

LEMOORE
CALIFORNIA

LEMOORE CITY COUNCIL
COUNCIL CHAMBER
429 C STREET
December 6, 2022

MEETING AGENDA

Please silence all electronic devices as a courtesy to those in attendance. Thank you.

Regular Session will begin immediately following Study Session

5:30 p.m. STUDY SESSION

SS-1 Broadband Deployment (Gornick)

REGULAR SESSION

- a. CALL TO ORDER
- b. INVOCATION
- c. PLEDGE OF ALLEGIANCE
- d. ROLL CALL
- f. AGENDA APPROVAL, ADDITIONS, AND/OR DELETIONS

PUBLIC COMMENT

Public comment will be in accordance with the attached policy. This time is reserved for members of the audience to address the City Council on items of interest that are not on the Agenda and are within the subject matter jurisdiction of the Council. It is recommended that speakers limit their comments to three (3) minutes each and it is requested that no comments be made during this period on items on the Agenda. The Council is prohibited by law from taking any action on matters discussed that are not on the Agenda. Prior to addressing the Council, any handouts for Council will be provided to the City Clerk for distribution to the Council and appropriate staff. The public will have an opportunity to comment on items on the agenda once the item has been called and the Mayor opens the item to the public.

CEREMONIAL / PRESENTATION – Section 1

- 1-1 Lemoore Volunteer Firefighter of the Year (American Legion)
- 1-2 Appreciation Award for David Brown (Olson)

DEPARTMENT AND CITY MANAGER REPORTS – Section 2

- 2-1 Department & City Manager Reports

CONSENT CALENDAR – Section 3

Items considered routine in nature are placed on the Consent Calendar. They will all be considered and voted upon in one vote as one item unless a Council member or member of the public requests individual consideration.

- 3-1 Approval – Minutes – Regular Meeting – November 15, 2022
- 3-2 Approval – Resolution 2022-41 – Authorizing Continued Use of Remote Teleconferencing Provisions (AB 361)
- 3-3 Approval – Budget Amendment – Upfitting of Two Police Vehicles

- 3-4 Approval – Budget Amendment – Additional Funds for Street Light Improvements
- 3-5 Approval – Change Order – CIP 5508 – Hess Basin Channel Drainage
- 3-6 Approval – Notice of Completion – CIP 5508 – Hess Basin Channel Drainage
- 3-7 Approval – Budget Amendment and Agreement between the City of Lemoore and Motorola Solutions for the Purchase and Implementation of Dispatch Communication and 9-1-1 Call Taking Equipment
- 3-8 Approval – Bid Award – Cimarron Lift Station – CIP 5309
- 3-9 Approval – Notice of Completion – CIP 5705 – Downtown Parking Lot Project
- 3-10 Approval – Budget Amendment – Lemoore Police Shoe Drive

PUBLIC HEARINGS – Section 4

Report, discussion and/or other Council action will be taken.

- 4-1 Public Hearing – Resolution 2022-42 – Amending the Master User Fee Schedule to Revise and Update Fees Associated with Facility and Park Rentals (Greenlee)
- 4-2 Public Hearing – Amendment to Military Policy 709 (Kendall)

NEW BUSINESS – Section 5

Report, discussion and/or other Council action will be taken.

- 5-1 Approval – Resolution 2022-43 – Declaring Fact of City Election and Statement of Election Results for November 8, 2022 (Avalos)
- 5-2 Administration of the Oath of Office (Avalos)
- 5-3 City Council Reorganization – Election of Mayor and Mayor Pro Tem (Avalos)

BRIEF CITY COUNCIL REPORTS AND REQUESTS – Section 6

- 6-1 City Council Reports / Requests

ADJOURNMENT

Upcoming Council Meetings

- City Council Regular Meeting, Tuesday, December 20, 2022 – Cancelled
- City Council Regular Meeting, Tuesday, January 3, 2023

Agendas for all City Council meetings are posted at least 72 hours prior to the meeting at the Council Chamber, 429 C Street and the Cinnamon Municipal Complex, 711 W. Cinnamon Drive. Written communications from the public for the agenda must be received by the City Clerk's Office no less than seven (7) days prior to the meeting date. The City of Lemoore complies with the Americans with Disabilities Act (ADA of 1990). The Council Chamber is accessible to the physically disabled. Should you need special assistance, please call (559) 924-6744, at least 4 business days prior to the meeting.

PUBLIC NOTIFICATION

I, Marisa Avalos, City Clerk for the City of Lemoore, declare under penalty of perjury that I posted the above Regular City Council Agenda for the meeting of December 6, 2022 at Council Chamber, 429 C Street and Cinnamon Municipal Complex, 711 W. Cinnamon Drive, Lemoore, CA on December 1, 2022.

//s//
Marisa Avalos, City Clerk

**CITY OF LEMOORE
CITY COUNCIL REGULAR MEETING
DECEMBER 6, 2022 @ 5:30 p.m.**

All upcoming regular and special City Council meetings **will be open to members of the public on a first come, first served basis and via Zoom.** The meeting may be viewed through the following options:

- Join Zoom Meeting
- Please click the link below to join the webinar:
- <https://us06web.zoom.us/j/89058759372?pwd=SVJRYjluNGJAcmtGTG1hQ2NXWmZxQT09>
- Meeting ID: 890 5875 9372
- Passcode: 148882
- Phone: +1 669 900 6833

The City will also provide links to streaming options on the City's website and on its Facebook page.

If you wish to make a general public comment or public comment on a particular item on the agenda, **participants may do so via Zoom during the meeting** or by **submitting public comments by e-mail to: cityclerk@lemoore.com**. In the subject line of the e-mail, please state your name and the item you are commenting on. If you wish to submit a public comment on more than one agenda item, please send a separate e-mail for each item you are commenting on. Please be aware that written public comments, including your name, may become public information. Additional requirements for submitting public comments by e-mail are provided below.

General Public Comments & Comments on City Council Business Items

For general public comments and comments regarding specific City Council Business Items, public comments can be made via Zoom during the meeting or all public comments must be received by e-mail no later than 5:00 p.m. the day of the meeting. Comments received by this time will be read aloud by a staff member during the applicable agenda item, provided that such comments may be read within the normal three (3) minutes allotted to each speaker. Any portion of your comment extending past three (3) minutes may not be read aloud due to time restrictions. If a general public comment or comment on a business item is received after 5:00 p.m., efforts will be made to read your comment into the record. However, staff cannot guarantee that written comments received after 5:00 p.m. will be read. All written comments that are not read into the record will be made part of the meeting minutes, provided that such comments are received prior to the end of the City Council meeting.

Public Hearings

For public comment on a public hearing, all public comments must be received by the close of the public hearing period. All comments received by the close of the public hearing period will be read aloud by a staff member during the applicable agenda item, provided that such comments may be read within the normal three (3) minutes allotted to each speaker. Any portion of your comment extending past three (3) minutes may not be read aloud due to time restrictions. If a

comment on a public hearing item is received after the close of the public hearing, such comment will be made part of the meeting minutes, provided that such comment is received prior to the end of the meeting.

PLEASE BE AWARE THAT ANY PUBLIC COMMENTS RECEIVED THAT DO NOT SPECIFY A PARTICULAR AGENDA ITEM WILL BE READ ALOUD DURING THE GENERAL PUBLIC COMMENT PORTION OF THE AGENDA.

The City thanks you for your cooperation in advance. Our community's health and safety is our highest priority.



711 West Cinnamon Drive • Lemoore, California 93245 • (559) 924-6744

Staff Report

Item No: SS-1

To: Lemoore City Council

From: Marisa Avalos, City Clerk

Date: November 18, 2022

Meeting Date: December 6, 2022

Subject: Broadband Deployment

Strategic Initiative:

- | | |
|---|--|
| <input type="checkbox"/> Safe & Vibrant Community | <input type="checkbox"/> Growing & Dynamic Economy |
| <input checked="" type="checkbox"/> Fiscally Sound Government | <input checked="" type="checkbox"/> Operational Excellence |
| <input checked="" type="checkbox"/> Community & Neighborhood Livability | <input type="checkbox"/> Not Applicable |

Proposed Motion:

Informational only.

Subject/Discussion:

Mr. Frank Gornick will be presenting on behalf of San Joaquin Valley Network regarding broadband deployment in California.

Financial Consideration(s):

N/A

Alternatives or Pros/Cons:

N/A

Commission/Board Recommendation:

None.

Staff Recommendation:

Information only.

Attachments:

- Resolution:
- Ordinance:
- Maps
- Contract
- Other:

Review:

- Asst. City Manager
- City Attorney
- City Clerk
- City Manager
- Finance

Date:

- 11/23/2022
- 11/29/2022
- 11/30/2022
- 11/28/2022

**November 15, 2022 Minutes
Lemoore City Council Meeting
Regular Session Meeting**

CALL TO ORDER:

At 5:30 p.m., the meeting was called to order.

ROLL CALL: Mayor: LYONS
Mayor Pro Tem: MATTHEWS
Council Members: CHANEY, ORTH
Absent: GORNICK

City Staff and contract employees present: City Manager Olson; City Attorney Lerner; Public Works Director Rivera; Police Chief Kendall, Management Analyst Baley; Community Services Manager Greenlee; Maintenance Worker Miller; City Clerk Avalos.

AGENDA APPROVAL, ADDITIONS, AND/OR DELETIONS

No agenda additions or deletions.

PUBLIC COMMENT

Alex Walker expressed his gratitude and appreciation for everyone who attended the annual Rotary Crab Feed. The event was a success. He thanked the City and the Parks and Recreation Department for hosting and for all the help.

Tom Reed congratulated Mayor Lyons and Council Member Gornick for winning their 4 year terms. He requested a report in regards to the status of the Golf Course as we are approaching the one year mark.

Benjamin Kahikina, with Kings County Greater Chamber of Commerce informed everyone that the Chamber is organizing the upcoming Christmas parade being held on December 3rd from 6:00 p.m. to 9:00 p.m. in Downtown Lemoore. He invited the Council Members to attend and if they would like to participate, they can submit an application. They are seeking volunteers for this event. Invited the Council to join him in conversation to help play a larger role in the community going into 2023.

CEREMONIAL / PRESENTATION – Section 1

No Ceremonies or Presentations.

DEPARTMENT AND CITY MANAGER REPORTS – Section 2

Police Chief Kendall stated that they are coming up on their busy season for events. Reason for the Season shopping will be held at Walmart on December 3rd and 10th at 6:00 a.m. Gift wrapping will be on December 13th at the Lemoore Police Department. Reason for the Season will be on December 16th. Presents on Patrol is on December 20th. The department will be having Active Shooter Training on December 19th and December 23rd at Lemoore High School. Notices will go out to the surrounding neighborhoods.

Community Services Manager Greenlee stated that the Parks and Recreation department started a competition with a perpetual trophy between the Police Department and Fire Department. Whoever came in first, will get the trophy. There will be a number of competitions throughout the year. The Police Department won this competition, as Office Rogers-Jones came in first place at the Veterans run. There was a total of 84 people signed up for the Veterans Walk/Run. The Jingle and Mingle event will be on November 27th in Downtown Lemoore. Flag football season ended on Saturday, November 12th. Baby Ballers has 52 registered kids and Mini Kickers has 66 registered kids. The department is working on a community wide survey to receive recommendations and feedback from the public. He thanked the Maintenance division for assisting with the events and flag football.

CONSENT CALENDAR – Section 3

- 3-1 Approval – Minutes – Regular Meeting – November 1, 2022
- 3-2 Approval – Resolution 2022-40 – Authorizing Continued Use of Remote Teleconferencing Provisions (AB 361)
- 3-3 Approval – Agreement between the City of Lemoore and Interwest Consulting Group
- 3-4 Approval – Adoption of the 2022 Building Standards Code Effective January 1, 2023
- 3-5 Approval – Subdivision Agreement and Final Map – Tract 920 Unit II – Lennar Homes of California, Inc.
- 3-6 Approval – Purchase of BIO ENERGIZER from Probiotic Solutions

Item 3-5 was pulled for separate consideration.

Motion by Mayor Pro Tem Matthews, seconded by Council Member Orth, to approve the Consent Calendar, except item 3-5.

*Ayes: Matthews, Orth, Chaney, Lyons
Absent: Gornick*

- 3-5 Approval – Subdivision Agreement and Final Map – Tract 920 Unit II – Lennar Homes of California, Inc.

Motion by Council Member Orth, seconded by Mayor Pro Tem Matthews, to approve the Subdivision Agreement and Final Map – Tract 920 Unit II – Lennar Homes of California, Inc.

*Ayes: Orth, Matthews, Chaney, Lyons
Absent: Gornick*

PUBLIC HEARINGS – Section 4

- 4-1 Public Hearing – Revising and Updating the Master User Fee Schedule (Olson)
This public hearing has been cancelled.

NEW BUSINESS – Section 5

No New Business.

BRIEF CITY COUNCIL REPORTS AND REQUESTS – Section 6

- 6-1 City Council Reports / Requests

City Manager Olson asked for consensus to cancel the December 20, 2022 meeting. Consensus was received.

Council Member Chaney commented on the trophy. He stated that it will look nice at the Police Department.

Council Member Orth thanked City staff for all the hard work they do. He stated that he likes to see the friendly competition between the departments. He wished everyone a Happy Thanksgiving.

Mayor Pro Tem Matthews attended the All Hazards Training with Kings County a couple of weeks ago. She stated that it was very informational. She also attended the Crab Feed, Avenal First Responders event, Veterans Day 5k Run/3k Walk, and closing ceremonies for flag football. She would like to see a friendly competition between her fellow Council Members. She informed everyone that the Jingle and Mingle is on November 27th. The KCAO food distribution is tomorrow, November 16th at West Hills. She wished everyone a happy and safe Thanksgiving.

Mayor Lyons thanked Mr. Reed, Mr. Walker, and Mr. Kahikina. He thanked City staff. and the Parks and Recreation Department. He is excited for the Jingle and Mingle event. There is a lot of things on the schedule during the event. He is really glad the Parks and Recreation department stepped up and planned this event.

ADJOURNMENT

At 6:02 p.m., Council adjourned.

Approved the 6th day of December 2022.

APPROVED:

Stuart Lyons, Mayor

ATTEST:

Marisa Avalos, City Clerk



711 W. Cinnamon Drive • Lemoore, California 93245 • (559) 924-6744

Staff Report

Item No: 3-2

To: Lemoore City Council
From: Nathan Olson, City Manager
Date: November 3, 2022 **Meeting Date:** December 6, 2022
Subject: Resolution 2022-41 – Authorizing Continued Use of Remote Teleconferencing Provisions (AB 361)

Strategic Initiative:

- | | |
|--|--|
| <input type="checkbox"/> Safe & Vibrant Community | <input type="checkbox"/> Growing & Dynamic Economy |
| <input type="checkbox"/> Fiscally Sound Government | <input checked="" type="checkbox"/> Operational Excellence |
| <input type="checkbox"/> Community & Neighborhood Livability | <input type="checkbox"/> Not Applicable |

Proposed Motion:

Approve Resolution 2022-41, Authorizing the City Manager, or designee, to Continue with Teleconferenced Public Meetings Pursuant to Assembly Bill 361.

Subject/Discussion:

On September 16, 2021, the California legislature passed Assembly Bill (“AB”) 361, which amends Government Code, section 54953 and permits a local agency to use teleconferencing to conduct its meetings in any of the following circumstances: (A) the legislative body holds a meeting during a proclaimed state of emergency, and state or local officials have imposed or recommended measures to promote social distancing; (B) the legislative body holds a meeting during a proclaimed state of emergency for the purpose of determining, by majority vote, whether as a result of the emergency, meeting in person would present imminent risks to the health or safety of attendees; or (C) the legislative body holds a meeting during a proclaimed state of emergency and has determined, by majority vote, pursuant to subparagraph (B), that, as a result of the emergency, meeting in person would present imminent risks to the health or safety of attendees.

In order for the City Council to use teleconferencing as allowed by AB 361 after October 1, 2021, it must first adopt findings in a resolution, allowing the City Council to conduct teleconferenced meetings for a period of thirty (30) days. The City Council made such findings on May 23, 2022. In addition, AB 361 requires the City make specified findings every 30 days thereafter. Such additional findings were made by the City Council on June 15, 2022, July 5, 2022, August 2, 2022, August 16, 2022, September 6, 2022, October 4, 2022. November 1, 2022 and November 15, 2022.

Financial Consideration(s):

No substantial costs noted.

Alternatives or Pros/Cons:

Do not continue with virtual meetings.

Commission/Board Recommendation:

Not Applicable

Staff Recommendation:

Staff recommends City Council approve Resolution 2022-41, Authorizing the City Manager to Continue with Teleconferenced Public Meetings Pursuant to Assembly Bill 361.

Attachments:

- Resolution: 2022-41
- Ordinance:
- Map
- Contract
- Other
- List:

Review:

- Asst. City Manager
- City Attorney
- City Clerk
- City Manager
- Finance

Date:

- 11/23/2022
- 11/29/2022
- 11/30/2022
- 11/28/2022

RESOLUTION NO. 2022-41

A RESOLUTION OF THE CITY COUNCIL OF THE CITY OF LEMOORE AUTHORIZING CONTINUED USE OF REMOTE TELECONFERENCING PROVISIONS (AB 361)

WHEREAS, the City Council of the City of Lemoore (“City Council”) is committed to open and transparent government, and full compliance with the Ralph M. Brown Act (“Brown Act”); and

WHEREAS, the Brown Act generally requires that a public agency take certain actions in order to use teleconferencing to attend a public meeting virtually; and

WHEREAS, the City Council recognizes that a local emergency persists due to the worldwide COVID-19 pandemic; and

WHEREAS, the California Legislature has recognized the ongoing state of emergency due to the COVID-19 pandemic and has responded by creating an additional means for public meetings to be held via teleconference (inclusive of internet-based virtual meetings); and

WHEREAS, on September 16, 2021, the California legislature passed Assembly Bill (“AB”) 361, which amends Government Code, section 54953 and permits a local agency to use teleconferencing to conduct its meetings in any of the following circumstances: (A) the legislative body holds a meeting during a proclaimed state of emergency, and state or local officials have imposed or recommended measures to promote social distancing; (B) the legislative body holds a meeting during a proclaimed state of emergency for the purpose of determining, by majority vote, whether as a result of the emergency, meeting in person would present imminent risks to the health or safety of attendees; or (C) the legislative body holds a meeting during a proclaimed state of emergency and has determined, by majority vote, pursuant to subparagraph (B), that, as a result of the emergency, meeting in person would present imminent risks to the health or safety of attendees; and

WHEREAS, in order for the City Council to use teleconferencing as allowed by AB 361 after October 1, 2021, it must first adopt findings in a resolution, allowing the City Council to conduct teleconferenced meetings for a period of thirty (30) days. Such adoption occurred by the City Council on May 23, 2022; and

WHEREAS, AB 361 requires the City make specified findings every 30 days thereafter; and

WHEREAS, such additional findings were made by the City Council on May 23, 2022, June 15, 2022, July 5, 2022, August 2, 2022, August 16, 2022, September 6, 2022, October 4, 2022, November 1, 2022 and November 15, 2022 with the approval of Resolutions No. 2022-22, 2022-25, 2022-29, 2022-33, 2022-34, 2022-35, 2022-37, 2022-39 and 2022-40; and

WHEREAS, Governor Gavin Newsom declared a state of emergency for the State of California due to the COVID-19 pandemic in his order entitled “Proclamation of a State of Emergency,” signed March 4, 2020; and/or

WHEREAS, the California Occupational and Safety Health Administration (OSHA) continues to recommend certain social distancing requirements, as described in detail in California Code of Regulations Title 8, section 3205 Covid Prevention; and/or

WHEREAS, the County of Kings Department of Public Health in its August 28, 2021 press release urged “...everyone to physical distance themselves from others...” and further recommends as a “very effective” step that people can take: “Stay in your home as much as possible. The only exceptions should be for getting food and/or necessary household supplies, medications and medical treatments.”

WHEREAS, the City Council hereby finds that the state and local emergencies have caused and will continue to cause imminent risks to the health or safety of attendees; and

WHEREAS, the City Council is conducting its meetings through the use of telephonic and internet-based services so that members of the public may observe and participate in meetings and offer public comment.

NOW THEREFORE, BE IT RESOLVED, that the recitals set forth above are true and correct and fully incorporated into this Resolution by reference.

BE IT FURTHER RESOLVED, that the City Council is conducting meetings during a state of emergency and OSHA recommends measures to promote social distancing; and/or

BE IT FURTHER RESOLVED, that the City Council has determined that given the state of emergency, holding in-person only meetings would present imminent risks to the health or safety of attendees.

BE IT FURTHER RESOLVED, that the actions taken by the City Council through this resolution shall be applied to all City committees governed by the Brown Act unless otherwise desired by that committee.

BE IT FURTHER RESOLVED, the City Council authorizes the City Manager or their designee(s) to take all actions necessary to continue to conduct City Council meetings in accordance with Government Code section 54953(e) and all other applicable provisions of the Brown Act, using teleconferencing for a period of thirty (30) days from the adoption of this Resolution after which the City Council will again reconsider the circumstances of the state of emergency.

PASSED AND ADOPTED by the Lemoore City Council on this 6th day of December 2022, by the following vote:

AYES:

NOES:

ABSENT:

ABSTAIN:

ATTEST:

APPROVED:

Marisa Avalos
City Clerk

Stuart Lyons
Mayor



711 West Cinnamon Drive • Lemoore, California 93245 • (559) 924-6744

Staff Report

Item No: 3-3

To: Lemoore City Council
From: Michael Kendall, Chief of Police
Date: November 7, 2022 **Meeting Date:** December 5, 2022
Subject: Budget Amendment – Upfitting of Two Police Vehicles

Strategic Initiative:

<input checked="" type="checkbox"/> Safe & Vibrant Community	<input type="checkbox"/> Growing & Dynamic Economy
<input type="checkbox"/> Fiscally Sound Government	<input type="checkbox"/> Operational Excellence
<input type="checkbox"/> Community & Neighborhood Livability	<input type="checkbox"/> Not Applicable

Proposed Motions:

Approve a budget amendment in the amount of \$40,264.13 for the upfitting two patrol vehicles and authorize the City Manager, or designee, to execute the budget amendment.

Subject/Discussion:

In 2021 the Lemoore Police Department budgeted for two new vehicles to replace one K-9 vehicle and one patrol vehicle. This budget included the upfitting to include lights, siren, MDT, etc. The budgeted items were approved for fiscal year 2021-2022. The vehicles were received in March of 2022, however the upfitting equipment was on backorder due to COVID.

Due to the delays, a budget amendment is required to allocate the funds in the FY 2023 budget from the general fund reserve to the police asset replacement account.

Financial Consideration(s):

A budget amendment in the amount of \$40,264.13 from the general fund to the police asset replacement account (4221-4840AR) for the uplifting of two new replacement police vehicles. The uplifting of vehicles were budgeted in fiscal year 2021-2022. The budget amendment will allocate the funds in the FY 2023 budget.

Alternatives or Pros/Cons:

Pros:

- Two new patrol vehicles will be rotated into the police fleet

Cons:

- None.

Commission/Board Recommendation:

Not applicable.

Staff Recommendation:

Staff recommends that City Council approve a budget amendment in the amount of \$40,264.13 for the upfitting of two new replacement police vehicles.

Attachments:

- Resolution:
- Ordinance:
- Map
- Contract
- Other: Budget Amendment

Review:

- Asst. City Manager
- City Attorney
- City Clerk
- City Manager
- Finance

Date:

11/17/2022
11/29/2022
11/30/2022
11/28/2022



CITY OF LEMOORE BUDGET AMENDMENT FORM

Date:	11/7/2022	Request By:	Alvaro Santos
Requesting Department:		Police	

TYPE OF BUDGET AMENDMENT REQUEST:

- Appropriation Transfer within Budget Unit
 All other appropriations (Attach Council approved Staff Report)

FROM:

Fund	Budget Unit	Account	Current Budget	Proposed Increase/Decrease:	Proposed New Budget
001		1010		\$ 40,264.13	\$ 40,264.13

TO:

Fund	Budget Unit	Account	Current Budget	Proposed Increase/Decrease:	Proposed New Budget
001	4221	4840AR	\$ -	\$ 40,264.13	\$ 40,264.13
			\$ -		
			\$ -		

JUSTIFICATION FOR CHANGE/FUNDING SOURCE:

To allocate funds for the upfitting of vehicles leased FY 2022.

APPROVALS:

Department Head:	Date:
City Manager:	Date:
Completed By:	Date:



711 West Cinnamon Drive • Lemoore, California 93245 • (559) 924-6744 • Fax (559) 924-9003

Staff Report

Item No: 3-4

To: Lemoore City Council

From: Randon Reeder, Management Analyst

Date: November 22, 2022

Meeting Date: December 6, 2022

Subject: Budget Amendment – Additional Funds for Street Light Improvements

Strategic Initiative:

- | | |
|---|--|
| <input type="checkbox"/> Safe & Vibrant Community | <input type="checkbox"/> Growing & Dynamic Economy |
| <input type="checkbox"/> Fiscally Sound Government | <input type="checkbox"/> Operational Excellence |
| <input checked="" type="checkbox"/> Community & Neighborhood Livability | <input type="checkbox"/> Not Applicable |

Proposed Motion:

Approve the budget amendment in the amount of \$18,000 for street light improvements at Cinnamon Drive and Lemoore Avenue and authorize the City Manager, or designee, to execute the budget amendment.

Subject/Discussion:

The City received a request from an Orientation and Mobility Specialist/Department of Rehabilitation for street light improvements to be installed at the intersection of Cinnamon Drive and Lemoore Avenue. A budget amendment is required, as this project was not budgeted for in FY 2023.

If approved, new accessible pedestrian pushbutton posts for streetlights at the intersection of Cinnamon Drive and Lemoore Avenue will be installed. The upgraded streetlights will benefit disabled residents and make crossing the street significantly safer.

Financial Consideration (s):

Traffic Safety fund (020) will be used for the street light improvements. The approximate fund balance for Fund 020 is \$395,000. The budget amendment is required in order to allocate the expenditures in the FY 2023 budget.

Alternatives or Pros/Cons:

Pros:

- Safer crosswalks

Cons:

- None noted.

Commission/Board Recommendation:

N/A.

Staff Recommendation:

Approve the budget amendment in the amount of \$18,000 for street light improvements at Cinnamon Drive and Lemoore Avenue and authorize the City Manager, or designee, to execute the budget amendment.

Attachments:

- Resolution:
- Ordinance:
- Map
- Contract
- Other
List: Budget Amendment

Review:

- Asst. City Manager
- City Attorney
- City Clerk
- City Manager
- Finance

Date:

- 11/23/2022
- 11/29/2022
- 11/30/2022
- 11/28/2022



CITY OF LEMOORE BUDGET AMENDMENT FORM

Date: 11/22/2022	Request By: Randon Reeder
Requesting Department: Streets	

TYPE OF BUDGET AMENDMENT REQUEST:

- Appropriation Transfer within Budget Unit
- All other appropriations (Attach Council approved Staff Report)

FROM:

Fund	Budget Unit	Account	Current Budget	Proposed Increase/Decrease:	Proposed New Budget
20	1010	Cash		\$ (18,000.00)	\$ (18,000.00)
-	-				\$ -
-	-				\$ -
-	-				\$ -
-	-				\$ -

TO:

Fund	Budget Unit	Account	Current Budget	Proposed Increase/Decrease:	Proposed New Budget
20	4722	4317	\$ -	\$ 18,000.00	\$ 18,000.00
-	-				\$ -
-	-				\$ -
-	-				\$ -
					\$ -

JUSTIFICATION FOR CHANGE/FUNDING SOURCE:

Reallocating funds to cover expenses for services.

APPROVALS:

Department Head:	Date:
City Manager:	Date:
Completed By:	Date:



711 West Cinnamon Drive • Lemoore, California 93245 • (559) 924-6700

Staff Report

Item No: 3-5

To: Lemoore City Council

From: Frank Rivera, Public Works Director

Date: November 22, 2022

Meeting Date: December 6, 2022

Subject: Change Order – CIP 5508 – Hess Basin Channel Drainage

Strategic Initiative:

- | | |
|--|--|
| <input type="checkbox"/> Safe & Vibrant Community | <input type="checkbox"/> Growing & Dynamic Economy |
| <input type="checkbox"/> Fiscally Sound Government | <input checked="" type="checkbox"/> Operational Excellence |
| <input type="checkbox"/> Community & Neighborhood Livability | <input type="checkbox"/> Not Applicable |

Proposed Motion:

Approve the change order in the amount of \$46,376 and authorize the City Manager or his designee to execute the document for recordation.

Subject/Discussion:

The City of Lemoore awarded the Hess Basin Channel Drainage project to Packaging Pro Tech on October 21, 2021.

The project consisted of installing 2,000 lineal feet of 48” storm drain line in lieu of surface drainage swale. This new line connects to a 24” line, which is the City’s main trunk line for the area, and will receive runoff from Enterprise Drive, along Commerce Way, and Iona Avenue. The project required additional water removal and raise utilities. In addition, the contractor had to install pipe anchors.

Financial Consideration(s):

Increase of \$46,375 to the current contract for a total of \$371,009. The project was approved by City Council with a project budget of 371,009.

Alternatives or Pros/Cons:

Not applicable.

Commission/Board Recommendation:

Not applicable.

Staff Recommendation:

Staff recommends that City Council approve the change order in the amount of \$46,376 and authorize the City Manager, or designee, to execute the document for recordation.

Attachments:

- Resolution:
- Ordinance:
- Map
- Contract
- Other
List: Change Order

Review:

- Asst. City Manager
- City Attorney
- City Clerk
- City Manager
- Finance

Date:

- 11/23/2022
- 11/29/2022
- 11/30/2022
- 11/28/2022

CHANGE ORDER

Owner: City of Lemoore
Contract: Hess Basin
Contractor: Packagin Pro Tech Inc. dba Rockeez Engineering
Change Order No.: 001
Date: November 22, 2022

IF NOT PREVIOUSLY DIRECTED, THE CONTRACTOR IS HEREBY DIRECTED TO PERFORM THE WORK REQUIRED BY THIS CHANGE ORDER.

DESCRIPTION OF AGREED CHANGES IN WORK OR CONTRACT (refer to attached pages, if necessary): Install pipe anchors and raise utilities

TOTAL ADJUSTMENT TO CONTRACT PRICE BY THIS CHANGE ORDER: \$46,376

TOTAL ADJUSTMENT TO CONTRACT TIME BY THIS CHANGE ORDER: 0 calendar days

SUMMARY OF ADJUSTMENTS TO CONTRACT PRICE (OTHER THAN ALLOWANCES OR CONTINGENCY):

Original Contract Price:	\$ 324,634.00
Prior City Council-Approved Change Orders:	+ \$ 0.00
This Change Order (Subject to City Council Approval):	+ \$ 46,376.00
Adjusted Contract Price:	= \$ 371,009.00

The compensation (time and cost) set forth in this change order comprises the total compensation due the Contractor for the change defined in the change order, including extra work and impact on unchanged work. Acceptance of this change order by Contractor constitutes a full and complete accord and satisfaction of any and all claims by Contractor arising out of or relating to the work and issues covered by the change order, including but not limited to claims for the following: Costs to perform the work; contract balance; contract retention; time; extended field, home office, and other overhead; acceleration, impact, disruption, and delay damages; any and all direct and indirect costs; claims by subcontractors and suppliers; and any and all other requests to the Owner for time or money, from any source and under any legal theory whatsoever, as to the subject of this change order. No signature under protest or accompanied by reservation of rights or protest language, or any other attempts to avoid such waiver shall be of any force or effect whatsoever. No additions or deletions to this change order shall be allowed, except with the approval of Owner's governing body. No language contained in backup material to any change order shall constitute a waiver of anything in this paragraph or the next paragraph, and such backup material shall be interpreted as though such language does not exist.

CONTRACTOR EXPRESSLY UNDERSTANDS AND AGREES TO WAIVE THE PROVISIONS OF, AND ALL RIGHTS AND BENEFITS AFFORDED BY, CALIFORNIA CIVIL CODE SECTION 1542, WHICH PROVIDES IN FULL AS FOLLOWS:

“A GENERAL RELEASE DOES NOT EXTEND TO CLAIMS THAT THE CREDITOR OR RELEASING PARTY DOES NOT KNOW OR SUSPECT TO EXIST IN HIS OR HER FAVOR AT THE TIME OF EXECUTING THE RELEASE, AND THAT, IF KNOWN BY HIM OR HER, WOULD HAVE MATERIALLY AFFECTED HIS OR HER SETTLEMENT WITH THE DEBTOR OR RELEASED PARTY.”

This Change Order is hereby agreed to, accepted, and approved, and will be binding and enforceable upon signature by Contractor and approval by the Owner's governing body.

On behalf of Owner:

On behalf of Contractor:

Title

Title

Name

Name

Signature

Signature

Date

Date



711 West Cinnamon Drive • Lemoore, California 93245 • (559) 924-6700

Staff Report

Item No: 3-6

To: Lemoore City Council

From: Frank Rivera, Public Works Director

Date: November 22, 2022

Meeting Date: December 6, 2022

Subject: Notice of Completion – CIP 5508 – Hess Basin Channel Drainage

Strategic Initiative:

- | | |
|--|--|
| <input type="checkbox"/> Safe & Vibrant Community | <input type="checkbox"/> Growing & Dynamic Economy |
| <input type="checkbox"/> Fiscally Sound Government | <input checked="" type="checkbox"/> Operational Excellence |
| <input type="checkbox"/> Community & Neighborhood Livability | <input type="checkbox"/> Not Applicable |

Proposed Motion:

Approve the filing of the Notice of Completion for CIP 5508 – Hess Basin Channel Drainage and authorize the City Manager, or designee, to execute the document for recordation.

Subject/Discussion:

The City of Lemoore awarded the Hess Basin Channel Drainage project to Packaging Pro Tech on October 21, 2021.

The project consisted of installing 2,000 lineal feet of 48” storm drain line in lieu of surface drainage swale. This new line connects to a 24” line, which is the City’s main trunk line for the area, and will receive runoff from Enterprise Drive, along Commerce Way, and Iona Avenue.

Financial Consideration(s):

The overall budget and cost of this project was \$371,009.

Alternatives or Pros/Cons:

Pro:

- Filing of the Notice of Completion will allow time for creditors to notify the City of unpaid bills and allow for the release of some of the bonds for the Contractor.

Con:

- None noted

Commission/Board Recommendation:

Not applicable.

Staff Recommendation:

Staff recommends that City Council approve the filing of the Notice of Completion for CIP 5508 – Hess Basin Channel Drainage and authorize the City Manager or his designee to execute the document for recordation.

Attachments:

- Resolution:
- Ordinance:
- Map
- Contract
- Other
List: Notice of Completion

Review:

- Asst. City Manager
- City Attorney
- City Clerk
- City Manager
- Finance

Date:

- 11/23/2022
- 11/29/2022
- 11/30/2022
- 11/28/2022

**RECORDING REQUESTED BY AND
WHEN RECORDED RETURN TO:**

City Clerk
City of Lemoore
711 W Cinnamon Drive
Lemoore, CA 93245

No Fee Per Government Code 6103

NOTICE OF COMPLETION

NOTICE IS HEREBY GIVEN, pursuant to Civil Code Section 9204, that the interest or estate stated below herein in the real property herein described is owned by the CITY OF LEMOORE and that the City Council of the City of Lemoore, 711 W Cinnamon Drive, Lemoore, California, entered into an Agreement on October 21, 2021 with Packing Pro Tech Inc. DBA Rockeez Engineering for the Hess Basin Drain Channel Project, located on the northwest corner of the intersection of 19th Avenue and Idaho Avenue, in the City of Lemoore in Kings County, California 93245. Such work has been completed and accepted by the City of Lemoore on the 6th day of December.

CITY OF LEMOORE

Nathan Olson, City Manager

ATTEST:

Marisa Avalos, City Clerk

CERTIFICATE

STATE OF CALIFORNIA)
COUNTY OF KINGS) ss.
CITY OF LEMOORE)

I, Frank Rivera, am the Public Works Director of the City of Lemoore. I have read the foregoing Notice of Completion and know the contents thereof, and I certify that the same is true of my knowledge except for those matters stated upon information and belief, and as to those matters, I believe them to be true and correct. I certify under penalty of perjury that the foregoing is true and correct.

EXECUTED this ____ day of _____, 2022 at Lemoore, California.

Frank Rivera
Public Works Director

PUBLIC AGENCY ACKNOWLEDGEMENT

STATE OF CALIFORNIA)
COUNTY OF KINGS) ss.
CITY OF LEMOORE)

On _____ before me, Marisa Avalos, City Clerk, personally appeared Nathan Olson, proved to me on the basis of satisfactory evidence to be the person whose name is subscribed to the within instrument and acknowledged to me that he executed the same in his authorized capacity, and that by his signature on the instrument, the person or the entity upon behalf of which the person acted, executed the instrument.

I certify under PENALTY OF PERJURY under the laws of the State of California that the foregoing paragraph is true and correct.

Marisa Avalos, City Clerk

PUBLIC AGENCY ACKNOWLEDGEMENT

STATE OF CALIFORNIA)
COUNTY OF KINGS) ss.
CITY OF LEMOORE)

On _____ before me, Marisa Avalos, City Clerk, personally appeared Frank Rivera, proved to me on the basis of satisfactory evidence to be the person whose name is subscribed to the within instrument and acknowledged to me that he executed the same in his authorized capacity, and that by his signature on the instrument, the person or the entity upon behalf of which the person acted, executed the instrument.

I certify under PENALTY OF PERJURY under the laws of the State of California that the foregoing paragraph is true and correct.

Marisa Avalos, City Clerk



711 West Cinnamon Drive • Lemoore, California 93245 • (559) 924-6744

Staff Report

Item No: 3-7

To: Lemoore City Council

From: Michael Kendall, Chief of Police

Date: November 21, 2022

Meeting Date: December 6, 2022

Subject: Budget Amendment and Agreement between the City of Lemoore and Motorola Solutions for the Purchase and Implementation of Dispatch Communication and 9-1-1 Call Taking Equipment

Strategic Initiative:

- | | |
|---|--|
| <input checked="" type="checkbox"/> Safe & Vibrant Community | <input type="checkbox"/> Growing & Dynamic Economy |
| <input checked="" type="checkbox"/> Fiscally Sound Government | <input checked="" type="checkbox"/> Operational Excellence |
| <input type="checkbox"/> Community & Neighborhood Livability | <input type="checkbox"/> Not Applicable |

Proposed Motions:

Approve the budget amendment in the amount of \$1,000,000 and Agreement between the City of Lemoore and Motorola Solutions for the purchase and implementation of dispatch communication and 9-1-1 call taking equipment and authorize the City Manager, or designee, to execute all related documentation.

Subject/Discussion:

In October of 2021 the City of Lemoore/Police Department applied for and received notification, awarding a \$1,000,000 federal DOJ COPS Technology grant for the purchase of Motorola dispatching and 9-1-1 call taking equipment. In October of 2022, the city learned the grant was available for funding and the grant package in order to receive the funding was completed.

The grant included a line itemed budget which specifically approved the purchase of dispatching/9-1-1 call taking equipment and implementation through Motorola Solutions. Motorola Solutions is under H-GAC contract which has met the competitive bidding or competitive proposal process (attached). The City will not be required to publicly bid the purchase of the new equipment, as that process has already been conducted by H-GAC.

The agreement with Motorola Solutions provides for four (4) dispatch consoles, one (1) Verint Analog Voice Recorder, and seven (7) APX Consolettes. Our existing VHF and UHF repeaters will be upgraded with the GTR8000 Base Radios. Also included in the agreement is the Vesta 9-1-1 call taking system and Watson furniture. Implementation, training, and support is to be provided by Motorola.

Motorola offers an option for Cybersecurity and city IT personnel advised that we opt for the additional Cybersecurity. IT personnel is working to enhance onsite securities, with the intent that the service would be provided in-house at the end of the 5-year term.

Financial Consideration(s):

The following is a breakdown of contract fees:

Dispatching Equipment:	\$426,390.00
Project Services including installation:	\$308,879.00
Vesta 9-1-1:	\$446,918.03
5yr Cybersecurity Services (Optional):	\$134,449.84
Taxes:	\$63,314.83
Total:	\$1,379,951.67

A budget amendment is required to allocate the funds in the FY 2023 budget – CIP 5713. This is a reimbursable grant. The remaining balance of this agreement will come from the \$2,000,000 received from the State in 2021.

Alternatives or Pros/Cons:

City Council could decide not to proceed with the recommended contract. However, this would result in the loss of the DOJ COPS Technology grant in the amount of \$1,000,000.00.

Commission/Board Recommendation:

Not applicable.

Staff Recommendation:

Staff recommends that City Council approve the contract with Motorola Solutions and the budget amendment in the amount of \$1,000,000, and authorize the City Manager, or designee, to execute related documentation.

Attachments:

- Resolution:
- Ordinance:
- Map
- Contract
- Other: Budget Amendment

Review:

- Asst. City Manager
- City Attorney
- City Clerk
- City Manager
- Finance

Date:

- 11/23/2022
- 11/29/2022
- 11/30/2022
- 11/28/2022



CITY OF LEMOORE BUDGET AMENDMENT FORM

Date:	11/23/2022	Request By:	Michael Kendall
Requesting Department: Police			

TYPE OF BUDGET AMENDMENT REQUEST:

- Appropriation Transfer within Budget Unit
 All other appropriations (Attach Council approved Staff Report)

FROM:

Fund	Budget Unit	Account	Current Budget	Proposed Increase/Decrease:	Proposed New Budget
001		1010		\$ 1,000,000.00	

TO:

Fund	Budget Unit	Account	Current Budget	Proposed Increase/Decrease:	Proposed New Budget
401	4220	5713	\$ -	\$ 1,000,000.00	\$ 3,770,641.00
			\$ -		
			\$ -		

JUSTIFICATION FOR CHANGE/FUNDING SOURCE:

Funds to be moved for the use of the DOJ COPS Technology Grant and the agreement between City of Lemoore and Motoroal Solutions for the purchase and implementation of dispatching and 9-1-1 call taking equipment.

APPROVALS:

Department Head:	Date: 11/21/22
City Manager:	Date:
Completed By:	Date:

September 19, 2022

Lemoore 9-1-1 – Police Department
Attention: Chief Kendall
657 Fox Drive
Lemoore, CA 93245

RE: Proposal for VESTA Emergency Call Handling System

Dear Chief Kendall,

Motorola Solutions, Inc. (Motorola Solutions) appreciates the opportunity to provide Lemoore Police Department - (“Customer”) quality communications equipment and services. Motorola Solutions project team has taken great care to propose a solution to address your needs and provide exceptional value.

Motorola Solutions is pleased to provide you a proposal for a 4 answering position VESTA Emergency Call Handling customer premise-based system. The proposal includes a total of five years of support. As the incumbent solution provider Motorola Solutions is excited to assist Lemoore Police Department 911 Dispatch Center with this endeavor. This response package consists of all the requirements specifically outlined in our onsite conversations, along with optional features.

Motorola Solutions’ VESTA® 9-1-1 solution is tackling some of the toughest dilemmas by pioneering the consolidation of Next-Generation 9-1-1 call handling into an integrated solution to simplify your operations. Motorola Solutions’ NG911 architecture provides a robust, cost-effective system with implementation, maintenance and support that is exceptional in the industry.

This proposal is subject to the Houston-Galveston Area Council (“H-GAC”) agreement entered into between Motorola Solutions and H-GAC dated February 10, 2021, EC07-20, and the terms of the enclosed H-GAC Master Customer Agreement (“H-GAC MCA”) and its addenda, which operates as an End User Agreement under Article 2 of the H-GAC Contract Special Provisions. This proposal shall remain valid for 90 days from the date of this cover letter. Acceptance of this proposal may be made by delivering to Motorola a signed copy of the H-GAC MCA.

We thank you for the opportunity to furnish you with “best in class” solutions and we hope to strengthen our relationship in implementing this project. Our goal is to provide you with the best solutions and services available in the industry.

Should you have any questions or inquiries please contact your Motorola Solutions Representative, Jamie Johnson at 619-674-6599 or via email at Jamie.Johnson@motorolasolutions.com.

Best regards,



Larsen Grabenkort
Area Sales Manager

Enclosure



Proposal

Lemoore 911 Police Department, California

VESTA 9-1-1 Call Handling

Single Backroom Configuration

September 19, 2022

Table of Contents

Section 1

Introduction.....4

1.1 Key System Capabilities and Advantages 5

1.2 Enhancements VESTA 9-1-1 Brings to the PSAP..... 6

Section 2

Solution Description.....1

2.1 VESTA 9-1-1 Call Handling..... 1

2.2 Summary of Offer 2

Section 3

Product Description 1

3.1 VESTA® 9-1-1 1

 3.1.1 Servers2

 3.1.2 Gateways.....3

 3.1.3 Remote CAD Port Servers4

 3.1.4 Networking.....4

 3.1.5 Printing5

 3.1.6 Workstations.....5

 3.1.7 VESTA 9-1-1 Call Taking Position5

 3.1.8 ESInet Interface Module (EIM).....6

 3.1.9 VESTA SMS6

 3.1.10 Enhanced Data Window7

 3.1.11 VESTA CommandPOST7

3.2 Data Management..... 8

 3.2.1 VESTA Analytics8

 3.2.2 VESTA Analytics Front End12

 3.2.3 Call Detail Report (CDR) Interface13

Section 4

Optional Features 1

4.1 Geographic Information System (GIS) 1

 4.1.1 VESTA Map Local (Optional) 1

4.2 Automated Abandoned Callback (Optional) 3

4.3 CommandCentral Cloud-Based Services 3

 4.3.1 Citizen Input (Optional).....3

 4.3.2 Smart Transcription (Optional)5

4.4 Cybersecurity Services for VESTA 9-1-1 – Optional 6

 4.4.1 Managed Detection and Response6

Section 5

Warranty Services 1

Section 6

- Statement of Work VESTA 9-1-1..... 1**
- 6.1 Implementation Methodology 1**
- 6.2 Phase I - Planning..... 1**
 - 6.2.1 Project Kick-off Meeting2
 - 6.2.2 Project Workflow and Design Review Meeting2
 - 6.2.3 Project Plan Approval.....3
- 6.3 Phase II – Installation and Testing 4**
 - 6.3.1 Solution Staging4
 - 6.3.2 Site Installation4
 - 6.3.3 Testing.....5
 - 6.3.4 Lockdown5
 - 6.3.5 Customer Responsibilities During Installation.....6
- 6.4 Phase III – Cutover..... 7**
 - 6.4.1 Motorola Solutions Responsibilities During Cutover7
 - 6.4.2 Customer Responsibilities During Cutover8
- 6.5 Phase IV – Project Closure 8**
 - 6.5.1 Site Installation and Verification Package8

Section 7

- Optional Statement of Work – Citizen Input and Smart Transcription..... 1**
- 7.1 Contract..... 1**
 - 7.1.1 Contract Award.....1
 - 7.1.2 Contract Administration1
 - 7.1.3 Project Kickoff.....2
- 7.2 Order Processing 2**
 - 7.2.1 Process Equipment List.....2
- 7.3 Manufacturing and Staging..... 3**
 - 7.3.1 Manufacture Motorola Solutions Equipment3
 - 7.3.2 Staging3
- 7.4 System Installation 3**
 - 7.4.1 Install Call Handling Equipment3
 - 7.4.2 Fixed Call Handling Equipment Installation Complete4
- 7.5 Finalize 4**
 - 7.5.1 Resolve Punch List.....4
- 7.6 Project Administration 4**
 - 7.6.1 Project Status Meetings4
 - 7.6.2 Change Order Process.....5

Section 8

- Optional Statement of Work – Cybersecurity for VESTA 9-1-1..... 1**
- 8.1 VESTA Managed Detection and Response..... 1**
- 8.2 Scope Limitations & Clarifications 3**

Section 9

Equipment List..... 1

- 9.1 Lemoore Police Department PSAP..... 1**
- 9.2 Optional Feature Details..... 11**
 - 9.2.1 Automated Abandon Callback.....11
 - 9.2.2 VESTA Map Local 12
 - 9.2.3 CommandCentral Cloud Base Services Citizen Input and Smart Transcription.....13
 - 9.2.4 Cybersecurity Managed Detection and Response Services.....14

Section 10

Pricing 1

- 10.1 VESTA 9-1-1 Solution 1**
- 10.2 Payment Terms 2**

Section 11

Master Customer Agreement.....1

Section 1

Introduction

Motorola Solutions is proud to present the VESTA® 9-1-1 call handling solution in response to Lemoore Police Department's request. As part of this proposal, Motorola Solutions has included the following options for your consideration:

- Cybersecurity for VESTA Managed Detection and Response Services
- VESTA Map Local
- CommandCentral Cloud Base Services – Citizen Input and Smart Transcription
- VESTA Automated Abandoned Callback

Motorola Solutions redesigned its industry leading 9-1-1 call handling platform from the ground up to specifically accommodate future emergency call handling formats. Our VESTA 9-1-1 solution is that Next Generation 9-1-1 (NG9-1-1) platform. Already selected by over 2500 agencies, the VESTA solution was designed to handle IP communications including Wireline, Wireless, VoIP, TDD/ TTY, SMS/Text.

Today, the VESTA 9-1-1 solution is the industry standard comprehensive NG9-1-1 solution. It offers PSAP's increased product features, operational efficiencies, and reliability along with stable, centralized call handling for individual or multiple PSAP locations.

VESTA 9-1-1 is designed to meet emerging 9-1-1 technology and has evolved with the introduction of CommandCentral cloud-based services to accept additional technologies while maintaining our reputation for reliability and ease of use. The cloud-based services integrate with the existing VESTA 9-1-1 solution and provides visual content including photos and real-time video and real-time transcription of call audio. This is an option in this proposal

Motorola Solutions offers a trusted, comprehensive suite of cybersecurity solutions to cost-effectively reduce risk and allow customers to focus on their mission instead of security. As cyber attacks become more frequent and sophisticated, and mission-critical communications systems become interconnected to other IP-based systems, prevention and proactive risk management are critical. In addition, finding and retaining qualified cybersecurity professionals is more challenging than ever. As a result, Public Safety Answering Points (PSAPs) must consider next-generation cybersecurity solutions to better detect and defend against advanced threats. Having security elements like antivirus, firewalls or unmonitored intrusion detection systems inspecting traffic is no longer enough. A cyber attack can not only bring your system down — it can also cost you millions of dollars in remediation, along with lost trust and damage to your reputation. Managed Detection and Response is part of the managed security services options we have purpose built for VESTA 9-1-1 direct customers.

The VESTA 9-1-1 solutions are designed to meet growing community needs and emerging 9-1-1 technology. Lemoore Police Department is assured the solutions proposed herein will comply and meet both the E9-1-1 requirements of today and the NG9-1-1 requirements of tomorrow. By selecting Motorola Solutions, Lemoore Police Department can be confident they are partnering with the leading provider of Public Safety 9-1-1 solutions and selecting the highest possible level of service to the visitors, citizens, and public safety professionals of their region.



1.1 Key System Capabilities and Advantages

The VESTA solution provides many significant advantages. Listed below are highlights of a few of the many unique standout capabilities of the VESTA 9-1-1 solution.

- **Operating Systems** – Microsoft Windows 10 professional (64-bit), CentOS 4.9 (MDS), CentOS 6.5 (ASN), CentOS 7.2 (CFS), Windows Server 2012 R2 and VMware Hypervisor ESxi 6.0 Update 2.
- **Database** – The VESTA Analytics MIS uses Microsoft SQL Server Analysis Services (SSAS) – A database structure has been implemented that enables more efficient reporting and scalability for adding additional capabilities in the future as required.
- **Telecommunications** – Motorola Solutions provides as a standard component, an industry-leading soft-switch packaged with Media Gateway's from AudioCodes, which provides traditional telecom interfaces to the PSTN and Legacy CAMA interfaces as well as general administrative capabilities. The ESInet Interface Module (EIM) interface also provides emerging i3 Next Generation connectivity. The system is highly configurable to support 9-1-1, emergency, non-emergency and administrative telephony needs.
- **Call Handling Functions** – The VESTA 9-1-1 solution call handling functions are very robust and include, multiple party conferencing, single button transfers, extensive dial directory, ALI displayed on the screen layout and/or IP telephone (if equipped), silent monitoring, barge-in, abandoned call management, pocket dialing call prevention, queue activity display and much more.
- **Sound Arbitration Module** – Traditional headset and handset interfaces are provided via the Sound Arbitration Module (SAM) unit. The SAM unit is comprised of the module itself, a

headset/handset unit, an external speaker for system audio, and up to three jackboxes (console user, supervisor, and trainer). This provides all necessary analog interconnections for managing Call Taker/Dispatcher handsets/headsets, radio system integration and digital logging recorder outputs.

- **Notifications** – Another advantage of the integrated VESTA 9-1-1 deployment is the emergency notifications system. This system delivers critical information via phone, pager, fax, email, TTY and SMS text messaging. It can transfer notification recipients or inbound callers to a conference bridge, live operator, help desk or other phone lines. Authorized users can modify contacts, prepare messages and assess results, easily managing communications.
- **Call Recording** – The VESTA 9-1-1 solution provides a short term recording capability for emergency, administrative and radio calls. The system records and stores all 9-1-1 calls for IRR purposes at each workstation. All call recordings are made available for playback from the console layout screen.
- **Architecture** - The system's components (such as servers and consoles) can operate on a Wide Area Network (WAN) and can support various deployment architectures, such as multi-site centralized, dual-site distributed, single-site centralized, and multi-site distributed. The system is deployed in a redundant configuration thus providing a High Availability (HA) architecture for centralization and integration of server applications. Firewalls are used on the system to terminate VPNs and to allow remote access to the site(s). Also, SMS and EIM interfaces are supported via Firewalls. In all deployments, a ruggedized laptop (CommandPOST) can provide remote emergency call handling functions outside an emergency call center.
- **COTS Design** – Motorola Solutions is committed to utilizing off-the-shelf, yet highly configurable hardware solutions that eliminate costly implementations and excessive maintenance costs. VESTA 9-1-1 standardizes with Cisco networking switches, HP workstation computer hardware, HP HA Servers, AudioCodes Gateways and Mitel Enhanced IP telephones.
- **Implementation** – Single and/or hosted solution deployments are available. The system may be installed and serviced by Motorola Solutions. Customer agencies may also be trained to maintain the system if desired.
- **Ease of Use** – The VESTA 9-1-1 system offers the most intuitive, flexible and easy-to-use graphical interface available in the Public Safety industry today. Thus, providing significant time and cost savings in training new personnel.
- **Support** – Motorola Solutions provide quality, around-the-clock customer service with remote monitoring, patch management, anti-virus and disaster recovery options. At any time, day or night, a member of our highly skilled service team is available to assist customers with any questions or concerns.

1.2 Enhancements VESTA 9-1-1 Brings to the PSAP

Our systems refine and enhance workflow, while easing many of the issues commonly found in today's PSAPs and dispatch centers. The following address the issues core to the VESTA 9-1-1 platform:

- **Customization** – At the heart of this unified geospatial multimedia platform is a configurable desktop User Interface (UI) that gives Call Takers a richer, more intuitive user experience. The UI hosts multiple layouts and workflows to manage voice calls and integrated Text-to-9-1-1 messages.

- **Full Voice and Text-to-9-1-1 Call Detail** – A Queue Display on the UI shows voice and Text-to-9-1-1 queues and their related data. This includes the number of agents logged in, their status, and the number of calls in queue and average wait times. Thresholds can be set, with visual and audible alerts configured at three levels (High, Medium, and Low).
- **Cost-Effective Scalability** – The VESTA 9-1-1 solution serves PSAPs with 2 to 250 Call Takers, delivering cost-effective scalability as needs change. Its flexible, open architecture sustains single-site installations and geo-diverse, multi-site and multi-agency deployments.
- **Enhances PSAP Productivity** – The Pocket Dial Filter reduces Call Taker’s workloads by filtering out “pocket dial” calls made by wireless callers. This allows Call Takers to focus on handling true emergency calls.
- **Workflow** – PSAP supervisors quickly adapt to changing operational requirements by configuring applications, information and workflows for each Call Taker role assignment. Between this centralized administration and the ability to partition resources and users into agencies, 9-1-1 budget owners also have leverage for investment consolidation.
- **Internet Protocol for Robust Functionality** – The VESTA 9-1-1 solution’s purpose-built Internet Protocol (IP) soft switch delivers uninterrupted SIP telephony. This includes IP voice support on i3 Emergency Services IP networks (ESInets), using Request for Assistance Interface (RFAI) protocol. It also supplies advanced telephony functions like Automatic Call Distribution (ACD) and dynamic conferencing.
- **Reliability** – High availability; no single point of failure with robust server connectivity recovery and accurate server connectivity status reporting. Optional geo-redundant host deployment. Redundant connections at remotes, plus support for dual networks at the workstation(s). Optional Local Survivability functionality that gives remote sites the ability to continue to take calls when connection to the host(s) sites is lost.
- **Long Term Investment** – Open, distributed IP architecture. Native ESInet connectivity. Standards compliant (NENA i3). Forward migration path to NG9-1-1 with this integrated, geospatial multimedia platform.

VESTA 9-1-1 is an integral part of Motorola Solutions' end-to-end Public Safety Software Enterprise driving the integration of a complete Command Center suite. From answering thousands of emergency calls and text messages to processing video, disparate evidence and records, Motorola Solutions is helping agencies transform into intelligence-driven command centers, enabling them to make more informed decisions resulting in better outcomes. Learn more about [Motorola Solutions'](#) wide-ranging product portfolio.

COMMANDCENTRAL

UNITING WORKFLOWS CALL TO CASE CLOSURE

Incident Awareness

Incident Management

Post-Incident Resolution

CITYPROTECT.3

EMERGENCY CALL
MANAGEMENT

VOICE &
COMPUTER
AIDED DISPATCH

REAL-TIME
INTELLIGENCE
OPERATIONS

FIELD RESPONSE
& REPORTING

RECORDS
& EVIDENCE
MANAGEMENT

ANALYSIS &
INVESTIGATION

JAIL & INMATE
MANAGEMENT



Citizen



911 Call Taker



Dispatcher



Intelligence
Analyst



Frontline
Responder



Records
Specialist



Crime
Analyst



Corrections
Officer



Section 2

Solution Description

2.1 VESTA 9-1-1 Call Handling

The VESTA 9-1-1 Call Taking solution is a Next Generation 9-1-1, National Emergency Number Association (NENA), i3-based call processing system for advanced call centers seeking scalability and flexibility in their call handling, along with maximum system availability. Our state-of-the-art solution is modernizing the integration of Next Generation 9-1-1 (NG9-1-1) call handling, short message service (SMS), geographic information system (GIS) and the management information systems (MIS).

The VESTA 9-1-1 solution is built on a VoIP - IETF SIP architecture and is ready for NG9-1-1 deployment while supporting legacy E9-1-1 technologies as well. The call handling software application manages the receipt of emergency (and administrative) calls and seamlessly distributes them to Call Takers for disposition via the best user friendly GUI interface in the public safety industry.

Built for both today and tomorrow, the VESTA 9-1-1 solution offers a cost-effective i3-based solution today that will protect municipal investments as NENA develops and launches new standards for the NG9-1-1 Public Safety Answering Points (PSAP). These standards include higher interoperability between networks, PSAP applications and the call processing platform, resulting in significant improvements in efficiency and emergency response of all agencies involved. Motorola Solutions as an industry leader, is actively involved in NENA ICE to develop and understand these standards; and to ensure our products evolve as the Next Generation paradigm takes shape.

The screenshot displays the VESTA 9-1-1 software interface. The top toolbar includes icons for Ready, Master Volume, TTY, Agents, Record Calls, Keyboard, and VESTA 9-1-1 Simulator. The main interface is divided into several sections:

- Call Information Display:** Shows details for a call from (951) 555-2100, including trunk number, location (Temecula, CA), and agent information.
- Agents:** A table listing agents and their status.
- All Text Calls:** A table showing a list of text messages.
- Text Calls:** A detailed view of an active text call from (613) 555-5960, showing the message content and response options.
- Call Queue:** A list of calls in the queue, including 911 calls and administrative calls.
- Call Control:** A bottom toolbar with buttons for Answer, Hold, Local Hold, System Hold, and No Hold Conference.

Agent	Console	Role	Info	ACD
Agent 1	911 Main 1	911 Call Taker	Training	Not Ready
Agent 2	911 Main 2	911 Call Taker	Spanish	Ready
Agent 3	Fire Pos 1	Fire Dispatch		Not Ready
Agent 4	Fire Pos 2	Fire Command		Not Ready
Agent 5	EMS Pos 1	EMS Dispatch		Not Ready

Date	Time	Queue	CPN	Location	Initial Text Message	Status	Owner
12/31/2014	11:00:42 AM	PSAP A	(613) 555-5960	concord location 0	Help	Active	agent 0
12/31/2014	11:00:42 AM	PSAP E	(613) 555-1331	concord location 4	Help	Active	agent 4

2.2 Summary of Offer

The proposal includes a comprehensive NG9-1-1 Call Handling solution for one PSAP location.

The configuration proposed is based on information provided by Lemoore Police Department during a review of system requirements. Any changes in the proposed system or equipment will require a change order, which may incur additional costs.

Lemoore 911 Police Department

- (2) Call Taker position(s) with single 24-inch Touchscreen monitor, VESTA 9-1-1 Enhanced Operations license
At each position:
 - 24-key Genovation keypad with 25ft cable
 - Sound Arbitration Unit (SAM) with Speaker Kit
 - Handset and Cord
 - VESTA® EIM per seat license
 - VESTA® CDR per seat license
 - VESTA® 9-1-1 IRR per seat license
 - VESTA® Analytics Standard per seat license
- (1) Enhanced 911 IP phone with the following licenses
 - VESTA® CDR phone license
 - VESTA® EIM phone license
 - VESTA® Analytics Standard phone license
- (4) Enhanced 911 backup IP Phones
- VESTA® SMS - integrated Text-To-9-1-1 services – customer is responsible for TCC services and network charges
- RapidSOS Integration via the Enhanced Data Window
- (8) CAMA Trunks
- (8) FXO ports
- (1) VESTA 9-1-1 Admin Printer
- ESInet Interface Module (EIM) - NG9-1-1 core functions and capabilities for future ESInet deployment
- MIS - Call management and reporting system
 - VESTA® Analytics Standard Media 3.6
 - (1) User License
 - (1) VESTA Analytics Standalone Workstation with 24" touchscreen monitor and generic configuration
 - VESTA® 9-1-1 CDR Module Server license
- Time Synchronization NetClock and Antenna Kit

- (2) VESTA® CommandPOST – portable laptop position, docking station, 24-inch touchscreen monitor, keyboard and mouse, 24-key Genovation keypad, Sound Arbitration Unit (SAM) with Speaker Kit, VESTA 9-1-1 Advanced Enhanced Operations License
 - VESTA® 9-1-1 IRR per laptop license
 - VESTA 9-1-1 CDR per laptop license
 - VESTA® Analytics per laptop license
 - ESInet Interface Module (EIM) per laptop license

Training provided

- VESTA 9-1-1 Agent
- VESTA 9-1-1 Admin for Standard
- VESTA Analytics Admin
- CommandPOST
- E-Learning VESTA 9-1-1 SMS Agent Delta
- E-Learning VESTA 9-1-1 SMS Admin Delta
- E-Learning VESTA SIP
- Cutover Coaching

Optional

- VESTA Automated Abandoned Callback
- VESTA Map Local – R5 Base License
 - (2) 24" Touchscreen Monitor
 - (2) VESTA Map Local per workstation license
 - E-Learning VESTA Map Local Agent
 - E-Learning VESTA Map Local GIS Data Hub
 - (2) 8GB RAM for Zbook CommandPost
 - (2) VESTA Map Local per Laptop License
- CommandCentral Citizen Input and Smart Transcription
 - (10) Named Users Subscription for (2) Positions
- Spares
- Cybersecurity Services for VESTA 9-1-1
 - Managed Detection and Response

Customer Provided

- Printer for the CDR application

System-wide

- Lemoore Police Department-wide data collection and reporting services on all 9-1-1 transactions
- System and component level monitoring, alarming, diagnostics and reporting services
- Optional if purchased Basic GIS management services to support the VESTA Map implementation
- All-inclusive software support, updates, and upgrades for the contract term
- 24/7/365 help desk, trouble ticketing and customer support services
- Installation, testing, training, maintenance and on-site support services by Motorola Solutions
- Project management services for the planning, design, testing, installation and operation of systems for contract term

Section 3

Product Description

The product description gives an overview of the features and benefits of VESTA 9-1-1. Some of these features are optional. Please refer to the Summary of Offer section listing features and functions that are included in this bid. Contact your sales professional if you have any questions.

3.1 VESTA® 9-1-1

The VESTA 9-1-1 call handling solution is a mission-critical call management and response solution that is a NENA compliant, IETF standards-based, IP-centric implementation. In essence, the VESTA 9-1-1 solution:

- Is a 9-1-1 ANI/ALI controller providing voice management and data (ALI) retrieval
- Supports all of the standard telephony interfaces to simplify integration into existing telephony networks.
- Engineered to ensure that there is essentially no single point of failure, i.e. most of the hardware is duplicated within the system to ensure redundancy.

Below is a description of the *minimum* hardware components for a VESTA 9-1-1 system being shipped are as follows:

- Servers running Media Distribution Services (MDS)
- Servers running Data Distribution Services (DDS)
- FXS (Foreign eXchange Subscriber) gateways
- FXO (Foreign eXchange Office) gateways
- Managed Ethernet switches
- Firewall security appliance with VPN capability
- VESTA 9-1-1 workstations to manage and process incoming mission critical calls
- Supported interfaces include:
 - Analog 9-1-1 CAMA (wireline and wireless) trunks used only for incoming emergency calls
 - Administrative lines – Centrex, CLID, POTS
 - Feature Group D (FGD)
 - Ring-down lines: wet (battery provided by CO) and dry (battery seen by the CO)
 - Digital interfaces: T1 and PRI
 - Automatic Location Identification (ALI) to identify caller information
 - CAD interface
 - VoIP 9-1-1 interfaces using NENA I3 or Intrado RFAI protocol

Specific features may or may not be available based on the options, call flow configurations and command assignments at the VESTA 9-1-1 workstations. Additionally, some features listed above

represent integration with other third party products that may not form part of the solution; these are denoted for reference purposes.

3.1.1 Servers

Media Distribution Services (MDS)

The VESTA 9-1-1 MDS are the software-based call-processing component of the VESTA 9-1-1 solution. The software extends telephony features and functions to packet telephony network devices such as VESTA 9-1-1 workstations and IP phones.

MDS servers provide the following feature/functionality:

- Support for 9-1-1 and Admin queues
- ACD schemes (Longest idle, Ring all, Circular and Linear)
- Conferencing, transfer, and call overflow capabilities
- Administrative phone features and services
- Auto attendant features
- Voice mail

MDS servers are always implemented in pairs and operate in an Active/Standby mode.

Data Distribution Services (DDS)

The VESTA 9-1-1 DDS provides advanced 9-1-1 call data handling and system monitoring services.

DDS servers provide the following feature/functionality:

- Retrieve and extract ALI from ALI databases, perform ALI rebids
- Interfaces to CAD (Computer Aided Dispatch) systems
- Manages the transfer of call details to remote agencies
- System activity events and logs for tracking, alarming and historical reporting
- Management of overall system resources
- A client applications software distribution mechanism for VESTA 9-1-1 workstations, VESTA™ Analytics MIS solution, and Activity View management application
- Real-time CDR (Call Detail Record) printing

DDS servers are always implemented in pairs and operate in an Active/Standby mode.

Advanced Services Node (ASN)

The Advanced Services Nodes (ASNs) are equipped to extend the functionality of the VESTA 9-1-1 system. These are deployed virtual machines, which may be hosted on the System Hypervisor servers or on a separate pair of Hypervisor servers.

The ASNs provide the following functionality:

- Support direct-connect capability for delivery of SMS/text calls utilizing MSRP protocol.
- Provide additional tools for training purposes. This includes simulators for:

- Generating SMS/text calls
- Generating simulated voice calls
- Provide additional tools for diagnostic and configuration of the ASN.

ASNs are always implemented in pairs and operate in an Active/Active mode.

Virtualized Servers

The MDS, DDS and other peripheral servers may be implemented as virtual machines (VM's) on one or more physical servers. This approach reduces the amount of back-room equipment, lowers power consumption and reduces thermal loading in the equipment room. VM's also provide greater flexibility for future software upgrades, since the operating system and client software are now independent of the server hardware. Virtual servers are normally equipped with:

- Six-core Xenon CPU's (minimum)
- 12 GB of RAM (minimum)
- Multiple disk drives in a minimum RAID 5 configuration
- Multiple 10/100/1000 NIC's
- Dual power supplies



Virtualized Server

3.1.2 Gateways

The VESTA 9-1-1 solution supports various gateways to interface to traditional (non-IP) telephone systems. Gateways convert non-VoIP circuits to standard, SIP-based VoIP.

Foreign Exchange Subscriber (FXS)

FXS gateways support the following interfaces:

- 2-wire CAMA 9-1-1 trunks
- "Dry" ring-down circuits
- Analog stations
- FAX machines/modems
- Web-based Graphical User Interface (GUI) for configuration

Foreign Exchange Office (FXO)

FXO gateways provide the following functionality and interfaces:

- Loop-start CO lines
- Ground-start CO lines (M1K FXO GS modules only)
- “Wet” ring-down circuits
- Direct Inward Dialing (DID) circuits to specific endpoints (phone sets)
- Web-based GUI for configuration

Mediant 1000 (M1K)

Mediant 1000 gateway chassis provides six expansion slots which can be equipped with any combination of FXO, FXS and/or T1/PRI interface modules. The Mediant 1000 chassis is also equipped with redundant power supplies and dual network interfaces (NICs).

The following features and circuit types are supported on these gateways:

- Interface to 2-wire analog CAMA 9-1-1 trunks
- Interface to 2-wire loop start administrative lines
- Interface to 2-wire ground-start administrative lines (requires GS FXO module)
- Interface to either dry or wet ring-down lines
- Interface to standard T1/E1 circuits*
- Interface to standard ISDN-PRI circuits*
- Web-based GUI for configuration and management

*A maximum of four digital circuits may be equipped per M1K chassis (pre R6.0) or up to six (R6.x and later, with firmware upgrade).

3.1.3 Remote CAD Port Servers

In virtualized and/or geo-diverse hosts and/or remote PSAPs, RS232 Port Servers RS- 232-to-IP devices are deployed to extend serial CAD ports to the remote location.

These devices provide the following features:

- Four RS-232 ports per unit
- Each unit may communicate with multiple DDS servers
- Web-based GUI for configuration

For each PSAP equipped with a CAD interface, one set of the following will also be provided to allow for CAD port redundancy:

- Blackbox TL601A-R2 port arbitrator
- Blackbox TL159A-R4 8-port data sharing unit

3.1.4 Networking

The VESTA 9-1-1 system requires specific network capabilities in order to operate correctly.

Depending upon the price/performance desired by the customer, different managed network switches in 24- or 48-port configurations may be quoted. These are typically from either HP or Cisco. Network

switches may be either standard or Power over Ethernet (PoE) versions, depending on the configuration required.

3.1.5 Printing

The VESTA 9-1-1 system may be equipped with a variety of printers, depending upon the specific customer requirements. Printers may be either locally connected (to a workstation or server) or connected to the VESTA 9-1-1 LAN utilizing either an internal or external network interface.

3.1.6 Workstations

The workstation uses a mini PC providing users with full functionality and power in a space saving design. The clean and compact design allows for flexible deployment options and is small enough to be mounted to the back of a monitor. Dual monitors are supported.



Mini 800 G6 PC for VESTA 9-1-1 Clients

Genovation Keypad

The versatile, 24-key programmable keypad can be labeled to fit specific agency needs. The non-volatile, programmable memory allows the keypad to connect to any USB port without installing resident software. The keypad is easy to program using the Windows compatible software provided. Assembled with high quality key switches, the keys are durable, yet light and easy to press.



Genovation Keypad

3.1.7 VESTA 9-1-1 Call Taking Position

The VESTA 9-1-1 call taking position provides a GUI to allow Call Takers to quickly process emergency and non-emergency calls. Depending upon the specific customer requirements, VESTA 9-1-1 call taking positions may be implemented in a variety of ways:

- Using standard tower or small form factor (SFF) workstations
- With one or more widescreen monitors. Workstations support up to two monitors natively using Display Port outputs. Adapters are optionally available to support other display types (VGA, HDMI, DVI, etc.).

- With optional Integrated Instant Recall Recorder (IRR) software. IRR software can be deployed as either single-channel (telephone only) or dual-channel (telephone and radio select audio) modes.
- With one or two Network Interface Cards (NICs). When deployed with two NICs, each NIC may operate independently (connected to two different networks) or be teamed for redundancy.
- With a SAM (Sound Arbitration Module) connected to two standard 310-plug headset jack boxes, a headset/handset unit and a SAM Speaker.
- With optional Genovation 24- or 35-key programmable keypads
- With optional widescreen touch screen monitor(s)

3.1.8 ESInet Interface Module (EIM)

The ESInet Interface Module (EIM) provides connectivity to NENA I3-compliant and RFAI VoIP networks for the delivery of 9-1-1 calls and related information. Several different versions of EIM are available, depending upon the kind of ESInet that the system will be interfaced with:

- NENA I3 – Comtech/TCS
- NENA I3 – InDigital Networks
- NENA I3 – Vesta Solutions NGCS
- West/Intrado RFAI

The ESInet is normally interfaced to the VESTA 9-1-1 system by way of a firewall device at each host location.

The following features are provided with the EIM module:

- Delivery of 9-1-1 voice to the system using VoIP technology
- Delivery of the ANI as part of the call setup messages (SIP invite)
- Delivery of ALI information in the PIDF-Lo fields (NENA I3 only)
- Implementation of a “make busy” switch for PSAP evacuation/reroute (requires stand-alone FXS unit – switch to be provided by customer)

3.1.9 VESTA SMS

The VESTA SMS solution allows VESTA 9-1-1 systems to connect directly to Text Control Centers (TCCs) using standards-based MSRP protocol for delivery of text messages directly to VESTA console users. Some of the features of the VESTA SMS solution are:

- Standards based Text-to-9-1-1 solution
- Easy and flexible to operate
- Supports multiple text queues
- Text capability may be assigned to user roles
- Allows transfer of text calls within a single multi-PSAP system

3.1.10 Enhanced Data Window

The Enhanced Data Window is available within the VESTA UI that displays supplemental data such as personal information, medical information, precise location information, and traffic conditions in the vicinity of the caller. This additional data helps call takers better assist 9-1-1 callers by increasing situational awareness. Data provided today comes from the RapidSOS NG9-1-1 Clearinghouse and is automatically delivered to the Enhanced Data Window based on the caller's calling party number (CPN).

Motorola Solutions and RapidSOS understand that every second counts in an emergency and that Telecommunicators and first responders need location accuracy and other supplemental information to save lives. Through the integration of the RapidSOS NG911 Portal into VESTA, PSAPs now have the capability for improved situational awareness and improved decision making.

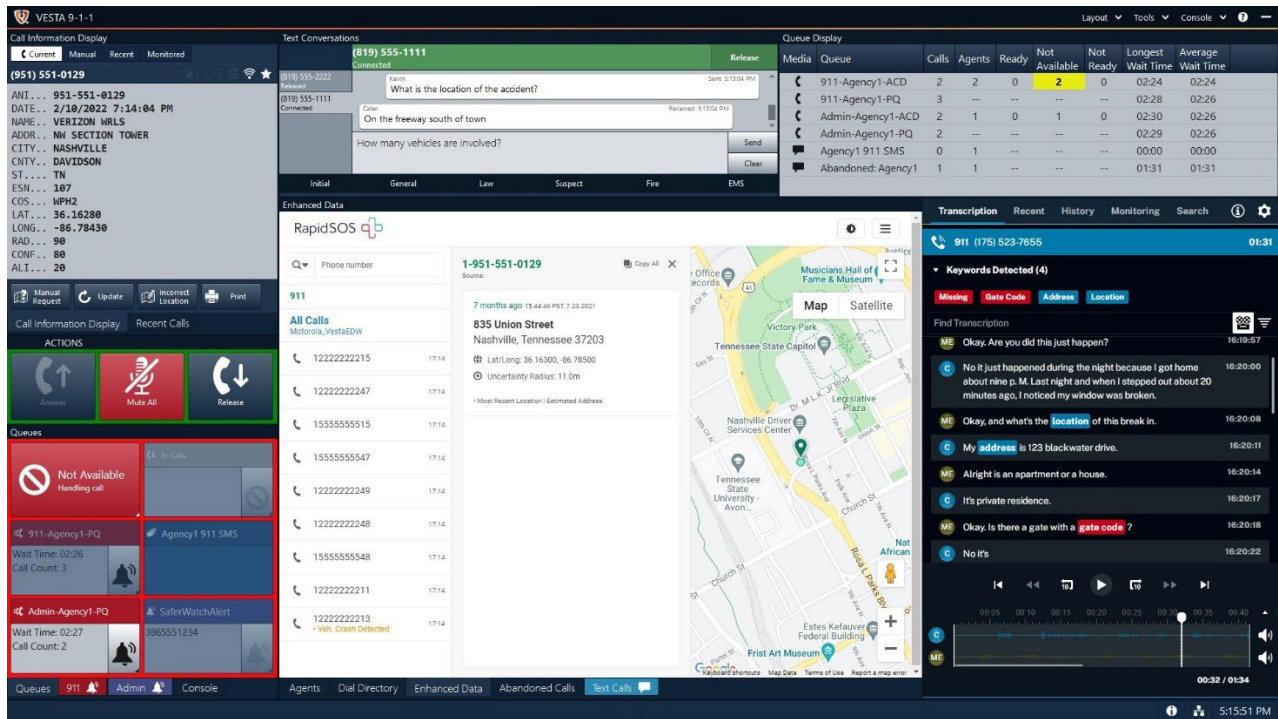

RapidSOS Information Displays in the VESTA User Interface

3.1.11 VESTA CommandPOST

The VESTA CommandPOST call processing solution is a portable call-taking position designed to allow a call-taker to move to another location, reconnect to their host system, and begin taking 9-1-1 (with ANI/ALI) and administrative calls. All features of the traditional VESTA 9-1-1 position are persevered. In order to use Instant Recall Recording (IRR), the VESTA CommandPOST must be used with the SAM module. The VESTA CommandPOST call processing solution can connect to the host system via:

- Public Internet connection using VPN
- Private IP network with/without VPN connection
- IP satellite network with/without VPN connection

The VESTA CommandPOST typically consists of the following components:

- Hardened laptop computer (refer to hardware specification for latest model)
- SAM (Sound Arbitration Unit)
- All required cables
- Weather-resistant rolling case with cut foam liner
- Docking station (optional)
- Additional battery (optional)
- External monitor (optional)
- External mouse & keyboard (optional)



CommandPOST Ruggedized Mobile Package

3.2 Data Management

3.2.1 VESTA Analytics

VESTA® Analytics is Motorola Solutions next-generation management information system (MIS). The VESTA Analytics solution is a sophisticated emergency call center application for PSAP management and is optimized for regional administrators and PSAP supervisors.

VESTA Analytics provides a number of new capabilities not previously existing in 9-1-1 reporting solutions that play an important role in improving efficiencies in staffing, operations, and information management.

- Enhanced operational management — VESTA Analytics improves the ability to gather, organize, data-mine, and report near real-time information. VESTA Analytics incorporates an advanced data warehouse for improved performance for creating custom reports and searching for data.
- Personnel management — VESTA Analytics includes 9-1-1 specific key performance indicators (KPIs) that help assess the performance within the call center for more informed decision-making regarding staffing.
- Automated evidence organization — VESTA Analytics automatically associates related calls into the context of individual incidents. This approach simplifies the tasks involved with reconstructing, organizing, searching, and archiving historical incident information.

VESTA Analytics is built upon state-of-the-art technology, providing a foundation for future enhancements, and providing next-generation capabilities.

VESTA Analytics Standard provides the following features:

- Home page — VESTA Analytics Home page provides a simple calling party number (CPN) or date-time search, and one-click access to report apps. The following report apps are installed with VESTA Analytics as samples:
 - Last Month Call Count by Call Types per Trunk Line
 - Last Week Call Count by Day per Agent
 - Last Week Wait Time Range per Call Category
 - Previous 365 days Call Count by Month per Xfer Conf Target
- Event display — The Event List and Event Details panes display information that VESTA Analytics captures from integrated systems. Custom filters can be created to find events meeting specific conditions.
- Trigger filtering — Events meeting user-defined criteria can be highlighted as they enter the event list, indicating a possible problem event or trend.
- Scenario and event management — VESTA Analytics automatically associates related events gathered from integrated systems such as the call processing system. The Scenario Management system provides manual control over associations, and creates associations between complex scenarios.
- Microsoft SQL Server Analysis Services (SSAS) — A database structure has been implemented that enables more efficient reporting.
- Custom grouping and filtering — You can create custom groups and filters to generate advanced reports. VESTA Analytics also supports shift-based reporting.
- Automatic data purging — VESTA Analytics Standard, Hosted, and Enterprise automatically removes data after 5 years to reduce the size of the database. This ensures that sites always have access to a 5-year sliding window for running historical reports, comparing trends, and maintaining performance.
- Reports and report layouts — VESTA Analytics includes many new reports offered in three bundles: standard, advanced, and analytical. Reports include custom logos, user-selectable layouts, graphs, and a description of the content of the report. Reports can be created, saved

with a user-defined name, and run with a single click. VESTA Analytics Product Brief – Standard 2

- Scheduled reports — You can create custom reports and store them for future generation or scheduled distribution. The Report Scheduler allows reports to be distributed by e-mail (requiring an e-mail server) or stored to a shared folder.
- Ad hoc reports — Custom reports can be created from scratch and saved to the report library using an advanced ad hoc engine, or using the analytical solution. Ad hoc reporting has been enhanced with user-friendly data views based on agent status, agent perspective, caller perspective, and trunk-line perspective. Note VESTA Analytics includes a powerful ad hoc reporting engine built on SQL Reporting Services. Because ad hoc reporting is specific to the needs of a site, does not provide technical support for customized ad hoc reports. If you want to use the ad hoc reporting engine, consider obtaining advanced training on SQL reporting services or work with a firm that has this expertise.
- Standardization of call properties — The classifications applied to calls have been simplified and streamlined for more consistency between call platforms. For example, the origination of the call (Call Origin) is classified as incoming, outgoing, or internal. These classifications can then be used to provide more complete information when filtering or grouping on reports.
- Perspective reporting — This feature allows for analysis of call handling data from different points of view. For example, a call analyzed from the caller perspective includes a ring time until the call was answered, whereas from the agent perspective, it only includes the ring time that occurs at the agent's position. If the agent is on a call, that ring time does not exist from the agent's perspective.
- Time parameters — Reports can be grouped by time-based parameters (by year, quarter, month, week, day, or hour). The requested data element is displayed based on the requested time period.
- Key performance indicators (KPIs) — VESTA Analytics includes 5 key performance indicators developed specifically for emergency call centers.
- SMS support — VESTA Analytics supports capturing and reporting on SMS sessions as a separate call type.
- Printing of configuration data — Configuration information for agents, consoles, lines, and so on can be printed from the App Manager.
- Centralized management of security — Groups, users, and permissions are automatically created when VESTA Analytics is installed. In addition, site administrators and technicians can manage user authorization from the App Manager Product Security page.
- Role-based logon — VESTA Analytics supports the ability to accept an agency (site) name and role from the computer telephony integration (CTI) system and assign activities to the agency (site) and to the specific role (call taker, dispatcher, and so on). This information is then available for reporting and analysis.
- Browser-based application — VESTA Analytics does not need to be installed on remote workstations, thus eliminating possible disruptions to the call takers. It is Key features 3 a server-based application that is accessed from a browser on local or remote computers.
- VESTA Analytics Data Migration Utility (VADMU) — A utility that, after a system upgrade is completed, migrates other multiple sites' databases into the newly upgraded VESTA Analytics site database.

- VESTA Locate integration — Calls in the Event List can be selected and plotted on a VESTA Locate workstation.

Motorola Solutions also offers the following fee-based enhancements to VESTA Analytics:

- Advanced reporting — Advanced reports are next generation reports specifically developed for the 9-1-1 site. They are based on Analysis Services (a historical data warehouse, current to the last collection) and provide more complex information than standard reports.
- Dashboard reporting — This reporting module provides drill-down features, the ability to obtain data based on user-defined parameters, and the ability to create special meters, graphs, and tables. In addition, this module provides pre-defined views of configurable data for review.
- Enterprise and Hosted (multi-site) deployment — You can run reports for remote Enterprise and Hosted sites. Enterprise functionality is the ability for a single VESTA Analytics Enterprise server to collect call records from other VESTA Analytics servers and aggregate the data in a single database for enterprise-wide reporting. This functionality is similar to MagIC Data Repository (MDR) functionality, with the added ability to segment the data by site. Hosted functionality refers to the ability for multiple sites to share a common CTI system while controlling access to the data by site. In this way, users from one site cannot see data from another site. User authorization controls which users can see which site's data.
- Data Dictionary — provides a fee-based Data Dictionary to assist in understanding the database schema.

The reporting capabilities of the VESTA Analytics solution are highly robust, supplying several standard documents that provide facts on call counts, transfer averages, trunk and line utilization, etc., and can accommodate customization when needs are more specific. All reports can be scheduled and automatically distributed, or you may choose to create an ad hoc report. The VESTA Analytics MIS solution can automatically associate related events, which simplifies incident reconstruction, organization, searching and archiving.

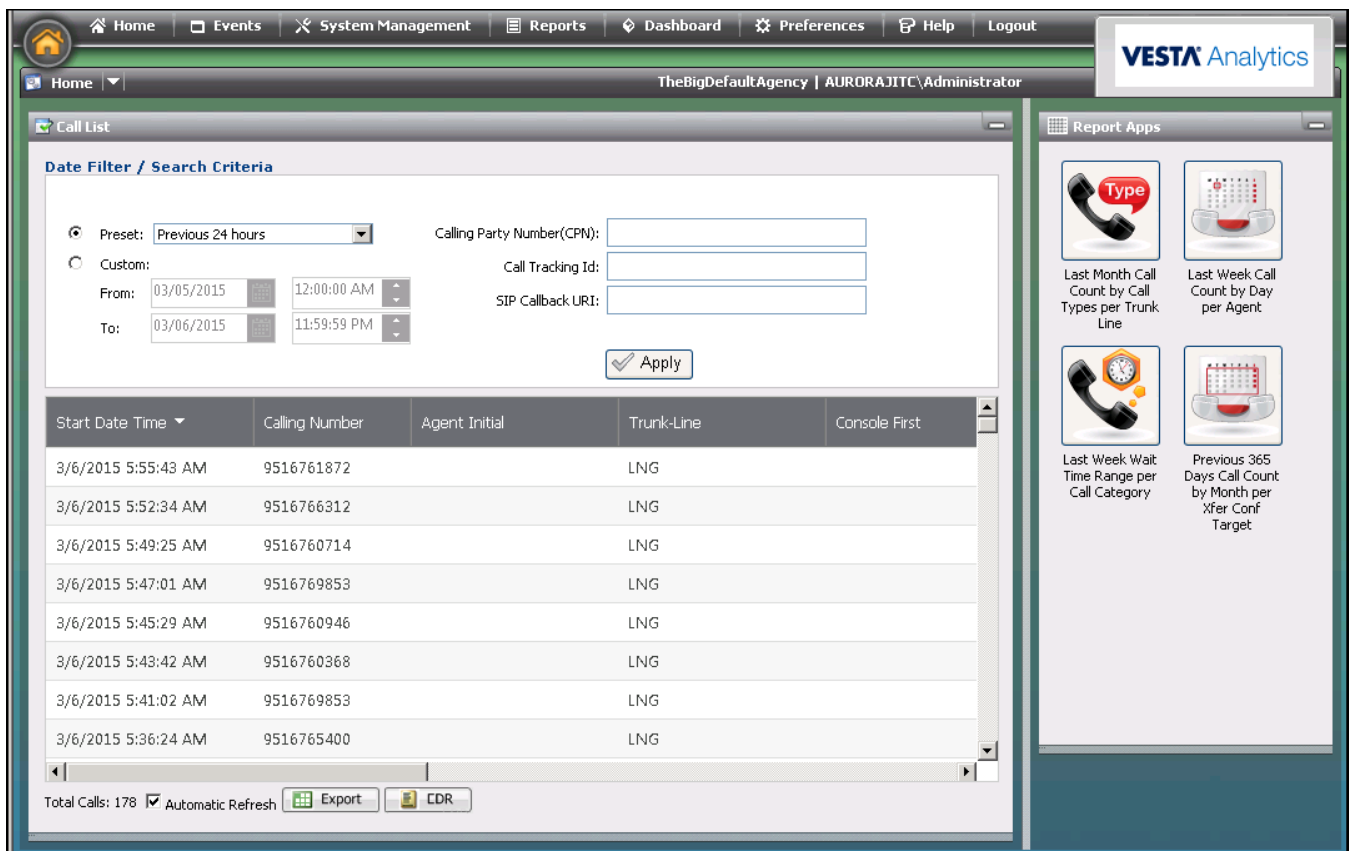

VESTA Analytics Home Page with 4 to 8 Tabs

3.2.2 VESTA Analytics Front End

No dedicated client software is required to access the VESTA Analytics system. All access is performed using the Microsoft Internet Explorer 6.0 or later browser. The workstation accessing the VESTA Analytics system must:

- Have Microsoft .Net 2.0 or later software libraries installed.
- Be connected to the same network as the VESTA Analytics server or have other dedicated, secure access to the VESTA Analytics server network (VPN, etc.)
- One MS-SQL License per user accessing the VESTA Analytics MIS system is required.
- One VESTA Analytics system access license is required per user accessing the VESTA Analytics MIS system is required.

The VESTA Analytics access licenses are “concurrent usage” licenses. Users may log into the system from any workstation connected to the network as long as the number of users concurrently logged in do not exceed the number of access licenses purchased.



VESTA MIS Solution

3.2.3 Call Detail Report (CDR) Interface

Depending upon the desired functionality in a VESTA 9-1-1 system, the optional Call Details Report Interface (CDR) port(s) may be implemented. CDR ports provide the following types of information to external devices:

- Call Detail Record. Shows a detailed listing of every action that has occurred (either automatically or by the call-taker) in the handling of the call.
- Optionally may include the ALI (Automatic Location Information) of the caller. This will typically be the last ALI received on the call.
- Optionally may include any TDD/TTY conversations that occurred as part of the call.
- Optionally may include call-taker log in/out and ready/not ready status changes.
- One or more ports may be implemented. To provide CDR port redundancy, one port must be equipped on each DDS server. Ports are typically run through a BlackBox TL158A-R2 unit, which serves as a data arbitrator if the receiving service cannot perform its own arbitration.

Section 4

Optional Features

4.1 Geographic Information System (GIS)

To meet the needs of PSAPs of varying sizes, Motorola Solutions can provide a suite of geographic information systems (GIS) display and update products. Each GIS display product supports the following capabilities:

- Display wireline addresses based upon street centerline or point data
- Accurately plot Phase I & II wireless calls, including showing the uncertainty (if provided)
- Accurately plot SMS/Text-to-9-1-1 calls based on the location information provided with the call
- Update the caller's location when ALI or location information rebids are performed on the VESTA 9-1-1 call taker console
- Integration with Pictometry and aerial imagery (optional)

4.1.1 VESTA Map Local (Optional)

VESTA Map Local is a subset of VESTA Map that is run locally on the workstation, rather than being network dependent. This allows greater flexibility for use in smaller sites that may not have dedicated network resources to support the full VESTA Map product. VESTA Map Local provides all of the following features:

- Provides a detailed, easy-to-use interface for viewing and managing incidents on digital maps
- Displays call types (wireline, Phase I and II, VoIP and Telematics) on the map using unique icons for a comprehensive view
- Supports Internet delivery of online and 3rd party data such as ArcGIS online, Rapid SOS, etc.

- Streamlines Call Handling processes by displaying 9-1-1 call type and location information as layers versus disparate system views.

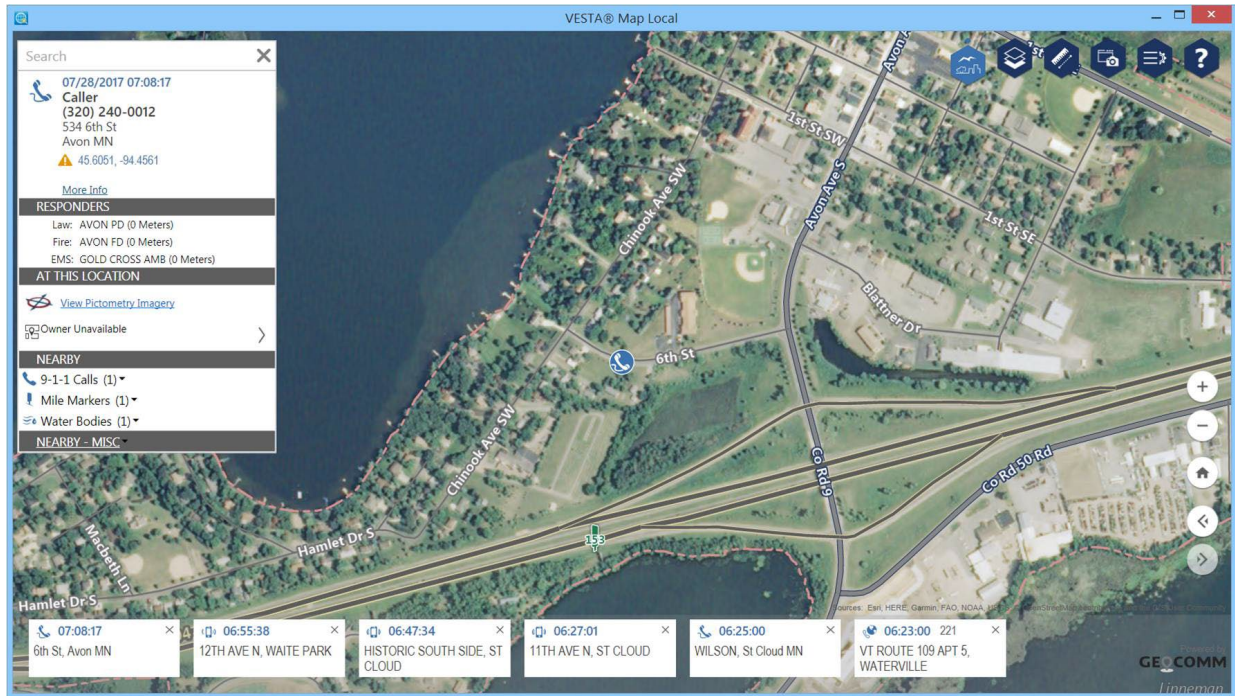

VESTA Map Local

RapidSOS Enhanced Location

To help the PSAP gain greater location accuracy, the RapidSOS NG911 Clearinghouse data is available from the VESTA Map Local solution.

The benefit of integrating with the RapidSOS NG911 Clearinghouse includes:

- Security – The location is stored securely in the NG911 Clearinghouse, an access-controlled NENA i3 – compliant Location Information Server (LIS) and the Additional Data Repository (ADR)
- Speed of Delivery – Upon delivery of a 9-1-1 call, VESTA automatically queries the NG911 Clearinghouse, providing location information at the same time Phase 1 location data arrives
- Location Display – RapidSOS supplemental location data is displayed alongside the ALI location (when available), not instead of the ALI location



RapidSOS Enhanced Location

4.2 Automated Abandoned Callback (Optional)

Automated Abandoned Callback (AAC) feature allows the VESTA 9-1-1 system to automatically call back serviceable abandoned 9-1-1 voice calls and verify if the caller needs assistance or not. If a caller responds that emergency service is still needed, the system will automatically queue the call for the next available call-taker. Otherwise, the call is marked as no further action required and released.

NOTE: This feature requires that Answer Supervision be enabled on all lines used to automatically return abandoned calls. The use of ISDN-PRI lines is recommended for this purpose, especially in larger, busy systems. Lines used for AAC will remain in use even after the call exits the AAC function if a caller responds that help is still needed. Sufficient lines will need to be configured for AAC use to ensure that there is no blocking during high traffic periods.

4.3 CommandCentral Cloud-Based Services

4.3.1 Citizen Input (Optional)

Offering PSAPs experience with cloud-based services in a flexible yet controlled environment, Citizen Input can be deployed with current CPE platforms extending capabilities with no impact to call handling functionality. Citizen Input allows a citizen to send video, photographs and data to the PSAP enhancing operations and improving call handling efficiency.

Citizen Input requires VESTA 9-1-1, Release 7.2 and above and a FortiGate 60E Firewall for each PSAP using the service.

Citizen Input provides the following features:

- Allows citizens to send video, photographs and data to the PSAP
- No app download required on citizen's device
- Provides a controlled, permission-based approach to managing visual content
- Stores visuals as part of the call detail history
- Content is approved by the PSAP before it can be submitted and viewed
- Once authorized, an SMS containing a URL is sent to the citizen's phone that placed the 9-1-1 call. The citizen uses the URL to send the video or photo to the PSAP
- Viewing can be stopped at any time and all content is captured as permanent records; storage and strong evidence protection protocols are enforced
- Visual content is linked to VESTA 9-1-1 call records for audit purposes and ease of tracking

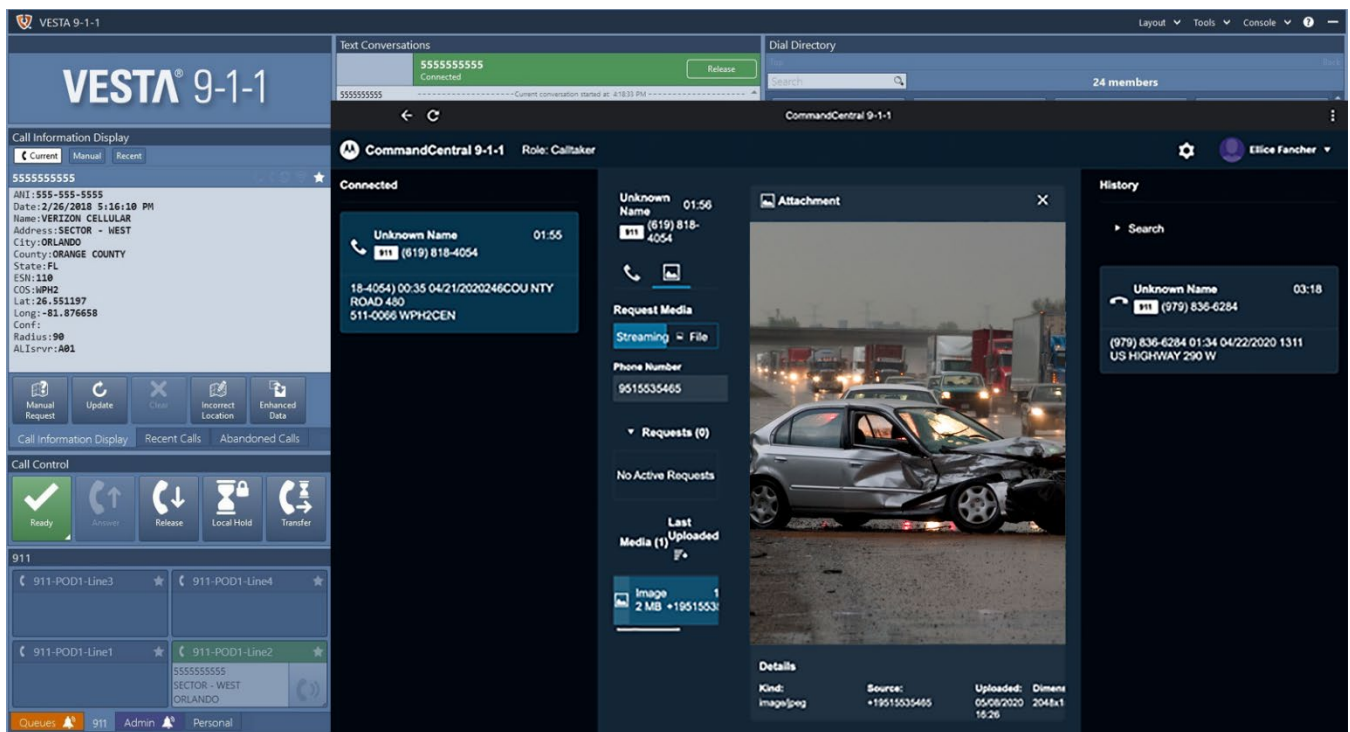

We know PSAPs are uncomfortable about allowing video and photographs into the PSAPs and we are addressing this concern with a controlled, permissions-based approach where visuals are not accepted unless the PSAP authorizes submission. All digital evidence collected from callers using Citizen Input is stored and tracked in a CommandCentral storage tool. Storage is included with a subscription to Citizen Input.

Unlimited access to user training videos and Quick Reference Cards (QRC) are included in the Citizen Input subscription service. The comprehensive videos are sufficient to educate each user and have them ready to begin using Citizen Input in a short amount of time.

4.3.2 Smart Transcription (Optional)

CommandCentral Smart Transcription is a cloud-based service that takes the 9-1-1 call audio and transcribes it real-time into a searchable transcript, making it available for live call monitoring to increase situational awareness across an entire agency. It preserves the transcript in long-term, secure storage for post-call analysis.

Smart Transcription is offered as a subscription service and works on VESTA 9-1-1, Release 7.2 and above.

Smart Transcription provides the following features:

- Integrated real-time audio transcription from VESTA 9-1-1
- Real-time and post-call transcription
- Keywords and full text search capability
- Quick search and review historical transcripts
- Agent, console and call metadata provided
- No app download required on citizen device
- Security processes built into the service to reduce the risk of cyberattacks
- Ability for supervisors to monitor transcripts
- Transcripts stored, along with metadata, for investigations, case summaries or locating conversation patterns over time
- Short learning curve for call takers since there are no changes on how they answer voice and text calls today on their VESTA 9-1-1 system
- No impact to VESTA 9-1-1 call handling functionality



4.4 Cybersecurity Services for VESTA 9-1-1 – Optional

Protecting people starts with protecting the PSAP, and public safety organizations need mission-critical systems to be fully available and resilient to cyber attacks. The risks to organizations both large and small are growing as threats like ransomware become increasingly profitable for cyber criminals.

VESTA Managed Detection and Response reduces the risk that a cybersecurity threat will impact system availability, integrity, and confidentiality. Qualified cybersecurity analysts with extensive experience working on VESTA 9-1-1 mission-critical systems will monitor the Customer's system for signs of cybersecurity threats.

4.4.1 Managed Detection and Response

4.4.1.1 ActiveEye Security Management

Motorola Solutions' ActiveEye Security Management platform collects and analyzes security event streams from ActiveEye Remote Security Sensors in the Customer's VESTA 9-1-1 system, using security orchestration and advanced analytics to identify the most important security events from applicable systems.

The platform automates manual investigation tasks, verifies activity with external threat intelligence sources, and learns what events will require rapid response action. The goal is to reduce time to resolution and contain any security event.

The Customer will receive access to the ActiveEye platform as part of this service. ActiveEye will serve as a single interface to display system security information. Using ActiveEye, the Customer will be able to configure alerts and notifications, review security data, and perform security investigations.

ActiveEye Remote Security Sensor

One or more ActiveEye Remote Security Sensors (AERSS) will be deployed into the VESTA 9-1-1 system to deliver the service. These sensors monitor geo diverse sites in the system for security events and pass security information to the ActiveEye platform.

Log Collection / Analytics

The AERSS deployed in the system collect logs and other security information from applicable servers, workstations, switches, routers, and firewalls. This information is forwarded to the ActiveEye platform, which uses advanced analytics to identify signs of cybersecurity incidents.

Intrusion Detection System

The AERSS deployed in the system include an Intrusion Detection System (IDS) that constantly monitors traffic passing across, into, or out of the VESTA 9-1-1 system. The IDS analyzes traffic for signs of malicious activity in real time, and performs packet level and flow level analysis to enable communications modeling. This information is used to identify anomalous behavior that is not captured by pre-defined traffic signatures, including traffic using encrypted connections. The IDS forwards detected suspicious activity to the NSOC for further analysis.

Service Dependencies

It is mandatory that all VESTA Managed Detection and Response customers also subscribe to the Application Monitoring and Response service for VESTA 9-1-1. In the absence of an active Application Monitoring and Response service for VESTA 9-1-1, the VESTA Managed Detection and Response service cannot be delivered.

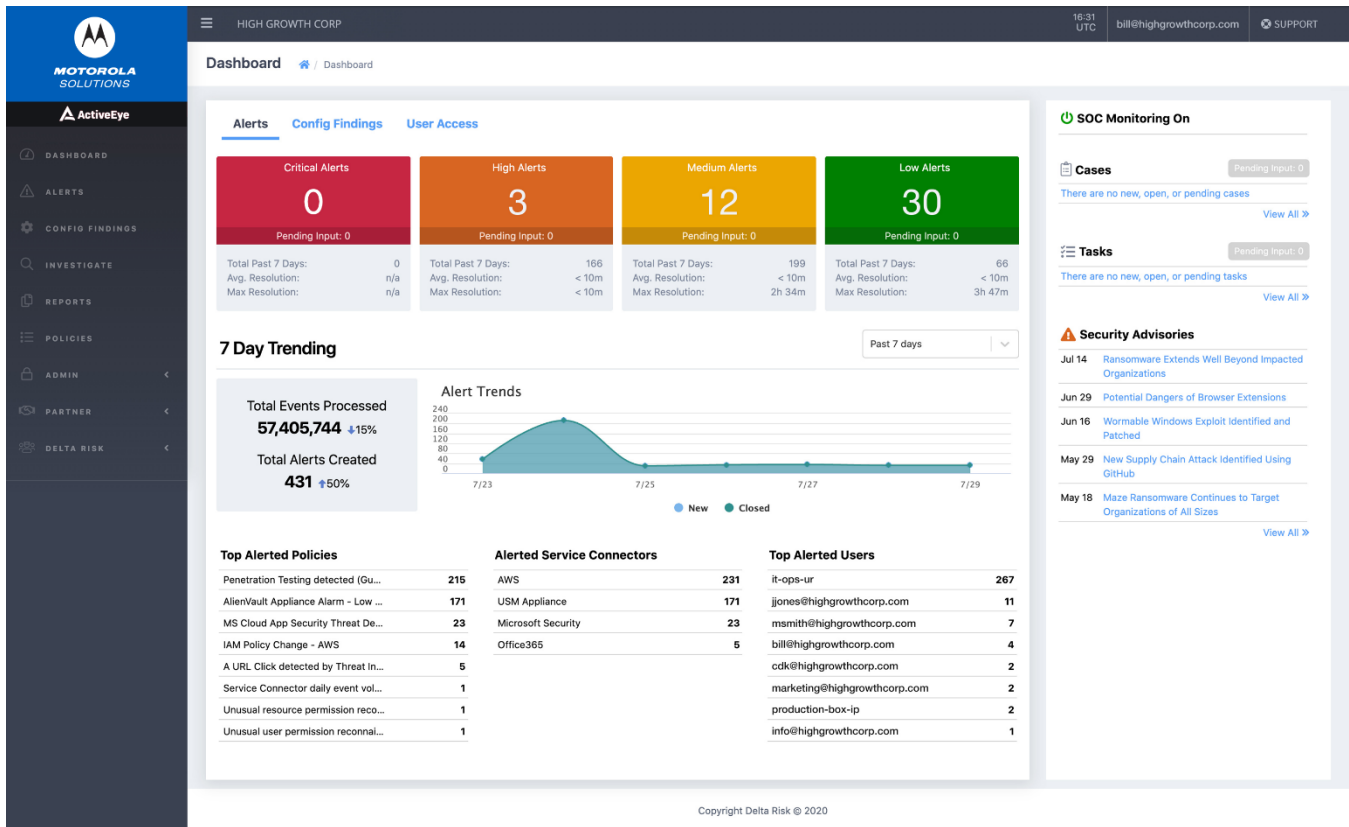

ActiveEye Platform Dashboard

4.4.1.2 Network and Security Operations Center

The VESTA Managed Detection and Response service is performed by Motorola Solutions' Network and Security Operations Center (NSOC) using specialized monitoring elements. The NSOC's expert cybersecurity analysts monitor for alerts 24x7x365. If an event that may represent a threat is detected, analysts will investigate and initiate an appropriate Customer engagement. Customer engagements may include, but are not limited to, requesting additional information from the Customer, continuing to monitor the event for further development, or informing the Customer to enact the Customer's documented Incident Response plan.

Motorola's cybersecurity analysts will develop threat reports and review them with the Customer. Analysts perform threat intelligence gathering using a combination of automated and human methods. They review threat intelligence findings during normal US business hours 8x5 on standard US business days: Monday through Friday 8AM to 5PM local time, excluding US Holidays.

Section 5

Warranty Services

Motorola Solutions has over 90 years' experience supporting mission critical communications for public safety and public service agencies. Motorola's technical and service professionals use a structured approach to life cycle service delivery and provide comprehensive maintenance and support throughout the life of the system. The value of support is measured by system availability, which is optimized through the use of proactive processes, such as preventive maintenance, fault monitoring and active response management. System availability is a function of having in place a support plan delivered by highly skilled support professionals, backed by proven processes, tools, and continuous training.

5.1 The Service Delivery Team

5.1.1 Customer Support Manager

Your Motorola Solutions Customer Support Manager provides coordination of support resources to enhance the quality-of-service delivery and to ensure your satisfaction. The Customer Support Manager (CSM) is responsible to oversee the execution of the Warranty and Service Agreement and ensure that Motorola meets its response and restoration cycle time commitments. The CSM will supervise and manage the Motorola Authorized Servicer's functions.

5.1.2 Motorola Local Service Provider

Motorola Solutions nationwide network of local Authorized Service Centers are staffed with Motorola Solutions factory trained technicians. They provide rapid response, repair, restoration, installation, removal, and scheduled preventive maintenance tasks for site based NG9-1-1 Call Taking systems. Motorola's Authorized Service Centers are assessed annually for technical and administrative competency to ensure quick and effective service delivery.

Motorola has proven experience to deliver mission critical network support

- Extensive Experience—Motorola has over 90 years' experience supporting mission critical communications and the Public Safety community.
- Capacity to Respond—Motorola's network of Authorized Service Centers, repair depots, system support center and parts support enable Motorola to provide quick and effective service delivery.
- Flexibility and Scalability—Motorola's Support Plans are customized to meet individual Customer needs.
- Skills and Process—Motorola uses a well-established, structured, and disciplined approach to provide service delivery. Motorola's team of well-trained and committed people understands the communications technology business.

5.2 Warranty and Maintenance Services

5.2.1 OnSite Response

Motorola Solutions' OnSite Response service gives you that advantage by making available our network of expert support resources located all across North America to provide on-site support when you need it. These Motorola Solutions certified field technicians arrive at your door equipped and ready to do what it takes to get your system running at optimum capacity.

Using Motorola Solutions-approved test equipment, service procedures and backed by Motorola Solutions centralized technical resources, technicians from your local authorized service center are dispatched to your site. The technicians perform diagnostics, remove components for repair, and reinstall new or reconditioned components. When it is a response to a call for help, Motorola Solutions OnSite Response service guarantees technician dispatch, site arrival, and problem resolution.

Motorola Solutions field technicians average 35-60 hours of technical training per year and 15-25 years of solution experience that aid in the quick and timely resolution of your service issues. Motorola Solutions on-site technicians are also backed up by technical consultants and field engineering support across the county when the situation calls for a more specialized expertise. We recognize that your communication system is critical to your operation and our support strategy of local and centralized support is our promise to you that we will do whatever it takes to keep it working at peak efficiency.

Motorola Solutions' OnSite Response service is a vital component of an intelligent communication support plan that keeps your business running, your costs down, and helps you stay focused on your goals.

5.2.2 Network Security and Operation Center (NSOC)

Designed exclusively for Public Safety communications, the NSOC includes state-of-the-art technology, processes and tools all provided by our highly trained, dedicated team. With connectivity to the NSOC, our advanced systems facilitate true Emergency Services-grade monitoring and management.

5.2.2.1 Service Desk

The Service Desk is the central point of contact to report incidents and submit change requests. Co-located with the Technical Support Center within the Network and Security Operations Center (NSOC), the Service Desk maintains a holistic view of your service delivery environment.

The Service Desk will:

- Open a case and categorize the reported issue or request
- Resolve incidents based on priority
- Perform analysis to assist in identifying a corrective action plan
- Escalate the incident/request to technical or service experts when required
- Engage the next level management to ensure timely problem resolution, when necessary
- Provide regular status updates for escalated incidents

5.2.2.2 Monitor and Response

With the proposed Monitoring and Response service, system thresholds, established during the Monitoring and Response service implementation, are continually monitored by the system. Anytime the system performance exceeds the threshold limit, Monitoring and Response is immediately notified via digital alarm. Motorola Solutions then notifies the designated maintenance provider via the means (email, phone, etc.) set up upon implementation. This is a very stringent process that takes place in seconds. Monitoring and Response provides pre-failure hardware notification, and generates alerts on service/device state changes, runaway processes, and memory leaks. It collects and stores user-defined performance counters, and stores event log messages, performance data, and configuration

data in a centralized database. Below are some of the features available through Monitoring and Response:

- Proactively monitors key systems to detect faults and mitigate risks to ensure highest possible system performance and availability
- Monitors each server, workstation and networking device for hardware alarms, software alarms and performance thresholds
- Minimizes risk and the possibility of service interruptions, predicting issues before they occur
- Alarms the NSOC for remediation, notification and escalation, with most alarms resolved remotely

5.2.2.3 Anti Virus

- Delivers virus protection as a service, ensuring updates are tested and applied in a timely, efficient manner
- Provides a best-in-class antivirus solution, certified for our call handling platforms and continuously updated to automatically detect and remove the latest viruses.

5.2.2.4 Patch Management

- Deploys Microsoft® updates and patches after validating they are compatible with your solution
- Helps ensure system integrity and security, especially when bundled with Virus Protection for comprehensive, hands-free care

5.2.2.5 Software Upgrades

Motorola Solutions, in conjunction with the customer, will oversee all approved hardware and software upgrades. Motorola Solutions will provide the customer notification of scheduled product updates and/or modifications via a Product Change Notice (PCN) or a Product Bulletin (PB).

Section 6

Statement of Work VESTA 9-1-1

Implementation Planning is an iterative process. It begins during the planning stage and continues until the Next Generation 9-1-1 (NG9-1-1) VESTA 9-1-1 system from Motorola Solutions, Inc. (Motorola Solutions) is formally migrated and accepted by the agency. The Project Manager (PM), working with the project team, is responsible for formulating the required plan to implement and communicate the support process for the VESTA 9-1-1 solution.

6.1 Implementation Methodology

Your VESTA 9-1-1 system is a large project involving complexity, contingencies, and collaborations with multiple parties. Successful implementation requires an organized and systematic approach to project management.

Your Project Manager and Motorola Solutions Project Manager will play a particularly important role in this process by communicating back to their teams the project plan, project status, risks, and next steps. The project will use an MS Project Schedule and Project Status Report, which will provide a consistent vehicle for communication, management, reporting of progress and detection of potential progress delays.

Our project management methodology is also based upon the Project Management Institute's (PMI) Project Management Body of Knowledge (PMBOK). Our methodology will incorporate one primary goal; align the project with your overall expectations. Unless otherwise requested, Motorola Solutions will implement the project using a "phased" process.

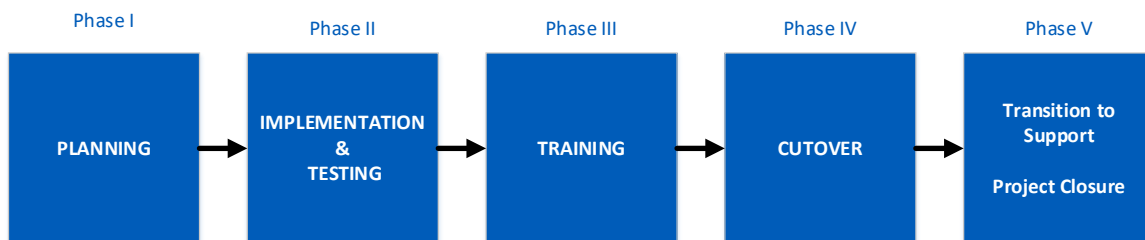

6.2 Phase I - Planning

Phase I is the period in which the project is formally launched, the project design is finalized, the Project Management Plan (PMP) is finalized and resources are scheduled. Upon the agency contract award the Motorola Solutions PM coordinates Phase 1 activities with you to ensure that the project scope has been assessed, and that all deliverables have been captured in the Motorola Solutions Project Schedule. The PMP will be the control document for Motorola Solutions deliverables for the implementation, as will other critical dates or milestones that are integral to the project.

The specific objectives of the planning phase include:

- Expound on specific strategies and project options
- Confirm NG9-1-1 project scope
- Finalize the solution design
- Finalize plans for solution delivery strategies and resources. The solution is reviewed to align each primary stakeholder with a common vision and strategy for unified team design and planning.
- Determine aspects of the 9-1-1 system that are subject to change within the scope of the project. Much of this entails identifying and collecting information from project stakeholders.

Prior to collecting the detailed information that will be used in the course of the project, it is important for the team to understand the overall project goals and the criteria that will govern their decision-making.

The project principles and constraints are communicated to all team members so that all design, integrations, and deployment decisions can be assessed. Guided by the project principles and constraints, more detail information is then collected. This includes conducting site visits and the Project Launch, Call Flow and Design Review Meeting.

The original configuration proposed was based on information provided by Lemoore Police Department during a review of system requirements. Any changes in the proposed system or equipment will require a change order, which may incur additional costs.

6.2.1 Project Kick-off Meeting

The project kick-off meeting is scheduled as soon as possible following receipt of the contract. One of the main objectives of the meeting is to ensure that all project participants begin the project with a clear and shared understanding of the project and project expectations. During this meeting:

- Process owners are identified
- Key project milestones and objectives are introduced and discussed
- Review the overall project “As Purchased” design and Statement of Work (SOW).
- First review of the draft project plan

6.2.2 Project Workflow and Design Review Meeting

The project call flow and design review meetings are scheduled with you to be held at the site. The purpose of the Call Flow and Design Review (CDR) meeting is to obtain a comprehensive understanding of your current operational environment and desired future workflow through interactive discussions. It is also to assist in understanding how the new VESTA 9-1-1 system can be configured to meet the operational needs.

During this meeting, Motorola Solutions will gather critical information with your agency to set up and program the VESTA 9-1-1 system, including detailed review of trunks, lines and circuits. Motorola Solutions will work with you to document the final system design elements that will be used for all aspects of the programming and configuration of your VESTA 9-1-1 system. Design discussions and decisions will include but are not limited to:

- Detailed review of the “As Purchased” system design

- Detailed review of call flow and system design
- Detail review of CommandPOSTs
- Detail review of Network Requirements
- Detail review of Network Components (routers and switches)
- Detailed review of the project Roles and Responsibilities of the collective team
- Site walks for Environmental Review & Intra-system interfaces
 - Environmental:
 - Power: outlets, power draw, UPS, generator
 - Cabling: positions, training room, backroom
 - Adjuncts:
 - CAD: ALI spill to CAD
 - Recorder
 - Mapping
 - PBX
 - Physical space, furniture, & logistics
 - External interfaces: door access, alarms

It is important that your key operational decision makers participate in these design meetings. It is critical that you and Motorola Solutions understand the responsibilities of each entity in this process. The detailed discovery and full disclosure of all facets of the Call Flow (how the different types of trunks, lines and circuits that are answered at the PSAP locations are routed to and answered by the current communications systems) and the Work Flow (how Call Takers and Dispatchers interact with callers and each other) is critical in the design of the new system. This will ensure a smooth and comprehensive transition.

6.2.3 Project Plan Approval

Once the system design has been finalized, the Motorola Solutions PM will schedule resources for site implementation.

Motorola Solutions resources will be scheduled and dates communicated to the team members via the Motorola Solutions Project Schedule. The Motorola Solutions Schedule will be drafted and forwarded to team members for review and comment. This “First Pass” schedule will be used to present you with the initial deployment schedule. Once all feedback and changes have been received and integrated into the schedule, the Master Project Schedule will be created and communicated by Motorola Solutions. Once published and a baseline established, the Master Schedule will only be changed as per appropriately submitted change requests.

The Planning Phase ends when:

- The Project Plan has been approved
- System design and Call Flow are complete
- The Master Project Schedule has been developed and a consensus among concerned parties reached regarding deliverables and milestones

- A draft site cut plan has been developed
- A draft Acceptance Test Plan has been developed
- The materials purchased from Motorola Solutions ship to the site

6.3 Phase II – Installation and Testing

Phase II is the period of time in which site preparation, site installation and testing take place. The project's implementation is accomplished to the degree that is possible without actually going "live", while minimizing disruption of the site's ongoing operations. The Motorola Solutions PM will coordinate the Phase II activities with you to minimize interference with other site activities, while ensuring that Motorola Solutions' implementation and testing are completed as per the Project Plan and the Master Project Schedule. Implementation and Testing milestones and deliverables will be documented and managed via the Master Project Schedule.

During this phase the components of the solution, including applications, servers, network components and data flow, are configured and readied for deployment. All network, regional and premise components are delivered, and the equipment rooms and other facilities are made ready.

6.3.1 Solution Staging

The process starts with the staging of the system equipment at Motorola Solutions. Your site equipment is assembled, configured and burned in with your specific site information, including but not limited to, system software, IP addresses, machine names, and line and trunk data. Your equipment is also quality-checked for any defects or errors, then packaged and shipped to site.

Staging increases efficiency by leveraging our technical expertise to help prevent out-of-box failures and performing initial configurations before equipment arrives on-site. Less on site installation time is required by staging and testing equipment in our facility. You have assurance that each site's equipment is configured and tested, reducing the risk of onsite equipment issues.

Once staged your system will be shipped to your site for inventory and installation.

6.3.2 Site Installation

The following outlines the general steps that will be required for system installation. Additional detail and steps will be added during project meetings.

- Unpack and inventory equipment
- Placement of racks/cabinet
- If new cabling is required:
 - Run cable from Motorola Solutions Connector Blocks to backboard for all 9-1-1 trunks
 - Run cable from Motorola Solutions Connector Blocks to backboard for all administrative lines
 - Run LAN cables from Motorola Solutions rack/cabinet to all Motorola Solutions workstations; this includes providing an adequate number of cable runs for the voice/network, logging recorder, and any other equipment that may be required

- Run LAN cables from any IP phones to the Motorola Solutions rack (if applicable)
- Physical installation of all new VESTA 9-1-1 servers and associated components at the identified backrooms (Host A & B)
- Physical installation of any network equipment required: switches, routers, etc. and associated cabling provided by Motorola Solutions
- Physical installation of all new peripheral devices at all sites
- For each site, configure and make operable the system as documented in the Detail Design Document to include:
 - Configure all new VESTA 9-1-1 system servers.
 - Configure all new workstations purchased for the sites
 - Perform Router Configuration
 - Perform Firewall Configuration
- Manage all appropriate data and accounts for the VESTA 9-1-1 system
- Perform installation and configuration of the Motorola Solutions provided MIS solution.

6.3.3 Testing

Our plan includes performing various required tests using the agency's actual infrastructure, which is beneficial for the following reasons:

- Testing will be performed on the production solution – actual hardware
- Testing will be performed in the actual environment
- Testing will allow you to easily observe the process

Testing is one of the major aspects of your VESTA 9-1-1 project and its success will require combined concentrated effort by your personnel and Motorola Solutions.

Upon contract award, Motorola Solutions PM will work closely with you to review the System Acceptance Test Plan and make mutual agreed upon changes to the Test Plan. At the completion of the implementation, your designated participants and Motorola Solutions will execute the test plan that displays the system is functioning and configured as designed and document test results.

6.3.4 Lockdown

The Implementation and Testing Phase ends when:

- Site Implementation is complete
- The site testing has been completed to the degree agreed upon during the project planning process

At the conclusion of the site's implementation and testing, a lockdown (configuration freeze) period will begin and remain in effect until system cutover. During implementation and training, vendors/providers of each subsystem will have the opportunity to perform pre-approved nominal system testing without making any user application and configuration changes. The site lockdown will be scheduled via the Master Project Schedule.

6.3.5 Customer Responsibilities During Installation

Responsibilities shall include, but are not limited to:

- Use reasonable efforts to provide supporting information to aid in the solution of any problems discovered during installation, implementation or post installation phases of this project
- Provide appropriate schedule notification and facility availability for VESTA 9-1-1 on-site services and training
- Notify and coordinate schedule changes with Motorola Solutions, which may require a Change Order (and potentially additional charges) dependent upon the change
- Assume sole responsibility for the accuracy and completeness of Customer-supplied data
- Provide dedicated (2) 20A 110V UPS protected power outlets for the facilities and appropriate grounding, or as determined by the site survey, for the proper operation of the emergency telephone and computer systems described herein
- Assume full responsibility for mutually approved base map file, including, but not limited to: X / Y coordinates, structure address, street centerlines, ESN boundaries, City boundaries; maintain this file and use it to update the VESTA 9-1-1 system
- Provide a complete ESRI-based GIS formatted map (shapefile) thirty to sixty days prior to on-site system installation
- Updates to the base map file, performed by personnel designated, will be transferred to the system per Motorola Solutions instructions
- Provide a floor plan outlining where Motorola Solutions provided equipment is to be installed and position numbers for Call Taker, Dispatch, and Supervisor positions
- Ensure the operating environment is fully functional and meets VESTA 9-1-1 minimum operating requirements
- Provide the applicable broadband service for the VESTA 9-1-1 Virtual Private Network (VPN) for remote monitoring, support and troubleshooting connectivity
- Provide for, move, test and make operational or otherwise deliver CAMA trunks, administrative lines and other PSTN connections to the backboard demarcation at least 14 days prior to installation start date
- Provide for, move, test and make operational or otherwise deliver two (2) ALI circuit connections to the backboard demarcation at least 14 days prior to installation start date
- Provide facility specific work and activity, including, but not limited to, construction, core drilling, grounding, and any electrical or conduit needed to support the implementation
- Assist Motorola Solutions in securing any required security clearances, identification tags and other requirements for access to areas within the facility necessary for Motorola Solutions personnel to complete their project responsibilities under this agreement
- Provide the tap to the network clock, if applicable. This includes all interfaces necessary, preferably to provide the name/address of a timeserver on the network.
- Document and supply configuration information on the existing CPE
- Make available at the equipment rack, all remote access lines terminated on RJ 11 or RJ 45 jacks or contract with Motorola Solutions as required

- Ensure that or contract with Motorola Solutions to guarantee Intermediate Distribution Frame (IDF), wall boards and/or interconnect points appear in the immediate area where VESTA 9-1-1 servers are installed

6.4 Phase III – Cutover

Cutover is the primary focus of your NG9-1-1 project, its success will require a methodical focus on planning, executing, and monitoring. The cutover plan includes the fallback process to restore the system to the pre-migration operation in the event of a catastrophic failure.

The Cutover Plan defines the sequenced procedures and steps that will occur in the Cutover Phase to bring new equipment to an operational state, as well to transition services from the current equipment to the new. Appropriate safeguards are built in to ensure a cutover with minimal operational impact.

The Cutover Phase is the major transition point for the project. Motorola Solutions provided systems are brought on line and site's operations shift from the old equipment to the new equipment. Motorola Solutions' PM will work with your team to minimize the disruption for each PSAP. To that end, during the Planning Phase the decision will be made for the cutover plan. Examples of cutover options are as follows:

- **Flash Cut:** A flash cut requires a coordinated migration of 9-1-1 traffic to the PSAPs. Workstations at a site are cut over to the NG9-1-1. The benefit of a flash cut is that the PSAP personnel do not require temporary relocation to another PSAP that might not have the same radio or Computer Aided Dispatch (CAD) system, resulting in less disruption.
- **Relocation Cut:** You may choose to vacate their PSAP and operate at the alternate PSAP while their PSAP is upgraded. Once the upgrade is finished the personnel would systematically move to the new VESTA 9-1-1 system

The Draft Cutover Plan will specify specific tasks and responsibilities for Motorola Solutions provided systems, materials, and services. The Cutover Phase will be scheduled via the Master Project Schedule.

6.4.1 Motorola Solutions Responsibilities During Cutover

The Motorola Solutions PM will coordinate assignment of appropriate Motorola Solutions technical staff to support the transition to the new VESTA 9-1-1 system. Resource assignments will be planned and tracked via the Motorola Solutions Project Schedule.

- Pre-cut and Post-cut site testing will be performed in accordance with Motorola Solutions System Acceptance Test Plan that will be provided based on the type of system(s) purchased
- The Motorola Solutions PM will track Motorola Solutions issues and/ or exceptions noted during the site cutover and report updates to your team for updates to the Issues Control Log
- The Cutover Phase will end when the project team agrees that all cutover objectives have been met

At the conclusion of the Cutover Phase, a meeting will be held with the project team members to discuss the cutover, any remaining Motorola Solutions issues, and to review the Post-Cutover Support Plan.

6.4.2 Customer Responsibilities During Cutover

The agency is responsible for the following during cutover:

- Schedule appropriate personnel to support the cutover
- Assume responsibility for cutover activities that are beyond the scope of Motorola Solutions deliverables as delineated in the approved Project Plan
- Coordinate third party services and/or activities during the cutover that are not Motorola Solutions deliverables, but may affect Motorola Solutions systems and/ or services. This includes, but is not limited to Telco's, third party vendors, or other organizations that are participating in the cutover

6.5 Phase IV – Project Closure

Once all sites are operational and the post-cutover coverage is complete, the Project will move to closure phase. The project closure phase is the process of completing any open issues associated with the deployment of your project and to transition the project from Implementation to Support.

Project closure will occur when:

- All sites have cutover to the new VESTA 9-1-1 systems
- All on-site post cutover support has been completed
- All System Acceptance Testing has been successfully executed and approved by Lemoore Police Department
- Lemoore Police Department has signed the Site Acceptance document

The Motorola Solutions PM will ensure all issues have been resolved or assigned for resolution. Any open issues at time of closure are to be transitioned to Motorola Solutions Technical Support, Site Installation, and Verification Package.

6.5.1 Site Installation and Verification Package

Motorola Solutions will provide “as-built” documentation:

- CPE inventory, including a complete list of installed equipment
- Solution Overview / Detailed System Document
- System Diagrams
- IP Schema and Naming Convention
- Bandwidth Estimates
- System Acceptance Test
- Other documentation as mutually agreed to by the parties

Section 7

Optional Statement of Work – Citizen Input and Smart Transcription

This Statement of Work (SOW) describes the deliverables to be furnished to Lemoore Police Department, and the tasks to be performed by Motorola Solutions, Inc, its subcontractors, and by Lemoore Police Department, in order to implement the cloud base service outlined in this proposal. This SOW provides the most current understanding of the work required by both parties to ensure a successful project implementation.

It is understood that this SOW may be revised during contract negotiations or during the Contract Design Review (CDR), and through any other Change Orders that may occur during the execution of the project. If there are changes to the Scope of Work, those changes must be reflected in this SOW before becoming binding on either party. This SOW will be an Exhibit to the Contract negotiated between Motorola Solutions and Lemoore Police Department. After contract execution, changes to the SOW must be made through the formal contract Change Order process as set forth in the Contract.

7.1 Contract

7.1.1 Contract Award

Lemoore Police Department and Motorola Solutions execute the contract and both parties receive all the necessary documentation.

7.1.2 Contract Administration

Motorola Solutions Responsibilities

- Assign a Project Manager as the single point of contact with authority to make project decisions.
- Assign resources necessary for project implementation.
- Set up the project in the Motorola Solutions information system.
- Schedule the project kickoff meeting with Lemoore Police Department.

Customer Responsibilities

- Assign a Project Manager as the single point of contact responsible for Lemoore Police Department -signed approvals.
- Assign other resources necessary to ensure completion of project tasks for which Lemoore Police Department is responsible.

Completion Criteria

- Motorola Solutions internal processes are set up for project management.
- Both Motorola Solutions and Lemoore Police Department assign all required resources.
- Project kickoff meeting is scheduled.

7.1.3 Project Kickoff

Motorola Solutions Responsibilities

- Conduct a project kickoff meeting during the Contract Design Review (CDR) phase of the project.
- Ensure key project team participants attend the meeting.
- Review the roles of the project participants.
- Review the resource and scheduling requirements with Lemoore Police Department.
- Review the Project Schedule with Lemoore Police Department to address upcoming milestones and/or events.

Customer Responsibilities

- Lemoore Police Department's key project team participants attend the meeting.
- Review Motorola Solutions and Lemoore Police Department responsibilities.

Completion Criteria

- Project kickoff meeting completed.
- Meeting notes identify the next action items.

7.2 Order Processing

7.2.1 Process Equipment List

Motorola Solutions Responsibilities

- Validate Equipment List by checking for valid model numbers, versions, compatible options to main equipment, and delivery data.
- Enter order into Motorola Solutions' Configure Price Quote (CPQ) system.
- Reconcile the equipment list(s) to the Contract.

Customer Responsibilities

- Provide shipping location(s).
- Complete and provide Tax Certificate information verifying tax status of shipping location.

Completion Criteria

- Verify that the Equipment List contains the correct model numbers, version, options, and delivery data.

- Trial validation completed.
- Bridge the equipment order to the manufacturing facility.

7.3 Manufacturing and Staging

7.3.1 Manufacture Motorola Solutions Equipment

Motorola Solutions Responsibilities

- Manufacture the Motorola Solutions and non-Motorola Solutions equipment necessary for the system based on equipment order.

Customer Responsibilities

- N/A

Completion Criteria

- Ordered equipment shipped to either the field or staging facility.

7.3.2 Staging

Motorola Solutions Responsibilities

- Pack for shipment to final destination.
- Arrange for shipment to the field.

Customer Responsibilities

- Lemoore Police Department to provide shipment location.

Completion Criteria

- Equipment ready for shipment to the field.

7.4 System Installation

7.4.1 Install Call Handling Equipment

Motorola Solutions Responsibilities

- Remote Field Engineering to complete all on-premise installation and configuration activities.

Customer Responsibilities

- Provide access to the sites, as necessary.
- Install and test internet connection that meets minimum requirement (100mbps).
- Installation of the required firewall when applicable.

Completion Criteria

- Fixed Network Equipment installation completed and ready for optimization.

7.4.2 Fixed Call Handling Equipment Installation Complete

- All fixed network equipment installed and accepted by the Lemoore Police Department.

7.5 Finalize

7.5.1 Resolve Punch List

Motorola Solutions Responsibilities

- Work with Lemoore Police Department to resolve punch list items, documented during the installation and configuration phase.

Customer Responsibilities

- Assist Motorola Solutions with resolution of identified punch list items by providing support, such as access to the sites, equipment and system, and approval of the resolved punch list item(s).

Completion Criteria

- All punch list items resolved and approved by Lemoore Police Department.

7.6 Project Administration

7.6.1 Project Status Meetings

Motorola Solutions Responsibilities

- Motorola Solutions' Project Manager, or designee, will attend all project status meetings with Lemoore Police Department, as determined during the CDR.
- Record the meeting minutes and provide reports as required.
- The agenda will include the following:
 - Overall project status compared to the Project Schedule.
 - Product or service related issues that may affect the Project Schedule.
 - Status of the action items and the responsibilities associated with them, in accordance with the Project Schedule.
 - Any miscellaneous concerns of either Lemoore Police Department or Motorola Solutions.

Customer Responsibilities

- Attend meetings.
- Respond to issues in a timely manner.

Completion Criteria

- Completion of the meetings and submission of meeting minutes.

7.6.2 Change Order Process

Either Party may request changes within the general scope of this Agreement. If a requested change causes an increase or decrease in the cost or time required to perform this Agreement, the Parties will agree to an equitable adjustment of the Contract Price, Performance Schedule, or both, and will reflect the adjustment in a change order. Neither Party is obligated to perform requested changes unless both Parties execute a written change order.

Section 8

Optional Statement of Work – Cybersecurity for VESTA 9-1-1

In accordance with the terms and conditions of the Agreement, this Statement of Work (SOW), including all of its subsections and attachments, defines the principal activities and responsibilities of all parties for the delivery of Motorola Solutions (“Motorola”) cybersecurity services as presented in this proposal to Lemoore Police Department (hereinafter referred to as “Customer”).

8.1 VESTA Managed Detection and Response

Motorola will provide cybersecurity monitoring continuously 24x7x365, and respond to detected events in accordance with the Priority Level Definitions and Response Times section.

Inclusions

Cybersecurity Monitoring provides Intrusion Detection System monitoring for traffic across the entire on-premises VESTA 9-1-1 system. Only select VESTA 9-1-1 on-premises system components support Log Collection / Analytics.

Motorola Responsibilities

- Provide, maintain, and when necessary, replace hardware and software required to monitor VESTA 9-1-1 system elements. This includes the ActiveEye Remote Security Sensors (AERSS) and all software operating on it.
- Coordinate with the Customer to maintain authentication credentials where necessary.
- Coordinate with the Customer on any system changes necessary to integrate the AERSS into the system and establish necessary connectivity.
- Maintain trained and accredited technicians.
- Monitor the Customer’s system 24x7x365 for malicious or unusual activity.
- Respond to cybersecurity incidents in the Customer’s system in accordance with the section, Priority Level Definitions and Response Times.
- Work with the Customer to ensure that all devices within the system that support logging have properly configured Syslog which is forwarding events to the AERSS.

Customer Responsibilities

- VESTA Managed Detection and Response requires a connection from the Customer’s system to Motorola’s NSOC and to the Internet. Establish connectivity with sufficient bandwidth before service commences.

- Allow Motorola continuous remote access to monitor the system. This includes keeping the connection plugged-in, providing passwords, and working with Motorola to understand and maintain proper privileges.
- Provide continuous utility service to any Motorola equipment installed or used at the Customer's premises to support delivery of this service.
- Provide Customer contact information necessary to complete the Customer Support Plan.
- Provide Motorola-dispatched field service technicians with physical access to service equipment when required.
- Comply with the terms of the applicable license agreements between Customer and the non-Motorola software copyright owners.
- Cooperate with Motorola and perform all acts that are reasonable or necessary to enable Motorola to provide the services described in this SOW.

8.1.1 Cybersecurity Incidents

VESTA Managed Detection and Response excludes services to perform physical containment and/or remediation of confirmed cybersecurity incidents, remote or onsite. The Customer may choose to purchase additional Incident Response professional services to assist in the creation of and/or execution of a Customer's Incident Response Plan.

A "Cybersecurity Incident" is defined as an observable event that Motorola Security Analysts have identified that actually or potentially jeopardizes the confidentiality, integrity, or availability of the system. Examples include ransomware or malicious use of PowerShell.

Motorola Responsibilities

- Upon the identification of a Cybersecurity Incident, notify Customer's documented contact and escalation plan.
- Take documented customer approved actions in an attempt to contain a Cybersecurity Incident to the extent enabled via Motorola Managed technology. Communicate to Customer what additional potential containment actions and incident response resources can be taken across Customer managed IT infrastructure.
- Perform investigation using the VESTA Managed Detection and Response integrated and enabled data sources in an initial attempt to determine the extent of a Cybersecurity Incident.
- Document and share Indicators of Compromise and artifacts discovered during investigation. Motorola will not perform on site data collection or official forensic capture activities on physical devices.
- Reasonably liaise with Customer's Incident Response resources as a result of the Cybersecurity Incident supporting any service provider that is performing incident response and/or remediation related to the Cybersecurity Incident.

Customer Responsibilities

- Maintain one named Point of Contact (POC) to coordinate regular team discussions and organize data collection and capture across the Customer and Motorola teams.
- If required, contract for Incident Response service provider to perform procedures beyond the scope of the VESTA Managed Detection and Response service such as forensic data capture,

additional malware removal, system recovery, ransomware payment negotiation, law enforcement engagement, insurance provider communications, identify patient zero, etc.

8.1.2 Priority Level Definitions and Response Times

Incident Priority	Incident Definition	Response Times
Critical P1	<p>Security incidents that have caused, or are suspected of causing significant and/or widespread damage to the functionality of or information stored within the system. Efforts to recover from the incident may be significant.</p> <p>Examples:</p> <ul style="list-style-type: none"> Malware that is not quarantined by anti-virus Evidence of communication with suspected malicious actors 	Response provided 24 hours, 7 days a week, including US Holidays.
High P2	<p>Security incidents that have localized impact, but have the potential to become more serious if not quickly addressed. Effort to recover from the incident may be moderate to significant.</p> <p>Examples:</p> <ul style="list-style-type: none"> Malware that is quarantined by anti-virus Multiple behaviors observed in the system that are consistent with known attacker techniques 	Response provided 24 hours, 7 days a week, including US Holidays.
Medium P3	<p>Security incidents potentially indicative of an attacker performing reconnaissance or initial attempts at accessing the system. Effort to recover from the incident may be low to moderate.</p> <p>Examples include:</p> <ul style="list-style-type: none"> Suspected unauthorized attempts to log into user accounts Suspected unauthorized changes to system configurations (firewalls, user accounts, etc.) Observed failures of security components 	Response provided 8 x 5 on standard business days, which is normally Monday through Friday 8AM to 5PM local time, excluding US Holidays.
Low P4	<p>These are typically informational in nature or are service requests from the Customer.</p> <p>Examples include:</p> <ul style="list-style-type: none"> User account creation or deletion Privilege change for existing accounts 	Response provided 8 x 5 on standard business days, which is normally Monday through Friday 8AM to 5PM local time, excluding US Holidays.

8.2 Scope Limitations & Clarifications

Service Limitations

Cybersecurity services are inherently limited and will not guarantee that the Customer's system will be error-free or immune to security breaches as a result of any or all of the services described in this proposal. Motorola does not warrant or guarantee that this service will identify all cybersecurity incidents that occur in the Customer's system. Services and deliverables are limited by, among other

things, the evolving and often malicious nature of cyber threats, conduct/attacks, as well as the complexity/disparity and evolving nature of Customer computer system environments, including supply chains, integrated software, services, and devices.

Processing of Customer Data in the United States and/or other Locations

Customer understands and agrees that data obtained, accessed or utilized in the performance of the services may be transmitted to, accessed, monitored, and/or otherwise processed by Motorola in the United States (US) and/or other Motorola operations globally. Customer consents to and authorizes all such processing and agrees to provide, obtain, or post any necessary approvals, consents, or notices that may be necessary to comply with applicable law.

Customer and Third-Party Information

The Customer understands and agrees that Motorola may obtain, use and/or create and use anonymized, aggregated and/or generalized Customer data, such as data relating to actual and potential security threats and vulnerabilities, for its lawful business purposes, including improving its services and sharing and leveraging such information for the benefit of Customer, other customers, and other interested parties. For purposes of this engagement, so long as not specifically identifying the Customer, Customer Data shall not include, and Motorola shall be free to use, share and leverage security threat intelligence and mitigation data generally, including without limitation, third party threat vectors and IP addresses, file hash information, domain names, malware signatures and information, information obtained from third party sources, indicators of compromise, and tactics, techniques, and procedures used learned or developed in the course of providing services.

Section 9

Equipment List

9.1 Lemoore Police Department PSAP

VESTA® 9-1-1

Qty.	Part No.	Description	HGAC Price	U/M	Total
VESTA® 9-1-1					
2	870899-0104R7.9	V911 R7.9 LIC/DOC/MED	2,002.60	EA	\$4,005.20
1	873099-03002	V911 CAD INTF KIT BB 120V	591.75	EA	\$591.75
1	870891-66101	V911 CAD INTFC LIC ONLY	294.76	EA	\$294.76
VM Medium Server Bundle					
<i>Note: The Medium Server Bundle is for PSAP's up to 40 positions with an annual call volume of 500,000 or less.</i>					
1	853031-DLSVRSG-2	V-DL MED SVR BNDL SNGL	26,369.70	EA	\$26,369.70
2	06500-00201	2-POST RELAY RACK MNT KIT	416.42	EA	\$832.84
1	870890-75002	VIRTUAL MEDIA SET R7.0 016	0.00	EA	\$0.00
2	04000-68005	V-SVR BASIC SPT 1YR	102.52	EA	Optional
2	04000-68009	V-SVR BASIC SPT 5YR	509.53	EA	\$1,019.06
VESTA® 9-1-1 Features					
ESInet Interface Module (EIM)					
<i>Note: Pricing is provided for budgetary purposes only. Equipment/service requirements may change upon selection of ESInet Service Provider.</i>					
2	873090-11102	V911 LIC EIM MOD	0.00	EA	\$0.00
2	03800-03070	FIREWALL 60F <i>Note: Firewall supports Call and Text Handling for ESInet Interface Module (EIM), Text to 9-1-1 and Direct PSAP Interconnect (DPI). EIM & SMS to Share Firewall.</i>	637.98	EA	\$1,275.96
2	03800-03075	WARR FIREWALL 60F 5YR	661.13	EA	\$1,322.26
2	809800-00200	CFG NTWK DEVICE	168.49	EA	\$336.98
1	04000-00570	M800C HA PAIR PSAP BNDL W/1YR SPT <i>Note: An M800C Session Border Controller (SBC) is required for all i3 deployments.</i>	10,017.32	EA	\$10,017.32
1	04000-00571	WARR M800C HA PAIR PSAP BNDL	1,676.41	EA	\$1,676.41

		ADDTL 1YR			
1	04000-00571	WARR M800C HA PAIR PSAP BNDL ADDTL 1YR	1,676.41	EA	\$1,676.41
1	04000-00571	WARR M800C HA PAIR PSAP BNDL ADDTL 1YR	1,676.41	EA	\$1,676.41
1	04000-00571	WARR M800C HA PAIR PSAP BNDL ADDTL 1YR	1,676.41	EA	\$1,676.41
208	809800-17006	FIELD ENG-EXPRESS	79.17	EA	\$16,467.36
		<i>Note: FE for installing i3 EIM and/or DPI, post VESTA installation. Includes:</i>			
		- Firewall Configuration			
		- EIM Configuration			
		- Carrier Failover Testing			
		- Operational Readiness Testing			
2	809800-51009	PROJECT MGMT - SUPPORT	1,700.42	EA	\$3,400.84
		VESTA® SMS			
		<i>Note: Customer is responsible for Text Control Center (TCC) services and network charges.</i>			
2	870891-66301	VESTA 9-1-1 SMS LIC	0.00	EA	\$0.00
1	809810-00102	V911 ADV DATA LVL 1 ANNUAL SUB	0.00	EA	\$0.00
		<i>Note: Annual Subscription - Year 1</i>			
1	809810-00102	V911 ADV DATA LVL 1 ANNUAL SUB	0.00	EA	\$0.00
		<i>Note: Annual Subscription - Year 2</i>			
1	809810-00102	V911 ADV DATA LVL 1 ANNUAL SUB	0.00	EA	\$0.00
		<i>Note: Annual Subscription - Year 3</i>			
1	809810-00102	V911 ADV DATA LVL 1 ANNUAL SUB	0.00	EA	\$0.00
		<i>Note: Annual Subscription - Year 4</i>			
1	809810-00102	V911 ADV DATA LVL 1 ANNUAL SUB	0.00	EA	\$0.00
		<i>Note: Annual Subscription - Year 5</i>			
		VESTA RapidSOS			
1	809810-00103	V911 ADV DATA LVL 2 STD ANNUAL SUB	884.28	EA	\$884.28
		<i>Note: Annual Subscription - Year 1</i>			
1	809810-00103	V911 ADV DATA LVL 2 STD ANNUAL SUB	884.28	EA	\$884.28
		<i>Note: Annual Subscription - Year 2</i>			
1	809810-00103	V911 ADV DATA LVL 2 STD ANNUAL SUB	884.28	EA	\$884.28
		<i>Note: Annual Subscription - Year 3</i>			
1	809810-00103	V911 ADV DATA LVL 2 STD ANNUAL SUB	884.28	EA	\$884.28
		<i>Note: Annual Subscription - Year 4</i>			
1	809810-00103	V911 ADV DATA LVL 2 STD ANNUAL SUB	884.28	EA	\$884.28
		<i>Note: Annual Subscription - Year 5</i>			

		VESTA® 9-1-1 CDR Module			
		<i>Note: Customer to provide CDR Printer</i>			
2	873099-00602	V911 CDR SVR LIC	1,290.67	EA	\$2,581.34
2	873099-01102	V911 CDR PER SEAT LIC	106.07	EA	\$212.14
		VESTA® 9-1-1 Basic Operations			
2	PS-0SQ-VSML	VS BSC MLTP PER SEAT LIC	2,936.40	EA	\$5,872.80
2	SS-0SQ-VSSL-1Y	SPT VS BSC 1YR	1,453.68	EA	Optional
2	SS-0SQ-VSSL-5Y	SPT VS BSC 5YR	5,654.40	EA	\$11,308.80
		VESTA® 9-1-1 Basic/Prime to VESTA® 9-1-1 Advanced Licenses			
		<i>Note: Advanced licenses required for RapidSOS & AAC</i>			
2	PA-0AD-VSSL	VADV LIC ADD-ON	0.00	EA	\$0.00
2	SA-0AD-VSSL-1Y	SPT VADV ADD-ON 1YR	396.36	EA	Optional
2	SA-0AD-VSSL-5Y	SPT VADV ADD-ON 5YR	1,542.00	EA	\$3,084.00
		VESTA® 9-1-1 IRR Module			
2	873099-00502	V911 IRR LIC/MED	1,177.91	EA	\$2,355.82
2	809800-35110	V911 IRR SW SPT 1YR	244.56	EA	Optional
2	809800-35114	V911 IRR SW SPT 5YR	816.60	EA	\$1,633.20
		VESTA® Workstation Equipment			
2	61000-409620	DKTP ELITE MINI 800 G6 W/O OS	1,232.23	EA	\$2,464.46
2	04000-00448	WINDOWS 10 LTSC LIC 21H2	121.77	EA	\$243.54
4	63010-242801	MNTR HP 24IN TS	458.76	EA	\$1,835.04
2	64007-50022	KEYPAD 24-KEY USB CBL 25FT	203.98	EA	\$407.96
2	04000-13363	CBL DP M/M 25FT BLK	22.33	EA	\$44.66
2	853030-00302	V911 SAM HDWR KIT	2,514.50	EA	\$5,029.00
4	833401-00101G-15	CBL SAM JKBX 15FT	37.56	EA	\$150.24
2	853004-00401	SAM EXT SPKR KIT	207.06	EA	\$414.12
2	65000-00124	CBL PATCH 15FT	14.21	EA	\$28.42
2	02800-20501	HDST 4W MOD ELEC MIC BLK	39.59	EA	\$79.18
2	03044-20000	HDST CORD 12FT 4W MOD BLK	4.06	EA	\$8.12
2	809800-35109	V911 IWS CFG	266.95	EA	\$533.90
2	809800-35108	V911 IWS STG FEE	400.93	EA	\$801.86
1	870890-07501	CPR/SYSPREP MEDIA IMAGE	0.00	EA	\$0.00
		VESTA® 9-1-1 Admin Printer			
1	64040-60019	PRNTR USB/ETHERNET COLOR	318.99	EA	\$318.99
		<i>Note: Inkjet Color printer. Recommended monthly volume, 7,500 pages.</i>			
1	65000-13403	CBL USB 2.0 A/B 10FT	4.70	EA	\$4.70
		Network Equipment			
		<i>Note: Firewall supports Remote and Internet Access for Managed Services, Remote position access and RapidSOS.</i>			

1	03800-03070	FIREWALL 60F	637.98	EA	\$637.98
1	03800-03075	WARR FIREWALL 60F 5YR	661.13	EA	\$661.13
1	809800-00201	VPN CFG SVCS	194.88	EA	\$194.88
1	809800-00200	CFG NTKW DEVICE	168.49	EA	\$168.49
Switches					
<i>Note: Part number includes switch and warranty.</i>					
2	04000-09206	SWITCH 9200 24-PORT W/24X7 5YR	5,982.78	EA	\$11,965.56
2	04000-02919	USB CONSOLE CBL	103.53	EA	\$207.06
Peripherals & Gateways					
2	04000-00129	MED 1000B CHASSIS BNDL	3,184.72	EA	\$6,369.44
1	870890-74901	V911 M1KB FIRMWARE	0.00	EA	\$0.00
2	04000-00186	SW SPT M1000 GATEWAY 1YR	400.93	EA	Optional
2	04000-00190	SW SPT M1000 GATEWAY 5YR	2,002.60	EA	\$4,005.20
2	04000-00116	MED 1000 FXO-LS BNDL	520.76	EA	\$1,041.52
2	04000-00119	MED 1000 FXS-O BNDL	497.26	EA	\$994.52
ALI/CAD Output					
1	04000-00159	BLKBX TL159A 8-PORT DATACAST	746.36	EA	\$746.36
8	65000-00262	KIT CBL RJ11 ADPTR DB25	17.26	EA	\$138.08
Rack & Peripheral Equipment					
1	06500-55053	7FT EQUIPMENT RACK 19IN	366.42	EA	\$366.42
1	63000-192610	MNTR LCD 19IN	479.40	EA	\$479.40
1	04000-00809	KVM 8-PORT SWITCH USB	698.42	EA	\$698.42
Time Synchronization Equipment					
1	04000-09483	NETCLOCK 9483	8,512.64	EA	\$8,512.64
1	04000-08230	GPS/GNSS OUTDOOR ANTENNA	492.56	EA	\$492.56
1	04000-08231	GPS ANTENNA POST MT KIT	188.94	EA	\$188.94
1	04000-08236	GPS PVC POST MNT	143.82	EA	\$143.82
1	04000-08228	GPS ANTENNA SURG PROTECTR	301.46	EA	\$301.46
1	04000-20601	GND KIT FOR 8226	422.24	EA	\$422.24
2	04000-13150	CBL GPS ANTENNA 150FT	573.48	EA	\$1,146.96
Subtotal					\$156,356.44

VESTA® 9-1-1 IP Phones

Qty.	Part No.	Description	HGAC Price	U/M	Total
VESTA® 9-1-1 Phones					
1	870809-00901	IP PHN LIC ENH	353.94	EA	\$353.94
1	04000-16867	6867I PHN/ADPTR KIT	373.18	EA	\$373.18
1	04000-01685	685I KEY EXP MOD	316.78	EA	\$316.78
1	809800-10201	IP PHN CFG FEE PER PHN	66.99	EA	\$66.99
ESInet Interface Module (EIM)					

1	873090-11102	V911 LIC EIM MOD	0.00	EA	\$0.00
		VESTA® 9-1-1 CDR Module			
1	873099-01102	V911 CDR PER SEAT LIC	106.07	EA	\$106.07
		VESTA® Analytics - Standard Multi Product Purchase			
1	PA-MSG-ASSL	V-ANLYT STD PER SEAT LIC	954.61	EA	\$954.61
1	SA-MSG-ALSL-1Y	SPT V-ANLYT STD 1YR	171.96	EA	Optional
1	SA-MSG-ALSL-5Y	SPT V-ANLYT STD 5YR	667.80	EA	\$667.80
		VESTA® 9-1-1 Backup 911 IP Phones			
4	870809-00901	IP PHN LIC ENH	353.94	EA	\$1,415.76
4	04000-16867	6867I PHN/ADPTR KIT	373.18	EA	\$1,492.72
4	04000-01685	685I KEY EXP MOD	316.78	EA	\$1,267.12
4	809800-10201	IP PHN CFG FEE PER PHN	66.99	EA	\$267.96
		Network Equipment for IP Phones <i>Note: Phones to be powered via the AC power adapter that is included with the phone.</i>			
			Subtotal		\$7,282.93

VESTA® CommandPOST

Qty.	Part No.	Description	HGAC Price	U/M	Total
2	873090-11102	ESInet Interface Module (EIM) V911 LIC EIM MOD	0.00	EA	\$0.00
		VESTA® 9-1-1 CDR Module			
2	873099-01102	V911 CDR PER SEAT LIC	106.07	EA	\$212.14
		VESTA® 9-1-1 Basic Operations			
2	PS-0SQ-VSML	VS BSC MLTP PER SEAT LIC	2,936.40	EA	\$5,872.80
2	SS-0SQ-VSSL-1Y	SPT VS BSC 1YR	1,453.68	EA	Optional
2	SS-0SQ-VSSL-5Y	SPT VS BSC 5YR	5,654.40	EA	\$11,308.80
		VESTA® 9-1-1 Basic/Prime to VESTA® 9-1-1 Advanced Licenses <i>Note: Advanced licenses required for RapidSOS</i>			
2	PA-0AD-VSSL	VADV LIC ADD-ON	0.00	EA	\$0.00
2	SA-0AD-VSSL-1Y	SPT VADV ADD-ON 1YR	396.36	EA	Optional
2	SA-0AD-VSSL-5Y	SPT VADV ADD-ON 5YR	1,542.00	EA	\$3,084.00
		VESTA® 9-1-1 IRR Module			
2	873099-00502	V911 IRR LIC/MED	1,177.91	EA	\$2,355.82
2	809800-35110	V911 IRR SW SPT 1YR	244.56	EA	Optional
2	809800-35114	V911 IRR SW SPT 5YR	816.60	EA	\$1,633.20

CommandPOST Hardware					
2	61050-G819605-5Y	HP LAPTOP W/O OS & WARR 5YR	2,614.64	EA	\$5,229.28
2	04000-00448	WINDOWS 10 LTSC LIC 21H2	121.77	EA	\$243.54
2	65000-00263	DOCK STATION THUNDERBOLT KIT	543.03	EA	\$1,086.06
2	64021-10025	KYBD/MOUSE BNDL	72.38	EA	\$144.76
4	63010-242801	MNTR HP 24IN TS	458.76	EA	\$1,835.04
2	04000-13363	CBL DP M/M 25FT BLK	22.33	EA	\$44.66
2	64007-50022	KEYPAD 24-KEY USB CBL 25FT	203.98	EA	\$407.96
2	853004-00301	CPOST SAM HDWR KIT	3,384.00	EA	\$6,768.00
2	833401-00101G-15	CBL SAM JKBX 15FT	37.56	EA	\$75.12
2	853004-00401	SAM EXT SPKR KIT	207.06	EA	\$414.12
2	65000-00124	CBL PATCH 15FT	14.21	EA	\$28.42
2	809800-35109	V911 IWS CFG	266.95	EA	\$533.90
2	809800-35108	V911 IWS STG FEE	400.93	EA	\$801.86
VESTA® Analytics Licensing & Support					
-					
2	PA-MSG-ASSL	V-ANLYT STD PER SEAT LIC	954.61	EA	\$1,909.22
2	SA-MSG-ALSL-1Y	SPT V-ANLYT STD 1YR	171.96	EA	Optional
2	SA-MSG-ALSL-5Y	SPT V-ANLYT STD 5YR	667.80	EA	\$1,335.60
			Subtotal		\$45,324.30

VESTA® Analytics

Qty.	Part No.	Description	HGAC Price	U/M	Total
VESTA® Analytics Standard - Multi Product Purchase					
1	873399-00103.6	V-ANLYT 3.6 MED	0.00	EA	\$0.00
1	873391-00501	V-ANLYT STD LIC	2,786.78	EA	\$2,786.78
1	873391-00301	V-ANLYT USER LIC	1,045.04	EA	\$1,045.04
2	PA-MSG-ASSL	V-ANLYT STD PER SEAT LIC	954.61	EA	\$1,909.22
2	SA-MSG-ALSL-1Y	SPT V-ANLYT STD 1YR	171.96	EA	Optional
2	SA-MSG-ALSL-5Y	SPT V-ANLYT STD 5YR	667.80	EA	\$1,335.60
VESTA® Analytics Standard Server Equipment for Virtualized Server Bundle					
<i>Note: Additional Hardware to be installed in DDS-B Server.</i>					
1	BA-M00-ASA0-3	V-ANLYT STD ADD-ON	7,035.98	EA	\$7,035.98
VESTA® Analytics Standalone Workstation Equipment					
1	61000-409620	DKTP ELITE MINI 800 G6 W/O OS	1,232.23	EA	\$1,232.23
1	04000-00448	WINDOWS 10 LTSC LIC 21H2	121.77	EA	\$121.77

1	63010-242801	MNTR HP 24IN TS	458.76	EA	\$458.76
1	809800-00102	GENERIC WKST CFG FEE	459.80	EA	\$459.80
			Subtotal		\$16,385.18

Managed Services

Qty.	Part No.	Description	HGAC Price	U/M	Total
1	809800-14150	Monitoring & Response (M&R): Activation Fee M&R ACT FEE, SMALL SITE	1,821.93	EA	\$1,821.93
		Monitoring, PM & AV Service: Servers <i>Note: Includes (2) DDS Servers, (1) VESTA Analytics Server</i>			
3	04000-00398	M&R SVR AGENT LIC	526.79	EA	\$1,580.37
3	809800-16361	M&R PM AV SVR SRVC 1YR	1,966.20	EA	Optional
3	809800-16365	M&R PM AV SVR SRVC 5YR	8,588.40	EA	\$25,765.20
		Monitoring, PM & AV Service: Workstations <i>Note: Includes (2) Workstations, (1) Management Console, (1) Analytics Admin Workstations, (2) Laptop (In order to provide Managed Services offerings for CommandPOST positions, they are required to be connected to the VESTA 9-1-1 system and active at all times.)</i>			
6	04000-00399	M&R WKST AGENT LIC	154.28	EA	\$925.68
6	809800-16377	M&R PM AV WKST SRVC 1YR	792.72	EA	Optional
6	809800-16381	M&R PM AV WKST SRVC 5YR	3,541.80	EA	\$21,250.80
		Monitoring, PM & AV Service: IP Devices <i>Note: Includes (2) Virtual Host/Machines, (2) MDS Servers, (1) ASN Node, (1) ASN Repo, (1) ASN Node 2, (2) Firewalls for EIM/SMS, (2) SBC Gateway Devices for EIM, (1) Firewall for Internet/Remote Access, (2) Cisco Switches, (2) M1K Gateways, (1) 8TB NAS Device</i>			
17	04000-00400	M&R NETWORK/IP AGENT LIC	85.26	EA	\$1,449.42
17	809800-16343	M&R IP DEVICE SRVC 1YR	424.32	EA	Optional
17	809800-16347	M&R IP DEVICE SRVC 5YR	1,825.80	EA	\$31,038.60
			Subtotal		\$83,832.00

Optional Parts/Spares

Qty.	Part No.	Description	HGAC Price	U/M	Total
		Gateways and Equipment			
1	04000-00127-SP	MED 1000B CHASSIS SPARE	2,625.42	EA	Optional
1	870890-74901	V911 M1KB FIRMWARE	0.00	EA	Optional
1	04000-00116	MED 1000 FXO-LS BNDL	520.76	EA	Optional
1	04000-00119	MED 1000 FXS-O BNDL	497.26	EA	Optional
		Cables and Switches			
		<i>Note: Part number includes switch and warranty.</i>			
1	04000-09206	SWITCH 9200 24-PORT W/24X7 5YR	5,982.78	EA	Optional
1	04000-02919	USB CONSOLE CBL	103.53	EA	Optional
		VESTA IP Phones			
1	04000-16867	6867I PHN/ADPTR KIT	373.18	EA	Optional
1	04000-01685	685I KEY EXP MOD	316.78	EA	Optional
1	04000-51028	PWR SPLY 6867 PHN	34.78	EA	Optional
1	809800-10201	IP PHN CFG FEE PER PHN	66.99	EA	Optional
		ProDesk Mini Workstation Equipment			
1	61000-409620	DKTP ELITE MINI 800 G6 W/O OS	1,232.23	EA	Optional
1	04000-00448	WINDOWS 10 LTSC LIC 21H2	121.77	EA	Optional
1	63010-242801	MNTR HP 24IN TS	458.76	EA	Optional
1	64007-50022	KEYPAD 24-KEY USB CBL 25FT	203.98	EA	Optional
1	04000-13363	CBL DP M/M 25FT BLK	22.33	EA	Optional
1	853030-00302	V911 SAM HDWR KIT	2,514.50	EA	Optional
1	833401-00101G-15	CBL SAM JKBX 15FT	37.56	EA	Optional
1	853004-00401	SAM EXT SPKR KIT	207.06	EA	Optional
1	65000-00124	CBL PATCH 15FT	14.21	EA	Optional
1	02800-20501	HDST 4W MOD ELEC MIC BLK	39.59	EA	Optional
1	03044-20000	HDST CORD 12FT 4W MOD BLK	4.06	EA	Optional
1	809800-00102	GENERIC WKST CFG FEE WARR NBD 600/705/800/805	459.80	EA	Optional
1	04000-01594	G2/G3/G4/G5/G6 5YR	123.83	EA	Optional
			Subtotal		\$0.00

Extended Warranties

Qty.	Part No.	Description	HGAC Price	U/M	Total
		Server Extended Warranty			
		<i>Note: Includes (2) VESTA 9-1-1 Servers</i>			
2	04000-01621	WARR NBD DL380G10 5YR <i>Note: Upgrade & uplift from 3 yr warranty 9x5 NBD to 5 yrs, 9x5 NBD response time.</i>	3,149.55	EA	\$6,299.10
		Workstation Extended Warranty			

4	04000-01594	<p><i>Note: Includes (2) Workstations, (1) Management Console, (1) Analytics Admin Workstations</i></p> <p>WARR NBD 600/705/800/805 G2/G3/G4/G5/G6 5YR</p> <p><i>Note: Warranty upgrade from 3 yrs warranty 9x5 NBD to 5 yrs 9x5 NBD.</i></p>	123.83	EA	\$495.32
			Subtotal		\$6,794.42

VESTA® Services

Qty.	Part No.	Description	HGAC Price	U/M	Total
Services to Support VESTA® SMS					
90	809800-17006-SMS	FIELD ENG-EXPRESS SMS	79.17	EA	\$7,125.30
43	809800-51007-SMS	PROJECT MGMT - REMOTE SMS COORDINATION	100.49	EA	\$4,321.07
1	000001-06805-SMS	E-LEARN V9-1-1 SMS ADMIN DELTA TR - SMS SVC	530.85	EA	\$530.85
<p><i>Note: Remote Field Engineering support to perform the configuration of VESTA SMS. Services include:</i></p> <ul style="list-style-type: none"> * Firewall Configuration * VESTA 911 / VESTA SMS configuration * Import of VESTA SMS VM's (if applicable) * Preparation of screen layouts * TCC Testing * Carrier Testing * Express Field Engineering Services * Remote Project Management * E-Learn SMS Admin Delta Training Course 					
1	000001-06806	E-LEARN V9-1-1 SMS AGENT DELTA TRNG	316.68	EA	\$316.68
<p><i>Note: E-Learning for VESTA SMS AGENT is a computer-based training course. The course is for up to a maximum of 10 students. E-Learning course is available for each student for 365 days.</i></p>					
Project Management Services					
5	809800-51009	PROJECT MGMT - SUPPORT	1,700.42	EA	\$8,502.10
<p><i>Note: Support PM is Remote only.</i></p>					
MSI Direct Services					
1	809800-17035	MSI DIRECT SITE READINESS SVCS	17,496.23	EA	\$17,496.23
<p><i>Note: Cold Install/Rack and Stack</i></p>					
1	809800-51010	MSI DIRECT PM	3,960.00	EA	\$3,960.00
1	809800-00132	MSI DIRECT ENGINEERING	52,488.70	EA	\$52,488.70

SERVICES					
1	809800-17041	MSI DIRECT MAINT SVC - 1YR	10,800.00	EA	Optional
1	809800-17045	MSI DIRECT MAINT SVC - 5YR	54,000.00	EA	\$54,000.00
Training					
2	000001-06701	V9-1-1 AGENT TRNG <i>Note: VESTA® 9-1-1 Agent bundle includes (1) 1/2 day class of Agent training for up to 8 students. Includes trainer's daily training expenses and travel. VESTA® 9-1-1 Agent training does not include training on the SIP phones. SIP phone training is a separate class and can be quoted upon request.</i>	1,298.19	EA	\$2,596.38
1	000001-06704	V9-1-1 ADMIN FOR STD <i>Note: VESTA® 9-1-1 Admin bundle includes (1) 1 1/2 day class of Admin training for up to 8 students. Includes trainer's daily training expenses and travel.</i>	4,325.93	EA	\$4,325.93
1	000001-06807	E-LEARN V9-1-1 SIP TRNG	316.68	EA	\$316.68
1	000001-06795	CPOST ON-SITE TRNG <i>Note: On-site training included as part of the VESTA® 9-1-1 Admin training using customer equipment. CommandPOST positions must be configured to the network/firewall prior to training. This is a 15 minute demonstration on how to use the CommandPOST position.</i>	0.00	EA	\$0.00
1	000002-24404	V-ANLYT ADMIN TRNG <i>Note: VESTA® Analytics Admin bundle includes (1) 1 day class of Admin training for up to 8 students. Includes trainer's daily training expenses and travel.</i>	2,162.97	EA	\$2,162.97
1	000001-08541	Cutover Coaching CUTOVER COACHING <i>Note: Cutover Coaching includes (1) 8 hour session within a 24 hour day. Includes trainer's daily training expenses and travel.</i>	3,751.44	EA	\$3,751.44
			Subtotal		\$161,894.33

9.2 Optional Feature Details

9.2.1 Automated Abandon Callback

VESTA® 9-1-1

Qty.	Part No.	Description	HGAC Price	U/M	Total
1	870810-01302 853031-	Automated Abandoned Callback VESTA 9-1-1 AAC PSAP MOD	6,484.63	EA	\$6,484.63
1	DLSVRCFS	V-DL CFS SVR BNDL	9,110.64	EA	\$9,110.64
1	06500-00201	2-POST RELAY RACK MNT KIT	416.42	EA	\$416.42
2	04000-68005	V-SVR BASIC SPT 1YR	102.52	EA	Optional
2	04000-68009	V-SVR BASIC SPT 5YR	509.53	EA	\$1,019.06
		VESTA® 9-1-1 Basic/Prime to VESTA® 9-1-1 Advanced Licenses <i>Note: Advanced Licenses required for AAC</i>			
2	PA-0AD-VSSL	VADV LIC ADD-ON	0.00	EA	\$0.00
2	SA-0AD-VSSL-1Y	SPT VADV ADD-ON 1YR	396.36	EA	Optional
2	SA-0AD-VSSL-5Y	SPT VADV ADD-ON 5YR	1,542.00	EA	\$3,084.00
			Subtotal		\$20,114.75

Managed Services

Qty.	Part No.	Description	HGAC Price	U/M	Total
		Monitoring, PM & AV Service: IP Devices <i>Note: Includes (2) CFS Linux VMs, (1) CFS Host</i>			
3	04000-00400	M&R NETWORK/IP AGENT LIC	85.26	EA	\$255.78
3	809800-16343	M&R IP DEVICE SRVC 1YR	424.32	EA	Optional
3	809800-16347	M&R IP DEVICE SRVC 5YR	1,825.80	EA	\$5,477.40
			Subtotal		\$5,733.18

Extended Warranties

Qty.	Part No.	Description	HGAC Price	U/M	Total
1	04000-01620	Server Extended Warranty <i>Note: Includes (1) CFS Server</i> WARR 24X7 DL380G10 5YR <i>Note: Upgrade & uplift from 3 yr warranty 9x5 NBD to 5 yrs, 24x7, 4 hour response time.</i>	5,979.37	EA	\$5,979.37
			Subtotal		\$5,979.37

9.2.2 VESTA Map Local

VESTA® CommandPOST

Qty.	Part No.	Description	HGAC Price	U/M	Total
-		VESTA® Map Local			
2	871391-40101.0	VMAP LOCAL BASE LIC ONLY	2,947.56	EA	\$5,895.12
2	809800-46006	VMAP LOCAL BASE CONTRACT 1YR	483.14	EA	Optional
2	04000-46006	VMAP LOCAL BASE SPT 1YR	0.00	EA	Optional
2	809800-46010	VMAP LOCAL BASE CONTRACT 5YR	2,411.64	EA	\$4,823.28
2	04000-46010	VMAP LOCAL BASE SPT 5YR	0.00	EA	\$0.00
2	6400C-40053	8GB RAM ZBOOK POWER G5/G6/G7/G8	309.56	EA	\$619.12
2	809800-17006	VESTA Map Local Installation FIELD ENG-EXPRESS <i>Note: Motorola Solutions Connectivity FE remote installation/configuration of VML software, map build per workstation.</i>	79.17	EA	\$158.34
			Subtotal		\$11,495.86

VESTA® Map Local

Qty.	Part No.	Description	HGAC Price	U/M	Total
1	871399-40105.0	VESTA® Map Local VMAP LOCAL R5 BASE LIC-KEY/MED	2,947.56	EA	\$2,947.56
1	871391-40101.0	VMAP LOCAL BASE LIC ONLY	2,947.56	EA	\$2,947.56
2	809800-46006	VMAP LOCAL BASE CONTRACT 1YR	483.14	EA	Optional
2	04000-46006	VMAP LOCAL BASE SPT 1YR	0.00	EA	Optional
2	809800-46010	VMAP LOCAL BASE CONTRACT 5YR	2,411.64	EA	\$4,823.28
2	04000-46010	VMAP LOCAL BASE SPT 5YR	0.00	EA	\$0.00
1	809800-44119	VMAP LOCAL GIS SVCS	6,421.00	EA	\$6,421.00
2	63010-242801	VESTA® Map Local - Additional Hardware MNTR HP 24IN TS	458.76	EA	\$917.52
10	809800-17006	VESTA Map Local Installation FIELD ENG-EXPRESS <i>Note: Motorola Solutions Connectivity FE remote installation/configuration of VML software, map build per workstation.</i>	79.17	EA	\$791.70
2	000001-69012	VESTA Map Local Training E-LEARN VESTA MAP LOCAL AGENT TRNG	316.68	EA	\$633.36

1	000001-69014	<p><i>Note: VESTA Map Local Agent training course. Only offered as a computer-based training course. Maximum number of students per class is 10.</i></p> <p>E-LEARN VMAP LOCAL SYS GIS DATA HUB TRNG</p> <p><i>Note: VESTA Map Local GIS Hub training course. Only offered as a computer-based training course. Maximum number of students per class is 5.</i></p>	107.59	EA	\$107.59
			Subtotal		\$19,589.57

9.2.3 CommandCentral Cloud Base Services Citizen Input and Smart Transcription

CommandCentral Cloud Services

Qty.	Part No.	Description	HGAC Price	U/M	Total
		VESTA® 9-1-1 Citizen Input and Smart Transcription			
1	870899-60002.0	V911 CLOUD INTERFACE - NO API	0.00	EA	\$0.00
2	873090-11302	V911 SMART TRANCPT LIC	0.00	EA	\$0.00
2	873090-11301	V911 CITIZEN INPUT LIC	0.00	EA	\$0.00
10	809800-35601	CI/ST BUNDLE NAMED USER 1YR	448.80	EA	Optional
10	809800-35605	CI/ST BUNDLE NAMED USER 5YR	2,244.00	EA	\$22,440.00
		VESTA® 9-1-1 Citizen Input and Smart Transcription Implementation Services			
		<i>Note: System Implementation services are required for installation of Citizen Input / Smart Transcription bundle.</i>			
2	809800-16990	CI / ST BUND SYS IMP- PER POS	140.00	EA	\$280.00
1	809800-16991	CI / ST BUND SYS IMP- 1ST AGENCY/ SITE	7,160.00	EA	\$7,160.00
		<i>Note: Citizen Input, Smart Transcription and Aware require a firewall (60E or 60F) per host for internet connectivity.</i>			
			Subtotal		\$29,880.00

9.2.4 Cybersecurity Managed Detection and Response Services

Advanced Cybersecurity Services

Qty.	Part No.	Description	HGAC Price	U/M	Total
1	CYBER-SM-SML1Y	Managed Detection and Response - Small CYBERSECURITY SM, SML 1YR	25,000.00	EA	Optional
1	CYBER-SM-SML5Y	CYBERSECURITY SM, SML 5YR	132,728.40	EA	\$132,728.40
16	809800-17007	Cybersecurity FE Services FIELD ENG-STANDARD	107.59	EA	\$1,721.44
			Subtotal		\$134,449.84

Section 10

Pricing

10.1 VESTA 9-1-1 Solution

Summary - 5 YEAR		
<u>Singleback Room VESTA 9-1-1</u>		
Hardware/Software	\$	155,910.43
Implementation, Project Management and Training	\$	129,584.46
Software Support	\$	122,891.26
24x7 Onsite Maintenance	\$	54,000.00
Hardware Warranties	\$	8,689.03
Extended Warranties	\$	6,794.42
	VESTA 9-1-1	\$ 477,869.60
 <u>Optional Advanced Cybersecurity Services</u>		
	Optional Advanced Cybersecurity Services	\$ 134,449.84
 <u>Optional Items</u>		
VESTA Map Local	\$	31,085.43
Citizen Input & Smart Transcription	\$	29,880.00
AAC	\$	31,827.30

Summary - 1 YEAR		
<u>Singleback Room VESTA 9-1-1</u>		
Hardware/Software	\$	155,910.43
Implementation, Project Management and Training	\$	129,584.46
Software Support	\$	28,997.74
24x7 Onsite Maintenance	\$	10,800.00
Hardware Warranties	\$	-
Extended Warranties	\$	6,794.42
	VESTA 9-1-1	\$ 332,087.05
 <u>Optional Advanced Cybersecurity Services</u>		
	Optional Advanced Cybersecurity Services	\$ 26,721.44

Optional Items

VESTA Map Local	\$	23,371.43
Citizen Input & Smart Transcription	\$	11,928.00
AAC	\$	24,517.56

*** Quote is valid for 90 days from the date of this proposal.**

10.2 Payment Terms

Total Contract Value selected from the above purchase options is _____.

Except for a payment that is due on the Effective Date, Customer will make payments to Motorola within thirty (30) days after the date of each invoice. Customer will make payments when due in the form of a check, cashier's check, or wire transfer drawn on a U.S. financial institution. If Customer has purchased additional Professional or Subscription services, payment will be in accordance with the applicable addenda. Payment for the System purchase will be in accordance with the following milestones.

1. 25% of the Contract Price due upon contract execution (due upon effective date);
2. 60% of the Contract Price due upon shipment of equipment;
3. 10% of the Contract Price due upon installation of equipment; and
4. 5% of the Contract Price due upon Final Acceptance.

Motorola shall make partial shipments of equipment and will request payment upon shipment of such equipment. In addition, Motorola shall invoice for installations completed on a site-by-site basis or when professional services are completed, when applicable.

Master Customer Agreement

H-GAC Master Customer Agreement

This Master Customer Agreement (the “**MCA**”) is entered into between Motorola Solutions, Inc., with offices at 500 W. Monroe Street, Suite 4400, Chicago, IL 60661 (“**Motorola**”) and the entity set forth in the signature block below (“**Customer**”). Motorola and Customer will each be referred to herein as a “**Party**” and collectively as the “**Parties**”. This Agreement (as defined below) is effective as of the date of the last signature (the “**Effective Date**”).

WHEREAS, the Customer desires to purchase communications products and services; and

WHEREAS, Motorola desires to sell communications products and services to Customer; and

WHEREAS, Houston-Galveston Area Council (“H-GAC”), acting as the agent for various local governmental entities who are “End Users” under interlocal agreements (including the Customer) has solicited proposals for radio communications equipment and conducted discussions with Motorola concerning its proposal and, where applicable, in accordance with the competitive procurement procedures of Texas law; and

WHEREAS, H-GAC and Motorola entered into that certain Contract No. EC07-20 executed on February 10, 2021, (the “H-GAC Contract”), which provided that End Users may purchase communications products and services from Motorola pursuant to certain terms contained therein;

WHEREAS, pursuant to Articles 2 and 6 of the Special Provisions of the H-GAC Contract, Motorola and Customer now wish to enter into this Agreement to delineate the specific terms of the purchase of communications products and services from Motorola by the Customer. For good and valuable consideration, the Parties agree as follows:

1. Agreement.

1.1. Scope; Agreement Documents. This MCA governs Customer’s purchase of Products (as defined below) and Services (as defined below) from Motorola. The H-GAC Contract, as amended, is attached hereto as Exhibit A and is incorporated into this Agreement in full by this reference. Additional terms and conditions applicable to specific Products and Services are set forth in one or more addenda attached to this MCA (each an “**Addendum**”, and collectively the “**Addenda**”). In addition, the Parties may agree upon solution descriptions, equipment lists, statements of work, schedules, technical specifications, and other ordering documents setting forth the Products and Services to be purchased by Customer and provided by Motorola and additional rights and obligations of the Parties (the “**Ordering Documents**”). To the extent required by applicable procurement law, a proposal submitted by Motorola in response to a competitive procurement process will be included within the meaning of the term Ordering Documents. This MCA, its exhibit, the Addenda, and any Ordering Documents collectively form the Parties’ “**Agreement**”.

1.2. Order of Precedence. In interpreting this Agreement and resolving any ambiguities, Exhibit A shall prevail over this entire Agreement in the event of a conflict. Each Addendum will control with respect to conflicting terms in the MCA, but only as applicable to the Products and Services described in such Addendum. Each Ordering Document will control with respect to conflicting terms in the MCA or any Addenda, but only as applicable to the Products and Services described on such Ordering Document.

2. Products and Services.

2.1. Products. Motorola will (a) sell hardware provided by Motorola ("**Equipment**"), (b) license software which is either preinstalled on Equipment or installed on Customer-Provided Equipment (as defined below) and licensed to Customer by Motorola for a perpetual or other defined license term ("**Licensed Software**"), and (c) license cloud-based software as a service products and other software which is either preinstalled on Equipment or installed on Customer-Provided Equipment, but licensed to Customer by Motorola on a subscription basis ("**Subscription Software**") to Customer, to the extent each is set forth in an Ordering Document, for Customer's own use in accordance with this Agreement. The Equipment, Licensed Software, and Subscription Software shall collectively be referred to herein as "**Products**", or individually as a "**Product**". At any time during the Term (as defined below), Motorola may substitute any Products at no cost to Customer, if the substitute is substantially similar to the Products set forth in the applicable Ordering Documents.

2.2. Services.

2.2.1. Motorola will provide services related to purchased Products ("**Services**"), to the extent set forth in an Ordering Document.

2.2.2. Integration Services; Maintenance and Support Services. If specified in an Ordering Document, Motorola will provide, for the term of such Ordering Document, (a) design, deployment, and integration Services in order to design, install, set up, configure, and/or integrate the applicable Products at the applicable locations ("**Sites**"), agreed upon by the Parties ("**Integration Services**"), or (b) break/fix maintenance, technical support, or other Services (such as software integration Services) ("**Maintenance and Support Services**"), each as further described in the applicable statement of work. Maintenance and Support Services and Integration Services will each be considered "Services", as defined above.

2.2.3. Service Ordering Documents. The Fees for Services will be set forth in an Ordering Document and any applicable project schedules. A Customer point of contact will be set forth in the applicable statement of work for the Services. For purposes of clarity, each statement of work will be incorporated into, and form an integral part of, the Agreement.

2.2.4. Service Completion. Unless otherwise specified in the applicable Ordering Document, Services described in an Ordering Document will be deemed complete upon Motorola's performance of all Services listed in such Ordering Document ("**Service Completion Date**"); provided, however, that Maintenance and Support Services may be offered on an ongoing basis during a given Ordering Document term, in which case such Maintenance and Support Services will conclude upon the expiration or termination of such Ordering Document.

2.3. Non-Preclusion. If, in connection with the Products and Services provided under this Agreement, Motorola makes recommendations, including a recommendation to purchase other products or services, nothing in this Agreement precludes Motorola from participating in a future competitive bidding process or otherwise offering or selling the recommended products or other services to Customer. Customer represents that this paragraph does not violate its procurement standards or other laws, regulations, or policies.

2.4. Customer Obligations. Customer will ensure that information Customer provides to Motorola in connection with receipt of Products and Services are accurate and complete in all material respects. Customer will make timely decisions and obtain any required management approvals that are reasonably necessary for Motorola to provide the Products and Services and

perform its other duties under this Agreement. Unless the applicable Ordering Document states otherwise, Motorola may rely upon and is not required to evaluate, confirm, reject, modify, or provide advice concerning any assumptions or Customer information, decisions, or approvals described in this Section. If any assumptions in the Ordering Documents or information provided by Customer prove to be incorrect, or if Customer fails to perform any of its obligations under this Agreement, Motorola's ability to perform its obligations may be impacted and changes to the Agreement, including the scope, Fees, and performance schedule may be required.

2.5. Documentation. Products and Services may be delivered with documentation for the Equipment, software Products, or data that specifies technical and performance features, capabilities, users, or operation, including training manuals, and other deliverables, such as reports, specifications, designs, plans, drawings, analytics, or other information (collectively, "**Documentation**"). Documentation is and will be owned by Motorola, unless otherwise expressly agreed in an Addendum or Ordering Document that certain Documentation will be owned by Customer. Motorola hereby grants Customer a limited, royalty-free, worldwide, non-exclusive license to use the Documentation solely for its internal business purposes in connection with the Products and Services.

2.6. Motorola Tools and Equipment. As part of delivering the Products and Services, Motorola may provide certain tools, equipment, models, and other materials of its own. Such tools and equipment will remain the sole property of Motorola unless they are to be purchased by Customer as Products and are explicitly listed on an Ordering Document. The tools and equipment may be held by Customer for Motorola's use without charge and may be removed from Customer's premises by Motorola at any time without restriction. Customer will safeguard all tools and equipment while in Customer's custody or control, and be liable for any loss or damage. Upon the expiration or earlier termination of this Agreement, Customer, at its expense, will return to Motorola all tools and equipment in its possession or control.

2.7. Authorized Users. Customer will ensure its employees and Authorized Users comply with the terms of this Agreement and will be liable for all acts and omissions of its employees and Authorized Users. Customer is responsible for the secure management of Authorized Users' names, passwords and login credentials for access to Products and Services. "**Authorized Users**" are Customer's employees, full-time contractors engaged for the purpose of supporting the Products and Services that are not competitors of Motorola, and the entities (if any) specified in an Ordering Document or otherwise approved by Motorola in writing (email from an authorized Motorola signatory accepted), which may include affiliates or other Customer agencies.

2.8. Export Control. Customer, its employees, and any other Authorized Users will not access or use the Products and Services in any jurisdiction in which the provision of such Products and Services is prohibited under applicable laws or regulations (a "**Prohibited Jurisdiction**"), and Customer will not provide access to the Products and Services to any government, entity, or individual located in a Prohibited Jurisdiction. Customer represents and warrants that (a) it and its Authorized Users are not named on any U.S. government list of persons prohibited from receiving U.S. exports, or transacting with any U.S. person; (b) it and its Authorized Users are not a national of, or a company registered in, any Prohibited Jurisdiction; (c) Customer will not permit its Authorized Users to access or use the Products or Services in violation of any U.S. or other applicable export embargoes, prohibitions or restrictions; and (d) Customer and its Authorized Users will comply with all applicable laws regarding the transmission of technical data exported from the U.S. and the country in which Customer, its employees, and the Authorized Users are located.

2.9. Change Orders. Unless a different change control process is agreed upon in writing by the Parties, a Party may request changes to an Addendum or an Ordering Document by

submitting a change order to the other Party (each, a “**Change Order**”). If a requested change in a Change Order causes an increase or decrease in the Products or Services, the Parties by means of the Change Order will make appropriate adjustments to the Fees, project schedule, or other matters. Change Orders are effective and binding on the Parties only upon execution of the Change Order by an authorized representative of both Parties.

3. Term and Termination.

3.1. Term. The term of this MCA (“**Term**”) will commence on the Effective Date and continue until six (6) months after the later of (a) the termination, expiration, or discontinuance of services under the last Ordering Document in effect, or (b) the expiration of all applicable warranty periods, unless the MCA is earlier terminated as set forth herein. The applicable Addendum or Ordering Document will set forth the term for the Products and Services governed thereby.

3.2. Termination. Either Party may terminate the Agreement or the applicable Addendum or Ordering Document if the other Party breaches a material obligation under the Agreement and does not cure such breach within thirty (30) days after receipt of notice of the breach or fails to produce a cure plan within such period of time. Each Addendum and Ordering Document may be separately terminable as set forth therein.

3.3. Suspension of Services. Motorola may terminate or suspend any Products or Services under an Ordering Document if Motorola determines: (a) the related Product license has expired or has terminated for any reason; (b) the applicable Product is being used on a hardware platform, operating system, or version not approved by Motorola; (c) Customer fails to make any payments when due; or (d) Customer fails to comply with any of its other obligations or otherwise delays Motorola’s ability to perform.

3.4. Effect of Termination or Expiration. Upon termination for any reason or expiration of this Agreement, an Addendum, or an Ordering Document, Customer and the Authorized Users will return or destroy (at Motorola’s option) all Motorola Materials and Motorola’s Confidential Information in their possession or control and, as applicable, provide proof of such destruction, except that Equipment purchased by Customer should not be returned. If Customer has any outstanding payment obligations under this Agreement, Motorola may accelerate and declare all such obligations of Customer immediately due and payable by Customer. Notwithstanding the reason for termination or expiration, Customer must pay Motorola for Products and Services already delivered. Customer has a duty to mitigate any damages under this Agreement, including in the event of default by Motorola and Customer’s termination of this Agreement.

4. Payment and Invoicing.

4.1. Fees. Fees and charges applicable to the Products and Services (the “**Fees**”) will be as set forth in the applicable Addendum or Ordering Document, and such Fees may be changed by Motorola at any time, except that Motorola will not change the Fees for Products and Services purchased by Customer during the term of an active Ordering Document or during a Subscription Term (as defined and further described in the applicable Addendum). The fees and charges include the H-GAC administrative fee. Motorola will pay H-GAC’s administrative fee in accordance with the payment terms of the H-GAC Contract. Changes in the scope of Services described in an Ordering Document may require an adjustment to the Fees due under such Ordering Document. If a specific invoicing or payment schedule is set forth in the applicable Addendum or Ordering Document, such schedule will apply solely with respect to such Addendum or Ordering Document. Unless otherwise specified in the applicable Ordering Document, the Fees for any Services exclude expenses associated with unusual and costly Site access requirements (e.g., if Site access requires a helicopter or other equipment), and

Customer will reimburse Motorola for these or other expenses incurred by Motorola in connection with the Services.

4.2. Taxes. The Fees do not include any excise, sales, lease, use, property, or other taxes, assessments, duties, or regulatory charges or contribution requirements (collectively, “**Taxes**”), all of which will be paid by Customer, except as exempt by law, unless otherwise specified in an Ordering Document. If Motorola is required to pay any Taxes, Customer will reimburse Motorola for such Taxes (including any interest and penalties) within thirty (30) days after Customer’s receipt of an invoice therefore. Customer will be solely responsible for reporting the Products for personal property tax purposes, and Motorola will be solely responsible for reporting taxes on its income and net worth.

4.3. Invoicing. Motorola will invoice Customer at the frequency set forth in the applicable Addendum or Ordering Document, and Customer will pay all invoices within thirty (30) days of the invoice date or as otherwise specified in the applicable Addendum or Ordering Document. Late payments will be subject to interest charges at the maximum rate permitted by law, commencing upon the due date. Motorola may invoice electronically via email, and Customer agrees to receive invoices via email at the email address set forth in an Ordering Document. Customer acknowledges and agrees that a purchase order or other notice to proceed is not required for payment for Products or Services.

5. Sites; Customer-Provided Equipment; Non-Motorola Content.

5.1. Access to Sites. Customer will be responsible for providing all necessary permits, licenses, and other approvals necessary for the installation and use of the Products and the performance of the Services at each applicable Site, including for Motorola to perform its obligations hereunder, and for facilitating Motorola’s access to the Sites. No waivers of liability will be imposed on Motorola or its subcontractors by Customer or others at Customer facilities or other Sites, but if and to the extent any such waivers are imposed, the Parties agree such waivers are void.

5.2. Site Conditions. Customer will ensure that (a) all Sites are safe and secure, (b) Site conditions meet all applicable industry and legal standards (including standards promulgated by OSHA or other governmental or regulatory bodies), (c) to the extent applicable, Sites have adequate physical space, air conditioning, and other environmental conditions, electrical power outlets, distribution, equipment, connections, and telephone or other communication lines (including modem access and interfacing networking capabilities), and (d) Sites are suitable for the installation, use, and maintenance of the Products and Services. This Agreement is predicated upon normal soil conditions as defined by the version of E.I.A. standard RS-222 in effect on the Effective Date.

5.3. Site Issues. Upon reasonable advanced written notice to Customer, Motorola will have the right to inspect the Sites and advise Customer of any deficiencies or non-conformities with the requirements of this **Section 5 – Sites; Customer-Provided Equipment; Non-Motorola Content**. If Motorola or Customer identifies any deficiencies or non-conformities, Customer will promptly remediate such issues or the Parties will select a replacement Site. If a Party determines that a Site identified in an Ordering Document is not acceptable or desired, the Parties will cooperate to investigate the conditions and select a replacement Site or otherwise adjust the installation plans and specifications as necessary. A change in Site or adjustment to the installation plans and specifications may cause a change in the Fees or performance schedule under the applicable Ordering Document.

5.4. Customer-Provided Equipment. Certain components, including equipment and software, not provided by Motorola may be required for use of the Products and Services (“**Customer-**

Provided Equipment”). Customer will be responsible, at its sole cost and expense, for providing and maintaining the Customer-Provided Equipment in good working order. Customer represents and warrants that it has all rights in Customer-Provided Equipment to permit Motorola to access and use the applicable Customer-Provided Equipment to provide the Products and Services under this Agreement, and such access and use will not violate any laws or infringe any third-party rights (including intellectual property rights). Customer (and not Motorola) will be fully liable for Customer-Provided Equipment, and Customer will immediately notify Motorola of any Customer-Provided Equipment damage, loss, change, or theft that may impact Motorola’s ability to provide the Products and Services under this Agreement, and Customer acknowledges that any such events may cause a change in the Fees or performance schedule under the applicable Ordering Document.

5.5. Non-Motorola Content. In certain instances, Customer may be permitted to access, use, or integrate Customer or third-party software, services, content, and data that is not provided by Motorola (collectively, “**Non-Motorola Content**”) with or through the Products and Services. If Customer accesses, uses, or integrates any Non-Motorola Content with the Products or Services, Customer will first obtain all necessary rights and licenses to permit Customer’s and its Authorized Users’ use of the Non-Motorola Content in connection with the Products and Services. Customer will also obtain the necessary rights for Motorola to use such Non-Motorola Content in connection with providing the Products and Services, including the right for Motorola to access, store, and process such Non-Motorola Content (e.g., in connection with Subscription Software), and to otherwise enable interoperation with the Products and Services. Customer represents and warrants that it will obtain the foregoing rights and licenses prior to accessing, using, or integrating the applicable Non-Motorola Content with the Products and Services, and that Customer and its Authorized Users will comply with any terms and conditions applicable to such Non-Motorola Content. If any Non-Motorola Content require access to Customer Data (as defined below), Customer hereby authorizes Motorola to allow the provider of such Non-Motorola Content to access Customer Data, in connection with the interoperation of such Non-Motorola Content with the Products and Services. Customer acknowledges and agrees that Motorola is not responsible for, and makes no representations or warranties with respect to, the Non-Motorola Content (including any disclosure, modification, or deletion of Customer Data resulting from use of Non-Motorola Content or failure to properly interoperate with the Products and Services). If Customer receives notice that any Non-Motorola Content must be removed, modified, or disabled within the Products or Services, Customer will promptly do so. Motorola will have the right to disable or remove Non-Motorola Content if Motorola believes a violation of law, third-party rights, or Motorola’s policies is likely to occur, or if such Non-Motorola Content poses or may pose a security or other risk or adverse impact to the Products or Services, Motorola, Motorola’s systems, or any third party (including other Motorola customers). Nothing in this Section will limit the exclusions set forth in **Section 7.2 – Intellectual Property Infringement.**

6. Representations and Warranties.

6.1. Mutual Representations and Warranties. Each Party represents and warrants to the other Party that (a) it has the right to enter into the Agreement and perform its obligations hereunder, and (b) the Agreement will be binding on such Party.

6.2. Motorola Warranties. Subject to the disclaimers and exclusions below, Motorola represents and warrants that (a) Services will be provided in a good and workmanlike manner and will conform in all material respects to the descriptions in the applicable Ordering Document; and (b) for a period of ninety (90) days commencing upon the Service Completion Date for one-time Services, the Services will be free of material defects in materials and workmanship. Other than as set forth in subsection (a) above, recurring Services are not warranted but rather will be subject to the requirements of the applicable Addendum or Ordering

Document. Motorola provides other express warranties for Motorola-manufactured Equipment, Motorola-owned software Products, and certain Services. Such express warranties are included in the applicable Addendum or Ordering Document. Such representations and warranties will apply only to the applicable Product or Service that is the subject of such Addendum or Ordering Document.

6.3. Warranty Claims; Remedies. To assert a warranty claim, Customer must notify Motorola in writing of the claim prior to the expiration of any warranty period set forth in this MCA or the applicable Addendum or Ordering Document. Unless a different remedy is otherwise expressly set forth for a particular warranty under an Addendum, upon receipt of such claim, Motorola will investigate the claim and use commercially reasonable efforts to repair or replace any confirmed materially non-conforming Product or re-perform any non-conforming Service, at its option. Such remedies are Customer's sole and exclusive remedies for Motorola's breach of a warranty. Motorola's warranties are extended by Motorola to Customer only, and are not assignable or transferrable.

6.4. Pass-Through Warranties. Notwithstanding any provision of this Agreement to the contrary, Motorola will have no liability for third-party software or hardware provided by Motorola; provided, however, that to the extent offered by third-party providers of software or hardware and to the extent permitted by law, Motorola will pass through express warranties provided by such third parties.

6.5. WARRANTY DISCLAIMER. EXCEPT FOR THE EXPRESS AND PASS THROUGH WARRANTIES IN THIS AGREEMENT, PRODUCTS AND SERVICES PURCHASED HEREUNDER ARE PROVIDED "AS IS" AND WITH ALL FAULTS. WARRANTIES SET FORTH IN THE AGREEMENT ARE THE COMPLETE WARRANTIES FOR THE PRODUCTS AND SERVICES AND MOTOROLA DISCLAIMS ALL OTHER WARRANTIES OR CONDITIONS, EXPRESS OR IMPLIED, INCLUDING IMPLIED WARRANTIES OF MERCHANTABILITY, FITNESS FOR A PARTICULAR PURPOSE, TITLE, AND QUALITY. MOTOROLA DOES NOT REPRESENT OR WARRANT THAT USE OF THE PRODUCTS AND SERVICES WILL BE UNINTERRUPTED, ERROR-FREE, OR FREE OF SECURITY VULNERABILITIES, OR THAT THEY WILL MEET CUSTOMER'S PARTICULAR REQUIREMENTS.

7. Indemnification.

7.1. General Indemnity. Motorola will defend, indemnify, and hold Customer harmless from and against any and all damages, losses, liabilities, and expenses (including reasonable fees and expenses of attorneys) arising from any actual third-party claim, demand, action, or proceeding ("**Claim**") for personal injury, death, or direct damage to tangible property to the extent caused by Motorola's negligence, gross negligence or willful misconduct while performing its duties under an Ordering Document or an Addendum, except to the extent the claim arises from Customer's negligence or willful misconduct. Motorola's duties under this **Section 7.1 – General Indemnity** are conditioned upon: (a) Customer promptly notifying Motorola in writing of the Claim; (b) Motorola having sole control of the defense of the suit and all negotiations for its settlement or compromise; and (c) Customer cooperating with Motorola and, if requested by Motorola, providing reasonable assistance in the defense of the Claim.

7.2. Intellectual Property Infringement. Motorola will defend Customer against any third-party claim alleging that a Motorola-developed or manufactured Product or Service (the "**Infringing Product**") directly infringes a United States patent or copyright ("**Infringement Claim**"), and Motorola will pay all damages finally awarded against Customer by a court of competent jurisdiction for an Infringement Claim, or agreed to in writing by Motorola in settlement of an Infringement Claim. Motorola's duties under this **Section 7.2 – Intellectual Property Infringement** are conditioned upon: (a) Customer promptly notifying Motorola in writing of the

Infringement Claim; (b) Motorola having sole control of the defense of the suit and all negotiations for its settlement or compromise; and (c) Customer cooperating with Motorola and, if requested by Motorola, providing reasonable assistance in the defense of the Infringement Claim.

- 7.2.1. If an Infringement Claim occurs, or in Motorola's opinion is likely to occur, Motorola may at its option and expense: (a) procure for Customer the right to continue using the Infringing Product; (b) replace or modify the Infringing Product so that it becomes non-infringing; or (c) grant Customer (i) a pro-rated refund of any amounts pre-paid for the Infringing Product (if the Infringing Product is a software Product, i.e., Licensed Software or Subscription Software) or (ii) a credit for the Infringing Product, less a reasonable charge for depreciation (if the Infringing Product is Equipment, including Equipment with embedded software).
- 7.2.2. In addition to the other damages disclaimed under this Agreement, Motorola will have no duty to defend or indemnify Customer for any Infringement Claim that arises from or is based upon: (a) Customer Data, Customer-Provided Equipment, Non-Motorola Content, or third-party equipment, hardware, software, data, or other third-party materials; (b) the combination of the Product or Service with any products or materials not provided by Motorola; (c) a Product or Service designed, modified, or manufactured in accordance with Customer's designs, specifications, guidelines or instructions; (d) a modification of the Product or Service by a party other than Motorola; (e) use of the Product or Service in a manner for which the Product or Service was not designed or that is inconsistent with the terms of this Agreement; or (f) the failure by Customer to use or install an update to the Product or Service that is intended to correct the claimed infringement. In no event will Motorola's liability resulting from an Infringement Claim extend in any way to any payments due on a royalty basis, other than a reasonable royalty based upon revenue derived by Motorola from Customer from sales or license of the Infringing Product.
- 7.2.3. This **Section 7.2 – Intellectual Property Infringement** provides Customer's sole and exclusive remedies and Motorola's entire liability in the event of an Infringement Claim. For clarity, the rights and remedies provided in this Section are subject to, and limited by, the restrictions set forth in **Section 8 – Limitation of Liability** below.

7.3. Customer Indemnity. Customer will defend, indemnify, and hold Motorola and its subcontractors, subsidiaries and other affiliates harmless from and against any and all damages, losses, liabilities, and expenses (including reasonable fees and expenses of attorneys) arising from any actual or threatened third-party claim, demand, action, or proceeding arising from or related to (a) Customer-Provided Equipment, Customer Data, or Non-Motorola Content, including any claim, demand, action, or proceeding alleging that any such equipment, data, or materials (or the integration or use thereof with the Products and Services) infringes or misappropriates a third-party intellectual property or other right, violates applicable law, or breaches the Agreement; (b) Customer-Provided Equipment's failure to meet the minimum requirements set forth in the applicable Documentation or match the applicable specifications provided to Motorola by Customer in connection with the Products or Services; (c) Customer's (or its service providers, agents, employees, or Authorized User's) negligence or willful misconduct; and (d) Customer's or its Authorized User's breach of this Agreement. This indemnity will not apply to the extent any such claim is caused by Motorola's use of Customer-Provided Equipment, Customer Data, or Non-Motorola Content in violation of the Agreement. Motorola will give Customer prompt, written notice of any claim subject to the foregoing

indemnity. Motorola will, at its own expense, cooperate with Customer in its defense or settlement of the claim.

8. Limitation of Liability.

8.1. DISCLAIMER OF CONSEQUENTIAL DAMAGES. EXCEPT FOR PERSONAL INJURY OR DEATH, MOTOROLA, ITS AFFILIATES, AND ITS AND THEIR RESPECTIVE OFFICERS, DIRECTORS, EMPLOYEES, SUBCONTRACTORS, AGENTS, SUCCESSORS, AND ASSIGNS (COLLECTIVELY, THE “**MOTOROLA PARTIES**”) WILL NOT BE LIABLE IN CONNECTION WITH THIS AGREEMENT (WHETHER UNDER MOTOROLA’S INDEMNITY OBLIGATIONS, A CAUSE OF ACTION FOR BREACH OF CONTRACT, UNDER TORT THEORY, OR OTHERWISE) FOR ANY INDIRECT, INCIDENTAL, SPECIAL, EXEMPLARY, PUNITIVE, OR CONSEQUENTIAL DAMAGES OR DAMAGES FOR LOST PROFITS OR REVENUES, EVEN IF MOTOROLA HAS BEEN ADVISED BY CUSTOMER OR ANY THIRD PARTY OF THE POSSIBILITY OF SUCH DAMAGES OR LOSSES AND WHETHER OR NOT SUCH DAMAGES OR LOSSES ARE FORESEEABLE.

8.2. DIRECT DAMAGES. EXCEPT FOR PERSONAL INJURY OR DEATH, THE TOTAL AGGREGATE LIABILITY OF THE MOTOROLA PARTIES, WHETHER BASED ON A CLAIM IN CONTRACT OR IN TORT, LAW OR EQUITY, RELATING TO OR ARISING OUT OF THE AGREEMENT WILL NOT EXCEED THE FEES SET FORTH IN THE ORDERING DOCUMENT UNDER WHICH THE CLAIM AROSE. NOTWITHSTANDING THE FOREGOING, FOR ANY SUBSCRIPTION SOFTWARE OR FOR ANY RECURRING SERVICES, THE MOTOROLA PARTIES’ TOTAL LIABILITY FOR ALL CLAIMS RELATED TO SUCH PRODUCT OR RECURRING SERVICES IN THE AGGREGATE WILL NOT EXCEED THE TOTAL FEES PAID FOR SUCH SUBSCRIPTION SOFTWARE OR RECURRING SERVICE, AS APPLICABLE, DURING THE CONSECUTIVE TWELVE (12) MONTH PERIOD IMMEDIATELY PRECEDING THE EVENT FROM WHICH THE FIRST CLAIM AROSE.

8.3. ADDITIONAL EXCLUSIONS. NOTWITHSTANDING ANY OTHER PROVISION OF THIS AGREEMENT, MOTOROLA WILL HAVE NO LIABILITY FOR DAMAGES ARISING OUT OF (A) CUSTOMER DATA, INCLUDING ITS TRANSMISSION TO MOTOROLA, OR ANY OTHER DATA AVAILABLE THROUGH THE PRODUCTS OR SERVICES; (B) CUSTOMER-PROVIDED EQUIPMENT, NON-MOTOROLA CONTENT, THE SITES, OR THIRD-PARTY EQUIPMENT, HARDWARE, SOFTWARE, DATA, OR OTHER THIRD-PARTY MATERIALS, OR THE COMBINATION OF PRODUCTS AND SERVICES WITH ANY OF THE FOREGOING; (C) LOSS OF DATA OR HACKING; (D) MODIFICATION OF PRODUCTS OR SERVICES BY ANY PERSON OTHER THAN MOTOROLA; (E) RECOMMENDATIONS PROVIDED IN CONNECTION WITH OR BY THE PRODUCTS AND SERVICES; (F) DATA RECOVERY SERVICES OR DATABASE MODIFICATIONS; OR (G) CUSTOMER’S OR ANY AUTHORIZED USER’S BREACH OF THIS AGREEMENT OR MISUSE OF THE PRODUCTS AND SERVICES.

8.4. Voluntary Remedies. Motorola is not obligated to remedy, repair, replace, or refund the purchase price for the disclaimed issues in **Section 8.3 – Additional Exclusions** above, but if Motorola agrees to provide Services to help resolve such issues, Customer will reimburse Motorola for its reasonable time and expenses, including by paying Motorola any Fees set forth in an Ordering Document for such Services, if applicable.

8.5. Statute of Limitations. Customer may not bring any claims against a Motorola Party in connection with this Agreement or the Products and Services more than one (1) year after the date of accrual of the cause of action.

9. Confidentiality.

9.1. Confidential Information. “**Confidential Information**” means any and all non-public information provided by one Party (“**Discloser**”) to the other (“**Recipient**”) that is disclosed under this Agreement in oral, written, graphic, machine recognizable, or sample form, being clearly designated, labeled or marked as confidential or its equivalent or that a reasonable businessperson would consider non-public and confidential by its nature. With respect to Motorola, Confidential Information will also include Products and Services, and Documentation, as well as any other information relating to the Products and Services. The nature and existence of this Agreement are considered Confidential Information of the Parties. In order to be considered Confidential Information, information that is disclosed orally must be identified as confidential at the time of disclosure and confirmed by Discloser by submitting a written document to Recipient within thirty (30) days after such disclosure. The written document must contain a summary of the Confidential Information disclosed with enough specificity for identification purpose and must be labeled or marked as confidential or its equivalent.

9.2. Obligations of Confidentiality. During the Term and for a period of three (3) years from the expiration or termination of this Agreement, Recipient will (a) not disclose Confidential Information to any third party, except as expressly permitted in this **Section 9 - Confidentiality**; (b) restrict disclosure of Confidential Information to only those employees (including, employees of any wholly owned subsidiary, a parent company, any other wholly owned subsidiaries of the same parent company), agents or consultants who must access the Confidential Information for the purpose of, and who are bound by confidentiality terms substantially similar to those in, this Agreement; (c) not copy, reproduce, reverse engineer, de-compile or disassemble any Confidential Information; (d) use the same degree of care as for its own information of like importance, but at least use reasonable care, in safeguarding against disclosure of Confidential Information; (e) promptly notify Discloser upon discovery of any unauthorized use or disclosure of the Confidential Information and take reasonable steps to regain possession of the Confidential Information and prevent further unauthorized actions or other breach of this Agreement; and (f) only use the Confidential Information as needed to fulfill its obligations and secure its rights under this Agreement.

9.3. Exceptions. Recipient is not obligated to maintain as confidential any information that Recipient can demonstrate by documentation (a) is publicly available at the time of disclosure or becomes available to the public without breach of this Agreement; (b) is lawfully obtained from a third party without a duty of confidentiality to Discloser; (c) is otherwise lawfully known to Recipient prior to such disclosure without a duty of confidentiality to Discloser; or (d) is independently developed by Recipient without the use of, or reference to, any of Discloser’s Confidential Information or any breach of this Agreement. Additionally, Recipient may disclose Confidential Information to the extent required by law, including a judicial or legislative order or proceeding.

9.4. Ownership of Confidential Information. All Confidential Information is and will remain the property of Discloser and will not be copied or reproduced without the express written permission of Discloser (including as permitted herein). Within ten (10) days of receipt of Discloser’s written request, Recipient will return or destroy all Confidential Information to Discloser along with all copies and portions thereof, or certify in writing that all such Confidential Information has been destroyed. However, Recipient may retain (a) one (1) archival copy of the Confidential Information for use only in case of a dispute concerning this Agreement and (b) Confidential Information that has been automatically stored in accordance with Recipient’s standard backup or recordkeeping procedures, provided, however that Recipient will remain subject to the obligations of this Agreement with respect to any Confidential Information retained subject to clauses (a) or (b). No license, express or implied, in the Confidential Information is granted to the Recipient other than to use the Confidential Information in the manner and to the

extent authorized by this Agreement. Discloser represents and warrants that it is authorized to disclose any Confidential Information it discloses pursuant to this Agreement.

10. Proprietary Rights; Data; Feedback.

10.1. Data Definitions. The following terms will have the stated meanings: “**Customer Contact Data**” means data Motorola collects from Customer, its Authorized Users, and their end users for business contact purposes, including marketing, advertising, licensing and sales purposes; “**Service Use Data**” means data generated by Customer’s use of the Products and Services or by Motorola’s support of the Products and Services, including personal information, product performance and error information, activity logs and date and time of use; “**Customer Data**” means data, information, and content, including images, text, videos, documents, audio, telemetry, location and structured data base records, provided by, through, or on behalf of Customer, its Authorized Users, and their end users through the use of the Products and Services. Customer Data does not include Customer Contact Data, Service Use Data, or information from publicly available sources or other Third-Party Data or Motorola Data; “**Third-Party Data**” means information obtained by Motorola from publicly available sources or its third party content providers and made available to Customer through the Products or Services; “**Motorola Data**” means data owned or licensed by Motorola; “**Feedback**” means comments or information, in oral or written form, given to Motorola by Customer or Authorized Users, including their end users, in connection with or relating to the Products or Services; and “**Process**” or “**Processing**” means any operation or set of operations which is performed on personal information or on sets of personal information, whether or not by automated means, such as collection, recording, copying, analyzing, caching, organization, structuring, storage, adaptation, or alteration, retrieval, consultation, use, disclosure by transmission, dissemination or otherwise making available, alignment or combination, restriction, erasure or destruction.

10.2. Motorola Materials. Customer acknowledges that Motorola may use or provide Customer with access to software, tools, data, and other materials, including designs, utilities, models, methodologies, systems, and specifications, which Motorola has developed or licensed from third parties (including any corrections, bug fixes, enhancements, updates, modifications, adaptations, translations, de-compilations, disassemblies, or derivative works of the foregoing, whether made by Motorola or another party) (collectively, “**Motorola Materials**”). The Products and Services, Motorola Data, Third-Party Data, and Documentation, are considered Motorola Materials. Except when Motorola has expressly transferred title or other interest to Customer by way of an Addendum or Ordering Document, the Motorola Materials are the property of Motorola or its licensors, and Motorola or its licensors retain all right, title and interest in and to the Motorola Materials (including, all rights in patents, copyrights, trademarks, trade names, trade secrets, know-how, other intellectual property and proprietary rights, and all associated goodwill and moral rights). For clarity, this Agreement does not grant to Customer any shared development rights in or to any Motorola Materials or other intellectual property, and Customer agrees to execute any documents and take any other actions reasonably requested by Motorola to effectuate the foregoing. Motorola and its licensors reserve all rights not expressly granted to Customer, and no rights, other than those expressly granted herein, are granted to Customer by implication, estoppel or otherwise. Customer will not modify, disassemble, reverse engineer, derive source code or create derivative works from, merge with other software, distribute, sublicense, sell, or export the Products and Services or other Motorola Materials, or permit any third party to do so.

10.3. Ownership of Customer Data. Customer retains all right, title and interest, including intellectual property rights, if any, in and to Customer Data. Motorola acquires no rights to Customer Data except those rights granted under this Agreement including the right to Process and use the Customer Data as set forth in **Section 10.4 – Processing Customer Data** below and in other applicable Addenda. The Parties agree that with regard to the Processing of

personal information which may be part of Customer Data, Customer is the controller and Motorola is the processor, and may engage sub-processors pursuant to **Section 10.4.3 – Sub-processors**.

10.4. Processing Customer Data.

10.4.1. Motorola Use of Customer Data. To the extent permitted by law, Customer grants Motorola and its subcontractors a right to use Customer Data and a royalty-free, worldwide, non-exclusive license to use Customer Data (including to process, host, cache, store, reproduce, copy, modify, combine, analyze, create derivative works from such Customer Data and to communicate, transmit, and distribute such Customer Data to third parties engaged by Motorola) to (a) perform Services and provide Products under the Agreement, (b) analyze the Customer Data to operate, maintain, manage, and improve Motorola Products and Services, and (c) create new products and services. Customer agrees that this Agreement, along with the Documentation, are Customer's complete and final documented instructions to Motorola for the processing of Customer Data. Any additional or alternate instructions must be agreed to according to the Change Order process. Customer represents and warrants to Motorola that Customer's instructions, including appointment of Motorola as a processor or sub-processor, have been authorized by the relevant controller.

10.4.2. Collection, Creation, Use of Customer Data. Customer further represents and warrants that the Customer Data, Customer's collection, creation, and use of the Customer Data (including in connection with Motorola's Products and Services), and Motorola's use of such Customer Data in accordance with the Agreement, will not violate any laws or applicable privacy notices or infringe any third-party rights (including intellectual property and privacy rights). Customer also represents and warrants that the Customer Data will be accurate and complete, and that Customer has obtained all required consents, provided all necessary notices, and met any other applicable legal requirements with respect to collection and use (including Motorola's and its subcontractors' use) of the Customer Data as described in the Agreement.

10.4.3. Sub-processors. Customer agrees that Motorola may engage sub-processors who in turn may engage additional sub-processors to Process personal data in accordance with this Agreement. When engaging sub-processors, Motorola will enter into agreements with the sub-processors to bind them to data processing obligations to the extent required by law.

10.5. Data Retention and Deletion. Except for anonymized Customer Data, as described above, or as otherwise provided under the Agreement, Motorola will delete all Customer Data following termination or expiration of this MCA or the applicable Addendum or Ordering Document, with such deletion to occur no later than ninety (90) days following the applicable date of termination or expiration, unless otherwise required to comply with applicable law. Any requests for the exportation or download of Customer Data must be made by Customer to Motorola in writing before expiration or termination, subject to **Section 13.9 – Notices**. Motorola will have no obligation to retain such Customer Data beyond expiration or termination unless the Customer has purchased extended storage from Motorola through a mutually executed Ordering Document.

10.6. Service Use Data. Customer understands and agrees that Motorola may collect and use Service Use Data for its own purposes, including the uses described below. Motorola may use Service Use Data to (a) operate, maintain, manage, and improve existing and create new

products and services, (b) test products and services, (c) to aggregate Service Use Data and combine it with that of other users, and (d) to use anonymized or aggregated data for marketing, research or other business purposes. Service Use Data may be disclosed to third parties. It is Customer's responsibility to notify Authorized Users of Motorola's collection and use of Service Use Data and to obtain any required consents, provide all necessary notices, and meet any other applicable legal requirements with respect to such collection and use, and Customer represents and warrants to Motorola that it has complied and will continue to comply with this Section.

10.7. Third-Party Data and Motorola Data. Motorola Data and Third-Party Data may be available to Customer through the Products and Services. Customer and its Authorized Users may use Motorola Data and Third-Party Data as permitted by Motorola and the applicable Third-Party Data provider, as described in the applicable Addendum. Unless expressly permitted in the applicable Addendum, Customer will not, and will ensure its Authorized Users will not: (a) use the Motorola Data or Third-Party Data for any purpose other than Customer's internal business purposes; (b) disclose the data to third parties; (c) "white label" such data or otherwise misrepresent its source or ownership, or resell, distribute, sublicense, or commercially exploit the data in any manner; (d) use such data in violation of applicable laws; (e) remove, obscure, alter, or falsify any marks or proprietary rights notices indicating the source, origin, or ownership of the data; or (f) modify such data or combine it with Customer Data or other data or use the data to build databases. Additional restrictions may be set forth in the applicable Addendum. Any rights granted to Customer or Authorized Users with respect to Motorola Data or Third-Party Data will immediately terminate upon termination or expiration of the applicable Addendum, Ordering Document, or this MCA. Further, Motorola or the applicable Third-Party Data provider may suspend, change, or terminate Customer's or any Authorized User's access to Motorola Data or Third-Party Data if Motorola or such Third-Party Data provider believes Customer's or the Authorized User's use of the data violates the Agreement, applicable law or Motorola's agreement with the applicable Third-Party Data provider. Upon termination of Customer's rights to use any Motorola Data or Third-Party Data, Customer and all Authorized Users will immediately discontinue use of such data, delete all copies of such data, and certify such deletion to Motorola. Notwithstanding any provision of the Agreement to the contrary, Motorola will have no liability for Third-Party Data or Motorola Data available through the Products and Services. Motorola and its Third-Party Data providers reserve all rights in and to Motorola Data and Third-Party Data not expressly granted in an Addendum or Ordering Document.

10.8. Feedback. Any Feedback provided by Customer is entirely voluntary, and will not create any confidentiality obligation for Motorola, even if designated as confidential by Customer. Motorola may use, reproduce, license, and otherwise distribute and exploit the Feedback without any obligation or payment to Customer or Authorized Users and Customer represents and warrants that it has obtained all necessary rights and consents to grant Motorola the foregoing rights.

10.9. Improvements; Products and Services. The Parties agree that, notwithstanding any provision of this MCA or the Agreement to the contrary, all fixes, modifications and improvements to the Services or Products conceived of or made by or on behalf of Motorola that are based either in whole or in part on the Feedback, Customer Data, or Service Use Data (or otherwise) are the exclusive property of Motorola and all right, title and interest in and to such fixes, modifications or improvements will vest solely in Motorola. Customer agrees to execute any written documents necessary to assign any intellectual property or other rights it may have in such fixes, modifications or improvements to Motorola.

11. Force Majeure; Delays Caused by Customer.

11.1. Force Majeure. Except for Customer's payment obligations hereunder, neither Party will be responsible for nonperformance or delayed performance due to events outside of its reasonable control. If performance will be significantly delayed, the affected Party will provide notice to the other Party, and the Parties will agree (in writing) upon a reasonable extension to any applicable performance schedule.

11.2. Delays Caused by Customer. Motorola's performance of the Products and Services will be excused for delays caused by Customer or its Authorized Users or subcontractors, or by failure of any assumptions set forth in this Agreement (including in any Addendum or Ordering Document). In the event of a delay under this **Section 11.2 – Delays Caused by Customer**, (a) Customer will continue to pay the Fees as required hereunder, (b) the Parties will agree (in writing) upon a reasonable extension to any applicable performance schedule, and (c) Customer will compensate Motorola for its out-of-pocket costs incurred due to the delay (including those incurred by Motorola's affiliates, vendors, and subcontractors).

12. Disputes. The Parties will use the following procedure to resolve any disputes relating to or arising out of this Agreement (each, a "**Dispute**"):

12.1. Governing Law. All matters relating to or arising out of the Agreement are governed by the laws of the State of Illinois, unless Customer is the United States Government (or an agency thereof), in which case all matters relating to or arising out of the Agreement will be governed by the laws of the State in which the Products and Services are provided. The terms of the U.N. Convention on Contracts for the International Sale of Goods and the Uniform Computer Information Transactions Act will not apply.

12.2. Negotiation; Mediation. Either Party may initiate dispute resolution procedures by sending a notice of Dispute ("**Notice of Dispute**") to the other Party. The Parties will attempt to resolve the Dispute promptly through good faith negotiations, including timely escalation of the Dispute to executives who have authority to settle the Dispute (and who are at a higher level of management than the persons with direct responsibility for the matter). If a Dispute is not resolved through negotiation, either Party may initiate mediation by sending a notice of mediation ("**Notice of Mediation**") to the other Party. The Parties will choose an independent mediator within thirty (30) days of such Notice of Mediation. Neither Party may unreasonably withhold consent to the selection of a mediator, but if the Parties are unable to agree upon a mediator, either Party may request that the American Arbitration Association nominate a mediator. Each Party will bear its own costs of mediation, but the Parties will share the cost of the mediator equally. Each Party will participate in the mediation in good faith and will be represented at the mediation by a business executive with authority to settle the Dispute. All in person meetings under this **Section 12.2 – Negotiation; Mediation** will take place in Chicago, Illinois, and all communication relating to the Dispute resolution will be maintained in strict confidence by the Parties. Notwithstanding the foregoing, any Dispute arising from or relating to Motorola's intellectual property rights will not be subject to negotiation or mediation in accordance with this Section, but instead will be decided by a court of competent jurisdiction, in accordance with **Section 12.3 – Litigation, Venue, Jurisdiction** below.

12.3. Litigation, Venue, Jurisdiction. If the Dispute has not been resolved by mediation within sixty (60) days from the Notice of Mediation, either Party may submit the Dispute exclusively to a court in Cook County, Illinois. Each Party expressly consents to the exclusive jurisdiction of such courts for resolution of any Dispute and to enforce the outcome of any mediation.

13. General.

13.1. Compliance with Laws. Each Party will comply with applicable laws in connection with the performance of its obligations under this Agreement, including that Customer will ensure its

and its Authorized Users' use of the Products and Services complies with law (including privacy laws), and Customer will obtain any FCC and other licenses or authorizations (including licenses or authorizations required by foreign regulatory bodies) required for its and its Authorized Users' use of the Products and Services. Motorola may, at its discretion, cease providing or otherwise modify Products and Services (or any terms related thereto in an Addendum or Ordering Document), in order to comply with any changes in applicable law.

13.2. Audit; Monitoring. Motorola will have the right to monitor and audit use of the Products, which may also include access by Motorola to Customer Data and Service Use Data. Customer will provide notice of such monitoring to its Authorized Users and obtain any required consents, including individual end users, and will cooperate with Motorola in any monitoring or audit. Customer will maintain during the Term, and for two (2) years thereafter, accurate records relating to any software licenses granted under this Agreement to verify compliance with this Agreement. Motorola or a third party ("**Auditor**") may inspect Customer's and, as applicable, Authorized Users' premises, books, and records. Motorola will pay expenses and costs of the Auditor, unless Customer is found to be in violation of the terms of the Agreement, in which case Customer will be responsible for such expenses and costs.

13.3. Assignment and Subcontracting. Neither Party may assign or otherwise transfer this Agreement without the prior written approval of the other Party. Motorola may assign or otherwise transfer this Agreement or any of its rights or obligations under this Agreement without consent (a) for financing purposes, (b) in connection with a merger, acquisition or sale of all or substantially all of its assets, (c) as part of a corporate reorganization, or (d) to a subsidiary corporation. Subject to the foregoing, this Agreement will be binding upon the Parties and their respective successors and assigns.

13.4. Waiver. A delay or omission by either Party to exercise any right under this Agreement will not be construed to be a waiver of such right. A waiver by either Party of any of the obligations to be performed by the other, or any breach thereof, will not be construed to be a waiver of any succeeding breach or of any other obligation. All waivers must be in writing and signed by the Party waiving its rights.

13.5. Severability. If any provision of the Agreement is found by a court of competent jurisdiction to be invalid, illegal, or otherwise unenforceable, such provision will be deemed to be modified to reflect as nearly as possible the original intentions of the Parties in accordance with applicable law. The remaining provisions of this Agreement will not be affected, and each such provision will be valid and enforceable to the full extent permitted by applicable law.

13.6. Independent Contractors. Each Party will perform its duties under this Agreement as an independent contractor. The Parties and their personnel will not be considered to be employees or agents of the other Party. Nothing in this Agreement will be interpreted as granting either Party the right or authority to make commitments of any kind for the other. This Agreement will not constitute, create, or be interpreted as a joint venture, partnership, or formal business organization of any kind.

13.7. Third-Party Beneficiaries. The Agreement is entered into solely between, and may be enforced only by, the Parties. Each Party intends that the Agreement will not benefit, or create any right or cause of action in or on behalf of, any entity other than the Parties. Notwithstanding the foregoing, a licensor or supplier of third-party software included in the software Products will be a direct and intended third-party beneficiary of this Agreement.

13.8. Interpretation. The section headings in this Agreement are included only for convenience. The words "including" and "include" will be deemed to be followed by the phrase "without

limitation". This Agreement will be fairly interpreted in accordance with its terms and conditions and not for or against either Party.

13.9. Notices. Notices required under this Agreement to be given by one Party to the other must be in writing and either personally delivered or sent to the address provided by the other Party by certified mail, return receipt requested and postage prepaid (or by a recognized courier service, such as FedEx, UPS, or DHL), and will be effective upon receipt.

13.10. Cumulative Remedies. Except as specifically stated in this Agreement, all remedies provided for in this Agreement will be cumulative and in addition to, and not in lieu of, any other remedies available to either Party at law, in equity, by contract, or otherwise. Except as specifically stated in this Agreement, the election by a Party of any remedy provided for in this Agreement or otherwise available to such Party will not preclude such Party from pursuing any other remedies available to such Party at law, in equity, by contract, or otherwise.

13.11. Survival. The following provisions will survive the expiration or termination of this Agreement for any reason: **Section 2.4 – Customer Obligations; Section 3.4 – Effect of Termination or Expiration; Section 4 – Payment and Invoicing; Section 6.5 – Warranty Disclaimer; Section 7.3 – Customer Indemnity; Section 8 – Limitation of Liability; Section 9 – Confidentiality; Section 10 – Proprietary Rights; Data; Feedback; Section 11 – Force Majeure; Delays Caused by Customer; Section 12 – Disputes; and Section 13 – General.**

13.12. Entire Agreement. This Agreement, including all Addenda and Ordering Documents, constitutes the entire agreement of the Parties regarding the subject matter hereto, and supersedes all previous agreements, proposals, and understandings, whether written or oral, relating to this subject matter. This Agreement may be executed in multiple counterparts, and will have the same legal force and effect as if the Parties had executed it as a single document. The Parties may sign in writing or by electronic signature. An electronic signature, facsimile copy, or computer image of a signature, will be treated, and will have the same effect as an original signature, and will have the same effect, as an original signed copy of this document. This Agreement may be amended or modified only by a written instrument signed by authorized representatives of both Parties. The preprinted terms and conditions found on any Customer purchase order, acknowledgment, or other form will not be considered an amendment or modification or part of this Agreement, even if a representative of each Party signs such document.

The Parties hereby enter into this MCA as of the Effective Date.

Motorola: Motorola Solutions, Inc.

Customer: [REDACTED]

By: _____

By: _____

Name: _____

Name: _____

Title: _____

Title: _____

Date: _____

Date: _____

Exhibit A

H-GAC Contract No. EC07-20

Communications Systems Addendum

This Communications Systems Addendum (this “**CSA**”) is entered into between Motorola Solutions, Inc., with offices at 500 W. Monroe Street, Suite 4400, Chicago, IL 60661 (“**Motorola**”) and the entity set forth in the signature block below or in the MCA (“**Customer**”), and will be subject to, and governed by, the terms of the Master Customer Agreement entered into between the Parties, effective as of [REDACTED] (the “**MCA**”), and the applicable Addenda. Capitalized terms used in this CSA, but not defined herein, will have the meanings set forth in the MCA or the applicable Addenda.

1. Addendum. This CSA governs Customer’s purchase of certain Motorola radio Products, including Communications Systems, and will form part of the Parties’ Agreement. A “**Communications System**” is a solution that includes at least one radio Product, whether devices, software, or infrastructure, and requires Integration Services to deploy such radio Product at a Customer Site or onto any Customer-Provided Equipment or Equipment provided to Customer. In addition to the MCA, other Addenda may be applicable to the Communications System or other software Products, including the Equipment Purchase and Software License Addendum (“**EPSLA**”), with respect to Licensed Software and Equipment, and the Subscription Software Addendum (“**SSA**”), with respect to Subscription Software, as further described below. This CSA will control with respect to conflicting or ambiguous terms in the MCA or any other applicable Addendum, but only as applicable to the Communications System or other software Products purchased under this CSA and not with respect to other Products and Services.

2. Communications Systems; Applicable Terms and Conditions.

2.1. Communications System. If Customer purchases a Communications System, then, unless the Ordering Document(s) specify that any software is being purchased on a subscription basis (i.e., as Subscription Software), such Equipment and Licensed Software installed at Customer Sites, including on devices sold to Customer by Motorola or on Customer-Provided Equipment, are subject to the EPSLA. Communications Systems described in this Section qualify for the System Warranty as described in **Section 5.2 – Communications System Warranty** (the “**System Warranty**”). In connection with a Communications System, Customer may also purchase additional Subscription Software that integrates with its Communications System (e.g., Critical Connect) (each, an “**Add-On Subscription**”). Any Add-On Subscription will be subject to the terms and conditions of the SSA and excluded from the System Warranty.

2.2. Services.

2.2.1. Any Integration Services or Maintenance and Support Services purchased in connection with, or included as a part of, a Communications System are subject to the MCA, and as described in the applicable Ordering Document.

2.2.2. During the Warranty Period, in addition to warranty services, Motorola will provide Maintenance and Support Services for the Equipment and support for the Motorola Licensed Software pursuant to the applicable maintenance and support Ordering Document. Support for the Motorola Licensed Software will be in accordance with Motorola’s established Software Support Policy (“**SwSP**”). Copies of the SwSP can be found at https://www.motorolasolutions.com/content/dam/msi/secure/services/software_policy.pdf and will be sent by mail, email or fax to Customer upon written request. If Customer wishes to purchase (a) additional Maintenance and Support Services during the Warranty Period; or (b) continue or expand maintenance, software support, installation, and/or Motorola’s Lifecycle Management Services (“**LMS**”) after the Warranty Period,

Motorola will provide the description of and pricing for such services in a separate proposal document and such terms will be agreed upon in an Ordering Document. Unless otherwise agreed by the Parties in writing, the terms and conditions in this Agreement applicable to maintenance, support, installation, and/or LMS, will be included in the Maintenance and Support Addendum, LMS Addendum, the applicable Ordering Documents, and the proposal (if applicable). These collective terms will govern the provision of such Services.

2.2.3. To obtain any additional Services, Customer will issue a purchase order referring to this Agreement and the separate proposal document. Omission of reference to this Agreement in Customer's purchase order will not affect the applicability of this Agreement. Motorola's proposal may include a cover page entitled "Service Agreement" or "Installation Agreement", as applicable, and other attachments. These cover pages and other attachments are incorporated into this Agreement by this reference.

3. Communications System Acceptance.

3.1. Acceptance. Any Communications System described in an Ordering Document hereunder (including the Products, Integration Services, and all other components thereof) will be deemed completed upon successful completion of the acceptance procedures ("**Acceptance Tests**") set forth in the Acceptance Test Plan attached as **Exhibit B-4 – Acceptance Test Plan** hereto ("**System Acceptance**"). Motorola will notify Customer at least ten (10) days before the Communications System testing commences. Upon System Acceptance, the Parties will memorialize this event by promptly executing a certificate documenting such System Acceptance as set forth in **Exhibit C**. If the Acceptance Test Plan includes separate tests for individual sub-Systems or phases of the Communications System, acceptance of the individual sub-System or phase will occur upon the successful completion of the Acceptance Tests for the sub-Communications System or phase, and the Parties will promptly execute an acceptance certificate for the sub-Communications System or phase. If Customer believes the Communications System has failed the completed Acceptance Tests, Customer will provide to Motorola a written notice that includes the specific details of the failure. If Customer does not provide to Motorola a failure notice within thirty (30) days after completion of the Acceptance Tests, System Acceptance will be deemed to have occurred as of the completion of the Acceptance Tests. Minor omissions or variances in the Communications System that do not materially impair the operation of the Communications System as a whole will not postpone System Acceptance or sub-Communications System acceptance, but will be corrected according to a mutually agreed punch list schedule. This Section applies to Products purchased as part of a Communications System notwithstanding the delivery provisions of the Addendum applicable to such Products, such as the SSA or EPSLA, and this Section will control over such other delivery provisions to the extent of a conflict.

3.2. Beneficial Use. Customer acknowledges that Motorola's ability to perform its implementation and testing responsibilities may be impeded if Customer begins using the Communications System before System Acceptance. Therefore, Customer will not commence using the system before System Acceptance without Motorola's prior written authorization, which will not be unreasonably withheld. Motorola is not responsible for Communications System performance deficiencies that occur prior to System Acceptance or use of the Communications System is otherwise authorized in writing by Motorola. Upon such date that Customer begins using the Communications System, Customer assumes responsibility for the use and operation of the Communications System.

4. Payment. Customer will pay invoices for the Products and Services covered by this CSA in accordance with the invoice payment terms set forth in the MCA. Additional payment terms are set forth hereto in **Exhibit A – Payment**.

5. **Warranty.**

5.1. Radio Products Warranty. The warranties applicable to Motorola-manufactured Equipment set forth in **Section 6 – Representations and Warranties; Liabilities** of the EPSLA shall be applicable to all radio Equipment purchased hereunder whether or not such Equipment was manufactured by Motorola.

5.2. Communications System Warranty. Subject to the disclaimers in the MCA and any other applicable Addenda, Motorola represents and warrants that, on the date of System Acceptance, (a) such Communications System will perform in accordance with the descriptions in the applicable Ordering Documents in all material respects, and (b) if Customer has purchased any Equipment or Motorola Licensed Software (but, for clarity, excluding Subscription Software) as part of such on-Communications System, the warranty period applicable to such Equipment and Motorola Licensed Software will continue for a period of one (1) year commencing upon System Acceptance (the “**Warranty Period**”) instead of commencing upon delivery of the Products in accordance with the terms and conditions set forth in **Section 6 – Representations and Warranties; Liabilities** of the EPSLA. The warranties set forth in the applicable Addenda are not otherwise modified by this CSA.

6. Additional Equipment or Software with a Communications System. Following the date of System Acceptance, Customer may order additional Equipment or Software that is intended for use with the Communications System for an additional three (3) years, if it is then available. Each purchase order must refer to the Agreement, and must specify the pricing and delivery terms.

7. Broadband Enabled Devices. The terms set forth in this **Section 7 – Broadband Enabled Devices** apply to broadband-enabled devices.

7.1. Subscription Services. Customer’s purchase of any broadband-enabled radio devices, such as ApxNext radios, includes certain Subscription Software all of which are subject to the SSA. Customer’s purchase of any such broadband enable devices may include an initial or trial subscription to the Subscription Software included with purchase of the device; following expiration of such initial or trial term, Customer must purchase a subscription for continued use of such Subscription Software.

7.2. Flow-Down Terms. Additional license terms apply to third-party broadband services purchased in connection with a broadband enable Communications System, which are available online at: https://www.motorolasolutions.com/en_us/about/legal/motorola-solutions-customer-terms/flow-down-terms.html Customer will comply, and ensure its Authorized Users comply, with all such additional license terms.

8. Critical Connect. The terms set forth in this **Section 8 – Critical Connect** apply to Motorola’s Critical Connect Product. Motorola’s Critical Connect Product is Subscription Software, and any purchase of such Product will be subject to the SSA.

8.1. Term. Notwithstanding the SSA, the Initial Subscription Period of the Critical Connect service shall be for a period of three (3) years from the date of delivery. Renewal Subscription Years shall be for subsequent three (3) year periods rather than twelve (12) month periods as set forth in the **Section 4 – Term** of the SSA, with such renewals to automatically occur unless one party notifies the other Party of its intent not to renew at least thirty (30) days before the conclusion of the then-current Subscription Term.

8.2. Cancellation Fees. If Customer terminates the Critical Connect subscription prior to the end of the then-current Subscription Term, Customer will be obligated to pay a cancellation fee

of fifty percent (50%) of the remaining three (3) year Initial Subscription Period or Renewal Subscription Year at list price.

8.3. Service Tiers. Customer can upgrade the Critical Connect Subscription Software to higher tiers or downgrade to a lower tier. Additionally, Customer can stack multiple tiers together (additional setup fees may be required if upgrading to higher capacity levels). When Customer performs a tier upgrade or downgrade, the Subscription Term will be reset and a new three (3) year Initial Subscription Period will commence.

8.4. Port Restrictions. The Motorola on-premise gateway utilizes an ISSI connection and port. This connection is to be used only by the Motorola on-premise gateway in accordance with this service. Use of this ISSI connection and port with any other non-approved gateway is strictly prohibited.

9. Transport Connectivity Services. Certain Communications Systems may include one or more transport connectivity services as specified in the Ordering Document. In additions to the terms of this CSA, transport connectivity services shall also be governed by the terms of Motorola’s standard Transport Connectivity Addendum.

10. Attachments. In the case of any Communications System sale, the Exhibits listed below will be attached hereto and incorporated into and made a part of this CSA:

- Exhibit A “Payment”
- Exhibit B Technical and Implementation Documents
 - B-1 “System Description” dated _____
 - B-2 “Pricing Summary & Equipment List” dated _____
 - B-3 “Implementation Statement of Work” dated _____
 - B-4 “Acceptance Test Plan” or “ATP” dated _____
 - B-5 “Performance Schedule” dated _____
- Exhibit C “System Acceptance Certificate”

11. Survival. The following provisions will survive the expiration or termination of this CSA for any reason: **Section 1 – Addendum; Section 2 – Communications Systems; Applicable Terms and Conditions; Section 7 – Broadband Services; Section 8 – Critical Connect; Section 11– Survival.**

Equipment Purchase and Software License Addendum

This Equipment Purchase and Software License Addendum (this “**EPSLA**”) is entered into between Motorola Solutions, Inc., with offices at 500 W. Monroe Street, Suite 4400, Chicago, IL 60661 (“**Motorola**”) and the entity set forth in the signature block below or in the MCA (“**Customer**”), and will be subject to, and governed by, the terms of the Master Customer Agreement entered into between the Parties, effective as of [REDACTED] (the “**MCA**”). Capitalized terms used in this EPSLA, but not defined herein, will have the meanings set forth in the MCA.

1. Addendum. This EPSLA governs Customer’s purchase of Equipment and license of Licensed Software (and, if set forth in an Ordering Document, related Services) from Motorola, and will form part of the Parties’ Agreement.

2. Delivery of Equipment and Licensed Software.

2.1. Delivery and Risk of Loss. Motorola will provide to Customer the Products (and, if applicable, related Services) set forth in an Ordering Document, in accordance with the terms of the Agreement. Motorola will, using commercially reasonable practices, pack the ordered Equipment and ship such Equipment to the Customer address set forth in the applicable Ordering Document or otherwise provided by Customer in writing, using a carrier selected by Motorola. Notwithstanding the foregoing, delivery of Equipment (and any incorporated Licensed Software) will occur, and title and risk of loss for the Equipment will pass to Customer, upon shipment by Motorola in accordance with Ex Works, Motorola’s premises (Incoterms 2020). Customer will pay all shipping costs, taxes, and other charges applicable to the shipment and import or export of the Products and Services, as applicable, and Customer will be responsible for reporting the Products for personal property tax purposes. Delivery of Licensed Software for installation on Equipment or Customer-Provided Equipment will occur upon the earlier of (a) electronic delivery of the Licensed Software by Motorola, and (b) the date Motorola otherwise makes the Licensed Software available for download by Customer. If agreed upon in an Ordering Document, Motorola will also provide Services related to such Products.

2.2. Delays. Any shipping dates set forth in an Ordering Document are approximate, and while Motorola will make reasonable efforts to ship Products by any such estimated shipping date, Motorola will not be liable for any delay or related damages to Customer. Time for delivery will not be of the essence, and delays will not constitute grounds for cancellation, penalties, termination, or a refund.

2.3. Beta Services. If Motorola makes any beta version of a software application (“**Beta Service**”) available to Customer, Customer may choose to use such Beta Service at its own discretion, provided, however, that Customer will use the Beta Service solely for purposes of Customer’s evaluation of such Beta Service, and for no other purpose. Customer acknowledges and agrees that all Beta Services are offered “as-is” and without any representations or warranties or other commitments or protections from Motorola. Motorola will determine the duration of the evaluation period for any Beta Service, in its sole discretion, and Motorola may discontinue any Beta Service at any time. Customer acknowledges that Beta Services, by their nature, have not been fully tested and may contain defects or deficiencies.

3. Licensed Software License and Restrictions.

3.1. Licensed Software License. Subject to Customer’s and its Authorized Users’ compliance with the Agreement (including payment terms), Motorola hereby grants Customer and its Authorized Users a limited, non-transferable, non-sublicenseable, and non-exclusive license to

use the Licensed Software identified in an Ordering Document, in object code form only, and the associated Documentation, solely in connection with the Equipment provided by Motorola or authorized Customer-Provided Equipment (as applicable, the “**Designated Products**”) and solely for Customer’s internal business purposes. Unless otherwise stated in an Addendum or the Ordering Document, the foregoing license grant will be limited to the number of licenses set forth in the applicable Ordering Document and will continue for the life of the applicable Designated Product. Except as otherwise permitted in an applicable Addendum or Ordering Document, Customer may install, access, and use Licensed Software only in Customer’s owned or controlled facilities, including any authorized mobile sites; provided, however, that Authorized Users using authorized mobile or handheld devices may also log into and access the Licensed Software remotely from any location.

3.2. Subscription License Model. If the Parties mutually agree that any Licensed Software purchased under this EPSLA will be replaced with or upgraded to Subscription Software, then upon such time which the Parties execute the applicable Ordering Document, the licenses granted under this EPSLA will automatically terminate, and such Subscription Software will be governed by the terms of the applicable Addendum under this Agreement.

3.3. Customer Restrictions. Customers and Authorized Users will comply with the applicable Documentation in connection with their use of the Products. Customer will not and will not allow others, including the Authorized Users, to: (a) make the Licensed Software available for use by unauthorized third parties, including via a commercial rental or sharing arrangement; (b) reverse engineer, disassemble, or reprogram the Licensed Software or any portion thereof to a human-readable form; (c) modify, create derivative works of, or merge the Licensed Software with other software or equipment; (d) copy, reproduce, distribute, lend, lease, or transfer the Licensed Software or Documentation for or to any third party without the prior express written permission of Motorola; (e) take any action that would cause the Licensed Software or Documentation to be placed in the public domain; (f) use the Licensed Software to compete with Motorola; or (g) remove, alter, or obscure, any copyright or other notice.

3.4. Copies. Customer may make one (1) copy of the Licensed Software solely for archival, back-up, or disaster recovery purposes during the term of the applicable Licensed Software license. Customer may make as many copies of the Documentation reasonably required for the internal use of the Licensed Software during such Licensed Software’s license term. Unless otherwise authorized by Motorola in writing, Customer will not, and will not enable or allow any third party to: (a) install a licensed copy of the Licensed Software on more than one (1) unit of a Designated Product; or (b) copy onto or transfer Licensed Software installed in a unit of a Designated Product onto another device. Customer may temporarily transfer Licensed Software installed on a Designated Product to another device if the Designated Product is inoperable or malfunctioning, if Customer provides written notice to Motorola of the temporary transfer and identifies the device on which the Licensed is transferred. Temporary transfer of the Licensed Software to another device must be discontinued when the original Designated Product is returned to operation and the Licensed Software must be removed from the other device. Customer must provide prompt written notice to Motorola at the time temporary transfer is discontinued.

3.5. Resale of Equipment. Equipment contains embedded Licensed Software. If Customer desires to sell its used Equipment to a third party, Customer must first receive prior written authorization from Motorola and obtain written acceptance of the applicable Licensed Software license terms, including the obligation to pay relevant license fees, from such third party.

4. Term.

4.1. Term. The term of this EPSLA (the “**EPSLA Term**”) will commence upon either (a) the Effective Date of the MCA, if this EPSLA is attached to the MCA as of such Effective Date, or (b) the EPSLA Date set forth on the signature page below, if this EPSLA is executed after the MCA Effective Date, and will continue until the later of (i) three (3) years after the first order for Products is placed via an Ordering Document, or (ii) the expiration of all applicable warranty periods (as set forth in **Section 6.1 – Motorola Warranties** below) under this EPSLA, unless this EPSLA or the Agreement is earlier terminated in accordance with the terms of the Agreement.

4.2. Termination. Notwithstanding the termination provisions of the MCA, Motorola may terminate this EPSLA (and any Ordering Documents hereunder) immediately upon notice to Customer if Customer breaches **Section 3 – Licensed Software License and Restrictions** of this EPSLA, or any other provision related to Licensed Software license scope or restrictions set forth in an Ordering Document, EULA, or other applicable Addendum. For clarity, upon termination or expiration of the EPSLA Term, all Motorola obligations under this EPSLA (including with respect to Equipment and Licensed Software delivered hereunder) will terminate. If Customer desires to purchase additional Services in connection with such Equipment or Licensed Software, Customer may enter into a separate Addendum with Motorola, governing such Services. Customer acknowledges that Motorola made a considerable investment of resources in the development, marketing, and distribution of the Licensed Software and Documentation, and that Customer’s breach of the Agreement will result in irreparable harm to Motorola for which monetary damages would be inadequate. If Licensee breaches this Agreement, in addition to termination, Motorola will be entitled to all available remedies at law or in equity, including immediate injunctive relief and repossession of all non-embedded Licensed Software and associated Documentation.

4.3. Equipment as a Service. In the event that Customer purchases any Equipment at a price below the MSRP for such Equipment in connection Customer entering into a fixed- or minimum required-term agreement for Subscription Software, and Customer or Motorola terminates the Agreement, this EPSLA, or other applicable Addendum (such as the Addendum governing the purchase of such Subscription Software) prior to the expiration of such fixed- or minimum required-term, then Motorola will have the right to invoice Customer for, and Customer will pay, the amount of the discount to the MSRP for the Equipment or such other amount set forth in the applicable Addendum or Ordering Document. This Section will not limit any other remedies Motorola may have with respect to an early termination.

5. Payment. Customer will pay invoices for the Products and Services provided under this EPSLA in accordance with the invoice payment terms set forth in the MCA. Generally, invoices are issued after shipment of Equipment or upon Motorola’s delivery of Licensed Software (in accordance with **Section 2.1 – Delivery and Risk of Loss**), as applicable, but if a specific invoicing or payment schedule is set forth in the applicable Ordering Document, EULA or other Addendum, such schedule will control with respect to the applicable Products and Services referenced therein. Motorola will have the right to suspend future deliveries of Products and Services if Customer fails to make any payments when due.

6. Representations and Warranties; Liability.

6.1. Motorola Warranties. Subject to the disclaimers and exclusions set forth in the MCA and this EPSLA, (a) for a period of one (1) year commencing upon the delivery of Motorola-manufactured Equipment under **Section 2.1 – Delivery and Risk of Loss**, Motorola represents and warrants that such Motorola-manufactured Equipment, under normal use, will be free from

material defects in materials and workmanship; (b) to the extent permitted by the providers of third-party software or hardware included in the Products and Services, Motorola will pass through to Customer any warranties provided by such third parties, which warranties will apply for the period defined by the applicable third party; and (c) for a period of ninety (90) days commencing upon the delivery of Motorola-owned Licensed Software under **Section 2.1 – Delivery and Risk of Loss**, Motorola represents and warrants that such Licensed Software, when used in accordance with the Documentation and the Agreement, will be free from reproducible defects that prevent operation of features critical to the primary functionality or successful operation of the Motorola-developed Licensed Software (as determined by Motorola). The warranty set forth in subsection (c) will be referred to as the “**Motorola Licensed Software Warranty**”. As Customer’s sole and exclusive remedy for any breach of the Motorola Licensed Software Warranty, Motorola will use commercially reasonable efforts to remedy the material defect in the applicable Licensed Software; provided, however, that if Motorola does not remedy such material defect within a reasonable time, then at Motorola’s sole option, Motorola will either replace the defective Licensed Software with functionally-equivalent software, provide substitute software to Customer, or terminate the applicable software license and refund any paid license fees to Customer on a pro-rata basis. For clarity, the Motorola Licensed Software Warranty applies only to the most current version of the Licensed Software issued by Motorola, and issuance of updated versions of any Licensed Software does not result in a renewal or extension of the Motorola Licensed Software Warranty beyond the ninety (90) day warranty period.

6.2. ADDITIONAL EXCLUSIONS. IN ADDITION TO THE EXCLUSIONS FROM DAMAGES SET FORTH IN THE MCA, AND NOTWITHSTANDING ANY PROVISION OF THE AGREEMENT TO THE CONTRARY, MOTOROLA WILL HAVE NO LIABILITY FOR (A) DEFECTS IN OR DAMAGE TO PRODUCTS RESULTING FROM USE OTHER THAN IN THE NORMAL AUTHORIZED MANNER, OR FROM ACCIDENT, LIQUIDS, OR NEGLIGENCE; (B) TESTING, MAINTENANCE, REPAIR, INSTALLATION, OR MODIFICATION BY PARTIES OTHER THAN MOTOROLA; (C) CUSTOMER’S OR ANY AUTHORIZED USER’S FAILURE TO COMPLY WITH INDUSTRY AND OSHA OR OTHER LEGAL STANDARDS; (D) DAMAGE TO RADIO ANTENNAS, UNLESS CAUSED BY DEFECTS IN MATERIAL OR WORKMANSHIP; (E) EQUIPMENT WITH NO SERIAL NUMBER; (F) BATTERIES OR CONSUMABLES; (G) FREIGHT COSTS FOR SHIPMENT TO REPAIR DEPOTS; (H) COSMETIC DAMAGE THAT DOES NOT AFFECT OPERATION; (I) NORMAL WEAR AND TEAR; (J) ISSUES OR OBSOLESCENCE OF LICENSED SOFTWARE DUE TO CHANGES IN CUSTOMER OR AUTHORIZED USER REQUIREMENTS, EQUIPMENT, OR SYSTEMS; (K) TRACKING AND LOCATION-BASED SERVICES; OR (L) BETA SERVICES.

6.3. Voluntary Remedies. Motorola is not obligated to remedy, repair, replace, or refund the purchase price for the disclaimed or excluded issues in the MCA or **Section 6.2 – Additional Exclusions** above, but if Motorola agrees to provide Services to help resolve such issues, Customer will reimburse Motorola for its reasonable time and expenses, including by paying Motorola any Fees set forth in an Ordering Document for such Services, if applicable.

7. Copyright Notices. The existence of a copyright notice on any Licensed Software will not be construed as an admission or presumption of publication of the Licensed Software or public disclosure of any trade secrets associated with the Licensed Software.

8. Survival. The following provisions will survive the expiration or termination of this EPSLA for any reason: **Section 3 – Licensed Software License and Restrictions; Section 4 – Term; Section 5 – Payment; Section 6.2 – Additional Exclusions; Section 8 – Survival.**

MAINTENANCE, SUPPORT ADDENDUM

This Maintenance, Support Addendum (this “**MSA**”) is entered into between Motorola Solutions, Inc., with office at 500 W. Monroe, suite 4400, Chicago, IL 60661 (“**Motorola**”) and the entity set forth in the signature block below or in the MCA (“**Customer**”) and will be subject to, and governed by, the terms of the Master Customer Agreement entered into between the Parties, effective as of [REDACTED] the (“**MCA**”). Capitalized terms used in this MSLMA, but not defined herein, will have the meanings set forth in the MCA.

1. Addendum. This MSA governs Customer’s purchase of Maintenance and Support (as defined below) services (and, if set forth in an Ordering Document, related Services) from Motorola and will form part of the Parties’ Agreement. In addition to the MCA, other Addenda may be applicable to the MSA, including the Equipment Purchase and Software License Addendum (“**EPSLA**”), with respect to Licensed Software and Equipment, and the Communications System Addendum (“**CSA**”) as further described below. This MSA will control with respect to conflicting or ambiguous terms in the MCA or any other applicable Addendum, but only as applicable to the Maintenance and Support services purchased under this MSA and not with respect to other Products and Services.

2. Scope

Motorola will provide break/fix maintenance, technical support, or other Services (such as software integration Services) (“Maintenance and Support Services”) as further described in the applicable Ordering Documents.

3. Maintenance and Support services

3.1 Purchase Order Acceptance. Purchase orders for additional, continued, or expanded maintenance and software support, during the Warranty Period or after the Warranty Period, become binding only when accepted in writing by Motorola.

3.2 Start Date. The “Start Date” for Maintenance and Support Services will be indicated in the applicable Ordering Documents.

3.3 Auto Renewal. Unless the applicable Ordering Documents specifically state a termination date or one Party notifies the other in writing of its intention to discontinue the Maintenance and Support Services, this Agreement will renew for an additional one (1) year term on every anniversary of the Start Date. At the anniversary date, Motorola may adjust the price of the Services to reflect the renewal rate.

3.4 Termination. Written notice of intent to terminate must be provided thirty (30) days or more prior to the anniversary date. If Motorola provides Services after the termination or expiration of this MSA, the terms and conditions in effect at the time of termination or expiration will apply to those Services and Customer agrees to pay for those services on a time and materials basis at Motorola’s then effective hourly rates.

This provision survives the expiration or termination of the Agreement and applies notwithstanding any contrary provision.

3.5 Equipment Definition. For maintenance and support services, Equipment will be defined to mean the hardware specified in the applicable Ordering Documents.

3.6 Additional Hardware. If Customer purchases additional hardware from Motorola that becomes part of the Communications System, the additional hardware may be added to this MSA and will be billed at the applicable rates after the warranty period for that additional equipment expires. Such hardware will be included in the definition of Equipment.

3.7 Maintenance. Equipment will be maintained at levels set forth in the manufacturer's product manuals and routine procedures that are prescribed by Motorola will be followed. Motorola parts or parts of equal quality will be used for Equipment maintenance.

3.8 Equipment Condition. All Equipment must be in good working order on the Start Date or when additional equipment is added to the MSA. Upon reasonable request by Motorola, Customer will provide a complete serial and model number list of the Equipment. Customer must promptly notify Motorola in writing when any Equipment is lost, damaged, stolen or taken out of service. Customer's obligation to pay maintenance and support fees for this Equipment will terminate at the end of the month in which Motorola receives the written notice. If Equipment cannot, in Motorola's reasonable opinion, be properly or economically maintained for any reason, Motorola may modify the scope of Services related to that Equipment; remove that Equipment from the Agreement; or increase the price to maintain that Equipment.

3.9 Equipment Failure. Customer must promptly notify Motorola of any Equipment failure. Motorola will respond to Customer's notification in a manner consistent with the level of Service purchased as indicated in this MSA and applicable Ordering Documents.

3.10 Intrinsically Safe. Customer must specifically identify any Equipment that is labeled intrinsically safe for use in hazardous environments.

3.11 Excluded Services.

a) Service excludes the repair or replacement of Equipment that has become defective or damaged from use in other than the normal, customary, intended, and authorized manner; use not in compliance with applicable industry standards; excessive wear and tear; or accident, liquids, power surges, neglect, acts of God or other force majeure events.

b) Unless specifically included in this MSA or applicable Ordering Documents, Service excludes items that are consumed in the normal operation of the Equipment, such as batteries or magnetic tapes.; upgrading or reprogramming Equipment; accessories, belt clips, battery chargers, custom or special products, modified units, or software; and repair or

maintenance of any transmission line, antenna, microwave equipment, tower or tower lighting, duplexer, combiner, or multicoupler. Motorola has no obligations for any transmission medium, such as telephone lines, computer networks, the internet or the worldwide web, or for Equipment malfunction caused by the transmission medium.

3.12 Time And Place. Service will be provided at the location specified in this MSA and/or the applicable Ordering Documents. When Motorola performs maintenance, support, or installation at Customer's location, Customer will provide Motorola, at no charge, a non-hazardous work environment with adequate shelter, heat, light, and power and with full and free access to the Equipment. Waivers of liability from Motorola or its subcontractors will not be imposed as a site access requirement. Customer will provide all information pertaining to the hardware and software elements of any system with which the Equipment is interfacing so that Motorola may perform its Services. Unless otherwise stated in this MSA or applicable Ordering Documents, the hours of Service will be 8:30 a.m. to 4:30 p.m., local time, excluding weekends and holidays. Unless otherwise stated in this MSA or applicable Ordering Documents, the price for the Services exclude any charges or expenses associated with helicopter or other unusual access requirements; if these charges or expenses are reasonably incurred by Motorola in rendering the Services, Customer agrees to reimburse Motorola for those charges and expenses.

3.13 Customer Contact. Customer will provide Motorola with designated points of contact (list of names and phone numbers) that will be available twenty-four (24) hours per day, seven (7) days per week, and an escalation procedure to enable Customer's personnel to maintain contact, as needed, with Motorola.

3.14 If Customer terminates this Maintenance and Support service and contractual commitment before the end of the [redacted] year term, for any reason other than Motorola's default, then the Customer will pay to Motorola a termination fee equal to the discount applied to the last three years of service payments related to the [redacted] year commitment.

4. Payment

4.1 Unless alternative payment terms are stated in the applicable Ordering Documents, Motorola will invoice Customer in advance for each payment period. All other charges will be billed monthly, and the Customer must pay each invoice in U.S. dollars within thirty (30) days of the invoice date. Customer will reimburse Motorola for all property taxes, sales and use taxes, excise taxes, and other taxes or assessments that are levied as a result of Services rendered under this MSA (except income, profit, and franchise taxes of Motorola) by any governmental entity.

4.2 INFLATION ADJUSTMENT. For multi-year agreements, at the end of the first year of the Agreement and each year thereafter, a CPI percentage change calculation shall be performed using the U.S. Department of Labor, Consumer Price Index, "All Items," Unadjusted Urban Areas (CPI-U). Should the annual inflation rate increase greater than 3% during the previous year, Motorola shall have the right to increase all future

maintenance prices by the CPI increase amount exceeding 3%. "All Items," not seasonally adjusted shall be used as the measure of CPI for this price adjustment. The adjustment calculation will be based upon the CPI for the most recent twelve (12) month increment beginning from the most current month available as posted by the U.S. Department of Labor (<http://www.bls.gov>) immediately preceding the new maintenance year. For purposes of illustration, if in Year 5 the CPI reported an increase of 8%, Motorola may increase the Year 6 price by 5% (8%-3% base).

Cyber Security Services Addendum

This Cyber Security Services Addendum (this “**Cyber SSA**”) is entered into between Motorola Solutions, Inc., with offices at 500 W. Monroe Street, Suite 4400, Chicago, IL 60661 (“**Motorola**”) and the entity purchasing Products or Services (as defined below) from Motorola (“**Customer**”), and will be subject to, and governed by, the terms of the Master Customer Agreement (“MCA”) entered into between the Parties, effective as of the earlier of (a) the first purchase of a Product or Service from Motorola, and (b) the date of the last signature on the first Ordering Document (as defined below) between the Parties (the “MCA”), and the applicable Addenda. Capitalized terms used in this Cyber SSA, but not defined herein, will have the meanings set forth in the MCA or the applicable Addenda.

1. Addendum. This Cyber SSA governs Customer’s purchase of cyber security services, including (i) Remote Security Update Service, Security Update Service, and Managed Detection & Response subscription services, among other subscription services, (ii) professional services, and/or (iii) retainer services (i.e., professional services when expressly purchased as a block of pre-paid hours for use, subject to expiration, within a specified period across certain offered service categories (“Retainer Services”), the nature and scope of which are more fully described in an Ordering Document and will form part of the Parties’ Agreement. Additional Addenda or other terms and conditions may apply to certain related products, software or services, where such terms are provided or presented to Customer.

2. Cyber Security Services.

2.1 Cyber Security Services often require active customer engagement. In addition to items or actions that may be set out in an applicable Ordering Document, Customer will assist, provide or perform items or actions as reasonably requested by Motorola in the course of performance and necessary to ensure timely and efficient performance of the Services. Customer will ensure that information Customer provides to Motorola in connection with receipt of Services is accurate and complete in all material respects.

2.2 Customer will make timely decisions and obtain any required management approvals that are reasonably necessary for Motorola to provide the products and Services and perform its other duties under any applicable ordering document and this Cyber SSA. Unless an applicable ordering document states otherwise, Motorola may rely upon and is not required to evaluate, confirm, reject, modify or provide advice concerning any assumptions or Customer information, decisions, or approvals. Cyber Security Services and Deliverables are limited by, among other things: nature of the security threats, the accuracy and completeness of information provided to Motorola; the level of effort utilized; and subjective judgments relating to relative risk and mitigation priorities which are inherent in any such services and may or may not be correct.

2.3 Customer shall take any actions necessary to mitigate risk to its operations and protect and preserve its computer systems, data environment, networks and Customer Data, including creation of operational workarounds, backups and redundancies. Customer shall inform Motorola in advance to the extent adequate backups and redundancies are not possible for certain elements of its systems or data. Customer acknowledges and agrees that Services may impact, disrupt or damage information systems, data environments, data or Customer Data. Motorola disclaims

responsibility for costs in connection with any such disruptions of and/or damage to Customer's or a third party's information systems, equipment, voice transmissions, data and Customer Data, including, but not limited to, denial of access to a legitimate system user, automatic shut-down of information systems caused by intrusion detection software or hardware, or failure of the information system resulting from the provision or delivery of the Service

2.4 Inherent Limitations on Scope of Services. Because of the evolving, often malicious and often highly sophisticated nature of cyber security threats, as well as the evolving complexity and customization inherent in many customer computer system environments, among other things, the protections offered by Cyber Security Services are necessarily limited. Motorola does not represent that it will identify, fully recognize, discover or resolve all security events or threats, system vulnerabilities, malicious codes, files or malware, indicators of compromise or internal threats or concerns. Motorola does not guarantee that any recommendations it makes will be successful.

2.5 Motorola may modify Services and any related systems so long as their functionality (as described in the applicable Ordering Document) is not materially degraded. Documentation for the Services, if any, may be updated to reflect such modifications. For clarity, new features or enhancements that are added to any subscription Services may be subject to additional fees.

2.6 Delivery. During the applicable Term (as defined below), Motorola will provide to Customer the Cyber Security Services set forth in an Ordering Document, in accordance with the terms of the Agreement. Motorola will provide Customer advance notice (which may be provided electronically) of any planned downtime of subscription Services. Delivery of subscription Services will occur upon Customer's receipt of credentials required for access to the subscription Services or upon Motorola otherwise providing access to the subscription Services platform. If agreed upon in an Ordering Document, Motorola will also provide services related to such subscription Services.

2.7 User Credentials. If applicable, Motorola will provide Customer with administrative user credentials for the subscription Services, and Customer will ensure such administrative user credentials are accessed and used only by Customer's employees with training on their proper use. Customer will protect, and will cause its Authorized Users to protect, the confidentiality and security of all user credentials, including any administrative user credentials, and maintain user credential validity, including by updating passwords. Customer will be liable for any use of the subscription Services through such user credential (including through any administrative user credentials), including any changes made to the subscription Services or issues or user impact arising therefrom. To the extent Motorola provides Services to Customer in order to help resolve issues resulting from changes made to the subscription Services through user credentials, including through any administrative user credentials, or issues otherwise created by Authorized Users, such Services will be billed to Customer on a time and materials basis, and Customer will pay all invoices in accordance with the payment terms of the MCA.

2.8 Beta or Proof of Concept Services. If Motorola makes any beta version of its Services ("Beta Service") available to Customer, or provides Customer a trial period or proof of concept period (or other demonstration) of the Services at reduced or no charge ("Proof of Concept" or "POC" Service), Customer may choose to use such Beta or POC Service at its own discretion, provided, however, that Customer will use the Beta or POC Service solely for purposes of Customer's evaluation of such Beta or POC Service, and for no other purpose. Customer acknowledges and agrees that all Beta or POC Services are offered "as-is" and without any representations or warranties or other commitments or protections from Motorola. Motorola will

determine the duration of the evaluation period for any Beta or POC Service, in its sole discretion, and Motorola may discontinue any Beta or POC Service at any time. Customer acknowledges that Beta Services, by their nature, have not been fully tested and may contain defects or deficiencies. Notwithstanding any other provision of this Agreement, to the extent a future paid Service has been agreed upon subject to and contingent on the Customer's evaluation of a Proof of Concept Service, Customer may cancel such future paid Service as specified in the Ordering Document or, if not specified, within a reasonable time before the paid Service is initiated.

3. Subscription Cyber Security Services License and Restrictions.

3.1 Subscription Cyber Security Services License. Subject to Customer's and its Authorized Users' compliance with the Agreement, Motorola hereby grants Customer and its Authorized Users a limited, non-transferable, non-sublicenseable, and non-exclusive license to use the subscription Services identified in an Ordering Document, if any, and the associated Documentation, solely for Customer's internal business purposes. The foregoing license grant will be limited to use in the territory and to the number of licenses set forth in an Ordering Document (if applicable), and will continue for the applicable Subscription Term. Customer may access, and use the subscription Services only in Customer's owned or controlled facilities, including any authorized mobile sites; provided, however, that, if applicable, Authorized Users using authorized mobile or handheld devices may also log into and access the subscription Services remotely from any location. No custom development work will be performed under this CYBER SSA.

3.2 End User Licenses. Motorola may use, engage, resell, or otherwise interface with third-party software, hardware or services providers (such as, for example, third-party end point detection and response providers) and other sub-processors, who in turn may engage additional sub-processors to process personal data and other Customer Data. Customer agrees that such third-party software or services providers, sub-processors or their respective sub-processors may process and use personal and other Customer Data in accordance with and subject to their own respective licenses or terms and in accordance with applicable law. Customer authorizes and will provide and obtain all required notices and consents, if any, and comply with other applicable legal requirements, if any, with respect to such collection and use of personal data and other Customer Data by Motorola, and its subcontractors, sub-processors and/or third-party software, hardware or services providers. Notwithstanding any provision to the contrary, to the extent the use or performance of certain Services is governed by any separate license, data requirement, EULA, privacy statement, or other applicable agreement, including terms governing third-party software, hardware or services, including open source software, Customer will comply, and ensure its Authorized Users comply, with any such agreements or terms, which shall govern any such Services.

3.3 Customer Restrictions. Customers and Authorized Users will comply with the applicable Documentation and the copyright laws of the United States and all other relevant jurisdictions (including the copyright laws where Customer uses the Services) in connection with their use of the Services. Customer will not, and will not allow others including the Authorized Users, to make the Services available for use by unauthorized third parties, including via a commercial rental or sharing arrangement; reverse engineer, disassemble, or reprogram software used to provide the Services or any portion thereof to a human-readable form; modify, create derivative works of, or merge the Services or software used to provide the Services with other software; copy, reproduce, distribute, lend, or lease the Services or Documentation for or to any third party; take any action that would cause the Services, software used to provide the Services, or Documentation to be placed in the public domain; use the Services to compete with Motorola; remove, alter, or obscure,

any copyright or other notice; share user credentials (including among Authorized Users); use the Services to store or transmit malicious code; or attempt to gain unauthorized access to the Services or its related systems or networks.

3.4 Professional Services Delivery. All Professional Services will be performed in accordance with the performance schedule included in an Ordering Document. Delivery of hours purchased as Retainer Services is at the onset of the applicable retainer period. Hours purchased as Retainer Services expire and are forfeited if not used within the Retainer period, subject to terms of use, expiration and extension, if any, as set out in the applicable Ordering Document. Professional Services described in an Ordering Document will be deemed complete upon Motorola's performance of such Services or, if applicable, upon exhaustion or expiration of the Retainer Services hours, whichever occurs first.

4. Term.

4.1 Term. The term of this CYBER SSA will commence upon the either (a) the Effective Date of the MCA, if this CYBER SSA is attached to the MCA as of such Effective Date, or (b) the CYBER SSA Date set forth on the signature page below, if this CYBER SSA is executed after the MCA Effective Date. Unless earlier terminated in accordance with the terms of the Agreement, the term of this CYBER SSA will continue until the later of (a) the expiration or termination of all Subscription Terms, or (b) the last applicable Service Completion Date under this CYBER SSA.

4.2 Order Periods. Non-recurring or non-subscription Services described in an Ordering Document will be deemed complete upon Motorola's performance of all Services listed in such Ordering Document ("**Service Completion Date**"). The duration of Customer's subscription to its initial order of subscription Services, if any, will commence upon delivery of such subscription Services and will continue for a twelve (12) month period or such longer period identified in an Ordering Document (the "**Initial Subscription Period**"). Following the Initial Subscription Period, Customer's subscription to the subscription Services will automatically renew for additional twelve (12) month periods (each, a "**Renewal Subscription Year**"), unless either Party notifies the other Party of its intent not to renew at least sixty (60) days before the conclusion of the then-current Subscription Term. (The Initial Subscription Period and each Renewal Subscription Year will each be referred to herein as a "**Subscription Term**".) Motorola may increase fees prior to any Renewal Subscription Year. In such case, Motorola will notify Customer of such proposed increase no later than sixty (60) days prior to commencement of such Renewal Subscription Year. Unless otherwise specified in the applicable Ordering Document, if Customer orders any additional subscription Services under this CYBER SSA during an in-process Subscription Term, the subscription for each new subscription Service will (a) commence upon delivery of such subscription Service, and continue until the conclusion of Customer's then-current Subscription Term (a "**Partial Subscription Year**"), and (b) automatically renew for Renewal Subscription Years thereafter, unless either Party notifies the other Party of its intent not to renew at least sixty (60) days before the conclusion of the then-current Subscription Term. Thus, unless otherwise specified in the applicable Ordering Document, the Subscription Terms for all subscription Services hereunder will be synchronized.

4.3 Termination. Motorola may terminate this Cyber SSA (or any Addendum or Ordering Documents hereunder), or suspend delivery of Services, immediately upon notice to Customer if (a) Customer breaches **Section 3 – Subscription Cyber Services License and Restrictions** of this CYBER SSA, or any other provision related to Services license scope or restrictions set forth in

an Addendum or Ordering Document, or (b) it determines that Customer's use of the Services poses, or may pose, a security or other risk or adverse impact to any Services, Motorola, Motorola's systems, or any third party (including other Motorola customers). Customer acknowledges that Motorola made a considerable investment of resources in the development, marketing, and distribution of the Services and Documentation, and that Customer's breach of the Agreement will result in irreparable harm to Motorola for which monetary damages would be inadequate. If Customer breaches this Agreement, in addition to termination, Motorola will be entitled to all available remedies at law or in equity (including immediate injunctive relief).

4.4 Wind Down of Subscription Cyber Services. In addition to the termination rights in the MCA, Motorola may terminate any Ordering Document and Subscription Term, in whole or in part, in the event Motorola plans to cease offering the applicable subscription Services to customers. To the extent Equipment is purchased on an installment basis, any early termination of the installment period will cause the outstanding balance to become immediately due.

5. Payment.

5.1 Payment. Unless otherwise agreed, an Ordering Document shall set out an agreed upon price and/or fee schedule applicable to the Services ordered. The parties acknowledge that pricing is dependent on the full term or subscription periods specified in any such Ordering Document. Unless otherwise provided in an Ordering Document, Customer will prepay an annual subscription Fee set forth in an Ordering Document for each subscription Service, before the commencement of each Subscription Term. For any Partial Subscription Year, the applicable annual subscription Fee will be prorated based on the number of months in the Partial Subscription Year. The annual subscription Fee for subscription Services may include certain one-time Fees, such as start-up fees, license fees, or other fees set forth in an Ordering Document. Motorola will have the right to suspend the Services if Customer fails to make any payments when due.

5.2 Customer Data. For avoidance of doubt, so long as not specifically identifying the Customer, "Customer Data," as defined in the MCA, shall not include, and Motorola shall be free to use, share and leverage security threat intelligence and mitigation data generally, including without limitation, third party threat vectors and IP addresses, file hash information, domain names, malware signatures and information, information obtained from third party sources, indicators of compromise, and tactics, techniques, and procedures used, learned or developed in the course of providing Services.

5.3 License True-Up. If applicable, Motorola will have the right to conduct an audit of total user licenses credentialed by Customer for any subscription Services during a Subscription Term, and Customer will cooperate with such audit. If Motorola determines that Customer's usage of the subscription Services during the applicable Subscription Term exceeded the total number of licenses purchased by Customer, Motorola may invoice Customer for the additional licenses used by Customer, pro-rated for each additional license from the date such license was activated, and Customer will pay such invoice in accordance with the payment terms in the MCA.

5.4 Future Regulatory Requirements. The Parties acknowledge and agree that this is an evolving technological area and therefore, laws and regulations regarding Services may change. Changes to existing Services required to achieve regulatory compliance may be available for an additional fee. Any required changes may also impact the price for Services.

6. Liability.

6.1 **ADDITIONAL EXCLUSIONS.** IN ADDITION TO THE EXCLUSIONS FROM DAMAGES SET FORTH IN THE MCA, AND NOTWITHSTANDING ANY PROVISION OF THE AGREEMENT TO THE CONTRARY, MOTOROLA WILL HAVE NO LIABILITY FOR (A) INTERRUPTION OR FAILURE OF CONNECTIVITY, VULNERABILITIES, OR SECURITY EVENTS; (B) DISRUPTION OF OR DAMAGE TO CUSTOMER'S OR THIRD PARTIES' SYSTEMS, EQUIPMENT, OR DATA, INCLUDING DENIAL OF ACCESS TO USERS, OR SHUTDOWN OF SYSTEMS CAUSED BY INTRUSION DETECTION SOFTWARE OR HARDWARE; (C) AVAILABILITY OR ACCURACY OF ANY DATA AVAILABLE THROUGH THE SERVICES, OR INTERPRETATION, USE, OR MISUSE THEREOF; (D) TRACKING AND LOCATION-BASED SERVICES; OR (E) BETA SERVICES.

6.2 **Voluntary Remedies.** Motorola is not obligated to remedy, repair, replace, or refund the purchase price for the disclaimed or excluded issues in the MCA or **Section 6.1 – Additional Exclusions** above, but if Motorola agrees to provide Services to help resolve such issues, Customer will reimburse Motorola for its reasonable time and expenses, including by paying Motorola any Fees set forth in an Ordering Document for such Services, if applicable.

6.3 Motorola as a Controller or Joint Controller. In all instances where Motorola acts as a controller of data, it will comply with the applicable provisions of the Motorola Privacy Statement at https://www.motorolasolutions.com/en_us/about/privacy-policy.html#privacystatement, as may be updated from time to time. Motorola holds all Customer Contact Data as a controller and shall Process such Customer Contact Data in accordance with the Motorola Privacy Statement. In instances where Motorola is acting as a joint controller with Customer, the Parties will enter into a separate Addendum to the Agreement to allocate the respective roles as joint controllers.

6.4 **DIRECT DAMAGES.** For avoidance of doubt, notwithstanding the limitation set out in Section 8.2 of the MCA, the direct damages limitation for services provided under this Cyber SSA and limited to the fees, or the portion of fees, relating only to the Cyber Security Services under this Cyber SSA, even if such Services are offered or bundled with other Motorola services.

7 **Survival.** The following provisions will survive the expiration or termination of this CYBER SSA for any reason: **Section 4 – Term; Section 5 – Payment; Section 6.1 – Additional Exclusions; Section 6.4 – Direct Damages; Section 7 – Survival.**

ECH Add-on Cloud Interface Software Addendum

This ECH Add-on Cloud Software as a Service Addendum (this “**Interface Addendum**”) is entered into between Motorola Solutions Connectivity, Inc., with offices at 500 W. Monroe Street, Suite 4400, Chicago, IL 60661 (“**Motorola**”), a wholly owned subsidiary of Motorola Solutions, Inc. (“**MSI**”) and the entity set forth in the signature block below or in the Subscription Software Agreement or Master Customer Agreement, as applicable (“**Customer**”), and will be subject to, and governed by, the terms of the Subscription Software Agreement, or the Master Customer Agreement, including the Subscription Software Addendum, as applicable, entered into between the Parties, effective as of _____ (the applicable Agreement referred to herein as the “**Agreement**”), and the applicable Addenda. Capitalized terms used in this Interface Addendum, but not defined herein, will have the meanings set forth in the Agreement or the applicable Addenda.

1. Scope. This Interface Addendum covers certain add-on cloud products listed in **EXHIBIT 1** (the “**Add-on Cloud Products**”) and will control with respect to conflicting terms in the Subscription Software Agreement or any other applicable Addendum, but only as applicable to the products and Services purchased under this Interface Addendum. A list of the on-premise software available for license under this Interface Addendum is attached hereto as **EXHIBIT 2** (collectively, the “**Cloud Interface Software**”). In connection with the Add-on Cloud Products, Customer may also purchase certain Add-On Cloud Services as described in **Section 2.2 Services** hereto.

2. Applicable Terms and Conditions.

2.1. Cloud Interface Software

2.1.1. Software License. Subject to Customer’s and its Authorized Users’ compliance with the Agreement (including payment terms), Motorola hereby grants Customer and its Authorized Users a limited, non-transferable, non-sublicenseable, and non-exclusive license to use the Cloud Interface Software identified in an Ordering Document, in object code form only, and the associated Documentation, solely in connection with the equipment provided by Motorola, or Customer-Provided Equipment (as applicable, the “**Designated Products**”) and solely for Customer’s internal business purposes. Unless otherwise stated in an Addendum or the Ordering Document, the foregoing license grant will be limited to the number of licenses set forth in the applicable Ordering Document and will continue for the life of the applicable Designated Product. Except as otherwise permitted in an applicable Addendum or Ordering Document, Customer may install, access, and use Cloud Interface Software only in Customer’s owned or controlled facilities, including any authorized mobile sites; provided, however, that Authorized Users using authorized mobile or handheld devices may also log into and access the Cloud Interface Software remotely from any location.

2.1.2. End User Licenses. Notwithstanding any provision to the contrary in the Agreement, certain Cloud Interface Software is governed by a separate license, end-user license agreement, or other agreement, including terms governing third-party equipment or software, such as open source software, included in the Cloud Interface Software. Customer will comply, and ensure its Authorized Users comply, with any such additional terms applicable to third-party equipment or software.

- 2.1.3. Customer Restrictions. Customers and Authorized Users will comply with the applicable Documentation in connection with their use of the Cloud Interface Software. Customer will not and will not allow others, including the Authorized Users, to: (a) make the Cloud Interface Software available for use by unauthorized third parties, including via a commercial rental or sharing arrangement; (b) reverse engineer, disassemble, or reprogram the Cloud Interface Software or any portion thereof to a human-readable form; (c) modify, create derivative works of, or merge the Cloud Interface Software with other software or equipment; (d) copy, reproduce, distribute, lend, lease, or transfer the Cloud Interface Software or Documentation for or to any third party without the prior express written permission of Motorola; (e) take any action that would cause the Cloud Interface Software or Documentation to be placed in the public domain; (f) use the Cloud Interface Software to compete with Motorola; or (g) remove, alter, or obscure, any copyright or other notice.
- 2.1.4. Copies. Customer may make one (1) copy of the Cloud Interface Software solely for archival, back-up, or disaster recovery purposes during the term of the applicable Cloud Interface Software license. Customer may make as many copies of the Documentation reasonably required for the internal use of the Cloud Interface Software during such Cloud Interface Software's license term. Unless otherwise authorized by Motorola in writing, Customer will not, and will not enable or allow any third party to: (a) install a licensed copy of the Cloud Interface Software on more than one (1) unit of a Designated Product; or (b) copy onto or transfer Cloud Interface Software installed in a unit of a Designated Product onto another device. Customer may temporarily transfer Cloud Interface Software installed on a Designated Product to another device if the Designated Product is inoperable or malfunctioning, if Customer provides written notice to Motorola of the temporary transfer and identifies the device on which the Cloud Interface Software is transferred. Temporary transfer of the Cloud Interface Software to another device must be discontinued when the original Designated Product is returned to operation and the Cloud Interface Software must be removed from the other device. Customer must provide prompt written notice to Motorola at the time temporary transfer is discontinued.
- 2.1.5. Motorola Warranties. Subject to the disclaimers and exclusions set forth in this Interface Addendum, (a) to the extent permitted by the providers of third-party software included in the Add-on Cloud Products and Services, Motorola will pass through to Customer any warranties provided by such third parties, which warranties will apply for the period defined by the applicable third party, and (b) for a period of ninety (90) days commencing upon delivery of Motorola-owned Cloud Interface software, Motorola represents and warrants that such Cloud Interface Software, when used in accordance with the Documentation and the Interface Addendum, will be free from reproducible defects that prevent operation of features critical to the primary functionality or successful operation of the Motorola-developed Cloud Interface Software (as determined by Motorola). The warranty set forth in subsection (b) will be referred to as the "**Motorola Licensed Software Warranty**". As Customer's sole and exclusive remedy for any breach of the Motorola Licensed Software Warranty, Motorola will use commercially reasonable efforts to remedy the material defect in the applicable Cloud

Interface Software; provided, however, that if Motorola does not remedy such material defect within a reasonable time, then at Motorola's sole option, Motorola will either replace the defective Cloud Interface Software with functionally-equivalent software, provide substitute software to Customer, or terminate the applicable software license and refund any paid license fees to Customer on a pro-rata basis. For clarity, the Motorola Licensed Software Warranty applies only to the most current version of the Cloud Interface Software issued by Motorola, and issuance of updated versions of any Cloud Interface Software does not result in a renewal or extension of the Motorola Licensed Software Warranty beyond the ninety (90) day warranty period.

- 2.1.6. WARRANTY DISCLAIMER. EXCEPT FOR THE EXPRESS AND PASS THROUGH WARRANTIES IN THIS INTERFACE ADDENDUM, PRODUCTS AND SERVICES PURCHASED HEREUNDER ARE PROVIDED "AS IS" AND WITH ALL FAULTS. WARRANTIES SET FORTH IN THE INTERFACE ADDENDUM ARE THE COMPLETE WARRANTIES FOR THE SOFTWARE AND SERVICES AND MOTOROLA DISCLAIMS ALL OTHER WARRANTIES OR CONDITIONS, EXPRESS OR IMPLIED, INCLUDING IMPLIED WARRANTIES OF MERCHANTABILITY, FITNESS FOR A PARTICULAR PURPOSE, TITLE, AND QUALITY. MOTOROLA DOES NOT REPRESENT OR WARRANT THAT USE OF THE PRODUCTS AND SERVICES WILL BE UNINTERRUPTED, ERROR-FREE, OR FREE OF SECURITY VULNERABILITIES, OR THAT THEY WILL MEET CUSTOMER'S PARTICULAR REQUIREMENTS.
- 2.1.7. ADDITIONAL EXCLUSIONS. IN ADDITION TO THE EXCLUSIONS FROM DAMAGES SET FORTH IN THIS AGREEMENT, AND NOTWITHSTANDING ANY PROVISION OF THE AGREEMENT AND THIS INTERFACE ADDENDUM TO THE CONTRARY, MOTOROLA WILL HAVE NO LIABILITY FOR (A) TESTING, MAINTENANCE, REPAIR, INSTALLATION, OR MODIFICATION BY PARTIES OTHER THAN MOTOROLA, OR (B) TRACKING AND LOCATION-BASED SERVICES

2.2. Services.

- 2.2.1. Motorola will provide services related to purchased Add-on Cloud Products ("**Add-on Cloud Services**"), to the extent set forth in an Ordering Document.
- 2.2.2. Service Ordering Documents. The Fees for Add-on Cloud Services will be set forth in an Ordering Document and any applicable project schedules. A Customer point of contact will be set forth in the applicable statement of work for the Add-on Cloud Services. For purposes of clarity, each statement of work will be incorporated into, and form an integral part of, the Interface Addendum.
- 2.2.3. Integration Services. If specified in an Ordering Document, Motorola will provide, for the term of such Ordering Document, (a) design, deployment, and integration Services in order to design, install, set up, configure, and/or integrate the applicable Add-on Cloud Products at the applicable locations, agreed upon by the Parties ("**Integration Services**") as further described in the applicable statement of work.

2.2.4. Completion of Integration Services. Unless otherwise specified in the applicable Ordering Document, Integration Services described in an Ordering Document will be deemed complete upon the earlier of Customer's (or the applicable Authorized User's) (i) Beneficial Use (as defined below) of the applicable Add-on Cloud Products or (ii) Motorola's functional demonstration to Customer of the installation and integration of the Add-On Services. For clarity, if the Add-On Cloud Products are comprised of more than one product, Motorola may notify Customer that the installation and integration for a particular product have been completed, and Customer may have Beneficial Use of such Add-On Product prior to having Beneficial Use of other Add-On Products. In such case, the installation and integration applicable to such product will be deemed complete upon Customer's Beneficial Use of the product. As used in this Section, "**Beneficial Use**" means the ability to use the material features and functionalities of a product in material conformance with product descriptions in the applicable Ordering Document.

2.2.5. Post-Installation Support and Maintenance Services. Motorola agrees to provide Customer support services, if purchased, as identified in the applicable accepted Order Document and in accordance with the applicable Motorola support documentation. Support for Motorola proprietary software and firmware is available pursuant to Motorola's Next Generation 9-1-1 Software Support Program, a copy of which is attached hereto as **EXHIBIT 3** and incorporated herein by reference. Motorola's Managed Services such as Remote Monitoring, AntiVirus Definition Update Services, Disaster Recovery Services and Patch Management Services are available, if purchased, pursuant to the terms and conditions of the Motorola's Managed Services Offerings Policy which is attached hereto as **EXHIBIT 4** and incorporated herein by reference. The purchase of Add-on Cloud Products includes Cloud Interface Software that allows connectivity to the cloud services. If Customer currently has or purchases a new Monitoring and Response agreement for VESTA 9-1-1, technical support will be included for Add-on Cloud Products. Monitoring of Add-on Cloud Products events will be included as long as additional appropriate application licenses have been acquired and installed.

EXHIBIT 1 – ADD-ON CLOUD PRODUCTS

CommandCentral Citizen Input (“**Citizen Input**”)
CommandCentral Smart Transcription (“**Smart Transcription**”)
CommandCentral Aware (“**Aware**”)

EXHIBIT 2 –CLOUD INTERFACE PRODUCTS

Console Transcription Application (CTA)
VESTA API
VESTA Edge

EXHIBIT 3 - NEXT GENERATION 9-1-1 SOFTWARE SUPPORT PROGRAM

[see attached]

EXHIBIT 4 - MANAGED SERVICES OFFERINGS POLICY

[see attached]

H-GAC

Houston-Galveston Area Council

P.O. Box 22777 · 3555 Timmons · Houston, Texas 77227-2777

Cooperative Agreement - Motorola Solutions, Inc. - Public Services -

GENERAL PROVISIONS

This Agreement is made and entered into, by and between the Houston-Galveston Area Council hereinafter referred to as H-GAC having its principal place of business at 3555 Timmons Lane, Suite 120, Houston, Texas 77027 and Motorola Solutions, Inc., hereinafter referred to as the Contractor, having its principal place of business at 500 West Monroe Street, 44th Floor, Chicago, IL 60661.

WITNESSETH:

WHEREAS, H-GAC hereby engages the Contractor to perform certain services in accordance with the specifications of the Agreement; and

WHEREAS, the Contractor has agreed to perform such services in accordance with the specifications of the Agreement;

NOW, THEREFORE, H-GAC and the Contractor do hereby agree as follows:

ARTICLE 1: LEGAL AUTHORITY

Both parties warrant and assure that each possesses adequate legal authority to enter into this Agreement. The governing body, where applicable, has authorized the signatory official(s) to enter into this Agreement and bind the respective parties to the terms of this Agreement and any subsequent amendments hereto.

ARTICLE 2: APPLICABLE LAWS

The Contractor agrees to conduct all activities under this Agreement in accordance with all applicable rules, regulations, directives, standards, ordinances, and laws, in effect or promulgated during the term of this Agreement, including without limitation, workers' compensation laws, minimum and maximum salary and wage statutes and regulations, and licensing laws and regulations. When required, the Contractor shall furnish H-GAC with satisfactory proof of its compliance therewith.

ARTICLE 3: INDEPENDENT CONTRACTOR

The execution of this Agreement and the rendering of services prescribed by this Agreement do not change the independent status of H-GAC or the Contractor. No provision of this Agreement or act of H-GAC in performance of the Agreement shall be construed as making the Contractor the agent, servant or employee of H-GAC, the State of Texas or the United States Government. Employees of the Contractor are subject to the exclusive control and supervision of the Contractor. The Contractor is solely responsible for employee related disputes and discrepancies, including employee payrolls and any claims arising therefrom.

ARTICLE 4: WHOLE AGREEMENT

The General Provisions, Special Provisions, and Attachments, as provided herein, constitute the complete Agreement ("Agreement") between the parties hereto, and supersede any and all oral and written agreements between the parties relating to matters herein. Except as otherwise provided herein, this Agreement cannot be modified without written consent of the parties.

ARTICLE 5: SCOPE OF SERVICES

The services to be performed by the Contractor are outlined in an Attachment to this Agreement.

ARTICLE 6: PERFORMANCE PERIOD

This Agreement shall be performed during the period which begins Jul 01 2020 and ends Jun 30 2022. All services under this Agreement must be rendered within this performance period, unless directly specified under a written change or extension provisioned under Article 15, which shall be fully executed by both parties to this Agreement.

ARTICLE 7: PAYMENT OR FUNDING

Payment provisions under this Agreement are outlined in the Special Provisions.

ARTICLE 8: REPORTING REQUIREMENTS

If the Contractor fails to submit to H-GAC in a timely and satisfactory manner any report required by this Agreement, or otherwise fails to satisfactorily render performances hereunder, H-GAC may terminate this agreement with notice as identified in Article 16 of these General Provisions. H-GAC has final determination of the adequacy of performance and reporting by Contractor. Termination of this agreement for failure to perform may affect Contractor's ability to participate in future opportunities with H-GAC. The Contractor's failure to timely submit any report may also be considered cause for termination of this Agreement.

Any additional reporting requirements shall be set forth in the Special Provisions of this Agreement.

ARTICLE 9: INSURANCE

Contractor shall maintain insurance coverage for work performed or services rendered under this Agreement as outlined and defined in the attached Special Provisions.

ARTICLE 10: SUBCONTRACTS and ASSIGNMENTS

Except as may be set forth in the Special Provisions, the Contractor agrees not to subcontract, assign, transfer, convey, sublet or otherwise dispose of this Agreement or any right, title, obligation or interest it may have therein to any third party without prior written approval of H-GAC, which will not be unreasonably withheld. The Contractor acknowledges that H-GAC is not liable to any subcontractor or assignee of the Contractor. The Contractor shall ensure that the performance rendered under all subcontracts shall result in compliance with all the terms and provisions of this Agreement as if the performance rendered was rendered by the Contractor. Contractor shall give all required notices, and comply with all laws and regulations applicable to furnishing and performance of the work. Except where otherwise expressly required by applicable law or regulation, H-GAC shall not be responsible for monitoring Contractor's compliance, or that of Contractor's subcontractors, with any laws or regulations.

ARTICLE 11: AUDIT

Notwithstanding any other audit requirement, H-GAC reserves the right to conduct or cause to be conducted an independent audit of any transaction under this Agreement, such audit may be performed by the H-GAC local government audit staff, a certified public accountant firm, or other auditors designated by H-GAC and will be conducted in accordance with applicable professional standards and practices. The Contractor understands and agrees that the Contractor shall be liable to the H-GAC for any findings that result in monetary obligations to H-GAC. In no circumstances will Contractor be required to create or maintain documents not kept in the ordinary course of its business operations, nor will Contractor be required to disclose any information, including but not limited to product cost data, which it considers confidential or proprietary.

ARTICLE 12: EXAMINATION OF RECORDS

The Contractor shall maintain during the course of the work complete and accurate records of all of the Contractor's invoices and pertinent documentation of items which are chargeable to H-GAC under this Agreement. H-GAC, through its staff or designated public accounting firm, the State of Texas, and United States Government, shall have the right at any reasonable time to inspect, copy and audit those pertinent records on or off the premises by authorized representatives of its own or any public accounting firm selected by H- GAC. The right of access to records is not limited to the required retention period, but shall last as long as the records are retained. Failure to provide access to records may be cause for termination of the Agreement.

The Contractor further agrees that the examination of records outlined in this article shall be included in all subcontractor or third-party agreements.

ARTICLE 13: RETENTION OF RECORDS

The Contractor and its subcontractors shall maintain all records pertinent to this Agreement for a period of seven (7) years from the later of the date of acceptance of the final payment or until all audit findings have been resolved. If any litigation, claim, negotiation, audit or other action involving the records has been started before the expiration of the retention period, the records shall be retained until completion of the action and resolution of all issues which arise from it, or until the end of the seven (7) years, whichever is later, and until any outstanding litigation, audit, or claim has been fully resolved.

ARTICLE 14: CHANGES AND AMENDMENTS

- A. Any alterations, additions, or deletions to the terms of this Agreement, which are required by changes in federal or state law or by regulations, are automatically incorporated without written amendment hereto, and shall become effective on the date designated by such law or by regulation.
- B. To ensure the legal and effective performance of this Agreement, both parties agree that any amendment that affects the performance under this Agreement must be mutually agreed upon and that all such amendments must be in writing. After a period of no less than 30 days subsequent to written notice, unless sooner implementation is required by law, such amendments shall have the effect of qualifying the terms of this Agreement and shall be binding upon the parties as if written herein.

ARTICLE 15: TERMINATION PROCEDURES

The Contractor acknowledges that this Agreement may be terminated for Convenience or Default.

A. Convenience

H-GAC may terminate this Agreement at any time, in whole or in part, with or without cause, whenever H-GAC determines that for any reason such termination is in the best interest of H- GAC, by providing thirty (30) days written notice by certified mail to the Contractor. Upon receipt of notice of termination, all services hereunder of the Contractor and its employees and subcontractors shall cease to the extent specified in the notice of termination.

The Contractor may cancel or terminate this Agreement upon submission of thirty (30) days written notice, presented to H-GAC via certified mail. The Contractor may not give notice of cancellation after it has received notice of default from H-GAC.

B. Default

H-GAC may, by written notice of default to the Contractor, terminate the whole or any part of the Agreement, in any one of the following circumstances:

- (1) If the Contractor fails to perform the services herein specified within the time specified

herein or any extension thereof; or

- (2) If the Contractor fails to perform any of the other provisions of this Agreement for any reason whatsoever, or so fails to make progress or otherwise violates the Agreements that completion of services herein specified within the Agreement term is significantly endangered, and in either of these two instances does not cure such failure within a period of fifteen (15) days (or such longer period of time as may be authorized by H-GAC in writing) after receiving written notice by certified mail of default from H-GAC.

ARTICLE 16: SEVERABILITY

H-GAC and Contractor agree that should any provision of this Agreement be determined to be invalid or unenforceable, such determination shall not affect any other term of this Agreement, which shall continue in full force and effect.

ARTICLE 17: FORCE MAJEURE

To the extent that either party to this Agreement shall be wholly or partially prevented from the performance of any obligation or duty placed on such party by reason of or through strikes, stoppage of labor, riot, fire, flood, acts of war, insurrection, accident, order of any court, act of God, or specific cause reasonably beyond the party's control and not attributable to its neglect or nonfeasance, in such event, the time for the performance of such obligation or duty shall be suspended until such disability to perform is removed. The party affected by the Force Majeure will notify the other within fifteen (15) days. Determination of force majeure shall rest solely with H-GAC.

ARTICLE 18: CONFLICT OF INTEREST

No officer, member or employee of the Contractor or subcontractor, no member of the governing body of the Contractor, and no other public officials of the Contractor who exercise any functions or responsibilities in the review or Contractor approval of this Agreement, shall participate in any decision relating to this Agreement which affects his or her personal interest, or shall have any personal or pecuniary interest, direct or indirect, in this Agreement.

ARTICLE 19: FEDERAL COMPLIANCE

Contractor agrees to comply with all applicable federal statutes relating to nondiscrimination, labor standards, and environmental compliance. Additionally, for work to be performed under the Agreement or subcontract thereof, including procurement of materials or leases of equipment, Contractor shall notify each potential subcontractor or supplier of the Contractor's federal compliance obligations. These may include, but are not limited to: (a) Title VI of the Civil Rights Act of 1964 (P.L. 88-352) which prohibits discrimination on the basis of race, color or national origin; (b) Title IX of the Education Amendments of 1972, as amended (20 U.S.C. §§ 1681-1683, and 1685-1686), which prohibits discrimination on the basis of sex; (c) the Fair Labor Standards Act of 1938 (29 USC 676 et. seq.), (d) Section 504 of the Rehabilitation Act of 1973, as amended (29 U.S.C. § 794), which prohibits discrimination on the basis of handicaps and the Americans with Disabilities Act of 1990; (e) the Age Discrimination in Employment Act of 1967 (29 USC 621 et. seq.) and the Age Discrimination Act of 1974, as amended (42 U.S.C. §§ 6101-6107), which prohibits discrimination on the basis of age; (f) the Drug Abuse Office and Treatment Act of 1972 (P.L. 92-255), as amended, relating to nondiscrimination on the basis of drug abuse; (g) the Comprehensive Alcohol Abuse and Alcoholism Prevention, Treatment and Rehabilitation Act of 1970 (P.L. 91-616), as amended, relating to the nondiscrimination on the basis of alcohol abuse or alcoholism; (h) §§ 523 and 527 of the Public Health Service Act of 1912 (42 U.S.C. 290 dd-3 and 290 ee- 3), as amended, relating to confidentiality of alcohol and drug abuse patient records; (i) Title VIII of the Civil Rights Act of 1968 (42 U.S.C. § 3601 et seq.), as amended, relating to nondiscrimination in the sale, rental or financing of housing; (j) any other nondiscrimination provisions in any specific statute(s) applicable to any Federal funding for this Agreement; (k) the requirements of any other nondiscrimination statute(s) which may apply to this Agreement; (l)

applicable provisions of the Clean Air Act (42 U.S.C. §7401 et seq.), the Federal Water Pollution Control Act, as amended (33 U.S.C. §1251 et seq.), Section 508 of the Clean Water Act (33 U.S.C. 1368), Executive Order 11738, and the Environmental Protection Agency regulations at 40 CFR Part 15; (m) applicable provisions of the Davis • Bacon Act (40 U.S.C. 276a - 276a-7), the Copeland Act (40 U.S.C. 276c), and the Contract Work Hours and Safety Standards Act (40 U.S.C. 327-332), as set forth in Department of Labor Regulations at 20 CFR 5.5a; (n) the mandatory standards and policies relating to energy efficiency which are contained in the state energy conservation plan issued in compliance with the Energy Policy and Conservation Act (P.L. 94-163).

ARTICLE 20: CRIMINAL PROVISIONS AND SANCTIONS

The Contractor agrees to perform the Agreement in conformance with safeguards against fraud and abuse as set forth by the H-GAC, the State of Texas, and the acts and regulations of any related state or federal agency. The Contractor agrees to promptly notify H-GAC of any actual or suspected fraud, abuse, or other criminal activity through the filing of a written report within twenty-four (24) hours of knowledge thereof. Contractor shall notify H-GAC of any serious accident or incident requiring medical attention arising from its activities under this Agreement within twenty-four (24) hours of such occurrence. Theft or willful damage to property on loan to the Contractor from H-GAC, if any, shall be reported to local law enforcement agencies and H-GAC within two (2) hours of discovery of any such act.

The Contractor further agrees to cooperate fully with H-GAC, local law enforcement agencies, the State of Texas, the Federal Bureau of Investigation and any other duly authorized investigative unit, in carrying out a full investigation of all such incidents.

The Contractor shall notify H-GAC of the threat of lawsuit or of any actual suit filed against the Contractor pertaining to this Agreement or which would adversely affect the Contractor's ability to perform services under this Agreement.

ARTICLE 21: INDEMNIFICATION AND RECOVERY

H-GAC's liability under this Agreement, whether for breach of contract, warranty, negligence, strict liability, in tort or otherwise, is limited to its order processing charge. In no event will H-GAC be liable for any loss of use, loss of time, inconvenience, commercial loss, lost profits or savings or other incidental, special or consequential damages to the full extent such use may be disclaimed by law. Contractor agrees, to the extent permitted by law, to defend and hold harmless H-GAC, its board members, officers, agents, officials, employees and indemnities from any and all claims, costs, expenses (including reasonable attorney fees), actions, causes of action, judgements, and liens arising as a result of Contractor's negligent act or omission under this Agreement. Contractor shall notify H-GAC of the threat of lawsuit or of any actual suit filed against Contractor relating to this Agreement.

ARTICLE 22: LIMITATION OF CONTRACTOR'S LIABILITY

Except as specified in any separate writing between the Contractor and an END USER, Contractor's total liability under this Agreement, whether for breach of contract, warranty, negligence, strict liability, in tort or otherwise, but excluding its obligation to indemnify H-GAC, is limited to the price of the particular products/services sold hereunder, and Contractor agrees either to refund the purchase price or to repair or replace product(s) that are not as warranted. In no event will Contractor be liable for any loss of use, loss of time, inconvenience, commercial loss, loss of profits or savings or other incidental, special or consequential damages to the full extent such use may be disclaimed by law. Contractor understands and agrees that it shall be liable to repay and shall repay upon demand to END USER any amounts determined by H-GAC, its independent auditors, or any agency of State or Federal government to have been paid in violation of the terms of this Agreement.

ARTICLE 23: TITLES NOT RESTRICTIVE

The titles assigned to the various Articles of this Agreement are for convenience only. Titles shall not be considered restrictive of the subject matter of any Article, or part of this Agreement.

ARTICLE 24: JOINT WORK PRODUCT

This Agreement is the joint work product of H-GAC and the Contractor. This Agreement has been negotiated by H-GAC and the Contractor and their respective counsel and shall be fairly interpreted in accordance with its terms and, in the event of any ambiguities, no inferences shall be drawn against any party.

ARTICLE 25: DISPUTES

All disputes concerning questions of fact or of law arising under this Agreement, which are not addressed within the Whole Agreement as defined pursuant to Article 4 hereof, shall be decided by the Executive Director of H-GAC or his designee, who shall reduce his decision to writing and provide notice thereof to the Contractor. The decision of the Executive Director or his designee shall be final and conclusive unless, within thirty (30) days from the date of receipt of such notice, the Contractor requests a rehearing from the Executive Director of H-GAC. In connection with any rehearing under this Article, the Contractor shall be afforded an opportunity to be heard and offer evidence in support of its position. The decision of the Executive Director after any such rehearing shall be final and conclusive. The Contractor may, if it elects to do so, appeal the final and conclusive decision of the Executive Director to a court of competent jurisdiction. Pending final decision of a dispute hereunder, the Contractor shall proceed diligently with the performance of the Agreement and in accordance with H-GAC's final decision.

ARTICLE 26: CHOICE OF LAW: VENUE

This Agreement shall be governed by the laws of the State of Texas. Venue and jurisdiction of any suit or cause of action arising under or in connection with the Agreement shall lie exclusively in Harris County, Texas. Disputes between END USER and Contractor are to be resolved in accordance with the law and venue rules of the state of purchase. Contractor shall immediately notify H-GAC of such disputes.

ARTICLE 27: ORDER OF PRIORITY

In the case of any conflict between or within this Agreement, the following order of priority shall be utilized: 1) General Provisions, 2) Special Provisions, 3) Scope of Work, and, 4) Other Attachments.

SIGNATURES:

H-GAC and the Contractor have read, agreed, and executed the whole Agreement as of the date first written above, as accepted by:

Motorola Solutions, Inc.

Signature  B12D7982935943B...

Name Dan Twohig

Title Vice President, Next Gen Core Svcs

Date 1/29/2021

H-GAC

Signature  82EC270D5D61423...

Name Chuck Wemple

Title Executive Director

Date 6/2/2020

H-GAC

Houston-Galveston Area Council
P.O. Box 22777 · 3555 Timmons · Houston, Texas 77227-2777

Cooperative Agreement - Motorola Solutions, Inc. - Public Services - 18-00196

SPECIAL PROVISIONS

Incorporated by attachment, as part of the whole agreement, H-GAC and the Contractor do, hereby agree to the Special Provisions as follows:

ARTICLE 1: BIDS/PROPOSALS INCORPORATED

In addition to the whole Agreement, the following documents listed in order of priority are incorporated into the Agreement by reference: Bid/Proposal Specifications and Contractor's Response to the Bid/Proposal.

ARTICLE 2: END USER AGREEMENTS ("EUA")

H-GAC acknowledges that the **END USER** may choose to enter into an End User Agreement ("EUA") with the **Contractor** through this Agreement, and that the term of the EUA may exceed the term of the current **H-GAC** Agreement. **H-GAC's** acknowledgement is not an endorsement or approval of the End User Agreement's terms and conditions. **Contractor** agrees not to offer, agree to or accept from the **END USER**, any terms or conditions that conflict with those in **Contractor's** Agreement with **H-GAC**. **Contractor** affirms that termination of its Agreement with H-GAC for any reason shall not result in the termination of any underlying EUA, which shall in each instance, continue pursuant to the EUA's stated terms and duration. Pursuant to the terms of this Agreement, termination of this Agreement will disallow the **Contractor** from entering into any new EUA with **END USERS**. Applicable **H-GAC** order processing charges will be due and payable to **H-GAC** on any EUAs, surviving termination of this Agreement between **H-GAC** and **Contractor**.

ARTICLE 3: MOST FAVORED CUSTOMER CLAUSE

If at any time during this Agreement, Contractor develops a regularly followed standard procedure of entering into agreements with other governmental customers within the State of Texas, and offers the same or substantially the same products/services offered to **H-GAC** on a basis that provides prices, warranties, benefits, and or terms more favorable than those provided to **H-GAC**, **Contractor** shall notify **H-GAC** within ten (10) business days thereafter, and this Agreement shall be deemed to be automatically retroactively amended, to the effective date of Contractor's most favorable past agreement with another entity. **Contractor** shall provide the same prices, warranties, benefits, or terms to **H-GAC** and its **END USER** as provided in its most favorable past agreement. H-GAC shall have the right and option at any time to decline to accept any such change, in which case the amendment shall be deemed null and void. If **Contractor** claims that a more favorable price, warranty, benefit, or term that was charged or offered to another entity during the term of this Agreement, does not constitute more favorable treatment, than **Contractor** shall, within ten (10) business days, notify **H-GAC** in writing, setting forth the detailed reasons **Contractor** believes the aforesaid offer is not in fact most favored treatment. **H-GAC**, after due consideration of Contractor's written explanation, may decline to accept such explanation and thereupon this Agreement between **H-GAC** and **Contractor** shall be automatically amended, effective retroactively, to the effective date of the most favored agreement, to provide the same prices, warranties, benefits, or terms to H-GAC and the **END USER**.

***EXCEPTION:** This clause shall not be applicable to the sale of large communications systems (one*

million dollars (\$1,000,000.00) and above). The term "Communication Systems" shall refer to a project that includes the sale of infrastructure hardware and/or software, user devices, and Contractor engineering and installation service. The contract for a "Communication System" will always have a Statement of Work and an Acceptance Test Plan. This clause shall also not be applicable to pre-existing contracts Contractor has in the State of Texas. The term "pre-existing" shall refer to contracts in existence as of the effective date of this Agreement.

ARTICLE 4: PARTY LIABILITY

Contractor's total liability under this Agreement, whether for breach of contract, warranty, negligence, strict liability, in tort or otherwise, is limited to the price of the particular products/services sold hereunder. Contractor agrees either to refund the purchase price or to repair or replace product(s) that are not as warranted. Contractor accepts liability to repay, and shall repay upon demand to END USER, any amounts determined by H-GAC, its independent auditors, or any state or federal agency, to have been paid in violation of the terms of this Agreement.

ARTICLE 5: GOVERNING LAW & VENUE

Contractor and H-GAC agree that Contractor will make every reasonable effort to resolve disputes the END USER in accord with the law and venue rules of the state of purchase. **Contractor** shall immediately notify H-GAC of such disputes.

ARTICLE 6: SALES AND ORDER PROCESSING CHARGE

Contractor shall sell its products to **END USERS** based on the pricing and terms of this Agreement. **H-GAC** will invoice **Contractor** for the applicable order processing charge when H-GAC receives notification of an END USER order. **Contractor shall remit to H-GAC** the full amount of the applicable order processing charge, after delivery of any product or service and subsequent END USER acceptance. Payment of the Order Processing Charge shall be remitted from Contractor to H-GAC, within thirty (30) calendar days or ten (10) business days after receipt of an END USER's payment, whichever comes first, notwithstanding Contractor's receipt of invoice. For sales made by **Contractor** based on this Agreement, including sales to entities without Interlocal Agreements, **Contractor** shall pay the applicable order processing charges to **H-GAC**. Further, **Contractor** agrees to encourage entities who are not members of H-GAC's Cooperative Purchasing Program to execute an **H-GAC** Interlocal Agreement. **H-GAC** reserves the right to take appropriate actions including, but not limited to, Agreement termination if **Contractor** fails to promptly remit the appropriate order processing charge to H-GAC. In no event shall **H-GAC** have any liability to **Contractor** for any goods or services an **END USER** procures from **Contractor**. At all times, **Contractor** shall remain liable to pay to **H-GAC** any order processing charges on any portion of the Agreement actually performed, and for which compensation was received by **Contractor**.

ARTICLE 7: LIQUIDATED DAMAGES

Any liquidated damage terms will be determined between Contractor and End User at the time End User's purchase order is placed.

ARTICLE 8: INSURANCE

Unless otherwise stipulated in Section B of the Bid/Proposal Specifications, **Contractor** must have the following insurance and coverage:

- a. **General liability** insurance with a Single Occurrence limit of at least \$1,000,000.00, and a General Aggregate limit of \$2,000,000.

Product liability insurance with a Single Occurrence limit of at least \$1,000,000.00, and a

General Aggregate limit of at least two times the Single Occurrence limit for all Products except Automotive Fire Apparatus. For Automotive Fire Apparatus, see Section B of the Bid/Proposal Specifications.

Property Damage or Destruction insurance is required for coverage of **End User** owned equipment while in **Contractor's** possession, custody or control. The minimum Single Occurrence limit is \$500,000.00 and the General Aggregate limit must be at least two times the Single Occurrence limit. This insurance may be carried in several ways, e.g. under an Inland Marine policy, as part of Automobile coverage, or under a Garage Keepers policy. In any event, this coverage must be specifically and clearly listed on insurance certificate(s) submitted to **H-GAC**.

- b. Insurance coverage shall be in effect for the length of any contract made pursuant to the Bid/Proposal, and for any extensions thereof, plus the number of days/months required to *deliver* any outstanding order after the close of the contract period.
- c. PDF Insurance Certificates must be furnished to **H-GAC** after contract execution and at policy renewal during term of contract, showing **Contractor** as the insured and showing coverage and limits for the insurances listed above.
- d. If any Product(s) or Service(s) will be provided by parties other than **Contractor**, all such parties are required to carry the insurance coverages specified herein, and if requested by **H-GAC**, a separate insurance certificate must be submitted for each such party.

ARTICLE 9: PERFORMANCE AND PAYMENT BONDS FOR INDIVIDUAL ORDERS

H-GAC's contractual requirements DO NOT include a Performance & Payment Bond (PPB); therefore, Contractor shall offer pricing that reflects this cost savings. **Contractor** shall remain prepared to offer a PPB to cover any order if so requested by the **END USER**. **Contractor** shall quote a price to **END USER** for provision of any requested PPB, and agrees to furnish the PPB within ten business (10) days of receipt of **END USER's** purchase order.

ARTICLE 10: CHANGE OF STATUS

Contractor shall immediately notify **H-GAC**, in writing, of **ANY** change in ownership, control, dealership/franchisee status, Motor Vehicle license status, or name. Contractor shall offer written guidance to advise **H-GAC** if this Agreement shall be affected in any way by such change. **H-GAC** shall have the right to determine whether or not such change is acceptable, and to determine what action shall be warranted, up to and including cancellation of Agreement.

Attachment A
Motorola Solutions, Inc.
911 Equipment & Emergency Notification Software and Services
Contract No. EC07-20

BASE ON-PREMISE SOLUTIONS		PN	HGAC Price
Base VESTA Communicator Foundation License up to 24 Ports		SW-BASE-1F	\$ 247.00
Base VESTA Communicator Premier License up to 24 Ports		SW-BASE-1P	\$ 2,046.00
Base VESTA Communicator Enterprise License up to 24 Ports		SW-BASE-1E	\$ 2,946.00
Base VESTA Communicator Foundation License 25 - 120 Ports		SW-BASE-2F	\$ 11,247.00
Base VESTA Communicator Premier License 25 - 120 Ports		SW-BASE-2P	\$ 15,246.00
Base VESTA Communicator Enterprise License 25 - 120 Ports		SW-BASE-2E	\$ 17,246.00
Base VESTA Communicator Foundation License 121 - 192 Ports		SW-BASE-3F	\$ 51,247.00
Base VESTA Communicator Premier License 121 - 192 Ports		SW-BASE-3P	\$ 63,246.00
Base VESTA Communicator Enterprise License 121 - 192 Ports		SW-BASE-3E	\$ 69,246.00
Base VESTA Communicator Foundation License Over 192 Ports		SW-BASE-4F	\$ 91,247.00
Base VESTA Communicator Premier License Over 192 Ports		SW-BASE-4P	\$ 111,246.00
Base VESTA Communicator Enterprise License Over 192 Ports		SW-BASE-4E	\$ 121,246.00
FEATURE PACKS FOR ON-PREMISE SOLUTIONS		PN	HGAC Price
Foundation Feature Pack up to 24 Ports (per port)		SW-FP-FND1	\$ 1,075.00
Foundation Feature Pack 25 - 120 Ports (per port)		SW-FP-FND2	\$ 613.00
Foundation Feature Pack 121 - 192 Ports (per port)		SW-FP-FND3	\$ 327.00
Foundation Feature Pack over 192 Ports (per port)		SW-FP-FND4	\$ 228.00
Premier Feature Pack up to 24 Ports (per port)		SW-FP-PRM1	\$ 1,290.00
Premier Feature Pack 25 - 120 Ports (per port)		SW-FP-PRM2	\$ 736.00
Premier Feature Pack 121 - 192 Ports (per port)		SW-FP-PRM3	\$ 392.00
Premier Feature Pack over 192 Ports (per port)		SW-FP-PRM4	\$ 274.00
Enterprise Feature Pack up to 24 Ports (per port)		SW-FP-ENT1	\$ 1,397.00

Enterprise Feature Pack 25 - 120 Ports (per port)	SW-FP-ENT2	\$ 797.00
Enterprise Feature Pack 121 - 192 Ports (per port)	SW-FP-ENT3	\$ 425.00
Enterprise Feature Pack over 192 Ports (per port)	SW-FP-ENT4	\$ 297.00
ADD SOFTWARE, PORT EXPANSION AND UPGRADE SYSTEMS		
Alertus Module	SW-ALTS-MOD	HGAC Price \$ 2,500.00
Port Migration to SIP Public Safety	SW-NXT-SIPPS	\$ 100.00
Port Migration to SIP Corporate/Federal	SW-NXT-SIPFC	\$ 150.00
Software upgrade from legacy to current version of VESTA Communicator	SW-NXT-UPGD	\$ 1.00

DESKTOP NOTIFICATION SOFTWARE		
ALERTUS SOLUTIONS SOFTWARE		
Small Site Alertus Enhanced Not Svcs	SW-AT-SWS	\$ 3,470.00
Medium Site Alertus Enhanced Not Svcs	SW-AT-SWM	\$ 5,950.00
Large Site Alertus Enhanced Not Svcs	SW-AT-SWL	\$ 9,200.00
Enterprise-wide Alertus Enhanced Not Svcs	SW-AT-SWE	\$ 49,500.00
Institutional wide license of Alertus Enhanced Notification Services- Server Software	SW-AT-SWI	\$ 19,500.00
Alertus VOIP Phone Notification Licenses per phone - sold in bundle for 1000 phones	SW-AT PH-VOIP	\$ 3,400.00
Alertus Software Desktop - sold in bundle of 500 desktop licenses	SW-AT-PC-I	\$ 1,700.00
Alertus Software - IP Network Alerting - Per Endpoint	SW-AT-ENDPT	\$ 3.40

PURCHASED ADD-ONS		
Survey Module	SW-NXT-SRV-I	HGAC Price \$ 2,500.00
Web Service API	SW-NXT-API	\$ 4,995.00
Bulletin Board System (BBS)	SW-NXT-HOT	\$ 2,995.00
Call Transfer to Conference Bridge	SW-NXT-CONF	\$ 2,500.00

NXT Additional Users (per User)	SW-NXT-USERS	\$ 100.00
Premise VESTA Communicator Mobile Activator App	SW-VC-MOBILE	\$ 4,995.00
Premise VESTA Link Mobile Recipient App	SW-VL-MOBILE	\$ 4,995.00
SAML (Single Sign-on) for Communicator NXT	SW-NXT-SAML	\$ 4,995.00
NXT Additional Company (including DataSync)	SW-NXT-COMP	\$ 2,500.00
VESTA Communicator DataSync On-site	SW-NXT-SYNC	\$ 4,995.00
Auto Import	SW-NXT-AI	\$ 2,500.00
Community Care	SW-NXT-CC	\$ 2,500.00
ALERTUS ADD-ONS		
Alert Beacon w/PoE	HW-AT-POEBCN	\$ 947.00
Alertus WiFi Bcn Bnd	HW-AT-WFBCN-BNDL	\$ 997.00
Alert Beacon w/Wireless FM	HW-AT-FMBCN	\$ 1,027.00
Alert Beacon w/Wireless Paging	HW-AT-PGBCN	\$ 1,047.00
Alert Beacon Standalone	HW-AT-SABCN	\$ 1,440.00
Alert Beacon w/PoE & Intercom Push-to-Talk	HW-AT-POEBCNPTT	\$ 1,871.00
Alertus LED Marquee	HW-AT-LED	\$ 938.00
Alertus Panic Button (Plugs into Alert Beacon)	HW-AT-PANIC	\$ 185.00
Alertus Emergency Panic Button - USB (Plugs into USB Port on any PC)	HW-AT-PANICUSB	\$ 210.00
Alertus Wire Guard Cover	HW-AT-GUARD	\$ 85.00
Alertus Outdoor Enclosure	HW-AT-ENCL	\$ 370.00
Alertus TTS integration module (3rd Party Integration Fire Panels, PA, Gvoice)	SW-AT-TTS	\$ 3,950.00
Alertus TTS Indoor Self-Amplified Speaker (requires Alert Beacon)	HW-AT-SPK-IN	\$ 947.00
Alertus TTS outdoor speaker w/ TTS	HW-AT-SPKRO	\$ 970.00
Alertus TTS outdoor speaker w/o TTS	HW-AT-SPKRO-WOTTS	\$ 495.00
Alertus Digital Sign Override Appliance	HW-AT-DSOAPP	\$ 460.00
Text to Speech configured to interface directly w/HPSA or HPS.	HW-AT-TTS-HPSA	\$ 3,950.00
HPSA Battery 12V for 300W-1200W	HW-AT-BAATT12V	\$ 227.00

High Power Speaker Array - 300 Watts	HW-AT-SPK-300	\$ 9,400.00
High Power Speaker Array - 1200 Watts	HW-AT-SPK-1200	\$ 12,400.00
High Power Speaker Array - 600 Watts	HW-AT-SPK-600	\$ 10,400.00
HPS - Local Control Unit	HW-AT-HPS-LCU	\$ 4,080.00
Alertus - HPSA and ISU Advanced GUI	HW-AT-ADV-GUI	\$ 3,540.78
Alertus - Encoder	HW-AT-ENC	\$ 5,709.00
Alertus - Radio UHF/VHF analog	HW-AT-UV-MA	\$ 576.00
Alertus - Antenna UHF/VHF	HW-AT-ANT-UHFVHF	\$ 371.50
Alertus - Coaxial Cable	HW-AT-ANT-COAX	\$ 125.00
Grant Eligible Alert Beacon w/PoE	HW-AT-GPOEBCN	\$ 785.00
Grant Eligible Alert Beacon w/Wireless WiFi	HW-AT-GWFBCN	\$ 865.00
Grant Eligible Alert Beacon w/Wireless FM	HW-AT-GFMBCN	\$ 865.00
Grant Eligible Alert Beacon w/Wireless Paging	HW-AT-GPGBCN	\$ 885.00
Grant Eligible Alertus TTS module	SW-AT-GTTS	\$ 3,950.00
Small Site Alertus Enhanced Service & Support	SPT-AT-SWSS-1Y	\$ 4,950.00
Medium Site Alertus Enhanced Service & Support	SPT-AT-SWSM-1Y	\$ 9,950.00
Large Site Alertus Enhanced Service & Support	SPT-AT-SWSL-1Y	\$ 14,950.00
Enterprise-wide Alertus Enhanced Service & Support	SPT-AT-SWSE-1Y	\$ 49,950.00
Institutional wide Alertus Enhanced Notification Services & Support - 1 Year	SPT-AT-SWSI-1Y	\$ 24,950.00

ANNUAL/HOSTING OPTIONS	PN	HGAC Price
EFax Service w/1K pages/month (per year)	HST-EFAX-1K-MTH	\$ 1,545.00
EFax Service w/3K pages/month (per year)	HST-EFAX-3K-MTH	\$ 4,665.00
EFax Service w/5K pages/month (per year)	HST-EFAX-5K-MTH	\$ 7,785.00
EFax Service w/7K pages/month (per year)	HST-EFAX-7K-MTH	\$ 10,900.00
EFax Service w/10K pages/month (per year)	HST-EFAX-10K-MTH	\$ 15,585.00
VESTA Communicator DataSync to Hosting (per year)	HST-NXT-SYNC	\$ 2,995.00
NXT MassCall (per year)	HST-MASSCALL-NXT	\$ 2,500.00

Hosted Self Registration Portal up to 5K employees - map to NXT	HST-NXT-SRP-1	\$ 2,500.00
Hosted Self Registration Portal up to 5K - 10K employees - map to NXT	HST-NXT-SRP-2	\$ 3,500.00
Hosted Self Registration Portal up to 10K - 25K employees - map to NXT	HST-NXT-SRP-3	\$ 5,000.00
Universal Units	PN	HGAC Price
10,000 Universal Units (.10/unit)	UNITS-10K	\$ 1,000.00
25,000 Universal Units (.09/unit)	UNITS-25K	\$ 2,250.00
50,000 Universal Units (.08/unit)	UNITS-50K	\$ 4,000.00
100,000 Universal Units (.07/unit)	UNITS-100K	\$ 7,000.00
250,000 Universal Units (.06/unit)	UNITS-250K	\$ 15,000.00
500,000 Universal Units (.05/unit)	UNITS-500K	\$ 25,000.00
Individual Universal Units - .12/unit	UNITS-OVER	\$ 0.12

ANNUAL GIS SERVICES	PN	HGAC Price
GIS: Geocoding Services (Annual)	SVC-GEO-ANNL	\$ 3,000.00
GIS: Geocoding Services (Semi-Annual)	SVC-GEO-SEMI	\$ 3,500.00
GIS: Geocoding Services (Quarterly)	SVC-GEO-QTR	\$ 4,500.00
GIS: One Unit of Additional Geocoding Services	SVC-GEO-UNIT	\$ 2,880.00
GIS: One Unit of Custom Geocoding and Data Transformation	SVC-GEO-CUST-UNIT	\$ 1.00
GIS: Commercial Phone Data (0-75,000 pop) (Annual)	SVC-PHONE-1	\$ 675.00
GIS: Commercial Phone Data (0-75,000 pop) sold by itself (Annual)	SVC-PHONE-1-S	\$ 1,200.00
GIS: Commercial Phone Data (75,000-150,000 pop) (Annual)	SVC-PHONE-2	\$ 1,350.00
GIS: Commercial Phone Data (150,000-500,000 pop) (Annual)	SVC-PHONE-3	\$ 2,025.00
GIS: Commercial Phone Data (500,000 - 1,000,000 pop) (Annual)	SVC-PHONE-4	\$ 2,700.00
GIS: Commercial Landline Phone Data LAT LONG to 105K	SVC-LLPH-LATLONG-1	\$ 0.04

GIS: Commercial Landline Phone Data LAT LONG 105K to 150K	SVC-LLPH-LATLONG-2	\$ 4,420.00
GIS: Commercial Landline Phone Data LAT LONG 150K to 500K	SVC-LLPH-LATLONG-3	\$ 5,070.00
GIS: Commercial Landline Phone Data LAT LONG 500K to 600K	SVC-LLPH-LATLONG-4	\$ 5,940.00
GIS: Processing Fee for Phone Data LAT LONG	SVC-PRO-LATLONG	\$ 125.00
GIS: Commercial Wireless Phone Data LAT LONG to 150K	SVC-WLPH-LATLONG-1	\$ 0.04
GIS: Commercial Wireless Phone Data LAT LONG over 150K	SVC-WLPH-LATLONG-2	\$ 0.02
GIS: 1-unit Pre-geocoded commercial phone data	SVC-PHONE-REC	\$ 1.00
GIS: Commercial Data Per Record Processing Fee	SVC-PHONE-PROC	\$ 150.00
Commercial Map - County	SVC-MAP-CNTY	\$ 684.00
Commercial Map - Tri-County Area	SVC-MAP-TRI	\$ 2,040.00
Commercial Map - Small States	SVC-MAP-SMALL	\$ 3,288.00
Commercial Map - Medium States	SVC-MAP-MED	\$ 8,436.00
Commercial Map - Large States	SVC-MAP-LRG	\$ 11,100.00
Commercial Map - United States	SVC-MAP-USA	\$ 55,000.00

SERVER HARDWARE	PN	HGAC Price
HP ML350P G10 - NXT Controller	853031-NSSMLCNTL	\$ 8,095.00
HP DL380P G10 - NXT Web Server	853031-NSSMLWEB	\$ 6,146.00
HP ML350P G10 - NXT Node	853031-NSSMLNODE	\$ 6,542.00
HPE TPM 2.0 GEN10KIT	65000-00467	\$ 56.52
Dell PowerEdge R730 - NXT Controller	See ServerSpecs Tab	\$ 7,653.00
SVR RACK DL380/G9	62040-8192NSS	\$ 3,978.00
Dell PowerEdge R730 - VESTA Alert	62042-NXTCON	\$ 7,517.00
Dell PowerEdge R730 - NXT Web Server	62042-NXTWEB	\$ 7,083.00
Dell PowerEdge R730 - NXT Node	62042-NXTNODE	\$ 8,327.00
THIRD PARTY SOFTWARE	PN	HGAC Price
SVR WIN2016 5CAL BNDL	04000-00434	\$ 1,366.00

SQL 2017 SVR RNTM STD LIC	04000-00352	\$	110.00
SQL 2017 CAL RUN EMB LIC	04000-00351	\$	110.00
SQL 2014 SVR RNTM STD LIC	04000-00342	\$	110.00
SQL 2014 CAL RUN EMB LIC	04000-00319	\$	110.00

DIALOGIC TELEPHONY CARDS/HMP SOFTWARE			
	PN		HGAC Price
D41JCT-LS (4 port voice) PCIe	HW30107PCIe	\$	1,244.00
D120JCT-LS (12 port voice) PCIe	HW30120PCIe	\$	3,011.25
D240JCT-T1 (1 T1) PCIe	HW30115PCIe	\$	4,783.75
D480JCT-T2 (JCT T2 card) PCIe	HW30116PCIe	\$	9,915.00
VFX41JCT 4PT/V/E/PCIe	HW30104PCIe	\$	1,497.50
NXT SIP BNDL HMP G.711	04000-84107	\$	63.00
NXT SIP BNDL HMP G.729AB	04000-84108	\$	131.00
NXT DLG HMP SPT 1YR-G.711	04000-84105	\$	6.30
NXT DLG HMP SPT 1YR-G.711 - RENEWAL	04000-84105R	\$	6.30
NXT DLG HMP SPT 3YR-G.711	04000-84106	\$	15.12
NXT DLG HMP SPT 3YR-G.711 - RENEWAL	04000-84106R	\$	15.12
D300JCT-E1 1E1 PCIe	HW30123PCIe	\$	5,891.25

ADDITIONAL HARDWARE OPTIONS			
	PN		HGAC Price
HP Hard Drive (300 GB)	64000-20064	\$	439.00
HP Hard Drive (600 GB)	64000-20066	\$	637.00
SVR RACK ML350 G10	62040-L819604	\$	5,459.00
SVR 2U RACK ENH DL380/G10	62040-G819203	\$	4,976.00
8GB RAM G10	6400C-40044	\$	312.00
8GB RAM ML350P/DL380P/G8	64000-40094	\$	250.00
PROCESSOR 4110 ML350 G10	64000-30044	\$	872.00
PROCESSOR 4110 DL380 G10	64000-30042	\$	835.00
HP Warranty Support - upgrade to 24x7x365 (ML350G9)	04000-01569	\$	794.00
HP Warranty Support - uplift to 5 yrs & upgrade to 24x7x365 (ML350G9)	04000-01570	\$	1,825.00
HP Warranty Support - uplift to 5 yrs (ML350G9)	04000-01571	\$	736.00

WARR 24X7 DL380G10 3YR	04000-01619	\$	2,106.00
WARR 24X7 DL380G10 5YR	04000-01620	\$	5,578.00
WARR NBD DL380G10 5YR	04000-01621	\$	2,938.00
Soundblaster Sound Card	HW90086	\$	63.00
Headset - w/boom mic	HW40201	\$	27.00
Keyboard and Mouse Bundle	64021-10025	\$	46.00
MNTR RACK KYBD KVM 19IN	63009-192803	\$	1,419.00
ADPTR USB MOUSE TO PS	04000-00135	\$	3.00
ADPTR USB KYBD TO PS	04000-00136	\$	3.00
NIC Ethernet Adptr 2-port	65000-00227	\$	253.82
4 Port Interconnect Cable	HW30126	\$	132.00
8 Port Interconnect Cable	HW30127	\$	42.00
4 Port Interconnect Cable 30 Inch	HW30122	\$	27.46
USR 56K External Modem	HW40255	\$	106.00
USR USB Faxmodem	HW40256	\$	63.00
Modem Cable	HW40020	\$	5.54
ROSE SPM-4UB Rack Mount USB KVM Switch	04000-004B4	\$	470.00
USB 1' Console Cable for KVM	04000-00607	\$	146.00
USB 10' PC Cable for KVM	04000-60611	\$	88.00

PROJECT MANAGEMENT	PN	HGAC Price
Project Management - Per Unit	PM-PROJ-UNIT	\$ 500.00

SERVICES	PN	HGAC Price
Installations Technical Services Per Unit	IN-UNIT	\$ 250.00
Basic Domestic Travel for Installation	TRAVEL-IN-D	\$ 1,200.00
Premium City Domestic Travel for Installation	TRAVEL-IN-P	\$ 1,600.00
International Travel for Installation	TRAVEL-IN-I	\$ 2,500.00
Basic Domestic Travel for Training	TRAVEL-TR-D	\$ 1,200.00
Premium City Domestic Travel for Training	TRAVEL-TR-P	\$ 1,600.00
International Travel for Training	TRAVEL-TR-I	\$ 2,500.00
Unit of Consulting - Domestic (Two unit minimum)	SVC-CONSULT-D	\$ 1,600.00

Unit of Consulting - International (Two unit minimum)	SVC-CONSULT-I	\$ 3,000.00
Unit of Professional Services	SVC-PROF1	\$ 1,000.00
GAL Implementation Services (per hour)	SVC-GAL-IMPL	\$ 165.00
GAL Engineering Services (per hour)	SVC-GAL-ENG	\$ 200.00
GAL Consulting Services (per hour)	SVC-GAL-CNSLT	\$ 200.00
Alertus Professional Services - Eight (8) hours	SVC-AT-PFL	\$ 2,048.00
Alertus Travel to Customer Location	TRAVEL-AT	\$ 1,500.00
Alertus Implementation Services - 1 hour	SVC-AT-IMP	\$ 125.00
HPSA Inspection, Startup, Maintenance Training	SVC-AT-HPSA-QC	\$ 760.00
Project Mgt per day. Does not include Travel and Accomodations	SVC-AT-PM	\$ 750.00
Unit of Work Provided by Support Department (per hour)	TS-UNIT	\$ 225.00
Unit of Work Provided by Support Department AFTER HOURS (per hour)	PNF-TS-UNIT	\$ 450.00

TRAINING SERVICES		HGAC Price
Onsite Training	PN	
Onsite VESTA Communicator/VESTA Alert Training - 5 participants (per person)	TR-DUAL-OS-5	\$ 600.00
Onsite VESTA Communicator/VESTA Alert Training - 10 participants (per person)	TR-DUAL-OS-10	\$ 500.00
Onsite VESTA Communicator/VESTA Alert Training - 15 participants (per person)	TR-DUAL-OS-15	\$ 450.00
Onsite VESTA Communicator/VESTA Alert Training - 20 to 30 participants (per person)	TR-DUAL-OS-30	\$ 300.00
Onsite VESTA Communicator Training - 5 participants (per person)	TR-NXT-OS-5	\$ 600.00
Onsite VESTA Communicator Training - 10 participants (per person)	TR-NXT-OS-10	\$ 500.00

Onsite VESTA Communicator Training - 15 participants (per person)	TR-NXT-OS-15	\$ 450.00
Onsite VESTA Communicator Training - 20 to 30 participants (per person)	TR-NXT-OS-30	\$ 300.00
On-site VESTA Alert Training Only Per Participant	TR-VA-OS	\$ 300.00
Web Based Training		
VESTA Communicator/VESTA Alert Web Training	TR-DUALVA-WEB	\$ 750.00
VESTA Communicator Web Training	TR-NXT-WEB	\$ 500.00
VESTA Alert Web Training	TR-VA-WEB	\$ 500.00
Training at Brentwood		
VESTA Communicator & VESTA Alert Training @ Brentwood - 1 Participant	TR-DUALVA-IH-1	\$ 1,000.00
VESTA Communicator & VESTA Alert Training @ Brentwood - 2+ Participants	TR-DUALVA-IH-2	\$ 750.00
VESTA Communicator Training - single seat (per seat)	TR-NXT-IH-1	\$ 750.00
VESTA Communicator Training - > two seats (per seat)	TR-NXT-IH-2	\$ 500.00
VESTA Alert in Brentwood - 1 Participant	TR-VA-IH-1	\$ 500.00
VESTA Alert in Brentwood - 2+ Participants (per person)	TR-VA-IH-2	\$ 300.00
BASE SHARED HOSTING SERVICE (FIXED FEE)		
Base Hosting Service w/ Foundation for up to 500 Employees	HST-BASE-0	\$ 5,000.00
Base Hosting Service w/ Foundation for 501 to 1,000 Employees	HST-BASE-1F	\$ 6,747.00
Base Hosting Service w/ Premier for up to 1,000 Employees	HST-BASE-1P	\$ 8,346.00
Base Hosting Service w/ Enterprise for up to 1,000 Employees	HST-BASE-1E	\$ 9,146.00
PN		
HGAC Price		
Base Hosting Service w/ Foundation for 1,001 to 10,000 Employees	HST-BASE-2F	\$ 8,747.00
Base Hosting Service w/ Premier for 1,001 to 10,000 Employees	HST-BASE-2P	\$ 10,746.00
Base Hosting Service w/ Enterprise for 1,001 to 10,000 Employees	HST-BASE-2E	\$ 11,746.00

Base Hosting Service w/ Foundation for 10,001 to 25,000 Employees	HST-BASE-3F	\$ 17,580.00
Base Hosting Service w/ Premier for 10,001 to 25,000 Employees	HST-BASE-3P	\$ 20,763.00
Base Hosting Service w/ Enterprise for 10,001 to 25,000 Employees	HST-BASE-3E	\$ 22,146.00
Base Hosting Service w/ Foundation for 25,001 to 40,000 Employees	HST-BASE-4F	\$ 34,580.00
Base Hosting Service w/ Premier for 25,001 to 40,000 Employees	HST-BASE-4P	\$ 41,163.00
Base Hosting Service w/ Enterprise for 25,001 to 40,000 Employees	HST-BASE-4E	\$ 44,246.00
Note: More than 40,000 employees requires Dedicated Hosted Service		
Base Hosting Service for Communicator Only (w/o ENS mapping) for up to 5,000 residents	HST-COMMBASE-1F	\$ 4,743.00
Base Hosting Service w/ Foundation for up to 5,000 Residents	HST-VABASE-R1F	\$ 5,580.00
Base Hosting Service w/ Premier for up to 5,000 Residents	HST-VABASE-R1P	\$ 6,363.00
Base Hosting Service w/ Enterprise for up to 5,000 Residents	HST-VABASE-R1E	\$ 6,546.00
Base Hosting Service w/ Foundation for 5,001 to 50,000 Residents	HST-VABASE-R2F	\$ 4,080.00
Base Hosting Service w/ Premier for 5,001 to 50,000 Residents	HST-VABASE-R2P	\$ 4,563.00
Base Hosting Service w/ Enterprise for 5,001 to 50,000 Residents	HST-VABASE-R2E	\$ 4,596.00
Base Hosting Service w/ Foundation for 50,001 to 100,000 Residents	HST-VABASE-R3F	\$ 5,580.00
Base Hosting Service w/ Premier for 50,001 to 100,000 Residents	HST-VABASE-R3P	\$ 6,363.00
Base Hosting Service w/ Enterprise for 50,001 to 100,000 Residents	HST-VABASE-R3E	\$ 6,546.00

Base Hosting Service w/ Foundation for 100,001 to 250,000 Residents	HST-VABASE-R4F	\$	17,580.00
Base Hosting Service w/ Premier for 100,001 to 250,000 Residents	HST-VABASE-R4P	\$	20,763.00
Base Hosting Service w/ Enterprise for 100,001 to 250,000 Residents	HST-VABASE-R4E	\$	22,146.00
Base Hosting Service w/ Foundation for 250,001 to 1,000,000 Residents	HST-VABASE-R5F	\$	24,580.00
Base Hosting Service w/ Premier for 250,001 to 1,000,000 Residents	HST-VABASE-R5P	\$	29,163.00
Base Hosting Service w/ Enterprise for 250,001 to 1,000,000 Residents	HST-VABASE-R5E	\$	31,246.00
FEATURE PACKS (PER EMPLOYEE / PER RESIDENT)	PN		HGAC Price
Foundation Feature Pack for 501 to 1,000 Employees	HST-FP-FND-E2	\$	2.30
Foundation Feature Pack for 1,001 to 10,000 Employees	HST-FP-FND-E3	\$	1.85
Foundation Feature Pack for 10,001 to 25,000 Employees	HST-FP-FND-E4	\$	1.15
Foundation Feature Pack for 25,001 to 40,000 Employees	HST-FP-FND-E5	\$	0.58
Premier Feature Pack for up to 1,000 Employees	HST-FP-PRM-E1	\$	2.78
Premier Feature Pack for 1,001 to 10,000 Employees	HST-FP-PRM-E2	\$	2.22
Premier Feature Pack for 10,001 to 25,000 Employees	HST-FP-PRM-E3	\$	1.38
Premier Feature Pack for 25,001 to 40,000 Employees	HST-FP-PRM-E4	\$	0.69
Enterprise Feature Pack for up to 1,000 Employees	HST-FP-ENT-E1	\$	3.00
Enterprise Feature Pack for 1,001 to 10,000 Employees	HST-FP-ENT-E2	\$	2.40
Enterprise Feature Pack for 10,001 to 25,000 Employees	HST-FP-ENT-E3	\$	1.50
Enterprise Feature Pack for 25,001 to 40,000 Employees	HST-FP-ENT-E4	\$	0.75
Enterprise Feature Pack for 55,001 to 70,000 Employees	HST-FP-ENT-E6	\$	0.25
Foundation Feature Pack for 5,001 to 50,000 Residents	HST-VAFP-FND-R2	\$	0.30
Foundation Feature Pack for 50,001 to 100,000 Residents	HST-VAFP-FND-R3	\$	0.20

Foundation Feature Pack for 100,001 to 250,000 Residents	HST-VAFP-FND-R4	\$	0.13
Foundation Feature Pack for 250,001 to 1,000,000 Residents	HST-VAFP-FND-R5	\$	0.09
Premier Feature Pack for up to 5,000 Residents	HST-VAFP-PRM-R1	\$	0.20
Premier Feature Pack for 5,001 to 50,000 Residents	HST-VAFP-PRM-R2	\$	0.36
Premier Feature Pack for 50,001 to 100,000 Residents	HST-VAFP-PRM-R3	\$	0.24
Premier Feature Pack for 100,001 to 250,000 Residents	HST-VAFP-PRM-R4	\$	0.14
Premier Feature Pack for 250,001 to 1,000,000 Residents	HST-VAFP-PRM-R5	\$	0.11
Enterprise Feature Pack for up to 5,000 Residents	HST-VAFP-ENT-R1	\$	0.40
Enterprise Feature Pack for 5,001 to 50,000 Residents	HST-VAFP-ENT-R2	\$	0.39
Enterprise Feature Pack for 50,001 to 100,000 Residents	HST-VAFP-ENT-R3	\$	0.26
Enterprise Feature Pack for 100,001 to 250,000 Residents	HST-VAFP-ENT-R4	\$	0.16
Enterprise Feature Pack for 250,001 to 1,000,000 Residents	HST-VAFP-ENT-R5	\$	0.12

BASE DEDICATED HOSTING SERVICE (FIXED FEE)	PN	HGAC Price
Base Dedicated Hosting Service w/ Foundation, 24 to 72 ports	DHST-BASE-1F	\$ 19,997.00
Base Dedicated Hosting Service w/ Premier, 24 to 72 ports	DHST-BASE-1P	\$ 30,996.00
Base Dedicated Hosting Service w/ Enterprise, 24 to 72 ports	DHST-BASE-1E	\$ 32,996.00
Base Dedicated Hosting Service w/ Foundation, 73 to 144 ports	DHST-BASE-2F	\$ 31,997.00
Base Dedicated Hosting Service w/ Premier, 73 to 144 ports	DHST-BASE-2P	\$ 45,396.00
Base Dedicated Hosting Service w/ Enterprise, 73 to 144 ports	DHST-BASE-2E	\$ 48,596.00
Base Dedicated Hosting Service w/ Foundation, 145 to 720 ports	DHST-BASE-3F	\$ 35,997.00
Base Dedicated Hosting Service w/ Premier, 145 to 720 ports	DHST-BASE-3P	\$ 41,796.00
Base Dedicated Hosting Service w/ Enterprise, 145 to 720 ports	DHST-BASE-3E	\$ 44,696.00
DEDICATED HOSTED w/VESTA Alert		
Base Dedicated Hosting Service w/ Foundation, 24 to 72 ports VA	DHST-VABASE-1F	\$ 19,997.00
Base Dedicated Hosting Service w/ Premier, 24 to 72 ports VA	DHST-VABASE-1P	\$ 30,996.00
Base Dedicated Hosting Service w/ Enterprise, 24 to 72 ports VA	DHST-VABASE-1E	\$ 32,996.00

Base Dedicated Hosting Service w/ Foundation, 73 to 144 ports VA	DHST-VABASE-2F				\$	31,997.00
Base Dedicated Hosting Service w/ Premier, 73 to 144 ports VA	DHST-VABASE-2P				\$	45,396.00
Base Dedicated Hosting Service w/ Enterprise, 73 to 144 ports VA	DHST-VABASE-2E				\$	48,596.00
Base Dedicated Hosting Service w/ Foundation, 145 to 720 ports VA	DHST-VABASE-3F				\$	35,997.00
Base Dedicated Hosting Service w/ Premier, 145 to 720 ports VA	DHST-VABASE-3P				\$	41,796.00
Base Dedicated Hosting Service w/ Enterprise, 145 to 720 ports VA	DHST-VABASE-3E				\$	44,696.00
FEATURE PACKS FOR DEDICATED HOSTING (PRICE PER PORT)						
	PN					HGAC Price
Foundation Feature Pack for Dedicated Hosting, 24 to 72 ports	DHST-FP-FND1				\$	987.00
Foundation Feature Pack for Dedicated Hosting, 73 to 144 ports	DHST-FP-FND2				\$	888.00
Foundation Feature Pack for Dedicated Hosting, 145 to 288 ports	DHST-FP-FND3				\$	848.00
Foundation Feature Pack for Dedicated Hosting, 289 to 720 ports	DHST-FP-FND4				\$	703.00
Premier Feature Pack for Dedicated Hosting, 24 to 72 ports	DHST-FP-PRM1				\$	1,017.00
Premier Feature Pack for Dedicated Hosting, 73 to 144 ports	DHST-FP-PRM2				\$	903.00
Premier Feature Pack for Dedicated Hosting, 145 to 288 ports	DHST-FP-PRM3				\$	858.00
Premier Feature Pack for Dedicated Hosting, 289 to 720 ports	DHST-FP-PRM4				\$	713.00
Enterprise Feature Pack for Dedicated Hosting, 24 to 72 ports	DHST-FP-ENT1				\$	1,032.00
Enterprise Feature Pack for Dedicated Hosting, 73 to 144 ports	DHST-FP-ENT2				\$	911.00
Enterprise Feature Pack for Dedicated Hosting, 145 to 288 ports	DHST-FP-ENT3				\$	863.00
Enterprise Feature Pack for Dedicated Hosting, 289 to 720 ports	DHST-FP-ENT4				\$	718.00
DEDICATED HOSTED w/VESTA Alert						
Foundation Feature Pack for Dedicated Hosting, 24 to 72 ports VA	DHST-VAFP-FND1				\$	987.00

Foundation Feature Pack for Dedicated Hosting, 73 to 144 ports VA	DHST-VAFP-FND2	\$ 888.00
Foundation Feature Pack for Dedicated Hosting, 145 to 288 ports VA	DHST-VAFP-FND3	\$ 848.00
Foundation Feature Pack for Dedicated Hosting, 289 to 720 ports VA	DHST-VAFP-FND4	\$ 703.00
Premier Feature Pack for Dedicated Hosting, 24 to 72 ports VA	DHST-VAFP-PRM1	\$ 1,017.00
Premier Feature Pack for Dedicated Hosting, 73 to 144 ports VA	DHST-VAFP-PRM2	\$ 903.00
Premier Feature Pack for Dedicated Hosting, 145 to 288 ports VA	DHST-VAFP-PRM3	\$ 858.00
Premier Feature Pack for Dedicated Hosting, 289 to 720 ports VA	DHST-VAFP-PRM4	\$ 713.00
Enterprise Feature Pack for Dedicated Hosting, 24 to 72 ports VA	DHST-VAFP-ENT1	\$ 1,032.00
Enterprise Feature Pack for Dedicated Hosting, 73 to 144 ports VA	DHST-VAFP-ENT2	\$ 911.00
Enterprise Feature Pack for Dedicated Hosting, 145 to 288 ports VA	DHST-VAFP-ENT3	\$ 863.00
Enterprise Feature Pack for Dedicated Hosting, 289 to 720 ports VA	DHST-VAFP-ENT4	\$ 718.00

UPGRADE SYSTEMS	PN	HGAC Price
Migration to hosting from legacy to current version of VESTA Communicator	HST-NXT-UPGD	\$ 1.00
Migration to Hosted VESTA Alert & VESTA Communicator from Legacy Versions	HST-LGY-VAMGRT	\$ 1.00

Purchased ADD-ON ITEMS	PN	HGAC Price
NXT MassCall (per year)	HST-MASSCALL-NXT	\$ 2,500.00
EFax Service w/1K pages/month (per year)	HST-EFAX-1K-MTH	\$ 1,545.00

EFax Service w/3K pages/month (per year)	HST-EFAX-3K-MTH	\$	4,665.00
EFax Service w/5K pages/month (per year)	HST-EFAX-5K-MTH	\$	7,785.00
EFax Service w/7K pages/month (per year)	HST-EFAX-7K-MTH	\$	10,900.00
EFax Service w/10K pages/month (per year)	HST-EFAX-10K-MTH	\$	15,585.00
Hosted VESTA Communicator Mobile Activator App	HST-VC-MOBILE	\$	2,995.00
Hosted VESTA Link Mobile Recipient App	HST-VL-MOBILE	\$	2,995.00
NXT Test Company (Shared Hosted Only)	HST-NXT-TEST	\$	5,000.00
NXT SAML (Single Sign-on)	HST-NXT-SAML	\$	2,500.00
Call Transfer to Conference Bridge	HST-NXT-CONF	\$	2,500.00
Auto Import (Public Safety)	HST-NXT-AI	\$	1,000.00
NXT Survey	HST-NXT-SRV	\$	7,495.00
Hosted Alertus Module	HST-ALTS-MOD	\$	2,500.00
Bulletin Board System (BBS)	SW-NXT-HOT	\$	2,995.00
Community Care	HST-NXT-CC	\$	2,500.00
Web Service API	HST-NXT-API	\$	4,995.00
Additional NXT Users (must be added in groups of 5)	HST-NXT-USERS	\$	2,495.00
Shared Hosted VESTA Alert Add-on (Corp/Fed Customers Only)	HST-VA-ADD	\$	8,000.00
Dedicated Hosted VESTA Alert Add-on	DHST-VA	\$	5,000.00
Hosted Self Registration Portal up to 5K employees - map to NXT	HST-NXT-SRP-1	\$	2,500.00
Hosted Self Registration Portal up to 5K - 10K employees - map to NXT	HST-NXT-SRP-2	\$	3,500.00
Hosted Self Registration Portal up to 10K - 25K employees - map to NXT	HST-NXT-SRP-3	\$	5,000.00
Hosted Self Registration Portal up to 100,000 residents - map to VESTA Alert	HST-VA-SRP-1	\$	3,000.00
Hosted Self Registration Portal up to 100K - 500K residents - map to VESTA Alert	HST-VA-SRP-2	\$	4,000.00

Hosted Self Registration Portal up to 500K - 1M residents - map to VESTA Alert	HST-VA-SRP-3	\$ 5,000.00
Hosted Self Registration Portal up to 100,000 residents - map to VA & NXT	HST-DUALVA-SRP-1	\$ 4,000.00
Hosted Self Registration Portal up to 100K - 500K residents - map to VA & NXT	HST-DUALVA-SRP-2	\$ 6,000.00
Hosted Self Registration Portal up to 500K - 1M residents - map to VA & NXT	HST-DUALVA-SRP-3	\$ 8,000.00
VESTA Alert MISC HOSTING OPTIONS	PN	HGAC Price
Additional VESTA Alert Company	HST-VA-COMP	\$ 2,500.00

Universal Units	PN	HGAC Price
10,000 Universal Units (.10/unit)	UNITS-10K	\$ 1,000.00
25,000 Universal Units (.09/unit)	UNITS-25K	\$ 2,250.00
50,000 Universal Units (.08/unit)	UNITS-50K	\$ 4,000.00
100,000 Universal Units (.07/unit)	UNITS-100K	\$ 7,000.00
250,000 Universal Units (.06/unit)	UNITS-250K	\$ 15,000.00
500,000 Universal Units (.05/unit)	UNITS-500K	\$ 25,000.00
Individual Universal Units - .12/unit	UNITS-OVER	\$ 0.12

ANNUAL GIS SERVICES	PN	HGAC Price
GIS: Geocoding Services (Annual)	SVC-GEO-ANNL	\$ 3,000.00
GIS: Geocoding Services (Semi-Annual)	SVC-GEO-SEMI	\$ 3,500.00
GIS: Geocoding Services (Quarterly)	SVC-GEO-QTR	\$ 4,500.00
GIS: One Unit of Additional Geocoding Services	SVC-GEO-UNIT	\$ 2,880.00
GIS: One Unit of Custom Geocoding and Data Transformation	SVC-GEO-CUST-UNIT	\$ 1.00
GIS: One-time VESTA Alert Data Conversion Fee	SVC-DATA-CONV	\$ 325.00
GIS: Commercial Phone Data (0-75,000 pop) (Annual)	SVC-PHONE-I	\$ 675.00
GIS: Commercial Phone Data (0-75,000 pop) sold by itself (Annual)	SVC-PHONE -1-S	\$ 1,200.00

GIS: Commercial Phone Data (75,000-150,000 pop) (Annual)	SVC-PHONE-2	\$	1,350.00
GIS: Commercial Phone Data (150,000-500,000 pop) (Annual)	SVC-PHONE-3	\$	2,025.00
GIS: Commercial Phone Data (500K-1M pop) (Annual)	SVC-PHONE-4	\$	2,700.00
GIS: Commercial Landline Phone Data LAT LONG to 105K	SVC-LLPH-LATLONG-1	\$	0.04
GIS: Commercial Landline Phone Data LAT LONG 105K to 150K	SVC-LLPH-LATLONG-2	\$	4,420.00
GIS: Commercial Landline Phone Data LAT LONG 150K to 500K	SVC-LLPH-LATLONG-3	\$	5,070.00
GIS: Commercial Landline Phone Data LAT LONG 500K to 600K	SVC-LLPH-LATLONG-4	\$	5,940.00
GIS: Processing Fee for Phone Data LAT LONG	SVC-PRO-LATLONG	\$	125.00
GIS: Commercial Wireless Phone Data LAT LONG to 150K	SVC-WLPH-LATLONG-1	\$	0.04
GIS: Commercial Wireless Phone Data LAT LONG over 150K	SVC-WLPH-LATLONG-2	\$	0.02
GIS: 1-unit pre-geocoded commercial data	SVC-PHONE-REC	\$	1.00
GIS: Commercial Data Per Record Processing Fee	SVC-PHONE-PROC	\$	150.00
Commercial Map - County	SVC-MAP-CNTY	\$	684.00
Commercial Map - Tri-County Area	SVC-MAP-TRI	\$	2,040.00
Commercial Map - Small States	SVC-MAP-SMALL	\$	3,288.00
Commercial Map - Medium States	SVC-MAP-MED	\$	8,436.00
Commercial Map - Large States	SVC-MAP-LRG	\$	11,100.00
Commercial Map - United States	SVC-MAP-USA	\$	55,000.00

PROJECT MANAGEMENT	PN	HGAC Price
Project Management - Per Unit	PM-PROJ-UNIT	\$ 500.00

SERVICES	PN	HGAC Price
Installations - Per Unit	IN-UNIT	\$ 250.00
Global Alert Link SRP installation	IN-GAL-SRP	\$ 5,000.00
Global Alert Link Integration configuration	IN-GAL-API	\$ 5,000.00
Basic Domestic Travel for Training	TRAVEL-TR-D	\$ 1,200.00

Premium City Domestic Travel for Training	TRAVEL-TR-P	\$	1,600.00
International Travel for Training	TRAVEL-TR-I	\$	2,500.00
Unit of Consulting - Domestic (Two unit minimum)	SVC-CONSULT-D	\$	1,600.00
Unit of Consulting - International (Two unit minimum)	SVC-CONSULT-I	\$	3,000.00
Unit of Professional Services	SVC-PROF1	\$	1,000.00
Unit of Work Provided by Support Department (per hour)	TS-UNIT	\$	225.00
Unit of Work Provided by Support Department AFTER HOURS (per hour)	PNF-TS-UNIT	\$	450.00

PROFESSIONAL TRAINING SERVICES		PN	HGAC Price
Onsite Training			
Onsite VESTA Communicator/VESTA Alert Training - 5 participants (per person)	TR-DUAL-OS-5	\$	600.00
Onsite VESTA Communicator/VESTA Alert Training - 10 participants (per person)	TR-DUAL-OS-10	\$	500.00
Onsite VESTA Communicator/VESTA Alert Training - 15 participants (per person)	TR-DUAL-OS-15	\$	450.00
Onsite VESTA Communicator/VESTA Alert Training - 20 to 30 participants (per person)	TR-DUAL-OS-30	\$	300.00
Onsite VESTA Communicator Training - 5 participants (per person)	TR-NXT-OS-5	\$	600.00
Onsite VESTA Communicator Training - 10 participants (per person)	TR-NXT-OS-10	\$	500.00
Onsite VESTA Communicator Training - 15 participants (per person)	TR-NXT-OS-15	\$	450.00
Onsite VESTA Communicator Training - 20 to 30 participants (per person)	TR-NXT-OS-30	\$	300.00
On-site VESTA Alert Training Only Per Participant	TR-VA-OS	\$	300.00
Web Based Training			
VESTA Communicator/VESTA Alert Web Training	TR-DUALVA-WEB	\$	750.00

VESTA Communicator Web Training	TR-NXT-WEB	\$	500.00
VESTA Alert Web Training	TR-VA-WEB	\$	500.00
Training at Brentwood			
VESTA Communicator & VESTA Alert Training @ Brentwood - 1 Participant	TR-DUALVA-IH-1	\$	1,000.00
VESTA Communicator & VESTA Alert Training @ Brentwood - 2+ Participants	TR-DUALVA-IH-2	\$	750.00
VESTA Communicator Training - single seat (per seat)	TR-NXT-IH-1	\$	750.00
VESTA Communicator Training - > two seats (per seat)	TR-NXT-IH-2	\$	500.00
VESTA Alert in Brentwood - 1 Participant	TR-VA-IH-1	\$	500.00
VESTA Alert in Brentwood - 2+ Participants (per person)	TR-VA-IH-2	\$	300.00
Item number	Product Name		HGAC
000000-00300	SUITCASE TRNG S&H CHGS	\$	107.00
000001-69006	VESTA MAP LOCAL I&M	\$	1,109.00
000001-69008	VESTA MAP LOCAL AGENT TTT	\$	2,112.00
03800-04011	2PT MULTIFLEX TRUNK TI/EI MOD	\$	1,747.00
04000-00411	SVR WIN2008/12/16 CAL 5PK	\$	203.00
04000-00446	SVR WIN2019 STD	\$	1,345.00
04000-00544	M800C HYBRID HA PAIR GOV BNDL - 2 PRI	\$	10,047.00
04000-00545	MED 800C E-SBC	\$	2,363.00
04000-00546	WARR RPLC MED 800C E-SBC 1YR	\$	115.00
04000-00547	MED 800C E-SBC 10 SBC SESSIONS (1-250)	\$	894.00
04000-00548	MED 800C E-SBC BNDL	\$	2,802.00
04000-00549	MED 800C E-SBC 10 SESSIONS (251-400)	\$	686.00
04000-00551	MED 800C HA 10 SBC SESSIONS (251-400)	\$	1,029.00

04000-00555	VHUD ARIES SGL CH MED PLAYER	\$ 1,591.00
04000-00555-SP	VHUD ARIES SGL CH MED PLAYER - SPARE	\$ 1,591.00
04000-00560	VHUD LEO MULTI CH MED PLAYER	\$ 2,862.00
04000-00560-SP	VHUD LEO MULTI CH MED PLAYER - SPARE	\$ 2,862.00
04000-00626	PWR SPLY 230VAC TL159A-E RED HAT ENT LINUX SVR SPT RNWL 1YR	\$ 36.00
04000-00990	CBL DB25M/DB25M 10FT 4-PORT IOLAN DEVICE SVR	\$ 1,109.00
04000-01010	POE PWR INJECTOR	\$ 9.00
04000-01757	VHUD ARIES HW WARR 2YR	\$ 551.00
04000-01803	VHUD ARIES HW WARR 3YR	\$ 70.00
04000-02515	VHUD ARIES HW WARR 4YR	\$ 195.00
04000-02516	VHUD ARIES HW WARR 5YR	\$ 390.00
04000-02517	VHUD LEO HW WARR 2YR	\$ 585.00
04000-02518	VHUD LEO HW WARR 3YR	\$ 779.00
04000-02535	VHUD LEO HW WARR 4YR	\$ 361.00
04000-02536	VHUD LEO HW WARR 5YR	\$ 722.00
04000-02537	VHUD LEO HW WARR 2YR	\$ 1,082.00
04000-02538	VHUD LEO HW WARR 4YR	\$ 1,443.00
04000-09491	ETHERNET DIST AMP + RS485 ETHERNET DIST AMP + RS485 + 3-PORT	\$ 3,982.00
04000-09492	04000-KEYCODE	\$ 5,962.00
04000-KEYCODE	PWR SPLY ML350G9 SVR DC	\$ 5,544.00
06000-03509	PWR CORD DC PS ML350G9 SVR	\$ 498.00
06000-03510	WKST Z240 SFF 8GB W/O OS	\$ 64.00
61000-819604SFF	HARD DRIVE 300GB SAS 10K G7	\$ 1,200.00
64000-20057		\$ 445.00

64000-20061		HARD DRIVE 600GB SAS 10K (G6/G7)	\$	965.00
64000-40085		2GB RAM ML/DL G6/G7 SVR	\$	118.00
6400C-40030		8GB RAM ML350P/DL380P/G8	\$	73.00
64011-10019		MOUSE USB XW4300	\$	15.00
65000-00447		DVD/RW DRIVE DL380G7	\$	144.00
809800-16154		SPT DIS RCV WKST 6YR	\$	455.00
830801-04001-15		CBL 4W MOD-MOD 15FT	\$	19.00
830801-04001-25		CBL 4W MOD-MOD 25FT	\$	26.00
830801-04001-35		CBL 4W MOD-MOD 35FT	\$	37.00
830808-01101		JKBX ACU W/O MUTE SWITCH	\$	314.00
853031-MIGVADV ₁ SW		V911 ADV/ANALT MIG SW BNDL	\$	0.01
853031-MIGVADV ₂ SW		V911 ADV MIG SW BNDL	\$	0.01
853031-MIGVBSC ₁ SW		V911 BSC/ANALT MIG SW BNDL	\$	0.01
853031-MIGVBSC ₂ SW		V911 BSC MIG SW BNDL	\$	0.01
853031-MIGVPRM ₁ SW		V911 PRIME/ANALT MIG SW BNDL	\$	0.01
853031-VADV ₁ ALMLB ₁ YR		V911 ADV/ANALT/MLB SW SPT BNDL 1YR	\$	1,833.00
853031-VADV ₂ ALMLB ₂ YR		V911 ADV/ANALT/MLB SW SPT BNDL 2YR	\$	3,459.00
853031-VADV ₃ ALMLB ₃ YR		V911 ADV/ANALT/MLB SW SPT BNDL 3YR	\$	4,885.00
853031-VADV ₄ ALMLB ₄ YR		V911 ADV/ANALT/MLB SW SPT BNDL 4YR	\$	6,099.00
853031-VADV ₅ ALMLB ₅ YR		V911 ADV/ANALT/MLB SW SPT BNDL 5YR	\$	7,124.00
853031-VADV ₆ ALMLB ₆ SW		V911 ADV/ANALT/MLB SW BNDL	\$	9,927.00

853031-VADV ALMLP1YR	V911 ADV/ANALT/MLP SW SPT BNDL 1YR	\$ 2,023.00
853031-VADV ALMLP2YR	V911 ADV/ANALT/MLP SW SPT BNDL 2YR	\$ 3,840.00
853031-VADV ALMLP3YR	V911 ADV/ANALT/MLP SW SPT BNDL 3YR	\$ 5,455.00
853031-VADV ALMLP4YR	V911 ADV/ANALT/MLP SW SPT BNDL 4YR	\$ 6,860.00
853031-VADV ALMLP5YR	V911 ADV/ANALT/MLP SW SPT BNDL 5YR	\$ 8,074.00
853031-VADV ALMLPSW	V911 ADV/ANALT/MLP SW BNDL	\$ 11,247.00
853031-VADV ALSPT1YR	V911 ADV/ANALT SW SPT BNDL 1YR	\$ 1,358.00
853031-VADV ALSPT2YR	V911 ADV/ANALT SW SPT BNDL 2YR	\$ 2,562.00
853031-VADV ALSPT3YR	V911 ADV/ANALT SW SPT BNDL 3YR	\$ 3,618.00
853031-VADV ALSPT4YR	V911 ADV/ANALT SW SPT BNDL 4YR	\$ 4,515.00
853031-VADV ALSPT5YR	V911 ADV/ANALT SW SPT BNDL 5YR	\$ 5,276.00
853031-VADV ALSW	V911 ADV/ANALT SW BNDL SPT BNDL 1YR	\$ 7,604.00
853031-VADV ASMLB1YR	V911 ADV/ANASTD/MLB SW SPT BNDL 1YR	\$ 1,844.00
853031-VADV ASMLB2YR	V911 ADV/ANASTD/MLB SW SPT BNDL 2YR	\$ 3,470.00
853031-VADV ASMLB3YR	V911 ADV/ANASTD/MLB SW SPT BNDL 3YR	\$ 4,896.00
853031-VADV ASMLB4YR	V911 ADV/ANASTD/MLB SW SPT BNDL 4YR	\$ 6,110.00
853031-VADV ASMLB5YR	V911 ADV/ANASTD/MLB SW SPT BNDL 5YR	\$ 7,134.00

853031-VADVASMLBSW	V911 ADV/ANASTD/MLB SW BNDL	\$ 10,032.00
853031-VADVASMLP1YR	V911 ADV/ANASTD/MLP SW SPT BNDL 1YR	\$ 2,034.00
853031-VADVASMLP2YR	V911 ADV/ANASTD/MLP SW SPT BNDL 2YR	\$ 3,850.00
853031-VADVASMLP3YR	V911 ADV/ANASTD/MLP SW SPT BNDL 3YR	\$ 5,466.00
853031-VADVASMLP4YR	V911 ADV/ANASTD/MLP SW SPT BNDL 4YR	\$ 6,870.00
853031-VADVASMLP5YR	V911 ADV/ANASTD/MLP SW SPT BNDL 5YR	\$ 8,085.00
853031-VADVASMLPSW	V911 ADV/ANASTD/MLP SW SPT BNDL	\$ 11,352.00
853031-VADVASSPT1YR	V911 ADV/ANASTD SW SPT BNDL 1YR	\$ 1,368.00
853031-VADVASSPT2YR	V911 ADV/ANASTD SW SPT BNDL 2YR	\$ 2,572.00
853031-VADVASSPT3YR	V911 ADV/ANASTD SW SPT BNDL 3YR	\$ 3,628.00
853031-VADVASSPT4YR	V911 ADV/ANASTD SW SPT BNDL 4YR	\$ 4,536.00
853031-VADVMLB1YR	V911 ADV/MLB SW SPT BNDL 1YR	\$ 1,728.00
853031-VADVMLB2YR	V911 ADV/MLB SW SPT BNDL 2YR	\$ 3,259.00
853031-VADVMLB3YR	V911 ADV/MLB SW SPT BNDL 3YR	\$ 4,600.00
853031-VADVMLB4YR	V911 ADV/MLB SW SPT BNDL 4YR	\$ 5,751.00
853031-VADVMLB5YR	V911 ADV/MLB SW SPT BNDL 5YR	\$ 6,712.00
853031-VADVMLBSW	V911 ADV/MLB SW BNDL	\$ 9,082.00

853031-VADVMLP1YR	V911 ADV/MLP SW SPT BNDL 1YR	\$ 1,918.00
853031-VADVMLP2YR	V911 ADV/MLP SW SPT BNDL 2YR	\$ 3,639.00
853031-VADVMLP3YR	V911 ADV/MLP SW SPT BNDL 3YR	\$ 5,170.00
853031-VADVMLP4YR	V911 ADV/MLP SW SPT BNDL 4YR	\$ 6,511.00
853031-VADVMLP5YR	V911 ADV/MLP SW SPT BNDL 5YR	\$ 7,662.00
853031-VADVMLPSW	V911 ADV/MLP SW BNDL	\$ 10,402.00
853031-VADVSP1YR	V911 ADV SW SPT BNDL 1YR	\$ 1,299.00
853031-VADVSP2YR	V911 ADV SW SPT BNDL 2YR	\$ 2,461.00
853031-VADVSP3YR	V911 ADV SW SPT BNDL 3YR	\$ 3,470.00
853031-VADVSP4YR	V911 ADV SW SPT BNDL 4YR	\$ 4,341.00
853031-VADVSP5YR	V911 ADV SW SPT BNDL 5YR	\$ 5,069.00
853031-VADVSW	V911 ADV SW BNDL	\$ 7,181.00
853031-VBSCALMLB1YR	V911 BSC/ANALT/MLB SW SPT BNDL 1YR	\$ 1,532.00
853031-VBSCALMLB2YR	V911 BSC/ANALT/MLB SW SPT BNDL 2YR	\$ 2,894.00
853031-VBSCALMLB3YR	V911 BSC/ANALT/MLB SW SPT BNDL 3YR	\$ 4,087.00
853031-VBSCALMLB4YR	V911 BSC/ANALT/MLB SW SPT BNDL 4YR	\$ 5,101.00
853031-VBSCALMLB5YR	V911 BSC/ANALT/MLB SW SPT BNDL 5YR	\$ 5,956.00
853031-VBSCALMLBSW	V911 BSC/ANALT/MLB SW BNDL	\$ 5,914.00
853031-VBSCALMLP1YR	V911 BSC/ANALT/MLP SW SPT BNDL 1YR	\$ 1,722.00
853031-VBSCALMLP2YR	V911 BSC/ANALT/MLP SW SPT BNDL 2YR	\$ 3,274.00

853031-VBSCALMLP3YR	V911 BSC/ANALT/MLP SW SPT BNDL 3YR	\$ 4,657.00
853031-VBSCALMLP4YR	V911 BSC/ANALT/MLP SW SPT BNDL 4YR	\$ 5,861.00
853031-VBSCALMLP5YR	V911 BSC/ANALT/MLP SW SPT BNDL 5YR	\$ 6,907.00
853031-VBSCALMLPSW	V911 BSC/ANALT/MLP SW BNDL	\$ 7,234.00
853031-VBSCALSPT2YR	V911 BSC/ANALT SW SPT BNDL 2YR	\$ 1,996.00
853031-VBSCALSPT3YR	V911 BSC/ANALT SW SPT BNDL 3YR	\$ 2,820.00
853031-VBSCALSPT4YR	V911 BSC/ANALT SW SPT BNDL 4YR	\$ 3,517.00
853031-VBSCALSPT5YR	V911 BSC/ANALT SW SPT BNDL 5YR	\$ 4,108.00
853031-VBSCASMLB1YR	V911 BSC/ANASTD/MLB SW SPT BNDL 1YR	\$ 1,542.00
853031-VBSCASMLB2YR	V911 BSC/ANASTD/MLB SW SPT BNDL 2YR	\$ 2,904.00
853031-VBSCASMLB3YR	V911 BSC/ANASTD/MLB SW SPT BNDL 3YR	\$ 4,098.00
853031-VBSCASMLB4YR	V911 BSC/ANASTD/MLB SW SPT BNDL 4YR	\$ 5,112.00
853031-VBSCASMLB5YR	V911 BSC/ANASTD/MLB SW SPT BNDL 5YR	\$ 5,967.00
853031-VBSCASMLBSW	V911 BSC/ANASTD/MLB SW BNDL	\$ 6,020.00
853031-VBSCASMLP1YR	V911 BSC/ANASTD/MLP SW SPT BNDL 1YR	\$ 1,732.00
853031-VBSCASMLP2YR	V911 BSC/ANASTD/MLP SW SPT BNDL 2YR	\$ 3,285.00

853031-VBSCASMLP3YR	V911 BSC/ANASTD/MLP SW SPT BNDL 3YR	\$ 4,668.00
853031-VBSCASMLP4YR	V911/BSC/ANASTD/MLP SW SPT BNDL 4YR	\$ 5,872.00
853031-VBSCASMLP5YR	V911 BSC/ANASTD/MLP SW SPT BNDL 5YR	\$ 6,917.00
853031-VBSCASMLPSW	V911 BSC/ANASTD/MLP SW BNDL	\$ 7,340.00
853031-VBSCASSPT1YR	V911 BSC/ANASTD SW SPT BNDL 1YR	\$ 1,067.00
853031-VBSCASSPT2YR	V911 BSC/ANASTD SW SPT BNDL 2YR	\$ 2,007.00
853031-VBSCASSPT3YR	V911 BSC/ANASTD SW SPT BNDL 3YR	\$ 2,831.00
853031-VBSCASSPT4YR	V911 BSC/ANASTD SW SPT BNDL 4YR	\$ 3,538.00
853031-VBSCMLB1YR	V911 BSC/MLB SW SPT BNDL 1YR	\$ 1,426.00
853031-VBSCMLB2YR	V911 BSC/MLB SW SPT BNDL 2YR	\$ 2,693.00
853031-VBSCMLB3YR	V911 BSC/MLB SW SPT BNDL 3YR	\$ 3,802.00
853031-VBSCMLB4YR	V911 BSC/MLB SW SPT BNDL 4YR	\$ 4,752.00
853031-VBSCMLB5YR	V911 BSC/MLB SW SPT BNDL 5YR	\$ 5,544.00
853031-VBSCMLBSW	V911 BSC/MLB SW BNDL	\$ 4,964.00
853031-VBSCMLP1YR	V911 BSC/MLP SW SPT BNDL 1YR	\$ 1,616.00
853031-VBSCMLP2YR	V911 BSC/MLP SW SPT BNDL 2YR	\$ 3,073.00
853031-VBSCMLP3YR	V911 BSC/MLP SW SPT BNDL 3YR	\$ 4,372.00

853031-VBSCMLP4YR	V911 BSC/MLP SW SPT BNDL 4YR	\$ 5,513.00
853031-VBSCMLP5YR	V911 BSC/MLP SW SPT BNDL 5YR	\$ 6,495.00
853031-VBSCMLPSW	V911 BSC/MLP SW BNDL	\$ 6,284.00
853031-VBSCSPT1YR	V911 BSC SW SPT BNDL 1YR	\$ 1,004.00
853031-VBSCSPT2YR	V911 BSC SW SPT BNDL 2YR	\$ 1,896.00
853031-VBSCSPT3YR	V911 BSC SW SPT BNDL 3YR	\$ 2,672.00
853031-VBSCSPT4YR	V911 BSC SW SPT BNDL 4YR	\$ 3,343.00
853031-VBSCSPT5YR	V911 BSC SW SPT BNDL 5YR	\$ 3,903.00
853031-VBSCSW	V911 BSC SW BNDL	\$ 3,168.00
853031-VPRMALMLB1YR	V911 PRIME/ANALT/MLB SW SPT BNDL 1YR	\$ 1,532.00
853031-VPRMALMLB2YR	V911 PRIME/ANALT/MLB SW SPT BNDL 2YR	\$ 2,894.00
853031-VPRMALMLB3YR	V911 PRIME/ANALT/MLB SW SPT BNDL 3YR	\$ 4,087.00
853031-VPRMALMLB4YR	V911 PRIME/ANALT/MLB SW SPT BNDL 4YR	\$ 5,101.00
853031-VPRMALMLP1YR	V911 PRIME/ANALT/MLP SW SPT BNDL 1YR	\$ 1,722.00
853031-VPRMALMLP2YR	V911 PRIME/ANALT/MLP SW SPT BNDL 2YR	\$ 3,274.00
853031-VPRMALMLP3YR	V911 PRIME/ANALT/MLP SW SPT BNDL 3YR	\$ 4,657.00
853031-VPRMALMLP4YR	V911 PRIME/ANALT/MLP SW SPT BNDL 4YR	\$ 5,861.00
853031-VPRMALMLP5YR	V911 PRIME/ANALT/MLP SW SPT BNDL 5YR	\$ 6,907.00
853031-VPRMALMLPSW	V911 PRIME/ANALT/MLP SW BNDL	\$ 9,663.00
853031-VPRMALSP2YR	V911 PRIME/ANALT SW SPT BNDL 2YR	\$ 1,996.00

853031-VPRMALSPT3YR	V911 PRIME/ANALT SW SPT BNDL 3YR	\$ 2,820.00
853031-VPRMALSPT4YR	V911 PRIME/ANALT SW SPT BNDL 4YR	\$ 3,517.00
853031-VPRMALSPT5YR	V911 PRIME/ANALT SW SPT BNDL 5YR	\$ 4,108.00
853031-VPRMASMLB1YR	V911 PRIME/ANASTD/MLB SW SPT BNDL 1YR	\$ 1,542.00
853031-VPRMASMLB2YR	V911 PRIME/ANASTD/MLB SW SPT BNDL 2YR	\$ 2,904.00
853031-VPRMASMLB3YR	V911 PRIME/ANASTD/MLB SW SPT BNDL 3YR	\$ 4,098.00
853031-VPRMASMLB4YR	V911 PRIME/ANASTD/MLB SW SPT BNDL 4YR	\$ 5,112.00
853031-VPRMASMLB5YR	V911 PRIME/ANASTD/MLB SW SPT BNDL 5YR	\$ 5,967.00
853031-VPRMASMLBSW	V911 PRIME/ANASTD/MLB SW BNDL	\$ 8,448.00
853031-VPRMASMLP1YR	V911 PRIME/ANASTD/MLP SW SPT BNDL 1YR	\$ 1,732.00
853031-VPRMASMLP2YR	V911 PRIME/ANASTD/MLP SW SPT BNDL 2YR	\$ 3,285.00
853031-VPRMASMLP3YR	V911 PRIME/ANASTD/MLP SW SPT BNDL 3YR	\$ 4,668.00
853031-VPRMASMLP4YR	V911 PRIME/ANASTD/MLP SW SPT BNDL 4YR	\$ 5,872.00
853031-VPRMASMLPSW	V911 PRIME/ANASTD/MLP SW BNDL	\$ 9,768.00
853031-VPRMASSPT1YR	V911 PRIME/ANASTD SW SPT BNDL 1YR	\$ 1,067.00
853031-VPRMASSPT2YR	V911 PRIME/ANASTD SW SPT BNDL 2YR	\$ 2,007.00

853031-VPRMASSPT3YR	V911 PRIME/ANASTD SW SPT BNDL 3YR	\$ 2,831.00
853031-VPRMASSPT4YR	V911 PRIME/ANASTD SW SPT BNDL 4YR	\$ 3,538.00
853031-VPRMMLB1YR	V911 PRIME/MLB SW SPT BNDL 1YR	\$ 1,426.00
853031-VPRMMLB2YR	V911 PRIME/MLB SW SPT BNDL 2YR	\$ 2,693.00
853031-VPRMMLB3YR	V911 PRIME/MLB SW SPT BNDL 3YR	\$ 3,802.00
853031-VPRMMLB4YR	V911 PRIME/MLB SW SPT BNDL 4YR	\$ 4,752.00
853031-VPRMMLB5YR	V911 PRIME/MLB SW SPT BNDL 5YR	\$ 5,544.00
853031-VPRMMLBSW	V911 PRIME/MLB SW BNDL	\$ 7,498.00
853031-VPRMMLP1YR	V911 PRIME/MLP SW SPT BNDL 1YR	\$ 1,616.00
853031-VPRMMLP2YR	V911 PRIME/MLP SW SPT BNDL 2YR	\$ 3,073.00
853031-VPRMMLP3YR	V911 PRIME/MLP SW SPT BNDL 3YR	\$ 4,372.00
853031-VPRMMLP4YR	V911 PRIME/MLP SW SPT BNDL 4YR	\$ 5,513.00
853031-VPRMMLP5YR	V911 PRIME/MLP SW SPT BNDL 5YR	\$ 6,495.00
853031-VPRMMLPSW	V911 PRIME/MLP SW BNDL	\$ 8,818.00
853031-VPRMSPT1YR	V911 PRIME SW SPT BNDL 1YR	\$ 1,004.00
853031-VPRMSPT3YR	V911 PRIME SW SPT BNDL 3YR	\$ 2,672.00
853031-VPRMSPT4YR	V911 PRIME SW SPT BNDL 4YR	\$ 3,343.00

853031-VPRMSPT5YR	V911 PRIME SW SPT BNDL 5YR	\$ 3,903.00
853031-VPRMSW	V911 PRIME SW BNDL	\$ 5,597.00
853031-VWKSTN	V911 WKSTN BNDL	\$ 2,429.00
863004-00301	RACK MTG KIT 4T1/8T1 NTUS	\$ 58.00
871499-01206	M&R 3.0 LIC SVR	\$ 411.00
871499-01210	M&R 3.0 IP DEVICES LIC	\$ 93.00
871499-01211	M&R 3.0 WKST LIC	\$ 88.00
871499-01212	M&R 3.0 LIC VMHOST	\$ 76.00
PA-0SG-VSW0	VS WKST CALL TAKING BNDL	\$ 6,504.00
64000-30041	PROCESSOR E5-2640V4 DL360G9	\$ 1,939.00
65000-00460	SMART ARRAY P440 CBL KIT	\$ 1,004.00
OT0001526	NTWK INTFC MOD EXP MOD	\$ 582.00
000000-04400	V-ANLYT I&M/ADMIN TRNG	\$ 531.00
000000-07144	PBDY 4.0 ADMIN TRNG	\$ 132.00
000000-24400	V-ANLYT I&M/ADM TRNG SUIT	\$ 7,150.00
000000-24401	V-ANLYT I&M/ADMIN TRNG SUIT	\$ 12,672.00
000000-24405	V-ANLYT REMOTE TRNG	\$ 1,439.00
000000-24406	V-ANLYT LITE REMOTE TRNG	\$ 719.00
000000-24408	V-ANLYT REMOTE LITE REPORTS TRNG	\$ 1,439.00
000000-25710	V-LOC I&M/ADMIN SUIT TRNG	\$ 10,762.00
000000-SYSLG	SYS CFG SPT-LG	\$ 7,672.00
000001-05800	ORDS I&M/ADMIN ORMS TRNG	\$ 372.00
000001-06074	VSENT 4.X ACT-VIEW TRNG	\$ 1,279.00

000001-06075	E-LEARN V9-1-1 ACT-VIEW TRNG	\$	524.00
000001-06605	VHUD ADMIN TRNG	\$	1,279.00
000001-06606	E-LEARN VHUD ADMIN TRNG	\$	524.00
000001-06700	V9-1-1 I&M FACT TRNG	\$	3,730.00
000001-06701	V9-1-1 AGENT TRNG	\$	1,279.00
000001-06702	V9-1-1 AGENT TTT TRNG	\$	2,131.00
000001-06704	V9-1-1 ADMIN FOR STD	\$	4,262.00
000001-06705	V9-1-1 I&M FACT-CERT	\$	1,119.00
000001-06708	V9-1-1 ADMIN FOR COMPLEX	\$	5,541.00
000001-06709	V9-1-1 ADDTL AGENCY FOR ADMIN TRNG	\$	1,268.00
000001-06712	V9-1-1 AGENT TTT TRNG	\$	3,168.00
000001-06713	INTRO TO PSAP CALL HANDLING FACT TRNG	\$	1,109.00
000001-06714	INTRO TO PSAP CALL HANDLING SUIT TRNG	\$	13,992.00
000001-06715	INTRO TO PSAP CALL HAND REGIONAL TRNG	\$	2,271.00
000001-06781	V9-1-1 O&M FED ONSITE	\$	11,722.00
000001-06782	V9-1-1 O&M FACT TRNG	\$	1,492.00
000001-06795	CPOST ON-SITE TRNG	\$	-
000001-06799	V9-1-1 SIP TRNG	\$	1,279.00
000001-06803	V9-1-1 SMS I&M (IN-FACTORY)	\$	1,109.00
000001-06805	E-LEARN V9-1-1 SMS ADMIN DELTA TRNG	\$	524.00
000001-06805-SMS	E-LEARN V9-1-1 SMS ADMIN DELTA TR - SMS SVC	\$	524.00
000001-06806	E-LEARN V9-1-1 SMS AGENT DELTA TRNG	\$	312.00

000001-06807	E-LEARN V9-1-1 SIP TRNG	\$	312.00
000001-07144	PBDY ADMIN TRNG	\$	1,279.00
000001-08538	CUTOVER COACHING	\$	2,131.00
000001-08539	TTT COACHING	\$	2,112.00
000001-08541	CUTOVER COACHING	\$	3,696.00
000001-09706	CUSTOM TRNG - DAILY RATE	\$	3,514.00
000001-09709	WEBEX TRNG (1) SESSION UN	\$	1,644.00
000001-15710	ORVL I&M/ADMIN TRNG CTR	\$	1,114.00
000001-15810	ORDS I&M ORVL TRNG CTR	\$	557.00
000001-24400	AURORA I&M/ADM (ON-SITE)	\$	7,470.00
000001-24411	E-LEARN V-ANLYT LITE TRNG	\$	312.00
000001-25710	V-LOC I&M/ADMIN ON-SITE TR	\$	10,762.00
000001-25714	V-LOC ADMIN TRNG	\$	6,394.00
000001-25715	V-LOC ADMIN 2 DAYS	\$	5,491.00
000001-25804	ORDS ADMIN TRNG	\$	1,268.00
000001-26700	V911 I&M ONSITE TRN	\$	35,292.00
000001-26704	VSENT 4 I&M REGIONAL 10D	\$	5,328.00
000001-27140	PBDY I&M/ADMIN ON-SITE TR	\$	4,180.00
000001-45711	V-LOC AGENT TRNG	\$	1,279.00
000001-55712	V-LOC AGENT TTT TRNG	\$	2,131.00
000001-69001	VMAP AGT TTT	\$	1,279.00
000001-69002	VMAP AGT TRNG	\$	640.00
000001-69003	VMAP ADMIN ON-SITE TRNG	\$	1,279.00
000001-69004	VMAP MAINT/ADMIN TRNG	\$	533.00
000001-69011	E-LEARN VESTA MAP LOCAL I&M	\$	312.00
000001-69012	E-LEARN VESTA MAP LOCAL AGENT TRNG	\$	312.00

000001-69013	E-LEARN VMAP LOCAL GIS DATA HUB TRNG	\$	312.00
000001-69014	E-LEARN VMAP LOCAL SYS GIS DATA HUB TRNG	\$	106.00
000001-69015	VMAP LOCAL / V-ANLYT LITE TRNG FED BN DL	\$	3,696.00
000001-B6701	V911 ESS/CORE TRNG BN DL-LT	\$	5,174.00
000001-B6702	V911 ESS TRNG BN DL-STD	\$	6,231.00
000001-SYSCORESS	SYS CFG SPT-CORESS	\$	5,174.00
000002-06706	VSENT 4 TRBL SHOOT FACT	\$	1,478.00
000002-24404	V-ANLYT ADMIN TRNG	\$	2,131.00
00600-10061	CABINET 30U PKG	\$	4,027.00
00600-13201	CABINET 23U PKG BLK	\$	2,619.00
00600-20042	CABINET 42U 19IN	\$	3,367.00
00600-20044	CABINET 37U	\$	3,430.00
00600-20143	CABINET ROOF FAN HOLE	\$	175.00
00600-20644	CABINET 42U	\$	4,764.00
00611-00100	RACK MNT SURGE PRT 100PR	\$	656.00
00611-00500	RACK MNT SURGE PRT 50PR	\$	519.00
00754-10030	CBL ELAN 3PR X 24	\$	4.00
02800-00903	HDST 4W MOD BK 24-BUT PHN	\$	20.00
02800-20100	HDST 4W BK RND CARBON	\$	36.00
02800-20200	HDST 4W BK PTT	\$	54.00
02800-20501	HDST 4W MOD ELEC MIC BLK	\$	39.00
02800-20701	HDST K 4W/MOD BLK CARBON	\$	36.00
02800-21600	HDST 4W MOD BK CARBON	\$	33.00
03044-20000	HDST CORD 12FT 4W MOD BLK	\$	4.00
03050-80011G	CBL RJ12 LINE CORD 7FT	\$	3.00

03059-80010	LINE CORD 6W M/M 14FT	\$	3.00
03059-80011	LINE CORD 6 COND 7FT	\$	3.00
03301-00625	JUNCTION BOX 6-WIRE	\$	3.00
03800-03031	WARR FIREWALL 60CM 1YR	\$	214.00
03800-03031R	WARR 60CM FRWALL RNWL 1YR	\$	214.00
03800-03032	WARR FIREWALL 60CM 2YR	\$	400.00
03800-03033	WARR FIREWALL 60CM 3YR	\$	559.00
03800-03034	WARR FIREWALL 60CM 4YR	\$	802.00
03800-03035	WARR FIREWALL 60CM 5YR	\$	959.00
03800-03040	FIREWALL MODEM 60D	\$	459.00
03800-03041R	WARR 60D FIREWALL RNWL 1YR	\$	157.00
03800-03042	WARR FIREWALL 60D 2YR	\$	296.00
03800-03043	WARR FIREWALL 60D 3YR	\$	413.00
03800-03044	WARR FIREWALL 60D 4YR	\$	590.00
03800-03046	WARR FIREWALL 60D 6YR	\$	865.00
03800-03060	FIREWALL 60E	\$	602.00
03800-03061	WARR FIREWALL 60E 1YR	\$	192.00
03800-03062	WARR FIREWALL 60E 2YR	\$	384.00
03800-03063	WARR FIREWALL 60E 3YR	\$	504.00
03800-03064	WARR FIREWALL 60E 4YR	\$	699.00
03800-03065	WARR FIREWALL 60E 5YR	\$	888.00
03800-30591	SWITCH A/B RJ45 MANUAL	\$	504.00
03800-30747	SWITCH A/B RJ45 REMOTE	\$	2,229.00
04000-00041	TOOL KIT PC	\$	75.00
04000-00069	CBL MODEM DB9F/25M	\$	12.00
04000-00075	DSU/CSU WAN INTF CARD	\$	851.00
04000-00078	CBL EXT VIDEO MNTR 15FT	\$	26.00
04000-00085	KIT BKUP 1TB SATA	\$	348.00
04000-00086	PALLET SHOCK RAMP 35.5W X 50L	\$	258.00
04000-00093	E911 CARD INTER ISOBASIC	\$	86.00

04000-00095	E911 RM RACK MNT 5-POS	\$	43.00
04000-00096	E911 RM RACK MNT 10-POS	\$	54.00
04000-00097	E911 RM RACK MNT 16-POS	\$	64.00
04000-00098	PROTECTOR ANALOG/DIGITAL	\$	14.00
04000-00099	GROUNDBAR FOR 6-AP/6-DP	\$	11.00
04000-00105	MEDIANT 1000 DIGITAL MOD	\$	2,311.00
04000-00107	WARR RPLC MED 1000 AHR 1YR	\$	92.00
04000-00109-SP	MED 1000 2-SPAN SPARE	\$	4,149.00
04000-00110	WARR MED 1000 DIGI T1 1YR	\$	581.00
04000-00111	WARR RPLC MED 1000 AHR 1YR	\$	216.00
04000-00112	MED 1000 2-SPAN BNDL	\$	4,149.00
04000-00116	MED 1000 FXO-LS BNDL	\$	353.00
04000-00116-GOV	MED 1000 FXO-LS BNDL GOV	\$	396.00
04000-00118	MED 1000 FXO-LS/GS BNDL	\$	376.00
04000-00119	MED 1000 FXS-O BNDL	\$	339.00
04000-00119-GOV	MED 1000 FXS-O BNDL GOV	\$	376.00
04000-00121	MED 1000 PWR SPLY BNDL	\$	376.00
04000-00126	SERIAL DEVICE SVR DB9	\$	188.00
04000-00127	MED 1000B CHASSIS	\$	1,522.00
04000-00127-SP	MED 1000B CHASSIS SPARE	\$	1,938.00
04000-00128	MED 1000B AC PWR SPLY	\$	325.00
04000-00129	MED 1000B CHASSIS BNDL	\$	1,938.00
04000-00129-GOV	MED 1000B CHASSIS BNDL GOV	\$	2,385.00
04000-00130	DIN RAIL 35MM X 3FT	\$	20.00
04000-00132	MED 1000B PWR SPLY BNDL	\$	374.00
04000-00135	ADPTR USB MOUSE TO PS/2	\$	3.00
04000-00136	ADPTR USB KYBD TO PS/2	\$	3.00
04000-00137	WARR FXO VM LS 1YR	\$	19.00
04000-00138	WARR FXS VM 1YR	\$	19.00

04000-00139	WARR PWR SPLY B 1YR	\$	19.00
04000-00141	MED 1000B CPU SPARE	\$	618.00
04000-00142	WARR MED 1000B CPU AHR 1YR	\$	37.00
04000-00144	MED 1000B CPU BNDL	\$	745.00
04000-00145	WARR FXO VM LSGS 1YR	\$	20.00
04000-00147	MED1000 IP2IP LIC	\$	644.00
04000-00148	MED1000 IP2IP LIC UPGD	\$	644.00
04000-00149	SPT M1000 IP2IP 9X5	\$	83.00
04000-00150	SPT M1000 IP2IP 24X7	\$	95.00
04000-00151	WARR RPLC MED1000 1YR	\$	119.00
04000-00152	MED 1000 1-SPAN BNDL	\$	2,436.00
04000-00152-GOV	MED 1000 1-SPAN BNDL GOV	\$	2,991.00
04000-00152-SP	MED 1000 1-SPAN SPARE	\$	2,436.00
04000-00156	MED 3000 DC GTWY BNDL	\$	28,422.00
04000-00159	BLKBX TL159A 8-PORT DATACAST	\$	410.00
04000-00175	SW SPT ANLG GATEWAY YRS6- 7	\$	127.00
04000-00176	SW SPT ANALOG GATEWAY 1YR	\$	79.00
04000-00177	SW SPT ANALOG GATEWAY 2YR	\$	157.00
04000-00177E	SW SPT ANALOG GATE 2YR- ESS	\$	157.00
04000-00178	SW SPT ANALOG GATEWAY 3YR	\$	237.00
04000-00179	SW SPT ANALOG GATEWAY 4YR	\$	316.00
04000-00179E	SW SPT ANALOG GATE 4YR- ESS	\$	316.00
04000-00180	SW SPT ANALOG GATEWAY 5YR	\$	395.00

04000-00181	SW SPT M2000 GATEWAY 1YR	\$ 724.00
04000-00182	SW SPT M2000 GATEWAY 2YR	\$ 1,447.00
04000-00183	SW SPT M2000 GATEWAY 3YR	\$ 2,171.00
04000-00184	SW SPT M2000 GATEWAY 4YR	\$ 2,893.00
04000-00185	SW SPT M2000 GATEWAY 5YR	\$ 3,617.00
04000-00186	SW SPT M1000 GATEWAY 1YR	\$ 395.00
04000-00187	SW SPT M1000 GATEWAY 2YR	\$ 789.00
04000-00188	SW SPT M1000 GATEWAY 3YR	\$ 1,184.00
04000-00189	SW SPT M1000 GATEWAY 4YR	\$ 1,578.00
04000-00190	SW SPT M1000 GATEWAY 5YR	\$ 1,973.00
04000-00191	SW SPT M1000 T1 MOD 1YR	\$ 395.00
04000-00192	SW SPT M1000 T1 MOD 2YR	\$ 789.00
04000-00193	SW SPT M1000 T1 MOD 3YR	\$ 1,184.00
04000-00194	SW SPT M1000 T1 MOD 4YR	\$ 1,578.00
04000-00195	SW SPT M1000 T1 MOD 5YR	\$ 1,973.00
04000-00196	SW SPT M1000 GATEWAY 6YR	\$ 1,901.00
04000-00197	SW SPT M1000 T1 MOD 6YR	\$ 1,901.00
04000-00198	SW SPT M3000 DC GTWY 1YR	\$ 5,105.00
04000-00199	SW SPT M3000 DC GTWY 5YR	\$ 25,022.00
04000-00201	SW SPT M3000 DC GTWY 2YR	\$ 10,062.00
04000-00202	SW SPT M3000 DC GTWY 3YR	\$ 15,048.00
04000-00203	SW SPT M3000 DC GTWY 4YR	\$ 20,035.00

04000-00204	SW SPT M1000 GATEWAY 7YR	\$	2,218.00
04000-00205	SW SPT M1000 T1 MOD 7YR	\$	2,218.00
04000-00206	SW SPT ANALOG GATEWAY 6YR	\$	380.00
04000-00262	TRANSFORMER W/DIN CONN	\$	34.00
04000-00284	SQL 2005 CAL RUNTIME STD	\$	68.00
04000-002B2	KVM 2-PORT SWITCH	\$	361.00
04000-00315	ELM 6.5 WKST/IP LIC	\$	76.00
04000-00316	ELM 6.5 SVR AGENT LIC	\$	420.00
04000-00319	SQL 2014 CAL RUN EMB LIC	\$	117.00
04000-00324	SQL SVR 2008 STD CLT RUN	\$	60.00
04000-00325	SQL SVR 2008 ENT RUNTIME	\$	63.00
04000-00326	LIC REAL VNC REMOTE	\$	40.00
04000-00327	SQL 2008 CAL RUNTIME ENT	\$	153.00
04000-00328	SQL 2008 CAL RUNTIME STD	\$	76.00
04000-00339	SQL 2008R2 CAL RUN ENT EMB LIC	\$	180.00
04000-00340	SQL 2008R2 SVR RUN ENT EMB LIC	\$	70.00
04000-00341	SQL 2008 SVR RUN ENT PROCESSOR LIC	\$	10,981.00
04000-00342	SQL 2014 SVR RNTM STD LIC	\$	125.00
04000-00346	SQL 2014 SVR RUN EMB LIC	\$	3,775.00
04000-00376	RED HAT ES 3YR	\$	3,560.00
04000-00393	SVR WIN2008 R2 + 10CAL	\$	1,046.00
04000-00398	M&R SVR AGENT LIC	\$	519.00
04000-00399	M&R WKST AGENT LIC	\$	152.00
04000-00400	M&R NETWORK/IP AGENT LIC	\$	84.00
04000-00406	WIN 7 PRO SP1 LIC	\$	222.00
04000-00407	INVERTER DC TO AC 1400VA	\$	1,595.00

04000-00408	INVERTER DC TO AC BRKT	\$	44.00
04000-00410	RAIL KIT DL380 G8 SVR	\$	184.00
04000-00413	WIN REM DKTP SVCS 2016 LIC	\$	224.00
04000-00414	SVR WIN2008/12/16/19 CAL 5PK	\$	269.00
04000-00419	PARALLEL PRNTR RIBBON	\$	17.00
04000-00420	CALL RECORD PRNTR HI END	\$	478.00
04000-00424	PUSH TRACTOR 420 PRINTER	\$	95.00
04000-00426	PRESENTENSE CLIENT	\$	56.00
04000-00427	BLACK BOX USB HUB Z200	\$	26.00
04000-00430	SVR WIN2012 R2 + 5CAL RETAIL	\$	1,514.00
04000-00433	WIN 10 PRO LIC/FLASH DRIVE	\$	261.00
04000-00436	PRESENTENSE TIME CLIENT 5.1	\$	56.00
04000-00441	WINDOWS 10 LTSC LIC	\$	99.00
04000-00442	SVR WIN2016 STD	\$	1,075.00
04000-00443	SVR WIN2016 STD ADDTL 4 CORES	\$	322.00
04000-00444	SVR WIN2019 STD DWNGRD 2012	\$	1,345.00
04000-00445	SVR WIN2019 STD ADDTL 4 CORES	\$	264.00
04000-00486	8570P ADVANCED DOCK STN	\$	425.00
04000-00487	ADVANCED E6420 STATION	\$	226.00
04000-00490	ADV DOCK STATION 230W	\$	424.00
04000-00492	DOCK STATION 65W G3 LAPTOP	\$	389.00

04000-00493	DOCK STATION THUNDERBOLT 230W	\$	509.00
04000-004B4	KVM 4-PORT SWITCH	\$	451.00
04000-00525	MED 800C HA PAIR GOV BNDL	\$	3,117.00
04000-00533	SW SPT MED 800C GATEWAY 3YR	\$	650.00
04000-00534	SW SPT MED 800C GATEWAY 4YR	\$	867.00
04000-00535	SW SPT MED 800C GATEWAY 5YR	\$	1,083.00
04000-00536	SW SPT MED 800C GATEWAY 1YR	\$	218.00
04000-00537	SW SPT MED 800C GATEWAY 2YR	\$	434.00
04000-00540	MED 800C HA 25 SBC SESSIONS	\$	1,875.00
04000-00541	MED 800C HA 10 SBC SESSIONS (1-250)	\$	938.00
04000-00607	CBL KVM USB CONSOLE	\$	140.00
04000-00609	FAN ROOF MNT KIT	\$	375.00
04000-00610	ADPTR USB MEDIA EXTENDER	\$	166.00
04000-00611	ADPTR USB C TO USB A	\$	13.00
04000-00612	CBL KVM PS/2 CONSOLE	\$	35.00
04000-00623	ADPTR RJ11/DB25	\$	14.00
04000-00660	TL159A-E 230V DATACAST 8- PORT	\$	491.00
04000-00707	FAN KIT BLK	\$	221.00
04000-00713	CBL KVM MNTR 12FT	\$	58.00
04000-00809	KVM 8-PORT SWITCH USB	\$	448.00
04000-008B8	KEYBD ARBITRATOR 8-PORT	\$	780.00
04000-00907	CBL SDLT SCSI 68-PIN	\$	58.00

04000-00983	OS SUB FEE DOD 3YR	\$	2,251.00
04000-00988	RED HAT BASIC ED 1YR REN	\$	471.00
04000-00992	OS SUB FEE DOD 1YR	\$	1,095.00
04000-00993	OS SUB FEE DOD 2YR	\$	2,158.00
04000-00994	OS SUB FEE DOD 3YR	\$	3,194.00
04000-00995	OS SUB FEE DOD 4YR	\$	4,229.00
04000-00996	OS SUB FEE DOD 5YR	\$	5,264.00
04000-00998	RED HAT STD 3YR RNWL	\$	2,957.00
04000-01001-50	CBL SRL DB9M/DB9F 50FT	\$	26.00
04000-01004-10	CBL SRL DB25M/DB25F 10FT	\$	9.00
04000-01004-50	CBL SRL 50FT DB25M/DB25F	\$	36.00
04000-01005	KVM DVI 4-PORT SWITCH	\$	246.00
04000-01009	CBL 25PR M/M GRAY 15FT	\$	25.00
04000-01011	KVM DVI 2-PORT SWITCH	\$	179.00
04000-01014-10	CBL SRL DB25M/DB9F 10FT	\$	12.00
04000-01014-15	CBL SER DB25M/DB9F 15FT	\$	16.00
04000-01014-25	CBL SER DB25M/DB9F 25FT	\$	19.00
04000-01014-50	CBL SRL DB25M/DB9F 50FT	\$	26.00
04000-01014-75	CBL SER DB25M/DB9F 75FT	\$	43.00
04000-01016	CBL AUDIO 6FT	\$	4.00
04000-01017	CBL SATA 24IN	\$	23.00
04000-01018	CBL DVI KVM EXT KIT	\$	34.00
04000-01019	CBL DUAL LINK DVI-D 25FT	\$	39.00
04000-01020	CBL DUAL LINK DVI-D 35FT	\$	46.00
04000-01025	HDMI/DVI ADPTR CBL 6FT	\$	6.00
04000-01036	SWITCH KVM-2-PORT USB	\$	96.00
04000-01038	SWITCH KVM 4-PORT USB	\$	154.00
04000-01043	PWR STRIP 8 OUTLET RM	\$	100.00
04000-01044	SWITCH IP KVM 16-PORT	\$	1,766.00
04000-01049	SWITCH HP-1820 24-PORT	\$	396.00
04000-01051-P	SWITCH 2960+ 24-PORT	\$	984.00
04000-01053	CBL ANALOG QUAC UPGRD	\$	115.00
04000-01054	KVM MINI USB EXT	\$	849.00

04000-01055	PWR SPLY KVM MINI USB EXT KIT	\$	42.00
04000-01056	KVM MINI USB EXT RACK KIT	\$	94.00
04000-01059	CBL IOLAN RJ45M/RJ45M 10FT	\$	20.00
04000-01061	CBL RJ45/DB25F SVR 4FT	\$	17.00
04000-01062	CBL RJ45/DB25M SVR 4FT	\$	17.00
04000-01063	CBL RJ45/DB9F SVR 4FT	\$	17.00
04000-01064	CBL RJ45/DB9M SVR 3FT	\$	17.00
04000-01067	CBL SER DB25F/DB9F 6FT	\$	44.00
04000-01067-10	CBL SER DB25F/DB9F 10FT	\$	19.00
04000-01067-15	CBL SER DB25F/DB9F 15FT	\$	22.00
04000-01068	CBL SRL RJ45/DB9M 4FT	\$	19.00
04000-01069	GNDR CHGR DB9M/DB9F	\$	1.00
04000-01073	MINI-GBIC GIGABIT-SX-LC	\$	351.00
04000-01074	MINI-GBIC GIGABIT-LX-LC	\$	754.00
04000-01079	GBIC 1000BASE-X-SFP	\$	374.00
04000-01080	EHWIC GE SFP 1-PORT	\$	1,496.00
04000-01082-X	SWITCH 2960-X POE 24-PORT	\$	2,484.00
04000-01084	SFF 1000BASE-T	\$	294.00
04000-01085	GBIC SFP MOD GLC-BX-D	\$	960.00
04000-01086	GBIC SFP MOD GLC-BX-U	\$	960.00
04000-01089	GBIC SFP MOD GLC-ZX-SM	\$	2,950.00
04000-01092	GBIC SFP MOD GLC-LH-SM	\$	767.00
04000-01093	SWITCH KM 4-PORT	\$	1,212.00
04000-01102	CBL DUAL LINK DVI-D 6FT	\$	9.00
04000-01129	CBL EXT USB A/A 6FT	\$	3.00
04000-01220	PDU PWR DISTRIBUTION	\$	68.00
04000-01340	RCKMT HORZ	\$	68.00
04000-01340	VMAP LOAD BAL 340 BNDL	\$	3,410.00
04000-01341	VMAP LOAD BAL 340	\$	2,462.00
04000-01342	WARR VMAP LOAD BAL 1YR	\$	439.00

04000-01343	VMAP LOAD BAL RPLCMNT 1YR	\$	564.00
04000-01344	VMAP LOAD BAL 440 BNDL	\$	6,738.00
04000-01346	WARR VMAP LOAD BAL 440 UPDT 1YR	\$	879.00
04000-01347	WARR VMAP LOAD BAL 440 RPLCMNT 1YR	\$	1,130.00
04000-01350	CBL SVGA 75FT	\$	34.00
04000-01492	WARR 24X7 ML330 1YR	\$	324.00
04000-01496	WARR XW4200 9X5 4HR	\$	243.00
04000-01498	WARR EXT ML310/3-4 3YR	\$	717.00
04000-01499	WARR ML310/G3/G4 24X7 5YR	\$	1,314.00
04000-01500	WARR Z200 XW43/44/46 3YR	\$	239.00
04000-01501	WARR Z200 XW43/44/46 5YR	\$	479.00
04000-01504	WARR 24X7 DC5700 5YR	\$	444.00
04000-01506	WARR DDC2050 5YR	\$	595.00
04000-01507	WARR DDP2000 5YR	\$	256.00
04000-01508	WARR RPC 5YR	\$	31.00
04000-01516	WARR 24X7 RP5700 5YR	\$	486.00
04000-01521	WARR 24X7 ML350G5/6/P8 3YR	\$	746.00
04000-01523	WARR SWITCH 24-PORT 3YR	\$	2,246.00
04000-01524	WARR Z200 NBD 5YR	\$	252.00
04000-01525	WARR 24X7 DL380pG8 3YR	\$	911.00
04000-01527	WARR MNTR CAREPAQS 4YR	\$	28.00
04000-01528	WARR MNTR CAREPAQS 5YR	\$	45.00
04000-01532	WARR 24X7 ML370/G4 1YR	\$	851.00
04000-01533	WARR POST ML370/G5 1YR	\$	832.00
04000-01534	WARR 24X7 ML310/5P 1YR	\$	276.00
04000-01535	WARR 24X7 ML310/5 1YR	\$	253.00
04000-01536	WARR 24X7 XW4100 1YR	\$	498.00
04000-01537	WARR 24X7 ML310/4 1YR	\$	246.00
04000-01541	WARR 24X7 ML330/G6 3YR	\$	654.00

04000-01542	WARR 24X7 ML330/G6 5YR	\$	1,179.00
04000-01543	WARR 24X7 DL380/G5 1YR	\$	835.00
04000-01544	DELTA 44 MAT AUDIO CARD	\$	588.00
04000-01546	WARR Z210 POST 1YR	\$	468.00
04000-01547	WARR POST ML330/G6 1YR	\$	628.00
04000-01548	WARR Z220 5YR	\$	611.00
04000-01549	WARR POST ML350/G6 1YR	\$	719.00
04000-01550	WARR POST ML370/G6 1YR	\$	986.00
04000-01551	WARR 24X7 ML350E/G8 3YR	\$	1,064.00
04000-01556	WARR 24X7 RP SFF 3YR	\$	360.00
04000-01557	WARR 24X7 RP SFF 5YR	\$	564.00
04000-01558	WARR NBD RP SFF 5YR	\$	334.00
04000-01559	WARR POST DL380/G6 1YR	\$	796.00
04000-01560	WARR NBD ML350P/G8 5YR	\$	648.00
04000-01561	WARR 24X7 ML310E/G8 3YR	\$	344.00
04000-01562	WARR 24X7 ML310E/G8 5YR	\$	606.00
04000-01563	WARR NBD DL380P 5YR	\$	1,011.00
04000-01564	WARR NBD ML310E 5YR	\$	300.00
04000-01565	WARR NBD ML350G5/6/P8 5YR	\$	900.00
04000-01566	WARR 24X7 DL380G9 3YR	\$	1,231.00
04000-01580	WARR 24X7 600G2/705G2 6YR	\$	743.00
04000-01581	WARR NBD Z240 SPT POST 1 YR	\$	165.00
04000-01585	WARR 24X7 z220/230 WKST 3YR	\$	247.00
04000-01587	WARR NBD z220/230 WKST 5YR	\$	244.00
04000-01589	WARR CPOST ZBOOK NBD 5YR G3 ONLY	\$	301.00
04000-01591	WARR POST DL360G6 1YR	\$	832.00
04000-01594	WARR NBD 600/705 G2/G3/G4/G5 5YR	\$	122.00

04000-01605	WARR NBD Z240/Z2 WKST 5YR	\$ 244.00
04000-01607	WARR POST DL380PG8 1YR	\$ 1,320.00
04000-01608	WARR POST ML350PG8 1YR	\$ 901.00
04000-01609	WARR POST ML310EG8 1YR	\$ 175.00
04000-01610	WARR POST 8570P NOTEBOOK 1YR	\$ 295.00
04000-01611	WARR POST ZBOOK15 1YR	\$ 295.00
04000-01612	WARR POST DL380/G7 1YR	\$ 1,113.00
04000-01619	WARR 24X7 DL380G10 3YR	\$ 2,225.00
04000-01620	WARR 24X7 DL380G10 5YR	\$ 5,891.00
04000-01621	WARR NBD DL380G10 5YR	\$ 3,103.00
04000-01622	WARR 24X7 ML110G10 3YR	\$ 460.00
04000-01623	WARR 24X7 ML110G10 5YR	\$ 1,239.00
04000-01624	WARR NBD ML110G10 5YR	\$ 678.00
04000-01625	WARR ZBOOK15 G5/G6 NBD 5YR	\$ 377.00
04000-01626	WARR 24X7 POST ML350G9 1YR	\$ 1,511.00
04000-01627	WARR 24X7 POST DL380G9 1YR	\$ 2,198.00
04000-01630	WARR ZBOOK15 G5/G6 NBD 3YR	\$ 202.00
04000-01675	AASTRA 675I 20K EXP MOD	\$ 275.00
04000-01685	685I KEY EXP MOD	\$ 164.00
04000-01721	4-PORT ETHERNET DIGITAL I/O MODULE	\$ 285.00
04000-01751	TS-4 PORT TERMINAL SVR	\$ 808.00
04000-01752	TS-2 PORT TERMINAL SVR	\$ 433.00
04000-01753	TS-8 PORT TERM SVR DC	\$ 1,492.00
04000-01754	TS-16 PORT TERM SVR	\$ 1,547.00
04000-01755	IOLAN TERM SVR 8-PORT	\$ 607.00
04000-01756	IOLAN TERM SVR 16-PORT	\$ 1,440.00

04000-01758	IOLAN TERM SVR 32-PORT	\$	2,830.00
04000-01759	IOLAN TERM SVR 8-PORT	\$	828.00
04000-01801	CBL FAN DB25M HD68 8-PORT	\$	70.00
04000-01802	SIP AUDIO ALRTR	\$	384.00
04000-01804	POE PWR INJECTOR	\$	90.00
04000-01808	SWITCH KVM PS2/USB 8-PORT	\$	299.00
04000-01810	SIP STROBE LIGHT	\$	366.00
04000-01900	ROUTER 1921/K9 BN DL	\$	956.00
04000-01903	CBL ACU JKBX 3FT	\$	27.00
04000-01911	ROUTER 1921 DATA LIC	\$	731.00
04000-01914	ROUTER 1900 SEC LIC	\$	768.00
04000-01915	WARR 1921 ROUTER NBD 1YR	\$	109.00
04000-01916	WARR 1921 ROUTER NBD 2YR	\$	209.00
04000-01917	WARR 1921 ROUTER NBD 3YR	\$	304.00
04000-01918	WARR 1921 ROUTER NBD 4YR	\$	424.00
04000-01919	WARR 1921 ROUTER NBD 5YR	\$	517.00
04000-01922	WARR 1921 ROUTER 2YR 24X7	\$	320.00
04000-01923	WARR 1921 ROUTER 3YR 24X7	\$	466.00
04000-01924	WARR 1921 ROUTER 4YR 24X7	\$	650.00
04000-01925	WARR 1921 ROUTER 5YR 24X7	\$	791.00
04000-01926	WARR 1921 ROUTER 1YR 24X7	\$	167.00

04000-01927	WARR 1921 ROUTER 24X7 6YR	\$	993.00
04000-01928	WARR 1921 ROUTER NBD 6YR	\$	531.00
04000-01940	WARR 1921 ROUTER NBD 5YR	\$	607.00
04000-02051	DKTP APPL PCI	\$	1,398.00
04000-02080	ADPTR HDMI TO DVI-D	\$	4.00
04000-02090	CBL HDMI 1.5FT BLK	\$	3.00
04000-02180	CALL RECORD PRNTR SERIAL	\$	221.00
04000-02378	CBL CRSSOVR ETHERNET 7FT	\$	3.00
04000-02380	REDUNDANT PWR SPLY 16TB NAS	\$	341.00
04000-02401	HDWR FOR 23U CAB	\$	16.00
04000-02420	CBL SER DB9F/DB9F 6FT	\$	16.00
04000-02616	VMI PHN BNDL W/HDST	\$	607.00
04000-02901	ROUTER 2900 UC LIC	\$	516.00
04000-02902	ROUTER 2911 DATA LIC	\$	765.00
04000-02904	ROUTER 2911 DATA LIC	\$	978.00
04000-02905	WARR 2911 ROUTER NBD 1YR	\$	683.00
04000-02906	WARR 2911 ROUTER NBD 2YR	\$	1,311.00
04000-02907	WARR 2911 ROUTER NBD 3YR	\$	1,912.00
04000-02908	WARR 2911 ROUTER NBD 4YR	\$	2,629.00
04000-02909	WARR 2911 ROUTER NBD 5YR	\$	3,180.00
04000-02918	CBL RJ45-DB9F CONSOLE	\$	34.00
04000-02968	WARR 2960+ 24P 24X7 2YR	\$	457.00

04000-02969	WARR 2960+ 24P 24X7 3YR	\$	662.00
04000-02970	WARR 2960+ 24P 24X7 4YR	\$	924.00
04000-02971	WARR 2960+ 24P 24X7 5YR	\$	1,340.00
04000-02976	WARR 2960 24P NBD 6YR	\$	646.00
04000-02981	WARR 2951 ROUTER NBD 1YR	\$	1,491.00
04000-02982	WARR 2951 ROUTER NBD 2YR	\$	2,816.00
04000-02983	WARR 2951 ROUTER NBD 3YR	\$	4,041.00
04000-02984	WARR 2951 ROUTER NBD 4YR	\$	5,607.00
04000-02985	WARR 2951 ROUTER NBD 5YR	\$	6,809.00
04000-02991	WARR 2960 24P 2T 24X7 1YR	\$	266.00
04000-02992	WARR 2960 24P 2T 24X7 6YR	\$	1,653.00
04000-03004	MEDIA PK ENTRPRS VAULT	\$	43.00
04000-03025	WARR FIREWALL CR15I 2YR	\$	94.00
04000-03026	WARR FIREWALL CR15I 3YR	\$	154.00
04000-03028	WARR FIREWALL CR15I 4YR	\$	194.00
04000-03029	WARR FIREWALL CR15I 5YR	\$	259.00
04000-03114	MP114 FXS 4-PORT REV2	\$	368.00
04000-03118	MP118 FXS 8-PORT REV2	\$	654.00
04000-03531	TS-8 PORT TERM SVR PERLE	\$	1,995.00
04000-03532	IOLAN RJ45F/DB25F ADPTR	\$	20.00
04000-03533	IOLAN RJ45F/DB25F ADPTR 8PK	\$	107.00
04000-04013	SRL ADPTR DKTP SFF	\$	34.00
04000-04221	ROUTER 4221/K9	\$	1,258.00
04000-04222	ROUTER 4221 FND LIC	\$	1,357.00
04000-04225	ROUTER 4221 DNA ON-PREM SUB 1YR	\$	1,168.00

04000-04227	ROUTER 4221 DNA ON-PREM SUB 5YR	\$ 1,527.00
04000-04231	WARR 4221 ROUTER NBD 1YR	\$ 154.00
04000-04232	WARR 4221 ROUTER NBD 3YR	\$ 426.00
04000-04233	WARR 4221 ROUTER NBD 5YR	\$ 708.00
04000-04236	WARR 4221 ROUTER 24x7 1YR	\$ 243.00
04000-04237	WARR 4221 ROUTER 24x7 3YR	\$ 680.00
04000-04238	WARR 4221 ROUTER 24x7 5YR	\$ 1,130.00
04000-04300	PERF DEMAND ROUTER LIC	\$ 1,474.00
04000-04320	ROUTER 4321 FND LIC	\$ 2,851.00
04000-04321	ROUTER 4321/K9	\$ 2,260.00
04000-04324	ROUTER 4321 DNA ON-PREM SUB 5YR	\$ 2,260.00
04000-04327	WARR 4321 ROUTER NBD 5YR	\$ 1,035.00
04000-04334	DNAC1 ESS ON-PREM 50 MBPS SUB 3YR	\$ 1,784.00
04000-04335	SPT SWSS 4331 ROUTER FND 5YR	\$ 1,883.00
04000-04337	WARR 4331 CUST ROUTER NBD 5YR	\$ 1,569.00
04000-04338	WARR 4331 ROUTER 8x5 NBD 5YR	\$ 2,534.00
04000-04339	ROUTER 4331 DNA ON-PREM SUB 5YR	\$ 3,408.00
04000-04501	350G9 DRIVE CAGE BNDL	\$ 1,039.00
04000-05135	ADPTR DP (M) TO VGA (F)	\$ 26.00
04000-05205	CBL KVM USB 16FT	\$ 23.00
04000-05440	CBL USB EXT M/F 15FT	\$ 4.00
04000-05500	SRG PROTECTOR NTWK GND	\$ 78.00

04000-05533	BLKBX TL553A-R3 DATASHARE	\$	584.00
04000-06867	6867 IP PHN	\$	189.00
04000-07863	WARR CPOST 8560P 3YR	\$	89.00
04000-07864	WARR CPOST 8560P 4YR	\$	174.00
04000-07865	CPOST 8560P WARR 5YR	\$	314.00
04000-07866	WARR CPOST 8570P 5YR	\$	329.00
04000-08177	DISPLAY CLOCK 4IN LED	\$	964.00
04000-08179	DIGI DSPLY CLOCK 4IN POE	\$	939.00
04000-08180	DIGI DSPLY AC PWR	\$	94.00
04000-08181	DIGI DSPLY CLOCK AND PWR	\$	1,032.00
04000-08185	DISPLAY CLOCK 4IN LED	\$	920.00
04000-08228	GPS ANTENNA SURG PROTECTR	\$	297.00
04000-08229	GPS ANTENNA PREAMPLIFIER	\$	950.00
04000-08230	GPS/GNSS OUTDOOR ANTENNA	\$	342.00
04000-08231	GPS ANTENNA POST MT KIT	\$	98.00
04000-08236	GPS PVC POST MNT	\$	84.00
04000-09002	NOKIA 5100-6100-7100 GPS	\$	220.00
04000-09483	NETCLOCK 9483	\$	4,739.00
04000-09484	NETCLOCK 9483 + OCXO	\$	5,492.00
04000-09485	NETCLOCK 9483 +OCXO+3PORT	\$	7,118.00
04000-09486	NETCLOCK 9483 + 3-PORT	\$	6,365.00
04000-09487	NETCLOCK 3-PORT CARD	\$	2,092.00
04000-09493	GPS TIME FREQUENCY SYNC	\$	4,246.00
04000-01X44	4-CHANNEL, PCI SOUND CARD	\$	588.00
04000-10202	NON-SRG PWR STR 20AMP	\$	200.00
04000-10500	ILO ADV SUBSPT LIC 1YR	\$	339.00

04000-10502	ILO ADV SUBSPT LIC 3YR	\$	469.00
04000-10934	CBL PS/2 TO USB ADPTR	\$	4.00
04000-11050	V-WKST V10 LIC	\$	268.00
04000-11051	V-WKST SPT 1YR	\$	66.00
04000-11051-RNWL	V-WKST RNWL SPT 1YR	\$	66.00
04000-11052	V-WKST SPT 2YR	\$	133.00
04000-11052-RNWL	V-WKST RNWL SPT 2YR	\$	133.00
04000-11053	V-WKST SPT 3YR	\$	176.00
04000-11053-RNWL	V-WKST RNWL SPT 3YR	\$	176.00
04000-11054	V-WKST SPT 4YR	\$	243.00
04000-11054-RNWL	V-WKST RNWL SPT 4YR	\$	243.00
04000-11055	V-WKST SPT 5YR	\$	309.00
04000-11055-RNWL	V-WKST RNWL SPT 5YR	\$	309.00
04000-12604	HDMI EXT/SPLTR LOCAL UNIT	\$	263.00
04000-12610	HDMI EXT ACTIVE REM UNIT	\$	144.00
04000-12851	NON-SRG PDU 20 AMP	\$	251.00
04000-12960	SWITCH 2960-XR 48-PORT	\$	5,625.00
04000-12961	WARR 2960-XR 48P 24X7 1YR	\$	1,131.00
04000-12962	WARR 2960-XR 48P 24X7 2YR	\$	2,225.00
04000-12963	WARR 2960-XR 48P 24X7 3YR	\$	3,294.00
04000-12964	WARR 2960-XR 48P 24X7 4YR	\$	4,266.00
04000-12965	WARR 2960-XR 48P 24X7 5YR	\$	5,310.00
04000-12967	PWR SPLY 250W AC	\$	362.00
04000-12968	SWITCH 2960-XR 24-PORT	\$	3,501.00
04000-12970	PWR SPLY 250W AC	\$	427.00
04000-12971	WARR 2960-XR 48P NBD 1YR	\$	566.00
04000-12972	WARR 2960-XR 48P NBD 2YR	\$	1,131.00
04000-12973	WARR 2960-XR 48P NBD 3YR	\$	1,690.00
04000-12974	WARR 2960-XR 48P NBD 4YR	\$	2,176.00
04000-12975	WARR 2960-XR 48P NBD 5YR	\$	2,699.00
04000-12976	WARR 2960-XR 24P 24X7 1YR	\$	696.00
04000-12978	WARR 2960-XR 24P 24X7 2YR	\$	1,403.00

04000-12979	WARR 2960-XR 24P 24X7 3YR	\$ 2,060.00
04000-12980	WARR 2960-XR 24P 24X7 4YR	\$ 2,658.00
04000-12981	WARR 2960-XR 24P 24X7 5YR	\$ 3,301.00
04000-12982	WARR 2960-XR 24P NBD 1YR	\$ 349.00
04000-12983	WARR 2960-XR 24P NBD 2YR	\$ 696.00
04000-12984	WARR 2960-XR 24P NBD 3YR	\$ 1,044.00
04000-12985	WARR 2960-XR 24P NBD 4YR	\$ 1,403.00
04000-12986	WARR 2960-XR 24P NBD 5YR	\$ 1,731.00
04000-12987	SWITCH 2960-XR POE 24-P	\$ 3,956.00
04000-12988	SWITCH 2960-XR 24P POE BNDL	\$ 3,982.00
04000-12989	PWR SPLY 640W 2960-XR POE	\$ 763.00
04000-12990	WARR 2960-XR POE 24P 24X7 1YR	\$ 790.00
04000-12991	WARR 2960-XR POE 24P 24X7 2YR	\$ 1,580.00
04000-12992	WARR 2960-XR POE 24P 24X7 3YR	\$ 2,326.00
04000-12993	WARR 2960-XR POE 24P 24X7 4YR	\$ 3,002.00
04000-12994	WARR 2960-XR POE 24P 24X7 5YR	\$ 3,733.00
04000-12B12	KVM SWITCH 12-PORT	\$ 1,332.00
04000-13007	WARR 2960-XR 48P NBD 6YR	\$ 3,264.00
04000-13009	WARR 2960-XR 24P NBD 6YR	\$ 2,079.00
04000-13010	CBL GPS ANTENNA 10FT	\$ 108.00
04000-13025	CBL GPS ANTENNA 25FT	\$ 168.00
04000-13050	CBL GPS ANTENNA 50FT	\$ 268.00
04000-13075	CBL GPS ANTENNA 75FT	\$ 375.00
04000-13100	CBL GPS ANTENNA 100FT	\$ 446.00
04000-13125	CBL GPS ANTENNA 125FT	\$ 505.00
04000-13150	CBL GPS ANTENNA 150FT	\$ 565.00
04000-13175	CBL GPS ANTENNA 175FT	\$ 624.00

04000-13196	CBL DP M/M 1.5FT BLK	\$	8.00
04000-13200	CBL GPS ANTENNA 200FT	\$	683.00
04000-13359	CBL DP M/M 3FT BLK	\$	7.00
04000-13362	CBL DP M/M 15FT BLK	\$	12.00
04000-14582	CBL VIDEO HDMI EXT 15FT	\$	17.00
04000-15220	PWR STRIP NON-SURGE 17IN	\$	117.00
04000-16737	AASTRA 6737I PHN/ADPTR KIT	\$	438.00
04000-16867	6867I PHN/ADPTR KIT	\$	209.00
04000-20110	SECURE SPT 110 2YR	\$	878.00
04000-20601	GND KIT FOR 8226	\$	416.00
04000-22960	SWITCH 2960-XR 48P POE BNDL	\$	7,536.00
04000-22961	SWITCH 2960-XR POE 48-P	\$	7,511.00
04000-22962	PWR 1025W 2960-XR 48-POE	\$	1,175.00
04000-22963	WARR 2960-XR POE 48P 24X7 1YR	\$	1,532.00
04000-22964	WARR 2960-XR POE 48P 24X7 2YR	\$	2,975.00
04000-22965	WARR 2960-XR POE 48P 24X7 3YR	\$	4,442.00
04000-22966	WARR 2960-XR POE 48P 24X7 4YR	\$	5,798.00
04000-22967	WARR 2960-XR POE 48P 24X7 5YR	\$	7,145.00
04000-22968	WARR 2960-XR POE 48P NBD 1YR	\$	768.00
04000-22969	WARR 2960-XR POE 48P NBD 2YR	\$	1,540.00
04000-22970	WARR 2960-XR POE 48P NBD 3YR	\$	2,266.00
04000-22971	WARR 2960-XR POE 48P NBD 4YR	\$	2,943.00

04000-22972	WARR 2960-XR POE 48P NBD 5YR	\$ 3,657.00
04000-22973	SWITCH 2960-XR 48P BNDL	\$ 6,057.00
04000-22974	SWITCH 2960-XR 24P BNDL	\$ 3,932.00
04000-23200	ADPTR USB TO SERIAL	\$ 34.00
04000-24000	STDALN SAS APP MIKB	\$ 512.00
04000-24001	SPT SAS MIKB 1YR 24X7	\$ 94.00
04000-24002	SPT SAS MIKB 2YR 24X7	\$ 189.00
04000-24003	SPT SAS MIKB 3YR 24X7	\$ 283.00
04000-24004	SPT SAS MIKB 4YR 24X7	\$ 377.00
04000-24005	SPT SAS MIKB 5YR 24X7	\$ 471.00
04000-25250	ADPTR NULL MODEM 25F/25F	\$ 8.00
04000-25630	PDU 14-OUTLET TWIST LOCK 20 AMP	\$ 312.00
04000-25631	PDU 24-OUTLET TWST LOCK 20AMP	\$ 413.00
04000-26202	SWITCH 2620 POE 24-PORT	\$ 1,210.00
04000-26600	ADPTR MINI DP TO DP	\$ 15.00
04000-26957	ADPTR DISPLAY PORT-VGA	\$ 54.00
04000-26958	ADPTR DISPLAY PORT-DVI D	\$ 32.00
04000-26959	ADPTR CBL MINI DISPLAY/DISPLAY PORT	\$ 24.00
04000-29601	WARR 2960+ POE 24P 24X7 1 YR	\$ 690.00
04000-29602	WARR 2960+ POE 24P 24X7 2 YR	\$ 1,323.00
04000-29603	WARR 2960+ POE 24P 24X7 3 YR	\$ 1,920.00
04000-29604	WARR 2960+ POE 24P 24X7 4 YR	\$ 2,688.00
04000-29605	WARR 2960+ POE 24P 24X7 5 YR	\$ 3,270.00

04000-29606	WARR 2960+ 48P 24X7 1YR	\$	780.00
04000-29607	WARR 2960+ 48P 24X7 2YR	\$	1,323.00
04000-29608	WARR 2960+ 48P 24X7 3YR	\$	1,900.00
04000-29609	WARR 2960+ 48P 24X7 4YR	\$	2,688.00
04000-29610	WARR 2960+ 48P 24X7 5YR	\$	3,270.00
04000-29611	WARR 2960+ 24P NBD 1YR	\$	130.00
04000-29612	WARR 2960+ 24P NBD 2YR	\$	312.00
04000-29613	WARR 2960+ 24P NBD 3YR	\$	363.00
04000-29614	WARR 2960+ 24P NBD 4YR	\$	509.00
04000-29615	WARR 2960+ 24P NBD 5YR	\$	618.00
04000-29617-P	SWITCH 2960+ POE 24-PORT	\$	1,876.00
04000-29623	SWITCH 2960 PLUS/CBL 48-PORT	\$	2,206.00
04000-29624	WARR 2960+ 48P NBD 1YR	\$	225.00
04000-29625	WARR 2960+ 48P NBD 2YR	\$	432.00
04000-29626	WARR 2960+ 48P NBD 3YR	\$	627.00
04000-29627	WARR 2960+ 48P NBD 4YR	\$	874.00
04000-29628	WARR 2960+ 48P NBD 5YR	\$	1,068.00
04000-29629-P	SWITCH 2960+ POE 48-PORT	\$	3,308.00
04000-29635-P	SWITCH 2960+ 48-PORT	\$	1,876.00
04000-29636	SWITCH 2960-PLUS POE/CBL 24-PORT	\$	2,206.00
04000-29637	SWITCH 2960-PLUS POE/CBL 48-PORT	\$	4,836.00
04000-29638-X	SWITCH 2960-X+CBL 24-PORT	\$	1,910.00
04000-29639-X	SWITCH 2960-X POE+CBL 24-P	\$	2,509.00
04000-29640-X	SWITCH 2960-X 24-PORT	\$	1,885.00
04000-29656-X	SWITCH 2960-X 48-PORT	\$	3,372.00
04000-29666-X	SWITCH 2960-X +CBL 48-PORT	\$	3,264.00

04000-29667-X	SWITCH 2960-X POE+CBL 48-P	\$	4,308.00
04000-29668	WARR 2960-X 24P 24X7 6YR	\$	2,160.00
04000-29669	STACK MODULE/CBL 2960-X KIT	\$	1,134.00
04000-29676	WARR 2960-X 24P NBD 1YR	\$	180.00
04000-29677	WARR 2960-X 24P NBD 2YR	\$	362.00
04000-29678	WARR 2960-X 24P NBD 3YR	\$	542.00
04000-29679	WARR 2960-X 24P NBD 4YR	\$	724.00
04000-29680	WARR 2960-X 24P NBD 5YR	\$	905.00
04000-29681	WARR 2960-X 48P 24X7 1YR	\$	663.00
04000-29682	WARR 2960-X 48P 24X7 2YR	\$	1,327.00
04000-29683	WARR 2960-X 48P 24X7 3YR	\$	1,969.00
04000-29684	WARR 2960-X 48P 24X7 4YR	\$	2,593.00
04000-29685	WARR 2960-X 48P 24X7 5YR	\$	3,224.00
04000-29686	WARR 2960-X 48P NBD 1YR	\$	331.00
04000-29687	WARR 2960-X 48P NBD 2YR	\$	663.00
04000-29688	WARR 2960-X 48P NBD 3YR	\$	996.00
04000-29689	WARR 2960-X 48P NBD 4YR	\$	1,327.00
04000-29690	WARR 2960-X 48P NBD 5YR	\$	1,656.00
04000-29691	WARR 2960-X POE 24P 24X7 1YR	\$	504.00
04000-29692	WARR 2960-X POE 24P 24X7 2YR	\$	1,010.00
04000-29693	WARR 2960-X POE 24P 24X7 3YR	\$	1,520.00
04000-29694	WARR 2960-X POE 24P 24X7 4YR	\$	1,998.00
04000-29695	WARR 2960-X POE 24P 24X7 5YR	\$	2,476.00
04000-29696	WARR 2960-X POE 24P NBD 1YR	\$	252.00

04000-29697	WARR 2960-X POE 24P NBD 2YR	\$ 504.00
04000-29698	WARR 2960-X POE 24P NBD 3YR	\$ 758.00
04000-29699	WARR 2960-X POE 24P NBD 4YR	\$ 1,010.00
04000-29700	WARR 2960-X POE 24P NBD 5YR	\$ 1,262.00
04000-29701	WARR 2960-X POE 48P 24X7 1YR	\$ 884.00
04000-29702	WARR 2960-X POE 48P 24X7 2YR	\$ 1,760.00
04000-29703	WARR 2960-X POE 48P 24X7 3YR	\$ 2,594.00
04000-29704	WARR 2960-X POE 48P 24X7 4YR	\$ 3,431.00
04000-29705	WARR 2960-X POE 48P 24X7 5YR	\$ 4,269.00
04000-29706	WARR 2960-X POE 48P NBD 1YR	\$ 442.00
04000-29707	WARR 2960-X POE 48P NBD 2YR	\$ 884.00
04000-29708	WARR 2960-X POE 48P NBD 3YR	\$ 1,327.00
04000-29709	WARR 2960-X POE 48P NBD 4YR	\$ 1,760.00
04000-29710	WARR 2960-X POE 48P NBD 5YR	\$ 2,178.00
04000-29711	WARR 2960-X 24P NBD 6YR	\$ 1,086.00
04000-29712	WARR 2960-X 48P 24X7 6YR	\$ 3,888.00
04000-29713	WARR 2960-X 48P NBD 6YR	\$ 1,988.00
04000-29716	WARR 2960-X 24P 24X7 5YR	\$ 2,904.00
04000-29717	WARR 2960-X 24P 24X7 1YR	\$ 634.00

04000-29718	WARR 2960-X 24P 24X7 2YR	\$	1,219.00
04000-29719	WARR 2960-X 24P 24X7 3YR	\$	1,784.00
04000-29722	WARR 2960-X 24P 24X7 4YR	\$	2,343.00
04000-29726	WARR 2960+ POE 24P NBD 1YR	\$	202.00
04000-29727	WARR 2960+ POE 24P NBD 2YR	\$	403.00
04000-29728	WARR 2960+ POE 24P NBD 3YR	\$	602.00
04000-29729	WARR 2960+ POE 24P NBD 4YR	\$	795.00
04000-29730	WARR 2960+ POE 24P NBD 5YR	\$	993.00
04000-29731	WARR 2960+ POE 48P NBD 1YR	\$	346.00
04000-29732	WARR 2960+ POE 48P NBD 2YR	\$	689.00
04000-29733	WARR 2960+ POE 48P NBD 3YR	\$	1,034.00
04000-29734	WARR 2960+ POE 48P NBD 4YR	\$	1,364.00
04000-29735	WARR 2960+ POE 48P NBD 5YR	\$	1,699.00
04000-29971	WARR 2960+ POE 48P 24X7 2YR	\$	780.00
04000-29972	WARR 2960+ POE 48P 24X7 3YR	\$	1,125.00
04000-29973	WARR 2960+ POE 48P 24X7 4YR	\$	1,499.00
04000-29974	WARR 2960+ POE 48P 24X7 5YR	\$	1,904.00
04000-30182	USB TO SERIAL HUB KIT	\$	332.00

04000-31222	WARR 24X7 PHN SPT NAS SVR 5YR	\$ 2,133.00
04000-31280	ADPTR RJ45F/DB25M DCE 8PK	\$ 96.00
04000-31525	ADPTR RP2440 PWR SPLY	\$ 7.00
04000-36500	SWITCH 3650-E 24-PORT	\$ 6,060.00
04000-36501	WARR 3650-E 24P NBD 1YR	\$ 762.00
04000-36502	WARR 3650-E 24P NBD 2YR	\$ 1,527.00
04000-36503	WARR 3650-E 24P NBD 3YR	\$ 2,246.00
04000-36504	WARR 3650-E 24P NBD 4YR	\$ 2,966.00
04000-36505	WARR 3650-E 24P NBD 5YR	\$ 3,685.00
04000-36506	SWITCH 3650 STACK MOD	\$ 1,362.00
04000-36507	SWITCH 3650-E 24-P BNDL	\$ 7,576.00
04000-36508	WARR 3650 24P NBD 6YR	\$ 4,445.00
04000-36511	WARR 3650-E 24P 24X7 1YR	\$ 1,528.00
04000-36512	WARR 3650-E 24P 24X7 2YR	\$ 2,968.00
04000-36513	WARR 3650-E 24P 24X7 3YR	\$ 4,409.00
04000-36514	WARR 3650-E 24P 24X7 4YR	\$ 5,600.00
04000-36515	WARR 3650-E 24P 24X7 5YR	\$ 6,979.00
04000-36519	SWITCH 3650-E 48-PORT BNDL	\$ 11,866.00
04000-36521	WARR 3650-E 48P NBD 1YR	\$ 1,180.00
04000-36522	WARR 3650-E 48P NBD 2YR	\$ 2,319.00
04000-36523	WARR 3650-E 48P NBD 3YR	\$ 3,434.00
04000-36524	WARR 3650-E 48P NBD 4YR	\$ 4,451.00
04000-36525	WARR 3650-E 48P NBD 5YR	\$ 5,543.00
04000-36526	WARR 3650 48P 24X7 1YR	\$ 2,307.00
04000-36527	WARR 3650-E 48P 24X7 2YR	\$ 4,526.00
04000-36528	WARR 3650-E 48P 24X7 3YR	\$ 6,744.00
04000-36529	WARR 3650-E 48P 24X7 4YR	\$ 8,764.00
04000-36530	WARR 3650-E 48P 24X7 5YR	\$ 10,933.00
04000-36536	SWITCH 3650-S 24-PORT BNDL	\$ 3,354.00

04000-36537	WARR 3650-S 24P NBD 1YR	\$	341.00
04000-36538	WARR 3650-S 24P NBD 2YR	\$	682.00
04000-36539	WARR 3650-S 24P NBD 3YR	\$	1,017.00
04000-36540	WARR 3650-S 24P NBD 4YR	\$	1,340.00
04000-36541	WARR 3650-S 24P NBD 5YR	\$	1,661.00
04000-36542	WARR 3650-S 24P 24X7 1YR	\$	682.00
04000-36543	WARR 3650-S 24P 24X7 2YR	\$	1,364.00
04000-36544	WARR 3650-S 24P 24X7 3YR	\$	2,009.00
04000-36545	WARR 3650-S 24P 24X7 4YR	\$	2,621.00
04000-36546	WARR 3650-S 24P 24X7 5YR	\$	3,237.00
04000-36551	SWITCH 3650-S 24-PORT POE BNDL	\$	4,318.00
04000-36552	WARR 3650-S 24P POE NBD 1YR	\$	400.00
04000-36553	WARR 3650-S 24P POE NBD 2YR	\$	798.00
04000-36554	WARR 3650-S 24-PORT POE NBD 3YR	\$	1,198.00
04000-36555	WARR 3650-S 24P POE NBD 4YR	\$	1,597.00
04000-36556	WARR 3650-S 24P POE NBD 5YR	\$	1,973.00
04000-36557	WARR 3650-S 24P POE 24X7 1YR	\$	798.00
04000-36558	WARR 3650-S 24P POE 24X7 2YR	\$	1,597.00
04000-36559	WARR 3650-S 24P POE 24X7 3YR	\$	2,351.00
04000-36560	WARR 3650-S 24P POE 24X7 4YR	\$	3,105.00
04000-36561	WARR 3650-S 24P POE 24X7 5YR	\$	3,860.00
04000-36563	PWR SPLY 640W DC	\$	410.00

04000-37600	CALL RECORDING INTFC	\$	290.00
04000-38056	DRAWER KYBD CPQ	\$	288.00
04000-38500	SWITCH 3850 FIBER 12-PORT	\$	9,433.00
04000-38511	SWITCH 3850 FIBER 12-PORT BNDL	\$	10,063.00
04000-38517	WARR 3850 24-PORT CPR 24X7 5YR	\$	7,871.00
04000-38523	SWITCH 3850 CPR 24-PORT BNDL	\$	9,034.00
04000-38524	PWR SPLY AC 350W - 3850 SWITCH	\$	600.00
04000-38525	4-PORT EXP MOD 3850 SWITCH	\$	461.00
04000-38526	CBL STACK PWR 3850 SWITCH	\$	89.00
04000-41000	FXS QUAD PORT MOD	\$	277.00
04000-41279	DUAL 8GB USB FLASH KIT	\$	260.00
04000-42000	FXS-O QUAD PORT MOD	\$	288.00
04000-42001	FXO GATEWAY 4-PORT	\$	976.00
04000-42002	FXS GATEWAY 4-PORT	\$	882.00
04000-42003	FXO GATEWAY 4-PORT BNDL	\$	976.00
04000-42003-SPARE	FXO GATEWAY 4-PORT BNDL SPARE	\$	976.00
04000-42004	FXS GATEWAY 4-PORT BNDL	\$	882.00
04000-42004-SPARE	FXS GATEWAY 4-PORT BNDL SPARE	\$	882.00
04000-43112	PWR SPLY 2004 IP PHN	\$	40.00
04000-44318	GIS DATA HUB ADV TIER 3 MULTI AGG	\$	6,690.00
04000-47004	SPT DIS RCVR PRE SVR 1YR	\$	318.00
04000-47005	SPT DIS RCVR PRE SVR 2YR	\$	318.00
04000-47006	SPT DIS RCVR PRE SVR 3YR	\$	635.00

04000-47007	SPT DIS RCVR PRE SVR 4YR	\$	952.00
04000-47008	SPT DIS RCVR PRE SVR 5YR	\$	1,270.00
04000-47009	SPT DIS RCVR PRE WKST 1YR	\$	20.00
04000-47010	SPT DIS RCVR PRE WKST 2YR	\$	20.00
04000-47011	SPT DIS RCVR PRE WKST 3YR	\$	40.00
04000-47012	SPT DIS RCVR PRE WKST 4YR	\$	60.00
04000-47013	SPT DIS RCVR PRE WKST 5YR	\$	81.00
04000-47014	DIS RCVR DEDUP SVR LIC	\$	114.00
04000-47015	DIS RCVR DEDUP WKST LIC	\$	13.00
04000-47016	SPT D RCV SVR DEDUP 1YR	\$	50.00
04000-47017	SPT D RCV SVR DEDUP 2YR	\$	50.00
04000-47018	SPT D RCV SVR DEDUP 3YR	\$	100.00
04000-47019	SPT D RCV SVR DEDUP 4YR	\$	150.00
04000-47020	SPT DIS RCVR SVR DEDUP 5YR	\$	200.00
04000-47021	SPT D RCV WKST DEDUP 1YR	\$	6.00
04000-47022	SPT D RCV WKST DEDUP 2YR	\$	6.00
04000-47023	SPT D RCV WKST DEDUP 3YR	\$	12.00
04000-47024	SPT D RCV WKST DEDUP 4YR	\$	17.00
04000-47025	SPT DIS RCVR WKST DEDUP 5Y	\$	23.00
04000-47026	SPT DIS RCVR WKST RNWL 1YR	\$	20.00
04000-47027	SPT DR WKST DUP RNWL 1YR	\$	6.00
04000-47028	SPT DIS RCVR SVR RNWL 1YR	\$	243.00
04000-47029	SPT DR SVR DUP RNWL 1YR	\$	50.00
04000-47031	SPT DIS RCVR VIRT SVR 1YR	\$	446.00
04000-47037	DIS RCVR SVR LIC	\$	743.00
04000-47038	DIS RCVR WKST LIC	\$	65.00
04000-47039	DIS RCVR VIRT SVR LIC	\$	1,329.00

04000-47041R	SPT DIS RCVR SVR RNWL 1YR	\$	444.00
04000-47042	SPT DIS RCVR SVR 2YR	\$	444.00
04000-47042R	SPT DIS RCVR SVR RNWL 2YR	\$	888.00
04000-47043	SPT DIS RCVR SVR 3YR	\$	888.00
04000-47043R	SPT DIS RCVR SVR RNWL 3YR	\$	1,332.00
04000-47044	SPT DIS RCVR SVR 4YR	\$	1,332.00
04000-47044R	SPT DIS RCVR SVR RNWL 4YR	\$	1,766.00
04000-47045	SPT DIS RCV SVR 5YR	\$	1,766.00
04000-47045R	SPT DIS RCV SVR RNWL 5YR	\$	1,995.00
04000-47046R	SPT DIS RCV WKST RNWL 1YR	\$	25.00
04000-47047	SPT DIS RCV WKST 2YR	\$	25.00
04000-47047R	SPT DIS RCV WKST RNWL 2YR	\$	50.00
04000-47048	SPT DIS RCV WKST 3YR	\$	50.00
04000-47048R	SPT DIS RCV WKST RNWL 3YR	\$	76.00
04000-47049	SPT DIS RCV WKST 4YR	\$	76.00
04000-47049R	SPT DIS RCV WKST RNWL 4YR	\$	101.00
04000-47050	SPT DIS RCV WKST 5YR	\$	101.00
04000-47050R	SPT DIS RCV WKST RNWL 5YR	\$	126.00
04000-47051R	SPT DR VIRT SVR RNWL 1YR	\$	430.00
04000-47052	SPT DIS RCV VIRT SVR 2YR	\$	403.00
04000-47053	SPT DIS RCV VIRT SVR 3YR	\$	806.00
04000-47054	SPT DIS RCV VIRT SVR 4YR	\$	1,211.00
04000-47055	SPT DIS RCV VIRT SVR 5YR	\$	1,613.00
04000-50033	SEISMIC BRACING KIT	\$	28.00

04000-51027	PWR SPLY AA STRA PHNS	\$	36.00
04000-51028	PWR SPLY 6867 PHN	\$	22.00
04000-52110	CBL VIDEO DVI 5M EXT	\$	25.00
04000-52111	CBL VIDEO DVI 5M EXT	\$	32.00
04000-54002	VHUD SGL SVR OUTPUT	\$	1,848.00
04000-54003	VHUD 1-4 SVR OUTPUTS	\$	3,696.00
04000-54004	VHUD 1-14 SVR OUTPUTS	\$	8,317.00
04000-54005	VHUD 1-24 SVR OUTPUTS	\$	17,557.00
04000-54006	VHUD 1-49 SVR OUTPUTS	\$	40,656.00
04000-54007	VHUD SUPV VIEWER LIC	\$	1,056.00
04000-54008	VHUD SUPV VIEWER LIC MIG	\$	212.00
04000-54009	VHUD DATA ACCESS LICENSE	\$	1,388.00
04000-54011	VHUD ENT SW SPT 1YR	\$	1,823.00
04000-54012	VHUD ENT SW SPT 2YR	\$	3,327.00
04000-54013	VHUD ENT SW SPT 3YR	\$	4,646.00
04000-54014	VHUD ENT SW SPT 4YR	\$	5,976.00
04000-54015	VHUD ENT SW SPT 5YR	\$	7,287.00
04000-54016	VHUD SGL SVR OPUT SW SPT 1YR	\$	608.00
04000-54017	VHUD SGL SVR OPUT SW SPT 2YR	\$	1,094.00
04000-54018	VHUD SGL SVR OPUT SW SPT 3YR	\$	1,549.00
04000-54019	VHUD SGL SVR OPUT SW SPT 4YR	\$	1,992.00
04000-54020	VHUD SGL SVR OPUT SW SPT 5YR	\$	2,429.00
04000-54021	VHUD 1-4 SVR OPUT SW SPT 1YR	\$	1,215.00
04000-54022	VHUD 1-4 SVR OPUT SW SPT 2YR	\$	2,186.00

04000-54023	VHUD 1-4 SVR OPUT SW SPT 3YR	\$ 3,098.00
04000-54024	VHUD 1-4 SVR OPUT SW SPT 4YR	\$ 3,985.00
04000-54025	VHUD 1-4 SVR OPUT SW SPT 5YR	\$ 4,858.00
04000-54026	VHUD 1-14 SVR OPUT SW SPT 1YR	\$ 2,734.00
04000-54027	VHUD 1-14 SVR OPUT SW SPT 2YR	\$ 4,920.00
04000-54028	VHUD 1-14 SVR OPUT SW SPT 3YR	\$ 6,968.00
04000-54029	VHUD 1-14 SVR OPUT SW SPT 4YR	\$ 8,964.00
04000-54030	VHUD 1-14 SVR OPUT SW SPT 5YR	\$ 10,930.00
04000-54031	VHUD 1-24 SVR OPUT SW SPT 1YR	\$ 5,770.00
04000-54032	VHUD 1-24 SVR OPUT SW SPT 2YR	\$ 10,385.00
04000-54033	VHUD 1-24 SVR OPUT SW SPT 3YR	\$ 14,710.00
04000-54034	VHUD 1-24 SVR OPUT SW SPT 4YR	\$ 18,922.00
04000-54035	VHUD 1-24 SVR OPUT SW SPT 5YR	\$ 23,074.00
04000-54036	VHUD 1-49 SVR OPUT SW SPT 1YR	\$ 13,359.00
04000-54037	VHUD 1-49 SVR OPUT SW SPT 2YR	\$ 24,046.00
04000-54038	VHUD 1-49 SVR OPUT SW SPT 3YR	\$ 34,065.00

04000-54039	VHUD 1-49 SVR OPUT SW SPT 4YR	\$ 43,818.00
04000-54040	VHUD 1-49 SVR OPUT SW SPT 5YR	\$ 53,434.00
04000-54041	VHUD VIEWER SW SPT 1YR	\$ 210.00
04000-54042	VHUD VIEWER SW SPT 2YR	\$ 396.00
04000-54043	VHUD VIEWER SW SPT 3YR	\$ 558.00
04000-54044	VHUD VIEWER SW SPT 4YR	\$ 697.00
04000-54045	VHUD VIEWER SW SPT 5YR	\$ 814.00
04000-54046	VHUD DATA ACCESS LIC SW SPT 1YR	\$ 456.00
04000-54047	VHUD DATA ACCESS LIC SW SPT 2YR	\$ 820.00
04000-54048	VHUD DATA ACCESS LIC SW SPT 3YR	\$ 1,162.00
04000-54049	VHUD DATA ACCESS LIC SW SPT 4YR	\$ 1,495.00
04000-54050	VHUD DATA ACCESS LIC SW SPT 5YR	\$ 1,823.00
04000-60018	EXT XP SPT DOD	\$ 560.00
04000-60611	CBL KVM USB 10FT	\$ 84.00
04000-60612	CBL KVM USB 20FT	\$ 113.00
04000-60614	CBL KVM PS/2 PC	\$ 69.00
04000-60616	CBL KVM PS/2 PC 20FT	\$ 84.00
04000-60621	CBL KVM USB 15FT EXT	\$ 44.00
04000-64503	ADPTR CTI	\$ 94.00
04000-64508	ACCESSORY CONNECTION MOD	\$ 37.00
04000-67022	GPS CBL CONN	\$ 46.00
04000-68001	V-SVR OS BASIC PER CPU	\$ 319.00
04000-68002	V-SVR OS FND PER CPU	\$ 533.00
04000-68003	V-SVR OS STD PER CPU	\$ 1,070.00
04000-68005	V-SVR BASIC SPT 1YR	\$ 101.00

04000-68005-RNWL	V-SVR BASIC RNWL SPT 1YR	\$	101.00
04000-68006	V-SVR BASIC SPT 2YR	\$	201.00
04000-68006-RNWL	V-SVR BASIC RNWL SPT 2YR	\$	201.00
04000-68007	V-SVR BASIC SPT 3YR	\$	301.00
04000-68007-RNWL	V-SVR BASIC RNWL SPT 3YR	\$	301.00
04000-68008	V-SVR BASIC SPT 4YR	\$	402.00
04000-68008-RNWL	V-SVR BASIC RNWL SPT 4YR	\$	402.00
04000-68009	V-SVR BASIC SPT 5YR	\$	502.00
04000-68009-RNWL	V-SVR BASIC RNWL SPT 5YR	\$	502.00
04000-68010	V-SVR FND SPT 1YR	\$	167.00
04000-68010-RNWL	V-SVR FND RNWL SPT 1YR	\$	167.00
04000-68011	V-SVR FND SPT 2YR	\$	335.00
04000-68011-RNWL	V-SVR FND RNWL SPT 2YR	\$	335.00
04000-68012	V-SVR FND SPT 3YR	\$	502.00
04000-68012-RNWL	V-SVR FND RNWL SPT 3YR	\$	502.00
04000-68013	V-SVR FND SPT 4YR	\$	670.00
04000-68013-RNWL	V-SVR FND RNWL SPT 4YR	\$	670.00
04000-68014	V-SVR FND SPT 5YR	\$	837.00
04000-68014-RNWL	V-SVR FND RNWL SPT 5YR	\$	837.00
04000-68015	V-SVR STD SPT 1YR	\$	419.00
04000-68015-RNWL	V-SVR STD RNWL SPT 1YR	\$	419.00
04000-68016	V-SVR STD SPT 2YR	\$	698.00
04000-68016-RNWL	V-SVR STD RNWL SPT 2YR	\$	698.00
04000-68017	V-SVR STD SPT 3YR	\$	1,047.00
04000-68017-RNWL	V-SVR STD RNWL SPT 3YR	\$	1,047.00
04000-68018	V-SVR STD SPT 4YR	\$	1,407.00
04000-68018-RNWL	V-SVR STD RNWL SPT 4YR	\$	1,407.00
04000-68019	V-SVR STD SPT 5YR	\$	1,738.00
04000-68019-RNWL	V-SVR STD RNWL SPT 5YR	\$	1,738.00
04000-68025	V-SVR BASIC SPT 6YR	\$	604.00
04000-68026	V-SVR STD SPT 6YR	\$	2,158.00
04000-68027	V-SVR MGMT CTR SPT 6YR	\$	9,166.00
04000-68028	V-SVR BASIC SPT 7YR	\$	708.00

04000-68030	V-SVR ENT PLUS PER PROC	\$	3,883.00
04000-68031	V-SVR ENT PLUS SPT 1YR	\$	940.00
04000-68032	V-SVR ENT PLUS SPT 2YR	\$	1,865.00
04000-68033	V-SVR ENT PLUS SPT 3YR	\$	2,753.00
04000-68034	V-SVR ENT PLUS SPT 4YR	\$	3,642.00
04000-68035	V-SVR ENT PLUS SPT 5YR	\$	4,530.00
04000-68036	V-SVR MGMT CTR PER SYS	\$	7,273.00
04000-68037	V-SVR MGMT CTR SPT 1YR	\$	1,893.00
04000-68037-RNWL	V-SVR MG CTR RNWL SPT 1 YR	\$	1,893.00
04000-68038	V-SVR MGMT CTR SPT 2YR	\$	3,687.00
04000-68038-RNWL	V-SVR MG CTR RNWL SPT 2YR	\$	3,687.00
04000-68039	V-SVR MGMT CTR SPT 3YR	\$	5,481.00
04000-68039-RNWL	V-SVR MG CTR RNWL SPT 3 YR	\$	5,481.00
04000-68040	V-SVR MGMT CTR SPT 4YR	\$	7,274.00
04000-68040-RNWL	V-SVR MG CTR RNWL SPT 4YR	\$	7,274.00
04000-68041	V-SVR MGMT CTR SPT 5YR	\$	9,067.00
04000-68041-RNWL	V-SVR MG CTR RNWL SPT 5YR	\$	9,067.00
04000-70010	VRTR LEGACY NTWK GATEWAY SS7	\$	0.01
04000-70011	VRTR LEGACY NTWK GATEWAY	\$	0.01
04000-70012	VRTR CONF BRIDGE 10-PORTS VM	\$	0.01
04000-70013	VRTR BASE SBC LIC	\$	0.01
04000-70014	VRTR SBC ADDTL LIC	\$	0.01
04000-70015	VRTR COMPLEX CFG/INSTALL	\$	0.01
04000-70016	VRTR SS7 A-LINK SVCS	\$	0.01

04000-70017	VRTR SS7 ROUTE SETS SVC	\$	0.01
04000-70018	VRTR INTG SVCS	\$	0.01
04000-70019	VRTR BKUP LINKS SVCS	\$	0.01
04000-70020	VRTR ESINET TRANSPORT - HCE	\$	0.01
04000-70021	VRTR COLOCATION - DATACENTER	\$	0.01
04000-70022	VRTR TRNG	\$	0.01
04000-70023	VRTR CORE SVR INSTALL	\$	0.01
04000-70024	VRTR TAB SW MAINT SPT 1YR	\$	0.01
04000-70025	VRTR HW MAINT SPT 1YR	\$	0.01
04000-70031	GIS BUNDLE SPATIAL STATION LIC 1YR	\$	5,400.00
04000-70032	SPATIAL STATION ONSITE INSTALL TRNG	\$	9,000.00
04000-70033	SPATIAL STATION ADDTL LIC REM INSTALL	\$	1,277.00
04000-70034	STANDALONE SPATIAL STATION LIC 1YR	\$	7,500.00
04000-70101	VRTR TAB SW LIC PKG	\$	0.01
04000-70201	VRTR GEOSPATIAL SW LIC PKG	\$	0.01
04000-70301	VRTR NON-ROUTED SW LIC PKG	\$	0.01
04000-75101	VESTA DATA SVC TEXT TO 911 ECRF	\$	1,500.00
04000-75102	VESTA DATA SVC TEXT TO 911 CARRIER COORD	\$	1,000.00
04000-75103	VESTA DATA SVC TEXT TO 911 NETWORK	\$	1,000.00
04000-75104	VESTA DATA SVC TEXT TO 911 MRC	\$	0.45

04000-76640	MCAFEES ANTI-VIRUS	\$	75.00
04000-80011	IP PHONE WALL MNT KIT	\$	26.00
04000-96006	CBL STRGHT WRD RJ14 6FT	\$	8.00
04000-RMM19	BRKT 19IN RACK MTG/ARBIT	\$	39.00
04000-RMU19	BRKT 19IN RACK ARBITR 8P	\$	31.00
04000-RMUC19	BRKT 19 RACK MTG 2U	\$	47.00
04000-RS232	BLKBX TL601A-R2 DATASHARE	\$	452.00
04400-00405	E911 INTERNAL UPS BAT REP	\$	361.00
04400-00412	E911 EXTERNAL UPS BAT REP	\$	445.00
04400-00417	E911 BATTERY CABINET	\$	556.00
04401-00094	BATTERY 6-CELL LITH ION	\$	175.00
04401-00095	BATTERY 9-CELL LITH ION	\$	340.00
04401-00096	BATTERY 9-CELL 73-WH	\$	254.00
04401-30072	BATTERY UPS RM 72V	\$	827.00
04401-30092	BATTERY UPS RM 48V	\$	1,167.00
04401-30192	BATTERY UPS 192V	\$	1,007.00
06000-00100	PWR SPLY Z2 WKST	\$	82.00
06000-00220	PWR SPLY Z220 SFF 240W	\$	200.00
06000-00240	PWR SPLY Z240 SFF 240W	\$	108.00
06000-00241	PWR SPLY Z240 TOWER 400W	\$	111.00
06000-02440	PWR SPLY RP2440 400MA	\$	11.00
06000-03009	PWR SPLY 500W G9	\$	324.00
06000-03506	PWR SPLY ML/DL350/370 G6	\$	316.00
06000-03705	PWR SPLY ML370/G5 RDNT	\$	222.00
06000-03805	PWR SPLY DL380G5	\$	294.00
06000-03806	PWR SPLY DL380 G6	\$	272.00
06000-03808	PWR SPLY DL380P/G8	\$	310.00
06000-03809	PWR SPLY 750W DC G8	\$	440.00
06000-03810	PWR SPLY 48VDC DL380G9	\$	481.00
06000-03811	PWR SPLY 48VDC DL380G10	\$	509.00
06000-04600	PWR SPLY XW4600	\$	178.00
06200-01100	700VA SECURITY II UPS	\$	1,204.00

06200-01200	2000VA SECURITY II UPS 5-20P	\$	2,381.00
06200-01300	2000VA SECURITY II UPS L5-20P	\$	2,381.00
06200-01400	SECURITY II EXT RUNTIME BATTERY	\$	773.00
06200-01500	SECURITY II UPS SNMP CARD	\$	275.00
06200-03101	BATT REPLC UPS 3000/2000	\$	318.00
06200-03102	BATT REPLC UPS 3000XL	\$	633.00
06200-03304	BATT REPLC UPS 3000-3U	\$	274.00
06500-00100	HORIZONTAL WIRE MGMT 1U	\$	42.00
06500-00101	CBL MGMT BRKT	\$	12.00
06500-00102	HORIZONTAL WIRE MGMT 1U	\$	59.00
06500-00201	2-POST RELAY RACK MNT KIT	\$	174.00
06500-00501	2-POST 5U RACK MNT KIT	\$	320.00
06500-02193	19IN KYBD MOUSE TRAY	\$	272.00
06500-02302	SHELF 19IN CAB MT BLK	\$	114.00
06500-10610	GND BAR CAB MNT	\$	69.00
06500-10611	GND BAR RACK MNT	\$	78.00
06500-10758	RACK PERIPHERAL SHELF BK	\$	76.00
06500-19151	SHELF RACK DBL BLK 19IN	\$	252.00
06500-48353	6FT EQUIPMENT RACK 19IN	\$	518.00
06500-55053	7FT EQUIPMENT RACK 19IN	\$	361.00
2213524-2-SR1	CBL 6FT STEREO PATCH 3.5MM	\$	2.00
2213936-1-SR1	FXO GATEWAY MP114 4-PORT	\$	976.00

2213937-1-SR1	FXO GATEWAY MP118 8-PORT	\$ 1,615.00
2213937-SPARE	FXO GATEWAY 8-PORT SPARE	\$ 1,615.00
2213938-1-SR1	FXS GATEWAY MP114 4-PORT	\$ 882.00
2213939-1-SR1	FXS GATEWAY MP118 8-PORT	\$ 1,615.00
2213939-SPARE	FXS GATEWAY 8-PORT SPARE	\$ 1,615.00
2215005G-09	TXT IRR INST MAN - LOGO	\$ 24.00
2215006G-11	TXT IRR OPER GD	\$ 31.00
2215136-10	TXT SEN PAT 3.0 SP6 O&MGD	\$ 24.00
2215136-13	TXT SEN PAT 3.1 O&MGD	\$ 31.00
2215192-2	TXT SEN PAT 3.0 SP6 STATS	\$ 23.00
2215230-1	TXT SEN PAT 3.0 SP6 AGTGD	\$ 31.00
2215231-1	TXT SEN PAT 3.0 SP6 AGD	\$ 31.00
2215232-03	TXT SENT-CM 2.0 SP1 AGTGD	\$ 31.00
2215233-03	TXT SENT-CM 2.0 SP1 AGD	\$ 31.00
2215251-01	TXT SEN PAT 3.1 SENT MON	\$ 31.00
2215253-01	TXT SEN 911 QRC	\$ 31.00
2215253-02	TXT SEN PAT QRC	\$ 2.00
2215253-03	TXT SEN PAT 3.3-SENT 911 CNLSL QRC	\$ 2.00
2215301-02	TXT VSENT 4 R3 EHN IP UG	\$ 31.00
2215301-03	TXT VSENT 4 R3.1 ENH IP	\$ 31.00
2215302-02	TXT VSENT 4.0 I&MGD	\$ 31.00
2215306-02	TXT VSENT 4.0 CNLSL UG	\$ 31.00
2215306-04	TXT VSENT 4 R3 CNLSL UG	\$ 31.00
2215306-08	TXT VSENT R6 CNLSL UG	\$ 31.00
2215306-10	TXT V911 R6.1 CNLSL UG	\$ -
2215307-02	TXT VSENT 4.0 AGD	\$ 31.00
2215307-04	TXT VSENT 4 R3 AGD	\$ 31.00

2215307-07		TXT VSENT R6 AGD	\$	31.00
2215309-04		TXT VSENT 4 R3 ACT VIEW GD	\$	31.00
2215309-07		TXT VSENT R6 ACT VIEW GD	\$	31.00
2215311-03		TXT VSENT CMDPST QRC	\$	31.00
2215317-03		TXT VSENT FWVFN CFG GD	\$	31.00
3210772G-11-SR01		VSENT IRR USB KEY	\$	280.00
3213311-01-SR01		AUDICODES MP-1XX SHELF	\$	45.00
3220666G-01		SAM BRKT	\$	10.00
36286-02400		SURGE PROT MODULE 240V	\$	4.00
36286-02402		SURGE PROT MODULE 75V	\$	13.00
4210025G-02-SR01		PWR SPLY AC/DC 5V/4A (Level VI)	\$	22.00
4210033G-01-SR01		SAM JACKBOX CBL 10FT - GAT #	\$	10.00
4210035G-01-SR01		CBL SAM 6400 SER PHN	\$	13.00
4210036G-01-SR01		CBL SAM 9600 SER PHN	\$	13.00
4211136-02-SR1		USB HASP KEY	\$	51.00
44006-02102		SWITCH PNL LAMP	\$	25.00
45401-10012		DESIG STRIP 1-12	\$	5.00
45401-15026		DESIG STRIP 15-26	\$	3.00
45401-27036		DESIG STRIP 27-36	\$	3.00
	5401	ORMM ESRI AGENT TRNG	\$	120.00
	5800	ORDS I&M/ADMIN TRNG	\$	267.00
	5804	ORDS ADMIN TRNG	\$	267.00
61000-409602SFF		WKST HP Z2 G4 SFF W/O OS	\$	1,335.00
61000-409611		DKTP ELITE MINI 705 G4 W/O OS	\$	872.00
61002-409602SFF		WKST DELL 7020SFF	\$	1,577.00
61050-G819602		LAPTOP ZBOOK15U G3 32-BIT W7	\$	2,087.00
61050-G819605-3Y		LAPTOP ZBOOK15 G6 W/O OS & WARR 3YR	\$	2,169.00

61050-G819605-5Y	LAPTOP ZBOOK15 G6 W/O OS & WARR 5YR	\$ 2,576.00
61050-G819606	LAPTOP ZBOOK15 G6 W/O OS	\$ 2,302.00
62030-M819204	SVR TWR ML110/G10	\$ 3,105.00
62033-2GB4T02	SVR NAS 4TB BNDL	\$ 1,688.00
62033-8G16TB01	SVR NAS 16TB	\$ 6,505.00
62033-8G16TB02	SVR NAS 16TB BNDL	\$ 6,508.00
62040-819601	SVR RACK ML350/G9	\$ 3,114.00
62040-G409601SP	SVR RACK DL380/G7 BNDL	\$ 4,365.00
62040-G819203	SVR 2U RACK ENH DL380/G10	\$ 5,256.00
62040-H819604	SVR 2U RACK HI-END DL380/G10	\$ 8,565.00
62042-D24GB01	SVR R720 ENHANCED GHC	\$ 8,982.00
62042-D32GB01	SVR R720 HIGH END GHC	\$ 8,149.00
6204C-60023	PRINT SVR 420 PRINTER	\$ 308.00
63000-00100	MNTR MTG ARM	\$ 230.00
63000-171920	MNTR SPKR BAR HP	\$ 21.00
63000-192610	MNTR LCD 19IN	\$ 231.00
63000-202901	MNTR FP LED 20IN MTG	\$ 193.00
63000-221693	MNTR FP WIDE SCRIN LED 22IN	\$ 251.00
63000-241692	MNTR 24IN FP WIDE SCR LED	\$ 388.00
63002-172805	MNTR NEC 17IN	\$ 224.00
63002-46001	OPS DEVICE ADPTR	\$ 47.00
63002-485301	MNTR LED 48IN	\$ 1,890.00
63002-55052	MNTR SPKR R/L 55IN	\$ 281.00
63002-55053	MNTR LED 55IN BLK	\$ 1,435.00
63009-192803	MNTR RACK KYBD KVM 19IN	\$ 1,267.00
63010-232801	MNTR LED 23IN TS BLK MTG	\$ 396.00
64000-00200	DKTP TWR STAND	\$ 26.00
64000-00300	SECURITY SLEEVE MINI PC	\$ 37.00

64000-00301	CBL LOCK SECURITY SLEEVE	\$	49.00
64000-00457	DRIVE CAGE ML350G LFF	\$	155.00
64000-00500	MNTR MTG BRKT	\$	36.00
64000-00501	BRKT WALL MNT MNTR LCD LG	\$	142.00
64000-00600	PC MOUNTING BRKT	\$	59.00
64000-01251	FAX 1250 TONER BLK	\$	16.00
64000-03000	PWR CORD C13 NEMA 5-15P	\$	14.00
64000-03025	PWR CORD MNTR/WKST 25FT	\$	33.00
64000-03050	PWR CORD MNTR/WKST 50FT	\$	26.00
64000-03103	PWR CORD Z230 WKST 9.8FT	\$	56.00
64000-03104	PWR CORD MNTR 10AMP 12FT	\$	17.00
64000-20037	HARD DRIVE 36GB NHS 310	\$	303.00
64000-20056	HARD DRIVE 146GB SAS 15K	\$	445.00
64000-20060	HARD DRIVE 450GB SAS 10K	\$	757.00
64000-20064	HARD DRIVE 300GB 12G SAS 10K	\$	538.00
64000-20066	HARD DRIVE 600GB SAS 10K	\$	673.00
64000-20067	HARD DRIVE 300GB SAS 15K	\$	618.00
64000-20068	HARD DRIVE 500GB LFF	\$	282.00
64000-20073	HARD DRIVE 450GB 15K LFF	\$	502.00
64000-20074	HARD DRIVE 600GB 15K LFF	\$	556.00
64000-20076	HARD DRIVE 250GB SATA XW	\$	66.00
64000-20079	HARD DRIVE 600GB 15K SFF	\$	773.00
64000-20080	HARD DRIVE 600GB 15K SFF	\$	1,096.00
64000-20081	HARD DRIVE 1TB SSD	\$	1,067.00
64000-20083	HARD DRIVE 900GB SAS 15K	\$	1,109.00
64000-20084	HARD DRIVE 500GB 600G2	\$	179.00
64000-20151	HARD DRIVE 500GB	\$	185.00

64000-30025	PROCESSOR E5520 DL380/6	\$	722.00
64000-30027	PROCESSOR E5645 ML350/G6	\$	939.00
64000-30028	PROCESSOR E52630 ML350PG8	\$	1,269.00
64000-30029	PROCESSOR E52620 DL380PG8	\$	949.00
64000-30030	DVD RW SATA ML350/G8	\$	54.00
64000-30032	PROCESSOR E52609 DL380PG8	\$	541.00
64000-30033	PROCESSOR E52640 DL380PG8	\$	1,472.00
64000-30034	PROCESSOR E5630 2.53GHZ	\$	909.00
64000-30035	PROCESSOR 2620V3 DL380G9	\$	704.00
64000-30036	PROCESSOR 2620V3 ML350G9	\$	822.00
64000-30037	PROCESSOR E5-2620 350LFF	\$	689.00
64000-30038	PROCESSOR E52609V2	\$	474.00
64000-30039	PROCESSOR 2620V4 DL380G9	\$	661.00
64000-30040	PROCESSOR 2620V4 ML350G9	\$	727.00
64000-30042	PROCESSOR 4110 DL380 G10	\$	883.00
64000-30043	EXTERNAL DVD MODULE	\$	154.00
64000-40086	1GB RAM 800MHZ	\$	58.00
64000-40089	2GB RAM 800MHZ	\$	60.00
64000-40094	8GB RAM ML350P/DL380P/G8	\$	77.00
64000-40095	4GB RAM ML350E/G8	\$	101.00
64000-40098	4GB RAM ML310E/G8	\$	98.00
64000-40099	8GB RAM ML310E/G8	\$	181.00
64000-40101	4GB RAM Z230	\$	117.00
64000-40102	8GB RAM ML350G9/DL380G9	\$	175.00
64000-40103	16GB RAM ML350G9/DL380G9	\$	342.00
64000-40104	8GB RAM ML350G8 LFF	\$	233.00
64000-40105	16GB RAM ML350G8 LFF	\$	300.00
64000-40106	4GB RAM 12800R DDR3-1600	\$	124.00
64000-40107	8GB RAM PC36-12800R	\$	162.00

64000-40108	4GB RAM DDR4 Z240	\$	72.00
64000-40109	8GB RAM DDR4-2400	\$	224.00
64000-40110	16GB RAM DDR4-2400	\$	430.00
64000-40111	8GB RAM DDR4 Z240	\$	147.00
64000-40112	4GB RAM DDR4 PRODESK 600 G3	\$	72.00
64000-40113	8GB RAM DDR4 PRODESK 600 G3	\$	123.00
64000-40114	4GB RAM DDR4 PRODESK 600 G2	\$	70.00
64000-40115	8GB RAM DDR4 PRODESK 600 G2	\$	119.00
64000-40116	4GB RAM DDR3L ZBOOK G2	\$	61.00
64000-40117	8GB RAM ML350G9/DL380G9	\$	235.00
64000-40118	8GB RAM DDR Z2	\$	246.00
64000-44015	PWR CORD AB XFMR 15FT	\$	11.00
64000-50000	TAPE INT LTO-4 1760 SAS	\$	3,317.00
64000-50001	RACK MNT 1U LT04 1760SAS	\$	3,688.00
64000-50002	SMART ARRAY P212 CTRL	\$	292.00
64000-50003	HOST BUS ADPTR H222	\$	325.00
64000-50004	DATA CART HP LTO4 1.6TB	\$	43.00
64000-50006	CBL SAS MIN-MIN KIT	\$	127.00
64001-20039	HARD DRIVE 36GB ML330	\$	473.00
64007-50021	KEYPAD 24 KEY USB CBL 12FT	\$	115.00
64007-50022	KEYPAD 24-KEY USB CBL 25FT	\$	131.00
64007-50023	KEYPAD 48-KEY USB CBL 6FT	\$	245.00
64007-50024	KEYPAD 48-KEY USB CBL 12FT	\$	245.00
64007-50025	KEYPAD 48-KEY USB CBL 25FT	\$	252.00

64007-50026	KEYPAD 24-KEY USB CBL 6FT	\$	142.00
6400C-20012	HARD DRIVE 73G 15K BKUP	\$	371.00
6400C-20021	HARD DRIVE 1TB SATA	\$	436.00
6400C-20023	HARD DRIVE 73G U320 BU	\$	237.00
6400C-20026	HARD DRIVE 250GB SATA	\$	65.00
6400C-20028	HARD DRIVE PORTABLE 2TB	\$	112.00
6400C-20029	HARD DRIVE 500GB SATA	\$	295.00
6400C-40033	2GB RAM DDR3-1600 Z220	\$	38.00
6400C-40034	1GB RAM RP5700	\$	22.00
6400C-40036	8GB RAM ML/DL G6/G7 SVR	\$	101.00
6400C-40037	8GB RAM DDR3 Z230	\$	114.00
6400C-40038	8GB RAM ZBOOK 15 G3	\$	104.00
6400C-40039	4GB RAM ZBOOK 15 G3	\$	60.00
6400C-40040	8GB RAM ZBOOK 15 G3	\$	160.00
6400C-40044	8GB RAM G10	\$	331.00
6400C-40045	16GB RAM G10	\$	451.00
6400C-40046	8GB RAM ML350P/DL380P/G8	\$	119.00
6400C-40047	8GB RAM ZBOOK 15 G3	\$	180.00
6400C-40048	4GB RAM ZBOOK 15 G3	\$	83.00
6400C-40049	8GB RAM DDR4 600 G4	\$	233.00
6400C-40050	8GB RAM DDR4 705 G4/G5	\$	220.00
6400C-40051	8GB RAM ZBOOK 15 G5	\$	209.00
6400C-60011	DVD-RW XW4300/4400	\$	44.00
64011-10020	MOUSE USB MATTE	\$	16.00
64011-10023	MOUSE 3-BTN PS2 BLK SCROL	\$	23.00
64011-10024	MOUSE 5-BTN USB SCROLL	\$	36.00
64020-10012	KYBD USB WIRED	\$	29.00
64020-10013	KYBD USB MATTE BLK	\$	18.00
64021-10025	KYBD/MOUSE BNDL	\$	44.00
64021-10027	KYBD PS2/USB BLK	\$	18.00

6402C-00595	KYBD MINI EMBEDDED NUM KP	\$ 46.00
64034-50014	MODEM 56K EXTERNAL	\$ 152.00
64034-50020	MODEM 56K EXT SVR	\$ 407.00
64034-50021	USB MODEM 56K	\$ 27.00
64034-50203	MODEM RS232 202T	\$ 512.00
64040-60019	PRNTR USB/ETHERNET COLOR	\$ 182.00
64040-60020	PRNTR USB/ETHERNET B/W LJ	\$ 416.00
64040-60037	PRNTR SVR 620N	\$ 227.00
64040-60055	WARR M3027XMFP 3YR	\$ 978.00
64040-60056	WARR M3027XMFP 5YR	\$ 1,950.00
64040-60057	WARR 2800DTN PRNTR 3YR	\$ 326.00
64040-60075	PRNTR CART CM8050 BONDING	\$ 60.00
64040-60085	PRNTR COLOR M575F	\$ 3,201.00
64040-60086	WARR M575F 5YR	\$ 2,935.00
64040-60087	PRNTR 506N BLK/WHT	\$ 1,140.00
64040-60088	PRNTR COLOR NTWK LASER	\$ 451.00
64040-60090	PRNTR CART 5550HDN BLK	\$ 251.00
64040-60091	PRNTR CART 5550HDN CYAN	\$ 351.00
64040-60092	PRNTR CART 5550HDN YELLOW	\$ 351.00
64040-60093	PRNTR CART 5550HDN MAGENT	\$ 351.00
64040-60094	PRNTR CART 9500MFP BLK	\$ 170.00
64040-60095	PRNTR CART 9500MFP CYAN	\$ 346.00
64040-60096	PRNTR CART 9500MFP YELLOW	\$ 346.00
64040-60097	PRNTR CART 9500MFP MAGENT	\$ 346.00
64040-60098	PRNTR CART 9050DN BLK	\$ 308.00

64040-60099	PRNTR CART 4350DTN BLK	\$	252.00
64040-60100	PRNTR TONE 4350DTN 2PAK B	\$	481.00
64040-60101	PRNTR CART M345X BLK	\$	167.00
64040-60102	PRNTR CART CP3505 BLK	\$	148.00
64040-60103	PRNTR CART CP3505 CYAN	\$	191.00
64040-60104	PRNTR CART CP3505 YELLOW	\$	191.00
64040-60105	PRNTR CART CP3505 MAGENTA	\$	191.00
64040-60106	PRNTR CART 9050MFP BLK	\$	308.00
6404C-60013	PRNTR RIBBON 6312 40M BLK	\$	60.00
6404C-60014	PRNTR RIBBON 6312 60M BLK	\$	70.00
6404C-60015	PRNTR CART 6312 BLK	\$	146.00
6404C-60016	PRNTR CART 6218 BLK	\$	121.00
65000-00016	CBL EXT K/M/M PS/2 10FT	\$	37.00
65000-00018	CBL EXT CMPTR/MNTR 12FT	\$	4.00
65000-00030	CBL EXT K/M/M 15FT	\$	65.00
65000-00031	CBL K/M/M 35FT	\$	137.00
65000-00039	CBL KYBD SRL MOUSE 10FT	\$	71.00
65000-00040	ADPTR KYBD	\$	17.00
65000-00046	PATCH PNL 48-PORT	\$	270.00
65000-00052	CBL SRL M1 150FT	\$	306.00
65000-00082	TAPE CART SDLT	\$	142.00
65000-00083	TAPE CLEANING SDLT	\$	104.00
65000-00085	HARD DRIVE FRAME/CARRIER	\$	199.00
65000-00107G	PATCH PNL 24-PORT CAT6	\$	40.00
65000-00112	GRAPHICS QUAD 128MB PCI	\$	696.00
65000-00113	GRAPHICS QUAD 2GB PCI-E	\$	632.00
65000-00114	PATCH PNL VOICE 24-PORT	\$	-

65000-00115	GRAPHICS QUAD 4GB PCI-E	\$	881.00
65000-00119	CBL USB 2.0 A/B 3M	\$	16.00
65000-00124	CBL PATCH 15FT	\$	14.00
65000-00128	CARRIER/FRAME SATA	\$	168.00
65000-00129	CBL EXT USB 15FT	\$	27.00
65000-00137	CTLR SATA 2-PORT	\$	54.00
65000-00138	CBL PATCH RJ45 30FT	\$	23.00
65000-00141	CBL USB/AUDIO 10FT	\$	65.00
65000-00144	KEYCAP CLEAR 1X1	\$	1.00
65000-00145	KEYCAP CLEAR 1X2	\$	2.00
65000-00146	KEYPAD COVER 2X2	\$	6.00
65000-00147	CLB 15FT EXT KMM USB	\$	50.00
65000-00164	CBL USB EXT M/F 10FT	\$	18.00
65000-00169	CBL PS2 KVM 42U CAB HP	\$	155.00
65000-00172	CBL EXT KMM USB 15FT	\$	47.00
65000-00176	CBL USB EXT REPEAT 16FT	\$	36.00
65000-00177	CBL EXT KMM USB 10FT	\$	43.00
65000-00179	NIC PCIE GIGABIT	\$	45.00
65000-00182	CBL RJ45-10P/DB25M 4FT	\$	21.00
65000-00185	RACK KIT Z200/210 WKST	\$	222.00
65000-00186	PCI-E DIO 24-CHNL CARD	\$	282.00
65000-00193	CBL STRAIGHT WIRED 15FT	\$	21.00
65000-00195	CBL STRAIGHT WIRED 18FT	\$	21.00
65000-00196	KIT CBL DVI 5M/USB 15FT	\$	76.00
65000-00197	KIT CBL DP/USB 15FT EXT	\$	23.00
65000-00203	CBL CMTR/SWITCH PS2 10FT	\$	84.00
65000-00204	CBL SWITCH/KVM PS2 1FT	\$	57.00
65000-00206	CBL E1 RJ48C GRAY 25FT	\$	35.00
65000-00212	DRIVE CAGE KIT ML370/G6	\$	114.00
65000-00214-B	DRIVE CAGE BNDL 350P/G8	\$	1,526.00
65000-00217	RACK CONV KIT ML350E G8	\$	252.00
65000-00219	CBL DIGI DTE FAN 8-PORT	\$	65.00
65000-00220	CARD SRL PCI/E 8-PORT	\$	402.00

65000-00222	KIT DIGI 8-PORT	\$	520.00
65000-00227	NIC ETHERNET ADPTR 2-PORT	\$	255.00
65000-00228	BLK UNIV FILLER PNL	\$	99.00
65000-00229	NIC 1GB 4-PORT G8	\$	462.00
65000-00230	DRIVE CAGE LFF ML350P/G8	\$	190.00
65000-00232	SMART ARRAY 2GB P CACHE	\$	661.00
65000-00233	CBL MINI-SAS 350P/G8 CAGE	\$	127.00
65000-00234	CBL PWR 350P/G8 DRV CAGE	\$	99.00
65000-00235	CBL PWR 2.5M 48V DC	\$	42.00
65000-00236	CBL PATCH BLUE 1FT	\$	1.00
65000-00237	CBL PATCH BLUE 2FT	\$	1.00
65000-00238	CBL PATCH BLUE 3FT	\$	2.00
65000-00239	CBL PATCH BLUE 10FT	\$	3.00
65000-00240	CBL PATCH ORANGE 1FT	\$	1.00
65000-00241	CBL PATCH ORANGE 2FT	\$	1.00
65000-00242	CBL PATCH BLACK 10FT	\$	2.00
65000-00243	CBL PATCH RED 3FT	\$	1.00
65000-00248	CBL PATCH RED 10FT	\$	5.00
65000-00250	CBL STRAIGHT WIRED 26FT	\$	17.00
65000-00252	GRAPHICS 32MB PCI DUAL DDR	\$	186.00
65000-00255	GRAPHICS PCI-EX16 QUAD	\$	660.00
65000-00258	GRAPHICS NVS310 BNDL	\$	323.00
65000-00259	KIT DIGI 8-PORT	\$	521.00
65000-00260	GRAPHICS QUAD/ADPTR BNDL	\$	721.00
65000-00261	NIC PCIE SNGL ADPTR CARD	\$	89.00
65000-00262	KIT CBL RJ11 ADPTR DB25	\$	17.00
65000-00263	DOCK STATION THUNDERBOLT KIT	\$	535.00
65000-00264	HPE ETHERNET 10GB 2-PORT ADPTR	\$	777.00

65000-00266	GRAPHICS CARD 2GB PCIE	\$	190.00
65000-00306	CBL STRGHT WRD RJ11 6FT	\$	16.00
65000-00311	12-PORT FIBER OPT ADPTR PANEL	\$	130.00
65000-00312	FIBER ADPTR PATCH PANEL RAIL	\$	56.00
65000-00313	FIBER PATCH PANEL RACK MNT 1U	\$	265.00
65000-00314	8-PORT BNC PATCH PANEL	\$	54.00
65000-00448	CBL MINI-SAS HD CAGE	\$	55.00
65000-00449	CBL PWR HD CAGE	\$	83.00
65000-00450	BACKPLANE BD HD CAGE	\$	410.00
65000-00452	CBL MINI-SAS 380P/G8 CAGE	\$	136.00
65000-00454	DRIVE CAGE SFF ML350G9	\$	205.00
65000-00455	SAS CTRL 350/380G9	\$	627.00
65000-00456	DRIVE CAGE SFF DL380G9	\$	345.00
65000-00457	CBL KIT 350G9 SMARTARRAY	\$	77.00
65000-00463	HARD DRIVE BACKPLANE SFF DL380/G10	\$	274.00
65000-00464	SMART ARRAY P408I-P G10	\$	561.00
65000-00510	VHUD MED PLAYER SDA1010- HDMI ADPTR	\$	1,391.00
65000-02025	CBL USB 2.0 EXT 22.5FT	\$	33.00
65000-02605	CBL USB 2.0 EXT 26.5FT	\$	36.00
65000-03377	CBL PATCH GRAY ETHERNET 5FT	\$	2.00
65000-13172G	CBL USB 2.0 A/B 2M	\$	3.00
65000-13401	CBL USB 2.0 A/B 5M	\$	17.00
65000-13402	CBL USB 2.0 A/B 6FT	\$	3.00
65000-13403	CBL USB 2.0 A/B 10FT	\$	4.00
65000-13404	CBL USB 2.0 A/B 15FT	\$	5.00
65000-30026	DVD X16 SATA LIGHTSCRIBE	\$	223.00

65000-30515	CBL USB EXT 6FT	\$	13.00
65000-46201	MNTR STAND 46IN LCD	\$	79.00
65000-48125	AVIO F125 TRNSMTR	\$	2,236.00
65000-48126	USB 2.0 CBL 6FT	\$	10.00
65000-48127	AVIO RACK MNT KIT	\$	108.00
65000-49125	AVIO F125 RCVR	\$	2,236.00
65000-52110-20	CBL VIDEO DVI 20FT	\$	105.00
65000-52112-18	CBL VIDEO DVI 18FT	\$	116.00
65000-52112-30	CBL VIDEO DVI 30FT	\$	142.00
65000-60600	WALL MNT BRKT FOR 55IN MNTR	\$	233.00
65013-50012	MOUSE TRACKBALL	\$	34.00
660001-00032	EXTERNAL SPEAKERS	\$	32.00
800320-01503R	FRAME RACK MTG	\$	19.00
800323-05109R	BRKT SURGE SUPPRESSOR	\$	12.00
800323-05504RX	PNL ADPTR SET	\$	57.00
800926-00103G	ADPTR 2 PRONG TO MOD JACK	\$	13.00
809800-00101	OR WKST CFG SVCS	\$	304.00
809800-00102	GENERIC WKST CFG FEE	\$	453.00
809800-00109	DS CLIENT SPT 1YR NP	\$	46.00
809800-00112	GENERIC SVR CFG FEE	\$	453.00
809800-00113	3RD PARTY FIELD SVCS - NOT ABDS	\$	10.00
809800-00114	TRAVEL EXPENSE	\$	568.00
809800-00115	DAILY TRAINER EXPENSE	\$	323.00
809800-00124	ENTERPRISE SOL ENG SVCS	\$	132.00
809800-00125	ENTERPRISE SOL PROF SVCS	\$	197.00
809800-00127	ORVL WKST CFG FEE DOD	\$	329.00
809800-00128	NTWK INFRA REMOTE SCVS	\$	212.00
809800-00129	NTWK INFRA DESIGN SCVS	\$	239.00
809800-00199	ROUTER CFG FEE	\$	699.00
809800-00200	CFG NTWK DEVICE	\$	166.00

809800-00201	VPN CFG SVCS	\$	192.00
809800-00364	TRAVEL EXPENSE DAY 1 - PM	\$	1,584.00
809800-00365	DAILY LIVING EXPENSES - PM	\$	264.00
809800-00701	MG 4.X/5.X SPT THRU Y1CCI	\$	133.00
809800-00903	TECH SPT SVCS	\$	211.00
809800-00904	ABDS SPT-LABOR	\$	0.01
809800-01120	V911 LIC EIM RFAI SPT 5YR	\$	150.00
809800-01132	V911 LIC EIM RFAI SPT 6YR	\$	165.00
809800-01279	V-ANLYT SPT RNSTMNT	\$	874.00
809800-01300	ORMS SPT RNSTMNT	\$	979.00
809800-01303	ORMS SPT YR2	\$	900.00
809800-01327	ORMS CAD INTF SPT YR1	\$	221.00
809800-01329	ORDS ENT EDGE SPT YRS6-7	\$	169.00
809800-01330	ORDS ENT CTR SPT YRS 6-7	\$	845.00
809800-01331	ORDS CLIENT SPT YRS 6-7	\$	38.00
809800-01332	ORDS CLIENT SPT 7YR	\$	153.00
809800-01333	ORDS ENT CTR SPT 6YR	\$	2,746.00
809800-01335	ORDS CLIENT SPT 6YR	\$	124.00
809800-01344	ORMS CAD INTF SPT 2YR	\$	399.00
809800-01347	VMAP SVR CFG	\$	461.00
809800-01348	VMAP SVR CFG N-ADSCOMM	\$	921.00
809800-01350	ORMS SPT THRU YR 1	\$	506.00
809800-01359	ORDS SVR CFG	\$	373.00
809800-01360	ORDS CLIENT SPT 5YR	\$	110.00
809800-01361	ORDS CLIENT SPT 4YR	\$	99.00
809800-01362	ORDS CLIENT SPT 3YR	\$	88.00
809800-01363	ORDS CLIENT SPT 2YR	\$	59.00
809800-01364	ORDS CLIENT SPT 1YR	\$	33.00
809800-01365	ORDS HOST SPT 5YR	\$	2,203.00
809800-01366	ORDS HOST SPT 4YR	\$	1,983.00

809800-01367	ORDS HOST SPT 3YR	\$ 1,763.00
809800-01368	ORDS HOST SPT 2YR	\$ 1,175.00
809800-01369	ORDS HOST SPT 1YR	\$ 661.00
809800-01370	ORDS HOST SPT N-PCML 1YR	\$ 918.00
809800-01371	ORDS HOST SPT N-PCML 2YR	\$ 1,652.00
809800-01372	ORDS HOST SPT N-PCML 3YR	\$ 2,349.00
809800-01373	ORDS HOST SPT N-PCML 4YR	\$ 2,643.00
809800-01374	ORDS HOST SPT N-PCML 5YR	\$ 2,936.00
809800-01375	ORDS SVR CFG N-PCML	\$ 747.00
809800-01376	ORDS CLIENT SVR NPCML 2YR	\$ 82.00
809800-01377	ORDS CLIENT SVR NPCML 3YR	\$ 117.00
809800-01378	ORDS CLIENT SVR NPCML 4YR	\$ 132.00
809800-01379	ORDS CLIENT SVR NPCML 5YR	\$ 147.00
809800-01380	ORDS ENT CTR SPT 1YR	\$ 734.00
809800-01381	ORDS ENT CTR SPT 2YR	\$ 1,306.00
809800-01382	ORDS ENT CTR SPT 3YR	\$ 1,958.00
809800-01383	ORDS ENT CTR SPT 4YR	\$ 2,203.00
809800-01384	ORDS ENT CTR SPT 5YR	\$ 2,448.00
809800-01385	ORDS ENT CTR SPT NPEI 1YR	\$ 1,020.00
809800-01386	ORDS ENT CTR SPT NPEI 2YR	\$ 1,836.00
809800-01387	ORDS ENT CTR SPT NPEI 3YR	\$ 2,611.00
809800-01388	ORDS ENT CTR SPT NPEI 4YR	\$ 2,938.00
809800-01389	ORDS ENT CTR SPT NPEI 5YR	\$ 3,264.00
809800-01390	ORDS ENT EDGE SPT 1YR	\$ 147.00
809800-01391	ORDS ENT EDGE SPT 2YR	\$ 261.00
809800-01392	ORDS ENT EDGE SPT 3YR	\$ 392.00
809800-01393	ORDS ENT EDGE SPT 4YR	\$ 441.00
809800-01394	ORDS ENT EDGE SPT 5YR	\$ 490.00
809800-01395	ORDS ENT EDGE NP SPT 1YR	\$ 204.00

809800-01396	ORDS ENT EDGE NP SPT 2YR	\$	368.00
809800-01397	ORDS ENT EDGE NP SPT 3YR	\$	522.00
809800-01398	ORDS ENT EDGE NP SPT 4YR	\$	588.00
809800-01399	ORDS ENT EDGE NP SPT 5YR	\$	653.00
809800-01416	MIS SVR CFG	\$	674.00
809800-01417	MIS SVR NPCML CFG	\$	1,348.00
809800-01421	SPT ORMS SW 1 MTH	\$	42.00
809800-01422	SPT ORMS SW 2 MTH	\$	84.00
809800-01423	SPT ORMS SW 3 MTH	\$	127.00
809800-01424	SPT ORMS SW 4 MTH	\$	169.00
809800-01425	SPT ORMS SW 5 MTH	\$	211.00
809800-01426	SPT ORMS SW 6 MTH	\$	253.00
809800-01427	SPT ORMS SW 7 MTH	\$	296.00
809800-01428	SPT ORMS SW 8 MTH	\$	338.00
809800-01429	SPT ORMS SW 9 MTH	\$	380.00
809800-01430	SPT ORMS SW 10 MTH	\$	422.00
809800-01431	SPT ORMS SW 11 MTH	\$	465.00
809800-01507	PBDY SVR CFG FEE	\$	795.00
809800-01511	PBDY NPEI SVR CFG	\$	1,590.00
809800-01514	PBDY SPT RNSTMNT	\$	1,836.00
809800-01516	PB 4.X/5.X SPT THRU Y1NP	\$	2,809.00
809800-01517	PB 4.X/5.X SPT THRU Y1PEI	\$	2,023.00
809800-01518	PB 4.X/5.X SPT THRU Y2PEI	\$	3,595.00
809800-01519	PB 4.X/5.X SPT THRU Y3PEI	\$	5,392.00
809800-01520	PB 4.X/5.X SPT THRU Y4PEI	\$	6,067.00
809800-01521	PB 4.X/5.X SPT THRU Y5PEI	\$	6,741.00
809800-01522	PB 4.X/5.X SPT THRU Y2NP	\$	5,055.00
809800-01523	PB 4.X/5.X SPT THRU Y3NP	\$	7,190.00
809800-01524	PB 4.X/5.X SPT THRU Y4NP	\$	8,089.00
809800-01525	PB 4.X/5.X SPT THRU Y5NP	\$	8,988.00
809800-01526	PBDY DATA CONV SRVC	\$	107.00
809800-01527	PBDY CUSTOM ALI FMT	\$	5,299.00
809800-01528	PBDY SVR CFG DOD SYS	\$	2,857.00

809800-01531	PBDY SVR CFG DOD SYS NPEI	\$	3,180.00
809800-01532	PBDY DATA FMT/CONV SVC	\$	132.00
809800-01541	SPT PBDY SW 1 MTH	\$	169.00
809800-01542	SPT PBDY SW 2 MTH	\$	338.00
809800-01543	SPT PBDY SW 3 MTH	\$	506.00
809800-01544	SPT PBDY SW 4 MTH	\$	675.00
809800-01545	SPT PBDY SW 5 MTH	\$	843.00
809800-01546	SPT PBDY SW 6 MTH	\$	1,012.00
809800-01547	SPT PBDY SW 7 MTH	\$	1,181.00
809800-01548	SPT PBDY SW 8 MTH	\$	1,349.00
809800-01549	SPT PBDY SW 9 MTH	\$	1,518.00
809800-01550	SPT PBDY SW 10 MTH	\$	1,686.00
809800-01551	SPT PBDY SW 11 MTH	\$	1,855.00
809800-02115	ME SPT 2YR PEI	\$	9,787.00
809800-02116	ME SPT 2YR NPEI	\$	13,764.00
809800-02119	ME SPT 1YR PEI	\$	5,506.00
809800-02120	ME SPT 1YR NPEI	\$	6,000.00
809800-02129	SPT MIM THRU YR2 PEI	\$	3,915.00
809800-02130	SPT MIM THRU YR2 NPEI	\$	5,506.00
809800-02131	SPT MIM THRU YR1 PEI	\$	2,202.00
809800-02132	SPT MIM THRU YR1 NPEI	\$	3,059.00
809800-02295	ORDS ENT EDGE SPT RNSTMNT	\$	246.00
809800-02296	ORDS CLIENT SPT RNSTMNT	\$	56.00
809800-02297	ORDS HOST/LAN SPT RNSTMNT	\$	1,109.00
809800-02298	ORDS CTR SVR SPT RNSTMNT	\$	1,233.00
809800-02299	V-LOC SPT RNSTMNT	\$	1,294.00
809800-02301	ORAR BASE SW SPT 1YR	\$	1,872.00
809800-02302	ORAR BASE SW SPT 11MTH	\$	1,716.00
809800-02309	ORAR RADIO SW SPT 1YR	\$	1,225.00

809800-02321	ORAR PAGING SW SPT 1YR	\$	1,225.00
809800-02333	ORAR EMD SW SPT 1YR	\$	2,205.00
809800-02337	ORAR FH INT SW SPT 1YR	\$	2,205.00
809800-02452	ORAR SW SPT 1YR NPCML	\$	2,127.00
809800-02457	ORAR EMD SPT 1YR NPCML	\$	2,507.00
809800-02467	ORAR PAGING SPT 1YR NPCML	\$	1,392.00
809800-02477	ORAR RADIO SPT 1YR NPCML	\$	1,392.00
809800-02482	ORAR FH SPT 1YR NPCML	\$	2,507.00
809800-02484	ORAR FH SPT 3YR NPCML	\$	6,416.00
809800-02811	ORAR DES INT SW SPT 1YR	\$	2,626.00
809800-02816	ORAR DES SPT 1 YR NPCML	\$	2,984.00
809800-02837	ORAR 4.0 MIS LIC SPT 5YR	\$	8,299.00
809800-03288	SPT V-ANLYT STD 1MTH	\$	15.00
809800-03289	SPT V-ANLYT STD 2MTH	\$	30.00
809800-03290	SPT V-ANLYT STD 3MTH	\$	45.00
809800-03291	SPT V-ANLYT STD 4MTH	\$	60.00
809800-03292	SPT V-ANLYT STD 5MTH	\$	75.00
809800-03293	SPT V-ANLYT STD 6MTH	\$	90.00
809800-03294	SPT V-ANLYT STD 7MTH	\$	105.00
809800-03295	SPT V-ANLYT STD 8MTH	\$	120.00
809800-03296	SPT V-ANLYT STD 9MTH	\$	135.00
809800-03297	SPT V-ANLYT STD 10MTH	\$	150.00
809800-03298	SPT V-ANLYT STD 11MTH	\$	165.00
809800-03301	SPT V-ANLYT STD 1YR	\$	180.00
809800-03302	SPT V-ANLYT STD 2YR	\$	320.00
809800-03303	SPT V-ANLYT STD 3YR	\$	479.00
809800-03304	SPT V-ANLYT STD 4YR	\$	540.00
809800-03305	SPT V-ANLYT STD 5YR	\$	599.00
809800-03306	V-ANLYT STD SPT N-CCI 1YR	\$	250.00
809800-03307	V-ANLYT STD SPT N-CCI 2YR	\$	449.00
809800-03308	V-ANLYT STD SPT N-CCI 3YR	\$	639.00

809800-03309	V-ANLYT STD SPT N-CCI 4YR	\$	719.00
809800-03310	V-ANLYT STD SPT N-CCI 5YR	\$	799.00
809800-03316	SPT V-ANLYT/AR ELITE 1YR	\$	562.00
809800-03317	SPT V-ANLYT/AR ELITE 2YR	\$	998.00
809800-03318	SPT V-ANLYT/AR ELITE 3YR	\$	1,498.00
809800-03319	SPT V-ANLYT/AR ELITE 4YR	\$	1,685.00
809800-03320	SPT V-ANLYT/AR ELITE 5YR	\$	1,872.00
809800-03321	SPT V-ANLYT STD YRS6-7	\$	193.00
809800-03322	SPT V-ANLYT STD 6YR	\$	605.00
809800-03326	V-ANLYT NCF3 N-ABDS 1YR	\$	2,340.00
809800-03327	V-ANLYT NCF3 N-ABDS 2YR	\$	4,212.00
809800-03328	V-ANLYT NCF3 N-ABDS 3YR	\$	5,990.00
809800-03329	V-ANLYT NCF3 N-ABDS 4YR	\$	6,739.00
809800-03330	V-ANLYT NCF3 N-ABDS 5YR	\$	7,488.00
809800-03336	SPT V-ANLYT/AR PREM 1YR	\$	562.00
809800-03337	SPT V-ANLYT/AR PREM 2YR	\$	998.00
809800-03338	SPT V-ANLYT/AR PREM 3YR	\$	1,498.00
809800-03339	SPT V-ANLYT/AR PREM 4YR	\$	1,685.00
809800-03340	SPT V-ANLYT/AR PREM 5YR	\$	1,872.00
809800-03346	V-ANLYT NICE N-ABDS 1YR	\$	2,340.00
809800-03347	V-ANLYT NICE N-ABDS 2YR	\$	4,212.00
809800-03348	V-ANLYT NICE N-ABDS 3YR	\$	5,990.00
809800-03349	V-ANLYT NICE N-ABDS 4YR	\$	6,739.00
809800-03350	V-ANLYT NICE N-ABDS 5YR	\$	7,488.00
809800-03356	SPT V-ANLYT PYXIS INT 1YR	\$	562.00
809800-03357	SPT V-ANLYT PYXIS INT 2YR	\$	998.00
809800-03358	SPT V-ANLYT PYXIS INT 3YR	\$	1,498.00
809800-03359	SPT V-ANLYT PYXIS INT 4YR	\$	1,685.00
809800-03360	SPT V-ANLYT PYXIS INT 5YR	\$	1,872.00
809800-03361	SPT V-ANLYT ENT/HOST 1YR	\$	337.00
809800-03362	SPT V-ANLYT ENT/HOST 2YR	\$	599.00
809800-03363	SPT V-ANLYT ENT/HOST 3YR	\$	899.00
809800-03364	SPT V-ANLYT ENT/HOST 4YR	\$	1,011.00

809800-03365	SPT V-ANLYT ENT/HOST 5YR	\$	1,123.00
809800-03366	SPT V-ANLY VNT N-ABDS 1YR	\$	2,340.00
809800-03367	SPT V-ANLY VNT N-ABDS 2YR	\$	4,212.00
809800-03368	SPT V-ANLY VNT N-ABDS 3YR	\$	5,990.00
809800-03369	SPT V-ANLY VNT N-ABDS 4YR	\$	6,739.00
809800-03370	SPT V-ANLY VNT N-ABDS 5YR	\$	7,488.00
809800-03371	SPT V-ANLYT ENT/HOST YRS6-7	\$	380.00
809800-03372	SPT V-ANLYT ENT/HOST 1M	\$	29.00
809800-03373	SPT V-ANLYT ENT/HOST 2MTH	\$	57.00
809800-03374	SPT V-ANLYT ENT/HOST 3M	\$	84.00
809800-03375	SPT V-ANLYT ENT/HOST 4M	\$	112.00
809800-03376	SPT V-ANLYT ENT/HOST 5MTH	\$	141.00
809800-03377	SPT V-ANLYT ENT/HOST 6MTH	\$	169.00
809800-03378	SPT V-ANLYT ENT/HOST 7MTH	\$	197.00
809800-03379	SPT V-ANLYT ENT/HOST 8MTH	\$	225.00
809800-03380	SPT V-ANLYT ENT/HOST 9MTH	\$	253.00
809800-03381	SPT V-ANLYT ENT/HOST 10MTH	\$	281.00
809800-03382	SPT V-ANLYT ENT/HOST 11MTH	\$	309.00
809800-03383	SPT V-ANLYT ENT/HOST 6YR	\$	1,296.00

809800-03391	SPT V-ANLYT DB-5P 1YR	\$ 786.00
809800-03392	SPT V-ANLYT DB-5P 2YR	\$ 1,398.00
809800-03393	SPT V-ANLYT DB-5P 3YR	\$ 2,097.00
809800-03394	SPT V-ANLYT DB-5P 4YR	\$ 2,359.00
809800-03395	SPT V-ANLYT DB-5P 5YR	\$ 2,621.00
809800-03396	SPT V-ANLYT DB-20P 1YR	\$ 1,236.00
809800-03397	SPT V-ANLYT DB-20P 2YR	\$ 2,196.00
809800-03398	SPT V-ANLYT DB-20P 3YR	\$ 3,295.00
809800-03399	SPT V-ANLYT DB-20P 4YR	\$ 3,707.00
809800-03400	SPT V-ANLYT DB-20P 5YR	\$ 4,118.00
809800-03401	SPT V-ANLYT DB-1000P 1YR	\$ 2,134.00
809800-03402	SPT V-ANLYT DB-1000P 2YR	\$ 3,794.00
809800-03403	SPT V-ANLYT DB-1000P 3YR	\$ 5,691.00
809800-03404	SPT V-ANLYT DB-1000P 4YR	\$ 6,402.00
809800-03405	SPT V-ANLYT DB-1000P 5YR	\$ 7,114.00
809800-03406	SPT V-ANLYT DB-1000P 1MTH	\$ 179.00
809800-03407	SPT V-ANLYT DB-1000P 2MTH	\$ 356.00
809800-03408	SPT V-ANLYT DB-1000P 3MTH	\$ 534.00
809800-03409	SPT V-ANLYT DB-1000P 4MTH	\$ 711.00
809800-03410	SPT V-ANLYT DB-1000P 5MTH	\$ 890.00
809800-03411	SPT V-ANLYT DB-1000P 6MTH	\$ 1,068.00
809800-03412	SPT V-ANLYT DB-1000P 7MTH	\$ 1,245.00
809800-03413	SPT V-ANLYT DB-1000P 8MTH	\$ 1,423.00
809800-03414	SPT V-ANLYT DB-1000P 9MTH	\$ 1,601.00

809800-03415	SPT V-ANLYT DB-1000P 10MTH	\$ 1,779.00
809800-03416	SPT V-ANLYT DB-1000P 11MTH	\$ 1,956.00
809800-03417	SPT V-ANLYT DB-1000P 6YR	\$ 7,825.00
809800-03418	SPT V-ANLYT DB-20P 6YR	\$ 4,531.00
809800-03419	SPT V-ANLYT DB-1000P 6-7YR	\$ 2,408.00
809800-03426	SPT V-ANLYT DB-5P 6MTH	\$ 393.00
809800-03427	SPT V-ANLYT DB-20P 6MTH	\$ 618.00
809800-03601	V-ANLYT LITE SPT 1YR	\$ 134.00
809800-03602	V-ANLYT LITE SPT 2YR	\$ 240.00
809800-03603	V-ANLYT LITE SPT 3YR	\$ 359.00
809800-03604	V-ANLYT LITE SPT 4YR	\$ 404.00
809800-03605	V-ANLYT LITE SPT 5YR	\$ 449.00
809800-03705.0	ORMB ADM W/AMG SPT 1YR	\$ 245.00
809800-03805.0	ORMB W/AMG SPT SM	\$ 147.00
809800-03905.0	ORMB W/AMG SPT MED	\$ 118.00
809800-10201	IP PHN CFG FEE PER PHN	\$ 66.00
809800-11356	ORMS SPT NON-PEI 2YR	\$ 1,264.00
809800-11357	ORMS SPT NON-PEI 1YR	\$ 703.00
809800-11406	V-LOC SPT RNW 1YR	\$ 828.00
809800-11433	VESTA LOCATE SPT 1 MTH	\$ 66.00
809800-11434	VESTA LOCATE SPT 2 MTH	\$ 131.00
809800-11435	VESTA LOCATE SPT 3 MTH	\$ 196.00
809800-11436	VESTA LOCATE SPT 4 MTH	\$ 261.00
809800-11437	VESTA LOCATE SPT 5 MTH	\$ 326.00
809800-11438	VESTA LOCATE SPT 6 MTH	\$ 391.00
809800-11439	VESTA LOCATE SPT 7 MTH	\$ 457.00
809800-11440	VESTA LOCATE SPT 8 MTH	\$ 522.00
809800-11441	VESTA LOCATE SPT 9 MTH	\$ 587.00
809800-11442	VESTA LOCATE SPT 10 MTH	\$ 652.00
809800-11443	VESTA LOCATE SPT 11 MTH	\$ 717.00

809800-14106	M&R MED ENT SWTH SRVC 1YR	\$ 9,610.00
809800-14107	M&R MED ENT SWTH SRVC 2YR	\$ 18,258.00
809800-14108	M&R MED ENT SWTH SRVC 3YR	\$ 26,427.00
809800-14109	M&R MED ENT SWTH SRVC 4YR	\$ 34,115.00
809800-14110	M&R MED ENT SWTH SRVC 5YR	\$ 41,321.00
809800-14146	VIRUS REMOVAL SRVC	\$ 263.00
809800-14149	M&R ACT FEE LARGE SITE	\$ 3,634.00
809800-14150	M&R ACT FEE, SMALL SITE	\$ 1,795.00
809800-14151	M&R ACT FEE, MED SITE	\$ 2,882.00
809800-14152	MGD SERV DEV & IMPL	\$ 80.00
809800-14153	DR MIGRATION SPT FEE	\$ 631.00
809800-14159	M&R 3.0 SVR SRVC 6YR	\$ 7,276.00
809800-14160	M&R 3.0 SVR SRVC YRS 6-7	\$ 2,362.00
809800-14161	M&R 3.0 SVR SRVC 1YR	\$ 1,373.00
809800-14162	M&R 3.0 SVR SRVC 2YR	\$ 2,608.00
809800-14163	M&R 3.0 SVR SRVC 3YR	\$ 3,776.00
809800-14164	M&R 3.0 SVR SRVC 4YR	\$ 4,874.00
809800-14165	M&R 3.0 SVR SRVC 5YR	\$ 5,903.00
809800-14171	VIRUS PROTECT 3.0 SVC 1YR	\$ 117.00
809800-14172	VIRUS PROTECT 3.0 SVC 2YR	\$ 207.00
809800-14173	VIRUS PROTECT 3.0 SVC 3YR	\$ 303.00
809800-14174	VIRUS PROTECT 3.0 SVC 4YR	\$ 444.00
809800-14175	VIRUS PROTECT 3.0 SVC 5YR	\$ 494.00
809800-14176	VIRUS PROTECT 3.0 SVC YRS 6-7	\$ 176.00
809800-14177	VIRUS PROTECT LINUX 5YR	\$ 132.00
809800-14178	VIRUS PROTECT LINUX YRS 6-7	\$ 53.00

809800-14179	VIRUS PROTECT 3.0 SRVC 7YR	\$	618.00
809800-14180	VIRUS PROTECT 3.0 SVC 6YR	\$	518.00
809800-14186	SECURITY MGMT 3.0 SVC 1YR	\$	342.00
809800-14187	SECURITY MGMT 3.0 SVC 2YR	\$	648.00
809800-14188	SECURITY MGMT 3.0 SVC 3YR	\$	960.00
809800-14189	SECURITY MGMT 3.0 SVC 4YR	\$	1,327.00
809800-14190	SECURITY MGMT 3.0 SVC 5YR	\$	1,584.00
809800-14198	M&R SVR SRVC 1MTH	\$	135.00
809800-14199	M&R SVR SRVC 2MTH	\$	270.00
809800-14200	M&R SVR SRVC 3MTH	\$	406.00
809800-14201	M&R SVR SRVC 4MTH	\$	541.00
809800-14202	M&R SVR SRVC 5MTH	\$	676.00
809800-14203	M&R SVR SRVC 6MTH	\$	811.00
809800-14204	M&R SVR SRVC 7MTH	\$	946.00
809800-14205	M&R SVR SRVC 8MTH	\$	916.00
809800-14206	M&R SVR SRVC 9MTH	\$	1,217.00
809800-14207	M&R SVR SRVC 10MTH	\$	1,352.00
809800-14208	M&R SVR SRVC 11MTH	\$	1,487.00
809800-14209	M&R WKST/IP SRVC 1MTH	\$	37.00
809800-14210	M&R WKST/IP SRVC 2MTH	\$	75.00
809800-14211	M&R WKST/IP SRVC 3MTH	\$	112.00
809800-14212	M&R WKST/IP SRVC 4MTH	\$	150.00
809800-14213	M&R WKST/IP SRVC 5MTH	\$	187.00
809800-14214	M&R WKST/IP SRVC 6MTH	\$	225.00
809800-14215	M&R WKST/IP SRVC 7MTH	\$	262.00
809800-14216	M&R WKST/IP SRVC 8MTH	\$	300.00
809800-14217	M&R WKST/IP SRVC 9MTH	\$	337.00

809800-14218	M&R WKST/IP SRVC 10MTH	\$	374.00
809800-14219	M&R WKST/IP SRVC 11MTH	\$	412.00
809800-14220	VIRUS PROTECT SRVC 1MTH	\$	10.00
809800-14221	VIRUS PROTECT SRVC 2MTH	\$	20.00
809800-14222	VIRUS PROTECT SRVC 3MTH	\$	29.00
809800-14223	VIRUS PROTECT SRVC 4MTH	\$	39.00
809800-14224	VIRUS PROTECT SRVC 5MTH	\$	49.00
809800-14225	VIRUS PROTECT SRVC 6MTH	\$	59.00
809800-14226	VIRUS PROTECT SRVC 7MTH	\$	68.00
809800-14227	VIRUS PROTECT SRVC 8MTH	\$	78.00
809800-14228	VIRUS PROTECT SRVC 9MTH	\$	88.00
809800-14229	VIRUS PROTECT SRVC 10MTH	\$	98.00
809800-14230	VIRUS PROTECT SRVC 11MTH	\$	108.00
809800-14231	DIS RCV SVR SRVC 1MTH	\$	21.00
809800-14232	DIS RCV SVR SRVC 2MTH	\$	41.00
809800-14233	DIS RCV SVR SRVC 3MTH	\$	62.00
809800-14234	DIS RCV SVR SRVC 4MTH	\$	82.00
809800-14235	DIS RCV SVR SRVC 5MTH	\$	103.00
809800-14236	DIS RCV SVR SRVC 6MTH	\$	124.00
809800-14237	DIS RCV SVR SRVC 7MTH	\$	144.00
809800-14238	DIS RCV SVR SRVC 8MTH	\$	165.00
809800-14239	DIS RCV SVR SRVC 9MTH	\$	185.00
809800-14240	DIS RCV SVR SRVC 10MTH	\$	206.00
809800-14241	DIS RCV SVR SRVC 11MTH	\$	227.00
809800-14242	DIS RCV WKST SRVC 1MTH	\$	7.00
809800-14243	DIS RCV WKST SRVC 2MTH	\$	14.00
809800-14244	DIS RCV WKST SRVC 3MTH	\$	21.00
809800-14245	DIS RCV WKST SRVC 4MTH	\$	27.00
809800-14246	DIS RCV WKST SRVC 5MTH	\$	34.00
809800-14247	DIS RCV WKST SRVC 6MTH	\$	41.00
809800-14248	DIS RCV WKST SRVC 7MTH	\$	48.00

809800-14249	DIS RCV WKST SRVC 8MTH	\$	55.00
809800-14250	DIS RCV WKST SRVC 9MTH	\$	62.00
809800-14251	DIS RCV WKST SRVC 10MTH	\$	69.00
809800-14252	DIS RCV WKST SRVC 11MTH	\$	76.00
809800-14264	SECURITY MGMT SRVC 1MTH	\$	28.00
809800-14265	SECURITY MGMT SRVC 2MTH	\$	57.00
809800-14266	SECURITY MGMT SRVC 3MTH	\$	85.00
809800-14267	SECURITY MGMT SRVC 4MTH	\$	114.00
809800-14268	SECURITY MGMT SRVC 5MTH	\$	142.00
809800-14269	SECURITY MGMT SRVC 6MTH	\$	171.00
809800-14270	SECURITY MGMT SRVC 7MTH	\$	199.00
809800-14271	SECURITY MGMT SRVC 8MTH	\$	228.00
809800-14272	SECURITY MGMT SRVC 9MTH	\$	256.00
809800-14273	SECURITY MGMT SRVC 10MTH	\$	285.00
809800-14274	SECURITY MGMT SRVC 11MTH	\$	313.00
809800-14275	MNTR SEC SVR BNDL 1YR	\$	1,761.00
809800-14276	MNTR SEC SVR BNDL 2YR	\$	3,348.00
809800-14277	MNTR SEC SVR BNDL 3YR	\$	4,869.00
809800-14278	MNTR SEC SVR BNDL 4YR	\$	6,355.00
809800-14279	MNTR SEC SVR BNDL 5YR	\$	7,692.00
809800-14280	MNTR SEC WKST BNDL 1YR	\$	710.00
809800-14281	MNTR SEC WKST BNDL 2YR	\$	1,352.00

809800-14282	MNTR SEC WKST BNDL 3YR	\$	1,980.00
809800-14283	MNTR SEC WKST BNDL 4YR	\$	2,626.00
809800-14284	MNTR SEC WKST BNDL 5YR	\$	3,172.00
809800-14285	MNTR SEC SVR BNDL 1MTH	\$	147.00
809800-14286	MNTR SEC SVR BNDL 2MTH	\$	295.00
809800-14287	MNTR SEC SVR BNDL 3MTH	\$	442.00
809800-14288	MNTR SEC SVR BNDL 4MTH	\$	589.00
809800-14289	MNTR SEC SVR BNDL 5MTH	\$	736.00
809800-14290	MNTR SEC SVR BNDL 6MTH	\$	884.00
809800-14291	MNTR SEC SVR BNDL 7MTH	\$	1,031.00
809800-14292	MNTR SEC SVR BNDL 8MTH	\$	1,179.00
809800-14293	MNTR SEC SVR BNDL 9MTH	\$	1,326.00
809800-14294	MNTR SEC SVR BNDL 10MTH	\$	1,473.00
809800-14295	MNTR SEC SVR BNDL 11MTH	\$	1,620.00
809800-14296	MNTR SEC WKST BNDL 1MTH	\$	60.00
809800-14297	MNTR SEC WKST BNDL 2MTH	\$	118.00
809800-14298	MNTR SEC WKST BNDL 3MTH	\$	178.00
809800-14299	MNTR SEC WKST BNDL 4MTH	\$	237.00
809800-14300	MNTR SEC WKST BNDL 5MTH	\$	296.00
809800-14301	MNTR SEC WKST BNDL 6MTH	\$	355.00
809800-14302	MNTR SEC WKST BNDL 7MTH	\$	415.00
809800-14303	MNTR SEC WKST BNDL 8MTH	\$	473.00
809800-14304	MNTR SEC WKST BNDL 9MTH	\$	533.00

809800-14305	MNTR SEC WKST BNDL 10MTH	\$	592.00
809800-14306	MNTR SEC WKST BNDL 11MTH	\$	651.00
809800-14501	VIRUS PROTECT 3.0 SA SVC 1YR	\$	125.00
809800-14502	VIRUS PROTECT 3.0 SA SVC 2YR	\$	220.00
809800-14503	VIRUS PROTECT 3.0 SA SVC 3YR	\$	322.00
809800-14504	VIRUS PROTECT 3.0 SA SVC 4YR	\$	469.00
809800-14505	VIRUS PROTECT 3.0 SA SVC 5YR	\$	523.00
809800-14506	VIRUS PROTECT 3.0 SA SVC 1MTH	\$	11.00
809800-14507	VIRUS PROTECT 3.0 SA SVC 2MTH	\$	21.00
809800-14508	VIRUS PROTECT 3.0 SA SVC 3MTH	\$	32.00
809800-14509	VIRUS PROTECT 3.0 SA SVC 4MTH	\$	42.00
809800-14510	VIRUS PROTECT 3.0 SA SVC 5MTH	\$	53.00
809800-14511	VIRUS PROTECT 3.0 SA SVC 6MTH	\$	62.00
809800-14512	VIRUS PROTECT 3.0 SA SVC 7MTH	\$	73.00
809800-14513	VIRUS PROTECT 3.0 SA SVC 8MTH	\$	84.00
809800-14514	VIRUS PROTECT 3.0 SA SVC 9MTH	\$	94.00

809800-14515	VIRUS PROTECT 3.0 SA SVC 10MTH	\$ 105.00
809800-14516	VIRUS PROTECT 3.0 SA SVC 11MTH	\$ 115.00
809800-15101	M&R LMR CFG 100	\$ 1,052.00
809800-15102	M&R LMR CFG 250	\$ 1,578.00
809800-15103	M&R LMR CFG 500	\$ 2,104.00
809800-15104	M&R LMR CFG 1000	\$ 3,156.00
809800-15105	M&R LMR CFG 2000	\$ 3,946.00
809800-15106	M&R LMR SRVC 100 ELEMENTS	\$ 5,261.00
809800-15107	M&R LMR SRVC 250 ELEMENTS	\$ 10,522.00
809800-15108	M&R LMR SRVC 500 ELEMENTS	\$ 15,782.00
809800-15109	M&R LMR SRVC 1000 ELEMENT	\$ 21,043.00
809800-15110	M&R LMR SRVC 2000 ELEMENT	\$ 32,880.00
809800-16101	DIS REC SVR SRVC 1YR	\$ 245.00
809800-16117	SPT DIS RCV SVR THRU YR2	\$ 774.00
809800-16118	SPT DIS RCV SVR THRU YR3	\$ 1,547.00
809800-16119	SPT DIS RCV SVR THRU YR4	\$ 2,320.00
809800-16120	SPT DIS RCV SVR THRU YR5	\$ 3,093.00
809800-16122	SPT DIS RCV WKST THRU YR2	\$ 113.00
809800-16123	SPT DIS RCV WKST THRU YR3	\$ 228.00
809800-16124	SPT DIS RCV WKST THRU YR4	\$ 341.00
809800-16125	SPT DIS RCV WKST THRU YR5	\$ 454.00
809800-16126	SPT DIS RCV SVR THRU YR1	\$ 774.00

809800-16127	SPT DIS RCV WKST THRU YR1	\$ 83.00
809800-16128	SPT DIS RCV SVR YRS 6-7	\$ 1,024.00
809800-16129	SPT DIS RCV WKST YRS 6-7	\$ 193.00
809800-16138	M&R 3.0 IP DEV SRVC 6YR	\$ 2,015.00
809800-16139	M&R 3.0 IP DEV SVC YRS 6-7	\$ 654.00
809800-16141	SPT DR VIRTUAL SVR 1YR	\$ 1,379.00
809800-16142	SPT DR VIRTUAL SVR 2YR	\$ 2,619.00
809800-16143	SPT DR VIRTUAL SVR 3YR	\$ 3,790.00
809800-16144	SPT DR VIRTUAL SVR 4YR	\$ 4,894.00
809800-16145	SPT DR VIRTUAL SVR 5YR	\$ 5,928.00
809800-16147	SPT DR VIRT SVR YRS 6-7	\$ 2,103.00
809800-16148	SPT DIS RCVR VIRT SVR 6YR	\$ 5,867.00
809800-16149	SPT DIS RCV WKST 7YR	\$ 525.00
809800-16152	SPT DIS RCV SVR 1YR RNWL	\$ 606.00
809800-16155	SPT DIS RCV SVR THRU YR1	\$ 774.00
809800-16156	SPT DIS RCV SVR THRU YR2	\$ 774.00
809800-16157	SPT DIS RCV SVR THRU YR3	\$ 1,547.00
809800-16158	SPT DIS RCV SVR THRU YR4	\$ 2,320.00
809800-16159	SPT DIS RCV SVR THRU YR5	\$ 3,093.00
809800-16160	M&R 3.0 WKST SRVC YRS 6-7	\$ 654.00
809800-16161	M&R 3.0 WKST SRVC 1YR	\$ 380.00
809800-16162	M&R 3.0 WKST SRVC 2YR	\$ 722.00
809800-16163	M&R 3.0 WKST SRVC 3YR	\$ 1,045.00
809800-16164	M&R 3.0 WKST SRVC 4YR	\$ 1,350.00
809800-16165	M&R 3.0 WKST SRVC 5YR	\$ 1,635.00
809800-16166	M&R 3.0 IP DEV SRVC 1YR	\$ 380.00
809800-16167	M&R 3.0 IP DEV SRVC 2YR	\$ 722.00
809800-16168	M&R 3.0 IP DEV SRVC 3YR	\$ 1,045.00
809800-16169	M&R 3.0 IP DEV SRVC 4YR	\$ 1,350.00
809800-16170	M&R 3.0 IP DEV SRVC 5YR	\$ 1,635.00
809800-16171	M&R 3.0 WKST SRVC 1MTH	\$ 37.00
809800-16172	M&R 3.0 WKST SRVC 2MTH	\$ 75.00

809800-16173	M&R 3.0 WKST SRVC 3MTH	\$	112.00
809800-16174	M&R 3.0 WKST SRVC 4MTH	\$	150.00
809800-16175	M&R 3.0 WKST SRVC 5MTH	\$	187.00
809800-16176	M&R 3.0 WKST SRVC 6MTH	\$	225.00
809800-16177	M&R 3.0 WKST SRVC 7MTH	\$	262.00
809800-16178	M&R 3.0 WKST SRVC 8MTH	\$	300.00
809800-16179	M&R 3.0 WKST SRVC 9MTH	\$	337.00
809800-16180	M&R 3.0 WKST SRVC 10MTH	\$	374.00
809800-16181	M&R 3.0 WKST SRVC 11MTH	\$	412.00
809800-16182	M&R 3.0 IP DEV SRVC 1MTH	\$	37.00
809800-16183	M&R 3.0 IP DEV SRVC 2MTH	\$	75.00
809800-16184	M&R 3.0 IP DEV SRVC 3MTH	\$	112.00
809800-16185	M&R 3.0 IP DEV SRVC 4MTH	\$	150.00
809800-16186	M&R 3.0 IP DEV SRVC 5MTH	\$	187.00
809800-16187	M&R 3.0 IP DEV SRVC 6MTH	\$	225.00
809800-16188	M&R 3.0 IP DEV SRVC 7MTH	\$	262.00
809800-16189	M&R 3.0 IP DEV SRVC 8MTH	\$	300.00
809800-16190	M&R 3.0 IP DEV SRVC 9MTH	\$	337.00
809800-16191	M&R 3.0 IP DEV SRVC 10MTH	\$	374.00
809800-16192	M&R 3.0 IP DEV SRVC 11MTH	\$	412.00
809800-16193	M&R 3.0 WKST SRVC 7YR	\$	2,396.00
809800-16195	M&R 3.0 WKST SRVC 6YR	\$	2,016.00
809800-16207	M&R 3.0 IP SRVC MESB 1YR	\$	1,973.00
809800-16208	M&R 3.0 IP SRVC MESB 5YR	\$	9,535.00
809800-16211	PATCH MGMT 3.2 SVC 1YR	\$	292.00
809800-16212	PATCH MGMT 3.2 SVC 2YR	\$	583.00
809800-16213	PATCH MGMT 3.2 SVC 3YR	\$	856.00
809800-16214	PATCH MGMT 3.2 SVC 4YR	\$	1,120.00
809800-16215	PATCH MGMT 3.2 SVC 5YR	\$	1,376.00
809800-16216	PATCH MGMT 3.2 SVC 1MTH	\$	24.00
809800-16217	PATCH MGMT 3.2 SVC 2MTH	\$	48.00
809800-16218	PATCH MGMT 3.2 SVC 3MTH	\$	73.00
809800-16219	PATCH MGMT 3.2 SVC 4MTH	\$	97.00

809800-16220	PATCH MGMT 3.2 SVC 5MTH	\$	122.00
809800-16221	PATCH MGMT 3.2 SVC 6MTH	\$	146.00
809800-16222	PATCH MGMT 3.2 SVC 7MTH	\$	170.00
809800-16223	PATCH MGMT 3.2 SVC 8MTH	\$	195.00
809800-16224	PATCH MGMT 3.2 SVC 9MTH	\$	219.00
809800-16225	PATCH MGMT 3.2 SVC 10MTH	\$	243.00
809800-16226	PATCH MGMT 3.2 SVC 11MTH	\$	268.00
809800-16227	PATCH MGMT SVC 3.2 YRS 6-7	\$	468.00
809800-16228	PATCH MGMT 3.2 SRVC 6YR	\$	1,339.00
809800-16229	PATCH MGMT SRVC 3.2 7YR	\$	1,574.00
809800-16231	SEC MGMT 3.1 SVC 1YR	\$	498.00
809800-16232	SEC MGMT 3.1 SVC 2YR	\$	961.00
809800-16233	SEC MGMT 3.1 SVC 3YR	\$	1,411.00
809800-16234	SEC MGMT 3.1 SVC 4YR	\$	1,905.00
809800-16235	SEC MGMT 3.1 SVC 5YR	\$	2,275.00
809800-16236	SEC MGMT 3.1 SVC 1MTH	\$	42.00
809800-16237	SEC MGMT 3.1 SVC 2MTH	\$	84.00
809800-16238	SEC MGMT 3.1 SVC 3MTH	\$	127.00
809800-16239	SEC MGMT 3.1 SVC 4MTH	\$	168.00
809800-16240	SEC MGMT 3.1 SVC 5MTH	\$	210.00
809800-16241	SEC MGMT 3.1 SVC 6MTH	\$	252.00
809800-16242	SEC MGMT 3.1 SVC 7MTH	\$	295.00
809800-16243	SEC MGMT 3.1 SVC 8MTH	\$	337.00
809800-16244	SEC MGMT 3.1 SVC 9MTH	\$	379.00
809800-16245	SEC MGMT 3.1 SVC 10MTH	\$	420.00
809800-16246	SEC MGMT 3.1 SVC 11MTH	\$	463.00
809800-16247	SEC MGMT 3.1 SVC 6YR	\$	2,228.00
809800-16311	M&R SVR SRVC 1YR	\$	1,373.00
809800-16312	M&R SVR SRVC 2YR	\$	2,608.00
809800-16313	M&R SVR SRVC 3YR	\$	3,776.00
809800-16314	M&R SVR SRVC 4YR	\$	4,874.00
809800-16315	M&R SVR SRVC 5YR	\$	5,903.00

809800-16316	M&R SVR SRVC 1MTH	\$	135.00
809800-16317	M&R SVR SRVC 2MTH	\$	270.00
809800-16318	M&R SVR SRVC 3MTH	\$	406.00
809800-16319	M&R SVR SRVC 4MTH	\$	541.00
809800-16320	M&R SVR SRVC 5MTH	\$	676.00
809800-16321	M&R SVR SRVC 6MTH	\$	811.00
809800-16322	M&R SVR SRVC 7MTH	\$	946.00
809800-16323	M&R SVR SRVC 8MTH	\$	916.00
809800-16324	M&R SVR SRVC 9MTH	\$	1,217.00
809800-16325	M&R SVR SRVC 10MTH	\$	1,352.00
809800-16326	M&R SVR SRVC 11MTH	\$	1,487.00
809800-16327	M&R WKST SRVC 1YR	\$	380.00
809800-16328	M&R WKST SRVC 2YR	\$	722.00
809800-16329	M&R WKST SRVC 3YR	\$	1,045.00
809800-16330	M&R WKST SRVC 4YR	\$	1,350.00
809800-16331	M&R WKST SRVC 5YR	\$	1,635.00
809800-16332	M&R WKST SRVC 1MTH	\$	37.00
809800-16333	M&R WKST SRVC 2MTH	\$	75.00
809800-16334	M&R WKST SRVC 3MTH	\$	112.00
809800-16335	M&R WKST SRVC 4MTH	\$	150.00
809800-16336	M&R WKST SRVC 5MTH	\$	187.00
809800-16337	M&R WKST SRVC 6MTH	\$	225.00
809800-16338	M&R WKST SRVC 7MTH	\$	262.00
809800-16339	M&R WKST SRVC 8MTH	\$	300.00
809800-16340	M&R WKST SRVC 9MTH	\$	337.00
809800-16341	M&R WKST SRVC 10MTH	\$	374.00
809800-16342	M&R WKST SRVC 11MTH	\$	412.00
809800-16343	M&R IP DEVICE SRVC 1YR	\$	380.00
809800-16344	M&R IP DEVICE SRVC 2YR	\$	722.00
809800-16345	M&R IP DEVICE SRVC 3YR	\$	1,045.00
809800-16346	M&R IP DEVICE SRVC 4YR	\$	1,350.00
809800-16347	M&R IP DEVICE SRVC 5YR	\$	1,635.00
809800-16348	M&R IP DEVICE SRVC 1MTH	\$	37.00

809800-16349	M&R IP DEVICE SRVC 2MTH	\$	75.00
809800-16350	M&R IP DEVICE SRVC 3MTH	\$	112.00
809800-16351	M&R IP DEVICE SRVC 4MTH	\$	150.00
809800-16352	M&R IP DEVICE SRVC 5MTH	\$	187.00
809800-16353	M&R IP DEVICE SRVC 6MTH	\$	225.00
809800-16354	M&R IP DEVICE SRVC 7MTH	\$	262.00
809800-16355	M&R IP DEVICE SRVC 8MTH	\$	300.00
809800-16356	M&R IP DEVICE SRVC 9MTH	\$	337.00
809800-16357	M&R IP DEVICE SRVC 10MTH	\$	374.00
809800-16358	M&R IP DEVICE SRVC 11MTH	\$	412.00
809800-16361	M&R PM AV SVR SRVC 1YR	\$	1,761.00
809800-16362	M&R PM AV SVR SRVC 2YR	\$	3,348.00
809800-16363	M&R PM AV SVR SRVC 3YR	\$	4,869.00
809800-16364	M&R PM AV SVR SRVC 4YR	\$	6,355.00
809800-16365	M&R PM AV SVR SRVC 5YR	\$	7,692.00
809800-16366	M&R PM AV SVR SRVC 1MTH	\$	147.00
809800-16367	M&R PM AV SVR SRVC 2MTH	\$	295.00
809800-16368	M&R PM AV SVR SRVC 3MTH	\$	442.00
809800-16369	M&R PM AV SVR SRVC 4MTH	\$	589.00
809800-16370	M&R PM AV SVR SRVC 5MTH	\$	736.00
809800-16371	M&R PM AV SVR SRVC 6MTH	\$	884.00
809800-16372	M&R PM AV SVR SRVC 7MTH	\$	1,031.00
809800-16373	M&R PM AV SVR SRVC 8MTH	\$	1,179.00
809800-16374	M&R PM AV SVR SRVC 9MTH	\$	1,326.00
809800-16375	M&R PM AV SVR SRVC 10MTH	\$	1,473.00
809800-16376	M&R PM AV SVR SRVC 11MTH	\$	1,620.00
809800-16377	M&R PM AV WKST SRVC 1YR	\$	710.00
809800-16378	M&R PM AV WKST SRVC 2YR	\$	1,352.00
809800-16379	M&R PM AV WKST SRVC 3YR	\$	1,980.00
809800-16380	M&R PM AV WKST SRVC 4YR	\$	2,626.00
809800-16381	M&R PM AV WKST SRVC 5YR	\$	3,172.00

809800-16382	M&R PM AV WKST SRVC 1MTH	\$ 60.00
809800-16383	M&R PM AV WKST SRVC 2MTH	\$ 118.00
809800-16384	M&R PM AV WKST SRVC 3MTH	\$ 178.00
809800-16385	M&R PM AV WKST SRVC 4MTH	\$ 237.00
809800-16386	M&R PM AV WKST SRVC 5MTH	\$ 296.00
809800-16387	M&R PM AV WKST SRVC 6MTH	\$ 355.00
809800-16388	M&R PM AV WKST SRVC 7MTH	\$ 415.00
809800-16389	M&R PM AV WKST SRVC 8MTH	\$ 473.00
809800-16390	M&R PM AV WKST SRVC 9MTH	\$ 533.00
809800-16391	M&R PM AV WKST SRVC 10MTH	\$ 592.00
809800-16392	M&R PM AV WKST SRVC 11MTH	\$ 651.00
809800-16393	M&R PM AV WKST SRVC 6YR	\$ 3,882.00
809800-16394	SPT DIS RCV SVR YR1 RNWL	\$ 513.00
809800-16395	SPT DIS RCV SVR YR2 RNWL	\$ 1,024.00
809800-16396	SPT DIS RCV SVR YR3 RNWL	\$ 1,537.00
809800-16397	SPT DIS RCV SVR YR4 RNWL	\$ 2,049.00
809800-16398	SPT DIS RCV SVR YR5 RNWL	\$ 2,561.00
809800-16399	SPT DR VIRT SVR RNWL 1YR	\$ 1,107.00
809800-16400	SPT DR VIRT SVR RNWL 2YR	\$ 2,103.00
809800-16401	SPT DR VIRT SVR RNWL 3YR	\$ 3,044.00
809800-16402	SPT DR VIRT SVR RNWL 4YR	\$ 3,930.00
809800-16403	SPT DR VIRT SVR RNWL 5YR	\$ 4,760.00

809800-16404	SPT DIS RCV WKST 1YR RNWL	\$	97.00
809800-16405	SPT DIS RCV WKST 2YR RNWL	\$	193.00
809800-16406	SPT DIS RCV WKST 3YR RNWL	\$	289.00
809800-16407	SPT DIS RCV WKST 4YR RNWL	\$	385.00
809800-16408	SPT DIS RCV WKST 5YR RNWL	\$	481.00
809800-16411	PREMIER MANAGED NETWORK DEVICE SRVC 1YR	\$	1,394.00
809800-16412	PREMIER MANAGED NETWORK DEVICE SRVC 2YR	\$	2,649.00
809800-16413	PREMIER MANAGED NETWORK DEVICE SRVC 3YR	\$	3,837.00
809800-16414	PREMIER MANAGED NETWORK DEVICE SRVC 4YR	\$	4,949.00
809800-16415	PREMIER MANAGED NETWORK DEVICE SRVC 5YR	\$	5,995.00
809800-16416	PREMIER MANAGED NETWORK DEVICE SRVC 1MTH	\$	117.00
809800-16417	PREMIER MANAGED NETWORK DEVICE SRVC 2MTH	\$	233.00

809800-16418	PREMIER MANAGED NETWORK DEVICE SRVC 3MTH	\$ 349.00
809800-16419	PREMIER MANAGED NETWORK DEVICE SRVC 4MTH	\$ 465.00
809800-16420	PREMIER MANAGED NETWORK DEVICE SRVC 5MTH	\$ 581.00
809800-16421	PREMIER MANAGED NETWORK DEVICE SRVC 6MTH	\$ 697.00
809800-16422	PREMIER MANAGED NETWORK DEVICE SRVC 7MTH	\$ 814.00
809800-16423	PREMIER MANAGED NETWORK DEVICE SRVC 8MTH	\$ 930.00
809800-16424	PREMIER MANAGED NETWORK DEVICE SRVC 9MTH	\$ 1,046.00
809800-16425	PREMIER MANAGED NETWORK DEVICE SRVC 10MTH	\$ 1,162.00
809800-16426	PREMIER MANAGED NETWORK DEVICE SRVC 11MTH	\$ 1,278.00
809800-16427	PREMIER MANAGED SRVR SRVC 1YR	\$ 1,901.00
809800-16428	PREMIER MANAGED SRVR SRVC 2YR	\$ 3,612.00
809800-16429	PREMIER MANAGED SRVR SRVC 3YR	\$ 5,231.00

809800-16430	PREMIER MANAGED SRVR SRVC 4YR	\$ 6,748.00
809800-16431	PREMIER MANAGED SRVR SRVC 5YR	\$ 8,174.00
809800-16432	PREMIER MANAGED SRVR SRVC 1MTH	\$ 117.00
809800-16433	PREMIER MANAGED SRVR SRVC 2MTH	\$ 233.00
809800-16434	PREMIER MANAGED SRVR SRVC 3MTH	\$ 349.00
809800-16435	PREMIER MANAGED SRVR SRVC 4MTH	\$ 465.00
809800-16436	PREMIER MANAGED SRVR SRVC 5MTH	\$ 581.00
809800-16437	PREMIER MANAGED SRVR SRVC 6MTH	\$ 697.00
809800-16438	PREMIER MANAGED SRVR SRVC 7MTH	\$ 814.00
809800-16439	PREMIER MANAGED SRVR SRVC 8MTH	\$ 930.00
809800-16440	PREMIER MANAGED SRVR SRVC 9MTH	\$ 1,046.00
809800-16441	PREMIER MANAGED SRVR SRVC 10MTH	\$ 1,162.00
809800-16442	PREMIER MANAGED SRVR SRVC 11MTH	\$ 1,278.00
809800-16443	PREMIER MANAGED WKST SRVC 1YR	\$ 888.00
809800-16444	PREMIER MANAGED WKST SRVC 2YR	\$ 1,686.00
809800-16445	PREMIER MANAGED WKST SRVC 3YR	\$ 2,442.00

809800-16446	PREMIER MANAGED WKST SRVC 4YR	\$ 3,150.00
809800-16447	PREMIER MANAGED WKST SRVC 5YR	\$ 3,816.00
809800-16448	PREMIER MANAGED WKST SRVC 1MTH	\$ 74.00
809800-16449	PREMIER MANAGED WKST SRVC 2MTH	\$ 148.00
809800-16450	PREMIER MANAGED WKST SRVC 3MTH	\$ 222.00
809800-16451	PREMIER MANAGED WKST SRVC 4MTH	\$ 296.00
809800-16452	PREMIER MANAGED WKST SRVC 5MTH	\$ 370.00
809800-16453	PREMIER MANAGED WKST SRVC 6MTH	\$ 444.00
809800-16454	PREMIER MANAGED WKST SRVC 7MTH	\$ 518.00
809800-16455	PREMIER MANAGED WKST SRVC 8MTH	\$ 592.00
809800-16456	PREMIER MANAGED WKST SRVC 9MTH	\$ 666.00
809800-16457	PREMIER MANAGED WKST SRVC 10MTH	\$ 740.00
809800-16458	PREMIER MANAGED WKST SRVC 11MTH	\$ 814.00
809800-16459	ENHANCED NETWORK M&R SRVC 1YR	\$ 888.00
809800-16460	ENHANCED NETWORK M&R SRVC 2YR	\$ 1,686.00
809800-16461	ENHANCED NETWORK M&R SRVC 3YR	\$ 2,442.00

809800-16462	ENHANCED NETWORK M&R SRVC 4YR	\$ 3,150.00
809800-16463	ENHANCED NETWORK M&R SRVC 5YR	\$ 3,816.00
809800-16464	ENHANCED NETWORK M&R SRVC 1MTH	\$ 74.00
809800-16465	ENHANCED NETWORK M&R SRVC 2MTH	\$ 148.00
809800-16466	ENHANCED NETWORK M&R SRVC 3MTH	\$ 222.00
809800-16467	ENHANCED NETWORK M&R SRVC 4MTH	\$ 296.00
809800-16468	ENHANCED NETWORK M&R SRVC 5MTH	\$ 370.00
809800-16469	ENHANCED NETWORK M&R SRVC 6MTH	\$ 444.00
809800-16470	ENHANCED NETWORK M&R SRVC 7MTH	\$ 518.00
809800-16471	ENHANCED NETWORK M&R SRVC 8MTH	\$ 592.00
809800-16472	ENHANCED NETWORK M&R SRVC 9MTH	\$ 666.00
809800-16473	ENHANCED NETWORK M&R SRVC 10MTH	\$ 740.00
809800-16474	ENHANCED NETWORK M&R SRVC 11MTH	\$ 814.00
809800-16911	SAAS MGD 911 VADV ADD-ON POS-MRC	\$ 32.00
809800-17006	FIELD ENG-EXPRESS	\$ 78.00
809800-17006-SMS	FIELD ENG-EXPRESS SMS	\$ 78.00
809800-17007	FIELD ENG-STANDARD	\$ 106.00
809800-17007-SMS	FIELD ENG-STANDARD SMS	\$ 106.00
809800-17032	SITE READINESS SVCS	\$ 30,000.00

809800-17036	REMOTE INSTALL AUDIT	\$	78.00
809800-17037	ONSITE INSTALL AUDIT	\$	106.00
809800-17105	ORCS IMP	\$	107.00
809800-17112	FIELD ENG-PRIMARY DOD	\$	204.00
809800-17113	FIELD ENG-PER DAY	\$	1,234.00
809800-17116	VHUD TEMP BUILD - STD	\$	1,268.00
809800-17501	V911 ESS/CORE REM FE SVCS - SML	\$	6,820.00
809800-17503	V911 ESS REM FE SVCS - GEO	\$	3,380.00
809800-29109	V WKSTN DOD CFG	\$	317.00
809800-2960XEXT	WARR 2960X 24P NBD EXT 1YR	\$	358.00
809800-35065	V911 SYS CFG	\$	1,248.00
809800-35066	V911 SVR CFG	\$	658.00
809800-35083	V911 SVR CFG - CUST PROV	\$	658.00
809800-35084	V911 VIRTUAL CFG FEE	\$	798.00
809800-35090	V911 SW SPT 1YR	\$	1,236.00
809800-35091	V911 SW SPT 2YR	\$	2,196.00
809800-35092	V911 SW SPT 3YR	\$	3,295.00
809800-35093	V911 SW SPT 4YR	\$	3,707.00
809800-35094	V911 SW SPT 5YR	\$	4,118.00
809800-35095	V911 SW SPT 1YR NON-ABDS	\$	1,716.00
809800-35096	V911 SW SPT 2YR NON-ABDS	\$	3,089.00
809800-35097	V911 SW SPT 3YR NON-ABDS	\$	4,393.00
809800-35098	V911 SW SPT 4YR NON-ABDS	\$	4,942.00
809800-35099	V911 SW SPT 5YR NON-ABDS	\$	5,491.00
809800-35105	V911 IRR SW SPT 7YR	\$	1,009.00
809800-35106	V911 SPT RNSTMNT	\$	1,718.00
809800-35107	V911 IWS CFG - CUST PROV	\$	526.00
809800-35108	V911 IWS STG FEE	\$	395.00
809800-35109	V911 IWS CFG	\$	263.00
809800-35110	V911 IRR SW SPT 1YR	\$	219.00
809800-35111	V911 IRR SW SPT 2YR	\$	389.00

809800-35111E	V911 IRR SW SPT 2YR-ESS	\$	389.00
809800-35112	V911 IRR SW SPT 3YR	\$	585.00
809800-35113	V911 IRR SW SPT 4YR	\$	657.00
809800-35113E	V911 IRR SW SPT 4YR-ESS	\$	657.00
809800-35114	V911 IRR SW SPT 5YR	\$	731.00
809800-35115	V911 IRR SW SPT 1YR NCC	\$	304.00
809800-35116	V911 IRR SW SPT 2YR NCC	\$	548.00
809800-35117	V911 IRR SW SPT 3YR NCC	\$	780.00
809800-35118	V911 IRR SW SPT 4YR NCC	\$	876.00
809800-35119	V911 IRR SW SPT 5YR NCC	\$	973.00
809800-35120	V911 ACT VIEW SW SPT 1YR	\$	786.00
809800-35121	V911 ACT VIEW SW SPT 2YR	\$	1,398.00
809800-35122	V911 ACT VIEW SW SPT 3YR	\$	2,097.00
809800-35123	V911 ACT VIEW SW SPT 4YR	\$	2,359.00
809800-35124	V911 ACT VIEW SW SPT 5YR	\$	2,621.00
809800-35130	V911 SW SPT TRNSFR	\$	-
809800-35131	V911 ADV SW SPT 1YR	\$	1,331.00
809800-35132	V911 ADV SW SPT 2YR	\$	2,365.00
809800-35133	V911 ADV SW SPT 3YR	\$	3,548.00
809800-35134	V911 ADV SW SPT 4YR	\$	3,992.00
809800-35135	V911 ADV SW SPT 5YR	\$	4,752.00
809800-35136	V911 IRR SW SPT 6YR	\$	820.00
809800-35137	V911 ACT VIEW SW SPT 6YR	\$	2,883.00
809800-35138	V911 IRR SW SPT YRS6-7	\$	252.00
809800-35139	SPT V911 ACT VIEW SPT YRS 6-7	\$	888.00
809800-35141	V911 SYS CFG FEE DOD	\$	1,315.00
809800-35143	V911 FED R4 TO R7 CFG FEE	\$	1,159.00
809800-35152	V911 IRR SW SPT 2MTH	\$	39.00
809800-35162	V911 ACT VIEW SW SPT 2MTH	\$	138.00
809800-35171	V911 IRR SW SPT 1MTH	\$	18.00
809800-35172	V911 IRR SW SPT 2MTH	\$	36.00

809800-35173	V911 IRR SW SPT 3MTH	\$	55.00
809800-35174	V911 IRR SW SPT 4MTH	\$	73.00
809800-35175	V911 IRR SW SPT 5MTH	\$	91.00
809800-35176	V911 IRR SW SPT 6MTH	\$	109.00
809800-35177	V911 IRR SW SPT 7MTH	\$	128.00
809800-35178	V911 IRR SW SPT 8MTH	\$	146.00
809800-35179	V911 IRR SW SPT 9MTH	\$	164.00
809800-35180	V911 IRR SW SPT 10MTH	\$	182.00
809800-35181	V911 IRR SW SPT 11MTH	\$	201.00
809800-35182	V911 ACT VIEW SPT 1MTH	\$	66.00
809800-35183	V911 ACT VIEW SPT 2MTH	\$	132.00
809800-35184	V911 ACT VIEW SPT 3MTH	\$	197.00
809800-35185	V911 ACT VIEW SPT 4MTH	\$	262.00
809800-35186	V911 ACT VIEW SPT 5MTH	\$	328.00
809800-35187	V911 ACT VIEW SPT 6MTH	\$	394.00
809800-35188	V911 ACT VIEW SPT 7MTH	\$	459.00
809800-35189	V911 ACT VIEW SPT 8MTH	\$	524.00
809800-35190	V911 ACT VIEW SPT 9MTH	\$	590.00
809800-35191	V911 ACT VIEW SPT 10MTH	\$	656.00
809800-35192	V911 ACT VIEW SPT 11MTH	\$	721.00
809800-35229	V911 ADV SW SPT 1YR NON- ABDS	\$	1,848.00
809800-35230	V911 ADV SW SPT 2YR NON- ABDS	\$	3,326.00
809800-35231	V911 ADV SW SPT 3YR NON- ABDS	\$	4,731.00
809800-35232	V911 ADV SW SPT 4YR NON- ABDS	\$	5,322.00
809800-35233	V911 ADV SW SPT 5YR NON- ABDS	\$	5,914.00
809800-35245	V911 IRR RNSTMNT	\$	368.00
809800-35246	V911 ACT VIEW RNSTMNT	\$	1,294.00
809800-35251	SPT V911 CUST HW 1YR	\$	106.00

809800-35252	SPT V911 CUST HW 2YR	\$	106.00
809800-35253	SPT V911 CUST HW 3YR	\$	106.00
809800-35254	SPT V911 CUST HW 4YR	\$	106.00
809800-35255	SPT V911 CUST HW 5YR	\$	106.00
809800-35261	VESTA 9-1-1 MULTIPLE CDR SPT 1YR	\$	1,046.00
809800-35262	VESTA 9-1-1 MULTIPLE CDR SPT 2YR	\$	1,975.00
809800-35263	VESTA 9-1-1 MULTIPLE CDR SPT 3YR	\$	2,788.00
809800-35264	VESTA 9-1-1 MULTIPLE CDR SPT 4YR	\$	3,485.00
809800-35265	VESTA 9-1-1 MULTIPLE CDR SPT 5YR	\$	4,066.00
809800-35310	VHUD ENT SPT 1YR	\$	2,002.00
809800-35311	VHUD ENT SPT 2YR	\$	3,607.00
809800-35312	VHUD ENT SPT 3YR	\$	5,111.00
809800-35313	VHUD ENT SPT 4YR	\$	6,578.00
809800-35314	VHUD ENT SPT 5YR	\$	8,016.00
809800-35315	VHUD SGL SVR OPUT SPT 1YR	\$	672.00
809800-35316	VHUD SGL SVR OPUT SPT 2YR	\$	1,200.00
809800-35317	VHUD SGL SVR OPUT SPT 3YR	\$	1,707.00
809800-35318	VHUD SGL SVR OPUT SPT 4YR	\$	2,193.00
809800-35319	VHUD SGL SVR OPUT SPT 5YR	\$	2,672.00
809800-35320	VHUD 1-4 SVR OPUT SPT 1YR	\$	1,342.00
809800-35321	VHUD 1-4 SVR OPUT SPT 2YR	\$	2,408.00
809800-35322	VHUD 1-4 SVR OPUT SPT 3YR	\$	3,405.00
809800-35323	VHUD 1-4 SVR OPUT SPT 4YR	\$	4,376.00

809800-35324	VHUD 1-4 SVR OPUT SPT 5YR	\$ 5,344.00
809800-35325	VHUD 1-14 SVR OPUT SPT 1YR	\$ 3,008.00
809800-35326	VHUD 1-14 SVR OPUT SPT 2YR	\$ 5,416.00
809800-35327	VHUD 1-14 SVR OPUT SPT 3YR	\$ 7,950.00
809800-35328	VHUD 1-14 SVR OPUT SPT 4YR	\$ 9,862.00
809800-35329	VHUD 1-14 SVR OPUT SPT 5YR	\$ 12,028.00
809800-35330	VHUD 1-24 SVR OPUT SPT 1YR	\$ 6,351.00
809800-35331	VHUD 1-24 SVR OPUT SPT 2YR	\$ 11,420.00
809800-35332	VHUD 1-24 SVR OPUT SPT 3YR	\$ 16,177.00
809800-35333	VHUD 1-24 SVR OPUT SPT 4YR	\$ 20,812.00
809800-35334	VHUD 1-24 SVR OPUT SPT 5YR	\$ 25,376.00
809800-35335	VHUD 1-49 SVR OPUT SPT 1YR	\$ 14,689.00
809800-35336	VHUD 1-49 SVR OPUT SPT 2YR	\$ 26,453.00
809800-35337	VHUD 1-49 SVR OPUT SPT 3YR	\$ 37,465.00
809800-35338	VHUD 1-49 SVR OPUT SPT 4YR	\$ 48,200.00
809800-35339	VHUD 1-49 SVR OPUT SPT 5YR	\$ 58,777.00
809800-35340	VHUD SUPV VIEWER SPT 1YR	\$ 231.00
809800-35341	VHUD SUPV VIEWER SPT 2YR	\$ 438.00

809800-35342	VHUD SUPV VIEWER SPT 3YR	\$	611.00
809800-35343	VHUD SUPV VIEWER SPT 4YR	\$	771.00
809800-35344	VHUD SUPV VIEWER SPT 5YR	\$	898.00
809800-35345	VHUD DATA ACCESS LIC SPT 1YR	\$	499.00
809800-35346	VHUD DATA ACCESS LIC SPT 2YR	\$	905.00
809800-35347	VHUD DATA ACCESS LIC SPT 3YR	\$	1,278.00
809800-35348	VHUD DATA ACCESS LIC SPT 4YR	\$	1,643.00
809800-35349	VHUD DATA ACCESS LIC SPT 5YR	\$	2,002.00
809800-35350	VHUD ENT SPT 6YR	\$	10,017.00
809800-35351	VHUD 1-4 SVR OUTPUT SPT 6YR	\$	6,685.00
809800-35352	VHUD DATA ACCESS LIC SPT 6YR	\$	2,499.00
809800-44001	VMAP LIC SPT 1YR	\$	992.00
809800-44001R	VMAP LIC SPT RNWL 1YR	\$	992.00
809800-44002	VMAP LIC SPT 2YR	\$	1,873.00
809800-44002R	VMAP LIC SPT RNWL 2YR	\$	1,873.00
809800-44003	VMAP LIC SPT 3YR	\$	2,644.00
809800-44003R	VMAP LIC SPT RNWL 3YR	\$	2,644.00
809800-44004	VMAP LIC SPT 4YR	\$	3,303.00
809800-44004R	VMAP LIC SPT RNWL 4YR	\$	3,303.00
809800-44005	VMAP LIC SPT 5YR	\$	3,854.00
809800-44005R	VMAP LIC SPT RNWL 5YR	\$	3,854.00
809800-44006	VMAP SVR SPT 1YR	\$	4,620.00
809800-44006R	VMAP SVR SPT RNWL 1YR	\$	9,241.00
809800-44007	VMAP SVR SPT 2YR	\$	9,241.00
809800-44007R	VMAP SVR SPT RNWL 2YR	\$	9,241.00
809800-44008	VMAP SVR SPT 3YR	\$	13,860.00

809800-44008R	VMAP SVR SPT RNWL 3 YR	\$	10,827.00
809800-44009	VMAP SVR SPT 4YR	\$	18,481.00
809800-44009R	VMAP SVR SPT RNWL 4YR	\$	18,481.00
809800-44010	VMAP SVR SPT 5YR	\$	23,101.00
809800-44010R	VMAP SVR SPT RNWL 5YR	\$	23,101.00
809800-44011	SPT VMAP LIC 7YR	\$	4,688.00
809800-44111	VMAP GIS SVCS	\$	5,751.00
809800-44112	QRTL Y UPDTS GIS DATA PROV	\$	689.00
809800-44118	GIS SOL ENG SVCS	\$	132.00
809800-44119	VMAP LOCAL GIS SVCS	\$	5,751.00
809800-44200	VMAP CAD API ONSITE IMP	\$	20,568.00
809800-44201	VMAP CAD API MAINT SPT 1YR	\$	1,426.00
809800-46001	VMAP LOCAL PREM SPT 1YR	\$	667.00
809800-46002	VMAP LOCAL PREM SPT 2YR	\$	1,331.00
809800-46003	VMAP LOCAL PREM SPT 3YR	\$	1,996.00
809800-46004	VMAP LOCAL PREM SPT 4YR	\$	2,662.00
809800-46005	VMAP LOCAL PREM SPT 5YR	\$	3,327.00
809800-46006	VMAP LOCAL BASE SPT 1YR	\$	476.00
809800-46007	VMAP LOCAL BASE SPT 2YR	\$	951.00
809800-46008	VMAP LOCAL BASE SPT 3YR	\$	1,426.00
809800-46009	VMAP LOCAL BASE SPT 4YR	\$	1,901.00
809800-46010	VMAP LOCAL BASE SPT 5YR	\$	2,376.00
809800-46011	VMAP LOCAL BASE-PREM SPT 1YR	\$	191.00
809800-46012	VMAP LOCAL BASE-PREM SPT 2YR	\$	380.00
809800-46013	VMAP LOCAL BASE-PREM SPT 3YR	\$	570.00
809800-46014	VMAP LOCAL BASE-PREM SPT 4YR	\$	761.00

809800-46015	VMAP LOCAL BASE-PREM SPT 5YR	\$ 951.00
809800-51003	PROJECT MGMT-PRIMARY	\$ 102.00
809800-51004	PROJECT MGMT-SECONDARY	\$ 102.00
809800-51005	PROJECT MGMT-INTG	\$ 107.00
809800-51006	PROJECT MGMT-T AND M	\$ 107.00
809800-51007	PROJECT MGMT - REMOTE	\$ 99.00
809800-51007-SMS	PROJECT MGMT - REMOTE SMS	\$ 99.00
809800-51008	PROJECT MGMT - FEDERAL	\$ 10,522.00
809800-51009	PROJECT MGMT - SUPPORT	\$ 1,268.00
809800-51011	PROJECT MGMT - LEAD	\$ 1,690.00
809800-51012	ECH SERVICE MGMT PER POS 1YR	\$ 222.00
809800-51101	V-ANLYT COHAB STG FEE	\$ 263.00
809800-51103	V-ANLYT CFG FED DOD FEE	\$ 658.00
809800-51104	VM CFG ASN ON USB	\$ -
809800-52001	PROSVC-WAN QOS REM TEST	\$ 132.00
809800-52002	PROSVC-WAN QOS ONSITE TST	\$ 198.00
809800-52003	PROSVC-NTWK DSGN REM	\$ 132.00
809800-52004	PROSVC-NTWK DSGN ON-SITE	\$ 198.00
809800-52005	PROSVC VESTA 911 REMOTE UPGD	\$ 1,690.00
809800-70003	FIREWALL CFG FEE	\$ 329.00
809800-80017	SPT V RNSTMNT	\$ 1,718.00
809800-80214	SPT V ADDTL MOD RNSTMNT	\$ 490.00
809800-90100	VEX FE (1-3 POS)	\$ 8,486.00
809800-90101	VEX FE (4-5 POS)	\$ 9,936.00

809800-90401	1ST TIER SUB-CONTRACT SPT 1YR	\$	100.00
809800-91101	PYXIS ONSITE SPT/INST 1YR	\$	13.00
809800-91102	PYXIS ONSITE SPT/INST 2YR	\$	27.00
809800-91103	PYXIS ONSITE SPT/INST 3YR	\$	40.00
809800-91104	PYXIS ONSITE SPT/INST 4YR	\$	54.00
809800-91105	PYXIS ONSITE SPT/INST 5YR	\$	67.00
809800-91201	PYXIS REMOTE PHN SPT 1YR	\$	7.00
809800-91202	PYXIS REMOTE PHN SPT 2YR	\$	13.00
809800-91203	PYXIS REMOTE PHN SPT 3YR	\$	20.00
809800-91204	PYXIS REMOTE PHN 4YR	\$	27.00
809800-91205	PYXIS REMOTE PHN SPT 5YR	\$	34.00
809800-SMSSVCS-E	VESTA SMS IMP SVCS - EXPRESS	\$	10,452.00
809810-00100	V911 i3 PASSPORT STD ANNUAL SUB	\$	2,112.00
809810-00101	V911 i3 PASSPORT ENT ANNUAL SUB	\$	16,896.00
809810-00103	V911 ADV DATA LVL 2 STD ANNUAL SUB	\$	792.00
809810-00104	V911 ADV DATA LVL 2 ENT ANNUAL SUB	\$	16,896.00
810303-00101	ON-SITE LABOR ASST	\$	1,326.00
810803-00101	ON-SITE INST ASST VESTA	\$	1,326.00
810803-00301	RADIO INT AND OPT SVCS	\$	107.00
830801-04001-10	CBL 4W MOD-MOD 10FT	\$	9.00
830801-05001-08	CBL LOOPBACK 8IN IOLAN	\$	4.00
830804-00101	SAM JKBX KIT W/ACCESS	\$	505.00
830804-00601	PWR SPLY KIT (SAM)	\$	25.00
830808-01001G	SAM JKBX KIT W/CBL	\$	427.00
830808-01201	SAM BASIC JKBX KIT W/CBL	\$	55.00
831258-00605	TXT MAGIC 4.0 AGD	\$	31.00
831258-00704	TXT MAGIC 4.0 TECH REF GD	\$	31.00

831258-00904	TXT MAGIC EX 4.0 TR GD	\$	31.00
831258-01004	TXT MAGIC EX 4.0 AGD	\$	31.00
831258-01201	TXT MAGIC 5.0 TECH REF GD	\$	30.00
831359-01503	TXT ORDS 1.0 UGD	\$	31.00
831359-02701	TXT ORDS 4.0 AGD	\$	31.00
831359-02801	TXT ORDS 4.0 I&MGD	\$	31.00
831359-03201	TXT ORMS 5.3 AGD	\$	31.00
831359-03301	TXT ORMS 5.3 UGD	\$	31.00
831359-03501	TXT ORVL 2.0 UGD	\$	31.00
831359-03601	TXT ORVL 2.0 I&MGD	\$	31.00
831359-04102	TXT ORVL 3.0 UGD	\$	31.00
831359-04202	TXT ORVL 3.0 AGD	\$	31.00
831558-00402	TXT PBDY 4.0 AGD	\$	31.00
831558-00403	TXT PBDY 4.1 AGD	\$	30.00
831858-00602	TXT PEI-DB 4.X AGD	\$	31.00
832201-01201-24P	CBL PYXIE 24P-28IN	\$	125.00
832359-01501	TXT ORAR 4.0 SP1 INTF GD	\$	34.00
833358-00202	TXT AURORA 2.0 I&MGD	\$	31.00
833358-03402	TXT V-ANLYT 2.4 RPT QRC	\$	31.00
833401-00101G-10	CBL SAM JKBX 10FT	\$	12.00
833401-00101G-15	CBL SAM JKBX 15FT	\$	37.00
833401-00101G-24	CBL SAM JKBX 24FT	\$	73.00
833401-00301G-03	CBL INTFC SAM SPKR 3FT	\$	10.00
833401-00301G-10	CBL INTFC SAM SPKR 10FT	\$	7.00
833401-00301G-15	CBL INTFC SAM SPKR 15FT	\$	12.00
833401-00301G-25	CBL INTFC SAM SPKR 25FT	\$	14.00
833958-00202	TXT V911 R7.1 CONSOLE QR	\$	31.00
850808-00902	SOUND ARBITRATION MOD SAM	\$	1,067.00
850830-02402	KIT RACK MTG TAPE BKUP	\$	4,210.00
850830-03201	BASIC SAM HDWR KIT	\$	1,222.00
850830-04101	KIT EXT TAPE BKUP G8	\$	4,241.00
850830-04201	KIT INT TAPE BKUP G8	\$	3,900.00

850830-04202	KIT INT TAPE BKUP G6/G7	\$	3,867.00
852604-00101	SALI EXT MODEM KIT	\$	1,048.00
853004-00301	CPOST SAM HDWR KIT	\$	2,793.00
853004-00302	CPOST BASIC SAM HDWR KIT	\$	2,061.00
853004-00401	SAM EXT SPKR KIT	\$	204.00
853004-00501	SAM & SPKR RACK MNT KIT	\$	48.00
853004-00701	SAM PC SPKR KIT	\$	50.00
853030-00302	V911 SAM HDWR KIT	\$	2,022.00
853031-ALSVR-1	V-AUR LITE SVR UPGD BNDL	\$	4,439.00
853031-BRGDSPT1YR	V-ML ESS BKRM GEO BNDL SPT 1YR	\$	355.00
853031-BRGDSPT1YR-2	V-ESS BKRM GEO BNDL SPT 1YR	\$	700.00
853031-BRGDSPT2YR	V-ML ESS BKRM GEO BNDL SPT 2YR	\$	708.00
853031-BRGDSPT2YR-2	V-ESS BKRM GEO BNDL SPT 2YR	\$	1,333.00
853031-BRGDSPT3YR	V-ML ESS BKRM GEO BNDL SPT 3YR	\$	1,063.00
853031-BRGDSPT3YR-2	V-ESS BKRM GEO BNDL SPT 3YR	\$	2,041.00
853031-BRGDSPT4YR	V-ML ESS BKRM GEO BNDL SPT 4YR	\$	1,417.00
853031-BRGDSPT4YR-2	V-ESS BKRM GEO BNDL SPT 4YR	\$	2,619.00
853031-BRGDSPT5YR	V-ML ESS BKRM GEO BNDL SPT 5YR	\$	1,771.00
853031-BRGDSPT5YR-2	V-ESS BKRM GEO BNDL SPT 5YR	\$	3,420.00
853031-BRMDSPT1YR	V-ESS BKRM MED SNGL BNDL SPT 1YR	\$	829.00

853031-BRMDSPT2YR	V-ESS BKRM MED SNGL BNDL SPT 2YR	\$ 1,593.00
853031-BRMDSPT3YR	V-ESS BKRM MED SNGL BNDL SPT 3YR	\$ 2,411.00
853031-BRMDSPT4YR	V-ESS BKRM MED SNGL BNDL SPT 4YR	\$ 3,112.00
853031-BRMDSPT5YR	V-ESS BKRM MED SNGL BNDL SPT 5YR	\$ 4,037.00
853031-BRSGSPT1YR-1	V-ESS BKRM SNGL BNDL SPT 1YR	\$ 932.00
853031-BRSGSPT2YR-1	V-ESS BKRM SNGL BNDL SPT 2YR	\$ 1,864.00
853031-BRSGSPT3YR-1	V-ESS BKRM SNGL BNDL SPT 3YR	\$ 2,823.00
853031-BRSGSPT4YR-1	V-ESS BKRM SNGL BNDL SPT 4YR	\$ 3,691.00
853031-BRSGSPT5YR-1	V-ESS BKRM SNGL BNDL SPT 5YR	\$ 4,591.00
853031-DLBRMGD-A	V-DL ESS BKRM MED GEO A BNDL	\$ 19,246.00
853031-DLBRMGD-B	V-DL ESS BKRM MED GEO B BNDL	\$ 23,048.00
853031-DLBRMSG	V-DL ESS BKRM MED SNGL BNDL	\$ 34,495.00
853031-DLFEDGD-2	V-DL SVR BNDL GEO FED	\$ 13,966.00
853031-DLFEDSG-2	V-DL SVR BNDL SNGL FED	\$ 20,908.00
853031-DLLL-GD-2	V-DL SVR LG LOW BNDL GEO	\$ 17,082.00
853031-DLLL-SG-2	V-DL SVR LG LOW BNDL SNGL	\$ 28,745.00
853031-DLMGS-GD2	V-DL SVR MGS BNDL GEO	\$ 23,568.00
853031-DLMGS-SG2	V-DL SVR MGS BNDL SNGL	\$ 41,719.00
853031-DLSVRCFS	V-DL CFS SVR BNDL	\$ 8,976.00

853031-DLSVRGD-2	V-DL MED SVR BNDL GEO	\$	15,700.00
853031-DLSVRSG-2	V-DL MED SVR BNDL SNGL	\$	25,980.00
853031-DLVLS-GD2	V-DL SVR VLS BNDL GEO	\$	20,116.00
853031-DLVLS-SG2	V-DL SVR VLS BNDL SNGL	\$	34,813.00
853031-ESSLTMPWKST	V911 ESS LT/MAP WKST BNDL	\$	8,237.00
853031-ESSLTMPWKST1Y	V911 ESS LT/MAP WKST BNDL SPT 1YR	\$	1,400.00
853031-ESSLTMPWKST2Y	V911 ESS LT/MAP WKST BNDL SPT 2YR	\$	2,640.00
853031-ESSLTMPWKST3Y	V911 ESS LT/MAP WKST BNDL SPT 3YR	\$	3,749.00
853031-ESSLTMPWKST4Y	V911 ESS LT/MAP WKST BNDL SPT 4YR	\$	4,674.00
853031-ESSLTMPWKST5Y	V911 ESS LT/MAP WKST BNDL SPT 5YR	\$	5,597.00
853031-ESSLTWKST	V911 ESS LT WKST BNDL	\$	5,920.00
853031-ESSLTWKST1YR	V911 ESS LT WKST BNDL SPT 1YR	\$	976.00
853031-ESSLTWKST2YR	V911 ESS LT WKST BNDL SPT 2YR	\$	1,954.00
853031-ESSLTWKST3YR	V911 ESS LT WKST BNDL SPT 3YR	\$	2,844.00
853031-ESSLTWKST4YR	V911 ESS LT WKST BNDL SPT 4YR	\$	3,514.00
853031-ESSLTWKST5YR	V911 ESS LT WKST BNDL SPT 5YR	\$	4,074.00
853031-ESSSTDMPWKST	V911 ESS STD/MAP WKST BNDL	\$	10,244.00
853031-ESSSTDMPWKST1	V911 ESS STD/MAP WKST BNDL SPT 1YR	\$	1,426.00
853031-ESSSTDMPWKST2	V911 ESS STD/MAP WKST BNDL SPT 2YR	\$	2,693.00

853031-ESSSTDMPWKST3	V911 ESS STD/MAP WKST BNDL SPT 3YR	\$ 3,802.00
853031-ESSSTDMPWKST4	V911 ESS STD/MAP WKST BNDL SPT 4YR	\$ 4,752.00
853031-ESSSTDMPWKST5	V911 ESS STD/MAP WKST BNDL SPT 5YR	\$ 5,544.00
853031-ESSSTDWKST	V911 ESS STD WKST BNDL	\$ 8,097.00
853031-ESSSTDWKST1YR	V911 ESS STD WKST BNDL SPT 1YR	\$ 1,013.00
853031-ESSSTDWKST2YR	V911 ESS STD WKST BNDL SPT 2YR	\$ 2,031.00
853031-ESSSTDWKST3YR	V911 ESS STD WKST BNDL SPT 3YR	\$ 2,957.00
853031-ESSSTDWKST4YR	V911 ESS STD WKST BNDL SPT 4YR	\$ 3,667.00
853031-ESSSTDWKST5YR	V911 ESS STD WKST BNDL SPT 5YR	\$ 4,264.00
853031-GEO1YR-RNWL	V-ML ESS BKRM GEO BNDL SPT 1YR RNWL	\$ 355.00
853031-GEO2YR-RNWL	V-ML ESS BKRM GEO BNDL SPT 2YR RNWL	\$ 708.00
853031-GEO3YR-RNWL	V-ML ESS BKRM GEO BNDL SPT 3YR RNWL	\$ 1,063.00
853031-GEO4YR-RNWL	V-ML ESS BKRM GEO BNDL SPT 4YR RNWL	\$ 1,417.00
853031-GEO5YR-RNWL	V-ML ESS BKRM GEO BNDL SPT 5YR RNWL	\$ 1,771.00
853031-MDLOCSURV-2	V-DL MED SVR LOC SURV BNDL	\$ 38,161.00
853031-MIGVBSCASSW	V911 BSC/ANASTD MIG SW BNDL	\$ 0.01
853031-MIGVPRMASSW	V911 PRIME/ANASTD MIG SW BNDL	\$ 0.01

853031-MIGVPRMSW	V911 PRIME MIG SW BNDL	\$	0.01
853031-MLBRSGD-A	V-ML ESS BKRM SML GEO A BNDL	\$	16,869.00
853031-MLBRSGD-B	V-ML ESS BKRM SML GEO B BNDL	\$	18,084.00
853031-MLBRSSG	V-ML ESS BKRM SML SNGL BNDL	\$	26,136.00
853031-MLSSVRGD2	V-ML SVR BNDL SML GEO	\$	11,310.00
853031-MLSSVRS2	V-ML SVR BNDL SML SGL	\$	17,201.00
853031-MUPGD6	VESTA SVR MED UPGD BNDL	\$	1,765.00
853031-NSOCPAPP	NSOC REMOTE POLLER APPLIANCE	\$	1,955.00
853031-SFTPHN	ENH SOFT PHN BNDL W7	\$	2,363.00
853031-SFTPHN-1	ENH SOFT PHN BNDL W10	\$	2,363.00
853031-SG1YR-RNWL	V-ESS BKRM SNGL BNDL SPT 1YR RNWL	\$	455.00
853031-SG2YR-RNWL	V-ESS BKRM SNGL BNDL SPT 2YR RNWL	\$	909.00
853031-SG3YR-RNWL	V-ML ESS BKRM SNGL BNDL SPT 3YR RNWL	\$	1,366.00
853031-SG4YR-RNWL	V-ESS BKRM SNGL BNDL SPT 4YR RNWL	\$	1,820.00
853031-SG5YR-RNWL	V-ESS BKRM SNGL BNDL SPT 5YR RNWL	\$	2,274.00
853031-SMLOCSURV-1	V-DL SVR LOC SURV BNDL	\$	19,167.00
853031-SMS-1	V-ASN DED SVR BNDL	\$	5,469.00
853031-VADVASSPT5YR	V911 ADV/ANASTD SW SPT BNDL 5YR	\$	5,280.00
853031-VADVASSW	V911 ADV/ANASTD SW BNDL	\$	7,709.00
853031-VAUPGD6	V-ANLYT SVR MED AUR UPGD BNDL	\$	3,399.00
853031-VBSCALSPT1YR	V911 BSC/ANALT SW SPT BNDL 1YR	\$	1,056.00

853031-VBSCALSW	V911 BSC/ANALT SW BNDL	\$	3,591.00
853031-VBSCASSPT5YR	V911 BSC/ANASTD SW SPT BNDL 5YR	\$	4,119.00
853031-VBSCASSW	V911 BSC/ANASTD SW BNDL	\$	3,696.00
853031-VCPOST	V911 CPOST BNDL - 3YR	\$	4,436.00
853031-VCPOSTEXT	V911 CPOST BNDL W/EXT SPKR 3YR	\$	4,562.00
853031-VDSKTP	V911 DSKTP BNDL	\$	2,112.00
853031-VDSKTPEXT	V911 DSKTP BNDL W/EXT SPKR	\$	2,239.00
853031-VLSMS-1	V-ASN VLG SVR BNDL	\$	6,188.00
853031-VLUPGDL6	VESTA SVR VLG UPGD BNDL	\$	1,590.00
853031-VPRMALMLB5YR	V911 PRIME/ANALT/MLB SW SPT BNDL 5YR	\$	5,956.00
853031-VPRMALMLBSW	V911 PRIME/ANALT/MLB SW BNDL	\$	8,343.00
853031-VPRMALSP1YR	V911 PRIME/ANALT SW SPT BNDL 1YR	\$	1,056.00
853031-VPRMALSW	V911 PRIME/ANALT SW BNDL	\$	6,020.00
853031-VPRMASMLP5YR	V911 PRIME/ANASTD/MLP SW SPT BNDL 5YR	\$	6,917.00
853031-VPRMASSPT5YR	V911 PRIME/ANASTD SW SPT BNDL 5YR	\$	4,119.00
853031-VPRMASSW	V911 PRIME/ANASTD SW BNDL	\$	6,125.00
853031-VPRMSPT2YR	V911 PRIME SW SPT BNDL 2YR	\$	1,896.00
853031-VWKS TNEXT	V911 WKSTN BNDL W/EXT SPKR	\$	2,556.00
853364-01002	TXT AURORA 2.0 AGD	\$	31.00
853364-02401	TXT AURORA 2.2 AGD OLH	\$	31.00
853364-02501	TXT AURORA 2.2 AM AGD OLH	\$	31.00

853364-04302	TXT V-ANLYT 2.4 OLH AGD	\$	31.00
853364-04402	TXT V-ANLYT 2.4 AM H AGD	\$	31.00
861363-00101	V-LOC MAP-RPT CTR LINE	\$	674.00
861363-00201	V-LOC MAP-RPT ADDRESS	\$	674.00
861363-06906	VMAP ARC GIS MAINT ADMIN TRNG	\$	13,225.00
861390-00101	V-LOC MAP BUILD-STD	\$	2,124.00
861390-00201	V-LOC MAP BUILD-ADD LAYER	\$	1,079.00
862600-00101	SALI SW SPT-ALI SPEC	\$	5.00
862600-00201	SALI SW SPT-DBMS SPEC	\$	5.00
862600-00301	SALI SW SPT-ALI 1YR	\$	17.00
862600-00401	SALI SW SPT-DBMS 1YR	\$	17.00
862600-00501	SALI SW SPT-ALI 2YR	\$	30.00
862600-00601	SALI SW SPT-ALI 3YR	\$	45.00
862600-00701	SALI SW SPT-ALI 4YR	\$	50.00
862600-00801	SALI SW SPT-ALI 5YR	\$	56.00
862600-00901	SALI SW SPT-DBMS 2YR	\$	30.00
862600-01001	SALI SW SPT-DBMS 3YR	\$	45.00
862600-01101	SALI SW SPT-DBMS 4YR	\$	50.00
862600-01201	SALI SW SPT-DBMS 5YR	\$	56.00
862600-01301	SALI SW SPT-DBMS 1 MTH	\$	1.00
862600-01302	SALI SW SPT-DBMS 2 MTH	\$	3.00
862600-01303	SALI SW SPT-DBMS 3 MTH	\$	4.00
862600-01304	SALI SW SPT-DBMS 4 MTH	\$	6.00
862600-01305	SALI SW SPT-DBMS 5 MTH	\$	7.00
862600-01306	SALI SW SPT-DBMS 6 MTH	\$	8.00
862600-01307	SALI SW SPT-DBMS 7 MTH	\$	10.00
862600-01308	SALI SW SPT-DBMS 8 MTH	\$	11.00
862600-01309	SALI SW SPT-DBMS 9 MTH	\$	13.00
862600-01310	SALI SW SPT-DBMS 10 MTH	\$	14.00
862600-01311	SALI SW SPT-DBMS 11 MTH	\$	15.00
862600-01401	SALI SW SPT-ALI 1 MTH	\$	1.00

862600-01402	SALI SW SPT-ALI 2 MTH	\$	3.00
862600-01403	SALI SW SPT-ALI 3 MTH	\$	4.00
862600-01404	SALI SW SPT-ALI 4 MTH	\$	6.00
862600-01405	SALI SW SPT-ALI 5 MTH	\$	7.00
862600-01406	SALI SW SPT-ALI 6 MTH	\$	8.00
862600-01407	SALI SW SPT-ALI 7MTH	\$	10.00
862600-01408	SALI SW SPT-ALI 8 MTH	\$	11.00
862600-01409	SALI SW SPT-ALI 9 MTH	\$	13.00
862600-01410	SALI SW SPT-ALI 10 MTH	\$	14.00
862600-01411	SALI SW SPT-ALI 11 MTH	\$	15.00
862605-00101	SALI BASE INST & TRN	\$	3,316.00
862605-00301	SALI BASE ON-SITE TRN	\$	3,316.00
862691-00101	SALI BASE LIC 10K	\$	7,318.00
862691-00201	SALI BASE LIC 100K	\$	4,687.00
862691-00301	SALI BASE LIC 500K	\$	17,254.00
862691-00401	SALI BASE LIC 2M	\$	102,522.00
862691-00501	SALI BASE LIC 10M	\$	223,676.00
862691-00601	SALI UNIT LIC 10K	\$	392.00
862691-00701	SALI UNIT LIC 100K	\$	357.00
862691-00801	SALI UNIT LIC 500K	\$	258.00
862691-00901	SALI UNIT LIC 2M	\$	60.00
862691-01001	SALI UNIT LIC 10M	\$	30.00
862691-01101	SALI DBMS BASE LIC 10K	\$	8,792.00
862691-01201	SALI DBMS BASE LIC 100K	\$	5,623.00
862691-01301	SALI DBMS BASE LIC 500K	\$	21,874.00
862691-01401	SALI DBMS BASE LIC 2M	\$	130,168.00
862691-01501	SALI DBMS BASE LIC 10M	\$	284,119.00
862691-01601	SALI DBMS UNIT LIC 10k	\$	470.00
862691-01701	SALI DBMS UNIT LIC 100K	\$	437.00
862691-01801	SALI DBMS UNIT LIC 500K	\$	311.00
862691-01901	SALI DBMS UNIT LIC 2M	\$	72.00
862691-02001	SALI DBMS UNIT LIC 10M	\$	36.00

862691-02101	SALI WEBDBMS BASE LIC 10K	\$ 2,289.00
862691-02201	SALI WEBDBMS BASE LIC100K	\$ 1,459.00
862691-02301	SALI WEBDBMS BASE LIC500K	\$ 5,557.00
862691-02401	SALI WEBDBMS BASE LIC 2M	\$ 32,630.00
862691-02501	SALI WEBDBMS BASE LIC 10M	\$ 71,118.00
862691-02601	SALI WEBDBMS UNIT LIC 10K	\$ 119.00
862691-02701	SALI WEBDBMS UNIT LIC100K	\$ 110.00
862691-02801	SALI WEBDBMS UNIT LIC500K	\$ 79.00
862691-02901	SALI WEBDBMS UNIT LIC 2M	\$ 19.00
862691-03001	SALI WEBDBMS UNIT LIC 10M	\$ 10.00
862691-04101	SALI CELL BASE LIC 10K	\$ 3,720.00
862691-04201	SALI CELL BASE LIC 100K	\$ 2,403.00
862691-04301	SALI CELL BASE LIC 500K	\$ 9,147.00
862691-04401	SALI CELL BASE LIC 2M	\$ 54,088.00
862691-04501	SALI CELL BASE LIC 10M	\$ 117,978.00
862691-04601	SALI CELL UNIT LIC 10K	\$ 196.00
862691-04701	SALI CELL UNIT LIC 100K	\$ 182.00
862691-04801	SALI CELL UNIT LIC 500K	\$ 130.00
862691-04901	SALI CELL UNIT LIC 2M	\$ 30.00
862691-05001	SALI CELL UNIT LIC 10M	\$ 15.00
862691-05101	SALI WEBPSAP	\$ 1,996.00
862691-06101	SALI WEBALI BASE LIC 10K	\$ 1,921.00
862691-06201	SALI WEBALI BASE LIC 100K	\$ 1,212.00
862691-06301	SALI WEBALI BASE LIC 500K	\$ 4,632.00
862691-06401	SALI WEBALI BASE LIC 2M	\$ 27,104.00

862691-06501	SALI WEBALI BASE LIC 10M	\$	59,049.00
862691-06601	SALI WEBALI UNIT LIC 10K	\$	98.00
862691-06701	SALI WEBALI UNIT LIC 100K	\$	91.00
862691-06801	SALI WEBALI UNIT LIC 500K	\$	64.00
862691-06901	SALI WEBALI UNIT LIC 2M	\$	15.00
862691-07001	SALI WEBALI UNIT LIC 10M	\$	8.00
863000-00106	WARR UPLIFT 8T1 NTU 1YR	\$	468.00
863000-00107	WARR UPLIFT 4T1 NTU 1YR	\$	324.00
863000-00108	WARR UPLIFT T3 NTU 1YR	\$	313.00
863004-00102	RACK MTG KIT T3 NTUS	\$	47.00
863004-00202	RACK MTG KIT 4T1/8T1 NTUS	\$	31.00
863004-00302	RACK MTG KIT 4T1/8T1 NTUS	\$	61.00
863004-00401	WALL MTG KIT 4T1/8T1 NTU	\$	52.00
863005-00101	ETHERNET 8T1 NTU	\$	2,075.00
863005-00201	ETHERNET 4T1 NTU	\$	1,363.00
863005-00301	ETHERNET T3 NTU	\$	1,654.00
863014-00103	PERIPHERAL VIRTUAL KIT	\$	3,480.00
863014-00201	REMOTE PERIPHERAL KIT	\$	1,048.00
870801-66901	SW V911 ESXI 5.1 U3 UPDTS	\$	0.01
870809-00604	V-ENH SOFT PHN LIC	\$	317.00
870809-00701	VHUD VIEWER PER SEAT LIC	\$	370.00
870809-00802	VESTA 9-1-1 MULTIPLE CDR MODULE	\$	5,808.00
870809-00901	IP PHN LIC ENH	\$	317.00
870810-01302	VESTA 9-1-1 AAC PSAP MOD	\$	5,808.00
870810-01401	VESTA 9-1-1 DIRECT PSAP CONNECT	\$	3,696.00
870810-01501	VESTA 9-1-1 QUEUE SELECT PSAP MOD	\$	5,808.00
870890-07701	PC IMAGE FOR CUSTOMER	\$	59.00
870890-69001	V911 LOC SURVIVABILITY MED	\$	1,584.00
870890-69002	V911 SYS SELECTOR MED	\$	3,168.00

870890-74001	VESTA 9-1-1 REAL TIME CTRL MOD	\$ 5,808.00
870891-66101	V911 CAD INTFC LIC ONLY	\$ 264.00
870891-66201	CAD INTFC LIC	\$ 264.00
870899-00104.2	VESTA 4 R2 LIC/MED	\$ 1,973.00
870899-00104.3	VESTA 4 R3 LIC/MED	\$ 1,973.00
870899-0104FR7.0	VESTA 911 R7.0 FED LIC/DOC/MED	\$ 12,672.00
870899-0104R3.2	VESTA 4 R3.2 LIC/MED	\$ 1,973.00
870899-0104R6.0	VESTA 9-1-1 L/D/M	\$ 1,973.00
870899-0104R7.0	V911 R7.0 LIC/DOC/MED	\$ 1,973.00
870899-0104R7.1	V911 R7.1 LIC/DOC/MED	\$ 1,973.00
870899-0104R7.2	V911 R7.2 LIC/DOC/MED	\$ 1,973.00
870899-01104.4	VESTA 4 R4 LIC/MED DOD	\$ 15,782.00
870899-01601	V911 IRR UPGD W/HASP	\$ 500.00
870899-04101	VHUD ENT SVR MEDIA	\$ 5,544.00
870899-72001	V911 BASE R7.2 LIC/DOC/MED	\$ 1,973.00
871291-00301	JITC CERT LIC	\$ 7,649.00
871310-00301	ORDS 1.0 ENT REM SVR LIC	\$ 816.00
871310-00402	ORMS 5.2 CIM	\$ 1,224.00
871390-03101	OR AVL SWITCH INTF	\$ 1,920.00
871390-06201	ORVL 2.0 PICT LIC/DOC/MED	\$ 281.00
871390-06401	V-LOC 3.0 PICT LIC/DOC/MED	\$ 281.00
871390-30101	VMAP PICT INTG	\$ 296.00
871391-06401	V-LOC 3.0 PICTOM LIC ONLY	\$ 281.00
871391-20103.0	V-LOC 3.0 LIC ONLY	\$ 4,368.00
871391-30101.0	VMAP LIC ONLY	\$ 5,507.00
871391-30301.0	VMAP LIC STRATEGIC	\$ 5,168.00
871391-30501	VMAP CAD API ACCESS	\$ 7,920.00
871391-40101.0	VMAP LOCAL BASE LIC ONLY	\$ 2,640.00

871391-50101.0	VMAP LOCAL PREM LIC ONLY	\$	3,960.00
871391-52101	VMAP LOCAL BASE-PREM LIC UPLIFT	\$	1,320.00
871399-10304.1	ORDS 4.1 LAN SVR	\$	3,744.00
871399-10404.1	ORDS 4.1 EDGE SVR	\$	830.00
871399-10504.1	ORDS 4.1 CTR SVR RPW	\$	4,163.00
871399-20103.0	V-LOC 3.0 LIC/DOC/MED	\$	4,368.00
871399-20103.0U	V-LOC 3.0 DOC/MED UPGD	\$	0.01
871399-21103.0	V-LOC 3.0 DOD LIC/DOC/MED	\$	4,603.00
871399-21203.0	ORVL 3.0 PICTOMETRY DOD	\$	296.00
871399-30101.0	VMAP LIC/MED	\$	5,507.00
871399-30301.0	VMAP L/M STRATEGIC	\$	5,168.00
871399-40103.0	VMAP LOCAL R3 BASE LIC-KEY/MED	\$	2,640.00
871399-50103.0	VMAP LOCAL R3 PREM LIC-KEY/MED	\$	3,960.00
871399-52102.0	VMAP LOCAL BASE-PREM LIC KEY/MED UPLIFT	\$	1,320.00
871499-01301	DIS RCV SVR LIC	\$	820.00
871499-01302	DIS RCV WKST LIC	\$	71.00
871590-00701	PBDY DATA CONV UTILITY	\$	8,870.00
871599-00104.0	PBDY 4.0 LIC/DOC/MED	\$	11,235.00
871599-00104.1	PBDY 4.1 L/D/M JITC	\$	11,235.00
871599-00104.5	PBDY 4.5 LIC/DOC/MED	\$	11,235.00
871599-00105.0	PBDY 5.0 LIC/DOC/MED	\$	10,032.00
872391-01404.0	ORAR 4.0 LIC ONLY	\$	8,675.00
872391-01404.1	ORAR 4.1 LIC ONLY	\$	8,675.00
872399-00804.0	ORAR 4.0 DES INTF	\$	12,168.00
872399-00804.1	ORAR 4.1 DES INTF	\$	12,168.00
872399-01204.0	ORAR 4.0 QUERY INTF	\$	24,960.00
872399-01204.1	ORAR 4.1 QIS INTF	\$	24,960.00
872399-01304.0	ORAR 4.0 RADIO INTF	\$	5,678.00

872399-01304.1	ORAR 4.1 RADIO INTF	\$	5,678.00
872399-01404.0	ORAR 4.0 LIC/DOC/MED	\$	8,675.00
872399-01404.1	ORAR 4.1 LIC/DOC/MED	\$	8,675.00
872399-03104.0	ORAR 4.0 PAGING INTF	\$	5,678.00
872399-03104.1	ORAR 4.1 PAGING INTF	\$	5,678.00
872399-03404.0	ORAR 4.0 EMD INTF	\$	10,221.00
872399-03404.1	ORAR 4.1 EMD INTF	\$	10,221.00
872399-03504.0	ORAR 4.0 FH INTF	\$	10,221.00
872399-03504.1	ORAR 4.1 FH INTF	\$	10,221.00
873010-00102	IP PHN LIC STD	\$	250.00
873010-00202	IP PHN LIC ENH	\$	317.00
873010-00402	V911 VM LIC PER MAILBOX	\$	62.00
873099-00104.2	SENT 4 R2 LIC AND MEDIA	\$	1,973.00
873099-00104.3	SENT 4 R3 LIC/MED	\$	1,973.00
873099-00502	V911 IRR LIC/DOC/MED	\$	1,055.00
873099-00502USTK	V911 IRR LIC UPGD	\$	0.01
873099-00602	V911 CDR SVR LIC	\$	1,156.00
873099-00702	V911 ACTIV VIEW SYS LIC	\$	4,368.00
873099-00802	V911 ACT VIEW LIC PER ST	\$	936.00
873099-0104R3.1	SENT 4 R3.1 L/D/M	\$	1,973.00
873099-01102	V911 CDR PER SEAT LIC	\$	95.00
873099-01102USTK	V911 CDR PER SEAT LIC UPGD	\$	0.01
873099-01602	VESTA 9-1-1 PKT DIAL PSAP MOD	\$	5,808.00
873099-03002	V911 CAD INTF KIT	\$	530.00
873200-00101	TCI SW SPT	\$	10.00
873301-04401	V-ANLYT DATA DICTIONARY / ADV RPT GD	\$	15,840.00
873391-00201	V-ANLYT COLLECTION LIC	\$	998.00
873391-00301	V-ANLYT USER LIC	\$	936.00
873391-00501	V-ANLYT STD LIC	\$	2,496.00
873391-00901	V-ANLYT ADV RPT PKG LIC	\$	4,368.00

873391-01001	V-ANLYT ENT LIC	\$	18,720.00
873391-01002	V-ANLYT HOST LIC	\$	18,720.00
873391-01004	V-ANLYT HOST W/ENT ENV	\$	2,496.00
873391-01702	V-ANLYT ARIES INTG/LIC	\$	3,288.00
873391-02001	V-ANLYT SITE LIC	\$	1,872.00
873391-03004	V-ANLYT DASHBD NCTO LIC-1000P	\$	11,856.00
873391-03005	V-ANLYT DASHBD NCTO LIC-20 POS	\$	6,864.00
873391-03006	V-ANLYT DASHBD NCTO LIC-5 POS	\$	4,368.00
873391-04001	V-ANLYT LT COLL LIC	\$	789.00
873391-04002	V-ANLYT LT USER LIC	\$	493.00
873391-04004	V-ANLYT LT TO STD LIC	\$	2,630.00
873391-04005	AURORA LITE USER LIC TO STD	\$	493.00
873391-04006	V-ANLYT LT/STD COLL LIC	\$	263.00
873391-04007	V-ANLYT STD TO HOST LIC	\$	17,098.00
873391-04008	V-ANLYT STD TO ENT LIC	\$	17,098.00
873399-00101.1	AURORA 1.1 L/D/M	\$	2,496.00
873399-00101.3	AURORA 1.3 L/D/M	\$	2,496.00
873399-00501	AURORA ENT/HOST L/D/M	\$	18,720.00
873399-00901	AURORA ADV REPORT PKG	\$	4,368.00
9820	ORION SALES TRNG	\$	267.00
99608-06GND04	GND CBL 4FT 6GA GRN	\$	22.00
99908-08151-025	CBL 25 PR 25FT M/F	\$	42.00
99908-08151-050	CBL 25 PR 50FT M/F	\$	152.00
99908-08151-075	CBL 25 PR 75FT M/F	\$	108.00
99908-08151-100	CBL 25 PR 100FT M/F	\$	134.00
99999-99911	TRAVEL EXPENSES - FIELD ENG	\$	106.00
99999-99916	TRAVEL EXPENSES - TRAINING	\$	106.00

AURARNCFSP1MTH	SPT AURORA NCF3 NP 1MTH	\$	196.00
AURPYXISSPT8MTH	SPT V-ANLYT PYXIS INTG 8MTH	\$	392.00
BA-D00-ALAO	V-ANLYT LITE DOD ADD-ON	\$	1,164.00
BA-D00-ALAI	V-ANLYT LT FED ADD-ON	\$	4,826.00
BA-D00-PBA0-1	V-PEABODY ADD-ON	\$	1,428.00
BA-D00-PBA0-2	V-PEABODY ADD-ON	\$	4,091.00
BA-LNM-00A0-3	V-ML NMS 80 NODES LG ADD	\$	3,456.00
BA-M00-ALAO-3	V-ANLYT LITE ADD-ON BNDL	\$	1,237.00
BA-M00-ASAO-3	V-ANLYT STD ADD-ON	\$	6,932.00
BA-M00-DSA0-1	V-DATA SYNC ADD-ON	\$	2,724.00
BA-MGD-VSSL	GEO-DIV LIC SYS	\$	1,980.00
BA-MNM-00A0-1	V-ML NMS 40 NODES ADD-ON	\$	4,567.00
BA-MNM-00L0-1	V-DL NMS 40 NODES ADD-ON	\$	4,766.00
BA-MNM-DNA0-1	V-ML DATA SYNC NMS ADD- ON	\$	5,460.00
BA-MNM-DNL0-1	V-DL DATA SYNC NMS ADD-ON	\$	5,448.00
BA-MSG-VM00-1	V-MAP VM ADD-ON BNDL	\$	3,104.00
BA-S00-ALB0	V-ANLYT LITE SM ADD-ON	\$	904.00
BA-V00-VS00-1	V-CTR APPLIANCE ADD-ON	\$	5,430.00
BR-MSG-VMA0-1	VMAP MED STNDALN SVR BNDL	\$	7,020.00
BR-MSG-VML0-1	VMAP LOW STNDALN SVR BNDL	\$	7,923.00
CABLING	CABLING	\$	106.00
CANCEL-FE	FE CANCELLATION FEE	\$	96.00
CANCEL-TRNG	TRNG CANCELLATION FEE	\$	96.00
CUSTOM-PM	CUSTOM PM SVCS	\$	102.00

CUSTOM-TRNMAT	CUSTOM TRNG MATL	\$	102.00
CUSTOM-TSTSVC	CUSTOM TST SVCS	\$	102.00
DSLTSPT10MO	D SYNC CLIENT SPT 10MO	\$	28.00
DSENTEDGSPT3MTH	ORDS ENT EDGE SPT 3 MTH	\$	32.00
DSENTHSTSPT2MTH	DS ENT HOST SPT 2 MTH	\$	111.00
DSENTHSTSPT3MTH	DS ENT HOST SPT THRU 3MTH	\$	166.00
DSENTHSTSPT4MTH	DS ENT HOST SPT 4 MTH	\$	246.00
DSENTHSTSPT5MTH	DS ENT HOST SPT 5MTH	\$	264.00
DSENTHSTSPT6MTH	DS ENT HOST SPT THRU 6MTH	\$	331.00
DSENTHSTSPT7MTH	DS ENT HOST SPT 7 MTH	\$	429.00
DSENTHSTSPT8MTH	DS ENT HOST SPT THRU 8MTH	\$	540.00
DSENTHSTSPT9MTH	ORDS ENT HOST SPT 9MTH	\$	553.00
DSENTREMSPT10MTH	DS ENT REM SPT 10MTH	\$	130.00
DSENTREMSPT1MTH	DS ENT REM SPTH THRU 1MTH	\$	12.00
DSENTREMSPT2MTH	DS ENT REM SPT THRU 2MTH	\$	23.00
DSENTREMSPT3MO	DS ENT REM SPT THRU 3MTH	\$	37.00
DSENTREMSPT4MTH	DS ENT REM SPT THRU 4MTH	\$	49.00
DSENTREMSPT5MTH	DS ENT REM SPT THRU 5MTH	\$	57.00
DSENTREMSPT6MO	DS ENT REM SPT THRU 6MO	\$	74.00
DSENTREMSPT7MTH	DS ENT REM SPT 7MTH	\$	91.00
DSENTREMSPT8MTH	DS END REM SUP 8 MTH	\$	95.00
DSENTREMSPT9MO	DS ENT REM SPT THRU 9 MTH	\$	110.00
DSYNCCLTSPT10MO	DS CLIENT SPT THRU 10MO	\$	28.00
DSYNCCLTSPT11MTH	DSYNC CLNT SPT THRU 11MTH	\$	31.00
DSYNCCLTSPT1MTH	DSYNC CLIENT SPT 1MTH	\$	3.00
DSYNCCLTSPT2MTH	DSYNC CLIENT SPT 2MTH	\$	6.00
DSYNCCLTSPT3MTH	D SYNC CLIENT SPT 3 MTH	\$	9.00

DSYNCCLTSPT4MTH	DS CLIENT SPT THRU 4MTH	\$	12.00
DSYNCCLTSPT5MTH	DSYNC CLT SPT THRU 5MTHS	\$	14.00
DSYNCCLTSPT6MTH	D SYNC CLIENT SPT 6 MO	\$	16.00
DSYNCCLTSPT7MTH	DSYNC CLIENT SUP 7 MTH	\$	20.00
DSYNCCLTSPT8MTH	D SYNC CLIENT SPT 8MTH	\$	22.00
DSYNCCLTSPT9MO	D SYNC CLIENT SPT 9 MTHS	\$	25.00
DSYNCCLTSPT3MO	DSYNC CLIENT SPT THRU 3MO	\$	166.00
DSYNCCLTSPT7MO	DSYNC CLIENT SPT THRU 7MO	\$	386.00
DSYNCCLTSPT9MO	DSYNC CLIENT SPT 9MO	\$	25.00
DSYNCCLTSPT10MTH	DATA SYNC SPT THRU 10MTHS	\$	551.00
DSYNCCLTSPT11MTH	DATA SYNC SPT 11MTH	\$	606.00
DSYNCCLTSPT1MTH	DATA SYNC SPT 1 MTH	\$	56.00
DSYNCCLTSPT2MTH	DSYNC SPT THRU 2MTHS	\$	111.00
DSYNCCLTSPT3MO	DSYNC SPT THRU 3MOS	\$	166.00
DSYNCCLTSPT4MTH	DATA SYNC SPT 4 MTH	\$	221.00
DSYNCCLTSPT5MO	DATA SYNC SPT THRU 5MO	\$	276.00
DSYNCCLTSPT6MTH	DSYNC SPT THRU 6MTHS	\$	331.00
DSYNCCLTSPT7MO	DATASYNC SPT THRU 7 MTH	\$	386.00
DSYNCCLTSPT8MTH	DATA SYNC SPT 8 MTH	\$	441.00
DSYNCCLTSPT9MO	DATA SYNC SPT THRU 9 MO	\$	496.00
FIELDENGOT	O/T FIELD ENGINEERING	\$	153.00
MAINTSVC1YR	MAINT SERVICE 1YR	\$	106.00
ORARDESSPT5MTH	ORAR DES INT SW SPT 5MTH	\$	1,095.00
ORARPGSPT5MTH	ORAR PAGING SPT THRU 5MTH	\$	511.00
ORARRADSPT5MTH	ORAR RADIO SW SPT 5MTH	\$	511.00
ORARSPT5MO	ORAR BASE SPT SW 5MO	\$	780.00
ORARWSPT1MTH	ORAR SW SPT THRU 1 MTH	\$	157.00
ORARWSPT6MTH	ORAR BASE SW SPT 6 MOS	\$	936.00

ORARWSPT7MTH	ORAR BASE SW SPT 7 MOS	\$	1,092.00
ORAVLS-SPTSM	OR AVL SERVER SPTSM	\$	576.00
PA-0PR-VSSL	VPRIME LIC ADD-ON	\$	3,617.00
PA-0SG-OV00	V-LOC MED/DOC ADD-ON	\$	0.01
PA-0SG-OVSL	V-LOC LIC ADD-ON	\$	3,288.00
PA-MGD-VSSL	GEO-DIV LIC POS	\$	987.00
PA-MSG-ASSL	V-ANLYT STD PER SEAT LIC	\$	855.00
PA-MSG-ASSL-E	V-ANLYT STD PER SEAT LIC	\$	855.00
PA-SSG-ALAO	AURORA LITE MIS ADD-ON KIT	\$	1,852.00
PA-SSG-ALSL	V-ANLYT LT PER SEAT LIC	\$	724.00
PS-0AC-VSSL-M	VESTA COMP REG	\$	91.00
PS-0AD-VSML	VADV MLTP PER SEAT LIC	\$	8,220.00
PS-0AD-VSSL	VADV PER SEAT LIC	\$	9,206.00
PS-0PR-VSML	VPRIME MLTP PER SEAT LIC	\$	6,248.00
PS-0PR-VSSL	VPRIME PER SEAT LIC	\$	7,234.00
PS-0SQ-VSML	VS BSC MLTP PER SEAT LIC	\$	2,630.00
PS-0SQ-VSSL	VS BSC PER SEAT LIC	\$	3,617.00
PS-0SQ-VSSL-MSTK	VS BSC PER SEAT LIC NFEE	\$	0.01
PS-DPR-VSML	VPRIME MLTP SEAT LIC DOD	\$	6,248.00
PS-DPR-VSSL	VPRIME PER SEAT LIC DOD	\$	7,234.00
R4IRRSWSPT5MTH	R4 IRR SW SPT 5 MTHS	\$	91.00
R4IRRSWSPT7MTH	R4 IRR SW SPT THRU 7MTHS	\$	128.00
SA-000-00SL-C	SPT CO-TERM ADJUSTMENT	\$	24.00
SA-0AD-VSSL-1Y	SPT VADV ADD-ON 1YR	\$	355.00
SA-0AD-VSSL-2Y	SPT VADV ADD-ON 2YR	\$	671.00
SA-0AD-VSSL-3Y	SPT VADV ADD-ON 3YR	\$	947.00
SA-0AD-VSSL-4Y	SPT VADV ADD-ON 4YR	\$	1,184.00
SA-0AD-VSSL-5Y	SPT VADV ADD-ON 5YR	\$	1,381.00
SA-0GD-0000-S	GEO-DIV/MULT-SITE CFG FEE	\$	1,315.00
SA-MSG-ALSL-10M	SPT V-ANLYT STD 10MTH	\$	128.00
SA-MSG-ALSL-11M	SPT V-ANLYT STD 11MTH	\$	141.00
SA-MSG-ALSL-1E	SPT V-ANLYT STD 1YR	\$	154.00

SA-MSG-ALSL-1M	SPT V-ANLYT STD 1MTH	\$	12.00
SA-MSG-ALSL-1Y	SPT V-ANLYT STD 1YR	\$	154.00
SA-MSG-ALSL-2E	SPT V-ANLYT STD 2YR	\$	291.00
SA-MSG-ALSL-2M	SPT V-ANLYT STD 2MTH	\$	26.00
SA-MSG-ALSL-2Y	SPT V-ANLYT STD 2YR	\$	291.00
SA-MSG-ALSL-3E	SPT V-ANLYT STD 3YR	\$	410.00
SA-MSG-ALSL-3M	SPT V-ANLYT STD 3MTH	\$	38.00
SA-MSG-ALSL-3Y	SPT V-ANLYT STD 3YR	\$	410.00
SA-MSG-ALSL-4E	SPT V-ANLYT STD 4YR	\$	513.00
SA-MSG-ALSL-4M	SPT V-ANLYT STD 4MTH	\$	51.00
SA-MSG-ALSL-4Y	SPT V-ANLYT STD 4YR	\$	513.00
SA-MSG-ALSL-5E	SPT V-ANLYT STD 5YR	\$	598.00
SA-MSG-ALSL-5M	SPT V-ANLYT STD 5MTH	\$	64.00
SA-MSG-ALSL-5Y	SPT V-ANLYT STD 5YR	\$	598.00
SA-MSG-ALSL-6M	SPT V-ANLYT STD 6MTH	\$	77.00
SA-MSG-ALSL-7M	SPT V-ANLYT STD 7MTH	\$	89.00
SA-MSG-ALSL-7Y	SPT V-ANLYT STD 7YR	\$	728.00
SA-MSG-ALSL-8M	SPT V-ANLYT STD 8MTH	\$	103.00
SA-MSG-ALSL-9M	SPT V-ANLYT STD 9MTH	\$	115.00
SA-SSG-ALSL-10M	SPT V-ANLYT LITE 10MTH	\$	108.00
SA-SSG-ALSL-11M	SPT V-ANLYT LITE 11MTH	\$	120.00
SA-SSG-ALSL-1M	SPT V-ANLYT LITE 1MTH	\$	11.00
SA-SSG-ALSL-1Y	SPT V-ANLYT LITE 1YR	\$	131.00
SA-SSG-ALSL-2E	SPT V-ANLYT LITE 2YR-ESS	\$	246.00
SA-SSG-ALSL-2M	SPT V-ANLYT LITE 2MTH	\$	22.00
SA-SSG-ALSL-2Y	SPT V-ANLYT LITE 2YR	\$	246.00
SA-SSG-ALSL-3M	SPT V-ANLYT LITE 3MTH	\$	33.00
SA-SSG-ALSL-3Y	SPT V-ANLYT LITE 3YR	\$	348.00
SA-SSG-ALSL-4E	SPT V-ANLYT LITE 4YR-ESS	\$	434.00
SA-SSG-ALSL-4M	SPT V-ANLYT LITE 4MTH	\$	43.00
SA-SSG-ALSL-4Y	SPT V-ANLYT LITE 4YR	\$	434.00
SA-SSG-ALSL-5M	SPT V-ANLYT LITE 5MTH	\$	55.00
SA-SSG-ALSL-5Y	SPT V-ANLYT LITE 5YR	\$	506.00

SA-SSG-ALSL-6M	SPT V-ANLYT LITE 6MTH	\$	65.00
SA-SSG-ALSL-6Y	SPT V-ANLYT LITE 6YR	\$	512.00
SA-SSG-ALSL-7M	SPT V-ANLYT LITE 7MTH	\$	76.00
SA-SSG-ALSL-8M	SPT V-ANLYT LITE 8MTH	\$	87.00
SA-SSG-ALSL-9M	SPT V-ANLYT LITE 9MTH	\$	98.00
SER-SER-DESK	HELP DESK	\$	106.00
SERVDESK5YR	SERVICE DESK - 5 YRS	\$	3,168.00
SHIPPING-CHARGES	SHIPPING CHARGES	\$	10.00
SITEREADINESS	SITE READINESS SERVICES	\$	106.00
SPTAUR1MTH	SPT AURORA 1MTH	\$	15.00
SS-0AD-VSSL-10M	SPT VADV 10MTH	\$	1,380.00
SS-0AD-VSSL-11M	SPT VADV 11MTH	\$	1,519.00
SS-0AD-VSSL-1M	SPT VADV 1MTH	\$	138.00
SS-0AD-VSSL-1Y	SPT VADV 1YR	\$	1,657.00
SS-0AD-VSSL-2M	SPT VADV 2MTH	\$	276.00
SS-0AD-VSSL-2Y	SPT VADV 2YR	\$	3,131.00
SS-0AD-VSSL-3M	SPT VADV 3MTH	\$	415.00
SS-0AD-VSSL-3Y	SPT VADV 3YR	\$	4,419.00
SS-0AD-VSSL-4M	SPT VADV 4MTH	\$	552.00
SS-0AD-VSSL-4Y	SPT VADV 4YR	\$	5,524.00
SS-0AD-VSSL-5M	SPT VADV 5MTH	\$	690.00
SS-0AD-VSSL-5Y	SPT VADV 5YR	\$	6,444.00
SS-0AD-VSSL-6M	SPT VADV 6MTH	\$	828.00
SS-0AD-VSSL-7M	SPT VADV 7MTH	\$	967.00
SS-0AD-VSSL-7Y	SPT VADV YRS 6-7	\$	2,070.00
SS-0AD-VSSL-8M	SPT VADV 8MTH	\$	1,105.00
SS-0AD-VSSL-9M	SPT VADV 9MTH	\$	1,243.00
SS-0PR-VSML-1E	SPT VPRIME MLTP 1YR-ESS	\$	904.00
SS-0PR-VSSL-10M	SPT VPRIME 10MTH	\$	1,085.00
SS-0PR-VSSL-11M	SPT VPRIME 11MTH	\$	1,193.00
SS-0PR-VSSL-1M	SPT VPRIME 1MTH	\$	108.00
SS-0PR-VSSL-1Y	SPT VPRIME 1YR	\$	1,302.00
SS-0PR-VSSL-2M	SPT VPRIME 2MTH	\$	217.00

SS-0PR-VSSL-2Y	SPT VPRIME 2YR	\$ 2,460.00
SS-0PR-VSSL-3M	SPT VPRIME 3MTH	\$ 325.00
SS-0PR-VSSL-3Y	SPT VPRIME 3YR	\$ 3,472.00
SS-0PR-VSSL-4M	SPT VPRIME 4MTH	\$ 434.00
SS-0PR-VSSL-4Y	SPT VPRIME 4YR	\$ 4,340.00
SS-0PR-VSSL-5M	SPT VPRIME 5MTH	\$ 542.00
SS-0PR-VSSL-5Y	SPT VPRIME 5YR	\$ 5,064.00
SS-0PR-VSSL-6M	SPT VPRIME 6MTH	\$ 651.00
SS-0PR-VSSL-6Y	SPT VPRIME 6YR	\$ 5,111.00
SS-0PR-VSSL-7M	SPT VPRIME 7MTH	\$ 759.00
SS-0PR-VSSL-7Y	SPT VPRIME 7YR	\$ 6,157.00
SS-0PR-VSSL-7YR	SPT VPRIME 6-7YR	\$ 1,627.00
SS-0PR-VSSL-8M	SPT VPRIME 8MTH	\$ 868.00
SS-0PR-VSSL-9M	SPT VPRIME 9MTH	\$ 976.00
SS-0SQ-VSML-6Y	SPT VS BSC 6YR	\$ 5,111.00
SS-0SQ-VSML-7YR	SPT VS BSC 7YR	\$ 6,041.00
SS-0SQ-VSSL-10M	SPT VS BSC 10MTH	\$ 1,085.00
SS-0SQ-VSSL-11M	SPT VS BSC 11MTH	\$ 1,193.00
SS-0SQ-VSSL-1M	SPT VS BSC 1MTH	\$ 108.00
SS-0SQ-VSSL-1Y	SPT VS BSC 1YR	\$ 1,302.00
SS-0SQ-VSSL-2E	SPT VS BSC 2YR-ESS	\$ 2,460.00
SS-0SQ-VSSL-2M	SPT VS BSC 2MTH	\$ 217.00
SS-0SQ-VSSL-2Y	SPT VS BSC 2YR	\$ 2,460.00
SS-0SQ-VSSL-3M	SPT VS BSC 3MTH	\$ 325.00
SS-0SQ-VSSL-3Y	SPT VS BSC 3YR	\$ 3,472.00
SS-0SQ-VSSL-4E	SPT VS BSC 4YR-ESS	\$ 4,340.00
SS-0SQ-VSSL-4M	SPT VS BSC 4MTH	\$ 434.00
SS-0SQ-VSSL-4Y	SPT VS BSC 4YR	\$ 4,340.00
SS-0SQ-VSSL-5M	SPT VS BSC 5MTH	\$ 542.00
SS-0SQ-VSSL-5Y	SPT VS BSC 5YR	\$ 5,064.00
SS-0SQ-VSSL-6M	SPT VS BSC 6MTH	\$ 651.00
SS-0SQ-VSSL-7M	SPT VS BSC 7MTH	\$ 759.00
SS-0SQ-VSSL-7Y	SPT VS BSC YRS6-7	\$ 1,626.00

SS-0SQ-VSSL-8M	SPT VS BSC 8MTH	\$	868.00
SS-0SQ-VSSL-9M	SPT VS BSC 9MTH	\$	976.00
03800-00010	SO-SFP-10GE-SR CIS	\$	34.00
03800-00100	SFP MOD 1000BASE-T CIS	\$	43.00
03800-00931	SPT NEXUS 9300 SW 1YR 24X7	\$	1,784.00
03800-01001	ROUTER ASR 1001	\$	40,955.00
03800-01020	SFP MOD 1000BASE-LXD FOR	\$	30.00
03800-01030	SO-SFP-1000BASE-LXD CIS	\$	27.00
03800-02000	IP SWITCH TRF MGR 2000S	\$	22,551.00
03800-02001	WARR TRF MGR 2000S AHR 1YR	\$	3,952.00
03800-02010	IP SWITCH TRF MGR DNS LIC	\$	31,289.00
03800-02232	EXTENDER NEXUS 2232	\$	6,423.00
03800-04009	GE WAN NIM DUAL 1-PORT	\$	740.00
03800-04010	GE WAN NIM DUAL 2-PORT	\$	1,324.00
03800-09300	SWITCH NEXUS 9300 48P	\$	24,080.00
03800-10002	SFP 1000BASE-T EXT TEMP	\$	265.00
03800-10111	SPT ROUTER A1001 1YR NBD	\$	1,602.00
03800-10121	SPT A1001 SW 1YR 24X7	\$	2,826.00
03800-10131	SPT A1001 8-PORT ENET SHR 1YR NBD	\$	1,104.00
03800-22321	SPT FEX2232 STD AIRFLOW/AC 1YR NBD	\$	261.00
03800-23201RNWL	SPT EXT 2232 RNWL 1YR NBD	\$	289.00
03800-30500	FIREWALL 500D	\$	6,187.00
03800-30501	WARR 24X7 FIREWALL 500D 1YR	\$	1,868.00
03800-30502	WARR 24X7 FIREWALL 500D 2YR	\$	3,424.00
03800-30503	WARR 24X7 FIREWALL 500D 3YR	\$	4,757.00
03800-30510	FIREWALL 501E	\$	10,457.00

03800-30511	WARR 24X7 FIREWALL 501E 3YR	\$ 16,448.00
03800-30512	WARR 24X7 FIREWALL 501E 5YR	\$ 27,423.00
03800-30513	FIREWALL 501E POWER SUPPLY	\$ 1,132.00
03800-30514	WARR 24X7 FIREWALL 501E 1YR	\$ 4,446.00
03800-93001	SPT NEXUS 9300 1YR 24X7 SWITCH 9300 W/48P SYSTEM 1 PI	\$ 1,383.00
03800-93002		\$ 34,031.00
04000-00002	CBL COPPER TWINAX 2M CIS	\$ 42.00
04000-00003	CBL COPPER TWINAX 3M CIS	\$ 48.00
04000-00033	CBL COPPER TWINAX 3.3FT	\$ 68.00
04000-00153	MED 3000 DC RDNT PWR GTWY	\$ 27,164.00
04000-00164	CBL COPPER TWINAX 16.4FT	\$ 101.00
04000-00332	SQL SVR 2016 STD 4-CORE LIC	\$ 3,499.00
04000-00625	PDU DUAL TRANSFR SWITCH KIT	\$ 3,364.00
04000-00937	TERMINAL SERVER 8-PORT	\$ 1,854.00
04000-00938	TERMINAL SERVER 16-PORT	\$ 2,499.00
04000-00939	SWITCH SG220 26-PORT	\$ 395.00
04000-00940	FILE SYNC LIC 6-10 SVR	\$ 224.00
04000-00941	FILE SYNC ENGINE SVR	\$ 96.00
04000-00997	CBL OM4 FIBER AQUA 3.3FT	\$ 26.00
04000-04042	CBL 40G CU QSFP 2M CIS	\$ 68.00
04000-04043	CBL 40G CU QSFP 3M CIS	\$ 137.00
04000-04332	ROUTER 4331 FND LICENSE	\$ 3,721.00
04000-04333	WARR 4331 CUST ROUTER NBD 1YR	\$ 363.00
04000-10164	CBL OM4 FIBER AQUA 16.4FT	\$ 33.00

04000-14331	WARR 4331 ROUTER NBD 1YR	\$	500.00
04000-14333	WARR 4331 ROUTER NBD 3YR	\$	1,422.00
04000-14335	WARR 4331 ROUTER NBD 5YR	\$	2,312.00
04000-90001	24-PORT 1U RACKMOUNT	\$	71.00
04000-90002	24-PORT FIBER 1U PATCH PANEL	\$	110.00
04000-90003	3650 STACK MOD CBL 3FT	\$	129.00
04000-90010	3650 STACK MOD CBL 10FT	\$	193.00
06500-00200	HORIZONTAL WIRE MGMT 2U	\$	136.00
30119-07262	2U BLANK PANEL	\$	9.00
64000-20082	HARD DRIVE 800GB 12G MU SFF	\$	1,144.00
65000-00458	SMART ARRAY P440AR/2GB W/FWC	\$	762.00
65000-00459	CBL SMART ARRAY P440AR/2GB	\$	71.00
65000-00461	HARD DRIVE BACKPLANE SFF DL360/G9	\$	188.00
OT0001550	LECD CABINET AND ACCS	\$	5,574.00
OT0001552	PDU SWITCH IOLA/BASS LOCATIONS	\$	4,348.00
OT0001553	32TB HPE NAS	\$	11,819.00
OT0001554	RACKMOUNT 19IN RM KIT 60E	\$	238.00
	Part Number		HGAC Price
	CommandCentral Aware		
SSV00S01233A	Subscription - Suite - Enterprise (Agency)	\$	26,714.65

SSV00S01233A	CommandCentral Aware Subscription - Suite - per FTE	\$ 107.10
SSV00S01442A	CommandCentral Aware Alerts Subscription - Enterprise (Agency)	\$ 19,428.45
SSV00S01442A	CommandCentral Aware Alerts Subscription - per FTE	\$ 78.20
SSV00S01441A	CommandCentral Aware Mapping & Location Subscription - Enterprise (Agency)	\$ 17,000.00
SSV00S01441A	CommandCentral Aware Mapping & Location Subscription - per FTE	\$ 68.00
SSV00S01443A	CommandCentral Aware Low Video Tier - Enterprise (Agency)	\$ 21,856.90
SSV00S01443A	CommandCentral Aware Low Video Tier - per FTE	\$ 78.20
SSV00S01444A	CommandCentral Aware Mid Video Tier - Enterprise (Agency)	\$ 21,856.90
SSV00S01444A	CommandCentral Aware Mid Video Tier - per FTE	\$ 78.20
SQM01SUM0307A	CommandCentral Aware CloudConnect On-premise Server	\$ 11,220.00
DSSYNWQ86542312	CommandCentral Aware Workstation - HP Z6G4T X6136 with 5 Year Carepack	\$ 8,847.65
SSV00S01614A	CommandCentral Vault Storage and Management	\$ 306.00
SSV00S00331A	CommandCentral Vault Judicial	\$ 204.00
SSV00S00333A	CommandCentral Vault 250GB Storage	\$ 170.00
SSV00S01603A	Digital Evidence Management Plus	\$ 20,400.00
SSV00F01421A	CommandCentral Analytics Plus Setup Fee	\$ 382.50

SSV00S01422A	CommandCentral Analytics Plus Subscription	\$ 551.65
PSV00S01100A	CommandCentral Analytics Onboarding	\$ 382.50
SI128AJ	SI Engineering - CommandCentral Vault- per HOUR	\$ 255.21
SI208AJ	SI Project Mgmt - CommandCentral Vault- per HOUR	\$ 255.21
SI127AJ	SI Shop - CommandCentral Vault- per HOUR	\$ 255.21
SI286AJ	SI Training - CommandCentral Vault- per HOUR	\$ 255.21
SI128AD	SI Engineering - CommandCentral Aware- per HOUR	\$ 255.21
SI208AD	SI Project Mgmt - CommandCentral Aware- per HOUR	\$ 255.21
SI127AD	SI Shop - CommandCentral Aware- per HOUR	\$ 255.21
SI286AD	SI Training - CommandCentral Aware- per HOUR	\$ 255.21
ECX100101	WKS PC, Dual Video, 8gb RAM	\$ 1,285.20
ECX100101	WKS PC, Dual Video, 8gb RAM, (ACD WallBoards)	\$ 1,285.20
ECX100101-P	Portable ANS. Pos., Laptop/VoIP Tel./ Kit Assm./Pelican Case	\$ 3,663.50
ECX0400094332	Cradlepoint AER 2200 Router for Laptop (1 per laptop for mobility)	\$ 2,175.75
ECX170751	Enhanced Power Supply for 3+ more Laptops	\$ 254.98

ECX100101-L	WKS Laptop, 15.6 in., 8G RAM, w Docking Sta.	\$ 2,285.65
ECX100104-1	MONITOR (TCH-SCRN), 24W” FP, BLK	\$ 459.00
ECX100101-4	WKS PC HP Z2 Mini G3 i7	\$ 2,042.55
ECX100104-2	MONITOR, 24” HP Z24n G2, FP, BLK	\$ 552.50
ECX100102	MONITOR, 20WM” FP, BLK	\$ 212.50
ECX100103	MONITOR, 22WM” FP, BLK	\$ 382.50
ECX100104	MONITOR, 24W” FP, BLK	\$ 552.50
ECX100105-60	MONITOR, 60”, LCD TV/Monitor	\$ 1,530.00
ECX100110-HA	ECX Dual Server, HA SA Appliance Assembly, 2U	\$ 22,185.00
ECX100110-HR	ECX Dual Server, HA Assembly, 2U, Replacement	\$ 13,943.40
ECX100110-HAPF	ECX Dual Server, Federated App. Assem., HA	\$ 25,415.00
ECX100110-HAEF	ECX Dual Server, Federated App. Assem., HA, EXP.	\$ 18,615.00
ECX100001-NS	AUDIO INTERFACE UNIT (AIU)	\$ 1,147.50
ECX100201	Polycom VVX411 VoIP Phone	\$ 293.25
ECX100201-WM	WALL MOUNT, Brkt. POLYCOM VVX (5 pack)	\$ 72.25
ECX100203	POLYCOM SIDECAR for VVX411 VoIP Phone	\$ 183.60
ECX100204	Keypad, Genovation 24 Keypad	\$ 160.65
ECX100205	Trackball, Logitech 910-000806	\$ 51.00
ECX100209	ALGO 8028 SIP Door Phone	\$ 799.00
ECX100305-1	Media Gateway, 8 Port FXS (Station Rec/Ringdown)	\$ 922.25

ECX100305-2	Mediant 1000 Chassis (CAMA), M1KB-2AC (Capacity Max- 6 Cards)	\$ 2,310.30
ECX100305-3	Mediant 1000 Gateway FXS 4-port Card (CAMA), M1KB-VM-4FXS	\$ 339.15
ECX100308-T1	Media Gateway, CAMA via T1 to SIP (Chassis and Card)	\$ 4,932.55
ECX100311	Media Gateway, 8 port FXO to SIP (Admin/Ringdown)	\$ 922.25
ECX100312-1	Media Gateway, 4 Port FXS (Station Rec/Ringdown)	\$ 518.50
ECX100313	Media Gateway, 4 Port FXO to SIP (Admin/Ringdown)	\$ 569.50
ECX100314	Media Gateway, PRI to SIP (Cassis and card)	\$ 4,619.75
ECX100315	Rack Shelf, Media Gateway (FXS), 1U, 2 GW per Shelf	\$ 27.20
ECX100316	Rack Shelf, Media Gateway (FXO), 2U, 2 GW per Shelf	\$ 51.85
ECX100317	Rack Shelf, ALI modems/Wks UPS, 3U shelf	\$ 72.25
SW Components (200)		
ECX200001	CALLSTATION License	\$ 11,050.00
ECX200001-NM	CALLSTATION NM - No Map, License	\$ 11,050.00
ECX200003	DISPATCHSTATION - Full License	\$ 16,915.00
ECX200001-UP	DISPATCHSTATION License – Upgrade from CS	\$ 5,865.00
ECX200008	SIPWORKS, i3/IP INTERFACE, PSAP License	\$ 8,495.75

ECX200009	SIPWORKS Enterprise, i3/IP INTERFACE License	\$ 67,995.75
ECX200010	CALLWORKS ICC License to (P1 or FLEX)	\$ 11,050.00
ECX200012	ECW INT. ADMIN PBX SYS License, Limited	\$ 4,245.75
ECX200013	SIPStation License, per Position	\$ 590.75
ECX200013-R&R	SIPStation Rip and Run Site License	\$ 1,610.75
ECX200015	SIP Trunk Interface, ECW to Third Party	\$ 3,055.75
ECX200019-SS	Ecats IP Interface, State Specific	\$ 663.00
ECX200020	SMS - MSRP TCC Connectivity Lic. (Access License Only)	\$ 1,275.00
ECX200021-UC	UC Router License, SBC	\$ 850.00
ECX200021-Cube	CUBE License, SBC	\$ 3,060.00
ECX200022	VIRUS PROTECTION, WKS. - per Pos. / per Year	\$ 93.10
Staging and Configuration (400)		
ECX400001	MAP/GIS CONFIG, CUSTOMER PROVIDED DATA	\$ 3,040.00
ECX400002	9-1-1 CONFIG/STAGING	\$ 3,795.25
ECX400002-A	ADMIN CONFIG/STAGING	\$ 3,320.25
ECX400003	DISPATCH/RESPONSE	
ECX400004	ZONE/NOTIF DEF, DS	\$ 4,745.25
	CONFIG/STAGING, per HOUR	\$ 104.50
Network and Misc. Hardware and Equipment (500)		
ECX500001-24 - 4 Post	RACK ASSM, EQUIPMENT, 19 INCH, 24 Port, 4 Post	\$ 3,429.75
ECX500001-16PWall	WALL MNT ASSM, 19", RMTE, SMALL (1-4U)	\$ 1,275.00
ECX500001-48PWall	WALL MNT ASSM, 19", RMTE, Medium (5-12U)	\$ 1,785.00

ECX500001-96PWall	WALL MNT ASSM, 19", RMTE, Large (13-24U)	\$ 2,210.00
ECX500001-96PFloor	FLOOR MNT ASSM, 19", RMTE, Large (13-24U)	\$ 2,380.00
ECX500001-24CH	CABINET ASSM, 24 RU, COMPLETE	\$ 4,930.00
ECX500001-42CH	CABINET ASSM, 42 RU, COMPLETE	\$ 5,185.00
ECX500002	HOST RACK CONFIG. KIT, 19", CUST PROV. RACK	\$ 4,165.00
ECX500002-PR	POS. BASED REC KIT - 4 Port	\$ 297.50
ECX500003-8	SWITCH, CISCO, 8-PORT POE, 10/100/1000	\$ 971.55
ECX500003	SWITCH, CISCO (X SERIES), 24- POE, 1/10/100	\$ 2,443.75
ECX500004-FP	SWITCH, CISCO, 48-PORT POE (740W)	\$ 6,617.25
ECX500010	FIREWALL- ASA5506 (3rd party connections (8 ports))	\$ 760.75
ECX500005-2	ROUTER, ISR 4331 (Enterprise/Remote)	\$ 4,394.50
ECX500005-3	EXPAN. MOD., CISCO, EHWIC NIM-1GE-SFP-CU	\$ 731.85
ECX500005-4	1GB Port, CISCO, GLC-LH-SMD (Single Mode)	\$ 761.60
ECX500005-6	1GB Port, CISCO, GLC-SX-MMD (Multi Mode) or GLC-TE (Copper)	\$ 467.50
ECX500007	MISC. MAT., CABLES, LOT	\$ 1,989.00
ECX500007-R	MISC. MAT., CABLES, RMTE., LOT	\$ 663.00
ECX500008	ALI MODEM, E911 CSU/DSU	\$ 1,870.00

ECX500009-1	PRINTER, HP LaserJet Pro M Series	\$	474.30
ECX500009-2	PRINTER, HP LaserJet M Series (CA deals only)	\$	816.00
ECX500017	IP to Serial Dist., 16 port	\$	2,776.95
ECX500017-8	IP to Serial Dist., 8 Port, Remote	\$	1,946.16
ECX500017-32	IP to Serial Dist., 32 Port	\$	3,366.00
ECX500018	SIP External Ringer / Horn, Single	\$	436.05
ECX500018-VA	Visual Alerting Module for Ringer	\$	170.00
ECX500010-4	KVM, 4-Port	\$	1,020.00
ECX500019-1	Master Clock Kit (GPS, Antenna, Server, X taps)	\$	16,490.00
ECX500101	UPS, APC 850VA, IWS pos.	\$	157.25
ECX500103	UPS - Smart-UPS X 3000VA	\$	2,595.90
ECX500103-2	UPS - Smart Expansion Unit, APC	\$	1,232.50
ECX500104	PDU, APC Rack Mount, Horz., 16 ports	\$	1,220.60
ECX500105	PDU, APC Rack Mount, Horz., 8 ports	\$	760.75
System Services (600, 700, 800)			
ECX600001	CS USER/ADMIN OPPTS TRN (up to 8 students)	\$	4,750.00
ECX600002	DS USER/ADMIN OPPTS TRN (up to 8 students)	\$	6,175.00
ECX600003	I&M TRN (up to 8 students)	\$	5,225.00
ECX600005	O&M TRN, 4 day course, per Student	\$	1,662.50
ECX600004	TTT, TRAIN the TRAINER (up to 8 students)	\$	7,125.00
ECX700001	PROJECT MANAGEMENT, UNIT, per DAY	\$	940.50
ECX700002	SYSTEM INSTALLATION, PRIMARY, per HOUR	\$	93.58

ECX700002-IA	SYSTEM INSTALLATION, SECONDARY, per HOUR	\$ 110.01
ECX800001	SYSTEM ENGINEERING, Lot, per HOUR	\$ 127.54
Recurring Maintenance Charges (900)		
ECX900001	SYSTEM SUPPORT, 1 YEAR	\$ 4,997.00
ECX900002	SYSTEM SUPPORT, 3 YEAR	\$ 14,991.00
ECX900003	SYSTEM SUPPORT, 5 YEAR	\$ 24,985.00
ECX900004	ONSITE MAINTENANCE, per HOUR	\$ 110.00
ECX900004-OE	ONSITE DEDICATED ENGINEER, per HOUR	\$ 150.00
ECX900005	EXTENDED WARRANTY, per HOUR	\$ 93.50
ECX200026	Outbound SMS, per YEAR, per Host Site	\$ 3,000.00
ECX888001	OPEX CallStation Select - NRC	\$ 10,000.00
ECX888002	OPEX CallStation Select - 2 Positions, MRC, 60 months	\$ 2,272.00
ECX888003	OPEX CallStation Select - 3 Positions, MRC, 60 months	\$ 2,778.00
ECX888004	OPEX CallStation Select - 4 Positions, MRC, 60 months	\$ 3,288.00
ECX888005	OPEX CallStation Select - 5 Positions, MRC, 60 months	\$ 3,790.00
ECX888006	OPEX CallStation Select - 6 Positions, MRC, 60 months	\$ 4,296.00
ECX888100	OPEX CallStation Select - Optional SipStation 9-1-1 Phone Only, per Position, MRC, 60 months	\$ 76.00

ECX888002-OM	OPEX CallStation Select - 2 Position Premium 24x7 Local On-site Maintenance, MRC, 60 months	\$ 486.00
ECX888003-OM	OPEX CallStation Select - 3 Position Premium 24x7 Local On-site Maintenance, MRC, 60 months	\$ 570.00
ECX888004-OM	OPEX CallStation Select - 4 Position Premium 24x7 Local On-site Maintenance, MRC, 60 months	\$ 652.00
ECX888005-OM	OPEX CallStation Select - 5 Position Premium 24x7 Local On-site Maintenance, MRC, 60 months	\$ 735.00
ECX888006-OM	OPEX CallStation Select - 6 Positions Premium 24x7 Local On-site Maintenance, MRC, 60 months	\$ 816.00
ECX999002	CAPEX CallStation Select - 2 Positions, TCO, 60 months	\$ 133,446.00
ECX999003	CAPEX CallStation Select - 3 Positions, TCO, 60 months	\$ 161,686.00
ECX999004	CAPEX CallStation Select - 4 Positions, TCO, 60 months	\$ 189,800.00
ECX999005	CAPEX CallStation Select - 5 Positions, TCO, 60 months	\$ 217,148.00
ECX999006	CAPEX CallStation Select - 6 Positions, TCO, 60 months	\$ 244,989.00
ECX999100	CAPEX CallStation Select - Optional SipStation 9-1-1 Phone Only, per Position, TCO, 60 months	\$ 4,562.00
ECX999002-OM	CAPEX CallStation Select - 2 Position Premium 24x7 Local On-site Maintenance, TCO, 60 months	\$ 27,198.00

ECX999003-OM	CAPEX CallStation Select - 3 Position Premium 24x7 Local On-site Maintenance, TCO, 60 months	\$ 31,733.00
ECX999004-OM	CAPEX CallStation Select - 4 Position Premium 24x7 Local On-site Maintenance, TCO, 60 months	\$ 36,269.00
ECX999005-OM	CAPEX CallStation Select - 5 Position Premium 24x7 Local On-site Maintenance, TCO, 60 months	\$ 41,049.00
ECX999006-OM	CAPEX CallStation Select - 6 Position Premium 24x7 Local On-site Maintenance, TCO, 60 months	\$ 45,585.00
809800-00105	Advanced Data License Tier 3, Systems of 1-22 PSAPs, per PSAP, Annual Subscription Fee	\$ 1,500.00
809800-00106	Advanced Data License Tier 3 Enterprise, Systems of 23+ PSAPs, per System, Annual Subscription Fee	\$ 16,000.00
809800-35271	Advanced Data License Tier 3 Support, per Position, Annual Subscription Fee	\$ 1,248.00

H-GAC

Houston-Galveston Area Council

P.O. Box 22777 · 3555 Timmons · Houston, Texas 77227-2777

Cooperative Agreement - Motorola Solutions, Inc. - Public Services -

GENERAL PROVISIONS

This Agreement is made and entered into, by and between the Houston-Galveston Area Council hereinafter referred to as H-GAC having its principal place of business at 3555 Timmons Lane, Suite 120, Houston, Texas 77027 and Motorola Solutions, Inc., hereinafter referred to as the Contractor, having its principal place of business at 500 West Monroe Street, 44th Floor, Chicago, IL 60661.

WITNESSETH:

WHEREAS, H-GAC hereby engages the Contractor to perform certain services in accordance with the specifications of the Agreement; and

WHEREAS, the Contractor has agreed to perform such services in accordance with the specifications of the Agreement;

NOW, THEREFORE, H-GAC and the Contractor do hereby agree as follows:

ARTICLE 1: LEGAL AUTHORITY

Both parties warrant and assure that each possesses adequate legal authority to enter into this Agreement. The governing body, where applicable, has authorized the signatory official(s) to enter into this Agreement and bind the respective parties to the terms of this Agreement and any subsequent amendments hereto.

ARTICLE 2: APPLICABLE LAWS

The Contractor agrees to conduct all activities under this Agreement in accordance with all applicable rules, regulations, directives, standards, ordinances, and laws, in effect or promulgated during the term of this Agreement, including without limitation, workers' compensation laws, minimum and maximum salary and wage statutes and regulations, and licensing laws and regulations. When required, the Contractor shall furnish H-GAC with satisfactory proof of its compliance therewith.

ARTICLE 3: INDEPENDENT CONTRACTOR

The execution of this Agreement and the rendering of services prescribed by this Agreement do not change the independent status of H-GAC or the Contractor. No provision of this Agreement or act of H-GAC in performance of the Agreement shall be construed as making the Contractor the agent, servant or employee of H-GAC, the State of Texas or the United States Government. Employees of the Contractor are subject to the exclusive control and supervision of the Contractor. The Contractor is solely responsible for employee related disputes and discrepancies, including employee payrolls and any claims arising therefrom.

ARTICLE 4: WHOLE AGREEMENT

The General Provisions, Special Provisions, and Attachments, as provided herein, constitute the complete Agreement ("Agreement") between the parties hereto, and supersede any and all oral and written agreements between the parties relating to matters herein. Except as otherwise provided herein, this Agreement cannot be modified without written consent of the parties.

ARTICLE 5: SCOPE OF SERVICES

The services to be performed by the Contractor are outlined in an Attachment to this Agreement.

ARTICLE 6: PERFORMANCE PERIOD

This Agreement shall be performed during the period which begins Jul 01 2020 and ends Jun 30 2022. All services under this Agreement must be rendered within this performance period, unless directly specified under a written change or extension provisioned under Article 15, which shall be fully executed by both parties to this Agreement.

ARTICLE 7: PAYMENT OR FUNDING

Payment provisions under this Agreement are outlined in the Special Provisions.

ARTICLE 8: REPORTING REQUIREMENTS

If the Contractor fails to submit to H-GAC in a timely and satisfactory manner any report required by this Agreement, or otherwise fails to satisfactorily render performances hereunder, H-GAC may terminate this agreement with notice as identified in Article 16 of these General Provisions. H-GAC has final determination of the adequacy of performance and reporting by Contractor. Termination of this agreement for failure to perform may affect Contractor's ability to participate in future opportunities with H-GAC. The Contractor's failure to timely submit any report may also be considered cause for termination of this Agreement.

Any additional reporting requirements shall be set forth in the Special Provisions of this Agreement.

ARTICLE 9: INSURANCE

Contractor shall maintain insurance coverage for work performed or services rendered under this Agreement as outlined and defined in the attached Special Provisions.

ARTICLE 10: SUBCONTRACTS and ASSIGNMENTS

Except as may be set forth in the Special Provisions, the Contractor agrees not to subcontract, assign, transfer, convey, sublet or otherwise dispose of this Agreement or any right, title, obligation or interest it may have therein to any third party without prior written approval of H-GAC, which will not be unreasonably withheld. The Contractor acknowledges that H-GAC is not liable to any subcontractor or assignee of the Contractor. The Contractor shall ensure that the performance rendered under all subcontracts shall result in compliance with all the terms and provisions of this Agreement as if the performance rendered was rendered by the Contractor. Contractor shall give all required notices, and comply with all laws and regulations applicable to furnishing and performance of the work. Except where otherwise expressly required by applicable law or regulation, H-GAC shall not be responsible for monitoring Contractor's compliance, or that of Contractor's subcontractors, with any laws or regulations.

ARTICLE 11: AUDIT

Notwithstanding any other audit requirement, H-GAC reserves the right to conduct or cause to be conducted an independent audit of any transaction under this Agreement, such audit may be performed by the H-GAC local government audit staff, a certified public accountant firm, or other auditors designated by H-GAC and will be conducted in accordance with applicable professional standards and practices. The Contractor understands and agrees that the Contractor shall be liable to the H-GAC for any findings that result in monetary obligations to H-GAC. In no circumstances will Contractor be required to create or maintain documents not kept in the ordinary course of its business operations, nor will Contractor be required to disclose any information, including but not limited to product cost data, which it considers confidential or proprietary.

ARTICLE 12: EXAMINATION OF RECORDS

The Contractor shall maintain during the course of the work complete and accurate records of all of the Contractor's invoices and pertinent documentation of items which are chargeable to H-GAC under this Agreement. H-GAC, through its staff or designated public accounting firm, the State of Texas, and United States Government, shall have the right at any reasonable time to inspect, copy and audit those pertinent records on or off the premises by authorized representatives of its own or any public accounting firm selected by H- GAC. The right of access to records is not limited to the required retention period, but shall last as long as the records are retained. Failure to provide access to records may be cause for termination of the Agreement.

The Contractor further agrees that the examination of records outlined in this article shall be included in all subcontractor or third-party agreements.

ARTICLE 13: RETENTION OF RECORDS

The Contractor and its subcontractors shall maintain all records pertinent to this Agreement for a period of seven (7) years from the later of the date of acceptance of the final payment or until all audit findings have been resolved. If any litigation, claim, negotiation, audit or other action involving the records has been started before the expiration of the retention period, the records shall be retained until completion of the action and resolution of all issues which arise from it, or until the end of the seven (7) years, whichever is later, and until any outstanding litigation, audit, or claim has been fully resolved.

ARTICLE 14: CHANGES AND AMENDMENTS

- A. Any alterations, additions, or deletions to the terms of this Agreement, which are required by changes in federal or state law or by regulations, are automatically incorporated without written amendment hereto, and shall become effective on the date designated by such law or by regulation.
- B. To ensure the legal and effective performance of this Agreement, both parties agree that any amendment that affects the performance under this Agreement must be mutually agreed upon and that all such amendments must be in writing. After a period of no less than 30 days subsequent to written notice, unless sooner implementation is required by law, such amendments shall have the effect of qualifying the terms of this Agreement and shall be binding upon the parties as if written herein.

ARTICLE 15: TERMINATION PROCEDURES

The Contractor acknowledges that this Agreement may be terminated for Convenience or Default.

A. Convenience

H-GAC may terminate this Agreement at any time, in whole or in part, with or without cause, whenever H-GAC determines that for any reason such termination is in the best interest of H- GAC, by providing thirty (30) days written notice by certified mail to the Contractor. Upon receipt of notice of termination, all services hereunder of the Contractor and its employees and subcontractors shall cease to the extent specified in the notice of termination.

The Contractor may cancel or terminate this Agreement upon submission of thirty (30) days written notice, presented to H-GAC via certified mail. The Contractor may not give notice of cancellation after it has received notice of default from H-GAC.

B. Default

H-GAC may, by written notice of default to the Contractor, terminate the whole or any part of the Agreement, in any one of the following circumstances:

- (1) If the Contractor fails to perform the services herein specified within the time specified

herein or any extension thereof; or

- (2) If the Contractor fails to perform any of the other provisions of this Agreement for any reason whatsoever, or so fails to make progress or otherwise violates the Agreements that completion of services herein specified within the Agreement term is significantly endangered, and in either of these two instances does not cure such failure within a period of fifteen (15) days (or such longer period of time as may be authorized by H-GAC in writing) after receiving written notice by certified mail of default from H-GAC.

ARTICLE 16: SEVERABILITY

H-GAC and Contractor agree that should any provision of this Agreement be determined to be invalid or unenforceable, such determination shall not affect any other term of this Agreement, which shall continue in full force and effect.

ARTICLE 17: FORCE MAJEURE

To the extent that either party to this Agreement shall be wholly or partially prevented from the performance of any obligation or duty placed on such party by reason of or through strikes, stoppage of labor, riot, fire, flood, acts of war, insurrection, accident, order of any court, act of God, or specific cause reasonably beyond the party's control and not attributable to its neglect or nonfeasance, in such event, the time for the performance of such obligation or duty shall be suspended until such disability to perform is removed. The party affected by the Force Majeure will notify the other within fifteen (15) days. Determination of force majeure shall rest solely with H-GAC.

ARTICLE 18: CONFLICT OF INTEREST

No officer, member or employee of the Contractor or subcontractor, no member of the governing body of the Contractor, and no other public officials of the Contractor who exercise any functions or responsibilities in the review or Contractor approval of this Agreement, shall participate in any decision relating to this Agreement which affects his or her personal interest, or shall have any personal or pecuniary interest, direct or indirect, in this Agreement.

ARTICLE 19: FEDERAL COMPLIANCE

Contractor agrees to comply with all applicable federal statutes relating to nondiscrimination, labor standards, and environmental compliance. Additionally, for work to be performed under the Agreement or subcontract thereof, including procurement of materials or leases of equipment, Contractor shall notify each potential subcontractor or supplier of the Contractor's federal compliance obligations. These may include, but are not limited to: (a) Title VI of the Civil Rights Act of 1964 (P.L. 88-352) which prohibits discrimination on the basis of race, color or national origin; (b) Title IX of the Education Amendments of 1972, as amended (20 U.S.C. §§ 1681-1683, and 1685-1686), which prohibits discrimination on the basis of sex; (c) the Fair Labor Standards Act of 1938 (29 USC 676 et. seq.), (d) Section 504 of the Rehabilitation Act of 1973, as amended (29 U.S.C. § 794), which prohibits discrimination on the basis of handicaps and the Americans with Disabilities Act of 1990; (e) the Age Discrimination in Employment Act of 1967 (29 USC 621 et. seq.) and the Age Discrimination Act of 1974, as amended (42 U.S.C. §§ 6101-6107), which prohibits discrimination on the basis of age; (f) the Drug Abuse Office and Treatment Act of 1972 (P.L. 92-255), as amended, relating to nondiscrimination on the basis of drug abuse; (g) the Comprehensive Alcohol Abuse and Alcoholism Prevention, Treatment and Rehabilitation Act of 1970 (P.L. 91-616), as amended, relating to the nondiscrimination on the basis of alcohol abuse or alcoholism; (h) §§ 523 and 527 of the Public Health Service Act of 1912 (42 U.S.C. 290 dd-3 and 290 ee- 3), as amended, relating to confidentiality of alcohol and drug abuse patient records; (i) Title VIII of the Civil Rights Act of 1968 (42 U.S.C. § 3601 et seq.), as amended, relating to nondiscrimination in the sale, rental or financing of housing; (j) any other nondiscrimination provisions in any specific statute(s) applicable to any Federal funding for this Agreement; (k) the requirements of any other nondiscrimination statute(s) which may apply to this Agreement; (l)

applicable provisions of the Clean Air Act (42 U.S.C. §7401 et seq.), the Federal Water Pollution Control Act, as amended (33 U.S.C. §1251 et seq.), Section 508 of the Clean Water Act (33 U.S.C. 1368), Executive Order 11738, and the Environmental Protection Agency regulations at 40 CFR Part 15; (m) applicable provisions of the Davis • Bacon Act (40 U.S.C. 276a - 276a-7), the Copeland Act (40 U.S.C. 276c), and the Contract Work Hours and Safety Standards Act (40 U.S.C. 327-332), as set forth in Department of Labor Regulations at 20 CFR 5.5a; (n) the mandatory standards and policies relating to energy efficiency which are contained in the state energy conservation plan issued in compliance with the Energy Policy and Conservation Act (P.L. 94-163).

ARTICLE 20: CRIMINAL PROVISIONS AND SANCTIONS

The Contractor agrees to perform the Agreement in conformance with safeguards against fraud and abuse as set forth by the H-GAC, the State of Texas, and the acts and regulations of any related state or federal agency. The Contractor agrees to promptly notify H-GAC of any actual or suspected fraud, abuse, or other criminal activity through the filing of a written report within twenty-four (24) hours of knowledge thereof. Contractor shall notify H-GAC of any serious accident or incident requiring medical attention arising from its activities under this Agreement within twenty-four (24) hours of such occurrence. Theft or willful damage to property on loan to the Contractor from H-GAC, if any, shall be reported to local law enforcement agencies and H-GAC within two (2) hours of discovery of any such act.

The Contractor further agrees to cooperate fully with H-GAC, local law enforcement agencies, the State of Texas, the Federal Bureau of Investigation and any other duly authorized investigative unit, in carrying out a full investigation of all such incidents.

The Contractor shall notify H-GAC of the threat of lawsuit or of any actual suit filed against the Contractor pertaining to this Agreement or which would adversely affect the Contractor's ability to perform services under this Agreement.

ARTICLE 21: INDEMNIFICATION AND RECOVERY

H-GAC's liability under this Agreement, whether for breach of contract, warranty, negligence, strict liability, in tort or otherwise, is limited to its order processing charge. In no event will H-GAC be liable for any loss of use, loss of time, inconvenience, commercial loss, lost profits or savings or other incidental, special or consequential damages to the full extent such use may be disclaimed by law. Contractor agrees, to the extent permitted by law, to defend and hold harmless H-GAC, its board members, officers, agents, officials, employees and indemnities from any and all claims, costs, expenses (including reasonable attorney fees), actions, causes of action, judgements, and liens arising as a result of Contractor's negligent act or omission under this Agreement. Contractor shall notify H-GAC of the threat of lawsuit or of any actual suit filed against Contractor relating to this Agreement.

ARTICLE 22: LIMITATION OF CONTRACTOR'S LIABILITY

Except as specified in any separate writing between the Contractor and an END USER, Contractor's total liability under this Agreement, whether for breach of contract, warranty, negligence, strict liability, in tort or otherwise, but excluding its obligation to indemnify H-GAC, is limited to the price of the particular products/services sold hereunder, and Contractor agrees either to refund the purchase price or to repair or replace product(s) that are not as warranted. In no event will Contractor be liable for any loss of use, loss of time, inconvenience, commercial loss, loss of profits or savings or other incidental, special or consequential damages to the full extent such use may be disclaimed by law. Contractor understands and agrees that it shall be liable to repay and shall repay upon demand to END USER any amounts determined by H-GAC, its independent auditors, or any agency of State or Federal government to have been paid in violation of the terms of this Agreement.

ARTICLE 23: TITLES NOT RESTRICTIVE

The titles assigned to the various Articles of this Agreement are for convenience only. Titles shall not be considered restrictive of the subject matter of any Article, or part of this Agreement.

ARTICLE 24: JOINT WORK PRODUCT

This Agreement is the joint work product of H-GAC and the Contractor. This Agreement has been negotiated by H-GAC and the Contractor and their respective counsel and shall be fairly interpreted in accordance with its terms and, in the event of any ambiguities, no inferences shall be drawn against any party.

ARTICLE 25: DISPUTES

All disputes concerning questions of fact or of law arising under this Agreement, which are not addressed within the Whole Agreement as defined pursuant to Article 4 hereof, shall be decided by the Executive Director of H-GAC or his designee, who shall reduce his decision to writing and provide notice thereof to the Contractor. The decision of the Executive Director or his designee shall be final and conclusive unless, within thirty (30) days from the date of receipt of such notice, the Contractor requests a rehearing from the Executive Director of H-GAC. In connection with any rehearing under this Article, the Contractor shall be afforded an opportunity to be heard and offer evidence in support of its position. The decision of the Executive Director after any such rehearing shall be final and conclusive. The Contractor may, if it elects to do so, appeal the final and conclusive decision of the Executive Director to a court of competent jurisdiction. Pending final decision of a dispute hereunder, the Contractor shall proceed diligently with the performance of the Agreement and in accordance with H-GAC's final decision.

ARTICLE 26: CHOICE OF LAW: VENUE

This Agreement shall be governed by the laws of the State of Texas. Venue and jurisdiction of any suit or cause of action arising under or in connection with the Agreement shall lie exclusively in Harris County, Texas. Disputes between END USER and Contractor are to be resolved in accordance with the law and venue rules of the state of purchase. Contractor shall immediately notify H-GAC of such disputes.

ARTICLE 27: ORDER OF PRIORITY

In the case of any conflict between or within this Agreement, the following order of priority shall be utilized: 1) General Provisions, 2) Special Provisions, 3) Scope of Work, and, 4) Other Attachments.

SIGNATURES:

H-GAC and the Contractor have read, agreed, and executed the whole Agreement as of the date first written above, as accepted by:

Motorola Solutions, Inc.

Signature  B12D7982935943B...

Name Dan Twohig

Title Vice President, Next Gen Core Svcs

Date 1/29/2021

H-GAC

Signature  82EC270D5D61423...

Name Chuck Wemple

Title Executive Director

Date 6/2/2020

H-GAC

Houston-Galveston Area Council
P.O. Box 22777 · 3555 Timmons · Houston, Texas 77227-2777

Cooperative Agreement - Motorola Solutions, Inc. - Public Services - 18-00196

SPECIAL PROVISIONS

Incorporated by attachment, as part of the whole agreement, H-GAC and the Contractor do, hereby agree to the Special Provisions as follows:

ARTICLE 1: BIDS/PROPOSALS INCORPORATED

In addition to the whole Agreement, the following documents listed in order of priority are incorporated into the Agreement by reference: Bid/Proposal Specifications and Contractor's Response to the Bid/Proposal.

ARTICLE 2: END USER AGREEMENTS ("EUA")

H-GAC acknowledges that the **END USER** may choose to enter into an End User Agreement ("EUA") with the **Contractor** through this Agreement, and that the term of the EUA may exceed the term of the current **H-GAC** Agreement. **H-GAC's** acknowledgement is not an endorsement or approval of the End User Agreement's terms and conditions. **Contractor** agrees not to offer, agree to or accept from the **END USER**, any terms or conditions that conflict with those in **Contractor's** Agreement with **H-GAC**. Contractor affirms that termination of its Agreement with H-GAC for any reason shall not result in the termination of any underlying EUA, which shall in each instance, continue pursuant to the EUA's stated terms and duration. Pursuant to the terms of this Agreement, termination of this Agreement will disallow the **Contractor** from entering into any new EUA with **END USERS**. Applicable **H-GAC** order processing charges will be due and payable to **H-GAC** on any EUAs, surviving termination of this Agreement between **H-GAC** and **Contractor**.

ARTICLE 3: MOST FAVORED CUSTOMER CLAUSE

If at any time during this Agreement, Contractor develops a regularly followed standard procedure of entering into agreements with other governmental customers within the State of Texas, and offers the same or substantially the same products/services offered to **H-GAC** on a basis that provides prices, warranties, benefits, and or terms more favorable than those provided to **H-GAC**, **Contractor** shall notify **H-GAC** within ten (10) business days thereafter, and this Agreement shall be deemed to be automatically retroactively amended, to the effective date of Contractor's most favorable past agreement with another entity. **Contractor** shall provide the same prices, warranties, benefits, or terms to **H-GAC** and its **END USER** as provided in its most favorable past agreement. H-GAC shall have the right and option at any time to decline to accept any such change, in which case the amendment shall be deemed null and void. If **Contractor** claims that a more favorable price, warranty, benefit, or term that was charged or offered to another entity during the term of this Agreement, does not constitute more favorable treatment, than **Contractor** shall, within ten (10) business days, notify **H-GAC** in writing, setting forth the detailed reasons **Contractor** believes the aforesaid offer is not in fact most favored treatment. **H-GAC**, after due consideration of Contractor's written explanation, may decline to accept such explanation and thereupon this Agreement between **H-GAC** and **Contractor** shall be automatically amended, effective retroactively, to the effective date of the most favored agreement, to provide the same prices, warranties, benefits, or terms to H-GAC and the **END USER**.

EXCEPTION: *This clause shall not be applicable to the sale of large communications systems (one*

million dollars (\$1,000,000.00) and above). The term "Communication Systems" shall refer to a project that includes the sale of infrastructure hardware and/or software, user devices, and Contractor engineering and installation service. The contract for a "Communication System" will always have a Statement of Work and an Acceptance Test Plan. This clause shall also not be applicable to pre-existing contracts Contractor has in the State of Texas. The term "pre-existing" shall refer to contracts in existence as of the effective date of this Agreement.

ARTICLE 4: PARTY LIABILITY

Contractor's total liability under this Agreement, whether for breach of contract, warranty, negligence, strict liability, in tort or otherwise, is limited to the price of the particular products/services sold hereunder. Contractor agrees either to refund the purchase price or to repair or replace product(s) that are not as warranted. Contractor accepts liability to repay, and shall repay upon demand to END USER, any amounts determined by H-GAC, its independent auditors, or any state or federal agency, to have been paid in violation of the terms of this Agreement.

ARTICLE 5: GOVERNING LAW & VENUE

Contractor and H-GAC agree that Contractor will make every reasonable effort to resolve disputes the END USER in accord with the law and venue rules of the state of purchase. **Contractor** shall immediately notify H-GAC of such disputes.

ARTICLE 6: SALES AND ORDER PROCESSING CHARGE

Contractor shall sell its products to **END USERS** based on the pricing and terms of this Agreement. **H-GAC** will invoice **Contractor** for the applicable order processing charge when H-GAC receives notification of an END USER order. **Contractor shall remit to H-GAC** the full amount of the applicable order processing charge, after delivery of any product or service and subsequent END USER acceptance. Payment of the Order Processing Charge shall be remitted from Contractor to H-GAC, within thirty (30) calendar days or ten (10) business days after receipt of an END USER's payment, whichever comes first, notwithstanding Contractor's receipt of invoice. For sales made by **Contractor** based on this Agreement, including sales to entities without Interlocal Agreements, **Contractor** shall pay the applicable order processing charges to **H-GAC**. Further, **Contractor** agrees to encourage entities who are not members of H-GAC's Cooperative Purchasing Program to execute an **H-GAC** Interlocal Agreement. **H-GAC** reserves the right to take appropriate actions including, but not limited to, Agreement termination if **Contractor** fails to promptly remit the appropriate order processing charge to H-GAC. In no event shall **H-GAC** have any liability to **Contractor** for any goods or services an **END USER** procures from **Contractor**. At all times, **Contractor** shall remain liable to pay to **H-GAC** any order processing charges on any portion of the Agreement actually performed, and for which compensation was received by **Contractor**.

ARTICLE 7: LIQUIDATED DAMAGES

Any liquidated damage terms will be determined between Contractor and End User at the time End User's purchase order is placed.

ARTICLE 8: INSURANCE

Unless otherwise stipulated in Section B of the Bid/Proposal Specifications, **Contractor** must have the following insurance and coverage:

- a. **General liability** insurance with a Single Occurrence limit of at least \$1,000,000.00, and a General Aggregate limit of \$2,000,000.

Product liability insurance with a Single Occurrence limit of at least \$1,000,000.00, and a

General Aggregate limit of at least two times the Single Occurrence limit for all Products except Automotive Fire Apparatus. For Automotive Fire Apparatus, see Section B of the Bid/Proposal Specifications.

Property Damage or Destruction insurance is required for coverage of **End User** owned equipment while in **Contractor's** possession, custody or control. The minimum Single Occurrence limit is \$500,000.00 and the General Aggregate limit must be at least two times the Single Occurrence limit. This insurance may be carried in several ways, e.g. under an Inland Marine policy, as part of Automobile coverage, or under a Garage Keepers policy. In any event, this coverage must be specifically and clearly listed on insurance certificate(s) submitted to **H-GAC**.

- b. Insurance coverage shall be in effect for the length of any contract made pursuant to the Bid/Proposal, and for any extensions thereof, plus the number of days/months required to *deliver* any outstanding order after the close of the contract period.
- c. PDF Insurance Certificates must be furnished to **H-GAC** after contract execution and at policy renewal during term of contract, showing **Contractor** as the insured and showing coverage and limits for the insurances listed above.
- d. If any Product(s) or Service(s) will be provided by parties other than **Contractor**, all such parties are required to carry the insurance coverages specified herein, and if requested by **H-GAC**, a separate insurance certificate must be submitted for each such party.

ARTICLE 9: PERFORMANCE AND PAYMENT BONDS FOR INDIVIDUAL ORDERS

H-GAC's contractual requirements DO NOT include a Performance & Payment Bond (PPB); therefore, Contractor shall offer pricing that reflects this cost savings. **Contractor** shall remain prepared to offer a PPB to cover any order if so requested by the **END USER**. **Contractor** shall quote a price to **END USER** for provision of any requested PPB, and agrees to furnish the PPB within ten business (10) days of receipt of **END USER's** purchase order.

ARTICLE 10: CHANGE OF STATUS

Contractor shall immediately notify **H-GAC**, in writing, of **ANY** change in ownership, control, dealership/franchisee status, Motor Vehicle license status, or name. Contractor shall offer written guidance to advise **H-GAC** if this Agreement shall be affected in any way by such change. **H-GAC** shall have the right to determine whether or not such change is acceptable, and to determine what action shall be warranted, up to and including cancellation of Agreement.

Attachment A
Motorola Solutions, Inc.
911 Equipment & Emergency Notification Software and Services
Contract No. EC07-20

BASE ON-PREMISE SOLUTIONS		PN	HGAC Price
Base VESTA Communicator Foundation License up to 24 Ports		SW-BASE-1F	\$ 247.00
Base VESTA Communicator Premier License up to 24 Ports		SW-BASE-1P	\$ 2,046.00
Base VESTA Communicator Enterprise License up to 24 Ports		SW-BASE-1E	\$ 2,946.00
Base VESTA Communicator Foundation License 25 - 120 Ports		SW-BASE-2F	\$ 11,247.00
Base VESTA Communicator Premier License 25 - 120 Ports		SW-BASE-2P	\$ 15,246.00
Base VESTA Communicator Enterprise License 25 - 120 Ports		SW-BASE-2E	\$ 17,246.00
Base VESTA Communicator Foundation License 121 - 192 Ports		SW-BASE-3F	\$ 51,247.00
Base VESTA Communicator Premier License 121 - 192 Ports		SW-BASE-3P	\$ 63,246.00
Base VESTA Communicator Enterprise License 121 - 192 Ports		SW-BASE-3E	\$ 69,246.00
Base VESTA Communicator Foundation License Over 192 Ports		SW-BASE-4F	\$ 91,247.00
Base VESTA Communicator Premier License Over 192 Ports		SW-BASE-4P	\$ 111,246.00
Base VESTA Communicator Enterprise License Over 192 Ports		SW-BASE-4E	\$ 121,246.00
FEATURE PACKS FOR ON-PREMISE SOLUTIONS		PN	HGAC Price
Foundation Feature Pack up to 24 Ports (per port)		SW-FP-FND1	\$ 1,075.00
Foundation Feature Pack 25 - 120 Ports (per port)		SW-FP-FND2	\$ 613.00
Foundation Feature Pack 121 - 192 Ports (per port)		SW-FP-FND3	\$ 327.00
Foundation Feature Pack over 192 Ports (per port)		SW-FP-FND4	\$ 228.00
Premier Feature Pack up to 24 Ports (per port)		SW-FP-PRM1	\$ 1,290.00
Premier Feature Pack 25 - 120 Ports (per port)		SW-FP-PRM2	\$ 736.00
Premier Feature Pack 121 - 192 Ports (per port)		SW-FP-PRM3	\$ 392.00
Premier Feature Pack over 192 Ports (per port)		SW-FP-PRM4	\$ 274.00
Enterprise Feature Pack up to 24 Ports (per port)		SW-FP-ENT1	\$ 1,397.00

Enterprise Feature Pack 25 - 120 Ports (per port)	SW-FP-ENT2	\$ 797.00
Enterprise Feature Pack 121 - 192 Ports (per port)	SW-FP-ENT3	\$ 425.00
Enterprise Feature Pack over 192 Ports (per port)	SW-FP-ENT4	\$ 297.00
ADD SOFTWARE, PORT EXPANSION AND UPGRADE SYSTEMS		
Alertus Module	PN SW-ALTS-MOD	HGAC Price \$ 2,500.00
Port Migration to SIP Public Safety	SW-NXT-SIPPS	\$ 100.00
Port Migration to SIP Corporate/Federal	SW-NXT-SIPFC	\$ 150.00
Software upgrade from legacy to current version of VESTA Communicator	SW-NXT-UPGD	\$ 1.00

DESKTOP NOTIFICATION SOFTWARE		
ALERTUS SOLUTIONS SOFTWARE		
Small Site Alertus Enhanced Not Svcs	PN SW-AT-SWS	HGAC Price \$ 3,470.00
Medium Site Alertus Enhanced Not Svcs	SW-AT-SWM	\$ 5,950.00
Large Site Alertus Enhanced Not Svcs	SW-AT-SWL	\$ 9,200.00
Enterprise-wide Alertus Enhanced Not Svcs	SW-AT-SWE	\$ 49,500.00
Institutional wide license of Alertus Enhanced Notification Services- Server Software	SW-AT-SWI	\$ 19,500.00
Alertus VOIP Phone Notification Licenses per phone - sold in bundle for 1000 phones	SW-AT PH-VOIP	\$ 3,400.00
Alertus Software Desktop - sold in bundle of 500 desktop licenses	SW-AT-PC-I	\$ 1,700.00
Alertus Software - IP Network Alerting - Per Endpoint	SW-AT-ENDPT	\$ 3.40

PURCHASED ADD-ONS		
Survey Module	PN SW-NXT-SRV-I	HGAC Price \$ 2,500.00
Web Service API	SW-NXT-API	\$ 4,995.00
Bulletin Board System (BBS)	SW-NXT-HOT	\$ 2,995.00
Call Transfer to Conference Bridge	SW-NXT-CONF	\$ 2,500.00

NXT Additional Users (per User)	SW-NXT-USERS	\$ 100.00
Premise VESTA Communicator Mobile Activator App	SW-VC-MOBILE	\$ 4,995.00
Premise VESTA Link Mobile Recipient App	SW-VL-MOBILE	\$ 4,995.00
SAML (Single Sign-on) for Communicator NXT	SW-NXT-SAML	\$ 4,995.00
NXT Additional Company (including DataSync)	SW-NXT-COMP	\$ 2,500.00
VESTA Communicator DataSync On-site	SW-NXT-SYNC	\$ 4,995.00
Auto Import	SW-NXT-AI	\$ 2,500.00
Community Care	SW-NXT-CC	\$ 2,500.00
ALERTUS ADD-ONS		
Alert Beacon w/PoE	HW-AT-POEBCN	\$ 947.00
Alertus WiFi Bcn Bnd	HW-AT-WFBCN-BNDL	\$ 997.00
Alert Beacon w/Wireless FM	HW-AT-FMBCN	\$ 1,027.00
Alert Beacon w/Wireless Paging	HW-AT-PGBCN	\$ 1,047.00
Alert Beacon Standalone	HW-AT-SABCN	\$ 1,440.00
Alert Beacon w/PoE & Intercom Push-to-Talk	HW-AT-POEBCNPTT	\$ 1,871.00
Alertus LED Marquee	HW-AT-LED	\$ 938.00
Alertus Panic Button (Plugs into Alert Beacon)	HW-AT-PANIC	\$ 185.00
Alertus Emergency Panic Button - USB (Plugs into USB Port on any PC)	HW-AT-PANICUSB	\$ 210.00
Alertus Wire Guard Cover	HW-AT-GUARD	\$ 85.00
Alertus Outdoor Enclosure	HW-AT-ENCL	\$ 370.00
Alertus TTS integration module (3rd Party Integration Fire Panels, PA, Gvoice)	SW-AT-TTS	\$ 3,950.00
Alertus TTS Indoor Self-Amplified Speaker (requires Alert Beacon)	HW-AT-SPK-IN	\$ 947.00
Alertus TTS outdoor speaker w/ TTS	HW-AT-SPKRO	\$ 970.00
Alertus TTS outdoor speaker w/o TTS	HW-AT-SPKRO-WOTTS	\$ 495.00
Alertus Digital Sign Override Appliance	HW-AT-DSOAPP	\$ 460.00
Text to Speech configured to interface directly w/HPSA or HPS.	HW-AT-TTS-HPSA	\$ 3,950.00
HPSA Battery 12V for 300W-1200W	HW-AT-BAATT12V	\$ 227.00

High Power Speaker Array - 300 Watts	HW-AT-SPK-300	\$ 9,400.00
High Power Speaker Array - 1200 Watts	HW-AT-SPK-1200	\$ 12,400.00
High Power Speaker Array - 600 Watts	HW-AT-SPK-600	\$ 10,400.00
HPS - Local Control Unit	HW-AT-HPS-LCU	\$ 4,080.00
Alertus - HPSA and ISU Advanced GUI	HW-AT-ADV-GUI	\$ 3,540.78
Alertus - Encoder	HW-AT-ENC	\$ 5,709.00
Alertus - Radio UHF/VHF analog	HW-AT-UV-MA	\$ 576.00
Alertus - Antenna UHF/VHF	HW-AT-ANT-UHFVHF	\$ 371.50
Alertus - Coaxial Cable	HW-AT-ANT-COAX	\$ 125.00
Grant Eligible Alert Beacon w/PoE	HW-AT-GPOEBCN	\$ 785.00
Grant Eligible Alert Beacon w/Wireless WiFi	HW-AT-GWFBCN	\$ 865.00
Grant Eligible Alert Beacon w/Wireless FM	HW-AT-GFMBCN	\$ 865.00
Grant Eligible Alert Beacon w/Wireless Paging	HW-AT-GPGBCN	\$ 885.00
Grant Eligible Alertus TTS module	SW-AT-GTTS	\$ 3,950.00
Small Site Alertus Enhanced Service & Support	SPT-AT-SWSS-1Y	\$ 4,950.00
Medium Site Alertus Enhanced Service & Support	SPT-AT-SWSM-1Y	\$ 9,950.00
Large Site Alertus Enhanced Service & Support	SPT-AT-SWSL-1Y	\$ 14,950.00
Enterprise-wide Alertus Enhanced Service & Support	SPT-AT-SWSE-1Y	\$ 49,950.00
Institutional wide Alertus Enhanced Notification Services & Support - 1 Year	SPT-AT-SWSI-1Y	\$ 24,950.00

ANNUAL/HOSTING OPTIONS	PN	HGAC Price
EFax Service w/1K pages/month (per year)	HST-EFAX-1K-MTH	\$ 1,545.00
EFax Service w/3K pages/month (per year)	HST-EFAX-3K-MTH	\$ 4,665.00
EFax Service w/5K pages/month (per year)	HST-EFAX-5K-MTH	\$ 7,785.00
EFax Service w/7K pages/month (per year)	HST-EFAX-7K-MTH	\$ 10,900.00
EFax Service w/10K pages/month (per year)	HST-EFAX-10K-MTH	\$ 15,585.00
VESTA Communicator DataSync to Hosting (per year)	HST-NXT-SYNC	\$ 2,995.00
NXT MassCall (per year)	HST-MASSCALL-NXT	\$ 2,500.00

Hosted Self Registration Portal up to 5K employees - map to NXT	HST-NXT-SRP-1	\$ 2,500.00
Hosted Self Registration Portal up to 5K - 10K employees - map to NXT	HST-NXT-SRP-2	\$ 3,500.00
Hosted Self Registration Portal up to 10K - 25K employees - map to NXT	HST-NXT-SRP-3	\$ 5,000.00
Universal Units	PN	HGAC Price
10,000 Universal Units (.10/unit)	UNITS-10K	\$ 1,000.00
25,000 Universal Units (.09/unit)	UNITS-25K	\$ 2,250.00
50,000 Universal Units (.08/unit)	UNITS-50K	\$ 4,000.00
100,000 Universal Units (.07/unit)	UNITS-100K	\$ 7,000.00
250,000 Universal Units (.06/unit)	UNITS-250K	\$ 15,000.00
500,000 Universal Units (.05/unit)	UNITS-500K	\$ 25,000.00
Individual Universal Units - .12/unit	UNITS-OVER	\$ 0.12

ANNUAL GIS SERVICES	PN	HGAC Price
GIS: Geocoding Services (Annual)	SVC-GEO-ANNL	\$ 3,000.00
GIS: Geocoding Services (Semi-Annual)	SVC-GEO-SEMI	\$ 3,500.00
GIS: Geocoding Services (Quarterly)	SVC-GEO-QTR	\$ 4,500.00
GIS: One Unit of Additional Geocoding Services	SVC-GEO-UNIT	\$ 2,880.00
GIS: One Unit of Custom Geocoding and Data Transformation	SVC-GEO-CUST-UNIT	\$ 1.00
GIS: Commercial Phone Data (0-75,000 pop) (Annual)	SVC-PHONE-1	\$ 675.00
GIS: Commercial Phone Data (0-75,000 pop) sold by itself (Annual)	SVC-PHONE-1-S	\$ 1,200.00
GIS: Commercial Phone Data (75,000-150,000 pop) (Annual)	SVC-PHONE-2	\$ 1,350.00
GIS: Commercial Phone Data (150,000-500,000 pop) (Annual)	SVC-PHONE-3	\$ 2,025.00
GIS: Commercial Phone Data (500,000 - 1,000,000 pop) (Annual)	SVC-PHONE-4	\$ 2,700.00
GIS: Commercial Landline Phone Data LAT LONG to 105K	SVC-LLPH-LATLONG-1	\$ 0.04

GIS: Commercial Landline Phone Data LAT LONG 105K to 150K	SVC-LLPH-LATLONG-2	\$ 4,420.00
GIS: Commercial Landline Phone Data LAT LONG 150K to 500K	SVC-LLPH-LATLONG-3	\$ 5,070.00
GIS: Commercial Landline Phone Data LAT LONG 500K to 600K	SVC-LLPH-LATLONG-4	\$ 5,940.00
GIS: Processing Fee for Phone Data LAT LONG	SVC-PRO-LATLONG	\$ 125.00
GIS: Commercial Wireless Phone Data LAT LONG to 150K	SVC-WLPH-LATLONG-1	\$ 0.04
GIS: Commercial Wireless Phone Data LAT LONG over 150K	SVC-WLPH-LATLONG-2	\$ 0.02
GIS: 1-unit Pre-geocoded commercial phone data	SVC-PHONE-REC	\$ 1.00
GIS: Commercial Data Per Record Processing Fee	SVC-PHONE-PROC	\$ 150.00
Commercial Map - County	SVC-MAP-CNTY	\$ 684.00
Commercial Map - Tri-County Area	SVC-MAP-TRI	\$ 2,040.00
Commercial Map - Small States	SVC-MAP-SMALL	\$ 3,288.00
Commercial Map - Medium States	SVC-MAP-MED	\$ 8,436.00
Commercial Map - Large States	SVC-MAP-LRG	\$ 11,100.00
Commercial Map - United States	SVC-MAP-USA	\$ 55,000.00

SERVER HARDWARE	PN	HGAC Price
HP ML350P G10 - NXT Controller	853031-NSSMLCNTL	\$ 8,095.00
HP DL380P G10 - NXT Web Server	853031-NSSMLWEB	\$ 6,146.00
HP ML350P G10 - NXT Node	853031-NSSMLNODE	\$ 6,542.00
HPE TPM 2.0 GEN10KIT	65000-00467	\$ 56.52
Dell PowerEdge R730 - NXT Controller	See ServerSpecs Tab	\$ 7,653.00
SVR RACK DL380/G9	62040-8192NSS	\$ 3,978.00
Dell PowerEdge R730 - VESTA Alert	62042-NXTCON	\$ 7,517.00
Dell PowerEdge R730 - NXT Web Server	62042-NXTWEB	\$ 7,083.00
Dell PowerEdge R730 - NXT Node	62042-NXTNODE	\$ 8,327.00
THIRD PARTY SOFTWARE	PN	HGAC Price
SVR WIN2016 5CAL BNDL	04000-00434	\$ 1,366.00

SQL 2017 SVR RNTM STD LIC	04000-00352	\$	110.00
SQL 2017 CAL RUN EMB LIC	04000-00351	\$	110.00
SQL 2014 SVR RNTM STD LIC	04000-00342	\$	110.00
SQL 2014 CAL RUN EMB LIC	04000-00319	\$	110.00

DIALOGIC TELEPHONY CARDS/HMP SOFTWARE			
	PN		HGAC Price
D41JCT-LS (4 port voice) PCIe	HW30107PCIe	\$	1,244.00
D120JCT-LS (12 port voice) PCIe	HW30120PCIe	\$	3,011.25
D240JCT-T1 (1 T1) PCIe	HW30115PCIe	\$	4,783.75
D480JCT-T2 (JCT T2 card) PCIe	HW30116PCIe	\$	9,915.00
VFX41JCT 4PT/V/E/PCIe	HW30104PCIe	\$	1,497.50
NXT SIP BNDL HMP G.711	04000-84107	\$	63.00
NXT SIP BNDL HMP G.729AB	04000-84108	\$	131.00
NXT DLG HMP SPT 1YR-G.711	04000-84105	\$	6.30
NXT DLG HMP SPT 1YR-G.711 - RENEWAL	04000-84105R	\$	6.30
NXT DLG HMP SPT 3YR-G.711	04000-84106	\$	15.12
NXT DLG HMP SPT 3YR-G.711 - RENEWAL	04000-84106R	\$	15.12
D300JCT-E1 1E1 PCIe	HW30123PCIe	\$	5,891.25

ADDITIONAL HARDWARE OPTIONS			
	PN		HGAC Price
HP Hard Drive (300 GB)	64000-20064	\$	439.00
HP Hard Drive (600 GB)	64000-20066	\$	637.00
SVR RACK ML350 G10	62040-L819604	\$	5,459.00
SVR 2U RACK ENH DL380/G10	62040-G819203	\$	4,976.00
8GB RAM G10	6400C-40044	\$	312.00
8GB RAM ML350P/DL380P/G8	64000-40094	\$	250.00
PROCESSOR 4110 ML350 G10	64000-30044	\$	872.00
PROCESSOR 4110 DL380 G10	64000-30042	\$	835.00
HP Warranty Support - upgrade to 24x7x365 (ML350G9)	04000-01569	\$	794.00
HP Warranty Support - uplift to 5 yrs & upgrade to 24x7x365 (ML350G9)	04000-01570	\$	1,825.00
HP Warranty Support - uplift to 5 yrs (ML350G9)	04000-01571	\$	736.00

WARR 24X7 DL380G10 3YR	04000-01619	\$	2,106.00
WARR 24X7 DL380G10 5YR	04000-01620	\$	5,578.00
WARR NBD DL380G10 5YR	04000-01621	\$	2,938.00
Soundblaster Sound Card	HW90086	\$	63.00
Headset - w/boom mic	HW40201	\$	27.00
Keyboard and Mouse Bundle	64021-10025	\$	46.00
MNTR RACK KYBD KVM 19IN	63009-192803	\$	1,419.00
ADPTR USB MOUSE TO PS	04000-00135	\$	3.00
ADPTR USB KYBD TO PS	04000-00136	\$	3.00
NIC Ethernet Adptr 2-port	65000-00227	\$	253.82
4 Port Interconnect Cable	HW30126	\$	132.00
8 Port Interconnect Cable	HW30127	\$	42.00
4 Port Interconnect Cable 30 Inch	HW30122	\$	27.46
USR 56K External Modem	HW40255	\$	106.00
USR USB Faxmodem	HW40256	\$	63.00
Modem Cable	HW40020	\$	5.54
ROSE SPM-4UB Rack Mount USB KVM Switch	04000-004B4	\$	470.00
USB 1' Console Cable for KVM	04000-00607	\$	146.00
USB 10' PC Cable for KVM	04000-60611	\$	88.00

PROJECT MANAGEMENT	PN	HGAC Price
Project Management - Per Unit	PM-PROJ-UNIT	\$ 500.00

SERVICES	PN	HGAC Price
Installations Technical Services Per Unit	IN-UNIT	\$ 250.00
Basic Domestic Travel for Installation	TRAVEL-IN-D	\$ 1,200.00
Premium City Domestic Travel for Installation	TRAVEL-IN-P	\$ 1,600.00
International Travel for Installation	TRAVEL-IN-I	\$ 2,500.00
Basic Domestic Travel for Training	TRAVEL-TR-D	\$ 1,200.00
Premium City Domestic Travel for Training	TRAVEL-TR-P	\$ 1,600.00
International Travel for Training	TRAVEL-TR-I	\$ 2,500.00
Unit of Consulting - Domestic (Two unit minimum)	SVC-CONSULT-D	\$ 1,600.00

Unit of Consulting - International (Two unit minimum)	SVC-CONSULT-I	\$ 3,000.00
Unit of Professional Services	SVC-PROF1	\$ 1,000.00
GAL Implementation Services (per hour)	SVC-GAL-IMPL	\$ 165.00
GAL Engineering Services (per hour)	SVC-GAL-ENG	\$ 200.00
GAL Consulting Services (per hour)	SVC-GAL-CNSLT	\$ 200.00
Alertus Professional Services - Eight (8) hours	SVC-AT-PFL	\$ 2,048.00
Alertus Travel to Customer Location	TRAVEL-AT	\$ 1,500.00
Alertus Implementation Services - 1 hour	SVC-AT-IMP	\$ 125.00
HPSA Inspection, Startup, Maintenance Training	SVC-AT-HPSA-QC	\$ 760.00
Project Mgt per day. Does not include Travel and Accomodations	SVC-AT-PM	\$ 750.00
Unit of Work Provided by Support Department (per hour)	TS-UNIT	\$ 225.00
Unit of Work Provided by Support Department AFTER HOURS (per hour)	PNF-TS-UNIT	\$ 450.00

332

TRAINING SERVICES		HGAC Price
Onsite Training	PN	
Onsite VESTA Communicator/VESTA Alert Training - 5 participants (per person)	TR-DUAL-OS-5	\$ 600.00
Onsite VESTA Communicator/VESTA Alert Training - 10 participants (per person)	TR-DUAL-OS-10	\$ 500.00
Onsite VESTA Communicator/VESTA Alert Training - 15 participants (per person)	TR-DUAL-OS-15	\$ 450.00
Onsite VESTA Communicator/VESTA Alert Training - 20 to 30 participants (per person)	TR-DUAL-OS-30	\$ 300.00
Onsite VESTA Communicator Training - 5 participants (per person)	TR-NXT-OS-5	\$ 600.00
Onsite VESTA Communicator Training - 10 participants (per person)	TR-NXT-OS-10	\$ 500.00

Onsite VESTA Communicator Training - 15 participants (per person)	TR-NXT-OS-15	\$	450.00
Onsite VESTA Communicator Training - 20 to 30 participants (per person)	TR-NXT-OS-30	\$	300.00
On-site VESTA Alert Training Only Per Participant	TR-VA-OS	\$	300.00
Web Based Training			
VESTA Communicator/VESTA Alert Web Training	TR-DUALVA-WEB	\$	750.00
VESTA Communicator Web Training	TR-NXT-WEB	\$	500.00
VESTA Alert Web Training	TR-VA-WEB	\$	500.00
Training at Brentwood			
VESTA Communicator & VESTA Alert Training @ Brentwood - 1 Participant	TR-DUALVA-IH-1	\$	1,000.00
VESTA Communicator & VESTA Alert Training @ Brentwood - 2+ Participants	TR-DUALVA-IH-2	\$	750.00
VESTA Communicator Training - single seat (per seat)	TR-NXT-IH-1	\$	750.00
VESTA Communicator Training - > two seats (per seat)	TR-NXT-IH-2	\$	500.00
VESTA Alert in Brentwood - 1 Participant	TR-VA-IH-1	\$	500.00
VESTA Alert in Brentwood - 2+ Participants (per person)	TR-VA-IH-2	\$	300.00
BASE SHARED HOSTING SERVICE (FIXED FEE)			
Base Hosting Service w/ Foundation for up to 500 Employees	HST-BASE-0	\$	5,000.00
Base Hosting Service w/ Foundation for 501 to 1,000 Employees	HST-BASE-1F	\$	6,747.00
Base Hosting Service w/ Premier for up to 1,000 Employees	HST-BASE-1P	\$	8,346.00
Base Hosting Service w/ Enterprise for up to 1,000 Employees	HST-BASE-1E	\$	9,146.00
PN			
HGAC Price			
Base Hosting Service w/ Foundation for 1,001 to 10,000 Employees	HST-BASE-2F	\$	8,747.00
Base Hosting Service w/ Premier for 1,001 to 10,000 Employees	HST-BASE-2P	\$	10,746.00
Base Hosting Service w/ Enterprise for 1,001 to 10,000 Employees	HST-BASE-2E	\$	11,746.00

Base Hosting Service w/ Foundation for 10,001 to 25,000 Employees	HST-BASE-3F	\$ 17,580.00
Base Hosting Service w/ Premier for 10,001 to 25,000 Employees	HST-BASE-3P	\$ 20,763.00
Base Hosting Service w/ Enterprise for 10,001 to 25,000 Employees	HST-BASE-3E	\$ 22,146.00
Base Hosting Service w/ Foundation for 25,001 to 40,000 Employees	HST-BASE-4F	\$ 34,580.00
Base Hosting Service w/ Premier for 25,001 to 40,000 Employees	HST-BASE-4P	\$ 41,163.00
Base Hosting Service w/ Enterprise for 25,001 to 40,000 Employees	HST-BASE-4E	\$ 44,246.00
Note: More than 40,000 employees requires Dedicated Hosted Service		
Base Hosting Service for Communicator Only (w/o ENS mapping) for up to 5,000 residents	HST-COMMBASE-1F	\$ 4,743.00
Base Hosting Service w/ Foundation for up to 5,000 Residents	HST-VABASE-R1F	\$ 5,580.00
Base Hosting Service w/ Premier for up to 5,000 Residents	HST-VABASE-R1P	\$ 6,363.00
Base Hosting Service w/ Enterprise for up to 5,000 Residents	HST-VABASE-R1E	\$ 6,546.00
Base Hosting Service w/ Foundation for 5,001 to 50,000 Residents	HST-VABASE-R2F	\$ 4,080.00
Base Hosting Service w/ Premier for 5,001 to 50,000 Residents	HST-VABASE-R2P	\$ 4,563.00
Base Hosting Service w/ Enterprise for 5,001 to 50,000 Residents	HST-VABASE-R2E	\$ 4,596.00
Base Hosting Service w/ Foundation for 50,001 to 100,000 Residents	HST-VABASE-R3F	\$ 5,580.00
Base Hosting Service w/ Premier for 50,001 to 100,000 Residents	HST-VABASE-R3P	\$ 6,363.00
Base Hosting Service w/ Enterprise for 50,001 to 100,000 Residents	HST-VABASE-R3E	\$ 6,546.00

Base Hosting Service w/ Foundation for 100,001 to 250,000 Residents	HST-VABASE-R4F	\$	17,580.00
Base Hosting Service w/ Premier for 100,001 to 250,000 Residents	HST-VABASE-R4P	\$	20,763.00
Base Hosting Service w/ Enterprise for 100,001 to 250,000 Residents	HST-VABASE-R4E	\$	22,146.00
Base Hosting Service w/ Foundation for 250,001 to 1,000,000 Residents	HST-VABASE-R5F	\$	24,580.00
Base Hosting Service w/ Premier for 250,001 to 1,000,000 Residents	HST-VABASE-R5P	\$	29,163.00
Base Hosting Service w/ Enterprise for 250,001 to 1,000,000 Residents	HST-VABASE-R5E	\$	31,246.00
FEATURE PACKS (PER EMPLOYEE / PER RESIDENT)	PN		HGAC Price
Foundation Feature Pack for 501 to 1,000 Employees	HST-FP-FND-E2	\$	2.30
Foundation Feature Pack for 1,001 to 10,000 Employees	HST-FP-FND-E3	\$	1.85
Foundation Feature Pack for 10,001 to 25,000 Employees	HST-FP-FND-E4	\$	1.15
Foundation Feature Pack for 25,001 to 40,000 Employees	HST-FP-FND-E5	\$	0.58
Premier Feature Pack for up to 1,000 Employees	HST-FP-PRM-E1	\$	2.78
Premier Feature Pack for 1,001 to 10,000 Employees	HST-FP-PRM-E2	\$	2.22
Premier Feature Pack for 10,001 to 25,000 Employees	HST-FP-PRM-E3	\$	1.38
Premier Feature Pack for 25,001 to 40,000 Employees	HST-FP-PRM-E4	\$	0.69
Enterprise Feature Pack for up to 1,000 Employees	HST-FP-ENT-E1	\$	3.00
Enterprise Feature Pack for 1,001 to 10,000 Employees	HST-FP-ENT-E2	\$	2.40
Enterprise Feature Pack for 10,001 to 25,000 Employees	HST-FP-ENT-E3	\$	1.50
Enterprise Feature Pack for 25,001 to 40,000 Employees	HST-FP-ENT-E4	\$	0.75
Enterprise Feature Pack for 55,001 to 70,000 Employees	HST-FP-ENT-E6	\$	0.25
Foundation Feature Pack for 5,001 to 50,000 Residents	HST-VAFP-FND-R2	\$	0.30
Foundation Feature Pack for 50,001 to 100,000 Residents	HST-VAFP-FND-R3	\$	0.20

Foundation Feature Pack for 100,001 to 250,000 Residents	HST-VAFP-FND-R4	\$	0.13
Foundation Feature Pack for 250,001 to 1,000,000 Residents	HST-VAFP-FND-R5	\$	0.09
Premier Feature Pack for up to 5,000 Residents	HST-VAFP-PRM-R1	\$	0.20
Premier Feature Pack for 5,001 to 50,000 Residents	HST-VAFP-PRM-R2	\$	0.36
Premier Feature Pack for 50,001 to 100,000 Residents	HST-VAFP-PRM-R3	\$	0.24
Premier Feature Pack for 100,001 to 250,000 Residents	HST-VAFP-PRM-R4	\$	0.14
Premier Feature Pack for 250,001 to 1,000,000 Residents	HST-VAFP-PRM-R5	\$	0.11
Enterprise Feature Pack for up to 5,000 Residents	HST-VAFP-ENT-R1	\$	0.40
Enterprise Feature Pack for 5,001 to 50,000 Residents	HST-VAFP-ENT-R2	\$	0.39
Enterprise Feature Pack for 50,001 to 100,000 Residents	HST-VAFP-ENT-R3	\$	0.26
Enterprise Feature Pack for 100,001 to 250,000 Residents	HST-VAFP-ENT-R4	\$	0.16
Enterprise Feature Pack for 250,001 to 1,000,000 Residents	HST-VAFP-ENT-R5	\$	0.12

BASE DEDICATED HOSTING SERVICE (FIXED FEE)	PN	HGAC Price
Base Dedicated Hosting Service w/ Foundation, 24 to 72 ports	DHST-BASE-1F	\$ 19,997.00
Base Dedicated Hosting Service w/ Premier, 24 to 72 ports	DHST-BASE-1P	\$ 30,996.00
Base Dedicated Hosting Service w/ Enterprise, 24 to 72 ports	DHST-BASE-1E	\$ 32,996.00
Base Dedicated Hosting Service w/ Foundation, 73 to 144 ports	DHST-BASE-2F	\$ 31,997.00
Base Dedicated Hosting Service w/ Premier, 73 to 144 ports	DHST-BASE-2P	\$ 45,396.00
Base Dedicated Hosting Service w/ Enterprise, 73 to 144 ports	DHST-BASE-2E	\$ 48,596.00
Base Dedicated Hosting Service w/ Foundation, 145 to 720 ports	DHST-BASE-3F	\$ 35,997.00
Base Dedicated Hosting Service w/ Premier, 145 to 720 ports	DHST-BASE-3P	\$ 41,796.00
Base Dedicated Hosting Service w/ Enterprise, 145 to 720 ports	DHST-BASE-3E	\$ 44,696.00
DEDICATED HOSTED w/VESTA Alert		
Base Dedicated Hosting Service w/ Foundation, 24 to 72 ports VA	DHST-VABASE-1F	\$ 19,997.00
Base Dedicated Hosting Service w/ Premier, 24 to 72 ports VA	DHST-VABASE-1P	\$ 30,996.00
Base Dedicated Hosting Service w/ Enterprise, 24 to 72 ports VA	DHST-VABASE-1E	\$ 32,996.00

Base Dedicated Hosting Service w/ Foundation, 73 to 144 ports VA	DHST-VABASE-2F		\$	31,997.00
Base Dedicated Hosting Service w/ Premier, 73 to 144 ports VA	DHST-VABASE-2P		\$	45,396.00
Base Dedicated Hosting Service w/ Enterprise, 73 to 144 ports VA	DHST-VABASE-2E		\$	48,596.00
Base Dedicated Hosting Service w/ Foundation, 145 to 720 ports VA	DHST-VABASE-3F		\$	35,997.00
Base Dedicated Hosting Service w/ Premier, 145 to 720 ports VA	DHST-VABASE-3P		\$	41,796.00
Base Dedicated Hosting Service w/ Enterprise, 145 to 720 ports VA	DHST-VABASE-3E		\$	44,696.00
FEATURE PACKS FOR DEDICATED HOSTING (PRICE PER PORT)				
	PN			HGAC Price
Foundation Feature Pack for Dedicated Hosting, 24 to 72 ports	DHST-FP-FND1		\$	987.00
Foundation Feature Pack for Dedicated Hosting, 73 to 144 ports	DHST-FP-FND2		\$	888.00
Foundation Feature Pack for Dedicated Hosting, 145 to 288 ports	DHST-FP-FND3		\$	848.00
Foundation Feature Pack for Dedicated Hosting, 289 to 720 ports	DHST-FP-FND4		\$	703.00
Premier Feature Pack for Dedicated Hosting, 24 to 72 ports	DHST-FP-PRM1		\$	1,017.00
Premier Feature Pack for Dedicated Hosting, 73 to 144 ports	DHST-FP-PRM2		\$	903.00
Premier Feature Pack for Dedicated Hosting, 145 to 288 ports	DHST-FP-PRM3		\$	858.00
Premier Feature Pack for Dedicated Hosting, 289 to 720 ports	DHST-FP-PRM4		\$	713.00
Enterprise Feature Pack for Dedicated Hosting, 24 to 72 ports	DHST-FP-ENT1		\$	1,032.00
Enterprise Feature Pack for Dedicated Hosting, 73 to 144 ports	DHST-FP-ENT2		\$	911.00
Enterprise Feature Pack for Dedicated Hosting, 145 to 288 ports	DHST-FP-ENT3		\$	863.00
Enterprise Feature Pack for Dedicated Hosting, 289 to 720 ports	DHST-FP-ENT4		\$	718.00
DEDICATED HOSTED w/VESTA Alert				
Foundation Feature Pack for Dedicated Hosting, 24 to 72 ports VA	DHST-VAFP-FND1		\$	987.00

Foundation Feature Pack for Dedicated Hosting, 73 to 144 ports VA	DHST-VAFP-FND2	\$ 888.00
Foundation Feature Pack for Dedicated Hosting, 145 to 288 ports VA	DHST-VAFP-FND3	\$ 848.00
Foundation Feature Pack for Dedicated Hosting, 289 to 720 ports VA	DHST-VAFP-FND4	\$ 703.00
Premier Feature Pack for Dedicated Hosting, 24 to 72 ports VA	DHST-VAFP-PRM1	\$ 1,017.00
Premier Feature Pack for Dedicated Hosting, 73 to 144 ports VA	DHST-VAFP-PRM2	\$ 903.00
Premier Feature Pack for Dedicated Hosting, 145 to 288 ports VA	DHST-VAFP-PRM3	\$ 858.00
Premier Feature Pack for Dedicated Hosting, 289 to 720 ports VA	DHST-VAFP-PRM4	\$ 713.00
Enterprise Feature Pack for Dedicated Hosting, 24 to 72 ports VA	DHST-VAFP-ENT1	\$ 1,032.00
Enterprise Feature Pack for Dedicated Hosting, 73 to 144 ports VA	DHST-VAFP-ENT2	\$ 911.00
Enterprise Feature Pack for Dedicated Hosting, 145 to 288 ports VA	DHST-VAFP-ENT3	\$ 863.00
Enterprise Feature Pack for Dedicated Hosting, 289 to 720 ports VA	DHST-VAFP-ENT4	\$ 718.00

UPGRADE SYSTEMS	PN	HGAC Price
Migration to hosting from legacy to current version of VESTA Communicator	HST-NXT-UPGD	\$ 1.00
Migration to Hosted VESTA Alert & VESTA Communicator from Legacy Versions	HST-LGY-VAMGRT	\$ 1.00

Purchased ADD-ON ITEMS	PN	HGAC Price
NXT MassCall (per year)	HST-MASSCALL-NXT	\$ 2,500.00
EFax Service w/1K pages/month (per year)	HST-EFAX-1K-MTH	\$ 1,545.00

EFax Service w/3K pages/month (per year)	HST-EFAX-3K-MTH	\$	4,665.00
EFax Service w/5K pages/month (per year)	HST-EFAX-5K-MTH	\$	7,785.00
EFax Service w/7K pages/month (per year)	HST-EFAX-7K-MTH	\$	10,900.00
EFax Service w/10K pages/month (per year)	HST-EFAX-10K-MTH	\$	15,585.00
Hosted VESTA Communicator Mobile Activator App	HST-VC-MOBILE	\$	2,995.00
Hosted VESTA Link Mobile Recipient App	HST-VL-MOBILE	\$	2,995.00
NXT Test Company (Shared Hosted Only)	HST-NXT-TEST	\$	5,000.00
NXT SAML (Single Sign-on)	HST-NXT-SAML	\$	2,500.00
Call Transfer to Conference Bridge	HST-NXT-CONF	\$	2,500.00
Auto Import (Public Safety)	HST-NXT-AI	\$	1,000.00
NXT Survey	HST-NXT-SRV	\$	7,495.00
Hosted Alertus Module	HST-ALTS-MOD	\$	2,500.00
Bulletin Board System (BBS)	SW-NXT-HOT	\$	2,995.00
Community Care	HST-NXT-CC	\$	2,500.00
Web Service API	HST-NXT-API	\$	4,995.00
Additional NXT Users (must be added in groups of 5)	HST-NXT-USERS	\$	2,495.00
Shared Hosted VESTA Alert Add-on (Corp/Fed Customers Only)	HST-VA-ADD	\$	8,000.00
Dedicated Hosted VESTA Alert Add-on	DHST-VA	\$	5,000.00
Hosted Self Registration Portal up to 5K employees - map to NXT	HST-NXT-SRP-1	\$	2,500.00
Hosted Self Registration Portal up to 5K - 10K employees - map to NXT	HST-NXT-SRP-2	\$	3,500.00
Hosted Self Registration Portal up to 10K - 25K employees - map to NXT	HST-NXT-SRP-3	\$	5,000.00
Hosted Self Registration Portal up to 100,000 residents - map to VESTA Alert	HST-VA-SRP-1	\$	3,000.00
Hosted Self Registration Portal up to 100K - 500K residents - map to VESTA Alert	HST-VA-SRP-2	\$	4,000.00

Hosted Self Registration Portal up to 500K - 1M residents - map to VESTA Alert	HST-VA-SRP-3	\$ 5,000.00
Hosted Self Registration Portal up to 100,000 residents - map to VA & NXT	HST-DUALVA-SRP-1	\$ 4,000.00
Hosted Self Registration Portal up to 100K - 500K residents - map to VA & NXT	HST-DUALVA-SRP-2	\$ 6,000.00
Hosted Self Registration Portal up to 500K - 1M residents - map to VA & NXT	HST-DUALVA-SRP-3	\$ 8,000.00
VESTA Alert MISC HOSTING OPTIONS	PN	HGAC Price
Additional VESTA Alert Company	HST-VA-COMP	\$ 2,500.00

Universal Units	PN	HGAC Price
10,000 Universal Units (.10/unit)	UNITS-10K	\$ 1,000.00
25,000 Universal Units (.09/unit)	UNITS-25K	\$ 2,250.00
50,000 Universal Units (.08/unit)	UNITS-50K	\$ 4,000.00
100,000 Universal Units (.07/unit)	UNITS-100K	\$ 7,000.00
250,000 Universal Units (.06/unit)	UNITS-250K	\$ 15,000.00
500,000 Universal Units (.05/unit)	UNITS-500K	\$ 25,000.00
Individual Universal Units - .12/unit	UNITS-OVER	\$ 0.12

ANNUAL GIS SERVICES	PN	HGAC Price
GIS: Geocoding Services (Annual)	SVC-GEO-ANNL	\$ 3,000.00
GIS: Geocoding Services (Semi-Annual)	SVC-GEO-SEMI	\$ 3,500.00
GIS: Geocoding Services (Quarterly)	SVC-GEO-QTR	\$ 4,500.00
GIS: One Unit of Additional Geocoding Services	SVC-GEO-UNIT	\$ 2,880.00
GIS: One Unit of Custom Geocoding and Data Transformation	SVC-GEO-CUST-UNIT	\$ 1.00
GIS: One-time VESTA Alert Data Conversion Fee	SVC-DATA-CONV	\$ 325.00
GIS: Commercial Phone Data (0-75,000 pop) (Annual)	SVC-PHONE-I	\$ 675.00
GIS: Commercial Phone Data (0-75,000 pop) sold by itself (Annual)	SVC-PHONE -1-S	\$ 1,200.00

GIS: Commercial Phone Data (75,000-150,000 pop) (Annual)	SVC-PHONE-2	\$ 1,350.00
GIS: Commercial Phone Data (150,000-500,000 pop) (Annual)	SVC-PHONE-3	\$ 2,025.00
GIS: Commercial Phone Data (500K-1M pop) (Annual)	SVC-PHONE-4	\$ 2,700.00
GIS: Commercial Landline Phone Data LAT LONG to 105K	SVC-LLPH-LATLONG-1	\$ 0.04
GIS: Commercial Landline Phone Data LAT LONG 105K to 150K	SVC-LLPH-LATLONG-2	\$ 4,420.00
GIS: Commercial Landline Phone Data LAT LONG 150K to 500K	SVC-LLPH-LATLONG-3	\$ 5,070.00
GIS: Commercial Landline Phone Data LAT LONG 500K to 600K	SVC-LLPH-LATLONG-4	\$ 5,940.00
GIS: Processing Fee for Phone Data LAT LONG	SVC-PRO-LATLONG	\$ 125.00
GIS: Commercial Wireless Phone Data LAT LONG to 150K	SVC-WLPH-LATLONG-1	\$ 0.04
GIS: Commercial Wireless Phone Data LAT LONG over 150K	SVC-WLPH-LATLONG-2	\$ 0.02
GIS: 1-unit pre-geocoded commercial data	SVC-PHONE-REC	\$ 1.00
GIS: Commercial Data Per Record Processing Fee	SVC-PHONE-PROC	\$ 150.00
Commercial Map - County	SVC-MAP-CNTY	\$ 684.00
Commercial Map - Tri-County Area	SVC-MAP-TRI	\$ 2,040.00
Commercial Map - Small States	SVC-MAP-SMALL	\$ 3,288.00
Commercial Map - Medium States	SVC-MAP-MED	\$ 8,436.00
Commercial Map - Large States	SVC-MAP-LRG	\$ 11,100.00
Commercial Map - United States	SVC-MAP-USA	\$ 55,000.00

PROJECT MANAGEMENT	PN	HGAC Price
Project Management - Per Unit	PM-PROJ-UNIT	\$ 500.00

SERVICES	PN	HGAC Price
Installations - Per Unit	IN-UNIT	\$ 250.00
Global Alert Link SRP installation	IN-GAL-SRP	\$ 5,000.00
Global Alert Link Integration configuration	IN-GAL-API	\$ 5,000.00
Basic Domestic Travel for Training	TRAVEL-TR-D	\$ 1,200.00

Premium City Domestic Travel for Training	TRAVEL-TR-P	\$	1,600.00
International Travel for Training	TRAVEL-TR-I	\$	2,500.00
Unit of Consulting - Domestic (Two unit minimum)	SVC-CONSULT-D	\$	1,600.00
Unit of Consulting - International (Two unit minimum)	SVC-CONSULT-I	\$	3,000.00
Unit of Professional Services	SVC-PROF1	\$	1,000.00
Unit of Work Provided by Support Department (per hour)	TS-UNIT	\$	225.00
Unit of Work Provided by Support Department AFTER HOURS (per hour)	PNF-TS-UNIT	\$	450.00

PROFESSIONAL TRAINING SERVICES		PN	HGAC Price
Onsite Training			
Onsite VESTA Communicator/VESTA Alert Training - 5 participants (per person)			
Onsite VESTA Communicator/VESTA Alert Training - 10 participants (per person)	TR-DUAL-OS-5	\$	600.00
Onsite VESTA Communicator/VESTA Alert Training - 15 participants (per person)	TR-DUAL-OS-10	\$	500.00
Onsite VESTA Communicator/VESTA Alert Training - 20 to 30 participants (per person)	TR-DUAL-OS-15	\$	450.00
Onsite VESTA Communicator Training - 5 participants (per person)	TR-DUAL-OS-30	\$	300.00
Onsite VESTA Communicator Training - 10 participants (per person)	TR-NXT-OS-5	\$	600.00
Onsite VESTA Communicator Training - 15 participants (per person)	TR-NXT-OS-10	\$	500.00
Onsite VESTA Communicator Training - 20 to 30 participants (per person)	TR-NXT-OS-15	\$	450.00
On-site VESTA Alert Training Only Per Participant	TR-NXT-OS-30	\$	300.00
	TR-VA-OS	\$	300.00
Web Based Training			
VESTA Communicator/VESTA Alert Web Training	TR-DUALVA-WEB	\$	750.00

VESTA Communicator Web Training	TR-NXT-WEB	\$	500.00
VESTA Alert Web Training	TR-VA-WEB	\$	500.00
Training at Brentwood			
VESTA Communicator & VESTA Alert Training @ Brentwood - 1 Participant	TR-DUALVA-IH-1	\$	1,000.00
VESTA Communicator & VESTA Alert Training @ Brentwood - 2+ Participants	TR-DUALVA-IH-2	\$	750.00
VESTA Communicator Training - single seat (per seat)	TR-NXT-IH-1	\$	750.00
VESTA Communicator Training - > two seats (per seat)	TR-NXT-IH-2	\$	500.00
VESTA Alert in Brentwood - 1 Participant	TR-VA-IH-1	\$	500.00
VESTA Alert in Brentwood - 2+ Participants (per person)	TR-VA-IH-2	\$	300.00
Item number	Product Name		HGAC
000000-00300	SUITCASE TRNG S&H CHGS	\$	107.00
000001-69006	VESTA MAP LOCAL I&M	\$	1,109.00
000001-69008	VESTA MAP LOCAL AGENT TTT	\$	2,112.00
03800-04011	2PT MULTIFLEX TRUNK TI/EI MOD	\$	1,747.00
04000-00411	SVR WIN2008/12/16 CAL 5PK	\$	203.00
04000-00446	SVR WIN2019 STD	\$	1,345.00
04000-00544	M800C HYBRID HA PAIR GOV BNDL - 2 PRI	\$	10,047.00
04000-00545	MED 800C E-SBC	\$	2,363.00
04000-00546	WARR RPLC MED 800C E-SBC 1YR	\$	115.00
04000-00547	MED 800C E-SBC 10 SBC SESSIONS (1-250)	\$	894.00
04000-00548	MED 800C E-SBC BNDL	\$	2,802.00
04000-00549	MED 800C E-SBC 10 SESSIONS (251-400)	\$	686.00
04000-00551	MED 800C HA 10 SBC SESSIONS (251-400)	\$	1,029.00

04000-00555	VHUD ARIES SGL CH MED PLAYER	\$ 1,591.00
04000-00555-SP	VHUD ARIES SGL CH MED PLAYER - SPARE	\$ 1,591.00
04000-00560	VHUD LEO MULTI CH MED PLAYER	\$ 2,862.00
04000-00560-SP	VHUD LEO MULTI CH MED PLAYER - SPARE	\$ 2,862.00
04000-00626	PWR SPLY 230VAC TL159A-E RED HAT ENT LINUX SVR SPT RNWL 1YR	\$ 36.00
04000-00990	CBL DB25M/DB25M 10FT 4-PORT IOLAN DEVICE SVR	\$ 1,109.00
04000-01010	POE PWR INJECTOR	\$ 9.00
04000-01757	VHUD ARIES HW WARR 2YR	\$ 551.00
04000-01803	VHUD ARIES HW WARR 3YR	\$ 70.00
04000-02515	VHUD ARIES HW WARR 4YR	\$ 195.00
04000-02516	VHUD ARIES HW WARR 5YR	\$ 390.00
04000-02517	VHUD LEO HW WARR 2YR	\$ 585.00
04000-02518	VHUD LEO HW WARR 3YR	\$ 779.00
04000-02535	VHUD LEO HW WARR 4YR	\$ 361.00
04000-02536	VHUD LEO HW WARR 5YR	\$ 722.00
04000-02537	VHUD LEO HW WARR 2YR	\$ 1,082.00
04000-02538	VHUD LEO HW WARR 4YR	\$ 1,443.00
04000-09491	ETHERNET DIST AMP + RS485 ETHERNET DIST AMP + RS485 + 3-PORT	\$ 3,982.00
04000-09492	04000-KEYCODE	\$ 5,962.00
04000-KEYCODE	PWR SPLY ML350G9 SVR DC	\$ 5,544.00
06000-03509	PWR CORD DC PS ML350G9 SVR	\$ 498.00
06000-03510	WKST Z240 SFF 8GB W/O OS	\$ 64.00
61000-819604SFF	HARD DRIVE 300GB SAS 10K G7	\$ 1,200.00
64000-20057		\$ 445.00

64000-20061		HARD DRIVE 600GB SAS 10K (G6/G7)	\$	965.00
64000-40085		2GB RAM ML/DL G6/G7 SVR	\$	118.00
6400C-40030		8GB RAM ML350P/DL380P/G8	\$	73.00
64011-10019		MOUSE USB XW4300	\$	15.00
65000-00447		DVD/RW DRIVE DL380G7	\$	144.00
809800-16154		SPT DIS RCV WKST 6YR	\$	455.00
830801-04001-15		CBL 4W MOD-MOD 15FT	\$	19.00
830801-04001-25		CBL 4W MOD-MOD 25FT	\$	26.00
830801-04001-35		CBL 4W MOD-MOD 35FT	\$	37.00
830808-01101		JKBX ACU W/O MUTE SWITCH	\$	314.00
853031-MIGVADV _A LSW		V911 ADV/ _A NAL _T MIG SW BNDL	\$	0.01
853031-MIGVADV _S W		V911 ADV MIG SW BNDL	\$	0.01
853031-MIGVB _S CAL _S W		V911 BSC/ _A NAL _T MIG SW BNDL	\$	0.01
853031-MIGVB _S C _S W		V911 BSC MIG SW BNDL	\$	0.01
853031-MIGV _P R _M AL _S W		V911 PRIME/ _A NAL _T MIG SW BNDL	\$	0.01
853031-VADV _A L _M L _B 1YR		V911 ADV/ _A NAL _T /MLB SW SPT BNDL 1YR	\$	1,833.00
853031-VADV _A L _M L _B 2YR		V911 ADV/ _A NAL _T /MLB SW SPT BNDL 2YR	\$	3,459.00
853031-VADV _A L _M L _B 3YR		V911 ADV/ _A NAL _T /MLB SW SPT BNDL 3YR	\$	4,885.00
853031-VADV _A L _M L _B 4YR		V911 ADV/ _A NAL _T /MLB SW SPT BNDL 4YR	\$	6,099.00
853031-VADV _A L _M L _B 5YR		V911 ADV/ _A NAL _T /MLB SW SPT BNDL 5YR	\$	7,124.00
853031-VADV _A L _M L _B SW		V911 ADV/ _A NAL _T /MLB SW BNDL	\$	9,927.00

853031-VADV ALMLP1YR	V911 ADV/ANALT/MLP SW SPT BNDL 1YR	\$ 2,023.00
853031-VADV ALMLP2YR	V911 ADV/ANALT/MLP SW SPT BNDL 2YR	\$ 3,840.00
853031-VADV ALMLP3YR	V911 ADV/ANALT/MLP SW SPT BNDL 3YR	\$ 5,455.00
853031-VADV ALMLP4YR	V911 ADV/ANALT/MLP SW SPT BNDL 4YR	\$ 6,860.00
853031-VADV ALMLP5YR	V911 ADV/ANALT/MLP SW SPT BNDL 5YR	\$ 8,074.00
853031-VADV ALMLPSW	V911 ADV/ANALT/MLP SW BNDL	\$ 11,247.00
853031-VADV ALSPT1YR	V911 ADV/ANALT SW SPT BNDL 1YR	\$ 1,358.00
853031-VADV ALSPT2YR	V911 ADV/ANALT SW SPT BNDL 2YR	\$ 2,562.00
853031-VADV ALSPT3YR	V911 ADV/ANALT SW SPT BNDL 3YR	\$ 3,618.00
853031-VADV ALSPT4YR	V911 ADV/ANALT SW SPT BNDL 4YR	\$ 4,515.00
853031-VADV ALSPT5YR	V911 ADV/ANALT SW SPT BNDL 5YR	\$ 5,276.00
853031-VADV ALSW	V911 ADV/ANALT SW BNDL	\$ 7,604.00
853031-VADV ASMLB1YR	V911 ADV/ANASTD/MLB SW SPT BNDL 1YR	\$ 1,844.00
853031-VADV ASMLB2YR	V911 ADV/ANASTD/MLB SW SPT BNDL 2YR	\$ 3,470.00
853031-VADV ASMLB3YR	V911 ADV/ANASTD/MLB SW SPT BNDL 3YR	\$ 4,896.00
853031-VADV ASMLB4YR	V911 ADV/ANASTD/MLB SW SPT BNDL 4YR	\$ 6,110.00
853031-VADV ASMLB5YR	V911 ADV/ANASTD/MLB SW SPT BNDL 5YR	\$ 7,134.00

853031-VADVASMLBSW	V911 ADV/ANASTD/MLB SW BNDL	\$ 10,032.00
853031-VADVASMLP1YR	V911 ADV/ANASTD/MLP SW SPT BNDL 1YR	\$ 2,034.00
853031-VADVASMLP2YR	V911 ADV/ANASTD/MLP SW SPT BNDL 2YR	\$ 3,850.00
853031-VADVASMLP3YR	V911 ADV/ANASTD/MLP SW SPT BNDL 3YR	\$ 5,466.00
853031-VADVASMLP4YR	V911 ADV/ANASTD/MLP SW SPT BNDL 4YR	\$ 6,870.00
853031-VADVASMLP5YR	V911 ADV/ANASTD/MLP SW SPT BNDL 5YR	\$ 8,085.00
853031-VADVASMLPSW	V911 ADV/ANASTD/MLP SW SPT BNDL	\$ 11,352.00
853031-VADVASSPT1YR	V911 ADV/ANASTD SW SPT BNDL 1YR	\$ 1,368.00
853031-VADVASSPT2YR	V911 ADV/ANASTD SW SPT BNDL 2YR	\$ 2,572.00
853031-VADVASSPT3YR	V911 ADV/ANASTD SW SPT BNDL 3YR	\$ 3,628.00
853031-VADVASSPT4YR	V911 ADV/ANASTD SW SPT BNDL 4YR	\$ 4,536.00
853031-VADVMLB1YR	V911 ADV/MLB SW SPT BNDL 1YR	\$ 1,728.00
853031-VADVMLB2YR	V911 ADV/MLB SW SPT BNDL 2YR	\$ 3,259.00
853031-VADVMLB3YR	V911 ADV/MLB SW SPT BNDL 3YR	\$ 4,600.00
853031-VADVMLB4YR	V911 ADV/MLB SW SPT BNDL 4YR	\$ 5,751.00
853031-VADVMLB5YR	V911 ADV/MLB SW SPT BNDL 5YR	\$ 6,712.00
853031-VADVMLBSW	V911 ADV/MLB SW BNDL	\$ 9,082.00

853031-VADVMLP1YR	V911 ADV/MLP SW SPT BNDL 1YR	\$ 1,918.00
853031-VADVMLP2YR	V911 ADV/MLP SW SPT BNDL 2YR	\$ 3,639.00
853031-VADVMLP3YR	V911 ADV/MLP SW SPT BNDL 3YR	\$ 5,170.00
853031-VADVMLP4YR	V911 ADV/MLP SW SPT BNDL 4YR	\$ 6,511.00
853031-VADVMLP5YR	V911 ADV/MLP SW SPT BNDL 5YR	\$ 7,662.00
853031-VADVMLPSW	V911 ADV/MLP SW BNDL	\$ 10,402.00
853031-VADVSP1YR	V911 ADV SW SPT BNDL 1YR	\$ 1,299.00
853031-VADVSP2YR	V911 ADV SW SPT BNDL 2YR	\$ 2,461.00
853031-VADVSP3YR	V911 ADV SW SPT BNDL 3YR	\$ 3,470.00
853031-VADVSP4YR	V911 ADV SW SPT BNDL 4YR	\$ 4,341.00
853031-VADVSP5YR	V911 ADV SW SPT BNDL 5YR	\$ 5,069.00
853031-VADVSW	V911 ADV SW BNDL	\$ 7,181.00
853031-VBSCALMLB1YR	V911 BSC/ANALT/MLB SW SPT BNDL 1YR	\$ 1,532.00
853031-VBSCALMLB2YR	V911 BSC/ANALT/MLB SW SPT BNDL 2YR	\$ 2,894.00
853031-VBSCALMLB3YR	V911 BSC/ANALT/MLB SW SPT BNDL 3YR	\$ 4,087.00
853031-VBSCALMLB4YR	V911 BSC/ANALT/MLB SW SPT BNDL 4YR	\$ 5,101.00
853031-VBSCALMLB5YR	V911 BSC/ANALT/MLB SW SPT BNDL 5YR	\$ 5,956.00
853031-VBSCALMLBSW	V911 BSC/ANALT/MLB SW BNDL	\$ 5,914.00
853031-VBSCALMLP1YR	V911 BSC/ANALT/MLP SW SPT BNDL 1YR	\$ 1,722.00
853031-VBSCALMLP2YR	V911 BSC/ANALT/MLP SW SPT BNDL 2YR	\$ 3,274.00

853031-VBSCALMLP3YR	V911 BSC/ANALT/MLP SW SPT BNDL 3YR	\$ 4,657.00
853031-VBSCALMLP4YR	V911 BSC/ANALT/MLP SW SPT BNDL 4YR	\$ 5,861.00
853031-VBSCALMLP5YR	V911 BSC/ANALT/MLP SW SPT BNDL 5YR	\$ 6,907.00
853031-VBSCALMLPSW	V911 BSC/ANALT/MLP SW BNDL	\$ 7,234.00
853031-VBSCALSPT2YR	V911 BSC/ANALT SW SPT BNDL 2YR	\$ 1,996.00
853031-VBSCALSPT3YR	V911 BSC/ANALT SW SPT BNDL 3YR	\$ 2,820.00
853031-VBSCALSPT4YR	V911 BSC/ANALT SW SPT BNDL 4YR	\$ 3,517.00
853031-VBSCALSPT5YR	V911 BSC/ANALT SW SPT BNDL 5YR	\$ 4,108.00
853031-VBSCASMLB1YR	V911 BSC/ANASTD/MLB SW SPT BNDL 1YR	\$ 1,542.00
853031-VBSCASMLB2YR	V911 BSC/ANASTD/MLB SW SPT BNDL 2YR	\$ 2,904.00
853031-VBSCASMLB3YR	V911 BSC/ANASTD/MLB SW SPT BNDL 3YR	\$ 4,098.00
853031-VBSCASMLB4YR	V911 BSC/ANASTD/MLB SW SPT BNDL 4YR	\$ 5,112.00
853031-VBSCASMLB5YR	V911 BSC/ANASTD/MLB SW SPT BNDL 5YR	\$ 5,967.00
853031-VBSCASMLBSW	V911 BSC/ANASTD/MLB SW BNDL	\$ 6,020.00
853031-VBSCASMLP1YR	V911 BSC/ANASTD/MLP SW SPT BNDL 1YR	\$ 1,732.00
853031-VBSCASMLP2YR	V911 BSC/ANASTD/MLP SW SPT BNDL 2YR	\$ 3,285.00

853031-VBSCASMLP3YR	V911 BSC/ANASTD/MLP SW SPT BNDL 3YR	\$ 4,668.00
853031-VBSCASMLP4YR	V911/BSC/ANASTD/MLP SW SPT BNDL 4YR	\$ 5,872.00
853031-VBSCASMLP5YR	V911 BSC/ANASTD/MLP SW SPT BNDL 5YR	\$ 6,917.00
853031-VBSCASMLPSW	V911 BSC/ANASTD/MLP SW BNDL	\$ 7,340.00
853031-VBSCASSPT1YR	V911 BSC/ANASTD SW SPT BNDL 1YR	\$ 1,067.00
853031-VBSCASSPT2YR	V911 BSC/ANASTD SW SPT BNDL 2YR	\$ 2,007.00
853031-VBSCASSPT3YR	V911 BSC/ANASTD SW SPT BNDL 3YR	\$ 2,831.00
853031-VBSCASSPT4YR	V911 BSC/ANASTD SW SPT BNDL 4YR	\$ 3,538.00
853031-VBSCMLB1YR	V911 BSC/MLB SW SPT BNDL 1YR	\$ 1,426.00
853031-VBSCMLB2YR	V911 BSC/MLB SW SPT BNDL 2YR	\$ 2,693.00
853031-VBSCMLB3YR	V911 BSC/MLB SW SPT BNDL 3YR	\$ 3,802.00
853031-VBSCMLB4YR	V911 BSC/MLB SW SPT BNDL 4YR	\$ 4,752.00
853031-VBSCMLB5YR	V911 BSC/MLB SW SPT BNDL 5YR	\$ 5,544.00
853031-VBSCMLBSW	V911 BSC/MLB SW BNDL	\$ 4,964.00
853031-VBSCMLP1YR	V911 BSC/MLP SW SPT BNDL 1YR	\$ 1,616.00
853031-VBSCMLP2YR	V911 BSC/MLP SW SPT BNDL 2YR	\$ 3,073.00
853031-VBSCMLP3YR	V911 BSC/MLP SW SPT BNDL 3YR	\$ 4,372.00

853031-VBSCMLP4YR	V911 BSC/MLP SW SPT BNDL 4YR	\$ 5,513.00
853031-VBSCMLP5YR	V911 BSC/MLP SW SPT BNDL 5YR	\$ 6,495.00
853031-VBSCMLPSW	V911 BSC/MLP SW BNDL	\$ 6,284.00
853031-VBSCSPT1YR	V911 BSC SW SPT BNDL 1YR	\$ 1,004.00
853031-VBSCSPT2YR	V911 BSC SW SPT BNDL 2YR	\$ 1,896.00
853031-VBSCSPT3YR	V911 BSC SW SPT BNDL 3YR	\$ 2,672.00
853031-VBSCSPT4YR	V911 BSC SW SPT BNDL 4YR	\$ 3,343.00
853031-VBSCSPT5YR	V911 BSC SW SPT BNDL 5YR	\$ 3,903.00
853031-VBSCSW	V911 BSC SW BNDL	\$ 3,168.00
853031-VPRMALMLB1YR	V911 PRIME/ANALT/MLB SW SPT BNDL 1YR	\$ 1,532.00
853031-VPRMALMLB2YR	V911 PRIME/ANALT/MLB SW SPT BNDL 2YR	\$ 2,894.00
853031-VPRMALMLB3YR	V911 PRIME/ANALT/MLB SW SPT BNDL 3YR	\$ 4,087.00
853031-VPRMALMLB4YR	V911 PRIME/ANALT/MLB SW SPT BNDL 4YR	\$ 5,101.00
853031-VPRMALMLP1YR	V911 PRIME/ANALT/MLP SW SPT BNDL 1YR	\$ 1,722.00
853031-VPRMALMLP2YR	V911 PRIME/ANALT/MLP SW SPT BNDL 2YR	\$ 3,274.00
853031-VPRMALMLP3YR	V911 PRIME/ANALT/MLP SW SPT BNDL 3YR	\$ 4,657.00
853031-VPRMALMLP4YR	V911 PRIME/ANALT/MLP SW SPT BNDL 4YR	\$ 5,861.00
853031-VPRMALMLP5YR	V911 PRIME/ANALT/MLP SW SPT BNDL 5YR	\$ 6,907.00
853031-VPRMALMLPSW	V911 PRIME/ANALT/MLP SW BNDL	\$ 9,663.00
853031-VPRMALSP2YR	V911 PRIME/ANALT SW SPT BNDL 2YR	\$ 1,996.00

853031-VPRMALSPT3YR	V911 PRIME/ANALT SW SPT BNDL 3YR	\$ 2,820.00
853031-VPRMALSPT4YR	V911 PRIME/ANALT SW SPT BNDL 4YR	\$ 3,517.00
853031-VPRMALSPT5YR	V911 PRIME/ANALT SW SPT BNDL 5YR	\$ 4,108.00
853031-VPRMASMLB1YR	V911 PRIME/ANASTD/MLB SW SPT BNDL 1YR	\$ 1,542.00
853031-VPRMASMLB2YR	V911 PRIME/ANASTD/MLB SW SPT BNDL 2YR	\$ 2,904.00
853031-VPRMASMLB3YR	V911 PRIME/ANASTD/MLB SW SPT BNDL 3YR	\$ 4,098.00
853031-VPRMASMLB4YR	V911 PRIME/ANASTD/MLB SW SPT BNDL 4YR	\$ 5,112.00
853031-VPRMASMLB5YR	V911 PRIME/ANASTD/MLB SW SPT BNDL 5YR	\$ 5,967.00
853031-VPRMASMLBSW	V911 PRIME/ANASTD/MLB SW BNDL	\$ 8,448.00
853031-VPRMASMLP1YR	V911 PRIME/ANASTD/MLP SW SPT BNDL 1YR	\$ 1,732.00
853031-VPRMASMLP2YR	V911 PRIME/ANASTD/MLP SW SPT BNDL 2YR	\$ 3,285.00
853031-VPRMASMLP3YR	V911 PRIME/ANASTD/MLP SW SPT BNDL 3YR	\$ 4,668.00
853031-VPRMASMLP4YR	V911 PRIME/ANASTD/MLP SW SPT BNDL 4YR	\$ 5,872.00
853031-VPRMASMLPSW	V911 PRIME/ANASTD/MLP SW BNDL	\$ 9,768.00
853031-VPRMASSPT1YR	V911 PRIME/ANASTD SW SPT BNDL 1YR	\$ 1,067.00
853031-VPRMASSPT2YR	V911 PRIME/ANASTD SW SPT BNDL 2YR	\$ 2,007.00

853031-VPRMASSPT3YR	V911 PRIME/ANASTD SW SPT BNDL 3YR	\$ 2,831.00
853031-VPRMASSPT4YR	V911 PRIME/ANASTD SW SPT BNDL 4YR	\$ 3,538.00
853031-VPRMMLB1YR	V911 PRIME/MLB SW SPT BNDL 1YR	\$ 1,426.00
853031-VPRMMLB2YR	V911 PRIME/MLB SW SPT BNDL 2YR	\$ 2,693.00
853031-VPRMMLB3YR	V911 PRIME/MLB SW SPT BNDL 3YR	\$ 3,802.00
853031-VPRMMLB4YR	V911 PRIME/MLB SW SPT BNDL 4YR	\$ 4,752.00
853031-VPRMMLB5YR	V911 PRIME/MLB SW SPT BNDL 5YR	\$ 5,544.00
853031-VPRMMLBSW	V911 PRIME/MLB SW BNDL	\$ 7,498.00
853031-VPRMMLP1YR	V911 PRIME/MLP SW SPT BNDL 1YR	\$ 1,616.00
853031-VPRMMLP2YR	V911 PRIME/MLP SW SPT BNDL 2YR	\$ 3,073.00
853031-VPRMMLP3YR	V911 PRIME/MLP SW SPT BNDL 3YR	\$ 4,372.00
853031-VPRMMLP4YR	V911 PRIME/MLP SW SPT BNDL 4YR	\$ 5,513.00
853031-VPRMMLP5YR	V911 PRIME/MLP SW SPT BNDL 5YR	\$ 6,495.00
853031-VPRMMLPSW	V911 PRIME/MLP SW BNDL	\$ 8,818.00
853031-VPRMSPT1YR	V911 PRIME SW SPT BNDL 1YR	\$ 1,004.00
853031-VPRMSPT3YR	V911 PRIME SW SPT BNDL 3YR	\$ 2,672.00
853031-VPRMSPT4YR	V911 PRIME SW SPT BNDL 4YR	\$ 3,343.00

853031-VPRMSPT5YR	V911 PRIME SW SPT BNDL 5YR	\$ 3,903.00
853031-VPRMSW	V911 PRIME SW BNDL	\$ 5,597.00
853031-VWKSTN	V911 WKSTN BNDL	\$ 2,429.00
863004-00301	RACK MTG KIT 4T1/8T1 NTUS	\$ 58.00
871499-01206	M&R 3.0 LIC SVR	\$ 411.00
871499-01210	M&R 3.0 IP DEVICES LIC	\$ 93.00
871499-01211	M&R 3.0 WKST LIC	\$ 88.00
871499-01212	M&R 3.0 LIC VMHOST	\$ 76.00
PA-0SG-VSW0	VS WKST CALL TAKING BNDL	\$ 6,504.00
64000-30041	PROCESSOR E5-2640V4 DL360G9	\$ 1,939.00
65000-00460	SMART ARRAY P440 CBL KIT	\$ 1,004.00
OT0001526	NTWK INTFC MOD EXP MOD	\$ 582.00
000000-04400	V-ANLYT I&M/ADMIN TRNG	\$ 531.00
000000-07144	PBDY 4.0 ADMIN TRNG	\$ 132.00
000000-24400	V-ANLYT I&M/ADM TRNG SUIT	\$ 7,150.00
000000-24401	V-ANLYT I&M/ADMIN TRNG SUIT	\$ 12,672.00
000000-24405	V-ANLYT REMOTE TRNG	\$ 1,439.00
000000-24406	V-ANLYT LITE REMOTE TRNG	\$ 719.00
000000-24408	V-ANLYT REMOTE LITE REPORTS TRNG	\$ 1,439.00
000000-25710	V-LOC I&M/ADMIN SUIT TRNG	\$ 10,762.00
000000-SYSLG	SYS CFG SPT-LG	\$ 7,672.00
000001-05800	ORDS I&M/ADMIN ORMS TRNG	\$ 372.00
000001-06074	VSENT 4.X ACT-VIEW TRNG	\$ 1,279.00

000001-06075	E-LEARN V9-1-1 ACT-VIEW TRNG	\$ 524.00
000001-06605	VHUD ADMIN TRNG	\$ 1,279.00
000001-06606	E-LEARN VHUD ADMIN TRNG	\$ 524.00
000001-06700	V9-1-1 I&M FACT TRNG	\$ 3,730.00
000001-06701	V9-1-1 AGENT TRNG	\$ 1,279.00
000001-06702	V9-1-1 AGENT TTT TRNG	\$ 2,131.00
000001-06704	V9-1-1 ADMIN FOR STD	\$ 4,262.00
000001-06705	V9-1-1 I&M FACT-CERT	\$ 1,119.00
000001-06708	V9-1-1 ADMIN FOR COMPLEX	\$ 5,541.00
000001-06709	V9-1-1 ADDTL AGENCY FOR ADMIN TRNG	\$ 1,268.00
000001-06712	V9-1-1 AGENT TTT TRNG	\$ 3,168.00
000001-06713	INTRO TO PSAP CALL HANDLING FACT TRNG	\$ 1,109.00
000001-06714	INTRO TO PSAP CALL HANDLING SUIT TRNG	\$ 13,992.00
000001-06715	INTRO TO PSAP CALL HAND REGIONAL TRNG	\$ 2,271.00
000001-06781	V9-1-1 O&M FED ONSITE	\$ 11,722.00
000001-06782	V9-1-1 O&M FACT TRNG	\$ 1,492.00
000001-06795	CPOST ON-SITE TRNG	\$ -
000001-06799	V9-1-1 SIP TRNG	\$ 1,279.00
000001-06803	V9-1-1 SMS I&M (IN-FACTORY)	\$ 1,109.00
000001-06805	E-LEARN V9-1-1 SMS ADMIN DELTA TRNG	\$ 524.00
000001-06805-SMS	E-LEARN V9-1-1 SMS ADMIN DELTA TR - SMS SVC	\$ 524.00
000001-06806	E-LEARN V9-1-1 SMS AGENT DELTA TRNG	\$ 312.00

000001-06807	E-LEARN V9-1-1 SIP TRNG	\$	312.00
000001-07144	PBDY ADMIN TRNG	\$	1,279.00
000001-08538	CUTOVER COACHING	\$	2,131.00
000001-08539	TTT COACHING	\$	2,112.00
000001-08541	CUTOVER COACHING	\$	3,696.00
000001-09706	CUSTOM TRNG - DAILY RATE	\$	3,514.00
000001-09709	WEBEX TRNG (1) SESSION UN	\$	1,644.00
000001-15710	ORVL I&M/ADMIN TRNG CTR	\$	1,114.00
000001-15810	ORDS I&M ORVL TRNG CTR	\$	557.00
000001-24400	AURORA I&M/ADM (ON-SITE)	\$	7,470.00
000001-24411	E-LEARN V-ANLYT LITE TRNG	\$	312.00
000001-25710	V-LOC I&M/ADMIN ON-SITE TR	\$	10,762.00
000001-25714	V-LOC ADMIN TRNG	\$	6,394.00
000001-25715	V-LOC ADMIN 2 DAYS	\$	5,491.00
000001-25804	ORDS ADMIN TRNG	\$	1,268.00
000001-26700	V911 I&M ONSITE TRN	\$	35,292.00
000001-26704	VSENT 4 I&M REGIONAL 10D	\$	5,328.00
000001-27140	PBDY I&M/ADMIN ON-SITE TR	\$	4,180.00
000001-45711	V-LOC AGENT TRNG	\$	1,279.00
000001-55712	V-LOC AGENT TTT TRNG	\$	2,131.00
000001-69001	VMAP AGT TTT	\$	1,279.00
000001-69002	VMAP AGT TRNG	\$	640.00
000001-69003	VMAP ADMIN ON-SITE TRNG	\$	1,279.00
000001-69004	VMAP MAINT/ADMIN TRNG	\$	533.00
000001-69011	E-LEARN VESTA MAP LOCAL I&M	\$	312.00
000001-69012	E-LEARN VESTA MAP LOCAL AGENT TRNG	\$	312.00

000001-69013	E-LEARN VMAP LOCAL GIS DATA HUB TRNG	\$	312.00
000001-69014	E-LEARN VMAP LOCAL SYS GIS DATA HUB TRNG	\$	106.00
000001-69015	VMAP LOCAL / V-ANLYT LITE TRNG FED BN DL	\$	3,696.00
000001-B6701	V911 ESS/CORE TRNG BN DL-LT	\$	5,174.00
000001-B6702	V911 ESS TRNG BN DL-STD	\$	6,231.00
000001-SYSCORESS	SYS CFG SPT-CORESS	\$	5,174.00
000002-06706	VSENT 4 TRBL SHOOT FACT	\$	1,478.00
000002-24404	V-ANLYT ADMIN TRNG	\$	2,131.00
00600-10061	CABINET 30U PKG	\$	4,027.00
00600-13201	CABINET 23U PKG BLK	\$	2,619.00
00600-20042	CABINET 42U 19IN	\$	3,367.00
00600-20044	CABINET 37U	\$	3,430.00
00600-20143	CABINET ROOF FAN HOLE	\$	175.00
00600-20644	CABINET 42U	\$	4,764.00
00611-00100	RACK MNT SURGE PRT 100PR	\$	656.00
00611-00500	RACK MNT SURGE PRT 50PR	\$	519.00
00754-10030	CBL ELAN 3PR X 24	\$	4.00
02800-00903	HDST 4W MOD BK 24-BUT PHN	\$	20.00
02800-20100	HDST 4W BK RND CARBON	\$	36.00
02800-20200	HDST 4W BK PTT	\$	54.00
02800-20501	HDST 4W MOD ELEC MIC BLK	\$	39.00
02800-20701	HDST K 4W/MOD BLK CARBON	\$	36.00
02800-21600	HDST 4W MOD BK CARBON	\$	33.00
03044-20000	HDST CORD 12FT 4W MOD BLK	\$	4.00
03050-80011G	CBL RJ12 LINE CORD 7FT	\$	3.00

03059-80010	LINE CORD 6W M/M 14FT	\$	3.00
03059-80011	LINE CORD 6 COND 7FT	\$	3.00
03301-00625	JUNCTION BOX 6-WIRE	\$	3.00
03800-03031	WARR FIREWALL 60CM 1YR	\$	214.00
03800-03031R	WARR 60CM FRWALL RNWL 1YR	\$	214.00
03800-03032	WARR FIREWALL 60CM 2YR	\$	400.00
03800-03033	WARR FIREWALL 60CM 3YR	\$	559.00
03800-03034	WARR FIREWALL 60CM 4YR	\$	802.00
03800-03035	WARR FIREWALL 60CM 5YR	\$	959.00
03800-03040	FIREWALL MODEM 60D	\$	459.00
03800-03041R	WARR 60D FIREWALL RNWL 1YR	\$	157.00
03800-03042	WARR FIREWALL 60D 2YR	\$	296.00
03800-03043	WARR FIREWALL 60D 3YR	\$	413.00
03800-03044	WARR FIREWALL 60D 4YR	\$	590.00
03800-03046	WARR FIREWALL 60D 6YR	\$	865.00
03800-03060	FIREWALL 60E	\$	602.00
03800-03061	WARR FIREWALL 60E 1YR	\$	192.00
03800-03062	WARR FIREWALL 60E 2YR	\$	384.00
03800-03063	WARR FIREWALL 60E 3YR	\$	504.00
03800-03064	WARR FIREWALL 60E 4YR	\$	699.00
03800-03065	WARR FIREWALL 60E 5YR	\$	888.00
03800-30591	SWITCH A/B RJ45 MANUAL	\$	504.00
03800-30747	SWITCH A/B RJ45 REMOTE	\$	2,229.00
04000-00041	TOOL KIT PC	\$	75.00
04000-00069	CBL MODEM DB9F/25M	\$	12.00
04000-00075	DSU/CSU WAN INTF CARD	\$	851.00
04000-00078	CBL EXT VIDEO MNTR 15FT	\$	26.00
04000-00085	KIT BKUP 1TB SATA	\$	348.00
04000-00086	PALLET SHOCK RAMP 35.5W X 50L	\$	258.00
04000-00093	E911 CARD INTER ISOBASIC	\$	86.00

04000-00095	E911 RM RACK MNT 5-POS	\$	43.00
04000-00096	E911 RM RACK MNT 10-POS	\$	54.00
04000-00097	E911 RM RACK MNT 16-POS	\$	64.00
04000-00098	PROTECTOR ANALOG/DIGITAL	\$	14.00
04000-00099	GROUNDBAR FOR 6-AP/6-DP	\$	11.00
04000-00105	MEDIANT 1000 DIGITAL MOD	\$	2,311.00
04000-00107	WARR RPLC MED 1000 AHR 1YR	\$	92.00
04000-00109-SP	MED 1000 2-SPAN SPARE	\$	4,149.00
04000-00110	WARR MED 1000 DIGI T1 1YR	\$	581.00
04000-00111	WARR RPLC MED 1000 AHR 1YR	\$	216.00
04000-00112	MED 1000 2-SPAN BNDL	\$	4,149.00
04000-00116	MED 1000 FXO-LS BNDL	\$	353.00
04000-00116-GOV	MED 1000 FXO-LS BNDL GOV	\$	396.00
04000-00118	MED 1000 FXO-LS/GS BNDL	\$	376.00
04000-00119	MED 1000 FXS-O BNDL	\$	339.00
04000-00119-GOV	MED 1000 FXS-O BNDL GOV	\$	376.00
04000-00121	MED 1000 PWR SPLY BNDL	\$	376.00
04000-00126	SERIAL DEVICE SVR DB9	\$	188.00
04000-00127	MED 1000B CHASSIS	\$	1,522.00
04000-00127-SP	MED 1000B CHASSIS SPARE	\$	1,938.00
04000-00128	MED 1000B AC PWR SPLY	\$	325.00
04000-00129	MED 1000B CHASSIS BNDL	\$	1,938.00
04000-00129-GOV	MED 1000B CHASSIS BNDL GOV	\$	2,385.00
04000-00130	DIN RAIL 35MM X 3FT	\$	20.00
04000-00132	MED 1000B PWR SPLY BNDL	\$	374.00
04000-00135	ADPTR USB MOUSE TO PS/2	\$	3.00
04000-00136	ADPTR USB KYBD TO PS/2	\$	3.00
04000-00137	WARR FXO VM LS 1YR	\$	19.00
04000-00138	WARR FXS VM 1YR	\$	19.00

04000-00139	WARR PWR SPLY B 1YR	\$	19.00
04000-00141	MED 1000B CPU SPARE	\$	618.00
04000-00142	WARR MED 1000B CPU AHR 1YR	\$	37.00
04000-00144	MED 1000B CPU BNDL	\$	745.00
04000-00145	WARR FXO VM LSGS 1YR	\$	20.00
04000-00147	MED1000 IP2IP LIC	\$	644.00
04000-00148	MED1000 IP2IP LIC UPGD	\$	644.00
04000-00149	SPT M1000 IP2IP 9X5	\$	83.00
04000-00150	SPT M1000 IP2IP 24X7	\$	95.00
04000-00151	WARR RPLC MED1000 1YR	\$	119.00
04000-00152	MED 1000 1-SPAN BNDL	\$	2,436.00
04000-00152-GOV	MED 1000 1-SPAN BNDL GOV	\$	2,991.00
04000-00152-SP	MED 1000 1-SPAN SPARE	\$	2,436.00
04000-00156	MED 3000 DC GTWY BNDL	\$	28,422.00
04000-00159	BLKBX TL159A 8-PORT DATACAST	\$	410.00
04000-00175	SW SPT ANLG GATEWAY YRS6- 7	\$	127.00
04000-00176	SW SPT ANALOG GATEWAY 1YR	\$	79.00
04000-00177	SW SPT ANALOG GATEWAY 2YR	\$	157.00
04000-00177E	SW SPT ANALOG GATE 2YR- ESS	\$	157.00
04000-00178	SW SPT ANALOG GATEWAY 3YR	\$	237.00
04000-00179	SW SPT ANALOG GATEWAY 4YR	\$	316.00
04000-00179E	SW SPT ANALOG GATE 4YR- ESS	\$	316.00
04000-00180	SW SPT ANALOG GATEWAY 5YR	\$	395.00

04000-00181	SW SPT M2000 GATEWAY 1YR	\$ 724.00
04000-00182	SW SPT M2000 GATEWAY 2YR	\$ 1,447.00
04000-00183	SW SPT M2000 GATEWAY 3YR	\$ 2,171.00
04000-00184	SW SPT M2000 GATEWAY 4YR	\$ 2,893.00
04000-00185	SW SPT M2000 GATEWAY 5YR	\$ 3,617.00
04000-00186	SW SPT M1000 GATEWAY 1YR	\$ 395.00
04000-00187	SW SPT M1000 GATEWAY 2YR	\$ 789.00
04000-00188	SW SPT M1000 GATEWAY 3YR	\$ 1,184.00
04000-00189	SW SPT M1000 GATEWAY 4YR	\$ 1,578.00
04000-00190	SW SPT M1000 GATEWAY 5YR	\$ 1,973.00
04000-00191	SW SPT M1000 T1 MOD 1YR	\$ 395.00
04000-00192	SW SPT M1000 T1 MOD 2YR	\$ 789.00
04000-00193	SW SPT M1000 T1 MOD 3YR	\$ 1,184.00
04000-00194	SW SPT M1000 T1 MOD 4YR	\$ 1,578.00
04000-00195	SW SPT M1000 T1 MOD 5YR	\$ 1,973.00
04000-00196	SW SPT M1000 GATEWAY 6YR	\$ 1,901.00
04000-00197	SW SPT M1000 T1 MOD 6YR	\$ 1,901.00
04000-00198	SW SPT M3000 DC GTWY 1YR	\$ 5,105.00
04000-00199	SW SPT M3000 DC GTWY 5YR	\$ 25,022.00
04000-00201	SW SPT M3000 DC GTWY 2YR	\$ 10,062.00
04000-00202	SW SPT M3000 DC GTWY 3YR	\$ 15,048.00
04000-00203	SW SPT M3000 DC GTWY 4YR	\$ 20,035.00

04000-00204	SW SPT M1000 GATEWAY 7YR	\$	2,218.00
04000-00205	SW SPT M1000 T1 MOD 7YR	\$	2,218.00
04000-00206	SW SPT ANALOG GATEWAY 6YR	\$	380.00
04000-00262	TRANSFORMER W/DIN CONN	\$	34.00
04000-00284	SQL 2005 CAL RUNTIME STD	\$	68.00
04000-002B2	KVM 2-PORT SWITCH	\$	361.00
04000-00315	ELM 6.5 WKST/IP LIC	\$	76.00
04000-00316	ELM 6.5 SVR AGENT LIC	\$	420.00
04000-00319	SQL 2014 CAL RUN EMB LIC	\$	117.00
04000-00324	SQL SVR 2008 STD CLT RUN	\$	60.00
04000-00325	SQL SVR 2008 ENT RUNTIME	\$	63.00
04000-00326	LIC REAL VNC REMOTE	\$	40.00
04000-00327	SQL 2008 CAL RUNTIME ENT	\$	153.00
04000-00328	SQL 2008 CAL RUNTIME STD	\$	76.00
04000-00339	SQL 2008R2 CAL RUN ENT EMB LIC	\$	180.00
04000-00340	SQL 2008R2 SVR RUN ENT EMB LIC	\$	70.00
04000-00341	SQL 2008 SVR RUN ENT PROCESSOR LIC	\$	10,981.00
04000-00342	SQL 2014 SVR RNTM STD LIC	\$	125.00
04000-00346	SQL 2014 SVR RUN EMB LIC	\$	3,775.00
04000-00376	RED HAT ES 3YR	\$	3,560.00
04000-00393	SVR WIN2008 R2 + 10CAL	\$	1,046.00
04000-00398	M&R SVR AGENT LIC	\$	519.00
04000-00399	M&R WKST AGENT LIC	\$	152.00
04000-00400	M&R NETWORK/IP AGENT LIC	\$	84.00
04000-00406	WIN 7 PRO SP1 LIC	\$	222.00
04000-00407	INVERTER DC TO AC 1400VA	\$	1,595.00

04000-00408	INVERTER DC TO AC BRKT	\$	44.00
04000-00410	RAIL KIT DL380 G8 SVR	\$	184.00
04000-00413	WIN REM DKTP SVCS 2016 LIC	\$	224.00
04000-00414	SVR WIN2008/12/16/19 CAL 5PK	\$	269.00
04000-00419	PARALLEL PRNTR RIBBON	\$	17.00
04000-00420	CALL RECORD PRNTR HI END	\$	478.00
04000-00424	PUSH TRACTOR 420 PRINTER	\$	95.00
04000-00426	PRESENTENSE CLIENT	\$	56.00
04000-00427	BLACK BOX USB HUB Z200	\$	26.00
04000-00430	SVR WIN2012 R2 + 5CAL RETAIL	\$	1,514.00
04000-00433	WIN 10 PRO LIC/FLASH DRIVE	\$	261.00
04000-00436	PRESENTENSE TIME CLIENT 5.1	\$	56.00
04000-00441	WINDOWS 10 LTSC LIC	\$	99.00
04000-00442	SVR WIN2016 STD	\$	1,075.00
04000-00443	SVR WIN2016 STD ADDTL 4 CORES	\$	322.00
04000-00444	SVR WIN2019 STD DWNGRD 2012	\$	1,345.00
04000-00445	SVR WIN2019 STD ADDTL 4 CORES	\$	264.00
04000-00486	8570P ADVANCED DOCK STN	\$	425.00
04000-00487	ADVANCED E6420 STATION	\$	226.00
04000-00490	ADV DOCK STATION 230W	\$	424.00
04000-00492	DOCK STATION 65W G3 LAPTOP	\$	389.00

04000-00493	DOCK STATION THUNDERBOLT 230W	\$	509.00
04000-004B4	KVM 4-PORT SWITCH	\$	451.00
04000-00525	MED 800C HA PAIR GOV BNDL	\$	3,117.00
04000-00533	SW SPT MED 800C GATEWAY 3YR	\$	650.00
04000-00534	SW SPT MED 800C GATEWAY 4YR	\$	867.00
04000-00535	SW SPT MED 800C GATEWAY 5YR	\$	1,083.00
04000-00536	SW SPT MED 800C GATEWAY 1YR	\$	218.00
04000-00537	SW SPT MED 800C GATEWAY 2YR	\$	434.00
04000-00540	MED 800C HA 25 SBC SESSIONS	\$	1,875.00
04000-00541	MED 800C HA 10 SBC SESSIONS (1-250)	\$	938.00
04000-00607	CBL KVM USB CONSOLE	\$	140.00
04000-00609	FAN ROOF MNT KIT	\$	375.00
04000-00610	ADPTR USB MEDIA EXTENDER	\$	166.00
04000-00611	ADPTR USB C TO USB A	\$	13.00
04000-00612	CBL KVM PS/2 CONSOLE	\$	35.00
04000-00623	ADPTR RJ11/DB25	\$	14.00
04000-00660	TL159A-E 230V DATACAST 8- PORT	\$	491.00
04000-00707	FAN KIT BLK	\$	221.00
04000-00713	CBL KVM MNTR 12FT	\$	58.00
04000-00809	KVM 8-PORT SWITCH USB	\$	448.00
04000-008B8	KEYBD ARBITRATOR 8-PORT	\$	780.00
04000-00907	CBL SDLT SCSI 68-PIN	\$	58.00

04000-00983	OS SUB FEE DOD 3YR	\$	2,251.00
04000-00988	RED HAT BASIC ED 1YR REN	\$	471.00
04000-00992	OS SUB FEE DOD 1YR	\$	1,095.00
04000-00993	OS SUB FEE DOD 2YR	\$	2,158.00
04000-00994	OS SUB FEE DOD 3YR	\$	3,194.00
04000-00995	OS SUB FEE DOD 4YR	\$	4,229.00
04000-00996	OS SUB FEE DOD 5YR	\$	5,264.00
04000-00998	RED HAT STD 3YR RNWL	\$	2,957.00
04000-01001-50	CBL SRL DB9M/DB9F 50FT	\$	26.00
04000-01004-10	CBL SRL DB25M/DB25F 10FT	\$	9.00
04000-01004-50	CBL SRL 50FT DB25M/DB25F	\$	36.00
04000-01005	KVM DVI 4-PORT SWITCH	\$	246.00
04000-01009	CBL 25PR M/M GRAY 15FT	\$	25.00
04000-01011	KVM DVI 2-PORT SWITCH	\$	179.00
04000-01014-10	CBL SRL DB25M/DB9F 10FT	\$	12.00
04000-01014-15	CBL SER DB25M/DB9F 15FT	\$	16.00
04000-01014-25	CBL SER DB25M/DB9F 25FT	\$	19.00
04000-01014-50	CBL SRL DB25M/DB9F 50FT	\$	26.00
04000-01014-75	CBL SER DB25M/DB9F 75FT	\$	43.00
04000-01016	CBL AUDIO 6FT	\$	4.00
04000-01017	CBL SATA 24IN	\$	23.00
04000-01018	CBL DVI KVM EXT KIT	\$	34.00
04000-01019	CBL DUAL LINK DVI-D 25FT	\$	39.00
04000-01020	CBL DUAL LINK DVI-D 35FT	\$	46.00
04000-01025	HDMI/DVI ADPTR CBL 6FT	\$	6.00
04000-01036	SWITCH KVM-2-PORT USB	\$	96.00
04000-01038	SWITCH KVM 4-PORT USB	\$	154.00
04000-01043	PWR STRIP 8 OUTLET RM	\$	100.00
04000-01044	SWITCH IP KVM 16-PORT	\$	1,766.00
04000-01049	SWITCH HP-1820 24-PORT	\$	396.00
04000-01051-P	SWITCH 2960+ 24-PORT	\$	984.00
04000-01053	CBL ANALOG QUAC UPGRD	\$	115.00
04000-01054	KVM MINI USB EXT	\$	849.00

04000-01055	PWR SPLY KVM MINI USB EXT KIT	\$	42.00
04000-01056	KVM MINI USB EXT RACK KIT	\$	94.00
04000-01059	CBL IOLAN RJ45M/RJ45M 10FT	\$	20.00
04000-01061	CBL RJ45/DB25F SVR 4FT	\$	17.00
04000-01062	CBL RJ45/DB25M SVR 4FT	\$	17.00
04000-01063	CBL RJ45/DB9F SVR 4FT	\$	17.00
04000-01064	CBL RJ45/DB9M SVR 3FT	\$	17.00
04000-01067	CBL SER DB25F/DB9F 6FT	\$	44.00
04000-01067-10	CBL SER DB25F/DB9F 10FT	\$	19.00
04000-01067-15	CBL SER DB25F/DB9F 15FT	\$	22.00
04000-01068	CBL SRL RJ45/DB9M 4FT	\$	19.00
04000-01069	GNDR CHGR DB9M/DB9F	\$	1.00
04000-01073	MINI-GBIC GIGABIT-SX-LC	\$	351.00
04000-01074	MINI-GBIC GIGABIT-LX-LC	\$	754.00
04000-01079	GBIC 1000BASE-X-SFP	\$	374.00
04000-01080	EHWIC GE SFP 1-PORT	\$	1,496.00
04000-01082-X	SWITCH 2960-X POE 24-PORT	\$	2,484.00
04000-01084	SFF 1000BASE-T	\$	294.00
04000-01085	GBIC SFP MOD GLC-BX-D	\$	960.00
04000-01086	GBIC SFP MOD GLC-BX-U	\$	960.00
04000-01089	GBIC SFP MOD GLC-ZX-SM	\$	2,950.00
04000-01092	GBIC SFP MOD GLC-LH-SM	\$	767.00
04000-01093	SWITCH KM 4-PORT	\$	1,212.00
04000-01102	CBL DUAL LINK DVI-D 6FT	\$	9.00
04000-01129	CBL EXT USB A/A 6FT	\$	3.00
04000-01220	PDU PWR DISTRIBUTION	\$	68.00
04000-01340	RCKMT HORZ	\$	68.00
04000-01340	VMAP LOAD BAL 340 BNDL	\$	3,410.00
04000-01341	VMAP LOAD BAL 340	\$	2,462.00
04000-01342	WARR VMAP LOAD BAL 1YR	\$	439.00

04000-01343	VMAP LOAD BAL RPLCMNT 1YR	\$ 564.00
04000-01344	VMAP LOAD BAL 440 BNDL	\$ 6,738.00
04000-01346	WARR VMAP LOAD BAL 440 UPDT 1YR	\$ 879.00
04000-01347	WARR VMAP LOAD BAL 440 RPLCMNT 1YR	\$ 1,130.00
04000-01350	CBL SVGA 75FT	\$ 34.00
04000-01492	WARR 24X7 ML330 1YR	\$ 324.00
04000-01496	WARR XW4200 9X5 4HR	\$ 243.00
04000-01498	WARR EXT ML310/3-4 3YR	\$ 717.00
04000-01499	WARR ML310/G3/G4 24X7 5YR	\$ 1,314.00
04000-01500	WARR Z200 XW43/44/46 3YR	\$ 239.00
04000-01501	WARR Z200 XW43/44/46 5YR	\$ 479.00
04000-01504	WARR 24X7 DC5700 5YR	\$ 444.00
04000-01506	WARR DDC2050 5YR	\$ 595.00
04000-01507	WARR DDP2000 5YR	\$ 256.00
04000-01508	WARR RPC 5YR	\$ 31.00
04000-01516	WARR 24X7 RP5700 5YR	\$ 486.00
04000-01521	WARR 24X7 ML350G5/6/P8 3YR	\$ 746.00
04000-01523	WARR SWITCH 24-PORT 3YR	\$ 2,246.00
04000-01524	WARR Z200 NBD 5YR	\$ 252.00
04000-01525	WARR 24X7 DL380pG8 3YR	\$ 911.00
04000-01527	WARR MNTR CAREPAQS 4YR	\$ 28.00
04000-01528	WARR MNTR CAREPAQS 5YR	\$ 45.00
04000-01532	WARR 24X7 ML370/G4 1YR	\$ 851.00
04000-01533	WARR POST ML370/G5 1YR	\$ 832.00
04000-01534	WARR 24X7 ML310/5P 1YR	\$ 276.00
04000-01535	WARR 24X7 ML310/5 1YR	\$ 253.00
04000-01536	WARR 24X7 XW4100 1YR	\$ 498.00
04000-01537	WARR 24X7 ML310/4 1YR	\$ 246.00
04000-01541	WARR 24X7 ML330/G6 3YR	\$ 654.00

04000-01542	WARR 24X7 ML330/G6 5YR	\$	1,179.00
04000-01543	WARR 24X7 DL380/G5 1YR	\$	835.00
04000-01544	DELTA 44 MAT AUDIO CARD	\$	588.00
04000-01546	WARR Z210 POST 1YR	\$	468.00
04000-01547	WARR POST ML330/G6 1YR	\$	628.00
04000-01548	WARR Z220 5YR	\$	611.00
04000-01549	WARR POST ML350/G6 1YR	\$	719.00
04000-01550	WARR POST ML370/G6 1YR	\$	986.00
04000-01551	WARR 24X7 ML350E/G8 3YR	\$	1,064.00
04000-01556	WARR 24X7 RP SFF 3YR	\$	360.00
04000-01557	WARR 24X7 RP SFF 5YR	\$	564.00
04000-01558	WARR NBD RP SFF 5YR	\$	334.00
04000-01559	WARR POST DL380/G6 1YR	\$	796.00
04000-01560	WARR NBD ML350P/G8 5YR	\$	648.00
04000-01561	WARR 24X7 ML310E/G8 3YR	\$	344.00
04000-01562	WARR 24X7 ML310E/G8 5YR	\$	606.00
04000-01563	WARR NBD DL380P 5YR	\$	1,011.00
04000-01564	WARR NBD ML310E 5YR	\$	300.00
04000-01565	WARR NBD ML350G5/6/P8 5YR	\$	900.00
04000-01566	WARR 24X7 DL380G9 3YR	\$	1,231.00
04000-01580	WARR 24X7 600G2/705G2 6YR	\$	743.00
04000-01581	WARR NBD Z240 SPT POST 1 YR	\$	165.00
04000-01585	WARR 24X7 z220/230 WKST 3YR	\$	247.00
04000-01587	WARR NBD z220/230 WKST 5YR	\$	244.00
04000-01589	WARR CPOST ZBOOK NBD 5YR G3 ONLY	\$	301.00
04000-01591	WARR POST DL360G6 1YR	\$	832.00
04000-01594	WARR NBD 600/705 G2/G3/G4/G5 5YR	\$	122.00

04000-01605	WARR NBD Z240/Z2 WKST 5YR	\$ 244.00
04000-01607	WARR POST DL380PG8 1YR	\$ 1,320.00
04000-01608	WARR POST ML350PG8 1YR	\$ 901.00
04000-01609	WARR POST ML310EG8 1YR	\$ 175.00
04000-01610	WARR POST 8570P NOTEBOOK 1YR	\$ 295.00
04000-01611	WARR POST ZBOOK15 1YR	\$ 295.00
04000-01612	WARR POST DL380/G7 1YR	\$ 1,113.00
04000-01619	WARR 24X7 DL380G10 3YR	\$ 2,225.00
04000-01620	WARR 24X7 DL380G10 5YR	\$ 5,891.00
04000-01621	WARR NBD DL380G10 5YR	\$ 3,103.00
04000-01622	WARR 24X7 ML110G10 3YR	\$ 460.00
04000-01623	WARR 24X7 ML110G10 5YR	\$ 1,239.00
04000-01624	WARR NBD ML110G10 5YR	\$ 678.00
04000-01625	WARR ZBOOK15 G5/G6 NBD 5YR	\$ 377.00
04000-01626	WARR 24X7 POST ML350G9 1YR	\$ 1,511.00
04000-01627	WARR 24X7 POST DL380G9 1YR	\$ 2,198.00
04000-01630	WARR ZBOOK15 G5/G6 NBD 3YR	\$ 202.00
04000-01675	AASTRA 675I 20K EXP MOD	\$ 275.00
04000-01685	685i KEY EXP MOD	\$ 164.00
04000-01721	4-PORT ETHERNET DIGITAL I/O MODULE	\$ 285.00
04000-01751	TS-4 PORT TERMINAL SVR	\$ 808.00
04000-01752	TS-2 PORT TERMINAL SVR	\$ 433.00
04000-01753	TS-8 PORT TERM SVR DC	\$ 1,492.00
04000-01754	TS-16 PORT TERM SVR	\$ 1,547.00
04000-01755	IOLAN TERM SVR 8-PORT	\$ 607.00
04000-01756	IOLAN TERM SVR 16-PORT	\$ 1,440.00

04000-01758	IOLAN TERM SVR 32-PORT	\$	2,830.00
04000-01759	IOLAN TERM SVR 8-PORT	\$	828.00
04000-01801	CBL FAN DB25M HD68 8-PORT	\$	70.00
04000-01802	SIP AUDIO ALRTR	\$	384.00
04000-01804	POE PWR INJECTOR	\$	90.00
04000-01808	SWITCH KVM PS2/USB 8-PORT	\$	299.00
04000-01810	SIP STROBE LIGHT	\$	366.00
04000-01900	ROUTER 1921/K9 BN DL	\$	956.00
04000-01903	CBL ACU JKBX 3FT	\$	27.00
04000-01911	ROUTER 1921 DATA LIC	\$	731.00
04000-01914	ROUTER 1900 SEC LIC	\$	768.00
04000-01915	WARR 1921 ROUTER NBD 1YR	\$	109.00
04000-01916	WARR 1921 ROUTER NBD 2YR	\$	209.00
04000-01917	WARR 1921 ROUTER NBD 3YR	\$	304.00
04000-01918	WARR 1921 ROUTER NBD 4YR	\$	424.00
04000-01919	WARR 1921 ROUTER NBD 5YR	\$	517.00
04000-01922	WARR 1921 ROUTER 2YR 24X7	\$	320.00
04000-01923	WARR 1921 ROUTER 3YR 24X7	\$	466.00
04000-01924	WARR 1921 ROUTER 4YR 24X7	\$	650.00
04000-01925	WARR 1921 ROUTER 5YR 24X7	\$	791.00
04000-01926	WARR 1921 ROUTER 1YR 24X7	\$	167.00

04000-01927	WARR 1921 ROUTER 24X7 6YR	\$ 993.00
04000-01928	WARR 1921 ROUTER NBD 6YR	\$ 531.00
04000-01940	WARR 1921 ROUTER NBD 5YR	\$ 607.00
04000-02051	DKTP APPL PCI	\$ 1,398.00
04000-02080	ADPTR HDMI TO DVI-D	\$ 4.00
04000-02090	CBL HDMI 1.5FT BLK	\$ 3.00
04000-02180	CALL RECORD PRNTR SERIAL	\$ 221.00
04000-02378	CBL CRSSOVR ETHERNET 7FT	\$ 3.00
04000-02380	REDUNDANT PWR SPLY 16TB NAS	\$ 341.00
04000-02401	HDWR FOR 23U CAB	\$ 16.00
04000-02420	CBL SER DB9F/DB9F 6FT	\$ 16.00
04000-02616	VMI PHN BNDL W/HDST	\$ 607.00
04000-02901	ROUTER 2900 UC LIC	\$ 516.00
04000-02902	ROUTER 2911 DATA LIC	\$ 765.00
04000-02904	ROUTER 2911 DATA LIC	\$ 978.00
04000-02905	WARR 2911 ROUTER NBD 1YR	\$ 683.00
04000-02906	WARR 2911 ROUTER NBD 2YR	\$ 1,311.00
04000-02907	WARR 2911 ROUTER NBD 3YR	\$ 1,912.00
04000-02908	WARR 2911 ROUTER NBD 4YR	\$ 2,629.00
04000-02909	WARR 2911 ROUTER NBD 5YR	\$ 3,180.00
04000-02918	CBL RJ45-DB9F CONSOLE	\$ 34.00
04000-02968	WARR 2960+ 24P 24X7 2YR	\$ 457.00

04000-02969	WARR 2960+ 24P 24X7 3YR	\$	662.00
04000-02970	WARR 2960+ 24P 24X7 4YR	\$	924.00
04000-02971	WARR 2960+ 24P 24X7 5YR	\$	1,340.00
04000-02976	WARR 2960 24P NBD 6YR	\$	646.00
04000-02981	WARR 2951 ROUTER NBD 1YR	\$	1,491.00
04000-02982	WARR 2951 ROUTER NBD 2YR	\$	2,816.00
04000-02983	WARR 2951 ROUTER NBD 3YR	\$	4,041.00
04000-02984	WARR 2951 ROUTER NBD 4YR	\$	5,607.00
04000-02985	WARR 2951 ROUTER NBD 5YR	\$	6,809.00
04000-02991	WARR 2960 24P 2T 24X7 1YR	\$	266.00
04000-02992	WARR 2960 24P 2T 24X7 6YR	\$	1,653.00
04000-03004	MEDIA PK ENTRPRS VAULT	\$	43.00
04000-03025	WARR FIREWALL CR15I 2YR	\$	94.00
04000-03026	WARR FIREWALL CR15I 3YR	\$	154.00
04000-03028	WARR FIREWALL CR15I 4YR	\$	194.00
04000-03029	WARR FIREWALL CR15I 5YR	\$	259.00
04000-03114	MP114 FXS 4-PORT REV2	\$	368.00
04000-03118	MP118 FXS 8-PORT REV2	\$	654.00
04000-03531	TS-8 PORT TERM SVR PERLE	\$	1,995.00
04000-03532	IOLAN RJ45F/DB25F ADPTR	\$	20.00
04000-03533	IOLAN RJ45F/DB25F ADPTR 8PK	\$	107.00
04000-04013	SRL ADPTR DKTP SFF	\$	34.00
04000-04221	ROUTER 4221/K9	\$	1,258.00
04000-04222	ROUTER 4221 FND LIC	\$	1,357.00
04000-04225	ROUTER 4221 DNA ON-PREM SUB 1YR	\$	1,168.00

04000-04227	ROUTER 4221 DNA ON-PREM SUB 5YR	\$ 1,527.00
04000-04231	WARR 4221 ROUTER NBD 1YR	\$ 154.00
04000-04232	WARR 4221 ROUTER NBD 3YR	\$ 426.00
04000-04233	WARR 4221 ROUTER NBD 5YR	\$ 708.00
04000-04236	WARR 4221 ROUTER 24x7 1YR	\$ 243.00
04000-04237	WARR 4221 ROUTER 24x7 3YR	\$ 680.00
04000-04238	WARR 4221 ROUTER 24x7 5YR	\$ 1,130.00
04000-04300	PERF DEMAND ROUTER LIC	\$ 1,474.00
04000-04320	ROUTER 4321 FND LIC	\$ 2,851.00
04000-04321	ROUTER 4321/K9	\$ 2,260.00
04000-04324	ROUTER 4321 DNA ON-PREM SUB 5YR	\$ 2,260.00
04000-04327	WARR 4321 ROUTER NBD 5YR	\$ 1,035.00
04000-04334	DNAC1 ESS ON-PREM 50 MBPS SUB 3YR	\$ 1,784.00
04000-04335	SPT SWSS 4331 ROUTER FND 5YR	\$ 1,883.00
04000-04337	WARR 4331 CUST ROUTER NBD 5YR	\$ 1,569.00
04000-04338	WARR 4331 ROUTER 8x5 NBD 5YR	\$ 2,534.00
04000-04339	ROUTER 4331 DNA ON-PREM SUB 5YR	\$ 3,408.00
04000-04501	350G9 DRIVE CAGE BNDL	\$ 1,039.00
04000-05135	ADPTR DP (M) TO VGA (F)	\$ 26.00
04000-05205	CBL KVM USB 16FT	\$ 23.00
04000-05440	CBL USB EXT M/F 15FT	\$ 4.00
04000-05500	SRG PROTECTOR NTWK GND	\$ 78.00

04000-05533	BLKBX TL553A-R3 DATASHARE	\$	584.00
04000-06867	6867 IP PHN	\$	189.00
04000-07863	WARR CPOST 8560P 3YR	\$	89.00
04000-07864	WARR CPOST 8560P 4YR	\$	174.00
04000-07865	CPOST 8560P WARR 5YR	\$	314.00
04000-07866	WARR CPOST 8570P 5YR	\$	329.00
04000-08177	DISPLAY CLOCK 4IN LED	\$	964.00
04000-08179	DIGI DSPLY CLOCK 4IN POE	\$	939.00
04000-08180	DIGI DSPLY AC PWR	\$	94.00
04000-08181	DIGI DSPLY CLOCK AND PWR	\$	1,032.00
04000-08185	DISPLAY CLOCK 4IN LED	\$	920.00
04000-08228	GPS ANTENNA SURG PROTECTR	\$	297.00
04000-08229	GPS ANTENNA PREAMPLIFIER	\$	950.00
04000-08230	GPS/GNSS OUTDOOR ANTENNA	\$	342.00
04000-08231	GPS ANTENNA POST MT KIT	\$	98.00
04000-08236	GPS PVC POST MNT	\$	84.00
04000-09002	NOKIA 5100-6100-7100 GPS	\$	220.00
04000-09483	NETCLOCK 9483	\$	4,739.00
04000-09484	NETCLOCK 9483 + OCXO	\$	5,492.00
04000-09485	NETCLOCK 9483 +OCXO+3PORT	\$	7,118.00
04000-09486	NETCLOCK 9483 + 3-PORT	\$	6,365.00
04000-09487	NETCLOCK 3-PORT CARD	\$	2,092.00
04000-09493	GPS TIME FREQUENCY SYNC	\$	4,246.00
04000-01X44	4-CHANNEL, PCI SOUND CARD	\$	588.00
04000-10202	NON-SRG PWR STR 20AMP	\$	200.00
04000-10500	ILO ADV SUBSPT LIC 1YR	\$	339.00

04000-10502	ILO ADV SUBSPT LIC 3YR	\$	469.00
04000-10934	CBL PS/2 TO USB ADPTR	\$	4.00
04000-11050	V-WKST V10 LIC	\$	268.00
04000-11051	V-WKST SPT 1YR	\$	66.00
04000-11051-RNWL	V-WKST RNWL SPT 1YR	\$	66.00
04000-11052	V-WKST SPT 2YR	\$	133.00
04000-11052-RNWL	V-WKST RNWL SPT 2YR	\$	133.00
04000-11053	V-WKST SPT 3YR	\$	176.00
04000-11053-RNWL	V-WKST RNWL SPT 3YR	\$	176.00
04000-11054	V-WKST SPT 4YR	\$	243.00
04000-11054-RNWL	V-WKST RNWL SPT 4YR	\$	243.00
04000-11055	V-WKST SPT 5YR	\$	309.00
04000-11055-RNWL	V-WKST RNWL SPT 5YR	\$	309.00
04000-12604	HDMI EXT/SPLTR LOCAL UNIT	\$	263.00
04000-12610	HDMI EXT ACTIVE REM UNIT	\$	144.00
04000-12851	NON-SRG PDU 20 AMP	\$	251.00
04000-12960	SWITCH 2960-XR 48-PORT	\$	5,625.00
04000-12961	WARR 2960-XR 48P 24X7 1YR	\$	1,131.00
04000-12962	WARR 2960-XR 48P 24X7 2YR	\$	2,225.00
04000-12963	WARR 2960-XR 48P 24X7 3YR	\$	3,294.00
04000-12964	WARR 2960-XR 48P 24X7 4YR	\$	4,266.00
04000-12965	WARR 2960-XR 48P 24X7 5YR	\$	5,310.00
04000-12967	PWR SPLY 250W AC	\$	362.00
04000-12968	SWITCH 2960-XR 24-PORT	\$	3,501.00
04000-12970	PWR SPLY 250W AC	\$	427.00
04000-12971	WARR 2960-XR 48P NBD 1YR	\$	566.00
04000-12972	WARR 2960-XR 48P NBD 2YR	\$	1,131.00
04000-12973	WARR 2960-XR 48P NBD 3YR	\$	1,690.00
04000-12974	WARR 2960-XR 48P NBD 4YR	\$	2,176.00
04000-12975	WARR 2960-XR 48P NBD 5YR	\$	2,699.00
04000-12976	WARR 2960-XR 24P 24X7 1YR	\$	696.00
04000-12978	WARR 2960-XR 24P 24X7 2YR	\$	1,403.00

04000-12979	WARR 2960-XR 24P 24X7 3YR	\$ 2,060.00
04000-12980	WARR 2960-XR 24P 24X7 4YR	\$ 2,658.00
04000-12981	WARR 2960-XR 24P 24X7 5YR	\$ 3,301.00
04000-12982	WARR 2960-XR 24P NBD 1YR	\$ 349.00
04000-12983	WARR 2960-XR 24P NBD 2YR	\$ 696.00
04000-12984	WARR 2960-XR 24P NBD 3YR	\$ 1,044.00
04000-12985	WARR 2960-XR 24P NBD 4YR	\$ 1,403.00
04000-12986	WARR 2960-XR 24P NBD 5YR	\$ 1,731.00
04000-12987	SWITCH 2960-XR POE 24-P	\$ 3,956.00
04000-12988	SWITCH 2960-XR 24P POE BNDL	\$ 3,982.00
04000-12989	PWR SPLY 640W 2960-XR POE	\$ 763.00
04000-12990	WARR 2960-XR POE 24P 24X7 1YR	\$ 790.00
04000-12991	WARR 2960-XR POE 24P 24X7 2YR	\$ 1,580.00
04000-12992	WARR 2960-XR POE 24P 24X7 3YR	\$ 2,326.00
04000-12993	WARR 2960-XR POE 24P 24X7 4YR	\$ 3,002.00
04000-12994	WARR 2960-XR POE 24P 24X7 5YR	\$ 3,733.00
04000-12B12	KVM SWITCH 12-PORT	\$ 1,332.00
04000-13007	WARR 2960-XR 48P NBD 6YR	\$ 3,264.00
04000-13009	WARR 2960-XR 24P NBD 6YR	\$ 2,079.00
04000-13010	CBL GPS ANTENNA 10FT	\$ 108.00
04000-13025	CBL GPS ANTENNA 25FT	\$ 168.00
04000-13050	CBL GPS ANTENNA 50FT	\$ 268.00
04000-13075	CBL GPS ANTENNA 75FT	\$ 375.00
04000-13100	CBL GPS ANTENNA 100FT	\$ 446.00
04000-13125	CBL GPS ANTENNA 125FT	\$ 505.00
04000-13150	CBL GPS ANTENNA 150FT	\$ 565.00
04000-13175	CBL GPS ANTENNA 175FT	\$ 624.00

04000-13196	CBL DP M/M 1.5FT BLK	\$	8.00
04000-13200	CBL GPS ANTENNA 200FT	\$	683.00
04000-13359	CBL DP M/M 3FT BLK	\$	7.00
04000-13362	CBL DP M/M 15FT BLK	\$	12.00
04000-14582	CBL VIDEO HDMI EXT 15FT	\$	17.00
04000-15220	PWR STRIP NON-SURGE 17IN	\$	117.00
04000-16737	AASTRA 6737I PHN/ADPTR KIT	\$	438.00
04000-16867	6867I PHN/ADPTR KIT	\$	209.00
04000-20110	SECURE SPT 110 2YR	\$	878.00
04000-20601	GND KIT FOR 8226	\$	416.00
04000-22960	SWITCH 2960-XR 48P POE BNDL	\$	7,536.00
04000-22961	SWITCH 2960-XR POE 48-P	\$	7,511.00
04000-22962	PWR 1025W 2960-XR 48-POE	\$	1,175.00
04000-22963	WARR 2960-XR POE 48P 24X7 1YR	\$	1,532.00
04000-22964	WARR 2960-XR POE 48P 24X7 2YR	\$	2,975.00
04000-22965	WARR 2960-XR POE 48P 24X7 3YR	\$	4,442.00
04000-22966	WARR 2960-XR POE 48P 24X7 4YR	\$	5,798.00
04000-22967	WARR 2960-XR POE 48P 24X7 5YR	\$	7,145.00
04000-22968	WARR 2960-XR POE 48P NBD 1YR	\$	768.00
04000-22969	WARR 2960-XR POE 48P NBD 2YR	\$	1,540.00
04000-22970	WARR 2960-XR POE 48P NBD 3YR	\$	2,266.00
04000-22971	WARR 2960-XR POE 48P NBD 4YR	\$	2,943.00

04000-22972	WARR 2960-XR POE 48P NBD 5YR	\$ 3,657.00
04000-22973	SWITCH 2960-XR 48P BNDL	\$ 6,057.00
04000-22974	SWITCH 2960-XR 24P BNDL	\$ 3,932.00
04000-23200	ADPTR USB TO SERIAL	\$ 34.00
04000-24000	STDALN SAS APP MIKB	\$ 512.00
04000-24001	SPT SAS MIKB 1YR 24X7	\$ 94.00
04000-24002	SPT SAS MIKB 2YR 24X7	\$ 189.00
04000-24003	SPT SAS MIKB 3YR 24X7	\$ 283.00
04000-24004	SPT SAS MIKB 4YR 24X7	\$ 377.00
04000-24005	SPT SAS MIKB 5YR 24X7	\$ 471.00
04000-25250	ADPTR NULL MODEM 25F/25F	\$ 8.00
04000-25630	PDU 14-OUTLET TWIST LOCK 20 AMP	\$ 312.00
04000-25631	PDU 24-OUTLET TWST LOCK 20AMP	\$ 413.00
04000-26202	SWITCH 2620 POE 24-PORT	\$ 1,210.00
04000-26600	ADPTR MINI DP TO DP	\$ 15.00
04000-26957	ADPTR DISPLAY PORT-VGA	\$ 54.00
04000-26958	ADPTR DISPLAY PORT-DVI D	\$ 32.00
04000-26959	ADPTR CBL MINI DISPLAY/DISPLAY PORT	\$ 24.00
04000-29601	WARR 2960+ POE 24P 24X7 1 YR	\$ 690.00
04000-29602	WARR 2960+ POE 24P 24X7 2 YR	\$ 1,323.00
04000-29603	WARR 2960+ POE 24P 24X7 3 YR	\$ 1,920.00
04000-29604	WARR 2960+ POE 24P 24X7 4 YR	\$ 2,688.00
04000-29605	WARR 2960+ POE 24P 24X7 5 YR	\$ 3,270.00

04000-29606	WARR 2960+ 48P 24X7 1YR	\$	780.00
04000-29607	WARR 2960+ 48P 24X7 2YR	\$	1,323.00
04000-29608	WARR 2960+ 48P 24X7 3YR	\$	1,900.00
04000-29609	WARR 2960+ 48P 24X7 4YR	\$	2,688.00
04000-29610	WARR 2960+ 48P 24X7 5YR	\$	3,270.00
04000-29611	WARR 2960+ 24P NBD 1YR	\$	130.00
04000-29612	WARR 2960+ 24P NBD 2YR	\$	312.00
04000-29613	WARR 2960+ 24P NBD 3YR	\$	363.00
04000-29614	WARR 2960+ 24P NBD 4YR	\$	509.00
04000-29615	WARR 2960+ 24P NBD 5YR	\$	618.00
04000-29617-P	SWITCH 2960+ POE 24-PORT	\$	1,876.00
04000-29623	SWITCH 2960 PLUS/CBL 48-PORT	\$	2,206.00
04000-29624	WARR 2960+ 48P NBD 1YR	\$	225.00
04000-29625	WARR 2960+ 48P NBD 2YR	\$	432.00
04000-29626	WARR 2960+ 48P NBD 3YR	\$	627.00
04000-29627	WARR 2960+ 48P NBD 4YR	\$	874.00
04000-29628	WARR 2960+ 48P NBD 5YR	\$	1,068.00
04000-29629-P	SWITCH 2960+ POE 48-PORT	\$	3,308.00
04000-29635-P	SWITCH 2960+ 48-PORT	\$	1,876.00
04000-29636	SWITCH 2960-PLUS POE/CBL 24-PORT	\$	2,206.00
04000-29637	SWITCH 2960-PLUS POE/CBL 48-PORT	\$	4,836.00
04000-29638-X	SWITCH 2960-X+CBL 24-PORT	\$	1,910.00
04000-29639-X	SWITCH 2960-X POE+CBL 24-P	\$	2,509.00
04000-29640-X	SWITCH 2960-X 24-PORT	\$	1,885.00
04000-29656-X	SWITCH 2960-X 48-PORT	\$	3,372.00
04000-29666-X	SWITCH 2960-X +CBL 48-PORT	\$	3,264.00

04000-29667-X	SWITCH 2960-X POE+CBL 48-P	\$	4,308.00
04000-29668	WARR 2960-X 24P 24X7 6YR	\$	2,160.00
04000-29669	STACK MODULE/CBL 2960-X KIT	\$	1,134.00
04000-29676	WARR 2960-X 24P NBD 1YR	\$	180.00
04000-29677	WARR 2960-X 24P NBD 2YR	\$	362.00
04000-29678	WARR 2960-X 24P NBD 3YR	\$	542.00
04000-29679	WARR 2960-X 24P NBD 4YR	\$	724.00
04000-29680	WARR 2960-X 24P NBD 5YR	\$	905.00
04000-29681	WARR 2960-X 48P 24X7 1YR	\$	663.00
04000-29682	WARR 2960-X 48P 24X7 2YR	\$	1,327.00
04000-29683	WARR 2960-X 48P 24X7 3YR	\$	1,969.00
04000-29684	WARR 2960-X 48P 24X7 4YR	\$	2,593.00
04000-29685	WARR 2960-X 48P 24X7 5YR	\$	3,224.00
04000-29686	WARR 2960-X 48P NBD 1YR	\$	331.00
04000-29687	WARR 2960-X 48P NBD 2YR	\$	663.00
04000-29688	WARR 2960-X 48P NBD 3YR	\$	996.00
04000-29689	WARR 2960-X 48P NBD 4YR	\$	1,327.00
04000-29690	WARR 2960-X 48P NBD 5YR	\$	1,656.00
04000-29691	WARR 2960-X POE 24P 24X7 1YR	\$	504.00
04000-29692	WARR 2960-X POE 24P 24X7 2YR	\$	1,010.00
04000-29693	WARR 2960-X POE 24P 24X7 3YR	\$	1,520.00
04000-29694	WARR 2960-X POE 24P 24X7 4YR	\$	1,998.00
04000-29695	WARR 2960-X POE 24P 24X7 5YR	\$	2,476.00
04000-29696	WARR 2960-X POE 24P NBD 1YR	\$	252.00

04000-29697	WARR 2960-X POE 24P NBD 2YR	\$ 504.00
04000-29698	WARR 2960-X POE 24P NBD 3YR	\$ 758.00
04000-29699	WARR 2960-X POE 24P NBD 4YR	\$ 1,010.00
04000-29700	WARR 2960-X POE 24P NBD 5YR	\$ 1,262.00
04000-29701	WARR 2960-X POE 48P 24X7 1YR	\$ 884.00
04000-29702	WARR 2960-X POE 48P 24X7 2YR	\$ 1,760.00
04000-29703	WARR 2960-X POE 48P 24X7 3YR	\$ 2,594.00
04000-29704	WARR 2960-X POE 48P 24X7 4YR	\$ 3,431.00
04000-29705	WARR 2960-X POE 48P 24X7 5YR	\$ 4,269.00
04000-29706	WARR 2960-X POE 48P NBD 1YR	\$ 442.00
04000-29707	WARR 2960-X POE 48P NBD 2YR	\$ 884.00
04000-29708	WARR 2960-X POE 48P NBD 3YR	\$ 1,327.00
04000-29709	WARR 2960-X POE 48P NBD 4YR	\$ 1,760.00
04000-29710	WARR 2960-X POE 48P NBD 5YR	\$ 2,178.00
04000-29711	WARR 2960-X 24P NBD 6YR	\$ 1,086.00
04000-29712	WARR 2960-X 48P 24X7 6YR	\$ 3,888.00
04000-29713	WARR 2960-X 48P NBD 6YR	\$ 1,988.00
04000-29716	WARR 2960-X 24P 24X7 5YR	\$ 2,904.00
04000-29717	WARR 2960-X 24P 24X7 1YR	\$ 634.00

04000-29718	WARR 2960-X 24P 24X7 2YR	\$	1,219.00
04000-29719	WARR 2960-X 24P 24X7 3YR	\$	1,784.00
04000-29722	WARR 2960-X 24P 24X7 4YR	\$	2,343.00
04000-29726	WARR 2960+ POE 24P NBD 1YR	\$	202.00
04000-29727	WARR 2960+ POE 24P NBD 2YR	\$	403.00
04000-29728	WARR 2960+ POE 24P NBD 3YR	\$	602.00
04000-29729	WARR 2960+ POE 24P NBD 4YR	\$	795.00
04000-29730	WARR 2960+ POE 24P NBD 5YR	\$	993.00
04000-29731	WARR 2960+ POE 48P NBD 1YR	\$	346.00
04000-29732	WARR 2960+ POE 48P NBD 2YR	\$	689.00
04000-29733	WARR 2960+ POE 48P NBD 3YR	\$	1,034.00
04000-29734	WARR 2960+ POE 48P NBD 4YR	\$	1,364.00
04000-29735	WARR 2960+ POE 48P NBD 5YR	\$	1,699.00
04000-29971	WARR 2960+ POE 48P 24X7 2YR	\$	780.00
04000-29972	WARR 2960+ POE 48P 24X7 3YR	\$	1,125.00
04000-29973	WARR 2960+ POE 48P 24X7 4YR	\$	1,499.00
04000-29974	WARR 2960+ POE 48P 24X7 5YR	\$	1,904.00
04000-30182	USB TO SERIAL HUB KIT	\$	332.00

04000-31222	WARR 24X7 PHN SPT NAS SVR 5YR	\$ 2,133.00
04000-31280	ADPTR RJ45F/DB25M DCE 8PK	\$ 96.00
04000-31525	ADPTR RP2440 PWR SPLY	\$ 7.00
04000-36500	SWITCH 3650-E 24-PORT	\$ 6,060.00
04000-36501	WARR 3650-E 24P NBD 1YR	\$ 762.00
04000-36502	WARR 3650-E 24P NBD 2YR	\$ 1,527.00
04000-36503	WARR 3650-E 24P NBD 3YR	\$ 2,246.00
04000-36504	WARR 3650-E 24P NBD 4YR	\$ 2,966.00
04000-36505	WARR 3650-E 24P NBD 5YR	\$ 3,685.00
04000-36506	SWITCH 3650 STACK MOD	\$ 1,362.00
04000-36507	SWITCH 3650-E 24-P BNDL	\$ 7,576.00
04000-36508	WARR 3650 24P NBD 6YR	\$ 4,445.00
04000-36511	WARR 3650-E 24P 24X7 1YR	\$ 1,528.00
04000-36512	WARR 3650-E 24P 24X7 2YR	\$ 2,968.00
04000-36513	WARR 3650-E 24P 24X7 3YR	\$ 4,409.00
04000-36514	WARR 3650-E 24P 24X7 4YR	\$ 5,600.00
04000-36515	WARR 3650-E 24P 24X7 5YR	\$ 6,979.00
04000-36519	SWITCH 3650-E 48-PORT BNDL	\$ 11,866.00
04000-36521	WARR 3650-E 48P NBD 1YR	\$ 1,180.00
04000-36522	WARR 3650-E 48P NBD 2YR	\$ 2,319.00
04000-36523	WARR 3650-E 48P NBD 3YR	\$ 3,434.00
04000-36524	WARR 3650-E 48P NBD 4YR	\$ 4,451.00
04000-36525	WARR 3650-E 48P NBD 5YR	\$ 5,543.00
04000-36526	WARR 3650 48P 24X7 1YR	\$ 2,307.00
04000-36527	WARR 3650-E 48P 24X7 2YR	\$ 4,526.00
04000-36528	WARR 3650-E 48P 24X7 3YR	\$ 6,744.00
04000-36529	WARR 3650-E 48P 24X7 4YR	\$ 8,764.00
04000-36530	WARR 3650-E 48P 24X7 5YR	\$ 10,933.00
04000-36536	SWITCH 3650-S 24-PORT BNDL	\$ 3,354.00

04000-36537	WARR 3650-S 24P NBD 1YR	\$	341.00
04000-36538	WARR 3650-S 24P NBD 2YR	\$	682.00
04000-36539	WARR 3650-S 24P NBD 3YR	\$	1,017.00
04000-36540	WARR 3650-S 24P NBD 4YR	\$	1,340.00
04000-36541	WARR 3650-S 24P NBD 5YR	\$	1,661.00
04000-36542	WARR 3650-S 24P 24X7 1YR	\$	682.00
04000-36543	WARR 3650-S 24P 24X7 2YR	\$	1,364.00
04000-36544	WARR 3650-S 24P 24X7 3YR	\$	2,009.00
04000-36545	WARR 3650-S 24P 24X7 4YR	\$	2,621.00
04000-36546	WARR 3650-S 24P 24X7 5YR	\$	3,237.00
04000-36551	SWITCH 3650-S 24-PORT POE BNDL	\$	4,318.00
04000-36552	WARR 3650-S 24P POE NBD 1YR	\$	400.00
04000-36553	WARR 3650-S 24P POE NBD 2YR	\$	798.00
04000-36554	WARR 3650-S 24-PORT POE NBD 3YR	\$	1,198.00
04000-36555	WARR 3650-S 24P POE NBD 4YR	\$	1,597.00
04000-36556	WARR 3650-S 24P POE NBD 5YR	\$	1,973.00
04000-36557	WARR 3650-S 24P POE 24X7 1YR	\$	798.00
04000-36558	WARR 3650-S 24P POE 24X7 2YR	\$	1,597.00
04000-36559	WARR 3650-S 24P POE 24X7 3YR	\$	2,351.00
04000-36560	WARR 3650-S 24P POE 24X7 4YR	\$	3,105.00
04000-36561	WARR 3650-S 24P POE 24X7 5YR	\$	3,860.00
04000-36563	PWR SPLY 640W DC	\$	410.00

04000-37600	CALL RECORDING INTFC	\$	290.00
04000-38056	DRAWER KYBD CPQ	\$	288.00
04000-38500	SWITCH 3850 FIBER 12-PORT	\$	9,433.00
04000-38511	SWITCH 3850 FIBER 12-PORT BNDL	\$	10,063.00
04000-38517	WARR 3850 24-PORT CPR 24X7 5YR	\$	7,871.00
04000-38523	SWITCH 3850 CPR 24-PORT BNDL	\$	9,034.00
04000-38524	PWR SPLY AC 350W - 3850 SWITCH	\$	600.00
04000-38525	4-PORT EXP MOD 3850 SWITCH	\$	461.00
04000-38526	CBL STACK PWR 3850 SWITCH	\$	89.00
04000-41000	FXS QUAD PORT MOD	\$	277.00
04000-41279	DUAL 8GB USB FLASH KIT	\$	260.00
04000-42000	FXS-O QUAD PORT MOD	\$	288.00
04000-42001	FXO GATEWAY 4-PORT	\$	976.00
04000-42002	FXS GATEWAY 4-PORT	\$	882.00
04000-42003	FXO GATEWAY 4-PORT BNDL	\$	976.00
04000-42003-SPARE	FXO GATEWAY 4-PORT BNDL SPARE	\$	976.00
04000-42004	FXS GATEWAY 4-PORT BNDL	\$	882.00
04000-42004-SPARE	FXS GATEWAY 4-PORT BNDL SPARE	\$	882.00
04000-43112	PWR SPLY 2004 IP PHN	\$	40.00
04000-44318	GIS DATA HUB ADV TIER 3 MULTI AGG	\$	6,690.00
04000-47004	SPT DIS RCVR PRE SVR 1YR	\$	318.00
04000-47005	SPT DIS RCVR PRE SVR 2YR	\$	318.00
04000-47006	SPT DIS RCVR PRE SVR 3YR	\$	635.00

04000-47007	SPT DIS RCVR PRE SVR 4YR	\$	952.00
04000-47008	SPT DIS RCVR PRE SVR 5YR	\$	1,270.00
04000-47009	SPT DIS RCVR PRE WKST 1YR	\$	20.00
04000-47010	SPT DIS RCVR PRE WKST 2YR	\$	20.00
04000-47011	SPT DIS RCVR PRE WKST 3YR	\$	40.00
04000-47012	SPT DIS RCVR PRE WKST 4YR	\$	60.00
04000-47013	SPT DIS RCVR PRE WKST 5YR	\$	81.00
04000-47014	DIS RCVR DEDUP SVR LIC	\$	114.00
04000-47015	DIS RCVR DEDUP WKST LIC	\$	13.00
04000-47016	SPT D RCV SVR DEDUP 1YR	\$	50.00
04000-47017	SPT D RCV SVR DEDUP 2YR	\$	50.00
04000-47018	SPT D RCV SVR DEDUP 3YR	\$	100.00
04000-47019	SPT D RCV SVR DEDUP 4YR	\$	150.00
04000-47020	SPT DIS RCVR SVR DEDUP 5YR	\$	200.00
04000-47021	SPT D RCV WKST DEDUP 1YR	\$	6.00
04000-47022	SPT D RCV WKST DEDUP 2YR	\$	6.00
04000-47023	SPT D RCV WKST DEDUP 3YR	\$	12.00
04000-47024	SPT D RCV WKST DEDUP 4YR	\$	17.00
04000-47025	SPT DIS RCVR WKST DEDUP 5Y	\$	23.00
04000-47026	SPT DIS RCVR WKST RNWL 1YR	\$	20.00
04000-47027	SPT DR WKST DUP RNWL 1YR	\$	6.00
04000-47028	SPT DIS RCVR SVR RNWL 1YR	\$	243.00
04000-47029	SPT DR SVR DUP RNWL 1YR	\$	50.00
04000-47031	SPT DIS RCVR VIRT SVR 1YR	\$	446.00
04000-47037	DIS RCVR SVR LIC	\$	743.00
04000-47038	DIS RCVR WKST LIC	\$	65.00
04000-47039	DIS RCVR VIRT SVR LIC	\$	1,329.00

04000-47041R	SPT DIS RCVR SVR RNWL 1YR	\$	444.00
04000-47042	SPT DIS RCVR SVR 2YR	\$	444.00
04000-47042R	SPT DIS RCVR SVR RNWL 2YR	\$	888.00
04000-47043	SPT DIS RCVR SVR 3YR	\$	888.00
04000-47043R	SPT DIS RCVR SVR RNWL 3YR	\$	1,332.00
04000-47044	SPT DIS RCVR SVR 4YR	\$	1,332.00
04000-47044R	SPT DIS RCVR SVR RNWL 4YR	\$	1,766.00
04000-47045	SPT DIS RCV SVR 5YR	\$	1,766.00
04000-47045R	SPT DIS RCV SVR RNWL 5YR	\$	1,995.00
04000-47046R	SPT DIS RCV WKST RNWL 1YR	\$	25.00
04000-47047	SPT DIS RCV WKST 2YR	\$	25.00
04000-47047R	SPT DIS RCV WKST RNWL 2YR	\$	50.00
04000-47048	SPT DIS RCV WKST 3YR	\$	50.00
04000-47048R	SPT DIS RCV WKST RNWL 3YR	\$	76.00
04000-47049	SPT DIS RCV WKST 4YR	\$	76.00
04000-47049R	SPT DIS RCV WKST RNWL 4YR	\$	101.00
04000-47050	SPT DIS RCV WKST 5YR	\$	101.00
04000-47050R	SPT DIS RCV WKST RNWL 5YR	\$	126.00
04000-47051R	SPT DR VIRT SVR RNWL 1YR	\$	430.00
04000-47052	SPT DIS RCV VIRT SVR 2YR	\$	403.00
04000-47053	SPT DIS RCV VIRT SVR 3YR	\$	806.00
04000-47054	SPT DIS RCV VIRT SVR 4YR	\$	1,211.00
04000-47055	SPT DIS RCV VIRT SVR 5YR	\$	1,613.00
04000-50033	SEISMIC BRACING KIT	\$	28.00

04000-51027	PWR SPLY AA STRA PHNS	\$	36.00
04000-51028	PWR SPLY 6867 PHN	\$	22.00
04000-52110	CBL VIDEO DVI 5M EXT	\$	25.00
04000-52111	CBL VIDEO DVI 5M EXT	\$	32.00
04000-54002	VHUD SGL SVR OUTPUT	\$	1,848.00
04000-54003	VHUD 1-4 SVR OUTPUTS	\$	3,696.00
04000-54004	VHUD 1-14 SVR OUTPUTS	\$	8,317.00
04000-54005	VHUD 1-24 SVR OUTPUTS	\$	17,557.00
04000-54006	VHUD 1-49 SVR OUTPUTS	\$	40,656.00
04000-54007	VHUD SUPV VIEWER LIC	\$	1,056.00
04000-54008	VHUD SUPV VIEWER LIC MIG	\$	212.00
04000-54009	VHUD DATA ACCESS LICENSE	\$	1,388.00
04000-54011	VHUD ENT SW SPT 1YR	\$	1,823.00
04000-54012	VHUD ENT SW SPT 2YR	\$	3,327.00
04000-54013	VHUD ENT SW SPT 3YR	\$	4,646.00
04000-54014	VHUD ENT SW SPT 4YR	\$	5,976.00
04000-54015	VHUD ENT SW SPT 5YR	\$	7,287.00
04000-54016	VHUD SGL SVR OPUT SW SPT 1YR	\$	608.00
04000-54017	VHUD SGL SVR OPUT SW SPT 2YR	\$	1,094.00
04000-54018	VHUD SGL SVR OPUT SW SPT 3YR	\$	1,549.00
04000-54019	VHUD SGL SVR OPUT SW SPT 4YR	\$	1,992.00
04000-54020	VHUD SGL SVR OPUT SW SPT 5YR	\$	2,429.00
04000-54021	VHUD 1-4 SVR OPUT SW SPT 1YR	\$	1,215.00
04000-54022	VHUD 1-4 SVR OPUT SW SPT 2YR	\$	2,186.00

04000-54023	VHUD 1-4 SVR OPUT SW SPT 3YR	\$ 3,098.00
04000-54024	VHUD 1-4 SVR OPUT SW SPT 4YR	\$ 3,985.00
04000-54025	VHUD 1-4 SVR OPUT SW SPT 5YR	\$ 4,858.00
04000-54026	VHUD 1-14 SVR OPUT SW SPT 1YR	\$ 2,734.00
04000-54027	VHUD 1-14 SVR OPUT SW SPT 2YR	\$ 4,920.00
04000-54028	VHUD 1-14 SVR OPUT SW SPT 3YR	\$ 6,968.00
04000-54029	VHUD 1-14 SVR OPUT SW SPT 4YR	\$ 8,964.00
04000-54030	VHUD 1-14 SVR OPUT SW SPT 5YR	\$ 10,930.00
04000-54031	VHUD 1-24 SVR OPUT SW SPT 1YR	\$ 5,770.00
04000-54032	VHUD 1-24 SVR OPUT SW SPT 2YR	\$ 10,385.00
04000-54033	VHUD 1-24 SVR OPUT SW SPT 3YR	\$ 14,710.00
04000-54034	VHUD 1-24 SVR OPUT SW SPT 4YR	\$ 18,922.00
04000-54035	VHUD 1-24 SVR OPUT SW SPT 5YR	\$ 23,074.00
04000-54036	VHUD 1-49 SVR OPUT SW SPT 1YR	\$ 13,359.00
04000-54037	VHUD 1-49 SVR OPUT SW SPT 2YR	\$ 24,046.00
04000-54038	VHUD 1-49 SVR OPUT SW SPT 3YR	\$ 34,065.00

04000-54039	VHUD 1-49 SVR OPUT SW SPT 4YR	\$ 43,818.00
04000-54040	VHUD 1-49 SVR OPUT SW SPT 5YR	\$ 53,434.00
04000-54041	VHUD VIEWER SW SPT 1YR	\$ 210.00
04000-54042	VHUD VIEWER SW SPT 2YR	\$ 396.00
04000-54043	VHUD VIEWER SW SPT 3YR	\$ 558.00
04000-54044	VHUD VIEWER SW SPT 4YR	\$ 697.00
04000-54045	VHUD VIEWER SW SPT 5YR	\$ 814.00
04000-54046	VHUD DATA ACCESS LIC SW SPT 1YR	\$ 456.00
04000-54047	VHUD DATA ACCESS LIC SW SPT 2YR	\$ 820.00
04000-54048	VHUD DATA ACCESS LIC SW SPT 3YR	\$ 1,162.00
04000-54049	VHUD DATA ACCESS LIC SW SPT 4YR	\$ 1,495.00
04000-54050	VHUD DATA ACCESS LIC SW SPT 5YR	\$ 1,823.00
04000-60018	EXT XP SPT DOD	\$ 560.00
04000-60611	CBL KVM USB 10FT	\$ 84.00
04000-60612	CBL KVM USB 20FT	\$ 113.00
04000-60614	CBL KVM PS/2 PC	\$ 69.00
04000-60616	CBL KVM PS/2 PC 20FT	\$ 84.00
04000-60621	CBL KVM USB 15FT EXT	\$ 44.00
04000-64503	ADPTR CTI	\$ 94.00
04000-64508	ACCESSORY CONNECTION MOD	\$ 37.00
04000-67022	GPS CBL CONN	\$ 46.00
04000-68001	V-SVR OS BASIC PER CPU	\$ 319.00
04000-68002	V-SVR OS FND PER CPU	\$ 533.00
04000-68003	V-SVR OS STD PER CPU	\$ 1,070.00
04000-68005	V-SVR BASIC SPT 1YR	\$ 101.00

04000-68005-RNWL	V-SVR BASIC RNWL SPT 1YR	\$	101.00
04000-68006	V-SVR BASIC SPT 2YR	\$	201.00
04000-68006-RNWL	V-SVR BASIC RNWL SPT 2YR	\$	201.00
04000-68007	V-SVR BASIC SPT 3YR	\$	301.00
04000-68007-RNWL	V-SVR BASIC RNWL SPT 3YR	\$	301.00
04000-68008	V-SVR BASIC SPT 4YR	\$	402.00
04000-68008-RNWL	V-SVR BASIC RNWL SPT 4YR	\$	402.00
04000-68009	V-SVR BASIC SPT 5YR	\$	502.00
04000-68009-RNWL	V-SVR BASIC RNWL SPT 5YR	\$	502.00
04000-68010	V-SVR FND SPT 1YR	\$	167.00
04000-68010-RNWL	V-SVR FND RNWL SPT 1YR	\$	167.00
04000-68011	V-SVR FND SPT 2YR	\$	335.00
04000-68011-RNWL	V-SVR FND RNWL SPT 2YR	\$	335.00
04000-68012	V-SVR FND SPT 3YR	\$	502.00
04000-68012-RNWL	V-SVR FND RNWL SPT 3YR	\$	502.00
04000-68013	V-SVR FND SPT 4YR	\$	670.00
04000-68013-RNWL	V-SVR FND RNWL SPT 4YR	\$	670.00
04000-68014	V-SVR FND SPT 5YR	\$	837.00
04000-68014-RNWL	V-SVR FND RNWL SPT 5YR	\$	837.00
04000-68015	V-SVR STD SPT 1YR	\$	419.00
04000-68015-RNWL	V-SVR STD RNWL SPT 1YR	\$	419.00
04000-68016	V-SVR STD SPT 2YR	\$	698.00
04000-68016-RNWL	V-SVR STD RNWL SPT 2YR	\$	698.00
04000-68017	V-SVR STD SPT 3YR	\$	1,047.00
04000-68017-RNWL	V-SVR STD RNWL SPT 3YR	\$	1,047.00
04000-68018	V-SVR STD SPT 4YR	\$	1,407.00
04000-68018-RNWL	V-SVR STD RNWL SPT 4YR	\$	1,407.00
04000-68019	V-SVR STD SPT 5YR	\$	1,738.00
04000-68019-RNWL	V-SVR STD RNWL SPT 5YR	\$	1,738.00
04000-68025	V-SVR BASIC SPT 6YR	\$	604.00
04000-68026	V-SVR STD SPT 6YR	\$	2,158.00
04000-68027	V-SVR MGMT CTR SPT 6YR	\$	9,166.00
04000-68028	V-SVR BASIC SPT 7YR	\$	708.00

04000-68030	V-SVR ENT PLUS PER PROC	\$	3,883.00
04000-68031	V-SVR ENT PLUS SPT 1YR	\$	940.00
04000-68032	V-SVR ENT PLUS SPT 2YR	\$	1,865.00
04000-68033	V-SVR ENT PLUS SPT 3YR	\$	2,753.00
04000-68034	V-SVR ENT PLUS SPT 4YR	\$	3,642.00
04000-68035	V-SVR ENT PLUS SPT 5YR	\$	4,530.00
04000-68036	V-SVR MGMT CTR PER SYS	\$	7,273.00
04000-68037	V-SVR MGMT CTR SPT 1YR	\$	1,893.00
04000-68037-RNWL	V-SVR MG CTR RNWL SPT 1 YR	\$	1,893.00
04000-68038	V-SVR MGMT CTR SPT 2YR	\$	3,687.00
04000-68038-RNWL	V-SVR MG CTR RNWL SPT 2YR	\$	3,687.00
04000-68039	V-SVR MGMT CTR SPT 3YR	\$	5,481.00
04000-68039-RNWL	V-SVR MG CTR RNWL SPT 3YR	\$	5,481.00
04000-68040	V-SVR MGMT CTR SPT 4YR	\$	7,274.00
04000-68040-RNWL	V-SVR MG CTR RNWL SPT 4YR	\$	7,274.00
04000-68041	V-SVR MGMT CTR SPT 5YR	\$	9,067.00
04000-68041-RNWL	V-SVR MG CTR RNWL SPT 5YR	\$	9,067.00
04000-70010	VRTR LEGACY NTWK GATEWAY SS7	\$	0.01
04000-70011	VRTR LEGACY NTWK GATEWAY	\$	0.01
04000-70012	VRTR CONF BRIDGE 10-PORTS VM	\$	0.01
04000-70013	VRTR BASE SBC LIC	\$	0.01
04000-70014	VRTR SBC ADDTL LIC	\$	0.01
04000-70015	VRTR COMPLEX CFG/INSTALL	\$	0.01
04000-70016	VRTR SS7 A-LINK SVCS	\$	0.01

04000-70017	VRTR SS7 ROUTE SETS SVC	\$	0.01
04000-70018	VRTR INTG SVCS	\$	0.01
04000-70019	VRTR BKUP LINKS SVCS	\$	0.01
04000-70020	VRTR ESINET TRANSPORT - HCE	\$	0.01
04000-70021	VRTR COLOCATION - DATACENTER	\$	0.01
04000-70022	VRTR TRNG	\$	0.01
04000-70023	VRTR CORE SVR INSTALL	\$	0.01
04000-70024	VRTR TAB SW MAINT SPT 1YR	\$	0.01
04000-70025	VRTR HW MAINT SPT 1YR	\$	0.01
04000-70031	GIS BUNDLE SPATIAL STATION LIC 1YR	\$	5,400.00
04000-70032	SPATIAL STATION ONSITE INSTALL TRNG	\$	9,000.00
04000-70033	SPATIAL STATION ADDTL LIC REM INSTALL	\$	1,277.00
04000-70034	STANDALONE SPATIAL STATION LIC 1YR	\$	7,500.00
04000-70101	VRTR TAB SW LIC PKG	\$	0.01
04000-70201	VRTR GEOSPATIAL SW LIC PKG	\$	0.01
04000-70301	VRTR NON-ROUTED SW LIC PKG	\$	0.01
04000-75101	VESTA DATA SVC TEXT TO 911 ECRF	\$	1,500.00
04000-75102	VESTA DATA SVC TEXT TO 911 CARRIER COORD	\$	1,000.00
04000-75103	VESTA DATA SVC TEXT TO 911 NETWORK	\$	1,000.00
04000-75104	VESTA DATA SVC TEXT TO 911 MRC	\$	0.45

04000-76640	MCAFEES ANTI-VIRUS	\$	75.00
04000-80011	IP PHONE WALL MNT KIT	\$	26.00
04000-96006	CBL STRGHT WRD RJ14 6FT	\$	8.00
04000-RMM19	BRKT 19IN RACK MTG/ARBIT	\$	39.00
04000-RMU19	BRKT 19IN RACK ARBITR 8P	\$	31.00
04000-RMUC19	BRKT 19 RACK MTG 2U	\$	47.00
04000-RS232	BLKBX TL601A-R2 DATASHARE	\$	452.00
04400-00405	E911 INTERNAL UPS BAT REP	\$	361.00
04400-00412	E911 EXTERNAL UPS BAT REP	\$	445.00
04400-00417	E911 BATTERY CABINET	\$	556.00
04401-00094	BATTERY 6-CELL LITH ION	\$	175.00
04401-00095	BATTERY 9-CELL LITH ION	\$	340.00
04401-00096	BATTERY 9-CELL 73-WH	\$	254.00
04401-30072	BATTERY UPS RM 72V	\$	827.00
04401-30092	BATTERY UPS RM 48V	\$	1,167.00
04401-30192	BATTERY UPS 192V	\$	1,007.00
06000-00100	PWR SPLY Z2 WKST	\$	82.00
06000-00220	PWR SPLY Z220 SFF 240W	\$	200.00
06000-00240	PWR SPLY Z240 SFF 240W	\$	108.00
06000-00241	PWR SPLY Z240 TOWER 400W	\$	111.00
06000-02440	PWR SPLY RP2440 400MA	\$	11.00
06000-03009	PWR SPLY 500W G9	\$	324.00
06000-03506	PWR SPLY ML/DL350/370 G6	\$	316.00
06000-03705	PWR SPLY ML370/G5 RDNT	\$	222.00
06000-03805	PWR SPLY DL380G5	\$	294.00
06000-03806	PWR SPLY DL380 G6	\$	272.00
06000-03808	PWR SPLY DL380P/G8	\$	310.00
06000-03809	PWR SPLY 750W DC G8	\$	440.00
06000-03810	PWR SPLY 48VDC DL380G9	\$	481.00
06000-03811	PWR SPLY 48VDC DL380G10	\$	509.00
06000-04600	PWR SPLY XW4600	\$	178.00
06200-01100	700VA SECURITY II UPS	\$	1,204.00

06200-01200	2000VA SECURITY II UPS 5-20P	\$	2,381.00
06200-01300	2000VA SECURITY II UPS L5-20P	\$	2,381.00
06200-01400	SECURITY II EXT RUNTIME BATTERY	\$	773.00
06200-01500	SECURITY II UPS SNMP CARD	\$	275.00
06200-03101	BATT REPLC UPS 3000/2000	\$	318.00
06200-03102	BATT REPLC UPS 3000XL	\$	633.00
06200-03304	BATT REPLC UPS 3000-3U	\$	274.00
06500-00100	HORIZONTAL WIRE MGMT 1U	\$	42.00
06500-00101	CBL MGMT BRKT	\$	12.00
06500-00102	HORIZONTAL WIRE MGMT 1U	\$	59.00
06500-00201	2-POST RELAY RACK MNT KIT	\$	174.00
06500-00501	2-POST 5U RACK MNT KIT	\$	320.00
06500-02193	19IN KYBD MOUSE TRAY	\$	272.00
06500-02302	SHELF 19IN CAB MT BLK	\$	114.00
06500-10610	GND BAR CAB MNT	\$	69.00
06500-10611	GND BAR RACK MNT	\$	78.00
06500-10758	RACK PERIPHERAL SHELF BK	\$	76.00
06500-19151	SHELF RACK DBL BLK 19IN	\$	252.00
06500-48353	6FT EQUIPMENT RACK 19IN	\$	518.00
06500-55053	7FT EQUIPMENT RACK 19IN	\$	361.00
2213524-2-SR1	CBL 6FT STEREO PATCH 3.5MM	\$	2.00
2213936-1-SR1	FXO GATEWAY MP114 4-PORT	\$	976.00

2213937-1-SR1	FXO GATEWAY MP118 8-PORT	\$	1,615.00
2213937-SPARE	FXO GATEWAY 8-PORT SPARE	\$	1,615.00
2213938-1-SR1	FXS GATEWAY MP114 4-PORT	\$	882.00
2213939-1-SR1	FXS GATEWAY MP118 8-PORT	\$	1,615.00
2213939-SPARE	FXS GATEWAY 8-PORT SPARE	\$	1,615.00
2215005G-09	TXT IRR INST MAN - LOGO	\$	24.00
2215006G-11	TXT IRR OPER GD	\$	31.00
2215136-10	TXT SEN PAT 3.0 SP6 O&MGD	\$	24.00
2215136-13	TXT SEN PAT 3.1 O&MGD	\$	31.00
2215192-2	TXT SEN PAT 3.0 SP6 STATS	\$	23.00
2215230-1	TXT SEN PAT 3.0 SP6 AGTGD	\$	31.00
2215231-1	TXT SEN PAT 3.0 SP6 AGD	\$	31.00
2215232-03	TXT SENT-CM 2.0 SP1 AGTGD	\$	31.00
2215233-03	TXT SENT-CM 2.0 SP1 AGD	\$	31.00
2215251-01	TXT SEN PAT 3.1 SENT MON	\$	31.00
2215253-01	TXT SEN 911 QRC	\$	31.00
2215253-02	TXT SEN PAT QRC	\$	2.00
2215253-03	TXT SEN PAT 3.3-SENT 911 CNLSL QRC	\$	2.00
2215301-02	TXT VSENT 4 R3 EHN IP UG	\$	31.00
2215301-03	TXT VSENT 4 R3.1 ENH IP	\$	31.00
2215302-02	TXT VSENT 4.0 I&MGD	\$	31.00
2215306-02	TXT VSENT 4.0 CNLSL UG	\$	31.00
2215306-04	TXT VSENT 4 R3 CNLSL UG	\$	31.00
2215306-08	TXT VSENT R6 CNLSL UG	\$	31.00
2215306-10	TXT V911 R6.1 CNLSL UG	\$	-
2215307-02	TXT VSENT 4.0 AGD	\$	31.00
2215307-04	TXT VSENT 4 R3 AGD	\$	31.00

2215307-07		TXT VSENT R6 AGD	\$	31.00
2215309-04		TXT VSENT 4 R3 ACT VIEW GD	\$	31.00
2215309-07		TXT VSENT R6 ACT VIEW GD	\$	31.00
2215311-03		TXT VSENT CMDPST QRC	\$	31.00
2215317-03		TXT VSENT FWVFN CFG GD	\$	31.00
3210772G-11-SR01		VSENT IRR USB KEY	\$	280.00
3213311-01-SR01		AUDIOCODES MP-1XX SHELF	\$	45.00
3220666G-01		SAM BRKT	\$	10.00
36286-02400		SURGE PROT MODULE 240V	\$	4.00
36286-02402		SURGE PROT MODULE 75V	\$	13.00
4210025G-02-SR01		PWR SPLY AC/DC 5V/4A (Level VI)	\$	22.00
4210033G-01-SR01		SAM JACKBOX CBL 10FT - GAT #	\$	10.00
4210035G-01-SR01		CBL SAM 6400 SER PHN	\$	13.00
4210036G-01-SR01		CBL SAM 9600 SER PHN	\$	13.00
4211136-02-SR1		USB HASP KEY	\$	51.00
44006-02102		SWITCH PNL LAMP	\$	25.00
45401-10012		DESIG STRIP 1-12	\$	5.00
45401-15026		DESIG STRIP 15-26	\$	3.00
45401-27036		DESIG STRIP 27-36	\$	3.00
	5401	ORMM ESRI AGENT TRNG	\$	120.00
	5800	ORDS I&M/ADMIN TRNG	\$	267.00
	5804	ORDS ADMIN TRNG	\$	267.00
61000-409602SFF		WKST HP Z2 G4 SFF W/O OS	\$	1,335.00
61000-409611		DKTP ELITE MINI 705 G4 W/O OS	\$	872.00
61002-409602SFF		WKST DELL 7020SFF	\$	1,577.00
61050-G819602		LAPTOP ZBOOK15U G3 32-BIT W7	\$	2,087.00
61050-G819605-3Y		LAPTOP ZBOOK15 G6 W/O OS & WARR 3YR	\$	2,169.00

61050-G819605-5Y	LAPTOP ZBOOK15 G6 W/O OS & WARR 5YR	\$ 2,576.00
61050-G819606	LAPTOP ZBOOK15 G6 W/O OS	\$ 2,302.00
62030-M819204	SVR TWR ML110/G10	\$ 3,105.00
62033-2GB4T02	SVR NAS 4TB BNDL	\$ 1,688.00
62033-8G16TB01	SVR NAS 16TB	\$ 6,505.00
62033-8G16TB02	SVR NAS 16TB BNDL	\$ 6,508.00
62040-819601	SVR RACK ML350/G9	\$ 3,114.00
62040-G409601SP	SVR RACK DL380/G7 BNDL	\$ 4,365.00
62040-G819203	SVR 2U RACK ENH DL380/G10	\$ 5,256.00
62040-H819604	SVR 2U RACK HI-END DL380/G10	\$ 8,565.00
62042-D24GB01	SVR R720 ENHANCED GHC	\$ 8,982.00
62042-D32GB01	SVR R720 HIGH END GHC	\$ 8,149.00
6204C-60023	PRINT SVR 420 PRINTER	\$ 308.00
63000-00100	MNTR MTG ARM	\$ 230.00
63000-171920	MNTR SPKR BAR HP	\$ 21.00
63000-192610	MNTR LCD 19IN	\$ 231.00
63000-202901	MNTR FP LED 20IN MTG	\$ 193.00
63000-221693	MNTR FP WIDE SCRNL LED 22IN	\$ 251.00
63000-241692	MNTR 24IN FP WIDE SCR LED	\$ 388.00
63002-172805	MNTR NEC 17IN	\$ 224.00
63002-46001	OPS DEVICE ADPTR	\$ 47.00
63002-485301	MNTR LED 48IN	\$ 1,890.00
63002-55052	MNTR SPKR R/L 55IN	\$ 281.00
63002-55053	MNTR LED 55IN BLK	\$ 1,435.00
63009-192803	MNTR RACK KYBD KVM 19IN	\$ 1,267.00
63010-232801	MNTR LED 23IN TS BLK MTG	\$ 396.00
64000-00200	DKTP TWR STAND	\$ 26.00
64000-00300	SECURITY SLEEVE MINI PC	\$ 37.00

64000-00301	CBL LOCK SECURITY SLEEVE	\$	49.00
64000-00457	DRIVE CAGE ML350G LFF	\$	155.00
64000-00500	MNTR MTG BRKT	\$	36.00
64000-00501	BRKT WALL MNT MNTR LCD LG	\$	142.00
64000-00600	PC MOUNTING BRKT	\$	59.00
64000-01251	FAX 1250 TONER BLK	\$	16.00
64000-03000	PWR CORD C13 NEMA 5-15P	\$	14.00
64000-03025	PWR CORD MNTR/WKST 25FT	\$	33.00
64000-03050	PWR CORD MNTR/WKST 50FT	\$	26.00
64000-03103	PWR CORD Z230 WKST 9.8FT	\$	56.00
64000-03104	PWR CORD MNTR 10AMP 12FT	\$	17.00
64000-20037	HARD DRIVE 36GB NHS 310	\$	303.00
64000-20056	HARD DRIVE 146GB SAS 15K	\$	445.00
64000-20060	HARD DRIVE 450GB SAS 10K	\$	757.00
64000-20064	HARD DRIVE 300GB 12G SAS 10K	\$	538.00
64000-20066	HARD DRIVE 600GB SAS 10K	\$	673.00
64000-20067	HARD DRIVE 300GB SAS 15K	\$	618.00
64000-20068	HARD DRIVE 500GB LFF	\$	282.00
64000-20073	HARD DRIVE 450GB 15K LFF	\$	502.00
64000-20074	HARD DRIVE 600GB 15K LFF	\$	556.00
64000-20076	HARD DRIVE 250GB SATA XW	\$	66.00
64000-20079	HARD DRIVE 600GB 15K SFF	\$	773.00
64000-20080	HARD DRIVE 600GB 15K SFF	\$	1,096.00
64000-20081	HARD DRIVE 1TB SSD	\$	1,067.00
64000-20083	HARD DRIVE 900GB SAS 15K	\$	1,109.00
64000-20084	HARD DRIVE 500GB 600G2	\$	179.00
64000-20151	HARD DRIVE 500GB	\$	185.00

64000-30025	PROCESSOR E5520 DL380/6	\$	722.00
64000-30027	PROCESSOR E5645 ML350/G6	\$	939.00
64000-30028	PROCESSOR E52630 ML350PG8	\$	1,269.00
64000-30029	PROCESSOR E52620 DL380PG8	\$	949.00
64000-30030	DVD RW SATA ML350/G8	\$	54.00
64000-30032	PROCESSOR E52609 DL380PG8	\$	541.00
64000-30033	PROCESSOR E52640 DL380PG8	\$	1,472.00
64000-30034	PROCESSOR E5630 2.53GHZ	\$	909.00
64000-30035	PROCESSOR 2620V3 DL380G9	\$	704.00
64000-30036	PROCESSOR 2620V3 ML350G9	\$	822.00
64000-30037	PROCESSOR E5-2620 350LFF	\$	689.00
64000-30038	PROCESSOR E52609V2	\$	474.00
64000-30039	PROCESSOR 2620V4 DL380G9	\$	661.00
64000-30040	PROCESSOR 2620V4 ML350G9	\$	727.00
64000-30042	PROCESSOR 4110 DL380 G10	\$	883.00
64000-30043	EXTERNAL DVD MODULE	\$	154.00
64000-40086	1GB RAM 800MHZ	\$	58.00
64000-40089	2GB RAM 800MHZ	\$	60.00
64000-40094	8GB RAM ML350P/DL380P/G8	\$	77.00
64000-40095	4GB RAM ML350E/G8	\$	101.00
64000-40098	4GB RAM ML310E/G8	\$	98.00
64000-40099	8GB RAM ML310E/G8	\$	181.00
64000-40101	4GB RAM Z230	\$	117.00
64000-40102	8GB RAM ML350G9/DL380G9	\$	175.00
64000-40103	16GB RAM ML350G9/DL380G9	\$	342.00
64000-40104	8GB RAM ML350G8 LFF	\$	233.00
64000-40105	16GB RAM ML350G8 LFF	\$	300.00
64000-40106	4GB RAM 12800R DDR3-1600	\$	124.00
64000-40107	8GB RAM PC36-12800R	\$	162.00

64000-40108	4GB RAM DDR4 Z240	\$	72.00
64000-40109	8GB RAM DDR4-2400	\$	224.00
64000-40110	16GB RAM DDR4-2400	\$	430.00
64000-40111	8GB RAM DDR4 Z240	\$	147.00
64000-40112	4GB RAM DDR4 PRODESK 600 G3	\$	72.00
64000-40113	8GB RAM DDR4 PRODESK 600 G3	\$	123.00
64000-40114	4GB RAM DDR4 PRODESK 600 G2	\$	70.00
64000-40115	8GB RAM DDR4 PRODESK 600 G2	\$	119.00
64000-40116	4GB RAM DDR3L ZBOOK G2	\$	61.00
64000-40117	8GB RAM ML350G9/DL380G9	\$	235.00
64000-40118	8GB RAM DDR Z2	\$	246.00
64000-44015	PWR CORD AB XFMR 15FT	\$	11.00
64000-50000	TAPE INT LTO-4 1760 SAS	\$	3,317.00
64000-50001	RACK MNT 1U LTO4 1760SAS	\$	3,688.00
64000-50002	SMART ARRAY P212 CTRL	\$	292.00
64000-50003	HOST BUS ADPTR H222	\$	325.00
64000-50004	DATA CART HP LTO4 1.6TB	\$	43.00
64000-50006	CBL SAS MIN-MIN KIT	\$	127.00
64001-20039	HARD DRIVE 36GB ML330	\$	473.00
64007-50021	KEYPAD 24 KEY USB CBL 12FT	\$	115.00
64007-50022	KEYPAD 24-KEY USB CBL 25FT	\$	131.00
64007-50023	KEYPAD 48-KEY USB CBL 6FT	\$	245.00
64007-50024	KEYPAD 48-KEY USB CBL 12FT	\$	245.00
64007-50025	KEYPAD 48-KEY USB CBL 25FT	\$	252.00

64007-50026	KEYPAD 24-KEY USB CBL 6FT	\$	142.00
6400C-20012	HARD DRIVE 73G 15K BKUP	\$	371.00
6400C-20021	HARD DRIVE 1TB SATA	\$	436.00
6400C-20023	HARD DRIVE 73G U320 BU	\$	237.00
6400C-20026	HARD DRIVE 250GB SATA	\$	65.00
6400C-20028	HARD DRIVE PORTABLE 2TB	\$	112.00
6400C-20029	HARD DRIVE 500GB SATA	\$	295.00
6400C-40033	2GB RAM DDR3-1600 Z220	\$	38.00
6400C-40034	1GB RAM RP5700	\$	22.00
6400C-40036	8GB RAM ML/DL G6/G7 SVR	\$	101.00
6400C-40037	8GB RAM DDR3 Z230	\$	114.00
6400C-40038	8GB RAM ZBOOK 15 G3	\$	104.00
6400C-40039	4GB RAM ZBOOK 15 G3	\$	60.00
6400C-40040	8GB RAM ZBOOK 15 G3	\$	160.00
6400C-40044	8GB RAM G10	\$	331.00
6400C-40045	16GB RAM G10	\$	451.00
6400C-40046	8GB RAM ML350P/DL380P/G8	\$	119.00
6400C-40047	8GB RAM ZBOOK 15 G3	\$	180.00
6400C-40048	4GB RAM ZBOOK 15 G3	\$	83.00
6400C-40049	8GB RAM DDR4 600 G4	\$	233.00
6400C-40050	8GB RAM DDR4 705 G4/G5	\$	220.00
6400C-40051	8GB RAM ZBOOK 15 G5	\$	209.00
6400C-60011	DVD-RW XW4300/4400	\$	44.00
64011-10020	MOUSE USB MATTE	\$	16.00
64011-10023	MOUSE 3-BTN PS2 BLK SCROL	\$	23.00
64011-10024	MOUSE 5-BTN USB SCROLL	\$	36.00
64020-10012	KYBD USB WIRED	\$	29.00
64020-10013	KYBD USB MATTE BLK	\$	18.00
64021-10025	KYBD/MOUSE BNDL	\$	44.00
64021-10027	KYBD PS2/USB BLK	\$	18.00

6402C-00595	KYBD MINI EMBEDDED NUM KP	\$ 46.00
64034-50014	MODEM 56K EXTERNAL	\$ 152.00
64034-50020	MODEM 56K EXT SVR	\$ 407.00
64034-50021	USB MODEM 56K	\$ 27.00
64034-50203	MODEM RS232 202T	\$ 512.00
64040-60019	PRNTR USB/ETHERNET COLOR	\$ 182.00
64040-60020	PRNTR USB/ETHERNET B/W LJ	\$ 416.00
64040-60037	PRNTR SVR 620N	\$ 227.00
64040-60055	WARR M3027XMFP 3YR	\$ 978.00
64040-60056	WARR M3027XMFP 5YR	\$ 1,950.00
64040-60057	WARR 2800DTN PRNTR 3YR	\$ 326.00
64040-60075	PRNTR CART CM8050 BONDING	\$ 60.00
64040-60085	PRNTR COLOR M575F	\$ 3,201.00
64040-60086	WARR M575F 5YR	\$ 2,935.00
64040-60087	PRNTR 506N BLK/WHT	\$ 1,140.00
64040-60088	PRNTR COLOR NTWK LASER	\$ 451.00
64040-60090	PRNTR CART 5550HDN BLK	\$ 251.00
64040-60091	PRNTR CART 5550HDN CYAN	\$ 351.00
64040-60092	PRNTR CART 5550HDN YELLOW	\$ 351.00
64040-60093	PRNTR CART 5550HDN MAGENT	\$ 351.00
64040-60094	PRNTR CART 9500MFP BLK	\$ 170.00
64040-60095	PRNTR CART 9500MFP CYAN	\$ 346.00
64040-60096	PRNTR CART 9500MFP YELLOW	\$ 346.00
64040-60097	PRNTR CART 9500MFP MAGENT	\$ 346.00
64040-60098	PRNTR CART 9050DN BLK	\$ 308.00

64040-60099	PRNTR CART 4350DTN BLK	\$	252.00
64040-60100	PRNTR TONE 4350DTN 2PAK B	\$	481.00
64040-60101	PRNTR CART M345X BLK	\$	167.00
64040-60102	PRNTR CART CP3505 BLK	\$	148.00
64040-60103	PRNTR CART CP3505 CYAN	\$	191.00
64040-60104	PRNTR CART CP3505 YELLOW	\$	191.00
64040-60105	PRNTR CART CP3505 MAGENTA	\$	191.00
64040-60106	PRNTR CART 9050MFP BLK	\$	308.00
6404C-60013	PRNTR RIBBON 6312 40M BLK	\$	60.00
6404C-60014	PRNTR RIBBON 6312 60M BLK	\$	70.00
6404C-60015	PRNTR CART 6312 BLK	\$	146.00
6404C-60016	PRNTR CART 6218 BLK	\$	121.00
65000-00016	CBL EXT K/M/M PS/2 10FT	\$	37.00
65000-00018	CBL EXT CMPTR/MNTR 12FT	\$	4.00
65000-00030	CBL EXT K/M/M 15FT	\$	65.00
65000-00031	CBL K/M/M 35FT	\$	137.00
65000-00039	CBL KYBD SRL MOUSE 10FT	\$	71.00
65000-00040	ADPTR KYBD	\$	17.00
65000-00046	PATCH PNL 48-PORT	\$	270.00
65000-00052	CBL SRL M1 150FT	\$	306.00
65000-00082	TAPE CART SDLT	\$	142.00
65000-00083	TAPE CLEANING SDLT	\$	104.00
65000-00085	HARD DRIVE FRAME/CARRIER	\$	199.00
65000-00107G	PATCH PNL 24-PORT CAT6	\$	40.00
65000-00112	GRAPHICS QUAD 128MB PCI	\$	696.00
65000-00113	GRAPHICS QUAD 2GB PCI-E	\$	632.00
65000-00114	PATCH PNL VOICE 24-PORT	\$	-

65000-00115	GRAPHICS QUAD 4GB PCI-E	\$	881.00
65000-00119	CBL USB 2.0 A/B 3M	\$	16.00
65000-00124	CBL PATCH 15FT	\$	14.00
65000-00128	CARRIER/FRAME SATA	\$	168.00
65000-00129	CBL EXT USB 15FT	\$	27.00
65000-00137	CTLR SATA 2-PORT	\$	54.00
65000-00138	CBL PATCH RJ45 30FT	\$	23.00
65000-00141	CBL USB/AUDIO 10FT	\$	65.00
65000-00144	KEYCAP CLEAR 1X1	\$	1.00
65000-00145	KEYCAP CLEAR 1X2	\$	2.00
65000-00146	KEYPAD COVER 2X2	\$	6.00
65000-00147	CLB 15FT EXT KMM USB	\$	50.00
65000-00164	CBL USB EXT M/F 10FT	\$	18.00
65000-00169	CBL PS2 KVM 42U CAB HP	\$	155.00
65000-00172	CBL EXT KMM USB 15FT	\$	47.00
65000-00176	CBL USB EXT REPEAT 16FT	\$	36.00
65000-00177	CBL EXT KMM USB 10FT	\$	43.00
65000-00179	NIC PCIE GIGABIT	\$	45.00
65000-00182	CBL RJ45-10P/DB25M 4FT	\$	21.00
65000-00185	RACK KIT Z200/210 WKST	\$	222.00
65000-00186	PCI-E DIO 24-CHNL CARD	\$	282.00
65000-00193	CBL STRAIGHT WIRED 15FT	\$	21.00
65000-00195	CBL STRAIGHT WIRED 18FT	\$	21.00
65000-00196	KIT CBL DVI 5M/USB 15FT	\$	76.00
65000-00197	KIT CBL DP/USB 15FT EXT	\$	23.00
65000-00203	CBL CMTR/SWITCH PS2 10FT	\$	84.00
65000-00204	CBL SWITCH/KVM PS2 1FT	\$	57.00
65000-00206	CBL E1 RJ48C GRAY 25FT	\$	35.00
65000-00212	DRIVE CAGE KIT ML370/G6	\$	114.00
65000-00214-B	DRIVE CAGE BNDL 350P/G8	\$	1,526.00
65000-00217	RACK CONV KIT ML350E G8	\$	252.00
65000-00219	CBL DIGI DTE FAN 8-PORT	\$	65.00
65000-00220	CARD SRL PCI/E 8-PORT	\$	402.00

65000-00222	KIT DIGI 8-PORT	\$	520.00
65000-00227	NIC ETHERNET ADPTR 2-PORT	\$	255.00
65000-00228	BLK UNIV FILLER PNL	\$	99.00
65000-00229	NIC 1GB 4-PORT G8	\$	462.00
65000-00230	DRIVE CAGE LFF ML350P/G8	\$	190.00
65000-00232	SMART ARRAY 2GB P CACHE	\$	661.00
65000-00233	CBL MINI-SAS 350P/G8 CAGE	\$	127.00
65000-00234	CBL PWR 350P/G8 DRV CAGE	\$	99.00
65000-00235	CBL PWR 2.5M 48V DC	\$	42.00
65000-00236	CBL PATCH BLUE 1FT	\$	1.00
65000-00237	CBL PATCH BLUE 2FT	\$	1.00
65000-00238	CBL PATCH BLUE 3FT	\$	2.00
65000-00239	CBL PATCH BLUE 10FT	\$	3.00
65000-00240	CBL PATCH ORANGE 1FT	\$	1.00
65000-00241	CBL PATCH ORANGE 2FT	\$	1.00
65000-00242	CBL PATCH BLACK 10FT	\$	2.00
65000-00243	CBL PATCH RED 3FT	\$	1.00
65000-00248	CBL PATCH RED 10FT	\$	5.00
65000-00250	CBL STRAIGHT WIRED 26FT	\$	17.00
65000-00252	GRAPHICS 32MB PCI DUAL DDR	\$	186.00
65000-00255	GRAPHICS PCI-EX16 QUAD	\$	660.00
65000-00258	GRAPHICS NVS310 BNDL	\$	323.00
65000-00259	KIT DIGI 8-PORT	\$	521.00
65000-00260	GRAPHICS QUAD/ADPTR BNDL	\$	721.00
65000-00261	NIC PCIE SNGL ADPTR CARD	\$	89.00
65000-00262	KIT CBL RJ11 ADPTR DB25	\$	17.00
65000-00263	DOCK STATION THUNDERBOLT KIT	\$	535.00
65000-00264	HPE ETHERNET 10GB 2-PORT ADPTR	\$	777.00

65000-00266	GRAPHICS CARD 2GB PCIE	\$	190.00
65000-00306	CBL STRGHT WRD RJ11 6FT	\$	16.00
65000-00311	12-PORT FIBER OPT ADPTR PANEL	\$	130.00
65000-00312	FIBER ADPTR PATCH PANEL RAIL	\$	56.00
65000-00313	FIBER PATCH PANEL RACK MNT 1U	\$	265.00
65000-00314	8-PORT BNC PATCH PANEL	\$	54.00
65000-00448	CBL MINI-SAS HD CAGE	\$	55.00
65000-00449	CBL PWR HD CAGE	\$	83.00
65000-00450	BACKPLANE BD HD CAGE	\$	410.00
65000-00452	CBL MINI-SAS 380P/G8 CAGE	\$	136.00
65000-00454	DRIVE CAGE SFF ML350G9	\$	205.00
65000-00455	SAS CTRL 350/380G9	\$	627.00
65000-00456	DRIVE CAGE SFF DL380G9	\$	345.00
65000-00457	CBL KIT 350G9 SMARTARRAY	\$	77.00
65000-00463	HARD DRIVE BACKPLANE SFF DL380/G10	\$	274.00
65000-00464	SMART ARRAY P408I-P G10	\$	561.00
65000-00510	VHUD MED PLAYER SDA1010- HDMI ADPTR	\$	1,391.00
65000-02025	CBL USB 2.0 EXT 22.5FT	\$	33.00
65000-02605	CBL USB 2.0 EXT 26.5FT	\$	36.00
65000-03377	CBL PATCH GRAY ETHERNET 5FT	\$	2.00
65000-13172G	CBL USB 2.0 A/B 2M	\$	3.00
65000-13401	CBL USB 2.0 A/B 5M	\$	17.00
65000-13402	CBL USB 2.0 A/B 6FT	\$	3.00
65000-13403	CBL USB 2.0 A/B 10FT	\$	4.00
65000-13404	CBL USB 2.0 A/B 15FT	\$	5.00
65000-30026	DVD X16 SATA LIGHTSCRIBE	\$	223.00

65000-30515	CBL USB EXT 6FT	\$	13.00
65000-46201	MNTR STAND 46IN LCD	\$	79.00
65000-48125	AVIO F125 TRNSMTR	\$	2,236.00
65000-48126	USB 2.0 CBL 6FT	\$	10.00
65000-48127	AVIO RACK MNT KIT	\$	108.00
65000-49125	AVIO F125 RCVR	\$	2,236.00
65000-52110-20	CBL VIDEO DVI 20FT	\$	105.00
65000-52112-18	CBL VIDEO DVI 18FT	\$	116.00
65000-52112-30	CBL VIDEO DVI 30FT	\$	142.00
	WALL MNT BRKT FOR 55IN MNTR	\$	233.00
65000-60600		\$	233.00
65013-50012	MOUSE TRACKBALL	\$	34.00
660001-00032	EXTERNAL SPEAKERS	\$	32.00
800320-01503R	FRAME RACK MTG	\$	19.00
800323-05109R	BRKT SURGE SUPPRESSOR	\$	12.00
800323-05504RX	PNL ADPTR SET	\$	57.00
800926-00103G	ADPTR 2 PRONG TO MOD JACK	\$	13.00
809800-00101	OR WKST CFG SVCS	\$	304.00
809800-00102	GENERIC WKST CFG FEE	\$	453.00
809800-00109	DS CLIENT SPT 1YR NP	\$	46.00
809800-00112	GENERIC SVR CFG FEE	\$	453.00
	3RD PARTY FIELD SVCS - NOT ABDS	\$	10.00
809800-00113		\$	10.00
809800-00114	TRAVEL EXPENSE	\$	568.00
809800-00115	DAILY TRAINER EXPENSE	\$	323.00
809800-00124	ENTERPRISE SOL ENG SVCS	\$	132.00
809800-00125	ENTERPRISE SOL PROF SVCS	\$	197.00
809800-00127	ORVL WKST CFG FEE DOD	\$	329.00
809800-00128	NTWK INFRA REMOTE SCVS	\$	212.00
809800-00129	NTWK INFRA DESIGN SCVS	\$	239.00
809800-00199	ROUTER CFG FEE	\$	699.00
809800-00200	CFG NTWK DEVICE	\$	166.00

809800-00201	VPN CFG SVCS	\$	192.00
809800-00364	TRAVEL EXPENSE DAY 1 - PM	\$	1,584.00
809800-00365	DAILY LIVING EXPENSES - PM	\$	264.00
809800-00701	MG 4.X/5.X SPT THRU Y1CCI	\$	133.00
809800-00903	TECH SPT SVCS	\$	211.00
809800-00904	ABDS SPT-LABOR	\$	0.01
809800-01120	V911 LIC EIM RFAI SPT 5YR	\$	150.00
809800-01132	V911 LIC EIM RFAI SPT 6YR	\$	165.00
809800-01279	V-ANLYT SPT RNSTMNT	\$	874.00
809800-01300	ORMS SPT RNSTMNT	\$	979.00
809800-01303	ORMS SPT YR2	\$	900.00
809800-01327	ORMS CAD INTF SPT YR1	\$	221.00
809800-01329	ORDS ENT EDGE SPT YRS6-7	\$	169.00
809800-01330	ORDS ENT CTR SPT YRS 6-7	\$	845.00
809800-01331	ORDS CLIENT SPT YRS 6-7	\$	38.00
809800-01332	ORDS CLIENT SPT 7YR	\$	153.00
809800-01333	ORDS ENT CTR SPT 6YR	\$	2,746.00
809800-01335	ORDS CLIENT SPT 6YR	\$	124.00
809800-01344	ORMS CAD INTF SPT 2YR	\$	399.00
809800-01347	VMAP SVR CFG	\$	461.00
809800-01348	VMAP SVR CFG N-ADSCOMM	\$	921.00
809800-01350	ORMS SPT THRU YR 1	\$	506.00
809800-01359	ORDS SVR CFG	\$	373.00
809800-01360	ORDS CLIENT SPT 5YR	\$	110.00
809800-01361	ORDS CLIENT SPT 4YR	\$	99.00
809800-01362	ORDS CLIENT SPT 3YR	\$	88.00
809800-01363	ORDS CLIENT SPT 2YR	\$	59.00
809800-01364	ORDS CLIENT SPT 1YR	\$	33.00
809800-01365	ORDS HOST SPT 5YR	\$	2,203.00
809800-01366	ORDS HOST SPT 4YR	\$	1,983.00

809800-01367	ORDS HOST SPT 3YR	\$ 1,763.00
809800-01368	ORDS HOST SPT 2YR	\$ 1,175.00
809800-01369	ORDS HOST SPT 1YR	\$ 661.00
809800-01370	ORDS HOST SPT N-PCML 1YR	\$ 918.00
809800-01371	ORDS HOST SPT N-PCML 2YR	\$ 1,652.00
809800-01372	ORDS HOST SPT N-PCML 3YR	\$ 2,349.00
809800-01373	ORDS HOST SPT N-PCML 4YR	\$ 2,643.00
809800-01374	ORDS HOST SPT N-PCML 5YR	\$ 2,936.00
809800-01375	ORDS SVR CFG N-PCML	\$ 747.00
809800-01376	ORDS CLIENT SVR NPCML 2YR	\$ 82.00
809800-01377	ORDS CLIENT SVR NPCML 3YR	\$ 117.00
809800-01378	ORDS CLIENT SVR NPCML 4YR	\$ 132.00
809800-01379	ORDS CLIENT SVR NPCML 5YR	\$ 147.00
809800-01380	ORDS ENT CTR SPT 1YR	\$ 734.00
809800-01381	ORDS ENT CTR SPT 2YR	\$ 1,306.00
809800-01382	ORDS ENT CTR SPT 3YR	\$ 1,958.00
809800-01383	ORDS ENT CTR SPT 4YR	\$ 2,203.00
809800-01384	ORDS ENT CTR SPT 5YR	\$ 2,448.00
809800-01385	ORDS ENT CTR SPT NPEI 1YR	\$ 1,020.00
809800-01386	ORDS ENT CTR SPT NPEI 2YR	\$ 1,836.00
809800-01387	ORDS ENT CTR SPT NPEI 3YR	\$ 2,611.00
809800-01388	ORDS ENT CTR SPT NPEI 4YR	\$ 2,938.00
809800-01389	ORDS ENT CTR SPT NPEI 5YR	\$ 3,264.00
809800-01390	ORDS ENT EDGE SPT 1YR	\$ 147.00
809800-01391	ORDS ENT EDGE SPT 2YR	\$ 261.00
809800-01392	ORDS ENT EDGE SPT 3YR	\$ 392.00
809800-01393	ORDS ENT EDGE SPT 4YR	\$ 441.00
809800-01394	ORDS ENT EDGE SPT 5YR	\$ 490.00
809800-01395	ORDS ENT EDGE NP SPT 1YR	\$ 204.00

809800-01396	ORDS ENT EDGE NP SPT 2YR	\$	368.00
809800-01397	ORDS ENT EDGE NP SPT 3YR	\$	522.00
809800-01398	ORDS ENT EDGE NP SPT 4YR	\$	588.00
809800-01399	ORDS ENT EDGE NP SPT 5YR	\$	653.00
809800-01416	MIS SVR CFG	\$	674.00
809800-01417	MIS SVR NPCML CFG	\$	1,348.00
809800-01421	SPT ORMS SW 1 MTH	\$	42.00
809800-01422	SPT ORMS SW 2 MTH	\$	84.00
809800-01423	SPT ORMS SW 3 MTH	\$	127.00
809800-01424	SPT ORMS SW 4 MTH	\$	169.00
809800-01425	SPT ORMS SW 5 MTH	\$	211.00
809800-01426	SPT ORMS SW 6 MTH	\$	253.00
809800-01427	SPT ORMS SW 7 MTH	\$	296.00
809800-01428	SPT ORMS SW 8 MTH	\$	338.00
809800-01429	SPT ORMS SW 9 MTH	\$	380.00
809800-01430	SPT ORMS SW 10 MTH	\$	422.00
809800-01431	SPT ORMS SW 11 MTH	\$	465.00
809800-01507	PBDY SVR CFG FEE	\$	795.00
809800-01511	PBDY NPEI SVR CFG	\$	1,590.00
809800-01514	PBDY SPT RNSTMNT	\$	1,836.00
809800-01516	PB 4.X/5.X SPT THRU Y1NP	\$	2,809.00
809800-01517	PB 4.X/5.X SPT THRU Y1PEI	\$	2,023.00
809800-01518	PB 4.X/5.X SPT THRU Y2PEI	\$	3,595.00
809800-01519	PB 4.X/5.X SPT THRU Y3PEI	\$	5,392.00
809800-01520	PB 4.X/5.X SPT THRU Y4PEI	\$	6,067.00
809800-01521	PB 4.X/5.X SPT THRU Y5PEI	\$	6,741.00
809800-01522	PB 4.X/5.X SPT THRU Y2NP	\$	5,055.00
809800-01523	PB 4.X/5.X SPT THRU Y3NP	\$	7,190.00
809800-01524	PB 4.X/5.X SPT THRU Y4NP	\$	8,089.00
809800-01525	PB 4.X/5.X SPT THRU Y5NP	\$	8,988.00
809800-01526	PBDY DATA CONV SRVC	\$	107.00
809800-01527	PBDY CUSTOM ALI FMT	\$	5,299.00
809800-01528	PBDY SVR CFG DOD SYS	\$	2,857.00

809800-01531	PBDY SVR CFG DOD SYS NPEI	\$	3,180.00
809800-01532	PBDY DATA FMT/CONV SVC	\$	132.00
809800-01541	SPT PBDY SW 1 MTH	\$	169.00
809800-01542	SPT PBDY SW 2 MTH	\$	338.00
809800-01543	SPT PBDY SW 3 MTH	\$	506.00
809800-01544	SPT PBDY SW 4 MTH	\$	675.00
809800-01545	SPT PBDY SW 5 MTH	\$	843.00
809800-01546	SPT PBDY SW 6 MTH	\$	1,012.00
809800-01547	SPT PBDY SW 7 MTH	\$	1,181.00
809800-01548	SPT PBDY SW 8 MTH	\$	1,349.00
809800-01549	SPT PBDY SW 9 MTH	\$	1,518.00
809800-01550	SPT PBDY SW 10 MTH	\$	1,686.00
809800-01551	SPT PBDY SW 11 MTH	\$	1,855.00
809800-02115	ME SPT 2YR PEI	\$	9,787.00
809800-02116	ME SPT 2YR NPEI	\$	13,764.00
809800-02119	ME SPT 1YR PEI	\$	5,506.00
809800-02120	ME SPT 1YR NPEI	\$	6,000.00
809800-02129	SPT MIM THRU YR2 PEI	\$	3,915.00
809800-02130	SPT MIM THRU YR2 NPEI	\$	5,506.00
809800-02131	SPT MIM THRU YR1 PEI	\$	2,202.00
809800-02132	SPT MIM THRU YR1 NPEI	\$	3,059.00
809800-02295	ORDS ENT EDGE SPT RNSTMNT	\$	246.00
809800-02296	ORDS CLIENT SPT RNSTMNT	\$	56.00
809800-02297	ORDS HOST/LAN SPT RNSTMNT	\$	1,109.00
809800-02298	ORDS CTR SVR SPT RNSTMNT	\$	1,233.00
809800-02299	V-LOC SPT RNSTMNT	\$	1,294.00
809800-02301	ORAR BASE SW SPT 1YR	\$	1,872.00
809800-02302	ORAR BASE SW SPT 11MTH	\$	1,716.00
809800-02309	ORAR RADIO SW SPT 1YR	\$	1,225.00

809800-02321	ORAR PAGING SW SPT 1YR	\$	1,225.00
809800-02333	ORAR EMD SW SPT 1YR	\$	2,205.00
809800-02337	ORAR FH INT SW SPT 1YR	\$	2,205.00
809800-02452	ORAR SW SPT 1YR NPCML	\$	2,127.00
809800-02457	ORAR EMD SPT 1YR NPCML	\$	2,507.00
809800-02467	ORAR PAGING SPT 1YR NPCML	\$	1,392.00
809800-02477	ORAR RADIO SPT 1YR NPCML	\$	1,392.00
809800-02482	ORAR FH SPT 1YR NPCML	\$	2,507.00
809800-02484	ORAR FH SPT 3YR NPCML	\$	6,416.00
809800-02811	ORAR DES INT SW SPT 1YR	\$	2,626.00
809800-02816	ORAR DES SPT 1 YR NPCML	\$	2,984.00
809800-02837	ORAR 4.0 MIS LIC SPT 5YR	\$	8,299.00
809800-03288	SPT V-ANLYT STD 1MTH	\$	15.00
809800-03289	SPT V-ANLYT STD 2MTH	\$	30.00
809800-03290	SPT V-ANLYT STD 3MTH	\$	45.00
809800-03291	SPT V-ANLYT STD 4MTH	\$	60.00
809800-03292	SPT V-ANLYT STD 5MTH	\$	75.00
809800-03293	SPT V-ANLYT STD 6MTH	\$	90.00
809800-03294	SPT V-ANLYT STD 7MTH	\$	105.00
809800-03295	SPT V-ANLYT STD 8MTH	\$	120.00
809800-03296	SPT V-ANLYT STD 9MTH	\$	135.00
809800-03297	SPT V-ANLYT STD 10MTH	\$	150.00
809800-03298	SPT V-ANLYT STD 11MTH	\$	165.00
809800-03301	SPT V-ANLYT STD 1YR	\$	180.00
809800-03302	SPT V-ANLYT STD 2YR	\$	320.00
809800-03303	SPT V-ANLYT STD 3YR	\$	479.00
809800-03304	SPT V-ANLYT STD 4YR	\$	540.00
809800-03305	SPT V-ANLYT STD 5YR	\$	599.00
809800-03306	V-ANLYT STD SPT N-CCI 1YR	\$	250.00
809800-03307	V-ANLYT STD SPT N-CCI 2YR	\$	449.00
809800-03308	V-ANLYT STD SPT N-CCI 3YR	\$	639.00

809800-03309	V-ANLYT STD SPT N-CCI 4YR	\$	719.00
809800-03310	V-ANLYT STD SPT N-CCI 5YR	\$	799.00
809800-03316	SPT V-ANLYT/AR ELITE 1YR	\$	562.00
809800-03317	SPT V-ANLYT/AR ELITE 2YR	\$	998.00
809800-03318	SPT V-ANLYT/AR ELITE 3YR	\$	1,498.00
809800-03319	SPT V-ANLYT/AR ELITE 4YR	\$	1,685.00
809800-03320	SPT V-ANLYT/AR ELITE 5YR	\$	1,872.00
809800-03321	SPT V-ANLYT STD YRS6-7	\$	193.00
809800-03322	SPT V-ANLYT STD 6YR	\$	605.00
809800-03326	V-ANLYT NCF3 N-ABDS 1YR	\$	2,340.00
809800-03327	V-ANLYT NCF3 N-ABDS 2YR	\$	4,212.00
809800-03328	V-ANLYT NCF3 N-ABDS 3YR	\$	5,990.00
809800-03329	V-ANLYT NCF3 N-ABDS 4YR	\$	6,739.00
809800-03330	V-ANLYT NCF3 N-ABDS 5YR	\$	7,488.00
809800-03336	SPT V-ANLYT/AR PREM 1YR	\$	562.00
809800-03337	SPT V-ANLYT/AR PREM 2YR	\$	998.00
809800-03338	SPT V-ANLYT/AR PREM 3YR	\$	1,498.00
809800-03339	SPT V-ANLYT/AR PREM 4YR	\$	1,685.00
809800-03340	SPT V-ANLYT/AR PREM 5YR	\$	1,872.00
809800-03346	V-ANLYT NICE N-ABDS 1YR	\$	2,340.00
809800-03347	V-ANLYT NICE N-ABDS 2YR	\$	4,212.00
809800-03348	V-ANLYT NICE N-ABDS 3YR	\$	5,990.00
809800-03349	V-ANLYT NICE N-ABDS 4YR	\$	6,739.00
809800-03350	V-ANLYT NICE N-ABDS 5YR	\$	7,488.00
809800-03356	SPT V-ANLYT PYXIS INT 1YR	\$	562.00
809800-03357	SPT V-ANLYT PYXIS INT 2YR	\$	998.00
809800-03358	SPT V-ANLYT PYXIS INT 3YR	\$	1,498.00
809800-03359	SPT V-ANLYT PYXIS INT 4YR	\$	1,685.00
809800-03360	SPT V-ANLYT PYXIS INT 5YR	\$	1,872.00
809800-03361	SPT V-ANLYT ENT/HOST 1YR	\$	337.00
809800-03362	SPT V-ANLYT ENT/HOST 2YR	\$	599.00
809800-03363	SPT V-ANLYT ENT/HOST 3YR	\$	899.00
809800-03364	SPT V-ANLYT ENT/HOST 4YR	\$	1,011.00

809800-03365	SPT V-ANLYT ENT/HOST 5YR	\$	1,123.00
809800-03366	SPT V-ANLY VNT N-ABDS 1YR	\$	2,340.00
809800-03367	SPT V-ANLY VNT N-ABDS 2YR	\$	4,212.00
809800-03368	SPT V-ANLY VNT N-ABDS 3YR	\$	5,990.00
809800-03369	SPT V-ANLY VNT N-ABDS 4YR	\$	6,739.00
809800-03370	SPT V-ANLY VNT N-ABDS 5YR	\$	7,488.00
809800-03371	SPT V-ANLYT ENT/HOST YRS6-7	\$	380.00
809800-03372	SPT V-ANLYT ENT/HOST 1M	\$	29.00
809800-03373	SPT V-ANLYT ENT/HOST 2MTH	\$	57.00
809800-03374	SPT V-ANLYT ENT/HOST 3M	\$	84.00
809800-03375	SPT V-ANLYT ENT/HOST 4M	\$	112.00
809800-03376	SPT V-ANLYT ENT/HOST 5MTH	\$	141.00
809800-03377	SPT V-ANLYT ENT/HOST 6MTH	\$	169.00
809800-03378	SPT V-ANLYT ENT/HOST 7MTH	\$	197.00
809800-03379	SPT V-ANLYT ENT/HOST 8MTH	\$	225.00
809800-03380	SPT V-ANLYT ENT/HOST 9MTH	\$	253.00
809800-03381	SPT V-ANLYT ENT/HOST 10MTH	\$	281.00
809800-03382	SPT V-ANLYT ENT/HOST 11MTH	\$	309.00
809800-03383	SPT V-ANLYT ENT/HOST 6YR	\$	1,296.00

809800-03391	SPT V-ANLYT DB-5P 1YR	\$ 786.00
809800-03392	SPT V-ANLYT DB-5P 2YR	\$ 1,398.00
809800-03393	SPT V-ANLYT DB-5P 3YR	\$ 2,097.00
809800-03394	SPT V-ANLYT DB-5P 4YR	\$ 2,359.00
809800-03395	SPT V-ANLYT DB-5P 5YR	\$ 2,621.00
809800-03396	SPT V-ANLYT DB-20P 1YR	\$ 1,236.00
809800-03397	SPT V-ANLYT DB-20P 2YR	\$ 2,196.00
809800-03398	SPT V-ANLYT DB-20P 3YR	\$ 3,295.00
809800-03399	SPT V-ANLYT DB-20P 4YR	\$ 3,707.00
809800-03400	SPT V-ANLYT DB-20P 5YR	\$ 4,118.00
809800-03401	SPT V-ANLYT DB-1000P 1YR	\$ 2,134.00
809800-03402	SPT V-ANLYT DB-1000P 2YR	\$ 3,794.00
809800-03403	SPT V-ANLYT DB-1000P 3YR	\$ 5,691.00
809800-03404	SPT V-ANLYT DB-1000P 4YR	\$ 6,402.00
809800-03405	SPT V-ANLYT DB-1000P 5YR	\$ 7,114.00
809800-03406	SPT V-ANLYT DB-1000P 1MTH	\$ 179.00
809800-03407	SPT V-ANLYT DB-1000P 2MTH	\$ 356.00
809800-03408	SPT V-ANLYT DB-1000P 3MTH	\$ 534.00
809800-03409	SPT V-ANLYT DB-1000P 4MTH	\$ 711.00
809800-03410	SPT V-ANLYT DB-1000P 5MTH	\$ 890.00
809800-03411	SPT V-ANLYT DB-1000P 6MTH	\$ 1,068.00
809800-03412	SPT V-ANLYT DB-1000P 7MTH	\$ 1,245.00
809800-03413	SPT V-ANLYT DB-1000P 8MTH	\$ 1,423.00
809800-03414	SPT V-ANLYT DB-1000P 9MTH	\$ 1,601.00

809800-03415	SPT V-ANLYT DB-1000P 10MTH	\$ 1,779.00
809800-03416	SPT V-ANLYT DB-1000P 11MTH	\$ 1,956.00
809800-03417	SPT V-ANLYT DB-1000P 6YR	\$ 7,825.00
809800-03418	SPT V-ANLYT DB-20P 6YR	\$ 4,531.00
809800-03419	SPT V-ANLYT DB-1000P 6-7YR	\$ 2,408.00
809800-03426	SPT V-ANLYT DB-5P 6MTH	\$ 393.00
809800-03427	SPT V-ANLYT DB-20P 6MTH	\$ 618.00
809800-03601	V-ANLYT LITE SPT 1YR	\$ 134.00
809800-03602	V-ANLYT LITE SPT 2YR	\$ 240.00
809800-03603	V-ANLYT LITE SPT 3YR	\$ 359.00
809800-03604	V-ANLYT LITE SPT 4YR	\$ 404.00
809800-03605	V-ANLYT LITE SPT 5YR	\$ 449.00
809800-03705.0	ORMB ADM W/AMG SPT 1YR	\$ 245.00
809800-03805.0	ORMB W/AMG SPT SM	\$ 147.00
809800-03905.0	ORMB W/AMG SPT MED	\$ 118.00
809800-10201	IP PHN CFG FEE PER PHN	\$ 66.00
809800-11356	ORMS SPT NON-PEI 2YR	\$ 1,264.00
809800-11357	ORMS SPT NON-PEI 1YR	\$ 703.00
809800-11406	V-LOC SPT RNW 1YR	\$ 828.00
809800-11433	VESTA LOCATE SPT 1 MTH	\$ 66.00
809800-11434	VESTA LOCATE SPT 2 MTH	\$ 131.00
809800-11435	VESTA LOCATE SPT 3 MTH	\$ 196.00
809800-11436	VESTA LOCATE SPT 4 MTH	\$ 261.00
809800-11437	VESTA LOCATE SPT 5 MTH	\$ 326.00
809800-11438	VESTA LOCATE SPT 6 MTH	\$ 391.00
809800-11439	VESTA LOCATE SPT 7 MTH	\$ 457.00
809800-11440	VESTA LOCATE SPT 8 MTH	\$ 522.00
809800-11441	VESTA LOCATE SPT 9 MTH	\$ 587.00
809800-11442	VESTA LOCATE SPT 10 MTH	\$ 652.00
809800-11443	VESTA LOCATE SPT 11 MTH	\$ 717.00

809800-14106	M&R MED ENT SWTH SRVC 1YR	\$ 9,610.00
809800-14107	M&R MED ENT SWTH SRVC 2YR	\$ 18,258.00
809800-14108	M&R MED ENT SWTH SRVC 3YR	\$ 26,427.00
809800-14109	M&R MED ENT SWTH SRVC 4YR	\$ 34,115.00
809800-14110	M&R MED ENT SWTH SRVC 5YR	\$ 41,321.00
809800-14146	VIRUS REMOVAL SRVC	\$ 263.00
809800-14149	M&R ACT FEE LARGE SITE	\$ 3,634.00
809800-14150	M&R ACT FEE, SMALL SITE	\$ 1,795.00
809800-14151	M&R ACT FEE, MED SITE	\$ 2,882.00
809800-14152	MGD SERV DEV & IMPL	\$ 80.00
809800-14153	DR MIGRATION SPT FEE	\$ 631.00
809800-14159	M&R 3.0 SVR SRVC 6YR	\$ 7,276.00
809800-14160	M&R 3.0 SVR SRVC YRS 6-7	\$ 2,362.00
809800-14161	M&R 3.0 SVR SRVC 1YR	\$ 1,373.00
809800-14162	M&R 3.0 SVR SRVC 2YR	\$ 2,608.00
809800-14163	M&R 3.0 SVR SRVC 3YR	\$ 3,776.00
809800-14164	M&R 3.0 SVR SRVC 4YR	\$ 4,874.00
809800-14165	M&R 3.0 SVR SRVC 5YR	\$ 5,903.00
809800-14171	VIRUS PROTECT 3.0 SVC 1YR	\$ 117.00
809800-14172	VIRUS PROTECT 3.0 SVC 2YR	\$ 207.00
809800-14173	VIRUS PROTECT 3.0 SVC 3YR	\$ 303.00
809800-14174	VIRUS PROTECT 3.0 SVC 4YR	\$ 444.00
809800-14175	VIRUS PROTECT 3.0 SVC 5YR	\$ 494.00
809800-14176	VIRUS PROTECT 3.0 SVC YRS 6-7	\$ 176.00
809800-14177	VIRUS PROTECT LINUX 5YR	\$ 132.00
809800-14178	VIRUS PROTECT LINUX YRS 6-7	\$ 53.00

809800-14179	VIRUS PROTECT 3.0 SRVC 7YR	\$	618.00
809800-14180	VIRUS PROTECT 3.0 SVC 6YR	\$	518.00
809800-14186	SECURITY MGMT 3.0 SVC 1YR	\$	342.00
809800-14187	SECURITY MGMT 3.0 SVC 2YR	\$	648.00
809800-14188	SECURITY MGMT 3.0 SVC 3YR	\$	960.00
809800-14189	SECURITY MGMT 3.0 SVC 4YR	\$	1,327.00
809800-14190	SECURITY MGMT 3.0 SVC 5YR	\$	1,584.00
809800-14198	M&R SVR SRVC 1MTH	\$	135.00
809800-14199	M&R SVR SRVC 2MTH	\$	270.00
809800-14200	M&R SVR SRVC 3MTH	\$	406.00
809800-14201	M&R SVR SRVC 4MTH	\$	541.00
809800-14202	M&R SVR SRVC 5MTH	\$	676.00
809800-14203	M&R SVR SRVC 6MTH	\$	811.00
809800-14204	M&R SVR SRVC 7MTH	\$	946.00
809800-14205	M&R SVR SRVC 8MTH	\$	916.00
809800-14206	M&R SVR SRVC 9MTH	\$	1,217.00
809800-14207	M&R SVR SRVC 10MTH	\$	1,352.00
809800-14208	M&R SVR SRVC 11MTH	\$	1,487.00
809800-14209	M&R WKST/IP SRVC 1MTH	\$	37.00
809800-14210	M&R WKST/IP SRVC 2MTH	\$	75.00
809800-14211	M&R WKST/IP SRVC 3MTH	\$	112.00
809800-14212	M&R WKST/IP SRVC 4MTH	\$	150.00
809800-14213	M&R WKST/IP SRVC 5MTH	\$	187.00
809800-14214	M&R WKST/IP SRVC 6MTH	\$	225.00
809800-14215	M&R WKST/IP SRVC 7MTH	\$	262.00
809800-14216	M&R WKST/IP SRVC 8MTH	\$	300.00
809800-14217	M&R WKST/IP SRVC 9MTH	\$	337.00

809800-14218	M&R WKST/IP SRVC 10MTH	\$	374.00
809800-14219	M&R WKST/IP SRVC 11MTH	\$	412.00
809800-14220	VIRUS PROTECT SRVC 1MTH	\$	10.00
809800-14221	VIRUS PROTECT SRVC 2MTH	\$	20.00
809800-14222	VIRUS PROTECT SRVC 3MTH	\$	29.00
809800-14223	VIRUS PROTECT SRVC 4MTH	\$	39.00
809800-14224	VIRUS PROTECT SRVC 5MTH	\$	49.00
809800-14225	VIRUS PROTECT SRVC 6MTH	\$	59.00
809800-14226	VIRUS PROTECT SRVC 7MTH	\$	68.00
809800-14227	VIRUS PROTECT SRVC 8MTH	\$	78.00
809800-14228	VIRUS PROTECT SRVC 9MTH	\$	88.00
809800-14229	VIRUS PROTECT SRVC 10MTH	\$	98.00
809800-14230	VIRUS PROTECT SRVC 11MTH	\$	108.00
809800-14231	DIS RCV SVR SRVC 1MTH	\$	21.00
809800-14232	DIS RCV SVR SRVC 2MTH	\$	41.00
809800-14233	DIS RCV SVR SRVC 3MTH	\$	62.00
809800-14234	DIS RCV SVR SRVC 4MTH	\$	82.00
809800-14235	DIS RCV SVR SRVC 5MTH	\$	103.00
809800-14236	DIS RCV SVR SRVC 6MTH	\$	124.00
809800-14237	DIS RCV SVR SRVC 7MTH	\$	144.00
809800-14238	DIS RCV SVR SRVC 8MTH	\$	165.00
809800-14239	DIS RCV SVR SRVC 9MTH	\$	185.00
809800-14240	DIS RCV SVR SRVC 10MTH	\$	206.00
809800-14241	DIS RCV SVR SRVC 11MTH	\$	227.00
809800-14242	DIS RCV WKST SRVC 1MTH	\$	7.00
809800-14243	DIS RCV WKST SRVC 2MTH	\$	14.00
809800-14244	DIS RCV WKST SRVC 3MTH	\$	21.00
809800-14245	DIS RCV WKST SRVC 4MTH	\$	27.00
809800-14246	DIS RCV WKST SRVC 5MTH	\$	34.00
809800-14247	DIS RCV WKST SRVC 6MTH	\$	41.00
809800-14248	DIS RCV WKST SRVC 7MTH	\$	48.00

809800-14249	DIS RCV WKST SRVC 8MTH	\$	55.00
809800-14250	DIS RCV WKST SRVC 9MTH	\$	62.00
809800-14251	DIS RCV WKST SRVC 10MTH	\$	69.00
809800-14252	DIS RCV WKST SRVC 11MTH	\$	76.00
809800-14264	SECURITY MGMT SRVC 1MTH	\$	28.00
809800-14265	SECURITY MGMT SRVC 2MTH	\$	57.00
809800-14266	SECURITY MGMT SRVC 3MTH	\$	85.00
809800-14267	SECURITY MGMT SRVC 4MTH	\$	114.00
809800-14268	SECURITY MGMT SRVC 5MTH	\$	142.00
809800-14269	SECURITY MGMT SRVC 6MTH	\$	171.00
809800-14270	SECURITY MGMT SRVC 7MTH	\$	199.00
809800-14271	SECURITY MGMT SRVC 8MTH	\$	228.00
809800-14272	SECURITY MGMT SRVC 9MTH	\$	256.00
809800-14273	SECURITY MGMT SRVC 10MTH	\$	285.00
809800-14274	SECURITY MGMT SRVC 11MTH	\$	313.00
809800-14275	MNTR SEC SVR BNDL 1YR	\$	1,761.00
809800-14276	MNTR SEC SVR BNDL 2YR	\$	3,348.00
809800-14277	MNTR SEC SVR BNDL 3YR	\$	4,869.00
809800-14278	MNTR SEC SVR BNDL 4YR	\$	6,355.00
809800-14279	MNTR SEC SVR BNDL 5YR	\$	7,692.00
809800-14280	MNTR SEC WKST BNDL 1YR	\$	710.00
809800-14281	MNTR SEC WKST BNDL 2YR	\$	1,352.00

809800-14282	MNTR SEC WKST BNDL 3YR	\$ 1,980.00
809800-14283	MNTR SEC WKST BNDL 4YR	\$ 2,626.00
809800-14284	MNTR SEC WKST BNDL 5YR	\$ 3,172.00
809800-14285	MNTR SEC SVR BNDL 1MTH	\$ 147.00
809800-14286	MNTR SEC SVR BNDL 2MTH	\$ 295.00
809800-14287	MNTR SEC SVR BNDL 3MTH	\$ 442.00
809800-14288	MNTR SEC SVR BNDL 4MTH	\$ 589.00
809800-14289	MNTR SEC SVR BNDL 5MTH	\$ 736.00
809800-14290	MNTR SEC SVR BNDL 6MTH	\$ 884.00
809800-14291	MNTR SEC SVR BNDL 7MTH	\$ 1,031.00
809800-14292	MNTR SEC SVR BNDL 8MTH	\$ 1,179.00
809800-14293	MNTR SEC SVR BNDL 9MTH	\$ 1,326.00
809800-14294	MNTR SEC SVR BNDL 10MTH	\$ 1,473.00
809800-14295	MNTR SEC SVR BNDL 11MTH	\$ 1,620.00
809800-14296	MNTR SEC WKST BNDL 1MTH	\$ 60.00
809800-14297	MNTR SEC WKST BNDL 2MTH	\$ 118.00
809800-14298	MNTR SEC WKST BNDL 3MTH	\$ 178.00
809800-14299	MNTR SEC WKST BNDL 4MTH	\$ 237.00
809800-14300	MNTR SEC WKST BNDL 5MTH	\$ 296.00
809800-14301	MNTR SEC WKST BNDL 6MTH	\$ 355.00
809800-14302	MNTR SEC WKST BNDL 7MTH	\$ 415.00
809800-14303	MNTR SEC WKST BNDL 8MTH	\$ 473.00
809800-14304	MNTR SEC WKST BNDL 9MTH	\$ 533.00

809800-14305	MNTR SEC WKST BNDL 10MTH	\$	592.00
809800-14306	MNTR SEC WKST BNDL 11MTH	\$	651.00
809800-14501	VIRUS PROTECT 3.0 SA SVC 1YR	\$	125.00
809800-14502	VIRUS PROTECT 3.0 SA SVC 2YR	\$	220.00
809800-14503	VIRUS PROTECT 3.0 SA SVC 3YR	\$	322.00
809800-14504	VIRUS PROTECT 3.0 SA SVC 4YR	\$	469.00
809800-14505	VIRUS PROTECT 3.0 SA SVC 5YR	\$	523.00
809800-14506	VIRUS PROTECT 3.0 SA SVC 1MTH	\$	11.00
809800-14507	VIRUS PROTECT 3.0 SA SVC 2MTH	\$	21.00
809800-14508	VIRUS PROTECT 3.0 SA SVC 3MTH	\$	32.00
809800-14509	VIRUS PROTECT 3.0 SA SVC 4MTH	\$	42.00
809800-14510	VIRUS PROTECT 3.0 SA SVC 5MTH	\$	53.00
809800-14511	VIRUS PROTECT 3.0 SA SVC 6MTH	\$	62.00
809800-14512	VIRUS PROTECT 3.0 SA SVC 7MTH	\$	73.00
809800-14513	VIRUS PROTECT 3.0 SA SVC 8MTH	\$	84.00
809800-14514	VIRUS PROTECT 3.0 SA SVC 9MTH	\$	94.00

809800-14515	VIRUS PROTECT 3.0 SA SVC 10MTH	\$ 105.00
809800-14516	VIRUS PROTECT 3.0 SA SVC 11MTH	\$ 115.00
809800-15101	M&R LMR CFG 100	\$ 1,052.00
809800-15102	M&R LMR CFG 250	\$ 1,578.00
809800-15103	M&R LMR CFG 500	\$ 2,104.00
809800-15104	M&R LMR CFG 1000	\$ 3,156.00
809800-15105	M&R LMR CFG 2000	\$ 3,946.00
809800-15106	M&R LMR SRVC 100 ELEMENTS	\$ 5,261.00
809800-15107	M&R LMR SRVC 250 ELEMENTS	\$ 10,522.00
809800-15108	M&R LMR SRVC 500 ELEMENTS	\$ 15,782.00
809800-15109	M&R LMR SRVC 1000 ELEMENT	\$ 21,043.00
809800-15110	M&R LMR SRVC 2000 ELEMENT	\$ 32,880.00
809800-16101	DIS REC SVR SRVC 1YR	\$ 245.00
809800-16117	SPT DIS RCV SVR THRU YR2	\$ 774.00
809800-16118	SPT DIS RCV SVR THRU YR3	\$ 1,547.00
809800-16119	SPT DIS RCV SVR THRU YR4	\$ 2,320.00
809800-16120	SPT DIS RCV SVR THRU YR5	\$ 3,093.00
809800-16122	SPT DIS RCV WKST THRU YR2	\$ 113.00
809800-16123	SPT DIS RCV WKST THRU YR3	\$ 228.00
809800-16124	SPT DIS RCV WKST THRU YR4	\$ 341.00
809800-16125	SPT DIS RCV WKST THRU YR5	\$ 454.00
809800-16126	SPT DIS RCV SVR THRU YR1	\$ 774.00

809800-16127	SPT DIS RCV WKST THRU YR1	\$ 83.00
809800-16128	SPT DIS RCV SVR YRS 6-7	\$ 1,024.00
809800-16129	SPT DIS RCV WKST YRS 6-7	\$ 193.00
809800-16138	M&R 3.0 IP DEV SRVC 6YR	\$ 2,015.00
809800-16139	M&R 3.0 IP DEV SVC YRS 6-7	\$ 654.00
809800-16141	SPT DR VIRTUAL SVR 1YR	\$ 1,379.00
809800-16142	SPT DR VIRTUAL SVR 2YR	\$ 2,619.00
809800-16143	SPT DR VIRTUAL SVR 3YR	\$ 3,790.00
809800-16144	SPT DR VIRTUAL SVR 4YR	\$ 4,894.00
809800-16145	SPT DR VIRTUAL SVR 5YR	\$ 5,928.00
809800-16147	SPT DR VIRT SVR YRS 6-7	\$ 2,103.00
809800-16148	SPT DIS RCVR VIRT SVR 6YR	\$ 5,867.00
809800-16149	SPT DIS RCV WKST 7YR	\$ 525.00
809800-16152	SPT DIS RCV SVR 1YR RNWL	\$ 606.00
809800-16155	SPT DIS RCV SVR THRU YR1	\$ 774.00
809800-16156	SPT DIS RCV SVR THRU YR2	\$ 774.00
809800-16157	SPT DIS RCV SVR THRU YR3	\$ 1,547.00
809800-16158	SPT DIS RCV SVR THRU YR4	\$ 2,320.00
809800-16159	SPT DIS RCV SVR THRU YR5	\$ 3,093.00
809800-16160	M&R 3.0 WKST SRVC YRS 6-7	\$ 654.00
809800-16161	M&R 3.0 WKST SRVC 1YR	\$ 380.00
809800-16162	M&R 3.0 WKST SRVC 2YR	\$ 722.00
809800-16163	M&R 3.0 WKST SRVC 3YR	\$ 1,045.00
809800-16164	M&R 3.0 WKST SRVC 4YR	\$ 1,350.00
809800-16165	M&R 3.0 WKST SRVC 5YR	\$ 1,635.00
809800-16166	M&R 3.0 IP DEV SRVC 1YR	\$ 380.00
809800-16167	M&R 3.0 IP DEV SRVC 2YR	\$ 722.00
809800-16168	M&R 3.0 IP DEV SRVC 3YR	\$ 1,045.00
809800-16169	M&R 3.0 IP DEV SRVC 4YR	\$ 1,350.00
809800-16170	M&R 3.0 IP DEV SRVC 5YR	\$ 1,635.00
809800-16171	M&R 3.0 WKST SRVC 1MTH	\$ 37.00
809800-16172	M&R 3.0 WKST SRVC 2MTH	\$ 75.00

809800-16173	M&R 3.0 WKST SRVC 3MTH	\$	112.00
809800-16174	M&R 3.0 WKST SRVC 4MTH	\$	150.00
809800-16175	M&R 3.0 WKST SRVC 5MTH	\$	187.00
809800-16176	M&R 3.0 WKST SRVC 6MTH	\$	225.00
809800-16177	M&R 3.0 WKST SRVC 7MTH	\$	262.00
809800-16178	M&R 3.0 WKST SRVC 8MTH	\$	300.00
809800-16179	M&R 3.0 WKST SRVC 9MTH	\$	337.00
809800-16180	M&R 3.0 WKST SRVC 10MTH	\$	374.00
809800-16181	M&R 3.0 WKST SRVC 11MTH	\$	412.00
809800-16182	M&R 3.0 IP DEV SRVC 1MTH	\$	37.00
809800-16183	M&R 3.0 IP DEV SRVC 2MTH	\$	75.00
809800-16184	M&R 3.0 IP DEV SRVC 3MTH	\$	112.00
809800-16185	M&R 3.0 IP DEV SRVC 4MTH	\$	150.00
809800-16186	M&R 3.0 IP DEV SRVC 5MTH	\$	187.00
809800-16187	M&R 3.0 IP DEV SRVC 6MTH	\$	225.00
809800-16188	M&R 3.0 IP DEV SRVC 7MTH	\$	262.00
809800-16189	M&R 3.0 IP DEV SRVC 8MTH	\$	300.00
809800-16190	M&R 3.0 IP DEV SRVC 9MTH	\$	337.00
809800-16191	M&R 3.0 IP DEV SRVC 10MTH	\$	374.00
809800-16192	M&R 3.0 IP DEV SRVC 11MTH	\$	412.00
809800-16193	M&R 3.0 WKST SRVC 7YR	\$	2,396.00
809800-16195	M&R 3.0 WKST SRVC 6YR	\$	2,016.00
809800-16207	M&R 3.0 IP SRVC MESB 1YR	\$	1,973.00
809800-16208	M&R 3.0 IP SRVC MESB 5YR	\$	9,535.00
809800-16211	PATCH MGMT 3.2 SVC 1YR	\$	292.00
809800-16212	PATCH MGMT 3.2 SVC 2YR	\$	583.00
809800-16213	PATCH MGMT 3.2 SVC 3YR	\$	856.00
809800-16214	PATCH MGMT 3.2 SVC 4YR	\$	1,120.00
809800-16215	PATCH MGMT 3.2 SVC 5YR	\$	1,376.00
809800-16216	PATCH MGMT 3.2 SVC 1MTH	\$	24.00
809800-16217	PATCH MGMT 3.2 SVC 2MTH	\$	48.00
809800-16218	PATCH MGMT 3.2 SVC 3MTH	\$	73.00
809800-16219	PATCH MGMT 3.2 SVC 4MTH	\$	97.00

809800-16220	PATCH MGMT 3.2 SVC 5MTH	\$	122.00
809800-16221	PATCH MGMT 3.2 SVC 6MTH	\$	146.00
809800-16222	PATCH MGMT 3.2 SVC 7MTH	\$	170.00
809800-16223	PATCH MGMT 3.2 SVC 8MTH	\$	195.00
809800-16224	PATCH MGMT 3.2 SVC 9MTH	\$	219.00
809800-16225	PATCH MGMT 3.2 SVC 10MTH	\$	243.00
809800-16226	PATCH MGMT 3.2 SVC 11MTH	\$	268.00
809800-16227	PATCH MGMT SVC 3.2 YRS 6-7	\$	468.00
809800-16228	PATCH MGMT 3.2 SRVC 6YR	\$	1,339.00
809800-16229	PATCH MGMT SRVC 3.2 7YR	\$	1,574.00
809800-16231	SEC MGMT 3.1 SVC 1YR	\$	498.00
809800-16232	SEC MGMT 3.1 SVC 2YR	\$	961.00
809800-16233	SEC MGMT 3.1 SVC 3YR	\$	1,411.00
809800-16234	SEC MGMT 3.1 SVC 4YR	\$	1,905.00
809800-16235	SEC MGMT 3.1 SVC 5YR	\$	2,275.00
809800-16236	SEC MGMT 3.1 SVC 1MTH	\$	42.00
809800-16237	SEC MGMT 3.1 SVC 2MTH	\$	84.00
809800-16238	SEC MGMT 3.1 SVC 3MTH	\$	127.00
809800-16239	SEC MGMT 3.1 SVC 4MTH	\$	168.00
809800-16240	SEC MGMT 3.1 SVC 5MTH	\$	210.00
809800-16241	SEC MGMT 3.1 SVC 6MTH	\$	252.00
809800-16242	SEC MGMT 3.1 SVC 7MTH	\$	295.00
809800-16243	SEC MGMT 3.1 SVC 8MTH	\$	337.00
809800-16244	SEC MGMT 3.1 SVC 9MTH	\$	379.00
809800-16245	SEC MGMT 3.1 SVC 10MTH	\$	420.00
809800-16246	SEC MGMT 3.1 SVC 11MTH	\$	463.00
809800-16247	SEC MGMT 3.1 SVC 6YR	\$	2,228.00
809800-16311	M&R SVR SRVC 1YR	\$	1,373.00
809800-16312	M&R SVR SRVC 2YR	\$	2,608.00
809800-16313	M&R SVR SRVC 3YR	\$	3,776.00
809800-16314	M&R SVR SRVC 4YR	\$	4,874.00
809800-16315	M&R SVR SRVC 5YR	\$	5,903.00

809800-16316	M&R SVR SRVC 1MTH	\$	135.00
809800-16317	M&R SVR SRVC 2MTH	\$	270.00
809800-16318	M&R SVR SRVC 3MTH	\$	406.00
809800-16319	M&R SVR SRVC 4MTH	\$	541.00
809800-16320	M&R SVR SRVC 5MTH	\$	676.00
809800-16321	M&R SVR SRVC 6MTH	\$	811.00
809800-16322	M&R SVR SRVC 7MTH	\$	946.00
809800-16323	M&R SVR SRVC 8MTH	\$	916.00
809800-16324	M&R SVR SRVC 9MTH	\$	1,217.00
809800-16325	M&R SVR SRVC 10MTH	\$	1,352.00
809800-16326	M&R SVR SRVC 11MTH	\$	1,487.00
809800-16327	M&R WKST SRVC 1YR	\$	380.00
809800-16328	M&R WKST SRVC 2YR	\$	722.00
809800-16329	M&R WKST SRVC 3YR	\$	1,045.00
809800-16330	M&R WKST SRVC 4YR	\$	1,350.00
809800-16331	M&R WKST SRVC 5YR	\$	1,635.00
809800-16332	M&R WKST SRVC 1MTH	\$	37.00
809800-16333	M&R WKST SRVC 2MTH	\$	75.00
809800-16334	M&R WKST SRVC 3MTH	\$	112.00
809800-16335	M&R WKST SRVC 4MTH	\$	150.00
809800-16336	M&R WKST SRVC 5MTH	\$	187.00
809800-16337	M&R WKST SRVC 6MTH	\$	225.00
809800-16338	M&R WKST SRVC 7MTH	\$	262.00
809800-16339	M&R WKST SRVC 8MTH	\$	300.00
809800-16340	M&R WKST SRVC 9MTH	\$	337.00
809800-16341	M&R WKST SRVC 10MTH	\$	374.00
809800-16342	M&R WKST SRVC 11MTH	\$	412.00
809800-16343	M&R IP DEVICE SRVC 1YR	\$	380.00
809800-16344	M&R IP DEVICE SRVC 2YR	\$	722.00
809800-16345	M&R IP DEVICE SRVC 3YR	\$	1,045.00
809800-16346	M&R IP DEVICE SRVC 4YR	\$	1,350.00
809800-16347	M&R IP DEVICE SRVC 5YR	\$	1,635.00
809800-16348	M&R IP DEVICE SRVC 1MTH	\$	37.00

809800-16349	M&R IP DEVICE SRVC 2MTH	\$	75.00
809800-16350	M&R IP DEVICE SRVC 3MTH	\$	112.00
809800-16351	M&R IP DEVICE SRVC 4MTH	\$	150.00
809800-16352	M&R IP DEVICE SRVC 5MTH	\$	187.00
809800-16353	M&R IP DEVICE SRVC 6MTH	\$	225.00
809800-16354	M&R IP DEVICE SRVC 7MTH	\$	262.00
809800-16355	M&R IP DEVICE SRVC 8MTH	\$	300.00
809800-16356	M&R IP DEVICE SRVC 9MTH	\$	337.00
809800-16357	M&R IP DEVICE SRVC 10MTH	\$	374.00
809800-16358	M&R IP DEVICE SRVC 11MTH	\$	412.00
809800-16361	M&R PM AV SVR SRVC 1YR	\$	1,761.00
809800-16362	M&R PM AV SVR SRVC 2YR	\$	3,348.00
809800-16363	M&R PM AV SVR SRVC 3YR	\$	4,869.00
809800-16364	M&R PM AV SVR SRVC 4YR	\$	6,355.00
809800-16365	M&R PM AV SVR SRVC 5YR	\$	7,692.00
809800-16366	M&R PM AV SVR SRVC 1MTH	\$	147.00
809800-16367	M&R PM AV SVR SRVC 2MTH	\$	295.00
809800-16368	M&R PM AV SVR SRVC 3MTH	\$	442.00
809800-16369	M&R PM AV SVR SRVC 4MTH	\$	589.00
809800-16370	M&R PM AV SVR SRVC 5MTH	\$	736.00
809800-16371	M&R PM AV SVR SRVC 6MTH	\$	884.00
809800-16372	M&R PM AV SVR SRVC 7MTH	\$	1,031.00
809800-16373	M&R PM AV SVR SRVC 8MTH	\$	1,179.00
809800-16374	M&R PM AV SVR SRVC 9MTH	\$	1,326.00
809800-16375	M&R PM AV SVR SRVC 10MTH	\$	1,473.00
809800-16376	M&R PM AV SVR SRVC 11MTH	\$	1,620.00
809800-16377	M&R PM AV WKST SRVC 1YR	\$	710.00
809800-16378	M&R PM AV WKST SRVC 2YR	\$	1,352.00
809800-16379	M&R PM AV WKST SRVC 3YR	\$	1,980.00
809800-16380	M&R PM AV WKST SRVC 4YR	\$	2,626.00
809800-16381	M&R PM AV WKST SRVC 5YR	\$	3,172.00

809800-16382	M&R PM AV WKST SRVC 1MTH	\$ 60.00
809800-16383	M&R PM AV WKST SRVC 2MTH	\$ 118.00
809800-16384	M&R PM AV WKST SRVC 3MTH	\$ 178.00
809800-16385	M&R PM AV WKST SRVC 4MTH	\$ 237.00
809800-16386	M&R PM AV WKST SRVC 5MTH	\$ 296.00
809800-16387	M&R PM AV WKST SRVC 6MTH	\$ 355.00
809800-16388	M&R PM AV WKST SRVC 7MTH	\$ 415.00
809800-16389	M&R PM AV WKST SRVC 8MTH	\$ 473.00
809800-16390	M&R PM AV WKST SRVC 9MTH	\$ 533.00
809800-16391	M&R PM AV WKST SRVC 10MTH	\$ 592.00
809800-16392	M&R PM AV WKST SRVC 11MTH	\$ 651.00
809800-16393	M&R PM AV WKST SRVC 6YR	\$ 3,882.00
809800-16394	SPT DIS RCV SVR YR1 RNWL	\$ 513.00
809800-16395	SPT DIS RCV SVR YR2 RNWL	\$ 1,024.00
809800-16396	SPT DIS RCV SVR YR3 RNWL	\$ 1,537.00
809800-16397	SPT DIS RCV SVR YR4 RNWL	\$ 2,049.00
809800-16398	SPT DIS RCV SVR YR5 RNWL	\$ 2,561.00
809800-16399	SPT DR VIRT SVR RNWL 1YR	\$ 1,107.00
809800-16400	SPT DR VIRT SVR RNWL 2YR	\$ 2,103.00
809800-16401	SPT DR VIRT SVR RNWL 3YR	\$ 3,044.00
809800-16402	SPT DR VIRT SVR RNWL 4YR	\$ 3,930.00
809800-16403	SPT DR VIRT SVR RNWL 5YR	\$ 4,760.00

809800-16404	SPT DIS RCV WKST 1YR RNWL	\$	97.00
809800-16405	SPT DIS RCV WKST 2YR RNWL	\$	193.00
809800-16406	SPT DIS RCV WKST 3YR RNWL	\$	289.00
809800-16407	SPT DIS RCV WKST 4YR RNWL	\$	385.00
809800-16408	SPT DIS RCV WKST 5YR RNWL	\$	481.00
809800-16411	PREMIER MANAGED NETWORK DEVICE SRVC 1YR	\$	1,394.00
809800-16412	PREMIER MANAGED NETWORK DEVICE SRVC 2YR	\$	2,649.00
809800-16413	PREMIER MANAGED NETWORK DEVICE SRVC 3YR	\$	3,837.00
809800-16414	PREMIER MANAGED NETWORK DEVICE SRVC 4YR	\$	4,949.00
809800-16415	PREMIER MANAGED NETWORK DEVICE SRVC 5YR	\$	5,995.00
809800-16416	PREMIER MANAGED NETWORK DEVICE SRVC 1MTH	\$	117.00
809800-16417	PREMIER MANAGED NETWORK DEVICE SRVC 2MTH	\$	233.00

809800-16418	PREMIER MANAGED NETWORK DEVICE SRVC 3MTH	\$ 349.00
809800-16419	PREMIER MANAGED NETWORK DEVICE SRVC 4MTH	\$ 465.00
809800-16420	PREMIER MANAGED NETWORK DEVICE SRVC 5MTH	\$ 581.00
809800-16421	PREMIER MANAGED NETWORK DEVICE SRVC 6MTH	\$ 697.00
809800-16422	PREMIER MANAGED NETWORK DEVICE SRVC 7MTH	\$ 814.00
809800-16423	PREMIER MANAGED NETWORK DEVICE SRVC 8MTH	\$ 930.00
809800-16424	PREMIER MANAGED NETWORK DEVICE SRVC 9MTH	\$ 1,046.00
809800-16425	PREMIER MANAGED NETWORK DEVICE SRVC 10MTH	\$ 1,162.00
809800-16426	PREMIER MANAGED NETWORK DEVICE SRVC 11MTH	\$ 1,278.00
809800-16427	PREMIER MANAGED SRVR SRVC 1YR	\$ 1,901.00
809800-16428	PREMIER MANAGED SRVR SRVC 2YR	\$ 3,612.00
809800-16429	PREMIER MANAGED SRVR SRVC 3YR	\$ 5,231.00

809800-16430	PREMIER MANAGED SRVR SRVC 4YR	\$ 6,748.00
809800-16431	PREMIER MANAGED SRVR SRVC 5YR	\$ 8,174.00
809800-16432	PREMIER MANAGED SRVR SRVC 1MTH	\$ 117.00
809800-16433	PREMIER MANAGED SRVR SRVC 2MTH	\$ 233.00
809800-16434	PREMIER MANAGED SRVR SRVC 3MTH	\$ 349.00
809800-16435	PREMIER MANAGED SRVR SRVC 4MTH	\$ 465.00
809800-16436	PREMIER MANAGED SRVR SRVC 5MTH	\$ 581.00
809800-16437	PREMIER MANAGED SRVR SRVC 6MTH	\$ 697.00
809800-16438	PREMIER MANAGED SRVR SRVC 7MTH	\$ 814.00
809800-16439	PREMIER MANAGED SRVR SRVC 8MTH	\$ 930.00
809800-16440	PREMIER MANAGED SRVR SRVC 9MTH	\$ 1,046.00
809800-16441	PREMIER MANAGED SRVR SRVC 10MTH	\$ 1,162.00
809800-16442	PREMIER MANAGED SRVR SRVC 11MTH	\$ 1,278.00
809800-16443	PREMIER MANAGED WKST SRVC 1YR	\$ 888.00
809800-16444	PREMIER MANAGED WKST SRVC 2YR	\$ 1,686.00
809800-16445	PREMIER MANAGED WKST SRVC 3YR	\$ 2,442.00

809800-16446	PREMIER MANAGED WKST SRVC 4YR	\$ 3,150.00
809800-16447	PREMIER MANAGED WKST SRVC 5YR	\$ 3,816.00
809800-16448	PREMIER MANAGED WKST SRVC 1MTH	\$ 74.00
809800-16449	PREMIER MANAGED WKST SRVC 2MTH	\$ 148.00
809800-16450	PREMIER MANAGED WKST SRVC 3MTH	\$ 222.00
809800-16451	PREMIER MANAGED WKST SRVC 4MTH	\$ 296.00
809800-16452	PREMIER MANAGED WKST SRVC 5MTH	\$ 370.00
809800-16453	PREMIER MANAGED WKST SRVC 6MTH	\$ 444.00
809800-16454	PREMIER MANAGED WKST SRVC 7MTH	\$ 518.00
809800-16455	PREMIER MANAGED WKST SRVC 8MTH	\$ 592.00
809800-16456	PREMIER MANAGED WKST SRVC 9MTH	\$ 666.00
809800-16457	PREMIER MANAGED WKST SRVC 10MTH	\$ 740.00
809800-16458	PREMIER MANAGED WKST SRVC 11MTH	\$ 814.00
809800-16459	ENHANCED NETWORK M&R SRVC 1YR	\$ 888.00
809800-16460	ENHANCED NETWORK M&R SRVC 2YR	\$ 1,686.00
809800-16461	ENHANCED NETWORK M&R SRVC 3YR	\$ 2,442.00

809800-16462	ENHANCED NETWORK M&R SRVC 4YR	\$ 3,150.00
809800-16463	ENHANCED NETWORK M&R SRVC 5YR	\$ 3,816.00
809800-16464	ENHANCED NETWORK M&R SRVC 1MTH	\$ 74.00
809800-16465	ENHANCED NETWORK M&R SRVC 2MTH	\$ 148.00
809800-16466	ENHANCED NETWORK M&R SRVC 3MTH	\$ 222.00
809800-16467	ENHANCED NETWORK M&R SRVC 4MTH	\$ 296.00
809800-16468	ENHANCED NETWORK M&R SRVC 5MTH	\$ 370.00
809800-16469	ENHANCED NETWORK M&R SRVC 6MTH	\$ 444.00
809800-16470	ENHANCED NETWORK M&R SRVC 7MTH	\$ 518.00
809800-16471	ENHANCED NETWORK M&R SRVC 8MTH	\$ 592.00
809800-16472	ENHANCED NETWORK M&R SRVC 9MTH	\$ 666.00
809800-16473	ENHANCED NETWORK M&R SRVC 10MTH	\$ 740.00
809800-16474	ENHANCED NETWORK M&R SRVC 11MTH	\$ 814.00
809800-16911	SAAS MGD 911 VADV ADD-ON POS-MRC	\$ 32.00
809800-17006	FIELD ENG-EXPRESS	\$ 78.00
809800-17006-SMS	FIELD ENG-EXPRESS SMS	\$ 78.00
809800-17007	FIELD ENG-STANDARD	\$ 106.00
809800-17007-SMS	FIELD ENG-STANDARD SMS	\$ 106.00
809800-17032	SITE READINESS SVCS	\$ 30,000.00

809800-17036	REMOTE INSTALL AUDIT	\$	78.00
809800-17037	ONSITE INSTALL AUDIT	\$	106.00
809800-17105	ORCS IMP	\$	107.00
809800-17112	FIELD ENG-PRIMARY DOD	\$	204.00
809800-17113	FIELD ENG-PER DAY	\$	1,234.00
809800-17116	VHUD TEMP BUILD - STD	\$	1,268.00
809800-17501	V911 ESS/CORE REM FE SVCS - SML	\$	6,820.00
809800-17503	V911 ESS REM FE SVCS - GEO	\$	3,380.00
809800-29109	V WKSTN DOD CFG	\$	317.00
809800-2960XEXT	WARR 2960X 24P NBD EXT 1YR	\$	358.00
809800-35065	V911 SYS CFG	\$	1,248.00
809800-35066	V911 SVR CFG	\$	658.00
809800-35083	V911 SVR CFG - CUST PROV	\$	658.00
809800-35084	V911 VIRTUAL CFG FEE	\$	798.00
809800-35090	V911 SW SPT 1YR	\$	1,236.00
809800-35091	V911 SW SPT 2YR	\$	2,196.00
809800-35092	V911 SW SPT 3YR	\$	3,295.00
809800-35093	V911 SW SPT 4YR	\$	3,707.00
809800-35094	V911 SW SPT 5YR	\$	4,118.00
809800-35095	V911 SW SPT 1YR NON-ABDS	\$	1,716.00
809800-35096	V911 SW SPT 2YR NON-ABDS	\$	3,089.00
809800-35097	V911 SW SPT 3YR NON-ABDS	\$	4,393.00
809800-35098	V911 SW SPT 4YR NON-ABDS	\$	4,942.00
809800-35099	V911 SW SPT 5YR NON-ABDS	\$	5,491.00
809800-35105	V911 IRR SW SPT 7YR	\$	1,009.00
809800-35106	V911 SPT RNSTMNT	\$	1,718.00
809800-35107	V911 IWS CFG - CUST PROV	\$	526.00
809800-35108	V911 IWS STG FEE	\$	395.00
809800-35109	V911 IWS CFG	\$	263.00
809800-35110	V911 IRR SW SPT 1YR	\$	219.00
809800-35111	V911 IRR SW SPT 2YR	\$	389.00

809800-35111E	V911 IRR SW SPT 2YR-ESS	\$	389.00
809800-35112	V911 IRR SW SPT 3YR	\$	585.00
809800-35113	V911 IRR SW SPT 4YR	\$	657.00
809800-35113E	V911 IRR SW SPT 4YR-ESS	\$	657.00
809800-35114	V911 IRR SW SPT 5YR	\$	731.00
809800-35115	V911 IRR SW SPT 1YR NCC	\$	304.00
809800-35116	V911 IRR SW SPT 2YR NCC	\$	548.00
809800-35117	V911 IRR SW SPT 3YR NCC	\$	780.00
809800-35118	V911 IRR SW SPT 4YR NCC	\$	876.00
809800-35119	V911 IRR SW SPT 5YR NCC	\$	973.00
809800-35120	V911 ACT VIEW SW SPT 1YR	\$	786.00
809800-35121	V911 ACT VIEW SW SPT 2YR	\$	1,398.00
809800-35122	V911 ACT VIEW SW SPT 3YR	\$	2,097.00
809800-35123	V911 ACT VIEW SW SPT 4YR	\$	2,359.00
809800-35124	V911 ACT VIEW SW SPT 5YR	\$	2,621.00
809800-35130	V911 SW SPT TRNSFR	\$	-
809800-35131	V911 ADV SW SPT 1YR	\$	1,331.00
809800-35132	V911 ADV SW SPT 2YR	\$	2,365.00
809800-35133	V911 ADV SW SPT 3YR	\$	3,548.00
809800-35134	V911 ADV SW SPT 4YR	\$	3,992.00
809800-35135	V911 ADV SW SPT 5YR	\$	4,752.00
809800-35136	V911 IRR SW SPT 6YR	\$	820.00
809800-35137	V911 ACT VIEW SW SPT 6YR	\$	2,883.00
809800-35138	V911 IRR SW SPT YRS6-7	\$	252.00
809800-35139	SPT V911 ACT VIEW SPT YRS 6-7	\$	888.00
809800-35141	V911 SYS CFG FEE DOD	\$	1,315.00
809800-35143	V911 FED R4 TO R7 CFG FEE	\$	1,159.00
809800-35152	V911 IRR SW SPT 2MTH	\$	39.00
809800-35162	V911 ACT VIEW SW SPT 2MTH	\$	138.00
809800-35171	V911 IRR SW SPT 1MTH	\$	18.00
809800-35172	V911 IRR SW SPT 2MTH	\$	36.00

809800-35173	V911 IRR SW SPT 3MTH	\$	55.00
809800-35174	V911 IRR SW SPT 4MTH	\$	73.00
809800-35175	V911 IRR SW SPT 5MTH	\$	91.00
809800-35176	V911 IRR SW SPT 6MTH	\$	109.00
809800-35177	V911 IRR SW SPT 7MTH	\$	128.00
809800-35178	V911 IRR SW SPT 8MTH	\$	146.00
809800-35179	V911 IRR SW SPT 9MTH	\$	164.00
809800-35180	V911 IRR SW SPT 10MTH	\$	182.00
809800-35181	V911 IRR SW SPT 11MTH	\$	201.00
809800-35182	V911 ACT VIEW SPT 1MTH	\$	66.00
809800-35183	V911 ACT VIEW SPT 2MTH	\$	132.00
809800-35184	V911 ACT VIEW SPT 3MTH	\$	197.00
809800-35185	V911 ACT VIEW SPT 4MTH	\$	262.00
809800-35186	V911 ACT VIEW SPT 5MTH	\$	328.00
809800-35187	V911 ACT VIEW SPT 6MTH	\$	394.00
809800-35188	V911 ACT VIEW SPT 7MTH	\$	459.00
809800-35189	V911 ACT VIEW SPT 8MTH	\$	524.00
809800-35190	V911 ACT VIEW SPT 9MTH	\$	590.00
809800-35191	V911 ACT VIEW SPT 10MTH	\$	656.00
809800-35192	V911 ACT VIEW SPT 11MTH	\$	721.00
809800-35229	V911 ADV SW SPT 1YR NON- ABDS	\$	1,848.00
809800-35230	V911 ADV SW SPT 2YR NON- ABDS	\$	3,326.00
809800-35231	V911 ADV SW SPT 3YR NON- ABDS	\$	4,731.00
809800-35232	V911 ADV SW SPT 4YR NON- ABDS	\$	5,322.00
809800-35233	V911 ADV SW SPT 5YR NON- ABDS	\$	5,914.00
809800-35245	V911 IRR RNSTMNT	\$	368.00
809800-35246	V911 ACT VIEW RNSTMNT	\$	1,294.00
809800-35251	SPT V911 CUST HW 1YR	\$	106.00

809800-35252	SPT V911 CUST HW 2YR	\$	106.00
809800-35253	SPT V911 CUST HW 3YR	\$	106.00
809800-35254	SPT V911 CUST HW 4YR	\$	106.00
809800-35255	SPT V911 CUST HW 5YR	\$	106.00
809800-35261	VESTA 9-1-1 MULTIPLE CDR SPT 1YR	\$	1,046.00
809800-35262	VESTA 9-1-1 MULTIPLE CDR SPT 2YR	\$	1,975.00
809800-35263	VESTA 9-1-1 MULTIPLE CDR SPT 3YR	\$	2,788.00
809800-35264	VESTA 9-1-1 MULTIPLE CDR SPT 4YR	\$	3,485.00
809800-35265	VESTA 9-1-1 MULTIPLE CDR SPT 5YR	\$	4,066.00
809800-35310	VHUD ENT SPT 1YR	\$	2,002.00
809800-35311	VHUD ENT SPT 2YR	\$	3,607.00
809800-35312	VHUD ENT SPT 3YR	\$	5,111.00
809800-35313	VHUD ENT SPT 4YR	\$	6,578.00
809800-35314	VHUD ENT SPT 5YR	\$	8,016.00
809800-35315	VHUD SGL SVR OPUT SPT 1YR	\$	672.00
809800-35316	VHUD SGL SVR OPUT SPT 2YR	\$	1,200.00
809800-35317	VHUD SGL SVR OPUT SPT 3YR	\$	1,707.00
809800-35318	VHUD SGL SVR OPUT SPT 4YR	\$	2,193.00
809800-35319	VHUD SGL SVR OPUT SPT 5YR	\$	2,672.00
809800-35320	VHUD 1-4 SVR OPUT SPT 1YR	\$	1,342.00
809800-35321	VHUD 1-4 SVR OPUT SPT 2YR	\$	2,408.00
809800-35322	VHUD 1-4 SVR OPUT SPT 3YR	\$	3,405.00
809800-35323	VHUD 1-4 SVR OPUT SPT 4YR	\$	4,376.00

809800-35324	VHUD 1-4 SVR OPUT SPT 5YR	\$ 5,344.00
809800-35325	VHUD 1-14 SVR OPUT SPT 1YR	\$ 3,008.00
809800-35326	VHUD 1-14 SVR OPUT SPT 2YR	\$ 5,416.00
809800-35327	VHUD 1-14 SVR OPUT SPT 3YR	\$ 7,950.00
809800-35328	VHUD 1-14 SVR OPUT SPT 4YR	\$ 9,862.00
809800-35329	VHUD 1-14 SVR OPUT SPT 5YR	\$ 12,028.00
809800-35330	VHUD 1-24 SVR OPUT SPT 1YR	\$ 6,351.00
809800-35331	VHUD 1-24 SVR OPUT SPT 2YR	\$ 11,420.00
809800-35332	VHUD 1-24 SVR OPUT SPT 3YR	\$ 16,177.00
809800-35333	VHUD 1-24 SVR OPUT SPT 4YR	\$ 20,812.00
809800-35334	VHUD 1-24 SVR OPUT SPT 5YR	\$ 25,376.00
809800-35335	VHUD 1-49 SVR OPUT SPT 1YR	\$ 14,689.00
809800-35336	VHUD 1-49 SVR OPUT SPT 2YR	\$ 26,453.00
809800-35337	VHUD 1-49 SVR OPUT SPT 3YR	\$ 37,465.00
809800-35338	VHUD 1-49 SVR OPUT SPT 4YR	\$ 48,200.00
809800-35339	VHUD 1-49 SVR OPUT SPT 5YR	\$ 58,777.00
809800-35340	VHUD SUPV VIEWER SPT 1YR	\$ 231.00
809800-35341	VHUD SUPV VIEWER SPT 2YR	\$ 438.00

809800-35342	VHUD SUPV VIEWER SPT 3YR	\$	611.00
809800-35343	VHUD SUPV VIEWER SPT 4YR	\$	771.00
809800-35344	VHUD SUPV VIEWER SPT 5YR	\$	898.00
809800-35345	VHUD DATA ACCESS LIC SPT 1YR	\$	499.00
809800-35346	VHUD DATA ACCESS LIC SPT 2YR	\$	905.00
809800-35347	VHUD DATA ACCESS LIC SPT 3YR	\$	1,278.00
809800-35348	VHUD DATA ACCESS LIC SPT 4YR	\$	1,643.00
809800-35349	VHUD DATA ACCESS LIC SPT 5YR	\$	2,002.00
809800-35350	VHUD ENT SPT 6YR	\$	10,017.00
809800-35351	VHUD 1-4 SVR OUTPUT SPT 6YR	\$	6,685.00
809800-35352	VHUD DATA ACCESS LIC SPT 6YR	\$	2,499.00
809800-44001	VMAP LIC SPT 1YR	\$	992.00
809800-44001R	VMAP LIC SPT RNWL 1YR	\$	992.00
809800-44002	VMAP LIC SPT 2YR	\$	1,873.00
809800-44002R	VMAP LIC SPT RNWL 2YR	\$	1,873.00
809800-44003	VMAP LIC SPT 3YR	\$	2,644.00
809800-44003R	VMAP LIC SPT RNWL 3YR	\$	2,644.00
809800-44004	VMAP LIC SPT 4YR	\$	3,303.00
809800-44004R	VMAP LIC SPT RNWL 4YR	\$	3,303.00
809800-44005	VMAP LIC SPT 5YR	\$	3,854.00
809800-44005R	VMAP LIC SPT RNWL 5YR	\$	3,854.00
809800-44006	VMAP SVR SPT 1YR	\$	4,620.00
809800-44006R	VMAP SVR SPT RNWL 1YR	\$	9,241.00
809800-44007	VMAP SVR SPT 2YR	\$	9,241.00
809800-44007R	VMAP SVR SPT RNWL 2YR	\$	9,241.00
809800-44008	VMAP SVR SPT 3YR	\$	13,860.00

809800-44008R	VMAP SVR SPT RNWL 3YR	\$	10,827.00
809800-44009	VMAP SVR SPT 4YR	\$	18,481.00
809800-44009R	VMAP SVR SPT RNWL 4YR	\$	18,481.00
809800-44010	VMAP SVR SPT 5YR	\$	23,101.00
809800-44010R	VMAP SVR SPT RNWL 5YR	\$	23,101.00
809800-44011	SPT VMAP LIC 7YR	\$	4,688.00
809800-44111	VMAP GIS SVCS	\$	5,751.00
809800-44112	QRTL Y UPDTS GIS DATA PROV	\$	689.00
809800-44118	GIS SOL ENG SVCS	\$	132.00
809800-44119	VMAP LOCAL GIS SVCS	\$	5,751.00
809800-44200	VMAP CAD API ONSITE IMP	\$	20,568.00
809800-44201	VMAP CAD API MAINT SPT 1YR	\$	1,426.00
809800-46001	VMAP LOCAL PREM SPT 1YR	\$	667.00
809800-46002	VMAP LOCAL PREM SPT 2YR	\$	1,331.00
809800-46003	VMAP LOCAL PREM SPT 3YR	\$	1,996.00
809800-46004	VMAP LOCAL PREM SPT 4YR	\$	2,662.00
809800-46005	VMAP LOCAL PREM SPT 5YR	\$	3,327.00
809800-46006	VMAP LOCAL BASE SPT 1YR	\$	476.00
809800-46007	VMAP LOCAL BASE SPT 2YR	\$	951.00
809800-46008	VMAP LOCAL BASE SPT 3YR	\$	1,426.00
809800-46009	VMAP LOCAL BASE SPT 4YR	\$	1,901.00
809800-46010	VMAP LOCAL BASE SPT 5YR	\$	2,376.00
809800-46011	VMAP LOCAL BASE-PREM SPT 1YR	\$	191.00
809800-46012	VMAP LOCAL BASE-PREM SPT 2YR	\$	380.00
809800-46013	VMAP LOCAL BASE-PREM SPT 3YR	\$	570.00
809800-46014	VMAP LOCAL BASE-PREM SPT 4YR	\$	761.00

809800-46015	VMAP LOCAL BASE-PREM SPT 5YR	\$ 951.00
809800-51003	PROJECT MGMT-PRIMARY	\$ 102.00
809800-51004	PROJECT MGMT-SECONDARY	\$ 102.00
809800-51005	PROJECT MGMT-INTG	\$ 107.00
809800-51006	PROJECT MGMT-T AND M	\$ 107.00
809800-51007	PROJECT MGMT - REMOTE	\$ 99.00
809800-51007-SMS	PROJECT MGMT - REMOTE SMS	\$ 99.00
809800-51008	PROJECT MGMT - FEDERAL	\$ 10,522.00
809800-51009	PROJECT MGMT - SUPPORT	\$ 1,268.00
809800-51011	PROJECT MGMT - LEAD	\$ 1,690.00
809800-51012	ECH SERVICE MGMT PER POS 1YR	\$ 222.00
809800-51101	V-ANLYT COHAB STG FEE	\$ 263.00
809800-51103	V-ANLYT CFG FED DOD FEE	\$ 658.00
809800-51104	VM CFG ASN ON USB	\$ -
809800-52001	PROSVC-WAN QOS REM TEST	\$ 132.00
809800-52002	PROSVC-WAN QOS ONSITE TST	\$ 198.00
809800-52003	PROSVC-NTWK DSGN REM	\$ 132.00
809800-52004	PROSVC-NTWK DSGN ON-SITE	\$ 198.00
809800-52005	PROSVC VESTA 911 REMOTE UPGD	\$ 1,690.00
809800-70003	FIREWALL CFG FEE	\$ 329.00
809800-80017	SPT V RNSTMNT	\$ 1,718.00
809800-80214	SPT V ADDTL MOD RNSTMNT	\$ 490.00
809800-90100	VEX FE (1-3 POS)	\$ 8,486.00
809800-90101	VEX FE (4-5 POS)	\$ 9,936.00

809800-90401	1ST TIER SUB-CONTRACT SPT 1YR	\$ 100.00
809800-91101	PYXIS ONSITE SPT/INST 1YR	\$ 13.00
809800-91102	PYXIS ONSITE SPT/INST 2YR	\$ 27.00
809800-91103	PYXIS ONSITE SPT/INST 3YR	\$ 40.00
809800-91104	PYXIS ONSITE SPT/INST 4YR	\$ 54.00
809800-91105	PYXIS ONSITE SPT/INST 5YR	\$ 67.00
809800-91201	PYXIS REMOTE PHN SPT 1YR	\$ 7.00
809800-91202	PYXIS REMOTE PHN SPT 2YR	\$ 13.00
809800-91203	PYXIS REMOTE PHN SPT 3YR	\$ 20.00
809800-91204	PYXIS REMOTE PHN 4YR	\$ 27.00
809800-91205	PYXIS REMOTE PHN SPT 5YR	\$ 34.00
809800-SMSSVCS-E	VESTA SMS IMP SVCS - EXPRESS	\$ 10,452.00
809810-00100	V911 i3 PASSPORT STD ANNUAL SUB	\$ 2,112.00
809810-00101	V911 i3 PASSPORT ENT ANNUAL SUB	\$ 16,896.00
809810-00103	V911 ADV DATA LVL 2 STD ANNUAL SUB	\$ 792.00
809810-00104	V911 ADV DATA LVL 2 ENT ANNUAL SUB	\$ 16,896.00
810303-00101	ON-SITE LABOR ASST	\$ 1,326.00
810803-00101	ON-SITE INST ASST VESTA	\$ 1,326.00
810803-00301	RADIO INT AND OPT SVCS	\$ 107.00
830801-04001-10	CBL 4W MOD-MOD 10FT	\$ 9.00
830801-05001-08	CBL LOOPBACK 8IN IOLAN	\$ 4.00
830804-00101	SAM JKBX KIT W/ACCESS	\$ 505.00
830804-00601	PWR SPLY KIT (SAM)	\$ 25.00
830808-01001G	SAM JKBX KIT W/CBL	\$ 427.00
830808-01201	SAM BASIC JKBX KIT W/CBL	\$ 55.00
831258-00605	TXT MAGIC 4.0 AGD	\$ 31.00
831258-00704	TXT MAGIC 4.0 TECH REF GD	\$ 31.00

831258-00904	TXT MAGIC EX 4.0 TR GD	\$	31.00
831258-01004	TXT MAGIC EX 4.0 AGD	\$	31.00
831258-01201	TXT MAGIC 5.0 TECH REF GD	\$	30.00
831359-01503	TXT ORDS 1.0 UGD	\$	31.00
831359-02701	TXT ORDS 4.0 AGD	\$	31.00
831359-02801	TXT ORDS 4.0 I&MGD	\$	31.00
831359-03201	TXT ORMS 5.3 AGD	\$	31.00
831359-03301	TXT ORMS 5.3 UGD	\$	31.00
831359-03501	TXT ORVL 2.0 UGD	\$	31.00
831359-03601	TXT ORVL 2.0 I&MGD	\$	31.00
831359-04102	TXT ORVL 3.0 UGD	\$	31.00
831359-04202	TXT ORVL 3.0 AGD	\$	31.00
831558-00402	TXT PBDY 4.0 AGD	\$	31.00
831558-00403	TXT PBDY 4.1 AGD	\$	30.00
831858-00602	TXT PEI-DB 4.X AGD	\$	31.00
832201-01201-24P	CBL PYXIE 24P-28IN	\$	125.00
832359-01501	TXT ORAR 4.0 SP1 INTF GD	\$	34.00
833358-00202	TXT AURORA 2.0 I&MGD	\$	31.00
833358-03402	TXT V-ANLYT 2.4 RPT QRC	\$	31.00
833401-00101G-10	CBL SAM JKBX 10FT	\$	12.00
833401-00101G-15	CBL SAM JKBX 15FT	\$	37.00
833401-00101G-24	CBL SAM JKBX 24FT	\$	73.00
833401-00301G-03	CBL INTFC SAM SPKR 3FT	\$	10.00
833401-00301G-10	CBL INTFC SAM SPKR 10FT	\$	7.00
833401-00301G-15	CBL INTFC SAM SPKR 15FT	\$	12.00
833401-00301G-25	CBL INTFC SAM SPKR 25FT	\$	14.00
833958-00202	TXT V911 R7.1 CONSOLE QR	\$	31.00
850808-00902	SOUND ARBITRATION MOD SAM	\$	1,067.00
850830-02402	KIT RACK MTG TAPE BKUP	\$	4,210.00
850830-03201	BASIC SAM HDWR KIT	\$	1,222.00
850830-04101	KIT EXT TAPE BKUP G8	\$	4,241.00
850830-04201	KIT INT TAPE BKUP G8	\$	3,900.00

850830-04202	KIT INT TAPE BKUP G6/G7	\$	3,867.00
852604-00101	SALI EXT MODEM KIT	\$	1,048.00
853004-00301	CPOST SAM HDWR KIT	\$	2,793.00
853004-00302	CPOST BASIC SAM HDWR KIT	\$	2,061.00
853004-00401	SAM EXT SPKR KIT	\$	204.00
853004-00501	SAM & SPKR RACK MNT KIT	\$	48.00
853004-00701	SAM PC SPKR KIT	\$	50.00
853030-00302	V911 SAM HDWR KIT	\$	2,022.00
853031-ALSVR-1	V-AUR LITE SVR UPGD BNDL	\$	4,439.00
853031-BRGDSPT1YR	V-ML ESS BKRM GEO BNDL SPT 1YR	\$	355.00
853031-BRGDSPT1YR-2	V-ESS BKRM GEO BNDL SPT 1YR	\$	700.00
853031-BRGDSPT2YR	V-ML ESS BKRM GEO BNDL SPT 2YR	\$	708.00
853031-BRGDSPT2YR-2	V-ESS BKRM GEO BNDL SPT 2YR	\$	1,333.00
853031-BRGDSPT3YR	V-ML ESS BKRM GEO BNDL SPT 3YR	\$	1,063.00
853031-BRGDSPT3YR-2	V-ESS BKRM GEO BNDL SPT 3YR	\$	2,041.00
853031-BRGDSPT4YR	V-ML ESS BKRM GEO BNDL SPT 4YR	\$	1,417.00
853031-BRGDSPT4YR-2	V-ESS BKRM GEO BNDL SPT 4YR	\$	2,619.00
853031-BRGDSPT5YR	V-ML ESS BKRM GEO BNDL SPT 5YR	\$	1,771.00
853031-BRGDSPT5YR-2	V-ESS BKRM GEO BNDL SPT 5YR	\$	3,420.00
853031-BRMDSPT1YR	V-ESS BKRM MED SNGL BNDL SPT 1YR	\$	829.00

853031-BRMDSPT2YR	V-ESS BKRM MED SNGL BNDL SPT 2YR	\$ 1,593.00
853031-BRMDSPT3YR	V-ESS BKRM MED SNGL BNDL SPT 3YR	\$ 2,411.00
853031-BRMDSPT4YR	V-ESS BKRM MED SNGL BNDL SPT 4YR	\$ 3,112.00
853031-BRMDSPT5YR	V-ESS BKRM MED SNGL BNDL SPT 5YR	\$ 4,037.00
853031-BRSGSPT1YR-1	V-ESS BKRM SNGL BNDL SPT 1YR	\$ 932.00
853031-BRSGSPT2YR-1	V-ESS BKRM SNGL BNDL SPT 2YR	\$ 1,864.00
853031-BRSGSPT3YR-1	V-ESS BKRM SNGL BNDL SPT 3YR	\$ 2,823.00
853031-BRSGSPT4YR-1	V-ESS BKRM SNGL BNDL SPT 4YR	\$ 3,691.00
853031-BRSGSPT5YR-1	V-ESS BKRM SNGL BNDL SPT 5YR	\$ 4,591.00
853031-DLBRMGD-A	V-DL ESS BKRM MED GEO A BNDL	\$ 19,246.00
853031-DLBRMGD-B	V-DL ESS BKRM MED GEO B BNDL	\$ 23,048.00
853031-DLBRMSG	V-DL ESS BKRM MED SNGL BNDL	\$ 34,495.00
853031-DLFEDGD-2	V-DL SVR BNDL GEO FED	\$ 13,966.00
853031-DLFEDSG-2	V-DL SVR BNDL SNGL FED	\$ 20,908.00
853031-DLLL-GD-2	V-DL SVR LG LOW BNDL GEO	\$ 17,082.00
853031-DLLL-SG-2	V-DL SVR LG LOW BNDL SNGL	\$ 28,745.00
853031-DLMGS-GD2	V-DL SVR MGS BNDL GEO	\$ 23,568.00
853031-DLMGS-SG2	V-DL SVR MGS BNDL SNGL	\$ 41,719.00
853031-DLSVRCFS	V-DL CFS SVR BNDL	\$ 8,976.00

853031-DLSVRGD-2	V-DL MED SVR BNDL GEO	\$	15,700.00
853031-DLSVRS-2	V-DL MED SVR BNDL SNGL	\$	25,980.00
853031-DLVLS-GD2	V-DL SVR VLS BNDL GEO	\$	20,116.00
853031-DLVLS-SG2	V-DL SVR VLS BNDL SNGL	\$	34,813.00
853031-ESSLTMPWKST	V911 ESS LT/MAP WKST BNDL	\$	8,237.00
853031-ESSLTMPWKST1Y	V911 ESS LT/MAP WKST BNDL SPT 1YR	\$	1,400.00
853031-ESSLTMPWKST2Y	V911 ESS LT/MAP WKST BNDL SPT 2YR	\$	2,640.00
853031-ESSLTMPWKST3Y	V911 ESS LT/MAP WKST BNDL SPT 3YR	\$	3,749.00
853031-ESSLTMPWKST4Y	V911 ESS LT/MAP WKST BNDL SPT 4YR	\$	4,674.00
853031-ESSLTMPWKST5Y	V911 ESS LT/MAP WKST BNDL SPT 5YR	\$	5,597.00
853031-ESSLTWKST	V911 ESS LT WKST BNDL	\$	5,920.00
853031-ESSLTWKST1YR	V911 ESS LT WKST BNDL SPT 1YR	\$	976.00
853031-ESSLTWKST2YR	V911 ESS LT WKST BNDL SPT 2YR	\$	1,954.00
853031-ESSLTWKST3YR	V911 ESS LT WKST BNDL SPT 3YR	\$	2,844.00
853031-ESSLTWKST4YR	V911 ESS LT WKST BNDL SPT 4YR	\$	3,514.00
853031-ESSLTWKST5YR	V911 ESS LT WKST BNDL SPT 5YR	\$	4,074.00
853031-ESSSTDMPWKST	V911 ESS STD/MAP WKST BNDL	\$	10,244.00
853031-ESSSTDMPWKST1	V911 ESS STD/MAP WKST BNDL SPT 1YR	\$	1,426.00
853031-ESSSTDMPWKST2	V911 ESS STD/MAP WKST BNDL SPT 2YR	\$	2,693.00

853031-ESSSTDMPWKST3	V911 ESS STD/MAP WKST BNDL SPT 3YR	\$ 3,802.00
853031-ESSSTDMPWKST4	V911 ESS STD/MAP WKST BNDL SPT 4YR	\$ 4,752.00
853031-ESSSTDMPWKST5	V911 ESS STD/MAP WKST BNDL SPT 5YR	\$ 5,544.00
853031-ESSSTDWKST	V911 ESS STD WKST BNDL	\$ 8,097.00
853031-ESSSTDWKST1YR	V911 ESS STD WKST BNDL SPT 1YR	\$ 1,013.00
853031-ESSSTDWKST2YR	V911 ESS STD WKST BNDL SPT 2YR	\$ 2,031.00
853031-ESSSTDWKST3YR	V911 ESS STD WKST BNDL SPT 3YR	\$ 2,957.00
853031-ESSSTDWKST4YR	V911 ESS STD WKST BNDL SPT 4YR	\$ 3,667.00
853031-ESSSTDWKST5YR	V911 ESS STD WKST BNDL SPT 5YR	\$ 4,264.00
853031-GEO1YR-RNWL	V-ML ESS BKRM GEO BNDL SPT 1YR RNWL	\$ 355.00
853031-GEO2YR-RNWL	V-ML ESS BKRM GEO BNDL SPT 2YR RNWL	\$ 708.00
853031-GEO3YR-RNWL	V-ML ESS BKRM GEO BNDL SPT 3YR RNWL	\$ 1,063.00
853031-GEO4YR-RNWL	V-ML ESS BKRM GEO BNDL SPT 4YR RNWL	\$ 1,417.00
853031-GEO5YR-RNWL	V-ML ESS BKRM GEO BNDL SPT 5YR RNWL	\$ 1,771.00
853031-MDLOCSURV-2	V-DL MED SVR LOC SURV BNDL	\$ 38,161.00
853031-MIGVBSCASSW	V911 BSC/ANASTD MIG SW BNDL	\$ 0.01
853031-MIGVPRMASSW	V911 PRIME/ANASTD MIG SW BNDL	\$ 0.01

853031-MIGVPRMSW	V911 PRIME MIG SW BNDL	\$	0.01
853031-MLBRSGD-A	V-ML ESS BKRM SML GEO A BNDL	\$	16,869.00
853031-MLBRSGD-B	V-ML ESS BKRM SML GEO B BNDL	\$	18,084.00
853031-MLBRSSG	V-ML ESS BKRM SML SNGL BNDL	\$	26,136.00
853031-MLSSVRGD2	V-ML SVR BNDL SML GEO	\$	11,310.00
853031-MLSSVRS2	V-ML SVR BNDL SML SGL	\$	17,201.00
853031-MUPGD6	VESTA SVR MED UPGD BNDL	\$	1,765.00
853031-NSOCPAPP	NSOC REMOTE POLLER APPLIANCE	\$	1,955.00
853031-SFTPHN	ENH SOFT PHN BNDL W7	\$	2,363.00
853031-SFTPHN-1	ENH SOFT PHN BNDL W10	\$	2,363.00
853031-SG1YR-RNWL	V-ESS BKRM SNGL BNDL SPT 1YR RNWL	\$	455.00
853031-SG2YR-RNWL	V-ESS BKRM SNGL BNDL SPT 2YR RNWL	\$	909.00
853031-SG3YR-RNWL	V-ML ESS BKRM SNGL BNDL SPT 3YR RNWL	\$	1,366.00
853031-SG4YR-RNWL	V-ESS BKRM SNGL BNDL SPT 4YR RNWL	\$	1,820.00
853031-SG5YR-RNWL	V-ESS BKRM SNGL BNDL SPT 5YR RNWL	\$	2,274.00
853031-SMLOCSURV-1	V-DL SVR LOC SURV BNDL	\$	19,167.00
853031-SMS-1	V-ASN DED SVR BNDL	\$	5,469.00
853031-VADVASSPT5YR	V911 ADV/ANASTD SW SPT BNDL 5YR	\$	5,280.00
853031-VADVASSW	V911 ADV/ANASTD SW BNDL	\$	7,709.00
853031-VAUPGD6	V-ANLYT SVR MED AUR UPGD BNDL	\$	3,399.00
853031-VBSCALSPT1YR	V911 BSC/ANALT SW SPT BNDL 1YR	\$	1,056.00

853031-VBSCALSW	V911 BSC/ANALT SW BNDL	\$	3,591.00
853031-VBSCASSPT5YR	V911 BSC/ANASTD SW SPT BNDL 5YR	\$	4,119.00
853031-VBSCASSW	V911 BSC/ANASTD SW BNDL	\$	3,696.00
853031-VCPOST	V911 CPOST BNDL - 3YR	\$	4,436.00
853031-VCPOSTEXT	V911 CPOST BNDL W/EXT SPKR 3YR	\$	4,562.00
853031-VDSKTP	V911 DSKTP BNDL	\$	2,112.00
853031-VDSKTPEXT	V911 DSKTP BNDL W/EXT SPKR	\$	2,239.00
853031-VLSMS-1	V-ASN VLG SVR BNDL	\$	6,188.00
853031-VLUPGDL6	VESTA SVR VLG UPGD BNDL	\$	1,590.00
853031-VPRMALMLB5YR	V911 PRIME/ANALT/MLB SW SPT BNDL 5YR	\$	5,956.00
853031-VPRMALMLBSW	V911 PRIME/ANALT/MLB SW BNDL	\$	8,343.00
853031-VPRMALSPT1YR	V911 PRIME/ANALT SW SPT BNDL 1YR	\$	1,056.00
853031-VPRMALSW	V911 PRIME/ANALT SW BNDL	\$	6,020.00
853031-VPRMASMLP5YR	V911 PRIME/ANASTD/MLP SW SPT BNDL 5YR	\$	6,917.00
853031-VPRMASSPT5YR	V911 PRIME/ANASTD SW SPT BNDL 5YR	\$	4,119.00
853031-VPRMASSW	V911 PRIME/ANASTD SW BNDL	\$	6,125.00
853031-VPRMSPT2YR	V911 PRIME SW SPT BNDL 2YR	\$	1,896.00
853031-VWKS TNEXT	V911 WKSTN BNDL W/EXT SPKR	\$	2,556.00
853364-01002	TXT AURORA 2.0 AGD	\$	31.00
853364-02401	TXT AURORA 2.2 AGD OLH	\$	31.00
853364-02501	TXT AURORA 2.2 AM AGD OLH	\$	31.00

853364-04302	TXT V-ANLYT 2.4 OLH AGD	\$	31.00
853364-04402	TXT V-ANLYT 2.4 AM H AGD	\$	31.00
861363-00101	V-LOC MAP-RPT CTR LINE	\$	674.00
861363-00201	V-LOC MAP-RPT ADDRESS	\$	674.00
861363-06906	VMAP ARC GIS MAINT ADMIN TRNG	\$	13,225.00
861390-00101	V-LOC MAP BUILD-STD	\$	2,124.00
861390-00201	V-LOC MAP BUILD-ADD LAYER	\$	1,079.00
862600-00101	SALI SW SPT-ALI SPEC	\$	5.00
862600-00201	SALI SW SPT-DBMS SPEC	\$	5.00
862600-00301	SALI SW SPT-ALI 1YR	\$	17.00
862600-00401	SALI SW SPT-DBMS 1YR	\$	17.00
862600-00501	SALI SW SPT-ALI 2YR	\$	30.00
862600-00601	SALI SW SPT-ALI 3YR	\$	45.00
862600-00701	SALI SW SPT-ALI 4YR	\$	50.00
862600-00801	SALI SW SPT-ALI 5YR	\$	56.00
862600-00901	SALI SW SPT-DBMS 2YR	\$	30.00
862600-01001	SALI SW SPT-DBMS 3YR	\$	45.00
862600-01101	SALI SW SPT-DBMS 4YR	\$	50.00
862600-01201	SALI SW SPT-DBMS 5YR	\$	56.00
862600-01301	SALI SW SPT-DBMS 1 MTH	\$	1.00
862600-01302	SALI SW SPT-DBMS 2 MTH	\$	3.00
862600-01303	SALI SW SPT-DBMS 3 MTH	\$	4.00
862600-01304	SALI SW SPT-DBMS 4 MTH	\$	6.00
862600-01305	SALI SW SPT-DBMS 5 MTH	\$	7.00
862600-01306	SALI SW SPT-DBMS 6 MTH	\$	8.00
862600-01307	SALI SW SPT-DBMS 7 MTH	\$	10.00
862600-01308	SALI SW SPT-DBMS 8 MTH	\$	11.00
862600-01309	SALI SW SPT-DBMS 9 MTH	\$	13.00
862600-01310	SALI SW SPT-DBMS 10 MTH	\$	14.00
862600-01311	SALI SW SPT-DBMS 11 MTH	\$	15.00
862600-01401	SALI SW SPT-ALI 1 MTH	\$	1.00

862600-01402	SALI SW SPT-ALI 2 MTH	\$	3.00
862600-01403	SALI SW SPT-ALI 3 MTH	\$	4.00
862600-01404	SALI SW SPT-ALI 4 MTH	\$	6.00
862600-01405	SALI SW SPT-ALI 5 MTH	\$	7.00
862600-01406	SALI SW SPT-ALI 6 MTH	\$	8.00
862600-01407	SALI SW SPT-ALI 7MTH	\$	10.00
862600-01408	SALI SW SPT-ALI 8 MTH	\$	11.00
862600-01409	SALI SW SPT-ALI 9 MTH	\$	13.00
862600-01410	SALI SW SPT-ALI 10 MTH	\$	14.00
862600-01411	SALI SW SPT-ALI 11 MTH	\$	15.00
862605-00101	SALI BASE INST & TRN	\$	3,316.00
862605-00301	SALI BASE ON-SITE TRN	\$	3,316.00
862691-00101	SALI BASE LIC 10K	\$	7,318.00
862691-00201	SALI BASE LIC 100K	\$	4,687.00
862691-00301	SALI BASE LIC 500K	\$	17,254.00
862691-00401	SALI BASE LIC 2M	\$	102,522.00
862691-00501	SALI BASE LIC 10M	\$	223,676.00
862691-00601	SALI UNIT LIC 10K	\$	392.00
862691-00701	SALI UNIT LIC 100K	\$	357.00
862691-00801	SALI UNIT LIC 500K	\$	258.00
862691-00901	SALI UNIT LIC 2M	\$	60.00
862691-01001	SALI UNIT LIC 10M	\$	30.00
862691-01101	SALI DBMS BASE LIC 10K	\$	8,792.00
862691-01201	SALI DBMS BASE LIC 100K	\$	5,623.00
862691-01301	SALI DBMS BASE LIC 500K	\$	21,874.00
862691-01401	SALI DBMS BASE LIC 2M	\$	130,168.00
862691-01501	SALI DBMS BASE LIC 10M	\$	284,119.00
862691-01601	SALI DBMS UNIT LIC 10k	\$	470.00
862691-01701	SALI DBMS UNIT LIC 100K	\$	437.00
862691-01801	SALI DBMS UNIT LIC 500K	\$	311.00
862691-01901	SALI DBMS UNIT LIC 2M	\$	72.00
862691-02001	SALI DBMS UNIT LIC 10M	\$	36.00

862691-02101	SALI WEBDBMS BASE LIC 10K	\$ 2,289.00
862691-02201	SALI WEBDBMS BASE LIC100K	\$ 1,459.00
862691-02301	SALI WEBDBMS BASE LIC500K	\$ 5,557.00
862691-02401	SALI WEBDBMS BASE LIC 2M	\$ 32,630.00
862691-02501	SALI WEBDBMS BASE LIC 10M	\$ 71,118.00
862691-02601	SALI WEBDBMS UNIT LIC 10K	\$ 119.00
862691-02701	SALI WEBDBMS UNIT LIC100K	\$ 110.00
862691-02801	SALI WEBDBMS UNIT LIC500K	\$ 79.00
862691-02901	SALI WEBDBMS UNIT LIC 2M	\$ 19.00
862691-03001	SALI WEBDBMS UNIT LIC 10M	\$ 10.00
862691-04101	SALI CELL BASE LIC 10K	\$ 3,720.00
862691-04201	SALI CELL BASE LIC 100K	\$ 2,403.00
862691-04301	SALI CELL BASE LIC 500K	\$ 9,147.00
862691-04401	SALI CELL BASE LIC 2M	\$ 54,088.00
862691-04501	SALI CELL BASE LIC 10M	\$ 117,978.00
862691-04601	SALI CELL UNIT LIC 10K	\$ 196.00
862691-04701	SALI CELL UNIT LIC 100K	\$ 182.00
862691-04801	SALI CELL UNIT LIC 500K	\$ 130.00
862691-04901	SALI CELL UNIT LIC 2M	\$ 30.00
862691-05001	SALI CELL UNIT LIC 10M	\$ 15.00
862691-05101	SALI WEBPSAP	\$ 1,996.00
862691-06101	SALI WEBALI BASE LIC 10K	\$ 1,921.00
862691-06201	SALI WEBALI BASE LIC 100K	\$ 1,212.00
862691-06301	SALI WEBALI BASE LIC 500K	\$ 4,632.00
862691-06401	SALI WEBALI BASE LIC 2M	\$ 27,104.00

862691-06501	SALI WEBALI BASE LIC 10M	\$	59,049.00
862691-06601	SALI WEBALI UNIT LIC 10K	\$	98.00
862691-06701	SALI WEBALI UNIT LIC 100K	\$	91.00
862691-06801	SALI WEBALI UNIT LIC 500K	\$	64.00
862691-06901	SALI WEBALI UNIT LIC 2M	\$	15.00
862691-07001	SALI WEBALI UNIT LIC 10M	\$	8.00
863000-00106	WARR UPLIFT 8T1 NTU 1YR	\$	468.00
863000-00107	WARR UPLIFT 4T1 NTU 1YR	\$	324.00
863000-00108	WARR UPLIFT T3 NTU 1YR	\$	313.00
863004-00102	RACK MTG KIT T3 NTUS	\$	47.00
863004-00202	RACK MTG KIT 4T1/8T1 NTUS	\$	31.00
863004-00302	RACK MTG KIT 4T1/8T1 NTUS	\$	61.00
863004-00401	WALL MTG KIT 4T1/8T1 NTU	\$	52.00
863005-00101	ETHERNET 8T1 NTU	\$	2,075.00
863005-00201	ETHERNET 4T1 NTU	\$	1,363.00
863005-00301	ETHERNET T3 NTU	\$	1,654.00
863014-00103	PERIPHERAL VIRTUAL KIT	\$	3,480.00
863014-00201	REMOTE PERIPHERAL KIT	\$	1,048.00
870801-66901	SW V911 ESXI 5.1 U3 UPDTS	\$	0.01
870809-00604	V-ENH SOFT PHN LIC	\$	317.00
870809-00701	VHUD VIEWER PER SEAT LIC	\$	370.00
870809-00802	VESTA 9-1-1 MULTIPLE CDR MODULE	\$	5,808.00
870809-00901	IP PHN LIC ENH	\$	317.00
870810-01302	VESTA 9-1-1 AAC PSAP MOD	\$	5,808.00
870810-01401	VESTA 9-1-1 DIRECT PSAP CONNECT	\$	3,696.00
870810-01501	VESTA 9-1-1 QUEUE SELECT PSAP MOD	\$	5,808.00
870890-07701	PC IMAGE FOR CUSTOMER	\$	59.00
870890-69001	V911 LOC SURVIVABILITY MED	\$	1,584.00
870890-69002	V911 SYS SELECTOR MED	\$	3,168.00

870890-74001	VESTA 9-1-1 REAL TIME CTRL MOD	\$ 5,808.00
870891-66101	V911 CAD INTFC LIC ONLY	\$ 264.00
870891-66201	CAD INTFC LIC	\$ 264.00
870899-00104.2	VESTA 4 R2 LIC/MED	\$ 1,973.00
870899-00104.3	VESTA 4 R3 LIC/MED	\$ 1,973.00
870899-0104FR7.0	VESTA 911 R7.0 FED LIC/DOC/MED	\$ 12,672.00
870899-0104R3.2	VESTA 4 R3.2 LIC/MED	\$ 1,973.00
870899-0104R6.0	VESTA 9-1-1 L/D/M	\$ 1,973.00
870899-0104R7.0	V911 R7.0 LIC/DOC/MED	\$ 1,973.00
870899-0104R7.1	V911 R7.1 LIC/DOC/MED	\$ 1,973.00
870899-0104R7.2	V911 R7.2 LIC/DOC/MED	\$ 1,973.00
870899-01104.4	VESTA 4 R4 LIC/MED DOD	\$ 15,782.00
870899-01601	V911 IRR UPGD W/HASP	\$ 500.00
870899-04101	VHUD ENT SVR MEDIA	\$ 5,544.00
870899-72001	V911 BASE R7.2 LIC/DOC/MED	\$ 1,973.00
871291-00301	JITC CERT LIC	\$ 7,649.00
871310-00301	ORDS 1.0 ENT REM SVR LIC	\$ 816.00
871310-00402	ORMS 5.2 CIM	\$ 1,224.00
871390-03101	OR AVL SWITCH INTF	\$ 1,920.00
871390-06201	ORVL 2.0 PICT LIC/DOC/MED	\$ 281.00
871390-06401	V-LOC 3.0 PICT LIC/DOC/MED	\$ 281.00
871390-30101	VMAP PICT INTG	\$ 296.00
871391-06401	V-LOC 3.0 PICTOM LIC ONLY	\$ 281.00
871391-20103.0	V-LOC 3.0 LIC ONLY	\$ 4,368.00
871391-30101.0	VMAP LIC ONLY	\$ 5,507.00
871391-30301.0	VMAP LIC STRATEGIC	\$ 5,168.00
871391-30501	VMAP CAD API ACCESS	\$ 7,920.00
871391-40101.0	VMAP LOCAL BASE LIC ONLY	\$ 2,640.00

871391-50101.0	VMAP LOCAL PREM LIC ONLY	\$	3,960.00
871391-52101	VMAP LOCAL BASE-PREM LIC UPLIFT	\$	1,320.00
871399-10304.1	ORDS 4.1 LAN SVR	\$	3,744.00
871399-10404.1	ORDS 4.1 EDGE SVR	\$	830.00
871399-10504.1	ORDS 4.1 CTR SVR RPW	\$	4,163.00
871399-20103.0	V-LOC 3.0 LIC/DOC/MED	\$	4,368.00
871399-20103.0U	V-LOC 3.0 DOC/MED UPGD	\$	0.01
871399-21103.0	V-LOC 3.0 DOD LIC/DOC/MED	\$	4,603.00
871399-21203.0	ORVL 3.0 PICTOMETRY DOD	\$	296.00
871399-30101.0	VMAP LIC/MED	\$	5,507.00
871399-30301.0	VMAP L/M STRATEGIC	\$	5,168.00
871399-40103.0	VMAP LOCAL R3 BASE LIC-KEY/MED	\$	2,640.00
871399-50103.0	VMAP LOCAL R3 PREM LIC-KEY/MED	\$	3,960.00
871399-52102.0	VMAP LOCAL BASE-PREM LIC KEY/MED UPLIFT	\$	1,320.00
871499-01301	DIS RCV SVR LIC	\$	820.00
871499-01302	DIS RCV WKST LIC	\$	71.00
871590-00701	PBDY DATA CONV UTILITY	\$	8,870.00
871599-00104.0	PBDY 4.0 LIC/DOC/MED	\$	11,235.00
871599-00104.1	PBDY 4.1 L/D/M JITC	\$	11,235.00
871599-00104.5	PBDY 4.5 LIC/DOC/MED	\$	11,235.00
871599-00105.0	PBDY 5.0 LIC/DOC/MED	\$	10,032.00
872391-01404.0	ORAR 4.0 LIC ONLY	\$	8,675.00
872391-01404.1	ORAR 4.1 LIC ONLY	\$	8,675.00
872399-00804.0	ORAR 4.0 DES INTF	\$	12,168.00
872399-00804.1	ORAR 4.1 DES INTF	\$	12,168.00
872399-01204.0	ORAR 4.0 QUERY INTF	\$	24,960.00
872399-01204.1	ORAR 4.1 QIS INTF	\$	24,960.00
872399-01304.0	ORAR 4.0 RADIO INTF	\$	5,678.00

872399-01304.1	ORAR 4.1 RADIO INTF	\$	5,678.00
872399-01404.0	ORAR 4.0 LIC/DOC/MED	\$	8,675.00
872399-01404.1	ORAR 4.1 LIC/DOC/MED	\$	8,675.00
872399-03104.0	ORAR 4.0 PAGING INTF	\$	5,678.00
872399-03104.1	ORAR 4.1 PAGING INTF	\$	5,678.00
872399-03404.0	ORAR 4.0 EMD INTF	\$	10,221.00
872399-03404.1	ORAR 4.1 EMD INTF	\$	10,221.00
872399-03504.0	ORAR 4.0 FH INTF	\$	10,221.00
872399-03504.1	ORAR 4.1 FH INTF	\$	10,221.00
873010-00102	IP PHN LIC STD	\$	250.00
873010-00202	IP PHN LIC ENH	\$	317.00
873010-00402	V911 VM LIC PER MAILBOX	\$	62.00
873099-00104.2	SENT 4 R2 LIC AND MEDIA	\$	1,973.00
873099-00104.3	SENT 4 R3 LIC/MED	\$	1,973.00
873099-00502	V911 IRR LIC/DOC/MED	\$	1,055.00
873099-00502USTK	V911 IRR LIC UPGD	\$	0.01
873099-00602	V911 CDR SVR LIC	\$	1,156.00
873099-00702	V911 ACTIV VIEW SYS LIC	\$	4,368.00
873099-00802	V911 ACT VIEW LIC PER ST	\$	936.00
873099-0104R3.1	SENT 4 R3.1 L/D/M	\$	1,973.00
873099-01102	V911 CDR PER SEAT LIC	\$	95.00
873099-01102USTK	V911 CDR PER SEAT LIC UPGD	\$	0.01
873099-01602	VESTA 9-1-1 PKT DIAL PSAP MOD	\$	5,808.00
873099-03002	V911 CAD INTF KIT	\$	530.00
873200-00101	TCI SW SPT	\$	10.00
873301-04401	V-ANLYT DATA DICTIONARY / ADV RPT GD	\$	15,840.00
873391-00201	V-ANLYT COLLECTION LIC	\$	998.00
873391-00301	V-ANLYT USER LIC	\$	936.00
873391-00501	V-ANLYT STD LIC	\$	2,496.00
873391-00901	V-ANLYT ADV RPT PKG LIC	\$	4,368.00

873391-01001	V-ANLYT ENT LIC	\$	18,720.00
873391-01002	V-ANLYT HOST LIC	\$	18,720.00
873391-01004	V-ANLYT HOST W/ENT ENV	\$	2,496.00
873391-01702	V-ANLYT ARIES INTG/LIC	\$	3,288.00
873391-02001	V-ANLYT SITE LIC	\$	1,872.00
873391-03004	V-ANLYT DASHBD NCTO LIC-1000P	\$	11,856.00
873391-03005	V-ANLYT DASHBD NCTO LIC-20 POS	\$	6,864.00
873391-03006	V-ANLYT DASHBD NCTO LIC-5 POS	\$	4,368.00
873391-04001	V-ANLYT LT COLL LIC	\$	789.00
873391-04002	V-ANLYT LT USER LIC	\$	493.00
873391-04004	V-ANLYT LT TO STD LIC	\$	2,630.00
873391-04005	AURORA LITE USER LIC TO STD	\$	493.00
873391-04006	V-ANLYT LT/STD COLL LIC	\$	263.00
873391-04007	V-ANLYT STD TO HOST LIC	\$	17,098.00
873391-04008	V-ANLYT STD TO ENT LIC	\$	17,098.00
873399-00101.1	AURORA 1.1 L/D/M	\$	2,496.00
873399-00101.3	AURORA 1.3 L/D/M	\$	2,496.00
873399-00501	AURORA ENT/HOST L/D/M	\$	18,720.00
873399-00901	AURORA ADV REPORT PKG	\$	4,368.00
9820	ORION SALES TRNG	\$	267.00
99608-06GND04	GND CBL 4FT 6GA GRN	\$	22.00
99908-08151-025	CBL 25 PR 25FT M/F	\$	42.00
99908-08151-050	CBL 25 PR 50FT M/F	\$	152.00
99908-08151-075	CBL 25 PR 75FT M/F	\$	108.00
99908-08151-100	CBL 25 PR 100FT M/F	\$	134.00
99999-99911	TRAVEL EXPENSES - FIELD ENG	\$	106.00
99999-99916	TRAVEL EXPENSES - TRAINING	\$	106.00

AURARNCFSP1MTH	SPT AURORA NCF3 NP 1MTH	\$	196.00
AURPYXISSPT8MTH	SPT V-ANLYT PYXIS INTG 8MTH	\$	392.00
BA-D00-ALAO	V-ANLYT LITE DOD ADD-ON	\$	1,164.00
BA-D00-ALAI	V-ANLYT LT FED ADD-ON	\$	4,826.00
BA-D00-PBA0-1	V-PEABODY ADD-ON	\$	1,428.00
BA-D00-PBA0-2	V-PEABODY ADD-ON	\$	4,091.00
BA-LNM-00A0-3	V-ML NMS 80 NODES LG ADD	\$	3,456.00
BA-M00-ALAO-3	V-ANLYT LITE ADD-ON BNDL	\$	1,237.00
BA-M00-ASAO-3	V-ANLYT STD ADD-ON	\$	6,932.00
BA-M00-DSA0-1	V-DATA SYNC ADD-ON	\$	2,724.00
BA-MGD-VSSL	GEO-DIV LIC SYS	\$	1,980.00
BA-MNM-00A0-1	V-ML NMS 40 NODES ADD-ON	\$	4,567.00
BA-MNM-00L0-1	V-DL NMS 40 NODES ADD-ON	\$	4,766.00
BA-MNM-DNA0-1	V-ML DATA SYNC NMS ADD- ON	\$	5,460.00
BA-MNM-DNL0-1	V-DL DATA SYNC NMS ADD-ON	\$	5,448.00
BA-MSG-VM00-1	V-MAP VM ADD-ON BNDL	\$	3,104.00
BA-S00-ALB0	V-ANLYT LITE SM ADD-ON	\$	904.00
BA-V00-VS00-1	V-CTR APPLIANCE ADD-ON	\$	5,430.00
BR-MSG-VMA0-1	VMAP MED STNDALN SVR BNDL	\$	7,020.00
BR-MSG-VML0-1	VMAP LOW STNDALN SVR BNDL	\$	7,923.00
CABLING	CABLING	\$	106.00
CANCEL-FE	FE CANCELLATION FEE	\$	96.00
CANCEL-TRNG	TRNG CANCELLATION FEE	\$	96.00
CUSTOM-PM	CUSTOM PM SVCS	\$	102.00

CUSTOM-TRNMAT	CUSTOM TRNG MATL	\$	102.00
CUSTOM-TSTSVC	CUSTOM TST SVCS	\$	102.00
DSLTSPT10MO	D SYNC CLIENT SPT 10MO	\$	28.00
DSENTEDGSPT3MTH	ORDS ENT EDGE SPT 3 MTH	\$	32.00
DSENTHSTSPT2MTH	DS ENT HOST SPT 2 MTH	\$	111.00
DSENTHSTSPT3MTH	DS ENT HOST SPT THRU 3MTH	\$	166.00
DSENTHSTSPT4MTH	DS ENT HOST SPT 4 MTH	\$	246.00
DSENTHSTSPT5MTH	DS ENT HOST SPT 5MTH	\$	264.00
DSENTHSTSPT6MTH	DS ENT HOST SPT THRU 6MTH	\$	331.00
DSENTHSTSPT7MTH	DS ENT HOST SPT 7 MTH	\$	429.00
DSENTHSTSPT8MTH	DS ENT HOST SPT THRU 8MTH	\$	540.00
DSENTHSTSPT9MTH	ORDS ENT HOST SPT 9MTH	\$	553.00
DSENTREMSPT10MTH	DS ENT REM SPT 10MTH	\$	130.00
DSENTREMSPT1MTH	DS ENT REM SPTH THRU 1MTH	\$	12.00
DSENTREMSPT2MTH	DS ENT REM SPT THRU 2MTH	\$	23.00
DSENTREMSPT3MO	DS ENT REM SPT THRU 3MTH	\$	37.00
DSENTREMSPT4MTH	DS ENT REM SPT THRU 4MTH	\$	49.00
DSENTREMSPT5MTH	DS ENT REM SPT THRU 5MTH	\$	57.00
DSENTREMSPT6MO	DS ENT REM SPT THRU 6MO	\$	74.00
DSENTREMSPT7MTH	DS ENT REM SPT 7MTH	\$	91.00
DSENTREMSPT8MTH	DS END REM SUP 8 MTH	\$	95.00
DSENTREMSPT9MO	DS ENT REM SPT THRU 9 MTH	\$	110.00
DSYNCCLTSPT10MO	DS CLIENT SPT THRU 10MO	\$	28.00
DSYNCCLTSPT11MTH	DSYNC CLNT SPT THRU 11MTH	\$	31.00
DSYNCCLTSPT1MTH	DSYNC CLIENT SPT 1MTH	\$	3.00
DSYNCCLTSPT2MTH	DSYNC CLIENT SPT 2MTH	\$	6.00
DSYNCCLTSPT3MTH	D SYNC CLIENT SPT 3 MTH	\$	9.00

DSYNCCLTSPT4MTH	DS CLIENT SPT THRU 4MTH	\$	12.00
DSYNCCLTSPT5MTH	DSYNC CLT SPT THRU 5MTHS	\$	14.00
DSYNCCLTSPT6MTH	D SYNC CLIENT SPT 6 MO	\$	16.00
DSYNCCLTSPT7MTH	DSYNC CLIENT SUP 7 MTH	\$	20.00
DSYNCCLTSPT8MTH	D SYNC CLIENT SPT 8MTH	\$	22.00
DSYNCCLTSPT9MO	D SYNC CLIENT SPT 9 MTHS	\$	25.00
DSYNCCLTSPT3MO	DSYNC CLIENT SPT THRU 3MO	\$	166.00
DSYNCCLTSPT7MO	DSYNC CLIENT SPT THRU 7MO	\$	386.00
DSYNCCLTSPT9MO	DSYNC CLIENT SPT 9MO	\$	25.00
DSYNCSP10MTH	DATA SYNC SPT THRU 10MTHS	\$	551.00
DSYNCSP11MTH	DATA SYNC SPT 11MTH	\$	606.00
DSYNCSP11MTH	DATA SYNC SPT 1 MTH	\$	56.00
DSYNCSP2MTH	DSYNC SPT THRU 2MTHS	\$	111.00
DSYNCSP3MO	DSYNC SPT THRU 3MOS	\$	166.00
DSYNCSP4MTH	DATA SYNC SPT 4 MTH	\$	221.00
DSYNCSP5MO	DATA SYNC SPT THRU 5MO	\$	276.00
DSYNCSP6MTH	DSYNC SPT THRU 6MTHS	\$	331.00
DSYNCSP7MO	DATASYNC SPT THRU 7 MTH	\$	386.00
DSYNCSP8MTH	DATA SYNC SPT 8 MTH	\$	441.00
DSYNCSP9MO	DATA SYNC SPT THRU 9 MO	\$	496.00
FIELDENGOT	O/T FIELD ENGINEERING	\$	153.00
MAINTSVC1YR	MAINT SERVICE 1YR	\$	106.00
ORARDESSPT5MTH	ORAR DES INT SW SPT 5MTH	\$	1,095.00
ORARPGSPT5MTH	ORAR PAGING SPT THRU 5MTH	\$	511.00
ORARRADSPT5MTH	ORAR RADIO SW SPT 5MTH	\$	511.00
ORARSPT5MO	ORAR BASE SPT SW 5MO	\$	780.00
ORARWSPT1MTH	ORAR SW SPT THRU 1 MTH	\$	157.00
ORARWSPT6MTH	ORAR BASE SW SPT 6 MOS	\$	936.00

ORARSWSP7MTH	ORAR BASE SW SPT 7 MOS	\$	1,092.00
ORAVLS-SPTSM	OR AVL SERVER SPTSM	\$	576.00
PA-0PR-VSSL	VPRIME LIC ADD-ON	\$	3,617.00
PA-0SG-OV00	V-LOC MED/DOC ADD-ON	\$	0.01
PA-0SG-OVSL	V-LOC LIC ADD-ON	\$	3,288.00
PA-MGD-VSSL	GEO-DIV LIC POS	\$	987.00
PA-MSG-ASSL	V-ANLYT STD PER SEAT LIC	\$	855.00
PA-MSG-ASSL-E	V-ANLYT STD PER SEAT LIC	\$	855.00
PA-SSG-ALAO	AURORA LITE MIS ADD-ON KIT	\$	1,852.00
PA-SSG-ALSL	V-ANLYT LT PER SEAT LIC	\$	724.00
PS-0AC-VSSL-M	VESTA COMP REG	\$	91.00
PS-0AD-VSML	VADV MLTP PER SEAT LIC	\$	8,220.00
PS-0AD-VSSL	VADV PER SEAT LIC	\$	9,206.00
PS-0PR-VSML	VPRIME MLTP PER SEAT LIC	\$	6,248.00
PS-0PR-VSSL	VPRIME PER SEAT LIC	\$	7,234.00
PS-0SQ-VSML	VS BSC MLTP PER SEAT LIC	\$	2,630.00
PS-0SQ-VSSL	VS BSC PER SEAT LIC	\$	3,617.00
PS-0SQ-VSSL-MSTK	VS BSC PER SEAT LIC NFEE	\$	0.01
PS-DPR-VSML	VPRIME MLTP SEAT LIC DOD	\$	6,248.00
PS-DPR-VSSL	VPRIME PER SEAT LIC DOD	\$	7,234.00
R4IRRSWSP7MTH	R4 IRR SW SPT 5 MTHS	\$	91.00
R4IRRSWSP7MTH	R4 IRR SW SPT THRU 7MTHS	\$	128.00
SA-000-00SL-C	SPT CO-TERM ADJUSTMENT	\$	24.00
SA-0AD-VSSL-1Y	SPT VADV ADD-ON 1YR	\$	355.00
SA-0AD-VSSL-2Y	SPT VADV ADD-ON 2YR	\$	671.00
SA-0AD-VSSL-3Y	SPT VADV ADD-ON 3YR	\$	947.00
SA-0AD-VSSL-4Y	SPT VADV ADD-ON 4YR	\$	1,184.00
SA-0AD-VSSL-5Y	SPT VADV ADD-ON 5YR	\$	1,381.00
SA-0GD-0000-S	GEO-DIV/MULT-SITE CFG FEE	\$	1,315.00
SA-MSG-ALSL-10M	SPT V-ANLYT STD 10MTH	\$	128.00
SA-MSG-ALSL-11M	SPT V-ANLYT STD 11MTH	\$	141.00
SA-MSG-ALSL-1E	SPT V-ANLYT STD 1YR	\$	154.00

SA-MSG-ALSL-1M	SPT V-ANLYT STD 1MTH	\$	12.00
SA-MSG-ALSL-1Y	SPT V-ANLYT STD 1YR	\$	154.00
SA-MSG-ALSL-2E	SPT V-ANLYT STD 2YR	\$	291.00
SA-MSG-ALSL-2M	SPT V-ANLYT STD 2MTH	\$	26.00
SA-MSG-ALSL-2Y	SPT V-ANLYT STD 2YR	\$	291.00
SA-MSG-ALSL-3E	SPT V-ANLYT STD 3YR	\$	410.00
SA-MSG-ALSL-3M	SPT V-ANLYT STD 3MTH	\$	38.00
SA-MSG-ALSL-3Y	SPT V-ANLYT STD 3YR	\$	410.00
SA-MSG-ALSL-4E	SPT V-ANLYT STD 4YR	\$	513.00
SA-MSG-ALSL-4M	SPT V-ANLYT STD 4MTH	\$	51.00
SA-MSG-ALSL-4Y	SPT V-ANLYT STD 4YR	\$	513.00
SA-MSG-ALSL-5E	SPT V-ANLYT STD 5YR	\$	598.00
SA-MSG-ALSL-5M	SPT V-ANLYT STD 5MTH	\$	64.00
SA-MSG-ALSL-5Y	SPT V-ANLYT STD 5YR	\$	598.00
SA-MSG-ALSL-6M	SPT V-ANLYT STD 6MTH	\$	77.00
SA-MSG-ALSL-7M	SPT V-ANLYT STD 7MTH	\$	89.00
SA-MSG-ALSL-7Y	SPT V-ANLYT STD 7YR	\$	728.00
SA-MSG-ALSL-8M	SPT V-ANLYT STD 8MTH	\$	103.00
SA-MSG-ALSL-9M	SPT V-ANLYT STD 9MTH	\$	115.00
SA-SSG-ALSL-10M	SPT V-ANLYT LITE 10MTH	\$	108.00
SA-SSG-ALSL-11M	SPT V-ANLYT LITE 11MTH	\$	120.00
SA-SSG-ALSL-1M	SPT V-ANLYT LITE 1MTH	\$	11.00
SA-SSG-ALSL-1Y	SPT V-ANLYT LITE 1YR	\$	131.00
SA-SSG-ALSL-2E	SPT V-ANLYT LITE 2YR-ESS	\$	246.00
SA-SSG-ALSL-2M	SPT V-ANLYT LITE 2MTH	\$	22.00
SA-SSG-ALSL-2Y	SPT V-ANLYT LITE 2YR	\$	246.00
SA-SSG-ALSL-3M	SPT V-ANLYT LITE 3MTH	\$	33.00
SA-SSG-ALSL-3Y	SPT V-ANLYT LITE 3YR	\$	348.00
SA-SSG-ALSL-4E	SPT V-ANLYT LITE 4YR-ESS	\$	434.00
SA-SSG-ALSL-4M	SPT V-ANLYT LITE 4MTH	\$	43.00
SA-SSG-ALSL-4Y	SPT V-ANLYT LITE 4YR	\$	434.00
SA-SSG-ALSL-5M	SPT V-ANLYT LITE 5MTH	\$	55.00
SA-SSG-ALSL-5Y	SPT V-ANLYT LITE 5YR	\$	506.00

SA-SSG-ALSL-6M	SPT V-ANLYT LITE 6MTH	\$	65.00
SA-SSG-ALSL-6Y	SPT V-ANLYT LITE 6YR	\$	512.00
SA-SSG-ALSL-7M	SPT V-ANLYT LITE 7MTH	\$	76.00
SA-SSG-ALSL-8M	SPT V-ANLYT LITE 8MTH	\$	87.00
SA-SSG-ALSL-9M	SPT V-ANLYT LITE 9MTH	\$	98.00
SER-SER-DESK	HELP DESK	\$	106.00
SERVDESK5YR	SERVICE DESK - 5 YRS	\$	3,168.00
SHIPPING-CHARGES	SHIPPING CHARGES	\$	10.00
SITEREADINESS	SITE READINESS SERVICES	\$	106.00
SPTAUR1MTH	SPT AURORA 1MTH	\$	15.00
SS-0AD-VSSL-10M	SPT VADV 10MTH	\$	1,380.00
SS-0AD-VSSL-11M	SPT VADV 11MTH	\$	1,519.00
SS-0AD-VSSL-1M	SPT VADV 1MTH	\$	138.00
SS-0AD-VSSL-1Y	SPT VADV 1YR	\$	1,657.00
SS-0AD-VSSL-2M	SPT VADV 2MTH	\$	276.00
SS-0AD-VSSL-2Y	SPT VADV 2YR	\$	3,131.00
SS-0AD-VSSL-3M	SPT VADV 3MTH	\$	415.00
SS-0AD-VSSL-3Y	SPT VADV 3YR	\$	4,419.00
SS-0AD-VSSL-4M	SPT VADV 4MTH	\$	552.00
SS-0AD-VSSL-4Y	SPT VADV 4YR	\$	5,524.00
SS-0AD-VSSL-5M	SPT VADV 5MTH	\$	690.00
SS-0AD-VSSL-5Y	SPT VADV 5YR	\$	6,444.00
SS-0AD-VSSL-6M	SPT VADV 6MTH	\$	828.00
SS-0AD-VSSL-7M	SPT VADV 7MTH	\$	967.00
SS-0AD-VSSL-7Y	SPT VADV YRS 6-7	\$	2,070.00
SS-0AD-VSSL-8M	SPT VADV 8MTH	\$	1,105.00
SS-0AD-VSSL-9M	SPT VADV 9MTH	\$	1,243.00
SS-0PR-VSML-1E	SPT VPRIME MLTP 1YR-ESS	\$	904.00
SS-0PR-VSSL-10M	SPT VPRIME 10MTH	\$	1,085.00
SS-0PR-VSSL-11M	SPT VPRIME 11MTH	\$	1,193.00
SS-0PR-VSSL-1M	SPT VPRIME 1MTH	\$	108.00
SS-0PR-VSSL-1Y	SPT VPRIME 1YR	\$	1,302.00
SS-0PR-VSSL-2M	SPT VPRIME 2MTH	\$	217.00

SS-0PR-VSSL-2Y	SPT VPRIME 2YR	\$ 2,460.00
SS-0PR-VSSL-3M	SPT VPRIME 3MTH	\$ 325.00
SS-0PR-VSSL-3Y	SPT VPRIME 3YR	\$ 3,472.00
SS-0PR-VSSL-4M	SPT VPRIME 4MTH	\$ 434.00
SS-0PR-VSSL-4Y	SPT VPRIME 4YR	\$ 4,340.00
SS-0PR-VSSL-5M	SPT VPRIME 5MTH	\$ 542.00
SS-0PR-VSSL-5Y	SPT VPRIME 5YR	\$ 5,064.00
SS-0PR-VSSL-6M	SPT VPRIME 6MTH	\$ 651.00
SS-0PR-VSSL-6Y	SPT VPRIME 6YR	\$ 5,111.00
SS-0PR-VSSL-7M	SPT VPRIME 7MTH	\$ 759.00
SS-0PR-VSSL-7Y	SPT VPRIME 7YR	\$ 6,157.00
SS-0PR-VSSL-7YR	SPT VPRIME 6-7YR	\$ 1,627.00
SS-0PR-VSSL-8M	SPT VPRIME 8MTH	\$ 868.00
SS-0PR-VSSL-9M	SPT VPRIME 9MTH	\$ 976.00
SS-0SQ-VSML-6Y	SPT VS BSC 6YR	\$ 5,111.00
SS-0SQ-VSML-7YR	SPT VS BSC 7YR	\$ 6,041.00
SS-0SQ-VSSL-10M	SPT VS BSC 10MTH	\$ 1,085.00
SS-0SQ-VSSL-11M	SPT VS BSC 11MTH	\$ 1,193.00
SS-0SQ-VSSL-1M	SPT VS BSC 1MTH	\$ 108.00
SS-0SQ-VSSL-1Y	SPT VS BSC 1YR	\$ 1,302.00
SS-0SQ-VSSL-2E	SPT VS BSC 2YR-ESS	\$ 2,460.00
SS-0SQ-VSSL-2M	SPT VS BSC 2MTH	\$ 217.00
SS-0SQ-VSSL-2Y	SPT VS BSC 2YR	\$ 2,460.00
SS-0SQ-VSSL-3M	SPT VS BSC 3MTH	\$ 325.00
SS-0SQ-VSSL-3Y	SPT VS BSC 3YR	\$ 3,472.00
SS-0SQ-VSSL-4E	SPT VS BSC 4YR-ESS	\$ 4,340.00
SS-0SQ-VSSL-4M	SPT VS BSC 4MTH	\$ 434.00
SS-0SQ-VSSL-4Y	SPT VS BSC 4YR	\$ 4,340.00
SS-0SQ-VSSL-5M	SPT VS BSC 5MTH	\$ 542.00
SS-0SQ-VSSL-5Y	SPT VS BSC 5YR	\$ 5,064.00
SS-0SQ-VSSL-6M	SPT VS BSC 6MTH	\$ 651.00
SS-0SQ-VSSL-7M	SPT VS BSC 7MTH	\$ 759.00
SS-0SQ-VSSL-7Y	SPT VS BSC YRS6-7	\$ 1,626.00

SS-0SQ-VSSL-8M	SPT VS BSC 8MTH	\$	868.00
SS-0SQ-VSSL-9M	SPT VS BSC 9MTH	\$	976.00
03800-00010	SO-SFP-10GE-SR CIS	\$	34.00
03800-00100	SFP MOD 1000BASE-T CIS	\$	43.00
03800-00931	SPT NEXUS 9300 SW 1YR 24X7	\$	1,784.00
03800-01001	ROUTER ASR 1001	\$	40,955.00
03800-01020	SFP MOD 1000BASE-LXD FOR	\$	30.00
03800-01030	SO-SFP-1000BASE-LXD CIS	\$	27.00
03800-02000	IP SWITCH TRF MGR 2000S	\$	22,551.00
03800-02001	WARR TRF MGR 2000S AHR 1YR	\$	3,952.00
03800-02010	IP SWITCH TRF MGR DNS LIC	\$	31,289.00
03800-02232	EXTENDER NEXUS 2232	\$	6,423.00
03800-04009	GE WAN NIM DUAL 1-PORT	\$	740.00
03800-04010	GE WAN NIM DUAL 2-PORT	\$	1,324.00
03800-09300	SWITCH NEXUS 9300 48P	\$	24,080.00
03800-10002	SFP 1000BASE-T EXT TEMP	\$	265.00
03800-10111	SPT ROUTER A1001 1YR NBD	\$	1,602.00
03800-10121	SPT A1001 SW 1YR 24X7	\$	2,826.00
03800-10131	SPT A1001 8-PORT ENET SHR 1YR NBD	\$	1,104.00
03800-22321	SPT FEX2232 STD AIRFLOW/AC 1YR NBD	\$	261.00
03800-23201RNWL	SPT EXT 2232 RNWL 1YR NBD	\$	289.00
03800-30500	FIREWALL 500D	\$	6,187.00
03800-30501	WARR 24X7 FIREWALL 500D 1YR	\$	1,868.00
03800-30502	WARR 24X7 FIREWALL 500D 2YR	\$	3,424.00
03800-30503	WARR 24X7 FIREWALL 500D 3YR	\$	4,757.00
03800-30510	FIREWALL 501E	\$	10,457.00

03800-30511	WARR 24X7 FIREWALL 501E 3YR	\$ 16,448.00
03800-30512	WARR 24X7 FIREWALL 501E 5YR	\$ 27,423.00
03800-30513	FIREWALL 501E POWER SUPPLY	\$ 1,132.00
03800-30514	WARR 24X7 FIREWALL 501E 1YR	\$ 4,446.00
03800-93001	SPT NEXUS 9300 1YR 24X7 SWITCH 9300 W/48P SYSTEM 1 PI	\$ 1,383.00
03800-93002		\$ 34,031.00
04000-00002	CBL COPPER TWINAX 2M CIS	\$ 42.00
04000-00003	CBL COPPER TWINAX 3M CIS	\$ 48.00
04000-00033	CBL COPPER TWINAX 3.3FT	\$ 68.00
04000-00153	MED 3000 DC RDNT PWR GTWY	\$ 27,164.00
04000-00164	CBL COPPER TWINAX 16.4FT	\$ 101.00
04000-00332	SQL SVR 2016 STD 4-CORE LIC	\$ 3,499.00
04000-00625	PDU DUAL TRANSFR SWITCH KIT	\$ 3,364.00
04000-00937	TERMINAL SERVER 8-PORT	\$ 1,854.00
04000-00938	TERMINAL SERVER 16-PORT	\$ 2,499.00
04000-00939	SWITCH SG220 26-PORT	\$ 395.00
04000-00940	FILE SYNC LIC 6-10 SVR	\$ 224.00
04000-00941	FILE SYNC ENGINE SVR	\$ 96.00
04000-00997	CBL OM4 FIBER AQUA 3.3FT	\$ 26.00
04000-04042	CBL 40G CU QSFP 2M CIS	\$ 68.00
04000-04043	CBL 40G CU QSFP 3M CIS	\$ 137.00
04000-04332	ROUTER 4331 FND LICENSE	\$ 3,721.00
04000-04333	WARR 4331 CUST ROUTER NBD 1YR	\$ 363.00
04000-10164	CBL OM4 FIBER AQUA 16.4FT	\$ 33.00

04000-14331	WARR 4331 ROUTER NBD 1YR	\$	500.00
04000-14333	WARR 4331 ROUTER NBD 3YR	\$	1,422.00
04000-14335	WARR 4331 ROUTER NBD 5YR	\$	2,312.00
04000-90001	24-PORT 1U RACKMOUNT	\$	71.00
04000-90002	24-PORT FIBER 1U PATCH PANEL	\$	110.00
04000-90003	3650 STACK MOD CBL 3FT	\$	129.00
04000-90010	3650 STACK MOD CBL 10FT	\$	193.00
06500-00200	HORIZONTAL WIRE MGMT 2U	\$	136.00
30119-07262	2U BLANK PANEL	\$	9.00
64000-20082	HARD DRIVE 800GB 12G MU SFF	\$	1,144.00
65000-00458	SMART ARRAY P440AR/2GB W/FWC	\$	762.00
65000-00459	CBL SMART ARRAY P440AR/2GB	\$	71.00
65000-00461	HARD DRIVE BACKPLANE SFF DL360/G9	\$	188.00
OT0001550	LECD CABINET AND ACCS	\$	5,574.00
OT0001552	PDU SWITCH IOLA/BASS LOCATIONS	\$	4,348.00
OT0001553	32TB HPE NAS	\$	11,819.00
OT0001554	RACKMOUNT 19IN RM KIT 60E	\$	238.00
	Part Number		HGAC Price
	CommandCentral Aware		
SSV00S01233A	Subscription - Suite - Enterprise (Agency)	\$	26,714.65

SSV00S01233A	CommandCentral Aware Subscription - Suite - per FTE	\$ 107.10
SSV00S01442A	CommandCentral Aware Alerts Subscription - Enterprise (Agency)	\$ 19,428.45
SSV00S01442A	CommandCentral Aware Alerts Subscription - per FTE	\$ 78.20
SSV00S01441A	CommandCentral Aware Mapping & Location Subscription - Enterprise (Agency)	\$ 17,000.00
SSV00S01441A	CommandCentral Aware Mapping & Location Subscription - per FTE	\$ 68.00
SSV00S01443A	CommandCentral Aware Low Video Tier - Enterprise (Agency)	\$ 21,856.90
SSV00S01443A	CommandCentral Aware Low Video Tier - per FTE	\$ 78.20
SSV00S01444A	CommandCentral Aware Mid Video Tier - Enterprise (Agency)	\$ 21,856.90
SSV00S01444A	CommandCentral Aware Mid Video Tier - per FTE	\$ 78.20
SQM01SUM0307A	CommandCentral Aware CloudConnect On-premise Server	\$ 11,220.00
DSSYNWQ86542312	CommandCentral Aware Workstation - HP Z6G4T X6136 with 5 Year Carepack	\$ 8,847.65
SSV00S01614A	CommandCentral Vault Storage and Management	\$ 306.00
SSV00S00331A	CommandCentral Vault Judicial	\$ 204.00
SSV00S00333A	CommandCentral Vault 250GB Storage	\$ 170.00
SSV00S01603A	Digital Evidence Management Plus	\$ 20,400.00
SSV00F01421A	CommandCentral Analytics Plus Setup Fee	\$ 382.50

SSV00S01422A	CommandCentral Analytics Plus Subscription	\$ 551.65
PSV00S01100A	CommandCentral Analytics Onboarding	\$ 382.50
SI128AJ	SI Engineering - CommandCentral Vault- per HOUR	\$ 255.21
SI208AJ	SI Project Mgmt - CommandCentral Vault- per HOUR	\$ 255.21
SI127AJ	SI Shop - CommandCentral Vault- per HOUR	\$ 255.21
SI286AJ	SI Training - CommandCentral Vault- per HOUR	\$ 255.21
SI128AD	SI Engineering - CommandCentral Aware- per HOUR	\$ 255.21
SI208AD	SI Project Mgmt - CommandCentral Aware- per HOUR	\$ 255.21
SI127AD	SI Shop - CommandCentral Aware- per HOUR	\$ 255.21
SI286AD	SI Training - CommandCentral Aware- per HOUR	\$ 255.21
ECX100101	WKS PC, Dual Video, 8gb RAM	\$ 1,285.20
ECX100101	WKS PC, Dual Video, 8gb RAM, (ACD WallBoards)	\$ 1,285.20
ECX100101-P	Portable ANS. Pos., Laptop/VoIP Tel./ Kit Assm./Pelican Case	\$ 3,663.50
ECX0400094332	Cradlepoint AER 2200 Router for Laptop (1 per laptop for mobility)	\$ 2,175.75
ECX170751	Enhanced Power Supply for 3+ more Laptops	\$ 254.98

ECX100101-L	WKS Laptop, 15.6 in., 8G RAM, w Docking Sta.	\$ 2,285.65
ECX100104-1	MONITOR (TCH-SCRN), 24W” FP, BLK	\$ 459.00
ECX100101-4	WKS PC HP Z2 Mini G3 i7	\$ 2,042.55
ECX100104-2	MONITOR, 24” HP Z24n G2, FP, BLK	\$ 552.50
ECX100102	MONITOR, 20WM” FP, BLK	\$ 212.50
ECX100103	MONITOR, 22WM” FP, BLK	\$ 382.50
ECX100104	MONITOR, 24W” FP, BLK	\$ 552.50
ECX100105-60	MONITOR, 60”, LCD TV/Monitor	\$ 1,530.00
ECX100110-HA	ECX Dual Server, HA SA Appliance Assembly, 2U	\$ 22,185.00
ECX100110-HR	ECX Dual Server, HA Assembly, 2U, Replacement	\$ 13,943.40
ECX100110-HAPF	ECX Dual Server, Federated App. Assem., HA	\$ 25,415.00
ECX100110-HAEF	ECX Dual Server, Federated App. Assem., HA, EXP.	\$ 18,615.00
ECX100001-NS	AUDIO INTERFACE UNIT (AIU)	\$ 1,147.50
ECX100201	Polycom VVX411 VoIP Phone	\$ 293.25
ECX100201-WM	WALL MOUNT, Brkt. POLYCOM VVX (5 pack)	\$ 72.25
ECX100203	POLYCOM SIDECAR for VVX411 VoIP Phone	\$ 183.60
ECX100204	Keypad, Genovation 24 Keypad	\$ 160.65
ECX100205	Trackball, Logitech 910-000806	\$ 51.00
ECX100209	ALGO 8028 SIP Door Phone	\$ 799.00
ECX100305-1	Media Gateway, 8 Port FXS (Station Rec/Ringdown)	\$ 922.25

ECX100305-2	Mediant 1000 Chassis (CAMA), M1KB-2AC (Capacity Max- 6 Cards)	\$ 2,310.30
ECX100305-3	Mediant 1000 Gateway FXS 4-port Card (CAMA), M1KB-VM-4FXS	\$ 339.15
ECX100308-T1	Media Gateway, CAMA via T1 to SIP (Chassis and Card)	\$ 4,932.55
ECX100311	Media Gateway, 8 port FXO to SIP (Admin/Ringdown)	\$ 922.25
ECX100312-1	Media Gateway, 4 Port FXS (Station Rec/Ringdown)	\$ 518.50
ECX100313	Media Gateway, 4 Port FXO to SIP (Admin/Ringdown)	\$ 569.50
ECX100314	Media Gateway, PRI to SIP (Cassis and card)	\$ 4,619.75
ECX100315	Rack Shelf, Media Gateway (FXS), 1U, 2 GW per Shelf	\$ 27.20
ECX100316	Rack Shelf, Media Gateway (FXO), 2U, 2 GW per Shelf	\$ 51.85
ECX100317	Rack Shelf, ALI modems/Wks UPS, 3U shelf	\$ 72.25
SW Components (200)		
ECX200001	CALLSTATION License	\$ 11,050.00
ECX200001-NM	CALLSTATION NM - No Map, License	\$ 11,050.00
ECX200003	DISPATCHSTATION - Full License	\$ 16,915.00
ECX200001-UP	DISPATCHSTATION License – Upgrade from CS	\$ 5,865.00
ECX200008	SIPWORKS, i3/IP INTERFACE, PSAP License	\$ 8,495.75

ECX200009	SIPWORKS Enterprise, i3/IP INTERFACE License	\$ 67,995.75
ECX200010	CALLWORKS ICC License to (P1 or FLEX)	\$ 11,050.00
ECX200012	ECW INT. ADMIN PBX SYS License, Limited	\$ 4,245.75
ECX200013	SIPStation License, per Position	\$ 590.75
ECX200013-R&R	SIPStation Rip and Run Site License	\$ 1,610.75
ECX200015	SIP Trunk Interface, ECW to Third Party	\$ 3,055.75
ECX200019-SS	Ecats IP Interface, State Specific	\$ 663.00
ECX200020	SMS - MSRP TCC Connectivity Lic. (Access License Only)	\$ 1,275.00
ECX200021-UC	UC Router License, SBC	\$ 850.00
ECX200021-Cube	CUBE License, SBC	\$ 3,060.00
ECX200022	VIRUS PROTECTION, WKS. - per Pos. / per Year	\$ 93.10
Staging and Configuration (400)		
ECX400001	MAP/GIS CONFIG, CUSTOMER PROVIDED DATA	\$ 3,040.00
ECX400002	9-1-1 CONFIG/STAGING	\$ 3,795.25
ECX400002-A	ADMIN CONFIG/STAGING	\$ 3,320.25
ECX400003	DISPATCH/RESPONSE	
ECX400004	ZONE/NOTIF DEF, DS	\$ 4,745.25
	CONFIG/STAGING, per HOUR	\$ 104.50
Network and Misc. Hardware and Equipment (500)		
ECX500001-24 - 4 Post	RACK ASSM, EQUIPMENT, 19 INCH, 24 Port, 4 Post	\$ 3,429.75
ECX500001-16PWall	WALL MNT ASSM, 19", RMTE, SMALL (1-4U)	\$ 1,275.00
ECX500001-48PWall	WALL MNT ASSM, 19", RMTE, Medium (5-12U)	\$ 1,785.00

ECX500001-96PWall	WALL MNT ASSM, 19", RMTE, Large (13-24U)	\$ 2,210.00
ECX500001-96PFloor	FLOOR MNT ASSM, 19", RMTE, Large (13-24U)	\$ 2,380.00
ECX500001-24CH	CABINET ASSM, 24 RU, COMPLETE	\$ 4,930.00
ECX500001-42CH	CABINET ASSM, 42 RU, COMPLETE	\$ 5,185.00
ECX500002	HOST RACK CONFIG. KIT, 19", CUST PROV. RACK	\$ 4,165.00
ECX500002-PR	POS. BASED REC KIT - 4 Port	\$ 297.50
ECX500003-8	SWITCH, CISCO, 8-PORT POE, 10/100/1000	\$ 971.55
ECX500003	SWITCH, CISCO (X SERIES), 24- POE, 1/10/100	\$ 2,443.75
ECX500004-FP	SWITCH, CISCO, 48-PORT POE (740W)	\$ 6,617.25
ECX500010	FIREWALL- ASA5506 (3rd party connections (8 ports))	\$ 760.75
ECX500005-2	ROUTER, ISR 4331 (Enterprise/Remote)	\$ 4,394.50
ECX500005-3	EXPAN. MOD., CISCO, EHWIC NIM-1GE-SFP-CU	\$ 731.85
ECX500005-4	1GB Port, CISCO, GLC-LH-SMD (Single Mode)	\$ 761.60
ECX500005-6	1GB Port, CISCO, GLC-SX-MMD (Multi Mode) or GLC-TE (Copper)	\$ 467.50
ECX500007	MISC. MAT., CABLES, LOT	\$ 1,989.00
ECX500007-R	MISC. MAT., CABLES, RMTE., LOT	\$ 663.00
ECX500008	ALI MODEM, E911 CSU/DSU	\$ 1,870.00

ECX500009-1	PRINTER, HP LaserJet Pro M Series	\$	474.30
ECX500009-2	PRINTER, HP LaserJet M Series (CA deals only)	\$	816.00
ECX500017	IP to Serial Dist., 16 port	\$	2,776.95
ECX500017-8	IP to Serial Dist., 8 Port, Remote	\$	1,946.16
ECX500017-32	IP to Serial Dist., 32 Port	\$	3,366.00
ECX500018	SIP External Ringer / Horn, Single	\$	436.05
ECX500018-VA	Visual Alerting Module for Ringer	\$	170.00
ECX500010-4	KVM, 4-Port	\$	1,020.00
ECX500019-1	Master Clock Kit (GPS, Antenna, Server, X taps)	\$	16,490.00
ECX500101	UPS, APC 850VA, IWS pos.	\$	157.25
ECX500103	UPS - Smart-UPS X 3000VA	\$	2,595.90
ECX500103-2	UPS - Smart Expansion Unit, APC	\$	1,232.50
ECX500104	PDU, APC Rack Mount, Horz., 16 ports	\$	1,220.60
ECX500105	PDU, APC Rack Mount, Horz., 8 ports	\$	760.75
System Services (600, 700, 800)			
ECX600001	CS USER/ADMIN OPPTS TRN (up to 8 students)	\$	4,750.00
ECX600002	DS USER/ADMIN OPPTS TRN (up to 8 students)	\$	6,175.00
ECX600003	I&M TRN (up to 8 students)	\$	5,225.00
ECX600005	O&M TRN, 4 day course, per Student	\$	1,662.50
ECX600004	TTT, TRAIN the TRAINER (up to 8 students)	\$	7,125.00
ECX700001	PROJECT MANAGEMENT, UNIT, per DAY	\$	940.50
ECX700002	SYSTEM INSTALLATION, PRIMARY, per HOUR	\$	93.58

ECX700002-IA	SYSTEM INSTALLATION, SECONDARY, per HOUR	\$ 110.01
ECX800001	SYSTEM ENGINEERING, Lot, per HOUR	\$ 127.54
Recurring Maintenance Charges (900)		
ECX900001	SYSTEM SUPPORT, 1 YEAR	\$ 4,997.00
ECX900002	SYSTEM SUPPORT, 3 YEAR	\$ 14,991.00
ECX900003	SYSTEM SUPPORT, 5 YEAR	\$ 24,985.00
ECX900004	ONSITE MAINTENANCE, per HOUR	\$ 110.00
ECX900004-OE	ONSITE DEDICATED ENGINEER, per HOUR	\$ 150.00
ECX900005	EXTENDED WARRANTY, per HOUR	\$ 93.50
ECX200026	Outbound SMS, per YEAR, per Host Site	\$ 3,000.00
ECX888001	OPEX CallStation Select - NRC	\$ 10,000.00
ECX888002	OPEX CallStation Select - 2 Positions, MRC, 60 months	\$ 2,272.00
ECX888003	OPEX CallStation Select - 3 Positions, MRC, 60 months	\$ 2,778.00
ECX888004	OPEX CallStation Select - 4 Positions, MRC, 60 months	\$ 3,288.00
ECX888005	OPEX CallStation Select - 5 Positions, MRC, 60 months	\$ 3,790.00
ECX888006	OPEX CallStation Select - 6 Positions, MRC, 60 months	\$ 4,296.00
ECX888100	OPEX CallStation Select - Optional SipStation 9-1-1 Phone Only, per Position, MRC, 60 months	\$ 76.00

ECX888002-OM	OPEX CallStation Select - 2 Position Premium 24x7 Local On-site Maintenance, MRC, 60 months	\$ 486.00
ECX888003-OM	OPEX CallStation Select - 3 Position Premium 24x7 Local On-site Maintenance, MRC, 60 months	\$ 570.00
ECX888004-OM	OPEX CallStation Select - 4 Position Premium 24x7 Local On-site Maintenance, MRC, 60 months	\$ 652.00
ECX888005-OM	OPEX CallStation Select - 5 Position Premium 24x7 Local On-site Maintenance, MRC, 60 months	\$ 735.00
ECX888006-OM	OPEX CallStation Select - 6 Positions Premium 24x7 Local On-site Maintenance, MRC, 60 months	\$ 816.00
ECX999002	CAPEX CallStation Select - 2 Positions, TCO, 60 months	\$ 133,446.00
ECX999003	CAPEX CallStation Select - 3 Positions, TCO, 60 months	\$ 161,686.00
ECX999004	CAPEX CallStation Select - 4 Positions, TCO, 60 months	\$ 189,800.00
ECX999005	CAPEX CallStation Select - 5 Positions, TCO, 60 months	\$ 217,148.00
ECX999006	CAPEX CallStation Select - 6 Positions, TCO, 60 months	\$ 244,989.00
ECX999100	CAPEX CallStation Select - Optional SipStation 9-1-1 Phone Only, per Position, TCO, 60 months	\$ 4,562.00
ECX999002-OM	CAPEX CallStation Select - 2 Position Premium 24x7 Local On-site Maintenance, TCO, 60 months	\$ 27,198.00

ECX999003-OM	CAPEX CallStation Select - 3 Position Premium 24x7 Local On-site Maintenance, TCO, 60 months	\$ 31,733.00
ECX999004-OM	CAPEX CallStation Select - 4 Position Premium 24x7 Local On-site Maintenance, TCO, 60 months	\$ 36,269.00
ECX999005-OM	CAPEX CallStation Select - 5 Position Premium 24x7 Local On-site Maintenance, TCO, 60 months	\$ 41,049.00
ECX999006-OM	CAPEX CallStation Select - 6 Position Premium 24x7 Local On-site Maintenance, TCO, 60 months	\$ 45,585.00
809800-00105	Advanced Data License Tier 3, Systems of 1-22 PSAPs, per PSAP, Annual Subscription Fee	\$ 1,500.00
809800-00106	Advanced Data License Tier 3 Enterprise, Systems of 23+ PSAPs, per System, Annual Subscription Fee	\$ 16,000.00
809800-35271	Advanced Data License Tier 3 Support, per Position, Annual Subscription Fee	\$ 1,248.00

Quote Date: 8/10/2022
Quote No.: MSI3515597B
Site No.: 0



Lemoore Police CA Singleback Room VESTA 9-1-1

Motorola Solutions Connectivity, Inc.. Contact Information

Sales Support Specialist: Jennifer Caviles

Phone: 847-576-1074

E-Mail: Jennifer.Caviles@MotorolaSolutions

Account Rep: Jamie Johnson

Phone: (619) 674-6599

E-Mail: jamie.johnson@motorolasolutions.com

Summary - 5 YEAR

Singleback Room VESTA 9-1-1

Hardware/Software	\$	154,267.45
Implementation, Project Management and Training	\$	127,275.87
Software Support	\$	122,891.26
24x7 Onsite Maintenance	\$	27,000.00
Hardware Warranties	\$	8,689.03
Extended Warranties	\$	6,794.42
	VESTA 9-1-1 \$	446,918.03

Optional Advanced Cybersecurity Services

Optional Advanced Cybersecurity Services \$ 134,877.68

Optional Items

Optional Parts/Spares	\$	15,139.67
VESTA Map Local	\$	31,085.43

Quote Date: 8/10/2022
 Quote No.: MSI3515597B-1
 Site No.: NEW



Lemoore Police CA

Singleback Room VESTA 9-1-1

Customer Information Customer: Lemoore Police CA (Direct) Contact: 0

Motorola Solutions Connectivity, Inc.. Contact Information Sales Support Specialist: Jennifer Caviles Phone: 847-576-1074 E-Mail: Jennifer.Caviles@MotorolaSolutions.com	Account Rep: Jamie Johnson Phone: (619) 674-6599 E-Mail: jamie.johnson@motorolasolutions.com
--	--

VESTA® 9-1-1

Qty.	Part No.	Description	HGAC Price	U/M	Total
		VESTA® 9-1-1			
2	870899-0104R7.9	V911 R7.9 LIC/DOC/MED	2,002.60	EA	\$4,005.20
1	873099-03002	V911 CAD INTF KIT	591.75	EA	\$591.75
1	870891-66101	V911 CAD INTFC LIC ONLY	294.76	EA	\$294.76
		VM Medium Server Bundle			
		<i>Note: The Medium Server Bundle is for PSAP's up to 40 positions with an annual call volume of 500,000 or less.</i>			
1	853031-DLSVRSG-2	V-DL MED SVR BNDL SNGL	26,369.70	EA	\$26,369.70
2	06500-00201	2-POST RELAY RACK MNT KIT	416.42	EA	\$832.84
1	870890-75002	VIRTUAL MEDIA SET R7.0 016	0.00	EA	\$0.00
2	04000-68005	V-SVR BASIC SPT 1YR	102.52	EA	Optional
2	04000-68009	V-SVR BASIC SPT 5YR	509.53	EA	\$1,019.06
		VESTA® 9-1-1 Features			
		ESInet Interface Module (EIM)			
		<i>Note: Pricing is provided for budgetary purposes only. Equipment/service requirements may change upon selection of ESInet Service Provider.</i>			
2	873090-11102	V911 LIC EIM MOD	0.00	EA	\$0.00
2	03800-03070	FIREWALL 60F <i>Note: Firewall supports Call and Text Handling for ESInet Interface Module (EIM), Text to 9-1-1 and Direct PSAP Interconnect (DPI). EIM & SMS to Share Firewall.</i>	637.98	EA	\$1,275.96
2	03800-03075	WARR FIREWALL 60F 5YR	661.13	EA	\$1,322.26
2	809800-00200	CFG NTWK DEVICE	168.49	EA	\$336.98
1	04000-00570	M800C HA PAIR PSAP BNDL W/1YR SPT <i>Note: An M800C Session Border Controller (SBC) is required for all i3 deployments.</i>	10,017.32	EA	\$10,017.32
1	04000-00571	WARR M800C HA PAIR PSAP BNDL ADDTL 1YR	1,676.41	EA	\$1,676.41
1	04000-00571	WARR M800C HA PAIR PSAP BNDL ADDTL 1YR	1,676.41	EA	\$1,676.41
1	04000-00571	WARR M800C HA PAIR PSAP BNDL ADDTL 1YR	1,676.41	EA	\$1,676.41
1	04000-00571	WARR M800C HA PAIR PSAP BNDL ADDTL 1YR	1,676.41	EA	\$1,676.41
208	809800-17006	FIELD ENG-EXPRESS <i>Note: FE for installing i3 EIM and/or DPI, post VESTA installation.</i> <i>Includes:</i> - Firewall Configuration - EIM Configuration - Carrier Failover Testing - Operational Readiness Testing	79.17	EA	\$16,467.36

Vesta Solutions, Inc.

P.O. Box 9007 - 42505 Rio Nedo, Temecula, CA 92589 - Tel: 951.719.2100 - Fax: 866.651.8173 <http://www.VestaPublicSafety.com>

Lemoore Police CA

Singleback Room VESTA 9-1-1

2	809800-51009	PROJECT MGMT - SUPPORT	1,700.42	EA	\$3,400.84
		VESTA® SMS			
		<i>Note: Customer is responsible for Text Control Center (TCC) services and network charges.</i>			
2	870891-66301	VESTA 9-1-1 SMS LIC	0.00	EA	\$0.00
1	809810-00102	V911 ADV DATA LVL 1 ANNUAL SUB	0.00	EA	\$0.00
		<i>Note: Annual Subscription - Year 1</i>			
1	809810-00102	V911 ADV DATA LVL 1 ANNUAL SUB	0.00	EA	\$0.00
		<i>Note: Annual Subscription - Year 2</i>			
1	809810-00102	V911 ADV DATA LVL 1 ANNUAL SUB	0.00	EA	\$0.00
		<i>Note: Annual Subscription - Year 3</i>			
1	809810-00102	V911 ADV DATA LVL 1 ANNUAL SUB	0.00	EA	\$0.00
		<i>Note: Annual Subscription - Year 4</i>			
1	809810-00102	V911 ADV DATA LVL 1 ANNUAL SUB	0.00	EA	\$0.00
		<i>Note: Annual Subscription - Year 5</i>			
		VESTA RapidSOS			
1	809810-00103	V911 ADV DATA LVL 2 STD ANNUAL SUB	884.28	EA	\$884.28
		<i>Note: Annual Subscription - Year 1</i>			
1	809810-00103	V911 ADV DATA LVL 2 STD ANNUAL SUB	884.28	EA	\$884.28
		<i>Note: Annual Subscription - Year 2</i>			
1	809810-00103	V911 ADV DATA LVL 2 STD ANNUAL SUB	884.28	EA	\$884.28
		<i>Note: Annual Subscription - Year 3</i>			
1	809810-00103	V911 ADV DATA LVL 2 STD ANNUAL SUB	884.28	EA	\$884.28
		<i>Note: Annual Subscription - Year 4</i>			
1	809810-00103	V911 ADV DATA LVL 2 STD ANNUAL SUB	884.28	EA	\$884.28
		<i>Note: Annual Subscription - Year 5</i>			
		VESTA® 9-1-1 CDR Module			
		<i>Note: Customer to provide CDR Printer</i>			
2	873099-00602	V911 CDR SVR LIC	1,290.67	EA	\$2,581.34
2	873099-01102	V911 CDR PER SEAT LIC	106.07	EA	\$212.14
		VESTA® 9-1-1 Basic Operations			
2	PS-0SQ-VSML	VS BSC MLTP PER SEAT LIC	2,936.40	EA	\$5,872.80
2	SS-0SQ-VSSL-1Y	SPT VS BSC 1YR	1,453.68	EA	Optional
2	SS-0SQ-VSSL-5Y	SPT VS BSC 5YR	5,654.40	EA	\$11,308.80
		VESTA® 9-1-1 Basic/Prime to VESTA® 9-1-1 Advanced Licenses			
		<i>Note: Advanced licenses required for RapidSOS</i>			
2	PA-0AD-VSSL	VADV LIC ADD-ON	0.00	EA	\$0.00
2	SA-0AD-VSSL-1Y	SPT VADV ADD-ON 1YR	396.36	EA	Optional
2	SA-0AD-VSSL-5Y	SPT VADV ADD-ON 5YR	1,542.00	EA	\$3,084.00
		VESTA® 9-1-1 IRR Module			
2	873099-00502	V911 IRR LIC/MED	1,177.91	EA	\$2,355.82
2	809800-35110	V911 IRR SW SPT 1YR	244.56	EA	Optional
2	809800-35114	V911 IRR SW SPT 5YR	816.60	EA	\$1,633.20
		VESTA® Workstation Equipment			
2	61000-409620	DKTP ELITE MINI 800 G6 W/O OS	1,232.23	EA	\$2,464.46
2	04000-00448	WINDOWS 10 LTSC LIC 21H2	121.77	EA	\$243.54
4	63010-242801	MNTR HP 24IN TS	458.76	EA	\$1,835.04
2	64007-50022	KEYPAD 24-KEY USB CBL 25FT	203.98	EA	\$407.96
2	04000-13363	CBL DP M/M 25FT BLK	22.33	EA	\$44.66
2	853030-00302	V911 SAM HDWR KIT	2,514.50	EA	\$5,029.00
4	833401-00101G-15	CBL SAM JKBX 15FT	37.56	EA	\$150.24
2	853004-00401	SAM EXT SPKR KIT	207.06	EA	\$414.12
2	65000-00124	CBL PATCH 15FT	14.21	EA	\$28.42
2	02800-20501	HDST 4W MOD ELEC MIC BLK	39.59	EA	\$79.18
2	03044-20000	HDST CORD 12FT 4W MOD BLK	4.06	EA	\$8.12
2	809800-35109	V911 IWS CFG	266.95	EA	\$533.90
2	809800-35108	V911 IWS STG FEE	400.93	EA	\$801.86
1	870890-07501	CPR/SYSPREP MEDIA IMAGE	0.00	EA	\$0.00
		VESTA® 9-1-1 Admin Printer			
1	64040-60019	PRNTR USB/ETHERNET COLOR	318.99	EA	\$318.99
		<i>Note: Inkjet Color printer. Recommended monthly volume, 7,500 pages.</i>			

Vesta Solutions, Inc.

P.O. Box 9007 - 42505 Rio Nedo, Temecula, CA 92589 - Tel: 951.719.2100 - Fax: 866.651.8173 <http://www.VestaPublicSafety.com>

Lemoore Police CA

Singleback Room VESTA 9-1-1

1	65000-13403	CBL USB 2.0 A/B 10FT	4.70	EA	\$4.70
Network Equipment					
<i>Note: Firewall supports Remote and Internet Access for Managed Services, Remote position access and RapidSOS.</i>					
1	03800-03070	FIREWALL 60F	637.98	EA	\$637.98
1	03800-03075	WARR FIREWALL 60F 5YR	661.13	EA	\$661.13
1	809800-00201	VPN CFG SVCS	194.88	EA	\$194.88
1	809800-00200	CFG NTKW DEVICE	168.49	EA	\$168.49
Switches					
<i>Note: Part number includes switch and warranty.</i>					
2	04000-09206	SWITCH 9200 24-PORT W/24X7 5YR	5,161.29	EA	\$10,322.58
2	04000-02919	USB CONSOLE CBL	103.53	EA	\$207.06
Peripherals & Gateways					
2	04000-00129	MED 1000B CHASSIS BNDL	3,184.72	EA	\$6,369.44
1	870890-74901	V911 M1KB FIRMWARE	0.00	EA	\$0.00
2	04000-00186	SW SPT M1000 GATEWAY 1YR	400.93	EA	Optional
2	04000-00190	SW SPT M1000 GATEWAY 5YR	2,002.60	EA	\$4,005.20
2	04000-00116	MED 1000 FXO-LS BNDL	520.76	EA	\$1,041.52
2	04000-00119	MED 1000 FXS-O BNDL	497.26	EA	\$994.52
ALI/CAD Output					
1	04000-00159	BLKBX TL159A 8-PORT DATACAST	746.36	EA	\$746.36
8	65000-00262	KIT CBL RJ11 ADPTR DB25	17.26	EA	\$138.08
Rack & Peripheral Equipment					
1	06500-55053	7FT EQUIPMENT RACK 19IN	366.42	EA	\$366.42
1	63000-192610	MNTR LCD 19IN	479.40	EA	\$479.40
1	04000-00809	KVM 8-PORT SWITCH USB	698.42	EA	\$698.42
Time Synchronization Equipment					
1	04000-09483	NETCLOCK 9483	8,512.64	EA	\$8,512.64
1	04000-08230	GPS/GNSS OUTDOOR ANTENNA	492.56	EA	\$492.56
1	04000-08231	GPS ANTENNA POST MT KIT	188.94	EA	\$188.94
1	04000-08236	GPS PVC POST MNT	143.82	EA	\$143.82
1	04000-08228	GPS ANTENNA SURG PROTECTR	301.46	EA	\$301.46
1	04000-20601	GND KIT FOR 8226	422.24	EA	\$422.24
2	04000-13150	CBL GPS ANTENNA 150FT	573.48	EA	\$1,146.96
			Subtotal		\$154,713.46

VESTA® 9-1-1 IP Phones

Qty.	Part No.	Description	HGAC Price	U/M	Total
1	870809-00901	VESTA® 9-1-1 Phones IP PHN LIC ENH	353.94	EA	\$353.94
1	04000-16867	6867I PHN/ADPTR KIT	373.18	EA	\$373.18
1	04000-01685	685I KEY EXP MOD	316.78	EA	\$316.78
1	809800-10201	IP PHN CFG FEE PER PHN	66.99	EA	\$66.99
ESInet Interface Module (EIM)					
1	873090-11102	V911 LIC EIM MOD	0.00	EA	\$0.00
VESTA® 9-1-1 CDR Module					
1	873099-01102	V911 CDR PER SEAT LIC	106.07	EA	\$106.07
VESTA® Analytics - Standard Multi Product Purchase					
1	PA-MSG-ASSL	V-ANLYT STD PER SEAT LIC	954.61	EA	\$954.61
1	SA-MSG-ALSL-1Y	SPT V-ANLYT STD 1YR	171.96	EA	Optional
1	SA-MSG-ALSL-5Y	SPT V-ANLYT STD 5YR	667.80	EA	\$667.80
VESTA® 9-1-1 Backup 911 IP Phones					
4	870809-00901	IP PHN LIC ENH	353.94	EA	\$1,415.76
4	04000-16867	6867I PHN/ADPTR KIT	373.18	EA	\$1,492.72
4	04000-01685	685I KEY EXP MOD	316.78	EA	\$1,267.12
4	809800-10201	IP PHN CFG FEE PER PHN	66.99	EA	\$267.96

Vesta Solutions, Inc.

P.O. Box 9007 - 42505 Rio Nedo, Temecula, CA 92589 - Tel: 951.719.2100 - Fax: 866.651.8173 <http://www.VestaPublicSafety.com>

Lemoore Police CA

Singleback Room VESTA 9-1-1

Network Equipment for IP Phones

Note: Phones to be powered via the AC power adapter that is included with the phone.

	Subtotal	\$7,282.93
--	-----------------	-------------------

VESTA® CommandPOST

Qty.	Part No.	Description	HGAC Price	U/M	Total
2	873090-11102	ESinet Interface Module (EIM) V911 LIC EIM MOD	0.00	EA	\$0.00
2	873099-01102	VESTA® 9-1-1 CDR Module V911 CDR PER SEAT LIC	106.07	EA	\$212.14
2	PS-0SQ-VSML	VESTA® 9-1-1 Basic Operations VS BSC MLTP PER SEAT LIC	2,936.40	EA	\$5,872.80
2	SS-0SQ-VSSL-1Y	SPT VS BSC 1YR	1,453.68	EA	Optional
2	SS-0SQ-VSSL-5Y	SPT VS BSC 5YR	5,654.40	EA	\$11,308.80
VESTA® 9-1-1 Basic/Prime to VESTA® 9-1-1 Advanced Licenses					
<i>Note: Advanced licenses required for RapidSOS</i>					
2	PA-0AD-VSSL	VADV LIC ADD-ON	0.00	EA	\$0.00
2	SA-0AD-VSSL-1Y	SPT VADV ADD-ON 1YR	396.36	EA	Optional
2	SA-0AD-VSSL-5Y	SPT VADV ADD-ON 5YR	1,542.00	EA	\$3,084.00
VESTA® 9-1-1 IRR Module					
2	873099-00502	V911 IRR LIC/MED	1,177.91	EA	\$2,355.82
2	809800-35110	V911 IRR SW SPT 1YR	244.56	EA	Optional
2	809800-35114	V911 IRR SW SPT 5YR	816.60	EA	\$1,633.20
CommandPOST Hardware					
2	61050-G819605-5Y	HP LAPTOP W/O OS & WARR 5YR	2,614.64	EA	\$5,229.28
2	04000-00448	WINDOWS 10 LTSC LIC 21H2	121.77	EA	\$243.54
2	65000-00263	DOCK STATION THUNDERBOLT KIT	543.03	EA	\$1,086.06
2	64021-10025	KYBD/MOUSE BNDL	72.38	EA	\$144.76
4	63010-242801	MNTR HP 24IN TS	458.76	EA	\$1,835.04
2	04000-13363	CBL DP M/M 25FT BLK	22.33	EA	\$44.66
2	64007-50022	KEYPAD 24-KEY USB CBL 25FT	203.98	EA	\$407.96
2	853004-00301	CPOST SAM HDWR KIT	3,384.00	EA	\$6,768.00
2	833401-00101G-15	CBL SAM JKBX 15FT	37.56	EA	\$75.12
2	853004-00401	SAM EXT SPKR KIT	207.06	EA	\$414.12
2	65000-00124	CBL PATCH 15FT	14.21	EA	\$28.42
2	809800-35109	V911 IWS CFG	266.95	EA	\$533.90
2	809800-35108	V911 IWS STG FEE	400.93	EA	\$801.86
VESTA® Analytics Licensing & Support					
2	PA-MSG-ASSL	V-ANLYT STD PER SEAT LIC	954.61	EA	\$1,909.22
2	SA-MSG-ALSL-1Y	SPT V-ANLYT STD 1YR	171.96	EA	Optional
2	SA-MSG-ALSL-5Y	SPT V-ANLYT STD 5YR	667.80	EA	\$1,335.60
			Subtotal		\$45,324.30

VESTA® Analytics

Qty.	Part No.	Description	HGAC Price	U/M	Total
1	873399-00103.6	VESTA® Analytics Standard - Multi Product Purchase V-ANLYT 3.6 MED	0.00	EA	\$0.00
1	873391-00501	V-ANLYT STD LIC	2,786.78	EA	\$2,786.78
1	873391-00301	V-ANLYT USER LIC	1,045.04	EA	\$1,045.04
2	PA-MSG-ASSL	V-ANLYT STD PER SEAT LIC	954.61	EA	\$1,909.22
2	SA-MSG-ALSL-1Y	SPT V-ANLYT STD 1YR	171.96	EA	Optional
2	SA-MSG-ALSL-5Y	SPT V-ANLYT STD 5YR	667.80	EA	\$1,335.60
VESTA® Analytics Standard Server Equipment for Virtualized Server Bundle					
<i>Note: Additional Hardware to be installed in DDS-B Server.</i>					
1	BA-M00-ASA0-3	V-ANLYT STD ADD-ON	7,035.98	EA	\$7,035.98

Vesta Solutions, Inc.

P.O. Box 9007 - 42505 Rio Nedo, Temecula, CA 92589 - Tel: 951.719.2100 - Fax: 866.651.8173 <http://www.VestaPublicSafety.com>

Lemoore Police CA

Singleback Room VESTA 9-1-1

		VESTA® Analytics Standalone Workstation Equipment			
1	61000-409620	DKTP ELITE MINI 800 G6 W/O OS	1,232.23	EA	\$1,232.23
1	04000-00448	WINDOWS 10 LTSC LIC 21H2	121.77	EA	\$121.77
1	63010-242801	MNTR HP 24IN TS	458.76	EA	\$458.76
1	809800-00102	GENERIC WKST CFG FEE	459.80	EA	\$459.80
			Subtotal		\$16,385.18

Managed Services

Qty.	Part No.	Description	HGAC Price	U/M	Total
1	809800-14150	Monitoring & Response (M&R): Activation Fee M&R ACT FEE, SMALL SITE	1,821.93	EA	\$1,821.93
		Monitoring, PM & AV Service: Servers <i>Note: Includes (2) DDS Servers, (1) VESTA Analytics Server</i>			
3	04000-00398	M&R SVR AGENT LIC	526.79	EA	\$1,580.37
3	809800-16361	M&R PM AV SVR SRVC 1YR	1,966.20	EA	Optional
3	809800-16365	M&R PM AV SVR SRVC 5YR	8,588.40	EA	\$25,765.20
		Monitoring, PM & AV Service: Workstations <i>Note: Includes (2) Workstations, (1) Management Console, (1) Analytics Admin Workstations, (2) Laptop (In order to provide Managed Services offerings for CommandPOST positions, they are required to be connected to the VESTA 9-1-1 system and active at all times.)</i>			
6	04000-00399	M&R WKST AGENT LIC	154.28	EA	\$925.68
6	809800-16377	M&R PM AV WKST SRVC 1YR	792.72	EA	Optional
6	809800-16381	M&R PM AV WKST SRVC 5YR	3,541.80	EA	\$21,250.80
		Monitoring, PM & AV Service: IP Devices <i>Note: Includes (2) Virtual Host/Machines, (2) MDS Servers, (1) ASN Node, (1) ASN Repo, (1) ASN Node 2, (2) Firewalls for EIM/SMS, (2) SBC Gateway Devices for EIM, (1) Firewall for Internet/Remote Access, (2) Cisco Switches, (2) M1K Gateways, (1) 8TB NAS Device</i>			
17	04000-00400	M&R NETWORK/IP AGENT LIC	85.26	EA	\$1,449.42
17	809800-16343	M&R IP DEVICE SRVC 1YR	424.32	EA	Optional
17	809800-16347	M&R IP DEVICE SRVC 5YR	1,825.80	EA	\$31,038.60
			Subtotal		\$83,832.00

Optional Parts/Spares

Qty.	Part No.	Description	HGAC Price	U/M	Total
		Gateways and Equipment			
1	04000-00127-SP	MED 1000B CHASSIS SPARE	2,625.42	EA	Optional
1	870890-74901	V911 M1KB FIRMWARE	0.00	EA	Optional
1	04000-00116	MED 1000 FXO-LS BNDL	520.76	EA	Optional
1	04000-00119	MED 1000 FXS-O BNDL	497.26	EA	Optional
		Cables and Switches <i>Note: Part number includes switch and warranty.</i>			
1	04000-09206	SWITCH 9200 24-PORT W/24X7 5YR	5,161.29	EA	Optional
1	04000-02919	USB CONSOLE CBL	103.53	EA	Optional
		VESTA IP Phones			
1	04000-16867	6867I PHN/ADPTR KIT	373.18	EA	Optional
1	04000-01685	685I KEY EXP MOD	316.78	EA	Optional
1	04000-51028	PWR SPLY 6867 PHN	34.78	EA	Optional
1	809800-10201	IP PHN CFG FEE PER PHN	66.99	EA	Optional
		ProDesk Mini Workstation Equipment			
1	61000-409620	DKTP ELITE MINI 800 G6 W/O OS	1,232.23	EA	Optional
1	04000-00448	WINDOWS 10 LTSC LIC 21H2	121.77	EA	Optional
1	63010-242801	MNTR HP 24IN TS	458.76	EA	Optional
1	64007-50022	KEYPAD 24-KEY USB CBL 25FT	203.98	EA	Optional
1	04000-13363	CBL DP M/M 25FT BLK	22.33	EA	Optional
1	853030-00302	V911 SAM HDWR KIT	2,514.50	EA	Optional

Vesta Solutions, Inc.

P.O. Box 9007 - 42505 Rio Nedo, Temecula, CA 92589 - Tel: 951.719.2100 - Fax: 866.651.8173 <http://www.VestaPublicSafety.com>

Lemoore Police CA

Singleback Room VESTA 9-1-1

1	833401-00101G-15	CBL SAM JKBX 15FT	37.56	EA	Optional
1	853004-00401	SAM EXT SPKR KIT	207.06	EA	Optional
1	65000-00124	CBL PATCH 15FT	14.21	EA	Optional
1	02800-20501	HDST 4W MOD ELEC MIC BLK	39.59	EA	Optional
1	03044-20000	HDST CORD 12FT 4W MOD BLK	4.06	EA	Optional
1	809800-00102	GENERIC WKST CFG FEE	459.80	EA	Optional
1	04000-01594	WARR NBD 600/705/805 G2/G3/G4/G5/G6 5YR	123.83	EA	Optional
Subtotal					\$0.00

Extended Warranties

Qty.	Part No.	Description	HGAC Price	U/M	Total
2	04000-01621	Server Extended Warranty <i>Note: Includes (2) VESTA 9-1-1 Servers</i> WARR NBD DL380G10 5YR <i>Note: Upgrade & uplift from 3 yr warranty 9x5 NBD to 5 yrs, 9x5 NBD response time.</i>	3,149.55	EA	\$6,299.10
4	04000-01594	Workstation Extended Warranty <i>Note: Includes (2) Workstations, (1) Management Console, (1) Analytics Admin Workstations</i> WARR NBD 600/705/805 G2/G3/G4/G5/G6 5YR <i>Note: Warranty upgrade from 3 yrs warranty 9x5 NBD to 5 yrs 9x5 NBD.</i>	123.83	EA	\$495.32
Subtotal					\$6,794.42

VESTA® Services

Qty.	Part No.	Description	HGAC Price	U/M	Total
90	809800-17006-SMS	Services to Support VESTA® SMS FIELD ENG-EXPRESS SMS	79.17	EA	\$7,125.30
43	809800-51007-SMS	PROJECT MGMT - REMOTE SMS COORDINATION	100.49	EA	\$4,321.07
1	000001-06805-SMS	E-LEARN V9-1-1 SMS ADMIN DELTA TR - SMS SVC <i>Note: Remote Field Engineering support to perform the configuration of VESTA SMS. Services include:</i> * Firewall Configuration * VESTA 911 / VESTA SMS configuration * Import of VESTA SMS VM's (if applicable) * Preparation of screen layouts * TCC Testing * Carrier Testing * Express Field Engineering Services * Remote Project Management * E-Learn SMS Admin Delta Training Course	530.85	EA	\$530.85
1	000001-06806	E-LEARN V9-1-1 SMS AGENT DELTA TRNG <i>Note: E-Learning for VESTA SMS AGENT is a computer-based training course. The course is for up to a maximum of 10 students. E-Learning course is available for each student for 365 days.</i>	316.68	EA	\$316.68
5	809800-51009	Project Management Services PROJECT MGMT - SUPPORT <i>Note: Support PM is Remote only.</i>	1,700.42	EA	\$8,502.10
1	809800-17035	MSI Direct Services MSI DIRECT SITE READINESS SVCS <i>Note: Cold Install/Rack and Stack</i>	17,414.08	EA	\$17,414.08
1	809800-51010	MSI DIRECT PM	1,980.00	EA	\$1,980.00
1	809800-00132	MSI DIRECT ENGINEERING SERVICES	52,242.25	EA	\$52,242.25
1	809800-17041	MSI DIRECT MAINT SVC - 1YR	5,400.00	EA	Optional
1	809800-17045	MSI DIRECT MAINT SVC - 5YR	27,000.00	EA	\$27,000.00
2	000001-06701	Training V9-1-1 AGENT TRNG	1,298.19	EA	\$2,596.38

Lemoore Police CA

Singleback Room VESTA 9-1-1

		<p><i>Note: VESTA® 9-1-1 Agent bundle includes (1) 1/2 day class of Agent training for up to 8 students. Includes trainer's daily training expenses and travel. VESTA® 9-1-1 Agent training does not include training on the SIP phones. SIP phone training is a separate class and can be quoted upon request.</i></p>			
1	000001-06704	V9-1-1 ADMIN FOR STD <i>Note: VESTA® 9-1-1 Admin bundle includes (1) 1 1/2 day class of Admin training for up to 8 students. Includes trainer's daily training expenses and travel.</i>	4,325.93	EA	\$4,325.93
1	000001-06807	E-LEARN V9-1-1 SIP TRNG	316.68	EA	\$316.68
1	000001-06795	CPOST ON-SITE TRNG <i>Note: On-site training included as part of the VESTA® 9-1-1 Admin training using customer equipment. CommandPOST positions must be configured to the network/firewall prior to training. This is a 15 minute demonstration on how to use the CommandPOST position.</i>	0.00	EA	\$0.00
1	000002-24404	V-ANLYT ADMIN TRNG <i>Note: VESTA® Analytics Admin bundle includes (1) 1 day class of Admin training for up to 8 students. Includes trainer's daily training expenses and travel.</i>	2,162.97	EA	\$2,162.97
1	000001-08541	Cutover Coaching CUTOVER COACHING <i>Note: Cutover Coaching includes (1) 8 hour session within a 24 hour day. Includes trainer's daily training expenses and travel.</i>	3,751.44	EA	\$3,751.44
			Subtotal		\$132,585.74

Quote Summary

PRODUCT	TOTAL
VESTA 9-1-1	\$154,713.46
VESTA 9-1-1 IP Phones	\$7,282.93
VESTA CommandPOST	\$45,324.30
VESTA Analytics	\$16,385.18
Managed Services	\$83,832.00
Optional Parts/Spares	\$0.00
Extended Warranties	\$6,794.42
VESTA Services	\$132,585.74
MAIN QUOTE SUBTOTAL	\$446,918.03
GRAND TOTAL	\$446,918.03

Power Draw Information

Product	Total Amps
VESTA 9-1-1	36.55
VESTA 9-1-1 IP Phones	0
VESTA CommandPOST	0
VESTA Analytics	0.9
Managed Services	0
Total Amps	37.45
Total Watts/VA	4494
Total KVA	4.494
BTU's	12273.114

Configuration Notes

Licenses and support for Citizen Input and Smart Transcription must be purchased as quoted.

Lemoore Police CA

Singleback Room VESTA 9-1-1

Additional Comments

Quote is valid for 90 days from the date of this quote.

**Discount/Incentive Codes are provided for Vesta Solutions internal use only. Discount/Incentive Codes do not have to be ordered on customer PO's using the codes shown and instead can be applied as a bottom line discount.*

Any line items listed as "Optional" in this quote are not included in the Product Totals, Product Summaries, Site Totals, Quote Summary, or the Grand Total. These items are not considered to be part of the system. The "Grand Total" on the Quote Summary page reflects the quote value. This figure includes any and all applicable charges, fees, and or discounts. Costs for actual freight will be added to your invoice. All pricing is in U.S. Dollars unless otherwise stated.

Strategic Incentives, Discounts, etc.:

Any strategic incentives, discounts, etc. that are applied to this quote are based on the purchase of all non-optional items listed within the quote. If the quote should change or if items are removed, the incentive is subject to change.

Budgetary Quotes:

Quotes marked Budgetary are nonbinding and subject to change. This quote is being provided as an estimate of approximate pricing and cannot serve as the basis for any order.

Support Renewals:

If this is a first time renewal and is subject to the agreed upon grace period, then reinstatement fees will not apply as long as the PO is received prior to the expiration of the grace period. For questions regarding your support renewal term, please contact Jennifer York at 951-719-2142.

Software Support Start and End Dates are based on active software support agreements. Dates and pricing are subject to change once existing software support agreements expire.

Implementation services

Field engineering, training and project management units are based on the scope and estimated effort as presented during the Quote preparation. Change orders would be required during a scope or responsibility change between Customer and Vesta Solutions.

Please refer to the Terms & Conditions tab for additional information related to this Quote.

© 2021 This software is protected by copyright law and international treaties, and is the CONFIDENTIAL AND PROPRIETARY information of Motorola Solutions Connectivity, Inc. All trademarks, service marks, product names, brands, company names and logos appearing in this software are the property of their respective owners. VESTA® is a registered trademark of Motorola Solutions Connectivity, Inc. (hereafter referred to as "Motorola Solutions").

Quote Date: 8/10/2022
 Quote No.: MSI3515597B-2
 Site No.: NEW



Lemoore Police CA Optional Cybersecurity

Customer Information Customer: Lemoore Police CA (Direct) Contact: 0

Motorola Solutions Connectivity, Inc.. Contact Information Sales Support Specialist: Jennifer Caviles Phone: 847-576-1074 E-Mail: Jennifer.Caviles@MotorolaSolutions.com	Account Rep: Jamie Johnson Phone: (619) 674-6599 E-Mail: jamie.johnson@motorolasolutions.com
--	--

Advanced Cybersecurity Services

Qty.	Part No.	Description	HGAC Price	U/M	Total
1	CYBER-SM-SML1Y	<i>Managed Detection and Response - Small</i> CYBERSECURITY SM, SML 1YR	25,000.00	EA	Optional
1	CYBER-SM-SML5Y	CYBERSECURITY SM, SML 5YR	132,728.40	EA	\$132,728.40
16	809800-17007	<i>Cybersecurity FE Services</i> FIELD ENG-STANDARD	107.59	EA	\$1,721.44
Subtotal					\$134,449.84

Quote Summary

PRODUCT	TOTAL
Advanced Cybersecurity Services	#####
MAIN QUOTE SUBTOTAL	#####
GRAND TOTAL	#####

Configuration Notes

<i>Optional Cybersecurity</i>

Additional Comments

<p style="color: red;">Quote is valid for 90 days from the date of this quote.</p> <p><i>*Discount/Incentive Codes are provided for Vesta Solutions internal use only. Discount/Incentive Codes do not have to be ordered on customer PO's using the codes shown and instead can be applied as a bottom line discount.</i></p> <p>Any line items listed as "Optional" in this quote are not included in the Product Totals, Product Summaries, Site Totals, Quote Summary, or the Grand Total. These items are not considered to be part of the system. The "Grand Total" on the Quote Summary page reflects the quote value. This figure includes any and all applicable charges, fees, and or discounts. Costs for actual freight will be added to your invoice. All pricing is in U.S. Dollars unless otherwise stated.</p> <p><u>Strategic Incentives, Discounts, etc.:</u> Any strategic incentives, discounts, etc. that are applied to this quote are based on the purchase of all non-optional items listed within the quote. If the quote should change or if items are removed, the incentive is subject to change.</p> <p><u>Budgetary Quotes:</u></p>

Lemoore Police CA

Optional Cybersecurity

Quotes marked Budgetary are nonbinding and subject to change. This quote is being provided as an estimate of approximate pricing and cannot serve as the basis for any order.

Support Renewals:

If this is a first time renewal and is subject to the agreed upon grace period, then reinstatement fees will not apply as long as the PO is received prior to the expiration of the grace period. For questions regarding your support renewal term, please contact Jennifer York at 951-719-2142.

Software Support Start and End Dates are based on active software support agreements. Dates and pricing are subject to change once existing software support agreements expire.

Implementation services

Field engineering, training and project management units are based on the scope and estimated effort as presented during the Quote preparation. Change orders would be required during a scope or responsibility change between Customer and Vesta Solutions.

Please refer to the Terms & Conditions tab for additional information related to this Quote.

© 2021 This software is protected by copyright law and international treaties, and is the CONFIDENTIAL AND PROPRIETARY information of Motorola Solutions Connectivity, Inc. All trademarks, service marks, product names, brands, company names and logos appearing in this software are the property of their respective owners. VESTA® is a registered trademark of Motorola Solutions Connectivity, Inc..(hereafter referred to as "Motorola Solutions").

INS

Quote Date: 8/10/2022
 Quote No.: MSI3515597B-3
 Site No.: NEW

Lemoore Police CA Optional VML

Customer Information

Customer: Lemoore Police CA (Direct)
 Contact: 0

Motorola Solutions Connectivity, Inc.. Contact Information

Sales Support Specialist: Jennifer Caviles
 Phone: 847-576-1074
 E-Mail: Jennifer.Caviles@MotorolaSolutions.com

VESTA® CommandPOST

Qty.	Part No.	Description
2	871391-40101.0	VESTA® Map Local VMAP LOCAL BASE LIC ONLY
2	809800-46006	VMAP LOCAL BASE SPT 1YR
2	809800-46010	VMAP LOCAL BASE SPT 5YR
2	6400C-40053	8GB RAM ZBOOK POWER G5/G6/G7/G8
2	809800-17006	VESTA Map Local Installation FIELD ENG-EXPRESS <i>Note: Channel to install RAM onsite. Vesta Solutions FE remote installation/configuration of VML software, map build per workstation.</i>

VESTA® Map Local

Qty.	Part No.	Description
1	871399-40104.0	VESTA® Map Local VMAP LOCAL R4 BASE LIC-KEY/MED
1	871391-40101.0	VMAP LOCAL BASE LIC ONLY
2	809800-46006	VMAP LOCAL BASE SPT 1YR
2	809800-46010	VMAP LOCAL BASE SPT 5YR
1	809800-44119	VMAP LOCAL GIS SVCS
2	63010-242801	VESTA® Map Local - Additional Hardware MNTR HP 24IN TS
10	809800-17006	VESTA Map Local Installation FIELD ENG-EXPRESS <i>Note: Channel to install RAM onsite. Vesta Solutions FE remote installation/configuration of VML software, map build per workstation.</i>
2	000001-69012	VESTA Map Local Training E-LEARN VESTA MAP LOCAL AGENT TRNG <i>Note: VESTA Map Local Agent training course. Only offered as a computer-based training course. Maximum number of students per class is 10.</i>
1	000001-69014	E-LEARN VMAP LOCAL SYS GIS DATA HUB TRNG <i>Note: VESTA Map Local GIS Hub training course. Only offered as a computer-based training course. Maximum number of students per class is 5.</i>

Lemoore Police CA

Optional VML

Quote Summary

PRODUCT
VESTA CommandPOST
VESTA Map Local
MAIN QUOTE SUBTOTAL
GRAND TOTAL

Configuration Notes

Optional VML

Additional Comments

Quote is valid for 90 days from the date of this quote.

**Discount/Incentive Codes are provided for Vesta Solutions internal use only. Discount/Incentives are applied to the quote value. Discount/Incentives are not applied to customer PO's using the codes shown and instead can be applied as a bottom line adjustment.*

Any line items listed as "Optional" in this quote are not included in the Product Totals, Product Summary, or the Grand Total. These items are not considered to be part of the quote value. This figure includes any and all applicable discounts. Costs for actual freight will be added to your invoice. All pricing is in U.S. Dollars.

Strategic Incentives, Discounts, etc.:

Any strategic incentives, discounts, etc. that are applied to this quote are based on the product items listed within the quote. If the quote should change or if items are removed, the incentives will be recalculated.

Budgetary Quotes:

Quotes marked Budgetary are nonbinding and subject to change. This quote is being priced on approximate pricing and cannot serve as the basis for any order.

Support Renewals:

If this is a first time renewal and is subject to the agreed upon grace period, then reinstatement long as the PO is received prior to the expiration of the grace period. For questions regarding terms, please contact Jennifer York at 951-719-2142.

Software Support Start and End Dates are based on active software support agreements and will change once existing software support agreements expire.

Implementation services

Field engineering, training and project management units are based on the scope and complexity of the Quote preparation. Change orders would be required during a scope or responsibility change and Vesta Solutions.

Please refer to the Terms & Conditions tab for additional information related to this Quote.

© 2021 This software is protected by copyright law and international treaties, and is the confidential information of Motorola Solutions Connectivity, Inc. All trademarks, service marks, product names and logos appearing in this software are the property of their respective owners. VESTA is a trademark of Motorola Solutions Connectivity, Inc..(hereafter referred to as "Motorola Solutions").

Quote Date: 8/10/2022
Quote No.: MSI3515597B
Site No.: 0
Account No.: N/A



Terms & Conditions

Lemoore Police CA (Direct)

1. PRODUCTS AND PRICING.

The term "Products" mean the Products listed herein and more fully described in the specification documents for such products. The current pricing for such Products is listed in this Quote.

Quote is valid for 90 days from the date of this quote.

Thereafter pricing may change.

All shipments by Motorola Solutions Connectivity, Inc., (hereafter referred to as "Motorola Solutions"), shall be FOB point of origin, freight prepaid and add.

The pricing in this Quote does not include any applicable taxes such as sales tax, state use tax, etc.

The pricing in this Quote is in U.S. Dollars unless otherwise stated.

2. OTHER TERMS AND CONDITIONS.

Motorola Solutions' sale of Products to Buyer is subject to the terms and conditions contained in the master purchase agreement or other purchase agreement between Motorola Solutions and Buyer. In the event there is no purchase agreement in place between the parties, Motorola Solutions will provide a purchase agreement to govern the sale of Products to Buyer.

When executing this quote, Customer understands and agrees that the specific equipment listed may be subject to change if delays or other issues in Motorola's supply chain make the listed equipment unobtainable in a reasonable time period. Motorola may, in its discretion, change such equipment with functionally equivalent equipment and will provide notice of such to Customer, along with the change in costs for the alternate equipment. Customer agrees to such replacements and to pay differences in cost to Motorola upon notice and invoicing.

1. This budgetary proposal is nonbinding and subject to change. The quote provided is an estimate of approximate pricing and cannot serve as the basis for any order.
2. Field engineering, training and project management units are based on the scope and estimated effort as presented during the quote preparation. Change orders may be required during a scope or responsibility change between customer and Motorola Solutions.
3. All pricing in this quote does not include any applicable taxes such as sales tax, state use tax, etc.
4. The pricing in this quote is in U.S. Dollars unless otherwise stated.
5. Motorola Solutions' sale of products to customer is subject to the terms and conditions contained in the master purchase agreement or other relevant purchase agreement between Motorola Solutions and customer. In the event there is no purchase agreement in place between parties in respect of the relevant Product, Motorola Solutions will provide a purchase agreement to govern the sale of the relevant products to the Customer.

Quote Date: 8/10/2022
Quote No.: MSI3515597B
Site No.: 0
Account No.: N/A



Field Service Cancellation Policy

Lemoore Police CA (Direct)

1. INTRODUCTION

This document defines the Motorola Solutions Connectivity, Inc., (hereafter referred to as "Motorola Solutions"), policy for customer requested changes to scheduled field resources that occur with less than the required 14-day notice.

Motorola Solutions provides many types of field resources, such as Field Engineering, Training, Project Management, Systems Verification Testing (SVT), Meridian Implementation and others ("Field Services"). There is significant demand for these Field Services, and Motorola Solutions continuously strives to ensure that our customers' field needs are met in the most efficient manner. To this end, Motorola Solutions schedules such Field Services well in advance of the intended service date.

Cancellations for scheduled Field Services with less than the required 14-day notice negatively impact resource availability and cost. Therefore, Motorola Solutions has implemented a cancellation policy to address these issues.

The Field Services Cancellation Policy will apply to any customer change request that directly or indirectly affects an existing resource schedule for Motorola Solutions Field Services. Motorola Solutions requires all schedule change requests to be submitted in writing no later than 14 days before the start of the scheduled service ("Notice Period"). Changes received less than 14 days before the start of the scheduled service are subject to a service charge.

Motorola Solutions will make every effort to accommodate change requests from our customers. However, consideration must be given to costs associated with change requests made with less than the required notice. Motorola Solutions reserves the right to determine how the customer requested schedule change for Motorola Solutions provided Field Services impacts the cost and availability of the Field Services.

Motorola Solutions Field Services are scheduled in several ways. After submitting a purchase order that includes Field Services, the customer can:

- schedule Field Services through the assigned Motorola Solutions Project Manager.
- schedule Field Services through the assigned Motorola Solutions Project Coordinator.
- schedule Field Services directly with the resource manager.
- schedule Field Services in accordance with the process identified in the project plan or associated statement of work, as applicable.

Once a Field Service has been scheduled, changes must be requested through the same channel as initially scheduled. Customers who have any questions about who they should contact to schedule Motorola Solutions Field Services or how to make changes to previously scheduled Field Services should contact Motorola Solutions at (951) 719-2100.

2. TYPES OF CHANGES

Motorola Solutions recognizes that there are many factors that drive Field Service schedule changes. The most common types of changes have been divided into three categories:

Category 1: Changes that result from non-Motorola Solutions controlled milestones and are considered a billable schedule change:

- Missed milestone delivery of configuration, material or services.
- Changes in availability of key personnel (not to include Motorola Solutions personnel).
- Customer or channel requested configuration, installation, or feature changes.

Category 2: Changes that result from non-Motorola Solutions controlled milestones and may, in Motorola Solutions's sole discretion, be considered a billable schedule change:

- Operational commitments that result in disruption of the planned schedule.

Quote Date: 8/10/2022
Quote No.: MSI3515597B
Site No.: 0
Account No.: N/A



Field Service Cancellation Policy

Lemoore Police CA (Direct)

- Failure of channel provided equipment or materials during the implementation process.

Quote Date: 8/10/2022
Quote No.: MSI3515597B
Site No.: 0
Account No.: N/A



Field Service Cancellation Policy Lemoore Police CA (Direct)

- Acts of God (weather, disaster, etc.).

Category 3: Changes that result from Motorola Solutions Connectivity, Inc... controlled milestones and are not considered a bill schedule change:

- Missed Motorola Solutions milestone delivery of configuration, material or services.
- Changes in availability of key Motorola Solutions personnel.
- Failure of equipment or materials provided by Motorola Solutions during the implementation process.

Motorola Solutions reserves the right to determine if any Category 1 or 2 schedule change that occurs after the Notice Period for the scheduled Field Service has a cost impact on Motorola Solutions and consequently may be eligible for the applicable schedule change service fee.

3. SERVICE FEES FOR TRAINING SCHEDULE CHANGES

Motorola Solutions Factory Training

Student cancellations for classes given at one of our factory training facilities will be accepted within the Notice Period without penalty. After that time, cancellations and "no shows" are subject to a service fee not to exceed 50% of the student's class tuition. After that time, cancellations and "no shows" are subject to a service fee not to exceed 50% of the student's class tuition.

Customer Site Training

Scheduled class cancellations for classes given at the customer site will be accepted within the Notice Period without penalty. After that time, class cancellations are subject to a service fee not to exceed 50% of the total class fee. This applies to all student seats reserved for the cancelled class at the customer site.

4. SERVICE FEES FOR FIELD SERVICE SCHEDULE CHANGES (NON-TRAINING)

Customer requested changes to Field Engineering, Project Management, Systems Verification Testing, Meridian Implementation and other non-training related Field Services will be accepted within the Notice Period without penalty. Any change requests outside the Notice Period will be subject to a service fee.

A requested schedule change received after the Notice Period is subject to a service fee up to but not greater than 50% of the usual and customary Motorola Solutions labor charge for 5 days of service.

The service fee will not be considered by Motorola Solutions to be a purchase of additional resource time, and will be attributed to the project only as a schedule change service fee.

If additional resource time becomes necessary to accommodate the Motorola Solutions project deliverables, they must be purchased by the customer at the quoted Field Service rate.

5. FIELD SERVICE RESOURCE LEAD TIMES

Motorola Solutions Field Service resources shall be scheduled according to staff availability and standard lead times, which average six to eight weeks.

Only those Field Services purchased will be provided.

Special requests shall be considered on a case-by-case basis. Such requests include:

- Modifications to an existing implementation schedule.
- Shortened lead time for service requests.
- Non-standard business days or hours of operation.
- Any other factor which may contribute to unanticipated project related costs.

Quote Date: 8/10/2022
Quote No.: MSI3515597B
Site No.: 0
Account No.: N/A



Field Service Cancellation Policy

Lemoore Police CA (Direct)

Unless otherwise stated, Field Services and on-site training will be performed during the normal business hours of 8:00 AM to 5:00 PM local time.

H-GAC

Houston-Galveston Area Council
P.O. Box 22777 · 3555 Timmons · Houston, Texas 77227-2777

Cooperative Agreement - Vesta Solutions, Inc. - Public Services -- 20-00581

GENERAL PROVISIONS

This Agreement is made and entered into, by and between the Houston-Galveston Area Council hereinafter referred to as H-GAC having its principal place of business at 3555 Timmons Lane, Suite 120, Houston, Texas 77027 and Vesta Solutions, Inc., hereinafter referred to as the Contractor, having its principal place of business at 42555 Rio Nedo, Temecula, CA 92596.

WITNESSETH:

WHEREAS, H-GAC hereby engages the Contractor to perform certain services in accordance with the specifications of the Agreement; and

WHEREAS, the Contractor has agreed to perform such services in accordance with the specifications of the Agreement;

NOW, THEREFORE, H-GAC and the Contractor do hereby agree as follows:

ARTICLE 1: LEGAL AUTHORITY

The Contractor warrants and assures H-GAC that it possesses adequate legal authority to enter into this Agreement. The Contractor's governing body, where applicable, has authorized the signatory official(s) to enter into this Agreement and bind the Contractor to the terms of this Agreement and any subsequent amendments hereto.

ARTICLE 2: APPLICABLE LAWS

The Contractor agrees to conduct all activities under this Agreement in accordance with all applicable rules, regulations, directives, standards, ordinances, and laws, in effect or promulgated during the term of this Agreement, including without limitation, workers' compensation laws, minimum and maximum salary and wage statutes and regulations, and licensing laws and regulations. When required, the Contractor shall furnish H-GAC with satisfactory proof of its compliance therewith.

ARTICLE 3: INDEPENDENT CONTRACTOR

The execution of this Agreement and the rendering of services prescribed by this Agreement do not change the independent status of H-GAC or the Contractor. No provision of this Agreement or act of H-GAC in performance of the Agreement shall be construed as making the Contractor the agent, servant or employee of H-GAC, the State of Texas or the United States Government. Employees of the Contractor are subject to the exclusive control and supervision of the Contractor. The Contractor is solely responsible for employee related disputes and discrepancies, including employee payrolls and any claims arising therefrom.

ARTICLE 4: WHOLE AGREEMENT

The General Provisions, Special Provisions, and Attachments, as provided herein, constitute the complete Agreement ("Agreement") between the parties hereto, and supersede any and all oral and written agreements between the parties relating to matters herein. Except as otherwise provided herein, this Agreement cannot be modified without written consent of the parties.

ARTICLE 5: SCOPE OF SERVICES

The services to be performed by the Contractor are outlined in an Attachment to this Agreement.

ARTICLE 6: PERFORMANCE PERIOD

This Agreement shall be performed during the period which begins Jul 01 2020 and ends Jun 30 2022. All services under this Agreement must be rendered within this performance period, unless directly specified under a written change or extension provisioned under Article 14, which shall be fully executed by both parties to this Agreement.

ARTICLE 7: PAYMENT OR FUNDING

Payment provisions under this Agreement are outlined in the Special Provisions.

ARTICLE 8: REPORTING REQUIREMENTS

If the Contractor fails to submit to H-GAC in a timely and satisfactory manner any report required by this Agreement, or otherwise fails to satisfactorily render performances hereunder, H-GAC may terminate this agreement with notice as identified in Article 15 of these General Provisions. H-GAC has final determination of the adequacy of performance and reporting by Contractor. Termination of this agreement for failure to perform may affect Contractor's ability to participate in future opportunities with H-GAC. The Contractor's failure to timely submit any report may also be considered cause for termination of this Agreement.

Any additional reporting requirements shall be set forth in the Special Provisions of this Agreement.

ARTICLE 9: INSURANCE

Contractor shall maintain insurance coverage for work performed or services rendered under this Agreement as outlined and defined in the attached Special Provisions.

ARTICLE 10: SUBCONTRACTS and ASSIGNMENTS

Except as may be set forth in the Special Provisions, the Contractor agrees not to subcontract, assign, transfer, convey, sublet or otherwise dispose of this Agreement or any right, title, obligation or interest it may have therein to any third party without prior written approval of H-GAC. The Contractor acknowledges that H-GAC is not liable to any subcontractor or assignee of the Contractor. The Contractor shall ensure that the performance rendered under all subcontracts shall result in compliance with all the terms and provisions of this Agreement as if the performance rendered was rendered by the Contractor. Contractor shall give all required notices, and comply with all laws and regulations applicable to furnishing and performance of the work. Except where otherwise expressly required by applicable law or regulation, H-GAC shall not be responsible for monitoring Contractor's compliance, or that of Contractor's subcontractors, with any laws or regulations.

ARTICLE 11: AUDIT

Notwithstanding any other audit requirement, H-GAC reserves the right to conduct or cause to be conducted an independent audit of any transaction under this Agreement, such audit may be performed by the H-GAC local government audit staff, a certified public accountant firm, or other auditors designated by H-GAC and will be conducted in accordance with applicable professional standards and practices. The Contractor understands and agrees that the Contractor shall be liable to the H-GAC for any findings that result in monetary obligations to H-GAC.

ARTICLE 12: EXAMINATION OF RECORDS

The Contractor shall maintain during the course of the work complete and accurate records of all of the Contractor's costs and documentation of items which are chargeable to H-GAC under this Agreement. H-GAC, through its staff or designated public accounting firm, the State of Texas, and United States Government, shall have the right at any reasonable time to inspect, copy and audit those records on or

off the premises by authorized representatives of its own or any public accounting firm selected by H-GAC. The right of access to records is not limited to the required retention period, but shall last as long as the records are retained. Failure to provide access to records may be cause for termination of the Agreement. The records to be thus maintained and retained by the Contractor shall include (without limitation): (1) personnel and payroll records, including social security numbers and labor classifications, accounting for total time distribution of the Contractor's employees working full or part time on the work, as well as cancelled payroll checks, signed receipts for payroll payments in cash, or other evidence of disbursement of payroll payments; (2) invoices for purchases, receiving and issuing documents, and all other unit inventory records for the Contractor's stocks or capital items; and (3) paid invoices and cancelled checks for materials purchased and for subcontractors' and any other third parties' charges.

The Contractor further agrees that the examination of records outlined in this article shall be included in all subcontractor or third-party agreements.

ARTICLE 13: RETENTION OF RECORDS

The Contractor and its subcontractors shall maintain all records pertinent to this Agreement, and all other financial, statistical, property, participant records, and supporting documentation for a period of no less than seven (7) years from the later of the date of acceptance of the final payment or until all audit findings have been resolved. If any litigation, claim, negotiation, audit or other action involving the records has been started before the expiration of the retention period, the records shall be retained until completion of the action and resolution of all issues which arise from it, or until the end of the seven (7) years, whichever is later, and until any outstanding litigation, audit, or claim has been fully resolved.

ARTICLE 14: CHANGES AND AMENDMENTS

- A. Any alterations, additions, or deletions to the terms of this Agreement, which are required by changes in federal or state law or by regulations, are automatically incorporated without written amendment hereto, and shall become effective on the date designated by such law or by regulation.
- B. To ensure the legal and effective performance of this Agreement, both parties agree that any amendment that affects the performance under this Agreement must be mutually agreed upon and that all such amendments must be in writing. After a period of no less than 30 days subsequent to written notice, unless sooner implementation is required by law, such amendments shall have the effect of qualifying the terms of this Agreement and shall be binding upon the parties as if written herein.

ARTICLE 15: TERMINATION PROCEDURES

The Contractor acknowledges that this Agreement may be terminated for Convenience or Default.

- A. *Convenience*
H-GAC may terminate this Agreement at any time, in whole or in part, with or without cause, whenever H-GAC determines that for any reason such termination is in the best interest of H-GAC, by providing written notice by certified mail to the Contractor. Upon receipt of notice of termination, all services hereunder of the Contractor and its employees and subcontractors shall cease to the extent specified in the notice of termination.

The Contractor may cancel or terminate this Agreement upon submission of thirty (30) days written notice, presented to H-GAC via certified mail. The Contractor may not give notice of cancellation after it has received notice of default from H-GAC.

- B. *Default*

H-GAC may, by written notice of default to the Contractor, terminate the whole or any part of the Agreement, in any one of the following circumstances:

- (1) If the Contractor fails to perform the services herein specified within the time specified herein or any extension thereof; or
- (2) If the Contractor fails to perform any of the other provisions of this Agreement for any reason whatsoever, or so fails to make progress or otherwise violates the Agreements that completion of services herein specified within the Agreement term is significantly endangered, and in either of these two instances does not cure such failure within a period often (10) days (or such longer period of time as may be authorized by H-GAC in writing) after receiving written notice by certified mail of default from H-GAC.

ARTICLE 16: SEVERABILITY

H-GAC and Contractor agree that should any provision of this Agreement be determined to be invalid or unenforceable, such determination shall not affect any other term of this Agreement, which shall continue in full force and effect.

ARTICLE 17: FORCE MAJEURE

To the extent that either party to this Agreement shall be wholly or partially prevented from the performance of any obligation or duty placed on such party by reason of or through strikes, stoppage of labor, riot, fire, flood, acts of war, insurrection, accident, order of any court, act of God, or specific cause reasonably beyond the party's control and not attributable to its neglect or nonfeasance, in such event, the time for the performance of such obligation or duty shall be suspended until such disability to perform is removed. Determination of force majeure shall rest solely with H-GAC.

ARTICLE 18: CONFLICT OF INTEREST

No officer, member or employee of the Contractor or subcontractor, no member of the governing body of the Contractor, and no other public officials of the Contractor who exercise any functions or responsibilities in the review or Contractor approval of this Agreement, shall participate in any decision relating to this Agreement which affects his or her personal interest, or shall have any personal or pecuniary interest, direct or indirect, in this Agreement.

ARTICLE 19: FEDERAL COMPLIANCE

Contractor agrees to comply with all federal statutes relating to nondiscrimination, labor standards, and environmental compliance. Additionally, for work to be performed under the Agreement or subcontract thereof, including procurement of materials or leases of equipment, Contractor shall notify each potential subcontractor or supplier of the Contractor's federal compliance obligations. These may include, but are not limited to: (a) Title VI of the Civil Rights Act of 1964 (P.L. 88-352) which prohibits discrimination on the basis of race, color or national origin; (b) Title IX of the Education Amendments of 1972, as amended (20 U.S.C. §§ 1681-1683, and 1685-1686), which prohibits discrimination on the basis of sex; (c) the Fair Labor Standards Act of 1938 (29 USC 676 et. seq.), (d) Section 504 of the Rehabilitation Act of 1973, as amended (29 U.S.C. § 794), which prohibits discrimination on the basis of handicaps and the Americans with Disabilities Act of 1990; (e) the Age Discrimination in Employment Act of 1967 (29 USC 621 et. seq.) and the Age Discrimination Act of 1974, as amended (42 U.S.C. §§ 6101-6107), which prohibits discrimination on the basis of age; (f) the Drug Abuse Office and Treatment Act of 1972 (P.L. 92-255), as amended, relating to nondiscrimination on the basis of drug abuse; (g) the Comprehensive Alcohol Abuse and Alcoholism Prevention, Treatment and Rehabilitation Act of 1970 (P.L. 91-616), as amended, relating to the nondiscrimination on the basis of alcohol abuse or alcoholism; (h) §§ 523 and 527 of the Public Health Service Act of 1912 (42 U.S.C. 290 dd-3 and 290 ee-3), as amended, relating to confidentiality of alcohol and drug abuse patient records; (i) Title VIII of the Civil Rights Act of 1968 (42 U.S.C. § 3601 et seq.), as amended, relating to nondiscrimination in the sale, rental or financing of housing; (j) any other nondiscrimination provisions in any specific statute(s)

applicable to any Federal funding for this Agreement; (k) the requirements of any other nondiscrimination statute(s) which may apply to this Agreement; (l) applicable provisions of the Clean Air Act (42 U.S.C. §7401 et seq.), the Federal Water Pollution Control Act, as amended (33 U.S.C. §1251 et seq.), Section 508 of the Clean Water Act (33 U.S.C. 1368), Executive Order 11738, and the Environmental Protection Agency regulations at 40 CFR Part 15; (m) applicable provisions of the Davis- Bacon Act (40 U.S.C. 276a - 276a-7), the Copeland Act (40 U.S.C. 276c), and the Contract Work Hours and Safety Standards Act (40 U.S.C. 327-332), as set forth in Department of Labor Regulations at 20 CFR 5.5a; (n) the mandatory standards and policies relating to energy efficiency which are contained in the state energy conservation plan issued in compliance with the Energy Policy and Conservation Act (P.L. 94-163).

ARTICLE 20: CRIMINAL PROVISIONS AND SANCTIONS

The Contractor agrees to perform the Agreement in conformance with safeguards against fraud and abuse as set forth by the H-GAC, the State of Texas, and the acts and regulations of any related state or federal agency. The Contractor agrees to promptly notify H-GAC of any actual or suspected fraud, abuse, or other criminal activity through the filing of a written report within twenty-four (24) hours of knowledge thereof. Contractor shall notify H-GAC of any accident or incident requiring medical attention arising from its activities under this Agreement within twenty-four (24) hours of such occurrence. Theft or willful damage to property on loan to the Contractor from H-GAC, if any, shall be reported to local law enforcement agencies and H-GAC within two (2) hours of discovery of any such act.

The Contractor further agrees to cooperate fully with H-GAC, local law enforcement agencies, the State of Texas, the Federal Bureau of Investigation and any other duly authorized investigative unit, in carrying out a full investigation of all such incidents.

The Contractor shall notify H-GAC of the threat of lawsuit or of any actual suit filed against the Contractor pertaining to this Agreement or which would adversely affect the Contractor's ability to perform services under this Agreement.

ARTICLE 21: INDEMNIFICATION AND RECOVERY

H-GAC's liability under this Agreement, whether for breach of contract, warranty, negligence, strict liability, in tort or otherwise, is limited to its order processing charge. In no event will H-GAC be liable for any loss of use, loss of time, inconvenience, commercial loss, lost profits or savings or other incidental, special or consequential damages to the full extent such use may be disclaimed by law. Contractor agrees, to the extent permitted by law, to defend and hold harmless H-GAC, its board members, officers, agents, officials, employees and indemnities from any and all claims, costs, expenses (including reasonable attorney fees), actions, causes of action, judgements, and liens arising as a result of Contractor's negligent act or omission under this Agreement. Contractor shall notify H-GAC of the threat of lawsuit or of any actual suit filed against Contractor relating to this Agreement.

ARTICLE 22: LIMITATION OF CONTRACTOR'S LIABILITY

Except as specified in any separate writing between the Contractor and an END USER, Contractor's total liability under this Agreement, whether for breach of contract, warranty, negligence, strict liability, in tort or otherwise, but excluding its obligation to indemnify H-GAC, is limited to the price of the particular products/services sold hereunder, and Contractor agrees either to refund the purchase price or to repair or replace product(s) that are not as warranted. In no event will Contractor be liable for any loss of use, loss of time, inconvenience, commercial loss, loss of profits or savings or other incidental, special or consequential damages to the full extent such use may be disclaimed by law. Contractor understands and agrees that it shall be liable to repay and shall repay upon demand to

END USER any amounts determined by H-GAC, its independent auditors, or any agency of State or Federal government to have been paid in violation of the terms of this Agreement.

ARTICLE 23: TITLES NOT RESTRICTIVE

The titles assigned to the various Articles of this Agreement are for convenience only. Titles shall not be considered restrictive of the subject matter of any Article, or part of this Agreement.

ARTICLE 24: JOINT WORK PRODUCT

This Agreement is the joint work product of H-GAC and the Contractor. This Agreement has been negotiated by H-GAC and the Contractor and their respective counsel and shall be fairly interpreted in accordance with its terms and, in the event of any ambiguities, no inferences shall be drawn against any party.

ARTICLE 25: DISPUTES

All disputes concerning questions of fact or of law arising under this Agreement, which are not addressed within the Whole Agreement as defined pursuant to Article 4 hereof, shall be decided by the Executive Director of H-GAC or his designee, who shall reduce his decision to writing and provide notice thereof to the Contractor. The decision of the Executive Director or his designee shall be final and conclusive unless, within thirty (30) days from the date of receipt of such notice, the Contractor requests a rehearing from the Executive Director of H-GAC. In connection with any rehearing under this Article, the Contractor shall be afforded an opportunity to be heard and offer evidence in support of its position. The decision of the Executive Director after any such rehearing shall be final and conclusive. The Contractor may, if it elects to do so, appeal the final and conclusive decision of the Executive Director to a court of competent jurisdiction. Pending final decision of a dispute hereunder, the Contractor shall proceed diligently with the performance of the Agreement and in accordance with H-GAC's final decision.

ARTICLE 26: CHOICE OF LAW: VENUE

This Agreement shall be governed by the laws of the State of Texas. Venue and jurisdiction of any suit or cause of action arising under or in connection with the Agreement shall lie exclusively in Harris County, Texas. Disputes between END USER and Contractor are to be resolved in accordance with the law and venue rules of the state of purchase. Contractor shall immediately notify H-GAC of such disputes.

ARTICLE 27: ORDER OF PRIORITY

In the case of any conflict between or within this Agreement, the following order of priority shall be utilized: 1) General Provisions, 2) Special Provisions, 3) Scope of Work, and, 4) Other Attachments.

SIGNATURES:

H-GAC and the Contractor have read, agreed, and executed the whole Agreement as of the date first written above, as accepted by:

Vesta Solutions, Inc.

Signature 
B12D7982935943B...

Name Dan Twohig
Title Vice President, Next Gen Core Svcs
Date 2/4/2021

H-GAC

DocuSigned by:
Signature 
82EC270D5D61423...

Name Chuck Wemple
Title Executive Director
Date 2/10/2021

H-GAC

Houston-Galveston Area Council
P.O. Box 22777 · 3555 Timmons · Houston, Texas 77227-2777

Cooperative Agreement - Vesta Solutions, Inc. - Public Services -

SPECIAL PROVISIONS

Incorporated by attachment, as part of the whole agreement, H-GAC and the Contractor do, hereby agree to the Special Provisions as follows:

ARTICLE 1: BIDS/PROPOSALS INCORPORATED

In addition to the whole Agreement, the following documents listed in order of priority are incorporated into the Agreement by reference: Bid/Proposal Specifications and Contractor's Response to the Bid/Proposal.

ARTICLE 2: END USER AGREEMENTS ("EUA")

H-GAC acknowledges that the **END USER** may choose to enter into an End User Agreement ("EUA") with the **Contractor** through this Agreement, and that the term of the EUA may exceed the term of the current **H-GAC** Agreement. **H-GAC's** acknowledgement is not an endorsement or approval of the End User Agreement's terms and conditions. **Contractor** agrees not to offer, agree to or accept from the **END USER**, any terms or conditions that conflict with those in **Contractor's** Agreement with **H-GAC**. **Contractor** affirms that termination of its Agreement with **H-GAC** for any reason shall not result in the termination of any underlying EUA, which shall in each instance, continue pursuant to the EUA's stated terms and duration. Pursuant to the terms of this Agreement, termination of this Agreement will disallow the **Contractor** from entering into any new EUA with **END USERS**. Applicable **H-GAC** order processing charges will be due and payable to **H-GAC** on any EUAs, surviving termination of this Agreement between **H-GAC** and **Contractor**.

ARTICLE 3: MOST FAVORED CUSTOMER CLAUSE

Contractor shall provide its most favorable pricing and terms to **H-GAC**. If at any time during this Agreement, **Contractor** develops a regularly followed standard procedure of entering into agreements with other governmental customers within the State of Texas, and offers the same or substantially the same products/services offered to **H-GAC** on a basis that provides prices, warranties, benefits, and or terms more favorable than those provided to **H-GAC**, **Contractor** shall notify **H-GAC** within ten (10) business days thereafter, and this Agreement shall be deemed to be automatically retroactively amended, to the effective date of **Contractor's** most favorable past agreement with another entity. **Contractor** shall provide the same prices, warranties, benefits, or terms to **H-GAC** and its **END USER** as provided in its most favorable past agreement. **H-GAC** shall have the right and option at any time to decline to accept any such change, in which case the amendment shall be deemed null and void. If **Contractor** claims that a more favorable price, warranty, benefit, or term that was charged or offered to another entity during the term of this Agreement, does not constitute more favorable treatment, than **Contractor** shall, within ten (10) business days, notify **H-GAC** in writing, setting forth the detailed reasons **Contractor** believes the aforesaid offer is not in fact most favored treatment. **H-GAC**, after due consideration of **Contractor's** written explanation, may decline to accept such explanation and thereupon this Agreement between **H-GAC** and **Contractor** shall be automatically amended, effective retroactively, to the effective date of the most favored agreement, to provide the same prices, warranties,

benefits, or terms to H-GAC and the END USER.

***EXCEPTION:** This clause shall not be applicable to prices and price adjustments offered by a bidder, Proposer or contractor, which are not within bidder's/proposer's control [example; a manufacturer's bid concession], or to any prices offered to the Federal Government and its agencies.*

ARTICLE 4: PARTY LIABILITY

Contractor's total liability under this Agreement, whether for breach of contract, warranty, negligence, strict liability, in tort or otherwise, is limited to the price of the particular products/services sold hereunder. Contractor agrees either to refund the purchase price or to repair or replace product(s) that are not as warranted. Contractor accepts liability to repay, and shall repay upon demand to END USER, any amounts determined by H-GAC, its independent auditors, or any state or federal agency, to have been paid in violation of the terms of this Agreement.

ARTICLE 5: GOVERNING LAW & VENUE

Contractor and H-GAC agree that Contractor will make every reasonable effort to resolve disputes with the **END USER** in accord with the law and venue rules of the state of purchase. **Contractor** shall immediately notify **H-GAC** of such disputes.

ARTICLE 6: SALES AND ORDER PROCESSING CHARGE

Contractor shall sell its products to **END USERS** based on the pricing and terms of this Agreement. **H-GAC** will invoice **Contractor** for the applicable order processing charge when H-GAC receives notification of an **END USER** order. **Contractor shall remit to H-GAC** the full amount of the applicable order processing charge, after delivery of any product or service and subsequent **END USER** acceptance. Payment of the Order Processing Charge shall be remitted from Contractor to H-GAC, within thirty (30) calendar days or ten (10) business days after receipt of an **END USER**'s payment, whichever comes first, notwithstanding Contractor's receipt of invoice. For sales made by **Contractor** based on this Agreement, including sales to entities without Interlocal Agreements, **Contractor** shall pay the applicable order processing charges to **H-GAC**. Further, **Contractor** agrees to encourage entities who are not members of H-GAC's Cooperative Purchasing Program to execute an **H-GAC** Interlocal Agreement. **H-GAC** reserves the right to take appropriate actions including, but not limited to, Agreement termination if **Contractor** fails to promptly remit the appropriate order processing charge to H-GAC. In no event shall **H-GAC** have any liability to **Contractor** for any goods or services an **END USER** procures from **Contractor**. At all times, **Contractor** shall remain liable to pay to **H-GAC** any order processing charges on any portion of the Agreement actually performed, and for which compensation was received by **Contractor**.

ARTICLE 7: LIQUIDATED DAMAGES

Contractor and H-GAC agree that Contractor shall cooperate with the **END USER** at the time an **END USER** purchase order is placed, to determine terms for any liquidated damages.

ARTICLE 8: INSURANCE

Unless otherwise stipulated in Section B of the Bid/Proposal Specifications, **Contractor** must have the following insurance and coverage minimums:

- a. **General liability** insurance with a Single Occurrence limit of at least \$1,000,000.00, and a General

Aggregate limit of at least two times the Single Occurrence limit.

Product liability insurance with a Single Occurrence limit of at least \$1,000,000.00, and a General Aggregate limit of at least two times the Single Occurrence limit for all Products except Automotive Fire Apparatus. For Automotive Fire Apparatus, see Section B of the Bid/Proposal Specifications.

Property Damage or Destruction insurance is required for coverage of **End User** owned equipment while in **Contractor's** possession, custody or control. The minimum Single Occurrence limit is \$500,000.00 and the General Aggregate limit must be at least two times the Single Occurrence limit. This insurance may be carried in several ways, e.g. under an Inland Marine policy, as art of Automobile coverage, or under a Garage Keepers policy. In any event, this coverage must be specifically and clearly listed on insurance certificate(s) submitted to **H-GAC**.

- b. Insurance coverage shall be in effect for the length of any contract made pursuant to the Bid/Proposal, and for any extensions thereof, plus the number of days/months required to *deliver* any outstanding order after the close of the contract period.
- c. Original Insurance Certificates must be furnished to **H-GAC** on request, showing **Contractor** as the insured and showing coverage and limits for the insurances listed above.
- d. If any Product(s) or Service(s) will be provided by parties other than **Contractor**, all such parties are required to carry the minimum insurance coverages specified herein, and if requested by **H-GAC**, a separate insurance certificate must be submitted for each such party.
- e. **H-GAC** reserves the right to contact insurance underwriters to confirm policy and certificate issuance and document accuracy.

ARTICLE 9: PERFORMANCE AND PAYMENT BONDS FOR INDIVIDUAL ORDERS

H-GAC's contractual requirements DO NOT include a Performance & Payment Bond (PPB); therefore, Contractor shall offer pricing that reflects this cost savings. **Contractor** shall remain prepared to offer a PPB to cover any order if so requested by the **END USER**. **Contractor** shall quote a price to **END USER** for provision of any requested PPB, and agrees to furnish the PPB within ten business (10) days of receipt of **END USER's** purchase order.

ARTICLE 10: CHANGE OF STATUS

Contractor shall immediately notify **H-GAC**, in writing, of **ANY** change in ownership, control, dealership/franchisee status, Motor Vehicle license status, or name. Contractor shall offer written guidance to advise H-GAC if this Agreement shall be affected in any way by such change. **H-GAC** shall have the right to determine whether or not such change is acceptable, and to determine what action shall be warranted, up to and including cancellation of Agreement.

ARTICLE 11: TEXAS MOTOR VEHICLE BOARD LICENSING

All that deal in motor vehicles shall maintain current licenses that are required by the Texas Motor Vehicle Commission Code. If at any time during this Agreement term, any required **Contractor** license is denied, revoked, or not renewed, **Contractor** shall be in default of this Agreement, unless the Texas Motor Vehicle

Board issues a stay or waiver. Contractor shall promptly provide copies of all current applicable Texas Motor Vehicle Board documentation to **H-GAC** upon request.

Attachment A
Vesta Solutions, Inc.
911 Equipment & Emergency Notification Software and Services
Contract No. EC07-20

BASE ON-PREMISE SOLUTIONS	PN	HGAC Price
Base VESTA Communicator Foundation License up to 24 Ports	SW-BASE-1F	\$ 247.00
Base VESTA Communicator Premier License up to 24 Ports	SW-BASE-1P	\$ 2,046.00
Base VESTA Communicator Enterprise License up to 24 Ports	SW-BASE-1E	\$ 2,946.00
Base VESTA Communicator Foundation License 25 - 120 Ports	SW-BASE-2F	\$ 11,247.00
Base VESTA Communicator Premier License 25 - 120 Ports	SW-BASE-2P	\$ 15,246.00
Base VESTA Communicator Enterprise License 25 - 120 Ports	SW-BASE-2E	\$ 17,246.00
Base VESTA Communicator Foundation License 121 - 192 Ports	SW-BASE-3F	\$ 51,247.00
Base VESTA Communicator Premier License 121 - 192 Ports	SW-BASE-3P	\$ 63,246.00
Base VESTA Communicator Enterprise License 121 - 192 Ports	SW-BASE-3E	\$ 69,246.00
Base VESTA Communicator Foundation License Over 192 Ports	SW-BASE-4F	\$ 91,247.00
Base VESTA Communicator Premier License Over 192 Ports	SW-BASE-4P	\$ 111,246.00
Base VESTA Communicator Enterprise License Over 192 Ports	SW-BASE-4E	\$ 121,246.00
FEATURE PACKS FOR ON-PREMISE SOLUTIONS	PN	HGAC Price
Foundation Feature Pack up to 24 Ports (per port)	SW-FP-FND1	\$ 1,075.00
Foundation Feature Pack 25 - 120 Ports (per port)	SW-FP-FND2	\$ 613.00
Foundation Feature Pack 121 - 192 Ports (per port)	SW-FP-FND3	\$ 327.00
Foundation Feature Pack over 192 Ports (per port)	SW-FP-FND4	\$ 228.00
Premier Feature Pack up to 24 Ports (per port)	SW-FP-PRM1	\$ 1,290.00
Premier Feature Pack 25 - 120 Ports (per port)	SW-FP-PRM2	\$ 736.00
Premier Feature Pack 121 - 192 Ports (per port)	SW-FP-PRM3	\$ 392.00
Premier Feature Pack over 192 Ports (per port)	SW-FP-PRM4	\$ 274.00
Enterprise Feature Pack up to 24 Ports (per port)	SW-FP-ENT1	\$ 1,397.00

Enterprise Feature Pack 25 - 120 Ports (per port)	SW-FP-ENT2	\$ 797.00
Enterprise Feature Pack 121 - 192 Ports (per port)	SW-FP-ENT3	\$ 425.00
Enterprise Feature Pack over 192 Ports (per port)	SW-FP-ENT4	\$ 297.00
ADD SOFTWARE, PORT EXPANSION AND UPGRADE SYSTEMS		
Alertus Module	PN SW-ALTS-MOD	HGAC Price \$ 2,500.00
Port Migration to SIP Public Safety	SW-NXT-SIPPS	\$ 100.00
Port Migration to SIP Corporate/Federal	SW-NXT-SIPFC	\$ 150.00
Software upgrade from legacy to current version of VESTA Communicator	SW-NXT-UPGD	\$ 1.00

DESKTOP NOTIFICATION SOFTWARE		
ALERTUS SOLUTIONS SOFTWARE		
Small Site Alertus Enhanced Not Svcs	PN SW-AT-SWS	HGAC Price \$ 3,470.00
Medium Site Alertus Enhanced Not Svcs	SW-AT-SWM	\$ 5,950.00
Large Site Alertus Enhanced Not Svcs	SW-AT-SWL	\$ 9,200.00
Enterprise-wide Alertus Enhanced Not Svcs	SW-AT-SWE	\$ 49,500.00
Institutional wide license of Alertus Enhanced Notification Services-Server Software	SW-AT-SWI	\$ 19,500.00
Alertus VOIP Phone Notification Licenses per phone - sold in bundle for 1000 phones	SW-AT PH-VOIP	\$ 3,400.00
Alertus Software Desktop - sold in bundle of 500 desktop licenses	SW-AT-PC-1	\$ 1,700.00
Alertus Software - IP Network Alerting - Per Endpoint	SW-AT-ENDPT	\$ 3.40

PURCHASED ADD-ONS		
Survey Module	PN SW-NXT-SRV-1	HGAC Price \$ 2,500.00
Web Service API	SW-NXT-API	\$ 4,995.00
Bulletin Board System (BBS)	SW-NXT-HOT	\$ 2,995.00

Call Transfer to Conference Bridge	SW-NXT-CONF	\$ 2,500.00
NXT Additional Users (per User)	SW-NXT-USERS	\$ 100.00
Premise VESTA Communicator Mobile Activator App	SW-VC-MOBILE	\$ 4,995.00
Premise VESTA Link Mobile Recipient App	SW-VL-MOBILE	\$ 4,995.00
SAML (Single Sign-on) for Communicator NXT	SW-NXT-SAML	\$ 4,995.00
NXT Additional Company (including DataSync)	SW-NXT-COMP	\$ 2,500.00
VESTA Communicator DataSync On-site	SW-NXT-SYNC	\$ 4,995.00
Auto Import	SW-NXT-AI	\$ 2,500.00
Community Care	SW-NXT-CC	\$ 2,500.00
ALERTUS ADD-ONS		
Alert Beacon w/PoE	HW-AT-POEBCN	\$ 947.00
Alertus WiFi Bcn Bnd	HW-AT-WFBCN-BNDL	\$ 997.00
Alert Beacon w/Wireless FM	HW-AT-FMBCN	\$ 1,027.00
Alert Beacon w/Wireless Paging	HW-AT-PGBCN	\$ 1,047.00
Alert Beacon Standalone	HW-AT-SABCN	\$ 1,440.00
Alert Beacon w/PoE & Intercom Push-to-Talk	HW-AT-POEBCNPTT	\$ 1,871.00
Alertus LED Marquee	HW-AT-LED	\$ 938.00
Alertus Panic Button (Plugs into Alert Beacon)	HW-AT-PANIC	\$ 185.00
Alertus Emergency Panic Button - USB (Plugs into USB Port on any PC)	HW-AT-PANICUSB	\$ 210.00
Alertus Wire Guard Cover	HW-AT-GUARD	\$ 85.00
Alertus Outdoor Enclosure	HW-AT-ENCL	\$ 370.00
Alertus TTS integration module (3rd Party Integration Fire Panels, PA, Gvoice)	SW-AT-TTS	\$ 3,950.00
Alertus TTS Indoor Self-Amplified Speaker (requires Alert Beacon)	HW-AT-SPK-IN	\$ 947.00
Alertus TTS outdoor speaker w/ TTS	HW-AT-SPKRO	\$ 970.00
Alertus TTS outdoor speaker w/o TTS	HW-AT-SPKRO-WOTTS	\$ 495.00
Alertus Digital Sign Override Appliance	HW-AT-DSOAPP	\$ 460.00
Text to Speech configured to interface directly w/HPSA or HPS.	HW-AT-TTS-HPSA	\$ 3,950.00

HPSA Battery 12V for 300W-1200W	HW-AT-BATT12V	\$	227.00
High Power Speaker Array - 300 Watts	HW-AT-SPK-300	\$	9,400.00
High Power Speaker Array - 1200 Watts	HW-AT-SPK-1200	\$	12,400.00
High Power Speaker Array - 600 Watts	HW-AT-SPK-600	\$	10,400.00
HPS - Local Control Unit	HW-AT-HPS-LCU	\$	4,080.00
Alertus - HPSA and ISU Advanced GUI	HW-AT-ADV-GUI	\$	3,540.78
Alertus - Encoder	HW-AT-ENC	\$	5,709.00
Alertus - Radio UHF/VHF analog	HW-AT-UV-MA	\$	576.00
Alertus - Antenna UHF/VHF	HW-AT-ANT-UHFVHF	\$	371.50
Alertus - Coaxial Cable	HW-AT-ANT-COAX	\$	125.00
Grant Eligible Alert Beacon w/PoE	HW-AT-GPOEBCN	\$	785.00
Grant Eligible Alert Beacon w/Wireless WiFi	HW-AT-GWFBCN	\$	865.00
Grant Eligible Alert Beacon w/Wireless FM	HW-AT-GFMBCN	\$	865.00
Grant Eligible Alert Beacon w/Wireless Paging	HW-AT-GPGBCN	\$	885.00
Grant Eligible Alertus TTS module	SW-AT-GTTS	\$	3,950.00
Small Site Alertus Enhanced Service & Support	SPT-AT-SWSS-1Y	\$	4,950.00
Medium Site Alertus Enhanced Service & Support	SPT-AT-SWSSM-1Y	\$	9,950.00
Large Site Alertus Enhanced Service & Support	SPT-AT-SWSS-1Y	\$	14,950.00
Enterprise-wide Alertus Enhanced Service & Support	SPT-AT-SWSE-1Y	\$	49,950.00
Institutional wide Alertus Enhanced Notification Services & Support - 1 Year	SPT-AT-SWSI-1Y	\$	24,950.00

ANNUAL/HOSTING OPTIONS	PN	HGAC Price
EFax Service w/1K pages/month (per year)	HST-EFAX-1K-MTH	\$ 1,545.00
EFax Service w/3K pages/month (per year)	HST-EFAX-3K-MTH	\$ 4,665.00
EFax Service w/5K pages/month (per year)	HST-EFAX-5K-MTH	\$ 7,785.00
EFax Service w/7K pages/month (per year)	HST-EFAX-7K-MTH	\$ 10,900.00
EFax Service w/10K pages/month (per year)	HST-EFAX-10K-MTH	\$ 15,585.00
VESTA Communicator DataSync to Hosting (per year)	HST-NXT-SYNC	\$ 2,995.00
NXT MassCall (per year)	HST-MASSCALL-NXT	\$ 2,500.00

Hosted Self Registration Portal up to 5K employees - map to NXT	HST-NXT-SRP-1	\$	2,500.00
Hosted Self Registration Portal up to 5K - 10K employees - map to NXT	HST-NXT-SRP-2	\$	3,500.00
Hosted Self Registration Portal up to 10K - 25K employees - map to NXT	HST-NXT-SRP-3	\$	5,000.00
Universal Units	PN	HGAC Price	
10,000 Universal Units (.10/unit)	UNITS-10K	\$	1,000.00
25,000 Universal Units (.09/unit)	UNITS-25K	\$	2,250.00
50,000 Universal Units (.08/unit)	UNITS-50K	\$	4,000.00
100,000 Universal Units (.07/unit)	UNITS-100K	\$	7,000.00
250,000 Universal Units (.06/unit)	UNITS-250K	\$	15,000.00
500,000 Universal Units (.05/unit)	UNITS-500K	\$	25,000.00
Individual Universal Units - .12/unit	UNITS-OVER	\$	0.12

ANNUAL GIS SERVICES	PN	HGAC Price	
GIS: Geocoding Services (Annual)	SVC-GEO-ANNL	\$	3,000.00
GIS: Geocoding Services (Semi-Annual)	SVC-GEO-SEMI	\$	3,500.00
GIS: Geocoding Services (Quarterly)	SVC-GEO-QTR	\$	4,500.00
GIS: One Unit of Additional Geocoding Services	SVC-GEO-UNIT	\$	2,880.00
GIS: One Unit of Custom Geocoding and Data Transformation	SVC-GEO-CUST-UNIT	\$	1.00
GIS: Commercial Phone Data (0-75,000 pop) (Annual)	SVC-PHONE-1	\$	675.00
GIS: Commercial Phone Data (0-75,000 pop) sold by itself (Annual)	SVC-PHONE-1-S	\$	1,200.00
GIS: Commercial Phone Data (75,000-150,000 pop) (Annual)	SVC-PHONE-2	\$	1,350.00
GIS: Commercial Phone Data (150,000-500,000 pop) (Annual)	SVC-PHONE-3	\$	2,025.00
GIS: Commercial Phone Data (500,000 - 1,000,000 pop) (Annual)	SVC-PHONE-4	\$	2,700.00

GIS: Commercial Landline Phone Data LAT LONG to 105K	SVC-LLPH-LATLONG-1	\$	0.04
GIS: Commercial Landline Phone Data LAT LONG 105K to 150K	SVC-LLPH-LATLONG-2	\$	4,420.00
GIS: Commercial Landline Phone Data LAT LONG 150K to 500K	SVC-LLPH-LATLONG-3	\$	5,070.00
GIS: Commercial Landline Phone Data LAT LONG 500K to 600K	SVC-LLPH-LATLONG-4	\$	5,940.00
GIS: Processing Fee for Phone Data LAT LONG	SVC-PRO-LATLONG	\$	125.00
GIS: Commercial Wireless Phone Data LAT LONG to 150K	SVC-WLPH-LATLONG-1	\$	0.04
GIS: Commercial Wireless Phone Data LAT LONG over 150K	SVC-WLPH-LATLONG-2	\$	0.02
GIS: 1-unit Pre-geocoded commercial phone data	SVC-PHONE-REC	\$	1.00
GIS: Commercial Data Per Record Processing Fee	SVC-PHONE-PROC	\$	150.00
Commercial Map - County	SVC-MAP-CNTY	\$	684.00
Commercial Map - Tri-County Area	SVC-MAP-TRI	\$	2,040.00
Commercial Map - Small States	SVC-MAP-SMALL	\$	3,288.00
Commercial Map - Medium States	SVC-MAP-MED	\$	8,436.00
Commercial Map - Large States	SVC-MAP-LRG	\$	11,100.00
Commercial Map - United States	SVC-MAP-USA	\$	55,000.00
SERVER HARDWARE	PN	HGAC Price	
HP ML350P G10 - NXT Controller	853031-NSSMLCNTL	\$	8,095.00
HP DL380P G10 - NXT Web Server	853031-NSSMLWEB	\$	6,146.00
HP ML350P G10 - NXT Node	853031-NSSMLNODE	\$	6,542.00
HPE TPM 2.0 GEN10KIT	65000-00467	\$	56.52
Dell PowerEdge R730 - NXT Controller	See ServerSpecs Tab	\$	7,653.00
SVR RACK DL380/G9	62040-8192NSS	\$	3,978.00
Dell PowerEdge R730 - VESTA Alert	62042-NXTCON	\$	7,517.00
Dell PowerEdge R730 - NXT Web Server	62042-NXTWEB	\$	7,083.00
Dell PowerEdge R730 - NXT Node	62042-NXTNODE	\$	8,327.00

THIRD PARTY SOFTWARE	PN	HGAC Price
SVR WIN2016 5CAL BNDL	04000-00434	\$ 1,366.00
SQL 2017 SVR RNTM STD LIC	04000-00352	\$ 110.00
SQL 2017 CAL RUN EMB LIC	04000-00351	\$ 110.00
SQL 2014 SVR RNTM STD LIC	04000-00342	\$ 110.00
SQL 2014 CAL RUN EMB LIC	04000-00319	\$ 110.00

DIALOGIC TELEPHONY CARDS/HMP SOFTWARE	PN	HGAC Price
D41JCT-LS (4 port voice) PCle	HW30107PCIE	\$ 1,244.00
D120JCT-LS (12 port voice) PCle	HW30120PCIE	\$ 3,011.25
D240JCT-T1 (1 T1) PCle	HW30115PCIE	\$ 4,783.75
D480JCT-T2 (JCT T2 card) PCle	HW30116PCIE	\$ 9,915.00
VFX41JCT 4PT/V/F/PCle	HW30104PCIE	\$ 1,497.50
NXT SIP BNDL HMP G.711	04000-84107	\$ 63.00
NXT SIP BNDL HMP G.729AB	04000-84108	\$ 131.00
NXT DLG HMP SPT 1YR-G.711	04000-84105	\$ 6.30
NXT DLG HMP SPT 1YR-G.711 - RENEWAL	04000-84105R	\$ 6.30
NXT DLG HMP SPT 3YR-G.711	04000-84106	\$ 15.12
NXT DLG HMP SPT 3YR-G.711 - RENEWAL	04000-84106R	\$ 15.12
D300JCT-E1 1E1 PCle	HW30123PCIE	\$ 5,891.25

ADDITIONAL HARDWARE OPTIONS	PN	HGAC Price
HP Hard Drive (300 GB)	64000-20064	\$ 439.00
HP Hard Drive (600 GB)	64000-20066	\$ 637.00
SVR RACK ML350 G10	62040-L819604	\$ 5,459.00
SVR 2U RACK ENH DL380/G10	62040-G819203	\$ 4,976.00
8GB RAM G10	6400C-40044	\$ 312.00
8GB RAM ML350P/DL380P/G8	64000-40094	\$ 250.00
PROCESSOR 4110 ML350 G10	64000-30044	\$ 872.00
PROCESSOR 4110 DL380 G10	64000-30042	\$ 835.00
HP Warranty Support - upgrade to 24x7x365 (ML350G9)	04000-01569	\$ 794.00

HP Warranty Support - uplift to 5 yrs & upgrade to 24x7x365 (ML350G9)	04000-01570	\$ 1,825.00
HP Warranty Support - uplift to 5 yrs (ML350G9)	04000-01571	\$ 736.00
WARR 24X7 DL380G10 3YR	04000-01619	\$ 2,106.00
WARR 24X7 DL380G10 5YR	04000-01620	\$ 5,578.00
WARR NBD DL380G10 5YR	04000-01621	\$ 2,938.00
Soundblaster Sound Card	HW90086	\$ 63.00
Headset - w/boom mic	HW40201	\$ 27.00
Keyboard and Mouse Bundle	64021-10025	\$ 46.00
MNTR RACK KYBD KVM 19IN	63009-192803	\$ 1,419.00
ADPTR USB MOUSE TO PS	04000-00135	\$ 3.00
ADPTR USB KYBD TO PS	04000-00136	\$ 3.00
NIC Ethernet Adptr 2-port	65000-00227	\$ 253.82
4 Port Interconnect Cable	HW30126	\$ 132.00
8 Port Interconnect Cable	HW30127	\$ 42.00
4 Port Interconnect Cable 30 Inch	HW30122	\$ 27.46
USR 56K External Modem	HW40255	\$ 106.00
USR USB Faxmodem	HW40256	\$ 63.00
Modem Cable	HW40020	\$ 5.54
ROSE SPM-4UB Rack Mount USB KVM Switch	04000-004B4	\$ 470.00
USB 1' Console Cable for KVM	04000-00607	\$ 146.00
USB 10' PC Cable for KVM	04000-60611	\$ 88.00

PROJECT MANAGEMENT	PN	HGAC Price
Project Management - Per Unit	PM-PROJ-UNIT	\$ 500.00

SERVICES	PN	HGAC Price
Installations Technical Services Per Unit	IN-UNIT	\$ 250.00
Basic Domestic Travel for Installation	TRAVEL-IN-D	\$ 1,200.00
Premium City Domestic Travel for Installation	TRAVEL-IN-P	\$ 1,600.00
International Travel for Installation	TRAVEL-IN-I	\$ 2,500.00
Basic Domestic Travel for Training	TRAVEL-TR-D	\$ 1,200.00
Premium City Domestic Travel for Training	TRAVEL-TR-P	\$ 1,600.00

International Travel for Training	TRAVEL-TR-I	\$ 2,500.00
Unit of Consulting - Domestic (Two unit minimum)	SVC-CONSULT-D	\$ 1,600.00
Unit of Consulting - International (Two unit minimum)	SVC-CONSULT-I	\$ 3,000.00
Unit of Professional Services	SVC-PROFI	\$ 1,000.00
GAL Implementation Services (per hour)	SVC-GAL-IMPL	\$ 165.00
GAL Engineering Services (per hour)	SVC-GAL-ENG	\$ 200.00
GAL Consulting Services (per hour)	SVC-GAL-CNSLT	\$ 200.00
Alertus Professional Services - Eight (8) hours	SVC-AT-PFL	\$ 2,048.00
Alertus Travel to Customer Location	TRAVEL-AT	\$ 1,500.00
Alertus Implementation Services - 1 hour	SVC-AT-IMP	\$ 125.00
HPSA Inspection, Startup, Maintenance Training	SVC-AT-HPSA-QC	\$ 760.00
Project Mgt per day. Does not include Travel and Accomodations	SVC-AT-PM	\$ 750.00
Unit of Work Provided by Support Department (per hour)	TS-UNIT	\$ 225.00
Unit of Work Provided by Support Department AFTER HOURS (per hour)	PNF-TS-UNIT	\$ 450.00
TRAINING SERVICES	PN	HGAC Price
Onsite Training		
Onsite VESTA Communicator/VESTA Alert Training - 5 participants (per person)	TR-DUAL-OS-5	\$ 600.00
Onsite VESTA Communicator/VESTA Alert Training - 10 participants (per person)	TR-DUAL-OS-10	\$ 500.00
Onsite VESTA Communicator/VESTA Alert Training - 15 participants (per person)	TR-DUAL-OS-15	\$ 450.00
Onsite VESTA Communicator/VESTA Alert Training - 20 to 30 participants (per person)	TR-DUAL-OS-30	\$ 300.00
Onsite VESTA Communicator Training - 5 participants (per person)	TR-NXT-OS-5	\$ 600.00

Onsite VESTA Communicator Training - 10 participants (per person)	TR-NXT-OS-10	\$	500.00
Onsite VESTA Communicator Training - 15 participants (per person)	TR-NXT-OS-15	\$	450.00
Onsite VESTA Communicator Training - 20 to 30 participants (per person)	TR-NXT-OS-30	\$	300.00
On-site VESTA Alert Training Only Per Participant	TR-VA-OS	\$	300.00
Web Based Training			
VESTA Communicator/VESTA Alert Web Training	TR-DUALVA-WEB	\$	750.00
VESTA Communicator Web Training	TR-NXT-WEB	\$	500.00
VESTA Alert Web Training	TR-VA-WEB	\$	500.00
Training at Brentwood			
VESTA Communicator & VESTA Alert Training @ Brentwood - 1 Participant	TR-DUALVA-IH-1	\$	1,000.00
VESTA Communicator & VESTA Alert Training @ Brentwood - 2+ Participants	TR-DUALVA-IH-2	\$	750.00
VESTA Communicator Training - single seat (per seat)	TR-NXT-IH-1	\$	750.00
VESTA Communicator Training - > two seats (per seat)	TR-NXT-IH-2	\$	500.00
VESTA Alert in Brentwood - 1 Participant	TR-VA-IH-1	\$	500.00
VESTA Alert in Brentwood - 2+ Participants (per person)	TR-VA-IH-2	\$	300.00
BASE SHARED HOSTING SERVICE (FIXED FEE)	PN	HGAC Price	
Base Hosting Service w/ Foundation for up to 500 Employees	HST-BASE-0	\$	5,000.00
Base Hosting Service w/ Foundation for 501 to 1,000 Employees	HST-BASE-1F	\$	6,747.00
Base Hosting Service w/ Premier for up to 1,000 Employees	HST-BASE-1P	\$	8,346.00
Base Hosting Service w/ Enterprise for up to 1,000 Employees	HST-BASE-1E	\$	9,146.00
Base Hosting Service w/ Foundation for 1,001 to 10,000 Employees	HST-BASE-2F	\$	8,747.00
Base Hosting Service w/ Premier for 1,001 to 10,000 Employees	HST-BASE-2P	\$	10,746.00
Base Hosting Service w/ Enterprise for 1,001 to 10,000 Employees	HST-BASE-2E	\$	11,746.00

Base Hosting Service w/ Foundation for 10,001 to 25,000 Employees	HST-BASE-3F	\$ 17,580.00
Base Hosting Service w/ Premier for 10,001 to 25,000 Employees	HST-BASE-3P	\$ 20,763.00
Base Hosting Service w/ Enterprise for 10,001 to 25,000 Employees	HST-BASE-3E	\$ 22,146.00
Base Hosting Service w/ Foundation for 25,001 to 40,000 Employees	HST-BASE-4F	\$ 34,580.00
Base Hosting Service w/ Premier for 25,001 to 40,000 Employees	HST-BASE-4P	\$ 41,163.00
Base Hosting Service w/ Enterprise for 25,001 to 40,000 Employees	HST-BASE-4E	\$ 44,246.00
Note: More than 40,000 employees requires Dedicated Hosted Service		
Base Hosting Service for Communicator Only (w/o ENS mapping) for up to 5,000 residents	HST-COMMBASE-1F	\$ 4,743.00
Base Hosting Service w/ Foundation for up to 5,000 Residents	HST-VABASE-R1F	\$ 5,580.00
Base Hosting Service w/ Premier for up to 5,000 Residents	HST-VABASE-R1P	\$ 6,363.00
Base Hosting Service w/ Enterprise for up to 5,000 Residents	HST-VABASE-R1E	\$ 6,546.00
Base Hosting Service w/ Foundation for 5,001 to 50,000 Residents	HST-VABASE-R2F	\$ 4,080.00
Base Hosting Service w/ Premier for 5,001 to 50,000 Residents	HST-VABASE-R2P	\$ 4,563.00
Base Hosting Service w/ Enterprise for 5,001 to 50,000 Residents	HST-VABASE-R2E	\$ 4,596.00
Base Hosting Service w/ Foundation for 50,001 to 100,000 Residents	HST-VABASE-R3F	\$ 5,580.00
Base Hosting Service w/ Premier for 50,001 to 100,000 Residents	HST-VABASE-R3P	\$ 6,363.00

Base Hosting Service w/ Enterprise for 50,001 to 100,000 Residents	HST-VABASE-R3E	\$ 6,546.00
Base Hosting Service w/ Foundation for 100,001 to 250,000 Residents	HST-VABASE-R4F	\$ 17,580.00
Base Hosting Service w/ Premier for 100,001 to 250,000 Residents	HST-VABASE-R4P	\$ 20,763.00
Base Hosting Service w/ Enterprise for 100,001 to 250,000 Residents	HST-VABASE-R4E	\$ 22,146.00
Base Hosting Service w/ Foundation for 250,001 to 1,000,000 Residents	HST-VABASE-R5F	\$ 24,580.00
Base Hosting Service w/ Premier for 250,001 to 1,000,000 Residents	HST-VABASE-R5P	\$ 29,163.00
Base Hosting Service w/ Enterprise for 250,001 to 1,000,000 Residents	HST-VABASE-R5E	\$ 31,246.00
FEATURE PACKS (PER EMPLOYEE / PER RESIDENT)	PN	HGAC Price
Foundation Feature Pack for 501 to 1,000 Employees	HST-FP-FND-E2	\$ 2.30
Foundation Feature Pack for 1,001 to 10,000 Employees	HST-FP-FND-E3	\$ 1.85
Foundation Feature Pack for 10,001 to 25,000 Employees	HST-FP-FND-E4	\$ 1.15
Foundation Feature Pack for 25,001 to 40,000 Employees	HST-FP-FND-E5	\$ 0.58
Premier Feature Pack for up to 1,000 Employees	HST-FP-PRM-E1	\$ 2.78
Premier Feature Pack for 1,001 to 10,000 Employees	HST-FP-PRM-E2	\$ 2.22
Premier Feature Pack for 10,001 to 25,000 Employees	HST-FP-PRM-E3	\$ 1.38
Premier Feature Pack for 25,001 to 40,000 Employees	HST-FP-PRM-E4	\$ 0.69
Enterprise Feature Pack for up to 1,000 Employees	HST-FP-ENT-E1	\$ 3.00
Enterprise Feature Pack for 1,001 to 10,000 Employees	HST-FP-ENT-E2	\$ 2.40
Enterprise Feature Pack for 10,001 to 25,000 Employees	HST-FP-ENT-E3	\$ 1.50
Enterprise Feature Pack for 25,001 to 40,000 Employees	HST-FP-ENT-E4	\$ 0.75
Enterprise Feature Pack for 55,001 to 70,000 Employees	HST-FP-ENT-E6	\$ 0.25

Foundation Feature Pack for 5,001 to 50,000 Residents	HST-VAFP-FND-R2	\$	0.30
Foundation Feature Pack for 50,001 to 100,000 Residents	HST-VAFP-FND-R3	\$	0.20
Foundation Feature Pack for 100,001 to 250,000 Residents	HST-VAFP-FND-R4	\$	0.13
Foundation Feature Pack for 250,001 to 1,000,000 Residents	HST-VAFP-FND-R5	\$	0.09
Premier Feature Pack for up to 5,000 Residents	HST-VAFP-PRM-R1	\$	0.20
Premier Feature Pack for 5,001 to 50,000 Residents	HST-VAFP-PRM-R2	\$	0.36
Premier Feature Pack for 50,001 to 100,000 Residents	HST-VAFP-PRM-R3	\$	0.24
Premier Feature Pack for 100,001 to 250,000 Residents	HST-VAFP-PRM-R4	\$	0.14
Premier Feature Pack for 250,001 to 1,000,000 Residents	HST-VAFP-PRM-R5	\$	0.11
Enterprise Feature Pack for up to 5,000 Residents	HST-VAFP-ENT-R1	\$	0.40
Enterprise Feature Pack for 5,001 to 50,000 Residents	HST-VAFP-ENT-R2	\$	0.39
Enterprise Feature Pack for 50,001 to 100,000 Residents	HST-VAFP-ENT-R3	\$	0.26
Enterprise Feature Pack for 100,001 to 250,000 Residents	HST-VAFP-ENT-R4	\$	0.16
Enterprise Feature Pack for 250,001 to 1,000,000 Residents	HST-VAFP-ENT-R5	\$	0.12

	PN	HGAC Price
BASE DEDICATED HOSTING SERVICE (FIXED FEE)		
Base Dedicated Hosting Service w/ Foundation, 24 to 72 ports	DHST-BASE-1F	\$ 19,997.00
Base Dedicated Hosting Service w/ Premier, 24 to 72 ports	DHST-BASE-1P	\$ 30,996.00
Base Dedicated Hosting Service w/ Enterprise, 24 to 72 ports	DHST-BASE-1E	\$ 32,996.00
Base Dedicated Hosting Service w/ Foundation, 73 to 144 ports	DHST-BASE-2F	\$ 31,997.00
Base Dedicated Hosting Service w/ Premier, 73 to 144 ports	DHST-BASE-2P	\$ 45,396.00
Base Dedicated Hosting Service w/ Enterprise, 73 to 144 ports	DHST-BASE-2E	\$ 48,596.00
Base Dedicated Hosting Service w/ Foundation, 145 to 720 ports	DHST-BASE-3F	\$ 35,997.00
Base Dedicated Hosting Service w/ Premier, 145 to 720 ports	DHST-BASE-3P	\$ 41,796.00
Base Dedicated Hosting Service w/ Enterprise, 145 to 720 ports	DHST-BASE-3E	\$ 44,696.00
DEDICATED HOSTED w/VESTA Alert		

Base Dedicated Hosting Service w/ Foundation, 24 to 72 ports VA	DHST-VABASE-1F	\$ 19,997.00
Base Dedicated Hosting Service w/ Premier, 24 to 72 ports VA	DHST-VABASE-1P	\$ 30,996.00
Base Dedicated Hosting Service w/ Enterprise, 24 to 72 ports VA	DHST-VABASE-1E	\$ 32,996.00
Base Dedicated Hosting Service w/ Foundation, 73 to 144 ports VA	DHST-VABASE-2F	\$ 31,997.00
Base Dedicated Hosting Service w/ Premier, 73 to 144 ports VA	DHST-VABASE-2P	\$ 45,396.00
Base Dedicated Hosting Service w/ Enterprise, 73 to 144 ports VA	DHST-VABASE-2E	\$ 48,596.00
Base Dedicated Hosting Service w/ Foundation, 145 to 720 ports VA	DHST-VABASE-3F	\$ 35,997.00
Base Dedicated Hosting Service w/ Premier, 145 to 720 ports VA	DHST-VABASE-3P	\$ 41,796.00
Base Dedicated Hosting Service w/ Enterprise, 145 to 720 ports VA	DHST-VABASE-3E	\$ 44,696.00
FEATURE PACKS FOR DEDICATED HOSTING (PRICE PER PORT)	PN	HGAC Price
Foundation Feature Pack for Dedicated Hosting, 24 to 72 ports	DHST-FP-FND1	\$ 987.00
Foundation Feature Pack for Dedicated Hosting, 73 to 144 ports	DHST-FP-FND2	\$ 888.00
Foundation Feature Pack for Dedicated Hosting, 145 to 288 ports	DHST-FP-FND3	\$ 848.00
Foundation Feature Pack for Dedicated Hosting, 289 to 720 ports	DHST-FP-FND4	\$ 703.00
Premier Feature Pack for Dedicated Hosting, 24 to 72 ports	DHST-FP-PRM1	\$ 1,017.00
Premier Feature Pack for Dedicated Hosting, 73 to 144 ports	DHST-FP-PRM2	\$ 903.00
Premier Feature Pack for Dedicated Hosting, 145 to 288 ports	DHST-FP-PRM3	\$ 858.00
Premier Feature Pack for Dedicated Hosting, 289 to 720 ports	DHST-FP-PRM4	\$ 713.00
Enterprise Feature Pack for Dedicated Hosting, 24 to 72 ports	DHST-FP-ENT1	\$ 1,032.00
Enterprise Feature Pack for Dedicated Hosting, 73 to 144 ports	DHST-FP-ENT2	\$ 911.00

Enterprise Feature Pack for Dedicated Hosting, 145 to 288 ports	DHST-FP-ENT3	\$	863.00
Enterprise Feature Pack for Dedicated Hosting, 289 to 720 ports	DHST-FP-ENT4	\$	718.00
DEDICATED HOSTED w/VESTA Alert			
Foundation Feature Pack for Dedicated Hosting, 24 to 72 ports VA	DHST-VAFP-FND1	\$	987.00
Foundation Feature Pack for Dedicated Hosting, 73 to 144 ports VA	DHST-VAFP-FND2	\$	888.00
Foundation Feature Pack for Dedicated Hosting, 145 to 288 ports VA	DHST-VAFP-FND3	\$	848.00
Foundation Feature Pack for Dedicated Hosting, 289 to 720 ports VA	DHST-VAFP-FND4	\$	703.00
Premier Feature Pack for Dedicated Hosting, 24 to 72 ports VA			
Premier Feature Pack for Dedicated Hosting, 24 to 72 ports VA	DHST-VAFP-PRM1	\$	1,017.00
Premier Feature Pack for Dedicated Hosting, 73 to 144 ports VA	DHST-VAFP-PRM2	\$	903.00
Premier Feature Pack for Dedicated Hosting, 145 to 288 ports VA	DHST-VAFP-PRM3	\$	858.00
Premier Feature Pack for Dedicated Hosting, 289 to 720 ports VA	DHST-VAFP-PRM4	\$	713.00
Enterprise Feature Pack for Dedicated Hosting, 24 to 72 ports VA			
Enterprise Feature Pack for Dedicated Hosting, 24 to 72 ports VA	DHST-VAFP-ENT1	\$	1,032.00
Enterprise Feature Pack for Dedicated Hosting, 73 to 144 ports VA	DHST-VAFP-ENT2	\$	911.00
Enterprise Feature Pack for Dedicated Hosting, 145 to 288 ports VA	DHST-VAFP-ENT3	\$	863.00
Enterprise Feature Pack for Dedicated Hosting, 289 to 720 ports VA	DHST-VAFP-ENT4	\$	718.00
UPGRADE SYSTEMS			HGAC Price
PN			

Migration to hosting from legacy to current version of VESTA Communicator	HST-NXT-UPGD	\$	1.00
Migration to Hosted VESTA Alert & VESTA Communicator from Legacy Versions	HST-LGY-VAMGRT	\$	1.00
FEATURE PACK ITEMS			
	PN		HGAC Price
Purchased ADD-ON ITEMS			
NXT MassCall (per year)	HST-MASSCALL-NXT	\$	2,500.00
EFax Service w/1K pages/month (per year)	HST-EFAX-1K-MTH	\$	1,545.00
EFax Service w/3K pages/month (per year)	HST-EFAX-3K-MTH	\$	4,665.00
EFax Service w/5K pages/month (per year)	HST-EFAX-5K-MTH	\$	7,785.00
EFax Service w/7K pages/month (per year)	HST-EFAX-7K-MTH	\$	10,900.00
EFax Service w/10K pages/month (per year)	HST-EFAX-10K-MTH	\$	15,585.00
Hosted VESTA Communicator Mobile Activator App	HST-VC-MOBILE	\$	2,995.00
Hosted VESTA Link Mobile Recipient App	HST-VL-MOBILE	\$	2,995.00
NXT Test Company (Shared Hosted Only)	HST-NXT-TEST	\$	5,000.00
NXT SAML (Single Sign-on)	HST-NXT-SAML	\$	2,500.00
Call Transfer to Conference Bridge	HST-NXT-CONF	\$	2,500.00
Auto Import (Public Safety)	HST-NXT-AI	\$	1,000.00
NXT Survey	HST-NXT-SRV	\$	7,495.00
Hosted Alertus Module	HST-ALTS-MOD	\$	2,500.00
Bulletin Board System (BBS)	SW-NXT-HOT	\$	2,995.00
Community Care	HST-NXT-CC	\$	2,500.00
Web Service API	HST-NXT-API	\$	4,995.00
Additional NXT Users (must be added in groups of 5)	HST-NXT-USERS	\$	2,495.00
Shared Hosted VESTA Alert Add-on (Corp/Fed Customers Only)	HST-VA-ADD	\$	8,000.00
Dedicated Hosted VESTA Alert Add-on	DHST-VA	\$	5,000.00
Hosted Self Registration Portal up to 5K employees - map to NXT	HST-NXT-SRP-1	\$	2,500.00

Hosted Self Registration Portal up to 5K - 10K employees - map to NXT	HST-NXT-SRP-2	\$ 3,500.00
Hosted Self Registration Portal up to 10K - 25K employees - map to NXT	HST-NXT-SRP-3	\$ 5,000.00
Hosted Self Registration Portal up to 100,000 residents - map to VESTA Alert	HST-VA-SRP-1	\$ 3,000.00
Hosted Self Registration Portal up to 100K - 500K residents - map to VESTA Alert	HST-VA-SRP-2	\$ 4,000.00
Hosted Self Registration Portal up to 500K - 1M residents - map to VESTA Alert	HST-VA-SRP-3	\$ 5,000.00
Hosted Self Registration Portal up to 100,000 residents - map to VA & NXT	HST-DUALVA-SRP-1	\$ 4,000.00
Hosted Self Registration Portal up to 100K - 500K residents - map to VA & NXT	HST-DUALVA-SRP-2	\$ 6,000.00
Hosted Self Registration Portal up to 500K - 1M residents - map to VA & NXT	HST-DUALVA-SRP-3	\$ 8,000.00
VESTA Alert MISC HOSTING OPTIONS	PN	HGAC Price
Additional VESTA Alert Company	HST-VA-COMP	\$ 2,500.00
Universal Units	PN	HGAC Price
10,000 Universal Units (.10/unit)	UNITS-10K	\$ 1,000.00
25,000 Universal Units (.09/unit)	UNITS-25K	\$ 2,250.00
50,000 Universal Units (.08/unit)	UNITS-50K	\$ 4,000.00
100,000 Universal Units (.07/unit)	UNITS-100K	\$ 7,000.00
250,000 Universal Units (.06/unit)	UNITS-250K	\$ 15,000.00
500,000 Universal Units (.05/unit)	UNITS-500K	\$ 25,000.00
Individual Universal Units - .12/unit	UNITS-OVER	\$ 0.12
ANNUAL GIS SERVICES	PN	HGAC Price
GIS: Geocoding Services (Annual)	SVC-GEO-ANNL	\$ 3,000.00

GIS: Geocoding Services (Semi-Annual)	SVC-GEO-SEMI	\$ 3,500.00
GIS: Geocoding Services (Quarterly)	SVC-GEO-QTR	\$ 4,500.00
GIS: One Unit of Additional Geocoding Services	SVC-GEO-UNIT	\$ 2,880.00
GIS: One Unit of Custom Geocoding and Data Transformation	SVC-GEO-CUST-UNIT	\$ 1.00
GIS: One-time VESTA Alert Data Conversion Fee	SVC-DATA-CONV	\$ 325.00
GIS: Commercial Phone Data (0-75,000 pop) (Annual)	SVC-PHONE-1	\$ 675.00
GIS: Commercial Phone Data (0-75,000 pop) sold by itself (Annual)	SVC-PHONE -1-S	\$ 1,200.00
GIS: Commercial Phone Data (75,000-150,000 pop) (Annual)	SVC-PHONE-2	\$ 1,350.00
GIS: Commercial Phone Data (150,000-500,000 pop) (Annual)	SVC-PHONE-3	\$ 2,025.00
GIS: Commercial Phone Data (500K-1M pop) (Annual)	SVC-PHONE-4	\$ 2,700.00
GIS: Commercial Landline Phone Data LAT LONG to 105K	SVC-LLPH-LATLONG-1	\$ 0.04
GIS: Commercial Landline Phone Data LAT LONG 105K to 150K	SVC-LLPH-LATLONG-2	\$ 4,420.00
GIS: Commercial Landline Phone Data LAT LONG 150K to 500K	SVC-LLPH-LATLONG-3	\$ 5,070.00
GIS: Commercial Landline Phone Data LAT LONG 500K to 600K	SVC-LLPH-LATLONG-4	\$ 5,940.00
GIS: Processing Fee for Phone Data LAT LONG	SVC-PRO-LATLONG	\$ 125.00
GIS: Commercial Wireless Phone Data LAT LONG to 150K	SVC-WLPH-LATLONG-1	\$ 0.04
GIS: Commercial Wireless Phone Data LAT LONG over 150K	SVC-WLPH-LATLONG-2	\$ 0.02
GIS: 1-unit pre-geocoded commercial data	SVC-PHONE-REC	\$ 1.00
GIS: Commercial Data Per Record Processing Fee	SVC-PHONE-PROC	\$ 150.00
Commercial Map - County	SVC-MAP-CNTY	\$ 684.00
Commercial Map - Tri-County Area	SVC-MAP-TRI	\$ 2,040.00
Commercial Map - Small States	SVC-MAP-SMALL	\$ 3,288.00
Commercial Map - Medium States	SVC-MAP-MED	\$ 8,436.00
Commercial Map - Large States	SVC-MAP-LRG	\$ 11,100.00
Commercial Map - United States	SVC-MAP-USA	\$ 55,000.00

PROJECT MANAGEMENT		PN	HGAC Price
Project Management - Per Unit		PM-PROJ-UNIT	\$ 500.00
SERVICES			
Installations - Per Unit		IN-UNIT	\$ 250.00
Global Alert Link SRP installation		IN-GAL-SRP	\$ 5,000.00
Global Alert Link Integration configuration		IN-GAL-API	\$ 5,000.00
Basic Domestic Travel for Training		TRAVEL-TR-D	\$ 1,200.00
Premium City Domestic Travel for Training		TRAVEL-TR-P	\$ 1,600.00
International Travel for Training		TRAVEL-TR-I	\$ 2,500.00
Unit of Consulting - Domestic (Two unit minimum)		SVC-CONSULT-D	\$ 1,600.00
Unit of Consulting - International (Two unit minimum)		SVC-CONSULT-I	\$ 3,000.00
Unit of Professional Services		SVC-PROFI	\$ 1,000.00
Unit of Work Provided by Support Department (per hour)		TS-UNIT	\$ 225.00
Unit of Work Provided by Support Department AFTER HOURS (per hour)		PNF-TS-UNIT	\$ 450.00
PROFESSIONAL TRAINING SERVICES			
Onsite Training		PN	HGAC Price
Onsite VESTA Communicator/VESTA Alert Training - 5 participants (per person)		TR-DUAL-OS-5	\$ 600.00
Onsite VESTA Communicator/VESTA Alert Training Training - 10 participants (per person)		TR-DUAL-OS-10	\$ 500.00
Onsite VESTA Communicator/VESTA Alert Training Training - 15 participants (per person)		TR-DUAL-OS-15	\$ 450.00
Onsite VESTA Communicator/VESTA Alert Training Training - 20 to 30 participants (per person)		TR-DUAL-OS-30	\$ 300.00
Onsite VESTA Communicator Training - 5 participants (per person)		TR-NXT-OS-5	\$ 600.00

Onsite VESTA Communicator Training - 10 participants (per person)	TR-NXT-OS-10	\$	500.00
Onsite VESTA Communicator Training - 15 participants (per person)	TR-NXT-OS-15	\$	450.00
Onsite VESTA Communicator Training - 20 to 30 participants (per person)	TR-NXT-OS-30	\$	300.00
On-site VESTA Alert Training Only Per Participant	TR-VA-OS	\$	300.00
Web Based Training			
VESTA Communicator/VESTA Alert Web Training	TR-DUALVA-WEB	\$	750.00
VESTA Communicator Web Training	TR-NXT-WEB	\$	500.00
VESTA Alert Web Training	TR-VA-WEB	\$	500.00
Training at Brentwood			
VESTA Communicator & VESTA Alert Training @ Brentwood - 1 Participant	TR-DUALVA-IH-1	\$	1,000.00
VESTA Communicator & VESTA Alert Training @ Brentwood - 2+ Participants	TR-DUALVA-IH-2	\$	750.00
VESTA Communicator Training - single seat (per seat)	TR-NXT-IH-1	\$	750.00
VESTA Communicator Training - > two seats (per seat)	TR-NXT-IH-2	\$	500.00
VESTA Alert in Brentwood - 1 Participant	TR-VA-IH-1	\$	500.00
VESTA Alert in Brentwood - 2+ Participants (per person)	TR-VA-IH-2	\$	300.00
Item number	Product Name		HGAC
000000-00300	SUITCASE TRNG S&H CHGS	\$	107.00
000001-69006	VESTA MAP LOCAL I&M	\$	1,109.00
000001-69008	VESTA MAP LOCAL AGENT TTT	\$	2,112.00
03800-04011	2PT MULTIFLEX TRUNK T1/E1 MOD	\$	1,747.00
04000-00411	SVR WIN2008/12/16 CAL 5PK	\$	203.00
04000-00446	SVR WIN2019 STD	\$	1,345.00
04000-00544	M800C HYBRID HA PAIR GOV BNDL - 2 PRI	\$	10,047.00

04000-00545	MED 800C E-SBC	\$	2,363.00
04000-00546	WARR RPLC MED 800C E-SBC 1YR	\$	115.00
04000-00547	MED 800C E-SBC 10 SBC SESSIONS (1-250)	\$	894.00
04000-00548	MED 800C E-SBC BNDL	\$	2,802.00
04000-00549	MED 800C E-SBC 10 SESSIONS (251-400)	\$	686.00
04000-00551	MED 800C HA 10 SBC SESSIONS (251-400)	\$	1,029.00
04000-00555	VHUD ARIES SGL CH MED PLAYER	\$	1,591.00
04000-00555-SP	VHUD ARIES SGL CH MED PLAYER - SPARE	\$	1,591.00
04000-00560	VHUD LEO MULTI CH MED PLAYER	\$	2,862.00
04000-00560-SP	VHUD LEO MULTI CH MED PLAYER - SPARE	\$	2,862.00
04000-00626	PWR SPLY 230VAC TL159A-E	\$	36.00
04000-00990	RED HAT ENT LINUX SVR SPT RNWL 1YR	\$	1,109.00
04000-01010	CBL DB25M/DB25M 10FT	\$	9.00
04000-01757	4-PORT IOLAN DEVICE SVR	\$	551.00
04000-01803	POE PWR INJECTOR	\$	70.00
04000-02515	VHUD ARIES HW WARR 2YR	\$	195.00
04000-02516	VHUD ARIES HW WARR 3YR	\$	390.00
04000-02517	VHUD ARIES HW WARR 4YR	\$	585.00
04000-02518	VHUD ARIES HW WARR 5YR	\$	779.00
04000-02535	VHUD LEO HW WARR 2YR	\$	361.00
04000-02536	VHUD LEO HW WARR 3YR	\$	722.00
04000-02537	VHUD LEO HW WARR 4YR	\$	1,082.00
04000-02538	VHUD LEO HW WARR 5YR	\$	1,443.00
04000-09491	ETHERNET DIST AMP + RS485	\$	3,982.00

04000-09492	ETHERNET DIST AMP + RS485 + 3-PORT	\$	5,962.00
04000-KEYCODE	04000-KEYCODE	\$	5,544.00
06000-03509	PWR SPLY ML350G9 SVR DC	\$	498.00
06000-03510	PWR CORD DC PS ML350G9 SVR	\$	64.00
61000-819604SFF	WKST Z240 SFF 8GB W/O OS	\$	1,200.00
64000-20057	HARD DRIVE 300GB SAS 10K G7	\$	445.00
64000-20061	HARD DRIVE 600GB SAS 10K (G6/G7)	\$	965.00
64000-40085	2GB RAM ML/DL G6/G7 SVR	\$	118.00
6400C-40030	8GB RAM ML350P/DL380P/G8	\$	73.00
64011-10019	MOUSE USB XW4300	\$	15.00
65000-00447	DVD/RW DRIVE DL380G7	\$	144.00
809800-16154	SPT DIS RCV WKST 6YR	\$	455.00
830801-04001-15	CBL 4W MOD-MOD 15FT	\$	19.00
830801-04001-25	CBL 4W MOD-MOD 25FT	\$	26.00
830801-04001-35	CBL 4W MOD-MOD 35FT	\$	37.00
830808-01101	JKBX ACU W/O MUTE SWITCH	\$	314.00
853031-MIGVADVLSW	V911 ADV/ANALT MIG SW BNDL	\$	0.01
853031-MIGVADVSW	V911 ADV MIG SW BNDL	\$	0.01
853031-MIGVBSCALSW	V911 BSC/ANALT MIG SW BNDL	\$	0.01
853031-MIGVBSCSW	V911 BSC MIG SW BNDL	\$	0.01
853031-MIGVPRMALS	V911 PRIME/ANALT MIG SW BNDL	\$	0.01
853031-VADVAlMLB1YR	V911 ADV/ANALT/MLB SW SPT BNDL 1YR	\$	1,833.00
853031-VADVAlMLB2YR	V911 ADV/ANALT/MLB SW SPT BNDL 2YR	\$	3,459.00

853031-VADVVALMLB3YR	V911 ADVV//ANALT//MLB SW SPT BNDL 3YR	\$ 4,885.00
853031-VADVVALMLB4YR	V911 ADVV//ANALT//MLB SW SPT BNDL 4YR	\$ 6,099.00
853031-VADVVALMLB5YR	V911 ADVV//ANALT//MLB SW SPT BNDL 5YR	\$ 7,124.00
853031-VADVVALMLBSW	V911 ADVV//ANALT//MLB SW BNDL	\$ 9,927.00
853031-VADVVALMLP1YR	V911 ADVV//ANALT//MLP SW SPT BNDL 1YR	\$ 2,023.00
853031-VADVVALMLP2YR	V911 ADVV//ANALT//MLP SW SPT BNDL 2YR	\$ 3,840.00
853031-VADVVALMLP3YR	V911 ADVV//ANALT//MLP SW SPT BNDL 3YR	\$ 5,455.00
853031-VADVVALMLP4YR	V911 ADVV//ANALT//MLP SW SPT BNDL 4YR	\$ 6,860.00
853031-VADVVALMLP5YR	V911 ADVV//ANALT//MLP SW SPT BNDL 5YR	\$ 8,074.00
853031-VADVVALMLPSW	V911 ADVV//ANALT//MLP SW BNDL	\$ 11,247.00
853031-VADVVALSPT1YR	V911 ADVV//ANALT SW SPT BNDL 1YR	\$ 1,358.00
853031-VADVVALSPT2YR	V911 ADVV//ANALT SW SPT BNDL 2YR	\$ 2,562.00
853031-VADVVALSPT3YR	V911 ADVV//ANALT SW SPT BNDL 3YR	\$ 3,618.00
853031-VADVVALSPT4YR	V911 ADVV//ANALT SW SPT BNDL 4YR	\$ 4,515.00
853031-VADVVALSPT5YR	V911 ADVV//ANALT SW SPT BNDL 5YR	\$ 5,276.00
853031-VADVVALSW	V911 ADVV//ANALT SW BNDL	\$ 7,604.00
853031-VADVASMLB1YR	V911 ADVV//ANASTD//MLB SW SPT BNDL 1YR	\$ 1,844.00

853031-VADVASMLB2YR	V911 ADVV/ANASTD/MLB SW SPT BNDL 2YR	\$ 3,470.00
853031-VADVASMLB3YR	V911 ADVV/ANASTD/MLB SW SPT BNDL 3YR	\$ 4,896.00
853031-VADVASMLB4YR	V911 ADVV/ANASTD/MLB SW SPT BNDL 4YR	\$ 6,110.00
853031-VADVASMLB5YR	V911 ADVV/ANASTD/MLB SW SPT BNDL 5YR	\$ 7,134.00
853031-VADVASMLBSW	V911 ADVV/ANASTD/MLB SW BNDL	\$ 10,032.00
853031-VADVASMLP1YR	V911 ADVV/ANASTD/MLP SW SPT BNDL 1YR	\$ 2,034.00
853031-VADVASMLP2YR	V911 ADVV/ANASTD/MLP SW SPT BNDL 2YR	\$ 3,850.00
853031-VADVASMLP3YR	V911 ADVV/ANASTD/MLP SW SPT BNDL 3YR	\$ 5,466.00
853031-VADVASMLP4YR	V911 ADVV/ANASTD/MLP SW SPT BNDL 4YR	\$ 6,870.00
853031-VADVASMLP5YR	V911 ADVV/ANASTD/MLP SW SPT BNDL 5YR	\$ 8,085.00
853031-VADVASMLPSW	V911 ADVV/ANASTD/MLP SW SPT BNDL	\$ 11,352.00
853031-VADVASSPT1YR	V911 ADVV/ANASTD SW SPT BNDL 1YR	\$ 1,368.00
853031-VADVASSPT2YR	V911 ADVV/ANASTD SW SPT BNDL 2YR	\$ 2,572.00
853031-VADVASSPT3YR	V911 ADVV/ANASTD SW SPT BNDL 3YR	\$ 3,628.00
853031-VADVASSPT4YR	V911 ADVV/ANASTD SW SPT BNDL 4YR	\$ 4,536.00
853031-VADVMLB1YR	V911 ADVV/MLB SW SPT BNDL 1YR	\$ 1,728.00

853031-VADVMLB2YR	V911 ADV/MLB SW SPT BNDL 2YR	\$ 3,259.00
853031-VADVMLB3YR	V911 ADV/MLB SW SPT BNDL 3YR	\$ 4,600.00
853031-VADVMLB4YR	V911 ADV/MLB SW SPT BNDL 4YR	\$ 5,751.00
853031-VADVMLB5YR	V911 ADV/MLB SW SPT BNDL 5YR	\$ 6,712.00
853031-VADVMLBSW	V911 ADV/MLB SW BNDL	\$ 9,082.00
853031-VADVMLP1YR	V911 ADV/MLP SW SPT BNDL 1YR	\$ 1,918.00
853031-VADVMLP2YR	V911 ADV/MLP SW SPT BNDL 2YR	\$ 3,639.00
853031-VADVMLP3YR	V911 ADV/MLP SW SPT BNDL 3YR	\$ 5,170.00
853031-VADVMLP4YR	V911 ADV/MLP SW SPT BNDL 4YR	\$ 6,511.00
853031-VADVMLP5YR	V911 ADV/MLP SW SPT BNDL 5YR	\$ 7,662.00
853031-VADVMLPSW	V911 ADV/MLP SW BNDL	\$ 10,402.00
853031-VADVSP1YR	V911 ADV SW SPT BNDL 1YR	\$ 1,299.00
853031-VADVSP2YR	V911 ADV SW SPT BNDL 2YR	\$ 2,461.00
853031-VADVSP3YR	V911 ADV SW SPT BNDL 3YR	\$ 3,470.00
853031-VADVSP4YR	V911 ADV SW SPT BNDL 4YR	\$ 4,341.00
853031-VADVSP5YR	V911 ADV SW SPT BNDL 5YR	\$ 5,069.00
853031-VADVSW	V911 ADV SW BNDL	\$ 7,181.00
853031-VBSCALMLB1YR	V911 BSC/ANALT/MLB SW SPT BNDL 1YR	\$ 1,532.00
853031-VBSCALMLB2YR	V911 BSC/ANALT/MLB SW SPT BNDL 2YR	\$ 2,894.00
853031-VBSCALMLB3YR	V911 BSC/ANALT/MLB SW SPT BNDL 3YR	\$ 4,087.00

853031-VBSCALMLB4YR	V911 BSC/ANALT/MLB SW SPT BNDL 4YR	\$ 5,101.00
853031-VBSCALMLB5YR	V911 BSC/ANALT/MLB SW SPT BNDL 5YR	\$ 5,956.00
853031-VBSCALMLBSW	V911 BSC/ANALT/MLB SW BNDL	\$ 5,914.00
853031-VBSCALMLP1YR	V911 BSC/ANALT/MLP SW SPT BNDL 1YR	\$ 1,722.00
853031-VBSCALMLP2YR	V911 BSC/ANALT/MLP SW SPT BNDL 2YR	\$ 3,274.00
853031-VBSCALMLP3YR	V911 BSC/ANALT/MLP SW SPT BNDL 3YR	\$ 4,657.00
853031-VBSCALMLP4YR	V911 BSC/ANALT/MLP SW SPT BNDL 4YR	\$ 5,861.00
853031-VBSCALMLP5YR	V911 BSC/ANALT/MLP SW SPT BNDL 5YR	\$ 6,907.00
853031-VBSCALMLPSW	V911 BSC/ANALT/MLP SW BNDL	\$ 7,234.00
853031-VBSCALSPT2YR	V911 BSC/ANALT SW SPT BNDL 2YR	\$ 1,996.00
853031-VBSCALSPT3YR	V911 BSC/ANALT SW SPT BNDL 3YR	\$ 2,820.00
853031-VBSCALSPT4YR	V911 BSC/ANALT SW SPT BNDL 4YR	\$ 3,517.00
853031-VBSCALSPT5YR	V911 BSC/ANALT SW SPT BNDL 5YR	\$ 4,108.00
853031-VBSCASMLB1YR	V911 BSC/ANASTD/MLB SW SPT BNDL 1YR	\$ 1,542.00
853031-VBSCASMLB2YR	V911 BSC/ANASTD/MLB SW SPT BNDL 2YR	\$ 2,904.00
853031-VBSCASMLB3YR	V911 BSC/ANASTD/MLB SW SPT BNDL 3YR	\$ 4,098.00

853031-VBSCASMLB4YR	V911 BSC/ANASTD/MLB SW SPT BNDL 4YR	\$ 5,112.00
853031-VBSCASMLB5YR	V911 BSC/ANASTD/MLB SW SPT BNDL 5YR	\$ 5,967.00
853031-VBSCASMLBSW	V911 BSC/ANASTD/MLB SW BNDL	\$ 6,020.00
853031-VBSCASMLP1YR	V911 BSC/ANASTD/MLP SW SPT BNDL 1YR	\$ 1,732.00
853031-VBSCASMLP2YR	V911 BSC/ANASTD/MLP SW SPT BNDL 2YR	\$ 3,285.00
853031-VBSCASMLP3YR	V911 BSC/ANASTD/MLP SW SPT BNDL 3YR	\$ 4,668.00
853031-VBSCASMLP4YR	V911/BSC/ANASTD/MLP SW SPT BNDL 4YR	\$ 5,872.00
853031-VBSCASMLP5YR	V911 BSC/ANASTD/MLP SW SPT BNDL 5YR	\$ 6,917.00
853031-VBSCASMLPSW	V911 BSC/ANASTD/MLP SW BNDL	\$ 7,340.00
853031-VBSCASSPT1YR	V911 BSC/ANASTD SW SPT BNDL 1YR	\$ 1,067.00
853031-VBSCASSPT2YR	V911 BSC/ANASTD SW SPT BNDL 2YR	\$ 2,007.00
853031-VBSCASSPT3YR	V911 BSC/ANASTD SW SPT BNDL 3YR	\$ 2,831.00
853031-VBSCASSPT4YR	V911 BSC/ANASTD SW SPT BNDL 4YR	\$ 3,538.00
853031-VBSCMLB1YR	V911 BSC/MLB SW SPT BNDL 1YR	\$ 1,426.00
853031-VBSCMLB2YR	V911 BSC/MLB SW SPT BNDL 2YR	\$ 2,693.00
853031-VBSCMLB3YR	V911 BSC/MLB SW SPT BNDL 3YR	\$ 3,802.00

853031-VBSCMLB4YR	V911 BSC/MLB SW SPT BNDL 4YR	\$ 4,752.00
853031-VBSCMLB5YR	V911 BSC/MLB SW SPT BNDL 5YR	\$ 5,544.00
853031-VBSCMLBSW	V911 BSC/MLB SW BNDL	\$ 4,964.00
853031-VBSCMLP1YR	V911 BSC/MLP SW SPT BNDL 1YR	\$ 1,616.00
853031-VBSCMLP2YR	V911 BSC/MLP SW SPT BNDL 2YR	\$ 3,073.00
853031-VBSCMLP3YR	V911 BSC/MLP SW SPT BNDL 3YR	\$ 4,372.00
853031-VBSCMLP4YR	V911 BSC/MLP SW SPT BNDL 4YR	\$ 5,513.00
853031-VBSCMLP5YR	V911 BSC/MLP SW SPT BNDL 5YR	\$ 6,495.00
853031-VBSCMLPSW	V911 BSC/MLP SW BNDL	\$ 6,284.00
853031-VBSCSPT1YR	V911 BSC SW SPT BNDL 1YR	\$ 1,004.00
853031-VBSCSPT2YR	V911 BSC SW SPT BNDL 2YR	\$ 1,896.00
853031-VBSCSPT3YR	V911 BSC SW SPT BNDL 3YR	\$ 2,672.00
853031-VBSCSPT4YR	V911 BSC SW SPT BNDL 4YR	\$ 3,343.00
853031-VBSCSPT5YR	V911 BSC SW SPT BNDL 5YR	\$ 3,903.00
853031-VBSCSW	V911 BSC SW BNDL	\$ 3,168.00
853031-VPRMALMLB1YR	V911 PRIME/ANAL T/MLB SW SPT BNDL 1YR	\$ 1,532.00
853031-VPRMALMLB2YR	V911 PRIME/ANAL T/MLB SW SPT BNDL 2YR	\$ 2,894.00
853031-VPRMALMLB3YR	V911 PRIME/ANAL T/MLB SW SPT BNDL 3YR	\$ 4,087.00
853031-VPRMALMLB4YR	V911 PRIME/ANAL T/MLB SW SPT BNDL 4YR	\$ 5,101.00
853031-VPRMALMLP1YR	V911 PRIME/ANAL T/MLP SW SPT BNDL 1YR	\$ 1,722.00

853031-VPRMALMLP2YR	V911 PRIME/ANALT/MLP SW SPT BNDL 2YR	\$ 3,274.00
853031-VPRMALMLP3YR	V911 PRIME/ANALT/MLP SW SPT BNDL 3YR	\$ 4,657.00
853031-VPRMALMLP4YR	V911 PRIME/ANALT/MLP SW SPT BNDL 4YR	\$ 5,861.00
853031-VPRMALMLP5YR	V911 PRIME/ANALT/MLP SW SPT BNDL 5YR	\$ 6,907.00
853031-VPRMALMLPSW	V911 PRIME/ANALT/MLP SW BNDL	\$ 9,663.00
853031-VPRMAL.SPT2YR	V911 PRIME/ANALT SW SPT BNDL 2YR	\$ 1,996.00
853031-VPRMAL.SPT3YR	V911 PRIME/ANALT SW SPT BNDL 3YR	\$ 2,820.00
853031-VPRMAL.SPT4YR	V911 PRIME/ANALT SW SPT BNDL 4YR	\$ 3,517.00
853031-VPRMAL.SPT5YR	V911 PRIME/ANALT SW SPT BNDL 5YR	\$ 4,108.00
853031-VPRMASMLB1YR	V911 PRIME/ANASTD/MLB SW SPT BNDL 1YR	\$ 1,542.00
853031-VPRMASMLB2YR	V911 PRIME/ANASTD/MLB SW SPT BNDL 2YR	\$ 2,904.00
853031-VPRMASMLB3YR	V911 PRIME/ANASTD/MLB SW SPT BNDL 3YR	\$ 4,098.00
853031-VPRMASMLB4YR	V911 PRIME/ANASTD/MLB SW SPT BNDL 4YR	\$ 5,112.00
853031-VPRMASMLB5YR	V911 PRIME/ANASTD/MLB SW SPT BNDL 5YR	\$ 5,967.00
853031-VPRMASMLBSW	V911 PRIME/ANASTD/MLB SW BNDL	\$ 8,448.00
853031-VPRMASMLP1YR	V911 PRIME/ANASTD/MLP SW SPT BNDL 1YR	\$ 1,732.00

853031-VPRMASMLP2YR	V911 PRIME/ANASTD/MLP SW SPT BNDL 2YR	\$	3,285.00
853031-VPRMASMLP3YR	V911 PRIME/ANASTD/MLP SW SPT BNDL 3YR	\$	4,668.00
853031-VPRMASMLP4YR	V911 PRIME/ANASTD/MLP SW SPT BNDL 4YR	\$	5,872.00
853031-VPRMASMLPSW	V911 PRIME/ANASTD/MLP SW BNDL	\$	9,768.00
853031-VPRMASSPT1YR	V911 PRIME/ANASTD SW SPT BNDL 1YR	\$	1,067.00
853031-VPRMASSPT2YR	V911 PRIME/ANASTD SW SPT BNDL 2YR	\$	2,007.00
853031-VPRMASSPT3YR	V911 PRIME/ANASTD SW SPT BNDL 3YR	\$	2,831.00
853031-VPRMASSPT4YR	V911 PRIME/ANASTD SW SPT BNDL 4YR	\$	3,538.00
853031-VPRMMLB1YR	V911 PRIME/MLB SW SPT BNDL 1YR	\$	1,426.00
853031-VPRMMLB2YR	V911 PRIME/MLB SW SPT BNDL 2YR	\$	2,693.00
853031-VPRMMLB3YR	V911 PRIME/MLB SW SPT BNDL 3YR	\$	3,802.00
853031-VPRMMLB4YR	V911 PRIME/MLB SW SPT BNDL 4YR	\$	4,752.00
853031-VPRMMLB5YR	V911 PRIME/MLB SW SPT BNDL 5YR	\$	5,544.00
853031-VPRMMLBSW	V911 PRIME/MLB SW BNDL	\$	7,498.00
853031-VPRMMLP1YR	V911 PRIME/MLP SW SPT BNDL 1YR	\$	1,616.00
853031-VPRMMLP2YR	V911 PRIME/MLP SW SPT BNDL 2YR	\$	3,073.00
853031-VPRMMLP3YR	V911 PRIME/MLP SW SPT BNDL 3YR	\$	4,372.00

853031-VPRMMLP4YR	V911 PRIME/MLP SW SPT BNDL 4YR	\$ 5,513.00
853031-VPRMMLP5YR	V911 PRIME/MLP SW SPT BNDL 5YR	\$ 6,495.00
853031-VPRMMLPSW	V911 PRIME/MLP SW BNDL	\$ 8,818.00
853031-VPRMSPT1YR	V911 PRIME SW SPT BNDL 1YR	\$ 1,004.00
853031-VPRMSPT3YR	V911 PRIME SW SPT BNDL 3YR	\$ 2,672.00
853031-VPRMSPT4YR	V911 PRIME SW SPT BNDL 4YR	\$ 3,343.00
853031-VPRMSPT5YR	V911 PRIME SW SPT BNDL 5YR	\$ 3,903.00
853031-VPRMSW	V911 PRIME SW BNDL	\$ 5,597.00
853031-VWKSTN	V911 WKSTN BNDL	\$ 2,429.00
863004-00301	RACK MTG KIT 4T1/8T1 NTUS	\$ 58.00
871499-01206	M&R 3.0 LIC SVR	\$ 411.00
871499-01210	M&R 3.0 IP DEVICES LIC	\$ 93.00
871499-01211	M&R 3.0 WKST LIC	\$ 88.00
871499-01212	M&R 3.0 LIC VM HOST	\$ 76.00
PA-0SG-VSW0	VS WKST CALL TAKING BNDL	\$ 6,504.00
64000-30041	PROCESSOR E5-2640V4 DL360G9	\$ 1,939.00
65000-00460	SMART ARRAY P440 CBL KIT	\$ 1,004.00
OT0001526	NTWK INTFC MOD EXP MOD	\$ 582.00
000000-04400	V-ANLYT I&M/ADMIN TRNG	\$ 531.00
000000-07144	PBDY 4.0 ADMIN TRNG	\$ 132.00
000000-24400	V-ANLYT I&M/ADM TRNG SUIT	\$ 7,150.00
000000-24401	V-ANLYT I&M/ADMIN TRNG SUIT	\$ 12,672.00
000000-24405	V-ANLYT REMOTE TRNG	\$ 1,439.00

000000-24406	V-ANLYT LITE REMOTE TRNG	\$	719.00
000000-24408	V-ANLYT REMOTE LITE REPORTS TRNG	\$	1,439.00
000000-25710	V-LOC I&M/ADMIN SUIT TRNG	\$	10,762.00
000000-SYSLG	SYS CFG SPT-LG	\$	7,672.00
000001-05800	ORDS I&M/ADMIN ORMS TRNG	\$	372.00
000001-06074	VSENT 4.X ACT-VIEW TRNG	\$	1,279.00
000001-06075	E-LEARN V9-1-1 ACT-VIEW TRNG	\$	524.00
000001-06605	VHUD ADMIN TRNG	\$	1,279.00
000001-06606	E-LEARN VHUD ADMIN TRNG	\$	524.00
000001-06700	V9-1-1 I&M FACT TRNG	\$	3,730.00
000001-06701	V9-1-1 AGENT TRNG	\$	1,279.00
000001-06702	V9-1-1 AGENT TTT TRNG	\$	2,131.00
000001-06704	V9-1-1 ADMIN FOR STD	\$	4,262.00
000001-06705	V9-1-1 I&M FACT-CERT	\$	1,119.00
000001-06708	V9-1-1 ADMIN FOR COMPLEX	\$	5,541.00
000001-06709	V9-1-1 ADDTL AGENCY FOR ADMIN TRNG	\$	1,268.00
000001-06712	V9-1-1 AGENT TTT TRNG	\$	3,168.00
000001-06713	INTRO TO PSAP CALL HANDLING FACT TRNG	\$	1,109.00
000001-06714	INTRO TO PSAP CALL HANDLING SUIT TRNG	\$	13,992.00
000001-06715	INTRO TO PSAP CALL HANDLING REGIONAL TRNG	\$	2,271.00
000001-06781	V9-1-1 O&M FED ONSITE	\$	11,722.00
000001-06782	V9-1-1 O&M FACT TRNG	\$	1,492.00

000001-06799	V9-1-1 SIP TRNG	\$	1,279.00
000001-06803	V9-1-1 SMS I&M (IN-FACTORY)	\$	1,109.00
000001-06805	E-LEARN V9-1-1 SMS ADMIN DELTA TRNG	\$	524.00
000001-06805-SMS	E-LEARN V9-1-1 SMS ADMIN DELTA TR - SMS SVC	\$	524.00
000001-06806	E-LEARN V9-1-1 SMS AGENT DELTA TRNG	\$	312.00
000001-06807	E-LEARN V9-1-1 SIP TRNG	\$	312.00
000001-07144	PBDY ADMIN TRNG	\$	1,279.00
000001-08538	CUTOVER COACHING	\$	2,131.00
000001-08539	TTT COACHING	\$	2,112.00
000001-08541	CUTOVER COACHING	\$	3,696.00
000001-09706	CUSTOM TRNG - DAILY RATE	\$	3,514.00
000001-09709	WEBEX TRNG (1) SESSION UN	\$	1,644.00
000001-15710	ORVL I&M/ADMIN TRNG CTR	\$	1,114.00
000001-15810	ORDS I&M ORVL TRNG CTR	\$	557.00
000001-24400	AURORA I&M/ADM (ON-SITE)	\$	7,470.00
000001-24411	E-LEARN V-ANLYT LITE TRNG	\$	312.00
000001-25710	V-LOC I&M/ADMIN ON-SITE TR	\$	10,762.00
000001-25714	V-LOC ADMIN TRNG	\$	6,394.00
000001-25715	V-LOC ADMIN 2 DAYS	\$	5,491.00
000001-25804	ORDS ADMIN TRNG	\$	1,268.00
000001-26700	V911 I&M ONSITE TRN	\$	35,292.00
000001-26704	VSENT 4 I&M REGIONAL 10D	\$	5,328.00
000001-27140	PBDY I&M/ADMIN ON-SITE TR	\$	4,180.00
000001-45711	V-LOC AGENT TRNG	\$	1,279.00
000001-55712	V-LOC AGENT TTT TRNG	\$	2,131.00

000001-69001	VMAP AGT TTT	\$	1,279.00
000001-69002	VMAP AGT TRNG	\$	640.00
000001-69003	VMAP ADMIN ON-SITE TRNG	\$	1,279.00
000001-69004	VMAP MAINT/ADMIN TRNG	\$	533.00
000001-69011	E-LEARN VESTA MAP LOCAL I&M	\$	312.00
000001-69012	E-LEARN VESTA MAP LOCAL AGENT TRNG	\$	312.00
000001-69013	E-LEARN VMAP LOCAL GIS DATA HUB TRNG	\$	312.00
000001-69014	E-LEARN VMAP LOCAL SYS GIS DATA HUB TRNG	\$	106.00
000001-69015	VMAP LOCAL / V-ANLYT LITE TRNG FED BNDL	\$	3,696.00
000001-B6701	V911 ESS/CORE TRNG BNDL-LT	\$	5,174.00
000001-B6702	V911 ESS TRNG BNDL-STD	\$	6,231.00
000001-SYSCORESS	SYS CFG SPT-COREESS	\$	5,174.00
000002-06706	VSENT 4 TRBL SHOOT FACT	\$	1,478.00
000002-24404	V-ANLYT ADMIN TRNG	\$	2,131.00
00600-10061	CABINET 30U PKG	\$	4,027.00
00600-13201	CABINET 23U PKG BLK	\$	2,619.00
00600-20042	CABINET 42U 19IN	\$	3,367.00
00600-20044	CABINET 37U	\$	3,430.00
00600-20143	CABINET ROOF FAN HOLE	\$	175.00
00600-20644	CABINET 42U	\$	4,764.00
00611-00100	RACK MNT SURGE PRT 100PR	\$	656.00
00611-00500	RACK MNT SURGE PRT 50PR	\$	519.00
00754-10030	CBL ELAN 3PR X 24	\$	4.00
02800-00903	HDST 4W MOD BK 24-BUT PHN	\$	20.00
02800-20100	HDST 4W BK RND CARBON	\$	36.00
02800-20200	HDST 4W BK PTT	\$	54.00

02800-20501	HDST 4W MOD ELEC MIC BLK	\$	39.00
02800-20701	HDST K 4W/MOD BLK CARBON	\$	36.00
02800-21600	HDST 4W MOD BK CARBON	\$	33.00
03044-20000	HDST CORD 12FT 4W MOD BLK	\$	4.00
03050-80011G	CBL RJ12 LINE CORD 7FT	\$	3.00
03059-80010	LINE CORD 6W M/M 14FT	\$	3.00
03059-80011	LINE CORD 6 COND 7FT	\$	3.00
03301-00625	JUNCTION BOX 6-WIRE	\$	3.00
03800-03031	WARR FIREWALL 60CM 1YR	\$	214.00
03800-03031R	WARR 60CM FRWALL RNWL 1YR	\$	214.00
03800-03032	WARR FIREWALL 60CM 2YR	\$	400.00
03800-03033	WARR FIREWALL 60CM 3YR	\$	559.00
03800-03034	WARR FIREWALL 60CM 4YR	\$	802.00
03800-03035	WARR FIREWALL 60CM 5YR	\$	959.00
03800-03040	FIREWALL MODEM 60D	\$	459.00
03800-03041R	WARR 60D FIREWALL RNWL 1YR	\$	157.00
03800-03042	WARR FIREWALL 60D 2YR	\$	296.00
03800-03043	WARR FIREWALL 60D 3YR	\$	413.00
03800-03044	WARR FIREWALL 60D 4YR	\$	590.00
03800-03046	WARR FIREWALL 60D 6YR	\$	865.00
03800-03060	FIREWALL 60E	\$	602.00
03800-03061	WARR FIREWALL 60E 1YR	\$	192.00
03800-03062	WARR FIREWALL 60E 2YR	\$	384.00
03800-03063	WARR FIREWALL 60E 3YR	\$	504.00
03800-03064	WARR FIREWALL 60E 4YR	\$	699.00
03800-03065	WARR FIREWALL 60E 5YR	\$	888.00
03800-30591	SWITCH A/B RJ45 MANUAL	\$	504.00
03800-30747	SWITCH A/B RJ45 REMOTE	\$	2,229.00

04000-00041	TOOL KIT PC	\$	75.00
04000-00069	CBL MODEM DB9F/25M	\$	12.00
04000-00075	DSU/CSU WAN INTF CARD	\$	851.00
04000-00078	CBL EXT VIDEO MNTR 15FT	\$	26.00
04000-00085	KIT BKUP 1TB SATA	\$	348.00
04000-00086	PALLET SHOCK RAMP 35.5W X 50L	\$	258.00
04000-00093	E911 CARD INTER ISOBASIC	\$	86.00
04000-00095	E911 RM RACK MNT 5-POS	\$	43.00
04000-00096	E911 RM RACK MNT 10-POS	\$	54.00
04000-00097	E911 RM RACK MNT 16-POS	\$	64.00
04000-00098	PROTECTOR ANALOG/DIGITAL	\$	14.00
04000-00099	GROUNDBAR FOR 6-AP/6-DP	\$	11.00
04000-00105	MEDIANT 1000 DIGITAL MOD	\$	2,311.00
04000-00107	WARR RPLC MED 1000 AHR 1 YR	\$	92.00
04000-00109-SP	MED 1000 2-SPAN SPARE	\$	4,149.00
04000-00110	WARR MED 1000 DIGI T1 1 YR	\$	581.00
04000-00111	WARR RPLC MED 1000 AHR 1 YR	\$	216.00
04000-00112	MED 1000 2-SPAN BNDL	\$	4,149.00
04000-00116	MED 1000 FXO-LS BNDL	\$	353.00
04000-00116-GOV	MED 1000 FXO-LS BNDL GOV	\$	396.00
04000-00118	MED 1000 FXO-LS/GS BNDL	\$	376.00
04000-00119	MED 1000 FXS-O BNDL	\$	339.00
04000-00119-GOV	MED 1000 FXS-O BNDL GOV	\$	376.00
04000-00121	MED 1000 PWR SPLY BNDL	\$	376.00
04000-00126	SERIAL DEVICE SVR DB9	\$	188.00
04000-00127	MED 1000B CHASSIS	\$	1,522.00
04000-00127-SP	MED 1000B CHASSIS SPARE	\$	1,938.00
04000-00128	MED 1000B AC PWR SPLY	\$	325.00
04000-00129	MED 1000B CHASSIS BNDL	\$	1,938.00

04000-00129-GOV	MED 1000B CHASSIS BNDL GOV	\$	2,385.00
04000-00130	DIN RAIL 35MM X 3FT	\$	20.00
04000-00132	MED 1000B PWR SPLY BNDL	\$	374.00
04000-00135	ADPTR USB MOUSE TO PS/2	\$	3.00
04000-00136	ADPTR USB KYBD TO PS/2	\$	3.00
04000-00137	WARR FXO VM LS 1YR	\$	19.00
04000-00138	WARR FXS VM 1YR	\$	19.00
04000-00139	WARR PWR SPLY B 1YR	\$	19.00
04000-00141	MED 1000B CPU SPARE	\$	618.00
04000-00142	WARR MED 1000B CPU AHR 1YR	\$	37.00
04000-00144	MED 1000B CPU BNDL	\$	745.00
04000-00145	WARR FXO VM LSGS 1YR	\$	20.00
04000-00147	MED1000 IP2IP LIC	\$	644.00
04000-00148	MED1000 IP2IP LIC UPGD	\$	644.00
04000-00149	SPT M1000 IP2IP 9X5	\$	83.00
04000-00150	SPT M1000 IP2IP 24X7	\$	95.00
04000-00151	WARR RPLC MED1000 1YR	\$	119.00
04000-00152	MED 1000 1-SPAN BNDL	\$	2,436.00
04000-00152-GOV	MED 1000 1-SPAN BNDL GOV	\$	2,991.00
04000-00152-SP	MED 1000 1-SPAN SPARE	\$	2,436.00
04000-00156	MED 3000 DC GTWY BNDL	\$	28,422.00
04000-00159	BLKBX TL159A 8-PORT DATACAST	\$	410.00
04000-00175	SW SPT ANLG GATEWAY YRS6- 7	\$	127.00
04000-00176	SW SPT ANALOG GATEWAY 1YR	\$	79.00
04000-00177	SW SPT ANALOG GATEWAY 2YR	\$	157.00
04000-00177E	SW SPT ANALOG GATE 2YR- ESS	\$	157.00

04000-00178	SW SPT ANALOG GATEWAY 3YR	\$	237.00
04000-00179	SW SPT ANALOG GATEWAY 4YR	\$	316.00
04000-00179E	SW SPT ANALOG GATE 4YR- ESS	\$	316.00
04000-00180	SW SPT ANALOG GATEWAY 5YR	\$	395.00
04000-00181	SW SPT M2000 GATEWAY 1YR	\$	724.00
04000-00182	SW SPT M2000 GATEWAY 2YR	\$	1,447.00
04000-00183	SW SPT M2000 GATEWAY 3YR	\$	2,171.00
04000-00184	SW SPT M2000 GATEWAY 4YR	\$	2,893.00
04000-00185	SW SPT M2000 GATEWAY 5YR	\$	3,617.00
04000-00186	SW SPT M1000 GATEWAY 1YR	\$	395.00
04000-00187	SW SPT M1000 GATEWAY 2YR	\$	789.00
04000-00188	SW SPT M1000 GATEWAY 3YR	\$	1,184.00
04000-00189	SW SPT M1000 GATEWAY 4YR	\$	1,578.00
04000-00190	SW SPT M1000 GATEWAY 5YR	\$	1,973.00
04000-00191	SW SPT M1000 T1 MOD 1YR	\$	395.00
04000-00192	SW SPT M1000 T1 MOD 2YR	\$	789.00
04000-00193	SW SPT M1000 T1 MOD 3YR	\$	1,184.00
04000-00194	SW SPT M1000 T1 MOD 4YR	\$	1,578.00
04000-00195	SW SPT M1000 T1 MOD 5YR	\$	1,973.00

04000-00196	SW SPT M1000 GATEWAY 6YR	\$	1,901.00
04000-00197	SW SPT M1000 T1 MOD 6YR	\$	1,901.00
04000-00198	SW SPT M3000 DC GTWY 1YR	\$	5,105.00
04000-00199	SW SPT M3000 DC GTWY 5YR	\$	25,022.00
04000-00201	SW SPT M3000 DC GTWY 2YR	\$	10,062.00
04000-00202	SW SPT M3000 DC GTWY 3YR	\$	15,048.00
04000-00203	SW SPT M3000 DC GTWY 4YR	\$	20,035.00
04000-00204	SW SPT M1000 GATEWAY 7YR	\$	2,218.00
04000-00205	SW SPT M1000 T1 MOD 7YR	\$	2,218.00
04000-00206	SW SPT ANALOG GATEWAY 6YR	\$	380.00
04000-00262	TRANSFORMER W/DIN CONN	\$	34.00
04000-00284	SQL 2005 CAL RUNTIME STD	\$	68.00
04000-002B2	KVM 2-PORT SWITCH	\$	361.00
04000-00315	ELM 6.5 WKST/IP LIC	\$	76.00
04000-00316	ELM 6.5 SVR AGENT LIC	\$	420.00
04000-00319	SQL 2014 CAL RUN EMB LIC	\$	117.00
04000-00324	SQL SVR 2008 STD CLT RUN	\$	60.00
04000-00325	SQL SVR 2008 ENT RUNTIME	\$	63.00
04000-00326	LIC REALVNC REMOTE	\$	40.00
04000-00327	SQL 2008 CAL RUNTIME ENT	\$	153.00
04000-00328	SQL 2008 CAL RUNTIME STD	\$	76.00
04000-00339	SQL 2008R2 CAL RUN ENT EMB LIC	\$	180.00
04000-00340	SQL 2008R2 SVR RUN ENT EMB LIC	\$	70.00
04000-00341	SQL 2008 SVR RUN ENT PROCESSOR LIC	\$	10,981.00
04000-00342	SQL 2014 SVR RNTM STD LIC	\$	125.00
04000-00346	SQL 2014 SVR RUN EMB LIC	\$	3,775.00

04000-00376	RED HAT ES 3YR	\$	3,560.00
04000-00393	SVR WIN2008 R2 + 10CAL	\$	1,046.00
04000-00398	M&R SVR AGENT LIC	\$	519.00
04000-00399	M&R WKST AGENT LIC	\$	152.00
04000-00400	M&R NETWORK/IP AGENT LIC	\$	84.00
04000-00406	WIN 7 PRO SP1 LIC	\$	222.00
04000-00407	INVERTER DC TO AC 1400VA	\$	1,595.00
04000-00408	INVERTER DC TO AC BRKT	\$	44.00
04000-00410	RAIL KIT DL380 G8 SVR	\$	184.00
04000-00413	WIN REM DKTP SVCS 2016 LIC	\$	224.00
04000-00414	SVR WIN2008/12/16/19 CAL 5PK	\$	269.00
04000-00419	PARALLEL PRNTR RIBBON	\$	17.00
04000-00420	CALL RECORD PRNTR HIEND	\$	478.00
04000-00424	PUSH TRACTOR 420 PRINTER	\$	95.00
04000-00426	PRESENTENSE CLIENT	\$	56.00
04000-00427	BLACK BOX USB HUB Z200	\$	26.00
04000-00430	SVR WIN2012 R2 + 5CAL RETAIL	\$	1,514.00
04000-00433	WIN 10 PRO LIC/FLASH DRIVE	\$	261.00
04000-00436	PRESENTENSE TIME CLIENT 5.1	\$	56.00
04000-00441	WINDOWS 10 LTSC LIC	\$	99.00
04000-00442	SVR WIN2016 STD	\$	1,075.00
04000-00443	SVR WIN2016 STD ADDTL 4 CORES	\$	322.00
04000-00444	SVR WIN2019 STD DWNGRD 2012	\$	1,345.00

04000-00445	SVR WIN2019 STD ADDTL 4 CORES	\$	264.00
04000-00486	8570P ADVANCED DOCK STN	\$	425.00
04000-00487	ADVANCED E6420 STATION	\$	226.00
04000-00490	ADV DOCK STATION 230W	\$	424.00
04000-00492	DOCK STATION 65W G3 LAPTOP	\$	389.00
04000-00493	DOCK STATION THUNDERBOLT 230W	\$	509.00
04000-004B4	KVM 4-PORT SWITCH	\$	451.00
04000-00525	MED 800C HA PAIR GOV BNDL	\$	3,117.00
04000-00533	SW SPT MED 800C GATEWAY 3YR	\$	650.00
04000-00534	SW SPT MED 800C GATEWAY 4YR	\$	867.00
04000-00535	SW SPT MED 800C GATEWAY 5YR	\$	1,083.00
04000-00536	SW SPT MED 800C GATEWAY 1YR	\$	218.00
04000-00537	SW SPT MED 800C GATEWAY 2YR	\$	434.00
04000-00540	MED 800C HA 25 SBC SESSIONS	\$	1,875.00
04000-00541	MED 800C HA 10 SBC SESSIONS (1-250)	\$	938.00
04000-00607	CBL KVM USB CONSOLE	\$	140.00
04000-00609	FAN ROOF MNT KIT	\$	375.00
04000-00610	ADPTR USB MEDIA EXTENDER	\$	166.00
04000-00611	ADPTR USB C TO USB A	\$	13.00

04000-00612	CBL KVM PS/2 CONSOLE	\$	35.00
04000-00623	ADPTR RJ11/DB25	\$	14.00
04000-00660	TL159A-E 230V DATACAST 8-PORT	\$	491.00
04000-00707	FAN KIT BLK	\$	221.00
04000-00713	CBL KVM MNTR 12FT	\$	58.00
04000-00809	KVM 8-PORT SWITCH USB	\$	448.00
04000-008B8	KEYBD ARBITRATOR 8-PORT	\$	780.00
04000-00907	CBL SDLT SCSI 68-PIN	\$	58.00
04000-00983	OS SUB FEE DOD 3YR	\$	2,251.00
04000-00988	RED HAT BASIC ED 1YR REN	\$	471.00
04000-00992	OS SUB FEE DOD 1YR	\$	1,095.00
04000-00993	OS SUB FEE DOD 2YR	\$	2,158.00
04000-00994	OS SUB FEE DOD 3YR	\$	3,194.00
04000-00995	OS SUB FEE DOD 4YR	\$	4,229.00
04000-00996	OS SUB FEE DOD 5YR	\$	5,264.00
04000-00998	RED HAT STD 3YR RNWL	\$	2,957.00
04000-01001-50	CBL SRL DB9M/DB9F 50FT	\$	26.00
04000-01004-10	CBL SRL DB25M/DB25F 10FT	\$	9.00
04000-01004-50	CBL SRL 50FT DB25M/DB25F	\$	36.00
04000-01005	KVM DVI 4-PORT SWITCH	\$	246.00
04000-01009	CBL 25PR M/M GRAY 15FT	\$	25.00
04000-01011	KVM DVI 2-PORT SWITCH	\$	179.00
04000-01014-10	CBL SRL DB25M/DB9F 10FT	\$	12.00
04000-01014-15	CBL SER DB25M/DB9F 15FT	\$	16.00
04000-01014-25	CBL SER DB25M/DB9F 25FT	\$	19.00
04000-01014-50	CBL SRL DB25M/DB9F 50FT	\$	26.00
04000-01014-75	CBL SER DB25M/DB9F 75FT	\$	43.00
04000-01016	CBL AUDIO 6FT	\$	4.00
04000-01017	CBL SATA 24IN	\$	23.00
04000-01018	CBL DVI KVM EXT KIT	\$	34.00
04000-01019	CBL DUAL LINK DVI-D 25FT	\$	39.00
04000-01020	CBL DUAL LINK DVI-D 35FT	\$	46.00

04000-01025	HDMI/DVI ADPTR CBL 6FT	\$	6.00
04000-01036	SWITCH KVM-2-PORT USB	\$	96.00
04000-01038	SWITCH KVM 4-PORT USB	\$	154.00
04000-01043	PWR STRIP 8 OUTLET RM	\$	100.00
04000-01044	SWITCH IP KVM 16-PORT	\$	1,766.00
04000-01049	SWITCH HP-1820 24-PORT	\$	396.00
04000-01051-P	SWITCH 2960+ 24-PORT	\$	984.00
04000-01053	CBL ANALOG QUAC UPGRD	\$	115.00
04000-01054	KVM MINI USB EXT	\$	849.00
04000-01055	PWR SPLY KVM MINI USB EXT KIT	\$	42.00
04000-01056	KVM MINI USB EXT RACK KIT	\$	94.00
04000-01059	CBL IOLAN RJ45M/RJ45M 10FT	\$	20.00
04000-01061	CBL RJ45/DB25F SVR 4FT	\$	17.00
04000-01062	CBL RJ45/DB25M SVR 4FT	\$	17.00
04000-01063	CBL RJ45/DB9F SVR 4FT	\$	17.00
04000-01064	CBL RJ45/DB9M SVR 3FT	\$	17.00
04000-01067	CBL SER DB25F/DB9F 6FT	\$	44.00
04000-01067-10	CBL SER DB25F/DB9F 10FT	\$	19.00
04000-01067-15	CBL SER DB25F/DB9F 15FT	\$	22.00
04000-01068	CBL SRL RJ45/DB9M 4FT	\$	19.00
04000-01069	GNDR CHGR DB9M/DB9F	\$	1.00
04000-01073	MINI-GBIC GIGABIT-SX-LC	\$	351.00
04000-01074	MINI-GBIC GIGABIT-LX-LC	\$	754.00
04000-01079	GBIC 1000BASE-X-SFP	\$	374.00
04000-01080	EHWIC GE SFP 1-PORT	\$	1,496.00
04000-01082-X	SWITCH 2960-X POE 24-PORT	\$	2,484.00
04000-01084	SFF 1000BASE-T	\$	294.00
04000-01085	GBIC SFP MOD GLC-BX-D	\$	960.00
04000-01086	GBIC SFP MOD GLC-BX-U	\$	960.00
04000-01089	GBIC SFP MOD GLC-ZX-SM	\$	2,950.00

04000-01092	GBIC SFP MOD GLC-LH-SM	\$	767.00
04000-01093	SWITCH KM 4-PORT	\$	1,212.00
04000-01102	CBL DUAL LINK DVI-D 6FT	\$	9.00
04000-01129	CBL EXT USB A/A 6FT	\$	3.00
04000-01220	PDU PWR DISTRIBUTION RCKMT HORZ	\$	68.00
04000-01340	VMAP LOAD BAL 340 BNDL	\$	3,410.00
04000-01341	VMAP LOAD BAL 340	\$	2,462.00
04000-01342	WARR VMAP LOAD BAL 1YR	\$	439.00
04000-01343	VMAP LOAD BAL RPLCMNT 1YR	\$	564.00
04000-01344	VMAP LOAD BAL 440 BNDL	\$	6,738.00
04000-01346	WARR VMAP LOAD BAL 440 UPDT 1YR	\$	879.00
04000-01347	WARR VMAP LOAD BAL 440 RPLCMNT 1YR	\$	1,130.00
04000-01350	CBL SVGA 75FT	\$	34.00
04000-01492	WARR 24X7 ML330 1YR	\$	324.00
04000-01496	WARR XW4200 9X5 4HR	\$	243.00
04000-01498	WARR EXT ML310/3-4 3YR	\$	717.00
04000-01499	WARR ML310/G3/G4 24X7 5YR	\$	1,314.00
04000-01500	WARR Z200 XW43/44/46 3YR	\$	239.00
04000-01501	WARR Z200 XW43/44/46 5YR	\$	479.00
04000-01504	WARR 24X7 DC5700 5YR	\$	444.00
04000-01506	WARR DDC2050 5YR	\$	595.00
04000-01507	WARR DDP2000 5YR	\$	256.00
04000-01508	WARR RPC 5YR	\$	31.00
04000-01516	WARR 24X7 RP5700 5YR	\$	486.00
04000-01521	WARR 24X7 ML350G5/6/P8 3YR	\$	746.00
04000-01523	WARR SWITCH 24-PORT 3YR	\$	2,246.00
04000-01524	WARR Z200 NBD 5YR	\$	252.00
04000-01525	WARR 24X7 DL380pG8 3YR	\$	911.00

04000-01527	WARR MNTR CAREPAQS 4YR	\$	28.00
04000-01528	WARR MNTR CAREPAQS 5YR	\$	45.00
04000-01532	WARR 24X7 ML370/G4 1YR	\$	851.00
04000-01533	WARR POST ML370/G5 1YR	\$	832.00
04000-01534	WARR 24X7 ML310/5P 1YR	\$	276.00
04000-01535	WARR 24X7 ML310/5 1YR	\$	253.00
04000-01536	WARR 24X7 XW4100 1YR	\$	498.00
04000-01537	WARR 24X7 ML310/4 1YR	\$	246.00
04000-01541	WARR 24X7 ML330/G6 3YR	\$	654.00
04000-01542	WARR 24X7 ML330/G6 5YR	\$	1,179.00
04000-01543	WARR 24X7 DL380/G5 1YR	\$	835.00
04000-01544	DELTA 44 MAT AUDIO CARD	\$	588.00
04000-01546	WARR Z210 POST 1YR	\$	468.00
04000-01547	WARR POST ML330/G6 1YR	\$	628.00
04000-01548	WARR Z220 5YR	\$	611.00
04000-01549	WARR POST ML350/G6 1YR	\$	719.00
04000-01550	WARR POST ML370/G6 1YR	\$	986.00
04000-01551	WARR 24X7 ML350E/G8 3YR	\$	1,064.00
04000-01556	WARR 24X7 RP SFF 3YR	\$	360.00
04000-01557	WARR 24X7 RP SFF 5YR	\$	564.00
04000-01558	WARR NBD RP SFF 5YR	\$	334.00
04000-01559	WARR POST DL380/G6 1YR	\$	796.00
04000-01560	WARR NBD ML350P/G8 5YR	\$	648.00
04000-01561	WARR 24X7 ML310E/G8 3YR	\$	344.00
04000-01562	WARR 24X7 ML310E/G8 5YR	\$	606.00
04000-01563	WARR NBD DL380P 5YR	\$	1,011.00
04000-01564	WARR NBD ML310E 5YR	\$	300.00
04000-01565	WARR NBD ML350G5/6/P8 5YR	\$	900.00
04000-01566	WARR 24X7 DL380G9 3YR	\$	1,231.00
04000-01580	WARR 24X7 600G2/705G2 6YR	\$	743.00
04000-01581	WARR NBD Z240 SPT POST 1 YR	\$	165.00

04000-01585	WARR 24X7 z220/230 WKST 3YR	\$	247.00
04000-01587	WARR NBD z220/230 WKST 5YR	\$	244.00
04000-01589	WARR CPOST ZBOOK NBD 5YR G3 ONLY	\$	301.00
04000-01591	WARR POST DL360G6 1YR	\$	832.00
04000-01594	WARR NBD 600/705 G2/G3/G4/G5 5YR	\$	122.00
04000-01605	WARR NBD Z240/Z2 WKST 5YR	\$	244.00
04000-01607	WARR POST DL380PG8 1YR	\$	1,320.00
04000-01608	WARR POST ML350PG8 1YR	\$	901.00
04000-01609	WARR POST ML310EG8 1YR	\$	175.00
04000-01610	WARR POST 8570P NOTEBOOK 1YR	\$	295.00
04000-01611	WARR POST ZBOOK15 1YR	\$	295.00
04000-01612	WARR POST DL380/G7 1YR	\$	1,113.00
04000-01619	WARR 24X7 DL380G10 3YR	\$	2,225.00
04000-01620	WARR 24X7 DL380G10 5YR	\$	5,891.00
04000-01621	WARR NBD DL380G10 5YR	\$	3,103.00
04000-01622	WARR 24X7 ML110G10 3YR	\$	460.00
04000-01623	WARR 24X7 ML110G10 5YR	\$	1,239.00
04000-01624	WARR NBD ML110G10 5YR	\$	678.00
04000-01625	WARR ZBOOK15 G5/G6 NBD 5YR	\$	377.00
04000-01626	WARR 24X7 POST ML350G9 1YR	\$	1,511.00
04000-01627	WARR 24X7 POST DL380G9 1YR	\$	2,198.00
04000-01630	WARR ZBOOK15 G5/G6 NBD 3YR	\$	202.00
04000-01675	AASTRA 675I 20K EXP MOD	\$	275.00

04000-01685	685i KEY EXP MOD	\$	164.00
04000-01721	4-PORT ETHERNET DIGITAL I/O MODULE	\$	285.00
04000-01751	TS-4 PORT TERMINAL SVR	\$	808.00
04000-01752	TS-2 PORT TERMINAL SVR	\$	433.00
04000-01753	TS-8 PORT TERM SVR DC	\$	1,492.00
04000-01754	TS-16 PORT TERM SVR	\$	1,547.00
04000-01755	IOLAN TERM SVR 8-PORT	\$	607.00
04000-01756	IOLAN TERM SVR 16-PORT	\$	1,440.00
04000-01758	IOLAN TERM SVR 32-PORT	\$	2,830.00
04000-01759	IOLAN TERM SVR 8-PORT	\$	828.00
04000-01801	CBL FAN DB25M HD68 8-PORT	\$	70.00
04000-01802	SIP AUDIO ALRTR	\$	384.00
04000-01804	POE PWR INJECTOR	\$	90.00
04000-01808	SWITCH KVM PS2/USB 8-PORT	\$	299.00
04000-01810	SIP STROBE LIGHT	\$	366.00
04000-01900	ROUTER 1921/K9 BNDL	\$	956.00
04000-01903	CBL ACU JKBX 3FT	\$	27.00
04000-01911	ROUTER 1921 DATA LIC	\$	731.00
04000-01914	ROUTER 1900 SEC LIC	\$	768.00
04000-01915	WARR 1921 ROUTER NBD 1YR	\$	109.00
04000-01916	WARR 1921 ROUTER NBD 2YR	\$	209.00
04000-01917	WARR 1921 ROUTER NBD 3YR	\$	304.00
04000-01918	WARR 1921 ROUTER NBD 4YR	\$	424.00
04000-01919	WARR 1921 ROUTER NBD 5YR	\$	517.00

04000-01922	WARR 1921 ROUTER 2YR 24X7	\$	320.00
04000-01923	WARR 1921 ROUTER 3YR 24X7	\$	466.00
04000-01924	WARR 1921 ROUTER 4YR 24X7	\$	650.00
04000-01925	WARR 1921 ROUTER 5YR 24X7	\$	791.00
04000-01926	WARR 1921 ROUTER 1YR 24X7	\$	167.00
04000-01927	WARR 1921 ROUTER 24X7 6YR	\$	993.00
04000-01928	WARR 1921 ROUTER NBD 6YR	\$	531.00
04000-01940	WARR 1921 ROUTER NBD 5YR	\$	607.00
04000-02051	DKTP APPL PCI	\$	1,398.00
04000-02080	ADPTR HDMI TO DVI-D	\$	4.00
04000-02090	CBL HDMI 1.5FT BLK	\$	3.00
04000-02180	CALL RECORD PRNTR SERIAL	\$	221.00
04000-02378	CBL CRSSOVR ETHERNET 7FT REDUNDANT PWR SPLY 16TB NAS	\$	3.00
04000-02380	HDWR FOR 23U CAB	\$	341.00
04000-02401	CBL SER DB9F/DB9F 6FT	\$	16.00
04000-02420	VM1 PHN BNDL W/HDST	\$	16.00
04000-02616	ROUTER 2900 UC LIC	\$	607.00
04000-02901	ROUTER 2911 DATA LIC	\$	516.00
04000-02902	ROUTER 2911 DATA LIC	\$	765.00
04000-02904	ROUTER 2911 DATA LIC	\$	978.00
04000-02905	WARR 2911 ROUTER NBD 1YR	\$	683.00

04000-02906	WARR 2911 ROUTER NBD 2YR	\$	1,311.00
04000-02907	WARR 2911 ROUTER NBD 3YR	\$	1,912.00
04000-02908	WARR 2911 ROUTER NBD 4YR	\$	2,629.00
04000-02909	WARR 2911 ROUTER NBD 5YR	\$	3,180.00
04000-02918	CBL RJ45-DB9F CONSOLE	\$	34.00
04000-02968	WARR 2960+ 24P 24X7 2YR	\$	457.00
04000-02969	WARR 2960+ 24P 24X7 3YR	\$	662.00
04000-02970	WARR 2960+ 24P 24X7 4YR	\$	924.00
04000-02971	WARR 2960+ 24P 24X7 5YR	\$	1,340.00
04000-02976	WARR 2960 24P NBD 6YR	\$	646.00
04000-02981	WARR 2951 ROUTER NBD 1YR	\$	1,491.00
04000-02982	WARR 2951 ROUTER NBD 2YR	\$	2,816.00
04000-02983	WARR 2951 ROUTER NBD 3YR	\$	4,041.00
04000-02984	WARR 2951 ROUTER NBD 4YR	\$	5,607.00
04000-02985	WARR 2951 ROUTER NBD 5YR	\$	6,809.00
04000-02991	WARR 2960 24P 2T 24X7 1YR	\$	266.00
04000-02992	WARR 2960 24P 2T 24X7 6YR	\$	1,653.00
04000-03004	MEDIA PK ENTRPRS VAULT	\$	43.00
04000-03025	WARR FIREWALL CR15I 2YR	\$	94.00
04000-03026	WARR FIREWALL CR15I 3YR	\$	154.00
04000-03028	WARR FIREWALL CR15I 4YR	\$	194.00
04000-03029	WARR FIREWALL CR15I 5YR	\$	259.00
04000-03114	MP114 FXS 4-PORT REV2	\$	368.00
04000-03118	MP118 FXS 8-PORT REV2	\$	654.00

04000-03531	TS-8 PORT TERM SVR PERLE	\$	1,995.00
04000-03532	IOLAN RJ45F/DB25F ADPTR	\$	20.00
04000-03533	IOLAN RJ45F/DB25F ADPTR 8PK	\$	107.00
04000-04013	SRL ADPTR DKTP SFF	\$	34.00
04000-04221	ROUTER 4221/K9	\$	1,258.00
04000-04222	ROUTER 4221 FND LIC	\$	1,357.00
04000-04225	ROUTER 4221 DNA ON-PREM SUB 1YR	\$	1,168.00
04000-04227	ROUTER 4221 DNA ON-PREM SUB 5YR	\$	1,527.00
04000-04231	WARR 4221 ROUTER NBD 1YR	\$	154.00
04000-04232	WARR 4221 ROUTER NBD 3YR	\$	426.00
04000-04233	WARR 4221 ROUTER NBD 5YR	\$	708.00
04000-04236	WARR 4221 ROUTER 24x7 1YR	\$	243.00
04000-04237	WARR 4221 ROUTER 24x7 3YR	\$	680.00
04000-04238	WARR 4221 ROUTER 24x7 5YR	\$	1,130.00
04000-04300	PERF DEMAND ROUTER LIC	\$	1,474.00
04000-04320	ROUTER 4321 FND LIC	\$	2,851.00
04000-04321	ROUTER 4321/K9	\$	2,260.00
04000-04324	ROUTER 4321 DNA ON-PREM SUB 5YR	\$	2,260.00
04000-04327	WARR 4321 ROUTER NBD 5YR	\$	1,035.00
04000-04334	DNAC1 ESS ON-PREM 50 MBPS SUB 3YR	\$	1,784.00
04000-04335	SPT SWSS 4331 ROUTER FND 5YR	\$	1,883.00
04000-04337	WARR 4331 CUST ROUTER NBD 5YR	\$	1,569.00

04000-04338	WARR 4331 ROUTER 8x5 NBD 5YR	\$	2,534.00
04000-04339	ROUTER 4331 DNA ON-PREM SUB 5YR	\$	3,408.00
04000-04501	350G9 DRIVE CAGE BNDL	\$	1,039.00
04000-05135	ADPTR DP (M) TO VGA (F)	\$	26.00
04000-05205	CBL KVM USB 16FT	\$	23.00
04000-05440	CBL USB EXT M/F 15FT	\$	4.00
04000-05500	SRG PROTECTOR NTWK GND	\$	78.00
04000-05533	BLKBX TL553A-R3 DATASHARE	\$	584.00
04000-06867	6867 IP PHN	\$	189.00
04000-07863	WARR CPOST 8560P 3YR	\$	89.00
04000-07864	WARR CPOST 8560P 4YR	\$	174.00
04000-07865	CPOST 8560P WARR 5YR	\$	314.00
04000-07866	WARR CPOST 8570P 5YR	\$	329.00
04000-08177	DISPLAY CLOCK 4IN LED	\$	964.00
04000-08179	DIGI DSPLY CLOCK 4IN POE	\$	939.00
04000-08180	DIGI DSPLY AC PWR	\$	94.00
04000-08181	DIGI DSPLY CLOCK AND PWR	\$	1,032.00
04000-08185	DISPLAY CLOCK 4IN LED	\$	920.00
04000-08228	GPS ANTENNA SURG PROTECTR	\$	297.00
04000-08229	GPS ANTENNA PREAMPLIFIER	\$	950.00
04000-08230	GPS/GNSS OUTDOOR ANTENNA	\$	342.00
04000-08231	GPS ANTENNA POST MT KIT	\$	98.00
04000-08236	GPS PVC POST MNT	\$	84.00
04000-09002	NOKIA 5100-6100-7100 GPS	\$	220.00
04000-09483	NETCLOCK 9483	\$	4,739.00
04000-09484	NETCLOCK 9483 + OCXO	\$	5,492.00

04000-09485	NETCLOCK 9483 +OCXO+3PORT	\$	7,118.00
04000-09486	NETCLOCK 9483 + 3-PORT	\$	6,365.00
04000-09487	NETCLOCK 3-PORT CARD	\$	2,092.00
04000-09493	GPS TIME FREQUENCY SYNC	\$	4,246.00
04000-0LX44	4-CHANNEL, PCI SOUND CARD	\$	588.00
04000-10202	NON-SRG PWR STR 20AMP	\$	200.00
04000-10500	ILO ADV SUBSCRIPT LIC 1YR	\$	339.00
04000-10502	ILO ADV SUBSCRIPT LIC 3YR	\$	469.00
04000-10934	CBL PS/2 TO USB ADPTR	\$	4.00
04000-11050	V-WKST V10 LIC	\$	268.00
04000-11051	V-WKST SPT 1YR	\$	66.00
04000-11051-RNWL	V-WKST RNWL SPT 1YR	\$	66.00
04000-11052	V-WKST SPT 2YR	\$	133.00
04000-11052-RNWL	V-WKST RNWL SPT 2YR	\$	133.00
04000-11053	V-WKST SPT 3YR	\$	176.00
04000-11053-RNWL	V-WKST RNWL SPT 3YR	\$	176.00
04000-11054	V-WKST SPT 4YR	\$	243.00
04000-11054-RNWL	V-WKST RNWL SPT 4YR	\$	243.00
04000-11055	V-WKST SPT 5YR	\$	309.00
04000-11055-RNWL	V-WKST RNWL SPT 5YR	\$	309.00
04000-12604	HDMI EXT/SPLTR LOCAL UNIT	\$	263.00
04000-12610	HDMI EXT ACTIVE REM UNIT	\$	144.00
04000-12851	NON-SRG PDU 20 AMP	\$	251.00
04000-12960	SWITCH 2960-XR 48-PORT	\$	5,625.00
04000-12961	WARR 2960-XR 48P 24X7 1YR	\$	1,131.00
04000-12962	WARR 2960-XR 48P 24X7 2YR	\$	2,225.00
04000-12963	WARR 2960-XR 48P 24X7 3YR	\$	3,294.00
04000-12964	WARR 2960-XR 48P 24X7 4YR	\$	4,266.00
04000-12965	WARR 2960-XR 48P 24X7 5YR	\$	5,310.00
04000-12967	PWR SPLY 250W AC	\$	362.00

04000-12968	SWITCH 2960-XR 24-PORT	\$	3,501.00
04000-12970	PWR SPLY 250W AC	\$	427.00
04000-12971	WARR 2960-XR 48P NBD 1YR	\$	566.00
04000-12972	WARR 2960-XR 48P NBD 2YR	\$	1,131.00
04000-12973	WARR 2960-XR 48P NBD 3YR	\$	1,690.00
04000-12974	WARR 2960-XR 48P NBD 4YR	\$	2,176.00
04000-12975	WARR 2960-XR 48P NBD 5YR	\$	2,699.00
04000-12976	WARR 2960-XR 24P 24X7 1YR	\$	696.00
04000-12978	WARR 2960-XR 24P 24X7 2YR	\$	1,403.00
04000-12979	WARR 2960-XR 24P 24X7 3YR	\$	2,060.00
04000-12980	WARR 2960-XR 24P 24X7 4YR	\$	2,658.00
04000-12981	WARR 2960-XR 24P 24X7 5YR	\$	3,301.00
04000-12982	WARR 2960-XR 24P NBD 1YR	\$	349.00
04000-12983	WARR 2960-XR 24P NBD 2YR	\$	696.00
04000-12984	WARR 2960-XR 24P NBD 3YR	\$	1,044.00
04000-12985	WARR 2960-XR 24P NBD 4YR	\$	1,403.00
04000-12986	WARR 2960-XR 24P NBD 5YR	\$	1,731.00
04000-12987	SWITCH 2960-XR POE 24-P	\$	3,956.00
04000-12988	SWITCH 2960-XR 24P POE BNDL	\$	3,982.00
04000-12989	PWR SPLY 640W 2960-XR POE	\$	763.00
04000-12990	WARR 2960-XR POE 24P 24X7 1YR	\$	790.00
04000-12991	WARR 2960-XR POE 24P 24X7 2YR	\$	1,580.00
04000-12992	WARR 2960-XR POE 24P 24X7 3YR	\$	2,326.00
04000-12993	WARR 2960-XR POE 24P 24X7 4YR	\$	3,002.00
04000-12994	WARR 2960-XR POE 24P 24X7 5YR	\$	3,733.00
04000-12B12	KVM SWITCH 12-PORT	\$	1,332.00
04000-13007	WARR 2960-XR 48P NBD 6YR	\$	3,264.00

04000-13009	WARR 2960-XR 24P NBD 6YR	\$	2,079.00
04000-13010	CBL GPS ANTENNA 10FT	\$	108.00
04000-13025	CBL GPS ANTENNA 25FT	\$	168.00
04000-13050	CBL GPS ANTENNA 50FT	\$	268.00
04000-13075	CBL GPS ANTENNA 75FT	\$	375.00
04000-13100	CBL GPS ANTENNA 100FT	\$	446.00
04000-13125	CBL GPS ANTENNA 125FT	\$	505.00
04000-13150	CBL GPS ANTENNA 150FT	\$	565.00
04000-13175	CBL GPS ANTENNA 175FT	\$	624.00
04000-13196	CBL DP M/M 1.5FT BLK	\$	8.00
04000-13200	CBL GPS ANTENNA 200FT	\$	683.00
04000-13359	CBL DP M/M 3FT BLK	\$	7.00
04000-13362	CBL DP M/M 15FT BLK	\$	12.00
04000-14582	CBL VIDEO HDMEXT 15FT	\$	17.00
04000-15220	PWR STRIP NON-SURGE 17IN	\$	117.00
04000-16737	AASTRA 6737I PHN/ADPTR KIT	\$	438.00
04000-16867	6867I PHN/ADPTR KIT	\$	209.00
04000-20110	SECURE SPT 110 2YR	\$	878.00
04000-20601	GND KIT FOR 8226	\$	416.00
04000-22960	SWITCH 2960-XR 48P POE BNDL	\$	7,536.00
04000-22961	SWITCH 2960-XR POE 48-P	\$	7,511.00
04000-22962	PWR 1025W 2960-XR 48-POE	\$	1,175.00
04000-22963	WARR 2960-XR POE 48P 24X7 1YR	\$	1,532.00
04000-22964	WARR 2960-XR POE 48P 24X7 2YR	\$	2,975.00
04000-22965	WARR 2960-XR POE 48P 24X7 3YR	\$	4,442.00
04000-22966	WARR 2960-XR POE 48P 24X7 4YR	\$	5,798.00

04000-22967	WARR 2960-XR POE 48P 24X7 5YR	\$	7,145.00
04000-22968	WARR 2960-XR POE 48P NBD 1YR	\$	768.00
04000-22969	WARR 2960-XR POE 48P NBD 2YR	\$	1,540.00
04000-22970	WARR 2960-XR POE 48P NBD 3YR	\$	2,266.00
04000-22971	WARR 2960-XR POE 48P NBD 4YR	\$	2,943.00
04000-22972	WARR 2960-XR POE 48P NBD 5YR	\$	3,657.00
04000-22973	SWITCH 2960-XR 48P BNDL	\$	6,057.00
04000-22974	SWITCH 2960-XR 24P BNDL	\$	3,932.00
04000-23200	ADPTR USB TO SERIAL	\$	34.00
04000-24000	STDALN SAS APP MIKB	\$	512.00
04000-24001	SPT SAS MIKB 1YR 24X7	\$	94.00
04000-24002	SPT SAS MIKB 2YR 24X7	\$	189.00
04000-24003	SPT SAS MIKB 3YR 24X7	\$	283.00
04000-24004	SPT SAS MIKB 4YR 24X7	\$	377.00
04000-24005	SPT SAS MIKB 5YR 24X7	\$	471.00
04000-25250	ADPTR NULL MODEM 25F/25F	\$	8.00
04000-25630	PDU 14-OUTLET TWIST LOCK 20 AMP	\$	312.00
04000-25631	PDU 24-OUTLET TWIST LOCK 20AMP	\$	413.00
04000-26202	SWITCH 2620 POE 24-PORT	\$	1,210.00
04000-26600	ADPTR MINI DP TO DP	\$	15.00
04000-26957	ADPTR DISPLAY PORT-VGA	\$	54.00
04000-26958	ADPTR DISPLAY PORT-DVID	\$	32.00
04000-26959	ADPTR CBL MINI DISPLAY/DISPLAY PORT	\$	24.00

04000-29601	WARR 2960+ POE 24P 24X7 1YR	\$	690.00
04000-29602	WARR 2960+ POE 24P 24X7 2YR	\$	1,323.00
04000-29603	WARR 2960+ POE 24P 24X7 3YR	\$	1,920.00
04000-29604	WARR 2960+ POE 24P 24X7 4YR	\$	2,688.00
04000-29605	WARR 2960+ POE 24P 24X7 5YR	\$	3,270.00
04000-29606	WARR 2960+ 48P 24X7 1YR	\$	780.00
04000-29607	WARR 2960+ 48P 24X7 2YR	\$	1,323.00
04000-29608	WARR 2960+ 48P 24X7 3YR	\$	1,900.00
04000-29609	WARR 2960+ 48P 24X7 4YR	\$	2,688.00
04000-29610	WARR 2960+ 48P 24X7 5YR	\$	3,270.00
04000-29611	WARR 2960+ 24P NBD 1YR	\$	130.00
04000-29612	WARR 2960+ 24P NBD 2YR	\$	312.00
04000-29613	WARR 2960+ 24P NBD 3YR	\$	363.00
04000-29614	WARR 2960+ 24P NBD 4YR	\$	509.00
04000-29615	WARR 2960+ 24P NBD 5YR	\$	618.00
04000-29617-P	SWITCH 2960+ POE 24-PORT	\$	1,876.00
04000-29623	SWITCH 2960 PLUS/CBL 48-PORT	\$	2,206.00
04000-29624	WARR 2960+ 48P NBD 1YR	\$	225.00
04000-29625	WARR 2960+ 48P NBD 2YR	\$	432.00
04000-29626	WARR 2960+ 48P NBD 3YR	\$	627.00
04000-29627	WARR 2960+ 48P NBD 4YR	\$	874.00
04000-29628	WARR 2960+ 48P NBD 5YR	\$	1,068.00
04000-29629-P	SWITCH 2960+ POE 48-PORT	\$	3,308.00
04000-29635-P	SWITCH 2960+ 48-PORT	\$	1,876.00
04000-29636	SWITCH 2960-PLUS POE/CBL 24-PORT	\$	2,206.00

04000-29637	SWITCH 2960-PLUS POE/CBL 48-PORT	\$	4,836.00
04000-29638-X	SWITCH 2960-X+CBL 24-PORT	\$	1,910.00
04000-29639-X	SWITCH 2960-X POE+CBL 24-P	\$	2,509.00
04000-29640-X	SWITCH 2960-X 24-PORT	\$	1,885.00
04000-29656-X	SWITCH 2960-X 48-PORT	\$	3,372.00
04000-29666-X	SWITCH 2960-X +CBL 48-PORT	\$	3,264.00
04000-29667-X	SWITCH 2960-X POE+CBL 48-P	\$	4,308.00
04000-29668	WARR 2960-X 24P 24X7 6YR	\$	2,160.00
04000-29669	STACK MODULE/CBL 2960-X KIT	\$	1,134.00
04000-29676	WARR 2960-X 24P NBD 1YR	\$	180.00
04000-29677	WARR 2960-X 24P NBD 2YR	\$	362.00
04000-29678	WARR 2960-X 24P NBD 3YR	\$	542.00
04000-29679	WARR 2960-X 24P NBD 4YR	\$	724.00
04000-29680	WARR 2960-X 24P NBD 5YR	\$	905.00
04000-29681	WARR 2960-X 48P 24X7 1YR	\$	663.00
04000-29682	WARR 2960-X 48P 24X7 2YR	\$	1,327.00
04000-29683	WARR 2960-X 48P 24X7 3YR	\$	1,969.00
04000-29684	WARR 2960-X 48P 24X7 4YR	\$	2,593.00
04000-29685	WARR 2960-X 48P 24X7 5YR	\$	3,224.00
04000-29686	WARR 2960-X 48P NBD 1YR	\$	331.00
04000-29687	WARR 2960-X 48P NBD 2YR	\$	663.00
04000-29688	WARR 2960-X 48P NBD 3YR	\$	996.00
04000-29689	WARR 2960-X 48P NBD 4YR	\$	1,327.00
04000-29690	WARR 2960-X 48P NBD 5YR	\$	1,656.00
04000-29691	WARR 2960-X POE 24P 24X7 1YR	\$	504.00

04000-29692	WARR 2960-X POE 24P 24X7 2YR	\$	1,010.00
04000-29693	WARR 2960-X POE 24P 24X7 3YR	\$	1,520.00
04000-29694	WARR 2960-X POE 24P 24X7 4YR	\$	1,998.00
04000-29695	WARR 2960-X POE 24P 24X7 5YR	\$	2,476.00
04000-29696	WARR 2960-X POE 24P NBD 1YR	\$	252.00
04000-29697	WARR 2960-X POE 24P NBD 2YR	\$	504.00
04000-29698	WARR 2960-X POE 24P NBD 3YR	\$	758.00
04000-29699	WARR 2960-X POE 24P NBD 4YR	\$	1,010.00
04000-29700	WARR 2960-X POE 24P NBD 5YR	\$	1,262.00
04000-29701	WARR 2960-X POE 48P 24X7 1YR	\$	884.00
04000-29702	WARR 2960-X POE 48P 24X7 2YR	\$	1,760.00
04000-29703	WARR 2960-X POE 48P 24X7 3YR	\$	2,594.00
04000-29704	WARR 2960-X POE 48P 24X7 4YR	\$	3,431.00
04000-29705	WARR 2960-X POE 48P 24X7 5YR	\$	4,269.00
04000-29706	WARR 2960-X POE 48P NBD 1YR	\$	442.00
04000-29707	WARR 2960-X POE 48P NBD 2YR	\$	884.00

04000-29708	WARR 2960-X POE 48P NBD 3YR	\$	1,327.00
04000-29709	WARR 2960-X POE 48P NBD 4YR	\$	1,760.00
04000-29710	WARR 2960-X POE 48P NBD 5YR	\$	2,178.00
04000-29711	WARR 2960-X 24P NBD 6YR	\$	1,086.00
04000-29712	WARR 2960-X 48P 24X7 6YR	\$	3,888.00
04000-29713	WARR 2960-X 48P NBD 6YR	\$	1,988.00
04000-29716	WARR 2960-X 24P 24X7 5YR	\$	2,904.00
04000-29717	WARR 2960-X 24P 24X7 1YR	\$	634.00
04000-29718	WARR 2960-X 24P 24X7 2YR	\$	1,219.00
04000-29719	WARR 2960-X 24P 24X7 3YR	\$	1,784.00
04000-29722	WARR 2960-X 24P 24X7 4YR	\$	2,343.00
04000-29726	WARR 2960+ POE 24P NBD 1YR	\$	202.00
04000-29727	WARR 2960+ POE 24P NBD 2YR	\$	403.00
04000-29728	WARR 2960+ POE 24P NBD 3YR	\$	602.00
04000-29729	WARR 2960+ POE 24P NBD 4YR	\$	795.00
04000-29730	WARR 2960+ POE 24P NBD 5YR	\$	993.00
04000-29731	WARR 2960+ POE 48P NBD 1YR	\$	346.00
04000-29732	WARR 2960+ POE 48P NBD 2YR	\$	689.00
04000-29733	WARR 2960+ POE 48P NBD 3YR	\$	1,034.00
04000-29734	WARR 2960+ POE 48P NBD 4YR	\$	1,364.00

04000-29735	WARR 2960+ POE 48P NBD 5YR	\$	1,699.00
04000-29971	WARR 2960+ POE 48P 24X7 2YR	\$	780.00
04000-29972	WARR 2960+ POE 48P 24X7 3YR	\$	1,125.00
04000-29973	WARR 2960+ POE 48P 24X7 4YR	\$	1,499.00
04000-29974	WARR 2960+ POE 48P 24X7 5YR	\$	1,904.00
04000-30182	USB TO SERIAL HUB KIT	\$	332.00
04000-31222	WARR 24X7 PHN SPT NAS SVR 5YR	\$	2,133.00
04000-31280	ADPTR RJ45F/DB25M DCE 8PK	\$	96.00
04000-31525	ADPTR RP2440 PWR SPLY	\$	7.00
04000-36500	SWITCH 3650-E 24-PORT	\$	6,060.00
04000-36501	WARR 3650-E 24P NBD 1YR	\$	762.00
04000-36502	WARR 3650-E 24P NBD 2YR	\$	1,527.00
04000-36503	WARR 3650-E 24P NBD 3YR	\$	2,246.00
04000-36504	WARR 3650-E 24P NBD 4YR	\$	2,966.00
04000-36505	WARR 3650-E 24P NBD 5YR	\$	3,685.00
04000-36506	SWITCH 3650 STACK MOD	\$	1,362.00
04000-36507	SWITCH 3650-E 24-P BNDL	\$	7,576.00
04000-36508	WARR 3650 24P NBD 6YR	\$	4,445.00
04000-36511	WARR 3650-E 24P 24X7 1YR	\$	1,528.00
04000-36512	WARR 3650-E 24P 24X7 2YR	\$	2,968.00
04000-36513	WARR 3650-E 24P 24X7 3YR	\$	4,409.00
04000-36514	WARR 3650-E 24P 24X7 4YR	\$	5,600.00
04000-36515	WARR 3650-E 24P 24X7 5YR	\$	6,979.00
04000-36519	SWITCH 3650-E 48-PORT BNDL	\$	11,866.00
04000-36521	WARR 3650-E 48P NBD 1YR	\$	1,180.00

04000-36522	WARR 3650-E 48P NBD 2YR	\$	2,319.00
04000-36523	WARR 3650-E 48P NBD 3YR	\$	3,434.00
04000-36524	WARR 3650-E 48P NBD 4YR	\$	4,451.00
04000-36525	WARR 3650-E 48P NBD 5YR	\$	5,543.00
04000-36526	WARR 3650 48P 24X7 1YR	\$	2,307.00
04000-36527	WARR 3650-E 48P 24X7 2YR	\$	4,526.00
04000-36528	WARR 3650-E 48P 24X7 3YR	\$	6,744.00
04000-36529	WARR 3650-E 48P 24X7 4YR	\$	8,764.00
04000-36530	WARR 3650-E 48P 24X7 5YR	\$	10,933.00
04000-36536	SWITCH 3650-S 24-PORT BNDL	\$	3,354.00
04000-36537	WARR 3650-S 24P NBD 1YR	\$	341.00
04000-36538	WARR 3650-S 24P NBD 2YR	\$	682.00
04000-36539	WARR 3650-S 24P NBD 3YR	\$	1,017.00
04000-36540	WARR 3650-S 24P NBD 4YR	\$	1,340.00
04000-36541	WARR 3650-S 24P NBD 5YR	\$	1,661.00
04000-36542	WARR 3650-S 24P 24X7 1YR	\$	682.00
04000-36543	WARR 3650-S 24P 24X7 2YR	\$	1,364.00
04000-36544	WARR 3650-S 24P 24X7 3YR	\$	2,009.00
04000-36545	WARR 3650-S 24P 24X7 4YR	\$	2,621.00
04000-36546	WARR 3650-S 24P 24X7 5YR	\$	3,237.00
04000-36551	SWITCH 3650-S 24-PORT POE BNDL	\$	4,318.00
04000-36552	WARR 3650-S 24P POE NBD 1YR	\$	400.00
04000-36553	WARR 3650-S 24P POE NBD 2YR	\$	798.00
04000-36554	WARR 3650-S 24-PORT POE NBD 3YR	\$	1,198.00
04000-36555	WARR 3650-S 24P POE NBD 4YR	\$	1,597.00
04000-36556	WARR 3650-S 24P POE NBD 5YR	\$	1,973.00

04000-36557	WARR 3650-S 24P POE 24X7 1YR	\$	798.00
04000-36558	WARR 3650-S 24P POE 24X7 2YR	\$	1,597.00
04000-36559	WARR 3650-S 24P POE 24X7 3YR	\$	2,351.00
04000-36560	WARR 3650-S 24P POE 24X7 4YR	\$	3,105.00
04000-36561	WARR 3650-S 24P POE 24X7 5YR	\$	3,860.00
04000-36563	PWR SPLY 640W DC	\$	410.00
04000-37600	CALL RECORDING INTFC	\$	290.00
04000-38056	DRAWER KYBD CPQ	\$	288.00
04000-38500	SWITCH 3850 FIBER 12-PORT	\$	9,433.00
04000-38511	SWITCH 3850 FIBER 12-PORT BNDL	\$	10,063.00
04000-38517	WARR 3850 24-PORT CPR 24X7 5YR	\$	7,871.00
04000-38523	SWITCH 3850 CPR 24-PORT BNDL	\$	9,034.00
04000-38524	PWR SPLY AC 350W - 3850 SWITCH	\$	600.00
04000-38525	4-PORT EXP MOD 3850 SWITCH	\$	461.00
04000-38526	CBL STACK PWR 3850 SWITCH	\$	89.00
04000-41000	FXS QUAD PORT MOD	\$	277.00
04000-41279	DUAL 8GB USB FLASH KIT	\$	260.00
04000-42000	FXS-O QUAD PORT MOD	\$	288.00
04000-42001	FXO GATEWAY 4-PORT	\$	976.00
04000-42002	FXS GATEWAY 4-PORT	\$	882.00
04000-42003	FXO GATEWAY 4-PORT BNDL	\$	976.00

04000-42003-SPARE	FXO GATEWAY 4-PORT BNDL SPARE	\$	976.00
04000-42004	FXS GATEWAY 4-PORT BNDL	\$	882.00
04000-42004-SPARE	FXS GATEWAY 4-PORT BNDL SPARE	\$	882.00
04000-43112	PWR SPLY 2004 IP PHN	\$	40.00
04000-44318	GIS DATA HUB ADV TIER 3 MULTI AGG	\$	6,690.00
04000-47004	SPT DIS RCVR PRE SVR 1YR	\$	318.00
04000-47005	SPT DIS RCVR PRE SVR 2YR	\$	318.00
04000-47006	SPT DIS RCVR PRE SVR 3YR	\$	635.00
04000-47007	SPT DIS RCVR PRE SVR 4YR	\$	952.00
04000-47008	SPT DIS RCVR PRE SVR 5YR	\$	1,270.00
04000-47009	SPT DIS RCVR PRE WKST 1YR	\$	20.00
04000-47010	SPT DIS RCVR PRE WKST 2YR	\$	20.00
04000-47011	SPT DIS RCVR PRE WKST 3YR	\$	40.00
04000-47012	SPT DIS RCVR PRE WKST 4YR	\$	60.00
04000-47013	SPT DIS RCVR PRE WKST 5YR	\$	81.00
04000-47014	DIS RCVR DEDUP SVR LIC	\$	114.00
04000-47015	DIS RCVR DEDUP WKST LIC	\$	13.00
04000-47016	SPT D RCV SVR DEDUP 1YR	\$	50.00
04000-47017	SPT D RCV SVR DEDUP 2YR	\$	50.00
04000-47018	SPT D RCV SVR DEDUP 3YR	\$	100.00
04000-47019	SPT D RCV SVR DEDUP 4YR	\$	150.00
04000-47020	SPT DIS RCVR SVR DEDUP 5YR	\$	200.00
04000-47021	SPT D RCV WKST DEDUP 1YR	\$	6.00
04000-47022	SPT D RCV WKST DEDUP 2YR	\$	6.00
04000-47023	SPT D RCV WKST DEDUP 3YR	\$	12.00
04000-47024	SPT D RCV WKST DEDUP 4YR	\$	17.00
04000-47025	SPT DIS RCVR WKST DEDUP 5Y	\$	23.00

04000-47026	SPT DIS RCVR WKST RNWL 1YR	\$	20.00
04000-47027	SPT DR WKST DUP RNWL 1YR	\$	6.00
04000-47028	SPT DIS RCVR SVR RNWL 1YR	\$	243.00
04000-47029	SPT DR SVR DUP RNWL 1YR	\$	50.00
04000-47031	SPT DIS RCVR VIRT SVR 1YR	\$	446.00
04000-47037	DIS RCVR SVR LIC	\$	743.00
04000-47038	DIS RCVR WKST LIC	\$	65.00
04000-47039	DIS RCVR VIRT SVR LIC	\$	1,329.00
04000-47041R	SPT DIS RCVR SVR RNWL 1YR	\$	444.00
04000-47042	SPT DIS RCVR SVR 2YR	\$	444.00
04000-47042R	SPT DIS RCVR SVR RNWL 2YR	\$	888.00
04000-47043	SPT DIS RCVR SVR 3YR	\$	888.00
04000-47043R	SPT DIS RCVR SVR RNWL 3YR	\$	1,332.00
04000-47044	SPT DIS RCVR SVR 4YR	\$	1,332.00
04000-47044R	SPT DIS RCVR SVR RNWL 4YR	\$	1,766.00
04000-47045	SPT DIS RCV SVR 5YR	\$	1,766.00
04000-47045R	SPT DIS RCV SVR RNWL 5YR	\$	1,995.00
04000-47046R	SPT DIS RCV WKST RNWL 1YR	\$	25.00
04000-47047	SPT DIS RCV WKST 2YR	\$	25.00
04000-47047R	SPT DIS RCV WKST RNWL 2YR	\$	50.00
04000-47048	SPT DIS RCV WKST 3YR	\$	50.00
04000-47048R	SPT DIS RCV WKST RNWL 3YR	\$	76.00
04000-47049	SPT DIS RCV WKST 4YR	\$	76.00

04000-47049R	SPT DIS RCV WKST RNWL 4YR	\$	101.00
04000-47050	SPT DIS RCV WKST 5YR	\$	101.00
04000-47050R	SPT DIS RCV WKST RNWL 5YR	\$	126.00
04000-47051R	SPT DR VIRT SVR RNWL 1YR	\$	430.00
04000-47052	SPT DIS RCV VIRT SVR 2YR	\$	403.00
04000-47053	SPT DIS RCV VIRT SVR 3YR	\$	806.00
04000-47054	SPT DIS RCV VIRT SVR 4YR	\$	1,211.00
04000-47055	SPT DIS RCV VIRT SVR 5YR	\$	1,613.00
04000-50033	SEISMIC BRACING KIT	\$	28.00
04000-51027	PWR SPLY AASTRA PHNS	\$	36.00
04000-51028	PWR SPLY 6867 PHN	\$	22.00
04000-52110	CBL VIDEO DVI 5M EXT	\$	25.00
04000-52111	CBL VIDEO DVI 5M EXT	\$	32.00
04000-54002	VHUD SGL SVR OUTPUT	\$	1,848.00
04000-54003	VHUD 1-4 SVR OUTPUTS	\$	3,696.00
04000-54004	VHUD 1-14 SVR OUTPUTS	\$	8,317.00
04000-54005	VHUD 1-24 SVR OUTPUTS	\$	17,557.00
04000-54006	VHUD 1-49 SVR OUTPUTS	\$	40,656.00
04000-54007	VHUD SUPV VIEWER LIC	\$	1,056.00
04000-54008	VHUD SUPV VIEWER LIC MIG	\$	212.00
04000-54009	VHUD DATA ACCESS LICENSE	\$	1,388.00
04000-54011	VHUD ENT SW SPT 1YR	\$	1,823.00
04000-54012	VHUD ENT SW SPT 2YR	\$	3,327.00
04000-54013	VHUD ENT SW SPT 3YR	\$	4,646.00
04000-54014	VHUD ENT SW SPT 4YR	\$	5,976.00
04000-54015	VHUD ENT SW SPT 5YR	\$	7,287.00
04000-54016	VHUD SGL SVR OPUT SW SPT 1YR	\$	608.00
04000-54017	VHUD SGL SVR OPUT SW SPT 2YR	\$	1,094.00

04000-54018	VHUD SGL SVR OPUT SW SPT 3YR	\$ 1,549.00
04000-54019	VHUD SGL SVR OPUT SW SPT 4YR	\$ 1,992.00
04000-54020	VHUD SGL SVR OPUT SW SPT 5YR	\$ 2,429.00
04000-54021	VHUD 1-4 SVR OPUT SW SPT 1YR	\$ 1,215.00
04000-54022	VHUD 1-4 SVR OPUT SW SPT 2YR	\$ 2,186.00
04000-54023	VHUD 1-4 SVR OPUT SW SPT 3YR	\$ 3,098.00
04000-54024	VHUD 1-4 SVR OPUT SW SPT 4YR	\$ 3,985.00
04000-54025	VHUD 1-4 SVR OPUT SW SPT 5YR	\$ 4,858.00
04000-54026	VHUD 1-14 SVR OPUT SW SPT 1YR	\$ 2,734.00
04000-54027	VHUD 1-14 SVR OPUT SW SPT 2YR	\$ 4,920.00
04000-54028	VHUD 1-14 SVR OPUT SW SPT 3YR	\$ 6,968.00
04000-54029	VHUD 1-14 SVR OPUT SW SPT 4YR	\$ 8,964.00
04000-54030	VHUD 1-14 SVR OPUT SW SPT 5YR	\$ 10,930.00
04000-54031	VHUD 1-24 SVR OPUT SW SPT 1YR	\$ 5,770.00
04000-54032	VHUD 1-24 SVR OPUT SW SPT 2YR	\$ 10,385.00
04000-54033	VHUD 1-24 SVR OPUT SW SPT 3YR	\$ 14,710.00

04000-54034	VHUD 1-24 SVR OPUT SW SPT 4YR	\$ 18,922.00
04000-54035	VHUD 1-24 SVR OPUT SW SPT 5YR	\$ 23,074.00
04000-54036	VHUD 1-49 SVR OPUT SW SPT 1YR	\$ 13,359.00
04000-54037	VHUD 1-49 SVR OPUT SW SPT 2YR	\$ 24,046.00
04000-54038	VHUD 1-49 SVR OPUT SW SPT 3YR	\$ 34,065.00
04000-54039	VHUD 1-49 SVR OPUT SW SPT 4YR	\$ 43,818.00
04000-54040	VHUD 1-49 SVR OPUT SW SPT 5YR	\$ 53,434.00
04000-54041	VHUD VIEWER SW SPT 1YR	\$ 210.00
04000-54042	VHUD VIEWER SW SPT 2YR	\$ 396.00
04000-54043	VHUD VIEWER SW SPT 3YR	\$ 558.00
04000-54044	VHUD VIEWER SW SPT 4YR	\$ 697.00
04000-54045	VHUD VIEWER SW SPT 5YR	\$ 814.00
04000-54046	VHUD DATA ACCESS LIC SW SPT 1YR	\$ 456.00
04000-54047	VHUD DATA ACCESS LIC SW SPT 2YR	\$ 820.00
04000-54048	VHUD DATA ACCESS LIC SW SPT 3YR	\$ 1,162.00
04000-54049	VHUD DATA ACCESS LIC SW SPT 4YR	\$ 1,495.00
04000-54050	VHUD DATA ACCESS LIC SW SPT 5YR	\$ 1,823.00
04000-60018	EXT XP SPT DOD	\$ 560.00
04000-60611	CBL KVM USB 10FT	\$ 84.00
04000-60612	CBL KVM USB 20FT	\$ 113.00
04000-60614	CBL KVM PS/2 PC	\$ 69.00

04000-60616	CBL KVM PS/2 PC 20FT	\$	84.00
04000-60621	CBL KVM USB 15FT EXT	\$	44.00
04000-64503	ADPTR CTI	\$	94.00
04000-64508	ACCESSORY CONNECTION MOD	\$	37.00
04000-67022	GPS CBL CONN	\$	46.00
04000-68001	V-SVR OS BASIC PER CPU	\$	319.00
04000-68002	V-SVR OS FND PER CPU	\$	533.00
04000-68003	V-SVR OS STD PER CPU	\$	1,070.00
04000-68005	V-SVR BASIC SPT 1YR	\$	101.00
04000-68005-RNWL	V-SVR BASIC RNWL SPT 1YR	\$	101.00
04000-68006	V-SVR BASIC SPT 2YR	\$	201.00
04000-68006-RNWL	V-SVR BASIC RNWL SPT 2YR	\$	201.00
04000-68007	V-SVR BASIC SPT 3YR	\$	301.00
04000-68007-RNWL	V-SVR BASIC RNWL SPT 3YR	\$	301.00
04000-68008	V-SVR BASIC SPT 4YR	\$	402.00
04000-68008-RNWL	V-SVR BASIC RNWL SPT 4YR	\$	402.00
04000-68009	V-SVR BASIC SPT 5YR	\$	502.00
04000-68009-RNWL	V-SVR BASIC RNWL SPT 5YR	\$	502.00
04000-68010	V-SVR FND SPT 1YR	\$	167.00
04000-68010-RNWL	V-SVR FND RNWL SPT 1YR	\$	167.00
04000-68011	V-SVR FND SPT 2YR	\$	335.00
04000-68011-RNWL	V-SVR FND RNWL SPT 2YR	\$	335.00
04000-68012	V-SVR FND SPT 3YR	\$	502.00
04000-68012-RNWL	V-SVR FND RNWL SPT 3YR	\$	502.00
04000-68013	V-SVR FND SPT 4YR	\$	670.00
04000-68013-RNWL	V-SVR FND RNWL SPT 4YR	\$	670.00
04000-68014	V-SVR FND SPT 5YR	\$	837.00
04000-68014-RNWL	V-SVR FND RNWL SPT 5YR	\$	837.00
04000-68015	V-SVR STD SPT 1YR	\$	419.00
04000-68015-RNWL	V-SVR STD RNWL SPT 1YR	\$	419.00
04000-68016	V-SVR STD SPT 2YR	\$	698.00
04000-68016-RNWL	V-SVR STD RNWL SPT 2YR	\$	698.00

04000-68017	V-SVR STD SPT 3YR	\$ 1,047.00
04000-68017-RNWL	V-SVR STD RNWL SPT 3YR	\$ 1,047.00
04000-68018	V-SVR STD SPT 4YR	\$ 1,407.00
04000-68018-RNWL	V-SVR STD RNWL SPT 4YR	\$ 1,407.00
04000-68019	V-SVR STD SPT 5YR	\$ 1,738.00
04000-68019-RNWL	V-SVR STD RNWL SPT 5YR	\$ 1,738.00
04000-68025	V-SVR BASIC SPT 6YR	\$ 604.00
04000-68026	V-SVR STD SPT 6YR	\$ 2,158.00
04000-68027	V-SVR MGMT CTR SPT 6YR	\$ 9,166.00
04000-68028	V-SVR BASIC SPT 7YR	\$ 708.00
04000-68030	V-SVR ENT PLUS PER PROC	\$ 3,883.00
04000-68031	V-SVR ENT PLUS SPT 1YR	\$ 940.00
04000-68032	V-SVR ENT PLUS SPT 2YR	\$ 1,865.00
04000-68033	V-SVR ENT PLUS SPT 3YR	\$ 2,753.00
04000-68034	V-SVR ENT PLUS SPT 4YR	\$ 3,642.00
04000-68035	V-SVR ENT PLUS SPT 5YR	\$ 4,530.00
04000-68036	V-SVR MGMT CTR PER SYS	\$ 7,273.00
04000-68037	V-SVR MGMT CTR SPT 1YR	\$ 1,893.00
04000-68037-RNWL	V-SVR MG CTR RNWL SPT 1YR	\$ 1,893.00
04000-68038	V-SVR MGMT CTR SPT 2YR	\$ 3,687.00
04000-68038-RNWL	V-SVR MG CTR RNWL SPT 2YR	\$ 3,687.00
04000-68039	V-SVR MGMT CTR SPT 3YR	\$ 5,481.00
04000-68039-RNWL	V-SVR MG CTR RNWL SPT 3YR	\$ 5,481.00
04000-68040	V-SVR MGMT CTR SPT 4YR	\$ 7,274.00
04000-68040-RNWL	V-SVR MG CTR RNWL SPT 4YR	\$ 7,274.00
04000-68041	V-SVR MGMT CTR SPT 5YR	\$ 9,067.00
04000-68041-RNWL	V-SVR MG CTR RNWL SPT 5YR	\$ 9,067.00

04000-70010	VRTR LEGACY NTWK GATEWAY SS7	\$	0.01
04000-70011	VRTR LEGACY NTWK GATEWAY	\$	0.01
04000-70012	VRTR CONF BRIDGE 10-PORTS VM	\$	0.01
04000-70013	VRTR BASE SBC LIC	\$	0.01
04000-70014	VRTR SBC ADDTL LIC	\$	0.01
04000-70015	VRTR COMPLEX CFG/INSTALL	\$	0.01
04000-70016	VRTR SS7 A-LINK SVCS	\$	0.01
04000-70017	VRTR SS7 ROUTE SETS SVC	\$	0.01
04000-70018	VRTR INTG SVCS	\$	0.01
04000-70019	VRTR BKUP LINKS SVCS	\$	0.01
04000-70020	VRTR ESINET TRANSPORT - HCE	\$	0.01
04000-70021	VRTR COLOCATION - DATACENTER	\$	0.01
04000-70022	VRTR TRNG	\$	0.01
04000-70023	VRTR CORE SVR INSTALL	\$	0.01
04000-70024	VRTR TAB SW MAINT SPT 1YR	\$	0.01
04000-70025	VRTR HW MAINT SPT 1YR	\$	0.01
04000-70031	GIS BUNDLE SPATIAL STATION LIC 1YR	\$	5,400.00
04000-70032	SPATIAL STATION ONSITE INSTALL TRNG	\$	9,000.00
04000-70033	SPATIAL STATION ADDTL LIC REM INSTALL	\$	1,277.00
04000-70034	STANDALONE SPATIAL STATION LIC 1YR	\$	7,500.00
04000-70101	VRTR TAB SW LIC PKG	\$	0.01

04000-70201	VRTR GEOSPATIAL SW LIC PKG	\$	0.01
04000-70301	VRTR NON-ROUTED SW LIC PKG	\$	0.01
04000-75101	VESTA DATA SVC TEXT TO 911 ECRF	\$	1,500.00
04000-75102	VESTA DATA SVC TEXT TO 911 CARRIER COORD	\$	1,000.00
04000-75103	VESTA DATA SVC TEXT TO 911 NETWORK	\$	1,000.00
04000-75104	VESTA DATA SVC TEXT TO 911 MRC	\$	0.45
04000-76640	MCAFFEE ANTI-VIRUS	\$	75.00
04000-80011	IP PHONE WALL MNT KIT	\$	26.00
04000-96006	CBL STRGHT WRD RJ14 6FT	\$	8.00
04000-RMIM19	BRKT 19IN RACK MTG/ARBIT	\$	39.00
04000-RMU19	BRKT 19IN RACK ARBITR 8P	\$	31.00
04000-RMUC19	BRKT 19 RACK MTG 2U	\$	47.00
04000-RS232	BLKBX TL601A-R2 DATASHARE	\$	452.00
04400-00405	E911 INTERNAL UPS BAT REP	\$	361.00
04400-00412	E911 EXTERNAL UPS BAT REP	\$	445.00
04400-00417	E911 BATTERY CABINET	\$	556.00
04401-00094	BATTERY 6-CELL LITH ION	\$	175.00
04401-00095	BATTERY 9-CELL LITH ION	\$	340.00
04401-00096	BATTERY 9-CELL 73-WH	\$	254.00
04401-30072	BATTERY UPS RM 72V	\$	827.00
04401-30092	BATTERY UPS RM 48V	\$	1,167.00
04401-30192	BATTERY UPS 192V	\$	1,007.00
06000-00100	PWR SPLY Z2 WKST	\$	82.00
06000-00220	PWR SPLY Z220 SFF 240W	\$	200.00
06000-00240	PWR SPLY Z240 SFF 240W	\$	108.00
06000-00241	PWR SPLY Z240 TOWER 400W	\$	111.00

06000-02440	PWR SPLY RP2440 400MA	\$	11.00
06000-03009	PWR SPLY 500W G9	\$	324.00
06000-03506	PWR SPLY ML/DL350/370 G6	\$	316.00
06000-03705	PWR SPLY ML370/G5 RDNT	\$	222.00
06000-03805	PWR SPLY DL380G5	\$	294.00
06000-03806	PWR SPLY DL380 G6	\$	272.00
06000-03808	PWR SPLY DL380P/G8	\$	310.00
06000-03809	PWR SPLY 750W DC G8	\$	440.00
06000-03810	PWR SPLY 48VDC DL380G9	\$	481.00
06000-03811	PWR SPLY 48VDC DL380G10	\$	509.00
06000-04600	PWR SPLY XW4600	\$	178.00
06200-01100	700VA SECURITY II UPS	\$	1,204.00
06200-01200	2000VA SECURITY II UPS 5-20P	\$	2,381.00
06200-01300	2000VA SECURITY II UPS L5-20P	\$	2,381.00
06200-01400	SECURITY II EXT RUNTIME BATTERY	\$	773.00
06200-01500	SECURITY II UPS SNMP CARD	\$	275.00
06200-03101	BATT REPLC UPS 3000/2000	\$	318.00
06200-03102	BATT REPLC UPS 3000XL	\$	633.00
06200-03304	BATT REPLC UPS 3000-3U	\$	274.00
06500-00100	HORIZONTAL WIRE MGMT 1U	\$	42.00
06500-00101	CBL MGMT BRKT	\$	12.00
06500-00102	HORIZONTAL WIRE MGMT 1U	\$	59.00
06500-00201	2-POST RELAY RACK MNT KIT	\$	174.00
06500-00501	2-POST 5U RACK MNT KIT	\$	320.00
06500-02193	19IN KYBD MOUSE TRAY	\$	272.00
06500-02302	SHELF 19IN CAB MT BLK	\$	114.00

06500-10610	GND BAR CAB MNT	\$	69.00
06500-10611	GND BAR RACK MNT	\$	78.00
06500-10758	RACK PERIPHERAL SHELF BK	\$	76.00
06500-19151	SHELF RACK DBL BLK 19IN	\$	252.00
06500-48353	6FT EQUIPMENT RACK 19IN	\$	518.00
06500-55053	7FT EQUIPMENT RACK 19IN	\$	361.00
2213524-2-SR1	CBL 6FT STEREO PATCH 3.5MM	\$	2.00
2213936-1-SR1	FXO GATEWAY MP114 4-PORT	\$	976.00
2213937-1-SR1	FXO GATEWAY MP118 8-PORT	\$	1,615.00
2213937-SPARE	FXO GATEWAY 8-PORT SPARE	\$	1,615.00
2213938-1-SR1	FXS GATEWAY MP114 4-PORT	\$	882.00
2213939-1-SR1	FXS GATEWAY MP118 8-PORT	\$	1,615.00
2213939-SPARE	FXS GATEWAY 8-PORT SPARE	\$	1,615.00
2215005G-09	TXT IRR INST MAN - LOGO	\$	24.00
2215006G-11	TXT IRR OPER GD	\$	31.00
2215136-10	TXT SEN PAT 3.0 SP6 O&MGD	\$	24.00
2215136-13	TXT SEN PAT 3.1 O&MGD	\$	31.00
2215192-2	TXT SEN PAT 3.0 SP6 STATS	\$	23.00
2215230-1	TXT SEN PAT 3.0 SP6 AGTGD	\$	31.00
2215231-1	TXT SEN PAT 3.0 SP6 AGD	\$	31.00
2215232-03	TXT SENT-CM 2.0 SP1 AGTGD	\$	31.00
2215233-03	TXT SENT-CM 2.0 SP1 AGD	\$	31.00
2215251-01	TXT SEN PAT 3.1 SENT MON	\$	31.00
2215253-01	TXT SEN 911 QRC	\$	31.00
2215253-02	TXT SEN PAT QRC	\$	2.00

2215253-03	TXT SEN PAT 3.3-SENT 911 CNSL QRC	\$	2.00
2215301-02	TXT VSENT 4 R3 EHN IP UG	\$	31.00
2215301-03	TXT VSENT 4 R3.1 ENH IP	\$	31.00
2215302-02	TXT VSENT 4.0 I&MGD	\$	31.00
2215306-02	TXT VSENT 4.0 CNSL UG	\$	31.00
2215306-04	TXT VSENT 4 R3 CNSL UG	\$	31.00
2215306-08	TXT VSENT R6 CNSL UG	\$	31.00
2215307-02	TXT VSENT 4.0 AGD	\$	31.00
2215307-04	TXT VSENT 4 R3 AGD	\$	31.00
2215307-07	TXT VSENT R6 AGD	\$	31.00
2215309-04	TXT VSENT 4 R3 ACT VIEW GD	\$	31.00
2215309-07	TXT VSENT R6 ACT VIEW GD	\$	31.00
2215311-03	TXT VSENT CMDPST QRC	\$	31.00
2215317-03	TXT VSENT FWVPN CFG GD	\$	31.00
3210772G-11-SR01	VSENT IRR USB KEY	\$	280.00
3213311-01-SR01	AUDIOCODES MP-1XX SHELF	\$	45.00
3220666G-01	SAM BRKT	\$	10.00
36286-02400	SURGE PROT MODULE 240V	\$	4.00
36286-02402	SURGE PROT MODULE 75V	\$	13.00
4210025G-02-SR01	PWR SPLY AC/DC 5V/4A (Level VI)	\$	22.00
4210033G-01-SR01	SAM JACKBOX CBL 10FT - GAT #	\$	10.00
4210035G-01-SR01	CBL SAM 6400 SER PHN	\$	13.00
4210036G-01-SR01	CBL SAM 9600 SER PHN	\$	13.00
421136-02-SR1	USB HASP KEY	\$	51.00
44006-02102	SWITCH PNL LAMP	\$	25.00
45401-10012	DESIG STRIP 1-12	\$	5.00
45401-15026	DESIG STRIP 15-26	\$	3.00
45401-27036	DESIG STRIP 27-36	\$	3.00
5401	ORMM ESRI AGENT TRNG	\$	120.00

5800	ORDS I&M/ADMIN TRNG	\$	267.00
5804	ORDS ADMIN TRNG	\$	267.00
61000-409602SFF	WKST HP Z2 G4 SFF W/O OS	\$	1,335.00
61000-409611	DKTP ELITE MINI 705 G4 W/O OS	\$	872.00
61002-409602SFF	WKST DELL 7020SFF	\$	1,577.00
61050-G819602	LAPTOP ZBOOK15U G3 32-BIT W7	\$	2,087.00
61050-G819605-3Y	LAPTOP ZBOOK15 G6 W/O OS & WARR 3YR	\$	2,169.00
61050-G819605-5Y	LAPTOP ZBOOK15 G6 W/O OS & WARR 5YR	\$	2,576.00
61050-G819606	LAPTOP ZBOOK15 G6 W/O OS	\$	2,302.00
62030-M819204	SVR TWR ML110/G10	\$	3,105.00
62033-2GB4T02	SVR NAS 4TB BNDL	\$	1,688.00
62033-8G16TB01	SVR NAS 16TB	\$	6,505.00
62033-8G16TB02	SVR NAS 16TB BNDL	\$	6,508.00
62040-819601	SVR RACK ML350/G9	\$	3,114.00
62040-G409601SP	SVR RACK DL380/G7 BNDL	\$	4,365.00
62040-G819203	SVR 2U RACK ENH DL380/G10	\$	5,256.00
62040-H819604	SVR 2U RACK HI-END DL380/G10	\$	8,565.00
62042-D24GB01	SVR R720 ENHANCED GHC	\$	8,982.00
62042-D32GB01	SVR R720 HIGH END GHC	\$	8,149.00
6204C-60023	PRINT SVR 420 PRINTER	\$	308.00
63000-00100	MNTR MTG ARM	\$	230.00
63000-171920	MNTR SPKR BAR HP	\$	21.00
63000-192610	MNTR LCD 19IN	\$	231.00
63000-202901	MNTR FP LED 20IN MTG	\$	193.00
63000-221693	MNTR FP WIDE SCRIN LED 22IN	\$	251.00
63000-241692	MNTR 24IN FP WIDE SCR LED	\$	388.00

63002-172805	MNTR NEC 17IN	\$	224.00
63002-46001	OPS DEVICE ADPTR	\$	47.00
63002-485301	MNTR LED 48IN	\$	1,890.00
63002-55052	MNTR SPKR R/L 55IN	\$	281.00
63002-55053	MNTR LED 55IN BLK	\$	1,435.00
63009-192803	MNTR RACK KYBD KVM 19IN	\$	1,267.00
63010-232801	MNTR LED 23IN TS BLK MTG	\$	396.00
64000-00200	DKTP TWR STAND	\$	26.00
64000-00300	SECURITY SLEEVE MINI PC	\$	37.00
64000-00301	CBL LOCK SECURITY SLEEVE	\$	49.00
64000-00457	DRIVE CAGE ML350G LFF	\$	155.00
64000-00500	MNTR MTG BRKT	\$	36.00
64000-00501	BRKT WALL MNT MNTR LCD LG	\$	142.00
64000-00600	PC MOUNTING BRKT	\$	59.00
64000-01251	FAX 1250 TONER BLK	\$	16.00
64000-03000	PWR CORD C13 NEMA 5-15P	\$	14.00
64000-03025	PWR CORD MNTR/WKST 25FT	\$	33.00
64000-03050	PWR CORD MNTR/WKST 50FT	\$	26.00
64000-03103	PWR CORD Z230 WKST 9.8FT	\$	56.00
64000-03104	PWR CORD MNTR 10AMP 12FT	\$	17.00
64000-20037	HARD DRIVE 36GB NHS 310	\$	303.00
64000-20056	HARD DRIVE 146GB SAS 15K	\$	445.00
64000-20060	HARD DRIVE 450GB SAS 10K	\$	757.00
64000-20064	HARD DRIVE 300GB 12G SAS 10K	\$	538.00
64000-20066	HARD DRIVE 600GB SAS 10K	\$	673.00
64000-20067	HARD DRIVE 300GB SAS 15K	\$	618.00

64000-20068	HARD DRIVE 500GB LFF	\$	282.00
64000-20073	HARD DRIVE 450GB 15K LFF	\$	502.00
64000-20074	HARD DRIVE 600GB 15K LFF	\$	556.00
64000-20076	HARD DRIVE 250GB SATA XW	\$	66.00
64000-20079	HARD DRIVE 600GB 15K SFF	\$	773.00
64000-20080	HARD DRIVE 600GB 15K SFF	\$	1,096.00
64000-20081	HARD DRIVE 1TB SSD	\$	1,067.00
64000-20083	HARD DRIVE 900GB SAS 15K	\$	1,109.00
64000-20084	HARD DRIVE 500GB 600G2	\$	179.00
64000-20151	HARD DRIVE 500GB	\$	185.00
64000-30025	PROCESSOR E5520 DL380/6	\$	722.00
64000-30027	PROCESSOR E5645 ML350/G6	\$	939.00
64000-30028	PROCESSOR E52630 ML350PG8	\$	1,269.00
64000-30029	PROCESSOR E52620 DL380PG8	\$	949.00
64000-30030	DVD RW SATA ML350/G8	\$	54.00
64000-30032	PROCESSOR E52609 DL380PG8	\$	541.00
64000-30033	PROCESSOR E52640 DL380PG8	\$	1,472.00
64000-30034	PROCESSOR E5630 2.53GHZ	\$	909.00
64000-30035	PROCESSOR 2620V3 DL380G9	\$	704.00
64000-30036	PROCESSOR 2620V3 ML350G9	\$	822.00
64000-30037	PROCESSOR E5-2620 350LFF	\$	689.00
64000-30038	PROCESSOR E52609V2	\$	474.00
64000-30039	PROCESSOR 2620V4 DL380G9	\$	661.00
64000-30040	PROCESSOR 2620V4 ML350G9	\$	727.00
64000-30042	PROCESSOR 4110 DL380 G10	\$	883.00
64000-30043	EXTERNAL DVD MODULE	\$	154.00
64000-40086	1GB RAM 800MHZ	\$	58.00
64000-40089	2GB RAM 800MHZ	\$	60.00
64000-40094	8GB RAM ML350P/DL380P/G8	\$	77.00

64000-40095	4GB RAM ML350E/G8	\$	101.00
64000-40098	4GB RAM ML310E/G8	\$	98.00
64000-40099	8GB RAM ML310E/G8	\$	181.00
64000-40101	4GB RAM Z230	\$	117.00
64000-40102	8GB RAM ML350G9/DL380G9	\$	175.00
64000-40103	16GB RAM ML350G9/DL380G9	\$	342.00
64000-40104	8GB RAM ML350G8 LFF	\$	233.00
64000-40105	16GB RAM ML350G8 LFF	\$	300.00
64000-40106	4GB RAM 12800R DDR3-1600	\$	124.00
64000-40107	8GB RAM PC36-12800R	\$	162.00
64000-40108	4GB RAM DDR4 Z240	\$	72.00
64000-40109	8GB RAM DDR4-2400	\$	224.00
64000-40110	16GB RAM DDR4-2400	\$	430.00
64000-40111	8GB RAM DDR4 Z240	\$	147.00
64000-40112	4GB RAM DDR4 PRODESK 600 G3	\$	72.00
64000-40113	8GB RAM DDR4 PRODESK 600 G3	\$	123.00
64000-40114	4GB RAM DDR4 PRODESK 600 G2	\$	70.00
64000-40115	8GB RAM DDR4 PRODESK 600 G2	\$	119.00
64000-40116	4GB RAM DDR3L ZBOOK G2	\$	61.00
64000-40117	8GB RAM ML350G9/DL380G9	\$	235.00
64000-40118	8GB RAM DDR Z2	\$	246.00
64000-44015	PWR CORD AB XFMR 15FT	\$	11.00
64000-50000	TAPE INT LTO-4 1760 SAS	\$	3,317.00
64000-50001	RACK MNT 1U LTO4 1760SAS	\$	3,688.00
64000-50002	SMART ARRAY P212 CTRL	\$	292.00
64000-50003	HOST BUS ADPTR H222	\$	325.00
64000-50004	DATA CART HP LTO4 1.6TB	\$	43.00
64000-50006	CBL SAS MIN-MIN KIT	\$	127.00
64001-20039	HARD DRIVE 36GB ML330	\$	473.00

64007-50021	KEYPAD 24 KEY USB CBL 12FT	\$	115.00
64007-50022	KEYPAD 24-KEY USB CBL 25FT	\$	131.00
64007-50023	KEYPAD 48-KEY USB CBL 6FT	\$	245.00
64007-50024	KEYPAD 48-KEY USB CBL 12FT	\$	245.00
64007-50025	KEYPAD 48-KEY USB CBL 25FT	\$	252.00
64007-50026	KEYPAD 24-KEY USB CBL 6FT	\$	142.00
6400C-20012	HARD DRIVE 73G 15K BKUP	\$	371.00
6400C-20021	HARD DRIVE 1TB SATA	\$	436.00
6400C-20023	HARD DRIVE 73G U320 BU	\$	237.00
6400C-20026	HARD DRIVE 250GB SATA	\$	65.00
6400C-20028	HARD DRIVE PORTABLE 2TB	\$	112.00
6400C-20029	HARD DRIVE 500GB SATA	\$	295.00
6400C-40033	2GB RAM DDR3-1600 Z220	\$	38.00
6400C-40034	1GB RAM RP5700	\$	22.00
6400C-40036	8GB RAM ML/DL G6/G7 SVR	\$	101.00
6400C-40037	8GB RAM DDR3 Z230	\$	114.00
6400C-40038	8GB RAM ZBOOK 15 G3	\$	104.00
6400C-40039	4GB RAM ZBOOK 15 G3	\$	60.00
6400C-40040	8GB RAM ZBOOK 15 G3	\$	160.00
6400C-40044	8GB RAM G10	\$	331.00
6400C-40045	16GB RAM G10	\$	451.00
6400C-40046	8GB RAM ML350P/DL380P/G8	\$	119.00
6400C-40047	8GB RAM ZBOOK 15 G3	\$	180.00
6400C-40048	4GB RAM ZBOOK 15 G3	\$	83.00
6400C-40049	8GB RAM DDR4 600 G4	\$	233.00
6400C-40050	8GB RAM DDR4 705 G4/G5	\$	220.00
6400C-40051	8GB RAM ZBOOK 15 G5	\$	209.00

6400C-60011	DVD-RW XW4300/4400	\$	44.00
64011-10020	MOUSE USB MATTE	\$	16.00
64011-10023	MOUSE 3-BTN PS2 BLK SCROL	\$	23.00
64011-10024	MOUSE 5-BTN USB SCROLL	\$	36.00
64020-10012	KYBD USB WIRED	\$	29.00
64020-10013	KYBD USB MATTE BLK	\$	18.00
64021-10025	KYBD/MOUSE BNDL	\$	44.00
64021-10027	KYBD PS2/USB BLK	\$	18.00
6402C-00595	KYBD MINI EMBEDDED NUM KP	\$	46.00
64034-50014	MODEM 56K EXTERNAL	\$	152.00
64034-50020	MODEM 56K EXT SVR	\$	407.00
64034-50021	USB MODEM 56K	\$	27.00
64034-50203	MODEM RS232 202T	\$	512.00
64040-60019	PRNTR USB/ETHERNET COLOR	\$	182.00
64040-60020	PRNTR USB/ETHERNET B/W LJ	\$	416.00
64040-60037	PRNTR SVR 620N	\$	227.00
64040-60055	WARR M3027XMFP 3YR	\$	978.00
64040-60056	WARR M3027XMFP 5YR	\$	1,950.00
64040-60057	WARR 2800DTN PRNTR 3YR	\$	326.00
64040-60075	PRNTR CART CM8050 BONDING	\$	60.00
64040-60085	PRNTR COLOR M575F	\$	3,201.00
64040-60086	WARR M575F 5YR	\$	2,935.00
64040-60087	PRNTR 506N BLK/WHT	\$	1,140.00
64040-60088	PRNTR COLOR NTWK LASER	\$	451.00
64040-60090	PRNTR CART 5550HDN BLK	\$	251.00
64040-60091	PRNTR CART 5550HDN CYAN	\$	351.00
64040-60092	PRNTR CART 5550HDN YELLOW	\$	351.00

64040-60093	PRNTR CART 5550HDN MAGENT	\$	351.00
64040-60094	PRNTR CART 9500MFP BLK	\$	170.00
64040-60095	PRNTR CART 9500MFP CYAN	\$	346.00
64040-60096	PRNTR CART 9500MFP YELLOW	\$	346.00
64040-60097	PRNTR CART 9500MFP MAGENT	\$	346.00
64040-60098	PRNTR CART 9050DN BLK	\$	308.00
64040-60099	PRNTR CART 4350DTN BLK	\$	252.00
64040-60100	PRNTR TONE 4350DTN 2PAK B	\$	481.00
64040-60101	PRNTR CART M345X BLK	\$	167.00
64040-60102	PRNTR CART CP3505 BLK	\$	148.00
64040-60103	PRNTR CART CP3505 CYAN	\$	191.00
64040-60104	PRNTR CART CP3505 YELLOW	\$	191.00
64040-60105	PRNTR CART CP3505 MAGENTA	\$	191.00
64040-60106	PRNTR CART 9050MFP BLK	\$	308.00
6404C-60013	PRNTR RIBBON 6312 40M BLK	\$	60.00
6404C-60014	PRNTR RIBBON 6312 60M BLK	\$	70.00
6404C-60015	PRNTR CART 6312 BLK	\$	146.00
6404C-60016	PRNTR CART 6218 BLK	\$	121.00
65000-00016	CBL EXT K/M/M PS/2 10FT	\$	37.00
65000-00018	CBL EXT CMPTR/MNTR 12FT	\$	4.00
65000-00030	CBL EXT K/M/M 15FT	\$	65.00
65000-00031	CBL K/M/M 35FT	\$	137.00
65000-00039	CBL KYBD SRL MOUSE 10FT	\$	71.00
65000-00040	ADPTR KYBD	\$	17.00
65000-00046	PATCH PNL 48-PORT	\$	270.00

65000-00052	CBL SRL M1 150FT	\$	306.00
65000-00082	TAPE CART SDLT	\$	142.00
65000-00083	TAPE CLEANING SDLT	\$	104.00
65000-00085	HARD DRIVE FRAME/CARRIER	\$	199.00
65000-00107G	PATCH PNL 24-PORT CAT6	\$	40.00
65000-00112	GRAPHICS QUAD 128MB PCI	\$	696.00
65000-00113	GRAPHICS QUAD 2GB PCI-E	\$	632.00
65000-00115	GRAPHICS QUAD 4GB PCI-E	\$	881.00
65000-00119	CBL USB 2.0 A/B 3M	\$	16.00
65000-00124	CBL PATCH 15FT	\$	14.00
65000-00128	CARRIER/FRAME SATA	\$	168.00
65000-00129	CBL EXT USB 15FT	\$	27.00
65000-00137	CTLR SATA 2-PORT	\$	54.00
65000-00138	CBL PATCH RJ45 30FT	\$	23.00
65000-00141	CBL USB/AUDIO 10FT	\$	65.00
65000-00144	KEYCAP CLEAR 1X1	\$	1.00
65000-00145	KEYCAP CLEAR 1X2	\$	2.00
65000-00146	KEYPAD COVER 2X2	\$	6.00
65000-00147	CLB 15FT EXT KMM USB	\$	50.00
65000-00164	CBL USB EXT M/F 10FT	\$	18.00
65000-00169	CBL PS2 KVM 42U CAB HP	\$	155.00
65000-00172	CBL EXT KMM USB 15FT	\$	47.00
65000-00176	CBL USB EXT REPEAT 16FT	\$	36.00
65000-00177	CBL EXT KMM USB 10FT	\$	43.00
65000-00179	NIC PCIE GIGABIT	\$	45.00
65000-00182	CBL RJ45-10P/DB25M 4FT	\$	21.00
65000-00185	RACK KIT Z200/210 WKST	\$	222.00
65000-00186	PCI-E DIO 24-CHNL CARD	\$	282.00
65000-00193	CBL STRAIGHT WIRED 15FT	\$	21.00
65000-00195	CBL STRAIGHT WIRED 18FT	\$	21.00
65000-00196	KIT CBL DVI 5M/USB 15FT	\$	76.00
65000-00197	KIT CBL DP/USB 15FT EXT	\$	23.00

65000-00203	CBL CMTR/SWITCH PS2 10FT	\$	84.00
65000-00204	CBL SWITCH/KVM PS2 1FT	\$	57.00
65000-00206	CBL E1 RJ48C GRAY 25FT	\$	35.00
65000-00212	DRIVE CAGE KIT ML370/G6	\$	114.00
65000-00214-B	DRIVE CAGE BNDL 350P/G8	\$	1,526.00
65000-00217	RACK CONV KIT ML350E G8	\$	252.00
65000-00219	CBL DIGI DTE FAN 8-PORT	\$	65.00
65000-00220	CARD SRL PCI/E 8-PORT	\$	402.00
65000-00222	KIT DIGI 8-PORT	\$	520.00
65000-00227	NIC ETHERNET ADPTR 2-PORT	\$	255.00
65000-00228	BLK UNIV FILLER PNL	\$	99.00
65000-00229	NIC 1GB 4-PORT G8	\$	462.00
65000-00230	DRIVE CAGE LFF ML350P/G8	\$	190.00
65000-00232	SMART ARRAY 2GB P CACHE	\$	661.00
65000-00233	CBL MINI-SAS 350P/G8 CAGE	\$	127.00
65000-00234	CBL PWR 350P/G8 DRV CAGE	\$	99.00
65000-00235	CBL PWR 2.5M 48V DC	\$	42.00
65000-00236	CBL PATCH BLUE 1FT	\$	1.00
65000-00237	CBL PATCH BLUE 2FT	\$	1.00
65000-00238	CBL PATCH BLUE 3FT	\$	2.00
65000-00239	CBL PATCH BLUE 10FT	\$	3.00
65000-00240	CBL PATCH ORANGE 1FT	\$	1.00
65000-00241	CBL PATCH ORANGE 2FT	\$	1.00
65000-00242	CBL PATCH BLACK 10FT	\$	2.00
65000-00243	CBL PATCH RED 3FT	\$	1.00
65000-00248	CBL PATCH RED 10FT	\$	5.00
65000-00250	CBL STRAIGHT WIRED 26FT	\$	17.00
65000-00252	GRAPHICS 32MB PCI DUAL DDR	\$	186.00
65000-00255	GRAPHICS PCI-EX16 QUAD	\$	660.00
65000-00258	GRAPHICS NVS310 BNDL	\$	323.00
65000-00259	KIT DIGI 8-PORT	\$	521.00

65000-00260	GRAPHICS QUAD/ADPTR BNIDL	\$	721.00
65000-00261	NIC PCIE SNGL ADPTR CARD	\$	89.00
65000-00262	KIT CBL RJ11 ADPTR DB25	\$	17.00
65000-00263	DOCK STATION THUNDERBOLT KIT	\$	535.00
65000-00264	HPE ETHERNET 10GB 2-PORT ADPTR	\$	777.00
65000-00266	GRAPHICS CARD 2GB PCIE	\$	190.00
65000-00306	CBL STRGHT WRD RJ11 6FT	\$	16.00
65000-00311	12-PORT FIBER OPT ADPTR PANEL	\$	130.00
65000-00312	FIBER ADPTR PATCH PANEL RAIL	\$	56.00
65000-00313	FIBER PATCH PANEL RACK MNT 1U	\$	265.00
65000-00314	8-PORT BNC PATCH PANEL	\$	54.00
65000-00448	CBL MINI-SAS HD CAGE	\$	55.00
65000-00449	CBL PWR HD CAGE	\$	83.00
65000-00450	BACKPLANE BD HD CAGE	\$	410.00
65000-00452	CBL MINI-SAS 380P/G8 CAGE	\$	136.00
65000-00454	DRIVE CAGE SFF ML350G9	\$	205.00
65000-00455	SAS CTRL 350/380G9	\$	627.00
65000-00456	DRIVE CAGE SFF DL380G9	\$	345.00
65000-00457	CBL KIT 350G9 SMARTARRAY	\$	77.00
65000-00463	HARD DRIVE BACKPLANE SFF DL380/G10	\$	274.00
65000-00464	SMART ARRAY P408I-P G10	\$	561.00
65000-00510	VHUD MED PLAYER SDA1010- HDMI ADPTR	\$	1,391.00
65000-02025	CBL USB 2.0 EXT 22.5FT	\$	33.00
65000-02605	CBL USB 2.0 EXT 26.5FT	\$	36.00

65000-03377	CBL PATCH GRAY ETHERNET 5FT	\$	2.00
65000-13172G	CBL USB 2.0 A/B 2M	\$	3.00
65000-13401	CBL USB 2.0 A/B 5M	\$	17.00
65000-13402	CBL USB 2.0 A/B 6FT	\$	3.00
65000-13403	CBL USB 2.0 A/B 10FT	\$	4.00
65000-13404	CBL USB 2.0 A/B 15FT	\$	5.00
65000-30026	DVD X16 SATA LIGHTSCRIBE	\$	223.00
65000-30515	CBL USB EXT 6FT	\$	13.00
65000-46201	MNTR STAND 46IN LCD	\$	79.00
65000-48125	AVIO F125 TRNSMTR	\$	2,236.00
65000-48126	USB 2.0 CBL 6FT	\$	10.00
65000-48127	AVIO RACK MNT KIT	\$	108.00
65000-49125	AVIO F125 RCVR	\$	2,236.00
65000-52110-20	CBL VIDEO DVI 20FT	\$	105.00
65000-52112-18	CBL VIDEO DVI 18FT	\$	116.00
65000-52112-30	CBL VIDEO DVI 30FT	\$	142.00
65000-60600	WALL MNT BRKT FOR 55IN MNTR	\$	233.00
65013-50012	MOUSE TRACKBALL	\$	34.00
660001-00032	EXTERNAL SPEAKERS	\$	32.00
800320-01503R	FRAME RACK MTG	\$	19.00
800323-05109R	BRKT SURGE SUPPRESSOR	\$	12.00
800323-05504RX	PNL ADPTR SET	\$	57.00
800926-00103G	ADPTR 2 PRONG TO MOD JACK	\$	13.00
809800-00101	OR WKST CFG SVCS	\$	304.00
809800-00102	GENERIC WKST CFG FEE	\$	453.00
809800-00109	DS CLIENT SPT 1YR NP	\$	46.00
809800-00112	GENERIC SVR CFG FEE	\$	453.00
809800-00113	3RD PARTY FIELD SVCS - NOT ABDS	\$	10.00
809800-00114	TRAVEL EXPENSE	\$	568.00

809800-00115	DAILY TRAINER EXPENSE	\$	323.00
809800-00124	ENTERPRISE SOL ENG SVCS	\$	132.00
809800-00125	ENTERPRISE SOL PROF SVCS	\$	197.00
809800-00127	ORVL WKST CFG FEE DOD	\$	329.00
809800-00128	NTWK INFRA REMOTE SCVS	\$	212.00
809800-00129	NTWK INFRA DESIGN SCVS	\$	239.00
809800-00199	ROUTER CFG FEE	\$	699.00
809800-00200	CFG NTWK DEVICE	\$	166.00
809800-00201	VPN CFG SVCS	\$	192.00
809800-00364	TRAVEL EXPENSE DAY 1 - PM	\$	1,584.00
809800-00365	DAILY LIVING EXPENSES - PM	\$	264.00
809800-00701	MG 4.X/5.X SPT THRU Y1CCI	\$	133.00
809800-00903	TECH SPT SVCS	\$	211.00
809800-00904	ABDS SPT-LABOR	\$	0.01
809800-01120	V911 LIC EIM RFAI SPT 5YR	\$	150.00
809800-01132	V911 LIC EIM RFAI SPT 6YR	\$	165.00
809800-01279	V-ANLYT SPT RNSTMNT	\$	874.00
809800-01300	ORMS SPT RNSTMNT	\$	979.00
809800-01303	ORMS SPT YR2	\$	900.00
809800-01327	ORMS CAD INTF SPT YR1	\$	221.00
809800-01329	ORDS ENT EDGE SPT YRS6-7	\$	169.00
809800-01330	ORDS ENT CTR SPT YRS 6-7	\$	845.00
809800-01331	ORDS CLIENT SPT YRS 6-7	\$	38.00
809800-01332	ORDS CLIENT SPT 7YR	\$	153.00
809800-01333	ORDS ENT CTR SPT 6YR	\$	2,746.00
809800-01335	ORDS CLIENT SPT 6YR	\$	124.00
809800-01344	ORMS CAD INTF SPT 2YR	\$	399.00
809800-01347	VMAP SVR CFG	\$	461.00
809800-01348	VMAP SVR CFG N-ADSCOMM	\$	921.00
809800-01350	ORMS SPT THRU YR 1	\$	506.00

809800-01359	ORDS SVR CFG	\$	373.00
809800-01360	ORDS CLIENT SPT 5YR	\$	110.00
809800-01361	ORDS CLIENT SPT 4YR	\$	99.00
809800-01362	ORDS CLIENT SPT 3YR	\$	88.00
809800-01363	ORDS CLIENT SPT 2YR	\$	59.00
809800-01364	ORDS CLIENT SPT 1YR	\$	33.00
809800-01365	ORDS HOST SPT 5YR	\$	2,203.00
809800-01366	ORDS HOST SPT 4YR	\$	1,983.00
809800-01367	ORDS HOST SPT 3YR	\$	1,763.00
809800-01368	ORDS HOST SPT 2YR	\$	1,175.00
809800-01369	ORDS HOST SPT 1YR	\$	661.00
809800-01370	ORDS HOST SPT N-PCML 1YR	\$	918.00
809800-01371	ORDS HOST SPT N-PCML 2YR	\$	1,652.00
809800-01372	ORDS HOST SPT N-PCML 3YR	\$	2,349.00
809800-01373	ORDS HOST SPT N-PCML 4YR	\$	2,643.00
809800-01374	ORDS HOST SPT N-PCML 5YR	\$	2,936.00
809800-01375	ORDS SVR CFG N-PCML	\$	747.00
809800-01376	ORDS CLIENT SVR NPCML 2YR	\$	82.00
809800-01377	ORDS CLIENT SVR NPCML 3YR	\$	117.00
809800-01378	ORDS CLIENT SVR NPCML 4YR	\$	132.00
809800-01379	ORDS CLIENT SVR NPCML 5YR	\$	147.00
809800-01380	ORDS ENT CTR SPT 1YR	\$	734.00
809800-01381	ORDS ENT CTR SPT 2YR	\$	1,306.00
809800-01382	ORDS ENT CTR SPT 3YR	\$	1,958.00
809800-01383	ORDS ENT CTR SPT 4YR	\$	2,203.00
809800-01384	ORDS ENT CTR SPT 5YR	\$	2,448.00
809800-01385	ORDS ENT CTR SPT NPEI 1YR	\$	1,020.00
809800-01386	ORDS ENT CTR SPT NPEI 2YR	\$	1,836.00
809800-01387	ORDS ENT CTR SPT NPEI 3YR	\$	2,611.00

809800-01388	ORDS ENT CTR SPT NPEI 4YR	\$	2,938.00
809800-01389	ORDS ENT CTR SPT NPEI 5YR	\$	3,264.00
809800-01390	ORDS ENT EDGE SPT 1YR	\$	147.00
809800-01391	ORDS ENT EDGE SPT 2YR	\$	261.00
809800-01392	ORDS ENT EDGE SPT 3YR	\$	392.00
809800-01393	ORDS ENT EDGE SPT 4YR	\$	441.00
809800-01394	ORDS ENT EDGE SPT 5YR	\$	490.00
809800-01395	ORDS ENT EDGE NP SPT 1YR	\$	204.00
809800-01396	ORDS ENT EDGE NP SPT 2YR	\$	368.00
809800-01397	ORDS ENT EDGE NP SPT 3YR	\$	522.00
809800-01398	ORDS ENT EDGE NP SPT 4YR	\$	588.00
809800-01399	ORDS ENT EDGE NP SPT 5YR	\$	653.00
809800-01416	MIS SVR CFG	\$	674.00
809800-01417	MIS SVR NPCML CFG	\$	1,348.00
809800-01421	SPT ORMS SW 1 MTH	\$	42.00
809800-01422	SPT ORMS SW 2 MTH	\$	84.00
809800-01423	SPT ORMS SW 3 MTH	\$	127.00
809800-01424	SPT ORMS SW 4 MTH	\$	169.00
809800-01425	SPT ORMS SW 5 MTH	\$	211.00
809800-01426	SPT ORMS SW 6 MTH	\$	253.00
809800-01427	SPT ORMS SW 7 MTH	\$	296.00
809800-01428	SPT ORMS SW 8 MTH	\$	338.00
809800-01429	SPT ORMS SW 9 MTH	\$	380.00
809800-01430	SPT ORMS SW 10 MTH	\$	422.00
809800-01431	SPT ORMS SW 11 MTH	\$	465.00
809800-01507	PBDY SVR CFG FEE	\$	795.00
809800-01511	PBDY NPEI SVR CFG	\$	1,590.00
809800-01514	PBDY SPT RNSTMT	\$	1,836.00
809800-01516	PB 4.X/5.X SPT THRU Y1NP	\$	2,809.00
809800-01517	PB 4.X/5.X SPT THRU Y1PEI	\$	2,023.00
809800-01518	PB 4.X/5.X SPT THRU Y2PEI	\$	3,595.00
809800-01519	PB 4.X/5.X SPT THRU Y3PEI	\$	5,392.00
809800-01520	PB 4.X/5.X SPT THRU Y4PEI	\$	6,067.00

809800-01521	PB 4.X/5.X SPT THRU Y5PEI	\$ 6,741.00
809800-01522	PB 4.X/5.X SPT THRU Y2NP	\$ 5,055.00
809800-01523	PB 4.X/5.X SPT THRU Y3NP	\$ 7,190.00
809800-01524	PB 4.X/5.X SPT THRU Y4NP	\$ 8,089.00
809800-01525	PB 4.X/5.X SPT THRU Y5NP	\$ 8,988.00
809800-01526	PBDY DATA CONV SRVC	\$ 107.00
809800-01527	PBDY CUSTOM ALIFMT	\$ 5,299.00
809800-01528	PBDY SVR CFG DOD SYS	\$ 2,857.00
809800-01531	PBDY SVR CFG DOD SYS NPEI	\$ 3,180.00
809800-01532	PBDY DATA FMT/CONV SVC	\$ 132.00
809800-01541	SPT PBDY SW 1 MTH	\$ 169.00
809800-01542	SPT PBDY SW 2 MTH	\$ 338.00
809800-01543	SPT PBDY SW 3 MTH	\$ 506.00
809800-01544	SPT PBDY SW 4 MTH	\$ 675.00
809800-01545	SPT PBDY SW 5 MTH	\$ 843.00
809800-01546	SPT PBDY SW 6 MTH	\$ 1,012.00
809800-01547	SPT PBDY SW 7 MTH	\$ 1,181.00
809800-01548	SPT PBDY SW 8 MTH	\$ 1,349.00
809800-01549	SPT PBDY SW 9 MTH	\$ 1,518.00
809800-01550	SPT PBDY SW 10 MTH	\$ 1,686.00
809800-01551	SPT PBDY SW 11 MTH	\$ 1,855.00
809800-02115	ME SPT 2YR PEI	\$ 9,787.00
809800-02116	ME SPT 2YR NPEI	\$ 13,764.00
809800-02119	ME SPT 1YR PEI	\$ 5,506.00
809800-02120	ME SPT 1YR NPEI	\$ 6,000.00
809800-02129	SPT MIM THRU YR2 PEI	\$ 3,915.00
809800-02130	SPT MIM THRU YR2 NPEI	\$ 5,506.00
809800-02131	SPT MIM THRU YR1 PEI	\$ 2,202.00
809800-02132	SPT MIM THRU YR1 NPEI	\$ 3,059.00
809800-02295	ORDS ENT EDGE SPT RNSTMNT	\$ 246.00
809800-02296	ORDS CLIENT SPT RNSTMNT	\$ 56.00

809800-02297	ORDS HOST/LAN SPT RNSTMNT	\$	1,109.00
809800-02298	ORDS CTR SVR SPT RNSTMNT	\$	1,233.00
809800-02299	V-LOC SPT RNSTMNT	\$	1,294.00
809800-02301	ORAR BASE SW SPT 1YR	\$	1,872.00
809800-02302	ORAR BASE SW SPT 11MTH	\$	1,716.00
809800-02309	ORAR RADIO SW SPT 1YR	\$	1,225.00
809800-02321	ORAR PAGING SW SPT 1YR	\$	1,225.00
809800-02333	ORAR EMD SW SPT 1YR	\$	2,205.00
809800-02337	ORAR FH INT SW SPT 1YR	\$	2,205.00
809800-02452	ORAR SW SPT 1YR NPCML	\$	2,127.00
809800-02457	ORAR EMD SPT 1YR NPCML	\$	2,507.00
809800-02467	ORAR PAGING SPT 1YR NPCML	\$	1,392.00
809800-02477	ORAR RADIO SPT 1YR NPCML	\$	1,392.00
809800-02482	ORAR FH SPT 1YR NPCML	\$	2,507.00
809800-02484	ORAR FH SPT 3YR NPCML	\$	6,416.00
809800-02811	ORAR DES INT SW SPT 1YR	\$	2,626.00
809800-02816	ORAR DES SPT 1 YR NPCML	\$	2,984.00
809800-02837	ORAR 4.0 MIS LIC SPT 5YR	\$	8,299.00
809800-03288	SPT V-ANLYT STD 1MTH	\$	15.00
809800-03289	SPT V-ANLYT STD 2MTH	\$	30.00
809800-03290	SPT V-ANLYT STD 3MTH	\$	45.00
809800-03291	SPT V-ANLYT STD 4MTH	\$	60.00
809800-03292	SPT V-ANLYT STD 5MTH	\$	75.00
809800-03293	SPT V-ANLYT STD 6MTH	\$	90.00
809800-03294	SPT V-ANLYT STD 7MTH	\$	105.00
809800-03295	SPT V-ANLYT STD 8MTH	\$	120.00
809800-03296	SPT V-ANLYT STD 9MTH	\$	135.00
809800-03297	SPT V-ANLYT STD 10MTH	\$	150.00
809800-03298	SPT V-ANLYT STD 11MTH	\$	165.00

809800-03301	SPT V-ANLYT STD 1YR	\$	180.00
809800-03302	SPT V-ANLYT STD 2YR	\$	320.00
809800-03303	SPT V-ANLYT STD 3YR	\$	479.00
809800-03304	SPT V-ANLYT STD 4YR	\$	540.00
809800-03305	SPT V-ANLYT STD 5YR	\$	599.00
809800-03306	V-ANLYT STD SPT N-CCI 1YR	\$	250.00
809800-03307	V-ANLYT STD SPT N-CCI 2YR	\$	449.00
809800-03308	V-ANLYT STD SPT N-CCI 3YR	\$	639.00
809800-03309	V-ANLYT STD SPT N-CCI 4YR	\$	719.00
809800-03310	V-ANLYT STD SPT N-CCI 5YR	\$	799.00
809800-03316	SPT V-ANLYT/AR ELITE 1YR	\$	562.00
809800-03317	SPT V-ANLYT/AR ELITE 2YR	\$	998.00
809800-03318	SPT V-ANLYT/AR ELITE 3YR	\$	1,498.00
809800-03319	SPT V-ANLYT/AR ELITE 4YR	\$	1,685.00
809800-03320	SPT V-ANLYT/AR ELITE 5YR	\$	1,872.00
809800-03321	SPT V-ANLYT STD YRS6-7	\$	193.00
809800-03322	SPT V-ANLYT STD 6YR	\$	605.00
809800-03326	V-ANLYT NCF3 N-ABDS 1YR	\$	2,340.00
809800-03327	V-ANLYT NCF3 N-ABDS 2YR	\$	4,212.00
809800-03328	V-ANLYT NCF3 N-ABDS 3YR	\$	5,990.00
809800-03329	V-ANLYT NCF3 N-ABDS 4YR	\$	6,739.00
809800-03330	V-ANLYT NCF3 N-ABDS 5YR	\$	7,488.00
809800-03336	SPT V-ANLYT/AR PREM 1YR	\$	562.00
809800-03337	SPT V-ANLYT/AR PREM 2YR	\$	998.00
809800-03338	SPT V-ANLYT/AR PREM 3YR	\$	1,498.00
809800-03339	SPT V-ANLYT/AR PREM 4YR	\$	1,685.00
809800-03340	SPT V-ANLYT/AR PREM 5YR	\$	1,872.00
809800-03346	V-ANLYT NICE N-ABDS 1YR	\$	2,340.00
809800-03347	V-ANLYT NICE N-ABDS 2YR	\$	4,212.00
809800-03348	V-ANLYT NICE N-ABDS 3YR	\$	5,990.00
809800-03349	V-ANLYT NICE N-ABDS 4YR	\$	6,739.00
809800-03350	V-ANLYT NICE N-ABDS 5YR	\$	7,488.00
809800-03356	SPT V-ANLYT PYXIS INT 1YR	\$	562.00

809800-03357	SPT V-ANLYT PYXIS INT 2YR	\$	998.00
809800-03358	SPT V-ANLYT PYXIS INT 3YR	\$	1,498.00
809800-03359	SPT V-ANLYT PYXIS INT 4YR	\$	1,685.00
809800-03360	SPT V-ANLYT PYXIS INT 5YR	\$	1,872.00
809800-03361	SPT V-ANLYT ENT/HOST 1YR	\$	337.00
809800-03362	SPT V-ANLYT ENT/HOST 2YR	\$	599.00
809800-03363	SPT V-ANLYT ENT/HOST 3YR	\$	899.00
809800-03364	SPT V-ANLYT ENT/HOST 4YR	\$	1,011.00
809800-03365	SPT V-ANLYT ENT/HOST 5YR	\$	1,123.00
809800-03366	SPT V-ANLY VNT N-ABDS 1YR	\$	2,340.00
809800-03367	SPT V-ANLY VNT N-ABDS 2YR	\$	4,212.00
809800-03368	SPT V-ANLY VNT N-ABDS 3YR	\$	5,990.00
809800-03369	SPT V-ANLY VNT N-ABDS 4YR	\$	6,739.00
809800-03370	SPT V-ANLY VNT N-ABDS 5YR	\$	7,488.00
809800-03371	SPT V-ANLYT ENT/HOST YRS6-7	\$	380.00
809800-03372	SPT V-ANLYT ENT/HOST 1M	\$	29.00
809800-03373	SPT V-ANLYT ENT/HOST 2MTH	\$	57.00
809800-03374	SPT V-ANLYT ENT/HOST 3M	\$	84.00
809800-03375	SPT V-ANLYT ENT/HOST 4M	\$	112.00
809800-03376	SPT V-ANLYT ENT/HOST 5MTH	\$	141.00
809800-03377	SPT V-ANLYT ENT/HOST 6MTH	\$	169.00
809800-03378	SPT V-ANLYT ENT/HOST 7MTH	\$	197.00

809800-03379	SPT V-ANLYT ENT/HOST 8MTH	\$	225.00
809800-03380	SPT V-ANLYT ENT/HOST 9MTH	\$	253.00
809800-03381	SPT V-ANLYT ENT/HOST 10MTH	\$	281.00
809800-03382	SPT V-ANLYT ENT/HOST 11MTH	\$	309.00
809800-03383	SPT V-ANLYT ENT/HOST 6YR	\$	1,296.00
809800-03391	SPT V-ANLYT DB-5P 1YR	\$	786.00
809800-03392	SPT V-ANLYT DB-5P 2YR	\$	1,398.00
809800-03393	SPT V-ANLYT DB-5P 3YR	\$	2,097.00
809800-03394	SPT V-ANLYT DB-5P 4YR	\$	2,359.00
809800-03395	SPT V-ANLYT DB-5P 5YR	\$	2,621.00
809800-03396	SPT V-ANLYT DB-20P 1YR	\$	1,236.00
809800-03397	SPT V-ANLYT DB-20P 2YR	\$	2,196.00
809800-03398	SPT V-ANLYT DB-20P 3YR	\$	3,295.00
809800-03399	SPT V-ANLYT DB-20P 4YR	\$	3,707.00
809800-03400	SPT V-ANLYT DB-20P 5YR	\$	4,118.00
809800-03401	SPT V-ANLYT DB-1000P 1YR	\$	2,134.00
809800-03402	SPT V-ANLYT DB-1000P 2YR	\$	3,794.00
809800-03403	SPT V-ANLYT DB-1000P 3YR	\$	5,691.00
809800-03404	SPT V-ANLYT DB-1000P 4YR	\$	6,402.00
809800-03405	SPT V-ANLYT DB-1000P 5YR	\$	7,114.00
809800-03406	SPT V-ANLYT DB-1000P 1MTH	\$	179.00
809800-03407	SPT V-ANLYT DB-1000P 2MTH	\$	356.00
809800-03408	SPT V-ANLYT DB-1000P 3MTH	\$	534.00
809800-03409	SPT V-ANLYT DB-1000P 4MTH	\$	711.00

809800-03410	SPT V-ANLYT DB-1000P 5MTH	\$	890.00
809800-03411	SPT V-ANLYT DB-1000P 6MTH	\$	1,068.00
809800-03412	SPT V-ANLYT DB-1000P 7MTH	\$	1,245.00
809800-03413	SPT V-ANLYT DB-1000P 8MTH	\$	1,423.00
809800-03414	SPT V-ANLYT DB-1000P 9MTH	\$	1,601.00
809800-03415	SPT V-ANLYT DB-1000P 10MTH	\$	1,779.00
809800-03416	SPT V-ANLYT DB-1000P 11MTH	\$	1,956.00
809800-03417	SPT V-ANLYT DB-1000P 6YR	\$	7,825.00
809800-03418	SPT V-ANLYT DB-20P 6YR	\$	4,531.00
809800-03419	SPT V-ANLYT DB-1000P 6-7YR	\$	2,408.00
809800-03426	SPT V-ANLYT DB-5P 6MTH	\$	393.00
809800-03427	SPT V-ANLYT DB-20P 6MTH	\$	618.00
809800-03601	V-ANLYT LITE SPT 1 YR	\$	134.00
809800-03602	V-ANLYT LITE SPT 2YR	\$	240.00
809800-03603	V-ANLYT LITE SPT 3YR	\$	359.00
809800-03604	V-ANLYT LITE SPT 4YR	\$	404.00
809800-03605	V-ANLYT LITE SPT 5YR	\$	449.00
809800-03705.0	ORMB ADM W/AMG SPT 1YR	\$	245.00
809800-03805.0	ORMB W/AMG SPT SM	\$	147.00
809800-03905.0	ORMB W/AMG SPT MED	\$	118.00
809800-10201	IP PHN CFG FEE PER PHN	\$	66.00
809800-11356	ORMS SPT NON-PEI 2YR	\$	1,264.00
809800-11357	ORMS SPT NON-PEI 1YR	\$	703.00
809800-11406	V-LOC SPT RNW 1YR	\$	828.00
809800-11433	VESTA LOCATE SPT 1 MTH	\$	66.00

809800-11434	VESTA LOCATE SPT 2 MTH	\$	131.00
809800-11435	VESTA LOCATE SPT 3 MTH	\$	196.00
809800-11436	VESTA LOCATE SPT 4 MTH	\$	261.00
809800-11437	VESTA LOCATE SPT 5 MTH	\$	326.00
809800-11438	VESTA LOCATE SPT 6 MTH	\$	391.00
809800-11439	VESTA LOCATE SPT 7 MTH	\$	457.00
809800-11440	VESTA LOCATE SPT 8 MTH	\$	522.00
809800-11441	VESTA LOCATE SPT 9 MTH	\$	587.00
809800-11442	VESTA LOCATE SPT 10 MTH	\$	652.00
809800-11443	VESTA LOCATE SPT 11 MTH	\$	717.00
809800-14106	M&R MED ENT SWTH SRVC 1YR	\$	9,610.00
809800-14107	M&R MED ENT SWTH SRVC 2YR	\$	18,258.00
809800-14108	M&R MED ENT SWTH SRVC 3YR	\$	26,427.00
809800-14109	M&R MED ENT SWTH SRVC 4YR	\$	34,115.00
809800-14110	M&R MED ENT SWTH SRVC 5YR	\$	41,321.00
809800-14146	VIRUS REMOVAL SRVC	\$	263.00
809800-14149	M&R ACT FEE LARGE SITE	\$	3,634.00
809800-14150	M&R ACT FEE, SMALL SITE	\$	1,795.00
809800-14151	M&R ACT FEE, MED SITE	\$	2,882.00
809800-14152	MGD SERV DEV & IMPL	\$	80.00
809800-14153	DR MIGRATION SPT FEE	\$	631.00
809800-14159	M&R 3.0 SVR SRVC 6YR	\$	7,276.00
809800-14160	M&R 3.0 SVR SRVC YRS 6-7	\$	2,362.00
809800-14161	M&R 3.0 SVR SRVC 1YR	\$	1,373.00
809800-14162	M&R 3.0 SVR SRVC 2YR	\$	2,608.00
809800-14163	M&R 3.0 SVR SRVC 3YR	\$	3,776.00
809800-14164	M&R 3.0 SVR SRVC 4YR	\$	4,874.00
809800-14165	M&R 3.0 SVR SRVC 5YR	\$	5,903.00

809800-14171	VIRUS PROTECT 3.0 SVC 1YR	\$	117.00
809800-14172	VIRUS PROTECT 3.0 SVC 2YR	\$	207.00
809800-14173	VIRUS PROTECT 3.0 SVC 3YR	\$	303.00
809800-14174	VIRUS PROTECT 3.0 SVC 4YR	\$	444.00
809800-14175	VIRUS PROTECT 3.0 SVC 5YR	\$	494.00
809800-14176	VIRUS PROTECT 3.0 SVC YRS 6-7	\$	176.00
809800-14177	VIRUS PROTECT LINUX 5YR	\$	132.00
809800-14178	VIRUS PROTECT LINUX YRS 6-7	\$	53.00
809800-14179	VIRUS PROTECT 3.0 SRVC 7YR	\$	618.00
809800-14180	VIRUS PROTECT 3.0 SVC 6YR	\$	518.00
809800-14186	SECURITY MGMT 3.0 SVC 1YR	\$	342.00
809800-14187	SECURITY MGMT 3.0 SVC 2YR	\$	648.00
809800-14188	SECURITY MGMT 3.0 SVC 3YR	\$	960.00
809800-14189	SECURITY MGMT 3.0 SVC 4YR	\$	1,327.00
809800-14190	SECURITY MGMT 3.0 SVC 5YR	\$	1,584.00
809800-14198	M&R SVR SRVC 1MTH	\$	135.00
809800-14199	M&R SVR SRVC 2MTH	\$	270.00
809800-14200	M&R SVR SRVC 3MTH	\$	406.00
809800-14201	M&R SVR SRVC 4MTH	\$	541.00
809800-14202	M&R SVR SRVC 5MTH	\$	676.00
809800-14203	M&R SVR SRVC 6MTH	\$	811.00
809800-14204	M&R SVR SRVC 7MTH	\$	946.00
809800-14205	M&R SVR SRVC 8MTH	\$	916.00
809800-14206	M&R SVR SRVC 9MTH	\$	1,217.00
809800-14207	M&R SVR SRVC 10MTH	\$	1,352.00

809800-14208	M&R SVR SRVC 11MTH	\$	1,487.00
809800-14209	M&R WKST/IP SRVC 1MTH	\$	37.00
809800-14210	M&R WKST/IP SRVC 2MTH	\$	75.00
809800-14211	M&R WKST/IP SRVC 3MTH	\$	112.00
809800-14212	M&R WKST/IP SRVC 4MTH	\$	150.00
809800-14213	M&R WKST/IP SRVC 5MTH	\$	187.00
809800-14214	M&R WKST/IP SRVC 6MTH	\$	225.00
809800-14215	M&R WKST/IP SRVC 7MTH	\$	262.00
809800-14216	M&R WKST/IP SRVC 8MTH	\$	300.00
809800-14217	M&R WKST/IP SRVC 9MTH	\$	337.00
809800-14218	M&R WKST/IP SRVC 10MTH	\$	374.00
809800-14219	M&R WKST/IP SRVC 11MTH	\$	412.00
809800-14220	VIRUS PROTECT SRVC 1MTH	\$	10.00
809800-14221	VIRUS PROTECT SRVC 2MTH	\$	20.00
809800-14222	VIRUS PROTECT SRVC 3MTH	\$	29.00
809800-14223	VIRUS PROTECT SRVC 4MTH	\$	39.00
809800-14224	VIRUS PROTECT SRVC 5MTH	\$	49.00
809800-14225	VIRUS PROTECT SRVC 6MTH	\$	59.00
809800-14226	VIRUS PROTECT SRVC 7MTH	\$	68.00
809800-14227	VIRUS PROTECT SRVC 8MTH	\$	78.00
809800-14228	VIRUS PROTECT SRVC 9MTH	\$	88.00
809800-14229	VIRUS PROTECT SRVC 10MTH	\$	98.00
809800-14230	VIRUS PROTECT SRVC 11MTH	\$	108.00
809800-14231	DIS RCV SVR SRVC 1MTH	\$	21.00
809800-14232	DIS RCV SVR SRVC 2MTH	\$	41.00
809800-14233	DIS RCV SVR SRVC 3MTH	\$	62.00
809800-14234	DIS RCV SVR SRVC 4MTH	\$	82.00
809800-14235	DIS RCV SVR SRVC 5MTH	\$	103.00
809800-14236	DIS RCV SVR SRVC 6MTH	\$	124.00
809800-14237	DIS RCV SVR SRVC 7MTH	\$	144.00
809800-14238	DIS RCV SVR SRVC 8MTH	\$	165.00

809800-14239	DIS RCV SVR SRVC 9MTH	\$	185.00
809800-14240	DIS RCV SVR SRVC 10MTH	\$	206.00
809800-14241	DIS RCV SVR SRVC 11MTH	\$	227.00
809800-14242	DIS RCV WKST SRVC 1MTH	\$	7.00
809800-14243	DIS RCV WKST SRVC 2MTH	\$	14.00
809800-14244	DIS RCV WKST SRVC 3MTH	\$	21.00
809800-14245	DIS RCV WKST SRVC 4MTH	\$	27.00
809800-14246	DIS RCV WKST SRVC 5MTH	\$	34.00
809800-14247	DIS RCV WKST SRVC 6MTH	\$	41.00
809800-14248	DIS RCV WKST SRVC 7MTH	\$	48.00
809800-14249	DIS RCV WKST SRVC 8MTH	\$	55.00
809800-14250	DIS RCV WKST SRVC 9MTH	\$	62.00
809800-14251	DIS RCV WKST SRVC 10MTH	\$	69.00
809800-14252	DIS RCV WKST SRVC 11MTH	\$	76.00
809800-14264	SECURITY MGMT SRVC 1MTH	\$	28.00
809800-14265	SECURITY MGMT SRVC 2MTH	\$	57.00
809800-14266	SECURITY MGMT SRVC 3MTH	\$	85.00
809800-14267	SECURITY MGMT SRVC 4MTH	\$	114.00
809800-14268	SECURITY MGMT SRVC 5MTH	\$	142.00
809800-14269	SECURITY MGMT SRVC 6MTH	\$	171.00
809800-14270	SECURITY MGMT SRVC 7MTH	\$	199.00
809800-14271	SECURITY MGMT SRVC 8MTH	\$	228.00
809800-14272	SECURITY MGMT SRVC 9MTH	\$	256.00

809800-14273	SECURITY MGMT SRVC 10MTH	\$	285.00
809800-14274	SECURITY MGMT SRVC 11MTH	\$	313.00
809800-14275	MNTR SEC SVR BNDL 1YR	\$	1,761.00
809800-14276	MNTR SEC SVR BNDL 2YR	\$	3,348.00
809800-14277	MNTR SEC SVR BNDL 3YR	\$	4,869.00
809800-14278	MNTR SEC SVR BNDL 4YR	\$	6,355.00
809800-14279	MNTR SEC SVR BNDL 5YR	\$	7,692.00
809800-14280	MNTR SEC WKST BNDL 1YR	\$	710.00
809800-14281	MNTR SEC WKST BNDL 2YR	\$	1,352.00
809800-14282	MNTR SEC WKST BNDL 3YR	\$	1,980.00
809800-14283	MNTR SEC WKST BNDL 4YR	\$	2,626.00
809800-14284	MNTR SEC WKST BNDL 5YR	\$	3,172.00
809800-14285	MNTR SEC SVR BNDL 1MTH	\$	147.00
809800-14286	MNTR SEC SVR BNDL 2MTH	\$	295.00
809800-14287	MNTR SEC SVR BNDL 3MTH	\$	442.00
809800-14288	MNTR SEC SVR BNDL 4MTH	\$	589.00
809800-14289	MNTR SEC SVR BNDL 5MTH	\$	736.00
809800-14290	MNTR SEC SVR BNDL 6MTH	\$	884.00
809800-14291	MNTR SEC SVR BNDL 7MTH	\$	1,031.00
809800-14292	MNTR SEC SVR BNDL 8MTH	\$	1,179.00
809800-14293	MNTR SEC SVR BNDL 9MTH	\$	1,326.00
809800-14294	MNTR SEC SVR BNDL 10MTH	\$	1,473.00
809800-14295	MNTR SEC SVR BNDL 11MTH	\$	1,620.00
809800-14296	MNTR SEC WKST BNDL 1MTH	\$	60.00
809800-14297	MNTR SEC WKST BNDL 2MTH	\$	118.00
809800-14298	MNTR SEC WKST BNDL 3MTH	\$	178.00
809800-14299	MNTR SEC WKST BNDL 4MTH	\$	237.00

809800-14300	MNTR SEC WKST BNDL 5MTH	\$	296.00
809800-14301	MNTR SEC WKST BNDL 6MTH	\$	355.00
809800-14302	MNTR SEC WKST BNDL 7MTH	\$	415.00
809800-14303	MNTR SEC WKST BNDL 8MTH	\$	473.00
809800-14304	MNTR SEC WKST BNDL 9MTH	\$	533.00
809800-14305	MNTR SEC WKST BNDL 10MTH	\$	592.00
809800-14306	MNTR SEC WKST BNDL 11MTH	\$	651.00
809800-14501	VIRUS PROTECT 3.0 SA SVC 1YR	\$	125.00
809800-14502	VIRUS PROTECT 3.0 SA SVC 2YR	\$	220.00
809800-14503	VIRUS PROTECT 3.0 SA SVC 3YR	\$	322.00
809800-14504	VIRUS PROTECT 3.0 SA SVC 4YR	\$	469.00
809800-14505	VIRUS PROTECT 3.0 SA SVC 5YR	\$	523.00
809800-14506	VIRUS PROTECT 3.0 SA SVC 1MTH	\$	11.00
809800-14507	VIRUS PROTECT 3.0 SA SVC 2MTH	\$	21.00
809800-14508	VIRUS PROTECT 3.0 SA SVC 3MTH	\$	32.00
809800-14509	VIRUS PROTECT 3.0 SA SVC 4MTH	\$	42.00

809800-14510	VIRUS PROTECT 3.0 SA SVC 5MTH	\$	53.00
809800-14511	VIRUS PROTECT 3.0 SA SVC 6MTH	\$	62.00
809800-14512	VIRUS PROTECT 3.0 SA SVC 7MTH	\$	73.00
809800-14513	VIRUS PROTECT 3.0 SA SVC 8MTH	\$	84.00
809800-14514	VIRUS PROTECT 3.0 SA SVC 9MTH	\$	94.00
809800-14515	VIRUS PROTECT 3.0 SA SVC 10MTH	\$	105.00
809800-14516	VIRUS PROTECT 3.0 SA SVC 11MTH	\$	115.00
809800-15101	M&R LMR CFG 100	\$	1,052.00
809800-15102	M&R LMR CFG 250	\$	1,578.00
809800-15103	M&R LMR CFG 500	\$	2,104.00
809800-15104	M&R LMR CFG 1000	\$	3,156.00
809800-15105	M&R LMR CFG 2000	\$	3,946.00
809800-15106	M&R LMR SRVC 100 ELEMENTS	\$	5,261.00
809800-15107	M&R LMR SRVC 250 ELEMENTS	\$	10,522.00
809800-15108	M&R LMR SRVC 500 ELEMENTS	\$	15,782.00
809800-15109	M&R LMR SRVC 1000 ELEMENT	\$	21,043.00
809800-15110	M&R LMR SRVC 2000 ELEMENT	\$	32,880.00
809800-16101	DIS REC SVR SRVC 1YR	\$	245.00
809800-16117	SPT DIS RCV SVR THRU YR2	\$	774.00
809800-16118	SPT DIS RCV SVR THRU YR3	\$	1,547.00
809800-16119	SPT DIS RCV SVR THRU YR4	\$	2,320.00

809800-16120	SPT DIS RCV SVR THRU YR5	\$	3,093.00
809800-16122	SPT DIS RCV WKST THRU YR2	\$	113.00
809800-16123	SPT DIS RCV WKST THRU YR3	\$	228.00
809800-16124	SPT DIS RCV WKST THRU YR4	\$	341.00
809800-16125	SPT DIS RCV WKST THRU YR5	\$	454.00
809800-16126	SPT DIS RCV SVR THRU YR1	\$	774.00
809800-16127	SPT DIS RCV WKST THRU YR1	\$	83.00
809800-16128	SPT DIS RCV SVR YRS 6-7	\$	1,024.00
809800-16129	SPT DIS RCV WKST YRS 6-7	\$	193.00
809800-16138	M&R 3.0 IP DEV SRVC 6YR	\$	2,015.00
809800-16139	M&R 3.0 IP DEV SVC YRS 6-7	\$	654.00
809800-16141	SPT DR VIRTUAL SVR 1YR	\$	1,379.00
809800-16142	SPT DR VIRTUAL SVR 2YR	\$	2,619.00
809800-16143	SPT DR VIRTUAL SVR 3YR	\$	3,790.00
809800-16144	SPT DR VIRTUAL SVR 4YR	\$	4,894.00
809800-16145	SPT DR VIRTUAL SVR 5YR	\$	5,928.00
809800-16147	SPT DR VIRT SVR YRS 6-7	\$	2,103.00
809800-16148	SPT DIS RCVR VIRT SVR 6YR	\$	5,867.00
809800-16149	SPT DIS RCV WKST 7YR	\$	525.00
809800-16152	SPT DIS RCV SVR 1YR RNWL	\$	606.00
809800-16155	SPT DIS RCV SVR THRU YR1	\$	774.00
809800-16156	SPT DIS RCV SVR THRU YR2	\$	774.00
809800-16157	SPT DIS RCV SVR THRU YR3	\$	1,547.00
809800-16158	SPT DIS RCV SVR THRU YR4	\$	2,320.00
809800-16159	SPT DIS RCV SVR THRU YR5	\$	3,093.00
809800-16160	M&R 3.0 WKST SRVC YRS 6-7	\$	654.00
809800-16161	M&R 3.0 WKST SRVC 1YR	\$	380.00
809800-16162	M&R 3.0 WKST SRVC 2YR	\$	722.00

809800-16163	M&R 3.0 WKST SRVC 3YR	\$ 1,045.00
809800-16164	M&R 3.0 WKST SRVC 4YR	\$ 1,350.00
809800-16165	M&R 3.0 WKST SRVC 5YR	\$ 1,635.00
809800-16166	M&R 3.0 IP DEV SRVC 1YR	\$ 380.00
809800-16167	M&R 3.0 IP DEV SRVC 2YR	\$ 722.00
809800-16168	M&R 3.0 IP DEV SRVC 3YR	\$ 1,045.00
809800-16169	M&R 3.0 IP DEV SRVC 4YR	\$ 1,350.00
809800-16170	M&R 3.0 IP DEV SRVC 5YR	\$ 1,635.00
809800-16171	M&R 3.0 WKST SRVC 1MTH	\$ 37.00
809800-16172	M&R 3.0 WKST SRVC 2MTH	\$ 75.00
809800-16173	M&R 3.0 WKST SRVC 3MTH	\$ 112.00
809800-16174	M&R 3.0 WKST SRVC 4MTH	\$ 150.00
809800-16175	M&R 3.0 WKST SRVC 5MTH	\$ 187.00
809800-16176	M&R 3.0 WKST SRVC 6MTH	\$ 225.00
809800-16177	M&R 3.0 WKST SRVC 7MTH	\$ 262.00
809800-16178	M&R 3.0 WKST SRVC 8MTH	\$ 300.00
809800-16179	M&R 3.0 WKST SRVC 9MTH	\$ 337.00
809800-16180	M&R 3.0 WKST SRVC 10MTH	\$ 374.00
809800-16181	M&R 3.0 WKST SRVC 11MTH	\$ 412.00
809800-16182	M&R 3.0 IP DEV SRVC 1MTH	\$ 37.00
809800-16183	M&R 3.0 IP DEV SRVC 2MTH	\$ 75.00
809800-16184	M&R 3.0 IP DEV SRVC 3MTH	\$ 112.00
809800-16185	M&R 3.0 IP DEV SRVC 4MTH	\$ 150.00
809800-16186	M&R 3.0 IP DEV SRVC 5MTH	\$ 187.00
809800-16187	M&R 3.0 IP DEV SRVC 6MTH	\$ 225.00
809800-16188	M&R 3.0 IP DEV SRVC 7MTH	\$ 262.00
809800-16189	M&R 3.0 IP DEV SRVC 8MTH	\$ 300.00
809800-16190	M&R 3.0 IP DEV SRVC 9MTH	\$ 337.00
809800-16191	M&R 3.0 IP DEV SRVC 10MTH	\$ 374.00
809800-16192	M&R 3.0 IP DEV SRVC 11MTH	\$ 412.00
809800-16193	M&R 3.0 WKST SRVC 7YR	\$ 2,396.00
809800-16195	M&R 3.0 WKST SRVC 6YR	\$ 2,016.00
809800-16207	M&R 3.0 IP SRVC MESB 1YR	\$ 1,973.00

809800-16208	M&R 3.0 IP SRVC MESB 5YR	\$	9,535.00
809800-16211	PATCH MGMT 3.2 SVC 1YR	\$	292.00
809800-16212	PATCH MGMT 3.2 SVC 2YR	\$	583.00
809800-16213	PATCH MGMT 3.2 SVC 3YR	\$	856.00
809800-16214	PATCH MGMT 3.2 SVC 4YR	\$	1,120.00
809800-16215	PATCH MGMT 3.2 SVC 5YR	\$	1,376.00
809800-16216	PATCH MGMT 3.2 SVC 1MTH	\$	24.00
809800-16217	PATCH MGMT 3.2 SVC 2MTH	\$	48.00
809800-16218	PATCH MGMT 3.2 SVC 3MTH	\$	73.00
809800-16219	PATCH MGMT 3.2 SVC 4MTH	\$	97.00
809800-16220	PATCH MGMT 3.2 SVC 5MTH	\$	122.00
809800-16221	PATCH MGMT 3.2 SVC 6MTH	\$	146.00
809800-16222	PATCH MGMT 3.2 SVC 7MTH	\$	170.00
809800-16223	PATCH MGMT 3.2 SVC 8MTH	\$	195.00
809800-16224	PATCH MGMT 3.2 SVC 9MTH	\$	219.00
809800-16225	PATCH MGMT 3.2 SVC 10MTH	\$	243.00
809800-16226	PATCH MGMT 3.2 SVC 11MTH	\$	268.00
809800-16227	PATCH MGMT SVC 3.2 YRS 6-7	\$	468.00
809800-16228	PATCH MGMT 3.2 SRVC 6YR	\$	1,339.00
809800-16229	PATCH MGMT SRVC 3.2 7YR	\$	1,574.00
809800-16231	SEC MGMT 3.1 SVC 1YR	\$	498.00
809800-16232	SEC MGMT 3.1 SVC 2YR	\$	961.00
809800-16233	SEC MGMT 3.1 SVC 3YR	\$	1,411.00
809800-16234	SEC MGMT 3.1 SVC 4YR	\$	1,905.00
809800-16235	SEC MGMT 3.1 SVC 5YR	\$	2,275.00
809800-16236	SEC MGMT 3.1 SVC 1MTH	\$	42.00
809800-16237	SEC MGMT 3.1 SVC 2MTH	\$	84.00
809800-16238	SEC MGMT 3.1 SVC 3MTH	\$	127.00
809800-16239	SEC MGMT 3.1 SVC 4MTH	\$	168.00
809800-16240	SEC MGMT 3.1 SVC 5MTH	\$	210.00
809800-16241	SEC MGMT 3.1 SVC 6MTH	\$	252.00
809800-16242	SEC MGMT 3.1 SVC 7MTH	\$	295.00

809800-16243	SEC MGMT 3.1 SVC 8MTH	\$	337.00
809800-16244	SEC MGMT 3.1 SVC 9MTH	\$	379.00
809800-16245	SEC MGMT 3.1 SVC 10MTH	\$	420.00
809800-16246	SEC MGMT 3.1 SVC 11MTH	\$	463.00
809800-16247	SEC MGMT 3.1 SVC 6YR	\$	2,228.00
809800-16311	M&R SVR SRVC 1YR	\$	1,373.00
809800-16312	M&R SVR SRVC 2YR	\$	2,608.00
809800-16313	M&R SVR SRVC 3YR	\$	3,776.00
809800-16314	M&R SVR SRVC 4YR	\$	4,874.00
809800-16315	M&R SVR SRVC 5YR	\$	5,903.00
809800-16316	M&R SVR SRVC 1MTH	\$	135.00
809800-16317	M&R SVR SRVC 2MTH	\$	270.00
809800-16318	M&R SVR SRVC 3MTH	\$	406.00
809800-16319	M&R SVR SRVC 4MTH	\$	541.00
809800-16320	M&R SVR SRVC 5MTH	\$	676.00
809800-16321	M&R SVR SRVC 6MTH	\$	811.00
809800-16322	M&R SVR SRVC 7MTH	\$	946.00
809800-16323	M&R SVR SRVC 8MTH	\$	916.00
809800-16324	M&R SVR SRVC 9MTH	\$	1,217.00
809800-16325	M&R SVR SRVC 10MTH	\$	1,352.00
809800-16326	M&R SVR SRVC 11MTH	\$	1,487.00
809800-16327	M&R WKST SRVC 1YR	\$	380.00
809800-16328	M&R WKST SRVC 2YR	\$	722.00
809800-16329	M&R WKST SRVC 3YR	\$	1,045.00
809800-16330	M&R WKST SRVC 4YR	\$	1,350.00
809800-16331	M&R WKST SRVC 5YR	\$	1,635.00
809800-16332	M&R WKST SRVC 1MTH	\$	37.00
809800-16333	M&R WKST SRVC 2MTH	\$	75.00
809800-16334	M&R WKST SRVC 3MTH	\$	112.00
809800-16335	M&R WKST SRVC 4MTH	\$	150.00
809800-16336	M&R WKST SRVC 5MTH	\$	187.00
809800-16337	M&R WKST SRVC 6MTH	\$	225.00
809800-16338	M&R WKST SRVC 7MTH	\$	262.00

809800-16339	M&R WKST SRVC 8MTH	\$	300.00
809800-16340	M&R WKST SRVC 9MTH	\$	337.00
809800-16341	M&R WKST SRVC 10MTH	\$	374.00
809800-16342	M&R WKST SRVC 11MTH	\$	412.00
809800-16343	M&R IP DEVICE SRVC 1YR	\$	380.00
809800-16344	M&R IP DEVICE SRVC 2YR	\$	722.00
809800-16345	M&R IP DEVICE SRVC 3YR	\$	1,045.00
809800-16346	M&R IP DEVICE SRVC 4YR	\$	1,350.00
809800-16347	M&R IP DEVICE SRVC 5YR	\$	1,635.00
809800-16348	M&R IP DEVICE SRVC 1MTH	\$	37.00
809800-16349	M&R IP DEVICE SRVC 2MTH	\$	75.00
809800-16350	M&R IP DEVICE SRVC 3MTH	\$	112.00
809800-16351	M&R IP DEVICE SRVC 4MTH	\$	150.00
809800-16352	M&R IP DEVICE SRVC 5MTH	\$	187.00
809800-16353	M&R IP DEVICE SRVC 6MTH	\$	225.00
809800-16354	M&R IP DEVICE SRVC 7MTH	\$	262.00
809800-16355	M&R IP DEVICE SRVC 8MTH	\$	300.00
809800-16356	M&R IP DEVICE SRVC 9MTH	\$	337.00
809800-16357	M&R IP DEVICE SRVC 10MTH	\$	374.00
809800-16358	M&R IP DEVICE SRVC 11MTH	\$	412.00
809800-16361	M&R PM AV SVR SRVC 1YR	\$	1,761.00
809800-16362	M&R PM AV SVR SRVC 2YR	\$	3,348.00
809800-16363	M&R PM AV SVR SRVC 3YR	\$	4,869.00
809800-16364	M&R PM AV SVR SRVC 4YR	\$	6,355.00
809800-16365	M&R PM AV SVR SRVC 5YR	\$	7,692.00
809800-16366	M&R PM AV SVR SRVC 1MTH	\$	147.00
809800-16367	M&R PM AV SVR SRVC 2MTH	\$	295.00
809800-16368	M&R PM AV SVR SRVC 3MTH	\$	442.00
809800-16369	M&R PM AV SVR SRVC 4MTH	\$	589.00
809800-16370	M&R PM AV SVR SRVC 5MTH	\$	736.00
809800-16371	M&R PM AV SVR SRVC 6MTH	\$	884.00
809800-16372	M&R PM AV SVR SRVC 7MTH	\$	1,031.00
809800-16373	M&R PM AV SVR SRVC 8MTH	\$	1,179.00

809800-16374	M&R PM AV SVR SRVC 9MTH	\$	1,326.00
809800-16375	M&R PM AV SVR SRVC 10MTH	\$	1,473.00
809800-16376	M&R PM AV SVR SRVC 11MTH	\$	1,620.00
809800-16377	M&R PM AV WKST SRVC 1YR	\$	710.00
809800-16378	M&R PM AV WKST SRVC 2YR	\$	1,352.00
809800-16379	M&R PM AV WKST SRVC 3YR	\$	1,980.00
809800-16380	M&R PM AV WKST SRVC 4YR	\$	2,626.00
809800-16381	M&R PM AV WKST SRVC 5YR	\$	3,172.00
809800-16382	M&R PM AV WKST SRVC 1MTH	\$	60.00
809800-16383	M&R PM AV WKST SRVC 2MTH	\$	118.00
809800-16384	M&R PM AV WKST SRVC 3MTH	\$	178.00
809800-16385	M&R PM AV WKST SRVC 4MTH	\$	237.00
809800-16386	M&R PM AV WKST SRVC 5MTH	\$	296.00
809800-16387	M&R PM AV WKST SRVC 6MTH	\$	355.00
809800-16388	M&R PM AV WKST SRVC 7MTH	\$	415.00
809800-16389	M&R PM AV WKST SRVC 8MTH	\$	473.00
809800-16390	M&R PM AV WKST SRVC 9MTH	\$	533.00
809800-16391	M&R PM AV WKST SRVC 10MTH	\$	592.00
809800-16392	M&R PM AV WKST SRVC 11MTH	\$	651.00
809800-16393	M&R PM AV WKST SRVC 6YR	\$	3,882.00

809800-16394	SPT DIS RCV SVR YR1 RNNWL	\$	513.00
809800-16395	SPT DIS RCV SVR YR2 RNNWL	\$	1,024.00
809800-16396	SPT DIS RCV SVR YR3 RNNWL	\$	1,537.00
809800-16397	SPT DIS RCV SVR YR4 RNNWL	\$	2,049.00
809800-16398	SPT DIS RCV SVR YR5 RNNWL	\$	2,561.00
809800-16399	SPT DR VIRT SVR RNNWL 1 YR	\$	1,107.00
809800-16400	SPT DR VIRT SVR RNNWL 2YR	\$	2,103.00
809800-16401	SPT DR VIRT SVR RNNWL 3YR	\$	3,044.00
809800-16402	SPT DR VIRT SVR RNNWL 4YR	\$	3,930.00
809800-16403	SPT DR VIRT SVR RNNWL 5YR	\$	4,760.00
809800-16404	SPT DIS RCV WKST 1YR RNNWL	\$	97.00
809800-16405	SPT DIS RCV WKST 2YR RNNWL	\$	193.00
809800-16406	SPT DIS RCV WKST 3YR RNNWL	\$	289.00
809800-16407	SPT DIS RCV WKST 4YR RNNWL	\$	385.00
809800-16408	SPT DIS RCV WKST 5YR RNNWL	\$	481.00
809800-16411	PREMIER MANAGED NETWORK DEVICE SRVC 1YR	\$	1,394.00
809800-16412	PREMIER MANAGED NETWORK DEVICE SRVC 2YR	\$	2,649.00
809800-16413	PREMIER MANAGED NETWORK DEVICE SRVC 3YR	\$	3,837.00
809800-16414	PREMIER MANAGED NETWORK DEVICE SRVC 4YR	\$	4,949.00

809800-16415	PREMIER MANAGED NETWORK DEVICE SRVC 5YR	\$ 5,995.00
809800-16416	PREMIER MANAGED NETWORK DEVICE SRVC 1MTH	\$ 117.00
809800-16417	PREMIER MANAGED NETWORK DEVICE SRVC 2MTH	\$ 233.00
809800-16418	PREMIER MANAGED NETWORK DEVICE SRVC 3MTH	\$ 349.00
809800-16419	PREMIER MANAGED NETWORK DEVICE SRVC 4MTH	\$ 465.00
809800-16420	PREMIER MANAGED NETWORK DEVICE SRVC 5MTH	\$ 581.00
809800-16421	PREMIER MANAGED NETWORK DEVICE SRVC 6MTH	\$ 697.00
809800-16422	PREMIER MANAGED NETWORK DEVICE SRVC 7MTH	\$ 814.00
809800-16423	PREMIER MANAGED NETWORK DEVICE SRVC 8MTH	\$ 930.00
809800-16424	PREMIER MANAGED NETWORK DEVICE SRVC 9MTH	\$ 1,046.00
809800-16425	PREMIER MANAGED NETWORK DEVICE SRVC 10MTH	\$ 1,162.00

809800-16426	PREMIER MANAGED NETWORK DEVICE SRVC 11MTH	\$ 1,278.00
809800-16427	PREMIER MANAGED SRVR SRVC 1YR	\$ 1,901.00
809800-16428	PREMIER MANAGED SRVR SRVC 2YR	\$ 3,612.00
809800-16429	PREMIER MANAGED SRVR SRVC 3YR	\$ 5,231.00
809800-16430	PREMIER MANAGED SRVR SRVC 4YR	\$ 6,748.00
809800-16431	PREMIER MANAGED SRVR SRVC 5YR	\$ 8,174.00
809800-16432	PREMIER MANAGED SRVR SRVC 1MTH	\$ 117.00
809800-16433	PREMIER MANAGED SRVR SRVC 2MTH	\$ 233.00
809800-16434	PREMIER MANAGED SRVR SRVC 3MTH	\$ 349.00
809800-16435	PREMIER MANAGED SRVR SRVC 4MTH	\$ 465.00
809800-16436	PREMIER MANAGED SRVR SRVC 5MTH	\$ 581.00
809800-16437	PREMIER MANAGED SRVR SRVC 6MTH	\$ 697.00
809800-16438	PREMIER MANAGED SRVR SRVC 7MTH	\$ 814.00
809800-16439	PREMIER MANAGED SRVR SRVC 8MTH	\$ 930.00
809800-16440	PREMIER MANAGED SRVR SRVC 9MTH	\$ 1,046.00
809800-16441	PREMIER MANAGED SRVR SRVC 10MTH	\$ 1,162.00

809800-16442	PREMIER MANAGED SRVR SRVC 11MTH	\$ 1,278.00
809800-16443	PREMIER MANAGED WKST SRVC 1YR	\$ 888.00
809800-16444	PREMIER MANAGED WKST SRVC 2YR	\$ 1,686.00
809800-16445	PREMIER MANAGED WKST SRVC 3YR	\$ 2,442.00
809800-16446	PREMIER MANAGED WKST SRVC 4YR	\$ 3,150.00
809800-16447	PREMIER MANAGED WKST SRVC 5YR	\$ 3,816.00
809800-16448	PREMIER MANAGED WKST SRVC 1MTH	\$ 74.00
809800-16449	PREMIER MANAGED WKST SRVC 2MTH	\$ 148.00
809800-16450	PREMIER MANAGED WKST SRVC 3MTH	\$ 222.00
809800-16451	PREMIER MANAGED WKST SRVC 4MTH	\$ 296.00
809800-16452	PREMIER MANAGED WKST SRVC 5MTH	\$ 370.00
809800-16453	PREMIER MANAGED WKST SRVC 6MTH	\$ 444.00
809800-16454	PREMIER MANAGED WKST SRVC 7MTH	\$ 518.00
809800-16455	PREMIER MANAGED WKST SRVC 8MTH	\$ 592.00
809800-16456	PREMIER MANAGED WKST SRVC 9MTH	\$ 666.00
809800-16457	PREMIER MANAGED WKST SRVC 10MTH	\$ 740.00

809800-16458	PREMIER MANAGED WKST SRVC 11MTH	\$ 814.00
809800-16459	ENHANCED NETWORK M&R SRVC 1YR	\$ 888.00
809800-16460	ENHANCED NETWORK M&R SRVC 2YR	\$ 1,686.00
809800-16461	ENHANCED NETWORK M&R SRVC 3YR	\$ 2,442.00
809800-16462	ENHANCED NETWORK M&R SRVC 4YR	\$ 3,150.00
809800-16463	ENHANCED NETWORK M&R SRVC 5YR	\$ 3,816.00
809800-16464	ENHANCED NETWORK M&R SRVC 1MTH	\$ 74.00
809800-16465	ENHANCED NETWORK M&R SRVC 2MTH	\$ 148.00
809800-16466	ENHANCED NETWORK M&R SRVC 3MTH	\$ 222.00
809800-16467	ENHANCED NETWORK M&R SRVC 4MTH	\$ 296.00
809800-16468	ENHANCED NETWORK M&R SRVC 5MTH	\$ 370.00
809800-16469	ENHANCED NETWORK M&R SRVC 6MTH	\$ 444.00
809800-16470	ENHANCED NETWORK M&R SRVC 7MTH	\$ 518.00
809800-16471	ENHANCED NETWORK M&R SRVC 8MTH	\$ 592.00
809800-16472	ENHANCED NETWORK M&R SRVC 9MTH	\$ 666.00
809800-16473	ENHANCED NETWORK M&R SRVC 10MTH	\$ 740.00

809800-16474	ENHANCED NETWORK M&R SRVC 11MTH	\$	814.00
809800-16911	SAAS MGD 911 VADV ADD-ON POS-MRC	\$	32.00
809800-17006	FIELD ENG-EXPRESS	\$	78.00
809800-17006-SMS	FIELD ENG-EXPRESS SMS	\$	78.00
809800-17007	FIELD ENG-STANDARD	\$	106.00
809800-17007-SMS	FIELD ENG-STANDARD SMS	\$	106.00
809800-17032	SITE READINESS SVCS	\$	30,000.00
809800-17036	REMOTE INSTALL AUDIT	\$	78.00
809800-17037	ONSITE INSTALL AUDIT	\$	106.00
809800-17105	ORCS IMP	\$	107.00
809800-17112	FIELD ENG-PRIMARY DOD	\$	204.00
809800-17113	FIELD ENG-PER DAY	\$	1,234.00
809800-17116	VHUD TEMP BUILD - STD	\$	1,268.00
809800-17501	V911 ESS/CORE REM FE SVCS - SML	\$	6,820.00
809800-17503	V911 ESS REM FE SVCS - GEO	\$	3,380.00
809800-29109	V WKSTN DOD CFG	\$	317.00
809800-2960XEXT	WARR 2960X 24P NBD EXT 1 YR	\$	358.00
809800-35065	V911 SYS CFG	\$	1,248.00
809800-35066	V911 SVR CFG	\$	658.00
809800-35083	V911 SVR CFG - CUST PROV	\$	658.00
809800-35084	V911 VIRTUAL CFG FEE	\$	798.00
809800-35090	V911 SW SPT 1YR	\$	1,236.00
809800-35091	V911 SW SPT 2YR	\$	2,196.00
809800-35092	V911 SW SPT 3YR	\$	3,295.00
809800-35093	V911 SW SPT 4YR	\$	3,707.00
809800-35094	V911 SW SPT 5YR	\$	4,118.00
809800-35095	V911 SW SPT 1YR NON-ABDS	\$	1,716.00
809800-35096	V911 SW SPT 2YR NON-ABDS	\$	3,089.00
809800-35097	V911 SW SPT 3YR NON-ABDS	\$	4,393.00

809800-35098	V911 SW SPT 4YR NON-ABDS	\$ 4,942.00
809800-35099	V911 SW SPT 5YR NON-ABDS	\$ 5,491.00
809800-35105	V911 IRR SW SPT 7YR	\$ 1,009.00
809800-35106	V911 SPT RNSTMNT	\$ 1,718.00
809800-35107	V911 IWS CFG - CUST PROV	\$ 526.00
809800-35108	V911 IWS STG FEE	\$ 395.00
809800-35109	V911 IWS CFG	\$ 263.00
809800-35110	V911 IRR SW SPT 1YR	\$ 219.00
809800-35111	V911 IRR SW SPT 2YR	\$ 389.00
809800-35111E	V911 IRR SW SPT 2YR-ESS	\$ 389.00
809800-35112	V911 IRR SW SPT 3YR	\$ 585.00
809800-35113	V911 IRR SW SPT 4YR	\$ 657.00
809800-35113E	V911 IRR SW SPT 4YR-ESS	\$ 657.00
809800-35114	V911 IRR SW SPT 5YR	\$ 731.00
809800-35115	V911 IRR SW SPT 1YR NCC	\$ 304.00
809800-35116	V911 IRR SW SPT 2YR NCC	\$ 548.00
809800-35117	V911 IRR SW SPT 3YR NCC	\$ 780.00
809800-35118	V911 IRR SW SPT 4YR NCC	\$ 876.00
809800-35119	V911 IRR SW SPT 5YR NCC	\$ 973.00
809800-35120	V911 ACT VIEW SW SPT 1YR	\$ 786.00
809800-35121	V911 ACT VIEW SW SPT 2YR	\$ 1,398.00
809800-35122	V911 ACT VIEW SW SPT 3YR	\$ 2,097.00
809800-35123	V911 ACT VIEW SW SPT 4YR	\$ 2,359.00
809800-35124	V911 ACT VIEW SW SPT 5YR	\$ 2,621.00
809800-35131	V911 ADV SW SPT 1YR	\$ 1,331.00
809800-35132	V911 ADV SW SPT 2YR	\$ 2,365.00
809800-35133	V911 ADV SW SPT 3YR	\$ 3,548.00
809800-35134	V911 ADV SW SPT 4YR	\$ 3,992.00
809800-35135	V911 ADV SW SPT 5YR	\$ 4,752.00
809800-35136	V911 IRR SW SPT 6YR	\$ 820.00
809800-35137	V911 ACT VIEW SW SPT 6YR	\$ 2,883.00
809800-35138	V911 IRR SW SPT YRS6-7	\$ 252.00

809800-35139	SPT V911 ACT VIEW SPT YRS 6-7	\$	888.00
809800-35141	V911 SYS CFG FEE DOD	\$	1,315.00
809800-35143	V911 FED R4 TO R7 CFG FEE	\$	1,159.00
809800-35152	V911 IRR SW SPT 2MTH	\$	39.00
809800-35162	V911 ACT VIEW SW SPT 2MTH	\$	138.00
809800-35171	V911 IRR SW SPT 1MTH	\$	18.00
809800-35172	V911 IRR SW SPT 2MTH	\$	36.00
809800-35173	V911 IRR SW SPT 3MTH	\$	55.00
809800-35174	V911 IRR SW SPT 4MTH	\$	73.00
809800-35175	V911 IRR SW SPT 5MTH	\$	91.00
809800-35176	V911 IRR SW SPT 6MTH	\$	109.00
809800-35177	V911 IRR SW SPT 7MTH	\$	128.00
809800-35178	V911 IRR SW SPT 8MTH	\$	146.00
809800-35179	V911 IRR SW SPT 9MTH	\$	164.00
809800-35180	V911 IRR SW SPT 10MTH	\$	182.00
809800-35181	V911 IRR SW SPT 11MTH	\$	201.00
809800-35182	V911 ACT VIEW SPT 1MTH	\$	66.00
809800-35183	V911 ACT VIEW SPT 2MTH	\$	132.00
809800-35184	V911 ACT VIEW SPT 3MTH	\$	197.00
809800-35185	V911 ACT VIEW SPT 4MTH	\$	262.00
809800-35186	V911 ACT VIEW SPT 5MTH	\$	328.00
809800-35187	V911 ACT VIEW SPT 6MTH	\$	394.00
809800-35188	V911 ACT VIEW SPT 7MTH	\$	459.00
809800-35189	V911 ACT VIEW SPT 8MTH	\$	524.00
809800-35190	V911 ACT VIEW SPT 9MTH	\$	590.00
809800-35191	V911 ACT VIEW SPT 10MTH	\$	656.00
809800-35192	V911 ACT VIEW SPT 11MTH	\$	721.00
809800-35229	V911 ADV SW SPT 1 YR NON-ABDS	\$	1,848.00
809800-35230	V911 ADV SW SPT 2 YR NON-ABDS	\$	3,326.00

809800-35231	V911 ADV SW SPT 3 YR NON-ABDS	\$ 4,731.00
809800-35232	V911 ADV SW SPT 4 YR NON-ABDS	\$ 5,322.00
809800-35233	V911 ADV SW SPT 5 YR NON-ABDS	\$ 5,914.00
809800-35245	V911 IRR RNSTMNT	\$ 368.00
809800-35246	V911 ACT VIEW RNSTMNT	\$ 1,294.00
809800-35251	SPT V911 CUST HW 1YR	\$ 106.00
809800-35252	SPT V911 CUST HW 2YR	\$ 106.00
809800-35253	SPT V911 CUST HW 3YR	\$ 106.00
809800-35254	SPT V911 CUST HW 4YR	\$ 106.00
809800-35255	SPT V911 CUST HW 5YR	\$ 106.00
809800-35261	VESTA 9-1-1 MULTIPLE CDR SPT 1YR	\$ 1,046.00
809800-35262	VESTA 9-1-1 MULTIPLE CDR SPT 2YR	\$ 1,975.00
809800-35263	VESTA 9-1-1 MULTIPLE CDR SPT 3YR	\$ 2,788.00
809800-35264	VESTA 9-1-1 MULTIPLE CDR SPT 4YR	\$ 3,485.00
809800-35265	VESTA 9-1-1 MULTIPLE CDR SPT 5YR	\$ 4,066.00
809800-35310	VHUD ENT SPT 1YR	\$ 2,002.00
809800-35311	VHUD ENT SPT 2YR	\$ 3,607.00
809800-35312	VHUD ENT SPT 3YR	\$ 5,111.00
809800-35313	VHUD ENT SPT 4YR	\$ 6,578.00
809800-35314	VHUD ENT SPT 5YR	\$ 8,016.00
809800-35315	VHUD SGL SVR OPUT SPT 1YR	\$ 672.00
809800-35316	VHUD SGL SVR OPUT SPT 2YR	\$ 1,200.00

809800-35317	VHUD SGL SVR OPUT SPT 3YR	\$	1,707.00
809800-35318	VHUD SGL SVR OPUT SPT 4YR	\$	2,193.00
809800-35319	VHUD SGL SVR OPUT SPT 5YR	\$	2,672.00
809800-35320	VHUD 1-4 SVR OPUT SPT 1YR	\$	1,342.00
809800-35321	VHUD 1-4 SVR OPUT SPT 2YR	\$	2,408.00
809800-35322	VHUD 1-4 SVR OPUT SPT 3YR	\$	3,405.00
809800-35323	VHUD 1-4 SVR OPUT SPT 4YR	\$	4,376.00
809800-35324	VHUD 1-4 SVR OPUT SPT 5YR	\$	5,344.00
809800-35325	VHUD 1-14 SVR OPUT SPT 1YR	\$	3,008.00
809800-35326	VHUD 1-14 SVR OPUT SPT 2YR	\$	5,416.00
809800-35327	VHUD 1-14 SVR OPUT SPT 3YR	\$	7,950.00
809800-35328	VHUD 1-14 SVR OPUT SPT 4YR	\$	9,862.00
809800-35329	VHUD 1-14 SVR OPUT SPT 5YR	\$	12,028.00
809800-35330	VHUD 1-24 SVR OPUT SPT 1YR	\$	6,351.00
809800-35331	VHUD 1-24 SVR OPUT SPT 2YR	\$	11,420.00
809800-35332	VHUD 1-24 SVR OPUT SPT 3YR	\$	16,177.00
809800-35333	VHUD 1-24 SVR OPUT SPT 4YR	\$	20,812.00
809800-35334	VHUD 1-24 SVR OPUT SPT 5YR	\$	25,376.00
809800-35335	VHUD 1-49 SVR OPUT SPT 1YR	\$	14,689.00

809800-35336	VHUD 1-49 SVR OPUT SPT 2YR	\$ 26,453.00
809800-35337	VHUD 1-49 SVR OPUT SPT 3YR	\$ 37,465.00
809800-35338	VHUD 1-49 SVR OPUT SPT 4YR	\$ 48,200.00
809800-35339	VHUD 1-49 SVR OPUT SPT 5YR	\$ 58,777.00
809800-35340	VHUD SUPV VIEWER SPT 1YR	\$ 231.00
809800-35341	VHUD SUPV VIEWER SPT 2YR	\$ 438.00
809800-35342	VHUD SUPV VIEWER SPT 3YR	\$ 611.00
809800-35343	VHUD SUPV VIEWER SPT 4YR	\$ 771.00
809800-35344	VHUD SUPV VIEWER SPT 5YR	\$ 898.00
809800-35345	VHUD DATA ACCESS LIC SPT 1YR	\$ 499.00
809800-35346	VHUD DATA ACCESS LIC SPT 2YR	\$ 905.00
809800-35347	VHUD DATA ACCESS LIC SPT 3YR	\$ 1,278.00
809800-35348	VHUD DATA ACCESS LIC SPT 4YR	\$ 1,643.00
809800-35349	VHUD DATA ACCESS LIC SPT 5YR	\$ 2,002.00
809800-35350	VHUD ENT SPT 6YR	\$ 10,017.00
809800-35351	VHUD 1-4 SVR OUTPUT SPT 6YR	\$ 6,685.00
809800-35352	VHUD DATA ACCESS LIC SPT 6YR	\$ 2,499.00
809800-44001	VMAP LIC SPT 1YR	\$ 992.00
809800-44001R	VMAP LIC SPT RNWL 1YR	\$ 992.00
809800-44002	VMAP LIC SPT 2YR	\$ 1,873.00
809800-44002R	VMAP LIC SPT RNWL 2YR	\$ 1,873.00
809800-44003	VMAP LIC SPT 3YR	\$ 2,644.00

809800-44003R	VMAP LIC SPT RNWL 3YR	\$	2,644.00
809800-44004	VMAP LIC SPT 4YR	\$	3,303.00
809800-44004R	VMAP LIC SPT RNWL 4YR	\$	3,303.00
809800-44005	VMAP LIC SPT 5YR	\$	3,854.00
809800-44005R	VMAP LIC SPT RNWL 5YR	\$	3,854.00
809800-44006	VMAP SVR SPT 1YR	\$	4,620.00
809800-44006R	VMAP SVR SPT RNWL 1YR	\$	9,241.00
809800-44007	VMAP SVR SPT 2YR	\$	9,241.00
809800-44007R	VMAP SVR SPT RNWL 2YR	\$	9,241.00
809800-44008	VMAP SVR SPT 3YR	\$	13,860.00
809800-44008R	VMAP SVR SPT RNWL 3YR	\$	10,827.00
809800-44009	VMAP SVR SPT 4YR	\$	18,481.00
809800-44009R	VMAP SVR SPT RNWL 4YR	\$	18,481.00
809800-44010	VMAP SVR SPT 5YR	\$	23,101.00
809800-44010R	VMAP SVR SPT RNWL 5YR	\$	23,101.00
809800-44011	SPT VMAP LIC 7YR	\$	4,688.00
809800-44111	VMAP GIS SVCS	\$	5,751.00
809800-44112	QRTLY UPDTS GIS DATA PROV	\$	689.00
809800-44118	GIS SOLENG SVCS	\$	132.00
809800-44119	VMAP LOCAL GIS SVCS	\$	5,751.00
809800-44200	VMAP CAD API ONSITE IMP	\$	20,568.00
809800-44201	VMAP CAD API MAINT SPT 1YR	\$	1,426.00
809800-46001	VMAP LOCAL PREM SPT 1YR	\$	667.00
809800-46002	VMAP LOCAL PREM SPT 2YR	\$	1,331.00
809800-46003	VMAP LOCAL PREM SPT 3YR	\$	1,996.00
809800-46004	VMAP LOCAL PREM SPT 4YR	\$	2,662.00
809800-46005	VMAP LOCAL PREM SPT 5YR	\$	3,327.00
809800-46006	VMAP LOCAL BASE SPT 1YR	\$	476.00
809800-46007	VMAP LOCAL BASE SPT 2YR	\$	951.00
809800-46008	VMAP LOCAL BASE SPT 3YR	\$	1,426.00
809800-46009	VMAP LOCAL BASE SPT 4YR	\$	1,901.00

809800-46010		VMAP LOCAL BASE SPT 5YR	\$	2,376.00
809800-46011		VMAP LOCAL BASE-PREM SPT 1YR	\$	191.00
809800-46012		VMAP LOCAL BASE-PREM SPT 2YR	\$	380.00
809800-46013		VMAP LOCAL BASE-PREM SPT 3YR	\$	570.00
809800-46014		VMAP LOCAL BASE-PREM SPT 4YR	\$	761.00
809800-46015		VMAP LOCAL BASE-PREM SPT 5YR	\$	951.00
809800-51003		PROJECT MGMT-PRIMARY	\$	102.00
809800-51004		PROJECT MGMT-SECONDARY	\$	102.00
809800-51005		PROJECT MGMT-INTG	\$	107.00
809800-51006		PROJECT MGMT-T AND M	\$	107.00
809800-51007		PROJECT MGMT - REMOTE	\$	99.00
809800-51007-SMS		PROJECT MGMT - REMOTE SMS	\$	99.00
809800-51008		PROJECT MGMT - FEDERAL	\$	10,522.00
809800-51009		PROJECT MGMT - SUPPORT	\$	1,268.00
809800-51011		PROJECT MGMT - LEAD	\$	1,690.00
809800-51012		ECH SERVICE MGMT PER POS 1YR	\$	222.00
809800-51101		V-ANLYT COHAB STG FEE	\$	263.00
809800-51103		V-ANLYT CFG FED DOD FEE	\$	658.00
809800-52001		PROSVC-WAN QOS REM TEST	\$	132.00
809800-52002		PROSVC-WAN QOS ONSITE TST	\$	198.00
809800-52003		PROSVC-NTWK DSGN REM	\$	132.00
809800-52004		PROSVC-NTWK DSGN ON-SITE	\$	198.00

809800-52005	PROSVC VESTA 911 REMOTE UPGD	\$	1,690.00
809800-70003	FIREWALL CFG FEE	\$	329.00
809800-80017	SPT V RNSTMNT	\$	1,718.00
809800-80214	SPT V ADDTL MOD RNSTMNT	\$	490.00
809800-90100	VEX FE (1-3 POS)	\$	8,486.00
809800-90101	VEX FE (4-5 POS)	\$	9,936.00
809800-90401	1ST TIER SUB-CONTRACT SPT 1YR	\$	100.00
809800-91101	PYXIS ONSITE SPT/INST 1YR	\$	13.00
809800-91102	PYXIS ONSITE SPT/INST 2YR	\$	27.00
809800-91103	PYXIS ONSITE SPT/INST 3YR	\$	40.00
809800-91104	PYXIS ONSITE SPT/INST 4YR	\$	54.00
809800-91105	PYXIS ONSITE SPT/INST 5YR	\$	67.00
809800-91201	PYXIS REMOTE PHN SPT 1YR	\$	7.00
809800-91202	PYXIS REMOTE PHN SPT 2YR	\$	13.00
809800-91203	PYXIS REMOTE PHN SPT 3YR	\$	20.00
809800-91204	PYXIS REMOTE PHN 4YR	\$	27.00
809800-91205	PYXIS REMOTE PHN SPT 5YR	\$	34.00
809800-SMSSVCS-E	VESTA SMS IMP SVCS - EXPRESS	\$	10,452.00
809810-00100	V911 i3 PASSPORT STD ANNUAL SUB	\$	2,112.00
809810-00101	V911 i3 PASSPORT ENT ANNUAL SUB	\$	16,896.00
809810-00103	V911 ADV DATA LVL 2 STD ANNUAL SUB	\$	792.00
809810-00104	V911 ADV DATA LVL 2 ENT ANNUAL SUB	\$	16,896.00
810303-00101	ON-SITE LABOR ASST	\$	1,326.00
810803-00101	ON-SITE INST ASST VESTA	\$	1,326.00
810803-00301	RADIO INT AND OPT SVCS	\$	107.00

830801-04001-10	CBL 4W MOD-MOD 10FT	\$	9.00
830801-05001-08	CBL LOOPBACK 8IN IOLAN	\$	4.00
830804-00101	SAM JKBX KIT W/ACCESS	\$	505.00
830804-00601	PWR SPLY KIT (SAM)	\$	25.00
830808-01001G	SAM JKBX KIT W/CBL	\$	427.00
830808-01201	SAM BASIC JKBX KIT W/CBL	\$	55.00
831258-00605	TXT MAGIC 4.0 AGD	\$	31.00
831258-00704	TXT MAGIC 4.0 TECH REF GD	\$	31.00
831258-00904	TXT MAGIC EX 4.0 TR GD	\$	31.00
831258-01004	TXT MAGIC EX 4.0 AGD	\$	31.00
831258-01201	TXT MAGIC 5.0 TECH REF GD	\$	30.00
831359-01503	TXT ORDS 1.0 UGD	\$	31.00
831359-02701	TXT ORDS 4.0 AGD	\$	31.00
831359-02801	TXT ORDS 4.0 I&MGD	\$	31.00
831359-03201	TXT ORMS 5.3 AGD	\$	31.00
831359-03301	TXT ORMS 5.3 UGD	\$	31.00
831359-03501	TXT ORVL 2.0 UGD	\$	31.00
831359-03601	TXT ORVL 2.0 I&MGD	\$	31.00
831359-04102	TXT ORVL 3.0 UGD	\$	31.00
831359-04202	TXT ORVL 3.0 AGD	\$	31.00
831558-00402	TXT PBDY 4.0 AGD	\$	31.00
831558-00403	TXT PBDY 4.1 AGD	\$	30.00
831858-00602	TXT PEI-DB 4.X AGD	\$	31.00
832201-01201-24P	CBL PYXIE 24P-28IN	\$	125.00
832359-01501	TXT ORAR 4.0 SP1 INTF GD	\$	34.00
833358-00202	TXT AURORA 2.0 I&MGD	\$	31.00
833358-03402	TXT V-ANLYT 2.4 RPT QRC	\$	31.00
833401-00101G-10	CBL SAM JKBX 10FT	\$	12.00
833401-00101G-15	CBL SAM JKBX 15FT	\$	37.00
833401-00101G-24	CBL SAM JKBX 24FT	\$	73.00
833401-00301G-03	CBL INTFC SAM SPKR 3FT	\$	10.00
833401-00301G-10	CBL INTFC SAM SPKR 10FT	\$	7.00
833401-00301G-15	CBL INTFC SAM SPKR 15FT	\$	12.00

833401-00301G-25	CBL INTFC SAM SPKR 25FT	\$	14.00
833958-00202	TXT V911 R7.1 CONSOLE QR	\$	31.00
850808-00902	SOUND ARBITRATION MOD SAM	\$	1,067.00
850830-02402	KIT RACK MTG TAPE BKUP	\$	4,210.00
850830-03201	BASIC SAM HDWR KIT	\$	1,222.00
850830-04101	KIT EXT TAPE BKUP G8	\$	4,241.00
850830-04201	KIT INT TAPE BKUP G8	\$	3,900.00
850830-04202	KIT INT TAPE BKUP G6/G7	\$	3,867.00
852604-00101	SALI EXT MODEM KIT	\$	1,048.00
853004-00301	CPOST SAM HDWR KIT	\$	2,793.00
853004-00302	CPOST BASIC SAM HDWR KIT	\$	2,061.00
853004-00401	SAM EXT SPKR KIT	\$	204.00
853004-00501	SAM & SPKR RACK MNT KIT	\$	48.00
853004-00701	SAM PC SPKR KIT	\$	50.00
853030-00302	V911 SAM HDWR KIT	\$	2,022.00
853031-ALSVR-1	V-AUR LITE SVR UPGD BNDL	\$	4,439.00
853031-BRGDSPT1YR	V-ML ESS BKRM GEO BNDL SPT 1YR	\$	355.00
853031-BRGDSPT1YR-2	V-ESS BKRM GEO BNDL SPT 1YR	\$	700.00
853031-BRGDSPT2YR	V-ML ESS BKRM GEO BNDL SPT 2YR	\$	708.00
853031-BRGDSPT2YR-2	V-ESS BKRM GEO BNDL SPT 2YR	\$	1,333.00
853031-BRGDSPT3YR	V-ML ESS BKRM GEO BNDL SPT 3YR	\$	1,063.00
853031-BRGDSPT3YR-2	V-ESS BKRM GEO BNDL SPT 3YR	\$	2,041.00
853031-BRGDSPT4YR	V-ML ESS BKRM GEO BNDL SPT 4YR	\$	1,417.00

853031-BRGDSPT4YR-2	V-ESS BKRM GEO BNDL SPT 4YR	\$ 2,619.00
853031-BRGDSPT5YR	V-ML ESS BKRM GEO BNDL SPT 5YR	\$ 1,771.00
853031-BRGDSPT5YR-2	V-ESS BKRM GEO BNDL SPT 5YR	\$ 3,420.00
853031-BRMDSPT1YR	V-ESS BKRM MED SNGL BNDL SPT 1YR	\$ 829.00
853031-BRMDSPT2YR	V-ESS BKRM MED SNGL BNDL SPT 2YR	\$ 1,593.00
853031-BRMDSPT3YR	V-ESS BKRM MED SNGL BNDL SPT 3YR	\$ 2,411.00
853031-BRMDSPT4YR	V-ESS BKRM MED SNGL BNDL SPT 4YR	\$ 3,112.00
853031-BRMDSPT5YR	V-ESS BKRM MED SNGL BNDL SPT 5YR	\$ 4,037.00
853031-BRSGSPT1YR-1	V-ESS BKRM SNGL BNDL SPT 1YR	\$ 932.00
853031-BRSGSPT2YR-1	V-ESS BKRM SNGL BNDL SPT 2YR	\$ 1,864.00
853031-BRSGSPT3YR-1	V-ESS BKRM SNGL BNDL SPT 3YR	\$ 2,823.00
853031-BRSGSPT4YR-1	V-ESS BKRM SNGL BNDL SPT 4YR	\$ 3,691.00
853031-BRSGSPT5YR-1	V-ESS BKRM SNGL BNDL SPT 5YR	\$ 4,591.00
853031-DLBRMGD-A	V-DL ESS BKRM MED GEO A BNDL	\$ 19,246.00
853031-DLBRMGD-B	V-DL ESS BKRM MED GEO B BNDL	\$ 23,048.00
853031-DLBRMSG	V-DL ESS BKRM MED SNGL BNDL	\$ 34,495.00
853031-DLFEDGD-2	V-DL SVR BNDL GEO FED	\$ 13,966.00

853031-DLFEDSG-2	V-DL SVR BNDL SNGL FED	\$	20,908.00
853031-DLLL-GD-2	V-DL SVR LG LOW BNDL GEO	\$	17,082.00
853031-DLLL-SG-2	V-DL SVR LG LOW BNDL SNGL	\$	28,745.00
853031-DLMGS-GD2	V-DL SVR MGS BNDL GEO	\$	23,568.00
853031-DLMGS-SG2	V-DL SVR MGS BNDL SNGL	\$	41,719.00
853031-DLSVRCFS	V-DL CFS SVR BNDL	\$	8,976.00
853031-DLSVRGD-2	V-DL MED SVR BNDL GEO	\$	15,700.00
853031-DLSVRSR-2	V-DL MED SVR BNDL SNGL	\$	25,980.00
853031-DLVLS-GD2	V-DL SVR VLS BNDL GEO	\$	20,116.00
853031-DLVLS-SG2	V-DL SVR VLS BNDL SNGL	\$	34,813.00
853031-ESSLTPWKST	V911 ESS LT/MAP WKST BNDL	\$	8,237.00
853031-ESSLTPWKST1Y	V911 ESS LT/MAP WKST BNDL SPT 1YR	\$	1,400.00
853031-ESSLTPWKST2Y	V911 ESS LT/MAP WKST BNDL SPT 2YR	\$	2,640.00
853031-ESSLTPWKST3Y	V911 ESS LT/MAP WKST BNDL SPT 3YR	\$	3,749.00
853031-ESSLTPWKST4Y	V911 ESS LT/MAP WKST BNDL SPT 4YR	\$	4,674.00
853031-ESSLTPWKST5Y	V911 ESS LT/MAP WKST BNDL SPT 5YR	\$	5,597.00
853031-ESSLTWKST	V911 ESS LT WKST BNDL	\$	5,920.00
853031-ESSLTWKST1YR	V911 ESS LT WKST BNDL SPT 1YR	\$	976.00
853031-ESSLTWKST2YR	V911 ESS LT WKST BNDL SPT 2YR	\$	1,954.00
853031-ESSLTWKST3YR	V911 ESS LT WKST BNDL SPT 3YR	\$	2,844.00
853031-ESSLTWKST4YR	V911 ESS LT WKST BNDL SPT 4YR	\$	3,514.00

853031-ESSLTWKST5YR	V911 ESS LT WKST BNDL SPT 5YR	\$	4,074.00
853031-ESSSTDMPWKST	V911 ESS STD/MAP WKST BNDL	\$	10,244.00
853031-ESSSTDMPWKST1	V911 ESS STD/MAP WKST BNDL SPT 1YR	\$	1,426.00
853031-ESSSTDMPWKST2	V911 ESS STD/MAP WKST BNDL SPT 2YR	\$	2,693.00
853031-ESSSTDMPWKST3	V911 ESS STD/MAP WKST BNDL SPT 3YR	\$	3,802.00
853031-ESSSTDMPWKST4	V911 ESS STD/MAP WKST BNDL SPT 4YR	\$	4,752.00
853031-ESSSTDMPWKST5	V911 ESS STD/MAP WKST BNDL SPT 5YR	\$	5,544.00
853031-ESSSTDWKST	V911 ESS STD WKST BNDL	\$	8,097.00
853031-ESSSTDWKST1YR	V911 ESS STD WKST BNDL SPT 1YR	\$	1,013.00
853031-ESSSTDWKST2YR	V911 ESS STD WKST BNDL SPT 2YR	\$	2,031.00
853031-ESSSTDWKST3YR	V911 ESS STD WKST BNDL SPT 3YR	\$	2,957.00
853031-ESSSTDWKST4YR	V911 ESS STD WKST BNDL SPT 4YR	\$	3,667.00
853031-ESSSTDWKST5YR	V911 ESS STD WKST BNDL SPT 5YR	\$	4,264.00
853031-GEO1YR-RNWL	V-ML ESS BKRM GEO BNDL SPT 1YR RNWL	\$	355.00
853031-GEO2YR-RNWL	V-ML ESS BKRM GEO BNDL SPT 2YR RNWL	\$	708.00
853031-GEO3YR-RNWL	V-ML ESS BKRM GEO BNDL SPT 3YR RNWL	\$	1,063.00
853031-GEO4YR-RNWL	V-ML ESS BKRM GEO BNDL SPT 4YR RNWL	\$	1,417.00

853031-GEO5YR-RNWL	V-ML ESS BKRM GEO BNDL SPT 5YR RNWL	\$	1,771.00
853031-MDLOCSURV-2	V-DL MED SVR LOC SURV BNDL	\$	38,161.00
853031-MIGVBSCASSW	V911 BSC/ANASTD MIG SW BNDL	\$	0.01
853031-MIGVPRMASSW	V911 PRIME/ANASTD MIG SW BNDL	\$	0.01
853031-MIGVPRMSW	V911 PRIME MIG SW BNDL	\$	0.01
853031-MLBRSGD-A	V-ML ESS BKRM SML GEO A BNDL	\$	16,869.00
853031-MLBRSGD-B	V-ML ESS BKRM SML GEO B BNDL	\$	18,084.00
853031-MLBRSSG	V-ML ESS BKRM SML SNGL BNDL	\$	26,136.00
853031-MLSSVRGD2	V-ML SVR BNDL SML GEO	\$	11,310.00
853031-MLSSVRS2	V-ML SVR BNDL SML SGL	\$	17,201.00
853031-MUPGD6	VESTA SVR MED UPGD BNDL	\$	1,765.00
853031-NSOCPAPP	NSOC REMOTE POLLER APPLIANCE	\$	1,955.00
853031-SFTPHN	ENH SOFT PHN BNDL W7	\$	2,363.00
853031-SFTPHN-1	ENH SOFT PHN BNDL W10	\$	2,363.00
853031-SG1YR-RNWL	V-ESS BKRM SNGL BNDL SPT 1YR RNWL	\$	455.00
853031-SG2YR-RNWL	V-ESS BKRM SNGL BNDL SPT 2YR RNWL	\$	909.00
853031-SG3YR-RNWL	V-ML ESS BKRM SNGL BNDL SPT 3YR RNWL	\$	1,366.00
853031-SG4YR-RNWL	V-ESS BKRM SNGL BNDL SPT 4YR RNWL	\$	1,820.00
853031-SG5YR-RNWL	V-ESS BKRM SNGL BNDL SPT 5YR RNWL	\$	2,274.00
853031-SMLOCSURV-1	V-DL SVR LOC SURV BNDL	\$	19,167.00

853031-SMS-1	V-ASN DED SVR BNDL	\$	5,469.00
853031-VADVASSPT5YR	V911 ADV/ANASTD SW SPT BNDL 5YR	\$	5,280.00
853031-VADVASSW	V911 ADV/ANASTD SW BNDL	\$	7,709.00
853031-VAUPGD6	V-ANLYT SVR MED AUR UPGD BNDL	\$	3,399.00
853031-VBSCALSPT1YR	V911 BSC/ANALT SW SPT BNDL 1YR	\$	1,056.00
853031-VBSCALSW	V911 BSC/ANALT SW BNDL	\$	3,591.00
853031-VBSCASSPT5YR	V911 BSC/ANASTD SW SPT BNDL 5YR	\$	4,119.00
853031-VBSCASSW	V911 BSC/ANASTD SW BNDL	\$	3,696.00
853031-VCPOST	V911 CPOST BNDL - 3YR	\$	4,436.00
853031-VCPOSTEXT	V911 CPOST BNDL W/EXT SPKR 3YR	\$	4,562.00
853031-VDSKTP	V911 DSKTP BNDL	\$	2,112.00
853031-VDSKTPTEXT	V911 DSKTP BNDL W/EXT SPKR	\$	2,239.00
853031-VLSMS-1	V-ASN VLG SVR BNDL	\$	6,188.00
853031-VLUPGDL6	VESTA SVR VLG UPGD BNDL	\$	1,590.00
853031-VPRMALMLB5YR	V911 PRIME/ANALT/MLB SW SPT BNDL 5YR	\$	5,956.00
853031-VPRMALMLBSW	V911 PRIME/ANALT/MLB SW BNDL	\$	8,343.00
853031-VPRMAL.SPT1YR	V911 PRIME/ANALT SW SPT BNDL 1YR	\$	1,056.00
853031-VPRMAL.SW	V911 PRIME/ANALT SW BNDL	\$	6,020.00
853031-VPRMASMLP5YR	V911 PRIME/ANASTD/MLP SW SPT BNDL 5YR	\$	6,917.00
853031-VPRMASSPT5YR	V911 PRIME/ANASTD SW SPT BNDL 5YR	\$	4,119.00
853031-VPRMASSW	V911 PRIME/ANASTD SW BNDL	\$	6,125.00

853031-VPRMSPT2YR	V911 PRIME SW SPT BNDL 2YR	\$	1,896.00
853031-VWKSTNEXT	V911 WKSTN BNDL W/EXT SPKR	\$	2,556.00
853364-01002	TXT AURORA 2.0 AGD	\$	31.00
853364-02401	TXT AURORA 2.2 AGD OLH	\$	31.00
853364-02501	TXT AURORA 2.2 AM AGD OLH	\$	31.00
853364-04302	TXT V-ANLYT 2.4 OLH AGD	\$	31.00
853364-04402	TXT V-ANLYT 2.4 AM H AGD	\$	31.00
861363-00101	V-LOC MAP-RPT CTR LINE	\$	674.00
861363-00201	V-LOC MAP-RPT ADDRESS	\$	674.00
861363-06906	VMAP ARC GIS MAINT ADMIN TRNG	\$	13,225.00
861390-00101	V-LOC MAP BUILD-STD	\$	2,124.00
861390-00201	V-LOC MAP BUILD-ADD LAYER	\$	1,079.00
862600-00101	SALI SW SPT-ALI SPEC	\$	5.00
862600-00201	SALI SW SPT-DBMS SPEC	\$	5.00
862600-00301	SALI SW SPT-ALI 1YR	\$	17.00
862600-00401	SALI SW SPT-DBMS 1YR	\$	17.00
862600-00501	SALI SW SPT-ALI 2YR	\$	30.00
862600-00601	SALI SW SPT-ALI 3YR	\$	45.00
862600-00701	SALI SW SPT-ALI 4YR	\$	50.00
862600-00801	SALI SW SPT-ALI 5YR	\$	56.00
862600-00901	SALI SW SPT-DBMS 2YR	\$	30.00
862600-01001	SALI SW SPT-DBMS 3YR	\$	45.00
862600-01101	SALI SW SPT-DBMS 4YR	\$	50.00
862600-01201	SALI SW SPT-DBMS 5YR	\$	56.00
862600-01301	SALI SW SPT-DBMS 1 MTH	\$	1.00
862600-01302	SALI SW SPT-DBMS 2 MTH	\$	3.00
862600-01303	SALI SW SPT-DBMS 3 MTH	\$	4.00
862600-01304	SALI SW SPT-DBMS 4 MTH	\$	6.00

862600-01305	SALI SW SPT-DBMS 5 MTH	\$	7.00
862600-01306	SALI SW SPT-DBMS 6 MTH	\$	8.00
862600-01307	SALI SW SPT-DBMS 7 MTH	\$	10.00
862600-01308	SALI SW SPT-DBMS 8 MTH	\$	11.00
862600-01309	SALI SW SPT-DBMS 9 MTH	\$	13.00
862600-01310	SALI SW SPT-DBMS 10 MTH	\$	14.00
862600-01311	SALI SW SPT-DBMS 11 MTH	\$	15.00
862600-01401	SALI SW SPT-ALI 1 MTH	\$	1.00
862600-01402	SALI SW SPT-ALI 2 MTH	\$	3.00
862600-01403	SALI SW SPT-ALI 3 MTH	\$	4.00
862600-01404	SALI SW SPT-ALI 4 MTH	\$	6.00
862600-01405	SALI SW SPT-ALI 5 MTH	\$	7.00
862600-01406	SALI SW SPT-ALI 6 MTH	\$	8.00
862600-01407	SALI SW SPT-ALI 7MTH	\$	10.00
862600-01408	SALI SW SPT-ALI 8 MTH	\$	11.00
862600-01409	SALI SW SPT-ALI 9 MTH	\$	13.00
862600-01410	SALI SW SPT-ALI 10 MTH	\$	14.00
862600-01411	SALI SW SPT-ALI 11 MTH	\$	15.00
862605-00101	SALI BASE INST & TRN	\$	3,316.00
862605-00301	SALI BASE ON-SITE TRN	\$	3,316.00
862691-00101	SALI BASE LIC 10K	\$	7,318.00
862691-00201	SALI BASE LIC 100K	\$	4,687.00
862691-00301	SALI BASE LIC 500K	\$	17,254.00
862691-00401	SALI BASE LIC 2M	\$	102,522.00
862691-00501	SALI BASE LIC 10M	\$	223,676.00
862691-00601	SALI UNIT LIC 10K	\$	392.00
862691-00701	SALI UNIT LIC 100K	\$	357.00
862691-00801	SALI UNIT LIC 500K	\$	258.00
862691-00901	SALI UNIT LIC 2M	\$	60.00
862691-01001	SALI UNIT LIC 10M	\$	30.00
862691-01101	SALI DBMS BASE LIC 10K	\$	8,792.00
862691-01201	SALI DBMS BASE LIC 100K	\$	5,623.00
862691-01301	SALI DBMS BASE LIC 500K	\$	21,874.00

862691-01401	SALI DBMS BASE LIC 2M	\$ 130,168.00
862691-01501	SALI DBMS BASE LIC 10M	\$ 284,119.00
862691-01601	SALI DBMS UNIT LIC 10k	\$ 470.00
862691-01701	SALI DBMS UNIT LIC 100K	\$ 437.00
862691-01801	SALI DBMS UNIT LIC 500K	\$ 311.00
862691-01901	SALI DBMS UNIT LIC 2M	\$ 72.00
862691-02001	SALI DBMS UNIT LIC 10M	\$ 36.00
862691-02101	SALI WEBDBMS BASE LIC 10K	\$ 2,289.00
862691-02201	SALI WEBDBMS BASE LIC100K	\$ 1,459.00
862691-02301	SALI WEBDBMS BASE LIC500K	\$ 5,557.00
862691-02401	SALI WEBDBMS BASE LIC 2M	\$ 32,630.00
862691-02501	SALI WEBDBMS BASE LIC 10M	\$ 71,118.00
862691-02601	SALI WEBDBMS UNIT LIC 10K	\$ 119.00
862691-02701	SALI WEBDBMS UNIT LIC100K	\$ 110.00
862691-02801	SALI WEBDBMS UNIT LIC500K	\$ 79.00
862691-02901	SALI WEBDBMS UNIT LIC 2M	\$ 19.00
862691-03001	SALI WEBDBMS UNIT LIC 10M	\$ 10.00
862691-04101	SALI CELL BASE LIC 10K	\$ 3,720.00
862691-04201	SALI CELL BASE LIC 100K	\$ 2,403.00
862691-04301	SALI CELL BASE LIC 500K	\$ 9,147.00
862691-04401	SALI CELL BASE LIC 2M	\$ 54,088.00
862691-04501	SALI CELL BASE LIC 10M	\$ 117,978.00
862691-04601	SALI CELL UNIT LIC 10K	\$ 196.00
862691-04701	SALI CELL UNIT LIC 100K	\$ 182.00
862691-04801	SALI CELL UNIT LIC 500K	\$ 130.00

862691-04901	SALI CELL UNIT LIC 2M	\$	30.00
862691-05001	SALI CELL UNIT LIC 10M	\$	15.00
862691-05101	SALI WEBSAP	\$	1,996.00
862691-06101	SALI WEBALI BASE LIC 10K	\$	1,921.00
862691-06201	SALI WEBALI BASE LIC 100K	\$	1,212.00
862691-06301	SALI WEBALI BASE LIC 500K	\$	4,632.00
862691-06401	SALI WEBALI BASE LIC 2M	\$	27,104.00
862691-06501	SALI WEBALI BASE LIC 10M	\$	59,049.00
862691-06601	SALI WEBALI UNIT LIC 10K	\$	98.00
862691-06701	SALI WEBALI UNIT LIC 100K	\$	91.00
862691-06801	SALI WEBALI UNIT LIC 500K	\$	64.00
862691-06901	SALI WEBALI UNIT LIC 2M	\$	15.00
862691-07001	SALI WEBALI UNIT LIC 10M	\$	8.00
863000-00106	WARR UPLIFT 8T1 NTU 1YR	\$	468.00
863000-00107	WARR UPLIFT 4T1 NTU 1YR	\$	324.00
863000-00108	WARR UPLIFT T3 NTU 1YR	\$	313.00
863004-00102	RACK MTG KIT T3 NTUS	\$	47.00
863004-00202	RACK MTG KIT 4T1/8T1 NTUS	\$	31.00
863004-00302	RACK MTG KIT 4T1/8T1 NTUS	\$	61.00
863004-00401	WALL MTG KIT 4T1/8T1 NTU	\$	52.00
863005-00101	ETHERNET 8T1 NTU	\$	2,075.00
863005-00201	ETHERNET 4T1 NTU	\$	1,363.00
863005-00301	ETHERNET T3 NTU	\$	1,654.00
863014-00103	PERIPHERAL VIRTUAL KIT	\$	3,480.00
863014-00201	REMOTE PERIPHERAL KIT	\$	1,048.00
870801-66901	SW V911 ESXI 5.1 U3 UPDTS	\$	0.01
870809-00604	V-ENH SOFT PHN LIC	\$	317.00
870809-00701	VHUD VIEWER PER SEAT LIC	\$	370.00
870809-00802	VESTA 9-1-1 MULTIPLE CDR MODULE	\$	5,808.00
870809-00901	IP PHN LIC ENH	\$	317.00
870810-01302	VESTA 9-1-1 AAC PSAP MOD	\$	5,808.00

870810-01401	VESTA 9-1-1 DIRECT PSAP CONNECT	\$	3,696.00
870810-01501	VESTA 9-1-1 QUEUE SELECT PSAP MOD	\$	5,808.00
870890-07701	PC IMAGE FOR CUSTOMER	\$	59.00
870890-69001	V911 LOC SURVIVABILITY MED	\$	1,584.00
870890-69002	V911 SYS SELECTOR MED	\$	3,168.00
870890-74001	VESTA 9-1-1 REAL TIME CTRL MOD	\$	5,808.00
870891-66101	V911 CAD INTFC LIC ONLY	\$	264.00
870891-66201	CAD INTFC LIC	\$	264.00
870899-00104.2	VESTA 4 R2 LIC/MED	\$	1,973.00
870899-00104.3	VESTA 4 R3 LIC/MED	\$	1,973.00
870899-0104FR7.0	VESTA 911 R7.0 FED LIC/DOC/MED	\$	12,672.00
870899-0104R3.2	VESTA 4 R3.2 LIC/MED	\$	1,973.00
870899-0104R6.0	VESTA 9-1-1 L/D/M	\$	1,973.00
870899-0104R7.0	V911 R7.0 LIC/DOC/MED	\$	1,973.00
870899-0104R7.1	V911 R7.1 LIC/DOC/MED	\$	1,973.00
870899-0104R7.2	V911 R7.2 LIC/DOC/MED	\$	1,973.00
870899-01104.4	VESTA 4 R4 LIC/MED DOD	\$	15,782.00
870899-01601	V911 IRR UPGD W/HASP	\$	500.00
870899-04101	VHUD ENT SVR MEDIA	\$	5,544.00
870899-72001	V911 BASE R7.2 LIC/DOC/MED	\$	1,973.00
871291-00301	JITC CERT LIC	\$	7,649.00
871310-00301	ORDS 1.0 ENT REM SVR LIC	\$	816.00
871310-00402	ORMS 5.2 CIM	\$	1,224.00
871390-03101	OR AVL SWITCH INTF	\$	1,920.00
871390-06201	ORVL 2.0 PICT LIC/DOC/MED	\$	281.00
871390-06401	V-LOC 3.0 PICT LIC/DOC/MED	\$	281.00
871390-30101	VMAP PICT INTG	\$	296.00

871391-06401	V-LOC 3.0 PICTOM LIC ONLY	\$	281.00
871391-20103.0	V-LOC 3.0 LIC ONLY	\$	4,368.00
871391-30101.0	VMAP LIC ONLY	\$	5,507.00
871391-30301.0	VMAP LIC STRATEGIC	\$	5,168.00
871391-30501	VMAP CAD API ACCESS	\$	7,920.00
871391-40101.0	VMAP LOCAL BASE LIC ONLY	\$	2,640.00
871391-50101.0	VMAP LOCAL PREM LIC ONLY	\$	3,960.00
871391-52101	VMAP LOCAL BASE-PREM LIC UPLIFT	\$	1,320.00
871399-10304.1	ORDS 4.1 LAN SVR	\$	3,744.00
871399-10404.1	ORDS 4.1 EDGE SVR	\$	830.00
871399-10504.1	ORDS 4.1 CTR SVR RPW	\$	4,163.00
871399-20103.0	V-LOC 3.0 LIC/DOC/MED	\$	4,368.00
871399-20103.0U	V-LOC 3.0 DOC/MED UPGD	\$	0.01
871399-21103.0	V-LOC 3.0 DOD LIC/DOC/MED	\$	4,603.00
871399-21203.0	ORVL 3.0 PICTOMETRY DOD	\$	296.00
871399-30101.0	VMAP LIC/MED	\$	5,507.00
871399-30301.0	VMAP L/M STRATEGIC	\$	5,168.00
871399-40103.0	VMAP LOCAL R3 BASE LIC-KEY/MED	\$	2,640.00
871399-50103.0	VMAP LOCAL R3 PREM LIC-KEY/MED	\$	3,960.00
871399-52102.0	VMAP LOCAL BASE-PREM LIC KEY/MED UPLIFT	\$	1,320.00
871499-01301	DIS RCV SVR LIC	\$	820.00
871499-01302	DIS RCV WKST LIC	\$	71.00
871590-00701	PBDY DATA CONV UTILITY	\$	8,870.00
871599-00104.0	PBDY 4.0 LIC/DOC/MED	\$	11,235.00
871599-00104.1	PBDY 4.1 L/D/M JITC	\$	11,235.00
871599-00104.5	PBDY 4.5 LIC/DOC/MED	\$	11,235.00
871599-00105.0	PBDY 5.0 LIC/DOC/MED	\$	10,032.00

872391-01404.0	ORAR 4.0 LIC ONLY	\$	8,675.00
872391-01404.1	ORAR 4.1 LIC ONLY	\$	8,675.00
872399-00804.0	ORAR 4.0 DES INTF	\$	12,168.00
872399-00804.1	ORAR 4.1 DES INTF	\$	12,168.00
872399-01204.0	ORAR 4.0 QUERY INTF	\$	24,960.00
872399-01204.1	ORAR 4.1 QIS INTF	\$	24,960.00
872399-01304.0	ORAR 4.0 RADIO INTF	\$	5,678.00
872399-01304.1	ORAR 4.1 RADIO INTF	\$	5,678.00
872399-01404.0	ORAR 4.0 LIC/DOC/MED	\$	8,675.00
872399-01404.1	ORAR 4.1 LIC/DOC/MED	\$	8,675.00
872399-03104.0	ORAR 4.0 PAGING INTF	\$	5,678.00
872399-03104.1	ORAR 4.1 PAGING INTF	\$	5,678.00
872399-03404.0	ORAR 4.0 EMD INTF	\$	10,221.00
872399-03404.1	ORAR 4.1 EMD INTF	\$	10,221.00
872399-03504.0	ORAR 4.0 FH INTF	\$	10,221.00
872399-03504.1	ORAR 4.1 FH INTF	\$	10,221.00
873010-00102	IP PHN LIC STD	\$	250.00
873010-00202	IP PHN LIC ENH	\$	317.00
873010-00402	V911 VM LIC PER MAILBOX	\$	62.00
873099-00104.2	SENT 4 R2 LIC AND MEDIA	\$	1,973.00
873099-00104.3	SENT 4 R3 LIC/MED	\$	1,973.00
873099-00502	V911 IRR LIC/DOC/MED	\$	1,055.00
873099-00502USTK	V911 IRR LIC UPGD	\$	0.01
873099-00602	V911 CDR SVR LIC	\$	1,156.00
873099-00702	V911 ACTIV VIEW SYS LIC	\$	4,368.00
873099-00802	V911 ACT VIEW LIC PER ST	\$	936.00
873099-0104R3.1	SENT 4 R3.1 L/D/M	\$	1,973.00
873099-01102	V911 CDR PER SEAT LIC	\$	95.00
873099-01102USTK	V911 CDR PER SEAT LIC UPGD	\$	0.01
873099-01602	VESTA 9-1-1 PKT DIAL PSAP MOD	\$	5,808.00
873099-03002	V911 CAD INTF KIT	\$	530.00

873200-00101	TCI SW SPT	\$	10.00
873301-04401	V-ANLYT DATA DICTIONARY / ADV RPT GD	\$	15,840.00
873391-00201	V-ANLYT COLLECTION LIC	\$	998.00
873391-00301	V-ANLYT USER LIC	\$	936.00
873391-00501	V-ANLYT STD LIC	\$	2,496.00
873391-00901	V-ANLYT ADV RPT PKG LIC	\$	4,368.00
873391-01001	V-ANLYT ENT LIC	\$	18,720.00
873391-01002	V-ANLYT HOST LIC	\$	18,720.00
873391-01004	V-ANLYT HOST W/ENT ENV	\$	2,496.00
873391-01702	V-ANLYT ARIES INTG/LIC	\$	3,288.00
873391-02001	V-ANLYT SITE LIC	\$	1,872.00
873391-03004	V-ANLYT DASHBD NCTO LIC- 1000P	\$	11,856.00
873391-03005	V-ANLYT DASHBD NCTO LIC-20 POS	\$	6,864.00
873391-03006	V-ANLYT DASHBD NCTO LIC-5 POS	\$	4,368.00
873391-04001	V-ANLYT LT COLL LIC	\$	789.00
873391-04002	V-ANLYT LT USER LIC	\$	493.00
873391-04004	V-ANLYT LT TO STD LIC	\$	2,630.00
873391-04005	AURORA LITE USER LIC TO STD	\$	493.00
873391-04006	V-ANLYT LT/STD COLL LIC	\$	263.00
873391-04007	V-ANLYT STD TO HOST LIC	\$	17,098.00
873391-04008	V-ANLYT STD TO ENT LIC	\$	17,098.00
873399-00101.1	AURORA 1.1 L/D/M	\$	2,496.00
873399-00101.3	AURORA 1.3 L/D/M	\$	2,496.00
873399-00501	AURORA ENT/HOST L/D/M	\$	18,720.00
873399-00901	AURORA ADV REPORT PKG	\$	4,368.00
9820	ORION SALES TRNG	\$	267.00
99608-06GND04	GND CBL 4FT 6GA GRN	\$	22.00
99908-08151-025	CBL 25 PR 25FT M/F	\$	42.00

99908-08151-050	CBL 25 PR 50FT M/F	\$	152.00
99908-08151-075	CBL 25 PR 75FT M/F	\$	108.00
99908-08151-100	CBL 25 PR 100FT M/F	\$	134.00
99999-99911	TRAVEL EXPENSES - FIELD ENG	\$	106.00
99999-99916	TRAVEL EXPENSES - TRAINING	\$	106.00
AURARNCFSP1MTH	SPT AURORA NCF3 NP 1MTH	\$	196.00
AURPYXISSPT8MTH	SPT V-ANLYT PYXIS INTG 8MTH	\$	392.00
BA-D00-ALA0	V-ANLYT LITE DOD ADD-ON	\$	1,164.00
BA-D00-ALA1	V-ANLYT LT FED ADD-ON	\$	4,826.00
BA-D00-PBA0-1	V-PEABODY ADD-ON	\$	1,428.00
BA-D00-PBA0-2	V-PEABODY ADD-ON	\$	4,091.00
BA-LNM-00A0-3	V-ML NMS 80 NODES LG ADD	\$	3,456.00
BA-M00-ALA0-3	V-ANLYT LITE ADD-ON BNDL	\$	1,237.00
BA-M00-ASA0-3	V-ANLYT STD ADD-ON	\$	6,932.00
BA-M00-DSA0-1	V-DATA SYNC ADD-ON	\$	2,724.00
BA-MGD-VSSL	GEO-DIV LIC SYS	\$	1,980.00
BA-MNM-00A0-1	V-ML NMS 40 NODES ADD-ON	\$	4,567.00
BA-MNM-00L0-1	V-DL NMS 40 NODES ADD-ON	\$	4,766.00
BA-MNM-DNA0-1	V-ML DATA SYNC NMS ADD- ON	\$	5,460.00
BA-MNM-DNL0-1	V-DL DATA SYNC NMS ADD-ON	\$	5,448.00
BA-MSG-VM00-1	V-MAP VM ADD-ON BNDL	\$	3,104.00
BA-S00-ALB0	V-ANLYT LITE SM ADD-ON	\$	904.00
BA-V00-VS00-1	V-CTR APPLIANCE ADD-ON	\$	5,430.00

BR-MSG-VMA0-1	VMAP MED STNDALN SVR BNDL	\$ 7,020.00
BR-MSG-VML0-1	VMAP LOW STNDALN SVR BNDL	\$ 7,923.00
CABLING	CABLING	\$ 106.00
CANCEL-FE	FE CANCELLATION FEE	\$ 96.00
CANCEL-TRNG	TRNG CANCELLATION FEE	\$ 96.00
CUSTOM-PM	CUSTOM PM SVCS	\$ 102.00
CUSTOM-TRNMAT	CUSTOM TRNG MATL	\$ 102.00
CUSTOM-TSTSVC	CUSTOM TST SVCS	\$ 102.00
DSCLTSPT10MO	D SYNC CLIENT SPT 10MO	\$ 28.00
DSENTEDGSPT3MTH	ORDS ENT EDGE SPT 3 MTH	\$ 32.00
DSENTHSTSPT2MTH	DS ENT HOST SPT 2 MTH	\$ 111.00
DSENTHSTSPT3MTH	DS ENT HOST SPT THRU 3MTH	\$ 166.00
DSENTHSTSPT4MTH	DS ENT HOST SPT 4 MTH	\$ 246.00
DSENTHSTSPT5MTH	DS ENT HOST SPT 5MTH	\$ 264.00
DSENTHSTSPT6MTH	DS ENT HOST SPT THRU 6MTH	\$ 331.00
DSENTHSTSPT7MTH	DS ENT HOST SPT 7 MTH	\$ 429.00
DSENTHSTSPT8MTH	DS ENT HOST SPT THRU 8MTH	\$ 540.00
DSENTHSTSPT9MTH	ORDS ENT HOST SPT 9MTH	\$ 553.00
DSENTREMSPT10MTH	DS ENT REM SPT 10MTH	\$ 130.00
DSENTREMSPT1MTH	DS ENT REM SPTH THRU 1MTH	\$ 12.00
DSENTREMSPT2MTH	DS ENT REM SPT THRU 2MTH	\$ 23.00
DSENTREMSPT3MO	DS ENT REM SPT THRU 3MTH	\$ 37.00
DSENTREMSPT4MTH	DS ENT REM SPT THRU 4MTH	\$ 49.00
DSENTREMSPT5MTH	DS ENT REM SPT THRU 5MTH	\$ 57.00
DSENTREMSPT6MO	DS ENT REM SPT THRU 6MO	\$ 74.00
DSENTREMSPT7MTH	DS ENT REM SPT 7MTH	\$ 91.00
DSENTREMSPT8MTH	DS END REM SUP 8 MTH	\$ 95.00

DSENTREMSPT9MO	DS ENT REM SPT THRU 9 MTH	\$	110.00
DSYNCCLTSPT10MO	DS CLIENT SPT THRU 10MO	\$	28.00
DSYNCCLTSPT11MTH	DSYNC CLNT SPT THRU 11MTH	\$	31.00
DSYNCCLTSPT1MTH	DSYNC CLIENT SPT 1MTH	\$	3.00
DSYNCCLTSPT2MTH	DSYNC CLIENT SPT 2MTH	\$	6.00
DSYNCCLTSPT3MTH	D SYNC CLIENT SPT 3 MTH	\$	9.00
DSYNCCLTSPT4MTH	DS CLIENT SPT THRU 4MTH	\$	12.00
DSYNCCLTSPT5MTH	DSYNC CLT SPT THRU 5MTHS	\$	14.00
DSYNCCLTSPT6MTH	D SYNC CLIENT SPT 6 MO	\$	16.00
DSYNCCLTSPT7MTH	DSYNC CLIENT SUP 7 MTH	\$	20.00
DSYNCCLTSPT8MTH	D SYNC CLIENT SPT 8MTH	\$	22.00
DSYNCCLTSPT9MO	D SYNC CLIENT SPT 9 MTHS	\$	25.00
DSYNCCLTSPT3MO	DSYNC CLIENT SPT THRU 3MO	\$	166.00
DSYNCCLTSPT7MO	DSYNC CLIENT SPT THRU 7MO	\$	386.00
DSYNCCLTSPT9MO	DSYNC CLIENT SPT 9MO	\$	25.00
DSYNCSP10MTH	DATA SYNC SPT THRU 10MTHS	\$	551.00
DSYNCSP11MTH	DATA SYNC SPT 11MTH	\$	606.00
DSYNCSP1MTH	DATA SYNC SPT 1 MTH	\$	56.00
DSYNCSP2MTH	DSYNC SPT THRU 2MTHS	\$	111.00
DSYNCSP3MO	DSYNC SPT THRU 3MOS	\$	166.00
DSYNCSP4MTH	DATA SYNC SPT 4 MTH	\$	221.00
DSYNCSP5MO	DATA SYNC SPT THRU 5MO	\$	276.00
DSYNCSP6MTH	DSYNC SPT THRU 6MTHS	\$	331.00
DSYNCSP7MO	DATASYNC SPT THRU 7 MTH	\$	386.00
DSYNCSP8MTH	DATA SYNC SPT 8 MTH	\$	441.00
DSYNCSP9MO	DATA SYNC SPT THRU 9 MO	\$	496.00
FIELDENGOT	O/T FIELD ENGINEERING	\$	153.00

MAINTSVC1YR	MAINT SERVICE 1YR	\$	106.00
ORARDESSPT5MTH	ORAR DES INT SW SPT 5MTH	\$	1,095.00
ORARPGSPT5MTH	ORAR PAGING SPT THRU 5MTH	\$	511.00
ORARRADSPT5MTH	ORAR RADIO SW SPT 5MTH	\$	511.00
ORARSPT5MO	ORAR BASE SPT SW 5MO	\$	780.00
ORARWSPT1MTH	ORAR SW SPT THRU 1 MTH	\$	157.00
ORARWSPT6MTH	ORAR BASE SW SPT 6 MOS	\$	936.00
ORARWSPT7MTH	ORAR BASE SW SPT 7 MOS	\$	1,092.00
ORAVLS-SPTSM	OR AVL SERVER SPTSM	\$	576.00
PA-0PR-VSSL	VPRIME LIC ADD-ON	\$	3,617.00
PA-0SG-OV00	V-LOC MED/DOC ADD-ON	\$	0.01
PA-0SG-OVSL	V-LOC LIC ADD-ON	\$	3,288.00
PA-MGD-VSSL	GEO-DIV LIC POS	\$	987.00
PA-MSG-ASSL	V-ANLYT STD PER SEAT LIC	\$	855.00
PA-MSG-ASSL-E	V-ANLYT STD PER SEAT LIC	\$	855.00
PA-SSG-ALAO	AURORA LITE MIS ADD-ON KIT	\$	1,852.00
PA-SSG-ALSL	V-ANLYT LT PER SEAT LIC	\$	724.00
PS-0AC-VSSL-M	VESTA COMP REG	\$	91.00
PS-0AD-VSML	VADV MLTP PER SEAT LIC	\$	8,220.00
PS-0AD-VSSL	VADV PER SEAT LIC	\$	9,206.00
PS-0PR-VSML	VPRIME MLTP PER SEAT LIC	\$	6,248.00
PS-0PR-VSSL	VPRIME PER SEAT LIC	\$	7,234.00
PS-0SQ-VSML	VS BSC MLTP PER SEAT LIC	\$	2,630.00
PS-0SQ-VSSL	VS BSC PER SEAT LIC	\$	3,617.00
PS-0SQ-VSSL-MSTK	VS BSC PER SEAT LIC NFEE	\$	0.01
PS-DPR-VSML	VPRIME MLTP SEAT LIC DOD	\$	6,248.00
PS-DPR-VSSL	VPRIME PER SEAT LIC DOD	\$	7,234.00
R4IRRSWSPT5MTH	R4 IRR SW SPT 5 MTHS	\$	91.00
R4IRRSWSPT7MTH	R4 IRR SW SPT THRU 7MTHS	\$	128.00
SA-000-00SL-C	SPT CO-TERM ADJUSTMENT	\$	24.00
SA-0AD-VSSL-1Y	SPT VADV ADD-ON 1YR	\$	355.00

SA-0AD-VSSL-2Y	SPT VADV ADD-ON 2YR	\$	671.00
SA-0AD-VSSL-3Y	SPT VADV ADD-ON 3YR	\$	947.00
SA-0AD-VSSL-4Y	SPT VADV ADD-ON 4YR	\$	1,184.00
SA-0AD-VSSL-5Y	SPT VADV ADD-ON 5YR	\$	1,381.00
SA-0GD-0000-S	GEO-DIV/MULT-SITE CFG FEE	\$	1,315.00
SA-MSG-ALSL-10M	SPT V-ANLYT STD 10MTH	\$	128.00
SA-MSG-ALSL-11M	SPT V-ANLYT STD 11MTH	\$	141.00
SA-MSG-ALSL-1E	SPT V-ANLYT STD 1YR	\$	154.00
SA-MSG-ALSL-1M	SPT V-ANLYT STD 1MTH	\$	12.00
SA-MSG-ALSL-1Y	SPT V-ANLYT STD 1YR	\$	154.00
SA-MSG-ALSL-2E	SPT V-ANLYT STD 2YR	\$	291.00
SA-MSG-ALSL-2M	SPT V-ANLYT STD 2MTH	\$	26.00
SA-MSG-ALSL-2Y	SPT V-ANLYT STD 2YR	\$	291.00
SA-MSG-ALSL-3E	SPT V-ANLYT STD 3YR	\$	410.00
SA-MSG-ALSL-3M	SPT V-ANLYT STD 3MTH	\$	38.00
SA-MSG-ALSL-3Y	SPT V-ANLYT STD 3YR	\$	410.00
SA-MSG-ALSL-4E	SPT V-ANLYT STD 4YR	\$	513.00
SA-MSG-ALSL-4M	SPT V-ANLYT STD 4MTH	\$	51.00
SA-MSG-ALSL-4Y	SPT V-ANLYT STD 4YR	\$	513.00
SA-MSG-ALSL-5E	SPT V-ANLYT STD 5YR	\$	598.00
SA-MSG-ALSL-5M	SPT V-ANLYT STD 5MTH	\$	64.00
SA-MSG-ALSL-5Y	SPT V-ANLYT STD 5YR	\$	598.00
SA-MSG-ALSL-6M	SPT V-ANLYT STD 6MTH	\$	77.00
SA-MSG-ALSL-7M	SPT V-ANLYT STD 7MTH	\$	89.00
SA-MSG-ALSL-7Y	SPT V-ANLYT STD 7YR	\$	728.00
SA-MSG-ALSL-8M	SPT V-ANLYT STD 8MTH	\$	103.00
SA-MSG-ALSL-9M	SPT V-ANLYT STD 9MTH	\$	115.00
SA-SSG-ALSL-10M	SPT V-ANLYT LITE 10MTH	\$	108.00
SA-SSG-ALSL-11M	SPT V-ANLYT LITE 11MTH	\$	120.00
SA-SSG-ALSL-1M	SPT V-ANLYT LITE 1MTH	\$	11.00
SA-SSG-ALSL-1Y	SPT V-ANLYT LITE 1YR	\$	131.00
SA-SSG-ALSL-2E	SPT V-ANLYT LITE 2YR-ESS	\$	246.00
SA-SSG-ALSL-2M	SPT V-ANLYT LITE 2MTH	\$	22.00

SA-SSG-ALSL-2Y	SPT V-ANLYT LITE 2YR	\$	246.00
SA-SSG-ALSL-3M	SPT V-ANLYT LITE 3MTH	\$	33.00
SA-SSG-ALSL-3Y	SPT V-ANLYT LITE 3YR	\$	348.00
SA-SSG-ALSL-4E	SPT V-ANLYT LITE 4YR-ESS	\$	434.00
SA-SSG-ALSL-4M	SPT V-ANLYT LITE 4MTH	\$	43.00
SA-SSG-ALSL-4Y	SPT V-ANLYT LITE 4YR	\$	434.00
SA-SSG-ALSL-5M	SPT V-ANLYT LITE 5MTH	\$	55.00
SA-SSG-ALSL-5Y	SPT V-ANLYT LITE 5YR	\$	506.00
SA-SSG-ALSL-6M	SPT V-ANLYT LITE 6MTH	\$	65.00
SA-SSG-ALSL-6Y	SPT V-ANLYT LITE 6YR	\$	512.00
SA-SSG-ALSL-7M	SPT V-ANLYT LITE 7MTH	\$	76.00
SA-SSG-ALSL-8M	SPT V-ANLYT LITE 8MTH	\$	87.00
SA-SSG-ALSL-9M	SPT V-ANLYT LITE 9MTH	\$	98.00
SER-SER-DESK	HELP DESK	\$	106.00
SERVDESK5YR	SERVICE DESK - 5 YRS	\$	3,168.00
SHIPPING-CHARGES	SHIPPING CHARGES	\$	10.00
SITEREADINESS	SITE READINESS SERVICES	\$	106.00
SPTAUR1MTH	SPT AURORA 1MTH	\$	15.00
SS-0AD-VSSL-10M	SPT VADV 10MTH	\$	1,380.00
SS-0AD-VSSL-11M	SPT VADV 11MTH	\$	1,519.00
SS-0AD-VSSL-1M	SPT VADV 1MTH	\$	138.00
SS-0AD-VSSL-1Y	SPT VADV 1YR	\$	1,657.00
SS-0AD-VSSL-2M	SPT VADV 2MTH	\$	276.00
SS-0AD-VSSL-2Y	SPT VADV 2YR	\$	3,131.00
SS-0AD-VSSL-3M	SPT VADV 3MTH	\$	415.00
SS-0AD-VSSL-3Y	SPT VADV 3YR	\$	4,419.00
SS-0AD-VSSL-4M	SPT VADV 4MTH	\$	552.00
SS-0AD-VSSL-4Y	SPT VADV 4YR	\$	5,524.00
SS-0AD-VSSL-5M	SPT VADV 5MTH	\$	690.00
SS-0AD-VSSL-5Y	SPT VADV 5YR	\$	6,444.00
SS-0AD-VSSL-6M	SPT VADV 6MTH	\$	828.00
SS-0AD-VSSL-7M	SPT VADV 7MTH	\$	967.00
SS-0AD-VSSL-7Y	SPT VADV YRS 6-7	\$	2,070.00

SS-0AD-VSSL-8M	SPT VADV 8MTH	\$ 1,105.00
SS-0AD-VSSL-9M	SPT VADV 9MTH	\$ 1,243.00
SS-0PR-VSML-1E	SPT VPRIME MLTP 1YR-ESS	\$ 904.00
SS-0PR-VSSL-10M	SPT VPRIME 10MTH	\$ 1,085.00
SS-0PR-VSSL-11M	SPT VPRIME 11MTH	\$ 1,193.00
SS-0PR-VSSL-1M	SPT VPRIME 1MTH	\$ 108.00
SS-0PR-VSSL-1Y	SPT VPRIME 1YR	\$ 1,302.00
SS-0PR-VSSL-2M	SPT VPRIME 2MTH	\$ 217.00
SS-0PR-VSSL-2Y	SPT VPRIME 2YR	\$ 2,460.00
SS-0PR-VSSL-3M	SPT VPRIME 3MTH	\$ 325.00
SS-0PR-VSSL-3Y	SPT VPRIME 3YR	\$ 3,472.00
SS-0PR-VSSL-4M	SPT VPRIME 4MTH	\$ 434.00
SS-0PR-VSSL-4Y	SPT VPRIME 4YR	\$ 4,340.00
SS-0PR-VSSL-5M	SPT VPRIME 5MTH	\$ 542.00
SS-0PR-VSSL-5Y	SPT VPRIME 5YR	\$ 5,064.00
SS-0PR-VSSL-6M	SPT VPRIME 6MTH	\$ 651.00
SS-0PR-VSSL-6Y	SPT VPRIME 6YR	\$ 5,111.00
SS-0PR-VSSL-7M	SPT VPRIME 7MTH	\$ 759.00
SS-0PR-VSSL-7Y	SPT VPRIME 7YR	\$ 6,157.00
SS-0PR-VSSL-7YR	SPT VPRIME 6-7YR	\$ 1,627.00
SS-0PR-VSSL-8M	SPT VPRIME 8MTH	\$ 868.00
SS-0PR-VSSL-9M	SPT VPRIME 9MTH	\$ 976.00
SS-0SQ-VSML-6Y	SPT VS BSC 6YR	\$ 5,111.00
SS-0SQ-VSML-7YR	SPT VS BSC 7YR	\$ 6,041.00
SS-0SQ-VSSL-10M	SPT VS BSC 10MTH	\$ 1,085.00
SS-0SQ-VSSL-11M	SPT VS BSC 11MTH	\$ 1,193.00
SS-0SQ-VSSL-1M	SPT VS BSC 1MTH	\$ 108.00
SS-0SQ-VSSL-1Y	SPT VS BSC 1YR	\$ 1,302.00
SS-0SQ-VSSL-2E	SPT VS BSC 2YR-ESS	\$ 2,460.00
SS-0SQ-VSSL-2M	SPT VS BSC 2MTH	\$ 217.00
SS-0SQ-VSSL-2Y	SPT VS BSC 2YR	\$ 2,460.00
SS-0SQ-VSSL-3M	SPT VS BSC 3MTH	\$ 325.00
SS-0SQ-VSSL-3Y	SPT VS BSC 3YR	\$ 3,472.00

SS-0SQ-VSSL-4E	SPT VS BSC 4YR-ESS	\$	4,340.00
SS-0SQ-VSSL-4M	SPT VS BSC 4MTH	\$	434.00
SS-0SQ-VSSL-4Y	SPT VS BSC 4YR	\$	4,340.00
SS-0SQ-VSSL-5M	SPT VS BSC 5MTH	\$	542.00
SS-0SQ-VSSL-5Y	SPT VS BSC 5YR	\$	5,064.00
SS-0SQ-VSSL-6M	SPT VS BSC 6MTH	\$	651.00
SS-0SQ-VSSL-7M	SPT VS BSC 7MTH	\$	759.00
SS-0SQ-VSSL-7Y	SPT VS BSC YRS6-7	\$	1,626.00
SS-0SQ-VSSL-8M	SPT VS BSC 8MTH	\$	868.00
SS-0SQ-VSSL-9M	SPT VS BSC 9MTH	\$	976.00
03800-00010	SO-SFP-10GE-SR CIS	\$	34.00
03800-00100	SFP MOD 1000BASE-T CIS	\$	43.00
03800-00931	SPT NEXUS 9300 SW 1YR 24X7	\$	1,784.00
03800-01001	ROUTER ASR 1001	\$	40,955.00
03800-01020	SFP MOD 1000BASE-LXD FOR	\$	30.00
03800-01030	SO-SFP-1000BASE-LXD CIS	\$	27.00
03800-02000	IP SWITCH TRF MGR 2000S	\$	22,551.00
03800-02001	WARR TRF MGR 2000S AHR 1YR	\$	3,952.00
03800-02010	IP SWITCH TRF MGR DNS LIC	\$	31,289.00
03800-02232	EXTENDER NEXUS 2232	\$	6,423.00
03800-04009	GE WAN NIM DUAL 1-PORT	\$	740.00
03800-04010	GE WAN NIM DUAL 2-PORT	\$	1,324.00
03800-09300	SWITCH NEXUS 9300 48P	\$	24,080.00
03800-10002	SFP 1000BASE-T EXT TEMP	\$	265.00
03800-10111	SPT ROUTER A1001 1YR NBD	\$	1,602.00
03800-10121	SPT A1001 SW 1YR 24X7	\$	2,826.00
03800-10131	SPT A1001 8-PORT ENET SHR 1YR NBD	\$	1,104.00
03800-22321	SPT FEX2232 STD AIRFLOW/AC 1YR NBD	\$	261.00
03800-23201RNWL	SPT EXT 2232 RNWL 1YR NBD	\$	289.00

03800-30500	FIREWALL 500D	\$	6,187.00
03800-30501	WARR 24X7 FIREWALL 500D 1YR	\$	1,868.00
03800-30502	WARR 24X7 FIREWALL 500D 2YR	\$	3,424.00
03800-30503	WARR 24X7 FIREWALL 500D 3YR	\$	4,757.00
03800-30510	FIREWALL 501E	\$	10,457.00
03800-30511	WARR 24X7 FIREWALL 501E 3YR	\$	16,448.00
03800-30512	WARR 24X7 FIREWALL 501E 5YR	\$	27,423.00
03800-30513	FIREWALL 501E POWER SUPPLY	\$	1,132.00
03800-30514	WARR 24X7 FIREWALL 501E 1YR	\$	4,446.00
03800-93001	SPT NEXUS 9300 1YR 24X7 SWITCH 9300 W/48P SYSTEM 1 PI	\$	1,383.00
03800-93002		\$	34,031.00
04000-00002	CBL COPPER TWINAX 2M CIS	\$	42.00
04000-00003	CBL COPPER TWINAX 3M CIS	\$	48.00
04000-00033	CBL COPPER TWINAX 3.3FT	\$	68.00
04000-00153	MED 3000 DC RDNT PWR GTWY	\$	27,164.00
04000-00164	CBL COPPER TWINAX 16.4FT	\$	101.00
04000-00332	SQL SVR 2016 STD 4-CORE LIC	\$	3,499.00
04000-00625	PDU DUAL TRNSFR SWITCH KIT	\$	3,364.00
04000-00937	TERMINAL SERVER 8-PORT	\$	1,854.00
04000-00938	TERMINAL SERVER 16-PORT	\$	2,499.00
04000-00939	SWITCH SG220 26-PORT	\$	395.00
04000-00940	FILE SYNC LIC 6-10 SVR	\$	224.00

04000-00941	FILE SYNC ENGINE SVR	\$	96.00
04000-00997	CBL OM4 FIBER AQUA 3.3FT	\$	26.00
04000-04042	CBL 40G CU QSFP 2M CIS	\$	68.00
04000-04043	CBL 40G CU QSFP 3M CIS	\$	137.00
04000-04332	ROUTER 4331 FND LICENSE	\$	3,721.00
04000-04333	WARR 4331 CUST ROUTER NBD 1YR	\$	363.00
04000-10164	CBL OM4 FIBER AQUA 16.4FT	\$	33.00
04000-14331	WARR 4331 ROUTER NBD 1YR	\$	500.00
04000-14333	WARR 4331 ROUTER NBD 3YR	\$	1,422.00
04000-14335	WARR 4331 ROUTER NBD 5YR	\$	2,312.00
04000-90001	24-PORT 1U RACKMOUNT	\$	71.00
04000-90002	24-PORT FIBER 1U PATCH PANEL	\$	110.00
04000-90003	3650 STACK MOD CBL 3FT	\$	129.00
04000-90010	3650 STACK MOD CBL 10FT	\$	193.00
06500-00200	HORIZONTAL WIRE MGMT 2U	\$	136.00
30119-07262	2U BLANK PANEL	\$	9.00
64000-20082	HARD DRIVE 800GB 12G MU SFF	\$	1,144.00
65000-00458	SMART ARRAY P440AR/2GB W/FBWC	\$	762.00
65000-00459	CBL SMART ARRAY P440AR/2GB	\$	71.00
65000-00461	HARD DRIVE BACKPLANE SFF DL360/G9	\$	188.00
OT0001550	LECD CABINET AND ACCS	\$	5,574.00
OT0001552	PDU SWITCH IOLA/BASS LOCATIONS	\$	4,348.00

OT0001553	32TB HPE NAS	\$	11,819.00
OT0001554	RACKMOUNT 19IN RM KIT 60E	\$	238.00
	Part Number		HGAC Price
	Description		
SSV00S01233A	CommandCentral Aware Subscription - Suite - Enterprise (Agency)	\$	26,714.65
SSV00S01233A	CommandCentral Aware Subscription - Suite - per FTE	\$	107.10
SSV00S01442A	CommandCentral Aware Alerts Subscription - Enterprise (Agency)	\$	19,428.45
SSV00S01442A	CommandCentral Aware Alerts Subscription - per FTE	\$	78.20
SSV00S01441A	CommandCentral Aware Mapping & Location Subscription - Enterprise (Agency)	\$	17,000.00
SSV00S01441A	CommandCentral Aware Mapping & Location Subscription - per FTE	\$	68.00
SSV00S01443A	CommandCentral Aware Low Video Tier - Enterprise (Agency)	\$	21,856.90
SSV00S01443A	CommandCentral Aware Low Video Tier - per FTE	\$	78.20
SSV00S01444A	CommandCentral Aware Mid Video Tier - Enterprise (Agency)	\$	21,856.90
SSV00S01444A	CommandCentral Aware Mid Video Tier - per FTE	\$	78.20
SQM01SUM0307A	CommandCentral Aware CloudConnect On-premise Server	\$	11,220.00
DSSYNWQ86542312	CommandCentral Aware Workstation - HP Z6G4T X6136 with 5 Year Carepack	\$	8,847.65

SSV00S01614A	CommandCentral Vault Storage and Management	\$	306.00
SSV00S00331A	CommandCentral Vault Judicial	\$	204.00
SSV00S00333A	CommandCentral Vault 250GB Storage	\$	170.00
SSV00S01603A	Digital Evidence Management Plus	\$	20,400.00
SSV00F01421A	CommandCentral Analytics Plus Setup Fee	\$	382.50
SSV00S01422A	CommandCentral Analytics Plus Subscription	\$	551.65
PSV00S01100A	CommandCentral Analytics Onboarding	\$	382.50
SI128AJ	SI Engineering - CommandCentral Vault- per HOUR	\$	255.21
SI208AJ	SI Project Mgmt - CommandCentral Vault- per HOUR	\$	255.21
SI127AJ	SI Shop - CommandCentral Vault- per HOUR	\$	255.21
SI286AJ	SI Training - CommandCentral Vault- per HOUR	\$	255.21
SI128AD	SI Engineering - CommandCentral Aware- per HOUR	\$	255.21
SI208AD	SI Project Mgmt - CommandCentral Aware- per HOUR	\$	255.21
SI127AD	SI Shop - CommandCentral Aware- per HOUR	\$	255.21
SI286AD	SI Training - CommandCentral Aware- per HOUR	\$	255.21
ECX100101	WKS PC, Dual Video, 8gb RAM	\$	1,285.20

ECX100101	WKS PC, Dual Video, 8gb RAM, (ACD WallBoards)	\$	1,285.20
ECX100101-P**	Portable ANS. Pos., Laptop/VoIP Tel./ Kit Assm./Pelican Case	\$	3,663.50
ECX0400094332	Cradlepoint AER 2200 Router for Laptop (1 per laptop for mobility)	\$	2,175.75
ECX170751	Enhanced Power Supply for 3+ more Laptops	\$	254.98
ECX100101-L	WKS Laptop, 15.6 in., 8G RAM, w Docking Sta.	\$	2,285.65
ECX100104-1	MONITOR (TCH-SCRN), 24W” FP, BLK	\$	459.00
ECX100101-4	WKS PC HP Z2 Mini G3 i7	\$	2,042.55
ECX100104-2	MONITOR, 24” HP Z24n G2, FP, BLK	\$	552.50
ECX100102	MONITOR, 20WM” FP, BLK	\$	212.50
ECX100103	MONITOR, 22WM” FP, BLK	\$	382.50
ECX100104	MONITOR, 24W” FP, BLK	\$	552.50
ECX100105-60	MONITOR, 60”, LCD TV/Monitor	\$	1,530.00
ECX100110-HA**	ECX Dual Server, HA SA Appliance Assembly, 2U	\$	22,185.00
ECX100110-HR**	ECX Dual Server, HA Assembly, 2U, Replacement	\$	13,943.40
ECX100110-HAPF**	ECX Dual Server, Federated App. Assem., HA	\$	25,415.00
ECX100110-HAEF**	ECX Dual Server, Federated App. Assem., HA, EXP.	\$	18,615.00
ECX100001-NS	AUDIO INTERFACE UNIT (AIU)	\$	1,147.50
ECX100201	Polycom VVX411 VoIP Phone	\$	293.25
ECX100201-WM	WALL MOUNT, Brkt. POLYCOM VVX (5 pack)	\$	72.25

ECX100203	POLYCOM SIDECAR for VVX411 VoIP Phone	\$	183.60
ECX100204	Keypad, Genovation 24 Keypad	\$	160.65
ECX100205	Trackball, Logitech 910-000806	\$	51.00
ECX100209	ALGO 8028 SIP Door Phone	\$	799.00
ECX100305-1	Media Gateway, 8 Port FXS (Station Rec/Ringdown)	\$	922.25
ECX100305-2	Mediant 1000 Chassis (CAMA), MIKB-2AC (Capacity Max- 6 Cards)	\$	2,310.30
ECX100305-3	Mediant 1000 Gateway FXS 4-port Card (CAMA), MIKB-VM-4FXS	\$	339.15
ECX100308-T1	Media Gateway, CAMA via T1 to SIP (Chassis and Card)	\$	4,932.55
ECX100311	Media Gateway, 8 port FXO to SIP (Admin/Ringdown)	\$	922.25
ECX100312-1	Media Gateway, 4 Port FXS (Station Rec/Ringdown)	\$	518.50
ECX100313	Media Gateway, 4 Port FXO to SIP (Admin/Ringdown)	\$	569.50
ECX100314	Media Gateway, PRI to SIP (Cassis and card)	\$	4,619.75
ECX100315	Rack Shelf, Media Gateway (FXS), 1U, 2 GW per Shelf	\$	27.20
ECX100316	Rack Shelf, Media Gateway (FXO), 2U, 2 GW per Shelf	\$	51.85
ECX100317	Rack Shelf, ALI modems/Wks UPS, 3U shelf	\$	72.25
SW Components (200)			
ECX200001	CALLSTATION License	\$	11,050.00
ECX200001-NM	CALLSTATION NM - No Map, License	\$	11,050.00

ECX200003	DISPATCHSTATION - Full License	\$ 16,915.00
ECX200001-UP	DISPATCHSTATION License – Upgrade from CS	\$ 5,865.00
ECX200008	SIPWORKS, i3/IP INTERFACE, PSAP License	\$ 8,495.75
ECX200009	SIPWORKS Enterprise, i3/IP INTERFACE License	\$ 67,995.75
ECX200010	CALLWORKS ICC License to (P1 or FLEX)	\$ 11,050.00
ECX200012	ECW INT. ADMIN PBX SYS License, Limited	\$ 4,245.75
ECX200013	SIPStation License, per Position	\$ 590.75
ECX200013-R&R	SIPStation Rip and Run Site License	\$ 1,610.75
ECX200015	SIP Trunk Interface, ECW to Third Party	\$ 3,055.75
ECX200019-SS	Ecats IP Interface, State Specific	\$ 663.00
ECX200020	SMS - MSRP TCC Connectivity Lic. (Access License Only)	\$ 1,275.00
ECX200021-UC	UC Router License, SBC	\$ 850.00
ECX200021-Cube	CUBE License, SBC	\$ 3,060.00
ECX200022	VIRUS PROTECTION, WKS. – per Pos. / per Year	\$ 93.10
Staging and Configuration (400)		
ECX400001	MAP/GIS CONFIG, CUSTOMER PROVIDED DATA	\$ 3,040.00
ECX400002	9-1-1 CONFIG/STAGING	\$ 3,795.25
ECX400002-A	ADMIN CONFIG/STAGING	\$ 3,320.25
ECX400003	DISPATCH/RESPONSE ZONE/NOTIF DEF, DS	\$ 4,745.25
ECX400004	CONFIG/STAGING, per HOUR	\$ 104.50
Network and Misc. Hardware and Equipment (500)		

ECX500001-24 - 4 Post	RACK ASSM, EQUIPMENT, 19 INCH, 24 Port, 4 Post	\$ 3,429.75
ECX500001-16PWall	WALL MNT ASSM, 19", RMTE, SMALL (1-4U)	\$ 1,275.00
ECX500001-48PWall	WALL MNT ASSM, 19", RMTE, Medium (5-12U)	\$ 1,785.00
ECX500001-96PWall	WALL MNT ASSM, 19", RMTE, Large (13-24U)	\$ 2,210.00
ECX500001-96PFloor	FLOOR MNT ASSM, 19", RMTE, Large (13-24U)	\$ 2,380.00
ECX500001-24CH	CABINET ASSM, 24 RU, COMPLETE	\$ 4,930.00
ECX500001-42CH	CABINET ASSM, 42 RU, COMPLETE	\$ 5,185.00
ECX500002**	HOST RACK CONFIG. KIT, 19", CUST PROV. RACK	\$ 4,165.00
ECX500002-PR**	POS. BASED REC KIT - 4 Port	\$ 297.50
ECX500003-8	SWITCH, CISCO, 8-PORT POE, 10/100/1000	\$ 971.55
ECX500003	SWITCH, CISCO (X SERIES), 24-POE, 1/10/100	\$ 2,443.75
ECX500004-FP	SWITCH, CISCO, 48-PORT POE (740W)	\$ 6,617.25
ECX500010	FIREWALL- ASA5506 (3rd party connections (8 ports))	\$ 760.75
ECX500005-2	ROUTER, ISR 4331 (Enterprise/Remote)	\$ 4,394.50
ECX500005-3	EXPAN. MOD., CISCO, EHWIC 'NIM'-1GE-SFP-CU	\$ 731.85
ECX500005-4**	1GB Port, CISCO, GLC-LH-SMD (Single Mode)	\$ 761.60

ECX500005-6**	1GB Port, CISCO, GLC-SX-MMD (Multi Mode) or GLC-TE (Copper)	\$	467.50
ECX500007	MISC. MAT., CABLES, LOT	\$	1,989.00
ECX500007-R	MISC. MAT., CABLES, RMTE., LOT	\$	663.00
ECX500008	ALI MODEM, E911 CSU/DSU	\$	1,870.00
ECX500009-1	PRINTER, HP LaserJet Pro M Series	\$	474.30
ECX500009-2	PRINTER, HP LaserJet M Series (CA deals only)	\$	816.00
ECX500017	IP to Serial Dist., 16 port	\$	2,776.95
ECX500017-8	IP to Serial Dist., 8 Port, Remote	\$	1,946.16
ECX500017-32	IP to Serial Dist., 32 Port	\$	3,366.00
ECX500018	SIP External Ringer / Horn, Single	\$	436.05
ECX500018-VA	Visual Alerting Module for Ringer	\$	170.00
ECX500010-4**	KVM, 4-Port	\$	1,020.00
ECX500019-1	Master Clock Kit (GPS, Antenna, Server, X taps)	\$	16,490.00
ECX500101	UPS, APC 850VA, IWS pos.	\$	157.25
ECX500103	UPS - Smart-UPS X 3000VA	\$	2,595.90
ECX500103-2	UPS - Smart Expansion Unit, APC	\$	1,232.50
ECX500104	PDU, APC Rack Mount, Horz., 16 ports	\$	1,220.60
ECX500105	PDU, APC Rack Mount, Horz., 8 ports	\$	760.75
System Services (600, 700, 800)			
ECX600001	CS USER/ADMIN OPPTS TRN (up to 8 students)	\$	4,750.00
ECX600002	DS USER/ADMIN OPPTS TRN (up to 8 students)	\$	6,175.00
ECX600003	I&M TRN (up to 8 students)	\$	5,225.00

ECX600005	O&M TRN, 4 day course, per Student	\$ 1,662.50
ECX600004	TTT, TRAIN the TRAINER (up to 8 students)	\$ 7,125.00
ECX700001	PROJECT MANAGEMENT, UNIT, per DAY	\$ 940.50
ECX700002	SYSTEM INSTALLATION, PRIMARY, per HOUR	\$ 93.58
ECX700002-IA	SYSTEM INSTALLATION, SECONDARY, per HOUR	\$ 110.01
ECX800001	SYSTEM ENGINEERING, Lot, per HOUR	\$ 127.54
Recurring Maintenance Charges (900)		
ECX900001	SYSTEM SUPPORT, 1 YEAR	\$ 4,997.00
ECX900002	SYSTEM SUPPORT, 3 YEAR	\$ 14,991.00
ECX900003	SYSTEM SUPPORT, 5 YEAR	\$ 24,985.00
ECX900004	ONSITE MAINTENANCE, per HOUR	\$ 110.00
ECX900004-OE	ONSITE DEDICATED ENGINEER, per HOUR	\$ 150.00
ECX900005	EXTENDED WARRANTY, per HOUR	\$ 93.50
ECX200026	Outbound SMS, per YEAR, per Host Site	\$ 3,000.00
ECX888001	OPEX CallStation Select - NRC	\$ 10,000.00
ECX888002	OPEX CallStation Select - 2 Positions, MRC, 60 months	\$ 2,272.00
ECX888003	OPEX CallStation Select - 3 Positions, MRC, 60 months	\$ 2,778.00
ECX888004	OPEX CallStation Select - 4 Positions, MRC, 60 months	\$ 3,288.00

ECX888005	OPEX CallStation Select - 5 Positions, MRC, 60 months	\$ 3,790.00
ECX888006	OPEX CallStation Select - 6 Positions, MRC, 60 months	\$ 4,296.00
ECX888100	OPEX CallStation Select - Optional SipStation 9-1-1 Phone Only, per Position, MRC, 60 months	\$ 76.00
ECX888002-OM	OPEX CallStation Select - 2 Position Premium 24x7 Local On-site Maintenance, MRC, 60 months	\$ 486.00
ECX888003-OM	OPEX CallStation Select - 3 Position Premium 24x7 Local On-site Maintenance, MRC, 60 months	\$ 570.00
ECX888004-OM	OPEX CallStation Select - 4 Position Premium 24x7 Local On-site Maintenance, MRC, 60 months	\$ 652.00
ECX888005-OM	OPEX CallStation Select - 5 Position Premium 24x7 Local On-site Maintenance, MRC, 60 months	\$ 735.00
ECX888006-OM	OPEX CallStation Select - 6 Positions Premium 24x7 Local On-site Maintenance, MRC, 60 months	\$ 816.00
ECX999002	CAPEX CallStation Select - 2 Positions, TCO, 60 months	\$ 133,446.00
ECX999003	CAPEX CallStation Select - 3 Positions, TCO, 60 months	\$ 161,686.00
ECX999004	CAPEX CallStation Select - 4 Positions, TCO, 60 months	\$ 189,800.00
ECX999005	CAPEX CallStation Select - 5 Positions, TCO, 60 months	\$ 217,148.00
ECX999006	CAPEX CallStation Select - 6 Positions, TCO, 60 months	\$ 244,989.00

ECX999100	CAPEX CallStation Select - Optional SipStation 9-1-1 Phone Only, per Position, TCO, 60 months	\$ 4,562.00
ECX999002-OM	CAPEX CallStation Select - 2 Position Premium 24x7 Local On- site Maintenance, TCO, 60 months	\$ 27,198.00
ECX999003-OM	CAPEX CallStation Select - 3 Position Premium 24x7 Local On- site Maintenance, TCO, 60 months	\$ 31,733.00
ECX999004-OM	CAPEX CallStation Select - 4 Position Premium 24x7 Local On- site Maintenance, TCO, 60 months	\$ 36,269.00
ECX999005-OM	CAPEX CallStation Select - 5 Position Premium 24x7 Local On- site Maintenance, TCO, 60 months	\$ 41,049.00
ECX999006-OM	CAPEX CallStation Select - 6 Position Premium 24x7 Local On- site Maintenance, TCO, 60 months	\$ 45,585.00
809800-00105	Advanced Data License Tier 3, Systems of 1-22 PSAPs, per PSAP, Annual Subscription Fee	\$ 1,500.00
809800-00106	Advanced Data License Tier 3 Enterprise, Systems of 23+ PSAPs, per System, Annual Subscription Fee	\$ 16,000.00
809800-35271	Advanced Data License Tier 3 Support, per Position, Annual Subscription Fee	\$ 1,248.00

LEMOORE POLICE DEPARTMENT

4-POSITION MCC750E AND K-CORE

SEPTEMBER 8, 2022

TABLE OF CONTENTS

Cover Letter

Section 1

System Description	1-1
1.1 ASTRO 25 Infrastructure	1-1
1.1.1 Conventional K2 Core Site Components.....	1-2
1.2 Dispatch Console Configuration for Lemoore Police Department.....	1-4
1.3 Embracing Interoperability and Integration.....	1-5
1.3.1 Integration Capable with ASTRO 25 Networks	1-6
1.4 Making Consoles Easy to Operate	1-6
1.4.1 Customizable Dispatch Interface	1-6
1.5 Dispatch Console Solution Components.....	1-7
1.5.1 MCC 7500E Console Operator Position.....	1-7
1.6 Verint v15.2 Recording Solution Overview.....	1-9
1.6.1 Solution Design	1-10
1.7 Conventional Base Radio	1-10
1.7.1 Architecture	1-10
1.8 APX® All-Band Consolette	1-11
1.9 Watson Furniture	1-12
1.10 Vesta 9-1-1.....	1-13

Section 2

Statement of Work	2-1
2.1 Responsibility Matrix.....	2-1
2.2 Motorola Solutions Responsibilities	2-10
2.3 Lemoore Police Department Responsibilities.....	2-11
2.4 Assumptions.....	2-11

Section 3

Equipment List	3-1
----------------------	-----

Section 4

Project Schedule.....	4-1
-----------------------	-----

Section 5

Acceptance test Plan	5-1
5.1 MCC 7100/7500 Conventional Resources.....	5-2
5.1.1 Frequency Selectable Conventional Resource	5-2
5.1.2 Console Priority	5-3
5.1.3 Alert Tones - Conventional Channel	5-4
5.1.4 Activity Log - Conventional	5-5
5.1.5 Tone Generation on Conventional Resource	5-6

5.1.6	Radio Check	5-7
5.2	Signoff Certificate	5-9
Section 6		
	Warranty And Maintenance.....	6-1
6.1	Essential Plus Services Overview.....	6-1
6.2	Essential Plus Element Descriptions.....	6-1
6.2.1	Remote Technical Support	6-1
6.2.2	Network Hardware Repair.....	6-1
6.2.3	Security Update Service	6-2
6.2.4	On-site Infrastructure Response	6-2
6.2.5	Annual Preventive Maintenance	6-2
6.3	Motorola Solutions Service Delivery Ecosystem	6-2
6.3.1	Centralized Managed Support Operations	6-3
6.3.2	Field Service.....	6-3
6.3.3	Repair Depot	6-3
6.3.4	Customer Support Manager.....	6-3
6.3.5	MyView Portal.....	6-3
6.4	System Upgrade Agreement II (SUA II) Overview	6-4
Section 7		
	Training.....	7-1
7.1	Training Overview.....	7-1
7.2	Motorola Solutions Training	7-1
7.2.1	Training Delivery	7-2
7.2.2	Training Courses	7-3
7.2.3	Training Tools.....	7-5
7.3	Proposed Training Overview for Lemoore PD.....	7-6
7.3.1	Console Operator and Supervisor Training Plan.....	7-6
7.3.2	Course Descriptions for Lemoore PD.....	7-6
7.3.2.1	MCC7500 Console Supervisor.....	7-6
7.3.2.2	MCC7500 Console Operator.....	7-7
Section 8		
	Pricing.....	8-1
8.1	Lemoore PD MCC 7500E Consoles	8-1
8.2	<i>Optional Supervisor Furniture</i>	8-2
8.3	Payment Terms	8-2
8.4	Essential Plus and SUA II Services	8-2
8.5	Essential Plus and SUA II Payment Terms.....	8-3
Section 9		
	Contractual Documentation.....	9-1
	Communications System and Services Agreement	9-1

Section 10

Literature 10-1

September 8, 2022

Captain Margarita Ochoa
Lemoore Police Department
657 Fox Drive
Lemoore, CA 93245

Subject: 4 Position MCC7500E and K-Core/

Dear Captain Ochoa,

Motorola Solutions, Inc. ("Motorola Solutions") is pleased to have the opportunity to provide Lemoore Police Department with quality communications equipment and services. The Motorola Solutions project team has taken great care to propose a solution that will meet your needs and provide unsurpassed value.

To best meet the functional and operational specifications of this solicitation, our solution includes a combination of hardware, software, and services. Specifically, this solution is for a 4-position dispatch center and provides:

- One (1) ASTRO Conventional K2 Core
- Four (4) MCC 7500E Consoles
- Two (2) MCG8000 Enhanced Conventional Channel Gateways
- Seven (7) APX Consolettes
- One (1) Verint Analog Logging Solution
- One (1) MC-Edge for Aux I/O
- Three (3) GTR Base Radios
- UPS
- Spares
- Watson Furniture

This proposal consists of this cover letter and the Communications System and Services Agreement (CSSA), together with its Exhibits. This proposal shall remain valid for a period of 90 days from the date of this cover letter. Lemoore Police Department (PD) may accept the proposal by delivering to Motorola the CSSA signed by Customer Contact Name. Alternatively, Motorola Solutions would be pleased to address any concerns Captain Ochoa may have regarding the proposal. Any questions can be directed to your Motorola Account Executive, Jeff Wade, our Senior Account Executive, at (707) 548-6527.

We thank you for the opportunity to furnish Lemoore Police Department with "best in class" solutions and we hope to strengthen our relationship by implementing this project. Our goal is to provide you with the best products and services available in the communications industry.

Sincerely,



Gordon Poole
Area Sales Manager
Motorola Solutions, Inc.

SYSTEM DESCRIPTION

Motorola Solutions proposes an ASTRO 25 MCC7500E dispatch console with an ASTRO Conventional Redundant K-core. This will provide the Lemoore Police Department with the confidence of state-of-the-art secure communications, seamless IP-based connectivity, flexible system architecture with scalable components and centralized console management.

The dispatch console proposed would connect to the radio infrastructure via the conventional channel gateways and would allow for a future upgrade path to a fully digital P25 compliant radio system.

Motorola Solutions designs its console to help reduce the total cost of owning an IP-based, feature-rich dispatch system without compromising quality and reliability. The console provides Lemoore Police Department with sophisticated network management and easy migration to future capabilities.

The proposed ASTRO Conventional Redundant K-core, four (4) dispatch consoles with one (1) Verint Analog Voice Recorder and seven (7) APX Consolettes will be located in the Lemoore Police Department Main Office.

It also includes the upgrade of the existing standalone VHF and UHF repeater sites with GTR8000 Base Radios. As your existing equipment continues to age and more parts become obsolete, Motorola Solutions understands the importance of replacing your existing system to maintain your organization's mission critical operations.

The following summarizes the equipment provided at each site.

Lemoore PD Backroom Equipment:

- One (1) ASTRO Conventional Redundant K2 Core
- Two (2) 1350 W UPS for Backup 25 Minutes Runtime
- One (1) Configuration Manager
- One (1) MKM 7000 Console Alias Manager
- One (1) GCP 8000 Conventional Site Controller
- Two (2) MCG8000 Enhanced Conventional Channel Gateways
- Seven (7) APX Consolettes
- One (1) MC-Edge for Aux I/O
- One (1) Verint Analog Logging Solution
- Spares

Lemoore PD Dispatch:

- Four (4) MCC 7500E Consoles
- Four (4) 19" Non-Touch Monitors
- Four (4) 900 W UPS for 25 Minutes Runtime
- Watson Furniture

Remote RF Sites:

- Three (3) GTR Base Radios for Channels PD1, PD2, and FD

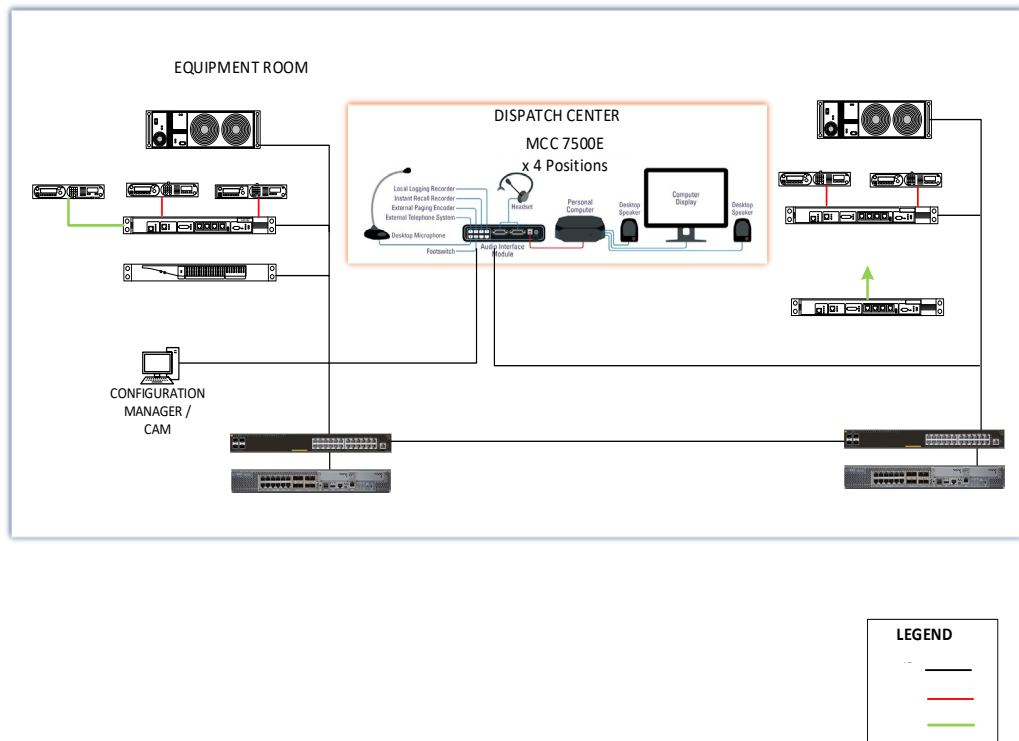

Figure 1-1 System Diagram – Lemoore Police Department

The sections below provide details on the proposed system.

1.1 ASTRO 25 INFRASTRUCTURE

The proposed ASTRO 25 conventional system is comprised of an ASTRO Conventional Redundant K-core site, four (4) MCC7500E consoles and a Verint Analog Voice Recorder, and three (3) GTR8000 Base Radios. Lemoore PD will reuse existing lines and antennas at the remote RF sites. Lemoore PD will also be providing lines and antennas for the APX Consolette radios. Motorola Solutions will test the antenna lines to verify operation.

A description of the subsystems and their equipment are discussed in this section.

1.1.1 Conventional K2 Core Site Components

The ASTRO 25 Conventional Core is a scalable and virtualized core that provides an adaptable and affordable platform for mission critical wireless communications. The Conventional Core allows customers to interface channels to an IP based MCC 7500 or MCC 7500E Console, provides a migration path for customers with fielded Motorola Solutions Conventional solutions, and allows the flexibility for customers to join a larger system in the future while maximizing their equipment investment.

GCP 8000 Conventional Site Controller

The GCP 8000 Site Controllers provides mission-critical call processing and mobility management throughout the ASTRO 25 conventional system. The GCP 8000 interfaces through the Ethernet LAN switch, providing access to the packet switched network through the Core Services Gateway. Equipped with a single controller module, the GCP 8000 can support the full set of dispatch consoles and conventional gateways.



Figure 1-2 GCP 8000 Controller

SRX 345 Services Gateway

The SRX 345 Services Gateway is used for devices that forward packets beyond their local LAN. The gateways perform the routing control of audio, data, and network management traffic, replicating packets while achieving the fast access levels required by real-time voice systems. The Core site audio, data, control, and network management equipment interfaces to the dispatch sites, via the LAN switch through the SRX 345 Services Gateway.

The SRX1500 Services Gateway consolidates security, routing, switching, and WAN interfaces for midsize distributed enterprises. With advanced threat mitigation capabilities, the services gateway provides cost-effective and secure connectivity across distributed enterprises. The services gateway simplifies network complexity, protects and prioritizes network resources, and improves user and application experience.

Two (2) site gateways have been provided in this system design.

LAN Switches

The Core site equipment includes a set of LAN switches. Two switches are connected via 100 Mb Ethernet trunks. The LAN switches aggregate all the Ethernet interfaces for all servers, clients, and routers at the core.

Two (2) core LAN switches have been provided in this system design.

MCG 8000 Conventional Channel Gateway

The MCG 8000 provides the interface between the IP network and conventional sites in ASTRO25 system by translating the voice and data into the format needed for each individual site type.

The MCG 8000 serves as the control point between the master site and the site devices (for example, the GCM 8000 comparator, the GTR 8000 Base Radio, and the GPW 8000 Receiver). The MCG 8000 application also communicates with the Zone Controller at the master site for proxy control of the site device, and the MCG 8000 passes voice and signaling payload between dispatch consoles and the site device and between dispatch consoles and the consolettes. For packet data, the MCG 8000 passes control information and packet data payload between the Radio Network Gateway (RNG) and the stations and comparators.

The MCG 8000 supports circuit based, serial and Ethernet based interfaces to conventional base stations.

CCGW serves as the control point between the Master Site and the site devices (that is, GCM 8000 Comparator, GTR 8000 Base Radio, and GPW 8000 Receiver). The CCGW application also communicates with the ZC at the Master Site for proxy control of the site devices. The CCGW passes voice and signaling payload between the MCC 7500E AIM Dispatch Console(s) and the site devices. In a different setup involving the consolette, CCGW passes voice and signaling payload between the MCC 7500E AIM Dispatch Console(s) and the consolettes. For packet data, CCGW passes control information and packet data payload between the RNG and the stations and comparators.



Figure 1–3: MCG 8000 Conventional Channel Gateway—Connects dispatch operators to analog or digital conventional channels in the system.

There will be two (2) MCG8000 included in this proposal. In addition to the sixteen channels supported on the analog and ASIM ports, the ECCGW is also capable of supporting up to sixteen digital conventional channels via its IP port.

MKM 7000 Console Alias Manager (CAM)

The MKM 7000 Console Alias Manager (CAM) manages the radio unit ID aliases displayed on dispatch positions. It enables agencies that share a radio system to change aliases displayed on their dispatch positions and logging recorders without affecting the aliases displayed at the other agencies on the system.

A typical console uses many types of aliases to provide meaningful, descriptive names instead of numeric ID numbers for different resources on the console, such as:

- Trunking talkgroups and conventional channels
- Aux I/Os
- Secure keys used for voice encryption
- Frequencies on multi-frequency conventional channels
- Private Line (PL) codes on conventional channels

- Predefined pages
- Radio unit IDs (also called radio PTT IDs)

The CAM supports aliases for radio unit IDs on ASTRO 25 trunking systems, ASTRO 25 conventional systems, MDC 1200 conventional systems, and Advanced SECURENET conventional systems. When SmartX site converters are used with SmartZone or SMARTNET systems, the CAM supports aliases for those types of radio unit IDs as well.

The CAM does not support aliases for systems connected through an ISSI link or non-Motorola Solutions consoles connected through a CSSI link.

The CAM Application will reside in the Configuration Management PC. This PC will connect to the KVM.

Configuration Management Application

The Configuration Manager is used to configure the following equipment in an ASTRO 25 system: MCC 7500E Consoles, ASTRO 25 conventional channel gateways (CCGW), and the Archive Interface Server (AIS), not included in this solution. In addition, the Configuration Manager configures subscriber information for the Packet Data Gateway (PDG), as well as alias information, channel table information, and the main/alternate table for the GCP 8000.

The Configuration Manager application runs on a Microsoft Windows operating system (OS) and can cohabitate on a Console operator position (OP) or can run on a dedicated PC. There should be only one Configuration Manager (CM) that is connected and running continuously and can only be used from the core.

A data versioning/synchronization scheme using the SNMPv3 protocol is implemented between the CM and GCP 8000 and the PDG. The Configuration Manager will provide full and delta configuration downloads with progress status and configuration history status.

A dedicated PC is included in this proposal.

Auxiliary Inputs/Outputs

The proposed console supports Global Auxiliary Inputs/Outputs (Aux I/Os) for remote status indications or remote control through dispatch positions. Global Aux I/Os are typically implemented by hardware that is independent of the dispatch positions in a system and may be accessible to multiple dispatch positions. Aux I/O Servers provide the Aux I/O feature for the consoles.

One MC-EDGE Aux I/O server is included in this proposal.

1.2 DISPATCH CONSOLE CONFIGURATION FOR LEMOORE POLICE DEPARTMENT

The proposed solution offers the Lemoore Police Department 2 MCC 7500E dispatch positions. The figure titled "MCC 7500E Dispatch Position" shows an MCC 7500E operator position.



Figure 1-4: MCC 7500E Dispatch Position provides a small form factor, familiar GUI, and advanced features.

1.3 EMBRACING INTEROPERABILITY AND INTEGRATION

Motorola Solutions is an active participant in establishing P25 standards for interoperability. The proposed console is a key component for the interoperability of the ASTRO 25 system. When a situation requires coordination between multiple radio resources (i.e. multiple agencies), the dispatcher can patch together the respective radio resources (see the figure titled "Patching").

Incident conversations are seamless from the moment of the patch initiation and can be recorded like any talkgroup conversation within the Land Mobile Radio (LMR) network. The dispatcher can also take part in and monitor conversations for the duration of the incident, as necessary.

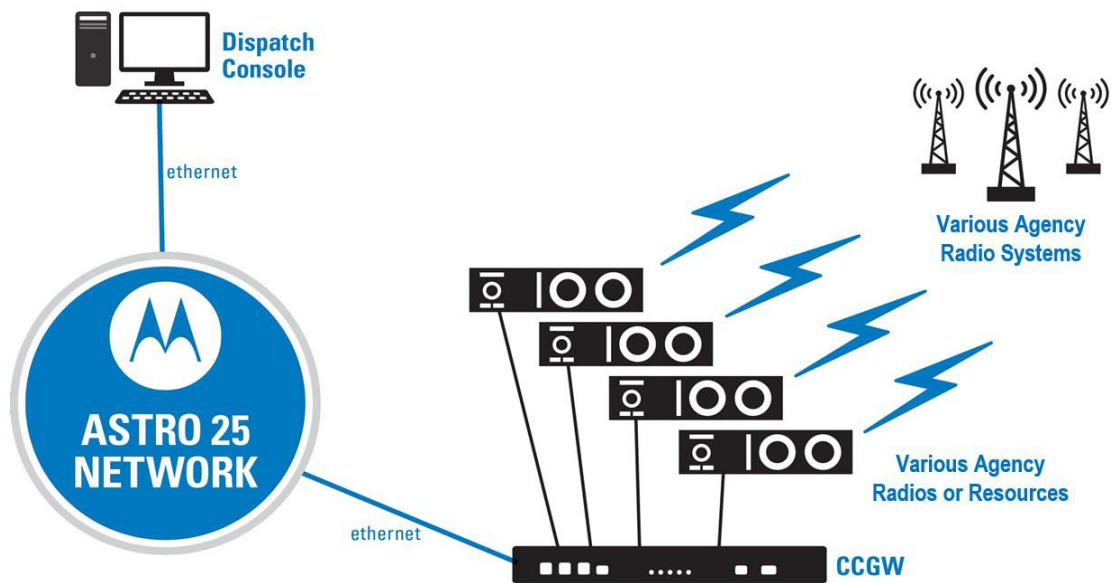

Figure 1-5: Patching
Radio resources connect to the ASTRO 25 network through a CCGW.

1.3.1 Integration Capable with ASTRO 25 Networks

The proposed dispatch console can seamlessly integrate into an existing or new ASTRO 25 system, without interface boxes, digital voice gateways, or backroom electronics for an integrated, mission-critical network. This tight union between radio infrastructure and console equipment has several operational benefits to Lemoore Police Department.

1.4 MAKING CONSOLES EASY TO OPERATE

Motorola Solutions designs its proposed console to provide mission-critical audio between the dispatcher and users in the field. It is optimized for real-time audio, prioritizing emergency calls over other traffic, and minimizing voice queuing. Using robust error mitigation to maintain call quality even when the system is heavily loaded, the proposed console reduces communication errors that may force dispatchers or radio users to repeat their transmissions.

1.4.1 Customizable Dispatch Interface

The proposed console provides dispatchers with a graphical user interface (GUI) that can be customized by agency or by individual users to optimize user efficiency. Based on dispatcher preference, the proposed GUI can be customized to show details of trunked and conventional RF channels on a per-channel basis.

Busy dispatchers can respond to a missed call by simply clicking on an entry in the Activity Log. The number of calls and call information displayed in the Activity Log is customizable to suit the needs of the user. The status of Auxiliary I/Os can be easily interpreted from the GUI with the use of familiar graphical icons, such as a door shown open or closed.

Elite Dispatch Graphical User Interface

The proposed Elite Dispatch GUI is an enhanced version of Motorola Solutions Gold Elite Dispatch GUI. For existing Gold Elite users, the GUI allows a smooth transition and minimal training for dispatchers. For new users, the graphical icons and customization options make the proposed console GUI easy to learn and operate.

Inbound Event Display

For those users who prefer a call-based GUI, the proposed console supports the Inbound Event Display (IED) GUI. The IED GUI displays incoming radio events in a queue format. The dispatcher can manage and respond to these events directly from the queue.

Filtering and sorting features are available to allow the information in the queue to be tailored to the needs of the dispatcher. The console can be configured to operate in “quiet mode” when using the IED GUI. This is well suited to customers who operate in a Request-To-Talk (RTT) environment.

1.5 DISPATCH CONSOLE SOLUTION COMPONENTS

The proposed components are connected together and to the rest of the ASTRO 25 system on an IP network through console site routers and switches. The console functions as an integrated component of the total radio system and fully participates in system-level features, such as end-to-end encryption and Agency Partitioning.

The console connects directly to the radio system’s IP transport network without gateways or interface boxes. Audio processing, encryption, and switching intelligence for dispatch are performed within each software- based dispatch position without additional centralized electronics.

Since the network is IP-based, the system interfaces and components can be distributed physically throughout the network. Some of the available console components are identified below.

1.5.1 MCC 7500E Console Operator Position

The dispatch position supports commercially available accessories, including a USB microphone, USB headset, and USB footswitch, as shown in the figure titled “MCC 7500E Dispatch Position.” The following list describes the components included in the proposed configuration.

THE MCC 7500E DISPATCH CONSOLE

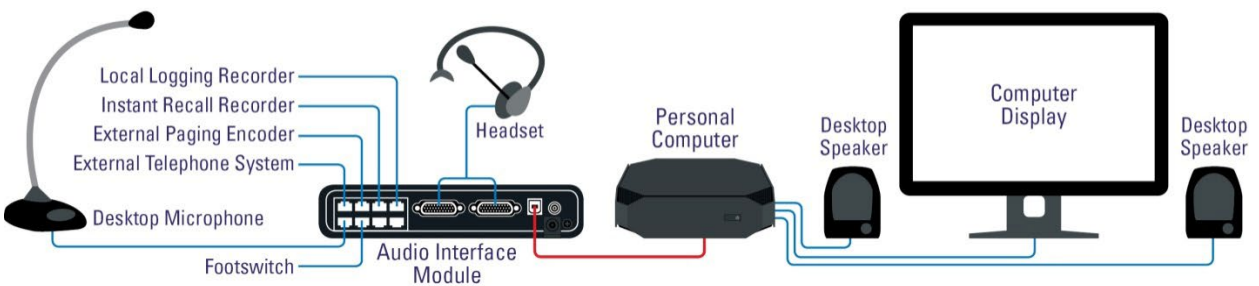

Figure 1-6: MCC 7500E Dispatch Position supports multiple accessories.

Audio Interface Module (AIM)

The USB Audio Interface Module (AIM) acts as an interface between analog devices and the dispatch position and as a general purpose input/output module. The USB AIM supports audio routing between the dispatcher and Motorola Solutions standard peripherals. The USB AIM connects to the MCC 7500E dispatch position with a USB cable.

Personal Computer (PC)

The personal computer included with the dispatch position is Windows-based and certified by Motorola Solutions.

Computer Display

The dispatch position will use a 19" Computer Display.

Enhanced Integrated Instant Recall Recorder (IRR)

The Enhanced IRR is seamlessly integrated with the dispatch position's software, allowing audio and call data from any radio or telephony resource to be recorded and easily played back. Call data includes PTT IDs, name of resource, start time and date, and stop time and date. Two analog inputs are available for use with recording audio from external devices.

Desktop Speakers

Two (2) audio speakers have been included with each dispatch position and can be configured to transmit audio from a specific channel. Each speaker is a self-contained unit, with individual volume controls, and can be placed on a desktop or mounted on a rack or computer display.

Headset Jack

The dispatch position supports up to two headset jacks, both push-to-talk (PTT) and non-PTT-enabled, for simultaneous use by the dispatcher and a supervisor. The headset jack contains two volume controls for the separate adjustment of received radio and telephone audio.

Purpose-built USB Microphone

The microphone controls the dispatch position's general transmit and monitor features through two buttons on its base. The microphone can be fastened down or left loose. It can be used alone or in conjunction with a headset. It connects via USB to the PC.

Footswitch

Each dispatch position includes a dual pedal footswitch that controls general transmit and monitor functions.

Redundant Ethernet Connection

The optional redundant Ethernet connections increase MCC 7500E console availability by protecting against the loss of multiple dispatch positions. In the event of a LAN switch failure, the system will automatically detect and switchover with no manual intervention required. Dispatching operations will not be interrupted.

1.6 VERINT V15.2 RECORDING SOLUTION OVERVIEW

Verint's Recording solutions provide for full-time recording, selective recording, recording on demand, and dial-in recording across digital and analog telephones, trunked and conventional Land Mobile Radio systems, telephone lines and trunks, IP phones, short message service (SMS), and PC screens. It can record screens while minimizing network usage and storage requirements and can capture screen changes, including mouse movements and keystrokes, without disrupting call handlers.

The requirements of this new system are fairly simple.

- Support recording for eight (8) analog sources; six (6) radio and two (2) telephony
- No AIS interface
- Analog provided to Verint's recorder via CCGW and a 66 block

All users will have playback licenses and the limit of users is only that of "Concurrent" user replay sessions, which is equal to the number of Recording Licenses purchased. In this proposal, that is 12 concurrent.

The proposed solution that has been quoted consists of Verint's consolidated server. This server is SVR7KH2-CONL0 to support 2 telephony cards (1 each of 8-port cards), as well as a local storage volume of 1.0 TB of disk space. This disk space is the primary storage location of call storage before the calls are "Archived" to the long-term archive storage location.

For Replay and Incident Management, The Lemoore PD users will have the ability to use the Verint Insight Center application. Verint External RDX drive has been added to support the capability to expand to 16 channels.

Once all records are recorded the Verint v15 system will be configured with one or more Archive Campaigns to support the archiving needs of the customer. As currently designed, the Network Archival location is to be the Verint External RDX Drive. Multiple archive campaigns may be created to run simultaneously to archive the recorded communications to the location(s) of choosing by the customer.

1.6.1 Solution Design

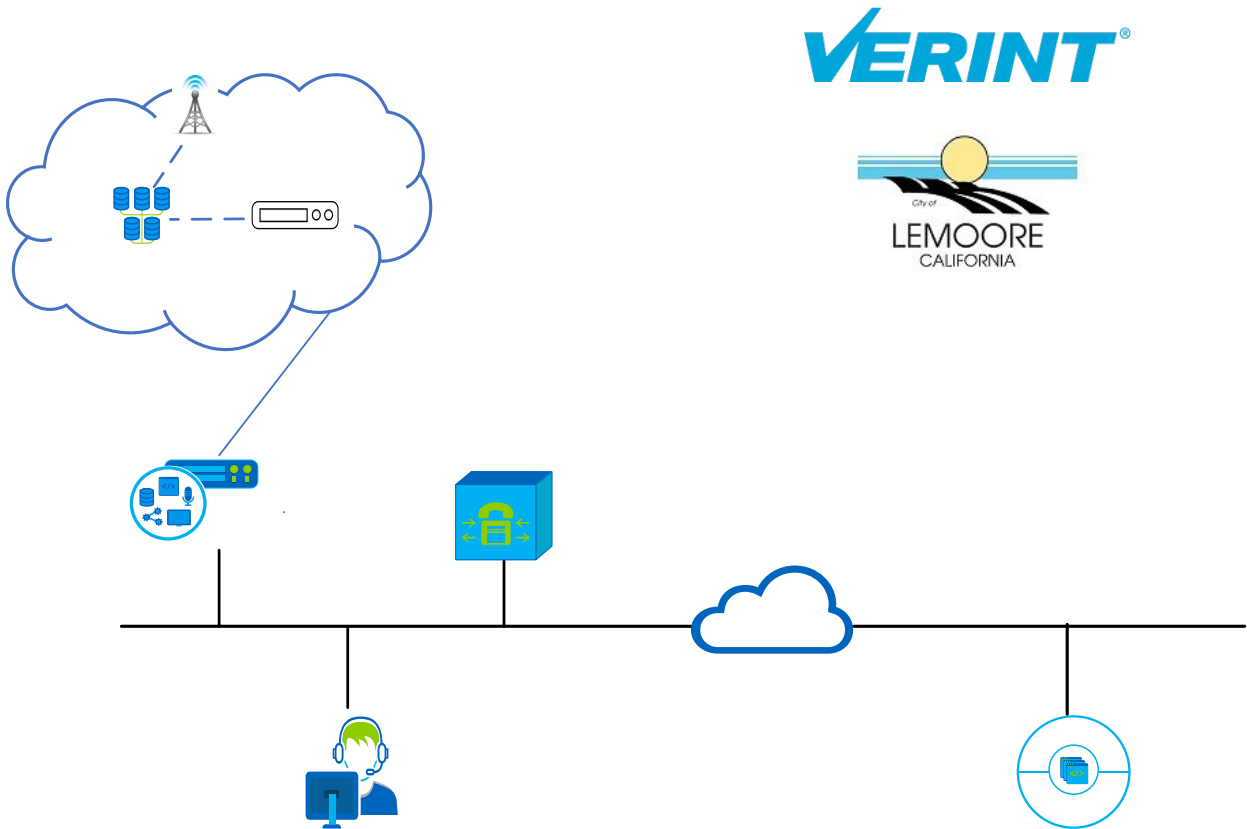

Figure 1-8 : Verint Solution Design

1.7 CONVENTIONAL BASE RADIO

1.7.1 Architecture

Direct radio frequency (RF) communication – relying solely on the transmitter output power of a portable or mobile radio – is not always enough to successfully network a fleet of field radios throughout a system coverage area. When coverage over a large area or in a building is required, an infrastructure must be added to complete the network.

Conventional systems vary in both size and sophistication. Systems are often configured as single-site or multi-site depending on the coverage or "talk range" that is desired. A basic conventional system consists of a GTR8000 repeater or base station. The system can be expanded to increase system wide coverage by adding equipment to make it a standalone multi-site, voting, simulcast or multi-cast system.

Single Site

The basic conventional configuration is the single-site system. A single-site system contains either one base station or one repeater, and operates over the distance that the transmitter covers. When a system mobile or portable radio is within range of the station, they are able to communicate to dispatch or other mobile/portable users.

Single-site systems provide excellent service in a small geographical area.

GTR 8000 Base Radio

The GTR 8000 base radio supports Motorola Solutions single, multi-site, and high performance data systems. The modular software design coupled with the Software Download Manager enhances the ability for future upgrades. The GTR 8000 base radio ships with a transceiver, power supply, and power amplifier.

The power supply allows operation from both AC and DC power. Also, the standard battery revert and charging eliminates the need for an Uninterruptible Power Supply in many installations.

One GTR 8000 base radio is needed per channel at each site. The standalone base radio only occupies 3-rack units of space allowing for efficient use of expensive site space.

The Conventional GTR 8000 base radio is future proofed to handle LMR technology changes of the next 10-20 years. Software upgrades are available to refresh the station through:

- Analog 12.5kHz/25kHz
- P25 Phase I Trunking and Conventional (FDMA and LSM)
- High Performance Data (HPD)
- P25 Phase II Trunking TDMA

Three (3) new GTR 8000 Base Radios are included in this proposal.

1.8 APX[®] ALL-BAND CONSOLETTTE

The APX All-Band Consolette provides a low-cost, mid-power wireless dispatch solution as an ideal complement to a modern P25 dispatch center. Equipped with leading edge P25 Phase 2 TDMA technology and multi-band interoperability, the APX All-Band Consolette can also be used as an emergency backup station when infrastructure is offline, or for wireless access to different system types for increased interoperability between agencies.



APX All-Band Consolette

The APX All-Band Consolette's P25 operation and compatibility with legacy systems ensures that communications are clear, continuous, and coordinated across multiple users, agencies, and systems. The durable robust metal housing provides durability and allows for easy servicing, while the integrated front panel numeric keypad allows fast access to radio controls. In addition, optional features and benefits of the APX All-Band Consolette include:

- **Optional Multi-Band Operation in One Radio** – The APX All-Band Console delivers the convenience of three radios in one while maintaining APCO TIA receiver specifications. With the APX All-Band, personnel can use one console to communicate and provide dispatch operations across multiple digital and analog networks that operate in any three of the following frequency bands: 700 MHz, 800 MHz, VHF, and UHF (R1/R2).
- **Meets Radio Users' Needs** – The APX All-Band Console is compatible with the following optional advanced features and data applications: Programming over Project 25 (POP25), Text Messaging, Over the Air Rekeying (OTAR), and Enhanced Encryption Software Options. It is also capable of Extended Dispatch Operation including: Emergency Alarm ACK Encode, Radio Inhibit/ Uninhibit Encode, Radio Monitor Encode, Radio Check Encode, Status Query Encode, Status Query Response Decode, Status Update Decode, and Message Update Decode.

Seven (7) APX Consoles are included in this proposal:

- Three (3) UHF APX Consoles
- One (1) VHF APX Consoles
- Three (3) Dual Band UHF/VHF APX Consoles

1.9 WATSON FURNITURE

Watson's approach to Emergency Communication Center needs has not changed over the years, and in fact since 1986 and with over 2,000 individual Centers installed, Watson has always maintained that Communication Centers need special attention due to the amount of detail and customization that is required to perform the job of dispatching. Engineers and Designers have been tasked with integrating all of the ergonomic features, equipment accessibility issues, environmental concerns, and anthropometrical standards into the design of the console, while keeping the overall footprint of the consoles in a space plan that assures ADA compliance.

Watson's Console line provides features and benefits that are exclusive to Watson.

1. Watson's patent pending Dynamic Ergonomic System provides the end user with superior ergonomics. The surface height, monitor height, and focal length adjustment all move independently, and are infinitely adjustable throughout the range of adjustment. The Surface height and monitor height also provide a flush mounted, programmable setting and digital readout. No other manufacturer offers this complete integrated adjustment system. Watson console features 4 lifting legs, and features the most recent generation of integrated electronic anti-rebound mechanism. Watson is the first to offer this new generation leg.
2. Watson's Environmental Comfort System delivers the ultimate in User Controlled environmental controls. Watson integrated the Environmental Control System into the console face, and the panel allows the end user precise control over the entire work environment. The user can adjust task lighting, ambient lighting, heated forced air, and filtered fresh air through a single interface. The heated forced air device is new and highly efficient, only drawing 400 watts at peak. Watson is the only manufacturer offering this new efficient technology.
3. Technology integration and support. Watson is the only product to offer full hub access from side or floor, with complete lay-in wiring distribution across the bridge and into adjacent

consoles. This feature provides fast and efficient initial installation and future additions. The technology hub also offers an active cooling design. The rear door is vented and plumbed to draw in fresh air, filter, and then exit at the door base. The thermally activated fans, with CPU matching CFM specifications, draw the cool filtered air from the bottom of the cabinet through the top mounted access panel with integral diffuser, exiting the heated air from the hub. This active cooling system is unique to the industry, and provides cleaner and cooler technology housing. Another unique technology feature is the integrated, configurable connection ports for the interface of user equipment. The port is built directly into the console and is not an additional piece of equipment.

4. The unique design elements of Watson allow the consoles to be scalable and modular to provide exactly the right solution for your needs, but be flexible to adapt to changes in the future. So, as technology and the way you work changes in the future, your consoles can be easily adapted to meet these changes. The modular design allows the exchange of technology hubs and storage hubs as needed in the center change.

These are four areas with key elements of Watson that are unique to product solution and configuration. The Watson team spent 2 years researching the current issues in the Public Safety market, and has delivered Watson as a truly unique and differentiated console solution.

Each Position Includes:

- 48" High Screens
- Electronically Height Adjustable Work Surface with Techlink + Power
- Stationary Monitor Array with Individually Adjustable Monitor Arms - 4 over 4 Configuration
- Built-In Surface Multi Ports for Power/Voice/Data
- Environment Control Package - Includes Forced Air Heat, Cooling Fans, LED Ambient Lighting &
- Dimmable LED Task Lighting
- Technology ridge with Active Ventilation to Accommodate Small Format PCs
- Technology Cabinet with Active Ventilation to Accommodate (3)Standard Size PCs
- Personal Storage Pallet w/Drawer
- Grounding Bar Kit
- (6) Technology Ports to Include: (4) USB-A, (1) Audio, (1) Data, (1) Phone, (1) USB Charger

1.10 VESTA 9-1-1

A singleback room VESTA 9-1-1 solution is being considered for Lemoore PD. The VESTA solution will be provided in a separate proposal from this effort.

STATEMENT OF WORK

Motorola Solutions is proposing to the Lemoore Police Department the installation and configuration of the following equipment at the specified locations.

Site Name	Major Equipment
Lemoore Police Department Main Office	<ul style="list-style-type: none"> One (1) ASTRO Conventional Redundant K2 Core Two (2) 1350 W UPS for Backup 25 Minutes Runtime One (1) Configuration Manager One (1) MKM 7000 Console Alias Manager One (1) GCP 8000 Conventional Site Controller Two (2) MCG8000 Enhanced Conventional Channel Gateways Seven (7) APX Consolettes One (1) MC-Edge for Aux I/O One (1) Verint Analog Logging Solution Spares
Lemoore Police Department Dispatch	<ul style="list-style-type: none"> Four (4) MCC 7500E Consoles Four (4) 19" Non-Touch Monitors Four (4) 900 W UPS for 25 Minutes Runtime Watson Furniture
Remote Sites	<ul style="list-style-type: none"> Three (3) GTR 8000 Base Radios for PD1, PD2 and FD

The document delineates the general responsibilities between Motorola Solutions and the Lemoore Police Department as agreed to by contract.

2.1 RESPONSIBILITY MATRIX

This section delineates the responsibilities between Motorola and Lemoore Police Department (Customer) as agreed to by contract.

Tasks	Motorola	Customer
PROJECT INITIATION		
Contract Finalization and Team Creation		
Execute contract and distribute contract documents.	X	X
Assign a Project Manager as a single point of contact.	X	X

Tasks	Motorola	Customer
Assign resources.	X	X
Schedule project kickoff meeting.	X	X
Deliverable: Signed contract, defined project team, and scheduled project kickoff meeting.		
Project Administration		
Ensure that project team members attend all meetings relevant to their role on the project.	X	X
Set up the project in the Motorola Solutions information system.	X	
Record and distribute project status meeting minutes.	X	
Maintain responsibility for third-party services contracted by Motorola Solutions.	X	
Complete assigned project tasks according to the project schedule.	X	X
Submit project milestone completion documents.	X	
Upon completion of tasks, approve project milestone completion documents.		X
Conduct all project work Monday thru Friday, 7:30 a.m. to 5:00 p.m.).	X	
Deliverable: Completed and approved project milestones throughout the project.		
Project Kickoff and Design Review		
Introduce team, review roles, and decision authority.	X	X
Present project scope and objectives.	X	
Review SOW responsibilities and project schedule.	X	X
Present the system design and operational requirements for the solution.	X	
Present installation plan.	X	
Present preliminary cutover plan and methods to document final cutover process.	X	
Present configuration and details of sites required by system design.	X	
Validate that Customer site(s) can accommodate proposed equipment.	X	X
Provide approvals required to add equipment to proposed existing sites.		X

Tasks	Motorola	Customer
Review safety, security, and site access procedures.	X	
Present equipment layout plans and system design drawings.	X	
Provide backhaul performance specifications and demarcation points.	X	
Provide heat load and power requirements for new equipment.	X	
Provide for heat load and power requirements as specified by Motorola for new equipment.		X
Provide information on existing system interfaces.		X
Assume liability and responsibility for proving all information necessary for complete installation.		X
Assume responsibility for issues outside of Motorola Solutions' control.		X
Review and update design documents, including System Description, Statement of Work, Project Schedule, and Acceptance Test Plan, based on Design Review agreements.	X	
Provide minimum acceptable performance specifications for customer provided hardware, software, LAN, WAN and internet connectivity.	X	
Provide minimum acceptable performance as specified by Motorola for customer provided hardware, software, LAN, WAN and internet connectivity.		X
Execute Change Order (if any) in accordance with all material changes to the Contract resulting from the Design Review.	X	
Deliverable: Finalized design documentation based upon "frozen" design, along with any relevant Change Order documentation.		
SITE PREPARATION		
Site Access		
Provide site owners/managers with written notice to provide entry to sites identified in the project design documentation.		X
Obtain site licensing and permitting, including site lease/ownership, zoning, permits, regulatory approvals, easements, power, and telco connections, if required.		X

Tasks	Motorola	Customer
Deliverable: Access, permitting, and licensing necessary to install system equipment at each site.		
General Facility Improvements		
Provide adequate HVAC, grounding, lighting, cable routing, and surge protection based upon Motorola Solutions' Standards and Guidelines for Communication Sites (R56)		X
Provide adequate rack/cabinet space to accommodate new equipment.		X
Ensure the resolution of environmental and hazardous material issues at each site including, but not limited to, asbestos, structural integrity (tower, rooftop, water tank, etc.), and other building risks.		X
Ensure that electrical service will accommodate installation of system equipment, including isolation transformers, circuit breakers, surge protectors, and cabling.		X
Provide obstruction-free area for the cable run between the demarcation point and system equipment.		X
Provide structure penetrations (wall or roof) for transmission equipment (e.g. antennas, microwave radios, etc.).		X
Supply interior building cable trays, raceways, conduits, and wire supports.		X
Pay for usage costs of power and generator fueling, both during the construction and installation effort, and on an ongoing basis.		X
Deliverable: Sites meet physical requirements for equipment installation.		
SYSTEM INSTALLATION		
Equipment Order and Manufacturing		
Create equipment order and reconcile to contract.	X	
Manufacture Motorola Solutions-provided equipment necessary for system based on equipment order.	X	
Procure non-Motorola Solutions equipment necessary for the system.	X	
Deliverable: Equipment procured and ready for shipment.		
Equipment Shipment and Storage		

Tasks	Motorola	Customer
Provide secure location for solution equipment.		X
Pack and ship solution equipment to the identified, or site locations.	X	
Receive solution equipment.		X
Inventory solution equipment.	X	
Deliverable: Solution equipment received and ready for installation		
Field System Staging		
Provide information on existing system interfaces, room layouts, or other information necessary for the assembly to meet field conditions.		X
Set up and rack the solution equipment.	X	
Cut and label the cables with to/from information to specify interconnection for field installation and future servicing needs.	X	
Complete the cabling/connecting of the subsystems to each other ("connectorization" of the subsystems).	X	
Assemble required subsystems to assure system functionality.	X	
Power up, load application parameters, program, and test all staged equipment.	X	
Confirm system configuration and software compatibility with the existing system.	X	
Inventory the equipment with serial numbers and installation references.	X	
Perform factory functional acceptance tests of system features – Customer will not be attending.	X	
Deliverable: System staged and ready for shipment.		
General Installation		
Deliver solution equipment to installation location.	X	
Coordinate receipt of and inventory solution equipment with designated contact.	X	

Tasks	Motorola	Customer
Install all proposed fixed equipment as outlined in the System Description based upon the agreed-upon floor plans, connecting audio and control cables to connect equipment to the power panels or receptacles, and audio/control line connection points. Installation performed in accordance with R56 standards and state/local codes.	X	
Provide system interconnections that are not specifically outlined in the system design, including dedicated phone circuits, radio transmission cables, microwave links, or other types of connectivity.		X
Install and terminate all network cables between site routers and network demarcation points.	X	
Ensure that Type 1 and Type 2 AC suppression is installed to protect installed equipment.		X
Install Console lines and antennas prior to backroom equipment installation.		X
Connect installed equipment to the existing lines and antennas (RFDS).	X	
Connect installed equipment to the provided ground system.	X	
Label equipment, racks, and cables.	X	
Identify circuits for connection to console and a demarcation point located within 25 feet of the console interface.		X
Perform preliminary audit of installed equipment to ensure compliance with requirements and R56 standards.	X	
Note any required changes to the installation for inclusion in the "as-built" system documentation.	X	
Remove, transport, and dispose of old equipment.		X
Deliverable: Equipment installed.		
Console System Installation and Configuration		
Identify circuits for connection to console and a demarcation point located within 25 feet of the console interface.		X
Provide desk space for four (4) new Mercury Standard Consoles desk furniture.		X

Tasks	Motorola	Customer
Tasks	Motorola	Customer
Install four (4) MCC 7500E consoles with 19" non-touch monitors in the Dispatch Center.	X	
Provide space in equipment room for Lemoore PD's new KVM for the CAM and Configuration Management PC to be displayed.		X
Connect console to circuit demarcation points.	X	
Install purchased peripheral console equipment in accordance with R56 standards and state/local codes.	X	
Provide all Cat6 cable to connect the consoles to the switches in the backroom (2 recommended per console)		X
Permanently install, cable, and ground equipment in the backroom in customer provided cabinet space.	X	
Develop templates for console programming.	X	
Perform console programming and configuration.	X	
Deliverable: Console system equipment installation completed.		
SYSTEM OPTIMIZATION AND TESTING		
R56 Site Audit		
Perform R56 site-installation quality-audits, verifying proper physical installation and operational configurations.	X	
Create site evaluation report to verify site meets or exceeds requirements, as defined in Motorola Solutions' R56 Standards and Guidelines for Communication Sites.	X	
Deliverable: R56 Standards and Guidelines for Communication Sites audits completed successfully.		
Solution Optimization		
Verify that all equipment is operating properly and that all electrical and signal levels are set accurately.	X	
Verify that all audio and data levels are at factory settings.	X	
Verify communication interfaces between devices for proper operation.	X	
Ensure that functionality meets manufacturers' specifications and complies with the final configuration established during design review or system staging.	X	

Tasks	Motorola	Customer
Deliverable: Completion of System Optimization.		
Tasks	Motorola	Customer
Functional Acceptance Testing		
Verify the operational functionality and features of the solution supplied by Motorola Solutions, as contracted.	X	
Witness the functional testing.		X
Document all issues that arise during the acceptance tests.	X	
If any major task for the system as contractually described fails during the Customer acceptance testing or beneficial use, repeat that particular task after Motorola Solutions determines that corrective action has been taken.	X	
Resolve any minor task failures before Final System Acceptance.	X	
Document the results of the acceptance tests and present for review.	X	
Review and approve final acceptance test results.		X
If any major task as contractually described fails, repeat that particular task after Motorola Solutions determines that corrective action has been taken.	X	
Document all issues that arise during the acceptance tests.	X	
Document the results of the acceptance tests and present to the Customer for review.	X	
Resolve any minor task failures before Final System Acceptance.	X	
Deliverable: Completion of functional testing and approval by Customer.		
PROJECT TRANSITION		
Cutover		
Finalize Cutover Plan.	X	X
Conduct cutover meeting with relevant personnel to address both how to mitigate technical and communication problem impacts to the users during cutover and during the general operation of the system.	X	

Tasks	Motorola	Customer
Notify the personnel affected by the cutover of the date and time planned for cutover.		X
Tasks	Motorola	Customer
Provide ongoing communication with users regarding the project and schedule.	X	X
Cut over console system.	X	
Resolve punchlist items, documented during the Acceptance Testing phase, in order to meet all the criteria for final system acceptance.	X	
Assist Motorola with resolution of identified punchlist items by providing support, such as access to the sites, equipment and system, and approval of the resolved punchlist items.		X
Deliverable: Migration to new system completed, and punchlist items resolved.		
PROJECT TRANSITION		
Transition to Warranty		
Review the items necessary for transitioning the project to warranty support and service.	X	
Motorola Solutions to provide services during year 1 warranty which align with the proposed services. Additional out-years have been included as an option for Essential Plus and SUA II post-warranty services.	X	
Provide a Customer Support Plan detailing the warranty support associated with the contract equipment.	X	
Participate in the Transition Service/Project Transition Certificate (PTC) process.		X
Provide a Customer Support Plan detailing the warranty support associated with the contract equipment.	X	
Participate in the Transition Service/Project Transition Certificate (PTC) process.		X
Deliverable: Service information delivered and approved by Customer		
Finalize Documentation and System Acceptance		
Resolve punchlist items, documented during the Acceptance Testing phase, in order to meet all the criteria for final system acceptance.	X	

Tasks	Motorola	Customer
Assist Motorola Solutions with resolution of identified punchlist items by providing support, such as access to the sites, equipment and system, and approval of the resolved punchlist items.		X
Provide manufacturer's installation material, part list and other related material to Customer upon project completion.	X	
Tasks	Motorola	Customer
Provide an electronic as-built system manual on CD or other Customer preferred electronic media. The documentation will include the following: <ul style="list-style-type: none"> ▪ Site Block Diagrams. ▪ Site Floor Plans. ▪ Site Equipment Rack Configurations. ▪ ATP Test Checklists. ▪ Functional Acceptance Test Plan Test Sheets and Results. ▪ Equipment Inventory List. ▪ Console Programming Template (where applicable). ▪ Maintenance Manuals (where applicable). ▪ Technical Service Manuals (where applicable). Drawings will be delivered in Adobe PDF format.	X	
Receive and approve documentation.		X
Execute Final Project Acceptance.	X	X
Deliverable: All required documents are provided and approved. Final Project Acceptance.		

2.2 MOTOROLA SOLUTIONS RESPONSIBILITIES

Motorola Solutions general responsibilities include the following:

- ◆ Perform the installation of the Motorola Solutions supplied equipment described above.
- ◆ Schedule the implementation in agreement with the Lemoore Police Department.
- ◆ Coordinate the activities of all Motorola Solutions subcontractors under this contract.
- ◆ Administer safe work procedures for installation.
- ◆ Provide the Lemoore Police Department with the appropriate system interconnect specifications.

2.3 LEMOORE POLICE DEPARTMENT RESPONSIBILITIES

The Lemoore Police Department will assume responsibility for the installation and performance of all other equipment and work necessary for completion of this project that is not provided by Motorola Solutions. The Lemoore Police Department's general responsibilities include the following:

- ◆ Provide all buildings, equipment shelters, and towers required for system installation.
- ◆ Provide cables, antennas and RFDS required for system installation.
- ◆
- ◆ Insure communications sites meet space, grounding, power, and connectivity requirements for the installation of all equipment.
- ◆ Obtain all licensing, site access, or permitting required for project implementation.
- ◆ Obtain frequencies for project as required.
- ◆ Provide required system interconnections.
- ◆ The Lemoore Police Department will provide a dedicated delivery point, such as a warehouse, for receipt, inventory and storage of equipment prior to delivery to the site(s).
- ◆ Coordinate the activities of all the Lemoore Police Department's vendors or other contractors.

2.4 ASSUMPTIONS

Motorola Solutions has made several assumptions in preparing this proposal, which are noted below.

- ◆ All existing sites or equipment locations will have sufficient space available for the system described as required/specified by R56.
- ◆ Motorola Solutions has proposed 7.5' racks.
- ◆ All existing sites or equipment locations will have adequate electrical power (and backup power, if necessary) in the proper phase and voltage and site grounding to support the requirements of the system described.
 - Demarcation is the Motorola Solutions proposed hardware itself
- ◆ Any site/location upgrades or modifications are the responsibility of Lemoore Police Department.
- ◆ All required approved local, State or Federal, FCC/FAA, and any other permits as may be required for the installation and operation of the proposed equipment are the responsibility of Lemoore Police Department.
- ◆ Any applicable frequencies and FCC/FAA licensing will be the responsibility of Lemoore Police Department.
- ◆ Existing frequencies will be re-used for the proposed system equipment.
- ◆ Any required system interconnections not specifically outlined here will be provided by Lemoore Police Department. These may include dedicated phone circuits, radio transmission cables, microwave links, Ethernet links or other types of connectivity.
- ◆ Any necessary demarcation points are defined as the Motorola Solutions-provided equipment. This includes demarcation for the following services:
 - 120VAC/ -48DC Power & Circuits
 - Backup Power
 - Grounding

- Communication Circuits and backhaul links between sites
- ◆ UPS with at least 25-minute runtime per site are included in this proposal.
- ◆ The power loading of the UPS was designed to accommodate only Motorola Solutions supplied equipment.
- ◆ No coverage guarantee is included or implied for this proposal.
- ◆ Motorola Solutions is not responsible for interference caused or received by the Motorola Solutions provided equipment except for interference that is directly caused by the Motorola Solutions provided transmitter(s) to the Motorola Solutions provided receiver(s). Should Lemoore Police Department's system experience interference, Motorola Solutions can be contracted to investigate the source and recommend solutions to mitigate the issue.
- ◆ All existing towers and or antenna mounting locations will have adequate space and size to support the antenna network requirements of the system described.
- ◆ Any tower stress analysis or tower upgrade requirements are the responsibility of the Lemoore Police Department.
- ◆ Antenna and lines are not included in this proposal.
- ◆ Lemoore Police Department will provide all the antenna, lines and RFDS needed for the consolettes and base radios. Motorola will sweep test all of those lines. If these lines do not meet Motorola's specifications, Lemoore Police Department will replace them.
- ◆ The Lemoore Police Department is responsible for providing an appropriate antenna mounting structures and coax/cable pathways to the equipment room racks. Motorola Solutions has also assumed a standard over the ground coax installation.
- ◆ Coring of a floor, wall or ceiling is not included.
- ◆ Standard spares for the Core, Dispatch Consoles and Verint IP Voice Recorder are included in the proposal.
- ◆ Verint IP Voice Recorder with eight (8) simultaneous audio sources in six (6) radio and two (2) telephony are included in this design.
- ◆ Archiving Interface Server (AIS) is not included in this proposal.
- ◆ Any CAD or any 3rd party upgrades or reconfigurations will be the responsibility of Lemoore Police Department.
- ◆ Any 3rd party interfaces including paging, CAD, 9-1-1 and telephony (if applicable) will be addressed outside of the scope of this proposal.
- ◆ Performance bond is not required.
- ◆ Prevailing wage is required for the Watson furniture installation.
- ◆ Prevailing wage is not required for the installation of the MCC7500E consoles, backroom equipment, nor Verint Analog Logger.
- ◆ Work is performed on non-holidays during normal business hours, Monday – Friday, 8am – 5pm.

SECTION 3

EQUIPMENT LIST

This section lists the equipment necessary for the proposed solution.

SUB SYS	BLOCK	LIM	O	QTY	NOMENCLATURE	DESCRIPTION
K-Series Core Site	CORE	1	-	1	SQM01SUM0237	SINGLE ZONE CONV NON-RED CORE
K-Series Core Site	CORE	1	a	1	CA02259AA	ADD: Redundancy
K-Series Core Site	CORE	1	b	1	CA01663AB	ADD: RACK
K-Series Core Site	CORE	2	-	1	TRN7343	SEVEN AND A HALF FOOT RACK
K-Series Core Site	RACK	3	-	1	DS11011188	PDU, 120/240 SPLIT PH OR N+1 REDUNDANT, 60A MAX PER PHASE, SIX DEDICAT
K-Series Core Site	RACK	4	-	4	DS3750295	BREAKER, 5 AMP, CB UL 489 LISTED FOR AC EDGE II (1101-1188)
K-Series Core Site	RACK	5	-	4	DS3750296	BREAKER, 10 AMP, CB UL 489 LISTED FOR AC EDGE II (1101-1188)
K-Series Core Site	RACK	6	-	4	DS3750297	BREAKER, 15 AMP, CB UL 489 LISTED FOR AC EDGE II (1101-1188)
K-Series Core Site	RACK	7	-	2	DS1101990	SPD, SHIELDED RJ-45 JACK, SINGLE LINE GBE (1000MBPS) R56 COMPLIANT
K-Series Core Site	RACK	8	-	1	DSTSJADP	RACK MOUNT GROUND BAR, 19 IN FOR TSJ AND WPH SERIES DATA SPDS
K-Series Core Site	RACK	9	-	1	DDN9748	19 INCH BLACK SHELF
K-Series Core Site	POWERSURGE	10	-	2	DSRMP615A	SPD, TYPE 3, 120V RACK MOUNT, 15A PLUG-IN W/ (6) 15A NEMA 5-15 OUTLETS
K-Series Core Site	UPS	11	-	2	DS9PXXR13501026S	UPS, 9PX, 1350W, 120V, SOFTWIRED, 26 MIN RUNTIME RACK MOUNT
K-Series Core Site	CONFIG MGR	12	-	1	TT3903B	Z2 G5 MINI WORKSTATION NON RETURNABLE
K-Series Core Site	CONFIG MGR	13	-	1	T8742	MCAFFEE FOR WINDOWS CLIENT, A2019.2
K-Series Core Site	CONFIG MGR	14	-	1	T8719	WINDOWS SUPP TRANS CONFIG, A2019.2
K-Series Core Site	KVM	15	-	1	DDN2093	17IN LCD DRAWER WITH KEYBOARD AND MOUSE, KVM 8 PORTS, CABLES
Lemoore PD1	CONV_GTR	16	-	1	T7039	GTR 8000 Base Radio
Lemoore PD1	CONV_GTR	16	a	1	CA03678AA	ADD: ASTRO SYSTEM RELEASE 2021.1
Lemoore PD1	CONV_GTR	16	b	1	X640AL	ADD: UHF R2 (435-524 MHZ)
Lemoore PD1	CONV_GTR	16	c	1	CA01948AA	ADD: DIGITAL CONVENTIONAL SOFTWARE
Lemoore PD1	CONV_GTR	16	d	1	CA01400AA	ADD: POWER CABLE, DC
Lemoore PD1	CONV_GTR	16	e	1	CA03111AA	ADD: CEC COMPLIANCE
Lemoore PD1	CONV_GTR	16	f	1	X265AP	ADD: BR PRESELECTOR 380-512 MHZ
Lemoore PD1	CONV_GTR	16	g	1	X153AW	ADD: RACK MOUNT HARDWARE
Lemoore PD1	CONV_GTR	16	h	1	CA01953AA	ADD: POWER EFFICIENCY PACKAGE
Lemoore PD2	CONV_GTR	17	-	1	T7039	GTR 8000 Base Radio

SUB SYS	BLOCK	LIM	O	QTY	NOMENCLATURE	DESCRIPTION
Lemoore PD2	CONV_GTR	17	a	1	CA03678AA	ADD: ASTRO SYSTEM RELEASE 2021.1
Lemoore PD2	CONV_GTR	17	b	1	X640AL	ADD: UHF R2 (435-524 MHZ)
Lemoore PD2	CONV_GTR	17	c	1	CA01948AA	ADD: DIGITAL CONVENTIONAL SOFTWARE
Lemoore PD2	CONV_GTR	17	d	1	CA01400AA	ADD: POWER CABLE, DC
Lemoore PD2	CONV_GTR	17	e	1	CA03111AA	ADD: CEC COMPLIANCE
Lemoore PD2	CONV_GTR	17	f	1	X265AP	ADD: BR PRESELECTOR 380-512 MHZ
Lemoore PD2	CONV_GTR	17	g	1	X153AW	ADD: RACK MOUNT HARDWARE
Lemoore PD2	CONV_GTR	17	h	1	CA01953AA	ADD: POWER EFFICIENCY PACKAGE
Lemoore FD	CONV_GTR	18	-	1	T7039	GTR 8000 Base Radio
Lemoore FD	CONV_GTR	18	a	1	CA03678AA	ADD: ASTRO SYSTEM RELEASE 2021.1
Lemoore FD	CONV_GTR	18	b	1	X530BG	ADD: VHF (136-174 MHZ)
Lemoore FD	CONV_GTR	18	c	1	CA01949AA	ADD: ANALOG ONLY CONV SW
Lemoore FD	CONV_GTR	18	d	1	CA01400AA	ADD: POWER CABLE, DC
Lemoore FD	CONV_GTR	18	e	1	CA03111AA	ADD: CEC COMPLIANCE
Lemoore FD	CONV_GTR	18	f	1	X153AW	ADD: RACK MOUNT HARDWARE
Lemoore FD	CONV_GTR	18	g	1	CA01953AA	ADD: POWER EFFICIENCY PACKAGE
Dispatch	OP_POS	19	-	1	B1948	MCC 7500E DISPATCH POSITION LICENSES
Dispatch	OP_POS	19	a	4	UA00653AA	ADD: BASIC CONSOLE OPERATION
Dispatch	OP_POS	19	b	4	UA00655AA	ADD: ADVANCED CONVENTIONAL OPERATION
Dispatch	OP_POS	19	c	4	UA00249AA	ADD: 15 RADIO RESOURCES LICENSE
Dispatch	OP_POS	19	d	4	UA00661AA	ADD: ENHANCED IRR
Dispatch	OP_POSIT	20	-	1	B1949	MCC 7500E SOFTWARE DVD
Dispatch	OP_POSIT	21	-	0	DSTG191B	TECH GLOBAL EVOLUTION SERIES 19INCH NON TOUCH
Dispatch	OP_POSIT	22	-	4	TT3903B	Z2 G5 MINI WORKSTATION NON RETURNABLE
Dispatch	OP_POSIT	23	-	8	B1952	SPEAKER, DESKTOP, USB
Dispatch	OP_POSIT	23	a	8	CA03405AA	ADD: POWER SUPPLY WITH DC CORD
Dispatch	OP_POSIT	23	b	8	CA03406AA	ADD: AC LINE CORD, NORTH AMERICA
Dispatch	OP_POSIT	23	c	8	CA03413AA	ADD: USB CABLE, TYPE A TO TYPE C, 4.5M
Dispatch	OP_POSIT	24	-	4	B1941	USB AUDIO INTERFACE MODULE
Dispatch	OP_POSIT	25	-	4	B1951	MICROPHONE, DESKTOP, USB
Dispatch	OP_POSIT	25	a	4	CA03413AA	ADD: USB CABLE, TYPE A TO TYPE C, 4.5M
Dispatch	OP_POSIT	26	-	8	B1913	MCC SERIES HEADSET JACK
Dispatch	OP_POSIT	27	-	4	DSTWIN6328A	PROVIDES ONE DUAL PEDAL FOOTSWITCH
Dispatch	OP_POSIT	28	-	4	T8742	MCAFFEE FOR WINDOWS CLIENT, A2019.2
Dispatch	OP_POSIT	29	-	1	DSF2B56AA	USB EXTERNAL DVD DRIVE
Dispatch	OP_POSIT	30	-	4	DSST7300U3M	STARTECH 7 PORT USB 3.0 HUB
Dispatch	OP_POSIT	31	-	4	T8806A	WINDOWS SUPP TRANS CONFIG, A2020.1/A2021.1

SUB SYS	BLOCK	LIM	O	QTY	NOMENCLATURE	DESCRIPTION
Dispatch	POWERSURGE	32	-	4	DSRMP615A	SPD, TYPE 3, 120V RACK MOUNT, 15A PLUG-IN W/ (6) 15A NEMA 5-15 OUTLETS
Dispatch	UPS	33	-	4	DS9PXXT09001024S	UPS, 9PX, 900W, 120V, SOFTWIRED, 24 MIN RUNTIME TOWER
Dispatch	AUX_IO	34	-	1	F0016A	MC IOT MAIN MODEL
Dispatch	AUX_IO	34	a	1	VA00147	ADD: FRONT CABLE COVERS
Dispatch	AUX_IO	34	b	1	VA01370AA	ADD: MC-EDGE
Dispatch	AUX_IO	34	c	1	VA00985AA	ADD: NO PIGGY_MC-EDGE
Dispatch	AUX_IO	34	d	2	VA00989AA	ADD: 8DO EE 16DI 5-18 V /DRY
Dispatch	AUX_IO	34	e	1	VA00009	ADD: AC POWER SUPPLY UNIT 12V / 5A DC OUTPUT
Dispatch	AUX_IO	34	f	1	VA00155	ADD:DC POWER CABLE
Dispatch	AUX_IO	35	-	1	DSIABDIN4	PANDUIT IABDIN4 4 RACK UNIT DIN RAIL FOR EIA 19" MOUNT
Dispatch	AUX_IO	36	-	1	FHN1668	TERM BLOCK & CONN WIRED M25T68
Dispatch	AUX_IO	37	-	1	FHN0057	DIN RAIL STOPPER
Dispatch	AUX_IO	38	-	1	CDN6135	CABLE ASSY 25 PR M-NONE 25FT
Dispatch	AUX_IO	39	-	1	QRN5066	PUNCHBLOCK W/PANEL
Dispatch	CCGW	40	-	1	SQM01SUM0333	MCG 8000 CONVENTIONAL GATEWAY
Dispatch	CCGW	40	a	1	CA03714AA	ADD: AC POWER
Dispatch	CCGW	40	b	4	CA03718AA	ADD: ANALOG 4WIRE INTERFACE
Dispatch	CCGW	40	c	4	CA03717AA	ADD: ACIM INTERFACE
Dispatch	CCGW	41	-	1	SQM01SUM0333	MCG 8000 CONVENTIONAL GATEWAY
Dispatch	CCGW	41	a	1	CA03714AA	ADD: AC POWER
Dispatch	CCGW	41	b	4	CA03718AA	ADD: ANALOG 4WIRE INTERFACE
Dispatch	CCGW	41	c	4	CA03717AA	ADD: ACIM INTERFACE
Dispatch	CAM	42	-	1	BVN1013	MKM 7000 Console Alias Manager Software
Dispatch	LOG_REC	43	-	1	DQ060120225915J M2	VERINT LOGGING RECORDER
Optional - Spares	SPARES	44	-	1	B1941	USB AUDIO INTERFACE MODULE
Optional - Spares	SPARES	45	-	1	B1952	SPEAKER, DESKTOP, USB
Optional - Spares	SPARES	45	a	1	CA03405AA	ADD: POWER SUPPLY WITH DC CORD
Optional - Spares	SPARES	45	b	1	CA03406AA	ADD: AC LINE CORD, NORTH AMERICA
Optional - Spares	SPARES	45	c	1	CA03413AA	ADD: USB CABLE, TYPE A TO TYPE C, 4.5M
Optional - Spares	SPARES	46	-	1	B1951	MICROPHONE, DESKTOP, USB
Optional - Spares	SPARES	46	a	1	CA03413AA	ADD: USB CABLE, TYPE A TO TYPE C, 4.5M
Optional - Spares	SPARES	47	-	1	B1913	MCC SERIES HEADSET JACK
Optional - Spares	SPARES	48	-	1	TT3903B	Z2 G5 MINI WORKSTATION NON RETURNABLE
Optional - Spares	SPARES	49	-	1	SQM01SUM0333	MCG 8000 CONVENTIONAL GATEWAY
Optional - Spares	SPARES	49	a	1	CA03714AA	ADD: AC POWER
Optional - Spares	SPARES	49	b	4	CA03718AA	ADD: ANALOG 4WIRE INTERFACE

SUB SYS	BLOCK	LIM	O	QTY	NOMENCLATURE	DESCRIPTION
Optional - Spares	SPARES	49	c	4	CA03717AA	ADD: ACIM INTERFACE
Optional - Spares	SPARES	50	-	1	T8492	SITE ROUTER & FIREWALL- AC
Optional - Spares	SPARES	50	a	1	CA03445AA	ADD: MISSION CRITICAL HARDENING
Optional - Spares	SPARES	50	b	1	CA03448AA	ADD: STATEFUL FIREWALL
Optional - Spares	SPARES	51	-	1	CLN1868	2930F 24-PORT SWITCH
Optional - Spares	SPARES	52	-	1	DLN6893	FRU: XCVR VHF V2 W/OPTION CARD
Optional - Spares	SPARES	53	-	1	DLN6805	FRU: ENERGY EFFICIENT POWER SUPPLY
Optional - Spares	SPARES	54	-	1	DLN6898	FRU: FAN MODULE
Optional - Spares	SPARES	55	-	1	DLN6887	FRU: XCVR UHF R2 V2 PWR EFF OPT CRD
APX - PD1	APX CONSOLETTTE	56	-	1	L37TSS9PW1 N	ALL BAND CONSOLETTTE
APX - PD1	APX CONSOLETTTE	56	a	1	L998	ADD: LIMITED FRONT PANEL W/CLOCK/VU
APX - PD1	APX CONSOLETTTE	56	b	1	G48	ENH: CONVENTIONAL OPERATION
APX - PD1	APX CONSOLETTTE	56	c	1	GA00469	ENH: EXTENDED DISPATCH APX CONSOLETTTE
APX - PD1	APX CONSOLETTTE	56	d	1	CA01598	ADD: AC LINE CORD US
APX - PD1	APX CONSOLETTTE	56	e	1	GA05507	DEL: DELETE 7/800MHZ BAND
APX - PD1	APX CONSOLETTTE	56	f	1	GA05508	DEL: DELETE VHF BAND
APX - PD1	APX CONSOLETTTE	56	g	1	G78	ADD: 3Y ESSENTIAL SERVICE
APX - PD1	APX CONSOLETTTE	56	h	1	G843	ADD: AES ENCRYPTION APX AND ADP
APX - PD1	APX CONSOLETTTE	56	i	1	G806	ENH: ASTRO DIGITAL CAI OP APX
APX - PD1	APX CONSOLETTTE	57	-	1	HKN6233C	APX CONSOLETTTE RACK MOUNT KIT
APX - PD2	APX CONSOLETTTE	58	-	1	L37TSS9PW1 N	ALL BAND CONSOLETTTE
APX - PD2	APX CONSOLETTTE	58	a	1	L998	ADD: LIMITED FRONT PANEL W/CLOCK/VU
APX - PD2	APX CONSOLETTTE	58	b	1	G48	ENH: CONVENTIONAL OPERATION
APX - PD2	APX CONSOLETTTE	58	c	1	GA00469	ENH: EXTENDED DISPATCH APX CONSOLETTTE
APX - PD2	APX CONSOLETTTE	58	d	1	CA01598	ADD: AC LINE CORD US
APX - PD2	APX CONSOLETTTE	58	e	1	GA05507	DEL: DELETE 7/800MHZ BAND
APX - PD2	APX CONSOLETTTE	58	f	1	GA05508	DEL: DELETE VHF BAND
APX - PD2	APX CONSOLETTTE	58	g	1	G78	ADD: 3Y ESSENTIAL SERVICE
APX - PD2	APX CONSOLETTTE	58	h	1	G843	ADD: AES ENCRYPTION APX AND ADP

SUB SYS	BLOCK	LIM	O	Q T Y	NOMENCLATURE	DESCRIPTION
APX - PD2	APX CONSOLETTTE	58	i	1	G806	ENH: ASTRO DIGITAL CAI OP APX
APX - PD2	APX CONSOLETTTE	59	-	1	HKN6233C	APX CONSOLETTTE RACK MOUNT KIT
APX - PD TAC	APX CONSOLETTTE	60	-	1	L37TSS9PW1 N	ALL BAND CONSOLETTTE
APX - PD TAC	APX CONSOLETTTE	60	a	1	G843	ADD: AES ENCRYPTION APX AND ADP
APX - PD TAC	APX CONSOLETTTE	60	b	1	L998	ADD: LIMITED FRONT PANEL W/CLOCK/VU
APX - PD TAC	APX CONSOLETTTE	60	c	1	G48	ENH: CONVENTIONAL OPERATION
APX - PD TAC	APX CONSOLETTTE	60	d	1	G806	ENH: ASTRO DIGITAL CAI OP APX
APX - PD TAC	APX CONSOLETTTE	60	e	1	CA01598	ADD: AC LINE CORD US
APX - PD TAC	APX CONSOLETTTE	60	f	1	GA05507	DEL: DELETE 7/800MHZ BAND
APX - PD TAC	APX CONSOLETTTE	60	g	1	GA05508	DEL: DELETE VHF BAND
APX - PD TAC	APX CONSOLETTTE	60	h	1	G78	ADD: 3Y ESSENTIAL SERVICE
APX - PD TAC	APX CONSOLETTTE	60	i	1	GA00469	ENH: EXTENDED DISPATCH APX CONSOLETTTE
APX - PD TAC	APX CONSOLETTTE	61	-	1	HKN6233C	APX CONSOLETTTE RACK MOUNT KIT
APX - FD	APX CONSOLETTTE	62	-	1	L37TSS9PW1 N	ALL BAND CONSOLETTTE
APX - FD	APX CONSOLETTTE	62	a	1	L998	ADD: LIMITED FRONT PANEL W/CLOCK/VU
APX - FD	APX CONSOLETTTE	62	b	1	G48	ENH: CONVENTIONAL OPERATION
APX - FD	APX CONSOLETTTE	62	c	1	GA00469	ENH: EXTENDED DISPATCH APX CONSOLETTTE
APX - FD	APX CONSOLETTTE	62	d	1	QA05751	ADD: NO ENCRYPTION, CLEAR RADIO (NO ADP) (US ONLY)
APX - FD	APX CONSOLETTTE	62	e	1	CA01598	ADD: AC LINE CORD US
APX - FD	APX CONSOLETTTE	62	f	1	GA05507	DEL: DELETE 7/800MHZ BAND
APX - FD	APX CONSOLETTTE	62	g	1	GA05509	DEL: DELETE UHF BAND
APX - FD	APX CONSOLETTTE	62	h	1	G78	ADD: 3Y ESSENTIAL SERVICE
APX - FD	APX CONSOLETTTE	62	i	1	G241	ENH: SOFTWARE ASTRO READY (ANALOG) APX
APX - FD	APX CONSOLETTTE	63	-	1	HKN6233C	APX CONSOLETTTE RACK MOUNT KIT
APX - MUTI- AGENCY	APX CONSOLETTTE	64	-	3	L37TSS9PW1 N	ALL BAND CONSOLETTTE
APX - MUTI- AGENCY	APX CONSOLETTTE	64	a	3	L998	ADD: LIMITED FRONT PANEL W/CLOCK/VU
APX - MUTI- AGENCY	APX CONSOLETTTE	64	b	3	G48	ENH: CONVENTIONAL OPERATION

SUB SYS	BLOCK	LIM	O	QTY	NOMENCLATURE	DESCRIPTION
APX - MUTI-AGENCY	APX CONSOLETTTE	64	c	3	GA00469	ENH: EXTENDED DISPATCH APX CONSOLETTTE
APX - MUTI-AGENCY	APX CONSOLETTTE	64	d	3	CA01598	ADD: AC LINE CORD US
APX - MUTI-AGENCY	APX CONSOLETTTE	64	e	3	GA05507	DEL: DELETE 7/800MHZ BAND
APX - MUTI-AGENCY	APX CONSOLETTTE	64	f	3	G78	ADD: 3Y ESSENTIAL SERVICE
APX - MUTI-AGENCY	APX CONSOLETTTE	64	g	3	G843	ADD: AES ENCRYPTION APX AND ADP
APX - MUTI-AGENCY	APX CONSOLETTTE	64	h	3	G806	ENH: ASTRO DIGITAL CAI OP APX
APX - MUTI-AGENCY	APX CONSOLETTTE	64	i	3	W969	ADD: MULTIPLE KEY ENCRYPTION OPERATION
APX - MUTI-AGENCY	APX CONSOLETTTE	65	-	3	HKN6233C	APX CONSOLETTTE RACK MOUNT KIT
APX - MUTI-AGENCY	APX CONSOLETTTE	66	-	1	HKN6184C	CABLE CH, PROGRAMMING,USB
APX - MUTI-AGENCY	APX CONSOLETTTE	67	-	1	DSRMP615A	SPD, TYPE 3, 120V RACK MOUNT, 15A PLUG-IN W/ (6) 15A NEMA 5-15 OUTLETS
APX - MUTI-AGENCY	RACK	68	-	1	TRN7343	SEVEN AND A HALF FOOT RACK
APX - MUTI-AGENCY	RACK	69	-	1	DSTSJADP	RACK MOUNT GROUND BAR, 19 IN FOR TSJ AND WPH SERIES DATA SPDS
FURNITURES - WATSON	FURNITURES	70	-	1	DSFURNITURESLEM OORE	FURNITURES - 4 STANDARD CONSOLES

SECTION 4

PROJECT SCHEDULE

Lemoore Police Department Console												
ID	Task Name	Duration	Start	Finish	2nd Half Qtr 3	1st Half Qtr 4	1st Half Qtr 1	2nd Half Qtr 2	2nd Half Qtr 3	1st Half Qtr 4	1st Half Qtr 1	Qtr 2
1	Implementation Project	355d	Mon 11/21/22	Fri 3/29/24								
2	Contract	25d	Mon 11/21/22	Fri 12/23/22								
3	Contract Award	0d	Mon 11/21/22	Mon 11/21/22								
4	Contract Administration	5d	Mon 12/5/22	Fri 12/9/22								
5	Project Kick-Off	10d	Mon 12/12/22	Fri 12/23/22								
6	Contract Design Review	20d	Mon 12/26/22	Fri 1/20/23								
7	Review Contract Design	20d	Mon 12/26/22	Fri 1/20/23								
8	Design Approval	0d	Fri 1/20/23	Fri 1/20/23								
9	Order Processing	170d	Mon 1/23/23	Fri 9/15/23								
10	Process Equipment list	10d	Mon 1/23/23	Fri 2/3/23								
11	Order Bridged	0d	Fri 2/3/23	Fri 2/3/23								
12	Manufacturing and Staging	160d	Mon 2/6/23	Fri 9/15/23								
13	Manufacture Motorola FNE	120d	Mon 2/6/23	Fri 7/21/23								
14	VESTA Equipment Manufacturing <Separate Effort>	40d	Mon 2/6/23	Fri 3/31/23								
15	Watson Furniture Manufacturing	40d	Mon 2/6/23	Fri 3/31/23								
16	Develop Programming Configurations	20d	Mon 2/6/23	Fri 3/3/23								
17	Ship to Staging	0d	Fri 7/21/23	Fri 7/21/23								
18	Stage System	25d	Mon 7/24/23	Fri 8/25/23								
19	Perform Staging ATP	5d	Mon 8/28/23	Fri 9/1/23								
20	CCSI Acceptance	0d	Fri 9/1/23	Fri 9/1/23								
21	Ship Equipment to Field	10d	Mon 9/4/23	Fri 9/15/23								
22	Installation	105d	Mon 9/18/23	Fri 2/9/24								
23	Console Installation	80d	Mon 9/18/23	Fri 1/5/24								
24	Receive and Inventory	5d	Mon 9/18/23	Fri 9/22/23								
25	Install Watson Furniture	15d	Mon 9/25/23	Fri 10/13/23								
26	Install VESTA Equipment <Separate Effort>	15d	Mon 10/16/23	Fri 11/3/23								
27	Install K-Core and Console Equipment	25d	Mon 11/6/23	Fri 12/8/23								
28	Program Console	20d	Mon 12/11/23	Fri 1/5/24								
29	Installation Acceptance	0d	Fri 1/5/24	Fri 1/5/24								
30	System Optimization	22d	Thu 1/11/24	Fri 2/9/24								

Lemoore Police Department Console												
ID	Task Name	Duration	Start	Finish	2nd Half		1st Half		2nd Half		1st Half	
					Qtr 3	Qtr 4	Qtr 1	Qtr 2	Qtr 3	Qtr 4	Qtr 1	Qtr 2
31	Link Verification	5d	Thu 1/11/24	Wed 1/17/24								
32	Optimize System FNE	15d	Mon 1/22/24	Fri 2/9/24								
33	Optimization Complete	0d	Fri 2/9/24	Fri 2/9/24								
34	Audit and Acceptance Testing	35d	Mon 1/15/24	Fri 3/1/24								
35	Perform R-56 Audit	5d	Mon 1/15/24	Fri 1/19/24								
36	Perform System Testing	5d	Mon 2/19/24	Fri 2/23/24								
37	SATP Acceptance	0d	Fri 2/23/24	Fri 2/23/24								
38	Training	5d	Mon 2/12/24	Fri 2/16/24								
39	Perform Training	5d	Mon 2/12/24	Fri 2/16/24								
40	Training Complete	0d	Fri 2/16/24	Fri 2/16/24								
41	Cutover	5d	Mon 2/26/24	Fri 3/1/24								
42	Cut-Over	5d	Mon 2/26/24	Fri 3/1/24								
43	Finalize	20d	Mon 3/4/24	Fri 3/29/24								
44	Resolve Punchlist	20d	Mon 3/4/24	Fri 3/29/24								
45	Finalize Documentation	10d	Mon 3/11/24	Fri 3/22/24								
46	Transition Service/PTC	2d	Thu 3/28/24	Fri 3/29/24								
47	Final Acceptance	0d	Fri 3/29/24	Fri 3/29/24								

ACCEPTANCE TEST PLAN

Lemoore Police Department

MCC 7500E Dispatch Console

In-Field Draft

www.motorolasolutions.com/services/government

Representative 1 Name
Field Program Manager
(XXX) XXX-XXXX

Representative 2 Name
Field Engineer
(XXX) XXX-XXXX

5.1 MCC 7100/7500 CONVENTIONAL RESOURCES

5.1.1 Frequency Selectable Conventional Resource

1. DESCRIPTION

A Resource is selected on the console by placing the cursor over the Resource, choosing an area and selecting. The Resource choice area is the region where the name of the Resource is located (Top alphanumeric line of the Resource). When selected, the background of the Radio Resource will turn white and the border will turn green. Choosing the Instant Transmit button will send keying commands to the station.

The Frequency Select option provides the capability to choose from a number of available frequencies based on the channel type.

SETUP

RADIO-1 - CONVENTIONAL CHANNEL 1

CONSOLE-1 - CONVENTIONAL CHANNEL 1

VERSION #1.020

2. TEST

- Step 1. Using CONSOLE-1, select the first frequency in the list for the resource.
- Step 2. Select the corresponding frequency on RADIO-1.
- Step 3. Verify communications between CONSOLE-1 and RADIO-1.
- Step 4. Using CONSOLE-1, select another frequency in the list for the resource.
- Step 5. Select the corresponding frequency on RADIO-1.
- Step 6. Verify communications between CONSOLE-1 and RADIO-1.

Pass ____ Fail ____

MCC 7100/7500 Conventional Resources

5.1.2 Console Priority

1. DESCRIPTION

Console Operator Positions have ultimate control of transmitted audio on an assigned resource. The Console Position has the capability to take control of an assigned voice channel for a channel/talkgroup call so that the operator's audio overrides any subscriber audio. Console priority is a feature that enables dispatchers to gain immediate access to an assigned voice channel so that a central point of audio control exists.

SETUP

RADIO-1 - CONVENTIONAL CHANNEL 1
RADIO-2 - CONVENTIONAL CHANNEL 1

CONSOLE-1 - CONVENTIONAL CHANNEL 1

VERSION #1.040

2. TEST

- Step 1. Initiate a call from RADIO-1 on CONVENTIONAL CHANNEL 1. Keep this call in progress until the test has completed.
- Step 2. Observe that RADIO-2 receives the call.
- Step 3. While the call is in progress, key up CONSOLE-1 on CONVENTIONAL CHANNEL 1.
- Step 4. Observe that RADIO-2 is now receiving audio from CONSOLE-1 on CONVENTIONAL CHANNEL 1
- Step 5. De-key CONSOLE-1.
- Step 6. Verify RADIO-2 now receives RADIO-1 audio.
- Step 7. End the CONVENTIONAL CHANNEL 1 call from RADIO-1.

Pass ____ Fail ____

MCC 7100/7500 Conventional Resources

5.1.3 Alert Tones - Conventional Channel

1. DESCRIPTION

Pre-defined alert tones can be transmitted on the selected Radio Resource to subscribers which can alert members of a channel / talkgroup to a particular event or signify to radio users special instructions are to follow. The Console has the ability to send an Alert-Tone signal on selected conventional or talkgroup resources.

SETUP

RADIO-1 - CONVENTIONAL CHANNEL 1
RADIO-2 - CONVENTIONAL CHANNEL 1
CONSOLE-1 - CONVENTIONAL CHANNEL 1

VERSION #1.030

2. TEST

- Step 1. Select CONVENTIONAL CHANNEL 1 on CONSOLE-1.
- Step 2. Select Alert Tone 1 and depress the Alert Tone button.
- Step 3. Verify that RADIO-1 and RADIO-2 hear Alert Tone 1.
- Step 4. Repeat Steps 2-3 for Alert Tone 2 and 3.

Pass____ Fail____

MCC 7100/7500 Conventional Resources

5.1.4 Activity Log - Conventional

1. DESCRIPTION

The MCC7100/7500 Console activity log will show all traffic for the resource assigned to that console to include the time, radio alias, Channel, PTT ID and Emergency Call.

The dispatcher has the capability of selecting a logged call within in the "Activity Log Window" for instant transmit on the corresponding logged resource.

This activity log can be logged to a text file for archival purposes.

Note: The log file in the ops will only be seen if you first check Log Activity in Elite Admin application then in folder options uncheck hide hidden system files. The location will be c:\Program Data\MCC7500\MessageMonitorLogs.

SETUP

RADIO-1 – CONVENTIONAL CHANNEL 1
RADIO-2 – CONVENTIONAL CHANNEL 2
RADIO-3 – CONVENTIONAL CHANNEL 3
RADIO-4 – CONVENTIONAL CHANNEL 4

CONSOLE-1 – CONVENTIONAL CHANNEL 1,
CONVENTIONAL CHANNEL 2, CONVENTIONAL
CHANNEL 3, CONVENTIONAL CHANNEL 4

VERSION #1.060

2. TEST

- Step 1. On CONSOLE-1 select the "Show Activity Log" button on the tool bar to open the Activity Log Window.
- Step 2. Initiate calls on RADIO-1, RADIO-2, RADIO-3 and RADIO-4 to log call information and verify calls are displayed in the activity log window.
- Step 3. Select a logged call in the Activity Log Window and verify that the Channel Control Window (CCW) at the top of the Activity log window changes to the corresponding resource. Verify the dispatcher is capable of responding via the instant transmit button.
- Step 4. Open the text file created by the Activity Log and verify call traffic has been archived to the document file.

Pass____ Fail____

MCC 7100/7500 Conventional Resources

5.1.5 Tone Generation on Conventional Resource

1. DESCRIPTION

This test will demonstrate that the dispatch console is able to transmit on a conventional resource during the tone generation period.

SETUP

RADIO-1 - CONVENTIONAL CHANNEL 1

CCGW-1 - CONVENTIONAL CHANNEL 1
CCGW-1 - SITE 1

CONSOLE-1 - CONVENTIONAL CHANNEL 1
CONSOLE-1 - SITE - CONSITE 1

(Note: Use General Transmit by keying up CONVENTIONAL CHANNEL 1 via console microphone or footswitch)

VERSION #1.040

2. TEST

- Step 1. Send an Alert tone from CONSOLE-1, followed by a voice announcement.
- Step 2. Verify that RADIO-1 hears Alert tone from CONSOLE-1
- Step 3. Verify that RADIO-1 hears audio from CONSOLE-1 during the Alert Tone Talk Extend period.

Pass____ **Fail**____

MCC 7100/7500 Conventional Resources

5.1.6 Radio Check

1. DESCRIPTION

Radio Check allows the console operator to determine if a subscriber is operational or within range. The subscriber sends the acknowledgment that it has received the Radio Check.

NOTE: The status/message line must be added to the Channel Control Window (CCW) of the resource in order for the "ACKNOWLEDGED" indication to be visible.

This test can be run using Digital Conventional or MDC1200 Channels.

SETUP

RADIO-1 - CONVENTIONAL CHANNEL 1

CONSOLE-1 - CONVENTIONAL CHANNEL 1

VERSION #1.030

2. TEST

- Step 1. Using CONSOLE-1 select the CONVENTIONAL CHANNEL 1 Radio Resource.
- Step 2. From the active Radio Resource select the Radio Check button. Enter the ID or alias of RADIO-1 in the Radio Check window.
- Step 3. Click the "Send" button from the Radio Check window to initiate the Radio Check.
- Step 4. Verify that "ACKNOWLEDGED" is shown on CONVENTIONAL CHANNEL 1's Channel Control Window.
- Step 5. Turn off RADIO-1.
- Step 6. Click the "Send" button from the Radio Check window to initiate the Radio Check on RADIO-1.
- Step 7. Verify that an error message is logged: "Send Radio Check failed: Target not found."

Pass____ Fail____

5.2 SIGNOFF CERTIFICATE

By their signatures below, the following witnesses certify they have observed the system Acceptance Test Procedures.

Signatures

WITNESS: _____ Date: _____

Please Print Name: _____

Initials:

Please Print Title: _____

WITNESS: _____ Date: _____

Please Print Name: _____

Initials:

Please Print Title: _____

WITNESS: _____ Date: _____

Please Print Name: _____

Initials:

Please Print Title: _____

WARRANTY AND MAINTENANCE

Motorola Solutions will provide the Lemoore Police Department with Warranty services as outlined in the CSSA. In addition, Motorola Solutions will include our Essential Plus Services during the Warranty period. Maintenance and Lifecycle services are described generally below and full statements of work describing the services are available upon request.

6.1 ESSENTIAL PLUS SERVICES OVERVIEW

Motorola Solutions is proposing our Essential Plus Services for ASTRO® 25 infrastructure to provide Lemoore Police Department with the support needed to detect and resolve unforeseen issues. Essential Plus Services consists of the following elements:

- Remote Technical Support.
- Network Hardware Repair.
- Security Update Service (SUS).
- On-site Infrastructure Response.
- Annual Preventive Maintenance.

Together, these elements will help to avoid operational disruptions and maintain the value of Lemoore Police Department's communications investment.

6.2 ESSENTIAL PLUS ELEMENT DESCRIPTIONS

The following sections describe the elements proposed for Lemoore Police Department's ASTRO 25 infrastructure.

6.2.1 Remote Technical Support

Motorola Solutions' Centralized Managed Support Operations (CMSO) will provide Remote Technical Support for infrastructure issues that require specific technical expertise. Experienced technical support specialists will be available to consult with Lemoore PD to help diagnose, troubleshoot, and resolve infrastructure issues. Service Desk maintenance procedures and incident resolution techniques are based on ISO 9001 and TL 9000 standards.

6.2.2 Network Hardware Repair

To restore Lemoore Police Department's ASTRO 25 network components if they malfunction, Motorola Solutions will repair Motorola Solutions-provided infrastructure equipment. This includes select third-party infrastructure equipment supplied by Motorola Solutions. Motorola Solutions will ship and return repaired equipment, and will coordinate the repair of third-party solution components.

6.2.3 Security Update Service

Commercial security software updates are often designed without consideration for specialized systems like radio communications networks. Therefore, they may at sometimes inadvertently disrupt ASTRO 25 networks such as the one proposed to Lemoore PD. Motorola Solutions will test anti-virus, operating system, and other software patches to check their compatibility with ASTRO 25.

Once tested, Motorola Solutions will post the updates to a secured extranet website and send an email notification to Lemoore PD. If there are any recommended configuration changes, warnings, or workarounds, Motorola Solutions will provide detailed documentation along with the updates on the website. When tested updates have been posted, Lemoore PD will need to download and install them.

6.2.4 On-site Infrastructure Response

Motorola Solutions will provide repair service from trained and qualified technicians. Once dispatched, technicians will travel to Lemoore Police Department's ASTRO 25 network location to diagnose issues and restore functionality. These technicians will run diagnostics on hardware to identify defective components, and repair or replace them as appropriate. Infrastructure Response times are based on a given issue's impact on overall system function.

Travel times and service levels are governed by local geography. Motorola Solutions will provide additional information in the Statement of Work for ASTRO 25 Essential Plus Services and in the Customer Support Plan agreed between Lemoore PD and Motorola Solutions.

6.2.5 Annual Preventive Maintenance

Motorola Solutions will annually test and service network components. Qualified field technicians will perform routine hands-on examination and diagnostics of network equipment to keep them operating according to original manufacturer specifications.

6.3 MOTOROLA SOLUTIONS SERVICE DELIVERY ECOSYSTEM

Essential Plus Services are delivered through a tailored combination of field service personnel, centralized teams, product repair depots, and MyView Portal. These service resources will collaborate to swiftly analyze network issues, accurately diagnose root causes, and efficiently resolve issues to return the network to normal operation.

Motorola Solutions services will be delivered by staff experienced in servicing mission-critical networks. Motorola Solutions uses the Information Technology Infrastructure Library (ITIL) framework to define service tasks based on industry-recognized best practices. As staff perform tasks, service incident information will be available to Lemoore Police Department's administrators and personnel through MyView Portal.

Service activities and Motorola Solutions' service team are described in more detail below.

6.3.1 Centralized Managed Support Operations

The cornerstone of Motorola Solutions' support process is the Centralized Managed Support Operations (CMSO) organization. This TL 9000/ISO 9001-certified organization is staffed 24x7x365 by experienced service desk specialists, security analysts, and operations managers. The CMSO houses critical central functions, including the Service Desk.

The CMSO Service Desk will serve as a single point of contact for services. It processes service requests, service incidents, change requests, and dispatching. The Service Desk communicates necessary information to stakeholders, bridging communications among Lemoore PD, Motorola Solutions, and third-party subcontractors.

Service Desk teams record, track, and update incidents through the Motorola Solutions Customer Relationship Management (CRM) system. They document and respond to inquiries, requests, concerns, and service tickets. When an incident is initiated, the CMSO will engage with teams to resolve that incident. The CMSO will escalate to new teams when needed. Depending on the incident, the CMSO will coordinate incident resolution with local field service and authorized repair depots.

6.3.2 Field Service

Motorola Solutions authorized and qualified field service technicians will perform the On-site Infrastructure Response service, repair malfunctioning hardware in the field, and conduct preventive maintenance tasks. These technicians will coordinate with the Service Desk, technical support teams, and product engineering as needed to resolve incidents.

6.3.3 Repair Depot

The Motorola Solutions Repair Depot will provide Lemoore PD with a central repair location. This will eliminate the need to send network equipment to multiple vendor locations for repair. Motorola Solutions tracks products sent to the Depot via a case management system throughout the repair process. This system will enable Lemoore Police Department's representatives to check repair status, from inbound shipment to return.

6.3.4 Customer Support Manager

A Motorola Solutions Customer Support Manager (CSM) will be Lemoore Police Department's key point of contact for the definition and administration of services. The CSM will work with Lemoore PD to define service delivery details to address Lemoore Police Department's specific priorities.

6.3.5 MyView Portal

To provide Lemoore PD with quick access to service details, Motorola Solutions will provide our MyView Portal online network information tool. MyView Portal provides our customers with real-time critical network and services information through an easy-to-use graphical interface.



Figure 1-1: MyView Portal offers real-time, role-based access to critical network and services information.

With MyView Portal, Lemoore Police Department’s administrators will be able to monitor system health and maintenance updates. Capabilities include:

- Viewing network and support compliance.
- Viewing incident reports.
- Updating and creating incidents.
- Checking system update status.
- Receiving pro-active notifications regarding updates.

Available 24x7x365 from any web-enabled device, the information provided by MyView will be based on your needs and user access permissions, ensuring that the information displayed is secure and pertinent to your operations.

6.4 SYSTEM UPGRADE AGREEMENT II (SUA II) OVERVIEW

The System Upgrade Agreement II (SUA II) service provides public safety radio system release updates on a consistent, budgeted plan. These updates maintain reliable network operations and cybersecurity protection. In addition, SUA II keeps Lemoore PD’s ASTRO 25 network compatible with expansion elements, as well as new products or features. With SUA II, Lemoore PD’s network will remain on a release that qualifies for support services.

Motorola Solutions will deliver SUA II in two-year periods, with up to one update in each period. The SUA II service includes the following:

- **Software Release Updates** - Motorola Solutions-certified software that improves network functions over previous releases. This also includes commercial operating system and application software updates.

- **Hardware Update** – When needed to support a software release update, Motorola Solutions provides new hardware. New hardware will both support the new software update, as well as maintain existing functions and features.
- **Professional Implementation Services** – Motorola Solutions will plan and implement updates at Lemoore PD's site. This includes factory integration, testing, and supply chain management for new software and hardware.

With these services, Lemoore PD will have access to the technology, support, and planning expertise needed for an effective upgrade.

TRAINING

7.1 TRAINING OVERVIEW

Partnering with Motorola Solutions will enable Lemoore PD to build personnel competency and maximize return on investment.

Effective training ensures successful implementation and use of your communications system by all personnel for the life of the system. The training plan furnished to Lemoore PD is comprised of targeted coursework developed and delivered by our expert instructors. This plan, included below, will effectively provide Lemoore PD’s personnel with a comprehensive understanding of the proposed system and user equipment.

We will collaborate with Lemoore PD to tailor a final training plan to enable Lemoore PD’s organization to operate, configure, and manage the proposed solution effectively and efficiently.



7.2 MOTOROLA SOLUTIONS TRAINING

Motorola Solutions provides an expanding portfolio of training delivery methods, tools, and courses to support the training needs of our customers. The figure below shows the elements of our training methodology that qualify us as the leader in the communications training industry.

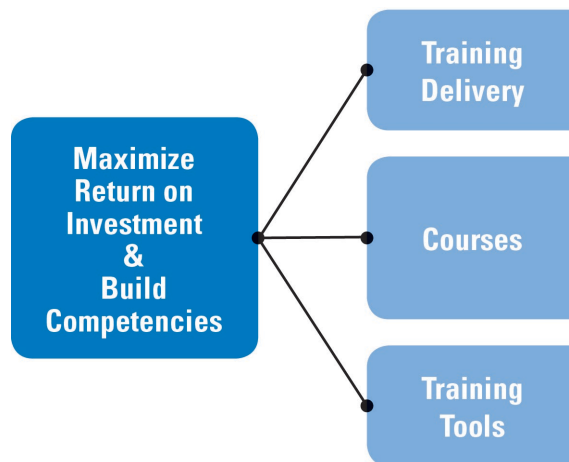

Figure 1-1: Build the competencies of Lemoore PD personnel and maximize your return on investment with Motorola Solutions’ expanding portfolio of training delivery methods, tools, and courses.

7.2.1 Training Delivery

Training Methods

Motorola Solutions' training experience and expertise enables our customers to gain the training they need to use during critical times in a variety of methods. As shown in the figure below, we offer three interactive methods of training: Online Self-Paced, Virtual Instructor-Led, and Instructor-Led.



Figure 1-2: Motorola Solutions offers a variety of interactive training methods that cater to different learning techniques, allowing more effective ways to give personnel the skills they need.

These training approaches ensure our customers receive the understanding they need for the practical aspects of their jobs.

Delivery Options

Field

Field class delivery is “tailored” to the customer’s specific system. We are providing classes which are not offered as standard “Open Resident” classes at our training facilities. The students benefit from working on their own systems, at their home location and within their schedules.

Motorola Facility

Resident classes are open to all Motorola customers, seating is based on availability, and participant guides and required pre-work when applicable are included in the tuition. These courses are comprehensive and are not tailored to any one customer’s system. Students benefit from other students’ experiences and are allowed to take systems out of service. These courses provide optimal “hands-on” training.

Motorola Facility Closed Sessions-Customer Specific

Special Resident classes are closed sessions for a particular Motorola Solutions customer. The customer is essentially renting the classroom. These courses are tailored to the customer's system as much as possible. The instructor will require the customer's system diagrams prior to the class taking place. The students will receive their ASTRO 25 IV&D manuals on CD-ROM and hard copy participant guides. Class manuals, participant guides, and required pre-work are included in the pricing of the class per student. The students are allowed to take systems out of service, which provides optimal "hands-on" training.

Motorola Solutions Instructors

We have approximately 40 instructor resources distributed across North America. These instructors are available to train customers in our Technical Training Center located in Schaumburg, Illinois, while specific training courses are available at our facility in Plantation, Florida. Training can also be delivered directly on-site at customer locations. All instructors undergo an Instructional Skills and Technical Knowledge Program, which is a globally-recognized training and instructor assessment program.

Consultative Services

Motorola Solutions provides consultative services for our customers, which includes personalized training plans and other training-related services. Our dedicated training consultant team works with our customers and Motorola Solutions account teams to identify and meet the training needs of technical, administrative end users, and other audiences.

7.2.2 Training Courses

Motorola Solutions offers a wide range of training courses to help our customers improve their proficiency with our expanding portfolio and get the most from their training system.

Our specialized courses/curriculums are designed for our customers' role. Whether they are an administrator, technician or user, Motorola Solutions makes sure our customers are equipped with foundational and advanced skills.

General overviews of product and/or solution training offered are listed below:

Foundational Radio and Networking Training

Foundational Radio and Networking training provides new hires or staff from different skilled backgrounds fundamental knowledge. Some of these courses are online/self-paced while others are instructor led. Some topics include: Radio System Basics, Basic Networking, Communication System Concepts, Networking Essentials and Applied Networking. This allows Motorola Solutions to offer training before installation, during installation and after your solution is operational.

ASTRO 25 Infrastructure Training Courses

ASTRO 25 Infrastructure Training provides participants with a full curriculum that will enable them to maintain/service the new solution, and will give them the skills required to manage and operate the solution to obtain its fullest potential and capabilities.

ASTRO 25 Patch Management Training Course

ASTRO 25 Patch Management Training provides ASTRO 25 Land Mobile Radio (LMR) system administrators the information needed to access and patch their radio network infrastructure, update antivirus definitions, and review log files.

Console Training Courses

Console Training provides participants with a curriculum that will enable them to obtain a high-level understanding of the system configuration, general console operation, how to perform basic tasks, operating procedures for specific features, and the knowledge and skills necessary to manage and maintain the system.

Mobile and Portable Radio Training Courses

Mobile and Portable Radio Training provides participants with an introduction to the radio, the knowledge and skills necessary to perform basic radio operation, common operational tasks, operating procedures for specific features of the radio, and technical programming and maintenance of radios.

MOTOTRBO Training Courses

MOTOTRBO Training provides participants with a full curriculum that will enable them to maintain/service the new solution, and will give them the skills required to manage and operate the solution to obtain its fullest potential and capabilities.

CallWorks Training Courses

CallWorks Training provides participants with an overview of the components and functionality of the main application, operation, troubleshooting, a high-level understanding of the software, and configuration and maintenance of components of the CallWorks solution.

PremierOne Training Courses

PremierOne Training provides participants with sufficient knowledge of the PremierOne solution and its tools, giving them the skills necessary to operate and maintain the PremierOne solution.

LTE Training Courses

LTE Training provides participants a high-level understanding of the Public Safety LTE system and the network elements that comprise the system. Participants will gain knowledge of LTE architecture, signaling, system administration, and applied networking.

WAVE Training Courses

WAVE Training provides participants with an overview of the WAVE solution. It offers a basic understanding of how WAVE delivers a Radio-over-IP solution; describes features, hardware, and software requirements; how to use applications; and provides instruction in designing, integrating, and troubleshooting the WAVE solution.

7.2.3 Training Tools

Training Kits

Training kits are essential suitcase equipment, labs and exercises that apply to some of the ASTRO, MOTOTRBO, WAVE and LTE solutions. These kits are used in addition to equipment, in order to prevent solution downtime while training is conducted. As part of specific on-site classes, shown in Table 1-1, kits are included and shipped to our customers to allow students an in-depth, hands-on experience.

Table 1-1: Field Classes Training Kit Availability

Field Classes Training Kit Availability	
Networking Essentials	Server Virtualization
Applied Systems Networking	WAVE Certified Integration Engineer
Domain Controller	MOTOTRBO™ Systems Applied Networking

Tracking and Evaluation

All customer training is tracked and evaluated. The Project Manager and training team tracks and records all courses completed through the implementation of the project. Surveys are given to trainees to evaluate the trainers. Feedback is given and placed on our customer shared website.

End User Training Kit (EUTK)

The End User Training Kit is a knowledge-transfer tool designed to accelerate learning through customizability. Using the EUTK allows trainers to customize user/operator training to match unique button, feature programming, and displays provided in the system and radio codeplug. These tailored materials are developed by Motorola Solutions trainers using training kits that allow customer trainers to modify training materials when radio or console features change. Personnel are taught how to maneuver through and tailor the EUTK screens. The tailored selections are saved to an electronic file that the Motorola Solutions training team provides to the customer.

For a more detailed view of the training Motorola Solutions provides, please see our Product and System Technical Training Course Catalog:
<https://learning.motorolasolutions.com/catalog/56280enus>

7.3 PROPOSED TRAINING OVERVIEW FOR LEMOORE PD

In order to achieve the training goals identified by Lemoore PD, we propose the following courses.

7.3.1 Console Operator and Supervisor Training Plan

Course Title	Target Audience	Sessions	Duration	Location	Date	Participants
MCC7500e Console Operator/Admin Utilizing the End User Training Kit 2 training consoles Ratio: 2 per console (Instructor-led)	Dispatch Supervisors	1 (8-hour Session)	1 day	Lemoore, CA	Prior to training Operators	2
MCC7500e Console Operator Training 2 training consoles Ratio: 2 per console (Instructor-led)	Dispatch Operators	2 (4-hour Sessions)	1 day	Lemoore, CA	Prior to cutover	8 (4 per Session)

7.3.2 Course Descriptions for Lemoore PD

Course descriptions for Lemoore PD are included on the following pages.

7.3.2.1 MCC7500 Console Supervisor

Course Synopsis and Objectives:	<p>This course provides participants with the knowledge and skills to manage and utilize the MCC7500 console administrator functions. Through facilitation and hands-on activities, the participant learns how to customize the console screens.</p> <p>After completing this training course, you will be able to:</p> <ul style="list-style-type: none"> ▪ Understand the menu items and tool bar icons. ▪ Edit folders, multi-select/patch groups, auxiliary input output groups, windows and toolbars. ▪ Add/delete folders.
Delivery Method:	ILT - Instructor-led training
Duration:	4 hours Operator, plus 4 hours Admin
Participants:	Dispatch Supervisors and System Administrators
Class Size:	Based on number of Training Consoles available (2 students per Console)
Prerequisite:	None
Curriculum:	<ul style="list-style-type: none"> ▪ Introduction ▪ Configurations ▪ Folders and Resource Setup ▪ Customizing Folders ▪ Auto Starting the MCC7500 Dispatch Console ▪ Editing Preferences ▪ Configuring the Toolbar

	<ul style="list-style-type: none"> ▪ Setting Up Aux IOs ▪ Resource Groups
--	---

7.3.2.2 MCC7500 Console Operator

Course Synopsis and Objectives:	<p>This course provides participants with an introduction to the dispatch console, its basic operation and tailored job aids which will be available for assistance in operation. Through facilitation and hands-on activities, the user learns how to perform common tasks associated with the console operation.</p> <p>After completing this training course, you will be able to:</p> <ul style="list-style-type: none"> ▪ Perform basic operational tasks of the dispatch console. ▪ Utilize the provided job aids to perform specific tasks associated with the console. ▪ Understand a high level view of the system configuration. ▪ Understand a high-level overview of the customer system configuration. ▪ Understand general console operation. ▪ Understand proper operating procedures for specific customer features.
Delivery Method:	ILT - Instructor-led training
Duration:	4 hours
Participants:	Dispatch Console Operators, Supervisors, System Administrators, and Support Personnel
Class Size:	Based on number of Training Consoles available (2 students per Console)
Prerequisite:	None
Curriculum:	<ul style="list-style-type: none"> ▪ Overview ▪ Communicating with Radios ▪ Advanced Signaling Features ▪ Resource Groups ▪ Working with Configurations ▪ Working with Aux IOs ▪ Troubleshooting

PRICING

8.1 LEMOORE PD MCC 7500E CONSOLES

Motorola's pricing is based on the equipment list and services for the system designed for Lemoore PD. The Statement of Work (SOW) describes the work to be performed for the installation, optimization, and testing of the system and the equipment list provides the equipment necessary for this project.

Below pricing includes: (4) MCC 7500E Consoles, Training and 1st Year Warranty.

Description	Price (USD)
Equipment:	
- One Redundant K2 Core	
- Three GTR Base Radios	
- Four MCC7500E Consoles	
- Two MCG8000 ECCGWs	
- Network Routers and Switches	
- MKM7000 Console Alias Manager	
- Seven APX Consolettes	
- SDM3000 for AUX I/Os	
- Verint Logging Solution	
- Watson Furniture	
- Spares	\$517,610
Equipment Discount (HGAC Contract)	-\$91,220
Equipment Total	\$426,390
Project Services:	
- Project Management	
- Engineering Support	
- Detailed Design Review	
- Equipment Ordering and Manufacturing	
- Equipment Staging and Shipment	
- Equipment Installation	
- Programming and Configuration	
- Functional Acceptance Testing	
- Customer Training	\$308,879
Estimated Tax on Equipment (7.25%)	\$30,913
Project Total	\$766,182

8.2 OPTIONAL SUPERVISOR FURNITURE

Description	Price (USD)
Equipment:	
- Supervisor Furniture	\$6,219
Equipment Discount (Sourcewell Contract)	-\$933
Equipment Total	\$5,286
Project Services:	
- Project Management	
- Engineering Support	
- Detailed Design Review	
- Equipment Ordering and Manufacturing	
- Equipment Shipment	
- Equipment Installation	\$3,436
Estimated Tax on Equipment (7.25%)	\$383
Project Total	\$9,105

8.3 PAYMENT TERMS

1. 25% of the Contract Price due upon contract execution (due upon effective date);
2. 60% of the Contract Price due upon shipment of Equipment from Staging;
3. 10% of the Contract Price due upon installation of Equipment
4. 5% of the Contract Price due upon Final Project Acceptance

8.4 ESSENTIAL PLUS AND SUA II SERVICES

8.4.1 Essential Plus

Year 2	Year 3	Year 4	Year 5	TOTAL
\$ 38,313.60	\$ 39,846.15	\$ 41,439.99	\$ 43,098.97	\$ 162,698.71

8.4.2 SUA II

Year 2	Year 3	Year 4	Year 5	TOTAL
\$ 28,876.08	\$ 29,900.60	\$ 30,966.10	\$ 32,074.22	\$ 121,817.01

8.4.3 Verint Maintenance

Year 2	Year 3	Year 4	Year 5	TOTAL
\$ 11,708.25	\$ 12,541.89	\$ 13,434.87	\$ 14,391.89	\$ 52,076.90

8.4.4 Verint SUA

Year 1	Year 2	Year 3	Year 4	Year 5	TOTAL
\$ 15,290.35	\$ 15,749.05	\$ 16,870.39	\$ 18,071.55	\$ 19,358.87	\$ 70,049.87

8.5 ESSENTIAL PLUS AND SUA II PAYMENT TERMS

For Essential Plus and SUA II Services:

Motorola will invoice Customer annually in advance of each year of the plan.

The chart below outlines the hourly labor rates for Motorola System Integration resources to be used. The staffing requirements shall be multiplied by the appropriate rate per resource in the table below. The hourly labor rates are fully burdened. The hourly rates per resource type and level are listed in Table 1.

Levels	Resource Types			
	Project Management	System Engineering	System Technologist	Project Administration
4	\$ 290.00	\$ 300.00	\$ 280.00	\$ 200.00
3	\$ 240.00	\$ 250.00	\$ 240.00	\$ 180.00
2	\$ 220.00	\$ 220.00	\$ 220.00	\$ 170.00
1	\$ 190.00	\$ 210.00	\$ 210.00	\$ 160.00

Table 1 - Hourly Rates

These rates apply to ordinary days and times (Monday to Friday during the hours 8am to 5pm). Additional surcharges may apply to work done outside these timeframes. The minimum charge for any resource will be 4 hours. Travel expenses are not included in these rates and may be charged separately. The qualifications of each type and level of resource are defined in the tables found at <https://www.motorolasolutions.com/content/dam/msi/secure/services/labor-rates-exhibit-160408.pdf>. All Motorola System Integration personnel assigned to this project will be classified according these levels. Project Administrative roles are varied and their specific duties and qualifications will be determined by the complexity and requirements of each project.

CONTRACTUAL DOCUMENTATION

COMMUNICATIONS SYSTEM AND SERVICES AGREEMENT

Motorola Solutions, Inc. (“Motorola Solutions”) and the Lemoore Police Department (“Customer”) enter into this “Agreement,” pursuant to which Customer will purchase and Motorola Solutions will sell the System and Services, as described below. Motorola Solutions and Customer may be referred to individually as a “Party” and collectively as the “Parties.” For good and valuable consideration, the Parties agree as follows:

Section 1 ATTACHMENTS

1.1. EXHIBITS. The Exhibits listed below are exhibits related to the System sale and implementation. These Exhibits are incorporated into and made a part of this Agreement.

Exhibit A “Motorola Solutions Software License Agreement”

Exhibit B “Payment”

Exhibit C Technical and Implementation Documents

C-1 “System Description” dated September 9, 2019

C-2 “Pricing Summary & Equipment List” dated September 9, 2019

C-3 “Implementation Statement of Work” dated September 9, 2019

C-4 “Acceptance Test Plan” or “ATP” dated September 9, 2019

Exhibit D “System Acceptance Certificate”

1.2. ADDENDUM (ADDENDA). Customer may elect to purchase professional or subscription services in addition to the System and related services. Any such services will be governed by the terms in the main body of the Agreement and the applicable Addendum containing terms specific to such service. Such Addendums will be labeled with the name of the service being purchased.

1.3 In interpreting this Agreement and resolving any ambiguities: 1) the main body of this Agreement takes precedence over the exhibits and any inconsistency between Exhibits A through D will be resolved in their listed order, and 2) The applicable service Addendum will take precedence over the main body of the Agreement and the Exhibits.

Section 2 DEFINITIONS

Capitalized terms used in this Agreement have the following meanings:

“**Acceptance Tests**” means those tests described in the Acceptance Test Plan.

“**Addendum (Addenda)**” is the title of the document(s) containing a specific set of terms and conditions applicable to a particular service or other offering beyond the communication System and System implementation services. The terms in the Addendum are applicable only to the specific service or offering described therein.

“**Administrative User Credentials**” means an account that has total access over the operating system, files, end user accounts and passwords at either the System level or box level. Customer’s personnel with access to the Administrative User Credentials may be referred to as the Administrative User.

“**Beneficial Use**” means when Customer first uses the System or a Subsystem for operational purposes (excluding

training or testing).

“Confidential Information” means all information consistent with the fulfillment of this Agreement that is (i) disclosed under this Agreement in oral, written, graphic, machine recognizable, and/or sample form, being clearly designated, labeled or marked as confidential or its equivalent or (ii) obtained by examination, testing or analysis of any hardware, software or any component part thereof provided by discloser to recipient. The nature and existence of this Agreement are considered Confidential Information. Confidential Information that is disclosed orally must be identified as confidential at the time of disclosure and confirmed by the discloser by submitting a written document to the recipient within thirty (30) days after such disclosure. The written document must contain a summary of the Confidential Information disclosed with enough specificity for identification purpose and must be labeled or marked as confidential or its equivalent.

“Contract Price” means the price for the System and implementation Services, excluding applicable sales or similar taxes and freight charges. Further, unless otherwise stated in Exhibit B, “Payment Schedule” or the pricing pages of the proposal, recurring fees for maintenance, SUA, or subscription services are not included in the Contract Price.

“Deliverables” means all written information (such as reports, specifications, designs, plans, drawings, analytics, Solution Data, or other technical or business information) that Motorola Solutions prepares for Customer in the performance of the Services and is obligated to provide to Customer under this Agreement. The Deliverables, if any, are more fully described in the Statement of Work.

“Derivative Proprietary Materials” means derivatives of the Proprietary Materials that Motorola Solutions may from time to time, including during the course of providing the Services, develop and/or use and/or to which Motorola Solutions provides Customer access.

“Effective Date” means that date upon which the last Party executes this Agreement.

“Equipment” means the hardware components of the Solution that Customer purchases from Motorola Solutions under this Agreement. Equipment that is part of the System is described in the Equipment List.

“Feedback” means comments or information, in oral or written form, given to Motorola Solutions by Customer in connection with or relating to Equipment or Services, during the term of this Agreement.

“Force Majeure” means an event, circumstance, or act that is beyond a Party’s reasonable control, such as an act of God, an act of the public enemy, an act of a government entity, strikes, other labor disturbances, supplier performance, hurricanes, earthquakes, fires, floods, epidemics, embargoes, war, riots, or any other similar cause.

“Motorola Solutions Software” means software that Motorola Solutions or its affiliated companies owns.

“Non-Motorola Solutions Software” means software that a party other than Motorola Solutions or its affiliated companies owns.

“Open Source Software” (also called “freeware” or “shareware”) means software with either freely obtainable source code, license for modification, or permission for free distribution.

“Proprietary Materials” means certain software tools and/or other technical materials, including, but not limited to, data, modules, components, designs, utilities, subsets, objects, program listings, models, methodologies, programs, systems, analysis frameworks, leading practices and specifications which Motorola Solutions has developed prior to, or independently from, the provision of the Services and/or which Motorola Solutions licenses from third parties.

“Proprietary Rights” means the patents, patent applications, inventions, copyrights, trade secrets, trademarks, trade names, mask works, know-how, and other intellectual property rights in and to the Equipment and Software, including those created or produced by Motorola Solutions under this Agreement and any corrections, bug fixes, enhancements, updates or modifications to or derivative works from the Software whether made by Motorola

Solutions or another party.

“Services” means system implementation, maintenance, support, subscription, or other professional services provided under this Agreement, which may be further described in the applicable Addendum and/or SOW.

“Software” (i) means proprietary software in object code format, and adaptations, translations, de-compilations, disassemblies, emulations, or derivative works of such software; (ii) means any modifications, enhancements, new versions and new releases of the software provided by Motorola Solutions; and (iii) may contain one or more items of software owned by a third party supplier. The term "Software" does not include any third party software provided under separate license or third party software not licensable under the terms of this Agreement.

“Software Support Policy” (“SwSP”) means the policy set forth at <http://www.motorolasolutions.com/softwarepolicy> describing the specific technical support that will be provided to Customers under the Warranty Period and during any paid maintenance support period for Motorola Solutions Software. This policy may be modified from time to time at Motorola Solutions’ discretion.

“Solution” means the combination of the System(s) and Services provided by Motorola Solutions under this Agreement.

“Solution Data” means Customer data that is transformed, altered, processed, aggregated, correlated or operated on by Motorola Solutions, its vendors or other data sources and data that has been manipulated or retrieved using Motorola Solutions know-how to produce value-added content to data consumers, including customers or citizens which is made available to Customer with the Solution and Services.

“Specifications” means the functionality and performance requirements that are described in the Technical and Implementation Documents.

“SUA” or “SUA II” means Motorola Solutions’ Software Upgrade Agreement program.

“Subsystem” means a major part of the System that performs specific functions or operations. Subsystems are described in the Technical and Implementation Documents.

“System” means the Equipment, including incidental hardware and materials, Software, and design, installation and implementation services that are combined together into an integrated system; the System(s) is (are) described in the Technical and Implementation Documents.

“System Acceptance” means the Acceptance Tests have been successfully completed.

“System Data” means data created by, in connection with or in relation to Equipment or the performance of Services under this Agreement.

“Warranty Period” for System Hardware, Software, or services related to system implementation means one (1) year from the date of System Acceptance or Beneficial Use, whichever occurs first. Unless otherwise stated in the applicable Addendum, Warranty Period for other Services means ninety (90) days from performance of the Service.

Section 3 SCOPE OF AGREEMENT AND TERM

3.1. **SCOPE OF WORK.** Motorola Solutions will provide, install and test the System(s), and perform its other contractual responsibilities to provide the Solution, all in accordance with this Agreement. Customer will perform its contractual responsibilities in accordance with this Agreement.

3.2. **CHANGE ORDERS.** Either Party may request changes within the general scope of this Agreement. If a requested change causes an increase or decrease in the cost or time required to perform this Agreement, the Parties will agree to an equitable adjustment of the Contract Price or applicable subscription fees, Performance Schedule, or both, and will reflect the adjustment in a change order or Addendum. Neither Party is obligated to

perform requested changes unless both Parties execute a written change order.

3.3. **TERM.** Unless terminated in accordance with other provisions of this Agreement or extended by mutual agreement of the Parties, the term of this Agreement begins on the Effective Date and continues until the date of Final Project Acceptance or expiration of the Warranty Period, whichever occurs last. The term and the effective date of recurring Services will be set forth in the applicable Addendum.

3.4. **ADDITIONAL EQUIPMENT OR SOFTWARE.** For three (3) years after the expiration date of the Agreement, Customer may order additional Equipment or Software, if it is then available. Each purchase order must refer to this Agreement, the expiration date of the Agreement, and must specify the pricing and delivery terms. The Parties agree that, notwithstanding expiration of the Agreement, the applicable provisions of this Agreement (except for pricing, delivery, passage of title and risk of loss to Equipment, warranty commencement, and payment terms) will govern the purchase and sale of the additional Equipment or Software. Additional or contrary terms in the purchase order will be inapplicable, unless signed by both parties. Title and risk of loss to additional Equipment will pass at shipment, warranty will commence upon delivery, and payment is due within thirty (30) days after the invoice date. Motorola Solutions will send Customer an invoice as the additional Equipment is shipped or Software is licensed. Alternatively, Customer may register with and place orders through Motorola Solutions Online ("MOL"), and this Agreement will be the "Underlying Agreement" for those MOL transactions rather than the MOL On-Line Terms and Conditions of Sale. MOL registration and other information may be found at <https://businessonline.motorolasolutions.com> and the MOL telephone number is (800) 814-0601.

3.5. **MOTOROLA SOLUTIONS SOFTWARE.** Any Motorola Solutions Software, including subsequent releases, is licensed to Customer solely in accordance with the Motorola Solutions Software License Agreement in Exhibit A ("Software License Agreement"). Customer hereby accepts and agrees to abide by all of the terms and restrictions of the Software License Agreement.

3.6. **NON-MOTOROLA SOLUTIONS SOFTWARE.** Any Non-Motorola Solutions Software is licensed to Customer in accordance with the standard license, terms, and restrictions of the copyright owner on the Effective Date unless the copyright owner has granted to Motorola Solutions the right to sublicense the Non-Motorola Solutions Software pursuant to the Software License Agreement, in which case it applies and the copyright owner will have all of Licensor's rights and protections under the Software License Agreement. Motorola Solutions makes no representations or warranties of any kind regarding Non-Motorola Solutions Software. Non-Motorola Solutions Software may include Open Source Software.

3.7. **SUBSTITUTIONS.** At no additional cost to Customer, Motorola Solutions may substitute any Equipment, Software, or services to be provided by Motorola Solutions, if the substitute meets or exceeds the Specifications and is of equivalent or better quality to the Customer. Any substitution will be reflected in a change order.

3.8. **OPTIONAL EQUIPMENT OR SOFTWARE.** This paragraph applies only if a "Priced Options" exhibit is shown in Section 1, or if the parties amend this Agreement to add a Priced Options exhibit. During the term of the option as stated in the Priced Options exhibit (or if no term is stated, then for one (1) year after the Effective Date), Customer has option to purchase the equipment, software, and related services that are described in the Priced Options exhibit. Customer may exercise this option by giving written notice to Motorola Solutions which must designate what equipment, software, and related services Customer is selecting (including quantities, if applicable). To the extent they apply, the terms and conditions of this Agreement will govern the transaction; however, the parties acknowledge that certain provisions must be agreed upon, and they agree to negotiate those in good faith promptly after Customer delivers the option exercise notice. Examples of provisions that may need to be negotiated are: specific lists of deliverables, statements of work, acceptance test plans, delivery and implementation schedules, payment terms, maintenance and support provisions, additions to or modifications of the Software License Agreement, hosting terms, and modifications to the acceptance and warranty provisions.

Section 4 SERVICES

4.1. If Customer desires and Motorola Solutions agrees to continue Services beyond the Term, Customer's issuance and Motorola Solutions' acceptance of a purchase order for Services will serve as an automatic extension

of the Agreement for purposes of the continuing Services. Only the terms and conditions applicable to the performance of Services will apply to the extended Agreement.

4.2. **MAINTENANCE, SUPPORT, AND SUA SERVICES.** During the Warranty Period, in addition to warranty services, Motorola Solutions will provide maintenance Services for the Equipment and support for the Motorola Solutions Software pursuant to the Statement of Work set forth in the Maintenance and Support Addendum. Support for the Motorola Solutions Software will be in accordance with Motorola Solutions' established Software Support Policy. Copies of the SwSP can be found at <http://www.motorolasolutions.com/softwarepolicy> and will be sent by mail, email or fax to Customer upon written request. Maintenance Services and support during the Warranty Period are included in the Contract Price. If Customer wishes to purchase 1) additional maintenance or software support services during the Warranty Period; or 2) continue or expand maintenance, software support, installation, and/or SUA services after the Warranty Period, Motorola Solutions will provide the description of and pricing for such services in a separate proposal document. Unless otherwise agreed by the Parties in writing, the terms and conditions in this Agreement applicable to the maintenance, support, installation, and/or SUA Services, will be included in the Maintenance and Support Addendum, SUA Addendum, the applicable Statements of Work, and the proposal. These collective terms will govern the provision of such Services.

To obtain any such additional Services, Customer will issue a purchase order referring to this Agreement and the separate proposal document. Omission of reference to this Agreement in Customer's purchase order will not affect the applicability of this Agreement. Motorola Solutions' proposal may include a cover page entitled "Service Agreement" or "Installation Agreement", as applicable, and other attachments. These cover pages and other attachments are incorporated into this Agreement by this reference.

4.3. **PROFESSIONAL AND SUBSCRIPTION SERVICES.** If Customer purchases professional or subscription Services as part of the Solution, additional or different terms specific to such Service will be included in the applicable Addendum and will apply to those Services. Customer may purchase additional professional or subscription services by issuing a purchase order referencing this Agreement and Motorola Solutions' proposal for such additional services.

4.4. Any information in the form of specifications, drawings, reprints, technical information or otherwise furnished to Customer in providing Services under this Agreement or Motorola Solutions data viewed or accessed by Customer will remain Motorola Solutions' property and will be deemed Confidential Information. This Confidential Information will be promptly returned at Motorola Solutions' request.

4.5. **TOOLS.** All tools, equipment, dies, gauges, models, drawings or other materials paid for or furnished by Motorola Solutions for the purpose of providing Services under this Agreement will be and remain the sole property of Motorola Solutions. Customer will safeguard all such property while it is in Customer's custody or control, be liable for any loss or damage to such property, and return it to Motorola Solutions upon request. Such property will be held by Customer for Motorola Solutions' use without charge and may be removed from Customer's premises by Motorola Solutions at any time without restriction. Upon termination of the Agreement for any reason, Customer shall return to Motorola Solutions all equipment delivered to Customer.

4.6. **COVENANT NOT TO EMPLOY.** During the term of this Agreement and continuing for a period of two (2) years thereafter, Customer will not hire, engage on contract, solicit the employment of, or recommend employment to any third party of any employee of Motorola Solutions or its subcontractors without the prior written authorization of Motorola Solutions. This provision applies only to those employees of Motorola Solutions or its subcontractors who are responsible for rendering Services under this Agreement. If this provision is found to be overly broad under applicable law, it will be modified as necessary to conform to applicable law.

4.7. **CUSTOMER OBLIGATIONS.** If the applicable Statement of Work or Addendum contains assumptions that affect the Services or Deliverables, Customer will verify that they are accurate and complete. Any information that Customer provides to Motorola Solutions concerning the Services or Deliverables will be accurate and complete in all material respects. Customer will make timely decisions and obtain any required management approvals that are reasonably necessary for Motorola Solutions to perform the Services and its other duties under this Agreement. Unless the Statement of Work states the contrary, Motorola Solutions may rely upon and is not required to evaluate, confirm, reject, modify, or provide advice concerning any assumptions and Customer-provided information,

decisions and approvals described in this section.

4.8. **ASSUMPTIONS.** If any assumptions or conditions contained in this Agreement, applicable Addenda or Statements of Work prove to be incorrect or if Customer's obligations are not performed, Motorola Solutions' ability to perform under this Agreement may be impacted and changes to the Contract Price, subscription fees, project schedule, Deliverables, or other changes may be necessary.

4.9. **NON-PRECLUSION.** If, as a result of the Services performed under this Agreement, Motorola Solutions recommends that Customer purchase products or other services, nothing in this Agreement precludes Motorola Solutions from participating in a future competitive bidding process or otherwise offering or selling the recommended products or other services to Customer. Customer represents that this paragraph does not violate its procurement or other laws, regulations, or policies.

4.10. **PROPRIETARY MATERIALS.** Customer acknowledges that Motorola Solutions may use and/or provide Customer with access to Proprietary Materials and Derivative Proprietary Materials. The Proprietary Materials and the Derivative Proprietary Materials are the sole and exclusive property of Motorola Solutions and Motorola Solutions retains all right, title and interest in and to the Proprietary Materials and Derivative Proprietary Materials.

4.11. **ADDITIONAL SERVICES.** Any services performed by Motorola Solutions outside the scope of this Agreement at the direction of Customer will be considered to be additional Services which are subject to additional charges. Any agreement to perform additional Services will be reflected in a written and executed change order, Addendum or amendment to this Agreement.

Section 5 PERFORMANCE SCHEDULE

The Parties will perform their respective responsibilities in accordance with the Performance Schedule. By executing this Agreement, Customer authorizes Motorola Solutions to proceed with contract performance.

Section 6 CONTRACT PRICE, PAYMENT AND INVOICING

6.1. Customer affirms that a purchase order or notice to proceed is not required for contract performance or for subsequent years of service, if any, and that Customer will appropriate funds according to the Payment Schedule. The Customer will pay all invoices as received from Motorola Solutions and any changes in scope will be subject to the change order process as described in this Agreement. At the time of execution of this Agreement, the Customer will provide all necessary reference information to include on invoices for payment in accordance with this Agreement.

6.2. **CONTRACT PRICE.** The Contract Price in U.S. dollars is \$_____. If applicable, a pricing summary is included with the Payment schedule in Exhibit B. Motorola Solutions has priced the Services, Software, and Equipment as an integrated System. A reduction in Software or Equipment quantities, or Services, may affect the overall Contract Price, including discounts if applicable. Fees for professional, SUA, and/or subscription services which are not included in the Contract Price may be listed in Exhibit B, the pricing pages of the proposal, or the applicable Addendum.

6.3. **INVOICING AND PAYMENT.** Motorola Solutions will submit invoices to Customer according to the Payment schedule in Exhibit B. Except for a payment that is due on the Effective Date, Customer will make payments to Motorola Solutions within thirty (30) days after the date of each invoice. Customer will make payments when due in the form of a wire transfer, check, or cashier's check from a U.S. financial institution. Overdue invoices will bear simple interest at the maximum allowable rate. For reference, the Federal Tax Identification Number for Motorola Solutions is 36-1115800.

6.4. **FREIGHT, TITLE, AND RISK OF LOSS.** Motorola Solutions will pre-pay and add all freight charges to the invoices. Title and risk of loss to the Equipment will pass to Customer upon shipment. Title to Software will not pass to Customer at any time. Motorola Solutions will pack and ship all Equipment in accordance with good commercial practices.

6.5. INVOICING AND SHIPPING ADDRESSES. Invoices will be sent to the Customer at the following address:

Name: _____
Address: _____
Phone: _____
Email: _____

The address which is the ultimate destination where the Equipment will be delivered to Customer is:

Name: _____
Address: _____

The Equipment will be shipped to the Customer at the following address (insert if this information is known):

Name: _____
Address: _____
Phone: _____

Customer may change this information by giving written notice to Motorola Solutions.

Section 7 SITES AND SITE CONDITIONS

7.1. ACCESS TO SITES. In addition to its responsibilities described elsewhere in this Agreement, Customer will provide a designated project manager; all necessary construction and building permits, zoning variances, licenses, and any other approvals that are necessary to develop or use the sites and mounting locations; and access to the worksites or vehicles identified in the Technical and Implementation Documents as reasonably requested by Motorola Solutions so that it may perform its duties in accordance with the Performance Schedule and Statement of Work. If the Statement of Work so indicates, Motorola Solutions may assist Customer in the local building permit process.

7.2. SITE CONDITIONS. Customer will ensure that all work sites it provides will be safe, secure, and in compliance with all applicable industry and OSHA standards. To the extent applicable and unless the Statement of Work states to the contrary, Customer will ensure that these work sites have adequate: physical space; air conditioning and other environmental conditions; adequate and appropriate electrical power outlets, distribution, equipment and connections; and adequate telephone or other communication lines (including modem access and adequate interfacing networking capabilities), all for the installation, use and maintenance of the System. Before installing the Equipment or Software at a work site, Motorola Solutions may inspect the work site and advise Customer of any apparent deficiencies or non-conformities with the requirements of this Section. This Agreement is predicated upon normal soil conditions as defined by the version of E.I.A. standard RS-222 in effect on the Effective Date.

7.3. SITE ISSUES. If a Party determines that the sites identified in the Technical and Implementation Documents are no longer available or desired, or if subsurface, structural, adverse environmental or latent conditions at any site differ from those indicated in the Technical and Implementation Documents, the Parties will promptly investigate the conditions and will select replacement sites or adjust the installation plans and specifications as necessary. If change in sites or adjustment to the installation plans and specifications causes a change in the cost or time to perform, the Parties will equitably amend the Contract Price, Performance Schedule, or both, by a change order.

Section 8 TRAINING

Any training to be provided by Motorola Solutions to Customer will be described in the applicable Statement of Work. Customer will notify Motorola Solutions immediately if a date change for a scheduled training program is required. If Motorola Solutions incurs additional costs because Customer reschedules a training program less than thirty (30) days before its scheduled start date, Motorola Solutions may recover these additional costs.

Section 9 SYSTEM ACCEPTANCE

9.1. COMMENCEMENT OF ACCEPTANCE TESTING. Motorola Solutions will provide to Customer at least ten (10) days notice before the Acceptance Tests commence. System testing will occur only in accordance with the Acceptance Test Plan.

9.2. SYSTEM ACCEPTANCE. System Acceptance will occur upon successful completion of the Acceptance Tests. Upon System Acceptance, the Parties will memorialize this event by promptly executing a System Acceptance Certificate. If the Acceptance Test Plan includes separate tests for individual Subsystems or phases of the System, acceptance of the individual Subsystem or phase will occur upon the successful completion of the Acceptance Tests for the Subsystem or phase, and the Parties will promptly execute an acceptance certificate for the Subsystem or phase. If Customer believes the System has failed the completed Acceptance Tests, Customer will provide to Motorola Solutions a written notice that includes the specific details of the failure. If Customer does not provide to Motorola Solutions a failure notice within thirty (30) days after completion of the Acceptance Tests, System Acceptance will be deemed to have occurred as of the completion of the Acceptance Tests. Minor omissions or variances in the System that do not materially impair the operation of the System as a whole will not postpone System Acceptance or Subsystem acceptance, but will be corrected according to a mutually agreed schedule.

9.3. BENEFICIAL USE. Customer acknowledges that Motorola Solutions' ability to perform its implementation and testing responsibilities may be impeded if Customer begins using the System before System Acceptance. Therefore, Customer will not commence Beneficial Use before System Acceptance without Motorola Solutions' prior written authorization, which will not be unreasonably withheld. Motorola Solutions is not responsible for System performance deficiencies that occur during unauthorized Beneficial Use. Upon commencement of Beneficial Use, Customer assumes responsibility for the use and operation of the System.

9.4. FINAL PROJECT ACCEPTANCE. Final Project Acceptance will occur after System Acceptance when all deliverables and other work have been completed. When Final Project Acceptance occurs, the parties will promptly memorialize this final event by so indicating on the System Acceptance Certificate.

Section 10 REPRESENTATIONS AND WARRANTIES

10.1. SYSTEM FUNCTIONALITY. Motorola Solutions represents that the System will perform in accordance with the Specifications in all material respects. Upon System Acceptance or Beneficial Use, whichever occurs first, this System functionality representation is fulfilled. Motorola Solutions is not responsible for System performance deficiencies that are caused by ancillary equipment not furnished by Motorola Solutions which is attached to or used in connection with the System or for reasons or parties beyond Motorola Solutions' control, such as natural causes; the construction of a building that adversely affects the microwave path reliability or radio frequency (RF) coverage; the addition of frequencies at System sites that cause RF interference or intermodulation; or Customer changes to load usage or configuration outside the Specifications.

10.2. EQUIPMENT WARRANTY. During the Warranty Period, Motorola Solutions warrants that the Equipment under normal use and service will be free from material defects in materials and workmanship. If System Acceptance is delayed beyond six (6) months after shipment of the Equipment by events or causes beyond Motorola Solutions' control, this warranty expires eighteen (18) months after the shipment of the Equipment.

10.3. SOFTWARE WARRANTY. Except as described in the SwSP and unless otherwise stated in the Software License Agreement, during the Warranty Period, Motorola Solutions warrants the Software in accordance with the warranty terms set forth in the Software License Agreement and the provisions of this Section that are applicable to the Software. If System Acceptance is delayed beyond six (6) months after shipment of the Motorola Solutions Software by events or causes beyond Motorola Solutions' control, this warranty expires eighteen (18) months after the shipment of the Motorola Solutions Software. **Nothing in this Warranty provision is intended to conflict or modify the Software Support Policy. In the event of an ambiguity or conflict between the Software Warranty and Software Support Policy, the Software Support Policy governs.** TO THE EXTENT, IF ANY, THAT THERE IS A SEPARATE LICENSE AGREEMENT PACKAGED WITH, OR PROVIDED ELECTRONICALLY WITH, A PARTICULAR PRODUCT THAT BECOMES EFFECTIVE ON AN ACT OF ACCEPTANCE BY THE END USER,

THEN THAT AGREEMENT SUPERSEDES THE SOFTWARE LICENSE AGREEMENT AS TO THE END USER OF EACH SUCH PRODUCT.

10.4. **EXCLUSIONS TO EQUIPMENT AND SOFTWARE WARRANTIES.** These warranties do not apply to: (i) defects or damage resulting from: use of the Equipment or Software in other than its normal, customary, and authorized manner; accident, liquids, neglect, or acts of God; testing, maintenance, disassembly, repair, installation, alteration, modification, or adjustment not provided or authorized in writing by Motorola Solutions; Customer's failure to comply with all applicable industry and OSHA standards; (ii) breakage of or damage to antennas unless caused directly by defects in material or workmanship; (iii) Equipment that has had the serial number removed or made illegible; (iv) batteries (because they carry their own separate limited warranty) or consumables; (v) freight costs to ship Equipment to the repair depot; (vi) scratches or other cosmetic damage to Equipment surfaces that does not affect the operation of the Equipment; and (vii) normal or customary wear and tear.

10.5. **SERVICE WARRANTY.** During the Warranty Period, Motorola Solutions warrants that the Services will be provided in a good and workmanlike manner and will conform in all material respects to the applicable Statement of Work. Services will be free of defects in materials and workmanship for a period of ninety (90) days from the date the performance of the Services are completed. Customer acknowledges that the Deliverables may contain recommendations, suggestions or advice from Motorola Solutions to Customer (collectively, "recommendations"). Motorola Solutions makes no warranties concerning those recommendations, and Customer alone accepts responsibility for choosing whether and how to implement the recommendations and the results to be realized from implementing them.

10.6. **WARRANTY CLAIMS.** To assert a warranty claim, Customer must notify Motorola Solutions in writing of the claim before the expiration of the Warranty Period. Upon receipt of this notice, Motorola Solutions will investigate the warranty claim. If this investigation confirms a valid Equipment or Software warranty claim, Motorola Solutions will (at its option and at no additional charge to Customer) repair the defective Equipment or Motorola Solutions Software, replace it with the same or equivalent product, or refund the price of the defective Equipment or Motorola Solutions Software. These actions will be the full extent of Motorola Solutions' liability for the warranty claim. In the event of a valid Services warranty claim, Customer's sole remedy is to require Motorola Solutions to re-perform the non-conforming Service or to refund, on a pro-rata basis, the fees paid for the non-conforming Service. If this investigation indicates the warranty claim is not valid, then Motorola Solutions may invoice Customer for responding to the claim on a time and materials basis using Motorola Solutions' then current labor rates. Repaired or replaced product is warranted for the balance of the original applicable warranty period. All replaced products or parts will become the property of Motorola Solutions.

10.7. **ORIGINAL END USER IS COVERED.** These express limited warranties are extended by Motorola Solutions to the original user purchasing the System or Services for commercial, industrial, or governmental use only, and are not assignable or transferable.

10.8. **DISCLAIMER OF OTHER WARRANTIES. THESE WARRANTIES ARE THE COMPLETE WARRANTIES FOR THE EQUIPMENT AND MOTOROLA SOLUTIONS SOFTWARE PROVIDED UNDER THIS AGREEMENT AND ARE GIVEN IN LIEU OF ALL OTHER WARRANTIES. MOTOROLA SOLUTIONS DISCLAIMS ALL OTHER WARRANTIES OR CONDITIONS, EXPRESS OR IMPLIED, INCLUDING THE IMPLIED WARRANTIES OF MERCHANTABILITY, NON-INFRINGEMENT, AND FITNESS FOR A PARTICULAR PURPOSE.**

Section 11 DELAYS

11.1. **FORCE MAJEURE.** Neither Party will be liable for its non-performance or delayed performance if caused by a Force Majeure. A Party that becomes aware of a Force Majeure that will significantly delay performance will notify the other Party promptly (but in no event later than fifteen days) after it discovers the Force Majeure. If a Force Majeure occurs, the Parties will execute a change order to extend the Performance Schedule or applicable Addenda for a time period that is reasonable under the circumstances.

11.2. **PERFORMANCE SCHEDULE DELAYS CAUSED BY CUSTOMER.** If Customer (including its other contractors) delays the Performance Schedule, it will make the promised payments according to the Payment

Schedule as if no delay occurred; and the Parties will execute a change order to extend the Performance Schedule and, if requested, compensate Motorola Solutions for all reasonable charges incurred because of the delay. Delay charges may include costs incurred by Motorola Solutions or its subcontractors for additional freight, warehousing and handling of Equipment; extension of the warranties; travel; suspending and re-mobilizing the work; additional engineering, project management, and standby time calculated at then current rates; and preparing and implementing an alternative implementation plan.

Section 12 DISPUTES

The Parties will use the following procedure to address any dispute arising under this Agreement (a "Dispute").

12.1. **GOVERNING LAW.** This Agreement will be governed by and construed in accordance with the laws of the State in which the System is installed.

12.2. **NEGOTIATION.** Either Party may initiate the Dispute resolution procedures by sending a notice of Dispute ("Notice of Dispute"). The Parties will attempt to resolve the Dispute promptly through good faith negotiations including 1) timely escalation of the Dispute to executives who have authority to settle the Dispute and who are at a higher level of management than the persons with direct responsibility for the matter and 2) direct communication between the executives. If the Dispute has not been resolved within ten (10) days from the Notice of Dispute, the Parties will proceed to mediation.

12.3. **MEDIATION.** The Parties will choose an independent mediator within thirty (30) days of a notice to mediate from either Party ("Notice of Mediation"). Neither Party may unreasonably withhold consent to the selection of a mediator. If the Parties are unable to agree upon a mediator, either Party may request that American Arbitration Association nominate a mediator. Each Party will bear its own costs of mediation, but the Parties will share the cost of the mediator equally. Each Party will participate in the mediation in good faith and will be represented at the mediation by a business executive with authority to settle the Dispute.

12.4. **LITIGATION, VENUE and JURISDICTION.** If a Dispute remains unresolved for sixty (60) days after receipt of the Notice of Mediation, either Party may then submit the Dispute to a court of competent jurisdiction in the state in which the System is installed. Each Party irrevocably agrees to submit to the exclusive jurisdiction of the courts in such state over any claim or matter arising under or in connection with this Agreement.

12.5. **CONFIDENTIALITY.** All communications pursuant to subsections 12.2 and 12.3 will be treated as compromise and settlement negotiations for purposes of applicable rules of evidence and any additional confidentiality protections provided by applicable law. The use of these Dispute resolution procedures will not be construed under the doctrines of laches, waiver or estoppel to affect adversely the rights of either Party.

Section 13 DEFAULT AND TERMINATION

13.1. **DEFAULT BY A PARTY.** If either Party fails to perform a material obligation under this Agreement, the other Party may consider the non-performing Party to be in default (unless a Force Majeure causes the failure) and may assert a default claim by giving the non-performing Party a written and detailed notice of default. Except for a default by Customer for failing to pay any amount when due under this Agreement which must be cured immediately, the defaulting Party will have thirty (30) days after receipt of the notice of default to either cure the default or, if the default is not curable within thirty (30) days, provide a written cure plan. The defaulting Party will begin implementing the cure plan immediately after receipt of notice by the other Party that it approves the plan. If Customer is the defaulting Party, Motorola Solutions may stop work on the project until it approves the Customer's cure plan.

13.2. **FAILURE TO CURE.** If a defaulting Party fails to cure the default as provided above in Section 13.1, unless otherwise agreed in writing, the non-defaulting Party may terminate any unfulfilled portion of this Agreement. In the event of termination for default, the defaulting Party will promptly return to the non-defaulting Party any of its Confidential Information. If Customer is the non-defaulting Party, terminates this Agreement as permitted by this Section, and completes the System through a third Party, Customer may as its exclusive remedy recover from Motorola Solutions reasonable costs incurred to complete the System to a capability not exceeding that specified

in this Agreement less the unpaid portion of the Contract Price. Customer will mitigate damages and provide Motorola Solutions with detailed invoices substantiating the charges. In the event Customer elects to terminate this Agreement for any reason other than default, Customer shall pay Motorola Solutions for the conforming Equipment and/or Software delivered and all services performed.

Section 14 INDEMNIFICATION

14.1. GENERAL INDEMNITY BY Motorola Solutions. Motorola Solutions will indemnify and hold Customer harmless from any and all liability, expense, judgment, suit, cause of action, or demand for personal injury, death, or direct damage to tangible property which may accrue against Customer to the extent it is caused by the negligence of Motorola Solutions, its subcontractors, or their employees or agents, while performing their duties under this Agreement, if Customer gives Motorola Solutions prompt, written notice of any claim or suit. Customer will cooperate with Motorola Solutions in its defense or settlement of the claim or suit. This Section sets forth the full extent of Motorola Solutions' general indemnification of Customer from liabilities that are in any way related to Motorola Solutions' performance under this Agreement. Notwithstanding, this obligation does not apply if Motorola Solutions is entitled to immunity under the NG9-1-1 Act of 2012.

14.2. GENERAL INDEMNITY BY CUSTOMER. Customer will indemnify and hold Motorola Solutions harmless from any and all liability, expense, judgment, suit, cause of action, or demand for personal injury, death, or direct damage to tangible property which may accrue against Motorola Solutions to the extent it is caused by the negligence of Customer, its other contractors, or their employees or agents, while performing their duties under this Agreement, if Motorola Solutions gives Customer prompt, written notice of any the claim or suit. Motorola Solutions will cooperate with Customer in its defense or settlement of the claim or suit. This Section sets forth the full extent of Customer's general indemnification of Motorola Solutions from liabilities that are in any way related to Customer's performance under this Agreement.

14.3. PATENT AND COPYRIGHT INFRINGEMENT.

14.3.1. Motorola Solutions will defend at its expense any suit brought against Customer to the extent it is based on a third-party claim alleging that the Equipment manufactured by Motorola Solutions or the Motorola Solutions Software ("Motorola Solutions Product") directly infringes a United States patent or copyright ("Infringement Claim"). Motorola Solutions' duties to defend and indemnify are conditioned upon: Customer promptly notifying Motorola Solutions in writing of the Infringement Claim; Motorola Solutions having sole control of the defense of the suit and all negotiations for its settlement or compromise; and Customer providing to Motorola Solutions cooperation and, if requested by Motorola Solutions, reasonable assistance in the defense of the Infringement Claim. In addition to Motorola Solutions' obligation to defend, and subject to the same conditions, Motorola Solutions will pay all damages finally awarded against Customer by a court of competent jurisdiction for an Infringement Claim or agreed to, in writing, by Motorola Solutions in settlement of an Infringement Claim.

14.3.2 If an Infringement Claim occurs, or in Motorola Solutions' opinion is likely to occur, Motorola Solutions may at its option and expense: (a) procure for Customer the right to continue using the Motorola Solutions Product; (b) replace or modify the Motorola Solutions Product so that it becomes non-infringing while providing functionally equivalent performance; or (c) accept the return of the Motorola Solutions Product and grant Customer a credit for the Motorola Solutions Product, less a reasonable charge for depreciation. The depreciation amount will be calculated based upon generally accepted accounting standards.

14.3.3 Motorola Solutions will have no duty to defend or indemnify for any Infringement Claim that is based upon: (a) the combination of the Motorola Solutions Product with any software, apparatus or device not furnished by Motorola Solutions; (b) the use of ancillary equipment or software not furnished by Motorola Solutions and that is attached to or used in connection with the Motorola Solutions Product; (c) Motorola Solutions Product designed or manufactured in accordance with Customer's designs, specifications, guidelines or instructions, if the alleged infringement would not have occurred without such designs, specifications, guidelines or instructions; (d) a modification of the Motorola Solutions Product by a party other than Motorola Solutions; (e) use of the Motorola Solutions Product in a manner for which the Motorola Solutions Product was not designed or that is inconsistent with the terms of this Agreement; or (f) the failure by Customer to install an enhancement release to the Motorola

Solutions Software that is intended to correct the claimed infringement. In no event will Motorola Solutions' liability resulting from its indemnity obligation to Customer extend in any way to royalties payable on a per use basis or the Customer's revenues, or any royalty basis other than a reasonable royalty based upon revenue derived by Motorola Solutions from Customer from sales or license of the infringing Motorola Solutions Product.

14.3.4. This Section 14 provides Customer's sole and exclusive remedies and Motorola Solutions' entire liability in the event of an Infringement Claim. Customer has no right to recover and Motorola Solutions has no obligation to provide any other or further remedies, whether under another provision of this Agreement or any other legal theory or principle, in connection with an Infringement Claim. In addition, the rights and remedies provided in this Section 14 are subject to and limited by the restrictions set forth in Section 15.

Section 15 LIMITATION OF LIABILITY

Except for personal injury or death, Motorola Solutions' total liability, whether for breach of contract, warranty, negligence, strict liability in tort, indemnification, or otherwise, will be limited to the direct damages recoverable under law, but not to exceed the price of the Equipment, Software, or implementation Services with respect to which losses or damages are claimed. With respect to all non-implementation Services and unless as otherwise provided under the applicable Addenda, Motorola Solutions' total liability will be limited to the direct damages recoverable under law, but not to exceed the price of twelve (12) months of Services preceding the incident giving rise to the claim. ALTHOUGH THE PARTIES ACKNOWLEDGE THE POSSIBILITY OF SUCH LOSSES OR DAMAGES, THEY AGREE THAT MOTOROLA SOLUTIONS WILL NOT BE LIABLE FOR ANY COMMERCIAL LOSS, INCONVENIENCE, LOSS OF USE, LOSS TIME, DATA, GOODWILL, REVENUES, PROFITS OR SAVINGS; OR OTHER SPECIAL, INCIDENTAL, INDIRECT, OR CONSEQUENTIAL DAMAGES IN ANY WAY RELATED TO OR ARISING FROM THIS AGREEMENT, THE SALE OR USE OF THE EQUIPMENT OR SOFTWARE, OR THE PERFORMANCE OF SERVICES BY Motorola Solutions PURSUANT TO THIS AGREEMENT. This limitation of liability provision survives the expiration or termination of the Agreement and applies notwithstanding any contrary provision. No action for contract breach or otherwise relating to the transactions contemplated by this Agreement may be brought more than one (1) year after the accrual of the cause of action, except for money due upon an open account.

Section 16 CONFIDENTIALITY AND PROPRIETARY RIGHTS

16.1. CONFIDENTIAL INFORMATION.

16.1.1. Each party is a disclosing party ("Discloser") and a receiving party ("Recipient") under this Agreement. All Deliverables will be deemed to be Motorola Solutions' Confidential Information. During the term of this Agreement and for a period of three (3) years from the expiration or termination of this Agreement, Recipient will (i) not disclose Confidential Information to any third party; (ii) restrict disclosure of Confidential Information to only those employees (including, but not limited to, employees of any wholly owned subsidiary, a parent company, any other wholly owned subsidiaries of the same parent company), agents or consultants who must be directly involved with the Confidential Information for the purpose and who are bound by confidentiality terms substantially similar to those in this Agreement; (iii) not copy, reproduce, reverse engineer, de-compile or disassemble any Confidential Information; (iv) use the same degree of care as for its own information of like importance, but at least use reasonable care, in safeguarding against disclosure of Confidential Information; (v) promptly notify Discloser upon discovery of any unauthorized use or disclosure of the Confidential Information and take reasonable steps to regain possession of the Confidential Information and prevent further unauthorized actions or other breach of this Agreement; and (vi) only use the Confidential Information as needed to fulfill this Agreement.

16.1.2. Recipient is not obligated to maintain as confidential, Confidential Information that Recipient can demonstrate by documentation (i) is now available or becomes available to the public without breach of this agreement; (ii) is explicitly approved for release by written authorization of Discloser; (iii) is lawfully obtained from a third party or parties without a duty of confidentiality; (iv) is known to the Recipient prior to such disclosure; or (v) is independently developed by Recipient without the use of any of Discloser's Confidential Information or any breach of this Agreement.

16.1.3. All Confidential Information remains the property of the Discloser and will not be copied or reproduced without the express written permission of the Discloser, except for copies that are absolutely necessary in order to fulfill this Agreement. Within ten (10) days of receipt of Discloser's written request, Recipient will return all Confidential Information to Discloser along with all copies and portions thereof, or certify in writing that all such Confidential Information has been destroyed. However, Recipient may retain one (1) archival copy of the Confidential Information that it may use only in case of a dispute concerning this Agreement. No license, express or implied, in the Confidential Information is granted other than to use the Confidential Information in the manner and to the extent authorized by this Agreement. The Discloser warrants that it is authorized to disclose any Confidential Information it discloses pursuant to this Agreement.

16.2. **PRESERVATION OF MOTOROLA SOLUTIONS' PROPRIETARY RIGHTS.** Motorola Solutions, the third party manufacturer of any Equipment, and the copyright owner of any Non-Motorola Solutions Software own and retain all of their respective Proprietary Rights in the Equipment and Software, and nothing in this Agreement is intended to restrict their Proprietary Rights. All intellectual property developed, originated, or prepared by Motorola Solutions in connection with providing to Customer the Equipment, Software, or related services remain vested exclusively in Motorola Solutions, and this Agreement does not grant to Customer any shared development rights of intellectual property. Except as explicitly provided in the Software License Agreement, Motorola Solutions does not grant to Customer, either directly or by implication, estoppel, or otherwise, any right, title or interest in Motorola Solutions' Proprietary Rights. Customer will not modify, disassemble, peel components, decompile, otherwise reverse engineer or attempt to reverse engineer, derive source code or create derivative works from, adapt, translate, merge with other software, reproduce, distribute, sublicense, sell or export the Software, or permit or encourage any third party to do so. The preceding sentence does not apply to Open Source Software which is governed by the standard license of the copyright owner.

16.3 **VOLUNTARY DISCLOSURE.** Except as required to fulfill its obligations under this Agreement, Motorola Solutions will have no obligation to provide Customer with access to its Confidential Information and/or proprietary information. Under no circumstances will Motorola Solutions be required to provide any data related to cost and pricing.

16.4 **DATA AND FEEDBACK.**

16.4.1 To the extent permitted by law, Customer owns all right, title and interest in System Data created solely by it or its agents (hereafter, "Customer Data"), and grants to Motorola Solutions the right to use, host, cache, store, reproduce, copy, modify, combine, analyze, create derivatives from, communicate, transmit, publish, display, and distribute such Customer Data.

16.4.2 Motorola Solutions owns all right, title and interest in data resulting from System Data that is or has been transformed, altered, processed, aggregated, correlated or operated on (hereafter, "Derivative Data").

16.4.3 Any Feedback given by Customer is and will be entirely voluntary and, even if designated as confidential, will not create any confidentiality obligation for Motorola Solutions. Motorola Solutions will be free to use, reproduce, license or otherwise distribute and exploit the Feedback without any obligation to Customer. Customer acknowledges that Motorola Solutions' receipt of the Feedback does not imply or create recognition by Motorola Solutions of either the novelty or originality of any idea. The parties further agree that all fixes, modifications and improvements made to Motorola Solutions products or services conceived of or made by Motorola Solutions that are based, either in whole or in part, on the Feedback are the exclusive property of Motorola Solutions and all right, title and interest in and to such fixes, modifications or improvements to the Motorola Solutions product or service will vest solely in Motorola Solutions.

Section 17 GENERAL

17.1. **TAXES.** The Contract Price does not include any excise, sales, lease, use, property, or other taxes, assessments or duties, all of which will be paid by Customer except as exempt by law. If Motorola Solutions is

required to pay any of these taxes, Motorola Solutions will send an invoice to Customer and Customer will pay to Motorola Solutions the amount of the taxes (including any interest and penalties) within thirty (30) days after the date of the invoice. Customer will be solely responsible for reporting the Equipment for personal property tax purposes, and Motorola Solutions will be solely responsible for reporting taxes on its income or net worth.

17.2. **ASSIGNABILITY AND SUBCONTRACTING.** Except as provided herein, neither Party may assign this Agreement or any of its rights or obligations hereunder without the prior written consent of the other Party, which consent will not be unreasonably withheld. Any attempted assignment, delegation, or transfer without the necessary consent will be void. Notwithstanding the foregoing, Motorola Solutions may assign this Agreement to any of its affiliates or its right to receive payment without the prior consent of Customer. In addition, in the event Motorola Solutions separates one or more of its businesses (each a "Separated Business"), whether by way of a sale, establishment of a joint venture, spin-off or otherwise (each a "Separation Event"), Motorola Solutions may, without the prior written consent of the other Party and at no additional cost to Motorola Solutions, assign this Agreement such that it will continue to benefit the Separated Business and its affiliates (and Motorola Solutions and its affiliates, to the extent applicable) following the Separation Event. Motorola Solutions may subcontract any of the work, but subcontracting will not relieve Motorola Solutions of its duties under this Agreement.

17.3. **WAIVER.** Failure or delay by either Party to exercise a right or power under this Agreement will not be a waiver of the right or power. For a waiver of a right or power to be effective, it must be in a writing signed by the waiving Party. An effective waiver of a right or power will not be construed as either a future or continuing waiver of that same right or power, or the waiver of any other right or power.

17.4. **SEVERABILITY.** If a court of competent jurisdiction renders any part of this Agreement invalid or unenforceable, that part will be severed and the remainder of this Agreement will continue in full force and effect.

17.5. **INDEPENDENT CONTRACTORS.** Each Party will perform its duties under this Agreement as an independent contractor. The Parties and their personnel will not be considered to be employees or agents of the other Party. Nothing in this Agreement will be interpreted as granting either Party the right or authority to make commitments of any kind for the other. This Agreement will not constitute, create, or be interpreted as a joint venture, partnership or formal business organization of any kind.

17.6. **HEADINGS AND SECTION REFERENCES.** The section headings in this Agreement are inserted only for convenience and are not to be construed as part of this Agreement or as a limitation of the scope of the particular section to which the heading refers. This Agreement will be fairly interpreted in accordance with its terms and conditions and not for or against either Party.

17.7. **NOTICES.** Notices required under this Agreement to be given by one Party to the other must be in writing and either personally delivered or sent to the address provided by the other Party by certified mail, return receipt requested and postage prepaid (or by a recognized courier service, such as Federal Express, UPS, or DHL), or by facsimile with correct answerback received, and will be effective upon receipt.

17.8. **COMPLIANCE WITH APPLICABLE LAWS.** Each Party will comply with all applicable federal, state, and local laws, regulations and rules concerning the performance of this Agreement or use of the System. Customer will obtain and comply with all Federal Communications Commission ("FCC") licenses and authorizations required for the installation, operation and use of the System before the scheduled installation of the Equipment. Although Motorola Solutions might assist Customer in the preparation of its FCC license applications, neither Motorola Solutions nor any of its employees is an agent or representative of Customer in FCC or other matters.

17.9. **AUTHORITY TO EXECUTE AGREEMENT.** Each Party represents that it has obtained all necessary approvals, consents and authorizations to enter into this Agreement and to perform its duties under this Agreement; the person executing this Agreement on its behalf has the authority to do so; upon execution and delivery of this Agreement by the Parties, it is a valid and binding contract, enforceable in accordance with its terms; and the execution, delivery, and performance of this Agreement does not violate any bylaw, charter, regulation, law or any other governing authority of the Party.

17.10. ADMINISTRATOR LEVEL ACCOUNT ACCESS. If applicable to the type of System purchased by Customer, Motorola Solutions will provide Customer with Administrative User Credentials. Customer agrees to only grant access to the Administrative User Credentials to those personnel with the training and experience to correctly use them. Customer is responsible for protecting Administrative User Credentials from disclosure and maintaining Credential validity by, among other things, updating passwords when required. Customer may be asked to provide valid Administrative User Credentials when in contact with Motorola Solutions System support personnel. Customer understands that changes made as the Administrative User can significantly impact the performance of the System. Customer agrees that it will be solely responsible for any negative impact on the System or its users by any such changes. System issues occurring as a result of changes made using the Administrative User Credentials may impact Motorola Solutions' ability to perform Services or other obligations under the Agreement. In such cases, a revision to the appropriate provisions of the Agreement, including the Statement of Work, may be necessary. To the extent Motorola Solutions provides assistance to correct any issues caused by or arising out of the use of or failure to maintain Administrative User Credentials, Motorola Solutions will be entitled to bill Customer and Customer will pay Motorola Solutions on a time and materials basis for resolving the issue.

17.11. SURVIVAL OF TERMS. The following provisions will survive the expiration or termination of this Agreement for any reason: Section 3.5 (Motorola Solutions Software); Section 3.6 (Non-Motorola Solutions Software); if any payment obligations exist, Sections 6.1 and 6.2 (Contract Price and Invoicing and Payment); Subsection 10.8 (Disclaimer of Implied Warranties); Section 12 (Disputes); Section 15 (Limitation of Liability); and Section 16 (Confidentiality and Proprietary Rights); and all of the General provisions in Section 17.

17.12. ENTIRE AGREEMENT. This Agreement, including all Exhibits, constitutes the entire agreement of the Parties regarding the subject matter of the Agreement and supersedes all previous agreements, proposals, and understandings, whether written or oral, relating to this subject matter. This Agreement may be executed in multiple counterparts, and shall have the same legal force and effect as if the Parties had executed it as a single document. The Parties may sign in writing, or by electronic signature, including by email. An electronic signature, or a facsimile copy or computer image, such as a PDF or tiff image, of a signature, shall be treated as and shall have the same effect as an original signature. In addition, an electronic signature, a true and correct facsimile copy or computer image of this Agreement shall be treated as and shall have the same effect as an original signed copy of this document. This Agreement may be amended or modified only by a written instrument signed by authorized representatives of both Parties. The preprinted terms and conditions found on any Customer purchase or purchase order, acknowledgment or other form will not be considered an amendment or modification of this Agreement, even if a representative of each Party signs that document.

The Parties hereby enter into this Agreement as of the Effective Date.

Motorola Solutions, Inc.

Customer

By: _____

By: _____

Name: _____

Name: _____

Title: _____

Title: _____

Date: _____

Date: _____

Exhibit A
MOTOROLA SOLUTIONS SOFTWARE LICENSE AGREEMENT

This Exhibit A Motorola Solutions Software License Agreement ("Agreement") is between Motorola Solutions, Inc., ("Motorola Solutions"), and _____ ("Licensee").

For good and valuable consideration, the parties agree as follows:

Section 1 DEFINITIONS

1.1 "Designated Products" means products provided by Motorola Solutions to Licensee with which or for which the Software and Documentation is licensed for use.

1.2 "Documentation" means product and software documentation that specifies technical and performance features and capabilities, and the user, operation and training manuals for the Software (including all physical or electronic media upon which such information is provided).

1.3 "Open Source Software" means software with either freely obtainable source code, license for modification, or permission for free distribution.

1.4 "Open Source Software License" means the terms or conditions under which the Open Source Software is licensed.

1.5 "Primary Agreement" means the agreement to which this exhibit is attached.

1.6 "Security Vulnerability" means a flaw or weakness in system security procedures, design, implementation, or internal controls that could be exercised (accidentally triggered or intentionally exploited) and result in a security breach such that data is compromised, manipulated or stolen or the system damaged.

1.7 "Software" (i) means proprietary software in object code format, and adaptations, translations, de-compilations, disassemblies, emulations, or derivative works of such software; (ii) means any modifications, enhancements, new versions and new releases of the software provided by Motorola Solutions; and (iii) may contain one or more items of software owned by a third party supplier. The term "Software" does not include any third party software provided under separate license or third party software not licensable under the terms of this Agreement.

Section 2 SCOPE

Motorola Solutions and Licensee enter into this Agreement in connection with Motorola Solutions' delivery of certain proprietary software or products containing embedded or pre-loaded proprietary software, or both. This Agreement contains the terms and conditions of the license Motorola Solutions is providing to Licensee, and Licensee's use of the proprietary software and affiliated documentation.

Section 3 GRANT OF LICENSE

3.1. Subject to the provisions of this Agreement and the payment of applicable license fees, Motorola Solutions grants to Licensee a personal, limited, non-transferable (except as permitted in Section 7) and non-exclusive license under Motorola Solutions' copyrights and Confidential Information (as defined in the Primary Agreement) embodied in the Software to use the Software, in object code form, and the Documentation solely in connection with Licensee's use of the Designated Products. This Agreement does not grant any rights to source code.

3.2. If the Software licensed under this Agreement contains or is derived from Open Source Software, the terms and conditions governing the use of such Open Source Software are in the Open Source Software Licenses of the copyright owner and not this Agreement. If there is a conflict between the terms and conditions of this Agreement

and the terms and conditions of the Open Source Software Licenses governing Licensee's use of the Open Source Software, the terms and conditions of the license grant of the applicable Open Source Software Licenses will take precedence over the license grants in this Agreement. If requested by Licensee, Motorola Solutions will use commercially reasonable efforts to: (i) determine whether any Open Source Software is provided under this Agreement; and (ii) identify the Open Source Software (or specify where that license may be found).

Section 4 LIMITATIONS ON USE

4.1. Licensee may use the Software only for Licensee's internal business purposes and only in accordance with the Documentation. Any other use of the Software is strictly prohibited. Without limiting the general nature of these restrictions, Licensee will not make the Software available for use by third parties on a "time sharing," "application service provider," or "service bureau" basis or for any other similar commercial rental or sharing arrangement.

4.2. Licensee will not, and will not allow or enable any third party to: (i) reverse engineer, disassemble, peel components, decompile, reprogram or otherwise reduce the Software or any portion to a human perceptible form or otherwise attempt to recreate the source code; (ii) modify, adapt, create derivative works of, or merge the Software; (iii) copy, reproduce, distribute, lend, or lease the Software or Documentation to any third party, grant any sublicense or other rights in the Software or Documentation to any third party, or take any action that would cause the Software or Documentation to be placed in the public domain; (iv) remove, or in any way alter or obscure, any copyright notice or other notice of Motorola Solutions' proprietary rights; (v) provide, copy, transmit, disclose, divulge or make the Software or Documentation available to, or permit the use of the Software by any third party or on any machine except as expressly authorized by this Agreement; or (vi) use, or permit the use of, the Software in a manner that would result in the production of a copy of the Software solely by activating a machine containing the Software. Licensee may make one copy of Software to be used solely for archival, back-up, or disaster recovery purposes; *provided* that Licensee may not operate that copy of the Software at the same time as the original Software is being operated. Licensee may make as many copies of the Documentation as it may reasonably require for the internal use of the Software.

4.3. Unless otherwise authorized by Motorola Solutions in writing, Licensee will not, and will not enable or allow any third party to: (i) install a licensed copy of the Software on more than one unit of a Designated Product; or (ii) copy onto or transfer Software installed in one unit of a Designated Product onto one other device. Licensee may temporarily transfer Software installed on a Designated Product to another device if the Designated Product is inoperable or malfunctioning, if Licensee provides written notice to Motorola Solutions of the temporary transfer and identifies the device on which the Software is transferred. Temporary transfer of the Software to another device must be discontinued when the original Designated Product is returned to operation and the Software must be removed from the other device. Licensee must provide prompt written notice to Motorola Solutions at the time temporary transfer is discontinued.

4.4 Licensee will maintain, during the term of this Agreement and for a period of two years thereafter, accurate records relating to this license grant to verify compliance with this Agreement. Motorola Solutions or an independent third party ("Auditor") may inspect Licensee's premises, books and records, upon reasonable prior notice to Licensee, during Licensee's normal business hours and subject to Licensee's facility and security regulations. Motorola Solutions is responsible for the payment of all expenses and costs of the Auditor. Any information obtained by Motorola Solutions and the Auditor will be kept in strict confidence by Motorola Solutions and the Auditor and used solely for the purpose of verifying Licensee's compliance with the terms of this Agreement.

Section 5 OWNERSHIP AND TITLE

Motorola Solutions, its licensors, and its suppliers retain all of their proprietary rights in any form in and to the Software and Documentation, including, but not limited to, all rights in patents, patent applications, inventions, copyrights, trademarks, trade secrets, trade names, and other proprietary rights in or relating to the Software and Documentation (including any corrections, bug fixes, enhancements, updates, modifications, adaptations, translations, de-compilations, disassemblies, emulations to or derivative works from the Software or Documentation, whether made by Motorola Solutions or another party, or any improvements that result from Motorola Solutions' processes or, provision of information services). No rights are granted to Licensee under this Agreement by implication, estoppel or otherwise, except for those rights which are expressly granted to Licensee in this Agreement. All intellectual property developed, originated, or prepared by Motorola Solutions in connection with providing the Software, Designated Products, Documentation or related services, remains vested exclusively in Motorola Solutions, and Licensee will not have any shared development or other intellectual property rights.

Section 6 LIMITED WARRANTY; DISCLAIMER OF WARRANTY

6.1. Unless otherwise stated in the Primary Agreement, the commencement date and the term of the Software warranty will be a period of ninety (90) days from Motorola Solutions' shipment of the Software (the "Warranty Period"). If Licensee is not in breach of any of its obligations under this Agreement, Motorola Solutions warrants that the unmodified Software, when used properly and in accordance with the Documentation and this Agreement, will be free from a reproducible defect that eliminates the functionality or successful operation of a feature critical to the primary functionality or successful operation of the Software. Whether a defect occurs will be determined by Motorola Solutions solely with reference to the Documentation. Motorola Solutions does not warrant that Licensee's use of the Software or the Designated Products will be uninterrupted, error-free, completely free of Security Vulnerabilities, or that the Software or the Designated Products will meet Licensee's particular requirements. Motorola Solutions makes no representations or warranties with respect to any third party software included in the Software. Notwithstanding, any warranty provided by a copyright owner in its standard license terms will flow through to Licensee for third party software provided by Motorola Solutions.

6.2 Motorola Solutions' sole obligation to Licensee and Licensee's exclusive remedy under this warranty is to use reasonable efforts to remedy any material Software defect covered by this warranty. These efforts will involve either replacing the media or attempting to correct significant, demonstrable program or documentation errors or Security Vulnerabilities. If Motorola Solutions cannot correct the defect within a reasonable time, then at Motorola Solutions' option, Motorola Solutions will replace the defective Software with functionally-equivalent Software, license to Licensee substitute Software which will accomplish the same objective, or terminate the license and refund the Licensee's paid license fee.

6.3. Warranty claims are described in the Primary Agreement.

6.4. The express warranties set forth in this Section 6 are in lieu of, and Motorola Solutions disclaims, any and all other warranties (express or implied, oral or written) with respect to the Software or Documentation, including, without limitation, any and all implied warranties of condition, title, non-infringement, merchantability, or fitness for a particular purpose or use by Licensee (whether or not Motorola Solutions knows, has reason to know, has been advised, or is otherwise aware of any such purpose or use), whether arising by law, by reason of custom or usage of trade, or by course of dealing. In addition, Motorola Solutions disclaims any warranty to any person other than Licensee with respect to the Software or Documentation.

Section 7 TRANSFERS

Licensee will not transfer the Software or Documentation to any third party without Motorola Solutions' prior written consent. Motorola Solutions' consent may be withheld at its discretion and may be conditioned upon transferee paying all applicable license fees and agreeing to be bound by this Agreement. If the Designated Products are Motorola Solutions' radio products and Licensee transfers ownership of the Motorola Solutions radio products to a third party, Licensee may assign its right to use the Software (other than CPS and Motorola Solutions' FLASHport® software) which is embedded in or furnished for use with the radio products and the related Documentation;

provided that Licensee transfers all copies of the Software and Documentation to the transferee, and Licensee and the transferee sign a transfer form to be provided by Motorola Solutions upon request, obligating the transferee to be bound by this Agreement.

Section 8 TERM AND TERMINATION

8.1 Licensee's right to use the Software and Documentation will begin when the Primary Agreement is signed by both parties and will continue for the life of the Designated Products with which or for which the Software and Documentation have been provided by Motorola Solutions, unless Licensee breaches this Agreement, in which case this Agreement and Licensee's right to use the Software and Documentation may be terminated immediately upon notice by Motorola Solutions.

8.2 Within thirty (30) days after termination of this Agreement, Licensee must certify in writing to Motorola Solutions that all copies of the Software have been removed or deleted from the Designated Products and that all copies of the Software and Documentation have been returned to Motorola Solutions or destroyed by Licensee and are no longer in use by Licensee.

8.3 Licensee acknowledges that Motorola Solutions made a considerable investment of resources in the development, marketing, and distribution of the Software and Documentation and that Licensee's breach of this Agreement will result in irreparable harm to Motorola Solutions for which monetary damages would be inadequate. If Licensee breaches this Agreement, Motorola Solutions may terminate this Agreement and be entitled to all available remedies at law or in equity (including immediate injunctive relief and repossession of all non-embedded Software and associated Documentation unless Licensee is a Federal agency of the United States Government).

Section 9 Commercial Computer Software

9.1 *This Section 9 only applies to U.S. Government end users.* The Software, Documentation and updates are commercial items as that term is defined at 48 C.F.R. Part 2.101, consisting of "commercial computer software" and "computer software documentation" as such terms are defined in 48 C.F.R. Part 252.227-7014(a)(1) and 48 C.F.R. Part 252.227-7014(a)(5), and used in 48 C.F.R. Part 12.212 and 48 C.F.R. Part 227.7202, as applicable. Consistent with 48 C.F.R. Part 12.212, 48 C.F.R. Part 252.227-7015, 48 C.F.R. Part 227.7202-1 through 227.7202-4, 48 C.F.R. Part 52.227-19, and other relevant sections of the Code of Federal Regulations, as applicable, the Software, Documentation and Updates are distributed and licensed to U.S. Government end users: (i) only as commercial items, and (ii) with only those rights as are granted to all other end users pursuant to the terms and conditions contained herein.

9.2 If Licensee is licensing Software for end use by the United States Government or a United States Government agency, Licensee may transfer such Software license, but only if: (i) Licensee transfers all copies of such Software and Documentation to such United States Government entity or interim transferee, and (ii) Licensee has first obtained from the transferee (if applicable) and ultimate end user an enforceable end user license agreement containing restrictions substantially identical to the ones contained in this Agreement. Except as stated in the foregoing, Licensee and any transferee(s) authorized by this subsection 9.2 may not otherwise use or transfer or make available any Motorola Solutions software to any third party nor permit any party to do so.

Section 10 CONFIDENTIALITY

Licensee acknowledges that the Software and Documentation contain Motorola Solutions' valuable proprietary and Confidential Information and are Motorola Solutions Solutions' trade secrets, and that the provisions in the Primary Agreement concerning Confidential Information apply.

Section 11 LIMITATION OF LIABILITY

The Limitation of Liability provision is described in the Primary Agreement.

Section 12 NOTICES

Notices are described in the Primary Agreement.

Section 13 GENERAL

13.1. **COPYRIGHT NOTICES.** The existence of a copyright notice on the Software will not be construed as an admission or presumption of publication of the Software or public disclosure of any trade secrets associated with the Software.

13.2. **COMPLIANCE WITH LAWS.** Licensee acknowledges that the Software is subject to the laws and regulations of the United States and Licensee will comply with all applicable laws and regulations, including export laws and regulations of the United States. Licensee will not, without the prior authorization of Motorola Solutions and the appropriate governmental authority of the United States, in any form export or re-export, sell or resell, ship or reship, or divert, through direct or indirect means, any item or technical data or direct or indirect products sold or otherwise furnished to any person within any territory for which the United States Government or any of its agencies at the time of the action, requires an export license or other governmental approval. Violation of this provision is a material breach of this Agreement.

13.3. **ASSIGNMENTS AND SUBCONTRACTING.** Motorola Solutions may assign its rights or subcontract its obligations under this Agreement, or encumber or sell its rights in any Software, without prior notice to or consent of Licensee.

13.4. **GOVERNING LAW.** This Agreement is governed by the laws of the United States to the extent that they apply and otherwise by the internal substantive laws of the State to which the Software is shipped if Licensee is a sovereign government entity, or the internal substantive laws of the State of Illinois if Licensee is not a sovereign government entity. The terms of the U.N. Convention on Contracts for the International Sale of Goods do not apply. In the event that the Uniform Computer Information Transaction Act, any version of this Act, or a substantially similar law (collectively "UCITA") becomes applicable to a party's performance under this Agreement, UCITA does not govern any aspect of this Agreement or any license granted under this Agreement, or any of the parties' rights or obligations under this Agreement. The governing law will be that in effect prior to the applicability of UCITA.

13.5. **THIRD PARTY BENEFICIARIES.** This Agreement is entered into solely for the benefit of Motorola Solutions and Licensee. No third party has the right to make any claim or assert any right under this Agreement, and no third party is deemed a beneficiary of this Agreement. Notwithstanding the foregoing, any licensor or supplier of third party software included in the Software will be a direct and intended third party beneficiary of this Agreement.

13.6. **SURVIVAL.** Sections 4, 5, 6.4, 7, 8, 9, 10, 11 and 13 survive the termination of this Agreement.

13.7. **ORDER OF PRECEDENCE.** In the event of inconsistencies between this Exhibit and the Primary Agreement, the parties agree that this Exhibit prevails, only with respect to the specific subject matter of this Exhibit, and not the Primary Agreement or any other exhibit as it applies to any other subject matter.

13.8 **SECURITY.** Motorola Solutions uses reasonable means in the design and writing of its own Software and the acquisition of third party Software to limit Security Vulnerabilities. While no software can be guaranteed to be free from Security Vulnerabilities, if a Security Vulnerability is discovered, Motorola Solutions will take the steps set forth in Section 6 of this Agreement.

Exhibit B

PAYMENT

Except for a payment that is due on the Effective Date, Customer will make payments to Motorola Solutions within thirty (30) days after the date of each invoice. Customer will make payments when due in the form of a check, cashier's check, or wire transfer drawn on a U.S. financial institution. If Customer has purchased additional Professional or Subscription services, payment will be in accordance with the applicable Addenda. Payment for the System purchase will be in accordance with the following milestones.

System Purchase (excluding Subscribers, if applicable)

- 1. 25% of the Contract Price due upon contract execution (due upon effective date);**
- 2. 60% of the Contract Price due upon shipment of Equipment from Staging;**
- 3. 10% of the Contract Price due upon installation of Equipment; and**
- 4. 5% of the Contract Price due upon Final Project Acceptance.**

If Subscribers are purchased, 100% of the Subscriber Contract Price will be invoiced upon shipment (as shipped).

Motorola Solutions may make partial shipments of Equipment and will request payment upon shipment of such Equipment. In addition, Motorola Solutions will invoice for installations completed on a site-by-site basis or when professional services are completed, when applicable. The value of the Equipment shipped/services performed will be determined by the value of the shipped/services performed as a percentage of the total milestone value. Unless otherwise specified, contract discounts are based upon all items proposed and overall System package. For invoicing purposes only, discounts will be applied proportionately to the FNE and Subscriber Equipment values to total Contract Price. Overdue invoices will bear simple interest at the maximum allowable rate.

For Lifecycle Support Plan and Subscription Based Services:

Motorola Solutions will invoice Customer annually in advance of each year of the plan.

EXHIBIT D

System Acceptance Certificate

Customer Name: _____

Project Name: _____

This System Acceptance Certificate memorializes the occurrence of System Acceptance. Motorola Solutions and Customer acknowledge that:

1. The Acceptance Tests set forth in the Acceptance Test Plan have been successfully completed.
2. The System is accepted.

Customer Representative:

Motorola Solutions Representative:

Signature: _____

Signature: _____

Print Name: _____

Print Name: _____

Title: _____

Title: _____

Date: _____

Date: _____

FINAL PROJECT ACCEPTANCE:

Motorola Solutions has provided and Customer has received all deliverables, and Motorola Solutions has performed all other work required for Final Project Acceptance.

Customer Representative:

Motorola Solutions Representative:

Signature: _____

Signature: _____

Print Name: _____

Print Name: _____

Title: _____

Title: _____

Date: _____

Date: _____

MAINTENANCE, SUPPORT AND SUA ADDENDUM

This Addendum to the Communications System and Services Agreement or other previously executed Agreement currently in force, as applicable (“Primary Agreement”) provides additional or different terms and conditions to govern the sale of Maintenance, Support and SUA II services. The terms in this Addendum are integral to and incorporated into the Primary Agreement signed by the Parties.

1. DEFINITIONS

All capitalized terms not otherwise defined herein shall have the same meaning as defined in the Primary Agreement.

“SUA” or “SUA II” means Motorola’s Software Upgrade Agreement program.

2. SCOPE

Motorola will provide Maintenance and Support Services and/or SUA Services as further described in the applicable Statement of Work, or attachment to Motorola’s proposal for additional services.

3. TERMS AND CONDITIONS

The terms of the Primary Agreement combined with the terms of this Addendum will govern the products and services offered pursuant to this Addendum. To the extent there is a conflict between the terms and conditions of the Primary Agreement and the terms and conditions of this Addendum, this Addendum takes precedence.

3.1 MAINTENANCE AND SUPPORT SERVICES

3.1.1 **PURCHASE ORDER ACCEPTANCE.** Purchase orders for additional, continued, or expanded maintenance and software support, during the Warranty Period or after the Warranty Period, become binding only when accepted in writing by Motorola.

3.1.2 **START DATE.** The “Start Date” for Maintenance and Support Services will be indicated in the proposal or a cover page entitled “Service Agreement”.

3.1.3 **AUTO RENEWAL.** Unless the cover page or SOW specifically states a termination date or one Party notifies the other in writing of its intention to discontinue the Services, this Agreement will renew for an additional one (1) year term on every anniversary of the Start Date. At the anniversary date, Motorola may adjust the price of the Services to reflect the renewal rate.

3.1.4 **TERMINATION.** Written notice of intent to terminate must be provided thirty (30) days or more prior to the anniversary date. If Motorola provides Services after the termination or expiration of this Addendum, the terms and conditions in effect at the time of the termination or expiration will apply to those Services and Customer agrees to pay for those services on a time and materials basis at Motorola’s then effective hourly rates.

3.1.5 EQUIPMENT DEFINITION. For maintenance and support services, Equipment will be defined to mean the hardware specified in the applicable SOW or attachments to the maintenance and support proposal.

3.1.6 ADDITIONAL HARDWARE. If Customer purchases additional hardware from Motorola that becomes part of the System, the additional hardware may be added to this Addendum and will be billed at the applicable rates after the warranty period for that additional equipment expires. Such hardware will be included in the definition of Equipment.

3.1.7 MAINTENANCE. Equipment will be maintained at levels set forth in the manufacturer's product manuals and routine procedures that are prescribed by Motorola will be followed. Motorola parts or parts of equal quality will be used for Equipment maintenance.

3.1.8 EQUIPMENT CONDITION. All Equipment must be in good working order on the Start Date or when additional equipment is added to the Addendum. Upon reasonable request by Motorola, Customer will provide a complete serial and model number list of the Equipment. Customer must promptly notify Motorola in writing when any Equipment is lost, damaged, stolen or taken out of service. Customer's obligation to pay maintenance and support fees for this Equipment will terminate at the end of the month in which Motorola receives the written notice. If Equipment cannot, in Motorola's reasonable opinion, be properly or economically maintained for any reason, Motorola may modify the scope of Services related to that Equipment; remove that Equipment from the Agreement; or increase the price to maintain that Equipment.

3.1.9 EQUIPMENT FAILURE. Customer must promptly notify Motorola of any Equipment failure. Motorola will respond to Customer's notification in a manner consistent with the level of Service purchased as indicated in this Addendum and applicable SOW.

3.1.10 INTRINSICALLY SAFE. Customer must specifically identify any Equipment that is labeled intrinsically safe for use in hazardous environments.

3.1.11 EXCLUDED SERVICES.

a) Service excludes the repair or replacement of Equipment that has become defective or damaged from use in other than the normal, customary, intended, and authorized manner; use not in compliance with applicable industry standards; excessive wear and tear; or accident, liquids, power surges, neglect, acts of God or other force majeure events.

b) Unless specifically included in this Addendum, Service excludes items that are consumed in the normal operation of the Equipment, such as batteries or magnetic tapes.; upgrading or reprogramming Equipment; accessories, belt clips, battery chargers, custom or special products, modified units, or software; and repair or maintenance of any transmission line, antenna, microwave equipment, tower or tower lighting, duplexer, combiner, or multicoupler. Motorola has no obligations for any transmission medium, such as telephone lines, computer networks, the internet or the worldwide web, or for Equipment malfunction caused by the transmission medium.

3.1.12 TIME AND PLACE. Service will be provided at the location specified in this Addendum and/or the SOW. When Motorola performs maintenance, support, or installation at Customer's location, Customer will provide Motorola, at no charge, a non-hazardous work environment with adequate shelter, heat, light, and power and with full and free access to the Equipment. Waivers of liability from Motorola

or its subcontractors will not be imposed as a site access requirement. Customer will provide all information pertaining to the hardware and software elements of any system with which the Equipment is interfacing so that Motorola may perform its Services. Unless otherwise stated in this Addendum or applicable SOW, the hours of Service will be 8:30 a.m. to 4:30 p.m., local time, excluding weekends and holidays. Unless otherwise stated in this Addendum or applicable SOW, the price for the Services exclude any charges or expenses associated with helicopter or other unusual access requirements; if these charges or expenses are reasonably incurred by Motorola in rendering the Services, Customer agrees to reimburse Motorola for those charges and expenses.

3.1.13 CUSTOMER CONTACT. Customer will provide Motorola with designated points of contact (list of names and phone numbers) that will be available twenty-four (24) hours per day, seven (7) days per week, and an escalation procedure to enable Customer's personnel to maintain contact, as needed, with Motorola.

3.2 **SUA SERVICES**

3.2.1 The Software License Agreement included as Exhibit A to the Primary Agreement applies to any Motorola Software provided as part of the SUA transactions.

3.2.2 The term of this Addendum is _____ years, commencing on _____, 201_. The SUA Price for the ___ years of services is \$ _____, excluding applicable sales or use taxes but including discounts as more fully set forth in the pricing pages. Because the SUA is a subscription service as more fully described in the applicable SUA Statement of Work, payment from Customer is due in advance and will not be in accordance with any Payment Milestone Schedule.

3.2.3 The System upgrade will be scheduled during the subscription period and will be performed when Motorola's system upgrade operation resources are available. Because there might be a significant time frame between when this Addendum is executed and when a System upgrade transaction is performed, Motorola may substitute any of the promised Equipment or Software so long as the substitute is equivalent or superior to the initially promised Equipment or Software.

3.2.4 Acceptance of a SUA transaction occurs when the Equipment (if any) and Software are delivered and the SUA services are fully performed; there is no Acceptance Testing with a SUA transaction.

3.2.5 The Warranty Period for any Equipment or Motorola Software provided under a SUA transaction will commence upon shipment and not on System Acceptance or Beneficial Use, and is for a period of ninety (90) days rather than one (1) year. The ninety (90) day warranty for SUA services is set forth in the SUA Statement of Work.

3.2.6 In addition to the description of the SUA services and exclusions provided in the SUA Statement of Work, the following apply:

- a) Upon reasonable request by Motorola, Customer will provide a complete serial and model number list of the Equipment.
- b) SUA services exclude the repair or replacement of Equipment that has become defective or damaged from use in other than the normal, customary, intended, and authorized manner; use not in compliance with applicable industry standards;

excessive wear and tear; or accident, liquids, power surges, neglect, acts of God or other force majeure events.

- c) Unless specifically included in this Addendum or the SUA Statement of Work, SUA services exclude items that are consumed in the normal operation of the Equipment; accessories; and repair or maintenance of any transmission line, antenna, microwave equipment, tower or tower lighting, duplexer, combiner, or multicoupler. Motorola has no obligations for any transmission medium, such as telephone lines, computer networks, the internet or the worldwide web, or for Equipment malfunction caused by the transmission medium.
- d) Customer will provide Motorola with designated points of contact (list of names and phone numbers) that will be available during the performance of the SUA services.

3.2.7 The SUA annualized price is based on the fulfillment of the two year cycle. If Customer terminates this service during a two year cycle, except for Motorola's default, then Customer will be required to pay for the balance of payments owed for the two year cycle if a major system release has been implemented before the point of termination.

3.2.8 If Customer terminates this service and contractual commitment before the end of the ___ year term, for any reason other than Motorola's default, then the Customer will pay to Motorola a termination fee equal to the discount applied to the last three years of service payments related to the ___ year commitment.

3.2.9 SUA INFLATION ADJUSTMENT. After the end of the ____ year of the SUA service period in this Addendum, if the change in the U.S. Department of Labor, Consumer Price Index, all Items, Unadjusted Urban Areas (CPI-U) annual index for each SUA year exceeds five percent (5%), the price for the coming year's services will increase by an incremental dollar amount per the following formula: Current year's maintenance price * (actual change in the CPI - 5 percentage points). The successive year's service will increase from this new baseline by the dollar amount as described in the Pricing Exhibit. This adjustment will be calculated 60 days prior to the 12th/24th/36th, etc. anniversary of the end of the last service period in this Addendum. It will be calculated based upon the CPI for the most recent twelve month increments beginning from the most current month available as posted by the U.S. Department of Labor. The price adjustment would fix the price for the following 12 months.

4. PAYMENT

Unless alternative payment terms are stated in this Agreement, Motorola will invoice Customer in advance for each payment period. All other charges will be billed monthly, and Customer must pay each invoice in U.S. dollars within thirty (30) days of the invoice date. Customer will reimburse Motorola for all property taxes, sales and use taxes, excise taxes, and other taxes or assessments that are levied as a

result of Services rendered under this Agreement (except income, profit, and franchise taxes of Motorola) by any governmental entity.

5. ENTIRE AGREEMENT. This Addendum, any related attachments, and the Primary Agreement, constitutes the entire agreement of the Parties regarding the subject matter of this Addendum and supersedes all previous agreements, proposals, and understandings, whether written or oral, relating to this subject matter. This Addendum may be amended or modified only by a written instrument signed by authorized representatives of both Parties. The preprinted terms and conditions found on any Customer purchase or purchase order, acknowledgment or other form will not be considered an amendment or modification of this Addendum, even if a representative of each Party signs that document.

SECTION 10

LITERATURE

Motorola Solutions is pleased to provide the following literature.

- Watson Furniture
- MCC7500E

Mercury Collection

Durable, High-Performance Consoles Built to Suit any Application



Mercury Consoles



Feature	Mercury BASE	Mercury STANDARD	Mercury PRO
Lifetime +10 Warranty	●	●	●
Wood and Steel Construction	●	●	●
Fully Integrated Technology	●	●	●
Adjustable Monitor Focal Depth	●	●	●
Tackable Fabric Screens	●	●	●
Accessory Rail		●	●
Adjustable Worksurface Height		●	●
Modular Environment Controls		●	
Fully Integrated Environment Controls			●
Adjustable Worksurface Focal Depth			●
Electronically Adjustable Monitor Array			●
Integrated Wellness Controls			●

Mercury is a modular system built for the demands of 24/7 operations. Choose the features that are right for your user groups and the unique needs of your center.

For emergency teams and back-up centers, Mercury Base can be outfitted with the essentials to be up and running swiftly. Mercury Pro packs all the strength and functionality that high performance dispatch teams require. Select features like one-touch height-adjustability to handle the comfort and ergonomic needs of each user. Or add in

easy-access outboard technology storage for more robust IT needs. Engineered with a blend of materials to withstand the console environment for a decade or longer, we are with you every step of the way to create the right professional workspace for your needs and budget.



Mercury BASE



Mercury STANDARD

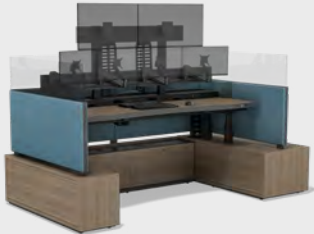

Mercury PRO

EOCs Backup Call Centers SOCs, NOCs Command + Control PSAPs

Mercury BASE: Practical. Adaptable. Reliable.

Tackable privacy screens create functional privacy. Available acrylic upper section controls sound but preserves sightlines.

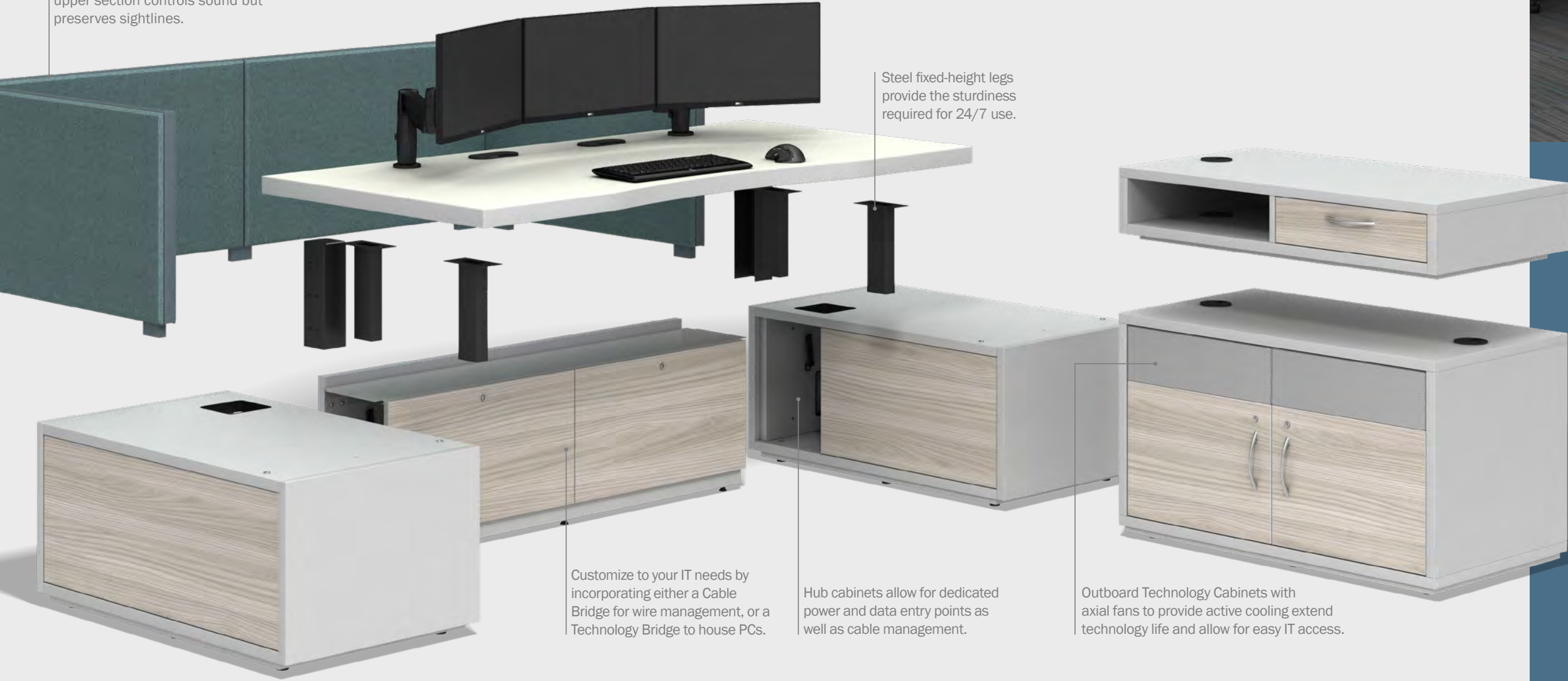

Steel fixed-height legs provide the sturdiness required for 24/7 use.

Customize to your IT needs by incorporating either a Cable Bridge for wire management, or a Technology Bridge to house PCs.

Hub cabinets allow for dedicated power and data entry points as well as cable management.

Outboard Technology Cabinets with axial fans to provide active cooling extend technology life and allow for easy IT access.



Size Ranges:

Worksurface width: 60"-96"
 Hub depth: 39"
 Screen heights: 36"-60"

Adjustability:

Monitor capacity: Up to ten 24" monitors
 Row 1 monitor arms focal depth: 20.5" extension
 Row 1 monitor arms focal height: 8.5" above surface +/- 7" height adjustment
 Row 2 monitor arms focal depth: 20.5" extension
 Row 2 monitor arms focal height: 21.5" above surface +/- 7" height adjustment

Environment Controls:

Available as an add-on accessory.

Screening:

Tackable
 12" acrylic toppers: Optional

Technology:

Standard PC max capacity: 12
 Rack mount ready: Optional in Technology Cabinets
 User accessible plug-ins: Up to 4 outlets optional
 110V AC NEMA 5-15R receptacles: Two 10-outlet PDUs provided per console.

Practical: Mercury Base provides the full technological capacity and worksurface space of other consoles at a fraction of the cost.

Adaptable: Mercury Base can be adjusted and customized as your technology and staffing needs change.

Reliable: Made with industry-best materials, this console is built to withstand 24/7 use.

Mercury STANDARD: Functional. Durable. Flexible.

Tackable privacy screens create functional privacy. Acrylic upper section controls sound but preserves sightlines.

Slat rail monitor system provides for a variety of user created configurations. Monitor system provides height and focal depth adjustability.

Steel lifting columns provide up to 26" surface height adjustment and have a capacity of 535 lbs.

Stackable storage assists in organization, with no wasted space.

Hub cabinets allow for dedicated power and data entry points as well as cable management.

Outboard Technology Cabinets with axial fans to provide active cooling extend technology life and allow for easy IT access.



Size Ranges:

Worksurface widths: 60"-96"
 Hub depth: 39"
 Screen heights: 36"-60"

Adjustability:

Worksurface height range: 22"-48"
 Monitor capacity: Up to ten 24" monitors
 Monitor arm focal depth adjustment: 20"
 Monitor height: Custom +/- 7" additional height adjustment
 Lifting columns: 2
 Lifting capacity: 535 lb.

Environment Controls:

Heating, cooling and individual dimmable task lighting and ambient lighting available as optional, modular accessories.

Screening:

Tackable
 12" acrylic toppers: Optional

Technology:

Standard PC max capacity: 12+
 Rack mount ready: Optional in Technology Cabinets
 User accessible plug-ins: 4
 110V NEMA 5-15R receptacles: Two 10-outlet PDUs provided per console.

Functional: Mercury Standard provides operators, IT technicians and facility managers benefits that boost performance efficiency for public safety and operations control teams.

Durable: Mercury Standard exceeds standards across the board—in fire safety, BIFMA durability, R-56 compliance, FCC, ASTM E84, and CA TB 117. Watson’s use of industry-best materials, expert machining and rigorous quality assurance ensure that your console will serve your team for a decade plus.

Flexible: Not only is Mercury’s in-line design a space-saver, the true modular build means technology and personal storage components can be moved and added as technology and staffing changes.

Mercury PRO: Incomparable. Efficient. Evolved.

Tackable privacy screens create functional privacy. Acrylic upper section controls sound but preserves sightlines.

Four Steel lifting columns provide up to 26" surface height adjustment and have static load capacity of 2500 lb.

Monitor height power-adjusts to support optimal visual acuity. Worksurface moves in and out, providing one-touch focal depth adjustment.

Hub cabinets allow for dedicated power and data entry points as well as cable management.

Stackable storage assists in organization, with no wasted space.

Customize your technology needs by incorporating either a Cable Bridge for wire management, or a Tech Bridge to house PCs.

Outboard Technology Cabinets are accessible from both the front and the rear of the console. Built-in axial fans provide active cooling extend technology life and allow for easy IT access.



Size Ranges:

Worksurface widths: 60"-96"
 Hub depth: 39" or 51"
 Screen heights: 36"-60"

Adjustability:

Worksurface height range: 24"-50"
 Worksurface focal depth range: 13"
 Monitor capacity: Up to ten 24" monitors
 Monitor arm focal depth adjustment: 15"
 Monitor array height: 13" electronically controlled height adjustment
 Optional fully articulating monitor arms: 13" additional height adjustment

Environment Controls:

Heating, cooling and individual dimmable task- and ambient-lighting included as accessories. Accessories are all FCC tested to ensure no components cause Radio interference.

Screening:

Tackable
 12" acrylic toppers: Optional, available in clear or tinted

Energy + Environmental:

Total draw for entire console: 13.3 amps
 Worksurface Lift Standby Usage: 0.1 amps
 All lighting is low wattage LED
 SCS Indoor Air Quality Certification: Advantage

Technology:

Standard PC max capacity: 12+
 Rack mount ready: 7RU Standard
 User accessible technology connections: 20+
 110V NEMA 5-20R receptacles: Two 13-outlet PDUs provided per console.
 Motorola R56 grounding standard compliant

Mercury PRO is the only console on the market to be ETL tested and listed to the UL 962 standard as a complete assembly. This premier standard verifies that Mercury meets multiple safety requirements for Stability/Mechanical Strength, Fire Resistance and Power/Lighting/Electrical Safety.

Incomparable: No other console provides the user benefits of a Mercury Pro. Designed to customize comfort and maximize performance in a high-stress environment, the user experience at a Mercury Pro is unique by definition.

Efficient: Between the tech bays thoughtfully placed for rapid access, the fans to actively cool the tech systems and keep their performance optimized, and the easy-access cabling, the Pro is the IT Specialist's dream.

Evolved: Mercury Pro's modularity allows for easy reconfiguration, expansion, and adaptability. The linear design maximizes space, and the intelligent combination of material, maximizes strength and promotes user wellness.

Cable Bridge & Technology Integration

Mercury's modular tech/cable bridges, hubs and cabinets allow you to tailor PCs, wiring and accessories to meet the needs of your dispatch operations. Our consoles seamlessly integrate technology to save time and space, while enhancing operator effectiveness.

Hub cabinets
 Hub cabinets are the heart of the console, allowing dedicated power and data entry points, centralized grounding and facilitating cable management. In Mercury Pro, the hub can rack mount up to 7RU Standard, and provides two 13-outlet PDUs per console. In Standard and Base, the hubs supply two 10-outlet PDUs per console.



Technology Cabinets
 This outboard technology storage can be accessed from both front and rear and offers optional slide out shelves as well as significant cable management capacity. Built in fans provide active cooling, optimizing performance and extending technology life. Tech Cabinets can be optioned with rack mounts to increase PC capacity and provide mounting for other technology.

High Capacity Cable Bridge
 Ideal for more robust technology needs, the cable bridge accommodates tech and equipment cabling. Dedicated channels for power and low voltage cables reduce the risk of signal interference and facilitate troubleshooting. Combine with the Watson Tech Cabinet to create an optimal technology solution.

Active Cooling System
 The Active Cooling System found in our technology storage cabinets helps to extend technology life through use of low noise axial fans with front and back vents to circulate cool air and keep equipment running at optimal temperature



Dedicated Connection Points
 The Hub Cabinets have dedicated locations to bring power, voice, and data into the furniture. There are mounting locations for the electrical junction boxes inside of the cabinets.



Versatile Access
 The Cable Bridge has an optional feature for accessing electrical and data from the wall.



Technology Bridge

Technology Bridge

This space-saving, under-surface solution is ideal for Centers with light technology needs. Easy PC installation and side-firing PC placement simplify maintenance access. The vented Tech Bridge fits up to five small-format or mid-size PCs. Fans circulate cool air and keep technology operating at optimal temperatures. Dual cable channels keep power and low voltage cables separate, reducing the risk of signal interference.



Technology Bridge Capacity

Console Width	Small Format PCs*	Mid Tower PCs*
60"	2	2
66"-72"	3	2
78"-90"	4	3
96"	5	3

*Small Format PC is up to 11.5"D; Mid Tower is up to 15.75"D.
All formats must be no larger than 15" H and 7"W.

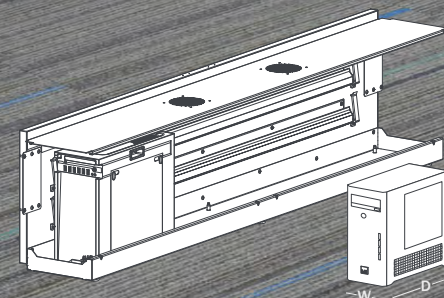

Mercury Collection Wire Management

Complex technology doesn't require a complex solution. Our easy to use energy chains for Pro and Standard, and shrouds for Base keep everything organized and convenient while providing superior, high capacity cable management to both adjustable and fixed workspaces.

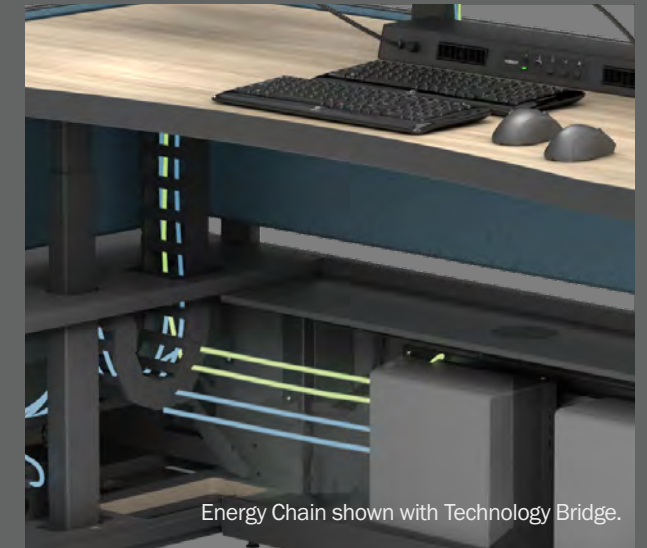

Energy Chain shown with Technology Bridge.

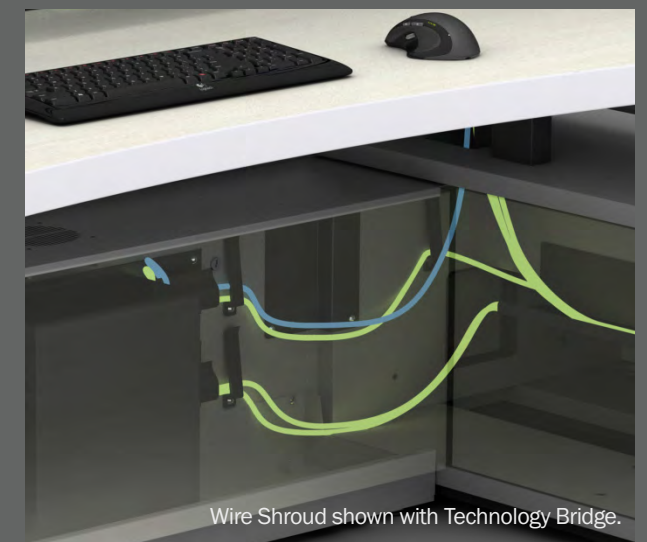

Wire Shroud shown with Technology Bridge.

Wired for Convenience

Watson technology storage is created for easy access for the IT team, but no cables are exposed after installation and most components are lockable to prevent DIYers from fix attempts. Even when the position is active—or placed against a wall—cables, cabinets, and bridges are easily reachable.

Wellness Switch

Move. Report. Improve.



Take a Stand

Working at a standing desk burns up to 55% more calories. Operators can transition between sitting and standing at the touch of a button, contributing to productivity.

Sitting for Six Hours

612 Calories Burned

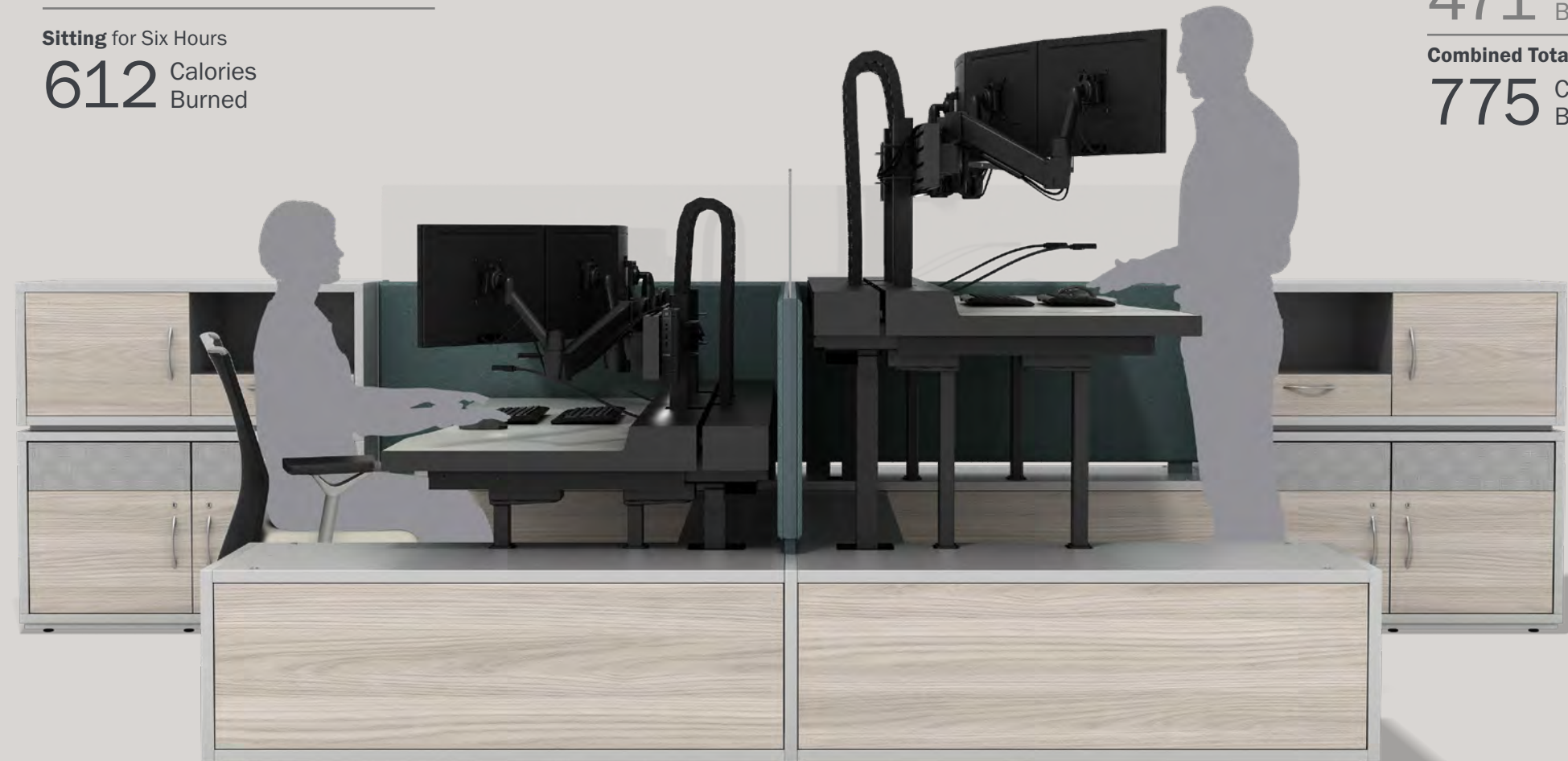

Sitting for Three Hours

374 Calories Burned

Standing for Three Hours

471 Calories Burned

Combined Total, Six Hours

775 Calories Burned

Mean Discomfort by Body Region

Incorporating standing into a work routine lessens body discomfort that can be caused by sitting all day. The Wellness Switch can be programmed to remind your team to stand and break the routine of sitting all day.

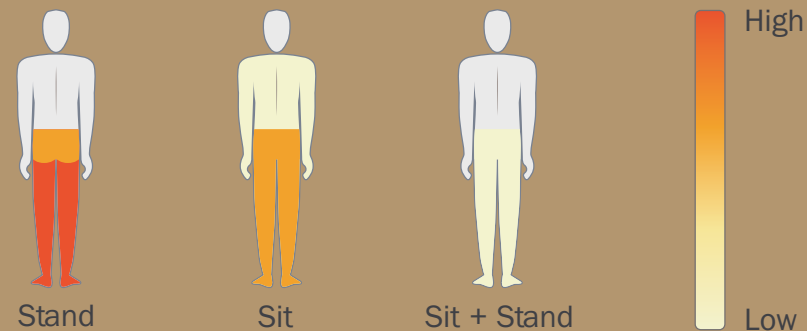

Bringing Movement to the Workstation

Support employee health and wellness with Mercury, the only console with embedded features to assist your team in their fitness goals and overall activity levels. Dispatchers spend long hours at a desk; the Wellness Switch enhances the sit to stand functionality of their console by layering on a digital readout of work surface height and overall calorie burn. Users can program alerts for custom intervals of sitting and standing. The report feature keeps track of the individual adjustments, giving users the opportunity to see their improvement over time. An active work environment is important to the mental and physical wellbeing of your team. Encourage healthful goal setting with the wellness switch.

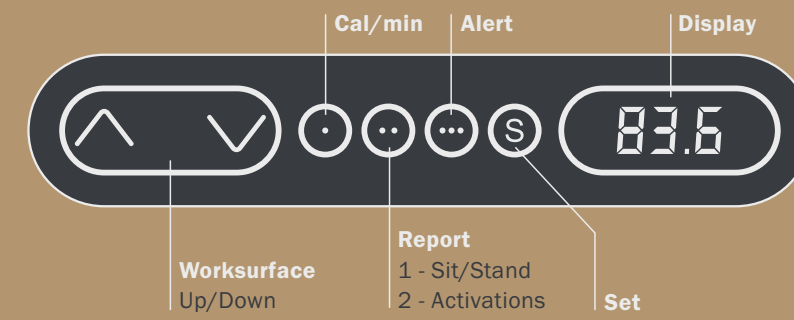

Cal/Min: Count stand minutes and calories.
Report: Track desk use (total number of adjustments)
Alert: Remind yourself to stand.

Monitor Systems

Increasing Focus & Efficiency



Mercury Standard & Pro Slat Rail System

The Slat Rail for Mercury Pro and Standard is a robust solution for all of your monitors and work tools. Create the monitor array that is best for your team today with the system that will continue to meet your evolving needs tomorrow.

Flexibility+Options

Mercury's Slat Rail Array system—which is electronically adjustable on Mercury Pro models, and fixed on Mercury Standard—can be stacked to provide dual tier monitor configurations. The array is available in sizes 36" to 84" (in six-inch increments), holding any variety of monitor sizes and orientations, including large format monitors up to 55". The extruded aluminum bars eliminate bowing and flexing, and each system includes cable management to keep power and video cables tidy. A variety of monitor arms—including fixed, focal-depth only, or fully articulating—can be fitted.

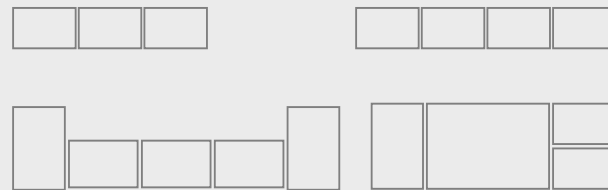

Slat Rail Array system can hold any variety of monitor sizes and orientations.



Mercury Base & Table Monitors Bolt Through System

The Bolt Through Monitor Arm System is a simple and effective solution for all of your Base Console and shared table monitors. Add a monitor to a conference or team table or scale Base up or down depending on your needs.



Display Options

The bolt through array system can be stacked to provide dual tier monitor configurations and can hold a wide variety of monitor sizes and orientations. Each system includes cable management to keep power and video cables tidy.

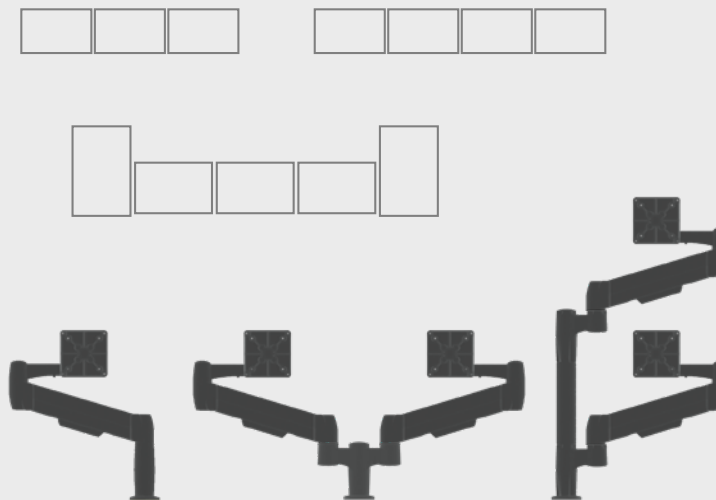

Additional arm and screen configurations available

Agility in Design

Watson monitor arms can be matched with a variety of configurations, including large format monitors up to 55". Choose the configuration that fits your team and our designers will match the system to the design.

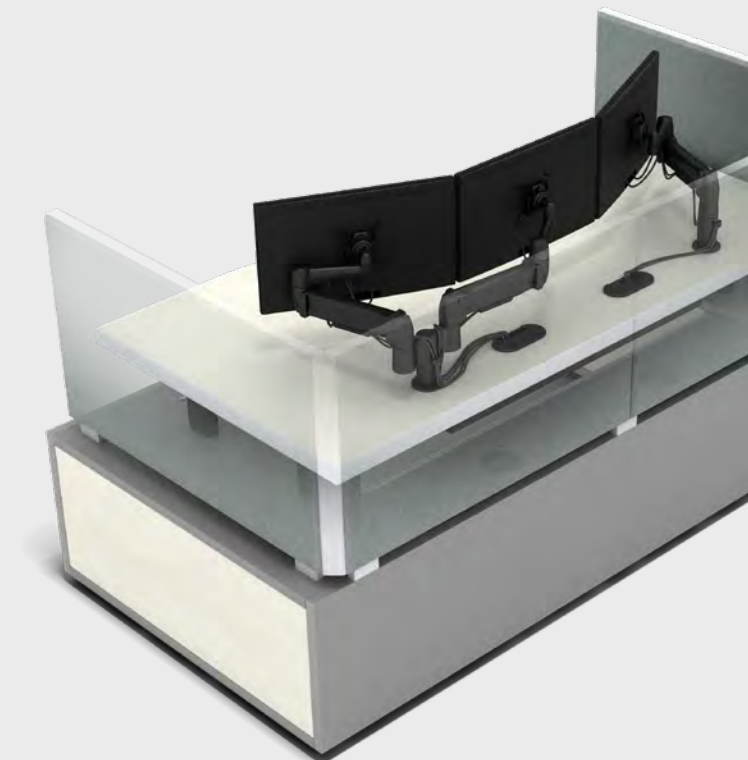

Why Watson?

Process. Product. People.



Consultation

With you from the beginning, past the finish line

We'll walk you through the process, working together to evaluate your specific needs, and determining the right products, features, and layout to fit your space and your budget. You'll have experts on your side from day one. Even after your installation ends, our support specialists take pride in ensuring your consoles live up to their reputation. You'll have the peace of mind that comes with having the strongest warranty in the industry and a team with you for life.

Fabrication

Design and Manufacturing expertise

We design and manufacture all the wood and steel components in our facility, giving us full control over the design, material selections, and processes. The result is a finished product that meets the highest standards for durability, build quality, and environmental standards.

Installation

No time for downtime

Our installation experts orchestrate live cutovers and installations that don't interfere with your operations. They've completed thousands of installations across the country, in PSAPs of every size, and can anticipate any need.

A Proven Blend

A welded steel frame, a lifting system tested to perform through 40,000 cycles, commercial-grade, engineered wood core cabinets—every component used in the design of Mercury was designed to create a console as resilient as the people who work at it. Our decades of experience in both wood and steel manufacturing have resulted in a console that has both structural integrity and a pleasing aesthetic.



Wood

Durability + Beauty

Carefully selected as best-in-class, the wood used in Watson Consoles meets the most rigorous standards for strength and performance. With zero formaldehyde so you can breathe easier

Steel

Strength + Stability

The welded steel substructure provides a superior support system for the components of a Mercury Console.



We are committed to supporting our product and our customers for a lifetime. That's why we not only build exceptionally durable consoles, but back it up with the strongest standard parts warranty in the industry,

Lifetime

A lifetime warranty on **all** parts manufactured by Watson, **at no additional cost to you.** No subscription plans, no fine print. If any Watson part fails at any time while installed with the original console purchaser, it is covered. This includes wood and metal parts such as worksurfaces, cabinets, doors, and screens. We believe so strongly in our unique approach of combining wood and steel that we will cover it **for the lifetime of the product.** This includes freight, and even labor for the first five years!

Plus Ten

Our history in the consoles industry has created partnerships that no other manufacturer can equal. We select our partners with such care that we extend our protection to **their** parts as well—for **ten years.** This includes electronics and buy-out parts such as lights, switches, lifting columns, and climate controls, along with associated freight, and even labor for the first five years! **No other manufacturer protects you like Watson.**

Smart Design

Watson's approach benefits the whole team



Dispatchers:

- Every feature is selected to optimize performance and intelligently placed to ensure ease-of-use
- Task lighting can be moved and adjusted to perfectly suit the user, including down to red for dark environments
- Ambient lighting adds a second level of lighting to the entire worksurface
- Personal heating and cooling fans help promote operator comfort
- Sit-to-stand functionality at the touch of a button
- Mobile device charging at the workstation
- Easily adjustable monitor height and depth

Supervisors:

- Ergonomic features keep teams healthy and reduce call outs and L&I claims
- Screens maintain line of sight while keeping teams safe and distanced
- Accessories keep centers tidy and uncluttered
- Personal lighting and heating minimize complaints
- Seamless tech integration ensures every station runs every day

IT Managers & Techs

- Lockable doors prevent users from unplugging power
- Easily accessible cabling and technology make maintenance accessible even during use
- Cupholders prevent spilling on expensive equipment
- Cable management system prevents pinching and provides separation for mission critical power and data
- Axial fans actively cool technology, extending the life of the investment
- Scalable tech integration makes future upgrades and additions simple and efficient

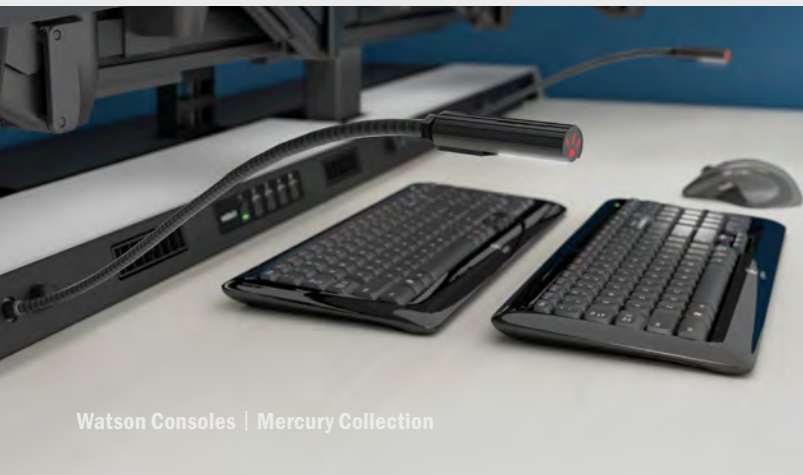

Storage

Multi-functional lockers, multi-purpose work islands, stacking storage, and mobile units create open or concealed storage and make efficient use of every square foot of your dispatch center.



Work Islands

A multi functional addition to any control room. Incorporate the elements that work for your team, from recycling centers to lockers.



Personal & End Stacking Storage

Build depth between positions to store personal items with end stacking storage, either on its own or on a tech cabinet. Combine open, drawer, and doors to create a multi functional area for each dispatcher. Or build up from the hub to use end-of-run space to its full potential.



Lockers

Personal gear lockers are available in multiple styles, sizes, and finishes. Create small groups of lockers along the aisle or group together in a traditional style.



Bookcases

Keep document binders right at hand.



Tables



Team Table

The team table meets a variety of needs—from a collaborative meeting space, to shared storage and/or creating distance between positions.

A Peninsula

An extended worksurface that is well-suited to training, collaboration, and meetings. Offered in depths of 60" to 84"—29½" or 31½" high—with pop up or flip lid power. Can be combined with a 24" Technology Cabinet or a Technology- or Cable-Bridge for additional technology storage.

B Bridge

A table spanner that creates space between positions and can seat a trainer or observer. Designed to accommodate a Technology- or Cable-Bridge underneath. Available in 29½" or 31½" heights.

C Shared Resource

Shared Resource is a table spanner style that integrates 30" high, custom-configured open, closed, and/or drawer storage between stations. *Table spanner styles are available in 39" or 51" depths, with pop up power.*



Meeting Tables

Tech-ready tables for any type of meeting, from formal decision making to pop-up brainstorming.



Mobile Tables

Configure for the classroom or the break room. Available with cable management and power integration. Easy to store, multi-functional, and meet the needs of the moment.



Accessories

Cup holder

Never worry about spills during a stressful call or into technology with an attached cupholder.



Status Light

A valuable communication enhancement, signaling when positions are active, vacant, or in need of assistance.



Personal Sanitation Station

Keep cleaning materials close at hand to ensure proper disinfecting during and between shifts.



Markerboards

Mobile and hanging markerboards can assist in wayfinding, be used as planning space, and help with organization



Safety Screens

Safeguard the health of your team. Providing **Safety Screens** protects individual health, increases a sense of security, and ensures the productivity of your center. Screens can be fitted to all Mercury Consoles (as shown left and below) and are also available in free standing configurations (shown atop a technology cabinet, bottom right) that require no mounting.

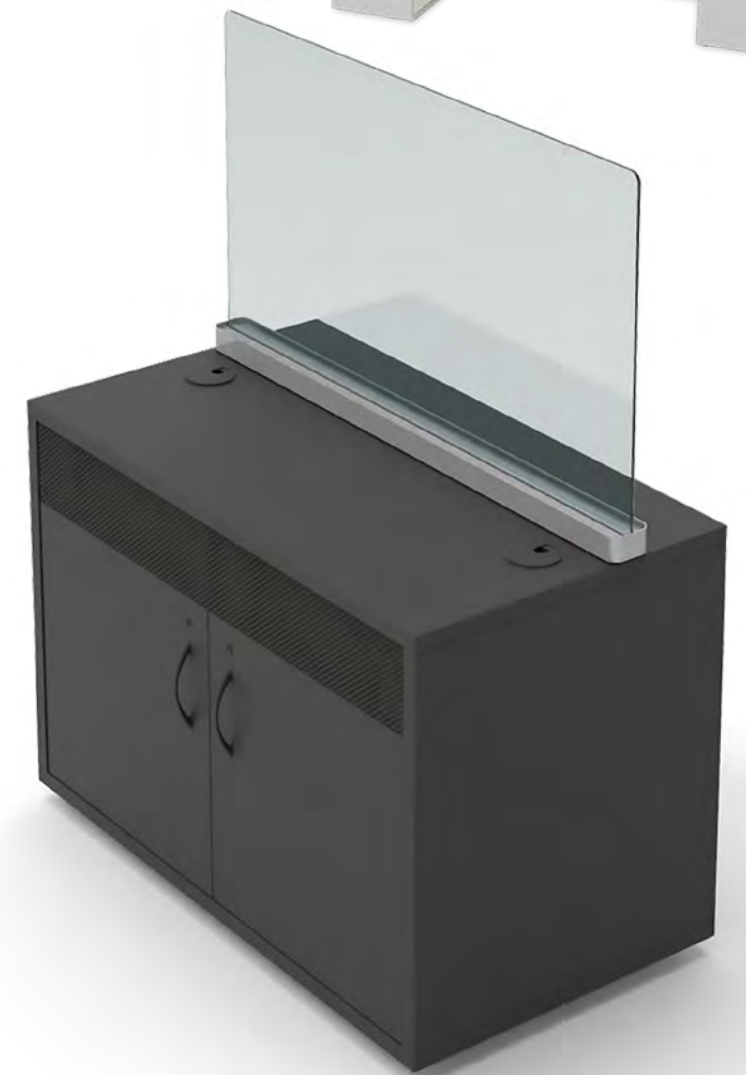
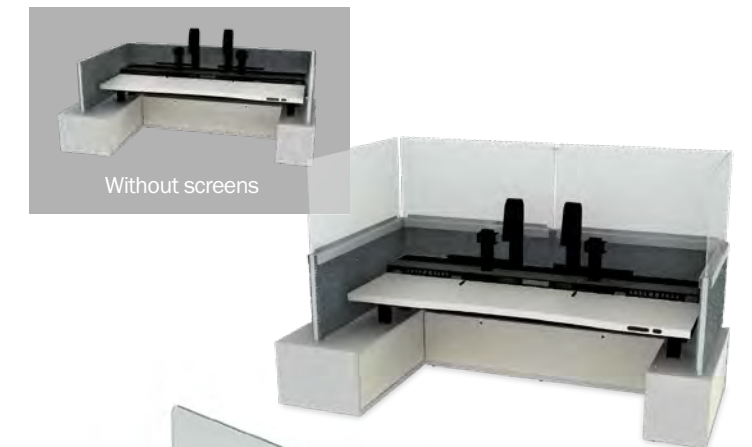

Finishes

À la carte

Select your own combination from our finishes palette.

LAMINATES



FABRICS | CAMIRA RIVET



Denali

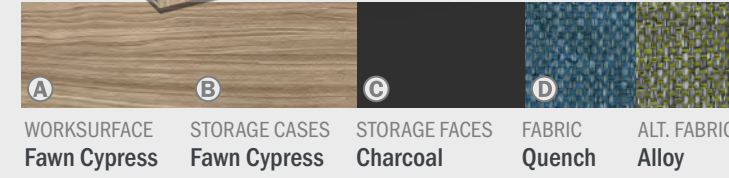

Shenandoah

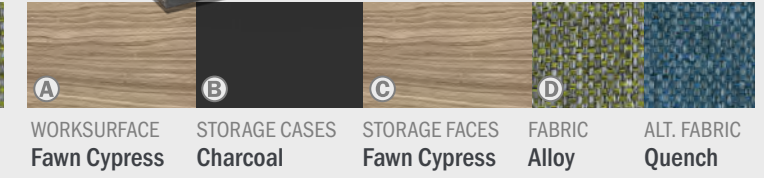

Arches*

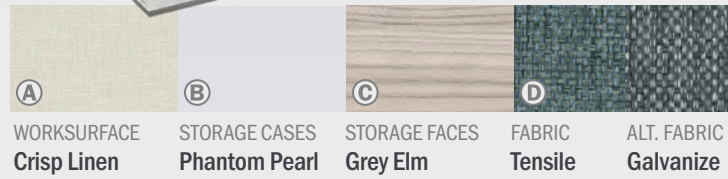

Canyon

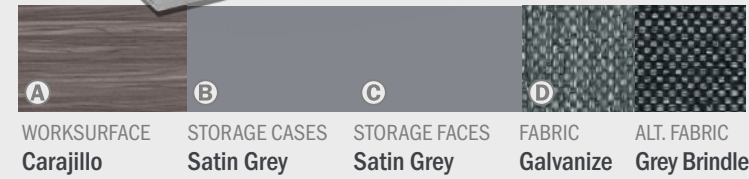

Mesa

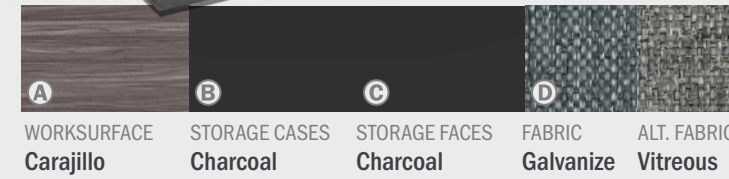

Teton

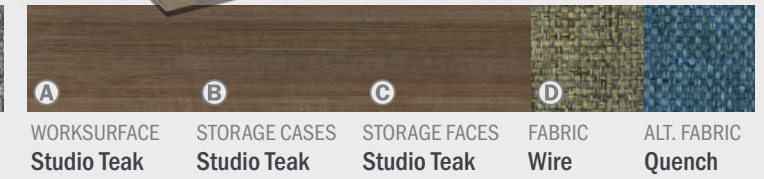

Bandelier

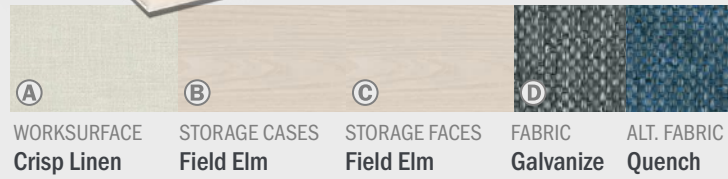

Carlsbad*

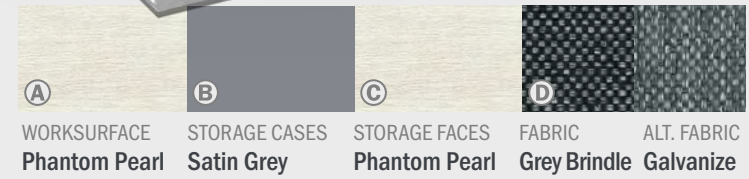

Olympic

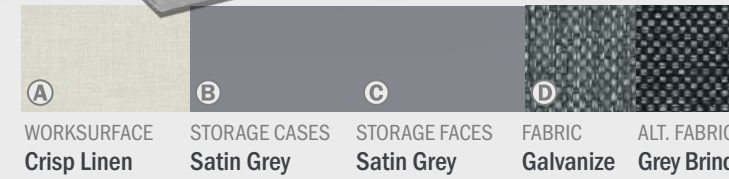

Zion

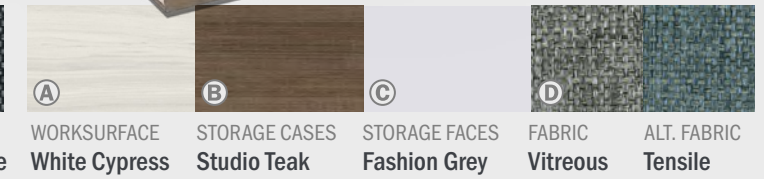



Mercury BASE

Shown in Carlsbad color scheme.



Mercury STANDARD

Shown in Shenandoah color scheme.



Mercury PRO

Shown in Teton color scheme.



© 2020 WATSON CONSOLES. ALL RIGHTS RESERVED. NOV 2020



MCC 7500E IP DISPATCH CONSOLE

THE CONTINUAL PURSUIT FOR OPERATIONAL EFFICIENCY

Better manage the flow of critical information and be the pipeline of intelligence to those who need it most with the MCC 7500E IP Dispatch Console. The ultra small form factor makes deployment simple and easy across dispatch centers where space is at a premium. Additionally, the MCC 7500E offers dual Ethernet connections minimizing the risk of a lost connection.

TAKE IT WITH YOU

The MCC 7500E IP Dispatch Console provides a full console interface experience anywhere inside or outside of your radio network. It can operate as a permanent, back up or mobile solution, with full console functionality. Whether for a planned event or immediate emergency response, command a wealth of information for high-impact results. Connect to responders with voice, Talkgroup Text Message and tone communication on ASTRO® 25 trunked and conventional systems.

NEW SMALL FORM FACTOR

CONTINUAL REDUCTION IN PHYSICAL SPACE REQUIREMENTS FOR THE HARDWARE

REDUNDANCY IN ETHERNET CONNECTIONS HELPING TO ENSURE HIGH AVAILABILITY OF THE SYSTEM

DISPATCH APPLICATION ECOSYSTEM

The ability to integrate Motorola Solutions and other third party dispatch applications with the MCC 7500E console API creates a dispatch environment that helps you meet the needs of your first responders.

Motorola Solutions Certified Logging Recorders

The Motorola Solutions certified NICE and Verint Logging Recorders provide seamless dedicated recording for the MCC 7500E console to improve productivity and offer post incident insights to your operations. They are the only recording solutions that meet all of the extensive Motorola Solutions performance specifications required to be implemented on the ASTRO 25 IP network.

PremierOne™ Computer Aided Dispatch

PremierOne CAD integrates with the MCC 7500E console to streamline workflows, minimize key strokes and reduce input error for more dispatch efficiency. Your personnel can operate within a single interface and from one mouse and keyboard to receive 9-1-1 calls, manage an incident response and communicate critical information to responders in the field.



Advanced Messaging Solution

The Advanced Messaging Solution builds upon the Talkgroup Text Messaging capability of the MCC 7500E IP Dispatch Console, further enhancing responder decision-making abilities by facilitating two-way texting between dispatch and users in the field. When voice communication is not an option, Advanced Messaging Solution provides responders with critical information, right at their fingertips, on portable radios or broadband devices.

APX Personnel Accountability

Streamline on-scene roll calls and gain the confidence to make critical decisions with an easy to use single screen view showing the status of all on-scene personnel. Rapidly execute evacuation orders to quickly alert your team to changing situations and see that everyone acknowledges.

EASE OF USE MAKES FOR MORE EFFECTIVE SUPPORT

First responders don't know or care where your dispatchers are. Yet, they need the same high level of responsiveness in each and every emergency. The MCC 7500E leverages a graphical user interface (GUI) that has been continuously improved upon based on user feedback for over 10 years. Examples of enhancements range from various color choices for resource backgrounds, buttons, or on screen text to fully customizable sizes of resources. The continual pursuit of operational efficiency enables your dispatchers to quickly adapt to a new system with a short learning curve and minimal training allowing them to feel right at home.

The customizable GUI design helps your dispatchers become more efficient and productive using purpose-designed workflows with minimal click-throughs, critical resource information displays and contextual right-click menus. It is also beneficial for switching seamlessly between the MCC 7500E, MCC 7500 and MCC 7100 IP Dispatch Consoles. enabling dispatchers to provide the same level

of service every time, with no additional training. Extra features are designed specifically to enable a smooth transition. The Enhanced Integrated Instant Recall Recorder helps maintain typical dispatch operation without extra equipment or installations. It can provide your dispatchers with access to the audio and associated call information across all call on their dispatch consoles. With flexible configuration options the Enhanced Integrated Instant Recall Recorder can be easily customized to meet the needs of individual dispatchers. The optional Audio Interface Module (AIM) facilitates use of purpose-built dispatch accessories if desired in place of commercial off-the-shelf USB accessories. With the MCC 7500E, you'll maximize your effectiveness in coordinating and informing first responders, from anywhere.

THE INTELLIGENCE YOU NEED, EVERY TIME, ALL THE TIME

First responders rely heavily on dispatch for support. They need to be confident that your team can always offer the right information and coordination when an emergency arises. The inherent reliability and security of the ASTRO 25 system ensures first responders and dispatchers stay connected with best-in-class audio quality. Redundant Ethernet connections provide dispatchers with continued access to their dispatch consoles even during failures in the IP network LAN switches. For peace of mind that the right information always gets through, rely on the MCC 7500E IP Dispatch Console's smart voice prioritization and intelligent audio routing capabilities at your dispatch positions. Furthermore, continuous link and resource polling gives your dispatchers the confidence that once connected they stay connected.

SCALE UP YOUR SYSTEM NOT YOUR COST

If your public safety agency is like most others, money is tight for you right now.

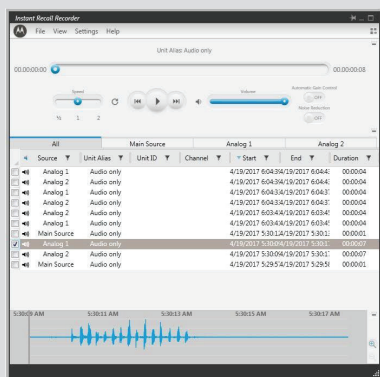

Enhanced Integrated Instant Recall Recorder

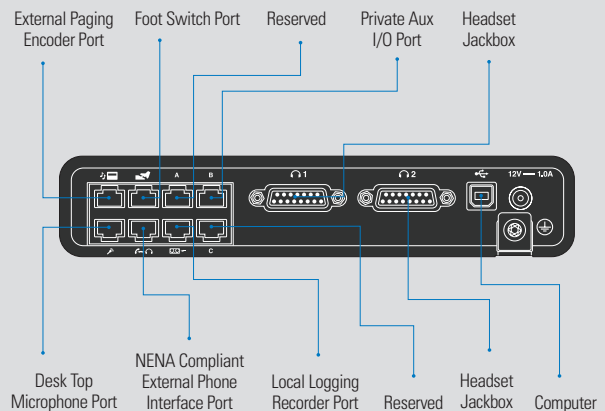

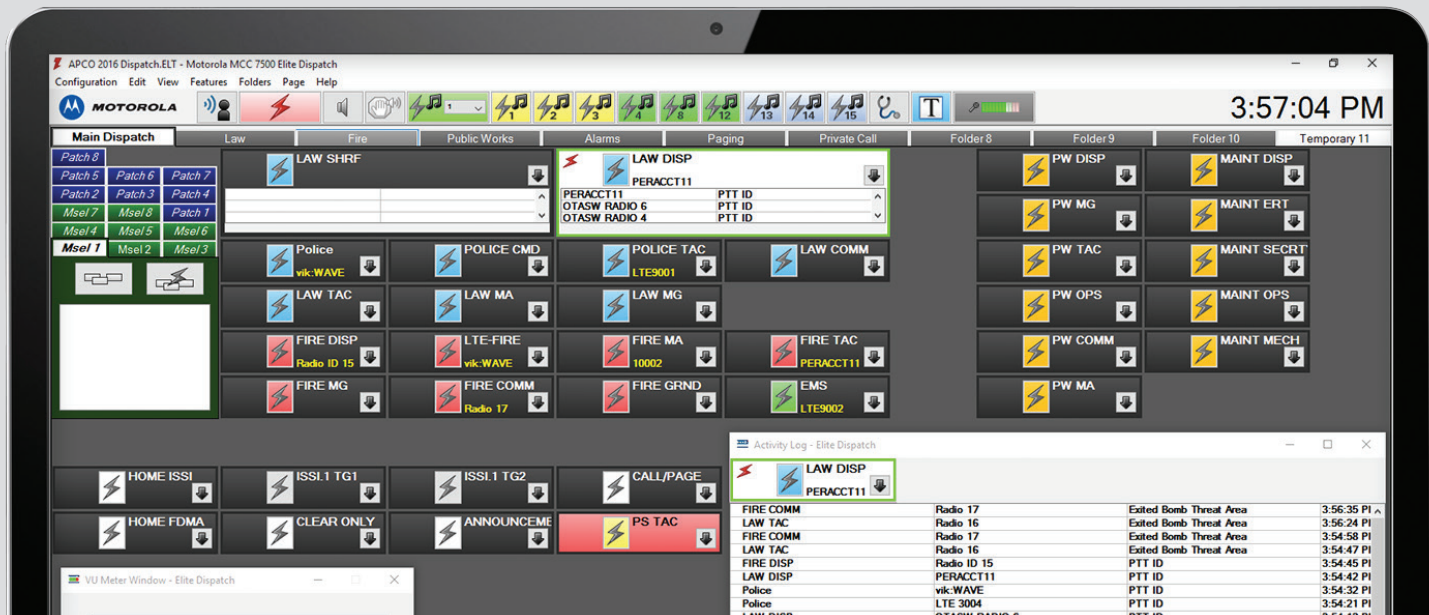

Tailor the MCC 7500E IP Dispatch Console to your needs with the customizable user interface

The MCC 7500E console is a cost effective, completely software-based solution. Flexible deployment options reduce physical space requirements and system management does not require specialized hardware knowledge. New functionality and expanded capacity arrive via software updates – upgradeable from a centralized, single point of contact. This cuts down on the time, expense and inconvenience of growing or managing your system.

Scale to the needs of your organization now and into the future with licensed capacity of 15, 30, 45, 60, 100, or 160 Radio Resources. Deploy the MCC 7500E console incrementally with interoperation with the MCC 7500, for even more installation flexibility.

SOLUTION COMPONENTS

MCC 7500E Console Positions

The MCC 7500E console connects directly to the radio system's IP transport network without gateways or interface boxes. Vocoding and encryption are performed within each software-based operator position. MCC 7500E consoles function as an integrated component of the total radio system without additional centralized electronics.

The MCC 7500E console position can be comprised of a desktop workstation with just a headset, or operate with a small formfactor computer and monitor with a keyboard, mouse/trackball/touchscreen, up to 8 assignable speakers, and a range of audio accessories. The MCC 7500E is designed for the workspace of the future. At 2.3 inches tall, the HP Z2 Mini is perfectly suited for dispatch operations where space is limited.

Audio Accessories

Both Mission-Critical Audio Accessories are available including goose neck microphone, foot-switch and headset jack-box. Additionally, commercially available USB connected accessories can be used if desired.

Compatibility

For dispatch users who need to conduct dispatching activities and other tasks on a single computer, the following applications are supported for such installation:

- K Core Configuration Manager
- ASTRO 25 Advanced Messaging Solution
- MKM 7000 Console Alias Manager Server
- MKM 7000 Console Alias Manager Client
- PRX 7000 Console Proxy Server
- Voting Control and Display Client
- Personnel Accountability Client
- PremierOne Text Messaging Client.

Radio Resource Capacity Licenses

Radio Resource Capacity Licenses are available for 15, 30, 45, 60, 100, or 160 radio resources.

Capacity licenses are issued for the life of the product and continue in force when the system is upgraded.

Remote Operation

Full dispatch capability is provided when operating outside of the ASTRO 25 Network. The MCC 7500E console supports firewall controlled access for up to 160 channels into the secure ASTRO 25 network from the Customer Enterprise Network (CEN). For remote access with additional security, virtual private network (VPN) access is also supported through the CEN.

SPECIFICATIONS

System Compatibility	ASTRO® 25 System
Vocoder Algorithms Supported	AMBE, (IMBE is compatible with AMBE), G.728 (for Analog Conventional), G.711 (Telephony)
Encryption Algorithms Supported	AES (256 bit), DES-OFB, ADP (Advanced Digital Privacy)
MCC 7500E IP DISPATCH CONSOLE CAPACITIES	
Assignable Radio Resource Capacities	15, 30, 45, 60, 100, 160
Simultaneous Audio Sessions per Console	60
Bandwidth Requirement per Channel	35 kbps
Simultaneous Encryption/ Decryption Sessions per Secure Capable Console	60
Multi-Select Groups per Dispatch Console	Up to 16 (with up to 20 Members per Multi-Select group)
Patch Groups per Dispatch Console	Up to 16 (with 20 members per patch group)

USB AUDIO INTERFACE MODULE SPECIFICATIONS

Before you mount and install the USB Audio Interface device (AIM), verify that you meet the environmental requirements necessary for the device to operate.

	Connector type	Device
Audio Interface Module (AIM)	RJ45	One desktop gooseneck microphone, one local logging recorder, one external telephone headset, one external paging encoder, one footswitch, and support for four private Aux I/O's.
	DB15	Two headset jacks connectors.
Dimensions (H x D x W)	1.69 x 5.23 x 8.39 in (43 x 133 x 213 mm)	
Weight	1.43 lbs (0.65 kg)	
AC Operating Voltage for the USB AIM Power Supply	90 VAC - 264 VAC	
Minimum Input Voltage	90 VAC with 57-63 Hz	
Maximum Input Voltage	264 VAC with 47-53 Hz	
Typical Input Voltages	115 VAC and 230 VAC	
DC Operating Voltage for the USB AIM Device	12 VDC (nominal)	
Maximum Power Consumption	0.5 A at 12 VDC (6 Watt)	
Operating Temperature	5°C (41°F) – 40°C (104°F)	
Storage Temperature	-25°C (-13°F) – 70°C (158°F)	
Relative Humidity Operating	0% – 90% relative humidity at 40°C non-condensing	
Certifications	CE CMM EPUF 50 EAC Safety CSA 60950-1-07 2011-12 UL 60950-1 2011 IEC 60950-1 2005	EMC Emissions & Immunity FCC part15B Class B ICES-003 EN 60950 - 1 : 2006 + A11 : 2009 + A1 : 2010 + A12: 2011 EN55022 :2010 EN55024 :2010 EN 61000-3-2:2006 +A1:2009 +A2:2009 EN 61000-3-3:2008 Energy Efficiency International Energy Efficiency Level V (AIM power supply only)



Motorola Solutions, Inc. 500 West Monroe Street, Chicago, IL 60661 U.S.A. motorolasolutions.com/dispatch

MOTOROLA, MOTO, MOTOROLA SOLUTIONS and the Stylized M Logo are trademarks or registered trademarks of Motorola Trademark Holdings, LLC and are used under license. All other trademarks are the property of their respective owners. © 2017 Motorola Solutions, Inc. All rights reserved. 08-2017



MISSION-CRITICAL DISPATCH ACCESSORIES





MISSION-CRITICAL DISPATCH ACCESSORIES

As a dispatcher, when every second counts, it's your job to provide crucial intelligence to personnel and to keep people safe. Yet in today's world you have more information, resources, and tools competing for your attention than ever. Precious time is lost if you have to repeat yourself due to transmission difficulties. That's why we created a portfolio of mission-critical dispatching accessories. Based on extensive observation of the way dispatchers work, they have been thoughtfully designed to help you confidently and efficiently manage any situation that comes your way.



Purpose Built Accessories

Superior Audio Quality and Performance



Flexible Mounting Options

Freestanding or Permanently Mounted



Reliability Through and Through

Rugged Physical Design for 24/7/365 Use

USB GOOSENECK MICROPHONE B1951

The USB gooseneck microphone is specifically designed for use in mission critical dispatch products. This purpose-built USB-based microphone connects directly to the dispatch position's PC or USB hub.

With a dedicated instant transmit button located directly at the base of the microphone, dispatchers can effortlessly communicate with the talkgroup of their choice. The microphone has a dedicated monitor button, allowing dispatchers to quickly and easily listen on the channel to make sure another group isn't using it.

This microphone has built-in active noise cancellation capability designed to provide 20 db of front to back noise cancellation. Active noise cancellation delivers loud and clear audio by virtually eliminating both off-axis coloration and proximity effect that causes bassy and muffled audio when speaking too close to the microphone.

The microphone has flexible mounting configurations available. With both freestanding or permanent mounting options, the microphone will seamlessly blend into the environment however you see fit. The base of the microphone has threaded holes allowing you to securely fasten it to your dispatch furniture.

Utilizing the industry standard USB-C connector, the gooseneck microphone can be used with commercially available cables. For added assurance and optimal performance, special cables are available that can better meet the needs of mission-critical environments. The USB gooseneck microphone comes with two different cables. One of the cables has a Type A connector. The other cable has a Type C connector. These cables are longer than commercially available cables (4.5 meters) so they can be routed through dispatch furniture. They also include a thumb screw on the end that connects to the speaker to secure the cable to the speaker minimizing the risk of accidentally losing connection and missing incoming audio.

GOOSENECK MICROPHONE SPECIFICATIONS

Frequency Response	150 - 12,500 Hz at 48 kHz sampling rate 80 - 3,750 Hz at 8 kHz sampling rate
Total Harmonic Distortion	<5%
Noise Cancellation	Minimum of 20 dB active noise cancellation
Dimensions (H x W x D)	21.0 x 4.7 x 6.5 inches (Gooseneck pointing straight up) 533 x 119 x 165 mm
Mounting Options	Freestanding Or Permanent - via two #10-32 threaded holes conveniently located at the base of the microphone stand that can be used to attach to flat surfaces.
Weight	2.6 lbs 1.2 kg
Power Consumption	<< 1 Watt
Thermal Output	< 1 BTU/Hr
Operating Temperature	32°F to 104°F 0°C to 40°C
Storage Temperature	-13°F to 158°F -25°C to 70°C
Relative Humidity Operating	0% - 90% relative humidity at 40°C non-condensing
Cable Connector Type	USB-C
Cable Length	4.5 meters 14.8 feet

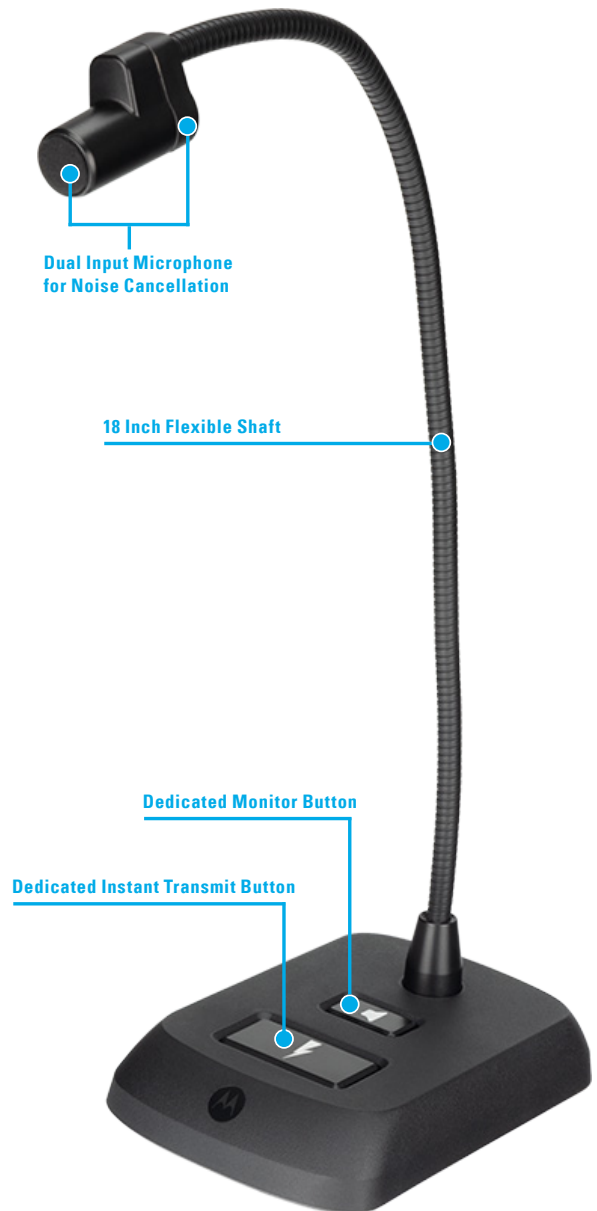

USB DESKTOP SPEAKER B1952

The USB speaker has been specifically designed for use in mission-critical environments. This USB-based desktop speaker connects directly into the dispatch position's PC or USB hub. Unlike commercially available desktop speaker systems, each speaker offers its own individual volume control. Having an adjustable volume control on each speaker allows dispatchers to more effectively manage incoming audio streams. The speakers can be powered via USB, or for added amplification, with an external power supply. For the highest audio quality it is recommended the speaker be used with an external power supply.

THE USB DESKTOP SPEAKER SYSTEM PROVIDES DIFFERENT POWER LEVELS AS FOLLOWS:

85 db SPL at 50 cm	~2W	With no external power supply and a USB connection capable of providing 500mA of current
92 db SPL at 50 cm	~5W	With no external power supply and a USB connection capable of providing 1.5A of current
95 db SPL at 50 cm	~10W	With no external power supply and a USB connection capable of providing 3.0A of current
102 db SPL at 50 cm	~20W	With any type of USB connection and an external power supply

The speakers have a Type C USB connector with a threaded hole above it. While the speaker can be used with commercially available USB cables, special cables are available that can better meet the needs of mission critical customers. The USB desktop speaker comes with two different cables. One of the cables has a Type A connector. The other cable has a Type C connector. These cables are longer than commercially available cables (4.5 meters) so they can be routed through dispatch furniture. They also include a thumb screw on the end that connects to the speaker to secure the cable to the speaker minimizing the risk of accidentally losing connection and missing incoming audio.



Volume Control Knob

LED Status Indicator

Flexible Mounting Options



USB DESKTOP SPEAKER SPECIFICATIONS

Frequency Response	120 - 10,300 Hz at 48kHz sampling rate 120 - 3,700 Hz at 8 kHz sampling rate
Total Harmonic Distortion	<5%
Dimensions (H x W x D)	Without Mounting Bracket 6.1 x 5.3 x 5.0 inches 155 x 135 x 127 mm
	With Mounting Bracket 6.5 x 6.9 x 5.5 inches 165 x 175 x 140 mm
Weight	Speaker Only 2.0 lbs 0.9 kg
	With Mounting Bracket 2.6 lbs 1.2 kg
Power Consumption	With External Power Supply 41 Watts (maximum) 25 Watts (typical)
	With USB Supplying 3A 15 Watts (maximum) 9.1 Watts (typical)
	With USB Supplying 1.5A 7.5 Watts (maximum) 4.5 Watts (typical)
	With USB Supplying 500 mA 2.5 Watts (maximum) 1.5 Watts (typical)
Thermal Output	With External Power Supply 140 BTU/Hr (maximum) 86 BTU/Hr (typical)
	With USB Supplying 3A 52 BTU/Hr (maximum) 31 BTU/Hr (typical)
	With USB Supplying 1.5A 26 BTU/Hr (maximum) 16 BTU/Hr (typical)
	With USB Supplying 500 mA 9 BTU/Hr (maximum) 6 BTU/Hr (typical)
DC Operating Voltage	24 VDC (nominal)
Operating Temperature	32°F to 104°F 0°C to 40°C
	Storage Temperature
Relative Humidity Operating	0% - 90% relative humidity at 40°C non-condensing

HEADSET JACK BOX B1913

The headset jack box allows a dispatcher to use a headset while operating the dispatch position. The headset jack supports headsets which use either PJ7 (6-wire) or PJ327 (4-wire) longframe connectors. (6-wire headsets have a PTT button while 4-wire headsets do not have a PTT button.) The headset jacks ship from the factory configured for 6-wire headsets but can be reconfigured for 4-wire headsets in the field.

The headset jack contains two volume controls; one for adjusting the level of received radio audio and one for adjusting the level of received telephone audio. A small dimple is molded into the headset jack housing near the telephone volume control so the dispatcher can tell them apart without having to look at them.

The headset jack may be mounted either underneath a writing surface or on top of a writing surface. It is designed with a low profile and rounded edges to minimize "knee banging" when mounted underneath a writing surface.

HEADSET JACK BOX SPECIFICATIONS

Frequency Response	300 - 3400 Hz
Total Harmonic Distortion	<1.0%
Dimensions (H x W x D)	1.6 x 5 x 6 inches 41 x 127 x 152 mm
Weight	1.2 lbs (0.5 kg)
Cable Length	12 feet (3.7 m) total length 6 feet (1.8 m) for permanently attached cable 6 feet (1.8 m) for extension cable
Power Consumption	<< 1 Watt
Thermal Output	< 1 BTU/Hr
Operating Temperature	50°F to 86°F 10°C to 30°C
Storage Temperature	50°F to 86°F 10°C to 30°C
Relative Humidity Operating	0% - 90% relative humidity at 30°C non-condensing

Received Radio Audio Adjuster



Received Telephone Audio Adjuster

Mounting Holes (x4)



Top View



Bottom View

FOOTSWITCH DSTWIN6328A

The footswitch provides two separate foot pedals for controlling functions on your radio dispatch position. Typically, one pedal controls the general transmit function while the other pedal controls the monitor (disable CTCSS) function.

Each pedal controls its own single pole, double throw (Form C) switch with the common and normally open terminals of each switch connected to the footswitch cable. The free end of the cable terminates in a RJ45 connector.

The footswitch is built with quality heavy cast iron construction and provides a non-skid base pad minimizing the chance of a missed transmission. With four screw holes you can permanently install the footswitch or keep it mobile.

FOOTSWITCH SPECIFICATIONS

Dimensions (H x W x D)	1.8 x 8.4 x 4.6 inches 45.72 x 213.36 x 116.84 mm
Weight	5.0 lbs (2.3 kg)
Cable Length	10 feet 3.0 m
Operating Temperature	-20°F to 140°F -29°C to 60°C
Storage Temperature	-20°F to 140°F -29°C to 60°C
Relative Humidity Operating	0% - 90% relative humidity at 60°C non-condensing



PLANTRONICS HEADSETS

The Plantronics EncorePro 510 and EncorePro 520 headsets are certified for use with dispatch consoles from Motorola Solutions. These headsets provide all day comfort with soft ear cushions, superior noise-cancelling for clearer calls, and increased reliability so conversations can continue without worry. The flexible microphone provides both visual and tactical positioning guides for precise positioning resulting in clearer conversations. These headsets meet OSHA standards for work regulations. You can use headsets not certified by Motorola Solutions but we cannot guarantee their performance.

For more information about these products is available at <https://www.plantronics.com/us/en/product/encorepro-510-520>



EncorePro 510



EncorePro 520

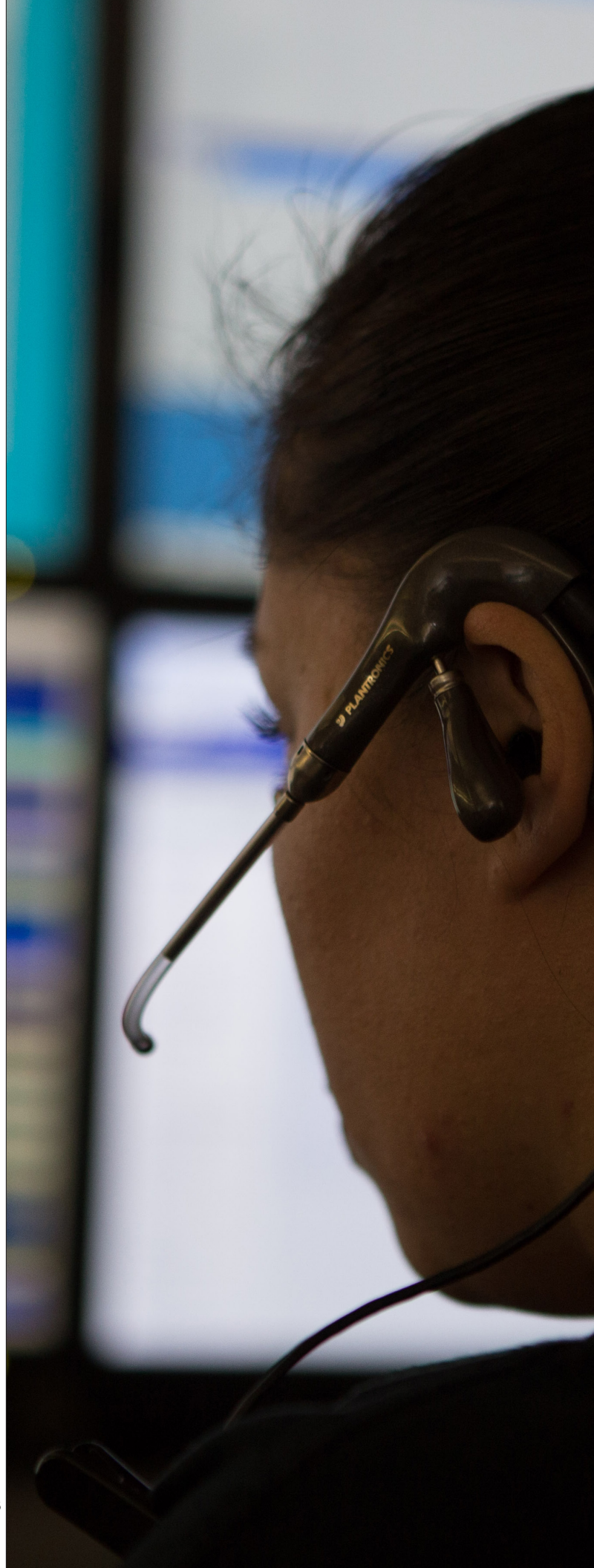



ANALOG GOOSENECK MICROPHONE B1914

The analog gooseneck microphone is specifically designed for use in mission-critical dispatch products. It is an analog microphone that connects directly to the dispatch positions' voice processor module (VPM) or audio interface module (AIM). It has an 18 inch flexible shaft, a dedicated transmit button and a dedicated monitor button.

The microphone has a cardioid pickup pattern that provides at least 12 dB of front-to-back discrimination of audio to minimize unwanted background noise from being picked up.

The cable connecting the microphone to the VPM or AIM is 10 feet (3.05 m) long. The microphone can be freestanding or permanently mounted. There are two #10-32 threaded holes in the base of the microphone that can be used to attach it to flat surfaces.

ANALOG GOOSENECK MICROPHONE SPECIFICATIONS

Frequency Response	300 -3400 Hz
Total Harmonic Distortion	<5%
Front-to-Back Discrimination	Minimum of 12 dB
Dimensions (H x W x D)	21.8 x 4.8 x 6.6 inches (Gooseneck pointing straight up) 552 x 121 x 168 mm
Weight	2.4 lbs (1.1 kg)
Power Consumption	<< 1 Watt
Thermal Output	< 1 BTU/Hr
Operating Temperature	50°F to 86°F 10°C to 30°C
Relative Humidity Operating	0% - 90% relative humidity at 30°C non-condensing





ANALOG SPEAKER B1912

The analog speaker is specifically designed for use in mission critical dispatch products. It is an analog desktop speaker that connects to the MCC 7500 dispatch position's voice processor module (VPM). Each speaker has its own individual volume control with a configurable minimum volume level. It is powered by the VPM, so no AC line cords or external power supplies are needed.

The speaker provides up to 2 Watts of output power.

The cable connecting the speaker to the VPM is 10.1 feet (3.09 m) long. The speaker comes with a mounting bracket that can be used to permanently mount the speaker on flat horizontal or vertical surfaces. The speaker may also be freestanding.

ANALOG SPEAKER SPECIFICATIONS

Frequency Response	300 - 3400 Hz
Total Harmonic Distortion	<5%
Dimensions (H x W x D)	Without Mounting Bracket 4.9 x 4.0 x 3.5 inches 124 x 102 x 89 mm
	With Mounting Bracket 4.9 x 4.0 x 5.8 inches 124 x 102 x 146 mm
Weight	0.7 lbs 0.3 kg
Power Consumption	4.5 Watts (maximum) 2.3 Watts (typical)
Thermal Output	15 BTU/Hr (maximum) 8 BTU/Hr (typical)
DC Operating Voltage	12 VDC (nominal)
Operating Temperature	50°F to 86°F 10°C to 30°C
Storage Temperature	50°F to 86°F 10°C to 30°C
Relative Humidity Operating	0% - 90% relative humidity at 30°C non-condensing





USB Gooseneck Microphone



USB Speaker



Headset Jackbox



Footswitch



EncorePro 510



EncorePro 520



Analog Gooseneck Microphone



Analog Speaker

CommandCentral AXS	✓	✓	✓	✓	✓	✓	✓
MCC 7500E	✓	✓	✓	✓	✓	✓	✓
MCC 7500			✓	✓	✓	✓	✓

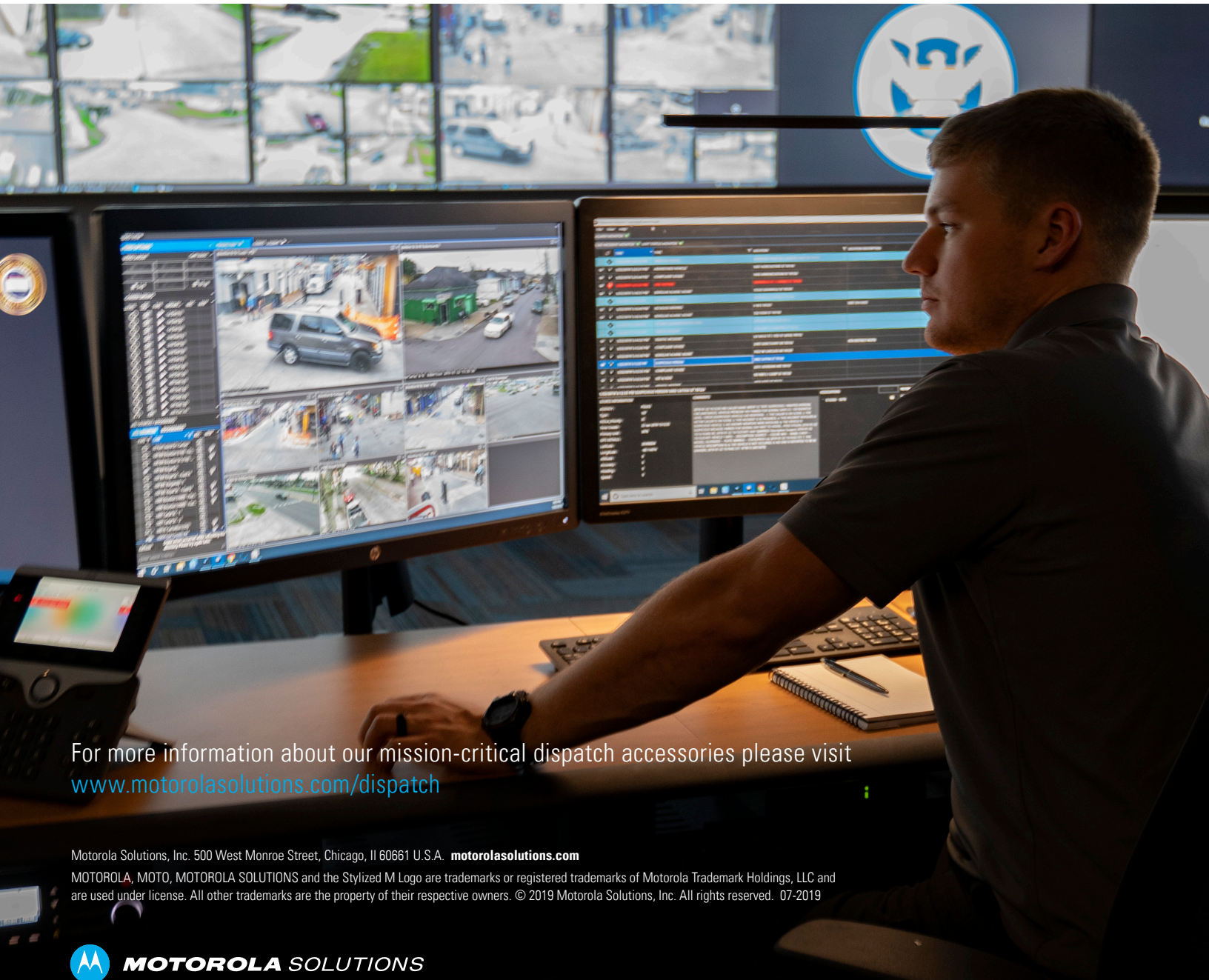

For more information about our mission-critical dispatch accessories please visit www.motorolasolutions.com/dispatch

Motorola Solutions, Inc. 500 West Monroe Street, Chicago, IL 60661 U.S.A. motorolasolutions.com

MOTOROLA, MOTO, MOTOROLA SOLUTIONS and the Stylized M Logo are trademarks or registered trademarks of Motorola Trademark Holdings, LLC and are used under license. All other trademarks are the property of their respective owners. © 2019 Motorola Solutions, Inc. All rights reserved. 07-2019



H-GAC

Houston-Galveston Area Council
P.O. Box 22777 · 3555 Timmons · Houston, Texas 77227-2777

Cooperative Agreement - Watson Furniture Group, Inc. - Public Services - -

GENERAL PROVISIONS

This Agreement is made and entered into, by and between the Houston-Galveston Area Council hereinafter referred to as H-GAC having its principal place of business at 3555 Timmons Lane, Suite 120, Houston, Texas 77027 and Watson Furniture Group, Inc., hereinafter referred to as the Contractor, having its principal place of business at 26246 Twelve Trees Lane NW, Poulsbo, WA 98370.

WITNESSETH:

WHEREAS, H-GAC hereby engages the Contractor to perform certain services in accordance with the specifications of the Agreement; and

WHEREAS, the Contractor has agreed to perform such services in accordance with the specifications of the Agreement;

NOW, THEREFORE, H-GAC and the Contractor do hereby agree as follows:

ARTICLE 1: LEGAL AUTHORITY

The Contractor warrants and assures H-GAC that it possesses adequate legal authority to enter into this Agreement. The Contractor's governing body, where applicable, has authorized the signatory official(s) to enter into this Agreement and bind the Contractor to the terms of this Agreement and any subsequent amendments hereto.

ARTICLE 2: APPLICABLE LAWS

The Contractor agrees to conduct all activities under this Agreement in accordance with all applicable rules, regulations, directives, standards, ordinances, and laws, in effect or promulgated during the term of this Agreement, including without limitation, workers' compensation laws, minimum and maximum salary and wage statutes and regulations, and licensing laws and regulations. When required, the Contractor shall furnish H-GAC with satisfactory proof of its compliance therewith.

ARTICLE 3: INDEPENDENT CONTRACTOR

The execution of this Agreement and the rendering of services prescribed by this Agreement do not change the independent status of H-GAC or the Contractor. No provision of this Agreement or act of H-GAC in performance of the Agreement shall be construed as making the Contractor the agent, servant or employee of H-GAC, the State of Texas or the United States Government. Employees of the Contractor are subject to the exclusive control and supervision of the Contractor. The Contractor is solely responsible for employee related disputes and discrepancies, including employee payrolls and any claims arising therefrom.

ARTICLE 4: WHOLE AGREEMENT

The General Provisions, Special Provisions, and Attachments, as provided herein, constitute the complete Agreement ("Agreement") between the parties hereto, and supersede any and all oral and written agreements between the parties relating to matters herein. Except as otherwise provided herein, this Agreement cannot be modified without written consent of the parties.

ARTICLE 5: SCOPE OF SERVICES

The services to be performed by the Contractor are outlined in an Attachment to this Agreement.

ARTICLE 6: PERFORMANCE PERIOD

This Agreement shall be performed during the period which begins Jul 01 2020 and ends Jun 30 2022. All services under this Agreement must be rendered within this performance period, unless directly specified under a written change or extension provisioned under Article 14, which shall be fully executed by both parties to this Agreement.

ARTICLE 7: PAYMENT OR FUNDING

Payment provisions under this Agreement are outlined in the Special Provisions.

ARTICLE 8: REPORTING REQUIREMENTS

If the Contractor fails to submit to H-GAC in a timely and satisfactory manner any report required by this Agreement, or otherwise fails to satisfactorily render performances hereunder, H-GAC may terminate this agreement with notice as identified in Article 15 of these General Provisions. H-GAC has final determination of the adequacy of performance and reporting by Contractor. Termination of this agreement for failure to perform may affect Contractor's ability to participate in future opportunities with H-GAC. The Contractor's failure to timely submit any report may also be considered cause for termination of this Agreement.

Any additional reporting requirements shall be set forth in the Special Provisions of this Agreement.

ARTICLE 9: INSURANCE

Contractor shall maintain insurance coverage for work performed or services rendered under this Agreement as outlined and defined in the attached Special Provisions.

ARTICLE 10: SUBCONTRACTS and ASSIGNMENTS

Except as may be set forth in the Special Provisions, the Contractor agrees not to subcontract, assign, transfer, convey, sublet or otherwise dispose of this Agreement or any right, title, obligation or interest it may have therein to any third party without prior written approval of H-GAC. The Contractor acknowledges that H-GAC is not liable to any subcontractor or assignee of the Contractor. The Contractor shall ensure that the performance rendered under all subcontracts shall result in compliance with all the terms and provisions of this Agreement as if the performance rendered was rendered by the Contractor. Contractor shall give all required notices, and comply with all laws and regulations applicable to furnishing and performance of the work. Except where otherwise expressly required by applicable law or regulation, H-GAC shall not be responsible for monitoring Contractor's compliance, or that of Contractor's subcontractors, with any laws or regulations.

ARTICLE 11: AUDIT

Notwithstanding any other audit requirement, H-GAC reserves the right to conduct or cause to be conducted an independent audit of any transaction under this Agreement, such audit may be performed by the H-GAC local government audit staff, a certified public accountant firm, or other auditors designated by H-GAC and will be conducted in accordance with applicable professional standards and practices. The Contractor understands and agrees that the Contractor shall be liable to the H-GAC for any findings that result in monetary obligations to H-GAC.

ARTICLE 12: EXAMINATION OF RECORDS

The Contractor shall maintain during the course of the work complete and accurate records of all of the Contractor's costs and documentation of items which are chargeable to H-GAC under this Agreement. H-GAC, through its staff or designated public accounting firm, the State of Texas, and United States Government, shall have the right at any reasonable time to inspect, copy and audit those records on or

off the premises by authorized representatives of its own or any public accounting firm selected by H-GAC. The right of access to records is not limited to the required retention period, but shall last as long as the records are retained. Failure to provide access to records may be cause for termination of the Agreement. The records to be thus maintained and retained by the Contractor shall include (without limitation): (1) personnel and payroll records, including social security numbers and labor classifications, accounting for total time distribution of the Contractor's employees working full or part time on the work, as well as cancelled payroll checks, signed receipts for payroll payments in cash, or other evidence of disbursement of payroll payments; (2) invoices for purchases, receiving and issuing documents, and all other unit inventory records for the Contractor's stocks or capital items; and (3) paid invoices and cancelled checks for materials purchased and for subcontractors' and any other third parties' charges.

The Contractor further agrees that the examination of records outlined in this article shall be included in all subcontractor or third-party agreements.

ARTICLE 13: RETENTION OF RECORDS

The Contractor and its subcontractors shall maintain all records pertinent to this Agreement, and all other financial, statistical, property, participant records, and supporting documentation for a period of no less than seven (7) years from the later of the date of acceptance of the final payment or until all audit findings have been resolved. If any litigation, claim, negotiation, audit or other action involving the records has been started before the expiration of the retention period, the records shall be retained until completion of the action and resolution of all issues which arise from it, or until the end of the seven (7) years, whichever is later, and until any outstanding litigation, audit, or claim has been fully resolved.

ARTICLE 14: CHANGES AND AMENDMENTS

- A. Any alterations, additions, or deletions to the terms of this Agreement, which are required by changes in federal or state law or by regulations, are automatically incorporated without written amendment hereto, and shall become effective on the date designated by such law or by regulation.
- B. To ensure the legal and effective performance of this Agreement, both parties agree that any amendment that affects the performance under this Agreement must be mutually agreed upon and that all such amendments must be in writing. After a period of no less than 30 days subsequent to written notice, unless sooner implementation is required by law, such amendments shall have the effect of qualifying the terms of this Agreement and shall be binding upon the parties as if written herein.

ARTICLE 15: TERMINATION PROCEDURES

The Contractor acknowledges that this Agreement may be terminated for Convenience or Default.

- A. *Convenience*
H-GAC may terminate this Agreement at any time, in whole or in part, with or without cause, whenever H-GAC determines that for any reason such termination is in the best interest of H-GAC, by providing written notice by certified mail to the Contractor. Upon receipt of notice of termination, all services hereunder of the Contractor and its employees and subcontractors shall cease to the extent specified in the notice of termination.

The Contractor may cancel or terminate this Agreement upon submission of thirty (30) days written notice, presented to H-GAC via certified mail. The Contractor may not give notice of cancellation after it has received notice of default from H-GAC.

- B. *Default*

H-GAC may, by written notice of default to the Contractor, terminate the whole or any part of the Agreement, in any one of the following circumstances:

- (1) If the Contractor fails to perform the services herein specified within the time specified herein or any extension thereof; or
- (2) If the Contractor fails to perform any of the other provisions of this Agreement for any reason whatsoever, or so fails to make progress or otherwise violates the Agreements that completion of services herein specified within the Agreement term is significantly endangered, and in either of these two instances does not cure such failure within a period often (10) days (or such longer period of time as may be authorized by H-GAC in writing) after receiving written notice by certified mail of default from H-GAC.

ARTICLE 16: SEVERABILITY

H-GAC and Contractor agree that should any provision of this Agreement be determined to be invalid or unenforceable, such determination shall not affect any other term of this Agreement, which shall continue in full force and effect.

ARTICLE 17: FORCE MAJEURE

To the extent that either party to this Agreement shall be wholly or partially prevented from the performance of any obligation or duty placed on such party by reason of or through strikes, stoppage of labor, riot, fire, flood, acts of war, insurrection, accident, order of any court, act of God, or specific cause reasonably beyond the party's control and not attributable to its neglect or nonfeasance, in such event, the time for the performance of such obligation or duty shall be suspended until such disability to perform is removed. Determination of force majeure shall rest solely with H-GAC.

ARTICLE 18: CONFLICT OF INTEREST

No officer, member or employee of the Contractor or subcontractor, no member of the governing body of the Contractor, and no other public officials of the Contractor who exercise any functions or responsibilities in the review or Contractor approval of this Agreement, shall participate in any decision relating to this Agreement which affects his or her personal interest, or shall have any personal or pecuniary interest, direct or indirect, in this Agreement.

ARTICLE 19: FEDERAL COMPLIANCE

Contractor agrees to comply with all federal statutes relating to nondiscrimination, labor standards, and environmental compliance. Additionally, for work to be performed under the Agreement or subcontract thereof, including procurement of materials or leases of equipment, Contractor shall notify each potential subcontractor or supplier of the Contractor's federal compliance obligations. These may include, but are not limited to: (a) Title VI of the Civil Rights Act of 1964 (P.L. 88-352) which prohibits discrimination on the basis of race, color or national origin; (b) Title IX of the Education Amendments of 1972, as amended (20 U.S.C. §§ 1681-1683, and 1685-1686), which prohibits discrimination on the basis of sex; (c) the Fair Labor Standards Act of 1938 (29 USC 676 et. seq.), (d) Section 504 of the Rehabilitation Act of 1973, as amended (29 U.S.C. § 794), which prohibits discrimination on the basis of handicaps and the Americans with Disabilities Act of 1990; (e) the Age Discrimination in Employment Act of 1967 (29 USC 621 et. seq.) and the Age Discrimination Act of 1974, as amended (42 U.S.C. §§ 6101-6107), which prohibits discrimination on the basis of age; (f) the Drug Abuse Office and Treatment Act of 1972 (P.L. 92-255), as amended, relating to nondiscrimination on the basis of drug abuse; (g) the Comprehensive Alcohol Abuse and Alcoholism Prevention, Treatment and Rehabilitation Act of 1970 (P.L. 91-616), as amended, relating to the nondiscrimination on the basis of alcohol abuse or alcoholism; (h) §§ 523 and 527 of the Public Health Service Act of 1912 (42 U.S.C. 290 dd-3 and 290 ee-3), as amended, relating to confidentiality of alcohol and drug abuse patient records; (i) Title VIII of the Civil Rights Act of 1968 (42 U.S.C. § 3601 et seq.), as amended, relating to nondiscrimination in the sale, rental or financing of housing; (j) any other nondiscrimination provisions in any specific statute(s)

applicable to any Federal funding for this Agreement; (k) the requirements of any other nondiscrimination statute(s) which may apply to this Agreement; (l) applicable provisions of the Clean Air Act (42 U.S.C. §7401 et seq.), the Federal Water Pollution Control Act, as amended (33 U.S.C. §1251 et seq.), Section 508 of the Clean Water Act (33 U.S.C. 1368), Executive Order 11738, and the Environmental Protection Agency regulations at 40 CFR Part 15; (m) applicable provisions of the Davis- Bacon Act (40 U.S.C. 276a - 276a-7), the Copeland Act (40 U.S.C. 276c), and the Contract Work Hours and Safety Standards Act (40 U.S.C. 327-332), as set forth in Department of Labor Regulations at 20 CFR 5.5a; (n) the mandatory standards and policies relating to energy efficiency which are contained in the state energy conservation plan issued in compliance with the Energy Policy and Conservation Act (P.L. 94-163).

ARTICLE 20: CRIMINAL PROVISIONS AND SANCTIONS

The Contractor agrees to perform the Agreement in conformance with safeguards against fraud and abuse as set forth by the H-GAC, the State of Texas, and the acts and regulations of any related state or federal agency. The Contractor agrees to promptly notify H-GAC of any actual or suspected fraud, abuse, or other criminal activity through the filing of a written report within twenty-four (24) hours of knowledge thereof. Contractor shall notify H-GAC of any accident or incident requiring medical attention arising from its activities under this Agreement within twenty-four (24) hours of such occurrence. Theft or willful damage to property on loan to the Contractor from H-GAC, if any, shall be reported to local law enforcement agencies and H-GAC within two (2) hours of discovery of any such act.

The Contractor further agrees to cooperate fully with H-GAC, local law enforcement agencies, the State of Texas, the Federal Bureau of Investigation and any other duly authorized investigative unit, in carrying out a full investigation of all such incidents.

The Contractor shall notify H-GAC of the threat of lawsuit or of any actual suit filed against the Contractor pertaining to this Agreement or which would adversely affect the Contractor's ability to perform services under this Agreement.

ARTICLE 21: INDEMNIFICATION AND RECOVERY

H-GAC's liability under this Agreement, whether for breach of contract, warranty, negligence, strict liability, in tort or otherwise, is limited to its order processing charge. In no event will H-GAC be liable for any loss of use, loss of time, inconvenience, commercial loss, lost profits or savings or other incidental, special or consequential damages to the full extent such use may be disclaimed by law. Contractor agrees, to the extent permitted by law, to defend and hold harmless H-GAC, its board members, officers, agents, officials, employees and indemnities from any and all claims, costs, expenses (including reasonable attorney fees), actions, causes of action, judgements, and liens arising as a result of Contractor's negligent act or omission under this Agreement. Contractor shall notify H-GAC of the threat of lawsuit or of any actual suit filed against Contractor relating to this Agreement.

ARTICLE 22: LIMITATION OF CONTRACTOR'S LIABILITY

Except as specified in any separate writing between the Contractor and an END USER, Contractor's total liability under this Agreement, whether for breach of contract, warranty, negligence, strict liability, in tort or otherwise, but excluding its obligation to indemnify H-GAC, is limited to the price of the particular products/services sold hereunder, and Contractor agrees either to refund the purchase price or to repair or replace product(s) that are not as warranted. In no event will Contractor be liable for any loss of use, loss of time, inconvenience, commercial loss, loss of profits or savings or other incidental, special or consequential damages to the full extent such use may be disclaimed by law. Contractor understands and agrees that it shall be liable to repay and shall repay upon demand to

END USER any amounts determined by H-GAC, its independent auditors, or any agency of State or Federal government to have been paid in violation of the terms of this Agreement.

ARTICLE 23: TITLES NOT RESTRICTIVE

The titles assigned to the various Articles of this Agreement are for convenience only. Titles shall not be considered restrictive of the subject matter of any Article, or part of this Agreement.

ARTICLE 24: JOINT WORK PRODUCT

This Agreement is the joint work product of H-GAC and the Contractor. This Agreement has been negotiated by H-GAC and the Contractor and their respective counsel and shall be fairly interpreted in accordance with its terms and, in the event of any ambiguities, no inferences shall be drawn against any party.

ARTICLE 25: DISPUTES

All disputes concerning questions of fact or of law arising under this Agreement, which are not addressed within the Whole Agreement as defined pursuant to Article 4 hereof, shall be decided by the Executive Director of H-GAC or his designee, who shall reduce his decision to writing and provide notice thereof to the Contractor. The decision of the Executive Director or his designee shall be final and conclusive unless, within thirty (30) days from the date of receipt of such notice, the Contractor requests a rehearing from the Executive Director of H-GAC. In connection with any rehearing under this Article, the Contractor shall be afforded an opportunity to be heard and offer evidence in support of its position. The decision of the Executive Director after any such rehearing shall be final and conclusive. The Contractor may, if it elects to do so, appeal the final and conclusive decision of the Executive Director to a court of competent jurisdiction. Pending final decision of a dispute hereunder, the Contractor shall proceed diligently with the performance of the Agreement and in accordance with H-GAC's final decision.

ARTICLE 26: CHOICE OF LAW: VENUE

This Agreement shall be governed by the laws of the State of Texas. Venue and jurisdiction of any suit or cause of action arising under or in connection with the Agreement shall lie exclusively in Harris County, Texas. Disputes between END USER and Contractor are to be resolved in accordance with the law and venue rules of the state of purchase. Contractor shall immediately notify H-GAC of such disputes.

ARTICLE 27: ORDER OF PRIORITY

In the case of any conflict between or within this Agreement, the following order of priority shall be utilized: 1) General Provisions, 2) Special Provisions, 3) Scope of Work, and, 4) Other Attachments.

SIGNATURES:

H-GAC and the Contractor have read, agreed, and executed the whole Agreement as of the date first written above, as accepted by:

Watson Furniture Group, Inc.

Signature 
7D2280ED1B8849A...
Name Lisa Dotterweich
Title Console Account Manager
Date 6/25/2020

H-GAC DocuSigned by:
Signature 
82EC270D5D61423...
Name Chuck Wemple
Title Executive Director
Date 6/24/2020

H-GAC

Houston-Galveston Area Council
P.O. Box 22777 · 3555 Timmons · Houston, Texas 77227-2777

Cooperative Agreement - Watson Furniture Group, Inc. - Public Services -

SPECIAL PROVISIONS

Incorporated by attachment, as part of the whole agreement, H-GAC and the Contractor do, hereby agree to the Special Provisions as follows:

ARTICLE 1: BIDS/PROPOSALS INCORPORATED

In addition to the whole Agreement, the following documents listed in order of priority are incorporated into the Agreement by reference: Bid/Proposal Specifications and Contractor's Response to the Bid/Proposal.

ARTICLE 2: END USER AGREEMENTS ("EUA")

H-GAC acknowledges that the **END USER** may choose to enter into an End User Agreement ("EUA") with the **Contractor** through this Agreement, and that the term of the EUA may exceed the term of the current **H-GAC** Agreement. **H-GAC's** acknowledgement is not an endorsement or approval of the End User Agreement's terms and conditions. **Contractor** agrees not to offer, agree to or accept from the **END USER**, any terms or conditions that conflict with those in **Contractor's** Agreement with **H-GAC**. **Contractor** affirms that termination of its Agreement with **H-GAC** for any reason shall not result in the termination of any underlying EUA, which shall in each instance, continue pursuant to the EUA's stated terms and duration. Pursuant to the terms of this Agreement, termination of this Agreement will disallow the **Contractor** from entering into any new EUA with **END USERS**. Applicable **H-GAC** order processing charges will be due and payable to **H-GAC** on any EUAs, surviving termination of this Agreement between **H-GAC** and **Contractor**.

ARTICLE 3: MOST FAVORED CUSTOMER CLAUSE

Contractor shall provide its most favorable pricing and terms to **H-GAC**. If at any time during this Agreement, **Contractor** develops a regularly followed standard procedure of entering into agreements with other governmental customers within the State of Texas, and offers the same or substantially the same products/services offered to **H-GAC** on a basis that provides prices, warranties, benefits, and or terms more favorable than those provided to **H-GAC**, **Contractor** shall notify **H-GAC** within ten (10) business days thereafter, and this Agreement shall be deemed to be automatically retroactively amended, to the effective date of **Contractor's** most favorable past agreement with another entity. **Contractor** shall provide the same prices, warranties, benefits, or terms to **H-GAC** and its **END USER** as provided in its most favorable past agreement. **H-GAC** shall have the right and option at any time to decline to accept any such change, in which case the amendment shall be deemed null and void. If **Contractor** claims that a more favorable price, warranty, benefit, or term that was charged or offered to another entity during the term of this Agreement, does not constitute more favorable treatment, than **Contractor** shall, within ten (10) business days, notify **H-GAC** in writing, setting forth the detailed reasons **Contractor** believes the aforesaid offer is not in fact most favored treatment. **H-GAC**, after due consideration of **Contractor's** written explanation, may decline to accept such explanation and thereupon this Agreement between **H-GAC** and **Contractor** shall be automatically amended, effective retroactively, to the effective date of the most favored agreement, to provide the same prices, warranties,

benefits, or terms to H-GAC and the END USER.

***EXCEPTION:** This clause shall not be applicable to prices and price adjustments offered by a bidder, Proposer or contractor, which are not within bidder's/proposer's control [example; a manufacturer's bid concession], or to any prices offered to the Federal Government and its agencies.*

ARTICLE 4: PARTY LIABILITY

Contractor's total liability under this Agreement, whether for breach of contract, warranty, negligence, strict liability, in tort or otherwise, is limited to the price of the particular products/services sold hereunder. Contractor agrees either to refund the purchase price or to repair or replace product(s) that are not as warranted. Contractor accepts liability to repay, and shall repay upon demand to END USER, any amounts determined by H-GAC, its independent auditors, or any state or federal agency, to have been paid in violation of the terms of this Agreement.

ARTICLE 5: GOVERNING LAW & VENUE

Contractor and H-GAC agree that Contractor will make every reasonable effort to resolve disputes with the **END USER** in accord with the law and venue rules of the state of purchase. **Contractor** shall immediately notify **H-GAC** of such disputes.

ARTICLE 6: SALES AND ORDER PROCESSING CHARGE

Contractor shall sell its products to **END USERS** based on the pricing and terms of this Agreement. **H-GAC** will invoice **Contractor** for the applicable order processing charge when H-GAC receives notification of an END USER order. **Contractor shall remit to H-GAC** the full amount of the applicable order processing charge, after delivery of any product or service and subsequent END USER acceptance. Payment of the Order Processing Charge shall be remitted from Contractor to H-GAC, within thirty (30) calendar days or ten (10) business days after receipt of an END USER's payment, whichever comes first, notwithstanding Contractor's receipt of invoice. For sales made by **Contractor** based on this Agreement, including sales to entities without Interlocal Agreements, **Contractor** shall pay the applicable order processing charges to **H-GAC**. Further, **Contractor** agrees to encourage entities who are not members of H-GAC's Cooperative Purchasing Program to execute an **H-GAC** Interlocal Agreement. **H-GAC** reserves the right to take appropriate actions including, but not limited to, Agreement termination if **Contractor** fails to promptly remit the appropriate order processing charge to H-GAC. In no event shall **H-GAC** have any liability to **Contractor** for any goods or services an **END USER** procures from **Contractor**. At all times, **Contractor** shall remain liable to pay to **H-GAC** any order processing charges on any portion of the Agreement actually performed, and for which compensation was received by **Contractor**.

ARTICLE 7: LIQUIDATED DAMAGES

Contractor and H-GAC agree that Contractor shall cooperate with the END USER at the time an END USER purchase order is placed, to determine terms for any liquidated damages.

ARTICLE 8: INSURANCE

Unless otherwise stipulated in Section B of the Bid/Proposal Specifications, **Contractor** must have the following insurance and coverage minimums:

- a. **General liability** insurance with a Single Occurrence limit of at least \$1,000,000.00, and a General

Aggregate limit of at least two times the Single Occurrence limit.

Product liability insurance with a Single Occurrence limit of at least \$1,000,000.00, and a General Aggregate limit of at least two times the Single Occurrence limit for all Products except Automotive Fire Apparatus. For Automotive Fire Apparatus, see Section B of the Bid/Proposal Specifications.

Property Damage or Destruction insurance is required for coverage of **End User** owned equipment while in **Contractor's** possession, custody or control. The minimum Single Occurrence limit is \$500,000.00 and the General Aggregate limit must be at least two times the Single Occurrence limit. This insurance may be carried in several ways, e.g. under an Inland Marine policy, as art of Automobile coverage, or under a Garage Keepers policy. In any event, this coverage must be specifically and clearly listed on insurance certificate(s) submitted to **H-GAC**.

- b. Insurance coverage shall be in effect for the length of any contract made pursuant to the Bid/Proposal, and for any extensions thereof, plus the number of days/months required to *deliver* any outstanding order after the close of the contract period.
- c. Original Insurance Certificates must be furnished to **H-GAC** on request, showing **Contractor** as the insured and showing coverage and limits for the insurances listed above.
- d. If any Product(s) or Service(s) will be provided by parties other than **Contractor**, all such parties are required to carry the minimum insurance coverages specified herein, and if requested by **H-GAC**, a separate insurance certificate must be submitted for each such party.
- e. **H-GAC** reserves the right to contact insurance underwriters to confirm policy and certificate issuance and document accuracy.

ARTICLE 9: PERFORMANCE AND PAYMENT BONDS FOR INDIVIDUAL ORDERS

H-GAC's contractual requirements DO NOT include a Performance & Payment Bond (PPB); therefore, Contractor shall offer pricing that reflects this cost savings. **Contractor** shall remain prepared to offer a PPB to cover any order if so requested by the **END USER**. **Contractor** shall quote a price to **END USER** for provision of any requested PPB, and agrees to furnish the PPB within ten business (10) days of receipt of **END USER's** purchase order.

ARTICLE 10: CHANGE OF STATUS

Contractor shall immediately notify **H-GAC**, in writing, of **ANY** change in ownership, control, dealership/franchisee status, Motor Vehicle license status, or name. Contractor shall offer written guidance to advise H-GAC if this Agreement shall be affected in any way by such change. **H-GAC** shall have the right to determine whether or not such change is acceptable, and to determine what action shall be warranted, up to and including cancellation of Agreement.

ARTICLE 11: TEXAS MOTOR VEHICLE BOARD LICENSING

All that deal in motor vehicles shall maintain current licenses that are required by the Texas Motor Vehicle Commission Code. If at any time during this Agreement term, any required **Contractor** license is denied, revoked, or not renewed, **Contractor** shall be in default of this Agreement, unless the Texas Motor Vehicle

Board issues a stay or waiver. Contractor shall promptly provide copies of all current applicable Texas Motor Vehicle Board documentation to **H-GAC** upon request.

Attachment A
Watson Furniture Group, Inc.
911 Equipment & Emergency Notification Software and Services
Contract No. EC07-20

H-GAC Product Code	Item Description	Offered Priced	Discount
0001147	FOCAL DEPTH ARM, MATTE BLACK	\$ 280.00	56.1%
MPECU	Mercury Pro Environmental Control	\$ 2,575.00	56.1%
ARRAY OPT ADJ HEIGHT	Adjustable Height Array	\$ 855.00	56.1%
0001148	SINGLE ARM-STD WT, MATTE BLACK	\$ 380.00	56.1%
0001149	SINGLE ARM-HVY WT, MATTE BLACK	\$ 370.00	56.1%
0001150	EXT ARM-STD WT, MATTE BLACK	\$ 410.00	56.1%
0001151	EXT ARM-HVY WT, MATTE BLACK	\$ 410.00	56.1%
0001152	DIRECT MOUNT, MATTE BLACK	\$ 180.00	56.1%
0001442	Standard Single Arm QC Bolt Through Flat Black 180 degree stop	\$ 530.00	56.1%
0001443	Heavy Single Arm Bolt Through Flat Black 180 degree stop	\$ 520.00	56.1%
0001444	Standard Double Arm QC Bolt Through Flat Black 180 degree stop	\$ 1,000.00	56.1%
0001445	Standard Single Arm Two Tier QC Bolt Through Flat Black 180 degree stop	\$ 1,000.00	56.1%
0001446	Standard Double Arm Two Tier QC Bolt Through Flat Black 180 degree stop	\$ 1,990.00	56.1%
HACUP	ACCESSORY CUP HOLDER	\$ 160.00	56.1%
HAENVCON	MERCURY ENVIRONMENT CONTROL, RETROFIT FOR MERCURY PRO	\$ 2,710.00	56.1%
HB6H153918L-G	MERCURY BASE HUB, 15"D x 39"W x 18H", LEFT HAND, WITH GROMMET	\$ 1,090.00	56.1%
HB6H153918L-N	MERCURY BASE HUB, 15"D x 39"W x 18H", LEFT HAND, NO GROMMET	\$ 1,040.00	56.1%
HB6H153918R-G	MERCURY BASE HUB, 15"D x 39"W x 18H", RIGHT HAND, WITH GROMMET	\$ 1,090.00	56.1%
HB6H153918R-N	MERCURY BASE HUB, 15"D x 39"W x 18H", RIGHT HAND, NO GROMMET	\$ 1,040.00	56.1%

HB6H243918C	MERCURY BASE HUB, 24"D x 39"W x 18H", CENTER	\$ 1,410.00	56.1%
HB6H243918L-G	MERCURY BASE HUB, 24"D x 39"W x 18H", LEFT HAND, WITH GROMMET	\$ 1,250.00	56.1%
HB6H243918L-N	MERCURY BASE HUB, 24"D x 39"W x 18H", LEFT HAND, NO GROMMET	\$ 1,200.00	56.1%
HB6H243918R-G	MERCURY BASE HUB, 24"D x 39"W x 18H", RIGHT HAND, WITH GROMMET	\$ 1,250.00	56.1%
HB6H243918R-N	MERCURY BASE HUB, 24"D x 39"W x 18H", RIGHT HAND, NO GROMMET	\$ 1,200.00	56.1%
HB6W3660N	MERCURY BASE WORKSURFACE, 36"D x 60" W, WITH CONTOUR EDGE	\$ 1,500.00	56.1%
HB6W3660P	MERCURY BASE WORKSURFACE, 36"D x 60" W, WITH CONTOUR EDGE, WITH MULTIPORT	\$ 1,730.00	56.1%
HB6W3660T	MERCURY BASE WORKSURFACE, 36"D x 60" W, WITH CONTOUR EDGE, WITH TECHLINK	\$ 1,560.00	56.1%
HB6W3666N	MERCURY BASE WORKSURFACE, 36"D x 66" W, WITH CONTOUR EDGE	\$ 1,560.00	56.1%
HB6W3666P	MERCURY BASE WORKSURFACE, 36"D x 66" W, WITH CONTOUR EDGE, WITH MULTIPORT	\$ 1,790.00	56.1%
HB6W3666T	MERCURY BASE WORKSURFACE, 36"D x 66" W, WITH CONTOUR EDGE, WITH TECHLINK	\$ 1,620.00	56.1%
HB6W3672N	MERCURY BASE WORKSURFACE, 36"D x 72" W, WITH CONTOUR EDGE	\$ 1,620.00	56.1%
HB6W3672P	MERCURY BASE WORKSURFACE, 36"D x 72" W, WITH CONTOUR EDGE, WITH MULTIPORT	\$ 1,850.00	56.1%
HB6W3672T	MERCURY BASE WORKSURFACE, 36"D x 72" W, WITH CONTOUR EDGE, WITH TECHLINK	\$ 1,680.00	56.1%
HB6W3678N	MERCURY BASE WORKSURFACE, 36"D x 78" W, WITH CONTOUR EDGE	\$ 2,210.00	56.1%
HB6W3678P	MERCURY BASE WORKSURFACE, 36"D x 78" W, WITH CONTOUR EDGE, WITH MULTIPORT	\$ 2,670.00	56.1%
HB6W3678T	MERCURY BASE WORKSURFACE, 36"D x 78" W, WITH CONTOUR EDGE, WITH TECHLINK	\$ 2,330.00	56.1%

HB6W3684N	MERCURY BASE WORKSURFACE, 36"D x 84" W, WITH CONTOUR EDGE	\$ 2,230.00	56.1%
HB6W3684P	MERCURY BASE WORKSURFACE, 36"D x 84" W, WITH CONTOUR EDGE, WITH MULTIPORT	\$ 2,690.00	56.1%
HB6W3684T	MERCURY BASE WORKSURFACE, 36"D x 84" W, WITH CONTOUR EDGE, WITH TECHLINK	\$ 2,350.00	56.1%
HB6W3690N	MERCURY BASE WORKSURFACE, 36"D x 90" W, WITH CONTOUR EDGE	\$ 2,250.00	56.1%
HB6W3690P	MERCURY BASE WORKSURFACE, 36"D x 90" W, WITH CONTOUR EDGE, WITH MULTIPORT	\$ 2,710.00	56.1%
HB6W3690T	MERCURY BASE WORKSURFACE, 36"D x 90" W, WITH CONTOUR EDGE, WITH TECHLINK	\$ 2,370.00	56.1%
HB6W3696N	MERCURY BASE WORKSURFACE, 36"D x 96" W, WITH CONTOUR EDGE	\$ 2,270.00	56.1%
HB6W3696P	MERCURY BASE WORKSURFACE, 36"D x 96" W, WITH CONTOUR EDGE, WITH MULTIPORT	\$ 2,730.00	56.1%
HB6W3696T	MERCURY BASE WORKSURFACE, 36"D x 96" W, WITH CONTOUR EDGE, WITH TECHLINK	\$ 2,390.00	56.1%
HC6H153918L-G	MERCURY STANDARD HUB, 15"D x 39"W x 18H", LEFT HAND, WITH GROMMET	\$ 2,070.00	56.1%
HC6H153918L-N	MERCURY STANDARD HUB, 15"D x 39"W x 18H", LEFT HAND, NO GROMMET	\$ 2,020.00	56.1%
HC6H153918R-G	MERCURY STANDARD HUB, 15"D x 39"W x 18H", RIGHT HAND, WITH GROMMET	\$ 2,070.00	56.1%
HC6H153918R-N	MERCURY STANDARD HUB, 15"D x 39"W x 18H", RIGHT HAND, NO GROMMET	\$ 2,020.00	56.1%
HC6H243918C	MERCURY STANDARD HUB, 24"D x 39"W x 18H", CENTER	\$ 3,260.00	56.1%
HC6H243918L-G	MERCURY STANDARD HUB, 24"D x 39"W x 18H", LEFT HAND, WITH GROMMET	\$ 2,260.00	56.1%
HC6H243918L-N	MERCURY STANDARD HUB, 24"D x 39"W x 18H", LEFT HAND, NO GROMMET	\$ 2,210.00	56.1%
HC6H243918R-G	MERCURY STANDARD HUB, 24"D x 39"W x 18H", RIGHT HAND, WITH GROMMET	\$ 2,260.00	56.1%

HC6H243918R-N	MERCURY STANDARD HUB, 24"D x 39"W x 18"H, RIGHT HAND, NO GROMMET	\$ 2,210.00	56.1%
HC6W3660N	MERCURY STANDARD WORKSURFACE, 36"D x 60" W, WITH CONTOUR EDGE	\$ 1,470.00	56.1%
HC6W3660P	MERCURY STANDARD WORKSURFACE, 36"D x 60" W, WITH CONTOUR EDGE, WITH MULTIPORT	\$ 1,710.00	56.1%
HC6W3660T	MERCURY STANDARD WORKSURFACE, 36"D x 60" W, WITH CONTOUR EDGE, WITH TECHLINK	\$ 1,540.00	56.1%
HC6W3666N	MERCURY STANDARD WORKSURFACE, 36"D x 66" W, WITH CONTOUR EDGE	\$ 1,520.00	56.1%
HC6W3666P	MERCURY STANDARD WORKSURFACE, 36"D x 66" W, WITH CONTOUR EDGE, WITH MULTIPORT	\$ 1,760.00	56.1%
HC6W3666T	MERCURY STANDARD WORKSURFACE, 36"D x 66" W, WITH CONTOUR EDGE, WITH TECHLINK	\$ 1,590.00	56.1%
HC6W3672N	MERCURY STANDARD WORKSURFACE, 36"D x 72" W, WITH CONTOUR EDGE	\$ 1,560.00	56.1%
HC6W3672P	MERCURY STANDARD WORKSURFACE, 36"D x 72" W, WITH CONTOUR EDGE, WITH MULTIPORT	\$ 1,800.00	56.1%
HC6W3672T	MERCURY STANDARD WORKSURFACE, 36"D x 72" W, WITH CONTOUR EDGE, WITH TECHLINK	\$ 1,630.00	56.1%
HC6W3678N	MERCURY STANDARD WORKSURFACE, 36"D x 78" W, WITH CONTOUR EDGE	\$ 2,110.00	56.1%
HC6W3678P	MERCURY STANDARD WORKSURFACE, 36"D x 78" W, WITH CONTOUR EDGE, WITH MULTIPORT	\$ 2,590.00	56.1%
HC6W3678T	MERCURY STANDARD WORKSURFACE, 36"D x 78" W, WITH CONTOUR EDGE, WITH TECHLINK	\$ 2,240.00	56.1%
HC6W3684N	MERCURY STANDARD WORKSURFACE, 36"D x 84" W, WITH CONTOUR EDGE	\$ 2,130.00	56.1%
HC6W3684P	MERCURY STANDARD WORKSURFACE, 36"D x 84" W, WITH CONTOUR EDGE, WITH MULTIPORT	\$ 2,610.00	56.1%
HC6W3684T	MERCURY STANDARD WORKSURFACE, 36"D x 84" W, WITH CONTOUR EDGE, WITH TECHLINK	\$ 2,260.00	56.1%

HC6W3690N	MERCURY STANDARD WORKSURFACE, 36"D x 90" W, WITH CONTOUR EDGE	\$ 2,150.00	56.1%
HC6W3690P	MERCURY STANDARD WORKSURFACE, 36"D x 90" W, WITH CONTOUR EDGE, WITH MULTIPORT	\$ 2,630.00	56.1%
HC6W3690T	MERCURY STANDARD WORKSURFACE, 36"D x 90" W, WITH CONTOUR EDGE, WITH TECHLINK	\$ 2,280.00	56.1%
HC6W3696N	MERCURY STANDARD WORKSURFACE, 36"D x 96" W, WITH CONTOUR EDGE	\$ 2,170.00	56.1%
HC6W3696P	MERCURY STANDARD WORKSURFACE, 36"D x 96" W, WITH CONTOUR EDGE, WITH MULTIPORT	\$ 2,650.00	56.1%
HD6H153918L-G	MERCURY PRO HUB, 15"D x 39"W x 18H", LEFT HAND, WITH GROMMET	\$ 3,130.00	56.1%
HD6H153918L-N	MERCURY PRO HUB, 15"D x 39"W x 18H", LEFT HAND, NO GROMMET	\$ 3,080.00	56.1%
HD6H153918R-G	MERCURY PRO HUB, 15"D x 39"W x 18H", RIGHT HAND, WITH GROMMET	\$ 3,130.00	56.1%
HD6H153918R-N	MERCURY PRO HUB, 15"D x 39"W x 18H", RIGHT HAND, NO GROMMET	\$ 3,080.00	56.1%
HD6H155118L-G	MERCURY PRO HUB, 15"D x 51"W x 18H", LEFT HAND, WITH GROMMET	\$ 3,380.00	56.1%
HD6H155118L-N	MERCURY PRO HUB, 15"D x 51"W x 18H", LEFT HAND, NO GROMMET	\$ 3,330.00	56.1%
HD6H155118R-G	MERCURY PRO HUB, 15"D x 51"W x 18H", RIGHT HAND, WITH GROMMET	\$ 3,380.00	56.1%
HD6H155118R-N	MERCURY PRO HUB, 15"D x 51"W x 18H", RIGHT HAND, NO GROMMET	\$ 3,330.00	56.1%
HD6H243918C	MERCURY PRO HUB, 24"D x 39"W x 18H", CENTER	\$ 5,380.00	56.1%
HD6H243918L-G	MERCURY PRO HUB, 24"D x 39"W x 18H", LEFT HAND, WITH GROMMET	\$ 3,280.00	56.1%
HD6H243918L-N	MERCURY PRO HUB, 24"D x 39"W x 18H", LEFT HAND, NO GROMMET	\$ 3,230.00	56.1%
HD6H243918R-G	MERCURY PRO HUB, 24"D x 39"W x 18H", RIGHT HAND, WITH GROMMET	\$ 3,280.00	56.1%

HD6H243918R-N	MERCURY PRO HUB, 24"D x 39"W x 18"H, RIGHT HAND, NO GROMMET	\$ 3,230.00	56.1%
HD6H245118C	MERCURY PRO HUB, 24"D x 51"W x 18"H, CENTER	\$ 5,810.00	56.1%
HD6H245118L-G	MERCURY PRO HUB, 24"D x 51"W x 18"H, LEFT HAND, WITH GROMMET	\$ 3,680.00	56.1%
HD6H245118L-N	MERCURY PRO HUB, 24"D x 51"W x 18"H, LEFT HAND, NO GROMMET	\$ 3,630.00	56.1%
HD6H245118R-G	MERCURY PRO HUB, 24"D x 51"W x 18"H, RIGHT HAND, WITH GROMMET	\$ 3,680.00	56.1%
HD6H245118R-N	MERCURY PRO HUB, 24"D x 51"W x 18"H, RIGHT HAND, NO GROMMET	\$ 3,630.00	56.1%
HD6W3660D	MERCURY PRO WORKSURFACE WITH DEPTH ADJUSTMENT, 36"D x 60"W x 24-50"H, WITH CONTOUR EDGE, DUAL MONITOR ARRAY	\$ 6,730.00	56.1%
HD6W3660S	MERCURY PRO WORKSURFACE WITH DEPTH ADJUSTMENT, 36"D x 60"W x 24-50"H, WITH CONTOUR EDGE, SINGLE MONITOR ARRAY	\$ 6,440.00	56.1%
HD6W3666D	MERCURY PRO WORKSURFACE WITH DEPTH ADJUSTMENT, 36"D x 66"W x 24-50"H, WITH CONTOUR EDGE, DUAL MONITOR ARRAY	\$ 6,850.00	56.1%
HD6W3666S	MERCURY PRO WORKSURFACE WITH DEPTH ADJUSTMENT, 36"D x 66"W x 24-50"H, WITH CONTOUR EDGE, SINGLE MONITOR ARRAY	\$ 6,560.00	56.1%
HD6W3672D	MERCURY PRO WORKSURFACE WITH DEPTH ADJUSTMENT, 36"D x 72"W x 24-50"H, WITH CONTOUR EDGE, DUAL MONITOR ARRAY	\$ 6,950.00	56.1%
HD6W3672S	MERCURY PRO WORKSURFACE WITH DEPTH ADJUSTMENT, 36"D x 72"W x 24-50"H, WITH CONTOUR EDGE, SINGLE MONITOR ARRAY	\$ 6,660.00	56.1%
HD6W3678D	MERCURY PRO WORKSURFACE WITH DEPTH ADJUSTMENT, 36"D x 78"W x 24-50"H, WITH CONTOUR EDGE, DUAL MONITOR ARRAY	\$ 8,510.00	56.1%

HD6W3678S	MERCURY PRO WORKSURFACE WITH DEPTH ADJUSTMENT, 36"D x 78"W x 24-50"H, WITH CONTOUR EDGE, SINGLE MONITOR ARRAY	\$ 8,390.00	56.1%
HD6W3684D	MERCURY PRO WORKSURFACE WITH DEPTH ADJUSTMENT, 36"D x 84"W x 24-50"H, WITH CONTOUR EDGE, DUAL MONITOR ARRAY	\$ 8,580.00	56.1%
HD6W3684S	MERCURY PRO WORKSURFACE WITH DEPTH ADJUSTMENT, 36"D x 84"W x 24-50"H, WITH CONTOUR EDGE, SINGLE MONITOR ARRAY	\$ 8,460.00	56.1%
HD6W3690D	MERCURY PRO WORKSURFACE WITH DEPTH ADJUSTMENT, 36"D x 90"W x 24-50"H, WITH CONTOUR EDGE, DUAL MONITOR ARRAY	\$ 8,650.00	56.1%
HD6W3690S	MERCURY PRO WORKSURFACE WITH DEPTH ADJUSTMENT, 36"D x 90"W x 24-50"H, WITH CONTOUR EDGE, SINGLE MONITOR ARRAY	\$ 8,530.00	56.1%
HD6W3696D	MERCURY PRO WORKSURFACE WITH DEPTH ADJUSTMENT, 36"D x 96"W x 24-50"H, WITH CONTOUR EDGE, DUAL MONITOR ARRAY	\$ 8,720.00	56.1%
HD6W3696S	MERCURY PRO WORKSURFACE WITH DEPTH ADJUSTMENT, 36"D x 96"W x 24-50"H, WITH CONTOUR EDGE, SINGLE MONITOR ARRAY	\$ 8,600.00	56.1%
HG-ARRAY-VERT	MONITOR BRACKET WITH VERTICAL ADJUSTMENT	\$ 100.00	56.1%
HG6CD60	MERCURY CABLE BRIDGE, DOUBLE SIDED 23" D X 18"H, FOR A 60"W CONSOLE	\$ 1,290.00	56.1%
HG6CD66	MERCURY CABLE BRIDGE, DOUBLE SIDED 23" D X 18"H, FOR A 66"W CONSOLE	\$ 1,470.00	56.1%
HG6CD72	MERCURY CABLE BRIDGE, DOUBLE SIDED 23" D X 18"H, FOR A 72"W CONSOLE	\$ 1,540.00	56.1%
HG6CD78	MERCURY CABLE BRIDGE, DOUBLE SIDED 23" D X 18"H, FOR A 78"W CONSOLE	\$ 1,750.00	56.1%
HG6CD84	MERCURY CABLE BRIDGE, DOUBLE SIDED 23" D X 18"H, FOR A 84"W CONSOLE	\$ 1,820.00	56.1%

HG6CD90	MERCURY CABLE BRIDGE, DOUBLE SIDED 23" D X 18"H, FOR A 90"W CONSOLE	\$ 1,890.00	56.1%
HG6CD96	MERCURY CABLE BRIDGE, DOUBLE SIDED 23" D X 18"H, FOR A 96"W CONSOLE	\$ 1,970.00	56.1%
HG6CS60G	MERCURY CABLE BRIDGE, SINGLE SIDED 12" D X 18"H, FOR A 60"W CONSOLE, WITH GROMMET	\$ 770.00	56.1%
HG6CS60N	MERCURY CABLE BRIDGE, SINGLE SIDED 12" D X 18"H, FOR A 60"W CONSOLE, NO GROMMET	\$ 720.00	56.1%
HG6CS66G	MERCURY CABLE BRIDGE, SINGLE SIDED 12" D X 18"H, FOR A 66"W CONSOLE, WITH GROMMET	\$ 860.00	56.1%
HG6CS66N	MERCURY CABLE BRIDGE, SINGLE SIDED 12" D X 18"H, FOR A 66"W CONSOLE, NO GROMMET	\$ 810.00	56.1%
HG6CS72G	MERCURY CABLE BRIDGE, SINGLE SIDED 12" D X 18"H, FOR A 72"W CONSOLE, WITH GROMMET	\$ 900.00	56.1%
HG6CS72N	MERCURY CABLE BRIDGE, SINGLE SIDED 12" D X 18"H, FOR A 72"W CONSOLE, NO GROMMET	\$ 850.00	56.1%
HG6CS78G	MERCURY CABLE BRIDGE, SINGLE SIDED 12" D X 18"H, FOR A 78"W CONSOLE, WITH GROMMET	\$ 1,010.00	56.1%
HG6CS78N	MERCURY CABLE BRIDGE, SINGLE SIDED 12" D X 18"H, FOR A 78"W CONSOLE, NO GROMMET	\$ 960.00	56.1%
HG6CS84G	MERCURY CABLE BRIDGE, SINGLE SIDED 12" D X 18"H, FOR A 84"W CONSOLE, WITH GROMMET	\$ 1,050.00	56.1%
HG6CS84N	MERCURY CABLE BRIDGE, SINGLE SIDED 12" D X 18"H, FOR A 84"W CONSOLE, NO GROMMET	\$ 1,000.00	56.1%
HG6CS90G	MERCURY CABLE BRIDGE, SINGLE SIDED 12" D X 18"H, FOR A 90"W CONSOLE, WITH GROMMET	\$ 1,100.00	56.1%
HG6CS90N	MERCURY CABLE BRIDGE, SINGLE SIDED 12" D X 18"H, FOR A 90"W CONSOLE, NO GROMMET	\$ 1,050.00	56.1%
HG6CS96G	MERCURY CABLE BRIDGE, SINGLE SIDED 12" D X 18"H, FOR A 96"W CONSOLE, WITH GROMMET	\$ 1,140.00	56.1%
HG6CS96N	MERCURY CABLE BRIDGE, SINGLE SIDED 12" D X 18"H, FOR A 96"W CONSOLE, NO GROMMET	\$ 1,090.00	56.1%

HG6TD60	MERCURY TECH BRIDGE, DOUBLE SIDED 23" D X 18"H, FOR A 60"W CONSOLE	\$ 1,610.00	56.1%
HG6TD66	MERCURY TECH BRIDGE, DOUBLE SIDED 23" D X 18"H, FOR A 66"W CONSOLE	\$ 1,790.00	56.1%
HG6TD72	MERCURY TECH BRIDGE, DOUBLE SIDED 23" D X 18"H, FOR A 72"W CONSOLE	\$ 1,850.00	56.1%
HG6TD78	MERCURY TECH BRIDGE, DOUBLE SIDED 23" D X 18"H, FOR A 78"W CONSOLE	\$ 2,040.00	56.1%
HG6TD84	MERCURY TECH BRIDGE, DOUBLE SIDED 23" D X 18"H, FOR A 84"W CONSOLE	\$ 2,110.00	56.1%
HG6TD90	MERCURY TECH BRIDGE, DOUBLE SIDED 23" D X 18"H, FOR A 90"W CONSOLE	\$ 2,180.00	56.1%
HG6TD96	MERCURY TECH BRIDGE, DOUBLE SIDED 23" D X 18"H, FOR A 96"W CONSOLE	\$ 2,240.00	56.1%
HG6TS60G	MERCURY TECH BRIDGE, SINGLE SIDED 12" D X 18"H, FOR A 60"W CONSOLE, WITH GROMMET	\$ 930.00	56.1%
HG6TS60N	MERCURY TECH BRIDGE, SINGLE SIDED 12" D X 18"H, FOR A 60"W CONSOLE, NO GROMMET	\$ 880.00	56.1%
HG6TS66G	MERCURY TECH BRIDGE, SINGLE SIDED 12" D X 18"H, FOR A 66"W CONSOLE, WITH GROMMET	\$ 1,020.00	56.1%
HG6TS66N	MERCURY TECH BRIDGE, SINGLE SIDED 12" D X 18"H, FOR A 66"W CONSOLE, NO GROMMET	\$ 970.00	56.1%
HG6TS72G	MERCURY TECH BRIDGE, SINGLE SIDED 12" D X 18"H, FOR A 72"W CONSOLE, WITH GROMMET	\$ 1,050.00	56.1%
HG6TS72N	MERCURY TECH BRIDGE, SINGLE SIDED 12" D X 18"H, FOR A 72"W CONSOLE, NO GROMMET	\$ 1,000.00	56.1%
HG6TS78G	MERCURY TECH BRIDGE, SINGLE SIDED 12" D X 18"H, FOR A 78"W CONSOLE, WITH GROMMET	\$ 1,160.00	56.1%
HG6TS78N	MERCURY TECH BRIDGE, SINGLE SIDED 12" D X 18"H, FOR A 78"W CONSOLE, NO GROMMET	\$ 1,110.00	56.1%
HG6TS84G	MERCURY TECH BRIDGE, SINGLE SIDED 12" D X 18"H, FOR A 84"W CONSOLE, WITH GROMMET	\$ 1,200.00	56.1%

HG6TS84N	MERCURY TECH BRIDGE, SINGLE SIDED 12" D X 18"H, FOR A 84"W CONSOLE, NO GROMMET	\$ 1,150.00	56.1%
HG6TS90G	MERCURY TECH BRIDGE, SINGLE SIDED 12" D X 18"H, FOR A 90"W CONSOLE, WITH GROMMET	\$ 1,230.00	56.1%
HG6TS90N	MERCURY TECH BRIDGE, SINGLE SIDED 12" D X 18"H, FOR A 90"W CONSOLE, NO GROMMET	\$ 1,180.00	56.1%
HG6TS96G	MERCURY TECH BRIDGE, SINGLE SIDED 12" D X 18"H, FOR A 96"W CONSOLE, WITH GROMMET	\$ 1,270.00	56.1%
HG6TS96N	MERCURY TECH BRIDGE, SINGLE SIDED 12" D X 18"H, FOR A 96"W CONSOLE, NO GROMMET	\$ 1,220.00	56.1%
HGA	MERCURY ARRAY	\$ 290.00	56.1%
HGA-RETRO	MERCURY ARRAY RETROFIT KIT	\$ 340.00	56.1%
HGAP	MERCURY ARRAY ADD ON	\$ 480.00	56.1%
HGBS1518D-L	MERCURY BRIDGE SPACER, 15"D x 18"H DUAL, LEFT HAND	\$ 90.00	56.1%
HGBS1518D-R	MERCURY BRIDGE SPACER, 15"D x 18"H DUAL, RIGHT HAND	\$ 90.00	56.1%
HGBS1518S-L	MERCURY BRIDGE SPACER, 15"D x 18"H SINGLE, LEFT HAND	\$ 90.00	56.1%
HGBS1518S-R	MERCURY BRIDGE SPACER, 15"D x 18"H SINGLE, RIGHT HAND	\$ 90.00	56.1%
HGBS2418D-C	MERCURY BRIDGE SPACER, 24"D x 18"H DUAL, CENTER	\$ 120.00	56.1%
HGBS2418D-L	MERCURY BRIDGE SPACER, 24"D x 18"H DUAL, LEFT HAND	\$ 120.00	56.1%
HGBS2418D-R	MERCURY BRIDGE SPACER, 24"D x 18"H DUAL, RIGHT HAND	\$ 120.00	56.1%
HGBS2418S-C	MERCURY BRIDGE SPACER, 24"D x 18"H SINGLE, CENTER	\$ 120.00	56.1%
HGBS2418S-L	MERCURY BRIDGE SPACER, 24"D x 18"H SINGLE, LEFT HAND	\$ 120.00	56.1%
HGBS2418S-R	MERCURY BRIDGE SPACER, 24"D x 18"H SINGLE, RIGHT HAND	\$ 120.00	56.1%
HGSFTBKT12	MERCURY 3-WAY FILLER, 12"H	\$ 40.00	56.1%
HGSFTBKT6	MERCURY 3-WAY FILLER, 6"H	\$ 40.00	56.1%
HGSFWBKT12	MERCURY 4-WAY FILLER, 12"H	\$ 50.00	56.1%
HGSFWBKT42-36	MERCURY SCREEN TRIM, 42 - 36 H, DUAL MID	\$ 90.00	56.1%

HGSFWBKT48-36	MERCURY SCREEN TRIM, 48 - 36 H, DUAL MID	\$	90.00	56.1%
HGSFWBKT48-42	MERCURY SCREEN TRIM, 48 - 42 H, DUAL MID	\$	90.00	56.1%
HGSFWBKT54-42	MERCURY SCREEN TRIM, 54 - 42 H, DUAL MID	\$	90.00	56.1%
HGSFWBKT54-48	MERCURY SCREEN TRIM, 54 - 48 H, DUAL MID	\$	90.00	56.1%
HGSFWBKT6	MERCURY 4-WAY FILLER, 6"H	\$	50.00	56.1%
HGSFWBKT60-48	MERCURY SCREEN TRIM, 60 - 48 H, DUAL MID	\$	90.00	56.1%
HGSFWBKT60-54	MERCURY SCREEN TRIM, 60 - 54 H, DUAL MID	\$	90.00	56.1%
HGSICBKT42-36E	MERCURY SCREEN TRIM, 42 - 36 H, DUAL END	\$	70.00	56.1%
HGSICBKT42-36M	MERCURY SCREEN TRIM, 42 - 36 H, SINGLE MID	\$	80.00	56.1%
HGSICBKT48-36E	MERCURY SCREEN TRIM, 48 - 36 H, DUAL END	\$	70.00	56.1%
HGSICBKT48-36M	MERCURY SCREEN TRIM, 48 - 36 H, SINGLE MID	\$	80.00	56.1%
HGSICBKT48-42E	MERCURY SCREEN TRIM, 48 - 42 H, DUAL END	\$	80.00	56.1%
HGSICBKT48-42M	MERCURY SCREEN TRIM, 48 - 42 H, SINGLE MID	\$	80.00	56.1%
HGSICBKT54-42E	MERCURY SCREEN TRIM, 54 - 42 H, DUAL END	\$	80.00	56.1%
HGSICBKT54-42M	MERCURY SCREEN TRIM, 54 - 42 H, SINGLE MID	\$	90.00	56.1%
HGSICBKT54-48E	MERCURY SCREEN TRIM, 54 - 48 H, DUAL END	\$	80.00	56.1%
HGSICBKT54-48M	MERCURY SCREEN TRIM, 54 - 48 H, SINGLE MID	\$	90.00	56.1%
HGSICBKT60-48E	MERCURY SCREEN TRIM, 60 - 48 H, DUAL END	\$	80.00	56.1%
HGSICBKT60-48M	MERCURY SCREEN TRIM, 60 - 48 H, SINGLE MID	\$	90.00	56.1%
HGSICBKT60-54E	MERCURY SCREEN TRIM, 60 - 54 H, DUAL END	\$	80.00	56.1%
HGSICBKT60-54M	MERCURY SCREEN TRIM, 60 - 54 H, SINGLE MID	\$	90.00	56.1%
HGSOCBKT36L	MERCURY OUTSIDE CORNER BRACKET, 36"H	\$	50.00	56.1%
HGSOCBKT36R	MERCURY OUTSIDE CORNER BRACKET, 36"H	\$	50.00	56.1%
HGSOCBKT42-36L	MERCURY SCREEN TRIM, 42 - 36 H, SINGLE END LH	\$	80.00	56.1%
HGSOCBKT42-36R	MERCURY SCREEN TRIM, 42 - 36 H, SINGLE END RH	\$	80.00	56.1%
HGSOCBKT42L	MERCURY OUTSIDE CORNER BRACKET, 42"H	\$	50.00	56.1%
HGSOCBKT42R	MERCURY OUTSIDE CORNER BRACKET, 42"H	\$	50.00	56.1%
HGSOCBKT48-36L	MERCURY SCREEN TRIM, 48 - 36 H, SINGLE END LH	\$	80.00	56.1%
HGSOCBKT48-36R	MERCURY SCREEN TRIM, 48 - 36 H, SINGLE END RH	\$	80.00	56.1%
HGSOCBKT48-42L	MERCURY SCREEN TRIM, 48 - 42 H, SINGLE END LH	\$	90.00	56.1%
HGSOCBKT48-42R	MERCURY SCREEN TRIM, 48 - 42 H, SINGLE END RH	\$	90.00	56.1%
HGSOCBKT48L	MERCURY OUTSIDE CORNER BRACKET, 48"H	\$	50.00	56.1%
HGSOCBKT48R	MERCURY OUTSIDE CORNER BRACKET, 48"H	\$	50.00	56.1%

HGSOBKT54-42L	MERCURY SCREEN TRIM, 54 - 42 H, SINGLE END LH	\$	90.00	56.1%
HGSOBKT54-42R	MERCURY SCREEN TRIM, 54 - 42 H, SINGLE END RH	\$	90.00	56.1%
HGSOBKT54-48L	MERCURY SCREEN TRIM, 54 - 48 H, SINGLE END LH	\$	90.00	56.1%
HGSOBKT54-48R	MERCURY SCREEN TRIM, 54 - 48 H, SINGLE END RH	\$	90.00	56.1%
HGSOBKT54L	MERCURY OUTSIDE CORNER BRACKET, 54"H	\$	60.00	56.1%
HGSOBKT54R	MERCURY OUTSIDE CORNER BRACKET, 54"H	\$	60.00	56.1%
HGSOBKT60-48L	MERCURY SCREEN TRIM, 60 - 48 H, SINGLE END LH	\$	90.00	56.1%
HGSOBKT60-48R	MERCURY SCREEN TRIM, 60 - 48 H, SINGLE END RH	\$	90.00	56.1%
HGSOBKT60-54L	MERCURY SCREEN TRIM, 60 - 54 H, SINGLE END LH	\$	100.00	56.1%
HGSOBKT60-54R	MERCURY SCREEN TRIM, 60 - 54 H, SINGLE END RH	\$	100.00	56.1%
HGSOBKT60L	MERCURY OUTSIDE CORNER BRACKET, 60"H	\$	60.00	56.1%
HGSOBKT60R	MERCURY OUTSIDE CORNER BRACKET, 60"H	\$	60.00	56.1%
HGSR3936F	MERCURY RETURN SCREEN, 39"W x 36"H, ALL FABRIC PANEL	\$	790.00	56.1%
HGSR3942F	MERCURY RETURN SCREEN, 39"W x 42"H, ALL FABRIC PANEL	\$	830.00	56.1%
HGSR3948F	MERCURY RETURN SCREEN, 39"W x 48"H, ALL FABRIC PANEL	\$	870.00	56.1%
HGSR3954F	MERCURY RETURN SCREEN, 39"W x 54"H, ALL FABRIC PANEL	\$	910.00	56.1%
HGSR3954FAC	MERCURY RETURN SCREEN, 39"W x 54"H, FABRIC AND 12" CLEAR ACRYLIC	\$	1,260.00	56.1%
HGSR3954FAS	MERCURY RETURN SCREEN, FABRIC AND TINTED ACRYLIC, 39"W X 54"H,	\$	1,320.00	56.1%
HGSR3960F	MERCURY RETURN SCREEN, 39"W x 60"H, ALL FABRIC PANEL	\$	940.00	56.1%
HGSR3960FAC	MERCURY RETURN SCREEN, 39"W x 60"H, FABRIC AND 12" CLEAR ACRYLIC	\$	1,300.00	56.1%
HGSR3960FAS	MERCURY RETURN SCREEN, FABRIC AND TINTED ACRYLIC, 39"W X 60"H,	\$	1,360.00	56.1%
HGSR5136F	MERCURY RETURN SCREEN, 51"W x 36"H, ALL FABRIC PANEL	\$	820.00	56.1%

HGSR5142F	MERCURY RETURN SCREEN, 51"W x 42"H, ALL FABRIC PANEL	\$ 870.00	56.1%
HGSR5148F	MERCURY RETURN SCREEN, 51"W x 48"H, ALL FABRIC PANEL	\$ 910.00	56.1%
HGSR5154F	MERCURY RETURN SCREEN, 51"W x 54"H, ALL FABRIC PANEL	\$ 960.00	56.1%
HGSR5154FAC	MERCURY RETURN SCREEN, 51"W x 54"H, FABRIC AND 12" CLEAR ACRYLIC	\$ 1,330.00	56.1%
HGSR5154FAS	MERCURY RETURN SCREEN, FABRIC AND TINTED ACRYLIC, 51"W X 54"H,	\$ 1,390.00	56.1%
HGSR5160F	MERCURY RETURN SCREEN, 51"W x 60"H, ALL FABRIC PANEL	\$ 1,000.00	56.1%
HGSR5160FAC	MERCURY RETURN SCREEN, 51"W x 60"H, FABRIC AND 12" CLEAR ACRYLIC	\$ 1,370.00	56.1%
HGSR5160FAS	MERCURY RETURN SCREEN, FABRIC AND TINTED ACRYLIC, 51"W X 60"H,	\$ 1,430.00	56.1%
HGSS6036F	MERCURY SPINE SCREEN, 60"W x 36"H, ALL FABRIC PANEL	\$ 1,240.00	56.1%
HGSS6042F	MERCURY SPINE SCREEN, 60"W x 42"H, ALL FABRIC PANEL	\$ 1,240.00	56.1%
HGSS6048F	MERCURY SPINE SCREEN, 60"W x 48"H, ALL FABRIC PANEL	\$ 1,310.00	56.1%
HGSS6054F	MERCURY SPINE SCREEN, 60"W x 54"H, ALL FABRIC PANEL	\$ 1,370.00	56.1%
HGSS6054FAC	MERCURY SPINE SCREEN, 60"W x 54"H, FABRIC AND 12" CLEAR ACRYLIC	\$ 1,970.00	56.1%
HGSS6054FAS	MERCURY SPINE SCREEN, FABRIC AND TINTED ACRYLIC, 60"W X 54"H,	\$ 2,030.00	56.1%
HGSS6060F	MERCURY SPINE SCREEN, 60"W x 60"H, ALL FABRIC PANEL	\$ 1,440.00	56.1%
HGSS6060FAC	MERCURY SPINE SCREEN, 60"W x 60"H, FABRIC AND 12" CLEAR ACRYLIC	\$ 2,020.00	56.1%
HGSS6060FAS	MERCURY SPINE SCREEN, FABRIC AND TINTED ACRYLIC, 60"W X 60"H,	\$ 2,080.00	56.1%
HGSS6636F	MERCURY SPINE SCREEN, 66"W x 36"H, ALL FABRIC PANEL	\$ 1,260.00	56.1%
HGSS6642F	MERCURY SPINE SCREEN, 66"W x 42"H, ALL FABRIC PANEL	\$ 1,260.00	56.1%
HGSS6648F	MERCURY SPINE SCREEN, 66"W x 48"H, ALL FABRIC PANEL	\$ 1,340.00	56.1%
HGSS6654F	MERCURY SPINE SCREEN, 66"W x 54"H, ALL FABRIC PANEL	\$ 1,410.00	56.1%

HGSS6654FAC	MERCURY SPINE SCREEN, 66"W x 54"H, FABRIC AND 12" CLEAR ACRYLIC	\$ 2,020.00	56.1%
HGSS6654FAS	MERCURY SPINE SCREEN, FABRIC AND TINTED ACRYLIC, 66"W X 54"H,	\$ 2,080.00	56.1%
HGSS6660F	MERCURY SPINE SCREEN, 66"W x 60"H, ALL FABRIC PANEL	\$ 1,480.00	56.1%
HGSS6660FAC	MERCURY SPINE SCREEN, 66"W x 60"H, FABRIC AND 12" CLEAR ACRYLIC	\$ 2,090.00	56.1%
HGSS6660FAS	MERCURY SPINE SCREEN, FABRIC AND TINTED ACRYLIC, 66"W X 60"H,	\$ 2,150.00	56.1%
HGSS7236F	MERCURY SPINE SCREEN, 72"W x 36"H, ALL FABRIC PANEL	\$ 1,280.00	56.1%
HGSS7242F	MERCURY SPINE SCREEN, 72"W x 42"H, ALL FABRIC PANEL	\$ 1,280.00	56.1%
HGSS7248F	MERCURY SPINE SCREEN, 72"W x 48"H, ALL FABRIC PANEL	\$ 1,360.00	56.1%
HGSS7254F	MERCURY SPINE SCREEN, 72"W x 54"H, ALL FABRIC PANEL	\$ 1,440.00	56.1%
HGSS7254FAC	MERCURY SPINE SCREEN, 72"W x 54"H, FABRIC AND 12" CLEAR ACRYLIC	\$ 2,080.00	56.1%
HGSS7254FAS	MERCURY SPINE SCREEN, FABRIC AND TINTED ACRYLIC, 72"W X 54"H,	\$ 2,140.00	56.1%
HGSS7260F	MERCURY SPINE SCREEN, 72"W x 60"H, ALL FABRIC PANEL	\$ 1,510.00	56.1%
HGSS7260FAC	MERCURY SPINE SCREEN, 72"W x 60"H, FABRIC AND 12" CLEAR ACRYLIC	\$ 2,140.00	56.1%
HGSS7260FAS	MERCURY SPINE SCREEN, FABRIC AND TINTED ACRYLIC, 72"W X 60"H,	\$ 2,200.00	56.1%
HGSS7836F	MERCURY SPINE SCREEN, 78"W x 36"H, ALL FABRIC PANEL	\$ 1,300.00	56.1%
HGSS7842F	MERCURY SPINE SCREEN, 78"W x 42"H, ALL FABRIC PANEL	\$ 1,300.00	56.1%
HGSS7848F	MERCURY SPINE SCREEN, 78"W x 48"H, ALL FABRIC PANEL	\$ 1,400.00	56.1%
HGSS7854F	MERCURY SPINE SCREEN, 78"W x 54"H, ALL FABRIC PANEL	\$ 1,470.00	56.1%
HGSS7854FAC	MERCURY SPINE SCREEN, 78"W x 54"H, FABRIC AND 12" CLEAR ACRYLIC	\$ 2,120.00	56.1%
HGSS7854FAS	MERCURY SPINE SCREEN, FABRIC AND TINTED ACRYLIC, 78"W X 54"H,	\$ 2,180.00	56.1%
HGSS7860F	MERCURY SPINE SCREEN, 78"W x 60"H, ALL FABRIC PANEL	\$ 1,540.00	56.1%
HGSS7860FAC	MERCURY SPINE SCREEN, 78"W x 60"H, FABRIC AND 12" CLEAR ACRYLIC	\$ 2,190.00	56.1%

HGSS7860FAS	MERCURY SPINE SCREEN, FABRIC AND TINTED ACRYLIC, 78"W X 60"H,	\$ 2,250.00	56.1%
HGSS8436F	MERCURY SPINE SCREEN, 84"W x 36"H, ALL FABRIC PANEL	\$ 1,320.00	56.1%
HGSS8442F	MERCURY SPINE SCREEN, 84"W x 42"H, ALL FABRIC PANEL	\$ 1,320.00	56.1%
HGSS8448F	MERCURY SPINE SCREEN, 84"W x 48"H, ALL FABRIC PANEL	\$ 1,420.00	56.1%
HGSS8454F	MERCURY SPINE SCREEN, 84"W x 54"H, ALL FABRIC PANEL	\$ 1,500.00	56.1%
HGSS8454FAC	MERCURY SPINE SCREEN, 84"W x 54"H, FABRIC AND 12" CLEAR ACRYLIC	\$ 2,170.00	56.1%
HGSS8454FAS	MERCURY SPINE SCREEN, FABRIC AND TINTED ACRYLIC, 84"W X 54"H,	\$ 2,230.00	56.1%
HGSS8460F	MERCURY SPINE SCREEN, 84"W x 60"H, ALL FABRIC PANEL	\$ 1,570.00	56.1%
HGSS8460FAC	MERCURY SPINE SCREEN, 84"W x 60"H, FABRIC AND 12" CLEAR ACRYLIC	\$ 2,240.00	56.1%
HGSS8460FAS	MERCURY SPINE SCREEN, FABRIC AND TINTED ACRYLIC, 84"W X 60"H,	\$ 2,300.00	56.1%
HGSS9036F	MERCURY SPINE SCREEN, 90"W x 36"H, ALL FABRIC PANEL	\$ 1,340.00	56.1%
HGSS9042F	MERCURY SPINE SCREEN, 90"W x 42"H, ALL FABRIC PANEL	\$ 1,340.00	56.1%
HGSS9048F	MERCURY SPINE SCREEN, 90"W x 48"H, ALL FABRIC PANEL	\$ 1,440.00	56.1%
HGSS9054F	MERCURY SPINE SCREEN, 90"W x 54"H, ALL FABRIC PANEL	\$ 1,520.00	56.1%
HGSS9054FAC	MERCURY SPINE SCREEN, 90"W x 54"H, FABRIC AND 12" CLEAR ACRYLIC	\$ 2,210.00	56.1%
HGSS9054FAS	MERCURY SPINE SCREEN, FABRIC AND TINTED ACRYLIC, 90"W X 54"H,	\$ 2,270.00	56.1%
HGSS9060F	MERCURY SPINE SCREEN, 90"W x 60"H, ALL FABRIC PANEL	\$ 1,600.00	56.1%
HGSS9060FAC	MERCURY SPINE SCREEN, 90"W x 60"H, FABRIC AND 12" CLEAR ACRYLIC	\$ 2,270.00	56.1%
HGSS9060FAS	MERCURY SPINE SCREEN, FABRIC AND TINTED ACRYLIC, 90"W X 60"H,	\$ 2,330.00	56.1%
HGSS9636F	MERCURY SPINE SCREEN, 96"W x 36"H, ALL FABRIC PANEL	\$ 1,560.00	56.1%
HGSS9642F	MERCURY SPINE SCREEN, 96"W x 42"H, ALL FABRIC PANEL	\$ 1,560.00	56.1%
HGSS9648F	MERCURY SPINE SCREEN, 96"W x 48"H, ALL FABRIC PANEL	\$ 1,670.00	56.1%
HGSS9654F	MERCURY SPINE SCREEN, 96"W x 54"H, ALL FABRIC PANEL	\$ 1,790.00	56.1%

HGSS9654FAC	MERCURY SPINE SCREEN, 96"W x 54"H, FABRIC AND 12" CLEAR ACRYLIC	\$ 2,530.00	56.1%
HGSS9654FAS	MERCURY SPINE SCREEN, FABRIC AND TINTED ACRYLIC, 96"W X 54"H,	\$ 2,590.00	56.1%
HGSS9660F	MERCURY SPINE SCREEN, 96"W x 60"H, ALL FABRIC PANEL	\$ 1,900.00	56.1%
HGSS9660FAC	MERCURY SPINE SCREEN, 96"W x 60"H, FABRIC AND 12" CLEAR ACRYLIC	\$ 2,620.00	56.1%
HGSS9660FAS	MERCURY SPINE SCREEN, FABRIC AND TINTED ACRYLIC, 96"W X 60"H,	\$ 2,680.00	56.1%
HGSWIBKT36	MERCURY INSIDE CORNER BRACKET, 36"H	\$ 40.00	56.1%
HGSWIBKT42	MERCURY INSIDE CORNER BRACKET, 42"H	\$ 40.00	56.1%
HGSWIBKT48	MERCURY INSIDE CORNER BRACKET, 48"H	\$ 40.00	56.1%
HGSWIBKT54	MERCURY INSIDE CORNER BRACKET, 54"H	\$ 40.00	56.1%
HGSWIBKT60	MERCURY INSIDE CORNER BRACKET, 60"H	\$ 50.00	56.1%
HHC1518	MERCURY HUB COVER, 15"D x 18"H	\$ 60.00	56.1%
HHC2418	MERCURY HUB COVER, 24"D x 18"H	\$ 70.00	56.1%
HMB0BD243024	MERCURY TEAM BASE, OPEN BOX DOOR, 24"D x 30"W x 24"H	\$ 2,150.00	56.1%
HMB0BD243030	MERCURY TEAM BASE, OPEN BOX DOOR, 24"D x 30"W x 30"H	\$ 2,350.00	56.1%
HMB0BD244224	MERCURY TEAM BASE, OPEN BOX DOOR, 24"D x 42"W x 24"H	\$ 2,270.00	56.1%
HMB0BD244230	MERCURY TEAM BASE, OPEN BOX DOOR, 24"D x 42"W x 30"H	\$ 2,520.00	56.1%
HMB0BD245024	MERCURY TEAM BASE, OPEN BOX DOOR, 24"D x 50"W x 24"H	\$ 2,360.00	56.1%
HMB0BD245030	MERCURY TEAM BASE, OPEN BOX DOOR, 24"D x 50"W x 30"H	\$ 2,620.00	56.1%
HMP242008	MERCURY TEAM PALLET, 24"D x 20"W x 8"H	\$ 590.00	56.1%
HMP243008	MERCURY TEAM PALLET, 24"D x 30"W x 8"H	\$ 640.00	56.1%
HMP244208	MERCURY TEAM PALLET, 24"D x 42"W x 8"H	\$ 780.00	56.1%
HMP245008	MERCURY TEAM PALLET, 24"D x 50"W x 8"H	\$ 830.00	56.1%
HMPD242008	MERCURY TEAM PALLET, WITH DRAWER, 24"D x 20"W x 8"H	\$ 1,120.00	56.1%

HMPD243008	MERCURY TEAM PALLET, WITH DRAWER, 24"D x 30"W x 8"H	\$	1,170.00	56.1%
HMPD244208	MERCURY TEAM PALLET, WITH DRAWER, 24"D x 42"W x 8"H	\$	1,330.00	56.1%
HMPD245008	MERCURY TEAM PALLET, WITH DRAWER, 24"D x 50"W x 8"H	\$	1,390.00	56.1%
HMSDB242024	MERCURY TEAM STACKER DOOR BOX, 24"D x 20"W x 24"H	\$	1,520.00	56.1%
HMSDB242030	MERCURY TEAM STACKER DOOR BOX, 24"D x 20"W x 30"H	\$	1,700.00	56.1%
HMSDOB243018	MERCURY TEAM STACKER, DOOR OPEN BOX, 24"D X 30"W X 18"H	\$	1,705.00	56.1%
HMSDOB244218	MERCURY TEAM STACKER, DOOR OPEN BOX, 24"D X 42"W X 18"H	\$	1,710.00	56.1%
HMSDOB245018	MERCURY TEAM STACKER, DOOR OPEN BOX, 24"D X 50"W X 18"H	\$	1,780.00	56.1%
HMSODB243024	MERCURY TEAM STACKER, OPEN DOOR BOX, 24"D x 30"W x 24"H	\$	1,860.00	56.1%
HMSODB243030	MERCURY TEAM STACKER, OPEN DOOR BOX, 24"D x 30"W x 30"H	\$	2,180.00	56.1%
HMSODB244224	MERCURY TEAM STACKER, OPEN DOOR BOX, 24"D x 42"W x 24"H	\$	1,980.00	56.1%
HMSODB244230	MERCURY TEAM STACKER, OPEN DOOR BOX, 24"D x 42"W x 30"H	\$	2,330.00	56.1%
HMSODB245024	MERCURY TEAM STACKER, OPEN DOOR BOX, 24"D x 50"W x 24"H	\$	2,080.00	56.1%
HMSODB245030	MERCURY TEAM STACKER, OPEN DOOR BOX, 24"D x 50"W x 30"H	\$	2,450.00	56.1%
HPB2BF242030	MERCURY PERSONAL BASE, TWO BOX FILE, 24"D x 20"W x 30"H	\$	1,490.00	56.1%
HPBBF242024	MERCURY PERSONAL BASE, BOX FILE, 24"D x 20"W x 24"H	\$	1,230.00	56.1%
HPBD243024L	MERCURY PERSONAL BASE, DOOR (PAIR), 24"D x 30"W x 24"H, LEFT HAND	\$	1,350.00	56.1%
HPBD243024R	MERCURY PERSONAL BASE, DOOR (PAIR), 24"D x 30"W x 24"H, RIGHT HAND	\$	1,350.00	56.1%
HPBD243030L	MERCURY PERSONAL BASE, DOOR (PAIR), 24"D x 30"W x 30"H, LEFT HAND	\$	1,400.00	56.1%

HPBD243030R	MERCURY PERSONAL BASE, DOOR (PAIR), 24"D x 30"W x 30"H, RIGHT HAND	\$ 1,400.00	56.1%
HPBD244224L	MERCURY PERSONAL BASE, DOOR (PAIR), 24"D x 42"W x 24"H, LEFT HAND	\$ 1,660.00	56.1%
HPBD244224R	MERCURY PERSONAL BASE, DOOR (PAIR), 24"D x 42"W x 24"H, RIGHT HAND	\$ 1,660.00	56.1%
HPBD244230L	MERCURY PERSONAL BASE, DOOR (PAIR), 24"D x 42"W x 30"H, LEFT HAND	\$ 1,680.00	56.1%
HPBD244230R	MERCURY PERSONAL BASE, DOOR (PAIR), 24"D x 42"W x 30"H, RIGHT HAND	\$ 1,680.00	56.1%
HPBD245024L	MERCURY PERSONAL BASE, DOOR (PAIR), 24"D x 50"W x 24"H, LEFT HAND	\$ 1,730.00	56.1%
HPBD245024R	MERCURY PERSONAL BASE, DOOR (PAIR), 24"D x 50"W x 24"H, RIGHT HAND	\$ 1,730.00	56.1%
HPBD245030L	MERCURY PERSONAL BASE, DOOR (PAIR), 24"D x 50"W x 30"H, LEFT HAND	\$ 1,780.00	56.1%
HPBD245030R	MERCURY PERSONAL BASE, DOOR (PAIR), 24"D x 50"W x 30"H, RIGHT HAND	\$ 1,780.00	56.1%
HPBOBD243024L	MERCURY PERSONAL BASE, OPEN BOX DOOR, 24"D x 30"W x 24"H, LEFT HAND	\$ 1,500.00	56.1%
HPBOBD243024R	MERCURY PERSONAL BASE, OPEN BOX DOOR, 24"D x 30"W x 24"H, RIGHT HAND	\$ 1,500.00	56.1%
HPBOBD243030L	MERCURY PERSONAL BASE, OPEN BOX DOOR, 24"D x 30"W x 30"H, LEFT HAND	\$ 1,550.00	56.1%
HPBOBD243030R	MERCURY PERSONAL BASE, OPEN BOX DOOR, 24"D x 30"W x 30"H, RIGHT HAND	\$ 1,550.00	56.1%
HPBOBD244224L	MERCURY PERSONAL BASE, OPEN BOX DOOR, 24"D x 42"W x 24"H, LEFT HAND	\$ 1,600.00	56.1%
HPBOBD244224R	MERCURY PERSONAL BASE, OPEN BOX DOOR, 24"D x 42"W x 24"H, RIGHT HAND	\$ 1,600.00	56.1%
HPBOBD244230L	MERCURY PERSONAL BASE, OPEN BOX DOOR, 24"D x 42"W x 30"H, LEFT HAND	\$ 1,660.00	56.1%

HPBOBD244230R	MERCURY PERSONAL BASE, OPEN BOX DOOR, 24"D x 42"W x 30"H, RIGHT HAND	\$ 1,660.00	56.1%
HPBOBD245024L	MERCURY PERSONAL BASE, OPEN BOX DOOR, 24"D x 50"W x 24"H, LEFT HAND	\$ 1,680.00	56.1%
HPBOBD245024R	MERCURY PERSONAL BASE, OPEN BOX DOOR, 24"D x 50"W x 24"H, RIGHT HAND	\$ 1,680.00	56.1%
HPBOBD245030L	MERCURY PERSONAL BASE, OPEN BOX DOOR, 24"D x 50"W x 30"H, LEFT HAND	\$ 1,730.00	56.1%
HPBOBD245030R	MERCURY PERSONAL BASE, OPEN BOX DOOR, 24"D x 50"W x 30"H, RIGHT HAND	\$ 1,730.00	56.1%
HPP242008L	MERCURY PERSONAL PALLET, 24"D x 20"W x 8"H, LEFT HAND	\$ 600.00	56.1%
HPP242008R	MERCURY PERSONAL PALLET, 24"D x 20"W x 8"H, RIGHT HAND	\$ 600.00	56.1%
HPP243008L	MERCURY PERSONAL PALLET, 24"D x 30"W x 8"H, LEFT HAND	\$ 650.00	56.1%
HPP243008R	MERCURY PERSONAL PALLET, 24"D x 30"W x 8"H, RIGHT HAND	\$ 650.00	56.1%
HPP244208L	MERCURY PERSONAL PALLET, 24"D x 42"W x 8"H, LEFT HAND	\$ 760.00	56.1%
HPP244208R	MERCURY PERSONAL PALLET, 24"D x 42"W x 8"H, RIGHT HAND	\$ 760.00	56.1%
HPP245008L	MERCURY PERSONAL PALLET, 24"D x 50"W x 8"H, LEFT HAND	\$ 800.00	56.1%
HPP245008R	MERCURY PERSONAL PALLET, 24"D x 50"W x 8"H, RIGHT HAND	\$ 800.00	56.1%
HPPD242008L	MERCURY PERSONAL PALLET, WITH DRAWER, 24"D x 20"W x 8"H, LEFT HAND	\$ 810.00	56.1%
HPPD242008R	MERCURY PERSONAL PALLET, WITH DRAWER, 24"D x 20"W x 8"H, RIGHT HAND	\$ 810.00	56.1%
HPPD243008L	MERCURY PERSONAL PALLET, WITH DRAWER, 24"D x 30"W x 8"H, LEFT HAND	\$ 870.00	56.1%

HPPD243008R	MERCURY PERSONAL PALLET, WITH DRAWER, 24"D x 30"W x 8"H, RIGHT HAND	\$ 870.00	56.1%
HPPD244208L	MERCURY PERSONAL PALLET, WITH DRAWER, 24"D x 42"W x 8"H, LEFT HAND	\$ 960.00	56.1%
HPPD244208R	MERCURY PERSONAL PALLET, WITH DRAWER, 24"D x 42"W x 8"H, RIGHT HAND	\$ 960.00	56.1%
HPPD245008L	MERCURY PERSONAL PALLET, WITH DRAWER, 24"D x 50"W x 8"H, LEFT HAND	\$ 1,020.00	56.1%
HPPD245008R	MERCURY PERSONAL PALLET, WITH DRAWER, 24"D x 50"W x 8"H, RIGHT HAND	\$ 1,020.00	56.1%
HPSBOO243018L	MERCURY PERSONAL STACKER, OPEN, OPEN BOX, 24"D x 30"W x 18"H, LEFT HAND	\$ 1,210.00	56.1%
HPSBOO243018R	MERCURY PERSONAL STACKER, OPEN, OPEN BOX, 24"D x 30"W x 18"H, RIGHT HAND	\$ 1,210.00	56.1%
HPSBOO243024L	MERCURY PERSONAL STACKER, OPEN, OPEN BOX, 24"D x 30"W x 24"H, LEFT HAND	\$ 1,240.00	56.1%
HPSBOO243024R	MERCURY PERSONAL STACKER, OPEN, OPEN BOX, 24"D x 30"W x 24"H, RIGHT HAND	\$ 1,240.00	56.1%
HPSBOO243030L	MERCURY PERSONAL STACKER, OPEN, OPEN BOX, 24"D x 30"W x 30"H, LEFT HAND	\$ 1,340.00	56.1%
HPSBOO243030R	MERCURY PERSONAL STACKER, OPEN, OPEN BOX, 24"D x 30"W x 30"H, RIGHT HAND	\$ 1,340.00	56.1%
HPSBOO244218L	MERCURY PERSONAL STACKER, OPEN, OPEN BOX, 24"D x 42"W x 18"H, LEFT HAND	\$ 1,290.00	56.1%
HPSBOO244218R	MERCURY PERSONAL STACKER, OPEN, OPEN BOX, 24"D x 42"W x 18"H, RIGHT HAND	\$ 1,290.00	56.1%
HPSBOO244224L	MERCURY PERSONAL STACKER, OPEN, OPEN BOX, 24"D x 42"W x 24"H, LEFT HAND	\$ 1,350.00	56.1%
HPSBOO244224R	MERCURY PERSONAL STACKER, OPEN, OPEN BOX, 24"D x 42"W x 24"H, RIGHT HAND	\$ 1,350.00	56.1%
HPSBOO244230L	MERCURY PERSONAL STACKER, OPEN, OPEN BOX, 24"D x 42"W x 30"H, LEFT HAND	\$ 1,560.00	56.1%

HPSSBOO244230R	MERCURY PERSONAL STACKER, OPEN, OPEN BOX, 24"D x 42"W x 30"H, RIGHT HAND	\$ 1,560.00	56.1%
HPSSBOO245018L	MERCURY PERSONAL STACKER, OPEN, OPEN BOX, 24"D x 50"W x 18"H, LEFT HAND	\$ 1,360.00	56.1%
HPSSBOO245018R	MERCURY PERSONAL STACKER, OPEN, OPEN BOX, 24"D x 50"W x 18"H, RIGHT HAND	\$ 1,360.00	56.1%
HPSSBOO245024L	MERCURY PERSONAL STACKER, OPEN, OPEN BOX, 24"D x 50"W x 24"H, LEFT HAND	\$ 1,420.00	56.1%
HPSSBOO245024R	MERCURY PERSONAL STACKER, OPEN, OPEN BOX, 24"D x 50"W x 24"H, RIGHT HAND	\$ 1,420.00	56.1%
HPSSBOO245030L	MERCURY PERSONAL STACKER, OPEN, OPEN BOX, 24"D x 50"W x 30"H, LEFT HAND	\$ 1,630.00	56.1%
HPSSBOO245030R	MERCURY PERSONAL STACKER, OPEN, OPEN BOX, 24"D x 50"W x 30"H, RIGHT HAND	\$ 1,630.00	56.1%
HPSSDOB242024L	MERCURY PERSONAL STACKER, DOOR BOX 24"D x, 20"W x 24"H, LEFT HAND	\$ 1,170.00	56.1%
HPSSDOB242024R	MERCURY PERSONAL STACKER, DOOR BOX 24"D x, 20"W x 24"H, RIGHT HAND	\$ 1,170.00	56.1%
HPSSDOB242030L	MERCURY PERSONAL STACKER, DOOR BOX 24"D x, 20"W x 30"H, LEFT HAND	\$ 1,280.00	56.1%
HPSSDOB242030R	MERCURY PERSONAL STACKER, DOOR BOX 24"D x, 20"W x 30"H, RIGHT HAND	\$ 1,280.00	56.1%
HPSSDOB243018L	MERCURY PERSONAL STACKER, DOOR, OPEN BOX, 24"D x 30"W x 18"H, LEFT HAND	\$ 1,310.00	56.1%
HPSSDOB243018R	MERCURY PERSONAL STACKER, DOOR, OPEN BOX, 24"D x 30"W x 18"H, RIGHT HAND	\$ 1,310.00	56.1%
HPSSDOB243024L	MERCURY PERSONAL STACKER, DOOR, OPEN BOX, 24"D x 30"W x 24"H, LEFT HAND	\$ 1,360.00	56.1%
HPSSDOB243024R	MERCURY PERSONAL STACKER, DOOR, OPEN BOX, 24"D x 30"W x 24"H, RIGHT HAND	\$ 1,360.00	56.1%
HPSSDOB243030L	MERCURY PERSONAL STACKER, DOOR, OPEN BOX, 24"D x 30"W x 30"H, LEFT HAND	\$ 1,560.00	56.1%

HPSDOB243030R	MERCURY PERSONAL STACKER, DOOR, OPEN BOX, 24"D x 30"W x 30"H, RIGHT HAND	\$ 1,560.00	56.1%
HPSDOB244218L	MERCURY PERSONAL STACKER, DOOR, OPEN BOX, 24"D x 42"W x 18"H, LEFT HAND	\$ 1,420.00	56.1%
HPSDOB244218R	MERCURY PERSONAL STACKER, DOOR, OPEN BOX, 24"D x 42"W x 18"H, RIGHT HAND	\$ 1,420.00	56.1%
HPSDOB244224L	MERCURY PERSONAL STACKER, DOOR, OPEN BOX, 24"D x 42"W x 24"H, LEFT HAND	\$ 1,470.00	56.1%
HPSDOB244224R	MERCURY PERSONAL STACKER, DOOR, OPEN BOX, 24"D x 42"W x 24"H, RIGHT HAND	\$ 1,470.00	56.1%
HPSDOB244230L	MERCURY PERSONAL STACKER, DOOR, OPEN BOX, 24"D x 42"W x 30"H, LEFT HAND	\$ 1,680.00	56.1%
HPSDOB244230R	MERCURY PERSONAL STACKER, DOOR, OPEN BOX, 24"D x 42"W x 30"H, RIGHT HAND	\$ 1,680.00	56.1%
HPSDOB245018L	MERCURY PERSONAL STACKER, DOOR, OPEN BOX, 24"D x 50"W x 18"H, LEFT HAND	\$ 1,480.00	56.1%
HPSDOB245018R	MERCURY PERSONAL STACKER, DOOR, OPEN BOX, 24"D x 50"W x 18"H, RIGHT HAND	\$ 1,480.00	56.1%
HPSDOB245024L	MERCURY PERSONAL STACKER, DOOR, OPEN BOX, 24"D x 50"W x 24"H, LEFT HAND	\$ 1,540.00	56.1%
HPSDOB245024R	MERCURY PERSONAL STACKER, DOOR, OPEN BOX, 24"D x 50"W x 24"H, RIGHT HAND	\$ 1,540.00	56.1%
HPSDOB245030L	MERCURY PERSONAL STACKER, DOOR, OPEN BOX, 24"D x 50"W x 30"H, LEFT HAND	\$ 1,770.00	56.1%
HPSDOB245030R	MERCURY PERSONAL STACKER, DOOR, OPEN BOX, 24"D x 50"W x 30"H, RIGHT HAND	\$ 1,770.00	56.1%
HPSOD243018L	MERCURY PERSONAL STACKER, OPEN DOOR 24"D x, 30"W x 18"H, LEFT HAND	\$ 1,030.00	56.1%
HPSOD243018R	MERCURY PERSONAL STACKER, OPEN DOOR 24"D x, 30"W x 18"H, RIGHT HAND	\$ 1,030.00	56.1%
HPSOD243024L	MERCURY PERSONAL STACKER, OPEN DOOR 24"D x, 30"W x 24"H, LEFT HAND	\$ 1,150.00	56.1%

HPSOD243024R	MERCURY PERSONAL STACKER, OPEN DOOR 24"D x, 30"W x 24"H, RIGHT HAND	\$ 1,150.00	56.1%
HPSOD243030L	MERCURY PERSONAL STACKER, OPEN DOOR 24"D x, 30"W x 30"H, LEFT HAND	\$ 1,270.00	56.1%
HPSOD243030R	MERCURY PERSONAL STACKER, OPEN DOOR 24"D x, 30"W x 30"H, RIGHT HAND	\$ 1,270.00	56.1%
HPSOD244218L	MERCURY PERSONAL STACKER, OPEN DOOR 24"D x, 42"W x 18"H, LEFT HAND	\$ 1,160.00	56.1%
HPSOD244218R	MERCURY PERSONAL STACKER, OPEN DOOR 24"D x, 42"W x 18"H, RIGHT HAND	\$ 1,160.00	56.1%
HPSOD244224L	MERCURY PERSONAL STACKER, OPEN DOOR 24"D x, 42"W x 24"H, LEFT HAND	\$ 1,250.00	56.1%
HPSOD244224R	MERCURY PERSONAL STACKER, OPEN DOOR 24"D x, 42"W x 24"H, RIGHT HAND	\$ 1,250.00	56.1%
HPSOD244230L	MERCURY PERSONAL STACKER, OPEN DOOR 24"D x, 42"W x 30"H, LEFT HAND	\$ 1,390.00	56.1%
HPSOD244230R	MERCURY PERSONAL STACKER, OPEN DOOR 24"D x, 42"W x 30"H, RIGHT HAND	\$ 1,390.00	56.1%
HPSOD245018L	MERCURY PERSONAL STACKER, OPEN DOOR 24"D x, 50"W x 18"H, LEFT HAND	\$ 1,200.00	56.1%
HPSOD245018R	MERCURY PERSONAL STACKER, OPEN DOOR 24"D x, 50"W x 18"H, RIGHT HAND	\$ 1,200.00	56.1%
HPSOD245024L	MERCURY PERSONAL STACKER, OPEN DOOR 24"D x, 50"W x 24"H, LEFT HAND	\$ 1,310.00	56.1%
HPSOD245024R	MERCURY PERSONAL STACKER, OPEN DOOR 24"D x, 50"W x 24"H, RIGHT HAND	\$ 1,310.00	56.1%
HPSOD245030L	MERCURY PERSONAL STACKER, OPEN DOOR 24"D x, 50"W x 30"H, LEFT HAND	\$ 1,460.00	56.1%
HPSOD245030R	MERCURY PERSONAL STACKER, OPEN DOOR 24"D x, 50"W x 30"H, RIGHT HAND	\$ 1,460.00	56.1%
HPSODB243024L	MERCURY PERSONAL STACKER, OPEN DOOR BOX 24"D x, 30"W x 24"H, LEFT HAND	\$ 1,360.00	56.1%

HPSODB243024R	MERCURY PERSONAL STACKER, OPEN DOOR BOX 24"D x, 30"W x 24"H, RIGHT HAND	\$ 1,360.00	56.1%
HPSODB243030L	MERCURY PERSONAL STACKER, OPEN DOOR BOX 24"D x, 30"W x 30"H, LEFT HAND	\$ 1,560.00	56.1%
HPSODB243030R	MERCURY PERSONAL STACKER, OPEN DOOR BOX 24"D x, 30"W x 30"H, RIGHT HAND	\$ 1,560.00	56.1%
HPSODB244224L	MERCURY PERSONAL STACKER, OPEN DOOR BOX 24"D x, 42"W x 24"H, LEFT HAND	\$ 1,470.00	56.1%
HPSODB244224R	MERCURY PERSONAL STACKER, OPEN DOOR BOX 24"D x, 42"W x 24"H, RIGHT HAND	\$ 1,470.00	56.1%
HPSODB244230L	MERCURY PERSONAL STACKER, OPEN DOOR BOX 24"D x, 42"W x 30"H, LEFT HAND	\$ 1,680.00	56.1%
HPSODB244230R	MERCURY PERSONAL STACKER, OPEN DOOR BOX 24"D x, 42"W x 30"H, RIGHT HAND	\$ 1,680.00	56.1%
HPSODB245024L	MERCURY PERSONAL STACKER, OPEN DOOR BOX 24"D x, 50"W x 24"H, LEFT HAND	\$ 1,540.00	56.1%
HPSODB245024R	MERCURY PERSONAL STACKER, OPEN DOOR BOX 24"D x, 50"W x 24"H, RIGHT HAND	\$ 1,540.00	56.1%
HPSODB245030L	MERCURY PERSONAL STACKER, OPEN DOOR BOX 24"D x, 50"W x 30"H, LEFT HAND	\$ 1,770.00	56.1%
HPSODB245030R	MERCURY PERSONAL STACKER, OPEN DOOR BOX 24"D x, 50"W x 30"H, RIGHT HAND	\$ 1,770.00	56.1%
HTB242024L	MERCURY TECHNOLOGY BASE, 24"D x 20"W x 24"H, LEFT HAND	\$ 1,730.00	56.1%
HTB242024R	MERCURY TECHNOLOGY BASE, 24"D x 20"W x 24"H, RIGHT HAND	\$ 1,730.00	56.1%
HTB242030L	MERCURY TECHNOLOGY BASE, 24"D x 20"W x 30"H, LEFT HAND	\$ 1,780.00	56.1%
HTB242030R	MERCURY TECHNOLOGY BASE, 24"D x 20"W x 30"H, RIGHT HAND	\$ 1,780.00	56.1%
HTB243024L	MERCURY TECHNOLOGY BASE, 24"D x 30"W x 24"H, LEFT HAND	\$ 1,860.00	56.1%

HTB243024R	MERCURY TECHNOLOGY BASE, 24"D x 30"W x 24"H, RIGHT HAND	\$ 1,860.00	56.1%
HTB243030L	MERCURY TECHNOLOGY BASE, 24"D x 30"W x 30"H, LEFT HAND	\$ 1,900.00	56.1%
HTB243030R	MERCURY TECHNOLOGY BASE, 24"D x 30"W x 30"H, RIGHT HAND	\$ 1,900.00	56.1%
HTB244224L	MERCURY TECHNOLOGY BASE, 24"D x 42"W x 24"H, LEFT HAND	\$ 2,730.00	56.1%
HTB244224R	MERCURY TECHNOLOGY BASE, 24"D x 42"W x 24"H, RIGHT HAND	\$ 2,730.00	56.1%
HTB244230L	MERCURY TECHNOLOGY BASE, 24"D x 42"W x 30"H, LEFT HAND	\$ 2,830.00	56.1%
HTB244230R	MERCURY TECHNOLOGY BASE, 24"D x 42"W x 30"H, RIGHT HAND	\$ 2,830.00	56.1%
HTB245024L	MERCURY TECHNOLOGY BASE, 24"D x 50"W x 24"H, LEFT HAND	\$ 2,820.00	56.1%
HTB245024R	MERCURY TECHNOLOGY BASE, 24"D x 50"W x 24"H, RIGHT HAND	\$ 2,820.00	56.1%
HTB245030L	MERCURY TECHNOLOGY BASE, 24"D x 50"W x 30"H, LEFT HAND	\$ 2,910.00	56.1%
HTB245030R	MERCURY TECHNOLOGY BASE, 24"D x 50"W x 30"H, RIGHT HAND	\$ 2,910.00	56.1%
HTCDBT242048L	MERCURY TALL COMBO STORAGE, DOOR BOX TECHNOLOGY STORAGE, 24"D x 20"W x 48"H, LEFT HAND	\$ 2,510.00	56.1%
HTCDBT242048R	MERCURY TALL COMBO STORAGE, DOOR BOX TECHNOLOGY STORAGE, 24"D x 20"W x 48"H, RIGHT HAND	\$ 2,510.00	56.1%
HTCDBT242054L	MERCURY TALL COMBO STORAGE, DOOR BOX TECHNOLOGY STORAGE, 24"D x 20"W x 54"H, LEFT HAND	\$ 2,550.00	56.1%
HTCDBT242054R	MERCURY TALL COMBO STORAGE, DOOR BOX TECHNOLOGY STORAGE, 24"D x 20"W x 54"H, RIGHT HAND	\$ 2,550.00	56.1%
HTCTT242048L	MERCURY TALL TECHNOLOGY STORAGE, 24"D x 20"W x 48"H, LEFT HAND	\$ 2,780.00	56.1%

HTCTT242048R	MERCURY TALL TECHNOLOGY STORAGE, 24"D x 20"W x 48"H, RIGHT HAND	\$ 2,780.00	56.1%
HTCTT242054L	MERCURY TALL TECHNOLOGY STORAGE, 24"D x 20"W x 54"H, LEFT HAND	\$ 2,820.00	56.1%
HTCTT242054R	MERCURY TALL TECHNOLOGY STORAGE, 24"D x 20"W x 54"H, RIGHT HAND	\$ 2,820.00	56.1%
HTS243024L	MERCURY TECHNOLOGY STACKER, 24"D x 30"W x 24"H, LEFT HAND	\$ 1,860.00	56.1%
HTS243024R	MERCURY TECHNOLOGY STACKER, 24"D x 30"W x 24"H, RIGHT HAND	\$ 1,860.00	56.1%
HTS243030L	MERCURY TECHNOLOGY STACKER, 24"D x 30"W x 30"H, RIGHT HAND	\$ 1,880.00	56.1%
HTS243030R	MERCURY TECHNOLOGY STACKER, 24"D x 30"W x 30"H, RIGHT HAND	\$ 1,880.00	56.1%
TXX4LMSP-KIT	2 - 4 LIGHT MANUAL SWITCH AND POWER SUPPLY KIT	\$ 350.00	56.1%
TXX4X6GROUND	MERCURY, GROUND BAR KIT 4" X 6"	\$ 170.00	56.1%
TXXBINDERBIN	SLAT RAIL MOUNTED BINDER BIN	\$ 120.00	56.1%
TXXHGTADJBKT	MERCURY MONITOR HEIGHT ADJUSTMENT BRACKET	\$ 60.00	56.1%
TXXMECU	MODULAR ENVIRONMENT CONTROL UNIT, WITH FORCED AIR HEAT, 2 COOLING FANS, 2 AMBIENT LIGHTS AND 2 DIMMABLE TASK LIGHTS	\$ 3,390.00	56.1%
TXXNOTEPADTRAY	SLAT RAIL MOUNTED NOTEPAD TRAY	\$ 60.00	56.1%
TXXPAPERTRAY	SLAT RAIL MOUNTED PAPER TRAY	\$ 70.00	56.1%
TXXPHONESHELF	SLAT RAIL MOUNTED PHONE SHELF	\$ 70.00	56.1%
TXXPORT	MERCURY TECH PORT INSERT	\$ 50.00	56.1%
TXXSPKBKT	SPEAKER BRACKET, ARRAY MOUNT	\$ 40.00	56.1%
TXXSTATUS-2LPS	STATUS LIGHT R/Y WITH POWER SUPPLY	\$ 1,240.00	56.1%
TXXSTATUS-3LPS	STATUS LIGHT R/Y/G WITH POWER SUPPLY	\$ 1,450.00	56.1%
TXXSTATUS-4LPS	STATUS LIGHT R/Y/G/B WITH POWER SUPPLY	\$ 1,700.00	56.1%
TXXTECHAUDBKT	HEADSET JACK MOUNT BKT, BLACK	\$ 90.00	56.1%
TXXTECHAUDIO12	TECH LINK, STEREO AUDIO JACK, (3.5mm CONNECTOR SIZE) - Black, 12Ft	\$ 40.00	56.1%

TXXTECHAUDIO25	TECH LINK, STEREO AUDIO JACK, (3.5mm CONNECTOR SIZE) - Black, 25Ft	\$	40.00	56.1%
TXXTECHDATA15	TECHLINK, DATA JACK (CAT6), RJ45, PASS THROUGH PANEL MOUNT - Black, 15 Ft	\$	50.00	56.1%
TXXTECHDATA25	TECHLINK, DATA JACK (CAT6), RJ45, PASS THROUGH PANEL MOUNT - Black, 25 Ft	\$	70.00	56.1%
TXXTECHPH14	TECH LINK, PHONE JACK, (RJ11 / RJ12) - Black, 14Ft	\$	20.00	56.1%
TXXTECHPH25	TECH LINK, PHONE JACK, (RJ11 / RJ12) - Black, 25Ft	\$	30.00	56.1%
TXXTECHUSB-CHG	TECH LINK, USB CHARGER INSERT	\$	160.00	56.1%
TXXTECHUSB-CHRG	TECH LINK, USB CHARGER INSERT	\$	160.00	56.1%
TXXTECHUSB15	TECH LINK, USB INSERT (TYPE A), FEMALE / FEMALE WALL PLATE COUPLER - Black, 15Ft	\$	50.00	56.1%
TXXTECHUSBX	TECH LINK, USB EXTENSION CABLE, 16Ft	\$	110.00	56.1%
TXXVARRAY20	20" VERT. ARRAY EXTENSION BKT	\$	310.00	56.1%
TXXVARRAYSR	VERTICAL ARRAY MOUNTING ASSEMBLY, SINGLE MONITOR	\$	240.00	56.1%
WAPB21USBC-120B	EDGE MOUNT POWER UNIT, 120" BK	\$	460.00	56.1%
WATLW-	WATSON WAVE TASK LIGHT, LED,	\$	500.00	56.1%
TBOPT_GROMMET_G	Tech Bridge Grommet	\$	55.00	56.1%
HUBOPT_GROMMET_G	Hub Grommet	\$	55.00	56.1%
HUB_POWEROPT_15_LR	15A Rackmount PDU	\$	85.00	56.1%
HUB_POWEROPT_15_C	15A Rackmount PDU	\$	165.00	56.1%
HUB_POWEROPT_20P_LR_39	20A Straight Plug Rackmount PDU	\$	290.00	56.1%
HUB_POWEROPT_20P_LR_51	20A Straight Plug Rackmount PDU	\$	210.00	56.1%
HUB_POWEROPT_20P_C_39	20A Straight Plug Rackmount PDU	\$	580.00	56.1%
HUB_POWEROPT_20P_C_51	20A Straight Plug Rackmount PDU	\$	415.00	56.1%
HUB_POWEROPT_20P_LR_39	20A Twist Lock Rackmount PDU	\$	290.00	56.1%

HUB_POWEROPT_20P_LR_51	20A Twist Lock Rackmount PDU	\$	210.00	56.1%
HUB_POWEROPT_20P_C_3_9	20A Twist Lock Rackmount PDU	\$	580.00	56.1%
HUB_POWEROPT_20P_C_5_1	20A Twist Lock Rackmount PDU	\$	415.00	56.1%
PROSURFACE_POWEROPT_110AC	110V Mini tap included	\$	135.00	56.1%
LITESURFACE_MTRMNT_D	Dual Tier Monitor Mount	\$	115.00	56.1%
LITESURFACE_TOOPT_Y	Wellness Switch	\$	200.00	56.1%
ARRAY_TIER1WIDTH_42	42" LENGTH	\$	45.00	56.1%
ARRAY_TIER1WIDTH_48	48" LENGTH	\$	75.00	56.1%
ARRAY_TIER1WIDTH_54	54" LENGTH	\$	105.00	56.1%
ARRAY_TIER1WIDTH_60	HD6	\$	135.00	56.1%
ARRAY_TIER1WIDTH_66	66" LENGTH	\$	165.00	56.1%
ARRAY_TIER1WIDTH_72	72" LENGTH	\$	200.00	56.1%
ARRAY_TIER1WIDTH_78	78" LENGTH	\$	230.00	56.1%
ARRAY_TIER1WIDTH_84	84" LENGTH	\$	260.00	56.1%
ARRAY_ARMOPT_D	Direct Monitor Mount	\$	240.00	56.1%
ARRAY_ARMOPT_X	Extended Articulating, Standard Arm	\$	560.00	56.1%
ARRAY_ARMOPT_XH	Extended Articulating, Heavy Duty Arm	\$	560.00	56.1%
ARRAY_ARMOPT_A	Fully Articulating, Standard Arm	\$	515.00	56.1%
ARRAY_ARMOPT_AH	Fully Articulating, Heavy Duty Arm	\$	515.00	56.1%
ARRAY_ARMOPT_F	Focal Depth Arm	\$	370.00	56.1%
SCREENS_GROMMET_G	Screen Grommet	\$	55.00	56.1%
RACKMOUNT_HMP_42_Y	Rackmount Rails	\$	435.00	56.1%
RACKMOUNT_TECH50_Y	Rackmount Rails	\$	390.00	56.1%
RACKMOUNT_TECH42_Y	Rackmount Rails	\$	380.00	56.1%
SHELF_20_P	Pull Out Shelf	\$	335.00	56.1%
RACKMOUNT_HMP30_Y	Rackmount Rails	\$	305.00	56.1%
RACKMOUNT_TECH30_Y	Rackmount Rails	\$	285.00	56.1%

LIGHT_HEIGHT_2LPS_36	2 LIGHT RED-YELLOW ON 36" POLE	\$	60.00	56.1%
LIGHT_HEIGHT_3LPS_36	3 LIGHT RED-YELLOW-GREEN ON 36" POLE	\$	60.00	56.1%
LIGHT_HEIGHT_4LPS_36	4 LIGHT RED-YELLOW-GREEN-BLUE ON 36" POLE	\$	60.00	56.1%
ACCP108	TIA CONFERENCE TABLE, CABLE BRIDGE FOR A 108"W SURFACE	\$	520.00	56.1%
ACCP120	TIA CONFERENCE TABLE, CABLE BRIDGE FOR A 120"W SURFACE	\$	520.00	56.1%
ACCP84	TIA CONFERENCE TABLE, CABLE BRIDGE FOR A 84"W SURFACE	\$	520.00	56.1%
ACCP96	TIA CONFERENCE TABLE, CABLE BRIDGE FOR A 96"W SURFACE	\$	520.00	56.1%
ACFSD206036	TIA SIDEBOARD CREDENZA, DOORS, 20"D X 60"W X 36"H	\$	2,640.00	56.1%
ACFSD207236	TIA SIDEBOARD CREDENZA, DOORS, 20"D X 72"W X 36"H	\$	2,640.00	56.1%
ACFSD208436	TIA SIDEBOARD CREDENZA, DOORS, 20"D X 84"W X 36"H	\$	2,640.00	56.1%
ACTR48108-TD	TIA CONFERENCE TABLE, RECTANGLE 48"D X 108"W, TIA FIXED 29.5"H	\$	6,600.00	56.1%
ACTR48108-TZ	TIA CONFERENCE TABLE, RECTANGLE 48"D X 108"W, TIA ELECTRIC (28-47.5"H)	\$	9,225.00	56.1%
ACTR48120-TD	TIA CONFERENCE TABLE, RECTANGLE 48"D X 120"W, TIA FIXED 29.5"H	\$	6,600.00	56.1%
ACTR48120-TZ	TIA CONFERENCE TABLE, RECTANGLE 48"D X 120"W, TIA ELECTRIC (28-47.5"H)	\$	9,225.00	56.1%
ACTR4884-TD	TIA CONFERENCE TABLE, RECTANGLE 48"D X 84"W, TIA FIXED 29.5"H	\$	6,600.00	56.1%
ACTR4884-TZ	TIA CONFERENCE TABLE, RECTANGLE 48"D X 84"W, TIA ELECTRIC (28-47.5"H)	\$	9,225.00	56.1%
ACTR4896-TD	TIA CONFERENCE TABLE, RECTANGLE 48"D X 96"W, TIA FIXED 29.5"H	\$	6,600.00	56.1%
ACTR4896-TZ	TIA CONFERENCE TABLE, RECTANGLE 48"D X 96"W, TIA ELECTRIC (28-47.5"H)	\$	9,225.00	56.1%
ACTR60108-TD	TIA CONFERENCE TABLE, RECTANGLE 60"D X 108"W, TIA FIXED 29.5"H	\$	6,600.00	56.1%

ACTR60108-TZ	TIA CONFERENCE TABLE, RECTANGLE 60"D X 108"W, TIA ELECTRIC (28-47.5"H)	\$ 9,225.00	56.1%
ACTR60120-TD	TIA CONFERENCE TABLE, RECTANGLE 60"D X 120"W, TIA FIXED 29.5"H	\$ 6,600.00	56.1%
ACTR60120-TZ	TIA CONFERENCE TABLE, RECTANGLE 60"D X 120"W, TIA ELECTRIC (28-47.5"H)	\$ 9,225.00	56.1%
ACTR6084-TD	TIA CONFERENCE TABLE, RECTANGLE 60"D X 84"W, TIA FIXED 29.5"H	\$ 6,600.00	56.1%
ACTR6084-TZ	TIA CONFERENCE TABLE, RECTANGLE 60"D X 84"W, TIA ELECTRIC (28-47.5"H)	\$ 9,225.00	56.1%
ACTR6096-TD	TIA CONFERENCE TABLE, RECTANGLE 60"D X 96"W, TIA FIXED 29.5"H	\$ 6,600.00	56.1%
ACTR6096-TZ	TIA CONFERENCE TABLE, RECTANGLE 60"D X 96"W, TIA ELECTRIC (28-47.5"H)	\$ 9,225.00	56.1%
AMAV1814	TIA TEAM TABLE MONITOR MOUNT 18"H X 14"W	\$ 930.00	56.1%
BIWK	BAHN SINGLE-SIDED, WALL KIT	\$ 60.00	56.1%
BAAW2322	BAHN GALLERY PANEL MARKERBOARD, 23"H X 22"W	\$ 160.00	56.1%
BAAW2352	BAHN GALLERY PANEL MARKERBOARD, 23"H X 52"W	\$ 260.00	56.1%
BAAW2364	BAHN GALLERY PANEL MARKERBOARD, 23"H X 64"W	\$ 260.00	56.1%
BAAW2622	BAHN GALLERY PANEL MARKERBOARD, 26"H X 22"W	\$ 160.00	56.1%
BAAW2652	BAHN GALLERY PANEL MARKERBOARD, 26"H X 52"W	\$ 260.00	56.1%
BAAW2664	BAHN GALLERY PANEL MARKERBOARD, 26"H X 64"W	\$ 260.00	56.1%
BAPP1612	BAHN GALLERY PANEL PLANT HOLDER, 16"H X 12"W	\$ 110.00	56.1%
BAPW1524	BAHN GALLERY PANEL, PERSONAL MARKERBOARD, 15"H X 24"W	\$ 160.00	56.1%
BD3T2671	BAHN 120 DESK, ELECTRIC BASE (27 - 46.5"H), 26"D X 71"W	\$ 2,270.00	56.1%
BD3T2677	BAHN 120 DESK, ELECTRIC BASE (27 - 46.5"H), 26"D X 77"W	\$ 2,270.00	56.1%
BDR2647	BAHN RECTANGLE DESK, ELECTRIC BASE (27 - 46.5"H), 26"D X 47"W	\$ 1,850.00	56.1%
BDR2653	BAHN RECTANGLE DESK, ELECTRIC BASE (27 - 46.5"H), 26"D X 53"W	\$ 1,850.00	56.1%
BDR2659	BAHN RECTANGLE DESK, ELECTRIC BASE (27 - 46.5"H), 26"D X 59"W	\$ 1,850.00	56.1%

BDR2665	BAHN RECTANGLE DESK, ELECTRIC BASE (27 - 46.5"H), 26"D X 65"W	\$ 1,850.00	56.1%
BDR2671	BAHN RECTANGLE DESK, ELECTRIC BASE (27 - 46.5"H), 26"D X 71"W	\$ 1,850.00	56.1%
BDR2677	BAHN RECTANGLE DESK, ELECTRIC BASE (27 - 46.5"H), 26"D X 77"W	\$ 1,850.00	56.1%
BDR2683	BAHN RECTANGLE DESK, ELECTRIC BASE (27 - 46.5"H), 26"D X 83"W	\$ 1,850.00	56.1%
BDSF2347	BAHN DESK SCREEN, FABRIC, 23"H X 47"W	\$ 640.00	56.1%
BDSF2353	BAHN DESK SCREEN, FABRIC, 23"H X 53"W	\$ 640.00	56.1%
BDSF2359	BAHN DESK SCREEN, FABRIC, 23"H X 59"W	\$ 640.00	56.1%
BDSF2365	BAHN DESK SCREEN, FABRIC, 23"H X 65"W	\$ 750.00	56.1%
BDSF2371	BAHN DESK SCREEN, FABRIC, 23"H X 71"W	\$ 750.00	56.1%
BDSF2377	BAHN DESK SCREEN, FABRIC, 23"H X 77"W	\$ 750.00	56.1%
BDSF2383	BAHN DESK SCREEN, FABRIC, 23"H X 83"W	\$ 750.00	56.1%
BDST2347	BAHN DESK SCREEN, TRANSLUCENT, 23"H X 47"W	\$ 750.00	56.1%
BDST2353	BAHN DESK SCREEN, TRANSLUCENT, 23"H X 53"W	\$ 750.00	56.1%
BDST2359	BAHN DESK SCREEN, TRANSLUCENT, 23"H X 59"W	\$ 750.00	56.1%
BDST2365	BAHN DESK SCREEN, TRANSLUCENT, 23"H X 65"W	\$ 1,170.00	56.1%
BDST2371	BAHN DESK SCREEN, TRANSLUCENT, 23"H X 71"W	\$ 1,170.00	56.1%
BDST2377	BAHN DESK SCREEN, TRANSLUCENT, 23"H X 77"W	\$ 1,170.00	56.1%
BDST2383	BAHN DESK SCREEN, TRANSLUCENT, 23"H X 83"W	\$ 1,170.00	56.1%
BDSW2347	BAHN DESK SCREEN, MARKERBOARD, 23"H X 47"W	\$ 590.00	56.1%
BDSW2353	BAHN DESK SCREEN, MARKERBOARD, 23"H X 53"W	\$ 590.00	56.1%
BDSW2359	BAHN DESK SCREEN, MARKERBOARD, 23"H X 59"W	\$ 590.00	56.1%
BDSW2365	BAHN DESK SCREEN, MARKERBOARD, 23"H X 65"W	\$ 640.00	56.1%
BDSW2371	BAHN DESK SCREEN, MARKERBOARD, 23"H X 71"W	\$ 640.00	56.1%
BDSW2377	BAHN DESK SCREEN, MARKERBOARD, 23"H X 77"W	\$ 640.00	56.1%
BDSW2383	BAHN DESK SCREEN, MARKERBOARD, 23"H X 83"W	\$ 640.00	56.1%
BEL30140	BAHN GALLERY PANEL, LAMINATE, 30"H X 140"W	\$ 1,140.00	56.1%
BEL3032-L	BAHN GALLERY PANEL, LAMINATE, 30"H X 30"W	\$ 620.00	56.1%
BEL3032-R	BAHN GALLERY PANEL, LAMINATE, 30"H X 30"W	\$ 620.00	56.1%
BEL3060	BAHN GALLERY PANEL, LAMINATE, 30"H X 60"W	\$ 620.00	56.1%

BEL3072	BAHN GALLERY PANEL, LAMINATE, 30"H X 72"W	\$	620.00	56.1%
BEL46140	BAHN GALLERY PANEL, LAMINATE, 46"H X 140"W	\$	1,550.00	56.1%
BEL4632-L	BAHN GALLERY PANEL, LAMINATE, 46"H X 30"W	\$	620.00	56.1%
BEL4632-R	BAHN GALLERY PANEL, LAMINATE, 46"H X 30"W	\$	620.00	56.1%
BEL4660	BAHN GALLERY PANEL, LAMINATE, 46"H X 60"W	\$	620.00	56.1%
BEL4672	BAHN GALLERY PANEL, LAMINATE, 46"H X 72"W	\$	780.00	56.1%
BEL52140	BAHN GALLERY PANEL, LAMINATE, 52"H X 140"W	\$	1,550.00	56.1%
BEL5232-L	BAHN GALLERY PANEL, LAMINATE, 52"H X 30"W	\$	780.00	56.1%
BEL5232-R	BAHN GALLERY PANEL, LAMINATE, 52"H X 30"W	\$	780.00	56.1%
BEL5260	BAHN GALLERY PANEL, LAMINATE, 52"H X 60"W	\$	780.00	56.1%
BEL5272	BAHN GALLERY PANEL, LAMINATE, 52"H X 72"W	\$	780.00	56.1%
BIB4030	BAHN WORK ISLAND, BASE, 40"D X 30"W	\$	660.00	56.1%
BIB4060	BAHN WORK ISLAND, BASE, 40"D X 60"W	\$	990.00	56.1%
BIB4090	BAHN WORK ISLAND, BASE, 40"D X 90"W	\$	1,320.00	56.1%
BID403036	BAHN WORK ISLAND, BOOKCASE 4 DOOR, 40"D X 30"W X 36"H	\$	1,980.00	56.1%
BIE0154036	BAHN WORK ISLAND, END OPEN, 15"D X 40"W X 36"H	\$	1,100.00	56.1%
BIER154036	BAHN WORK ISLAND, END RECYCLE, 15"D X 40"W X 36"H	\$	1,210.00	56.1%
BIFF0403036	BAHN WORK ISLAND, 4 FILE, OPEN, 40"D X 30"W X 36"H	\$	2,860.00	56.1%
BIFO403036	BAHN WORK ISLAND, 2 FILE, OPEN, 40"D X 30"W X 36"H	\$	2,420.00	56.1%
BIH401536	BAHN WORK ISLAND, LOCKER, 2 DOOR, 40"D X 15"W X 36"H	\$	1,100.00	56.1%
BIL403036	BAHN WORK ISLAND, LOCKER, 4 DOOR, 40"D X 30"W X 36"H	\$	1,760.00	56.1%
BIO403036	BAHN WORK ISLAND, OPEN, 40"D X 30"W X 36"H	\$	1,320.00	56.1%
BIS40102	BAHN WORK ISLAND, SURFACE, 40"D X 102"W	\$	1,210.00	56.1%
BIS40114	BAHN WORK ISLAND, SURFACE, 40"D X 114"W	\$	1,210.00	56.1%
BIS4030	BAHN WORK ISLAND, SURFACE, 40"D X 30"W	\$	550.00	56.1%
BIS4042	BAHN WORK ISLAND, SURFACE, 40"D X 42"W	\$	550.00	56.1%
BIS4054	BAHN WORK ISLAND, SURFACE, 40"D X 54"W	\$	550.00	56.1%
BIS4060	BAHN WORK ISLAND, SURFACE, 40"D X 60"W	\$	880.00	56.1%
BIS4072	BAHN WORK ISLAND, SURFACE, 40"D X 72"W	\$	880.00	56.1%
BIS4084	BAHN WORK ISLAND, SURFACE, 40"D X 84"W	\$	880.00	56.1%

BIS4090	BAHN WORK ISLAND, SURFACE, 40"D X 90"W	\$	1,210.00	56.1%
BL2L123046	BAHN LOCKER, TWO DOOR, 12"D X 30"W X 46"H	\$	1,990.00	56.1%
BL2L123052	BAHN LOCKER, TWO DOOR, 12"D X 30"W X 52"H	\$	1,990.00	56.1%
BL2L153046	BAHN LOCKER, TWO DOOR, 15"D X 30"W X 46"H	\$	2,040.00	56.1%
BL2L153052	BAHN LOCKER, TWO DOOR, 15"D X 30"W X 52"H	\$	2,040.00	56.1%
BL3L124546	BAHN LOCKER, THREE DOOR, 12"D X 45"W X 46"H	\$	2,420.00	56.1%
BL3L124552	BAHN LOCKER, THREE DOOR, 12"D X 45"W X 52"H	\$	2,420.00	56.1%
BL3L154546	BAHN LOCKER, THREE DOOR, 15"D X 45"W X 46"H	\$	2,510.00	56.1%
BL3L154552	BAHN LOCKER, THREE DOOR, 15"D X 45"W X 52"H	\$	2,510.00	56.1%
BL4C123046	BAHN LOCKER, FOUR CUBBY, 12"D X 30"W X 46"H	\$	2,170.00	56.1%
BL4C123052	BAHN LOCKER, FOUR CUBBY, 12"D X 30"W X 52"H	\$	2,170.00	56.1%
BL4C153046	BAHN LOCKER, FOUR CUBBY, 15"D X 30"W X 46"H	\$	2,240.00	56.1%
BL4C153052	BAHN LOCKER, FOUR CUBBY, 15"D X 30"W X 52"H	\$	2,240.00	56.1%
BL4L126046	BAHN LOCKER, FOUR DOOR, 12"D X 60"W X 46"H	\$	2,670.00	56.1%
BL4L126052	BAHN LOCKER, FOUR DOOR, 12"D X 60"W X 52"H	\$	2,670.00	56.1%
BL4L156046	BAHN LOCKER, FOUR DOOR, 15"D X 60"W X 46"H	\$	2,780.00	56.1%
BL4L156052	BAHN LOCKER, FOUR DOOR, 15"D X 60"W X 52"H	\$	2,780.00	56.1%
BL6C124546	BAHN LOCKER, SIX CUBBY, 12"D X 45"W X 46"H	\$	2,720.00	56.1%
BL6C124552	BAHN LOCKER, SIX CUBBY, 12"D X 45"W X 52"H	\$	2,720.00	56.1%
BL6C154546	BAHN LOCKER, SIX CUBBY, 15"D X 45"W X 46"H	\$	2,820.00	56.1%
BL6C154552	BAHN LOCKER, SIX CUBBY, 15"D X 45"W X 52"H	\$	2,820.00	56.1%
BL8C126046	BAHN LOCKER, EIGHT CUBBY, 12"D X 60"W X 46"H	\$	3,040.00	56.1%
BL8C126052	BAHN LOCKER, EIGHT CUBBY, 12"D X 60"W X 52"H	\$	3,040.00	56.1%
BL8C156046	BAHN LOCKER, EIGHT CUBBY, 15"D X 60"W X 46"H	\$	3,140.00	56.1%
BL8C156052	BAHN LOCKER, EIGHT CUBBY, 15"D X 60"W X 52"H	\$	3,140.00	56.1%
BN1AH60	BAHN RAIL, SINGLE-SIDED ADDER, FOUR DUPLEXES/USER, 60"W, (INCLUDES 43" JUMPER)	\$	1,090.00	56.1%
BN1AH66	BAHN RAIL, SINGLE-SIDED ADDER, FOUR DUPLEXES/USER, 66"W, (INCLUDES 49" JUMPER)	\$	1,120.00	56.1%
BN1AH72	BAHN RAIL, SINGLE-SIDED ADDER, FOUR DUPLEXES/USER, 72"W, (INCLUDES 55" JUMPER)	\$	1,170.00	56.1%
BN1AH78	BAHN RAIL, SINGLE-SIDED ADDER, FOUR DUPLEXES/USER, 78"W, (INCLUDES 61" JUMPER)	\$	1,190.00	56.1%

BN1AH84	BAHN RAIL, SINGLE-SIDED ADDER, FOUR DUPLEXES/USER, 84"W, (INCLUDES 67" JUMPER)	\$ 1,170.00	56.1%
BN1AH90	BAHN RAIL, SINGLE-SIDED ADDER, FOUR DUPLEXES/USER, 90"W, (INCLUDES 73" JUMPER)	\$ 1,190.00	56.1%
BN1AS48	BAHN RAIL, SINGLE-SIDED ADDER, TWO DUPLEXES/USER, 48"W, (INCLUDES 37" JUMPER)	\$ 820.00	56.1%
BN1AS54	BAHN RAIL, SINGLE-SIDED ADDER, TWO DUPLEXES/USER, 54"W, (INCLUDES 43" JUMPER)	\$ 820.00	56.1%
BN1AS60	BAHN RAIL, SINGLE-SIDED ADDER, TWO DUPLEXES/USER, 60"W, (INCLUDES 49" JUMPER)	\$ 850.00	56.1%
BN1AS66	BAHN RAIL, SINGLE-SIDED ADDER, TWO DUPLEXES/USER, 66"W, (INCLUDES 55" JUMPER)	\$ 850.00	56.1%
BN1AS72	BAHN RAIL, SINGLE-SIDED ADDER, TWO DUPLEXES/USER, 72"W, (INCLUDES 61" JUMPER)	\$ 930.00	56.1%
BN1AS78	BAHN RAIL, SINGLE-SIDED ADDER, TWO DUPLEXES/USER, 78"W, (INCLUDES 67" JUMPER)	\$ 930.00	56.1%
BN1AS84	BAHN RAIL, SINGLE-SIDED ADDER, TWO DUPLEXES/USER, 84"W, (INCLUDES 73" JUMPER)	\$ 930.00	56.1%
BN1AS90	BAHN RAIL, SINGLE-SIDED ADDER, TWO DUPLEXES/USER, 90"W, (INCLUDES 79" JUMPER)	\$ 950.00	56.1%
BN1EA2315-E	BAHN RAIL END-SUPPORT LEG, AISLE, SINGLE-SIDED, 23"H X 15"W, FOR USE WITHOUT MODESTY	\$ 280.00	56.1%
BN1EA2315-M	BAHN RAIL END-SUPPORT LEG, AISLE, SINGLE-SIDED, 23"H X 15"W, FOR USE WITH MODESTY	\$ 280.00	56.1%
BN1EL2306-E	BAHN RAIL END-SUPPORT LEG, WALL, SINGLE-SIDED, 23"H X 6"W, FOR USE WITHOUT MODESTY	\$ 380.00	56.1%
BN1EL2306-M	BAHN RAIL END-SUPPORT LEG, WALL, SINGLE-SIDED, 23"H X 6"W, FOR USE WITH MODESTY	\$ 380.00	56.1%
BN1MA2315	BAHN RAIL MID-SUPPORT LEG, AISLE, SINGLE-SIDED, 23"H X 15"W	\$ 280.00	56.1%
BN1ML2306	BAHN RAIL MID-SUPPORT LEG, WALL, SINGLE-SIDED, 23"H X 6"W	\$ 270.00	56.1%

BN1SH60	BAHN RAIL, SINGLE-SIDED STARTER, FOUR DUPLXES/USER, 60"W	\$ 980.00	56.1%
BN1SH66	BAHN RAIL, SINGLE-SIDED STARTER, FOUR DUPLXES/USER, 66"W	\$ 980.00	56.1%
BN1SH72	BAHN RAIL, SINGLE-SIDED STARTER, FOUR DUPLXES/USER, 72"W	\$ 1,030.00	56.1%
BN1SH78	BAHN RAIL, SINGLE-SIDED STARTER, FOUR DUPLXES/USER, 78"W	\$ 1,030.00	56.1%
BN1SH84	BAHN RAIL, SINGLE-SIDED STARTER, FOUR DUPLXES/USER, 84"W	\$ 1,030.00	56.1%
BN1SH90	BAHN RAIL, SINGLE-SIDED STARTER, FOUR DUPLXES/USER, 90"W	\$ 1,030.00	56.1%
BN1SS48	BAHN RAIL, SINGLE-SIDED STARTER, TWO DUPLXES/USER, 48"W	\$ 720.00	56.1%
BN1SS54	BAHN RAIL, SINGLE-SIDED STARTER, TWO DUPLXES/USER, 54"W	\$ 720.00	56.1%
BN1SS60	BAHN RAIL, SINGLE-SIDED STARTER, TWO DUPLXES/USER, 60"W	\$ 720.00	56.1%
BN1SS66	BAHN RAIL, SINGLE-SIDED STARTER, TWO DUPLXES/USER, 66"W	\$ 720.00	56.1%
BN1SS72	BAHN RAIL, SINGLE-SIDED STARTER, TWO DUPLXES/USER, 72"W	\$ 780.00	56.1%
BN1SS78	BAHN RAIL, SINGLE-SIDED STARTER, TWO DUPLXES/USER, 78"W	\$ 780.00	56.1%
BN1SS84	BAHN RAIL, SINGLE-SIDED STARTER, TWO DUPLXES/USER, 84"W	\$ 780.00	56.1%
BN1SS90	BAHN RAIL, SINGLE-SIDED STARTER, TWO DUPLXES/USER, 90"W	\$ 780.00	56.1%
BN1WH0660	BAHN RAIL, SINGLE-SIDED, FOUR DUPLXES/USER, 06"D X 60"W	\$ 710.00	56.1%
BN1WH0666	BAHN RAIL, SINGLE-SIDED, FOUR DUPLXES/USER, 06"D X 66"W	\$ 760.00	56.1%

BN1WH0672	BAHN RAIL, SINGLE-SIDED, FOUR DUPLXES/USER, 06"D X 72"W	\$	760.00	56.1%
BN1WH0678	BAHN RAIL, SINGLE-SIDED, FOUR DUPLXES/USER, 06"D X 78"W	\$	760.00	56.1%
BN1WH0684	BAHN RAIL, SINGLE-SIDED, FOUR DUPLXES/USER, 06"D X 84"W	\$	760.00	56.1%
BN1WH0690	BAHN RAIL, SINGLE-SIDED, FOUR DUPLXES/USER, 06"D X 90"W	\$	760.00	56.1%
BN1WS0648	BAHN RAIL, SINGLE-SIDED, TWO DUPLXES/USER, 06"D X 48"W	\$	440.00	56.1%
BN1WS0654	BAHN RAIL, SINGLE-SIDED, TWO DUPLXES/USER, 06"D X 54"W	\$	440.00	56.1%
BN1WS0660	BAHN RAIL, SINGLE-SIDED, TWO DUPLXES/USER, 06"D X 60"W	\$	440.00	56.1%
BN1WS0666	BAHN RAIL, SINGLE-SIDED, TWO DUPLXES/USER, 06"D X 66"W	\$	500.00	56.1%
BN1WS0672	BAHN RAIL, SINGLE-SIDED, TWO DUPLXES/USER, 06"D X 72"W	\$	500.00	56.1%
BN1WS0678	BAHN RAIL, SINGLE-SIDED, TWO DUPLXES/USER, 06"D X 78"W	\$	500.00	56.1%
BN1WS0684	BAHN RAIL, SINGLE-SIDED, TWO DUPLXES/USER, 06"D X 84"W	\$	500.00	56.1%
BN1WS0690	BAHN RAIL, SINGLE-SIDED, TWO DUPLXES/USER, 06"D X 90"W	\$	500.00	56.1%
BN2AH60	BAHN RAIL, DOUBLE-SIDED ADDER, FOUR DUPLXES/USER, 60"W, (INCLUDES 43" JUMPER)	\$	1,090.00	56.1%
BN2AH66	BAHN RAIL, DOUBLE-SIDED ADDER, FOUR DUPLXES/USER, 66"W, (INCLUDES 49" JUMPER)	\$	1,120.00	56.1%
BN2AH72	BAHN RAIL, DOUBLE-SIDED ADDER, FOUR DUPLXES/USER, 72"W, (INCLUDES 55" JUMPER)	\$	1,170.00	56.1%
BN2AH78	BAHN RAIL, DOUBLE-SIDED ADDER, FOUR DUPLXES/USER, 78"W, (INCLUDES 61" JUMPER)	\$	1,190.00	56.1%

BN2AH84	BAHN RAIL, DOUBLE-SIDED ADDER, FOUR DUPLXES/USER, 84"W, (INCLUDES 67" JUMPER)	\$ 1,170.00	56.1%
BN2AH90	BAHN RAIL, DOUBLE-SIDED ADDER, FOUR DUPLXES/USER, 90"W, (INCLUDES 73" JUMPER)	\$ 1,190.00	56.1%
BN2AS48	BAHN RAIL, DOUBLE-SIDED ADDER, TWO DUPLXES/USER, 48"W, (INCLUDES 37" JUMPER)	\$ 820.00	56.1%
BN2AS54	BAHN RAIL, DOUBLE-SIDED ADDER, TWO DUPLXES/USER, 54"W, (INCLUDES 43" JUMPER)	\$ 820.00	56.1%
BN2AS60	BAHN RAIL, DOUBLE-SIDED ADDER, TWO DUPLXES/USER, 60"W, (INCLUDES 49" JUMPER)	\$ 850.00	56.1%
BN2AS66	BAHN RAIL, DOUBLE-SIDED ADDER, TWO DUPLXES/USER, 66"W, (INCLUDES 55" JUMPER)	\$ 850.00	56.1%
BN2AS72	BAHN RAIL, DOUBLE-SIDED ADDER, TWO DUPLXES/USER, 72"W, (INCLUDES 61" JUMPER)	\$ 930.00	56.1%
BN2AS78	BAHN RAIL, DOUBLE-SIDED ADDER, TWO DUPLXES/USER, 78"W, (INCLUDES 67" JUMPER)	\$ 930.00	56.1%
BN2AS84	BAHN RAIL, DOUBLE-SIDED ADDER, TWO DUPLXES/USER, 84"W, (INCLUDES 73" JUMPER)	\$ 930.00	56.1%
BN2AS90	BAHN RAIL, DOUBLE-SIDED ADDER, TWO DUPLXES/USER, 90"W, (INCLUDES 79" JUMPER)	\$ 950.00	56.1%
BN2EL2315	BAHN RAIL END-SUPPORT LEG, DUAL-SIDED, 23"H X 15"W	\$ 280.00	56.1%
BN2EL2315-E	BAHN RAIL END-SUPPORT LEG, DUAL-SIDED, 23"H X 15"W, USE WITHOUT MODESTY	\$ 280.00	56.1%
BN2EL2315-M	BAHN RAIL END-SUPPORT LEG, DUAL-SIDED, 23"H X 15"W, USE WITH MODESTY	\$ 280.00	56.1%
BN2LM1548	BAHN RAIL MODESTY, DUAL-SIDED, LAMINATE, 15"H X 48"W	\$ 500.00	56.1%
BN2LM1554	BAHN RAIL MODESTY, DUAL-SIDED, LAMINATE, 15"H X 54"W	\$ 500.00	56.1%
BN2LM1560	BAHN RAIL MODESTY, DUAL-SIDED, LAMINATE, 15"H X 60"W	\$ 500.00	56.1%
BN2LM1566	BAHN RAIL MODESTY, DUAL-SIDED, LAMINATE, 15"H X 66"W	\$ 500.00	56.1%

BN2LM1572	BAHN RAIL MODESTY, DUAL-SIDED, LAMINATE, 15"H X 72"W	\$	530.00	56.1%
BN2LM1578	BAHN RAIL MODESTY, DUAL-SIDED, LAMINATE, 15"H X 78"W	\$	530.00	56.1%
BN2LM1584	BAHN RAIL MODESTY, DUAL-SIDED, LAMINATE, 15"H X 84"W	\$	530.00	56.1%
BN2LM1590	BAHN RAIL MODESTY, DUAL-SIDED, LAMINATE, 15"H X 90"W	\$	530.00	56.1%
BN2ML2315	BAHN RAIL MID-SUPPORT LEG, DUAL-SIDED, 23"H X 15"W	\$	280.00	56.1%
BN2MW1548	BAHN MODESTY WITH WIRE TROUGH, FOR DUAL-SIDED RAIL, 15"H X 48"W	\$	500.00	56.1%
BN2MW1554	BAHN MODESTY WITH WIRE TROUGH, FOR DUAL-SIDED RAIL, 15"H X 54"W	\$	500.00	56.1%
BN2MW1560	BAHN MODESTY WITH WIRE TROUGH, FOR DUAL-SIDED RAIL, 15"H X 60"W	\$	500.00	56.1%
BN2MW1566	BAHN MODESTY WITH WIRE TROUGH, FOR DUAL-SIDED RAIL, 15"H X 66"W	\$	530.00	56.1%
BN2MW1572	BAHN MODESTY WITH WIRE TROUGH, FOR DUAL-SIDED RAIL, 15"H X 72"W	\$	530.00	56.1%
BN2MW1578	BAHN MODESTY WITH WIRE TROUGH, FOR DUAL-SIDED RAIL, 15"H X 78"W	\$	530.00	56.1%
BN2MW1584	BAHN MODESTY WITH WIRE TROUGH, FOR DUAL-SIDED RAIL, 15"H X 84"W	\$	530.00	56.1%
BN2MW1590	BAHN MODESTY WITH WIRE TROUGH, FOR DUAL-SIDED RAIL, 15"H X 90"W	\$	530.00	56.1%
BN2SH60	BAHN RAIL, DOUBLE-SIDED STARTER, FOUR DUPLEXES/USER, 60"W	\$	980.00	56.1%
BN2SH66	BAHN RAIL, DOUBLE-SIDED STARTER, FOUR DUPLEXES/USER, 66"W	\$	980.00	56.1%
BN2SH72	BAHN RAIL, DOUBLE-SIDED STARTER, FOUR DUPLEXES/USER, 72"W	\$	1,030.00	56.1%
BN2SH78	BAHN RAIL, DOUBLE-SIDED STARTER, FOUR DUPLEXES/USER, 78"W	\$	1,030.00	56.1%

BN2SH84	BAHN RAIL, DOUBLE-SIDED STARTER, FOUR DUPLXES/USER, 84"W	\$ 1,030.00	56.1%
BN2SH90	BAHN RAIL, DOUBLE-SIDED STARTER, FOUR DUPLXES/USER, 90"W	\$ 1,030.00	56.1%
BN2SS48	BAHN RAIL, DOUBLE-SIDED STARTER, TWO DUPLXES/USER, 48"W	\$ 720.00	56.1%
BN2SS54	BAHN RAIL, DOUBLE-SIDED STARTER, TWO DUPLXES/USER, 54"W	\$ 720.00	56.1%
BN2SS60	BAHN RAIL, DOUBLE-SIDED STARTER, TWO DUPLXES/USER, 60"W	\$ 720.00	56.1%
BN2SS66	BAHN RAIL, DOUBLE-SIDED STARTER, TWO DUPLXES/USER, 66"W	\$ 720.00	56.1%
BN2SS72	BAHN RAIL, DOUBLE-SIDED STARTER, TWO DUPLXES/USER, 72"W	\$ 780.00	56.1%
BN2SS78	BAHN RAIL, DOUBLE-SIDED STARTER, TWO DUPLXES/USER, 78"W	\$ 780.00	56.1%
BN2SS84	BAHN RAIL, DOUBLE-SIDED STARTER, TWO DUPLXES/USER, 84"W	\$ 780.00	56.1%
BN2SS90	BAHN RAIL, DOUBLE-SIDED STARTER, TWO DUPLXES/USER, 90"W	\$ 780.00	56.1%
BN2WH0660	BAHN RAIL, DOUBLE-SIDED, FOUR DUPLXES/USER, 06"D X 60"W	\$ 710.00	56.1%
BN2WH0666	BAHN RAIL, DOUBLE-SIDED, FOUR DUPLXES/USER, 06"D X 66"W	\$ 760.00	56.1%
BN2WH0672	BAHN RAIL, DOUBLE-SIDED, FOUR DUPLXES/USER, 06"D X 72"W	\$ 760.00	56.1%
BN2WH0678	BAHN RAIL, DOUBLE-SIDED, FOUR DUPLXES/USER, 06"D X 78"W	\$ 760.00	56.1%
BN2WH0684	BAHN RAIL, DOUBLE-SIDED, FOUR DUPLXES/USER, 06"D X 84"W	\$ 760.00	56.1%
BN2WH0690	BAHN RAIL, DOUBLE-SIDED, FOUR DUPLXES/USER, 06"D X 90"W	\$ 760.00	56.1%

BN2WS0648	BAHN RAIL, DOUBLE-SIDED, TWO DUPLEXES/USER, 06"D X 48"W	\$ 440.00	56.1%
BN2WS0654	BAHN RAIL, DOUBLE-SIDED, TWO DUPLEXES/USER, 06"D X 54"W	\$ 440.00	56.1%
BN2WS0660	BAHN RAIL, DOUBLE-SIDED, TWO DUPLEXES/USER, 06"D X 60"W	\$ 440.00	56.1%
BN2WS0666	BAHN RAIL, DOUBLE-SIDED, TWO DUPLEXES/USER, 06"D X 66"W	\$ 500.00	56.1%
BN2WS0672	BAHN RAIL, DOUBLE-SIDED, TWO DUPLEXES/USER, 06"D X 72"W	\$ 500.00	56.1%
BN2WS0678	BAHN RAIL, DOUBLE-SIDED, TWO DUPLEXES/USER, 06"D X 78"W	\$ 500.00	56.1%
BN2WS0684	BAHN RAIL, DOUBLE-SIDED, TWO DUPLEXES/USER, 06"D X 84"W	\$ 500.00	56.1%
BN2WS0690	BAHN RAIL, DOUBLE-SIDED, TWO DUPLEXES/USER, 06"D X 90"W	\$ 500.00	56.1%
BN3A72	BAHN RAIL 120, ADDER, FOUR DUPLEXES/USER, 72"W	\$ 2,480.00	56.1%
BN3A78	BAHN RAIL 120, ADDER, FOUR DUPLEXES/USER, 78"W	\$ 2,480.00	56.1%
BN3FM1572	BAHN RAIL 120 MODESTY, FABRIC, 15"H X 72"W	\$ 1,490.00	56.1%
BN3FM1578	BAHN RAIL 120 MODESTY, FABRIC, 15"H X 78"W	\$ 1,490.00	56.1%
BN3LM1572	BAHN RAIL 120 MODESTY, LAMINATE, 15"H X 72"W	\$ 1,490.00	56.1%
BN3LM1578	BAHN RAIL 120 MODESTY, LAMINATE, 15"H X 78"W	\$ 1,490.00	56.1%
BN3S72	BAHN RAIL 120, STARTER, FOUR DUPLEXES/USER, 72"W	\$ 2,340.00	56.1%
BN3S78	BAHN RAIL 120, STARTER, FOUR DUPLEXES/USER, 78"W	\$ 2,340.00	56.1%
BN3SA4672	BAHN RAIL 120 SCREEN, TRANSLUCENT, 46"H X 72"W	\$ 2,480.00	56.1%
BN3SA4678	BAHN RAIL 120 SCREEN, TRANSLUCENT, 46"H X 78"W	\$ 2,480.00	56.1%
BN3SA5272	BAHN RAIL 120 SCREEN, TRANSLUCENT, 52"H X 72"W	\$ 2,480.00	56.1%
BN3SA5278	BAHN RAIL 120 SCREEN, TRANSLUCENT, 52"H X 78"W	\$ 2,480.00	56.1%
BN3SS4672	BAHN RAIL 120 SCREEN, FABRIC, 46"H X 72"W	\$ 1,860.00	56.1%
BN3SS4678	BAHN RAIL 120 SCREEN, FABRIC, 46"H X 78"W	\$ 1,860.00	56.1%
BN3SS5272	BAHN RAIL 120 SCREEN, FABRIC, 52"H X 72"W	\$ 1,860.00	56.1%
BN3SS5278	BAHN RAIL 120 SCREEN, FABRIC, 52"H X 78"W	\$ 1,860.00	56.1%
BN3SW4672	BAHN RAIL 120 SCREEN, MARKERBOARD, 46"H X 72"W	\$ 1,800.00	56.1%

BN3SW4678	BAHN RAIL 120 SCREEN, MARKERBOARD, 46"H X 78"W	\$ 1,800.00	56.1%
BN3SW5272	BAHN RAIL 120 SCREEN, MARKERBOARD, 52"H X 72"W	\$ 1,800.00	56.1%
BN3SW5278	BAHN RAIL 120 SCREEN, MARKERBOARD, 52"H X 78"W	\$ 1,800.00	56.1%
BNXSA4648	BAHN RAIL SCREEN, TRANSLUCENT, 20"H X 48"W - 46" SYSTEM HEIGHT	\$ 830.00	56.1%
BNXSA4654	BAHN RAIL SCREEN, TRANSLUCENT, 20"H X 54"W - 46" SYSTEM HEIGHT	\$ 830.00	56.1%
BNXSA4660	BAHN RAIL SCREEN, TRANSLUCENT, 20"H X 60"W - 46" SYSTEM HEIGHT	\$ 830.00	56.1%
BNXSA4666	BAHN RAIL SCREEN, TRANSLUCENT, 20"H X 66"W - 46" SYSTEM HEIGHT	\$ 830.00	56.1%
BNXSA4672	BAHN RAIL SCREEN, TRANSLUCENT, 20"H X 72"W - 46" SYSTEM HEIGHT	\$ 1,030.00	56.1%
BNXSA4678	BAHN RAIL SCREEN, TRANSLUCENT, 20"H X 78"W - 46" SYSTEM HEIGHT	\$ 1,030.00	56.1%
BNXSA4684	BAHN RAIL SCREEN, TRANSLUCENT, 20"H X 84"W - 46" SYSTEM HEIGHT	\$ 1,030.00	56.1%
BNXSA4690	BAHN RAIL SCREEN, TRANSLUCENT, 20"H X 90"W - 46" SYSTEM HEIGHT	\$ 1,030.00	56.1%
BNXSA5248	BAHN RAIL SCREEN, TRANSLUCENT, 26"H X 48"W - 52" SYSTEM HEIGHT	\$ 830.00	56.1%
BNXSA5254	BAHN RAIL SCREEN, TRANSLUCENT, 26"H X 54"W - 52" SYSTEM HEIGHT	\$ 830.00	56.1%
BNXSA5260	BAHN RAIL SCREEN, TRANSLUCENT, 26"H X 60"W - 52" SYSTEM HEIGHT	\$ 830.00	56.1%
BNXSA5266	BAHN RAIL SCREEN, TRANSLUCENT, 26"H X 66"W - 52" SYSTEM HEIGHT	\$ 830.00	56.1%
BNXSA5272	BAHN RAIL SCREEN, TRANSLUCENT, 26"H X 72"W - 52" SYSTEM HEIGHT	\$ 1,030.00	56.1%
BNXSA5278	BAHN RAIL SCREEN, TRANSLUCENT, 26"H X 78"W - 52" SYSTEM HEIGHT	\$ 1,030.00	56.1%
BNXSA5284	BAHN RAIL SCREEN, TRANSLUCENT, 26"H X 84"W - 52" SYSTEM HEIGHT	\$ 1,030.00	56.1%

BNXSA5290	BAHN RAIL SCREEN, TRANSLUCENT, 26"H X 90"W - 52" SYSTEM HEIGHT	\$ 1,030.00	56.1%
BNXSS4648	BAHN RAIL SCREEN, FABRIC, 20"H X 48"W - 46" SYSTEM HEIGHT	\$ 620.00	56.1%
BNXSS4654	BAHN RAIL SCREEN, FABRIC, 20"H X 54"W - 46" SYSTEM HEIGHT	\$ 620.00	56.1%
BNXSS4660	BAHN RAIL SCREEN, FABRIC, 20"H X 60"W - 46" SYSTEM HEIGHT	\$ 620.00	56.1%
BNXSS4666	BAHN RAIL SCREEN, FABRIC, 20"H X 66"W - 46" SYSTEM HEIGHT	\$ 620.00	56.1%
BNXSS4672	BAHN RAIL SCREEN, FABRIC, 20"H X 72"W - 46" SYSTEM HEIGHT	\$ 780.00	56.1%
BNXSS4678	BAHN RAIL SCREEN, FABRIC, 20"H X 78"W - 46" SYSTEM HEIGHT	\$ 780.00	56.1%
BNXSS4684	BAHN RAIL SCREEN, FABRIC, 20"H X 84"W - 46" SYSTEM HEIGHT	\$ 780.00	56.1%
BNXSS4690	BAHN RAIL SCREEN, FABRIC, 20"H X 90"W - 46" SYSTEM HEIGHT	\$ 780.00	56.1%
BNXSS5248	BAHN RAIL SCREEN, FABRIC, 26"H X 48"W - 52" SYSTEM HEIGHT	\$ 620.00	56.1%
BNXSS5254	BAHN RAIL SCREEN, FABRIC, 26"H X 54"W - 52" SYSTEM HEIGHT	\$ 620.00	56.1%
BNXSS5260	BAHN RAIL SCREEN, FABRIC, 26"H X 60"W - 52" SYSTEM HEIGHT	\$ 620.00	56.1%
BNXSS5266	BAHN RAIL SCREEN, FABRIC, 26"H X 66"W - 52" SYSTEM HEIGHT	\$ 620.00	56.1%
BNXSS5272	BAHN RAIL SCREEN, FABRIC, 26"H X 72"W - 52" SYSTEM HEIGHT	\$ 780.00	56.1%
BNXSS5278	BAHN RAIL SCREEN, FABRIC, 26"H X 78"W - 52" SYSTEM HEIGHT	\$ 780.00	56.1%
BNXSS5284	BAHN RAIL SCREEN, FABRIC, 26"H X 84"W - 52" SYSTEM HEIGHT	\$ 780.00	56.1%

BNXSS5290	BAHN RAIL SCREEN, FABRIC, 26"H X 90"W - 52" SYSTEM HEIGHT	\$	780.00	56.1%
BNXSW4648	BAHN RAIL SCREEN, MARKERBOARD, 20"H X 48"W - 46" SYSTEM HEIGHT	\$	600.00	56.1%
BNXSW4654	BAHN RAIL SCREEN, MARKERBOARD, 20"H X 54"W - 46" SYSTEM HEIGHT	\$	600.00	56.1%
BNXSW4660	BAHN RAIL SCREEN, MARKERBOARD, 20"H X 60"W - 46" SYSTEM HEIGHT	\$	600.00	56.1%
BNXSW4666	BAHN RAIL SCREEN, MARKERBOARD, 20"H X 66"W - 46" SYSTEM HEIGHT	\$	600.00	56.1%
BNXSW4672	BAHN RAIL SCREEN, MARKERBOARD, 20"H X 72"W - 46" SYSTEM HEIGHT	\$	720.00	56.1%
BNXSW4678	BAHN RAIL SCREEN, MARKERBOARD, 20"H X 78"W - 46" SYSTEM HEIGHT	\$	720.00	56.1%
BNXSW4684	BAHN RAIL SCREEN, MARKERBOARD, 20"H X 84"W - 46" SYSTEM HEIGHT	\$	720.00	56.1%
BNXSW4690	BAHN RAIL SCREEN, MARKERBOARD, 20"H X 90"W - 46" SYSTEM HEIGHT	\$	720.00	56.1%
BNXSW5248	BAHN RAIL SCREEN, MARKERBOARD, 26"H X 48"W - 52" SYSTEM HEIGHT	\$	600.00	56.1%
BNXSW5254	BAHN RAIL SCREEN, MARKERBOARD, 26"H X 54"W - 52" SYSTEM HEIGHT	\$	600.00	56.1%
BNXSW5260	BAHN RAIL SCREEN, MARKERBOARD, 26"H X 60"W - 52" SYSTEM HEIGHT	\$	600.00	56.1%
BNXSW5266	BAHN RAIL SCREEN, MARKERBOARD, 26"H X 66"W - 52" SYSTEM HEIGHT	\$	600.00	56.1%
BNXSW5272	BAHN RAIL SCREEN, MARKERBOARD, 26"H X 72"W - 52" SYSTEM HEIGHT	\$	720.00	56.1%
BNXSW5278	BAHN RAIL SCREEN, MARKERBOARD, 26"H X 78"W - 52" SYSTEM HEIGHT	\$	720.00	56.1%
BNXSW5284	BAHN RAIL SCREEN, MARKERBOARD, 26"H X 84"W - 52" SYSTEM HEIGHT	\$	720.00	56.1%

BNXSW5290	BAHN RAIL SCREEN, MARKERBOARD, 26"H X 90"W - 52" SYSTEM HEIGHT	\$	720.00	56.1%
BSBF201222	BAHN MOBILE PED, BOX, FILE, 20"D X 12"W X 22"H	\$	880.00	56.1%
BSBF201522	BAHN MOBILE PED, BOX, FILE, 20"D X 15"W X 22"H	\$	880.00	56.1%
BSBFC201223	BAHN MOBILE PED, BOX, FILE, W/ CUSHION, 20"D X 12"W X 23"H	\$	980.00	56.1%
BSBFC201523	BAHN MOBILE PED, BOX, FILE, W/ CUSHION, 20"D X 15"W X 23"H	\$	980.00	56.1%
BSMC204224	BAHN MOBILE CREDENZA, COMBO, 20"D X 42"W X 24"H	\$	1,650.00	56.1%
BSMC204824	BAHN MOBILE CREDENZA, COMBO, 20"D X 48"W X 24"H	\$	1,650.00	56.1%
BSMC205424	BAHN MOBILE CREDENZA, COMBO, 20"D X 54"W X 24"H	\$	1,650.00	56.1%
BSMC206024	BAHN MOBILE CREDENZA, COMBO, 20"D X 60"W X 24"H	\$	1,650.00	56.1%
BSMF204224	BAHN MOBILE CREDENZA, FILE, 20"D X 42"W X 24"H	\$	2,060.00	56.1%
BSMF204824	BAHN MOBILE CREDENZA, FILE, 20"D X 48"W X 24"H	\$	2,060.00	56.1%
BSMF205424	BAHN MOBILE CREDENZA, FILE, 20"D X 54"W X 24"H	\$	2,060.00	56.1%
BSMF206024	BAHN MOBILE CREDENZA, FILE, 20"D X 60"W X 24"H	\$	2,060.00	56.1%
BSMO204224	BAHN MOBILE CREDENZA, OPEN, 20"D X 42"W X 24"H	\$	1,240.00	56.1%
BSMO204824	BAHN MOBILE CREDENZA, OPEN, 20"D X 48"W X 24"H	\$	1,240.00	56.1%
BSMO205424	BAHN MOBILE CREDENZA, OPEN, 20"D X 54"W X 24"H	\$	1,240.00	56.1%
BSMO206024	BAHN MOBILE CREDENZA, OPEN, 20"D X 60"W X 24"H	\$	1,240.00	56.1%
BSSF124846	BAHN RECYCLE CENTER, FABRIC SCREEN BACK, 12"D X 48"W X 46"H	\$	2,040.00	56.1%
BSSF124852	BAHN RECYCLE CENTER, FABRIC SCREEN BACK, 12"D X 48"W X 52"H	\$	2,040.00	56.1%
BSSF125446	BAHN RECYCLE CENTER, FABRIC SCREEN BACK, 12"D X 54"W X 46"H	\$	2,040.00	56.1%
BSSF125452	BAHN RECYCLE CENTER, FABRIC SCREEN BACK, 12"D X 54"W X 52"H	\$	2,040.00	56.1%
BSSF126046	BAHN RECYCLE CENTER, FABRIC SCREEN BACK, 12"D X 60"W X 46"H	\$	2,040.00	56.1%
BSSF126052	BAHN RECYCLE CENTER, FABRIC SCREEN BACK, 12"D X 60"W X 52"H	\$	2,040.00	56.1%

BSSF154846	BAHN RECYCLE CENTER, FABRIC SCREEN BACK, 15"D X 48"W X 46"H	\$ 2,040.00	56.1%
BSSF154852	BAHN RECYCLE CENTER, FABRIC SCREEN BACK, 15"D X 48"W X 52"H	\$ 2,040.00	56.1%
BSSF155446	BAHN RECYCLE CENTER, FABRIC SCREEN BACK, 15"D X 54"W X 46"H	\$ 2,040.00	56.1%
BSSF155452	BAHN RECYCLE CENTER, FABRIC SCREEN BACK, 15"D X 54"W X 52"H	\$ 2,040.00	56.1%
BSSF156046	BAHN RECYCLE CENTER, FABRIC SCREEN BACK, 15"D X 60"W X 46"H	\$ 2,040.00	56.1%
BSSF156052	BAHN RECYCLE CENTER, FABRIC SCREEN BACK, 15"D X 60"W X 52"H	\$ 2,040.00	56.1%
BSSJ124846	BAHN RECYCLE CENTER, MAGNETIC MARKERBOARD BACK, 12"D X 48"W X 46"H	\$ 2,040.00	56.1%
BSSJ124852	BAHN RECYCLE CENTER, MAGNETIC MARKERBOARD BACK, 12"D X 48"W X 52"H	\$ 2,040.00	56.1%
BSSJ125446	BAHN RECYCLE CENTER, MAGNETIC MARKERBOARD BACK, 12"D X 54"W X 46"H	\$ 2,040.00	56.1%
BSSJ125452	BAHN RECYCLE CENTER, MAGNETIC MARKERBOARD BACK, 12"D X 54"W X 52"H	\$ 2,040.00	56.1%
BSSJ126046	BAHN RECYCLE CENTER, MAGNETIC MARKERBOARD BACK, 12"D X 60"W X 46"H	\$ 2,040.00	56.1%
BSSJ126052	BAHN RECYCLE CENTER, MAGNETIC MARKERBOARD BACK, 12"D X 60"W X 52"H	\$ 2,040.00	56.1%
BSSJ154846	BAHN RECYCLE CENTER, MAGNETIC MARKERBOARD BACK, 15"D X 48"W X 46"H	\$ 2,040.00	56.1%
BSSJ154852	BAHN RECYCLE CENTER, MAGNETIC MARKERBOARD BACK, 15"D X 48"W X 52"H	\$ 2,040.00	56.1%
BSSJ155446	BAHN RECYCLE CENTER, MAGNETIC MARKERBOARD BACK, 15"D X 54"W X 46"H	\$ 2,040.00	56.1%
BSSJ155452	BAHN RECYCLE CENTER, MAGNETIC MARKERBOARD BACK, 15"D X 54"W X 52"H	\$ 2,040.00	56.1%

BSSJ156046	BAHN RECYCLE CENTER, MAGNETIC MARKERBOARD BACK, 15"D X 60"W X 46"H	\$	2,040.00	56.1%
BSSJ156052	BAHN RECYCLE CENTER, MAGNETIC MARKERBOARD BACK, 15"D X 60"W X 52"H	\$	2,040.00	56.1%
BSSN124836	BAHN RECYCLE CENTER, NO BACK, 12"D X 48"W X 36"H	\$	1,930.00	56.1%
BSSN125436	BAHN RECYCLE CENTER, NO BACK, 12"D X 54"W X 36"H	\$	1,930.00	56.1%
BSSN126036	BAHN RECYCLE CENTER, NO BACK, 12"D X 60"W X 36"H	\$	1,930.00	56.1%
BSSN154836	BAHN RECYCLE CENTER, NO BACK, 15"D X 48"W X 36"H	\$	1,930.00	56.1%
BSSN155436	BAHN RECYCLE CENTER, NO BACK, 15"D X 54"W X 36"H	\$	1,930.00	56.1%
BSSN156036	BAHN RECYCLE CENTER, NO BACK, 15"D X 60"W X 36"H	\$	1,930.00	56.1%
BSSP124846	BAHN RECYCLE CENTER, PLANT HOLDER BACK, 12"D X 48"W X 46"H	\$	2,040.00	56.1%
BSSP124852	BAHN RECYCLE CENTER, PLANT HOLDER BACK, 12"D X 48"W X 52"H	\$	2,040.00	56.1%
BSSP125446	BAHN RECYCLE CENTER, PLANT HOLDER BACK, 12"D X 54"W X 46"H	\$	2,040.00	56.1%
BSSP125452	BAHN RECYCLE CENTER, PLANT HOLDER BACK, 12"D X 54"W X 52"H	\$	2,040.00	56.1%
BSSP126046	BAHN RECYCLE CENTER, PLANT HOLDER BACK, 12"D X 60"W X 46"H	\$	2,040.00	56.1%
BSSP126052	BAHN RECYCLE CENTER, PLANT HOLDER BACK, 12"D X 60"W X 52"H	\$	2,040.00	56.1%
BSSP154846	BAHN RECYCLE CENTER, PLANT HOLDER BACK, 15"D X 48"W X 46"H	\$	2,040.00	56.1%
BSSP154852	BAHN RECYCLE CENTER, PLANT HOLDER BACK, 15"D X 48"W X 52"H	\$	2,040.00	56.1%
BSSP155446	BAHN RECYCLE CENTER, PLANT HOLDER BACK, 15"D X 54"W X 46"H	\$	2,040.00	56.1%
BSSP155452	BAHN RECYCLE CENTER, PLANT HOLDER BACK, 15"D X 54"W X 52"H	\$	2,040.00	56.1%
BSSP156046	BAHN RECYCLE CENTER, PLANT HOLDER BACK, 15"D X 60"W X 46"H	\$	2,040.00	56.1%

BSSP156052	BAHN RECYCLE CENTER, PLANT HOLDER BACK, 15"D X 60"W X 52"H	\$ 2,040.00	56.1%
BSY301222	BAHN TROLLEY, 30"D X 12"W X 22"H	\$ 1,140.00	56.1%
BSY301522	BAHN TROLLEY, 30"D X 15"W X 22"H	\$ 1,140.00	56.1%
BSYC301223	BAHN TROLLEY, W/ CUSHION, 30"D X 12"W X 23"H	\$ 1,240.00	56.1%
BSYC301523	BAHN TROLLEY, W/ CUSHION, 30"D X 15"W X 23"H	\$ 1,240.00	56.1%
DAAS	ALLIGATOR SINGLE - SET OF FIVE	\$ 30.00	56.1%
DACA	CASTERS, SET OF TWO, NON LOCKING	\$ 60.00	56.1%
DACAL	CASTERS, SET OF TWO, LOCKING	\$ 60.00	56.1%
DACDM15	ACCESSORY CENTER DRAWER, 15"D x 15"W	\$ 100.00	56.1%
DACDM21	ACCESSORY CENTER DRAWER, 17"D x 21"W	\$ 130.00	56.1%
DADL	DUAL LOCK - SET OF THREE	\$ 20.00	56.1%
DADP	DESKTOP POWER MODULE, 6 X 2	\$ 260.00	56.1%
DAGR	GROMMETS - SET OF FIVE	\$ 50.00	56.1%
DAKB	FUSION ADD-ON KEYBOARD	\$ 340.00	56.1%
DARISBN	BAHN WORKSURFACE RISER, FOR BAHN RAIL	\$ 100.00	56.1%
DARISBS	WATSON WORKSURFACE RISER FOR BAHN RACEWAY STORAGE	\$ 140.00	56.1%
DARISMS	MIRO STORAGE SUPPORT, RISER	\$ 140.00	56.1%
DARISZS	ZO STORAGE SUPPORT RISER	\$ 140.00	56.1%
DASN	SNAPS - SET OF FIVE	\$ 20.00	56.1%
DAVKB	FUSION ADD-ON KEYBOARD, SIT-TO-STAND	\$ 550.00	56.1%
LSK-P	FUSION CONNECTING PLATE	\$ 100.00	56.1%
MACTR061529	MIRO CONFERENCE, CABLE TOWER, 6"D x 15"W x 29"H	\$ 1,050.00	56.1%
MADIN3	MHO® POWER MODULE, IN-SURFACE POP-UP, 2 POWER 1 DATA/BLANK	\$ 570.00	56.1%
MADIN8	ELLORA® POWER MODULE, IN-SURFACE DROP-IN, 5 POWER 3 DATA/BLANK	\$ 1,240.00	56.1%
MADZP22	AXIL® Z POWER MODULE, IN-SURFACE FLUSH, 2 POWER, 2 DATA, WHITE	\$ 480.00	56.1%
MADZP40	AXIL® Z POWER MODULE, IN-SURFACE FLUSH, 4 POWER, WHITE	\$ 610.00	56.1%

MADZP42	AXIL® Z POWER MODULE, IN-SURFACE FLUSH, 4 POWER, 2 DATA, WHITE	\$ 690.00	56.1%
MADZP60	AXIL® Z POWER MODULE, IN-SURFACE FLUSH, 6 POWER, WHITE	\$ 760.00	56.1%
MAGRM	MIRO GROMMET (FIELD INSTALLED)	\$ 80.00	56.1%
MCAWBD4030	MIRO CONFERENCE MARKERBOARD, WALL MOUNTED, 40" H x 30" W	\$ 700.00	56.1%
MCAWBD4045	MIRO CONFERENCE MARKERBOARD, WALL MOUNTED, 40" H x 45" W	\$ 920.00	56.1%
MCAWBD4060	MIRO CONFERENCE MARKERBOARD, WALL MOUNTED, 40" H x 60" W	\$ 1,070.00	56.1%
MCAWBD4075	MIRO CONFERENCE MARKERBOARD, WALL MOUNTED, 40" H x 75" W	\$ 1,230.00	56.1%
MCAWBD4090	MIRO CONFERENCE MARKERBOARD, WALL MOUNTED, 40" H x 90" W	\$ 1,380.00	56.1%
MCAWBD4530	MIRO CONFERENCE MARKERBOARD, WALL MOUNTED, 45" H x 30" W	\$ 700.00	56.1%
MCAWBD4545	MIRO CONFERENCE MARKERBOARD, WALL MOUNTED, 45" H x 45" W	\$ 920.00	56.1%
MCAWBD4560	MIRO CONFERENCE MARKERBOARD, WALL MOUNTED, 45" H x 60" W	\$ 1,070.00	56.1%
MCAWBD4575	MIRO CONFERENCE MARKERBOARD, WALL MOUNTED, 45" H x 75" W	\$ 1,230.00	56.1%
MCAWBD4590	MIRO CONFERENCE MARKERBOARD, WALL MOUNTED, 45" H x 90" W	\$ 1,380.00	56.1%
MCCCACH17	MIRO CONFERENCE CABLE CHANNEL, 17"H	\$ 100.00	56.1%
MCCCACH29	MIRO CONFERENCE CABLE CHANNEL, 29.5"H	\$ 100.00	56.1%
MCCCACH36	MIRO CONFERENCE CABLE CHANNEL, 36"H	\$ 100.00	56.1%
MCCCACH42	MIRO CONFERENCE CABLE CHANNEL, 42"H	\$ 100.00	56.1%
MCCREC2424-17	MIRO CONFERENCE RECTANGLE, 24"D x 24"W x 17"H	\$ 1,900.00	56.1%
MCCREC2424-29	MIRO CONFERENCE RECTANGLE, 24"D x 24"W x 29-1/2"H	\$ 1,900.00	56.1%
MCCREC2430-17	MIRO CONFERENCE RECTANGLE, 24"D x 30"W x 17"H	\$ 1,950.00	56.1%
MCCREC2430-29	MIRO CONFERENCE RECTANGLE, 24"D x 30"W x 29-1/2"H	\$ 1,920.00	56.1%

MCCREC2436-17	MIRO CONFERENCE RECTANGLE, 24"D x 36"W x 17"H	\$	1,950.00	56.1%
MCCREC2436-29	MIRO CONFERENCE RECTANGLE, 24"D x 36"W x 29-1/2"H	\$	1,950.00	56.1%
MCCREC2442-17	MIRO CONFERENCE RECTANGLE, 24"D x 42"W x 17"H	\$	2,000.00	56.1%
MCCREC2442-29	MIRO CONFERENCE RECTANGLE, 24"D x 42"W x 29-1/2"H	\$	1,970.00	56.1%
MCCREC2448-17	MIRO CONFERENCE RECTANGLE, 24"D x 48"W x 17"H	\$	2,000.00	56.1%
MCCREC2448-29	MIRO CONFERENCE RECTANGLE, 24"D x 48"W x 29-1/2"H	\$	2,000.00	56.1%
MCCREC2460-17	MIRO CONFERENCE RECTANGLE, 24"D x 60"W x 17"H	\$	2,200.00	56.1%
MCCREC2460-29	MIRO CONFERENCE RECTANGLE, 24"D x 60"W x 29-1/2"H	\$	2,200.00	56.1%
MCCREC2472-17	MIRO CONFERENCE RECTANGLE, 24"D x 72"W x 17"H	\$	2,250.00	56.1%
MCCREC2472-29	MIRO CONFERENCE RECTANGLE, 24"D x 72"W x 29-1/2"H	\$	2,250.00	56.1%
MCCREC3030-29	MIRO CONFERENCE RECTANGLE, 30"D x 30"W x 29-1/2"H	\$	1,970.00	56.1%
MCCREC3030-42	MIRO CONFERENCE RECTANGLE, 30"D x 30"W x 42"H	\$	1,970.00	56.1%
MCCREC3036-29	MIRO CONFERENCE RECTANGLE, 30"D x 36"W x 29-1/2"H	\$	1,970.00	56.1%
MCCREC3036-42	MIRO CONFERENCE RECTANGLE, 30"D x 36"W x 42"H	\$	1,970.00	56.1%
MCCREC3042-29	MIRO CONFERENCE RECTANGLE, 30"D x 42"W x 29-1/2"H	\$	2,020.00	56.1%
MCCREC3042-42	MIRO CONFERENCE RECTANGLE, 30"D x 42"W x 42"H	\$	2,020.00	56.1%
MCCREC3048-29	MIRO CONFERENCE RECTANGLE, 30"D x 48"W x 29-1/2"H	\$	2,020.00	56.1%
MCCREC3048-42	MIRO CONFERENCE RECTANGLE, 30"D x 48"W x 42"H	\$	2,020.00	56.1%
MCCREC3060-29	MIRO CONFERENCE RECTANGLE, 30"D x 60"W x 29-1/2"H	\$	2,290.00	56.1%
MCCREC3060-42	MIRO CONFERENCE RECTANGLE, 30"D x 60"W x 42"H	\$	2,290.00	56.1%
MCCREC3072-29	MIRO CONFERENCE RECTANGLE, 30"D x 72"W x 29-1/2"H	\$	2,340.00	56.1%
MCCREC3072-42	MIRO CONFERENCE RECTANGLE, 30"D x 72"W x 42"H	\$	2,340.00	56.1%
MCCREC3084-29	MIRO CONFERENCE RECTANGLE, 30"D x 84"W x 29-1/2"H	\$	2,760.00	56.1%
MCCREC3084-42	MIRO CONFERENCE RECTANGLE, 30"D x 84"W x 42"H	\$	2,760.00	56.1%
MCCREC3636-29	MIRO CONFERENCE RECTANGLE, 36"D x 36"W x 29-1/2"H	\$	2,150.00	56.1%
MCCREC3636-42	MIRO CONFERENCE RECTANGLE, 36"D x 36"W x 42"H	\$	2,150.00	56.1%
MCCREC3642-29	MIRO CONFERENCE RECTANGLE, 36"D x 42"W x 29-1/2"H	\$	2,190.00	56.1%
MCCREC3642-42	MIRO CONFERENCE RECTANGLE, 36"D x 42"W x 42"H	\$	2,190.00	56.1%
MCCREC3648-29	MIRO CONFERENCE RECTANGLE, 36"D x 48"W x 29-1/2"H	\$	2,190.00	56.1%
MCCREC3648-42	MIRO CONFERENCE RECTANGLE, 36"D x 48"W x 42"H	\$	2,190.00	56.1%
MCCREC3660-29	MIRO CONFERENCE RECTANGLE, 36"D x 60"W x 29-1/2"H	\$	2,540.00	56.1%
MCCREC3660-42	MIRO CONFERENCE RECTANGLE, 36"D x 60"W x 42"H	\$	2,540.00	56.1%
MCCREC3672-29	MIRO CONFERENCE RECTANGLE, 36"D x 72"W x 29-1/2"H	\$	2,650.00	56.1%

MCCREC3672-42	MIRO CONFERENCE RECTANGLE, 36"D x 72"W x 42"H	\$ 2,650.00	56.1%
MCCREC3684-29	MIRO CONFERENCE RECTANGLE, 36"D x 84"W x 29-1/2"H	\$ 3,260.00	56.1%
MCCREC3684-42	MIRO CONFERENCE RECTANGLE, 36"D x 84"W x 42"H	\$ 3,260.00	56.1%
MCCREC3696-29	MIRO CONFERENCE RECTANGLE, 36"D x 96"W x 29-1/2"H	\$ 3,360.00	56.1%
MCCREC3696-42	MIRO CONFERENCE RECTANGLE, 36"D x 96"W x 42"H	\$ 3,360.00	56.1%
MCCREC4242-29	MIRO CONFERENCE RECTANGLE, 42"D x 42"W x 29-1/2"H	\$ 2,280.00	56.1%
MCCREC4242-42	MIRO CONFERENCE RECTANGLE, 42"D x 42"W x 42"H	\$ 2,280.00	56.1%
MCCREC4248-29	MIRO CONFERENCE RECTANGLE, 42"D x 48"W x 29-1/2"H	\$ 2,280.00	56.1%
MCCREC4248-42	MIRO CONFERENCE RECTANGLE, 42"D x 48"W x 42"H	\$ 2,280.00	56.1%
MCCREC4260-29	MIRO CONFERENCE RECTANGLE, 42"D x 60"W x 29-1/2"H	\$ 2,630.00	56.1%
MCCREC4260-42	MIRO CONFERENCE RECTANGLE, 42"D x 60"W x 42"H	\$ 2,630.00	56.1%
MCCREC4272-29	MIRO CONFERENCE RECTANGLE, 42"D x 72"W x 29-1/2"H	\$ 2,740.00	56.1%
MCCREC4272-42	MIRO CONFERENCE RECTANGLE, 42"D x 72"W x 42"H	\$ 2,740.00	56.1%
MCCREC4284-29	MIRO CONFERENCE RECTANGLE, 42"D x 84"W x 29-1/2"H	\$ 3,340.00	56.1%
MCCREC4284-42	MIRO CONFERENCE RECTANGLE, 42"D x 84"W x 42"H	\$ 3,340.00	56.1%
MCCREC4296-29	MIRO CONFERENCE RECTANGLE, 42"D x 96"W x 29-1/2"H	\$ 3,390.00	56.1%
MCCREC4296-42	MIRO CONFERENCE RECTANGLE, 42"D x 96"W x 42"H	\$ 3,390.00	56.1%
MCCREC48108-29	MIRO CONFERENCE RECTANGLE, 48"D x 108"W (2-PIECE TOP) x 29-1/2"H	\$ 7,260.00	56.1%
MCCREC48120-29	MIRO CONFERENCE RECTANGLE, 48"D x 120"W (2-PIECE TOP) x 29-1/2"H	\$ 7,620.00	56.1%
MCCREC48132-29	MIRO CONFERENCE RECTANGLE, 48"D x 132"W (2-PIECE TOP) x 29-1/2"H	\$ 7,930.00	56.1%
MCCREC48144-29	MIRO CONFERENCE RECTANGLE, 48"D x 144"W (2-PIECE TOP) x 29-1/2"H	\$ 8,120.00	56.1%
MCCREC48156-29	MIRO CONFERENCE RECTANGLE, 48"D x 156"W (2-PIECE TOP) x 29-1/2"H	\$ 9,300.00	56.1%
MCCREC48168-29	MIRO CONFERENCE RECTANGLE, 48"D x 168"W (2-PIECE TOP) x 29-1/2"H	\$ 10,230.00	56.1%
MCCREC48180-29	MIRO CONFERENCE RECTANGLE, 48"D x 180"W (2-PIECE TOP) x 29-1/2"H	\$ 10,410.00	56.1%
MCCREC48192-29	MIRO CONFERENCE RECTANGLE, 48"D x 192"W (2-PIECE TOP) x 29-1/2"H	\$ 10,600.00	56.1%

MCCREC48216-29	MIRO CONFERENCE RECTANGLE, 48"D x 216"W (3-PIECE TOP) x 29-1/2"H	\$ 11,110.00	56.1%
MCCREC48240-29	MIRO CONFERENCE RECTANGLE, 48"D x 240"W (3-PIECE TOP) x 29-1/2"H	\$ 12,960.00	56.1%
MCCREC48264-29	MIRO CONFERENCE RECTANGLE, 48"D x 264"W (3-PIECE TOP) x 29-1/2"H	\$ 13,960.00	56.1%
MCCREC48288-29	MIRO CONFERENCE RECTANGLE, 48"D x 288"W (3-PIECE TOP) x 29-1/2"H	\$ 14,960.00	56.1%
MCCREC4848-29	MIRO CONFERENCE RECTANGLE, 48"D x 48"W x 29-1/2"H	\$ 2,280.00	56.1%
MCCREC4848-42	MIRO CONFERENCE RECTANGLE, 48"D x 48"W x 42"H	\$ 2,280.00	56.1%
MCCREC4860-29	MIRO CONFERENCE RECTANGLE, 48"D x 60"W x 29-1/2"H	\$ 2,630.00	56.1%
MCCREC4860-42	MIRO CONFERENCE RECTANGLE, 48"D x 60"W x 42"H	\$ 2,630.00	56.1%
MCCREC4872-29	MIRO CONFERENCE RECTANGLE, 48"D x 72"W x 29-1/2"H	\$ 2,740.00	56.1%
MCCREC4872-42	MIRO CONFERENCE RECTANGLE, 48"D x 72"W x 42"H	\$ 2,740.00	56.1%
MCCREC4884-29	MIRO CONFERENCE RECTANGLE, 48"D x 84"W x 29-1/2"H	\$ 3,340.00	56.1%
MCCREC4884-42	MIRO CONFERENCE RECTANGLE, 48"D x 84"W x 42"H	\$ 3,340.00	56.1%
MCCREC4896-29	MIRO CONFERENCE RECTANGLE, 48"D x 96"W x 29-1/2"H	\$ 3,390.00	56.1%
MCCREC4896-42	MIRO CONFERENCE RECTANGLE, 48"D x 96"W x 42"H	\$ 3,390.00	56.1%
MCCREC54108-29	MIRO CONFERENCE RECTANGLE, 54"D x 108"W (2-PIECE TOP) x 29-1/2"H	\$ 7,420.00	56.1%
MCCREC54120-29	MIRO CONFERENCE RECTANGLE, 54"D x 120"W (2-PIECE TOP) x 29-1/2"H	\$ 7,790.00	56.1%
MCCREC54132-29	MIRO CONFERENCE RECTANGLE, 54"D x 132"W (2-PIECE TOP) x 29-1/2"H	\$ 7,970.00	56.1%
MCCREC54144-29	MIRO CONFERENCE RECTANGLE, 54"D x 144"W (2-PIECE TOP) x 29-1/2"H	\$ 8,160.00	56.1%
MCCREC54156-29	MIRO CONFERENCE RECTANGLE, 54"D x 156"W (2-PIECE TOP) x 29-1/2"H	\$ 9,470.00	56.1%
MCCREC54168-29	MIRO CONFERENCE RECTANGLE, 54"D x 168"W (2-PIECE TOP) x 29-1/2"H	\$ 10,410.00	56.1%
MCCREC54180-29	MIRO CONFERENCE RECTANGLE, 54"D x 180"W (2-PIECE TOP) x 29-1/2"H	\$ 10,580.00	56.1%

MCCREC54192-29	MIRO CONFERENCE RECTANGLE, 54"D x 192"W (2-PIECE TOP) x 29-1/2"H	\$ 10,780.00	56.1%
MCCREC54216-29	MIRO CONFERENCE RECTANGLE, 54"D x 216"W (3-PIECE TOP) x 29-1/2"H	\$ 11,160.00	56.1%
MCCREC54240-29	MIRO CONFERENCE RECTANGLE, 54"D x 240"W (3-PIECE TOP) x 29-1/2"H	\$ 13,200.00	56.1%
MCCREC54264-29	MIRO CONFERENCE RECTANGLE, 54"D x 264"W (3-PIECE TOP) x 29-1/2"H	\$ 14,200.00	56.1%
MCCREC54288-29	MIRO CONFERENCE RECTANGLE, 54"D x 288"W (3-PIECE TOP) x 29-1/2"H	\$ 15,220.00	56.1%
MCCREC5460-29	MIRO CONFERENCE RECTANGLE, 54"D x 60"W x 29-1/2"H	\$ 2,720.00	56.1%
MCCREC5460-42	MIRO CONFERENCE RECTANGLE, 54"D x 60"W x 42"H	\$ 2,720.00	56.1%
MCCREC5472-29	MIRO CONFERENCE RECTANGLE, 54"D x 72"W x 29-1/2"H	\$ 2,780.00	56.1%
MCCREC5472-42	MIRO CONFERENCE RECTANGLE, 54"D x 72"W x 42"H	\$ 2,780.00	56.1%
MCCREC5484-29	MIRO CONFERENCE RECTANGLE, 54"D x 84"W x 29-1/2"H	\$ 3,430.00	56.1%
MCCREC5484-42	MIRO CONFERENCE RECTANGLE, 54"D x 84"W x 42"H	\$ 3,430.00	56.1%
MCCREC5496-29	MIRO CONFERENCE RECTANGLE, 54"D x 96"W x 29-1/2"H	\$ 3,490.00	56.1%
MCCREC5496-42	MIRO CONFERENCE RECTANGLE, 54"D x 96"W x 42"H	\$ 3,490.00	56.1%
MCCREC60108-29	MIRO CONFERENCE RECTANGLE, 60"D x 108"W (2-PIECE TOP) x 29-1/2"H	\$ 7,420.00	56.1%
MCCREC60120-29	MIRO CONFERENCE RECTANGLE, 60"D x 120"W (2-PIECE TOP) x 29-1/2"H	\$ 7,790.00	56.1%
MCCREC60132-29	MIRO CONFERENCE RECTANGLE, 60"D x 132"W (2-PIECE TOP) x 29-1/2"H	\$ 7,970.00	56.1%
MCCREC60144-29	MIRO CONFERENCE RECTANGLE, 60"D x 144"W (2-PIECE TOP) x 29-1/2"H	\$ 8,160.00	56.1%
MCCREC60156-29	MIRO CONFERENCE RECTANGLE, 60"D x 156"W (2-PIECE TOP) x 29-1/2"H	\$ 9,470.00	56.1%
MCCREC60168-29	MIRO CONFERENCE RECTANGLE, 60"D x 168"W (2-PIECE TOP) x 29-1/2"H	\$ 10,410.00	56.1%
MCCREC60180-29	MIRO CONFERENCE RECTANGLE, 60"D x 180"W (2-PIECE TOP) x 29-1/2"H	\$ 10,580.00	56.1%

MCCREC60192-29	MIRO CONFERENCE RECTANGLE, 60"D x 192"W (2-PIECE TOP) x 29-1/2"H	\$ 10,780.00	56.1%
MCCREC60216-29	MIRO CONFERENCE RECTANGLE, 60"D x 216"W (3-PIECE TOP) x 29-1/2"H	\$ 11,160.00	56.1%
MCCREC60240-29	MIRO CONFERENCE RECTANGLE, 60"D x 240"W (3-PIECE TOP) x 29-1/2"H	\$ 13,200.00	56.1%
MCCREC60264-29	MIRO CONFERENCE RECTANGLE, 60"D x 264"W (3-PIECE TOP) x 29-1/2"H	\$ 14,200.00	56.1%
MCCREC60288-29	MIRO CONFERENCE RECTANGLE, 60"D x 288"W (3-PIECE TOP) x 29-1/2"H	\$ 15,220.00	56.1%
MCCREC6060-29	MIRO CONFERENCE RECTANGLE, 60"D x 60"W x 29-1/2"H	\$ 2,720.00	56.1%
MCCREC6060-42	MIRO CONFERENCE RECTANGLE, 60"D x 60"W x 42"H	\$ 2,720.00	56.1%
MCCREC6072-29	MIRO CONFERENCE RECTANGLE, 60"D x 72"W x 29-1/2"H	\$ 2,780.00	56.1%
MCCREC6072-42	MIRO CONFERENCE RECTANGLE, 60"D x 72"W x 42"H	\$ 2,780.00	56.1%
MCCREC6084-29	MIRO CONFERENCE RECTANGLE, 60"D x 84"W x 29-1/2"H	\$ 3,430.00	56.1%
MCCREC6084-42	MIRO CONFERENCE RECTANGLE, 60"D x 84"W x 42"H	\$ 3,430.00	56.1%
MCCREC6096-29	MIRO CONFERENCE RECTANGLE, 60"D x 96"W x 29-1/2"H	\$ 3,490.00	56.1%
MCCREC6096-42	MIRO CONFERENCE RECTANGLE, 60"D x 96"W x 42"H	\$ 3,490.00	56.1%
MCMCACH29	MOBILE MIRO CONFERENCE CABLE CHANNEL, 29.5"H	\$ 100.00	56.1%
MCMCACH36	MOBILE MIRO CONFERENCE CABLE CHANNEL, 36"H	\$ 100.00	56.1%
MCMCACH42	MOBILE MIRO CONFERENCE CABLE CHANNEL, 42"H	\$ 100.00	56.1%
MCMREC3030-29	MIRO MOBILE MEETING TABLE, 30"D x 30"W x 29-1/2"H WITH INDUSTRIAL CASTERS	\$ 2,280.00	56.1%
MCMREC3030-42	MIRO MOBILE MEETING TABLE, 30"D x 30"W x 42"H WITH INDUSTRIAL CASTERS	\$ 2,280.00	56.1%
MCMREC3036-29	MIRO MOBILE MEETING TABLE, 30"D x 36"W x 29-1/2"H WITH INDUSTRIAL CASTERS	\$ 2,280.00	56.1%
MCMREC3036-42	MIRO MOBILE MEETING TABLE, 30"D x 36"W x 42"H WITH INDUSTRIAL CASTERS	\$ 2,280.00	56.1%
MCMREC3042-29	MIRO MOBILE MEETING TABLE, 30"D x 42"W x 29-1/2"H WITH INDUSTRIAL CASTERS	\$ 2,330.00	56.1%
MCMREC3042-42	MIRO MOBILE MEETING TABLE, 30"D x 42"W x 42"H WITH INDUSTRIAL CASTERS	\$ 2,330.00	56.1%

MCMREC3048-29	MIRO MOBILE MEETING TABLE, 30"D x 48"W x 29-1/2"H WITH INDUSTRIAL CASTERS	\$ 2,330.00	56.1%
MCMREC3048-42	MIRO MOBILE MEETING TABLE, 30"D x 48"W x 42"H WITH INDUSTRIAL CASTERS	\$ 2,330.00	56.1%
MCMREC3060-29	MIRO MOBILE MEETING TABLE, 30"D x 60"W x 29-1/2"H WITH INDUSTRIAL CASTERS	\$ 2,600.00	56.1%
MCMREC3060-42	MIRO MOBILE MEETING TABLE, 30"D x 60"W x 42"H WITH INDUSTRIAL CASTERS	\$ 2,600.00	56.1%
MCMREC3072-29	MIRO MOBILE MEETING TABLE, 30"D x 72"W x 29-1/2"H WITH INDUSTRIAL CASTERS	\$ 2,650.00	56.1%
MCMREC3072-42	MIRO MOBILE MEETING TABLE, 30"D x 72"W x 42"H WITH INDUSTRIAL CASTERS	\$ 2,650.00	56.1%
MCMREC3084-29	MIRO MOBILE MEETING TABLE, 30"D x 84"W x 29-1/2"H WITH INDUSTRIAL CASTERS	\$ 3,060.00	56.1%
MCMREC3084-42	MIRO MOBILE MEETING TABLE, 30"D x 84"W x 42"H WITH INDUSTRIAL CASTERS	\$ 3,060.00	56.1%
MCMREC3636-29	MIRO MOBILE MEETING TABLE, 36"D x 36"W x 29-1/2"H WITH INDUSTRIAL CASTERS	\$ 2,460.00	56.1%
MCMREC3636-42	MIRO MOBILE MEETING TABLE, 36"D x 36"W x 42"H WITH INDUSTRIAL CASTERS	\$ 2,460.00	56.1%
MCMREC3642-29	MIRO MOBILE MEETING TABLE, 36"D x 42"W x 29-1/2"H WITH INDUSTRIAL CASTERS	\$ 2,500.00	56.1%
MCMREC3642-42	MIRO MOBILE MEETING TABLE, 36"D x 42"W x 42"H WITH INDUSTRIAL CASTERS	\$ 2,500.00	56.1%
MCMREC3648-29	MIRO MOBILE MEETING TABLE, 36"D x 48"W x 29-1/2"H WITH INDUSTRIAL CASTERS	\$ 2,510.00	56.1%
MCMREC3648-42	MIRO MOBILE MEETING TABLE, 36"D x 48"W x 42"H WITH INDUSTRIAL CASTERS	\$ 2,510.00	56.1%
MCMREC3660-29	MIRO MOBILE MEETING TABLE, 36"D x 60"W x 29-1/2"H WITH INDUSTRIAL CASTERS	\$ 2,860.00	56.1%
MCMREC3660-42	MIRO MOBILE MEETING TABLE, 36"D x 60"W x 42"H WITH INDUSTRIAL CASTERS	\$ 2,860.00	56.1%

MCMREC3672-29	MIRO MOBILE MEETING TABLE, 36"D x 72"W x 29-1/2"H WITH INDUSTRIAL CASTERS	\$ 2,970.00	56.1%
MCMREC3672-42	MIRO MOBILE MEETING TABLE, 36"D x 72"W x 42"H WITH INDUSTRIAL CASTERS	\$ 2,970.00	56.1%
MCMREC3684-29	MIRO MOBILE MEETING TABLE, 36"D x 84"W x 29-1/2"H WITH INDUSTRIAL CASTERS	\$ 3,570.00	56.1%
MCMREC3684-42	MIRO MOBILE MEETING TABLE, 36"D x 84"W x 42"H WITH INDUSTRIAL CASTERS	\$ 3,570.00	56.1%
MCMREC3696-29	MIRO MOBILE MEETING TABLE, 36"D x 96"W x 29-1/2"H WITH INDUSTRIAL CASTERS	\$ 3,680.00	56.1%
MCMREC3696-42	MIRO MOBILE MEETING TABLE, 36"D x 96"W x 42"H WITH INDUSTRIAL CASTERS	\$ 3,680.00	56.1%
MCMREC4242-29	MIRO MOBILE MEETING TABLE, 42"D x 42"W x 29-1/2"H WITH INDUSTRIAL CASTERS	\$ 2,590.00	56.1%
MCMREC4242-42	MIRO MOBILE MEETING TABLE, 42"D x 42"W x 42"H WITH INDUSTRIAL CASTERS	\$ 2,590.00	56.1%
MCMREC4248-29	MIRO MOBILE MEETING TABLE, 42"D x 48"W x 29-1/2"H WITH INDUSTRIAL CASTERS	\$ 2,590.00	56.1%
MCMREC4248-42	MIRO MOBILE MEETING TABLE, 42"D x 48"W x 42"H WITH INDUSTRIAL CASTERS	\$ 2,590.00	56.1%
MCMREC4260-29	MIRO MOBILE MEETING TABLE, 42"D x 60"W x 29-1/2"H WITH INDUSTRIAL CASTERS	\$ 2,940.00	56.1%
MCMREC4260-42	MIRO MOBILE MEETING TABLE, 42"D x 60"W x 42"H WITH INDUSTRIAL CASTERS	\$ 2,940.00	56.1%
MCMREC4272-29	MIRO MOBILE MEETING TABLE, 42"D x 72"W x 29-1/2"H WITH INDUSTRIAL CASTERS	\$ 3,050.00	56.1%
MCMREC4272-42	MIRO MOBILE MEETING TABLE, 42"D x 72"W x 42"H WITH INDUSTRIAL CASTERS	\$ 3,050.00	56.1%
MCMREC4284-29	MIRO MOBILE MEETING TABLE, 42"D x 84"W x 29-1/2"H WITH INDUSTRIAL CASTERS	\$ 3,650.00	56.1%
MCMREC4284-42	MIRO MOBILE MEETING TABLE, 42"D x 84"W x 42"H WITH INDUSTRIAL CASTERS	\$ 3,650.00	56.1%

MCMREC4296-29	MIRO MOBILE MEETING TABLE, 42"D x 96"W x 29-1/2"H WITH INDUSTRIAL CASTERS	\$ 3,700.00	56.1%
MCMREC4296-42	MIRO MOBILE MEETING TABLE, 42"D x 96"W x 42"H WITH INDUSTRIAL CASTERS	\$ 3,700.00	56.1%
MCMREC4848-29	MIRO MOBILE MEETING TABLE, 48"D x 48"W x 29-1/2"H WITH INDUSTRIAL CASTERS	\$ 2,610.00	56.1%
MCMREC4848-42	MIRO MOBILE MEETING TABLE, 48"D x 48"W x 42"H WITH INDUSTRIAL CASTERS	\$ 2,610.00	56.1%
MCMREC4860-29	MIRO MOBILE MEETING TABLE, 48"D x 60"W x 29-1/2"H WITH INDUSTRIAL CASTERS	\$ 2,960.00	56.1%
MCMREC4860-42	MIRO MOBILE MEETING TABLE, 48"D x 60"W x 42"H WITH INDUSTRIAL CASTERS	\$ 2,960.00	56.1%
MCMREC4872-29	MIRO MOBILE MEETING TABLE, 48"D x 72"W x 29-1/2"H WITH INDUSTRIAL CASTERS	\$ 3,070.00	56.1%
MCMREC4872-42	MIRO MOBILE MEETING TABLE, 48"D x 72"W x 42"H WITH INDUSTRIAL CASTERS	\$ 3,070.00	56.1%
MCMREC4884-29	MIRO MOBILE MEETING TABLE, 48"D x 84"W x 29-1/2"H WITH INDUSTRIAL CASTERS	\$ 3,670.00	56.1%
MCMREC4884-42	MIRO MOBILE MEETING TABLE, 48"D x 84"W x 42"H WITH INDUSTRIAL CASTERS	\$ 3,670.00	56.1%
MCMREC4896-29	MIRO MOBILE MEETING TABLE, 48"D x 96"W x 29-1/2"H WITH INDUSTRIAL CASTERS	\$ 3,720.00	56.1%
MCMREC4896-42	MIRO MOBILE MEETING TABLE, 48"D x 96"W x 42"H WITH INDUSTRIAL CASTERS	\$ 3,720.00	56.1%
MCMREC5460-29	MIRO MOBILE MEETING TABLE, 54"D x 60"W x 29-1/2"H WITH INDUSTRIAL CASTERS	\$ 3,050.00	56.1%
MCMREC5460-42	MIRO MOBILE MEETING TABLE, 54"D x 60"W x 42"H WITH INDUSTRIAL CASTERS	\$ 3,050.00	56.1%
MCMREC5472-29	MIRO MOBILE MEETING TABLE, 54"D x 72"W x 29-1/2"H WITH INDUSTRIAL CASTERS	\$ 3,110.00	56.1%
MCMREC5472-42	MIRO MOBILE MEETING TABLE, 54"D x 72"W x 42"H WITH INDUSTRIAL CASTERS	\$ 3,110.00	56.1%

MCMREC5484-29	MIRO MOBILE MEETING TABLE, 54"D x 84"W x 29-1/2"H WITH INDUSTRIAL CASTERS	\$ 3,760.00	56.1%
MCMREC5484-42	MIRO MOBILE MEETING TABLE, 54"D x 84"W x 42"H WITH INDUSTRIAL CASTERS	\$ 3,760.00	56.1%
MCMREC5496-29	MIRO MOBILE MEETING TABLE, 54"D x 96"W x 29-1/2"H WITH INDUSTRIAL CASTERS	\$ 3,820.00	56.1%
MCMREC5496-42	MIRO MOBILE MEETING TABLE, 54"D x 96"W x 42"H WITH INDUSTRIAL CASTERS	\$ 3,820.00	56.1%
MCMREC6060-29	MIRO MOBILE MEETING TABLE, 60"D x 60"W x 29-1/2"H WITH INDUSTRIAL CASTERS	\$ 3,050.00	56.1%
MCMREC6060-42	MIRO MOBILE MEETING TABLE, 60"D x 60"W x 42"H WITH INDUSTRIAL CASTERS	\$ 3,050.00	56.1%
MCMREC6072-29	MIRO MOBILE MEETING TABLE, 60"D x 72"W x 29-1/2"H WITH INDUSTRIAL CASTERS	\$ 3,110.00	56.1%
MCMREC6072-42	MIRO MOBILE MEETING TABLE, 60"D x 72"W x 42"H WITH INDUSTRIAL CASTERS	\$ 3,110.00	56.1%
MCMREC6084-29	MIRO MOBILE MEETING TABLE, 60"D x 84"W x 29-1/2"H WITH INDUSTRIAL CASTERS	\$ 3,760.00	56.1%
MCMREC6084-42	MIRO MOBILE MEETING TABLE, 60"D x 84"W x 42"H WITH INDUSTRIAL CASTERS	\$ 3,760.00	56.1%
MCMREC6096-29	MIRO MOBILE MEETING TABLE, 60"D x 96"W x 29-1/2"H WITH INDUSTRIAL CASTERS	\$ 3,820.00	56.1%
MCMREC6096-42	MIRO MOBILE MEETING TABLE, 60"D x 96"W x 42"H WITH INDUSTRIAL CASTERS	\$ 3,820.00	56.1%
MDREC2045N	MIRO RECTANGLE DESK, 20" DEEP x 45" WIDE	\$ 1,320.00	56.1%
MDREC2048N	MIRO RECTANGLE DESK, 20" DEEP x 48" WIDE	\$ 1,320.00	56.1%
MDREC2054N	MIRO RECTANGLE DESK, 20" DEEP x 54" WIDE	\$ 1,590.00	56.1%
MDREC2060N	MIRO RECTANGLE DESK, 20" DEEP x 60" WIDE	\$ 1,590.00	56.1%
MDREC2066N	MIRO RECTANGLE DESK, 20" DEEP x 66" WIDE	\$ 1,590.00	56.1%
MDREC2072N	MIRO RECTANGLE DESK, 20" DEEP x 72" WIDE	\$ 1,590.00	56.1%
MDREC2075N	MIRO RECTANGLE DESK, 20" DEEP x 75" WIDE	\$ 1,980.00	56.1%
MDREC2078N	MIRO RECTANGLE DESK, 20" DEEP x 78" WIDE	\$ 1,980.00	56.1%
MDREC2084N	MIRO RECTANGLE DESK, 20" DEEP x 84" WIDE	\$ 2,110.00	56.1%

MDREC2848N	MIRO RECTANGLE DESK, 28" DEEP x 48" WIDE	\$	1,390.00	56.1%
MDREC2854N	MIRO RECTANGLE DESK, 28" DEEP x 54" WIDE	\$	1,650.00	56.1%
MDREC2860N	MIRO RECTANGLE DESK, 28" DEEP x 60" WIDE	\$	1,650.00	56.1%
MDREC2866N	MIRO RECTANGLE DESK, 28" DEEP x 66" WIDE	\$	1,650.00	56.1%
MDREC2872N	MIRO RECTANGLE DESK, 28" DEEP x 72" WIDE	\$	1,650.00	56.1%
MDREC2875N	MIRO RECTANGLE DESK, 28" DEEP x 75" WIDE	\$	2,040.00	56.1%
MDREC2878N	MIRO RECTANGLE DESK, 28" DEEP x 78" WIDE	\$	2,040.00	56.1%
MDREC2884N	MIRO RECTANGLE DESK, 28" DEEP x 84" WIDE	\$	2,180.00	56.1%
MDREC3660N	MIRO RECTANGLE DESK, 36" DEEP x 60" WIDE	\$	2,040.00	56.1%
MDREC3666N	MIRO RECTANGLE DESK, 36" DEEP x 66" WIDE	\$	2,040.00	56.1%
MDREC3672N	MIRO RECTANGLE DESK, 36" DEEP x 72" WIDE	\$	2,040.00	56.1%
MDREC3675N	MIRO RECTANGLE DESK, 36" DEEP x 75" WIDE	\$	2,440.00	56.1%
MDREC3678N	MIRO RECTANGLE DESK, 36" DEEP x 78" WIDE	\$	2,440.00	56.1%
MDREC3684N	MIRO RECTANGLE DESK, 36" DEEP x 84" WIDE	\$	2,570.00	56.1%
ML5502029	MIRO SUPPORT, BRIDGE LEG, 20"D x 29-1/2"H	\$	470.00	56.1%
ML5502829	MIRO SUPPORT, BRIDGE LEG, 28"D x 29-1/2"H	\$	470.00	56.1%
ML5503629	MIRO SUPPORT, BRIDGE LEG, 36"D x 29-1/2"H	\$	470.00	56.1%
ML5504029	MIRO SUPPORT, BRIDGE LEG, 40"D x 29-1/2"H	\$	540.00	56.1%
ML5505629	MIRO SUPPORT, BRIDGE LEG, 56"D x 29-1/2"H	\$	600.00	56.1%
ML5507229	MIRO SUPPORT, BRIDGE LEG, 72"D x 29-1/2"H	\$	660.00	56.1%
MMC2LG2048	MIRO MULTIPURPOSE TABLE, BASE ONLY WITH CASTERS, 20"D x 48"W x 28.5"H	\$	1,280.00	56.1%
MMC2LG2054	MIRO MULTIPURPOSE TABLE, BASE ONLY WITH CASTERS, 20"D x 54"W x 28.5"H	\$	1,280.00	56.1%
MMC2LG2060	MIRO MULTIPURPOSE TABLE, BASE ONLY WITH CASTERS, 20"D x 60"W x 28.5"H	\$	1,280.00	56.1%
MMC2LG2066	MIRO MULTIPURPOSE TABLE, BASE ONLY WITH CASTERS, 20"D x 66"W x 28.5"H	\$	1,280.00	56.1%
MMC2LG2072	MIRO MULTIPURPOSE TABLE, BASE ONLY WITH CASTERS, 20"D x 72"W x 28.5"H	\$	1,280.00	56.1%
MMC2LG2078	MIRO MULTIPURPOSE TABLE, BASE ONLY WITH CASTERS, 20"D x 78"W x 28.5"H	\$	1,330.00	56.1%

MMC2LG2084	MIRO MULTIPURPOSE TABLE, BASE ONLY WITH CASTERS, 20"D x 84"W x 28.5"H	\$ 1,330.00	56.1%
MMC2LG2090	MIRO MULTIPURPOSE TABLE, BASE ONLY WITH CASTERS, 20"D x 90"W x 28.5"H	\$ 1,330.00	56.1%
MMC2LG2096	MIRO MULTIPURPOSE TABLE, BASE ONLY WITH CASTERS, 20"D x 96"W x 28.5"H	\$ 1,330.00	56.1%
MMC2LG2448	MIRO MULTIPURPOSE TABLE, BASE ONLY WITH CASTERS, 24"D x 48"W x 28.5"H	\$ 1,280.00	56.1%
MMC2LG2454	MIRO MULTIPURPOSE TABLE, BASE ONLY WITH CASTERS, 24"D x 54"W x 28.5"H	\$ 1,280.00	56.1%
MMC2LG2460	MIRO MULTIPURPOSE TABLE, BASE ONLY WITH CASTERS, 24"D x 60"W x 28.5"H	\$ 1,280.00	56.1%
MMC2LG2466	MIRO MULTIPURPOSE TABLE, BASE ONLY WITH CASTERS, 24"D x 66"W x 28.5"H	\$ 1,280.00	56.1%
MMC2LG2472	MIRO MULTIPURPOSE TABLE, BASE ONLY WITH CASTERS, 24"D x 72"W x 28.5"H	\$ 1,280.00	56.1%
MMC2LG2478	MIRO MULTIPURPOSE TABLE, BASE ONLY WITH CASTERS, 24"D x 78"W x 28.5"H	\$ 1,330.00	56.1%
MMC2LG2484	MIRO MULTIPURPOSE TABLE, BASE ONLY WITH CASTERS, 24"D x 84"W x 28.5"H	\$ 1,330.00	56.1%
MMC2LG2490	MIRO MULTIPURPOSE TABLE, BASE ONLY WITH CASTERS, 24"D x 90"W x 28.5"H	\$ 1,330.00	56.1%
MMC2LG2496	MIRO MULTIPURPOSE TABLE, BASE ONLY WITH CASTERS, 24"D x 96"W x 28.5"H	\$ 1,330.00	56.1%
MMC2LG3048	MIRO MULTIPURPOSE TABLE, BASE ONLY WITH CASTERS, 30"D x 48"W x 28.5"H	\$ 1,280.00	56.1%
MMC2LG3054	MIRO MULTIPURPOSE TABLE, BASE ONLY WITH CASTERS, 30"D x 54"W x 28.5"H	\$ 1,280.00	56.1%
MMC2LG3060	MIRO MULTIPURPOSE TABLE, BASE ONLY WITH CASTERS, 30"D x 60"W x 28.5"H	\$ 1,280.00	56.1%
MMC2LG3066	MIRO MULTIPURPOSE TABLE, BASE ONLY WITH CASTERS, 30"D x 66"W x 28.5"H	\$ 1,280.00	56.1%

MMC2LG3072	MIRO MULTIPURPOSE TABLE, BASE ONLY WITH CASTERS, 30"D x 72"W x 28.5"H	\$ 1,280.00	56.1%
MMC2LG3078	MIRO MULTIPURPOSE TABLE, BASE ONLY WITH CASTERS, 30"D x 78"W x 28.5"H	\$ 1,330.00	56.1%
MMC2LG3084	MIRO MULTIPURPOSE TABLE, BASE ONLY WITH CASTERS, 30"D x 84"W x 28.5"H	\$ 1,330.00	56.1%
MMC2LG3090	MIRO MULTIPURPOSE TABLE, BASE ONLY WITH CASTERS, 30"D x 90"W x 28.5"H	\$ 1,330.00	56.1%
MMC2LG3096	MIRO MULTIPURPOSE TABLE, BASE ONLY WITH CASTERS, 30"D x 96"W x 28.5"H	\$ 1,330.00	56.1%
MMC2LG3666	MIRO MULTIPURPOSE TABLE, BASE ONLY WITH CASTERS, 36"D x 66"W x 28.5"H	\$ 1,390.00	56.1%
MMC2LG3672	MIRO MULTIPURPOSE TABLE, BASE ONLY WITH CASTERS, 36"D x 72"W x 28.5"H	\$ 1,390.00	56.1%
MMC2LG3678	MIRO MULTIPURPOSE TABLE, BASE ONLY WITH CASTERS, 36"D x 78"W x 28.5"H	\$ 1,390.00	56.1%
MMC2LG3684	MIRO MULTIPURPOSE TABLE, BASE ONLY WITH CASTERS, 36"D x 84"W x 28.5"H	\$ 1,390.00	56.1%
MMC2LG3690	MIRO MULTIPURPOSE TABLE, BASE ONLY WITH CASTERS, 36"D x 90"W x 28.5"H	\$ 1,390.00	56.1%
MMC2LG3696	MIRO MULTIPURPOSE TABLE, BASE ONLY WITH CASTERS, 36"D x 96"W x 28.5"H	\$ 1,390.00	56.1%
MMCH	MIRO FLIP TABLE CABLE CHANNEL, 12"H	\$ 50.00	56.1%
MMCHR12448	MIRO MULTIPURPOSE TABLE, HALF ROUND WITH CASTERS, 24"D x 48"W x 28.5"H	\$ 1,340.00	56.1%
MMCHR13060	MIRO MULTIPURPOSE TABLE, HALF ROUND WITH CASTERS, 30"D x 60"W x 28.5"H	\$ 1,490.00	56.1%
MMCHR13672	MIRO MULTIPURPOSE TABLE, HALF ROUND WITH CASTERS, 36"D x 72"W x 28.5"H	\$ 1,800.00	56.1%
MMCKSI2448	MIRO MULTIPURPOSE TABLE, KEYSTONE WITH CASTERS, 24"D x 48"W x 28.5"H	\$ 1,350.00	56.1%
MMCKSI3060	MIRO MULTIPURPOSE TABLE, KEYSTONE WITH CASTERS, 30"D x 60"W x 28.5"H	\$ 1,740.00	56.1%

MMCKSI3672	MIRO MULTIPURPOSE TABLE, KEYSTONE WITH CASTERS, 36"D x 72"W x 28.5"H	\$ 1,810.00	56.1%
MMCREF2048	MIRO MULTIPURPOSE TABLE, RECTANGLE, FULL BASE WITH CASTERS, 20"D x 48"W x 28.5"H	\$ 1,390.00	56.1%
MMCREF2054	MIRO MULTIPURPOSE TABLE, RECTANGLE, FULL BASE WITH CASTERS, 20"D x 54"W x 28.5"H	\$ 1,470.00	56.1%
MMCREF2060	MIRO MULTIPURPOSE TABLE, RECTANGLE, FULL BASE WITH CASTERS, 20"D x 60"W x 28.5"H	\$ 1,480.00	56.1%
MMCREF2066	MIRO MULTIPURPOSE TABLE, RECTANGLE, FULL BASE WITH CASTERS, 20"D x 66"W x 28.5"H	\$ 1,480.00	56.1%
MMCREF2072	MIRO MULTIPURPOSE TABLE, RECTANGLE, FULL BASE WITH CASTERS, 20"D x 72"W x 28.5"H	\$ 1,490.00	56.1%
MMCREF2078	MIRO MULTIPURPOSE TABLE, RECTANGLE, FULL BASE WITH CASTERS, 20"D x 78"W x 28.5"H	\$ 1,730.00	56.1%
MMCREF2084	MIRO MULTIPURPOSE TABLE, RECTANGLE, FULL BASE WITH CASTERS, 20"D x 84"W x 28.5"H	\$ 1,740.00	56.1%
MMCREF2090	MIRO MULTIPURPOSE TABLE, RECTANGLE, FULL BASE WITH CASTERS, 20"D x 90"W x 28.5"H	\$ 1,800.00	56.1%
MMCREF2096	MIRO MULTIPURPOSE TABLE, RECTANGLE, FULL BASE WITH CASTERS, 20"D x 96"W x 28.5"H	\$ 1,800.00	56.1%
MMCREF2448	MIRO MULTIPURPOSE TABLE, RECTANGLE, FULL BASE WITH CASTERS, 24"D x 48"W x 28.5"H	\$ 1,400.00	56.1%
MMCREF2454	MIRO MULTIPURPOSE TABLE, RECTANGLE, FULL BASE WITH CASTERS, 24"D x 54"W x 28.5"H	\$ 1,490.00	56.1%
MMCREF2460	MIRO MULTIPURPOSE TABLE, RECTANGLE, FULL BASE WITH CASTERS, 24"D x 60"W x 28.5"H	\$ 1,490.00	56.1%
MMCREF2466	MIRO MULTIPURPOSE TABLE, RECTANGLE, FULL BASE WITH CASTERS, 24"D x 66"W x 28.5"H	\$ 1,500.00	56.1%
MMCREF2472	MIRO MULTIPURPOSE TABLE, RECTANGLE, FULL BASE WITH CASTERS, 24"D x 72"W x 28.5"H	\$ 1,500.00	56.1%
MMCREF2478	MIRO MULTIPURPOSE TABLE, RECTANGLE, FULL BASE WITH CASTERS, 24"D x 78"W x 28.5"H	\$ 1,800.00	56.1%

MMCREF2484	MIRO MULTIPURPOSE TABLE, RECTANGLE, FULL BASE WITH CASTERS, 24"D x 84"W x 28.5"H	\$ 1,810.00	56.1%
MMCREF2490	MIRO MULTIPURPOSE TABLE, RECTANGLE, FULL BASE WITH CASTERS, 24"D x 90"W x 28.5"H	\$ 1,810.00	56.1%
MMCREF2496	MIRO MULTIPURPOSE TABLE, RECTANGLE, FULL BASE WITH CASTERS, 24"D x 96"W x 28.5"H	\$ 1,830.00	56.1%
MMCREF3048	MIRO MULTIPURPOSE TABLE, RECTANGLE, FULL BASE WITH CASTERS, 30"D x 48"W x 28.5"H	\$ 1,430.00	56.1%
MMCREF3054	MIRO MULTIPURPOSE TABLE, RECTANGLE, FULL BASE WITH CASTERS, 30"D x 54"W x 28.5"H	\$ 1,510.00	56.1%
MMCREF3060	MIRO MULTIPURPOSE TABLE, RECTANGLE, FULL BASE WITH CASTERS, 30"D x 60"W x 28.5"H	\$ 1,570.00	56.1%
MMCREF3066	MIRO MULTIPURPOSE TABLE, RECTANGLE, FULL BASE WITH CASTERS, 30"D x 66"W x 28.5"H	\$ 1,580.00	56.1%
MMCREF3072	MIRO MULTIPURPOSE TABLE, RECTANGLE, FULL BASE WITH CASTERS, 30"D x 72"W x 28.5"H	\$ 1,580.00	56.1%
MMCREF3078	MIRO MULTIPURPOSE TABLE, RECTANGLE, FULL BASE WITH CASTERS, 30"D x 78"W x 28.5"H	\$ 1,860.00	56.1%
MMCREF3084	MIRO MULTIPURPOSE TABLE, RECTANGLE, FULL BASE WITH CASTERS, 30"D x 84"W x 28.5"H	\$ 1,920.00	56.1%
MMCREF3090	MIRO MULTIPURPOSE TABLE, RECTANGLE, FULL BASE WITH CASTERS, 30"D x 90"W x 28.5"H	\$ 1,930.00	56.1%
MMCREF3096	MIRO MULTIPURPOSE TABLE, RECTANGLE, FULL BASE WITH CASTERS, 30"D x 96"W x 28.5"H	\$ 1,930.00	56.1%
MMCREI3066	MIRO MULTIPURPOSE TABLE, RECTANGLE, INSET BASE WITH CASTERS, 30"D x 66"W x 28.5"H	\$ 1,520.00	56.1%
MMCREI3072	MIRO MULTIPURPOSE TABLE, RECTANGLE, INSET BASE WITH CASTERS, 30"D x 72"W x 28.5"H	\$ 1,530.00	56.1%
MMCREI3078	MIRO MULTIPURPOSE TABLE, RECTANGLE, INSET BASE WITH CASTERS, 30"D x 78"W x 28.5"H	\$ 1,770.00	56.1%
MMCREI3084	MIRO MULTIPURPOSE TABLE, RECTANGLE, INSET BASE WITH CASTERS, 30"D x 84"W x 28.5"H	\$ 1,910.00	56.1%

MMCREI3090	MIRO MULTIPURPOSE TABLE, RECTANGLE, INSET BASE WITH CASTERS, 30"D x 90"W x 28.5"H	\$ 1,910.00	56.1%
MMCREI3096	MIRO MULTIPURPOSE TABLE, RECTANGLE, INSET BASE WITH CASTERS, 30"D x 96"W x 28.5"H	\$ 1,920.00	56.1%
MMCREI3666	MIRO MULTIPURPOSE TABLE, RECTANGLE, INSET BASE WITH CASTERS, 36"D x 66"W x 28.5"H	\$ 1,830.00	56.1%
MMCREI3672	MIRO MULTIPURPOSE TABLE, RECTANGLE, INSET BASE WITH CASTERS, 36"D x 72"W x 28.5"H	\$ 1,830.00	56.1%
MMCREI3678	MIRO MULTIPURPOSE TABLE, RECTANGLE, INSET BASE WITH CASTERS, 36"D x 78"W x 28.5"H	\$ 2,300.00	56.1%
MMCREI3684	MIRO MULTIPURPOSE TABLE, RECTANGLE, INSET BASE WITH CASTERS, 36"D x 84"W x 28.5"H	\$ 2,380.00	56.1%
MMCREI3690	MIRO MULTIPURPOSE TABLE, RECTANGLE, INSET BASE WITH CASTERS, 36"D x 90"W x 28.5"H	\$ 2,390.00	56.1%
MMCREI3696	MIRO MULTIPURPOSE TABLE, RECTANGLE, INSET BASE WITH CASTERS, 36"D x 96"W x 28.5"H	\$ 2,400.00	56.1%
MMCTRI2460	MIRO MULTIPURPOSE TABLE, TRAPEZOID WITH CASTERS, 24"D x 60"W x 28.5"H	\$ 1,470.00	56.1%
MMCTRI2466	MIRO MULTIPURPOSE TABLE, TRAPEZOID WITH CASTERS, 24"D x 66"W x 28.5"H	\$ 1,470.00	56.1%
MMCTRI2472	MIRO MULTIPURPOSE TABLE, TRAPEZOID WITH CASTERS, 24"D x 72"W x 28.5"H	\$ 1,480.00	56.1%
MMCTRI3060	MIRO MULTIPURPOSE TABLE, TRAPEZOID WITH CASTERS, 30"D x 60"W x 28.5"H	\$ 1,490.00	56.1%
MMCTRI3066	MIRO MULTIPURPOSE TABLE, TRAPEZOID WITH CASTERS, 30"D x 66"W x 28.5"H	\$ 1,490.00	56.1%
MMCTRI3072	MIRO MULTIPURPOSE TABLE, TRAPEZOID WITH CASTERS, 30"D x 72"W x 28.5"H	\$ 1,500.00	56.1%
MMF2LG2048	MIRO FLIP TABLE, BASE ONLY WITH CASTERS, 20"D x 48"W x 28.5"H	\$ 1,500.00	56.1%
MMF2LG2054	MIRO FLIP TABLE, BASE ONLY WITH CASTERS, 20"D x 54"W x 28.5"H	\$ 1,500.00	56.1%

MMF2LG2060	MIRO FLIP TABLE, BASE ONLY WITH CASTERS, 20"D x 60"W x 28.5"H	\$ 1,500.00	56.1%
MMF2LG2066	MIRO FLIP TABLE, BASE ONLY WITH CASTERS, 20"D x 66"W x 28.5"H	\$ 1,500.00	56.1%
MMF2LG2072	MIRO FLIP TABLE, BASE ONLY WITH CASTERS, 20"D x 72"W x 28.5"H	\$ 1,500.00	56.1%
MMF2LG2078	MIRO FLIP TABLE, BASE ONLY WITH CASTERS, 20"D x 78"W x 28.5"H	\$ 1,560.00	56.1%
MMF2LG2084	MIRO FLIP TABLE, BASE ONLY WITH CASTERS, 20"D x 84"W x 28.5"H	\$ 1,560.00	56.1%
MMF2LG2090	MIRO FLIP TABLE, BASE ONLY WITH CASTERS, 20"D x 90"W x 28.5"H	\$ 1,560.00	56.1%
MMF2LG2096	MIRO FLIP TABLE, BASE ONLY WITH CASTERS, 20"D x 96"W x 28.5"H	\$ 1,560.00	56.1%
MMF2LG2448	MIRO FLIP TABLE, BASE ONLY WITH CASTERS, 24"D x 48"W x 28.5"H	\$ 1,500.00	56.1%
MMF2LG2454	MIRO FLIP TABLE, BASE ONLY WITH CASTERS, 24"D x 54"W x 28.5"H	\$ 1,500.00	56.1%
MMF2LG2460	MIRO FLIP TABLE, BASE ONLY WITH CASTERS, 24"D x 60"W x 28.5"H	\$ 1,500.00	56.1%
MMF2LG2466	MIRO FLIP TABLE, BASE ONLY WITH CASTERS, 24"D x 66"W x 28.5"H	\$ 1,500.00	56.1%
MMF2LG2472	MIRO FLIP TABLE, BASE ONLY WITH CASTERS, 24"D x 72"W x 28.5"H	\$ 1,500.00	56.1%
MMF2LG2478	MIRO FLIP TABLE, BASE ONLY WITH CASTERS, 24"D x 78"W x 28.5"H	\$ 1,560.00	56.1%
MMF2LG2484	MIRO FLIP TABLE, BASE ONLY WITH CASTERS, 24"D x 84"W x 28.5"H	\$ 1,560.00	56.1%
MMF2LG2490	MIRO FLIP TABLE, BASE ONLY WITH CASTERS, 24"D x 90"W x 28.5"H	\$ 1,560.00	56.1%
MMF2LG2496	MIRO FLIP TABLE, BASE ONLY WITH CASTERS, 24"D x 96"W x 28.5"H	\$ 1,560.00	56.1%

MMF2LG3048	MIRO FLIP TABLE, BASE ONLY WITH CASTERS, 30"D x 48"W x 28.5"H	\$ 1,500.00	56.1%
MMF2LG3054	MIRO FLIP TABLE, BASE ONLY WITH CASTERS, 30"D x 54"W x 28.5"H	\$ 1,500.00	56.1%
MMF2LG3060	MIRO FLIP TABLE, BASE ONLY WITH CASTERS, 30"D x 60"W x 28.5"H	\$ 1,500.00	56.1%
MMF2LG3066	MIRO FLIP TABLE, BASE ONLY WITH CASTERS, 30"D x 66"W x 28.5"H	\$ 1,500.00	56.1%
MMF2LG3072	MIRO FLIP TABLE, BASE ONLY WITH CASTERS, 30"D x 72"W x 28.5"H	\$ 1,500.00	56.1%
MMF2LG3078	MIRO FLIP TABLE, BASE ONLY WITH CASTERS, 30"D x 78"W x 28.5"H	\$ 1,560.00	56.1%
MMF2LG3084	MIRO FLIP TABLE, BASE ONLY WITH CASTERS, 30"D x 84"W x 28.5"H	\$ 1,560.00	56.1%
MMF2LG3090	MIRO FLIP TABLE, BASE ONLY WITH CASTERS, 30"D x 90"W x 28.5"H	\$ 1,560.00	56.1%
MMF2LG3096	MIRO FLIP TABLE, BASE ONLY WITH CASTERS, 30"D x 96"W x 28.5"H	\$ 1,560.00	56.1%
MMF2LG3666	MIRO FLIP TABLE, BASE ONLY WITH CASTERS, 36"D x 66"W x 28.5"H	\$ 1,610.00	56.1%
MMF2LG3672	MIRO FLIP TABLE, BASE ONLY WITH CASTERS, 36"D x 72"W x 28.5"H	\$ 1,610.00	56.1%
MMF2LG3678	MIRO FLIP TABLE, BASE ONLY WITH CASTERS, 36"D x 78"W x 28.5"H	\$ 1,840.00	56.1%
MMF2LG3684	MIRO FLIP TABLE, BASE ONLY WITH CASTERS, 36"D x 84"W x 28.5"H	\$ 1,840.00	56.1%
MMF2LG3690	MIRO FLIP TABLE, BASE ONLY WITH CASTERS, 36"D x 90"W x 28.5"H	\$ 1,840.00	56.1%
MMF2LG3696	MIRO FLIP TABLE, BASE ONLY WITH CASTERS, 36"D x 96"W x 28.5"H	\$ 1,840.00	56.1%
MMFHRI2448	MIRO FLIP TABLE, HALF ROUND WITH CASTERS, 24"D x 48"W x 28.5"H	\$ 1,640.00	56.1%

MMFHRI3060	MIRO FLIP TABLE, HALF ROUND WITH CASTERS, 30"D x 60"W x 28.5"H	\$ 1,930.00	56.1%
MMFHRI3672	MIRO FLIP TABLE, HALF ROUND WITH CASTERS, 36"D x 72"W x 28.5"H	\$ 2,250.00	56.1%
MMFKSI2448	MIRO FLIP TABLE, KEYSTONE WITH CASTERS, 24"D x 48"W x 28.5"H	\$ 1,640.00	56.1%
MMFKSI3060	MIRO FLIP TABLE, KEYSTONE WITH CASTERS, 30"D x 60"W x 28.5"H	\$ 2,180.00	56.1%
MMFKSI3672	MIRO FLIP TABLE, KEYSTONE WITH CASTERS, 36"D x 72"W x 28.5"H	\$ 2,250.00	56.1%
MMFREF2048	MIRO FLIP TABLE, RECTANGLE, FULL BASE WITH CASTERS, 20"D x 48"W x 28.5"H	\$ 1,760.00	56.1%
MMFREF2054	MIRO FLIP TABLE, RECTANGLE, FULL BASE WITH CASTERS, 20"D x 54"W x 28.5"H	\$ 1,850.00	56.1%
MMFREF2060	MIRO FLIP TABLE, RECTANGLE, FULL BASE WITH CASTERS, 20"D x 60"W x 28.5"H	\$ 1,850.00	56.1%
MMFREF2066	MIRO FLIP TABLE, RECTANGLE, FULL BASE WITH CASTERS, 20"D x 66"W x 28.5"H	\$ 1,860.00	56.1%
MMFREF2072	MIRO FLIP TABLE, RECTANGLE, FULL BASE WITH CASTERS, 20"D x 72"W x 28.5"H	\$ 1,860.00	56.1%
MMFREF2078	MIRO FLIP TABLE, RECTANGLE, FULL BASE WITH CASTERS, 20"D x 78"W x 28.5"H	\$ 2,110.00	56.1%
MMFREF2084	MIRO FLIP TABLE, RECTANGLE, FULL BASE WITH CASTERS, 20"D x 84"W x 28.5"H	\$ 2,110.00	56.1%
MMFREF2090	MIRO FLIP TABLE, RECTANGLE, FULL BASE WITH CASTERS, 20"D x 90"W x 28.5"H	\$ 2,170.00	56.1%
MMFREF2096	MIRO FLIP TABLE, RECTANGLE, FULL BASE WITH CASTERS, 20"D x 96"W x 28.5"H	\$ 2,180.00	56.1%
MMFREF2448	MIRO FLIP TABLE, RECTANGLE, FULL BASE WITH CASTERS, 24"D x 48"W x 28.5"H	\$ 1,770.00	56.1%
MMFREF2454	MIRO FLIP TABLE, RECTANGLE, FULL BASE WITH CASTERS, 24"D x 54"W x 28.5"H	\$ 1,860.00	56.1%

MMFREF2460	MIRO FLIP TABLE, RECTANGLE, FULL BASE WITH CASTERS, 24"D x 60"W x 28.5"H	\$ 1,870.00	56.1%
MMFREF2466	MIRO FLIP TABLE, RECTANGLE, FULL BASE WITH CASTERS, 24"D x 66"W x 28.5"H	\$ 1,870.00	56.1%
MMFREF2472	MIRO FLIP TABLE, RECTANGLE, FULL BASE WITH CASTERS, 24"D x 72"W x 28.5"H	\$ 1,870.00	56.1%
MMFREF2478	MIRO FLIP TABLE, RECTANGLE, FULL BASE WITH CASTERS, 24"D x 78"W x 28.5"H	\$ 2,180.00	56.1%
MMFREF2484	MIRO FLIP TABLE, RECTANGLE, FULL BASE WITH CASTERS, 24"D x 84"W x 28.5"H	\$ 2,180.00	56.1%
MMFREF2490	MIRO FLIP TABLE, RECTANGLE, FULL BASE WITH CASTERS, 24"D x 90"W x 28.5"H	\$ 2,190.00	56.1%
MMFREF2496	MIRO FLIP TABLE, RECTANGLE, FULL BASE WITH CASTERS, 24"D x 96"W x 28.5"H	\$ 2,190.00	56.1%
MMFREF3048	MIRO FLIP TABLE, RECTANGLE, FULL BASE WITH CASTERS, 30"D x 48"W x 28.5"H	\$ 1,790.00	56.1%
MMFREF3054	MIRO FLIP TABLE, RECTANGLE, FULL BASE WITH CASTERS, 30"D x 54"W x 28.5"H	\$ 1,880.00	56.1%
MMFREF3060	MIRO FLIP TABLE, RECTANGLE, FULL BASE WITH CASTERS, 30"D x 60"W x 28.5"H	\$ 1,940.00	56.1%
MMFREF3066	MIRO FLIP TABLE, RECTANGLE, FULL BASE WITH CASTERS, 30"D x 66"W x 28.5"H	\$ 1,940.00	56.1%
MMFREF3072	MIRO FLIP TABLE, RECTANGLE, FULL BASE WITH CASTERS, 30"D x 72"W x 28.5"H	\$ 1,950.00	56.1%
MMFREF3078	MIRO FLIP TABLE, RECTANGLE, FULL BASE WITH CASTERS, 30"D x 78"W x 28.5"H	\$ 2,460.00	56.1%
MMFREF3084	MIRO FLIP TABLE, RECTANGLE, FULL BASE WITH CASTERS, 30"D x 84"W x 28.5"H	\$ 2,530.00	56.1%
MMFREF3090	MIRO FLIP TABLE, RECTANGLE, FULL BASE WITH CASTERS, 30"D x 90"W x 28.5"H	\$ 2,530.00	56.1%
MMFREF3096	MIRO FLIP TABLE, RECTANGLE, FULL BASE WITH CASTERS, 30"D x 96"W x 28.5"H	\$ 2,540.00	56.1%

MMFREI3066	MIRO FLIP TABLE, RECTANGLE, INSET BASE WITH CASTERS, 30"D x 66"W x 28.5"H	\$ 1,970.00	56.1%
MMFREI3072	MIRO FLIP TABLE, RECTANGLE, INSET BASE WITH CASTERS, 30"D x 72"W x 28.5"H	\$ 1,980.00	56.1%
MMFREI3078	MIRO FLIP TABLE, RECTANGLE, INSET BASE WITH CASTERS, 30"D x 78"W x 28.5"H	\$ 2,220.00	56.1%
MMFREI3084	MIRO FLIP TABLE, RECTANGLE, INSET BASE WITH CASTERS, 30"D x 84"W x 28.5"H	\$ 2,500.00	56.1%
MMFREI3090	MIRO FLIP TABLE, RECTANGLE, INSET BASE WITH CASTERS, 30"D x 90"W x 28.5"H	\$ 2,510.00	56.1%
MMFREI3096	MIRO FLIP TABLE, RECTANGLE, INSET BASE WITH CASTERS, 30"D x 96"W x 28.5"H	\$ 2,510.00	56.1%
MMFREI3666	MIRO FLIP TABLE, RECTANGLE, INSET BASE WITH CASTERS, 36"D x 66"W x 28.5"H	\$ 2,270.00	56.1%
MMFREI3672	MIRO FLIP TABLE, RECTANGLE, INSET BASE WITH CASTERS, 36"D x 72"W x 28.5"H	\$ 2,280.00	56.1%
MMFREI3678	MIRO FLIP TABLE, RECTANGLE, INSET BASE WITH CASTERS, 36"D x 78"W x 28.5"H	\$ 2,760.00	56.1%
MMFREI3684	MIRO FLIP TABLE, RECTANGLE, INSET BASE WITH CASTERS, 36"D x 84"W x 28.5"H	\$ 2,980.00	56.1%
MMFREI3690	MIRO FLIP TABLE, RECTANGLE, INSET BASE WITH CASTERS, 36"D x 90"W x 28.5"H	\$ 2,980.00	56.1%
MMFREI3696	MIRO FLIP TABLE, RECTANGLE, INSET BASE WITH CASTERS, 36"D x 96"W x 28.5"H	\$ 2,990.00	56.1%
MMFTRI2460	MIRO FLIP TABLE, TRAPEZOID WITH CASTERS, 24"D x 60"W x 28.5"H	\$ 1,840.00	56.1%
MMFTRI2466	MIRO FLIP TABLE, TRAPEZOID WITH CASTERS, 24"D x 66"W x 28.5"H	\$ 1,850.00	56.1%
MMFTRI2472	MIRO FLIP TABLE, TRAPEZOID WITH CASTERS, 24"D x 72"W x 28.5"H	\$ 1,850.00	56.1%
MMFTRI3060	MIRO FLIP TABLE, TRAPEZOID WITH CASTERS, 30"D x 60"W x 28.5"H	\$ 1,930.00	56.1%

MMFTRI3066	MIRO FLIP TABLE, TRAPEZOID WITH CASTERS, 30"D x 66"W x 28.5"H	\$ 1,940.00	56.1%
MMFTRI3072	MIRO FLIP TABLE, TRAPEZOID WITH CASTERS, 30"D x 72"W x 28.5"H	\$ 1,940.00	56.1%
MMG2LG2048	MIRO MULTIPURPOSE TABLE, BASE ONLY WITH GLIDES, 20"D x 48"W x 28.5"H	\$ 1,280.00	56.1%
MMG2LG2054	MIRO MULTIPURPOSE TABLE, BASE ONLY WITH GLIDES, 20"D x 54"W x 28.5"H	\$ 1,280.00	56.1%
MMG2LG2060	MIRO MULTIPURPOSE TABLE, BASE ONLY WITH GLIDES, 20"D x 60"W x 28.5"H	\$ 1,280.00	56.1%
MMG2LG2066	MIRO MULTIPURPOSE TABLE, BASE ONLY WITH GLIDES, 20"D x 66"W x 28.5"H	\$ 1,280.00	56.1%
MMG2LG2072	MIRO MULTIPURPOSE TABLE, BASE ONLY WITH GLIDES, 20"D x 72"W x 28.5"H	\$ 1,280.00	56.1%
MMG2LG2078	MIRO MULTIPURPOSE TABLE, BASE ONLY WITH GLIDES, 20"D x 78"W x 28.5"H	\$ 1,330.00	56.1%
MMG2LG2084	MIRO MULTIPURPOSE TABLE, BASE ONLY WITH GLIDES, 20"D x 84"W x 28.5"H	\$ 1,330.00	56.1%
MMG2LG2090	MIRO MULTIPURPOSE TABLE, BASE ONLY WITH GLIDES, 20"D x 90"W x 28.5"H	\$ 1,330.00	56.1%
MMG2LG2096	MIRO MULTIPURPOSE TABLE, BASE ONLY WITH GLIDES, 20"D x 96"W x 28.5"H	\$ 1,330.00	56.1%
MMG2LG2448	MIRO MULTIPURPOSE TABLE, BASE ONLY WITH GLIDES, 24"D x 48"W x 28.5"H	\$ 1,280.00	56.1%
MMG2LG2454	MIRO MULTIPURPOSE TABLE, BASE ONLY WITH GLIDES, 24"D x 54"W x 28.5"H	\$ 1,280.00	56.1%
MMG2LG2460	MIRO MULTIPURPOSE TABLE, BASE ONLY WITH GLIDES, 24"D x 60"W x 28.5"H	\$ 1,280.00	56.1%
MMG2LG2466	MIRO MULTIPURPOSE TABLE, BASE ONLY WITH GLIDES, 24"D x 66"W x 28.5"H	\$ 1,280.00	56.1%
MMG2LG2472	MIRO MULTIPURPOSE TABLE, BASE ONLY WITH GLIDES, 24"D x 72"W x 28.5"H	\$ 1,280.00	56.1%

MMG2LG2478	MIRO MULTIPURPOSE TABLE, BASE ONLY WITH GLIDES, 24"D x 78"W x 28.5"H	\$ 1,330.00	56.1%
MMG2LG2484	MIRO MULTIPURPOSE TABLE, BASE ONLY WITH GLIDES, 24"D x 84"W x 28.5"H	\$ 1,330.00	56.1%
MMG2LG2490	MIRO MULTIPURPOSE TABLE, BASE ONLY WITH GLIDES, 24"D x 90"W x 28.5"H	\$ 1,330.00	56.1%
MMG2LG2496	MIRO MULTIPURPOSE TABLE, BASE ONLY WITH GLIDES, 24"D x 96"W x 28.5"H	\$ 1,330.00	56.1%
MMG2LG3048	MIRO MULTIPURPOSE TABLE, BASE ONLY WITH GLIDES, 30"D x 48"W x 28.5"H	\$ 1,280.00	56.1%
MMG2LG3054	MIRO MULTIPURPOSE TABLE, BASE ONLY WITH GLIDES, 30"D x 54"W x 28.5"H	\$ 1,280.00	56.1%
MMG2LG3060	MIRO MULTIPURPOSE TABLE, BASE ONLY WITH GLIDES, 30"D x 60"W x 28.5"H	\$ 1,280.00	56.1%
MMG2LG3066	MIRO MULTIPURPOSE TABLE, BASE ONLY WITH GLIDES, 30"D x 66"W x 28.5"H	\$ 1,280.00	56.1%
MMG2LG3072	MIRO MULTIPURPOSE TABLE, BASE ONLY WITH GLIDES, 30"D x 72"W x 28.5"H	\$ 1,280.00	56.1%
MMG2LG3078	MIRO MULTIPURPOSE TABLE, BASE ONLY WITH GLIDES, 30"D x 78"W x 28.5"H	\$ 1,330.00	56.1%
MMG2LG3084	MIRO MULTIPURPOSE TABLE, BASE ONLY WITH GLIDES, 30"D x 84"W x 28.5"H	\$ 1,330.00	56.1%
MMG2LG3090	MIRO MULTIPURPOSE TABLE, BASE ONLY WITH GLIDES, 30"D x 90"W x 28.5"H	\$ 1,330.00	56.1%
MMG2LG3096	MIRO MULTIPURPOSE TABLE, BASE ONLY WITH GLIDES, 30"D x 96"W x 28.5"H	\$ 1,330.00	56.1%
MMG2LG3666	MIRO MULTIPURPOSE TABLE, BASE ONLY WITH GLIDES, 36"D x 66"W x 28.5"H	\$ 1,390.00	56.1%
MMG2LG3672	MIRO MULTIPURPOSE TABLE, BASE ONLY WITH GLIDES, 36"D x 72"W x 28.5"H	\$ 1,390.00	56.1%
MMG2LG3678	MIRO MULTIPURPOSE TABLE, BASE ONLY WITH GLIDES, 36"D x 78"W x 28.5"H	\$ 1,390.00	56.1%

MMG2LG3684	MIRO MULTIPURPOSE TABLE, BASE ONLY WITH GLIDES, 36"D x 84"W x 28.5"H	\$ 1,390.00	56.1%
MMG2LG3690	MIRO MULTIPURPOSE TABLE, BASE ONLY WITH GLIDES, 36"D x 90"W x 28.5"H	\$ 1,390.00	56.1%
MMG2LG3696	MIRO MULTIPURPOSE TABLE, BASE ONLY WITH GLIDES, 36"D x 96"W x 28.5"H	\$ 1,390.00	56.1%
MMGHR12448	MIRO MULTIPURPOSE TABLE, HALF ROUND WITH GLIDES, 24"D x 48"W x 28.5"H	\$ 1,340.00	56.1%
MMGHR13060	MIRO MULTIPURPOSE TABLE, HALF ROUND WITH GLIDES, 30"D x 60"W x 28.5"H	\$ 1,490.00	56.1%
MMGHR13672	MIRO MULTIPURPOSE TABLE, HALF ROUND WITH GLIDES, 36"D x 72"W x 28.5"H	\$ 1,800.00	56.1%
MMGKSI2448	MIRO MULTIPURPOSE TABLE, KEYSTONE WITH GLIDES, 24"D x 48"W x 28.5"H	\$ 1,350.00	56.1%
MMGKSI3060	MIRO MULTIPURPOSE TABLE, KEYSTONE WITH GLIDES, 30"D x 60"W x 28.5"H	\$ 1,740.00	56.1%
MMGKSI3672	MIRO MULTIPURPOSE TABLE, KEYSTONE WITH GLIDES, 36"D x 72"W x 28.5"H	\$ 1,810.00	56.1%
MMGREF2048	MIRO MULTIPURPOSE TABLE, RECTANGLE, FULL BASE WITH GLIDES, 20"D x 48"W x 28.5"H	\$ 1,390.00	56.1%
MMGREF2054	MIRO MULTIPURPOSE TABLE, RECTANGLE, FULL BASE WITH GLIDES, 20"D x 54"W x 28.5"H	\$ 1,470.00	56.1%
MMGREF2060	MIRO MULTIPURPOSE TABLE, RECTANGLE, FULL BASE WITH GLIDES, 20"D x 60"W x 28.5"H	\$ 1,480.00	56.1%
MMGREF2066	MIRO MULTIPURPOSE TABLE, RECTANGLE, FULL BASE WITH GLIDES, 20"D x 66"W x 28.5"H	\$ 1,480.00	56.1%
MMGREF2072	MIRO MULTIPURPOSE TABLE, RECTANGLE, FULL BASE WITH GLIDES, 20"D x 72"W x 28.5"H	\$ 1,490.00	56.1%
MMGREF2078	MIRO MULTIPURPOSE TABLE, RECTANGLE, FULL BASE WITH GLIDES, 20"D x 78"W x 28.5"H	\$ 1,730.00	56.1%
MMGREF2084	MIRO MULTIPURPOSE TABLE, RECTANGLE, FULL BASE WITH GLIDES, 20"D x 84"W x 28.5"H	\$ 1,740.00	56.1%

MMGREF2090	MIRO MULTIPURPOSE TABLE, RECTANGLE, FULL BASE WITH GLIDES, 20"D x 90"W x 28.5"H	\$ 1,800.00	56.1%
MMGREF2096	MIRO MULTIPURPOSE TABLE, RECTANGLE, FULL BASE WITH GLIDES, 20"D x 96"W x 28.5"H	\$ 1,800.00	56.1%
MMGREF2448	MIRO MULTIPURPOSE TABLE, RECTANGLE, FULL BASE WITH GLIDES, 24"D x 48"W x 28.5"H	\$ 1,390.00	56.1%
MMGREF2454	MIRO MULTIPURPOSE TABLE, RECTANGLE, FULL BASE WITH GLIDES, 24"D x 54"W x 28.5"H	\$ 1,490.00	56.1%
MMGREF2460	MIRO MULTIPURPOSE TABLE, RECTANGLE, FULL BASE WITH GLIDES, 24"D x 60"W x 28.5"H	\$ 1,490.00	56.1%
MMGREF2466	MIRO MULTIPURPOSE TABLE, RECTANGLE, FULL BASE WITH GLIDES, 24"D x 66"W x 28.5"H	\$ 1,500.00	56.1%
MMGREF2472	MIRO MULTIPURPOSE TABLE, RECTANGLE, FULL BASE WITH GLIDES, 24"D x 72"W x 28.5"H	\$ 1,500.00	56.1%
MMGREF2478	MIRO MULTIPURPOSE TABLE, RECTANGLE, FULL BASE WITH GLIDES, 24"D x 78"W x 28.5"H	\$ 1,800.00	56.1%
MMGREF2484	MIRO MULTIPURPOSE TABLE, RECTANGLE, FULL BASE WITH GLIDES, 24"D x 84"W x 28.5"H	\$ 1,810.00	56.1%
MMGREF2490	MIRO MULTIPURPOSE TABLE, RECTANGLE, FULL BASE WITH GLIDES, 24"D x 90"W x 28.5"H	\$ 1,810.00	56.1%
MMGREF2496	MIRO MULTIPURPOSE TABLE, RECTANGLE, FULL BASE WITH GLIDES, 24"D x 96"W x 28.5"H	\$ 1,830.00	56.1%
MMGREF3048	MIRO MULTIPURPOSE TABLE, RECTANGLE, FULL BASE WITH GLIDES, 30"D x 48"W x 28.5"H	\$ 1,430.00	56.1%
MMGREF3054	MIRO MULTIPURPOSE TABLE, RECTANGLE, FULL BASE WITH GLIDES, 30"D x 54"W x 28.5"H	\$ 1,510.00	56.1%
MMGREF3060	MIRO MULTIPURPOSE TABLE, RECTANGLE, FULL BASE WITH GLIDES, 30"D x 60"W x 28.5"H	\$ 1,570.00	56.1%
MMGREF3066	MIRO MULTIPURPOSE TABLE, RECTANGLE, FULL BASE WITH GLIDES, 30"D x 66"W x 28.5"H	\$ 1,580.00	56.1%
MMGREF3072	MIRO MULTIPURPOSE TABLE, RECTANGLE, FULL BASE WITH GLIDES, 30"D x 72"W x 28.5"H	\$ 1,580.00	56.1%

MMGREF3078	MIRO MULTIPURPOSE TABLE, RECTANGLE, FULL BASE WITH GLIDES, 30"D x 78"W x 28.5"H	\$ 1,860.00	56.1%
MMGREF3084	MIRO MULTIPURPOSE TABLE, RECTANGLE, FULL BASE WITH GLIDES, 30"D x 84"W x 28.5"H	\$ 1,920.00	56.1%
MMGREF3090	MIRO MULTIPURPOSE TABLE, RECTANGLE, FULL BASE WITH GLIDES, 30"D x 90"W x 28.5"H	\$ 1,930.00	56.1%
MMGREF3096	MIRO MULTIPURPOSE TABLE, RECTANGLE, FULL BASE WITH GLIDES, 30"D x 96"W x 28.5"H	\$ 1,930.00	56.1%
MMGREI3066	MIRO MULTIPURPOSE TABLE, RECTANGLE, INSET BASE WITH GLIDES, 30"D x 66"W x 28.5"H	\$ 1,520.00	56.1%
MMGREI3072	MIRO MULTIPURPOSE TABLE, RECTANGLE, INSET BASE WITH GLIDES, 30"D x 72"W x 28.5"H	\$ 1,530.00	56.1%
MMGREI3078	MIRO MULTIPURPOSE TABLE, RECTANGLE, INSET BASE WITH GLIDES, 30"D x 78"W x 28.5"H	\$ 1,770.00	56.1%
MMGREI3084	MIRO MULTIPURPOSE TABLE, RECTANGLE, INSET BASE WITH GLIDES, 30"D x 84"W x 28.5"H	\$ 1,910.00	56.1%
MMGREI3090	MIRO MULTIPURPOSE TABLE, RECTANGLE, INSET BASE WITH GLIDES, 30"D x 90"W x 28.5"H	\$ 1,910.00	56.1%
MMGREI3096	MIRO MULTIPURPOSE TABLE, RECTANGLE, INSET BASE WITH GLIDES, 30"D x 96"W x 28.5"H	\$ 1,920.00	56.1%
MMGREI3666	MIRO MULTIPURPOSE TABLE, RECTANGLE, INSET BASE WITH GLIDES, 36"D x 66"W x 28.5"H	\$ 1,830.00	56.1%
MMGREI3672	MIRO MULTIPURPOSE TABLE, RECTANGLE, INSET BASE WITH GLIDES, 36"D x 72"W x 28.5"H	\$ 1,830.00	56.1%
MMGREI3678	MIRO MULTIPURPOSE TABLE, RECTANGLE, INSET BASE WITH GLIDES, 36"D x 78"W x 28.5"H	\$ 2,300.00	56.1%
MMGREI3684	MIRO MULTIPURPOSE TABLE, RECTANGLE, INSET BASE WITH GLIDES, 36"D x 84"W x 28.5"H	\$ 2,380.00	56.1%
MMGREI3690	MIRO MULTIPURPOSE TABLE, RECTANGLE, INSET BASE WITH GLIDES, 36"D x 90"W x 28.5"H	\$ 2,390.00	56.1%
MMGREI3696	MIRO MULTIPURPOSE TABLE, RECTANGLE, INSET BASE WITH GLIDES, 36"D x 96"W x 28.5"H	\$ 2,400.00	56.1%

MMGTRI2460	MIRO MULTIPURPOSE TABLE, TRAPEZOID WITH GLIDES, 24"D x 60"W x 28.5"H	\$ 1,470.00	56.1%
MMGTRI2466	MIRO MULTIPURPOSE TABLE, TRAPEZOID WITH GLIDES, 24"D x 66"W x 28.5"H	\$ 1,470.00	56.1%
MMGTRI2472	MIRO MULTIPURPOSE TABLE, TRAPEZOID WITH GLIDES, 24"D x 72"W x 28.5"H	\$ 1,480.00	56.1%
MMGTRI3060	MIRO MULTIPURPOSE TABLE, TRAPEZOID WITH GLIDES, 30"D x 60"W x 28.5"H	\$ 1,490.00	56.1%
MMGTRI3066	MIRO MULTIPURPOSE TABLE, TRAPEZOID WITH GLIDES, 30"D x 66"W x 28.5"H	\$ 1,490.00	56.1%
MMGTRI3072	MIRO MULTIPURPOSE TABLE, TRAPEZOID WITH GLIDES, 30"D x 72"W x 28.5"H	\$ 1,500.00	56.1%
MTREC2030N	MIRO RECTANGLE SURFACE, 20" DEEP x 30" WIDE	\$ 540.00	56.1%
MTREC2036N	MIRO RECTANGLE SURFACE, 20" DEEP x 36" WIDE	\$ 540.00	56.1%
MTREC2042N	MIRO RECTANGLE SURFACE, 20" DEEP x 42" WIDE	\$ 540.00	56.1%
MTREC2045N	MIRO RECTANGLE SURFACE, 20" DEEP x 45" WIDE	\$ 540.00	56.1%
MTREC2048N	MIRO RECTANGLE SURFACE, 20" DEEP x 48" WIDE	\$ 540.00	56.1%
MTREC2054N	MIRO RECTANGLE SURFACE, 20" DEEP x 54" WIDE	\$ 800.00	56.1%
MTREC2060N	MIRO RECTANGLE SURFACE, 20" DEEP x 60" WIDE	\$ 800.00	56.1%
MTREC2066N	MIRO RECTANGLE SURFACE, 20" DEEP x 66" WIDE	\$ 800.00	56.1%
MTREC2072N	MIRO RECTANGLE SURFACE, 20" DEEP x 72" WIDE	\$ 800.00	56.1%
MTREC2075N	MIRO RECTANGLE SURFACE, 20" DEEP x 75" WIDE	\$ 1,190.00	56.1%
MTREC2078N	MIRO RECTANGLE SURFACE, 20" DEEP x 78" WIDE	\$ 1,190.00	56.1%
MTREC2084N	MIRO RECTANGLE SURFACE, 20" DEEP x 84" WIDE	\$ 1,320.00	56.1%
MTREC2848N	MIRO RECTANGLE SURFACE, 28" DEEP x 48" WIDE	\$ 540.00	56.1%
MTREC2854N	MIRO RECTANGLE SURFACE, 28" DEEP x 54" WIDE	\$ 800.00	56.1%
MTREC2860N	MIRO RECTANGLE SURFACE, 28" DEEP x 60" WIDE	\$ 800.00	56.1%
MTREC2866N	MIRO RECTANGLE SURFACE, 28" DEEP x 66" WIDE	\$ 800.00	56.1%
MTREC2872N	MIRO RECTANGLE SURFACE, 28" DEEP x 72" WIDE	\$ 800.00	56.1%
MTREC2875N	MIRO RECTANGLE SURFACE, 28" DEEP x 75" WIDE	\$ 1,190.00	56.1%
MTREC2878N	MIRO RECTANGLE SURFACE, 28" DEEP x 78" WIDE	\$ 1,190.00	56.1%
MTREC2884N	MIRO RECTANGLE SURFACE, 28" DEEP x 84" WIDE	\$ 1,320.00	56.1%
MTREC3660N	MIRO RECTANGLE SURFACE, 36" DEEP x 60" WIDE	\$ 1,130.00	56.1%

MTREC3666N	MIRO RECTANGLE SURFACE, 36" DEEP x 66" WIDE	\$	1,130.00	56.1%
MTREC3672N	MIRO RECTANGLE SURFACE, 36" DEEP x 72" WIDE	\$	1,130.00	56.1%
MTREC3675N	MIRO RECTANGLE SURFACE, 36" DEEP x 75" WIDE	\$	1,520.00	56.1%
MTREC3678N	MIRO RECTANGLE SURFACE, 36" DEEP x 78" WIDE	\$	1,520.00	56.1%
MTREC3684N	MIRO RECTANGLE SURFACE, 36" DEEP x 84" WIDE	\$	1,650.00	56.1%
S1WESP4636-L	SEVEN SINGLE-SIDED WB END PANEL, PIN STYLE, 46"H x 36"W, LEFT-HAND	\$	860.00	56.1%
S1WESP4636-R	SEVEN SINGLE-SIDED WB END PANEL, PIN STYLE, 46"H x 36"W, RIGHT-HAND	\$	860.00	56.1%
S1WESP4642-L	SEVEN SINGLE-SIDED WB END PANEL, PIN STYLE, 46"H x 42"W, LEFT-HAND	\$	860.00	56.1%
S1WESP4642-R	SEVEN SINGLE-SIDED WB END PANEL, PIN STYLE, 46"H x 36"W, RIGHT-HAND	\$	860.00	56.1%
S1WESP4660-L	SEVEN SINGLE-SIDED WB END PANEL, PIN STYLE, 46"H x 60"W, LEFT-HAND	\$	1,070.00	56.1%
S1WESP4660-R	SEVEN SINGLE-SIDED WB END PANEL, PIN STYLE, 46"H x 60"W, RIGHT-HAND	\$	1,070.00	56.1%
S1WESP4666-L	SEVEN SINGLE-SIDED WB END PANEL, PIN STYLE, 46"H x 66"W, LEFT-HAND	\$	1,070.00	56.1%
S1WESP4666-R	SEVEN SINGLE-SIDED WB END PANEL, PIN STYLE, 46"H x 66"W, RIGHT-HAND	\$	1,070.00	56.1%
S1WESP4672-L	SEVEN SINGLE-SIDED WB END PANEL, PIN STYLE, 46"H x 72"W, LEFT-HAND	\$	1,070.00	56.1%
S1WESP4672-R	SEVEN SINGLE-SIDED WB END PANEL, PIN STYLE, 46"H x 72"W, RIGHT-HAND	\$	1,070.00	56.1%
S1WESP5236-L	SEVEN SINGLE-SIDED WB END PANEL, PIN STYLE, 52"H x 36"W, LEFT-HAND	\$	880.00	56.1%
S1WESP5236-R	SEVEN SINGLE-SIDED WB END PANEL, PIN STYLE, 52"H x 36"W, RIGHT-HAND	\$	880.00	56.1%
S1WESP5242-L	SEVEN SINGLE-SIDED WB END PANEL, PIN STYLE, 52"H x 42"W, LEFT-HAND	\$	880.00	56.1%
S1WESP5242-R	SEVEN SINGLE-SIDED WB END PANEL, PIN STYLE, 52"H x 42"W, RIGHT-HAND	\$	880.00	56.1%

S1WESP5260-L	SEVEN SINGLE-SIDED WB END PANEL, PIN STYLE, 52"H x 60"W, LEFT-HAND	\$ 1,070.00	56.1%
S1WESP5260-R	SEVEN SINGLE-SIDED WB END PANEL, PIN STYLE, 52"H x 60"W, RIGHT-HAND	\$ 1,070.00	56.1%
S1WESP5266-L	SEVEN SINGLE-SIDED WB END PANEL, PIN STYLE, 52"H x 66"W, LEFT-HAND	\$ 1,070.00	56.1%
S1WESP5266-R	SEVEN SINGLE-SIDED WB END PANEL, PIN STYLE, 52"H x 66"W, RIGHT-HAND	\$ 1,070.00	56.1%
S1WESP5272-L	SEVEN SINGLE-SIDED WB END PANEL, PIN STYLE, 52"H x 72"W, LEFT-HAND	\$ 1,070.00	56.1%
S1WESP5272-R	SEVEN SINGLE-SIDED WB END PANEL, PIN STYLE, 52"H x 72"W, RIGHT-HAND	\$ 1,070.00	56.1%
S1WM1915	SEVEN SINGLE-SIDED WB MODESTY PANEL, 19"H x 15"W, INCLUDES EXTENDED CONNECTOR LID	\$ 90.00	56.1%
S1WM1930	SEVEN SINGLE-SIDED WB MODESTY PANEL, 19"H x 30"W, INCLUDES EXTENDED CONNECTOR LID	\$ 110.00	56.1%
S1XCX15	SEVEN EXTENDED CONNECTOR KIT, FOR SINGLE-SIDED WORKBENCH, (INCLUDES 15" JUMPER), 15"W	\$ 240.00	56.1%
S1XCX30	SEVEN EXTENDED CONNECTOR KIT, FOR SINGLE-SIDED WORKBENCH, (INCLUDES 31" JUMPER), 30"W	\$ 260.00	56.1%
S1XEC09	SEVEN SINGLE-SIDED WORKBENCH END CAP, 9"W	\$ 90.00	56.1%
S1XEMP2329-L	SEVEN END MODESTY PANEL, SINGLE-SIDED WORKBENCH, 23"H X 29"W, LEFT HAND	\$ 270.00	56.1%
S1XEMP2329-R	SEVEN END MODESTY PANEL, SINGLE-SIDED WORKBENCH, 23"H X 29"W, RIGHT HAND	\$ 270.00	56.1%
S1XEMP2332-L	SEVEN END MODESTY PANEL, SINGLE-SIDED WORKBENCH, 23"H X 32"W, LEFT HAND	\$ 270.00	56.1%
S1XEMP2332-R	SEVEN END MODESTY PANEL, SINGLE-SIDED WORKBENCH, 23"H X 32"W, RIGHT HAND	\$ 270.00	56.1%
S1XHREC2960-7D	SEVEN SINGLE-SIDED WORKBENCH, RECTANGLE, 29"D X 60"W	\$ 1,870.00	56.1%
S1XHREC2960-7Y	SEVEN SINGLE-SIDED WORKBENCH, RECTANGLE, 29"D X 60"W	\$ 3,650.00	56.1%

S1XHREC2960-7Z	SEVEN SINGLE-SIDED WORKBENCH, RECTANGLE, 29"D X 60"W	\$ 3,480.00	56.1%
S1XHREC2966-7D	SEVEN SINGLE-SIDED WORKBENCH, RECTANGLE, 29"D X 66"W	\$ 1,870.00	56.1%
S1XHREC2966-7Y	SEVEN SINGLE-SIDED WORKBENCH, RECTANGLE, 29"D X 66"W	\$ 3,650.00	56.1%
S1XHREC2966-7Z	SEVEN SINGLE-SIDED WORKBENCH, RECTANGLE, 29"D X 66"W	\$ 3,480.00	56.1%
S1XHREC2972-7D	SEVEN SINGLE-SIDED WORKBENCH, RECTANGLE, 29"D X 72"W	\$ 1,870.00	56.1%
S1XHREC2972-7Y	SEVEN SINGLE-SIDED WORKBENCH, RECTANGLE, 29"D X 72"W	\$ 3,650.00	56.1%
S1XHREC2972-7Z	SEVEN SINGLE-SIDED WORKBENCH, RECTANGLE, 29"D X 72"W	\$ 3,480.00	56.1%
S1XHREC2978-7D	SEVEN SINGLE-SIDED WORKBENCH, RECTANGLE, 29"D X 78"W	\$ 2,210.00	56.1%
S1XHREC2978-7Y	SEVEN SINGLE-SIDED WORKBENCH, RECTANGLE, 29"D X 78"W	\$ 3,990.00	56.1%
S1XHREC2978-7Z	SEVEN SINGLE-SIDED WORKBENCH, RECTANGLE, 29"D X 78"W	\$ 3,820.00	56.1%
S1XHREC2984-7D	SEVEN SINGLE-SIDED WORKBENCH, RECTANGLE, 29"D X 84"W	\$ 2,210.00	56.1%
S1XHREC2984-7Y	SEVEN SINGLE-SIDED WORKBENCH, RECTANGLE, 29"D X 84"W	\$ 3,990.00	56.1%
S1XHREC2984-7Z	SEVEN SINGLE-SIDED WORKBENCH, RECTANGLE, 29"D X 84"W	\$ 3,820.00	56.1%
S1XHREC3260-7D	SEVEN SINGLE-SIDED WORKBENCH, RECTANGLE, 32"D X 60"W	\$ 1,870.00	56.1%
S1XHREC3260-7Y	SEVEN SINGLE-SIDED WORKBENCH, RECTANGLE, 32"D X 60"W	\$ 3,650.00	56.1%
S1XHREC3260-7Z	SEVEN SINGLE-SIDED WORKBENCH, RECTANGLE, 32"D X 60"W	\$ 3,480.00	56.1%

S1XHREC3266-7D	SEVEN SINGLE-SIDED WORKBENCH, RECTANGLE, 32"D X 66"W	\$ 1,870.00	56.1%
S1XHREC3266-7Y	SEVEN SINGLE-SIDED WORKBENCH, RECTANGLE, 32"D X 66"W	\$ 3,650.00	56.1%
S1XHREC3266-7Z	SEVEN SINGLE-SIDED WORKBENCH, RECTANGLE, 32"D X 66"W	\$ 3,480.00	56.1%
S1XHREC3272-7D	SEVEN SINGLE-SIDED WORKBENCH, RECTANGLE, 32"D X 72"W	\$ 1,870.00	56.1%
S1XHREC3272-7Y	SEVEN SINGLE-SIDED WORKBENCH, RECTANGLE, 32"D X 72"W	\$ 3,650.00	56.1%
S1XHREC3272-7Z	SEVEN SINGLE-SIDED WORKBENCH, RECTANGLE, 32"D X 72"W	\$ 3,480.00	56.1%
S1XHREC3278-7D	SEVEN SINGLE-SIDED WORKBENCH, RECTANGLE, 32"D X 78"W	\$ 2,210.00	56.1%
S1XHREC3278-7Y	SEVEN SINGLE-SIDED WORKBENCH, RECTANGLE, 32"D X 78"W	\$ 3,990.00	56.1%
S1XHREC3278-7Z	SEVEN SINGLE-SIDED WORKBENCH, RECTANGLE, 32"D X 78"W	\$ 3,820.00	56.1%
S1XHREC3284-7D	SEVEN SINGLE-SIDED WORKBENCH, RECTANGLE, 32"D X 84"W	\$ 2,210.00	56.1%
S1XHREC3284-7Y	SEVEN SINGLE-SIDED WORKBENCH, RECTANGLE, 32"D X 84"W	\$ 3,990.00	56.1%
S1XHREC3284-7Z	SEVEN SINGLE-SIDED WORKBENCH, RECTANGLE, 32"D X 84"W	\$ 3,820.00	56.1%
S1XM1915	SEVEN SPINE MODESTY 19"H X 15"W	\$ 190.00	56.1%
S1XM1930	SEVEN SPINE MODESTY 19"H X 30"W	\$ 190.00	56.1%
S1XM1948	SEVEN SPINE MODESTY 19"H X 48"W	\$ 200.00	56.1%
S1XM1954	SEVEN SPINE MODESTY 19"H X 54"W	\$ 200.00	56.1%
S1XM1960	SEVEN SPINE MODESTY 19"H X 60"W	\$ 230.00	56.1%
S1XM1966	SEVEN SPINE MODESTY 19"H X 66"W	\$ 240.00	56.1%
S1XM1972	SEVEN SPINE MODESTY 19"H X 72"W	\$ 240.00	56.1%
S1XM1978	SEVEN SPINE MODESTY 19"H X 78"W	\$ 240.00	56.1%
S1XM1984	SEVEN SPINE MODESTY 19"H X 84"W	\$ 240.00	56.1%

S1XSREC2948-7D	SEVEN SINGLE-SIDED WORKBENCH, RECTANGLE, 29"D X 48"W	\$ 1,410.00	56.1%
S1XSREC2948-7Y	SEVEN SINGLE-SIDED WORKBENCH, RECTANGLE, 29"D X 48"W	\$ 3,190.00	56.1%
S1XSREC2948-7Z	SEVEN SINGLE-SIDED WORKBENCH, RECTANGLE, 29"D X 48"W	\$ 3,020.00	56.1%
S1XSREC2954-7D	SEVEN SINGLE-SIDED WORKBENCH, RECTANGLE, 29"D X 54"W	\$ 1,630.00	56.1%
S1XSREC2954-7Y	SEVEN SINGLE-SIDED WORKBENCH, RECTANGLE, 29"D X 54"W	\$ 3,410.00	56.1%
S1XSREC2954-7Z	SEVEN SINGLE-SIDED WORKBENCH, RECTANGLE, 29"D X 54"W	\$ 3,240.00	56.1%
S1XSREC2960-7D	SEVEN SINGLE-SIDED WORKBENCH, RECTANGLE, 29"D X 60"W	\$ 1,630.00	56.1%
S1XSREC2960-7Y	SEVEN SINGLE-SIDED WORKBENCH, RECTANGLE, 29"D X 60"W	\$ 3,410.00	56.1%
S1XSREC2960-7Z	SEVEN SINGLE-SIDED WORKBENCH, RECTANGLE, 29"D X 60"W	\$ 3,240.00	56.1%
S1XSREC2966-7D	SEVEN SINGLE-SIDED WORKBENCH, RECTANGLE, 29"D X 66"W	\$ 1,630.00	56.1%
S1XSREC2966-7Y	SEVEN SINGLE-SIDED WORKBENCH, RECTANGLE, 29"D X 66"W	\$ 3,410.00	56.1%
S1XSREC2966-7Z	SEVEN SINGLE-SIDED WORKBENCH, RECTANGLE, 29"D X 66"W	\$ 3,240.00	56.1%
S1XSREC2972-7D	SEVEN SINGLE-SIDED WORKBENCH, RECTANGLE, 29"D X 72"W	\$ 1,630.00	56.1%
S1XSREC2972-7Y	SEVEN SINGLE-SIDED WORKBENCH, RECTANGLE, 29"D X 72"W	\$ 3,410.00	56.1%
S1XSREC2972-7Z	SEVEN SINGLE-SIDED WORKBENCH, RECTANGLE, 29"D X 72"W	\$ 3,240.00	56.1%
S1XSREC2978-7D	SEVEN SINGLE-SIDED WORKBENCH, RECTANGLE, 29"D X 78"W	\$ 1,970.00	56.1%

S1XSREC2978-7Y	SEVEN SINGLE-SIDED WORKBENCH, RECTANGLE, 29"D X 78"W	\$ 3,750.00	56.1%
S1XSREC2978-7Z	SEVEN SINGLE-SIDED WORKBENCH, RECTANGLE, 29"D X 78"W	\$ 3,580.00	56.1%
S1XSREC2984-7D	SEVEN SINGLE-SIDED WORKBENCH, RECTANGLE, 29"D X 84"W	\$ 1,970.00	56.1%
S1XSREC2984-7Y	SEVEN SINGLE-SIDED WORKBENCH, RECTANGLE, 29"D X 84"W	\$ 3,750.00	56.1%
S1XSREC2984-7Z	SEVEN SINGLE-SIDED WORKBENCH, RECTANGLE, 29"D X 84"W	\$ 3,580.00	56.1%
S1XSREC3248-7D	SEVEN SINGLE-SIDED WORKBENCH, RECTANGLE, 32"D X 48"W	\$ 1,410.00	56.1%
S1XSREC3248-7Y	SEVEN SINGLE-SIDED WORKBENCH, RECTANGLE, 32"D X 48"W	\$ 3,190.00	56.1%
S1XSREC3248-7Z	SEVEN SINGLE-SIDED WORKBENCH, RECTANGLE, 32"D X 48"W	\$ 3,020.00	56.1%
S1XSREC3254-7D	SEVEN SINGLE-SIDED WORKBENCH, RECTANGLE, 32"D X 54"W	\$ 1,630.00	56.1%
S1XSREC3254-7Y	SEVEN SINGLE-SIDED WORKBENCH, RECTANGLE, 32"D X 54"W	\$ 3,410.00	56.1%
S1XSREC3254-7Z	SEVEN SINGLE-SIDED WORKBENCH, RECTANGLE, 32"D X 54"W	\$ 3,240.00	56.1%
S1XSREC3260-7D	SEVEN SINGLE-SIDED WORKBENCH, RECTANGLE, 32"D X 60"W	\$ 1,630.00	56.1%
S1XSREC3260-7Y	SEVEN SINGLE-SIDED WORKBENCH, RECTANGLE, 32"D X 60"W	\$ 3,410.00	56.1%
S1XSREC3260-7Z	SEVEN SINGLE-SIDED WORKBENCH, RECTANGLE, 32"D X 60"W	\$ 3,240.00	56.1%
S1XSREC3266-7D	SEVEN SINGLE-SIDED WORKBENCH, RECTANGLE, 32"D X 66"W	\$ 1,630.00	56.1%
S1XSREC3266-7Y	SEVEN SINGLE-SIDED WORKBENCH, RECTANGLE, 32"D X 66"W	\$ 3,410.00	56.1%

S1XSREC3266-7Z	SEVEN SINGLE-SIDED WORKBENCH, RECTANGLE, 32"D X 66"W	\$ 3,240.00	56.1%
S1XSREC3272-7D	SEVEN SINGLE-SIDED WORKBENCH, RECTANGLE, 32"D X 72"W	\$ 1,630.00	56.1%
S1XSREC3272-7Y	SEVEN SINGLE-SIDED WORKBENCH, RECTANGLE, 32"D X 72"W	\$ 3,410.00	56.1%
S1XSREC3272-7Z	SEVEN SINGLE-SIDED WORKBENCH, RECTANGLE, 32"D X 72"W	\$ 3,240.00	56.1%
S1XSREC3278-7D	SEVEN SINGLE-SIDED WORKBENCH, RECTANGLE, 32"D X 78"W	\$ 1,970.00	56.1%
S1XSREC3278-7Y	SEVEN SINGLE-SIDED WORKBENCH, RECTANGLE, 32"D X 78"W	\$ 3,750.00	56.1%
S1XSREC3278-7Z	SEVEN SINGLE-SIDED WORKBENCH, RECTANGLE, 32"D X 78"W	\$ 3,580.00	56.1%
S1XSREC3284-7D	SEVEN SINGLE-SIDED WORKBENCH, RECTANGLE, 32"D X 84"W	\$ 1,970.00	56.1%
S1XSREC3284-7Y	SEVEN SINGLE-SIDED WORKBENCH, RECTANGLE, 32"D X 84"W	\$ 3,750.00	56.1%
S1XSREC3284-7Z	SEVEN SINGLE-SIDED WORKBENCH, RECTANGLE, 32"D X 84"W	\$ 3,580.00	56.1%
S1XSSEL2948-7D	SEVEN SINGLE-SIDED WORKBENCH, SUPER ELLIPSE, 29"D X 48"W	\$ 1,410.00	56.1%
S1XSSEL2948-7Y	SEVEN SINGLE-SIDED WORKBENCH, SUPER ELLIPSE, 29"D X 48"W	\$ 3,190.00	56.1%
S1XSSEL2948-7Z	SEVEN SINGLE-SIDED WORKBENCH, SUPER ELLIPSE, 29"D X 48"W	\$ 3,020.00	56.1%
S1XSSEL2954-7D	SEVEN SINGLE-SIDED WORKBENCH, SUPER ELLIPSE, 29"D X 54"W	\$ 1,630.00	56.1%
S1XSSEL2954-7Y	SEVEN SINGLE-SIDED WORKBENCH, SUPER ELLIPSE, 29"D X 54"W	\$ 3,410.00	56.1%
S1XSSEL2954-7Z	SEVEN SINGLE-SIDED WORKBENCH, SUPER ELLIPSE, 29"D X 54"W	\$ 3,240.00	56.1%

S1XSSSEL2960-7D	SEVEN SINGLE-SIDED WORKBENCH, SUPER ELLIPSE, 29"D X 60"W	\$ 1,630.00	56.1%
S1XSSSEL2960-7Y	SEVEN SINGLE-SIDED WORKBENCH, SUPER ELLIPSE, 29"D X 60"W	\$ 3,410.00	56.1%
S1XSSSEL2960-7Z	SEVEN SINGLE-SIDED WORKBENCH, SUPER ELLIPSE, 29"D X 60"W	\$ 3,240.00	56.1%
S1XSSSEL2966-7D	SEVEN SINGLE-SIDED WORKBENCH, SUPER ELLIPSE, 29"D X 66"W	\$ 1,630.00	56.1%
S1XSSSEL2966-7Y	SEVEN SINGLE-SIDED WORKBENCH, SUPER ELLIPSE, 29"D X 66"W	\$ 3,410.00	56.1%
S1XSSSEL2966-7Z	SEVEN SINGLE-SIDED WORKBENCH, SUPER ELLIPSE, 29"D X 66"W	\$ 3,240.00	56.1%
S1XSSSEL2972-7D	SEVEN SINGLE-SIDED WORKBENCH, SUPER ELLIPSE, 29"D X 72"W	\$ 1,630.00	56.1%
S1XSSSEL2972-7Y	SEVEN SINGLE-SIDED WORKBENCH, SUPER ELLIPSE, 29"D X 72"W	\$ 3,410.00	56.1%
S1XSSSEL2972-7Z	SEVEN SINGLE-SIDED WORKBENCH, SUPER ELLIPSE, 29"D X 72"W	\$ 3,240.00	56.1%
S1XSSSEL2978-7D	SEVEN SINGLE-SIDED WORKBENCH, SUPER ELLIPSE, 29"D X 78"W	\$ 1,970.00	56.1%
S1XSSSEL2978-7Y	SEVEN SINGLE-SIDED WORKBENCH, SUPER ELLIPSE, 29"D X 78"W	\$ 3,750.00	56.1%
S1XSSSEL2978-7Z	SEVEN SINGLE-SIDED WORKBENCH, SUPER ELLIPSE, 29"D X 78"W	\$ 3,580.00	56.1%
S1XSSSEL2984-7D	SEVEN SINGLE-SIDED WORKBENCH, SUPER ELLIPSE, 29"D X 84"W	\$ 1,970.00	56.1%
S1XSSSEL2984-7Y	SEVEN SINGLE-SIDED WORKBENCH, SUPER ELLIPSE, 29"D X 84"W	\$ 3,750.00	56.1%
S1XSSSEL2984-7Z	SEVEN SINGLE-SIDED WORKBENCH, SUPER ELLIPSE, 29"D X 84"W	\$ 3,580.00	56.1%
S1XSSSEL3248-7D	SEVEN SINGLE-SIDED WORKBENCH, SUPER ELLIPSE, 32"D X 48"W	\$ 1,410.00	56.1%

S1XSSSEL3248-7Y	SEVEN SINGLE-SIDED WORKBENCH, SUPER ELLIPSE, 32"D X 48"W	\$ 3,190.00	56.1%
S1XSSSEL3248-7Z	SEVEN SINGLE-SIDED WORKBENCH, SUPER ELLIPSE, 32"D X 48"W	\$ 3,020.00	56.1%
S1XSSSEL3254-7D	SEVEN SINGLE-SIDED WORKBENCH, SUPER ELLIPSE, 32"D X 54"W	\$ 1,630.00	56.1%
S1XSSSEL3254-7Y	SEVEN SINGLE-SIDED WORKBENCH, SUPER ELLIPSE, 32"D X 54"W	\$ 3,410.00	56.1%
S1XSSSEL3254-7Z	SEVEN SINGLE-SIDED WORKBENCH, SUPER ELLIPSE, 32"D X 54"W	\$ 3,240.00	56.1%
S1XSSSEL3260-7D	SEVEN SINGLE-SIDED WORKBENCH, SUPER ELLIPSE, 32"D X 60"W	\$ 1,630.00	56.1%
S1XSSSEL3260-7Y	SEVEN SINGLE-SIDED WORKBENCH, SUPER ELLIPSE, 32"D X 60"W	\$ 3,410.00	56.1%
S1XSSSEL3260-7Z	SEVEN SINGLE-SIDED WORKBENCH, SUPER ELLIPSE, 32"D X 60"W	\$ 3,240.00	56.1%
S1XSSSEL3266-7D	SEVEN SINGLE-SIDED WORKBENCH, SUPER ELLIPSE, 32"D X 66"W	\$ 1,630.00	56.1%
S1XSSSEL3266-7Y	SEVEN SINGLE-SIDED WORKBENCH, SUPER ELLIPSE, 32"D X 66"W	\$ 3,410.00	56.1%
S1XSSSEL3266-7Z	SEVEN SINGLE-SIDED WORKBENCH, SUPER ELLIPSE, 32"D X 66"W	\$ 3,240.00	56.1%
S1XSSSEL3272-7D	SEVEN SINGLE-SIDED WORKBENCH, SUPER ELLIPSE, 32"D X 72"W	\$ 1,630.00	56.1%
S1XSSSEL3272-7Y	SEVEN SINGLE-SIDED WORKBENCH, SUPER ELLIPSE, 32"D X 72"W	\$ 3,410.00	56.1%
S1XSSSEL3272-7Z	SEVEN SINGLE-SIDED WORKBENCH, SUPER ELLIPSE, 32"D X 72"W	\$ 3,240.00	56.1%
S1XSSSEL3278-7D	SEVEN SINGLE-SIDED WORKBENCH, SUPER ELLIPSE, 32"D X 78"W	\$ 1,970.00	56.1%
S1XSSSEL3278-7Y	SEVEN SINGLE-SIDED WORKBENCH, SUPER ELLIPSE, 32"D X 78"W	\$ 3,750.00	56.1%

S1XSSEL3278-7Z	SEVEN SINGLE-SIDED WORKBENCH, SUPER ELLIPSE, 32"D X 78"W	\$ 3,580.00	56.1%
S1XSSEL3284-7D	SEVEN SINGLE-SIDED WORKBENCH, SUPER ELLIPSE, 32"D X 84"W	\$ 1,970.00	56.1%
S1XSSEL3284-7Y	SEVEN SINGLE-SIDED WORKBENCH, SUPER ELLIPSE, 32"D X 84"W	\$ 3,750.00	56.1%
S1XSSEL3284-7Z	SEVEN SINGLE-SIDED WORKBENCH, SUPER ELLIPSE, 32"D X 84"W	\$ 3,580.00	56.1%
S2WESP46128	SEVEN DUAL-SIDED WB END PANEL, PIN-STYLE, 46"H X 128"W	\$ 2,050.00	56.1%
S2WESP46140	SEVEN DUAL-SIDED WB END PANEL, PIN-STYLE, 46"H X 140"W	\$ 2,050.00	56.1%
S2WESP46152	SEVEN DUAL-SIDED WB END PANEL, PIN-STYLE, 46"H X 152"W	\$ 2,050.00	56.1%
S2WESP4660	SEVEN DUAL-SIDED WB END PANEL, PIN STYLE, 46"H x 60"W	\$ 980.00	56.1%
S2WESP4666	SEVEN DUAL-SIDED WB END PANEL, PIN STYLE, 46"H x 66"W	\$ 1,030.00	56.1%
S2WESP4672	SEVEN DUAL-SIDED WB END PANEL, PIN STYLE, 46"H x 72"W	\$ 1,070.00	56.1%
S2WESP52128	SEVEN DUAL-SIDED WB END PANEL, PIN-STYLE, 52"H X 128"W	\$ 2,050.00	56.1%
S2WESP52140	SEVEN DUAL-SIDED WB END PANEL, PIN-STYLE, 52"H X 140"W	\$ 2,050.00	56.1%
S2WESP52152	SEVEN DUAL-SIDED WB END PANEL, PIN-STYLE, 52"H X 152"W	\$ 2,050.00	56.1%
S2WESP5260	SEVEN DUAL-SIDED WB END PANEL, PIN STYLE, 52"H x 60"W	\$ 980.00	56.1%
S2WESP5266	SEVEN DUAL-SIDED WB END PANEL, PIN STYLE, 52"H x 66"W	\$ 1,030.00	56.1%
S2WESP5272	SEVEN DUAL-SIDED WB END PANEL, PIN STYLE, 52"H x 72"W	\$ 1,070.00	56.1%

S2XCX15	SEVEN EXTENDED CONNECTOR KIT, FOR DUAL-SIDED WORKBENCH, (INCLUDES 15" JUMPER), 15"W	\$ 240.00	56.1%
S2XCX30	SEVEN EXTENDED CONNECTOR KIT, FOR DUAL-SIDED WORKBENCH, (INCLUDES 31" JUMPER), 30"W	\$ 260.00	56.1%
S2XEC15	SEVEN DUAL-SIDED WORKBENCH END CAP, 15"W	\$ 90.00	56.1%
S2XEMP2354	SEVEN END MODESTY PANEL, FOR DUAL-SIDED WORKBENCH, 23"H X 54"W	\$ 320.00	56.1%
S2XEMP2360	SEVEN END MODESTY PANEL, FOR DUAL-SIDED WORKBENCH, 23"H X 60"W	\$ 320.00	56.1%
S2XHREC5460-7D	SEVEN DUAL-SIDED WORKBENCH, RECTANGLE, 54"D X 60"W	\$ 2,520.00	56.1%
S2XHREC5460-7G	SEVEN DUAL-SIDED WORKBENCH, RECTANGLE, 54"D X 60"W	\$ 3,970.00	56.1%
S2XHREC5460-7Y	SEVEN DUAL-SIDED WORKBENCH, RECTANGLE, 54"D X 60"W	\$ 5,670.00	56.1%
S2XHREC5460-7Z	SEVEN DUAL-SIDED WORKBENCH, RECTANGLE, 54"D X 60"W	\$ 5,350.00	56.1%
S2XHREC5466-7D	SEVEN DUAL-SIDED WORKBENCH, RECTANGLE, 54"D X 66"W	\$ 2,520.00	56.1%
S2XHREC5466-7G	SEVEN DUAL-SIDED WORKBENCH, RECTANGLE, 54"D X 66"W	\$ 3,970.00	56.1%
S2XHREC5466-7Y	SEVEN DUAL-SIDED WORKBENCH, RECTANGLE, 54"D X 66"W	\$ 5,670.00	56.1%
S2XHREC5466-7Z	SEVEN DUAL-SIDED WORKBENCH, RECTANGLE, 54"D X 66"W	\$ 5,350.00	56.1%
S2XHREC5472-7D	SEVEN DUAL-SIDED WORKBENCH, RECTANGLE, 54"D X 72"W	\$ 2,520.00	56.1%
S2XHREC5472-7G	SEVEN DUAL-SIDED WORKBENCH, RECTANGLE, 54"D X 72"W	\$ 3,970.00	56.1%
S2XHREC5472-7Y	SEVEN DUAL-SIDED WORKBENCH, RECTANGLE, 54"D X 72"W	\$ 5,670.00	56.1%
S2XHREC5472-7Z	SEVEN DUAL-SIDED WORKBENCH, RECTANGLE, 54"D X 72"W	\$ 5,350.00	56.1%

S2XHREC5478-7D	SEVEN DUAL-SIDED WORKBENCH, RECTANGLE, 54"D X 78"W	\$ 3,200.00	56.1%
S2XHREC5478-7G	SEVEN DUAL-SIDED WORKBENCH, RECTANGLE, 54"D X 78"W	\$ 4,650.00	56.1%
S2XHREC5478-7Y	SEVEN DUAL-SIDED WORKBENCH, RECTANGLE, 54"D X 78"W	\$ 6,350.00	56.1%
S2XHREC5478-7Z	SEVEN DUAL-SIDED WORKBENCH, RECTANGLE, 54"D X 78"W	\$ 6,030.00	56.1%
S2XHREC5484-7D	SEVEN DUAL-SIDED WORKBENCH, RECTANGLE, 54"D X 84"W	\$ 3,200.00	56.1%
S2XHREC5484-7G	SEVEN DUAL-SIDED WORKBENCH, RECTANGLE, 54"D X 84"W	\$ 4,650.00	56.1%
S2XHREC5484-7Y	SEVEN DUAL-SIDED WORKBENCH, RECTANGLE, 54"D X 84"W	\$ 6,350.00	56.1%
S2XHREC5484-7Z	SEVEN DUAL-SIDED WORKBENCH, RECTANGLE, 54"D X 84"W	\$ 6,030.00	56.1%
S2XHREC6060-7D	SEVEN DUAL-SIDED WORKBENCH, RECTANGLE, 60"D X 60"W	\$ 2,520.00	56.1%
S2XHREC6060-7G	SEVEN DUAL-SIDED WORKBENCH, RECTANGLE, 60"D X 60"W	\$ 3,970.00	56.1%
S2XHREC6060-7Y	SEVEN DUAL-SIDED WORKBENCH, RECTANGLE, 60"D X 60"W	\$ 5,670.00	56.1%
S2XHREC6060-7Z	SEVEN DUAL-SIDED WORKBENCH, RECTANGLE, 60"D X 60"W	\$ 5,350.00	56.1%
S2XHREC6066-7D	SEVEN DUAL-SIDED WORKBENCH, RECTANGLE, 60"D X 66"W	\$ 2,520.00	56.1%
S2XHREC6066-7G	SEVEN DUAL-SIDED WORKBENCH, RECTANGLE, 60"D X 66"W	\$ 3,970.00	56.1%
S2XHREC6066-7Y	SEVEN DUAL-SIDED WORKBENCH, RECTANGLE, 60"D X 66"W	\$ 5,670.00	56.1%
S2XHREC6066-7Z	SEVEN DUAL-SIDED WORKBENCH, RECTANGLE, 60"D X 66"W	\$ 5,350.00	56.1%

S2XHREC6072-7D	SEVEN DUAL-SIDED WORKBENCH, RECTANGLE, 60"D X 72"W	\$ 2,520.00	56.1%
S2XHREC6072-7G	SEVEN DUAL-SIDED WORKBENCH, RECTANGLE, 60"D X 72"W	\$ 3,970.00	56.1%
S2XHREC6072-7Y	SEVEN DUAL-SIDED WORKBENCH, RECTANGLE, 60"D X 72"W	\$ 5,670.00	56.1%
S2XHREC6072-7Z	SEVEN DUAL-SIDED WORKBENCH, RECTANGLE, 60"D X 72"W	\$ 5,350.00	56.1%
S2XHREC6078-7D	SEVEN DUAL-SIDED WORKBENCH, RECTANGLE, 60"D X 78"W	\$ 3,200.00	56.1%
S2XHREC6078-7G	SEVEN DUAL-SIDED WORKBENCH, RECTANGLE, 60"D X 78"W	\$ 4,650.00	56.1%
S2XHREC6078-7Y	SEVEN DUAL-SIDED WORKBENCH, RECTANGLE, 60"D X 78"W	\$ 6,350.00	56.1%
S2XHREC6078-7Z	SEVEN DUAL-SIDED WORKBENCH, RECTANGLE, 60"D X 78"W	\$ 6,030.00	56.1%
S2XHREC6084-7D	SEVEN DUAL-SIDED WORKBENCH, RECTANGLE, 60"D X 84"W	\$ 3,200.00	56.1%
S2XHREC6084-7G	SEVEN DUAL-SIDED WORKBENCH, RECTANGLE, 60"D X 84"W	\$ 4,650.00	56.1%
S2XHREC6084-7Y	SEVEN DUAL-SIDED WORKBENCH, RECTANGLE, 60"D X 84"W	\$ 6,350.00	56.1%
S2XHREC6084-7Z	SEVEN DUAL-SIDED WORKBENCH, RECTANGLE, 60"D X 84"W	\$ 6,030.00	56.1%
S2XSREC5448-7D	SEVEN DUAL-SIDED WORKBENCH, RECTANGLE, 54"D X 48"W	\$ 1,860.00	56.1%
S2XSREC5448-7G	SEVEN DUAL-SIDED WORKBENCH, RECTANGLE, 54"D X 48"W	\$ 3,310.00	56.1%
S2XSREC5448-7Y	SEVEN DUAL-SIDED WORKBENCH, RECTANGLE, 54"D X 48"W	\$ 5,010.00	56.1%
S2XSREC5448-7Z	SEVEN DUAL-SIDED WORKBENCH, RECTANGLE, 54"D X 48"W	\$ 4,690.00	56.1%

S2XSREC5454-7D	SEVEN DUAL-SIDED WORKBENCH, RECTANGLE, 54"D X 54"W	\$ 2,280.00	56.1%
S2XSREC5454-7G	SEVEN DUAL-SIDED WORKBENCH, RECTANGLE, 54"D X 54"W	\$ 3,730.00	56.1%
S2XSREC5454-7Y	SEVEN DUAL-SIDED WORKBENCH, RECTANGLE, 54"D X 54"W	\$ 5,430.00	56.1%
S2XSREC5454-7Z	SEVEN DUAL-SIDED WORKBENCH, RECTANGLE, 54"D X 54"W	\$ 5,110.00	56.1%
S2XSREC5460-7D	SEVEN DUAL-SIDED WORKBENCH, RECTANGLE, 54"D X 60"W	\$ 2,280.00	56.1%
S2XSREC5460-7G	SEVEN DUAL-SIDED WORKBENCH, RECTANGLE, 54"D X 60"W	\$ 3,730.00	56.1%
S2XSREC5460-7Y	SEVEN DUAL-SIDED WORKBENCH, RECTANGLE, 54"D X 60"W	\$ 5,430.00	56.1%
S2XSREC5460-7Z	SEVEN DUAL-SIDED WORKBENCH, RECTANGLE, 54"D X 60"W	\$ 5,110.00	56.1%
S2XSREC5466-7D	SEVEN DUAL-SIDED WORKBENCH, RECTANGLE, 54"D X 66"W	\$ 2,280.00	56.1%
S2XSREC5466-7G	SEVEN DUAL-SIDED WORKBENCH, RECTANGLE, 54"D X 66"W	\$ 3,730.00	56.1%
S2XSREC5466-7Y	SEVEN DUAL-SIDED WORKBENCH, RECTANGLE, 54"D X 66"W	\$ 5,430.00	56.1%
S2XSREC5466-7Z	SEVEN DUAL-SIDED WORKBENCH, RECTANGLE, 54"D X 66"W	\$ 5,110.00	56.1%
S2XSREC5472-7D	SEVEN DUAL-SIDED WORKBENCH, RECTANGLE, 54"D X 72"W	\$ 2,280.00	56.1%
S2XSREC5472-7G	SEVEN DUAL-SIDED WORKBENCH, RECTANGLE, 54"D X 72"W	\$ 3,730.00	56.1%
S2XSREC5472-7Y	SEVEN DUAL-SIDED WORKBENCH, RECTANGLE, 54"D X 72"W	\$ 5,430.00	56.1%
S2XSREC5472-7Z	SEVEN DUAL-SIDED WORKBENCH, RECTANGLE, 54"D X 72"W	\$ 5,110.00	56.1%

S2XSREC5478-7D	SEVEN DUAL-SIDED WORKBENCH, RECTANGLE, 54"D X 78"W	\$ 2,960.00	56.1%
S2XSREC5478-7G	SEVEN DUAL-SIDED WORKBENCH, RECTANGLE, 54"D X 78"W	\$ 4,410.00	56.1%
S2XSREC5478-7Y	SEVEN DUAL-SIDED WORKBENCH, RECTANGLE, 54"D X 78"W	\$ 6,110.00	56.1%
S2XSREC5478-7Z	SEVEN DUAL-SIDED WORKBENCH, RECTANGLE, 54"D X 78"W	\$ 5,790.00	56.1%
S2XSREC5484-7D	SEVEN DUAL-SIDED WORKBENCH, RECTANGLE, 54"D X 84"W	\$ 2,960.00	56.1%
S2XSREC5484-7G	SEVEN DUAL-SIDED WORKBENCH, RECTANGLE, 54"D X 84"W	\$ 4,410.00	56.1%
S2XSREC5484-7Y	SEVEN DUAL-SIDED WORKBENCH, RECTANGLE, 54"D X 84"W	\$ 6,110.00	56.1%
S2XSREC5484-7Z	SEVEN DUAL-SIDED WORKBENCH, RECTANGLE, 54"D X 84"W	\$ 5,790.00	56.1%
S2XSREC6048-7D	SEVEN DUAL-SIDED WORKBENCH, RECTANGLE, 60"D X 48"W	\$ 1,860.00	56.1%
S2XSREC6048-7G	SEVEN DUAL-SIDED WORKBENCH, RECTANGLE, 60"D X 48"W	\$ 3,310.00	56.1%
S2XSREC6048-7Y	SEVEN DUAL-SIDED WORKBENCH, RECTANGLE, 60"D X 48"W	\$ 5,010.00	56.1%
S2XSREC6048-7Z	SEVEN DUAL-SIDED WORKBENCH, RECTANGLE, 60"D X 48"W	\$ 4,690.00	56.1%
S2XSREC6054-7D	SEVEN DUAL-SIDED WORKBENCH, RECTANGLE, 60"D X 54"W	\$ 2,280.00	56.1%
S2XSREC6054-7G	SEVEN DUAL-SIDED WORKBENCH, RECTANGLE, 60"D X 54"W	\$ 3,730.00	56.1%
S2XSREC6054-7Y	SEVEN DUAL-SIDED WORKBENCH, RECTANGLE, 60"D X 54"W	\$ 5,430.00	56.1%
S2XSREC6054-7Z	SEVEN DUAL-SIDED WORKBENCH, RECTANGLE, 60"D X 54"W	\$ 5,110.00	56.1%

S2XSREC6060-7D	SEVEN DUAL-SIDED WORKBENCH, RECTANGLE, 60"D X 60"W	\$ 2,280.00	56.1%
S2XSREC6060-7G	SEVEN DUAL-SIDED WORKBENCH, RECTANGLE, 60"D X 60"W	\$ 3,730.00	56.1%
S2XSREC6060-7Y	SEVEN DUAL-SIDED WORKBENCH, RECTANGLE, 60"D X 60"W	\$ 5,430.00	56.1%
S2XSREC6060-7Z	SEVEN DUAL-SIDED WORKBENCH, RECTANGLE, 60"D X 60"W	\$ 5,110.00	56.1%
S2XSREC6066-7D	SEVEN DUAL-SIDED WORKBENCH, RECTANGLE, 60"D X 66"W	\$ 2,280.00	56.1%
S2XSREC6066-7G	SEVEN DUAL-SIDED WORKBENCH, RECTANGLE, 60"D X 66"W	\$ 3,730.00	56.1%
S2XSREC6066-7Y	SEVEN DUAL-SIDED WORKBENCH, RECTANGLE, 60"D X 66"W	\$ 5,430.00	56.1%
S2XSREC6066-7Z	SEVEN DUAL-SIDED WORKBENCH, RECTANGLE, 60"D X 66"W	\$ 5,110.00	56.1%
S2XSREC6072-7D	SEVEN DUAL-SIDED WORKBENCH, RECTANGLE, 60"D X 72"W	\$ 2,280.00	56.1%
S2XSREC6072-7G	SEVEN DUAL-SIDED WORKBENCH, RECTANGLE, 60"D X 72"W	\$ 3,730.00	56.1%
S2XSREC6072-7Y	SEVEN DUAL-SIDED WORKBENCH, RECTANGLE, 60"D X 72"W	\$ 5,430.00	56.1%
S2XSREC6072-7Z	SEVEN DUAL-SIDED WORKBENCH, RECTANGLE, 60"D X 72"W	\$ 5,110.00	56.1%
S2XSREC6078-7D	SEVEN DUAL-SIDED WORKBENCH, RECTANGLE, 60"D X 78"W	\$ 2,960.00	56.1%
S2XSREC6078-7G	SEVEN DUAL-SIDED WORKBENCH, RECTANGLE, 60"D X 78"W	\$ 4,410.00	56.1%
S2XSREC6078-7Y	SEVEN DUAL-SIDED WORKBENCH, RECTANGLE, 60"D X 78"W	\$ 6,110.00	56.1%
S2XSREC6078-7Z	SEVEN DUAL-SIDED WORKBENCH, RECTANGLE, 60"D X 78"W	\$ 5,790.00	56.1%

S2XSREC6084-7D	SEVEN DUAL-SIDED WORKBENCH, RECTANGLE, 60"D X 84"W	\$ 2,960.00	56.1%
S2XSREC6084-7G	SEVEN DUAL-SIDED WORKBENCH, RECTANGLE, 60"D X 84"W	\$ 4,410.00	56.1%
S2XSREC6084-7Y	SEVEN DUAL-SIDED WORKBENCH, RECTANGLE, 60"D X 84"W	\$ 6,110.00	56.1%
S2XSREC6084-7Z	SEVEN DUAL-SIDED WORKBENCH, RECTANGLE, 60"D X 84"W	\$ 5,790.00	56.1%
SMC2LG2048	SEVEN MULTIPURPOSE TABLE, BASE ONLY WITH CASTERS, 20"D x 48"W x 28.5"H	\$ 810.00	56.1%
SMC2LG2054	SEVEN MULTIPURPOSE TABLE, BASE ONLY WITH CASTERS, 20"D x 54"W x 28.5"H	\$ 810.00	56.1%
SMC2LG2060	SEVEN MULTIPURPOSE TABLE, BASE ONLY WITH CASTERS, 20"D x 60"W x 28.5"H	\$ 810.00	56.1%
SMC2LG2066	SEVEN MULTIPURPOSE TABLE, BASE ONLY WITH CASTERS, 20"D x 66"W x 28.5"H	\$ 810.00	56.1%
SMC2LG2072	SEVEN MULTIPURPOSE TABLE, BASE ONLY WITH CASTERS, 20"D x 72"W x 28.5"H	\$ 810.00	56.1%
SMC2LG2078	SEVEN MULTIPURPOSE TABLE, BASE ONLY WITH CASTERS, 20"D x 78"W x 28.5"H	\$ 870.00	56.1%
SMC2LG2084	SEVEN MULTIPURPOSE TABLE, BASE ONLY WITH CASTERS, 20"D x 84"W x 28.5"H	\$ 870.00	56.1%
SMC2LG2090	SEVEN MULTIPURPOSE TABLE, BASE ONLY WITH CASTERS, 20"D x 90"W x 28.5"H	\$ 870.00	56.1%
SMC2LG2096	SEVEN MULTIPURPOSE TABLE, BASE ONLY WITH CASTERS, 20"D x 96"W x 28.5"H	\$ 870.00	56.1%
SMC2LG2448	SEVEN MULTIPURPOSE TABLE, BASE ONLY WITH CASTERS, 24"D x 48"W x 28.5"H	\$ 810.00	56.1%
SMC2LG2454	SEVEN MULTIPURPOSE TABLE, BASE ONLY WITH CASTERS, 24"D x 54"W x 28.5"H	\$ 810.00	56.1%
SMC2LG2460	SEVEN MULTIPURPOSE TABLE, BASE ONLY WITH CASTERS, 24"D x 60"W x 28.5"H	\$ 810.00	56.1%

SMC2LG2466	SEVEN MULTIPURPOSE TABLE, BASE ONLY WITH CASTERS, 24"D x 66"W x 28.5"H	\$ 810.00	56.1%
SMC2LG2472	SEVEN MULTIPURPOSE TABLE, BASE ONLY WITH CASTERS, 24"D x 72"W x 28.5"H	\$ 810.00	56.1%
SMC2LG2478	SEVEN MULTIPURPOSE TABLE, BASE ONLY WITH CASTERS, 24"D x 78"W x 28.5"H	\$ 870.00	56.1%
SMC2LG2484	SEVEN MULTIPURPOSE TABLE, BASE ONLY WITH CASTERS, 24"D x 84"W x 28.5"H	\$ 870.00	56.1%
SMC2LG2490	SEVEN MULTIPURPOSE TABLE, BASE ONLY WITH CASTERS, 24"D x 90"W x 28.5"H	\$ 870.00	56.1%
SMC2LG2496	SEVEN MULTIPURPOSE TABLE, BASE ONLY WITH CASTERS, 24"D x 96"W x 28.5"H	\$ 870.00	56.1%
SMC2LG3048	SEVEN MULTIPURPOSE TABLE, BASE ONLY WITH CASTERS, 30"D x 48"W x 28.5"H	\$ 810.00	56.1%
SMC2LG3054	SEVEN MULTIPURPOSE TABLE, BASE ONLY WITH CASTERS, 30"D x 54"W x 28.5"H	\$ 810.00	56.1%
SMC2LG3060	SEVEN MULTIPURPOSE TABLE, BASE ONLY WITH CASTERS, 30"D x 60"W x 28.5"H	\$ 810.00	56.1%
SMC2LG3066	SEVEN MULTIPURPOSE TABLE, BASE ONLY WITH CASTERS, 30"D x 66"W x 28.5"H	\$ 810.00	56.1%
SMC2LG3072	SEVEN MULTIPURPOSE TABLE, BASE ONLY WITH CASTERS, 30"D x 72"W x 28.5"H	\$ 810.00	56.1%
SMC2LG3078	SEVEN MULTIPURPOSE TABLE, BASE ONLY WITH CASTERS, 30"D x 78"W x 28.5"H	\$ 870.00	56.1%
SMC2LG3084	SEVEN MULTIPURPOSE TABLE, BASE ONLY WITH CASTERS, 30"D x 84"W x 28.5"H	\$ 870.00	56.1%
SMC2LG3090	SEVEN MULTIPURPOSE TABLE, BASE ONLY WITH CASTERS, 30"D x 90"W x 28.5"H	\$ 870.00	56.1%
SMC2LG3096	SEVEN MULTIPURPOSE TABLE, BASE ONLY WITH CASTERS, 30"D x 96"W x 28.5"H	\$ 870.00	56.1%
SMC2LG3666	SEVEN MULTIPURPOSE TABLE, BASE ONLY WITH CASTERS, 36"D x 66"W x 28.5"H	\$ 920.00	56.1%

SMC2LG3672	SEVEN MULTIPURPOSE TABLE, BASE ONLY WITH CASTERS, 36"D x 72"W x 28.5"H	\$ 920.00	56.1%
SMC2LG3678	SEVEN MULTIPURPOSE TABLE, BASE ONLY WITH CASTERS, 36"D x 78"W x 28.5"H	\$ 920.00	56.1%
SMC2LG3684	SEVEN MULTIPURPOSE TABLE, BASE ONLY WITH CASTERS, 36"D x 84"W x 28.5"H	\$ 920.00	56.1%
SMC2LG3690	SEVEN MULTIPURPOSE TABLE, BASE ONLY WITH CASTERS, 36"D x 90"W x 28.5"H	\$ 920.00	56.1%
SMC2LG3696	SEVEN MULTIPURPOSE TABLE, BASE ONLY WITH CASTERS, 36"D x 96"W x 28.5"H	\$ 920.00	56.1%
SMCHRI2448	SEVEN MULTIPURPOSE TABLE, HALF ROUND WITH CASTERS, 24"D x 48"W x 28.5"H	\$ 880.00	56.1%
SMCHRI3060	SEVEN MULTIPURPOSE TABLE, HALF ROUND WITH CASTERS, 30"D x 60"W x 28.5"H	\$ 1,020.00	56.1%
SMCHRI3672	SEVEN MULTIPURPOSE TABLE, HALF ROUND WITH CASTERS, 36"D x 72"W x 28.5"H	\$ 1,320.00	56.1%
SMCKSI2448	SEVEN MULTIPURPOSE TABLE, KEYSTONE WITH CASTERS, 24"D x 48"W x 28.5"H	\$ 890.00	56.1%
SMCKSI3060	SEVEN MULTIPURPOSE TABLE, KEYSTONE WITH CASTERS, 30"D x 60"W x 28.5"H	\$ 1,260.00	56.1%
SMCKSI3672	SEVEN MULTIPURPOSE TABLE, KEYSTONE WITH CASTERS, 36"D x 72"W x 28.5"H	\$ 1,330.00	56.1%
SMCREF2048	SEVEN MULTIPURPOSE TABLE, RECTANGLE, FULL BASE WITH CASTERS, 20"D x 48"W x 28.5"H	\$ 920.00	56.1%
SMCREF2054	SEVEN MULTIPURPOSE TABLE, RECTANGLE, FULL BASE WITH CASTERS, 20"D x 54"W x 28.5"H	\$ 1,000.00	56.1%
SMCREF2060	SEVEN MULTIPURPOSE TABLE, RECTANGLE, FULL BASE WITH CASTERS, 20"D x 60"W x 28.5"H	\$ 1,010.00	56.1%
SMCREF2066	SEVEN MULTIPURPOSE TABLE, RECTANGLE, FULL BASE WITH CASTERS, 20"D x 66"W x 28.5"H	\$ 1,010.00	56.1%
SMCREF2072	SEVEN MULTIPURPOSE TABLE, RECTANGLE, FULL BASE WITH CASTERS, 20"D x 72"W x 28.5"H	\$ 1,020.00	56.1%

SMCREF2078	SEVEN MULTIPURPOSE TABLE, RECTANGLE, FULL BASE WITH CASTERS, 20"D x 78"W x 28.5"H	\$ 1,250.00	56.1%
SMCREF2084	SEVEN MULTIPURPOSE TABLE, RECTANGLE, FULL BASE WITH CASTERS, 20"D x 84"W x 28.5"H	\$ 1,260.00	56.1%
SMCREF2090	SEVEN MULTIPURPOSE TABLE, RECTANGLE, FULL BASE WITH CASTERS, 20"D x 90"W x 28.5"H	\$ 1,320.00	56.1%
SMCREF2096	SEVEN MULTIPURPOSE TABLE, RECTANGLE, FULL BASE WITH CASTERS, 20"D x 96"W x 28.5"H	\$ 1,320.00	56.1%
SMCREF2448	SEVEN MULTIPURPOSE TABLE, RECTANGLE, FULL BASE WITH CASTERS, 24"D x 48"W x 28.5"H	\$ 930.00	56.1%
SMCREF2454	SEVEN MULTIPURPOSE TABLE, RECTANGLE, FULL BASE WITH CASTERS, 24"D x 54"W x 28.5"H	\$ 1,020.00	56.1%
SMCREF2460	SEVEN MULTIPURPOSE TABLE, RECTANGLE, FULL BASE WITH CASTERS, 24"D x 60"W x 28.5"H	\$ 1,020.00	56.1%
SMCREF2466	SEVEN MULTIPURPOSE TABLE, RECTANGLE, FULL BASE WITH CASTERS, 24"D x 66"W x 28.5"H	\$ 1,030.00	56.1%
SMCREF2472	SEVEN MULTIPURPOSE TABLE, RECTANGLE, FULL BASE WITH CASTERS, 24"D x 72"W x 28.5"H	\$ 1,030.00	56.1%
SMCREF2478	SEVEN MULTIPURPOSE TABLE, RECTANGLE, FULL BASE WITH CASTERS, 24"D x 78"W x 28.5"H	\$ 1,320.00	56.1%
SMCREF2484	SEVEN MULTIPURPOSE TABLE, RECTANGLE, FULL BASE WITH CASTERS, 24"D x 84"W x 28.5"H	\$ 1,330.00	56.1%
SMCREF2490	SEVEN MULTIPURPOSE TABLE, RECTANGLE, FULL BASE WITH CASTERS, 24"D x 90"W x 28.5"H	\$ 1,330.00	56.1%
SMCREF2496	SEVEN MULTIPURPOSE TABLE, RECTANGLE, FULL BASE WITH CASTERS, 24"D x 96"W x 28.5"H	\$ 1,340.00	56.1%
SMCREF3048	SEVEN MULTIPURPOSE TABLE, RECTANGLE, FULL BASE WITH CASTERS, 30"D x 48"W x 28.5"H	\$ 960.00	56.1%
SMCREF3054	SEVEN MULTIPURPOSE TABLE, RECTANGLE, FULL BASE WITH CASTERS, 30"D x 54"W x 28.5"H	\$ 1,040.00	56.1%
SMCREF3060	SEVEN MULTIPURPOSE TABLE, RECTANGLE, FULL BASE WITH CASTERS, 30"D x 60"W x 28.5"H	\$ 1,100.00	56.1%

SMCREF3066	SEVEN MULTIPURPOSE TABLE, RECTANGLE, FULL BASE WITH CASTERS, 30"D x 66"W x 28.5"H	\$ 1,110.00	56.1%
SMCREF3072	SEVEN MULTIPURPOSE TABLE, RECTANGLE, FULL BASE WITH CASTERS, 30"D x 72"W x 28.5"H	\$ 1,110.00	56.1%
SMCREF3078	SEVEN MULTIPURPOSE TABLE, RECTANGLE, FULL BASE WITH CASTERS, 30"D x 78"W x 28.5"H	\$ 1,380.00	56.1%
SMCREF3084	SEVEN MULTIPURPOSE TABLE, RECTANGLE, FULL BASE WITH CASTERS, 30"D x 84"W x 28.5"H	\$ 1,440.00	56.1%
SMCREF3090	SEVEN MULTIPURPOSE TABLE, RECTANGLE, FULL BASE WITH CASTERS, 30"D x 90"W x 28.5"H	\$ 1,450.00	56.1%
SMCREF3096	SEVEN MULTIPURPOSE TABLE, RECTANGLE, FULL BASE WITH CASTERS, 30"D x 96"W x 28.5"H	\$ 1,450.00	56.1%
SMCREI3066	SEVEN MULTIPURPOSE TABLE, RECTANGLE, INSET BASE WITH CASTERS, 30"D x 66"W x 28.5"H	\$ 1,050.00	56.1%
SMCREI3072	SEVEN MULTIPURPOSE TABLE, RECTANGLE, INSET BASE WITH CASTERS, 30"D x 72"W x 28.5"H	\$ 1,060.00	56.1%
SMCREI3078	SEVEN MULTIPURPOSE TABLE, RECTANGLE, INSET BASE WITH CASTERS, 30"D x 78"W x 28.5"H	\$ 1,290.00	56.1%
SMCREI3084	SEVEN MULTIPURPOSE TABLE, RECTANGLE, INSET BASE WITH CASTERS, 30"D x 84"W x 28.5"H	\$ 1,430.00	56.1%
SMCREI3090	SEVEN MULTIPURPOSE TABLE, RECTANGLE, INSET BASE WITH CASTERS, 30"D x 90"W x 28.5"H	\$ 1,430.00	56.1%
SMCREI3096	SEVEN MULTIPURPOSE TABLE, RECTANGLE, INSET BASE WITH CASTERS, 30"D x 96"W x 28.5"H	\$ 1,440.00	56.1%
SMCREI3666	SEVEN MULTIPURPOSE TABLE, RECTANGLE, INSET BASE WITH CASTERS, 36"D x 66"W x 28.5"H	\$ 1,340.00	56.1%
SMCREI3672	SEVEN MULTIPURPOSE TABLE, RECTANGLE, INSET BASE WITH CASTERS, 36"D x 72"W x 28.5"H	\$ 1,340.00	56.1%
SMCREI3678	SEVEN MULTIPURPOSE TABLE, RECTANGLE, INSET BASE WITH CASTERS, 36"D x 78"W x 28.5"H	\$ 1,810.00	56.1%
SMCREI3684	SEVEN MULTIPURPOSE TABLE, RECTANGLE, INSET BASE WITH CASTERS, 36"D x 84"W x 28.5"H	\$ 1,880.00	56.1%

SMCREI3690	SEVEN MULTIPURPOSE TABLE, RECTANGLE, INSET BASE WITH CASTERS, 36"D x 90"W x 28.5"H	\$ 1,890.00	56.1%
SMCREI3696	SEVEN MULTIPURPOSE TABLE, RECTANGLE, INSET BASE WITH CASTERS, 36"D x 96"W x 28.5"H	\$ 1,910.00	56.1%
SMCTRI2460	SEVEN MULTIPURPOSE TABLE, TRAPEZOID WITH CASTERS, 24"D x 60"W x 28.5"H	\$ 1,000.00	56.1%
SMCTRI2466	SEVEN MULTIPURPOSE TABLE, TRAPEZOID WITH CASTERS, 24"D x 66"W x 28.5"H	\$ 1,000.00	56.1%
SMCTRI2472	SEVEN MULTIPURPOSE TABLE, TRAPEZOID WITH CASTERS, 24"D x 72"W x 28.5"H	\$ 1,010.00	56.1%
SMCTRI3060	SEVEN MULTIPURPOSE TABLE, TRAPEZOID WITH CASTERS, 30"D x 60"W x 28.5"H	\$ 1,020.00	56.1%
SMCTRI3066	SEVEN MULTIPURPOSE TABLE, TRAPEZOID WITH CASTERS, 30"D x 66"W x 28.5"H	\$ 1,020.00	56.1%
SMCTRI3072	SEVEN MULTIPURPOSE TABLE, TRAPEZOID WITH CASTERS, 30"D x 72"W x 28.5"H	\$ 1,030.00	56.1%
SMF2LG2048	SEVEN FLIP TABLE, BASE ONLY WITH CASTERS, 20"D x 48"W x 28.5"H	\$ 1,030.00	56.1%
SMF2LG2054	SEVEN FLIP TABLE, BASE ONLY WITH CASTERS, 20"D x 54"W x 28.5"H	\$ 1,030.00	56.1%
SMF2LG2060	SEVEN FLIP TABLE, BASE ONLY WITH CASTERS, 20"D x 60"W x 28.5"H	\$ 1,030.00	56.1%
SMF2LG2066	SEVEN FLIP TABLE, BASE ONLY WITH CASTERS, 20"D x 66"W x 28.5"H	\$ 1,030.00	56.1%
SMF2LG2072	SEVEN FLIP TABLE, BASE ONLY WITH CASTERS, 20"D x 72"W x 28.5"H	\$ 1,030.00	56.1%
SMF2LG2078	SEVEN FLIP TABLE, BASE ONLY WITH CASTERS, 20"D x 78"W x 28.5"H	\$ 1,080.00	56.1%
SMF2LG2084	SEVEN FLIP TABLE, BASE ONLY WITH CASTERS, 20"D x 84"W x 28.5"H	\$ 1,080.00	56.1%
SMF2LG2090	SEVEN FLIP TABLE, BASE ONLY WITH CASTERS, 20"D x 90"W x 28.5"H	\$ 1,080.00	56.1%

SMF2LG2096	SEVEN FLIP TABLE, BASE ONLY WITH CASTERS, 20"D x 96"W x 28.5"H	\$ 1,080.00	56.1%
SMF2LG2448	SEVEN FLIP TABLE, BASE ONLY WITH CASTERS, 24"D x 48"W x 28.5"H	\$ 1,030.00	56.1%
SMF2LG2454	SEVEN FLIP TABLE, BASE ONLY WITH CASTERS, 24"D x 54"W x 28.5"H	\$ 1,030.00	56.1%
SMF2LG2460	SEVEN FLIP TABLE, BASE ONLY WITH CASTERS, 24"D x 60"W x 28.5"H	\$ 1,030.00	56.1%
SMF2LG2466	SEVEN FLIP TABLE, BASE ONLY WITH CASTERS, 24"D x 66"W x 28.5"H	\$ 1,030.00	56.1%
SMF2LG2472	SEVEN FLIP TABLE, BASE ONLY WITH CASTERS, 24"D x 72"W x 28.5"H	\$ 1,030.00	56.1%
SMF2LG2478	SEVEN FLIP TABLE, BASE ONLY WITH CASTERS, 24"D x 78"W x 28.5"H	\$ 1,080.00	56.1%
SMF2LG2484	SEVEN FLIP TABLE, BASE ONLY WITH CASTERS, 24"D x 84"W x 28.5"H	\$ 1,080.00	56.1%
SMF2LG2490	SEVEN FLIP TABLE, BASE ONLY WITH CASTERS, 24"D x 90"W x 28.5"H	\$ 1,080.00	56.1%
SMF2LG2496	SEVEN FLIP TABLE, BASE ONLY WITH CASTERS, 24"D x 96"W x 28.5"H	\$ 1,080.00	56.1%
SMF2LG3048	SEVEN FLIP TABLE, BASE ONLY WITH CASTERS, 30"D x 48"W x 28.5"H	\$ 1,030.00	56.1%
SMF2LG3054	SEVEN FLIP TABLE, BASE ONLY WITH CASTERS, 30"D x 54"W x 28.5"H	\$ 1,030.00	56.1%
SMF2LG3060	SEVEN FLIP TABLE, BASE ONLY WITH CASTERS, 30"D x 60"W x 28.5"H	\$ 1,030.00	56.1%
SMF2LG3066	SEVEN FLIP TABLE, BASE ONLY WITH CASTERS, 30"D x 66"W x 28.5"H	\$ 1,030.00	56.1%
SMF2LG3072	SEVEN FLIP TABLE, BASE ONLY WITH CASTERS, 30"D x 72"W x 28.5"H	\$ 1,030.00	56.1%
SMF2LG3078	SEVEN FLIP TABLE, BASE ONLY WITH CASTERS, 30"D x 78"W x 28.5"H	\$ 1,080.00	56.1%

SMF2LG3084	SEVEN FLIP TABLE, BASE ONLY WITH CASTERS, 30"D x 84"W x 28.5"H	\$ 1,080.00	56.1%
SMF2LG3090	SEVEN FLIP TABLE, BASE ONLY WITH CASTERS, 30"D x 90"W x 28.5"H	\$ 1,080.00	56.1%
SMF2LG3096	SEVEN FLIP TABLE, BASE ONLY WITH CASTERS, 30"D x 96"W x 28.5"H	\$ 1,080.00	56.1%
SMF2LG3666	SEVEN FLIP TABLE, BASE ONLY WITH CASTERS, 36"D x 66"W x 28.5"H	\$ 1,140.00	56.1%
SMF2LG3672	SEVEN FLIP TABLE, BASE ONLY WITH CASTERS, 36"D x 72"W x 28.5"H	\$ 1,140.00	56.1%
SMF2LG3678	SEVEN FLIP TABLE, BASE ONLY WITH CASTERS, 36"D x 78"W x 28.5"H	\$ 1,350.00	56.1%
SMF2LG3684	SEVEN FLIP TABLE, BASE ONLY WITH CASTERS, 36"D x 84"W x 28.5"H	\$ 1,350.00	56.1%
SMF2LG3690	SEVEN FLIP TABLE, BASE ONLY WITH CASTERS, 36"D x 90"W x 28.5"H	\$ 1,350.00	56.1%
SMF2LG3696	SEVEN FLIP TABLE, BASE ONLY WITH CASTERS, 36"D x 96"W x 28.5"H	\$ 1,350.00	56.1%
SMFHR12448	SEVEN FLIP TABLE, HALF ROUND WITH CASTERS, 24"D x 48"W x 28.5"H	\$ 1,170.00	56.1%
SMFHR13060	SEVEN FLIP TABLE, HALF ROUND WITH CASTERS, 30"D x 60"W x 28.5"H	\$ 1,450.00	56.1%
SMFHR13672	SEVEN FLIP TABLE, HALF ROUND WITH CASTERS, 36"D x 72"W x 28.5"H	\$ 1,750.00	56.1%
SMFKSI2448	SEVEN FLIP TABLE, KEYSTONE WITH CASTERS, 24"D x 48"W x 28.5"H	\$ 1,170.00	56.1%
SMFKSI3060	SEVEN FLIP TABLE, KEYSTONE WITH CASTERS, 30"D x 60"W x 28.5"H	\$ 1,690.00	56.1%
SMFKSI3672	SEVEN FLIP TABLE, KEYSTONE WITH CASTERS, 36"D x 72"W x 28.5"H	\$ 1,750.00	56.1%
SMFREF2048	SEVEN FLIP TABLE, RECTANGLE, FULL BASE WITH CASTERS, 20"D x 48"W x 28.5"H	\$ 1,280.00	56.1%

SMFREF2054	SEVEN FLIP TABLE, RECTANGLE, FULL BASE WITH CASTERS, 20"D x 54"W x 28.5"H	\$ 1,370.00	56.1%
SMFREF2060	SEVEN FLIP TABLE, RECTANGLE, FULL BASE WITH CASTERS, 20"D x 60"W x 28.5"H	\$ 1,370.00	56.1%
SMFREF2066	SEVEN FLIP TABLE, RECTANGLE, FULL BASE WITH CASTERS, 20"D x 66"W x 28.5"H	\$ 1,380.00	56.1%
SMFREF2072	SEVEN FLIP TABLE, RECTANGLE, FULL BASE WITH CASTERS, 20"D x 72"W x 28.5"H	\$ 1,380.00	56.1%
SMFREF2078	SEVEN FLIP TABLE, RECTANGLE, FULL BASE WITH CASTERS, 20"D x 78"W x 28.5"H	\$ 1,610.00	56.1%
SMFREF2084	SEVEN FLIP TABLE, RECTANGLE, FULL BASE WITH CASTERS, 20"D x 84"W x 28.5"H	\$ 1,610.00	56.1%
SMFREF2090	SEVEN FLIP TABLE, RECTANGLE, FULL BASE WITH CASTERS, 20"D x 90"W x 28.5"H	\$ 1,680.00	56.1%
SMFREF2096	SEVEN FLIP TABLE, RECTANGLE, FULL BASE WITH CASTERS, 20"D x 96"W x 28.5"H	\$ 1,690.00	56.1%
SMFREF2448	SEVEN FLIP TABLE, RECTANGLE, FULL BASE WITH CASTERS, 24"D x 48"W x 28.5"H	\$ 1,290.00	56.1%
SMFREF2454	SEVEN FLIP TABLE, RECTANGLE, FULL BASE WITH CASTERS, 24"D x 54"W x 28.5"H	\$ 1,380.00	56.1%
SMFREF2460	SEVEN FLIP TABLE, RECTANGLE, FULL BASE WITH CASTERS, 24"D x 60"W x 28.5"H	\$ 1,390.00	56.1%
SMFREF2466	SEVEN FLIP TABLE, RECTANGLE, FULL BASE WITH CASTERS, 24"D x 66"W x 28.5"H	\$ 1,390.00	56.1%
SMFREF2472	SEVEN FLIP TABLE, RECTANGLE, FULL BASE WITH CASTERS, 24"D x 72"W x 28.5"H	\$ 1,390.00	56.1%
SMFREF2478	SEVEN FLIP TABLE, RECTANGLE, FULL BASE WITH CASTERS, 24"D x 78"W x 28.5"H	\$ 1,690.00	56.1%
SMFREF2484	SEVEN FLIP TABLE, RECTANGLE, FULL BASE WITH CASTERS, 24"D x 84"W x 28.5"H	\$ 1,690.00	56.1%
SMFREF2490	SEVEN FLIP TABLE, RECTANGLE, FULL BASE WITH CASTERS, 24"D x 90"W x 28.5"H	\$ 1,700.00	56.1%

SMFREF2496	SEVEN FLIP TABLE, RECTANGLE, FULL BASE WITH CASTERS, 24"D x 96"W x 28.5"H	\$ 1,700.00	56.1%
SMFREF3048	SEVEN FLIP TABLE, RECTANGLE, FULL BASE WITH CASTERS, 30"D x 48"W x 28.5"H	\$ 1,310.00	56.1%
SMFREF3054	SEVEN FLIP TABLE, RECTANGLE, FULL BASE WITH CASTERS, 30"D x 54"W x 28.5"H	\$ 1,400.00	56.1%
SMFREF3060	SEVEN FLIP TABLE, RECTANGLE, FULL BASE WITH CASTERS, 30"D x 60"W x 28.5"H	\$ 1,460.00	56.1%
SMFREF3066	SEVEN FLIP TABLE, RECTANGLE, FULL BASE WITH CASTERS, 30"D x 66"W x 28.5"H	\$ 1,460.00	56.1%
SMFREF3072	SEVEN FLIP TABLE, RECTANGLE, FULL BASE WITH CASTERS, 30"D x 72"W x 28.5"H	\$ 1,470.00	56.1%
SMFREF3078	SEVEN FLIP TABLE, RECTANGLE, FULL BASE WITH CASTERS, 30"D x 78"W x 28.5"H	\$ 1,960.00	56.1%
SMFREF3084	SEVEN FLIP TABLE, RECTANGLE, FULL BASE WITH CASTERS, 30"D x 84"W x 28.5"H	\$ 2,020.00	56.1%
SMFREF3090	SEVEN FLIP TABLE, RECTANGLE, FULL BASE WITH CASTERS, 30"D x 90"W x 28.5"H	\$ 2,020.00	56.1%
SMFREF3096	SEVEN FLIP TABLE, RECTANGLE, FULL BASE WITH CASTERS, 30"D x 96"W x 28.5"H	\$ 2,040.00	56.1%
SMFREI3066	SEVEN FLIP TABLE, RECTANGLE, INSET BASE WITH CASTERS, 30"D x 66"W x 28.5"H	\$ 1,480.00	56.1%
SMFREI3072	SEVEN FLIP TABLE, RECTANGLE, INSET BASE WITH CASTERS, 30"D x 72"W x 28.5"H	\$ 1,500.00	56.1%
SMFREI3078	SEVEN FLIP TABLE, RECTANGLE, INSET BASE WITH CASTERS, 30"D x 78"W x 28.5"H	\$ 1,730.00	56.1%
SMFREI3084	SEVEN FLIP TABLE, RECTANGLE, INSET BASE WITH CASTERS, 30"D x 84"W x 28.5"H	\$ 2,000.00	56.1%
SMFREI3090	SEVEN FLIP TABLE, RECTANGLE, INSET BASE WITH CASTERS, 30"D x 90"W x 28.5"H	\$ 2,010.00	56.1%
SMFREI3096	SEVEN FLIP TABLE, RECTANGLE, INSET BASE WITH CASTERS, 30"D x 96"W x 28.5"H	\$ 2,010.00	56.1%

SMFREI3666	SEVEN FLIP TABLE, RECTANGLE, INSET BASE WITH CASTERS, 36"D x 66"W x 28.5"H	\$ 1,780.00	56.1%
SMFREI3672	SEVEN FLIP TABLE, RECTANGLE, INSET BASE WITH CASTERS, 36"D x 72"W x 28.5"H	\$ 1,790.00	56.1%
SMFREI3678	SEVEN FLIP TABLE, RECTANGLE, INSET BASE WITH CASTERS, 36"D x 78"W x 28.5"H	\$ 2,250.00	56.1%
SMFREI3684	SEVEN FLIP TABLE, RECTANGLE, INSET BASE WITH CASTERS, 36"D x 84"W x 28.5"H	\$ 2,470.00	56.1%
SMFREI3690	SEVEN FLIP TABLE, RECTANGLE, INSET BASE WITH CASTERS, 36"D x 90"W x 28.5"H	\$ 2,470.00	56.1%
SMFREI3696	SEVEN FLIP TABLE, RECTANGLE, INSET BASE WITH CASTERS, 36"D x 96"W x 28.5"H	\$ 2,480.00	56.1%
SMFTRI2460	SEVEN FLIP TABLE, TRAPEZOID WITH CASTERS, 24"D x 60"W x 28.5"H	\$ 1,350.00	56.1%
SMFTRI2466	SEVEN FLIP TABLE, TRAPEZOID WITH CASTERS, 24"D x 66"W x 28.5"H	\$ 1,370.00	56.1%
SMFTRI2472	SEVEN FLIP TABLE, TRAPEZOID WITH CASTERS, 24"D x 72"W x 28.5"H	\$ 1,370.00	56.1%
SMFTRI3060	SEVEN FLIP TABLE, TRAPEZOID WITH CASTERS, 30"D x 60"W x 28.5"H	\$ 1,450.00	56.1%
SMFTRI3066	SEVEN FLIP TABLE, TRAPEZOID WITH CASTERS, 30"D x 66"W x 28.5"H	\$ 1,460.00	56.1%
SMFTRI3072	SEVEN FLIP TABLE, TRAPEZOID WITH CASTERS, 30"D x 72"W x 28.5"H	\$ 1,460.00	56.1%
SMG2LG2048	SEVEN MULTIPURPOSE TABLE, BASE ONLY WITH GLIDES, 20"D x 48"W x 28.5"H	\$ 810.00	56.1%
SMG2LG2054	SEVEN MULTIPURPOSE TABLE, BASE ONLY WITH GLIDES, 20"D x 54"W x 28.5"H	\$ 810.00	56.1%
SMG2LG2060	SEVEN MULTIPURPOSE TABLE, BASE ONLY WITH GLIDES, 20"D x 60"W x 28.5"H	\$ 810.00	56.1%
SMG2LG2066	SEVEN MULTIPURPOSE TABLE, BASE ONLY WITH GLIDES, 20"D x 66"W x 28.5"H	\$ 810.00	56.1%

SMG2LG2072	SEVEN MULTIPURPOSE TABLE, BASE ONLY WITH GLIDES, 20"D x 72"W x 28.5"H	\$	810.00	56.1%
SMG2LG2078	SEVEN MULTIPURPOSE TABLE, BASE ONLY WITH GLIDES, 20"D x 78"W x 28.5"H	\$	870.00	56.1%
SMG2LG2084	SEVEN MULTIPURPOSE TABLE, BASE ONLY WITH GLIDES, 20"D x 84"W x 28.5"H	\$	870.00	56.1%
SMG2LG2090	SEVEN MULTIPURPOSE TABLE, BASE ONLY WITH GLIDES, 20"D x 90"W x 28.5"H	\$	870.00	56.1%
SMG2LG2096	SEVEN MULTIPURPOSE TABLE, BASE ONLY WITH GLIDES, 20"D x 96"W x 28.5"H	\$	870.00	56.1%
SMG2LG2448	SEVEN MULTIPURPOSE TABLE, BASE ONLY WITH GLIDES, 24"D x 48"W x 28.5"H	\$	810.00	56.1%
SMG2LG2454	SEVEN MULTIPURPOSE TABLE, BASE ONLY WITH GLIDES, 24"D x 54"W x 28.5"H	\$	810.00	56.1%
SMG2LG2460	SEVEN MULTIPURPOSE TABLE, BASE ONLY WITH GLIDES, 24"D x 60"W x 28.5"H	\$	810.00	56.1%
SMG2LG2466	SEVEN MULTIPURPOSE TABLE, BASE ONLY WITH GLIDES, 24"D x 66"W x 28.5"H	\$	810.00	56.1%
SMG2LG2472	SEVEN MULTIPURPOSE TABLE, BASE ONLY WITH GLIDES, 24"D x 72"W x 28.5"H	\$	810.00	56.1%
SMG2LG2478	SEVEN MULTIPURPOSE TABLE, BASE ONLY WITH GLIDES, 24"D x 78"W x 28.5"H	\$	870.00	56.1%
SMG2LG2484	SEVEN MULTIPURPOSE TABLE, BASE ONLY WITH GLIDES, 24"D x 84"W x 28.5"H	\$	870.00	56.1%
SMG2LG2490	SEVEN MULTIPURPOSE TABLE, BASE ONLY WITH GLIDES, 24"D x 90"W x 28.5"H	\$	870.00	56.1%
SMG2LG2496	SEVEN MULTIPURPOSE TABLE, BASE ONLY WITH GLIDES, 24"D x 96"W x 28.5"H	\$	870.00	56.1%
SMG2LG3048	SEVEN MULTIPURPOSE TABLE, BASE ONLY WITH GLIDES, 30"D x 48"W x 28.5"H	\$	810.00	56.1%
SMG2LG3054	SEVEN MULTIPURPOSE TABLE, BASE ONLY WITH GLIDES, 30"D x 54"W x 28.5"H	\$	810.00	56.1%

SMG2LG3060	SEVEN MULTIPURPOSE TABLE, BASE ONLY WITH GLIDES, 30"D x 60"W x 28.5"H	\$ 810.00	56.1%
SMG2LG3066	SEVEN MULTIPURPOSE TABLE, BASE ONLY WITH GLIDES, 30"D x 66"W x 28.5"H	\$ 810.00	56.1%
SMG2LG3072	SEVEN MULTIPURPOSE TABLE, BASE ONLY WITH GLIDES, 30"D x 72"W x 28.5"H	\$ 810.00	56.1%
SMG2LG3078	SEVEN MULTIPURPOSE TABLE, BASE ONLY WITH GLIDES, 30"D x 78"W x 28.5"H	\$ 870.00	56.1%
SMG2LG3084	SEVEN MULTIPURPOSE TABLE, BASE ONLY WITH GLIDES, 30"D x 84"W x 28.5"H	\$ 870.00	56.1%
SMG2LG3090	SEVEN MULTIPURPOSE TABLE, BASE ONLY WITH GLIDES, 30"D x 90"W x 28.5"H	\$ 870.00	56.1%
SMG2LG3096	SEVEN MULTIPURPOSE TABLE, BASE ONLY WITH GLIDES, 30"D x 96"W x 28.5"H	\$ 870.00	56.1%
SMG2LG3666	SEVEN MULTIPURPOSE TABLE, BASE ONLY WITH GLIDES, 36"D x 66"W x 28.5"H	\$ 920.00	56.1%
SMG2LG3672	SEVEN MULTIPURPOSE TABLE, BASE ONLY WITH GLIDES, 36"D x 72"W x 28.5"H	\$ 920.00	56.1%
SMG2LG3678	SEVEN MULTIPURPOSE TABLE, BASE ONLY WITH GLIDES, 36"D x 78"W x 28.5"H	\$ 920.00	56.1%
SMG2LG3684	SEVEN MULTIPURPOSE TABLE, BASE ONLY WITH GLIDES, 36"D x 84"W x 28.5"H	\$ 920.00	56.1%
SMG2LG3690	SEVEN MULTIPURPOSE TABLE, BASE ONLY WITH GLIDES, 36"D x 90"W x 28.5"H	\$ 920.00	56.1%
SMG2LG3696	SEVEN MULTIPURPOSE TABLE, BASE ONLY WITH GLIDES, 36"D x 96"W x 28.5"H	\$ 920.00	56.1%
SMGHRI2448	SEVEN MULTIPURPOSE TABLE, HALF ROUND WITH GLIDES, 24"D x 48"W x 28.5"H	\$ 880.00	56.1%
SMGHRI3060	SEVEN MULTIPURPOSE TABLE, HALF ROUND WITH GLIDES, 30"D x 60"W x 28.5"H	\$ 1,020.00	56.1%
SMGHRI3672	SEVEN MULTIPURPOSE TABLE, HALF ROUND WITH GLIDES, 36"D x 72"W x 28.5"H	\$ 1,320.00	56.1%

SMGKSI2448	SEVEN MULTIPURPOSE TABLE, KEYSTONE WITH GLIDES, 24"D x 48"W x 28.5"H	\$ 890.00	56.1%
SMGKSI3060	SEVEN MULTIPURPOSE TABLE, KEYSTONE WITH GLIDES, 30"D x 60"W x 28.5"H	\$ 1,260.00	56.1%
SMGKSI3672	SEVEN MULTIPURPOSE TABLE, KEYSTONE WITH GLIDES, 36"D x 72"W x 28.5"H	\$ 1,330.00	56.1%
SMGREF2048	SEVEN MULTIPURPOSE TABLE, RECTANGLE, FULL BASE WITH GLIDES, 20"D x 48"W x 28.5"H	\$ 920.00	56.1%
SMGREF2054	SEVEN MULTIPURPOSE TABLE, RECTANGLE, FULL BASE WITH GLIDES, 20"D x 54"W x 28.5"H	\$ 1,000.00	56.1%
SMGREF2060	SEVEN MULTIPURPOSE TABLE, RECTANGLE, FULL BASE WITH GLIDES, 20"D x 60"W x 28.5"H	\$ 1,010.00	56.1%
SMGREF2066	SEVEN MULTIPURPOSE TABLE, RECTANGLE, FULL BASE WITH GLIDES, 20"D x 66"W x 28.5"H	\$ 1,010.00	56.1%
SMGREF2072	SEVEN MULTIPURPOSE TABLE, RECTANGLE, FULL BASE WITH GLIDES, 20"D x 72"W x 28.5"H	\$ 1,020.00	56.1%
SMGREF2078	SEVEN MULTIPURPOSE TABLE, RECTANGLE, FULL BASE WITH GLIDES, 20"D x 78"W x 28.5"H	\$ 1,250.00	56.1%
SMGREF2084	SEVEN MULTIPURPOSE TABLE, RECTANGLE, FULL BASE WITH GLIDES, 20"D x 84"W x 28.5"H	\$ 1,260.00	56.1%
SMGREF2090	SEVEN MULTIPURPOSE TABLE, RECTANGLE, FULL BASE WITH GLIDES, 20"D x 90"W x 28.5"H	\$ 1,320.00	56.1%
SMGREF2096	SEVEN MULTIPURPOSE TABLE, RECTANGLE, FULL BASE WITH GLIDES, 20"D x 96"W x 28.5"H	\$ 1,320.00	56.1%
SMGREF2448	SEVEN MULTIPURPOSE TABLE, RECTANGLE, FULL BASE WITH GLIDES, 24"D x 48"W x 28.5"H	\$ 920.00	56.1%
SMGREF2454	SEVEN MULTIPURPOSE TABLE, RECTANGLE, FULL BASE WITH GLIDES, 24"D x 54"W x 28.5"H	\$ 1,020.00	56.1%
SMGREF2460	SEVEN MULTIPURPOSE TABLE, RECTANGLE, FULL BASE WITH GLIDES, 24"D x 60"W x 28.5"H	\$ 1,020.00	56.1%
SMGREF2466	SEVEN MULTIPURPOSE TABLE, RECTANGLE, FULL BASE WITH GLIDES, 24"D x 66"W x 28.5"H	\$ 1,030.00	56.1%

SMGREF2472	SEVEN MULTIPURPOSE TABLE, RECTANGLE, FULL BASE WITH GLIDES, 24"D x 72"W x 28.5"H	\$ 1,030.00	56.1%
SMGREF2478	SEVEN MULTIPURPOSE TABLE, RECTANGLE, FULL BASE WITH GLIDES, 24"D x 78"W x 28.5"H	\$ 1,320.00	56.1%
SMGREF2484	SEVEN MULTIPURPOSE TABLE, RECTANGLE, FULL BASE WITH GLIDES, 24"D x 84"W x 28.5"H	\$ 1,330.00	56.1%
SMGREF2490	SEVEN MULTIPURPOSE TABLE, RECTANGLE, FULL BASE WITH GLIDES, 24"D x 90"W x 28.5"H	\$ 1,330.00	56.1%
SMGREF2496	SEVEN MULTIPURPOSE TABLE, RECTANGLE, FULL BASE WITH GLIDES, 24"D x 96"W x 28.5"H	\$ 1,340.00	56.1%
SMGREF3048	SEVEN MULTIPURPOSE TABLE, RECTANGLE, FULL BASE WITH GLIDES, 30"D x 48"W x 28.5"H	\$ 960.00	56.1%
SMGREF3054	SEVEN MULTIPURPOSE TABLE, RECTANGLE, FULL BASE WITH GLIDES, 30"D x 54"W x 28.5"H	\$ 1,040.00	56.1%
SMGREF3060	SEVEN MULTIPURPOSE TABLE, RECTANGLE, FULL BASE WITH GLIDES, 30"D x 60"W x 28.5"H	\$ 1,100.00	56.1%
SMGREF3066	SEVEN MULTIPURPOSE TABLE, RECTANGLE, FULL BASE WITH GLIDES, 30"D x 66"W x 28.5"H	\$ 1,110.00	56.1%
SMGREF3072	SEVEN MULTIPURPOSE TABLE, RECTANGLE, FULL BASE WITH GLIDES, 30"D x 72"W x 28.5"H	\$ 1,110.00	56.1%
SMGREF3078	SEVEN MULTIPURPOSE TABLE, RECTANGLE, FULL BASE WITH GLIDES, 30"D x 78"W x 28.5"H	\$ 1,380.00	56.1%
SMGREF3084	SEVEN MULTIPURPOSE TABLE, RECTANGLE, FULL BASE WITH GLIDES, 30"D x 84"W x 28.5"H	\$ 1,440.00	56.1%
SMGREF3090	SEVEN MULTIPURPOSE TABLE, RECTANGLE, FULL BASE WITH GLIDES, 30"D x 90"W x 28.5"H	\$ 1,450.00	56.1%
SMGREF3096	SEVEN MULTIPURPOSE TABLE, RECTANGLE, FULL BASE WITH GLIDES, 30"D x 96"W x 28.5"H	\$ 1,450.00	56.1%
SMGREI3066	SEVEN MULTIPURPOSE TABLE, RECTANGLE, INSET BASE WITH GLIDES, 30"D x 66"W x 28.5"H	\$ 1,050.00	56.1%
SMGREI3072	SEVEN MULTIPURPOSE TABLE, RECTANGLE, INSET BASE WITH GLIDES, 30"D x 72"W x 28.5"H	\$ 1,060.00	56.1%

SMGREI3078	SEVEN MULTIPURPOSE TABLE, RECTANGLE, INSET BASE WITH GLIDES, 30"D x 78"W x 28.5"H	\$ 1,290.00	56.1%
SMGREI3084	SEVEN MULTIPURPOSE TABLE, RECTANGLE, INSET BASE WITH GLIDES, 30"D x 84"W x 28.5"H	\$ 1,430.00	56.1%
SMGREI3090	SEVEN MULTIPURPOSE TABLE, RECTANGLE, INSET BASE WITH GLIDES, 30"D x 90"W x 28.5"H	\$ 1,430.00	56.1%
SMGREI3096	SEVEN MULTIPURPOSE TABLE, RECTANGLE, INSET BASE WITH GLIDES, 30"D x 96"W x 28.5"H	\$ 1,440.00	56.1%
SMGREI3666	SEVEN MULTIPURPOSE TABLE, RECTANGLE, INSET BASE WITH GLIDES, 36"D x 66"W x 28.5"H	\$ 1,340.00	56.1%
SMGREI3672	SEVEN MULTIPURPOSE TABLE, RECTANGLE, INSET BASE WITH GLIDES, 36"D x 72"W x 28.5"H	\$ 1,340.00	56.1%
SMGREI3678	SEVEN MULTIPURPOSE TABLE, RECTANGLE, INSET BASE WITH GLIDES, 36"D x 78"W x 28.5"H	\$ 1,810.00	56.1%
SMGREI3684	SEVEN MULTIPURPOSE TABLE, RECTANGLE, INSET BASE WITH GLIDES, 36"D x 84"W x 28.5"H	\$ 1,880.00	56.1%
SMGREI3690	SEVEN MULTIPURPOSE TABLE, RECTANGLE, INSET BASE WITH GLIDES, 36"D x 90"W x 28.5"H	\$ 1,890.00	56.1%
SMGREI3696	SEVEN MULTIPURPOSE TABLE, RECTANGLE, INSET BASE WITH GLIDES, 36"D x 96"W x 28.5"H	\$ 1,910.00	56.1%
SMGTRI2460	SEVEN MULTIPURPOSE TABLE, TRAPEZOID WITH GLIDES, 24"D x 60"W x 28.5"H	\$ 1,000.00	56.1%
SMGTRI2466	SEVEN MULTIPURPOSE TABLE, TRAPEZOID WITH GLIDES, 24"D x 66"W x 28.5"H	\$ 1,000.00	56.1%
SMGTRI2472	SEVEN MULTIPURPOSE TABLE, TRAPEZOID WITH GLIDES, 24"D x 72"W x 28.5"H	\$ 1,010.00	56.1%
SMGTRI3060	SEVEN MULTIPURPOSE TABLE, TRAPEZOID WITH GLIDES, 30"D x 60"W x 28.5"H	\$ 1,020.00	56.1%
SMGTRI3066	SEVEN MULTIPURPOSE TABLE, TRAPEZOID WITH GLIDES, 30"D x 66"W x 28.5"H	\$ 1,020.00	56.1%
SMGTRI3072	SEVEN MULTIPURPOSE TABLE, TRAPEZOID WITH GLIDES, 30"D x 72"W x 28.5"H	\$ 1,030.00	56.1%
SNREC2341-7D	SEVEN DESK, RECTANGLE, 23"D x 41"W	\$ 1,000.00	56.1%

SNREC2341-7G	SEVEN DESK, RECTANGLE, 23"D x 41"W	\$	1,270.00	56.1%
SNREC2341-7Y	SEVEN DESK, RECTANGLE, 23"D x 41"W	\$	1,870.00	56.1%
SNREC2341-7Z	SEVEN DESK, RECTANGLE, 23"D x 41"W	\$	1,730.00	56.1%
SNREC2344-7D	SEVEN DESK, RECTANGLE, 23"D x 44"W	\$	1,000.00	56.1%
SNREC2344-7G	SEVEN DESK, RECTANGLE, 23"D x 44"W	\$	1,270.00	56.1%
SNREC2344-7Y	SEVEN DESK, RECTANGLE, 23"D x 44"W	\$	1,870.00	56.1%
SNREC2344-7Z	SEVEN DESK, RECTANGLE, 23"D x 44"W	\$	1,730.00	56.1%
SNREC2347-7D	SEVEN DESK, RECTANGLE, 23"D x 47"W	\$	1,000.00	56.1%
SNREC2347-7G	SEVEN DESK, RECTANGLE, 23"D x 47"W	\$	1,270.00	56.1%
SNREC2347-7Y	SEVEN DESK, RECTANGLE, 23"D x 47"W	\$	1,870.00	56.1%
SNREC2347-7Z	SEVEN DESK, RECTANGLE, 23"D x 47"W	\$	1,730.00	56.1%
SNREC2350-7D	SEVEN DESK, RECTANGLE, 23"D x 50"W	\$	1,160.00	56.1%
SNREC2350-7G	SEVEN DESK, RECTANGLE, 23"D x 50"W	\$	1,430.00	56.1%
SNREC2350-7Y	SEVEN DESK, RECTANGLE, 23"D x 50"W	\$	2,030.00	56.1%
SNREC2350-7Z	SEVEN DESK, RECTANGLE, 23"D x 50"W	\$	1,890.00	56.1%
SNREC2353-7D	SEVEN DESK, RECTANGLE, 23"D x 53"W	\$	1,160.00	56.1%
SNREC2353-7G	SEVEN DESK, RECTANGLE, 23"D x 53"W	\$	1,430.00	56.1%
SNREC2353-7Y	SEVEN DESK, RECTANGLE, 23"D x 53"W	\$	2,030.00	56.1%
SNREC2353-7Z	SEVEN DESK, RECTANGLE, 23"D x 53"W	\$	1,890.00	56.1%
SNREC2356-7D	SEVEN DESK, RECTANGLE, 23"D x 56"W	\$	1,160.00	56.1%
SNREC2356-7G	SEVEN DESK, RECTANGLE, 23"D x 56"W	\$	1,430.00	56.1%
SNREC2356-7Y	SEVEN DESK, RECTANGLE, 23"D x 56"W	\$	2,030.00	56.1%
SNREC2356-7Z	SEVEN DESK, RECTANGLE, 23"D x 56"W	\$	1,890.00	56.1%
SNREC2359-7D	SEVEN DESK, RECTANGLE, 23"D x 59"W	\$	1,160.00	56.1%
SNREC2359-7G	SEVEN DESK, RECTANGLE, 23"D x 59"W	\$	1,430.00	56.1%
SNREC2359-7Y	SEVEN DESK, RECTANGLE, 23"D x 59"W	\$	2,030.00	56.1%
SNREC2359-7Z	SEVEN DESK, RECTANGLE, 23"D x 59"W	\$	1,890.00	56.1%
SNREC2362-7D	SEVEN DESK, RECTANGLE, 23"D x 62"W	\$	1,160.00	56.1%
SNREC2362-7G	SEVEN DESK, RECTANGLE, 23"D x 62"W	\$	1,430.00	56.1%
SNREC2362-7Y	SEVEN DESK, RECTANGLE, 23"D x 62"W	\$	2,030.00	56.1%
SNREC2362-7Z	SEVEN DESK, RECTANGLE, 23"D x 62"W	\$	1,890.00	56.1%
SNREC2365-7D	SEVEN DESK, RECTANGLE, 23"D x 65"W	\$	1,160.00	56.1%
SNREC2365-7G	SEVEN DESK, RECTANGLE, 23"D x 65"W	\$	1,430.00	56.1%

SNREC2365-7Y	SEVEN DESK, RECTANGLE, 23"D x 65"W	\$	2,030.00	56.1%
SNREC2365-7Z	SEVEN DESK, RECTANGLE, 23"D x 65"W	\$	1,890.00	56.1%
SNREC2368-7D	SEVEN DESK, RECTANGLE, 23"D x 68"W	\$	1,160.00	56.1%
SNREC2368-7G	SEVEN DESK, RECTANGLE, 23"D x 68"W	\$	1,430.00	56.1%
SNREC2368-7Y	SEVEN DESK, RECTANGLE, 23"D x 68"W	\$	2,030.00	56.1%
SNREC2368-7Z	SEVEN DESK, RECTANGLE, 23"D x 68"W	\$	1,890.00	56.1%
SNREC2371-7D	SEVEN DESK, RECTANGLE, 23"D x 71"W	\$	1,160.00	56.1%
SNREC2371-7G	SEVEN DESK, RECTANGLE, 23"D x 71"W	\$	1,430.00	56.1%
SNREC2371-7Y	SEVEN DESK, RECTANGLE, 23"D x 71"W	\$	2,030.00	56.1%
SNREC2371-7Z	SEVEN DESK, RECTANGLE, 23"D x 71"W	\$	1,890.00	56.1%
SNREC2374-7D	SEVEN DESK, RECTANGLE, 23"D x 74"W	\$	1,450.00	56.1%
SNREC2374-7G	SEVEN DESK, RECTANGLE, 23"D x 74"W	\$	1,720.00	56.1%
SNREC2374-7Y	SEVEN DESK, RECTANGLE, 23"D x 74"W	\$	2,320.00	56.1%
SNREC2374-7Z	SEVEN DESK, RECTANGLE, 23"D x 74"W	\$	2,180.00	56.1%
SNREC2377-7D	SEVEN DESK, RECTANGLE, 23"D x 77"W	\$	1,450.00	56.1%
SNREC2377-7G	SEVEN DESK, RECTANGLE, 23"D x 77"W	\$	1,720.00	56.1%
SNREC2377-7Y	SEVEN DESK, RECTANGLE, 23"D x 77"W	\$	2,320.00	56.1%
SNREC2377-7Z	SEVEN DESK, RECTANGLE, 23"D x 77"W	\$	2,180.00	56.1%
SNREC2380-7D	SEVEN DESK, RECTANGLE, 23"D x 80"W	\$	1,450.00	56.1%
SNREC2380-7G	SEVEN DESK, RECTANGLE, 23"D x 80"W	\$	1,720.00	56.1%
SNREC2380-7Y	SEVEN DESK, RECTANGLE, 23"D x 80"W	\$	2,320.00	56.1%
SNREC2380-7Z	SEVEN DESK, RECTANGLE, 23"D x 80"W	\$	2,180.00	56.1%
SNREC2383-7D	SEVEN DESK, RECTANGLE, 23"D x 83"W	\$	1,450.00	56.1%
SNREC2383-7G	SEVEN DESK, RECTANGLE, 23"D x 83"W	\$	1,720.00	56.1%
SNREC2383-7Y	SEVEN DESK, RECTANGLE, 23"D x 83"W	\$	2,320.00	56.1%
SNREC2383-7Z	SEVEN DESK, RECTANGLE, 23"D x 83"W	\$	2,180.00	56.1%
SNREC2641-7D	SEVEN DESK, RECTANGLE, 26"D x 41"W	\$	1,000.00	56.1%
SNREC2641-7G	SEVEN DESK, RECTANGLE, 26"D x 41"W	\$	1,270.00	56.1%
SNREC2641-7Y	SEVEN DESK, RECTANGLE, 26"D x 41"W	\$	1,870.00	56.1%
SNREC2641-7Z	SEVEN DESK, RECTANGLE, 26"D x 41"W	\$	1,730.00	56.1%
SNREC2644-7D	SEVEN DESK, RECTANGLE, 26"D x 44"W	\$	1,000.00	56.1%
SNREC2644-7G	SEVEN DESK, RECTANGLE, 26"D x 44"W	\$	1,270.00	56.1%
SNREC2644-7Y	SEVEN DESK, RECTANGLE, 26"D x 44"W	\$	1,870.00	56.1%

SNREC2644-7Z	SEVEN DESK, RECTANGLE, 26"D x 44"W	\$ 1,730.00	56.1%
SNREC2647-7D	SEVEN DESK, RECTANGLE, 26"D x 47"W	\$ 1,000.00	56.1%
SNREC2647-7G	SEVEN DESK, RECTANGLE, 26"D x 47"W	\$ 1,270.00	56.1%
SNREC2647-7Y	SEVEN DESK, RECTANGLE, 26"D x 47"W	\$ 1,870.00	56.1%
SNREC2647-7Z	SEVEN DESK, RECTANGLE, 26"D x 47"W	\$ 1,730.00	56.1%
SNREC2650-7D	SEVEN DESK, RECTANGLE, 26"D x 50"W	\$ 1,160.00	56.1%
SNREC2650-7G	SEVEN DESK, RECTANGLE, 26"D x 50"W	\$ 1,430.00	56.1%
SNREC2650-7Y	SEVEN DESK, RECTANGLE, 26"D x 50"W	\$ 2,030.00	56.1%
SNREC2650-7Z	SEVEN DESK, RECTANGLE, 26"D x 50"W	\$ 1,890.00	56.1%
SNREC2653-7D	SEVEN DESK, RECTANGLE, 26"D x 53"W	\$ 1,160.00	56.1%
SNREC2653-7G	SEVEN DESK, RECTANGLE, 26"D x 53"W	\$ 1,430.00	56.1%
SNREC2653-7Y	SEVEN DESK, RECTANGLE, 26"D x 53"W	\$ 2,030.00	56.1%
SNREC2653-7Z	SEVEN DESK, RECTANGLE, 26"D x 53"W	\$ 1,890.00	56.1%
SNREC2656-7D	SEVEN DESK, RECTANGLE, 26"D x 56"W	\$ 1,160.00	56.1%
SNREC2656-7G	SEVEN DESK, RECTANGLE, 26"D x 56"W	\$ 1,430.00	56.1%
SNREC2656-7Y	SEVEN DESK, RECTANGLE, 26"D x 56"W	\$ 2,030.00	56.1%
SNREC2656-7Z	SEVEN DESK, RECTANGLE, 26"D x 56"W	\$ 1,890.00	56.1%
SNREC2659-7D	SEVEN DESK, RECTANGLE, 26"D x 59"W	\$ 1,160.00	56.1%
SNREC2659-7G	SEVEN DESK, RECTANGLE, 26"D x 59"W	\$ 1,430.00	56.1%
SNREC2659-7Y	SEVEN DESK, RECTANGLE, 26"D x 59"W	\$ 2,030.00	56.1%
SNREC2659-7Z	SEVEN DESK, RECTANGLE, 26"D x 59"W	\$ 1,890.00	56.1%
SNREC2662-7D	SEVEN DESK, RECTANGLE, 26"D x 62"W	\$ 1,160.00	56.1%
SNREC2662-7G	SEVEN DESK, RECTANGLE, 26"D x 62"W	\$ 1,430.00	56.1%
SNREC2662-7Y	SEVEN DESK, RECTANGLE, 26"D x 62"W	\$ 2,030.00	56.1%
SNREC2662-7Z	SEVEN DESK, RECTANGLE, 26"D x 62"W	\$ 1,890.00	56.1%
SNREC2665-7D	SEVEN DESK, RECTANGLE, 26"D x 65"W	\$ 1,160.00	56.1%
SNREC2665-7G	SEVEN DESK, RECTANGLE, 26"D x 65"W	\$ 1,430.00	56.1%
SNREC2665-7Y	SEVEN DESK, RECTANGLE, 26"D x 65"W	\$ 2,030.00	56.1%
SNREC2665-7Z	SEVEN DESK, RECTANGLE, 26"D x 65"W	\$ 1,890.00	56.1%
SNREC2668-7D	SEVEN DESK, RECTANGLE, 26"D x 68"W	\$ 1,160.00	56.1%
SNREC2668-7G	SEVEN DESK, RECTANGLE, 26"D x 68"W	\$ 1,430.00	56.1%
SNREC2668-7Y	SEVEN DESK, RECTANGLE, 26"D x 68"W	\$ 2,030.00	56.1%
SNREC2668-7Z	SEVEN DESK, RECTANGLE, 26"D x 68"W	\$ 1,890.00	56.1%

SNREC2671-7D	SEVEN DESK, RECTANGLE, 26"D x 71"W	\$	1,160.00	56.1%
SNREC2671-7G	SEVEN DESK, RECTANGLE, 26"D x 71"W	\$	1,430.00	56.1%
SNREC2671-7Y	SEVEN DESK, RECTANGLE, 26"D x 71"W	\$	2,030.00	56.1%
SNREC2671-7Z	SEVEN DESK, RECTANGLE, 26"D x 71"W	\$	1,890.00	56.1%
SNREC2674-7D	SEVEN DESK, RECTANGLE, 26"D x 74"W	\$	1,450.00	56.1%
SNREC2674-7G	SEVEN DESK, RECTANGLE, 26"D x 74"W	\$	1,720.00	56.1%
SNREC2674-7Y	SEVEN DESK, RECTANGLE, 26"D x 74"W	\$	2,320.00	56.1%
SNREC2674-7Z	SEVEN DESK, RECTANGLE, 26"D x 74"W	\$	2,180.00	56.1%
SNREC2677-7D	SEVEN DESK, RECTANGLE, 26"D x 77"W	\$	1,450.00	56.1%
SNREC2677-7G	SEVEN DESK, RECTANGLE, 26"D x 77"W	\$	1,720.00	56.1%
SNREC2677-7Y	SEVEN DESK, RECTANGLE, 26"D x 77"W	\$	2,320.00	56.1%
SNREC2677-7Z	SEVEN DESK, RECTANGLE, 26"D x 77"W	\$	2,180.00	56.1%
SNREC2680-7D	SEVEN DESK, RECTANGLE, 26"D x 80"W	\$	1,450.00	56.1%
SNREC2680-7G	SEVEN DESK, RECTANGLE, 26"D x 80"W	\$	1,720.00	56.1%
SNREC2680-7Y	SEVEN DESK, RECTANGLE, 26"D x 80"W	\$	2,320.00	56.1%
SNREC2680-7Z	SEVEN DESK, RECTANGLE, 26"D x 80"W	\$	2,180.00	56.1%
SNREC2683-7D	SEVEN DESK, RECTANGLE, 26"D x 83"W	\$	1,450.00	56.1%
SNREC2683-7G	SEVEN DESK, RECTANGLE, 26"D x 83"W	\$	1,720.00	56.1%
SNREC2683-7Y	SEVEN DESK, RECTANGLE, 26"D x 83"W	\$	2,320.00	56.1%
SNREC2683-7Z	SEVEN DESK, RECTANGLE, 26"D x 83"W	\$	2,180.00	56.1%
SNREC2941-7D	SEVEN DESK, RECTANGLE, 29"D x 41"W	\$	1,000.00	56.1%
SNREC2941-7G	SEVEN DESK, RECTANGLE, 29"D x 41"W	\$	1,270.00	56.1%
SNREC2941-7Y	SEVEN DESK, RECTANGLE, 29"D x 41"W	\$	1,870.00	56.1%
SNREC2941-7Z	SEVEN DESK, RECTANGLE, 29"D x 41"W	\$	1,730.00	56.1%
SNREC2944-7D	SEVEN DESK, RECTANGLE, 29"D x 44"W	\$	1,000.00	56.1%
SNREC2944-7G	SEVEN DESK, RECTANGLE, 29"D x 44"W	\$	1,270.00	56.1%
SNREC2944-7Y	SEVEN DESK, RECTANGLE, 29"D x 44"W	\$	1,870.00	56.1%
SNREC2944-7Z	SEVEN DESK, RECTANGLE, 29"D x 44"W	\$	1,730.00	56.1%
SNREC2947-7D	SEVEN DESK, RECTANGLE, 29"D x 47"W	\$	1,000.00	56.1%
SNREC2947-7G	SEVEN DESK, RECTANGLE, 29"D x 47"W	\$	1,270.00	56.1%
SNREC2947-7Y	SEVEN DESK, RECTANGLE, 29"D x 47"W	\$	1,870.00	56.1%
SNREC2947-7Z	SEVEN DESK, RECTANGLE, 29"D x 47"W	\$	1,730.00	56.1%
SNREC2950-7D	SEVEN DESK, RECTANGLE, 29"D x 50"W	\$	1,160.00	56.1%

SNREC2950-7G	SEVEN DESK, RECTANGLE, 29"D x 50"W	\$ 1,430.00	56.1%
SNREC2950-7Y	SEVEN DESK, RECTANGLE, 29"D x 50"W	\$ 2,030.00	56.1%
SNREC2950-7Z	SEVEN DESK, RECTANGLE, 29"D x 50"W	\$ 1,890.00	56.1%
SNREC2953-7D	SEVEN DESK, RECTANGLE, 29"D x 53"W	\$ 1,160.00	56.1%
SNREC2953-7G	SEVEN DESK, RECTANGLE, 29"D x 53"W	\$ 1,430.00	56.1%
SNREC2953-7Y	SEVEN DESK, RECTANGLE, 29"D x 53"W	\$ 2,030.00	56.1%
SNREC2953-7Z	SEVEN DESK, RECTANGLE, 29"D x 53"W	\$ 1,890.00	56.1%
SNREC2956-7D	SEVEN DESK, RECTANGLE, 29"D x 56"W	\$ 1,160.00	56.1%
SNREC2956-7G	SEVEN DESK, RECTANGLE, 29"D x 56"W	\$ 1,430.00	56.1%
SNREC2956-7Y	SEVEN DESK, RECTANGLE, 29"D x 56"W	\$ 2,030.00	56.1%
SNREC2956-7Z	SEVEN DESK, RECTANGLE, 29"D x 56"W	\$ 1,890.00	56.1%
SNREC2959-7D	SEVEN DESK, RECTANGLE, 29"D x 59"W	\$ 1,160.00	56.1%
SNREC2959-7G	SEVEN DESK, RECTANGLE, 29"D x 59"W	\$ 1,430.00	56.1%
SNREC2959-7Y	SEVEN DESK, RECTANGLE, 29"D x 59"W	\$ 2,030.00	56.1%
SNREC2959-7Z	SEVEN DESK, RECTANGLE, 29"D x 59"W	\$ 1,890.00	56.1%
SNREC2962-7D	SEVEN DESK, RECTANGLE, 29"D x 62"W	\$ 1,160.00	56.1%
SNREC2962-7G	SEVEN DESK, RECTANGLE, 29"D x 62"W	\$ 1,430.00	56.1%
SNREC2962-7Y	SEVEN DESK, RECTANGLE, 29"D x 62"W	\$ 2,030.00	56.1%
SNREC2962-7Z	SEVEN DESK, RECTANGLE, 29"D x 62"W	\$ 1,890.00	56.1%
SNREC2965-7D	SEVEN DESK, RECTANGLE, 29"D x 65"W	\$ 1,160.00	56.1%
SNREC2965-7G	SEVEN DESK, RECTANGLE, 29"D x 65"W	\$ 1,430.00	56.1%
SNREC2965-7Y	SEVEN DESK, RECTANGLE, 29"D x 65"W	\$ 2,030.00	56.1%
SNREC2965-7Z	SEVEN DESK, RECTANGLE, 29"D x 65"W	\$ 1,890.00	56.1%
SNREC2968-7D	SEVEN DESK, RECTANGLE, 29"D x 68"W	\$ 1,160.00	56.1%
SNREC2968-7G	SEVEN DESK, RECTANGLE, 29"D x 68"W	\$ 1,430.00	56.1%
SNREC2968-7Y	SEVEN DESK, RECTANGLE, 29"D x 68"W	\$ 2,030.00	56.1%
SNREC2968-7Z	SEVEN DESK, RECTANGLE, 29"D x 68"W	\$ 1,890.00	56.1%
SNREC2971-7D	SEVEN DESK, RECTANGLE, 29"D x 71"W	\$ 1,160.00	56.1%
SNREC2971-7G	SEVEN DESK, RECTANGLE, 29"D x 71"W	\$ 1,430.00	56.1%
SNREC2971-7Y	SEVEN DESK, RECTANGLE, 29"D x 71"W	\$ 2,030.00	56.1%
SNREC2971-7Z	SEVEN DESK, RECTANGLE, 29"D x 71"W	\$ 1,890.00	56.1%
SNREC2974-7D	SEVEN DESK, RECTANGLE, 29"D x 74"W	\$ 1,450.00	56.1%
SNREC2974-7G	SEVEN DESK, RECTANGLE, 29"D x 74"W	\$ 1,720.00	56.1%

SNREC2974-7Y	SEVEN DESK, RECTANGLE, 29"D x 74"W	\$	2,320.00	56.1%
SNREC2974-7Z	SEVEN DESK, RECTANGLE, 29"D x 74"W	\$	2,180.00	56.1%
SNREC2977-7D	SEVEN DESK, RECTANGLE, 29"D x 77"W	\$	1,450.00	56.1%
SNREC2977-7G	SEVEN DESK, RECTANGLE, 29"D x 77"W	\$	1,720.00	56.1%
SNREC2977-7Y	SEVEN DESK, RECTANGLE, 29"D x 77"W	\$	2,320.00	56.1%
SNREC2977-7Z	SEVEN DESK, RECTANGLE, 29"D x 77"W	\$	2,180.00	56.1%
SNREC2980-7D	SEVEN DESK, RECTANGLE, 29"D x 80"W	\$	1,450.00	56.1%
SNREC2980-7G	SEVEN DESK, RECTANGLE, 29"D x 80"W	\$	1,720.00	56.1%
SNREC2980-7Y	SEVEN DESK, RECTANGLE, 29"D x 80"W	\$	2,320.00	56.1%
SNREC2980-7Z	SEVEN DESK, RECTANGLE, 29"D x 80"W	\$	2,180.00	56.1%
SNREC2983-7D	SEVEN DESK, RECTANGLE, 29"D x 83"W	\$	1,450.00	56.1%
SNREC2983-7G	SEVEN DESK, RECTANGLE, 29"D x 83"W	\$	1,720.00	56.1%
SNREC2983-7Y	SEVEN DESK, RECTANGLE, 29"D x 83"W	\$	2,320.00	56.1%
SNREC2983-7Z	SEVEN DESK, RECTANGLE, 29"D x 83"W	\$	2,180.00	56.1%
STREC3547	SEVEN TABLE, RECTANGLE, 35"D x 47"W x 29.5"H	\$	1,670.00	56.1%
STREC3553	SEVEN TABLE, RECTANGLE, 35"D x 53"W x 29.5"H	\$	1,910.00	56.1%
STREC3559	SEVEN TABLE, RECTANGLE, 35"D x 59"W x 29.5"H	\$	1,910.00	56.1%
STREC3565	SEVEN TABLE, RECTANGLE, 35"D x 65"W x 29.5"H	\$	1,910.00	56.1%
STREC3571	SEVEN TABLE, RECTANGLE, 35"D x 71"W x 29.5"H	\$	1,910.00	56.1%
STREC3577	SEVEN TABLE, RECTANGLE, 35"D x 77"W x 29.5"H	\$	2,380.00	56.1%
STREC3583	SEVEN TABLE, RECTANGLE, 35"D x 83"W x 29.5"H	\$	2,380.00	56.1%
STREC3589	SEVEN TABLE, RECTANGLE, 35"D x 89"W x 29.5"H	\$	2,380.00	56.1%
STREC3595	SEVEN TABLE, RECTANGLE, 35"D x 95"W x 29.5"H	\$	2,380.00	56.1%
STREC4147	SEVEN TABLE, RECTANGLE, 41"D x 47"W x 29.5"H	\$	1,670.00	56.1%
STREC4153	SEVEN TABLE, RECTANGLE, 41"D x 53"W x 29.5"H	\$	1,910.00	56.1%
STREC4159	SEVEN TABLE, RECTANGLE, 41"D x 59"W x 29.5"H	\$	1,910.00	56.1%
STREC4165	SEVEN TABLE, RECTANGLE, 41"D x 65"W x 29.5"H	\$	1,910.00	56.1%
STREC4171	SEVEN TABLE, RECTANGLE, 41"D x 71"W x 29.5"H	\$	1,910.00	56.1%
STREC4177	SEVEN TABLE, RECTANGLE, 41"D x 77"W x 29.5"H	\$	2,380.00	56.1%
STREC4183	SEVEN TABLE, RECTANGLE, 41"D x 83"W x 29.5"H	\$	2,380.00	56.1%
STREC4189	SEVEN TABLE, RECTANGLE, 41"D x 89"W x 29.5"H	\$	2,380.00	56.1%
STREC4195	SEVEN TABLE, RECTANGLE, 41"D x 95"W x 29.5"H	\$	2,380.00	56.1%
STREC4753	SEVEN TABLE, RECTANGLE, 47"D x 53"W x 29.5"H	\$	1,910.00	56.1%

STREC4759	SEVEN TABLE, RECTANGLE, 47"D x 59"W x 29.5"H	\$	1,910.00	56.1%
STREC4765	SEVEN TABLE, RECTANGLE, 47"D x 65"W x 29.5"H	\$	1,910.00	56.1%
STREC4771	SEVEN TABLE, RECTANGLE, 47"D x 71"W x 29.5"H	\$	1,910.00	56.1%
STREC4777	SEVEN TABLE, RECTANGLE, 47"D x 77"W x 29.5"H	\$	2,380.00	56.1%
STREC4783	SEVEN TABLE, RECTANGLE, 47"D x 83"W x 29.5"H	\$	2,380.00	56.1%
STREC4789	SEVEN TABLE, RECTANGLE, 47"D x 89"W x 29.5"H	\$	2,380.00	56.1%
STREC4795	SEVEN TABLE, RECTANGLE, 47"D x 95"W x 29.5"H	\$	2,380.00	56.1%
STRND2929-29	SEVEN TABLE, ROUND, 29" x 29" x 29.5"H	\$	1,190.00	56.1%
STRND2929-42	SEVEN TABLE, ROUND, 29" x 29" x 42"H	\$	1,190.00	56.1%
STRND3535-29	SEVEN TABLE, ROUND, 35" x 35" x 29.5"H	\$	1,410.00	56.1%
STRND3535-42	SEVEN TABLE, ROUND, 35" x 35" x 42"H	\$	1,410.00	56.1%
STRND4141-29	SEVEN TABLE, ROUND, 41" x 41" x 29.5"H	\$	1,460.00	56.1%
STRND4141-42	SEVEN TABLE, ROUND, 41" x 41" x 42"H	\$	1,460.00	56.1%
STSQR2929-29	SEVEN TABLE, SQUARE, 29" x 29" x 29.5"H	\$	1,190.00	56.1%
STSQR2929-42	SEVEN TABLE, SQUARE, 29" x 29" x 42"H	\$	1,190.00	56.1%
STSQR3535-29	SEVEN TABLE, SQUARE, 35" x 35" x 29.5"H	\$	1,410.00	56.1%
STSQR3535-42	SEVEN TABLE, SQUARE, 35" x 35" x 42"H	\$	1,410.00	56.1%
STSQR4141-29	SEVEN TABLE, SQUARE, 41" x 41" x 29.5"H	\$	1,460.00	56.1%
STSQR4141-42	SEVEN TABLE, SQUARE, 41" x 41" x 42"H	\$	1,460.00	56.1%
SVCCH-7D	SEVEN VERTICAL CABLE CHANNEL FOR FIXED BASE	\$	90.00	56.1%
SVCCH-7G	SEVEN VERTICAL CABLE CHANNEL FOR FRONT CRANK ADJUSTABLE BASE	\$	90.00	56.1%
SVCCH-7U	SEVEN VERTICAL CABLE CHANNEL FOR FRONT CRANK ADJUSTABLE BASE	\$	90.00	56.1%
SVCCH-7Y	SEVEN VERTICAL CABLE CHANNEL FOR ELECTRIC ADJUSTABLE BASE	\$	90.00	56.1%
SVCCH-7Z	SEVEN VERTICAL CABLE CHANNEL FOR ELECTRIC ADJUSTABLE BASE	\$	90.00	56.1%
SVCRANK11	SEVEN CRANK HANDLE 11"	\$	50.00	56.1%
SXWST4648	SEVEN WB SPINE TAK SCREEN, 46"H x 48"W	\$	590.00	56.1%
SXWST4654	SEVEN WB SPINE TAK SCREEN, 46"H x 54"W	\$	650.00	56.1%
SXWST4660	SEVEN WB SPINE TAK SCREEN, 46"H x 60"W	\$	660.00	56.1%
SXWST4666	SEVEN WB SPINE TAK SCREEN, 46"H x 66"W	\$	670.00	56.1%

SXWST4672	SEVEN WB SPINE TAK SCREEN, 46"H x 72"W	\$	680.00	56.1%
SXWST4678	SEVEN WB SPINE TAK SCREEN, 46"H x 78"W	\$	840.00	56.1%
SXWST4684	SEVEN WB SPINE TAK SCREEN, 46"H x 84"W	\$	860.00	56.1%
SXWST5248	SEVEN WB SPINE TAK SCREEN, 52"H x 48"W	\$	590.00	56.1%
SXWST5254	SEVEN WB SPINE TAK SCREEN, 52"H x 54"W	\$	650.00	56.1%
SXWST5260	SEVEN WB SPINE TAK SCREEN, 52"H x 60"W	\$	660.00	56.1%
SXWST5266	SEVEN WB SPINE TAK SCREEN, 52"H x 66"W	\$	670.00	56.1%
SXWST5272	SEVEN WB SPINE TAK SCREEN, 52"H x 72"W	\$	680.00	56.1%
SXWST5278	SEVEN WB SPINE TAK SCREEN, 52"H x 78"W	\$	840.00	56.1%
SXWST5284	SEVEN WB SPINE TAK SCREEN, 52"H x 84"W	\$	860.00	56.1%
SXXC-L	SEVEN WORKBENCH CONNECTOR, SINGLE-TO-DUAL, LEFT HAND	\$	120.00	56.1%
SXXC-R	SEVEN WORKBENCH CONNECTOR, SINGLE-TO-DUAL, RIGHT HAND	\$	120.00	56.1%
TBECE1553N	TONIC BENCH CONFERENCE END, 15"D x 53"W	\$	350.00	56.1%
TBECE1553P	TONIC BENCH CONFERENCE END, 15"D x 53"W, WITH POLE	\$	1,300.00	56.1%
TBECE1565N	TONIC BENCH CONFERENCE END, 15"D x 65"W	\$	370.00	56.1%
TBECE1565P	TONIC BENCH CONFERENCE END, 15"D x 65"W, WITH POLE	\$	1,320.00	56.1%
TBECE1953N	TONIC BENCH CONFERENCE END, 19"D x 53"W	\$	370.00	56.1%
TBECE1953P	TONIC BENCH CONFERENCE END, 19"D x 53"W, WITH POLE	\$	1,320.00	56.1%
TBECE1965N	TONIC BENCH CONFERENCE END, 19"D x 65"W	\$	400.00	56.1%
TBECE1965P	TONIC BENCH CONFERENCE END, 19"D x 65"W, WITH POLE	\$	1,350.00	56.1%
TBECE2553N	TONIC BENCH CONFERENCE END, 25"D x 53"W	\$	410.00	56.1%
TBECE2553P	TONIC BENCH CONFERENCE END, 25"D x 53"W, WITH POLE	\$	1,360.00	56.1%
TBECE2565N	TONIC BENCH CONFERENCE END, 25"D x 65"W	\$	440.00	56.1%
TBECE2565P	TONIC BENCH CONFERENCE END, 25"D x 65"W, WITH POLE	\$	1,390.00	56.1%
TBEHS155330	TONIC BENCH TRUSS TALL END, 15"D x 53"W x 30"H	\$	1,460.00	56.1%
TBEHS156530	TONIC BENCH TRUSS TALL END, 15"D x 65"W x 30"H	\$	1,600.00	56.1%
TBELE0453	TONIC BENCH AISLE END, WITH COVER, 4"D x 53"W	\$	420.00	56.1%
TBELE0465	TONIC BENCH AISLE END, WITH COVER, 4"D x 65"W	\$	440.00	56.1%
TBELS155315	TONIC BENCH TRUSS LOW END, 15"D x 53"W x 15"H	\$	900.00	56.1%
TBELS156515	TONIC BENCH TRUSS LOW END, 15"D x 65"W x 15"H	\$	1,010.00	56.1%
TBEWE0453	TONIC BENCH WALL END, 4"D x 53"W	\$	250.00	56.1%

TBEWE0465	TONIC BENCH WALL END, 4"D x 65"W	\$	260.00	56.1%
TBINA071210	WATSON ACCESSORY FILE BIN, 7 1/4"D x 12 1/4"W x 9 1/2"H	\$	120.00	56.1%
TBINA121212	WATSON ACCESSORY CUBE BIN, 12 1/4"D x 12 1/4"W x 12 1/4"H	\$	160.00	56.1%
TBINB041212	WATSON ACCESSORY PILE-FILE BIN, 4 1/8"D x 12 3/16"W x 12 3/16"H	\$	100.00	56.1%
TBINB061212	WATSON ACCESSORY PILE FILE BIN, 6 1/4"D x 12 1/4"W x 12 1/4"H	\$	110.00	56.1%
TBINCO51203	WATSON ACCESSORY TOOL BIN, 5 1/4"D x 12 1/4"W x 3 1/4"H	\$	110.00	56.1%
TBTU5345-28	TONIC BENCH SEGMENT, 53"D x 45"W x 28.5"H	\$	1,860.00	56.1%
TBTU5360-28	TONIC BENCH SEGMENT, 53"D x 60"W x 28.5"H	\$	2,010.00	56.1%
TBTU5375-28	TONIC BENCH SEGMENT, 53"D x 75"W x 28.5"H	\$	2,160.00	56.1%
TBTU5390-28	TONIC BENCH SEGMENT, 53"D x 90"W x 28.5"H	\$	2,440.00	56.1%
TBTU6545-28	TONIC BENCH SEGMENT, 65"D x 45"W x 28.5"H	\$	1,930.00	56.1%
TBTU6560-28	TONIC BENCH SEGMENT, 65"D x 60"W x 28.5"H	\$	2,080.00	56.1%
TBTU6575-28	TONIC BENCH SEGMENT, 65"D x 75"W x 28.5"H	\$	2,390.00	56.1%
TBTU6590-28	TONIC BENCH SEGMENT, 65"D x 90"W x 28.5"H	\$	2,680.00	56.1%
TBTUY-28	TONIC BENCH END YOKE, 28.5"H	\$	940.00	56.1%
TCIAC0608	TONIC COMPONENT POWER ACCESS LID, 6"D x 8"W	\$	150.00	56.1%
TCICP45	TONIC COMPONENT, CHICAGO POWER PLATFORM, 45" WIDE	\$	120.00	56.1%
TCICP60	TONIC COMPONENT, CHICAGO POWER PLATFORM, 60" WIDE	\$	130.00	56.1%
TCICP75	TONIC COMPONENT, CHICAGO POWER PLATFORM, 75" WIDE	\$	150.00	56.1%
TCICP90	TONIC COMPONENT, CHICAGO POWER PLATFORM, 90" WIDE	\$	170.00	56.1%
TCIFD15NN-0	TONIC BENCH COMPONENT INFILL, 15"W, NO MONITOR MOUNT, NO POWER ACCESS, NO SCREEN	\$	50.00	56.1%
TCIFD30MS-0	TONIC BENCH COMPONENT INFILL, 30"W, MONITOR MOUNT, STANDARD POWER ACCESS, NO SCREEN	\$	200.00	56.1%

TCIFD30MS-14	TONIC BENCH COMPONENT INFILL, 30"W, MONITOR MOUNT, STANDARD POWER ACCESS, 14-1/4"H SCREEN	\$ 590.00	56.1%
TCIFD30MS-9	TONIC BENCH COMPONENT INFILL, 30"W, MONITOR MOUNT, STANDARD POWER ACCESS, 9-1/4"H SCREEN	\$ 570.00	56.1%
TCIFD30MS-P	TONIC BENCH COMPONENT INFILL, 30"W, MONITOR MOUNT, STANDARD POWER ACCESS, PALLET	\$ 500.00	56.1%
TCIFD30NN-0	TONIC BENCH COMPONENT INFILL, 30"W, NO MONITOR MOUNT, NO POWER ACCESS, NO SCREEN	\$ 70.00	56.1%
TCIFD30NN-14	TONIC BENCH COMPONENT INFILL, 30"W, NO MONITOR MOUNT, NO POWER ACCESS, 14-1/4"H SCREEN	\$ 450.00	56.1%
TCIFD30NN-9	TONIC BENCH COMPONENT INFILL, 30"W, NO MONITOR MOUNT, NO POWER ACCESS, 9-1/4"H SCREEN	\$ 420.00	56.1%
TCIFD30NN-P	TONIC BENCH COMPONENT INFILL, 30"W, NO MONITOR MOUNT, NO POWER ACCESS, PALLET	\$ 350.00	56.1%
TCIFD45MH-0	TONIC BENCH COMPONENT INFILL, 45"W, MONITOR MOUNT, HEAVY POWER ACCESS, NO SCREEN	\$ 300.00	56.1%
TCIFD45MH-14	TONIC BENCH COMPONENT INFILL, 45"W, MONITOR MOUNT, HEAVY POWER ACCESS, 14-1/4"H SCREEN	\$ 710.00	56.1%
TCIFD45MH-9	TONIC BENCH COMPONENT INFILL, 45"W, MONITOR MOUNT, HEAVY POWER ACCESS, 9-1/4"H SCREEN	\$ 680.00	56.1%
TCIFD45MH-P	TONIC BENCH COMPONENT INFILL, 45"W, MONITOR MOUNT, HEAVY POWER ACCESS, PALLET	\$ 600.00	56.1%
TCIFD45MS-0	TONIC BENCH COMPONENT INFILL, 45"W, MONITOR MOUNT, STANDARD POWER ACCESS, NO SCREEN	\$ 230.00	56.1%
TCIFD45MS-14	TONIC BENCH COMPONENT INFILL, 45"W, MONITOR MOUNT, STANDARD POWER ACCESS, 14-1/4"H SCREEN	\$ 630.00	56.1%
TCIFD45MS-9	TONIC BENCH COMPONENT INFILL, 45"W, MONITOR MOUNT, STANDARD POWER ACCESS, 9-1/4"H SCREEN	\$ 600.00	56.1%
TCIFD45MS-P	TONIC BENCH COMPONENT INFILL, 45"W, MONITOR MOUNT, STANDARD POWER ACCESS, PALLET	\$ 530.00	56.1%
TCIFD45NN-0	TONIC BENCH COMPONENT INFILL, 45"W, NO MONITOR MOUNT, NO POWER ACCESS, NO SCREEN	\$ 80.00	56.1%

TCIFD45NN-14	TONIC BENCH COMPONENT INFILL, 45"W, NO MONITOR MOUNT, NO POWER ACCESS, 14-1/4"H SCREEN	\$ 500.00	56.1%
TCIFD45NN-9	TONIC BENCH COMPONENT INFILL, 45"W, NO MONITOR MOUNT, NO POWER ACCESS, 9-1/4"H SCREEN	\$ 470.00	56.1%
TCIFD45NN-P	TONIC BENCH COMPONENT INFILL, 45"W, NO MONITOR MOUNT, NO POWER ACCESS, PALLET	\$ 390.00	56.1%
TCIFD60MH-0	TONIC BENCH COMPONENT INFILL, 60"W, MONITOR MOUNT, HEAVY POWER ACCESS, NO SCREEN	\$ 320.00	56.1%
TCIFD60MH-14	TONIC BENCH COMPONENT INFILL, 60"W, MONITOR MOUNT, HEAVY POWER ACCESS, 14-1/4"H SCREEN	\$ 750.00	56.1%
TCIFD60MH-9	TONIC BENCH COMPONENT INFILL, 60"W, MONITOR MOUNT, HEAVY POWER ACCESS, 9-1/4"H SCREEN	\$ 710.00	56.1%
TCIFD60MH-P	TONIC BENCH COMPONENT INFILL, 60"W, MONITOR MOUNT, HEAVY POWER ACCESS, PALLET	\$ 650.00	56.1%
TCIFD60MS-0	TONIC BENCH COMPONENT INFILL, 60"W, MONITOR MOUNT, STANDARD POWER ACCESS, NO SCREEN	\$ 250.00	56.1%
TCIFD60MS-14	TONIC BENCH COMPONENT INFILL, 60"W, MONITOR MOUNT, STANDARD POWER ACCESS, 14-1/4"H SCREEN	\$ 680.00	56.1%
TCIFD60MS-9	TONIC BENCH COMPONENT INFILL, 60"W, MONITOR MOUNT, STANDARD POWER ACCESS, 9-1/4"H SCREEN	\$ 650.00	56.1%
TCIFD60MS-P	TONIC BENCH COMPONENT INFILL, 60"W, MONITOR MOUNT, STANDARD POWER ACCESS, PALLET	\$ 570.00	56.1%
TCIFD60NN-0	TONIC BENCH COMPONENT INFILL, 60"W, NO MONITOR MOUNT, NO POWER ACCESS, NO SCREEN	\$ 100.00	56.1%
TCIFD60NN-14	TONIC BENCH COMPONENT INFILL, 60"W, NO MONITOR MOUNT, NO POWER ACCESS, 14-1/4"H SCREEN	\$ 540.00	56.1%
TCIFD60NN-9	TONIC BENCH COMPONENT INFILL, 60"W, NO MONITOR MOUNT, NO POWER ACCESS, 9-1/4"H SCREEN	\$ 500.00	56.1%
TCIFD60NN-P	TONIC BENCH COMPONENT INFILL, 60"W, NO MONITOR MOUNT, NO POWER ACCESS, PALLET	\$ 420.00	56.1%
TCIFD75MH-0	TONIC BENCH COMPONENT INFILL, 75"W, MONITOR MOUNT, HEAVY POWER ACCESS, NO SCREEN	\$ 330.00	56.1%

TCIFD75MH-14	TONIC BENCH COMPONENT INFILL, 75"W, MONITOR MOUNT, HEAVY POWER ACCESS, 14-1/4"H SCREEN	\$ 940.00	56.1%
TCIFD75MH-9	TONIC BENCH COMPONENT INFILL, 75"W, MONITOR MOUNT, HEAVY POWER ACCESS, 9-1/4"H SCREEN	\$ 890.00	56.1%
TCIFD75MH-P	TONIC BENCH COMPONENT INFILL, 75"W, MONITOR MOUNT, HEAVY POWER ACCESS, PALLET	\$ 690.00	56.1%
TCIFD75MS-0	TONIC BENCH COMPONENT INFILL, 75"W, MONITOR MOUNT, STANDARD POWER ACCESS, NO SCREEN	\$ 260.00	56.1%
TCIFD75MS-14	TONIC BENCH COMPONENT INFILL, 75"W, MONITOR MOUNT, STANDARD POWER ACCESS, 14-1/4"H SCREEN	\$ 870.00	56.1%
TCIFD75MS-9	TONIC BENCH COMPONENT INFILL, 75"W, MONITOR MOUNT, STANDARD POWER ACCESS, 9-1/4"H SCREEN	\$ 810.00	56.1%
TCIFD75MS-P	TONIC BENCH COMPONENT INFILL, 75"W, MONITOR MOUNT, STANDARD POWER ACCESS, PALLET	\$ 610.00	56.1%
TCIFD75NN-0	TONIC BENCH COMPONENT INFILL, 75"W, NO MONITOR MOUNT, NO POWER ACCESS, NO SCREEN	\$ 120.00	56.1%
TCIFD75NN-14	TONIC BENCH COMPONENT INFILL, 75"W, NO MONITOR MOUNT, NO POWER ACCESS, 14-1/4"H SCREEN	\$ 720.00	56.1%
TCIFD75NN-9	TONIC BENCH COMPONENT INFILL, 75"W, NO MONITOR MOUNT, NO POWER ACCESS, 9-1/4"H SCREEN	\$ 680.00	56.1%
TCIFD75NN-P	TONIC BENCH COMPONENT INFILL, 75"W, NO MONITOR MOUNT, NO POWER ACCESS, PALLET	\$ 470.00	56.1%
TCIFD90HH-0	TONIC BENCH COMPONENT INFILL, 90"W, HIGH DENSITY MONITOR MOUNT, HEAVY POWER ACCESS, NO SCREEN	\$ 420.00	56.1%
TCIFD90HH-14	TONIC BENCH COMPONENT INFILL, 90"W, HIGH DENSITY MONITOR MOUNT, HEAVY POWER ACCESS, 14-1/4"H SCREEN	\$ 1,050.00	56.1%
TCIFD90HH-9	TONIC BENCH COMPONENT INFILL, 90"W, HIGH DENSITY MONITOR MOUNT, HEAVY POWER ACCESS, 9-1/4"H SCREEN	\$ 990.00	56.1%
TCIFD90HH-P	TONIC BENCH COMPONENT INFILL, 90"W, HIGH DENSITY MONITOR MOUNT, HEAVY POWER ACCESS, PALLET	\$ 790.00	56.1%

TCIFD90MH-0	TONIC BENCH COMPONENT INFILL, 90"W, MONITOR MOUNT, HEAVY POWER ACCESS, NO SCREEN	\$ 350.00	56.1%
TCIFD90MH-14	TONIC BENCH COMPONENT INFILL, 90"W, MONITOR MOUNT, HEAVY POWER ACCESS, 14-1/4"H SCREEN	\$ 980.00	56.1%
TCIFD90MH-9	TONIC BENCH COMPONENT INFILL, 90"W, MONITOR MOUNT, HEAVY POWER ACCESS, 9-1/4"H SCREEN	\$ 920.00	56.1%
TCIFD90MH-P	TONIC BENCH COMPONENT INFILL, 90"W, MONITOR MOUNT, HEAVY POWER ACCESS, PALLET	\$ 760.00	56.1%
TCIFD90MS-0	TONIC BENCH COMPONENT INFILL, 90"W, MONITOR MOUNT, STANDARD POWER ACCESS, NO SCREEN	\$ 280.00	56.1%
TCIFD90MS-14	TONIC BENCH COMPONENT INFILL, 90"W, MONITOR MOUNT, STANDARD POWER ACCESS, 14-1/4"H SCREEN	\$ 910.00	56.1%
TCIFD90MS-9	TONIC BENCH COMPONENT INFILL, 90"W, MONITOR MOUNT, STANDARD POWER ACCESS, 9-1/4"H SCREEN	\$ 840.00	56.1%
TCIFD90MS-P	TONIC BENCH COMPONENT INFILL, 90"W, MONITOR MOUNT, STANDARD POWER ACCESS, PALLET	\$ 690.00	56.1%
TCIFD90NN-0	TONIC BENCH COMPONENT INFILL, 90"W, NO MONITOR MOUNT, NO POWER ACCESS, NO SCREEN	\$ 130.00	56.1%
TCIFD90NN-14	TONIC BENCH COMPONENT INFILL, 90"W, NO MONITOR MOUNT, NO POWER ACCESS, 14-1/4"H SCREEN	\$ 770.00	56.1%
TCIFD90NN-9	TONIC BENCH COMPONENT INFILL, 90"W, NO MONITOR MOUNT, NO POWER ACCESS, 9-1/4"H SCREEN	\$ 710.00	56.1%
TCIFD90NN-P	TONIC BENCH COMPONENT INFILL, 90"W, NO MONITOR MOUNT, NO POWER ACCESS, PALLET	\$ 510.00	56.1%
TCIPR45H-1S	TONIC BENCH POWER RACEWAY, 45"W, SINGLE CIRCUIT STARTER	\$ 1,540.00	56.1%
TCIPR45H-A	TONIC BENCH POWER RACEWAY, 45"W, HEAVY POWER, ADDER	\$ 1,450.00	56.1%
TCIPR45H-S	TONIC BENCH POWER RACEWAY, 45"W, HEAVY POWER, STARTER	\$ 1,370.00	56.1%
TCIPR45S-1E	TONIC BENCH POWER RACEWAY, 45"W, SINGLE CIRCUIT ENDER	\$ 970.00	56.1%

TCIPR45S-A	TONIC BENCH POWER RACEWAY, 45"W, STANDARD POWER, ADDER	\$ 1,000.00	56.1%
TCIPR45S-E	TONIC BENCH POWER RACEWAY, 45"W, STANDARD POWER, ENDER	\$ 970.00	56.1%
TCIPR45S-S	TONIC BENCH POWER RACEWAY, 45"W, STANDARD POWER, STARTER	\$ 870.00	56.1%
TCIPR60H-1S	TONIC BENCH POWER RACEWAY, 60"W, SINGLE CIRCUIT STARTER	\$ 1,600.00	56.1%
TCIPR60H-A	TONIC BENCH POWER RACEWAY, 60"W, HEAVY POWER, ADDER	\$ 1,520.00	56.1%
TCIPR60H-S	TONIC BENCH POWER RACEWAY, 60"W, HEAVY POWER, STARTER	\$ 1,420.00	56.1%
TCIPR60S-1E	TONIC BENCH POWER RACEWAY, 60"W, SINGLE CIRCUIT ENDER	\$ 1,000.00	56.1%
TCIPR60S-A	TONIC BENCH POWER RACEWAY, 60"W, STANDARD POWER, ADDER	\$ 1,070.00	56.1%
TCIPR60S-E	TONIC BENCH POWER RACEWAY, 60"W, STANDARD POWER, ENDER	\$ 1,000.00	56.1%
TCIPR60S-S	TONIC BENCH POWER RACEWAY, 60"W, STANDARD POWER, STARTER	\$ 910.00	56.1%
TCIPR75H-1S	TONIC BENCH POWER RACEWAY, 75"W, SINGLE CIRCUIT STARTER	\$ 1,660.00	56.1%
TCIPR75H-A	TONIC BENCH POWER RACEWAY, 75"W, HEAVY POWER, ADDER	\$ 1,580.00	56.1%
TCIPR75H-S	TONIC BENCH POWER RACEWAY, 75"W, HEAVY POWER, STARTER	\$ 1,490.00	56.1%
TCIPR75S-1E	TONIC BENCH POWER RACEWAY, 75"W, SINGLE CIRCUIT ENDER	\$ 1,040.00	56.1%
TCIPR75S-A	TONIC BENCH POWER RACEWAY, 75"W, STANDARD POWER, ADDER	\$ 1,130.00	56.1%
TCIPR75S-E	TONIC BENCH POWER RACEWAY, 75"W, STANDARD POWER, ENDER	\$ 1,040.00	56.1%

TCIPR75S-S	TONIC BENCH POWER RACEWAY, 75"W, STANDARD POWER, STARTER	\$ 950.00	56.1%
TCIPR90H-1S	TONIC BENCH POWER RACEWAY, 90"W, SINGLE CIRCUIT STARTER	\$ 1,730.00	56.1%
TCIPR90H-A	TONIC BENCH POWER RACEWAY, 90"W, HEAVY POWER, ADDER	\$ 1,640.00	56.1%
TCIPR90H-S	TONIC BENCH POWER RACEWAY, 90"W, HEAVY POWER, STARTER	\$ 1,550.00	56.1%
TCIPR90S-1E	TONIC BENCH POWER RACEWAY, 90"W, SINGLE CIRCUIT ENDER	\$ 1,090.00	56.1%
TCIPR90S-A	TONIC BENCH POWER RACEWAY, 90"W, STANDARD POWER, ADDER	\$ 1,190.00	56.1%
TCIPR90S-E	TONIC BENCH POWER RACEWAY, 90"W, STANDARD POWER, ENDER	\$ 1,090.00	56.1%
TCIPR90S-S	TONIC BENCH POWER RACEWAY, 90"W, STANDARD POWER, STARTER	\$ 980.00	56.1%
TCITL151530	TONIC NEIGHBORHOOD LIGHT, INFILL OR FREESTANDING	\$ 2,230.00	56.1%
TCITL-PS	POWER SUPPLY FOR TONIC LAMP	\$ 230.00	56.1%
TCIVC154724	TONIC BENCH ACCESSORY INFILL, MEDIA DISPLAY	\$ 710.00	56.1%
TCIWB151515	TONIC BENCH ACCESSORY INFILL, CUBE BOX 15"D x 15"W x 15"H	\$ 280.00	56.1%
TCIWB153015	TONIC BENCH ACCESSORY INFILL, WINDOW BOX 15"D x 30"W x 15"H	\$ 310.00	56.1%
TGACCH16	TONIC CABLE CHANNEL, 16-1/2"	\$ 110.00	56.1%
TGACH180820	TONIC BENCH CPU HOLDER, 18"D x 8"W x 20"H	\$ 180.00	56.1%
TGAHM-F	WATSON ACCESSORY MARKERBOARD (FOR FABRIC PANEL)	\$ 100.00	56.1%
TGAHM-P	WATSON ACCESSORY MARKERBOARD (FOR PET PANEL)	\$ 100.00	56.1%
TGAPI	TONIC BENCH POWER INFEED	\$ 120.00	56.1%
TGAST081909	WATSON PORTABLE TAK SCREEN WITH TRAY, 8"D x 19"W x 9"H	\$ 350.00	56.1%
TGAST082509	WATSON PORTABLE TAK SCREEN WITH TRAY, 8"D x 25"W x 9"H	\$ 360.00	56.1%

TGATD2424	TONIC BENCH SIDE SCREEN, 24"H x 24"W (FOR 53"D BENCH)	\$	400.00	56.1%
TGATD2430	TONIC BENCH SIDE SCREEN, 24"H x 30"W (FOR 65"D BENCH)	\$	400.00	56.1%
TGAVV22	TONIC BENCH VERTICAL VERTEBRAE, BLACK	\$	200.00	56.1%
TMV114724	WATSON MEDIA FAST	\$	1,030.00	56.1%
TOPO12108	TOP ONLY, 12"D x 108"W, EXACT SIZE	\$	620.00	56.1%
TOPO12120	TOP ONLY, 12"D x 120"W, EXACT SIZE	\$	620.00	56.1%
TOPO12132	TOP ONLY, 12"D x 132"W, EXACT SIZE	\$	620.00	56.1%
TOPO12144	TOP ONLY, 12"D x 144"W, EXACT SIZE	\$	620.00	56.1%
TOPO1224	TOP ONLY, 12"D x 24"W, EXACT SIZE	\$	270.00	56.1%
TOPO1236	TOP ONLY, 12"D x 36"W, EXACT SIZE	\$	270.00	56.1%
TOPO1248	TOP ONLY, 12"D x 48"W, EXACT SIZE	\$	270.00	56.1%
TOPO1260	TOP ONLY, 12"D x 60"W, EXACT SIZE	\$	350.00	56.1%
TOPO1272	TOP ONLY, 12"D x 72"W, EXACT SIZE	\$	360.00	56.1%
TOPO1284	TOP ONLY, 12"D x 84"W, EXACT SIZE	\$	610.00	56.1%
TOPO1296	TOP ONLY, 12"D x 96"W, EXACT SIZE	\$	610.00	56.1%
TOPO24108	TOP ONLY, 24"D x 108"W, EXACT SIZE	\$	750.00	56.1%
TOPO24120	TOP ONLY, 24"D x 120"W, EXACT SIZE	\$	760.00	56.1%
TOPO24132	TOP ONLY, 24"D x 132"W, EXACT SIZE	\$	820.00	56.1%
TOPO24144	TOP ONLY, 24"D x 144"W, EXACT SIZE	\$	820.00	56.1%
TOPO2424	TOP ONLY, 24"D x 24"W, EXACT SIZE	\$	270.00	56.1%
TOPO2436	TOP ONLY, 24"D x 36"W, EXACT SIZE	\$	270.00	56.1%
TOPO2448	TOP ONLY, 24"D x 48"W, EXACT SIZE	\$	270.00	56.1%
TOPO2460	TOP ONLY, 24"D x 60"W, EXACT SIZE	\$	360.00	56.1%
TOPO2472	TOP ONLY, 24"D x 72"W, EXACT SIZE	\$	360.00	56.1%
TOPO2484	TOP ONLY, 24"D x 84"W, EXACT SIZE	\$	690.00	56.1%
TOPO2496	TOP ONLY, 24"D x 96"W, EXACT SIZE	\$	690.00	56.1%
TOPO30108	TOP ONLY, 30"D x 108"W, EXACT SIZE	\$	820.00	56.1%
TOPO30120	TOP ONLY, 30"D x 132"W, EXACT SIZE	\$	820.00	56.1%
TOPO30132	TOP ONLY, 30"D x 120"W, EXACT SIZE	\$	820.00	56.1%
TOPO30144	TOP ONLY, 30"D x 144"W, EXACT SIZE	\$	820.00	56.1%
TOPO3024	TOP ONLY, 30"D x 24"W, EXACT SIZE	\$	270.00	56.1%

TOPO3036	TOP ONLY, 30"D x 36"W, EXACT SIZE	\$	270.00	56.1%
TOPO3048	TOP ONLY, 30"D x 48"W, EXACT SIZE	\$	280.00	56.1%
TOPO3060	TOP ONLY, 30"D x 60"W, EXACT SIZE	\$	420.00	56.1%
TOPO3072	TOP ONLY, 30"D x 72"W, EXACT SIZE	\$	420.00	56.1%
TOPO3084	TOP ONLY, 30"D x 84"W, EXACT SIZE	\$	750.00	56.1%
TOPO3096	TOP ONLY, 30"D x 96"W, EXACT SIZE	\$	750.00	56.1%
TOPO36108	TOP ONLY, 36"D x 108"W, EXACT SIZE	\$	1,330.00	56.1%
TOPO36120	TOP ONLY, 36"D x 120"W, EXACT SIZE	\$	1,340.00	56.1%
TOPO36132	TOP ONLY, 36"D x 132"W, EXACT SIZE	\$	1,400.00	56.1%
TOPO36144	TOP ONLY, 36"D x 144"W, EXACT SIZE	\$	1,400.00	56.1%
TOPO3624	TOP ONLY, 36"D x 24"W, EXACT SIZE	\$	440.00	56.1%
TOPO3636	TOP ONLY, 36"D x 36"W, EXACT SIZE	\$	450.00	56.1%
TOPO3648	TOP ONLY, 36"D x 48"W, EXACT SIZE	\$	450.00	56.1%
TOPO3660	TOP ONLY, 36"D x 60"W, EXACT SIZE	\$	680.00	56.1%
TOPO3672	TOP ONLY, 36"D x 72"W, EXACT SIZE	\$	750.00	56.1%
TOPO3684	TOP ONLY, 36"D x 84"W, EXACT SIZE	\$	1,260.00	56.1%
TOPO3696	TOP ONLY, 36"D x 96"W, EXACT SIZE	\$	1,330.00	56.1%
TOPO48108	TOP ONLY, 48"D x 108"W, EXACT SIZE	\$	1,400.00	56.1%
TOPO48120	TOP ONLY, 48"D x 120"W, EXACT SIZE	\$	1,400.00	56.1%
TOPO48132	TOP ONLY, 48"D x 132"W, EXACT SIZE	\$	1,400.00	56.1%
TOPO48144	TOP ONLY, 48"D x 144"W, EXACT SIZE	\$	1,410.00	56.1%
TOPO4824	TOP ONLY, 48"D x 24"W, EXACT SIZE	\$	450.00	56.1%
TOPO4836	TOP ONLY, 48"D x 36"W, EXACT SIZE	\$	450.00	56.1%
TOPO4848	TOP ONLY, 48"D x 48"W, EXACT SIZE	\$	510.00	56.1%
TOPO4860	TOP ONLY, 48"D x 60"W, EXACT SIZE	\$	750.00	56.1%
TOPO4872	TOP ONLY, 48"D x 72"W, EXACT SIZE	\$	810.00	56.1%
TOPO4884	TOP ONLY, 48"D x 84"W, EXACT SIZE	\$	1,330.00	56.1%
TOPO4896	TOP ONLY, 48"D x 96"W, EXACT SIZE	\$	1,330.00	56.1%
TOPO60108	TOP ONLY, 60"D x 108"W, EXACT SIZE	\$	1,400.00	56.1%
TOPO60120	TOP ONLY, 60"D x 120"W, EXACT SIZE	\$	1,400.00	56.1%
TOPO60132	TOP ONLY, 60"D x 132"W, EXACT SIZE	\$	1,410.00	56.1%
TOPO60144	TOP ONLY, 60"D x 144"W, EXACT SIZE	\$	1,410.00	56.1%
TOPO6024	TOP ONLY, 60"D x 24"W, EXACT SIZE	\$	450.00	56.1%

TOPO6036	TOP ONLY, 60"D x 36"W, EXACT SIZE	\$	510.00	56.1%
TOPO6048	TOP ONLY, 60"D x 48"W, EXACT SIZE	\$	580.00	56.1%
TOPO6060	TOP ONLY, 60"D x 60"W, EXACT SIZE	\$	810.00	56.1%
TOPO6072	TOP ONLY, 60"D x 72"W, EXACT SIZE	\$	820.00	56.1%
TOPO6084	TOP ONLY, 60"D x 84"W, EXACT SIZE	\$	1,400.00	56.1%
TOPO6096	TOP ONLY, 60"D x 96"W, EXACT SIZE	\$	1,400.00	56.1%
TSCPOC154506	TONIC STORAGE CREDENZA PALLET, OPEN CENTERED, 15"D x 45"W, 6"H	\$	560.00	56.1%
TSCPOC156006	TONIC STORAGE CREDENZA PALLET, OPEN CENTERED, 15"D x 60"W, 6"H	\$	610.00	56.1%
TSCPOH153006	TONIC STORAGE CREDENZA PALLET, OPEN, 15"D x 30"W, 6"H	\$	450.00	56.1%
TSCPOH154506L	TONIC STORAGE CREDENZA PALLET, OPEN, 15"D x 45"W, 6"H, LEFT HAND	\$	560.00	56.1%
TSCPOH154506R	TONIC STORAGE CREDENZA PALLET, OPEN, 15"D x 45"W, 6"H, RIGHT HAND	\$	560.00	56.1%
TSCPOH156006	TONIC STORAGE CREDENZA PALLET, OPEN, 15"D x 60"W, 6"H	\$	670.00	56.1%
TSCRC154515-L-B	TONIC STORAGE CREDENZA, COMBO, 15"D x 45"W x 15"H, LEFT HAND, TONIC BASE	\$	2,150.00	56.1%
TSCRC154515-L-N	TONIC STORAGE CREDENZA, COMBO, 15"D x 45"W x 15"H, LEFT HAND, NO BASE	\$	1,800.00	56.1%
TSCRC154515-R-B	TONIC STORAGE CREDENZA, COMBO, 15"D x 45"W x 15"H, RIGHT HAND, TONIC BASE	\$	2,150.00	56.1%
TSCRC154515-R-N	TONIC STORAGE CREDENZA, COMBO, 15"D x 45"W x 15"H, RIGHT HAND, NO BASE	\$	1,800.00	56.1%
TSCRCC156015-L-B	TONIC STORAGE CREDENZA, COMBO CENTER, 15"D x 60"W x 15"H, LEFT HAND, TONIC BASE	\$	1,940.00	56.1%
TSCRCC156015-L-N	TONIC STORAGE CREDENZA, COMBO CENTER, 15"D x 60"W x 15"H, LEFT HAND, NO BASE	\$	1,590.00	56.1%
TSCRCC156015-R-B	TONIC STORAGE CREDENZA, COMBO CENTER, 15"D x 60"W x 15"H, RIGHT HAND, TONIC BASE	\$	1,940.00	56.1%

TSCRC156015-R-N	TONIC STORAGE CREDENZA, COMBO CENTER, 15"D x 60"W x 15"H, RIGHT HAND, NO BASE	\$ 1,590.00	56.1%
TSCRC156015-L-B	TONIC STORAGE CREDENZA, COMBO SIDE, 15"D x 60"W x 15"H, LEFT HAND, TONIC BASE	\$ 1,890.00	56.1%
TSCRC156015-L-N	TONIC STORAGE CREDENZA, COMBO SIDE, 15"D x 60"W x 15"H, LEFT HAND, NO BASE	\$ 1,540.00	56.1%
TSCRC156015-R-B	TONIC STORAGE CREDENZA, COMBO SIDE, 15"D x 60"W x 15"H, RIGHT HAND, TONIC BASE	\$ 1,890.00	56.1%
TSCRC156015-R-N	TONIC STORAGE CREDENZA, COMBO SIDE, 15"D x 60"W x 15"H, RIGHT HAND, NO BASE	\$ 1,540.00	56.1%
TSCRD153015-B	TONIC STORAGE CREDENZA, DOOR, 15"D x 30"W x 15"H, TONIC BASE	\$ 1,110.00	56.1%
TSCRD153015-N	TONIC STORAGE CREDENZA, DOOR, 15"D x 30"W x 15"H, NO BASE	\$ 760.00	56.1%
TSCRD0154515-L-B	TONIC STORAGE CREDENZA, DOOR OPEN, 15"D x 45"W x 15"H, LEFT HAND, TONIC BASE	\$ 1,270.00	56.1%
TSCRD0154515-L-N	TONIC STORAGE CREDENZA, DOOR OPEN, 15"D x 45"W x 15"H, LEFT HAND, NO BASE	\$ 920.00	56.1%
TSCRD0154515-R-B	TONIC STORAGE CREDENZA, DOOR OPEN, 15"D x 45"W x 15"H, RIGHT HAND, TONIC BASE	\$ 1,270.00	56.1%
TSCRD0154515-R-N	TONIC STORAGE CREDENZA, DOOR OPEN, 15"D x 45"W x 15"H, RIGHT HAND, NO BASE	\$ 920.00	56.1%
TSCRD0156015-B	TONIC STORAGE CREDENZA, DOOR OPEN, 15"D x 60"W x 15"H, TONIC BASE	\$ 1,390.00	56.1%
TSCRD0156015-N	TONIC STORAGE CREDENZA, DOOR OPEN, 15"D x 60"W x 15"H, NO BASE	\$ 1,040.00	56.1%
TSCRF153015-B	TONIC STORAGE CREDENZA, FILE, 15"D x 30"W x 15"H, TONIC BASE	\$ 1,550.00	56.1%
TSCRF153015-N	TONIC STORAGE CREDENZA, FILE, 15"D x 30"W x 15"H, NO BASE	\$ 1,200.00	56.1%
TSCRFC156015-B	TONIC STORAGE CREDENZA, FILE CENTER, 15"D x 60"W x 15"H, TONIC BASE	\$ 1,840.00	56.1%

TSCRFC156015-N	TONIC STORAGE CREDENZA, FILE CENTER, 15"D x 60"W x 15"H, NO BASE	\$ 1,490.00	56.1%
TSCRFS154515-L-B	TONIC STORAGE CREDENZA, FILE SIDE, 15"D x 45"W x 15"H, LEFT HAND, TONIC BASE	\$ 1,710.00	56.1%
TSCRFS154515-L-N	TONIC STORAGE CREDENZA, FILE SIDE, 15"D x 45"W x 15"H, LEFT HAND, NO BASE	\$ 1,360.00	56.1%
TSCRFS154515-R-B	TONIC STORAGE CREDENZA, FILE SIDE, 15"D x 45"W x 15"H, RIGHT HAND, TONIC BASE	\$ 1,710.00	56.1%
TSCRFS154515-R-N	TONIC STORAGE CREDENZA, FILE SIDE, 15"D x 45"W x 15"H, RIGHT HAND, NO BASE	\$ 1,360.00	56.1%
TSCRO153015-B	TONIC STORAGE CREDENZA, OPEN, 15"D x 30"W x 15"H, TONIC BASE	\$ 870.00	56.1%
TSCRO153015-N	TONIC STORAGE CREDENZA, OPEN, 15"D x 30"W x 15"H, NO BASE	\$ 520.00	56.1%
TSCRO154515-L-B	TONIC STORAGE CREDENZA, OPEN, 15"D x 45"W x 15"H, LEFT HAND, TONIC BASE	\$ 1,030.00	56.1%
TSCRO154515-L-N	TONIC STORAGE CREDENZA, OPEN, 15"D x 45"W x 15"H, LEFT HAND, NO BASE	\$ 680.00	56.1%
TSCRO154515-R-B	TONIC STORAGE CREDENZA, OPEN, 15"D x 45"W x 15"H, RIGHT HAND, TONIC BASE	\$ 1,030.00	56.1%
TSCRO154515-R-N	TONIC STORAGE CREDENZA, OPEN, 15"D x 45"W x 15"H, RIGHT HAND, NO BASE	\$ 680.00	56.1%
TSCRO156015-B	TONIC STORAGE CREDENZA, OPEN, 15"D x 60"W x 15"H, TONIC BASE	\$ 1,150.00	56.1%
TSCRO156015-N	TONIC STORAGE CREDENZA, OPEN, 15"D x 60"W x 15"H, NO BASE	\$ 800.00	56.1%
TSCRS154515-B	TONIC STORAGE CREDENZA, SLIDER DOOR, 15"D x 45"W x 15"H, TONIC BASE	\$ 1,330.00	56.1%
TSCRS154515-N	TONIC STORAGE CREDENZA, SLIDER DOOR, 15"D x 45"W x 15"H, NO BASE	\$ 980.00	56.1%
TSCRS156015-B	TONIC STORAGE CREDENZA, SLIDER DOOR, 15"D x 60"W x 15"H, TONIC BASE	\$ 1,470.00	56.1%

TSCRSD156015-N	TONIC STORAGE CREDENZA, SLIDER DOOR, 15"D x 60"W x 15"H, NO BASE	\$ 1,120.00	56.1%
TTP301221-N	WATSON STORAGE TROLLEY, 30"D x 12"W x 21"H	\$ 1,100.00	56.1%
TTP301221-P	WATSON STORAGE TROLLEY, 30"D x 12"W x 21"H, WITH CUSHION	\$ 1,200.00	56.1%
TTP301521-N	WATSON STORAGE TROLLEY, 30"D x 15"W x 21"H	\$ 1,170.00	56.1%
TTP301521-P	WATSON STORAGE TROLLEY, 30"D x 15"W x 21"H, WITH CUSHION	\$ 1,270.00	56.1%
TTS092220	WATSON STORAGE STASH, 9"D x 22"W x 20"H	\$ 460.00	56.1%
TWTMT546052	TONIC SIMPLE MEDIA, TAPERED RECTANGLE, 54"D X 60"W X 52"H (SURFACE: 48"D x 54"W x 28-1/2"H)	\$ 2,730.00	56.1%
TWTMT546652	TONIC SIMPLE MEDIA, TAPERED RECTANGLE, 54"D X 66"W X 52"H (SURFACE: 54"D x 54"W x 28-1/2"H)	\$ 2,730.00	56.1%
TWTMT547252	TONIC SIMPLE MEDIA, TAPERED RECTANGLE, 54"D X 72"W X 52"H (SURFACE: 60"D x 54"W x 28-1/2"H)	\$ 2,730.00	56.1%
TWTMT606052	TONIC SIMPLE MEDIA, TAPERED RECTANGLE, 60"D X 60"W X 52"H (SURFACE: 48"D x 60"W x 28-1/2"H)	\$ 2,730.00	56.1%
TWTMT606652	TONIC SIMPLE MEDIA, TAPERED RECTANGLE, 60"D X 66"W X 52"H (SURFACE: 54"D x 60"W x 28-1/2"H)	\$ 2,730.00	56.1%
TWTMT607252	TONIC SIMPLE MEDIA, TAPERED RECTANGLE, 60"D X 72"W X 52"H (SURFACE: 60"D x 60"W x 28-1/2"H)	\$ 2,730.00	56.1%
TWTMT666052	TONIC SIMPLE MEDIA, TAPERED RECTANGLE, 66"D X 60"W X 52"H (SURFACE: 48"D x 66"W x 28-1/2"H)	\$ 2,730.00	56.1%
TWTMT666652	TONIC SIMPLE MEDIA, TAPERED RECTANGLE, 66"D X 66"W X 52"H (SURFACE: 54"D x 66"W x 28-1/2"H)	\$ 2,730.00	56.1%
TWTMT667252	TONIC SIMPLE MEDIA, TAPERED RECTANGLE, 66"D X 72"W X 52"H (SURFACE: 60"D x 66"W x 28-1/2"H)	\$ 2,730.00	56.1%
TWTMT726052	TONIC SIMPLE MEDIA, TAPERED RECTANGLE, 72"D X 60"W X 52"H (SURFACE: 48"D x 72"W x 28-1/2"H)	\$ 2,730.00	56.1%
TWTMT726652	TONIC SIMPLE MEDIA, TAPERED RECTANGLE, 72"D X 66"W X 52"H (SURFACE: 54"D x 72"W x 28-1/2"H)	\$ 2,730.00	56.1%
TWTMT727252	TONIC SIMPLE MEDIA, TAPERED RECTANGLE, 72"D X 72"W X 52"H (SURFACE: 60"D x 72"W x 28-1/2"H)	\$ 2,730.00	56.1%

TWTRC4828	TONIC ROUND TABLE WITH ROTATING CENTER, 48" DIA x 28.5"H	\$ 1,840.00	56.1%
TWTRC6028	TONIC ROUND TABLE WITH ROTATING CENTER, 60" DIA x 28.5"H	\$ 2,290.00	56.1%
TWTRE364828	TONIC SIMPLE TABLE, RECTANGLE, 36"D x 48"W x 28.5"H	\$ 1,070.00	56.1%
TWTRE366028	TONIC SIMPLE TABLE, RECTANGLE, 36"D x 60"W x 28.5"H	\$ 1,190.00	56.1%
TWTRE367228	TONIC SIMPLE TABLE, RECTANGLE, 36"D x 72"W x 28.5"H	\$ 1,250.00	56.1%
TWTRE369628	TONIC SIMPLE TABLE, RECTANGLE, 36"D x 96"W x 28.5"H	\$ 1,720.00	56.1%
TWTRE484828	TONIC SIMPLE TABLE, RECTANGLE, 48"D x 48"W x 28.5"H	\$ 1,180.00	56.1%
TWTRE486028	TONIC SIMPLE TABLE, RECTANGLE, 48"D x 60"W x 28.5"H	\$ 1,330.00	56.1%
TWTRE487228	TONIC SIMPLE TABLE, RECTANGLE, 48"D x 72"W x 28.5"H	\$ 1,530.00	56.1%
TWTRE489628	TONIC SIMPLE TABLE, RECTANGLE, 48"D x 96"W x 28.5"H	\$ 2,130.00	56.1%
TWTRE606028	TONIC SIMPLE TABLE, RECTANGLE, 60"D x 60"W x 28.5"H	\$ 1,410.00	56.1%
TWTRO4828	TONIC SIMPLE TABLE, ROUND, 48" x 28.5"H	\$ 1,110.00	56.1%
TWTRO6028	TONIC SIMPLE TABLE, ROUND, 60" x 28.5"H	\$ 1,410.00	56.1%
WABIN	SEIRI BIN, SET OF 4	\$ 140.00	56.1%
WACHR	WATSON SEVEN CPU HOLDER, SEVEN DESK RAIL MOUNT, 19"D 8"W 21"H	\$ 230.00	56.1%
WACHU	WATSON UNIVERSAL CPU HOLDER, UNDERDESK MOUNT, 19"D 8"W 21"H	\$ 230.00	56.1%
WACMF43	WATSON FABRIC CABLE SLEEVE, FOR DESK TO BAHN RACEWAY, 43" LONG	\$ 140.00	56.1%
WACMS41	WATSON CABLE STRIP, BLACK, FOR DESK TO BAHN RACEWAY, 41" LONG	\$ 60.00	56.1%
WAGDQ	GANGING BRACKET QUAD, Black	\$ 70.00	56.1%
WAGDS	GANGING CLIP, SMALL (FOR 90 EDGE)	\$ 55.00	56.1%
WAGDU	GANGING BRACKET STANDARD, PAIR, Black	\$ 80.00	56.1%
WAGDX	GANGING CLIP, LARGE (FOR KNIFE EDGE)	\$ 110.00	56.1%
WAIEN	E-CHAIN, EXTENDED RANGE RAIL MOUNT	\$ 160.00	56.1%
WAIER	E-CHAIN, EXTENDED RANGE RACEWAY MOUNT	\$ 160.00	56.1%
WAI SN	E-CHAIN, STANDARD RANGE RAIL MOUNT	\$ 130.00	56.1%
WAI SR	E-CHAIN, STANDARD RANGE RACEWAY MOUNT	\$ 130.00	56.1%
WAKEY-CHG	CHANGE TOOL, STANDARD LOCK (078500)	\$ 40.00	56.1%

WAKEY-GDL	MASTER KEY, GUUB DIGITAL (0000597)	\$	70.00	56.1%
WAKEY-STD	MASTER KEY, STANDARD LOCK (082000)	\$	30.00	56.1%
WALFR30	ACCESSORY RAIL KIT FOR SIDE TO SIDE FILING, 30"W	\$	120.00	56.1%
WALFR36	ACCESSORY RAIL KIT FOR SIDE TO SIDE FILING, 36"W	\$	130.00	56.1%
WAMSL4648	WATSON ACCESSORY MOBILE SCREEN, PIN-STYLE, LANDSCAPE ORIENTATION (3 POINT BASE), 46"H X 48"W	\$	1,420.00	56.1%
WAMSL4654	WATSON ACCESSORY MOBILE SCREEN, PIN-STYLE, LANDSCAPE ORIENTATION (3 POINT BASE), 46"H X 54"W	\$	1,420.00	56.1%
WAMSL4660	WATSON ACCESSORY MOBILE SCREEN, PIN-STYLE, LANDSCAPE ORIENTATION (3 POINT BASE), 46"H X 60"W	\$	1,420.00	56.1%
WAMSL4666	WATSON ACCESSORY MOBILE SCREEN, PIN-STYLE, LANDSCAPE ORIENTATION (3 POINT BASE), 46"H X 66"W	\$	1,420.00	56.1%
WAMSL4672	WATSON ACCESSORY MOBILE SCREEN, PIN-STYLE, LANDSCAPE ORIENTATION (3 POINT BASE), 46"H X 72"W	\$	1,420.00	56.1%
WAMSL5248	WATSON ACCESSORY MOBILE SCREEN, PIN-STYLE, LANDSCAPE ORIENTATION (3 POINT BASE), 52"H X 48"W	\$	1,420.00	56.1%
WAMSL5254	WATSON ACCESSORY MOBILE SCREEN, PIN-STYLE, LANDSCAPE ORIENTATION (3 POINT BASE), 52"H X 54"W	\$	1,540.00	56.1%
WAMSL5260	WATSON ACCESSORY MOBILE SCREEN, PIN-STYLE, LANDSCAPE ORIENTATION (3 POINT BASE), 52"H X 60"W	\$	1,540.00	56.1%
WAMSL5266	WATSON ACCESSORY MOBILE SCREEN, PIN-STYLE, LANDSCAPE ORIENTATION (3 POINT BASE), 52"H X 66"W	\$	1,540.00	56.1%
WAMSL5272	WATSON ACCESSORY MOBILE SCREEN, PIN-STYLE, LANDSCAPE ORIENTATION (3 POINT BASE), 52"H X 72"W	\$	1,540.00	56.1%
WAMSP6040	WATSON ACCESSORY MOBILE SCREEN, PIN-STYLE, PORTRAIT ORIENTATION (4 POINT BASE), 60"H X 40"W	\$	1,420.00	56.1%
WAMSP6046	WATSON ACCESSORY MOBILE SCREEN, PIN-STYLE, PORTRAIT ORIENTATION (4 POINT BASE), 60"H X 46"W	\$	1,420.00	56.1%
WAMSP6052	WATSON ACCESSORY MOBILE SCREEN, PIN-STYLE, PORTRAIT ORIENTATION (4 POINT BASE), 60"H X 52"W	\$	1,540.00	56.1%
WAMSP6640	WATSON ACCESSORY MOBILE SCREEN, PIN-STYLE, PORTRAIT ORIENTATION (4 POINT BASE), 66"H X 40"W	\$	1,420.00	56.1%

WAMSP6646	WATSON ACCESSORY MOBILE SCREEN, PIN-STYLE, PORTRAIT ORIENTATION (4 POINT BASE), 66"H X 46"W	\$ 1,420.00	56.1%
WAMSP6652	WATSON ACCESSORY MOBILE SCREEN, PIN-STYLE, PORTRAIT ORIENTATION (4 POINT BASE), 66"H X 52"W	\$ 1,540.00	56.1%
WAMSP7240	WATSON ACCESSORY MOBILE SCREEN, PIN-STYLE, PORTRAIT ORIENTATION (4 POINT BASE), 72"H X 40"W	\$ 1,420.00	56.1%
WAMSP7246	WATSON ACCESSORY MOBILE SCREEN, PIN-STYLE, PORTRAIT ORIENTATION (4 POINT BASE), 72"H X 46"W	\$ 1,420.00	56.1%
WAMSP7252	WATSON ACCESSORY MOBILE SCREEN, PIN-STYLE, PORTRAIT ORIENTATION (4 POINT BASE), 72"H X 52"W	\$ 1,540.00	56.1%
WAPB21USBC-120	BURELE POWER MODULE, EDGE-MOUNT, 2 POWER 1 DATA/BLANK, DUAL USB CHARGER, PLUG, WHITE, 120"L	\$ 470.00	56.1%
WAPB21USBC-72	BURELE POWER MODULE, EDGE-MOUNT, 2 POWER 1 DATA/BLANK, DUAL USB CHARGER, PLUG, WHITE, 72"L	\$ 470.00	56.1%
WAPI-H-144	WATSON POWER RACEWAY INFEED, HARDWIRE, 144" WHIP	\$ 210.00	56.1%
WAPI-H-72	WATSON POWER RACEWAY INFEED, HARDWIRE, 72" WHIP	\$ 150.00	56.1%
WAPI-NY-18	WATSON POWER RACEWAY INFEED, NEW YORK, 18" WHIP	\$ 410.00	56.1%
WAPI-SF-144	WATSON POWER RACEWAY INFEED, SAN FRANCISCO (LIQUID TIGHT), 144" WHIP	\$ 420.00	56.1%
WAPI-SF-72	WATSON POWER RACEWAY INFEED, SAN FRANCISCO (LIQUID TIGHT), 72" WHIP	\$ 270.00	56.1%
WAPI-SGL-73	WATSON POWER RACEWAY INFEED, SINGLE CIRCUIT, 73" WHIP	\$ 180.00	56.1%
WAPJ15	WATSON POWER RACEWAY JUMPER, 15" WHIP	\$ 100.00	56.1%
WAPJ31	WATSON POWER RACEWAY JUMPER, 31" WHIP	\$ 100.00	56.1%
WAPJ37	WATSON POWER RACEWAY JUMPER, 37" WHIP	\$ 110.00	56.1%
WAPJ43	WATSON POWER RACEWAY JUMPER, 43" WHIP	\$ 110.00	56.1%
WAPJ49	WATSON POWER RACEWAY JUMPER, 49" WHIP	\$ 140.00	56.1%
WAPJ55	WATSON POWER RACEWAY JUMPER, 55" WHIP	\$ 140.00	56.1%
WAPJ61	WATSON POWER RACEWAY JUMPER, 61" WHIP	\$ 160.00	56.1%
WAPJ63	WATSON POWER RACEWAY JUMPER, 63" WHIP	\$ 160.00	56.1%

WAPJ67	WATSON POWER RACEWAY JUMPER, 67" WHIP	\$	160.00	56.1%
WAPJ73	WATSON POWER RACEWAY JUMPER, 73" WHIP	\$	160.00	56.1%
WAPJ79	WATSON POWER RACEWAY JUMPER, 79" WHIP	\$	180.00	56.1%
WATLW-Q	WATSON WAVE TASK LIGHT, LED, Standard Clamp (1-1/2")	\$	550.00	56.1%
WAWH27	WIRE MANAGER, HORIZONTAL, 15" FINISHED WIDTH	\$	80.00	56.1%
WAWH33	WIRE MANAGER, HORIZONTAL, 21" FINISHED WIDTH	\$	90.00	56.1%
WAWH39	WIRE MANAGER, HORIZONTAL, 27" FINISHED WIDTH	\$	90.00	56.1%
WAWH45	WIRE MANAGER, HORIZONTAL, 33" FINISHED WIDTH	\$	90.00	56.1%
WAWH51	WIRE MANAGER, HORIZONTAL, 39" FINISHED WIDTH	\$	100.00	56.1%
WAWH57	WIRE MANAGER, HORIZONTAL, 45" FINISHED WIDTH	\$	100.00	56.1%
WAWH63	WIRE MANAGER, HORIZONTAL, 51" FINISHED WIDTH	\$	110.00	56.1%
WAWH69	WIRE MANAGER, HORIZONTAL, 57" FINISHED WIDTH	\$	110.00	56.1%
WAWH75	WIRE MANAGER, HORIZONTAL, 63" FINISHED WIDTH	\$	110.00	56.1%
WAWH81	WIRE MANAGER, HORIZONTAL, 69" FINISHED WIDTH	\$	120.00	56.1%
WAWH87	WIRE MANAGER, HORIZONTAL, 75" FINISHED WIDTH	\$	120.00	56.1%
WEM203060M	ETCH MOBILE MARKERBOARD, 20"D x 30"W x 60"H	\$	1,680.00	56.1%
WEM203072M	ETCH MOBILE MARKERBOARD, 20"D x 30"W x 72"H	\$	1,810.00	56.1%
WEM203660M	ETCH MOBILE MARKERBOARD, 20"D x 36"W x 60"H	\$	1,680.00	56.1%
WEM203672M	ETCH MOBILE MARKERBOARD, 20"D x 36"W x 72"H	\$	1,810.00	56.1%
WEM204260M	ETCH MOBILE MARKERBOARD, 20"D x 42"W x 60"H	\$	1,680.00	56.1%
WEM204272M	ETCH MOBILE MARKERBOARD, 20"D x 42"W x 72"H	\$	1,810.00	56.1%
WEM204660M	ETCH MOBILE MARKERBOARD, 20"D x 46"W x 60"H	\$	1,680.00	56.1%
WEM204672M	ETCH MOBILE MARKERBOARD, 20"D x 46"W x 72"H	\$	1,810.00	56.1%
WEMC020304	ETCH MARKER CUP, 2"D x 3"W x 4"H	\$	70.00	56.1%
WEME1010	ETCH MARKER MICROFIBER CLOTH, 10" X 10"	\$	40.00	56.1%
WEMH020103	ETCH MARKER CLIP, PAIR	\$	50.00	56.1%
WEMS031603	ETCH MARKER SHELF, 3"D x 16"W x 3"H	\$	70.00	56.1%
WGAAADAPTER	ACCESSORY DATA PORT ADAPTERS (ASSORTED SET)	\$	20.00	56.1%
WGADATAPLATE	ACCESSORY DATA PLATE, 2 PORT	\$	20.00	56.1%
WPPB120	PLUG-IN, MHOB, 2 POWER, 1 USB, SILVER, 120", REQUIRES CUTOUT [MHOB-3]	\$	460.00	56.1%
WPPB3120	PLUG-IN, MHOB, 3 POWER, 2 USB, SILVER, 120", REQUIRES CUTOUT [MHOB-5]	\$	600.00	56.1%

WPPD120	PLUG-IN, DEAN, 2 POWER, 1 USB, WHITE, 120", EDGE MOUNT	\$	410.00	56.1%
WPPD2C120	WATSON TABLE ACCESSORIES DEAN IN-SURFACE, 2 POWER, 1 USB 2-PORT CHARGER, 120" CHICAGO HARDWIRE WHIP	\$	580.00	56.1%
WPPD2H120	WATSON TABLE ACCESSORIES DEAN IN-SURFACE, 2 POWER, 1 USB 2-PORT CHARGER, 120" HARDWIRE WHIP	\$	530.00	56.1%
WPPD2P120	WATSON TABLE ACCESSORIES DEAN IN-SURFACE, 2 POWER, 1 USB 2-PORT CHARGER, 120" CORD	\$	420.00	56.1%
WPPDC120	WATSON TABLE ACCESSORIES DEAN IN-SURFACE, 3 POWER, 120" CHICAGO HARDWIRE WHIP	\$	530.00	56.1%
WPPDH120	WATSON TABLE ACCESSORIES DEAN IN-SURFACE, 3 POWER, 120" HARDWIRE WHIP	\$	480.00	56.1%
WPPDP120	WATSON TABLE ACCESSORIES DEAN IN-SURFACE, 3 POWER, 120" CORD	\$	370.00	56.1%
WPPEC120	WATSON TABLE ACCESSORIES ELLORA 4-PORT, 2 POWER, 1 USB 2-PORT CHARGER, 1 OPEN, 120" CHICAGO HARDWIRE WHIP	\$	840.00	56.1%
WPPEH120	WATSON TABLE ACCESSORIES ELLORA 4-PORT, 2 POWER, 1 USB 2-PORT CHARGER, 1 OPEN, 120" HARDWIRE WHIP	\$	790.00	56.1%
WPPEP120	WATSON TABLE ACCESSORIES ELLORA 4-PORT, 2 POWER, 1 USB 2-PORT CHARGER, 1 OPEN, 120" CORD	\$	690.00	56.1%
WPPH120	PLUG-IN, MHO, 2 POWER, 1 USB, 1 DATA, SILVER, 120", REQUIRES CUTOUT [MHO-4]	\$	540.00	56.1%
WPPM120	PLUG-IN, MINIPORT, 2 POWER, 2 DATA, SILVER, 120", REQUIRES CUTOUT [MINIPORT-4]	\$	260.00	56.1%
WPPN120	PLUG-IN, NACRE, 2 POWER, 1 USB, 1 DATA, WHITE, 120", REQUIRES CUTOUT [NACRE-4]	\$	530.00	56.1%
WPPN3120	PLUG-IN, NACRE, 3 POWER, 1 USB, WHITE, 120", REQUIRES CUTOUT [NACRE-4]	\$	450.00	56.1%
WPQ2B60	INTERLINK iQ 2.0, MHOB, 2 POWER, 1 USB, SILVER, 60" ADDER, REQUIRES CUTOUT [MHOB-3]	\$	530.00	56.1%
WPQ2J36	INTERLINK iQ 2.0, JUMPER, 36"	\$	120.00	56.1%

WPQ2JT12	INTERLINK IQ 2.0 TO 1.0 TRANSITION JUMPER, 12"	\$	100.00	56.1%
WPQ2JT36	INTERLINK IQ 2.0 TO 1.0 TRANSITION JUMPER, 36"	\$	110.00	56.1%
WPQ2N60	INTERLINK IQ 2.0, NACRE, 2 POWER, 1 USB, 1 DATA, WHITE, 60" ADDER, REQUIRES CUTOUT [NACRE-4]	\$	470.00	56.1%
WPQ2S72	INTERLINK IQ 2.0, STARTER BOX, 72"	\$	490.00	56.1%
WPQB60	INTERLINK IQ, MHOB, 2 POWER, 1 USB, SILVER, 60" ADDER, REQUIRES CUTOUT [MHOB-3]	\$	530.00	56.1%
WPQJ36	INTERLINK IQ, JUMPER, 36"	\$	120.00	56.1%
WPQN60	INTERLINK IQ, NACRE, 2 POWER, 1 USB, 1 DATA, WHITE, 60" ADDER, REQUIRES CUTOUT [NACRE-4]	\$	470.00	56.1%
WPQS72	INTERLINK IQ, STARTER BOX, 72"	\$	490.00	56.1%
WTSAC2440-17A	WATSON ABOVE TAK SCREEN WITH CABLE TRAY, 24"H x 40"W, 17"H ABOVE WORKSURFACE	\$	560.00	56.1%
WTSAC2443-17A	WATSON ABOVE TAK SCREEN WITH CABLE TRAY, 24"H x 43"W, 17"H ABOVE WORKSURFACE	\$	570.00	56.1%
WTSAC2446-17A	WATSON ABOVE TAK SCREEN WITH CABLE TRAY, 24"H x 46"W, 17"H ABOVE WORKSURFACE	\$	570.00	56.1%
WTSAC2449-17A	WATSON ABOVE TAK SCREEN WITH CABLE TRAY, 24"H x 49"W, 17"H ABOVE WORKSURFACE	\$	620.00	56.1%
WTSAC2452-17A	WATSON ABOVE TAK SCREEN WITH CABLE TRAY, 24"H x 52"W, 17"H ABOVE WORKSURFACE	\$	620.00	56.1%
WTSAC2455-17A	WATSON ABOVE TAK SCREEN WITH CABLE TRAY, 24"H x 55"W, 17"H ABOVE WORKSURFACE	\$	630.00	56.1%
WTSAC2458-17A	WATSON ABOVE TAK SCREEN WITH CABLE TRAY, 24"H x 58"W, 17"H ABOVE WORKSURFACE	\$	630.00	56.1%
WTSAC2461-17A	WATSON ABOVE TAK SCREEN WITH CABLE TRAY, 24"H x 61"W, 17"H ABOVE WORKSURFACE	\$	650.00	56.1%
WTSAC2464-17A	WATSON ABOVE TAK SCREEN WITH CABLE TRAY, 24"H x 64"W, 17"H ABOVE WORKSURFACE	\$	650.00	56.1%
WTSAC2467-17A	WATSON ABOVE TAK SCREEN WITH CABLE TRAY, 24"H x 67"W, 17"H ABOVE WORKSURFACE	\$	660.00	56.1%
WTSAC2470-17A	WATSON ABOVE TAK SCREEN WITH CABLE TRAY, 24"H x 70"W, 17"H ABOVE WORKSURFACE	\$	660.00	56.1%

WTSAC2473-17A	WATSON ABOVE TAK SCREEN WITH CABLE TRAY, 24"H x 73"W, 17"H ABOVE WORKSURFACE	\$ 780.00	56.1%
WTSAC2476-17A	WATSON ABOVE TAK SCREEN WITH CABLE TRAY, 24"H x 76"W, 17"H ABOVE WORKSURFACE	\$ 780.00	56.1%
WTSAC2479-17A	WATSON ABOVE TAK SCREEN WITH CABLE TRAY, 24"H x 79"W, 17"H ABOVE WORKSURFACE	\$ 790.00	56.1%
WTSAC2482-17A	WATSON ABOVE TAK SCREEN WITH CABLE TRAY, 24"H x 82"W, 17"H ABOVE WORKSURFACE	\$ 790.00	56.1%
WTSAC2840-21A	WATSON ABOVE TAK SCREEN WITH CABLE TRAY, 28"H x 40"W, 21"H ABOVE WORKSURFACE	\$ 570.00	56.1%
WTSAC2843-21A	WATSON ABOVE TAK SCREEN WITH CABLE TRAY, 28"H x 43"W, 21"H ABOVE WORKSURFACE	\$ 570.00	56.1%
WTSAC2846-21A	WATSON ABOVE TAK SCREEN WITH CABLE TRAY, 28"H x 46"W, 21"H ABOVE WORKSURFACE	\$ 590.00	56.1%
WTSAC2849-21A	WATSON ABOVE TAK SCREEN WITH CABLE TRAY, 28"H x 49"W, 21"H ABOVE WORKSURFACE	\$ 630.00	56.1%
WTSAC2852-21A	WATSON ABOVE TAK SCREEN WITH CABLE TRAY, 28"H x 52"W, 21"H ABOVE WORKSURFACE	\$ 630.00	56.1%
WTSAC2855-21A	WATSON ABOVE TAK SCREEN WITH CABLE TRAY, 28"H x 55"W, 21"H ABOVE WORKSURFACE	\$ 650.00	56.1%
WTSAC2858-21A	WATSON ABOVE TAK SCREEN WITH CABLE TRAY, 28"H x 58"W, 21"H ABOVE WORKSURFACE	\$ 650.00	56.1%
WTSAC2861-21A	WATSON ABOVE TAK SCREEN WITH CABLE TRAY, 28"H x 61"W, 21"H ABOVE WORKSURFACE	\$ 660.00	56.1%
WTSAC2864-21A	WATSON ABOVE TAK SCREEN WITH CABLE TRAY, 28"H x 64"W, 21"H ABOVE WORKSURFACE	\$ 660.00	56.1%
WTSAC2867-21A	WATSON ABOVE TAK SCREEN WITH CABLE TRAY, 28"H x 67"W, 21"H ABOVE WORKSURFACE	\$ 670.00	56.1%
WTSAC2870-21A	WATSON ABOVE TAK SCREEN WITH CABLE TRAY, 28"H x 70"W, 21"H ABOVE WORKSURFACE	\$ 680.00	56.1%
WTSAC2873-21A	WATSON ABOVE TAK SCREEN WITH CABLE TRAY, 28"H x 73"W, 21"H ABOVE WORKSURFACE	\$ 790.00	56.1%

WTSAC2876-21A	WATSON ABOVE TAK SCREEN WITH CABLE TRAY, 28"H x 76"W, 21"H ABOVE WORKSURFACE	\$ 800.00	56.1%
WTSAC2879-21A	WATSON ABOVE TAK SCREEN WITH CABLE TRAY, 28"H x 79"W, 21"H ABOVE WORKSURFACE	\$ 800.00	56.1%
WTSAC2882-21A	WATSON ABOVE TAK SCREEN WITH CABLE TRAY, 28"H x 82"W, 21"H ABOVE WORKSURFACE	\$ 810.00	56.1%
WTSAM3240-17A	WATSON ABOVE TAK SCREEN WITH CABLE TRAY AND MODESTY, 32"H x 40"W, 17"H ABOVE WORKSURFACE	\$ 680.00	56.1%
WTSAM3243-17A	WATSON ABOVE TAK SCREEN WITH CABLE TRAY AND MODESTY, 32"H x 43"W, 17"H ABOVE WORKSURFACE	\$ 690.00	56.1%
WTSAM3246-17A	WATSON ABOVE TAK SCREEN WITH CABLE TRAY AND MODESTY, 32"H x 46"W, 17"H ABOVE WORKSURFACE	\$ 700.00	56.1%
WTSAM3249-17A	WATSON ABOVE TAK SCREEN WITH CABLE TRAY AND MODESTY, 32"H x 49"W, 17"H ABOVE WORKSURFACE	\$ 750.00	56.1%
WTSAM3252-17A	WATSON ABOVE TAK SCREEN WITH CABLE TRAY AND MODESTY, 32"H x 52"W, 17"H ABOVE WORKSURFACE	\$ 770.00	56.1%
WTSAM3255-17A	WATSON ABOVE TAK SCREEN WITH CABLE TRAY AND MODESTY, 32"H x 55"W, 17"H ABOVE WORKSURFACE	\$ 780.00	56.1%
WTSAM3258-17A	WATSON ABOVE TAK SCREEN WITH CABLE TRAY AND MODESTY, 32"H x 58"W, 17"H ABOVE WORKSURFACE	\$ 790.00	56.1%
WTSAM3261-17A	WATSON ABOVE TAK SCREEN WITH CABLE TRAY AND MODESTY, 32"H x 61"W, 17"H ABOVE WORKSURFACE	\$ 800.00	56.1%
WTSAM3264-17A	WATSON ABOVE TAK SCREEN WITH CABLE TRAY AND MODESTY, 32"H x 64"W, 17"H ABOVE WORKSURFACE	\$ 810.00	56.1%
WTSAM3267-17A	WATSON ABOVE TAK SCREEN WITH CABLE TRAY AND MODESTY, 32"H x 67"W, 17"H ABOVE WORKSURFACE	\$ 820.00	56.1%
WTSAM3270-17A	WATSON ABOVE TAK SCREEN WITH CABLE TRAY AND MODESTY, 32"H x 70"W, 17"H ABOVE WORKSURFACE	\$ 830.00	56.1%
WTSAM3273-17A	WATSON ABOVE TAK SCREEN WITH CABLE TRAY AND MODESTY, 32"H x 73"W, 17"H ABOVE WORKSURFACE	\$ 960.00	56.1%
WTSAM3276-17A	WATSON ABOVE TAK SCREEN WITH CABLE TRAY AND MODESTY, 32"H x 76"W, 17"H ABOVE WORKSURFACE	\$ 970.00	56.1%

WTSAM3279-17A	WATSON ABOVE TAK SCREEN WITH CABLE TRAY AND MODESTY, 32"H x 79"W, 17"H ABOVE WORKSURFACE	\$ 980.00	56.1%
WTSAM3282-17A	WATSON ABOVE TAK SCREEN WITH CABLE TRAY AND MODESTY, 32"H x 82"W, 17"H ABOVE WORKSURFACE	\$ 1,010.00	56.1%
WTSAM3640-21A	WATSON ABOVE TAK SCREEN WITH CABLE TRAY AND MODESTY, 36"H x 40"W, 21"H ABOVE WORKSURFACE	\$ 690.00	56.1%
WTSAM3643-21A	WATSON ABOVE TAK SCREEN WITH CABLE TRAY AND MODESTY, 36"H x 43"W, 21"H ABOVE WORKSURFACE	\$ 700.00	56.1%
WTSAM3646-21A	WATSON ABOVE TAK SCREEN WITH CABLE TRAY AND MODESTY, 36"H x 46"W, 21"H ABOVE WORKSURFACE	\$ 710.00	56.1%
WTSAM3649-21A	WATSON ABOVE TAK SCREEN WITH CABLE TRAY AND MODESTY, 36"H x 49"W, 21"H ABOVE WORKSURFACE	\$ 760.00	56.1%
WTSAM3652-21A	WATSON ABOVE TAK SCREEN WITH CABLE TRAY AND MODESTY, 36"H x 52"W, 21"H ABOVE WORKSURFACE	\$ 780.00	56.1%
WTSAM3655-21A	WATSON ABOVE TAK SCREEN WITH CABLE TRAY AND MODESTY, 36"H x 55"W, 21"H ABOVE WORKSURFACE	\$ 790.00	56.1%
WTSAM3658-21A	WATSON ABOVE TAK SCREEN WITH CABLE TRAY AND MODESTY, 36"H x 58"W, 21"H ABOVE WORKSURFACE	\$ 800.00	56.1%
WTSAM3661-21A	WATSON ABOVE TAK SCREEN WITH CABLE TRAY AND MODESTY, 36"H x 61"W, 21"H ABOVE WORKSURFACE	\$ 810.00	56.1%
WTSAM3664-21A	WATSON ABOVE TAK SCREEN WITH CABLE TRAY AND MODESTY, 36"H x 64"W, 21"H ABOVE WORKSURFACE	\$ 820.00	56.1%
WTSAM3667-21A	WATSON ABOVE TAK SCREEN WITH CABLE TRAY AND MODESTY, 36"H x 67"W, 21"H ABOVE WORKSURFACE	\$ 830.00	56.1%
WTSAM3670-21A	WATSON ABOVE TAK SCREEN WITH CABLE TRAY AND MODESTY, 36"H x 70"W, 21"H ABOVE WORKSURFACE	\$ 860.00	56.1%
WTSAM3673-21A	WATSON ABOVE TAK SCREEN WITH CABLE TRAY AND MODESTY, 36"H x 73"W, 21"H ABOVE WORKSURFACE	\$ 980.00	56.1%
WTSAM3676-21A	WATSON ABOVE TAK SCREEN WITH CABLE TRAY AND MODESTY, 36"H x 76"W, 21"H ABOVE WORKSURFACE	\$ 990.00	56.1%
WTSAM3679-21A	WATSON ABOVE TAK SCREEN WITH CABLE TRAY AND MODESTY, 36"H x 79"W, 21"H ABOVE WORKSURFACE	\$ 1,010.00	56.1%

WTSAM3682-21A	WATSON ABOVE TAK SCREEN WITH CABLE TRAY AND MODESTY, 36"H x 82"W, 21"H ABOVE WORKSURFACE	\$ 1,020.00	56.1%
WTSAS2122-17A	WATSON ABOVE TAK SCREEN, 21"H x 22"W, 17"H ABOVE WORKSURFACE	\$ 480.00	56.1%
WTSAS2125-17A	WATSON ABOVE TAK SCREEN, 21"H x 25"W, 17"H ABOVE WORKSURFACE	\$ 480.00	56.1%
WTSAS2128-17A	WATSON ABOVE TAK SCREEN, 21"H x 28"W, 17"H ABOVE WORKSURFACE	\$ 480.00	56.1%
WTSAS2131-17A	WATSON ABOVE TAK SCREEN, 21"H x 31"W, 17"H ABOVE WORKSURFACE	\$ 490.00	56.1%
WTSAS2134-17A	WATSON ABOVE TAK SCREEN, 21"H x 34"W, 17"H ABOVE WORKSURFACE	\$ 490.00	56.1%
WTSAS2137-17A	WATSON ABOVE TAK SCREEN, 21"H x 37"W, 17"H ABOVE WORKSURFACE	\$ 510.00	56.1%
WTSAS2140-17A	WATSON ABOVE TAK SCREEN, 21"H x 40"W, 17"H ABOVE WORKSURFACE	\$ 510.00	56.1%
WTSAS2143-17A	WATSON ABOVE TAK SCREEN, 21"H x 43"W, 17"H ABOVE WORKSURFACE	\$ 510.00	56.1%
WTSAS2146-17A	WATSON ABOVE TAK SCREEN, 21"H x 46"W, 17"H ABOVE WORKSURFACE	\$ 520.00	56.1%
WTSAS2149-17A	WATSON ABOVE TAK SCREEN, 21"H x 49"W, 17"H ABOVE WORKSURFACE	\$ 550.00	56.1%
WTSAS2152-17A	WATSON ABOVE TAK SCREEN, 21"H x 52"W, 17"H ABOVE WORKSURFACE	\$ 560.00	56.1%
WTSAS2155-17A	WATSON ABOVE TAK SCREEN, 21"H x 55"W, 17"H ABOVE WORKSURFACE	\$ 560.00	56.1%
WTSAS2158-17A	WATSON ABOVE TAK SCREEN, 21"H x 58"W, 17"H ABOVE WORKSURFACE	\$ 560.00	56.1%
WTSAS2161-17A	WATSON ABOVE TAK SCREEN, 21"H x 61"W, 17"H ABOVE WORKSURFACE	\$ 570.00	56.1%
WTSAS2164-17A	WATSON ABOVE TAK SCREEN, 21"H x 64"W, 17"H ABOVE WORKSURFACE	\$ 570.00	56.1%

WTSAS2167-17A	WATSON ABOVE TAK SCREEN, 21"H x 67"W, 17"H ABOVE WORKSURFACE	\$ 570.00	56.1%
WTSAS2170-17A	WATSON ABOVE TAK SCREEN, 21"H x 70"W, 17"H ABOVE WORKSURFACE	\$ 590.00	56.1%
WTSAS2173-17A	WATSON ABOVE TAK SCREEN, 21"H x 73"W, 17"H ABOVE WORKSURFACE	\$ 700.00	56.1%
WTSAS2176-17A	WATSON ABOVE TAK SCREEN, 21"H x 76"W, 17"H ABOVE WORKSURFACE	\$ 700.00	56.1%
WTSAS2179-17A	WATSON ABOVE TAK SCREEN, 21"H x 79"W, 17"H ABOVE WORKSURFACE	\$ 700.00	56.1%
WTSAS2182-17A	WATSON ABOVE TAK SCREEN, 21"H x 82"W, 17"H ABOVE WORKSURFACE	\$ 710.00	56.1%
WTSAS2522-21A	WATSON ABOVE TAK SCREEN, 25"H x 22"W, 21"H ABOVE WORKSURFACE	\$ 480.00	56.1%
WTSAS2525-21A	WATSON ABOVE TAK SCREEN, 25"H x 25"W, 21"H ABOVE WORKSURFACE	\$ 480.00	56.1%
WTSAS2528-21A	WATSON ABOVE TAK SCREEN, 25"H x 28"W, 21"H ABOVE WORKSURFACE	\$ 490.00	56.1%
WTSAS2531-21A	WATSON ABOVE TAK SCREEN, 25"H x 31"W, 21"H ABOVE WORKSURFACE	\$ 490.00	56.1%
WTSAS2534-21A	WATSON ABOVE TAK SCREEN, 25"H x 34"W, 21"H ABOVE WORKSURFACE	\$ 500.00	56.1%
WTSAS2537-21A	WATSON ABOVE TAK SCREEN, 25"H x 37"W, 21"H ABOVE WORKSURFACE	\$ 520.00	56.1%
WTSAS2540-21A	WATSON ABOVE TAK SCREEN, 25"H x 40"W, 21"H ABOVE WORKSURFACE	\$ 520.00	56.1%
WTSAS2543-21A	WATSON ABOVE TAK SCREEN, 25"H x 43"W, 21"H ABOVE WORKSURFACE	\$ 520.00	56.1%
WTSAS2546-21A	WATSON ABOVE TAK SCREEN, 25"H x 46"W, 21"H ABOVE WORKSURFACE	\$ 530.00	56.1%
WTSAS2549-21A	WATSON ABOVE TAK SCREEN, 25"H x 49"W, 21"H ABOVE WORKSURFACE	\$ 560.00	56.1%

WTSAS2552-21A	WATSON ABOVE TAK SCREEN, 25"H x 52"W, 21"H ABOVE WORKSURFACE	\$ 570.00	56.1%
WTSAS2555-21A	WATSON ABOVE TAK SCREEN, 25"H x 55"W, 21"H ABOVE WORKSURFACE	\$ 570.00	56.1%
WTSAS2558-21A	WATSON ABOVE TAK SCREEN, 25"H x 58"W, 21"H ABOVE WORKSURFACE	\$ 570.00	56.1%
WTSAS2561-21A	WATSON ABOVE TAK SCREEN, 25"H x 61"W, 21"H ABOVE WORKSURFACE	\$ 590.00	56.1%
WTSAS2564-21A	WATSON ABOVE TAK SCREEN, 25"H x 64"W, 21"H ABOVE WORKSURFACE	\$ 590.00	56.1%
WTSAS2567-21A	WATSON ABOVE TAK SCREEN, 25"H x 67"W, 21"H ABOVE WORKSURFACE	\$ 590.00	56.1%
WTSAS2570-21A	WATSON ABOVE TAK SCREEN, 25"H x 70"W, 21"H ABOVE WORKSURFACE	\$ 600.00	56.1%
WTSAS2573-21A	WATSON ABOVE TAK SCREEN, 25"H x 73"W, 21"H ABOVE WORKSURFACE	\$ 710.00	56.1%
WTSAS2576-21A	WATSON ABOVE TAK SCREEN, 25"H x 76"W, 21"H ABOVE WORKSURFACE	\$ 710.00	56.1%
WTSAS2579-21A	WATSON ABOVE TAK SCREEN, 25"H x 79"W, 21"H ABOVE WORKSURFACE	\$ 730.00	56.1%
WTSAS2582-21A	WATSON ABOVE TAK SCREEN, 25"H x 82"W, 21"H ABOVE WORKSURFACE	\$ 730.00	56.1%
WTSBC2140-13A	WATSON ABOVE-BELOW TAK SCREEN WITH CABLE TRAY, 21"H x 40"W, 13"H ABOVE WORKSURFACE	\$ 560.00	56.1%
WTSBC2143-13A	WATSON ABOVE-BELOW TAK SCREEN WITH CABLE TRAY, 21"H x 43"W, 13"H ABOVE WORKSURFACE	\$ 570.00	56.1%
WTSBC2146-13A	WATSON ABOVE-BELOW TAK SCREEN WITH CABLE TRAY, 21"H x 46"W, 13"H ABOVE WORKSURFACE	\$ 570.00	56.1%
WTSBC2149-13A	WATSON ABOVE-BELOW TAK SCREEN WITH CABLE TRAY, 21"H x 49"W, 13"H ABOVE WORKSURFACE	\$ 620.00	56.1%
WTSBC2152-13A	WATSON ABOVE-BELOW TAK SCREEN WITH CABLE TRAY, 21"H x 52"W, 13"H ABOVE WORKSURFACE	\$ 620.00	56.1%

WTSBC2155-13A	WATSON ABOVE-BELOW TAK SCREEN WITH CABLE TRAY, 21"H x 55"W, 13"H ABOVE WORKSURFACE	\$ 630.00	56.1%
WTSBC2158-13A	WATSON ABOVE-BELOW TAK SCREEN WITH CABLE TRAY, 21"H x 58"W, 13"H ABOVE WORKSURFACE	\$ 630.00	56.1%
WTSBC2161-13A	WATSON ABOVE-BELOW TAK SCREEN WITH CABLE TRAY, 21"H x 61"W, 13"H ABOVE WORKSURFACE	\$ 650.00	56.1%
WTSBC2164-13A	WATSON ABOVE-BELOW TAK SCREEN WITH CABLE TRAY, 21"H x 64"W, 13"H ABOVE WORKSURFACE	\$ 650.00	56.1%
WTSBC2167-13A	WATSON ABOVE-BELOW TAK SCREEN WITH CABLE TRAY, 21"H x 67"W, 13"H ABOVE WORKSURFACE	\$ 660.00	56.1%
WTSBC2170-13A	WATSON ABOVE-BELOW TAK SCREEN WITH CABLE TRAY, 21"H x 70"W, 13"H ABOVE WORKSURFACE	\$ 660.00	56.1%
WTSBC2173-13A	WATSON ABOVE-BELOW TAK SCREEN WITH CABLE TRAY, 21"H x 73"W, 13"H ABOVE WORKSURFACE	\$ 780.00	56.1%
WTSBC2176-13A	WATSON ABOVE-BELOW TAK SCREEN WITH CABLE TRAY, 21"H x 76"W, 13"H ABOVE WORKSURFACE	\$ 780.00	56.1%
WTSBC2179-13A	WATSON ABOVE-BELOW TAK SCREEN WITH CABLE TRAY, 21"H x 79"W, 13"H ABOVE WORKSURFACE	\$ 790.00	56.1%
WTSBC2182-13A	WATSON ABOVE-BELOW TAK SCREEN WITH CABLE TRAY, 21"H x 82"W, 13"H ABOVE WORKSURFACE	\$ 790.00	56.1%
WTSBC2540-17A	WATSON ABOVE-BELOW TAK SCREEN WITH CABLE TRAY, 25"H x 40"W, 17"H ABOVE WORKSURFACE	\$ 570.00	56.1%
WTSBC2543-17A	WATSON ABOVE-BELOW TAK SCREEN WITH CABLE TRAY, 25"H x 43"W, 17"H ABOVE WORKSURFACE	\$ 570.00	56.1%
WTSBC2546-17A	WATSON ABOVE-BELOW TAK SCREEN WITH CABLE TRAY, 25"H x 46"W, 17"H ABOVE WORKSURFACE	\$ 590.00	56.1%
WTSBC2549-17A	WATSON ABOVE-BELOW TAK SCREEN WITH CABLE TRAY, 25"H x 49"W, 17"H ABOVE WORKSURFACE	\$ 630.00	56.1%
WTSBC2552-17A	WATSON ABOVE-BELOW TAK SCREEN WITH CABLE TRAY, 25"H x 52"W, 17"H ABOVE WORKSURFACE	\$ 630.00	56.1%
WTSBC2555-17A	WATSON ABOVE-BELOW TAK SCREEN WITH CABLE TRAY, 25"H x 55"W, 17"H ABOVE WORKSURFACE	\$ 650.00	56.1%

WTSBC2558-17A	WATSON ABOVE-BELOW TAK SCREEN WITH CABLE TRAY, 25"H x 58"W, 17"H ABOVE WORKSURFACE	\$ 650.00	56.1%
WTSBC2561-17A	WATSON ABOVE-BELOW TAK SCREEN WITH CABLE TRAY, 25"H x 61"W, 17"H ABOVE WORKSURFACE	\$ 660.00	56.1%
WTSBC2564-17A	WATSON ABOVE-BELOW TAK SCREEN WITH CABLE TRAY, 25"H x 64"W, 17"H ABOVE WORKSURFACE	\$ 660.00	56.1%
WTSBC2567-17A	WATSON ABOVE-BELOW TAK SCREEN WITH CABLE TRAY, 25"H x 67"W, 17"H ABOVE WORKSURFACE	\$ 670.00	56.1%
WTSBC2570-17A	WATSON ABOVE-BELOW TAK SCREEN WITH CABLE TRAY, 25"H x 70"W, 17"H ABOVE WORKSURFACE	\$ 680.00	56.1%
WTSBC2573-17A	WATSON ABOVE-BELOW TAK SCREEN WITH CABLE TRAY, 25"H x 73"W, 17"H ABOVE WORKSURFACE	\$ 790.00	56.1%
WTSBC2576-17A	WATSON ABOVE-BELOW TAK SCREEN WITH CABLE TRAY, 25"H x 76"W, 17"H ABOVE WORKSURFACE	\$ 800.00	56.1%
WTSBC2579-17A	WATSON ABOVE-BELOW TAK SCREEN WITH CABLE TRAY, 25"H x 79"W, 17"H ABOVE WORKSURFACE	\$ 800.00	56.1%
WTSBC2582-17A	WATSON ABOVE-BELOW TAK SCREEN WITH CABLE TRAY, 25"H x 82"W, 17"H ABOVE WORKSURFACE	\$ 810.00	56.1%
WTSBM2840-13A	WATSON ABOVE-BELOW TAK SCREEN WITH CABLE TRAY AND MODESTY, 28"H x 40"W, 13"H ABOVE WORKSURFACE	\$ 680.00	56.1%
WTSBM2843-13A	WATSON ABOVE-BELOW TAK SCREEN WITH CABLE TRAY AND MODESTY, 28"H x 43"W, 13"H ABOVE WORKSURFACE	\$ 690.00	56.1%
WTSBM2846-13A	WATSON ABOVE-BELOW TAK SCREEN WITH CABLE TRAY AND MODESTY, 28"H x 46"W, 13"H ABOVE WORKSURFACE	\$ 700.00	56.1%
WTSBM2849-13A	WATSON ABOVE-BELOW TAK SCREEN WITH CABLE TRAY AND MODESTY, 28"H x 49"W, 13"H ABOVE WORKSURFACE	\$ 750.00	56.1%
WTSBM2852-13A	WATSON ABOVE-BELOW TAK SCREEN WITH CABLE TRAY AND MODESTY, 28"H x 52"W, 13"H ABOVE WORKSURFACE	\$ 770.00	56.1%
WTSBM2855-13A	WATSON ABOVE-BELOW TAK SCREEN WITH CABLE TRAY AND MODESTY, 28"H x 55"W, 13"H ABOVE WORKSURFACE	\$ 780.00	56.1%
WTSBM2858-13A	WATSON ABOVE-BELOW TAK SCREEN WITH CABLE TRAY AND MODESTY, 28"H x 58"W, 13"H ABOVE WORKSURFACE	\$ 790.00	56.1%

WTSBM2861-13A	WATSON ABOVE-BELOW TAK SCREEN WITH CABLE TRAY AND MODESTY, 28"H x 61"W, 13"H ABOVE WORKSURFACE	\$ 800.00	56.1%
WTSBM2864-13A	WATSON ABOVE-BELOW TAK SCREEN WITH CABLE TRAY AND MODESTY, 28"H x 64"W, 13"H ABOVE WORKSURFACE	\$ 810.00	56.1%
WTSBM2867-13A	WATSON ABOVE-BELOW TAK SCREEN WITH CABLE TRAY AND MODESTY, 28"H x 67"W, 13"H ABOVE WORKSURFACE	\$ 820.00	56.1%
WTSBM2870-13A	WATSON ABOVE-BELOW TAK SCREEN WITH CABLE TRAY AND MODESTY, 28"H x 70"W, 13"H ABOVE WORKSURFACE	\$ 830.00	56.1%
WTSBM2873-13A	WATSON ABOVE-BELOW TAK SCREEN WITH CABLE TRAY AND MODESTY, 28"H x 73"W, 13"H ABOVE WORKSURFACE	\$ 960.00	56.1%
WTSBM2876-13A	WATSON ABOVE-BELOW TAK SCREEN WITH CABLE TRAY AND MODESTY, 28"H x 76"W, 13"H ABOVE WORKSURFACE	\$ 970.00	56.1%
WTSBM2879-13A	WATSON ABOVE-BELOW TAK SCREEN WITH CABLE TRAY AND MODESTY, 28"H x 79"W, 13"H ABOVE WORKSURFACE	\$ 980.00	56.1%
WTSBM2882-13A	WATSON ABOVE-BELOW TAK SCREEN WITH CABLE TRAY AND MODESTY, 28"H x 82"W, 13"H ABOVE WORKSURFACE	\$ 1,010.00	56.1%
WTSBM3240-17A	WATSON ABOVE-BELOW TAK SCREEN WITH CABLE TRAY AND MODESTY, 32"H x 40"W, 17"H ABOVE WORKSURFACE	\$ 690.00	56.1%
WTSBM3243-17A	WATSON ABOVE-BELOW TAK SCREEN WITH CABLE TRAY AND MODESTY, 32"H x 43"W, 17"H ABOVE WORKSURFACE	\$ 700.00	56.1%
WTSBM3246-17A	WATSON ABOVE-BELOW TAK SCREEN WITH CABLE TRAY AND MODESTY, 32"H x 46"W, 17"H ABOVE WORKSURFACE	\$ 710.00	56.1%
WTSBM3249-17A	WATSON ABOVE-BELOW TAK SCREEN WITH CABLE TRAY AND MODESTY, 32"H x 49"W, 17"H ABOVE WORKSURFACE	\$ 760.00	56.1%
WTSBM3252-17A	WATSON ABOVE-BELOW TAK SCREEN WITH CABLE TRAY AND MODESTY, 32"H x 52"W, 17"H ABOVE WORKSURFACE	\$ 780.00	56.1%
WTSBM3255-17A	WATSON ABOVE-BELOW TAK SCREEN WITH CABLE TRAY AND MODESTY, 32"H x 55"W, 17"H ABOVE WORKSURFACE	\$ 790.00	56.1%
WTSBM3258-17A	WATSON ABOVE-BELOW TAK SCREEN WITH CABLE TRAY AND MODESTY, 32"H x 58"W, 17"H ABOVE WORKSURFACE	\$ 800.00	56.1%
WTSBM3261-17A	WATSON ABOVE-BELOW TAK SCREEN WITH CABLE TRAY AND MODESTY, 32"H x 61"W, 17"H ABOVE WORKSURFACE	\$ 810.00	56.1%

WTSBM3264-17A	WATSON ABOVE-BELOW TAK SCREEN WITH CABLE TRAY AND MODESTY, 32"H x 64"W, 17"H ABOVE WORKSURFACE	\$ 820.00	56.1%
WTSBM3267-17A	WATSON ABOVE-BELOW TAK SCREEN WITH CABLE TRAY AND MODESTY, 32"H x 67"W, 17"H ABOVE WORKSURFACE	\$ 830.00	56.1%
WTSBM3270-17A	WATSON ABOVE-BELOW TAK SCREEN WITH CABLE TRAY AND MODESTY, 32"H x 70"W, 17"H ABOVE WORKSURFACE	\$ 860.00	56.1%
WTSBM3273-17A	WATSON ABOVE-BELOW TAK SCREEN WITH CABLE TRAY AND MODESTY, 32"H x 73"W, 17"H ABOVE WORKSURFACE	\$ 980.00	56.1%
WTSBM3276-17A	WATSON ABOVE-BELOW TAK SCREEN WITH CABLE TRAY AND MODESTY, 32"H x 76"W, 17"H ABOVE WORKSURFACE	\$ 990.00	56.1%
WTSBM3279-17A	WATSON ABOVE-BELOW TAK SCREEN WITH CABLE TRAY AND MODESTY, 32"H x 79"W, 17"H ABOVE WORKSURFACE	\$ 1,010.00	56.1%
WTSBM3282-17A	WATSON ABOVE-BELOW TAK SCREEN WITH CABLE TRAY AND MODESTY, 32"H x 82"W, 17"H ABOVE WORKSURFACE	\$ 1,020.00	56.1%
WTSBS2122-13A	WATSON ABOVE-BELOW TAK SCREEN, 21"H x 22"W, 13"H ABOVE WORKSURFACE	\$ 480.00	56.1%
WTSBS2125-13A	WATSON ABOVE-BELOW TAK SCREEN, 21"H x 25"W, 13"H ABOVE WORKSURFACE	\$ 480.00	56.1%
WTSBS2128-13A	WATSON ABOVE-BELOW TAK SCREEN, 21"H x 28"W, 13"H ABOVE WORKSURFACE	\$ 480.00	56.1%
WTSBS2131-13A	WATSON ABOVE-BELOW TAK SCREEN, 21"H x 31"W, 13"H ABOVE WORKSURFACE	\$ 490.00	56.1%
WTSBS2134-13A	WATSON ABOVE-BELOW TAK SCREEN, 21"H x 34"W, 13"H ABOVE WORKSURFACE	\$ 490.00	56.1%
WTSBS2137-13A	WATSON ABOVE-BELOW TAK SCREEN, 21"H x 37"W, 13"H ABOVE WORKSURFACE	\$ 510.00	56.1%
WTSBS2140-13A	WATSON ABOVE-BELOW TAK SCREEN, 21"H x 40"W, 13"H ABOVE WORKSURFACE	\$ 510.00	56.1%
WTSBS2143-13A	WATSON ABOVE-BELOW TAK SCREEN, 21"H x 43"W, 13"H ABOVE WORKSURFACE	\$ 510.00	56.1%
WTSBS2146-13A	WATSON ABOVE-BELOW TAK SCREEN, 21"H x 46"W, 13"H ABOVE WORKSURFACE	\$ 520.00	56.1%

WTSBS2149-13A	WATSON ABOVE-BELOW TAK SCREEN, 21"H x 49"W, 13"H ABOVE WORKSURFACE	\$ 550.00	56.1%
WTSBS2152-13A	WATSON ABOVE-BELOW TAK SCREEN, 21"H x 52"W, 13"H ABOVE WORKSURFACE	\$ 560.00	56.1%
WTSBS2155-13A	WATSON ABOVE-BELOW TAK SCREEN, 21"H x 55"W, 13"H ABOVE WORKSURFACE	\$ 560.00	56.1%
WTSBS2158-13A	WATSON ABOVE-BELOW TAK SCREEN, 21"H x 58"W, 13"H ABOVE WORKSURFACE	\$ 560.00	56.1%
WTSBS2161-13A	WATSON ABOVE-BELOW TAK SCREEN, 21"H x 61"W, 13"H ABOVE WORKSURFACE	\$ 570.00	56.1%
WTSBS2164-13A	WATSON ABOVE-BELOW TAK SCREEN, 21"H x 64"W, 13"H ABOVE WORKSURFACE	\$ 570.00	56.1%
WTSBS2167-13A	WATSON ABOVE-BELOW TAK SCREEN, 21"H x 67"W, 13"H ABOVE WORKSURFACE	\$ 570.00	56.1%
WTSBS2170-13A	WATSON ABOVE-BELOW TAK SCREEN, 21"H x 70"W, 13"H ABOVE WORKSURFACE	\$ 590.00	56.1%
WTSBS2173-13A	WATSON ABOVE-BELOW TAK SCREEN, 21"H x 73"W, 13"H ABOVE WORKSURFACE	\$ 700.00	56.1%
WTSBS2176-13A	WATSON ABOVE-BELOW TAK SCREEN, 21"H x 76"W, 13"H ABOVE WORKSURFACE	\$ 700.00	56.1%
WTSBS2179-13A	WATSON ABOVE-BELOW TAK SCREEN, 21"H x 79"W, 13"H ABOVE WORKSURFACE	\$ 700.00	56.1%
WTSBS2182-13A	WATSON ABOVE-BELOW TAK SCREEN, 21"H x 82"W, 13"H ABOVE WORKSURFACE	\$ 710.00	56.1%
WTSBS2522-17A	WATSON ABOVE-BELOW TAK SCREEN, 25"H x 22"W, 17"H ABOVE WORKSURFACE	\$ 480.00	56.1%
WTSBS2525-17A	WATSON ABOVE-BELOW TAK SCREEN, 25"H x 25"W, 17"H ABOVE WORKSURFACE	\$ 480.00	56.1%
WTSBS2528-17A	WATSON ABOVE-BELOW TAK SCREEN, 25"H x 28"W, 17"H ABOVE WORKSURFACE	\$ 490.00	56.1%
WTSBS2531-17A	WATSON ABOVE-BELOW TAK SCREEN, 25"H x 31"W, 17"H ABOVE WORKSURFACE	\$ 490.00	56.1%

WTSBS2534-17A	WATSON ABOVE-BELOW TAK SCREEN, 25"H x 34"W, 17"H ABOVE WORKSURFACE	\$ 500.00	56.1%
WTSBS2537-17A	WATSON ABOVE-BELOW TAK SCREEN, 25"H x 37"W, 17"H ABOVE WORKSURFACE	\$ 520.00	56.1%
WTSBS2540-17A	WATSON ABOVE-BELOW TAK SCREEN, 25"H x 40"W, 17"H ABOVE WORKSURFACE	\$ 520.00	56.1%
WTSBS2543-17A	WATSON ABOVE-BELOW TAK SCREEN, 25"H x 43"W, 17"H ABOVE WORKSURFACE	\$ 520.00	56.1%
WTSBS2546-17A	WATSON ABOVE-BELOW TAK SCREEN, 25"H x 46"W, 17"H ABOVE WORKSURFACE	\$ 530.00	56.1%
WTSBS2549-17A	WATSON ABOVE-BELOW TAK SCREEN, 25"H x 49"W, 17"H ABOVE WORKSURFACE	\$ 560.00	56.1%
WTSBS2552-17A	WATSON ABOVE-BELOW TAK SCREEN, 25"H x 52"W, 17"H ABOVE WORKSURFACE	\$ 570.00	56.1%
WTSBS2555-17A	WATSON ABOVE-BELOW TAK SCREEN, 25"H x 55"W, 17"H ABOVE WORKSURFACE	\$ 570.00	56.1%
WTSBS2558-17A	WATSON ABOVE-BELOW TAK SCREEN, 25"H x 58"W, 17"H ABOVE WORKSURFACE	\$ 570.00	56.1%
WTSBS2561-17A	WATSON ABOVE-BELOW TAK SCREEN, 25"H x 61"W, 17"H ABOVE WORKSURFACE	\$ 590.00	56.1%
WTSBS2564-17A	WATSON ABOVE-BELOW TAK SCREEN, 25"H x 64"W, 17"H ABOVE WORKSURFACE	\$ 590.00	56.1%
WTSBS2567-17A	WATSON ABOVE-BELOW TAK SCREEN, 25"H x 67"W, 17"H ABOVE WORKSURFACE	\$ 590.00	56.1%
WTSBS2570-17A	WATSON ABOVE-BELOW TAK SCREEN, 25"H x 70"W, 17"H ABOVE WORKSURFACE	\$ 600.00	56.1%
WTSBS2573-17A	WATSON ABOVE-BELOW TAK SCREEN, 25"H x 73"W, 17"H ABOVE WORKSURFACE	\$ 710.00	56.1%
WTSBS2576-17A	WATSON ABOVE-BELOW TAK SCREEN, 25"H x 76"W, 17"H ABOVE WORKSURFACE	\$ 710.00	56.1%
WTSBS2579-17A	WATSON ABOVE-BELOW TAK SCREEN, 25"H x 79"W, 17"H ABOVE WORKSURFACE	\$ 730.00	56.1%

WTBS2582-17A	WATSON ABOVE-BELOW TAK SCREEN, 25"H x 82"W, 17"H ABOVE WORKSURFACE	\$	730.00	56.1%
WTSDS1322	WATSON DESKTOP TAK SCREEN, 13"H x 22"W	\$	240.00	56.1%
WTSDS1325	WATSON DESKTOP TAK SCREEN, 13"H x 25"W	\$	240.00	56.1%
WTSDS1328	WATSON DESKTOP TAK SCREEN, 13"H x 28"W	\$	240.00	56.1%
WTSDS1331	WATSON DESKTOP TAK SCREEN, 13"H x 31"W	\$	240.00	56.1%
WTSDS1334	WATSON DESKTOP TAK SCREEN, 13"H x 34"W	\$	240.00	56.1%
WTSDS1337	WATSON DESKTOP TAK SCREEN, 13"H x 37"W	\$	260.00	56.1%
WTSDS1340	WATSON DESKTOP TAK SCREEN, 13"H x 40"W	\$	260.00	56.1%
WTSDS1343	WATSON DESKTOP TAK SCREEN, 13"H x 43"W	\$	260.00	56.1%
WTSDS1346	WATSON DESKTOP TAK SCREEN, 13"H x 46"W	\$	260.00	56.1%
WZ1L201562L	ZONE ONE STORAGE LOCKER, 20"D x 15"W x 62"H, LEFT HAND	\$	1,050.00	56.1%
WZ1L201562R	ZONE ONE STORAGE LOCKER, 20"D x 15"W x 62"H, RIGHT HAND	\$	1,050.00	56.1%
WZ1L201578L	ZONE ONE STORAGE LOCKER, 20"D x 15"W x 78"H, LEFT HAND	\$	1,210.00	56.1%
WZ1L201578R	ZONE ONE STORAGE LOCKER, 20"D x 15"W x 78"H, RIGHT HAND	\$	1,210.00	56.1%
WZ2L201562L	ZONE TWO STORAGE LOCKER, 20"D x 15"W x 62"H, LEFT HAND	\$	1,280.00	56.1%
WZ2L201562R	ZONE TWO STORAGE LOCKER, 20"D x 15"W x 62"H, RIGHT HAND	\$	1,280.00	56.1%
WZ2L201578L	ZONE TWO STORAGE LOCKER, 20"D x 15"W x 78"H, LEFT HAND	\$	1,430.00	56.1%
WZ2L201578R	ZONE TWO STORAGE LOCKER, 20"D x 15"W x 78"H, RIGHT HAND	\$	1,430.00	56.1%
WZ3L201562L	ZONE THREE STORAGE LOCKER, 20"D x 15"W x 62"H, LEFT HAND	\$	1,540.00	56.1%
WZ3L201562R	ZONE THREE STORAGE LOCKER, 20"D x 15"W x 62"H, RIGHT HAND	\$	1,540.00	56.1%
WZ3L201578L	ZONE THREE STORAGE LOCKER, 20"D x 15"W x 78"H, LEFT HAND	\$	1,710.00	56.1%

WZ3L201578R	ZONE THREE STORAGE LOCKER, 20"D x 15"W x 78"H, RIGHT HAND	\$ 1,710.00	56.1%
WZ4L201562L	ZONE FOUR STORAGE LOCKER, 20"D x 15"W x 62"H, LEFT HAND	\$ 1,580.00	56.1%
WZ4L201562R	ZONE FOUR STORAGE LOCKER, 20"D x 15"W x 62"H, RIGHT HAND	\$ 1,580.00	56.1%
WZ6L201578L	ZONE SIX STORAGE LOCKER, 20"D x 15"W x 78"H, LEFT HAND	\$ 2,250.00	56.1%
WZ6L201578R	ZONE SIX STORAGE LOCKER, 20"D x 15"W x 78"H, RIGHT HAND	\$ 2,250.00	56.1%
WZOL202462	ZONE OPEN STORAGE LOCKER, 20"D x 24"W x 62"H	\$ 1,220.00	56.1%
WZOL202478	ZONE OPEN STORAGE LOCKER, 20"D x 24"W x 78"H	\$ 1,390.00	56.1%
WZSLAF0	ZONE STORAGE LOCKER ACCESSORYRISER KIT, (PAIR), 5"H	\$ 115.00	56.1%
WZSLAF1	ZONE STORAGE LOCKER ACCESSORYRISER KIT, 1 LOCKER, 5"	\$ 230.00	56.1%
WZSLAF2	ZONE STORAGE LOCKER ACCESSORYRISER KIT, 2 LOCKERS, 5"H	\$ 345.00	56.1%
WZSLAF3	ZONE STORAGE LOCKER ACCESSORYRISER KIT, 3 LOCKERS, 5"H	\$ 460.00	56.1%
WZSLAF4	ZONE STORAGE LOCKER ACCESSORYRISER KIT, 4 LOCKERS, 5"H	\$ 575.00	56.1%
WZSLOT201562L	ZONE SLOT STORAGE LOCKER, 20"D x 15"W x 62"H, LEFT HAND	\$ 2,050.00	56.1%
WZSLOT201562R	ZONE SLOT STORAGE LOCKER, 20"D x 15"W x 62"H, RIGHT HAND	\$ 2,050.00	56.1%
WZSLOT201578L	ZONE SLOT STORAGE LOCKER, 20"D x 15"W x 78"H, LEFT HAND	\$ 2,640.00	56.1%
WZSLOT201578R	ZONE SLOT STORAGE LOCKER, 20"D x 15"W x 78"H, RIGHT HAND	\$ 2,640.00	56.1%
WZSPLT201562L	ZONE SPLIT STORAGE LOCKER, 20"D x 15"W x 62"H, LEFT HAND	\$ 1,720.00	56.1%

WZSPLT201562R	ZONE SPLIT STORAGE LOCKER, 20"D x 15"W x 62"H, RIGHT HAND	\$ 1,720.00	56.1%
WZSPLT201578L	ZONE SPLIT STORAGE LOCKER, 20"D x 15"W x 78"H, LEFT HAND	\$ 1,870.00	56.1%
WZSPLT201578R	ZONE SPLIT STORAGE LOCKER, 20"D x 15"W x 78"H, RIGHT HAND	\$ 1,870.00	56.1%
ZS2LF203026	ZO STORAGE, 2 LATERAL, 20"D x 30"W x 26"H	\$ 1,570.00	56.1%
ZS2LF203626	ZO STORAGE, 2 LATERAL, 20"D x 36"W x 26"H	\$ 1,660.00	56.1%
ZS3LF203042	ZO STORAGE, 3 LATERAL, 20"D x 30"W x 42"H	\$ 1,970.00	56.1%
ZS3LF203642	ZO STORAGE, 3 LATERAL, 20"D x 36"W x 42"H	\$ 2,120.00	56.1%
ZS4LF203054	ZO STORAGE, 4 LATERAL, 20"D x 30"W x 54"H	\$ 2,380.00	56.1%
ZS4LF203654	ZO STORAGE, 4 LATERAL, 20"D x 36"W x 54"H	\$ 2,560.00	56.1%
ZSABRAKT	ZO STORAGE SIDEKICK SUPPORT BRACKET (PAIR)	\$ 140.00	56.1%
ZSACUSH1515	ZO PAD, 15"W x 15"D	\$ 90.00	56.1%
ZSACUSH2015	ZO PAD, 15"W x 20"D	\$ 90.00	56.1%
ZSACUSH2020	ZO PAD, 20"W x 20"D	\$ 100.00	56.1%
ZSACUSH2415	ZO PAD, 15"W x 24"D	\$ 90.00	56.1%
ZSACUSH3015	ZO PAD, 15"W x 30"D	\$ 120.00	56.1%
ZSADASH2015	ZO DASH CUSHION, 20"D x 15"W x 1.5"H	\$ 450.00	56.1%
ZSADASH2020	ZO DASH CUSHION, 20"D x 20"W x 1.5"H	\$ 450.00	56.1%
ZSADASH2415	ZO DASH CUSHION, 24"D x 15"W x 1.5"H	\$ 450.00	56.1%
ZSADASH3015	ZO DASH CUSHION, 30"D x 15"W x 1.5"H	\$ 450.00	56.1%
ZSADERISE	DENZA SUPPORT RISER	\$ 110.00	56.1%
ZSADOT	ZO DOT, 16" DIA x 2"H	\$ 190.00	56.1%
ZSASTW1524	ZO STACKER MARKERBOARD, 15" H x 24" W	\$ 180.00	56.1%
ZSASTW1530	ZO STACKER MARKERBOARD, 15" H x 30" W	\$ 190.00	56.1%
ZSASTW1536	ZO STACKER MARKERBOARD, 15" H x 36" W	\$ 210.00	56.1%
ZSASTW1548	ZO STACKER MARKERBOARD, 15" H x 48" W	\$ 260.00	56.1%
ZSASTW2712	ZO STACKER MARKERBOARD, 27" H x 12" W	\$ 180.00	56.1%
ZSASTW2724	ZO STACKER MARKERBOARD, 27" H x 24" W	\$ 240.00	56.1%
ZSASTW2730	ZO STACKER MARKERBOARD, 27" H x 30" W	\$ 260.00	56.1%
ZSASTW2736	ZO STACKER MARKERBOARD, 27" H x 36" W	\$ 290.00	56.1%
ZSASTW2748	ZO STACKER MARKERBOARD, 27" H x 48" W	\$ 340.00	56.1%

ZSASTW3912	ZO STACKER MARKERBOARD, 39" H x 12" W	\$	240.00	56.1%
ZSASTW3924	ZO STACKER MARKERBOARD, 39" H x 24" W	\$	310.00	56.1%
ZSASTW3930	ZO STACKER MARKERBOARD, 39" H x 30" W	\$	350.00	56.1%
ZSASTW3936	ZO STACKER MARKERBOARD, 39" H x 36" W	\$	380.00	56.1%
ZSASTW3948	ZO STACKER MARKERBOARD, 39" H x 48" W	\$	460.00	56.1%
ZSBC2L203026	ZO STORAGE BASE CABINET, 2 LATERAL FILES, 20"D x 30"W x 26"H	\$	1,620.00	56.1%
ZSBC2L203626	ZO STORAGE BASE CABINET, 2 LATERAL FILES, 20"D x 36"W x 26"H	\$	1,760.00	56.1%
ZSBC4L206026	ZO STORAGE BASE CABINET, 4 LATERAL FILES, 20"D x 60"W x 26"H	\$	2,710.00	56.1%
ZSBC4L207226	ZO STORAGE BASE CABINET, 4 LATERAL FILES, 20"D x 72"W x 26"H	\$	2,980.00	56.1%
ZSBCECC206026	ZO STORAGE BASE CABINET, COMBO, 20"D x 60"W x 26"H	\$	1,740.00	56.1%
ZSBCECC207226	ZO STORAGE BASE CABINET, COMBO, 20"D x 72"W x 26"H	\$	1,820.00	56.1%
ZSBCECC207526	ZO STORAGE BASE CABINET, COMBO, 20"D x 75"W x 26"H	\$	1,950.00	56.1%
ZSBCECC207826	ZO STORAGE BASE CABINET, COMBO, 20"D x 78"W x 26"H	\$	2,140.00	56.1%
ZSBCECC208426	ZO STORAGE BASE CABINET, COMBO, 20"D x 84"W x 26"H	\$	2,200.00	56.1%
ZSBCECC209026	ZO STORAGE BASE CABINET, COMBO, 20"D x 90"W x 26"H	\$	2,240.00	56.1%
ZSBCECS206026L	ZO STORAGE BASE CABINET, COMBO, 20"D x 60"W x 26"H, LEFT HAND	\$	1,800.00	56.1%
ZSBCECS206026R	ZO STORAGE BASE CABINET, COMBO, 20"D x 60"W x 26"H, RIGHT HAND	\$	1,800.00	56.1%
ZSBCECS207226L	ZO STORAGE BASE CABINET, COMBO, 20"D x 72"W x 26"H, LEFT HAND	\$	1,990.00	56.1%
ZSBCECS207226R	ZO STORAGE BASE CABINET, COMBO, 20"D x 72"W x 26"H, RIGHT HAND	\$	1,990.00	56.1%
ZSBCECS207526L	ZO STORAGE BASE CABINET, COMBO, 20"D x 75"W x 26"H, LEFT HAND	\$	2,120.00	56.1%
ZSBCECS207526R	ZO STORAGE BASE CABINET, COMBO, 20"D x 75"W x 26"H, RIGHT HAND	\$	2,120.00	56.1%
ZSBCECS207826L	ZO STORAGE BASE CABINET, COMBO, 20"D x 78"W x 26"H, LEFT HAND	\$	2,140.00	56.1%

ZSBCECS207826R	ZO STORAGE BASE CABINET, COMBO, 20"D x 78"W x 26"H, RIGHT HAND	\$ 2,140.00	56.1%
ZSBCECS208426L	ZO STORAGE BASE CABINET, COMBO, 20"D x 84"W x 26"H, LEFT HAND	\$ 2,200.00	56.1%
ZSBCECS208426R	ZO STORAGE BASE CABINET, COMBO, 20"D x 84"W x 26"H, RIGHT HAND	\$ 2,200.00	56.1%
ZSBCECS209026L	ZO STORAGE BASE CABINET, COMBO, 20"D x 90"W x 26"H, LEFT HAND	\$ 2,240.00	56.1%
ZSBCECS209026R	ZO STORAGE BASE CABINET, COMBO, 20"D x 90"W x 26"H, RIGHT HAND	\$ 2,240.00	56.1%
ZSBCEDC206026	ZO STORAGE BASE CABINET, DOOR, 20"D x 60"W x 26"H	\$ 1,530.00	56.1%
ZSBCEDC207226	ZO STORAGE BASE CABINET, DOOR, 20"D x 72"W x 26"H	\$ 1,580.00	56.1%
ZSBCEDC207526	ZO STORAGE BASE CABINET, DOOR, 20"D x 75"W x 26"H	\$ 1,910.00	56.1%
ZSBCEDC207826	ZO STORAGE BASE CABINET, DOOR, 20"D x 78"W x 26"H	\$ 1,930.00	56.1%
ZSBCEDC208426	ZO STORAGE BASE CABINET, DOOR, 20"D x 84"W x 26"H	\$ 2,200.00	56.1%
ZSBCEDC209026	ZO STORAGE BASE CABINET, DOOR, 20"D x 90"W x 26"H	\$ 2,220.00	56.1%
ZSBCEDO206026	ZO STORAGE BASE CABINET, DOOR, OPEN, 20"D x 60"W x 26"H	\$ 1,330.00	56.1%
ZSBCEDO207226	ZO STORAGE BASE CABINET, DOOR, OPEN, 20"D x 72"W x 26"H	\$ 1,680.00	56.1%
ZSBCEDO207526	ZO STORAGE BASE CABINET, DOOR, OPEN, 20"D x 75"W x 26"H	\$ 1,810.00	56.1%
ZSBCEDO207826	ZO STORAGE BASE CABINET, DOOR, OPEN, 20"D x 78"W x 26"H	\$ 1,830.00	56.1%
ZSBCEDO208426	ZO STORAGE BASE CABINET, DOOR, OPEN, 20"D x 84"W x 26"H	\$ 1,890.00	56.1%
ZSBCEDO209026	ZO STORAGE BASE CABINET, DOOR, OPEN, 20"D x 90"W x 26"H	\$ 1,940.00	56.1%
ZSBCEF206026	ZO STORAGE BASE CABINET, FILE, 20"D x 60"W x 26"H	\$ 2,060.00	56.1%
ZSBCEF207226	ZO STORAGE BASE CABINET, FILE, 20"D x 72"W x 26"H	\$ 3,140.00	56.1%
ZSBCEF207526	ZO STORAGE BASE CABINET, FILE, 20"D x 75"W x 26"H	\$ 3,260.00	56.1%
ZSBCEF207826	ZO STORAGE BASE CABINET, FILE, 20"D x 78"W x 26"H	\$ 3,280.00	56.1%
ZSBCEF208426	ZO STORAGE BASE CABINET, FILE, 20"D x 84"W x 26"H	\$ 3,350.00	56.1%

ZSBCEF209026	ZO STORAGE BASE CABINET, FILE, 20"D x 90"W x 26"H	\$ 3,400.00	56.1%
ZSBCEO206026	ZO STORAGE BASE CABINET, OPEN, 20"D x 60"W x 26"H	\$ 1,070.00	56.1%
ZSBCEO207226	ZO STORAGE BASE CABINET, OPEN, 20"D x 72"W x 26"H	\$ 1,150.00	56.1%
ZSBCEO207526	ZO STORAGE BASE CABINET, OPEN, 20"D x 75"W x 26"H	\$ 1,280.00	56.1%
ZSBCEO207826	ZO STORAGE BASE CABINET, OPEN, 20"D x 78"W x 26"H	\$ 1,300.00	56.1%
ZSBCEO208426	ZO STORAGE BASE CABINET, OPEN, 20"D x 84"W x 26"H	\$ 1,360.00	56.1%
ZSBCEO209026	ZO STORAGE BASE CABINET, OPEN, 20"D x 90"W x 26"H	\$ 1,400.00	56.1%
ZSBCESD206026	ZO STORAGE BASE CABINET, SLIDER DOOR, 20"D x 60"W x 26"H	\$ 1,380.00	56.1%
ZSBCESD207226	ZO STORAGE BASE CABINET, SLIDER DOOR, 20"D x 72"W x 26"H	\$ 1,460.00	56.1%
ZSBCESD207526	ZO STORAGE BASE CABINET, SLIDER DOOR, 20"D x 75"W x 26"H	\$ 1,590.00	56.1%
ZSBCESD207826	ZO STORAGE BASE CABINET, SLIDER DOOR, 20"D x 78"W x 26"H	\$ 1,610.00	56.1%
ZSBCESD208426	ZO STORAGE BASE CABINET, SLIDER DOOR, 20"D x 84"W x 26"H	\$ 1,670.00	56.1%
ZSBCESD209026	ZO STORAGE BASE CABINET, SLIDER DOOR, 20"D x 90"W x 26"H	\$ 1,720.00	56.1%
ZSBCXC203026N	ZO STORAGE BASE CABINET, COMBO, 20"D x 30"W x 26"H	\$ 1,680.00	56.1%
ZSBCXC203626N	ZO STORAGE BASE CABINET, COMBO, 20"D x 36"W x 26"H	\$ 1,800.00	56.1%
ZSBCXC204526L	ZO STORAGE BASE CABINET, COMBO, 20"D x 45"W x 26"H, LEFT HAND	\$ 1,510.00	56.1%
ZSBCXC204526R	ZO STORAGE BASE CABINET, COMBO, 20"D x 45"W x 26"H, RIGHT HAND	\$ 1,510.00	56.1%
ZSBCXDC203026N	ZO STORAGE BASE CABINET, DOOR, 20"D x 30"W x 26"H	\$ 900.00	56.1%
ZSBCXDC203626N	ZO STORAGE BASE CABINET, DOOR, 20"D x 36"W x 26"H	\$ 1,070.00	56.1%
ZSBCXDC204526L	ZO STORAGE BASE CABINET, DOOR, 20"D x 45"W x 26"H, LEFT HAND	\$ 1,250.00	56.1%
ZSBCXDC204526R	ZO STORAGE BASE CABINET, DOOR, 20"D x 45"W x 26"H, RIGHT HAND	\$ 1,250.00	56.1%
ZSBCXDO204526L	ZO STORAGE BASE CABINET, DOOR, OPEN, 20"D x 45"W x 26"H, LEFT HAND	\$ 1,100.00	56.1%

ZSBCXDO204526R	ZO STORAGE BASE CABINET, DOOR, OPEN, 20"D x 45"W x 26"H, RIGHT HAND	\$ 1,100.00	56.1%
ZSBCXF204526L	ZO STORAGE BASE CABINET, FILE, 20"D x 45"W x 26"H, LEFT HAND	\$ 1,830.00	56.1%
ZSBCXF204526R	ZO STORAGE BASE CABINET, FILE, 20"D x 45"W x 26"H, RIGHT HAND	\$ 1,830.00	56.1%
ZSBCXO203026N	ZO STORAGE BASE CABINET, OPEN, 20"D x 30"W x 26"H	\$ 620.00	56.1%
ZSBCXO203626N	ZO STORAGE BASE CABINET, OPEN, 20"D x 36"W x 26"H	\$ 770.00	56.1%
ZSBCXO204526L	ZO STORAGE BASE CABINET, OPEN, 20"D x 45"W x 26"H, LEFT HAND	\$ 830.00	56.1%
ZSBCXO204526R	ZO STORAGE BASE CABINET, OPEN, 20"D x 45"W x 26"H, RIGHT HAND	\$ 830.00	56.1%
ZSBKCD203042	ZO STORAGE BOOKCASE, COMBO, DOORS, 20"D x 30"W x 42"H	\$ 2,130.00	56.1%
ZSBKCD203054	ZO STORAGE BOOKCASE, COMBO, DOORS, 20"D x 30"W x 54"H	\$ 2,260.00	56.1%
ZSBKCD203066	ZO STORAGE BOOKCASE, COMBO, DOORS, 20"D x 30"W x 66"H	\$ 2,520.00	56.1%
ZSBKCD203078	ZO STORAGE BOOKCASE, COMBO, DOORS, 20"D x 30"W x 78"H	\$ 2,800.00	56.1%
ZSBKCD203042	ZO STORAGE BOOKCASE, ADJUSTABLE SHELF, COMBO, DOORS, 20"D x 30"W x 42"H	\$ 2,130.00	56.1%
ZSBKCD203054	ZO STORAGE BOOKCASE, ADJUSTABLE SHELF, COMBO, DOORS, 20"D x 30"W x 54"H	\$ 2,260.00	56.1%
ZSBKCD203066	ZO STORAGE BOOKCASE, ADJUSTABLE SHELF, COMBO, DOORS, 20"D x 30"W x 66"H	\$ 2,520.00	56.1%
ZSBKCD203078	ZO STORAGE BOOKCASE, ADJUSTABLE SHELF, COMBO, DOORS, 20"D x 30"W x 78"H	\$ 2,800.00	56.1%
ZSBKCO203042	ZO STORAGE BOOKCASE, COMBO, OPEN, 20"D x 30"W x 42"H	\$ 1,860.00	56.1%
ZSBKCO203054	ZO STORAGE BOOKCASE, COMBO, OPEN, 20"D x 30"W x 54"H	\$ 1,960.00	56.1%

ZSBKCO203066	ZO STORAGE BOOKCASE, COMBO, OPEN, 20"D x 30"W x 66"H	\$ 2,170.00	56.1%
ZSBKCO203078	ZO STORAGE BOOKCASE, COMBO, OPEN, 20"D x 30"W x 78"H	\$ 2,390.00	56.1%
ZSBKCOA203042	ZO STORAGE BOOKCASE, ADJUSTABLE SHELF, COMBO, OPEN, 20"D x 30"W x 42"H	\$ 1,860.00	56.1%
ZSBKCOA203054	ZO STORAGE BOOKCASE, ADJUSTABLE SHELF, COMBO, OPEN, 20"D x 30"W x 54"H	\$ 1,960.00	56.1%
ZSBKCOA203066	ZO STORAGE BOOKCASE, ADJUSTABLE SHELF, COMBO, OPEN, 20"D x 30"W x 66"H	\$ 2,170.00	56.1%
ZSBKCOA203078	ZO STORAGE BOOKCASE, ADJUSTABLE SHELF, COMBO, OPEN, 20"D x 30"W x 78"H	\$ 2,390.00	56.1%
ZSBKD153026	ZO STORAGE BOOKCASE, DOORS, 15"D x 30"W x 26"H	\$ 920.00	56.1%
ZSBKD153042	ZO STORAGE BOOKCASE, DOORS, 15"D x 30"W x 42"H	\$ 1,150.00	56.1%
ZSBKD153054	ZO STORAGE BOOKCASE, DOORS, 15"D x 30"W x 54"H	\$ 1,360.00	56.1%
ZSBKD153066	ZO STORAGE BOOKCASE, DOORS, 15"D x 30"W x 66"H	\$ 1,580.00	56.1%
ZSBKD153078	ZO STORAGE BOOKCASE, DOORS, 15"D x 30"W x 78"H	\$ 1,790.00	56.1%
ZSBKD153626	ZO STORAGE BOOKCASE, DOORS, 15"D x 36"W x 26"H	\$ 1,000.00	56.1%
ZSBKD153642	ZO STORAGE BOOKCASE, DOORS, 15"D x 36"W x 42"H	\$ 1,200.00	56.1%
ZSBKD153654	ZO STORAGE BOOKCASE, DOORS, 15"D x 36"W x 54"H	\$ 1,430.00	56.1%
ZSBKD153666	ZO STORAGE BOOKCASE, DOORS, 15"D x 36"W x 66"H	\$ 1,670.00	56.1%
ZSBKD153678	ZO STORAGE BOOKCASE, DOORS, 15"D x 36"W x 78"H	\$ 1,920.00	56.1%
ZSBKD203026	ZO STORAGE BOOKCASE, DOORS, 20"D x 30"W x 26"H	\$ 960.00	56.1%
ZSBKD203042	ZO STORAGE BOOKCASE, DOORS, 20"D x 30"W x 42"H	\$ 1,210.00	56.1%
ZSBKD203054	ZO STORAGE BOOKCASE, DOORS, 20"D x 30"W x 54"H	\$ 1,450.00	56.1%
ZSBKD203066	ZO STORAGE BOOKCASE, DOORS, 20"D x 30"W x 66"H	\$ 1,700.00	56.1%
ZSBKD203078	ZO STORAGE BOOKCASE, DOORS, 20"D x 30"W x 78"H	\$ 1,940.00	56.1%
ZSBKD203626	ZO STORAGE BOOKCASE, DOORS, 20"D x 36"W x 26"H	\$ 1,050.00	56.1%
ZSBKD203642	ZO STORAGE BOOKCASE, DOORS, 20"D x 36"W x 42"H	\$ 1,290.00	56.1%
ZSBKD203654	ZO STORAGE BOOKCASE, DOORS, 20"D x 36"W x 54"H	\$ 1,540.00	56.1%
ZSBKD203666	ZO STORAGE BOOKCASE, DOORS, 20"D x 36"W x 66"H	\$ 1,800.00	56.1%
ZSBKD203678	ZO STORAGE BOOKCASE, DOORS, 20"D x 36"W x 78"H	\$ 2,060.00	56.1%

ZSBKDA153026	ZO STORAGE BOOKCASE, ADJUSTABLE SHELF, DOORS, 15"D x 30"W x 26"H	\$ 920.00	56.1%
ZSBKDA153042	ZO STORAGE BOOKCASE, ADJUSTABLE SHELF, DOORS, 15"D x 30"W x 42"H	\$ 1,150.00	56.1%
ZSBKDA153054	ZO STORAGE BOOKCASE, ADJUSTABLE SHELF, DOORS, 15"D x 30"W x 54"H	\$ 1,360.00	56.1%
ZSBKDA153066	ZO STORAGE BOOKCASE, ADJUSTABLE SHELF, DOORS, 15"D x 30"W x 66"H	\$ 1,580.00	56.1%
ZSBKDA153078	ZO STORAGE BOOKCASE, ADJUSTABLE SHELF, DOORS, 15"D x 30"W x 78"H	\$ 1,790.00	56.1%
ZSBKDA153626	ZO STORAGE BOOKCASE, ADJUSTABLE SHELF, DOORS, 15"D x 36"W x 26"H	\$ 1,000.00	56.1%
ZSBKDA153642	ZO STORAGE BOOKCASE, ADJUSTABLE SHELF, DOORS, 15"D x 36"W x 42"H	\$ 1,200.00	56.1%
ZSBKDA153654	ZO STORAGE BOOKCASE, ADJUSTABLE SHELF, DOORS, 15"D x 36"W x 54"H	\$ 1,430.00	56.1%
ZSBKDA153666	ZO STORAGE BOOKCASE, ADJUSTABLE SHELF, DOORS, 15"D x 36"W x 66"H	\$ 1,670.00	56.1%
ZSBKDA153678	ZO STORAGE BOOKCASE, ADJUSTABLE SHELF, DOORS, 15"D x 36"W x 78"H	\$ 1,920.00	56.1%
ZSBKDA203026	ZO STORAGE BOOKCASE, ADJUSTABLE SHELF, DOORS, 20"D x 30"W x 26"H	\$ 960.00	56.1%
ZSBKDA203042	ZO STORAGE BOOKCASE, ADJUSTABLE SHELF, DOORS, 20"D x 30"W x 42"H	\$ 1,210.00	56.1%
ZSBKDA203054	ZO STORAGE BOOKCASE, ADJUSTABLE SHELF, DOORS, 20"D x 30"W x 54"H	\$ 1,450.00	56.1%
ZSBKDA203066	ZO STORAGE BOOKCASE, ADJUSTABLE SHELF, DOORS, 20"D x 30"W x 66"H	\$ 1,700.00	56.1%
ZSBKDA203078	ZO STORAGE BOOKCASE, ADJUSTABLE SHELF, DOORS, 20"D x 30"W x 78"H	\$ 1,940.00	56.1%
ZSBKDA203626	ZO STORAGE BOOKCASE, ADJUSTABLE SHELF, DOORS, 20"D x 36"W x 26"H	\$ 1,050.00	56.1%

ZSBKDA203642	ZO STORAGE BOOKCASE, ADJUSTABLE SHELF, DOORS, 20"D x 36"W x 42"H	\$ 1,290.00	56.1%
ZSBKDA203654	ZO STORAGE BOOKCASE, ADJUSTABLE SHELF, DOORS, 20"D x 36"W x 54"H	\$ 1,540.00	56.1%
ZSBKDA203666	ZO STORAGE BOOKCASE, ADJUSTABLE SHELF, DOORS, 20"D x 36"W x 66"H	\$ 1,800.00	56.1%
ZSBKDA203678	ZO STORAGE BOOKCASE, ADJUSTABLE SHELF, DOORS, 20"D x 36"W x 78"H	\$ 2,060.00	56.1%
ZSBKDT153042L	ZO STORAGE BOOKCASE, DOORS, THROUGH, 15"D x 30"W x 42"H, LEFT HAND	\$ 1,000.00	56.1%
ZSBKDT153042R	ZO STORAGE BOOKCASE, DOORS, THROUGH, 15"D x 30"W x 42"H, RIGHT HAND	\$ 1,000.00	56.1%
ZSBKDT153054L	ZO STORAGE BOOKCASE, DOORS, THROUGH, 15"D x 30"W x 54"H, LEFT HAND	\$ 1,190.00	56.1%
ZSBKDT153054R	ZO STORAGE BOOKCASE, DOORS, THROUGH, 15"D x 30"W x 54"H, RIGHT HAND	\$ 1,190.00	56.1%
ZSBKDT153066L	ZO STORAGE BOOKCASE, DOORS, THROUGH, 15"D x 30"W x 66"H, LEFT HAND	\$ 1,400.00	56.1%
ZSBKDT153066R	ZO STORAGE BOOKCASE, DOORS, THROUGH, 15"D x 30"W x 66"H, RIGHT HAND	\$ 1,400.00	56.1%
ZSBKDT153642L	ZO STORAGE BOOKCASE, DOORS, THROUGH, 15"D x 36"W x 42"H, LEFT HAND	\$ 1,200.00	56.1%
ZSBKDT153642R	ZO STORAGE BOOKCASE, DOORS, THROUGH, 15"D x 36"W x 42"H, RIGHT HAND	\$ 1,200.00	56.1%
ZSBKDT153654L	ZO STORAGE BOOKCASE, DOORS, THROUGH, 15"D x 36"W x 54"H, LEFT HAND	\$ 1,420.00	56.1%
ZSBKDT153654R	ZO STORAGE BOOKCASE, DOORS, THROUGH, 15"D x 36"W x 54"H, RIGHT HAND	\$ 1,420.00	56.1%
ZSBKDT153666L	ZO STORAGE BOOKCASE, DOORS, THROUGH, 15"D x 36"W x 66"H, LEFT HAND	\$ 1,650.00	56.1%
ZSBKDT153666R	ZO STORAGE BOOKCASE, DOORS, THROUGH, 15"D x 36"W x 66"H, RIGHT HAND	\$ 1,650.00	56.1%

ZSBKDT203042L	ZO STORAGE BOOKCASE, DOORS, THROUGH, 20"D x 30"W x 42"H, LEFT HAND	\$ 1,080.00	56.1%
ZSBKDT203042R	ZO STORAGE BOOKCASE, DOORS, THROUGH, 20"D x 30"W x 42"H, RIGHT HAND	\$ 1,080.00	56.1%
ZSBKDT203054L	ZO STORAGE BOOKCASE, DOORS, THROUGH, 20"D x 30"W x 54"H, LEFT HAND	\$ 1,290.00	56.1%
ZSBKDT203054R	ZO STORAGE BOOKCASE, DOORS, THROUGH, 20"D x 30"W x 54"H, RIGHT HAND	\$ 1,290.00	56.1%
ZSBKDT203066L	ZO STORAGE BOOKCASE, DOORS, THROUGH, 20"D x 30"W x 66"H, LEFT HAND	\$ 1,520.00	56.1%
ZSBKDT203066R	ZO STORAGE BOOKCASE, DOORS, THROUGH, 20"D x 30"W x 66"H, RIGHT HAND	\$ 1,520.00	56.1%
ZSBKDT203642L	ZO STORAGE BOOKCASE, DOORS, THROUGH, 20"D x 36"W x 42"H, LEFT HAND	\$ 1,290.00	56.1%
ZSBKDT203642R	ZO STORAGE BOOKCASE, DOORS, THROUGH, 20"D x 36"W x 42"H, RIGHT HAND	\$ 1,290.00	56.1%
ZSBKDT203654L	ZO STORAGE BOOKCASE, DOORS, THROUGH, 20"D x 36"W x 54"H, LEFT HAND	\$ 1,530.00	56.1%
ZSBKDT203654R	ZO STORAGE BOOKCASE, DOORS, THROUGH, 20"D x 36"W x 54"H, RIGHT HAND	\$ 1,530.00	56.1%
ZSBKDT203666L	ZO STORAGE BOOKCASE, DOORS, THROUGH, 20"D x 36"W x 66"H, LEFT HAND	\$ 1,770.00	56.1%
ZSBKDT203666R	ZO STORAGE BOOKCASE, DOORS, THROUGH, 20"D x 36"W x 66"H, RIGHT HAND	\$ 1,770.00	56.1%
ZSBKFD203042	ZO STORAGE BOOKCASE, FILE, DOORS, 20"D x 30"W x 42"H	\$ 2,000.00	56.1%
ZSBKFD203054	ZO STORAGE BOOKCASE, FILE, DOORS, 20"D x 30"W x 54"H	\$ 2,140.00	56.1%
ZSBKFD203066	ZO STORAGE BOOKCASE, FILE, DOORS, 20"D x 30"W x 66"H	\$ 2,410.00	56.1%
ZSBKFD203078	ZO STORAGE BOOKCASE, FILE, DOORS, 20"D x 30"W x 78"H	\$ 2,670.00	56.1%
ZSBKFDA203042	ZO STORAGE BOOKCASE, ADJUSTABLE SHELF, FILE, DOORS, 20"D x 30"W x 42"H	\$ 2,000.00	56.1%
ZSBKFDA203054	ZO STORAGE BOOKCASE, ADJUSTABLE SHELF, FILE, DOORS, 20"D x 30"W x 54"H	\$ 2,140.00	56.1%

ZSBKFDA203066	ZO STORAGE BOOKCASE, ADJUSTABLE SHELF, FILE, DOORS, 20"D x 30"W x 66"H	\$ 2,410.00	56.1%
ZSBKFDA203078	ZO STORAGE BOOKCASE, ADJUSTABLE SHELF, FILE, DOORS, 20"D x 30"W x 78"H	\$ 2,670.00	56.1%
ZSBKFO203042	ZO STORAGE BOOKCASE, FILE, OPEN, 20"D x 30"W x 42"H	\$ 1,740.00	56.1%
ZSBKFO203054	ZO STORAGE BOOKCASE, FILE, OPEN, 20"D x 30"W x 54"H	\$ 1,830.00	56.1%
ZSBKFO203066	ZO STORAGE BOOKCASE, FILE, OPEN, 20"D x 30"W x 66"H	\$ 2,040.00	56.1%
ZSBKFO203078	ZO STORAGE BOOKCASE, FILE, OPEN, 20"D x 30"W x 78"H	\$ 2,260.00	56.1%
ZSBKFOA203042	ZO STORAGE BOOKCASE, ADJUSTABLE SHELF, FILE, OPEN, 20"D x 30"W x 42"H	\$ 1,740.00	56.1%
ZSBKFOA203054	ZO STORAGE BOOKCASE, ADJUSTABLE SHELF, FILE, OPEN, 20"D x 30"W x 54"H	\$ 1,830.00	56.1%
ZSBKFOA203066	ZO STORAGE BOOKCASE, ADJUSTABLE SHELF, FILE, OPEN, 20"D x 30"W x 66"H	\$ 2,040.00	56.1%
ZSBKFOA203078	ZO STORAGE BOOKCASE, ADJUSTABLE SHELF, FILE, OPEN, 20"D x 30"W x 78"H	\$ 2,260.00	56.1%
ZSBKO153026N	ZO STORAGE BOOKCASE, OPEN, 15"D x 30"W x 26"H	\$ 650.00	56.1%
ZSBKO153042L	ZO STORAGE BOOKCASE, OPEN, 15"D x 30"W x 42"H, LEFT HAND	\$ 800.00	56.1%
ZSBKO153042R	ZO STORAGE BOOKCASE, OPEN, 15"D x 30"W x 42"H, RIGHT HAND	\$ 800.00	56.1%
ZSBKO153054L	ZO STORAGE BOOKCASE, OPEN, 15"D x 30"W x 54"H, LEFT HAND	\$ 950.00	56.1%
ZSBKO153054R	ZO STORAGE BOOKCASE, OPEN, 15"D x 30"W x 54"H, RIGHT HAND	\$ 950.00	56.1%
ZSBKO153066L	ZO STORAGE BOOKCASE, OPEN, 15"D x 30"W x 66"H, LEFT HAND	\$ 1,110.00	56.1%
ZSBKO153066R	ZO STORAGE BOOKCASE, OPEN, 15"D x 30"W x 66"H, RIGHT HAND	\$ 1,110.00	56.1%
ZSBKO153078L	ZO STORAGE BOOKCASE, OPEN, 15"D x 30"W x 78"H, LEFT HAND	\$ 1,280.00	56.1%
ZSBKO153078R	ZO STORAGE BOOKCASE, OPEN, 15"D x 30"W x 78"H, RIGHT HAND	\$ 1,280.00	56.1%

ZSBKO153626N	ZO STORAGE BOOKCASE, OPEN, 15"D x 36"W x 26"H	\$	720.00	56.1%
ZSBKO153642L	ZO STORAGE BOOKCASE, OPEN, 15"D x 36"W x 42"H, LEFT HAND	\$	830.00	56.1%
ZSBKO153642R	ZO STORAGE BOOKCASE, OPEN, 15"D x 36"W x 42"H, RIGHT HAND	\$	830.00	56.1%
ZSBKO153654L	ZO STORAGE BOOKCASE, OPEN, 15"D x 36"W x 54"H, LEFT HAND	\$	1,000.00	56.1%
ZSBKO153654R	ZO STORAGE BOOKCASE, OPEN, 15"D x 36"W x 54"H, RIGHT HAND	\$	1,000.00	56.1%
ZSBKO153666L	ZO STORAGE BOOKCASE, OPEN, 15"D x 36"W x 66"H, LEFT HAND	\$	1,180.00	56.1%
ZSBKO153666R	ZO STORAGE BOOKCASE, OPEN, 15"D x 36"W x 66"H, RIGHT HAND	\$	1,180.00	56.1%
ZSBKO153678L	ZO STORAGE BOOKCASE, OPEN, 15"D x 36"W x 78"H, LEFT HAND	\$	1,360.00	56.1%
ZSBKO153678R	ZO STORAGE BOOKCASE, OPEN, 15"D x 36"W x 78"H, RIGHT HAND	\$	1,360.00	56.1%
ZSBKO203026N	ZO STORAGE BOOKCASE, OPEN, 20"D x 30"W x 26"H	\$	690.00	56.1%
ZSBKO203042L	ZO STORAGE BOOKCASE, OPEN, 20"D x 30"W x 42"H, LEFT HAND	\$	880.00	56.1%
ZSBKO203042R	ZO STORAGE BOOKCASE, OPEN, 20"D x 30"W x 42"H, RIGHT HAND	\$	880.00	56.1%
ZSBKO203054L	ZO STORAGE BOOKCASE, OPEN, 20"D x 30"W x 54"H, LEFT HAND	\$	1,050.00	56.1%
ZSBKO203054R	ZO STORAGE BOOKCASE, OPEN, 20"D x 30"W x 54"H, RIGHT HAND	\$	1,050.00	56.1%
ZSBKO203066L	ZO STORAGE BOOKCASE, OPEN, 20"D x 30"W x 66"H, LEFT HAND	\$	1,230.00	56.1%
ZSBKO203066R	ZO STORAGE BOOKCASE, OPEN, 20"D x 30"W x 66"H, RIGHT HAND	\$	1,230.00	56.1%
ZSBKO203078L	ZO STORAGE BOOKCASE, OPEN, 20"D x 30"W x 78"H, LEFT HAND	\$	1,410.00	56.1%

ZSBKO203078R	ZO STORAGE BOOKCASE, OPEN, 20"D x 30"W x 78"H, RIGHT HAND	\$ 1,410.00	56.1%
ZSBKO203626N	ZO STORAGE BOOKCASE, OPEN, 20"D x 36"W x 26"H	\$ 770.00	56.1%
ZSBKO203642L	ZO STORAGE BOOKCASE, OPEN, 20"D x 36"W x 42"H, LEFT HAND	\$ 930.00	56.1%
ZSBKO203642R	ZO STORAGE BOOKCASE, OPEN, 20"D x 36"W x 42"H, RIGHT HAND	\$ 930.00	56.1%
ZSBKO203654L	ZO STORAGE BOOKCASE, OPEN, 20"D x 36"W x 54"H, LEFT HAND	\$ 1,110.00	56.1%
ZSBKO203654R	ZO STORAGE BOOKCASE, OPEN, 20"D x 36"W x 54"H, RIGHT HAND	\$ 1,110.00	56.1%
ZSBKO203666L	ZO STORAGE BOOKCASE, OPEN, 20"D x 36"W x 66"H, LEFT HAND	\$ 1,310.00	56.1%
ZSBKO203666R	ZO STORAGE BOOKCASE, OPEN, 20"D x 36"W x 66"H, RIGHT HAND	\$ 1,310.00	56.1%
ZSBKO203678L	ZO STORAGE BOOKCASE, OPEN, 20"D x 36"W x 78"H, LEFT HAND	\$ 1,510.00	56.1%
ZSBKO203678R	ZO STORAGE BOOKCASE, OPEN, 20"D x 36"W x 78"H, RIGHT HAND	\$ 1,510.00	56.1%
ZSBKOA153026	ZO STORAGE BOOKCASE, ADJUSTABLE SHELF, OPEN, 15"D x 30"W x 26"H	\$ 650.00	56.1%
ZSBKOA153042	ZO STORAGE BOOKCASE, ADJUSTABLE SHELF, OPEN, 15"D x 30"W x 42"H	\$ 800.00	56.1%
ZSBKOA153054	ZO STORAGE BOOKCASE, ADJUSTABLE SHELF, OPEN, 15"D x 30"W x 54"H	\$ 950.00	56.1%
ZSBKOA153066	ZO STORAGE BOOKCASE, ADJUSTABLE SHELF, OPEN, 15"D x 30"W x 66"H	\$ 1,110.00	56.1%
ZSBKOA153078	ZO STORAGE BOOKCASE, ADJUSTABLE SHELF, OPEN, 15"D x 30"W x 78"H	\$ 1,280.00	56.1%
ZSBKOA153626	ZO STORAGE BOOKCASE, ADJUSTABLE SHELF, OPEN, 15"D x 36"W x 26"H	\$ 720.00	56.1%
ZSBKOA153642	ZO STORAGE BOOKCASE, ADJUSTABLE SHELF, OPEN, 15"D x 36"W x 42"H	\$ 830.00	56.1%

ZSBKOA153654	ZO STORAGE BOOKCASE, ADJUSTABLE SHELF, OPEN, 15"D x 36"W x 54"H	\$ 1,000.00	56.1%
ZSBKOA153666	ZO STORAGE BOOKCASE, ADJUSTABLE SHELF, OPEN, 15"D x 36"W x 66"H	\$ 1,180.00	56.1%
ZSBKOA153678	ZO STORAGE BOOKCASE, ADJUSTABLE SHELF, OPEN, 15"D x 36"W x 78"H	\$ 1,360.00	56.1%
ZSBKOA203026	ZO STORAGE BOOKCASE, ADJUSTABLE SHELF, OPEN, 20"D x 30"W x 26"H	\$ 690.00	56.1%
ZSBKOA203042	ZO STORAGE BOOKCASE, ADJUSTABLE SHELF, OPEN, 20"D x 30"W x 42"H	\$ 880.00	56.1%
ZSBKOA203054	ZO STORAGE BOOKCASE, ADJUSTABLE SHELF, OPEN, 20"D x 30"W x 54"H	\$ 1,050.00	56.1%
ZSBKOA203066	ZO STORAGE BOOKCASE, ADJUSTABLE SHELF, OPEN, 20"D x 30"W x 66"H	\$ 1,230.00	56.1%
ZSBKOA203078	ZO STORAGE BOOKCASE, ADJUSTABLE SHELF, OPEN, 20"D x 30"W x 78"H	\$ 1,410.00	56.1%
ZSBKOA203626	ZO STORAGE BOOKCASE, ADJUSTABLE SHELF, OPEN, 20"D x 36"W x 26"H	\$ 770.00	56.1%
ZSBKOA203642	ZO STORAGE BOOKCASE, ADJUSTABLE SHELF, OPEN, 20"D x 36"W x 42"H	\$ 930.00	56.1%
ZSBKOA203654	ZO STORAGE BOOKCASE, ADJUSTABLE SHELF, OPEN, 20"D x 36"W x 54"H	\$ 1,110.00	56.1%
ZSBKOA203666	ZO STORAGE BOOKCASE, ADJUSTABLE SHELF, OPEN, 20"D x 36"W x 66"H	\$ 1,310.00	56.1%
ZSBKOA203678	ZO STORAGE BOOKCASE, ADJUSTABLE SHELF, OPEN, 20"D x 36"W x 78"H	\$ 1,510.00	56.1%
ZSBKOT153042L	ZO STORAGE BOOKCASE, OPEN, THROUGH, 15"D x 30"W x 42"H, LEFT HAND	\$ 810.00	56.1%
ZSBKOT153042R	ZO STORAGE BOOKCASE, OPEN, THROUGH, 15"D x 30"W x 42"H, RIGHT HAND	\$ 810.00	56.1%
ZSBKOT153054L	ZO STORAGE BOOKCASE, OPEN, THROUGH, 15"D x 30"W x 54"H, LEFT HAND	\$ 970.00	56.1%

ZSBKOT153054R	ZO STORAGE BOOKCASE, OPEN, THROUGH, 15"D x 30"W x 54"H, RIGHT HAND	\$ 970.00	56.1%
ZSBKOT153066L	ZO STORAGE BOOKCASE, OPEN, THROUGH, 15"D x 30"W x 66"H, LEFT HAND	\$ 1,130.00	56.1%
ZSBKOT153066R	ZO STORAGE BOOKCASE, OPEN, THROUGH, 15"D x 30"W x 66"H, RIGHT HAND	\$ 1,130.00	56.1%
ZSBKOT153642L	ZO STORAGE BOOKCASE, OPEN, THROUGH, 15"D x 36"W x 42"H, LEFT HAND	\$ 860.00	56.1%
ZSBKOT153642R	ZO STORAGE BOOKCASE, OPEN, THROUGH, 15"D x 36"W x 42"H, RIGHT HAND	\$ 860.00	56.1%
ZSBKOT153654L	ZO STORAGE BOOKCASE, OPEN, THROUGH, 15"D x 36"W x 54"H, LEFT HAND	\$ 1,020.00	56.1%
ZSBKOT153654R	ZO STORAGE BOOKCASE, OPEN, THROUGH, 15"D x 36"W x 54"H, RIGHT HAND	\$ 1,020.00	56.1%
ZSBKOT153666L	ZO STORAGE BOOKCASE, OPEN, THROUGH, 15"D x 36"W x 66"H, LEFT HAND	\$ 1,200.00	56.1%
ZSBKOT153666R	ZO STORAGE BOOKCASE, OPEN, THROUGH, 15"D x 36"W x 66"H, RIGHT HAND	\$ 1,200.00	56.1%
ZSBKOT203042L	ZO STORAGE BOOKCASE, OPEN, THROUGH, 20"D x 30"W x 42"H, LEFT HAND	\$ 890.00	56.1%
ZSBKOT203042R	ZO STORAGE BOOKCASE, OPEN, THROUGH, 20"D x 30"W x 42"H, RIGHT HAND	\$ 890.00	56.1%
ZSBKOT203054L	ZO STORAGE BOOKCASE, OPEN, THROUGH, 20"D x 30"W x 54"H, LEFT HAND	\$ 1,070.00	56.1%
ZSBKOT203054R	ZO STORAGE BOOKCASE, OPEN, THROUGH, 20"D x 30"W x 54"H, RIGHT HAND	\$ 1,070.00	56.1%
ZSBKOT203066L	ZO STORAGE BOOKCASE, OPEN, THROUGH, 20"D x 30"W x 66"H, LEFT HAND	\$ 1,240.00	56.1%
ZSBKOT203066R	ZO STORAGE BOOKCASE, OPEN, THROUGH, 20"D x 30"W x 66"H, RIGHT HAND	\$ 1,240.00	56.1%
ZSBKOT203642L	ZO STORAGE BOOKCASE, OPEN, THROUGH, 20"D x 36"W x 42"H, LEFT HAND	\$ 940.00	56.1%

ZSBKOT203642R	ZO STORAGE BOOKCASE, OPEN, THROUGH, 20"D x 36"W x 42"H, RIGHT HAND	\$ 940.00	56.1%
ZSBKOT203654L	ZO STORAGE BOOKCASE, OPEN, THROUGH, 20"D x 36"W x 54"H, LEFT HAND	\$ 1,130.00	56.1%
ZSBKOT203654R	ZO STORAGE BOOKCASE, OPEN, THROUGH, 20"D x 36"W x 54"H, RIGHT HAND	\$ 1,130.00	56.1%
ZSBKOT203666L	ZO STORAGE BOOKCASE, OPEN, THROUGH, 20"D x 36"W x 66"H, LEFT HAND	\$ 1,330.00	56.1%
ZSBKOT203666R	ZO STORAGE BOOKCASE, OPEN, THROUGH, 20"D x 36"W x 66"H, RIGHT HAND	\$ 1,330.00	56.1%
ZSCRECC206020L-M	ZO STORAGE CREDENZA, COMBO CENTER, 20"D x 60"W x 20"H, LEFT HAND, WITH ZO BASE	\$ 2,125.00	56.1%
ZSCRECC206020L-N	ZO STORAGE CREDENZA, COMBO CENTER, 20"D x 60"W x 20"H, LEFT HAND, NO BASE (REMOVES 5" FROM OVERAL HEIGHT)	\$ 1,580.00	56.1%
ZSCRECC206020L-P	ZO STORAGE CREDENZA, COMBO CENTER, 20"D x 60"W x 20"H, LEFT HAND, WITH BLADE BASE	\$ 1,790.00	56.1%
ZSCRECC206020R-M	ZO STORAGE CREDENZA, COMBO CENTER, 20"D x 60"W x 20"H, RIGHT HAND, WITH ZO BASE	\$ 2,125.00	56.1%
ZSCRECC206020R-N	ZO STORAGE CREDENZA, COMBO CENTER, 20"D x 60"W x 20"H, RIGHT HAND, NO BASE (REMOVES 5" FROM OVERAL HEIGHT)	\$ 1,580.00	56.1%
ZSCRECC206020R-P	ZO STORAGE CREDENZA, COMBO CENTER, 20"D x 60"W x 20"H, RIGHT HAND, WITH BLADE BASE	\$ 1,790.00	56.1%
ZSCRECC207220L-M	ZO STORAGE CREDENZA, COMBO CENTER, 20"D x 72"W x 20"H, LEFT HAND, WITH ZO BASE	\$ 2,195.00	56.1%
ZSCRECC207220L-N	ZO STORAGE CREDENZA, COMBO CENTER, 20"D x 72"W x 20"H, LEFT HAND, NO BASE (REMOVES 5" FROM OVERAL HEIGHT)	\$ 1,650.00	56.1%
ZSCRECC207220L-P	ZO STORAGE CREDENZA, COMBO CENTER, 20"D x 72"W x 20"H, LEFT HAND, WITH BLADE BASE	\$ 1,860.00	56.1%
ZSCRECC207220R-M	ZO STORAGE CREDENZA, COMBO CENTER, 20"D x 72"W x 20"H, RIGHT HAND, WITH ZO BASE	\$ 2,195.00	56.1%

ZSCRECC207220R-N	ZO STORAGE CREDENZA, COMBO CENTER, 20"D x 72"W x 20"H, RIGHT HAND, NO BASE (REMOVES 5" FROM OVERAL HEIGHT)	\$ 1,650.00	56.1%
ZSCRECC207220R-P	ZO STORAGE CREDENZA, COMBO CENTER, 20"D x 72"W x 20"H, RIGHT HAND, WITH BLADE BASE	\$ 1,860.00	56.1%
ZSCRECC207520L-M	ZO STORAGE CREDENZA, COMBO CENTER, 20"D x 75"W x 20"H, LEFT HAND, WITH ZO BASE	\$ 2,315.00	56.1%
ZSCRECC207520L-N	ZO STORAGE CREDENZA, COMBO CENTER, 20"D x 75"W x 20"H, LEFT HAND, NO BASE (REMOVES 5" FROM OVERAL HEIGHT)	\$ 1,770.00	56.1%
ZSCRECC207520L-P	ZO STORAGE CREDENZA, COMBO CENTER, 20"D x 75"W x 20"H, LEFT HAND, WITH BLADE BASE	\$ 1,980.00	56.1%
ZSCRECC207520R-M	ZO STORAGE CREDENZA, COMBO CENTER, 20"D x 75"W x 20"H, RIGHT HAND, WITH ZO BASE	\$ 2,315.00	56.1%
ZSCRECC207520R-N	ZO STORAGE CREDENZA, COMBO CENTER, 20"D x 75"W x 20"H, RIGHT HAND, NO BASE (REMOVES 5" FROM OVERAL HEIGHT)	\$ 1,770.00	56.1%
ZSCRECC207520R-P	ZO STORAGE CREDENZA, COMBO CENTER, 20"D x 75"W x 20"H, RIGHT HAND, WITH BLADE BASE	\$ 1,980.00	56.1%
ZSCRECC207820L-M	ZO STORAGE CREDENZA, COMBO CENTER, 20"D x 78"W x 20"H, LEFT HAND, WITH ZO BASE	\$ 2,335.00	56.1%
ZSCRECC207820L-N	ZO STORAGE CREDENZA, COMBO CENTER, 20"D x 78"W x 20"H, LEFT HAND, NO BASE (REMOVES 5" FROM OVERAL HEIGHT)	\$ 1,790.00	56.1%
ZSCRECC207820L-P	ZO STORAGE CREDENZA, COMBO CENTER, 20"D x 78"W x 20"H, LEFT HAND, WITH BLADE BASE	\$ 2,000.00	56.1%
ZSCRECC207820R-M	ZO STORAGE CREDENZA, COMBO CENTER, 20"D x 78"W x 20"H, RIGHT HAND, WITH ZO BASE	\$ 2,335.00	56.1%
ZSCRECC207820R-N	ZO STORAGE CREDENZA, COMBO CENTER, 20"D x 78"W x 20"H, RIGHT HAND, NO BASE (REMOVES 5" FROM OVERAL HEIGHT)	\$ 1,790.00	56.1%
ZSCRECC207820R-P	ZO STORAGE CREDENZA, COMBO CENTER, 20"D x 78"W x 20"H, RIGHT HAND, WITH BLADE BASE	\$ 2,000.00	56.1%

ZSCRECC208420L-M	ZO STORAGE CREDENZA, COMBO CENTER, 20"D x 84"W x 20"H, LEFT HAND, WITH ZO BASE	\$ 2,375.00	56.1%
ZSCRECC208420L-N	ZO STORAGE CREDENZA, COMBO CENTER, 20"D x 84"W x 20"H, LEFT HAND, NO BASE (REMOVES 5" FROM OVERAL HEIGHT)	\$ 1,830.00	56.1%
ZSCRECC208420L-P	ZO STORAGE CREDENZA, COMBO CENTER, 20"D x 84"W x 20"H, LEFT HAND, WITH BLADE BASE	\$ 2,040.00	56.1%
ZSCRECC208420R-M	ZO STORAGE CREDENZA, COMBO CENTER, 20"D x 84"W x 20"H, RIGHT HAND, WITH ZO BASE	\$ 2,375.00	56.1%
ZSCRECC208420R-N	ZO STORAGE CREDENZA, COMBO CENTER, 20"D x 84"W x 20"H, RIGHT HAND, NO BASE (REMOVES 5" FROM OVERAL HEIGHT)	\$ 1,830.00	56.1%
ZSCRECC208420R-P	ZO STORAGE CREDENZA, COMBO CENTER, 20"D x 84"W x 20"H, RIGHT HAND, WITH BLADE BASE	\$ 2,040.00	56.1%
ZSCRECC209020L-M	ZO STORAGE CREDENZA, COMBO CENTER, 20"D x 90"W x 20"H, LEFT HAND, WITH ZO BASE	\$ 2,405.00	56.1%
ZSCRECC209020L-N	ZO STORAGE CREDENZA, COMBO CENTER, 20"D x 90"W x 20"H, LEFT HAND, NO BASE (REMOVES 5" FROM OVERAL HEIGHT)	\$ 1,860.00	56.1%
ZSCRECC209020L-P	ZO STORAGE CREDENZA, COMBO CENTER, 20"D x 90"W x 20"H, LEFT HAND, WITH BLADE BASE	\$ 2,070.00	56.1%
ZSCRECC209020R-M	ZO STORAGE CREDENZA, COMBO CENTER, 20"D x 90"W x 20"H, RIGHT HAND, WITH ZO BASE	\$ 2,405.00	56.1%
ZSCRECC209020R-N	ZO STORAGE CREDENZA, COMBO CENTER, 20"D x 90"W x 20"H, RIGHT HAND, NO BASE (REMOVES 5" FROM OVERAL HEIGHT)	\$ 1,860.00	56.1%
ZSCRECC209020R-P	ZO STORAGE CREDENZA, COMBO CENTER, 20"D x 90"W x 20"H, RIGHT HAND, WITH BLADE BASE	\$ 2,070.00	56.1%
ZSCRECS206020L-M	ZO STORAGE CREDENZA, COMBO, 20"D x 60"W x 20"H, LEFT HAND, WITH ZO BASE	\$ 2,075.00	56.1%
ZSCRECS206020L-N	ZO STORAGE CREDENZA, COMBO, 20"D x 60"W x 20"H, LEFT HAND, NO BASE (REMOVES 5" FROM OVERAL HEIGHT)	\$ 1,530.00	56.1%

ZSCRECS206020L-P	ZO STORAGE CREDENZA, COMBO, 20"D x 60"W x 20"H, LEFT HAND, WITH BLADE BASE	\$ 1,740.00	56.1%
ZSCRECS206020R-M	ZO STORAGE CREDENZA, COMBO, 20"D x 60"W x 20"H, RIGHT HAND, WITH ZO BASE	\$ 2,075.00	56.1%
ZSCRECS206020R-N	ZO STORAGE CREDENZA, COMBO, 20"D x 60"W x 20"H, RIGHT HAND, NO BASE (REMOVES 5" FROM OVERAL HEIGHT)	\$ 1,530.00	56.1%
ZSCRECS206020R-P	ZO STORAGE CREDENZA, COMBO, 20"D x 60"W x 20"H, RIGHT HAND, WITH BLADE BASE	\$ 1,740.00	56.1%
ZSCRECS207220L-M	ZO STORAGE CREDENZA, COMBO, 20"D x 72"W x 20"H, LEFT HAND, WITH ZO BASE	\$ 2,535.00	56.1%
ZSCRECS207220L-N	ZO STORAGE CREDENZA, COMBO, 20"D x 72"W x 20"H, LEFT HAND, NO BASE (REMOVES 5" FROM OVERAL HEIGHT)	\$ 1,990.00	56.1%
ZSCRECS207220L-P	ZO STORAGE CREDENZA, COMBO, 20"D x 72"W x 20"H, LEFT HAND, WITH BLADE BASE	\$ 2,200.00	56.1%
ZSCRECS207220R-M	ZO STORAGE CREDENZA, COMBO, 20"D x 72"W x 20"H, RIGHT HAND, WITH ZO BASE	\$ 2,535.00	56.1%
ZSCRECS207220R-N	ZO STORAGE CREDENZA, COMBO, 20"D x 72"W x 20"H, RIGHT HAND, NO BASE (REMOVES 5" FROM OVERAL HEIGHT)	\$ 1,990.00	56.1%
ZSCRECS207220R-P	ZO STORAGE CREDENZA, COMBO, 20"D x 72"W x 20"H, RIGHT HAND, WITH BLADE BASE	\$ 2,200.00	56.1%
ZSCRECS207520L-M	ZO STORAGE CREDENZA, COMBO, 20"D x 75"W x 20"H, LEFT HAND, WITH ZO BASE	\$ 2,645.00	56.1%
ZSCRECS207520L-N	ZO STORAGE CREDENZA, COMBO, 20"D x 75"W x 20"H, LEFT HAND, NO BASE (REMOVES 5" FROM OVERAL HEIGHT)	\$ 2,100.00	56.1%
ZSCRECS207520L-P	ZO STORAGE CREDENZA, COMBO, 20"D x 75"W x 20"H, LEFT HAND, WITH BLADE BASE	\$ 2,310.00	56.1%
ZSCRECS207520R-M	ZO STORAGE CREDENZA, COMBO, 20"D x 75"W x 20"H, RIGHT HAND, WITH ZO BASE	\$ 2,645.00	56.1%

ZSCRECS207520R-N	ZO STORAGE CREDENZA, COMBO, 20"D x 75"W x 20"H, RIGHT HAND, NO BASE (REMOVES 5" FROM OVERAL HEIGHT)	\$ 2,100.00	56.1%
ZSCRECS207520R-P	ZO STORAGE CREDENZA, COMBO, 20"D x 75"W x 20"H, RIGHT HAND, WITH BLADE BASE	\$ 2,310.00	56.1%
ZSCRECS207820L-M	ZO STORAGE CREDENZA, COMBO, 20"D x 78"W x 20"H, LEFT HAND, WITH ZO BASE	\$ 2,725.00	56.1%
ZSCRECS207820L-N	ZO STORAGE CREDENZA, COMBO, 20"D x 78"W x 20"H, LEFT HAND, NO BASE (REMOVES 5" FROM OVERAL HEIGHT)	\$ 2,180.00	56.1%
ZSCRECS207820L-P	ZO STORAGE CREDENZA, COMBO, 20"D x 78"W x 20"H, LEFT HAND, WITH BLADE BASE	\$ 2,390.00	56.1%
ZSCRECS207820R-M	ZO STORAGE CREDENZA, COMBO, 20"D x 78"W x 20"H, RIGHT HAND, WITH ZO BASE	\$ 2,725.00	56.1%
ZSCRECS207820R-N	ZO STORAGE CREDENZA, COMBO, 20"D x 78"W x 20"H, RIGHT HAND, NO BASE (REMOVES 5" FROM OVERAL HEIGHT)	\$ 2,180.00	56.1%
ZSCRECS207820R-P	ZO STORAGE CREDENZA, COMBO, 20"D x 78"W x 20"H, RIGHT HAND, WITH BLADE BASE	\$ 2,390.00	56.1%
ZSCRECS208420L-M	ZO STORAGE CREDENZA, COMBO, 20"D x 84"W x 20"H, LEFT HAND, WITH ZO BASE	\$ 2,755.00	56.1%
ZSCRECS208420L-N	ZO STORAGE CREDENZA, COMBO, 20"D x 84"W x 20"H, LEFT HAND, NO BASE (REMOVES 5" FROM OVERAL HEIGHT)	\$ 2,210.00	56.1%
ZSCRECS208420L-P	ZO STORAGE CREDENZA, COMBO, 20"D x 84"W x 20"H, LEFT HAND, WITH BLADE BASE	\$ 2,420.00	56.1%
ZSCRECS208420R-M	ZO STORAGE CREDENZA, COMBO, 20"D x 84"W x 20"H, RIGHT HAND, WITH ZO BASE	\$ 2,755.00	56.1%
ZSCRECS208420R-N	ZO STORAGE CREDENZA, COMBO, 20"D x 84"W x 20"H, RIGHT HAND, NO BASE (REMOVES 5" FROM OVERAL HEIGHT)	\$ 2,210.00	56.1%
ZSCRECS208420R-P	ZO STORAGE CREDENZA, COMBO, 20"D x 84"W x 20"H, RIGHT HAND, WITH BLADE BASE	\$ 2,420.00	56.1%

ZSCRECS209020L-M	ZO STORAGE CREDENZA, COMBO, 20"D x 90"W x 20"H, LEFT HAND, WITH ZO BASE	\$ 2,785.00	56.1%
ZSCRECS209020L-N	ZO STORAGE CREDENZA, COMBO, 20"D x 90"W x 20"H, LEFT HAND, NO BASE (REMOVES 5" FROM OVERAL HEIGHT)	\$ 2,240.00	56.1%
ZSCRECS209020L-P	ZO STORAGE CREDENZA, COMBO, 20"D x 90"W x 20"H, LEFT HAND, WITH BLADE BASE	\$ 2,450.00	56.1%
ZSCRECS209020R-M	ZO STORAGE CREDENZA, COMBO, 20"D x 90"W x 20"H, RIGHT HAND, WITH ZO BASE	\$ 2,785.00	56.1%
ZSCRECS209020R-N	ZO STORAGE CREDENZA, COMBO, 20"D x 90"W x 20"H, RIGHT HAND, NO BASE (REMOVES 5" FROM OVERAL HEIGHT)	\$ 2,240.00	56.1%
ZSCRECS209020R-P	ZO STORAGE CREDENZA, COMBO, 20"D x 90"W x 20"H, RIGHT HAND, WITH BLADE BASE	\$ 2,450.00	56.1%
ZSCREDC206026-M	ZO STORAGE CREDENZA, DOOR, 20"D x 60"W x 26"H, WITH ZO BASE	\$ 2,035.00	56.1%
ZSCREDC206026-N	ZO STORAGE CREDENZA, DOOR, 20"D x 60"W x 26"H, NO BASE (REMOVES 5" FROM OVERAL HEIGHT)	\$ 1,490.00	56.1%
ZSCREDC206026-P	ZO STORAGE CREDENZA, DOOR, 20"D x 60"W x 26"H, WITH BLADE BASE	\$ 1,700.00	56.1%
ZSCREDC207226-M	ZO STORAGE CREDENZA, DOOR, 20"D x 72"W x 26"H, WITH ZO BASE	\$ 2,135.00	56.1%
ZSCREDC207226-N	ZO STORAGE CREDENZA, DOOR, 20"D x 72"W x 26"H, NO BASE (REMOVES 5" FROM OVERAL HEIGHT)	\$ 1,590.00	56.1%
ZSCREDC207226-P	ZO STORAGE CREDENZA, DOOR, 20"D x 72"W x 26"H, WITH BLADE BASE	\$ 1,800.00	56.1%
ZSCREDC207526-M	ZO STORAGE CREDENZA, DOOR, 20"D x 75"W x 26"H, WITH ZO BASE	\$ 2,465.00	56.1%
ZSCREDC207526-N	ZO STORAGE CREDENZA, DOOR, 20"D x 75"W x 26"H, NO BASE (REMOVES 5" FROM OVERAL HEIGHT)	\$ 1,920.00	56.1%
ZSCREDC207526-P	ZO STORAGE CREDENZA, DOOR, 20"D x 75"W x 26"H, WITH BLADE BASE	\$ 2,130.00	56.1%

ZSCREDC207826-M	ZO STORAGE CREDENZA, DOOR, 20"D x 78"W x 26"H, WITH ZO BASE	\$ 2,485.00	56.1%
ZSCREDC207826-N	ZO STORAGE CREDENZA, DOOR, 20"D x 78"W x 26"H, NO BASE (REMOVES 5" FROM OVERAL HEIGHT)	\$ 1,940.00	56.1%
ZSCREDC207826-P	ZO STORAGE CREDENZA, DOOR, 20"D x 78"W x 26"H, WITH BLADE BASE	\$ 2,150.00	56.1%
ZSCREDC208426-M	ZO STORAGE CREDENZA, DOOR, 20"D x 84"W x 26"H, WITH ZO BASE	\$ 2,695.00	56.1%
ZSCREDC208426-N	ZO STORAGE CREDENZA, DOOR, 20"D x 84"W x 26"H, NO BASE (REMOVES 5" FROM OVERAL HEIGHT)	\$ 2,150.00	56.1%
ZSCREDC208426-P	ZO STORAGE CREDENZA, DOOR, 20"D x 84"W x 26"H, WITH BLADE BASE	\$ 2,360.00	56.1%
ZSCREDC209026-M	ZO STORAGE CREDENZA, DOOR, 20"D x 90"W x 26"H, WITH ZO BASE	\$ 2,735.00	56.1%
ZSCREDC209026-N	ZO STORAGE CREDENZA, DOOR, 20"D x 90"W x 26"H, NO BASE (REMOVES 5" FROM OVERAL HEIGHT)	\$ 2,190.00	56.1%
ZSCREDC209026-P	ZO STORAGE CREDENZA, DOOR, 20"D x 90"W x 26"H, WITH BLADE BASE	\$ 2,400.00	56.1%
ZSCREDO206020-M	ZO STORAGE CREDENZA, DOOR, 20"D x 60"W x 20"H, WITH ZO BASE	\$ 1,585.00	56.1%
ZSCREDO206020-N	ZO STORAGE CREDENZA, DOOR, 20"D x 60"W x 20"H, NO BASE (REMOVES 5" FROM OVERAL HEIGHT)	\$ 1,040.00	56.1%
ZSCREDO206020-P	ZO STORAGE CREDENZA, DOOR, 20"D x 60"W x 20"H, WITH BLADE BASE	\$ 1,250.00	56.1%
ZSCREDO206026-M	ZO STORAGE CREDENZA, DOOR, OPEN, 20"D x 60"W x 26"H, WITH ZO BASE	\$ 1,845.00	56.1%
ZSCREDO206026-N	ZO STORAGE CREDENZA, DOOR, OPEN, 20"D x 60"W x 26"H, NO BASE (REMOVES 5" FROM OVERAL HEIGHT)	\$ 1,300.00	56.1%
ZSCREDO206026-P	ZO STORAGE CREDENZA, DOOR, OPEN, 20"D x 60"W x 26"H, WITH BLADE BASE	\$ 1,510.00	56.1%
ZSCREDO207220-M	ZO STORAGE CREDENZA, DOOR, 20"D x 72"W x 20"H, WITH ZO BASE	\$ 1,905.00	56.1%

ZSCREDO207220-N	ZO STORAGE CREDENZA, DOOR, 20"D x 72"W x 20"H, NO BASE (REMOVES 5" FROM OVERAL HEIGHT)	\$ 1,360.00	56.1%
ZSCREDO207220-P	ZO STORAGE CREDENZA, DOOR, 20"D x 72"W x 20"H, WITH BLADE BASE	\$ 1,570.00	56.1%
ZSCREDO207226-M	ZO STORAGE CREDENZA, DOOR, OPEN, 20"D x 72"W x 26"H, WITH ZO BASE	\$ 2,205.00	56.1%
ZSCREDO207226-N	ZO STORAGE CREDENZA, DOOR, OPEN, 20"D x 72"W x 26"H, NO BASE (REMOVES 5" FROM OVERAL HEIGHT)	\$ 1,660.00	56.1%
ZSCREDO207226-P	ZO STORAGE CREDENZA, DOOR, OPEN, 20"D x 72"W x 26"H, WITH BLADE BASE	\$ 1,870.00	56.1%
ZSCREDO207520-M	ZO STORAGE CREDENZA, DOOR, 20"D x 75"W x 20"H, WITH ZO BASE	\$ 2,035.00	56.1%
ZSCREDO207520-N	ZO STORAGE CREDENZA, DOOR, 20"D x 75"W x 20"H, NO BASE (REMOVES 5" FROM OVERAL HEIGHT)	\$ 1,490.00	56.1%
ZSCREDO207520-P	ZO STORAGE CREDENZA, DOOR, 20"D x 75"W x 20"H, WITH BLADE BASE	\$ 1,700.00	56.1%
ZSCREDO207526-M	ZO STORAGE CREDENZA, DOOR, OPEN, 20"D x 75"W x 26"H, WITH ZO BASE	\$ 2,335.00	56.1%
ZSCREDO207526-N	ZO STORAGE CREDENZA, DOOR, OPEN, 20"D x 75"W x 26"H, NO BASE (REMOVES 5" FROM OVERAL HEIGHT)	\$ 1,790.00	56.1%
ZSCREDO207526-P	ZO STORAGE CREDENZA, DOOR, OPEN, 20"D x 75"W x 26"H, WITH BLADE BASE	\$ 2,000.00	56.1%
ZSCREDO207820-M	ZO STORAGE CREDENZA, DOOR, 20"D x 78"W x 20"H, WITH ZO BASE	\$ 2,055.00	56.1%
ZSCREDO207820-N	ZO STORAGE CREDENZA, DOOR, 20"D x 78"W x 20"H, NO BASE (REMOVES 5" FROM OVERAL HEIGHT)	\$ 1,510.00	56.1%
ZSCREDO207820-P	ZO STORAGE CREDENZA, DOOR, 20"D x 78"W x 20"H, WITH BLADE BASE	\$ 1,720.00	56.1%
ZSCREDO207826-M	ZO STORAGE CREDENZA, DOOR, OPEN, 20"D x 78"W x 26"H, WITH ZO BASE	\$ 2,355.00	56.1%
ZSCREDO207826-N	ZO STORAGE CREDENZA, DOOR, OPEN, 20"D x 78"W x 26"H, NO BASE (REMOVES 5" FROM OVERAL HEIGHT)	\$ 1,810.00	56.1%

ZSCREDO207826-P	ZO STORAGE CREDENZA, DOOR, OPEN, 20"D x 78"W x 26"H, WITH BLADE BASE	\$ 2,020.00	56.1%
ZSCREDO208420-M	ZO STORAGE CREDENZA, DOOR, 20"D x 84"W x 20"H, WITH ZO BASE	\$ 2,085.00	56.1%
ZSCREDO208420-N	ZO STORAGE CREDENZA, DOOR, 20"D x 84"W x 20"H, NO BASE (REMOVES 5" FROM OVERAL HEIGHT)	\$ 1,540.00	56.1%
ZSCREDO208420-P	ZO STORAGE CREDENZA, DOOR, 20"D x 84"W x 20"H, WITH BLADE BASE	\$ 1,750.00	56.1%
ZSCREDO208426-M	ZO STORAGE CREDENZA, DOOR, OPEN, 20"D x 84"W x 26"H, WITH ZO BASE	\$ 2,395.00	56.1%
ZSCREDO208426-N	ZO STORAGE CREDENZA, DOOR, OPEN, 20"D x 84"W x 26"H, NO BASE (REMOVES 5" FROM OVERAL HEIGHT)	\$ 1,850.00	56.1%
ZSCREDO208426-P	ZO STORAGE CREDENZA, DOOR, OPEN, 20"D x 84"W x 26"H, WITH BLADE BASE	\$ 2,060.00	56.1%
ZSCREDO209020-M	ZO STORAGE CREDENZA, DOOR, 20"D x 90"W x 20"H, WITH ZO BASE	\$ 2,115.00	56.1%
ZSCREDO209020-N	ZO STORAGE CREDENZA, DOOR, 20"D x 90"W x 20"H, NO BASE (REMOVES 5" FROM OVERAL HEIGHT)	\$ 1,570.00	56.1%
ZSCREDO209020-P	ZO STORAGE CREDENZA, DOOR, 20"D x 90"W x 20"H, WITH BLADE BASE	\$ 1,780.00	56.1%
ZSCREDO209026-M	ZO STORAGE CREDENZA, DOOR, OPEN, 20"D x 90"W x 26"H, WITH ZO BASE	\$ 2,455.00	56.1%
ZSCREDO209026-N	ZO STORAGE CREDENZA, DOOR, OPEN, 20"D x 90"W x 26"H, NO BASE (REMOVES 5" FROM OVERAL HEIGHT)	\$ 1,910.00	56.1%
ZSCREDO209026-P	ZO STORAGE CREDENZA, DOOR, OPEN, 20"D x 90"W x 26"H, WITH BLADE BASE	\$ 2,120.00	56.1%
ZSCREF206020-M	ZO STORAGE CREDENZA, FILE, 20"D x 60"W x 20"H, WITH ZO BASE	\$ 2,015.00	56.1%
ZSCREF206020-N	ZO STORAGE CREDENZA, FILE, 20"D x 60"W x 20"H, NO BASE (REMOVES 5" FROM OVERAL HEIGHT)	\$ 1,470.00	56.1%
ZSCREF206020-P	ZO STORAGE CREDENZA, FILE, 20"D x 60"W x 20"H, WITH BLADE BASE	\$ 1,680.00	56.1%

ZSCREF206026-M	ZO STORAGE CREDENZA, FILE, 20"D x 60"W x 26"H, WITH ZO BASE	\$ 2,395.00	56.1%
ZSCREF206026-N	ZO STORAGE CREDENZA, FILE, 20"D x 60"W x 26"H, NO BASE (REMOVES 5" FROM OVERAL HEIGHT)	\$ 1,850.00	56.1%
ZSCREF206026-P	ZO STORAGE CREDENZA, FILE, 20"D x 60"W x 26"H, WITH BLADE BASE	\$ 2,060.00	56.1%
ZSCREF207220-M	ZO STORAGE CREDENZA, FILE, 20"D x 72"W x 20"H, WITH ZO BASE	\$ 2,785.00	56.1%
ZSCREF207220-N	ZO STORAGE CREDENZA, FILE, 20"D x 72"W x 20"H, NO BASE (REMOVES 5" FROM OVERAL HEIGHT)	\$ 2,240.00	56.1%
ZSCREF207220-P	ZO STORAGE CREDENZA, FILE, 20"D x 72"W x 20"H, WITH BLADE BASE	\$ 2,450.00	56.1%
ZSCREF207226-M	ZO STORAGE CREDENZA, FILE, 20"D x 72"W x 26"H, WITH ZO BASE	\$ 3,325.00	56.1%
ZSCREF207226-N	ZO STORAGE CREDENZA, FILE, 20"D x 72"W x 26"H, NO BASE (REMOVES 5" FROM OVERAL HEIGHT)	\$ 2,780.00	56.1%
ZSCREF207226-P	ZO STORAGE CREDENZA, FILE, 20"D x 72"W x 26"H, WITH BLADE BASE	\$ 2,990.00	56.1%
ZSCREF207520-M	ZO STORAGE CREDENZA, FILE, 20"D x 75"W x 20"H, WITH ZO BASE	\$ 2,905.00	56.1%
ZSCREF207520-N	ZO STORAGE CREDENZA, FILE, 20"D x 75"W x 20"H, NO BASE (REMOVES 5" FROM OVERAL HEIGHT)	\$ 2,360.00	56.1%
ZSCREF207520-P	ZO STORAGE CREDENZA, FILE, 20"D x 75"W x 20"H, WITH BLADE BASE	\$ 2,570.00	56.1%
ZSCREF207526-M	ZO STORAGE CREDENZA, FILE, 20"D x 75"W x 26"H, WITH ZO BASE	\$ 3,445.00	56.1%
ZSCREF207526-N	ZO STORAGE CREDENZA, FILE, 20"D x 75"W x 26"H, NO BASE (REMOVES 5" FROM OVERAL HEIGHT)	\$ 2,900.00	56.1%
ZSCREF207526-P	ZO STORAGE CREDENZA, FILE, 20"D x 75"W x 26"H, WITH BLADE BASE	\$ 3,110.00	56.1%
ZSCREF207820-M	ZO STORAGE CREDENZA, FILE, 20"D x 78"W x 20"H, WITH ZO BASE	\$ 2,925.00	56.1%

ZSCREF207820-N	ZO STORAGE CREDENZA, FILE, 20"D x 78"W x 20"H, NO BASE (REMOVES 5" FROM OVERAL HEIGHT)	\$ 2,380.00	56.1%
ZSCREF207820-P	ZO STORAGE CREDENZA, FILE, 20"D x 78"W x 20"H, WITH BLADE BASE	\$ 2,590.00	56.1%
ZSCREF207826-M	ZO STORAGE CREDENZA, FILE, 20"D x 78"W x 26"H, WITH ZO BASE	\$ 3,465.00	56.1%
ZSCREF207826-N	ZO STORAGE CREDENZA, FILE, 20"D x 78"W x 26"H, NO BASE (REMOVES 5" FROM OVERAL HEIGHT)	\$ 2,920.00	56.1%
ZSCREF207826-P	ZO STORAGE CREDENZA, FILE, 20"D x 78"W x 26"H, WITH BLADE BASE	\$ 3,130.00	56.1%
ZSCREF208420-M	ZO STORAGE CREDENZA, FILE, 20"D x 84"W x 20"H, WITH ZO BASE	\$ 2,955.00	56.1%
ZSCREF208420-N	ZO STORAGE CREDENZA, FILE, 20"D x 84"W x 20"H, NO BASE (REMOVES 5" FROM OVERAL HEIGHT)	\$ 2,410.00	56.1%
ZSCREF208420-P	ZO STORAGE CREDENZA, FILE, 20"D x 84"W x 20"H, WITH BLADE BASE	\$ 2,620.00	56.1%
ZSCREF208426-M	ZO STORAGE CREDENZA, FILE, 20"D x 84"W x 26"H, WITH ZO BASE	\$ 3,515.00	56.1%
ZSCREF208426-N	ZO STORAGE CREDENZA, FILE, 20"D x 84"W x 26"H, NO BASE (REMOVES 5" FROM OVERAL HEIGHT)	\$ 2,970.00	56.1%
ZSCREF208426-P	ZO STORAGE CREDENZA, FILE, 20"D x 84"W x 26"H, WITH BLADE BASE	\$ 3,180.00	56.1%
ZSCREF209020-M	ZO STORAGE CREDENZA, FILE, 20"D x 90"W x 20"H, WITH ZO BASE	\$ 2,985.00	56.1%
ZSCREF209020-N	ZO STORAGE CREDENZA, FILE, 20"D x 90"W x 20"H, NO BASE (REMOVES 5" FROM OVERAL HEIGHT)	\$ 2,440.00	56.1%
ZSCREF209020-P	ZO STORAGE CREDENZA, FILE, 20"D x 90"W x 20"H, WITH BLADE BASE	\$ 2,650.00	56.1%
ZSCREF209026-M	ZO STORAGE CREDENZA, FILE, 20"D x 90"W x 26"H, WITH ZO BASE	\$ 3,565.00	56.1%
ZSCREF209026-N	ZO STORAGE CREDENZA, FILE, 20"D x 90"W x 26"H, NO BASE (REMOVES 5" FROM OVERAL HEIGHT)	\$ 3,020.00	56.1%

ZSCREFC209026-P	ZO STORAGE CREDENZA, FILE, 20"D x 90"W x 26"H, WITH BLADE BASE	\$ 3,230.00	56.1%
ZSCREFC206026-M	ZO STORAGE CREDENZA, FILE CENTER, 20"D x 60"W x 26"H, WITH ZO BASE	\$ 2,035.00	56.1%
ZSCREFC206026-N	ZO STORAGE CREDENZA, FILE CENTER, 20"D x 60"W x 26"H, NO BASE (REMOVES 5" FROM OVERAL HEIGHT)	\$ 1,490.00	56.1%
ZSCREFC206026-P	ZO STORAGE CREDENZA, FILE CENTER, 20"D x 60"W x 26"H, WITH BLADE BASE	\$ 1,700.00	56.1%
ZSCREFC207226-M	ZO STORAGE CREDENZA, FILE CENTER, 20"D x 72"W x 26"H, WITH ZO BASE	\$ 2,135.00	56.1%
ZSCREFC207226-N	ZO STORAGE CREDENZA, FILE CENTER, 20"D x 72"W x 26"H, NO BASE (REMOVES 5" FROM OVERAL HEIGHT)	\$ 1,590.00	56.1%
ZSCREFC207226-P	ZO STORAGE CREDENZA, FILE CENTER, 20"D x 72"W x 26"H, WITH BLADE BASE	\$ 1,800.00	56.1%
ZSCREFC207526-M	ZO STORAGE CREDENZA, FILE CENTER, 20"D x 75"W x 26"H, WITH ZO BASE	\$ 2,265.00	56.1%
ZSCREFC207526-N	ZO STORAGE CREDENZA, FILE CENTER, 20"D x 75"W x 26"H, NO BASE (REMOVES 5" FROM OVERAL HEIGHT)	\$ 1,720.00	56.1%
ZSCREFC207526-P	ZO STORAGE CREDENZA, FILE CENTER, 20"D x 75"W x 26"H, WITH BLADE BASE	\$ 1,930.00	56.1%
ZSCREFC207826-M	ZO STORAGE CREDENZA, FILE CENTER, 20"D x 78"W x 26"H, WITH ZO BASE	\$ 2,645.00	56.1%
ZSCREFC207826-N	ZO STORAGE CREDENZA, FILE CENTER, 20"D x 78"W x 26"H, NO BASE (REMOVES 5" FROM OVERAL HEIGHT)	\$ 2,100.00	56.1%
ZSCREFC207826-P	ZO STORAGE CREDENZA, FILE CENTER, 20"D x 78"W x 26"H, WITH BLADE BASE	\$ 2,310.00	56.1%
ZSCREFC208426-M	ZO STORAGE CREDENZA, FILE CENTER, 20"D x 84"W x 26"H, WITH ZO BASE	\$ 2,695.00	56.1%
ZSCREFC208426-N	ZO STORAGE CREDENZA, FILE CENTER, 20"D x 84"W x 26"H, NO BASE (REMOVES 5" FROM OVERAL HEIGHT)	\$ 2,150.00	56.1%
ZSCREFC208426-P	ZO STORAGE CREDENZA, FILE CENTER, 20"D x 84"W x 26"H, WITH BLADE BASE	\$ 2,360.00	56.1%

ZSCREFC209026-M	ZO STORAGE CREDENZA, FILE CENTER, 20"D x 90"W x 26"H, WITH ZO BASE	\$ 2,735.00	56.1%
ZSCREFC209026-N	ZO STORAGE CREDENZA, FILE CENTER, 20"D x 90"W x 26"H, NO BASE (REMOVES 5" FROM OVERAL HEIGHT)	\$ 2,190.00	56.1%
ZSCREFC209026-P	ZO STORAGE CREDENZA, FILE CENTER, 20"D x 90"W x 26"H, WITH BLADE BASE	\$ 2,400.00	56.1%
ZSCREFS206026L-M	ZO STORAGE CREDENZA, FILE SIDE, 20"D x 60"W x 26"H, LEFT HAND, WITH ZO BASE	\$ 2,295.00	56.1%
ZSCREFS206026L-N	ZO STORAGE CREDENZA, FILE SIDE, 20"D x 60"W x 26"H, LEFT HAND, NO BASE (REMOVES 5" FROM OVERAL HEIGHT)	\$ 1,750.00	56.1%
ZSCREFS206026L-P	ZO STORAGE CREDENZA, FILE SIDE, 20"D x 60"W x 26"H, LEFT HAND, WITH BLADE BASE	\$ 1,960.00	56.1%
ZSCREFS206026R-M	ZO STORAGE CREDENZA, FILE SIDE, 20"D x 60"W x 26"H, RIGHT HAND, WITH ZO BASE	\$ 2,295.00	56.1%
ZSCREFS206026R-N	ZO STORAGE CREDENZA, FILE SIDE, 20"D x 60"W x 26"H, RIGHT HAND, NO BASE (REMOVES 5" FROM OVERAL HEIGHT)	\$ 1,750.00	56.1%
ZSCREFS206026R-P	ZO STORAGE CREDENZA, FILE SIDE, 20"D x 60"W x 26"H, RIGHT HAND, WITH BLADE BASE	\$ 1,960.00	56.1%
ZSCREFS207226L-M	ZO STORAGE CREDENZA, FILE SIDE, 20"D x 72"W x 26"H, LEFT HAND, WITH ZO BASE	\$ 2,505.00	56.1%
ZSCREFS207226L-N	ZO STORAGE CREDENZA, FILE SIDE, 20"D x 72"W x 26"H, LEFT HAND, NO BASE (REMOVES 5" FROM OVERAL HEIGHT)	\$ 1,960.00	56.1%
ZSCREFS207226L-P	ZO STORAGE CREDENZA, FILE SIDE, 20"D x 72"W x 26"H, LEFT HAND, WITH BLADE BASE	\$ 2,170.00	56.1%
ZSCREFS207226R-M	ZO STORAGE CREDENZA, FILE SIDE, 20"D x 72"W x 26"H, RIGHT HAND, WITH ZO BASE	\$ 2,505.00	56.1%
ZSCREFS207226R-N	ZO STORAGE CREDENZA, FILE SIDE, 20"D x 72"W x 26"H, RIGHT HAND, NO BASE (REMOVES 5" FROM OVERAL HEIGHT)	\$ 1,960.00	56.1%

ZSCREFS207226R-P	ZO STORAGE CREDENZA, FILE SIDE, 20"D x 72"W x 26"H, RIGHT HAND, WITH BLADE BASE	\$ 2,170.00	56.1%
ZSCREFS207526L-M	ZO STORAGE CREDENZA, FILE SIDE, 20"D x 75"W x 26"H, LEFT HAND, WITH ZO BASE	\$ 2,625.00	56.1%
ZSCREFS207526L-N	ZO STORAGE CREDENZA, FILE SIDE, 20"D x 75"W x 26"H, LEFT HAND, NO BASE (REMOVES 5" FROM OVERAL HEIGHT)	\$ 2,080.00	56.1%
ZSCREFS207526L-P	ZO STORAGE CREDENZA, FILE SIDE, 20"D x 75"W x 26"H, LEFT HAND, WITH BLADE BASE	\$ 2,290.00	56.1%
ZSCREFS207526R-M	ZO STORAGE CREDENZA, FILE SIDE, 20"D x 75"W x 26"H, RIGHT HAND, WITH ZO BASE	\$ 2,625.00	56.1%
ZSCREFS207526R-N	ZO STORAGE CREDENZA, FILE SIDE, 20"D x 75"W x 26"H, RIGHT HAND, NO BASE (REMOVES 5" FROM OVERAL HEIGHT)	\$ 2,080.00	56.1%
ZSCREFS207526R-P	ZO STORAGE CREDENZA, FILE SIDE, 20"D x 75"W x 26"H, RIGHT HAND, WITH BLADE BASE	\$ 2,290.00	56.1%
ZSCREFS207826L-M	ZO STORAGE CREDENZA, FILE SIDE, 20"D x 78"W x 26"H, LEFT HAND, WITH ZO BASE	\$ 2,645.00	56.1%
ZSCREFS207826L-N	ZO STORAGE CREDENZA, FILE SIDE, 20"D x 78"W x 26"H, LEFT HAND, NO BASE (REMOVES 5" FROM OVERAL HEIGHT)	\$ 2,100.00	56.1%
ZSCREFS207826L-P	ZO STORAGE CREDENZA, FILE SIDE, 20"D x 78"W x 26"H, LEFT HAND, WITH BLADE BASE	\$ 2,310.00	56.1%
ZSCREFS207826R-M	ZO STORAGE CREDENZA, FILE SIDE, 20"D x 78"W x 26"H, RIGHT HAND, WITH ZO BASE	\$ 2,645.00	56.1%
ZSCREFS207826R-N	ZO STORAGE CREDENZA, FILE SIDE, 20"D x 78"W x 26"H, RIGHT HAND, NO BASE (REMOVES 5" FROM OVERAL HEIGHT)	\$ 2,100.00	56.1%
ZSCREFS207826R-P	ZO STORAGE CREDENZA, FILE SIDE, 20"D x 78"W x 26"H, RIGHT HAND, WITH BLADE BASE	\$ 2,310.00	56.1%
ZSCREFS208426L-M	ZO STORAGE CREDENZA, FILE SIDE, 20"D x 84"W x 26"H, LEFT HAND, WITH ZO BASE	\$ 2,695.00	56.1%

ZSCREFS208426L-N	ZO STORAGE CREDENZA, FILE SIDE, 20"D x 84"W x 26"H, LEFT HAND, NO BASE (REMOVES 5" FROM OVERAL HEIGHT)	\$ 2,150.00	56.1%
ZSCREFS208426L-P	ZO STORAGE CREDENZA, FILE SIDE, 20"D x 84"W x 26"H, LEFT HAND, WITH BLADE BASE	\$ 2,360.00	56.1%
ZSCREFS208426R-M	ZO STORAGE CREDENZA, FILE SIDE, 20"D x 84"W x 26"H, RIGHT HAND, WITH ZO BASE	\$ 2,695.00	56.1%
ZSCREFS208426R-N	ZO STORAGE CREDENZA, FILE SIDE, 20"D x 84"W x 26"H, RIGHT HAND, NO BASE (REMOVES 5" FROM OVERAL HEIGHT)	\$ 2,150.00	56.1%
ZSCREFS208426R-P	ZO STORAGE CREDENZA, FILE SIDE, 20"D x 84"W x 26"H, RIGHT HAND, WITH BLADE BASE	\$ 2,360.00	56.1%
ZSCREFS209026L-M	ZO STORAGE CREDENZA, FILE SIDE, 20"D x 90"W x 26"H, LEFT HAND, WITH ZO BASE	\$ 2,735.00	56.1%
ZSCREFS209026L-N	ZO STORAGE CREDENZA, FILE SIDE, 20"D x 90"W x 26"H, LEFT HAND, NO BASE (REMOVES 5" FROM OVERAL HEIGHT)	\$ 2,190.00	56.1%
ZSCREFS209026L-P	ZO STORAGE CREDENZA, FILE SIDE, 20"D x 90"W x 26"H, LEFT HAND, WITH BLADE BASE	\$ 2,400.00	56.1%
ZSCREFS209026R-M	ZO STORAGE CREDENZA, FILE SIDE, 20"D x 90"W x 26"H, RIGHT HAND, WITH ZO BASE	\$ 2,735.00	56.1%
ZSCREFS209026R-N	ZO STORAGE CREDENZA, FILE SIDE, 20"D x 90"W x 26"H, RIGHT HAND, NO BASE (REMOVES 5" FROM OVERAL HEIGHT)	\$ 2,190.00	56.1%
ZSCREFS209026R-P	ZO STORAGE CREDENZA, FILE SIDE, 20"D x 90"W x 26"H, RIGHT HAND, WITH BLADE BASE	\$ 2,400.00	56.1%
ZSCREO206020-M	ZO STORAGE CREDENZA, OPEN, 20"D x 60"W x 20"H, WITH ZO BASE	\$ 1,335.00	56.1%
ZSCREO206020-N	ZO STORAGE CREDENZA, OPEN, 20"D x 60"W x 20"H, NO BASE (REMOVES 5" FROM OVERAL HEIGHT)	\$ 790.00	56.1%
ZSCREO206020-P	ZO STORAGE CREDENZA, OPEN, 20"D x 60"W x 20"H, WITH BLADE BASE	\$ 1,000.00	56.1%

ZSCREO206026-M	ZO STORAGE CREDENZA, OPEN, 20"D x 60"W x 26"H, WITH ZO BASE	\$ 1,575.00	56.1%
ZSCREO206026-N	ZO STORAGE CREDENZA, OPEN, 20"D x 60"W x 26"H, NO BASE (REMOVES 5" FROM OVERAL HEIGHT)	\$ 1,030.00	56.1%
ZSCREO206026-P	ZO STORAGE CREDENZA, OPEN, 20"D x 60"W x 26"H, WITH BLADE BASE	\$ 1,240.00	56.1%
ZSCREO207220-M	ZO STORAGE CREDENZA, OPEN, 20"D x 72"W x 20"H, WITH ZO BASE	\$ 1,425.00	56.1%
ZSCREO207220-N	ZO STORAGE CREDENZA, OPEN, 20"D x 72"W x 20"H, NO BASE (REMOVES 5" FROM OVERAL HEIGHT)	\$ 880.00	56.1%
ZSCREO207220-P	ZO STORAGE CREDENZA, OPEN, 20"D x 72"W x 20"H, WITH BLADE BASE	\$ 1,090.00	56.1%
ZSCREO207226-M	ZO STORAGE CREDENZA, OPEN, 20"D x 72"W x 26"H, WITH ZO BASE	\$ 1,675.00	56.1%
ZSCREO207226-N	ZO STORAGE CREDENZA, OPEN, 20"D x 72"W x 26"H, NO BASE (REMOVES 5" FROM OVERAL HEIGHT)	\$ 1,130.00	56.1%
ZSCREO207226-P	ZO STORAGE CREDENZA, OPEN, 20"D x 72"W x 26"H, WITH BLADE BASE	\$ 1,340.00	56.1%
ZSCREO207520-M	ZO STORAGE CREDENZA, OPEN, 20"D x 75"W x 20"H, WITH ZO BASE	\$ 1,535.00	56.1%
ZSCREO207520-N	ZO STORAGE CREDENZA, OPEN, 20"D x 75"W x 20"H, NO BASE (REMOVES 5" FROM OVERAL HEIGHT)	\$ 990.00	56.1%
ZSCREO207520-P	ZO STORAGE CREDENZA, OPEN, 20"D x 75"W x 20"H, WITH BLADE BASE	\$ 1,200.00	56.1%
ZSCREO207526-M	ZO STORAGE CREDENZA, OPEN, 20"D x 75"W x 26"H, WITH ZO BASE	\$ 1,795.00	56.1%
ZSCREO207526-N	ZO STORAGE CREDENZA, OPEN, 20"D x 75"W x 26"H, NO BASE (REMOVES 5" FROM OVERAL HEIGHT)	\$ 1,250.00	56.1%
ZSCREO207526-P	ZO STORAGE CREDENZA, OPEN, 20"D x 75"W x 26"H, WITH BLADE BASE	\$ 1,460.00	56.1%
ZSCREO207820-M	ZO STORAGE CREDENZA, OPEN, 20"D x 78"W x 20"H, WITH ZO BASE	\$ 1,555.00	56.1%

ZSCREO207820-N	ZO STORAGE CREDENZA, OPEN, 20"D x 78"W x 20"H, NO BASE (REMOVES 5" FROM OVERAL HEIGHT)	\$ 1,010.00	56.1%
ZSCREO207820-P	ZO STORAGE CREDENZA, OPEN, 20"D x 78"W x 20"H, WITH BLADE BASE	\$ 1,220.00	56.1%
ZSCREO207826-M	ZO STORAGE CREDENZA, OPEN, 20"D x 78"W x 26"H, WITH ZO BASE	\$ 1,835.00	56.1%
ZSCREO207826-N	ZO STORAGE CREDENZA, OPEN, 20"D x 78"W x 26"H, NO BASE (REMOVES 5" FROM OVERAL HEIGHT)	\$ 1,290.00	56.1%
ZSCREO207826-P	ZO STORAGE CREDENZA, OPEN, 20"D x 78"W x 26"H, WITH BLADE BASE	\$ 1,500.00	56.1%
ZSCREO208420-M	ZO STORAGE CREDENZA, OPEN, 20"D x 84"W x 20"H, WITH ZO BASE	\$ 1,585.00	56.1%
ZSCREO208420-N	ZO STORAGE CREDENZA, OPEN, 20"D x 84"W x 20"H, NO BASE (REMOVES 5" FROM OVERAL HEIGHT)	\$ 1,040.00	56.1%
ZSCREO208420-P	ZO STORAGE CREDENZA, OPEN, 20"D x 84"W x 20"H, WITH BLADE BASE	\$ 1,250.00	56.1%
ZSCREO208426-M	ZO STORAGE CREDENZA, OPEN, 20"D x 84"W x 26"H, WITH ZO BASE	\$ 1,875.00	56.1%
ZSCREO208426-N	ZO STORAGE CREDENZA, OPEN, 20"D x 84"W x 26"H, NO BASE (REMOVES 5" FROM OVERAL HEIGHT)	\$ 1,330.00	56.1%
ZSCREO208426-P	ZO STORAGE CREDENZA, OPEN, 20"D x 84"W x 26"H, WITH BLADE BASE	\$ 1,540.00	56.1%
ZSCREO209020-M	ZO STORAGE CREDENZA, OPEN, 20"D x 90"W x 20"H, WITH ZO BASE	\$ 1,625.00	56.1%
ZSCREO209020-N	ZO STORAGE CREDENZA, OPEN, 20"D x 90"W x 20"H, NO BASE (REMOVES 5" FROM OVERAL HEIGHT)	\$ 1,080.00	56.1%
ZSCREO209020-P	ZO STORAGE CREDENZA, OPEN, 20"D x 90"W x 20"H, WITH BLADE BASE	\$ 1,290.00	56.1%
ZSCREO209026-M	ZO STORAGE CREDENZA, OPEN, 20"D x 90"W x 26"H, WITH ZO BASE	\$ 1,915.00	56.1%
ZSCREO209026-N	ZO STORAGE CREDENZA, OPEN, 20"D x 90"W x 26"H, NO BASE (REMOVES 5" FROM OVERAL HEIGHT)	\$ 1,370.00	56.1%

ZSCREO209026-P	ZO STORAGE CREDENZA, OPEN, 20"D x 90"W x 26"H, WITH BLADE BASE	\$ 1,580.00	56.1%
ZSCRES206020-M	ZO STORAGE CREDENZA, SLIDER DOOR, 20"D x 60"W x 20"H, WITH ZO BASE	\$ 1,655.00	56.1%
ZSCRES206020-N	ZO STORAGE CREDENZA, SLIDER DOOR, 20"D x 60"W x 20"H, NO BASE (REMOVES 5" FROM OVERAL HEIGHT)	\$ 1,110.00	56.1%
ZSCRES206020-P	ZO STORAGE CREDENZA, SLIDER DOOR, 20"D x 60"W x 20"H, WITH BLADE BASE	\$ 1,320.00	56.1%
ZSCRES206026-M	ZO STORAGE CREDENZA, SLIDER DOOR, 20"D x 60"W x 26"H, WITH ZO BASE	\$ 1,885.00	56.1%
ZSCRES206026-N	ZO STORAGE CREDENZA, SLIDER DOOR, 20"D x 60"W x 26"H, NO BASE (REMOVES 5" FROM OVERAL HEIGHT)	\$ 1,340.00	56.1%
ZSCRES206026-P	ZO STORAGE CREDENZA, SLIDER DOOR, 20"D x 60"W x 26"H, WITH BLADE BASE	\$ 1,550.00	56.1%
ZSCRES207220-M	ZO STORAGE CREDENZA, SLIDER DOOR, 20"D x 72"W x 20"H, WITH ZO BASE	\$ 1,725.00	56.1%
ZSCRES207220-N	ZO STORAGE CREDENZA, SLIDER DOOR, 20"D x 72"W x 20"H, NO BASE (REMOVES 5" FROM OVERAL HEIGHT)	\$ 1,180.00	56.1%
ZSCRES207220-P	ZO STORAGE CREDENZA, SLIDER DOOR, 20"D x 72"W x 20"H, WITH BLADE BASE	\$ 1,390.00	56.1%
ZSCRES207226-M	ZO STORAGE CREDENZA, SLIDER DOOR, 20"D x 72"W x 26"H, WITH ZO BASE	\$ 1,985.00	56.1%
ZSCRES207226-N	ZO STORAGE CREDENZA, SLIDER DOOR, 20"D x 72"W x 26"H, NO BASE (REMOVES 5" FROM OVERAL HEIGHT)	\$ 1,440.00	56.1%
ZSCRES207226-P	ZO STORAGE CREDENZA, SLIDER DOOR, 20"D x 72"W x 26"H, WITH BLADE BASE	\$ 1,650.00	56.1%
ZSCRES207520-M	ZO STORAGE CREDENZA, SLIDER DOOR, 20"D x 75"W x 20"H, WITH ZO BASE	\$ 1,855.00	56.1%
ZSCRES207520-N	ZO STORAGE CREDENZA, SLIDER DOOR, 20"D x 75"W x 20"H, NO BASE (REMOVES 5" FROM OVERAL HEIGHT)	\$ 1,310.00	56.1%
ZSCRES207520-P	ZO STORAGE CREDENZA, SLIDER DOOR, 20"D x 75"W x 20"H, WITH BLADE BASE	\$ 1,520.00	56.1%

ZSCRES207526-M	ZO STORAGE CREDENZA, SLIDER DOOR, 20"D x 75"W x 26"H, WITH ZO BASE	\$ 2,115.00	56.1%
ZSCRES207526-N	ZO STORAGE CREDENZA, SLIDER DOOR, 20"D x 75"W x 26"H, NO BASE (REMOVES 5" FROM OVERAL HEIGHT)	\$ 1,570.00	56.1%
ZSCRES207526-P	ZO STORAGE CREDENZA, SLIDER DOOR, 20"D x 75"W x 26"H, WITH BLADE BASE	\$ 1,780.00	56.1%
ZSCRES207820-M	ZO STORAGE CREDENZA, SLIDER DOOR, 20"D x 78"W x 20"H, WITH ZO BASE	\$ 1,875.00	56.1%
ZSCRES207820-N	ZO STORAGE CREDENZA, SLIDER DOOR, 20"D x 78"W x 20"H, NO BASE (REMOVES 5" FROM OVERAL HEIGHT)	\$ 1,330.00	56.1%
ZSCRES207820-P	ZO STORAGE CREDENZA, SLIDER DOOR, 20"D x 78"W x 20"H, WITH BLADE BASE	\$ 1,540.00	56.1%
ZSCRES207826-M	ZO STORAGE CREDENZA, SLIDER DOOR, 20"D x 78"W x 26"H, WITH ZO BASE	\$ 2,135.00	56.1%
ZSCRES207826-N	ZO STORAGE CREDENZA, SLIDER DOOR, 20"D x 78"W x 26"H, NO BASE (REMOVES 5" FROM OVERAL HEIGHT)	\$ 1,590.00	56.1%
ZSCRES207826-P	ZO STORAGE CREDENZA, SLIDER DOOR, 20"D x 78"W x 26"H, WITH BLADE BASE	\$ 1,800.00	56.1%
ZSCRES208420-M	ZO STORAGE CREDENZA, SLIDER DOOR, 20"D x 84"W x 20"H, WITH ZO BASE	\$ 1,905.00	56.1%
ZSCRES208420-N	ZO STORAGE CREDENZA, SLIDER DOOR, 20"D x 84"W x 20"H, NO BASE (REMOVES 5" FROM OVERAL HEIGHT)	\$ 1,360.00	56.1%
ZSCRES208420-P	ZO STORAGE CREDENZA, SLIDER DOOR, 20"D x 84"W x 20"H, WITH BLADE BASE	\$ 1,570.00	56.1%
ZSCRES208426-M	ZO STORAGE CREDENZA, SLIDER DOOR, 20"D x 84"W x 26"H, WITH ZO BASE	\$ 2,175.00	56.1%
ZSCRES208426-N	ZO STORAGE CREDENZA, SLIDER DOOR, 20"D x 84"W x 26"H, NO BASE (REMOVES 5" FROM OVERAL HEIGHT)	\$ 1,630.00	56.1%
ZSCRES208426-P	ZO STORAGE CREDENZA, SLIDER DOOR, 20"D x 84"W x 26"H, WITH BLADE BASE	\$ 1,840.00	56.1%
ZSCRES209020-M	ZO STORAGE CREDENZA, SLIDER DOOR, 20"D x 90"W x 20"H, WITH ZO BASE	\$ 1,935.00	56.1%

ZSCRES209020-N	ZO STORAGE CREDENZA, SLIDER DOOR, 20"D x 90"W x 20"H, NO BASE (REMOVES 5" FROM OVERAL HEIGHT)	\$ 1,390.00	56.1%
ZSCRES209020-P	ZO STORAGE CREDENZA, SLIDER DOOR, 20"D x 90"W x 20"H, WITH BLADE BASE	\$ 1,600.00	56.1%
ZSCRES209026-M	ZO STORAGE CREDENZA, SLIDER DOOR, 20"D x 90"W x 26"H, WITH ZO BASE	\$ 2,225.00	56.1%
ZSCRES209026-N	ZO STORAGE CREDENZA, SLIDER DOOR, 20"D x 90"W x 26"H, NO BASE (REMOVES 5" FROM OVERAL HEIGHT)	\$ 1,680.00	56.1%
ZSCRES209026-P	ZO STORAGE CREDENZA, SLIDER DOOR, 20"D x 90"W x 26"H, WITH BLADE BASE	\$ 1,890.00	56.1%
ZSCRXC204520L-M	ZO STORAGE CREDENZA, COMBO, 20"D x 45"W x 20"H, LEFT HAND, WITH ZO BASE	\$ 2,325.00	56.1%
ZSCRXC204520L-N	ZO STORAGE CREDENZA, COMBO, 20"D x 45"W x 20"H, LEFT HAND, NO BASE (REMOVES 5" FROM OVERAL HEIGHT)	\$ 1,780.00	56.1%
ZSCRXC204520L-P	ZO STORAGE CREDENZA, COMBO, 20"D x 45"W x 20"H, LEFT HAND, WITH BLADE BASE	\$ 1,990.00	56.1%
ZSCRXC204520R-M	ZO STORAGE CREDENZA, COMBO, 20"D x 45"W x 20"H, RIGHT HAND, WITH ZO BASE	\$ 2,325.00	56.1%
ZSCRXC204520R-N	ZO STORAGE CREDENZA, COMBO, 20"D x 45"W x 20"H, RIGHT HAND, NO BASE (REMOVES 5" FROM OVERAL HEIGHT)	\$ 1,780.00	56.1%
ZSCRXC204520R-P	ZO STORAGE CREDENZA, COMBO, 20"D x 45"W x 20"H, RIGHT HAND, WITH BLADE BASE	\$ 1,990.00	56.1%
ZSCRXXDC203020N-M	ZO STORAGE CREDENZA, DOOR, 20"D x 30"W x 20"H, WITH ZO BASE	\$ 1,295.00	56.1%
ZSCRXXDC203020N-N	ZO STORAGE CREDENZA, DOOR, 20"D x 30"W x 20"H, NO BASE (REMOVES 5" FROM OVERAL HEIGHT)	\$ 750.00	56.1%
ZSCRXXDC203020N-P	ZO STORAGE CREDENZA, DOOR, 20"D x 30"W x 20"H, WITH BLADE BASE	\$ 960.00	56.1%
ZSCRXXDC203026N-M	ZO STORAGE CREDENZA, DOOR, 20"D x 30"W x 26"H, WITH ZO BASE	\$ 1,425.00	56.1%

ZSCRXXDC203026N-N	ZO STORAGE CREDENZA, DOOR, 20"D x 30"W x 26"H, NO BASE (REMOVES 5" FROM OVERAL HEIGHT)	\$ 880.00	56.1%
ZSCRXXDC203026N-P	ZO STORAGE CREDENZA, DOOR, 20"D x 30"W x 26"H, WITH BLADE BASE	\$ 1,090.00	56.1%
ZSCRXXDC203620N-M	ZO STORAGE CREDENZA, DOOR, 20"D x 36"W x 20"H, WITH ZO BASE	\$ 1,405.00	56.1%
ZSCRXXDC203620N-N	ZO STORAGE CREDENZA, DOOR, 20"D x 36"W x 20"H, NO BASE (REMOVES 5" FROM OVERAL HEIGHT)	\$ 860.00	56.1%
ZSCRXXDC203620N-P	ZO STORAGE CREDENZA, DOOR, 20"D x 36"W x 20"H, WITH BLADE BASE	\$ 1,070.00	56.1%
ZSCRXXDC203626N-M	ZO STORAGE CREDENZA, DOOR, 20"D x 36"W x 26"H, WITH ZO BASE	\$ 1,585.00	56.1%
ZSCRXXDC203626N-N	ZO STORAGE CREDENZA, DOOR, 20"D x 36"W x 26"H, NO BASE (REMOVES 5" FROM OVERAL HEIGHT)	\$ 1,040.00	56.1%
ZSCRXXDC203626N-P	ZO STORAGE CREDENZA, DOOR, 20"D x 36"W x 26"H, WITH BLADE BASE	\$ 1,250.00	56.1%
ZSCRXXDC204526L-M	ZO STORAGE CREDENZA, DOOR, 20"D x 45"W x 26"H, LEFT HAND, WITH ZO BASE	\$ 1,785.00	56.1%
ZSCRXXDC204526L-N	ZO STORAGE CREDENZA, DOOR, 20"D x 45"W x 26"H, LEFT HAND, NO BASE (REMOVES 5" FROM OVERAL HEIGHT)	\$ 1,240.00	56.1%
ZSCRXXDC204526L-P	ZO STORAGE CREDENZA, DOOR, 20"D x 45"W x 26"H, LEFT HAND, WITH BLADE BASE	\$ 1,450.00	56.1%
ZSCRXXDC204526R-M	ZO STORAGE CREDENZA, DOOR, 20"D x 45"W x 26"H, RIGHT HAND, WITH ZO BASE	\$ 1,785.00	56.1%
ZSCRXXDC204526R-N	ZO STORAGE CREDENZA, DOOR, 20"D x 45"W x 26"H, RIGHT HAND, NO BASE (REMOVES 5" FROM OVERAL HEIGHT)	\$ 1,240.00	56.1%
ZSCRXXDC204526R-P	ZO STORAGE CREDENZA, DOOR, 20"D x 45"W x 26"H, RIGHT HAND, WITH BLADE BASE	\$ 1,450.00	56.1%
ZSCRXXDO204520L-M	ZO STORAGE CREDENZA, DOOR, 20"D x 45"W x 20"H, LEFT HAND, WITH ZO BASE	\$ 1,465.00	56.1%
ZSCRXXDO204520L-N	ZO STORAGE CREDENZA, DOOR, 20"D x 45"W x 20"H, LEFT HAND, NO BASE (REMOVES 5" FROM OVERAL HEIGHT)	\$ 920.00	56.1%

ZSCRXDO204520L-P	ZO STORAGE CREDENZA, DOOR, 20"D x 45"W x 20"H, LEFT HAND, WITH BLADE BASE	\$ 1,130.00	56.1%
ZSCRXDO204520R-M	ZO STORAGE CREDENZA, DOOR, 20"D x 45"W x 20"H, RIGHT HAND, WITH ZO BASE	\$ 1,465.00	56.1%
ZSCRXDO204520R-N	ZO STORAGE CREDENZA, DOOR, 20"D x 45"W x 20"H, RIGHT HAND, NO BASE (REMOVES 5" FROM OVERAL HEIGHT)	\$ 920.00	56.1%
ZSCRXDO204520R-P	ZO STORAGE CREDENZA, DOOR, 20"D x 45"W x 20"H, RIGHT HAND, WITH BLADE BASE	\$ 1,130.00	56.1%
ZSCRXDO204526L-M	ZO STORAGE CREDENZA, DOOR, OPEN, 20"D x 45"W x 26"H, LEFT HAND, WITH ZO BASE	\$ 1,635.00	56.1%
ZSCRXDO204526L-N	ZO STORAGE CREDENZA, DOOR, OPEN, 20"D x 45"W x 26"H, LEFT HAND, NO BASE (REMOVES 5" FROM OVERAL HEIGHT)	\$ 1,090.00	56.1%
ZSCRXDO204526L-P	ZO STORAGE CREDENZA, DOOR, OPEN, 20"D x 45"W x 26"H, LEFT HAND, WITH BLADE BASE	\$ 1,300.00	56.1%
ZSCRXDO204526R-M	ZO STORAGE CREDENZA, DOOR, OPEN, 20"D x 45"W x 26"H, RIGHT HAND, WITH ZO BASE	\$ 1,635.00	56.1%
ZSCRXDO204526R-N	ZO STORAGE CREDENZA, DOOR, OPEN, 20"D x 45"W x 26"H, RIGHT HAND, NO BASE (REMOVES 5" FROM OVERAL HEIGHT)	\$ 1,090.00	56.1%
ZSCRXDO204526R-P	ZO STORAGE CREDENZA, DOOR, OPEN, 20"D x 45"W x 26"H, RIGHT HAND, WITH BLADE BASE	\$ 1,300.00	56.1%
ZSCRXF203020N-M	ZO STORAGE CREDENZA, FILE, 20"D x 30"W x 20"H, WITH ZO BASE	\$ 1,735.00	56.1%
ZSCRXF203020N-N	ZO STORAGE CREDENZA, FILE, 20"D x 30"W x 20"H, NO BASE (REMOVES 5" FROM OVERAL HEIGHT)	\$ 1,190.00	56.1%
ZSCRXF203020N-P	ZO STORAGE CREDENZA, FILE, 20"D x 30"W x 20"H, WITH BLADE BASE	\$ 1,400.00	56.1%
ZSCRXF203026N-M	ZO STORAGE CREDENZA, FILE, 20"D x 30"W x 26"H, WITH ZO BASE	\$ 1,975.00	56.1%
ZSCRXF203026N-N	ZO STORAGE CREDENZA, FILE, 20"D x 30"W x 26"H, NO BASE (REMOVES 5" FROM OVERAL HEIGHT)	\$ 1,430.00	56.1%

ZSCRXF203026N-P	ZO STORAGE CREDENZA, FILE, 20"D x 30"W x 26"H, WITH BLADE BASE	\$ 1,640.00	56.1%
ZSCRXF203620N-M	ZO STORAGE CREDENZA, FILE, 20"D x 36"W x 20"H, WITH ZO BASE	\$ 1,825.00	56.1%
ZSCRXF203620N-N	ZO STORAGE CREDENZA, FILE, 20"D x 36"W x 20"H, NO BASE (REMOVES 5" FROM OVERAL HEIGHT)	\$ 1,280.00	56.1%
ZSCRXF203620N-P	ZO STORAGE CREDENZA, FILE, 20"D x 36"W x 20"H, WITH BLADE BASE	\$ 1,490.00	56.1%
ZSCRXF203626N-M	ZO STORAGE CREDENZA, FILE, 20"D x 36"W x 26"H, WITH ZO BASE	\$ 2,095.00	56.1%
ZSCRXF203626N-N	ZO STORAGE CREDENZA, FILE, 20"D x 36"W x 26"H, NO BASE (REMOVES 5" FROM OVERAL HEIGHT)	\$ 1,550.00	56.1%
ZSCRXF203626N-P	ZO STORAGE CREDENZA, FILE, 20"D x 36"W x 26"H, WITH BLADE BASE	\$ 1,760.00	56.1%
ZSCRXF204520L-M	ZO STORAGE CREDENZA, FILE, 20"D x 45"W x 20"H, LEFT HAND, WITH ZO BASE	\$ 1,895.00	56.1%
ZSCRXF204520L-N	ZO STORAGE CREDENZA, FILE, 20"D x 45"W x 20"H, LEFT HAND, NO BASE (REMOVES 5" FROM OVERAL HEIGHT)	\$ 1,350.00	56.1%
ZSCRXF204520L-P	ZO STORAGE CREDENZA, FILE, 20"D x 45"W x 20"H, LEFT HAND, WITH BLADE BASE	\$ 1,560.00	56.1%
ZSCRXF204520R-M	ZO STORAGE CREDENZA, FILE, 20"D x 45"W x 20"H, RIGHT HAND, WITH ZO BASE	\$ 1,895.00	56.1%
ZSCRXF204520R-N	ZO STORAGE CREDENZA, FILE, 20"D x 45"W x 20"H, RIGHT HAND, NO BASE (REMOVES 5" FROM OVERAL HEIGHT)	\$ 1,350.00	56.1%
ZSCRXF204520R-P	ZO STORAGE CREDENZA, FILE, 20"D x 45"W x 20"H, RIGHT HAND, WITH BLADE BASE	\$ 1,560.00	56.1%
ZSCRXF204526L-M	ZO STORAGE CREDENZA, FILE, 20"D x 45"W x 26"H, LEFT HAND, WITH ZO BASE	\$ 2,185.00	56.1%
ZSCRXF204526L-N	ZO STORAGE CREDENZA, FILE, 20"D x 45"W x 26"H, LEFT HAND, NO BASE (REMOVES 5" FROM OVERAL HEIGHT)	\$ 1,640.00	56.1%
ZSCRXF204526L-P	ZO STORAGE CREDENZA, FILE, 20"D x 45"W x 26"H, LEFT HAND, WITH BLADE BASE	\$ 1,850.00	56.1%

ZSCRXF204526R-M	ZO STORAGE CREDENZA, FILE, 20"D x 45"W x 26"H, RIGHT HAND, WITH ZO BASE	\$ 2,185.00	56.1%
ZSCRXF204526R-N	ZO STORAGE CREDENZA, FILE, 20"D x 45"W x 26"H, RIGHT HAND, NO BASE (REMOVES 5" FROM OVERAL HEIGHT)	\$ 1,640.00	56.1%
ZSCRXF204526R-P	ZO STORAGE CREDENZA, FILE, 20"D x 45"W x 26"H, RIGHT HAND, WITH BLADE BASE	\$ 1,850.00	56.1%
ZSCRXFS204526L-M	ZO STORAGE CREDENZA, FILE SIDE, 20"D x 45"W x 26"H, LEFT HAND, WITH ZO BASE	\$ 1,825.00	56.1%
ZSCRXFS204526L-N	ZO STORAGE CREDENZA, FILE SIDE, 20"D x 45"W x 26"H, LEFT HAND, NO BASE (REMOVES 5" FROM OVERAL HEIGHT)	\$ 1,280.00	56.1%
ZSCRXFS204526L-P	ZO STORAGE CREDENZA, FILE SIDE, 20"D x 45"W x 26"H, LEFT HAND, WITH BLADE BASE	\$ 1,490.00	56.1%
ZSCRXFS204526R-M	ZO STORAGE CREDENZA, FILE SIDE, 20"D x 45"W x 26"H, RIGHT HAND, WITH ZO BASE	\$ 1,825.00	56.1%
ZSCRXFS204526R-N	ZO STORAGE CREDENZA, FILE SIDE, 20"D x 45"W x 26"H, RIGHT HAND, NO BASE (REMOVES 5" FROM OVERAL HEIGHT)	\$ 1,280.00	56.1%
ZSCRXFS204526R-P	ZO STORAGE CREDENZA, FILE SIDE, 20"D x 45"W x 26"H, RIGHT HAND, WITH BLADE BASE	\$ 1,490.00	56.1%
ZSCRXO203020N-M	ZO STORAGE CREDENZA, OPEN, 20"D x 30"W x 20"H, WITH ZO BASE	\$ 1,055.00	56.1%
ZSCRXO203020N-N	ZO STORAGE CREDENZA, OPEN, 20"D x 30"W x 20"H, NO BASE (REMOVES 5" FROM OVERAL HEIGHT)	\$ 510.00	56.1%
ZSCRXO203020N-P	ZO STORAGE CREDENZA, OPEN, 20"D x 30"W x 20"H, WITH BLADE BASE	\$ 720.00	56.1%
ZSCRXO203026N-M	ZO STORAGE CREDENZA, OPEN, 20"D x 30"W x 26"H, WITH ZO BASE	\$ 1,155.00	56.1%
ZSCRXO203026N-N	ZO STORAGE CREDENZA, OPEN, 20"D x 30"W x 26"H, NO BASE (REMOVES 5" FROM OVERAL HEIGHT)	\$ 610.00	56.1%
ZSCRXO203026N-P	ZO STORAGE CREDENZA, OPEN, 20"D x 30"W x 26"H, WITH BLADE BASE	\$ 820.00	56.1%

ZSCRXX0203620N-M	ZO STORAGE CREDENZA, OPEN, 20"D x 36"W x 20"H, WITH ZO BASE	\$ 1,145.00	56.1%
ZSCRXX0203620N-N	ZO STORAGE CREDENZA, OPEN, 20"D x 36"W x 20"H, NO BASE (REMOVES 5" FROM OVERAL HEIGHT)	\$ 600.00	56.1%
ZSCRXX0203620N-P	ZO STORAGE CREDENZA, OPEN, 20"D x 36"W x 20"H, WITH BLADE BASE	\$ 810.00	56.1%
ZSCRXX0203626N-M	ZO STORAGE CREDENZA, OPEN, 20"D x 36"W x 26"H, WITH ZO BASE	\$ 1,295.00	56.1%
ZSCRXX0203626N-N	ZO STORAGE CREDENZA, OPEN, 20"D x 36"W x 26"H, NO BASE (REMOVES 5" FROM OVERAL HEIGHT)	\$ 750.00	56.1%
ZSCRXX0203626N-P	ZO STORAGE CREDENZA, OPEN, 20"D x 36"W x 26"H, WITH BLADE BASE	\$ 960.00	56.1%
ZSCRXX0204520L-M	ZO STORAGE CREDENZA, OPEN, 20"D x 45"W x 20"H, LEFT HAND, WITH ZO BASE	\$ 1,215.00	56.1%
ZSCRXX0204520L-N	ZO STORAGE CREDENZA, OPEN, 20"D x 45"W x 20"H, LEFT HAND, NO BASE (REMOVES 5" FROM OVERAL HEIGHT)	\$ 670.00	56.1%
ZSCRXX0204520L-P	ZO STORAGE CREDENZA, OPEN, 20"D x 45"W x 20"H, LEFT HAND, WITH BLADE BASE	\$ 880.00	56.1%
ZSCRXX0204520R-M	ZO STORAGE CREDENZA, OPEN, 20"D x 45"W x 20"H, RIGHT HAND, WITH ZO BASE	\$ 1,215.00	56.1%
ZSCRXX0204520R-N	ZO STORAGE CREDENZA, OPEN, 20"D x 45"W x 20"H, RIGHT HAND, NO BASE (REMOVES 5" FROM OVERAL HEIGHT)	\$ 670.00	56.1%
ZSCRXX0204520R-P	ZO STORAGE CREDENZA, OPEN, 20"D x 45"W x 20"H, RIGHT HAND, WITH BLADE BASE	\$ 880.00	56.1%
ZSCRXX0204526L-M	ZO STORAGE CREDENZA, OPEN, 20"D x 45"W x 26"H, LEFT HAND, WITH ZO BASE	\$ 1,365.00	56.1%
ZSCRXX0204526L-N	ZO STORAGE CREDENZA, OPEN, 20"D x 45"W x 26"H, LEFT HAND, NO BASE (REMOVES 5" FROM OVERAL HEIGHT)	\$ 820.00	56.1%
ZSCRXX0204526L-P	ZO STORAGE CREDENZA, OPEN, 20"D x 45"W x 26"H, LEFT HAND, WITH BLADE BASE	\$ 1,030.00	56.1%
ZSCRXX0204526R-M	ZO STORAGE CREDENZA, OPEN, 20"D x 45"W x 26"H, RIGHT HAND, WITH ZO BASE	\$ 1,365.00	56.1%

ZSCRXO204526R-N	ZO STORAGE CREDENZA, OPEN, 20"D x 45"W x 26"H, RIGHT HAND, NO BASE (REMOVES 5" FROM OVERALL HEIGHT)	\$ 820.00	56.1%
ZSCRXO204526R-P	ZO STORAGE CREDENZA, OPEN, 20"D x 45"W x 26"H, RIGHT HAND, WITH BLADE BASE	\$ 1,030.00	56.1%
ZSCT241020-N	SIDECAR STORAGE WITH TOWBAR, 24"D x 10"W x 20"H, WITHOUT USB	\$ 800.00	56.1%
ZSCT241020-USB	SIDECAR STORAGE WITH TOWBAR, 24"D x 10"W x 20"H, WITH USB	\$ 980.00	56.1%
ZSCT241520-N	SIDECAR STORAGE WITH TOWBAR, 24"D x 15"W x 20"H, WITHOUT USB	\$ 930.00	56.1%
ZSCT241520-USB	SIDECAR STORAGE WITH TOWBAR, 24"D x 15"W x 20"H, WITH USB	\$ 1,110.00	56.1%
ZSPE2BF201526F	ZO STORAGE PEDESTAL, 2 BOX, FILE, 20"D x 15"W x 26"H	\$ 1,260.00	56.1%
ZSPE2BF201526F-P	ZO STORAGE PEDESTAL, 2 BOX, FILE, 20"D x 15"W x 26"H, WITH CUSHION	\$ 1,375.00	56.1%
ZSPE2BF201528M	ZO STORAGE PEDESTAL, 2 BOX, FILE, 20"D x 15"W x 28"H, MOBILE	\$ 1,295.00	56.1%
ZSPE2BF201528M-P	ZO STORAGE PEDESTAL, 2 BOX, FILE, 20"D x 15"W x 28"H, MOBILE, WITH CUSHION	\$ 1,410.00	56.1%
ZSPE2BF241526F	ZO STORAGE PEDESTAL, 2 BOX, FILE, 24"D x 15"W x 26"H	\$ 1,300.00	56.1%
ZSPE2BF241526F-P	ZO STORAGE PEDESTAL, 2 BOX, FILE, 24"D x 15"W x 26"H, WITH CUSHION	\$ 1,415.00	56.1%
ZSPE2BF241528M	ZO STORAGE PEDESTAL, 2 BOX, FILE, 24"D x 15"W x 28"H, MOBILE	\$ 1,335.00	56.1%
ZSPE2BF241528M-P	ZO STORAGE PEDESTAL, 2 BOX, FILE, 24"D x 15"W x 28"H, MOBILE, WITH CUSHION	\$ 1,450.00	56.1%
ZSPE2BF301526F	ZO STORAGE PEDESTAL, 2 BOX, FILE, 30"D x 15"W x 26"H	\$ 1,430.00	56.1%
ZSPE2BF301526F-P	ZO STORAGE PEDESTAL, 2 BOX, FILE, 30"D x 15"W x 26"H, WITH CUSHION	\$ 1,545.00	56.1%
ZSPE2BF301528M	ZO STORAGE PEDESTAL, 2 BOX, FILE, 30"D x 15"W x 28"H, MOBILE	\$ 1,465.00	56.1%
ZSPE2BF301528M-P	ZO STORAGE PEDESTAL, 2 BOX, FILE, 30"D x 15"W x 28"H, MOBILE, WITH CUSHION	\$ 1,580.00	56.1%

ZSPE2BFT202426L	ZO STORAGE PEDESTAL, 2 BOX, FILE, THROUGH, 20"D x 24"W x 26"H, LEFT HAND	\$ 1,360.00	56.1%
ZSPE2BFT202426R	ZO STORAGE PEDESTAL, 2 BOX, FILE, THROUGH, 20"D x 24"W x 26"H, RIGHT HAND	\$ 1,360.00	56.1%
ZSPE2BFT203026L	ZO STORAGE PEDESTAL, 2 BOX, FILE, THROUGH, 20"D x 30"W x 26"H, LEFT HAND	\$ 1,400.00	56.1%
ZSPE2BFT203026R	ZO STORAGE PEDESTAL, 2 BOX, FILE, THROUGH, 20"D x 30"W x 26"H, RIGHT HAND	\$ 1,400.00	56.1%
ZSPE2BFT242426L	ZO STORAGE PEDESTAL, 2 BOX, FILE, THROUGH, 24"D x 24"W x 26"H, LEFT HAND	\$ 1,530.00	56.1%
ZSPE2BFT242426R	ZO STORAGE PEDESTAL, 2 BOX, FILE, THROUGH, 24"D x 24"W x 26"H, RIGHT HAND	\$ 1,530.00	56.1%
ZSPE2BFT243026L	ZO STORAGE PEDESTAL, 2 BOX, FILE, THROUGH, 24"D x 30"W x 26"H, LEFT HAND	\$ 1,410.00	56.1%
ZSPE2BFT243026R	ZO STORAGE PEDESTAL, 2 BOX, FILE, THROUGH, 24"D x 30"W x 26"H, RIGHT HAND	\$ 1,410.00	56.1%
ZSPE2BFT302426L	ZO STORAGE PEDESTAL, 2 BOX, FILE, THROUGH, 30"D x 24"W x 26"H, LEFT HAND	\$ 1,450.00	56.1%
ZSPE2BFT302426R	ZO STORAGE PEDESTAL, 2 BOX, FILE, THROUGH, 30"D x 24"W x 26"H, RIGHT HAND	\$ 1,450.00	56.1%
ZSPE2BFT303026L	ZO STORAGE PEDESTAL, 2 BOX, FILE, THROUGH, 30"D x 30"W x 26"H, LEFT HAND	\$ 1,580.00	56.1%
ZSPE2BFT303026R	ZO STORAGE PEDESTAL, 2 BOX, FILE, THROUGH, 30"D x 30"W x 26"H, RIGHT HAND	\$ 1,580.00	56.1%
ZSPE2F201526F	ZO STORAGE PEDESTAL, 2 FILE, 20"D x 15"W x 26"H	\$ 1,130.00	56.1%
ZSPE2F201526F-P	ZO STORAGE PEDESTAL, 2 FILE, 20"D x 15"W x 26"H, WITH CUSHION	\$ 1,245.00	56.1%
ZSPE2F201528M	ZO STORAGE PEDESTAL, 2 FILE, 20"D x 15"W x 28"H, MOBILE	\$ 1,165.00	56.1%
ZSPE2F201528M-P	ZO STORAGE PEDESTAL, 2 FILE, 20"D x 15"W x 28"H, MOBILE, WITH CUSHION	\$ 1,280.00	56.1%
ZSPE2F241526F	ZO STORAGE PEDESTAL, 2 FILE, 24"D x 15"W x 26"H	\$ 1,170.00	56.1%

ZSPE2F241526F-P	ZO STORAGE PEDESTAL, 2 FILE, 24"D x 15"W x 26"H, WITH CUSHION	\$ 1,285.00	56.1%
ZSPE2F241528M	ZO STORAGE PEDESTAL, 2 FILE, 24"D x 15"W x 28"H, MOBILE	\$ 1,205.00	56.1%
ZSPE2F241528M-P	ZO STORAGE PEDESTAL, 2 FILE, 24"D x 15"W x 28"H, MOBILE, WITH CUSHION	\$ 1,320.00	56.1%
ZSPE2F301526F	ZO STORAGE PEDESTAL, 2 FILE, 30"D x 15"W x 26"H	\$ 1,280.00	56.1%
ZSPE2F301526F-P	ZO STORAGE PEDESTAL, 2 FILE, 30"D x 15"W x 26"H, WITH CUSHION	\$ 1,395.00	56.1%
ZSPE2F301528M	ZO STORAGE PEDESTAL, 2 FILE, 30"D x 15"W x 28"H, MOBILE	\$ 1,315.00	56.1%
ZSPE2F301528M-P	ZO STORAGE PEDESTAL, 2 FILE, 30"D x 15"W x 28"H, MOBILE, WITH CUSHION	\$ 1,430.00	56.1%
ZSPE2FT202426L	ZO STORAGE PEDESTAL, 2 FILE, THROUGH, 20"D x 24"W x 26"H, LEFT HAND	\$ 1,230.00	56.1%
ZSPE2FT202426R	ZO STORAGE PEDESTAL, 2 FILE, THROUGH, 20"D x 24"W x 26"H, RIGHT HAND	\$ 1,230.00	56.1%
ZSPE2FT203026L	ZO STORAGE PEDESTAL, 2 FILE, THROUGH, 20"D x 30"W x 26"H, LEFT HAND	\$ 1,280.00	56.1%
ZSPE2FT203026R	ZO STORAGE PEDESTAL, 2 FILE, THROUGH, 20"D x 30"W x 26"H, RIGHT HAND	\$ 1,280.00	56.1%
ZSPE2FT242426L	ZO STORAGE PEDESTAL, 2 FILE, THROUGH, 24"D x 24"W x 26"H, LEFT HAND	\$ 1,380.00	56.1%
ZSPE2FT242426R	ZO STORAGE PEDESTAL, 2 FILE, THROUGH, 24"D x 24"W x 26"H, RIGHT HAND	\$ 1,380.00	56.1%
ZSPE2FT243026L	ZO STORAGE PEDESTAL, 2 FILE, THROUGH, 24"D x 30"W x 26"H, LEFT HAND	\$ 1,290.00	56.1%
ZSPE2FT243026R	ZO STORAGE PEDESTAL, 2 FILE, THROUGH, 24"D x 30"W x 26"H, RIGHT HAND	\$ 1,290.00	56.1%
ZSPE2FT302426L	ZO STORAGE PEDESTAL, 2 FILE, THROUGH, 30"D x 24"W x 26"H, LEFT HAND	\$ 1,330.00	56.1%
ZSPE2FT302426R	ZO STORAGE PEDESTAL, 2 FILE, THROUGH, 30"D x 24"W x 26"H, RIGHT HAND	\$ 1,330.00	56.1%

ZSPE2FT303026L	ZO STORAGE PEDESTAL, 2 FILE, THROUGH, 30"D x 30"W x 26"H, LEFT HAND	\$ 1,430.00	56.1%
ZSPE2FT303026R	ZO STORAGE PEDESTAL, 2 FILE, THROUGH, 30"D x 30"W x 26"H, RIGHT HAND	\$ 1,430.00	56.1%
ZSPEBF201220F	ZO STORAGE PEDESTAL, BOX, FILE, 20"D x 12"W x 20"H	\$ 860.00	56.1%
ZSPEBF201220F-P	ZO STORAGE PEDESTAL, BOX, FILE, 20"D x 12"W x 20"H, WITH CUSHION	\$ 975.00	56.1%
ZSPEBF201222M	ZO STORAGE PEDESTAL, BOX, FILE, 20"D x 12"W x 22"H, MOBILE	\$ 895.00	56.1%
ZSPEBF201222M-P	ZO STORAGE PEDESTAL, BOX, FILE, 20"D x 12"W x 22"H, MOBILE, WITH CUSHION	\$ 1,010.00	56.1%
ZSPEBF201520F	ZO STORAGE PEDESTAL, BOX, FILE, 20"D x 15"W x 20"H	\$ 860.00	56.1%
ZSPEBF201520F-P	ZO STORAGE PEDESTAL, BOX, FILE, 20"D x 15"W x 20"H, WITH CUSHION	\$ 975.00	56.1%
ZSPEBF201522M	ZO STORAGE PEDESTAL, BOX, FILE, 20"D x 15"W x 22"H, MOBILE	\$ 895.00	56.1%
ZSPEBF201522M-P	ZO STORAGE PEDESTAL, BOX, FILE, 20"D x 15"W x 22"H, MOBILE, WITH CUSHION	\$ 1,010.00	56.1%
ZSPEBF241220F	ZO STORAGE PEDESTAL, BOX, FILE, 24"D x 12"W x 20"H	\$ 890.00	56.1%
ZSPEBF241220F-P	ZO STORAGE PEDESTAL, BOX, FILE, 24"D x 12"W x 20"H, WITH CUSHION	\$ 1,005.00	56.1%
ZSPEBF241222M	ZO STORAGE PEDESTAL, BOX, FILE, 24"D x 12"W x 22"H, MOBILE	\$ 925.00	56.1%
ZSPEBF241222M-P	ZO STORAGE PEDESTAL, BOX, FILE, 24"D x 12"W x 22"H, MOBILE, WITH CUSHION	\$ 1,040.00	56.1%
ZSPEBF241520F	ZO STORAGE PEDESTAL, BOX, FILE, 24"D x 15"W x 20"H	\$ 890.00	56.1%
ZSPEBF241520F-P	ZO STORAGE PEDESTAL, BOX, FILE, 24"D x 15"W x 20"H, WITH CUSHION	\$ 1,005.00	56.1%
ZSPEBF241522M	ZO STORAGE PEDESTAL, BOX, FILE, 24"D x 15"W x 22"H, MOBILE	\$ 925.00	56.1%
ZSPEBF241522M-P	ZO STORAGE PEDESTAL, BOX, FILE, 24"D x 15"W x 22"H, MOBILE, WITH CUSHION	\$ 1,040.00	56.1%
ZSPEBF301220F	ZO STORAGE PEDESTAL, BOX, FILE, 30"D x 12"W x 20"H	\$ 930.00	56.1%

ZSPEBF301220F-P	ZO STORAGE PEDESTAL, BOX, FILE, 30"D x 12"W x 20"H, WITH CUSHION	\$ 1,045.00	56.1%
ZSPEBF301222M	ZO STORAGE PEDESTAL, BOX, FILE, 30"D x 12"W x 22"H, MOBILE	\$ 965.00	56.1%
ZSPEBF301222M-P	ZO STORAGE PEDESTAL, BOX, FILE, 30"D x 12"W x 22"H, MOBILE, WITH CUSHION	\$ 1,080.00	56.1%
ZSPEBF301520F	ZO STORAGE PEDESTAL, BOX, FILE, 30"D x 15"W x 20"H	\$ 930.00	56.1%
ZSPEBF301520F-P	ZO STORAGE PEDESTAL, BOX, FILE, 30"D x 15"W x 20"H, WITH CUSHION	\$ 1,045.00	56.1%
ZSPEBF301522M	ZO STORAGE PEDESTAL, BOX, FILE, 30"D x 15"W x 22"H, MOBILE	\$ 965.00	56.1%
ZSPEBF301522M-P	ZO STORAGE PEDESTAL, BOX, FILE, 30"D x 15"W x 22"H, MOBILE, WITH CUSHION	\$ 1,080.00	56.1%
ZSPED201526L	ZO STORAGE PEDESTAL, DOOR, 20"D x 15"W x 26"H, LEFT HAND	\$ 660.00	56.1%
ZSPED201526R	ZO STORAGE PEDESTAL, DOOR, 20"D x 15"W x 26"H, RIGHT HAND	\$ 660.00	56.1%
ZSPED241526L	ZO STORAGE PEDESTAL, DOOR, 24"D x 15"W x 26"H, LEFT HAND	\$ 680.00	56.1%
ZSPED241526R	ZO STORAGE PEDESTAL, DOOR, 24"D x 15"W x 26"H, RIGHT HAND	\$ 680.00	56.1%
ZSPED301526L	ZO STORAGE PEDESTAL, DOOR, 30"D x 15"W x 26"H, LEFT HAND	\$ 720.00	56.1%
ZSPED301526R	ZO STORAGE PEDESTAL, DOOR, 30"D x 15"W x 26"H, RIGHT HAND	\$ 720.00	56.1%
ZSPEO201526F	ZO STORAGE PEDESTAL, OPEN, 20"D x 15"W x 26"H, FIXED	\$ 470.00	56.1%
ZSPEO241526F	ZO STORAGE PEDESTAL, OPEN, 24"D x 15"W x 26"H, FIXED	\$ 500.00	56.1%
ZSPEO301526F	ZO STORAGE PEDESTAL, OPEN, 30"D x 15"W x 26"H, FIXED	\$ 530.00	56.1%
ZSPEOT202426L	ZO STORAGE PEDESTAL, OPEN, THROUGH, 20"D x 24"W x 26"H, LEFT HAND	\$ 620.00	56.1%
ZSPEOT202426R	ZO STORAGE PEDESTAL, OPEN, THROUGH, 20"D x 24"W x 26"H, RIGHT HAND	\$ 620.00	56.1%

ZSPEOT203026L	ZO STORAGE PEDESTAL, OPEN, THROUGH, 20"D x 30"W x 26"H, LEFT HAND	\$ 680.00	56.1%
ZSPEOT203026R	ZO STORAGE PEDESTAL, OPEN, THROUGH, 20"D x 30"W x 26"H, RIGHT HAND	\$ 680.00	56.1%
ZSPEOT242426L	ZO STORAGE PEDESTAL, OPEN, THROUGH, 24"D x 24"W x 26"H, LEFT HAND	\$ 670.00	56.1%
ZSPEOT242426R	ZO STORAGE PEDESTAL, OPEN, THROUGH, 24"D x 24"W x 26"H, RIGHT HAND	\$ 670.00	56.1%
ZSPEOT243026L	ZO STORAGE PEDESTAL, OPEN, THROUGH, 24"D x 30"W x 26"H, LEFT HAND	\$ 720.00	56.1%
ZSPEOT243026R	ZO STORAGE PEDESTAL, OPEN, THROUGH, 24"D x 30"W x 26"H, RIGHT HAND	\$ 720.00	56.1%
ZSPEOT302426L	ZO STORAGE PEDESTAL, OPEN, THROUGH, 30"D x 24"W x 26"H, LEFT HAND	\$ 720.00	56.1%
ZSPEOT302426R	ZO STORAGE PEDESTAL, OPEN, THROUGH, 30"D x 24"W x 26"H, RIGHT HAND	\$ 720.00	56.1%
ZSPEOT303026L	ZO STORAGE PEDESTAL, OPEN, THROUGH, 30"D x 30"W x 26"H, LEFT HAND	\$ 780.00	56.1%
ZSPEOT303026R	ZO STORAGE PEDESTAL, OPEN, THROUGH, 30"D x 30"W x 26"H, RIGHT HAND	\$ 780.00	56.1%
ZSPEPBF201524F	ZO STORAGE PEDESTAL, PENCIL, BOX, FILE, 20"D x 15"W x 24"H	\$ 1,090.00	56.1%
ZSPEPBF201524F-P	ZO STORAGE PEDESTAL, PENCIL, BOX, FILE, 20"D x 15"W x 24"H, WITH CUSHION	\$ 1,205.00	56.1%
ZSPEPBF201526M	ZO STORAGE PEDESTAL, PENCIL, BOX, FILE, 20"D x 15"W x 26"H, MOBILE	\$ 1,125.00	56.1%
ZSPEPBF201526M-P	ZO STORAGE PEDESTAL, PENCIL, BOX, FILE, 20"D x 15"W x 26"H, MOBILE, WITH CUSHION	\$ 1,240.00	56.1%
ZSPEPBF241524F	ZO STORAGE PEDESTAL, PENCIL, BOX, FILE, 24"D x 15"W x 24"H	\$ 1,110.00	56.1%
ZSPEPBF241524F-P	ZO STORAGE PEDESTAL, PENCIL, BOX, FILE, 24"D x 15"W x 24"H, WITH CUSHION	\$ 1,225.00	56.1%

ZSPEPBF241526M	ZO STORAGE PEDESTAL, PENCIL, BOX, FILE, 24"D x 15"W x 26"H, MOBILE	\$ 1,145.00	56.1%
ZSPEPBF241526M-P	ZO STORAGE PEDESTAL, PENCIL, BOX, FILE, 24"D x 15"W x 26"H, MOBILE, WITH CUSHION	\$ 1,260.00	56.1%
ZSPEPBF301524F	ZO STORAGE PEDESTAL, PENCIL, BOX, FILE, 30"D x 15"W x 24"H	\$ 1,130.00	56.1%
ZSPEPBF301524F-P	ZO STORAGE PEDESTAL, PENCIL, BOX, FILE, 30"D x 15"W x 24"H, WITH CUSHION	\$ 1,245.00	56.1%
ZSPEPBF301526M	ZO STORAGE PEDESTAL, PENCIL, BOX, FILE, 30"D x 15"W x 26"H, MOBILE	\$ 1,165.00	56.1%
ZSPEPBF301526M-P	ZO STORAGE PEDESTAL, PENCIL, BOX, FILE, 30"D x 15"W x 26"H, MOBILE, WITH CUSHION	\$ 1,280.00	56.1%
ZSSKC241542LO	ZO STORAGE SIDEKICK, COMBO, 24"D x 15"W x 42"H, LEFT HAND, OPEN	\$ 1,750.00	56.1%
ZSSKC241542RO	ZO STORAGE SIDEKICK, COMBO, 24"D x 15"W x 42"H, RIGHT HAND, OPEN	\$ 1,750.00	56.1%
ZSSKC241554LO	ZO STORAGE SIDEKICK, COMBO, 24"D x 15"W x 54"H, LEFT HAND, OPEN	\$ 1,790.00	56.1%
ZSSKC241554RO	ZO STORAGE SIDEKICK, COMBO, 24"D x 15"W x 54"H, RIGHT HAND, OPEN	\$ 1,790.00	56.1%
ZSSKC301542LO	ZO STORAGE SIDEKICK, COMBO, 30"D x 15"W x 42"H, LEFT HAND, OPEN	\$ 1,890.00	56.1%
ZSSKC301542RO	ZO STORAGE SIDEKICK, COMBO, 30"D x 15"W x 42"H, RIGHT HAND, OPEN	\$ 1,890.00	56.1%
ZSSKC301554LO	ZO STORAGE SIDEKICK, COMBO, 30"D x 15"W x 54"H, LEFT HAND, OPEN	\$ 1,970.00	56.1%
ZSSKC301554RO	ZO STORAGE SIDEKICK, COMBO, 30"D x 15"W x 54"H, RIGHT HAND, OPEN	\$ 1,970.00	56.1%
ZSSKC361542LO	ZO STORAGE SIDEKICK, COMBO, 36"D x 15"W x 42"H, LEFT HAND, OPEN	\$ 1,930.00	56.1%
ZSSKC361542RO	ZO STORAGE SIDEKICK, COMBO, 36"D x 15"W x 42"H, RIGHT HAND, OPEN	\$ 1,930.00	56.1%

ZSSKC361554LO	ZO STORAGE SIDEKICK, COMBO, 36"D x 15"W x 54"H, LEFT HAND, OPEN	\$ 2,090.00	56.1%
ZSSKC361554RO	ZO STORAGE SIDEKICK, COMBO, 36"D x 15"W x 54"H, RIGHT HAND, OPEN	\$ 2,090.00	56.1%
ZSSKC421542LO	ZO STORAGE SIDEKICK, COMBO, 42"D x 15"W x 42"H, LEFT HAND, OPEN	\$ 1,970.00	56.1%
ZSSKC421542RO	ZO STORAGE SIDEKICK, COMBO, 42"D x 15"W x 42"H, RIGHT HAND, OPEN	\$ 1,970.00	56.1%
ZSSKC421554LO	ZO STORAGE SIDEKICK, COMBO, 42"D x 15"W x 54"H, LEFT HAND, OPEN	\$ 2,140.00	56.1%
ZSSKC421554RO	ZO STORAGE SIDEKICK, COMBO, 42"D x 15"W x 54"H, RIGHT HAND, OPEN	\$ 2,140.00	56.1%
ZSSKCS241542LO	ZO STORAGE SUPPORT SIDEKICK, COMBO, 24"D x 15"W x 42"H, LEFT HAND, OPEN	\$ 1,750.00	56.1%
ZSSKCS241542RO	ZO STORAGE SUPPORT SIDEKICK, COMBO, 24"D x 15"W x 42"H, RIGHT HAND, OPEN	\$ 1,750.00	56.1%
ZSSKCS241554LO	ZO STORAGE SUPPORT SIDEKICK, COMBO, 24"D x 15"W x 54"H, LEFT HAND, OPEN	\$ 1,790.00	56.1%
ZSSKCS241554RO	ZO STORAGE SUPPORT SIDEKICK, COMBO, 24"D x 15"W x 54"H, RIGHT HAND, OPEN	\$ 1,790.00	56.1%
ZSSKCS301542LO	ZO STORAGE SUPPORT SIDEKICK, COMBO, 30"D x 15"W x 42"H, LEFT HAND, OPEN	\$ 1,890.00	56.1%
ZSSKCS301542RO	ZO STORAGE SUPPORT SIDEKICK, COMBO, 30"D x 15"W x 42"H, RIGHT HAND, OPEN	\$ 1,890.00	56.1%
ZSSKCS301554LO	ZO STORAGE SUPPORT SIDEKICK, COMBO, 30"D x 15"W x 54"H, LEFT HAND, OPEN	\$ 1,970.00	56.1%
ZSSKCS301554RO	ZO STORAGE SUPPORT SIDEKICK, COMBO, 30"D x 15"W x 54"H, RIGHT HAND, OPEN	\$ 1,970.00	56.1%
ZSSKCS361542LO	ZO STORAGE SUPPORT SIDEKICK, COMBO, 36"D x 15"W x 42"H, LEFT HAND, OPEN	\$ 1,930.00	56.1%
ZSSKCS361542RO	ZO STORAGE SUPPORT SIDEKICK, COMBO, 36"D x 15"W x 42"H, RIGHT HAND, OPEN	\$ 1,930.00	56.1%

ZSSKCS361554LO	ZO STORAGE SUPPORT SIDEKICK, COMBO, 36"D x 15"W x 54"H, LEFT HAND, OPEN	\$ 2,090.00	56.1%
ZSSKCS361554RO	ZO STORAGE SUPPORT SIDEKICK, COMBO, 36"D x 15"W x 54"H, RIGHT HAND, OPEN	\$ 2,090.00	56.1%
ZSSKCS421542LO	ZO STORAGE SUPPORT SIDEKICK, COMBO, 42"D x 15"W x 42"H, LEFT HAND, OPEN	\$ 1,970.00	56.1%
ZSSKCS421542RO	ZO STORAGE SUPPORT SIDEKICK, COMBO, 42"D x 15"W x 42"H, RIGHT HAND, OPEN	\$ 1,970.00	56.1%
ZSSKCS421554LO	ZO STORAGE SUPPORT SIDEKICK, COMBO, 42"D x 15"W x 54"H, LEFT HAND, OPEN	\$ 2,140.00	56.1%
ZSSKCS421554RO	ZO STORAGE SUPPORT SIDEKICK, COMBO, 42"D x 15"W x 54"H, RIGHT HAND, OPEN	\$ 2,140.00	56.1%
ZSSKCW242442LO	ZO STORAGE SIDEKICK, COMBO, WARDROBE, 24"D x 24"W x 42"H, LEFT HAND, OPEN	\$ 2,080.00	56.1%
ZSSKCW242442RO	ZO STORAGE SIDEKICK, COMBO, WARDROBE, 24"D x 24"W x 42"H, RIGHT HAND, OPEN	\$ 2,080.00	56.1%
ZSSKCW242454LO	ZO STORAGE SIDEKICK, COMBO, WARDROBE, 24"D x 24"W x 54"H, LEFT HAND, OPEN	\$ 2,280.00	56.1%
ZSSKCW242454RO	ZO STORAGE SIDEKICK, COMBO, WARDROBE, 24"D x 24"W x 54"H, RIGHT HAND, OPEN	\$ 2,280.00	56.1%
ZSSKCW302442LO	ZO STORAGE SIDEKICK, COMBO, WARDROBE, 30"D x 24"W x 42"H, LEFT HAND, OPEN	\$ 2,220.00	56.1%
ZSSKCW302442RO	ZO STORAGE SIDEKICK, COMBO, WARDROBE, 30"D x 24"W x 42"H, RIGHT HAND, OPEN	\$ 2,220.00	56.1%
ZSSKCW302454LO	ZO STORAGE SIDEKICK, COMBO, WARDROBE, 30"D x 24"W x 54"H, LEFT HAND, OPEN	\$ 2,440.00	56.1%
ZSSKCW302454RO	ZO STORAGE SIDEKICK, COMBO, WARDROBE, 30"D x 24"W x 54"H, RIGHT HAND, OPEN	\$ 2,440.00	56.1%
ZSSKCSWS242442LO	ZO STORAGE SUPPORT SIDEKICK, COMBO, 24"D x 24"W x 42"H, LEFT HAND, OPEN	\$ 2,080.00	56.1%
ZSSKCSWS242442RO	ZO STORAGE SUPPORT SIDEKICK, COMBO, 24"D x 24"W x 42"H, RIGHT HAND, OPEN	\$ 2,080.00	56.1%

ZSSKCWS242454LO	ZO STORAGE SUPPORT SIDEKICK, COMBO, 24"D x 24"W x 54"H, LEFT HAND, OPEN	\$ 2,280.00	56.1%
ZSSKCWS242454RO	ZO STORAGE SUPPORT SIDEKICK, COMBO, 24"D x 24"W x 54"H, RIGHT HAND, OPEN	\$ 2,280.00	56.1%
ZSSKCWS302442LO	ZO STORAGE SUPPORT SIDEKICK, COMBO, 30"D x 24"W x 42"H, LEFT HAND, OPEN	\$ 2,220.00	56.1%
ZSSKCWS302442RO	ZO STORAGE SUPPORT SIDEKICK, COMBO, 30"D x 24"W x 42"H, RIGHT HAND, OPEN	\$ 2,220.00	56.1%
ZSSKCWS302454LO	ZO STORAGE SUPPORT SIDEKICK, COMBO, 30"D x 24"W x 54"H, LEFT HAND, OPEN	\$ 2,440.00	56.1%
ZSSKCWS302454RO	ZO STORAGE SUPPORT SIDEKICK, COMBO, 30"D x 24"W x 54"H, RIGHT HAND, OPEN	\$ 2,440.00	56.1%
ZSSKF241542LO	ZO STORAGE SIDEKICK, FILE, 24"D x 15"W x 42"H, LEFT HAND, OPEN	\$ 1,600.00	56.1%
ZSSKF241542RO	ZO STORAGE SIDEKICK, FILE, 24"D x 15"W x 42"H, RIGHT HAND, OPEN	\$ 1,600.00	56.1%
ZSSKF241554LO	ZO STORAGE SIDEKICK, FILE, 24"D x 15"W x 54"H, LEFT HAND, OPEN	\$ 1,650.00	56.1%
ZSSKF241554RO	ZO STORAGE SIDEKICK, FILE, 24"D x 15"W x 54"H, RIGHT HAND, OPEN	\$ 1,650.00	56.1%
ZSSKF301542LO	ZO STORAGE SIDEKICK, FILE, 30"D x 15"W x 42"H, LEFT HAND, OPEN	\$ 1,740.00	56.1%
ZSSKF301542RO	ZO STORAGE SIDEKICK, FILE, 30"D x 15"W x 42"H, RIGHT HAND, OPEN	\$ 1,740.00	56.1%
ZSSKF301554LO	ZO STORAGE SIDEKICK, FILE, 30"D x 15"W x 54"H, LEFT HAND, OPEN	\$ 1,810.00	56.1%
ZSSKF301554RO	ZO STORAGE SIDEKICK, FILE, 30"D x 15"W x 54"H, RIGHT HAND, OPEN	\$ 1,810.00	56.1%
ZSSKF361542LO	ZO STORAGE SIDEKICK, FILE, 36"D x 15"W x 42"H, LEFT HAND, OPEN	\$ 1,770.00	56.1%
ZSSKF361542RO	ZO STORAGE SIDEKICK, FILE, 36"D x 15"W x 42"H, RIGHT HAND, OPEN	\$ 1,770.00	56.1%

ZSSKF361554LO	ZO STORAGE SIDEKICK, FILE, 36"D x 15"W x 54"H, LEFT HAND, OPEN	\$ 1,940.00	56.1%
ZSSKF361554RO	ZO STORAGE SIDEKICK, FILE, 36"D x 15"W x 54"H, RIGHT HAND, OPEN	\$ 1,940.00	56.1%
ZSSKF421542LO	ZO STORAGE SIDEKICK, FILE, 42"D x 15"W x 42"H, LEFT HAND, OPEN	\$ 1,810.00	56.1%
ZSSKF421542RO	ZO STORAGE SIDEKICK, FILE, 42"D x 15"W x 42"H, RIGHT HAND, OPEN	\$ 1,810.00	56.1%
ZSSKF421554LO	ZO STORAGE SIDEKICK, FILE, 42"D x 15"W x 54"H, LEFT HAND, OPEN	\$ 1,980.00	56.1%
ZSSKF421554RO	ZO STORAGE SIDEKICK, FILE, 42"D x 15"W x 54"H, RIGHT HAND, OPEN	\$ 1,980.00	56.1%
ZSSKFS241542LO	ZO STORAGE SUPPORT SIDEKICK, FILE, 24"D x 15"W x 42"H, LEFT HAND, OPEN	\$ 1,600.00	56.1%
ZSSKFS241542RO	ZO STORAGE SUPPORT SIDEKICK, FILE, 24"D x 15"W x 42"H, RIGHT HAND, OPEN	\$ 1,600.00	56.1%
ZSSKFS241554LO	ZO STORAGE SUPPORT SIDEKICK, FILE, 24"D x 15"W x 54"H, LEFT HAND, OPEN	\$ 1,650.00	56.1%
ZSSKFS241554RO	ZO STORAGE SUPPORT SIDEKICK, FILE, 24"D x 15"W x 54"H, RIGHT HAND, OPEN	\$ 1,650.00	56.1%
ZSSKFS301542LO	ZO STORAGE SUPPORT SIDEKICK, FILE, 30"D x 15"W x 42"H, LEFT HAND, OPEN	\$ 1,740.00	56.1%
ZSSKFS301542RO	ZO STORAGE SUPPORT SIDEKICK, FILE, 30"D x 15"W x 42"H, RIGHT HAND, OPEN	\$ 1,740.00	56.1%
ZSSKFS301554LO	ZO STORAGE SUPPORT SIDEKICK, FILE, 30"D x 15"W x 54"H, LEFT HAND, OPEN	\$ 1,810.00	56.1%
ZSSKFS301554RO	ZO STORAGE SUPPORT SIDEKICK, FILE, 30"D x 15"W x 54"H, RIGHT HAND, OPEN	\$ 1,810.00	56.1%
ZSSKFS361542LO	ZO STORAGE SUPPORT SIDEKICK, FILE, 36"D x 15"W x 42"H, LEFT HAND, OPEN	\$ 1,770.00	56.1%
ZSSKFS361542RO	ZO STORAGE SUPPORT SIDEKICK, FILE, 36"D x 15"W x 42"H, RIGHT HAND, OPEN	\$ 1,770.00	56.1%

ZSSKFS361554LO	ZO STORAGE SUPPORT SIDEKICK, FILE, 36"D x 15"W x 54"H, LEFT HAND, OPEN	\$ 1,940.00	56.1%
ZSSKFS361554RO	ZO STORAGE SUPPORT SIDEKICK, FILE, 36"D x 15"W x 54"H, RIGHT HAND, OPEN	\$ 1,940.00	56.1%
ZSSKFS421542LO	ZO STORAGE SUPPORT SIDEKICK, FILE, 42"D x 15"W x 42"H, LEFT HAND, OPEN	\$ 1,810.00	56.1%
ZSSKFS421542RO	ZO STORAGE SUPPORT SIDEKICK, FILE, 42"D x 15"W x 42"H, RIGHT HAND, OPEN	\$ 1,810.00	56.1%
ZSSKFS421554LO	ZO STORAGE SUPPORT SIDEKICK, FILE, 42"D x 15"W x 54"H, LEFT HAND, OPEN	\$ 1,980.00	56.1%
ZSSKFS421554RO	ZO STORAGE SUPPORT SIDEKICK, FILE, 42"D x 15"W x 54"H, RIGHT HAND, OPEN	\$ 1,980.00	56.1%
ZSSKFW242442LO	ZO STORAGE SIDEKICK, FILE, WARDROBE, 24"D x 24"W x 42"H, LEFT HAND, OPEN	\$ 1,940.00	56.1%
ZSSKFW242442RO	ZO STORAGE SIDEKICK, FILE, WARDROBE, 24"D x 24"W x 42"H, RIGHT HAND, OPEN	\$ 1,940.00	56.1%
ZSSKFW242454LO	ZO STORAGE SIDEKICK, FILE, WARDROBE, 24"D x 24"W x 54"H, LEFT HAND, OPEN	\$ 2,140.00	56.1%
ZSSKFW242454RO	ZO STORAGE SIDEKICK, FILE, WARDROBE, 24"D x 24"W x 54"H, RIGHT HAND, OPEN	\$ 2,140.00	56.1%
ZSSKFW302442LO	ZO STORAGE SIDEKICK, FILE, WARDROBE, 30"D x 24"W x 42"H, LEFT HAND, OPEN	\$ 2,060.00	56.1%
ZSSKFW302442RO	ZO STORAGE SIDEKICK, FILE, WARDROBE, 30"D x 24"W x 42"H, RIGHT HAND, OPEN	\$ 2,060.00	56.1%
ZSSKFW302454LO	ZO STORAGE SIDEKICK, FILE, WARDROBE, 30"D x 24"W x 54"H, LEFT HAND, OPEN	\$ 2,280.00	56.1%
ZSSKFW302454RO	ZO STORAGE SIDEKICK, FILE, WARDROBE, 30"D x 24"W x 54"H, RIGHT HAND, OPEN	\$ 2,280.00	56.1%
ZSSKFWWS242442LO	ZO STORAGE SUPPORT SIDEKICK, FILE, 24"D x 24"W x 42"H, LEFT HAND, OPEN	\$ 1,940.00	56.1%
ZSSKFWWS242442RO	ZO STORAGE SUPPORT SIDEKICK, FILE, 24"D x 24"W x 42"H, RIGHT HAND, OPEN	\$ 1,940.00	56.1%

ZSSKFW242454LO	ZO STORAGE SUPPORT SIDEKICK, FILE, 24"D x 24"W x 54"H, LEFT HAND, OPEN	\$ 2,140.00	56.1%
ZSSKFW242454RO	ZO STORAGE SUPPORT SIDEKICK, FILE, 24"D x 24"W x 54"H, RIGHT HAND, OPEN	\$ 2,140.00	56.1%
ZSSKFW302442LO	ZO STORAGE SUPPORT SIDEKICK, FILE, 30"D x 24"W x 42"H, LEFT HAND, OPEN	\$ 2,060.00	56.1%
ZSSKFW302442RO	ZO STORAGE SUPPORT SIDEKICK, FILE, 30"D x 24"W x 42"H, RIGHT HAND, OPEN	\$ 2,060.00	56.1%
ZSSKFW302454LO	ZO STORAGE SUPPORT SIDEKICK, FILE, 30"D x 24"W x 54"H, LEFT HAND, OPEN	\$ 2,280.00	56.1%
ZSSKFW302454RO	ZO STORAGE SUPPORT SIDEKICK, FILE, 30"D x 24"W x 54"H, RIGHT HAND, OPEN	\$ 2,280.00	56.1%
ZSSTD151227L	ZO STORAGE STACKER, DOOR, 15"D x 12"W x 27"H, LEFT HAND	\$ 660.00	56.1%
ZSSTD151227R	ZO STORAGE STACKER, DOOR, 15"D x 12"W x 27"H, RIGHT HAND	\$ 660.00	56.1%
ZSSTD151240L	ZO STORAGE STACKER, DOOR, 15"D x 12"W x 40"H, LEFT HAND	\$ 800.00	56.1%
ZSSTD151240R	ZO STORAGE STACKER, DOOR, 15"D x 12"W x 40"H, RIGHT HAND	\$ 800.00	56.1%
ZSSTD152415	ZO STORAGE STACKER, DOOR, 15"D x 24"W x 15"H	\$ 780.00	56.1%
ZSSTD152427N	ZO STORAGE STACKER, DOOR, 15"D x 24"W x 27"H	\$ 830.00	56.1%
ZSSTD152440N	ZO STORAGE STACKER, DOOR, 15"D x 24"W x 40"H	\$ 1,050.00	56.1%
ZSSTD153015	ZO STORAGE STACKER, DOOR, 15"D x 30"W x 15"H	\$ 810.00	56.1%
ZSSTD153027N	ZO STORAGE STACKER, DOOR, 15"D x 30"W x 27"H	\$ 990.00	56.1%
ZSSTD153040N	ZO STORAGE STACKER, DOOR, 15"D x 30"W x 40"H	\$ 1,240.00	56.1%
ZSSTD153615	ZO STORAGE STACKER, DOOR, 15"D x 36"W x 15"H	\$ 830.00	56.1%
ZSSTD153627N	ZO STORAGE STACKER, DOOR, 15"D x 36"W x 27"H	\$ 1,040.00	56.1%
ZSSTD153640N	ZO STORAGE STACKER, DOOR, 15"D x 36"W x 40"H	\$ 1,310.00	56.1%
ZSSTDO154815L	ZO STORAGE STACKER, DOOR, OPEN, 15"D x 48"W x 15"H, LEFT HAND	\$ 880.00	56.1%
ZSSTDO154815R	ZO STORAGE STACKER, DOOR, OPEN, 15"D x 48"W x 15"H, RIGHT HAND	\$ 880.00	56.1%

ZSSTDO154827L	ZO STORAGE STACKER, DOOR, OPEN, 15"D x 48"W x 27"H, LEFT HAND	\$ 1,100.00	56.1%
ZSSTDO154827R	ZO STORAGE STACKER, DOOR, OPEN, 15"D x 48"W x 27"H, RIGHT HAND	\$ 1,100.00	56.1%
ZSSTDO154840L	ZO STORAGE STACKER, DOOR, OPEN, 15"D x 48"W x 40"H, LEFT HAND	\$ 1,380.00	56.1%
ZSSTDO154840R	ZO STORAGE STACKER, DOOR, OPEN, 15"D x 48"W x 40"H, RIGHT HAND	\$ 1,380.00	56.1%
ZSSTDT153027L	ZO STORAGE STACKER, DOOR, THROUGH, 15"D x 30"W x 27"H, LEFT HAND	\$ 900.00	56.1%
ZSSTDT153027R	ZO STORAGE STACKER, DOOR, THROUGH, 15"D x 30"W x 27"H, RIGHT HAND	\$ 900.00	56.1%
ZSSTDT153040L	ZO STORAGE STACKER, DOOR, THROUGH, 15"D x 30"W x 40"H, LEFT HAND	\$ 1,130.00	56.1%
ZSSTDT153040R	ZO STORAGE STACKER, DOOR, THROUGH, 15"D x 30"W x 40"H, RIGHT HAND	\$ 1,130.00	56.1%
ZSSTDT153627L	ZO STORAGE STACKER, DOOR, THROUGH, 15"D x 36"W x 27"H, LEFT HAND	\$ 1,040.00	56.1%
ZSSTDT153627R	ZO STORAGE STACKER, DOOR, THROUGH, 15"D x 36"W x 27"H, RIGHT HAND	\$ 1,040.00	56.1%
ZSSTDT153640L	ZO STORAGE STACKER, DOOR, THROUGH, 15"D x 36"W x 40"H, LEFT HAND	\$ 1,310.00	56.1%
ZSSTDT153640R	ZO STORAGE STACKER, DOOR, THROUGH, 15"D x 36"W x 40"H, RIGHT HAND	\$ 1,310.00	56.1%
ZSSTO151227	ZO STORAGE STACKER, OPEN, 15"D x 12"W x 27"H	\$ 510.00	56.1%
ZSSTO151240	ZO STORAGE STACKER, OPEN, 15"D x 12"W x 40"H	\$ 610.00	56.1%
ZSSTO152415	ZO STORAGE STACKER, OPEN, 15"D x 24"W x 15"H	\$ 530.00	56.1%
ZSSTO152427	ZO STORAGE STACKER, OPEN, 15"D x 24"W x 27"H	\$ 680.00	56.1%
ZSSTO152440	ZO STORAGE STACKER, OPEN, 15"D x 24"W x 40"H	\$ 860.00	56.1%
ZSSTO153015	ZO STORAGE STACKER, OPEN, 15"D x 30"W x 15"H	\$ 560.00	56.1%
ZSSTO153027	ZO STORAGE STACKER, OPEN, 15"D x 30"W x 27"H	\$ 720.00	56.1%
ZSSTO153040	ZO STORAGE STACKER, OPEN, 15"D x 30"W x 40"H	\$ 910.00	56.1%
ZSSTO153615	ZO STORAGE STACKER, OPEN, 15"D x 36"W x 15"H	\$ 580.00	56.1%

ZSSTO153627	ZO STORAGE STACKER, OPEN, 15"D x 36"W x 27"H	\$	750.00	56.1%
ZSSTO153640	ZO STORAGE STACKER, OPEN, 15"D x 36"W x 40"H	\$	950.00	56.1%
ZSSTO154815	ZO STORAGE STACKER, OPEN, 15"D x 48"W x 15"H	\$	630.00	56.1%
ZSSTO154827	ZO STORAGE STACKER, OPEN, 15"D x 48"W x 27"H	\$	820.00	56.1%
ZSSTO154840	ZO STORAGE STACKER, OPEN, 15"D x 48"W x 40"H	\$	1,040.00	56.1%
ZSSTOT153027L	ZO STORAGE STACKER, OPEN, THROUGH, 15"D x 30"W x 27"H, LEFT HAND	\$	730.00	56.1%
ZSSTOT153027R	ZO STORAGE STACKER, OPEN, THROUGH, 15"D x 30"W x 27"H, RIGHT HAND	\$	730.00	56.1%
ZSSTOT153040L	ZO STORAGE STACKER, OPEN, THROUGH, 15"D x 30"W x 40"H, LEFT HAND	\$	920.00	56.1%
ZSSTOT153040R	ZO STORAGE STACKER, OPEN, THROUGH, 15"D x 30"W x 40"H, RIGHT HAND	\$	920.00	56.1%
ZSSTOT153627L	ZO STORAGE STACKER, OPEN, THROUGH, 15"D x 36"W x 27"H, LEFT HAND	\$	770.00	56.1%
ZSSTOT153627R	ZO STORAGE STACKER, OPEN, THROUGH, 15"D x 36"W x 27"H, RIGHT HAND	\$	770.00	56.1%
ZSSTOT153640L	ZO STORAGE STACKER, OPEN, THROUGH, 15"D x 36"W x 40"H, LEFT HAND	\$	970.00	56.1%
ZSSTOT153640R	ZO STORAGE STACKER, OPEN, THROUGH, 15"D x 36"W x 40"H, RIGHT HAND	\$	970.00	56.1%
ZSSTSO152427L	ZO STORAGE STACKER, SIDE ACCESS, OPEN, 15"D x 24"W x 27"H, LEFT HAND	\$	700.00	56.1%
ZSSTSO152427R	ZO STORAGE STACKER, SIDE ACCESS, OPEN, 15"D x 24"W x 27"H, RIGHT HAND	\$	700.00	56.1%
ZSSTSO152440L	ZO STORAGE STACKER, SIDE ACCESS, OPEN, 15"D x 24"W x 40"H, LEFT HAND	\$	900.00	56.1%
ZSSTSO152440R	ZO STORAGE STACKER, SIDE ACCESS, OPEN, 15"D x 24"W x 40"H, RIGHT HAND	\$	900.00	56.1%
ZSSTSO153027L	ZO STORAGE STACKER, SIDE ACCESS, OPEN, 15"D x 30"W x 27"H, LEFT HAND	\$	740.00	56.1%
ZSSTSO153027R	ZO STORAGE STACKER, SIDE ACCESS, OPEN, 15"D x 30"W x 27"H, RIGHT HAND	\$	740.00	56.1%

ZSSTSO153040L	ZO STORAGE STACKER, SIDE ACCESS, OPEN, 15"D x 30"W x 40"H, LEFT HAND	\$ 940.00	56.1%
ZSSTSO153040R	ZO STORAGE STACKER, SIDE ACCESS, OPEN, 15"D x 30"W x 40"H, RIGHT HAND	\$ 940.00	56.1%
ZSSTSO153627L	ZO STORAGE STACKER, SIDE ACCESS, OPEN, 15"D x 36"W x 27"H, LEFT HAND	\$ 770.00	56.1%
ZSSTSO153627R	ZO STORAGE STACKER, SIDE ACCESS, OPEN, 15"D x 36"W x 27"H, RIGHT HAND	\$ 770.00	56.1%
ZSSTSO153640L	ZO STORAGE STACKER, SIDE ACCESS, OPEN, 15"D x 36"W x 40"H, LEFT HAND	\$ 980.00	56.1%
ZSSTSO153640R	ZO STORAGE STACKER, SIDE ACCESS, OPEN, 15"D x 36"W x 40"H, RIGHT HAND	\$ 980.00	56.1%
ZSSTW151240L	ZO STORAGE STACKER, WARDROBE, 15"D x 12"W x 40"H, LEFT HAND	\$ 730.00	56.1%
ZSSTW151240R	ZO STORAGE STACKER, WARDROBE, 15"D x 12"W x 40"H, RIGHT HAND	\$ 730.00	56.1%
ZSSTWO152440L	ZO STORAGE STACKER, WARDROBE, OPEN, 15"D x 24"W x 40"H, LEFT HAND	\$ 960.00	56.1%
ZSSTWO152440R	ZO STORAGE STACKER, WARDROBE, OPEN, 15"D x 24"W x 40"H, RIGHT HAND	\$ 960.00	56.1%
ZSSTWO153040L	ZO STORAGE STACKER, WARDROBE, OPEN, 15"D x 30"W x 40"H, LEFT HAND	\$ 1,150.00	56.1%
ZSSTWO153040R	ZO STORAGE STACKER, WARDROBE, OPEN, 15"D x 30"W x 40"H, RIGHT HAND	\$ 1,150.00	56.1%
ZSSTWO153640L	ZO STORAGE STACKER, WARDROBE, OPEN, 15"D x 36"W x 40"H, LEFT HAND	\$ 1,280.00	56.1%
ZSSTWO153640R	ZO STORAGE STACKER, WARDROBE, OPEN, 15"D x 36"W x 40"H, RIGHT HAND	\$ 1,280.00	56.1%
ZSSTWO154840L	ZO STORAGE STACKER, WARDROBE, OPEN, 15"D x 48"W x 40"H, LEFT HAND	\$ 1,350.00	56.1%
ZSSTWO154840R	ZO STORAGE STACKER, WARDROBE, OPEN, 15"D x 48"W x 40"H, RIGHT HAND	\$ 1,350.00	56.1%

ZSSTWST152440L	ZO STORAGE STACKER, WARDROBE, SIDE ACCESS, THROUGH 15"D x 24"W x 40"H	\$ 790.00	56.1%
ZSSTWST152440R	ZO STORAGE STACKER, WARDROBE, SIDE ACCESS, 15"D x 24"W x 40"H, RIGHT HAND	\$ 790.00	56.1%
ZSSTWST153040L	ZO STORAGE STACKER, WARDROBE, SIDE ACCESS, THROUGH, 15"D x 30"W x 40"H	\$ 840.00	56.1%
ZSSTWST153040R	ZO STORAGE STACKER, WARDROBE, SIDE ACCESS, 15"D x 30"W x 40"H, RIGHT HAND	\$ 840.00	56.1%
ZSSTWST153640L	ZO STORAGE STACKER, WARDROBE, SIDE ACCESS, THROUGH, 15"D x 36"W x 40"H	\$ 890.00	56.1%
ZSSTWST153640R	ZO STORAGE STACKER, WARDROBE, SIDE ACCESS, 15"D x 36"W x 40"H, RIGHT HAND	\$ 890.00	56.1%
ZSWDCD202442L	ZO STORAGE WARDROBE, COMBO, DOOR, 20"D x 24"W x 42"H, LEFT HAND	\$ 1,840.00	56.1%
ZSWDCD202442R	ZO STORAGE WARDROBE, COMBO, DOOR, 20"D x 24"W x 42"H, RIGHT HAND	\$ 1,840.00	56.1%
ZSWDCD202454L	ZO STORAGE WARDROBE, COMBO, DOOR, 20"D x 24"W x 54"H, LEFT HAND	\$ 1,920.00	56.1%
ZSWDCD202454R	ZO STORAGE WARDROBE, COMBO, DOOR, 20"D x 24"W x 54"H, RIGHT HAND	\$ 1,920.00	56.1%
ZSWDCD202466L	ZO STORAGE WARDROBE, COMBO, DOOR, 20"D x 24"W x 66"H, LEFT HAND	\$ 2,080.00	56.1%
ZSWDCD202466R	ZO STORAGE WARDROBE, COMBO, DOOR, 20"D x 24"W x 66"H, RIGHT HAND	\$ 2,080.00	56.1%
ZSWDCD242442L	ZO STORAGE WARDROBE, COMBO, DOOR, 24"D x 24"W x 42"H, LEFT HAND	\$ 1,930.00	56.1%
ZSWDCD242442R	ZO STORAGE WARDROBE, COMBO, DOOR, 24"D x 24"W x 42"H, RIGHT HAND	\$ 1,930.00	56.1%
ZSWDCD242454L	ZO STORAGE WARDROBE, COMBO, DOOR, 24"D x 24"W x 54"H, LEFT HAND	\$ 2,000.00	56.1%
ZSWDCD242454R	ZO STORAGE WARDROBE, COMBO, DOOR, 24"D x 24"W x 54"H, RIGHT HAND	\$ 2,000.00	56.1%

ZSWDCD242466L	ZO STORAGE WARDROBE, COMBO, DOOR, 24"D x 24"W x 66"H, LEFT HAND	\$ 2,200.00	56.1%
ZSWDCD242466R	ZO STORAGE WARDROBE, COMBO, DOOR, 24"D x 24"W x 66"H, RIGHT HAND	\$ 2,200.00	56.1%
ZSWDCD302442L	ZO STORAGE WARDROBE, COMBO, DOOR, 30"D x 24"W x 42"H, LEFT HAND	\$ 2,070.00	56.1%
ZSWDCD302442R	ZO STORAGE WARDROBE, COMBO, DOOR, 30"D x 24"W x 42"H, RIGHT HAND	\$ 2,070.00	56.1%
ZSWDCD302454L	ZO STORAGE WARDROBE, COMBO, DOOR, 30"D x 24"W x 54"H, LEFT HAND	\$ 2,170.00	56.1%
ZSWDCD302454R	ZO STORAGE WARDROBE, COMBO, DOOR, 30"D x 24"W x 54"H, RIGHT HAND	\$ 2,170.00	56.1%
ZSWDCD302466L	ZO STORAGE WARDROBE, COMBO, DOOR, 30"D x 24"W x 66"H, LEFT HAND	\$ 2,500.00	56.1%
ZSWDCD302466R	ZO STORAGE WARDROBE, COMBO, DOOR, 30"D x 24"W x 66"H, RIGHT HAND	\$ 2,500.00	56.1%
ZSWDCO202442L	ZO STORAGE WARDROBE, COMBO, OPEN, 20"D x 24"W x 42"H, LEFT HAND	\$ 1,720.00	56.1%
ZSWDCO202442R	ZO STORAGE WARDROBE, COMBO, OPEN, 20"D x 24"W x 42"H, RIGHT HAND	\$ 1,720.00	56.1%
ZSWDCO202454L	ZO STORAGE WARDROBE, COMBO, OPEN, 20"D x 24"W x 54"H, LEFT HAND	\$ 1,760.00	56.1%
ZSWDCO202454R	ZO STORAGE WARDROBE, COMBO, OPEN, 20"D x 24"W x 54"H, RIGHT HAND	\$ 1,760.00	56.1%
ZSWDCO202466L	ZO STORAGE WARDROBE, COMBO, OPEN, 20"D x 24"W x 66"H, LEFT HAND	\$ 1,890.00	56.1%
ZSWDCO202466R	ZO STORAGE WARDROBE, COMBO, OPEN, 20"D x 24"W x 66"H, RIGHT HAND	\$ 1,890.00	56.1%
ZSWDCO242442L	ZO STORAGE WARDROBE, COMBO, OPEN, 24"D x 24"W x 42"H, LEFT HAND	\$ 1,790.00	56.1%
ZSWDCO242442R	ZO STORAGE WARDROBE, COMBO, OPEN, 24"D x 24"W x 42"H, RIGHT HAND	\$ 1,790.00	56.1%

ZSWDCO242454L	ZO STORAGE WARDROBE, COMBO, OPEN, 24"D x 24"W x 54"H, LEFT HAND	\$ 1,840.00	56.1%
ZSWDCO242454R	ZO STORAGE WARDROBE, COMBO, OPEN, 24"D x 24"W x 54"H, RIGHT HAND	\$ 1,840.00	56.1%
ZSWDCO242466L	ZO STORAGE WARDROBE, COMBO, OPEN, 24"D x 24"W x 66"H, LEFT HAND	\$ 2,010.00	56.1%
ZSWDCO242466R	ZO STORAGE WARDROBE, COMBO, OPEN, 24"D x 24"W x 66"H, RIGHT HAND	\$ 2,010.00	56.1%
ZSWDCO302442L	ZO STORAGE WARDROBE, COMBO, OPEN, 30"D x 24"W x 42"H, LEFT HAND	\$ 1,940.00	56.1%
ZSWDCO302442R	ZO STORAGE WARDROBE, COMBO, OPEN, 30"D x 24"W x 42"H, RIGHT HAND	\$ 1,940.00	56.1%
ZSWDCO302454L	ZO STORAGE WARDROBE, COMBO, OPEN, 30"D x 24"W x 54"H, LEFT HAND	\$ 2,010.00	56.1%
ZSWDCO302454R	ZO STORAGE WARDROBE, COMBO, OPEN, 30"D x 24"W x 54"H, RIGHT HAND	\$ 2,010.00	56.1%
ZSWDCO302466L	ZO STORAGE WARDROBE, COMBO, OPEN, 30"D x 24"W x 66"H, LEFT HAND	\$ 2,310.00	56.1%
ZSWDCO302466R	ZO STORAGE WARDROBE, COMBO, OPEN, 30"D x 24"W x 66"H, RIGHT HAND	\$ 2,310.00	56.1%
ZSWDD201542L	ZO STORAGE WARDROBE, DOOR, 20"D x 15"W x 42"H, LEFT HAND	\$ 730.00	56.1%
ZSWDD201542R	ZO STORAGE WARDROBE, DOOR, 20"D x 15"W x 42"H, RIGHT HAND	\$ 730.00	56.1%
ZSWDD201554L	ZO STORAGE WARDROBE, DOOR, 20"D x 15"W x 54"H, LEFT HAND	\$ 810.00	56.1%
ZSWDD201554R	ZO STORAGE WARDROBE, DOOR, 20"D x 15"W x 54"H, RIGHT HAND	\$ 810.00	56.1%
ZSWDD201566L	ZO STORAGE WARDROBE, DOOR, 20"D x 15"W x 66"H, LEFT HAND	\$ 900.00	56.1%
ZSWDD201566R	ZO STORAGE WARDROBE, DOOR, 20"D x 15"W x 66"H, RIGHT HAND	\$ 900.00	56.1%

ZSWDFD202442L	ZO STORAGE WARDROBE, FILE, DOOR, 20"D x 24"W x 42"H, LEFT HAND	\$ 1,710.00	56.1%
ZSWDFD202442R	ZO STORAGE WARDROBE, FILE, DOOR, 20"D x 24"W x 42"H, RIGHT HAND	\$ 1,710.00	56.1%
ZSWDFD202454L	ZO STORAGE WARDROBE, FILE, DOOR, 20"D x 24"W x 54"H, LEFT HAND	\$ 1,770.00	56.1%
ZSWDFD202454R	ZO STORAGE WARDROBE, FILE, DOOR, 20"D x 24"W x 54"H, RIGHT HAND	\$ 1,770.00	56.1%
ZSWDFD202466L	ZO STORAGE WARDROBE, FILE, DOOR, 20"D x 24"W x 66"H, LEFT HAND	\$ 1,950.00	56.1%
ZSWDFD202466R	ZO STORAGE WARDROBE, FILE, DOOR, 20"D x 24"W x 66"H, RIGHT HAND	\$ 1,950.00	56.1%
ZSWDFD242442L	ZO STORAGE WARDROBE, FILE, DOOR, 24"D x 24"W x 42"H, LEFT HAND	\$ 1,780.00	56.1%
ZSWDFD242442R	ZO STORAGE WARDROBE, FILE, DOOR, 24"D x 24"W x 42"H, RIGHT HAND	\$ 1,780.00	56.1%
ZSWDFD242454L	ZO STORAGE WARDROBE, FILE, DOOR, 24"D x 24"W x 54"H, LEFT HAND	\$ 1,850.00	56.1%
ZSWDFD242454R	ZO STORAGE WARDROBE, FILE, DOOR, 24"D x 24"W x 54"H, RIGHT HAND	\$ 1,850.00	56.1%
ZSWDFD242466L	ZO STORAGE WARDROBE, FILE, DOOR, 24"D x 24"W x 66"H, LEFT HAND	\$ 2,050.00	56.1%
ZSWDFD242466R	ZO STORAGE WARDROBE, FILE, DOOR, 24"D x 24"W x 66"H, RIGHT HAND	\$ 2,050.00	56.1%
ZSWDFD302442L	ZO STORAGE WARDROBE, FILE, DOOR, 30"D x 24"W x 42"H, LEFT HAND	\$ 1,920.00	56.1%
ZSWDFD302442R	ZO STORAGE WARDROBE, FILE, DOOR, 30"D x 24"W x 42"H, RIGHT HAND	\$ 1,920.00	56.1%
ZSWDFD302454L	ZO STORAGE WARDROBE, FILE, DOOR, 30"D x 24"W x 54"H, LEFT HAND	\$ 2,010.00	56.1%
ZSWDFD302454R	ZO STORAGE WARDROBE, FILE, DOOR, 30"D x 24"W x 54"H, RIGHT HAND	\$ 2,010.00	56.1%

ZSWDFD302466L	ZO STORAGE WARDROBE, FILE, DOOR, 30"D x 24"W x 66"H, LEFT HAND	\$ 2,350.00	56.1%
ZSWDFD302466R	ZO STORAGE WARDROBE, FILE, DOOR, 30"D x 24"W x 66"H, RIGHT HAND	\$ 2,350.00	56.1%
ZSWDFO202442L	ZO STORAGE WARDROBE, FILE, OPEN, 20"D x 24"W x 42"H, LEFT HAND	\$ 1,580.00	56.1%
ZSWDFO202442R	ZO STORAGE WARDROBE, FILE, OPEN, 20"D x 24"W x 42"H, RIGHT HAND	\$ 1,580.00	56.1%
ZSWDFO202454L	ZO STORAGE WARDROBE, FILE, OPEN, 20"D x 24"W x 54"H, LEFT HAND	\$ 1,610.00	56.1%
ZSWDFO202454R	ZO STORAGE WARDROBE, FILE, OPEN, 20"D x 24"W x 54"H, RIGHT HAND	\$ 1,610.00	56.1%
ZSWDFO202466L	ZO STORAGE WARDROBE, FILE, OPEN, 20"D x 24"W x 66"H, LEFT HAND	\$ 1,760.00	56.1%
ZSWDFO202466R	ZO STORAGE WARDROBE, FILE, OPEN, 20"D x 24"W x 66"H, RIGHT HAND	\$ 1,760.00	56.1%
ZSWDFO242442L	ZO STORAGE WARDROBE, FILE, OPEN, 24"D x 24"W x 42"H, LEFT HAND	\$ 1,650.00	56.1%
ZSWDFO242442R	ZO STORAGE WARDROBE, FILE, OPEN, 24"D x 24"W x 42"H, RIGHT HAND	\$ 1,650.00	56.1%
ZSWDFO242454L	ZO STORAGE WARDROBE, FILE, OPEN, 24"D x 24"W x 54"H, LEFT HAND	\$ 1,700.00	56.1%
ZSWDFO242454R	ZO STORAGE WARDROBE, FILE, OPEN, 24"D x 24"W x 54"H, RIGHT HAND	\$ 1,700.00	56.1%
ZSWDFO242466L	ZO STORAGE WARDROBE, FILE, OPEN, 24"D x 24"W x 66"H, LEFT HAND	\$ 1,860.00	56.1%
ZSWDFO242466R	ZO STORAGE WARDROBE, FILE, OPEN, 24"D x 24"W x 66"H, RIGHT HAND	\$ 1,860.00	56.1%
ZSWDFO302442L	ZO STORAGE WARDROBE, FILE, OPEN, 30"D x 24"W x 42"H, LEFT HAND	\$ 1,780.00	56.1%
ZSWDFO302442R	ZO STORAGE WARDROBE, FILE, OPEN, 30"D x 24"W x 42"H, RIGHT HAND	\$ 1,780.00	56.1%

ZSWDFO302454L	ZO STORAGE WARDROBE, FILE, OPEN, 30"D x 24"W x 54"H, LEFT HAND	\$ 1,850.00	56.1%
ZSWDFO302454R	ZO STORAGE WARDROBE, FILE, OPEN, 30"D x 24"W x 54"H, RIGHT HAND	\$ 1,850.00	56.1%
ZSWDFO302466L	ZO STORAGE WARDROBE, FILE, OPEN, 30"D x 24"W x 66"H, LEFT HAND	\$ 2,160.00	56.1%
ZSWDFO302466R	ZO STORAGE WARDROBE, FILE, OPEN, 30"D x 24"W x 66"H, RIGHT HAND	\$ 2,160.00	56.1%
POWER_Infeed-Type_H180	POWER_Infeed-Type	\$ 160.00	56.1%
POWER_Infeed-Type_NY22	POWER_Infeed-Type	\$ 30.00	56.1%
POWER_Infeed-Type_SF72	POWER_Infeed-Type	\$ 140.00	56.1%
POWER_Infeed-Type_SF180	POWER_Infeed-Type	\$ 170.00	56.1%
POWER_Bahn_Tower_P	POWER: Twin USB Charger	\$ 190.00	56.1%
POWER_C_Plugin_G	CENTER POWER: 60mm Grommet	\$ 60.00	56.1%
POWER_C_Plugin_M21PSB	CENTER POWER: 2 Power, 1 Data, (Plug), Silver/Black	\$ 710.00	56.1%
POWER_C_Plugin_M21PSW	CENTER POWER: 2 Power, 1 Data, (Plug), Silver/White	\$ 710.00	56.1%
POWER_C_Plugin_E53PSB	CENTER POWER: 5 Power, 3 Data, (Plug), Silver / Black	\$ 1,380.00	56.1%
POWER_C_Plugin_E53PSW	CENTER POWER: 5 Power, 3 Data, (Plug), Silver / White	\$ 1,380.00	56.1%
POWER_Infeed-Type_H-180	INFEED TYPE: Hardwire, 180" Whip	\$ 160.00	56.1%
POWER_Infeed-Type_NY-22	INFEED TYPE: New York J-Box	\$ 30.00	56.1%
POWER_Infeed-Type_SF-72	INFEED TYPE: San Francisco, 72" Whip	\$ 140.00	56.1%
POWER_Infeed-Type_SF-180	INFEED TYPE: San Francisco, 180" Whip	\$ 170.00	56.1%
POWER_MADIN_H180	POWER TYPE: Hardwire 180"	\$ 150.00	56.1%
POWER_MADIN_C015	POWER TYPE: Chicago 15"	\$ 90.00	56.1%
POWER_MCCREC-Small_G	CENTER POWER: 60mm Grommet	\$ 60.00	56.1%
POWER_MCCREC-Small_M21	CENTER POWER: 2 Power, 1 Data, 144" Plug	\$ 710.00	56.1%
POWER_MCCREC_C_G	CENTER POWER: 60mm Standard Grommet	\$ 60.00	56.1%
POWER_MCCREC_C_M21	CENTER POWER: 2 Power, 1 Data	\$ 710.00	56.1%
POWER_MCCREC_C_E53	CENTER POWER: 5 Power, 3 Data	\$ 1,380.00	56.1%
POWER_MCCREC_E2_G	END 1 POWER: 60mm Standard Grommet	\$ 60.00	56.1%
POWER_MCCREC_E3_M21	END 1 POWER: 2 Power, 1 Data	\$ 710.00	56.1%

POWER_MCCREC_E4_E53	END 1 POWER: 5 Power, 3 Data	\$ 1,380.00	56.1%
POWER_MCCREC_E3_G	END 2 POWER: 60mm Standard Grommet	\$ 60.00	56.1%
POWER_MCCREC_E4_M21	END 2 POWER: 2 Power, 1 Data	\$ 710.00	56.1%
POWER_MCCREC_E5_E53	END 2 POWER: 5 Power, 3 Data	\$ 1,380.00	56.1%
POWER_Power-Data-5_P22	2 Plug, 2 Data	\$ 440.00	56.1%
POWER_Power-Data-6_P40	4 Plug, No Data	\$ 560.00	56.1%
POWER_Power-Data-4/7_P22	2 Plug, 2 Data, With Vertical Cable Channel	\$ 440.00	56.1%
POWER_Power-Data-4/8_P40	4 Plug, No Data, With Vertical Cable Channel	\$ 560.00	56.1%
POWER_Power-Data-4/9_P42	4 Plug, 2 Data, With Vertical Cable Channel	\$ 620.00	56.1%
POWER_Power-Data-4/10_P60	6 Plug, No Data, With Vertical Cable Channel	\$ 690.00	56.1%
POWER_SevenTablePower_P22	POWER: 2 Plug, 2 Data, White	\$ 440.00	56.1%
POWER_SevenTablePower_P40	POWER: 4 Plug, No Data, White	\$ 560.00	56.1%
POWER_SevenTablePower_P42	POWER: 4 Plug, 2 Data, White	\$ 620.00	56.1%
POWER_SevenTablePower_P60	POWER: 6 Plug, No Data, White	\$ 690.00	56.1%
BASE_Tia_TZ	Tia Power	\$ 1,575.00	56.1%
CONFERENCEBASE_Tia_TZ	Tia Power	\$ 2,625.00	56.1%
POWER_Tia Center_C-WATF	CENTER: IN-SURFACE FULL, 3 POWER + DUAL USB + 1HDMI + 1CAT6E	\$ 1,140.00	56.1%
POWER_Tia End 1_C-WATS	CENTER: IN-SURFACE BASIC, 4-OUTLET PLUG STRIP	\$ 830.00	56.1%
POWER_Tia End 2_C-WATO	CENTER: IN-SURFACE OPEN	\$ 830.00	56.1%

POWER_Tia_Desk_30RH_U	PERSONAL POWER DOCK,2-POWER + DUAL USB	\$	620.00	56.1%
BASE- STYLE_SevenBaseOnly7Z/7 Y_WEL	WELLNESS SWITCH	\$	132.00	56.1%
BASE- STYLE_SevenBaseOnly7Z/7 Y_MEM	MEMORY SWITCH	\$	132.00	56.1%
BASE- STYLE_SevenDualWB_WEL	WELLNESS SWITCH	\$	240.00	56.1%
BASE- STYLE_SevenDualWB_ME M	MEMORY SWITCH	\$	240.00	56.1%
BRACKET_18586_Y	With Fixing Bracket	\$	10.00	56.1%
Cutout MM B G	ONE MIRO GROMMET	\$	50.00	56.1%
INFEED_BN-4Circuit_H72	HARDWIRE 72"	\$	150.00	56.1%
INFEED_BN-4Circuit_H144	HARDWIRE 144"	\$	210.00	56.1%
INFEED_BN-4Circuit_SF72	SAN FRANCISCO 72"	\$	270.00	56.1%
INFEED_BN-4Circuit_SF144	SAN FRANCISCO 144"	\$	420.00	56.1%
INFEED_BN-4Circuit_NY18	NEW YORK 18"	\$	410.00	56.1%
INFEED_BN-Single_SGL	SINGLE CIRCUIT 73"	\$	180.00	56.1%
MPECU	Mercury Pro Environment Control Package	\$	2,575.00	56.1%



711 West Cinnamon Drive • Lemoore, California 93245 • (559) 924-6744 • Fax (559) 924-9003

Staff Report

Item No: 3-8

To: Lemoore City Council

From: Frank Rivera, Public Works Director

Date: November 23, 2022 Meeting Date: December 6, 2022

Subject: Bid Award – Cimarron Lift Station – CIP 5309

Strategic Initiative:

- | | |
|---|--|
| <input type="checkbox"/> Safe & Vibrant Community | <input type="checkbox"/> Growing & Dynamic Economy |
| <input type="checkbox"/> Fiscally Sound Government | <input type="checkbox"/> Operational Excellence |
| <input checked="" type="checkbox"/> Community & Neighborhood Livability | <input type="checkbox"/> Not Applicable |

Proposed Motion:

Award the Cimarron Lift Station Project (CIP 5309) to Steve Dovali Construction in the amount of \$368,583 and allocate an additional 10% for project contingency and authorize the City Manager, or designee, to execute the agreement.

Subject/Discussion:

The Cimarron Lift Station is located at the intersection of Belle Haven Drive and Park Lane. This project is to remove and rehabilitate the current wet well and upgrade electrical components. The contractor will install new sensors and pumps as well as redo the wet well concrete cover. The project was advertised October 6, 2022 and bids were opened on November 16, 2022. The lowest bid received was from Steve Doyali Construction, Inc. in the amount of \$368, 583.

Other bids received are as follows:

Dawson-Mauldin LLC - \$ 413,100
W.M. Lyles- \$ 431,000
HPS Mechanical, Inc- \$465,480

Financial Consideration (s):

The amount of the bid is \$368,583 and an additional 10% for project contingency. This project is funded utilizing local funds. Project 5309 was approved by City Council on September 20, 2022 with a project budget of \$550,000.

Alternatives or Pros/Cons:

Pros:

- Increase productivity of the well and sustainability for lift station.

Cons:

- None noted.

Commission/Board Recommendation:

N/A

Staff Recommendation:

Staff recommends Council award the Cimarron Lift Station Project to Steve Dovali Construction in the amount of \$368,583 and allocate an additional 10% for project contingency and authorize the City Manager, or designee, to execute the agreement.

Attachments:

- Resolution:
 - Ordinance:
 - Map
 - Contract
 - Other
- List:

Review:

- Asst. City Manager
- City Attorney
- City Clerk
- City Manager
- Finance

Date:

- 11/23/2022
- 11/29/2022
- 11/30/2022
- 11/28/2022

AGREEMENT BETWEEN OWNER AND CONTRACTOR

This Agreement, effective _____, 2022, is by and between City of Lemoore California, hereinafter called the "Owner" and Steve Dovali Construction Inc., hereinafter called the "Contractor."

WITNESSETH: That the Contractor and the Owner for the consideration hereinafter named agree as follows:

ARTICLE I. SCOPE OF WORK. The Contractor agrees to furnish all labor, equipment and materials, including tools, implements, and appliances required, and to perform all the Work in a good and workmanlike manner, free from any and all liens and claims from mechanics, material suppliers, subcontractors, artisans, machinists, teamsters, freight carriers, and laborers required for construction of the Cimarron Lift Station Project (the "Project") which is located at Belle Haven Drive and Park Lane in Lemoore, CA. All work under this Agreement shall be in strict compliance with the plans, drawings, and specifications prepared by:

Jeff Cowart
901 E Main St
Visalia, CA 93292
and other Contract Documents relating thereto.

Unless otherwise specifically noted, the Contractor shall provide and pay for all labor, materials, equipment, transportation, and other facilities and services necessary for the proper execution and completion of the Project. The Contractor shall at all times enforce strict discipline and good order among Contractor's employees and subcontractors and shall not employ on the Project anyone not skilled in the task assigned. Contractor shall, for the duration of this Agreement, maintain all required licenses, certifications, and any other qualifications necessary to carry out the Project. Any employee of Contractor or employee of Contractor's subcontractors, suppliers or material men Owner deems not skilled or otherwise unqualified for the task assigned shall, upon Owner's request, be dismissed from the site.

During the Work, the Contractor shall ensure that all Work, including but not limited to Work performed by Subcontractors, is performed in compliance with all applicable legal, contractual, and local government requirements related to the novel coronavirus and COVID-19, including "social distancing," masks, and hygiene as may be ordered by the State or local authorities and as may be directed in the Contract Documents.

ARTICLE II. CONTRACT DOCUMENTS. The Contractor and the Owner agree that all of the documents listed in Article 1.1.1 of the General Conditions (attached as **Exhibit A**) form the Contract Documents which form the Contract.

ARTICLE III. TIME TO COMPLETE AND LIQUIDATED DAMAGES.

Time is of the essence in this Contract, and the time of Completion for the Work ("the

Contract Time”) shall be Thirty (30) working days which shall start to run on (a) the date of commencement of the Work as established in the Owner’s Notice to Proceed, or (b) if no date of commencement is established in a Notice to Proceed from Owner, the date of Contractor’s actual commencement of the Work (including mobilization).

Failure to Complete the Work within the Contract Time and in the manner provided for by the Contract Documents, or failure to complete any specified portion of the Work by a milestone deadline, shall subject the Contractor to liquidated damages. The actual occurrence of damages and the actual amount of the damages which the Owner would suffer if the Work were not Completed within the Contract Time, or if any specified portion of the Work were not completed by a milestone deadline, are dependent upon many circumstances and conditions which could prevail in various combinations and, from the nature of the case, it is impracticable and extremely difficult to fix the actual damages. Damages which the Owner would suffer in the event of such delay include, but are not limited to, loss of the use of the Work, disruption of activities, costs of administration and supervision, third party claims, and the incalculable inconvenience and loss suffered by the public.

Accordingly, the parties agree that \$1,000 per calendar day of delay shall be the damages which the Owner shall directly incur upon failure of the Contractor to Complete the Work within the Contract Time or Complete any specified portion of the Work by a milestone deadline, as described above. Liquidated damages will accrue for failure to meet milestone deadlines even if the Contractor Completes the Work within the Contract Time.

In addition, to the extent applicable, Contractor shall be subject to liquidated damages, or actual damages if liquidated damages are not recoverable under law, for causing another contractor on the Project to fail to timely complete its work under its contract or for causing delayed *completion* of the Project. The actual occurrence of damages and the actual amount of the damages which the Owner would suffer if another contractor on the Project were to fail to timely complete its work under its contract or delay *completion* of the Project are dependent upon many circumstances and conditions which could prevail in various combinations and, from the nature of the case, it is impracticable and extremely difficult to fix the actual damages. Damages which the Owner would suffer in the event of such delay include, but are not limited to, loss of the use of the Work, loss of use of the other contractor’s work, loss of use of the Project, disruption of activities, costs of administration and supervision, third party claims, the incalculable inconvenience and loss suffered by the public, and an Owner’s inability to recover its delay damages from the contractors whose work was delayed by Contractor.

Accordingly, the parties agree that \$1,000 for each calendar day of delay shall be the amount of damages which the Owner shall directly incur upon Contractor causing another contractor on the Project to fail to timely complete its work under its contract or causing delayed *completion* of the Project.

For Contractor’s obligations regarding claims against Owner from other contractors on the Project alleging that Contractor caused delays to their work, see General Conditions sections 3.7.4, 3.16, 6.2.3, and 6.2.4.

If liquidated damages accrue as described above, the Owner, in addition to all other remedies provided by law, shall have the right to assess the liquidated damages at any time, and to withhold liquidated damages (and any interest thereon) at any time from any and all retention or progress payments, which would otherwise be or become due the Contractor. In addition, if it is reasonably apparent to the Owner before liquidated damages begin to accrue that they will accrue, Owner may assess and withhold, from retention or progress payments, the estimated amount of liquidated damages that will accrue in the future. If the retained percentage or withheld progress payments are not sufficient to discharge all liabilities of the Contractor incurred under this Article, the Contractor and its sureties shall continue to remain liable to the Owner until all such liabilities are satisfied in full.

If Owner accepts any work or makes any payment under the Contract Documents after a default by reason of delays, the payment or payments shall in no respect constitute a waiver or modification of any provision in the Contract Documents regarding time of Completion, milestone deadlines, or liquidated damages.

ARTICLE IV. PAYMENT AND RETENTION. The Owner agrees to pay the Contractor Three hundred sixty-eight thousand five hundred and eight-three dollars and zero cents (\$368,583.00) for work satisfactorily performed after receipt of properly documented and submitted Applications for Payment and to make payments on account thereof, as provided in the General Conditions.

The above contract price does not include any special allowances.

ARTICLE V. CHANGES. Changes in this Agreement or in the Work to be done under this Agreement shall be made as provided in the General Conditions Art. 7.

ARTICLE VI. TERMINATION. The Owner or Contractor may terminate the Contract as provided in the General Conditions Art. 14.

ARTICLE VII. PREVAILING WAGES. The Project is a public work. The Work shall be performed as a public work and pursuant to the provisions of Section 1770 et seq. of the Labor Code of the State of California, which are hereby incorporated by reference and made a part hereof. The Director of Industrial Relations has determined the general prevailing rate of per diem wages and the general prevailing rate for holiday and overtime work in the locality in which the Work is to be performed, for each craft, classification or type of worker needed to execute this Contract. Per diem wages shall be deemed to include employer payments for health and welfare, pension, vacation, apprenticeship or other training programs, and similar purposes. Copies of the rates are on file at the Owner's principal office. The rate of prevailing wage for any craft, classification or type of workmanship to be employed on this Project is the rate established by the applicable collective bargaining agreement which rate so provided is hereby adopted by reference and shall be effective for the life of this Agreement or until the Director of the Department of Industrial Relations determines that another rate be adopted. It shall be mandatory upon the Contractor and on any subcontractor to pay not less than the said specified rates to all workers employed in the execution of this Agreement.

The Contractor and any subcontractor under the Contractor as a penalty to the Owner shall forfeit not more than Two Hundred Dollars (\$200.00) for each calendar day or portion thereof for each worker paid less than the stipulated prevailing rates for such work or craft in which such worker is employed. The difference between such stipulated prevailing wage rates and the amount paid to each worker for each calendar day or portion thereof for which each worker was paid less than the stipulated prevailing wage rate shall be paid to each worker by the Contractor.

The Contractor and each Subcontractor shall keep or cause to be kept an accurate record for Work on this Contract and Project showing the names, addresses, social security numbers, work classification, straight time and overtime hours worked and occupations of all laborers, workers and mechanics employed by them in connection with the performance of this Contract or any subcontract thereunder, and showing also the actual per diem wage paid to each of such workers, which records shall be open at all reasonable hours to inspection by the Owner, its officers and agents and to the representatives of the Division of Labor Standards Enforcement of the State Department of Industrial Relations. The Contractor and each subcontractor shall furnish a certified copy of all payroll records directly to the Labor Commissioner at least monthly.

Public works projects shall be subject to compliance monitoring and enforcement by the Department of Industrial Relations. For all projects over Twenty-five Thousand Dollars (\$25,000), a contractor or subcontractor shall not be qualified to submit a bid or to be listed in a bid proposal subject to the requirements of Public Contract Code section 4104 unless currently registered and qualified under Labor Code section 1725.5 to perform public work as defined by Division 2, Part 7, Chapter 1 (§§ 1720 et seq.) of the Labor Code. For all projects over Twenty-five Thousand Dollars (\$25,000), a contractor or subcontractor shall not be qualified to enter into, or engage in the performance of, any contract of public work (as defined by Division 2, Part 7, Chapter 1 (§§ 1720 et seq.) of the Labor Code) unless currently registered and qualified under Labor Code section 1725.5 to perform public work.

ARTICLE VIII. WORKING HOURS. In accordance with the provisions of Sections 1810 to 1815, inclusive, of the Labor Code of the State of California, which are hereby incorporated and made a part hereof, the time of service of any worker employed by the Contractor or a Subcontractor doing or contracting to do any part of the Work contemplated by this Agreement is limited and restricted to eight hours during any one calendar day and forty hours during any one calendar week, provided, that work may be performed by such employee in excess of said eight hours per day or forty hours per week provided that compensation for all hours worked in excess of eight hours per day, and forty hours per week, is paid at a rate not less than one and one-half (1½) times the basic rate of pay. The Contractor and every Subcontractor shall keep an accurate record showing the name of and the actual hours worked each calendar day and each calendar week by each worker employed by them in connection with the Work. The records shall be kept open at all reasonable hours to inspection by representatives of the Owner and the Division of Labor Standards Enforcement. The Contractor shall as a penalty to the Owner forfeit Twenty-five Dollars (\$25.00) for each worker employed in the execution of this Agreement by the Contractor or by any subcontractor for each calendar day during which such worker is required or permitted to work more than eight hours in any one calendar day, and forty hours in any one calendar week, except as herein provided.

ARTICLE IX. APPRENTICES. The Contractor agrees to comply with Chapter 1, Part 7, Division 2, Sections 1777.5 and 1777.6 of the California Labor Code, which are hereby incorporated and made a part hereof. These sections require that contractors and subcontractors employ apprentices in apprenticeable occupations in a ratio of not less than one hour of apprentice's work for each five hours of work performed by a journeyman (unless an exemption is granted in accordance with Section 1777.5) and that contractors and subcontractors shall not discriminate among otherwise qualified employees as indentured apprentices on any public works solely on the ground of sex, race, religious creed, national origin, ancestry or color. Only apprentices as defined in Labor Code Section 3077, who are in training under apprenticeship standards and who have signed written apprentice agreements, will be employed on public works in apprenticeable occupations. The responsibility for compliance with these provisions is fixed with the Contractor for all apprenticeable occupations.

ARTICLE XI. INDEMNIFICATION AND INSURANCE. The Contractor will defend, indemnify and hold harmless the Owner, its governing board, officers, agents, trustees, employees and others as provided in the General Conditions.

By this statement the Contractor represents that it has secured the payment of Workers' Compensation in compliance with the provisions of the Labor Code of the State of California and during the performance of the work contemplated herein will continue so to comply with said provisions of said Code. The Contractor shall supply the Owner with certificates of insurance evidencing that Workers' Compensation Insurance is in effect and providing that the Owner will receive thirty (30) days' notice of cancellation.

Contractor shall provide the insurance set forth in the General Conditions. The amount of general liability insurance shall be \$1,000,000.00 per occurrence for bodily injury, personal injury and property damage, \$2,000,000.00 in the aggregate, and the amount of automobile liability insurance shall be \$1,000,000 per accident for bodily injury and property damage combined single limit.

ARTICLE XII. COMPLIANCE WITH LAW. While performing the services contemplated by this Agreement, Contractor agrees to comply with all applicable laws and regulations, including, but not limited to, standards and regulations promulgated by the Kings County Department of Public Health, California Department of Public Health, and Cal/OSHA, and the California Code of Regulations Title 24, Uniform Building Code, and National Electric Code.

ARTICLE XII. ENTIRE AGREEMENT. The Contract constitutes the entire agreement between the parties relating to the Work and supersedes any prior or contemporaneous agreement between the parties, oral or written, including the Owner's award of the Contract to Contractor, unless such agreement is expressly incorporated herein. The Owner makes no representations or warranties, express or implied, not specified in the Contract. The Contract is intended as the complete and exclusive statement of the parties' agreement pursuant to Code of Civil Procedure section 1856.

ARTICLE XIII. EXECUTION OF OTHER DOCUMENTS. The parties to this

Agreement shall cooperate fully in the execution of any and all other documents and in the completion of any additional actions that may be necessary or appropriate to give full force and effect to the terms and intent of the Contract.

ARTICLE XIV. EXECUTION IN COUNTERPARTS. This Agreement may be executed in counterparts such that the signatures may appear on separate signature pages. A copy, or an original, with all signatures appended together, shall be deemed a fully executed Agreement.

ARTICLE XV. BINDING EFFECT. Contractor, by execution of this Agreement, acknowledges that Contractor has read this Agreement and the other Contract Documents, understands them, and agrees to be bound by their terms and conditions. The Contract shall inure to the benefit of and shall be binding upon the Contractor and the Owner and their respective successors and assigns.

ARTICLE XVI. SEVERABILITY; GOVERNING LAW; CHOICE OF FORUM. If any provision of the Contract shall be held invalid or unenforceable by a court of competent jurisdiction, such holding shall not invalidate or render unenforceable any other provision hereof. The Contract shall be governed by the laws of the State of California. Any action or proceeding seeking any relief under or with respect to this Agreement shall be brought solely in the Superior Court of the State of California for the County of Kings, subject to transfer of venue under applicable State law, provided that nothing in this Agreement shall constitute a waiver of immunity to suit by Owner.

ARTICLE XVII. AMENDMENTS. The terms of the Contract shall not be waived, altered, modified, supplemented or amended in any manner whatsoever except by written agreement, including change orders, signed by the parties and approved or ratified by the Governing Board.

ARTICLE XVIII. ASSIGNMENT OF CONTRACT. The Contractor shall not assign or transfer by operation of law or otherwise any or all of its rights, burdens, duties or obligations without the prior written consent of the surety on the payment bond, the surety on the performance bond and the Owner.

ARTICLE XIX. WRITTEN NOTICE. Written notice shall be deemed to have been duly served if delivered in person to the individual or member of the firm or to an officer of the corporation for whom it was intended, or if delivered at or sent by registered or certified or overnight mail to the last business address known to the person who gives the notice.

CONTRACTOR
Steve Dovali Construction

OWNER
City of Lemoore

(Name)

(Title)

(Name)

(Title)

(Name)

(Title)

CALIFORNIA CONTRACTOR'S
LICENSE NO.

LICENSE EXPIRATION DATE

NOTE: Contractor must give the full business address of the Contractor and sign with Contractor's usual signature. Partnerships must furnish the full name of all partners and the Agreement must be signed in the partnership name by a general partner with authority to bind the partnership in such matters, followed by the signature and designation of the person signing. The name of the person signing shall also be typed or printed below the signature. Corporations must sign with the legal name of the corporation, followed by the name of the state of incorporation and by the signature and designation of the chairman of the board, president or any vice president, and then followed by a second signature by the secretary, assistant secretary, the chief financial officer or assistant treasurer. All persons signing must be authorized to bind the corporation in the matter. The name of each person signing shall also be typed or printed below the signature. Satisfactory evidence of the authority of the officer signing on behalf of a corporation shall be furnished.

EXHIBIT A

GENERAL CONDITIONS

for

CONTRACT OF CONSTRUCTION

CIMARRON LIFT STATION PROJECT

CITY OF LEMOORE

_____, 2022

SUMMARY OF CONTENTS

ARTICLE 1: GENERAL CONDITIONS1

ARTICLE 2: OWNER.....7

ARTICLE 3: THE CONTRACTOR.....11

ARTICLE 4: ADMINISTRATION OF THE CONTRACT31

ARTICLE 5: SUBCONTRACTORS47

ARTICLE 6: CONSTRUCTION BY OWNER OR BY SEPARATE CONTRACTORS.....54

ARTICLE 7: CHANGES IN THE WORK56

ARTICLE 8: TIME.....64

ARTICLE 9: PAYMENTS AND COMPLETION69

ARTICLE 10: PROTECTION OF PERSONS AND PROPERTY80

ARTICLE 11: INSURANCE AND BONDS86

ARTICLE 12: UNCOVERING AND CORRECTION OF WORK.....92

ARTICLE 13: MISCELLANEOUS PROVISIONS.....94

ARTICLE 14: TERMINATION OR SUSPENSION OF THE CONTRACT.....106

TABLE OF CONTENTS

ARTICLE 1: GENERAL CONDITIONS
Error! Bookmark not defined.

1.1 BASIC DEFINITIONS
Error! Bookmark not defined.

1.1.1 THE CONTRACT DOCUMENTS
Error! Bookmark not defined.

1.1.2 THE CONTRACT
Error! Bookmark not defined.

1.1.3 THE WORK
Error! Bookmark not defined.

1.1.4 THE PROJECT
Error! Bookmark not defined.

1.1.5 THE DRAWINGS
Error! Bookmark not defined.

1.1.6 THE SPECIFICATIONS
Error! Bookmark not defined.

1.1.7 THE PROJECT MANUAL
Error! Bookmark not defined.

1.1.8 OR
Error! Bookmark not defined.

1.1.9 COMPLETION
Error! Bookmark not defined.

1.1.10 COMPLETION OF THE PROJECT
Error! Bookmark not defined.

1.2 EXECUTION, CORRELATION AND INTENT
Error! Bookmark not defined.

1.2.1 CORRELATION AND INTENT3
1.2.1.1 *Documents Complementary and Inclusive*
Error! Bookmark not defined.

1.2.1.2 Coverage of the Drawings and Specifications
Error! Bookmark not defined.

1.2.1.3 *Conflicts*
Error! Bookmark not defined.

1.2.1.4 *Conformance With Laws*
Error! Bookmark not defined.

1.2.1.5 *Ambiguity*
Error! Bookmark not defined.

1.2.1.6 *Execution*
Error! Bookmark not defined.

1.2.2 ADDENDA AND DEFERRED

APPROVALS
Error! Bookmark not defined.

1.2.2.1 *Addenda*
Error! Bookmark not defined.

1.2.2.2 *Deferred Approvals*
Error! Bookmark not defined.

1.2.3 SPECIFICATION INTERPRETATION
Error! Bookmark not defined.

1.2.3.1 *Titles*
Error! Bookmark not defined.

1.2.3.2 *As Shown, Etc.*
Error! Bookmark not defined.

1.2.3.3 *Provide*
Error! Bookmark not defined.

1.2.3.4 *General Conditions*
Error! Bookmark not defined.

1.2.3.5 *Abbreviations*
Error! Bookmark not defined.

1.2.3.6 *Plural*
Error! Bookmark not defined.

1.2.3.7 *Metric* 5

1.2.3.8 *Standard Specifications*
Error! Bookmark not defined.

1.2.3.9 *Absence of Modifiers*
Error! Bookmark not defined.

1.3 OWNERSHIP AND USE OF ARCHITECT'S DRAWINGS, SPECIFICATIONS AND OTHER DOCUMENTS 7

ARTICLE 2: OWNER
Error! Bookmark not defined.

2.1 DEFINITION
Error! Bookmark not defined.

2.2 INFORMATION AND SERVICES REQUIRED OF THE OWNER..... 7

2.2.1 INTENTIONALLY LEFT BLANK..... 7

2.2.2 SITE SURVEY 8

2.2.3 SOILS 8

2.2.3.1 *Owner Furnished Services* 8

2.2.3.2 *Contractor Reliance* 7

2.2.4 UTILITY SURVEY 8

2.2.5 INFORMATION 8

2.2.6 Existing Utility Lines; Removal, Relocation 8

2.2.6.1	<i>Removal, Relocation</i>8	3.4.3	REPLACEMENT	
2.2.6.2	<i>Assessment</i>8		Error! Bookmark not defined.	2
2.2.6.3	<i>Notification</i>8	3.4.4	DISCIPLINE	
2.2.6.4	<i>Underground Utility Clearance.</i>	9		Error! Bookmark not defined.	2
2.2.7	EASEMENTS	10	3.5	WARRANTY	
2.2.8	REASONABLE PROMPTNESS9		Error! Bookmark not defined.	3
2.2.9	COPIES FURNISHED9	3.6	TAXES	
2.2.10	DUTIES CUMULATIVE9		Error! Bookmark not defined.	3
2.3	OWNER'S RIGHT TO STOP THE WORK9	3.7	PERMITS, FEES AND NOTICES	
2.4	OWNER'S RIGHT TO CARRY OUT THE WORK9		Error! Bookmark not defined.	3
ARTICLE 3: THE CONTRACTOR			3.7.1	PAYMENT	
	Error! Bookmark not defined.	0		Error! Bookmark not defined.	3
3.1	DEFINITION	Error! Bookmark not defined.	3.7.2	COMPLIANCE	
	Error! Bookmark not defined.	1		Error! Bookmark not defined.	3
3.2	SUPERVISION AND CONSTRUCTION PROCEDURES	Error! Bookmark not defined.	3.7.3	CONTRACT DOCUMENTS	
	Error! Bookmark not defined.	0		Error! Bookmark not defined.	3
3.2.1	CONTRACTOR	Error! Bookmark not defined.	3.7.4	RESPONSIBILITY	
	Error! Bookmark not defined.	0		Error! Bookmark not defined.	4
3.2.2	CONTRACTOR RESPONSIBILITY	Error! Bookmark not defined.	3.8	ALLOWANCES	
	Error! Bookmark not defined.	1		Error! Bookmark not defined.	4
3.2.3	Obligations not Changed by OTHERS' ACTIONS	Error! Bookmark not defined.	3.8.1	CONTRACT	
	Error! Bookmark not defined.	1		Error! Bookmark not defined.	4
3.2.4	Contractor Responsibility for Readiness for Work	Error! Bookmark not defined.	3.8.2	SCOPE	
	Error! Bookmark not defined.	1		Error! Bookmark not defined.	4
3.2.5	PROJECT MEETINGS	Error! Bookmark not defined.	3.8.2.1	<i>Prompt Selection</i>	
	Error! Bookmark not defined.	1		Error! Bookmark not defined.	4
3.3	SUPERINTENDENT	Error! Bookmark not defined.	3.8.2.2	<i>Cost</i>	
	Error! Bookmark not defined.	1		Error! Bookmark not defined.	4
3.3.1	FULL TIME SUPERINTENDENT	Error! Bookmark not defined.	3.8.2.3	<i>Cost Included in Contract Sum</i>	
	Error! Bookmark not defined.	1		Error! Bookmark not defined.	4
3.3.2	STAFF	Error! Bookmark not defined.	3.8.2.4	<i>Contract Sum Adjustment</i>	
	Error! Bookmark not defined.	1		Error! Bookmark not defined.	4
3.3.3	RIGHT TO REMOVE	Error! Bookmark not defined.	3.9	CONTRACTOR'S CONSTRUCTION SCHEDULES	
	Error! Bookmark not defined.	2		Error! Bookmark not defined.	4
3.4	LABOR AND MATERIALS	Error! Bookmark not defined.	3.9.1	Requirements	
	Error! Bookmark not defined.	2		Error! Bookmark not defined.	4
3.4.1	CONTRACTOR TO PROVIDE	Error! Bookmark not defined.	3.9.2	FAILURE TO MEET REQUIREMENTS	
	Error! Bookmark not defined.	2		Error! Bookmark not defined.	7
3.4.2	QUALITY	Error! Bookmark not defined.	3.10	DOCUMENTS AND SAMPLES AT THE SITE	
	Error! Bookmark not defined.	2		Error! Bookmark not defined.	7
			3.11	SHOP DRAWINGS, PRODUCT DATA, AND SAMPLES	
				Error! Bookmark not defined.	7

3.11.1 SUBMITTALS DEFINED	
	Error! Bookmark not defined.7
3.11.1.1 <i>Shop Drawings</i>	
	Error! Bookmark not defined.7
3.11.1.2 <i>Samples</i>	
	Error! Bookmark not defined.8
3.11.1.3 <i>Contractor's Responsibility</i>	
	Error! Bookmark not defined.8
3.11.1.4 <i>Extent of Review</i>	19
3.11.2 DRAWING SUBMISSION PROCEDURE ...	19
3.11.2.1 <i>Transmittal Letter and Other Requirements</i>	19
3.11.2.2 <i>Copies Required</i>	19
3.11.2.3 <i>Corrections</i>	19
3.11.2.4 <i>Approval Prior to Commencement of Work</i>	20
3.11.3 SAMPLE SUBMISSIONS PROCEDURE	
	Error! Bookmark not defined.0
3.11.3.1 <i>Samples Required</i>	
	Error! Bookmark not defined.0
3.11.3.2 <i>Labels and Instructions</i>	
	Error! Bookmark not defined.0
3.11.3.3 <i>Architect's Review</i>	
	Error! Bookmark not defined.0
3.11.3.4 <i>Record Drawings and Annotated Specifications</i>	
	Error! Bookmark not defined.0
3.11.3.5 <i>Equipment Manuals</i>	
	Error! Bookmark not defined.1
3.11.3.6 <i>Owner's Property</i>	21
3.11.4 SUBSTITUTIONS	
	Error! Bookmark not defined.1
3.11.4.1 <i>One Product Specified</i>	
	Error! Bookmark not defined.1
3.11.4.2 <i>Two or More Products Specified</i>	
	Error! Bookmark not defined.1
3.11.4.3 <i>Substitution Request Form</i>	
	Error! Bookmark not defined.2
3.11.4.4 <i>List of Manufacturers and Products Required</i>	
	Error! Bookmark not defined.2
3.11.5 DEFERRED APPROVALS	
	Error! Bookmark not defined.2
3.12 CUTTING AND PATCHING	
	Error! Bookmark not defined.2
3.12.1 SCOPE	
	Error! Bookmark not defined.2
3.12.2 CONSENT	
	Error! Bookmark not defined.3
3.12.3 STRUCTURAL MEMBERS	
	Error! Bookmark not defined.3
3.12.4 Subsequent Removal	
	Error! Bookmark not defined.3
3.13 CLEANING UP	
	Error! Bookmark not defined.3
3.13.1 CONTRACTOR'S RESPONSIBILITY	
	Error! Bookmark not defined.3
3.13.2 FAILURE TO CLEANUP	
	Error! Bookmark not defined.4
3.13.3 CONSTRUCTION BUILDINGS	
	Error! Bookmark not defined.4
3.14 ACCESS TO WORK	
	Error! Bookmark not defined.4
3.15 ROYALTIES AND PATENTS	
	Error! Bookmark not defined.4
3.15.1 PAYMENT AND INDEMNITY	
	Error! Bookmark not defined.4
3.15.2 REVIEW	
	Error! Bookmark not defined.4
3.16 INDEMNIFICATION	
	Error! Bookmark not defined.4
3.16.1 SCOPE: CONTRACTOR	
	Error! Bookmark not defined.4
3.16.2 SCOPE: SUBCONTRACTORS	
	Error! Bookmark not defined.5
3.16.2.1 <i>Indemnity</i>	
	Error! Bookmark not defined.5
3.16.2.2 <i>Joint and Several Liability</i>	
	Error! Bookmark not defined.6
3.16.3 NO LIMITATION	
	Error! Bookmark not defined.6
3.17 OWNER AS INTENDED BENEFICIARY	
	Error! Bookmark not defined.6
3.18 NOTICE OF EXCUSE FOR NONPERFORMANCE	
	Error! Bookmark not defined.6
3.19 RECOVERY OF DAMAGES FROM OWNER	27
3.20 USE OF FEDERAL FUNDS	27
ARTICLE 4: ADMINISTRATION OF	

	THE CONTRACT	
	Error! Bookmark not defined.	0
4.1	ARCHITECT	
	Error! Bookmark not defined.	0
4.1.1	DEFINITION	30
4.1.2	MODIFICATION	
	Error! Bookmark not defined.	0
4.1.3	TERMINATION	
	Error! Bookmark not defined.	0
4.2	ARCHITECT'S ADMINISTRATION OF THE CONTRACT	
	Error! Bookmark not defined.	0
4.2.1	STATUS	
	Error! Bookmark not defined.	0
4.2.2	SITE VISITS	
	Error! Bookmark not defined.	0
4.2.3	Limitations of Construction Responsibility	
	Error! Bookmark not defined.	1
4.2.4	Communications Facilitating Contract Administration	
	Error! Bookmark not defined.	1
4.2.5	PAYMENT APPLICATIONS	
	Error! Bookmark not defined.	1
4.2.6	REJECTION OF WORK	
	Error! Bookmark not defined.	1
4.2.7	CHANGE ORDERS	
	Error! Bookmark not defined.	1
4.2.8	WARRANTIES UPON COMPLETION	
	Error! Bookmark not defined.	2
4.2.9	INTERPRETATION	
	Error! Bookmark not defined.	2
4.2.10	ADDITIONAL INSTRUCTIONS	
	Error! Bookmark not defined.	2
4.2.10.1	<i>Architect's Interpretations and Decisions</i>	
	Error! Bookmark not defined.	2
4.2.10.2	<i>Typical Parts and Sections</i>	
	Error! Bookmark not defined.	2
4.2.10.3	<i>Dimensions</i>	
	Error! Bookmark not defined.	2
4.3	[INTENTIONALLY LEFT BLANK]	
	Error! Bookmark not defined.	3
4.4	RESPONSIBILITY FOR ADDITIONAL CHARGES INCURRED BY THE OWNER FOR	

	PROFESSIONAL SERVICES	
	Error! Bookmark not defined.	3
4.5	NOTICES OF POTENTIAL CHANGE, CHANGE ORDER REQUESTS, AND CLAIMS	
	Error! Bookmark not defined.	4
4.5.1	NOTICE OF POTENTIAL CHANGE	
	Error! Bookmark not defined.	4
4.5.2	CHANGE ORDERS REQUESTS	
	Error! Bookmark not defined.	4
4.5.3	DEFINITION OF CLAIM	
	Error! Bookmark not defined.	6
4.5.4	Time for Submitting Claim; WAIVER	
	Error! Bookmark not defined.	7
4.5.5	CONTENT OF CLAIM	
	Error! Bookmark not defined.	8
4.5.5.1	<i>Claim Format; Waiver</i>	
	Error! Bookmark not defined.	8
4.5.5.2	<i>Claims for Additional Money</i>	39
4.5.5.3	Claims for Additional Time	39
4.5.5.3.1	Notice of Extent of Claim	39
4.5.5.3.2	Unusually Severe Weather Claims	40
4.5.5.4	<i>Pass Through Claims</i>	
	Error! Bookmark not defined.	0
4.5.6	Procedures for Claims (Public Contract Code section 9204)	
	Error! Bookmark not defined.	1
4.5.6.1	<i>Claims</i>	
	Error! Bookmark not defined.	1
4.5.6.2	<i>Meet and Confer</i>	
	Error! Bookmark not defined.	2
4.5.6.3	<i>Government Code Claim</i>	
	Error! Bookmark not defined.	3
4.5.7	Continuing Contract PERFORMANCE	
	Error! Bookmark not defined.	3
4.5.8	Claims for Concealed or Unknown Conditions	
	Error! Bookmark not defined.	3
4.5.8.1	Trenches or Excavations Less Than Four Feet Below the Surface	
	Error! Bookmark not defined.	3
4.5.8.2	Trenches or Excavations Greater	

Than Four Feet Below the Surface	
Error! Bookmark not defined.	4
4.5.9 INJURY OR DAMAGE TO PERSON OR PROPERTY	
Error! Bookmark not defined.	5
ARTICLE 5: SUBCONTRACTORS	
Error! Bookmark not defined.	5
5.1 DEFINITIONS	
Error! Bookmark not defined.	5
5.1.1 SUBCONTRACTOR	
Error! Bookmark not defined.	5
5.1.2 SUB-SUBCONTRACTOR	
Error! Bookmark not defined.	5
5.1.3 SPECIALTY CONTRACTORS	
Error! Bookmark not defined.	5
5.2 AWARD OF SUBCONTRACTS AND OTHER CONTRACTS FOR PORTIONS OF THE WORK	
Error! Bookmark not defined.	5
5.2.1 Assignment or Substitution - CONSENT OF OWNER	
Error! Bookmark not defined.	5
5.2.2 GROUNDS FOR SUBSTITUTION	
Error! Bookmark not defined.	6
5.2.2.1 <i>No Change in Contract</i>	
Error! Bookmark not defined.	7
5.2.2.2 Substitution Due to Clerical Error	
Error! Bookmark not defined.	7
5.3 SUBCONTRACTUAL RELATIONS	47
5.4 CONTINGENT ASSIGNMENT OF SUBCONTRACTS.....	48
5.5 SUBCONTRACTOR'S RESPONSIBILITIES	48
5.5.1 SUPERVISION BY SUBCONTRACTORS ..	48
5.5.2 DISCIPLINE AND ORDER.....	48
5.5.3 DEFECTS DISCOVERED.....	49
5.5.4 SUBCONTRACTOR INFORMATION	49
5.5.5 TEMPORARY STRUCTURES.....	49
5.5.6 CHARGES TO SUBCONTRACTOR	49
5.5.7 FINES IMPOSED	49
5.5.8 PROJECT SIGNS	50
5.5.9 REMEDIES FOR FAILURE TO PERFORM	
Error! Bookmark not defined.	0

5.5.10 DISPUTES NOT TO AFFECT WORK	
Error! Bookmark not defined.	0
5.5.11 APPLICATION FOR PAYMENT	
Error! Bookmark not defined.	0
5.5.12 COMPLIANCE WITH PROCEDURES	
Error! Bookmark not defined.	0
5.5.13 ON-SITE RECORD KEEPING	
Error! Bookmark not defined.	1
5.5.14 NON-EXCLUSIVE OBLIGATIONS	
Error! Bookmark not defined.	1
ARTICLE 6: CONSTRUCTION BY OWNER OR BY SEPARATE CONTRACTORS	
Error! Bookmark not defined.	1
6.1 OWNER'S RIGHT TO PERFORM CONSTRUCTION AND TO AWARD SEPARATE CONTRACTS	
Error! Bookmark not defined.	1
6.1.1 OWNER'S RIGHTS	
Error! Bookmark not defined.	1
6.1.2 DESIGNATION AS CONTRACTOR	
Error! Bookmark not defined.	1
6.1.3 CONTRACTOR DUTIES	
Error! Bookmark not defined.	1
6.1.4 OWNER OBLIGATIONS	
Error! Bookmark not defined.	2
6.2 MUTUAL RESPONSIBILITY	
Error! Bookmark not defined.	2
6.2.1 DELIVERY AND STORAGE	
Error! Bookmark not defined.	2
6.2.2 NOTICE BY CONTRACTOR	
Error! Bookmark not defined.	2
6.2.3 COSTS INCURRED	
Error! Bookmark not defined.	2
6.2.4 CORRECTION OF DAMAGE	
Error! Bookmark not defined.	3
6.3 OWNER'S RIGHT TO CLEAN UP	
Error! Bookmark not defined.	3
ARTICLE 7: CHANGES IN THE WORK	
Error! Bookmark not defined.	3
7.1 CHANGES	
Error! Bookmark not defined.	3
7.1.1 No Changes Without Authorization	
Error! Bookmark not defined.	3
7.1.2 Authority to Order Minor	

CHANGES	
7.2 CHANGE ORDERS	Error! Bookmark not defined. 4
7.3 CONSTRUCTION CHANGE DIRECTIVES ("CCD")	Error! Bookmark not defined. 4
7.3.1 DEFINITION	Error! Bookmark not defined. 4
7.3.2 USE TO DIRECT CHANGE	Error! Bookmark not defined. 5
7.4 REQUEST FOR INFORMATION ("RFI")	Error! Bookmark not defined. 5
7.4.1 DEFINITION	Error! Bookmark not defined. 5
7.4.2 SCOPE	Error! Bookmark not defined. 5
7.4.3 RESPONSE TIME	Error! Bookmark not defined. 5
7.4.4 COSTS INCURRED	Error! Bookmark not defined. 6
7.5 REQUEST FOR PROPOSAL ("RFP")	Error! Bookmark not defined. 6
7.5.1 DEFINITION	Error! Bookmark not defined. 6
7.5.2 SCOPE	Error! Bookmark not defined. 6
7.6 CHANGE ORDER REQUEST ("COR")	Error! Bookmark not defined. 6
7.6.1 DEFINITION	Error! Bookmark not defined. 6
7.6.2 CHANGES IN PRICE	Error! Bookmark not defined. 6
7.6.3 CHANGES IN TIME	Error! Bookmark not defined. 6
7.7 PRICE OF CHANGE ORDERS	57
7.7.1 SCOPE	57
7.7.2 DETERMINATION OF COST	57
7.7.3 FORMAT FOR PROPOSED COST	
7.7.4 DISCOUNTS, REBATES, AND REFUNDS	Error! Bookmark not defined. 0

7.7.5 ACCOUNTING RECORDS	Error! Bookmark not defined. 0
7.7.6 NOTICE REQUIRED	Error! Bookmark not defined. 1
7.7.7 APPLICABILITY TO SUBCONTRACTORS	Error! Bookmark not defined. 1
7.8 Waiver of Right to Claim Money OR TIME	Error! Bookmark not defined. 1
ARTICLE 8: TIME	Error! Bookmark not defined. 1
8.1 DEFINITIONS	Error! Bookmark not defined. 1
8.1.1 CONTRACT TIME	Error! Bookmark not defined. 1
8.1.2 NOTICE TO PROCEED	Error! Bookmark not defined. 1
8.1.3 DAYS	Error! Bookmark not defined. 1
8.2 HOURS OF WORK	Error! Bookmark not defined. 2
8.2.1 SUFFICIENT FORCES	Error! Bookmark not defined. 2
8.2.2 Performance During Working HOURS	Error! Bookmark not defined. 2
8.2.3 LABOR CODE APPLICATION	Error! Bookmark not defined. 2
8.2.4 COSTS FOR AFTER HOURS	
8.2.5 TIME FOR COMMENCEMENT BY SUBCONTRACTORS	62
8.3 PROGRESS AND COMPLETION	Error! Bookmark not defined. 3
8.3.1 TIME OF THE ESSENCE	Error! Bookmark not defined. 3
8.3.2 NO COMMENCEMENT WITHOUT INSURANCE	Error! Bookmark not defined. 3
8.3.3 EXPEDITIOUS COMPLETION	Error! Bookmark not defined. 3
8.4 EXTENSIONS OF TIME - LIQUIDATED DAMAGES	Error! Bookmark not defined. 3

8.4.1 Conditions Allowing for Extensions of Time to Complete the Work Only (Excusable Delay)64

8.4.2 Compensable Delay (Time and Money)64

8.4.3 Notice by Contractor Required; Procedures for Demanding Additional Time or Money
Error! Bookmark not defined.5

8.4.4 EARLY COMPLETION
Error! Bookmark not defined.5

8.4.5 Liquidated Damages65

8.5 GOVERNMENT APPROVALS
Error! Bookmark not defined.5

ARTICLE 9: PAYMENTS AND COMPLETION
Error! Bookmark not defined.6

9.1 CONTRACT SUM
Error! Bookmark not defined.6

9.2 COST BREAKDOWN
Error! Bookmark not defined.6

9.2.1 REQUIRED INFORMATION
Error! Bookmark not defined.6

9.2.2 OWNER ACCEPTANCE REQUIRED.....66

9.3 APPLICATIONS FOR PAYMENT ..67

9.3.1 PROCEDURE67

9.3.2 PURCHASE OF MATERIALS AND EQUIPMENT68

9.3.3 WARRANTY OF TITLE68

9.4 REVIEW OF PROGRESS PAYMENT ..68

9.4.1 OWNER ACCEPTANCE.....68

9.4.2 OWNER’S REVIEW68

9.5 DECISIONS TO WITHHOLD PAYMENT69

9.5.1 REASONS TO WITHHOLD PAYMENT69

9.5.2 PAYMENT AFTER CURE
Error! Bookmark not defined.1

9.5.3 OVERPAYMENT AND/OR FAILURE TO WITHHOLD
Error! Bookmark not defined.2

9.6 PROGRESS PAYMENTS
Error! Bookmark not defined.2

9.6.1 PAYMENTS TO CONTRACTOR
Error! Bookmark not defined.2

9.6.2 PAYMENTS TO SUBCONTRACTORS
Error! Bookmark not defined.2

9.6.3 Percentage of Completion or Payment Information
Error! Bookmark not defined.2

9.6.4 No Obligation of Owner for Subcontractor Payment
Error! Bookmark not defined.3

9.6.5 PAYMENT TO SUPPLIERS
Error! Bookmark not defined.3

9.6.6 Payment Not Constituting Approval or Acceptance
Error! Bookmark not defined.3

9.6.7 JOINT CHECKS
Error! Bookmark not defined.3

9.7 COMPLETION OF THE WORK
Error! Bookmark not defined.3

9.7.1 CLOSE-OUT PROCEDURES
Error! Bookmark not defined.3

9.7.2 COSTS OF MULTIPLE INSPECTIONS
Error! Bookmark not defined.4

9.8 PARTIAL OCCUPANCY OR USE
Error! Bookmark not defined.4

9.9 FINAL PROGRESS PAYMENT AND RELEASE OF RETENTION
Error! Bookmark not defined.5

9.9.1 FINAL APPLICATION FOR PROGRESS PAYMENT 75

9.9.2 Procedures for Application for Final Progress Payment
Error! Bookmark not defined.5

9.9.3 RELEASE OF RETAINAGE
Error! Bookmark not defined.6

9.10 SUBSTITUTION OF SECURITIES
Error! Bookmark not defined.6

ARTICLE 10: PROTECTION OF PERSONS AND PROPERTY 77

10.1 SAFETY PRECAUTIONS AND PROGRAMS 77

10.1.1 CONTRACTOR RESPONSIBILITY 7

10.1.2 SUBCONTRACTOR RESPONSIBILITY 77

10.1.3 COOPERATION 77

10.1.4 ACCIDENT REPORTS..... 77

10.1.5 FIRST-AID SUPPLIES AT SITE..... 77

10.2 SAFETY OF PERSONS AND PROPERTY 78

10.2.1 THE CONTRACTOR 78

10.2.2 CONTRACTOR NOTICES..... 78

10.2.3	SAFETY BARRIERS AND SAFEGUARDS	78	11.1	CONTRACTOR'S LIABILITY INSURANCE	
10.2.4	USE OR STORAGE OF HAZARDOUS MATERIAL	78		Error! Bookmark not defined.2	
10.3	PROTECTION OF WORK AND PROPERTY	78	11.1.1	Liability Insurance REQUIREMENTS	
10.3.1	Protection of Work	78		Error! Bookmark not defined.2	
10.3.2	PROTECTION FOR ELEMENTS	79	11.1.2	SUBCONTRACTOR INSURANCE REQUIREMENTS	
10.3.3	SHORING AND STRUCTURAL LOADING	79		Error! Bookmark not defined.3	
10.3.4	CONFORMANCE WITHIN ESTABLISHED LIMITS	79	11.1.3	OWNER'S INSURANCE	
10.3.5	SUBCONTRACTOR ENFORCEMENT OF RULES	79		Error! Bookmark not defined.3	
10.3.6	SITE ACCESS	80	11.1.4	Additional Insured Endorsement Requirements	
10.3.7	PROTECTION OF MATERIALS			Error! Bookmark not defined.4	
	Error! Bookmark not defined.0		11.1.5	Workers' Compensation INSURANCE	
10.4	EMERGENCIES			Error! Bookmark not defined.4	
	Error! Bookmark not defined.0		11.1.6	Builder's Risk/"All Risk" Insurance	84
10.4.1	EMERGENCY ACTION				
	Error! Bookmark not defined.0		11.1.6.1	Course-of-Construction Insurance Requirements	84
10.4.2	ACCIDENT REPORTS				
	Error! Bookmark not defined.0		11.1.7	Consent of Insurer for Partial Occupancy or Use	
10.5	HAZARDOUS MATERIALS			Error! Bookmark not defined.6	
	Error! Bookmark not defined.0		11.1.8	FIRE INSURANCE	86
10.5.1	Discovery of Hazardous MATERIALS		11.1.9	OTHER INSURANCE	86
	Error! Bookmark not defined.0		11.1.10	Proof of Carriage of INSURANCE	86
10.5.2	HAZARDOUS MATERIAL WORK LIMITATIONS		11.1.11	COMPLIANCE.....	87
	Error! Bookmark not defined.1		11.2	PERFORMANCE AND PAYMENT BONDS	87
10.5.3	Indemnification By Owner for Hazardous Material Not Caused by Contractor	81	11.2.1	BOND REQUIREMENTS	87
10.5.4	NATURALLY OCCURRING ASBESTOS		11.2.2	SURETY QUALIFICATION	87
	Error! Bookmark not defined.1		ARTICLE 12: UNCOVERING AND CORRECTION OF WORK		88
10.5.5	Indemnification by Contractor for Hazardous Material Caused by Contractor		12.1	UNCOVERING OF WORK	88
	Error! Bookmark not defined.1		12.1.1	UNCOVERING WORK FOR REQUIRED INSPECTIONS	88
10.5.6	TERMS OF HAZARDOUS MATERIAL PROVISION		12.1.2	Costs for Inspections not REQUIRED	88
	Error! Bookmark not defined.2		12.2	CORRECTION OF WORK; WARRANTY	88
10.5.7	ARCHEOLOGICAL MATERIALS		12.2.1	CORRECTION OF REJECTED WORK	88
	Error! Bookmark not defined.2		12.2.2	Removal of Nonconforming WORK ..	88
ARTICLE 11: INSURANCE AND BONDS			12.2.3	Owner's Rights if Contractor FAILS TO CORRECT	88
	Error! Bookmark not defined.2				

12.2.4	COST OF CORRECTING THE WORK	89	13.7.1	TRENCHES GREATER THAN FIVE FEET	
12.2.5	WARRANTY CORRECTIONS.....	89		Error! Bookmark not defined.	2
12.2.6	NO TIME LIMITATION	89	13.7.2	EXCAVATION SAFETY	
12.3	NONCONFORMING WORK AND WITHHOLDING THE VALUE OF IT	89		Error! Bookmark not defined.	2
ARTICLE 13: MISCELLANEOUS PROVISIONS			13.7.3	NO TORT LIABILITY OF OWNER	
	Error! Bookmark not defined.	0		Error! Bookmark not defined.	3
13.1	GOVERNING LAW		13.7.4	NO EXCAVATION WITHOUT PERMITS	
	Error! Bookmark not defined.	0		Error! Bookmark not defined.	3
13.2	SUCCESSORS AND ASSIGNS		13.8	WAGE RATES	
	Error! Bookmark not defined.	0		Error! Bookmark not defined.	3
13.3	WRITTEN NOTICE		13.8.1	WAGE RATES	
	Error! Bookmark not defined.	0		Error! Bookmark not defined.	3
13.4	RIGHTS AND REMEDIES		13.8.2	HOLIDAY AND OVERTIME PAY	
	Error! Bookmark not defined.	0		Error! Bookmark not defined.	3
13.4.1	Duties and Obligations CUMULATIVE		13.8.3	WAGE RATES NOT AFFECTED BY SUBCONTRACTS	
	Error! Bookmark not defined.	0		Error! Bookmark not defined.	3
13.4.2	NO WAIVER		13.8.4	Change in Prevailing Wage During Bid or Construction	
	Error! Bookmark not defined.	0		Error! Bookmark not defined.	4
13.5	TESTS AND INSPECTIONS		13.8.5	FORFEITURE AND PAYMENTS	
	Error! Bookmark not defined.	1		Error! Bookmark not defined.	4
13.5.1	COMPLIANCE		13.8.6	MINIMUM WAGE RATES	
	Error! Bookmark not defined.	1		Error! Bookmark not defined.	4
13.5.2	INDEPENDENT TESTING LABORATORY		13.8.7	PER DIEM WAGES	
	Error! Bookmark not defined.	1		Error! Bookmark not defined.	4
13.5.3	ADVANCE NOTICE TO INSPECTOR OF RECORD		13.8.8	Posting of Wage Rates and Other Required Job Site Notices	
	Error! Bookmark not defined.	1		Error! Bookmark not defined.	4
13.5.4	TESTING OFF-SITE		13.9	RECORD OF WAGES PAID: INSPECTION	
	Error! Bookmark not defined.	1		Error! Bookmark not defined.	5
13.5.5	ADDITIONAL TESTING OR INSPECTION		13.9.1	APPLICATION OF LABOR CODE	
	Error! Bookmark not defined.	2		Error! Bookmark not defined.	5
13.5.6	COSTS FOR RETESTING		13.10	APPRENTICES	97
	Error! Bookmark not defined.	2	13.10.1	APPRENTICE WAGES AND DEFINITIONS	97
13.5.7	COSTS FOR PREMATURE TEST				
	Error! Bookmark not defined.	2	13.10.2	APPRENTICE LABOR POOL.....	97
13.5.8	TESTS OR INSPECTIONS NOT TO DELAY WORK		13.10.3	Journeyman/Apprentice Ratio; Computation of Hours	98
	Error! Bookmark not defined.	2			
13.6	[INTENTIONALLY LEFT BLANK]		13.10.4	JOURNEYMAN/APPRENTICE RATIO	98
	Error! Bookmark not defined.	2		13.10.4.1 <i>Apprenticeable Craft or Trade</i> ..	98
13.7	TRENCH EXCAVATION		13.10.5	RATIO EXEMPTION	99
	Error! Bookmark not defined.	2	13.10.6	APPRENTICE FUND	99
			13.10.7	PRIME CONTRACTOR COMPLIANCE	99

13.10.8	Decisions of Joint Apprenticeship Committee	99	14.2.3	Payments Withheld	103
13.10.9	NO BIAS	100	14.2.4	Payments Upon Completion	103
13.10.10	VIOLATION OF LABOR CODE.....	100	14.2.5	Inclusion of Termination for Convenience	
13.11	ASSIGNMENT OF ANTITRUST CLAIMS			Error! Bookmark not defined.3	
13.11.1	APPLICATION		14.3	SUSPENSION OR TERMINATION BY THE OWNER FOR CONVENIENCE	
13.11.2	ASSIGNMENT OF CLAIM			Error! Bookmark not defined.4	
13.12	AUDIT		14.3.1	SUSPENSION BY OWNER	
13.13	STORM WATER DISCHARGE PERMIT			Error! Bookmark not defined.4	
ARTICLE 14:	TERMINATION OR SUSPENSION OF THE CONTRACT		14.3.1.1	<i>Adjustments</i>	
14.1	TERMINATION BY THE CONTRACTOR FOR CAUSE	102		Error! Bookmark not defined.4	
14.2	TERMINATION BY THE OWNER FOR CAUSE	102	14.3.1.2	<i>Adjustments for Fixed Cost</i>	
14.2.1	Grounds for Termination	102		Error! Bookmark not defined.4	
14.2.2	NOTIFICATION OF TERMINATION		14.3.2	TERMINATION BY THE OWNER FOR CONVENIENCE	
	Error! Bookmark not defined.3			Error! Bookmark not defined.4	
			14.4	NOT A WAIVER	
				Error! Bookmark not defined.5	
			14.5	MUTUAL TERMINATION FOR CONVENIENCE	
				Error! Bookmark not defined.5	
			14.6	EARLY TERMINATION	
				Error! Bookmark not defined.5	

ARTICLE 1

GENERAL CONDITIONS

1.1 BASIC DEFINITIONS

1.1.1 THE CONTRACT DOCUMENTS

The “Contract Documents” consist of the Agreement between Owner and Contractor (hereinafter the Agreement), Conditions of the Contract (General, Supplementary and other Conditions), Drawings, Specifications, addenda issued prior to bid, Instructions to Bidders, Notice to Bidders, the Bid Form, Payment Bond, Performance Bond, required insurance certificates, additional insured endorsement and declarations page, Designation of Subcontractors, Noncollusion Declaration, Roof Project Certification (where applicable), Sufficient Funds Declaration (Labor Code section 2810) and other documents referred to in the Agreement, and Modifications issued after execution of the Agreement. A Modification is a written amendment to the Contract signed by both parties, a Change Order, a Construction Change Directive, or a written order for a minor change in the Work issued by the Owner. The Contract Documents are complementary, and each obligation of the Contractor, Subcontractors, material or equipment suppliers in any one shall be binding as if specified in all.

1.1.2 THE CONTRACT

The Contract Documents form the Contract. The “Contract” represents the entire and integrated agreement between the parties hereto and supersedes prior negotiations, representations, or agreements, either written or oral. The Contract may be amended or modified only by a written Modification. The Contract Documents shall not be construed to create a contractual relationship of any kind between the Architect and Contractor, any Construction Manager and Contractor, between the Owner and any Subcontractor or Sub-subcontractor, or between any persons or entities other than the Owner and the Contractor. The terms of the Contract shall not be waived, altered, modified, supplemented or amended in any manner whatsoever except by written agreement signed by the parties and approved or ratified by the City Council.

1.1.3 THE WORK

The “Work” shall include all labor, materials, services and equipment necessary for the Contractor to fulfill all of its obligations pursuant to the Contract Documents, including but not limited to punch list items and submission of documents. It shall include the initial obligation of any Contractor or Subcontractor, who performs any portion of the Work, to visit the Site of the proposed Work with Owner’s representatives, a continuing obligation after the commencement of the Work to fully acquaint and familiarize itself with the conditions as they exist and the character of the operations to be carried on under the Contract Documents, and make such investigation as it may see fit so that it shall fully understand the facilities, physical conditions, and restrictions attending the Work under the Contract Documents. Each such Contractor or Subcontractor shall also thoroughly examine and become familiar with the Drawings, Specifications, and associated bid documents. The “Site” refers to the grounds of the Project as

defined in the Contract Documents and such adjacent lands as may be directly affected by the performance of the Work. The Work shall constitute a “work of improvement” under Civil Code section 8050 and Public Contract Code section 7107.

1.1.4 THE PROJECT

The “Project” is the total construction of the Work performed in accordance with the Contract Documents. However, where applicable, the Project may also include construction by the Owner or by separate contractors.

1.1.5 THE DRAWINGS

The “Drawings” are graphic and pictorial portions of the Contract Documents prepared for the Project and approved changes thereto, wherever located and whenever issued, showing the design, location, and scope of the Work, generally including plans, elevations, sections, details, schedules, and diagrams as drawn or approved by the Architect.

1.1.6 THE SPECIFICATIONS

The “Specifications” are that portion of the Contract Documents consisting of the written requirements for material, equipment, construction systems, instructions, quality assurance standards, workmanship, and performance of related services.

1.1.7 THE PROJECT MANUAL

The “Project Manual” is the volume usually assembled for the Work which may include, without limitation, the bidding requirements, sample forms, Agreement, Conditions of the Contract, and Specifications.

1.1.8 OR

“Or” shall include “and/or.”

1.1.9 COMPLETION

Statutory definitions of “Completion” and “Complete” shall apply for those statutory purposes. For all other purposes, including accrual of liquidated damages, Claims and warranties, “Completion” and “Complete” mean the point in the Work where (1) Contractor has fully and correctly performed all Work in all parts and requirements, including corrective and punch list work, and (2) Owner’s representatives have conducted a final inspection that confirmed this performance. Substantial, or any other form of partial or non-compliant, performance shall not constitute “Completion” or “Complete” under the Contract Documents, except to the extent that substantial completion is required for a milestone deadline.

1.1.10 COMPLETION OF THE PROJECT

For purposes of accrual of liquidated damages for delays to the Project, *completion* shall mean the point in the Project where (1) all contractors and Owner have fully and correctly performed all work of the entire Project in all parts and requirements, including corrective and punch list work, and (2) Owner's representatives have conducted a final inspection of the entire Project that confirmed this performance. Substantial, or any other form of partial or non-compliant, performance of the entire Project shall not constitute *completion* or *complete*.

1.2 EXECUTION, CORRELATION AND INTENT

1.2.1 CORRELATION AND INTENT

1.2.1.1 ***Documents Complementary and Inclusive.*** The Contract Documents are complementary and are intended to include all items required for the proper execution and Completion of the Work. Any item of work mentioned in the Specifications and not shown on the Drawings, or shown on the Drawings and not mentioned in the Specifications, shall be provided by Contractor as if shown or mentioned in both.

1.2.1.2 ***Coverage of the Drawings and Specifications.*** The Drawings and Specifications generally describe the work to be performed by Contractor. Generally, the Specifications describe work which cannot be readily indicated on the Drawings and indicate types, qualities, and methods of installation of the various materials and equipment required for the Work. It is not intended to mention every item of Work in the Specifications, which can be adequately shown on the Drawings, or to show on the Drawings all items of Work described or required by the Specifications even if they are of such nature that they could have been shown. All materials or labor for Work, which is shown on the Drawings or the Specifications (or is reasonably inferable therefrom as being necessary to Complete the Work), shall be provided by the Contractor whether or not the Work is expressly covered in the Drawings or the Specifications. It is intended that the Work be of sound, quality construction, and the Contractor shall be responsible for the inclusion of adequate amounts to cover installation of all items indicated, described, or implied in the portion of the Work to be performed by Contractor.

1.2.1.3 ***Conflicts.*** Without limiting Contractor's obligation to identify conflicts for resolution by the Owner, it is intended that the more stringent, higher quality, and greater quantity of Work shall apply.

1.2.1.4 ***Conformance With Laws.*** Each and every provision of law required by law to be inserted in this Contract shall be deemed to be inserted herein, and the Contract shall be read and enforced as though it were included herein, and if through mistake or otherwise any such provision is not inserted, or is not correctly inserted, then upon application of either party the Contract shall be amended in writing to make such insertion or correction.

Before commencing any portion of the Work, Contractor shall check and review the Drawings and Specifications for such portion for conformance and compliance with all laws, ordinances, codes, rules and regulations of all governmental authorities and public utilities

affecting the construction and operation of the physical plant of the Project, all quasi-governmental and other regulations affecting the construction and operation of the physical plant of the Project, and other special requirements, if any, designated in the Contract Documents. In the event Contractor observes any violation of any law, ordinance, code, rule or regulation, or inconsistency with any such restrictions or special requirements of the Contract Documents, Contractor shall promptly notify Architect and Owner in writing of same and shall ensure that any such violation or inconsistency shall be corrected in the manner provided hereunder prior to the construction of that portion of the Work. Where requirements of the Contract Documents exceed those of the applicable building codes and ordinances, the Contract Documents shall govern. Contractor shall comply with all applicable Federal, State and local laws.

If, as and to the extent that Public Contract Code section 1104 is deemed to apply after the award of the Contract, Contractor shall not be required to assume responsibility for the completeness and accuracy of architectural or engineering plans and specifications, notwithstanding any other provision in the Contract Documents, except to the extent that Contractor discovered or should have discovered and reported any errors and omissions to the Architect and Owner, including but not limited to as the result of any review of the plans and specifications by Contractor required by the Instructions to Bidders or other Contract Documents, whether or not actually performed by Contractor.

1.2.1.5 **Ambiguity.** Before commencing any portion of the Work, Contractor shall carefully examine all Drawings and Specifications and other information given to Contractor as to materials and methods of construction and other Project requirements. Contractor shall immediately notify Architect and Owner in writing of any perceived or alleged error, inconsistency, ambiguity, or lack of detail or explanation in the Drawings and Specifications in the manner provided herein. If the Contractor or its Subcontractors, material or equipment suppliers, or any of their officers, agents, and employees performs, permits, or causes the performance of any Work under the Contract Documents, which it knows or should have known to be in error, inconsistent, or ambiguous, or not sufficiently detailed or explained, Contractor shall bear any and all costs arising therefrom including, without limitation, the cost of correction thereof without increase or adjustment to the Contract Sum or the time for performance. If Contractor performs, permits, or causes the performance of any Work under the Contract Documents prepared by or on behalf of Contractor which is in error, inconsistent or ambiguous, or not sufficiently detailed or explained, Contractor shall bear any and all resulting costs, including, without limitation, the cost of correction, without increase to or adjustment in the Contract Sum or the time for performance. In no case shall any Subcontractor proceed with the Work if uncertain without the Contractor's written direction and/or approval.

1.2.1.6 **Execution.** Execution of the Agreement Between Owner and Contractor by the Contractor is a representation that the Contractor has visited the Site, become familiar with the local conditions under which the Work is to be performed and has correlated personal observations with the requirements of the Contract Documents.

1.2.2 ADDENDA AND DEFERRED APPROVALS

1.2.2.1 *Addenda.* Subsequent addenda issued shall govern over prior addenda only to the extent specified.

1.2.2.2 *Deferred Approvals.* The requirements approved by the the relevant government agency on any item submitted as a deferred approval in accordance with Title 24, California Code of Regulations, shall take precedence over any previously issued addenda, drawing or specification.

1.2.3 SPECIFICATION INTERPRETATION

1.2.3.1 *Titles.* The Specifications are separated into titled sections for convenience only and not to dictate or determine the trade or craft involved. Organization of the Specifications into divisions, sections and articles, and arrangement of Drawings shall not control the Contractor in dividing the Work among Subcontractors or in establishing the extent of work to be performed by any trade.

1.2.3.2 *As Shown, Etc.* Where “as shown,” “as indicated,” “as detailed,” or words of similar import are used, reference is made to the Drawings accompanying the Specifications unless otherwise stated. Where “as directed,” “as required,” “as permitted,” “as authorized,” “as accepted,” “as selected,” or words of similar import are used, the direction, requirement, permission, authorization, approval, acceptance, or selection by Architect is intended unless otherwise stated.

1.2.3.3 *Provide.* “Provide” means “provided complete in place,” that is, furnished, installed, tested, and ready for operation and use.

1.2.3.4 *General Conditions.* The General Conditions and any supplementary general conditions are a part of each and every section of the Specifications.

1.2.3.5 *Abbreviations.* In the interest of brevity, the Specifications are written in an abbreviated form and may not include complete sentences. Omission of words or phrases such as “Contractor shall,” “shall be,” etc., are intentional. Nevertheless, the requirements of the Specifications are mandatory. Omitted words or phrases shall be supplied by inference in the same manner as they are when a “note” occurs on the Drawings.

1.2.3.6 *Plural.* Words in the singular shall include the plural whenever applicable or the context so indicates.

1.2.3.7 *Metric.* The Specifications may indicate metric units of measurement as a supplement to U.S. customary units. When indicated thus: 1” (25 mm), the U. S. customary unit is specific, and the metric unit is nonspecific. When not shown with parentheses, the unit is specific. The metric units correspond to the “International System of Units” (SI) and generally follow ASTM E 380, “Standard for Metric Practice.”

1.2.3.8 *Standard Specifications.*

Any reference to standard specifications of any society, institute, association, or governmental authority is a reference to the organization's standard specifications, which are in effect as of the date the Notice to Bidders is first published. If applicable specifications are revised prior to completion of any part of the Work, the Contractor may, if acceptable to Owner and Architect, perform such Work in accordance with the revised specifications. The standard specifications, except as modified in the Specifications for the Project, shall have full force and effect as though printed in the Specifications. Architect will furnish, upon request, information as to how copies of the standard specifications referred to may be obtained.

1.2.3.9 *Absence of Modifiers.* In the interest of brevity, the Contract Documents frequently omit modifying words such as "all" and "any" and articles such as "the" and "an," but the fact that a modifier or an article is absent from one statement and appears in another is not intended to affect the interpretation of either statement.

1.3 **OWNERSHIP AND USE OF ARCHITECT'S DRAWINGS, SPECIFICATIONS AND OTHER DOCUMENTS**

The Drawings, Specifications, and other documents prepared on behalf of the Owner are instruments of the services of the Architect and its consultants and are the property of the Owner. The Contractor may retain one contract record set. Neither the Contractor nor any Subcontractor, Sub-subcontractor, or material or equipment supplier shall own or claim a copyright in the Drawings, Specifications, and other documents prepared by the Architect, and unless otherwise indicated the Architect shall be deemed the author of them. All copies of them, except the Contractor's record set, shall be returned or suitably accounted for to the Owner, upon request upon Completion of the Work. The Drawings, Specifications, and other documents prepared by the Architect, and copies thereof furnished to the Contractor, are for use solely with respect to this Contract. They are not to be used by the Contractor or any Subcontractor, Sub-subcontractor, or material or equipment supplier on other contracts or projects or for additions to this Contract or Project outside the scope of the Work without the specific written consent of the Owner and the Architect. The Contractor, Subcontractors, Sub-subcontractors, and material or equipment suppliers are granted a limited license to use and reproduce applicable portions of the Drawings, Specifications, and other documents prepared by the Architect appropriate to and for use in the execution of their Work under the Contract Documents. Submittal or distribution to meet official regulatory requirements or for other purposes in connection with this Project is not to be construed as publication in derogation of the Owner's property interest or other reserved right. All copies made under this license shall bear appropriate attribution and the statutory copyright notice, if any, shown on the Drawings, Specifications and other documents prepared by the Architect.

ARTICLE 2

OWNER

2.1 DEFINITION

The term “Owner” means the person or entity identified as such in the Agreement and is referred to throughout the Contract Documents as if singular in number. The term “Owner” means the Owner and/or the Owner’s authorized representatives, including but not limited to architects and construction managers. To the extent the Contract Documents indicate that Owner has assigned duties to particular representatives of the Owner (such as the Architect, or any construction manager), Owner reserves the right at all times to reassign such duties to different Owner representatives.

2.2 INFORMATION AND SERVICES REQUIRED OF THE OWNER

2.2.1 INTENTIONALLY LEFT BLANK

2.2.2 SITE SURVEY

When required by the scope of the Project, the Owner will furnish, at its expense, a legal description or a land survey of the Site, giving, as applicable, grades and lines of streets, alleys, pavements, adjoining property, rights-of-way, restrictions, easements, encroachments, zoning, deed restrictions, boundaries, and contours of the Site. Surveys to determine locations of construction, grading, and Site work shall be provided by the Contractor.

2.2.3 SOILS

2.2.3.1 *Owner Furnished Services.* When required by the scope of the Project, the Owner will furnish, at its expense, the services of geotechnical engineers or consultants when reasonably required or as required by local or state codes. Such services with reports and appropriate professional recommendations shall include test boring, test pits, soil bearing values, percolation tests, air and water pollution tests, and ground corrosion and resistivity tests, including necessary operations for determining subsoil, air, and water conditions.

2.2.3.2 *Contractor Reliance.* Test borings and soils reports for the Project have been made for the Owner to indicate the subsurface materials that might be encountered at particular locations on the Project. The Owner has made these documents available to the Contractor and the Contractor has studied the results of such test borings and information that it has as to the subsurface conditions and Site geology as set forth in the test borings and soils reports. The Owner does not assume any responsibility whatsoever with respect to the sufficiency or accuracy of the borings made, or of the logs of the test borings, or of other investigations, or of the soils reports furnished pursuant hereto, or of the interpretations to be made beyond the location or depth of the borings. There is no warranty or guarantee, either express or implied that the conditions indicated by such investigations, borings, logs, soil reports or other information are representative of those existing throughout the Site of the Project, or any

part thereof, or that unforeseen developments may not occur. At the Owner's request, the Contractor shall make available to the Owner the results of any Site investigation, test borings, analyses, studies or other tests conducted by or in the possession of the Contractor or any of its agents. Nothing herein contained shall be deemed a waiver by the Contractor to pursue any available legal right or remedy it may have at any time against any third party who may have prepared any report and/or test relied upon by the Contractor.

2.2.4 UTILITY SURVEY

When required by the scope of the Project, the Owner will furnish, at its expense, all information regarding known existing utilities on or adjacent to the Site, including location, size, inverts, and depths.

2.2.5 INFORMATION

Upon the request of the Contractor, Owner will make available such existing information regarding utility services and Site features, including existing construction, related to the Project as is available from Owner's records. The Contractor may not rely upon the accuracy of any such information, other than that provided under Sections 2.2.2 and 2.2.4 (except that the Contractor may not rely upon and must question in writing to the Owner and the Architect any information which appears incorrect based upon Contractor's Site inspection, knowledge of the Work and Project, and prior experience with similar projects), unless specifically stated in writing that the Contractor may rely upon the designated information.

2.2.6 EXISTING UTILITY LINES; REMOVAL, RELOCATION

2.2.6.1 *Removal, Relocation.* Pursuant to Government Code section 4215, the Owner assumes the responsibility for removal, relocation, and protection of utilities located on the Site at the time of commencement of construction under this Contract with respect to any such utility facilities which are not identified in the drawings and specifications made part of the invitation to bid. The Contractor shall not be assessed for liquidated damages for delay in Completion of the Work caused by failure of the Owner to provide for removal or relocation of such utility facilities. Owner shall compensate the Contractor for the costs of locating, repairing damage not due to the failure of the Contractor to exercise reasonable care, removing or relocating such utility facilities, and for equipment necessarily idle during such work.

2.2.6.2 *Assessment.* These subparagraphs shall not be construed to preclude assessment against the Contractor for any other delays in Completion of the Work. Nothing in these subparagraphs shall be deemed to require the Owner to indicate the presence of existing service laterals or appurtenances whenever the presence of such utilities on the Site can be inferred from the presence of other visible facilities, such as buildings, or meter junction boxes on or adjacent to the Site.

2.2.6.3 *Notification.* If the Contractor, while performing work under this Contract, discovers utility facilities not identified by the Owner in the Contract plans or specifications, Contractor shall immediately notify the Owner and the utility in writing.

2.2.6.4 *Underground Utility Clearance.* It shall be Contractor's sole responsibility to timely notify all public and private utilities serving the Site prior to commencing work. The Contractor shall notify and receive clearance from any cooperative agency, such as Underground Service Alert, in accordance with Government Code section 4216, et seq. Contractor shall promptly provide a copy of all such notifications to the Owner.

2.2.7 EASEMENTS

Owner shall secure and pay for easements for permanent structures or permanent changes in existing facilities, if any, unless otherwise specified in the Contract or Contract Documents.

2.2.8 REASONABLE PROMPTNESS

Information or services under Owner's control will be furnished by the Owner with reasonable promptness. The Owner shall not be liable for any delays caused by factors beyond the Owner's control including any other local, State or federal agency's review of bids, change order requests, RFI's or any other documents.

2.2.9 COPIES FURNISHED

The Contractor will be furnished such copies of Drawings and Project Manuals as are stated in the Contract Documents.

2.2.10 DUTIES CUMULATIVE

The foregoing are in addition to other duties and responsibilities of the Owner enumerated herein, and especially those in Article 6 (Construction by Owner or by Separate Contractors), Article 9 (Payments and Completion), and Article 11 (Insurance and Bonds).

2.3 OWNER'S RIGHT TO STOP THE WORK

If the Contractor fails to correct Work which is not in accordance with the requirements of the Contract Documents, or persistently fails to carry out Work in accordance with the Contract Documents, the Owner may order the Contractor to stop the Work or any portion thereof, until the Contractor corrects the deficiencies. Contractor shall not be entitled to a time extension for any delays caused by such order. The right of the Owner to stop the Work shall not give rise to a duty on the part of the Owner to exercise this right for the benefit of the Contractor or any other person or entity, except to the extent required by Article 6.

2.4 OWNER'S RIGHT TO CARRY OUT THE WORK

If the Contractor fails or refuses to carry out the Work in accordance with the Contract Documents, Owner may correct such deficiencies by whatever reasonable method the Owner may deem expedient without prejudice to other remedies the Owner may have, including but not limited to having another contractor perform some or all of the Work without terminating the

Contract with Contractor. Owner may exercise this right at any time during the Contractor's Work.

Owner shall first provide written notice to Contractor of Contractor's failure or refusal to perform. The notice will provide the time period within which Contractor must begin correction of the failure or refusal to perform. If the Contractor fails to begin correction within the stated time, or fails to continue correction, the Owner may proceed to correct the deficiencies. In the event the Owner bids the work, Contractor shall not be eligible for the award of the contract. The Contractor may be invoiced the cost to Owner of the work, including compensation for additional professional and internally generated services and expenses made necessary by Contractor's failure or refusal to perform. Owner may withhold that amount from the retention, or progress payments due the Contractor, pursuant to Section 9.5. If retention and payments withheld then or thereafter due the Contractor are not sufficient to cover that amount, the Contractor shall pay the difference to the Owner.

ARTICLE 3

THE CONTRACTOR

3.1 DEFINITION

The Contractor is the person or entity identified as such in the Agreement and is referred to throughout the Contract Documents as if singular in number. The term "Contractor" means the Contractor or the Contractor's authorized representative. To the extent that any portion of the Work is provided with the Contractor's own forces, any reference to Subcontractors shall be equally applicable to the Contractor.

3.2 SUPERVISION AND CONSTRUCTION PROCEDURES

3.2.1 CONTRACTOR

The Contractor shall supervise and direct the Work using the Contractor's best skill and attention, which shall meet or exceed the standards in the industry. The Contractor shall be solely responsible for and have control over construction means, methods, techniques, sequences, procedures, and coordinating all portions of the Work under the Contract, unless Contract Documents give other specific instructions concerning these matters.

If part of the Project is performed by other contractors that Owner directly retains, Owner shall schedule and coordinate the activities of Contractor with the other contractors. Contractor agrees to accept the Owner's construction schedules, schedule updates, overall sequence and coordination of construction for the Project.

Contractor realizes that work by other contractors or Owner may occur simultaneously with Contractor's Work in any given area. Contractor is responsible for its own sequences that may occur within a given activity or set of activities. Contractor shall not commit or permit any act which will adversely affect the work of any other contractor or Owner. Contractor shall provide

layout of its Work at the request of any other contractor or Owner.

Specific duties of the Contractor shall be in accordance with Title 24 of the California Code of Regulations.

3.2.2 CONTRACTOR RESPONSIBILITY

The Contractor shall be responsible to the Owner for acts and omissions of the Contractor's employees, Subcontractors, material and equipment suppliers, and their agents, employees, invitees, and other persons performing portions of the Work under direct or indirect contract with the Contractor or any of its Subcontractors.

3.2.3 OBLIGATIONS NOT CHANGED BY OTHERS' ACTIONS

The Contractor shall not be relieved of obligations to perform the Work in accordance with the Contract Documents by the activities or duties of the Owner's representatives, including but not limited to any construction manager and the Architect, or the Inspector of Record; or by tests, inspections, or approvals required or performed by persons other than the Contractor.

3.2.4 CONTRACTOR RESPONSIBILITY FOR READINESS FOR WORK

The Contractor shall be responsible for inspection of Work already performed under the Contract Documents to determine that such portions are in proper condition to receive subsequent work.

3.2.5 PROJECT MEETINGS

During its Work, Contractor shall attend Owner's Project meetings as scheduled by the Contract Documents, or as otherwise instructed by Owner, to discuss the current status of the Work and Project and the future progress of the Work and the Project. Contractor shall have five (5) days after receipt of Owner's Project meeting minutes to provide written objections and suggested corrections.

3.3 SUPERINTENDENT

3.3.1 FULL TIME SUPERINTENDENT

The Contractor shall provide a competent superintendent and assistants as necessary, all of whom shall be reasonably proficient in speaking, reading and writing English and, who shall be in attendance at the Project Site during performance of the Work. The superintendent shall represent the Contractor, and communications given to the superintendent shall be as binding as if given to the Contractor.

3.3.2 STAFF

The Contractor and each Subcontractor shall: furnish a competent and adequate staff as necessary for the proper administration, coordination, supervision, and superintendence of its

portion of the Work; organize the procurement of all materials and equipment so that the materials and equipment will be available at the time they are needed for the Work; and keep an adequate force of skilled workers on the job to Complete the Work in accordance with all requirements of the Contract Documents.

3.3.3 RIGHT TO REMOVE

Owner shall have the right, but not the obligation, to require the removal from the Project of any superintendent, staff member, agent, or employee of any Contractor, Subcontractor, material or equipment supplier, etc., for cause.

3.4 LABOR AND MATERIALS

3.4.1 CONTRACTOR TO PROVIDE

Unless otherwise provided in the Contract Documents, the Contractor shall provide and pay for labor, material, equipment, tools, construction equipment and machinery, water, heat, utilities, transportation, and other facilities and services necessary for proper execution and Completion of the Work whether temporary or permanent and whether or not incorporated or to be incorporated in the Work. Owner shall have no responsibility for security of, or repair or replacement costs of, any and all material, equipment, tools, construction equipment, and machinery provided by Contractor pursuant to this Subsection.

3.4.2 QUALITY

Unless otherwise specified, all materials and equipment to be permanently installed in the Project shall be new and shall be of such quality as required to satisfy the standards of the Contract Documents. The Contractor shall, if requested, promptly furnish satisfactory evidence as to kind and quality of all materials and equipment. All labor shall be performed by workers skilled in their respective trades, and the quality of their work shall meet whichever is the higher standard for their work: the standard in the industry or the standard in the Contract Documents.

3.4.3 REPLACEMENT

Any work, materials, or equipment, which does not conform to these standards may be disapproved and rejected by the Owner, in which case, they shall be removed and replaced by the Contractor at no cost to the Owner.

3.4.4 DISCIPLINE

The Contractor shall enforce strict discipline and good order among the Contractor's employees and other persons carrying out the Contract in accordance with paragraph 5.5.1 including, but not limited to, Subcontractors, and material or equipment suppliers retained for the Project.

3.5 WARRANTY

For the period of one (1) year after Completion of the Work (see Sections 9.7.1, 12.2.5 and 12.2.6), the Contractor warrants to the Owner that material and equipment furnished under the Contract will be of good quality and new unless otherwise required or permitted by the Contract Documents, that the Work will be free from defects not inherent in the quality required or permitted, and that the Work will conform with the requirements of the Contract Documents. Work not conforming to these requirements, including substitutions not properly approved and authorized, may be considered defective. The Contractor's warranty does not cover damage or defect caused by abuse, modifications not executed by the Contractor, improper or insufficient maintenance, improper operation, or normal wear and tear under normal usage. If required by the Owner, the Contractor shall furnish satisfactory evidence as to the kind and quality of materials and equipment.

3.6 TAXES

Contractor will pay all applicable Federal, State, and local taxes on all materials, labor, or services furnished by it, and all taxes arising out of its operations under the Contract Documents. Owner is exempt from Federal Excise Tax, and a Certificate of Exemption shall be provided upon request.

3.7 PERMITS, FEES AND NOTICES

3.7.1 PAYMENT

The Contractor shall secure and pay for all permits and governmental fees, licenses, and inspections necessary for proper execution and Completion of the Work which are customarily secured after execution of the Contract and are legally required by any authority having jurisdiction over the Project.

3.7.2 COMPLIANCE

The Contractor shall comply with and give notices required by any law, ordinance, rule, regulation, and lawful order of public authorities bearing on performance of the Work.

3.7.3 CONTRACT DOCUMENTS

It is not the Contractor's responsibility to ascertain that the Contract Documents are in accordance with any applicable law, statute, ordinance, building codes, rule, or regulation. However, if the Contractor knew, or should have known, or observes that portions of the Contract Document are at variance therewith, the Contractor shall promptly notify the Architect, any construction manager, and Owner in writing, and necessary changes shall be accomplished by appropriate modification.

3.7.4 RESPONSIBILITY

If the Contractor performs any work that it knows, or should have known, is contrary to any law, statute, ordinance, building code, rule or regulation, the Contractor shall assume full responsibility for such work, and shall bear the attributable cost of correction and delays to the Work, other contractors' work, and the Project.

3.8 ALLOWANCES

3.8.1 CONTRACT

The Contractor shall include in the Contract Sum all allowances, including any general contingency allowance, stated in the Contract Documents. Items covered by specific allowances shall be supplied for such amounts and by such persons or entities as the Owner may direct, but the Contractor shall not be required to employ persons or entities against whom the Contractor makes reasonable and timely objection.

3.8.2 SCOPE

3.8.2.1 **Prompt Selection.** Materials and equipment under an allowance shall be selected promptly by the Owner to avoid delay to the Work.

3.8.2.2 **Cost.** Allowances shall cover the cost to the Contractor of materials and equipment delivered at the Site and all required taxes, less applicable trade discounts, etc., as delineated in paragraph 7.7.4.

3.8.2.3 **Cost Included in Contract Sum.** Contractor's costs for unloading and handling at the Site, labor, installation costs, overhead, profit, and other expenses contemplated for stated allowance amounts shall be included in the Contract Sum and not in the allowances.

3.8.2.4 **Contract Sum Adjustment.** Whenever Contractor seeks payment from an allowance and the requested costs are approved by Owner as compliant with the Contract Documents (including Sections 3.8.2.2 and 3.8.2.3, above), Owner may elect to pay the approved costs from the allowance, or pay the costs via Change Order. Any such allowance payment shall conform to the requirements of the Agreement and other Contract Documents.

3.9 CONTRACTOR'S CONSTRUCTION SCHEDULES

3.9.1 REQUIREMENTS

Before the Contractor's commencement of Work or within two (2) weeks of award of the Contract, whichever is earlier, Contractor shall prepare and submit for the Owner's, and any construction manager's, information the baseline construction schedule for the Work, which shall conform to the Contract Documents' requirements.

Contractor shall submit an updated schedule by the first day of every month, and whenever else requested by the Owner. Each schedule update must include an accurate as-built schedule and the current as-planned schedule, both of which shall conform to the Contract Documents' requirements. Contractor shall submit its daily logs for the prior month with the updated schedule.

The original schedule and all updates shall conform, at a minimum, to industry standards for (a) critical path scheduling and (b) facilitation of Owner's Project management and evaluation of Contractor Claims for additional money or time.

The original schedule and all updates shall not exceed time limits (including milestone deadlines) under the Contract Documents and shall comply with the Contract Documents scheduling requirements and with any scheduling requirements the Owner provides to the Contractor at the beginning of the Work. The original schedule and all updates shall accurately reflect Work performed to date, reasonable dates for future Work; all construction activities (including procurement); the critical path schedule for Completion of the remainder of the Work; the logic, sequencing, and relationship between the construction activities, including each activity's predecessor and successor activities; and the percentage of the Work completed. The original schedule and all updates shall include a reasonable number of days for weather that is usual or common for each month, as time extensions are not available for such days (see Sections 4.5.5.3.2 and 8.4.1, below); and any failure by Contractor to include a reasonable number of such days, or by Owner to require Contractor to include a reasonable number of such days, shall not affect the reasonable number of such days to be used when determining time extensions under Sections 4.5.5.3.2 and 8.4.1, below.

The construction schedule shall be in the form of either a tabulation, chart, or graph, unless otherwise stated in Division 1 of the Specifications, and shall be in sufficient detail to show the chronological relationship of all activities of the Work including, but not limited to, estimated starting and completion dates of various activities, (including early and late dates and reasonable float for each activity), procurement of materials, the critical path, and scheduling of equipment. Float suppression techniques such as preferential sequencing, special lead/lag logic restraints, extended activity durations, or imposed dates shall be apportioned for the benefit of the Work. Whenever in the Contract Documents Contractor is required to provide a schedule and/or schedule updates, the Contractor shall provide the schedule and updates in electronic format as well as hard copy. Contractor shall be solely responsible for the accuracy, utility and reasonableness of all of its schedules. Owner's acceptance, approval or non-rejection of Contractor's schedules shall not affect Contractor's responsibility for its schedules.

The Contractor and Owner shall use any float on a "first come, first served" basis. The original schedule and updates shall reflect Contractor's and Owner's use of float. Float is not for the exclusive use or benefit of either Owner or Contractor, but it is a jointly owned expiring Work resource available to both parties as needed to meet schedule milestones. For the original schedule and updates, Contractor shall use a critical path network format with the critical paths clearly indicated. Contractor shall use an MS Project, Primavera, or an equivalent or better program. Contractor shall include reports that sort and list the activities in order of increasing float and by early and late start dates. Contractor shall endeavor to label ten to thirty percent

(10-30%) of the tasks as critical, but shall not label less than five (5%) or more than fifty (50%) as critical. Contractor shall use calendar days.

If any change in Contractor's method of operations will cause a change in the construction schedule, Contractor shall submit to Owner, Architect, and any construction manager, a revised construction schedule within seven (7) days of the change.

If, in the Owner's opinion, the Contractor is not prosecuting the Work at a rate sufficient to meet the Work schedule or a contractual milestone, or to Complete the Work within the Contract Time as adjusted by change orders or if the Contractor's actual progress falls behind the Work schedule or it is apparent to Owner that Contractor will not meet contractual milestones or Complete the Work within the Contract Time (as adjusted by change orders), the Owner may require that the Contractor prepare and submit a recovery plan. Contractor must submit a recovery plan within seven (7) days of a demand for the plan. At a minimum, the recovery plan must include a proposed schedule that shows Completion of the Work by the contractual milestones and within the Contract Time, as adjusted by change orders, or Completion by other dates Owner specifies in the demand for a recovery plan. The recovery plan shall state the corrective actions Contractor will undertake to implement it. The recovery plan shall also list any additional money that Contractor believes it should receive if Owner orders Contractor to fully or partially implement the recovery plan. If the Owner orders Contractor to implement the recovery plan, Contractor shall do so, but the order shall not constitute an admission by Owner that Contractor is entitled to additional money. To recover additional money, Contractor must comply with General Conditions Articles 4.5, 7 and 8.

All schedules Contractor submits shall be certified as true and correct, as follows:

I, _____ [*name of declarant*], declare the following:

_____ [*Contractor company name*] has contracted with _____ [*public entity name*] for the _____ Contract ("Contract"). _____ [*Contractor company name*] authorized me to prepare schedules for _____ [*public entity name*] for this Project, and I prepared the attached schedule. I am the most knowledgeable person at _____ [*Contractor company name*] regarding the scheduling of the Work for this Contract.

The attached schedule does not breach the Contract between _____ [*Contractor company name*] and _____ [*public entity name*] for this Project, does not violate any applicable law, satisfies all provisions of the Contract applicable to submission of schedules, only contains truthful and accurate as-built and as-planned dates of the Work (including supporting data), and is not a false claim.

The attached schedule is submitted in compliance with all laws applicable to submission of a Claim, including but not limited to California Penal Code section 72 (Fraudulent Claims), Government Code sections 12650 et seq.

(False Claims Act; for example, Government Code section 12651(a)(7)), and Business and Professions Code sections 17200 et seq. (Unfair Business Practices Act). I am aware that submission or certification of false claims, or other Claims that violate law or the Contract, may lead to fines, imprisonment, and/or other serious legal consequences for myself and/or _____ [*Contractor company name*].

While preparing this declaration and schedule I consulted with others (including attorneys, consultants, or others who work for _____ [*Contractor company name*]) when necessary to ensure that the statements were true and correct.

I declare under the penalty of perjury under the laws of the State of California that the foregoing is true and correct. Executed _____, 20____, at _____, California.

_____ [*signature*]
_____ [*name of declarant*]

3.9.2 FAILURE TO MEET REQUIREMENTS

Failure of the Contractor to provide proper schedules may, at the sole discretion of Owner, constitute either grounds to withhold, in whole or in part, progress payments to the Contractor, or a breach of contract allowing Owner to terminate the Contract.

3.10 DOCUMENTS AND SAMPLES AT THE SITE

The Contractor shall maintain at the Site for the Owner one applicable copy of Titles 19 and 24 and record copy of the Drawings, Specifications, Addenda, Change Orders, and other Modifications, in good order and marked currently to record changes and selections made during construction. In addition, the Contractor shall maintain at the Site approved Shop Drawings,

Product Data, Samples, and similar required submittals. These documents shall be available to the Owner and shall be delivered to the Owner, or the Architect for delivery to the Owner, upon Completion of the Work.

3.11 SHOP DRAWINGS, PRODUCT DATA, AND SAMPLES

3.11.1 SUBMITTALS DEFINED

3.11.1.1 *Shop Drawings*. The term “shop drawings” as used herein means drawings, diagrams, schedules, and other data, which are prepared by Contractor, Subcontractors, manufacturers, suppliers, or distributors illustrating some portion of the Work, and includes: illustrations; fabrication, erection, layout and setting drawings; manufacturer’s standard drawings; schedules; descriptive literature, instructions, catalogs, and brochures;

performance and test data including charts; wiring and control diagrams; and all other drawings and descriptive data pertaining to materials, equipment, piping, duct and conduit systems, and methods of construction as may be required to show that the materials, equipment, or systems and their position conform to the requirements of the Contract Documents. The Contractor shall obtain and submit with the shop drawings all seismic and other calculations and all product data from equipment manufacturers. "Product data" as used herein are illustrations, standard schedules, performance charts, instructions, brochures, diagrams, and other information furnished by the Contractor to illustrate a material, product, or system for some portion of the Work. As used herein, the term "manufactured" applies to standard units usually mass-produced, and "fabricated" means items specifically assembled or made out of selected materials to meet individual design requirements. Shop drawings shall: establish the actual detail of all manufactured or fabricated items, indicate proper relation to adjoining work, amplify design details of mechanical and electrical systems and equipment in proper relation to physical spaces in the structure, and incorporate minor changes of design or construction to suit actual conditions.

3.11.1.2 **Samples.** The term "samples" as used herein are physical examples furnished by Contractor to illustrate materials, equipment, or quality and includes natural materials, fabricated items, equipment, devices, appliances, or parts thereof as called for in the Specifications, and any other samples as may be required by the Owner to determine whether the kind, quality, construction, finish, color, and other characteristics of the materials, etc., proposed by the Contractor conform to the required characteristics of the various parts of the Work. All Work shall be in accordance with the approved samples.

3.11.1.3 **Contractor's Responsibility.** Contractor shall obtain and shall submit to Architect all required shop drawings and samples in accordance with Contractor's "Schedule for Submission of Shop Drawings and Samples" provisions in Division 1 of the Specifications and in accordance with the Contractor's original and updated schedules, and with such promptness as to cause no delay in its own Work or in that of any other contractor, Owner or subcontractor but in no event later than ninety (90) days after the execution of the Agreement. Contractor may be assessed \$100 a day for each day it is late in submitting a shop drawing or sample. No extensions of time will be granted to Contractor or any Subcontractor because of its failure to have shop drawings and samples submitted in accordance with the Schedule. Each Subcontractor shall submit all shop drawings, samples, and manufacturer's descriptive data for the review of the Owner, the Contractor, and the Architect through the Contractor. By submitting shop drawings, product data, and samples, the Contractor or submitting party (if other than Contractor) represents that it has determined and verified all materials, field measurements, field conditions, catalog numbers, related field construction criteria, and other relevant data in connection with each such submission, and that it has checked, verified, and coordinated the information contained within such submittals with the requirements of the Work and of the Contract Documents. At the time of submission, any deviation in the shop drawings, product data, or samples from the requirements of the Contract Documents shall be narratively described in a transmittal accompanying the submittal. However, submittals shall not be used as a means of requesting a substitution, the procedure for which is defined in paragraph 3.11.4, "Substitutions." Review by Owner and Architect shall not relieve the Contractor or any Subcontractor from its responsibility in preparing and submitting proper shop drawings in

accordance with the Contract Documents. Contractor shall stamp, sign, and date each submittal indicating its representation that the submittal meets all of the requirements of the Contract Documents. Any submission, which in Owner's or Architect's opinion is incomplete, contains numerous errors, or has been checked only superficially by Contractor will be returned unreviewed for resubmission by the Contractor.

3.11.1.4 ***Extent of Review.*** In reviewing shop drawings, the Owner will not verify dimensions and field conditions. The Architect will review and approve shop drawings, product data, and samples for aesthetics and for conformance with the design concept of the Work and the information given in the Contract Documents. The Architect's review shall neither be construed as a complete check nor relieve the Contractor, Subcontractor, manufacturer, fabricator, or supplier from responsibility for any deficiency that may exist or from any departures or deviations from the requirements of the Contract Documents unless the Contractor has, in writing, called the Architect's attention to the deviations at the time of submission and the Architect has given specific written approval. The Architect's review shall not relieve the Contractor or Subcontractors from responsibility for errors of any sort in shop drawings or schedules, for proper fitting of the Work, or from the necessity of furnishing any Work required by the Contract Documents, which may not be indicated on shop drawings when reviewed. Contractor and Subcontractors shall be solely responsible for determining any quantities, whether or not shown on the shop drawings.

3.11.2 DRAWING SUBMISSION PROCEDURE

3.11.2.1 ***Transmittal Letter and Other Requirements.*** All shop drawings must be properly identified with the name of the Project and Contractor's name and dated, and each lot submitted must be accompanied by a letter of transmittal referring to the name of the Project and Contractor and to the Specification section number for identification of each item clearly stating in narrative form, as well as "clouding" on the submissions, all qualifications, departures, or deviations from the Contract Documents, if any. Shop drawings, for each section of the Work, shall be numbered consecutively, and the numbering system shall be retained throughout all revisions. All Subcontractor submissions shall be made through the Contractor. Each drawing shall have a clear space for the stamps of Architect and Contractor. Only shop drawings required to be submitted by the Contract Documents shall be reviewed.

3.11.2.2 ***Copies Required.*** Each submittal shall include one (1) legible, reproducible sepia and five (5) legible prints of each drawing, including fabrication, erection, layout and setting drawings, and such other drawings as required under the various sections of the Specifications until final acceptance thereof is obtained. Subcontractor shall submit copies, in an amount as requested by the Contractor, of: manufacturers' descriptive data for materials, equipment, and fixtures, including catalog sheets showing dimensions, performance, characteristics, and capacities; wiring diagrams and controls; schedules; all seismic calculations and other calculations; and other pertinent information as required.

3.11.2.3 ***Corrections.*** The Contractor shall make any corrections required by Architect and shall resubmit as required by Architect the required number of corrected copies of shop drawings or new samples until approved. Contractor shall direct specific attention in

writing or on resubmitted shop drawings to revisions other than the corrections required by the Architect on previous submissions. Professional services required for more than one (1) re-review of required submittals of shop drawings, product data, or samples are subject to charge to the Contractor pursuant to paragraph 4.4.

3.11.2.4 ***Approval Prior to Commencement of Work.*** No portion of the Work requiring a shop drawing or sample submission shall be commenced until the submission has been reviewed by Owner and approved by Architect unless specifically directed in writing by the Owner. All such portions of the Work shall be in accordance with approved shop drawings and samples.

3.11.3 SAMPLE SUBMISSIONS PROCEDURE

3.11.3.1 ***Samples Required.*** In case a considerable range of color, graining, texture, or other characteristics may be anticipated in finished products, a sufficient number of samples of the specified materials shall be furnished by the Contractor to indicate the full range of characteristics, which will be present in the finished products; and products delivered or erected without submittal and approval of full range samples shall be subject to rejection. Except for range samples, and unless otherwise called for in the various sections of the Specifications, samples shall be submitted in duplicate. All samples shall be marked, tagged, or otherwise properly identified with the name of the submitting party, the name of the Project, the purpose for which the samples are submitted, and the date and shall be accompanied by a letter of transmittal containing similar information, together with the Specification section number for identification of each item. Each tag or sticker shall have clear space for the review stamps of Contractor and Architect.

3.11.3.2 ***Labels and Instructions.*** Samples of materials, which are generally furnished in containers bearing the manufacturers' descriptive labels and printed application instructions, shall, if not submitted in standard containers, be supplied with such labels and application instructions.

3.11.3.3 ***Architect's Review.*** The Architect will review and, if appropriate, approve submissions and will return them to the Contractor with the Architect's stamp and signature applied thereto, indicating the appropriate action in compliance with the Architect's standard procedures.

3.11.3.4 ***Record Drawings and Annotated Specifications.*** The Contractor will prepare and maintain on a current basis an accurate and complete set of Record Drawings showing clearly all changes, revisions, and substitutions during construction, including, without limitation, field changes and the final location of all mechanical equipment, utility lines, ducts, outlets, structural members, walls, partitions, and other significant features, and Annotated Specifications showing clearly all changes, revisions, and substitutions during construction. A copy of such Record Drawings and Annotated Specifications will be delivered to Owner in accordance with the schedule prepared by Contractor. In the event of a specification that allows Contractor to elect one of several brands, makes, or types of material or equipment, the annotations shall show which of the allowable items the Contractor has furnished. The

Contractor will update the Record Drawings and Annotated Specifications as often as necessary to keep them current but no less often than weekly. The Record Drawings and Annotated Specifications shall be kept at the Site and available for inspection by the Owner, Inspector of Record and the Architect. On Completion of the Contractor's Work and prior to Application for Final Progress Payment, the Contractor will provide one complete set of Record Drawings and Annotated Specifications to the Owner, certifying them to be a complete and accurate reflection of the actual construction conditions of the Work.

3.11.3.5 **Equipment Manuals.** Contractor shall obtain and furnish to the Owner three (3) complete sets of manuals containing the manufacturers' instructions for maintenance and operation of each item of equipment and apparatus furnished under the Contract Documents and any additional data specifically requested under the various sections of the Specifications for each division of the Work. The manuals shall be arranged in proper order, indexed, and placed in three-ring binders. At the Completion of its Work, the Contractor shall certify, by endorsement thereon, that each of the manuals is complete, accurate, and covers all of its Work. Prior to submittal of Contractor's Application for Final Progress Payment, and as a further condition to its approval by the Architect, each Subcontractor shall deliver the manuals, arranged in proper order, indexed, endorsed, and placed in three-ring binders, to the Contractor, who shall assemble these manuals for all divisions of the Work, review them for completeness, and submit them to the Owner through the Architect.

3.11.3.6 **Owner's Property.** All shop drawings and samples submitted shall become the Owner's property.

3.11.4 SUBSTITUTIONS

3.11.4.1 **One Product Specified.** Unless the Specifications state that no substitution is permitted, whenever in the Contract Documents any specific article, device, equipment, product, material, fixture, patented process, form, method, or type of construction is indicated or specified by name, make, trade name, or catalog number, with or without the words "or equal," such specification shall be deemed to be used for the purpose of facilitating description of material, process, or article desired and shall be deemed to be followed by the words "or equal." Contractor may, unless otherwise stated, offer any material, process, or article, which shall be substantially equal or better in every respect to that so indicated or specified and will completely accomplish the purpose of the Contract Documents.

3.11.4.2 **Two or More Products Specified.** When two or more acceptable products are specified for an item of the Work, the choice will be up to the Contractor. Contractor shall utilize the same product throughout the Project. If a timely substitution request as set forth in Section 3.11.4.3 is not provided and an "or equal" substitution is requested, the Owner may consider the substitution if the product specified is no longer commercially available. If the Owner allows the substitution to be proposed pursuant to such an untimely request, the Contractor will be responsible for the professional fees incurred by the Architect or Architect's consultants in reviewing the proposed substitution which fees may be withheld from progress payments and/or retention.

3.11.4.3 ***Substitution Request Form.*** Requests for substitutions of products, materials, or processes other than those specified must be made on the Substitution Request form available from the Owner prior to the date of the bid opening. Any Requests submitted less than fourteen (14) days prior to the date of the bid opening will not be considered, except as noted in paragraph 3.11.4.2. A Substitution Request must be accompanied by evidence as to whether or not the proposed substitution: is equal in quality and serviceability to the specified item; will entail no changes in detail and construction of related work; will be acceptable in consideration of the required design and artistic effect; will provide no cost disadvantage to Owner; and will require no excessive or more expensive maintenance, including adequacy and availability of replacement parts. The burden of proof of these facts shall be upon the Contractor. The Contractor shall furnish with its request sufficient information to determine whether the proposed substitution is equivalent including but not limited to all drawings, specifications, samples, performance data, calculations, and other information as may be required to assist the Architect and the Owner in determining whether the proposed substitution is acceptable. The final decision shall be the Owner's. The written approval of the Owner, consistent with the procedure for Change Orders, shall be required for the use of a proposed substitute material. Owner may condition its approval of the substitution upon delivery to Owner of an extended warranty or other assurances of adequate performance of the substitution. If Contractor requests substitutions that require approval by another governmental entity with jurisdiction, Contractor shall bear all risks of delay.

3.11.4.4 ***List of Manufacturers and Products Required.*** The Subcontractor shall prepare and submit to the Contractor within thirty (30) days of execution of the Subcontract comprehensive lists, in quadruplicate, of the manufacturers and products proposed for the Project, including information on materials, equipment, and fixtures required by the Contract Documents, as may be required for Contractor's or Architect's preliminary approval. Approval of such lists of products shall not be construed as a substitute for the shop drawings, manufacturer's descriptive data, and samples, which are required by the Contract Documents, but rather as a base from which more detailed submittals shall be developed for the final review of the Contractor and the Architect.

3.11.5 DEFERRED APPROVALS

Deferred approvals shall be submitted and processed pursuant to the requirements of Division 1 of the Specifications. All risks of delay due the approval of a deferred approval by any governmental agency having jurisdiction over the Project shall be on the requesting party.

3.12 CUTTING AND PATCHING

3.12.1 SCOPE

The Contractor shall be responsible for cutting, fitting, or patching required to Complete the Work or to make its parts fit together properly.

3.12.2 CONSENT

The Contractor shall not damage or endanger a portion of the Work or fully or partially completed construction of the Owner or a separate contractor by cutting, patching, or otherwise altering such construction, or by excavation. The Contractor shall not cut or otherwise alter such construction by the Owner or a separate contractor except with written consent of the Owner and of such separate contractor; such consent shall not be unreasonably withheld. The Contractor shall not unreasonably withhold from the Owner or a separate contractor the Contractor's consent to cutting or otherwise altering the Work. All cutting shall be done promptly, and all repairs shall be made as necessary.

3.12.3 STRUCTURAL MEMBERS

New or existing structural members and elements, including reinforcing bars and seismic bracing, shall not be cut, bored, or drilled except by written authority of the Architect. Work done contrary to such authority is at the Contractor's risk, subject to replacement at its own expense and without reimbursement under the Contract. Agency approvals shall be obtained by the Architect, not by the Contractor.

3.12.4 SUBSEQUENT REMOVAL

Permission to patch any areas or items of the Work shall not constitute a waiver of the Owner's or the Architect's right to require complete removal and replacement of the areas or items of the Work if, in the opinion of the Architect or the Owner, the patching does not satisfactorily restore quality and appearance of the Work or does not otherwise conform to the Contract Documents. Any costs caused by defective or ill-timed cutting or patching shall be borne by the person or entity responsible.

3.13 CLEANING UP

3.13.1 CONTRACTOR'S RESPONSIBILITY

The Contractor shall keep the Site and surrounding area free from accumulation of waste material or rubbish caused by operations under the Contract. The Site shall be maintained in a neat and orderly condition. All crates, cartons, paper, and other flammable waste materials shall be removed from Work areas and properly disposed of at the end of each day. The Contractor shall continuously remove from and about the Site the waste materials, rubbish, tools, construction equipment, machinery, and materials no longer required for the Work.

3.13.2 FAILURE TO CLEANUP

If the Contractor fails to clean up as provided in the Contract Documents, the Owner may do so, without prior notice to the Contractor and the cost thereof shall be invoiced to the Contractor and withheld from progress payments and/or retention. Each Subcontractor shall have the responsibility for the cleanup of its own Work. If the Subcontractor fails to clean up, the Contractor must do so.

3.13.3 CONSTRUCTION BUILDINGS

When directed by the Owner or the Architect, Contractor and Subcontractor shall dismantle temporary structures, if any, and remove from the Site all construction and installation equipment, fences, scaffolding, surplus materials, rubbish, and supplies belonging to Contractor or Subcontractor. If the Contractor does not remove the tools, equipment, machinery, and materials within fifteen (15) days after Completion of its Work, then they shall be deemed abandoned, and the Owner can dispose of them for its own benefit in whatever way it deems appropriate. Contractor shall pay for any costs to dispose of the items.

3.14 ACCESS TO WORK

The Contractor shall provide the Owner, the Architect, and the Inspector of Record, access to the Work in preparation and progress wherever located.

3.15 ROYALTIES AND PATENTS

3.15.1 PAYMENT AND INDEMNITY

The Contractor shall pay all royalties and license fees. The Contractor shall defend suits or claims of infringement of patent rights and shall hold the Owner and the Architect harmless and indemnify them, to the extent not caused by the Owner's active negligence, sole negligence or willful misconduct, from loss on account thereof but shall not be responsible for such defense or loss when a particular design, process, or product of a particular manufacturer is required by the Contract Documents. However, if the Contractor has reason to believe the required design, process, or product is an infringement of a patent, the Contractor shall be responsible for such loss unless such information is promptly furnished to the Owner and Architect.

3.15.2 REVIEW

The review by the Owner or Architect of any method of construction, invention, appliance, process, article, device, or material of any kind shall be for its adequacy for the Work and shall not be an approval for the use by the Contractor in violation of any patent or other rights of any person or entity.

3.16 INDEMNIFICATION

3.16.1 SCOPE: CONTRACTOR

To the fullest extent permitted by law, the Contractor shall defend, indemnify, and hold harmless the Owner, any construction manager, Architect, Architect's consultants, the Inspector of Record, the State of California, and their respective agents, employees, officers, volunteers, Boards of Trustees, members of the Boards of Trustees, and directors ("Indemnitees"), from and against claims, actions, damages, liabilities, losses (including but not limited to injury or death of persons, property damage, and compensation owed to other parties), and expenses (including but not limited to attorneys' fees and costs including fees of consultants) alleged by third parties against Indemnitees arising out of or resulting from the following: Contractor's, its Subcontractors', or its suppliers' performance of the Work, including but not limited to the Contractor's or its Subcontractors' use of the Site; the Contractor's or its Subcontractors' construction of the Project, or failure to construct the Project, or any portion thereof; the use, misuse, erection, maintenance, operation, or failure of any machinery or equipment including, but not limited to, scaffolds, derricks, ladders, hoists, and rigging supports, whether or not such machinery or equipment was furnished, rented, or loaned by any of the Indemnitees; or any act, omission, negligence, or willful misconduct of the Contractor or its Subcontractors or their respective agents, employees, material or equipment suppliers, invitees, or licensees but only to the extent caused in whole or in part by the acts or omissions of the Contractor, its Subcontractors, its suppliers, anyone directly or indirectly employed by any of them, or anyone for whose acts they may be liable, regardless of whether or not such claim, damage, loss, or expense is caused in part by a party indemnified hereunder. Such obligation shall not be construed to negate, abridge, or reduce other rights or obligations of indemnity, which would otherwise exist as to a party, person, or entity described in this paragraph. The obligation to defend, indemnify and hold harmless includes any claims or actions by third parties arising out of or resulting from Labor Code section 2810. Contractor shall have no obligation to defend or indemnify the Indemnitees against claims, actions, damages, liabilities, losses, and expenses caused by the active negligence, sole negligence or willful misconduct of Indemnitees. This indemnification shall apply to all liability, as provided for above, regardless of whether any insurance policies are applicable, and insurance policy limits do not act as a limitation upon the amount of the indemnification to be provided by the Contractor.

3.16.2 SCOPE: SUBCONTRACTORS

3.16.2.1 **Indemnity.** The Subcontractors shall defend, indemnify, and hold harmless the Indemnitees from and against claims, actions, damages, liabilities, and losses (including but not limited to injury or death of persons, property damage, and compensation owed to other parties), and expenses (including but not limited to attorneys' fees and costs including fees of consultants) alleged by third parties against Indemnitees arising out of or resulting from the following: Subcontractors' performance of the Work, including but not limited to the Subcontractors' use of the Site; the Subcontractors' construction of the Project or failure to construct the Project or any portion thereof; the use, misuse, erection, maintenance, operation, or failure of any machinery or equipment, including, but not limited to, scaffolds, derricks, ladders, hoists, and rigging supports, whether or not such machinery or equipment was furnished, rented, or loaned by any of the Indemnitees; or any act, omission, negligence, or willful misconduct of the Subcontractors or their respective agents, employees, material or equipment suppliers, invitees, or licensees but only to the extent caused in whole or in part by the acts or omissions of

the Subcontractors, anyone directly or indirectly employed by any of them, or anyone for whose acts they may be liable, regardless of whether or not such claim, damage, loss, or expense is caused in part by a party indemnified hereunder. Such obligation shall not be construed to negate, abridge, or reduce other rights or obligations of indemnity, which would otherwise exist as to a party, person, or entity described in this paragraph. This obligation to defend, indemnify and hold harmless includes any claims or actions by third parties arising out of or resulting from Labor Code section 2810. Subcontractors shall have no obligation to defend or indemnify the Indemnitees against claims, actions, damages, liabilities, losses, and expenses caused by the active negligence, sole negligence or willful misconduct of Indemnitees. This indemnification shall apply to all liability, as provided for above, regardless of whether any insurance policies are applicable, and insurance policy limits do not act as a limitation upon the amount of the indemnification to be provided by the Subcontractors.

3.16.2.2 *Joint and Several Liability.* In the event more than one Subcontractor is connected with an accident or occurrence covered by this indemnification, then all such Subcontractors shall be jointly and severally responsible to each of the Indemnitees for indemnification, and the ultimate responsibility among such indemnifying Subcontractors for the loss and expense of any such indemnification shall be resolved without jeopardy to any Indemnitee. The provisions of the indemnity provided for herein shall not be construed to indemnify any Indemnitee for its own negligence if not permitted by law or to eliminate or reduce any other indemnification or right which any Indemnitee has by law or equity.

3.16.3 NO LIMITATION

The Contractor's and the Subcontractor's obligation to indemnify and defend the Indemnitees hereunder shall include, without limitation, any and all claims, damages, and costs: for injury to persons and property (including loss of use), and sickness, disease or death of any person; for breach of any warranty, express or implied; for failure of the Contractor or the Subcontractor to comply with any applicable governmental law, rule, regulation, or other requirement; and for products installed in or used in connection with the Work.

3.17 OWNER AS INTENDED BENEFICIARY

The Owner is an intended beneficiary of any architectural or engineering work secured by, or performed by, the Contractor to fulfill its obligations under the Contract. Contractor shall state in its contracts with architectural or engineering consultants that their work is for the intended benefit of the Owner.

3.18 NOTICE OF EXCUSE FOR NONPERFORMANCE

If Contractor believes that acts or omissions of Owner (including but not limited to Owner caused delay) have prevented Contractor from performing the Work as required by the Contract Documents and Contractor intends to rely on Owner's acts or omissions and Civil Code section 1511(1) as reasons to excuse Contractor's nonperformance or to support, among other things, Contractor's requests for time extensions under section 4.5, below, Contractor shall provide written notice of the excuse within five (5) days of the Owner's acts or omissions. If Contractor

fails to timely submit the written notice, Contractor shall have waived any right to later rely on the acts or omissions as a defense to Contractor's nonperformance or as the basis for a time extension, regardless of the merits of the defense or time extension. Contractor will not have satisfied a condition precedent or exhausted administrative remedies. Contractor acknowledges that these written notices are of critical importance to the Owner's management of the Work and Project and the mitigation of costs and delays to the Work and Project.

3.19 RECOVERY OF COSTS, DAMAGES, OR TIME EXTENSIONS FROM OWNER

Notwithstanding any other provisions of the Contract Documents, Contractor expressly waives its right to recover any special, consequential, or indirect damages from Owner in relation to this Contract or the Project. Contractor may only recover general (also known as direct) damages from Owner to the extent allowed by the Contract Documents.

A Notice of Potential Change, Change Order Request and, if necessary, a Claim (see Sections 4.5, 7.2, and 7.6, below) are the exclusive means for Contractor to preserve its rights to recover any costs, damages, or time extensions related to the Contract or the Project from Owner, including but not limited to alleged breaches of contract based on extra work, delay, wrongful withholding, or wrongful termination. Contractor's failure to comply with the Contract Documents' procedures for a COR, CO, and Claim (including but not limited to Sections 4.5, 7.2, 7.6, and 7.7, below) may completely waive Contractor's rights to recovery any such costs or damages.

3.20 USE OF FEDERAL FUNDS

If federal funds are being used either in whole or in part for this Project (see the Instructions to Bidders), then the Project is subject to, and Contractor must comply with, all applicable federal laws including but not limited to the federal regulations set forth in CFR Title 2, Part 200. Accordingly, Contractor agrees to comply with all such federal requirements, including but not limited to the following:

A. **EQUAL EMPLOYMENT OPPORTUNITY.** Contractor agrees to comply with and be bound by Title 14, CFR, Section 60-1.4(b), in accordance with Executive Order 11246, "Equal Employment Opportunity" ([30 FR 12319](#), [12935](#), [3 CFR Part, 1964-1965](#) Comp., p. 339), as amended by Executive Order 11375, "Amending Executive Order 11246 Relating to Equal Employment Opportunity," and implementing regulations at [41 CFR part 60](#), "Office of Federal Contract Compliance Programs, Equal Employment Opportunity, Department of Labor," the terms of which are incorporated by reference as though set forth in full herein.

B. **DAVIS-BACON ACT.** If the Contract Price exceeds \$2,000, Contractor agrees to comply with and be bound by, and assist Owner in ensuring compliance with, the Davis-Bacon Act, as applicable. (40 U.S.C. §§ 3141-3144; 3146-3148 as supplemented by Department of Labor regulations (29 CFR Part 5, "Labor Standards Provisions Applicable to Contracts Covering Federally Financed and Assisted Construction").) Contractor is required to pay wages to laborers and mechanics at a rate not less than the prevailing wages specified in a wage determination made by the Secretary of Labor. Additionally, Contractor is required to pay wages

not less than once a week. Furthermore, pursuant to the Copeland “Anti-Kickback” Act (40 U.S.C. 3145), as supplemented by Department of Labor regulations (29 CFR Part 3, “Contractors and Subcontractors on Public Building or Public Work Financed in Whole or in Part by Loans or Grants from the United States”), Contractor is prohibited from inducing, by any means, any person employed in the construction, completion, or repair of public work, to give up any part of the compensation to which he or she is otherwise entitled.

C. **CONTRACT WORK HOURS AND SAFETY STANDARDS ACT.** If the Contract Price exceeds \$100,000 that involve the employment of mechanics or laborers, Contractor agrees to comply with and be bound by, and assist Owner in ensuring compliance with, the Contract Work Hours and Safety Standards Act, as applicable. (40 U.S.C. 3702 and 3704, as supplemented by Department of Labor regulations (29 CFR Part 5).) Under 40 U.S.C. 3702 of the Act, each contractor must be required to compute the wages of every mechanic and laborer on the basis of a standard work week of 40 hours. Work in excess of the standard work week is permissible provided that the worker is compensated at a rate of not less than one and a half times the basic rate of pay for all hours worked in excess of 40 hours in the work week. The requirements of 40 U.S.C. 3704 are applicable to construction work and provide that no laborer or mechanic must be required to work in surroundings or under working conditions which are unsanitary, hazardous or dangerous. These requirements do not apply to the purchases of supplies or materials or articles ordinarily available on the open market, or contracts for transportation or transmission of intelligence.

D. **RIGHTS TO INVENTIONS MADE UNDER A CONTRACT AGREEMENT.** For all contracts that meet the definition of “funding agreement” under 37 CFR § 401.2 (a) and the recipient or subrecipient wishes to enter into a contract with a small business firm or nonprofit organization regarding the substitution of parties, assignment or performance of experimental, developmental, or research work under that “funding agreement,” Contractor agrees to comply with and be bound by, and assist Owner in ensuring compliance with, 37 CFR Part 401, “Rights to Inventions Made by Nonprofit Organizations and Small Business Firms Under Government Grants, Contracts and Cooperative Agreements,” the provisions of which are incorporated herein by this reference, and any implementing regulations issued by the awarding agency, as applicable.

E. **CLEAN AIR AND FEDERAL WATER POLLUTION ACT CONTROL.** If the Contract Price exceeds \$150,000, Contractor agrees to comply with and be bound by, and assist Owner in ensuring compliance with all applicable standards, orders or regulations issued pursuant to the Clean Air Act (42 U.S.C. 7401-7671q) and the Federal Water Pollution Control Act as amended (33 U.S.C. 1251-1387). Any violations must be reported to the Federal awarding agency and the Regional Office of the Environmental Protection Agency (EPA).

F. **DEBARMENT AND SUSPENSION.** Contractor represents and warrants that it is not listed on the government-wide exclusions in the System for Award Management (SAM), and Contractor agrees to comply with and be bound by, and assist Owner in ensuring compliance with, the OMB guidelines at 2 CFR 180 that implement Executive Orders 12549 (3 CFR part 1986 Comp., p. 189) and 12689 (3 CFR part 1989 Comp., p. 235), “Debarment and Suspension.” SAM Exclusions contains the names of parties debarred, suspended, or otherwise excluded by

agencies, as well as parties declared ineligible under statutory or regulatory authority other than Executive Order 12549.

G. BYRD ANTI-LOBBYING AMENDMENT. If the Contract Price exceeds \$100,000, Contractor agrees to comply with and be bound by, and assist Owner in ensuring compliance with, the Byrd Anti-Lobbying Amendment (31 U.S.C. § 1352). Contractor shall file the declaration and certification required by 31 U.S.C. § 1352(b).

H. PROCUREMENT OF RECOVERED MATERIALS. Contractor agrees to comply with, and be bound by, and assist Owner in ensuring compliance with, 2 CFR Section 200.323, as applicable.

I. PROHIBITION ON CERTAIN TELECOMMUNICATIONS AND VIDEO SURVEILLANCE SERVICES OR EQUIPMENT. Contractor agrees to comply with, and be bound by, and assist Owner in ensuring compliance with, 2 CFR Section 200.216, as applicable.

J. DOMESTIC PREFERENCES FOR PROCUREMENT. Contractor agrees to comply with, and be bound by, and assist Owner in ensuring compliance with, 2 CFR Section 200.322, as applicable. 2 CFR Section 200.322 requires Contractor to provide a preference for the purchase, acquisition, or use of goods, products, or materials produced in the United States (including but not limited to iron, aluminum, steel, cement, and other manufactured products), to the greatest extent practicable.

K. CONTRACTING WITH SMALL AND MINORITY BUSINESSES, WOMEN'S BUSINESS ENTERPRISES, AND LABOR SURPLUS AREA FIRMS. Contractor agrees to comply with, and be bound by, and assist Owner in ensuring compliance with, 2 CFR Section 200.321, as applicable. 2 CFR Section 200.321 requires Contractor to take the affirmative steps listed in 2 CFR Section 200.321 paragraphs (b)(1) through (5) to assure that minority businesses, women's business enterprises, and labor surplus area firms are used when possible.

L. SAFETY AND HEALTH STANDARDS. As required by 34 CFR 75.609, Contractor agrees to comply with and be bound by, and assist Owner in ensuring compliance with, the standards under the Federal Occupational Safety and Health Act of 1970 (29 U.S.C.A., Section 651 et seq.) and State and local codes to the extent that they are more stringent.

M. ENERGY CONSERVATION. As required by 34 CFR 75.616, Contractor agrees to construct facilities to maximize the efficient use of energy and to comply with and be bound by, and assist OWNER in ensuring compliance with, the following standards of the American Society of Heating, Refrigerating, and Air Conditioning Engineers (ASHRAE) set forth in 34 CFR 75.616. Contractor shall also comply with and be bound by, and assist Owner in ensuring compliance with, the mandatory standards and policies relating to energy efficiency which are contained in the state energy conservation plans issued in compliance with the Energy Policy and Conservation Act (Pub. L 94-163, 89 Stat. 871).

N. If any provision is required by federal law, or by the federal grant program funding such project, to be included in the Contract Documents, such provisions shall be deemed by the

parties to have been included.

ARTICLE 4

ADMINISTRATION OF THE CONTRACT

4.1 ARCHITECT

4.1.1 DEFINITION

The Architect is the person lawfully licensed to practice architecture or an entity lawfully practicing architecture identified as such in the Agreement and is referred to throughout the Contract Documents as if singular in number. The term “Architect” means the Architect or the Architect’s authorized representative, and shall also refer to all consultants under the Architect’s direction and control.

4.1.2 MODIFICATION

To the extent the Contract Documents indicate that Owner has assigned duties or responsibilities to the Architect, Owner reserves the right at all times to reassign such duties or responsibilities to different Owner representatives.

4.1.3 TERMINATION

In the case of the termination of the Architect, the Owner may appoint an architect or another construction professional or may perform such functions with its own licensed professional personnel. The status of the replacement Architect under the Contract Documents shall be that of the former architect.

4.2 ARCHITECT’S ADMINISTRATION OF THE CONTRACT

4.2.1 STATUS

To the extent authorized in the Owner/Architect agreement, the Architect will provide administration of the Contract and may be one of several Owner’s representatives during construction, through release of all retention, and during the one (1) year period following the commencement of any warranties. The Architect will advise and consult with the Owner. The Architect will have authority to act on behalf of the Owner only to the extent set forth in the Owner/Architect agreement. The Architect will have all responsibilities and power established by law, including California Code of Regulations, Title 24, to the extent set forth in the Owner/Architect agreement.

4.2.2 SITE VISITS

The Architect will visit the Site at intervals necessary in the judgment of the Architect or as otherwise agreed by the Owner and the Architect in writing to become generally familiar with

the progress and quality of the completed Work and to determine in general if the Work is being performed in a manner indicating that the Work, when Completed, will be in accordance with the Contract Documents.

4.2.3 LIMITATIONS OF CONSTRUCTION RESPONSIBILITY

The Contractor shall not be relieved of obligations to perform the Work in accordance with the Contract Documents either by activities or duties of the Architect in the Architect's administration of the Contract Documents, or by tests, inspections, or approvals required or performed by persons other than the Contractor.

4.2.4 COMMUNICATIONS FACILITATING CONTRACT ADMINISTRATION

The Owner and the Contractor shall communicate through the Architect, unless there is a construction manager for the Project or the Owner directs otherwise. Communications between Owner and Subcontractors or material or equipment suppliers shall be through the Contractor.

4.2.5 PAYMENT APPLICATIONS

The Contractor shall submit payment applications to the Architect, unless there is a construction manager for the Project or the Owner directs otherwise.

4.2.6 REJECTION OF WORK

The Architect, Inspector of Record, any construction manager and others may recommend to the Owner that the Owner reject Work which does not conform to the Contract Documents or that the Owner require additional inspection or testing of the Work in accordance with paragraph 13.5.5, whether or not the Work is fabricated, installed, or completed. However, no recommendation shall create a duty or responsibility to the Contractor, Subcontractors, material and equipment suppliers, their agents or employees, or other persons performing portions of the Work.

4.2.7 CHANGE ORDERS

The Architect may prepare change orders and construction change directives and may authorize minor changes in the Work.

4.2.8 WARRANTIES UPON COMPLETION

The Architect in conjunction with the Inspector of Record, or as otherwise directed by Owner, will conduct field reviews of the Work to determine the date of Completion, shall receive and forward to the Owner for the Owner's review and records, written warranties and related documents required by the Contract and assembled by the Contractor. The handling by the Architect of such warranties, maintenance manuals, or similar documents shall not diminish or transfer to the Architect any responsibilities or liabilities required by the Contract Documents of the Contractor or other entities, parties, or persons performing or supplying the Work.

Except as may be otherwise directed by Owner, the Architect will conduct a field review of the Contractor's comprehensive list of items to be completed or corrected for development of a punch list and one (1) follow-up field review if required. The cost incurred by the Owner for further field reviews or the preparation of further punch lists by the Architect shall be invoiced to the Contractor and withheld from payment and/or retention.

4.2.9 INTERPRETATION

The Architect, Inspector of Record, any construction manager, the Owner or any independent consultant of Owner, as Owner deems appropriate, will interpret and decide matters concerning performance under and requirements of the Contract Documents on written request of the Contractor. The Owner's response to such requests will be made with reasonable promptness, while allowing sufficient time to permit adequate review and evaluation of the request.

4.2.10 ADDITIONAL INSTRUCTIONS

4.2.10.1 *Architect's Interpretations and Decisions.* Interpretations and decisions of the Architect will be consistent with the intent of and reasonably inferable from the Contract Documents and will be in writing or in the form of drawings. When making such interpretations of and decisions regarding the Contract Documents, the Architect will endeavor to secure faithful performance under the Contract Documents by both the Owner and the Contractor and will not show partiality to either. The Work shall be executed in conformity with, and the Contractor shall do no work without, approved drawings, Architect's clarifying instructions, and/or submittals.

4.2.10.2 *Typical Parts and Sections.* Whenever typical parts or sections of the Work are completely detailed on the Drawings, and other parts or sections which are essentially of the same construction are shown in outline only, the complete details shall apply to the Work which is shown in outline.

4.2.10.3 *Dimensions.* Dimensions of Work shall not be determined by scale or rule. Figured dimensions shall be followed at all times. If figured dimensions are lacking on Drawings, Architect shall supply them on request. The Owner's decisions on matters relating to aesthetic effect will be final if consistent with the Contract Documents.

4.3 [INTENTIONALLY LEFT BLANK]

4.4 **RESPONSIBILITY FOR ADDITIONAL CHARGES INCURRED BY THE OWNER FOR PROFESSIONAL SERVICES**

If at any time prior to the Completion of the requirements under the Contract Documents, through no fault of its own, the Owner is required to provide or secure additional professional services for any reason by any act or omission of the Contractor, the Contractor shall be invoiced by the Owner for any actual costs incurred for any such additional services, which costs may, among other remedies, be withheld from the progress payments and/or retention. Such invoicing shall be independent from any other Owner remedies, including but not limited to liquidated damages. If payments then or thereafter due to the Contractor are not sufficient to cover such amounts, the Contractor shall pay the difference to the Owner. Additional services shall include, but shall not be limited to, the following:

- A. Services made necessary by the default of the Contractor.
- B. Services made necessary due to the defects or deficiencies in the Work of the Contractor.
- C. Services required by failure of the Contractor to perform according to any provision of the Contract Documents.
- D. Services in connection with evaluating substitutions of products, materials, equipment, Subcontractors proposed by the Contractor, and making subsequent revisions to drawings, specifications, and providing other documentation required (except for the situation where the specified item is no longer manufactured or available).
- E. Services for evaluating and processing Claims submitted by the Contractor in connection with the Work outside the established Change Order process.
- F. Services required by the failure of the Contractor to prosecute the Work in a timely manner in compliance within the specified time for Completion.
- G. Services in conjunction with the testing, adjusting, balancing and start-up of equipment other than the normal amount customarily associated for the type of Work involved.
- H. Services in conjunction with more than one (1) re-review of required submittals of shop drawings, product data, and samples.

4.5 NOTICES OF POTENTIAL CHANGE, CHANGE ORDER REQUESTS, AND CLAIMS

If the Contractor identifies the potential for extra work, delay in the critical path schedule, or the need for additional money or time, or if the Contractor requests additional money or time on any grounds (including but not limited to an alleged breach of an implied warranty of the correctness of the plans and specifications [*Souza & McCue Construction Co. v. Superior Court* (1962) 57 Cal.2d 508]), or if the Contractor believes that Owner has failed to pay amounts due or otherwise breached the Contract, or otherwise believes that it is entitled to a modification of the Contract terms and conditions, then Contractor shall follow the procedures in this Section 4.5 and Article 7, otherwise Contractor shall have waived its rights to pursue those issues and any later attempts to recover money or obtain a modification shall be barred. Contractor specifically acknowledges the Owner's and public's interest in, and need to know of, potential changes and disputes as early as possible so Owner can investigate, mitigate and resolve adverse cost and time impacts, if any. It is Contractor's obligation to know and comply with the requirements of the Contract Documents, including but not limited to Section 4.5 and Articles 7 and 8, and Owner has no obligation to notify Contractor of any failure to comply with those requirements.

4.5.1 NOTICE OF POTENTIAL CHANGE

Contractor shall submit a written Notice of Potential Change for extra work, critical path delay, or additional money or time. Contractor shall submit written Notices of Potential Change to Owner within five (5) days of the earlier of (a) Contractor becoming aware of the issue creating a potential change, or (b) the date by which Contractor should have become aware of the issue creating a potential change; unless the issues are, or may soon be, adversely affecting the costs or critical path of the Work, in which case the Contractor must submit the written notice without delay so the Owner may take immediate action to mitigate cost and schedule impacts of the change, if any. The written notice shall explain the nature of the potential change so the Owner may take action to mitigate costs and schedule impacts, if necessary.

When submitting a written Notice of Potential Change based on extra work, Contractor shall not perform the extra work until directed in writing to do so by Owner. When submitting a written Notice of Potential Change for an issue of critical path delay, Contractor shall proactively mitigate the effects of the alleged delay as much as reasonably possible so as to minimize any impact to the schedule, until otherwise directed by Owner. If Contractor intends to rely on Owner's acts or omissions in support of a request for a time extension, then Contractor must also provide the notice set forth in section 3.18, above.

Failure to timely submit a written Notice of Potential Change shall constitute a complete waiver by Contractor of any right to later submit a change order request or pursue a Claim on that issue, or to later pursue any additional money or time extensions in any manner related to that issue, regardless of the merits. Contractor will not have satisfied a condition precedent or exhausted administrative remedies. Contractor acknowledges that these written notices are of critical importance to the Owner's Work and Project management and the mitigation of Work and Project costs and delays.

4.5.2 CHANGE ORDERS REQUESTS

If, after submitting a written Notice of Potential Change pursuant to Section 4.5.1, Contractor continues to believe that it is entitled to additional money or time (including but not limited to grant of a time extension; payment of money or damages arising from work done by, or on behalf of, the Contractor, payment of which is not otherwise expressly provided for or the claimant is not otherwise entitled to; or an amount the payment of which is disputed by the Owner) based on an issue, then Contractor shall submit a Change Order Request (“COR”; see Section 7.6.1) to Owner within twenty (20) days of the earlier of (i) Contractor becoming aware of the issue creating a potential change, or (ii) the date by which Contractor should have become aware of the issue creating a potential change. A rejection at any time or a lack of a rejection by Owner of a Notice of Potential Change does not affect the timeline for submitting a COR.

Failure to timely submit a COR related to an issue, or failure to comply with any of the COR requirements in the Contract shall constitute a complete waiver by Contractor of any right to later submit a COR or Claim on that issue, or to later pursue any additional money (or time) in any manner related to that issue, regardless of the merits. Contractor will not have satisfied a condition precedent or exhausted administrative remedies.

The COR shall state the grounds for the additional money or time requested and the amount of money or time requested, and Contractor shall include all information and documentation supporting the COR, including but not limited to calculations and analysis that demonstrate that the requested money or time is allowed by the applicable contract provisions and law. For any money or time other than the money and time specifically requested in the COR, Contractor will have completely waived its rights to recover such additional money or time (Contractor will not have satisfied a condition precedent or exhausted administrative remedies). If the COR requests time, then the COR must identify the number of days of time being requested and must include some critical path schedule analysis to support the number of days requested. Contractor may not reserve its rights, whether in a COR or other document, to submit a COR at a later time or in a manner other than as required by the Contract Documents. Any inclusion of a reservation of rights in a COR shall be grounds for rejection of the COR.

In the event that costs or delay are continuing to accrue at the time that a COR is required to be submitted, Contractor must still timely submit the COR with all available information and documentation supporting the COR as described above, and Contractor shall identify the costs or delay that are continuing. For continuing costs, the COR must include an estimate of when the extra work is expected to conclude and the total costs that will be incurred by the time that the extra work is expected to conclude. For continuing delay, the COR must include a schedule and delay analysis of when Contractor estimates that the delay will cease, what the final time extension request is estimated to be, and an estimate of the total of delay damages, if any, that will be requested. When the continuing cost or delay ends, within ten (10) days Contractor shall submit an updated COR that states the final dollar amount and/or time extension requested and that includes all required information and documentation. Failure to submit such final COR shall act as a waiver as described above.

Contractor shall certify each COR that it submits, including the initial COR and final COR for a continuing cost or delay, using the form set forth in Section 4.5.5.1, except that every reference to “Claim” shall be changed to “COR.” If a COR is submitted without certification, a certification can still be submitted within the timelines set forth in the first paragraph of Section 4.5.2. If the COR is not timely certified, Contractor will have completely waived its rights to any money or time for that issue. Contractor will not have satisfied a condition precedent or exhausted administrative remedies. A certification of an initial COR for a continuing cost or delay shall include a statement that “Any estimates in the attached initial COR for a continuing cost or delay are based on true and correct facts and reasonable assumptions, as explained in the initial COR.”

The Owner may accept the entire COR, accept part of the COR and reject the remainder, reject the entire COR, or request additional information. If the Owner does not respond within thirty (30) days of submission of the COR by accepting the entire COR, accepting part of the COR and rejecting the remainder, or requesting additional information, the entire COR shall be deemed rejected as of the thirtieth (30th) day. In the case of continuing costs or delay, the 30-day deadline in the previous sentence shall not apply to the initial COR; it will only apply to the final COR (see above). If the Owner requests additional information within thirty (30) days of submission, then the Contractor shall submit the information within fifteen (15) days of the date of the request and the Owner shall have fifteen (15) days after the receipt of the additional information to accept or reject (in whole or in part) the COR. If the Contractor fails to submit the information within fifteen (15) days, then the COR shall be deemed rejected. If the Owner fails to respond within fifteen (15) days after the submission of additional information, the entire COR shall be deemed rejected as of the fifteenth (15th) day.

4.5.3 DEFINITION OF CLAIM

A “Claim” is a separate demand by the Contractor sent by registered or certified mail, return receipt requested, for (a) a time extension, including, without limitation, a request for relief from damages or penalties for delay assessed by Owner under the Contract Documents; (b) payment by Owner of money or damages arising from work done by, or on behalf of, the Contractor pursuant to the Contract Documents, and payment of which is not otherwise expressly provided for or the claimant is not otherwise entitled to (including but not limited to a claim for damages based on misleading or incomplete plans or specifications); or (c) an amount the payment of which is disputed by the Owner. A Claim includes any claim within the scope of Public Contract Code sections 9204 or 20104 et seq., and any alleged violation of a prompt payment statute. Resubmittal in any manner of a COR which was previously rejected under Section 4.5.2 constitutes a Claim, whether the COR was rejected in whole or in part, and whether the COR was rejected expressly or deemed rejected by Owner inaction. A Claim includes any dispute Contractor may have with the Owner, including one which does not require a Notice of Potential Change or COR under Sections 4.5.1 and 4.5.2, and including any alleged breach of contract by the Owner (such as wrongful withholding of a payment by the Owner). A Claim under this Article 4.5 shall also constitute a claim for purposes of the California False Claims Act. In the event of a conflict between a Claims provision in Division 1 of the Specifications and Section 4.5, Section 4.5 shall take precedence.

The Notice of Potential Change and COR procedures above are less formal procedures which precede the more formal Claim. A Notice of Potential Change does not constitute a Claim. A COR does not constitute a Claim; **except that** if insufficient time remains before the Claim deadline (see Article 4.5.4) for Contractor to submit a COR and for Owner to process and reject the COR under Article 4.5.2, then either (1) Contractor may submit a COR which Owner shall treat as a Claim, but only if the COR complies with all requirements in this Article 4.5 and Article 7 for COR's and Claims, or (2) a COR is not required so long as a Claim complying with this Article 4.5 is timely submitted.

A Claim does not include vouchers, invoices, progress payment applications, or other routine or authorized forms of requests for progress payments on the Contract; however, those documents remain "claims" for purposes of the California False Claims Act. A Claim does not include a Government Code Claim. ("Government Code Claim" means a claim under Government Code sections 900 et seq. and 910 et seq.)

4.5.4 TIME FOR SUBMITTING CLAIM; WAIVER

Contractor shall submit a Claim to the Owner's construction manager (or in the absence of a construction manager, to Architect) and Owner within the earlier of (a) fifteen (15) days after Owner's rejection of a COR in whole or in part, or (b) fifteen (15) days after a COR being deemed rejected, pursuant to Section 4.5.2 above. If the Claim is not based on an issue for which a COR would be required (such as wrongful withholding by the Owner), then Contractor shall submit the Claim within fifteen (15) days after the date on which Contractor knew, or should have known, about the issue on which the Claim is based. If a Claim has not been submitted as of the date that the Contractor Completes the Work and submittal of the Claim was not yet required under the Contract Documents, then the Claim shall be submitted within seven (7) days of Completion of the Work; and such Claim shall not be barred due to lack of a Notice of Potential Change or COR if the deadline for the Notice of Potential Change or COR was after Completion of the Work.

In addition, within seven (7) days of Completion of the Work, Contractor shall submit to Owner, in writing, a list and summary of all Claims for money or time extensions under or arising out of this Contract which were timely filed, which were fully compliant with the Contract's requirements for Claims, and which the Contractor wishes to pursue in whole or in part. This Claim summary requirement shall not extend the time for submitting a Claim.

Failure to timely submit a Claim or Claim summary, failure to specifically identify a Claim in the Claim summary, or failure to comply with any of the requirements in the Contract for a Claim, including but not limited to this Article 4, will act as a complete waiver of Contractor's rights to (a) recover money or time on the issues for which a Claim was required, (b) submit a Government Code Claim for the money or time (see Section 4.5.6.4), and (c) initiate any action, proceeding or litigation for the money or time, regardless of the merits; Contractor will not have satisfied a condition precedent or exhausted administrative remedies. Owner does not have an obligation to reject the Claim for a failure to comply with any of the Claim requirements in the Contract, including the lack of certification, and any failure by Owner to reject, or any delay in rejecting, a Claim on that basis does not waive the Owner's right to reject the Claim on that basis

at a later time. In no event may the Contractor reserve its rights to assert a Claim for a time extension or additional money beyond the timelines set forth in this provision unless the Owner agrees in writing to allow the reservation.

4.5.5 CONTENT OF CLAIM

4.5.5.1 *Claim Format; Waiver*

Every Claim shall be in writing. All money or time extensions sought must be stated and itemized in the Claim at the time submitted. The responsibility to substantiate Claims shall rest with the Contractor, and the Contractor shall furnish reasonable documentation to support each Claim, including as applicable, that documentation set forth in sections 4.5.5.2 through 4.5.5.4.

In addition, the Contractor shall include a certification with each and every Claim at the time of submission, as follows:

I, _____ [name of declarant], declare the following:

_____ [Contractor company name] has entered into a Contract with _____ [public entity name] on the _____ [name of project] Project. _____ [Contractor company name] authorized me to prepare the attached Claim for (money and/or time extension) for _____ [public entity name] regarding _____ [Contractor company's name] Work on the Contract, and requesting \$ _____ and/or _____ additional days), and I prepared the attached Claim. I am the most knowledgeable person at _____ [Contractor company name] regarding this Claim.

The attached Claim complies with all laws applicable to submission of a Claim, including but not limited to California Penal Code section 72, Government Code sections 12650 et seq. (False Claims Act), and Business and Professions Code sections 17200 et seq. (Unfair Business Practices Act). I am aware that submission or certification of false claims, or other claims that violate law or the Contract, may lead to fines, imprisonment, and/or other serious legal consequences for myself or _____ [Contractor company name].

The attached Claim does not breach the Contract between _____ [Contractor company name] and _____ [public entity name] for this Project, is not a false claim, does not violate any applicable law, satisfies all provisions of the Contract applicable to submission of the Claim, only contains truthful and accurate supporting data, and only requests money and/or time extensions that accurately reflect the adjustments to money and time for which I believe that _____ [public entity name] is responsible under its Contract with _____ [Contractor company name].

While preparing this declaration and Claim, I consulted with others (including attorneys, consultants, or others who work for _____ [Contractor company name]) when necessary to ensure that the statements were true and correct.

Contractor understands and agrees that any Claim submitted without this certification does not meet the terms of the Contract Documents; that Owner, or Owner's representatives, may reject the Claim on that basis; and that unless Contractor properly and timely files the Claim with the certification, Contractor cannot further pursue the Claim in any forum and all rights to additional money or time for the issues covered by the Claim are waived due to a condition precedent not having been satisfied.

I declare under the penalty of perjury under the laws of the State of California that the foregoing is true and correct. Executed _____, 20__, at _____, California.

_____ [name of declarant]

Contractor's failure to timely submit a certification will constitute a complete waiver of Contractor's rights to (a) recover money or time on the issues for which a Claim was required, (b) submit a Government Code Claim (see Section 4.5.6.3) for the money or time, and (c) initiate any action, proceeding or litigation for the money or time. Contractor will not have satisfied a condition precedent or exhausted administrative remedies.

4.5.5.2 Claims for Additional Money

Each Claim for additional money (including but not limited to those described in (b) and (c) of the first paragraph of Section 4.5.3) must include all facts supporting the Claim, including but not limited to all supporting documentation plus a written analysis as to (a) why the claimed cost was incurred, (b) why Contractor could not mitigate its costs, (c) why the claimed cost is the responsibility of the Owner, and (d) why the claimed cost is a reasonable amount. In no event will the Contractor be allowed to reserve its rights, whether in a Claim or other document, to assert a Claim for money at a later time or in a manner other than as required by the Contract Documents. Any inclusion of a reservation of rights in a Claim shall be grounds for rejection of the Claim. Any costs not asserted shall be waived. A Claim may not include any costs incurred in preparation of the Claim or in preparation of any underlying COR, including but not limited to costs of delay analysis.

4.5.5.3 Claims for Additional Time

4.5.5.3.1 Notice of Extent of Claim

If the Contractor wishes to make a Claim for an increase in the Contract Time (including but not limited to Section 4.5.3(a)), the Claim shall include, but not be limited to, all facts supporting the

Claim, all documentation of such facts, all information required by the Contract Documents, all information establishing entitlement to a time extension pursuant to Section 8.4.1 below, a current and certified schedule (see Section 3.9.1, above), and a delay analysis explaining (a) the nature of the delay, (b) the Owner's responsibility for the claimed delay, (c) the claimed delay's impact on the critical path, (d) the claimed delay's impact on the date of Completion (including an analysis of any float still remaining and whether the alleged delay in work exceeds such remaining float), and (e) why Contractor could not mitigate the delay impacts. Failure to include an updated and certified schedule, or a delay analysis, in a Claim seeking a time extension will act as a complete waiver of Contractor's rights to (i) recover money or time based on the issues addressed by the Claim, (ii) submit a Government Code Claim for the requested money or time (see Section 4.5.6.4), and (iii) initiate any action, proceeding or litigation for the requested money or time, regardless of the merits; Contractor will not have satisfied a condition precedent or exhausted administrative remedies.

In no event will the Contractor be allowed to reserve its rights, whether in a Claim or other document, to assert a Claim for a time extension at a later time or in a manner other than as required by the Contract Documents. Any inclusion of a reservation of rights in a Claim shall be grounds for rejection of the Claim. Any time extension not timely asserted in a certified Claim shall be waived.

4.5.5.3.2 Unusual and Uncommon Weather Claims

If unusual and uncommon weather is the basis for a Claim for additional time, Contractor's delay analysis (see Section 4.5.5.3.1, above) must also provide Owner data and facts showing that the weather conditions were unusual and uncommon for the period of time, could not have been reasonably anticipated or mitigated, had an adverse effect on the critical path of the scheduled construction, and meet all other Contract requirements for a time extension (including but not limited to Section 8.4.1, below).

4.5.5.4 Subcontractor Requests for Money or Time

A Subcontractor or supplier to Contractor may not submit a request for additional time or money directly to the Owner due to its lack of contractual privity with Owner. If a Subcontractor or supplier submits to Contractor a request for additional money or time based on an alleged breach of the subcontract or supplier contract by Contractor, Contractor may elect to seek money or time from Owner based on that request of the Subcontractor or supplier.

For any such request to Owner by Contractor, Contractor must comply with the requirements and prerequisites in the Contract Documents for requests to the Owner for money or time (including but not limited to Section 4.5 of the General Conditions regarding Notices of Potential Change, Change Order Requests ["CORs"], Claims, and certifications) and with Public Contract Code section 9204(d)(5). Any such COR or Claim by Contractor must include Contractor's certification (see General Conditions §§4.5.2 and 4.5.5.1), a complete copy of the Subcontractor's or supplier's request for money or time (including all documents submitted by the Subcontractor or supplier), and any other necessary supporting documentation. Any such COR or Claim by Contractor must also include (a) Contractor's detailed analysis of the merit of

Subcontractor's or supplier's request to the Contractor, including (i) analysis of Contractor's alleged breaches of the subcontract or supplier contract that allegedly caused the Subcontractor or supplier to incur damages or delay, and (ii) analysis of all of Contractor's defenses to the request for money or time by the Subcontractor or supplier; and (b) Contractor's detailed analysis of the Owner's liability to Contractor for any money or time that Contractor owes, or may later be determined to owe, to Subcontractor or supplier (including but not limited to how Owner's alleged breaches of the Contract Documents caused Contractor to breach the subcontract or supplier contract). In any such COR or Claim, Contractor may deny that it is liable to the Subcontractor or supplier for some or all of the requested money or time, or it may assert that it is merely submitting the COR or Claim to Owner on behalf of the Subcontractor or supplier; but doing one or the other would not excuse Contractor from complying with the above requirements for its request to the Owner.

Any failure by Contractor to timely comply with this Section 4.5.5.4 (including a failure to timely submit a Notice of Potential Change, COR, Claim, certifications, or detailed analysis) shall act as a complete waiver of Contractor's rights to (a) recover money or time from Owner based on any money or time that Contractor owes, or may later be determined to owe, to the Subcontractor or supplier, (b) submit a Government Code Claim to Owner for the money or time requested by the Subcontractor or supplier (see Section 4.5.6.3), and (c) initiate any action, proceeding or litigation against Owner for any money or time that Contractor owes, or may later be determined to owe, to the Subcontractor or supplier. Contractor will not have satisfied a condition precedent or exhausted administrative remedies.

4.5.6 PROCEDURES FOR CLAIMS (PUBLIC CONTRACT CODE SECTION 9204)

Claims are subject to this section 4.5.6, and Public Contract Code section 9204, as well as the separate procedures and substantive provisions of Sections 4.5.1 through 4.5.5 and the rest of the Contract Documents. Claims of \$375,000 or less, are also subject to Public Contract Code sections 20104 et seq., but to the extent that one of the procedures in Sections 20104 et seq. conflicts with the procedures in Section 9204, the requirements of Section 9204 shall control.

4.5.6.1 *Claims*

The Owner shall conduct a reasonable review of the Claim and shall respond in writing to any written Claim within 45 days of receipt of the Claim. During that 45-day period, plus any extension, Owner may request in writing additional documentation supporting the Claim or relating to defenses to the Claim the Owner may have against the Contractor. Owner shall review any additional documentation Contractor supplies in response to that request within the 45 day, plus any extension, timeline.

After receipt of a Claim, the 45-day period may be extended by Owner and Contractor. The written response shall identify which portion of the Claim is disputed and what portion is undisputed. If Owner needs approval from its city council to provide the written response, and the city council does not meet within the 45 days or any extended period of time, then the Owner shall have up to three days after the next publicly noticed meeting of the city council to provide the written response. Any payment due on an undisputed portion of the Claim shall be processed

and made within sixty (60) days after the Owner issues the written response. Owner's failure to respond to a Claim within the above time periods or to otherwise meet the above time requirements shall result in the Claim being deemed rejected in its entirety.

4.5.6.2 *Meet and Confer*

If the Contractor disputes the Owner's written response, or the Owner fails to respond within the time prescribed, the Contractor may so notify the Owner, in writing, either within 15 days of receipt of the Owner's response or within 15 days of the Owner's failure to respond within the time prescribed, respectively, and demand an informal conference to meet and confer for settlement of the issues in dispute. Upon a written demand sent by registered or certified mail return receipt requested, the Owner shall schedule a meet and confer conference for settlement of the dispute, which shall take place within 30 days of the demand. Upon written agreement of the Owner and Contractor, the conference may take place during regularly scheduled Project meetings. The informal conference is not a mediation since there is no neutral person facilitating communication to assist the parties to reach agreement; therefore, the provisions of Evidence Code sections 1115-1128 shall not apply to any portion of the informal conference (including but not limited to any documents provided or shown, or statements of fact or opinion made, by a party) unless the parties expressly agree in writing to their application. Any offer of compromise at an informal conference shall not be admissible to prove liability, as provided in Evidence Code section 1152, but this statute's prohibition of admissibility shall not apply to other statements before or at the informal conference, or in any document prepared for or exchanged at the informal conference.

If Contractor fails to timely notify the Owner that it wishes to meet and confer pursuant to the previous paragraph, then Contractor will have waived all rights to (a) recover money or time on the issues for which a Claim was required, (b) submit a Government Code Claim (see Section 4.5.6) for such money or time, and (c) initiate any action, proceeding or litigation for such money or time. Contractor will not have satisfied a condition precedent or exhausted administrative remedies.

Within ten (10) business days after the conclusion of the meet and confer conference, the Owner shall give a written statement to the Contractor identifying the portion of the Claim that remains in dispute and the portion that is undisputed. Any payment due on an undisputed portion of the Claim shall be processed and made within sixty (60) days after the Owner issues the written statement. Within ten (10) business days of issuance of Owner's written statement, Contractor shall identify in writing the disputed portion of the Claim that shall be submitted to non-binding mediation (which may consist of any nonbinding process, including but not limited to neutral evaluation or a dispute review board), with the Owner and Contractor sharing the costs equally. The Owner and Contractor shall mutually agree to a mediator within ten (10) business days after the Contractor has identified in writing the disputed portion of the Claim. If they cannot agree upon a mediator, then each shall select a mediator and those two mediators shall select a qualified neutral third party to mediate the disputed portion of the Claim. (Each party shall bear the fees and costs its respective mediator charged in connection with the selection of the neutral mediator). The parties may mutually waive in writing the requirement for mediation. If Contractor fails to timely notify the Owner in writing that it wishes to mediate pursuant to this

paragraph, Contractor will have waived all right to further pursue the Claim pursuant to section 4.5.4. The parties shall reasonably cooperate to schedule and attend a mediation as soon as reasonably possible. Owner's failure to respond to the Claim within the above time periods or to otherwise meet the above time requirements shall result in the Claim being deemed rejected in its entirety.

4.5.6.3 *Government Code Claim*

If the Claim or any portion remains in dispute after the mediation and Contractor wishes to pursue it, the Contractor **must** file a timely and proper Government Code Claim. The filing of a Government Code Claim is specifically required in addition to all contractual procedures described in Sections 4.5 through 4.5.6.2. The above contractual procedures do not act as a substitute for the Government Code Claim process, and the two sets of procedures shall be sequential with the contractual procedures coming first.

Failure to timely file a Government Code Claim shall act as complete waiver of Contractor's rights to (a) recover money or time on the issues for which a Government Code Claim was required, and (b) initiate any action, proceeding or litigation for such money or time. Contractor will not have satisfied a condition precedent or exhausted administrative remedies.

Owner and Contractor shall proceed with the Government Code Claim according to Government Code, Section 900 et seq., and as otherwise permitted by law. For purposes of the applicable Government Code provisions, and as provided in Public Contract Code section 20104.2(e), the running of the time period within which a Contractor must file a Government Code Claim shall be tolled from the time the Contractor submits a written Claim under Article 4.5 until the time that the Claim is denied, in whole or in part, as a result of the meet and confer process in Section 4.5.6.2, including any period of time utilized by the meet and confer process.

4.5.7 CONTINUING CONTRACT PERFORMANCE

Despite Contractor's submission of, or Owner's rejection of, a Notice of Potential Change, COR or Claim, or Government Code Claim based on alleged breaches of the Contract by Owner, the Contractor shall proceed diligently with performance of the Contract as directed by Owner, and the Owner shall continue to make any undisputed payments in accordance with the Contract. Contractor acknowledges that Completion of the Work is a high priority for both Owner and Contractor as failure to Complete the Work would most likely cause each of them to incur much greater costs and damages than would be incurred if the Work were Completed. If Contractor believes that Owner has breached the Contract and that such breach is preventing or delaying Contractor's performance as directed by Owner, then Contractor must submit notice as required by Section 3.18, above.

4.5.8 CLAIMS FOR CONCEALED OR UNKNOWN CONDITIONS

4.5.8.1 *Trenches or Excavations Less Than Four Feet Below the Surface*

If Contractor encounters conditions at the Site which are subsurface or otherwise concealed

physical conditions, which differ materially from those indicated in the Contract Documents, or unknown physical conditions of an unusual nature, which differ materially from those ordinarily found to exist and generally recognized as inherent in construction activities of the character provided for in the Contract Documents, the Contractor shall give notice to the Owner promptly before conditions are disturbed and in no event later than ten (10) days after first observance of the conditions. If Contractor believes that such conditions differ materially and will cause an increase in the Contractor's cost of, time required for, or performance of any part of the Work, Contractor must comply with the provisions above for Notice of Potential Change, Change Order Request, and Claims (beginning with Section 4.5.1).

4.5.8.2 *Trenches or Excavations Greater Than Four Feet Below the Surface*

Pursuant to Public Contract Code section 7104, when any excavation or trenching extends greater than four feet below the surface:

4.5.8.2.1 The Contractor shall promptly, and before the following conditions are disturbed, notify the public entity, in writing, of any:

(1) Material that the Contractor believes may be material that is hazardous waste, as defined in Section 25117 of the Health and Safety Code, that is required to be removed to a Class I, Class II, or Class III disposal site in accordance with the provisions of existing law.

(2) Subsurface or latent physical conditions at the site differing from those indicated by information about the site made available to bidders prior to the deadline for submitting bids.

(3) Unknown physical conditions at the site of any unusual nature, different materially from those ordinarily encountered and generally recognized as inherent in work of the character provided for in the Contract.

4.5.8.2.2 The public entity shall promptly investigate the conditions, and if it finds that the conditions do materially so differ, or do involve hazardous waste, and cause a decrease or increase in the Contractor's cost of, or the time required for, performance of any part of the Work shall issue a change order under the procedures described in the Contract.

4.5.8.2.3 In the event that a dispute arises between the public entity and the Contractor whether the conditions materially differ, or involve hazardous waste, or cause a decrease or increase in the Contractor's cost of, or time required for, performance of any part of the Work, the Contractor shall not be excused from the Contract Completion deadline, but shall proceed with all Work to be performed under the Contract. The Contractor shall retain any and all rights provided either by Contract or by law which pertain to the resolution of disputes and protests between the contracting parties.

4.5.9 INJURY OR DAMAGE TO PERSON OR PROPERTY

If either party to the Contract suffers injury or damage to person or property because of an act or omission of the other party, any of the other party's employees or agents, or others for whose acts such party is legally liable, written notice of such injury or damage, whether or not insured, shall be given to the other party within a reasonable time not exceeding ten (10) days after first observance. The notice shall provide sufficient detail to enable the other party to investigate the matter. For a Notice of Potential Change, COR and Claim for additional cost or time related to this injury or damage, Contractor shall follow Section 4.5.

ARTICLE 5

SUBCONTRACTORS

5.1 DEFINITIONS

5.1.1 SUBCONTRACTOR

A Subcontractor is a person or entity, who has a contract with the Contractor to perform a portion of the Work at the Site. The term "Subcontractor" is referred to throughout the Contract Documents as if singular in number and means a Subcontractor or an authorized representative of the Subcontractor. The term "Subcontractor" does not include a separate contractor or subcontractors of a separate contractor. To the extent that the term Trade Contractor is utilized in the Contract Documents, it shall have the same meaning as the term "Subcontractor."

5.1.2 SUB-SUBCONTRACTOR

A Sub-subcontractor is a person or entity who has a direct or indirect contract with a Subcontractor to perform a portion of the Work at the Site. The term "Sub-subcontractor" is referred to throughout the Contract Documents as if singular in number and means a Sub-subcontractor or an authorized representative of the Sub-subcontractor.

5.1.3 SPECIALTY CONTRACTORS

If a Subcontractor is designated as a "Specialty Contractor" as defined in section 7058 of the Business and Professions Code, all of the Work outside of that Subcontractor's specialty shall be performed in compliance with the Subletting and Subcontracting Fair Practices Act, Public Contract Code sections 4100, et seq.

5.2 AWARD OF SUBCONTRACTS AND OTHER CONTRACTS FOR PORTIONS OF THE WORK

5.2.1 ASSIGNMENT OR SUBSTITUTION - CONSENT OF OWNER

In accordance with Public Contract Code sections 4107 and 4107.5, no Contractor whose bid is accepted shall, without the written consent of the Owner: substitute any person or entity as a

Subcontractor in place of the Subcontractor designated in the original bid; permit any such Subcontract to be assigned or transferred, or allow it to be performed by any person or entity other than the original Subcontractor listed in the original bid; sublet or subcontract any portion of the Work in excess of one-half of one percent (0.5%) of the Contractor's total bid as to which its original bid did not designate a Subcontractor. Any assignment or substitution made without the prior written consent of the awarding authority shall be void, and the assignees shall acquire no rights in the Contract. Any consent, if given, shall not relieve Contractor or its Subcontractors from their obligations under the terms of the Contract Documents.

5.2.2 GROUNDS FOR SUBSTITUTION

Pursuant to Public Contract Code section 4107 and the procedure set forth therein, no Contractor whose bid is accepted may request to substitute any person or entity as a Subcontractor in place of a Subcontractor listed in the original bid except in the following instances:

- A. When the Subcontractor listed in the bid after having a reasonable opportunity to do so, fails or refuses to execute a written contract for the scope of work specified in the subcontractor's bid and at the price specified in the subcontractor's bid, when that written contract, based upon the general terms, conditions, plans and specifications for the Project involved or the terms of that Subcontractor's written bid, is presented to the Subcontractor by the Contractor;
- B. When the listed Subcontractor becomes insolvent or the subject of an order for relief in bankruptcy;
- C. When the listed Subcontractor fails or refuses to perform his or her Subcontract;
- D. When the listed Subcontractor fails or refuses to meet the bond requirements of the prime contractor set forth in Public Contract Code section 4108.
- E. When the Contractor demonstrates to the awarding authority, or its duly authorized officer, subject to the further provisions of Public Contract Code section 4107.5, that the name of the Subcontractor was listed as the result of inadvertent clerical error;
- F. When the listed Subcontractor is not licensed pursuant to the Contractors License Law; or
- G. When the awarding authority, or its duly authorized officer, determines that the Work being performed by the listed Subcontractor is substantially unsatisfactory and not in substantial accordance with the plans and specifications, or the Subcontractor is substantially delaying or disrupting the progress of the Work.
- H. When the listed Subcontractor is ineligible to work on a public works project pursuant to Section 1777.1 of the Labor Code.

- I. When the awarding authority determines that a listed Subcontractor is not a responsible contractor.

5.2.2.1 **No Change in Contract.** Any substitutions of Subcontractors shall not result in any increase in the Contract Sum or result in the granting of any extension of time for Completion of the Work.

5.2.2.2 **Substitution Due to Clerical Error.** The Contractor, as a condition of asserting a claim of inadvertent clerical error in the listing of a Subcontractor, shall, pursuant to Public Contract Code section 4107.5, within two (2) working days after the time of the prime bid opening by the awarding authority, give written notice to the awarding authority and copies of such notice to both the Subcontractor it claims to have listed in error, and the intended Subcontractor who had bid to the Contractor prior to bid opening. Any listed Subcontractor who has been notified by the Contractor in accordance with the provisions of this section as to an inadvertent clerical error, shall be allowed six (6) working days from the time of the prime bid opening within which to submit to the awarding authority and to the Contractor written objection to the Contractor's claim of inadvertent clerical error.

In all other cases, the Contractor must make a request in writing to the awarding authority for the substitution of a subcontractor, giving reasons therefor. The awarding authority shall mail a written notice to the listed Subcontractor giving reasons for the proposed substitution. The listed Subcontractor shall have five (5) working days from the date of such notice within which to file with the awarding authority written objections to the substitution.

Failure to file written objections pursuant to the provisions of this section within the times specified herein shall constitute a complete waiver of objection to the substitution by the listed Subcontractor and, where the ground for substitution is an inadvertent clerical error, an agreement by the listed Subcontractor that an inadvertent clerical error was made.

If written objections are filed, the awarding authority shall give five (5) days notice to the Contractor and to the listed Subcontractor of a hearing by the awarding authority on the Contractor's request for substitution as provided in Public Contract Code section 4107. The determination by the awarding authority shall be final.

5.3 SUBCONTRACTUAL RELATIONS

By appropriate agreement, written where legally required for validity, the Contractor shall require each Subcontractor, to the extent of the Work to be performed by the Subcontractor, to be bound to the Contractor by terms of the Contract Documents, and to assume toward the Contractor all obligations and responsibilities, which the Contractor, by the Contract Documents, assumes toward the Owner. Each subcontract agreement shall preserve and protect the rights of the Owner under the Contract Documents with respect to the Work to be performed by the Subcontractor so that subcontracting thereof will not prejudice such rights, and shall allow to the Subcontractor, unless specifically provided otherwise in the subcontract agreement, the benefit of all rights, remedies, and redress against the Contractor that the Contractor, by the Contract Documents, has against the Owner. Where appropriate, the Contractor shall require each

Subcontractor to enter into similar agreements with Sub-subcontractors. The Contractor shall make available to each proposed Subcontractor, prior to the execution of the subcontract agreement, copies of the Contract Documents to which the Subcontractor will be bound. Upon written request of the Subcontractor, the Contractor shall identify to the Subcontractor the terms and conditions of the proposed subcontract agreement, which may be at variance with the Contract Documents. Subcontractors shall similarly make copies of applicable portions of such documents available to their respective proposed Sub-subcontractors.

5.4 CONTINGENT ASSIGNMENT OF SUBCONTRACTS

Each subcontract agreement for a portion of the Work is assigned by the Contractor to the Owner provided that:

- A. Assignment is effective only after termination of the Contract with the Contractor by the Owner for cause pursuant to Article 14 and only for those subcontract agreements which the Owner accepts by notifying the Subcontractor in writing; and
- B. Assignment is subject to the prior rights of the surety, if any, obligated under any bond relating to the Contract.

5.5 SUBCONTRACTOR'S RESPONSIBILITIES

Every Subcontractor is bound to the following provisions, unless specifically noted to the contrary in the Subcontractor's contract subject to the limitations of section 5.3.

5.5.1 SUPERVISION BY SUBCONTRACTORS

Subcontractors shall efficiently supervise their Work, using their best skill and attention. Each of them shall carefully study and compare all Drawings, Specifications, and other instructions, shall at once report to Contractor any error or omission which any of them may discover, and shall subsequently proceed with the Work in accordance with instructions from the Contractor concerning such error or omission. Each Subcontractor shall be fully responsible for and shall bear the full risk of loss of all of its property.

5.5.2 DISCIPLINE AND ORDER

Each Subcontractor shall at all times enforce strict discipline and good order among its Subcontractors, material or equipment suppliers, or their agents, employees, and invitees, and shall establish and maintain surveillance over the activities of each of the foregoing to minimize any disturbance, damage, pollution, or unsightly conditions relative to property areas adjacent to or in the vicinity of the Site. The Contractor shall have the right to remove from the Work any employee of a Subcontractor for any reason including, without limitation, incompetence or carelessness.

5.5.3 DEFECTS DISCOVERED

Should the proper and accurate performance of the Work depend upon the proper and accurate performance of other work not included in its Contract, each Subcontractor shall use all necessary means to discover any defect in such other work and shall allow the Contractor, the Owner and Architect, or other Subcontractors as Contractor elects, a reasonable amount of time to remedy such defects. If the Subcontractor should proceed with its Work, it shall be considered to have accepted such other work, unless the Subcontractor shall have proceeded pursuant to instructions in writing by the Contractor over its written objection.

5.5.4 SUBCONTRACTOR INFORMATION

Each Subcontractor shall submit to the Owner, the Contractor, or the Architect, as the case may be, promptly when requested by any of the foregoing, information with respect to the names, responsibilities, and titles of the principal members of its staff, the adequacy of the Subcontractor's equipment and the availability of necessary materials and supplies. Subcontractor shall fully cooperate with Contractor in its periodic review of the adequacy of Subcontractor's supervision, personnel, and equipment, and the availability of necessary materials and supplies and shall promptly comply with the requirements of the Contractor with respect thereto.

5.5.5 TEMPORARY STRUCTURES

Each Subcontractor shall furnish at its expense its own temporary facilities and storage except those specifically agreed to be furnished to it by the Contractor in the Subcontract Agreement. Subcontractor's material storage rooms and field offices, etc., will be placed in locations designated by the Contractor. When it becomes necessary due to the progress of the Work for the Subcontractor to relocate its field operations, it will do so in an expeditious manner and at no additional cost to Contractor or Owner. The construction of material storage rooms and field offices, etc., will be of fire resistive material only, such as concrete or gypsum block, rated drywall, or sheet metal.

5.5.6 CHARGES TO SUBCONTRACTOR

Each Subcontractor may be subject to the Contractor's reasonable charges for hoisting, repair to other work caused by the fault or negligence of Subcontractor, removal of Subcontractor's rubbish, and clean-up occasioned by Subcontractor.

5.5.7 FINES IMPOSED

Subcontractor shall comply with and pay any fines or penalties imposed for violation of any applicable law, ordinance, rule, regulation, Environmental Impact Report mitigation requirement, and lawful order of any public authority, including, without limitation, all OSHA and California OSHA requirements and those of other authorities having jurisdiction of the safety of persons or property.

5.5.8 PROJECT SIGNS

Each Subcontractor shall not display on or about the Project any sign, trademark, or other advertisement. The Owner will permit a single Project sign, which shall be subject to the Owner's prior and sole discretion and approval, as to all matters including, without limitation, size, location, material, colors, style and size of printing, logos and trademarks (if any), text, and selection of names to be displayed.

5.5.9 REMEDIES FOR FAILURE TO PERFORM

Without limitation of any other right or remedy available to Contractor under the Contract Documents or at law, should: the Subcontractor fail to perform its portion of the Work in a skilled and expeditious manner in accordance with the terms of the Contract Documents with sufficient labor, materials, equipment, and facilities; delays the progress of the job or otherwise fail in any of its obligations; or either a receiver is appointed for the Subcontractor or the Subcontractor is declared to be bankrupt or insolvent, and such appointment, bankruptcy, or insolvency proceedings or declaration is not set aside within thirty (30) days, then the Contractor, upon three (3) days notice to the Subcontractor (subject to the requirements of Pub. Contracts Code, § 4107), may provide such labor, materials, or perform such work and recover the cost plus profit and overhead from monies due or to become due thereafter to the Subcontractor. The Contractor may terminate the employment of the Subcontractor, taking possession of its tools, materials, and equipment related to the Work and cause the entire portion of the Subcontractor's Work to be finished either by another Subcontractor or through the Contractor's own forces.

5.5.10 DISPUTES NOT TO AFFECT WORK

In the event of any dispute as to whether or not any portion of the Work is within the scope of the Work to be performed by a Subcontractor, or any dispute as to whether or not the Subcontractor is entitled to a Change Order for any Work requested of it or entitled to payment, the Subcontractor shall continue to proceed diligently with the performance of the Work. Regardless of the size or nature of the dispute, the Subcontractor shall not under any circumstances cease or delay performance of its portion of the Work during the existence of the dispute. The Contractor shall continue to pay the undisputed amounts called for under the Subcontract Agreement during the existence of the dispute. Any party stopping or delaying the progress of the Work because of a dispute shall be responsible in damages to the Owner, the Architect, and the Contractor for any losses suffered as a result of the delay.

5.5.11 APPLICATION FOR PAYMENT

Contractor agrees to advise the Subcontractor if any documentation in connection with the Subcontractor's application for payment has not been accepted or is in any way unsatisfactory.

5.5.12 COMPLIANCE WITH PROCEDURES

Each Subcontractor shall comply with all procedures established by the Contractor for coordination among the Owner, the Owner's consultants, Architect, Contractor, and the various

Subcontractors for coordination of the Work with all local municipal authorities, government agencies, utility companies, and any other agencies with jurisdiction over all or any portion of the Work. The Subcontractor shall cooperate fully with all of the foregoing parties and authorities.

5.5.13 ON-SITE RECORD KEEPING

Subcontractor shall comply with all on-Site record keeping systems established by the Contractor and shall, upon the request of the Contractor, provide the Contractor with such information and reports as the Contractor may deem appropriate. Without limitation of the foregoing, the Subcontractor shall assemble all required permits and certificates so that they are readily accessible at the Site.

5.5.14 NON-EXCLUSIVE OBLIGATIONS

The specific requirements of Article 5 are not intended to exclude the obligation of the Subcontractor to comply with any of the other provisions of the General Conditions and the other Contract Documents which are relevant to the proper performance of its portion of the Work.

ARTICLE 6

CONSTRUCTION BY OWNER OR BY SEPARATE CONTRACTORS

6.1 OWNER'S RIGHT TO PERFORM CONSTRUCTION AND TO AWARD SEPARATE CONTRACTS

6.1.1 OWNER'S RIGHTS

The Owner reserves the right to perform Project work with the Owner's own forces, or to award separate contracts in connection with such other work or other construction or operations on the Site under contract conditions identical or substantially similar to these including those portions related to insurance. Upon the election to perform such work with its own forces or by separate contracts, the Owner shall notify the Contractor. If the Contractor claims that delay or additional cost is involved because of such action by the Owner, the Contractor shall proceed pursuant to Section 4.5 in the Contract Documents.

6.1.2 DESIGNATION AS CONTRACTOR

When separate contracts are awarded for different portions of the Project or other construction or operations on the Site, the term "Contractor" in the Contract Documents in each of those contracts shall mean the contractor who executes each separate Owner/Contractor agreement.

6.1.3 CONTRACTOR DUTIES

Although the Owner shall have overall responsibility for coordination and scheduling of the activities of the Owner's own forces and of each separate contractor with the Work of the

Contractor, Contractor shall cooperate with Owner. The Contractor shall participate with other separate contractors and the Owner in reviewing their construction schedules when directed to do so. The Contractor shall make any revisions to the construction schedule deemed necessary after a joint review and mutual agreement. The construction schedules shall then constitute the schedules to be used by the Contractor until subsequently revised.

6.1.4 OWNER OBLIGATIONS

Unless otherwise provided in the Contract Documents, when the Owner performs work related to the Project with the Owner's own forces, the Owner shall be deemed to be subject to the same obligations, and to have the same rights, which apply to the Contractor under the General Conditions, including, without excluding others, those stated in Article 3, this Article 6 and Articles 10 and 12.

6.2 MUTUAL RESPONSIBILITY

6.2.1 DELIVERY AND STORAGE

The Contractor shall afford the Owner and separate contractors reasonable opportunity for delivery and storage of their materials and equipment and performance of their activities, and shall connect and coordinate the separate contractors' construction and operations with theirs as required by the Contract Documents.

6.2.2 NOTICE BY CONTRACTOR

If part of the Contractor's Work depends upon proper execution or results from work by the Owner or a separate contractor, the Contractor shall, prior to proceeding with that portion of the Work, promptly report to the Owner patent discrepancies or defects in such other construction that would render it unsuitable for such proper execution and results. Failure of the Contractor to so report shall constitute an acknowledgment that the Owner's or separate contractors' completed or partially completed construction is fit and proper to receive the Contractor's Work, except as to defects not then reasonably discoverable.

6.2.3 COSTS INCURRED

Costs, expenses, and damages caused by delays, improperly timed activities, defective construction, or damages to another's work/Work or property shall be borne by the party responsible. Should Contractor cause damage to the work or property of any other contractor on the Project, or to the Project or property of a third party, or cause any delay to any such contractor or third party, the Contractor shall defend, indemnify and hold Owner harmless for such damage or delay under Section 3.16, above. Owner may withhold from progress payments and/or retention the cost of delay or damage to another contractor's work or damage to another contractor's property or to the property of Owner caused by Contractor.

6.2.4 CORRECTION OF DAMAGE

The Contractor shall promptly remedy damage wrongfully caused by the Contractor to completed or partially completed construction or to property of the Owner or separate contractors.

6.3 OWNER'S RIGHT TO CLEAN UP

If a dispute arises among the Contractor, separate contractors, and the Owner as to the responsibility under their respective contracts for maintaining the premises and surrounding area free from waste materials and rubbish as described in Section 3.13, the Owner may clean up and allocate the cost among those responsible as the Owner determines to be just.

ARTICLE 7

CHANGES IN THE WORK

7.1 CHANGES

7.1.1 NO CHANGES WITHOUT AUTHORIZATION

The Owner reserves the right to change the Work by making such alterations, deviations, additions to, or deletions from the plans and specifications, as may be deemed by the Owner to be necessary or advisable for the proper Completion or construction of the Work contemplated, and Owner reserves the right to require Contractor to perform such work. No adjustment will be made in the Contract unit price of any Contract item regardless of the quantity ultimately required.

Owner shall compensate Contractor with money or grant extra time for any extra work ordered by the Owner to be performed. Contractor shall follow the provisions of the Contract Documents, including General Conditions sections 4.5, 7.6, 7.7, and 8.4, when requesting additional money or additional time. Contractor shall expeditiously perform all extra work upon direction, even if no agreement has been reached on extra time or money. For all such changes resulting in a credit to Owner, Contractor shall follow Sections 7.5 and 7.7 in providing the credit to Owner. Contractor shall bring all potential credits to the Owner's attention.

There shall be no change whatsoever in the drawings, specifications, or in the Work or payments under the Contract Documents without an executed Change Order, Construction Change Directive, or order by the Owner pursuant to Section 7.1.2. Owner shall not be liable for the cost of any extra work or any substitutions, changes, additions, omissions, or deviations from the Drawings and Specifications unless the same shall have been properly requested under Section 4.5 and authorized by, and the cost thereof approved in writing by, Change Order or Construction Change Directive. Owner shall not be liable for, and Contractor shall bear the burden of, any post-bid escalation in the costs of materials; but Contractor will retain the benefit of any post-bid cost decreases. No extension of time for performance of the Work shall be allowed hereunder unless request for such extension is properly made under Section 4.5 and such

time is thereof approved in writing by Change Order or Construction Change Directive. The provisions of the Contract Documents shall apply to all such changes, additions, and omissions with the same effect as if originally embodied in the Drawings and Specifications.

7.1.2 AUTHORITY TO ORDER MINOR CHANGES

The Owner has authority to order minor changes in the Work not involving any adjustment in the Contract Sum, an extension of the Contract Time, or a change which is inconsistent with the intent of the Contract Documents. Such changes shall be effected by written Construction Change Directive and shall be binding on the Contractor. The Contractor shall carry out such written orders promptly.

7.2 CHANGE ORDERS (“CO”)

A CO is a written instrument signed by the Owner and the Contractor, stamped (or sealed) and signed by Architect, and approved by the Owner’s City Council, stating the agreement of Owner and Contractor upon all of the following:

- A. A change in the Work;
- B. The amount of the adjustment in the Contract Sum, if any; and
- C. The extent of the adjustment in the Contract Time, if any.

Unless expressly stated otherwise in the CO, any CO executed by Owner and Contractor constitutes and includes full and complete money and time (including but not limited to, adjustments to money and time) for all costs and effects caused by any of the changes described within it. Unless expressly stated otherwise in the CO, in consideration for the money received for the changes described in the CO, Contractor waives all Claims for all costs and effects caused by any of the changes, including but not limited to labor, equipment, materials, delay, extra work, overhead (home and field), profit, direct costs, acceleration, disruption, impaired productivity, time extensions, and any the costs and effects on Subcontractors and suppliers of any tier.

7.3 CONSTRUCTION CHANGE DIRECTIVES (“CCD

7.3.1 DEFINITION

A CCD is a written unilateral order signed by the Owner directing performance of the Work or a change in the Work. The CCD may state an adjustment in the Contract Sum, Contract Time, or Milestone Deadline. The Owner may by CCD, without invalidating the Contract, order changes in the Work within the general scope of the Contract consisting of additions, deletions, or other revisions pursuant to Section 7.1.1.

7.3.2 USE TO DIRECT CHANGE

A CCD shall be used in the absence of agreement on the terms of a CO. If Contractor disagrees with the terms of a CCD, it shall nevertheless perform the work directed by the CCD, but it may pursue the Notice of Potential Change, COR and Claim procedures of Section 4.5 if Contractor believes it is entitled to changes in the Contract Sum or Contract Time.

7.4 REQUEST FOR INFORMATION (“RFI

7.4.1 DEFINITION

An RFI is a written request prepared by the Contractor asking the Owner to provide additional information necessary to clarify an item which the Contractor feels is not clearly shown or called for in the drawings or specifications, or to address problems which have arisen under field conditions.

7.4.2 SCOPE

The RFI shall reference all the applicable Contract Documents including specification section, detail, page numbers, drawing numbers, and sheet numbers, etc. The Contractor shall make suggestions and/or interpretations of the issue raised by the RFI. An RFI cannot modify the Contract Sum, Contract Time, or the Contract Documents.

7.4.3 RESPONSE TIME

Unless Owner expressly directs otherwise in writing, Contractor shall submit RFIs directly to the Architect, with copies forwarded to the Owner. Contractor shall submit a revised and updated priority schedule with each RFI. The Architect shall endeavor to follow the Contractor’s requested order of priorities. The Owner and Contractor agree that an adequate time period for the Architect (or other designated recipient of the RFI) to respond to an RFI is generally fourteen (14) calendar days after the Architect’s receipt of an RFI, unless the Owner and Contractor agree otherwise in writing. However, in all cases, the Architect shall take such time, whether more or less than 14 days, as is necessary in the Architect’s professional judgment to permit adequate review and evaluation of the RFI. If Contractor informs the Architect that it needs a response to an RFI expedited to avoid delay to the critical path, the Architect shall provide a response as quickly as reasonably possible. The total time required for the Architect to respond is subject to the complexity of the RFI, the number of RFI’s submitted concurrently and the reprioritization of pending RFI’s submitted by the Contractor, among other things. If Contractor believes that the Architect’s response results in a change in the Work that warrants additional money or time, or that Architect’s response was unreasonably delayed and caused delay to the Work’s critical path, Contractor shall follow the procedures for additional money or time under Section 4.5. No presumption shall arise as to the timeliness of the response if the response is more than fourteen (14) days after the Architect’s receipt of the RFI. Contractor shall review the Contract Documents before submitting an RFI to ensure that the information is not already in the Contract Documents. To compensate the Owner for time and costs incurred for each time the information was already in the Contract Documents, Owner may withhold \$100 from progress payments or

retention in addition to any other remedies which Owner may have the right to pursue.

7.4.4 COSTS INCURRED

The Contractor shall be invoiced by the Owner for any costs incurred for professional services, which shall be withheld from progress payments or retention, if an RFI requests an interpretation or decision of a matter where the information sought is equally available to the party making such request.

7.5 REQUEST FOR PROPOSAL (“RFP”)

7.5.1 DEFINITION

An RFP is Owner’s written request asking the Contractor to submit to the Owner an estimate of the effect, including credits, of a proposed change on the Contract Sum and the Contract Time.

7.5.2 SCOPE

An RFP shall contain adequate information, including any necessary drawings and specifications, to enable Contractor to provide the cost breakdowns required by section 7.7. The Contractor shall not be entitled to any additional money for preparing a response to an RFP, whether ultimately accepted or not.

7.6 CHANGE ORDER REQUEST (“COR”)

7.6.1 DEFINITION

A COR is any written request prepared by the Contractor asking the Owner for additional money or time, including a “proposed change order” or “PCO.” However, a Claim (see Sections 4.5.3-4.5.6) is not a COR. See Section 4.5.2 for additional COR requirements. The COR shall include all information necessary to establish the Contractor’s entitlement to additional money or time.

7.6.2 CHANGES IN PRICE

A COR shall include breakdowns per section 7.7 to validate any proposed change in Contract Sum.

7.6.3 CHANGES IN TIME

Where a change in a Milestone Deadline or Contract Time is requested, a COR shall also include delay analysis to validate any proposed change, and shall meet all requirements in these General Conditions, including but not limited to Section 8.4. Any additional time requested shall not be the number of days to make the proposed change, but must be based upon the impact to the Work schedule as defined in section 3.9 and Division 1 of the Specifications.

7.7 PRICE OF CHANGE ORDERS

7.7.1 SCOPE

Any COR shall provide in writing to the Owner, the Architect and any construction manager, the effect of the proposed CO upon the Contract Sum and the actual cost of construction, which shall include a complete itemized cost breakdown of all labor and material showing actual quantities, hours, unit prices, wage rates, required for the change, and the effect upon the Contract Time of such CO.

7.7.2 DETERMINATION OF COST

The amount of the increase or decrease in the Contract Sum resulting from a CO, if any, shall be determined in one or more of the following ways as applicable to a specific situation:

- A. Mutual acceptance of a lump sum properly itemized and supported by sufficient substantiating data to permit evaluation;
- B. Unit prices stated in the Contractor's original bid, the Contract Documents, or subsequently agreed upon between the Owner and the Contractor;
- C. Cost to be determined in a manner agreed upon by the parties and a mutually acceptable fixed or percentage fee; or
- D. By cost of material and labor and percentage of overhead and profit. If the value is determined by this method the following requirements shall apply:

1. **Daily Reports by Contractor.**

- a) General: At the close of each working day, the Contractor shall submit a daily report to the Inspector of Record and any construction manager, on forms approved by the Owner, together with applicable delivery tickets, listing all labor, materials, and equipment involved for that day, the location of the work, and for other services and expenditures when authorized concerning extra work items. An attempt shall be made to reconcile the report daily, and it shall be signed by the Inspector of Record and the Contractor. In the event of disagreement, pertinent notes shall be entered by each party to explain points which cannot be resolved immediately. Each party shall retain a signed copy of the report. Reports by Subcontractors or others shall be submitted through the Contractor.
- b) Labor: Show names of workers, classifications, and hours worked.
- c) Materials: Describe and list quantities of materials used.
- d) Equipment: Show type of equipment, size, identification number, and hours

of operation, including, if applicable, loading and transportation.

- e) Other Services and Expenditures: Describe in such detail as the Owner may require.

2. Basis for Establishing Costs.

- a) Labor will be the actual cost for wages prevailing locally for each craft or type of workers at the time the extra work is done, plus employer payments of payroll taxes and insurance, health and welfare, pension, vacation, apprenticeship funds, and other direct costs resulting from Federal, State, or local laws, as well as assessments or benefits required by lawful collective bargaining agreements. The use of a labor classification, which would increase the extra work cost, will not be permitted unless the Contractor establishes the necessity for such additional costs. Labor costs for equipment operators and helpers shall be reported only when such costs are not included in the invoice for equipment rental.
- b) Materials shall be at invoice or lowest current price at which such materials are locally available and delivered to the Site in the quantities involved, plus sales tax, freight, and delivery.

The Owner reserves the right to approve materials and sources of supply or to supply materials to the Contractor if necessary for the progress of the Work. No markup shall be applied to any material provided by the Owner.

- c) Tool and Equipment Rental. No payment will be made for the use of tools which have a replacement value of \$100 or less.

Regardless of ownership, the rates to be used in determining equipment rental costs shall not exceed listed rates prevailing locally at equipment rental agencies or distributors at the time the work is performed.

The rental rates paid shall include the cost of fuel, oil, lubrication, supplies, small tools, necessary attachments, repairs and maintenance of any kind, depreciation, storage, insurance, and all incidentals.

Necessary loading and transportation costs for equipment used on the extra work shall be included. If equipment is used intermittently and, when not in use, could be returned to its rental source at less expense to the Owner than holding it at the work Site, it shall be returned unless the Contractor elects to keep it at the work Site at no expense to the Owner.

All equipment shall be acceptable to the Inspector of Record, in good working condition, and suitable for the purpose for which it is to be used. Manufacturer's ratings and modifications shall be used to classify equipment,

and equipment shall be powered by a unit of at least the minimum rating recommended by the manufacturer.

- d) Other Items. The Owner may authorize other items which may be required on the extra work. Such items include labor, services, material, and equipment which are different in their nature from those required by the Work, and which are of a type not ordinarily available from the Contractor or any of the Subcontractors. Invoices covering all such items in detail shall be submitted with the Application for Payment.
- e) Invoices. Vendors' invoices for material, equipment rental, and other expenditures shall be submitted with the COR. If the Application for Payment is not substantiated by invoices or other documentation, the Owner may establish the cost of the item involved at the lowest price which was current at the time of the Daily Report.
- f) Overhead, premiums and profit. For overhead, including direct costs, submit with the COR and include: home office overhead, off-Site supervision, CO preparation/negotiation/research for Owner initiated changes, time delays, project interference and disruption, additional guaranty and warranty durations, on-Site supervision, additional temporary protection, additional temporary utilities, additional material handling costs, and additional safety equipment costs.

7.7.3 FORMAT FOR PROPOSED COST CHANGE

The following format shall be used as applicable by the Owner and the Contractor to communicate proposed additions and deductions to the Contract.

	<u>EXTRA</u>	<u>CREDIT</u>
A. Material (attach itemized quantity and unit cost plus sales tax, invoices, receipts, truck tags, etc., for force account work)	_____	_____
B. Labor (attach itemized hours and rates, daily logs, certified payroll, etc.)	_____	_____
C. Equipment (attach any invoices)	_____	_____
D. Subtotal	_____	_____
E. If Subcontractor performed Work, add Subcontractor's overhead and profit to portions performed by Subcontractor, not to exceed fifteen percent (15%) of item D.	_____	_____

F.	Liability and Property Damage Insurance, Worker's Compensation Insurance, Social Security, and Unemployment Taxes, not to exceed twenty-five percent (25%) of Item B.	_____	_____
G.	Subtotal	_____	_____
H.	General Contractor's Overhead and Profit, not to exceed fifteen percent (15%) of Item G; and for work performed by subcontractors, not to exceed five percent (5%).	_____	_____
I.	Subtotal	_____	_____
J.	Bond not to exceed one percent (1%) of Item I.	_____	_____
K.	TOTAL	_____	_____

It is expressly understood that the value of such extra work or changes, as determined by any of the aforementioned methods, expressly includes (1) any and all of the Contractor's costs and expenses resulting from additional time required on the project or resulting from delay to the project, and (2) any costs of preparing a COR, including but not limited to delay analysis. Any costs or expenses not included are deemed waived.

7.7.4 DISCOUNTS, REBATES, AND REFUNDS

For purposes of determining the cost, if any, of any change, addition, or omission to the Work hereunder, all trade discounts, rebates, refunds, and all returns from the sale of surplus materials and equipment shall accrue and be credited to the Contractor, and the Contractor shall make provisions so that such discounts, rebates, refunds, and returns may be secured, and the amount thereof shall be allowed as a reduction of the Contractor's cost in determining the actual cost of construction for purposes of any change, addition, or omissions in the Work as provided herein.

7.7.5 ACCOUNTING RECORDS

With respect to portions of the Work performed by COs and CCDs on a time-and-materials, unit-cost, or similar basis, the Contractor shall keep and maintain cost-accounting records satisfactory to the Owner, which shall be available to the Owner on the same terms as any other books and records the Contractor is required to maintain under the Contract Documents.

7.7.6 NOTICE REQUIRED

Contractor shall submit a written Notice of Potential Change for additional money or time pursuant to section 4.5.1.

7.7.7 APPLICABILITY TO SUBCONTRACTORS

Any requirements under this Article 7 shall be equally applicable to COs or CCDs issued to Subcontractors by the Contractor to the same extent required of the Contractor.

7.8 WAIVER OF RIGHT TO CLAIM MONEY OR TIME

Failure to demand money based on costs, or time extensions, as part of a COR constitutes a complete waiver of Contractor's right to claim the omitted money or time. All money or time for an issue must be included in the COR at the time submitted.

ARTICLE 8

TIME

8.1 DEFINITIONS

8.1.1 CONTRACT TIME

Unless otherwise provided, Contract Time is the period of time, including authorized adjustments, allotted in the Contract Documents for Completion of the Work.

8.1.2 NOTICE TO PROCEED

Contractor shall not commence the Work until it receives a Notice to Proceed from Owner. The date of commencement of the Work is the date established in the Notice to Proceed. The date of commencement shall not be postponed by the failure to act of the Contractor or of persons or entities for whom the Contractor is responsible.

8.1.3 DAYS

The term "day" as used in the Contract Documents shall mean calendar day unless otherwise specifically defined.

8.2 HOURS OF WORK

8.2.1 SUFFICIENT FORCES

Contractors and Subcontractors shall furnish sufficient forces to ensure the prosecution of the Work, including Work directed pursuant to a CCD (see Section 7.3, above), in accordance with the Construction Schedule.

8.2.2 PERFORMANCE DURING WORKING HOURS

Work shall be performed during regular working hours except that in the event of an emergency or when required to complete the Work in accordance with job progress, work may be performed outside of regular working hours with the advance written consent of the Owner.

8.2.3 LABOR CODE APPLICATION

As provided in Article 3 (commencing at § 1810), Chapter 1, Part 7, Division 2 of the Labor Code, eight (8) hours of labor shall constitute a legal day's work. The time of service of any worker employed at any time by the Contractor or by any Subcontractor on any subcontract under this Contract, upon the work or upon any part of the work contemplated by this Contract, is limited and restricted to eight (8) hours during any one calendar day and forty (40) hours during any one calendar week, except as hereinafter provided. Notwithstanding the provision hereinabove set forth, work performed by employees of Contractors in excess of eight (8) hours per day and forty (40) hours during any one week shall be permitted upon this public work with compensation provided for all hours worked in excess of eight (8) hours per day at not less than one and one-half (1-1/2) times the basic rate of pay.

Contractor or subcontractor shall pay to the Owner a penalty of Twenty-five Dollars (\$25.00) for each worker employed in the execution of this Contract by the Contractor, or by any Subcontractor, for each calendar day during which such worker is required or permitted to work more than eight (8) hours in any calendar day and forty (40) hours in any one (1) calendar week, in violation of the provisions of Article 3 (commencing at § 1810), Chapter 1, Part 7, Division 2 of the Labor Code, unless compensation for the workers so employed by Contractor is not less than one and one-half (1-1/2) times the basic rate of pay for all hours worked in excess of eight (8) hours per day.

8.2.4 COSTS FOR AFTER HOURS INSPECTIONS

If the work done after hours is required by the Contract Documents to be done outside the Contractor's or the Inspector of Record's regular working hours, the costs of any inspections, if required to be done outside normal working hours, shall be borne by the Owner.

If the Owner allows the Contractor to do work outside regular working hours for the Contractor's own convenience, the costs of any inspections required outside regular working hours, among other remedies, shall be invoiced to the Contractor by the Owner and withheld from progress payments and/or retention. Contractor shall give Owner at least 48 hours notice prior to working

outside regular working hours.

If the Contractor elects to perform work outside the Inspector of Record's regular working hours, costs of any inspections required outside regular working hours, among other remedies, may be invoiced to the Contractor by the Owner and withheld from progress payments and/or retention.

8.2.5 TIME FOR COMMENCEMENT BY SUBCONTRACTORS

Unless otherwise provided in the Contract Documents, all Subcontractors shall commence their Work within two (2) consecutive business days after notice to them by the Contractor and shall prosecute their Work in accordance with the progress of the Work.

8.3 PROGRESS AND COMPLETION

8.3.1 TIME OF THE ESSENCE

Time limits stated in the Contract Documents are of the essence of the Contract. By executing the Agreement the Contractor confirms that the Milestone Deadlines and Contract Time are reasonable periods for performing the Work.

8.3.2 NO COMMENCEMENT WITHOUT INSURANCE

The Contractor shall not knowingly, except by agreement or instruction of the Owner, in writing, commence operations on the Site or elsewhere prior to the effective date of insurance required by Article 11 to be furnished by the Contractor. The date of commencement of the Work shall not be changed by the effective date of such insurance.

8.3.3 EXPEDITIOUS COMPLETION

The Contractor shall proceed expeditiously to perform the Work, including Work directed pursuant to a CCD (see Section 7.3, above), with adequate forces, labor, materials, equipment, services and management, shall achieve all Milestone Deadlines, and shall achieve Completion within the Contract Time.

8.4 EXTENSIONS OF TIME - LIQUIDATED DAMAGES

Contractor waives all rights and remedies as to any delay experienced during the Work (including any right to rescind the Contract and any right to refuse to perform the Contract) except for the rights and remedies expressly allowed by the Contract (including but not limited to time extensions and delay damages pursuant to this Section 8.4.1 and Section 8.4.2 below, and termination pursuant to Section 14.1 below).

8.4.1 CONDITIONS ALLOWING FOR EXTENSIONS OF TIME TO COMPLETE THE WORK ONLY (EXCUSABLE DELAY)

The Contractor shall be granted a reasonable time extension under the Contract Documents, including but not limited to Sections 3.18 and 4.5 and Article 7, for excusable delays, which are those delays that meet each and every of the following conditions:

- (a) The delay was beyond the control of Contractor and its subcontractors and material suppliers;
- (b) The delay was caused by events that were not reasonably foreseeable to Contractor at the time of bidding;
- (c) All float in the schedule had been used, and the delay impacted and delayed the controlling items of Work (i.e., the as-built critical path, as determined from the as-planned schedule and the actual progress of the Work), thus delaying the achievement of a Milestone Deadline or the Completion of the whole Work within the Contract Time;
- (d) The delay was not caused by Contractor or its subcontractors or suppliers, including but not limited to their breaches of contract or the standard of care;
- (e) The delay was not associated with loss of time resulting from the necessity of submittals to Owner for approval, or from necessary Owner surveys, measurements, inspections and testing;
- (f) The delay was not caused by usual or common weather for the time of year, including usual or common severe weather; and
- (g) The delay could not have been prevented or mitigated by the exercise of care, prudence, foresight, and diligence by Contractor.

Excusable delays may include acts of God, acts of public enemy, acts of the Owner or anyone employed by it, acts of another contractor in performance of a contract (other than this Contract) with the Owner, fires, floods, epidemics, quarantine restrictions, labor disputes, unusual and uncommon weather for the time of year, unforeseen site conditions, or delays of subcontractors due to such causes. Owner shall take into consideration other relevant factors such as concurrent delays. Contractor has the burden of proving that any delay was excusable.

8.4.2 COMPENSABLE DELAY (TIME AND MONEY)

Compensable delays are those excusable delays for which Contractor is also entitled to money. To be compensable, an excusable delay must be one for which the Owner is responsible, where the delay was unreasonable under the circumstances involved, and where the delay was not within the contemplation of the parties; *however*, Contractor shall not be entitled to monetary compensation when (a) Contractor could have reasonably anticipated the delay and avoided or minimized the cost impacts of it, (b) there was a concurrent delay which does not qualify for monetary compensation under this paragraph, (c) the cause of the delay was reasonably unforeseen by the Owner or the delay was caused by factors beyond the control of the Owner, including but not limited to a delay under Section 2.2.8 above or a delay caused by a utility company's failure to perform despite Owner's reasonable arrangements for such performance; or (d) any other defense available to Owner under law or equity applies. Contractor has the burden of proving that any delay was excusable and compensable, including an analysis that establishes

non-concurrency. Compensation shall be limited to field overhead (i.e., general conditions) and home office overhead, as may be allowed by law.

8.4.3 NOTICE BY CONTRACTOR REQUIRED; PROCEDURES FOR DEMANDING ADDITIONAL TIME OR MONEY

For notice and other required procedures related to requests by Contractor for additional time or money related to delay, Contractor shall comply with the Contract Documents, including but not limited to Sections 3.18 and 4.5, and Article 7, above.

8.4.4 EARLY COMPLETION

Regardless of the cause therefore, the Contractor may not maintain any Claim or cause of action against the Owner for damages incurred as a result of its failure or inability to Complete its Work on the Project in a shorter period than established in the Contract Documents, the parties stipulating that the period set forth in the Contract Documents is a reasonable time within which to perform the Work on the Project.

8.4.5 LIQUIDATED DAMAGES

Failure to Complete the Work within the Contract Time and in the manner provided for by the Contract Documents, or failure to complete any specified portion of the Work by a milestone deadline, shall subject the Contractor to liquidated damages as described in Article III of the Agreement and the Contract Documents. Accordingly, the parties agree that the amount set forth in the Agreement shall be presumed to be the amount of damages which the Owner shall directly incur as a result of each calendar day by which Completion of the Work is delayed beyond the Contract Time as adjusted by Change Orders.

In addition, delaying another contractor's work on the Project or causing delay to the *completion* of the Project shall subject the Contractor to liquidated damages as described in Article III of the Agreement and the Contract Documents. Accordingly, the parties agree that the amount set forth in the Agreement shall be presumed to be the amount of damages which the Owner shall directly incur as a result of each calendar day by which Contractor delays the work of others on the Project or *completion* of the Project itself.

If liquidated damages accrue as described above, the Owner, in addition to all other remedies provided by law, shall have the right to assess and withhold as provided in Article III of the Agreement and the Contract Documents.

8.5 GOVERNMENT APPROVALS

Owner shall not be liable for any delays or damages related to the time required to obtain government approvals.

ARTICLE 9

PAYMENTS AND COMPLETION

9.1 CONTRACT SUM

The Contract Sum is stated in the Agreement, later adjusted by Change Orders and Construction Change Directives, and is the total amount payable by the Owner to the Contractor for performance of the Work under the Contract Documents.

9.2 COST BREAKDOWN

9.2.1 REQUIRED INFORMATION

On forms approved by the Owner, the Contractor shall furnish the following:

- A. Within ten (10) days of the mailing, faxing or delivering of the Notice of Award of the Contract, a detailed breakdown of the Contract Sum (Schedule of Values) for each Project or Site. Each item in the schedule of values shall include its proper share of the overhead and profit.
- B. Within ten (10) days of the mailing, faxing or delivering of the Notice of Award of the Contract, a schedule of estimated monthly payment requests (cash flow) due the Contractor showing the values and construction time of the various portions of the Work to be performed by it and by its Subcontractors or material and equipment suppliers containing such supporting evidence as to its correctness as the Owner may require;
- C. Five (5) days prior to the submission of a pay request, an itemized breakdown of work done for the purpose of requesting partial payments;
- D. Within ten (10) days of the mailing, faxing or delivering of the Notice of Award of the Contract, the name, address, telephone number, fax number, license number and classification, and for all projects over Twenty-five Thousand Dollars (\$25,000) the public works contractor registration number, of all of its Subcontractors and of all other parties furnishing labor, material, or equipment for its Contract, along with the amount of each such subcontract or the price of such labor, material, and equipment needed for its entire portion of the Work.

9.2.2 OWNER ACCEPTANCE REQUIRED

The Owner shall review all submissions received pursuant to paragraph 9.2.1 in a timely manner. All submissions must be accepted by the Owner before becoming the basis of any payment.

9.3 APPLICATIONS FOR PAYMENT

9.3.1 PROCEDURE

On or before the fifth (5th) day of each calendar month during the progress of the portion of the Work for which payment is being requested, the Contractor shall submit to the Architect, unless there is a construction manager for the Project or the Owner directs otherwise, an itemized Application for Payment for operations completed in accordance with the Schedule of Values through the end of the previous calendar month. Such application shall be notarized, if required, and supported by the following or such portion thereof as the applicable entity requires:

- A. The amount paid to the date of the Application to the Contractor, to all its Subcontractors, and all others furnishing labor, material, or equipment for its Contract;
- B. The amount being requested with the Application for Payment by the Contractor on its own behalf and separately stating the amount requested on behalf of each of the Subcontractors and all others furnishing labor, material, and equipment under the Contract;
- C. The balance that will be due to each of such entities after said payment is made;
- D. A certification that the Record Drawings and Annotated Specifications are current;
- E. The Owner approved additions to and subtractions from the Contract Sum and Time;
- F. A summary of the retentions (each Application shall provide for retention, as set out in Article 9.6);
- G. Material invoices, evidence of equipment purchases, rentals, and other support and details of cost as the Owner may require from time to time;
- H. The percentage of Completion of the Contractor's Work by line item;
- I. A statement showing all payments made by the Contractor for labor and materials on account of the Work covered in the preceding Application for Payment. Such applications shall not include requests for payment of amounts the Contractor does not intend to pay to subcontractors or others because of a dispute or other reason; and
- J. Contractor's monthly reports, daily reports, and monthly schedule updates for all months of Work prior to the Application for Payment that Contractor has not previously submitted.

9.3.2 PURCHASE OF MATERIALS AND EQUIPMENT

As the Contractor is required to order, obtain, and store materials and equipment sufficiently in advance of its Work at no additional cost or advance payment from Owner, to assure that there will be no delays, payment by the Owner for stored material shall be made only in unusual circumstances where the Architect specifically recommends, and Owner specifically approves the payment in writing. If payments are to be made on account of materials and equipment not incorporated in the Work, but delivered and suitably stored at the Site or at some other location agreed upon in writing by the Owner, the payments shall be conditioned upon submission by the Contractor, Subcontractor, or vendor of bills of sale and such other documents satisfactory to the Owner to establish the Owner's title to such materials or equipment free of all liens and encumbrances, and otherwise protect the Owner's interest, including, without limitation, provision of applicable insurance and transportation to the Site. All stored items shall be inventoried, specified by identification numbers (if applicable), released to the Owner by sureties of the Contractor and the Subcontractor and, if stored off-Site, stored only in a bonded warehouse.

9.3.3 WARRANTY OF TITLE

The Contractor warrants that title to all Work covered by an Application for Payment will pass to the Owner no later than the time of payment. The Contractor further warrants that upon submittal of an Application for Payment all Work for which Certificates for Payment have been previously issued and payments received from the Owner shall, to the best of the Contractor's knowledge, information, and belief, be free and clear of liens, claims, security interests, or encumbrances in favor of the Contractor, Subcontractors, material and equipment suppliers, or other persons or entities making a claim by reason of having provided labor, materials, and equipment relating to the Work. Transfer of title to Work does not constitute a waiver by Owner of any defects in the Work.

9.4 REVIEW OF PROGRESS PAYMENT

9.4.1 OWNER ACCEPTANCE

The Owner will, within seven (7) days after receipt of the Contractor's Application for Payment, either accept such payment or notify the Contractor in writing of the Owner's reasons for withholding acceptance in whole or in part as provided in paragraph 9.5.1.

9.4.2 OWNER'S REVIEW

The review of the Contractor's Application for Payment by the Owner will be based, at least in part, on the Owner's observations at the Site and the data comprising the Application for Payment that the Work has progressed to the point indicated. The review is also subject to an evaluation of the Work for conformance with the Contract Documents, to results of subsequent tests and inspections, to minor deviations from the Contract Documents correctable prior to Completion, and to specific qualifications expressed by the Owner. The Owner may reject the Application for Payment if it is not complete under section 9.3. The issuance of a Certificate for

Payment will constitute a representation that the Contractor is entitled to payment in the amount certified, subject to any specific qualifications Owner expresses in the Certificate for Payment. However, Contractor's entitlement to payment may be affected by subsequent evaluations of the Work for conformance with the Contract Documents, test and inspections and discovery of minor deviations from the Contract Documents correctable prior to Completion. The issuance of a Certificate for Payment will not be a waiver by the Owner of any defects in the Work covered by the Application for Payment, nor will it be a representation that the Owner has:

- A. Made exhaustive or continuous on-Site inspections to check the quality or quantity of the Work;
- B. Reviewed construction means, methods, techniques, sequences, or procedures;
- C. Reviewed copies of requisitions received from Subcontractors, material and equipment suppliers, and other data requested by the Owner to substantiate the Contractor's right to payment; or
- D. Made an examination to ascertain how or for what purpose the Contractor has used money previously paid on account of the Contract Sum.

9.5 DECISIONS TO WITHHOLD PAYMENT

9.5.1 REASONS TO WITHHOLD PAYMENT

The Owner may withhold from a progress payment, in whole or in part, to such extent as may be necessary to protect the Owner due to any of the following:

- A. Defective or incomplete Work not remedied;
- B. Stop Payment Notices. For any stop payment notice, the Owner shall withhold the amount stated in the stop payment notice, the stop notice claimant's anticipated interest and court costs and an amount to provide for the public entity's reasonable cost of any litigation pursuant to the stop payment notice. For any stop payment notice action the parties resolve before judgment is entered, Owner has the right to permanently withhold for any reasonable cost of litigation for that stop payment notice, even if it exceeds the amount originally withheld by Owner for the estimated reasonable cost of litigation. However, if (1) the Contractor at its sole expense provides a bond or other security satisfactory to the Owner in the amount of at least one hundred twenty-five percent (125%) of the claim, in a form satisfactory to the Owner, which protects the Owner against such claim, and (2) the Owner chooses to accept the bond, then Owner would release the withheld stop payment notice funds to the Contractor, except that Owner may permanently withhold for any reasonable cost of litigation. Any stop payment notice release bond shall be executed by a California admitted, fiscally solvent surety, completely unaffiliated with and separate from the surety on the payment and performance bonds, that does not have any assets pooled with the payment and

performance bond sureties.

- C. Liquidated damages against the Contractor, whether already accrued or estimated to accrue in the future;
- D. Reasonable doubt that the Work can be Completed for the unpaid balance of any Contract Sum or within the Contract Time;
- E. Damage to the property or work of the Owner, another contractor, or subcontractor;
- F. Unsatisfactory prosecution of the Work by the Contractor;
- G. Failure to store and properly secure materials;
- H. Failure of the Contractor to submit on a timely basis, proper and sufficient documentation required by the Contract Documents, including, without limitation, monthly progress schedules, shop drawings, submittal schedules, schedule of values, product data and samples, proposed product lists, executed change orders, and verified reports;
- I. Failure of the Contractor to maintain record drawings;
- J. Erroneous estimates by the Contractor of the value of the Work performed, or other false statements in an Application for Payment;
- K. Unauthorized deviations from the Contract Documents;
- L. Failure of the Contractor to prosecute the Work in a timely manner in compliance with established progress schedules and Completion deadlines;
- M. Subsequently discovered evidence or observations nullifying the whole or part of a previously issued Certificate for Payment;
- N. Failure by Contractor to pay Subcontractors or material suppliers as required by Contract or law, which includes but is not limited to Contractor's failure to pay prevailing wage and any assessment of statutory penalties;
- O. Overpayment to Contractor on a previous payment;
- P. Credits owed to Owner for reduced scope of work or work that Contractor will not perform;
- Q. The estimated cost of performing work pursuant to Section 2.4;
- R. Actual damages related to false claims by Contractor;

- S. Breach of any provision of the Contract Documents;
- T. Owner's potential or actual loss, liability or damages caused by the Contractor; and
- U. As permitted by other provisions in the Contract or as otherwise allowed by law, including statutory penalties Owner or other entities assessed against Contractor. (See e.g., Labor Code section 1813 (working hours) or Public Contract Code section 4110 (subcontractor listings and substitutions))

Owner may, but is not required to, provide to Contractor written notice of the items for which Owner is withholding amounts from a progress payment.

To claim a breach of contract or violation of law based on wrongful withholding by the Owner from a progress payment or based on a late progress payment, or if Contractor otherwise disputes any progress payment or lack thereof, within fifteen (15) days of the alleged breach of contract, violation of law, or late or disputed progress payment Contractor shall submit a Claim pursuant and subject to Sections 4.5.3-4.5.6. The Contractor need not submit a Notice of Potential Change or a Change Order Request.

For any withheld amount based on an estimate where the actual amount later becomes known and certain, no later than the final accounting for the Contract the Owner will release any amount withheld over that certain and known amount. If the certain and known amount exceeds the amount previously withheld, Owner may withhold additional amounts from Contractor to cover the excess amount. If available funds are not sufficient, Contractor shall pay Owner the difference.

Despite any withholding from a progress payment, or any other dispute about a progress payment, Contractor shall continue to expeditiously perform the Work pursuant to the Contract Documents, including but not limited to General Conditions sections 4.5.8, 7.1.1, 8.3.1, and 8.3.3.

9.5.2 PAYMENT AFTER CURE

When Contractor removes or cures the grounds for withholding amounts, payment shall be made for amounts withheld because of them. No interest shall be paid on any retainage or amounts withheld due to the failure of the Contractor to perform in accordance with the terms and conditions of the Contract Documents.

9.5.3 OVERPAYMENT AND/OR FAILURE TO WITHHOLD

Neither Owner's overpayment to Contractor, nor Owner's failure to withhold an amount from payment that Owner had the right to withhold, shall constitute a waiver by Owner of its rights to withhold those amounts from future payments to Contractor or to otherwise pursue recovery of those amounts from Contractor.

9.6 PROGRESS PAYMENTS

9.6.1 PAYMENTS TO CONTRACTOR

Unless otherwise stated in the Contract Documents, within thirty (30) days after receipt of an undisputed and properly submitted Application for Payment, Contractor shall be paid a sum equal to ninety-five percent (95%) of the undisputed value of the Work performed up to the last day of the previous month, less the aggregate of previous payments; and Owner shall retain the other five percent (5%) of the undisputed value of the Work. The value of the Work completed shall be an estimate only, no inaccuracy or error in said estimate shall operate to release the Contractor, or any bondsman, from damages arising from such Work or from enforcing each and every provision of this Contract, and the Owner shall have the right subsequently to correct any error made in any estimate for payment. Contractor shall base an Application for Payment only on the original Contract Sum plus any fully executed and Board-approved Change Orders. Contractor shall not include Notices of Potential Claims, CORs, Claims or disputed amounts.

The Contractor shall not be entitled to have any payment requests processed, or be entitled to have any payment made for work performed, so long as any lawful or proper direction given by the Owner concerning the Work, or any portion thereof, remains uncomplied with. Payment shall not be a waiver of any such direction.

9.6.2 PAYMENTS TO SUBCONTRACTORS

No later than ten (10) days after receipt of payment from Owner, pursuant to Business and Professions Code section 7108.5, the Contractor shall pay to each Subcontractor, out of the amount paid to the Contractor on account of such Subcontractor's portion of the Work, the amount to which said Subcontractor is entitled, reflecting percentages actually retained from payments to the Contractor on account of such Subcontractor's portion of the Work. The Contractor shall, by appropriate agreement with each Subcontractor, require each Subcontractor to make payments to Sub-subcontractors in a similar manner.

9.6.3 PERCENTAGE OF COMPLETION OR PAYMENT INFORMATION

The Owner will, on request, furnish to a Subcontractor, if practicable, information regarding percentages of Completion or amounts applied for by the Contractor, and action taken thereon by the Owner, on account of portions of the Work done by such Subcontractor.

9.6.4 NO OBLIGATION OF OWNER FOR SUBCONTRACTOR PAYMENT

The Owner shall have no obligation to pay, or to see to the payment of, money to a Subcontractor except as may otherwise be required by law.

9.6.5 PAYMENT TO SUPPLIERS

Payment to material or equipment suppliers shall be treated in a manner similar to that provided in paragraphs 9.6.2, 9.6.3 and 9.6.4.

9.6.6 PAYMENT NOT CONSTITUTING APPROVAL OR ACCEPTANCE

An accepted Application for Payment, issuance of a Certificate for Payment, a progress payment, or partial or entire use or occupancy of the Project by the Owner shall not constitute acceptance or approval of any portion of the Work, especially any Work not in accordance with the Contract Documents.

9.6.7 JOINT CHECKS

Owner shall have the right, if necessary for the protection of the Owner, to issue joint checks made payable to the Contractor and Subcontractors and/or material or equipment suppliers. The joint check payees shall be responsible for the allocation and disbursement of funds included as part of any such joint payment. However, Owner has no duty to issue joint checks. In no event shall any joint check payment be construed to create any contract between the Owner and a Subcontractor of any tier, any obligation from the Owner to such Subcontractor, or rights in such Subcontractor against the Owner.

9.7 COMPLETION OF THE WORK

9.7.1 CLOSE-OUT PROCEDURES

When the Contractor considers that the Work is Complete and submits a written notice to Owner requesting an inspection of the Work, the Owner shall review the Work and prepare and submit to the Contractor a comprehensive list of items to be Completed or corrected (the "Punch List"). The Punch List shall include all outstanding obligations of Contractor, including training, start-up, testing, and submission to Owner of all required documentation (e.g., written guarantees, warranties, invoices, as-built drawings, manuals, bonds, and the documents described in Sections 9.3 and 9.9). The Contractor and/or its Subcontractors shall proceed promptly to Complete and correct items on the Punch List. Failure to include an item on the Punch List does not alter the responsibility of the Contractor to Complete all Work (including the omitted item) in accordance with the Contract Documents, and to Complete or correct the Work so long as the statute of limitations (or repose) has not run.

When the Contractor believes the Punch List Work is Complete and in accordance with the Contract Documents, it shall then submit a request for an additional inspection by the Owner to determine Completion. Owner shall again inspect the Work and inform the Contractor of any

items that are not complete or correct. Contractor shall promptly Complete or correct items until no items remain.

After the Work, including all Punch List Work, is inspected and informally deemed by the Owner to be Complete, the Owner's governing body may formally accept the Work as Complete at a meeting of the governing body. Warranties required by the Contract Documents shall commence on the date of Contractor's Completion of the Work (see Sections 3.5, 12.2.5, and 12.2.6).

Owner may record a Notice of Completion as allowed by Civil Code section 9200 *et seq.*

9.7.2 COSTS OF MULTIPLE INSPECTIONS

More than two (2) requests by Contractor to make inspections to confirm Completion as required under paragraph 9.7.1 shall be considered an additional service of Owner, and all subsequent costs will be invoiced to Contractor and withheld from remaining payments.

9.8 PARTIAL OCCUPANCY OR USE

The Owner may occupy or use any completed, or partially completed, portion of the Work at any stage prior to acceptance, or prior to Completion if there is no formal acceptance. Occupancy or use of any portion of the Work, or the whole Work, shall not constitute approval or acceptance of it, nor shall such occupancy or use relieve Contractor of any of its obligations under the Contract Documents regarding that portion of, or the whole, Work.

The Owner and the Contractor shall agree in writing to the responsibilities assigned to each of them for payments, security, maintenance, heat, utilities, damage to the Work, insurance, the period for correction of the Work, and the commencement of warranties required by the Contract Documents. When the Contractor considers a portion complete, the Contractor may request an inspection of that portion and preparation of a Punch List by the Owner for that portion, as set forth for the entire Work under paragraph 9.7.1; however, such inspection and Punch List shall not act as any form of approval or acceptance of that portion of the Work, or of any Work not complying with the requirements of the Contract, and that portion shall be subject to subsequent inspections and Punch Lists.

Immediately prior to such partial occupancy or use, the Owner, the Architect and the Contractor shall jointly inspect the area to be occupied or portion of the Work to be used in order to determine and record the condition of the Work.

9.9 FINAL PROGRESS PAYMENT AND RELEASE OF RETENTION

9.9.1 FINAL APPLICATION FOR PROGRESS PAYMENT

When, pursuant to Section 9.7.1, the Owner finds all of the Work is Completed in accordance with the Contract Documents, it shall so notify Contractor, who shall then submit to the Owner its final Application for Payment.

Upon receipt and approval of such final Application for Payment, the Owner shall issue a final Certificate of Payment, based on its knowledge, information, and belief, and on the basis of its observations, inspections, and all other data accumulated or received by the Owner in connection with the Work, that such Work has been Completed in accordance with the Contract Documents. If required to do so under Labor Code section 1773.3, subd. (d), Owner shall withhold final payment.

9.9.2 PROCEDURES FOR APPLICATION FOR FINAL PROGRESS PAYMENT

The Application for Final Progress Payment pursuant to Section 9.9.1 shall be accompanied by the same details as set forth in paragraph 9.3, and in addition, the following conditions must be fulfilled:

- A. The Work shall be Complete, and the Contractor shall have made, or caused to have been made, all corrections to the Work which are required to remedy any defects therein, to obtain compliance with the Contract Documents or any requirements of applicable codes and ordinances, or to fulfill any of the orders or directions of Owner required under the Contract.
- B. Each Subcontractor shall have delivered to the Contractor all written guarantees, warranties, applications, and bonds required by the Contract Documents for its portion of the Work, and Contractor delivered them to the Owner.
- C. The Contractor shall deliver to the Owner (i) reproducible final Record Drawings and Annotated Specifications showing the Contractor's Work "as built," with the Contractor's certification of the accuracy of the Record Drawings and Annotated Specifications, (ii) all warranties and guarantees, (iii) operation and maintenance instructions, manuals and materials for equipment and apparatus, and (iv) all other documents required by the Contract Documents.
- D. Contractor shall provide extensive assistance in the utilization of any equipment or system such as initial start-up or testing, adjusting and balancing, preparation of operation and maintenance manuals and training personnel for operation and maintenance.

Acceptance of Final Progress Payment shall constitute a complete waiver of Claims except for those previously identified in writing and identified by that payee as unsettled at the time of Final Progress Payment.

9.9.3 RELEASE OF RETAINAGE

Owner shall withhold not less than 5% of the Contract Sum (“retainage,” or “retention”) until Completion and acceptance of the Project, per Public Contract Code section 9203.

Owner may withhold from release or payment of retainage up to 150% of disputed amounts, including but not limited to the issues listed in Section 9.5. If retainage is held in an escrow account pursuant to an escrow agreement under Public Contract Code section 22300 (see Section 9.10) and Owner withholds from release of retainage based on a breach of the Contract, or other default, by Contractor, Owner may withdraw the withheld retainage from the escrow account.

Owner shall release the undisputed retainage within sixty (60) days after Completion of the Project. For this purpose, “Completion” is defined in Public Contract Code section 7107(c). No interest shall be paid on any retainage, or on any amounts withheld, except as provided to the contrary in any Escrow Agreement and General Conditions between the Owner and the Contractor under Public Contract Code section 22300.

To claim a breach of contract or violation of law based on wrongful withholding by the Owner from retention or based on a late payment or late release of retention, or if Contractor otherwise disputes any payment or release of retention or lack thereof, within fifteen (15) days of the alleged breach of contract, violation of law, or late or disputed payment/release of retention Contractor shall submit a Claim pursuant and subject to Sections 4.5.3-4.5.6. The Contractor need not submit a Notice of Potential Change or a Change Order Request.

9.10 SUBSTITUTION OF SECURITIES

In accordance with section 22300 of the Public Contract Code, the Owner will permit the substitution of securities for any retention monies withheld by the Owner to ensure performance under the Contract. At the request and expense of the Contractor, securities equivalent to the amount withheld shall be deposited with the Owner, or with a state or federally chartered bank as the escrow agent, who shall then pay such retention monies to the Contractor. Upon Completion of the Contract, the securities shall be returned to the Contractor if Owner has no basis to withhold under the Contract Documents.

Securities eligible for investment under this section shall include those listed in Government Code section 16430, bank or savings and loan certificates of deposit, interest-bearing, demand-deposit accounts, standby letters of credit, or any other security mutually agreed to by the Contractor and the Owner.

The Contractor shall be the beneficial owner of any securities substituted for monies withheld and shall receive any interest thereon.

Any escrow agreement entered by Owner and Contractor pursuant to Public Contract Code section 22300, shall be substantially similar to the form set forth in Public Contract Code section 22300.

ARTICLE 10

PROTECTION OF PERSONS AND PROPERTY

10.1 SAFETY PRECAUTIONS AND PROGRAMS

10.1.1 CONTRACTOR RESPONSIBILITY

The Contractor shall have responsibility for initiating, maintaining, and supervising all safety precautions and programs in connection with the performance of the Contract. Each Contractor shall designate a responsible member of its organization whose duties shall include loss and accident prevention, and who shall have the responsibility and full authority to enforce the program. This person shall attend meetings with the representatives of the various Subcontractors employed to ensure that all employees understand and comply with the programs. Contractor will ensure that his employees and Subcontractors cooperate and coordinate safety matters with any other contractors on the Project to form a joint safety effort.

10.1.2 SUBCONTRACTOR RESPONSIBILITY

Subcontractors have the responsibility for participating in, and enforcing, the safety and loss prevention programs established by the Contractor for the Project, which will cover all Work performed by the Contractor and its Subcontractors. Each Subcontractor shall designate a responsible member of its organization whose duties shall include loss and accident prevention, and who shall have the responsibility and full authority to enforce the program. This person shall attend meetings with the representatives of the various Subcontractors employed to ensure that all employees understand and comply with the programs.

10.1.3 COOPERATION

All Subcontractors and material or equipment suppliers, shall cooperate fully with Contractor, the Owner, and all insurance carriers and loss prevention engineers.

10.1.4 ACCIDENT REPORTS

Subcontractors shall promptly report in writing to the Contractor all accidents whatsoever arising out of, or in connection with, the performance of the Work, whether on or off the Site, which caused death, personal injury, or property damage, giving full details and statements of witnesses. In addition, if death or serious injuries or serious damages are caused, the accident shall be reported immediately by telephone or messenger. Contractor shall thereafter promptly report the facts in writing to the Owner giving full details of the accident.

10.1.5 FIRST-AID SUPPLIES AT SITE

The Contractor will provide and maintain at the Site first-aid supplies for minor injuries.

10.2 SAFETY OF PERSONS AND PROPERTY

10.2.1 THE CONTRACTOR

The Contractor shall take reasonable precautions for the safety of, and shall provide reasonable protection to prevent damage, injury, or loss to:

- A. Employees on the Work and other persons who may be affected thereby;
- B. The Work, material, equipment, tools, construction equipment, and machinery to be incorporated therein or necessary for the proper execution and Completion of the Work, whether in storage on or off the Site, under the care, custody, or control of the Contractor or the Contractor's Subcontractors or Sub-subcontractors; and
- C. Other property at the Site or adjacent thereto such as trees, shrubs, lawns, walks, pavement, roadways, structures, and utilities not designated for removal, relocation, or replacement in the course of construction.

10.2.2 CONTRACTOR NOTICES

The Contractor shall give notices and comply with applicable laws, ordinances, rules, regulations, and lawful orders of public authorities bearing on the safety of persons or property or their protection from damage, injury, or loss.

10.2.3 SAFETY BARRIERS AND SAFEGUARDS

The Contractor shall erect and maintain, as required by existing conditions and performance of the Contract, reasonable safeguards for safety and protection, including posting danger signs and other warnings against hazards, promulgating safety regulations, and notifying owners and users of adjacent Sites and utilities.

10.2.4 USE OR STORAGE OF HAZARDOUS MATERIAL

When use or storage of explosives, other hazardous materials or equipment, or unusual methods are necessary for execution of the Work, the Contractor shall exercise utmost care and carry on such activities under supervision of properly qualified personnel. The Contractor shall notify the Owner any time that explosives or hazardous materials are expected to be stored on Site. Location of storage shall be coordinated with the Owner and local fire authorities.

10.3 PROTECTION OF WORK AND PROPERTY

10.3.1 PROTECTION OF WORK

The Contractor and Subcontractors shall continuously protect the Work, the Owner's property, and the property of others, from damage, injury, or loss until the earlier of formal acceptance of

the Work or Completion of the Work. The Contractor and Subcontractors shall make good any such damage, injury, or loss, except such as may be solely due to, or caused by, agents or employees of the Owner; except that for projects not solely funded through revenue bonds, (a) Contractor shall not be responsible for damages caused by a tidal wave to the extent that the damages exceed 5% of the Contract Sum, and (b) Contractor shall not be responsible for damages caused by an earthquake above 3.5 on the Richter Scale in magnitude to the extent that the damages exceed 5% of the Contract Sum, per Public Contract Code §7105(a).

10.3.2 PROTECTION FOR ELEMENTS

The Contractor will remove all mud, water, or other elements as may be required for the proper protection and prosecution of its Work. The Contractor shall at all times provide heat, coverings, and enclosures necessary to maintain adequate protection against weather so as to preserve the Work, materials, equipment, apparatus, and fixtures free from injury or damage.

10.3.3 SHORING AND STRUCTURAL LOADING

The Contractor shall not impose structural loading upon any part of the Work under construction or upon existing construction on or adjacent to the Site in excess of safe limits, or loading such as to result in damage to the structural, architectural, mechanical, electrical, or other components of the Work. The design of all temporary construction equipment and appliances used in construction of the Work and not a permanent part thereof, including, without limitation, hoisting equipment, cribbing, shoring, and temporary bracing of structural steel, is the sole responsibility of the Contractor. All such items shall conform to the requirements of governing codes and all laws, ordinances, rules, regulations, and orders of all authorities having jurisdiction. The Contractor shall take special precautions, such as shoring of masonry walls and temporary tie bracing of structural steel work, to prevent possible wind damage during construction of the Work. The installation of such bracing or shoring shall not damage or cause damage to the Work in place or the Work installed by others. Any damage which does occur shall be promptly repaired by the Contractor at no cost to the Owner.

10.3.4 CONFORMANCE WITHIN ESTABLISHED LIMITS

The Contractor and Subcontractors shall confine their construction equipment, the storage of materials, and the operations of workers to the limits indicated by laws, ordinances, permits, and the limits established by the Owner, and shall not unreasonably encumber the premises with construction equipment or materials.

10.3.5 SUBCONTRACTOR ENFORCEMENT OF RULES

Subcontractors shall enforce the Owner's and the Contractor's instructions, laws, and regulations regarding signs, advertisements, fires, smoking, the presence of liquor, and the presence of firearms by any person at the Site.

10.3.6 SITE ACCESS

The Contractor and the Subcontractors shall use only those ingress and egress routes designated by the Owner, observe the boundaries of the Site designated by the Owner, park only in those areas designated by the Owner, which areas may be on or off the Site, and comply with any parking control program established by the Owner such as furnishing license plate information and placing identifying stickers on vehicles.

10.3.7 PROTECTION OF MATERIALS

The Contractor and the Subcontractors shall receive, count, inspect for damage, record, store, and protect construction materials for the Work and Subcontractors shall promptly send to the Contractor evidence of receipt of such materials, indicating thereon any shortage, change, or damage (failure to so note shall constitute acceptance by the Subcontractor of financial responsibility for any shortage).

10.4 EMERGENCIES

10.4.1 EMERGENCY ACTION

In an emergency affecting the safety of persons or property, the Contractor shall take any action necessary, at the Contractor's discretion, to prevent threatened damage, injury, or loss. Additional money or extension of time claimed by the Contractor on account of an emergency shall be determined as provided in Section 4.5 and Article 7.

10.4.2 ACCIDENT REPORTS

The Contractor shall promptly report in writing to the Owner all accidents arising out of or in connection with the Work, which caused death, personal injury, or property damage, giving full details and statements of any witnesses. In addition, if death, serious personal injuries, or serious property damages are caused, the accident shall be reported immediately by telephone or messenger to the Owner.

10.5 HAZARDOUS MATERIALS

10.5.1 DISCOVERY OF HAZARDOUS MATERIALS

In the event the Contractor encounters or suspects the presence on the Site material reasonably believed to be asbestos, polychlorinated biphenyl (PCB), or any other material defined as being hazardous by section 25249.5 of the California Health and Safety Code, which (a) has not been rendered harmless, and (b) the handling or removal of which is not within the scope of the Work, the Contractor shall immediately stop Work in the area affected and report the condition to the Owner and the Architect in writing, whether such material was generated by the Contractor, another contractor, or the Owner. The Work in the affected area shall not thereafter be resumed, except by written agreement of the Owner and the Contractor, if in fact the material is asbestos, polychlorinated biphenyl (PCB), or other hazardous material, and has not been rendered

harmless. The Work in the affected area shall be resumed only in the absence of asbestos, polychlorinated biphenyl (PCB), or other hazardous material, or when it has been rendered harmless by written agreement of the Owner and the Contractor.

10.5.2 HAZARDOUS MATERIAL WORK LIMITATIONS

In the event that the presence of hazardous materials is suspected or discovered on the Site, the Owner shall retain an independent testing laboratory to determine the nature of the material encountered and whether corrective measures or remedial action is required. The Contractor shall not be required pursuant to Article 7 to perform without consent any Work in the affected area of the Site relating to asbestos, polychlorinated biphenyl (PCB), or other hazardous material, until any known or suspected hazardous material has been removed, or rendered harmless, or determined to be harmless by Owner, as certified by an independent testing laboratory and/or approved by the appropriate government agency.

10.5.3 INDEMNIFICATION BY OWNER FOR HAZARDOUS MATERIAL NOT CAUSED BY CONTRACTOR

In the event the presence of hazardous materials on the Site is not caused by the Contractor, Owner shall pay for all costs of testing and remediation, if any, and shall compensate Contractor for any delay or additional costs incurred in accordance with the applicable provisions of Article 7 and 8 herein. Owner shall defend, indemnify and hold harmless the Contractor and its agents, officers, directors and employees from and against any and all claims, damages, losses, costs and expenses incurred in connection with or arising out of, or relating to, the performance of the Work in the area affected by the hazardous material, except to the extent the claims, damages, losses, costs, or expenses were caused by Contractor's active negligence, sole negligence or willful misconduct. By providing this indemnification, Owner does not waive any immunities.

10.5.4 NATURALLY OCCURRING ASBESTOS

If the Site is found to contain naturally occurring asbestos (asbestos naturally contained in rocks which can become airborne when released "NOA"), in addition to complying with applicable provisions in sections 10.5.1-10.5.3 above, Contractor shall comply with, and be solely responsible for, all applicable NOA requirements of the California Air Resources Board (CARB), California Department of Industrial Relations, California Division of Occupational Safety and Health (Cal/OSHA), any local air quality management district with jurisdiction over the Site, the County, and all other applicable federal, State and local governmental entities. This compliance and responsibility includes, but is not limited to, dust control mitigation measures and a monitoring plan.

10.5.5 INDEMNIFICATION BY CONTRACTOR FOR HAZARDOUS MATERIAL CAUSED BY CONTRACTOR

In the event the presence of hazardous materials on the Site is caused by Contractor, Subcontractors, materialmen or suppliers, the Contractor shall pay for all costs of testing and remediation, if any, and shall compensate the Owner for any additional costs incurred as a result of the generation of hazardous material on the Project Site. In addition, the Contractor shall

defend, indemnify and hold harmless Owner and its agents, officers, and employees from and against any and all claims, damages, losses, costs and expenses incurred in connection with, arising out of, or relating to, the presence of hazardous material on the Site, except to the extent the claims, damages, losses, costs, or expenses were caused by Owner's active negligence, sole negligence or willful misconduct.

10.5.6 TERMS OF HAZARDOUS MATERIAL PROVISION

The terms of this Hazardous Material provision shall survive the Completion of the Work and/or any termination of this Contract.

10.5.7 ARCHEOLOGICAL MATERIALS

In the event the Contractor encounters or reasonably suspects the presence on the Site of archeological materials, the Contractor shall immediately stop Work in the area affected and report the condition to the Owner and the Architect in writing. The Work in the affected area shall not thereafter be resumed, except after Contractor's receipt of written notice from the Owner.

ARTICLE 11

INSURANCE AND BONDS

11.1. CONTRACTOR'S LIABILITY INSURANCE

11.1.1 LIABILITY INSURANCE REQUIREMENTS

11.1.1 By the earlier of the deadline set forth in the Instructions to Bidders or the commencement of the Work and within limits acceptable to the Owner, the Contractor shall purchase from and maintain in a company or companies lawfully authorized to do business in California as admitted carriers with a financial rating of at least A+, Class XII status as rated in the most recent edition of Best's Insurance Reports such commercial general liability insurance per occurrence for bodily injury, personal injury and property damage as set forth in the Agreement and automobile liability insurance per accident for bodily injury and property damage combined single limit as set forth in the Agreement as will protect the Contractor from claims set forth below, which may arise out of or result from the Contractor's operations under the Contract and for which the Contractor may be legally liable, whether such operations are by the Contractor, by a Subcontractor, by Sub-subcontractor, by anyone directly or indirectly employed by any of them, or by anyone for whose acts any of them may be liable:

- 11.1.1.1 claims for damages because of bodily injury (including emotional distress), sickness, disease, or death of any person other than the Contractor's employees. This coverage shall be provided in a form at least as broad as Insurance Services Office (ISO) Form CG 0001 11188;

- 11.1.1.2 claims for damages arising from personal or advertising injury in a form at least as broad as ISO Form CG 0001 11188;
- 11.1.1.3 claims for damages because of injury or destruction of tangible property, including loss of use resulting therefrom, arising from operations under the Contract Documents; and
- 11.1.1.4 claims for damages because of bodily injury, death of a person, or property damage arising out of the ownership, maintenance, or use of a motor vehicle, all mobile equipment, and vehicles moving under their own power and engaged in the Work; and
- 11.1.1.5 claims involving blanket contractual liability applicable to the Contractor's obligations under the Contract Documents, including liability assumed by and the indemnity and defense obligations of the Contractor and the Subcontractors; and
- 11.1.1.6 claims involving Completed Operations, Independent Contractors' coverage, and Broad Form property damage, without any exclusions for collapse, explosion, demolition, underground coverage, and excavating. (XCU)

If commercial general liability insurance or another insurance form with a general aggregate limit is used, either the general aggregate limit shall apply separately to the project location (with the ISO CG 2501 or insurer's equivalent endorsement provided to the Owner) or the general aggregate limit shall be twice the required occurrence limit.

Any deductible or self-insured retention must be declared to and approved by the Owner. At the option of the Owner, either the insurer shall reduce or eliminate such deductibles or self-insured retentions as respects the Owner, its City Council, members of its City Council, officers, employees, agents and volunteers; or the Contractor shall procure a bond guaranteeing payment of losses and related investigations, claim administration and defense expenses.

11.1.2 SUBCONTRACTOR INSURANCE REQUIREMENTS

The Contractor shall require its Subcontractors and any Sub-subcontractors to take out and maintain similar public liability insurance and property damage insurance, in a company or companies lawfully authorized to do business in California as admitted carriers with a financial rating of at least A+, Class XII status as rated in the most recent edition of Best's Insurance Reports, in like amounts and scope of coverage.

11.1.3 OWNER'S INSURANCE

The Owner shall be responsible for purchasing and maintaining the Owner's usual liability

insurance. Optionally, the Owner may purchase and maintain other insurance for self protection against claims which may arise from operations under the Contract. The Contractor shall not be responsible for purchasing and maintaining this optional Owner's liability insurance unless specifically required by the Contract Documents.

11.1.4 ADDITIONAL INSURED ENDORSEMENT REQUIREMENTS

The Contractor shall name, on any policy of insurance, the Owner and the Architect as additional insureds. Subcontractors shall name the Contractor, the Owner and the Architect as additional insureds. The Additional Insured Endorsement included on all such insurance policies shall state that coverage is afforded the additional insured with respect to claims arising out of operations performed by or on behalf of the insured. If the additional insureds have other insurance which is applicable to the loss, such other insurance shall be excess to any policy of insurance required herein. The amount of the insurer's liability shall not be reduced by the existence of such other insurance.

11.1.5 WORKERS' COMPENSATION INSURANCE

During the term of this Contract, the Contractor shall provide workers' compensation insurance for all of the Contractor's employees engaged in Work under this Contract on or at the Site of the Project and, in case any of the Contractor's work is sublet, the Contractor shall require the Subcontractor to provide workers' compensation insurance for all the Subcontractor's employees engaged in Work under the subcontract. Any class of employee or employees not covered by a Subcontractor's insurance shall be covered by the Contractor's insurance. In case any class of employees engaged in Work under this Contract on or at the Site of the Project is not protected under the Workers' Compensation laws, the Contractor shall provide or cause a Subcontractor to provide adequate insurance coverage for the protection of those employees not otherwise protected. The Contractor shall file with the Owner certificates of insurance as required under this Article and in compliance with Labor Code section 3700.

If the contractor fails to maintain such insurance, the Owner may take out compensation insurance which the Owner might be liable to pay under the provisions of the Act by reason of an employee of the Contractor being injured or killed, and withhold from progress payments and/or retention the amount of the premium for such insurance.

11.1.6 BUILDER'S RISK/"ALL RISK" INSURANCE

11.1.6.1 COURSE-OF-CONSTRUCTION INSURANCE REQUIREMENTS

Unless provided by Owner at Owner's sole discretion, Contractor, during the progress of the Work and until final acceptance of the Work by Owner upon Completion of the entire Contract, shall maintain Builder's Risk/Course-of-Construction insurance satisfactory to the Owner, issued on a completed value basis on all insurable Work included under the Contract Documents. This insurance shall insure against all risks, including but not limited to the following perils: Vandalism, theft, malicious mischief, fire, sprinkler leakage, civil authority, sonic boom, explosion, collapse, flood including tidal wave (however, for projects not solely funded through

revenue bonds, Contractor is only required to provide insurance for damages caused by a tidal wave up to 5% of the Contract Sum [except as provided in Section 11.1.6.2, below; see Public Contract Code §7105(a)], earthquake (however, for projects not solely funded through revenue bonds, Contractor is only required to provide insurance for damages caused by an earthquake above 3.5 magnitude on the Richter Scale up to 5% of the Contract Sum [except as provided in Section 11.1.6.3, below; see Public Contract Code §7105(a)]), wind, hail, lightning, smoke, riot or civil commotion, debris removal (including demolition) and reasonable compensation for the Architect's services and expenses required as a result of such insured loss. This insurance shall provide coverage in an amount not less than the full cost to repair, replace or reconstruct the Work. Such insurance shall include the Owner, the Architect, and any other person or entity with an insurable interest in the Work as an additional named insured.

The Contractor shall submit to the Owner for its approval all items deemed to be uninsurable under the Builder's Risk/Course-of-Construction insurance. The risk of the damage to the Work due to the perils covered by the Builder's Risk/Course-of-Construction insurance, as well as any other hazard which might result in damage to the Work, is that of the Contractor and the surety, and no claims for such loss or damage shall be recognized by the Owner, nor will such loss or damage excuse the Complete and satisfactory performance of the Contract by the Contractor.

11.1.6.2 TIDAL WAVE INSURANCE

If the Contract is not solely funded through revenue bonds and Owner accepts an alternate bid by Contractor for insurance coverage for a tidal wave, Contractor shall maintain, in effect during the Work and until final acceptance of the Work by Owner upon Completion of the entire Contract, insurance providing coverage for loss, destruction or damage arising out of or caused by tidal wave and other similar acts of God. This insurance shall provide coverage in an amount not less than the full cost to repair, replace or reconstruct the Work.

11.1.6.3 EARTHQUAKE INSURANCE

If the Contract is not solely funded through revenue bonds and Owner accepts an alternate bid by Contractor for insurance coverage for an earthquake over 3.5 on the Richter Scale, Contractor shall maintain, in effect during the Work and until final acceptance of the Work by Owner upon Completion of the entire Contract, insurance providing coverage for loss, destruction or damage arising out of or caused by earthquake and/or other earth movement, whether seismic or volcanic in origin, over 3.5 on the Richter Scale in magnitude. This insurance shall provide coverage in an amount not less than the full cost to repair, replace or reconstruct the Work.

11.1.7 CONSENT OF INSURER FOR PARTIAL OCCUPANCY OR USE

Partial occupancy or use in accordance with the Contract Documents shall not commence until the insurance company providing property insurance has consented to such partial occupancy or use by endorsement or otherwise. The Owner and the Contractor shall take reasonable steps to obtain consent of the insurance company and shall, without mutual consent, take no action with respect to partial occupancy or use that would cause cancellation, lapse, or reduction of the insurance.

11.1.8 FIRE INSURANCE

Before the commencement of the Work, the Contractor shall procure, maintain, and cause to be maintained at the Contractor's expense, fire insurance on all Work included under the Contract Documents, insuring the full replacement value of such Work as well as the cost of any removal and demolition necessary to replace or repair all Work damaged by fire. The amount of fire insurance shall be subject to approval by the Owner and shall be sufficient to protect the Work against loss or damage in full until the Work is accepted by the Owner. Should the Work being constructed be damaged by fire or other causes during construction, it shall be replaced in accordance with the requirements of the drawings and specifications without additional expense to the Owner.

11.1.9 OTHER INSURANCE

The Contractor shall provide all other insurance required to be maintained under applicable laws, ordinances, rules, and regulations.

11.1.10 PROOF OF CARRIAGE OF INSURANCE

The Contractor shall not commence Work nor shall it allow any Subcontractor to commence Work under this Contract until all required insurance, certificates, and an Additional Insured Endorsement and Declarations Page have been obtained and delivered in duplicate to the Owner for approval subject to the following requirements:

- (a) Certificates and insurance policies shall include the following clause:

This policy shall not be non-renewed, canceled, or reduced in required limits of liability or amounts of insurance until notice has been mailed to the Owner. Date of cancellation or reduction may not be less than thirty (30) days after the date of mailing notice.

- (b) Certificates of insurance shall state in particular those insured, the extent of insurance, location and operation to which the insurance applies, the expiration date, and cancellation and reduction notices.

- (c) Certificates of insurance shall clearly state that the Owner and the Architect are named as additional insureds under the policy described and that such insurance policy shall be primary to any insurance or self-insurance maintained by Owner and any other insurance carried by the Owner with respect to the matters covered by such policy shall be excess and non-contributing.
- (d) The Contractor and its Subcontractors shall produce a certified copy of any insurance policy required under this Section upon written request of the Owner.

11.1.11 COMPLIANCE

In the event of the failure of any contractor to furnish and maintain any insurance required by this Article, the Contractor shall be in default under the Contract. Compliance by Contractor with the requirement to carry insurance and furnish certificates, policies, Additional Insured Endorsement and Declarations Page evidencing the same shall not relieve the Contractor from liability assumed under any provision of the Contract Documents, including, without limitation, the obligation to defend and indemnify the Owner and the Architect.

11.2 PERFORMANCE AND PAYMENT BONDS

11.2.1 BOND REQUIREMENTS

Unless otherwise specified in the Contract Documents, prior to commencing any portion of the Work, the Contractor shall apply for and furnish Owner separate payment and performance bonds for its portion of the Work which shall cover 100% faithful performance of and payment of all obligations arising under the Contract Documents and/or guaranteeing the payment in full of all claims for labor performed and materials supplied for the Work. All bonds shall be provided by a corporate surety authorized and admitted to transact business in California. All bonds shall be submitted on the Owner's approved form.

To the extent, if any, that the Contract Sum is increased in accordance with the Contract Documents, the Contractor shall cause the amount of the bonds to be increased accordingly and shall promptly deliver satisfactory evidence of such increase to the Owner. To the extent available, the bonds shall further provide that no change or alteration of the Contract Documents (including, without limitation, an increase in the Contract Sum, as referred to above), extensions of time, or modifications of the time, terms, or conditions of payment to the Contractor will release the surety. If the Contractor fails to furnish the required bond, the Owner may terminate the Contract for cause.

11.2.2 SURETY QUALIFICATION

Only bonds executed by admitted Surety insurers as defined in Code of Civil Procedure section 995.120 shall be accepted. The surety insurers must, unless otherwise agreed to by Owner in writing, at the time of issuance of the bonds, have a rating not lower than "A-" as rated by A.M. Best Company, Inc. or other independent rating companies. Owner reserves the right to approve or reject the surety insurers selected by Contractor and to require Contractor to obtain

bonds from surety insurers satisfactory to the Owner.

ARTICLE 12

UNCOVERING AND CORRECTION OF WORK

12.1 UNCOVERING OF WORK

12.1.1 UNCOVERING WORK FOR REQUIRED INSPECTIONS

If a portion of the Work is covered contrary to the Owner's request or to requirements specifically expressed in the Contract Documents, Contractor must, if required in writing by the Owner, uncover it for the Owner's observation and replace the removed work at the Contractor's expense without change in the Contract Sum or Time.

12.1.2 COSTS FOR INSPECTIONS NOT REQUIRED

If a portion of the Work has been covered which the Owner has not specifically requested to observe prior to its being covered, the Owner may request to see such work, and it shall be uncovered by the Contractor. If such work is in accordance with the Contract Documents, costs of uncover and replacement shall, by appropriate Change Order, be paid by the Owner. If such work is not in accordance with Contract Documents, the Contractor shall pay such costs, unless the condition was caused by the Owner or a separate contractor, in which event the Owner shall be responsible for payment of such costs to the Contractor.

12.2 CORRECTION OF WORK; WARRANTY

12.2.1 CORRECTION OF REJECTED WORK

The Contractor shall promptly correct the work rejected by the Owner for failing to conform to the requirements of the Contract Documents, until the statutes of limitation (or repose) and all warranties have run, as applicable, and whether or not fabricated, installed or completed. The Contractor shall bear costs of correcting the rejected work, including additional testing, inspections, and compensation for the Owner's expenses and costs incurred.

12.2.2 REMOVAL OF NONCONFORMING WORK

The Contractor shall remove from the Site portions of the Work which are not in accordance with the requirements of the Contract Documents and are not corrected by the Contractor or accepted or approved by the Owner.

12.2.3 OWNER'S RIGHTS IF CONTRACTOR FAILS TO CORRECT

If the Contractor fails to correct nonconforming work within a reasonable time, the Owner may correct it in accordance with Section 2.4. As part of Owner's correction of the work, the Owner may remove any portion of the nonconforming Work and store any salvageable materials or

equipment at the Contractor's expense. If the Contractor does not pay costs of such removal and storage within ten (10) days after written notice, the Owner may upon ten (10) additional days written notice sell such material or equipment at auction or at private sale and shall account for the proceeds thereof, after deducting costs and damages that should have been borne by the Contractor, including compensation for the Architect's and other professionals and representatives' services and expenses, made necessary thereby. If such proceeds of sale do not cover costs which the Contractor should have borne, the Contractor shall be invoiced for the deficiency or Owner may withhold such costs from payment pursuant to Section 9.5. If progress payments or retention then or thereafter due the Contractor are not sufficient to cover such amount, the Contractor shall pay the difference to the Owner.

12.2.4 COST OF CORRECTING THE WORK

The Contractor shall bear the cost of correcting destroyed or damaged construction of the Owner or separate contractors, whether completed or partially completed, caused by the Contractor's correction or removal of the nonconforming work.

12.2.5 WARRANTY CORRECTIONS (INCLUDES REPLACEMENT

Pursuant to the warranty in Section 3.5, if within one (1) year after the Completion of the Work or within a longer time period for an applicable special warranty or guarantee required by the Contract Documents, any of the Work does not comply with the Contract Documents, the Contractor shall correct it after receipt of Owner's written notice to do so, unless the Owner has previously waived in writing such right to demand correction. Contractor shall correct the Work promptly, and passage of the applicable warranty period shall not release Contractor from its obligation to correct the Work if Owner provided the written notice within the applicable warranty period. Contractor's obligation to correct the warranty item continues until the correction is made. After the correction is made to Owner's satisfaction, a new warranty period of the same length as the original warranty period shall run on the corrected work. The obligations under this paragraph 12.2.5 shall survive acceptance of the Work under the Contract and termination of the Contract.

12.2.6 NO TIME LIMITATION

Nothing contained in this Section 12.2 shall be construed to establish a period of limitation with respect to other obligations which the Contractor might have under the Contract Documents. Establishment of the time period of one (1) year as described in Sections 3.5 and 12.2.5 relates only to the specific warranty obligation of the Contractor to correct the Work after the date of commencement of warranties and has, for example, no relationship to the time within which the obligation to comply with the Contract Documents may be sought to be enforced, or to the time within which proceedings may be commenced to establish the Contractor's liability with respect to the Contractor's obligations other than specifically to correct the Work.

12.3 NONCONFORMING WORK AND WITHHOLDING THE VALUE OF IT

If it is found at any time before Completion of the Work that the Contractor has varied from the

Contract Documents in materials, quality, form, finish, or in the amount or value of the materials or labor used, the Owner may, in addition to other remedies in the Contract Documents or under law and as allowed by law, accept the improper Work. The Owner may withhold from any amount due or to become due Contractor that sum of money equivalent to the difference in value between the Work performed and that called for by the Drawings and Specifications. The Owner shall determine such difference in value. No structural related work shall be accepted that is not in conformance with the Contract Documents.

ARTICLE 13

MISCELLANEOUS PROVISIONS

13.1 GOVERNING LAW

The Contract shall be governed by the law of the place where the Project is located.

13.2 SUCCESSORS AND ASSIGNS

The Owner and the Contractor respectively bind themselves, their partners, successors, assigns, and legal representatives to the other party hereto and to partners, successors, assigns, and legal representatives of such other party in respect to covenants, agreements, and obligations contained in the Contract Documents. Neither party to the Contract shall assign the Contract as a whole or in part without written consent of the other. If either party attempts to make such an assignment without such consent, that party shall nevertheless remain legally responsible for all obligations under the Contract.

13.3 WRITTEN NOTICE

In the absence of specific notice requirements in the Contract Documents, written notice shall be deemed to have been duly served if delivered in person to the individual, member of the firm or entity, or to an officer of the corporation for which it was intended, or if delivered at or sent by registered or certified or overnight mail to the last business address known to the party giving notice. Owner shall, at Contractor's cost, timely notify Contractor of Owner's receipt of any third party claims relating to the Contract pursuant to Public Contract Code section 9201.

13.4 RIGHTS AND REMEDIES

13.4.1 DUTIES AND OBLIGATIONS CUMULATIVE

Duties and obligations imposed by the Contract Documents and rights and remedies available thereunder shall be in addition to and not a limitation of duties, obligations, rights, and remedies otherwise imposed or available by law.

13.4.2 NO WAIVER

No action or failure to act by the Owner, Inspector of Record, Architect or any construction

manager shall constitute a waiver of a right or duty afforded them under the Contract Documents, nor shall such action or failure to act constitute approval of or acquiescence in a breach thereunder, except as may be specifically agreed to in a written amendment to the Contract.

13.5 TESTS AND INSPECTIONS

13.5.1 COMPLIANCE

Tests, inspections, and approvals of portions of the Work required by the Contract Documents will comply with Title 24, and with all other laws, ordinances, rules, regulations, or orders of public authorities having jurisdiction.

13.5.2 INDEPENDENT TESTING LABORATORY

The Owner will select and pay an independent testing laboratory to conduct all tests and inspections, including shipping or transportation costs or expenses (mileage and hours). Selection of the materials required to be tested shall be made by the laboratory and not by the Contractor. However, if Contractor requests that the Owner use a different testing laboratory and Owner chooses to approve such request, Contractor shall reimburse Owner for any additional shipping or transportation costs or expenses (mileage and hours). Owner may invoice such costs or expenses to the Contractor or withhold such costs or expenses from progress payments and/or retention.

13.5.3 ADVANCE NOTICE TO INSPECTOR OF RECORD

The Contractor shall notify the Inspector of Record a sufficient time in advance of its readiness for required observation or inspection so that the Inspector of Record may arrange for same. The Contractor shall notify the Inspector of Record a sufficient time in advance of the manufacture of material to be supplied under the Contract Documents which must, by terms of the Contract Documents, be tested in order that the Inspector of Record may arrange for the testing of the material at the source of supply.

13.5.4 TESTING OFF-SITE

Any material shipped by the Contractor from the source of supply, prior to having satisfactorily passed such testing and inspection or prior to the receipt of notice from said Inspector of Record that such testing and inspection will not be required, shall not be incorporated in the Work.

13.5.5 ADDITIONAL TESTING OR INSPECTION

If the Inspector of Record, the Architect, the Owner, or public authority having jurisdiction determines that portions of the Work require additional testing, inspection, or approval not included under section 13.5.1, the Inspector of Record will, upon written authorization from the Owner, make arrangements for such additional testing, inspection, or approval. The Owner shall bear such costs except as provided in section 13.5.6.

13.5.6 COSTS FOR RETESTING

If such procedures for testing, inspection, or approval under sections 13.5.1, 13.5.2 and 13.5.5 reveal failure of the portions of the Work to comply with requirements established by the Contract Documents, the Contractor shall bear all costs arising from such failure, including those of re-testing, re-inspection, or re-approval, including, but not limited to, compensation for the Architect's services and expenses. Any such costs shall be paid by the Owner, invoiced to the Contractor, and, among other remedies, can be withheld from progress payments and/or retention.

13.5.7 COSTS FOR PREMATURE TEST

In the event the Contractor requests any test or inspection for the Project and is not completely ready for the inspection, the Contractor shall be invoiced by the Owner for all costs and expenses resulting from that testing or inspection, including, but not limited to, the Architect's fees and expenses, and the amount of the invoice can among other remedies, be withheld from progress payments and/or retention.

13.5.8 TESTS OR INSPECTIONS NOT TO DELAY WORK

Tests or inspections conducted pursuant to the Contract Documents shall be made promptly to avoid unreasonable delay in the Work.

13.6 [INTENTIONALLY LEFT BLANK]

13.7 TRENCH EXCAVATION

13.7.1 TRENCHES GREATER THAN FIVE FEET

Pursuant to Labor Code section 6705, if the Contract Sum exceeds \$25,000 and involves the excavation of any trench or trenches five (5) feet or more in depth, the Contractor shall, in advance of excavation, submit to the Owner or a registered civil or structural engineer employed by the Owner a detailed plan showing the design of shoring for protection from the hazard of caving ground during the excavation of such trench or trenches.

13.7.2 EXCAVATION SAFETY

If such plan varies from the Shoring System Standards established by the Construction Safety

Orders, the plan shall be prepared by a registered civil or structural engineer, but in no case shall such plan be less effective than that required by the Construction Safety Orders. No excavation of such trench or trenches shall be commenced until said plan has been accepted by the Owner or by the person to whom authority to accept has been delegated by the Owner.

13.7.3 NO TORT LIABILITY OF OWNER

Pursuant to Labor Code section 6705, nothing in this Article shall impose tort liability upon the Owner or any of its employees.

13.7.4 NO EXCAVATION WITHOUT PERMITS

The Contractor shall not commence any excavation work until it has secured all necessary permits including the required CAL OSHA excavation/shoring permit. Any permits shall be prominently displayed on the Site prior to the commencement of any excavation.

13.8 WAGE RATES

13.8.1 WAGE RATES

Pursuant to the provisions of Article 2 (commencing at § 1770), Chapter 1, Part 7, Division 2, of the Labor Code, the city council of the Owner has obtained the general prevailing rate of per diem wages and the general prevailing rate for holiday and overtime work in the locality in which this public work is to be performed for each craft, classification, or type of worker needed for this Project from the Director of Industrial Relations (“Director”). These rates are on file with the Clerk of the Owner’s City Council, and copies will be made available to any interested party on request. The Contractor shall post a copy of such wage rates at the Site.

13.8.2 HOLIDAY AND OVERTIME PAY

Holiday and overtime work, when permitted by law, shall be paid for at a rate of at least one and one-half (1½) times the above specified rate of per diem wages, unless otherwise specified. Holidays shall be defined in the Collective Bargaining Agreement applicable to each particular craft, classification, or type of worker employed.

13.8.3 WAGE RATES NOT AFFECTED BY SUBCONTRACTS

The Contractor shall pay and shall cause to be paid each worker engaged in the Work on the Project not less than the general prevailing rate of per diem wages determined by the Director, regardless of any contractual relationship which may be alleged to exist between the Contractor or any Subcontractor and such workers.

13.8.4 CHANGE IN PREVAILING WAGE DURING BID OR CONSTRUCTION

If during the period this bid is required to remain open, the Director of Industrial Relations determines that there has been a change in any prevailing rate of per diem wages in the locality in which this public work is to be performed, such change shall not alter the wage rates discussed in the Notice to Bidders or the Contract subsequently awarded.

13.8.5 FORFEITURE AND PAYMENTS

Pursuant to Labor Code section 1775, the Contractor and any subcontractor under the Contractor shall as a penalty to the Owner, forfeit not more than Two Hundred Dollars (\$200.00) for each calendar day, or portion thereof, for each worker paid less than the prevailing rate of per diem wages, determined by the Director, for such craft or classification in which such worker is employed for any public work done under the Agreement by the Contractor or by any Subcontractor under it. Minimum penalties shall apply, as also provided in Civil Code section 1775. The amount of the penalty shall be determined by the Labor Commissioner and shall be based on both of the following: (1) whether the failure of the contractor or subcontractor to pay the correct rate of per diem wages was a good faith mistake and, if so, the error was promptly and voluntarily corrected upon being brought to the attention of the contractor or subcontractor; and (2) whether the contractor or subcontractor has a prior record of failing to meet its prevailing wage obligations. The difference between such prevailing rate of per diem wage and the amount paid to each worker for each calendar day or portion thereof for which each worker was paid less than the prevailing rate of per diem wage shall be paid to each work by the Contractor or subcontractor. Labor Code section 1777.1 shall also apply.

13.8.6 MINIMUM WAGE RATES

Any worker employed to perform Work on the Contract, which Work is not covered by any craft or classification listed in the general prevailing rate of per diem wages determined by the Director, shall be paid not less than the minimum rate of wages specified therein for the craft or classification which most nearly corresponds to the Work to be performed by them, and such minimum wage rate shall be retroactive to time of initial employment of such person in such craft or classification.

13.8.7 PER DIEM WAGES

Pursuant to Labor Code section 1773.1, per diem wages includes employer payments for health and welfare, pension, and vacation pay.

13.8.8 POSTING OF WAGE RATES AND OTHER REQUIRED JOB SITE NOTICES

The Contractor shall post at appropriate conspicuous points on the Site, a schedule showing all determined minimum wage rates and all authorized deductions, if any, from unpaid wages actually earned and all other required job site notices as prescribed by regulation.

13.9 RECORD OF WAGES PAID: INSPECTION

13.9.1 APPLICATION OF LABOR CODE

Pursuant to section 1776 of the Labor Code:

(a) Each Contractor and subcontractor shall keep accurate payroll records, showing the name, address, social security number, work classification, and straight time and overtime hours worked each day and week, and the actual per diem wages paid to each journeyman, apprentice, worker, or other employee employed by him or her in connection with the public work. Each payroll record shall contain or be verified by a written declaration that is made under penalty of perjury, stating both of the following:

(1) The information contained in the payroll record is true and correct.

(2) The employer has complied with the requirements of sections 1771, 1811 and 1815 for any work performed by his or her employees on the public works project.

(b) The payroll records enumerated under subdivision (a) shall be certified and shall be available for inspection at all reasonable hours at the principal office of the Contractor on the following basis:

(1) A certified copy of an employee's payroll record shall be made available for inspection or furnished to the employee or his or her authorized representative on request.

(2) A certified copy of all payroll records enumerated in subdivision (a) shall be made available for inspection or furnished upon request to a representative of the Owner and the Division of Labor Standards Enforcement of the Department of Industrial Relations ("DIR") and as may be required by the Labor Commissioner under Labor Code section 1771.4). The Contractor and each subcontractor shall furnish a certified copy of all payroll records directly to the Labor Commissioner monthly or more frequently, if so specified in the Agreement and in a format the Labor Commissioner prescribes.

(3) A certified copy of all payroll records enumerated in subdivision (a) shall be made available upon request by the public for inspection or for copies thereof. However, a request by the public shall be made through either the body awarding the contract or the Division of Labor Standards Enforcement of the ... (DIR). If the requested payroll records have not been provided pursuant to paragraph (2), the requesting party shall, prior to being provided the records, reimburse the costs of the preparation by the contractor, subcontractors, and the entity through which the request was made. The public may not be given access to such records at the principal office of the Contractor.

(c) Unless required as of January 1, 2015, to be furnished directly to the Labor Commissioner under Labor Code section 1771.4(a)(3), the certified payroll records shall be on forms provided by the Division of Labor Standards Enforcement (of the DIR) or shall contain the same information as the forms provided by the division. The payroll records may consist of printouts of payroll data that are maintained as computer records, if the printouts contain the same information as the forms provided by the division and the printouts are verified in the manner specified in (a) above.

(d) A Contractor or subcontractor shall file a certified copy of the records enumerated in subdivision (a) with the entity that requested such records within 10 days after receipt of a written request.

(e) Except as provided in subdivision (f), any copy of records made available for inspection as copies and furnished upon request to the public or any public agency by the awarding body or the Division of Labor Standards Enforcement (of the DIR) shall be marked or obliterated to prevent disclosure of an individual's name, address and social security number. The name and address of the Contractor awarded the Contract or the subcontractor performing the Contract shall not be marked or obliterated. Any copy of records made available for inspection by, or furnished to, a multiemployer Taft-Hartley trust fund (29 U.S.C. Sec. 186(c)(5) that requests the records for the purposes of allocating contributions to participants shall be marked or obliterated only to prevent disclosure of an individual's full social security number, but shall provide the last four digits of the social security number. Any copy of records made available for inspection by, or furnished to, a joint labor-management committee established pursuant to the federal Labor Management Cooperation Act of 1978 (29 U.S.C. Sec. 175a) shall be marked or obliterated only to prevent disclosure of an individual's social security number.

(f) Notwithstanding any other provision of law, agencies that are included in the Joint Enforcement Strike Force on the Underground Economy established pursuant to Section 329 of the Unemployment Insurance Code and other law enforcement agencies investigating violations of law shall, upon request, be provided nonredacted copies of certified payroll records. Any copies of records or certified payroll made available for inspection and furnished upon request to the public by an agency included in the Joint Enforcement Strike Force on the Underground Economy or to a law enforcement agency investigating a violation of law shall be marked or redacted to prevent disclosure of an individual's name, address, and social security number. An employer shall not be liable for damages in a civil action for any reasonable act or omission taken in good faith in compliance with this subsection.

(g) The contractor shall inform the body awarding the contract of the location of the records enumerated under subdivision (a), including the street address, city and county, and shall, within five working days, provide a notice of a change of location and address.

(h) The contractor or subcontractor has 10 days in which to comply subsequent to

receipt of written notice requesting the records enumerated in subdivision (a). In the event that the Contractor or subcontractor fails to comply within the 10-day period, he or she shall, as a penalty to the state or political subdivision on whose behalf the contract is made or awarded, forfeit One Hundred Dollars (\$100.00) for each calendar day, or portion thereof, for each worker, until strict compliance is effectuated. Upon the request of the Division of Labor Standards Enforcement (of the DIR), these penalties shall be withheld from progress payments then due. A contractor is not subject to a penalty assessment pursuant to this section due to the failure of the subcontractor to comply with this section.

13.10 APPRENTICES

13.10.1 APPRENTICE WAGES AND DEFINITIONS

All apprentices employed by the Contractor to perform services under the Contract shall be paid the standard wage paid to apprentices under the regulations of the craft or trade at which he or she is employed, and shall be employed only at the work of the craft or trade to which he or she is registered. Only apprentices, as defined in section 3077 of the Labor Code, who are in training under apprenticeship standards and written apprenticeship agreements under Chapter 4 (commencing with § 3070) of Division 3, are eligible to be employed under this Contract. The employment and training of each apprentice shall be in accordance with the apprenticeship standards and apprentice agreements under which he or she is training. Contractor shall pay apprentices for any preemployment activities, as set forth in Labor Code section 1777.5.

13.10.2 APPRENTICE LABOR POOL

When the Contractor to whom the Contract is awarded by the Owner, or any Subcontractor under him or her, in performing any of the Work under the Contract or subcontract, employs workers in any apprenticeable craft or trade, the Contractor and Subcontractor shall apply to the joint apprenticeship committee administering the apprenticeship standards of the craft or trade in the area of the Site of the Project, for a certificate approving the Contractor or Subcontractor under the apprenticeship standards for the employment and training of apprentices in the area or industry affected. However, approval as established by the joint apprenticeship committee or committees shall be subject to the approval of the Administrator of Apprenticeship. The joint apprenticeship committee or committees, subsequent to approving the subject Contractor or Subcontractor, shall arrange for the dispatch of apprentices to the Contractor or Subcontractor in order to comply with this section. Every Contractor and Subcontractor shall submit the contract award information to the applicable joint apprenticeship committee which shall include an estimate of journeyman hours to be performed under the Contract, the number of apprentices to be employed, and the approximate dates the apprentices will be employed. There shall be an affirmative duty upon the joint apprenticeship committee or committees administering the apprenticeship standards of the crafts or trade in the area of the Site of the public work, to ensure equal employment and affirmative action and apprenticeship for women and minorities. Contractors or Subcontractors shall not be required to submit individual applications for approval to local joint apprenticeship committees provided they are already covered by the local apprenticeship standards. The ratio of work performed by apprentices to journeymen, who shall

be employed in the craft or trade on the Project, may be the ratio stipulated in the apprenticeship standards under which the joint apprenticeship committee operates, but, except as otherwise provided in this section, in no case shall the ratio be less than one (1) hour of apprentice work for every five (5) hours of labor performed by a journeyman. However, the minimum ratio for the land surveyor classification shall not be less than one (1) apprentice for each five (5) journeymen.

13.10.3 JOURNEYMAN/APPRENTICE RATIO; COMPUTATION OF HOURS

Any ratio shall apply during any day or portion of a day when any journeyman, or the higher standard stipulated by the joint apprenticeship committee, is employed at the job Site and shall be computed on the basis of the hours worked during the day by journeymen so employed, except for the land surveyor classification. The Contractor shall employ apprentices for the number of hours computed as above before the end of the Contract. However, the Contractor shall endeavor, to the greatest extent possible, to employ apprentices during the same time period that the journeymen in the same craft or trade are employed at the job Site. Where an hourly apprenticeship ratio is not feasible for a particular craft or trade, the Division of Apprenticeship Standards, upon application of a joint apprenticeship committee, may order a minimum ratio of not less than one (1) apprentice for each five (5) journeymen in a craft or trade classification.

13.10.4 JOURNEYMAN/APPRENTICE RATIO

The Contractor or Subcontractor, if he or she is covered by this section upon the issuance of the approval certificate, or if he or she has been previously approved in the craft or trade, shall employ the number of apprentices or the ratio of apprentices to journeymen stipulated in the apprenticeship standards. Upon proper showing by the Contractor that he or she employs apprentices in the craft or trade in the state on all of his or her contracts on an annual average of not less than one (1) hour of apprentice work for every five (5) hours of labor performed by a journeyman, or in the land surveyor classification, one (1) apprentice for each five (5) journeymen, the Division of Apprenticeship Standards may grant a certificate exempting the Contractor from the 1-to-5 hourly ratio as set forth in this section. This section shall not apply to contracts of general contractors or to contracts of specialty contractors not bidding for work through a general or prime contractor, when the contracts of general contractors or those specialty contractors involve less than Thirty Thousand Dollars (\$30,000) or twenty (20) working days. Any work performed by a journeyman in excess of eight (8) hours per day or forty (40) hours per week, shall not be used to calculate the hourly ratio required by this section.

13.10.4.1 *Apprenticeable Craft or Trade.* “Apprenticeable craft or trade” as used in this Article means a craft or trade determined as an apprenticeable occupation in accordance with the rules and regulations prescribed by the California Apprenticeship Council. The joint apprenticeship committee shall have the discretion to grant a certificate, which shall be subject to the approval of the Administrator of Apprenticeship, exempting a Contractor from the 1-to-5 ratio set forth in this Article when it finds that any one of the following conditions is met:

- A. Unemployment for the previous three-month period in the area exceeds an average of fifteen percent (15%).

- B. The number of apprentices in training in such area exceeds a ratio of 1-to-5.
- C. There is a showing that the apprenticeable craft or trade is replacing at least one-thirtieth (1/30) of its journeymen annually through the apprenticeship training, either on a statewide basis or on a local basis.
- D. Assignment of an apprentice to any work performed under this contract would create a condition which would jeopardize his or her life or the life, safety, or property of fellow employees or the public at large or if the specific task to which the apprentice is to be assigned is of such a nature that training cannot be provided by a journeyman.

13.10.5 **RATIO EXEMPTION**

When exemptions are granted to an organization which represents Contractors in a specific trade from the 1-to-5 ratio on a local or statewide basis, the member Contractors will not be required to submit individual applications for approval to local joint apprenticeship committees, if they are already covered by the local apprenticeship standards.

13.10.6 **APPRENTICE FUND**

A Contractor to whom the Contract is awarded or any Subcontractor under him or her, who, in performing any of the work under the Contract, employs journeymen or apprentices in any apprenticeable craft or trade and who is not contributing to a fund or funds to administer and conduct the apprenticeship program in any such craft or trade in the area of the Site of the Project, to which fund or funds other contractors in the area of the Site of the Project are contributing, shall contribute to the fund or funds in each craft or trade in which he or she employs journeymen or apprentices on the Project in the same amount or upon the same basis and in the same manner as the other contractors do, but where the trust fund administrators are unable to accept the funds, contractors not signatory to the trust agreement shall pay a like amount to the California Apprenticeship Council. The Contractor or Subcontractor may add the amount of the contributions in computing his or her bid for the contract. The Division of Labor Standards Enforcement is authorized to enforce the payment of the contributions to the fund or funds as set forth in the Labor Code section 227.

13.10.7 **PRIME CONTRACTOR COMPLIANCE**

The responsibility of compliance with section 13.10 and section 1777.5 of the Labor Code for all apprenticeable occupations is with the Prime Contractor.

13.10.8 **DECISIONS OF JOINT APPRENTICESHIP COMMITTEE**

All decisions of the joint apprenticeship committee under this section 13.10 and Labor Code section 1777.5 are subject to Labor Code section 3081.

13.10.9 NO BIAS

It shall be unlawful for an employer or a labor union to refuse to accept otherwise qualified employees as registered apprentices on any public works on the grounds of race, religious creed, color, national origin, ancestry, sex, or age, except as provided in the Labor Code section 3077.

13.10.10 VIOLATION OF LABOR CODE

Pursuant to Labor Code sections 1777.1 and 1777.7, in the event a Contractor or Subcontractor fails to comply with the provisions of this section 13.10 and Labor Code section 1777.5, among other things:

- (a) If a Contractor or Subcontractor willfully fails to comply, the Labor Commissioner may deny to the contractor or subcontractor, and to its responsible officers, the right to bid on, or be awarded or perform work as a subcontractor on, any public works project for a period of up to one year for the first violation and for a period of up to three years for the second and subsequent violation. Each period of debarment shall run from the date the determination of noncompliance by the Labor Commissioner becomes a final order.
- (b) A contractor or subcontractor who violates section 1777.5 shall forfeit as a civil penalty an amount not exceeding the sum of One Hundred Dollars (\$100) for each full calendar day of noncompliance. Upon receipt of a determination that a civil penalty has been imposed, the awarding body shall enforce the penalty, which includes withholding the amount of the civil penalty from the contract progress payments or retention then due or to become due.
- (c) In lieu of the penalty provided, the Labor Commissioner may for a first time violation and with the concurrence of an applicable apprenticeship program, order the contractor or subcontractor to provide apprentice employment equivalent to the work hours that would have been provided for apprentices during the period of noncompliance.
- (d) Any funds withheld by the awarding body pursuant to this section shall be deposited in the General Fund.
- (e) The interpretation and enforcement of section 1777.5 and this section shall be in accordance with the regulations of the California Apprenticeship Council.

Pursuant to Public Contract Code section 6109, no contractor or subcontractor may bid on, be awarded, or perform work as a subcontractor on a public works project if ineligible to bid or work on, or be awarded, a public works project pursuant to section 1777.1 of the Labor Code.

13.11 ASSIGNMENT OF ANTITRUST CLAIMS

13.11.1 APPLICATION

Pursuant to Public Contract Code section 7103.5 and Government Code section 4552, in entering into a public works contract or a subcontract to supply goods, services, or materials pursuant to a public works contract, the Contractor or Subcontractor offers and agrees to assign to the Owner all rights, title, and interest in and to all causes of action it may have under Section 4 of the Clayton Act, (15 U.S.C. § 15) or under the Cartwright Act (Chapter 2 [commencing with § 16700] of Part 2 of Division 7 of the Bus. & Prof. Code), arising from the purchase of goods, services, or materials pursuant to the public works contract or the subcontract. This assignment shall be made and become effective at the time the awarding body tenders Final Progress Payment to the Contractor, without further acknowledgment by the parties. If the Owner receives, either through judgment or settlement, a monetary recovery for a cause of action assigned under Chapter 11 (commencing with § 4550) of Division 5 of Title 1 of the Government Code, the assignor may, upon demand, recover from the Owner any portion of the recovery, including treble damages, attributable to overcharges that were paid by the assignor but were not paid by the Owner as part of the bid price, less the expenses incurred in obtaining that portion of the recovery.

13.11.2 ASSIGNMENT OF CLAIM

Upon demand in writing by the assignor, the Owner shall, within one (1) year from such demand, reassign the cause of action assigned pursuant to this Article if the assignor has been or may have been injured by the violation of law for which the cause of action arose and the Owner has not been injured thereby or the Owner declines to file a court action for the cause of action.

13.12 AUDIT

Pursuant to and in accordance with the provisions of Government Code section 8546.7, or any amendments thereto, all books, records, and files of the Owner, the Contractor, or any Subcontractor connected with the performance of this Contract involving the expenditure of state funds in excess of Ten Thousand Dollars (\$10,000.00), including, but not limited to, the administration thereof, shall be subject to the examination and audit of the Office of the Auditor General of the State of California for a period of three (3) years after release of all retention under this Contract. Contractor shall preserve and cause to be preserved such books, records, and files for the audit period. During the progress of the Work and for three (3) years after release of all retention under the Contract, Owner shall also have the right to an audit of Contractor's books, records, subcontracts, material and equipment contracts, files, and information related to the project, and Contractor must cooperate by producing all requested items within seven (7) days.

13.13 STORM WATER DISCHARGE PERMIT

If applicable, the Contractor shall file a Notice of Intent to comply with the terms of the general permit to discharge storm water associated with construction activity (WQ Order No. 920-08-

DWQ). The Notice of Intent must be sent to the following address along with the appropriate payment (warrant to be furnished by the Owner upon request by the Contractor, allow warrant processing time.): California State Water Resources Control Board, Division of Water Quality, Storm Water Permit Unit, P.O. Box 1977, Sacramento, CA 95812-1977. The Contractor may also call the State Water Board's Construction Activity Storm Water Hotline at (916) 657-1146. The Notice of Intent shall be filed prior to the start of any construction activity.

ARTICLE 14

TERMINATION OR SUSPENSION OF THE CONTRACT

14.1 TERMINATION BY THE CONTRACTOR FOR CAUSE

Contractor may not terminate performance for convenience. Contractor may only terminate performance for cause if the Work is stopped by others for a period of one hundred eighty (180) consecutive days through no act or fault of the Contractor, a Subcontractor of any tier, their agents or employees, or any other persons performing portions of the Work for whom the Contractor is contractually responsible, **and** the Work was stopped by others for one of the following reasons: (A) Issuance of an order of a court or other public authority having jurisdiction which requires Owner to stop all Work; or (B) an act of government, such as a declaration of national emergency, making material unavailable which requires Owner to stop all Work. If such grounds exist, the Contractor may serve written notice of such grounds on Owner and demand a meet-and-confer conference to negotiate a resolution in good faith within twenty (20) days of Owner's receipt of such notice. If such conference does not lead to resolution and the grounds for termination still exist, Contractor may terminate the Contract and recover from the Owner payment for Work executed and for reasonable verified costs with respect to materials, equipment, tools, construction equipment, and machinery, including reasonable overhead, profit, and damages for the Work executed, but excluding overhead (field and home office) and profit for (i) Work not performed and (ii) the period of time that the Work was stopped.

14.2 TERMINATION BY THE OWNER FOR CAUSE

14.2.1 GROUNDS FOR TERMINATION

The Owner may terminate performance of the Contract if the Contractor:

- A. Refuses or fails to supply enough properly skilled workers or proper materials, or refuses or fails to take steps to adequately prosecute the Work to meet a Milestone Deadline or to Complete within the Contract Time;
- B. Fails to make payment to Subcontractors for materials or labor in accordance with Public Contract Code section 10262 or Business and Professions Code section 7108.5, as applicable;
- C. Violates Labor Code section 1771.1(a), subject to the provisions of Labor Code section

1771.1(f);

D. Disregards laws, ordinances, rules, regulations, or orders of a public authority having jurisdiction; or

E. Otherwise is in breach of the Contract Documents.

14.2.2 NOTIFICATION OF TERMINATION

When any of the above reasons exist, the Owner may, without prejudice to any other rights or remedies of the Owner, give notice to Contractor of the grounds for termination and demand cure of the grounds within seven (7) days (a “Notice of Intent to Terminate”). If Contractor fails to **either** (a) completely cure the grounds for termination within seven (7) days **or** (b) reasonably commence cure of the grounds for termination within seven (7) days and reasonably continue to cure the grounds for termination until such cure is complete, then Owner may terminate the performance of Contract effective immediately upon service of written Notice of Termination and may, subject to any prior rights of Contractor’s surety on the performance bond (“Surety”):

A. Take possession of the Site and of all material, equipment, tools, and construction equipment and machinery thereon owned by the Contractor;

B. Accept assignment of subcontracts pursuant to section 5.4; and

C. Complete the Work by whatever reasonable method the Owner may deem expedient, including tender of completion to the Surety.

14.2.3 PAYMENTS WITHHELD

If the Owner terminates performance of the Contract for one of the reasons stated in section 14.2.1, the Contractor shall not be entitled to receive further payment until the Work is Complete.

14.2.4 PAYMENTS UPON COMPLETION

If the unpaid balance of the Contract Sum exceeds costs of Completing the Work, including compensation for professional services and expenses made necessary thereby, such excess shall be paid to the Contractor. If such costs exceed the unpaid balance, the Contractor shall pay the difference to the Owner. This payment obligation shall survive Completion of the Work.

14.2.5 INCLUSION OF TERMINATION FOR CONVENIENCE

Any purported termination by Owner for cause under this section 14.2, which is revoked or determined to not have been for cause, shall be deemed to have been a termination for convenience effective as of the same date as the purported termination for cause.

14.3 SUSPENSION OR TERMINATION BY THE OWNER FOR CONVENIENCE

14.3.1 SUSPENSION BY OWNER

The Owner may, without cause, order the Contractor in writing to suspend, delay, or interrupt the Work in whole or in part for such period of time as the Owner may determine.

14.3.1.1 *Adjustments.* An adjustment shall be made for increases in the cost of performance of the Contract, including profit on the increased cost of performance caused by suspension, delay, or interruption. No adjustment shall be made to the extent:

- A. That performance is, was or would have been so suspended, delayed, or interrupted by another cause for which the Contractor is responsible; or
- B. That an equitable adjustment is made or denied under another provision of this Contract.

14.3.1.2 *Adjustments for Fixed Cost.* Adjustments made in the cost of performance may have a mutually agreed fixed or percentage fee.

14.3.2 TERMINATION BY THE OWNER FOR CONVENIENCE

14.3.2.1 The Owner may, at any time, terminate performance of the Contract for the Owner's convenience and without cause.

14.3.2.2 Upon receipt of written notice from the Owner of such termination for the Owner's convenience, the Contractor shall:

- 1. Cease operations as directed by the Owner in the notice;
- 2. Take actions necessary, or that the Owner may direct, for the protection and preservation of the Work; and
- 3. Except for Work directed to be performed prior to the effective date of termination stated in the notice, terminate all existing subcontracts and purchase orders and enter into no further subcontracts and purchase orders.

14.3.2.3 In case of such termination for the Owner's convenience, the Contractor shall be entitled to receive payment for Work executed, and costs incurred by reason of such termination.

14.4 NOT A WAIVER

Any suspension or termination by Owner of performance by Contractor for convenience or cause under this Article 14 shall not act as a waiver of any claims by Owner against Contractor or others for damages based on breach of contract, negligence or other grounds.

14.5 MUTUAL TERMINATION FOR CONVENIENCE

The Contractor and the Owner may mutually agree in writing to terminate performance of this Contract for convenience. The Contractor shall receive payment for all Work performed to the date of termination in accordance with the provisions of Article 9.

14.6 EARLY TERMINATION

Notwithstanding any provision herein to the contrary, if for any fiscal year of this Contract the governing body of the Owner fails to appropriate or allocate funds for future periodic payments under the Contract after exercising reasonable efforts to do so, the Owner may upon thirty (30) days' notice, order Work on the Project to cease. The Owner will remain obligated to pay for the Work already performed but shall not be obligated to pay the balance remaining unpaid beyond the fiscal period for which funds have been appropriated or allocated and for which the Work has not been done.

J:\WDOCS\01943\001\agf\01009529.DOCX



711 West Cinnamon Drive • Lemoore, California 93245 • (559) 924-6700

Staff Report

Item No: 3-9

To: Lemoore City Council
From: Frank Rivera, Public Works Director
Date: November 22, 2022 Meeting Date: December 6, 2022
Subject: Notice of Completion – CIP 5705 – Downtown Parking Lot Project

Strategic Initiative:

- | | |
|--|--|
| <input type="checkbox"/> Safe & Vibrant Community | <input type="checkbox"/> Growing & Dynamic Economy |
| <input type="checkbox"/> Fiscally Sound Government | <input checked="" type="checkbox"/> Operational Excellence |
| <input type="checkbox"/> Community & Neighborhood Livability | <input type="checkbox"/> Not Applicable |

Proposed Motion:

Approve the filing of the Notice of Completion for CIP 5705 – Downtown Parking Lot Project and authorize the City Manager, or designee, to execute the document for recordation.

Subject/Discussion:

The City of Lemoore awarded the Downtown Parking Lot Project to Powers Construction on September 22, 2022.

The parking lot is located on C Street behind Tadeo’s and Wells Fargo. The project consisted of removing and regrading the parking lot, replacing the asphalt with 5 inches of concrete, and restriping all lines upon completion of the project. The project was inspected and deemed complete as of November 18, 2022.

Financial Consideration(s):

The overall budget and cost of this project was \$124,080.

Alternatives or Pros/Cons:

Pro:

- Filing of the Notice of Completion will allow time for creditors to notify the City of unpaid bills and allow for the release of some of the bonds for the Contractor.

Cons:

- None noted

Commission/Board Recommendation:

Not applicable.

Staff Recommendation:

Staff recommends that City Council approve the filing of the Notice of Completion for CIP 5705 –Downtown Parking Lot Project and authorize the City Manager, or designee, to execute the document for recordation.

Attachments:

- Resolution:
 - Ordinance:
 - Map
 - Contract
 - Other
- List: Notice of Completion

Review:

- Asst. City Manager
- City Attorney
- City Clerk
- City Manager
- Finance

Date:

- 11/23/2022
- 11/29/2022
- 11/30/2022
- 11/28/2022

**RECORDING REQUESTED BY AND
WHEN RECORDED RETURN TO:**

City Clerk
City of Lemoore
711 W Cinnamon Drive
Lemoore, CA 93245

No Fee Per Government Code 6103

NOTICE OF COMPLETION

NOTICE IS HEREBY GIVEN, pursuant to Civil Code Section 9204, that the interest or estate stated below herein in the real property herein described is owned by the CITY OF LEMOORE and that the City Council of the City of Lemoore, 711 W Cinnamon Drive, Lemoore, California, entered into an Agreement on September 22, 2022 with Powers Construction for the Downtown Parking Lot Project, located on the northwest corner of the intersection of Heinlen Street and C Street, in the City of Lemoore in Kings County, California 93245. Such work has been completed and accepted by the City of Lemoore on the 6th day of December.

CITY OF LEMOORE

Nathan Olson, City Manager

ATTEST:

Marisa Avalos, City Clerk

CERTIFICATE

STATE OF CALIFORNIA)
COUNTY OF KINGS) ss.
CITY OF LEMOORE)

I, Frank Rivera, am the Public Works Director of the City of Lemoore. I have read the foregoing Notice of Completion and know the contents thereof, and I certify that the same is true of my knowledge except for those matters stated upon information and belief, and as to those matters, I believe them to be true and correct. I certify under penalty of perjury that the foregoing is true and correct.

EXECUTED this ____ day of _____, 2022 at Lemoore, California.

Frank Rivera
Public Works Director
City of Lemoore

PUBLIC AGENCY ACKNOWLEDGEMENT

STATE OF CALIFORNIA)
COUNTY OF KINGS) ss.
CITY OF LEMOORE)

On _____ before me, Marisa Avalos, City Clerk, personally appeared Nathan Olson, proved to me on the basis of satisfactory evidence to be the person whose name is subscribed to the within instrument and acknowledged to me that he executed the same in his authorized capacity, and that by his signature on the instrument, the person or the entity upon behalf of which the person acted, executed the instrument.

I certify under PENALTY OF PERJURY under the laws of the State of California that the foregoing paragraph is true and correct.

Marisa Avalos, City Clerk

PUBLIC AGENCY ACKNOWLEDGEMENT

STATE OF CALIFORNIA)
COUNTY OF KINGS) ss.
CITY OF LEMOORE)

On _____ before me, Marisa Avalos, City Clerk, personally appeared Frank Rivera, proved to me on the basis of satisfactory evidence to be the person whose name is subscribed to the within instrument and acknowledged to me that he executed the same in his authorized capacity, and that by his signature on the instrument, the person or the entity upon behalf of which the person acted, executed the instrument.

I certify under PENALTY OF PERJURY under the laws of the State of California that the foregoing paragraph is true and correct.

Marisa Avalos, City Clerk



711 West Cinnamon Drive • Lemoore, California 93245 • (559) 924-6744

Staff Report

Item No: 3-10

To: Lemoore City Council

From: Michael Kendall, Police Chief

Date: November 30, 2022

Meeting Date: December 6, 2022

Subject: Budget Amendment – Lemoore Police Shoe Drive

Strategic Initiative:

- | | |
|---|--|
| <input checked="" type="checkbox"/> Safe & Vibrant Community | <input type="checkbox"/> Growing & Dynamic Economy |
| <input type="checkbox"/> Fiscally Sound Government | <input type="checkbox"/> Operational Excellence |
| <input checked="" type="checkbox"/> Community & Neighborhood Livability | <input type="checkbox"/> Not Applicable |

Proposed Motions:

Approve a budget amendment in the amount of \$600.00 to increase the expenditures for the Lemoore Police Department Shoe Drive and authorize the City Manager, or designee to execute the transfer.

Subject/Discussion:

Annually Lemoore Police Department conducts a children's shoe drive. Donations are collected all year to provide children in need with new shoes. To date, 45 children have been identified as needing a new pair of shoes. The number tends to increase through the fiscal year as more children are identified. This year there has also been an increase in shoe prices. A budget amendment in the amount of \$600 is necessary in order to purchase enough shoes for the children in need. Fund 124 has an approximate fund balance of \$1800. The additional funds will come from Fund 124, and will not effect the City's general fund.

Financial Consideration(s):

A budget amendment in the amount of \$600.00 from Fund 124. There is no effect to the City's general fund.

Alternatives or Pros/Cons:

Pros:

- Provide shoes to children in need.

Cons:

- None noted.

Commission/Board Recommendation:

Not applicable.

Staff Recommendation:

Staff recommends that City Council approve a budget amendment in the amount of \$600.00 for the purchase of children's shoes and authorize the City Manager, or designee, to execute the transfer.

Attachments:

- Resolution:
- Ordinance:
- Map
- Contract
- Other: Budget Amendment

Review:

- Asst. City Manager
- City Attorney
- City Clerk
- City Manager
- Finance

Date:

- 11/30/2022
- 12/01/2022
- 12/01/2022



CITY OF LEMOORE BUDGET AMENDMENT FORM

Date:	11/30/2022	Request By:	Margarita Ochoa
Requesting Department: Police			

TYPE OF BUDGET AMENDMENT REQUEST:

- Appropriation Transfer within Budget Unit
- All other appropriations (Attach Council approved Staff Report)

FROM:

Fund	Budget Unit	Account	Current Budget	Proposed Increase/Decrease:	Proposed New Budget
124		1010	\$ 1,878.69	\$ (600.00)	\$ 1,278.69

TO:

Fund	Budget Unit	Account	Current Budget	Proposed Increase/Decrease:	Proposed New Budget
124	4288	4220	\$ 750.00	\$ 600.00	\$ 1,350.00
			\$ -		
			\$ -		

JUSTIFICATION FOR CHANGE/FUNDING SOURCE:

To increase expenses for the Lemoore PD Shoe Drive 2022-2023.

APPROVALS:

Department Head:	Date:
City Manager:	Date:
Completed By:	Date:



711 W. Cinnamon Drive • Lemoore, California 93245 • (559) 924-6744 • Fax (559) 924-9003

Staff Report

Item No: 4-1

To: Lemoore City Council

From: Ray Greenlee, Community Services Manager

Date: November 4, 2022

Meeting Date: December 6, 2022

Subject: Resolution 2022-42 – Amending the Master User Fee Schedule to Revise and Update Fees Associated with Facility and Park Rentals

Strategic Initiative:

- | | |
|---|--|
| <input type="checkbox"/> Safe & Vibrant Community | <input type="checkbox"/> Growing & Dynamic Economy |
| <input checked="" type="checkbox"/> Fiscally Sound Government | <input type="checkbox"/> Operational Excellence |
| <input checked="" type="checkbox"/> Community & Neighborhood Livability | <input type="checkbox"/> Not Applicable |

Proposed Motion:

Hold a public hearing on proposed amendments to the Master User Fee Schedule regarding Facility and Park rentals, as presented in the attached fee schedule, to take effect immediately upon approval of Resolution 2022-42.

Subject/Discussion:

Periodic review of various City services and fees is important for revenue management, and also to assure continued equitable pricing for services and offerings by the City. Additionally, reviews provide an opportunity to analyze core programs, facilities, and services, and to add categories for new or revised offerings. Critical to this undertaking is the support and buy-in of elected officials, advisory boards, staff, and, most importantly, the citizens.

The attached schedule for Facility and Park rentals outlines existing and proposed fees. New fees are clearly identified with an adjacent “n.” Fees that are changed, either increased or decreased, are marked with a “c.”

Financial Consideration(s):

The revised fees will generate additional revenue to the City to offset the increased costs of providing those services.

Alternatives or Pros/Cons:

Pros:

- Increases cost recovery for specific services covered by fees.
- Supports general fund revenue available for community beneficial programs not covered by fees.

Cons:

- Increased fees are often not supported by residents and builders.

Commission/Board Recommendation:

Not Applicable

Staff Recommendation:

City staff recommends that City Council hold the public hearing and adopt Resolution 2022-41, amending the Master User Fee Schedule to revise and update fees associated with facility and park rentals.

Attachments:

- Resolution: 2022-41
- Ordinance:
- Map
- Contract
- Other

List: Master User Fee Schedule

Review:

- Asst. City Mgr.
- City Attorney
- City Manager
- City Clerk
- Finance

Date:

- 11/23/2022
- 11/29/2022
- 11/28/2022
- 11/30/2022

RESOLUTION NO. 2022-42

**A RESOLUTION OF THE CITY COUNCIL OF THE CITY OF LEMOORE
AMENDING THE MASTER USER FEE SCHEDULE TO REVISE AND UPDATE FEES
ASSOCIATED WITH FACILITY AND PARK RENTALS**

WHEREAS California state law authorizes local governments to charge fees for public services based on the estimated reasonable cost of providing the service for which the fees are charged; and

WHEREAS the City Council has the authority to increase certain fees annually, based on an appropriate measure within the nationally published Consumer Price Index, or by reevaluation and assignment of actual municipal costs to cover the estimated cost of providing the services for which such fees are levied; and

WHEREAS a fee study has been conducted by city staff to assess costs for facility and park rentals within the city; and

WHEREAS the City of Lemoore has met the requirements pursuant to Government Code Section 66016 by holding a public hearing concerning the adoption of said fees and has made available to the public, at least 10 days before the hearing, data on the amount of costs or estimated costs required to provide the services for which the fees are levied and the revenue sources anticipated to provide the services; and

WHEREAS the City of Lemoore determines to update and include all within the Master Fee Schedule.

NOW, THEREFORE, BE IT RESOLVED by the City Council of the City of Lemoore that:

1. The Council finds that the specific amount of the added and otherwise updated user fees, the description of the benefit and impact area on which the user fee is imposed, the description of the reasonable relationship between the fees and the various types of services, and the time for payment set forth below in this resolution are proper and necessary and the information and data upon which the fees are based is correct and accurate; and,
2. Council hereby adopts and approves the Facility and Park Rental Fees to be added to the Master User Fee Schedule, following a public hearing on the matter and the same is incorporated herein; and,
3. The fees adopted by this resolution shall be in full force and effect immediately upon approval of this resolution.
4. Fees in the Master Fee Schedule may be increased annually based on the "Consumer Price Index - All Urban Customers," for the area of "Los Angeles-Riverside-Orange County,

CA.” The increase shall be effective each July 1st, and shall be based on the most recent 12-month average compared to the previous 12-month average.

5. Any judicial action or proceeding to attack, review, set aside or annul this resolution shall be brought within 120 days of its adoption; and,
6. Specific defined User Fees are presented in the attachment..
7. The provisions of this resolution are severable, and the validity of any part thereof including any fee shall not affect the validity or effectiveness of the remainder of the resolution.

Passed and adopted at a Regular Meeting of the City Council of the City of Lemoore held on the 6th day of December, 2022 by the following vote:

AYES:
NOES:
ABSENT:
ABSTAINING:

ATTEST:

APPROVED:

Marisa Avalos
City Clerk

Stuart Lyons
Mayor

EXHIBIT A

City of Lemoore Facility Rental Fees							
	Existing			Proposed			*
	Resident	Non-Resident	Non-Profit	Resident	Non-Resident	Non-Profit	
Civic Auditorium							
City Sponsored Events	No fee			No Fee			
Entire Facility	\$450 / 4 hours	\$500 / 4 hours	\$315 / 4 hours	\$450 / 4 hours	\$500 / 4 hours	\$315 / 4 hours	c
Any Additional Hours - Including Decorating/Cleanup	\$40 / hour			\$125 / hour		\$87.50/hour	c
Conference Room Only	\$20 / hour	\$25 / hour	\$14 / hour	\$50 / hour	\$55 / hour	\$35 / hour	c
Foyer not including Kitchen	none	none	none	\$75 / hour	\$82.50 / hour	\$52.50 / hour	n
Kitchen	none	none	none	\$100 / hour	\$110 / hour	\$70 / hour	n
Tables	none	none	none	\$8 each	\$8 each	\$8 each	n
Chairs	none	none	none	\$1 each	\$1 each	\$1 each	n
Deposit	none	none	none	\$250	\$250	\$250	n
Lemoore Veterans Memorial Hall							
Veterans Hall Side	\$200 / 4 hours			\$200 / 4 hours	\$250 / 4 hours	\$140 / 4 hours	c
Vets Hall Old Teen Center Side	\$200 / 4 hours			\$250 / 4 hours	\$275 / 4 hours	\$175 / 4 hours	c
Rent Both Sides/ Vets Hall & Teen Center	\$300 / 4 hours			\$300 / 4 hours	\$350 / 4 hours	\$275 / 4 hours	c
Any Additional Hours - Including Decorating/Cleanup	\$30 / hour			\$60 / hour	\$65 / hour	\$42 / hour	c
Kitchen	none	none	none	\$50 / hour	\$55 / hour	\$30 / hour	n
Tables	none	none	none	\$8 each	\$8 each	\$8 each	n
Chairs	none	none	none	\$1 each	\$1 each	\$1 each	n
Deposit	none	none	none	\$250	\$250	\$250	n
Lemoore Recreation Center							
Lemoore Recreation Center - Entire Facility	\$800 / 6 hours	\$800 / 6 hours	\$560 / 6 hours	\$1,200 / 6 hours	\$1,320 / 6 hours	\$840 / 6 hours	c
Any Additional Hours - Including Decorating/Cleanup	\$60 / hour			\$220 / hour		\$154 / hour	c
Lemoore Recreation Center Commercial Kitchen	\$50 / hour (3 hour minimum)			\$150 / hour	\$165 / hour	\$105 / hour	c
				4 hour minimum for kitchen rental			
Indoor Soccer Field	\$50 / hour			\$50 / hour	\$55 / hour	\$35 / hour	c
Basketball Courts per court / Basketball Only	\$20 / hour			\$30 / hour	\$35 / hour	\$21 / hour	c
Day Camp / Multi Purpose Room	\$150 / 3 hours			\$200 / 3 hours	\$220 / 3 hours	\$140 / 3 hours	c
Dance Room / Meeting Room	\$300 / 4 hours			\$300 / 3 hours	\$330 / 3 hours	\$210 / 3 hours	c

Spring Floor	none	none	none	\$50 / hour	\$55 / hour	\$35 / hour	n
Miscellaneous Recreation Programs	Various			Various			
Tables	none	none	none	\$8 each	\$8 each	\$8 each	n
Chairs	none	none	none	\$1 each	\$1 each	\$1 each	n
Deposit	none	none	none	\$300	\$300	\$300	n
* c = change, n = new							

City of Lemoore Park Rental Fees							
	Existing			Proposed			*
	Resident	Non-Resident	Non-Profit	Resident	Non-Resident	Non-Profit	
Veterans Memorial Park							
Small BBQ Area	\$25 / 4 hours or \$40 / all day			\$60 / 4 hours	\$66 / 4 hours	\$42 / 4 hours	c
				\$150 / all day	\$165 / all day	\$105 / all day	c
Large BBQ Area	\$25 / 4 hours or \$40 / all day			\$75 / 4 hours	\$82.50 / 4 hours	\$52.50 / 4 hours	c
				\$175 / all day	\$192.50 / all day	\$122.50 / all day	c
Gazebo	\$25 / 4 hours or \$40 / all day			\$50 / 4 hours	\$55 / 4 hours	\$35 / 4 hours	c
				\$110 / all day	\$122 / all day	\$77 / all day	c
Large BBQ Area with Gazebo	\$40 / 4 hours or \$60 / all day			\$125 / 4 hours	\$137.50 / 4 hours	\$87.50 / 4 hours	c
				\$285 / all day	\$314.50 / all day	\$199.50 / all day	c
Entire Park	none	none	none	\$700 / all day	\$770 / all day	\$490 / all day	n
Deposit (Entire Park)	none	none	none	\$300	\$300	\$300	n
Heritage Park							
1 Section	\$25 / 4 hours or \$40 / all day			\$75 / 4 hours	\$82.50 / 4 hours	\$52.50 / 4 hours	c
				\$175 / all day	\$185 / all day	\$122.50 / all day	c
2 Sections	\$40 / 4 hours or \$60 / all day			\$140 / 4 hours	\$150 / 4 hours	\$98 / 4 hours	c
				\$280 / all day	\$290 / all day	\$203 / all day	c

Entire Pavillion (4 Sections)	\$75 / 4 hours or \$115 / all day			\$280 / 4 hours	\$290 / 4 hours	\$203 / 4 hours	c
				\$550 / all day	\$560 / all day	\$385 / all day	c
Softball Field	none	none	none	\$20 / hour	\$25 / hour	\$14 / hour	n
Tennis Court	none	none	none	\$20 / hour	\$25 / hour	\$14 / hour	n
Tennis Court (with lights)	none	none	none	\$25 / hour	\$30 / hour	\$17.50 / hour	n
Basketball Court	none	none	none	\$20 / hour	\$25 / hour	\$14 / hour	n
Basketball Court (with lights)	none	none	none	\$25 / hour	\$30 / hour	\$17.50 / hour	n
Disc Golf	none	none	none	\$20 / hour	\$25 / hour	\$14 / hour	n
Pavilion & Parking Area	none	none	none	\$500 / 4 hours	\$550 / 4 hours	\$350 / 4 hours	n
				\$750 / all day	\$800 / all day	\$525 / all day	n
Deposit (Entire Park)	none	none	none	\$300	\$300	\$300	n
* c = change, n = new							

City of Lemoore Park Rental Fees							
	Existing			Proposed			*
	Resident	Non-Resident	Non-Profit	Resident	Non-Resident	Non-Profit	
Lions Park							
1 Section	\$35 / 4 hours or \$55 / all day			\$50 / 4 hours	\$60 / 4 hours	\$35 / 4 hours	c
				\$110 / all day	\$120 / all day	\$77 / all day	c
2 Sections (Entire Pavillion)	\$70 / 4 hours or \$105 / all day			\$100 / 4 hours	\$110 / 4 hours	\$70 / 4 hours	c
				\$220 / all day	\$240 / all day	\$154 / all day	c
Softball Field	none	none	none	\$20 / hour	\$25 / hour	\$14 / hour	n
Soccer Field	none	none	none	\$20 / hour	\$20 / hour	\$14 / hour	n
Deposit (Entire Park)	none	none	none	\$300	\$300	\$300	n
Lemoore Youth Sports Complex							
Entire Complex	none	none	none	\$1200 / all day	\$1320 / all day	\$840 / all day	n
Softball Field	none	none	none	\$40 / hour	\$50 / hour	\$28 / hour	n
Softball Field Lights	none	none	none	\$10 / hour	\$10 / hour	\$10 / hour	n
Soccer Field	none	none	none	\$40 / hour	\$50 / hour	\$28 / hour	n

Soccer Field Lights	none	none	none	\$10 / hour	\$10 / hour	\$10 / hour	n
Concession Stand	none	none	none	\$100 / all day	\$105 / all day	\$70 / all day	n
Deposit (Entire Park)	none	none	none	\$300	\$300	\$300	n
Kings Lions Complex							
Entire Complex	none	none	none	\$800 / all day	\$880 / all day	\$560 / all day	n
Softball Field	none	none	none	\$40 / hour	\$50 / hour	\$28 / hour	n
Softball Field Lights	none	none	none	\$10 / hour	\$10 / hour	\$10 / hour	n
Soccer Field	none	none	none	\$40 / hour	\$50 / hour	\$28 / hour	n
Concession Stand	none	none	none	\$100 / all day	\$105 / all day	\$70 / all day	n
Deposit (Entire Park)	none	none	none	\$300	\$300	\$300	n
D Street Plaza Park							
Gazebo	none	none	none	\$50 / 4 hours	\$60 / 4 hours	\$35 / 4 hours	n
Deposit	none	none	none	\$75	\$75	\$75	n
Lemoore Arbor Plaza							
Entire Arbor	none	none	none	\$100 / all day	\$105 / all day	\$70 / all day	n
Deposit	none	none	none	\$200	\$200	\$200	n
Miscellaneous							
Alcohol Use Permit	\$25			\$50			c
Community Event Street Banners	\$27	none	\$50	\$45 / 30 Days	\$45 / 30 Days	\$45 / 30 Days	c
Vendor Booths	none	none	none	\$30 / 20x20 space			n
City Personnel	none	none	none	\$22 / hour			n
Advertisement	none	none	none	\$1,200 / annually up to 32 sqft			n
				\$1,500 / annually up to 100 sqft			n
* c = change, n = new							

SPECIAL TERMS AND CONDITIONS
Application Fee to Request Reservation
A non-refundable application fee of \$25 must be paid and an application completed for rental of city facilities.
Deposits and Cancellation
The full amount of the deposit must be paid to reserve a facility. If a reservation is cancelled, this amount will not be refunded. The amount of deposit, depends on the facility being rented. All deposits are refundable as long as there is not a cancellation and the facility is returned as found (no food, spills, debris).
Additional Costs
Upon review of an application, the City may determine that additional costs associated with hosting a special event, in particular, weighted personnel costs (except direct personnel costs only for Service Clubs) for Police, Fire or Public Works personnel, deposits, rental of portable restrooms, refuse services, signage and other permits, may be necessary. Stated per hour charge is for one meeting room, kitchen, conference room, court or designated space.
City of Lemoore Service Clubs
City of Lemoore Service Clubs will not be charged a facility rental fee for three (3) special events per calendar year, nor will they be charged a rental fee for their regular meetings.
City of Lemoore Non-Profit Organizations
City of Lemoore non-profit organizations will receive a thirty percent (30%) discount on rental fees for facilities as specified above. Proof of non-profit status must be shown to receive the discount.
* c = change, n = new



711 West Cinnamon Drive • Lemoore, California 93245 • (559) 924-6744

Staff Report

Item No: 4-2

To: Lemoore City Council
From: Michael Kendall, Chief of Police
Date: October 17, 2022 Meeting Date: December 6, 2022
Subject: Amendment to Military Policy 709
Strategic Initiative:

<input checked="" type="checkbox"/> Safe & Vibrant Community	<input type="checkbox"/> Growing & Dynamic Economy
<input type="checkbox"/> Fiscally Sound Government	<input checked="" type="checkbox"/> Operational Excellence
<input type="checkbox"/> Community & Neighborhood Livability	<input type="checkbox"/> Not Applicable

Proposed Motion:

Approve the amendment to the Lemoore Police Department Policy 709, including the addition of an Unmanned Aircraft System (UAS) – DJI Mini 2, deemed “military equipment” pursuant to Assembly Bill 481.

Subject/Discussion:

On April 19, 2022 the Lemoore City Council adopted Lemoore Police Department Military Equipment Use Policy 709 pursuant to Assembly Bill 481. As described in AB 481 “Future acquisition of any item deemed to be “military equipment” will require a further public meeting, policy update, and City Council approval”. The Lemoore Police Department has purchased DJI Mini 2.

The DJI Mini 2 is an unmanned aerial system (UAS) that may be utilized to enhance the Lemoore Police Department’s mission of protecting lives and property when other means and resources are not available or are less effective. Unlike our current UAS, the DJI Mini 2 is a small UAS capable of flying indoors. Any use of a UAS will be in strict accordance with the constitutional and privacy rights and Federal Aviation Administration (FAA) regulations.

The policy amendment requirements were satisfied as the public hearing was noticed and the draft amended policy was posted on the city's website more than 30 days prior to the hearing.

Financial Consideration(s):

None.

Alternatives or Pros/Cons:

Pros:

- LPD will be able to use it to protect and serve our community.

Cons:

- None.

Commission/Board Recommendation:

N/A

Staff Recommendation:

Staff recommends that City Council approves the amended Lemoore Police Department Policy section 709-Military Equipment, including the addition of an Unmanned Aircraft System (UAS) – DJI Mini 2, deemed “military equipment” pursuant to Assembly Bill 481.

Attachments:

- Resolution:
- Ordinance:
- Map
- Contract
- Other
List: Policy 709

Review:

- Asst. City Manager
- City Attorney
- City Manager
- City Clerk
- Finance

Date:

- 11/23/2022
- 11/29/2022
- 11/30/2022
- 11/28/2022

Military Equipment

709.1 PURPOSE AND SCOPE

State

The purpose of this policy is to provide guidelines for the approval, acquisition, and reporting requirements of military equipment (Government Code § 7070; Government Code § 7071; Government Code § 7072).

709.1.1 DEFINITIONS

State MODIFIED

Definitions related to this policy include (Government Code § 7070):

Governing body – The elected or appointed body that oversees the Department.

Military equipment – Includes but is not limited to the following:

- Unmanned, remotely piloted, powered aerial or ground vehicles.
- Mine-resistant ambush-protected (MRAP) vehicles or armored personnel carriers.
- High mobility multipurpose wheeled vehicles (HMMWV), two-and-one-half-ton trucks, five-ton trucks, or wheeled vehicles that have a breaching or entry apparatus attached.
- Tracked armored vehicles that provide ballistic protection to their occupants.
- Command and control vehicles that are either built or modified to facilitate the operational control and direction of public safety units.
- Weaponized aircraft, vessels, or vehicles of any kind.
- Battering rams, slugs, and breaching apparatuses that are explosive in nature. This does not include a handheld, one-person ram.
- Firearms and ammunition of .50 caliber or greater, excluding standard-issue shotguns and standard-issue shotgun ammunition.
- Specialized firearms and ammunition of less than .50 caliber, including firearms and accessories identified as assault weapons in Penal Code § 30510 and Penal Code § 30515, with the exception of standard-issue firearms.
- Any firearm or firearm accessory that is designed to launch explosive projectiles.
- Noise-flash diversionary devices and explosive breaching tools.
- Munitions containing tear gas or OC, excluding standard, service-issued handheld pepper spray.
- TASER® Shockwave, microwave weapons, water cannons, and long-range acoustic devices (LRADs).
- Kinetic energy weapons and munitions.
- Any other equipment as determined by a governing body or a state agency to require additional oversight.

Lemoore Police Department

Lemoore PD Policy Manual

Military Equipment

709.2 POLICY

State **MODIFIED**

It is the policy of the Lemoore Police Department that members of this Department comply with the provisions of Government Code § 7071 with respect to military equipment.

709.3 MILITARY EQUIPMENT COORDINATOR

Best Practice **MODIFIED**

The Chief of Police should designate a member of this Department to act as the military equipment coordinator. The responsibilities of the military equipment coordinator include but are not limited to:

- (a) Acting as liaison to the governing body for matters related to the requirements of this policy.
- (b) Identifying Department equipment that qualifies as military equipment in the current possession of the Department, or the equipment the Department intends to acquire that requires approval by the governing body.
- (c) Conducting an inventory of all military equipment at least annually.
- (d) Collaborating with any allied agency that may use military equipment within the jurisdiction of the Lemoore Police Department (Government Code § 7071).
- (e) Preparing for, scheduling, and coordinating the annual community engagement meeting to include:
 1. Publicizing the details of the meeting.
 2. Preparing for public questions regarding the Department's funding, acquisition, and use of equipment.
- (f) Preparing the annual military equipment report for submission to the Chief of Police and ensuring that the report is made available on the Department website (Government Code § 7072).
- (g) Establishing the procedure for a person to register a complaint or concern, or how that person may submit a question about the use of a type of military equipment, and how the Department will respond in a timely manner.

709.4 MILITARY EQUIPMENT INVENTORY

State **MODIFIED**

The following constitutes a list of qualifying equipment for the Department:

- A. Unmanned Aircraft System (UAS). An unmanned aircraft, remotely piloted, powered vehicle, along with the associated equipment necessary to control it.
 1. DJI INSPIRE 1V2, cost \$1200 each, quantity: 2.
 2. UAS with a single-color camera, DGI XT 336 FLIR Thermal Sensor Camera (\$6900) weighs approx. 7.5 pounds and has video recording capabilities, approx. 30 minutes of flight time. Expected life span: 3-5 years. Fiscal Impact; \$1000.

Lemoore Police Department

Lemoore PD Policy Manual

Military Equipment

2. DJI Mini 2, cost \$750, quantity:1. UAS with single-color camera, weighs approximately 0.5 lbs, has video recording and photographing capabilities, approximately 31 minutes of flight time on a single battery charge with optimal flight conditions. Expected life span: 2-3 years. Fiscal impact \$750.

a. Purpose

To be deployed when its view would assist officers or incident commanders with the following situations, which include but are not limited to:

- i. major collision investigations.
- ii. search for missing persons.
- iii. natural disaster management.
- iv. crime scene photography.
- v. SWAT, tactical or other public safety and life preservation missions.
- iv. in response to specific requests from local, state or federal fire authorities for fire response and/or prevention.

b. Authorized Use

Only assigned operators who have completed the required training shall be permitted to operate any UAS.

c. Training

All department UAS operators are licensed by the Federal Aviation Administration for UAS operation. In addition, each operator must attend a 40-hour department training and ongoing quarterly training. Use is established under Policy section 613.

d. Legal and Procedural Rules

Use is established under Department Policy section 613 and FAA Regulation 14CFR Part 107. It is the policy of the Lemoore Police Department to utilize the UAS only for official law enforcement purposes, and in a manner that respects the privacy of our community, pursuant to State and Federal law.

B. Mobile Command Post: A vehicle used mobile office that provides shelter, access to Department computer systems, and restroom facilities during extended events.

1. 2018, Sandstorm, toy hauler, modified to facilitate the operational control and direction of public safety units. Cost: \$29,800. Expected life-span: 20 years. Fiscal Impact: \$600.

a. Purpose

Lemoore Police Department

Lemoore PD Policy Manual

Military Equipment

To be used on the specific circumstances of a given critical incident, large event, natural disaster, or community event that is taking place.

b. Authorized Use

Only Department employees trained in their deployment and operations in a manner consistent with Department Policy and training are authorized to operate the Mobile Command Post. The Mobile Command Post can be used for SWAT and other critical incidents, preplanned large events, searching for missing persons, natural disasters, and community events.

c. Training

The driver/operator shall receive training in the safe handling of the vehicle on a closed training course. Once the operator has shown competence in safe vehicle handling, the driver/operator will drive the vehicle throughout the city with an experienced driver.

d. Legal and Procedural Rules

It is the policy of the Department to use the Mobile Command Post only for official law enforcement purposes, and in accordance with California State law regarding the operation of motor vehicles.

C. High mobility multipurpose wheeled vehicle (Humvee).

1. 1986, American General, Humvee, received through CalOES at no cost. Expected lifespan: 5 years. Fiscal Impact:\$600

a. Purpose

The specific use of this vehicle is for community events and engagement. It serves no operational purposes for the enforcement of law.

b. Authorized Use

Only City or authorized VIP's may operate the Humvee in a manner consistent with Department Policy. The Humvee can be used for preplanned community events.

c. Training

The driver/operator shall received training in the safe handling of the vehicle on a closed training course. Once the operator has shown competence in safe vehicle handling, the driver will drive the vehicle throughout the city with an experienced driver.

d. Legal and Procedural Rules

Lemoore Police Department

Lemoore PD Policy Manual

Military Equipment

It is the policy of the Department to use the Humvee only for preplanned community events in accordance with California State Law regarding the operation of motor vehicles.

D. Distraction Devices (Flash-Bang).

1. COMBINED TACTICAL SYSTEMS, 7290-2 Flash Bang, cost: \$52, quantity 5. A non-bursting, non-fragmenting multi bang device that produces a thunderous bang with intense bright light. Ideal for distracting dangerous suspects during hostage rescue, room entry, or other high risk situations.

2. COMBINED TACTICAL SYSTEMS, 7290M Mini Flash Bang, cost: \$38, quantity 25. The 7290M Mini Flash Bang exhibits all the same attributes of its larger counterpart but in a smaller and lighter package. The 7290M is approximately 30% lighter than the 7290-2 but still has the 175db output of the 7290-M and produces 6-8 million candelas of light.

a. Purpose

A distraction device used to distract dangerous suspects during hostage rescue, room entry or other high risk arrest situations. To produce atmospheric over-pressure and brilliant white light and, as a result, can cause short term (6-8 seconds) physiological/psychological sensory deprivation to give officers a tactical advantage.

b. Authorized Use

Diversionary Devices shall only be used:

- i. By officers who have been trained in their proper use.
- ii. In hostage and barricaded subject situations.
- iii. In high risk warrant (search/arrest) services where there may be extreme hazards to officers.
- iv. During other high risk situations where their use would enhance officer safety
- v. During training exercises

c. Lifespan

Until Used

d. Fiscal Impact

No annual maintenance

e. Training

Lemoore Police Department

Lemoore PD Policy Manual

Military Equipment

Prior to use, officers must attend diversionary device training that is conducted by POST certified instructors.

f. Legal and Procedural

Use is established under Department Policy section 308. It is the policy of the Lemoore Police Department to utilize diversion devices only for official law enforcement purposes, pursuant to State and Federal law regarding the use of force.

E. Less Lethal Shotgun: Less Lethal Shotgun is used to deploy the less lethal 12-gauge Accusox Beanbag Round.

1. Remington 870 Less Lethal Shotgun, cost: \$946, quantity: 8. The Remington 870 Shotgun is used to deploy the less lethal 12-gauge Accusox Beanbag round up to a distance of 75 feet. The range of the weapon system helps maintain space between officers and a suspect reducing the immediacy of the threat which is a principle of De-escalation.

2. 12 gauge Accusox Beanbag Round, cost \$5, quantity: 455. A less lethal 2.4 inch, 12 gauge shotgun round firing a ballistic fiber bag filled with 40 grams of lead shot at a velocity of approximately 275 feet per second. Accusox rounds are discharged from a dedicated 12-gauge shotgun that is distinguishable by an orange butt stock and for grip. This round provides accurate and effective performance when fired from the approved distance of not fewer than 5 feet. The maximum effective range of this munition is up to 75 feet from the target.

a. Purpose

To limit the escalation of conflict where employment of lethal force is prohibited or undesirable.

b. Authorized Use

Situations for use of the less lethal weapon system may include, but is not limited to:

- i. Self-destructive, dangerous and/or combative individuals.
- ii. Riot/crowd control and civil unrest incidents.
- iii. Circumstances where a tactical advantage can be obtained.
- iv. Potentially vicious animals.
- v. Training exercises or approved demonstrations.

c. Lifespan

Remington 870: 25 years

Lemoore Police Department

Lemoore PD Policy Manual

Military Equipment

Accusox Round: No listed expiration date

d. Fiscal Impact

Annual maintenance for each shotgun is approximately \$50

e. Training

All officers are trained in the 12 gauge less lethal shotgun as a less lethal option by in service training.

f. Legal and Procedural Rules

Use is established under Department Policy Section 392. It is the policy of the Lemoore Police Department to utilize the less lethal shotgun only for official law enforcement purposes, and pursuant to State and Federal law, including those regarding the use of force.

F. Rifles: Guns that are fired from shoulder level, having a long spirally grooved barrel intended to make bullets spin and thereby have greater accuracy over a long distance.

1. Bushmaster XM-15/XM-152S. Quantity: 37. Cost: \$776 each. 11.5" barrel. Overall length 32.5". Collapsible Stock. Caliber.223 REM. Semi Automatic. 30 round magazine.
2. Colt M4 Commando. Quantity: 3. Cost \$985 each. 11.5" barrel length. Overall length 32.5". Collapsible stock. Caliber.223 REM. Semi Automatic. 30 round magazine.
3. Federal.223 REM, 55 grain, Metal Case, Cost \$179.84 per 500, Quantity: 13100
4. Federal.223 REM 55 grain Bonded SP, Cost \$257.64 per 200, Quantity: 8900

a. Purpose

To be used as precision weapons to address a threat with more a accurate and/or greater distance than a handgun, if present and feasible.

b. Authorized Use

Only members that are POST certified are authorized to use a rifle.

c. Lifespan

No Expiration

d. Fiscal Impact

Annual maintenance is approximately \$50 per rifle.

e. Training

Lemoore Police Department

Lemoore PD Policy Manual

Military Equipment

Prior to using a rifle, officers must be certified by POST instructors in the operation of the rifle. Additionally, all members that operate any rifle are required to pass a range qualification two times per year.

f. Legal and Procedural Rules

Use is established under Department Policy section 312. It is the policy of the Lemoore Police Department to utilize rifles only for official law enforcement purposes, and pursuant to State and Federal law regarding the use of force.

Maintenance of Military Use Supply Levels

When stocks of military equipment have reached significantly low levels or have been exhausted, the Department may order up to 10% of stock in a calendar year without City Council approval to maintain essential availability for the Department needs. Lemoore Police Department is authorized to acquire additional stock of items listed here from other law enforcement agencies of CalOES in the event of an emergency when approved by the Chief of Police or designee.

709.5 APPROVAL

State **MODIFIED**

The Chief of Police or the authorized designee shall obtain approval from the governing body by way of an ordinance adopting the military equipment policy. As part of the approval process, the Chief of Police or the authorized designee shall ensure the proposed military equipment policy is submitted to the governing body and is available on the Department website at least 30 days prior to any public hearing concerning the military equipment at issue (Government Code § 7071). The military equipment policy must be approved by the governing body prior to engaging in any of the following (Government Code § 7071):

- (a) Requesting military equipment made available pursuant to 10 USC § 2576a.
- (b) Seeking funds for military equipment, including but not limited to applying for a grant, soliciting or accepting private, local, state, or federal funds, in-kind donations, or other donations or transfers.
- (c) Acquiring military equipment either permanently or temporarily, including by borrowing or leasing.
- (d) Collaborating with another law enforcement agency in the deployment or other use of military equipment within the jurisdiction of this Department.
- (e) Using any new or existing military equipment for a purpose, in a manner, or by a person not previously approved by the governing body.

Lemoore Police Department

Lemoore PD Policy Manual

Military Equipment

- (f) Soliciting or responding to a proposal for, or entering into an agreement with, any other person or entity to seek funds for, apply to receive, acquire, use, or collaborate in the use of military equipment.
- (g) Acquiring military equipment through any means not provided above.

709.6 COORDINATION WITH OTHER JURISDICTIONS

State **MODIFIED**

The Lemoore Police Department participates with the Central Valley Regional SWAT Team and works closely with local, county, state, and federal partners. In exigent circumstances and/or in a pre-planned high risk event (i.e SWAT deployment, arrest warrant) and with the approval of the Chief of Police or designee, "military equipment" may be deployed from outside entities to promote the safety and security of community members. "Military equipment" used by other jurisdictions that are providing mutual aid to this jurisdiction shall comply with their respective "military equipment" use policies in rendering mutual aid.

709.7 ANNUAL REPORT

State **MODIFIED**

Upon approval of a military equipment policy, the Chief of Police or the authorized designee should submit a military equipment report to the governing body for each type of military equipment approved within one year of approval, and annually thereafter for as long as the military equipment is available for use (Government Code § 7072).

The Chief of Police or the authorized designee should also make each annual military equipment report publicly available on the Department website for as long as the military equipment is available for use. The report shall include all information required by Government Code § 7072 for the preceding calendar year for each type of military equipment in Department inventory.

709.8 COMMUNITY ENGAGEMENT

State **MODIFIED**

Within 30 days of submitting and publicly releasing the annual report, the Department shall hold at least one well-publicized and conveniently located community engagement meeting, at which the Department should discuss the report and respond to public questions regarding the funding, acquisition, or use of military equipment.

Pursuant to California Government Code section 7070(d)(7), members of the public may register complaints or concerns or submit questions about the use of each specific type of Military Equipment in this policy by any of the following means:

1. In person at the Lemoore Police Department during normal office hours 8:00AM to 5:00PM, Monday to Friday.

657 Fox St. Lemoore, CA. 93245

Lemoore Police Department

Lemoore PD Policy Manual

Military Equipment

2. Via telephone: 559-924-9574

3. Via mail sent to:

Lemoore Police Department

Attn: Military Equipment Use Coordinator

657 Fox Street

Lemoore, CA. 93245

The Lemoore Police Department is committed to responding to complaints, concerns and/or questions received through any of the above methods in a timely manner.



711 West Cinnamon Drive • Lemoore, California 93245 • (559) 924-6700 • Fax (559) 924-6708

Staff Report

Item No: 5-1

To: Lemoore City Council

From: Marisa Avalos, City Clerk/Executive Assistant

Date: November 18, 2022 Meeting Date: December 6, 2022

Subject: Resolution 2022-43 – Declaring Fact of City Election and Statement of Election Results for November 8, 2022

Strategic Initiative:

- | | |
|---|--|
| <input type="checkbox"/> Safe & Vibrant Community | <input type="checkbox"/> Growing & Dynamic Economy |
| <input checked="" type="checkbox"/> Fiscally Sound Government | <input type="checkbox"/> Operational Excellence |
| <input type="checkbox"/> Community & Neighborhood Livability | <input type="checkbox"/> Not Applicable |

Proposed Motion:

Approve Resolution 2022-43, which approves the Official Canvass and Certification of Election Results by the County Clerk for the November 8, 2022 election.

Subject/Discussion:

The Lemoore City Council approved Resolution 2022-28 in July 2022 to authorize the consolidated election with Kings County (this means the County acted on the City's behalf to hold the City Council election).

The General Election was held on Tuesday, November 8, 2022, in accordance with the law and pursuant to Resolution 2022-28. The Election was for two (2) full term Council Member positions, Districts A and C, each with a term of four (4) years.

The results of said Election have been canvassed by the County Clerk of the County of Kings. The official canvass is the public process of processing and tallying all ballots received in an election. The two (2) candidates with the highest number of votes within Districts A and C elected for full terms of four (4) years to the City Council of the City of Lemoore are:

Stuart Lyons – District A
Frank Gornick – District C

The Kings County Board of Supervisors has canvassed the election results and the official canvass has been received. The official canvass is well over 100 pages and only the pages that pertain to the City of Lemoore election are attached as Exhibit A.

Financial Consideration(s):

Not applicable.

Alternatives or Pros/Cons:

Pros:

- Approves the final election results.

Cons:

- None.

Commission/Board Recommendation:

Not Applicable.

Staff Recommendation:

Approve Resolution 2022-43 for the November 8, 2022 election canvass.

Attachments:

- Resolution: 2022-43
- Ordinance:
- Map
- Contract
- Other
List: Exhibit A

Review:

- Asst. City Manager
- City Attorney
- City Clerk
- City Manager
- Finance

Date:

- 11/23/2022
- 11/29/2022
- 11/30/2022
- 11/28/2022

RESOLUTION NO. 2022-43

**A RESOLUTION OF THE CITY COUNCIL OF THE
CITY OF LEMOORE DECLARING FACT OF CITY ELECTION
AND STATEMENT OF ELECTION RESULTS FOR NOVEMBER 8, 2022**

WHEREAS, the Lemoore City Council did adopt Resolution 2022-28 on July 5, 2022 requesting the Board of Supervisors of the County of Kings to permit the County Clerk to render specified services to the City of Lemoore relating to the conduct of the Municipal Election to be held in the City of Lemoore on November 8, 2022; and

WHEREAS, said General Municipal Election was held in the City of Lemoore, on Tuesday, November 8, 2022, in accordance with the law, and pursuant to Resolution 2022-28, the County Clerk of the County of Kings did canvass the returns of said General Municipal Election held on November 8, 2022, and did certify to the Lemoore City Council said canvass and statement of results dated November 29, 2022, consisting of two (2) pages, a true copy of which is attached to this Resolution marked Exhibit "A".

WHEREAS, the conduct of said Election and the counting of the votes were duly conducted as provided in the Elections Code; and

WHEREAS, said Election was for one (1) full term Council Member within Districts A and C each serving a four (4) year term; and

WHEREAS, the Lemoore City Council did meet in Council Chamber on December 6, 2022, to declare the results of said Election in accordance with the provisions of the Elections Code.

NOW, THEREFORE, BE IT RESOLVED, that the Lemoore City Council hereby finds and declares that a General Municipal Election was held on November 8, 2022 in the City of Lemoore for the Election of one (1) full term Council Member within Districts A & C and that the results of said Election have been canvassed by the County Clerk of the County of Kings and that said Canvass shows the following results:

1. The total number of ballots cast at said Election was 1,015 for District A, and 973 for District C.

2. The names of the person being voted upon for the office of Council Member were:
Full Term of Four Years

District A
Stuart Lyons

District C
Frank Gornick

3. The number of votes given in the City and at each precinct to each person are fully set forth in said Canvass and Certification of Election Results.

BE IT FURTHER RESOLVED, that the Lemoore City Council hereby declares that the one (1) candidate having the highest number of votes within Districts A and C are elected to the City Council of the City of Lemoore are:

Stuart Lyons – District A 1,015

Frank Gornick – District C 973

BE IT FURTHER RESOLVED, that the City Clerk make and sign a certificate of election to each such person elected and administer the oath of office thereto.

PASSED AND ADOPTED by the City Council of the City of Lemoore at a regular meeting held on the 6th day of December 2022 by the following vote:

AYES:

NOES:

ABSENT:

ABSTAIN:

ATTEST:

APPROVED:

Marisa Avalos
City Clerk

Stuart Lyons
Mayor

**CERTIFICATE OF FACTS OF THE
RESULTS OF THE CANVASS OF THE
NOVEMBER 8, 2022, GENERAL ELECTION**

STATE OF CALIFORNIA

ss.

COUNTY OF KINGS

I, Lupe Villa, Registrar of Voters of the County of Kings, State of California, do hereby certify that the names of the candidates shown below were submitted to the known qualified electors in Kings County in the **City of Lemoore, Area A** for the purpose of electing **One (1) Member of the City Council** at the November 8, 2022 General Election.

The results of the Official Canvass conducted by this office are as follows:

Name	Votes Cast	
Stuart Lyons	1015	<i>Elected</i>

And that the conduct of the election and canvass of the ballots were in every respect in accordance with the election laws of the State of California.

I hereby set my hand and official seal on this 29th day of November 2022 in the County of Kings.



Lupe Villa
Registrar of Voters
County of Kings
State of California

**CERTIFICATE OF FACTS OF THE
RESULTS OF THE CANVASS OF THE
NOVEMBER 8, 2022, GENERAL ELECTION**

STATE OF CALIFORNIA

COUNTY OF KINGS

}
} ss.
}

I, Lupe Villa, Registrar of Voters of the County of Kings, State of California, do hereby certify that the names of the candidates shown below were submitted to the known qualified electors in Kings County in the **City of Lemoore, Area C** for the purpose of electing **One (1) Member of the City Council** at the November 8, 2022 General Election.

The results of the Official Canvass conducted by this office are as follows:

Name	Votes Cast	
Frank Gornick	973	<i>Elected</i>

And that the conduct of the election and canvass of the ballots were in every respect in accordance with the election laws of the State of California.

I hereby set my hand and official seal on this 29th day of November 2022 in the County of Kings.



Lupe Villa
Registrar of Voters
County of Kings
State of California



711 West Cinnamon Drive • Lemoore, California 93245 • (559) 924-6700 • Fax (559) 924-6708

Staff Report

Item No: 5-3

To: Lemoore City Council
From: Marisa Avalos, City Clerk/Executive Assistant
Date: November 18, 2022 Meeting Date: December 6, 2022
Subject: City Council Reorganization – Election of Mayor and Mayor Pro Tem

Strategic Initiative:

<input type="checkbox"/> Safe & Vibrant Community	<input type="checkbox"/> Growing & Dynamic Economy
<input type="checkbox"/> Fiscally Sound Government	<input checked="" type="checkbox"/> Operational Excellence
<input type="checkbox"/> Community & Neighborhood Livability	<input type="checkbox"/> Not Applicable

Proposed Motion:

Authorize the City Clerk to conduct the City Council reorganization with the election of Mayor and Mayor Pro Tem.

Subject/Discussion:

While Lemoore’s Municipal Code is silent on the election of the Mayor and Mayor Pro Tem, the City’s practice has been to hold an election of the Mayor and Mayor Pro Tem among the Council Members every two years. With the seating of the new City Council, it is time for the election of the Mayor and Mayor Pro Tem.

Duties of the Mayor include:

1. The Mayor presides over the Regular and Special meetings of the Council.
 - a. Keeps the discussion focused on the issues.
 - b. Prevents overly dominant members from having a disproportionate influence.
 - c. Solicits opinions, feelings, and positions from reticent members.
 - d. Discourages finger pointing and blame-oriented statements or questions.
 - e. Protects colleagues and staff from verbal attacks.
 - f. Encourages the generation of alternative solutions.
 - g. Protects new thought from being rejected prior to consideration.
 - h. Delays evaluation and analysis of alternatives until all are on the table.

- i. Moves the meeting along and does not let the elected body drift off the subject at hand.
 - j. Guides the process of screening alternative and selecting a solution.
 - k. Attempts to build consensus among members during the meetings only.
2. The Mayor also has the authority to call Special Council meetings.
3. The Mayor has the authority to cancel Regular Council meetings.
4. The Mayor has the authority to suppress disorderly conduct at meetings held in the Council Chamber with the aid of the Police Chief or a Police Officer.
5. Committee/Commission appointments by the Mayor are subject to the consensus of the Council.
6. The Mayor is required to sign all Ordinances, Resolutions and City Council minutes.
7. The Mayor signs all letters from the Council.
8. The Mayor approves and signs all Certificates.
9. The Mayor represents the City at Civic and Community functions such as:
 - a. The Chamber of Commerce Annual Meeting (Certificates presented for Citizen of the Year, Business of the Year, Organization of the Year)
 - b. The Chamber Ag Dinner (Certificates presented for Agriculturalist of the Year, Agricultural Supporter of the Year)
 - c. Quarterly City/County Coordinating meetings
 - d. Possible service club meetings
 - e. Usually attends 5 South San Joaquin Valley Division League of California Cities meetings
 - f. Miscellaneous meetings where the Mayor's presence is requested.

The Mayor Pro Tem assumes the duties of the Mayor when the Mayor is not available.

Reorganization Procedure:

The City Clerk chairs the reorganization process. The Chair shall call for nominations. Any Council Member may nominate another Council Member or himself/herself. When there are no further nominations, the chair will close the nominations and call for a motion to approve a nominee. A Council Member may make a motion to approve any of the nominees. If the motion fails, a Council Member may make a motion to approve a different nominee. Upon a second and a majority vote of the Council, a nominee shall become the Mayor. The same process is followed for the position of Mayor Pro Tem. If there is more than one nomination, a vote will be taken in last name alphabetical order.

Financial Consideration(s):

The City Council Members receive a monthly stipend of \$300. The Mayor receives a \$400 monthly stipend.

Alternatives or Pros/Cons:

Pros:

- A Mayor and Mayor Pro Tem are elected every two years.

Commission/Board Recommendation:

Not applicable.

Staff Recommendation:

Staff recommends the City Council initiate the process for the election of the Mayor and Mayor Pro Tem.

Attachments:

- Resolution:
- Ordinance:
- Map
- Contract
- Other
- List:

Review:

- Asst. City Manager
- City Attorney
- City Clerk
- City Manger
- Finance

Date:

- 11/23/2022
- 11/29/2022
- 11/30/2022
- 11/28/2022



City of
LEMOORE
CALIFORNIA

711 West Cinnamon Drive • Lemoore, California 93245 • (559) 924-6744

Staff Report

To: Lemoore City Council

From: Marisa Avalos, City Clerk

Date: November 23, 2022

Meeting Date: December 6, 2022

Subject: Activity Update

Strategic Initiative:	<input type="checkbox"/> Safe & Vibrant Community	<input type="checkbox"/> Growing & Dynamic Economy
	<input checked="" type="checkbox"/> Fiscally Sound Government	<input type="checkbox"/> Operational Excellence
	<input type="checkbox"/> Community & Neighborhood Livability	<input type="checkbox"/> Not Applicable

Reports

- Warrant Register – FY 22/23 November 10, 2022
- Warrant Register – FY 22/23 November 23, 2022

PEI
 DATE: 11/14/2022
 TIME: 11:49:17

CITY OF LEMOORE
 EXPENDITURE TRANSACTION ANALYSIS

PAGE NUMBER: 1
 AUDIT11

SELECTION CRITERIA: transact.yr='23' and transact.period='5' and transact.fund between '001' and '300' and transact.batch='MJ111022'
 ACCOUNTING PERIOD: 5/23

FUND - 001 - GENERAL FUND
 BUDGET UNIT - 4216 - PLANNING

ACCOUNT	DATE	T/C	ENCUMBRANC	REFERENCE	VENDOR	BUDGET	EXPENDITURES	ENCUMBRANCES	DESCRIPTION
4310									
5 /23	11/14/22	21	11814	-01 15777	0876 QUAD KNOPF, INC.		5,000.00	-5,000.00	AGOL ANUAL SERVICES HOSTI
TOTAL						.00	5,000.00	-5,000.00	
TOTAL					PLANNING	.00	5,000.00	-5,000.00	

PEI
 DATE: 11/14/2022
 TIME: 11:49:17

CITY OF LEMOORE
 EXPENDITURE TRANSACTION ANALYSIS

PAGE NUMBER: 2
 AUDIT11

SELECTION CRITERIA: transact.yr='23' and transact.period='5' and transact.fund between '001' and '300' and transact.batch='MJ111022'
 ACCOUNTING PERIOD: 5/23

FUND - 001 - GENERAL FUND
 BUDGET UNIT - 4220 - MAINTENANCE DIVISION

ACCOUNT	DATE	T/C	ENCUMBRANC	REFERENCE	VENDOR	BUDGET	EXPENDITURES	ENCUMBRANCES	DESCRIPTION
4220					OPERATING SUPPLIES				
5 /23	11/14/22	21		15765	0304 LEMOORE HARDWARE		3.93	.00	BRS CMP SLEEVE
5 /23	11/14/22	21		15765	0304 LEMOORE HARDWARE		6.26	.00	NUTS & BOLTS
5 /23	11/14/22	21		15765	0304 LEMOORE HARDWARE		12.85	.00	HD STAPLE
5 /23	11/14/22	21		15765	0304 LEMOORE HARDWARE		20.43	.00	BLK VELCRO STRIP
5 /23	11/14/22	21		15765	0304 LEMOORE HARDWARE		21.35	.00	KEY RING
5 /23	11/14/22	21		15765	0304 LEMOORE HARDWARE		21.40	.00	LOCK KEYBLANK
5 /23	11/14/22	21		15765	0304 LEMOORE HARDWARE		34.23	.00	LOCK KEYBLANK
5 /23	11/14/22	21		15765	0304 LEMOORE HARDWARE		39.66	.00	BLK OX BIT
5 /23	11/14/22	21		15765	0304 LEMOORE HARDWARE		41.81	.00	LOBBY DUST PAN
5 /23	11/14/22	21		15765	0304 LEMOORE HARDWARE		49.75	.00	LOCK KEYBLANK
5 /23	11/14/22	21		15765	0304 LEMOORE HARDWARE		53.58	.00	SPRAYER BOTTLE
5 /23	11/14/22	21		15765	0304 LEMOORE HARDWARE		55.75	.00	DURA C ALK BATTERY
5 /23	11/14/22	21		15765	0304 LEMOORE HARDWARE		55.75	.00	DURA ALK BATTERY
5 /23	11/14/22	21		15765	0304 LEMOORE HARDWARE		58.26	.00	OSCK EXTENSION
5 /23	11/14/22	21		15765	0304 LEMOORE HARDWARE		58.93	.00	RED DUCT TAPE
5 /23	11/14/22	21		15765	0304 LEMOORE HARDWARE		65.39	.00	STEMMNT LGT CONTROL
5 /23	11/14/22	21		15765	0304 LEMOORE HARDWARE		65.77	.00	SPRAY PAINT
5 /23	11/14/22	21		15765	0304 LEMOORE HARDWARE		72.84	.00	SAND SHEET
5 /23	11/14/22	21		15765	0304 LEMOORE HARDWARE		86.83	.00	SW REL BULD
5 /23	11/14/22	21		15765	0304 LEMOORE HARDWARE		94.82	.00	ICE MAKER KIT W/POLY
5 /23	11/14/22	21		15765	0304 LEMOORE HARDWARE		96.07	.00	SCHLAG LOCK KEYBLANK
5 /23	11/14/22	21		15765	0304 LEMOORE HARDWARE		101.06	.00	NUTS & BOLTS
5 /23	11/14/22	21		15765	0304 LEMOORE HARDWARE		103.80	.00	NUTS & BOLTS
5 /23	11/14/22	21		15765	0304 LEMOORE HARDWARE		151.64	.00	WHT PRIMER SPRAY
5 /23	11/14/22	21		15783	6613 THE SHERWIN WILL		274.29	.00	SSTRIPE FMP WHITE
5 /23	11/14/22	21		15774	5941 OMEGA INDUSTRIAL		283.67	.00	JELL STRIP
5 /23	11/14/22	21		15783	6613 THE SHERWIN WILL		365.72	.00	SSTRIPE FMP WHITE
5 /23	11/14/22	21		15792	0428 STONEY'S SAND &		391.76	.00	RED DYE BARK
5 /23	11/14/22	21	11610 -01	15796	1547 VERITIV OPERATIN		696.44	-696.44	MISC SUPPLIES
TOTAL					OPERATING SUPPLIES	.00	3,384.04	-696.44	
4310					PROFESSIONAL CONTRACT SVC				
5 /23	11/14/22	21		15781	5287 RES COM PEST CON		41.00	.00	FY23 PEST CONTROL 411
5 /23	11/14/22	21		15781	5287 RES COM PEST CON		45.00	.00	FY23 PEST CONTROL 657
5 /23	11/14/22	21		15734	1259 ADVANCED PEST CO		50.00	.00	FY23 PEST CONTROL 711
5 /23	11/14/22	21		15734	1259 ADVANCED PEST CO		85.00	.00	FY23 PEST CONTROL 711
5 /23	11/14/22	21		15734	1259 ADVANCED PEST CO		85.00	.00	FY23 PEST CONTROL 41
5 /23	11/14/22	21		15734	1259 ADVANCED PEST CO		95.00	.00	FY23 PEST CONTROL 435
5 /23	11/14/22	21		15734	1259 ADVANCED PEST CO		120.00	.00	FY23 PEST CONTROL 210
5 /23	11/14/22	21		15734	1259 ADVANCED PEST CO		160.00	.00	FY23 PEST CONTROL 657
5 /23	11/14/22	21		15734	1259 ADVANCED PEST CO		175.00	.00	FY23 PEST CONTROL 721
TOTAL					PROFESSIONAL CONTRACT SVC	.00	856.00	.00	
4340					UTILITIES				
5 /23	11/14/22	21		15787	0423 SOCALGAS		3.91	.00	09/19/2022-10/18/2022
5 /23	11/14/22	21		15784	0423 SOCALGAS		20.59	.00	09/18/2022-10/18/2022

PEI
 DATE: 11/14/2022
 TIME: 11:49:17

CITY OF LEMOORE
 EXPENDITURE TRANSACTION ANALYSIS

PAGE NUMBER: 3
 AUDIT11

SELECTION CRITERIA: transact.yr='23' and transact.period='5' and transact.fund between '001' and '300' and transact.batch='MJ111022'
 ACCOUNTING PERIOD: 5/23

FUND - 001 - GENERAL FUND
 BUDGET UNIT - 4220 - MAINTENANCE DIVISION

ACCOUNT DATE	T/C	ENCUMBRANC	REFERENCE	VENDOR	BUDGET	EXPENDITURES	ENCUMBRANCES	DESCRIPTION
4340								
								(cont'd)
5 /23 11/14/22 21			15789	0423 SOCALGAS		37.48	.00	09/21/2022/10/20/2022
5 /23 11/14/22 21			15786	0423 SOCALGAS		37.74	.00	09/19/2022-10/18/2022
5 /23 11/14/22 21			15788	0423 SOCALGAS		125.62	.00	09/19/2022-10/18/2022
5 /23 11/14/22 21			15790	0423 SOCALGAS		247.96	.00	09/21/2022-10/20/2022
TOTAL				UTILITIES	.00	473.30	.00	
4350								
5 /23 11/14/22 21 11827 -01 15736				7320 AMERICAN MOBILE		1,800.00	-1,800.00	REC KITCHEN CLEAN
TOTAL				REPAIR/MAINT SERVICES	.00	1,800.00	-1,800.00	
TOTAL				MAINTENANCE DIVISION	.00	6,513.34	-2,496.44	

PEI
 DATE: 11/14/2022
 TIME: 11:49:17

CITY OF LEMOORE
 EXPENDITURE TRANSACTION ANALYSIS

PAGE NUMBER: 4
 AUDIT11

SELECTION CRITERIA: transact.yr='23' and transact.period='5' and transact.fund between '001' and '300' and transact.batch='MJ111022'
 ACCOUNTING PERIOD: 5/23

FUND - 001 - GENERAL FUND
 BUDGET UNIT - 4221 - POLICE

ACCOUNT	DATE	T/C	ENCUMBRANC	REFERENCE	VENDOR	BUDGET	EXPENDITURES	ENCUMBRANCES	DESCRIPTION
4220					OPERATING SUPPLIES				
5 /23	11/14/22	21		15778	0381 QUILL CORP.		123.22	.00	HP 952XL/952 HYBLK/ST
TOTAL					OPERATING SUPPLIES	.00	123.22	.00	
4310					PROFESSIONAL CONTRACT SVC				
5 /23	11/14/22	21		15737	7164 AT&T		70.00	.00	LEA TRACKING L2203887
5 /23	11/14/22	21		15776	2709 PVP COMMUNICATIO		145.00	.00	RECERTIFICATION OF RA
5 /23	11/14/22	21	11806	-01 15762	1250 KINGS CO. SHERIF		44,985.44	-44,985.44	KINGS COUNTY ANIMAL SERVI
5 /23	11/14/22	21	11835	-01 15776	2709 PVP COMMUNICATIO		233.10	-233.10	REPAIR LIDAR 13305
5 /23	11/14/22	21	11835	-02 15776	2709 PVP COMMUNICATIO		503.20	-503.20	REPAIR LIDAR 13307
5 /23	11/14/22	21	11835	-03 15776	2709 PVP COMMUNICATIO		60.00	-60.00	FREIGHT
TOTAL					PROFESSIONAL CONTRACT SVC	.00	45,996.74	-45,781.74	
4340					UTILITIES				
5 /23	11/14/22	21		15750	6685 DIRECTV		131.74	.00	11/04/2022-12/03/2022
TOTAL					UTILITIES	.00	131.74	.00	
4360					TRAINING				
5 /23	11/10/22	21		15733	7223 ZACHARY ROGERS-J		247.00	.00	ICI-SEXUAL ASSAULT
5 /23	11/14/22	21		15769	6089 JONATHAN MORITZ		42.00	.00	INTERNAL AFFAIRS INVE
5 /23	11/14/22	21		15760	T2575 KAYLA KRUG		70.00	.00	FIELD TRAINING OFFICE
5 /23	11/14/22	21		15758	2688 JOHN HENDERSON		202.00	.00	CNOA TRAINING
TOTAL					TRAINING	.00	561.00	.00	
4380					RENTALS & LEASES				
5 /23	11/14/22	21	11615	-01 15794	5842 U.S. BANK EQUIPM		729.35	-729.35	COPIER LEASE CONTRACT 202
TOTAL					RENTALS & LEASES	.00	729.35	-729.35	
TOTAL					POLICE	.00	47,542.05	-46,511.09	

PEI
 DATE: 11/14/2022
 TIME: 11:49:17

CITY OF LEMOORE
 EXPENDITURE TRANSACTION ANALYSIS

PAGE NUMBER: 5
 AUDIT11

SELECTION CRITERIA: transact.yr='23' and transact.period='5' and transact.fund between '001' and '300' and transact.batch='MJ111022'
 ACCOUNTING PERIOD: 5/23

FUND - 001 - GENERAL FUND
 BUDGET UNIT - 4222 - FIRE

ACCOUNT	DATE	T/C	ENCUMBRANC	REFERENCE	VENDOR	BUDGET	EXPENDITURES	ENCUMBRANCES	DESCRIPTION
4220					OPERATING SUPPLIES				
5 /23	11/14/22	21		15765	0304 LEMOORE HARDWARE		23.66	.00	ARM & HAMMER
5 /23	11/14/22	21		15766	0313 LEMOORE VOLUNTEE		917.64	.00	TUESDAY TRAININGS
TOTAL					OPERATING SUPPLIES	.00	941.30	.00	
4230					REPAIR/MAINT SUPPLIES				
5 /23	11/14/22	21		15765	0304 LEMOORE HARDWARE		9.11	.00	GAS LINE
5 /23	11/14/22	21		15765	0304 LEMOORE HARDWARE		18.87	.00	WHT SXS COUPLING
5 /23	11/14/22	21		15765	0304 LEMOORE HARDWARE		20.36	.00	BRS PIPE PLUG
5 /23	11/14/22	21		15765	0304 LEMOORE HARDWARE		21.43	.00	GALV PLUG
5 /23	11/14/22	21		15765	0304 LEMOORE HARDWARE		22.51	.00	BULD
5 /23	11/14/22	21		15765	0304 LEMOORE HARDWARE		30.32	.00	CLEANER/DEGREASER
5 /23	11/14/22	21		15765	0304 LEMOORE HARDWARE		37.43	.00	QUICK SNAP CONNECTORS
5 /23	11/14/22	21		15765	0304 LEMOORE HARDWARE		129.01	.00	CARABINEER KEY RING
TOTAL					REPAIR/MAINT SUPPLIES	.00	289.04	.00	
4310					PROFESSIONAL CONTRACT SVC				
5 /23	11/14/22	21	11559 -01	15743	2787 CITY OF VISALIA		3,010.75	-3,010.75	HAZ-MAT COST SHARE FEE
TOTAL					PROFESSIONAL CONTRACT SVC	.00	3,010.75	-3,010.75	
4340					UTILITIES				
5 /23	11/14/22	21		15738	5048 AT&T MOBILITY		295.46	.00	10/03/2022-11/02/2022
TOTAL					UTILITIES	.00	295.46	.00	
4365					WEED ABATEMENT				
5 /23	11/14/22	21	11798 -01	15753	5758 MARK FERNANDES		450.00	-450.00	1 234 G ST
5 /23	11/14/22	21	11798 -02	15753	5758 MARK FERNANDES		1,600.00	-1,600.00	1: UNION PACIFIC RAILROAD
5 /23	11/14/22	21	11798 -03	15753	5758 MARK FERNANDES		1,600.00	-1,600.00	1: UNION PACIFIC RAILROAD
5 /23	11/14/22	21	11798 -04	15753	5758 MARK FERNANDES		1,600.00	-1,600.00	1: UNION PACIFIC RAILROAD
5 /23	11/14/22	21	11798 -05	15753	5758 MARK FERNANDES		1,600.00	-1,600.00	1: UNION PACIFIC RAILROAD
5 /23	11/14/22	21	11798 -06	15753	5758 MARK FERNANDES		1,600.00	-1,600.00	1: UNION PACIFIC RAILROAD
5 /23	11/14/22	21	11798 -07	15753	5758 MARK FERNANDES		1,600.00	-1,600.00	1: UNION PACIFIC RAILROAD
5 /23	11/14/22	21	11798 -08	15753	5758 MARK FERNANDES		1,600.00	-1,600.00	1: UNION PACIFIC RAILROAD
5 /23	11/14/22	21	11798 -09	15753	5758 MARK FERNANDES		1,600.00	-1,600.00	1: UNION PACIFIC RAILROAD
5 /23	11/14/22	21	11798 -10	15753	5758 MARK FERNANDES		1,600.00	-1,600.00	1: UNION PACIFIC RAILROAD
5 /23	11/14/22	21	11798 -11	15753	5758 MARK FERNANDES		1,600.00	-1,600.00	1: UNION PACIFIC RAILROAD
5 /23	11/14/22	21	11798 -12	15753	5758 MARK FERNANDES		1,600.00	-1,600.00	1: RR PROPERTY WEST OF 19
5 /23	11/14/22	21	11798 -13	15753	5758 MARK FERNANDES		1,600.00	-1,600.00	1: RR PROP 1200FT EAST OF
TOTAL					WEED ABATEMENT	.00	19,650.00	-19,650.00	
TOTAL					FIRE	.00	24,186.55	-22,660.75	

PEI
DATE: 11/14/2022
TIME: 11:49:17

CITY OF LEMOORE
EXPENDITURE TRANSACTION ANALYSIS

PAGE NUMBER: 6
AUDIT11

SELECTION CRITERIA: transact.yr='23' and transact.period='5' and transact.fund between '001' and '300' and transact.batch='MJ111022'
ACCOUNTING PERIOD: 5/23

FUND - 001 - GENERAL FUND
BUDGET UNIT - 4224 - BUILDING INSPECTION

ACCOUNT	DATE	T/C	ENCUMBRANC	REFERENCE	VENDOR	BUDGET	EXPENDITURES	ENCUMBRANCES	DESCRIPTION
4310									
5 /23	11/14/22	21	11559	-02 15743	2787 CITY OF VISALIA		312.12	-312.12	CHANGE ORDER - ADDITION M
TOTAL						.00	312.12	-312.12	
TOTAL						.00	312.12	-312.12	

PEI
 DATE: 11/14/2022
 TIME: 11:49:17

CITY OF LEMOORE
 EXPENDITURE TRANSACTION ANALYSIS

PAGE NUMBER: 7
 AUDIT11

SELECTION CRITERIA: transact.yr='23' and transact.period='5' and transact.fund between '001' and '300' and transact.batch='MJ111022'
 ACCOUNTING PERIOD: 5/23

FUND - 001 - GENERAL FUND
 BUDGET UNIT - 4231 - STREETS

ACCOUNT	DATE	T/C	ENCUMBRANC	REFERENCE	VENDOR	BUDGET	EXPENDITURES	ENCUMBRANCES	DESCRIPTION
4220					OPERATING SUPPLIES				
5 /23	11/14/22	21		15768	5333 MEDALLION SUPPLY		333.27	.00	DPST 40A 125V TIME SW
5 /23	11/14/22	21		15768	5333 MEDALLION SUPPLY		401.01	.00	26W LMP
TOTAL					OPERATING SUPPLIES	.00	734.28	.00	
4350					REPAIR/MAINT SERVICES				
5 /23	11/14/22	21		15780	0388 REED ELECTRIC, L		172.66	.00	LIONS PARK BOOSTER PU
5 /23	11/14/22	21	11813 -01	15780	0388 REED ELECTRIC, L		1,595.39	-1,595.39	FIXED STREET LIGHT AT THE
TOTAL					REPAIR/MAINT SERVICES	.00	1,768.05	-1,595.39	
TOTAL					STREETS	.00	2,502.33	-1,595.39	

PEI
 DATE: 11/14/2022
 TIME: 11:49:17

CITY OF LEMOORE
 EXPENDITURE TRANSACTION ANALYSIS

PAGE NUMBER: 8
 AUDIT11

SELECTION CRITERIA: transact.yr='23' and transact.period='5' and transact.fund between '001' and '300' and transact.batch='MJ111022'
 ACCOUNTING PERIOD: 5/23

FUND - 001 - GENERAL FUND
 BUDGET UNIT - 4242 - RECREATION

ACCOUNT	DATE	T/C	ENCUMBRANC	REFERENCE	VENDOR	BUDGET	EXPENDITURES	ENCUMBRANCES	DESCRIPTION
4220			OPERATING SUPPLIES						
5 /23	11/14/22	21		15765	0304 LEMOORE HARDWARE		5.35	.00	LETT STENCIL SET
5 /23	11/14/22	21		15765	0304 LEMOORE HARDWARE		8.57	.00	BLK PAINT
5 /23	11/14/22	21		15752	5866 FASTENAL COMPANY		98.61	.00	INVERTED STRIPE WAND
TOTAL			OPERATING SUPPLIES			.00	112.53	.00	
4310			PROFESSIONAL CONTRACT SVC						
5 /23	11/14/22	21		15735	7361 ALMA MILLAN		329.00	.00	CHEERLEADING SEPT. 22
TOTAL			PROFESSIONAL CONTRACT SVC			.00	329.00	.00	
TOTAL			RECREATION			.00	441.53	.00	

PEI
DATE: 11/14/2022
TIME: 11:49:17

CITY OF LEMOORE
EXPENDITURE TRANSACTION ANALYSIS

PAGE NUMBER: 9
AUDIT11

SELECTION CRITERIA: transact.yr='23' and transact.period='5' and transact.fund between '001' and '300' and transact.batch='MJ111022'
ACCOUNTING PERIOD: 5/23

FUND - 001 - GENERAL FUND
BUDGET UNIT - 4296 - INFORMATION TECHNOLOGY

ACCOUNT	DATE	T/C	ENCUMBRANC	REFERENCE	VENDOR	BUDGET	EXPENDITURES	ENCUMBRANCES	DESCRIPTION
4220									
	5 /23	11/14/22	21	15745	7265 COMPUTER SYSTEMS		400.00	.00	CSP SYNCED FOLDER
TOTAL						.00	400.00	.00	
4340									
	5 /23	11/14/22	21	15739	5516 AT&T		103.59	.00	939-103-4007
TOTAL						.00	103.59	.00	
TOTAL						.00	503.59	.00	

PEI
 DATE: 11/14/2022
 TIME: 11:49:17

CITY OF LEMOORE
 EXPENDITURE TRANSACTION ANALYSIS

PAGE NUMBER: 10
 AUDIT11

SELECTION CRITERIA: transact.yr='23' and transact.period='5' and transact.fund between '001' and '300' and transact.batch='MJ111022'
 ACCOUNTING PERIOD: 5/23

FUND - 001 - GENERAL FUND
 BUDGET UNIT - 4297 - HUMAN RESOURCES

ACCOUNT	DATE	T/C	ENCUMBRANC	REFERENCE	VENDOR	BUDGET	EXPENDITURES	ENCUMBRANCES	DESCRIPTION
4310									
5 /23	11/14/22	21	11805	-01 15771	7227 NATION AND BADIL		2,757.00	-2,757.00	ADMIN INVESTIGATION
5 /23	11/14/22	21	11805	-01 NB 462 2022	7227 NATION AND BADIL		.00	.00	ADMIN INVESTIGATION
5 /23	11/14/22	21	11805	-02 15771	7227 NATION AND BADIL		2,183.00	-2,183.00	ADMIN INVESTIGATION
TOTAL					PROFESSIONAL CONTRACT SVC	.00	4,940.00	-4,940.00	
TOTAL					HUMAN RESOURCES	.00	4,940.00	-4,940.00	
TOTAL					GENERAL FUND	.00	91,941.51	-83,515.79	

PEI
 DATE: 11/14/2022
 TIME: 11:49:17

CITY OF LEMOORE
 EXPENDITURE TRANSACTION ANALYSIS

PAGE NUMBER: 11
 AUDIT11

SELECTION CRITERIA: transact.yr='23' and transact.period='5' and transact.fund between '001' and '300' and transact.batch='MJ111022'
 ACCOUNTING PERIOD: 5/23

FUND - 040 - FLEET MAINTENANCE
 BUDGET UNIT - 4265 - FLEET MAINTENANCE

ACCOUNT	DATE	T/C	ENCUMBRANC	REFERENCE	VENDOR	BUDGET	EXPENDITURES	ENCUMBRANCES	DESCRIPTION
4220									
	5 /23	11/14/22	21	15749	6966 ABSOLUTE PROFESS		37.12	.00	VIPER CREEPER CASTER
TOTAL						.00	37.12	.00	
4230									
	5 /23	11/14/22	21	15773	6120 O'REILLY AUTO PA		-16.09	.00	CORE RETURN
	5 /23	11/14/22	21	15756	0799 GOLDEN STATE PET		112.20	.00	MOUNT
	5 /23	11/14/22	21	15756	0799 GOLDEN STATE PET		116.47	.00	MOUNT
	5 /23	11/14/22	21	15761	2671 KELLER MOTORS		146.86	.00	N-MIRROR
	5 /23	11/14/22	21	15773	6120 O'REILLY AUTO PA		157.08	.00	CABLE CHAINS
	5 /23	11/14/22	21	15740	1908 BATTERY SYSTEMS,		314.91	.00	BATTERY
	5 /23	11/14/22	21	15740	1908 BATTERY SYSTEMS,		314.91	.00	BATTERY
	5 /23	11/14/22	21	15773	6120 O'REILLY AUTO PA		431.04	.00	NEW MSTR CYL/PWR BRK
	5 /23	11/14/22	21	15740	1908 BATTERY SYSTEMS,		432.44	.00	BATTERY
	5 /23	11/14/22	21	11824 -01 15770	7236 N & S TRACTOR		942.35	-942.35	FILTERS FOR STOCK
TOTAL						.00	2,952.17	-942.35	
4350									
	5 /23	11/14/22	21	15775	7220 PLAIN INSANE GRA		118.99	.00	CUSTOM PRINTED DECAL
	5 /23	11/14/22	21	11721 -01 15741	4085 BETTS TRUCK PART		16,214.91	-16,214.91	SUSPENSION REPAIRS TO UNI
	5 /23	11/14/22	21	11721 -02 15741	4085 BETTS TRUCK PART		2,282.95	-2,282.95	CHANGE ORDER - ADD MORE M
	5 /23	11/14/22	21	11763 -01 15779	6323 QUINN COMPANY		5,004.00	-5,004.00	MAJOR CYLINDER REPAIR FOR
	5 /23	11/14/22	21	11763 -02 15779	6323 QUINN COMPANY		64.33	-64.33	CHANGE ORDER 1 - ADD MONE
	5 /23	11/14/22	21	11792 -01 15795	0458 KELLER FORD LINC		999.51	-999.51	BODY CONTROL MODULE REPLA
	5 /23	11/14/22	21	11822 -01 15747	5289 CUMMINS SALES AN		897.40	-897.40	RESET DPF PARAMETERS
	5 /23	11/14/22	21	11823 -01 15782	6251 SEQUOIA EQUIPMEN		784.00	-784.00	DIAG CEL ON UNIT 862
	5 /23	11/14/22	21	11831 -01 15746	6374 COOK'S COMMUNICA		604.46	-604.46	LIGHT BAR REPAIR FOR UNIT
TOTAL						.00	26,970.55	-26,851.56	
TOTAL						.00	29,959.84	-27,793.91	
TOTAL						.00	29,959.84	-27,793.91	

PEI
 DATE: 11/14/2022
 TIME: 11:49:17

CITY OF LEMOORE
 EXPENDITURE TRANSACTION ANALYSIS

PAGE NUMBER: 12
 AUDIT11

SELECTION CRITERIA: transact.yr='23' and transact.period='5' and transact.fund between '001' and '300' and transact.batch='MJ111022'
 ACCOUNTING PERIOD: 5/23

FUND - 050 - WATER
 BUDGET UNIT - 4250 - WATER

ACCOUNT	DATE	T/C	ENCUMBRANC	REFERENCE	VENDOR	BUDGET	EXPENDITURES	ENCUMBRANCES	DESCRIPTION
4310					PROFESSIONAL CONTRACT SVC				
5 /23	11/14/22	21		15767	4051 MATSON ALARM CO.		46.50	.00	11/01/2022-11/30/2022
5 /23	11/14/22	21		15785	0423 SOCALGAS		130.54	.00	09/21/2022-10/20/2022
5 /23	11/14/22	21		15744	7058 COMCAST		199.30	.00	10/25/2022-11/24/2022
TOTAL					PROFESSIONAL CONTRACT SVC	.00	376.34	.00	
4320					MEETINGS & DUES				
5 /23	11/14/22	21	11811	-01 15791	3040 SWRCB		4,532.50	-4,532.50	RECYCLED WATER PERMIT
TOTAL					MEETINGS & DUES	.00	4,532.50	-4,532.50	
4350					REPAIR/MAINT SERVICES				
5 /23	11/14/22	21	11807	-01 15793	2799 TELSTAR INSTRUME		3,028.00	-3,028.00	WELL 4 BREAKER REPAIR
5 /23	11/14/22	21	11807	-01 15793	2799 TELSTAR INSTRUME		2,880.00	-2,880.00	WELL 4 BREAKER REPAIR
5 /23	11/14/22	21	11808	-01 15793	2799 TELSTAR INSTRUME		7,336.66	-7,336.66	WELL 7 REPAIR
TOTAL					REPAIR/MAINT SERVICES	.00	13,244.66	-13,244.66	
TOTAL					WATER	.00	18,153.50	-17,777.16	
TOTAL					WATER	.00	18,153.50	-17,777.16	

PEI
DATE: 11/14/2022
TIME: 11:49:17

CITY OF LEMOORE
EXPENDITURE TRANSACTION ANALYSIS

PAGE NUMBER: 13
AUDIT11

SELECTION CRITERIA: transact.yr='23' and transact.period='5' and transact.fund between '001' and '300' and transact.batch='MJ111022'
ACCOUNTING PERIOD: 5/23

FUND - 052 - WATER INCIDENT FUND
BUDGET UNIT - 4752 - WATER INCIDENT

ACCOUNT	DATE	T/C	ENCUMBRANC	REFERENCE	VENDOR	BUDGET	EXPENDITURES	ENCUMBRANCES	DESCRIPTION
4380									
5 /23	11/14/22	21	11825	-01 15748	7259 CUSTOM TRUCK ONE		3,732.30	-3,732.30	BUCKET TRUCK RENTAL
TOTAL						.00	3,732.30	-3,732.30	
TOTAL						.00	3,732.30	-3,732.30	
TOTAL						.00	3,732.30	-3,732.30	

PEI
DATE: 11/14/2022
TIME: 11:49:17

CITY OF LEMOORE
EXPENDITURE TRANSACTION ANALYSIS

PAGE NUMBER: 14
AUDIT11

SELECTION CRITERIA: transact.yr='23' and transact.period='5' and transact.fund between '001' and '300' and transact.batch='MJ111022'
ACCOUNTING PERIOD: 5/23

FUND - 056 - REFUSE
BUDGET UNIT - 4256 - REFUSE

ACCOUNT	DATE	T/C	ENCUMBRANC	REFERENCE	VENDOR	BUDGET	EXPENDITURES	ENCUMBRANCES	DESCRIPTION
4230									
5 /23	11/14/22	21		15754	7339 FURTADO WELDING		202.55	.00	75/25 AR/CO2 300CF
TOTAL						.00	202.55	.00	
TOTAL						.00	202.55	.00	
TOTAL						.00	202.55	.00	

PEI
 DATE: 11/14/2022
 TIME: 11:49:17

CITY OF LEMOORE
 EXPENDITURE TRANSACTION ANALYSIS

PAGE NUMBER: 15
 AUDIT11

SELECTION CRITERIA: transact.yr='23' and transact.period='5' and transact.fund between '001' and '300' and transact.batch='MJ111022'
 ACCOUNTING PERIOD: 5/23

FUND - 060 - SEWER& STORM WTR DRAINAGE
 BUDGET UNIT - 4260 - SEWER

ACCOUNT DATE	T/C	ENCUMBRANC	REFERENCE	VENDOR	BUDGET	EXPENDITURES	ENCUMBRANCES	DESCRIPTION
4220				OPERATING SUPPLIES				
5 /23 11/14/22 21			15765	0304 LEMOORE HARDWARE		4.45	.00	FASTNER PK
5 /23 11/14/22 21			15765	0304 LEMOORE HARDWARE		16.08	.00	RAID FOGGER
5 /23 11/14/22 21			15765	0304 LEMOORE HARDWARE		17.14	.00	BULD
5 /23 11/14/22 21			15765	0304 LEMOORE HARDWARE		20.37	.00	HOME DEF KILLER
5 /23 11/14/22 21			15765	0304 LEMOORE HARDWARE		26.24	.00	WD HANDLE
5 /23 11/14/22 21			15765	0304 LEMOORE HARDWARE		30.01	.00	NON-CONTACT VOLT TEST
5 /23 11/14/22 21			15765	0304 LEMOORE HARDWARE		30.02	.00	BLU TRIM CORD
5 /23 11/14/22 21			15765	0304 LEMOORE HARDWARE		31.08	.00	COBWEB DUSTER
5 /23 11/14/22 21			15765	0304 LEMOORE HARDWARE		67.84	.00	POWERLOCK TAPE
5 /23 11/14/22 21			15755	2410 GAR BENNETT, LLC		90.87	.00	6 PVC MALE ADAPTER
5 /23 11/14/22 21			15755	2410 GAR BENNETT, LLC		148.12	.00	6" PIPE,PVC,SCH 40
5 /23 11/14/22 21			15755	2410 GAR BENNETT, LLC		148.12	.00	6"PIPE,PVC,SCH 40,IPS
5 /23 11/14/22 21	11585	-01	15757	0205 HELENA AGRI-ENT.		643.50	-643.50	WEED ABATEMENT CHEMICALS
TOTAL				OPERATING SUPPLIES	.00	1,273.84	-643.50	
4230				REPAIR/MAINT SUPPLIES				
5 /23 11/14/22 21			15765	0304 LEMOORE HARDWARE		4.50	.00	N UTS & BOLTS
5 /23 11/14/22 21	11828	-01	15759	0242 JORGENSEN COMPAN		1,670.00	-1,670.00	2: MULTI GAS DETECTOR FOR
5 /23 11/14/22 21	11828	-02	15759	0242 JORGENSEN COMPAN		121.08	-121.08	TAX
TOTAL				REPAIR/MAINT SUPPLIES	.00	1,795.58	-1,791.08	
TOTAL				SEWER	.00	3,069.42	-2,434.58	
TOTAL				SEWER& STORM WTR DRAINAGE	.00	3,069.42	-2,434.58	

PEI
DATE: 11/14/2022
TIME: 11:49:17

CITY OF LEMOORE
EXPENDITURE TRANSACTION ANALYSIS

PAGE NUMBER: 16
AUDIT11

SELECTION CRITERIA: transact.yr='23' and transact.period='5' and transact.fund between '001' and '300' and transact.batch='MJ111022'
ACCOUNTING PERIOD: 5/23

FUND - 085 - PBIA
BUDGET UNIT - 4270 - PBIA

ACCOUNT	DATE	T/C	ENCUMBRANC	REFERENCE	VENDOR	BUDGET	EXPENDITURES	ENCUMBRANCES	DESCRIPTION
4340									
5 /23	11/14/22	21		15742	2320 CITY OF LEMOORE		56.36	.00	09/01/2022-10/03/2022
TOTAL						.00	56.36	.00	
TOTAL						.00	56.36	.00	
TOTAL						.00	56.36	.00	

PEI
DATE: 11/14/2022
TIME: 11:49:17

CITY OF LEMOORE
EXPENDITURE TRANSACTION ANALYSIS

PAGE NUMBER: 17
AUDIT11

SELECTION CRITERIA: transact.yr='23' and transact.period='5' and transact.fund between '001' and '300' and transact.batch='MJ111022'
ACCOUNTING PERIOD: 5/23

FUND - 208A - LLMD ZONE 8 COUNTRY CLUB
BUDGET UNIT - 4858A - LLMD ZONE 8 COUNTRY CLUB

ACCOUNT DATE	T/C	ENCUMBRANC	REFERENCE	VENDOR	BUDGET	EXPENDITURES	ENCUMBRANCES	DESCRIPTION
4310			PROFESSIONAL CONTRACT SVC					
5 /23	11/14/22	21 11810	-01 15797	7238 WESTSCAPES		489.46	-489.46	LLMD 8A-RESEED
TOTAL			PROFESSIONAL CONTRACT SVC		.00	489.46	-489.46	
TOTAL			LLMD ZONE 8 COUNTRY CLUB		.00	489.46	-489.46	
TOTAL			LLMD ZONE 8 COUNTRY CLUB		.00	489.46	-489.46	

PEI
DATE: 11/14/2022
TIME: 11:49:17

CITY OF LEMOORE
EXPENDITURE TRANSACTION ANALYSIS

PAGE NUMBER: 18
AUDIT11

SELECTION CRITERIA: transact.yr='23' and transact.period='5' and transact.fund between '001' and '300' and transact.batch='MJ111022'
ACCOUNTING PERIOD: 5/23

FUND - 252 - PFMD ZONE 2
BUDGET UNIT - 4872 - PFMD ZONE 2

ACCOUNT DATE	T/C	ENCUMBRANC	REFERENCE	VENDOR	BUDGET	EXPENDITURES	ENCUMBRANCES	DESCRIPTION
4310								
5 /23 11/14/22 21 11809 -01 15797				7238 WESTSCAPES		1,181.59	-1,181.59	PFMD 2 RESEED
TOTAL					.00	1,181.59	-1,181.59	
TOTAL				PFMD ZONE 2	.00	1,181.59	-1,181.59	
TOTAL				PFMD ZONE 2	.00	1,181.59	-1,181.59	
TOTAL REPORT					.00	148,786.53	-136,924.79	

PEI
 DATE: 11/14/2022
 TIME: 11:55:54

CITY OF LEMOORE
 GENERAL LEDGER TRANSACTION ANALYSIS

PAGE NUMBER: 1
 AUDIT311

SELECTION CRITERIA: account.acct between '2000' and '2999'AND transact.yr='23' and transact.period='5' and transact.batch='MJ111022'
 ACCOUNTING PERIOD: 5/23

FUND - 120 - FACILITIES RENTAL FUND

ACCOUNT	DATE	T/C	REFERENCE	VENDOR/PAYER	DEBIT	CREDIT	DESCRIPTION
2020			ACCOUNTS PAYABLE				
5 /23	11/14/22	21	15772	T3268 NICOLAS HANSEN		250.00	REFUBD VETS HALL DEP
5 /23	11/14/22	21	15751	T3267 ESTHER MENDOZA		250.00	REFUND VETS HALL
TOTAL			ACCOUNTS PAYABLE		.00	500.00	
2300			CUSTOMER DEPOSITS				
5 /23	11/14/22	21	15772	T3268 NICOLAS HANSEN	250.00		REFUBD VETS HALL DEP
5 /23	11/14/22	21	15751	T3267 ESTHER MENDOZA	250.00		REFUND VETS HALL
TOTAL			CUSTOMER DEPOSITS		500.00	.00	
TOTAL			FACILITIES RENTAL FUND		500.00	500.00	
TOTAL REPORT					500.00	500.00	

PEI
DATE: 11/14/2022
TIME: 11:51:34

CITY OF LEMOORE
REVENUE TRANSACTION ANALYSIS

PAGE NUMBER: 1
AUDIT31

SELECTION CRITERIA: transact.yr='23' and transact.period='5' and transact.account between '3000' and '3999' and transact.batch='MJ11
ACCOUNTING PERIOD: 5/23

FUND - 001 - GENERAL FUND
BUDGET UNIT - 001 - GENERAL FUND

ACCOUNT	DATE	T/C	RECEIVE REFERENCE	PAYER/VENDOR	BUDGET	RECEIPTS	RECEIVABLES DESCRIPTION
3625							
5 /23	11/14/22	210	15772	T3268 NICOLAS HANSEN		-290.00	VETS HALL REFUND
TOTAL					.00	-290.00	.00
3880							
5 /23	11/14/22	210	15772	T3268 NICOLAS HANSEN		100.00	VETS HALL CANCEL
TOTAL					.00	100.00	.00
TOTAL	GENERAL FUND				.00	-190.00	.00
TOTAL	GENERAL FUND				.00	-190.00	.00
TOTAL REPORT					.00	-190.00	.00

Warrant Register 11-23-2022

PEI
 DATE: 11/23/2022
 TIME: 14:36:15

CITY OF LEMOORE
 EXPENDITURE TRANSACTION ANALYSIS

PAGE NUMBER: 1
 AUDIT11

SELECTION CRITERIA: transact.batch='JV112322'
 ACCOUNTING PERIOD: 5/23

FUND - 001 - GENERAL FUND
 BUDGET UNIT - 4211 - CITY COUNCIL

ACCOUNT	DATE	T/C	ENCUMBRANC	REFERENCE	VENDOR	BUDGET	EXPENDITURES	ENCUMBRANCES	DESCRIPTION
4980					LEGAL EXPENSE				
5 /23	11/23/22	21		15833	5609 LOZANO SMITH, LL		495.59	.00	SEPT LEGAL SVCS
5 /23	11/23/22	21		15833	5609 LOZANO SMITH, LL		2,041.18	.00	SEPT LEGAL SVCS
TOTAL					LEGAL EXPENSE	.00	2,536.77	.00	
TOTAL					CITY COUNCIL	.00	2,536.77	.00	

PEI
 DATE: 11/23/2022
 TIME: 14:36:15

CITY OF LEMOORE
 EXPENDITURE TRANSACTION ANALYSIS

PAGE NUMBER: 2
 AUDIT11

SELECTION CRITERIA: transact.batch='JV112322'
 ACCOUNTING PERIOD: 5/23

FUND - 001 - GENERAL FUND
 BUDGET UNIT - 4213 - CITY MANAGER

ACCOUNT	DATE	T/C	ENCUMBRANC	REFERENCE	VENDOR	BUDGET	EXPENDITURES	ENCUMBRANCES	DESCRIPTION
4320									
	5 /23	11/23/22	21	11841	-01 15872	7365 TEAM CALIFORNIA	2,500.00	-2,500.00	ANNUAL MEMBERSHIP FEE
TOTAL							2,500.00	-2,500.00	
4340									
	5 /23	11/23/22	21	15839	T1356 NATHAN OLSON		79.56	.00	N.OLSON CELL OCT 22
TOTAL							79.56	.00	
4980									
	5 /23	11/23/22	21	15833	5609 LOZANO SMITH, LL		39.00	.00	SEPT LEGAL SVCS
	5 /23	11/23/22	21	15833	5609 LOZANO SMITH, LL		754.18	.00	SEPT LEGAL SVCS
TOTAL							793.18	.00	
TOTAL							3,372.74	-2,500.00	

PEI
DATE: 11/23/2022
TIME: 14:36:15

CITY OF LEMOORE
EXPENDITURE TRANSACTION ANALYSIS

PAGE NUMBER: 3
AUDIT11

SELECTION CRITERIA: transact.batch='JV112322'
ACCOUNTING PERIOD: 5/23

FUND - 001 - GENERAL FUND
BUDGET UNIT - 4214 - CITY CLERK'S OFFICE

ACCOUNT	DATE	T/C	ENCUMBRANC	REFERENCE	VENDOR	BUDGET	EXPENDITURES	ENCUMBRANCES	DESCRIPTION
4980									
5 /23	11/23/22	21		15833	5609 LOZANO SMITH, LL		78.00	.00	SEPT LEGAL SVCS
TOTAL						.00	78.00	.00	
TOTAL						.00	78.00	.00	

PEI
DATE: 11/23/2022
TIME: 14:36:15

CITY OF LEMOORE
EXPENDITURE TRANSACTION ANALYSIS

PAGE NUMBER: 4
AUDIT11

SELECTION CRITERIA: transact.batch='JV112322'
ACCOUNTING PERIOD: 5/23

FUND - 001 - GENERAL FUND
BUDGET UNIT - 4215 - FINANCE

ACCOUNT	DATE	T/C	ENCUMBRANC	REFERENCE	VENDOR	BUDGET	EXPENDITURES	ENCUMBRANCES	DESCRIPTION
4340					UTILITIES				
5 /23	11/23/22	21		15801	5048 AT&T MOBILITY		93.29	.00	287305196021 NOV 22
TOTAL					UTILITIES	.00	93.29	.00	
4980					LEGAL EXPENSE				
5 /23	11/23/22	21		15833	5609 LOZANO SMITH, LL		585.00	.00	SEPT LEGAL SVCS
TOTAL					LEGAL EXPENSE	.00	585.00	.00	
TOTAL					FINANCE	.00	678.29	.00	

PEI
 DATE: 11/23/2022
 TIME: 14:36:15

CITY OF LEMOORE
 EXPENDITURE TRANSACTION ANALYSIS

PAGE NUMBER: 5
 AUDIT11

SELECTION CRITERIA: transact.batch='JV112322'
 ACCOUNTING PERIOD: 5/23

FUND - 001 - GENERAL FUND
 BUDGET UNIT - 4216 - PLANNING

ACCOUNT	DATE	T/C	ENCUMBRANC	REFERENCE	VENDOR	BUDGET	EXPENDITURES	ENCUMBRANCES	DESCRIPTION
4310					PROFESSIONAL CONTRACT SVC				
5 /23	11/23/22	21	11602	-01 15862	0876 QUAD KNOPF, INC.		564.66	-564.66	TECHNICAL PLANNING SERVIC
5 /23	11/23/22	21	11602	-01 15862	0876 QUAD KNOPF, INC.		596.25	-596.25	TECHNICAL PLANNING SERVIC
5 /23	11/23/22	21	11602	-01 15862	0876 QUAD KNOPF, INC.		2,215.17	-2,215.17	TECHNICAL PLANNING SERVIC
TOTAL					PROFESSIONAL CONTRACT SVC	.00	3,376.08	-3,376.08	
4980					LEGAL EXPENSE				
5 /23	11/23/22	21		15833	5609 LOZANO SMITH, LL		2,812.60	.00	SEPT LEGAL SVCS
TOTAL					LEGAL EXPENSE	.00	2,812.60	.00	
TOTAL					PLANNING	.00	6,188.68	-3,376.08	

PEI
 DATE: 11/23/2022
 TIME: 14:36:15

CITY OF LEMOORE
 EXPENDITURE TRANSACTION ANALYSIS

PAGE NUMBER: 6
 AUDIT11

SELECTION CRITERIA: transact.batch='JV112322'
 ACCOUNTING PERIOD: 5/23

FUND - 001 - GENERAL FUND
 BUDGET UNIT - 4220 - MAINTENANCE DIVISION

ACCOUNT DATE	T/C	ENCUMBRANC	REFERENCE	VENDOR	BUDGET	EXPENDITURES	ENCUMBRANCES	DESCRIPTION
4220								
5 /23	11/23/22	21	15799	6081 ALL AMERICAN POO		64.34	.00	MURIATIC ACID 4 GAL
TOTAL					.00	64.34	.00	
4310								
5 /23	11/23/22	21	11621 -01 15817	5758 MARK FERNANDES		2,100.00	-2,100.00	PD, SARAH MOONEY, AND CMC
TOTAL					.00	2,100.00	-2,100.00	
4340								
5 /23	11/23/22	21	15853	0363 PG&E		2,747.36	.00	7106804390-1 SEPT 22
5 /23	11/23/22	21	15801	5048 AT&T MOBILITY		398.31	.00	287305196021 NOV 22
5 /23	11/23/22	21	15866	0423 SOCALGAS		60.96	.00	03491607002 SEPT 22
5 /23	11/23/22	21	15867	0423 SOCALGAS		180.29	.00	14251743192 OCT 22
TOTAL					.00	3,386.92	.00	
TOTAL					.00	5,551.26	-2,100.00	

PEI
 DATE: 11/23/2022
 TIME: 14:36:15

CITY OF LEMOORE
 EXPENDITURE TRANSACTION ANALYSIS

PAGE NUMBER: 7
 AUDIT11

SELECTION CRITERIA: transact.batch='JV112322'
 ACCOUNTING PERIOD: 5/23

FUND - 001 - GENERAL FUND
 BUDGET UNIT - 4221 - POLICE

ACCOUNT DATE	T/C	ENCUMBRANC	REFERENCE	VENDOR	BUDGET	EXPENDITURES	ENCUMBRANCES	DESCRIPTION
4310				PROFESSIONAL CONTRACT SVC				
5 /23	11/23/22	21	15870	5352 STERICYCLE, INC.		328.08	.00	REGULAR SERVICE PD
5 /23	11/23/22	21	11698 -01 15815	2399 DEPARTMENT OF JU		866.00	-866.00	DOJ LIVE SCANS FY 2022-20
5 /23	11/23/22	21	11710 -01 15831	0772 COUNTY OF KINGS		5,081.04	-5,081.04	OCTOBER 2022 SERVICES
TOTAL				PROFESSIONAL CONTRACT SVC	.00	6,275.12	-5,947.04	
4320				MEETINGS & DUES				
5 /23	11/23/22	21	15809	6230 CLEARS INC.	.00	50.00	.00	CLEARS ANNL MEMBERSHI
TOTAL				MEETINGS & DUES	.00	50.00	.00	
4340				UTILITIES				
5 /23	11/23/22	21	15801	5048 AT&T MOBILITY	.00	972.26	.00	287293971311 NOV 22
TOTAL				UTILITIES	.00	972.26	.00	
4360				TRAINING				
5 /23	11/23/22	21	15824	T2229 TANNER JACQUES		472.00	.00	T.JACQUES ICI HOMICID
5 /23	11/23/22	21	11789 -01 15836	5169 NEWMAN-GARCIA PH		1,000.00	-1,000.00	DRONE OPERATOR TRAINING C
5 /23	11/23/22	21	15830	T667 MICHAEL KENDALL		67.00	.00	M.KENDALL STARTEGIC S
5 /23	11/23/22	21	15820	7177 BRANDON GRESHAM		70.00	.00	INVESTIGATIVE INTERVI
5 /23	11/23/22	21	15827	7366 JOSEPH HERNANDEZ		70.00	.00	J.HERNANDEZ INVESTIGA
5 /23	11/23/22	21	15818	0719 FRESNO CITY COLL		103.00	.00	J.MORITZ INTERNAL AFF
5 /23	11/23/22	21	15818	0719 FRESNO CITY COLL		140.00	.00	K.KRUG FIELD TNG OFF
5 /23	11/23/22	21	15830	T667 MICHAEL KENDALL		157.00	.00	M.KENDALL SUCCEEDING
5 /23	11/23/22	21	11816 -01 15863	6361 PACIFIC INSTITUT		1,154.00	-1,154.00	PIDT INSTRUCTOR TRAINING
TOTAL				TRAINING	.00	3,233.00	-2,154.00	
4380				RENTALS & LEASES				
5 /23	11/23/22	21	11615 -01 15874	5842 U.S. BANK EQUIPM		788.83	-788.83	COPIER LEASE CONTRACT 202
5 /23	11/23/22	21	15808	1817 C.A. REDING COMP		280.73	.00	9246714 OCT 22
TOTAL				RENTALS & LEASES	.00	1,069.56	-788.83	
TOTAL				POLICE	.00	11,599.94	-8,889.87	

PEI
 DATE: 11/23/2022
 TIME: 14:36:15

CITY OF LEMOORE
 EXPENDITURE TRANSACTION ANALYSIS

PAGE NUMBER: 8
 AUDIT11

SELECTION CRITERIA: transact.batch='JV112322'
 ACCOUNTING PERIOD: 5/23

FUND - 001 - GENERAL FUND
 BUDGET UNIT - 4222 - FIRE

ACCOUNT	DATE	T/C	ENCUMBRANC	REFERENCE	VENDOR	BUDGET	EXPENDITURES	ENCUMBRANCES	DESCRIPTION
4220			OPERATING		SUPPLIES				
5 /23	11/23/22	21		15864	2932 SAVEMART SUPERMA		670.78	.00	3RD TUES
5 /23	11/23/22	21		15864	2932 SAVEMART SUPERMA		578.31	.00	5TH TUES
5 /23	11/23/22	21		15864	2932 SAVEMART SUPERMA		164.61	.00	4TH TUES TNG
5 /23	11/23/22	21		15864	2932 SAVEMART SUPERMA		95.61	.00	RESTOCK
5 /23	11/23/22	21		15864	2932 SAVEMART SUPERMA		184.07	.00	4TH TUES TNG
5 /23	11/23/22	21		15864	2932 SAVEMART SUPERMA		173.72	.00	4TH TUES TNG
5 /23	11/23/22	21		15864	2932 SAVEMART SUPERMA		197.25	.00	3RD TUES TNG
5 /23	11/23/22	21		15864	2932 SAVEMART SUPERMA		202.84	.00	4TH TUES TNG
5 /23	11/23/22	21		15864	2932 SAVEMART SUPERMA		204.94	.00	1ST TUES TNG
5 /23	11/23/22	21		15864	2932 SAVEMART SUPERMA		220.12	.00	1ST TUES TNG
5 /23	11/23/22	21		15864	2932 SAVEMART SUPERMA		32.45	.00	1ST TUES TNG
TOTAL			OPERATING		SUPPLIES	.00	2,724.70	.00	
4980			LEGAL		EXPENSE				
5 /23	11/23/22	21		15833	5609 LOZANO SMITH, LL		78.00	.00	SEPT LEGAL SVCS
5 /23	11/23/22	21		15833	5609 LOZANO SMITH, LL		897.00	.00	SEPT LEGAL SVCS
5 /23	11/23/22	21		15833	5609 LOZANO SMITH, LL		917.10	.00	SEPT LEGAL SVCS
TOTAL			LEGAL		EXPENSE	.00	1,892.10	.00	
TOTAL			FIRE			.00	4,616.80	.00	

PEI
 DATE: 11/23/2022
 TIME: 14:36:15

CITY OF LEMOORE
 EXPENDITURE TRANSACTION ANALYSIS

PAGE NUMBER: 9
 AUDIT11

SELECTION CRITERIA: transact.batch='JV112322'
 ACCOUNTING PERIOD: 5/23

FUND - 001 - GENERAL FUND
 BUDGET UNIT - 4224 - BUILDING INSPECTION

ACCOUNT	DATE	T/C	ENCUMBRANC	REFERENCE	VENDOR	BUDGET	EXPENDITURES	ENCUMBRANCES	DESCRIPTION
4310									
5 /23	11/23/22	21	11549	-01 15823	6713 INTERWEST CONSUL		2.40	-2.40	PLAN CHECK
5 /23	11/23/22	21	11549	-02 15823	6713 INTERWEST CONSUL		1,437.60	-1,437.60	CHANGE ORDER 1 - ADD FUND
TOTAL						.00	1,440.00	-1,440.00	
4340									
5 /23	11/23/22	21		15801	5048 AT&T MOBILITY		236.88	.00	287305196021 NOV 22
TOTAL						.00	236.88	.00	
TOTAL						.00	1,676.88	-1,440.00	

PEI
DATE: 11/23/2022
TIME: 14:36:15

CITY OF LEMOORE
EXPENDITURE TRANSACTION ANALYSIS

PAGE NUMBER: 10
AUDIT11

SELECTION CRITERIA: transact.batch='JV112322'
ACCOUNTING PERIOD: 5/23

FUND - 001 - GENERAL FUND
BUDGET UNIT - 4230 - PUBLIC WORKS

ACCOUNT	DATE	T/C	ENCUMBRANC	REFERENCE	VENDOR	BUDGET	EXPENDITURES	ENCUMBRANCES	DESCRIPTION
4340									
5 /23	11/23/22	21		15801	5048 AT&T MOBILITY		142.45	.00	287305196021 NOV 22
TOTAL						.00	142.45	.00	
TOTAL						.00	142.45	.00	

PEI
 DATE: 11/23/2022
 TIME: 14:36:15

CITY OF LEMOORE
 EXPENDITURE TRANSACTION ANALYSIS

PAGE NUMBER: 11
 AUDIT11

SELECTION CRITERIA: transact.batch='JV112322'
 ACCOUNTING PERIOD: 5/23

FUND - 001 - GENERAL FUND
 BUDGET UNIT - 4231 - STREETS

ACCOUNT	DATE	T/C	ENCUMBRANC	REFERENCE	VENDOR	BUDGET	EXPENDITURES	ENCUMBRANCES	DESCRIPTION
4310									
5 /23	11/23/22	21	11836	-03 15875	0450 USA NORTH 811		146.70	-146.70	USA ALERT STREET
TOTAL						.00	146.70	-146.70	
4340									
5 /23	11/23/22	21		15852	0363 PG&E		172.18	.00	6780068156-0 OCT22
5 /23	11/23/22	21		15856	0363 PG&E		79.06	.00	8399228188-7 OCT 22
5 /23	11/23/22	21		15841	0363 PG&E		81.85	.00	0405654224-6 OCT 22
5 /23	11/23/22	21		15857	0363 PG&E		83.41	.00	8399228188-7 SEPT 22
5 /23	11/23/22	21		15842	0363 PG&E		68.33	.00	0464835369-8 SEPT 22
5 /23	11/23/22	21		15854	0363 PG&E		40.69	.00	8045532966-6 SEPT 22
5 /23	11/23/22	21		15848	0363 PG&E		8,315.19	.00	3606272278-4 OCT 22
5 /23	11/23/22	21		15849	0363 PG&E		8,315.30	.00	3606272278-4 SEPT22
5 /23	11/23/22	21		15843	0363 PG&E		1,569.70	.00	0475158959-1 OCT 22
5 /23	11/23/22	21		15844	0363 PG&E		532.01	.00	0568159643-2 OCT 22
5 /23	11/23/22	21		15846	0363 PG&E		338.85	.00	2343346692-9 OCT 22
5 /23	11/23/22	21		15847	0363 PG&E		434.42	.00	2343346692-9 SEPT 22
TOTAL						.00	20,030.99	.00	
TOTAL					STREETS	.00	20,177.69	-146.70	

PEI
 DATE: 11/23/2022
 TIME: 14:36:15

CITY OF LEMOORE
 EXPENDITURE TRANSACTION ANALYSIS

PAGE NUMBER: 12
 AUDIT11

SELECTION CRITERIA: transact.batch='JV112322'
 ACCOUNTING PERIOD: 5/23

FUND - 001 - GENERAL FUND
 BUDGET UNIT - 4242 - RECREATION

ACCOUNT	DATE	T/C	ENCUMBRANC	REFERENCE	VENDOR	BUDGET	EXPENDITURES	ENCUMBRANCES	DESCRIPTION
4220					OPERATING SUPPLIES				
5 /23	11/23/22	21		15861	7220 PLAIN INSANE GRA		191.87	.00	REC STAFF SHIRTS
5 /23	11/23/22	21		15807	2045 BUDDY'S TROPHIES		8.04	.00	VETS RUN VERSA FLEX
5 /23	11/23/22	21		15807	2045 BUDDY'S TROPHIES		64.24	.00	VETS RUN MEDALS
5 /23	11/23/22	21		15837	T3273 NIYANT UPADHYAY		61.65	.00	BABY BALLER SUPPLIES
5 /23	11/23/22	21		15861	7220 PLAIN INSANE GRA		230.16	.00	TSHIRTS/POLOS
TOTAL					OPERATING SUPPLIES	.00	555.96	.00	
4310					PROFESSIONAL CONTRACT SVC				
5 /23	11/23/22	21		15800	7355 ALLAN MCGHUEY		200.00	.00	FBALL REF 11-5 11-12
5 /23	11/23/22	21		15828	7359 JOSEPH KLOVSKI		200.00	.00	FTBALL REF 11.5 11.12
5 /23	11/23/22	21		15805	0040 LARRY AVILA		150.00	.00	FTBALL REF 11.5 11.12
5 /23	11/23/22	21		15868	6041 SOUTH WEST PRIVA		140.00	.00	JINGLE & MINGLE SECUR
5 /23	11/23/22	21		15834	7117 ALLAN MCGHUEY JR		125.00	.00	FOOTBALL REF 11-5-22
5 /23	11/23/22	21		15798	6994 TY HODGE		125.00	.00	FTBALL REF 11.5 11.12
5 /23	11/23/22	21		15805	0040 LARRY AVILA		50.00	.00	BBALL INST 11.10
5 /23	11/23/22	21		15877	T1546 DENZEL WILLIAMS		250.00	.00	FTBALL REF 11.5 11.12
5 /23	11/23/22	21		15826	5935 JOE JIMMEYE		250.00	.00	FTBALL REF 11.5 11.12
5 /23	11/23/22	21	11842 -01	15825	6329 JENNIFER CHRISTE		650.00	-650.00	JINGLE & MINGLE DJ
TOTAL					PROFESSIONAL CONTRACT SVC	.00	2,140.00	-650.00	
4340					UTILITIES				
5 /23	11/23/22	21		15801	5048 AT&T MOBILITY		137.42	.00	287305196021 NOV 22
TOTAL					UTILITIES	.00	137.42	.00	
4980					LEGAL EXPENSE				
5 /23	11/23/22	21		15833	5609 LOZANO SMITH, LL		487.50	.00	SEPT LEGAL SVCS
TOTAL					LEGAL EXPENSE	.00	487.50	.00	
TOTAL					RECREATION	.00	3,320.88	-650.00	

PEI
 DATE: 11/23/2022
 TIME: 14:36:15

CITY OF LEMOORE
 EXPENDITURE TRANSACTION ANALYSIS

PAGE NUMBER: 13
 AUDIT11

SELECTION CRITERIA: transact.batch='JV112322'
 ACCOUNTING PERIOD: 5/23

FUND - 001 - GENERAL FUND
 BUDGET UNIT - 4296 - INFORMATION TECHNOLOGY

ACCOUNT DATE	T/C	ENCUMBRANC	REFERENCE	VENDOR	BUDGET	EXPENDITURES	ENCUMBRANCES	DESCRIPTION
4220								
5 /23	11/23/22	21	11765	-01 15814	2454	DELL MARKETING L	9,486.44	-9,486.47 7: PRECISION 3460 SFF
5 /23	11/23/22	21	11765	-02 15814	2454	DELL MARKETING L	4,199.85	-4,199.86 14: DELL 27" MONITORS
5 /23	11/23/22	21	11765	-03 15814	2454	DELL MARKETING L	245.00	-245.00 7: CUS, SPKR
5 /23	11/23/22	21	11765	-04 15814	2454	DELL MARKETING L	389.97	-389.97 7: SOUND BAR MOUNT BRACKE
5 /23	11/23/22	21	11765	-05 15814	2454	DELL MARKETING L	124.11	-124.11 7: TRIPP LITE SURGE PROTE
5 /23	11/23/22	21	11765	-06 15814	2454	DELL MARKETING L	922.25	-922.25 SALES TAX
5 /23	11/23/22	21	11765	-07 15814	2454	DELL MARKETING L	70.00	-70.00 DISPOSAL FEE
TOTAL					.00	OPERATING SUPPLIES	15,437.62	-15,437.66
4340								
5 /23	11/23/22	21	15810		4056	COMCAST	4,126.01	.00 OCTOBER 2022
5 /23	11/23/22	21	15801		5048	AT&T MOBILITY	191.61	.00 287305196021 NOV 22
5 /23	11/23/22	21	15802		5516	AT&T	28.68	.00 9391034003 NOV 22
TOTAL					.00	UTILITIES	4,346.30	.00
TOTAL					.00	INFORMATION TECHNOLOGY	19,783.92	-15,437.66

PEI
DATE: 11/23/2022
TIME: 14:36:15

CITY OF LEMOORE
EXPENDITURE TRANSACTION ANALYSIS

PAGE NUMBER: 14
AUDIT11

SELECTION CRITERIA: transact.batch='JV112322'
ACCOUNTING PERIOD: 5/23

FUND - 001 - GENERAL FUND
BUDGET UNIT - 4297 - HUMAN RESOURCES

ACCOUNT	DATE	T/C	ENCUMBRANC	REFERENCE	VENDOR	BUDGET	EXPENDITURES	ENCUMBRANCES	DESCRIPTION
4220									
	5 /23	11/23/22	21	15807	2045 BUDDY'S TROPHIES		173.21	.00	NAME PLATES
TOTAL						.00	173.21	.00	
4340									
	5 /23	11/23/22	21	15801	5048 AT&T MOBILITY		93.29	.00	287305196021 NOV 22
TOTAL						.00	93.29	.00	
4980									
	5 /23	11/23/22	21	15833	5609 LOZANO SMITH, LL		19.50	.00	SEPT LEGAL SVCS
	5 /23	11/23/22	21	15833	5609 LOZANO SMITH, LL		546.00	.00	SEPT LEGAL SVCS
TOTAL						.00	565.50	.00	
TOTAL					HUMAN RESOURCES	.00	832.00	.00	

PEI
DATE: 11/23/2022
TIME: 14:36:15

CITY OF LEMOORE
EXPENDITURE TRANSACTION ANALYSIS

PAGE NUMBER: 15
AUDIT11

SELECTION CRITERIA: transact.batch='JV112322'
ACCOUNTING PERIOD: 5/23

FUND - 001 - GENERAL FUND
BUDGET UNIT - 5029 - SIDEWALK REPAIR PROGRAM

ACCOUNT DATE	T/C	ENCUMBRANC	REFERENCE	VENDOR	BUDGET	EXPENDITURES	ENCUMBRANCES	DESCRIPTION
4310								
5 /23	11/23/22	21	15871	T3270 STEVE & JULIA MA		2,500.00	.00	SIDEWALK REP S.MARTIN
TOTAL					.00	2,500.00	.00	
TOTAL					.00	2,500.00	.00	
TOTAL					.00	83,056.30	-34,540.31	

PEI
 DATE: 11/23/2022
 TIME: 14:36:15

CITY OF LEMOORE
 EXPENDITURE TRANSACTION ANALYSIS

PAGE NUMBER: 16
 AUDIT11

SELECTION CRITERIA: transact.batch='JV112322'
 ACCOUNTING PERIOD: 5/23

FUND - 036 - SB1 FUND
 BUDGET UNIT - 5018 - 2020 SLURRY SB1 PROJECT

ACCOUNT DATE	T/C	ENCUMBRANC	REFERENCE	VENDOR	BUDGET	EXPENDITURES	ENCUMBRANCES	DESCRIPTION
4310				PROFESSIONAL CONTRACT SVC				
5 /23 11/23/22 21 11783		-01 15862		0876 QUAD KNOFF, INC.		302.49	-302.49	SB 1 PROJECT
5 /23 11/23/22 21 11783		-01 15862		0876 QUAD KNOFF, INC.		635.76	-635.76	SB 1 PROJECT
5 /23 11/23/22 21 11783		-01 15862		0876 QUAD KNOFF, INC.		1,969.47	-1,969.47	SB 1 PROJECT
TOTAL				PROFESSIONAL CONTRACT SVC	.00	2,907.72	-2,907.72	
TOTAL				2020 SLURRY SB1 PROJECT	.00	2,907.72	-2,907.72	
TOTAL				SB1 FUND	.00	2,907.72	-2,907.72	

PEI
 DATE: 11/23/2022
 TIME: 14:36:15

CITY OF LEMOORE
 EXPENDITURE TRANSACTION ANALYSIS

PAGE NUMBER: 17
 AUDIT11

SELECTION CRITERIA: transact.batch='JV112322'
 ACCOUNTING PERIOD: 5/23

FUND - 040 - FLEET MAINTENANCE
 BUDGET UNIT - 4265 - FLEET MAINTENANCE

ACCOUNT	DATE	T/C	ENCUMBRANC	REFERENCE	VENDOR	BUDGET	EXPENDITURES	ENCUMBRANCES	DESCRIPTION
4220					OPERATING SUPPLIES				
5 /23	11/23/22	21		15838	6120 O'REILLY AUTO PA		55.73	.00	CTRL ARM BSH
5 /23	11/23/22	21	11554 -01	15819	0068 GARY V. BURROWS,		16,225.86	-16,225.86	FUEL
TOTAL					OPERATING SUPPLIES	.00	16,281.59	-16,225.86	
4230					REPAIR/MAINT SUPPLIES				
5 /23	11/23/22	21	11803 -01	15811	5030 COMMERCIAL RADIA		1,824.86	-1,824.86	REBUILT RADIATOR FOR UNIT
5 /23	11/23/22	21		15838	6120 O'REILLY AUTO PA		60.82	.00	WIPER ARM
5 /23	11/23/22	21		15835	7185 MFCP INC		233.03	.00	TUBE ASSY
5 /23	11/23/22	21		15838	6120 O'REILLY AUTO PA		-16.09	.00	CORE RETURN
5 /23	11/23/22	21		15804	6145 AUTOZONE		126.53	.00	DL PURSUIT BRAKE PAD
5 /23	11/23/22	21		15838	6120 O'REILLY AUTO PA		182.31	.00	TRAILER HITCH
5 /23	11/23/22	21		15838	6120 O'REILLY AUTO PA		204.80	.00	THROTTLE BDY
5 /23	11/23/22	21	11787 -01	15821	5181 HAAKER EQUIPMENT		1,040.00	-1,040.00	1: SUCTION HOSE FOR UNIT
5 /23	11/23/22	21	11787 -02	15821	5181 HAAKER EQUIPMENT		264.68	-264.68	1: FAN BELT FOR UNIT 11
5 /23	11/23/22	21	11787 -03	15821	5181 HAAKER EQUIPMENT		250.00	-250.00	TAX AND SHIPPING
5 /23	11/23/22	21	11787 -04	15821	5181 HAAKER EQUIPMENT		29.42	-29.42	CHANGE 1 -ADD MORE MONEY
5 /23	11/23/22	21		15804	6145 AUTOZONE		263.30	.00	DL PURSUIT ROTOR
5 /23	11/23/22	21		15838	6120 O'REILLY AUTO PA		438.82	.00	CTL ARM ASY
5 /23	11/23/22	21		15804	6145 AUTOZONE		280.97	.00	DL PURSUIT ROTOR
TOTAL					REPAIR/MAINT SUPPLIES	.00	5,183.45	-3,408.96	
4340					UTILITIES				
5 /23	11/23/22	21		15801	5048 AT&T MOBILITY		88.26	.00	287305196021 NOV 22
TOTAL					UTILITIES	.00	88.26	.00	
4350					REPAIR/MAINT SERVICES				
5 /23	11/23/22	21		15812	6374 COOK'S COMMUNICA		268.02	.00	UNIT 36 LIGHTBAR REP
5 /23	11/23/22	21	11837 -01	15840	2822 PACIFIC TOWING &		1,100.00	-1,100.00	TOW FOR UNIT 114
TOTAL					REPAIR/MAINT SERVICES	.00	1,368.02	-1,100.00	
TOTAL					FLEET MAINTENANCE	.00	22,921.32	-20,734.82	
TOTAL					FLEET MAINTENANCE	.00	22,921.32	-20,734.82	

PEI
 DATE: 11/23/2022
 TIME: 14:36:15

CITY OF LEMOORE
 EXPENDITURE TRANSACTION ANALYSIS

PAGE NUMBER: 18
 AUDIT11

SELECTION CRITERIA: transact.batch='JV112322'
 ACCOUNTING PERIOD: 5/23

FUND - 050 - WATER
 BUDGET UNIT - 4250 - WATER

ACCOUNT	DATE	T/C	ENCUMBRANC	REFERENCE	VENDOR	BUDGET	EXPENDITURES	ENCUMBRANCES	DESCRIPTION
4310					PROFESSIONAL CONTRACT SVC				
5 /23	11/23/22	21	11836	-02 15875	0450 USA NORTH 811		300.00	-300.00	USA ALERT WATER
5 /23	11/23/22	21	11691	-01 15869	6663 SUSP, INC		130,052.50	-130,052.50	LEMOORE CPO SERVICES
TOTAL					PROFESSIONAL CONTRACT SVC	.00	130,352.50	-130,352.50	
4340					UTILITIES				
5 /23	11/23/22	21		15860	6627 PG&E NON ENERGY		346.06	.00	SEPT 22 1253333
5 /23	11/23/22	21		15859	6627 PG&E NON ENERGY		445.37	.00	1212651 OCT 22
5 /23	11/23/22	21		15850	0363 PG&E		4,670.20	.00	4102932393-2 OCT22
5 /23	11/23/22	21		15845	0363 PG&E		37,882.76	.00	0907889927-6 OCT 22
5 /23	11/23/22	21		15855	0363 PG&E		96,148.68	.00	8260011937-2 OCT 22
TOTAL					UTILITIES	.00	139,493.07	.00	
TOTAL					WATER	.00	269,845.57	-130,352.50	

PEI
 DATE: 11/23/2022
 TIME: 14:36:15

CITY OF LEMOORE
 EXPENDITURE TRANSACTION ANALYSIS

PAGE NUMBER: 19
 AUDIT11

SELECTION CRITERIA: transact.batch='JV112322'
 ACCOUNTING PERIOD: 5/23

FUND - 050 - WATER
 BUDGET UNIT - 4251 - UTILITY OFFICE

ACCOUNT	DATE	T/C	ENCUMBRANC	REFERENCE	VENDOR	BUDGET	EXPENDITURES	ENCUMBRANCES	DESCRIPTION
4310									
5 /23	11/23/22	21	11662	-01 15822	5546 INFOSEND		1,469.55	-1,469.55	UTILITY BILLING STATEMENT
5 /23	11/23/22	21	11662	-01 15822	5546 INFOSEND		1,954.32	-1,954.32	UTILITY BILLING STATEMENT
5 /23	11/23/22	21	11796	-01 15822	5546 INFOSEND		795.83	-795.83	FEDEX DOOR HANGERS
5 /23	11/23/22	21	11796	-01 15822	5546 INFOSEND		25,385.77	-25,385.77	FEDEX DOOR HANGERS
TOTAL						.00	29,605.47	-29,605.47	
4335									
5 /23	11/23/22	21	11662	-02 15822	5546 INFOSEND		3,218.14	-3,218.14	UTILITY BILLING STATEMENT
5 /23	11/23/22	21	11662	-02 15822	5546 INFOSEND		3,219.08	-3,219.08	UTILITY BILLING STATEMENT
TOTAL						.00	6,437.22	-6,437.22	
4340									
5 /23	11/23/22	21		15801	5048 AT&T MOBILITY		88.26	.00	287305196021 NOV 22
TOTAL						.00	88.26	.00	
TOTAL						.00	36,130.95	-36,042.69	
TOTAL						.00	305,976.52	-166,395.19	

PEI
DATE: 11/23/2022
TIME: 14:36:15

CITY OF LEMOORE
EXPENDITURE TRANSACTION ANALYSIS

PAGE NUMBER: 20
AUDIT11

SELECTION CRITERIA: transact.batch='JV112322'
ACCOUNTING PERIOD: 5/23

FUND - 052 - WATER INCIDENT FUND
BUDGET UNIT - 4752 - WATER INCIDENT

ACCOUNT	DATE	T/C	ENCUMBRANC	REFERENCE	VENDOR	BUDGET	EXPENDITURES	ENCUMBRANCES	DESCRIPTION
4980									
5 /23	11/23/22	21		15833	5609 LOZANO SMITH, LL		136.50	.00	SEPT LEGAL SVCS
TOTAL						.00	136.50	.00	
TOTAL						.00	136.50	.00	
TOTAL						.00	136.50	.00	

PEI
 DATE: 11/23/2022
 TIME: 14:36:15

CITY OF LEMOORE
 EXPENDITURE TRANSACTION ANALYSIS

PAGE NUMBER: 21
 AUDIT11

SELECTION CRITERIA: transact.batch='JV112322'
 ACCOUNTING PERIOD: 5/23

FUND - 056 - REFUSE
 BUDGET UNIT - 4256 - REFUSE

ACCOUNT	DATE	T/C	ENCUMBRANC	REFERENCE	VENDOR	BUDGET	EXPENDITURES	ENCUMBRANCES	DESCRIPTION
4310									
5 /23	11/23/22	21	11553	-01 15832	0234 KINGS WASTE AND		75,267.60	-75,267.60	TIPPING FEE'S OCT 22
5 /23	11/23/22	21		15832	0234 KINGS WASTE AND		275.00	.00	STARBUCK RECYCLE
TOTAL					PROFESSIONAL CONTRACT SVC	.00	75,542.60	-75,267.60	
4340									
5 /23	11/23/22	21		15801	5048 AT&T MOBILITY		534.59	.00	287305196021 NOV 22
TOTAL					UTILITIES	.00	534.59	.00	
TOTAL					REFUSE	.00	76,077.19	-75,267.60	
TOTAL					REFUSE	.00	76,077.19	-75,267.60	

PEI
 DATE: 11/23/2022
 TIME: 14:36:15

CITY OF LEMOORE
 EXPENDITURE TRANSACTION ANALYSIS

PAGE NUMBER: 22
 AUDIT11

SELECTION CRITERIA: transact.batch='JV112322'
 ACCOUNTING PERIOD: 5/23

FUND - 060 - SEWER& STORM WTR DRAINAGE
 BUDGET UNIT - 4260 - SEWER

ACCOUNT	DATE	T/C	ENCUMBRANC	REFERENCE	VENDOR	BUDGET	EXPENDITURES	ENCUMBRANCES	DESCRIPTION
4310									
	5 /23	11/23/22	21	11836 -01	15875	0450 USA NORTH 811	300.00	-300.00	USA ALERT WASTEWATER
TOTAL						.00	300.00	-300.00	
4340									
	5 /23	11/23/22	21	15801	5048 AT&T MOBILITY		461.47	.00	287305196021 NOV 22
	5 /23	11/23/22	21	15858	0363 PG&E		23.82	.00	9736454059-7 OCT 22
TOTAL						.00	485.29	.00	
4350									
	5 /23	11/23/22	21	11800 -01	15873	2799 TELSTAR INSTRUME	778.00	-778.00	ELECTRIC PUMP CONTROL REP
TOTAL						.00	778.00	-778.00	
TOTAL					SEWER	.00	1,563.29	-1,078.00	
TOTAL					SEWER& STORM WTR DRAINAGE	.00	1,563.29	-1,078.00	

PEI
DATE: 11/23/2022
TIME: 14:36:15

CITY OF LEMOORE
EXPENDITURE TRANSACTION ANALYSIS

PAGE NUMBER: 23
AUDIT11

SELECTION CRITERIA: transact.batch='JV112322'
ACCOUNTING PERIOD: 5/23

FUND - 155 - HOUSING AUTHORITY FUND
BUDGET UNIT - 4953 - HOUSING AUTHORITY FUNDS

ACCOUNT	DATE	T/C	ENCUMBRANC	REFERENCE	VENDOR	BUDGET	EXPENDITURES	ENCUMBRANCES	DESCRIPTION
4310									
5 /23	11/23/22	21	11603	-01 15865	4054 SELF-HELP ENTERP		659.75	-659.75	LOAN PORTFOLIO MANAGEMENT
TOTAL						.00	659.75	-659.75	
TOTAL						.00	659.75	-659.75	
TOTAL						.00	659.75	-659.75	

PEI
DATE: 11/23/2022
TIME: 14:36:15

CITY OF LEMOORE
EXPENDITURE TRANSACTION ANALYSIS

PAGE NUMBER: 24
AUDIT11

SELECTION CRITERIA: transact.batch='JV112322'
ACCOUNTING PERIOD: 5/23

FUND - 201 - LLMD ZONE 1
BUDGET UNIT - 4851 - LLMD ZONE 1 WESTFIELD

ACCOUNT	DATE	T/C	ENCUMBRANC	REFERENCE	VENDOR	BUDGET	EXPENDITURES	ENCUMBRANCES	DESCRIPTION
4340									
5 /23	11/23/22	21		15851	0363 PG&E		79.64	.00	4729057332-9 SEPT 22
TOTAL						.00	79.64	.00	
TOTAL					LLMD ZONE 1 WESTFIELD	.00	79.64	.00	
TOTAL					LLMD ZONE 1	.00	79.64	.00	

PEI
DATE: 11/23/2022
TIME: 14:36:15

CITY OF LEMOORE
EXPENDITURE TRANSACTION ANALYSIS

PAGE NUMBER: 25
AUDIT11

SELECTION CRITERIA: transact.batch='JV112322'
ACCOUNTING PERIOD: 5/23

FUND - 203 - LLMD ZONE 3 SILVA ESTATES
BUDGET UNIT - 4853 - LLMD ZONE 3 SILVA ESTATES

ACCOUNT	DATE	T/C	ENCUMBRANC	REFERENCE	VENDOR	BUDGET	EXPENDITURES	ENCUMBRANCES	DESCRIPTION
4340									
5 /23	11/23/22	21		15851	0363 PG&E		49.33	.00	4729057332-9 SEPT 22
TOTAL						.00	49.33	.00	
TOTAL						.00	49.33	.00	
TOTAL						.00	49.33	.00	

PEI
DATE: 11/23/2022
TIME: 14:36:15

CITY OF LEMOORE
EXPENDITURE TRANSACTION ANALYSIS

PAGE NUMBER: 26
AUDIT11

SELECTION CRITERIA: transact.batch='JV112322'
ACCOUNTING PERIOD: 5/23

FUND - 206 - LLMD ZONE 6 CAPISTRANO
BUDGET UNIT - 4856 - LLMD ZONE 6 CAPISTRANO

ACCOUNT	DATE	T/C	ENCUMBRANC	REFERENCE	VENDOR	BUDGET	EXPENDITURES	ENCUMBRANCES	DESCRIPTION
4340									
	5 /23	11/23/22	21	15851	0363 PG&E		9.86	.00	4729057332-9 SEPT 22
TOTAL						.00	9.86	.00	
TOTAL					LLMD ZONE 6 CAPISTRANO	.00	9.86	.00	
TOTAL					LLMD ZONE 6 CAPISTRANO	.00	9.86	.00	

PEI
DATE: 11/23/2022
TIME: 14:36:15

CITY OF LEMOORE
EXPENDITURE TRANSACTION ANALYSIS

PAGE NUMBER: 27
AUDIT11

SELECTION CRITERIA: transact.batch='JV112322'
ACCOUNTING PERIOD: 5/23

FUND - 208B - LLMD ZONE 8B GREENS
BUDGET UNIT - 4858B - LLMD ZONE 8B GREENS

ACCOUNT	DATE	T/C	ENCUMBRANC	REFERENCE	VENDOR	BUDGET	EXPENDITURES	ENCUMBRANCES	DESCRIPTION
4340									
	5 /23	11/23/22	21	15851	0363 PG&E		9.86	.00	4729057332-9 SEPT 22
TOTAL						.00	9.86	.00	
TOTAL						.00	9.86	.00	
TOTAL						.00	9.86	.00	

PEI
DATE: 11/23/2022
TIME: 14:36:15

CITY OF LEMOORE
EXPENDITURE TRANSACTION ANALYSIS

PAGE NUMBER: 28
AUDIT11

SELECTION CRITERIA: transact.batch='JV112322'
ACCOUNTING PERIOD: 5/23

FUND - 210 - LLMD ZONE 10 AVALON
BUDGET UNIT - 4860 - LLMD ZONE 10 AVALON

ACCOUNT	DATE	T/C	ENCUMBRANC	REFERENCE	VENDOR	BUDGET	EXPENDITURES	ENCUMBRANCES	DESCRIPTION
4340									
	5 /23	11/23/22	21	15851	0363 PG&E		19.73	.00	4729057332-9 SEPT 22
TOTAL						.00	19.73	.00	
TOTAL						.00	19.73	.00	
TOTAL						.00	19.73	.00	

PEI
DATE: 11/23/2022
TIME: 14:36:15

CITY OF LEMOORE
EXPENDITURE TRANSACTION ANALYSIS

PAGE NUMBER: 29
AUDIT11

SELECTION CRITERIA: transact.batch='JV112322'
ACCOUNTING PERIOD: 5/23

FUND - 212 - LLMD ZONE 12 SUMMERWIND
BUDGET UNIT - 4862 - LLMD ZONE 12 SUMMERWIND

ACCOUNT	DATE	T/C	ENCUMBRANC	REFERENCE	VENDOR	BUDGET	EXPENDITURES	ENCUMBRANCES	DESCRIPTION
4340									
	5 /23	11/23/22	21	15851	0363 PG&E		20.13	.00	4729057332-9 SEPT 22
TOTAL						.00	20.13	.00	
TOTAL						.00	20.13	.00	
TOTAL						.00	20.13	.00	

PEI
 DATE: 11/23/2022
 TIME: 14:36:15

CITY OF LEMOORE
 EXPENDITURE TRANSACTION ANALYSIS

PAGE NUMBER: 30
 AUDIT11

SELECTION CRITERIA: transact.batch='JV112322'
 ACCOUNTING PERIOD: 5/23

FUND - 251 - PFMD ZONE 1
 BUDGET UNIT - 4871 - PFMD ZONE 1

ACCOUNT	DATE	T/C	ENCUMBRANC	REFERENCE	VENDOR	BUDGET	EXPENDITURES	ENCUMBRANCES	DESCRIPTION
4340									
	5 /23	11/23/22	21	15851	0363 PG&E	.00	41.91	.00	4729057332-9 SEPT 22
TOTAL							41.91	.00	
4350									
	5 /23	11/23/22	21	15876	7238 WESTSCAPES		61.96	.00	REP BROKEN WATER LINE
	5 /23	11/23/22	21	11821 -01 15876	7238 WESTSCAPES		11,452.32	-11,452.32	FILL IN BARE AREAS IN THA
TOTAL						.00	11,514.28	-11,452.32	
TOTAL						.00	11,556.19	-11,452.32	
TOTAL						.00	11,556.19	-11,452.32	

PEI
DATE: 11/23/2022
TIME: 14:36:15

CITY OF LEMOORE
EXPENDITURE TRANSACTION ANALYSIS

PAGE NUMBER: 31
AUDIT11

SELECTION CRITERIA: transact.batch='JV112322'
ACCOUNTING PERIOD: 5/23

FUND - 252 - PFMD ZONE 2
BUDGET UNIT - 4872 - PFMD ZONE 2

ACCOUNT	DATE	T/C	ENCUMBRANC	REFERENCE	VENDOR	BUDGET	EXPENDITURES	ENCUMBRANCES	DESCRIPTION
4340									
	5 /23	11/23/22	21	15851	0363 PG&E		149.79	.00	4729057332-9 SEPT 22
TOTAL						.00	149.79	.00	
TOTAL						.00	149.79	.00	
TOTAL						.00	149.79	.00	

PEI
DATE: 11/23/2022
TIME: 14:36:15

CITY OF LEMOORE
EXPENDITURE TRANSACTION ANALYSIS

PAGE NUMBER: 32
AUDIT11

SELECTION CRITERIA: transact.batch='JV112322'
ACCOUNTING PERIOD: 5/23

FUND - 253 - PFMD ZONE 3
BUDGET UNIT - 4873 - PFMD ZONE 3

ACCOUNT	DATE	T/C	ENCUMBRANC	REFERENCE	VENDOR	BUDGET	EXPENDITURES	ENCUMBRANCES	DESCRIPTION
4340									
	5 /23	11/23/22	21	15851	0363 PG&E		12.49	.00	4729057332-9 SEPT 22
TOTAL						.00	12.49	.00	
TOTAL						.00	12.49	.00	
TOTAL						.00	12.49	.00	

PEI
DATE: 11/23/2022
TIME: 14:36:15

CITY OF LEMOORE
EXPENDITURE TRANSACTION ANALYSIS

PAGE NUMBER: 33
AUDIT11

SELECTION CRITERIA: transact.batch='JV112322'
ACCOUNTING PERIOD: 5/23

FUND - 254 - PFMD ZONE 4
BUDGET UNIT - 4874 - PFMD ZONE 4

ACCOUNT	DATE	T/C	ENCUMBRANC	REFERENCE	VENDOR	BUDGET	EXPENDITURES	ENCUMBRANCES	DESCRIPTION
4340									
	5 /23	11/23/22	21	15851	0363 PG&E		40.79	.00	4729057332-9 SEPT 22
TOTAL						.00	40.79	.00	
TOTAL						.00	40.79	.00	
TOTAL						.00	40.79	.00	

PEI
DATE: 11/23/2022
TIME: 14:36:15

CITY OF LEMOORE
EXPENDITURE TRANSACTION ANALYSIS

PAGE NUMBER: 34
AUDIT11

SELECTION CRITERIA: transact.batch='JV112322'
ACCOUNTING PERIOD: 5/23

FUND - 255 - PFMD ZONE 5
BUDGET UNIT - 4875 - PFMD ZONE 5

ACCOUNT	DATE	T/C	ENCUMBRANC	REFERENCE	VENDOR	BUDGET	EXPENDITURES	ENCUMBRANCES	DESCRIPTION
4340									
5 /23	11/23/22	21		15851	0363 PG&E		134.50	.00	4729057332-9 SEPT 22
TOTAL						.00	134.50	.00	
TOTAL						.00	134.50	.00	
TOTAL						.00	134.50	.00	

PEI
DATE: 11/23/2022
TIME: 14:36:15

CITY OF LEMOORE
EXPENDITURE TRANSACTION ANALYSIS

PAGE NUMBER: 35
AUDIT11

SELECTION CRITERIA: transact.batch='JV112322'
ACCOUNTING PERIOD: 5/23

FUND - 259 - PFMD ZONE 9
BUDGET UNIT - 4879 - PFMD ZONE 9

ACCOUNT	DATE	T/C	ENCUMBRANC	REFERENCE	VENDOR	BUDGET	EXPENDITURES	ENCUMBRANCES	DESCRIPTION
4340									
	5 /23	11/23/22	21	15851	0363 PG&E		10.75	.00	4729057332-9 SEPT 22
TOTAL						.00	10.75	.00	
TOTAL						.00	10.75	.00	
TOTAL						.00	10.75	.00	

PEI
 DATE: 11/23/2022
 TIME: 14:36:15

CITY OF LEMOORE
 EXPENDITURE TRANSACTION ANALYSIS

PAGE NUMBER: 36
 AUDIT11

SELECTION CRITERIA: transact.batch='JV112322'
 ACCOUNTING PERIOD: 5/23

FUND - 403 - STREETS CIP
 BUDGET UNIT - 5013 - BUSH AVE 19TH OVERLAY

ACCOUNT DATE	T/C	ENCUMBRANC	REFERENCE	VENDOR	BUDGET	EXPENDITURES	ENCUMBRANCES	DESCRIPTION
4310				PROFESSIONAL CONTRACT SVC				
5 /23 11/23/22 21 11791	-01	15806		6733 BLACKBURN CONSUL		728.00	-728.00	BUSH ST OVERLAY
5 /23 11/23/22 21 11791	-01	15806		6733 BLACKBURN CONSUL		9,265.50	-9,265.50	BUSH ST OVERLAY
5 /23 11/23/22 21 11791	-01	15806		6733 BLACKBURN CONSUL		15,843.20	-15,843.20	BUSH ST OVERLAY
5 /23 11/23/22 21 11784	-01	15862		0876 QUAD KNOFF, INC.		12,666.69	-12,666.69	BISH STREET OVERLAY
TOTAL				PROFESSIONAL CONTRACT SVC	.00	38,503.39	-38,503.39	
TOTAL				BUSH AVE 19TH OVERLAY	.00	38,503.39	-38,503.39	
TOTAL				STREETS CIP	.00	38,503.39	-38,503.39	
TOTAL REPORT					.00	543,895.04	-351,539.10	

PEI
DATE: 11/23/2022
TIME: 14:37:05

CITY OF LEMOORE
GENERAL LEDGER TRANSACTION ANALYSIS

PAGE NUMBER: 1
AUDIT311

SELECTION CRITERIA: transact.batch='JV11232'
ACCOUNTING PERIOD: 5/23

FUND - 001 - GENERAL FUND

ACCOUNT	DATE	T/C	REFERENCE	VENDOR/PAYER	DEBIT	CREDIT	DESCRIPTION
2020			ACCOUNTS PAYABLE				
5 /23	11/23/22	21	15807	2045 BUDDY'S TROPHIES		8.04	VETS RUN VERSA FLEX
5 /23	11/23/22	21	15833	5609 LOZANO SMITH, LLP		19.50	SEPT LEGAL SVCS
5 /23	11/23/22	21	15802	5516 AT&T		28.68	9391034003 NOV 22
5 /23	11/23/22	21	15864	2932 SAVEMART SUPERMARKET		32.45	1ST TUES TNG
5 /23	11/23/22	21	15833	5609 LOZANO SMITH, LLP		39.00	SEPT LEGAL SVCS
5 /23	11/23/22	21	15854	0363 PG&E		40.69	8045532966-6 SEPT 22
5 /23	11/23/22	21	15805	0040 LARRY AVILA		50.00	BBALL INST 11.10
5 /23	11/23/22	21	15809	6230 CLEARS INC.		50.00	CLEARS ANNL MEMBERSHI
5 /23	11/23/22	21	15866	0423 SOCALGAS		60.96	03491607002 SEPT 22
5 /23	11/23/22	21	15837	T3273 NIYANT UPADHYAY		61.65	BABY BALLER SUPPLIES
5 /23	11/23/22	21	15807	2045 BUDDY'S TROPHIES		64.24	VETS RUN MEDALS
5 /23	11/23/22	21	15799	6081 ALL AMERICAN POOL CO		64.34	MURIATIC ACID 4 GAL
5 /23	11/23/22	21	15830	T667 MICHAEL KENDALL		67.00	M.KENDALL STARTEGIC S
5 /23	11/23/22	21	15842	0363 PG&E		68.33	0464835369-8 SEPT 22
5 /23	11/23/22	21	15820	7177 BRANDON GRESHAM		70.00	INVESTIGATIVE INTERVI
5 /23	11/23/22	21	15827	7366 JOSEPH HERNANDEZ		70.00	J.HERNANDEZ INVESTIGA
5 /23	11/23/22	21	15833	5609 LOZANO SMITH, LLP		78.00	SEPT LEGAL SVCS
5 /23	11/23/22	21	15833	5609 LOZANO SMITH, LLP		78.00	SEPT LEGAL SVCS
5 /23	11/23/22	21	15856	0363 PG&E		79.06	8399228188-7 OCT 22
5 /23	11/23/22	21	15839	T1356 NATHAN OLSON		79.56	N.OLSON CELL OCT 22
5 /23	11/23/22	21	15841	0363 PG&E		81.85	0405654224-6 OCT 22
5 /23	11/23/22	21	15857	0363 PG&E		83.41	8399228188-7 SEPT 22
5 /23	11/23/22	21	15801	5048 AT&T MOBILITY		93.29	287305196021 NOV 22
5 /23	11/23/22	21	15801	5048 AT&T MOBILITY		93.29	287305196021 NOV 22
5 /23	11/23/22	21	15864	2932 SAVEMART SUPERMARKET		95.61	RESTOCK
5 /23	11/23/22	21	15818	0719 FRESNO CITY COLLEGE		103.00	J.MORITZ INTERNAL AFF
5 /23	11/23/22	21	15834	7117 ALLAN MCGHUEY JR.		125.00	FOOTBALL REF 11-5-22
5 /23	11/23/22	21	15798	6994 TY HODGE		125.00	FTBALL REF 11.5 11.12
5 /23	11/23/22	21	15801	5048 AT&T MOBILITY		137.42	287305196021 NOV 22
5 /23	11/23/22	21	15818	0719 FRESNO CITY COLLEGE		140.00	K.KRUG FIELD TNG OFF
5 /23	11/23/22	21	15868	6041 SOUTH WEST PRIVATE P		140.00	JINGLE & MINGLE SECUR
5 /23	11/23/22	21	15801	5048 AT&T MOBILITY		142.45	287305196021 NOV 22
5 /23	11/23/22	21	15805	0040 LARRY AVILA		150.00	FTBALL REF 11.5 11.12
5 /23	11/23/22	21	15830	T667 MICHAEL KENDALL		157.00	M.KENDALL SUCCEEDING
5 /23	11/23/22	21	15864	2932 SAVEMART SUPERMARKET		164.61	4TH TUES TNG
5 /23	11/23/22	21	15852	0363 PG&E		172.18	6780068156-0 OCT22
5 /23	11/23/22	21	15807	2045 BUDDY'S TROPHIES		173.21	NAME PLATES
5 /23	11/23/22	21	15864	2932 SAVEMART SUPERMARKET		173.72	4TH TUES TNG
5 /23	11/23/22	21	15867	0423 SOCALGAS		180.29	14251743192 OCT 22
5 /23	11/23/22	21	15864	2932 SAVEMART SUPERMARKET		184.07	4TH TUES TNG
5 /23	11/23/22	21	15801	5048 AT&T MOBILITY		191.61	287305196021 NOV 22
5 /23	11/23/22	21	15861	7220 PLAIN INSANE GRAPHIX		191.87	REC STAFF SHIRTS
5 /23	11/23/22	21	15864	2932 SAVEMART SUPERMARKET		197.25	3RD TUES TNG
5 /23	11/23/22	21	15800	7355 ALLAN MCGHUEY		200.00	FBALL REF 11-5 11-12
5 /23	11/23/22	21	15828	7359 JOSEPH KLOVSKI		200.00	FTBALL REF 11.5 11.12
5 /23	11/23/22	21	15864	2932 SAVEMART SUPERMARKET		202.84	4TH TUES TNG
5 /23	11/23/22	21	15864	2932 SAVEMART SUPERMARKET		204.94	1ST TUES TNG
5 /23	11/23/22	21	15864	2932 SAVEMART SUPERMARKET		220.12	1ST TUES TNG
5 /23	11/23/22	21	15861	7220 PLAIN INSANE GRAPHIX		230.16	TSHIRTS/POLOS
5 /23	11/23/22	21	15801	5048 AT&T MOBILITY		236.88	287305196021 NOV 22
5 /23	11/23/22	21	15877	T1546 DENZEL WILLIAMS		250.00	FTBALL REF 11.5 11.12

PEI
 DATE: 11/23/2022
 TIME: 14:37:05

CITY OF LEMOORE
 GENERAL LEDGER TRANSACTION ANALYSIS

PAGE NUMBER: 2
 AUDIT311

SELECTION CRITERIA: transact.batch='JV112322'
 ACCOUNTING PERIOD: 5/23

FUND - 001 - GENERAL FUND

ACCOUNT	DATE	T/C	REFERENCE	VENDOR/PAYER	DEBIT	CREDIT	DESCRIPTION
2020				(cont'd)			
	5 /23	11/23/22	21 15829	T3272 JOSH SHIYOMURA		250.00	REFUND DEP 7000011763
	5 /23	11/23/22	21 15826	5935 JOE JIMMEYE		250.00	FTBALL REF 11.5 11.12
	5 /23	11/23/22	21 15816	T1298 PINI ETCHEGOIN		250.00	REFUND DEP 8000000145
	5 /23	11/23/22	21 15808	1817 C.A. REDING COMPANY,		280.73	9246714 OCT 22
	5 /23	11/23/22	21 15870	5352 STERICYCLE, INC.		328.08	REGULAR SERVICE PD
	5 /23	11/23/22	21 15846	0363 PG&E		338.85	2343346692-9 OCT 22
	5 /23	11/23/22	21 15801	5048 AT&T MOBILITY		398.31	287305196021 NOV 22
	5 /23	11/23/22	21 15847	0363 PG&E		434.42	2343346692-9 SEPT 22
	5 /23	11/23/22	21 15824	T2229 TANNER JACQUES		472.00	T. JACQUES ICI HOMICID
	5 /23	11/23/22	21 15833	5609 LOZANO SMITH, LLP		487.50	SEPT LEGAL SVCS
	5 /23	11/23/22	21 15833	5609 LOZANO SMITH, LLP		495.59	SEPT LEGAL SVCS
	5 /23	11/23/22	21 15803	T3269 AUDREY KING		500.00	REFUND DEP 7000011931
	5 /23	11/23/22	21 15844	0363 PG&E		532.01	0568159643-2 OCT 22
	5 /23	11/23/22	21 15833	5609 LOZANO SMITH, LLP		546.00	SEPT LEGAL SVCS
	5 /23	11/23/22	21 15864	2932 SAVEMART SUPERMARKET		578.31	5TH TUES
	5 /23	11/23/22	21 15833	5609 LOZANO SMITH, LLP		585.00	SEPT LEGAL SVCS
	5 /23	11/23/22	21 15864	2932 SAVEMART SUPERMARKET		670.78	3RD TUES
	5 /23	11/23/22	21 15833	5609 LOZANO SMITH, LLP		754.18	SEPT LEGAL SVCS
	5 /23	11/23/22	21 15833	5609 LOZANO SMITH, LLP		897.00	SEPT LEGAL SVCS
	5 /23	11/23/22	21 15833	5609 LOZANO SMITH, LLP		917.10	SEPT LEGAL SVCS
	5 /23	11/23/22	21 15801	5048 AT&T MOBILITY		972.26	287293971311 NOV 22
	5 /23	11/23/22	21 15843	0363 PG&E	1,569.70		0475158959-1 OCT 22
	5 /23	11/23/22	21 15833	5609 LOZANO SMITH, LLP	2,041.18		SEPT LEGAL SVCS
	5 /23	11/23/22	21 15871	T3270 STEVE & JULIA MARTIN	2,500.00		SIDEWALK REP S.MARTIN
	5 /23	11/23/22	21 15853	0363 PG&E	2,747.36		7106804390-1 SEPT 22
	5 /23	11/23/22	21 15833	5609 LOZANO SMITH, LLP	2,812.60		SEPT LEGAL SVCS
	5 /23	11/23/22	21 15810	4056 COMCAST	4,126.01		OCTOBER 2022
	5 /23	11/23/22	21 15848	0363 PG&E	8,315.19		3606272278-4 OCT 22
	5 /23	11/23/22	21 15849	0363 PG&E	8,315.30		3606272278-4 SEPT22
	5 /23	11/23/22	21 15823	6713 INTERWEST CONSULTING	2.40		PLAN CHECK
	5 /23	11/23/22	21 15823	6713 INTERWEST CONSULTING	1,437.60		CHANGE ORDER 1 - ADD FUND
	5 /23	11/23/22	21 15862	0876 QUAD KNOFF, INC.	564.66		TECHNICAL PLANNING SERVIC
	5 /23	11/23/22	21 15862	0876 QUAD KNOFF, INC.	596.25		TECHNICAL PLANNING SERVIC
	5 /23	11/23/22	21 15862	0876 QUAD KNOFF, INC.	2,215.17		TECHNICAL PLANNING SERVIC
	5 /23	11/23/22	21 15874	5842 U.S. BANK EQUIPMENT	788.83		COPIER LEASE CONTRACT 202
	5 /23	11/23/22	21 15817	5758 MARK FERNANDES	2,100.00		PD, SARAH MOONEY, AND CMC
	5 /23	11/23/22	21 15815	2399 DEPARTMENT OF JUSTIC	866.00		DOJ LIVE SCANS FY 2022-20
	5 /23	11/23/22	21 15831	0772 COUNTY OF KINGS INFO	5,081.04		OCTOBER 2022 SERVICES
	5 /23	11/23/22	21 15814	2454 DELL MARKETING L.P	9,486.44		7: PRECISION 3460 SFF
	5 /23	11/23/22	21 15814	2454 DELL MARKETING L.P	4,199.85		14: DELL 27" MONITORS
	5 /23	11/23/22	21 15814	2454 DELL MARKETING L.P	245.00		7: CUS, SPKR
	5 /23	11/23/22	21 15814	2454 DELL MARKETING L.P	389.97		7: SOUND BAR MOUNT BRACKE
	5 /23	11/23/22	21 15814	2454 DELL MARKETING L.P	124.11		7: TRIPP LITE SURGE PROTE
	5 /23	11/23/22	21 15814	2454 DELL MARKETING L.P	922.25		SALES TAX
	5 /23	11/23/22	21 15814	2454 DELL MARKETING L.P	70.00		DISPOSAL FEE
	5 /23	11/23/22	21 15836	5169 NEWMAN-GARCIA PHOTO	1,000.00		DRONE OPERATOR TRAINING C
	5 /23	11/23/22	21 15863	6361 PACIFIC INSTITUTE OF	1,154.00		PIDT INSTRUCTOR TRAINING
	5 /23	11/23/22	21 15875	0450 USA NORTH 811	146.70		USA ALERT STREET
	5 /23	11/23/22	21 15872	7365 TEAM CALIFORNIA ECON	2,500.00		ANNUAL MEMBERSHIP FEE
	5 /23	11/23/22	21 15825	6329 JENNIFER CHRISTENSEN	650.00		JINGLE & MINGLE DJ
TOTAL	ACCOUNTS	PAYABLE			.00	84,056.30	

PEI
DATE: 11/23/2022
TIME: 14:37:05

CITY OF LEMOORE
GENERAL LEDGER TRANSACTION ANALYSIS

PAGE NUMBER: 3
AUDIT311

SELECTION CRITERIA: transact.batch='JV112322'
ACCOUNTING PERIOD: 5/23

FUND - 001 - GENERAL FUND

ACCOUNT	DATE	T/C	REFERENCE	VENDOR/PAYER	DEBIT	CREDIT	DESCRIPTION
2020	ACCOUNTS PAYABLE			(cont'd)			
2930	REVENUE CONTROL						
5 /23	11/23/22	21	15803	T3269 AUDREY KING	500.00		REFUND DEP 7000011931
5 /23	11/23/22	21	15816	T1298 PINI ETCHEGOIN	250.00		REFUND DEP 8000000145
5 /23	11/23/22	21	15829	T3272 JOSH SHIYOMURA	250.00		REFUND DEP 7000011763
TOTAL	REVENUE CONTROL				1,000.00	.00	
2940	EXPENDITURE CONTROL						
5 /23	11/23/22	21	15864	2932 SAVEMART SUPERMARKET	204.94		1ST TUES TNG
5 /23	11/23/22	21	15801	5048 AT&T MOBILITY	236.88		287305196021 NOV 22
5 /23	11/23/22	21	15826	5935 JOE JIMMEYE	250.00		FTBALL REF 11.5 11.12
5 /23	11/23/22	21	15861	7220 PLAIN INSANE GRAPHIX	230.16		TSHIRTS/POLOS
5 /23	11/23/22	21	15864	2932 SAVEMART SUPERMARKET	220.12		1ST TUES TNG
5 /23	11/23/22	21	15864	2932 SAVEMART SUPERMARKET	184.07		4TH TUES TNG
5 /23	11/23/22	21	15864	2932 SAVEMART SUPERMARKET	202.84		4TH TUES TNG
5 /23	11/23/22	21	15828	7359 JOSEPH KLOVSKI	200.00		FTBALL REF 11.5 11.12
5 /23	11/23/22	21	15800	7355 ALLAN MCGHUEY	200.00		FBALL REF 11-5 11-12
5 /23	11/23/22	21	15864	2932 SAVEMART SUPERMARKET	197.25		3RD TUES TNG
5 /23	11/23/22	21	15844	0363 PG&E	532.01		0568159643-2 OCT 22
5 /23	11/23/22	21	15833	5609 LOZANO SMITH, LLP	495.59		SEPT LEGAL SVCS
5 /23	11/23/22	21	15833	5609 LOZANO SMITH, LLP	487.50		SEPT LEGAL SVCS
5 /23	11/23/22	21	15801	5048 AT&T MOBILITY	398.31		287305196021 NOV 22
5 /23	11/23/22	21	15847	0363 PG&E	434.42		2343346692-9 SEPT 22
5 /23	11/23/22	21	15870	5352 STERICYCLE, INC.	328.08		REGULAR SERVICE PD
5 /23	11/23/22	21	15846	0363 PG&E	338.85		2343346692-9 OCT 22
5 /23	11/23/22	21	15808	1817 C.A. REDING COMPANY,	280.73		9246714 OCT 22
5 /23	11/23/22	21	15877	T1546 DENZEL WILLIAMS	250.00		FTBALL REF 11.5 11.12
5 /23	11/23/22	21	15862	0876 QUAD KNOPF, INC.	564.66		TECHNICAL PLANNING SERVIC
5 /23	11/23/22	21	15823	6713 INTERWEST CONSULTING	1,437.60		CHANGE ORDER 1 - ADD FUND
5 /23	11/23/22	21	15823	6713 INTERWEST CONSULTING	2.40		PLAN CHECK
5 /23	11/23/22	21	15848	0363 PG&E	8,315.19		3606272278-4 OCT 22
5 /23	11/23/22	21	15849	0363 PG&E	8,315.30		3606272278-4 SEPT22
5 /23	11/23/22	21	15833	5609 LOZANO SMITH, LLP	546.00		SEPT LEGAL SVCS
5 /23	11/23/22	21	15810	4056 COMCAST	4,126.01		OCTOBER 2022
5 /23	11/23/22	21	15833	5609 LOZANO SMITH, LLP	2,812.60		SEPT LEGAL SVCS
5 /23	11/23/22	21	15853	0363 PG&E	2,747.36		7106804390-1 SEPT 22
5 /23	11/23/22	21	15871	T3270 STEVE & JULIA MARTIN	2,500.00		SIDEWALK REP S.MARTIN
5 /23	11/23/22	21	15833	5609 LOZANO SMITH, LLP	2,041.18		SEPT LEGAL SVCS
5 /23	11/23/22	21	15843	0363 PG&E	1,569.70		0475158959-1 OCT 22
5 /23	11/23/22	21	15801	5048 AT&T MOBILITY	972.26		287293971311 NOV 22
5 /23	11/23/22	21	15833	5609 LOZANO SMITH, LLP	917.10		SEPT LEGAL SVCS
5 /23	11/23/22	21	15833	5609 LOZANO SMITH, LLP	897.00		SEPT LEGAL SVCS
5 /23	11/23/22	21	15833	5609 LOZANO SMITH, LLP	754.18		SEPT LEGAL SVCS
5 /23	11/23/22	21	15864	2932 SAVEMART SUPERMARKET	670.78		3RD TUES
5 /23	11/23/22	21	15833	5609 LOZANO SMITH, LLP	585.00		SEPT LEGAL SVCS
5 /23	11/23/22	21	15864	2932 SAVEMART SUPERMARKET	578.31		5TH TUES
5 /23	11/23/22	21	15824	T2229 TANNER JACQUES	472.00		T.JACQUES ICI HOMICID
5 /23	11/23/22	21	15861	7220 PLAIN INSANE GRAPHIX	191.87		REC STAFF SHIRTS
5 /23	11/23/22	21	15801	5048 AT&T MOBILITY	191.61		287305196021 NOV 22
5 /23	11/23/22	21	15805	0040 LARRY AVILA	150.00		FTBALL REF 11.5 11.12
5 /23	11/23/22	21	15867	0423 SOCIALGAS	180.29		14251743192 OCT 22

PEI
DATE: 11/23/2022
TIME: 14:37:05

CITY OF LEMOORE
GENERAL LEDGER TRANSACTION ANALYSIS

PAGE NUMBER: 4
AUDIT311

SELECTION CRITERIA: transact.batch='JV112322'
ACCOUNTING PERIOD: 5/23

FUND - 001 - GENERAL FUND

ACCOUNT	DATE	T/C	REFERENCE	VENDOR/PAYER	DEBIT	CREDIT	DESCRIPTION
2940				EXPENDITURE CONTROL (cont'd)			
5 /23	11/23/22	21	15864	2932 SAVEMART SUPERMARKET	173.72		4TH TUES TNG
5 /23	11/23/22	21	15807	2045 BUDDY'S TROPHIES	173.21		NAME PLATES
5 /23	11/23/22	21	15852	0363 PG&E	172.18		6780068156-0 OCT22
5 /23	11/23/22	21	15864	2932 SAVEMART SUPERMARKET	164.61		4TH TUES TNG
5 /23	11/23/22	21	15830	T667 MICHAEL KENDALL	157.00		M.KENDALL SUCCEEDING
5 /23	11/23/22	21	15801	5048 AT&T MOBILITY	137.42		287305196021 NOV 22
5 /23	11/23/22	21	15801	5048 AT&T MOBILITY	142.45		287305196021 NOV 22
5 /23	11/23/22	21	15868	6041 SOUTH WEST PRIVATE P	140.00		JINGLE & MINGLE SECUR
5 /23	11/23/22	21	15818	0719 FRESNO CITY COLLEGE	140.00		K.KRUG FIELD TNG OFF
5 /23	11/23/22	21	15798	6994 TY HODGE	125.00		FTBALL REF 11.5 11.12
5 /23	11/23/22	21	15801	5048 AT&T MOBILITY	93.29		287305196021 NOV 22
5 /23	11/23/22	21	15834	7117 ALLAN MCGHUEY JR.	125.00		FOOTBALL REF 11-5-22
5 /23	11/23/22	21	15818	0719 FRESNO CITY COLLEGE	103.00		J.MORITZ INTERNAL AFF
5 /23	11/23/22	21	15864	2932 SAVEMART SUPERMARKET	95.61		RESTOCK
5 /23	11/23/22	21	15801	5048 AT&T MOBILITY	93.29		287305196021 NOV 22
5 /23	11/23/22	21	15857	0363 PG&E	83.41		8399228188-7 SEPT 22
5 /23	11/23/22	21	15841	0363 PG&E	81.85		0405654224-6 OCT 22
5 /23	11/23/22	21	15807	2045 BUDDY'S TROPHIES	64.24		VETS RUN MEDALS
5 /23	11/23/22	21	15839	T1356 NATHAN OLSON	79.56		N.OLSON CELL OCT 22
5 /23	11/23/22	21	15856	0363 PG&E	79.06		8399228188-7 OCT 22
5 /23	11/23/22	21	15833	5609 LOZANO SMITH, LLP	78.00		SEPT LEGAL SVCS
5 /23	11/23/22	21	15833	5609 LOZANO SMITH, LLP	78.00		SEPT LEGAL SVCS
5 /23	11/23/22	21	15827	7366 JOSEPH HERNANDEZ	70.00		J.HERNANDEZ INVESTIGA
5 /23	11/23/22	21	15820	7177 BRANDON GRESHAM	70.00		INVESTIGATIVE INTERVI
5 /23	11/23/22	21	15842	0363 PG&E	68.33		0464835369-8 SEPT 22
5 /23	11/23/22	21	15830	T667 MICHAEL KENDALL	67.00		M.KENDALL STARTEGIC S
5 /23	11/23/22	21	15799	6081 ALL AMERICAN POOL CO	64.34		MURIATIC ACID 4 GAL
5 /23	11/23/22	21	15866	0423 SOCALGAS	60.96		03491607002 SEPT 22
5 /23	11/23/22	21	15837	T3273 NIYANT UPADHYAY	61.65		BABY BALLER SUPPLIES
5 /23	11/23/22	21	15805	0040 LARRY AVILA	50.00		BBALL INST 11.10
5 /23	11/23/22	21	15809	6230 CLEARS INC.	50.00		CLEARS ANNL MEMBERSHI
5 /23	11/23/22	21	15802	5516 AT&T	28.68		9391034003 NOV 22
5 /23	11/23/22	21	15854	0363 PG&E	40.69		8045532966-6 SEPT 22
5 /23	11/23/22	21	15833	5609 LOZANO SMITH, LLP	39.00		SEPT LEGAL SVCS
5 /23	11/23/22	21	15864	2932 SAVEMART SUPERMARKET	32.45		1ST TUES TNG
5 /23	11/23/22	21	15833	5609 LOZANO SMITH, LLP	19.50		SEPT LEGAL SVCS
5 /23	11/23/22	21	15807	2045 BUDDY'S TROPHIES	8.04		VETS RUN VERSA FLEX
5 /23	11/23/22	21	15872	7365 TEAM CALIFORNIA ECON	2,500.00		ANNUAL MEMBERSHIP FEE
5 /23	11/23/22	21	15875	0450 USA NORTH 811	146.70		USA ALERT STREET
5 /23	11/23/22	21	15825	6329 JENNIFER CHRISTENSEN	650.00		JINGLE & MINGLE DJ
5 /23	11/23/22	21	15863	6361 PACIFIC INSTITUTE OF	1,154.00		PIDT INSTRUCTOR TRAINING
5 /23	11/23/22	21	15836	5169 NEWMAN-GARCIA PHOTO	1,000.00		DRONE OPERATOR TRAINING C
5 /23	11/23/22	21	15814	2454 DELL MARKETING L.P	922.25		SALES TAX
5 /23	11/23/22	21	15814	2454 DELL MARKETING L.P	124.11		7: TRIPP LITE SURGE PROTE
5 /23	11/23/22	21	15814	2454 DELL MARKETING L.P	70.00		DISPOSAL FEE
5 /23	11/23/22	21	15814	2454 DELL MARKETING L.P	389.97		7: SOUND BAR MOUNT BRACKE
5 /23	11/23/22	21	15814	2454 DELL MARKETING L.P	245.00		7: CUS, SPKR
5 /23	11/23/22	21	15814	2454 DELL MARKETING L.P	4,199.85		14: DELL 27" MONITORS
5 /23	11/23/22	21	15814	2454 DELL MARKETING L.P	9,486.44		7: PRECISION 3460 SFF
5 /23	11/23/22	21	15831	0772 COUNTY OF KINGS INFO	5,081.04		OCTOBER 2022 SERVICES
5 /23	11/23/22	21	15815	2399 DEPARTMENT OF JUSTIC	866.00		DOJ LIVE SCANS FY 2022-20

PEI
 DATE: 11/23/2022
 TIME: 14:37:05

CITY OF LEMOORE
 GENERAL LEDGER TRANSACTION ANALYSIS

PAGE NUMBER: 5
 AUDIT311

SELECTION CRITERIA: transact.batch='JV112322'
 ACCOUNTING PERIOD: 5/23

FUND - 001 - GENERAL FUND

ACCOUNT	DATE	T/C	REFERENCE	VENDOR/PAYER	DEBIT	CREDIT	DESCRIPTION
2940				(cont'd)			
5 /23	11/23/22	21	15874	5842 U.S. BANK EQUIPMENT	788.83		COPIER LEASE CONTRACT 202
5 /23	11/23/22	21	15862	0876 QUAD KNOPF, INC.	2,215.17		TECHNICAL PLANNING SERVIC
5 /23	11/23/22	21	15862	0876 QUAD KNOPF, INC.	596.25		TECHNICAL PLANNING SERVIC
5 /23	11/23/22	21	15817	5758 MARK FERNANDES	2,100.00		PD, SARAH MOONEY, AND CMC
TOTAL				EXPENDITURE CONTROL	83,056.30	.00	
2950				ENCUMBRANCE			
5 /23	11/23/22	21	11621	5758 MARK FERNANDES		2,100.00	PD, SARAH MOONEY, AND CMC
5 /23	11/23/22	21	11602	0876 QUAD KNOPF, INC.		596.25	TECHNICAL PLANNING SERVIC
5 /23	11/23/22	21	11602	0876 QUAD KNOPF, INC.		2,215.17	TECHNICAL PLANNING SERVIC
5 /23	11/23/22	21	11615	5842 U.S. BANK EQUIPMENT		788.83	COPIER LEASE CONTRACT 202
5 /23	11/23/22	21	11698	2399 DEPARTMENT OF JUSTIC		866.00	DOJ LIVE SCANS FY 2022-20
5 /23	11/23/22	21	11710	0772 COUNTY OF KINGS INFO		5,081.04	OCTOBER 2022 SERVICES
5 /23	11/23/22	21	11765	2454 DELL MARKETING L.P		9,486.47	7: PRECISION 3460 SFF
5 /23	11/23/22	21	11765	2454 DELL MARKETING L.P		4,199.86	14: DELL 27" MONITORS
5 /23	11/23/22	21	11765	2454 DELL MARKETING L.P		245.00	7: CUS, SPKR
5 /23	11/23/22	21	11765	2454 DELL MARKETING L.P		389.97	7: SOUND BAR MOUNT BRACKE
5 /23	11/23/22	21	11765	2454 DELL MARKETING L.P		70.00	DISPOSAL FEE
5 /23	11/23/22	21	11765	2454 DELL MARKETING L.P		124.11	7: TRIPP LITE SURGE PROTE
5 /23	11/23/22	21	11765	2454 DELL MARKETING L.P		922.25	SALES TAX
5 /23	11/23/22	21	11789	5169 NEWMAN-GARCIA PHOTO		1,000.00	DRONE OPERATOR TRAINING C
5 /23	11/23/22	21	11836	0450 USA NORTH 811		146.70	USA ALERT STREET
5 /23	11/23/22	21	11816	6361 PACIFIC INSTITUTE OF		1,154.00	PIDT INSTRUCTOR TRAINING
5 /23	11/23/22	21	11842	6329 JENNIFER CHRISTENSEN		650.00	JINGLE & MINGLE DJ
5 /23	11/23/22	21	11841	7365 TEAM CALIFORNIA ECON		2,500.00	ANNUAL MEMBERSHIP FEE
5 /23	11/23/22	21	11549	6713 INTERWEST CONSULTING		2.40	PLAN CHECK
5 /23	11/23/22	21	11549	6713 INTERWEST CONSULTING		1,437.60	CHANGE ORDER 1 - ADD FUND
5 /23	11/23/22	21	11602	0876 QUAD KNOPF, INC.		564.66	TECHNICAL PLANNING SERVIC
TOTAL				ENCUMBRANCE	.00	34,540.31	
2960				ENCUMBRANCE-RESERVED			
5 /23	11/23/22	21	11602	0876 QUAD KNOPF, INC.	596.25		TECHNICAL PLANNING SERVIC
5 /23	11/23/22	21	11602	0876 QUAD KNOPF, INC.	564.66		TECHNICAL PLANNING SERVIC
5 /23	11/23/22	21	11549	6713 INTERWEST CONSULTING	1,437.60		CHANGE ORDER 1 - ADD FUND
5 /23	11/23/22	21	11549	6713 INTERWEST CONSULTING	2.40		PLAN CHECK
5 /23	11/23/22	21	11842	6329 JENNIFER CHRISTENSEN	650.00		JINGLE & MINGLE DJ
5 /23	11/23/22	21	11841	7365 TEAM CALIFORNIA ECON	2,500.00		ANNUAL MEMBERSHIP FEE
5 /23	11/23/22	21	11816	6361 PACIFIC INSTITUTE OF	1,154.00		PIDT INSTRUCTOR TRAINING
5 /23	11/23/22	21	11836	0450 USA NORTH 811	146.70		USA ALERT STREET
5 /23	11/23/22	21	11789	5169 NEWMAN-GARCIA PHOTO	1,000.00		DRONE OPERATOR TRAINING C
5 /23	11/23/22	21	11765	2454 DELL MARKETING L.P	70.00		DISPOSAL FEE
5 /23	11/23/22	21	11765	2454 DELL MARKETING L.P	922.25		SALES TAX
5 /23	11/23/22	21	11765	2454 DELL MARKETING L.P	124.11		7: TRIPP LITE SURGE PROTE
5 /23	11/23/22	21	11765	2454 DELL MARKETING L.P	389.97		7: SOUND BAR MOUNT BRACKE
5 /23	11/23/22	21	11765	2454 DELL MARKETING L.P	245.00		7: CUS, SPKR
5 /23	11/23/22	21	11765	2454 DELL MARKETING L.P	4,199.86		14: DELL 27" MONITORS
5 /23	11/23/22	21	11765	2454 DELL MARKETING L.P	9,486.47		7: PRECISION 3460 SFF
5 /23	11/23/22	21	11710	0772 COUNTY OF KINGS INFO	5,081.04		OCTOBER 2022 SERVICES
5 /23	11/23/22	21	11698	2399 DEPARTMENT OF JUSTIC	866.00		DOJ LIVE SCANS FY 2022-20
5 /23	11/23/22	21	11621	5758 MARK FERNANDES	2,100.00		PD, SARAH MOONEY, AND CMC
5 /23	11/23/22	21	11615	5842 U.S. BANK EQUIPMENT	788.83		COPIER LEASE CONTRACT 202

PEI
DATE: 11/23/2022
TIME: 14:37:05

CITY OF LEMOORE
GENERAL LEDGER TRANSACTION ANALYSIS

PAGE NUMBER: 6
AUDIT311

SELECTION CRITERIA: transact.batch='JV112322'
ACCOUNTING PERIOD: 5/23

FUND - 001 - GENERAL FUND

ACCOUNT	DATE	T/C	REFERENCE	VENDOR/PAYER	DEBIT	CREDIT	DESCRIPTION
2960			ENCUMBRANCE-RESERVED	(cont'd)			
5 /23	11/23/22	21	11602	0876 QUAD KNOFF, INC.	2,215.17		TECHNICAL PLANNING SERVIC
TOTAL			ENCUMBRANCE-RESERVED		34,540.31	.00	
TOTAL			GENERAL FUND		118,596.61	118,596.61	

PEI
 DATE: 11/23/2022
 TIME: 14:37:05

CITY OF LEMOORE
 GENERAL LEDGER TRANSACTION ANALYSIS

PAGE NUMBER: 7
 AUDIT311

SELECTION CRITERIA: transact.batch='JV112322'
 ACCOUNTING PERIOD: 5/23

FUND - 036 - SB1 FUND

ACCOUNT	DATE	T/C	REFERENCE	VENDOR/PAYER	DEBIT	CREDIT	DESCRIPTION
2020				ACCOUNTS PAYABLE			
5 /23	11/23/22	21	15862	0876 QUAD KNOPF, INC.		302.49	SB 1 PROJECT
5 /23	11/23/22	21	15862	0876 QUAD KNOPF, INC.		635.76	SB 1 PROJECT
5 /23	11/23/22	21	15862	0876 QUAD KNOPF, INC.		1,969.47	SB 1 PROJECT
TOTAL				ACCOUNTS PAYABLE	.00	2,907.72	
2940				EXPENDITURE CONTROL			
5 /23	11/23/22	21	15862	0876 QUAD KNOPF, INC.	635.76		SB 1 PROJECT
5 /23	11/23/22	21	15862	0876 QUAD KNOPF, INC.	1,969.47		SB 1 PROJECT
5 /23	11/23/22	21	15862	0876 QUAD KNOPF, INC.	302.49		SB 1 PROJECT
TOTAL				EXPENDITURE CONTROL	2,907.72	.00	
2950				ENCUMBRANCE			
5 /23	11/23/22	21	11783	0876 QUAD KNOPF, INC.		302.49	SB 1 PROJECT
5 /23	11/23/22	21	11783	0876 QUAD KNOPF, INC.		635.76	SB 1 PROJECT
5 /23	11/23/22	21	11783	0876 QUAD KNOPF, INC.		1,969.47	SB 1 PROJECT
TOTAL				ENCUMBRANCE	.00	2,907.72	
2960				ENCUMBRANCE-RESERVED			
5 /23	11/23/22	21	11783	0876 QUAD KNOPF, INC.	1,969.47		SB 1 PROJECT
5 /23	11/23/22	21	11783	0876 QUAD KNOPF, INC.	635.76		SB 1 PROJECT
5 /23	11/23/22	21	11783	0876 QUAD KNOPF, INC.	302.49		SB 1 PROJECT
TOTAL				ENCUMBRANCE-RESERVED	2,907.72	.00	
TOTAL				SB1 FUND	5,815.44	5,815.44	

PEI
 DATE: 11/23/2022
 TIME: 14:37:05

CITY OF LEMOORE
 GENERAL LEDGER TRANSACTION ANALYSIS

PAGE NUMBER: 8
 AUDIT311

SELECTION CRITERIA: transact.batch='JV112322'
 ACCOUNTING PERIOD: 5/23

FUND - 040 - FLEET MAINTENANCE

ACCOUNT	DATE	T/C	REFERENCE	VENDOR/PAYER	DEBIT	CREDIT	DESCRIPTION
2020			ACCOUNTS PAYABLE				
5 /23	11/23/22	21	15821	5181 HAAKER EQUIPMENT COM		1,040.00	1: SUCTION HOSE FOR UNIT
5 /23	11/23/22	21	15821	5181 HAAKER EQUIPMENT COM		264.68	1: FAN BELT FOR UNIT 11
5 /23	11/23/22	21	15821	5181 HAAKER EQUIPMENT COM		250.00	TAX AND SHIPPING
5 /23	11/23/22	21	15821	5181 HAAKER EQUIPMENT COM		29.42	CHANGE 1 -ADD MORE MONEY
5 /23	11/23/22	21	15840	2822 PACIFIC TOWING & TRA		1,100.00	TOW FOR UNIT 114
5 /23	11/23/22	21	15811	5030 COMMERCIAL RADIATOR		1,824.86	REBUILT RADIATOR FOR UNIT
5 /23	11/23/22	21	15819	0068 GARY V. BURROWS, INC	16,225.86		FUEL
5 /23	11/23/22	21	15812	6374 COOK'S COMMUNICATION		268.02	UNIT 36 LIGHTBAR REP
5 /23	11/23/22	21	15804	6145 AUTOZONE		280.97	DL PURSUIT ROTOR
5 /23	11/23/22	21	15838	6120 O'REILLY AUTO PARTS		438.82	CTL ARM ASY
5 /23	11/23/22	21	15838	6120 O'REILLY AUTO PARTS		204.80	THROTTLE BDY
5 /23	11/23/22	21	15804	6145 AUTOZONE		263.30	DL PURSUIT ROTOR
5 /23	11/23/22	21	15835	7185 MFPC INC		233.03	TUBE ASSY
5 /23	11/23/22	21	15838	6120 O'REILLY AUTO PARTS	16.09		CORE RETURN
5 /23	11/23/22	21	15838	6120 O'REILLY AUTO PARTS		60.82	WIPER ARM
5 /23	11/23/22	21	15838	6120 O'REILLY AUTO PARTS		55.73	CTRL ARM BSH
5 /23	11/23/22	21	15801	5048 AT&T MOBILITY		88.26	287305196021 NOV 22
5 /23	11/23/22	21	15804	6145 AUTOZONE		126.53	DL PURSUIT BRAKE PAD
5 /23	11/23/22	21	15838	6120 O'REILLY AUTO PARTS		182.31	TRAILER HITCH
TOTAL			ACCOUNTS PAYABLE		16.09	22,937.41	
2940			EXPENDITURE CONTROL				
5 /23	11/23/22	21	15838	6120 O'REILLY AUTO PARTS	182.31		TRAILER HITCH
5 /23	11/23/22	21	15804	6145 AUTOZONE	126.53		DL PURSUIT BRAKE PAD
5 /23	11/23/22	21	15801	5048 AT&T MOBILITY	88.26		287305196021 NOV 22
5 /23	11/23/22	21	15838	6120 O'REILLY AUTO PARTS	60.82		WIPER ARM
5 /23	11/23/22	21	15838	6120 O'REILLY AUTO PARTS	55.73		CTRL ARM BSH
5 /23	11/23/22	21	15835	7185 MFPC INC	233.03		TUBE ASSY
5 /23	11/23/22	21	15838	6120 O'REILLY AUTO PARTS		16.09	CORE RETURN
5 /23	11/23/22	21	15812	6374 COOK'S COMMUNICATION	268.02		UNIT 36 LIGHTBAR REP
5 /23	11/23/22	21	15804	6145 AUTOZONE	263.30		DL PURSUIT ROTOR
5 /23	11/23/22	21	15838	6120 O'REILLY AUTO PARTS	204.80		THROTTLE BDY
5 /23	11/23/22	21	15838	6120 O'REILLY AUTO PARTS	438.82		CTL ARM ASY
5 /23	11/23/22	21	15804	6145 AUTOZONE	280.97		DL PURSUIT ROTOR
5 /23	11/23/22	21	15819	0068 GARY V. BURROWS, INC	16,225.86		FUEL
5 /23	11/23/22	21	15811	5030 COMMERCIAL RADIATOR	1,824.86		REBUILT RADIATOR FOR UNIT
5 /23	11/23/22	21	15840	2822 PACIFIC TOWING & TRA	1,100.00		TOW FOR UNIT 114
5 /23	11/23/22	21	15821	5181 HAAKER EQUIPMENT COM	250.00		TAX AND SHIPPING
5 /23	11/23/22	21	15821	5181 HAAKER EQUIPMENT COM	264.68		1: FAN BELT FOR UNIT 11
5 /23	11/23/22	21	15821	5181 HAAKER EQUIPMENT COM	29.42		CHANGE 1 -ADD MORE MONEY
5 /23	11/23/22	21	15821	5181 HAAKER EQUIPMENT COM	1,040.00		1: SUCTION HOSE FOR UNIT
TOTAL			EXPENDITURE CONTROL		22,937.41	16.09	
2950			ENCUMBRANCE				
5 /23	11/23/22	21	11787	5181 HAAKER EQUIPMENT COM		1,040.00	1: SUCTION HOSE FOR UNIT
5 /23	11/23/22	21	11787	5181 HAAKER EQUIPMENT COM		29.42	CHANGE 1 -ADD MORE MONEY
5 /23	11/23/22	21	11787	5181 HAAKER EQUIPMENT COM		264.68	1: FAN BELT FOR UNIT 11
5 /23	11/23/22	21	11787	5181 HAAKER EQUIPMENT COM		250.00	TAX AND SHIPPING
5 /23	11/23/22	21	11803	5030 COMMERCIAL RADIATOR		1,824.86	REBUILT RADIATOR FOR UNIT
5 /23	11/23/22	21	11837	2822 PACIFIC TOWING & TRA		1,100.00	TOW FOR UNIT 114
5 /23	11/23/22	21	11554	0068 GARY V. BURROWS, INC		16,225.86	FUEL

PEI
 DATE: 11/23/2022
 TIME: 14:37:05

CITY OF LEMOORE
 GENERAL LEDGER TRANSACTION ANALYSIS

PAGE NUMBER: 9
 AUDIT311

SELECTION CRITERIA: transact.batch='JV112322'
 ACCOUNTING PERIOD: 5/23

FUND - 040 - FLEET MAINTENANCE

ACCOUNT	DATE	T/C	REFERENCE	VENDOR/PAYER	DEBIT	CREDIT	DESCRIPTION
2950	ENCUMBRANCE			(cont'd)			
TOTAL	ENCUMBRANCE				.00	20,734.82	
2960	ENCUMBRANCE-RESERVED						
5 /23	11/23/22	21	11554	0068 GARY V. BURROWS, INC	16,225.86		FUEL
5 /23	11/23/22	21	11803	5030 COMMERCIAL RADIATOR	1,824.86		REBUILT RADIATOR FOR UNIT
5 /23	11/23/22	21	11837	2822 PACIFIC TOWING & TRA	1,100.00		TOW FOR UNIT 114
5 /23	11/23/22	21	11787	5181 HAAKER EQUIPMENT COM	29.42		CHANGE 1 -ADD MORE MONEY
5 /23	11/23/22	21	11787	5181 HAAKER EQUIPMENT COM	250.00		TAX AND SHIPPING
5 /23	11/23/22	21	11787	5181 HAAKER EQUIPMENT COM	264.68		1: FAN BELT FOR UNIT 11
5 /23	11/23/22	21	11787	5181 HAAKER EQUIPMENT COM	1,040.00		1: SUCTION HOSE FOR UNIT
TOTAL	ENCUMBRANCE-RESERVED				20,734.82	.00	
TOTAL	FLEET MAINTENANCE				43,688.32	43,688.32	

PEI
 DATE: 11/23/2022
 TIME: 14:37:05

CITY OF LEMOORE
 GENERAL LEDGER TRANSACTION ANALYSIS

PAGE NUMBER: 10
 AUDIT311

SELECTION CRITERIA: transact.batch='JV112322'
 ACCOUNTING PERIOD: 5/23

FUND - 050 - WATER

ACCOUNT	DATE	T/C	REFERENCE	VENDOR/PAYER	DEBIT	CREDIT	DESCRIPTION
2020			ACCOUNTS PAYABLE				
5 /23	11/23/22	21	15822	5546 INFOSEND		795.83	FEDEX DOOR HANGERS
5 /23	11/23/22	21	15822	5546 INFOSEND		25,385.77	FEDEX DOOR HANGERS
5 /23	11/23/22	21	15822	5546 INFOSEND		1,469.55	UTILITY BILLING STATEMENT
5 /23	11/23/22	21	15822	5546 INFOSEND		1,954.32	UTILITY BILLING STATEMENT
5 /23	11/23/22	21	15822	5546 INFOSEND		3,218.14	UTILITY BILLING STATEMENT
5 /23	11/23/22	21	15822	5546 INFOSEND		3,219.08	UTILITY BILLING STATEMENT
5 /23	11/23/22	21	15869	6663 SUSP, INC		130,052.50	LEMOORE CPO SERVICES
5 /23	11/23/22	21	15875	0450 USA NORTH 811		300.00	USA ALERT WATER
5 /23	11/23/22	21	15855	0363 PG&E		96,148.68	8260011937-2 OCT 22
5 /23	11/23/22	21	15850	0363 PG&E		4,670.20	4102932393-2 OCT22
5 /23	11/23/22	21	15845	0363 PG&E		37,882.76	0907889927-6 OCT 22
5 /23	11/23/22	21	15860	6627 PG&E NON ENERGY		346.06	SEPT 22 1253333
5 /23	11/23/22	21	15859	6627 PG&E NON ENERGY		445.37	1212651 OCT 22
5 /23	11/23/22	21	15801	5048 AT&T MOBILITY		88.26	287305196021 NOV 22
TOTAL			ACCOUNTS PAYABLE		.00	305,976.52	
2940			EXPENDITURE CONTROL				
5 /23	11/23/22	21	15801	5048 AT&T MOBILITY	88.26		287305196021 NOV 22
5 /23	11/23/22	21	15859	6627 PG&E NON ENERGY	445.37		1212651 OCT 22
5 /23	11/23/22	21	15860	6627 PG&E NON ENERGY	346.06		SEPT 22 1253333
5 /23	11/23/22	21	15855	0363 PG&E	96,148.68		8260011937-2 OCT 22
5 /23	11/23/22	21	15845	0363 PG&E	37,882.76		0907889927-6 OCT 22
5 /23	11/23/22	21	15850	0363 PG&E	4,670.20		4102932393-2 OCT22
5 /23	11/23/22	21	15875	0450 USA NORTH 811	300.00		USA ALERT WATER
5 /23	11/23/22	21	15822	5546 INFOSEND	25,385.77		FEDEX DOOR HANGERS
5 /23	11/23/22	21	15822	5546 INFOSEND	3,219.08		UTILITY BILLING STATEMENT
5 /23	11/23/22	21	15869	6663 SUSP, INC	130,052.50		LEMOORE CPO SERVICES
5 /23	11/23/22	21	15822	5546 INFOSEND	3,218.14		UTILITY BILLING STATEMENT
5 /23	11/23/22	21	15822	5546 INFOSEND	1,954.32		UTILITY BILLING STATEMENT
5 /23	11/23/22	21	15822	5546 INFOSEND	1,469.55		UTILITY BILLING STATEMENT
5 /23	11/23/22	21	15822	5546 INFOSEND	795.83		FEDEX DOOR HANGERS
TOTAL			EXPENDITURE CONTROL		305,976.52	.00	
2950			ENCUMBRANCE				
5 /23	11/23/22	21	11796	5546 INFOSEND		795.83	FEDEX DOOR HANGERS
5 /23	11/23/22	21	11662	5546 INFOSEND		1,469.55	UTILITY BILLING STATEMENT
5 /23	11/23/22	21	11662	5546 INFOSEND		1,954.32	UTILITY BILLING STATEMENT
5 /23	11/23/22	21	11662	5546 INFOSEND		3,218.14	UTILITY BILLING STATEMENT
5 /23	11/23/22	21	11691	6663 SUSP, INC		130,052.50	LEMOORE CPO SERVICES
5 /23	11/23/22	21	11662	5546 INFOSEND		3,219.08	UTILITY BILLING STATEMENT
5 /23	11/23/22	21	11796	5546 INFOSEND		25,385.77	FEDEX DOOR HANGERS
5 /23	11/23/22	21	11836	0450 USA NORTH 811		300.00	USA ALERT WATER
TOTAL			ENCUMBRANCE		.00	166,395.19	
2960			ENCUMBRANCE-RESERVED				
5 /23	11/23/22	21	11836	0450 USA NORTH 811	300.00		USA ALERT WATER
5 /23	11/23/22	21	11691	6663 SUSP, INC	130,052.50		LEMOORE CPO SERVICES
5 /23	11/23/22	21	11662	5546 INFOSEND	3,219.08		UTILITY BILLING STATEMENT
5 /23	11/23/22	21	11662	5546 INFOSEND	3,218.14		UTILITY BILLING STATEMENT
5 /23	11/23/22	21	11662	5546 INFOSEND	1,954.32		UTILITY BILLING STATEMENT
5 /23	11/23/22	21	11662	5546 INFOSEND	1,469.55		UTILITY BILLING STATEMENT

PEI
DATE: 11/23/2022
TIME: 14:37:05

CITY OF LEMOORE
GENERAL LEDGER TRANSACTION ANALYSIS

PAGE NUMBER: 11
AUDIT311

SELECTION CRITERIA: transact.batch='JV112322'
ACCOUNTING PERIOD: 5/23

FUND - 050 - WATER

ACCOUNT	DATE	T/C	REFERENCE	VENDOR/PAYER	DEBIT	CREDIT	DESCRIPTION
2960			ENCUMBRANCE-RESERVED	(cont'd)			
5 /23	11/23/22	21	11796	5546 INFOSEND	25,385.77		FEDEX DOOR HANGERS
5 /23	11/23/22	21	11796	5546 INFOSEND	795.83		FEDEX DOOR HANGERS
TOTAL			ENCUMBRANCE-RESERVED		166,395.19	.00	
TOTAL			WATER		472,371.71	472,371.71	

PEI
DATE: 11/23/2022
TIME: 14:37:05

CITY OF LEMOORE
GENERAL LEDGER TRANSACTION ANALYSIS

PAGE NUMBER: 12
AUDIT311

SELECTION CRITERIA: transact.batch='JV112322'
ACCOUNTING PERIOD: 5/23

FUND - 052 - WATER INCIDENT FUND

ACCOUNT	DATE	T/C	REFERENCE	VENDOR/PAYER	DEBIT	CREDIT	DESCRIPTION
2020			ACCOUNTS PAYABLE				
5 /23	11/23/22	21	15833	5609 LOZANO SMITH, LLP		136.50	SEPT LEGAL SVCS
TOTAL			ACCOUNTS PAYABLE		.00	136.50	
2940			EXPENDITURE CONTROL				
5 /23	11/23/22	21	15833	5609 LOZANO SMITH, LLP	136.50		SEPT LEGAL SVCS
TOTAL			EXPENDITURE CONTROL		136.50	.00	
TOTAL			WATER INCIDENT FUND		136.50	136.50	

PEI
 DATE: 11/23/2022
 TIME: 14:37:05

CITY OF LEMOORE
 GENERAL LEDGER TRANSACTION ANALYSIS

PAGE NUMBER: 13
 AUDIT311

SELECTION CRITERIA: transact.batch='JV112322'
 ACCOUNTING PERIOD: 5/23

FUND - 056 - REFUSE

ACCOUNT	DATE	T/C	REFERENCE	VENDOR/PAYER	DEBIT	CREDIT	DESCRIPTION
2020			ACCOUNTS PAYABLE				
5 /23	11/23/22	21	15801	5048 AT&T MOBILITY		534.59	287305196021 NOV 22
5 /23	11/23/22	21	15832	0234 KINGS WASTE AND RECY		75,267.60	TIPPING FEE'S OCT 22
5 /23	11/23/22	21	15832	0234 KINGS WASTE AND RECY		275.00	STARBUCK RECYCLE
TOTAL			ACCOUNTS PAYABLE		.00	76,077.19	
2940			EXPENDITURE CONTROL				
5 /23	11/23/22	21	15832	0234 KINGS WASTE AND RECY	275.00		STARBUCK RECYCLE
5 /23	11/23/22	21	15832	0234 KINGS WASTE AND RECY	75,267.60		TIPPING FEE'S OCT 22
5 /23	11/23/22	21	15801	5048 AT&T MOBILITY	534.59		287305196021 NOV 22
TOTAL			EXPENDITURE CONTROL		76,077.19	.00	
2950			ENCUMBRANCE				
5 /23	11/23/22	21	11553	0234 KINGS WASTE AND RECY		75,267.60	TIPPING FEE'S OCT 22
TOTAL			ENCUMBRANCE		.00	75,267.60	
2960			ENCUMBRANCE-RESERVED				
5 /23	11/23/22	21	11553	0234 KINGS WASTE AND RECY	75,267.60		TIPPING FEE'S OCT 22
TOTAL			ENCUMBRANCE-RESERVED		75,267.60	.00	
TOTAL			REFUSE		151,344.79	151,344.79	

PEI
 DATE: 11/23/2022
 TIME: 14:37:05

CITY OF LEMOORE
 GENERAL LEDGER TRANSACTION ANALYSIS

PAGE NUMBER: 14
 AUDIT311

SELECTION CRITERIA: transact.batch='JV112322'
 ACCOUNTING PERIOD: 5/23

FUND - 060 - SEWER& STORM WTR DRAINAGE

ACCOUNT	DATE	T/C	REFERENCE	VENDOR/PAYER	DEBIT	CREDIT	DESCRIPTION
2020			ACCOUNTS PAYABLE				
5 /23	11/23/22	21	15801	5048 AT&T MOBILITY		461.47	287305196021 NOV 22
5 /23	11/23/22	21	15858	0363 PG&E		23.82	9736454059-7 OCT 22
5 /23	11/23/22	21	15875	0450 USA NORTH 811		300.00	USA ALERT WASTEWATER
5 /23	11/23/22	21	15873	2799 TELSTAR INSTRUMENTS,		778.00	ELECTRIC PUMP CONTROL REP
TOTAL			ACCOUNTS PAYABLE		.00	1,563.29	
2940			EXPENDITURE CONTROL				
5 /23	11/23/22	21	15873	2799 TELSTAR INSTRUMENTS,	778.00		ELECTRIC PUMP CONTROL REP
5 /23	11/23/22	21	15875	0450 USA NORTH 811	300.00		USA ALERT WASTEWATER
5 /23	11/23/22	21	15858	0363 PG&E	23.82		9736454059-7 OCT 22
5 /23	11/23/22	21	15801	5048 AT&T MOBILITY	461.47		287305196021 NOV 22
TOTAL			EXPENDITURE CONTROL		1,563.29	.00	
2950			ENCUMBRANCE				
5 /23	11/23/22	21	11836	0450 USA NORTH 811		300.00	USA ALERT WASTEWATER
5 /23	11/23/22	21	11800	2799 TELSTAR INSTRUMENTS,		778.00	ELECTRIC PUMP CONTROL REP
TOTAL			ENCUMBRANCE		.00	1,078.00	
2960			ENCUMBRANCE-RESERVED				
5 /23	11/23/22	21	11800	2799 TELSTAR INSTRUMENTS,	778.00		ELECTRIC PUMP CONTROL REP
5 /23	11/23/22	21	11836	0450 USA NORTH 811	300.00		USA ALERT WASTEWATER
TOTAL			ENCUMBRANCE-RESERVED		1,078.00	.00	
TOTAL			SEWER& STORM WTR DRAINAGE		2,641.29	2,641.29	

PEI
DATE: 11/23/2022
TIME: 14:37:05

CITY OF LEMOORE
GENERAL LEDGER TRANSACTION ANALYSIS

PAGE NUMBER: 15
AUDIT311

SELECTION CRITERIA: transact.batch='JV112322'
ACCOUNTING PERIOD: 5/23

FUND - 120 - FACILITIES RENTAL FUND

ACCOUNT	DATE	T/C	REFERENCE	VENDOR/PAYER	DEBIT	CREDIT	DESCRIPTION
2020			ACCOUNTS PAYABLE				
5 /23	11/23/22	21 15813		T3271 DAVID ANDRADA		250.00	REFUND DEP 8000000256
TOTAL			ACCOUNTS PAYABLE		.00	250.00	
2300			CUSTOMER DEPOSITS				
5 /23	11/23/22	21 15813		T3271 DAVID ANDRADA	250.00		REFUND DEP 8000000256
TOTAL			CUSTOMER DEPOSITS		250.00	.00	
TOTAL			FACILITIES RENTAL FUND		250.00	250.00	

PEI
 DATE: 11/23/2022
 TIME: 14:37:05

CITY OF LEMOORE
 GENERAL LEDGER TRANSACTION ANALYSIS

PAGE NUMBER: 16
 AUDIT311

SELECTION CRITERIA: transact.batch='JV112322'
 ACCOUNTING PERIOD: 5/23

FUND - 155 - HOUSING AUTHORITY FUND

ACCOUNT	DATE	T/C	REFERENCE	VENDOR/PAYER	DEBIT	CREDIT	DESCRIPTION
2020			ACCOUNTS PAYABLE				
5 /23	11/23/22	21	15865	4054 SELF-HELP ENTERPRISE		659.75	LOAN PORTFOLIO MANAGEMENT
TOTAL			ACCOUNTS PAYABLE		.00	659.75	
2940			EXPENDITURE CONTROL				
5 /23	11/23/22	21	15865	4054 SELF-HELP ENTERPRISE	659.75		LOAN PORTFOLIO MANAGEMENT
TOTAL			EXPENDITURE CONTROL		659.75	.00	
2950			ENCUMBRANCE				
5 /23	11/23/22	21	11603	4054 SELF-HELP ENTERPRISE		659.75	LOAN PORTFOLIO MANAGEMENT
TOTAL			ENCUMBRANCE		.00	659.75	
2960			ENCUMBRANCE-RESERVED				
5 /23	11/23/22	21	11603	4054 SELF-HELP ENTERPRISE	659.75		LOAN PORTFOLIO MANAGEMENT
TOTAL			ENCUMBRANCE-RESERVED		659.75	.00	
TOTAL			HOUSING AUTHORITY FUND		1,319.50	1,319.50	

PEI
 DATE: 11/23/2022
 TIME: 14:37:05

CITY OF LEMOORE
 GENERAL LEDGER TRANSACTION ANALYSIS

PAGE NUMBER: 17
 AUDIT311

SELECTION CRITERIA: transact.batch='JV112322'
 ACCOUNTING PERIOD: 5/23

FUND - 201 - LLMD ZONE 1

ACCOUNT	DATE	T/C	REFERENCE	VENDOR/PAYER	DEBIT	CREDIT	DESCRIPTION
2020			ACCOUNTS PAYABLE				
5 /23	11/23/22	21	15851	0363 PG&E		79.64	4729057332-9 SEPT 22
TOTAL			ACCOUNTS PAYABLE		.00	79.64	
2940			EXPENDITURE CONTROL				
5 /23	11/23/22	21	15851	0363 PG&E	79.64		4729057332-9 SEPT 22
TOTAL			EXPENDITURE CONTROL		79.64	.00	
TOTAL			LLMD ZONE 1		79.64	79.64	

PEI
DATE: 11/23/2022
TIME: 14:37:05

CITY OF LEMOORE
GENERAL LEDGER TRANSACTION ANALYSIS

PAGE NUMBER: 18
AUDIT311

SELECTION CRITERIA: transact.batch='JV112322'
ACCOUNTING PERIOD: 5/23

FUND - 203 - LLMD ZONE 3 SILVA ESTATES

ACCOUNT	DATE	T/C	REFERENCE	VENDOR/PAYER	DEBIT	CREDIT	DESCRIPTION
2020			ACCOUNTS PAYABLE				
5 /23	11/23/22	21	15851	0363 PG&E		49.33	4729057332-9 SEPT 22
TOTAL			ACCOUNTS PAYABLE		.00	49.33	
2940			EXPENDITURE CONTROL				
5 /23	11/23/22	21	15851	0363 PG&E	49.33		4729057332-9 SEPT 22
TOTAL			EXPENDITURE CONTROL		49.33	.00	
TOTAL			LLMD ZONE 3 SILVA ESTATES		49.33	49.33	

PEI
DATE: 11/23/2022
TIME: 14:37:05

CITY OF LEMOORE
GENERAL LEDGER TRANSACTION ANALYSIS

PAGE NUMBER: 19
AUDIT311

SELECTION CRITERIA: transact.batch='JV112322'
ACCOUNTING PERIOD: 5/23

FUND - 206 - LLMD ZONE 6 CAPISTRANO

ACCOUNT	DATE	T/C	REFERENCE	VENDOR/PAYER	DEBIT	CREDIT	DESCRIPTION
2020			ACCOUNTS PAYABLE				
5 /23	11/23/22	21	15851	0363 PG&E		9.86	4729057332-9 SEPT 22
TOTAL			ACCOUNTS PAYABLE		.00	9.86	
2940			EXPENDITURE CONTROL				
5 /23	11/23/22	21	15851	0363 PG&E	9.86		4729057332-9 SEPT 22
TOTAL			EXPENDITURE CONTROL		9.86	.00	
TOTAL			LLMD ZONE 6 CAPISTRANO		9.86	9.86	

PEI
DATE: 11/23/2022
TIME: 14:37:05

CITY OF LEMOORE
GENERAL LEDGER TRANSACTION ANALYSIS

PAGE NUMBER: 20
AUDIT311

SELECTION CRITERIA: transact.batch='JV112322'
ACCOUNTING PERIOD: 5/23

FUND - 208B - LLMD ZONE 8B GREENS

ACCOUNT	DATE	T/C	REFERENCE	VENDOR/PAYER	DEBIT	CREDIT	DESCRIPTION
2020			ACCOUNTS PAYABLE				
5 /23	11/23/22	21	15851	0363 PG&E		9.86	4729057332-9 SEPT 22
TOTAL			ACCOUNTS PAYABLE		.00	9.86	
2940			EXPENDITURE CONTROL				
5 /23	11/23/22	21	15851	0363 PG&E	9.86		4729057332-9 SEPT 22
TOTAL			EXPENDITURE CONTROL		9.86	.00	
TOTAL			LLMD ZONE 8B GREENS		9.86	9.86	

PEI
 DATE: 11/23/2022
 TIME: 14:37:05

CITY OF LEMOORE
 GENERAL LEDGER TRANSACTION ANALYSIS

PAGE NUMBER: 21
 AUDIT311

SELECTION CRITERIA: transact.batch='JV112322'
 ACCOUNTING PERIOD: 5/23

FUND - 210 - LLM D ZONE 10 AVALON

ACCOUNT	DATE	T/C	REFERENCE	VENDOR/PAYER	DEBIT	CREDIT	DESCRIPTION
2020			ACCOUNTS PAYABLE				
5 /23	11/23/22	21	15851	0363 PG&E		19.73	4729057332-9 SEPT 22
TOTAL			ACCOUNTS PAYABLE		.00	19.73	
2940			EXPENDITURE CONTROL				
5 /23	11/23/22	21	15851	0363 PG&E	19.73		4729057332-9 SEPT 22
TOTAL			EXPENDITURE CONTROL		19.73	.00	
TOTAL			LLMD ZONE 10 AVALON		19.73	19.73	

PEI
DATE: 11/23/2022
TIME: 14:37:05

CITY OF LEMOORE
GENERAL LEDGER TRANSACTION ANALYSIS

PAGE NUMBER: 22
AUDIT311

SELECTION CRITERIA: transact.batch='JV112322'
ACCOUNTING PERIOD: 5/23

FUND - 212 - LLMD ZONE 12 SUMMERWIND

ACCOUNT	DATE	T/C	REFERENCE	VENDOR/PAYER	DEBIT	CREDIT	DESCRIPTION
2020			ACCOUNTS PAYABLE				
5 /23	11/23/22	21	15851	0363 PG&E		20.13	4729057332-9 SEPT 22
TOTAL			ACCOUNTS PAYABLE		.00	20.13	
2940			EXPENDITURE CONTROL				
5 /23	11/23/22	21	15851	0363 PG&E	20.13		4729057332-9 SEPT 22
TOTAL			EXPENDITURE CONTROL		20.13	.00	
TOTAL			LLMD ZONE 12 SUMMERWIND		20.13	20.13	

PEI
 DATE: 11/23/2022
 TIME: 14:37:05

CITY OF LEMOORE
 GENERAL LEDGER TRANSACTION ANALYSIS

PAGE NUMBER: 23
 AUDIT311

SELECTION CRITERIA: transact.batch='JV112322'
 ACCOUNTING PERIOD: 5/23

FUND - 251 - PFMD ZONE 1

ACCOUNT	DATE	T/C	REFERENCE	VENDOR/PAYER	DEBIT	CREDIT	DESCRIPTION
2020			ACCOUNTS PAYABLE				
5 /23	11/23/22	21	15851	0363 PG&E		41.91	4729057332-9 SEPT 22
5 /23	11/23/22	21	15876	7238 WESTSCAPES		61.96	REP BROKEN WATER LINE
5 /23	11/23/22	21	15876	7238 WESTSCAPES		11,452.32	FILL IN BARE AREAS IN THA
TOTAL			ACCOUNTS PAYABLE		.00	11,556.19	
2940			EXPENDITURE CONTROL				
5 /23	11/23/22	21	15876	7238 WESTSCAPES	11,452.32		FILL IN BARE AREAS IN THA
5 /23	11/23/22	21	15851	0363 PG&E	41.91		4729057332-9 SEPT 22
5 /23	11/23/22	21	15876	7238 WESTSCAPES	61.96		REP BROKEN WATER LINE
TOTAL			EXPENDITURE CONTROL		11,556.19	.00	
2950			ENCUMBRANCE				
5 /23	11/23/22	21	11821	7238 WESTSCAPES		11,452.32	FILL IN BARE AREAS IN THA
TOTAL			ENCUMBRANCE		.00	11,452.32	
2960			ENCUMBRANCE-RESERVED				
5 /23	11/23/22	21	11821	7238 WESTSCAPES	11,452.32		FILL IN BARE AREAS IN THA
TOTAL			ENCUMBRANCE-RESERVED		11,452.32	.00	
TOTAL			PFMD ZONE 1		23,008.51	23,008.51	

PEI
DATE: 11/23/2022
TIME: 14:37:05

CITY OF LEMOORE
GENERAL LEDGER TRANSACTION ANALYSIS

PAGE NUMBER: 24
AUDIT311

SELECTION CRITERIA: transact.batch='JV112322'
ACCOUNTING PERIOD: 5/23

FUND - 252 - PFMD ZONE 2

ACCOUNT	DATE	T/C	REFERENCE	VENDOR/PAYER	DEBIT	CREDIT	DESCRIPTION
2020			ACCOUNTS PAYABLE				
5 /23	11/23/22	21	15851	0363 PG&E		149.79	4729057332-9 SEPT 22
TOTAL			ACCOUNTS PAYABLE		.00	149.79	
2940			EXPENDITURE CONTROL				
5 /23	11/23/22	21	15851	0363 PG&E	149.79		4729057332-9 SEPT 22
TOTAL			EXPENDITURE CONTROL		149.79	.00	
TOTAL			PFMD ZONE 2		149.79	149.79	

PEI
DATE: 11/23/2022
TIME: 14:37:05

CITY OF LEMOORE
GENERAL LEDGER TRANSACTION ANALYSIS

PAGE NUMBER: 25
AUDIT311

SELECTION CRITERIA: transact.batch='JV112322'
ACCOUNTING PERIOD: 5/23

FUND - 253 - PFMD ZONE 3

ACCOUNT	DATE	T/C	REFERENCE	VENDOR/PAYER	DEBIT	CREDIT	DESCRIPTION
2020			ACCOUNTS PAYABLE				
5 /23	11/23/22	21	15851	0363 PG&E		12.49	4729057332-9 SEPT 22
TOTAL			ACCOUNTS PAYABLE		.00	12.49	
2940			EXPENDITURE CONTROL				
5 /23	11/23/22	21	15851	0363 PG&E	12.49		4729057332-9 SEPT 22
TOTAL			EXPENDITURE CONTROL		12.49	.00	
TOTAL			PFMD ZONE 3		12.49	12.49	

PEI
DATE: 11/23/2022
TIME: 14:37:05

CITY OF LEMOORE
GENERAL LEDGER TRANSACTION ANALYSIS

PAGE NUMBER: 26
AUDIT311

SELECTION CRITERIA: transact.batch='JV112322'
ACCOUNTING PERIOD: 5/23

FUND - 254 - PFMD ZONE 4

ACCOUNT	DATE	T/C	REFERENCE	VENDOR/PAYER	DEBIT	CREDIT	DESCRIPTION
2020			ACCOUNTS PAYABLE				
5 /23	11/23/22	21 15851		0363 PG&E		40.79	4729057332-9 SEPT 22
TOTAL			ACCOUNTS PAYABLE		.00	40.79	
2940			EXPENDITURE CONTROL				
5 /23	11/23/22	21 15851		0363 PG&E	40.79		4729057332-9 SEPT 22
TOTAL			EXPENDITURE CONTROL		40.79	.00	
TOTAL			PFMD ZONE 4		40.79	40.79	

PEI
DATE: 11/23/2022
TIME: 14:37:05

CITY OF LEMOORE
GENERAL LEDGER TRANSACTION ANALYSIS

PAGE NUMBER: 27
AUDIT311

SELECTION CRITERIA: transact.batch='JV112322'
ACCOUNTING PERIOD: 5/23

FUND - 255 - PFMD ZONE 5

ACCOUNT	DATE	T/C	REFERENCE	VENDOR/PAYER	DEBIT	CREDIT	DESCRIPTION
2020			ACCOUNTS PAYABLE				
5 /23	11/23/22	21 15851		0363 PG&E		134.50	4729057332-9 SEPT 22
TOTAL			ACCOUNTS PAYABLE		.00	134.50	
2940			EXPENDITURE CONTROL				
5 /23	11/23/22	21 15851		0363 PG&E	134.50		4729057332-9 SEPT 22
TOTAL			EXPENDITURE CONTROL		134.50	.00	
TOTAL			PFMD ZONE 5		134.50	134.50	

PEI
DATE: 11/23/2022
TIME: 14:37:05

CITY OF LEMOORE
GENERAL LEDGER TRANSACTION ANALYSIS

PAGE NUMBER: 28
AUDIT311

SELECTION CRITERIA: transact.batch='JV112322'
ACCOUNTING PERIOD: 5/23

FUND - 259 - PFMD ZONE 9

ACCOUNT	DATE	T/C	REFERENCE	VENDOR/PAYER	DEBIT	CREDIT	DESCRIPTION
2020			ACCOUNTS PAYABLE				
5 /23	11/23/22	21	15851	0363 PG&E		10.75	4729057332-9 SEPT 22
TOTAL			ACCOUNTS PAYABLE		.00	10.75	
2940			EXPENDITURE CONTROL				
5 /23	11/23/22	21	15851	0363 PG&E	10.75		4729057332-9 SEPT 22
TOTAL			EXPENDITURE CONTROL		10.75	.00	
TOTAL			PFMD ZONE 9		10.75	10.75	

PEI
 DATE: 11/23/2022
 TIME: 14:37:05

CITY OF LEMOORE
 GENERAL LEDGER TRANSACTION ANALYSIS

PAGE NUMBER: 29
 AUDIT311

SELECTION CRITERIA: transact.batch='JV112322'
 ACCOUNTING PERIOD: 5/23

FUND - 403 - STREETS CIP

ACCOUNT	DATE	T/C	REFERENCE	VENDOR/PAYER	DEBIT	CREDIT	DESCRIPTION
2020			ACCOUNTS PAYABLE				
5 /23	11/23/22	21	15806	6733 BLACKBURN CONSULTING		9,265.50	BUSH ST OVERLAY
5 /23	11/23/22	21	15806	6733 BLACKBURN CONSULTING		15,843.20	BUSH ST OVERLAY
5 /23	11/23/22	21	15806	6733 BLACKBURN CONSULTING		728.00	BUSH ST OVERLAY
5 /23	11/23/22	21	15862	0876 QUAD KNOPF, INC.		12,666.69	BISH STREET OVERLAY
TOTAL			ACCOUNTS PAYABLE		.00	38,503.39	
2940			EXPENDITURE CONTROL				
5 /23	11/23/22	21	15862	0876 QUAD KNOPF, INC.	12,666.69		BISH STREET OVERLAY
5 /23	11/23/22	21	15806	6733 BLACKBURN CONSULTING	728.00		BUSH ST OVERLAY
5 /23	11/23/22	21	15806	6733 BLACKBURN CONSULTING	9,265.50		BUSH ST OVERLAY
5 /23	11/23/22	21	15806	6733 BLACKBURN CONSULTING	15,843.20		BUSH ST OVERLAY
TOTAL			EXPENDITURE CONTROL		38,503.39	.00	
2950			ENCUMBRANCE				
5 /23	11/23/22	21	11791	6733 BLACKBURN CONSULTING		15,843.20	BUSH ST OVERLAY
5 /23	11/23/22	21	11791	6733 BLACKBURN CONSULTING		9,265.50	BUSH ST OVERLAY
5 /23	11/23/22	21	11791	6733 BLACKBURN CONSULTING		728.00	BUSH ST OVERLAY
5 /23	11/23/22	21	11784	0876 QUAD KNOPF, INC.		12,666.69	BISH STREET OVERLAY
TOTAL			ENCUMBRANCE		.00	38,503.39	
2960			ENCUMBRANCE-RESERVED				
5 /23	11/23/22	21	11784	0876 QUAD KNOPF, INC.	12,666.69		BISH STREET OVERLAY
5 /23	11/23/22	21	11791	6733 BLACKBURN CONSULTING	9,265.50		BUSH ST OVERLAY
5 /23	11/23/22	21	11791	6733 BLACKBURN CONSULTING	15,843.20		BUSH ST OVERLAY
5 /23	11/23/22	21	11791	6733 BLACKBURN CONSULTING	728.00		BUSH ST OVERLAY
TOTAL			ENCUMBRANCE-RESERVED		38,503.39	.00	
TOTAL			STREETS CIP		77,006.78	77,006.78	
TOTAL REPORT					896,716.32	896,716.32	

PEI
 DATE: 11/23/2022
 TIME: 14:36:42

CITY OF LEMOORE
 REVENUE TRANSACTION ANALYSIS

PAGE NUMBER: 1
 AUDIT31

SELECTION CRITERIA: transact.batch='JV112322'
 ACCOUNTING PERIOD: 5/23

FUND - 001 - GENERAL FUND
 BUDGET UNIT - 001 - GENERAL FUND

ACCOUNT	DATE	T/C	RECEIVE REFERENCE	PAYER/VENDOR	BUDGET	RECEIPTS	RECEIVABLES DESCRIPTION
3625			CIVIC AUDITORIUM RENTAL				
5 /23	11/23/22	210	15829	T3272 JOSH SHIYOMURA		-250.00	REFUND DEP 7000011763
5 /23	11/23/22	210	15816	T1298 PINI ETCHEGOIN		-250.00	REFUND DEP 8000000145
5 /23	11/23/22	210	15803	T3269 AUDREY KING		-500.00	REFUND DEP 7000011931
TOTAL			CIVIC AUDITORIUM RENTAL		.00	-1,000.00	.00
TOTAL			GENERAL FUND		.00	-1,000.00	.00
TOTAL			GENERAL FUND		.00	-1,000.00	.00
TOTAL REPORT					.00	-1,000.00	.00