



Ornamentation

areola/areolate – 296

baculum/baculate – 298

bireticulate – 299

clava/clavate, caput – 302

clypeate – 305

croton pattern – 307

echinus/echinate – 309

fossula/fossulate – 315

foveola/foveolate – 317

free-standing columellae – 319

gemma/gemmate – 321

granulum/granulate – 323

heterobrochate – 324

homobrochate – 326

lophae/lophate, lacunae – 328

micro- – 331

nano- – 336

perforate – 342

plicae/plicate – 344

psilate – 346

reticulum/reticulate – 348

reticulum cristatum – 355

rugulae/rugulate – 358

scabrate – 360

striae/striate – 361

striato-reticulate – 366

suprasculpture – 370

supratectal element – 374

verruca/verrucate – 375

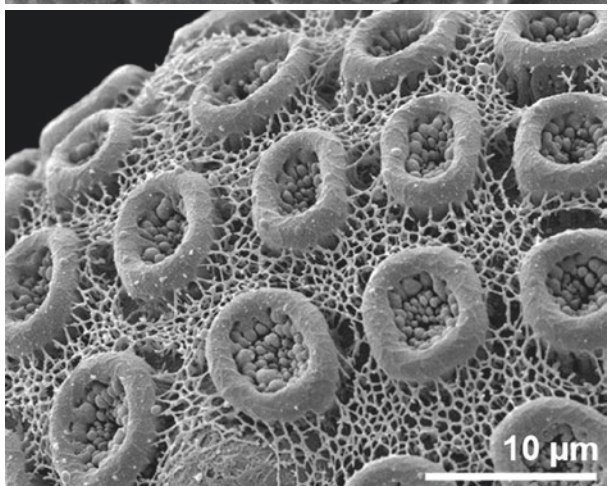
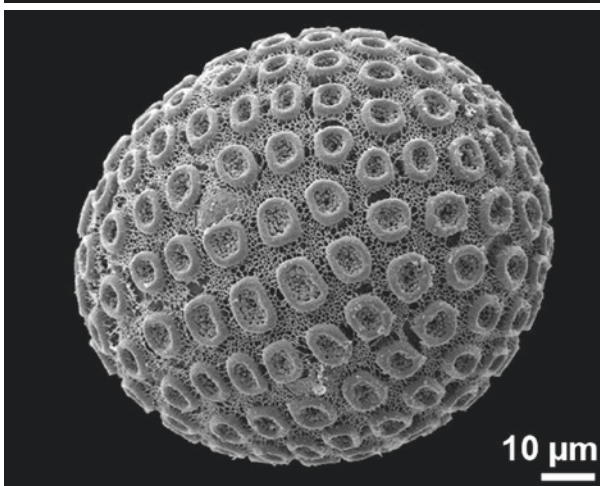
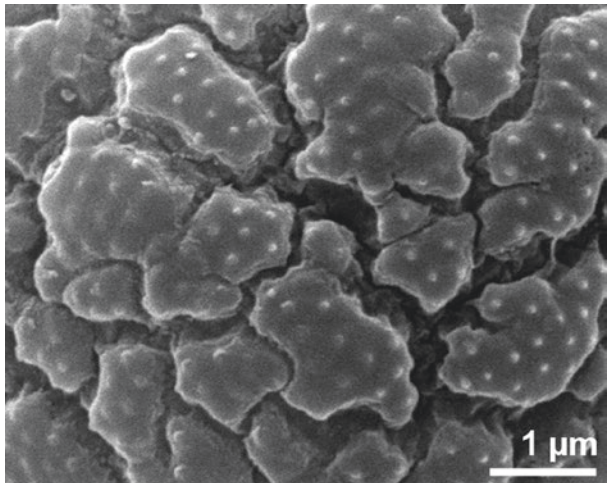
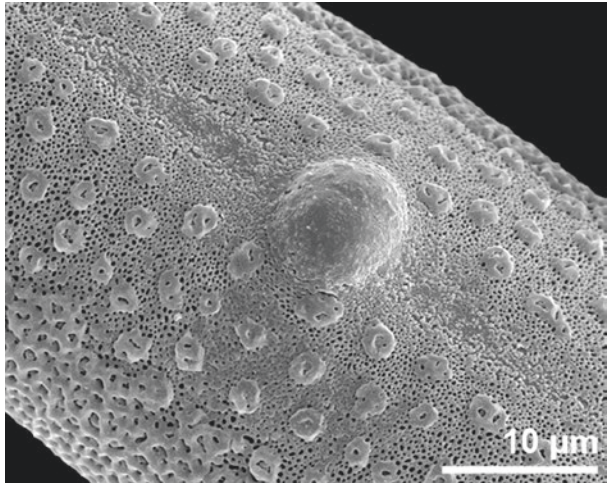
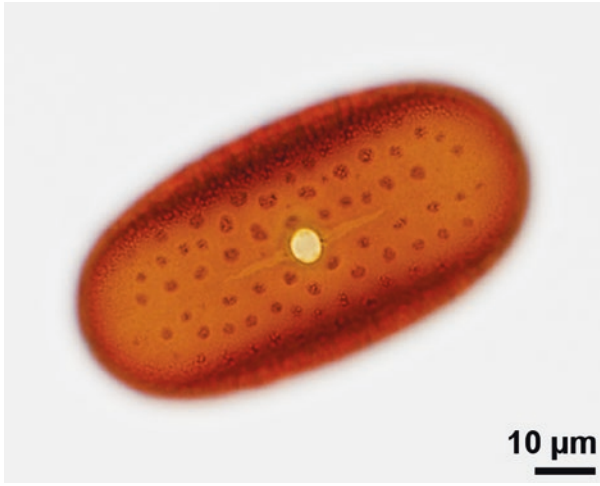

■ ■ *Justicia carnea*, Acanthaceae

■ ■ *Peperomia polybotrya*, Piperaceae

■ ■ *Megaskepasma erythrochlamys*, Acanthaceae
equatorial view

■ ■ *Justicia carnea*, Acanthaceae
aperture area

■ ■ *Peperomia polybotrya*, Piperaceae

■ ■ *Megaskepasma erythrochlamys*, Acanthaceae

baculum/baculate

rod-like, free standing element (never pointed)

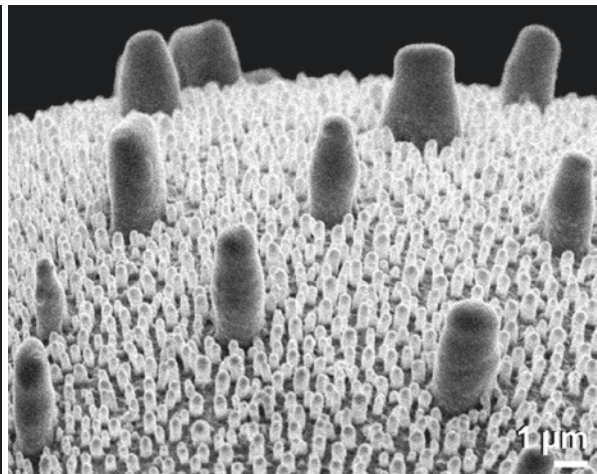
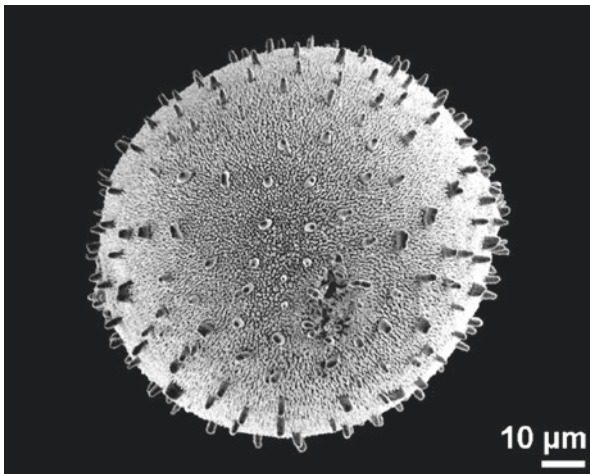
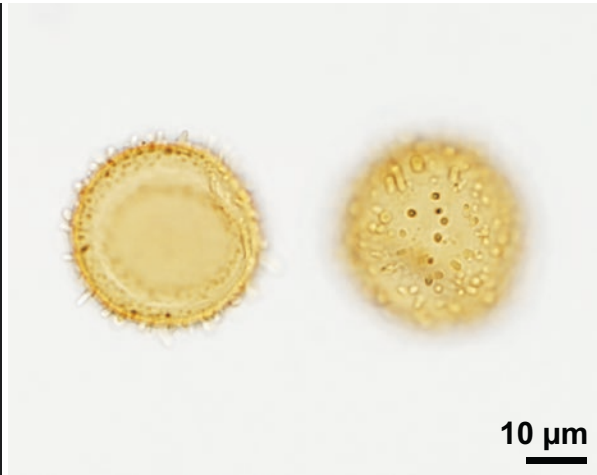
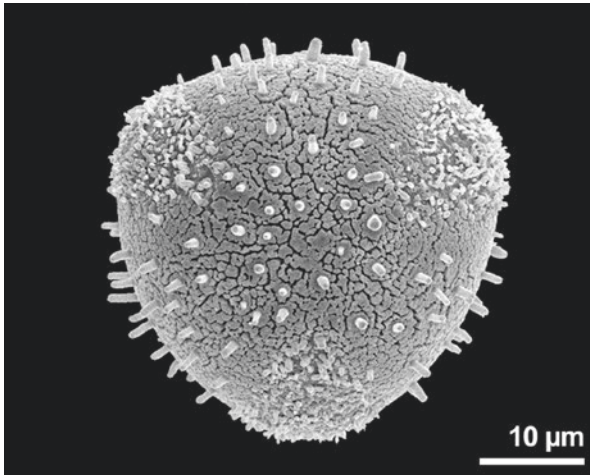
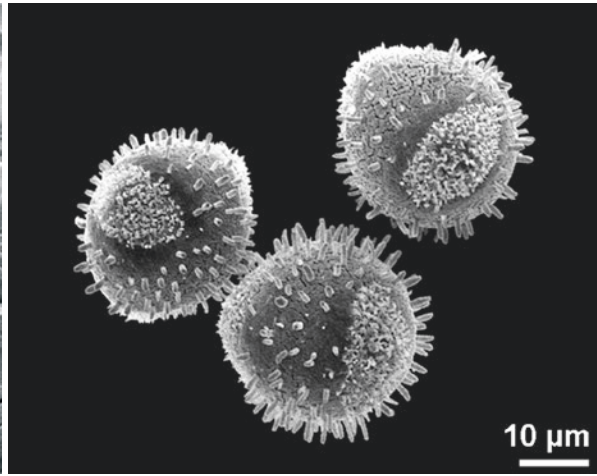
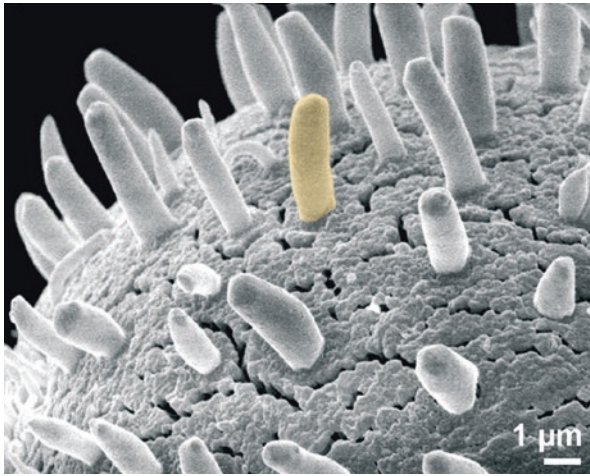

■ ■ *Viscum album*, Santalaceae
■ ■ baculum colored

■ ■ *Viscum album*, Santalaceae
■ ■ polar view

■ ■ *Erythrochiton brasiliensis*, Rutaceae
■ ■ equatorial view

■ ■ *Viscum album*, Santalaceae

■ ■ *Nymphaea alba*, Nymphaeaceae

■ ■ *Erythrochiton brasiliensis*, Rutaceae
■ ■ bacula, microbacula

bireticulate

reticulate ornamentation, where the lumina of the coarse-meshed reticulum are filled by a fine-meshed reticulum

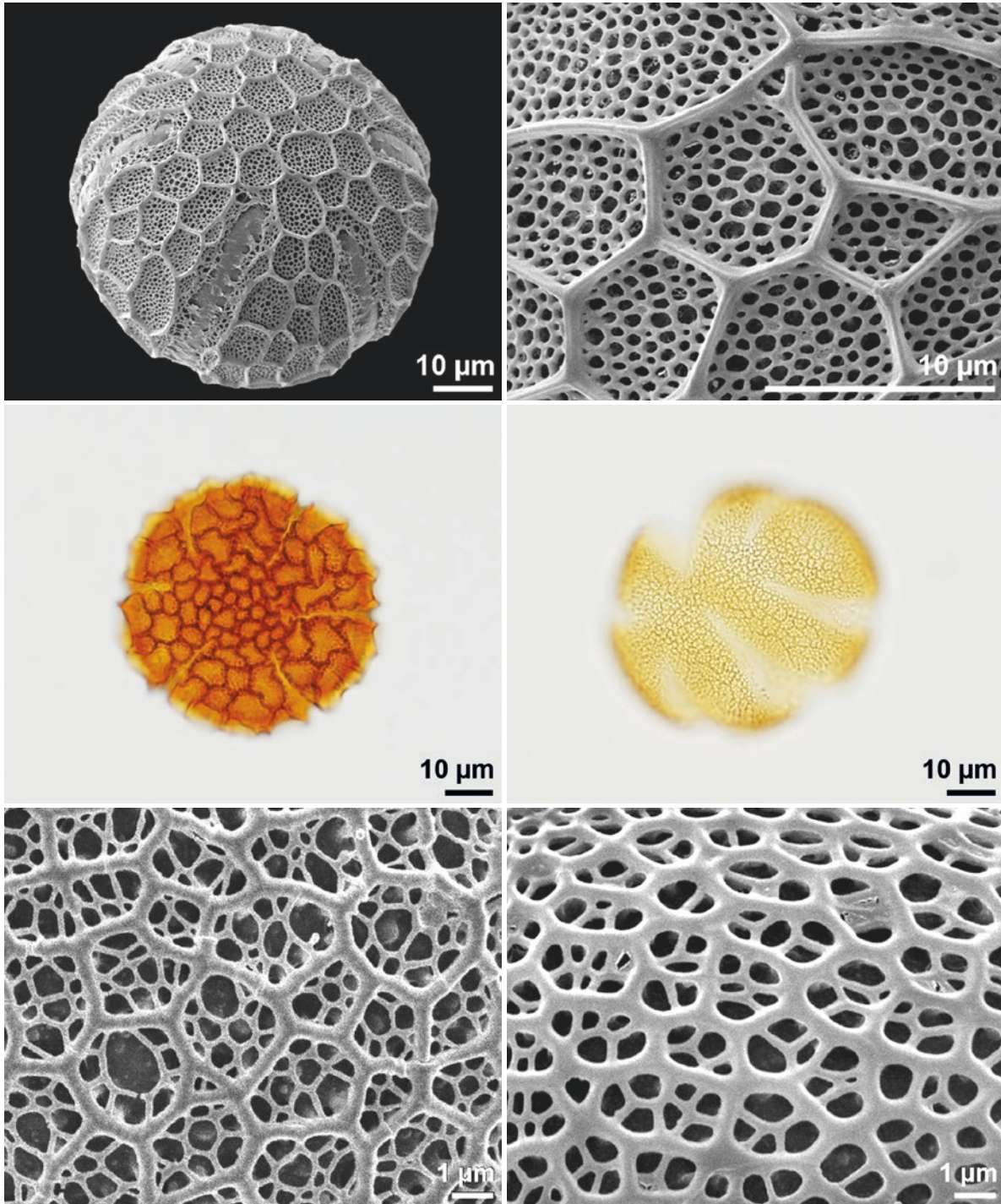

■ ■ ■ *Ocimum basilicum*, Lamiaceae
oblique polar view

■ ■ ■ *Ocimum basilicum*, Lamiaceae
polar view

■ ■ ■ *Salvia argentea*, Lamiaceae

■ ■ ■ *Ocimum basilicum*, Lamiaceae

■ ■ ■ *Salvia hians*, Lamiaceae
oblique polar view

■ ■ ■ *Salvia glutinosa*, Lamiaceae

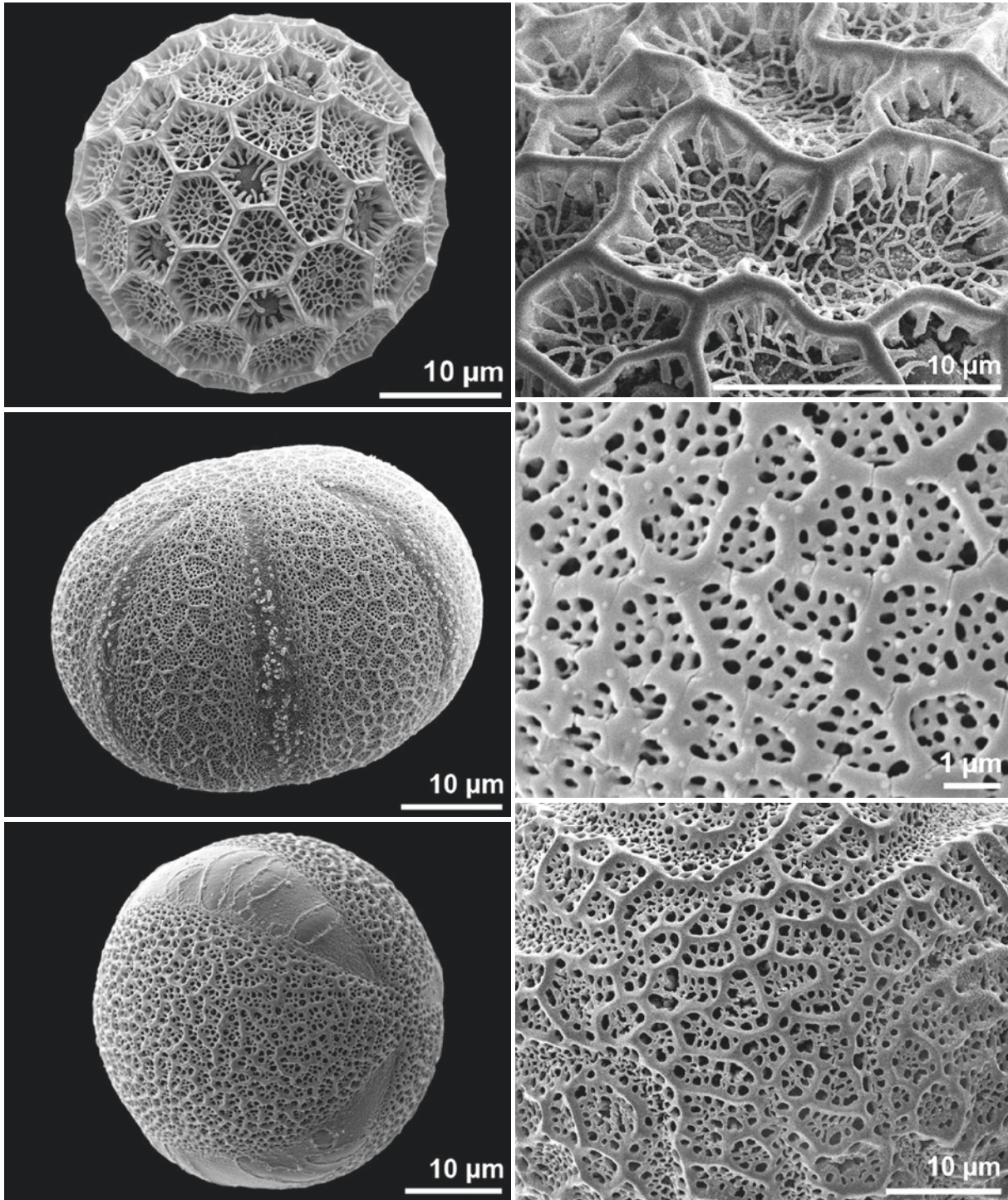

■ *Phlox drummondii*, Polemoniaceae
 ■ pantoporate

■ *Agastache mexicana*, Lamiaceae
 ■ oblique equatorial view

■ *Vitex trifolia*, Lamiaceae
 ■ oblique view

■ *Phlox paniculata*, Polemoniaceae
 ■ bireticulate

■ *Agastache mexicana*, Lamiaceae
 ■ bireticulate

■ *Pachystachys lutea*, Acanthaceae
 ■ polar area

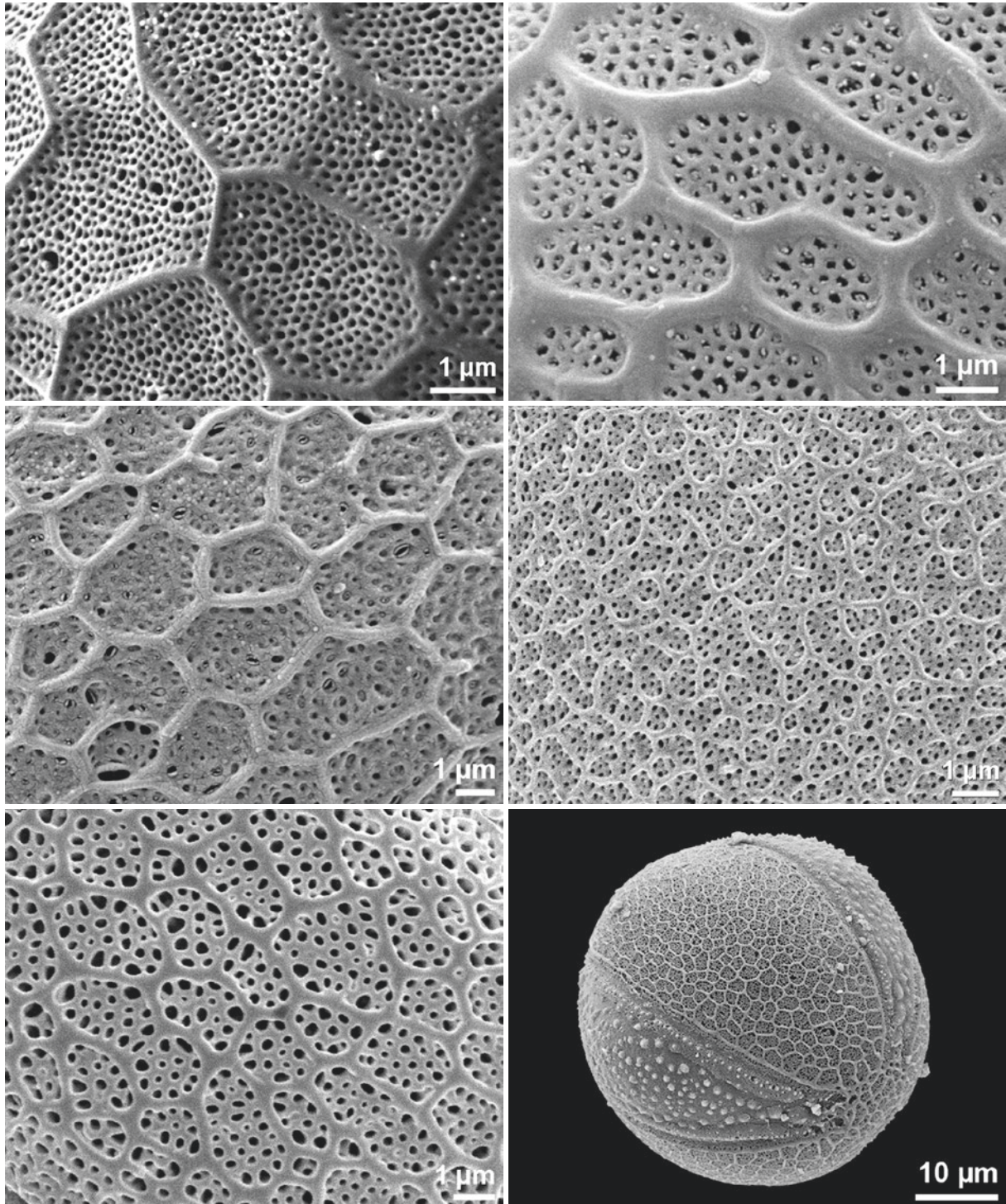

- ■ ■ *Plectranthus ornatus*, Lamiaceae
- ■ ■ *Sparmannia africana*, Malvaceae
- ■ ■ *Prunella grandiflora*, Lamiaceae

- ■ ■ *Hyptis suaveolens*, Lamiaceae
- ■ ■ *Melittis melissophyllum*, Lamiaceae
- ■ ■ *Andrographis paniculata*, Acanthaceae
oblique view

clava/clavate, caput

clava: club-shaped element
caput: distal part of clava

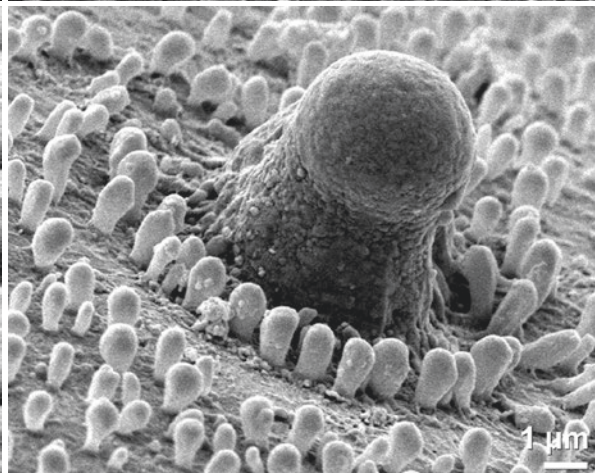
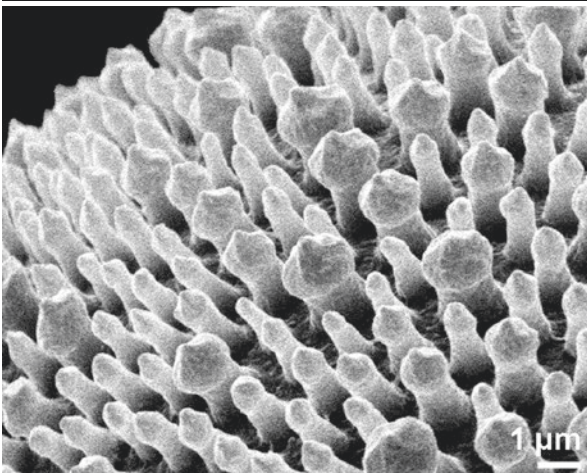
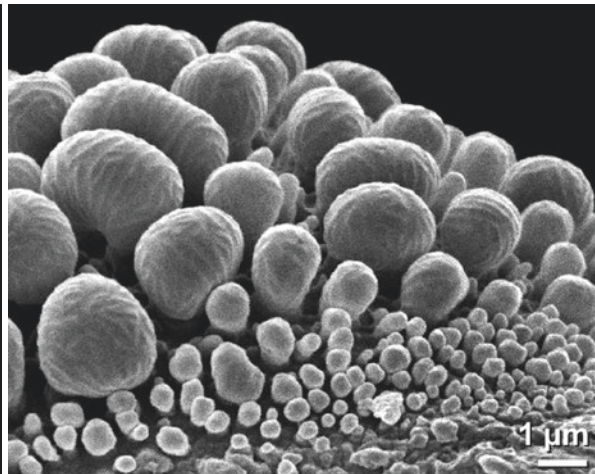
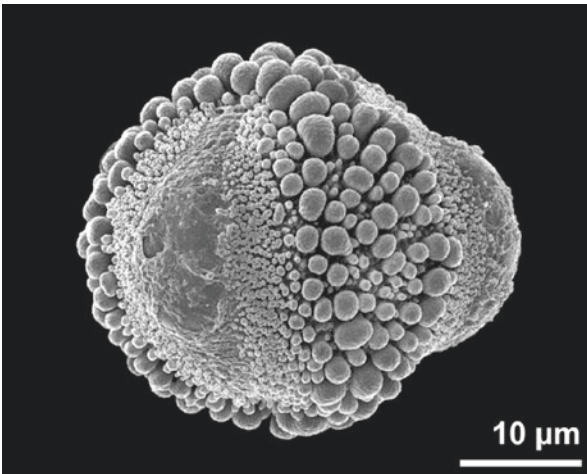
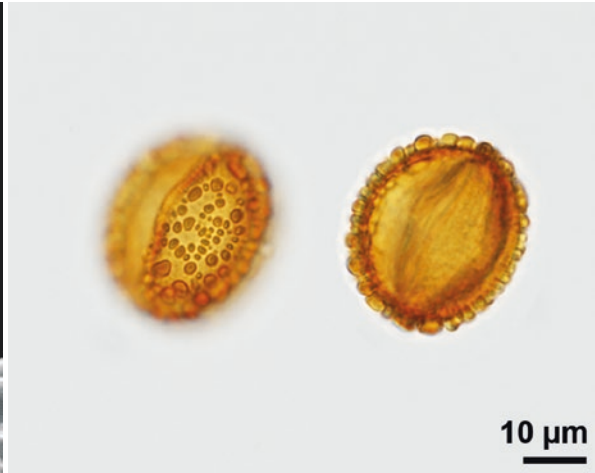
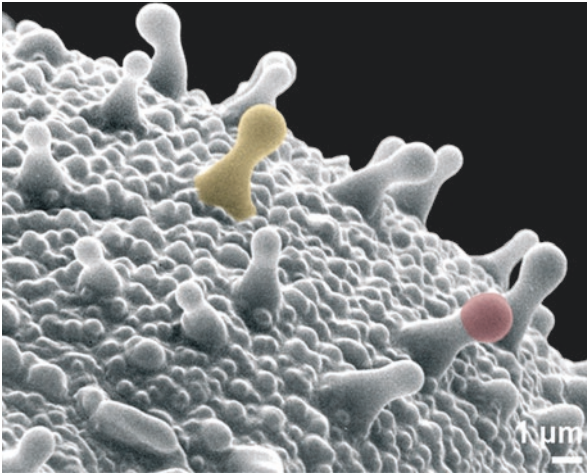

■ *Iris planifolia*, Iridaceae
■ clava (yellow), caput (red)

■ *Illex aquifolium*, Aquifoliaceae
■ equatorial view

■ *Linum flavum*, Linaceae

■ *Illex* sp., Aquifoliaceae
■ equatorial view

■ *Illex aquifolium*, Aquifoliaceae

■ *Aratitoyopea lopezii*, Xyridaceae
■ clavae of different size

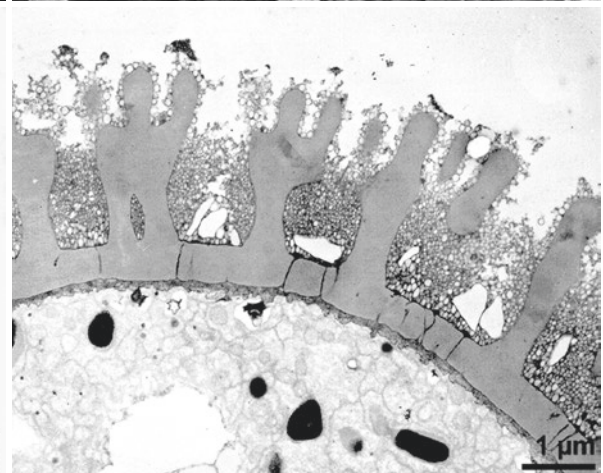
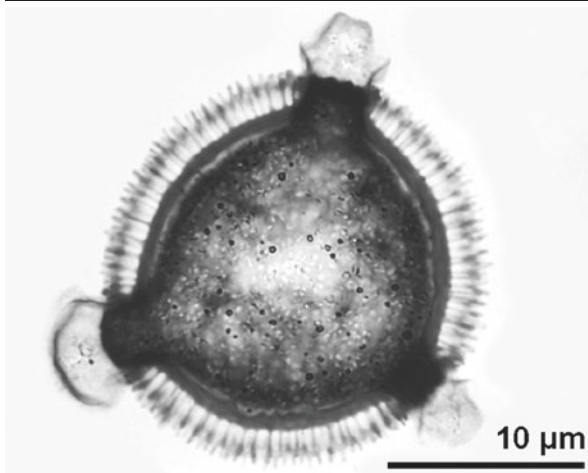
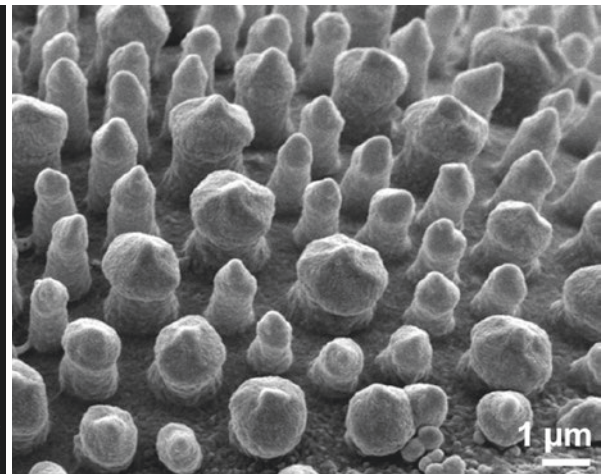
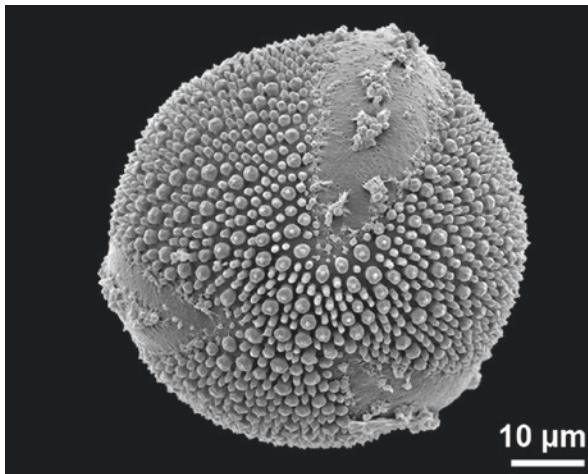
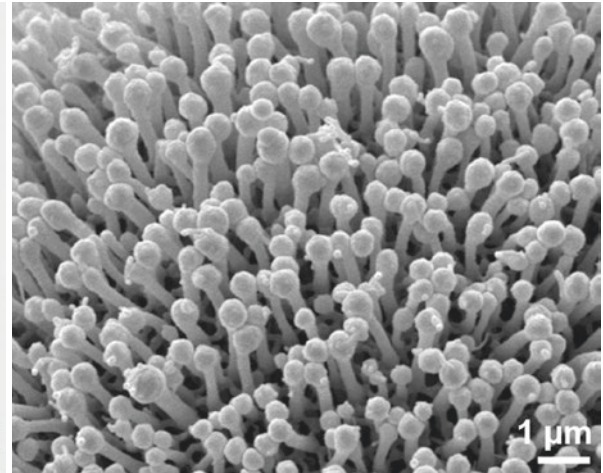
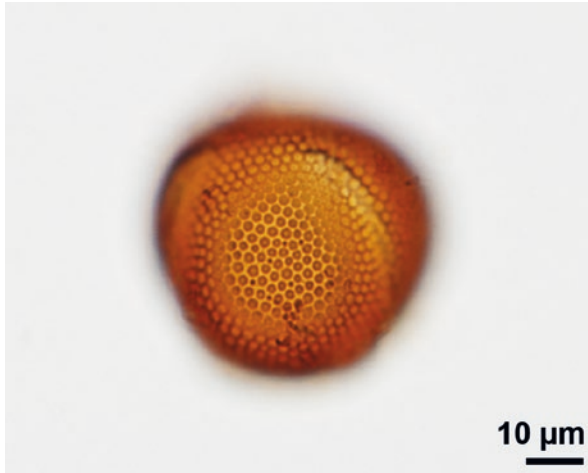

■ ■ ■ *Linum* sp., Linaceae

■ ■ ■ *Linum capitatum*, Linaceae
polar view

■ ■ ■ *Geranium robertianum*, Geraniaceae

■ ■ ■ *Hymenocallis tubiflora*, Amaryllidaceae

■ ■ ■ *Linum capitatum*, Linaceae

■ ■ ■ *Geranium robertianum*, Geraniaceae
cross section of pollen wall

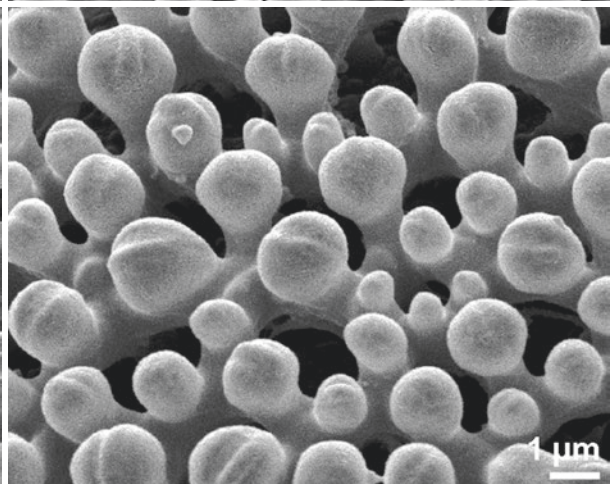
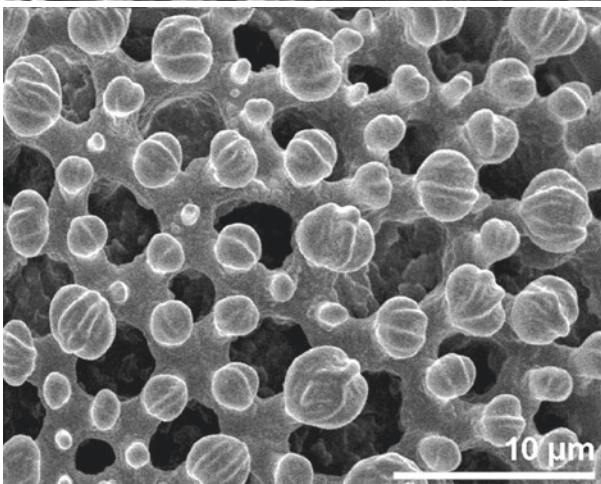
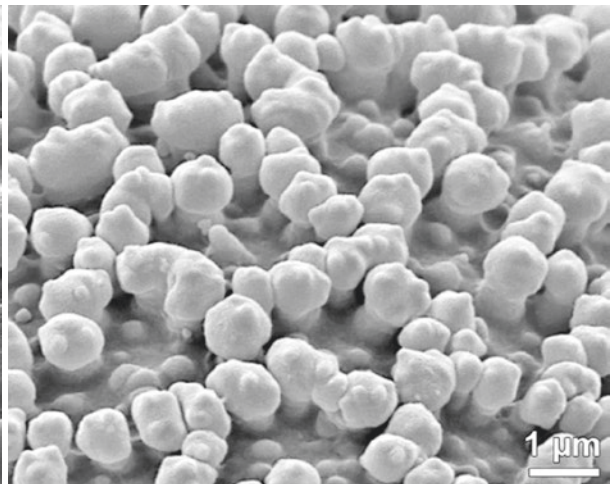
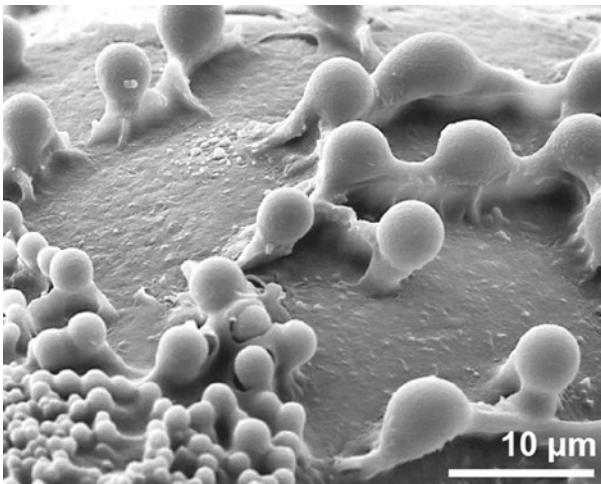
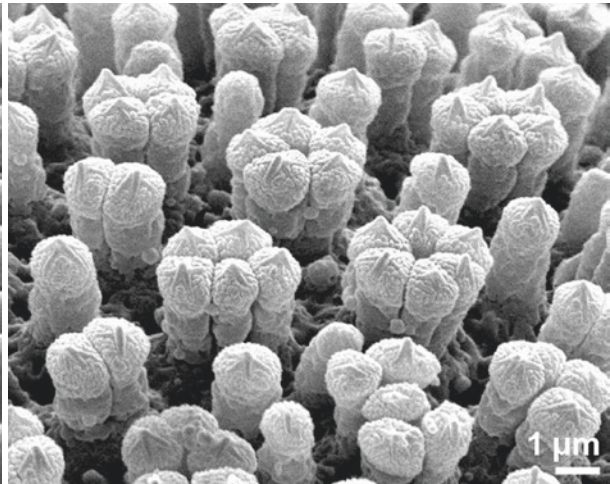
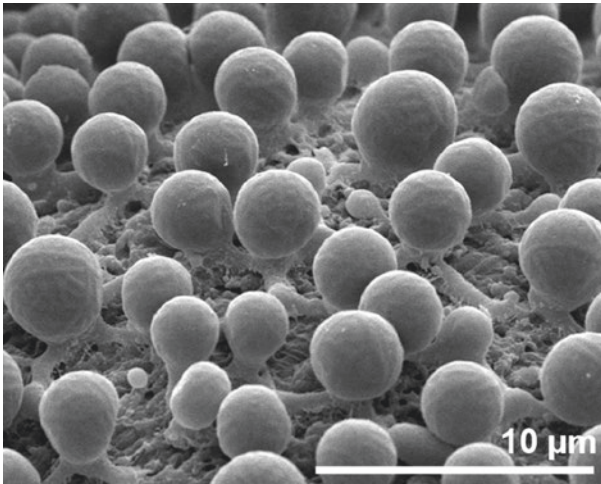

■ ■ ■ *Jatropha multifida*, Euphorbiaceae

■ ■ ■ *Hymenocallis littoralis*, Amaryllidaceae

■ ■ ■ *Geranium pratense*, Geraniaceae
reticulum cristatum with clavae

■ ■ ■ *Plumbago auriculata*, Plumbaginaceae

■ ■ ■ *Viburnum lantana*, Adoxaceae

■ ■ ■ *Geranium sibiricum*, Geraniaceae
reticulum cristatum with clavae

clypeate

pollen with exine subdivided into shields

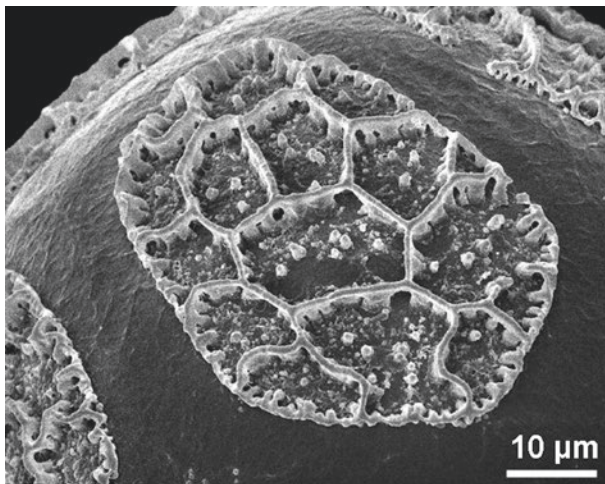
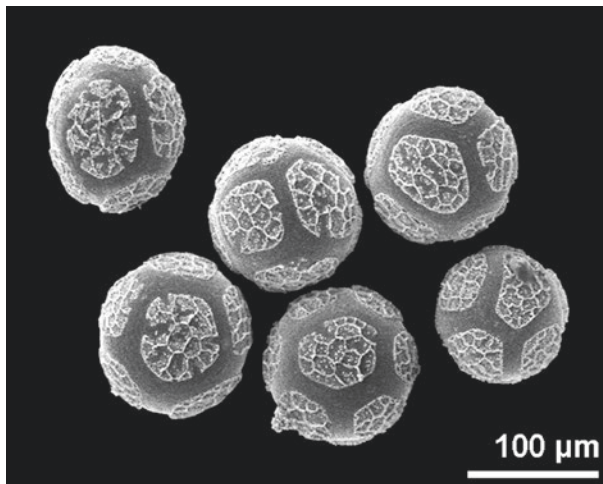
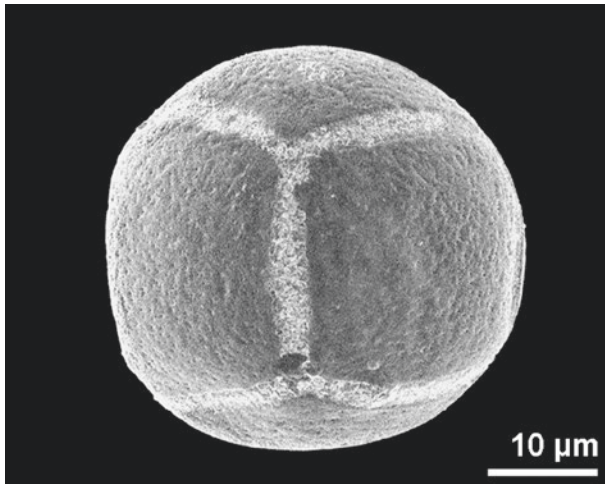
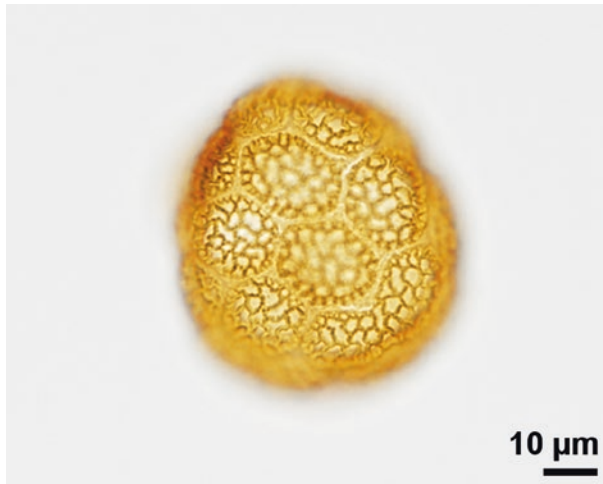
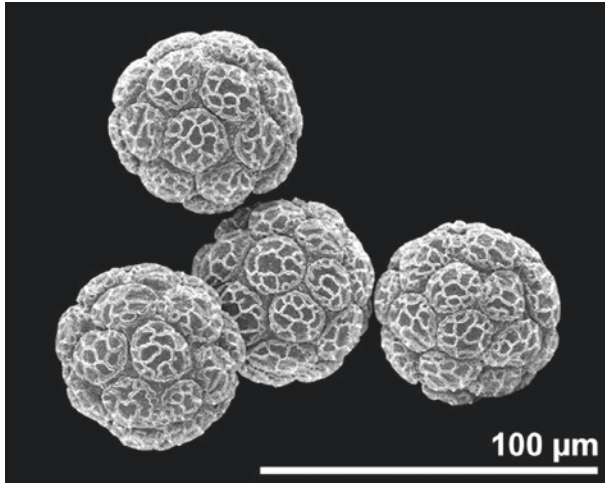
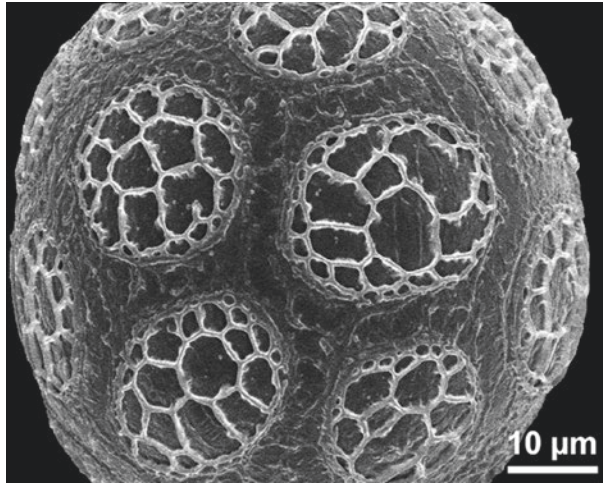

■ ■ ■ *Ibicella lutea*, Martyniaceae
inaperturate

■ ■ ■ *Proboscidea fragrans*, Martyniaceae
inaperturate

■ ■ ■ *Iris bucharica*, Iridaceae
inaperturate

■ ■ ■ *Ibicella lutea*, Martyniaceae
inaperturate, dry pollen

■ ■ ■ *Pseudofumaria lutea*, Papaveraceae
pantocolpate, syncolpate

■ ■ ■ *Iris bucharica*, Iridaceae
inaperturate

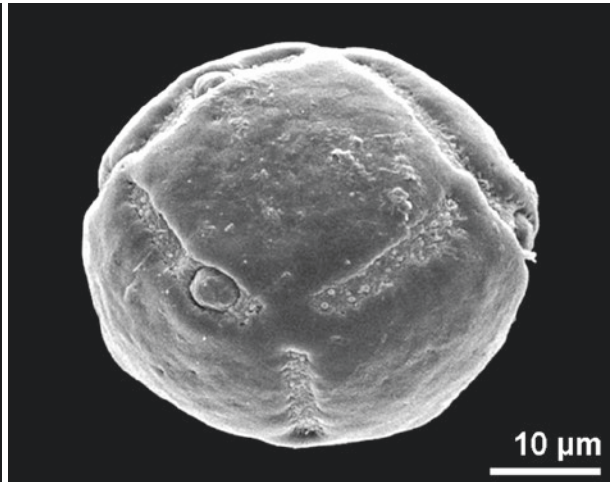
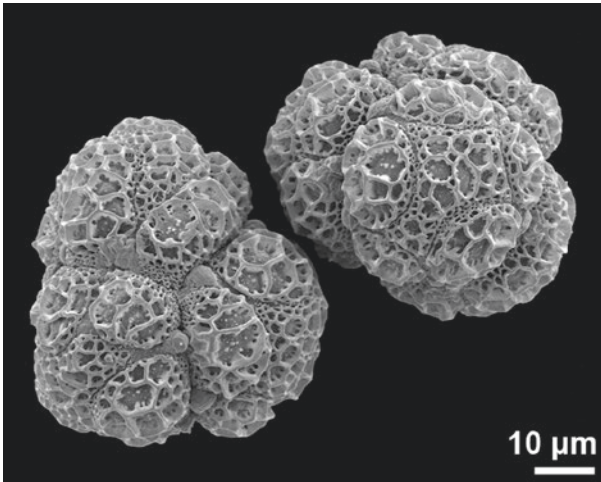
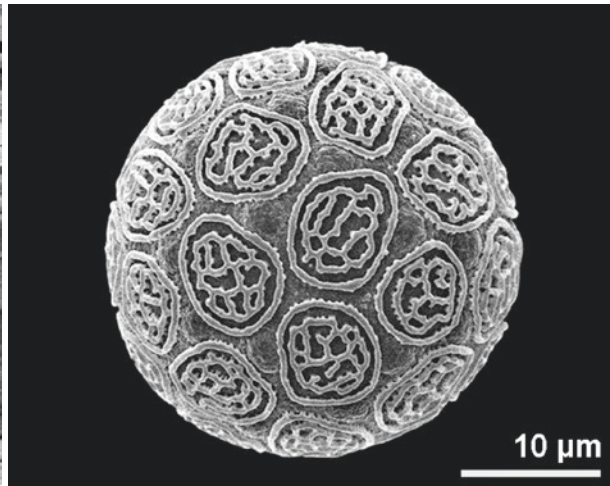
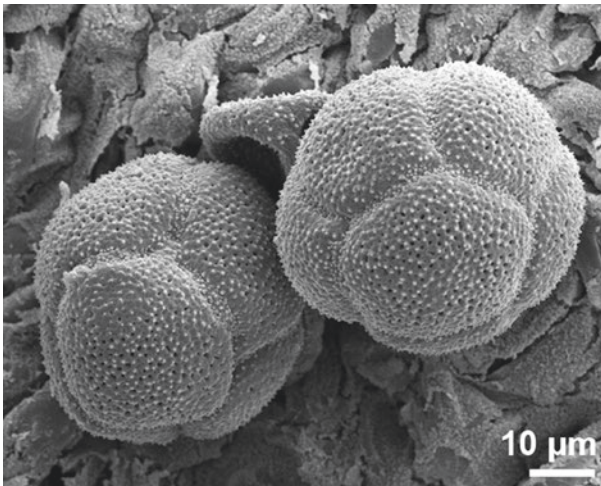
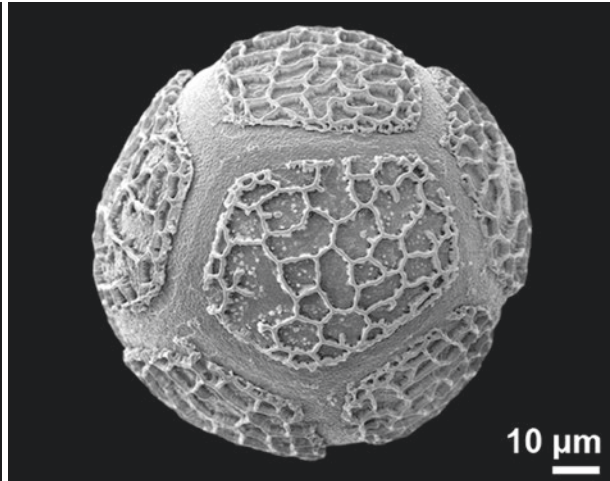
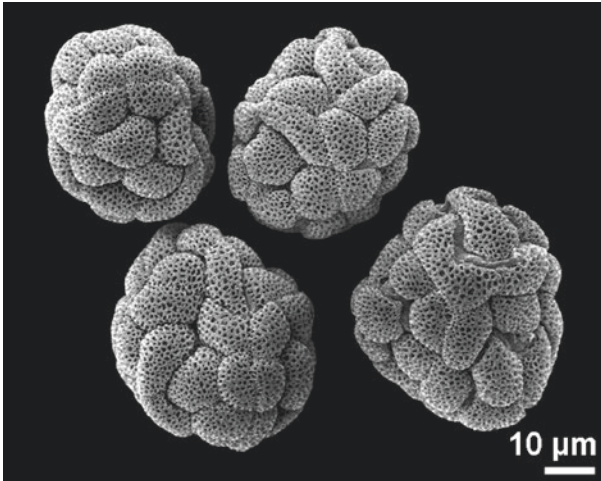

■ *Catalpa bignonioides*, Bignoniaceae
tetrads, inaperturate, dry pollen

■ *Lophophora williamsii*, Cactaceae
pantocolpate, dry pollen

■ *Irlbachia pedunculata*, Gentianaceae
tetrads, porate

■ *Iris graeberiana*, Iridaceae
inaperturate

■ *Phyllanthus* sp., Euphorbiaceae
pantoporate

■ *Banisteria muricata*, Malpighiaceae
pantocolporate

croton pattern

special type of reticulum cristatum formed by regularly arranged suprasculpture elements on muri

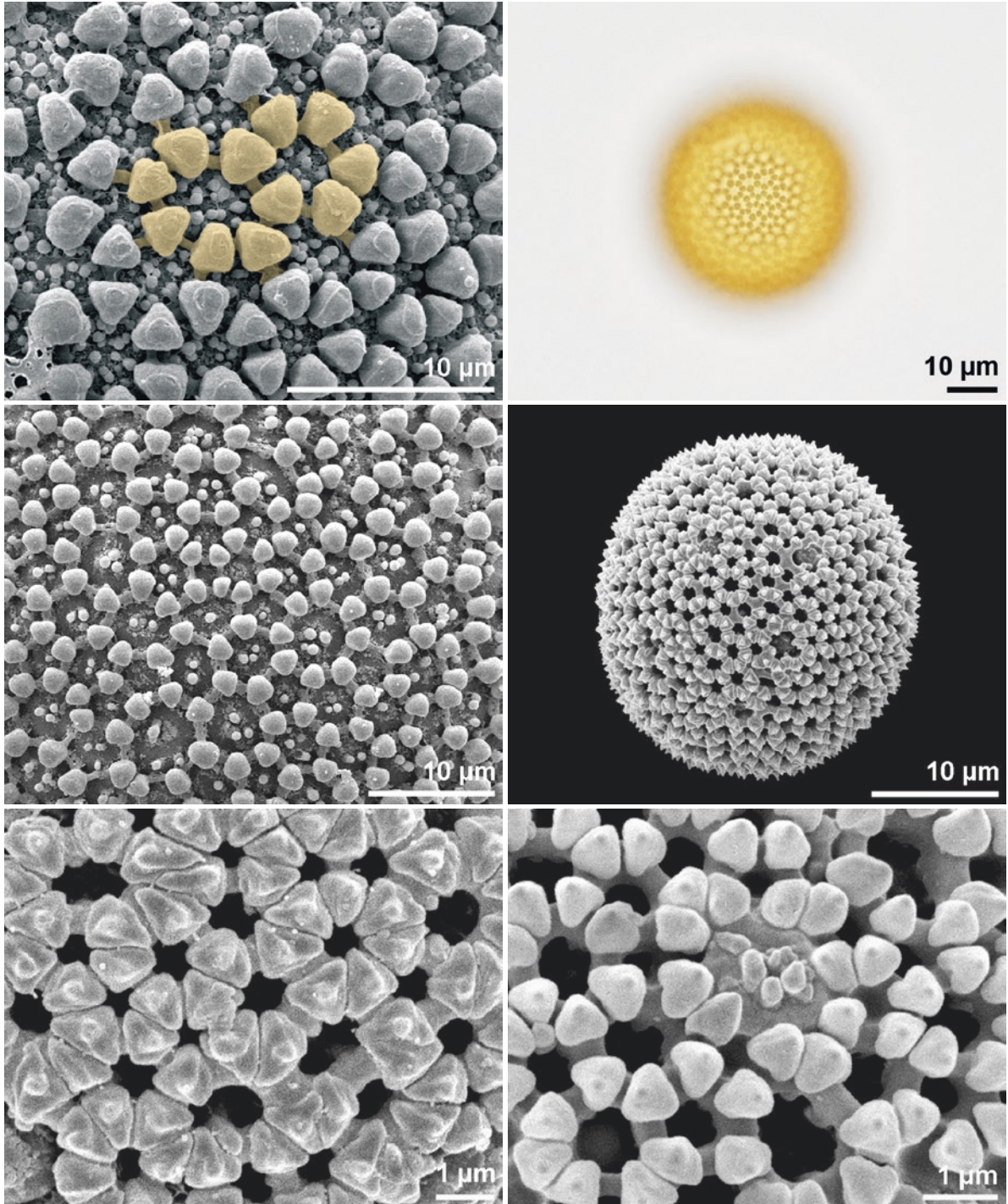

■ ■ *Croton triqueter*, Euphorbiaceae
 pattern colored

■ ■ *Jatropha podagrica*, Euphorbiaceae

■ ■ *Daphne cneorum*, Thymelaeaceae

■ ■ *Croton triqueter*, Euphorbiaceae

■ ■ *Daphne laureola*, Thymelaeaceae

■ ■ *Thymelaea passerina*, Thymelaeaceae
 surface detail with porus

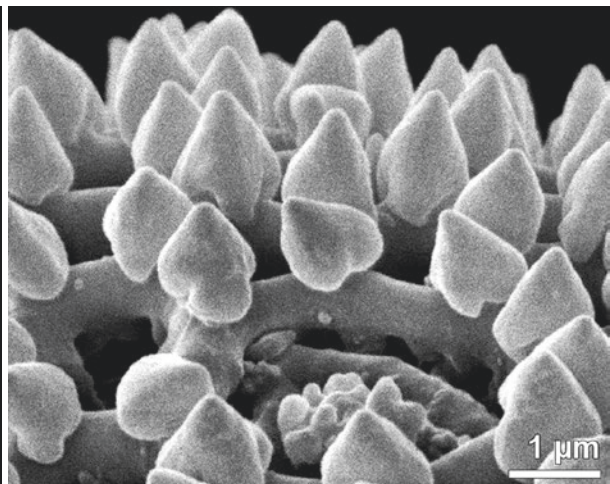
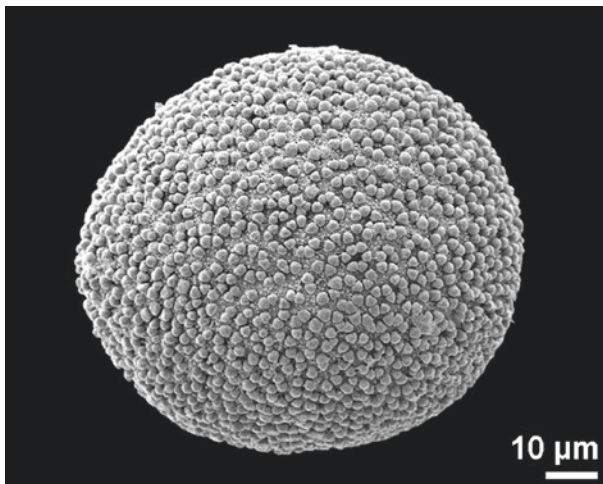
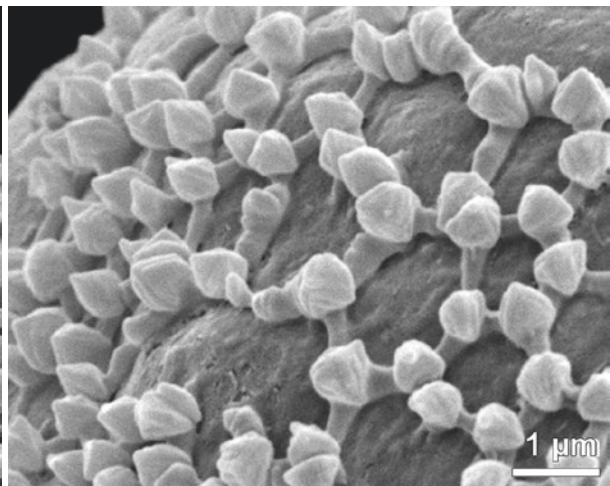
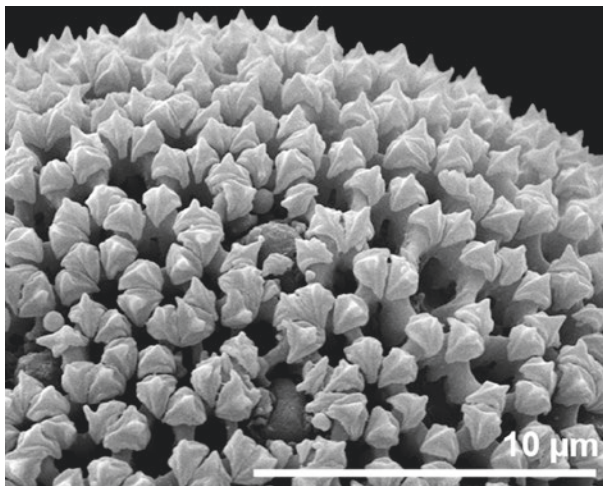
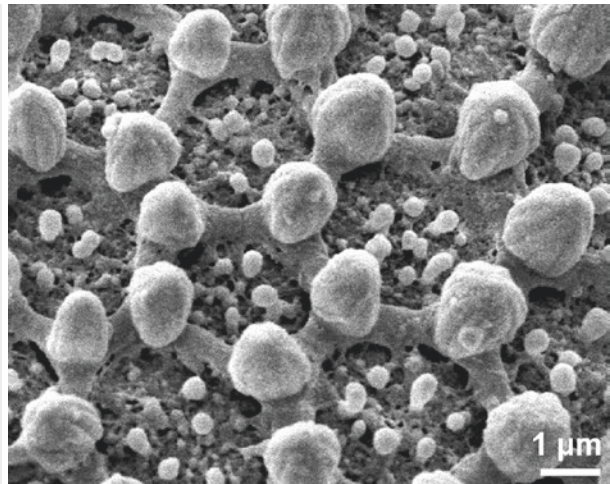
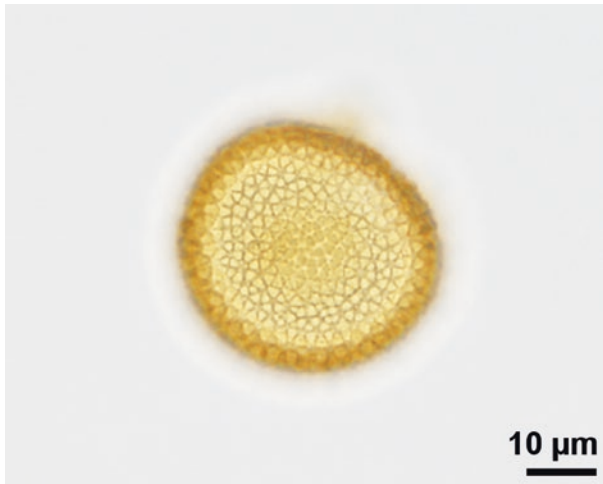

■ *Garcia nutans*, Euphorbiaceae

■ *Daphne tangutica*, Thymelaeaceae

■ *Croton triqueter*, Euphorbiaceae

■ *Garcia nutans*, Euphorbiaceae

■ *Callitriche stagnalis*, Plantaginaceae

■ *Thymelaea passerina*, Thymelaeaceae

echinus/echinate

pointed ornamentation element

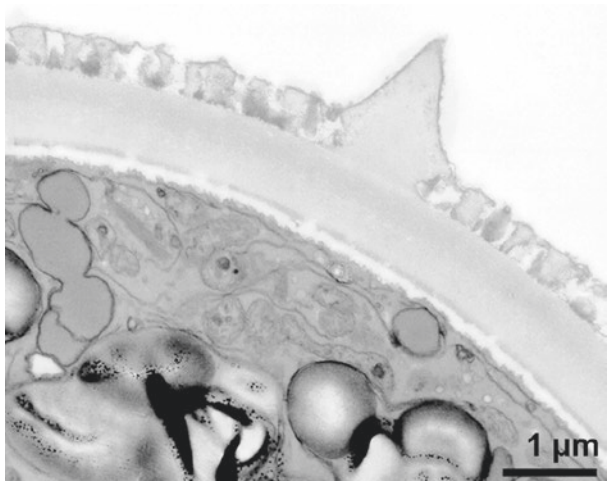
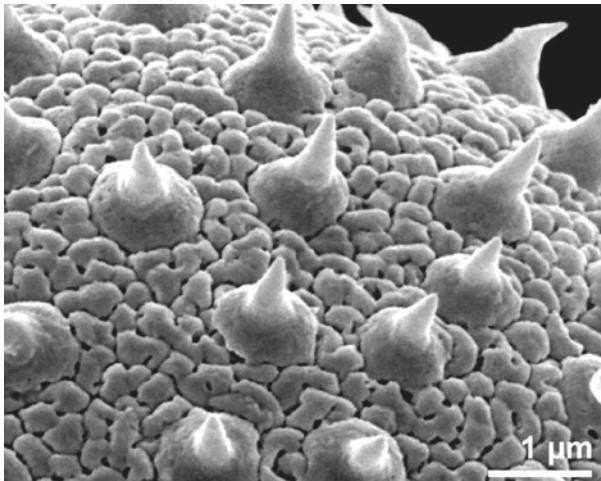
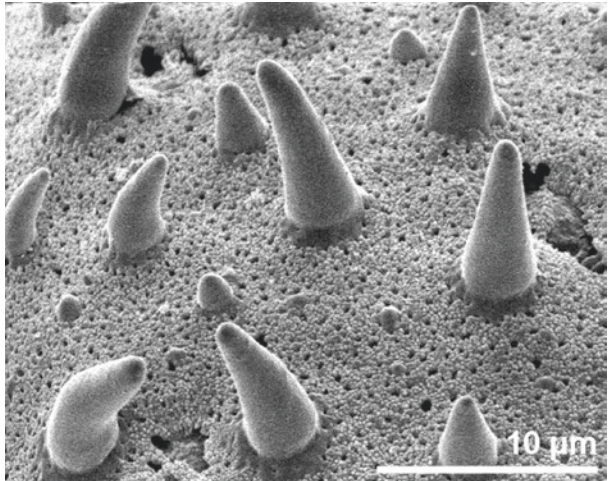
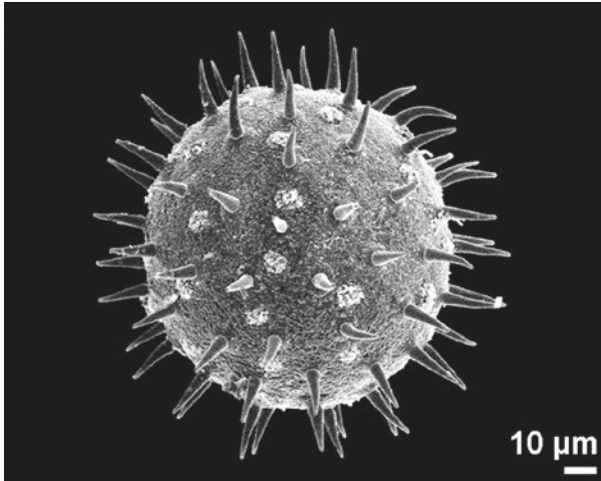
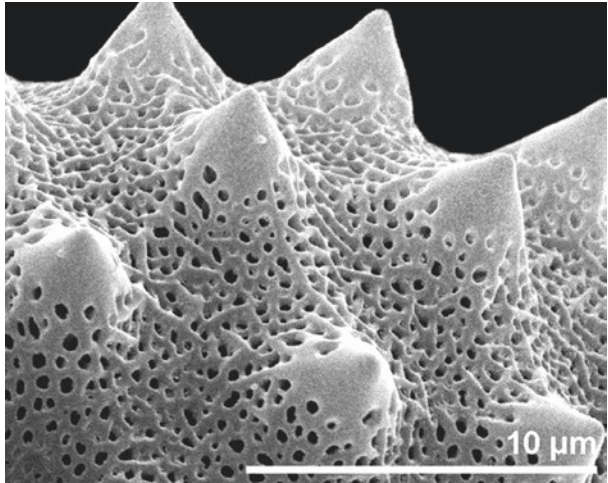
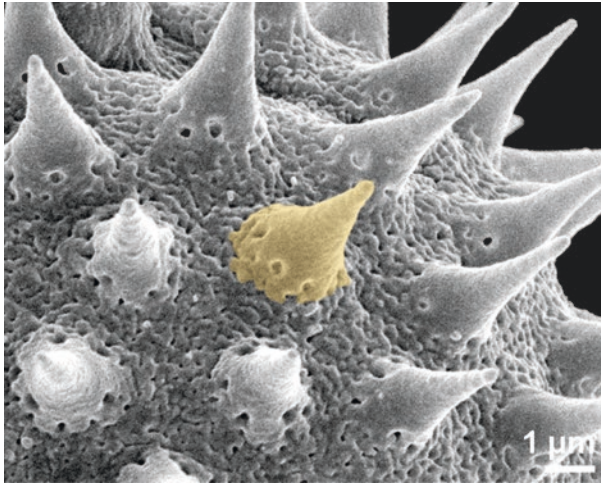

■ ■ ■ *Galinsoga ciliata*, Asteraceae
echinus colored

■ ■ ■ *Hibiscus trionum*, Malvaceae
pantoporate

■ ■ ■ *Pinellia ternata*, Araceae

■ ■ ■ *Carduus acanthoides*, Asteraceae

■ ■ ■ *Lavatera thuringiaca*, Malvaceae
pantoporate

■ ■ ■ *Pinellia ternata*, Araceae
cross section of pollen wall

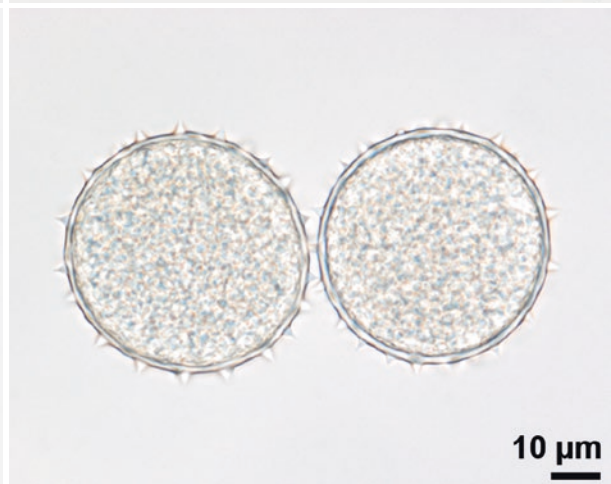
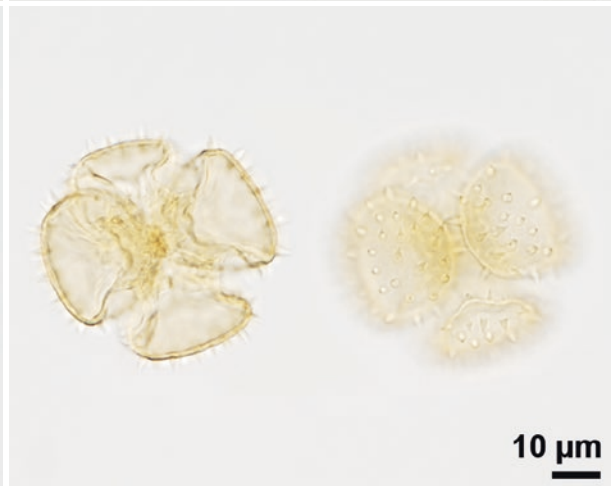
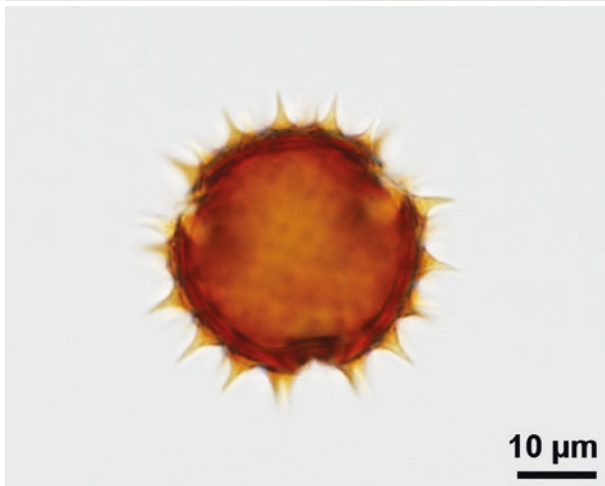
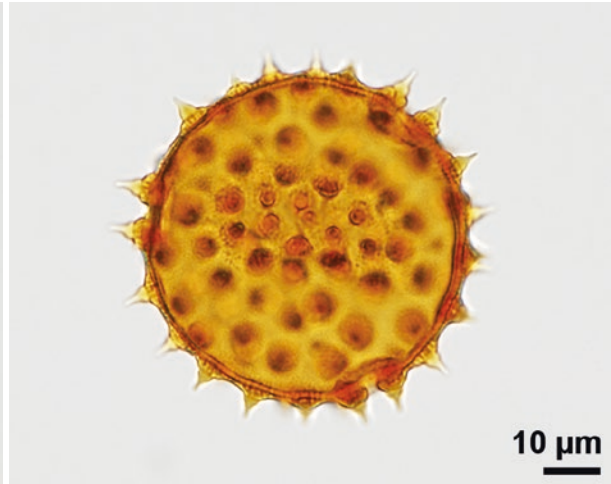
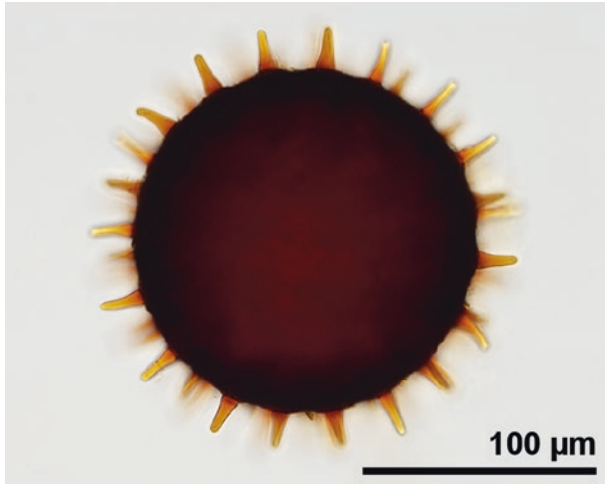

■ ■ *Pavonia multiflora*, Malvaceae

■ ■ *Abutilon megapotamicum*, Malvaceae

■ ■ *Calendula officinalis*, Asteraceae
polar view

■ ■ *Drosera scorpioides*, Droseraceae
tetrads

■ ■ *Nuphar lutea*, Nymphaeaceae
sulcate, distal polar view

■ ■ *Alocasia acuminata*, Araceae
hydrated

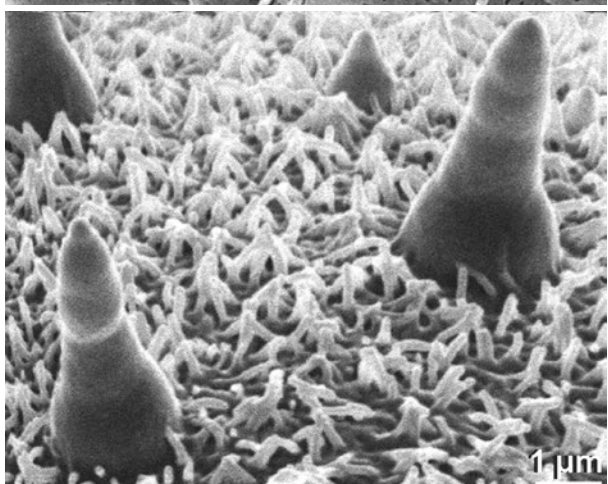
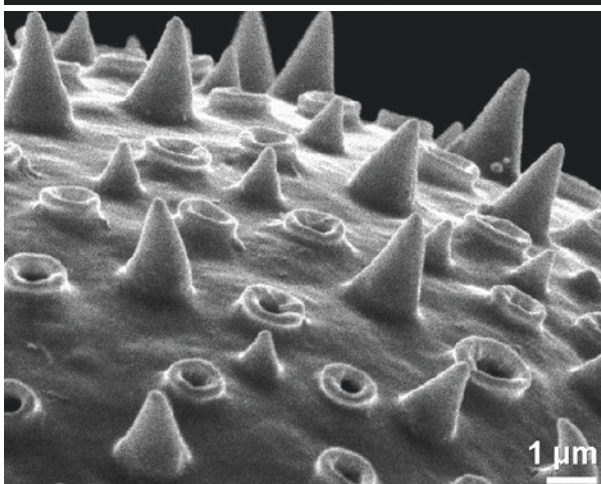
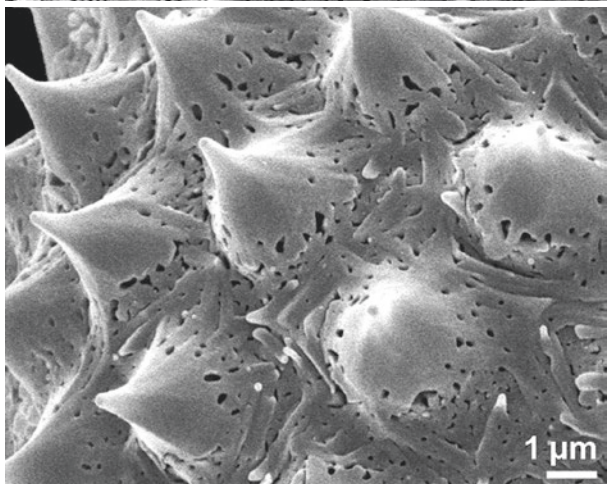
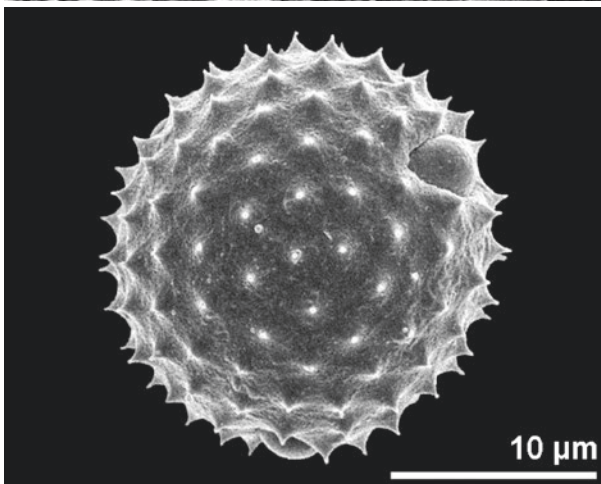
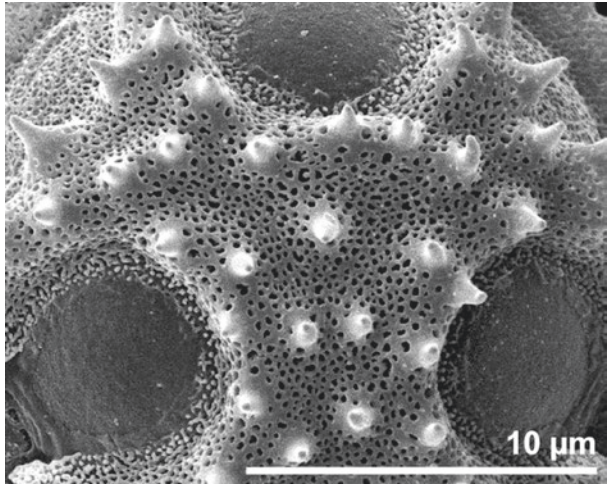
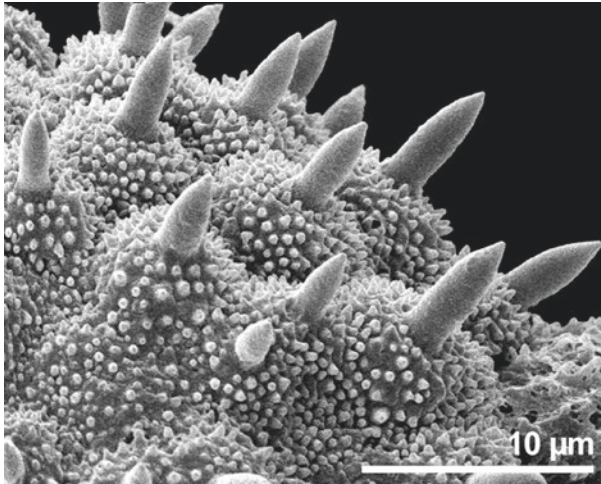

■ ■ *Patrinia gibbosa*, Caprifoliaceae

■ ■ *Ambrosia artemisiifolia*, Asteraceae
oblique polar view

■ ■ *Portulaca grandiflora*, Portulacaceae

■ ■ *Hieracium hoppeanum*, Asteraceae
polar area

■ ■ *Aster amellus*, Asteraceae

■ ■ *Nuphar lutea*, Nymphaeaceae

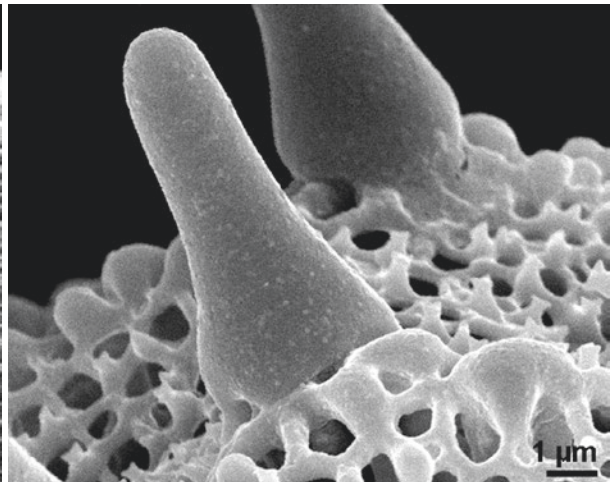
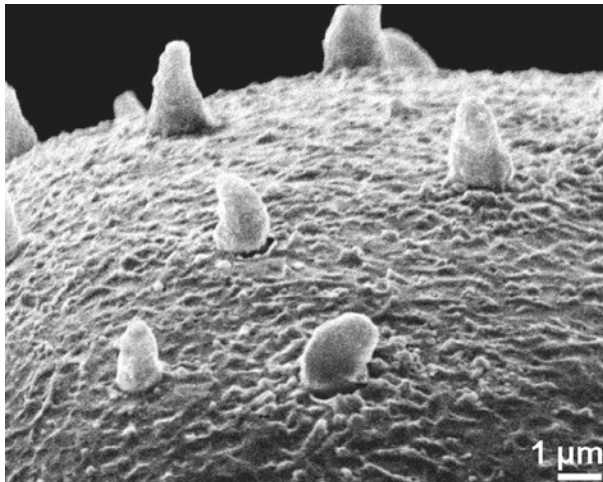
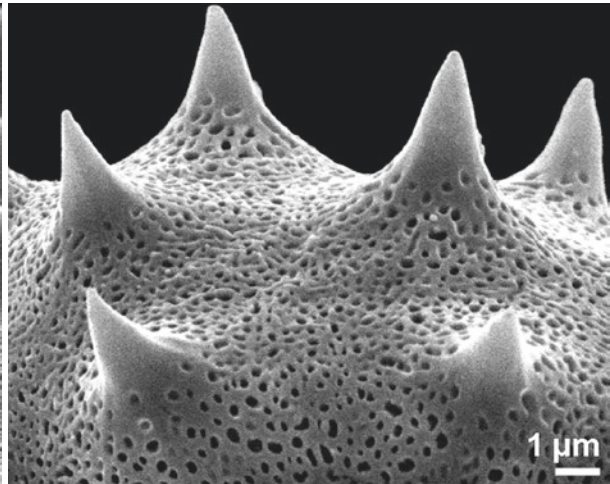
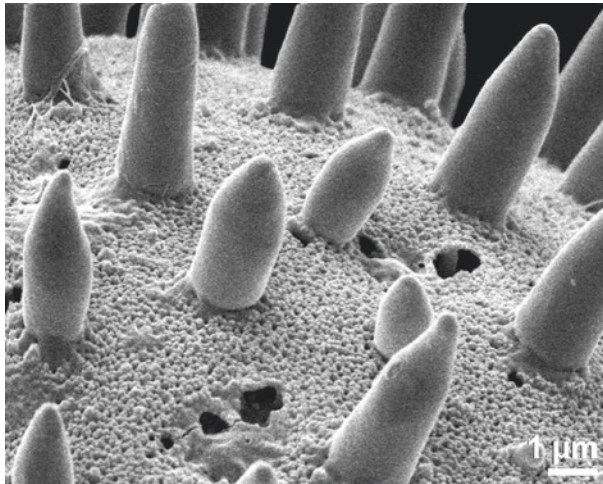
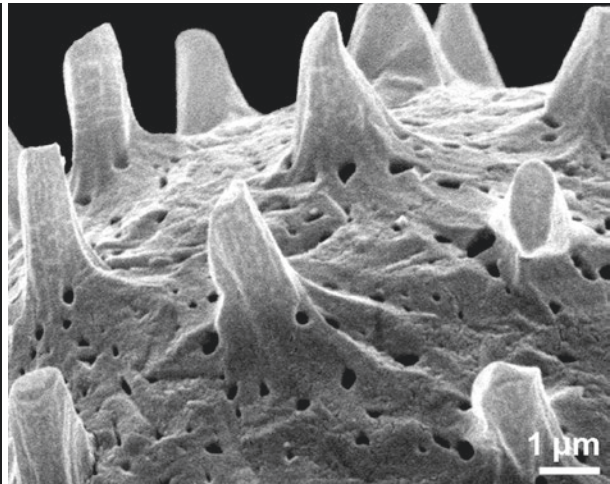
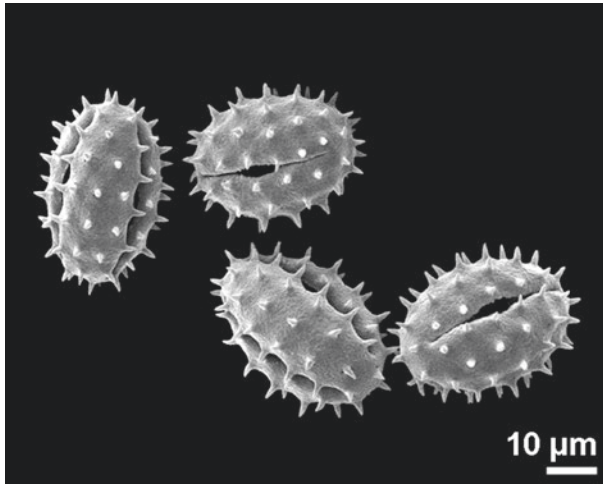

- ■ ■ *Petasites albus*, Asteraceae
dry pollen
- ■ ■ *Malva neglecta*, Malvaceae
- ■ ■ *Lonicera fragrantissima*, Caprifoliaceae

- ■ ■ *Antennaria dioica*, Asteraceae
- ■ ■ *Tanacetum corymbosum*, Asteraceae
- ■ ■ *Ipomoea purpurea*, Convolvulaceae

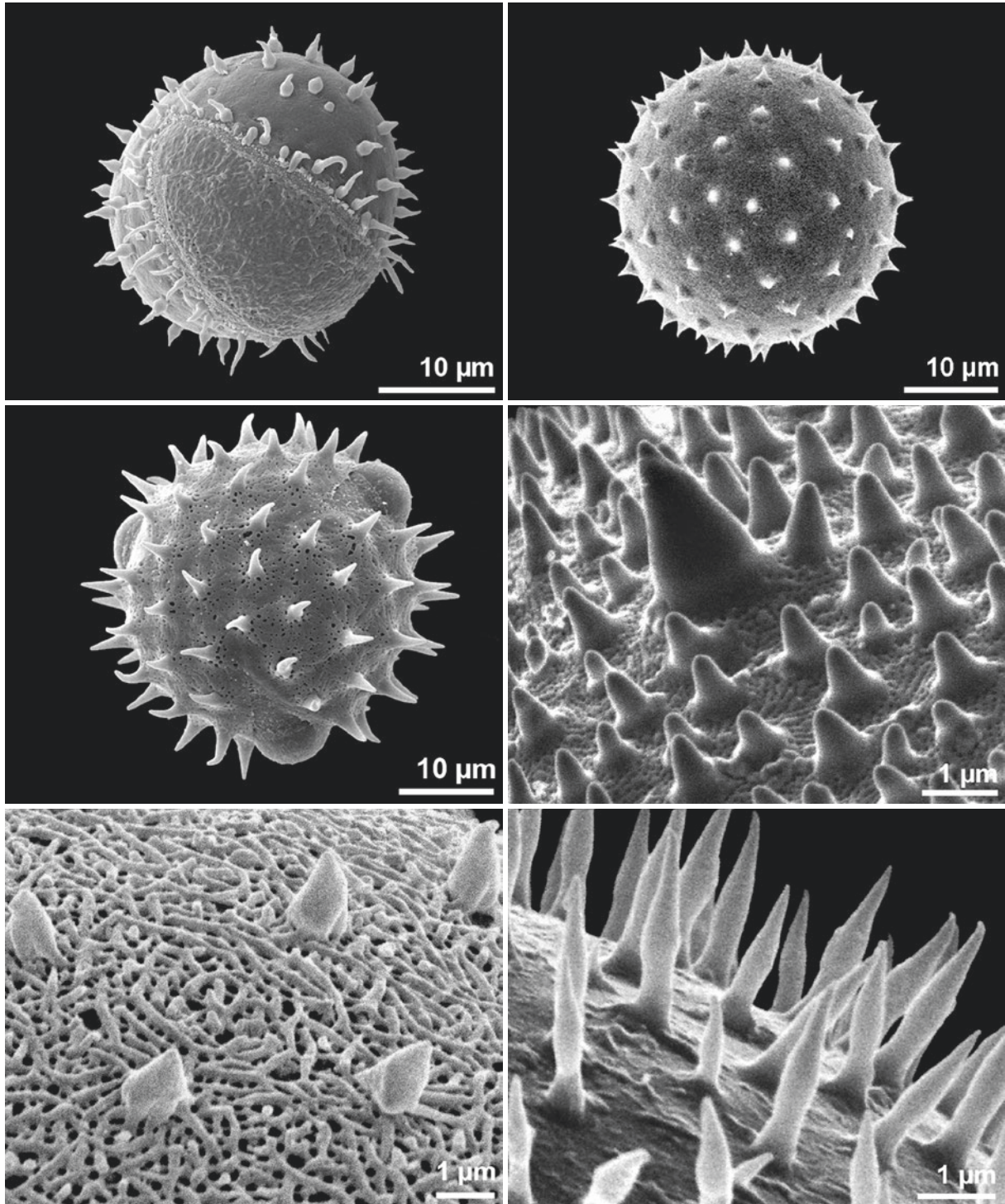

Arenga pinnata, Arecaceae
 sulcate, distal polar view
 Helianthus annuus, Asteraceae
 tricolporate, polar view
 Campanula alpina, Campanulaceae

Zomicarpa riedeliana, Araceae
 inaperturate
 Knautia drymeia, Caprifoliaceae
 Ulearum sagittatum, Araceae

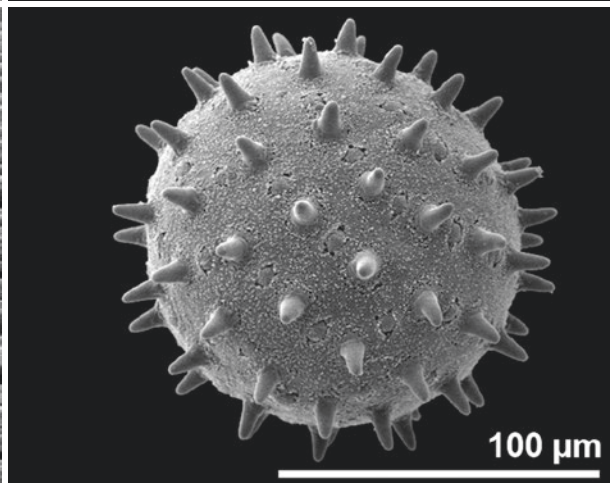
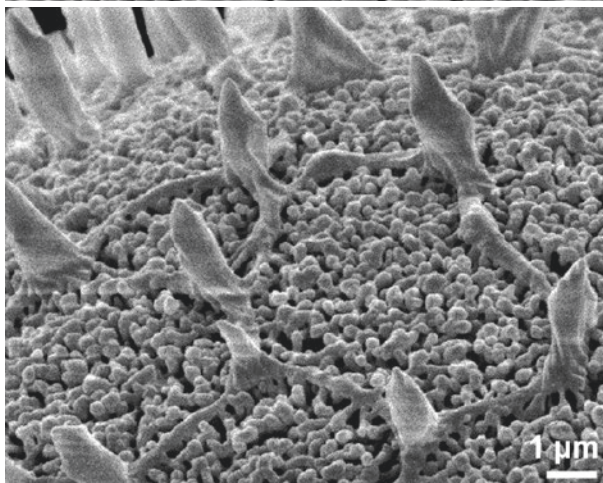
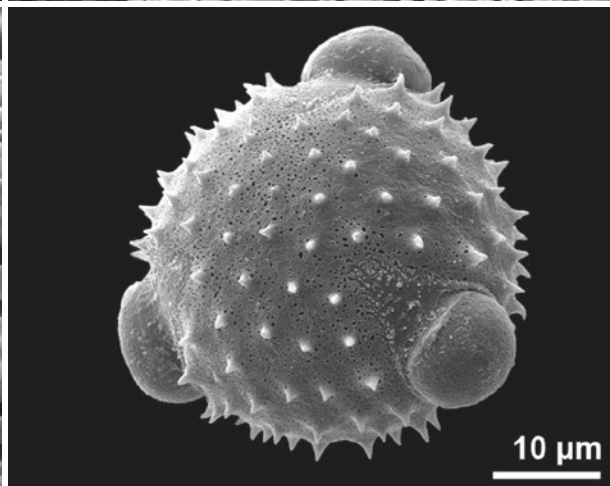
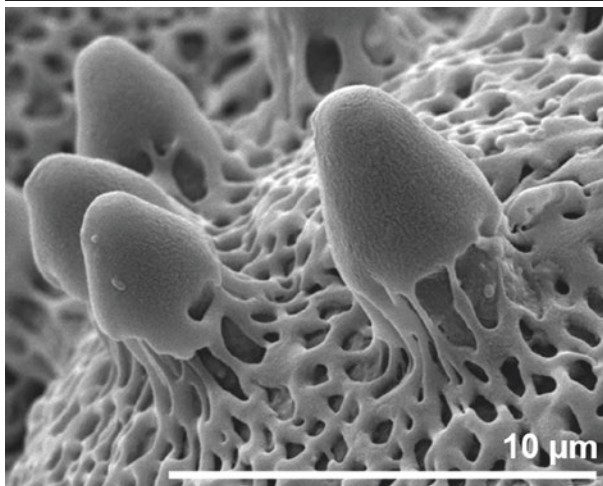
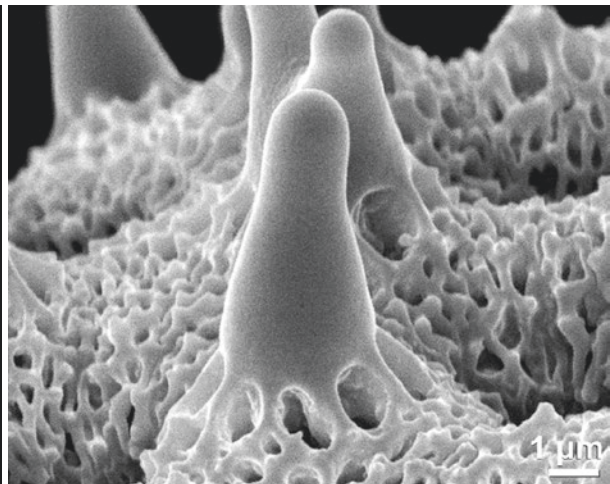
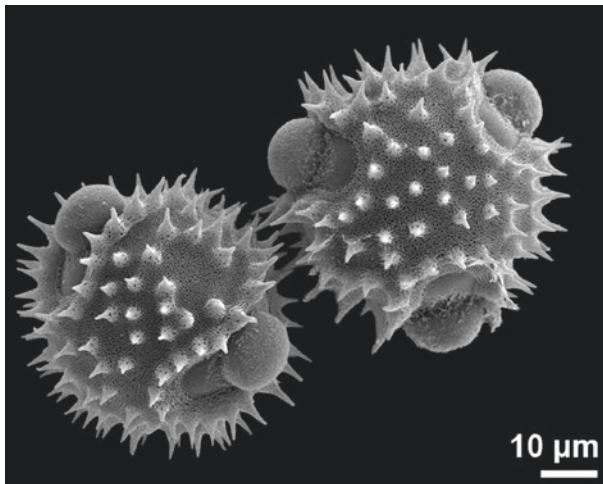

■ ■ *Scorzonera austriaca*, Asteraceae
tricolporate

■ ■ *Tetrapollinia caeruleascens*, Gentianacea

■ ■ *Stratiotes aloides*, Hydrocharitaceae

■ ■ *Ipomoea batatas*, Convolvulaceae

■ ■ *Gynura scandens*, Asteraceae
tricolporate, oblique polar view

■ ■ *Hibiscus schizopetalus*, Malvaceae
pantoporate

fossula/fossulate

irregular shaped groove

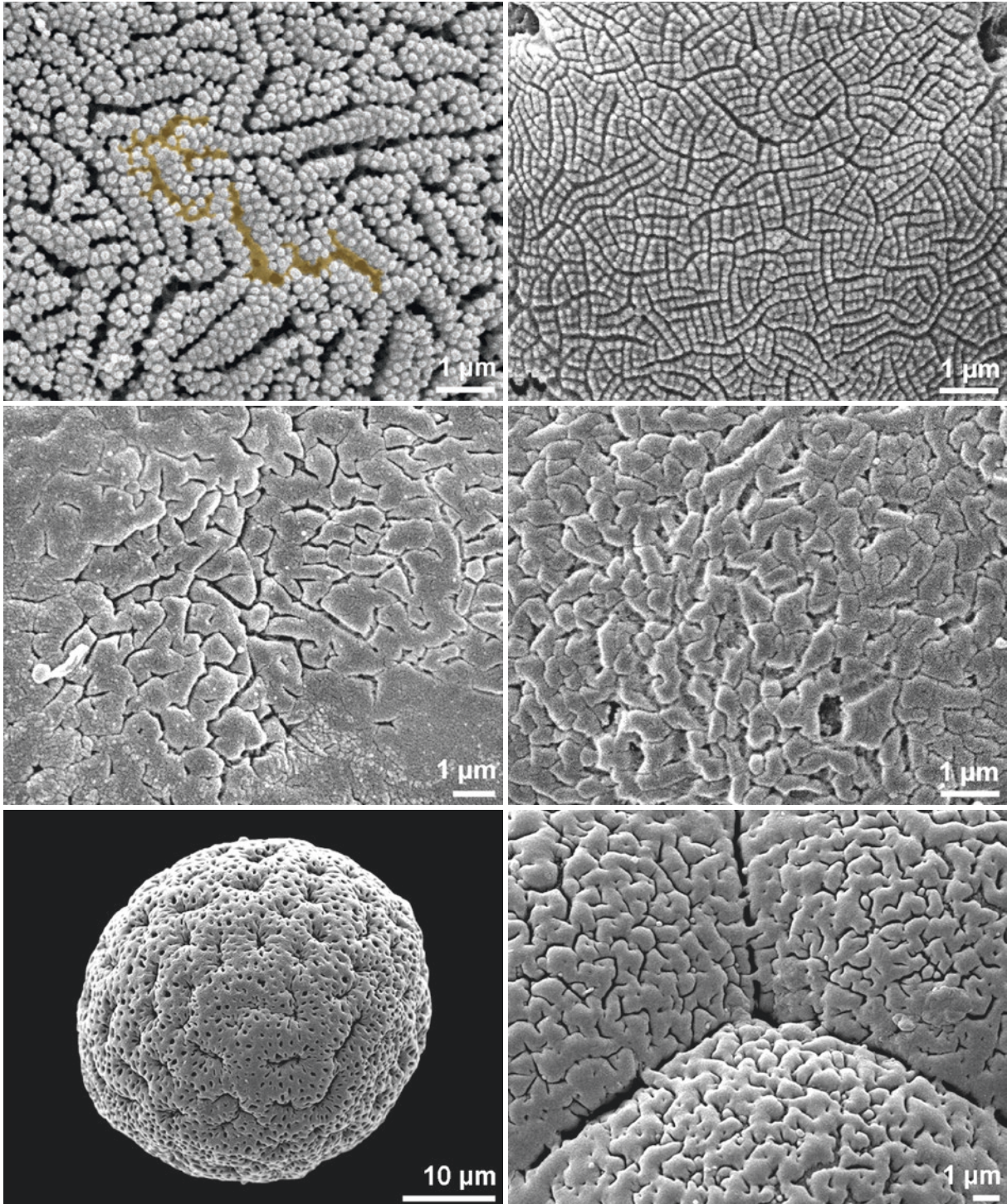

■ ■ ■ *Mendoncia albida*, Acanthaceae
fossulae colored

■ ■ ■ *Rhododendron hirsutum*, Ericaceae

■ ■ ■ *Aristolochia manshuriensis*, Aristolochiaceae
fossulate, perforate, inaperturate

■ ■ ■ *Erica herbacea*, Ericaceae

■ ■ ■ *Ledum palustre*, Ericaceae

■ ■ ■ *Moneses uniflora*, Ericaceae
tetrad, y-shaped fissure between the monads

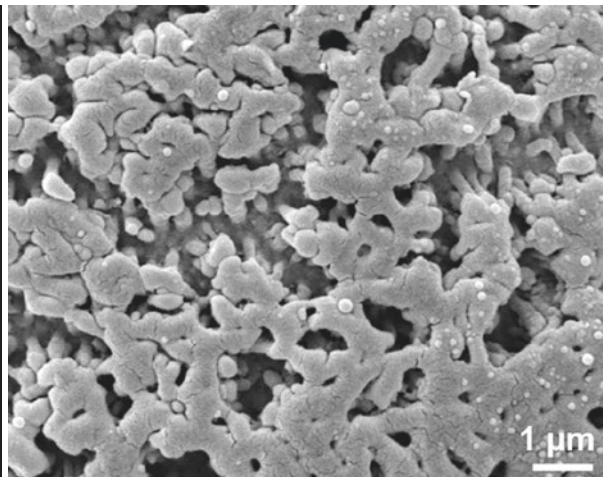
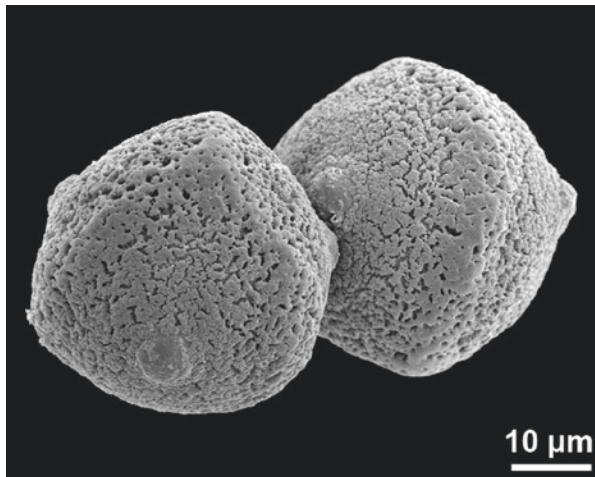
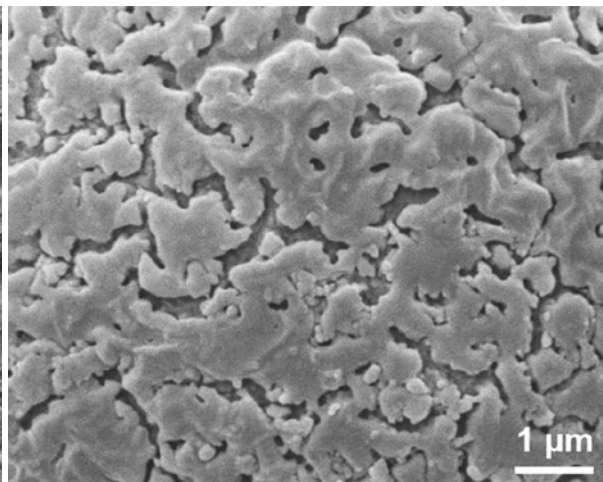
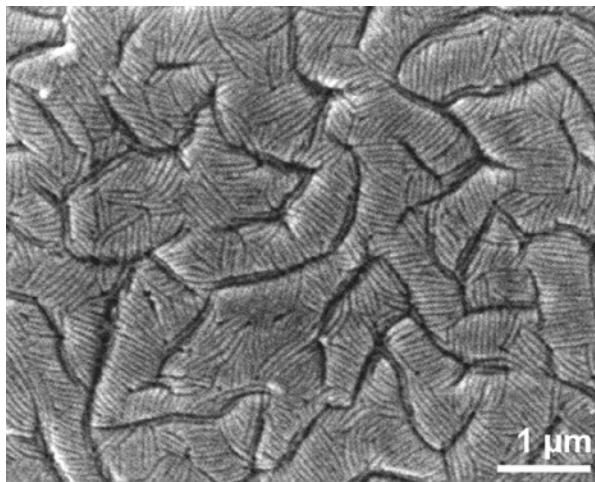
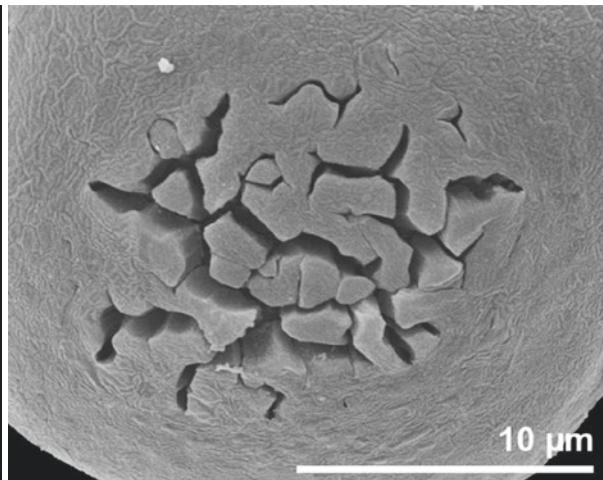
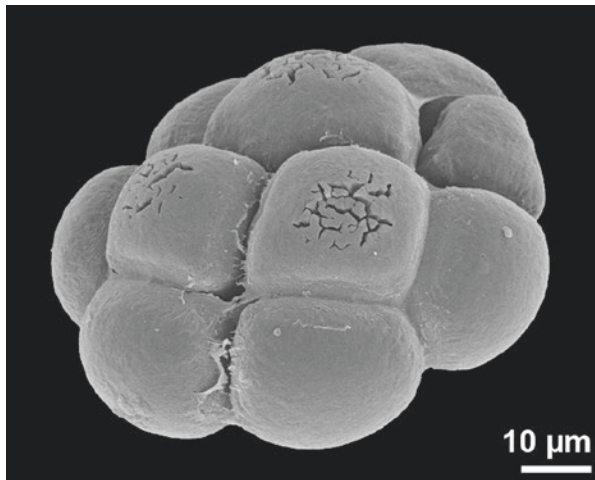

■ *Pithecellobium dulce*, Fabaceae
polyad

■ *Gaultheria myrsinoides*, Ericaceae

■ *Lagerstroemia indica*, Lythraceae
tricolporate

■ *Pithecellobium dulce*, Fabaceae
surface of monad

■ *Besleria hirsuta*, Gesneriaceae

■ *Lagerstroemia indica*, Lythraceae

foveola/foveolate

roundish lumen more than 1 μm in diameter; distance between two adjacent lumina larger than their diameter

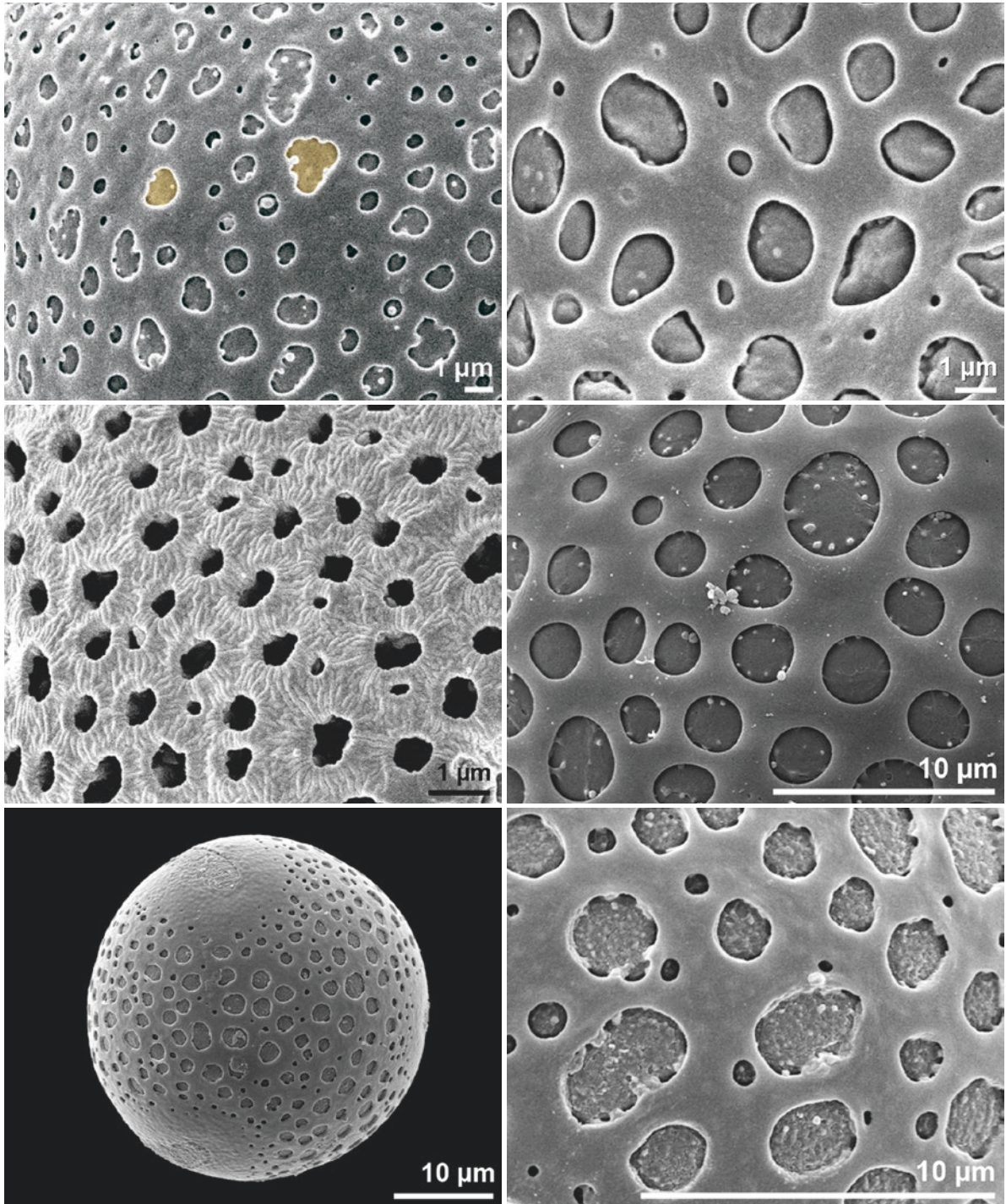

■ ■ ■ *Streptocalyx poeppigii*, Bromeliaceae
foveolae colored

■ ■ ■ *Lavandula angustifolia*, Lamiaceae
foveolate to reticulate

■ ■ ■ *Glossoloma ichthyoderma*, Gesneriaceae
tricolpate, polar view

■ ■ ■ *Canistrum camacaense*, Bromeliaceae
foveolate to reticulate

■ ■ ■ *Aechmea araneosa*, Bromeliaceae

■ ■ ■ *Glossoloma ichthyoderma*, Gesneriaceae

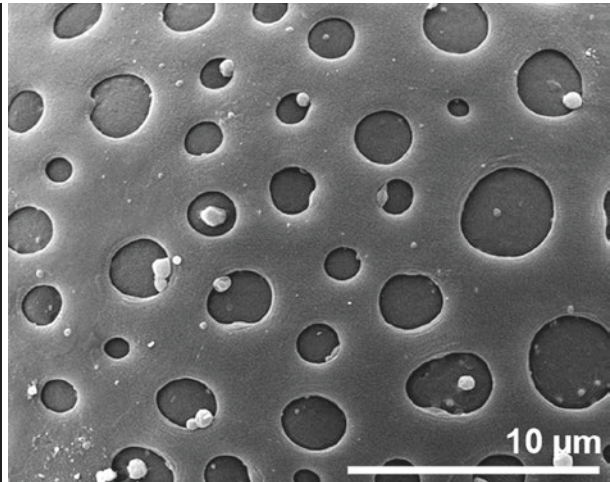
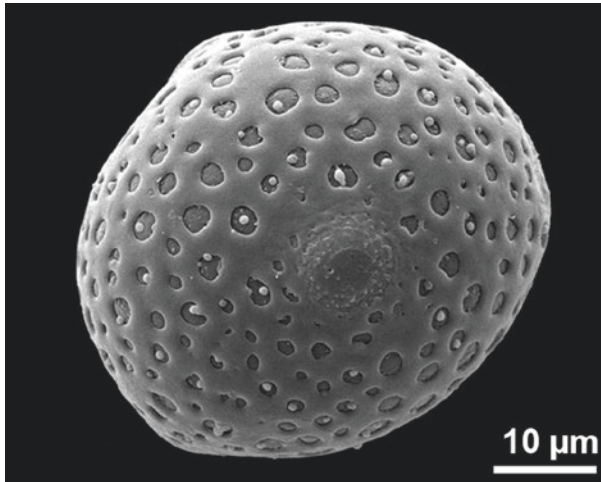
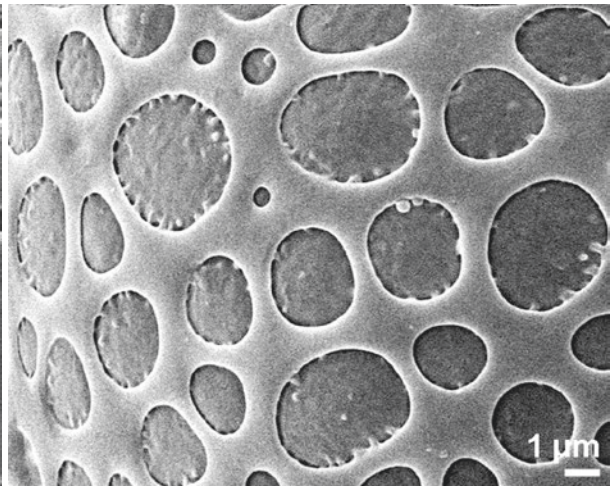
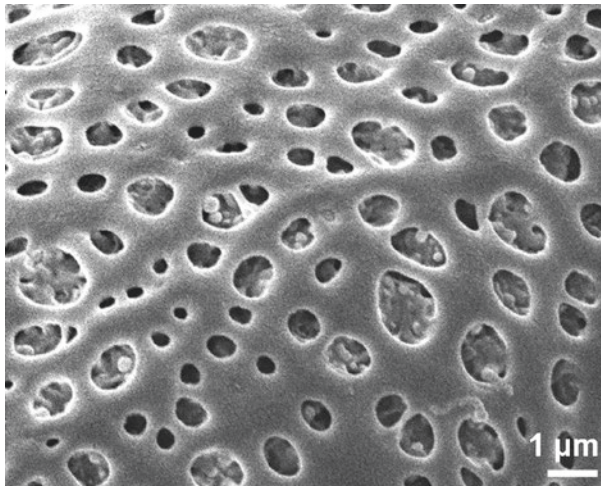
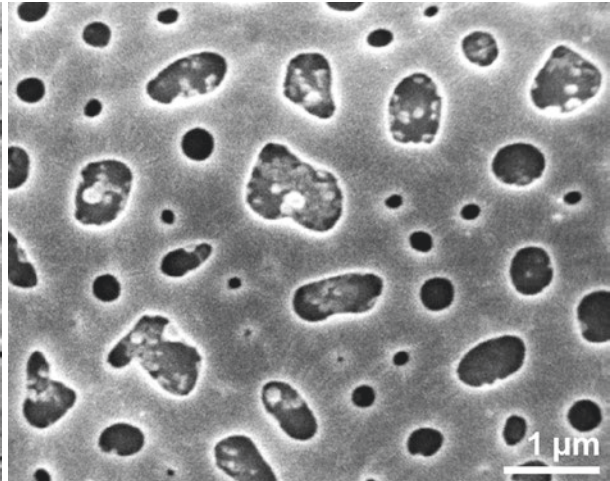
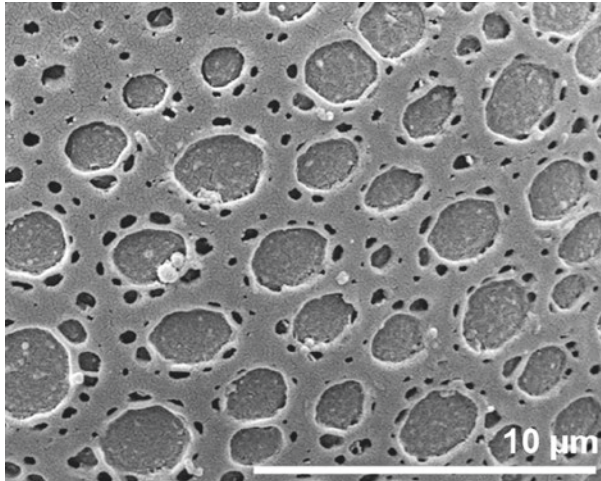

■ ■ ■ *Nemanthus strigillosus*, Gesneriaceae

■ ■ ■ *Maianthemum stellatum*, Asparagaceae

■ ■ ■ *Aechmea ampla*, Bromeliaceae
tetraporate

■ ■ ■ *Cyrtosperma beccarianum*, Araceae
foveolate to reticulate

■ ■ ■ *Hohenbergia stellata*, Bromeliaceae
foveolate to reticulate

■ ■ ■ *Aechmea ampla*, Bromeliaceae

free-standing columellae

columellae not covered by a tectum in semitectate pollen grains

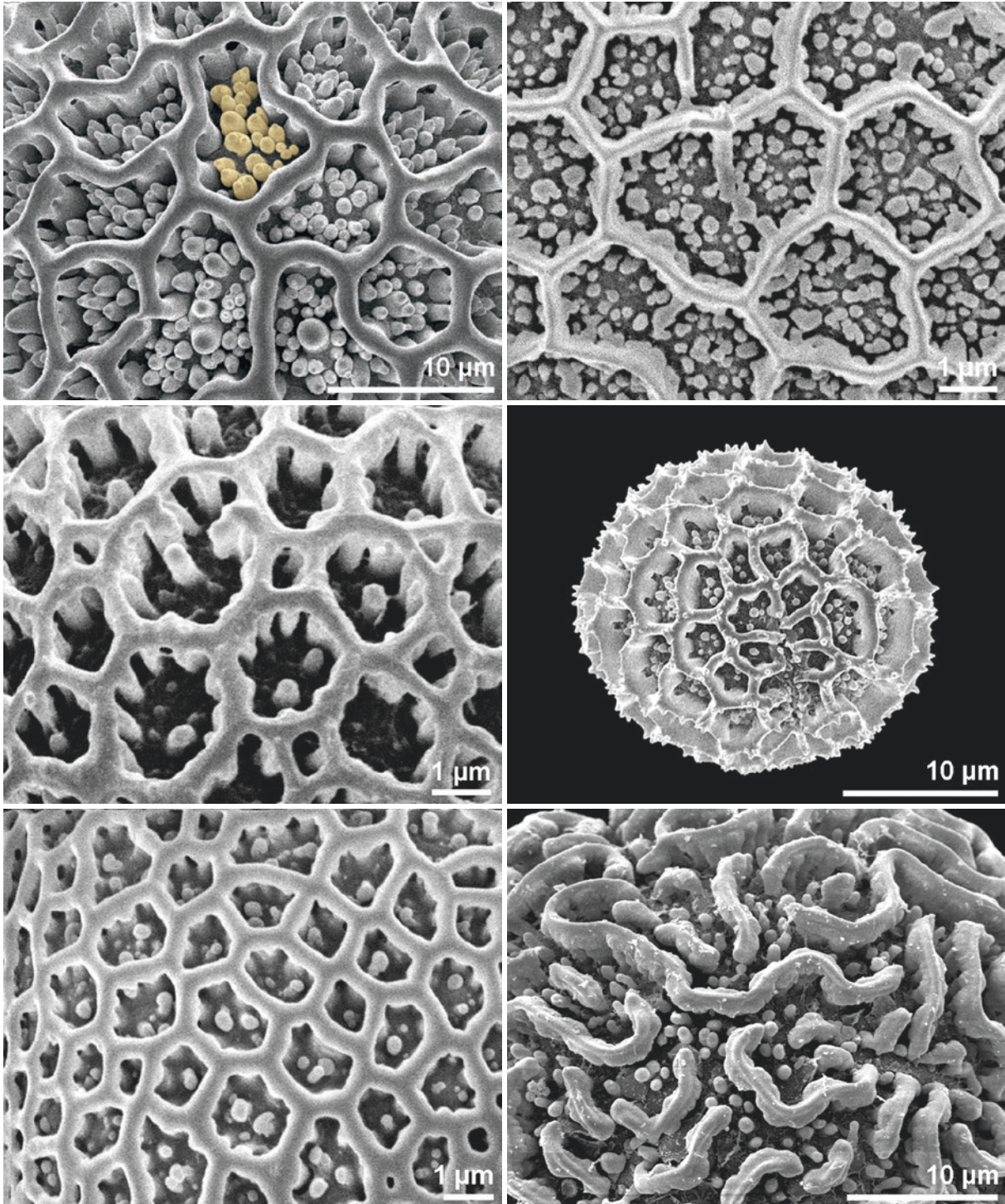

- ■ ■ *Ruellia makoyana*, Acanthaceae
free-standing columellae colored
- ■ ■ *Erophila verna*, Brassicaceae
- ■ ■ *Viburnum opulus*, Adoxaceae

- ■ ■ *Impatiens parviflora*, Balsaminaceae
- ■ ■ *Bougainvillea* sp., Nyctaginaceae
tricolpate, oblique view
- ■ ■ *Thladiantha hookeri*, Cucurbitaceae

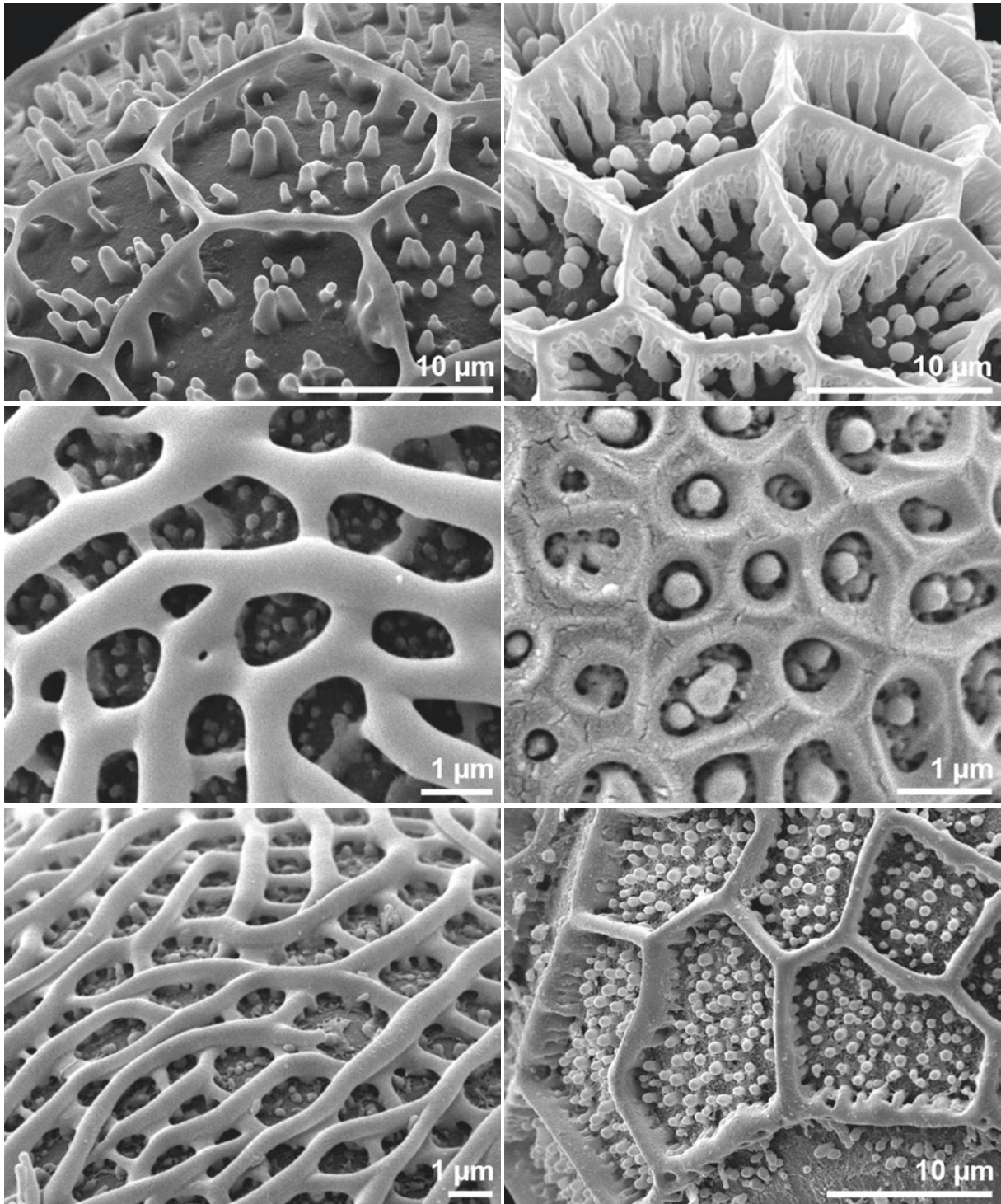

■ *Ruellia devosiana*, Acanthaceae

■ *Fouquieria maddougali*, Fouquieriaceae

■ *Schotia brachypetala*, Fabaceae

■ *Persicaria chinensis*, Polygonaceae

■ *Ardisia elliptica*, Primulaceae

■ *Passiflora amethystina*, Passifloraceae

gemma/gemmate

globular ornamentation element

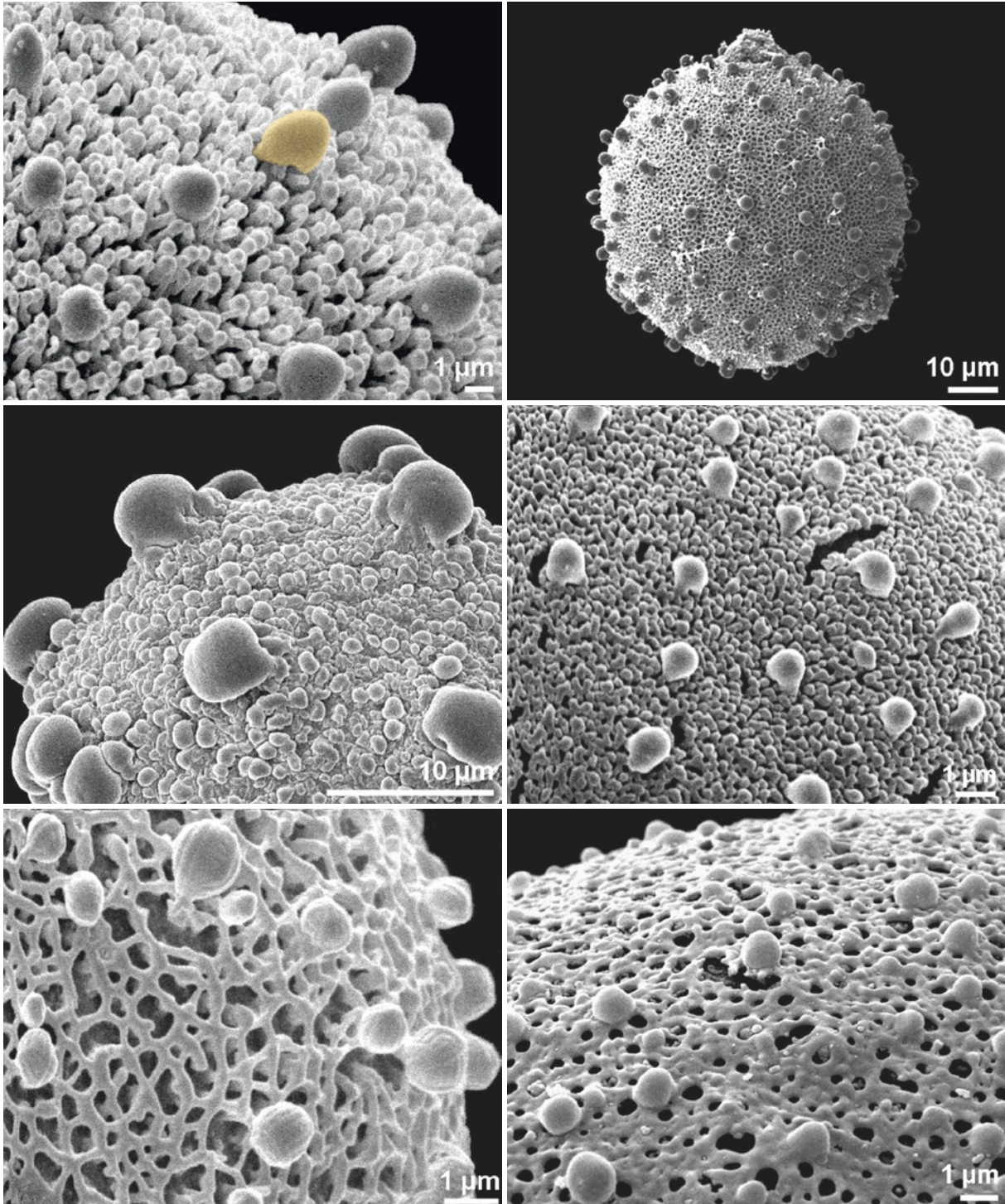

■ ■ *Dionaea muscipula*, Droseraceae
gemma colored

■ ■ *Stenandrium dulce*, Acanthaceae
gemmae of different size

■ ■ *Fatsia japonica*, Araliaceae
gemmate, reticulate

■ ■ *Cephalopentandra ecirrhosa*, Cucurbitaceae
polar view

■ ■ *Asarum europaeum*, Aristolochiaceae
gemmate, microgemmate

■ ■ *Hakea kippistiana*, Proteaceae
gemmate, microreticulate

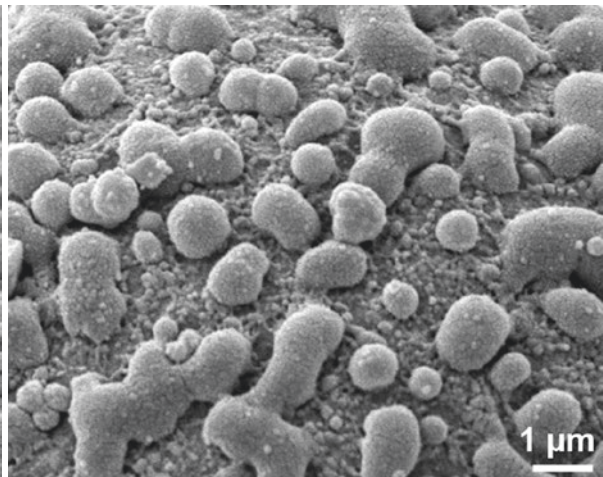
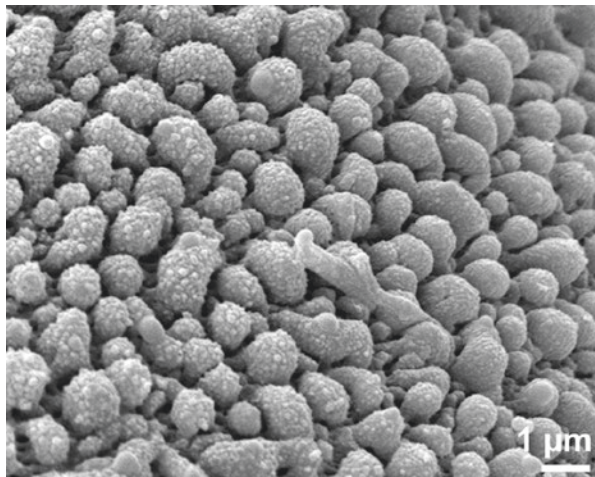
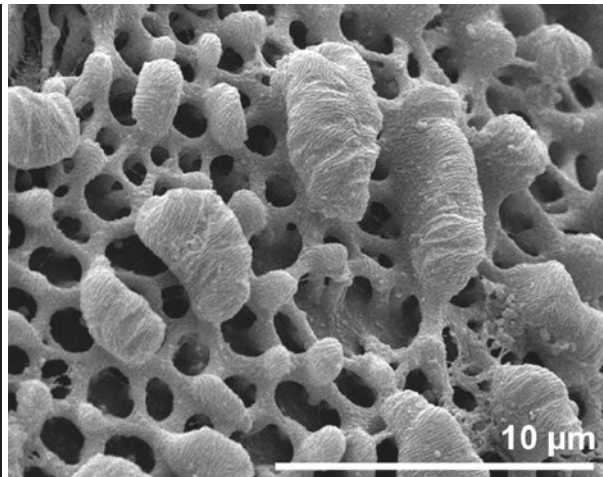
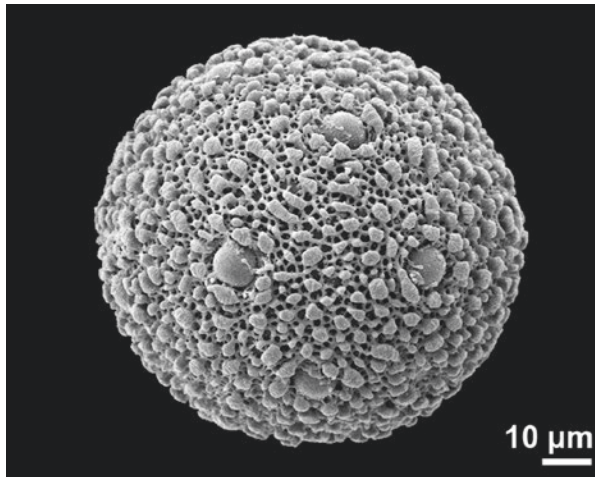
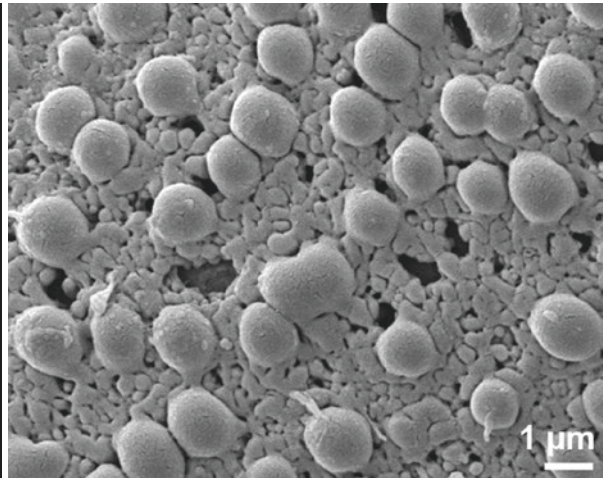
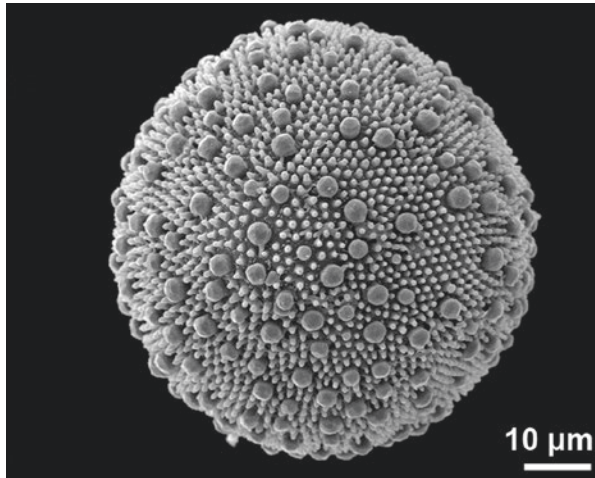

■ ■ ■ *Turnera ulmifolia*, Passifloraceae
gemmate, clavate

■ ■ ■ *Cantua buxifolia*, Polemoniaceae
gemmate, reticulate

■ ■ ■ *Roridula gorgonias*, Roridulaceae

■ ■ ■ *Wachendorfia thyrsiflora*, Haemodoraceae

■ ■ ■ *Cantua buxifolia*, Polemoniaceae
gemmate to rugulate

■ ■ ■ *Calluna vulgaris*, Ericaceae
gemmate to rugulate

granulum/granulate

sculpture element of different/indefinable shape, equal or smaller than 0.1 μm in diameter (hard to outline)

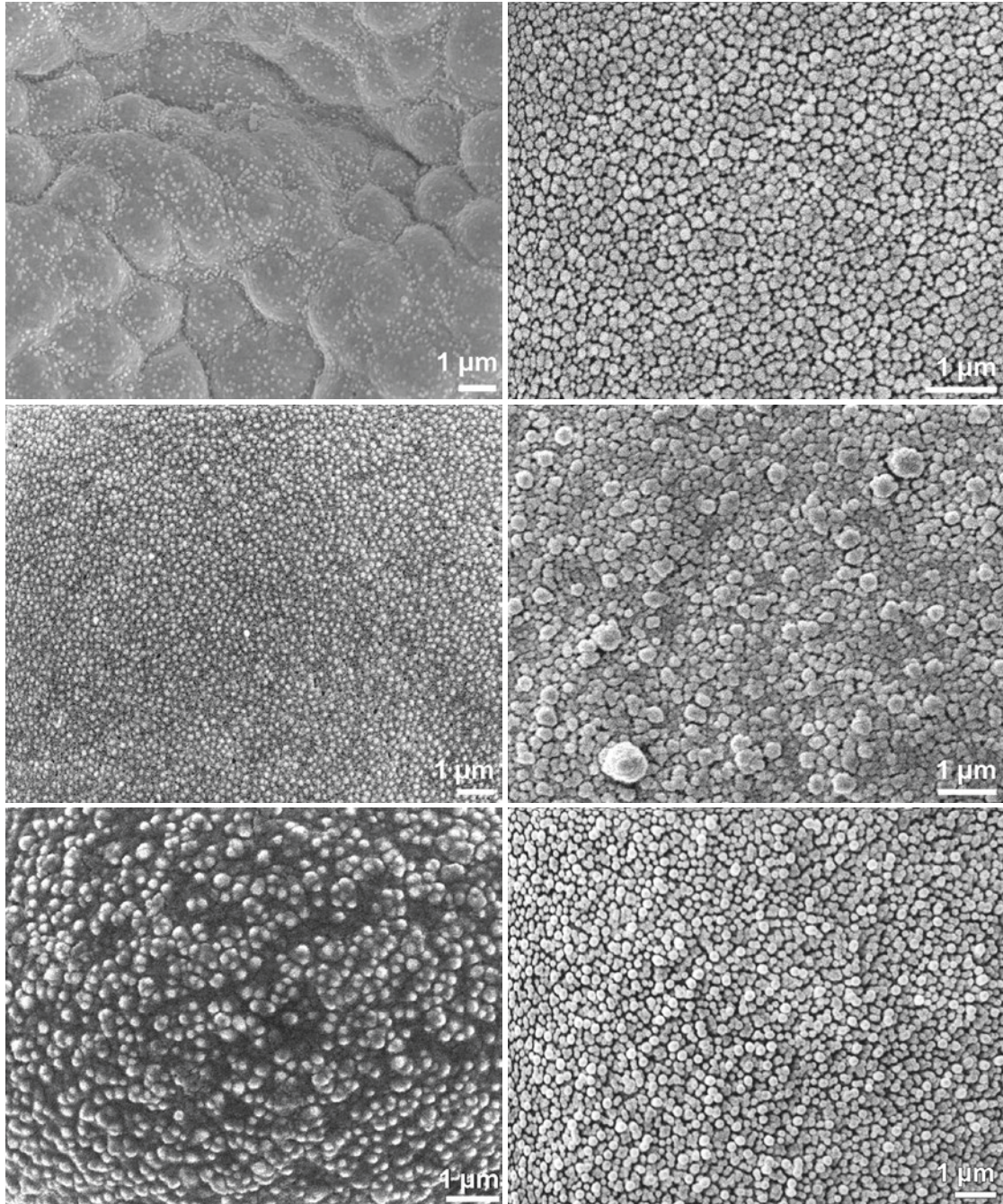

- *Hemiptelia* sp., Ulmaceae
fossil, Miocene, China
- *Luzula campestris*, Juncaceae
- *Humulus lupulus*, Cannabaceae

- *Clarkia pulchella*, Onagraceae
- *Larix decidua*, Pinaceae
- *Clarkia purpurea*, Onagraceae

heterobrochate

reticulate pollen wall with lumina of different sizes

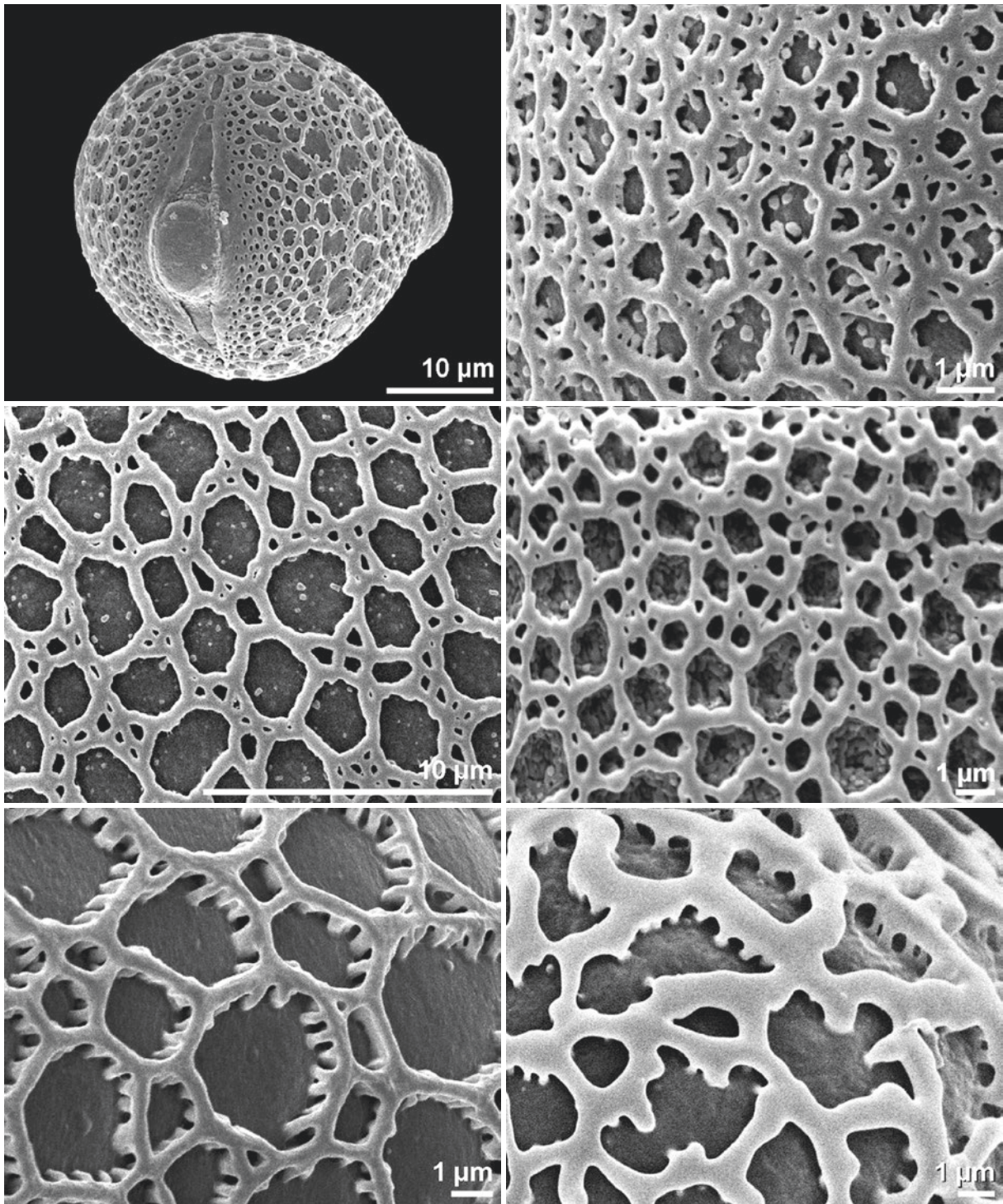

■ *Hedera helix*, Araliaceae
 ■ equatorial view

■ *Fritillaria meleagris*, Liliaceae

■ *Billbergia seidelii*, Bromeliaceae

■ *Lachenalia aloides*, Asparagaceae

■ *Anthericum ramosum*, Asparagaceae

■ *Limodorum abortivum*, Orchidaceae

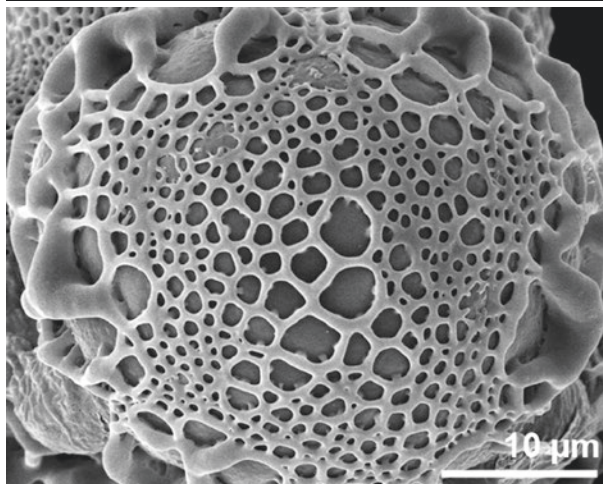
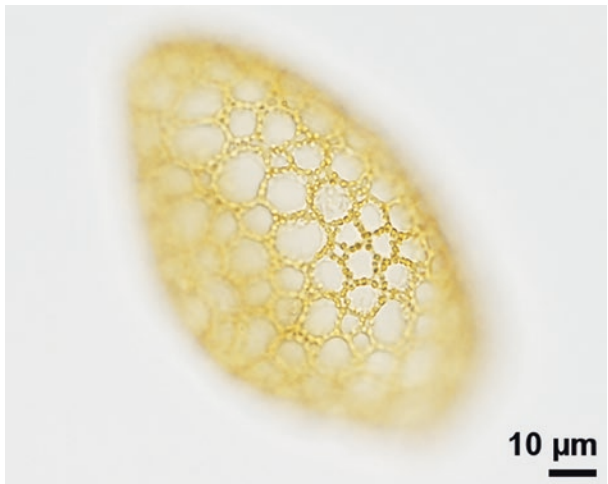
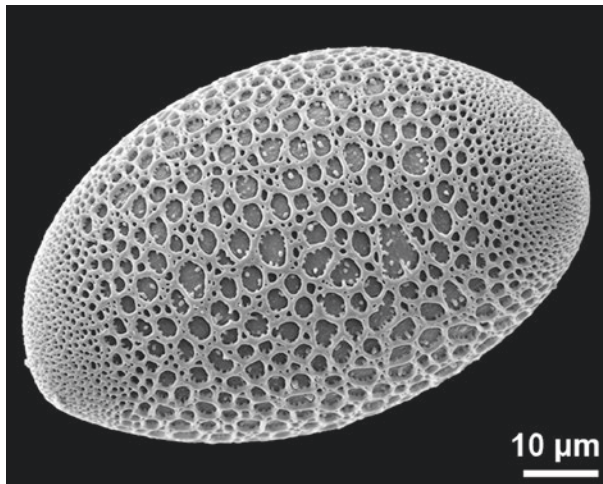
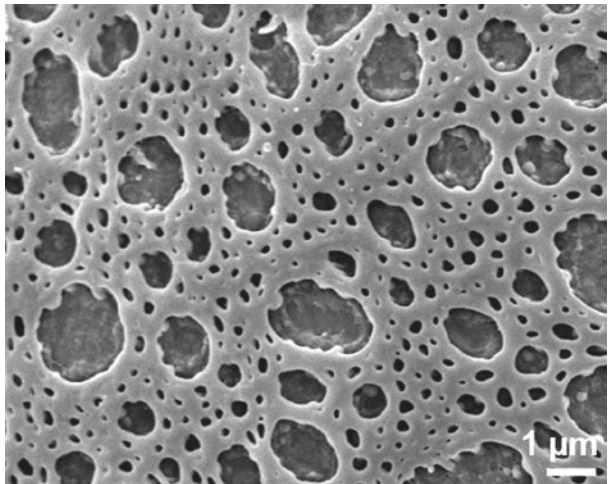
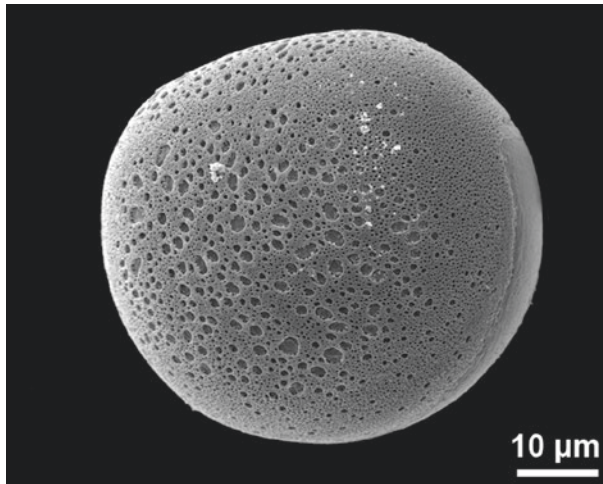

■ ■ *Ornithogalum narbonense*, Asparagaceae
equatorial view

■ ■ *Bomarea hirsuta*, Alstroemeriaceae
proximal polar view

■ ■ *Chelonanthus alatus*, Gentianaceae
polar area

■ ■ *Ornithogalum narbonense*, Asparagaceae

■ ■ *Bessera elegans*, Asparagaceae

■ ■ *Plectranthus esculentus*, Lamiaceae

homobrochate

reticulate pollen wall with lumina of uniform size

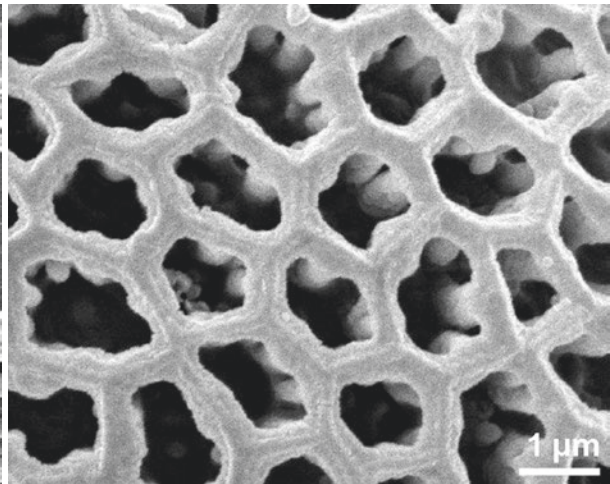
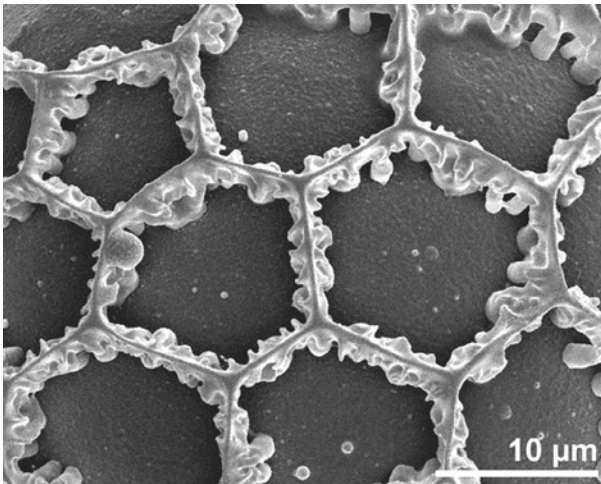
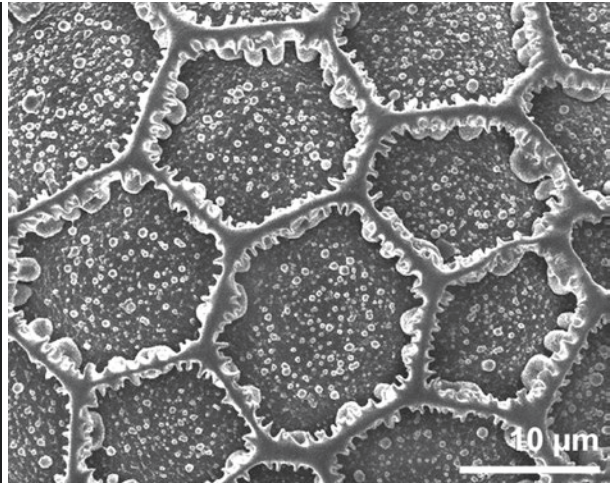
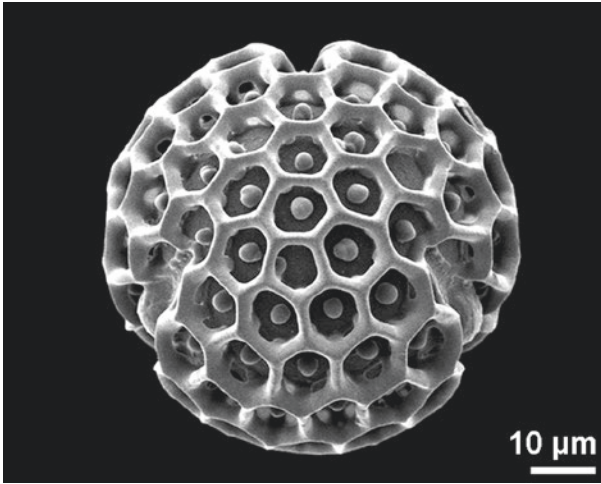
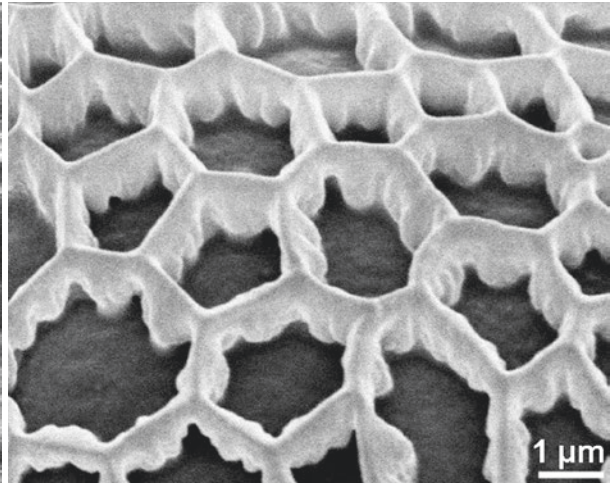
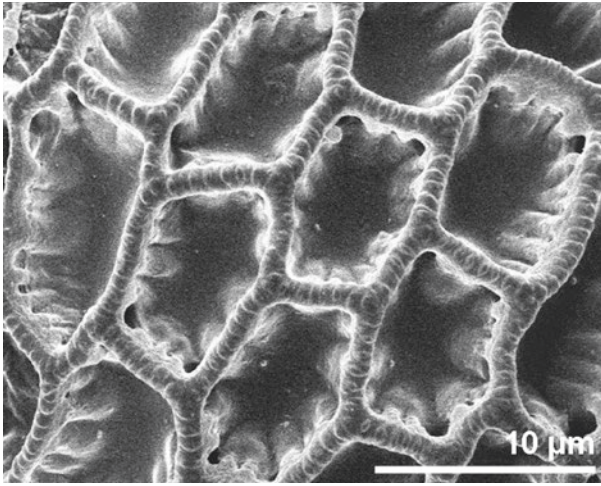

■ ■ ■ *Acantholimon glumaceum*, Plumbaginaceae

■ ■ ■ *Eranthemum wattii*, Acanthaceae
polar view

■ ■ ■ *Ruellia* sp., Acanthaceae

■ ■ ■ *Abeliophyllum distichum*, Oleaceae

■ ■ ■ *Strobilanthes roseus*, Acanthaceae

■ ■ ■ *Thlaspi montanum*, Brassicaceae

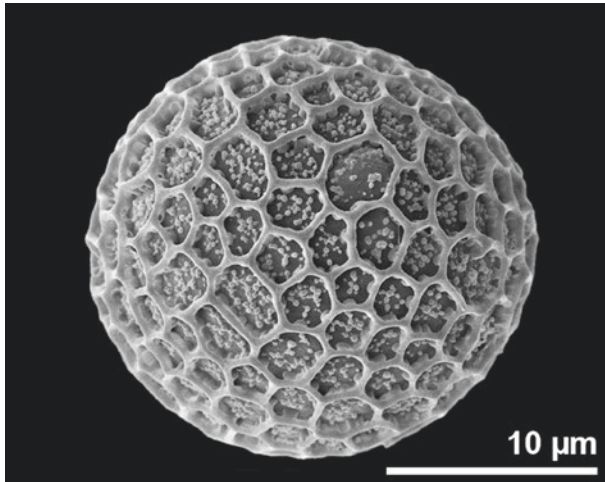
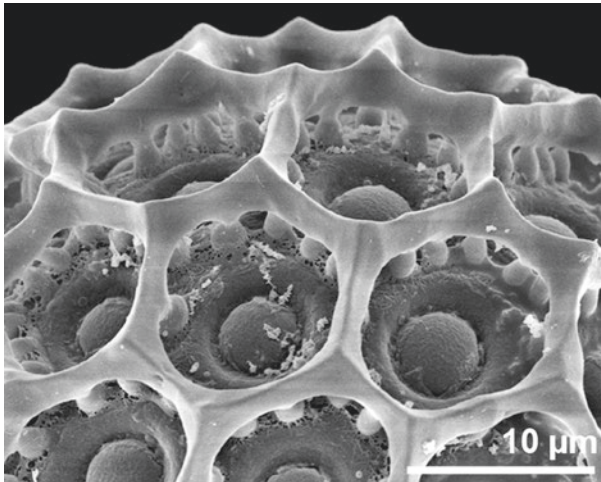
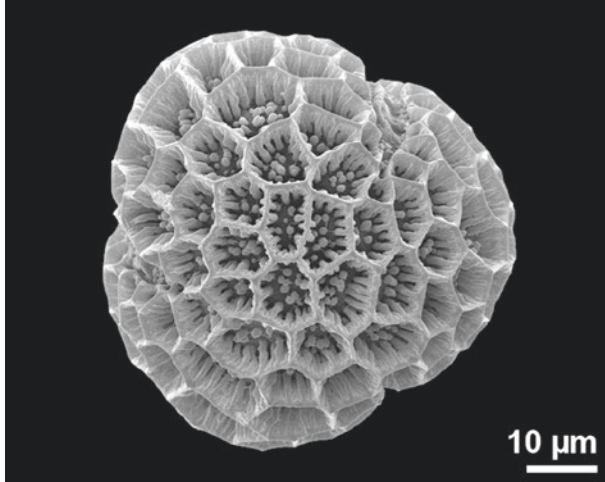
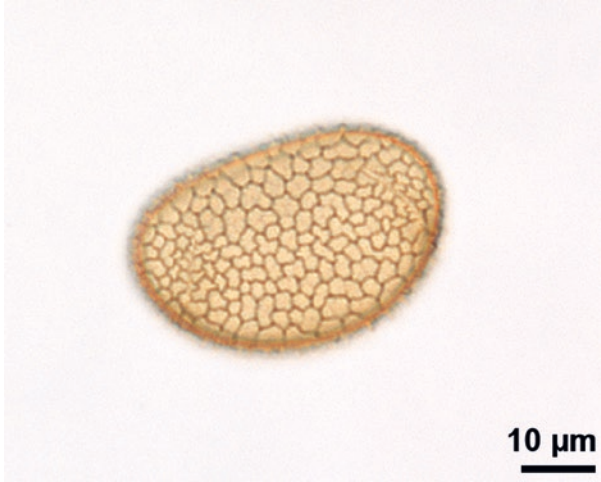
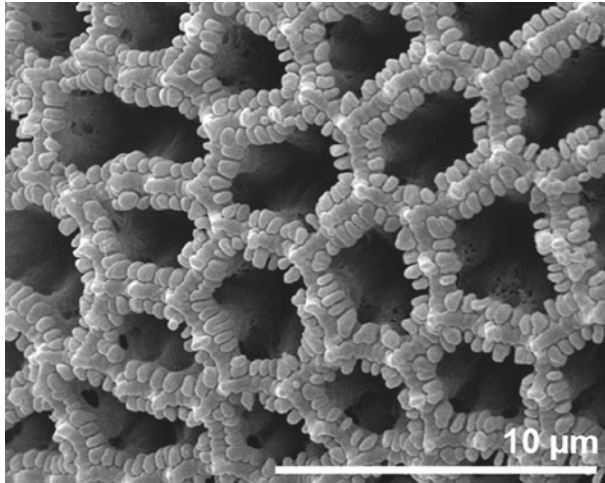
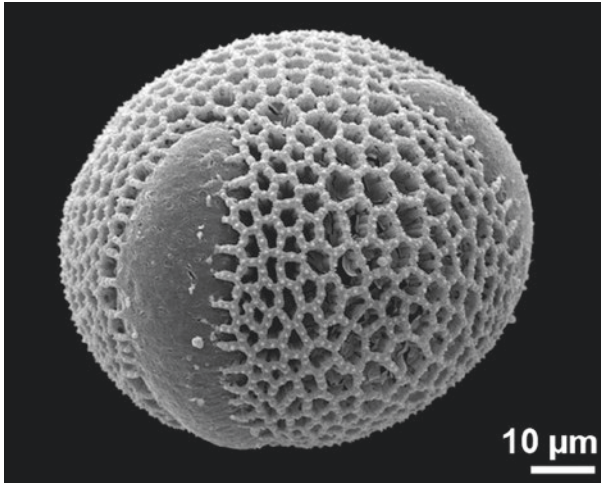

■ ■ ■ *Armeria pinifolia*, Plumbaginaceae
equatorial view

■ ■ ■ *Impatiens parviflora*, Balsaminaceae
oblique equatorial view

■ ■ ■ *Kallstroemia maxima*, Zygophyllaceae

■ ■ ■ *Armeria pinifolia*, Plumbaginaceae

■ ■ ■ *Persicaria chinensis*, Polygonaceae
polar view

■ ■ ■ *Ruellia tuberosa*, Acanthaceae
triplicate, oblique view

lophae/lophate, lacunae

lophae: massive exine ridges

lacunae: depressed areas surrounded by lophae

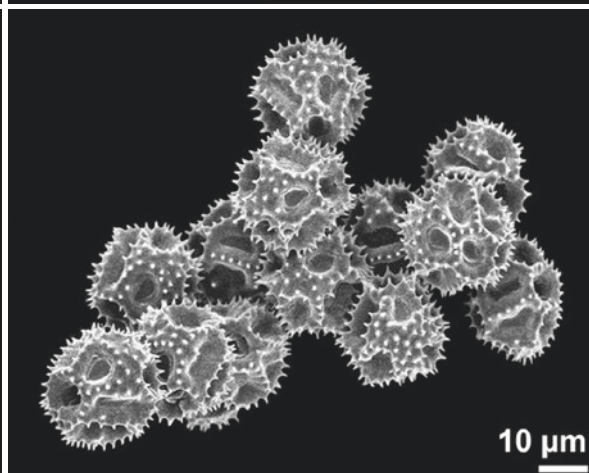
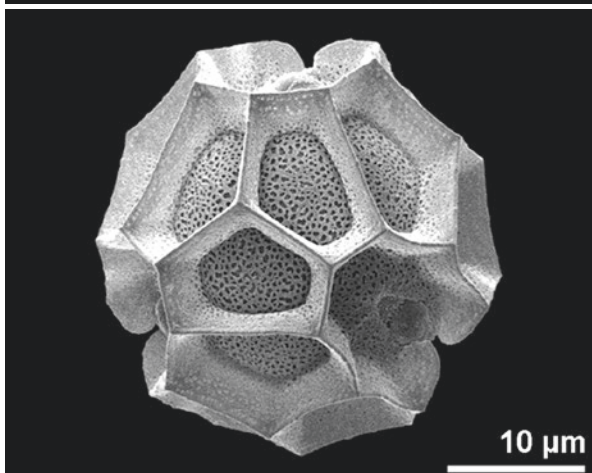
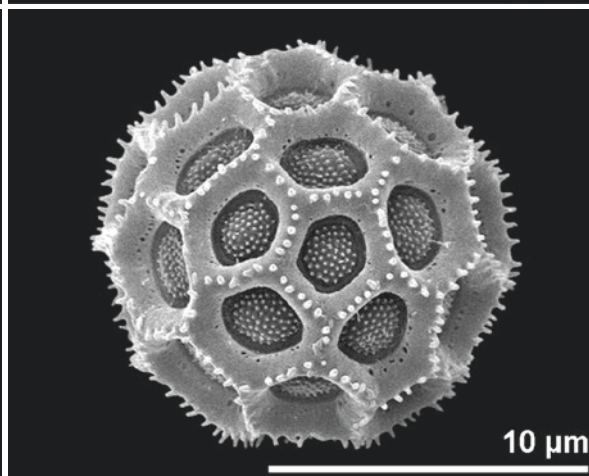
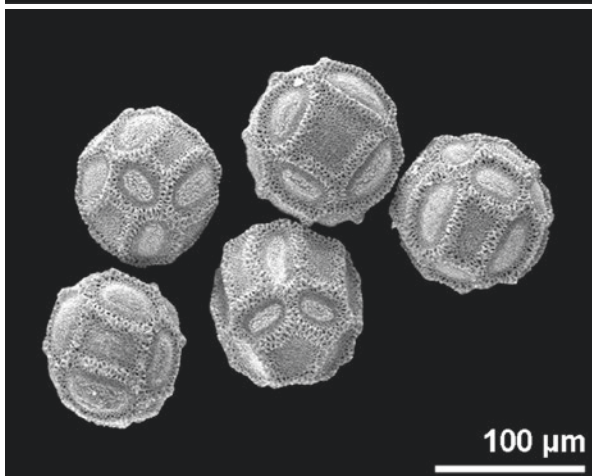
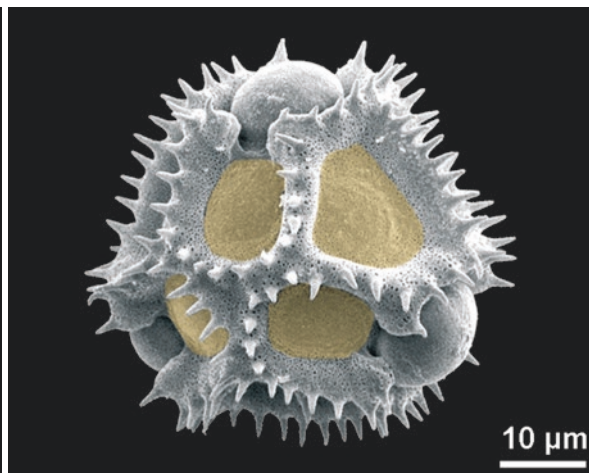
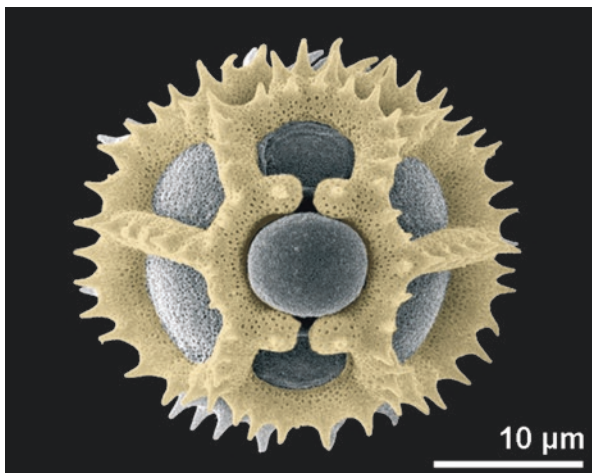

■ ■ *Leontodon saxatilis*, Asteraceae
 ■ ■ lophae colored, equatorial view

■ ■ *Opuntia basilaris*, Cactaceae

■ ■ *Gazania sp.*, Asteraceae
 ■ ■ tricolporate, polar view

■ ■ *Cichorium intybus*, Asteraceae
 ■ ■ lacunae colored, polar view

■ ■ *Pfaffia tuberosa*, Amaranthaceae

■ ■ *Hieracium hoppeanum*, Asteraceae
 ■ ■ dry pollen

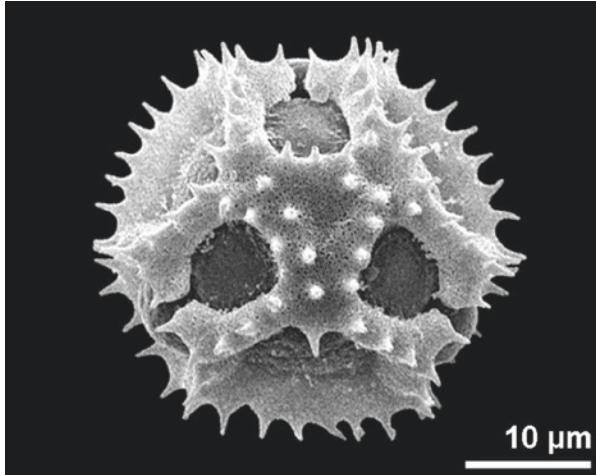
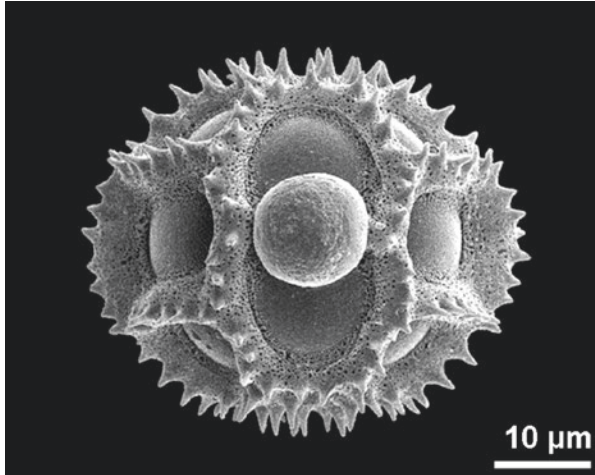
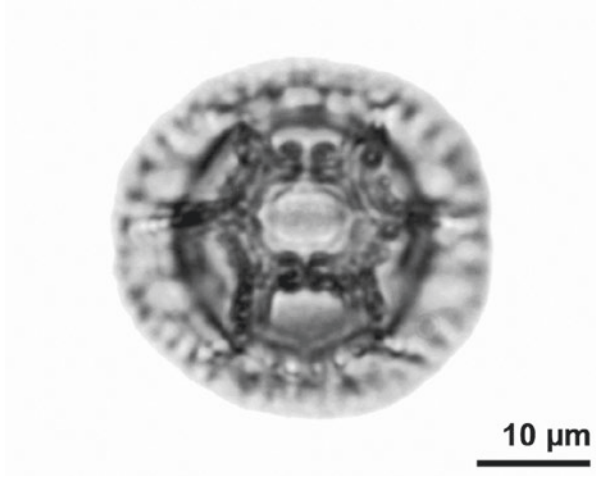
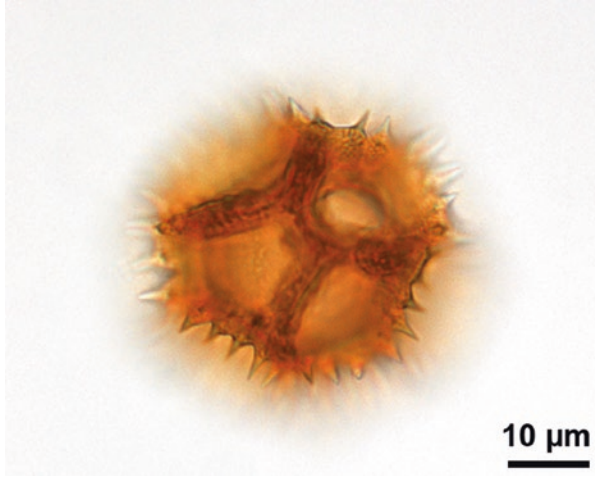
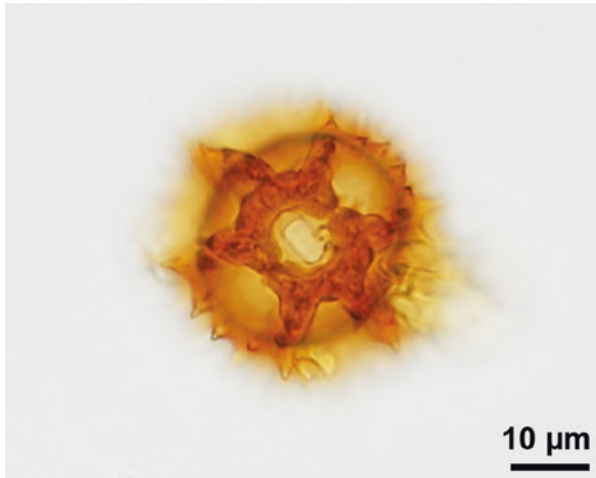
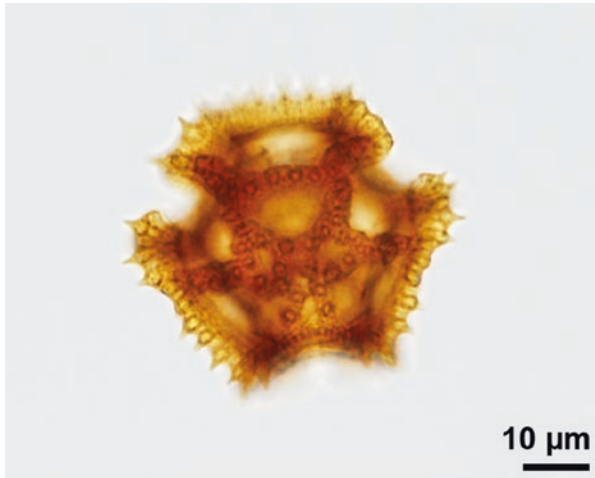

■ *Tragopogon orientalis*, Asteraceae
■ polar view

■ *Cichorium intybus*, Asteraceae
■ oblique view

■ *Tragopogon dubius*, Asteraceae
■ equatorial view

■ *Prenanthes purpurea*, Asteraceae
■ equatorial view

■ *Taraxacum* sp., Asteraceae
■ fossil, Quaternary, Austria, equatorial view

■ *Crepis biennis*, Asteraceae
■ polar view

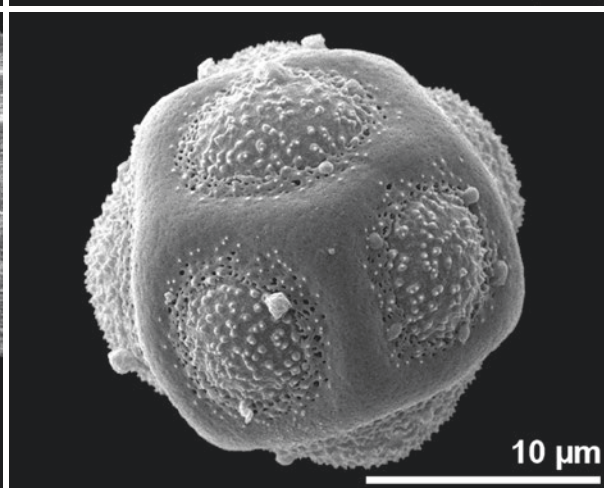
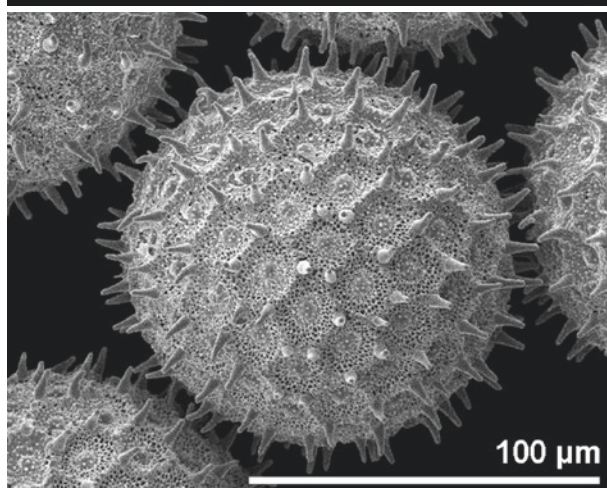
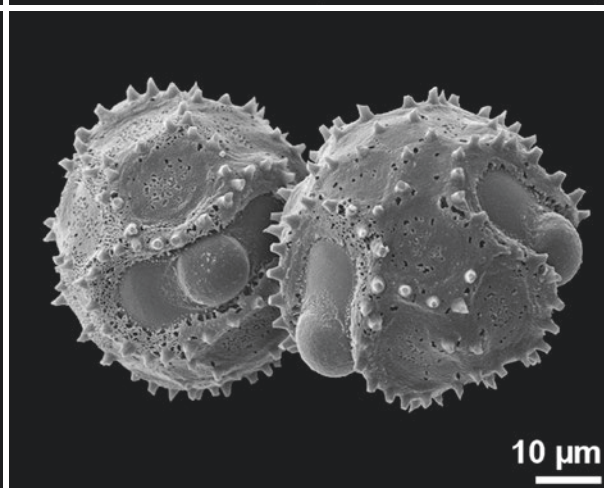
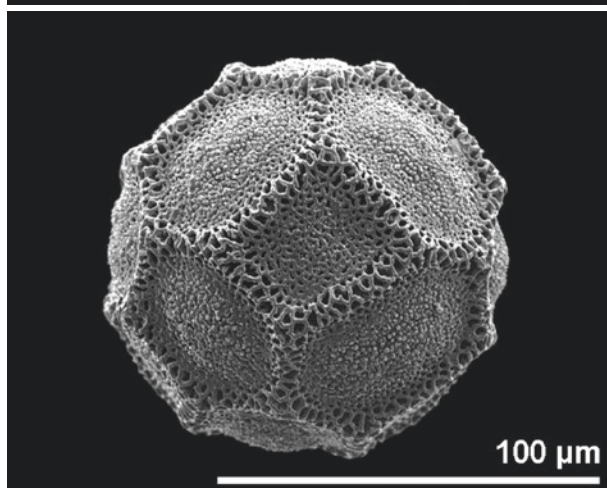
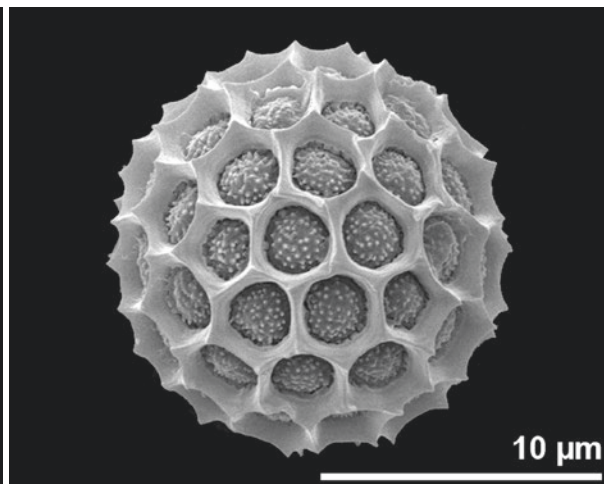
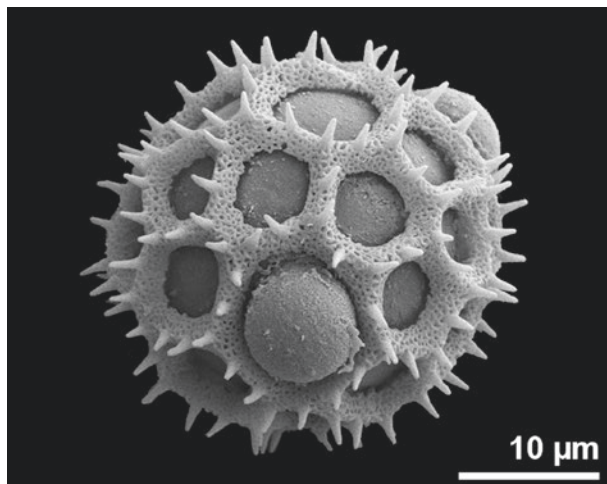

■ *Cyanthillium cinereum*, Asteraceae
 ■ oblique equatorial view

■ *Opuntia polyacantha*, Cactaceae

■ *Ipomoea caerulea*, Convolvulaceae

■ *Gomphrena celosioides*, Amaranthaceae

■ *Scorzonera aristata*, Asteraceae

■ *Herniaria alpina*, Caryophyllaceae

micro-

prefix for small; features between 1 and 0.5 μm

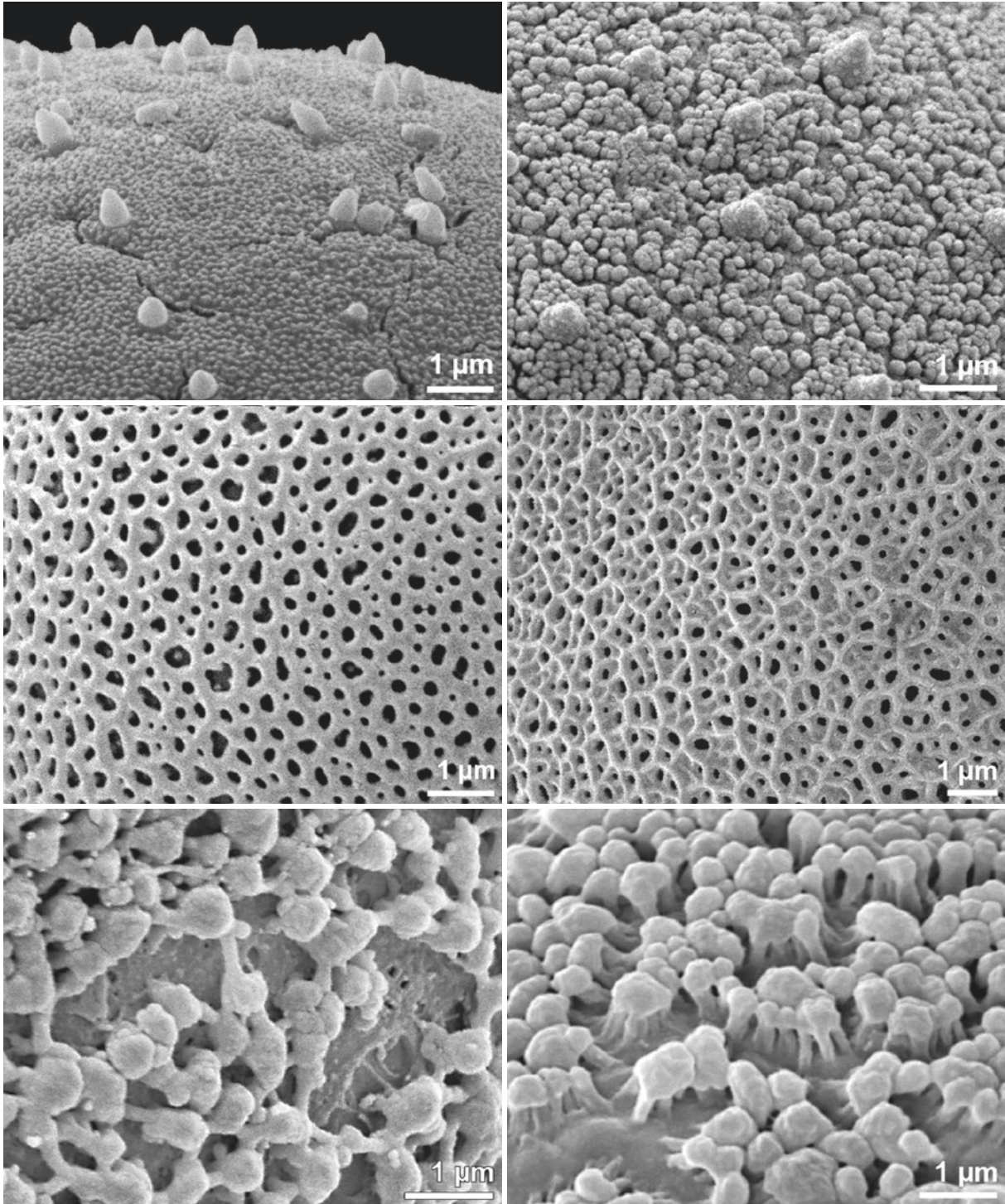

■ ■ *Heloniopsis kawanoi*, Melanthiaceae
 ■ ■ microechinate, granulate

■ ■ *Kickxia spuria*, Plantaginaceae
 ■ ■ micro- to nanoreticulate

■ ■ *Aspidistra elatior*, Asparagaceae
 ■ ■ microgemmate

■ ■ *Trillium grandiflorum*, Melanthiaceae
 ■ ■ microechinate, nanogemmate to granulate

■ ■ *Lamium purpureum*, Lamiaceae
 ■ ■ micro- to nanoreticulate

■ ■ *Callisia fragrans*, Commelinaceae
 ■ ■ microclavate

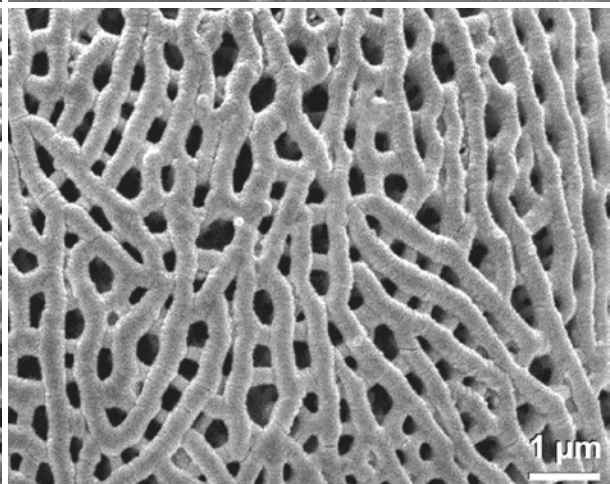
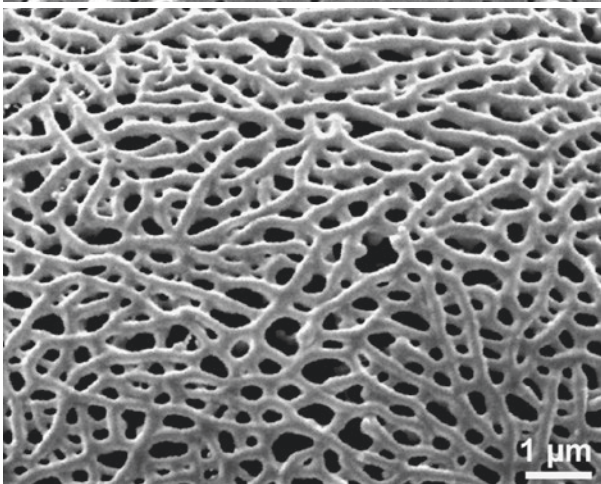
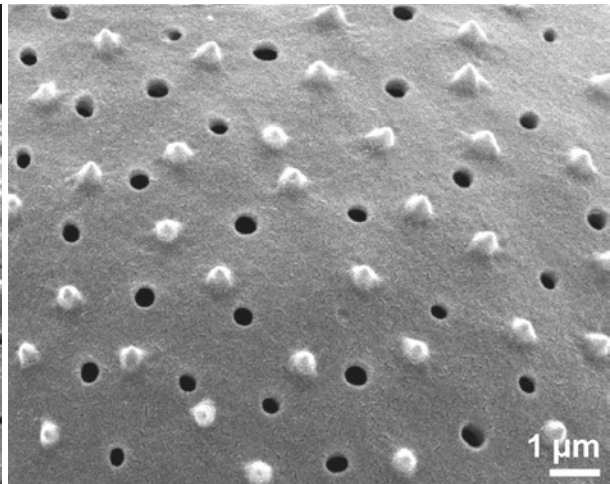
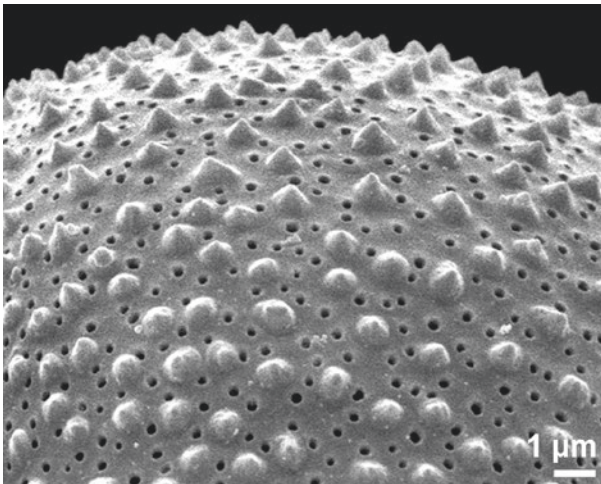
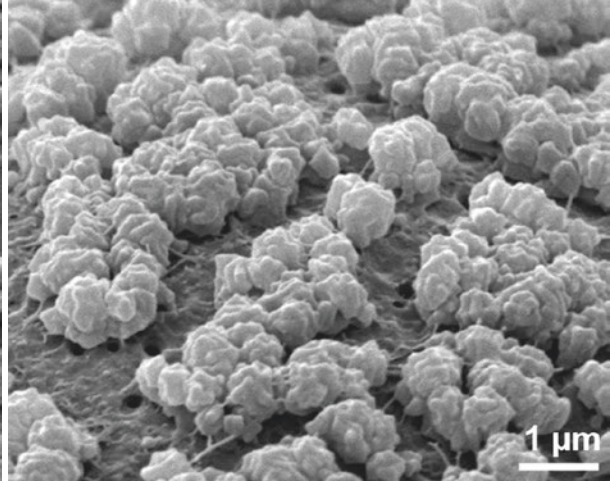
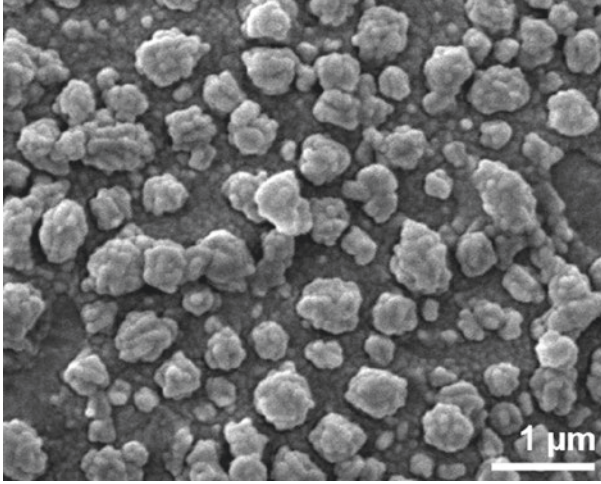

■ *Orobanche lutea*, Orobanchaceae
 ■ microgemmate, microgemmae composed of conglomerate granula

■ *Trillium chloropetalum*, Melanthiaceae
 ■ microgemmate, microgemmae irregularly shaped

■ *Claytonia perfoliata*, Montiaceae
 ■ microechinate, perforate

■ *Petrorhagia prolifera*, Caryophyllaceae
 ■ microechinate, perforate

■ *Veronica prostrata*, Plantaginaceae
 ■ striato-microreticulate

■ *Ptelea trifoliolata*, Rutaceae
 ■ striato-microreticulate

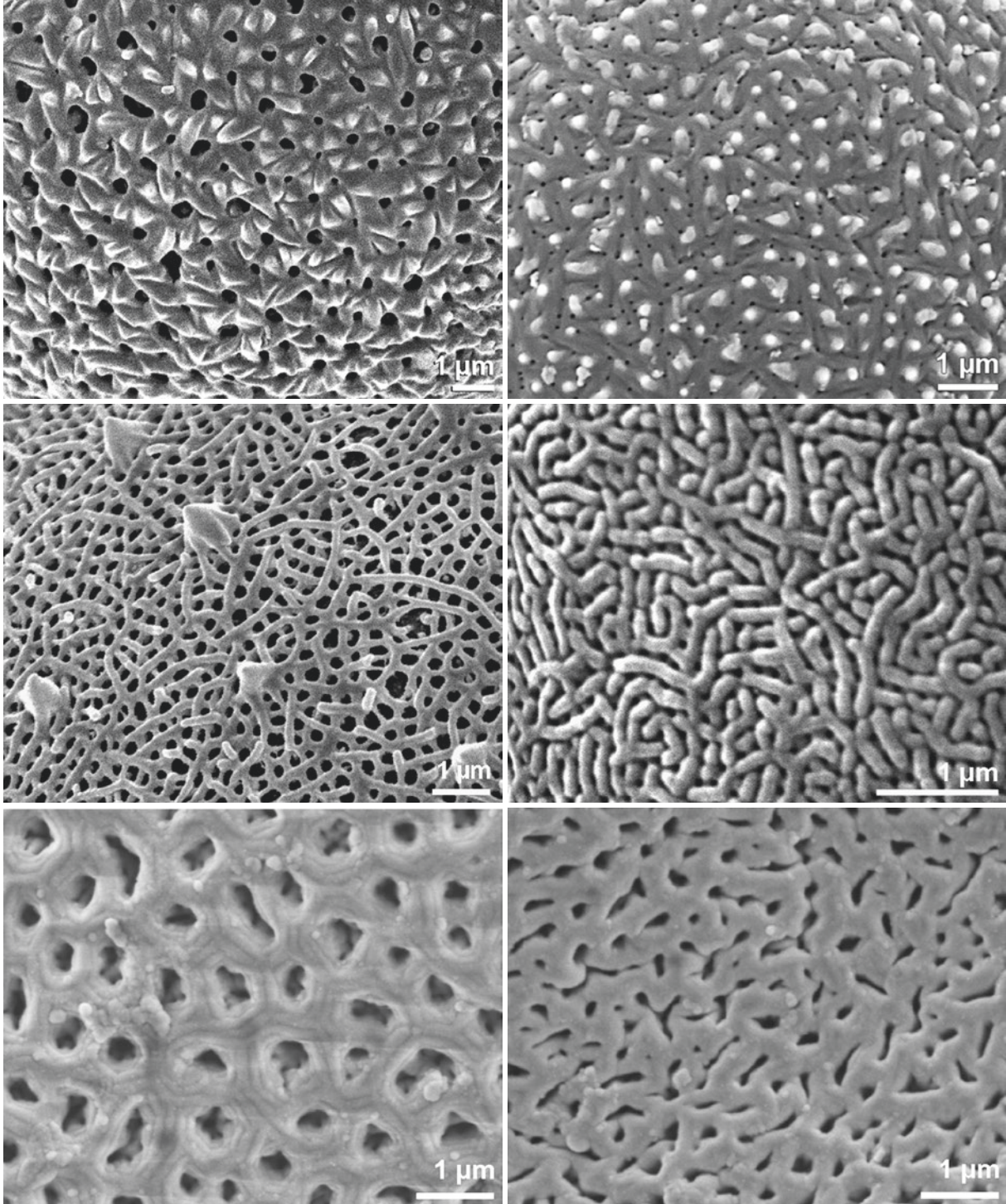

■ *Podophyllum peltatum*, Berberidaceae
 ■ microechinate, perforate; microechini depressed

■ *Campanula persicifolia*, Campanulaceae
 ■ microechinate, striato-microreticulate

■ *Tilia* sp., Malvaceae
 ■ fossil, Miocene, China, microreticulate

■ *Solanum torvum*, Solanaceae
 ■ microrugulate, microechinate, perforate

■ *Melampyrum pratense*, Orobanchaceae
 ■ microrugulate

■ *Tilia* sp., Malvaceae
 ■ fossil, Miocene, China, microreticulate

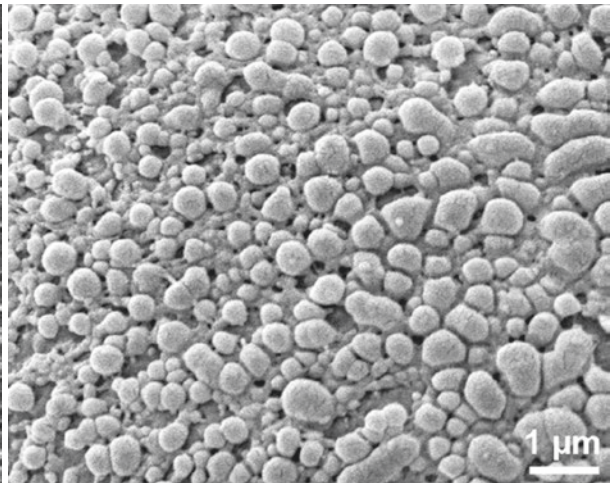
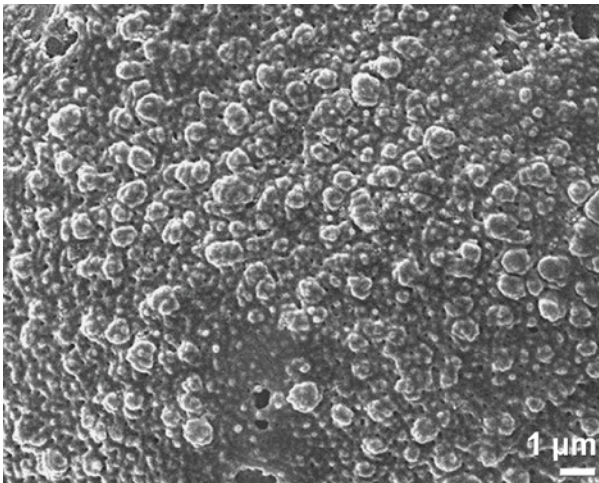
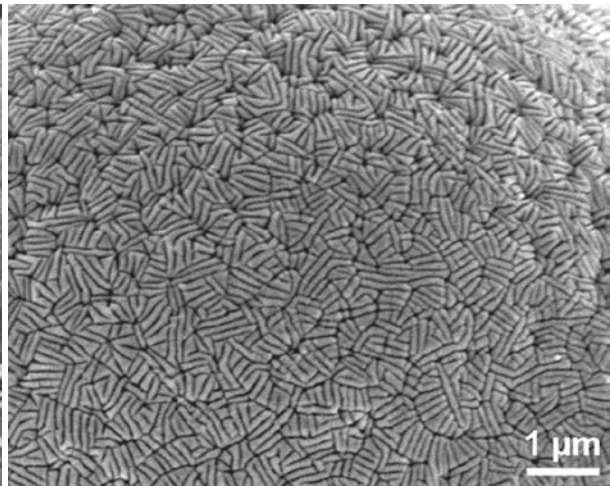
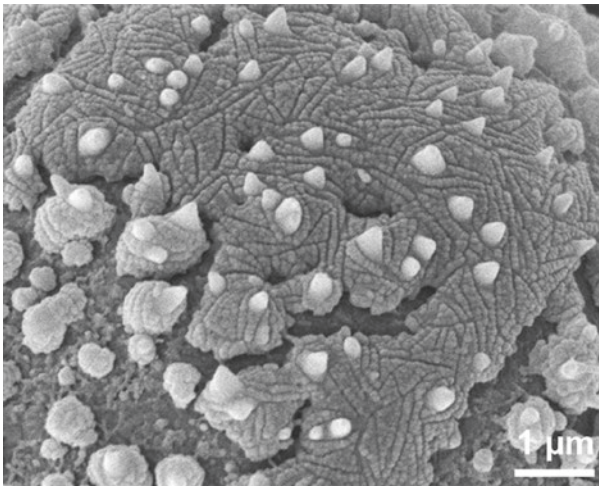
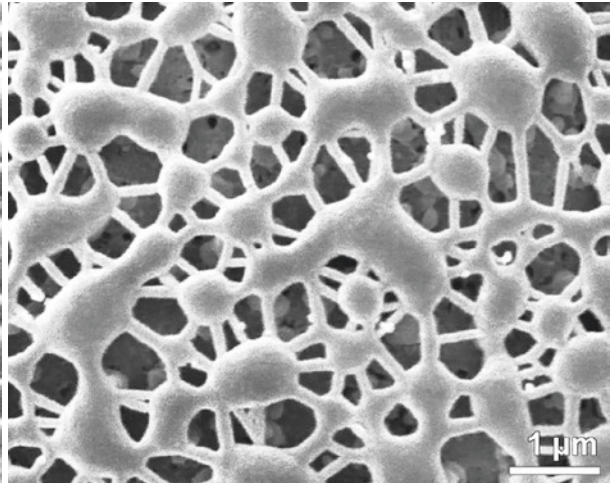
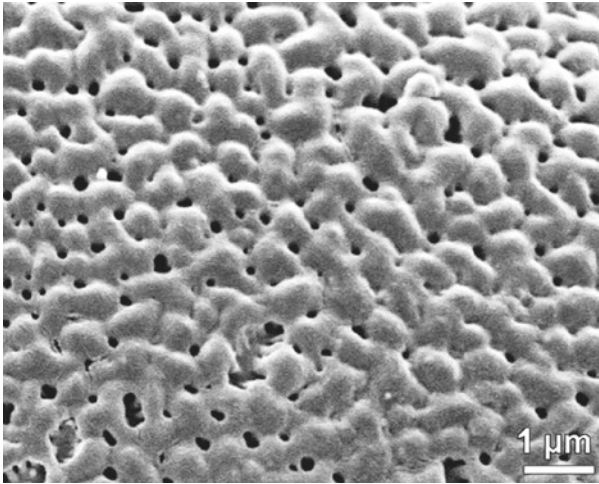

■ ■ *Tradescantia spathacea*, Commelinaceae
microverrucate, perforate

■ ■ *Aspidistra locii*, Asparagaceae
microverrucate to verrucate, microreticulate

■ ■ *Smilax spinosa*, Smilacaceae
microechinate, rugulate to microrugulate; (micro)rugulae segmented

■ ■ *Clethra arborea*, Clethraceae
microrugulate

■ ■ *Quercus robur*, Fagaceae
microgemmate to granulate

■ ■ *Erica pageana*, Ericaceae
micro- to nanogemmate

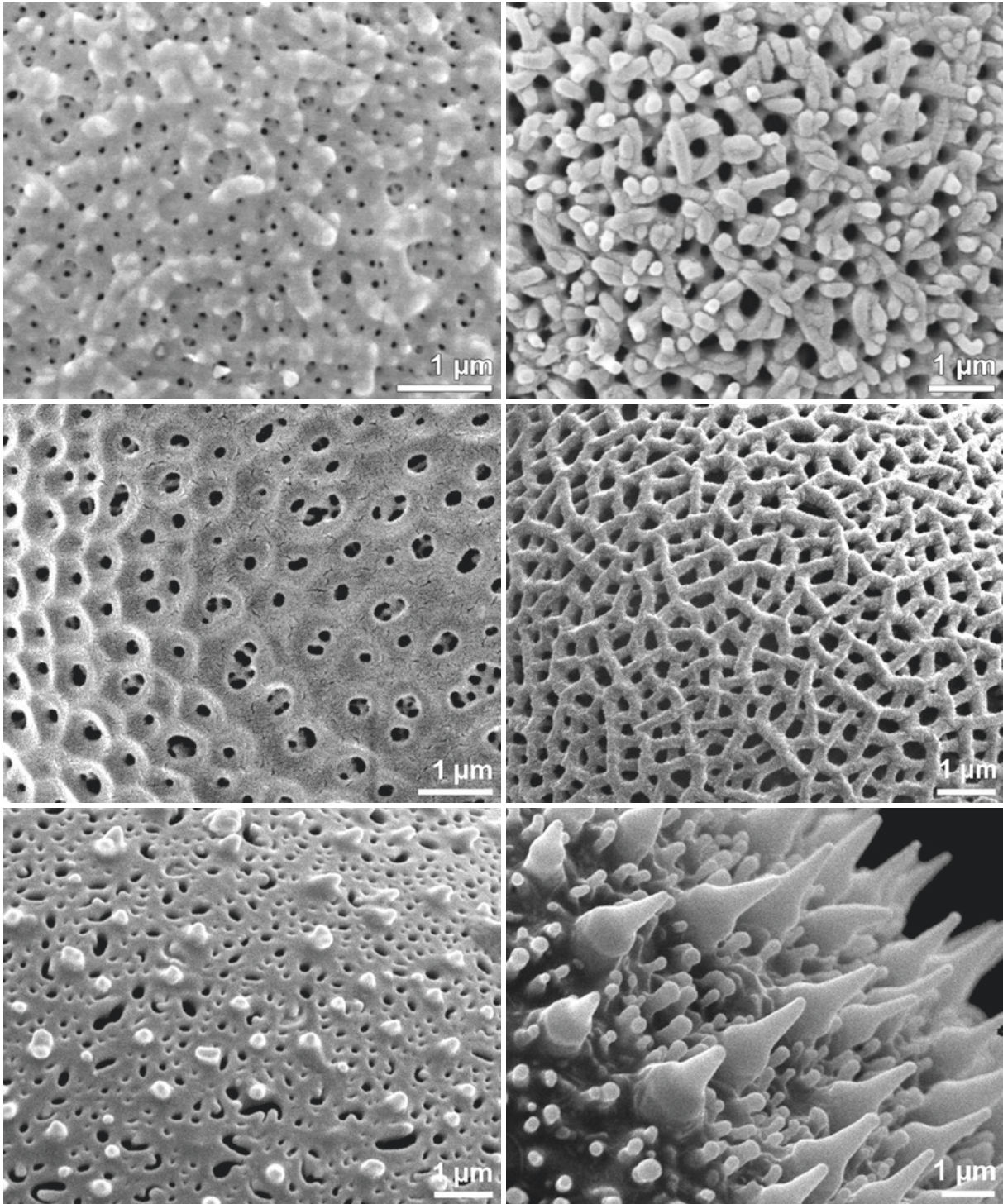

■ ■ ■ *Elaeagnus rhamnoides*, Elaeagnaceae
 microrugulate, nanoechinata, perforate

■ ■ ■ *Cytisus nigricans*, Fabaceae
 microreticulate, perforate

■ ■ ■ *Anemone pratensis*, Ranunculaceae
 microechinate, perforate

■ ■ ■ *Polyscias filicifolia*, Araliaceae
 microreticulate, microrugulate

■ ■ ■ *Reseda luteola*, Resedaceae
 microreticulate

■ ■ ■ *Drosera kansaiensis*, Droseraceae
 echinate, microclavate

nano-

prefix for very small, features between 0.5 and 0.1 μm

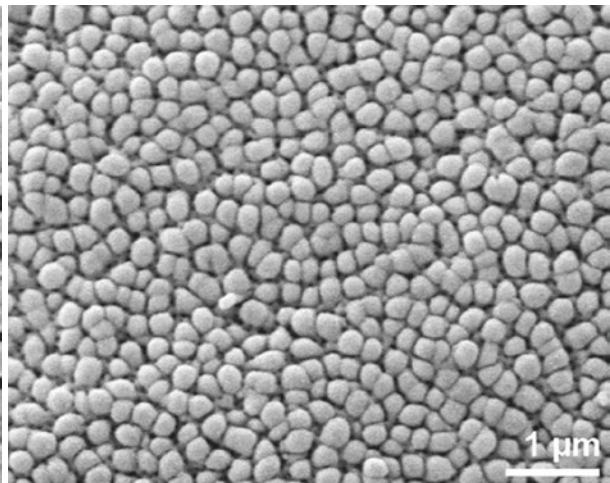
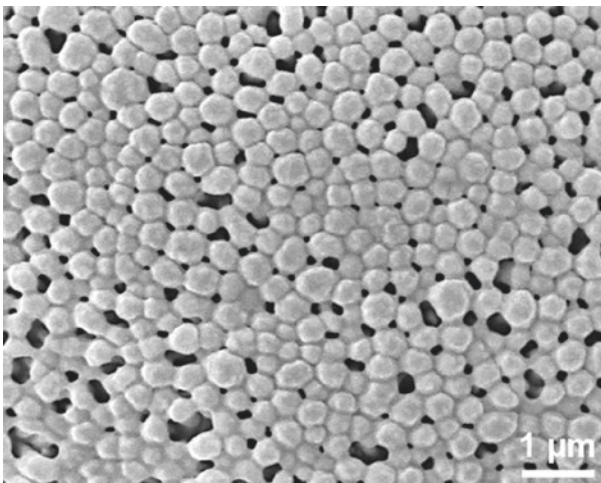
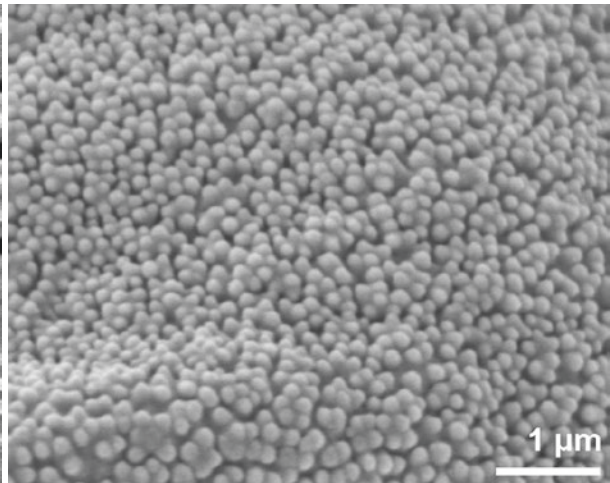
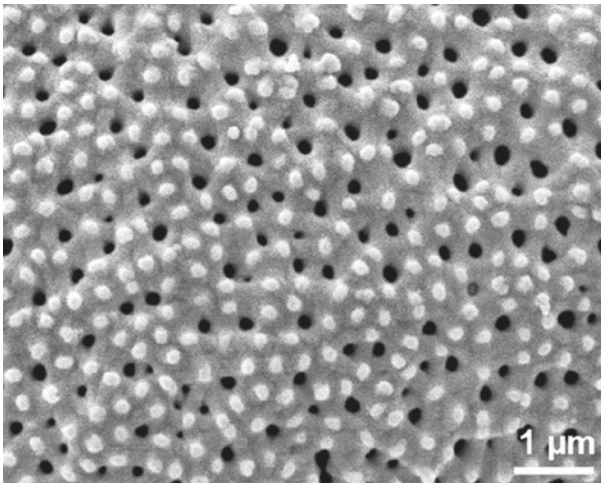
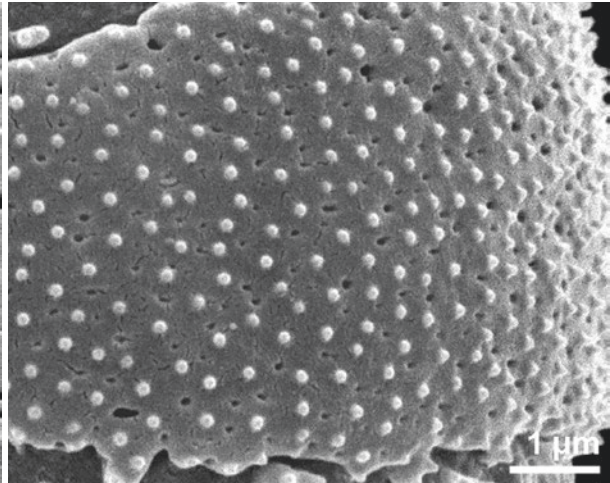
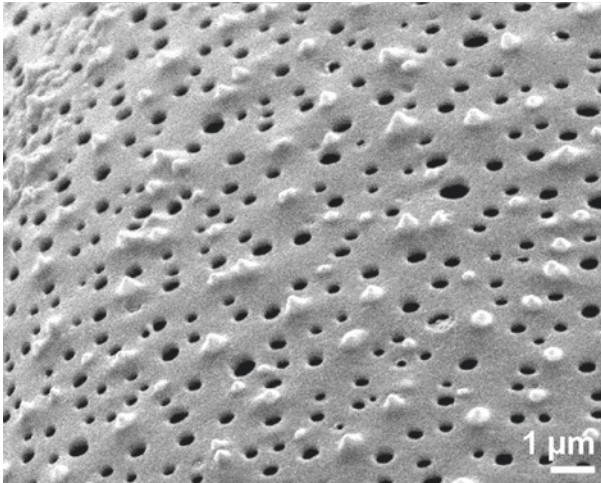

■ *Babiana ecklonii*, Iridaceae
■ nanoechinate

■ *Galium lucidum*, Rubiaceae
■ nanoechinate

■ *Scirpoides holoschoenus*, Cyperaceae
■ nanoechinate to nanogemmate

■ Poaceae
■ fossil, Miocene, China, nanoechinate

■ *Callisia fragrans*, Commelinaceae
■ nano- to microgemmate

■ *Oenothera fruticosa*, Onagraceae
■ nanogemmate

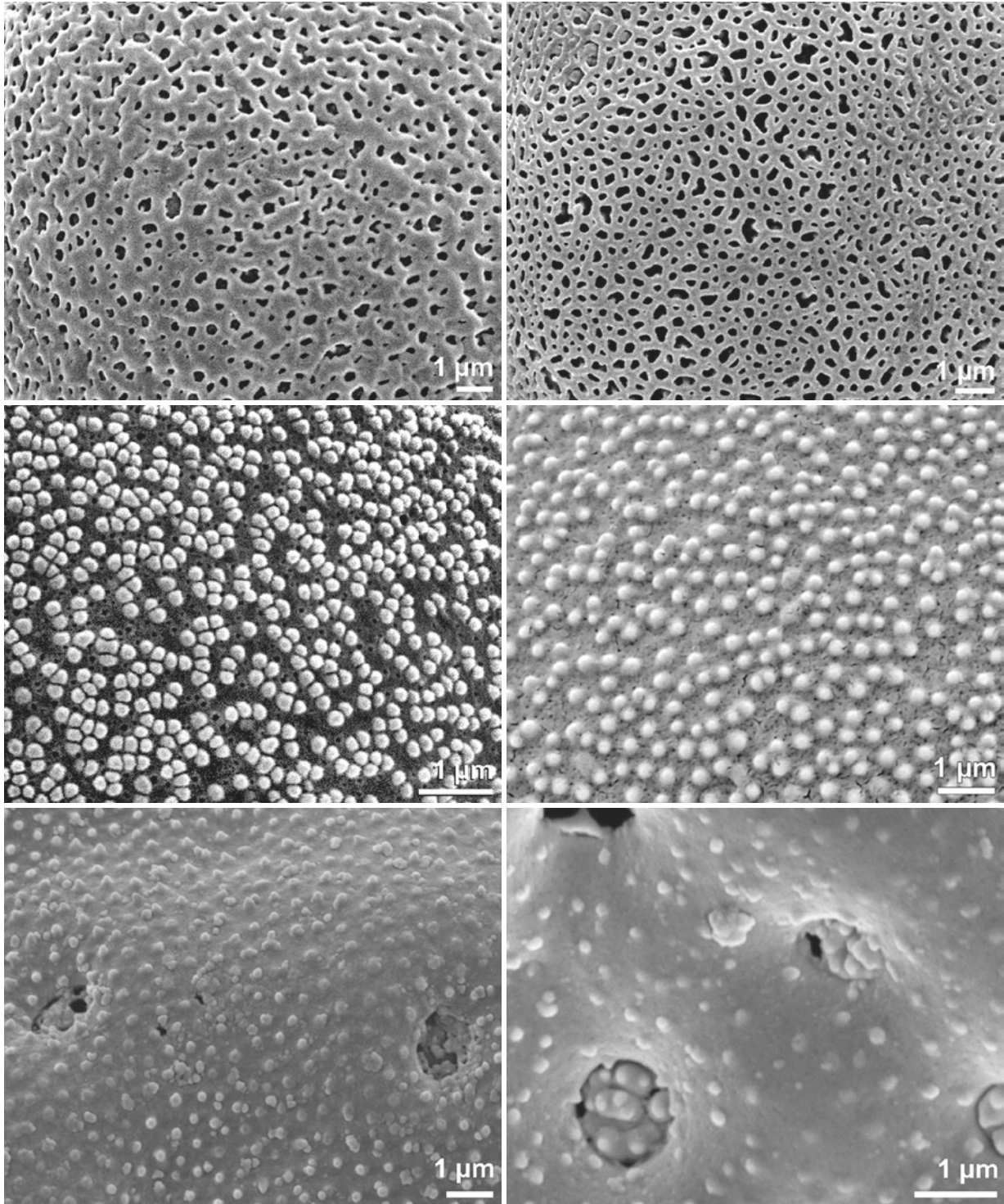

■ ■ *Dianella tasmanica*, Xanthorrhoeaceae
nanoreticulate

■ ■ *Symphytum caucasicum*, Boraginaceae
nanogemmate

■ ■ *Juglans* sp. Juglandaceae
fossil, Miocene, China, nanoechinate

■ ■ *Veronica longifolia*, Plantaginaceae
nanoreticulate

■ ■ *Hordeum bulbosum*, Poaceae
nanogemmate to nanoverrucate

■ ■ *Amaranthaceae*
fossil, Miocene, China, nanoechinate

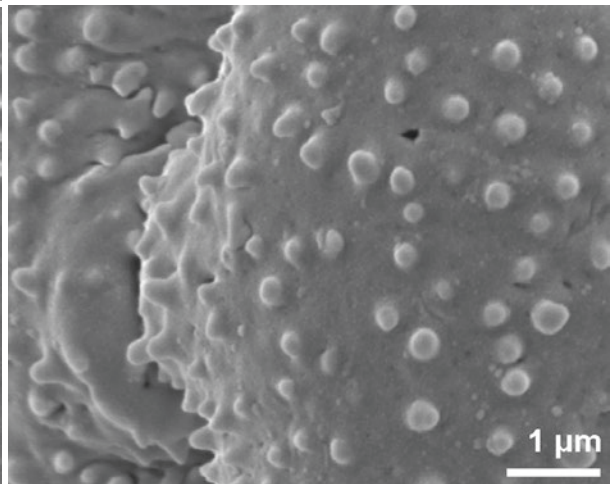
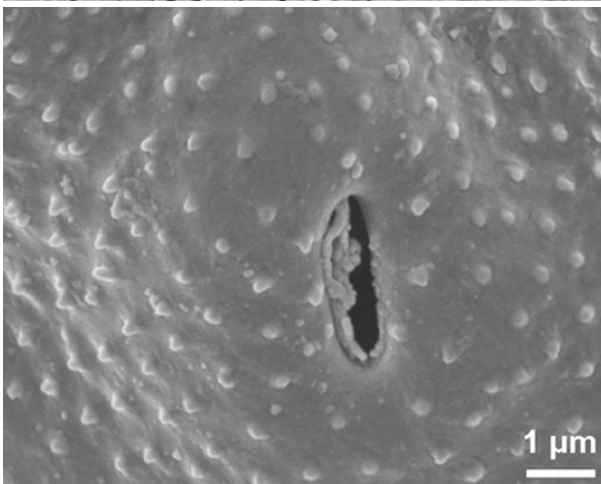
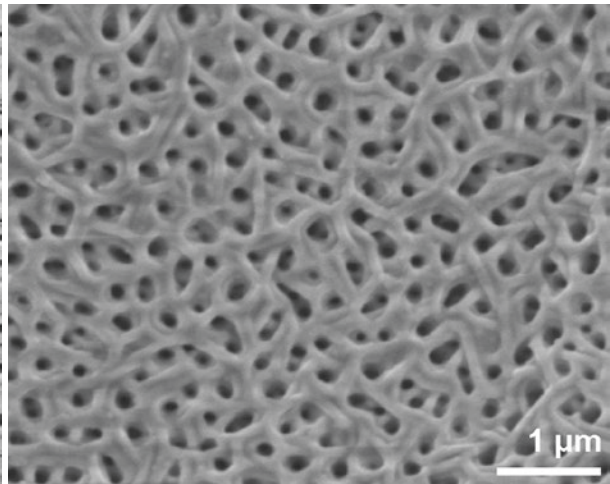
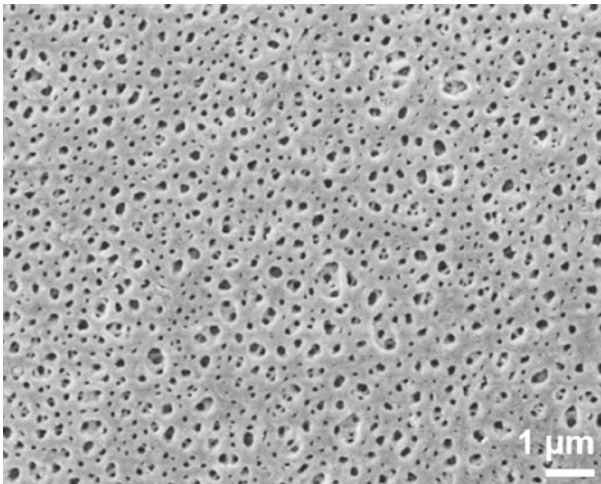
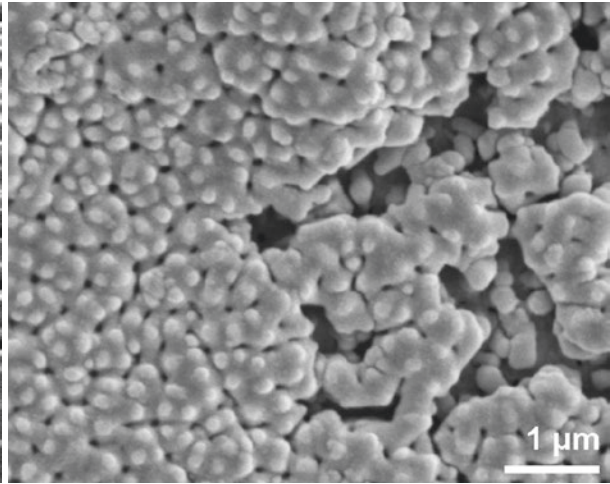
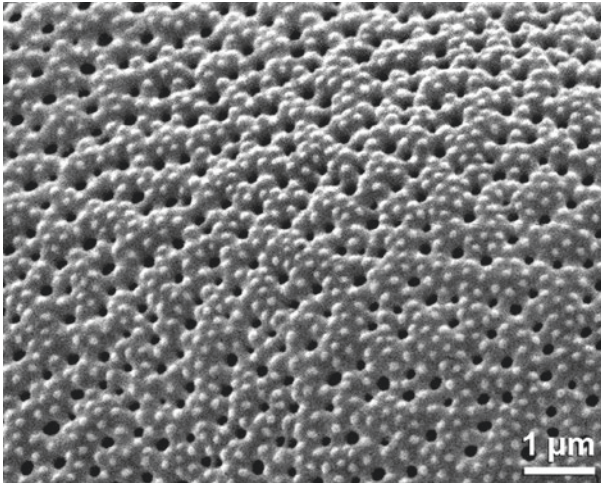

- ■ *Carex filiformis*, Cyperaceae
nanogemmate to nanoverrucate
- ■ *Viola calcarata*, Violaceae
nanoreticulate
- ■ *Pterocarya* sp., Juglandaceae
fossil, Miocene, China, nanoechinate

- ■ Cyperaceae
fossil, Miocene, China, nanoverrucate
- ■ *Tilia* sp., Malvaceae
fossil, Miocene, China, nanoreticulate
- ■ Rosaceae
fossil, Miocene, China, nano- to microechinate

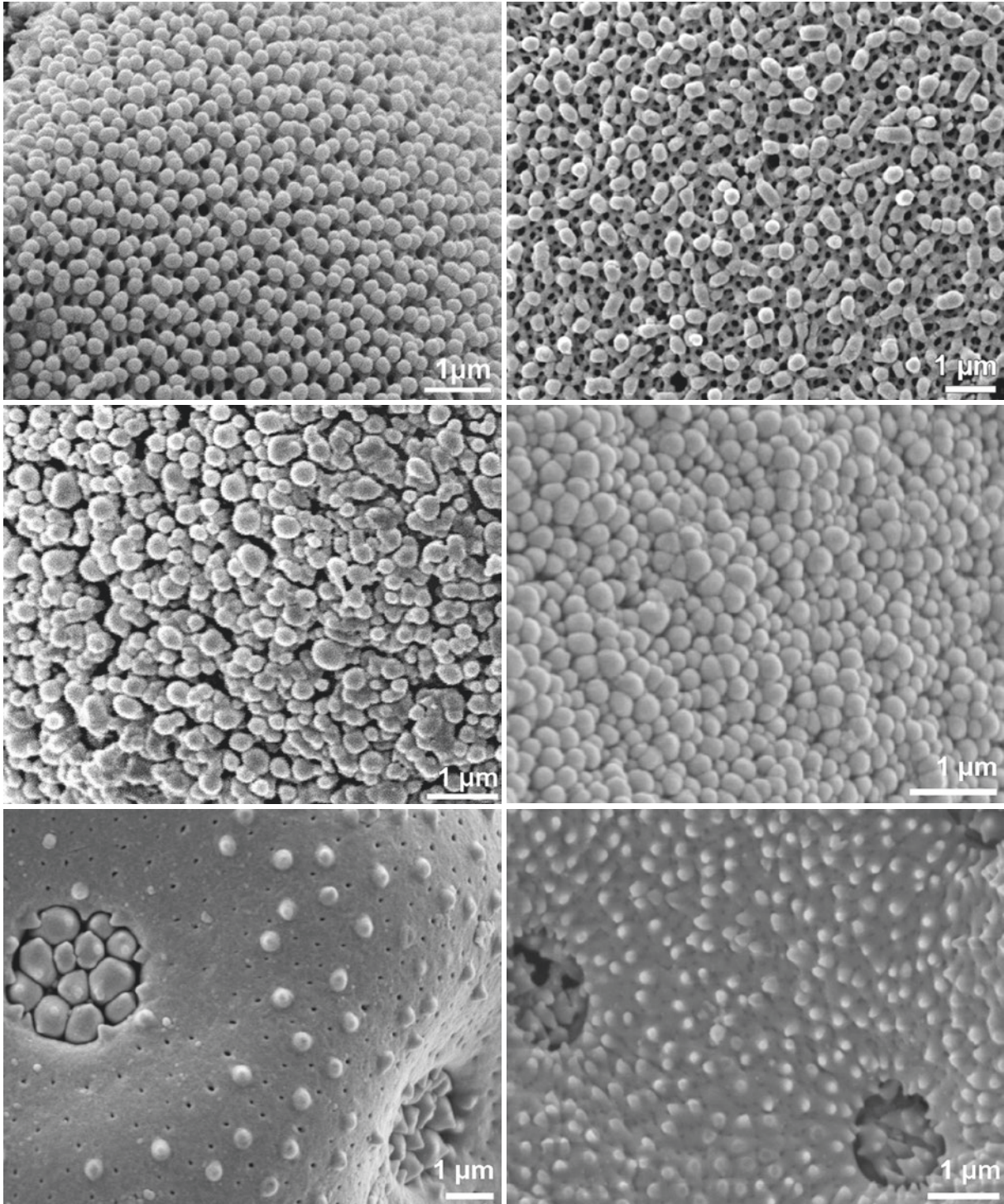

■ ■ ■ *Borago pygmaea*, Boraginaceae
nanogemmate

■ ■ ■ *Rhaphidophora africana*, Araceae
nanogemmate to nanoverrucate

■ ■ ■ Caryophyllaceae
fossil, Miocene, China, nanoechinata

■ ■ ■ *Epilobium palustre*, Onagraceae
nanogemmate to microrugulate

■ ■ ■ *Trapa* sp., Trapaceae
fossil, Miocene, China, nanogemmate

■ ■ ■ Amaranthaceae
fossil, Miocene, China, nanoechinata

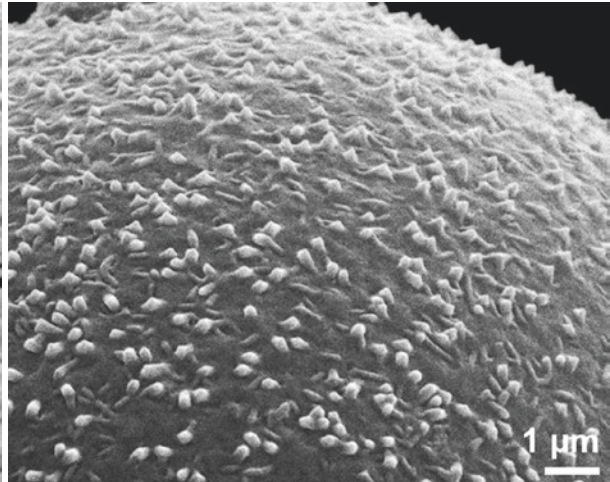
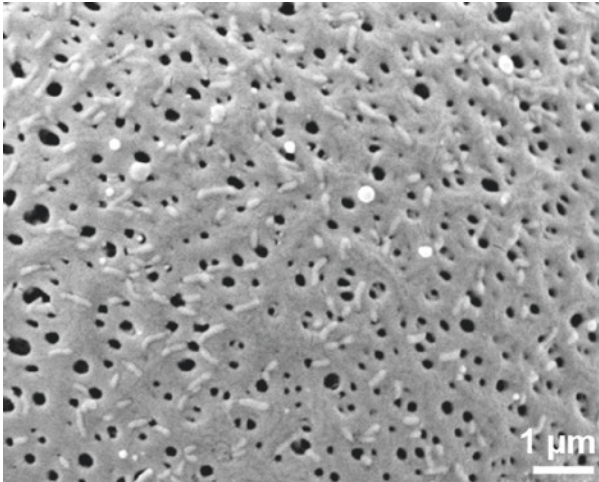
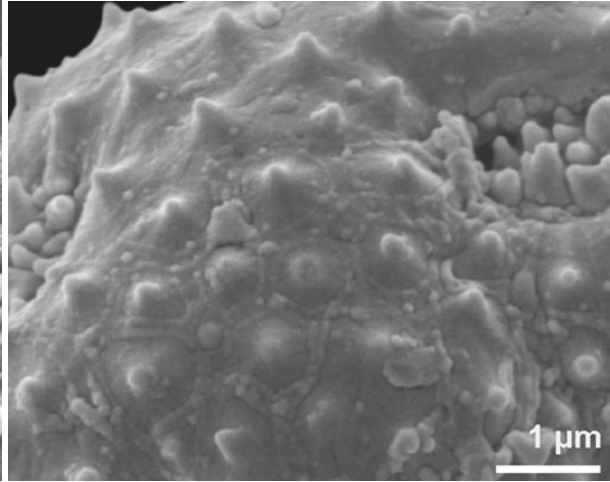
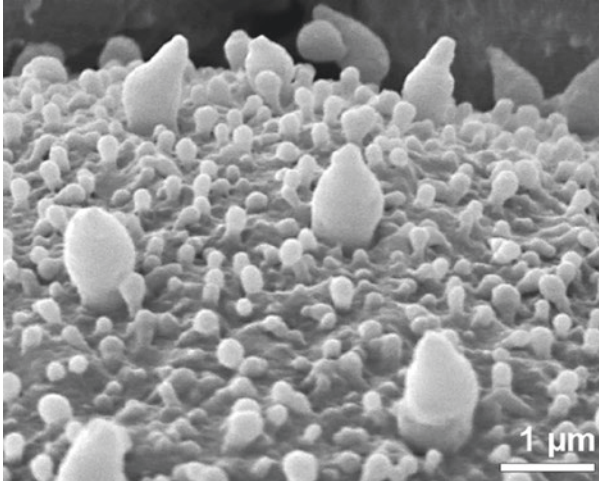
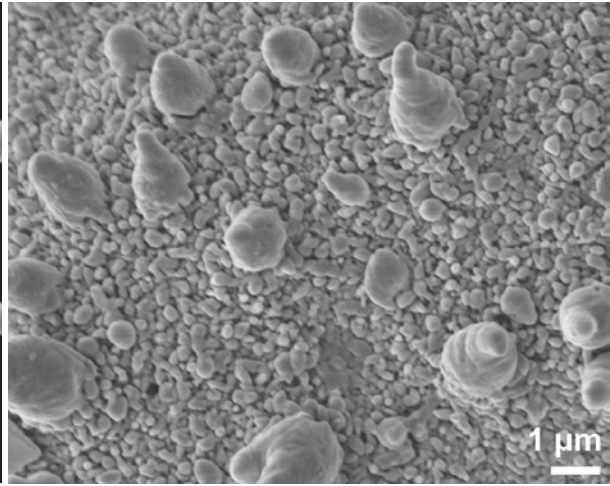
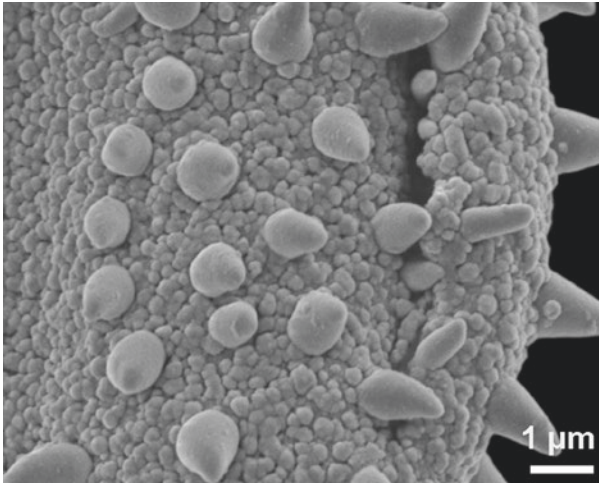

■ ■ *Arceuthobium* sp., Santalaceae
fossil, Miocene, China, nanoverrucate, echinate

■ ■ Caprifoliaceae
fossil, Miocene, China, granulate, nanoverrucate, echinate

■ ■ *Drosera binata*, Droseraceae
nanoclavate, echinate

■ ■ *Alisma* sp., Alismataceae
fossil, Miocene, China, nanoechinata

■ ■ *Heliochebe raoulii*, Plantaginaceae
nanorugulate

■ ■ *Maclura pomifera*, Moraceae
nanoechinata

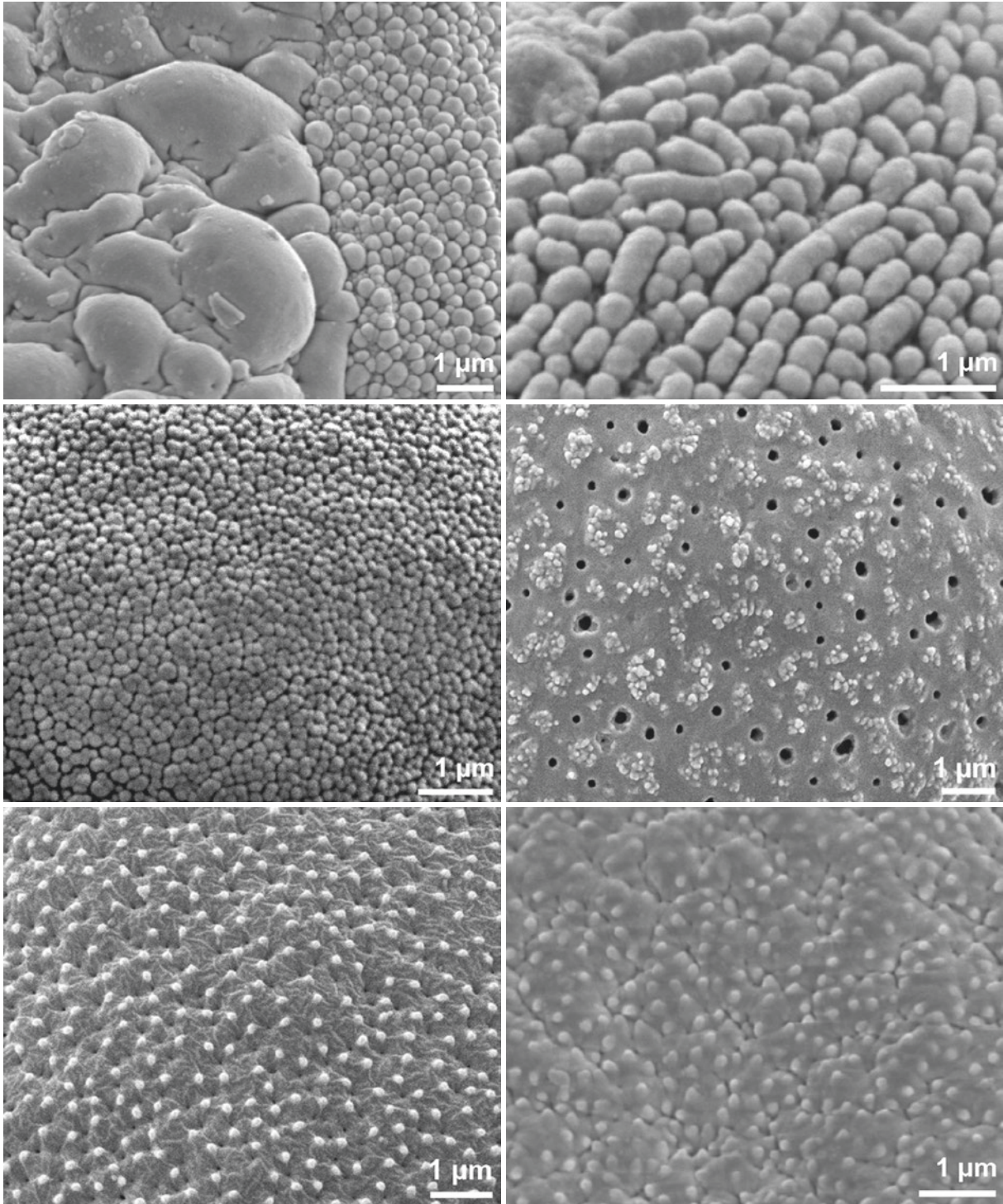

- *Trapa* sp., Trapaceae
fossil, Miocene, China, nanogemmate, fossulate, verrucate
- *Pedicularis verticillata*, Orobanchaceae
nanogemmate
- *Haloragis erecta*, Haloragaceae
nanoechinata, nanorugulate

- Onagraceae
fossil, Miocene, China, nanogemmate, microrugulate
- *Tetragonia tetragonioides*, Aizoaceae
granulate, nanoverrucate, perforate
- Haloragaceae
fossil, Miocene, China, nanoechinata

perforate

pollen wall with holes less than 1 μm in diameter

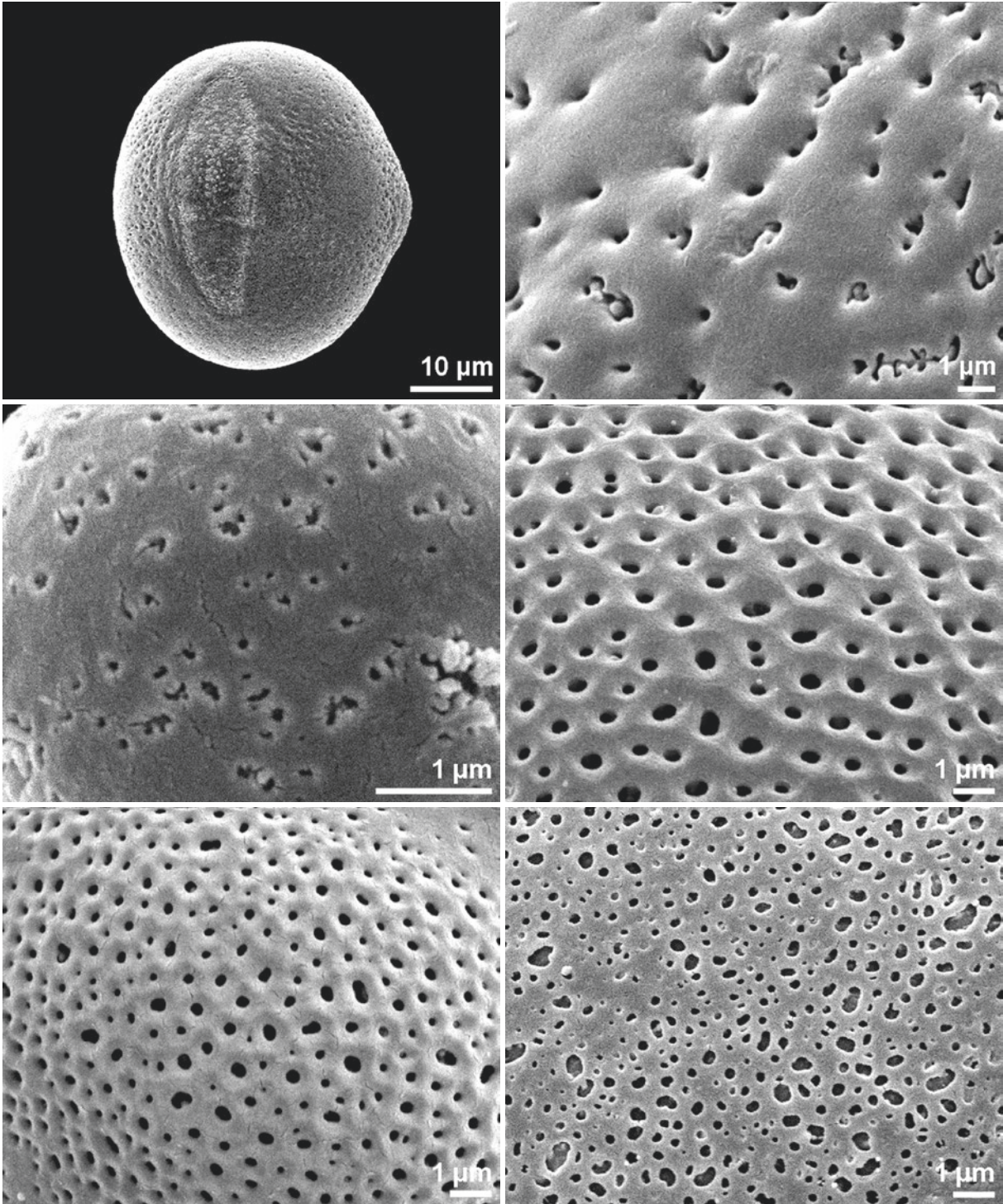

■ ■ *Colutea arborescens*, Fabaceae
 ■ ■ equatorial view

■ ■ *Myosotis arvensis*, Boraginaceae

■ ■ *Lysimachia nemorum*, Primulaceae

■ ■ *Gonatopus angustus*, Araceae

■ ■ *Euphorbia palustris*, Euphorbiaceae

■ ■ *Cucumis sativus*, Cucurbitaceae

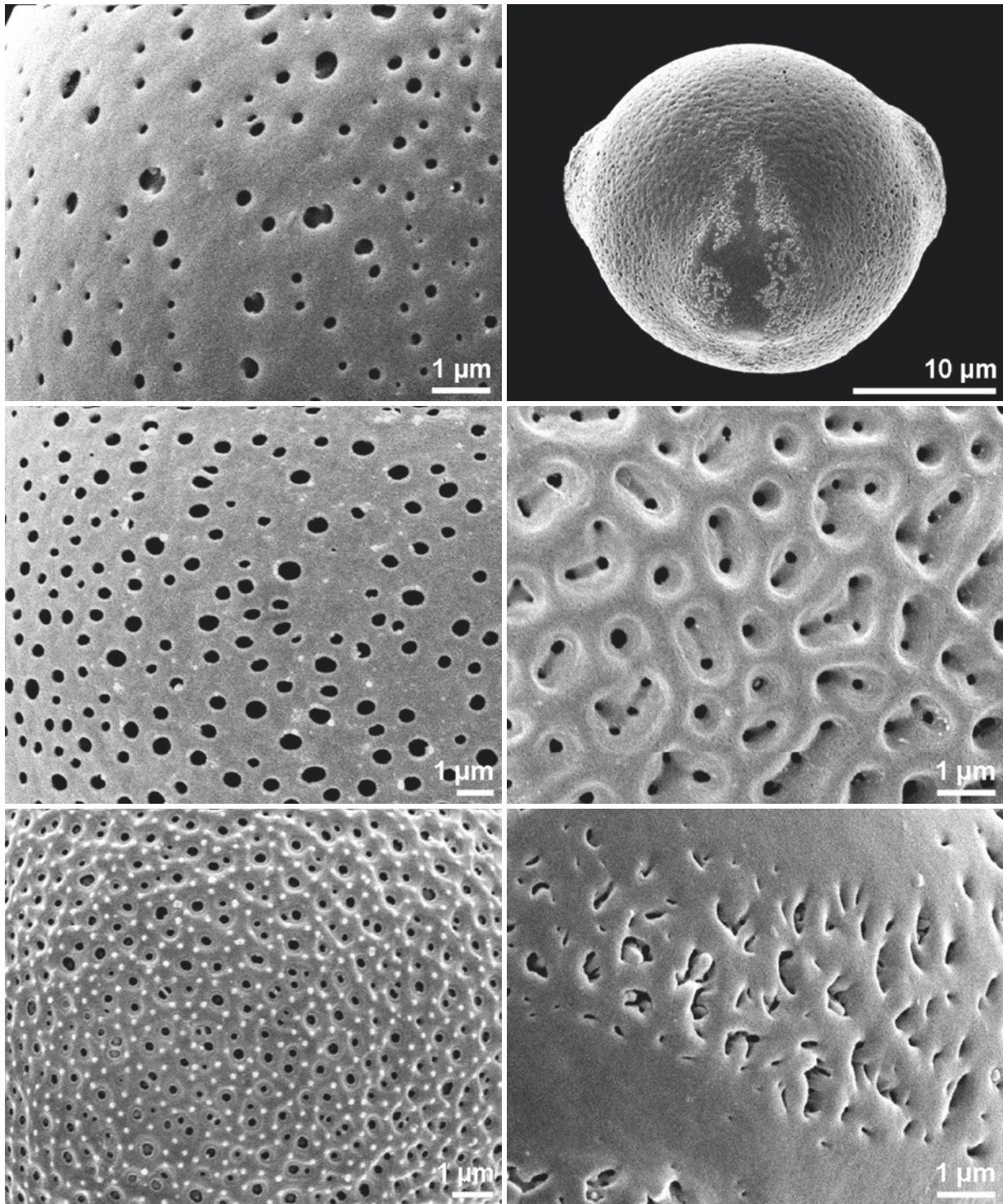

■ ■ *Pulmonaria officinalis*, Boraginaceae

■ ■ *Napoleonaea imperialis*, Lecythidaceae

■ ■ *Rumex acetosa*, Polygonaceae
perforate, granulate

■ ■ *Hippocrepis emerus*, Fabaceae
equatorial view

■ ■ *Euphorbia helioscopia*, Euphorbiaceae

■ ■ *Trifolium montanum*, Fabaceae

plicae/plicate

coarse parallel ridges

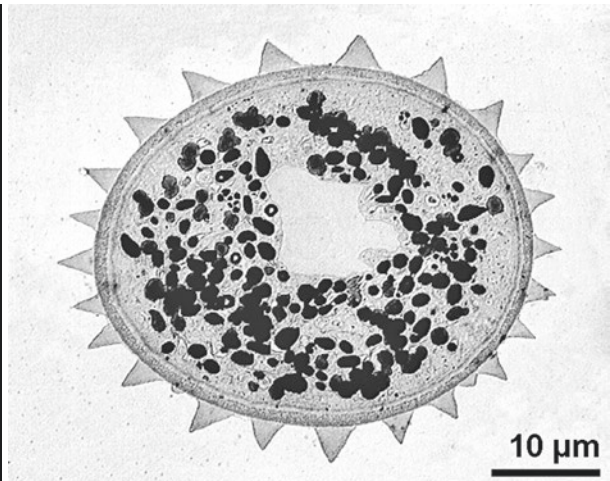
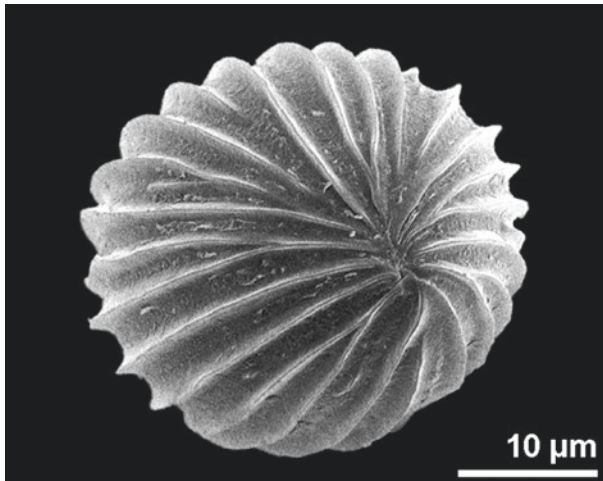
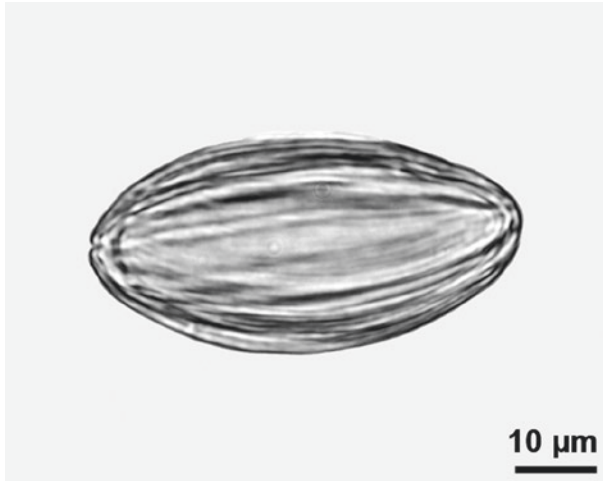
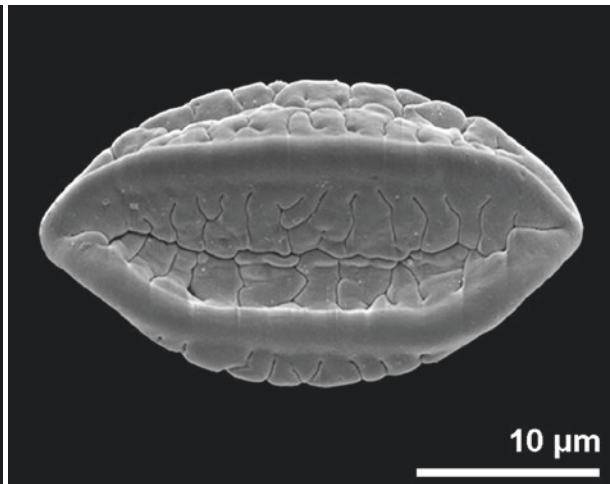
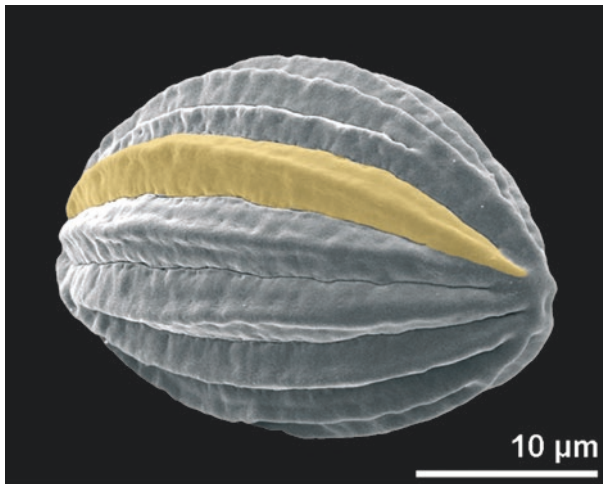

■ *Ephedra distachya*, Ephedraceae
■ plica colored

■ *Ephedra* sp., Ephedraceae
■ fossil, Miocene, Austria

■ *Pistia stratiotes*, Araceae
■ equatorial view

■ *Ephedra* sp., Ephedraceae
■ fossil, Miocene, China, equatorial view

■ *Hemigraphis primulaefolia*, Acanthaceae
■ polar (left) and equatorial view (right)

■ *Pistia stratiotes*, Araceae
■ cross section of pollen

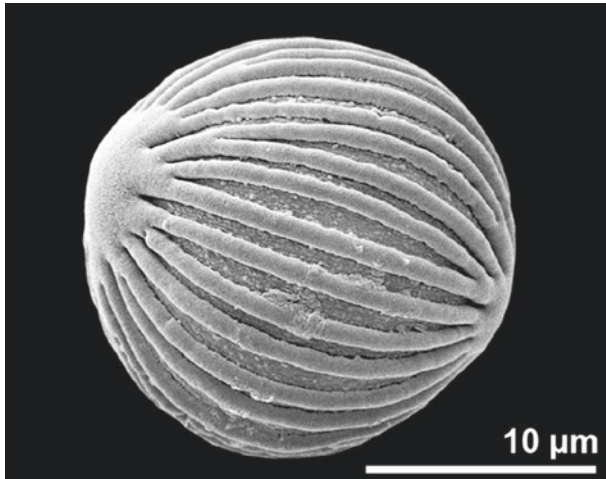
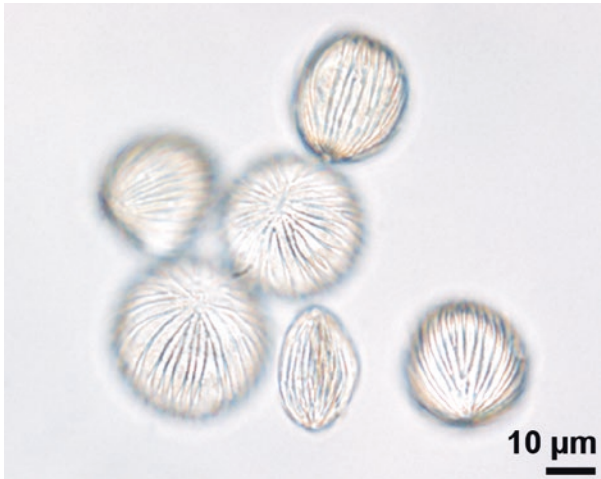
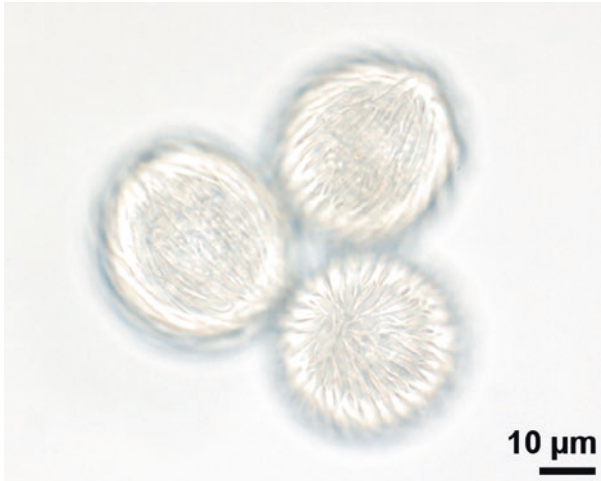
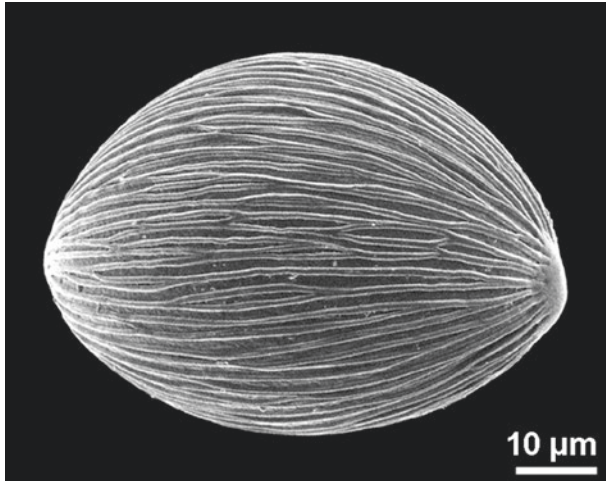
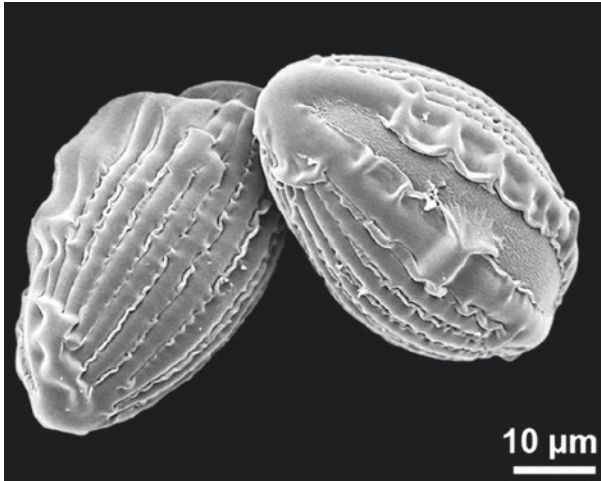

■ ■ *Welwitschia mirabilis*, Welwitschiaceae

■ ■ *Amorphophallus serrulatus*, Araceae
hydrated

■ ■ *Spathiphyllum minor*, Araceae
hydrated

■ ■ *Amorphophallus lacourii*, Araceae

■ ■ *Brillantaisia owariensis*, Acanthaceae
oblique equatorial view

■ ■ *Spathiphyllum cannifolium*, Araceae

psilate

pollen wall with smooth surface

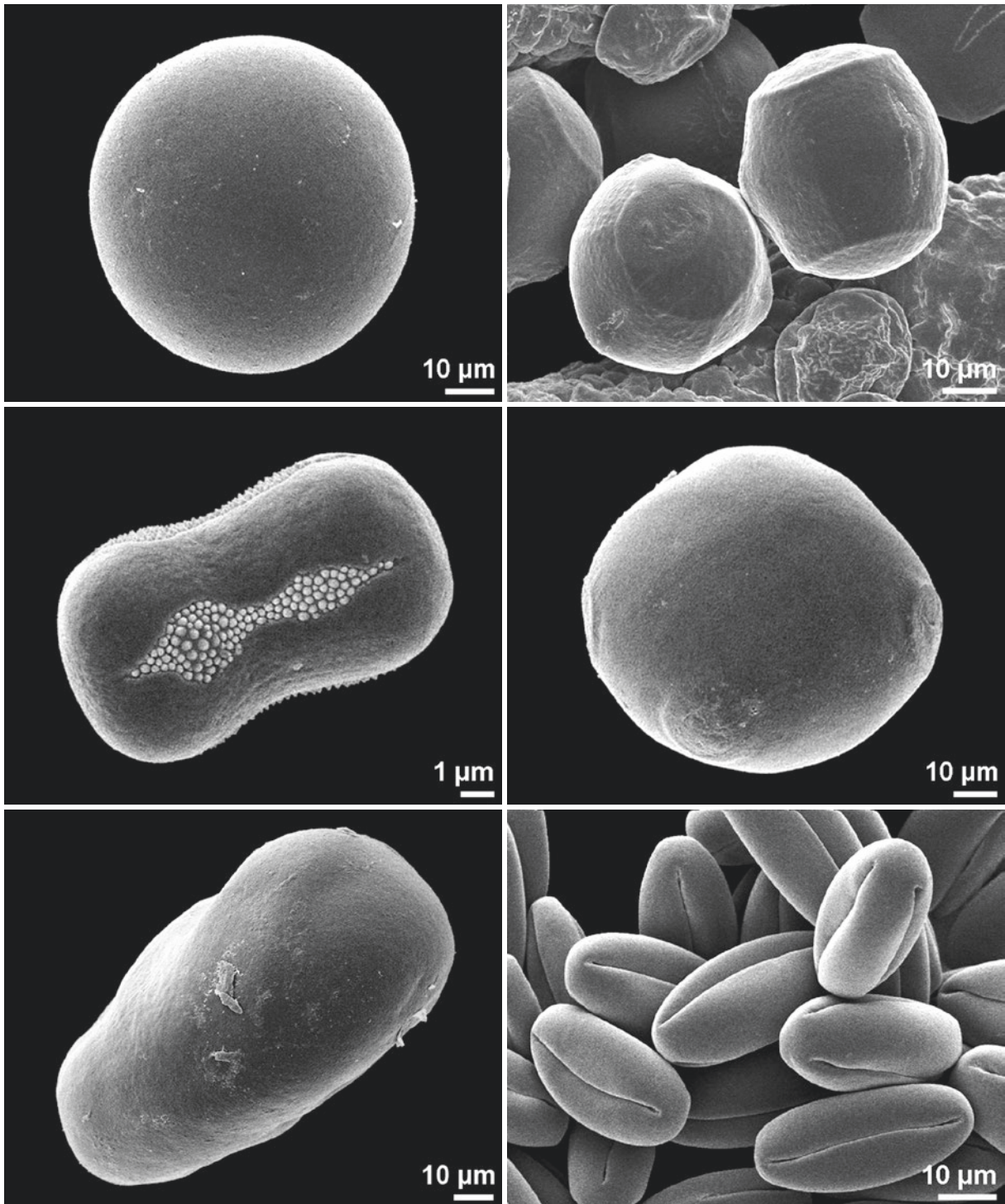

■ ■ *Hedychium gardnerianum*, Zingiberaceae

■ ■ *Lithospermum officinale*, Boraginaceae
equatorial view

■ ■ *Orchidantha maxillarioides*, Lowiaceae

■ ■ *Anthyllis vulneraria*, Fabaceae

■ ■ *Vinca minor*, Apocynaceae
oblique polar view

■ ■ *Sempervivum globiferum*, Crassulaceae
dry pollen

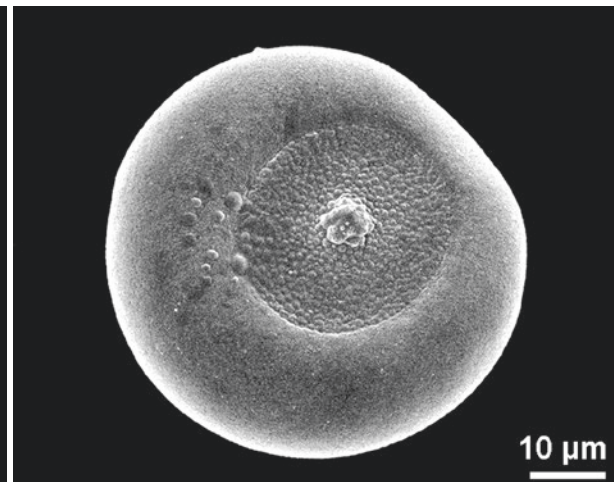
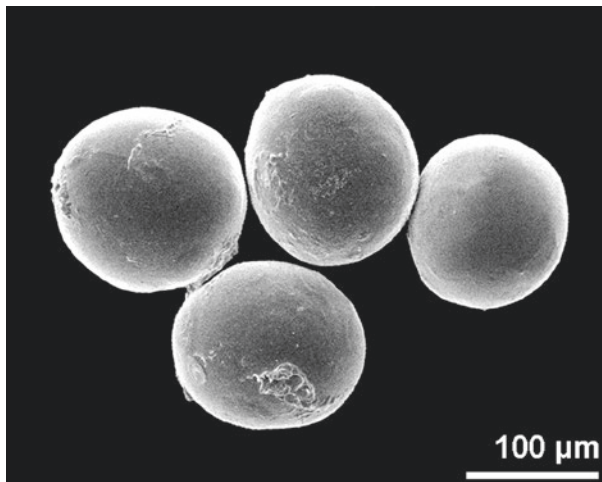
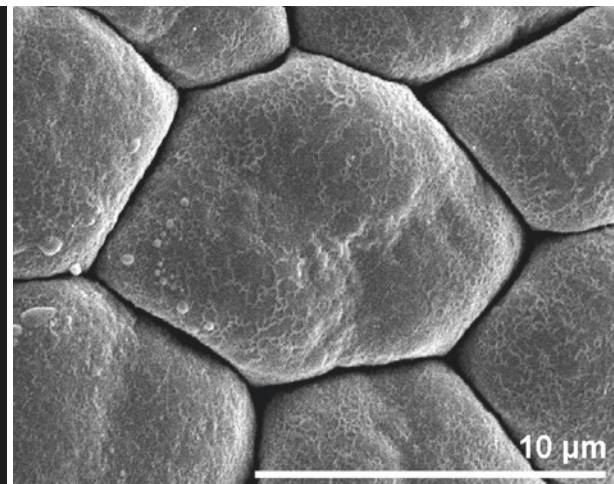
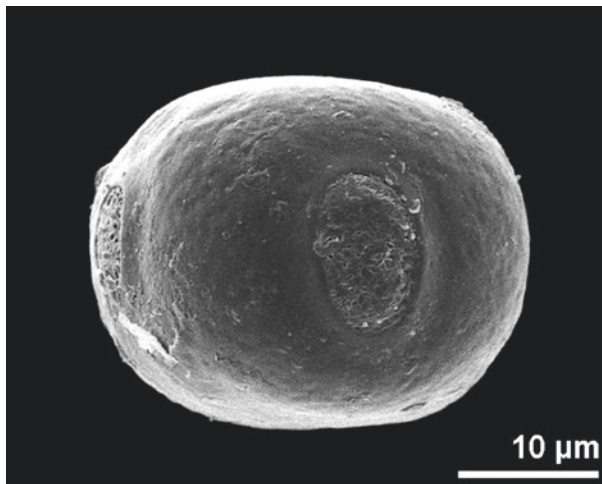
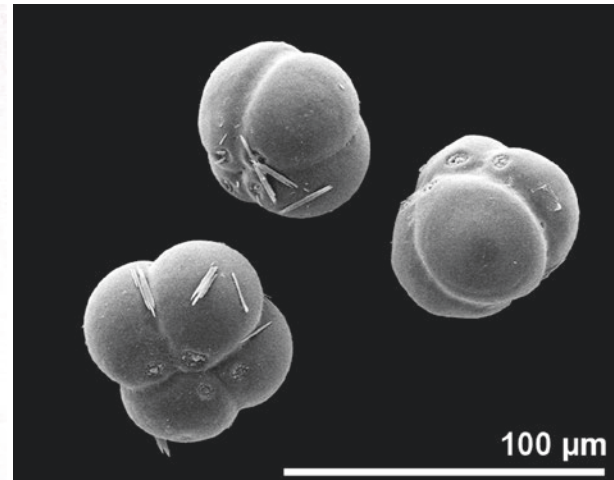
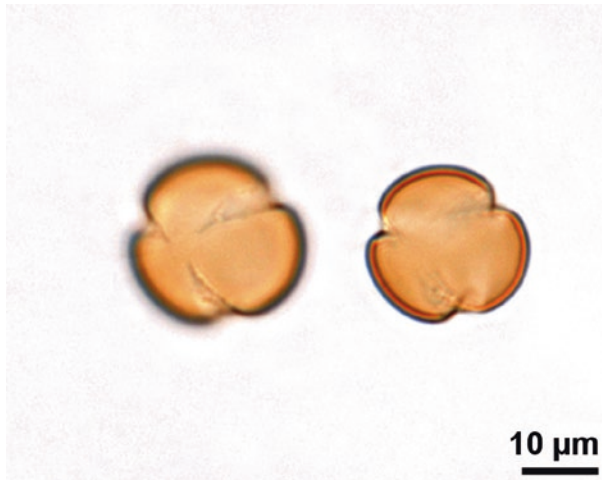

- ■ ■ ■ *Lamium album*, Lamiaceae
- ■ ■ ■ *Trigonía nivea*, Trigoníaceae
equatorial view
- ■ ■ ■ *Cheilocostus speciosus*, Costaceae

- ■ ■ ■ *Androlepis skinneri*, Bromeliaceae
tetrads
- ■ ■ ■ *Maxillaria densa*, Orchidaceae
tetrad, part of pollinium
- ■ ■ ■ *Whitfieldia lateritia*, Acanthaceae
equatorial view

reticulum/reticulate

reticulum: network like pattern consisting of muri and lumina

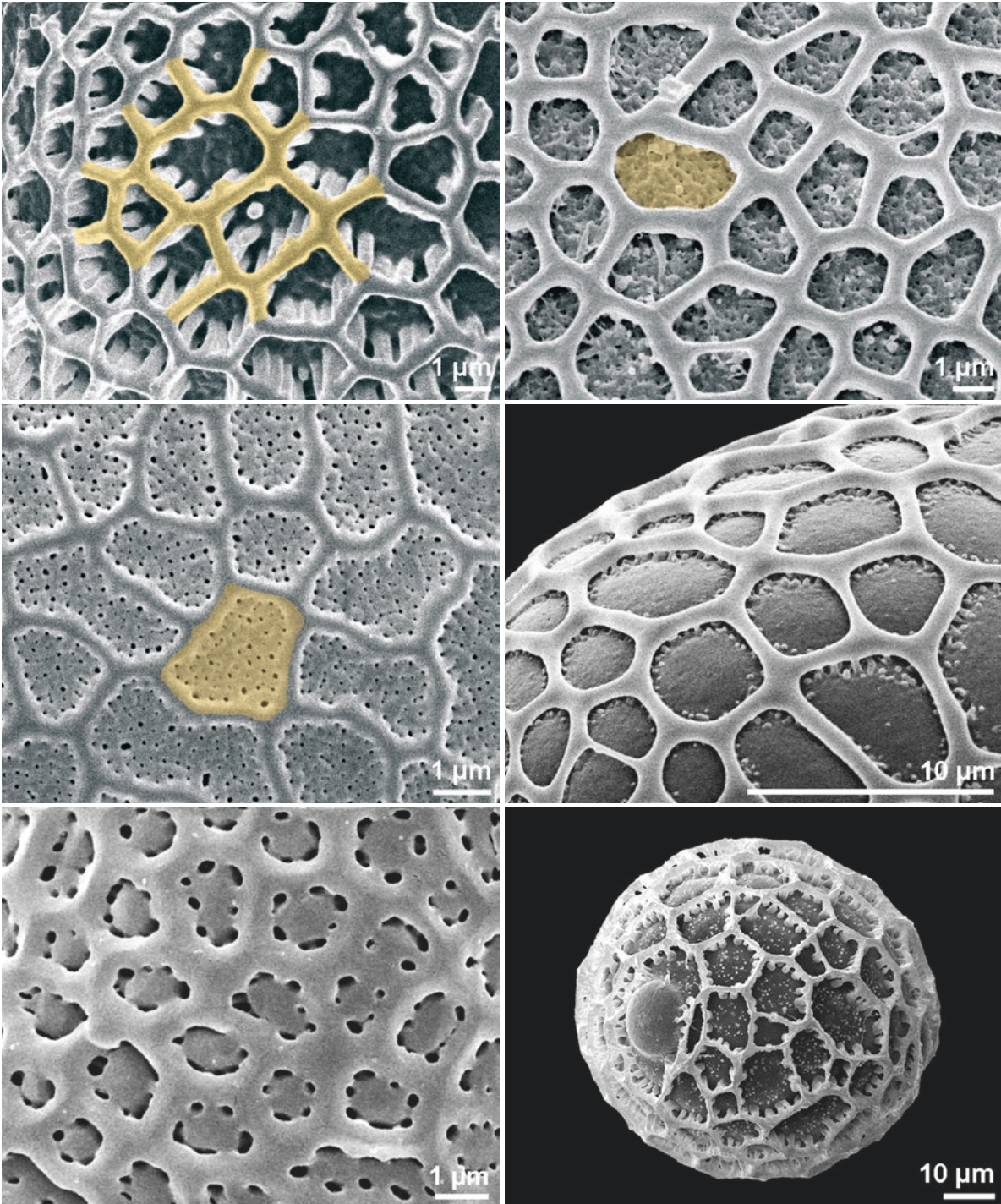

■ ■ *Cardamine pratensis*, Brassicaceae
■ ■ muri (meshes in a reticulum) colored

■ ■ *Physostegia virginiana*, Lamiaceae
■ ■ brochus (one lumen and adjoining half of muri) colored

■ ■ *Beloperone guttata*, Acanthaceae
■ ■ reticulate, perforate

■ ■ *Luffa cylindrica*, Cucurbitaceae
■ ■ lumen (space enclosed by muri) colored

■ ■ *Aechmea azurea*, Bromeliaceae
■ ■

■ ■ *Razisea citrina*, Acanthaceae
■ ■ equatorial view

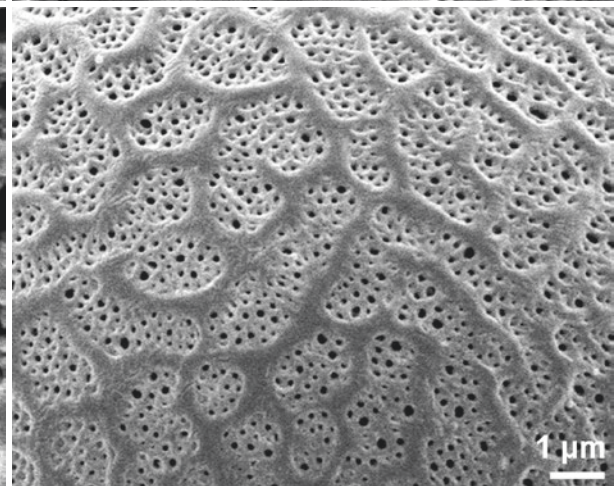
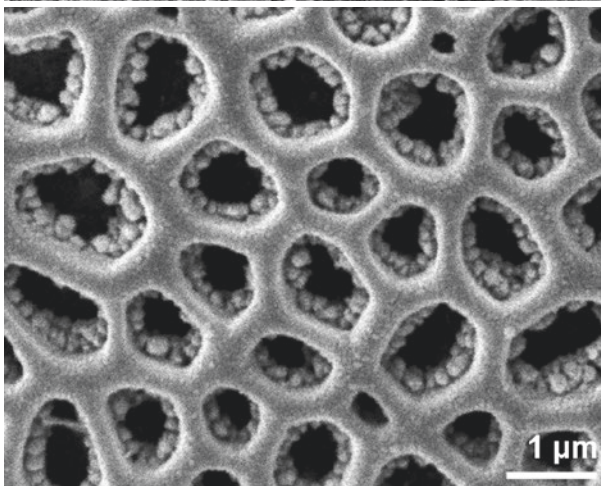
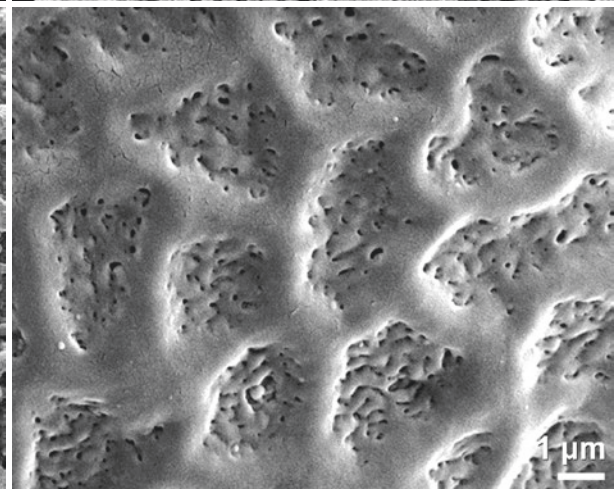
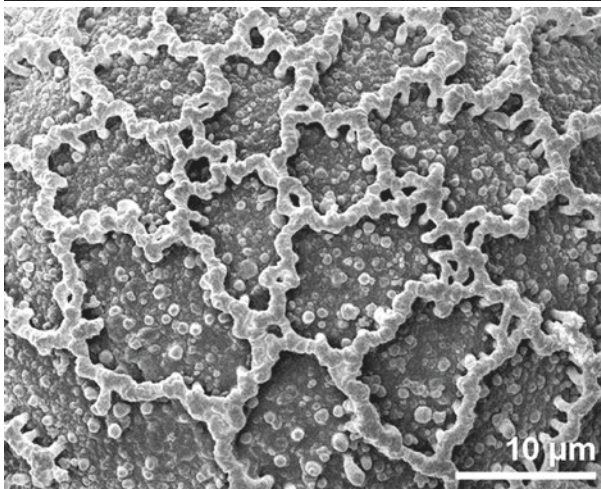
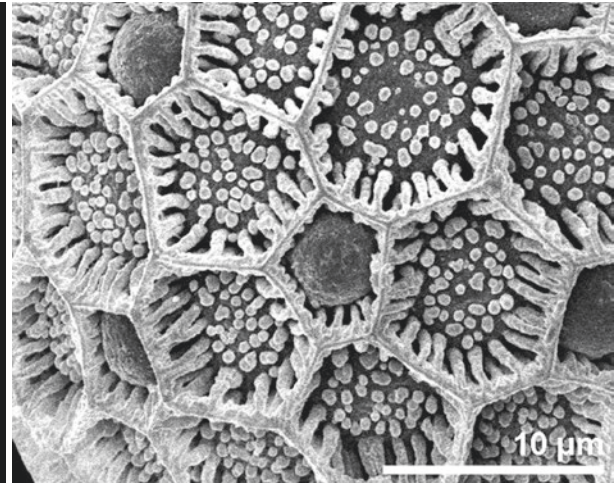
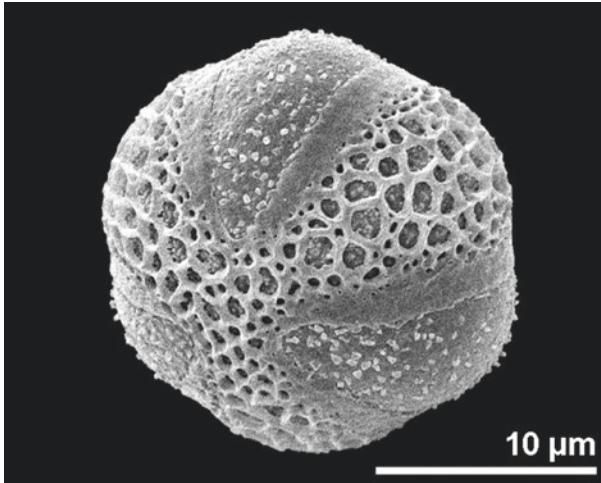

■ *Salix daphnoides*, Salicaceae
 ■ polar view

■ *Paradisea liliastrum*, Asparagaceae
 ■ free standing columellae

■ *Ecballium elaterium*, Cucurbitaceae

■ *Persicaria mitis*, Polygonaceae
 ■ pantoporate, free standing columellae

■ *Trifolium rubens*, Fabaceae
 ■ reticulate, perforate

■ *Ajuga genevensis*, Lamiaceae
 ■ reticulate, perforate

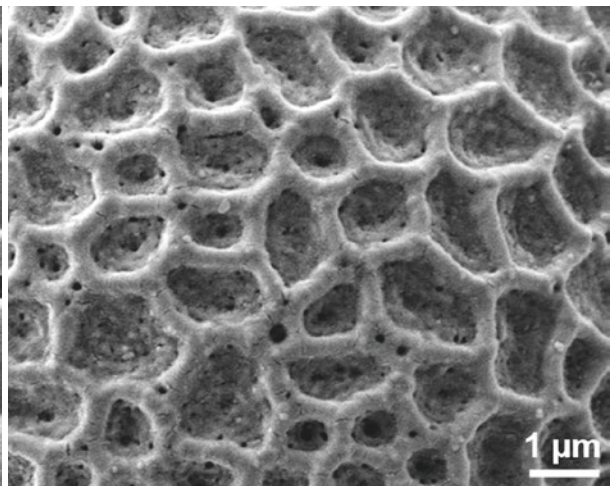
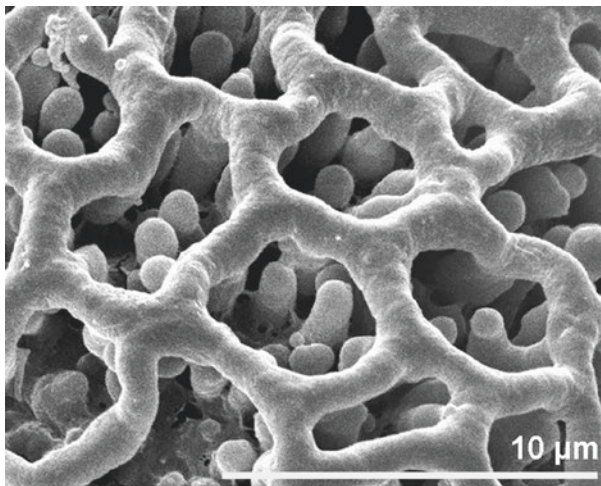
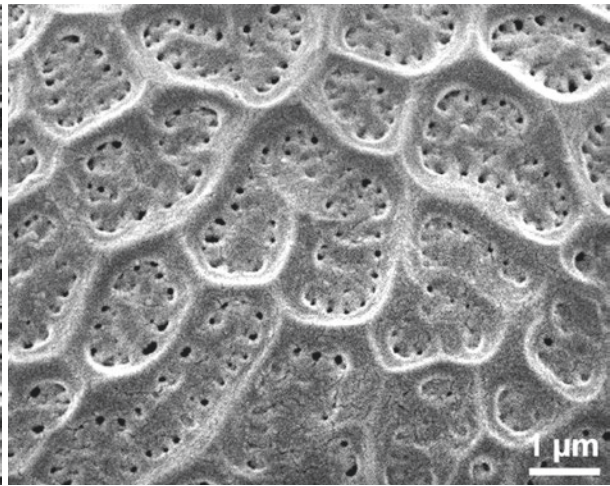
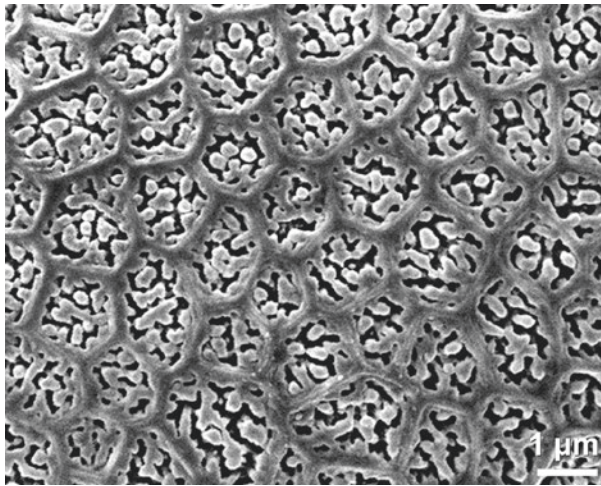
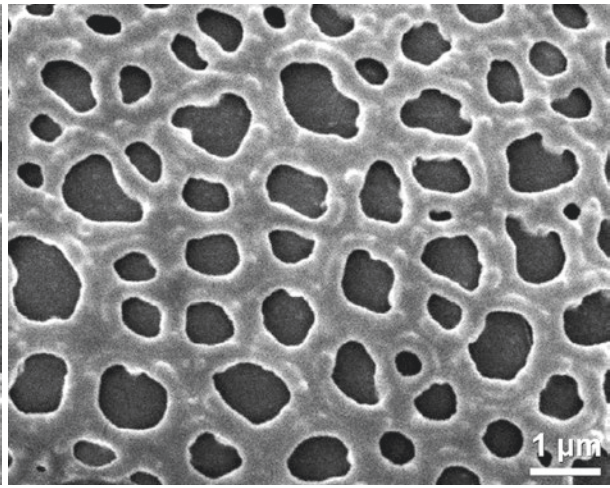
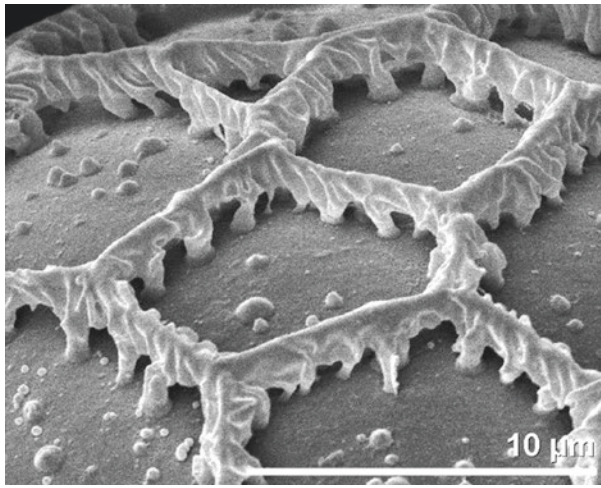

■ ■ ■ *Ruellia brevifolia*, Acanthaceae

■ ■ ■ *Impatiens glandulifera*, Balsaminaceae

■ ■ ■ *Opuntia paraguayensis*, Cactaceae
free standing columellae

■ ■ ■ *Buxus sempervirens*, Buxaceae

■ ■ ■ *Lupinus polyphyllus*, Fabaceae
reticulate, perforate

■ ■ ■ *Theobroma cacao*, Malvaceae
reticulate, perforate

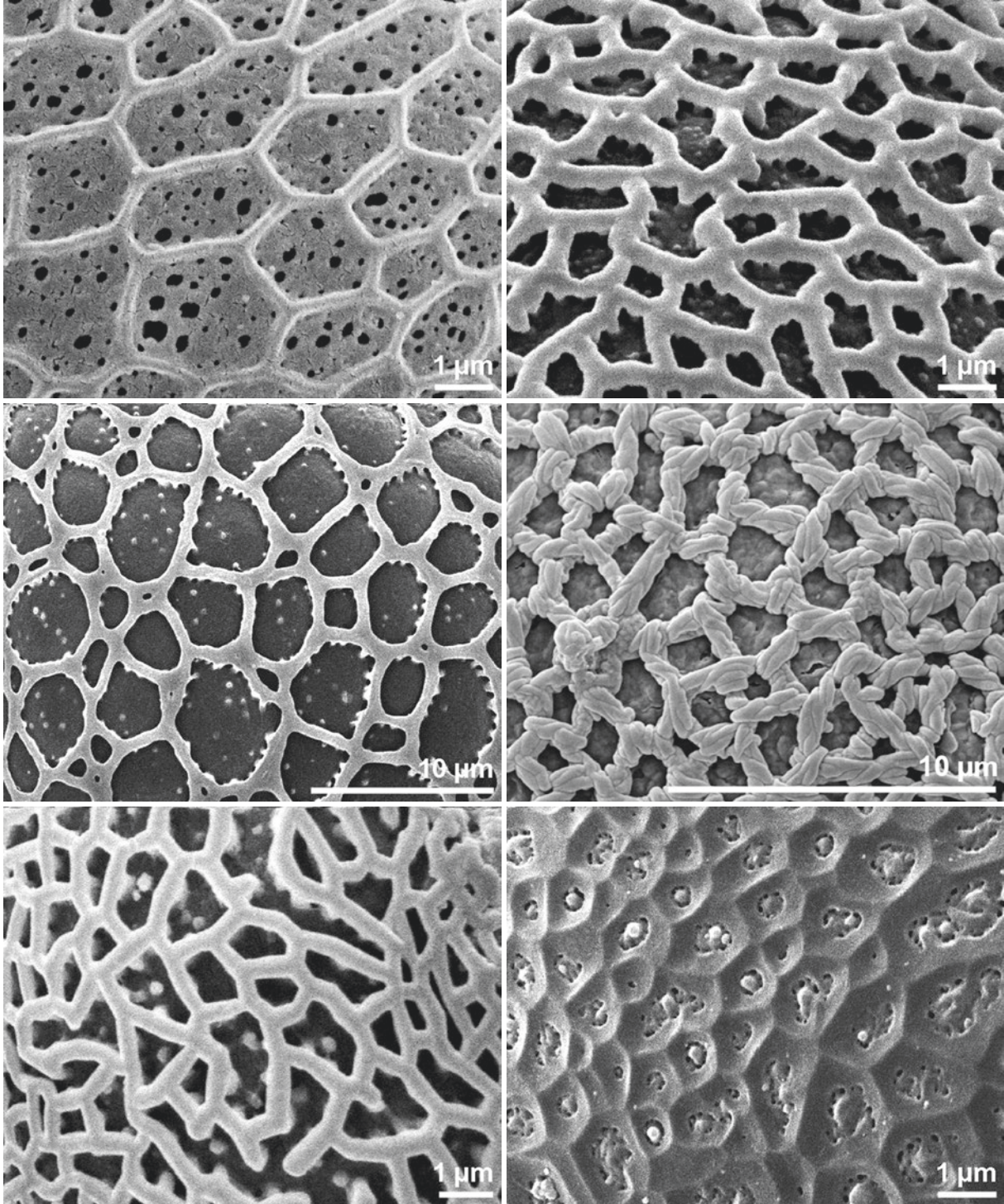

■ *Tropaeolum majus*, Tropaeolaceae
 ■ reticulate, perforate

■ *Werauhia tarmaensis*, Bromeliaceae

■ *Poncirus trifoliata*, Rutaceae

■ *Veratrum album*, Melanthiaceae

■ *Erythronium dens-canis*, Liliaceae
 ■ reticulate with suprasculpture

■ *Melilotus officinalis*, Fabaceae
 ■ reticulate, perforate

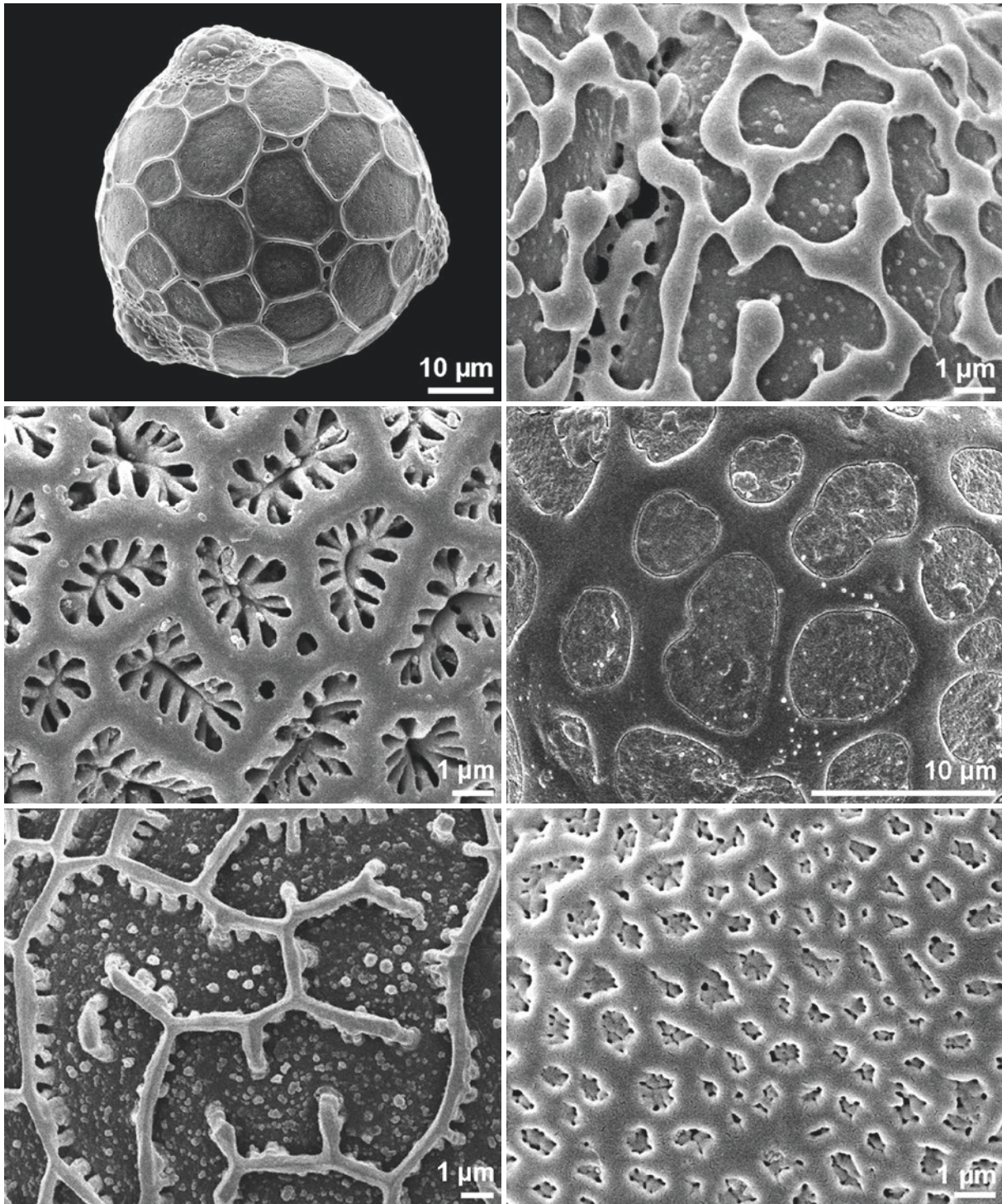

■ *Vigna speciosa*, Fabaceae
polar view

■ *Harpochilus neesianus*, Acanthaceae
reticulate, brochi with inclined columellae

■ *Adenia fruticosa*, Passifloraceae
incomplete reticulum

■ *Epipactis helleborine*, Orchidaceae
incomplete reticulum

■ *Polygala major*, Polygalaceae
reticulate to foveolate

■ *Pisum sativum*, Fabaceae
reticulate, perforate

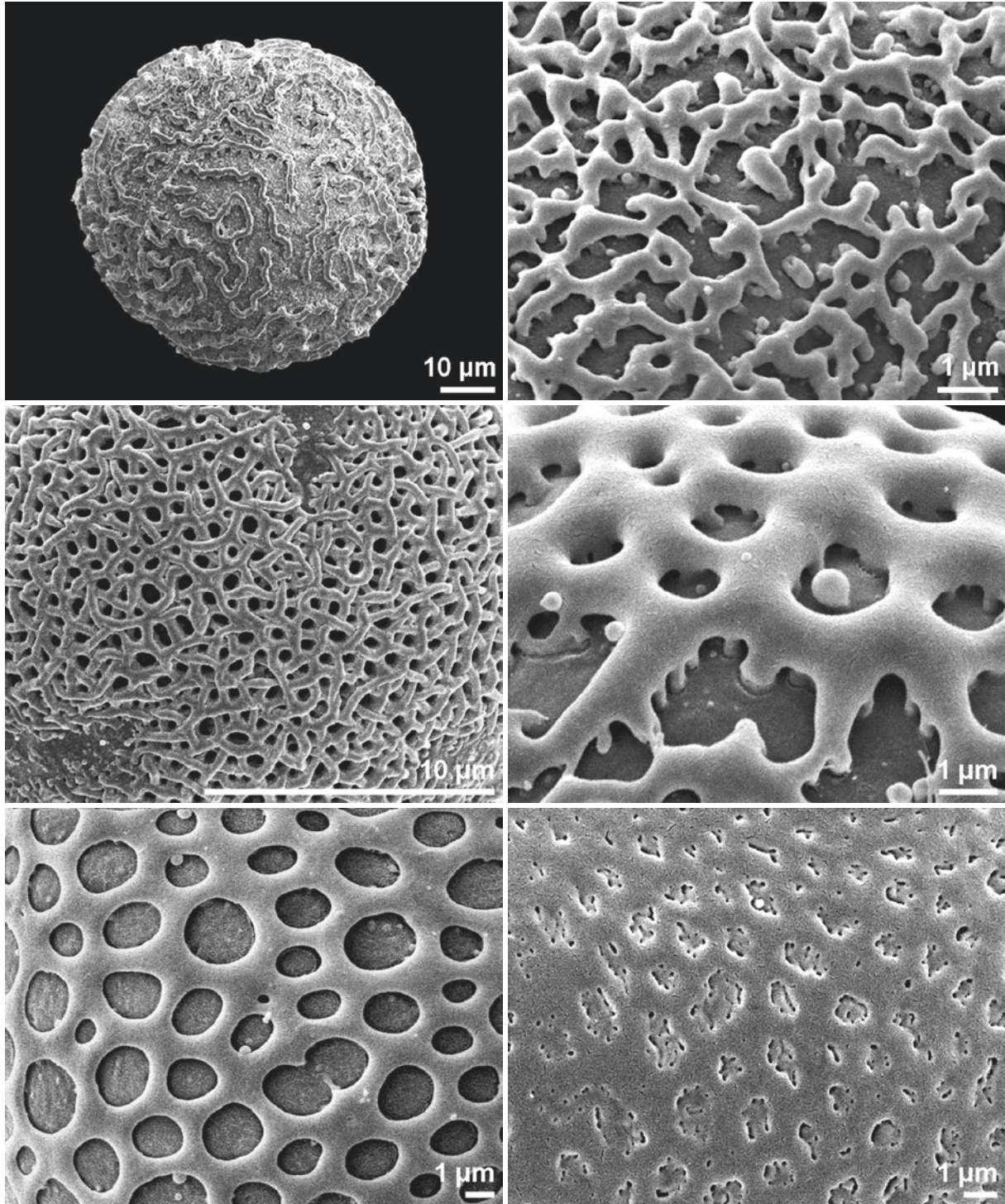

■ *Thladiantha hookeri*, Cucurbitaceae
 ■ oblique equatorial view, incomplete reticulum

■ *Billardia heterophylla*, Pittosporaceae
 ■ reticulate to rugulate

■ *Aechmea allenii*, Bromeliaceae
 ■ reticulate to foveolate

■ *Pinguicula alpina*, Lentibulariaceae
 ■ incomplete reticulum

■ *Cephalanthera longifolia*, Orchidaceae

■ *Lathyrus vernus*, Fabaceae
 ■ reticulate, perforate

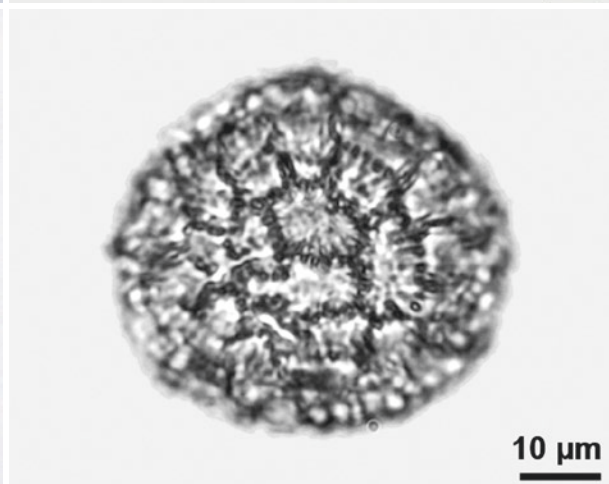
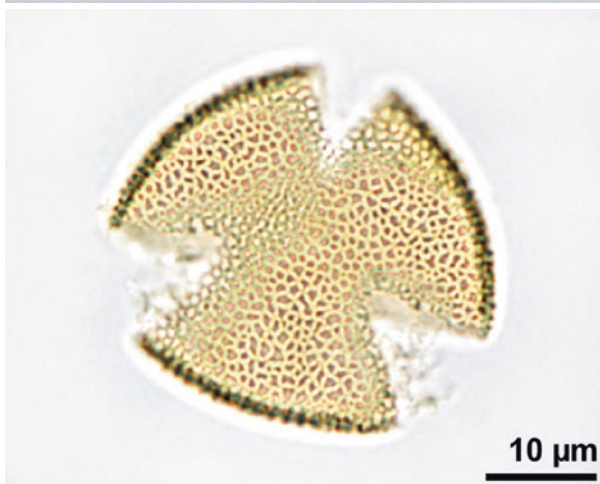
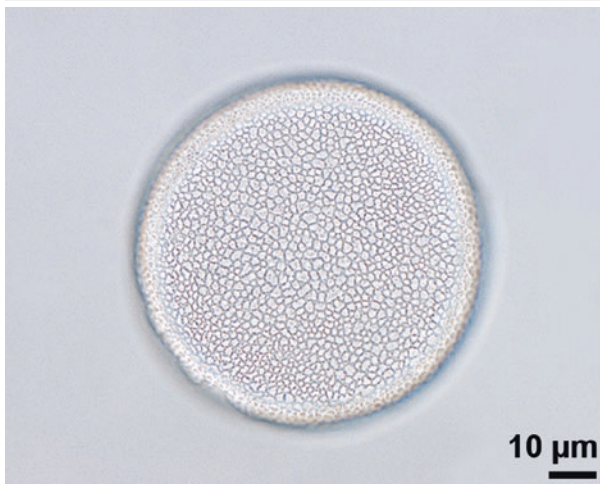

■ *Jasminum nudiflorum*, Oleaceae
equatorial view

■ *Iris pseudacorus*, Iridaceae
proximal polar view

■ *Fraxinus excelsior*, Oleaceae
polar view

■ Lamiaceae
equatorial view

■ *Iris domestica*, Iridaceae
proximal polar view

■ *Persicaria* sp., Polygonaceae
fossil, Miocene, Austria

reticulum cristatum

special type of reticulum; muri with prominent suprasculpture

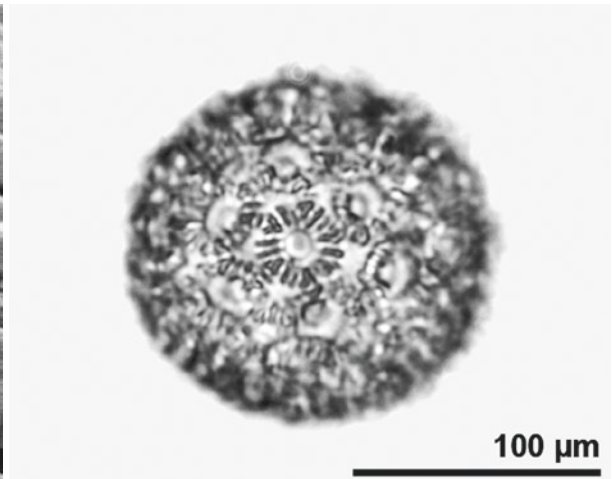
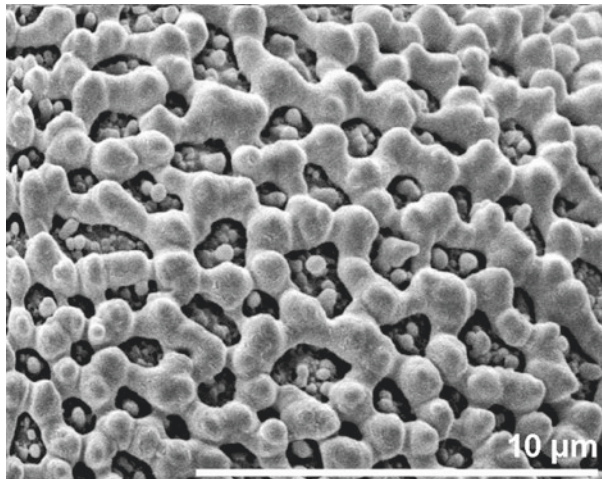
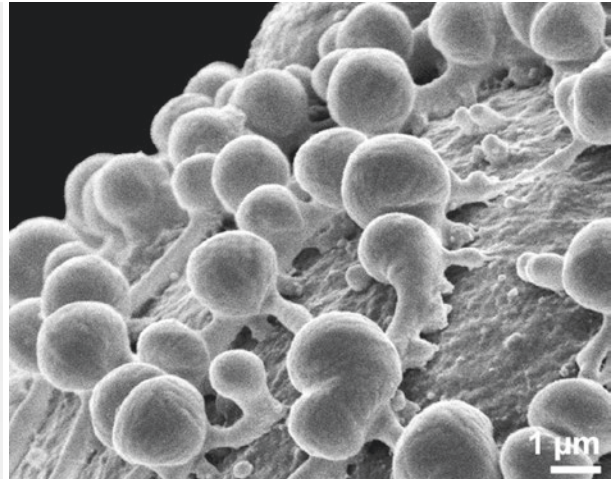
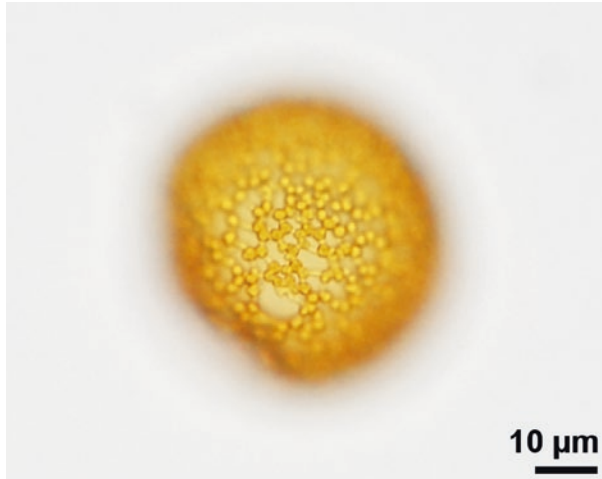
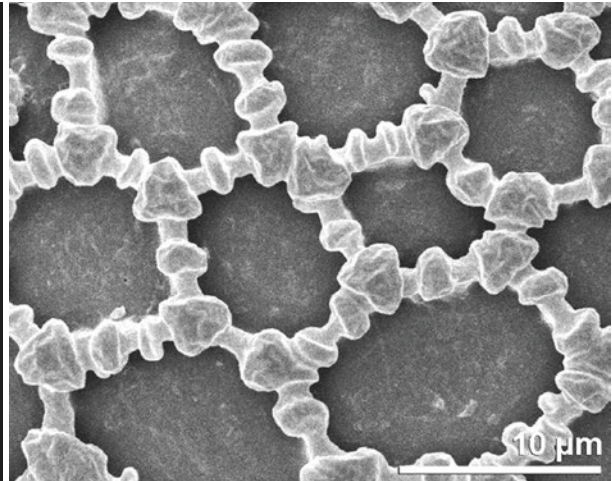
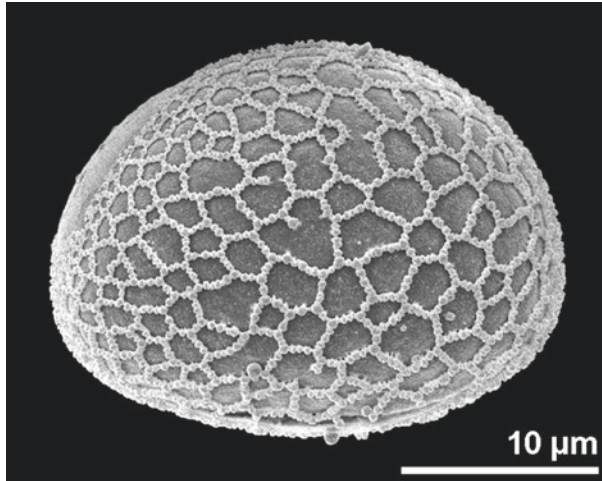

■ ■ *Lilium martagon*, Liliaceae
■ ■ equatorial view

■ ■ *Phaleria capitata*, Thymelaeaceae
■ ■ reticulum with gemmae or clavae

■ ■ *Fumana procumbens*, Cistaceae

■ ■ *Lilium candidum*, Liliaceae

■ ■ *Phaleria capitata*, Thymelaeaceae
■ ■ reticulum with gemmae or clavae

■ ■ *Erdtmanipollis*, Buxaceae
■ ■ fossil, Upper Cretaceous, USA

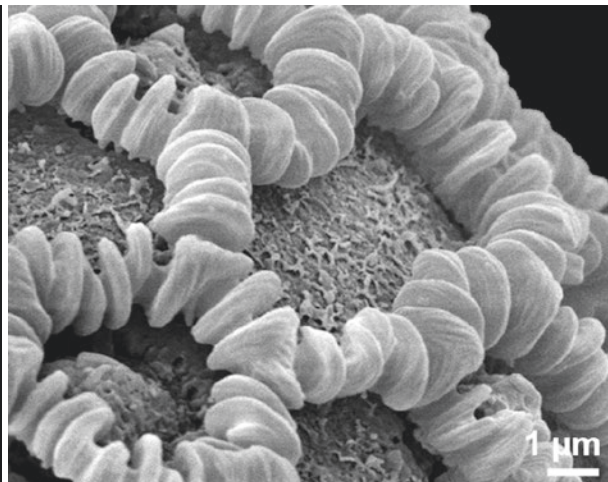
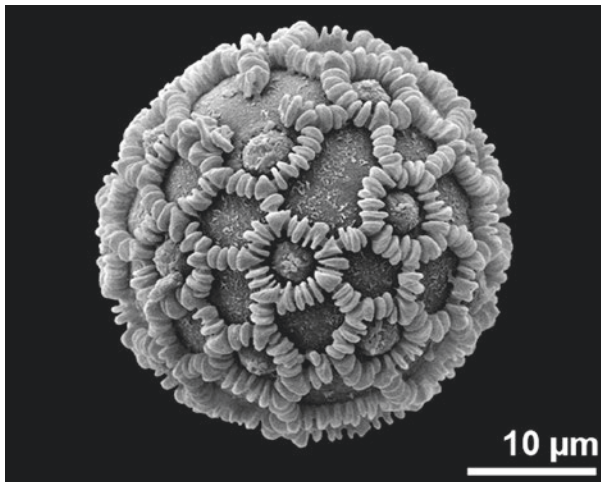
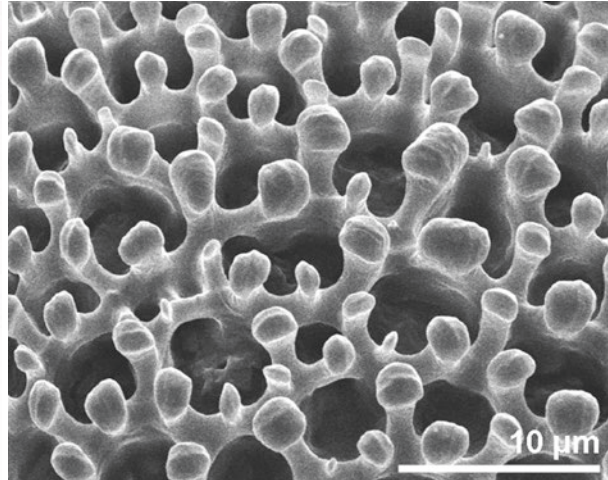
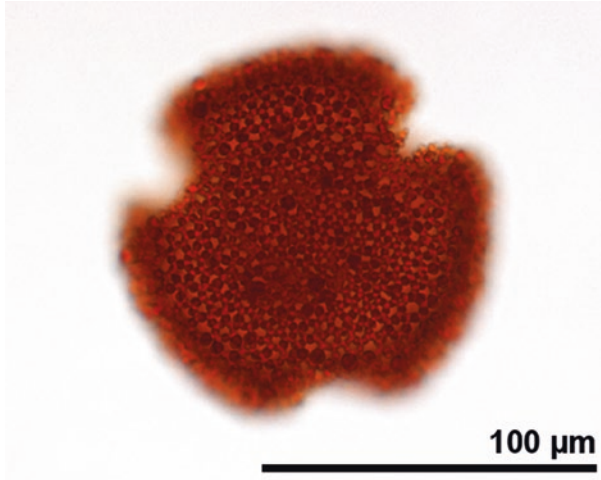
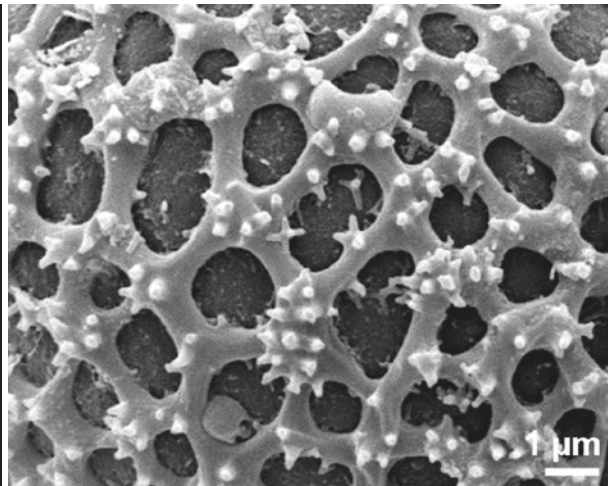
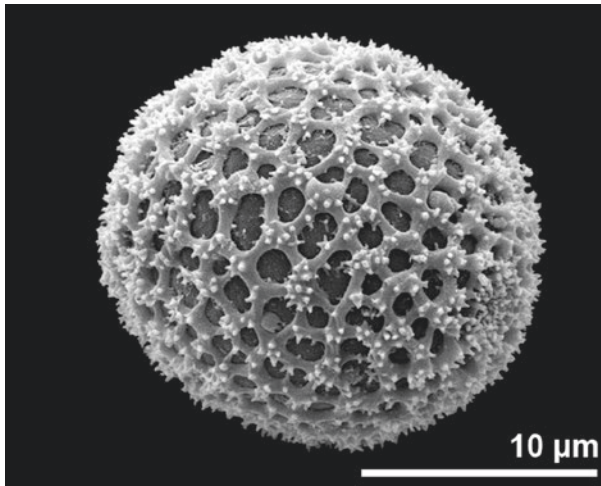

■ ■ ■ *Anthurium gracile*, Araceae

■ ■ ■ *Geranium pratense*, Geraniaceae

■ ■ ■ *Sarcococca pruniformis*, Buxaceae
pantoporate

■ ■ ■ *Anthurium gracile*, Araceae
reticulum with microechini

■ ■ ■ *Geranium reuteri*, Geraniaceae
reticulum with clavae

■ ■ ■ *Sarcococca pruniformis*, Buxaceae

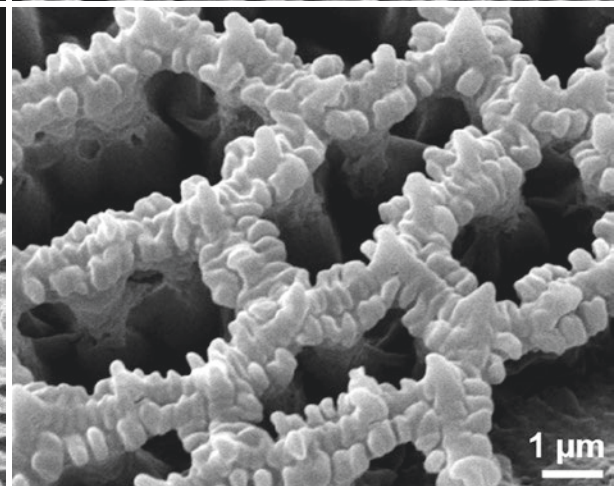
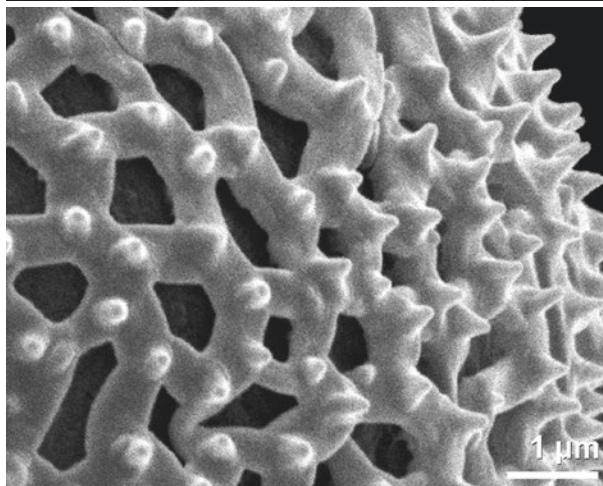
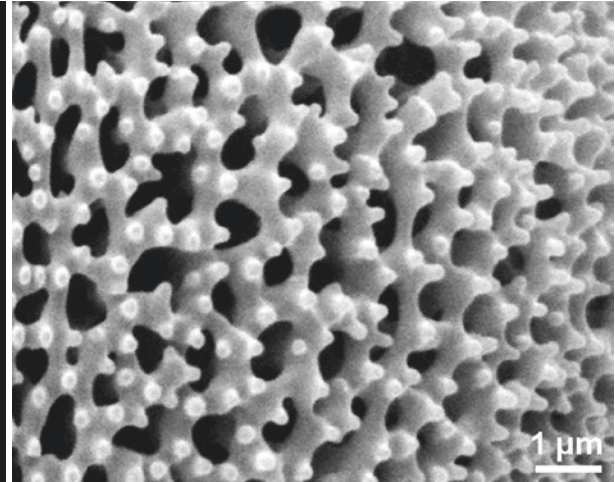
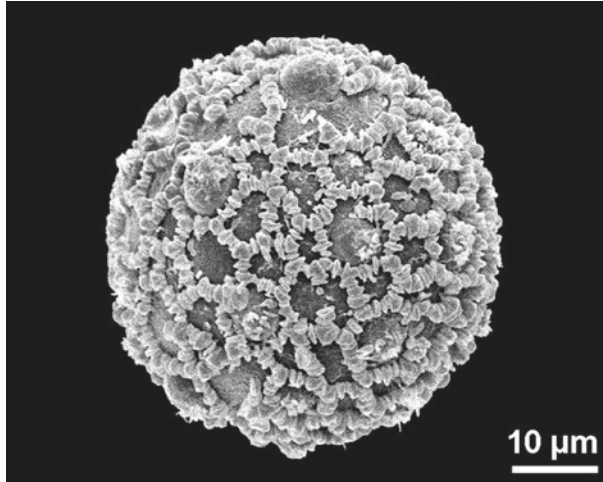
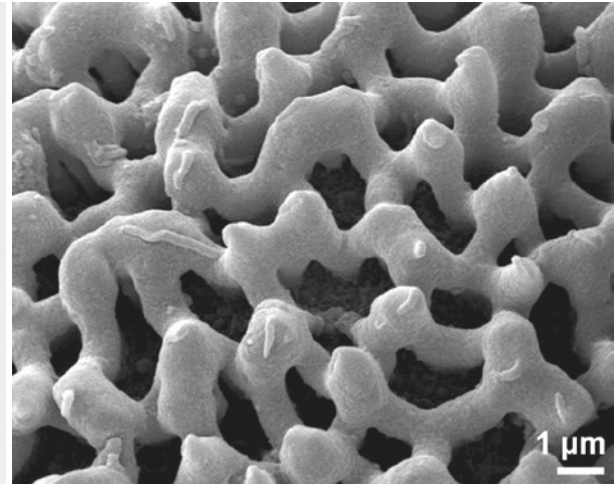
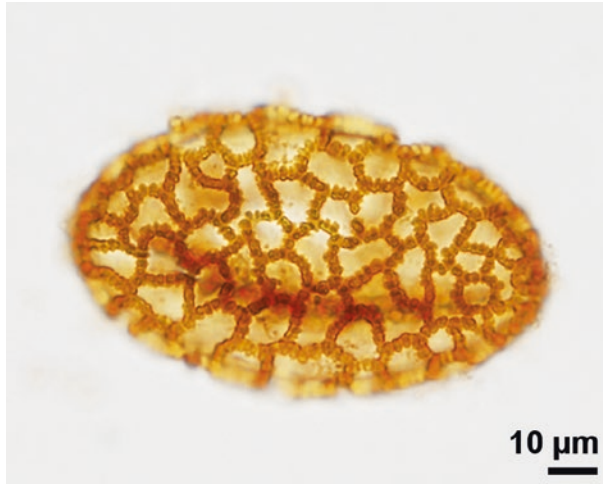

■ Liliaceae
■ proximal polar view

■ *Pachysandra terminalis*, Buxaceae

■ *Aponogeton masoalaensis*, Aponogetonaceae
■ reticulum with microechini

■ *Pachira aquatica*, Malvaceae

■ *Mercurialis perennis*, Euphorbiaceae
■ reticulum with microechini

■ *Armeria maritima*, Plumbaginaceae

rugulae/rugulate

elongated ornamentation elements irregularly arranged

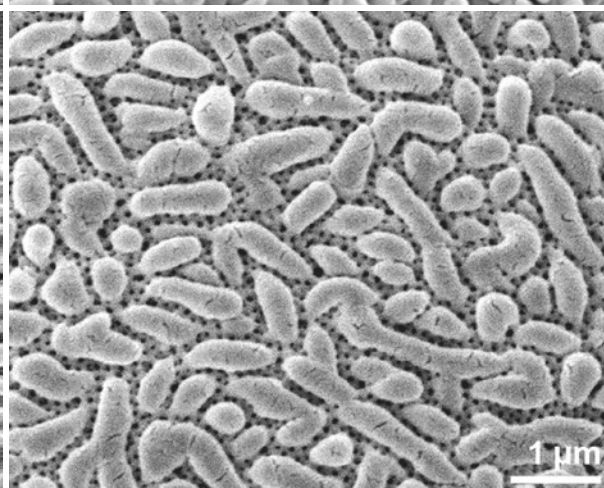
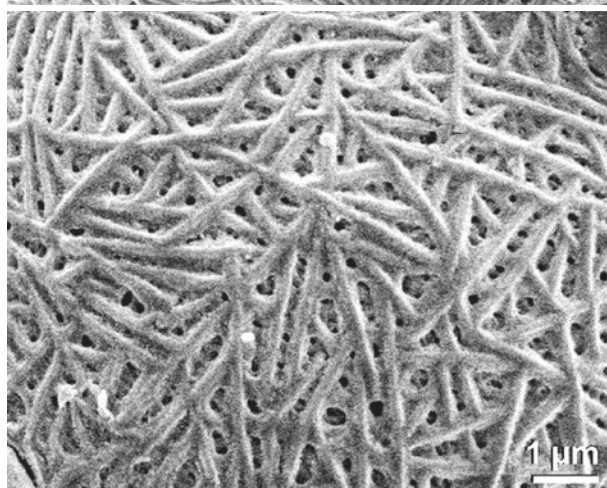
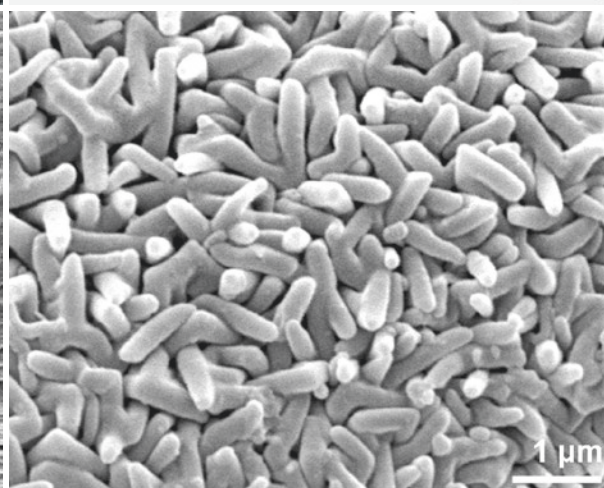
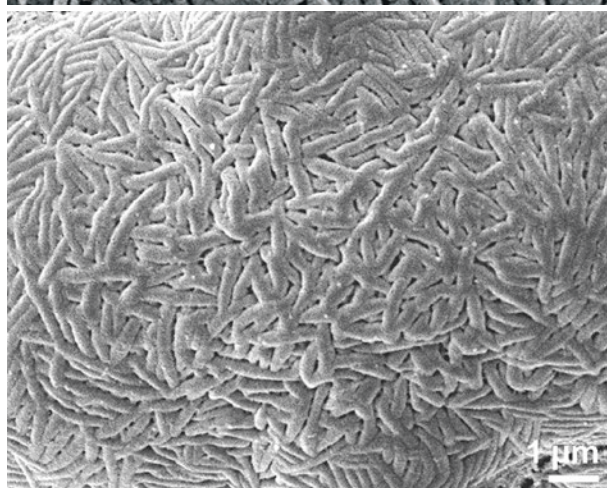
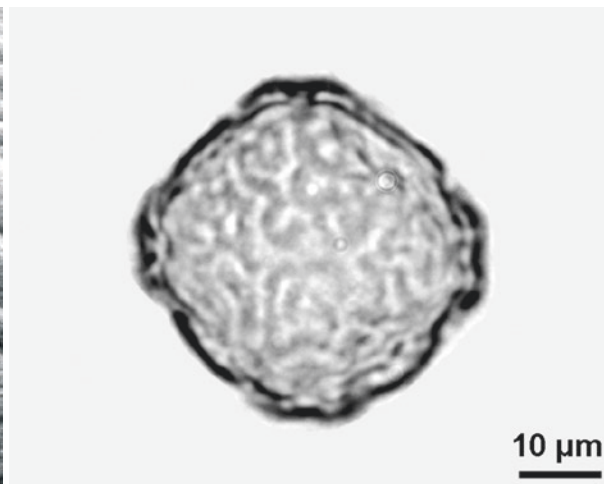
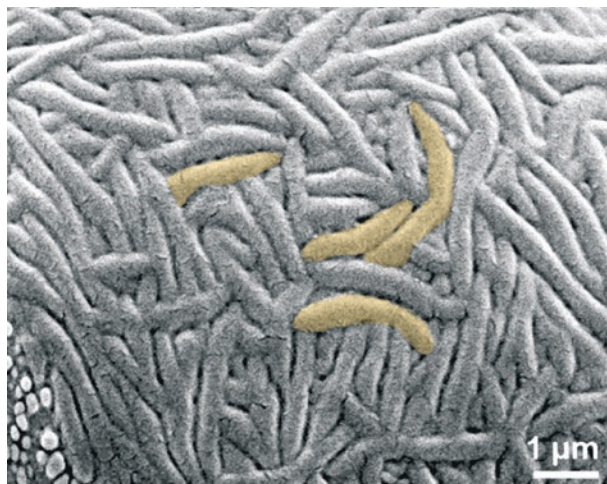

■ ■ *Securigera varia*, Fabaceae
 ■ ■ rugulae colored

■ ■ *Peucedanum cervaria*, Apiaceae

■ ■ *Sedum acre*, Crassulaceae
 ■ ■ rugulate, perforate

■ ■ *Zelkova* sp., Ulmaceae
 ■ ■ fossil, Miocene, Austria, polar view

■ ■ *Fagus* sp., Fagaceae
 ■ ■ fossil, Miocene, Austria, polar view

■ ■ *Circaea lutetiana*, Onagraceae
 ■ ■ rugulate, perforate

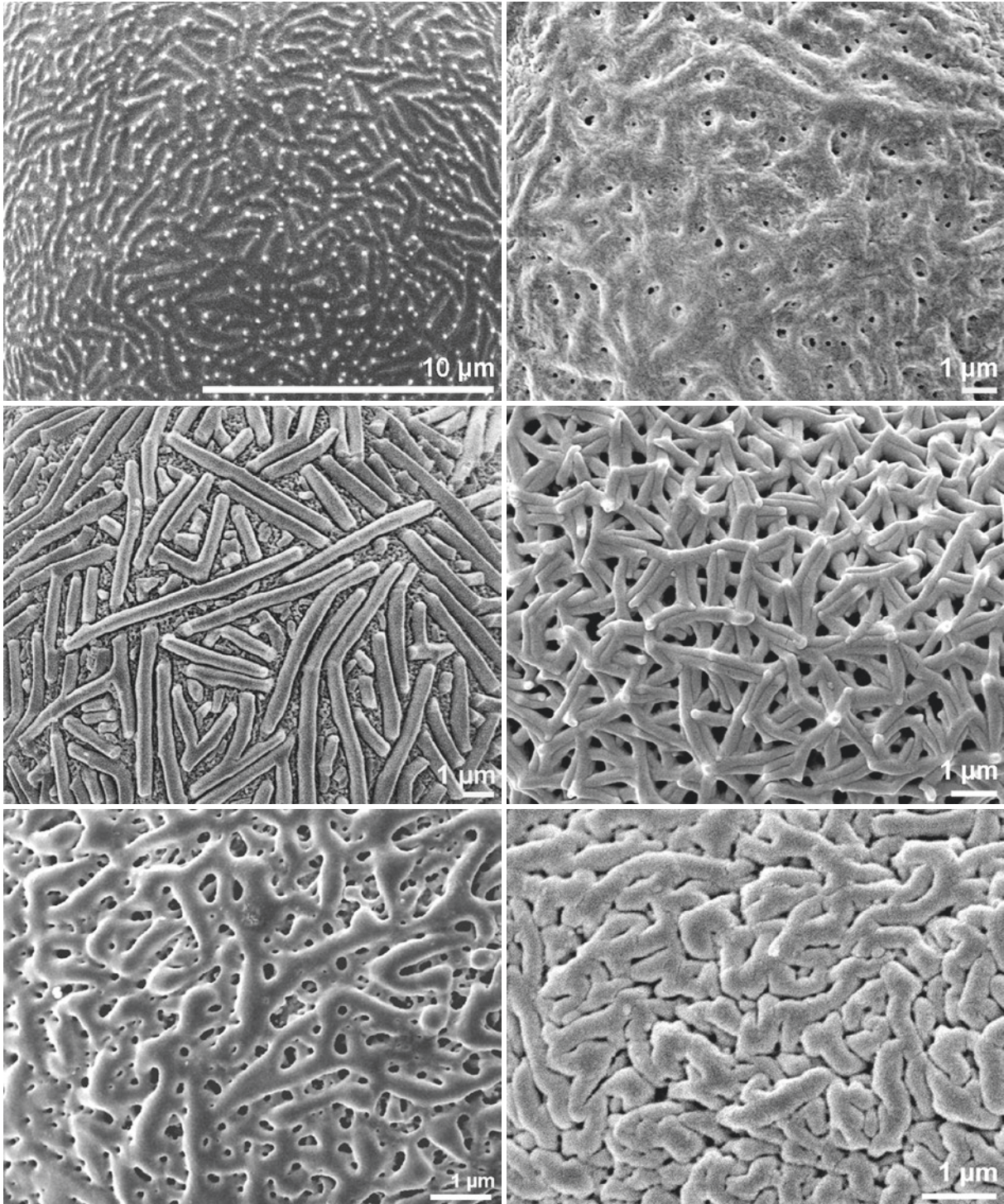

■ ■ *Carpinus betulus*, Betulaceae
 rugulate, granulate

■ ■ *Nymphoides peltata*, Menyanthaceae

■ ■ *Nicotiana tabacum*, Solanaceae
 rugulate, perforate

■ ■ *Acer negundo*, Sapindaceae
 rugulate, perforate

■ ■ *Leucadendron discolor*, Proteaceae
 rugulate, perforate or microreticulate

■ ■ *Myrrhis odorata*, Apiaceae

scabrate

term used for light microscopy only, describing minute sculpture elements of undefined shape and of a size close to the resolution limit of the light microscope

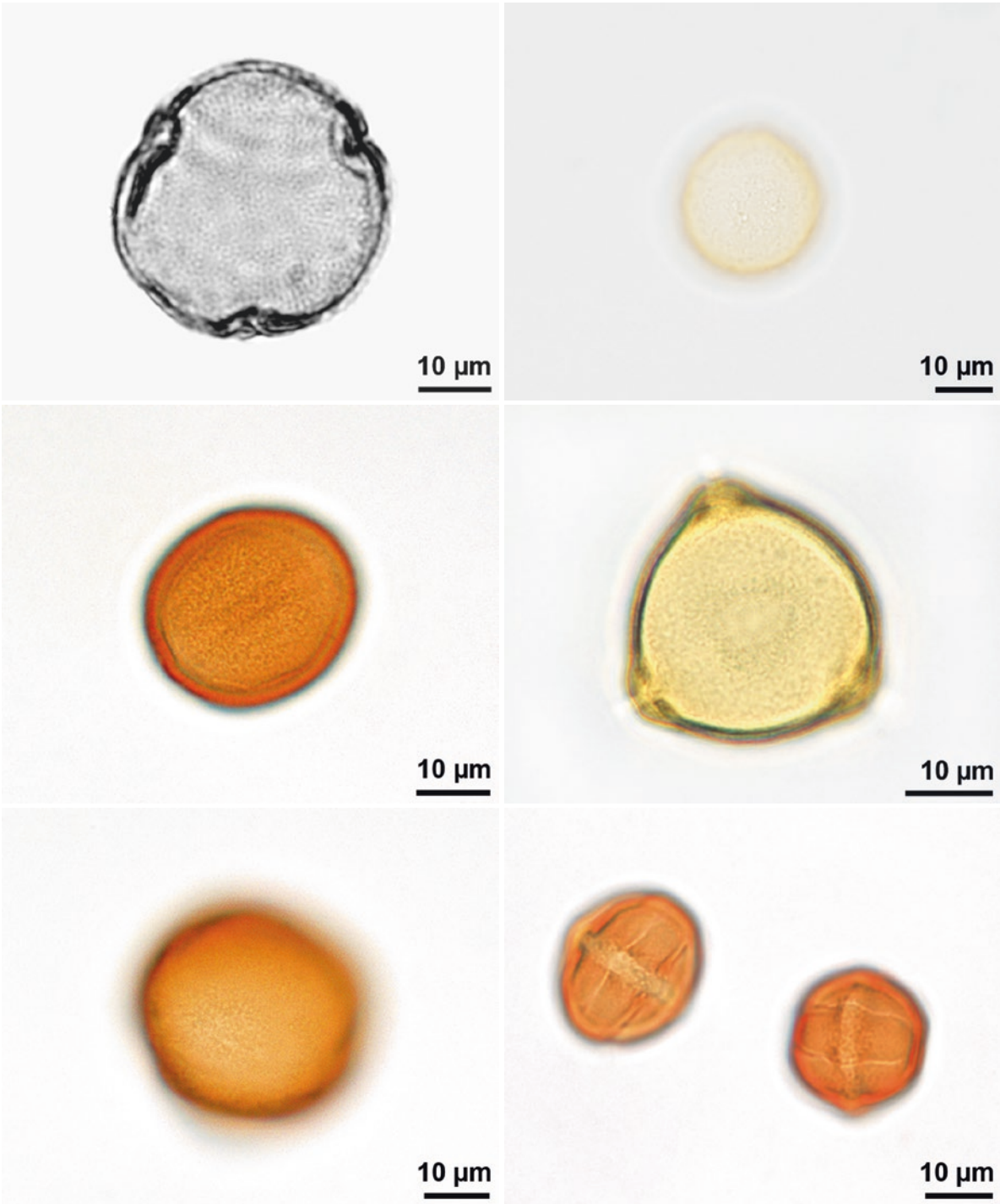

■ ■ *Fagus* sp., Fagaceae
 ■ ■ fossil, Quaternary, Austria

■ ■ *Dioon edule*, Zamiaceae

■ ■ *Ceratozamia mexicana*, Zamiaceae

■ ■ *Populus alba*, Salicaceae

■ ■ *Betula humilis*, Betulaceae

■ ■ *Sanguisorba officinalis*, Rosaceae

striae/striate

elongated ornamentation elements separated by grooves parallelly arranged

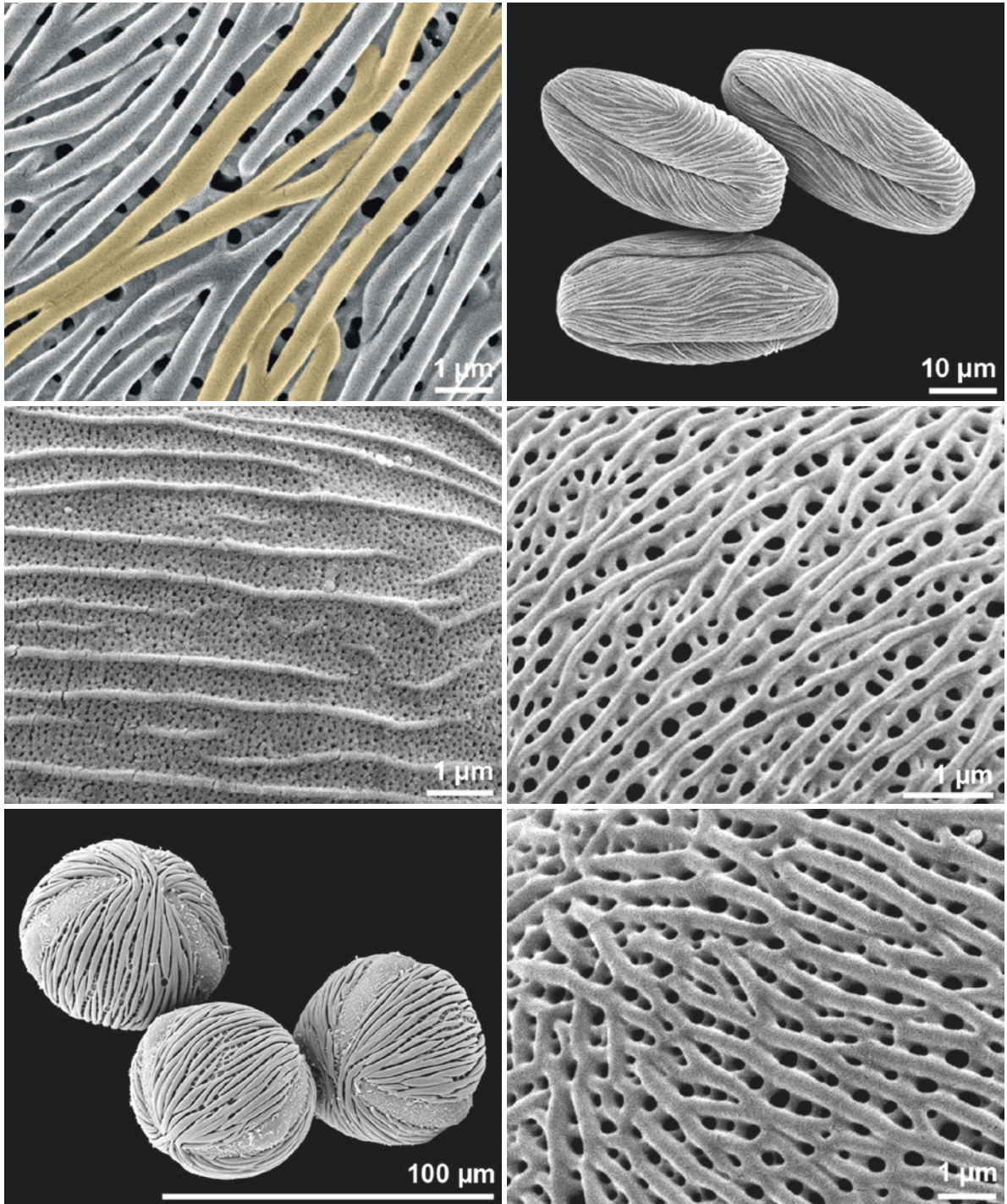

■ *Acer pseudoplatanus*, Sapindaceae
striae colored

■ *Potentilla inclinata*, Rosaceae
striate, perforate

■ *Amherstia nobilis*, Fabaceae

■ *Prunus avium*, Rosaceae
dry pollen

■ *Veronica cinerea*, Plantaginaceae
striate, perforate

■ *Gentiana lutea*, Gentianaceae
striate, perforate

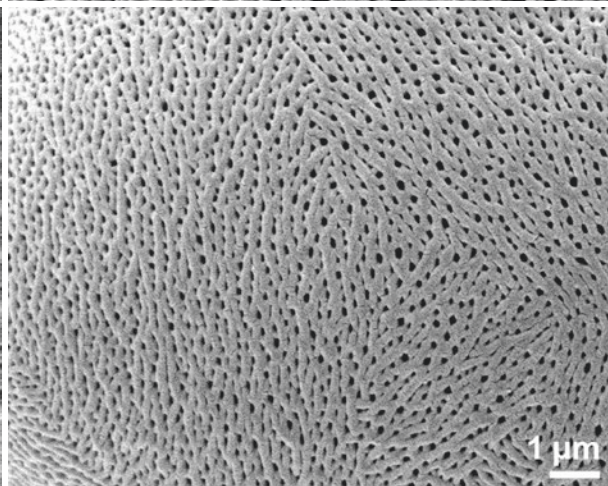
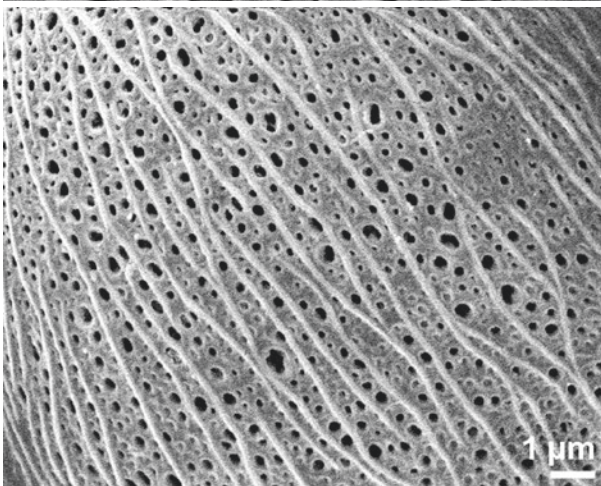
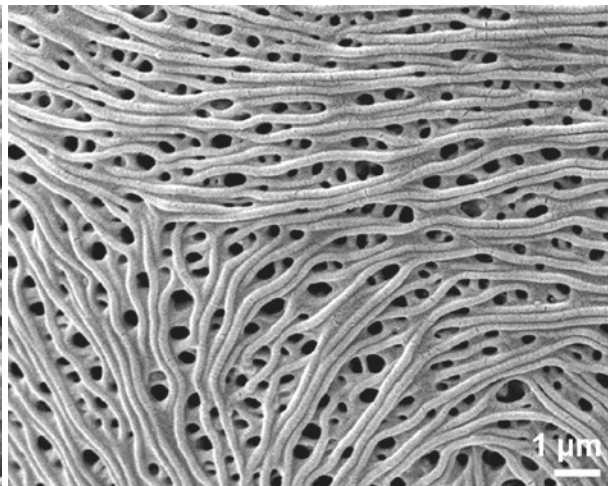
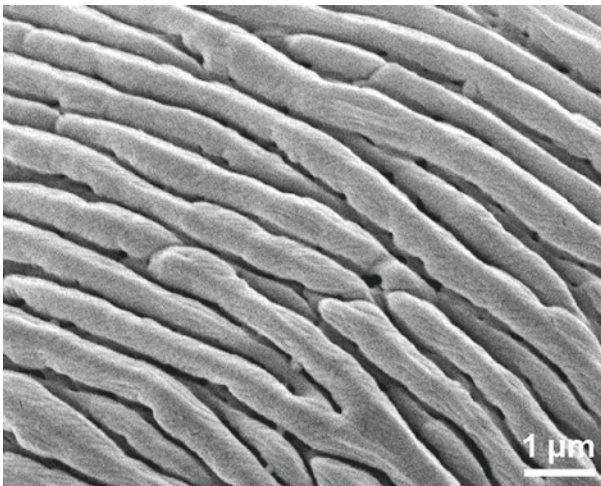
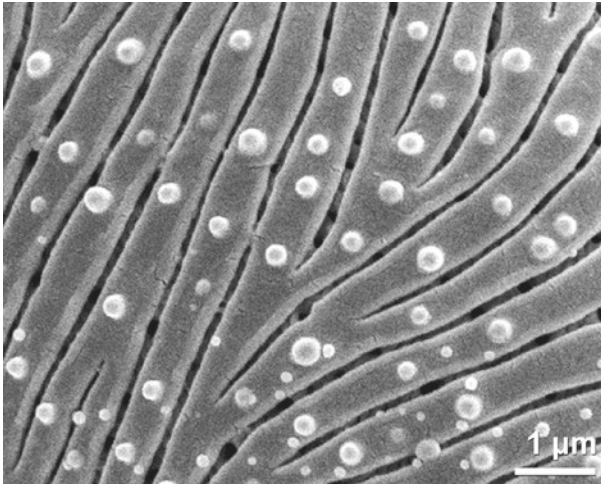

■ *Saxifraga rotundifolia*, Saxifragaceae
 ■ striate, microgemmate

■ *Lycium barbarum*, Solanaceae

■ *Rubus caesius*, Rosaceae
 ■ striate, perforate

■ *Aesculus hippocastanum*, Sapindaceae
 ■ equatorial view, striate, perforate

■ *Chaenomeles sinensis*, Rosaceae
 ■ striate, perforate

■ *Allium flavum*, Amaryllidaceae
 ■ striate, perforate

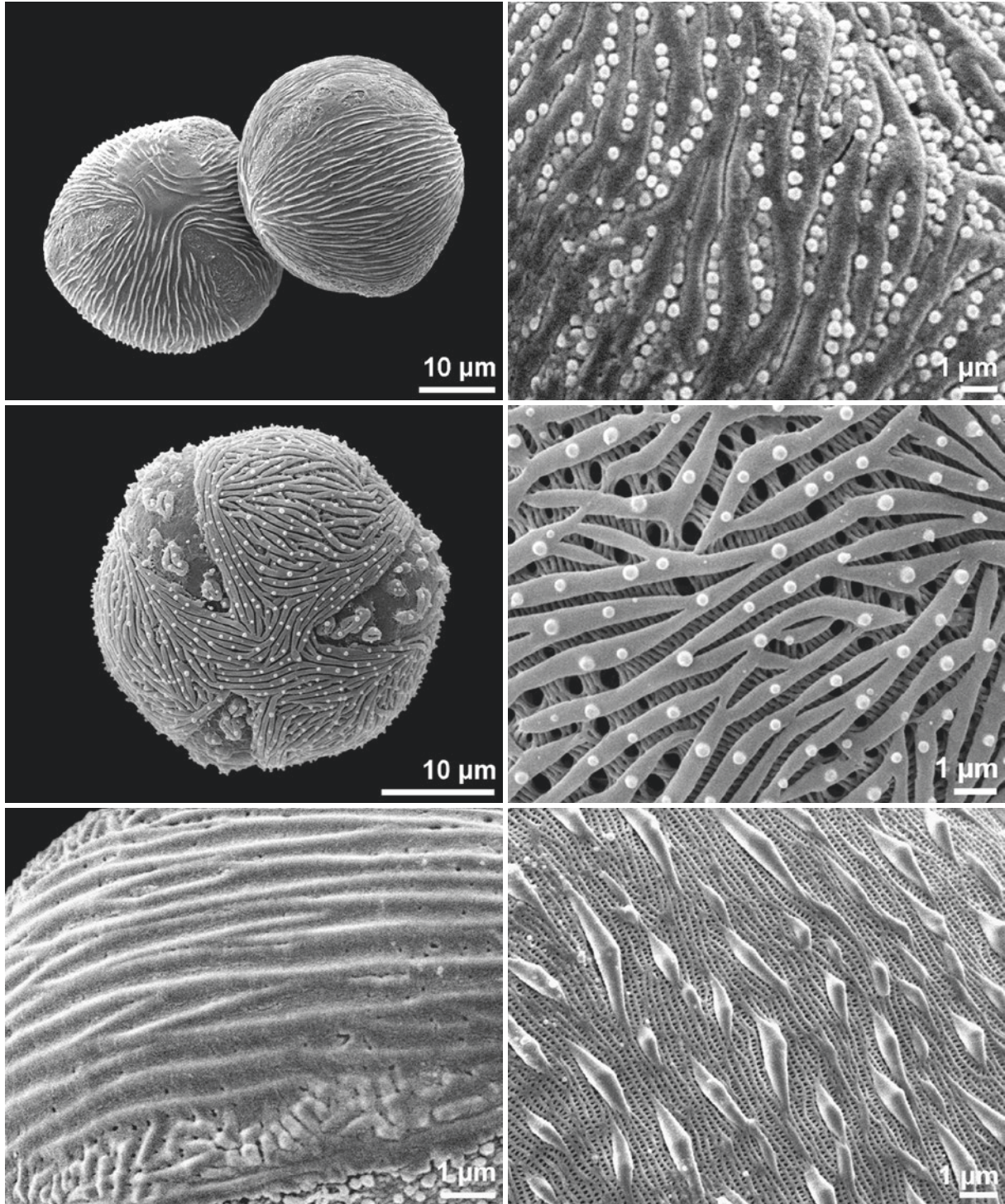

■ ■ ■ *Geum reptans*, Rosaceae
 ■ ■ ■ polar (left) and equatorial (right) view

■ ■ ■ *Saxifraga taygetea*, Saxifragaceae
 ■ ■ ■ polar view

■ ■ ■ *Begonia heracleifolia*, Begoniaceae

■ ■ ■ *Sanguisorba minor*, Rosaceae
 ■ ■ ■ striate, nanogemmate

■ ■ ■ *Saxifraga taygetea*, Saxifragaceae
 ■ ■ ■ striate, microgemmate, perforate

■ ■ ■ *Cabomba palaeformis*, Cabombaceae
 ■ ■ ■ striate, perforate

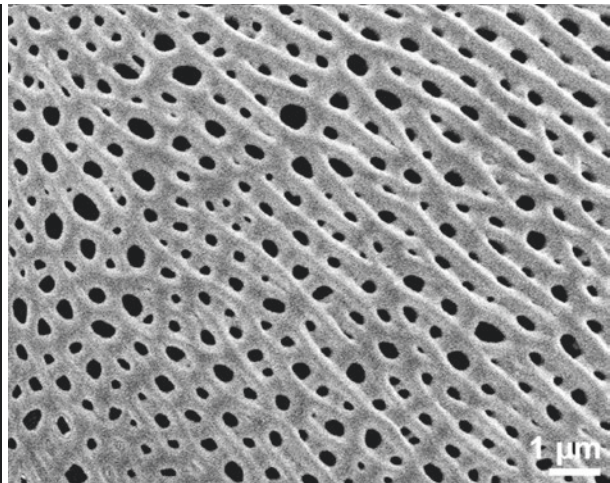
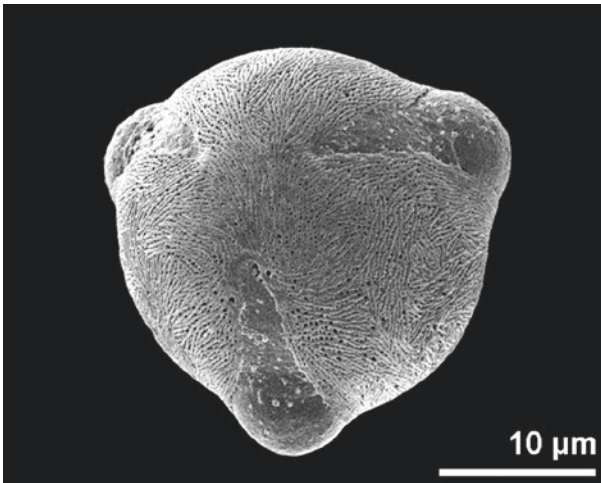
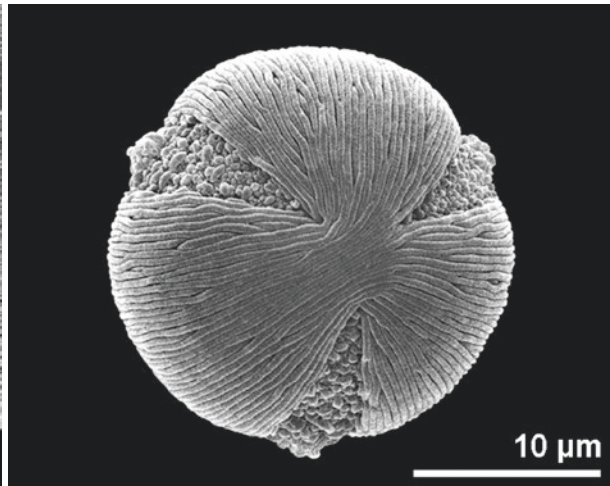
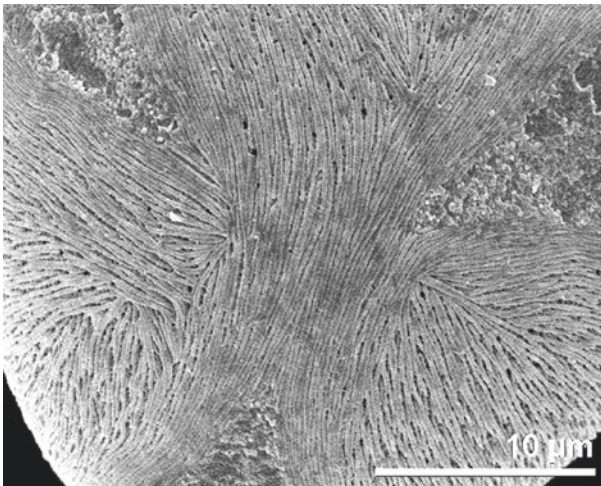
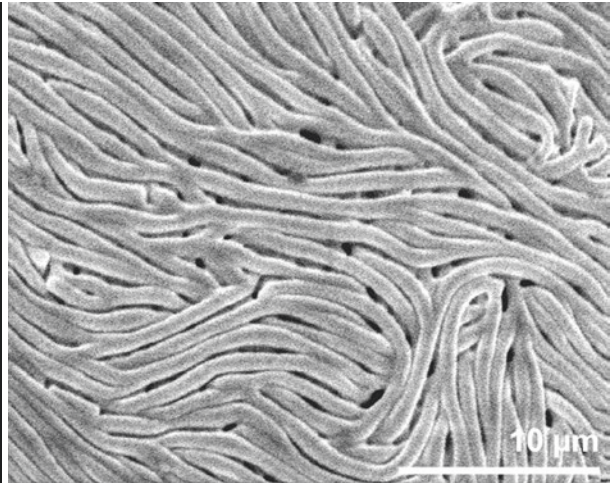
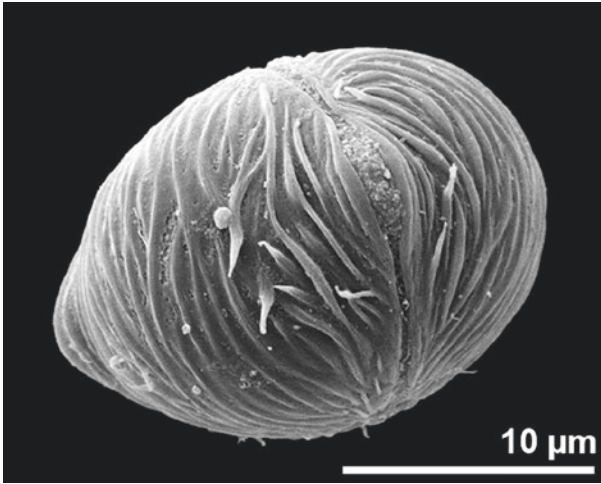

■ ■ *Cuphea llavea*, Lythraceae
equatorial view

■ ■ *Malus sylvestris*, Rosaceae
striate, perforate, polar area

■ ■ *Ruta graveolens*, Rutaceae
polar view

■ ■ *Crataegus laevigata*, Rosaceae
striate, perforate

■ ■ *Nealsomitra sarcophylla*, Cucurbitaceae
polar view

■ ■ *Helianthemum nummularium*, Cistaceae
striate, perforate

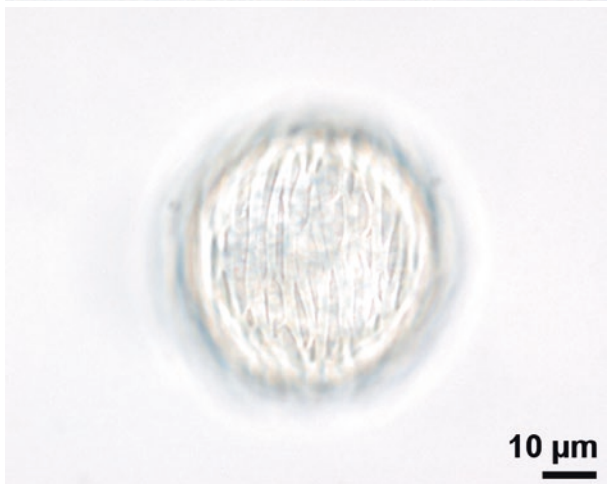
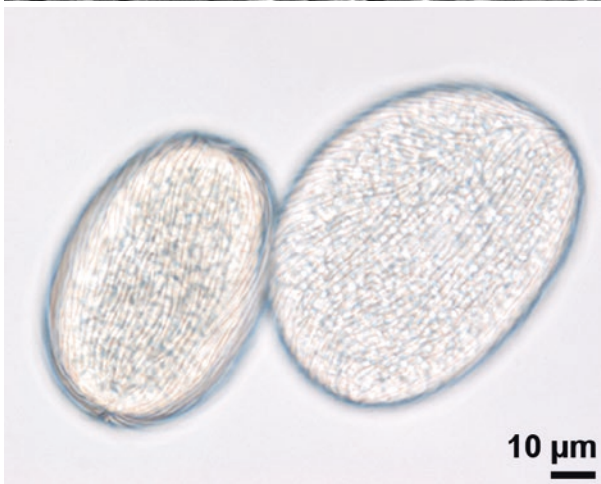
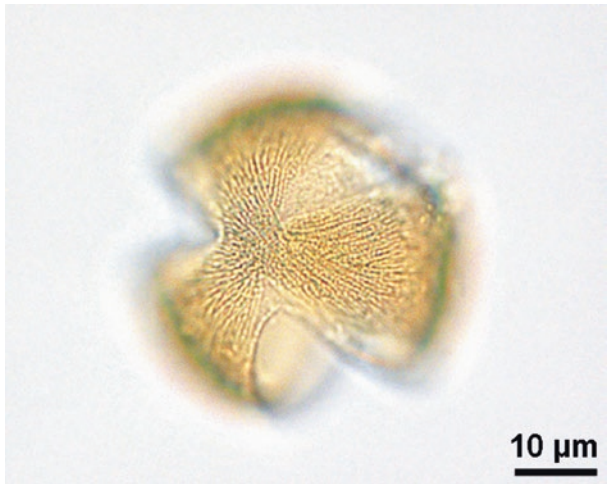
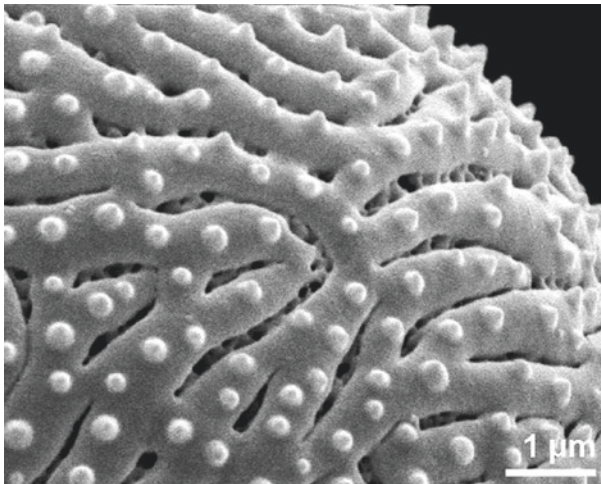
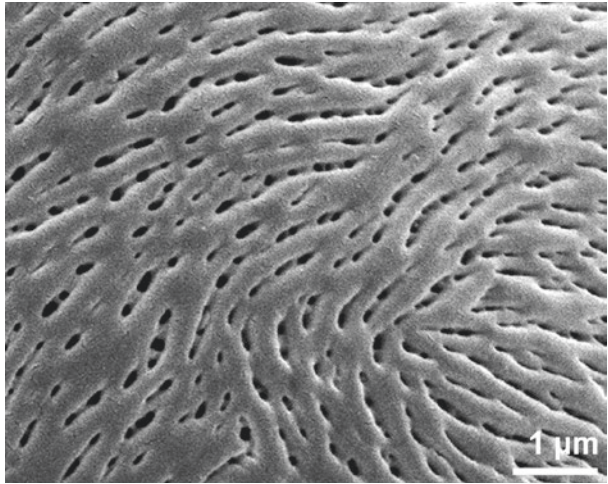
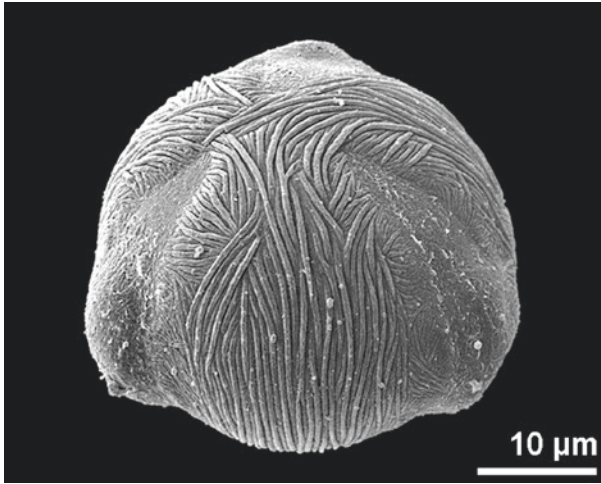

■ ■ *Menyanthes trifoliata*, Menyanthaceae
■ ■ oblique polar view

■ ■ *Saxifraga tridactylites*, Saxifragaceae
■ ■ striate, microechinate, perforate

■ ■ *Amorphophallus interruptus*, Araceae
■ ■ hydrated

■ ■ *Prunus laurocerasus*, Rosaceae
■ ■ striate, perforate

■ ■ *Acer pseudoplatanus*, Sapindaceae
■ ■ polar view

■ ■ *Amorphophallus serrulatus*, Araceae
■ ■ hydrated

striato-reticulate

ornamentation intermediate between striate and reticulate

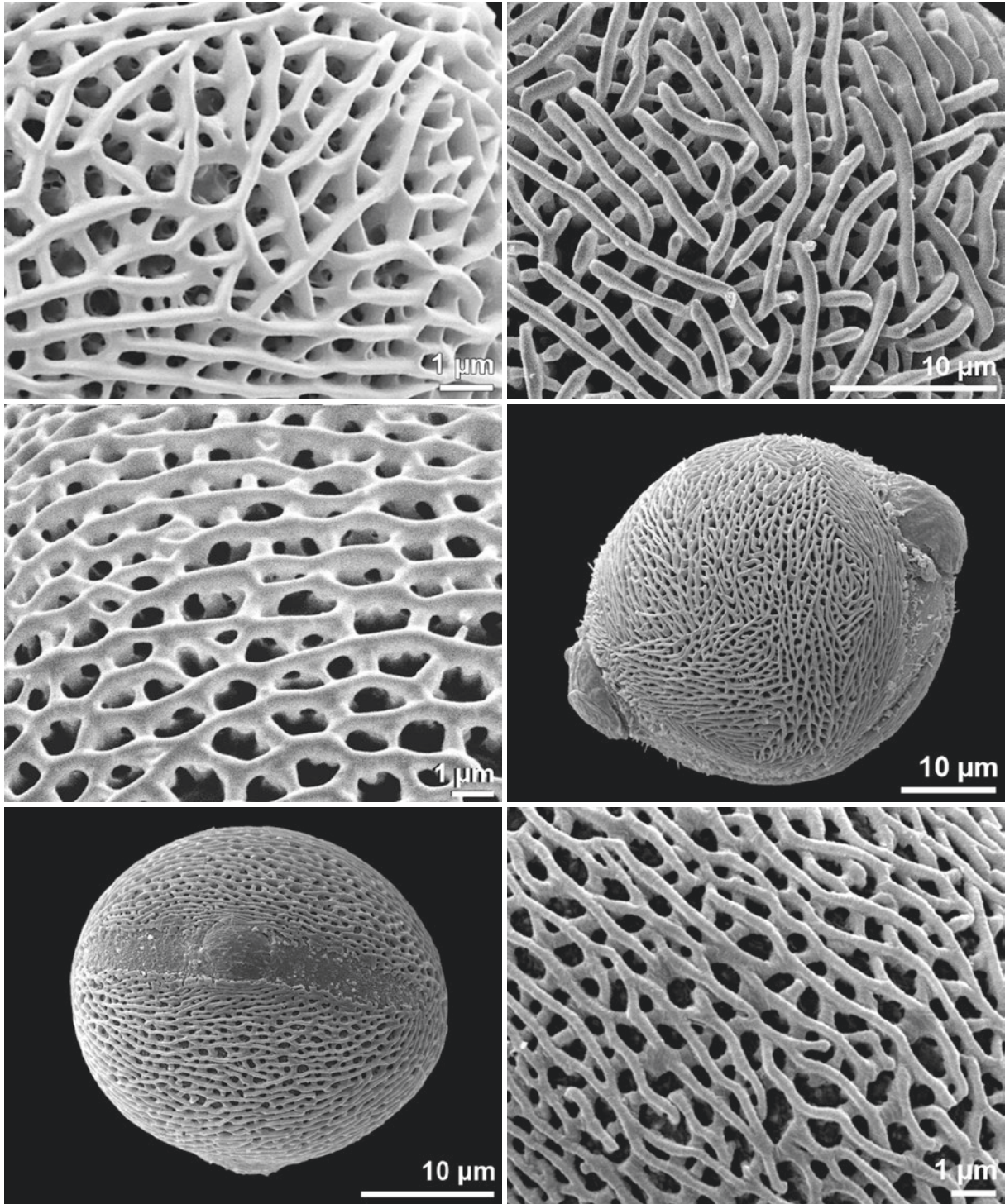

■ ■ ■ *Blackstonia perfoliata*, Gentianaceae

■ ■ ■ *Gentianella austriaca*, Gentianaceae

■ ■ ■ *Cotinus coggygria*, Anacardiaceae
equatorial view

■ ■ ■ *Erodium cicutarium*, Geraniaceae

■ ■ ■ *Gelsemium sempervirens*, Gelsemiaceae
equatorial view

■ ■ ■ *Cotinus coggygria*, Anacardiaceae

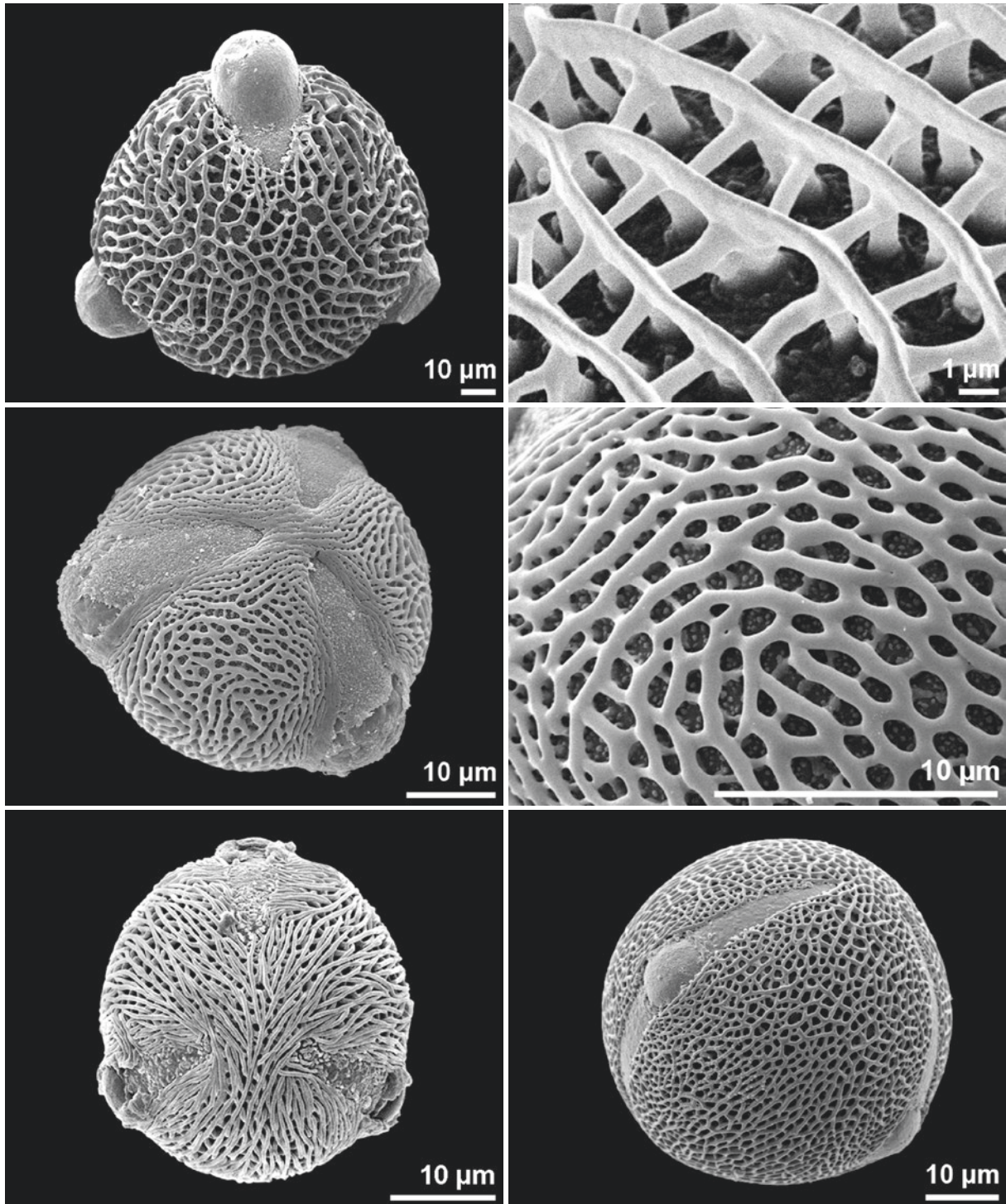

■ ■ ■ *Pelargonium tetragonum*, Geraniaceae
polar view

■ ■ ■ *Fouquieria macdougallii*, Fouquieriaceae
polar view

■ ■ ■ *Ailanthus altissima*, Simaroubaceae
polar view

■ ■ ■ *Pelargonium carnosum*, Geraniaceae

■ ■ ■ *Fouquieria macdougallii*, Fouquieriaceae

■ ■ ■ *Cistus clusii*, Cistaceae
equatorial view

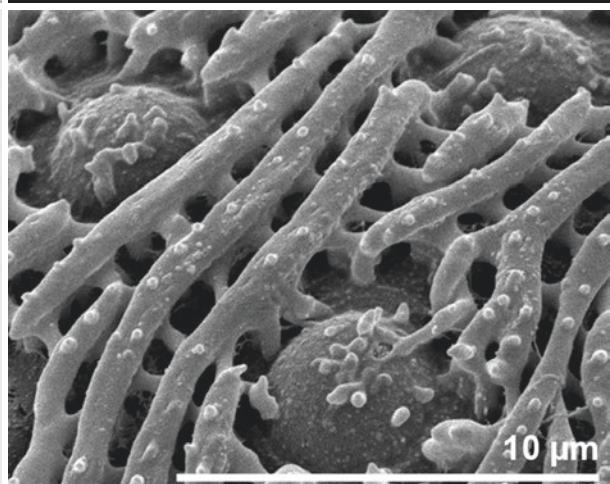
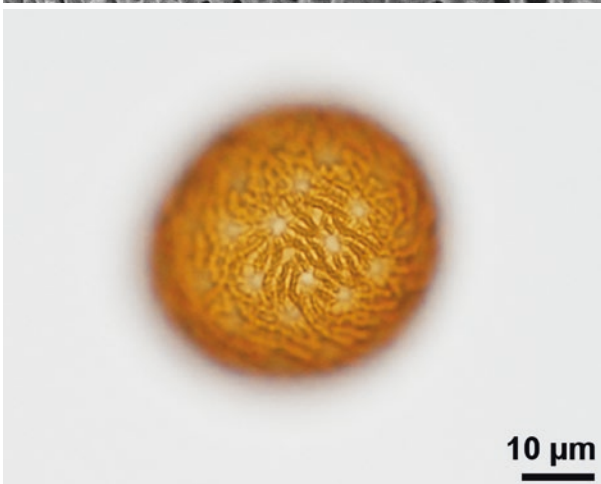
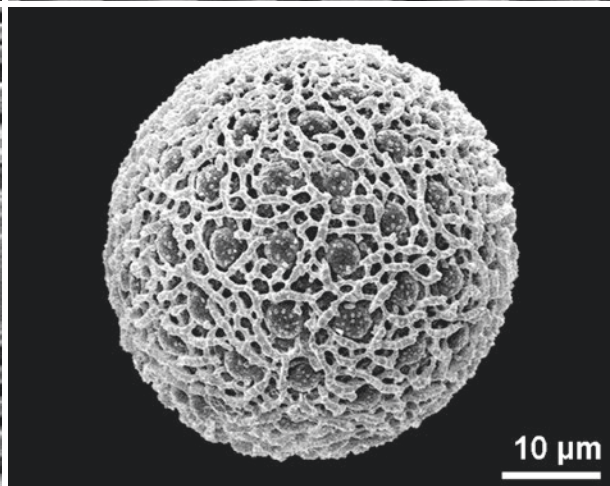
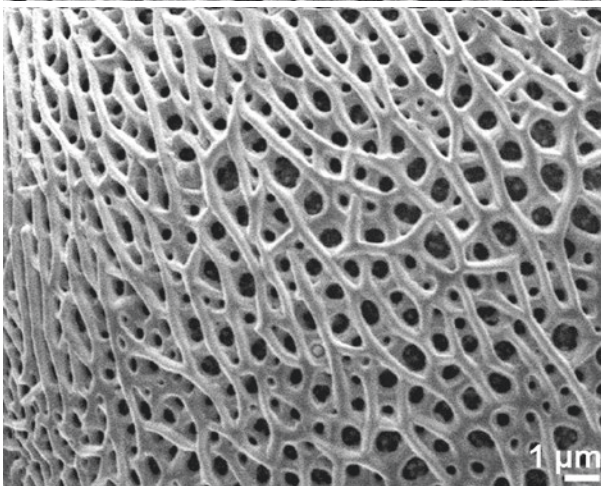
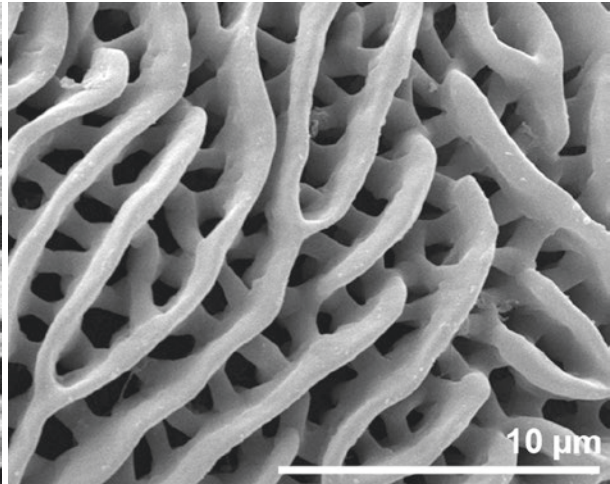
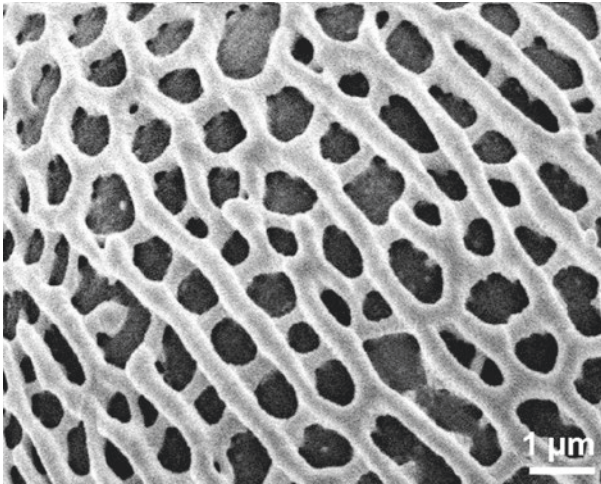

■ ■ ■ *Solandra longiflora*, Solanaceae

■ ■ ■ *Gentiana acaulis*, Gentianaceae

■ ■ ■ *Polemonium caeruleum*, Polemoniaceae
pantoporate

■ ■ ■ *Pelargonium punctatum*, Geraniaceae

■ ■ ■ *Polemonium caeruleum*, Polemoniaceae
pantoporate

■ ■ ■ *Polemonium pauciflorum*, Polemoniaceae

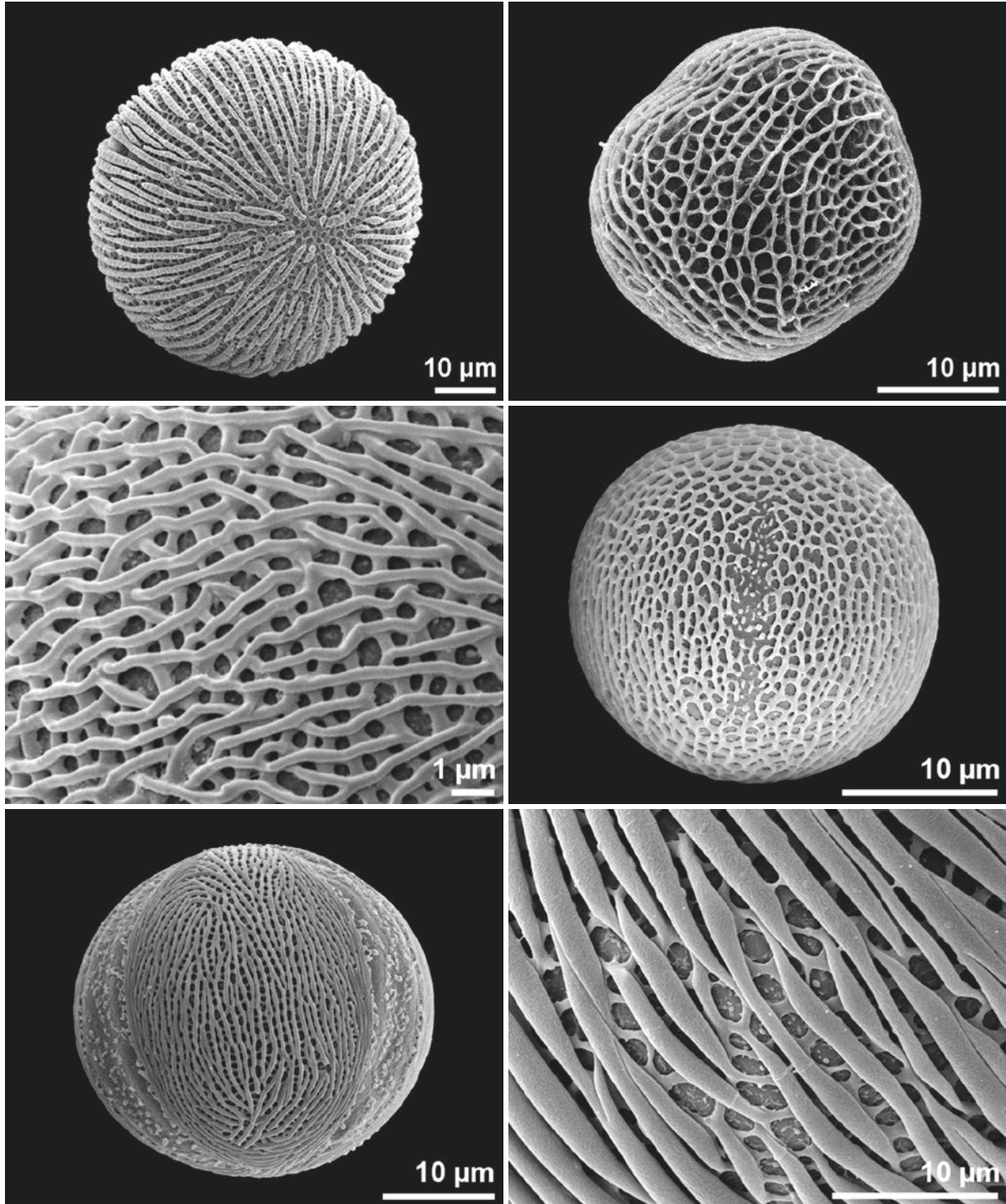

■ ■ *Brugmansia suaveolens*, Solanaceae
 ■ ■ polar view

■ ■ *Schinus molle*, Anacardiaceae
 ■ ■

■ ■ *Plagiorhegma dubium*, Berberidaceae
 ■ ■ equatorial view

■ ■ *Chlorospatha pubescens*, Araceae
 ■ ■ tetrad

■ ■ *Solandra maxima*, Solanaceae
 ■ ■ equatorial view

■ ■ *Amherstia nobilis*, Fabaceae
 ■ ■

suprasculpture

secondary sculpture elements positioned on the primary sculpture of the pollen surface

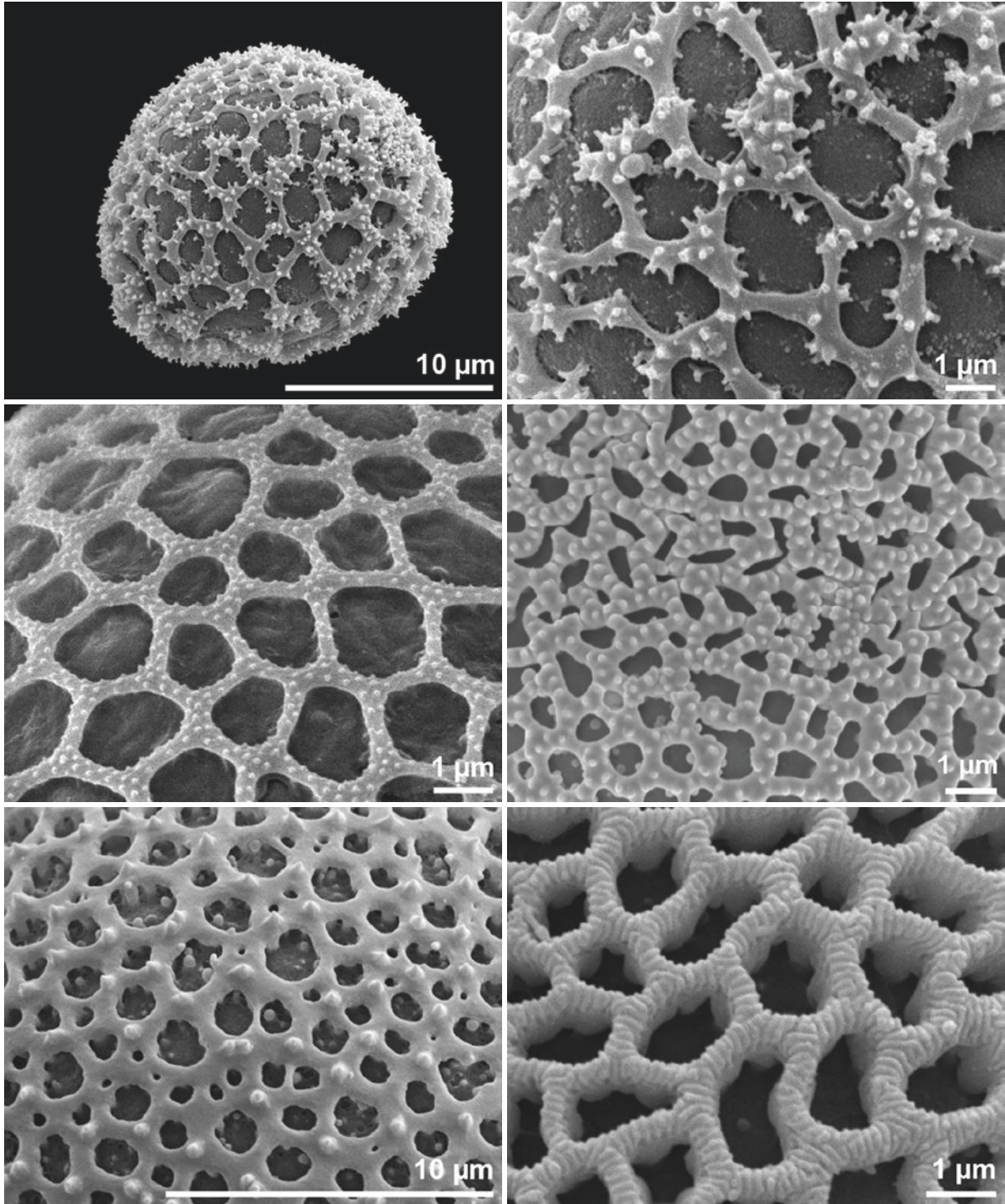

■ ■ *Anthurium gracile*, Araceae
 nano- to microechinate

■ ■ *Triglochin maritima*, Juncaginaceae
 nanoechinate

■ ■ *Lophophora williamsii*, Cactaceae
 microechinate

■ ■ *Anthurium gracile*, Araceae
 nano- to microechinate

■ ■ *Ascarina lucida*, Chloranthaceae
 nanogemmate

■ ■ *Phillyrea angustifolia*, Oleaceae
 microrugulate

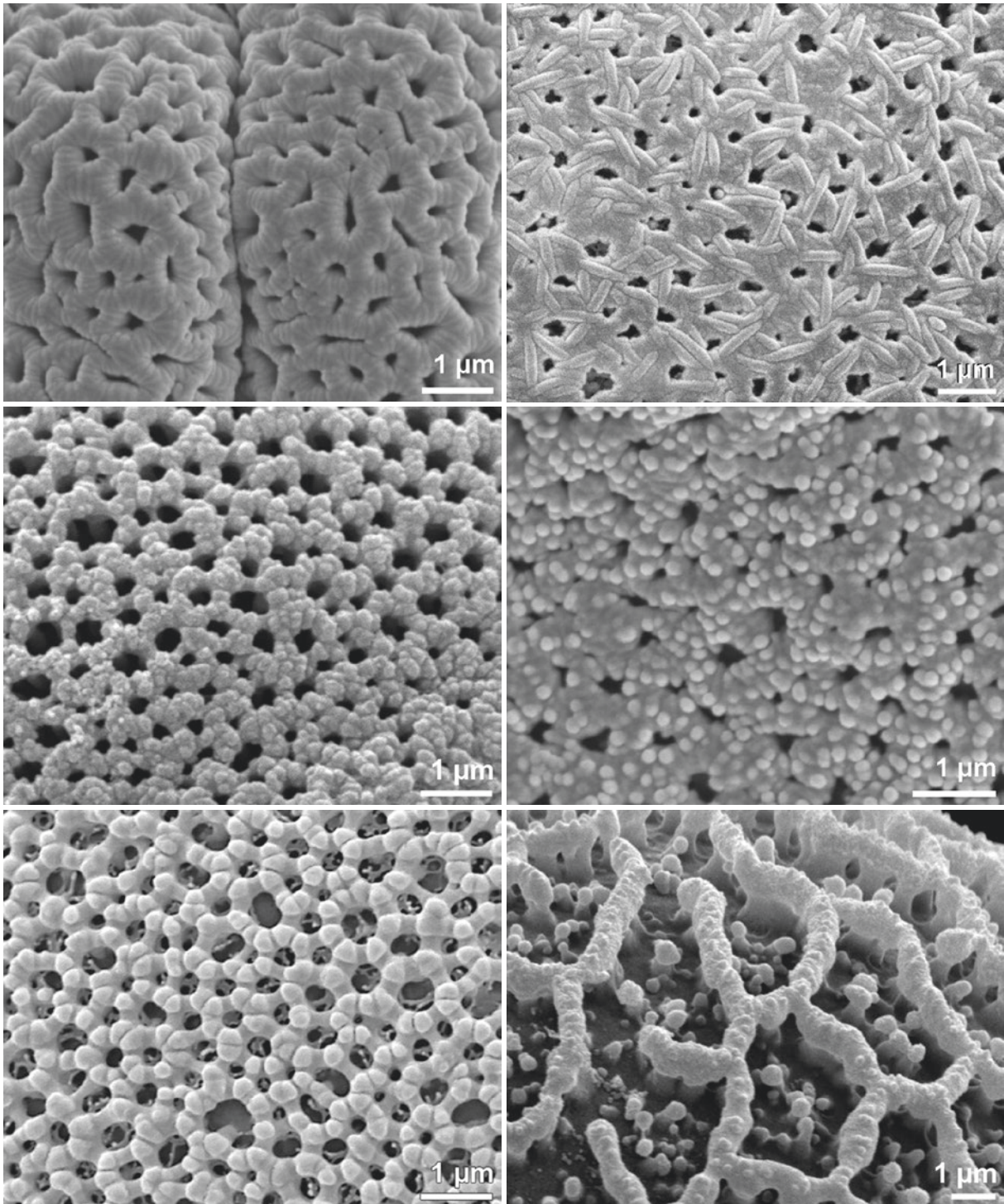

■ ■ *Fraxinus* sp., Oleaceae
fossil, Miocene, China, microrugulate

■ ■ *Helleborus foetidus*, Ranunculaceae
nanoverrucate to nanogemmate

■ ■ *Parentucellia latifolia*, Orobanchaceae
microgemmate

■ ■ *Tulipa turkestanica*, Liliaceae
microrugulate

■ ■ *Cercidiphyllum* sp., Cercidiphyllaceae
fossil, Miocene, China, nanogemmate

■ ■ *Viburnum utile*, Adoxaceae
micro- to nanoechinate

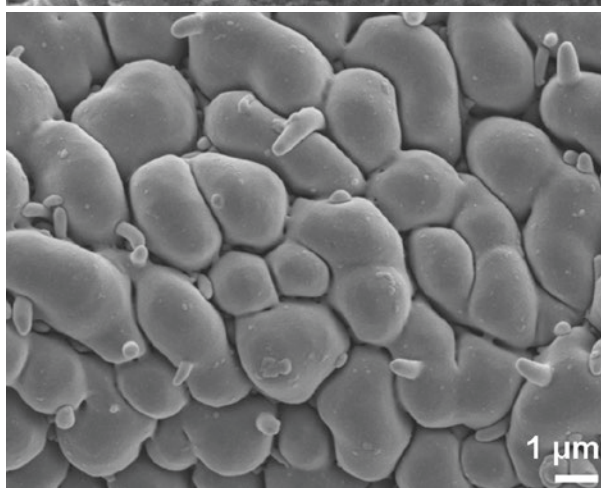
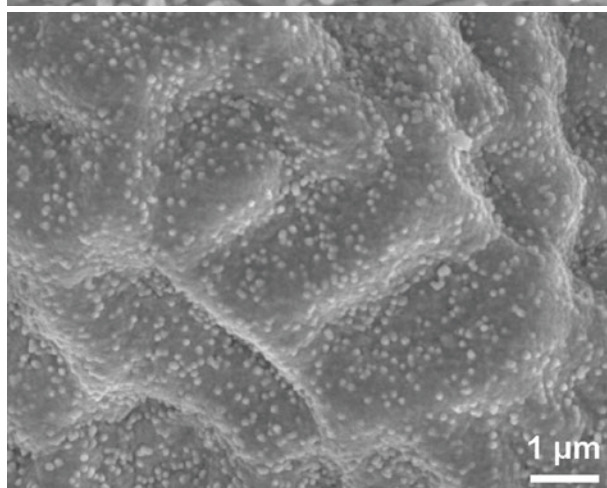
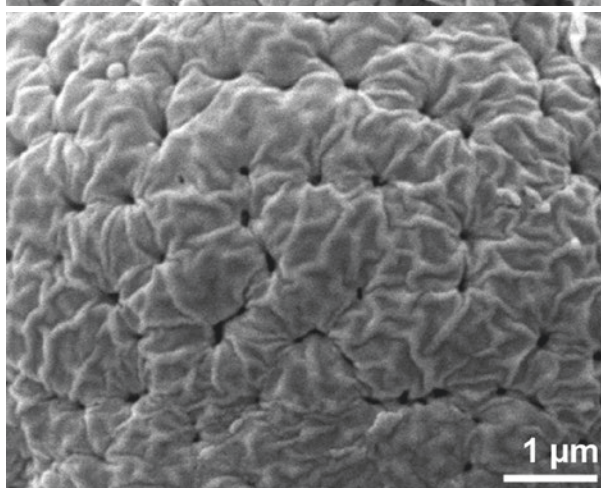
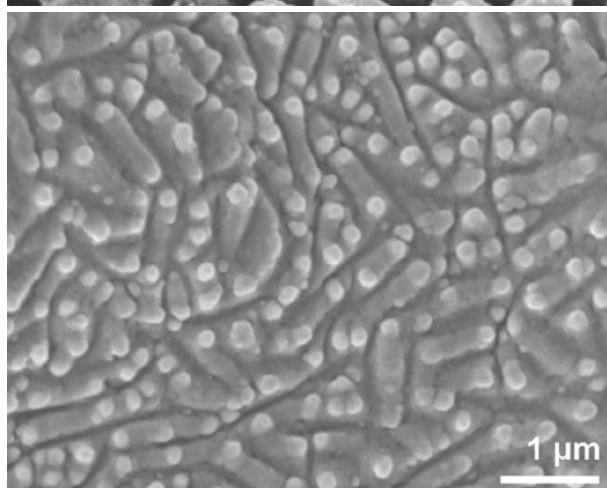
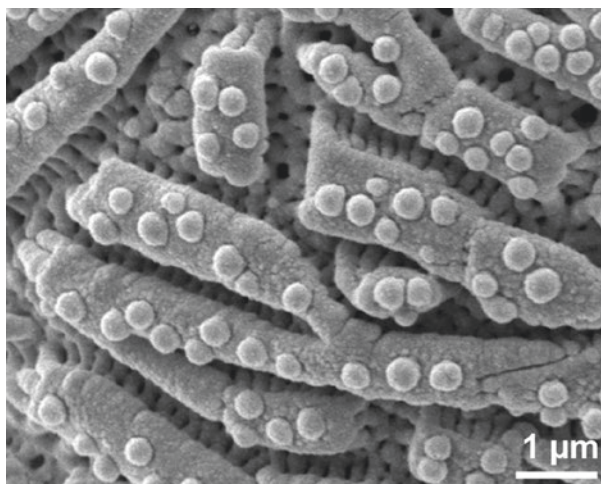
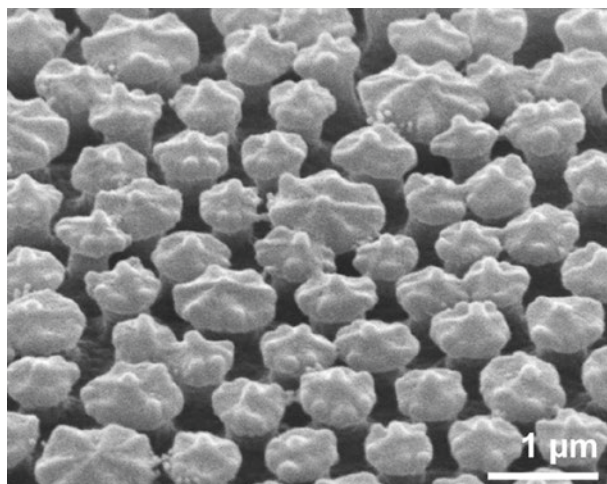

■ ■ *Linum bienne*, Linaceae
 ■ ■ micro- to nanorugulate, nanoechinate

■ ■ *Betula* sp., Betulaceae
 ■ ■ fossil, Miocene, China, nanogemmate to nanoechinate

■ ■ *Ulmus* sp., Ulmaceae
 ■ ■ fossil, Miocene, China, granulate

■ ■ *Saxifraga hostii*, Saxifragaceae
 ■ ■ microgemmate

■ ■ *Piper auritum*, Piperaceae
 ■ ■ microrugulate

■ ■ *Tsuga* sp., Pinaceae
 ■ ■ fossil, Miocene, China, echinate to baculate

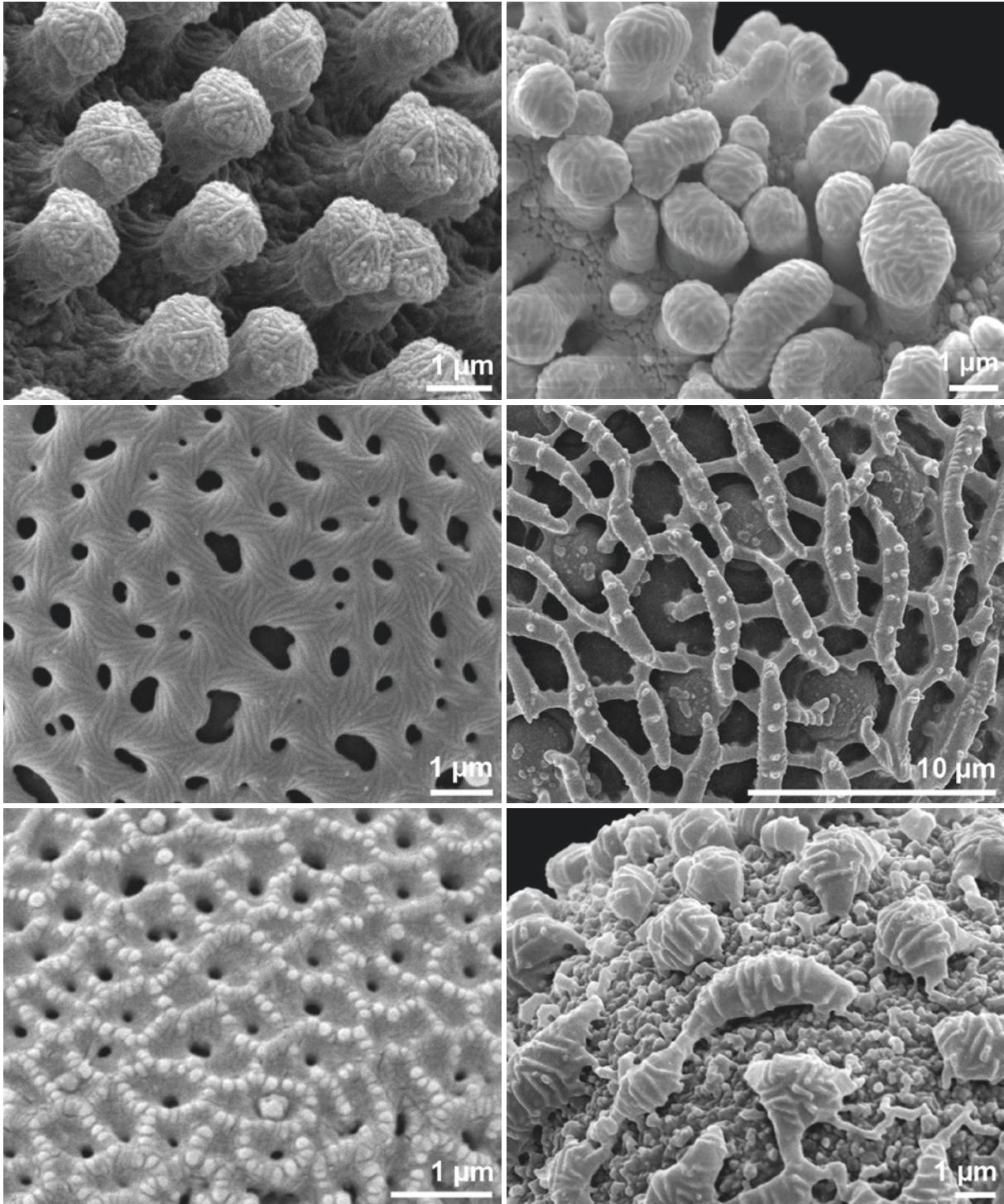

■ *Ceratostigma plumbaginoides*, Plumbaginaceae
 ■ micro- to nanorugulate, granulate

■ *Akebia quinata*, Lardizabalaceae
 ■ microrugulate to rugulate

■ *Ouratea hexasperma*, Ochnaceae
 ■ nanogemmate

■ *Ilex* sp., Aquifoliaceae
 ■ fossil, Miocene, China, microrugulate

■ *Polemonium caeruleum*, Polemoniaceae
 ■ microgemmate

■ *Coffea arabica*, Rubiaceae
 ■ rugulate to microrugulate

supratpectal element

sculpture element positioned on top of the tectum

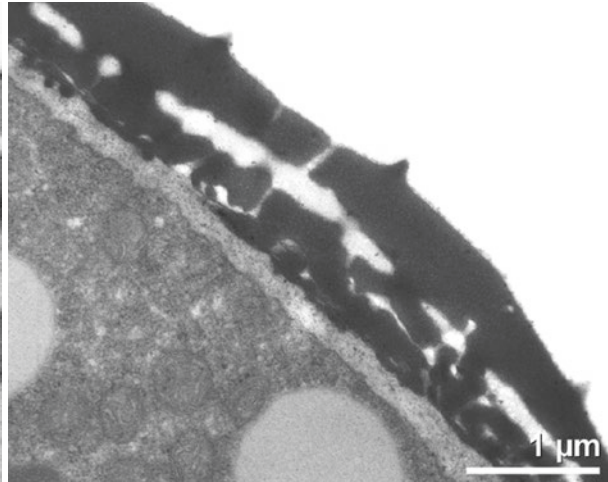
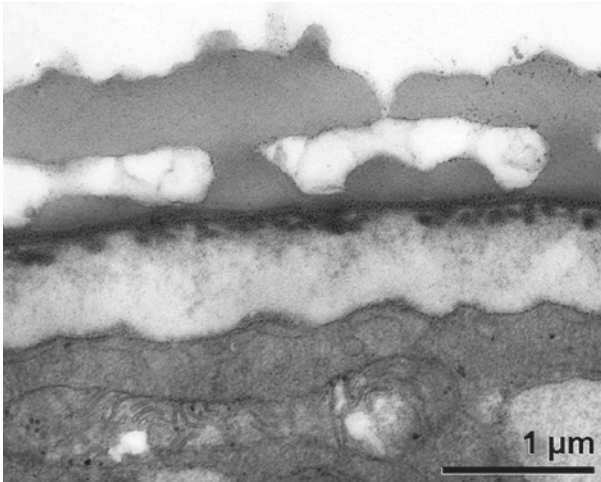
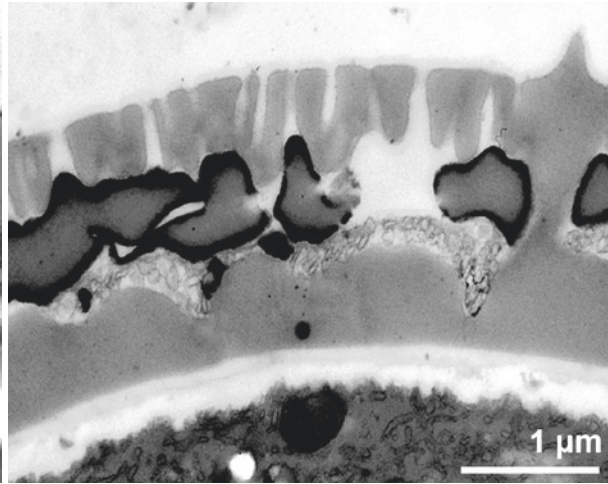
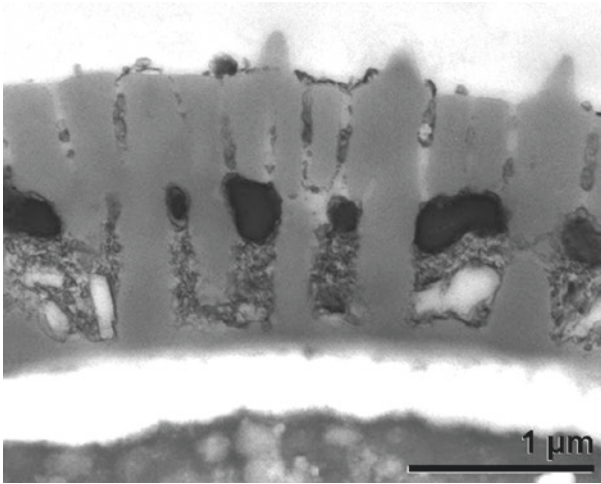
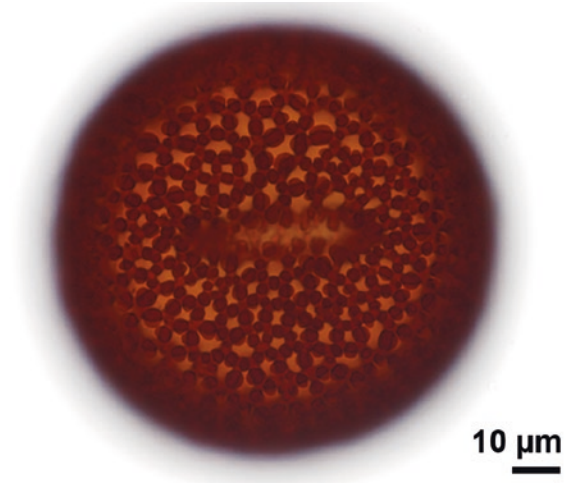
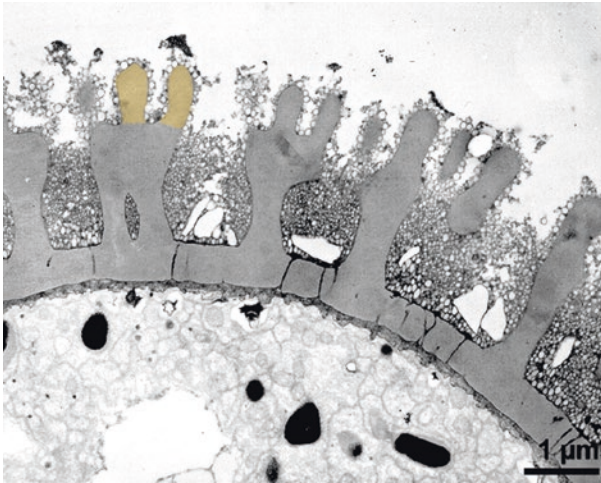

■ *Geranium robertianum*, Geraniaceae
 ■ clavae on tectum colored

■ *Atriplex sagittata*, Amaranthaceae
 ■ echini on tectum

■ *Quercus robur*, Fagaceae
 ■ echini on tectum

■ *Geranium robertianum*, Geraniaceae
 ■ clavae on reticulum

■ *Pulsatilla grandis*, Ranunculaceae
 ■ echini on tectum

■ *Plantago maritima*, Plantaginaceae
 ■ echini on tectum

verruca/verrucate

wart-like element broader than high

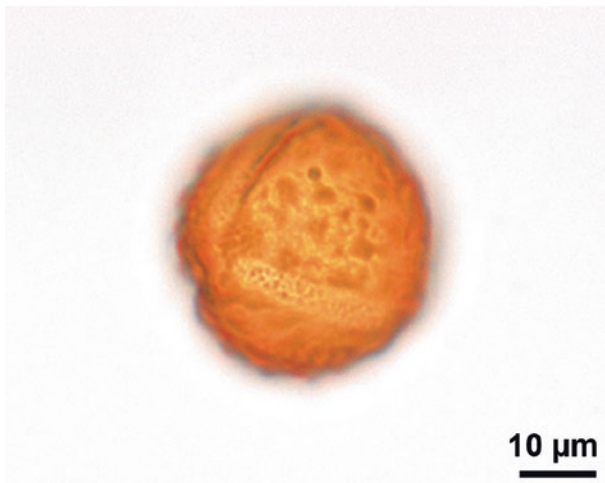
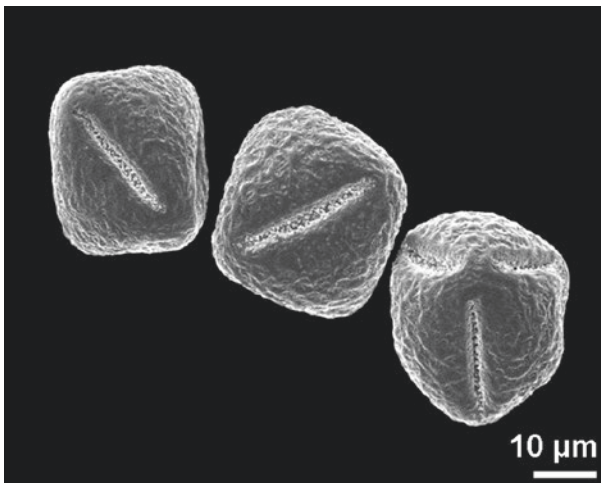
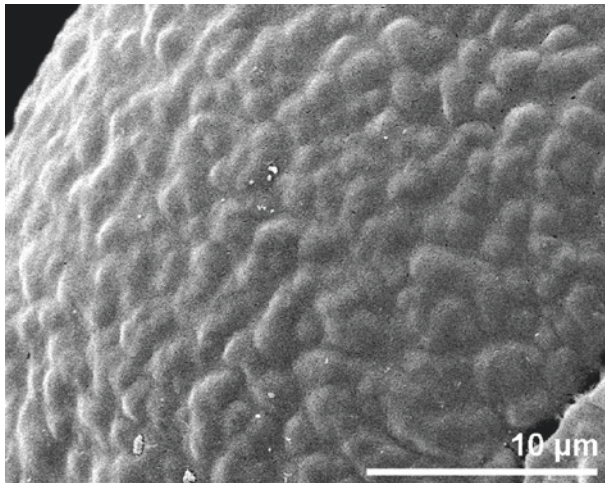
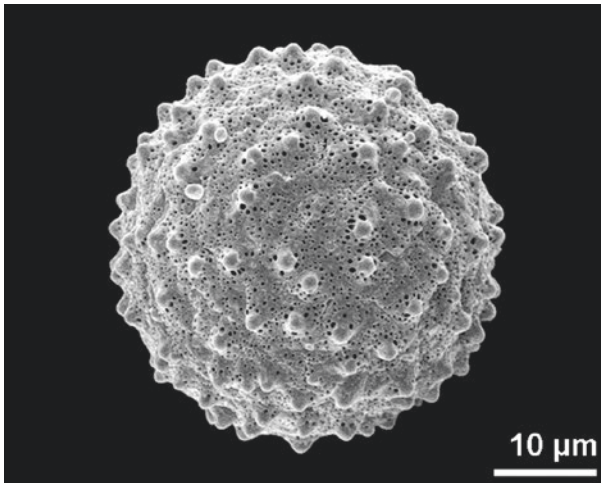
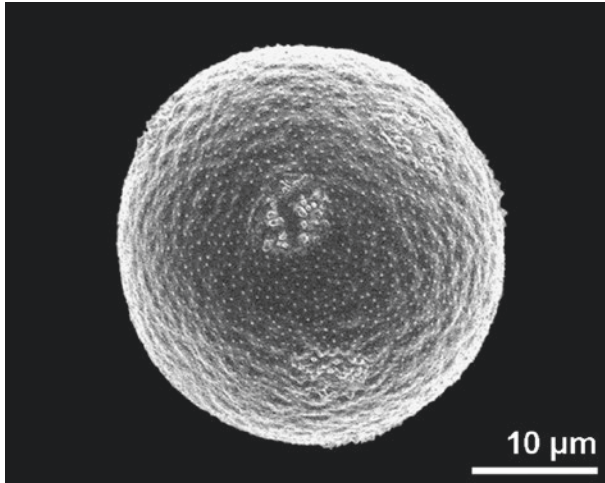
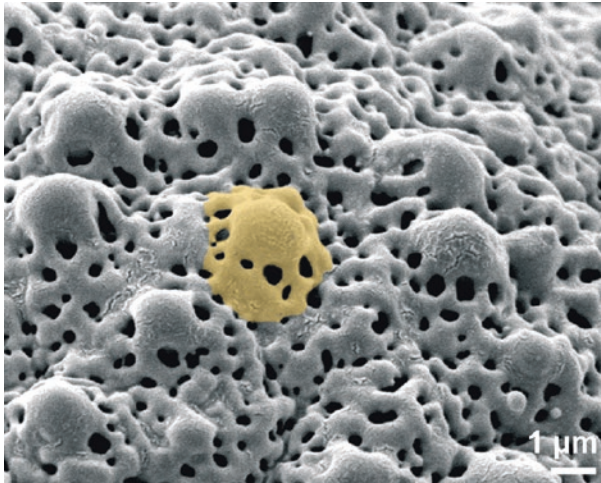

■ ■ *Aristolochia arborea*, Aristolochiaceae
verruca colored

■ ■ *Aristolochia tricaudata*, Aristolochiaceae
inaperturate

■ ■ *Corydalis cava*, Papaveraceae
hexacolpate, dry pollen

■ ■ *Plantago media*, Plantaginaceae
pantoporate

■ ■ *Calliandra tergemina*, Fabaceae

■ ■ *Corydalis cava*, Papaveraceae
hexacolpate

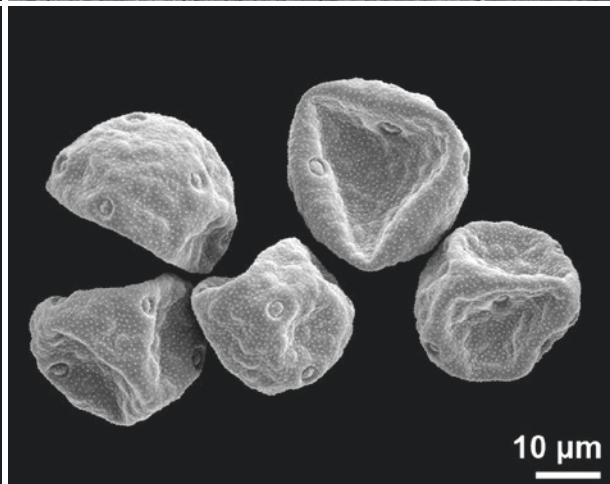
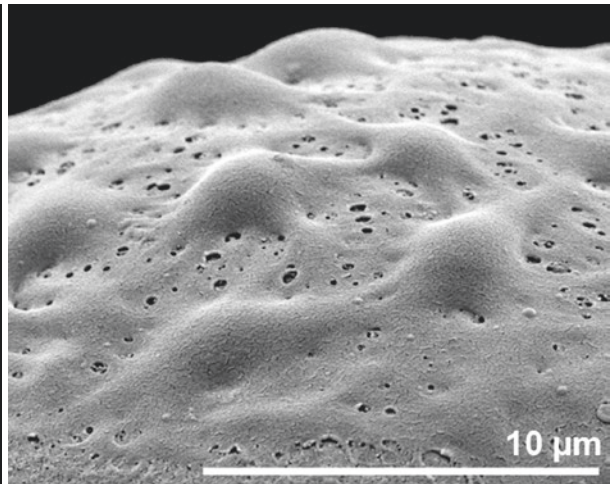
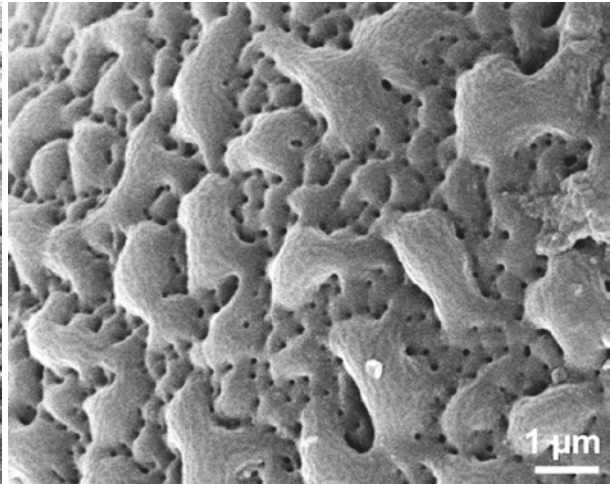
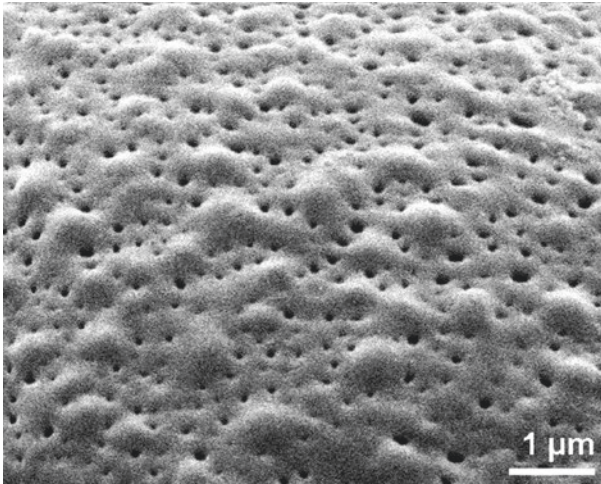

■ *Teucrium chamaedrys*, Lamiaceae
 ■ microverrucate, perforate

■ *Platycapnos tenuilobus*, Papaveraceae

■ *Plantago reniformis*, Plantaginaceae
 ■ verrucate, microechinate

■ *Cyanastrum cordifolium*, Tecophilaeaceae
 ■ verrucate, perforate

■ *Platycapnos tenuilobus*, Papaveraceae
 ■ verrucate, perforate

■ *Plantago lanceolata*, Plantaginaceae
 ■ verrucate, microechinate, dry pollen

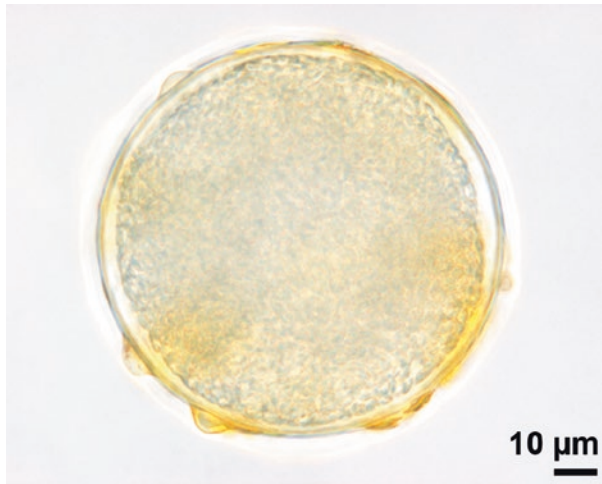

10 μm

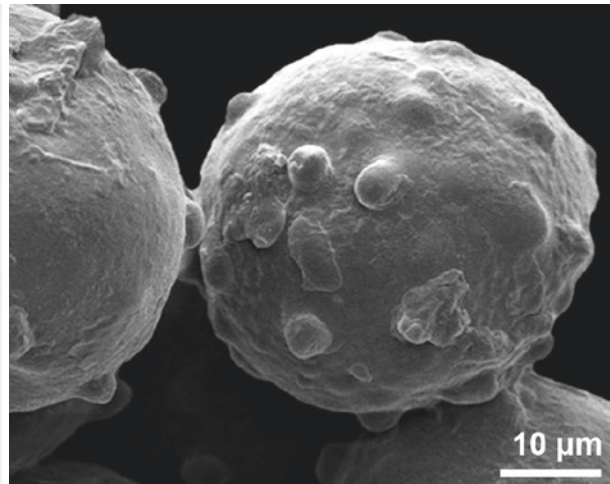

10 μm

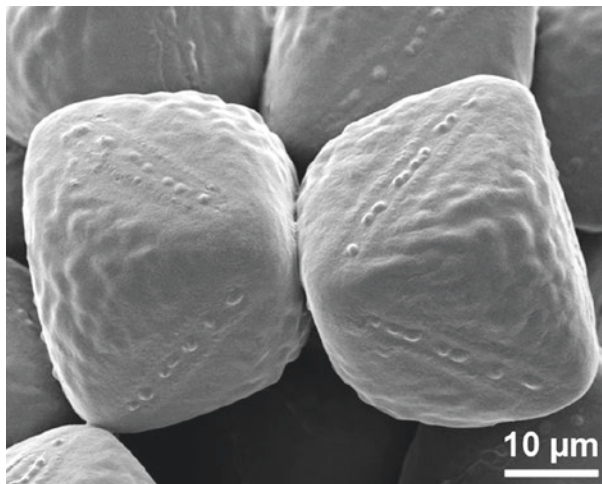

10 μm

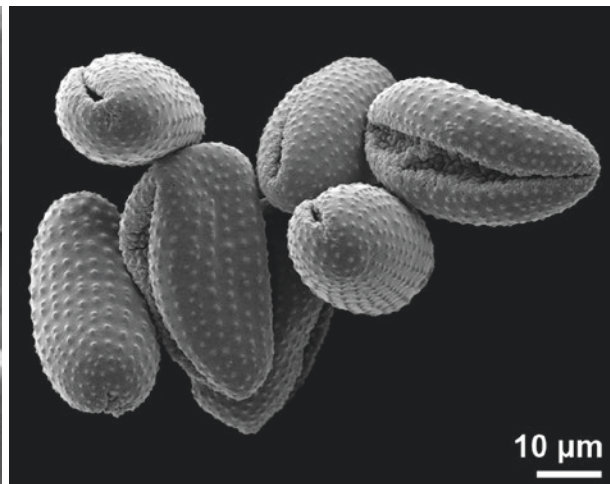

10 μm

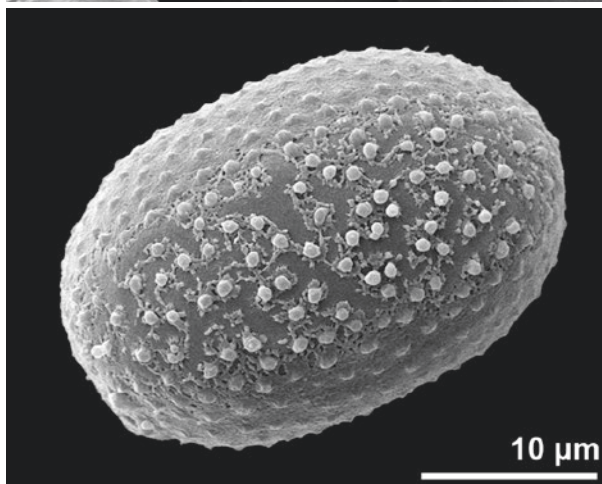

10 μm

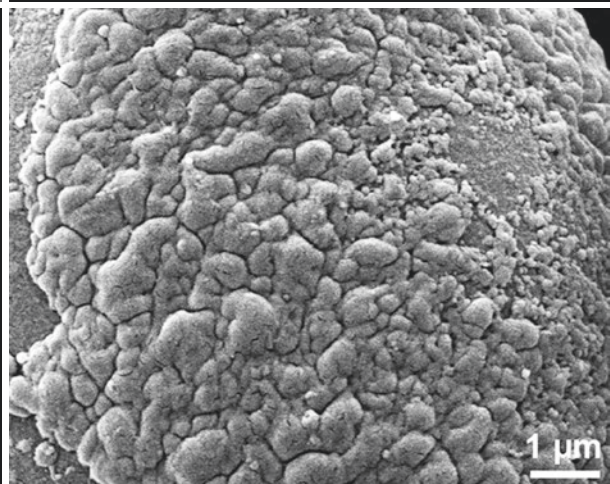

1 μm

■ *Amorphophallus stuhlmannii*, Araceae
hydrated

■ *Sarcocapnos enneaphylla*, Papaveraceae
hexacolpate, dry pollen

■ *Stanfieldiella imperforata*, Commelinaceae
sulcate, distal polar view

■ *Amorphophallus stuhlmannii*, Araceae
inaperturate

■ *Commelina erecta*, Commelinaceae
sulcate, dry pollen

■ *Callistemon comboynensis*, Myrtaceae
verrucate to microverrucate

Open Access This chapter is licensed under the terms of the Creative Commons Attribution 4.0 International License (<http://creativecommons.org/licenses/by/4.0/>), which permits use, sharing, adaptation, distribution and reproduction in any medium or format, as long as you give appropriate credit to the original author(s) and the source, provide a link to the Creative Commons license and indicate if changes were made.

The images or other third party material in this chapter are included in the chapter's Creative Commons license, unless indicated otherwise in a credit line to the material. If material is not included in the chapter's Creative Commons license and your intended use is not permitted by statutory regulation or exceeds the permitted use, you will need to obtain permission directly from the copyright holder.

