



M
A American
Maine
Anjou
Association

2008

Sire Summary

Maine-Anjou

PO Box 1100

Platte City, MO 64079-1100

(816) 431-9950 • fax (816) 431-9951

E-mail: maine@kc.rr.com • www.maine-anjou.org

The Official Spring 2008 Sire Summary

Foreword

The Spring 2008 Sire Summary represents the tenth official run of the Multiple-Breed International Cattle Evaluation (MB-ICE) system, and the 18th edition of the Maine-Anjou National Sire Summary.

This issue features carcass EPDs published for the Maine-Anjou breed. The carcass EPDs are listed in a special supplement to the Maine Anjou Sire Summary following the listing of Young Sires. The carcass EPDs are the result of the MB-ICE Carcass System, which has several key features making it extremely useful to Maine Anjou breeders. First, the MB-ICE Carcass system is the first multi-breed carcass evaluation. Similar to the weight trait evaluation, MB-ICE Carcass Evaluation accounts for breed composition differences. Second, this genetic evaluation uses both carcass and ultrasonic phenotypes in a multiple trait genetic model. Paired traits are analyzed in four evaluations. Traits are paired in these groups: Carcass Weight and Scan Weight, Marbling and Percent Intramuscular Fat (IMF), Fat Thickness and Ultrasound Fat Thickness, Rib-eye Area and Ultrasound Rib-eye Area. Percent retail cuts is computed as a linear index of Carcass Weight, Fat Thickness and Rib-eye Area EPDs. Third, the evaluation incorporates external Angus and Red Angus Carcass and Ultrasound EPD data for sires with progeny in the MB-ICE evaluation.

The carcass records included in the evaluation for the Maine Anjou breed are the result of the breed's participation in the NCBA Carcass Merit Project and continuing contribution of records from the AMAA sanctioned AMAA National Maine-Anjou Influenced Steer and Heifer Feeding Trial. Ultrasound body composition measures on yearling bulls and heifers are submitted by breeders to

Table of Contents

Maine-Anjou National Cattle Evaluation.....	1
Criteria for Listing.....	2
Possible EPD Change by Accuracy.....	3
What are EPDs?.....	3
Example Listing & Trait Definition.....	4
Percentile Breakdown of Maine-Anjou EPDs.....	5
Star Percentile Breakdown for AMAA.....	7
Maine-Anjou Genetic Trend.....	7
Percentile Breakdowns of MaineTainer EPDs.....	8
Genetic Trends for MaineTainer Cattle.....	8
Questions & Answers.....	10
Glossary.....	11
Main Sire List.....	12
Young Sire List.....	25
Carcass Trait List.....	36
Inactive Sire List.....	40

the Centralized Ultrasound Processing (CUP) lab which then forwards interpreted scan data to AMAA. Ultrasound body composition measurements of a sire's progeny are an economical and reliable way to gather useful information for estimation of the sire's carcass trait genetic merit.

The information contained herein is compiled from records in the American Maine-Anjou Association office submitted by individual members and non-members. The American Maine-Anjou Association, its officers, directors and employees assume no responsibility for its contents or the use or interpretation of information published herein, although the American Maine-Anjou Association has made efforts to accurately report information on the animals contained herein.

Maine-Anjou National Cattle Evaluation

In the 18th edition of the Maine-Anjou National Sire Summary, the EPDs for animals recorded in the Maine-Anjou herd book have been computed using the Multiple-Breed International Cattle Evaluation (MB-ICE) system developed by scientists at Cornell University and the American Simmental Association. The AMAA entered into an agreement with the ASA which enabled the AMAA data base to be combined with the data bases of the American Simmental Association, Canadian Simmental Association, and the American Chianina Association for genetic evaluation.

The MB-ICE system has the following advantages to earlier genetic evaluation systems used by the AMAA:

- 1) The MB-ICE system represents the best scientific techniques for describing differences in the breeding values among animals with different genetic backgrounds;
- 2) The MB-ICE system provides comparisons among all animals in the database regardless of their fraction of Maine-Anjou breeding;
- 3) The MB-ICE system provides a better biological description of Maine-Anjou and Maine-Anjou influenced cattle by a) including the differences between Maine-Anjou genes and genes coming from other breeds; b) adjusting for heterosis generated by crossing Maine-Anjou and other breeds; and c) factoring out differences due to age of dam effects among cows with different breed backgrounds;
- 4) The MB-ICE system has recently been improved by

incorporating the ability to utilize genetic predictors (EPDs) from other breed genetic evaluations. Maine-Anjou, like other breeds in the evaluation, has seen an influx of Angus and Red Angus genetics used in the development of percentage or composite animals. Many of the sires used in this manner are either high accuracy AI sires or have more progeny and pedigree information in their native breed genetic evaluation. It makes sense to leverage this genetic data to increase the precision and accuracy of genetic predictions generated by the MB-ICE system. EPDs for Angus sires and Red Angus sires with progeny in the MB-ICE database and an external Yearling Weight EPD accuracy of 0.30 or higher, were incorporated into the genetic evaluation that produced the EPDs published in this sire summary.

The MB-ICE system has two basic components. A model describing factors influencing an animal's record and a system of equations built on the model which provides predictions of genetic merit using a procedure called Best Linear Unbiased Prediction (BLUP). The EPDs were calculated using a multiple trait model that included random effects for birth weight direct, weaning weight direct, weaning weight maternal, weaning permanent environment, and post-weaning gain direct. The fixed effects included management group, breed of founder, age of dam, direct heterosis, and maternal heterosis.

Management Group

In the MB-ICE system, all calves are placed in the same

(continued on following page)

management group as long as they are the same sex born in the same herd and season, and managed together and treated alike. Compared to previous Maine-Anjou evaluations, the requirement for same percentage Maine-Anjou has been dropped in the MB-ICE analysis. The differences due to breed and heterosis are handled by the breed of founder and heterosis effects.

Breed of Founder

The phrase, Breed of Founder, is used to indicate that a random sample of genes from various breeds are not needed to evaluate breed differences. The breed of founder effects are developed by tracing pedigrees and determining the most distant animals (founder) in each pedigree. A time trend is included in the breed of founder effects to account for the genetic trend present in each breed group. The MB-ICE system uses two sources of information to evaluate breed differences: 1) Estimates derived from the published crossbreeding studies; and 2) the actual breed information in the data.

Age of Dam

The MB-ICE system provides age of dam adjustments using the cow's age in days and based on her breed background and sex of her calf. The age of dam effects are estimated directly by the MB-ICE system so the age of dam factors are adjusted for the other effects in the evaluation. For birth weight direct and post-weaning gain direct, the breed differences included in the age of dam adjustments are used to account for maternal breed differences. For percentage or crossbred cows, the age of dam adjustment is a weighted average of the breeds represented in the dam.

Heterosis

Heterosis or hybrid vigor is produced when crossing parents with different breed backgrounds. Heterosis provides an increase in performance that is not part of the animal's breeding value. In the MB-ICE system, heterosis affects a calf's performance in two ways: direct heterosis of the calf and the maternal heterosis of the dam for weaning weight. The MB-ICE system adjusts the calf's performance for the direct heterosis expressed by the calf, and in the case of weaning weight, the maternal heterosis expressed by the dam.

Genetic Base

Expected Progeny Differences are computed relative to a reference point or genetic base. Though the choice of the base is an arbitrary decision, the genetic base does determine the magnitude and sign of the EPDs. The genetic base for the Maine-Anjou National Cattle evaluation was modified beginning with the Spring 2005 Sire Summary. The new base was set to make Maine Anjou EPDs easier to use by commercial producers. Since so many commercial producers are familiar with Angus EPDs, adjusting Maine Anjou EPDs so that Maine Anjou and Angus EPDs have similar averages will make them easier to use. The EPDs of Maine Anjou animals born in 2002 were adjusted so they have the averages listed in the following table.

Year 2002 born Maine Anjou EPD averages following base adjustment.

<u>Trait</u>	<u>Average</u>
Birth Weight	2.80
Weaning Weight	39.50
Yearling Weight	78.50
Maternal Milk	19.30
Maternal Weaning Weight	39.00
Carcass Weight	1.59
Percent Retail Product	0.31
Marbling	0.20
Fat Thickness	0.00
Rib-eye Area	0.17

Aside from making the EPDs easier to use by commercial producers, the new Maine Anjou base helps Maine Anjou seedstock producers to overcome an unfair marketing disadvantage in the seedstock industry. In the past, EPDs of Maine Anjou were lower than those of other beef breeds due to differences in each breed's EPD base. The lower EPD values of Maine Anjou led some commercial producers to *incorrectly* believe that Maine Anjou animals didn't perform as well for various traits as some other breeds do. Making a base adjustment will hopefully correct this misconception and even the playing field between Maine Anjou and other breeds.

It is important to realize that the modifications made to the Maine Anjou base only effects the mean or average of EPDs. The same set of constant base adjustments were added to the EPD of all Maine Anjou animals. The relative differences between two bulls will remain the same, assuming no additional data was included in the most recent evaluation.

With the Maine-Anjou base, breeders should not worry about the meaning of zero. Rather, breeders need to know the average EPDs for the group of animals they are interested in, e.g. Active Sires, Active Cows, Non-Parent Bulls, etc. Rather than comparing the EPDs to zero, breeders should rely on the average EPDs and percentile tables to make informed decisions.

Even though the magnitude of the Maine Anjou EPDs are now similar to those of the Angus breed, Maine Anjou and Angus EPD are NOT directly comparable. The Maine Anjou EPDs are produced in a separate genetic evaluation with different data adjustments and computational strategies as compared to the Angus breed's genetic evaluation. The 2007 US MARC Across Breed EPD Adjustment table released at the 2007 Beef Improvement Federation meetings can be used with Spring 2008 Maine Anjou EPDs to compare Maine Anjou animals' EPDs with animals of other breeds. The 2007 table will provide appropriate across breed adjustments. The EPDs in this sire summary are only comparable to other Maine Anjou animals whose EPDs were produced in the Spring 2008 MB-ICE genetic evaluation.

Criteria for Listing

Listing Order

Sires are published in one of three major lists: Main, Young and Inactive. Within each major list, sires are sorted by their registered name. Bulls of different percentage categories (Fullblood, Purebred, 7/8 and 3/4) are dispersed throughout all three lists.

Main List of Active Sires

In order to appear in the main listing, a bull must be at least 75 percent Maine-Anjou, have an accuracy value for weaning weight EPD of at least .45, and have progeny submitted since Jan. 1, 2004.

(continued on following page)

Criteria for Listing (continued from page 2)

This ensures that sires in the main listing represent those currently being used by Maine-Anjou breeders.

Young Sire Supplement

The Young Sire Supplement consists of bulls born after Jan. 1, 2002, that have at least .27 accuracy EPD level for weaning weight but did not meet minimum requirements to make the main listing. The purpose of the Young Sire Supplement is to provide data on the most heavily used young bulls.

Carcass Sires

Bulls in the Carcass Sire Listing are those with a carcass weight EPD accuracy of at least 0.30 and appear in either the Main, Young or Inactive Sire listing.

Inactive Sires

A list of inactive sires is provided as a pedigree reference. This list consists of bulls that have weaning weight EPD accuracy of .60 or greater, but have had little or no activity in the last three years and thus did not make the main sire listing. Many of these bulls were quite popular at one time and appear in the pedigrees of a number of bulls and females currently in production.

Different Percentages of Maine-Anjou Breeding

Different heterosis (hybrid vigor) levels are associated with different percentages of Maine-Anjou breeding. Through MB-ICE, heterosis has been accounted for in this genetic analysis. One must be aware though, that mating animals of partially common breed types will result in less heterosis than mating of animals of totally different breeds.

EPD Possible Change by Accuracy Level (Plus or Minus)

ACC	Birth Weight	Weaning Weight	Maternal Milk	Yearling Weight
0.0	3.0	16.3	11.9	25.7
0.1	2.7	14.7	10.7	23.1
0.2	2.4	13.0	9.5	20.3
0.3	2.1	11.4	8.3	18.0
0.4	1.8	9.8	7.1	15.4
0.5	1.5	8.2	6.0	12.9
0.6	1.2	6.5	4.8	10.3
0.7	.9	4.9	3.6	7.7
0.8	.6	3.3	2.4	5.1
0.9	.3	1.6	1.2	2.6
1.0	0.0	0.0	0.0	0.0

Percentile Categories

A percentile-based category is assigned to each EPD of bulls in the Main and Young Sire Supplement. A bull's category describes his rank compared to all other bulls listed in the Sire Summary. Ranking is broken down into ten 10 percentile categories. A 10 star (10*) indicates a bull is in the top 10 percent of all bulls listed in the Sire Summary for that particular trait. Eight stars (8*) indicates a bull is in the third 10 percent (those between 20 percent and 30 percent) of all bulls listed in the Sire Summary for that particular trait. Three stars (3*) indicates a bull is in between the 70th and 80th percentile. Using the percentile-based categories can make identifying bulls that excel in multiple traits simpler.

Note: Expected Progeny Differences (EPDs) may be used to estimate how future progeny of the subject animal will compare to progeny of other animals within the breed. The key words are estimate, future, compare and within breed. EPDs are not designed to predict the performance of one or two progeny of a sire, but rather should be used to compare bulls based on estimated progeny performance. EPDs predict differences, not absolutes.

EPD Possible Change by Accuracy Level

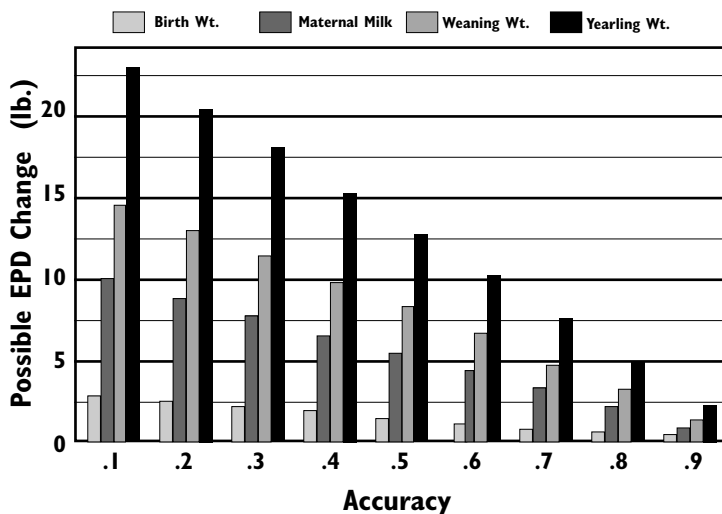

What Are EPDs?

Expected Progeny Differences (EPDs) may be used to estimate how future progeny of the subject animal will compare to progeny of other animals within the breed. The key words are estimate, future, compare and within breed. EPDs are not designed to predict the performance of one or two progeny of a sire, but rather should be used to compare bulls based on estimated progeny performance. EPDs predict differences, not absolutes. They describe the genetic value of an animal much like a feed tag describes the contents of a feed sack.

EPDs are computed as part of the AMAA National Cattle Evaluation (NCE) program. The NCE program represents the application of the most recent genetic and computing technology for calculating EPDs for beef cattle. The Maine-Anjou NCE program incorporates all available performance into the prediction

of an individual's EPD for a specific trait. An EPD may be based on any combination of individual performance, pedigree and progeny performance information. In addition, EPDs are more accurate than anything previously available because they account for the following factors:

- Genetic value of cows to which a bull is bred.
- Environmental differences affecting contemporary groups.
- Genetic values of other parents in the contemporary group.
- Genetic trend.

EPDs are reported in pounds for birth weight, weaning weight, maternal milk, maternal milk & growth and yearling weight.

Example Listing and Trait Definition

Main & Young Listings

EPD (ACC) Percentage / Color / HPS	BW	WW Herd & Progeny / EPD Rank	MM	MWW	YW
① XYZ SUPERBULL 02/22/99 87654321 S: XYZ GREATBULL B: XYZ RANCH, ANYTOWN, TX O: XYZ RANCH, ANYTOWN, TX; BETTER FARMS, MYCITY, MO	PB/B/H 2.4 (.59) 1 / 31 7*	43 (.45) 4 / 13 7*	19 (.38) 5*	40 6*	89 (.31) 1 / 11 8*
			⑦	⑧	⑨

Carcass Listings

EPD (ACC) Percentage / Color / HPS	Carcass Wt.	% Retail Cuts	Marbling	Fat	REA	
						⑩
① XYZ SUPERBULL 02/22/99 87654321 S: XYZ GREATBULL B: XYZ RANCH, ANYTOWN, TX O: XYZ RANCH, ANYTOWN, TX; BETTER FARMS, MYCITY, MO	PB/B/H 5.0 (.59) 1 / 31 9*	0.36 (.45) 4 / 13 9*	0.26 (.38) 10*	-0.01 9*	0.22 (.31) 1 / 11 9*	
				⑦	⑧	⑨

1. Sire Information

Sires are listed in alphabetical order according to their registered name. Also included in this column are the bull's date of birth, registration number, breed percentage, color (if available), horned/polled/scurred status, sire (S), breeder (B) and current owners (O).

2. Birth Weight

Progeny can be expected to weigh 1.3 lb. more at birth than progeny sired by a bull with an EPD of 1.1 lb. (2.4 minus 1.1 = 1.3 lb.) Birth weight is an indicator of calving ease. Larger birth weight EPDs usually indicate more calving difficulty.

3. Weaning Weight

Weaning EPD reflects pre-weaning growth. Calves sired by the above bull should have a 15 lb. advantage in 205-day adjusted weaning weight compared to calves sired by a bull with an EPD of 28 lb. (43 minus 28 = 15 lb.)

4. Maternal Milk

The milking ability of a sire's daughters expressed in pounds of calf weaned. It predicts the difference in average weaning weight of sires' daughters' progeny due to milking ability. Daughters of the sire in the above example should produce progeny with 205-day weights averaging 4 lb. more (as a result of greater milk production) than daughters of a bull with a maternal milk EPD of 15 lb. (19 minus 15 = 4 lb.). This difference in weaning weight is due to total milk production over the entire lactation.

5. Maternal Weaning Wt.

Maternal Weaning Weight reflects what the sire is expected to transmit to his daughters for a combination of growth genetics through weaning and genetics for milking ability. It is an estimate of daughters' progeny weaning weight. The bull in the above example should sire daughters with progeny weaning weights averaging 6 lb. heavier than progeny of a bull's daughters with a Maternal Weaning Weight EPD of 34 lb. (40 minus 34 = 6 lb.). It is equal to one-half the sire's weaning weight EPD, plus all of his milk EPD. No accuracy is associated with this since it is simply a mathematical combination of two other EPDs. This EPD is sometimes referred to as "total maternal" or "combined maternal."

6. Yearling Weight

Yearling EPD for this sire indicates his progeny should be 12 lb. above the average of progeny of a bull with an EPD of 77 lb. Yearling EPD reflects differences in the 365-day adjusted yearling weight for progeny. It is the best estimate of total growth.

7. Herds

Number of herds in which progeny were raised with recorded measurements for each trait. Number of herds gives a general indication of progeny distribution.

8. Progeny

The number of progeny sired by the bull with recorded measurements for each specific trait. Number of progeny should not be used in lieu of

accuracy, but simply to further clarify accuracy values.

9. Ranking

A bull's ranking describes his rank compared to all other bulls listed in the Sire Summary. Ranking is broken down into ten 10 percentile categories. A 10-star (10*) indicates a bull is in the top 10 percent of all bulls listed in the Sire Summary for that particular trait. Eight stars (8*) indicates a bull is in the third 10 percent (those between 20 percent and 30 percent) of all bulls listed in the Sire Summary for that particular trait. Three stars (3*) indicates a bull is between the 70th and 80th percentile. The chart on page 7 shows the minimum EPD values for each of the 10 percentile categories.

10. Daughters

The number of daughters sired by the bull which have produced progeny with weaning weight records. Number of daughters should not be used in lieu of accuracy, but simply to further clarify Maternal Milk and Maternal Milk & Growth accuracy values.

Carcass EPD Supplement

11. Carcass Weight

Carcass Weight EPD reflects differences in the 450-day adjusted hot carcass weight (pounds) of progeny. Carcass Weight EPD for this sire indicates his progeny should be 5.0 lb. above the average of progeny of a bull with an EPD of 0.0 lb.

12. Percent Retail Cuts

Percent Retail Cuts EPD reflects the expected genetic differences in the percentage of boneless closely trimmed retail cuts (PBCTRC) of progeny. PBCTRC is a measure of cutability and is closely related to USDA Yield Grade. Positive values represent expectations of progeny with more desirable cutability (a higher percentage of retail cuts).

13. Marbling

Marbling EPD reflects differences in expected progeny marbling scores (intramuscular fat). Marbling EPD is measured in marbling score units. For example the progeny of a sire that has a Marbling EPD of 0.50 would be expected to average one-half marbling score better than progeny of a sire with Marbling EPD 0.00.

14. Fat Thickness

Fat Thickness EPD reflects expected differences in a sire's progeny for the carcass measurement of inches of 12th rib fat thickness. A negative Fat Thickness EPD reflects the expectation of progeny having less fat thickness (leaner carcass). Fat thickness is one of the components used to determine USDA Yield Grade and estimates of cutability.

15. Rib-eye Area

Rib-eye Area EPD reflects expected differences in a sire's progeny for the carcass measurement of square inches of rib-eye area taken between the 12th and 13th ribs. Rib-eye area is one of the components used to determine USDA Yield Grade and estimates of cutability. Positive Rib-eye Area EPDs are reflect larger average progeny rib-eye area.

Percentile Breakdown of EPDs for Maine-Anjou

A percentile chart for the Maine-Anjou breed's active sires (those producing a calf with a performance record since 2006) appears below. This can be used to get a better idea of how a bull ranks in the current group of active sires in the Maine-Anjou breed. The chart is divided into 5 percent increments for each trait. The top

5 percent are further divided into 1 percent increments.

Very few bulls rank at the top in every trait, but through careful evaluation you should be able to find bulls to match your specifications. To see how the table may be used, let's look at our example bull used previously.

Percentile rankings compared to all active Maine-Anjou Sires for XYZ Superbull

Trait	EPDs	% Rank	Carcass Trait	EPDs	% Rank
Birth Wt.	2.4	Upper 35%	Carcass Wt.	5.0	20%
Weaning Wt.	43	40%	Percent Retail Cuts	0.36	20%
Mat. Milk	19	60%	Marbling	0.26	10%
Mat. Weaning Wt.	40	50%	Fat Thickness	-0.01	20%
Yearling Wt.	89	25%	Rib-eye Area	0.22	20%

Since EPDs may be used to compare young bulls that are not parents, the average EPDs and ranges and a percentile breakdown for animals born in 2006-2007 are also provided. These tables are useful for comparing the EPDs of calves born in these years. Moreover, since the recent change is relatively small, it can be used as a benchmark for all young calves.

The breakdown chart and EPD ranges for the active cows with a calf reported since Jan. 1, 2006, allow one to compare his or her herd with all active cows in the Maine-Anjou breed.

The Percentile Breakdown charts and Genetic Trend graphs for the MaineTainer cattle appear on pages 8 and 9.

Averages & Percentile Breakdowns – All Maine-Anjou Active Sires

	BW	WW	MM	MWW	YW	Carc Wt.	% Retail	Marb.	Fat Thick	Ribeye Area
Avg.	3.0	40.2	19.7	39.7	80.0	1.0	0.32	0.21	0.00	0.16
Low	-10.8	3.9	-6.5	16.4	18.6	-26.4	-0.21	-0.01	-0.05	-0.25
High	9.5	98.2	44.3	70.4	183.0	26.3	0.69	0.57	0.05	0.71

Percentile Breakdown

Upper

1%	-2.5	67.0	33.8	58.1	120.0	16.3	0.50	0.43	-0.03	0.36
2%	-1.4	60.6	31.5	55.7	113.3	12.1	0.48	0.34	-0.03	0.31
3%	-0.9	58.7	30.1	53.1	109.5	10.8	0.46	0.31	-0.02	0.30
4%	-0.5	56.6	29.2	52.2	106.9	9.7	0.43	0.30	-0.02	0.28
5%	-0.2	55.7	28.6	51.2	104.7	8.8	0.43	0.29	-0.02	0.27
10%	0.6	52.0	26.7	48.6	98.4	6.4	0.41	0.26	-0.02	0.25
15%	1.1	49.6	25.3	46.8	94.6	5.1	0.39	0.25	-0.02	0.23
20%	1.5	47.7	24.3	45.3	91.4	4.3	0.36	0.24	-0.01	0.22
25%	1.8	46.3	23.3	44.3	88.7	3.7	0.36	0.23	-0.01	0.21
30%	2.1	44.9	22.6	43.3	86.6	3.2	0.34	0.22	-0.01	0.20
35%	2.4	43.6	21.9	42.3	84.8	2.6	0.34	0.22	-0.01	0.19
40%	2.6	42.3	21.2	41.4	83.0	2.0	0.34	0.21	-0.01	0.18
45%	2.8	41.1	20.5	40.5	81.6	1.5	0.32	0.20	-0.01	0.17
50%	3.0	40.0	19.8	39.8	80.0	1.0	0.32	0.20	-0.01	0.16
55%	3.3	39.0	19.1	38.9	78.4	0.6	0.29	0.19	-0.01	0.15
60%	3.5	37.8	18.4	38.0	76.3	0.1	0.29	0.18	-0.01	0.14
65%	3.7	36.8	17.7	37.1	74.5	-0.3	0.29	0.18	0.00	0.13
70%	4.0	35.4	17.1	36.3	72.3	-1.0	0.27	0.17	0.00	0.12
75%	4.3	34.1	16.2	35.3	70.6	-1.7	0.27	0.17	0.00	0.11
80%	4.6	32.6	15.3	34.1	68.5	-2.4	0.25	0.16	0.00	0.10
85%	4.9	30.6	14.1	32.8	65.5	-3.2	0.25	0.15	0.00	0.09
90%	5.4	28.4	12.3	30.6	62.4	-4.7	0.23	0.14	0.00	0.07
95%	6.2	24.2	10.0	27.9	56.4	-6.7	0.18	0.12	0.01	0.04

>= 75% Maine Anjou

Averages & Percentile Breakdowns – All Maine-Anjou Active Dams

	BW	WW	MM	MWW	YW	Carc Wt.	% Retail	Marb.	Fat Thick	Ribeye Area
Avg.	2.8	41.0	20.3	40.7	81.0	1.5	0.31	0.20	0.00	0.16
Low	-5.5	9.1	0.2	15.4	29.3	-12.7	-0.07	-0.11	-0.04	-0.15
High	11.0	82.8	42.1	70.3	147.7	20.3	0.76	0.87	0.05	0.66

Percentile Breakdown

Upper

1%	-2.4	65.2	34.7	60.6	121.1	13.2	0.50	0.37	-0.03	0.38
2%	-1.4	60.7	32.2	58.1	113.8	11.3	0.48	0.33	-0.03	0.32
3%	-0.9	58.0	30.8	56.3	108.1	10.4	0.46	0.30	-0.02	0.30
4%	-0.6	56.4	30.0	54.6	106.2	9.8	0.43	0.29	-0.02	0.28
5%	-0.4	55.5	29.6	53.3	104.2	9.0	0.43	0.28	-0.02	0.27
10%	0.4	51.4	27.3	50.1	98.0	7.1	0.39	0.26	-0.02	0.24
15%	0.9	49.3	25.8	48.0	94.1	5.7	0.39	0.24	-0.02	0.23
20%	1.3	47.6	24.8	46.4	91.5	4.7	0.36	0.23	-0.01	0.22
25%	1.6	46.4	23.8	44.9	89.3	4.2	0.34	0.22	-0.01	0.21
30%	2.0	45.1	23.0	44.0	87.5	3.5	0.34	0.21	-0.01	0.20
35%	2.2	44.2	22.2	43.1	85.7	3.0	0.34	0.20	-0.01	0.19
40%	2.4	43.1	21.5	42.4	84.0	2.6	0.32	0.20	-0.01	0.18
45%	2.6	42.2	20.8	41.5	82.4	2.2	0.32	0.19	-0.01	0.17
50%	2.9	41.3	20.1	40.6	80.8	1.6	0.32	0.19	-0.01	0.16
55%	3.1	40.2	19.5	39.9	79.2	1.1	0.29	0.18	-0.01	0.16
60%	3.3	39.0	18.9	38.8	77.5	0.7	0.29	0.18	-0.01	0.15
65%	3.6	37.8	18.2	38.0	76.0	0.0	0.29	0.17	0.00	0.14
70%	3.8	36.4	17.5	36.9	74.2	-0.6	0.27	0.17	0.00	0.13
75%	4.1	35.4	16.8	35.9	72.2	-1.3	0.27	0.16	0.00	0.12
80%	4.3	34.0	15.9	34.6	69.6	-2.1	0.25	0.16	0.00	0.11
85%	4.7	32.0	14.8	33.4	67.1	-2.9	0.25	0.15	0.00	0.10
90%	5.1	29.4	13.4	31.4	63.5	-4.0	0.23	0.14	0.01	0.08
95%	5.7	26.0	11.2	28.8	58.3	-6.1	0.18	0.12	0.01	0.05

>= 75% Maine Anjou

Percentile Breakdown of EPDs for Maine-Anjou (continued from page 5)

Averages & Percentile Breakdowns – Non-Parent Maine-Anjou Bulls											Averages & Percentile Breakdowns – Non-Parent Maine-Anjou Females										
	BW	WW	MM	MWW	YW	Carc Wt.	% Retail	Marb.	Fat Thick	Ribeye Area		BW	WW	MM	MWW	YW	Carc Wt.	% Retail	Marb.	Fat Thick	Ribeye Area
Avg.	1.9	40.6	20.1	40.3	80.4	0.7	0.31	0.21	0.00	0.17	Avg.	1.9	39.3	19.6	39.2	78.0	0.2	0.32	0.20	0.00	0.18
Low	-4.6	12.9	4.5	20.0	36.2	-20.8	-0.12	0.07	-0.03	-0.17	Low	-6.4	1.9	5.3	16.3	15.6	-16.8	-0.03	0.05	-0.03	-0.07
High	9.5	75.6	34.5	63.7	135.7	38.0	0.59	0.55	0.03	0.49	High	9.6	73.3	38.3	62.6	134.1	23.0	0.62	0.52	0.04	0.46
Percentile Breakdown											Percentile Breakdown										
Upper											Upper										
1%	-2.6	62.4	30.2	57.1	117.7	17.8	0.48	0.48	-0.02	0.42	1%	-3.1	60.5	30.2	56.0	112.2	12.6	0.48	0.39	-0.02	0.39
2%	-2.4	60.6	29.4	55.6	113.1	14.1	0.48	0.41	-0.02	0.37	2%	-2.4	57.7	28.2	54.0	107.6	11.4	0.46	0.34	-0.02	0.35
3%	-2.0	58.8	28.3	54.3	110.3	11.7	0.46	0.37	-0.02	0.31	3%	-2.0	56.1	27.1	52.0	105.6	10.0	0.46	0.32	-0.02	0.32
4%	-1.6	57.2	27.7	53.3	107.7	10.8	0.46	0.35	-0.02	0.29	4%	-1.7	54.6	26.5	50.8	103.6	9.5	0.43	0.31	-0.02	0.30
5%	-1.4	56.2	27.3	52.2	106.5	9.9	0.43	0.33	-0.02	0.28	5%	-1.4	53.5	26.1	49.9	101.3	9.0	0.43	0.30	-0.02	0.28
10%	-0.6	52.0	25.1	48.7	99.1	7.9	0.41	0.29	-0.02	0.24	10%	-0.4	49.4	24.3	46.7	94.8	6.9	0.41	0.27	-0.02	0.25
15%	-0.1	49.9	24.1	46.6	95.1	6.5	0.39	0.26	-0.01	0.23	15%	0.0	47.4	23.5	44.8	91.0	5.4	0.39	0.25	-0.01	0.23
20%	0.2	47.7	23.3	45.2	91.8	5.4	0.36	0.25	-0.01	0.22	20%	0.4	45.8	22.8	43.6	88.2	4.5	0.39	0.24	-0.01	0.22
25%	0.5	45.8	22.7	44.0	88.7	4.5	0.36	0.23	-0.01	0.21	25%	0.7	44.6	22.1	42.5	86.4	3.7	0.36	0.23	-0.01	0.21
30%	0.8	44.6	22.2	43.1	86.6	3.7	0.34	0.22	-0.01	0.20	30%	1.0	43.5	21.5	41.7	84.4	2.7	0.36	0.22	-0.01	0.21
35%	1.1	43.3	21.6	42.4	84.9	3.0	0.34	0.22	-0.01	0.20	35%	1.2	42.4	21.0	41.1	82.6	2.0	0.34	0.21	-0.01	0.20
40%	1.4	42.3	21.2	41.6	83.1	2.2	0.32	0.21	-0.01	0.19	40%	1.5	41.3	20.6	40.5	80.9	1.3	0.34	0.20	-0.01	0.19
45%	1.6	41.4	20.7	40.8	81.3	1.4	0.32	0.20	-0.01	0.18	45%	1.7	40.2	20.2	39.7	79.3	0.6	0.32	0.20	-0.01	0.18
50%	1.8	40.4	20.1	40.2	79.4	0.7	0.32	0.20	0.00	0.17	50%	2.0	39.3	19.7	39.0	77.8	0.0	0.32	0.19	-0.01	0.18
55%	2.2	39.3	19.6	39.5	78.1	0.0	0.29	0.19	0.00	0.17	55%	2.3	38.2	19.2	38.4	76.0	-0.6	0.32	0.19	0.00	0.17
60%	2.4	38.3	19.1	38.8	76.3	-0.9	0.29	0.19	0.00	0.16	60%	2.5	37.1	18.7	37.8	74.3	-1.2	0.29	0.18	0.00	0.16
65%	2.7	37.3	18.5	38.1	74.6	-1.6	0.27	0.18	0.00	0.15	65%	2.7	36.1	18.2	37.1	72.6	-1.9	0.29	0.18	0.00	0.15
70%	2.9	35.9	17.9	37.1	72.9	-2.4	0.27	0.17	0.00	0.15	70%	3.0	35.0	17.6	36.4	71.0	-2.7	0.27	0.17	0.00	0.15
75%	3.1	34.7	17.3	36.1	70.9	-3.3	0.25	0.17	0.00	0.14	75%	3.2	33.8	16.9	35.4	69.0	-3.2	0.27	0.17	0.00	0.14
80%	3.5	33.4	16.6	35.2	68.7	-4.3	0.23	0.16	0.00	0.13	80%	3.5	32.5	16.4	34.4	66.9	-3.9	0.25	0.16	0.00	0.13
85%	3.9	31.9	15.8	34.1	66.3	-5.3	0.23	0.15	0.01	0.11	85%	3.9	31.2	15.5	33.2	64.7	-4.8	0.23	0.15	0.00	0.12
90%	4.5	30.0	14.8	32.7	63.5	-6.5	0.20	0.14	0.01	0.09	90%	4.4	28.8	14.5	31.5	61.7	-6.0	0.23	0.14	0.01	0.10
95%	5.4	26.6	13.5	29.6	58.3	-8.6	0.16	0.12	0.01	0.07	95%	5.2	25.3	12.9	29.3	56.9	-8.3	0.18	0.13	0.01	0.07
>= 75% Maine Anjou											>= 75% Maine Anjou										

Star Percentile Breakdown for AMAA						
Percentile Level (Upper)	Star System	Birth Weight Maximum	Weaning Weight Minimum	Maternal Milk Minimum	Maternal Wean Wt Minimum	Yearling Weight Minimum
10	10 ★	0.6	52.0	26.7	48.6	98.4
20	9 ★	1.5	47.7	24.3	45.3	91.4
30	8 ★	2.1	44.9	22.6	43.3	86.6
40	7 ★	2.6	42.3	21.2	41.4	83.0
50	6 ★	3.0	40.0	19.8	39.8	80.0
60	5 ★	3.5	37.8	18.4	38.0	76.3
70	4 ★	4.0	35.4	17.1	36.3	72.3
80	3 ★	4.6	32.6	15.3	34.1	68.5
90	2 ★	5.4	28.4	12.3	30.6	62.4
100	1 ★	9.5	3.9	-6.5	16.4	18.6
Percentile Level (Upper)	Star System	Carcass Weight Minimum	Pct. Retail Cuts Minimum	Marbling Minimum	Fat Thick. Maximum	Ribeye Area Minimum
10	10 ★	6.4	0.41	0.26	-0.02	0.25
20	9 ★	4.3	0.36	0.24	-0.01	0.22
30	8 ★	3.2	0.34	0.22	-0.01	0.20
40	7 ★	2.0	0.34	0.21	-0.01	0.18
50	6 ★	1.0	0.32	0.20	-0.01	0.16
60	5 ★	0.1	0.29	0.18	-0.01	0.14
70	4 ★	-1.0	0.27	0.17	0.00	0.12
80	3 ★	-2.4	0.25	0.16	0.00	0.10
90	2 ★	-4.7	0.23	0.14	0.00	0.07
100	1 ★	-26.4	-0.21	-0.01	-0.05	-0.25

Genetic Trend

The graphs at right and below illustrate the genetic trends in the Maine-Anjou breed. All animals in the analysis were used to generate this information. This includes Fullblood and Purebred animals as well as lower percentage Maine-Anjou cattle. In general, the EPD changes from one year to the next are quite small. This does not mean the performance of the cattle has not changed over the years. The actual weights taken on animals are phenotypic measurements. Phenotypic changes can be made through changing not only an animal's genetics, but also by changing an animal's environment.

Maine Anjou Growth & Maternal Traits Genetic Trend – 1988 to 2007

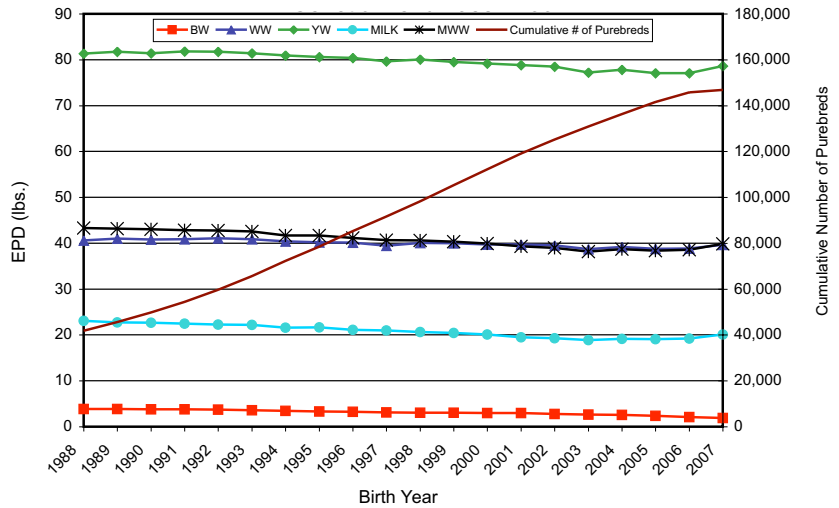

Maine Anjou Carcass Traits Genetic Trend – 1988 to 2006

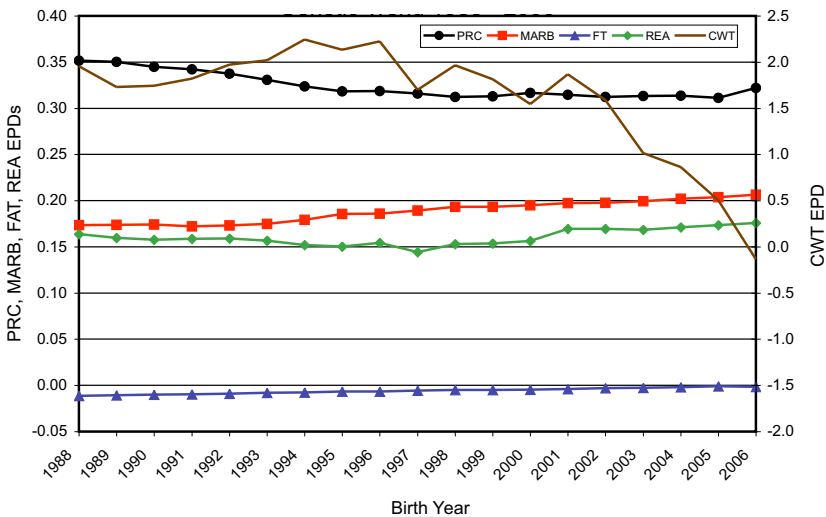

Percentile Breakdown of EPDs for MaineTainer Cattle

Averages & Percentile Breakdowns – All Active MaineTainer Sires

	BW	WW	MM	MWW	YW	Carc Wt.	% Retail	Marb.	Fat Thick	Ribeye Area
Avg.	1.9	33.8	18.9	35.7	69.6	-2.1	0.29	0.21	0.00	0.12
Low	-5.7	3.5	4.2	23.1	26.5	-18.3	-0.03	-0.08	-0.03	-0.05
High	6.3	63.4	37.4	53.9	114.7	21.9	0.59	0.42	0.04	0.33

Percentile Breakdown

Upper

1%	-2.6	55.3	31.7	51.1	102.8	21.9	0.59	0.42	-0.03	0.33
2%	-2.3	51.3	29.1	47.5	101.6	9.8	0.46	0.40	-0.02	0.32
3%	-1.6	50.6	27.4	47.1	99.7	6.4	0.46	0.39	-0.02	0.27
4%	-1.3	50.0	26.7	45.7	95.5	5.8	0.43	0.38	-0.01	0.24
5%	-1.0	48.7	25.8	44.9	92.1	5.4	0.43	0.38	-0.01	0.24
10%	0.1	44.6	24.2	42.8	86.0	3.9	0.41	0.31	-0.01	0.21
15%	0.3	41.5	22.8	41.0	81.9	3.0	0.36	0.28	-0.01	0.19
20%	0.6	40.6	22.2	39.7	79.1	2.0	0.36	0.27	-0.01	0.18
25%	0.9	39.3	21.3	39.2	76.7	1.5	0.34	0.26	-0.01	0.17
30%	1.1	38.4	20.8	38.4	75.3	0.9	0.32	0.25	-0.01	0.16
35%	1.4	37.3	20.2	37.7	74.3	0.1	0.32	0.22	-0.01	0.15
40%	1.6	36.3	19.8	37.0	72.6	-0.6	0.32	0.22	0.00	0.14
45%	1.7	35.0	19.4	36.2	71.1	-0.9	0.32	0.20	0.00	0.13
50%	2.0	33.1	18.8	35.3	69.6	-1.5	0.32	0.19	0.00	0.12
55%	2.2	32.2	18.6	34.7	68.1	-1.9	0.29	0.19	0.00	0.12
60%	2.4	31.3	18.3	34.0	65.7	-2.0	0.27	0.18	0.00	0.11
65%	2.6	30.3	17.8	33.4	63.7	-2.3	0.27	0.18	0.00	0.09
70%	2.8	29.2	17.1	32.8	62.4	-3.9	0.27	0.17	0.00	0.08
75%	2.9	28.0	16.5	32.1	60.4	-4.8	0.25	0.16	0.01	0.08
80%	3.3	26.8	15.8	31.3	58.7	-6.1	0.23	0.15	0.01	0.07
85%	3.8	24.8	14.7	30.6	56.7	-9.1	0.18	0.13	0.01	0.05
90%	4.1	23.0	13.1	29.5	53.5	-11.8	0.16	0.12	0.02	0.03
95%	4.7	21.3	10.9	27.7	51.0	-13.2	0.09	0.10	0.03	0.02

< 75% Maine Anjou

Averages & Percentile Breakdowns – All Active MaineTainer Dams

	BW	WW	MM	MWW	YW	Carc Wt.	% Retail	Marb.	Fat Thick	Ribeye Area
Avg.	1.5	35.7	19.7	37.5	72.2	0.4	0.22	0.28	0.01	0.11
Low	-3.9	8.2	-0.2	20.7	33.2	-19.9	-0.51	0.02	-0.03	-0.28
High	7.1	62.9	37.6	58.2	114.1	33.4	0.55	0.94	0.10	0.75

Percentile Breakdown

Upper

1%	-2.5	54.1	31.4	51.8	101.8	21.1	0.50	0.63	-0.03	0.44
2%	-2.0	51.0	29.7	50.0	96.8	14.4	0.50	0.60	-0.02	0.35
3%	-1.5	49.4	28.5	48.9	94.8	12.0	0.43	0.57	-0.02	0.33
4%	-1.2	48.4	27.9	48.0	92.6	10.9	0.41	0.56	-0.02	0.31
5%	-0.9	47.6	27.0	47.1	90.7	10.7	0.41	0.51	-0.02	0.26
10%	-0.4	44.9	24.9	44.7	86.6	7.3	0.36	0.44	-0.01	0.22
15%	0.0	43.1	23.9	43.2	83.3	5.3	0.34	0.39	-0.01	0.20
20%	0.3	41.5	23.0	42.0	80.9	4.1	0.32	0.36	-0.01	0.19
25%	0.6	40.3	22.4	41.1	78.9	3.3	0.32	0.34	-0.01	0.17
30%	0.8	39.0	21.9	40.2	77.3	2.7	0.29	0.33	0.00	0.15
35%	1.0	37.9	21.4	39.5	75.6	1.9	0.29	0.30	0.00	0.14
40%	1.2	37.1	20.9	38.9	74.4	1.2	0.27	0.29	0.00	0.13
45%	1.3	36.4	20.4	38.4	73.3	0.6	0.25	0.27	0.00	0.12
50%	1.5	35.7	19.9	37.6	72.1	0.1	0.25	0.25	0.00	0.11
55%	1.7	35.0	19.4	36.9	70.8	-0.3	0.23	0.23	0.01	0.10
60%	1.9	34.2	18.8	36.1	69.7	-0.8	0.20	0.22	0.01	0.09
65%	2.1	33.3	18.2	35.5	68.2	-1.3	0.18	0.20	0.01	0.08
70%	2.3	32.4	17.7	34.6	66.5	-2.0	0.16	0.19	0.01	0.07
75%	2.6	31.3	17.0	33.8	64.9	-2.6	0.11	0.18	0.02	0.05
80%	2.8	30.1	16.3	32.8	63.2	-3.6	0.09	0.16	0.02	0.04
85%	3.1	28.4	15.6	31.8	61.3	-4.8	0.06	0.15	0.03	0.01
90%	3.4	26.3	14.3	30.5	57.8	-6.6	0.04	0.14	0.03	-0.02
95%	4.1	23.2	12.2	28.4	53.4	-8.9	-0.03	0.12	0.05	-0.07

< 75% Maine Anjou

MaineTainer Growth & Maternal Traits Genetic Trend – 1988 to 2007

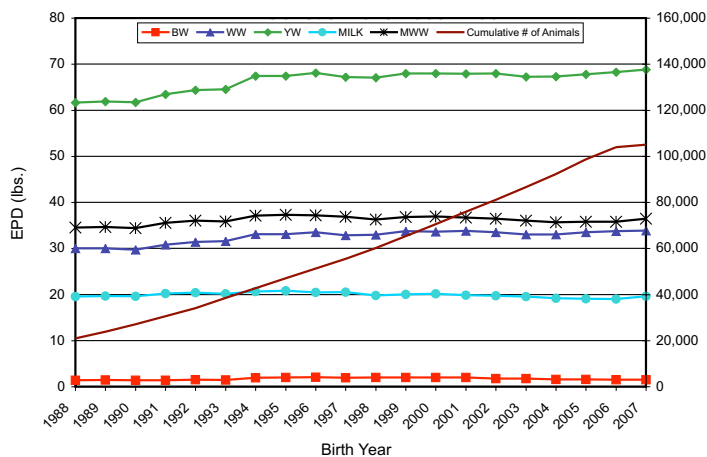

MaineTainer Carcass Traits Genetic Trend – 1988 to 2006

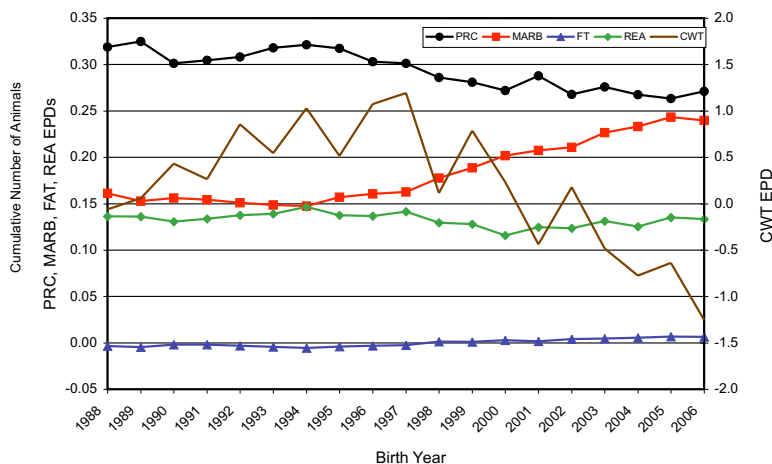

Percentile Breakdown of EPDs for MaineTainer Cattle (continued from page 8)

Averages & Percentile Breakdowns – Non-Parent MaineTainer Bulls										
	BW	WW	MM	MWW	YW	Carc Wt.	% Retail	Marb.	Fat Thick	Ribeye Area
Avg.	1.3	37.0	19.5	38.0	75.1	0.3	0.22	0.31	0.01	0.13
Low	-4.3	11.3	7.5	23.8	34.1	-25.0	-0.67	-0.04	-0.03	-0.29
High	8.2	62.4	34.8	55.9	117.0	24.2	0.53	0.85	0.12	0.62
Percentile Breakdown										
Upper										
1%	-3.4	56.4	29.4	52.1	107.8	21.7	0.50	0.76	-0.02	0.51
2%	-2.9	54.1	27.7	50.0	104.4	17.8	0.48	0.75	-0.02	0.46
3%	-2.7	52.7	27.0	48.9	101.2	13.2	0.46	0.74	-0.02	0.31
4%	-2.4	51.2	26.1	48.2	98.9	12.8	0.43	0.70	-0.02	0.30
5%	-2.3	50.6	25.7	47.1	98.2	12.5	0.43	0.69	-0.02	0.29
10%	-1.3	47.6	24.0	44.5	92.1	10.0	0.39	0.56	-0.01	0.25
15%	-0.7	45.4	23.1	43.1	88.7	7.3	0.36	0.47	-0.01	0.23
20%	-0.2	43.8	22.6	42.1	86.2	6.1	0.36	0.41	-0.01	0.21
25%	0.0	42.7	22.0	41.4	83.8	5.1	0.32	0.37	-0.01	0.18
30%	0.5	41.2	21.5	40.7	81.6	4.3	0.32	0.36	0.00	0.17
35%	0.8	39.8	21.0	39.9	79.6	3.2	0.29	0.34	0.00	0.16
40%	1.0	38.9	20.5	39.2	77.8	2.0	0.27	0.31	0.00	0.15
45%	1.3	37.7	20.2	38.6	76.0	1.0	0.27	0.29	0.00	0.14
50%	1.5	36.8	19.7	37.9	74.4	0.5	0.23	0.27	0.01	0.13
55%	1.7	36.0	19.3	37.3	73.0	-0.2	0.20	0.26	0.01	0.11
60%	1.9	34.6	18.8	36.4	71.3	-1.2	0.18	0.24	0.01	0.10
65%	2.1	33.5	18.2	35.8	69.8	-1.9	0.16	0.21	0.01	0.09
70%	2.3	32.6	17.7	35.0	68.2	-2.7	0.13	0.19	0.02	0.08
75%	2.6	31.5	17.1	34.4	66.2	-3.9	0.13	0.18	0.02	0.07
80%	2.8	30.2	16.5	33.4	64.6	-5.0	0.11	0.17	0.02	0.05
85%	3.1	28.4	15.6	32.4	61.9	-7.6	0.09	0.16	0.03	0.03
90%	3.6	26.4	14.7	31.3	59.4	-9.4	0.04	0.15	0.03	0.01
95%	4.2	23.9	13.0	29.9	54.2	-13.5	-0.07	0.10	0.05	-0.05
< 75% Maine Anjou										

Averages & Percentile Breakdowns – Non-Parent MaineTainer Females										
	BW	WW	MM	MWW	YW	Carc Wt.	% Retail	Marb.	Fat Thick	Ribeye Area
Avg.	1.4	36.0	18.7	36.7	72.9	-0.5	0.27	0.24	0.01	0.13
Low	-5.2	13.2	4.9	21.3	38.7	-17.9	-0.14	-0.04	-0.03	-0.19
High	7.1	63.8	33.9	57.6	124.6	23.7	0.53	0.83	0.06	0.46
Percentile Breakdown										
Upper										
1%	-2.9	53.2	28.2	49.7	101.4	18.2	0.50	0.66	-0.02	0.39
2%	-2.2	51.4	26.4	48.2	98.2	17.8	0.48	0.64	-0.02	0.32
3%	-1.9	50.2	25.7	47.1	95.9	12.5	0.46	0.59	-0.02	0.29
4%	-1.7	49.5	25.3	46.2	94.0	11.3	0.43	0.56	-0.02	0.28
5%	-1.5	48.0	24.8	45.4	92.3	10.3	0.43	0.49	-0.02	0.26
10%	-0.7	45.0	23.4	43.2	87.8	7.2	0.41	0.39	-0.02	0.23
15%	-0.3	43.3	22.6	41.7	84.3	5.3	0.39	0.33	-0.01	0.21
20%	0.0	41.6	22.0	40.8	81.9	4.0	0.36	0.29	-0.01	0.20
25%	0.3	40.5	21.4	39.7	80.0	3.3	0.34	0.28	-0.01	0.18
30%	0.6	39.5	20.8	38.9	78.4	2.5	0.34	0.26	-0.01	0.18
35%	0.8	38.6	20.3	38.2	76.5	1.8	0.32	0.25	0.00	0.17
40%	1.0	37.8	19.7	37.5	75.0	0.8	0.32	0.23	0.00	0.16
45%	1.2	37.0	19.2	37.0	73.9	0.4	0.29	0.22	0.00	0.14
50%	1.4	36.3	18.7	36.2	72.9	-0.3	0.29	0.20	0.00	0.13
55%	1.6	35.4	18.2	35.5	71.7	-0.9	0.27	0.19	0.00	0.13
60%	1.8	34.6	17.7	35.0	70.6	-1.8	0.25	0.18	0.00	0.12
65%	2.0	33.5	17.1	34.3	69.1	-2.8	0.25	0.17	0.00	0.11
70%	2.3	32.4	16.4	33.8	67.5	-3.2	0.20	0.17	0.01	0.10
75%	2.6	31.4	15.9	33.4	65.7	-4.6	0.18	0.16	0.01	0.08
80%	2.8	30.1	15.2	32.9	63.2	-5.7	0.16	0.15	0.01	0.07
85%	3.2	28.6	14.6	32.2	61.1	-7.4	0.13	0.14	0.02	0.06
90%	3.7	26.6	14.0	31.2	58.4	-9.0	0.09	0.13	0.02	0.03
95%	4.3	23.6	13.3	29.9	53.7	-11.5	0.06	0.11	0.03	-0.02
< 75% Maine Anjou										

Questions & Answers

If a bull has a yearling weight EPD of +80 lb., does this mean he will add 80 lb. to yearling weights?

It is important to remember that EPDs do not predict performance; they merely allow us to compare the average expected performance of progeny of different bulls. This bull, when compared to another bull within the same breed with a 65 lb. yearling EPD, would be expected to produce an additional 15 lb. of yearling weight if both were randomly mated to a large number of cows in the same environment.

Does a +15 lb. milk EPD mean an extra 15 lb. of milk?

No. Maternal milk EPDs are expressed in pounds of calf weaning weight, not in pounds of milk. In an attempt to explain how this works, let's consider a contemporary group of calves where there is a prediction of how each calf should rank within that group based on weaning weight EPDs of the sires and dams represented. Assume that a bull has daughters that consistently wean calves that are 15 lb. above the predicted rank when compared to daughters of other bulls in the same contemporary group. This greater weaning weight is credited to milk production, even though other environmental factors may also play a role.

Do I need to know what the breed average is for birth weight before I select a bull?

Absolute breed averages for birth weight or any other traits do not exist because of non-genetic environmental factors such as climate, nutrition, management systems, etc. For example, we know that birth weights may be as much as 15 to 20 lb. lower in Florida than in Montana, strictly due to variation in temperature, humidity and grass quality. Thus, breed averages will vary from one herd to the next and the only way you will know what breed average is in your herd is with experience gained by using proven bulls with high accuracy. Remember, EPDs are meant to predict differences in progeny performance rather than determine absolute performance.

Can Maine-Anjou EPDs be compared to other breeds' EPDs?

No. EPDs from AMAA cannot be directly compared to any other breed's EPDs. This includes Hereford, Charolais, Angus, Simmental and all other breeds.

How much confidence can I have in an EPD with a low accuracy value less than .30?

If you were able to sample several bulls with low accuracy, on the average the EPDs would do a fairly good job of sorting the bulls into high, medium and low performance levels. However, when you are selecting only one bull, "on the average" is not good enough, so you really need to know the possible change associated with the given accuracy. For example, let's assume the minimum yearling weight you are willing to accept is 70 lb., and you were considering a bull with a yearling weight EPD of +85 lb. with an accuracy of .40. Next we look at the Possible Change Value table on page 3 and find a value of ± 15.4 for yearling weight with an accuracy of .40. This bull may work for you because +85 minus 15.4 is 69.6 lb., which is slightly lower than the acceptable level of 70 lb. It is true that the bull could stay the same or even go up in yearling weight EPD. You must decide how much risk you are willing to accept. For a given accuracy, approximately 67 percent of the bulls will not change more than plus or minus the possible change value when re-evaluated with additional progeny information. The table for converting accuracy to possible change is printed on page 3 of this Sire Summary. Please note that possible change values differ for each trait.

How are embryo transfer (ET) calves handled with respect to EPD values?

The performance records of ET calves are not considered in the calculation of EPDs for the animal or its sire and dam. The reason is because there is no way to account for the influence of the recipient female on the calf's performance. EPDs for ET animals are estimated using information from relatives until the animal has progeny with performance records.

Will mating a specific sire to my best cows affect his EPDs?

No. When calculating EPDs, the mates of a particular animal are accounted for in the analysis. In other words, breeding a sire to either high growth cows or low growth cows should not affect his EPDs. For example, let's say you have 50 cows. You breed your higher yearling weight EPD cows to Sire A and breed your lower yearling weight EPD cows to Sire B. Sire A's calves should weigh more at a year of age than Sire B's simply because of the dams. This type of mating is accounted for in the present statistical analysis.

How important is it to identify my contemporary groups correctly?

Extremely important. More inaccuracies in the genetic analysis occur from incorrectly identifying contemporary groups than any other single cause. Weaning Management Codes (feed code and group) must be used to distinguish calves which have had different opportunities to perform. Calves that have been treated differently should have different management codes.

Do I need to send in to AMAA the performance records of all my calves?

Absolutely YES. Sending in only your best calves really hurts your best sires and dams. You must record ALL calves for the analysis to be correct. If one calf has been sick and therefore weighs much less, simply give him a different management code. Also at birth, weighing the dead calves is just as important as the live calves.

Is information from central bull test stations included in the National Cattle Evaluation?

Yes. The yearling information from a test station can be used to directly compare bulls that were contemporaries prior to going to the station.

Should calves out of my first-calf heifers be in separate contemporary groups than calves out of my older cows?

A contemporary group is a group of animals who have been treated alike. If you treat your first-calf heifers differently than your mature cows, those calves should be in different contemporary groups. If you treat your first-calf heifers identically to your mature cows, both sets of calves would be considered contemporaries. Use different management codes to identify separate contemporary groups. How you manage and feed your cows is totally your decision, but calves (or dams) treated differently should be grouped separately. If you treat your first-calf heifers better than your mature cows and still group them all together, the calves out of the first-calf heifers get the added adjusted weaning weight correction as well as the superior treatment.

How can I use the stars printed for each EPD for all bulls in the Sire Summary?

The stars printed for each bull's EPDs simply indicate if his EPD places him in the top 10%, the second 10%, the third 10%, the fourth 10%, and so on, of bulls printed in the Sire Summary. The star system is a quick and easy way to tell where a bull ranks in the population. This is also a way to tell if a bull is a "balanced EPD" bull. In other words, if a sire has 6 to 10 stars for each trait, he is definitely a multiple-trait, balanced EPD bull.

How does the average Maine-Anjou animal compare to the average Hereford or Charolais or Simmental animal?

A Maine-Anjou EPD from this analysis cannot be compared accurately to EPDs from other breeds. There are many University research projects comparing breeds of beef cattle for a host of different traits. Maine-Anjou cattle have compared quite favorably to other breeds in many traits.

Glossary

Accuracy (ACC)

A measure of certainty regarding the genetic merit of an animal. Accuracy values are calculated for each EPD according to Beef Improvement Federation (BIF) Guidelines and reported as a decimal number between zero and one. Larger values indicate greater accuracy.

Birth Weight

Calf weight at birth adjusted to a mature dam equivalent. Expected progeny performance is reported in pounds. The EPD value predicts the difference in average birth weight of a bull's calves compared to calves of all other bulls evaluated. When comparing birth weight EPDs of two sires, the larger EPD indicates a heavier average birth weight for calves sired by this bull.

Carcass Weight

Carcass Weight EPD reflects differences in the 450-day adjusted hot carcass weight of progeny. Carcass Weight EPDs are estimated from progeny carcass weights and/or the genetically correlated ultrasound Scan Weight of the individual and/or progeny. Larger Carcass Weight EPDs are associated with heavier expected progeny average hot carcass weights. Carcass Weight EPD is expressed in pounds.

Expected Progeny Difference (EPD)

The expected difference in performance of a bull's progeny when compared to the average progeny performance of all evaluated bulls. The EPD is a prediction of 1/2 of an animal's breeding value or its genetic value as a parent.

Fat Thickness

Fat Thickness EPD reflects expected differences in a sire's progeny for the carcass measurement of 12th rib fat thickness at a standard 450 days of age. The EPD is scaled in inches of fat thickness. A negative Fat Thickness EPD reflects the expectation of progeny having less fat thickness (leaner carcass) on average. Fat thickness is one of the components used to determine USDA Yield Grade and estimates of cutability.

Genetic Correlation

Correlations between two traits that arise because the same genes affect both traits. When two traits are positively correlated (e.g. weaning and yearling weights) selection for an increase in one trait will result in an increase in the other trait. When two traits are negatively correlated (e.g. birth weight and calving ease) selection for an increase in one trait will result in a decrease in the other trait.

Heritability

The proportion of variation observed in a trait that is due to heredity and is transmitted to offspring (i.e. additive gene action). Heritability varies from zero to one. The higher the heritability of a trait, the more rapid should be the response to selection.

Marbling

Marbling EPD reflects differences in expected progeny marbling scores (intramuscular fat) at an age constant basis of 450 days. Marbling EPD is measured in marbling score units. For example the progeny of a sire that has a Marbling EPD of 0.50 would be expected to average one-half marbling score better than progeny of a sire with Marbling EPD 0.00. The USDA Quality Grade of Select contains animals that display marbling in the Slight score (Slight 00 – Slight 99). The Choice grade spans three marbling scores: Small 00 – Small 99 (Choice-), Modest 00 – Modest 99 (Choice) and Moderate 00 – Moderate 99 (Choice+).

Milk

The maternal ability of a bull's daughters. Expected progeny performance is expressed in pounds of calf weaning weight. The EPD value predicts the difference in average 205-day weight of a bull's daughters' calves compared to calves from daughters of all other bulls evaluated. When comparing milk EPDs of two sires, the larger milk EPD indicates heavier average weaning weights due to daughters' greater maternal ability.

Maternal Weaning Weight

The weaning weight of a bull's daughters' calves. Expected progeny performance is reported in pounds. The EPD value predicts the difference in average 205-day weight of a bull's daughters' calves compared to calves from daughters of all other bulls evaluated. The evaluation reflects both the maternal ability of a bull's daughters and the growth potential of their calves. When comparing maternal weaning weight EPDs of two sires, the larger maternal weaning weight EPD indicates heavier weaning weights due to daughters' ability to produce heavier calves.

Percent Retail Cuts

Percent Retail Cuts EPD reflects the expected genetic differences in the percentage of boneless closely trimmed retail cuts (PBCTRC) of progeny. PBCTRC is a measure of cutability and is closely related to USDA Yield Grade. Percent Retail Cuts EPD is computed as a linear index of Carcass Weight, Fat Thickness and Rib-eye Area EPDs. Positive values represent expectations of progeny with more desirable cutability (a higher percentage or retail cuts) on average.

Rib-eye Area

Rib-eye Area EPD reflects expected differences in a sire's progeny for the carcass measurement of rib-eye area taken between the 12th and 13th ribs at an age constant basis of 450 days of age. Rib-eye Area and Rib-eye Area EPD are measured in square inches. Rib eye area is one of the components used to determine USDA Yield Grade and estimates of cutability. Positive values represent expectations of progeny with larger average rib-eye area.

Weaning Weight

Calf weight taken between 160 and 250 days of age and adjusted to 205 days of age and a mature dam equivalent. Expected progeny performance is reported in pounds. The EPD value predicts the difference in average 205-day weight of a bull's calves compared to calves of all other bulls evaluated. When comparing weaning weight EPDs of two sires, the larger EPD indicates a heavier average weaning weight for calves sired by this bull.

Yearling Weight

Weight taken between 330 and 440 days of age and adjusted to 365 days of age and a mature dam equivalent. Expected progeny performance is reported in pounds. The EPD value predicts the difference in average 365-day weight of a bull's progeny compared to progeny of all other evaluated bulls. When comparing yearling weight EPDs of two sires the larger EPD indicates a heavier average yearling weight for all calves sired by this bull.

MAIN SIRE LIST

EPD (ACC) BW WW MM MWW YW
Percentage / Color / HPS Herd & Progeny / EPD Rank

4E EXCLUSIVE 508E	3.8 (.60)	50.1 (.48)	13.4 (.38)	38.4	89.1 (.47)
03 / 21 / 95 210881 PB / B / S	3 / 46	2 / 23			1 / 3
S: FJH EXECUTIVE 31C	4*	9*	2*	5*	8*

B: MATT ELLIOTT, CHESTER OK
O: DIAMONDS IN THE ROUGH CTL, OOLOGAH OK; 4E RANCH, BURLINGTON OK

4E IRON MAN 230M	3.0 (.67)	36.9 (.48)	13.9 (.34)	32.2	76.5 (.46)
03 / 10 / 02 305309 PB / B / H	22 / 78	11 / 23			1 / 1
S: BK ICE PICK 472J	6*	4*	2*	2*	5*

B: 4E RANCH, BURLINGTON OK
O: DIAMONDS IN THE ROUGH CTL, OOLOGAH OK; 4E RANCH, BURLINGTON OK

AZS HEAT STROKE E.T.	2.9 (.60)	46.7 (.46)	14.8 (.35)	38.1	87.1 (.44)
09 / 28 / 98 258872 PB / B / S	5 / 44	2 / 21			0 / 0
S: DMCC POLLEROID 29A ET	6*	8*	2*	5*	8*

B: K T RANCH, BRENHAM TX
O: 4J FAMILY PARTNERSHIP, ALLEN TX

BAD MEDICINE TER 2Y	4.3 (.79)	44.3 (.77)	15.3 (.75)	37.4	81.6 (.76)
03 / 03 / 89 140395 3/4 / B / H	34 / 91	14 / 45			1 / 10
S: MEDICINE MAN	3*	7*	3*	4*	6*

B: TRIPLE E RANCH, BEDFORD IA
O: AGLE'S BEAVERDALE FARMS, SOUTH VIENNA OH

BAYVIEW REGAL	9.0 (.72)	58.3 (.70)	13.2 (.70)	42.2	108.9 (.70)
05 / 17 / 80 762 FB / / H	1 / 24	1 / 8			0 / 0
S: EXCELLENCY	1*	10*	2*	7*	10*

B: BAYVIEW FARMS INCORPORATED, BOW WA
O: LARRICK FARMS, SHELBY MO

BERRY CREEK HUMMER 434H	-0.3 (.63)	26.3 (.54)	20.7 (.49)	33.7	69.7 (.53)
04 / 01 / 98 256062 PB / B / P	3 / 44	2 / 16			1 / 1
S: DAINES THRILLER 111F	10*	1*	6*	2*	3*

B: MIKE & KATHY MC NIVEN, DUCHESS AB
O: 4E RANCH, BURLINGTON OK

BFW WHISKEY FOR MY MEN	2.6 (.66)	45.9 (.49)	11.4 (.31)	34.2	84.5 (.45)
03 / 16 / 03 321335 3/4 / B / P	40 / 72	17 / 32			1 / 1
S: IRISH WHISKEY	7*	8*	1*	3*	7*

B: BILL WILLIERS, NORFOLK NE
O: DAMON FESMIRE, BARTLETT KS; DEAN HUGHES, CARMEN OK; GREG HIEBERT, RINGWOOD OK; BILL WILLIERS, NORFOLK NE

BGL WAHOO 409Y	3.7 (.81)	39.5 (.79)	20.1 (.77)	39.7	84.3 (.78)
07 / 06 / 89 162868 PB / B / H	7 / 134	4 / 89			0 / 0
S: TU NACOMO 17N	4*	5*	6*	5*	7*

B: VENETEL FARMS, SWIFT CURRENT SK
O: HANDY CATTLE COMPANY, WESTCLIFFE CO; MELLOR MAINES RANCH, VALENTINE NE

BJ EL MIGHTY MO	0.5 (.59)	24.3 (.45)	24.0 (.40)	36.1	52.2 (.44)
03 / 16 / 99 259027 PB / B / P	4 / 31	2 / 4			0 / 0
S: SAF ELMO	10*	1*	8*	3*	1*

B: BAR J FARMS, DECATUR TX
O: DIAMONDS IN THE ROUGH CTL, OOLOGAH OK; BAR J FARMS, DECATUR TX

BK EXCALIBUR	5.1 (.78)	46.7 (.74)	9.7 (.69)	32.9	88.6 (.73)
02 / 26 / 98 249136 PB / B / S	43 / 130	21 / 80			2 / 3
S: FJH BLACK DICE 10F	2*	8*	1*	2*	8*

B: BUCK & MORTON CATTLE CO, MADILL OK
O: BENNETT SHORTES, KNOX CITY TX; BUCK CATTLE CO, MADILL OK

BK EXCLAMATION 605K	5.5 (.67)	51.0 (.57)	10.4 (.46)	35.8	96.3 (.55)
03 / 01 / 00 275019 PB / B / S	17 / 63	10 / 33			1 / 1
S: BK EXCALIBUR	1*	9*	1*	3*	9*

B: BUCK CATTLE CO, MADILL OK
O: TRIANGLE B RANCH, VALLEY VIEW TX; BUCK CATTLE CO, MADILL OK

BK HALSTON 619H	4.2 (.59)	48.1 (.53)	14.5 (.47)	38.4	95.8 (.52)
04 / 12 / 98 249146 PB / B / H	6 / 23	6 / 17			0 / 0
S: RHM FUTURE	3*	9*	2*	5*	9*

B: BUCK & MORTON CATTLE CO, MADILL OK
O: AMERICAN MAINE-ANJOU ASSOC., PLATTE CITY MO; SIDWELL HAY & CATTLE, GILL CO

BK ICE PICK 472J	3.5 (.88)	53.1 (.85)	-4.4 (.82)	22.0	93.9 (.84)
03 / 28 / 99 262401 PB / B / S	149 / 420	78 / 241			4 / 9
S: CKE PRIMETIME 74F	5*	10*	1*	1*	9*

B: BUCK CATTLE CO, MADILL OK
O: LUKE WOOD, WELLSVILLE KS; BUCK & DEBBIE WHITE, FLETCHER OK; HAWES CATTLE CO, CRANDALL TX

BK INTENSE PLUS 212L	0.2 (.65)	33.9 (.57)	12.3 (.47)	29.1	63.4 (.55)
04 / 01 / 01 291265 PB / B / P	20 / 52	9 / 30			2 / 2
S: HALL'S LEGACY PLUS 738G	10*	3*	2*	1*	2*

B: BUCK CATTLE CO, MADILL OK
O: PAW PAW CREEK CLUB CALVES, VINITA OK

BK KAT DADDY 600K	6.5 (.68)	48.5 (.62)	-0.3 (.52)	23.9	86.0 (.60)
03 / 12 / 00 277265 PB / B / S	8 / 62	4 / 53			0 / 0
S: BK EXCALIBUR	1*	9*	1*	1*	7*

B: DJ'S CATTLE CO., BARTLESVILLE OK
O: GRUNHAUPT CATTLE COMPANY, CROOKSTON NE; AMERICAN MAINE-ANJOU ASSOC., PLATTE CITY MO; MELLOR MAINES RANCH, VALENTINE NE

BK LIFELINE 258J	1.9 (.80)	37.1 (.69)	14.5 (.60)	32.9	73.0 (.67)
05 / 20 / 99 269331 PB / B / P	110 / 237	37 / 73			1 / 2
S: FGJ HABANERO	8*	4*	2*	2*	4*

B: DIAMOND M CATTLE CO, HIAWATHA KS
O: D. W. WISE, VERNON TX; BUCK CATTLE CO, MADILL OK

EPD (ACC) BW WW MM MWW YW
Percentage / Color / HPS Herd & Progeny / EPD Rank

BK MEDICINE MAN 472	3.0 (.66)	39.8 (.46)	18.2 (.30)	38.0	77.8 (.43)
04 / 02 / 02 306669 PB / B / H	28 / 75	14 / 25			0 / 0
S: FJH ICEMAN 49G	6*	5*	4*	5*	5*

B: BUCK CATTLE CO, MADILL OK
O: JOSH ENLOW - ENLOW RANCH, SAPULPA OK; BUCK CATTLE CO, MADILL OK

BK POWER PLUS 211L	-0.7 (.86)	12.4 (.82)	10.5 (.75)	16.6	36.0 (.80)
03 / 02 / 01 291264 PB / B / P	137 / 466	78 / 300			9 / 35
S: HALL'S LEGACY PLUS 738G	10*	1*	1*	1*	1*

B: BUCK CATTLE CO, MADILL OK
O: MID-CONTINENT FARMS, WASHINGTON KS; BUCK CATTLE CO, MADILL OK

BKDJ BACKDRAFT 721J	6.2 (.82)	56.3 (.78)	14.6 (.75)	42.7	97.7 (.77)
02 / 02 / 99 259706 PB / B / H	45 / 167	26 / 79			2 / 3
S: DRAFT PICK	1*	10*	2*	7*	9*

B: HARTMAN CATTLE CO, TECUMSEH NE
O: BUCK AND DJ CATTLE COMPANY, MADILL OK

BKDJ LANDMARK 179L	4.0 (.66)	52.1 (.57)	23.1 (.51)	49.1	98.6 (.56)
03 / 10 / 01 291301 PB / B / H	17 / 52	8 / 19			1 / 1
S: BKDJ BACKDRAFT 721J	4*	10*	8*	10*	10*

B: BUCK AND DJ CATTLE COMPANY, MADILL OK
O: BSJ FARMS, MARSHALL TX; BUCK AND DJ CATTLE COMPANY, MADILL OK

BKMT DESIGN	1.9 (.56)	42.5 (.45)	19.9 (.39)	41.1	81.2 (.44)
03 / 28 / 96 223569 PB / B / P	5 / 26	1 / 4			0 / 0
S: BO JACKSON	8*	7*	6*	6*	6*

B: BUCK & MORTON CATTLE CO, MADILL OK
O: RONALD COLE, ADA OK

BKMT STONE COLD	0.1 (.64)	31.9 (.56)	21.0 (.52)	36.8	64.5 (.55)
04 / 20 / 94 199388 PB / B / P	14 / 39	4 / 9			1 / 3
S: BO JACKSON	10*	2*	6*	4*	2*

B: BUCK & MORTON CATTLE CO, MADILL OK
O: BUCK & MORTON CATTLE CO, MADILL OK

BLACK PEPPER	1.5 (.63)	21.8 (.52)	14.1 (.40)	24.9	53.0 (.50)
04 / 16 / 98 249799 PB / B / P	2 / 45	1 / 28			0 / 0
S: FGJ HABANERO	9*	1*	2*	1*	1*

B: JOHN STOLTZ, ELGIN NE
O: VOGLER CATTLE CO, ASHLAND NE

BLACK STONE BY PHILLIP	-0.4 (.54)	55.7 (.49)	31.2 (.45)	59.0	105.7 (.49)
04 / 18 / 98 251099 PB / B / P	2 / 9	2 / 7			0 / 0
S: O'HARA'S 60T	10*	10*	10*	10*	10*

B: CHARLIE PHILLIP, BOERNE TX
O: SAR MAINES, LOUP CITY NE

BLCC MR BISOU 862H	5.0 (.66)	72.1 (.62)	14.5 (.55)	50.5	130.6 (.60)
09 / 20 / 98 258399 PB / B / H	2 / 45	2 / 43			0 / 0
S: JDS STOUT	2*	10*	2*	10*	10*

B: BELVEDERE LAND & CATTLE CO, MARQUEZ TX
O: KRUEGER MAINES, DALLAS TX

BLCC MR ECLIPSE 148L	6.5 (.59)	32.0 (.49)	30.8 (.25)	46.7	79.1 (.43)
01 / 14 / 01 291058 PB / B / P	1 / 38	1 / 36			0 / 0
S: MOCH ECLIPSE	1*	2*	10*	9*	5*

B: BELVEDERE LAND & CATTLE CO, MARQUEZ TX
O: BELVEDERE LAND & CATTLE CO, MARQUEZ TX

BLCC MR EXECUTIVE 105K	6.2 (.51)	48.1 (.45)	22.5 (.37)	46.5	87.8 (.43)
10 / 02 / 00 287632 PB / B / H	1 / 14	1 / 11			0 / 0
S: FJH EXECUTIVE 31C	1*	9*	7*	9*	8*

B: BELVEDERE LAND & CATTLE CO, MARQUEZ TX
O: BELVEDERE LAND & CATTLE CO, MARQUEZ TX

BLCC MR FEAR 164L	5.8 (.58)	65.1 (.48)	23.2 (.25)	55.6	115.7 (.42)
09 / 20 / 01 301546 PB / B / H	1 / 33	1 / 30			0 / 0
S: JGSG FEAR THIS	1*	10*	8*	10*	10*

B: BELVEDERE LAND & CATTLE CO, MARQUEZ TX
O: ROBERT L HUMPHREY, WALLER TX

BLCC MR SOCHE 990J	6.9 (.66)	74.0 (.58)	13.6 (.38)	50.6	124.4 (.53)
09 / 25 / 99 271540 PB / B / P	1 / 62	1 / 58			0 / 0
S: FJH EXECUTIVE 31C	1*	10*	2*	10*	10*

B: BELVEDERE LAND & CATTLE CO, MARQUEZ TX
O: BELVEDERE LAND & CATTLE CO, MARQUEZ TX

BLCC MR SOCLTE	1.6 (.66)	29.3 (.63)	20.3 (.58)	34.8	64.0 (.61)
09 / 19 / 98 258403 PB / B / H	1 / 38	1 / 38			0 / 0
S: THE WITCH DOCTOR	8*	2*	6*	3*	2*

B: BELVEDERE LAND & CATTLE CO, MARQUEZ TX
O: BELVEDERE LAND & CATTLE CO, MARQUEZ TX

BOE RE CON 2L	4.0 (.67)	37.8 (.63)	13.8 (.49)	32.6	82.7 (.63)
03 / 13 / 01 295966 PB / O / P	2 / 59	2 / 58			1 / 45
S: DJ GENERAL G745 ET	4*	5*	2*	2*	6*

B: BEAUPREZ LAND & CATTLE, BYERS CO
O: NAGEL CATTLE COMPANY, SPRINGFIELD SD; PAUL FERRARI, LINCOLN CA

BOOK'EM DANO	2.6 (.59)	38.4 (.53)	20.4 (.50)	39.5	80.8 (.53)
09 / 12 / 89 190273 3/4 / B / H	7 / 26	2 / 9			0 / 0
S: HIGH ROLLER	7*	5*	6*	5*	6*

B: JARROD BROWN, ELK CITY OK
O: RICHARD KIKER, ALLISON TX

MAIN SIRE LIST

EPD (ACC) BW WW MM MWW YW
Percentage / Color / HPS Herd & Progeny / EPD Rank

BOSS WESTERN UNION 37L	5.0 (.79)	39.8 (.73)	19.0 (.66)	38.8	70.8 (.72)
03 / 21 / 01 291368 PB / B / P	61 / 176	33 / 105		5 *	5 / 8
S: FJH LEGACY 130E	2 *	5 *	5 *	5 *	3 *

B: BOSS PREMIER BLACK CATTLE, CHAPPELL NE
O: HARTMAN CATTLE CO, TECUMSEH NE; BOSS PREMIER BLACK CATTLE, CHAPPELL NE; RAY FARMS, ABBINGTON IL

BOWLIN'S 60T	-3.9 (.62)	29.9 (.54)	36.2 (.41)	51.0	67.4 (.51)
03 / 09 / 98 250749 PB / B / H	1 / 46	1 / 39		10 *	0 / 0
S: O'HARA'S 60T	10 *	2 *	10 *	10 *	2 *

B: DALE & KAREN BOWLIN, CODY NE
O: DALE & KAREN BOWLIN, CODY NE

BOWLIN'S LAREDO 17L	2.0 (.69)	55.5 (.63)	25.8 (.52)	53.5	102.3 (.60)
03 / 25 / 01 291874 3/4 / B / P	1 / 63	1 / 54		10 *	0 / 0
S: BOWLINS JACKPOT 916J	8 *	10 *	9 *	10 *	10 *

B: DALE & KAREN BOWLIN, CODY NE
O: LARRY RADEMACHER & SONS, LOUP CITY NE

BOWLIN'S LEFTY 14L	0.7 (.68)	42.7 (.61)	11.0 (.51)	32.2	80.9 (.59)
03 / 09 / 01 291871 PB / B / H	1 / 58	1 / 43		2 *	0 / 0
S: CALBERTA BLACK IMPACT	9 *	7 *	1 *	2 *	6 *

B: DALE & KAREN BOWLIN, CODY NE
O: LARRY RADEMACHER & SONS, LOUP CITY NE

BOWLINS JACKPOT 916J	0.9 (.49)	41.7 (.45)	28.9 (.40)	49.7	78.5 (.44)
02 / 16 / 99 258968 PB / B / S	1 / 13	1 / 12		10 *	0 / 0
S: DF MIDAS 5N	9 *	6 *	10 *	10 *	5 *

B: DALE & KAREN BOWLIN, CODY NE
O: DALE & KAREN BOWLIN, CODY NE

BPC EARTHQUAKE 102H	3.0 (.59)	30.4 (.53)	13.2 (.46)	28.3	55.5 (.52)
03 / 18 / 98 248986 PB / B / H	2 / 29	1 / 25		1 *	1 / 3
S: FJH EXECUTIVE 31C	6 *	2 *	2 *	1 *	1 *

B: BRUNSCHEEN SHOW CATTLE, WYOMING IA
O: GILBERT T YARDLEY, BEAVER UT

BPC MONEY 101G	5.1 (.62)	50.5 (.56)	7.9 (.50)	33.0	87.6 (.55)
02 / 23 / 97 237041 PB / B / P	13 / 32	10 / 18		2 *	8 *
S: FJH EXECUTIVE 31C	2 *	9 *	1 *	2 *	8 *

B: BRUNSCHEEN SHOW CATTLE, WYOMING IA
O: SWANSON FARMS, PETERSON IA; SALTON CATTLE COMPANY, AYRSHIRE IA

BPC STUBBY 27F	1.5 (.61)	42.3 (.51)	15.8 (.46)	36.8	86.1 (.50)
03 / 05 / 96 223236 PB / B / S	14 / 34	7 / 12		4 *	0 / 0
S: DMCC POLLSTAR 36D	9 *	7 *	3 *	4 *	7 *

B: MARTY VAN VLIET, OTLEY IA
O: BRIAN HABJAN, LINWOOD KS

BPJV HOTLINE	1.6 (.84)	42.9 (.79)	21.5 (.70)	42.8	79.6 (.78)
04 / 07 / 01 292388 PB / B / P	70 / 346	37 / 235		7 *	3 / 30
S: DCC THE MAN	8 *	7 *	7 *	7 *	5 *

B: BURKE - PHELPS JOINT VENTURE, MILFORD CENTER OH
O: HARTMAN CATTLE CO, TECUMSEH NE; BURKE - PHELPS JOINT VENTURE, MILFORD CENTER OH

BRNJ KID ROCK	0.5 (.57)	36.9 (.46)	14.2 (.37)	32.6	66.5 (.44)
03 / 25 / 99 270808 3/4 / B / P	14 / 32	7 / 14		2 *	0 / 0
S: WLC CIGAR	10 *	4 *	2 *	2 *	2 *

B: BRIAN S JOHNSON, FORT DODGE IA
O: FEVOLD SHOW STEERS, FARNHAMVILLE IA

CALB SC CRUISE CONTROL	1.8 (.60)	33.9 (.52)	17.9 (.51)	34.7	71.8 (.52)
04 / 07 / 99 268616 PB / B / H	2 / 32	0 / 0		3 *	0 / 0
S: CALBERTA BIG TIMBER	8 *	3 *	4 *	3 *	3 *

B: BRYAN MC KAY, ORLANDO OK
O: ALAN LEE, DE QUEEN AR

CALBERTA BIG TIMBER	3.6 (.79)	31.8 (.74)	12.0 (.68)	27.8	66.8 (.73)
03 / 20 / 97 237488 PB / B / P	61 / 158	34 / 101		1 *	5 / 9
S: CALBERTA PAYDIRT 169C	4 *	2 *	1 *	1 *	2 *

B:
O: BRYAN MC KAY, ORLANDO OK

CALBERTA BLACK IMPACT	2.3 (.87)	35.2 (.84)	6.0 (.81)	23.6	62.9 (.84)
05 / 10 / 97 240116 PB / B / P	168 / 410	104 / 258		1 *	9 / 15
S: CALBERTA PAYDIRT 169C	7 *	3 *	1 *	1 *	2 *

B: CALBERTA FARMS, HANNA AB
O: BRYAN MC KAY, ORLANDO OK; WAGONHAMMER RANCH, ALBION NE; RON SCOTT, NEW EDINBURG AR; BOLAN CATTLE CO, OCONOMOWOC WI

CALBERTA HUSTLER	4.4 (.80)	52.5 (.76)	18.2 (.73)	44.4	94.5 (.76)
05 / 02 / 98 256061 PB / B / P	77 / 156	35 / 74		8 *	3 / 11
S: CALBERTA PAYDIRT 169C	3 *	10 *	4 *	8 *	9 *

B: CALBERTA FARMS, HANNA AB
O: CALBERTA FARMS, HANNA AB

CALBERTA KODIAK 9K	8.5 (.77)	59.0 (.76)	23.1 (.73)	52.5	107.2 (.75)
04 / 07 / 78 834 FB / / H	3 / 90	2 / 97		1 *	1 / 16
S: CALBERTA LEADER 17H	1 *	10 *	8 *	10 *	10 *

B: CALBERTA FARMS, HANNA AB
O: O'HARA LAND & CATTLE, FORT BENTON MT

CALBERTA MARQUIS 12J	6.3 (.82)	49.2 (.82)	24.1 (.81)	48.5	99.5 (.82)
03 / 15 / 77 1875 FB / / H	7 / 30	5 / 18		9 *	1 / 1
S: MAINE INVADER 17F	1 *	9 *	8 *	9 *	10 *

B: CALBERTA FARMS, HANNA AB
O: CALBERTA FARMS, HANNA AB

EPD (ACC) BW WW MM MWW YW
Percentage / Color / HPS Herd & Progeny / EPD Rank

CALBERTA PAYDIRT 169C	5.8 (.86)	51.0 (.84)	10.4 (.83)	35.8	92.9 (.84)
05 / 22 / 93 211933 PB / B / P	103 / 256	60 / 139		3 *	3 / 3
S: BOGAARDS	1 *	9 *	1 *	3 *	9 *

B: BRYAN MC KAY, ORLANDO OK
O: BRYAN MC KAY, ORLANDO OK

CALBERTA ROOTS 652U	1.7 (.85)	56.4 (.83)	10.4 (.80)	38.5	92.6 (.83)
04 / 13 / 86 132721 PB / / H	8 / 281	3 / 236		10 *	1 / 119
S: AA BLACK GOLD 500	8 *	10 *	1 *	5 *	9 *

B: BRYAN MC KAY, ORLANDO OK
O: O'HARA LAND & CATTLE, FORT BENTON MT; BRYAN MC KAY, ORLANDO OK

CALBERTA TIDAL WAVE 55T	2.9 (.80)	48.1 (.79)	14.8 (.77)	38.7	97.4 (.79)
03 / 30 / 85 112376 FB / / H	13 / 78	9 / 63		6 *	4 / 24
S: MVH REVIVAL	6 *	9 *	2 *	5 *	9 *

B: CALBERTA FARMS, HANNA AB
O: VAN FLEETS OAK LEAF FARMS, KANSAS CITY KS; GOLDEN EDGE FARM, MC LOUTH KS

CAPONE	3.8 (.91)	50.4 (.90)	15.6 (.90)	40.7	97.0 (.90)
03 / 01 / 69 6 FB / / H	24 / 95	25 / 73		4 *	5 / 7
S: ULTRA II	4 *	9 *	3 *	6 *	9 *

B: MAURICE LANDREAU, KANSAS CITY MO
O: ALTA GENETICS INC., WBD, BALZAC AB

CBOF ICEBERG 14H	3.8 (.66)	47.3 (.61)	14.4 (.55)	38.0	87.9 (.60)
03 / 24 / 98 251385 PB / B / P	14 / 52	12 / 38		4 *	0 / 0
S: FJH BLACK ICE 100D	4 *	8 *	2 *	5 *	8 *

B: KYLE BOSS, CHAPPELL NE
O: CIRCLE L MAINES, BLUE HILL NE

CBOF LEGACY 65L	4.2 (.61)	34.3 (.55)	22.4 (.44)	39.5	62.3 (.55)
04 / 03 / 01 291367 PB / B / P	9 / 41	5 / 35		3 *	2 / 16
S: FJH LEGACY 130E	3 *	3 *	7 *	5 *	1 *

B: BOSS PREMIER BLACK CATTLE, CHAPPELL NE
O: HERMAN OR MARY TENHOFF, AYR NE; CIRCLE L MAINES, BLUE HILL NE; HIDDEN VALLEY CATTLE, AYR NE

CCA HAIRY ESAU 62J	4.7 (.65)	30.7 (.56)	24.1 (.42)	39.4	68.5 (.53)
03 / 31 / 99 263982 PB / B / H	1 / 55	1 / 50		2 *	0 / 0
S: DRAFT PICK	2 *	2 *	8 *	5 *	3 *

B: ANTHONY MAINE-ANJOU, IRENE SD
O: ANTHONY MAINE-ANJOU, IRENE SD

CDCC HOSS	5.4 (.55)	47.9 (.48)	30.0 (.40)	53.8	98.2 (.46)
03 / 20 / 98 248627 PB / B / P	5 / 23	3 / 18		2 *	0 / 0
S: CMAC CASH	2 *	9 *	10 *	10 *	9 *

B: C & D CATTLE, PLEASANTVILLE IA
O: HARKEMA SHOW STEERS, NEW SHARON IA; ROBBIE MANNING, GRANGER IA; CORE'S MAINE ANJOU, PLEASANTVILLE IA

CDS MR 51G	3.8 (.64)	42.1 (.56)	28.1 (.49)	49.0	87.1 (.55)
03 / 24 / 97 244260 PB / B / P	5 / 45	3 / 16		4 *	0 / 0
S: MR CD 41C	4 *	6 *	10 *	10 *	8 *

B: WALTER & LOIS JOHNSON, FORT SHAW MT
O: CHARLES SWAIM FAMILY FARM, DRAKESVILLE IA

CHAUTAQUA	4.1 (.60)	39.5 (.54)	19.7 (.50)	39.4	88.1 (.53)
02 / 16 / 95 208284 PB / B / P	7 / 23	5 / 9		3 *	0 / 0
S: MCCH ECLIPSE	3 *	5 *	5 *	5 *	8 *

B: O'HARA LAND & CATTLE, FORT BENTON MT
O: FRYAR CATTLE COMPANY, BROWNWOOD TX

CHILL FACTOR	2.2 (.88)	34.7 (.86)	16.7 (.84)	33.9	78.4 (.86)
09 / 01 / 94 209063 3/4 / O / H	138 / 389	66 / 195		7 *	7 / 17
S: CUNIA	7 *	3 *	3 *	2 *	5 *

B: GRISWOLD CATTLE, LLC, STILLWATER OK
O: NEWMAN-THRASHER CATTLE CO, TEXHOMA OK; GRISWOLD CATTLE, LLC, STILLWATER OK

CMAC CASH	4.1 (.68)	46.0 (.63)	27.6 (.58)	50.4	95.1 (.62)
04 / 01 / 93 181132 PB / B / S	10 / 50	8 / 34		3 *	1 / 1
S: DMCC VALIANT 26A	3 *	8 *	10 *	10 *	9 *

B: CORE'S MAINE ANJOU, PLEASANTVILLE IA
O: CORE'S MAINE ANJOU, PLEASANTVILLE IA

CMAC HARD CORE	3.6 (.75)	32.1 (.60)	24.0 (.29)	39.9	71.1 (.53)
04 / 08 / 03 323178 PB / B / P	74 / 166	30 / 86		4 *	1 / 4
S: MCF MR DEBS GIRL PAYOFF	4 *	2 *	8 *	6 *	3 *

B: MORGAN CORE, PLEASANTVILLE IA
O: YOCHAM CATTLE CO., SAPULPA OK; PHIL LAUTNER, JEFFERSON IA

COCA COLA	0.6 (.82)	47.0 (.82)	28.7 (.82)	52.1	95.7 (.82)
12 / 02 / 69 18 FB / / H	8 / 20	4 / 12		10 *	0 / 0
S: BIBI IX	10 *	8 *	10 *	10 *	9 *

B: OUARY BROS, RIAILLE FR
O: CANADIAN BEEF SIRE, GUELPH ON

COLD FRONT	0.4 (.71)	22.2 (.68)	19.9 (.66)	30.9	57.5 (.68)
05 / 03 / 90 151607 3/4 / / P	14 / 40	8 / 13		10 *	1 / 1
S: CUNIA	10 *	1 *	6 *	2 *	1 *

B: HERRING ANGUS RANCH, ENCAMPMENT WY
O: HERRING ANGUS RANCH, ENCAMPMENT WY

CORNERSTONE KEAWAH	4.2 (.54)	47.5 (.48)	20.0 (.43)	43.7	90.9 (.47)
01 / 30 / 00 298428 FB / R / H	2 / 22	2 / 16		3 *	1 / 1
S: FCF RED WARRIOR 14E	3 *	8 *	6 *	8 *	8 *

B: JIM & SONIA WHITAKER, OAKWOOD ON
O: MICHAEL A MORRIS, SIMMS MT

MAIN SIRE LIST

EPD (ACC) BW WW MM MWW YW
Percentage / Color / HPS Herd & Progeny / EPD Rank

COSIC		6.6 (.76)	43.3 (.76)	11.0 (.75)	32.6	84.6 (.76)
03 / 13 / 69	9	5 / 14	8 / 22			1 / 2
S: NOVINO		1*	7*	1*	2*	7*

B: GABRIEL ORIAN, CHATEAUBRIANT FR
O: CURTISS BREEDING SERVICE, CARY IL

COVINO III		5.6 (.91)	47.8 (.91)	15.5 (.91)	39.3	88.5 (.91)
06 / 02 / 69	10	38 / 157	26 / 108			6 / 14
S: NOVINO		1*	9*	3*	5*	8*

B: GABRIEL ORIAN, CHATEAUBRIANT FR
O:

COWAN'S ALI 4M		-0.9 (.89)	32.2 (.83)	23.6 (.69)	39.6	66.0 (.80)
03 / 22 / 02	307184	346 / 900	154 / 492			16 / 35
S: NBH POLLED ENERGIZER 688		10*	2*	8*	5*	2*

B: COWAN CATTLE CO, BURLINGTON WI
O: PHIL LAUTNER, JEFFERSON IA; YOCHAM CATTLE CO., SAPULPA OK

CUNIA		2.8 (.96)	32.1 (.95)	27.8 (.95)	43.7	74.0 (.95)
06 / 10 / 69	11	174 / 743	102 / 535			25 / 69
S: ATAN		6*	2*	10*	8*	4*

B: GABRIEL ORIAN, CHATEAUBRIANT FR
O: ARTHUR RAYMOND WELLS, MARSDEN SK

DABLA		3.9 (.85)	57.2 (.85)	20.8 (.85)	49.3	107.0 (.85)
02 / 13 / 70	19	12 / 23	10 / 18			3 / 5
S: SIFFLEUR		4*	10*	6*	10*	10*

B: OUARY BROS, RIALLE FR
O: CANADIAN BEEF SIRE, GUELPH ON

DAINES ELECTRIC 8G		3.3 (.63)	44.2 (.57)	19.8 (.54)	41.8	88.5 (.56)
03 / 11 / 97	237475	16 / 27	7 / 9			0 / 0
S: NBH POLLED ENERGIZER 688		5*	7*	6*	7*	8*

B: GRANT DAINES, INNISFAIL AB
O: CLAY WARD NOHAVITZA, EL CAMPO TX

DAINES HAIRY CRUMB 92H		1.9 (.77)	23.9 (.72)	17.0 (.67)	28.8	61.2 (.71)
02 / 25 / 98	252202	68 / 126	36 / 66			4 / 10
S: POWER PLANT		8*	1*	3*	1*	1*

B: MICHAEL DAINES, INNISFAIL AB
O: ROSANKY CATTLE CO., ROSANKY TX; MICHAEL DAINES, INNISFAIL AB

DAINES ICON 156H		0.7 (.87)	42.9 (.85)	0.2 (.81)	21.6	82.8 (.85)
02 / 15 / 98	252206	54 / 434	33 / 360			5 / 136
S: NBH POLLED ENERGIZER 688		9*	7*	1*	1*	6*

B: GRANT DAINES, INNISFAIL AB
O: NAGEL CATTLE COMPANY, SPRINGFIELD SD; GRANT DAINES, INNISFAIL AB

DARCO		3.1 (.77)	40.7 (.77)	30.1 (.76)	50.4	82.8 (.76)
01 / 25 / 70	16	6 / 13	4 / 8			0 / 0
S: UTIN		5*	6*	10*	10*	6*

B: OUARY BROS, RIALLE FR
O: CURTISS BREEDING SERVICE, CARY IL

DCC CHANGER		1.1 (.62)	47.8 (.54)	22.8 (.47)	46.6	92.7 (.53)
02 / 12 / 99	264805	5 / 36	4 / 16			0 / 0
S: NBH POLLED ENERGIZER 688		9*	8*	8*	9*	9*

B: HARTMAN CATTLE CO, TECUMSEH NE
O: 4J FAMILY PARTNERSHIP, ALLEN TX; DEROUCHEY CATTLE COMPANY, MITCHELL SD

DCC DISCOVER		0.9 (.63)	31.6 (.55)	18.6 (.48)	34.3	67.4 (.54)
03 / 13 / 00	278272	5 / 44	5 / 22			0 / 0
S: DJ DIGGER D323		9*	2*	5*	3*	2*

B: DEROUCHEY CATTLE COMPANY, MITCHELL SD
O: BRENT SHARFF, MAYNARD IA; SHARFF FARMS PARTNERSHIP, FAYETTE IA; DEROUCHEY CATTLE COMPANY, MITCHELL SD

DCC EDGE 166L		3.9 (.57)	55.0 (.48)	20.7 (.39)	48.1	99.3 (.46)
04 / 20 / 01	289989	5 / 26	3 / 19			0 / 0
S: OAKRIDGE DIRECT DEPOSIT		4*	10*	6*	9*	10*

B: DEROUCHEY CATTLE COMPANY, MITCHELL SD
O: CLINT PILIPEK, WING ND

DCC HIT MAN		2.5 (.67)	40.5 (.53)	19.9 (.41)	40.1	80.8 (.50)
02 / 28 / 99	264811	5 / 66	2 / 23			0 / 0
S: NBH POLLED ENERGIZER 688		7*	6*	6*	6*	6*

B: HARTMAN CATTLE CO, TECUMSEH NE
O: 4J FAMILY PARTNERSHIP, ALLEN TX

DCC LEGIT 214K		2.4 (.59)	50.8 (.53)	18.8 (.48)	44.1	94.0 (.52)
02 / 22 / 00	278201	1 / 32	1 / 20			1 / 4
S: NBH POLLED ENERGIZER 688		7*	9*	5*	8*	9*

B: DEROUCHEY CATTLE COMPANY, MITCHELL SD
O: DENISON ACRES, KEATCHIE LA

DCC NEW ERA 218L		3.4 (.64)	43.8 (.56)	18.0 (.33)	39.8	83.2 (.51)
02 / 20 / 01	290007	10 / 60	7 / 53			1 / 4
S: OAKRIDGE DIRECT DEPOSIT		5*	7*	4*	6*	7*

B: DEROUCHEY CATTLE COMPANY, MITCHELL SD
O: SHARFF FARMS PARTNERSHIP, FAYETTE IA; DEROUCHEY CATTLE COMPANY, MITCHELL SD

DCC NEW TREND 51L		-0.3 (.63)	41.6 (.51)	21.7 (.27)	42.4	82.6 (.45)
03 / 20 / 01	289992	1 / 45	1 / 44			0 / 0
S: NBH POLLED ENERGIZER 688		10*	6*	7*	7*	6*

B: DEROUCHEY CATTLE COMPANY, MITCHELL SD
O: LAZY HU RANCH, CHILTON WI

EPD (ACC) BW WW MM MWW YW
Percentage / Color / HPS Herd & Progeny / EPD Rank

DCC PLAYBOY 164N		1.1 (.57)	45.4 (.47)	18.2 (.26)	40.8	90.1 (.42)
03 / 21 / 03	322221	1 / 30	1 / 29			1 / 1
S: NBH POLLED ENERGIZER 688		9*	8*	4*	6*	8*

B: DEROUCHEY CATTLE COMPANY, MITCHELL SD
O: DEROUCHEY CATTLE COMPANY, MITCHELL SD

DCC POLLED HEISMAN 108M		5.4 (.56)	50.8 (.48)	16.5 (.34)	41.8	93.3 (.45)
03 / 28 / 02	306513	1 / 25	1 / 25			0 / 0
S: MCG HEISMAN 44E		2*	9*	3*	7*	9*

B: DEROUCHEY CATTLE COMPANY, MITCHELL SD
O: DEROUCHEY CATTLE COMPANY, MITCHELL SD

DCC REALITY 33K		3.2 (.77)	50.6 (.71)	21.6 (.64)	46.8	89.1 (.70)
03 / 08 / 00	278209	7 / 153	2 / 101			1 / 12
S: MR ROCKING PURSUIT 25E		5*	9*	7*	9*	8*

B: DEROUCHEY CATTLE COMPANY, MITCHELL SD
O: PANNELL RANCH LTD, ALVA WY; O'HARA LAND & CATTLE, FORT BENTON MT; DEROUCHEY CATTLE COMPANY, MITCHELL SD

DCC SNOWMAN 118N		-0.1 (.55)	39.1 (.46)	17.2 (.31)	36.7	77.5 (.43)
04 / 06 / 03	322400	1 / 28	1 / 22			1 / 2
S: DJ DIGGER D323		10*	5*	4*	4*	5*

B: DEROUCHEY CATTLE COMPANY, MITCHELL SD
O: STEVENS & STEVENS, GUERNSEY IA

DCC THE MAN		-1.0 (.84)	39.1 (.81)	23.6 (.77)	43.1	81.1 (.80)
03 / 01 / 99	264806	35 / 264	23 / 210			5 / 10
S: NBH POLLED ENERGIZER 688		10*	5*	8*	7*	6*

B: DEROUCHEY CATTLE COMPANY, MITCHELL SD
O: ED BURKE, GENOA NE; PHELPS FARMS, MILFORD CENTER OH; BURKE SHOW CATTLE, GENOA NE

DCC TOP CUT 8049H		2.8 (.71)	34.9 (.66)	16.4 (.61)	33.8	67.0 (.66)
04 / 11 / 98	251775	17 / 70	11 / 49			5 / 12
S: FJH BLACK ICE 100D		6*	3*	3*	2*	2*

B: DEROUCHEY CATTLE COMPANY, MITCHELL SD
O: BURKE SHOW CATTLE, GENOA NE; PHELPS FARMS, MILFORD CENTER OH

DCC TOTAL PACKAGE 1P		1.7 (.58)	42.7 (.49)	20.1 (.26)	41.3	80.4 (.44)
01 / 07 / 04	337217	7 / 45	5 / 43			0 / 0
S: BPJV HOTLINE		8*	7*	6*	6*	6*

B: DEROUCHEY CATTLE COMPANY, MITCHELL SD
O: BELL LAND & CATTLE, DODGEVILLE WI; DEROUCHEY CATTLE COMPANY, MITCHELL SD

DF MIDAS 5N		1.6 (.92)	35.5 (.92)	27.9 (.91)	45.5	62.0 (.92)
03 / 02 / 81	766	65 / 730	41 / 594			7 / 201
S: JUUDS VIKING 19K		8*	4*	10*	9*	1*

B: FLYING DUTCHMAN RANCH, PELLA IA
O: FLYING DUTCHMAN RANCH, PELLA IA

DGDR SPECTACULAR		1.8 (.53)	31.5 (.46)	31.9 (.38)	47.6	69.2 (.44)
02 / 09 / 99	259468	1 / 21	1 / 18			0 / 0
S: MCF THE SPECIALIST 9A74E		8*	2*	10*	9*	3*

B: GARDNER MAINE-ANJOU, ELMO UT
O: GARDNER MAINE-ANJOU, ELMO UT

DJ BOMBER B487		3.4 (.82)	14.5 (.80)	19.8 (.78)	27.0	42.0 (.80)
04 / 06 / 92	176528	41 / 141	20 / 75			4 / 17
S: PISTOL PETE		5*	1*	6*	1*	1*

B: MILES & MONTE DEJONG, KENNEBEC SD
O: PAUL E KUCK, DAYTON OH

DJ BULLS EYE B474		4.8 (.92)	27.7 (.91)	0.4 (.90)	14.2	69.8 (.91)
04 / 15 / 92	171351	178 / 688	93 / 460			11 / 118
S: MSD DAINES HOLYSMOKE 30X		2*	1*	1*	1*	3*

B: DEJONG RANCH, KENNEBEC SD
O: DEJONG RANCH, KENNEBEC SD; DOUG & JANEEN GRABER, POYNETTE WI

DJ CAESAR C328		-0.2 (.92)	17.8 (.90)	24.2 (.89)	33.0	60.9 (.90)
03 / 15 / 93	185034	240 / 670	118 / 370			17 / 62
S: POWER PLANT		10*	1*	8*	2*	1*

B: DEJONG RANCH, KENNEBEC SD
O: GRANT DAINES, INNISFAIL AB

DJ CHECKMATE G349 ET		4.0 (.78)	59.1 (.75)	17.4 (.71)	46.9	109.3 (.74)
04 / 07 / 97	239923	12 / 121	8 / 98			1 / 1
S: EPINAL		4*	10*	4*	9*	10*

B: DEJONG RANCH, KENNEBEC SD
O: KENT MC LEMORE, NINNEKAH OK; DEROUCHEY CATTLE COMPANY, MITCHELL SD

DJ CHERNOBYL C317		0.4 (.55)	24.7 (.49)	15.9 (.45)	28.2	62.6 (.49)
03 / 27 / 93	191060	10 / 14	3 / 4			0 / 0
S: POWER PLANT		10*	1*	3*	1*	2*

B: DEJONG RANCH, KENNEBEC SD
O: JERRY CAMPBELL, TUTTLE OK

DJ CLANCEY C402		0.3 (.65)	55.9 (.61)	-0.4 (.58)	27.5	104.8 (.60)
04 / 01 / 93	185037	3 / 42	3 / 25			2 / 4
S: DJ ZEKE Z385		10*	10*	1*	1*	10*

B: DEJONG RANCH, KENNEBEC SD
O: EBERSOLE BROTHERS, STERLING IL

DJ COLONEL C327		1.8 (.65)	27.8 (.61)	16.6 (.58)	30.4	68.6 (.61)
03 / 11 / 93	185033	13 / 25	6 / 11			1 / 5
S: POWER PLANT		8*	1*	3*	1*	3*

B: DEJONG RANCH, KENNEBEC SD
O: JAMES GABEL, SOUTH SIOUX CITY NE

MAIN SIRE LIST

EPD (ACC) BW WW MM MWW YW
Percentage / Color / HPS Herd & Progeny / EPD Rank

DJ DATA BANK D804	3.6 (.74)	26.2 (.72)	15.5 (.70)	28.5	65.8 (.72)
04 / 11 / 94 199963 PB / R / P	24 / 51	14 / 33			4 / 11
S: DJ BOMBER B487	4*	1*	3*	1*	2*
B: DEJONG RANCH, KENNEBEC SD O: PAUL E KUCK, DAYTON OH					

DJ DICTATOR	5.0 (.84)	51.4 (.82)	20.2 (.80)	45.8	105.6 (.82)
03 / 27 / 94 202501 3/4 / B / P	70 / 175	37 / 85			2 / 3
S: DJ REFLECTOR	2*	9*	6*	9*	10*
B: LOU OR BARB DEJONG, KENNEBEC SD O: MIKE MIMMS DVM, HEREFORD TX					

DJ DIGGER D323	0.4 (.79)	35.0 (.76)	18.2 (.72)	35.5	74.2 (.75)
04 / 01 / 94 196715 PB / B / H	7 / 119	3 / 83			2 / 2
S: POWER PLANT	10*	3*	4*	3*	4*
B: DEJONG RANCH, KENNEBEC SD O: DEROUCHHEY CATTLE COMPANY, MITCHELL SD					

DJ EL NINO G815 ET	0.0 (.74)	22.1 (.71)	12.5 (.67)	23.4	56.5 (.70)
04 / 03 / 97 239897 PB / B / P	12 / 79	8 / 68			2 / 6
S: DJ DIGGER D323	10*	1*	2*	1*	1*
B: DEJONG RANCH, KENNEBEC SD O: TRAVIS OR PAMELA DEJONG, PHILIP SD					

DJ FERDINAND F402	4.0 (.52)	26.0 (.47)	6.0 (.44)	18.9	61.1 (.47)
04 / 01 / 96 226659 PB / B / P	3 / 7	1 / 2			0 / 0
S: DJ BULLS EYE B474	4*	1*	1*	1*	1*
B: DEJONG RANCH, KENNEBEC SD O: T. LEMMON CATTLE, AMBOY MN					

DJ HARD DRIVE	-1.8 (.61)	15.8 (.55)	21.3 (.50)	29.1	46.2 (.54)
04 / 18 / 98 255866 PB / B / H	4 / 29	3 / 21			0 / 0
S: POWER PLANT	10*	1*	7*	1*	1*
B: LOU OR BARB DEJONG, KENNEBEC SD O: PAUL HEERS, JR., ALBERT LEA MN					

DJ HIGH DEFINITION N350	5.5 (.76)	34.6 (.66)	9.7 (.25)	26.9	59.7 (.56)
03 / 15 / 03 324302 PB / B / S	32 / 169	19 / 136			4 / 9
S: MIL OSU 01K	1*	3*	1*	1*	1*
B: DEJONG RANCH, KENNEBEC SD O: TEK SMITH, DARLINGTON IN					

DJ JIM DANDY J203 ET	6.3 (.59)	43.6 (.51)	10.1 (.40)	31.8	92.9 (.49)
04 / 12 / 99 271104 PB / B / P	3 / 34	3 / 27			0 / 0
S: DJ DICTATOR	1*	7*	1*	2*	9*
B: DEJONG RANCH, KENNEBEC SD O: LOU OR BARB DEJONG, KENNEBEC SD					

DJ JOE J410 ET	4.1 (.67)	44.6 (.61)	2.8 (.55)	25.0	85.1 (.60)
01 / 10 / 99 266066 PB / B / P	4 / 50	3 / 35			2 / 8
S: DJ PATENT 409	3*	7*	1*	1*	7*
B: DEJONG RANCH, KENNEBEC SD O: KENT HOSSLE, HAMILL SD; STEVE & DONNA KUBIK, HAMILL SD					

DJ KENNY K373 ET	2.7 (.63)	33.0 (.56)	8.2 (.47)	24.6	69.2 (.55)
03 / 17 / 00 279490 PB / B / P	6 / 44	5 / 26			2 / 6
S: DJ HERC H301	6*	3*	1*	1*	3*
B: DEJONG RANCH, KENNEBEC SD O: JENSEN CATTLE COMPANY, PINE RIVER WI; DEJONG RANCH, KENNEBEC SD					

DJ KOOL K467 ET	0.6 (.55)	33.3 (.45)	9.0 (.30)	25.5	71.7 (.43)
04 / 21 / 00 279511 PB / B / P	4 / 28	3 / 24			2 / 4
S: POWER PLANT	10*	3*	1*	1*	3*
B: DEJONG RANCH, KENNEBEC SD O: DEJONG RANCH, KENNEBEC SD					

DJ LOADED L350 ET	4.9 (.73)	50.1 (.66)	8.3 (.49)	33.3	96.7 (.64)
04 / 04 / 01 290926 PB / B / P	11 / 107	9 / 96			4 / 22
S: DRAFT PICK	2*	9*	1*	2*	9*
B: DEJONG RANCH, KENNEBEC SD O: GEORGE & LORI CYBULSKIS, DALLAS GA; GARY & CARLA VAN KALSBECK, ORANGE CITY IA; DEJONG RANCH, KENNEBEC SD					

DJ PATENTS HULK H399 ET	5.5 (.65)	47.5 (.59)	5.3 (.53)	29.0	92.6 (.59)
04 / 03 / 98 252003 PB / B / H	7 / 47	4 / 31			2 / 10
S: DJ PATENT 409	1*	8*	1*	1*	9*
B: DEJONG RANCH, KENNEBEC SD O: JOE & KRIS KNOWLES, MELROSE IA					

DJ PATENTS HUNK H413 ET	3.2 (.79)	29.8 (.76)	12.0 (.73)	26.8	63.8 (.76)
04 / 11 / 98 252004 PB / B / P	29 / 117	21 / 88			2 / 13
S: DJ PATENT 409	5*	2*	1*	1*	2*
B: DEJONG RANCH, KENNEBEC SD O: STOCKDALE FARM, DAYTON PA; CHUCK & BEN OLSEN, IRENE SD; DEJONG RANCH, KENNEBEC SD					

DJ PISTOL POWER ET	-0.8 (.71)	27.6 (.68)	13.4 (.65)	27.1	59.0 (.67)
01 / 25 / 95 215414 PB / B / S	12 / 55	6 / 35			0 / 0
S: PISTOL PETE	10*	1*	2*	1*	1*
B: LOU OR BARB DEJONG, KENNEBEC SD O: LOU OR BARB DEJONG, KENNEBEC SD					

DJ REFLECTOR	5.5 (.92)	50.6 (.91)	19.9 (.91)	45.1	111.7 (.91)
04 / 03 / 91 156879 PB / B / P	209 / 621	106 / 300			13 / 41
S: POPLAR HVN SMITHBILT 73S	1*	9*	6*	8*	10*
B: GARY A DEJONG, KENNEBEC SD O: REDGATE CATTLE COMPANY, WAYNOKA OK					

EPD (ACC) BW WW MM MWW YW
Percentage / Color / HPS Herd & Progeny / EPD Rank

DJ SONAR F315	3.0 (.70)	31.6 (.62)	10.9 (.57)	26.6	65.8 (.62)
04 / 27 / 96 226636 3/4 / B / P	44 / 64	16 / 23			0 / 0
S: DJ POWER LINE B418	6*	2*	1*	1*	2*
B: DEJONG RANCH, KENNEBEC SD O: RANDY NEWCOMBE, KEMPTON IN					

DJS MONEY BAGS	1.2 (.57)	28.9 (.49)	22.0 (.32)	36.3	57.7 (.48)
09 / 09 / 98 257956 PB / B / P	1 / 46	1 / 40			1 / 13
S: RSG PAY OFF 805E MCF	9*	2*	7*	4*	1*
B: DAVID STRICKLAND, TURPIN OK O: DAVID STRICKLAND, TURPIN OK					

DLB LIMIT UP	9.5 (.60)	65.7 (.53)	16.0 (.45)	48.7	114.1 (.52)
02 / 02 / 99 260454 PB / B / P	5 / 28	2 / 14			1 / 3
S: DRAFT PICK	1*	10*	3*	10*	10*
B: DONALD BEGALKA, CASTLEWOOD SD O: RAY FARMS, ABINGDON IL					

DMCC ALLIANCE 96H	1.9 (.80)	34.7 (.76)	16.4 (.73)	33.6	74.4 (.76)
11 / 09 / 98 256549 PB / B / S	33 / 153	19 / 77			2 / 9
S: DMCC LIMITED EDITION 4F	8*	3*	3*	2*	4*
B: DIAMOND M CATTLE CO, HIAWATHA KS O: BUCK CATTLE CO, MADILL OK; HARTMAN CATTLE CO, TECUMSEH NE					

DMCC CARTEL 103H	2.2 (.67)	39.5 (.60)	27.2 (.53)	46.9	76.2 (.58)
12 / 08 / 98 286152 PB / B / H	15 / 55	12 / 33			0 / 0
S: DF MIDAS 5N	7*	5*	10*	9*	4*
B: DIAMOND M CATTLE CO, HIAWATHA KS O: FRYAR CATTLE COMPANY, BROWNWOOD TX					

DMCC GOLD MEDALLION 65C	0.8 (.82)	39.9 (.79)	24.5 (.75)	44.3	74.4 (.79)
09 / 10 / 93 191522 PB / B / P	73 / 221	41 / 148			6 / 51
S: DF MIDAS 5N	9*	5*	9*	8*	4*
B: DIAMOND M CATTLE CO, HIAWATHA KS O: H & L FARMS, HIAWATHA KS; DIAMOND M CATTLE CO, HIAWATHA KS					

DMCC LAMBORGINI 58L	3.7 (.54)	51.5 (.46)	19.0 (.40)	44.6	89.3 (.45)
05 / 13 / 01 292285 PB / B / P	8 / 20	5 / 9			0 / 0
S: DMCC CARTEL 103H	4*	9*	5*	8*	8*
B: ASHLEY MUELLER, HIAWATHA KS O: RAY FARMS, ABINGDON IL					

DMCC LIMITED EDITION 4F	0.7 (.85)	32.2 (.82)	17.1 (.78)	33.2	75.6 (.81)
01 / 03 / 96 225824 PB / B / H	77 / 330	43 / 192			6 / 10
S: DMCC POLLEROID 29A ET	9*	2*	4*	2*	4*
B: DIAMOND M CATTLE CO, HIAWATHA KS O: BUCK CATTLE CO, MADILL OK; HARTMAN CATTLE CO, TECUMSEH NE					

DMCC MERCEDES	1.5 (.90)	29.9 (.88)	21.3 (.87)	36.1	74.1 (.88)
03 / 28 / 87 121400 PB / B / H	151 / 489	80 / 269			14 / 49
S: CUNIA	9*	2*	7*	3*	4*
B: O: AMERICAN BREEDERS SERVICE, DEFOREST WI					

DMCC MILLENNIUM 16H	-0.1 (.60)	48.8 (.53)	22.3 (.49)	46.6	89.2 (.53)
03 / 12 / 98 250214 PB / B / P	12 / 25	5 / 11			2 / 5
S: ZTA PLD BLK CANADIAN657A	10*	9*	7*	9*	8*
B: DIAMOND M CATTLE CO, HIAWATHA KS O: VOICE CATTLE CO., BRADWELL SK					

DMCC NASDAG 67G	2.4 (.55)	30.2 (.45)	16.3 (.34)	31.3	63.0 (.44)
10 / 04 / 97 244063 PB / B / P	4 / 28	2 / 20			1 / 2
S: DJ PISTOL POWER ET	7*	2*	3*	2*	2*
B: DIAMOND M CATTLE CO, HIAWATHA KS O: JASON OR ASHLEE JENSEN, BELLE FOURCHE SD					

DMCC POLLED PASSPORT 1C	5.3 (.64)	51.1 (.59)	19.5 (.54)	44.9	86.3 (.58)
01 / 10 / 93 184286 PB / B / P	8 / 40	5 / 25			2 / 3
S: PLD PURSUIT	2*	9*	5*	8*	7*
B: DIAMOND M CATTLE CO, HIAWATHA KS O: SUSAN M. MACKAY, SPRING HILL KS; U.S. CATTLE COMPANY, COLEMAN OK					

DMCC POLLED PREMIER 18C	5.4 (.90)	48.6 (.88)	11.7 (.87)	35.9	87.7 (.88)
03 / 12 / 93 184259 PB / B / P	161 / 501	84 / 270			5 / 43
S: PLD PURSUIT	2*	9*	1*	3*	8*
B: DIAMOND M CATTLE CO, HIAWATHA KS O: DIAMOND M CATTLE CO, HIAWATHA KS; BOSS PREMIER BLACK CATTLE, CHAPPELL NE					

DMCC POLLED PRIORITY 16E	4.5 (.76)	62.2 (.72)	17.1 (.69)	48.1	111.5 (.72)
03 / 02 / 95 211323 PB / B / P	35 / 106	15 / 54			5 / 18
S: DMCC POLLED PREMIER 18C	3*	10*	4*	9*	10*
B: DIAMOND M CATTLE CO, HIAWATHA KS O: ANDREAS STOCK FARM, BEACH CITY OH					

DMCC POLLEROID 29A ET	4.3 (.88)	41.8 (.86)	4.5 (.85)	25.3	84.3 (.86)
04 / 02 / 91 156123 PB / B / P	113 / 311	58 / 152			4 / 14
S: HOPLEYS SHOW TIME 838X	3*	6*	1*	1*	7*
B: DIAMOND M CATTLE CO, HIAWATHA KS O: TWIN OAKS ACRES, MOLINO FL; DIAMOND M CATTLE CO, HIAWATHA KS					

DMCC POLLSTAR 36D	2.4 (.76)	42.3 (.73)	6.8 (.71)	27.8	88.3 (.73)
03 / 10 / 94 198616 PB / B / P	20 / 79	16 / 54			2 / 2
S: DMCC POLLEROID 29A ET	7*	7*	1*	1*	8*
B: DIAMOND M CATTLE CO, HIAWATHA KS O: BLUEPRINT CATTLE CO, OTLEY IA; BEAUPREZ LAND & CATTLE, BYERS CO					

MAIN SIRE LIST

EPD (ACC) BW WW MM MWW YW
Percentage / Color / HPS Herd & Progeny / EPD Rank

FJH ALL AMERICAN 501L	3.2 (.72)	39.1 (.65)	15.3 (.51)	34.8	83.2 (.63)
03 / 14 / 01 294514 PB / B / S	20 / 97	12 / 80		3*	2 / 16
S: DMCC ALLIANCE 96H	5*	5*	3*	3*	7*
B: SHAUN ROBERT BOOHER, JAMESTOWN TN O: HARTMAN CATTLE CO, TECUMSEH NE					

FJH BLACK DICE 10F	6.3 (.88)	64.7 (.85)	4.3 (.84)	36.6	114.1 (.85)
04 / 04 / 96 221023 PB / B / P	117 / 356	58 / 170		4*	6 / 10
S: FJH BLACK ICE 100D	1*	10*	1*	4*	10*
B: HARTMAN CATTLE CO, TECUMSEH NE O: HARTMAN CATTLE CO, TECUMSEH NE					

FJH BLACK ICE 100D	6.8 (.84)	59.8 (.83)	8.3 (.82)	38.1	103.1 (.83)
04 / 19 / 94 195707 PB / B / S	26 / 98	10 / 44		5*	0 / 0
S: PLD PURSUIT	1*	10*	1*	5*	10*
B: HARTMAN CATTLE CO, TECUMSEH NE O: DEROUCHÉY CATTLE COMPANY, MITCHELL SD; HARTMAN CATTLE CO, TECUMSEH NE					

FJH EXECUTIVE 31C	6.5 (.93)	52.8 (.92)	9.6 (.91)	35.9	87.1 (.92)
03 / 23 / 93 179117 PB / B / S	186 / 924	98 / 507		3*	10 / 41
S: PLD PURSUIT	1*	10*	1*	3*	8*
B: HARTMAN CATTLE CO, TECUMSEH NE O: HARTMAN CATTLE CO, TECUMSEH NE; DEROUCHÉY CATTLE COMPANY, MITCHELL SD					

FJH HEAVY HITTER 100E	3.8 (.70)	36.8 (.63)	25.1 (.58)	43.4	81.8 (.62)
01 / 10 / 95 208503 PB / B / H	8 / 67	4 / 33		8*	0 / 0
S: MVH POLLED PROFIT	4*	4*	9*	8*	6*
B: HARTMAN CATTLE CO, TECUMSEH NE O: LODER CATTLE CO, SCRANTON ND					

FJH ICEMAN 49G	4.4 (.88)	51.1 (.86)	24.5 (.85)	50.0	96.4 (.86)
04 / 01 / 97 233970 PB / B / S	143 / 306	64 / 148		10*	6 / 17
S: FJH BLACK ICE 100D	3*	9*	9*	10*	9*
B: HARTMAN CATTLE CO, TECUMSEH NE O: SELECT GENETICS GROUP, WASHINGTON PA; HARTMAN CATTLE CO, TECUMSEH NE; TOM KLINGNER, UNIONVILLE MO; THORNE CATTLE COMPANY, DALHART TX					

FJH LEGACY 130E	4.4 (.79)	42.7 (.77)	13.8 (.77)	35.0	69.5 (.77)
02 / 20 / 95 208505 PB / B / S	20 / 41	7 / 16		3*	1 / 1
S: PLD PURSUIT	3*	7*	2*	3*	3*
B: HARTMAN CATTLE CO, TECUMSEH NE O: DEROUCHÉY CATTLE COMPANY, MITCHELL SD; HARTMAN CATTLE CO, TECUMSEH NE; NEW RIVER MAINES, JEFFERSON NC					

FJH MASTER PIECE 279M	2.5 (.58)	59.4 (.48)	10.2 (.36)	39.8	110.5 (.46)
02 / 03 / 02 306578 PB / B / S	2 / 32	2 / 22		6*	0 / 0
S: DMCC LIMITED EDITION 4F	7*	10*	1*	6*	10*
B: HARTMAN CATTLE CO, TECUMSEH NE O: HARTMAN CATTLE CO, TECUMSEH NE					

FJH POWER STROKE	-1.3 (.62)	32.4 (.52)	17.0 (.40)	33.1	62.1 (.49)
01 / 11 / 98 247101 PB / B / S	6 / 40	5 / 28		2*	0 / 0
S: FJH EXECUTIVE 31C	10*	2*	3*	2*	1*
B: HARTMAN CATTLE CO, TECUMSEH NE O: LEES CATTLE COMPANY, CHANDLER AZ; DEROUCHÉY CATTLE COMPANY, MITCHELL SD					

FJH SNAKE EYES 10G	6.4 (.57)	60.4 (.50)	9.9 (.44)	40.1	104.9 (.49)
03 / 12 / 97 233978 PB / B / S	5 / 24	3 / 16		6*	0 / 0
S: FJH BLACK ICE 100D	1*	10*	1*	6*	10*
B: HARTMAN CATTLE CO, TECUMSEH NE O: BURKE SHOW CATTLE, GENOA NE; HARTMAN CATTLE CO, TECUMSEH NE					

FJH SPECIAL EDITION 505M	3.2 (.62)	39.5 (.51)	19.0 (.42)	38.6	80.8 (.49)
02 / 27 / 02 306589 PB / B / P	9 / 56	5 / 27		5*	0 / 0
S: DMCC LIMITED EDITION 4F	5*	5*	5*	5*	6*
B: BREON FARMS, BATAVIA IL O: HARTMAN CATTLE CO, TECUMSEH NE					

FJH SPECIALIST 116F	4.4 (.59)	42.0 (.50)	15.6 (.35)	36.5	69.3 (.48)
04 / 04 / 96 221005 PB / B / S	4 / 36	3 / 30		4*	1 / 7
S: PLD PURSUIT	3*	6*	3*	4*	3*
B: HARTMAN CATTLE CO, TECUMSEH NE O: EXPRESS RANCHES, YUKON OK; HARTMAN CATTLE CO, TECUMSEH NE; DEROUCHÉY CATTLE COMPANY, MITCHELL SD					

FJH TEMPTATION PLUS 1L	0.5 (.62)	46.3 (.54)	14.6 (.45)	37.7	84.6 (.52)
03 / 01 / 01 294517 PB / B / S	8 / 40	5 / 22		4*	0 / 0
S: HALLS LEGACY PLUS 738G	10*	8*	2*	4*	7*
B: HARTMAN CATTLE CO, TECUMSEH NE O: BUCK & BUCK, MARSHALL MO					

FJH U-DA-MAN	6.1 (.66)	47.6 (.60)	16.6 (.56)	40.3	84.4 (.59)
04 / 05 / 98 247116 PB / B / S	3 / 47	2 / 25		6*	0 / 0
S: FJH BLACK ICE 100D	1*	8*	3*	6*	7*
B: HARTMAN CATTLE CO, TECUMSEH NE O: RB COGBURN CATTLE CO, URBANA OH; NEW RIVER MAINES, JEFFERSON NC; LEES CATTLE COMPANY, CHANDLER AZ; COWAN CATTLE CO, BURLINGTON WI					

FLAT OUT	3.0 (.65)	41.9 (.60)	17.6 (.57)	38.4	75.1 (.60)
04 / 13 / 95 219459 3/4 / B / P	19 / 33	6 / 12		5*	2 / 3
S: DRAFT PICK	6*	6*	4*	5*	4*
B: P BAR C, ANKENY IA O: BOB MAY, MINERAL POINT WI					

EPD (ACC) BW WW MM MWW YW
Percentage / Color / HPS Herd & Progeny / EPD Rank

FR MAGIC 179X	2.7 (.87)	37.3 (.86)	27.2 (.85)	45.7	85.7 (.86)
09 / 05 / 88 135189 PB / B / H	89 / 237	44 / 117		9*	3 / 7
S: POPLAR HVN SMITHBLT 73S	6*	4*	10*	9*	7*
B: FERRIS RANCH, CONNERVILLE OK O: FERRIS RANCH, CONNERVILLE OK; KRIS BLACK CATTLE, CRAWFORD OK					

FR MERLIN	2.5 (.80)	53.2 (.78)	23.8 (.76)	50.2	100.6 (.77)
09 / 24 / 93 182607 PB / B / S	1 / 150	1 / 83		10*	1 / 5
S: FR MAGIC 179X	7*	10*	8*	10*	10*
B: FERRIS RANCH, CONNERVILLE OK O: J & J CATTLE, KINTA OK					

FREIGHTER	4.8 (.69)	47.9 (.59)	20.1 (.53)	43.9	87.2 (.58)
03 / 17 / 96 221892 PB / B / H	5 / 80	4 / 26		8*	1 / 1
S: GRKT SHOOTER	2*	9*	6*	8*	8*
B: GERARD M MALONEY, BROWNSBURG IN O: BORCHERS' MAINES, EATON IN					

FSC LANDSTAR 728P	2.1 (.59)	66.6 (.45)	19.6 (.20)	52.8	118.6 (.39)
03 / 12 / 04 343480 3/4 / B / P	1 / 37	1 / 27		10*	0 / 0
S: FSC LANDSTAR 428L	8*	10*	5*	10*	10*
B: FIVE STAR CATTLE CO, LAREDO MO O: LARRY RADEMACHER & SONS, LOUP CITY NE					

GAR EXPRESS MALE	3.3 (.68)	35.3 (.61)	20.7 (.55)	38.3	75.5 (.60)
02 / 12 / 99 262547 PB / B / S	29 / 61	18 / 32		5*	1 / 1
S: TOPPER	5*	3*	6*	5*	4*
B: GREEN FARMS, MILFORD IA O: LAABS ELDER CATTLE CO, BRITT IA; SCOTT FOREMAN, BAXTER IA					

GCC CHILLED CHIVAS	1.0 (.76)	41.4 (.67)	3.1 (.56)	23.7	81.1 (.65)
04 / 15 / 01 292348 3/4 / B / S	35 / 129	20 / 70		1*	3 / 9
S: BK ICE PICK 472J	9*	6*	1*	1*	6*
B: GRISWOLD CATTLE, LLC, STILLWATER OK O: PATRICK WIESE, LINDSAY NE; GRISWOLD CATTLE, LLC, STILLWATER OK					

GCC COWBOY CUT 3560	0.9 (.79)	30.6 (.67)	10.8 (.29)	26.0	56.0 (.62)
04 / 01 / 03 324806 3/4 / B / P	84 / 232	53 / 149		1*	8 / 28
S: BK ICE PICK 472J	9*	2*	1*	1*	1*
B: GRISWOLD CATTLE, LLC, STILLWATER OK O: LINCOLN SHERWOOD, CANADIAN TX; LEES CATTLE COMPANY, CHANDLER AZ					

GCP EXECITIVE 377J	6.3 (.53)	54.2 (.48)	10.5 (.45)	37.5	94.2 (.48)
03 / 28 / 99 272070 PB / B / P	2 / 18	1 / 11		4*	0 / 0
S: FJH EXECUTIVE 31C	1*	10*	1*	4*	9*
B: GREAT COMMISSION PARTNERS, SPRINGFIELD MO O: JAMES GREER, CENTER TX					

GE EPINAL SHOW	5.2 (.58)	47.7 (.52)	19.8 (.50)	43.6	92.9 (.52)
03 / 11 / 99 262856 FB / R / H	1 / 21	0 / 0		8*	0 / 0
S: PTR EPINAL 81E	2*	9*	6*	8*	9*
B: DALE GOYER, KELLYVILLE OK O: DALE GOYER, KELLYVILLE OK					

GF KABOOM L75	1.2 (.55)	38.8 (.46)	15.6 (.32)	34.9	74.9 (.43)
10 / 28 / 01 305813 3/4 / B / H	9 / 31	7 / 22		3*	1 / 1
S: GF KADABRA	9*	5*	3*	3*	4*
B: GREGORY FARMS, AMES OK O: WAYNE & BARB OHLRICH, NORFOLK NE; GREGORY FARMS, AMES OK					

GG COPY RITE 62M	4.1 (.60)	30.5 (.51)	27.2 (.29)	42.4	67.3 (.45)
04 / 15 / 02 305985 PB / B / P	2 / 39	2 / 35		7*	0 / 0
S: HARD COPY 44H	3*	2*	10*	7*	2*
B: GRUNHAUPT CATTLE COMPANY, CROOKSTON NE O: MIKE FENNER, PELLA IA					

GG KONSOLIDATD ENERGY88K	5.4 (.61)	28.9 (.52)	24.1 (.34)	38.5	68.4 (.48)
03 / 01 / 00 278055 PB / B / P	2 / 38	2 / 35		5*	0 / 0
S: NBH POLLED ENERGIZER 688	2*	2*	8*	5*	2*
B: GRUNHAUPT CATTLE COMPANY, CROOKSTON NE O: GRUNHAUPT CATTLE COMPANY, CROOKSTON NE					

GREEN VALLEY CIGAR 099K	-1.4 (.59)	37.7 (.53)	15.4 (.43)	34.2	72.1 (.51)
03 / 03 / 00 278968 PB / B / P	1 / 29	1 / 29		3*	0 / 0
S: WLC CIGAR	10*	4*	3*	3*	3*
B: GREEN VALLEY CATTLE, ATKINSON NE O: TOM & PAM MUNK, SPRINGVIEW NE					

GREEN VALLEY JACOB 061K	1.8 (.57)	39.7 (.50)	21.1 (.38)	40.9	70.8 (.47)
03 / 13 / 00 278892 PB / B / P	3 / 33	3 / 32		6*	0 / 0
S: DF MIDAS 5N	8*	5*	6*	6*	3*
B: GREEN VALLEY CATTLE, ATKINSON NE O: ANTHONY LOOMIS, MAYWOOD NE					

GVC BOULDER 760G	5.0 (.79)	60.4 (.77)	1.3 (.74)	31.4	111.4 (.76)
03 / 24 / 97 232730 PB / B / P	8 / 103	8 / 95		2*	1 / 1
S: DMCC POLLSTAR 36D	2*	10*	1*	2*	10*
B: GREEN VALLEY CATTLE, ATKINSON NE O: GREEN VALLEY CATTLE, ATKINSON NE					

GVC CANNIBULL 163L	4.5 (.59)	33.5 (.53)	15.6 (.45)	32.3	65.8 (.51)
01 / 09 / 01 288248 PB / B / P	4 / 30	4 / 29		2*	0 / 0
S: DVMM JAZZ	3*	3*	3*	2*	2*
B: GREEN VALLEY CATTLE, ATKINSON NE O: GREEN VALLEY CATTLE, ATKINSON NE					

MAIN SIRE LIST

EPD (ACC) Percentage / Color / HPS	BW	WW Herd & Progeny / EPD Rank	MM	MWW	YW
GVC FORECAST 860H	2.9 (.84)	32.3 (.81)	15.2 (.75)	31.2	82.4 (.81)
03 / 24 / 98 251346 PB / B / P	7 / 300	6 / 277			3 / 121
S: DMCC POLLSTAR 36D	6*	2*	2*	2*	6*
B: GREEN VALLEY CATTLE, ATKINSON NE					
O: NAGEL CATTLE COMPANY, SPRINGFIELD SD					

GVC ICON 37M	0.0 (.54)	39.4 (.46)	10.1 (.26)	29.7	78.3 (.41)
03 / 07 / 02 311941 3/4 / B / P	1 / 30	1 / 30			0 / 0
S: DAINES ICON 156H	10*	5*	1*	1*	5*
B: GREEN VALLEY CATTLE, ATKINSON NE					
O: TOM & PAM MUNK, SPRINGVIEW NE					

GVC ICON 38M	0.2 (.54)	45.4 (.46)	8.3 (.32)	30.9	86.9 (.43)
03 / 09 / 02 311944 3/4 / B / P	2 / 24	1 / 19			0 / 0
S: DAINES ICON 156H	10*	8*	1*	2*	8*
B: GREEN VALLEY CATTLE, ATKINSON NE					
O: GREEN VALLEY CATTLE, ATKINSON NE					

GVC IMPRESSION 963J	1.4 (.59)	35.2 (.48)	17.0 (.27)	34.5	69.8 (.43)
03 / 23 / 99 263030 PB / B / P	1 / 33	1 / 25			0 / 0
S: CALBERTA BLACK IMPACT	9*	3*	3*	3*	3*
B: GREEN VALLEY CATTLE, ATKINSON NE					
O: GREEN VALLEY CATTLE, ATKINSON NE					

GVC INCREDABULL 51ML	2.3 (.57)	33.6 (.48)	16.9 (.33)	33.6	65.2 (.45)
12 / 15 / 01 310461 PB / B / P	2 / 38	2 / 33			0 / 0
S: DVMVM JAZZ	7*	3*	3*	2*	2*
B: GREEN VALLEY CATTLE, ATKINSON NE					
O: GREEN VALLEY CATTLE, ATKINSON NE					

GVC MAN MADE 52M	-1.1 (.71)	48.9 (.62)	20.0 (.40)	44.4	93.2 (.56)
02 / 27 / 02 310417 3/4 / B / P	2 / 87	2 / 75			1 / 1
S: DCC THE MAN	10*	9*	6*	8*	9*
B: GREEN VALLEY CATTLE, ATKINSON NE					
O: LARRY RADEMACHER & SONS, LOUP CITY NE					

GVC MOMENTUM 073K	0.0 (.70)	36.3 (.65)	18.1 (.55)	36.1	78.2 (.63)
03 / 29 / 00 278874 PB / B / P	3 / 80	2 / 67			1 / 2
S: DAINES ICON 156H	10*	4*	4*	3*	5*
B: GREEN VALLEY CATTLE, ATKINSON NE					
O: SAR MAINES, LOUP CITY NE					

GVC NOBLE MAN 11N	-1.8 (.58)	49.1 (.48)	17.9 (.25)	42.4	94.7 (.42)
03 / 10 / 03 324613 PB / B / P	1 / 33	1 / 30			0 / 0
S: DCC THE MAN	10*	9*	4*	7*	9*
B: GREEN VALLEY CATTLE, ATKINSON NE					
O: MARK SCHAFF, FARRAGUT IA; MARK GERLACH, WILBER NE; GREEN VALLEY CATTLE, ATKINSON NE					

GVC STALKER 560E	7.4 (.67)	53.3 (.60)	4.5 (.55)	31.1	92.9 (.59)
03 / 27 / 95 214869 3/4 / B / P	18 / 43	13 / 27			0 / 0
S: PLD PURSUIT	1*	10*	1*	2*	9*
B: GREEN VALLEY CATTLE, ATKINSON NE					
O: STEVE SNELL, GUIDE ROCK NE; BURKE SHOW CATTLE, GENOA NE; WEST FORK MAINES, MARCUS IA; STAFFORD CATTLE CO, KEARNEY NE					

GVC STRONG BOX 54M	2.5 (.52)	35.4 (.45)	18.3 (.30)	35.9	73.6 (.42)
04 / 05 / 02 310415 PB / B / P	1 / 20	1 / 19			0 / 0
S: POKEMON	7*	4*	4*	3*	4*
B: GREEN VALLEY CATTLE, ATKINSON NE					
O: DOUBLE DK, CHARTER OAK IA					

HAA CONTENDER 243P	5.9 (.65)	47.1 (.53)	18.6 (.25)	42.1	84.8 (.46)
03 / 10 / 04 338747 PB / B / S	9 / 59	5 / 48			0 / 0
S: BOSS WESTERN UNION 37L	1*	8*	5*	7*	7*
B: HARTMAN & ASSOCIATES, TECUMSEH NE					
O: DEROUCHY CATTLE COMPANY, MITCHELL SD; HARTMAN & ASSOCIATES, TECUMSEH NE					

HAA NEW LEVEL 322N	-2.3 (.62)	38.4 (.51)	22.4 (.26)	41.5	74.2 (.45)
01 / 10 / 03 324454 PB / B / P	4 / 47	3 / 43			0 / 0
S: BPJV HOTLINE	10*	5*	7*	7*	4*
B: HARTMAN CATTLE CO, TECUMSEH NE					
O: DEROUCHY CATTLE COMPANY, MITCHELL SD					

HAA STOCKMAN 321N	1.3 (.57)	47.2 (.45)	21.9 (.24)	45.4	96.4 (.45)
01 / 11 / 03 324455 PB / B / S	9 / 33	6 / 24			2 / 12
S: DCC THE MAN	9*	8*	7*	9*	9*
B: HARTMAN CATTLE CO, TECUMSEH NE					
O: HARTMAN & ASSOCIATES, TECUMSEH NE					

HALL'S LEGACY PLUS 738G	2.9 (.88)	44.2 (.86)	11.3 (.85)	33.3	80.8 (.86)
05 / 03 / 97 257903 PB / B / P	53 / 362	25 / 201			6 / 37
S: FJH LEGACY 130E	6*	7*	1*	2*	6*
B: HALLS CATTLE COMPANY, CRAVEN SK					
O: HALLS CATTLE COMPANY, CRAVEN SK; WEBER CATTLE CO, TECUMSEH NE; LEES CATTLE COMPANY, CHANDLER AZ; PANNELL RANCH LTD, ALVA WY					

HARD COPY 44H	3.8 (.78)	33.6 (.73)	24.5 (.64)	41.2	74.8 (.71)
04 / 14 / 98 252010 3/4 / B / P	14 / 152	12 / 125			3 / 7
S: JMP RALPH 920F	4*	3*	9*	6*	4*
B: MELLOR MAINES RANCH, VALENTINE NE					
O: MOORES MAINES, FRANKFORT IN; MELLOR MAINES RANCH, VALENTINE NE					

HARDING'S CAPITAL GAINS	5.0 (.67)	35.5 (.61)	25.9 (.58)	43.5	78.0 (.60)
03 / 18 / 93 179682 FB / R / H	10 / 36	5 / 9			0 / 0
S: CUNIA	2*	4*	9*	8*	5*
B: HARDING CATTLE COMPANY, FLINT MI					
O: HARDING CATTLE COMPANY, FLINT MI					

EPD (ACC) Percentage / Color / HPS	BW	WW Herd & Progeny / EPD Rank	MM	MWW	YW
HARDING'S FAHRENHEIT	3.4 (.61)	39.4 (.56)	31.0 (.50)	50.6	83.1 (.54)
01 / 13 / 96 220950 FB / R / H	1 / 42	1 / 32			0 / 0
S: CUNIA	5*	5*	10*	10*	7*
B: HARDING CATTLE COMPANY, FLINT MI					
O: GROVER FARMS, HILLSBORO OH					

HEART BEAT	2.2 (.88)	33.0 (.86)	16.5 (.84)	32.9	69.5 (.85)
05 / 03 / 91 158381 3/4 / B / S	125 / 307	55 / 115			7 / 12
S: CUNIA	7*	3*	3*	2*	3*
B: DALE & JOYCE HUFFER, WAYNESFIELD OH					
O: BOB MAY, MINERAL POINT WI; BRUCE SUDDUTH, MINERAL POINT WI					

HEL KING PIN 7K	5.5 (.58)	42.1 (.45)	17.3 (.32)	38.3	80.6 (.42)
03 / 05 / 00 274358 PB / B / H	2 / 42	1 / 20			0 / 0
S: DJ PATENTS HUNK H413 ET	1*	6*	4*	5*	6*
B: H & H FAMILY MAINES, TABOR SD					
O: H & H FAMILY MAINES, TABOR SD					

HEL RIGHT TRACK	7.1 (.59)	58.0 (.50)	17.2 (.26)	46.1	115.8 (.51)
02 / 22 / 04 333996 PB / B / P	3 / 44	3 / 38			1 / 23
S: NAGE FAST TRACK 30F ET	1*	10*	4*	9*	10*
B: NAGEL CATTLE COMPANY, SPRINGFIELD SD					
O: NAGEL CATTLE COMPANY, SPRINGFIELD SD					

HIGH ROLLER	2.2 (.80)	38.3 (.77)	22.3 (.76)	41.3	83.9 (.77)
12 / 21 / 85 122600 3/4 / R / H	45 / 96	14 / 44			3 / 17
S: SDR NACHO	7*	5*	7*	6*	7*
B: DEAN KEPHART, CANUTE OK					
O: BRIAN JAMES BOOKER, MARLOW OK					

HIGH TIME	6.3 (.53)	48.5 (.49)	31.9 (.47)	56.1	94.3 (.49)
03 / 03 / 93 184540 FB / R / H	2 / 9	1 / 1			0 / 0
S: CRL HIGH VOLTAGE 939A	1*	9*	10*	10*	9*
B: BEAUPREZ LAND & CATTLE, BYERS CO					
O: JAMES FARMS, PARIS MO					

HM COUNT CUNIA DE EPINAL	2.8 (.58)	37.2 (.51)	24.9 (.48)	43.4	80.9 (.51)
02 / 13 / 92 165359 FB / R / H	4 / 23	2 / 4			0 / 0
S: CUNIA	6*	4*	9*	8*	6*
B: HARDING CATTLE COMPANY, FLINT MI					
O: HARDING CATTLE COMPANY, FLINT MI					

HTP POLLED HEARTLAND	2.7 (.57)	42.9 (.49)	15.2 (.46)	36.5	84.6 (.49)
05 / 28 / 94 202038 PB / B / P	9 / 23	2 / 5			0 / 0
S: DMCC POLLEROD 29A ET	6*	7*	2*	4*	7*
B: DANIEL P MEYERS, OLATHE KS					
O: DANIEL P MEYERS, OLATHE KS					

HWC BODACIOUS 20C	4.9 (.49)	42.9 (.45)	27.7 (.40)	49.1	89.5 (.45)
05 / 21 / 93 186363 FB / R / H	1 / 15	1 / 11			1 / 9
S: CUNIA	2*	7*	10*	10*	8*
B: BRUNDRETT FARMS NOBLE, KENEDY TX					
O: H W MC ELROY COMPANY INC, YORKTOWN TX					

IABON	6.0 (.77)	51.1 (.77)	19.9 (.76)	45.3	98.8 (.77)
03 / 13 / 73 66 FB / H	8 / 16	5 / 9			1 / 4
S: BARON	1*	9*	6*	9*	10*
B: NEW HOUSE OF GLAMIS, ANGUS SC					
O:					

ICE CHEST	5.4 (.64)	55.2 (.52)	5.9 (.41)	33.4	101.7 (.50)
02 / 22 / 01 294812 PB / B / P	36 / 55	17 / 25			0 / 0
S: BK ICE PICK 472J	2*	10*	1*	2*	10*
B: JUSTIN STOLTZ, ELGIN NE					
O: R & L INC., SUTHERLAND NE					

INOX	4.3 (.89)	47.7 (.89)	28.0 (.89)	51.7	90.8 (.89)
01 / 10 / 73 71 FB / H	23 / 127	16 / 117			4 / 10
S: DESERT	3*	9*	10*	10*	8*
B: GERVAIS ET FILS, DU BOIS FR					
O: FRYAR CATTLE COMPANY, BROWNWOOD TX					

IRISH WHISKEY	2.2 (.88)	46.1 (.81)	7.1 (.73)	30.0	85.1 (.79)
04 / 06 / 01 294939 3/4 / B / P	104 / 730	42 / 330			1 / 2
S: BK ICE PICK 472J	7*	8*	1*	1*	7*
B: NEWMAN-THRASHER CATTLE CO, TEXHOMA OK					
O: CANE RIDGE CATTLE COMPANY, INC, PARIS KY; GRISWOLD-NEWMAN-THRASHER, STILLWATER OK					

J D	4.3 (.68)	51.3 (.60)	18.7 (.50)	44.3	103.6 (.58)
03 / 01 / 97 238688 PB / B / P	6 / 57	5 / 44			0 / 0
S: POWER PLANT	3*	9*	5*	8*	10*
B: STOUT'S MAINES, DE SMET SD					
O: STOUT'S MAINES, DE SMET SD					

JAVA	2.3 (.57)	43.5 (.50)	14.9 (.44)	36.5	78.7 (.49)
04 / 26 / 98 255282 3/4 / B / S	6 / 27	4 / 18			1 / 2
S: DRAFT PICK	7*	7*	2*	4*	5*
B: DICK FRYE FAMILY, INDEPENDENCE IA					
O: NEWMAN-THRASHER CATTLE CO, TEXHOMA OK; BAR N RANCH, STILLWATER OK					

JDS 2 THICK	5.9 (.60)	52.3 (.49)	20.3 (.27)	46.4	100.2 (.44)
03 / 20 / 01 287616 PB / B / P	6 / 42	5 / 34			0 / 0
S: JDS A T M	1*	10*	6*	9*	10*
B: STOUT'S MAINES, DE SMET SD					
O: STOUT'S MAINES, DE SMET SD					

MAIN SIRE LIST

EPD (ACC) BW WW MM MWW YW
Percentage / Color / HPS Herd & Progeny / EPD Rank

JDS A T M					
03 / 02 / 99 265843 PB / B / P	3.3 (.69) 9 / 65 5*	30.1 (.64) 6 / 55 2*	10.5 (.55) 1*	25.5 1*	67.2 (.62) 1 / 4 2*
S: CALBERTA BIG TIMBER B: STOUT'S MAINES, DE SMET SD O: NEW RIVER MAINES, JEFFERSON NC; STOUT'S MAINES, DE SMET SD					

JDS KONO					
02 / 21 / 00 277303 PB / B / S	1.1 (.52) 1 / 15 9*	26.5 (.45) 1 / 12 1*	23.7 (.35) 8*	36.9 4*	67.9 (.43) 0 / 0 2*
S: POWER PLANT B: STOUT'S MAINES, DE SMET SD O: ROCKIN H RANCH, PORTER MN					

JDS POLLED STOUT ONE					
04 / 04 / 93 183691 PB / B / P	4.1 (.70) 9 / 67 3*	54.2 (.64) 4 / 55 10*	18.9 (.55) 5*	45.9 9*	103.1 (.62) 0 / 0 10*
S: JDS STOUT B: STOUT'S MAINES, DE SMET SD O: DONALD WENDELL NOHAVITZA, EL CAMPO TX					

JDS REAL STOUT 14B					
03 / 07 / 92 171403 PB / B / H	3.0 (.78) 14 / 109 6*	47.6 (.75) 9 / 91 8*	24.4 (.72) 9*	48.1 9*	92.4 (.75) 2 / 7 9*
S: JDS STOUT B: JAMIE STOUT, DE SMET SD O: STOUT'S MAINES, DE SMET SD					

JDS STOUT					
03 / 01 / 90 147516 PB / B / H	2.2 (.92) 210 / 874 7*	43.7 (.91) 126 / 567 7*	25.0 (.90) 9*	46.8 9*	94.2 (.91) 19 / 78 9*
S: POWER PLANT B: JAMIE STOUT, DE SMET SD O: REED CATTLE COMPANY, YORKTOWN IN; KRAIG SCHILDER, MALCOLM IA					

JJ GOLDEN GOOSE					
04 / 24 / 94 194619 PB / B / H	3.0 (.68) 1 / 54 6*	33.7 (.63) 1 / 37 3*	25.5 (.58) 9*	42.2 7*	72.8 (.62) 1 / 2 4*
S: SMM MR GOLDSTREAM B: J & J CATTLE, KINTA OK O: J & J CATTLE, KINTA OK					

JJN PARAMOUNT					
11 / 22 / 97 248771 FB / R / H	7.1 (.61) 2 / 30 1*	54.1 (.51) 1 / 6 10*	22.1 (.48) 7*	49.1 10*	102.4 (.51) 0 / 0 10*
S: PARAMOUNT B: 4J FAMILY PARTNERSHIP, ALLEN TX O: FANCY CREEK FM / PRAIRIE CROS, SPRINGFIELD IL					

JMG BLACK PICK 933D					
04 / 19 / 94 241970 PB / B / H	2.7 (.64) 1 / 33 6*	22.3 (.61) 1 / 33 1*	21.6 (.55) 7*	32.6 2*	54.7 (.61) 1 / 17 1*
S: DRAFT PICK B: JOHN GOEKEN, UTICA SD O: JOHN GOEKEN, UTICA SD					

JMP EASY WAY					
04 / 23 / 99 260954 PB / B / H	-2.5 (.55) 4 / 27 10*	26.6 (.45) 4 / 19 1*	27.5 (.27) 10*	40.7 6*	68.5 (.43) 1 / 8 3*
S: JMP GRIP B: MELLOR MAINES RANCH, VALENTINE NE O: DAVID STRICKLAND, TURPIN OK; VIGILS LIVESTOCK, STILLWATER OK; MELLOR MAINES RANCH, VALENTINE NE					

JMP HIGH OCTANE					
04 / 03 / 92 165739 3/4 / B / P	3.6 (.59) 6 / 17 4*	37.9 (.55) 2 / 7 5*	22.4 (.53) 7*	41.3 6*	75.3 (.55) 0 / 0 4*
S: MR DOR WAY 301V B: MELLOR MAINES RANCH, VALENTINE NE O: DIAMONDS IN THE ROUGH CTL, OOLOGAH OK; PAW PAW CREEK CLUB CALVES, VINITA OK					

JMP HULK 701G					
03 / 10 / 97 236154 3/4 / B / S	4.4 (.70) 2 / 57 3*	59.3 (.65) 2 / 30 10*	5.2 (.61) 1*	34.7 3*	102.7 (.65) 2 / 5 10*
S: FJH EXECUTIVE 31C B: MELLOR MAINES RANCH, VALENTINE NE O: CLAY KNOLL FARMS, GLADWIN MI					

JMP POWERBALL 81D					
04 / 16 / 94 199604 PB / B / P	3.3 (.74) 4 / 89 5*	38.4 (.69) 3 / 60 5*	31.7 (.64) 10*	50.8 10*	83.6 (.68) 1 / 2 7*
S: BGL WAHOO 409Y B: MELLOR MAINES RANCH, VALENTINE NE O: MELLOR MAINES RANCH, VALENTINE NE					

JMP SWEEPSTAKES					
03 / 31 / 90 146972 PB / B / H	5.0 (.75) 11 / 65 2*	44.8 (.73) 8 / 37 7*	29.9 (.71) 10*	52.2 10*	92.4 (.72) 2 / 11 9*
S: JP MR 017W B: MELLOR MAINES RANCH, VALENTINE NE O: MELLOR MAINES RANCH, VALENTINE NE					

JP CHICAGO 019W					
03 / 10 / 87 135034 PB / / P	7.7 (.86) 67 / 234 1*	58.9 (.85) 37 / 144 10*	31.5 (.84) 10*	60.9 10*	120.5 (.85) 6 / 12 10*
S: POPLAR HVN SMITHBLT 73S B: JACK PICK MAINE-ANJOU, MACOUN SK O: MARTIN STOCK FARMS, MAKOTI ND; TODD MARTIN, DES LACS ND					

JWS BLACK THUNDER					
03 / 15 / 89 136230 PB / B / H	0.1 (.78) 16 / 108 10*	45.1 (.74) 12 / 88 8*	33.9 (.71) 10*	56.3 10*	81.4 (.74) 2 / 5 6*
S: JW SIR RICHARD B: RAFTER J-W MAINE ANJOU, LAMBERT MT O: STOUT'S MAINES, DE SMET SD					

K&A AMTRAK A35					
03 / 25 / 91 155880 PB / B / P	2.8 (.87) 33 / 308 6*	50.0 (.85) 18 / 228 9*	29.9 (.83) 10*	54.8 10*	103.9 (.85) 5 / 76 10*
S: K&A COLBY Y129 B: K & A FARM, BLAKESBURG IA O: LANCE T CAMPBELL, BATESVILLE IN; DON REIBOLDT & FAMILY, W COLLEGE CORNER IN; SCHWAB CATTLE COMPANY, BATESVILLE IN					

EPD (ACC) BW WW MM MWW YW
Percentage / Color / HPS Herd & Progeny / EPD Rank

K&A COLBY Y129					
05 / 03 / 89 137412 PB / B / P	6.7 (.89) 100 / 375 1*	49.2 (.88) 48 / 199 9*	23.6 (.87) 8*	48.1 9*	96.8 (.87) 8 / 23 9*
S: JP MR CACHET 27U B: KEVIN L BREMER, OTTUMWA IA O: K & A FARM, BLAKESBURG IA; DWIGHT ELLIOTT & SONS, NEWCASTLE WY					

K&A FRANCO F30					
03 / 18 / 96 223492 PB / B / S	6.6 (.64) 3 / 38 1*	29.8 (.58) 3 / 23 2*	14.5 (.50) 2*	29.3 1*	71.0 (.57) 1 / 4 3*
S: DJ BULLS EYE B474 B: K & A FARM, BLAKESBURG IA O: K & A FARM, BLAKESBURG IA					

K&A KASANOVA K1					
01 / 05 / 00 274594 PB / B / S	2.0 (.61) 9 / 38 8*	38.6 (.53) 5 / 14 5*	25.6 (.48) 9*	44.8 8*	80.2 (.52) 0 / 0 6*
S: CUNIA B: K & A FARM, BLAKESBURG IA O: K & A FARM, BLAKESBURG IA					

K&A RAMBO T505					
01 / 24 / 85 98384 3/4 / H	5.4 (.90) 161 / 485 2*	45.0 (.89) 77 / 229 8*	26.7 (.88) 10*	49.1 10*	84.9 (.89) 18 / 33 7*
S: PTS DUKES PRIDE I B: K & A FARM, BLAKESBURG IA O: KEVIN L BREMER, OTTUMWA IA; KENDALL L BREMER CATTLE CO, BLAKESBURG IA; KEITH & EMILY BREMER, CENTERTON AR					

K&A SHAKEDOWN					
04 / 12 / 88 130129 PB / / H	5.9 (.78) 38 / 75 1*	34.6 (.76) 15 / 22 3*	19.0 (.75) 5*	36.1 3*	76.9 (.76) 3 / 3 5*
S: POPLAR HVN RED ALERT 54T B: KEITH & EMILY BREMER, CENTERTON AR O: NICK STEINKE, DEMOTTE IN; JEFF MILLER & FAMILY, LOGANSPOUR IN; DALE HUMMELL, RENSSELAER IN; BRYON MURPHY, RENSSELAER IN					

K&K'S AVALANCHE 47G					
02 / 20 / 97 273154 PB / B / P	3.6 (.61) 6 / 39 4*	49.6 (.54) 5 / 28 9*	21.9 (.47) 7*	46.7 9*	94.1 (.53) 1 / 2 9*
S: ZTA BLACK OAK 625A B: MAINE AIM RANCH, EDAM SK O: HILLCRESTVIEW FARMS, COOKSTOWN ON					

KGST FEAR THIS					
03 / 03 / 96 227210 PB / B / S	5.9 (.93) 412 / 1235 1*	52.5 (.91) 201 / 648 10*	20.8 (.90) 6*	47.0 9*	96.0 (.91) 15 / 19 9*
S: FJH BLACK ICE 100D B: STAFFORD CATTLE CO, KEARNEY NE O: MID-CONTINENT FARMS, WASHINGTON KS					

KNIGHT'S XPLOSIVE 29X					
03 / 30 / 88 159998 FB / / H	7.4 (.73) 13 / 66 1*	67.5 (.69) 9 / 35 10*	15.3 (.66) 3*	49.0 10*	119.4 (.69) 1 / 4 10*
S: KNIGHT'S ULTRA BULL 5U B: LINDA & LYALL KNIGHT, TEES AB O: LONE PINE MAINE-ANJOU, INNISFAIL AB					

KTZ MR KOLBY					
02 / 23 / 00 270636 PB / B / P	2.9 (.67) 1 / 60 6*	36.3 (.59) 1 / 49 4*	8.7 (.46) 1*	26.7 1*	67.5 (.56) 0 / 0 2*
S: CALBERTA BLACK IMPACT B: ASHLEY KITZMAN, BEAMAN IA O: LARRICK FARMS, SHELBY MO					

KZ RIGOLETTO					
04 / 21 / 95 211048 PB / B / S	2.2 (.58) 2 / 31 7*	35.4 (.50) 2 / 10 4*	19.8 (.45) 6*	37.4 4*	70.1 (.49) 0 / 0 3*
S: PISTOL PETE B: BRANDON KAMMERZELL, EATON CO O: BRACKEN FARMS, ANDERSON IN					

L&L BULLCEPHUS					
03 / 23 / 95 213539 3/4 / B / P	2.3 (.58) 2 / 19 7*	40.1 (.51) 1 / 7 6*	13.7 (.46) 2*	33.7 2*	78.6 (.50) 0 / 0 5*
S: MCF LITTLE JOE B: LARRICK FARMS, SHELBY MO O: LARRICK FARMS, SHELBY MO					

L&L HOLE IN ONE					
02 / 18 / 01 287353 PB / B / S	-1.7 (.61) 1 / 42 10*	40.4 (.47) 1 / 32 6*	27.7 (.26) 10*	47.8 9*	80.4 (.42) 0 / 0 6*
S: LLL TITLEIST B: LARRICK FARMS, SHELBY MO O: LARRICK FARMS, SHELBY MO					

L&L NASH					
03 / 26 / 99 265474 3/4 / B / H	2.4 (.57) 1 / 30 7*	35.5 (.48) 1 / 27 4*	17.4 (.28) 4*	35.1 3*	72.7 (.43) 0 / 0 4*
S: MCF LITTLE JOE B: LARRICK FARMS, SHELBY MO O: WILT FARMS, SHELBY MO					

L&L POWERFUL STUFF					
03 / 06 / 00 279549 PB / B / S	5.7 (.71) 1 / 94 1*	37.7 (.62) 1 / 80 4*	11.7 (.40) 1*	30.4 1*	78.9 (.56) 0 / 0 5*
S: DOC HOLLYWOOD B: LARRICK FARMS, SHELBY MO O: LARRICK FARMS, SHELBY MO					

L&L SWEETNESS					
03 / 24 / 99 265481 PB / B / P	4.8 (.66) 1 / 54 2*	53.6 (.58) 1 / 50 10*	14.9 (.44) 2*	41.6 7*	104.6 (.55) 0 / 0 10*
S: JDS STOUT B: LARRICK FARMS, SHELBY MO O: LARRICK FARMS, SHELBY MO					

LEXUS					
04 / 30 / 93 182929 3/4 / B / P	5.3 (.73) 18 / 48 2*	51.9 (.71) 12 / 24 9*	13.4 (.69) 2*	39.2 5*	94.4 (.70) 1 / 2 9*
B: JEFF HOLMES, LUVERNE IA O: SWANSON FARMS, PETERSON IA; SALTON CATTLE COMPANY, AYRSHIRE IA					

MAIN SIRE LIST

EPD (ACC) BW WW MM MWW YW
Percentage / Color / HPS Herd & Progeny / EPD Rank

LFA BIG DOG	3.7 (.59)	36.0 (.47)	20.6 (.41)	38.5	74.7 (.46)
09 / 12 / 95 220317 PB / B / H	5 / 36	1 / 12		5*	0 / 0
S: MR GOLD SHOW 12C	4*	4*	6*		4*

B: O'DELL FARMS, BYARS OK
O: DIAMONDS IN THE ROUGH CTL, OOLOGAH OK; O'DELL FARMS, BYARS OK

LFC JUSTICE	3.3 (.70)	42.7 (.65)	6.5 (.60)	27.8	87.5 (.64)
03 / 28 / 94 211686 3/4 / B / P	8 / 56	5 / 45		1*	0 / 0
S: DJ BULLS EYE B474	5*	7*	1*		8*

B: LAUTERBACH FARMS, VAN METER IA
O: LAUTERBACH FARMS, VAN METER IA

LFC MINT 078E	4.8 (.74)	43.8 (.69)	22.1 (.65)	43.9	85.9 (.69)
03 / 22 / 95 214978 3/4 / B / P	43 / 75	22 / 42		8*	0 / 0
S: JP MR BOOMER 77Y	2*	7*	7*		7*

B: LAUTERBACH FARMS, VAN METER IA
O: RANDY MC KEAN, SCOTTSDALE AZ

LFC SPIDER MAN	5.9 (.58)	47.8 (.49)	17.7 (.35)	41.5	90.4 (.46)
04 / 08 / 01 299948 PB / B / S	3 / 32	2 / 24		7*	1 / 1
S: DRAFT PICK	1*	9*	4*		8*

B: LAUTERBACH FARMS, VAN METER IA
O: WAYNE & BARB OHLRICH, NORFOLK NE

LFC SPINDOCTOR Y55H	3.8 (.81)	21.5 (.77)	19.5 (.73)	30.1	60.6 (.76)
02 / 25 / 98 254601 3/4 / B / P	84 / 183	41 / 107		1*	2 / 2
S: THE WITCH DOCTOR	4*	1*	5*		1*

B: LAUTERBACH FARMS, VAN METER IA
O: TEETS FARMS, LOST RIVER WV

LGH MR HANS 2T	9.4 (.66)	56.2 (.61)	18.4 (.55)	46.4	107.1 (.61)
02 / 11 / 85 112966 PB / / H	1 / 54	1 / 40		9*	1 / 21
S: CALBERTA CRUSADER 88M	1*	10*	5*		10*

B: LORNE G HANSEN, WELDON SK
O: JAMES F TALBOTT, LARAMIE WY

LLL TITLEIST	0.1 (.83)	43.5 (.79)	26.2 (.75)	47.8	82.5 (.78)
04 / 03 / 98 249067 PB / B / S	67 / 221	35 / 132		9*	5 / 6
S: DF MIDAS 5N	10*	7*	9*		6*

B: LIND LAND AND LIVESTOCK, EATON CO
O: DEROUCHY CATTLE COMPANY, MITCHELL SD; NEIMAN'S 77 RANCH INC, HULETT WY; PANNELL RANCH LTD, ALVA WY

LLL YUKON	3.0 (.73)	42.5 (.67)	26.8 (.61)	47.9	77.2 (.65)
04 / 15 / 96 221352 PB / B / S	8 / 82	3 / 48		9*	0 / 0
S: DF MIDAS 5N	6*	7*	10*		5*

B: LIND LAND AND LIVESTOCK, EATON CO
O: HARTMAN CATTLE CO, TECUMSEH NE; LIND LAND AND LIVESTOCK, EATON CO; DEROUCHY CATTLE COMPANY, MITCHELL SD

LLND BLACK ACE	2.9 (.58)	44.6 (.51)	22.7 (.46)	44.9	81.3 (.50)
05 / 02 / 97 239709 PB / B / P	10 / 26	6 / 10		8*	1 / 2
S: LLND LEVI ET	6*	7*	8*		6*

B: LARRY LIND, FORT COLLINS CO
O: WRYE RANCH, ESTANCIA NM; LARRY LIND, FORT COLLINS CO

LLND CHILI	1.1 (.72)	23.3 (.68)	24.1 (.64)	35.6	63.6 (.67)
05 / 02 / 92 166872 PB / R / P	17 / 65	9 / 41		3*	2 / 2
S: POWER PLANT	9*	1*	8*		2*

B: LARRY LIND, FORT COLLINS CO
O: LARRY LIND, FORT COLLINS CO

LLND DEFIANCE ET	0.9 (.55)	25.2 (.50)	19.7 (.46)	32.1	56.8 (.49)
03 / 04 / 94 196319 PB / B / H	7 / 22	6 / 10		2*	0 / 0
S: POWER PLANT	9*	1*	5*		1*

B: LARRY LIND, FORT COLLINS CO
O: MARK AND KELLY DORSEY FAMILY, SEYMOUR TX; BRAD TREADWELL, SNYDER OK; H-F RANCH, STRASBURG CO

LLND GOLD NUGGET 16G	1.6 (.66)	30.4 (.62)	25.5 (.53)	40.6	58.6 (.60)
03 / 04 / 97 236983 PB / B / P	1 / 51	1 / 49		6*	1 / 4
S: LLND LEVI ET	8*	2*	9*		1*

B: LARRY LIND, FORT COLLINS CO
O: GILBERT T YARDLEY, BEAVER UT

LLND HOUDINI ET	1.2 (.71)	24.2 (.63)	22.1 (.61)	34.1	61.3 (.63)
03 / 11 / 95 209924 PB / B / P	15 / 70	5 / 9		3*	0 / 0
S: POWER PLANT	9*	1*	7*		1*

B: LARRY LIND, FORT COLLINS CO
O: FRYAR CATTLE COMPANY, BROWNWOOD TX

LLND LEVI ET	4.6 (.78)	49.7 (.76)	22.6 (.74)	47.4	89.1 (.75)
05 / 01 / 94 196486 PB / B / P	15 / 103	6 / 55		9*	0 / 0
S: PLD PURSUIT	3*	9*	8*		8*

B: LARRY LIND, FORT COLLINS CO
O: KUNZLER LIVESTOCK, BENSON UT

LLND MARKSMAN ET	3.8 (.57)	36.6 (.51)	14.5 (.48)	32.7	69.0 (.50)
07 / 04 / 94 196480 PB / B / P	9 / 20	7 / 8		2*	0 / 0
S: PLD PURSUIT	4*	4*	2*		3*

B: LARRY LIND, FORT COLLINS CO
O: BRIAN JAMES BOOKER, MARLOW OK; MID-CONTINENT FARMS, WASHINGTON KS; STAN BOOKER CATTLE CO, MARLOW OK

LLND SIROCCO	6.4 (.51)	50.8 (.46)	19.0 (.40)	44.3	95.9 (.45)
04 / 04 / 99 260735 PB / B / H	10 / 18	6 / 12		8*	0 / 0
S: CALBERTA PAYDIRT 169C	1*	9*	5*		9*

B: LARRY LIND, FORT COLLINS CO
O: GREGORY FARMS, AMES OK

EPD (ACC) BW WW MM MWW YW
Percentage / Color / HPS Herd & Progeny / EPD Rank

LR BLK ASSET JR 114N	0.5 (.53)	53.0 (.45)	33.6 (.24)	60.0	101.1 (.40)
02 / 04 / 03 319600 PB / B / P	1 / 29	1 / 28		10*	0 / 0
S: MR BLK ASSET	10*	10*	10*		10*

B: LARRY RADEMACHER & SONS, LOUP CITY NE
O: GARDNER MAINE-ANJOU, ELMO UT

LR BLK ASSET JR 154N	0.4 (.64)	55.8 (.55)	22.9 (.37)	50.7	99.8 (.51)
02 / 28 / 03 319582 3/4 / B / P	1 / 48	1 / 43		10*	0 / 0
S: MR BLK ASSET	10*	10*	8*		10*

B: LARRY RADEMACHER & SONS, LOUP CITY NE
O: LARRY RADEMACHER & SONS, LOUP CITY NE

LR CORNERSTONE	-0.1 (.63)	54.2 (.58)	24.2 (.51)	51.2	102.8 (.57)
01 / 25 / 98 249266 3/4 / B / P	2 / 32	2 / 30		10*	0 / 0
S: ZTA PLD BLK CANADIAN208E	10*	10*	8*		10*

B: LARRY RADEMACHER & SONS, LOUP CITY NE
O: CHARLIE PHILLIP, BOERNE TX; LARRY RADEMACHER & SONS, LOUP CITY NE

LR LANDMARK 290P	0.3 (.60)	42.1 (.48)	26.4 (.22)	47.4	86.0 (.41)
04 / 01 / 04 333137 3/4 / B / S	1 / 38	1 / 35		10*	0 / 0
S: BKDJ LANDMARK 179L	10*	6*	9*		7*

B: GREEN VALLEY CATTLE, ATKINSON NE
O: LARRY RADEMACHER & SONS, LOUP CITY NE

LR LAREDO 280P	0.0 (.60)	53.3 (.51)	32.0 (.25)	58.5	101.1 (.44)
03 / 16 / 04 332992 3/4 / B / P	1 / 39	1 / 36		10*	0 / 0
S: BOWLIN'S LAREDO 17L	10*	10*	10*		10*

B: LARRY RADEMACHER & SONS, LOUP CITY NE
O: LARRY RADEMACHER & SONS, LOUP CITY NE

LR ROCK JR 13L	0.9 (.74)	52.7 (.68)	18.6 (.53)	44.9	103.2 (.64)
02 / 03 / 01 290584 PB / B / H	3 / 107	3 / 99		9*	0 / 0
S: PHILLIP ROCK SOLID 035H	9*	10*	5*		10*

B: LARRY RADEMACHER & SONS, LOUP CITY NE
O: LARRY RADEMACHER & SONS, LOUP CITY NE

MAINE HAVEN DADA 48J	2.9 (.63)	40.8 (.56)	19.1 (.50)	39.5	82.0 (.56)
02 / 10 / 99 300311 FB / / H	1 / 43	1 / 21		6*	1 / 7
S: DADA 46	6*	6*	5*		6*

B: MAINE HAVEN RANCHING LTD, WIMBORNE AB
O: O'HARA LAND & CATTLE, FORT BENTON MT

MAINE HAVEN SMOKEY	2.5 (.61)	45.3 (.51)	13.5 (.36)	36.1	78.6 (.48)
03 / 01 / 00 277565 PB / B / P	12 / 50	10 / 36		7*	0 / 0
S: WLC CIGAR	7*	8*	2*		5*

B: DUSTY SMITH, WIMBORNE AB
O: TEIXEIRA CATTLE CO., PISMO BEACH CA

MAJORS EASY 023M	-0.8 (.51)	51.7 (.45)	21.3 (.36)	47.0	88.4 (.46)
02 / 24 / 02 314434 PB / B / S	2 / 14	2 / 11		10*	2 / 8
S: MJT EASY	10*	9*	7*		8*

B: MAJORS MAINES, NORTH PLATTE NE
O: T OVER DOUBLE BAR MAINE ANJ, MEDICINE LODGE KS

MAJORS MONEY MAN 673J	-5.5 (.79)	43.7 (.71)	13.8 (.58)	35.6	78.3 (.70)
10 / 21 / 99 270242 PB / B / P	31 / 198	15 / 135		10*	4 / 48
S: MAJORS WALDO	10*	7*	2*		5*

B: MAJORS MAINES, NORTH PLATTE NE
O: MAJORS MAINES, NORTH PLATTE NE

MAJORS WALDO	-6.4 (.79)	37.0 (.76)	23.5 (.71)	41.9	81.5 (.75)
05 / 02 / 96 223136 PB / B / P	9 / 127	6 / 103		10*	2 / 29
S: FJH EXECUTIVE 31C	10*	4*	8*		6*

B: MAJORS MAINES, NORTH PLATTE NE
O: MAJORS MAINES, NORTH PLATTE NE

MANKIND 02	1.1 (.62)	46.4 (.49)	21.3 (.28)	44.5	90.3 (.47)
04 / 07 / 02 302333 PB / B / P	3 / 44	3 / 31		9*	1 / 8
S: DCC THE MAN	9*	8*	7*		8*

B: CASEY DICKERSON, MARTINSVILLE IN
O: O'HARA LAND & CATTLE, FORT BENTON MT; DEROUCHY CATTLE COMPANY, MITCHELL SD

MAP ALBERTA POWER 20G	3.9 (.62)	39.1 (.56)	26.5 (.54)	46.0	77.7 (.56)
02 / 27 / 97 246110 FB / / P	6 / 34	4 / 8		4*	1 / 2
S: CRL HIGH VOLTAGE 939A	10*	5*	9*		5*

B: FIRST EDITION CATTLE CO, BIG VALLEY AB
O: H W MC ELROY COMPANY INC, YORKTOWN TX

MAX 908L	2.0 (.58)	28.8 (.48)	26.9 (.34)	41.2	65.3 (.45)
04 / 06 / 01 291906 3/4 / B / P	7 / 32	5 / 23		8*	0 / 0
S: RSG PAY OFF 805E MCF	8*	2*	10*		2*

B: REDGATE CATTLE COMPANY, WAYNOKA OK
O: HUSTED BROTHERS, LAVERNE OK; AMERICAN MAINE-ANJOU ASSOC., PLATTE CITY MO

MCCD LAST CALL	-1.0 (.55)	12.7 (.45)	27.9 (.31)	34.2	43.8 (.42)
03 / 10 / 00 314477 3/4 / B / P	7 / 32	4 / 24		10*	0 / 0
S: FR MAGIC 179X	10*	1*	10*		1*

B: MC COLLAM SHOW CATTLE, CULBERTSON NE
O: MC COLLAM SHOW CATTLE, CULBERTSON NE

MCCH ECLIPSE	4.4 (.86)	35.2 (.84)	29.8 (.82)	47.3	91.4 (.84)
01 / 14 / 91 155211 PB / B / S	20 / 333	11 / 259		3*	2 / 92
S: JP CHICAGO 019W	10*	3*	10*		9*

B: MC CULLOCH CATTLE COMPANY, MAXWELL TX
O: O'HARA LAND & CATTLE, FORT BENTON MT; DAZZLER CATTLE COMPANY, KANSAS CITY KS

MAIN SIRE LIST

EPD (ACC) BW WW MM MWW YW
Percentage / Color / HPS Herd & Progeny / EPD Rank

MCF 101E		0.9 (.59)	19.6 (.49)	31.5 (.45)	41.2	49.6 (.48)
04 / 20 / 95 233546	PB / B / P	5 / 28	2 / 5			0 / 0
S: RSG TROJAN		9*	1*	10*	6*	1*
B: MID-CONTINENT FARMS, WASHINGTON KS O: PRIDE LIVESTOCK COMPANY, COLLEGE STATION TX						

MCF 186D		-1.5 (.62)	25.1 (.52)	21.1 (.41)	33.5	56.3 (.50)
04 / 14 / 94 200678	3/4 / B / P	2 / 42	1 / 24			0 / 0
S: EM JOLT 795		10*	1*	6*	2*	1*
B: MID-CONTINENT FARMS, WASHINGTON KS O: FRYAR CATTLE COMPANY, BROWNWOOD TX						

MCF LITTLE JOE		-2.2 (.78)	32.0 (.73)	30.8 (.68)	46.7	69.0 (.72)
04 / 04 / 91 160360	3/4 / B / P	2 / 114	2 / 80			0 / 0
S: EM JOLT 795		10*	2*	10*	9*	3*
B: MID-CONTINENT FARMS, WASHINGTON KS O: LARRICK FARMS, SHELBY MO						

MCF MAC DADDY 71G ET		1.4 (.58)	28.7 (.52)	21.5 (.46)	35.7	63.2 (.51)
08 / 22 / 97 270820	PB / B / P	2 / 27	2 / 17			0 / 0
S: RSG PAY OFF 805E MCF		9*	2*	7*	3*	2*
B: MID-CONTINENT FARMS, WASHINGTON KS O: BOBBY MADDOX, WEATHERFORD TX; MID-CONTINENT FARMS, WASHINGTON KS						

MCF MAINE BREAK		2.7 (.87)	36.2 (.84)	22.8 (.82)	40.8	73.0 (.84)
04 / 08 / 92 167798	3/4 / B / S	104 / 344	68 / 202			1 / 1
S: PISTOL PETE		6*	4*	8*	6*	4*
B: MID-CONTINENT FARMS, WASHINGTON KS O: BILL WILLERS, NORFOLK NE						

MCF MR WITCHY 2888G		0.3 (.56)	20.1 (.48)	19.2 (.44)	29.1	48.9 (.47)
05 / 20 / 97 259347	PB / B / P	1 / 20	1 / 9			0 / 0
S: THE WITCH DOCTOR		10*	1*	5*	1*	1*
B: MID-CONTINENT FARMS, WASHINGTON KS O: FRYAR CATTLE COMPANY, BROWNWOOD TX						

MCF REAL DEAL 71H		0.1 (.58)	28.0 (.49)	24.8 (.39)	38.7	63.6 (.47)
01 / 25 / 98 250219	PB / B / S	11 / 32	8 / 20			2 / 2
S: RSG PAY OFF 805E MCF		10*	1*	9*	5*	2*
B: MID-CONTINENT FARMS, WASHINGTON KS O: RILEY DIVERSIFIED FARMS, HARRISONVILLE MO						

MCF THE SPECIALIST 9A74E		3.6 (.87)	30.6 (.85)	28.6 (.83)	43.8	62.2 (.84)
05 / 04 / 95 210036	PB / B / P	106 / 329	58 / 177			5 / 6
S: DMCC POLLED PREMIER 18C		4*	2*	10*	8*	1*
B: DEREK STEWART, COURTLAND KS O: MINDALE FARMS CO, TALLMADGE OH; CODY SHOW STEERS, GRANBURY TX; MID-CONTINENT FARMS, WASHINGTON KS						

MCG BURNER 126C		8.1 (.67)	49.9 (.60)	32.6 (.53)	57.5	102.4 (.59)
04 / 06 / 93 180765	PB / B / H	5 / 57	4 / 38			2 / 3
S: MCG RAVE ON 4Y		1*	9*	10*	10*	10*
B: MC GILLIVRAY CATTLE CO, RADVILLE SK O: RED MAPLE FARM, LARUE OH						

MCG THE BIG GUN 82C		5.5 (.66)	50.3 (.60)	26.1 (.58)	51.1	99.3 (.60)
03 / 17 / 93 180761	PB / B / H	7 / 40	5 / 7			1 / 1
S: MCG BLACK TOP 8A		1*	9*	9*	10*	10*
B: MC GILLIVRAY CATTLE CO, RADVILLE SK O: ULRICH SHOW CATTLE, LOWPOINT IL; HARDING CATTLE COMPANY, FLINT MI						

MF BABE RUTH 01B		3.6 (.66)	29.8 (.60)	26.8 (.57)	41.6	69.3 (.59)
01 / 16 / 92 170004	3/4 / / H	13 / 38	4 / 6			0 / 0
S: BLACK PERFECTION 22		4*	2*	10*	7*	3*
B: JESS MATLOCK, ANADARKO OK O: COLBY JAMES GRIFFITTS, ANADARKO OK						

MIDNIGHT CHILL		2.0 (.64)	26.1 (.62)	19.5 (.61)	32.5	62.4 (.62)
10 / 10 / 96 232746	3/4 / B / P	4 / 14	1 / 2			0 / 0
S: CUNIA		8*	1*	5*	2*	2*
B: GRISWOLD CATTLE, LLC, STILLWATER OK O: NEWMAN-THRASHER CATTLE CO, TEXHOMA OK; BAR N RANCH, STILLWATER OK						

MIL OSU 01K		5.2 (.71)	40.0 (.66)	4.9 (.57)	24.8	65.7 (.65)
03 / 10 / 00 274130	3/4 / B / P	11 / 77	9 / 66			2 / 15
S: CALBERTA BLACK IMPACT		2*	6*	1*	1*	2*
B: MILLER FAMILY, RUSHMORE MN O: DEJONG RANCH, KENNEBEC SD; MILLER FAMILY, RUSHMORE MN						

MIN STUD MUFFIN 3E		4.4 (.75)	44.2 (.71)	15.4 (.69)	37.4	87.4 (.71)
03 / 19 / 95 209547	FB / R / H	29 / 73	13 / 29			1 / 3
S: HM COUNT CUNIA DE EPINAL		3*	7*	3*	4*	8*
B: MINDALE FARMS CO, TALLMADGE OH O: BUTCHER FARM, DOYLESTOWN OH						

MJT EASY		1.2 (.68)	24.4 (.60)	20.6 (.54)	32.7	47.8 (.60)
04 / 10 / 99 277847	3/4 / B / P	26 / 54	15 / 31			4 / 6
S: SAF ELMO		9*	1*	6*	2*	1*
B: MIKE TREINEN, MARCUS IA O: MIKE TREINEN, MARCUS IA						

MR BLACK SMOKER		3.4 (.73)	53.6 (.67)	13.7 (.49)	40.4	94.6 (.62)
02 / 20 / 00 285227	PB / B / P	4 / 116	3 / 108			0 / 0
S: WLC CIGAR		5*	10*	2*	6*	9*
B: JUSTIN STOLTZ, ELGIN NE O: VOGLER CATTLE CO, ASHLAND NE						

EPD (ACC) BW WW MM MWW YW
Percentage / Color / HPS Herd & Progeny / EPD Rank

MR BLK ASSET		0.9 (.75)	55.4 (.70)	28.5 (.60)	56.1	102.8 (.67)
02 / 27 / 00 275172	PB / B / P	2 / 109	1 / 95			0 / 0
S: ZTA PLD BLK CANADIAN208E		9*	10*	10*	10*	10*
B: LARRY RADEMACHER & SONS, LOUP CITY NE O: LARRY RADEMACHER & SONS, LOUP CITY NE						

MR CUNIA 17E		6.9 (.59)	40.0 (.52)	23.3 (.48)	43.2	85.4 (.51)
08 / 21 / 95 230626	FB / R / H	2 / 30	2 / 3			0 / 0
S: CUNIA		1*	6*	8*	7*	7*
B: A-BAR, LAMESA TX O: J & B CATTLE COMPANY, LORAIN TX						

MR SHOW OFF		3.8 (.78)	49.0 (.75)	7.9 (.73)	32.3	77.4 (.75)
04 / 04 / 91 160087	PB / / H	24 / 108	11 / 42			4 / 10
S: HOPLEYS SHOW TIME 838X		4*	9*	1*	2*	5*
B: POPLAR HAVEN FARMS LTD, WIMBORNE AB O: DALLAS CATTLE, MC COOK NE						

MR TRI CANDO 483S		6.4 (.84)	51.4 (.83)	12.1 (.83)	37.7	92.5 (.83)
05 / 08 / 84 1903	FB / / H	26 / 115	12 / 39			3 / 6
S: TOPVIEW CANOOK 9M		1*	9*	1*	4*	9*
B: HILSTROMS TRI-STAR, ESTEVAN SK O: FRYAR CATTLE COMPANY, BROWNWOOD TX						

MR TRI DEMO 784W		8.5 (.66)	39.7 (.67)	13.3 (.66)	33.1	80.1 (.66)
05 / 01 / 87 128297	PB / / P	2 / 5	4 / 30			0 / 0
S: TOPVIEW CANOOK 9M		1*	5*	2*	2*	6*
B: MERVIN H HILSTROM, ESTEVAN SK O: PAUL & DANA DENNERT, COLUMBIA SD						

MR TRI EXPLOSION 680U		2.8 (.82)	32.7 (.80)	16.1 (.79)	32.3	67.6 (.80)
04 / 28 / 86 115986	FB / / H	65 / 113	31 / 65			3 / 6
S: MR TRI CANDO 483S		6*	3*	3*	2*	2*
B: HILSTROMS TRI-STAR, ESTEVAN SK O: DICK FRYE FAMILY, INDEPENDENCE IA						

MR TRIPLE L CROWN		2.5 (.51)	34.5 (.48)	25.6 (.46)	42.8	74.3 (.47)
04 / 16 / 95 237751	FB / O / H	1 / 12	1 / 2			0 / 0
S: CUNIA		7*	3*	9*	7*	4*
B: TRIPLE L MAINE ANJOU RANCH, ROCKGLEN SK O: MC CULLOCH CATTLE COMPANY, MAXWELL TX						

MR X MILLIRON 34		2.2 (.74)	26.3 (.75)	22.9 (.73)	36.0	64.0 (.75)
04 / 03 / 79 81645	3/4 / / S	3 / 6	5 / 44			1 / 1
S: EPINAL		7*	1*	8*	3*	2*
B: DEJONG RANCH, KENNEBEC SD O: WAYNE L WILHELM, SHANNON IL						

MRC ENERGIZER 38J		3.9 (.67)	48.9 (.57)	19.8 (.41)	44.1	94.4 (.54)
03 / 28 / 99 288385	PB / B / P	8 / 64	3 / 46			1 / 6
S: NBH POLLED ENERGIZER 688		4*	9*	6*	8*	9*
B: M & R CATTLE, WINABORNE AB O: MIKE DEROUCHAY, HOVEN SD						

MVH 119A BANKER		6.5 (.74)	55.5 (.71)	16.7 (.66)	44.3	99.4 (.71)
03 / 05 / 91 167854	PB / B / P	1 / 79	1 / 76			1 / 28
S: MVH BLACK MASTER 45V		1*	10*	3*	8*	10*
B: O'HARA LAND & CATTLE, FORT BENTON MT O: O'HARA LAND & CATTLE, FORT BENTON MT						

MVH BLACK MASTER 45V		5.9 (.83)	56.5 (.81)	14.3 (.78)	42.4	105.9 (.81)
03 / 16 / 87 120132	PB / B / S	14 / 218	11 / 178			4 / 66
S: B&T 3T		1*	10*	2*	7*	10*
B: O'HARA LAND & CATTLE, FORT BENTON MT O: PAUL & DANA DENNERT, COLUMBIA SD						

MVH LEGACY PLUS 7262M ET		1.6 (.58)	39.0 (.50)	22.1 (.29)	41.5	80.0 (.46)
02 / 01 / 02 312846	PB / B / P	1 / 39	1 / 39			1 / 4
S: HALL'S LEGACY PLUS 738G		8*	5*	7*	7*	6*
B: O'HARA LAND & CATTLE, FORT BENTON MT O: O'HARA LAND & CATTLE, FORT BENTON MT						

MWDD SLOW BURN 901J		1.9 (.79)	34.1 (.70)	16.6 (.50)	33.5	66.3 (.66)
09 / 10 / 99 286830	3/4 / B / P	53 / 202	29 / 143			2 / 6
S: DRAFT PICK		8*	3*	3*	2*	2*
B: MIKE DETHERAGE, FAIRLAND OK O: DETRICK FARMS, AMES OK; BRYAN MC KAY, ORLANDO OK						

NAGE "SMOOTH MOVE" 43J		-2.3 (.68)	26.7 (.60)	29.9 (.42)	43.1	64.5 (.61)
02 / 04 / 99 259999	PB / B / P	6 / 65	4 / 53			2 / 32
S: NCC "W D 40" 12G		10*	1*	10*	7*	2*
B: NAGEL CATTLE COMPANY, SPRINGFIELD SD O: JOEY M & BRENDA FAMBRO, BRECKENRIDGE TX						

NAGE BULLDOZER 149K ET		3.0 (.60)	71.5 (.57)	15.0 (.50)	50.7	119.1 (.57)
02 / 25 / 00 274697	3/4 / B / H	1 / 29	1 / 29			1 / 18
S: NCC BULLDOZER 211G		6*	10*	2*	10*	10*
B: NAGEL CATTLE COMPANY, SPRINGFIELD SD O: NAGEL CATTLE COMPANY, SPRINGFIELD SD						

NAGE DAKOTA DRAFT 41J		-3.2 (.67)	16.0 (.59)	21.1 (.40)	29.0	41.0 (.59)
02 / 02 / 99 260066	PB / B / P	2 / 61	2 / 54			2 / 18
S: DRAFT PICK		10*	1*	6*	1*	1*
B: NAGEL CATTLE COMPANY, SPRINGFIELD SD O: NAGEL CATTLE COMPANY, SPRINGFIELD SD						

MAIN SIRE LIST

EPD (ACC) BW WW MM MWW YW
Percentage / Color / HPS Herd & Progeny / EPD Rank

NAGE DART 76D	4.3 (.82)	22.5 (.80)	12.2 (.77)	23.3	58.4 (.79)
02 / 24 / 94 197610 3/4 / B / S	20 / 187	16 / 145			3 / 7
S: DJ BULLS EYE B474	3*	1*	1*	1*	1*

B: NAGEL CATTLE COMPANY, SPRINGFIELD SD
O: DESTINY LIVESTOCK, BOX ELDER SD

NAGE FAST TRACK 30F ET	6.0 (.69)	53.8 (.65)	15.4 (.54)	42.2	110.6 (.65)
02 / 08 / 96 221646 PB / B / P	3 / 59	3 / 57			2 / 31
S: DJ BULLS EYE B474	1*	10*	3*	7*	10*

B: NAGEL CATTLE COMPANY, SPRINGFIELD SD
O: JAMES TIBKEN, WIOTA IA

NAGE FIRST ALERT 59N	1.5 (.59)	26.2 (.53)	24.8 (.39)	37.8	69.2 (.54)
01 / 22 / 03 319315 3/4 / B / P	6 / 33	5 / 31			2 / 19
S: GVC FORECAST 860H	9*	1*	9*	4*	3*

B: NAGEL CATTLE COMPANY, SPRINGFIELD SD
O: MARICO MAINES, BALTIC SD; HAMMER CATTLE COMPANY, GARRETSON SD

NAGE FORECAST 80N	3.3 (.57)	37.7 (.48)	16.8 (.23)	35.6	84.5 (.44)
02 / 01 / 03 319284 3/4 / B / P	1 / 31	1 / 30			0 / 0
S: GVC FORECAST 860H	5*	4*	3*	3*	7*

B: NAGEL CATTLE COMPANY, SPRINGFIELD SD
O: GREEN VALLEY CATTLE, ATKINSON NE

NAGE ICON 127L	1.6 (.52)	67.0 (.48)	-6.5 (.41)	26.9	107.7 (.49)
02 / 24 / 01 289109 3/4 / B / P	1 / 11	1 / 10			1 / 8
S: DAINES ICON 156H	8*	10*	1*	1*	10*

B: NAGEL CATTLE COMPANY, SPRINGFIELD SD
O: NAGEL CATTLE COMPANY, SPRINGFIELD SD

NAGE ICON 273N	3.2 (.70)	57.8 (.64)	12.3 (.48)	41.1	100.7 (.64)
03 / 14 / 03 319259 PB / B / P	1 / 78	1 / 78			1 / 52
S: DAINES ICON 156H	5*	10*	2*	6*	10*

B: NAGEL CATTLE COMPANY, SPRINGFIELD SD
O: NAGEL CATTLE COMPANY, SPRINGFIELD SD

NAGE JORDON 49J	2.0 (.55)	30.7 (.49)	25.4 (.41)	40.6	70.1 (.48)
02 / 06 / 99 260013 3/4 / B / P	1 / 20	1 / 19			0 / 0
S: NCC "W D 40" 12G	8*	2*	9*	6*	3*

B: NAGEL CATTLE COMPANY, SPRINGFIELD SD
O: GUNDERSON CATTLE COMPANY, MISSION HILL SD

NAGE MAINE TRACK 80M	1.7 (.56)	56.4 (.47)	21.8 (.28)	49.8	112.8 (.45)
02 / 14 / 02 305175 PB / B / S	1 / 43	1 / 38			0 / 0
S: NAGE WIDE TRACK 94J	8*	10*	7*	10*	10*

B: NAGEL CATTLE COMPANY, SPRINGFIELD SD
O: GUNDERSON CATTLE COMPANY, MISSION HILL SD

NAGE MAINSTAY 38P	1.2 (.57)	34.8 (.50)	19.5 (.24)	36.8	83.8 (.48)
02 / 06 / 04 333480 3/4 / B / P	2 / 31	3 / 33			2 / 7
S: BOE RE CON 2L	9*	3*	5*	4*	7*

B: NAGEL CATTLE COMPANY, SPRINGFIELD SD
O: ROSANKY CATTLE CO., ROSANKY TX

NAGE NO SWEAT 10M	1.1 (.53)	33.1 (.45)	25.4 (.24)	41.9	78.4 (.46)
01 / 22 / 02 304969 3/4 / B / P	3 / 21	3 / 21			2 / 12
S: NAGE "SMOOTH MOVE" 43J	9*	3*	9*	7*	5*

B: NAGEL CATTLE COMPANY, SPRINGFIELD SD
O: HENRY BROTHERS, AFTON OK

NAGE PATRIOT 65P	4.4 (.54)	47.7 (.46)	13.4 (.24)	37.1	99.1 (.46)
02 / 14 / 04 333596 3/4 / B / P	8 / 25	8 / 25			3 / 10
S: GVC FORECAST 860H	3*	9*	2*	4*	10*

B: NAGEL CATTLE COMPANY, SPRINGFIELD SD
O: LEES CATTLE COMPANY, CHANDLER AZ

NAGE TOP PICK 140J	4.9 (.83)	51.6 (.81)	18.8 (.77)	44.5	91.1 (.80)
02 / 23 / 99 260137 PB / B / P	11 / 202	7 / 171			2 / 46
S: DRAFT PICK	2*	9*	5*	8*	8*

B: NAGEL CATTLE COMPANY, SPRINGFIELD SD
O: MIKE DEROCHE, HOVEN SD

NAGE TRI STAR 297L	4.8 (.56)	51.4 (.49)	11.4 (.36)	37.1	103.1 (.49)
03 / 19 / 01 289101 3/4 / B / P	3 / 35	3 / 29			1 / 9
S: GVC FORECAST 860H	2*	9*	1*	4*	10*

B: NAGEL CATTLE COMPANY, SPRINGFIELD SD
O: KEARN JERVIS, BLANCHARD OK

NAGE VIACOM 336L	3.4 (.64)	53.5 (.59)	8.6 (.51)	35.2	101.1 (.60)
08 / 28 / 01 299818 PB / B / P	1 / 42	1 / 40			1 / 24
S: DAINES ICON 156H	5*	10*	1*	3*	10*

B: NAGEL CATTLE COMPANY, SPRINGFIELD SD
O: NAGEL CATTLE COMPANY, SPRINGFIELD SD

NAGE WIDE LOAD 88N ET	5.7 (.56)	61.1 (.49)	18.2 (.28)	48.6	126.2 (.51)
02 / 03 / 03 319011 PB / B / P	3 / 31	3 / 31			2 / 25
S: NAGE FAST TRACK 30F ET	1*	10*	4*	10*	10*

B: NAGEL CATTLE COMPANY, SPRINGFIELD SD
O: HAYMAKER FARMS, HENNESSEY OK

NAGE WIDE TRACK 94J	6.6 (.84)	62.6 (.82)	21.9 (.77)	53.1	118.0 (.82)
02 / 16 / 99 260105 PB / B / H	42 / 280	33 / 256			6 / 102
S: NAGE FAST TRACK 30F ET	1*	10*	7*	10*	10*

B: NAGEL CATTLE COMPANY, SPRINGFIELD SD
O: O'BRYAN CATTLE CO, MULBROW OK

EPD (ACC) BW WW MM MWW YW
Percentage / Color / HPS Herd & Progeny / EPD Rank

NBH POLLED ENERGIZER 688	1.8 (.89)	50.8 (.88)	18.4 (.86)	43.6	101.4 (.87)
03 / 14 / 95 242107 PB / B / P	86 / 512	40 / 316			11 / 32
S: JF WAR CHIEF	8*	9*	5*	8*	10*

B: NEIL B & KATIE E HAALAND, HANLEY SK
O: DEROCHE CATTLE COMPANY, MITCHELL SD

NBH REMNGTNS POL JOHN18J	7.4 (.51)	67.0 (.45)	20.7 (.42)	54.1	117.6 (.45)
/ / 301592 PB / /	3 / 18	2 / 6			0 / 0
S: DAINES REMINGTON 27G	1*	10*	6*	10*	10*

B: NOT ON FILE, NOT ON FILE XX
O:

NCC "W D 40" 12G	-3.6 (.80)	6.3 (.77)	29.4 (.73)	32.4	35.2 (.77)
02 / 03 / 97 232302 PB / B / P	51 / 154	29 / 100			4 / 30
S: THE WITCH DOCTOR	10*	1*	10*	2*	1*

B: NAGEL CATTLE COMPANY, SPRINGFIELD SD
O: COURTNEY LOVETT, BLUE HILL NE

NCC BLACK ARTIC 58H	5.2 (.60)	65.4 (.55)	5.7 (.45)	38.3	121.4 (.56)
02 / 20 / 98 248362 PB / B / P	3 / 31	3 / 29			2 / 15
S: KOHLHAUSERS ARTIC PWR 36E	2*	10*	1*	5*	10*

B: NAGEL CATTLE COMPANY, SPRINGFIELD SD
O: FIVE STAR CATTLE CO, LAREDO MO

NEEL SWOOSH 64H	3.4 (.81)	38.6 (.76)	13.6 (.71)	32.8	78.1 (.75)
04 / 23 / 98 251681 PB / B / S	96 / 183	50 / 104			5 / 7
S: FJH BLACK DICE 10F	5*	5*	2*	2*	5*

B: ANDERSON MAINE-ANJOU, LAKE NORDEN SD
O: HABEGER SHOW CATTLE, BURT IA

NEW DIRECTION BY PHILLIP	-5.5 (.80)	87.7 (.77)	25.4 (.69)	69.1	175.0 (.77)
10 / 26 / 93 199730 PB / B / P	8 / 177	7 / 162			2 / 88
S: K&A AMTRAK A35	10*	10*	9*	10*	10*

B: CHARLIE PHILLIP, BOERNE TX
O: CHARLIE PHILLIP, BOERNE TX

O'HARA'S 60T	-10.8 (.85)	20.2 (.84)	41.4 (.81)	51.4	50.9 (.84)
02 / 26 / 85 119836 PB / B / P	14 / 287	5 / 260			3 / 170
S: VIKING POWER N867	10*	1*	10*	10*	1*

B: O'HARA LAND & CATTLE, FORT BENTON MT
O: CHARLIE PHILLIP, BOERNE TX

OAKRIDGE DIRECT DEPOSIT	4.3 (.83)	40.9 (.79)	15.7 (.75)	36.1	78.8 (.79)
01 / 21 / 99 258986 PB / B / P	90 / 248	45 / 146			5 / 17
S: DMCC POLLEROD 29A ET	3*	6*	3*	3*	5*

B: K T RANCH, BRENHAM TX
O: BRIAN SAGER, BALKO OK; SALTON CATTLE COMPANY, AYRSHIRE IA

ODW GOLDSTREAM 5T	3.2 (.82)	35.0 (.81)	26.7 (.80)	44.1	80.4 (.81)
04 / 07 / 85 113995 PB / H / H	28 / 79	17 / 39			1 / 1
S: TWIN CREEK ETULASON	5*	3*	10*	8*	6*

B: ORVILLE WRIGHT, VANSWAY SK
O: MC GILLIVRAY CATTLE CO, RADVILLE SK; SOURIS RIVER RANCH, ESTEVAN SK

PANNELL DIRECTDRAFT 830L	4.8 (.60)	49.3 (.55)	13.6 (.46)	38.1	86.7 (.53)
02 / 20 / 01 293609 3/4 / B / P	8 / 37	7 / 35			1 / 3
S: DRAFT PICK	2*	9*	2*	5*	8*

B: BLACK SUMMIT CATTLE CO, CODY WY
O: TUELL CATTLE, ECKLEY CO

PANNELL MR 707J	-1.7 (.71)	16.5 (.64)	27.1 (.54)	35.2	45.9 (.62)
04 / 21 / 99 263453 3/4 / B / P	17 / 88	12 / 74			0 / 0
S: NCC "W D 40" 12G	10*	1*	10*	3*	1*

B: PANNELL RANCH LTD, ALVA WY
O: BURCH CLUB CALVES, CASPER WY; PANNELL RANCH LTD, ALVA WY

PANNELL NASDAG 4089	1.9 (.51)	31.5 (.46)	22.8 (.41)	38.4	64.3 (.45)
04 / 11 / 00 274109 3/4 / B / S	2 / 13	2 / 11			0 / 0
S: DMCC NASDAG 67G	8*	2*	8*	5*	2*

B: PANNELL RANCH LTD, ALVA WY
O: GLEN CASTLESCHOULD, CLEVELAND TX

PARAMOUNT	7.0 (.77)	64.8 (.77)	18.7 (.77)	51.0	115.6 (.77)
04 / 28 / 73 77 FB / H / H	11 / 18	6 / 7			0 / 0
S: ECLATE	1*	10*	5*	10*	10*

B: W H McDONALD, DALLAS TX
O:

PC METRIC 707H	1.3 (.79)	36.1 (.78)	27.2 (.77)	45.2	71.1 (.78)
07 / 24 / 76 188 PB / S / S	9 / 29	8 / 26			0 / 0
S: COVINO III	9*	4*	10*	8*	3*

B: PETERS CATTLE COMPANY, ELK CREEK NE
O: JIM OPPERMAN, MANNING IA

PHILLIP DIRECT HIT 511E	0.8 (.61)	78.4 (.57)	29.8 (.50)	68.8	154.6 (.57)
09 / 29 / 95 227011 PB / B / S	4 / 26	3 / 22			1 / 9
S: NEW DIRECTION BY PHILLIP	9*	10*	10*	10*	10*

B: CHARLIE PHILLIP, BOERNE TX
O: TRIPLE R - K CATTLE CO, HOBSON TX; CHARLIE PHILLIP, BOERNE TX

PHILLIP INCREDIBULL	3.7 (.58)	41.7 (.48)	20.9 (.45)	41.6	83.7 (.48)
05 / 10 / 98 284375 PB / B / S	2 / 37	1 / 2			0 / 0
S: FR MAGIC 179X	4*	6*	6*	7*	7*

B: CHARLIE PHILLIP, BOERNE TX
O: STANLEY & CAROLYN TOEPPICH, MASON TX

MAIN SIRE LIST

EPD (ACC) BW WW MM MWW YW
Percentage / Color / HPS Herd & Progeny / EPD Rank

PHILLIP ROCK SOLID 035H	2.4 (.80)	66.4 (.77)	12.3 (.71)	45.4	128.5 (.75)
02 / 05 / 98 251191 PB / B / P	3 / 176	3 / 163		9*	0 / 0
S: ROCK SOLID BY PHILLIP	7*	10*	2*	9*	10*

B: CHARLIE PHILLIP, BOERNE TX
O: LARRY RADEMACHER & SONS, LOUP CITY NE

PISTOL PETE	3.0 (.94)	26.6 (.93)	18.4 (.93)	31.6	56.6 (.93)
05 / 05 / 87 120327 PB / O / H	343 / 984	178 / 457		2*	20 / 42
S: MR COUNTY LINE 186	6*	1*	5*	2*	1*

B: COUNTY LINE MAINE ANJOU, CASTELL TX
O: RONNIE GLOVER, ELGIN OK

PK'S PLD "THE COUNT" 53S	1.8 (.68)	40.2 (.67)	26.5 (.67)	46.5	75.1 (.67)
03 / 14 / 84 114196 FB / / P	3 / 10	1 / 2		9*	0 / 0
S: DEH ADMIRE 90L	8*	6*	9*	9*	4*

B: P K RANCH, KIPLING SK
O: P K RANCH, KIPLING SK

PLD PURSUIT	4.9 (.89)	56.6 (.88)	7.4 (.88)	35.6	90.7 (.88)
02 / 18 / 91 157403 PB / B / P	35 / 176	18 / 89		3*	2 / 3
S: K&A COLBY Y129	2*	10*	1*	3*	8*

B: J B RANCH, PELLA IA
O: TOM KLINGNER, UNIONVILLE MO; DIAMOND M CATTLE CO, HIAWATHA KS; HARTMAN CATTLE CO, TECUMSEH NE; ROCKING J RANCH, CODY NE

POKEMON	4.7 (.69)	35.1 (.63)	14.9 (.53)	32.3	71.6 (.61)
03 / 09 / 99 261684 3/4 / B / P	12 / 66	10 / 54		2*	0 / 0
S: KGST FEAR THIS	2*	3*	2*	2*	3*

B: BECKER STOCK FARM, MINOT ND
O: J B RANCH, PELLA IA; MARTY VAN VLIET, OTLEY IA

POPLAR HAVEN 39T	5.0 (.78)	55.7 (.76)	19.5 (.75)	47.2	102.8 (.76)
04 / 01 / 85 143175 FB / / H	23 / 69	9 / 20		9*	0 / 0
S: PTR CUNIC 8E	2*	10*	5*	9*	10*

B: POPLAR HAVEN FARMS LTD, WIMBORNE AB
O: FANCY CREEK FM / PRAIRIE CROS, SPRINGFIELD IL; JAMES FARMS, PARIS MO

POPLAR HAVEN 68T	1.2 (.72)	36.1 (.71)	28.5 (.71)	46.5	80.4 (.71)
03 / 20 / 85 130553 PB / / H	4 / 27	4 / 28		9*	1 / 1
S: VHF PROSPECT 023P	9*	4*	10*	9*	6*

B: POPLAR HAVEN FARMS LTD, WIMBORNE AB
O: PAUL & DANA DENNERT, COLUMBIA SD

POPLAR HVN BLACK CHIEF	2.1 (.58)	31.8 (.49)	19.3 (.41)	35.1	64.0 (.48)
04 / 04 / 99 269386 PB / B / P	4 / 36	3 / 18		3*	0 / 0
S: SMITHS WARCHIEF LOUIE93G	8*	2*	5*	3*	2*

B: GARNET SMITH, WIMBORNE AB
O: QUENTIN J BRANDS, WRIGHT KS

POPLAR HVN SMITHBILT 73S	6.1 (.89)	58.2 (.89)	28.6 (.88)	57.6	123.1 (.89)
03 / 08 / 84 119188 PB / / H	36 / 116	21 / 86		10*	6 / 22
S: VHF PROSPECT 023P	1*	10*	10*	10*	10*

B: POPLAR HAVEN FARMS LTD, WIMBORNE AB
O: GRANT DAINES, INNISFAIL AB

POWER PLANT	0.0 (.95)	17.5 (.95)	12.0 (.95)	20.6	51.3 (.95)
03 / 23 / 80 84546 PB / / P	337 / 1506	182 / 1003		1*	36 / 194
S: TWIN CREEK ETULASON	10*	1*	1*	1*	1*

B: DEJONG RANCH, KENNEBEC SD
O: DEJONG RANCH, KENNEBEC SD

PPA ICE CUBE	-2.3 (.63)	22.2 (.53)	23.0 (.32)	34.0	57.8 (.48)
01 / 07 / 99 261805 PB / B / H	1 / 61	1 / 54		2*	0 / 0
S: LLND CHILI	10*	1*	8*	2*	1*

B: POOVEYS PRAIRIE ACRES, WESTPHALIA KS
O: POOVEYS PRAIRIE ACRES, WESTPHALIA KS

PTR EPINAL 81E	7.3 (.75)	50.2 (.75)	21.8 (.74)	46.8	100.6 (.75)
08 / 04 / 73 283 FB / / H	10 / 18	7 / 10		9*	0 / 0
S: EPINAL	1*	9*	7*	9*	10*

B: TEXAS IMPORTS, BLEIBLERVILLE TX
O:

RB 8W	4.2 (.84)	63.2 (.83)	35.3 (.81)	66.8	115.5 (.82)
03 / 21 / 87 124485 FB / / H	18 / 206	12 / 167		10*	5 / 48
S: GRANDVIEW SHADOW POWR 8S	3*	10*	10*	10*	10*

B: SOURIS RIVER RANCH, ESTEVAN SK
O: MAJORS MAINES, NORTH PLATTE NE

RED KNIGHT	3.0 (.82)	40.0 (.80)	19.1 (.79)	39.0	85.0 (.80)
03 / 15 / 76 164 FB / / H	29 / 99	21 / 69		5*	5 / 13
S: CUNIA	6*	6*	5*	5*	7*

B: NEW BREEDS INDUSTRIES INC, MANHATTAN KS
O: NEW BREEDS INDUSTRIES INC, MANHATTAN KS

REFLECTOR 373D WONDER	2.1 (.86)	22.7 (.84)	18.8 (.83)	30.1	61.0 (.84)
02 / 18 / 94 199461 3/4 / B / H	48 / 237	21 / 110		1*	0 / 0
S: DJ REFLECTOR	8*	1*	5*	1*	1*

B: REDGATE CATTLE COMPANY, WAYNOKA OK
O: REDGATE CATTLE COMPANY, WAYNOKA OK

RHM FUTURE	-0.3 (.82)	30.5 (.79)	26.7 (.76)	41.8	75.8 (.78)
02 / 27 / 96 223118 PB / B / H	57 / 170	32 / 106		7*	4 / 10
S: JDS STOUT	10*	2*	10*	7*	4*

B: RH MAINES, AUSTIN MN
O: COURTNEY LOVETT, BLUE HILL NE

EPD (ACC) BW WW MM MWW YW
Percentage / Color / HPS Herd & Progeny / EPD Rank

ROCKING B FINAL ANSWER	1.6 (.75)	30.2 (.68)	11.7 (.62)	26.6	63.5 (.67)
03 / 22 / 99 258837 PB / B / S	44 / 121	22 / 55		2*	2 / 4
S: CALBERTA BLACK IMPACT	8*	2*	1*	1*	2*

B: ROCKING B CATTLE CO, EARLHAM IA
O: BARRY NOWATZKE, MICHIGAN CITY IN; HABEGER SHOW CATTLE, BURT IA; CARROUSEL FARMS, MONROE WI; BOB MAY, MINERAL POINT WI

ROCKY MOUNTAIN SULTAN	4.1 (.53)	41.0 (.52)	30.9 (.52)	51.3	84.9 (.52)
05 / 17 / 84 1775 PB / / H	1 / 2	0 / 0		10*	0 / 0
S: CALBERTA CHINOOK 6N	3*	6*	10*	10*	7*

B: ROCKY MOUNTAIN CATTLE BRDRS, COLORADO SPRINGS CO
O: JERRY & MATT SWEENEY, STRASBURG CO

RSG PAY OFF 805E MCF	3.5 (.89)	40.0 (.87)	19.8 (.86)	39.7	78.8 (.87)
08 / 05 / 95 227544 PB / B / P	168 / 519	88 / 285		5*	7 / 17
S: CALBERTA PAYDIRT 169C	5*	6*	6*	5*	5*

B: MID-CONTINENT FARMS, WASHINGTON KS
O: RONNIE GLOVER, ELGIN OK; MID-CONTINENT FARMS, WASHINGTON KS

RSG TROJAN	1.6 (.84)	8.3 (.82)	31.4 (.80)	35.4	30.8 (.82)
04 / 09 / 93 190152 PB / B / P	67 / 213	32 / 111		8*	3 / 15
S: PISTOL PETE	8*	1*	10*	3*	1*

B: RONNIE GLOVER, ELGIN OK
O: MID-CONTINENT FARMS, WASHINGTON KS

RSKY HOMBRE 19N	0.2 (.66)	18.0 (.58)	16.2 (.36)	25.1	41.1 (.57)
01 / 19 / 03 318859 3/4 / B / P	3 / 64	2 / 59		10*	2 / 27
S: POPLAR HVN BLACK CHIEF	10*	1*	3*	1*	1*

B: ROSANKY CATTLE CO, ROSANKY TX
O: NAGEL CATTLE COMPANY, SPRINGFIELD SD; ROSANKY CATTLE CO., ROSANKY TX

SAF ELMO	1.6 (.84)	25.5 (.80)	20.5 (.76)	33.1	50.8 (.79)
05 / 25 / 96 229769 PB / B / P	120 / 247	49 / 122		8*	4 / 5
S: SAF SHOW GOLD 09D	8*	1*	6*	2*	1*

B: STEPHENS MAINE ANJOU, GARNETT KS
O: RUSHLY FARMS, GARDEN CITY MO

SANDHILLS CODY	1.6 (.79)	43.6 (.77)	15.2 (.75)	36.9	81.6 (.77)
04 / 19 / 83 114121 PB / B / H	8 / 93	6 / 65		8*	1 / 2
S: BLACK CODY	8*	7*	2*	4*	6*

B: MELLOR MAINES RANCH, VALENTINE NE
O: MELLOR MAINES RANCH, VALENTINE NE

SDWL JACKPOT 13J	0.2 (.72)	38.4 (.64)	13.5 (.54)	32.7	72.5 (.62)
03 / 14 / 99 261350 3/4 / B / P	11 / 88	7 / 65		10*	0 / 0
S: RSG PAY OFF 805E MCF	10*	5*	2*	2*	4*

B: SIDWELL HAY & CATTLE, GILL CO
O: AMERICAN MAINE-ANJOU ASSOC., PLATTE CITY MO; SIDWELL HAY & CATTLE, GILL CO

SDWL KA CHING 10K	2.8 (.59)	42.1 (.49)	17.3 (.38)	38.3	81.9 (.47)
02 / 25 / 00 273586 3/4 / B / P	1 / 34	1 / 22		6*	0 / 0
S: RSG PAY OFF 805E MCF	6*	6*	4*	5*	6*

B: SIDWELL HAY & CATTLE, GILL CO
O: SIDWELL HAY & CATTLE, GILL CO

SDWL LAREDO 11L	3.9 (.75)	50.0 (.67)	12.7 (.49)	37.6	91.6 (.62)
03 / 26 / 01 289781 3/4 / B / H	20 / 145	12 / 109		4*	0 / 0
S: FGJ HABANERO	4*	9*	2*	4*	9*

B: SIDWELL HAY & CATTLE, GILL CO
O: SIDWELL HAY & CATTLE, GILL CO

SHAVER BURET	5.9 (.82)	58.8 (.82)	25.7 (.81)	55.0	110.6 (.82)
12 / 11 / 68 3 FB / / H	10 / 26	7 / 15		1*	0 / 0
S: URFADO	1*	10*	9*	10*	10*

B: JEAN BAPTISTE METAYER, KANSAS CITY MO
O: SHAVER FARMS, GALT ON

SHOWTIME SON	3.1 (.56)	37.0 (.53)	17.0 (.51)	35.4	77.0 (.53)
12 / 10 / 92 188923 PB / B / P	2 / 18	3 / 10		5*	0 / 0
S: HOPLEYS SHOW TIME 838X	5*	4*	3*	3*	5*

B: LARRY L BAUMERT, PRYOR OK
O: RYAN CATTLE COMPANY, PRYOR OK

SIEWERTS MR ETULA 36G	4.9 (.46)	42.1 (.45)	18.3 (.44)	39.2	82.6 (.45)
02 / 04 / 97 44828 FB / R / H	0 / 0	0 / 0		2*	0 / 0
S: ETULA	2*	6*	4*	5*	6*

B: MARVIN & CYNTHIA SIEWERT, HANNA AB
O: ROBERT STENBERG, ALDER FLATS AB

SIEWERTS REVOLUTION 39H	8.9 (.66)	61.1 (.59)	16.0 (.54)	46.5	112.0 (.59)
02 / 10 / 98 45897PB PB / B / P	10 / 49	6 / 24		1*	2 / 7
S: SIEWERTS EXCALIBUR 16F	1*	10*	3*	9*	10*

B: NOT ON FILE, NOT ON FILE XX
O:

SIR AWESOME W3Z	8.1 (.74)	68.4 (.72)	18.8 (.71)	52.9	119.4 (.72)
06 / 05 / 87 119822 PB / O / H	13 / 42	7 / 15		1*	1 / 1
S: AWESOME 007	1*	10*	5*	10*	10*

B: J B RANCH, PELLA IA
O: DIAMOND M CATTLE CO, HIAWATHA KS

SLC SOONER 101M	1.0 (.65)	44.1 (.56)	14.4 (.40)	36.4	86.0 (.52)
10 / 20 / 02 331256 PB / B / P	7 / 63	6 / 54		9*	0 / 0
S: DMCC LIMITED EDITION 4F	9*	7*	2*	4*	7*

B: KASEY WITHERSPOON, WHITEWRIGHT TX
O: SCHMIDT & LONG CATTLE CO, WYNNEWOOD OK

MAIN SIRE LIST

EPD (ACC) BW WW MM MWW YW
Percentage / Color / HPS Herd & Progeny / EPD Rank

SLMC TEXAS TWISTER	1.5 (.70)	37.4 (.64)	9.2 (.55)	27.8	71.0 (.62)
08 / 14 / 98 257679 PB / B / P	3 / 78	3 / 66			0 / 0
S: CALBERTA PAYDIRT 169C	9*	4*	1*	1*	3*

B: SANDRA L MC CARTY, AMARILLO TX
O: GRUNHAUPT CATTLE COMPANY, CROOKSTON NE

SMAF CONSTABLE	1.6 (.57)	29.7 (.51)	23.0 (.46)	37.7	67.6 (.50)
01 / 30 / 00 273016 3/4 / B / P	1 / 22	1 / 17			0 / 0
S: LLND HOUDINI ET	8*	2*	8*	4*	2*

B: FRYAR CATTLE COMPANY, BROWNWOOD TX
O: ALAN SWARTS, MOUNT VERNON TX

STILTS	3.0 (.89)	39.6 (.88)	9.5 (.87)	29.2	78.8 (.88)
04 / 20 / 80 87061 3/4 / / P	151 / 323	68 / 154			7 / 10
S: HOLLYSHIRE HAPPY	6*	5*	1*	1*	5*

B: JOHN DOWNEY, PIERSON IA
O: HILBERT BROTHERS, LUVERNE IA

STINGER	5.9 (.83)	47.5 (.82)	23.0 (.81)	46.7	92.8 (.82)
09 / 24 / 85 111205 PB / R / H	54 / 122	27 / 69			4 / 8
S: SDR MONUMENT	1*	8*	8*	9*	9*

B: DAVID GILGER LIVESTOCK, SAN SABA TX
O: TOM KLINGNER, UNIONVILLE MO; TAKE II MAINE ANJOU, AUGUSTA IL; BOBBY MADDOX, WEATHERFORD TX

THE WITCH DOCTOR	0.2 (.93)	15.3 (.92)	19.9 (.91)	27.4	41.3 (.92)
03 / 20 / 92 169334 PB / B / P	518 / 1226	221 / 504			18 / 32
S: POWER PLANT	10*	1*	6*	1*	1*

B: LARRY LIND, FORT COLLINS CO
O: CVR CATTLE CO, GALESBURG KS

TLM BOUNCER 152L	-5.2 (.81)	12.8 (.75)	14.3 (.65)	20.6	47.1 (.74)
03 / 08 / 01 296484 3/4 / B / P	23 / 210	17 / 177			4 / 41
S: DMCC BODY BUILDER 1J	10*	1*	2*	1*	1*

B: TRULINE MAINES, RICHARDS MO
O: TRULINE MAINES, RICHARDS MO

TOPPER	2.6 (.84)	35.8 (.81)	6.7 (.78)	24.5	73.0 (.80)
04 / 08 / 92 177587 PB / B / S	98 / 228	51 / 108			2 / 3
S: BLACK ANDY JR POLLED	7*	4*	1*	1*	4*

B: STEPHENS MAINE ANJOU, GARNETT KS
O: MORTON FARMS, WICHITA FALLS TX

TRI OVERLOAD 183A	3.3 (.83)	60.1 (.81)	26.0 (.78)	55.9	118.2 (.81)
05 / 02 / 91 175230 PB / / H	34 / 207	16 / 141			7 / 26
S: POPLAR HAVEN 68T	5*	10*	9*	10*	10*

B: MERVIN H HILSTROM, ESTEVAN SK
O: DEJONG RANCH, KENNEBEC SD

TRIPLE DOUBLE BY PHILLIP	1.1 (.75)	36.0 (.71)	34.1 (.66)	52.0	73.1 (.71)
01 / 24 / 94 199850 PB / B / P	6 / 95	6 / 83			3 / 33
S: O'HARA'S 60T	9*	4*	10*	10*	4*

B: CHARLIE PHILLIP, BOERNE TX
O: CHARLIE PHILLIP, BOERNE TX; O'HARA LAND & CATTLE, FORT BENTON MT

ULTIMA BY PHILLIP	-0.4 (.61)	70.6 (.54)	28.1 (.45)	63.3	134.3 (.53)
12 / 29 / 97 251251 PB / B / P	1 / 29	1 / 21			0 / 0
S: PCC ULTIMATE ADVANTAGE	10*	10*	10*	10*	10*

B: CHARLIE PHILLIP, BOERNE TX
O: LARRY RADEMACHER & SONS, LOUP CITY NE; CHARLIE PHILLIP, BOERNE TX

WHASSSUP	0.5 (.60)	34.8 (.52)	17.5 (.45)	34.8	71.6 (.51)
04 / 12 / 00 281904 PB / B / P	10 / 33	8 / 19			0 / 0
S: DJ PATENTS HUNK H413 ET	10*	3*	4*	3*	3*

B: PAUL HEERS, JR., ALBERT LEA MN
O: PAUL HEERS, JR., ALBERT LEA MN

WITCH DOCTOR	5.1 (.63)	36.9 (.59)	28.2 (.57)	46.6	78.2 (.59)
05 / 26 / 88 129725 PB / / H	18 / 21	3 / 4			0 / 0
S: CALBERTA LUCKY STRKE 36S	2*	4*	10*	9*	5*

B: BEAUPREZ LAND & CATTLE, BYERS CO
O: FRYAR CATTLE COMPANY, BROWNWOOD TX

WLC CIGAR	2.1 (.90)	36.0 (.88)	10.4 (.86)	28.3	60.8 (.88)
03 / 09 / 96 227947 PB / B / P	283 / 675	135 / 350			9 / 22
S: THE WITCH DOCTOR	8*	4*	1*	1*	1*

B: WESTERKAMP LAND & CATTLE CO., BETTENDORF IA
O: SHANE HASHA, BAIRD TX; ED HARKEMA, NEW SHARON IA; HARKEMA SHOW STEERS, NEW SHARON IA; JERRY L FERGUSON, NEW SHARON IA

WLTR HEADLINE 4J	-1.3 (.62)	33.7 (.56)	23.4 (.47)	40.1	70.5 (.55)
03 / 02 / 99 258856 PB / B / H	8 / 38	7 / 26			1 / 3
S: DMCC LIMITED EDITION 4F	10*	3*	8*	6*	3*

B: WALTER CATTLE COMPANY, ELK CITY OK
O: WALTER CATTLE COMPANY, ELK CITY OK

YARDLEY MOUNTAIN POWER	2.6 (.80)	39.7 (.79)	23.8 (.77)	43.5	76.5 (.78)
03 / 30 / 88 127487 PB / B / H	7 / 97	4 / 114			2 / 8
S: SANDHILLS CODY	7*	5*	8*	8*	5*

B: MELLOR MAINES RANCH, VALENTINE NE
O: GILBERT T YARDLEY, BEAVER UT

YARDLEY PANNELL IMAGE	1.4 (.51)	37.8 (.46)	14.9 (.36)	33.7	73.1 (.44)
04 / 10 / 98 247650 3/4 / B / H	1 / 16	1 / 16			1 / 1
S: FH NORTHERN IMAGE	9*	5*	2*	2*	4*

B: PANNELL RANCH LTD, ALVA WY
O: GILBERT T YARDLEY, BEAVER UT

EPD (ACC) BW WW MM MWW YW
Percentage / Color / HPS Herd & Progeny / EPD Rank

YARDLEY PANNELL JUNIPER	3.7 (.61)	44.0 (.56)	15.0 (.46)	36.9	79.9 (.54)
04 / 13 / 99 263443 3/4 / B / P	1 / 32	1 / 31			1 / 2
S: DRAFT PICK	4*	7*	2*	4*	5*

B: PANNELL RANCH LTD, ALVA WY
O: GILBERT T YARDLEY, BEAVER UT

YARDLEY PINETOP J359	4.0 (.58)	53.6 (.51)	25.8 (.37)	52.5	86.5 (.49)
03 / 02 / 99 272482 PB / B / H	1 / 30	1 / 25			0 / 0
S: YARDLEY OAKIE 22B	4*	10*	9*	10*	7*

B: GILBERT T YARDLEY, BEAVER UT
O: GILBERT T YARDLEY, BEAVER UT

ZTA NOR TEX GENERAL 156W	6.5 (.82)	57.3 (.78)	19.5 (.75)	48.1	103.7 (.78)
03 / 18 / 87 129360 PB / / P	7 / 196	5 / 117			2 / 23
S: DF MIDAS 5N	1*	10*	5*	9*	10*

B: WISE MAINE-ANJOU RANCH, IRRICANA AB
O: DR R C NORMAN, NEW BRAUNFELS TX; WISE MAINE-ANJOU RANCH, IRRICANA AB

ZTA PLD BLK CANADIAN208E	1.9 (.81)	71.6 (.78)	26.6 (.73)	62.3	123.9 (.77)
03 / 08 / 95 219350 PB / B / P	2 / 185	2 / 155			1 / 15
S: ZTA PLD BLK CANADIAN657A	8*	10*	9*	10*	10*

B: WISE MAINE-ANJOU RANCH, IRRICANA AB
O: LARRY RADEMACHER & SONS, LOUP CITY NE

YOUNG SIRE LIST

EPD (ACC) BW WW MM MWW YW
Percentage / Color / HPS Herd & Progeny / EPD Rank

07E SON 1M		4.5 (.35)	48.3 (.30)	20.6 (.25)	44.7	92.6 (.29)
01 / 01 / 02 303887	PB / B / H	1 / 5	1 / 4			0 / 0
S: NAGE WIDE TRACK 94J		3*	9*	6*	8*	9*
B: NAYLOR & HOFFMAN CATTLE, BALKO OK O: COTTONWOOD CATTLE COMPANY, EUSTACE TX						

4E ICE CUBE N370		3.4 (.36)	51.1 (.28)	7.7 (.23)	33.1	93.8 (.27)
03 / 07 / 03 321363	PB / B / H	2 / 3	0 / 0			0 / 0
S: BK ICE PICK 472J		5*	9*	1*	2*	9*
B: 4E RANCH, BURLINGTON OK O: DIAMONDS IN THE ROUGH CTL, OOLOGAH OK; 4E RANCH, BURLINGTON OK						

4E PIONEER 220M		2.5 (.34)	36.3 (.28)	21.6 (.22)	39.7	70.2 (.27)
03 / 12 / 02 305936	PB / B / P	1 / 3	0 / 0			0 / 0
S: GAR EXPRESS MALE		7*	4*	7*	5*	3*
B: 4E RANCH, BURLINGTON OK O: JIMMY CHILDS, ALTUS OK						

ALP APPRENTICE 8P		-0.3 (.36)	34.2 (.29)	25.0 (.23)	42.0	72.9 (.28)
03 / 15 / 04 339525	PB / B / S	1 / 3	1 / 3			0 / 0
S: COWAN'S ALI 4M		10*	3*	9*	7*	4*
B: ALLAN L PRESTEGAARD, STEWARD IL O: CHARLIE WATSON, ARCADIA FL						

ANTHONY'S PURE COUNTRY		0.5 (.41)	25.9 (.31)	19.3 (.24)	32.2	52.0 (.30)
03 / 21 / 04 339181	PB / B / S	1 / 6	1 / 5			0 / 0
S: DVMM JAZZ		10*	1*	5*	2*	1*
B: ANTHONY MAINE-ANJOU, IRENE SD O: ANTHONY MAINE-ANJOU, IRENE SD						

BCA LARRY 9M		6.8 (.48)	65.6 (.37)	27.5 (.28)	60.2	120.0 (.35)
04 / 08 / 02 303090	FB / R / H	1 / 26	1 / 16			0 / 0
S: RB 8W		1*	10*	10*	10*	10*
B: DOUGLAS BRADLEY, CRESCENT OK O: DARRELL ODOM, WEATHERFORD TX						

BEB EASY MONEY		1.4 (.40)	34.1 (.31)	20.5 (.25)	37.5	70.2 (.30)
05 / 09 / 02 304540	PB / B / P	7 / 10	2 / 4			0 / 0
S: BK LIFELINE 258J		9*	3*	6*	4*	3*
B: ERIC BERNHARDT, GREELEY CO O: RALPH PILKINGTON, ALBION NE; RIVER'S EDGE MAINES, AZTEC NM						

BFMA POCKET CHANGE 156M		3.2 (.37)	44.3 (.28)	16.6 (.24)	38.6	81.2 (.28)
03 / 17 / 02 335854	3/4 / B / S	1 / 3	1 / 3			0 / 0
S: OAKRIDGE DIRECT DEPOSIT		5*	7*	3*	5*	6*
B: DEROUHEY CATTLE COMPANY, MITCHELL SD O: TEK SMITH, DARLINGTON IN						

BFW CENTER ICE Q35M		4.8 (.37)	51.1 (.27)	10.0 (.24)	35.4	94.9 (.27)
03 / 17 / 02 312216	PB / B / S	1 / 10	1 / 2			0 / 0
S: BK ICE PICK 472J		2*	9*	1*	3*	9*
B: BILL WILLERS, NORFOLK NE O: DARWIN BRUGGMAN, BURLINGTON TX						

BFW MITTEN MAN Q35P		4.7 (.43)	41.9 (.32)	22.2 (.21)	43.1	85.0 (.30)
03 / 15 / 04 337392	PB / B / S	6 / 12	4 / 5			0 / 0
S: FJH SPECIAL EDITION 505M		2*	6*	7*	7*	7*
B: BILL WILLERS, NORFOLK NE O: GENTRUP SHOW CATTLE, BEEMER NE; BILL WILLERS, NORFOLK NE						

BFW WIDE SCREEN W367N		1.7 (.42)	47.1 (.31)	7.1 (.23)	30.6	87.7 (.29)
03 / 10 / 03 321523	3/4 / B / S	2 / 15	2 / 6			0 / 0
S: BK ICE PICK 472J		8*	8*	1*	2*	8*
B: BILL WILLERS, NORFOLK NE O: BAR J FARMS, DECATUR TX						

BK EUCHEE 694N		2.2 (.54)	40.5 (.34)	28.2 (.26)	48.4	81.8 (.33)
05 / 08 / 03 317870	PB / B / P	11 / 30	3 / 5			0 / 0
S: BKDJ LANDMARK 179L		7*	6*	10*	9*	6*
B: BUCK CATTLE CO, MADILL OK O: EUCHEE CREEK CATTLE CO., CUSHING OK; BUCK CATTLE CO, MADILL OK						

BK MASTER PIECE 823M		2.5 (.52)	36.6 (.33)	14.6 (.21)	32.8	72.1 (.31)
02 / 20 / 02 306664	PB / B / S	2 / 24	2 / 9			0 / 0
S: BK EXCLAMATION 605K		7*	4*	2*	2*	3*
B: PANNELL RANCH LTD, ALVA WY O: TWIN HILLS CATTLE CO, TUPELO OK; BUCK CATTLE CO, MADILL OK						

BK MEMBERS ONLY 644M		5.2 (.47)	55.0 (.32)	13.4 (.27)	40.8	98.8 (.32)
04 / 02 / 02 306668	PB / B / S	2 / 27	1 / 6			0 / 0
S: BKDJ BACKDRAFT 721J		2*	10*	2*	6*	10*
B: BUCK CATTLE CO, MADILL OK O: TWIN HILLS CATTLE CO, TUPELO OK						

BK MERCY 919M		3.1 (.37)	46.4 (.29)	14.9 (.23)	38.0	86.8 (.28)
03 / 20 / 02 306517	PB / B / H	1 / 6	0 / 0			0 / 0
S: BKDJ BACKDRAFT 721J		5*	8*	2*	5*	8*
B: BUCK CATTLE CO, MADILL OK O: SCOTT MANLEY, ROSE OK; CUNNINGHAM C BAR RANCH, ROSE OK						

BK NATIONWIDE 53N		1.0 (.41)	36.5 (.31)	11.5 (.28)	29.7	69.7 (.31)
03 / 10 / 03 317956	PB / B / P	1 / 10	1 / 5			0 / 0
S: HALL'S LEGACY PLUS 738G		9*	4*	1*	1*	3*
B: BUCK CATTLE CO, MADILL OK O: TWIN HILLS CATTLE CO, TUPELO OK						

EPD (ACC) BW WW MM MWW YW
Percentage / Color / HPS Herd & Progeny / EPD Rank

BK NAVAJO 42N		-1.6 (.61)	32.5 (.44)	12.4 (.32)	28.5	62.9 (.42)
03 / 11 / 03 321651	PB / B / P	13 / 58	7 / 19			1 / 1
S: HALL'S LEGACY PLUS 738G		10*	2*	2*	1*	2*
B: BUCK CATTLE CO, MADILL OK O: EUCHEE CREEK CATTLE CO., CUSHING OK; RAY FARMS, ABINGDON IL; BUCK CATTLE CO, MADILL OK						

BK NEGOTIATOR 10N		3.3 (.50)	41.4 (.32)	16.5 (.24)	37.1	79.2 (.30)
02 / 27 / 03 321650	PB / B / H	3 / 23	2 / 4			0 / 0
S: BKDJ BACKDRAFT 721J		5*	6*	3*	4*	5*
B: BUCK CATTLE CO, MADILL OK O: 4J FAMILY PARTNERSHIP, ALLEN TX; BUCK CATTLE CO, MADILL OK						

BK REMEDY 346R		1.7 (.34)	40.8 (.28)	17.1 (.23)	37.4	83.0 (.27)
04 / 11 / 05 350654	PB / B / S	2 / 3	0 / 0			0 / 0
S: DMCC LIMITED EDITION 4F		8*	6*	4*	4*	7*
B: BUCK CATTLE CO, MADILL OK O: EUCHEE CREEK CATTLE CO., CUSHING OK						

BKRF LDP 85P		1.6 (.32)	36.5 (.29)	11.5 (.28)	29.7	70.0 (.29)
02 / 29 / 04 343201	PB / B / P	1 / 2	0 / 0			0 / 0
S: HALL'S LEGACY PLUS 738G		8*	4*	1*	1*	3*
B: BUCK CATTLE CO, MADILL OK O: DALE WEST, MYSTIC IA						

BKRF LP POWER 72N		0.5 (.32)	35.8 (.30)	11.7 (.28)	29.5	68.5 (.30)
03 / 11 / 03 343203	PB / B / P	1 / 3	1 / 3			0 / 0
S: HALL'S LEGACY PLUS 738G		10*	4*	1*	1*	3*
B: BUCK CATTLE CO, MADILL OK O: FOSS ANGUS RANCH, TERREBONNE OR						

BKRF POWER HOUSE 158P		1.7 (.37)	36.8 (.30)	11.5 (.28)	29.8	70.5 (.30)
02 / 24 / 04 335670	PB / B / S	4 / 6	0 / 0			0 / 0
S: HALL'S LEGACY PLUS 738G		8*	4*	1*	1*	3*
B: BUCK CATTLE CO, MADILL OK O: BUCK CATTLE CO, MADILL OK; SILVER REEF FARMS, SEDALIA CO; RAY FARMS, ABINGDON IL						

BKRF POWERBALL 204P		2.0 (.36)	37.3 (.30)	11.4 (.28)	29.9	71.2 (.30)
02 / 26 / 04 343200	PB / B / S	2 / 6	1 / 1			0 / 0
S: HALL'S LEGACY PLUS 738G		8*	4*	1*	1*	3*
B: BUCK CATTLE CO, MADILL OK O: DALE WEST, MYSTIC IA						

BLCC MR 392N		1.2 (.38)	41.3 (.32)	29.1 (.24)	49.6	82.2 (.31)
09 / 12 / 03 329421	PB / B / P	1 / 3	1 / 3			0 / 0
S: KGST FEAR THIS		9*	6*	10*	10*	6*
B: BELVEDERE LAND & CATTLE CO, MARQUEZ TX O: BELVEDERE LAND & CATTLE CO, MARQUEZ TX						

BLCC MR FEAR 381N		2.5 (.41)	51.6 (.35)	26.2 (.25)	51.9	95.5 (.33)
09 / 07 / 03 329414	PB / B / P	1 / 6	1 / 6			0 / 0
S: KGST FEAR THIS		7*	9*	9*	10*	9*
B: BELVEDERE LAND & CATTLE CO, MARQUEZ TX O: BELVEDERE LAND & CATTLE CO, MARQUEZ TX						

BLCC MR HABANERO 320M		3.3 (.38)	33.5 (.32)	23.8 (.25)	40.5	72.0 (.31)
09 / 20 / 02 315786	PB / B / H	1 / 3	1 / 3			0 / 0
S: FGJ HABANERO		5*	3*	8*	6*	3*
B: BELVEDERE LAND & CATTLE CO, MARQUEZ TX O: BELVEDERE LAND & CATTLE CO, MARQUEZ TX						

BLCC MR THIS 313M		7.4 (.52)	58.1 (.42)	19.9 (.25)	48.8	105.7 (.38)
09 / 18 / 02 315774	PB / B / P	1 / 19	1 / 18			0 / 0
S: KGST FEAR THIS		1*	10*	6*	10*	10*
B: BELVEDERE LAND & CATTLE CO, MARQUEZ TX O: BELVEDERE LAND & CATTLE CO, MARQUEZ TX						

BMDA BRASS TACKS		1.0 (.34)	36.0 (.28)	21.0 (.23)	38.9	74.1 (.27)
03 / 10 / 02 302661	3/4 / B / P	1 / 7	1 / 5			0 / 0
S: DCC THE MAN		9*	4*	6*	5*	4*
B: ALBERTSON MAINES, HOEHNE CO O: SHANE SANCHEZ, HOEHNE CO						

BOCC IRISH WHISKEY 210P		2.2 (.38)	41.4 (.29)	11.5 (.24)	32.1	77.2 (.28)
02 / 16 / 04 332879	PB / B / H	1 / 4	1 / 3			0 / 0
S: IRISH WHISKEY		7*	6*	1*	2*	5*
B: BIG OAK CATTLE COMPANY, MABANK TX O: LARRY RADEMACHER & SONS, LOUP CITY NE						

BOSS BEST WESTERN 152N		4.6 (.38)	45.7 (.28)	17.8 (.22)	40.5	81.9 (.27)
03 / 12 / 03 316205	PB / B / P	1 / 5	1 / 3			0 / 0
S: BOSS WESTERN UNION 37L		3*	8*	4*	6*	6*
B: BOSS PREMIER BLACK CATTLE, CHAPPELL NE O: LEES CATTLE COMPANY, CHANDLER AZ						

BOSS BONANZA 26N		3.1 (.37)	48.2 (.28)	13.7 (.21)	37.7	93.5 (.27)
01 / 12 / 03 315352	3/4 / B / P	1 / 5	1 / 5			0 / 0
S: DMCC LIMITED EDITION 4F		5*	9*	2*	4*	9*
B: BOSS PREMIER BLACK CATTLE, CHAPPELL NE O: PAR TERRE MAINES, BUSHNELL NE						

BOSS BONANZA 2M		3.6 (.29)	40.3 (.27)	16.8 (.26)	36.9	76.4 (.27)
01 / 02 / 02 306879	PB / B / P	1 / 1	1 / 1			0 / 0
S: HALL'S LEGACY PLUS 738G		4*	6*	3*	4*	5*
B: BOSS PREMIER BLACK CATTLE, CHAPPELL NE O: RAY FARMS, ABINGDON IL						

YOUNG SIRE LIST

EPD (ACC) Percentage / Color / HPS				BW	WW Herd & Progeny / EPD Rank	MM	MWW	YW
BOSS BONANZA 63N				2.8 (.33)	51.7 (.29)	4.9 (.23)	30.7	90.4 (.28)
02 / 19 / 03	337409	PB / B / P	1 / 6	1 / 6	1 *	2 *	0 / 0	8 *
S: BK ICE PICK 472J B: VICTORY VENTURES, BOERNE TX O: PAR TERRE MAINES, BUSHNELL NE								
BOWLINS KICK OFF 35N 806				2.1 (.40)	46.6 (.34)	20.6 (.24)	43.8	90.0 (.32)
03 / 08 / 03	327584	PB / B / P	1 / 6	1 / 6	6 *	8 *	0 / 0	8 *
S: RSG PAY OFF 805E MCF B: DALE & KAREN BOWLIN, CODY NE O: DALE & KAREN BOWLIN, CODY NE								
BPC MJ 23M				4.5 (.45)	51.8 (.37)	16.7 (.24)	42.4	93.0 (.35)
02 / 08 / 02	306684	PB / B / P	1 / 18	1 / 17	3 *	7 *	1 / 6	9 *
S: WLC CIGAR B: BLUEPRINT CATTLE CO, OTLEY IA O: CROWN U RANCH, WARDEN WA								
BSMA HUGH 552N				2.5 (.34)	45.1 (.27)	19.6 (.23)	42.1	83.0 (.27)
03 / 11 / 03	329035	PB / B / P	1 / 1	1 / 1	5 *	7 *	1 / 1	7 *
S: CALBERTA HUSTLER B: BROOKS T SMITH, NORTH PLATTE NE O: BROOKS T SMITH, NORTH PLATTE NE								
BUD ICE 339M				5.1 (.36)	53.0 (.32)	22.9 (.28)	49.3	101.5 (.31)
11 / 29 / 02	317534	PB / B / H	1 / 5	1 / 4	2 *	10 *	0 / 0	10 *
S: FJH ICEMAN 49G B: DARAE ZUMWALT, MARLOW OK O: HOLLEY FAMILY LIVESTOCK, GLENWOOD WV								
CCS MASTER DESIGN 02M				3.6 (.29)	37.4 (.27)	21.6 (.24)	40.2	77.3 (.26)
01 / 29 / 02	306019	PB / B / P	1 / 3	1 / 3	4 *	6 *	0 / 0	5 *
S: RSG PAY OFF 805E MCF B: 33 RANCH, AULT CO O: BAR J FARMS, DECATUR TX								
CDS MR 150M				3.1 (.32)	40.8 (.28)	26.4 (.20)	46.7	84.6 (.27)
04 / 25 / 02	315459	PB / B / P	1 / 9	1 / 8	5 *	9 *	1 / 2	7 *
S: CDS MR 188H B: WALTER & LOIS JOHNSON, FORT SHAW MT O: WALTER & LOIS JOHNSON, FORT SHAW MT								
CDS MR 355M				5.2 (.35)	37.8 (.27)	24.9 (.19)	43.7	80.0 (.26)
03 / 25 / 02	334139	PB / B / S	2 / 4	2 / 4	2 *	5 *	1 / 1	6 *
S: CDS MR 1H B: WALTER & LOIS JOHNSON, FORT SHAW MT O: MICHAEL A MORRIS, SIMMS MT								
CIMARRON TYCOON 27N				5.1 (.35)	52.7 (.27)	22.5 (.24)	48.8	100.1 (.26)
09 / 04 / 03	329892	PB / B / S	1 / 2	1 / 1	2 *	10 *	0 / 0	10 *
S: EBB STRICTLY BUSINESS B: 4E RANCH, BURLINGTON OK O: CIMARRON CATTLE CO, KINGFISHER OK								
CLDH CUNIAS IMAGE 202M				3.0 (.29)	36.3 (.27)	25.6 (.27)	43.7	78.0 (.27)
01 / 02 / 02	347873	FB / R / H	1 / 1	0 / 0	6 *	4 *	0 / 0	5 *
S: CUNIA B: BIG SKY FARMS, FROID MT O: OAKRIDGE FARM, FAIRMONT MN								
CMAC DIRECT POWER				4.5 (.32)	46.2 (.27)	24.0 (.26)	47.0	92.1 (.27)
03 / 16 / 02	306837	PB / B / P	1 / 4	0 / 0	3 *	8 *	0 / 0	9 *
S: OAKRIDGE DIRECT DEPOSIT B: LINDSEY ANN CORE, PLEASANTVILLE IA O: DODGE CITY COMMUNITY COLLEGE, DODGE CITY KS; COPELAND MAINES, NARA VISA NM								
CMAC MAXED OUT				4.2 (.33)	36.3 (.31)	25.7 (.30)	43.7	82.5 (.31)
03 / 19 / 02	306838	PB / B / P	1 / 3	1 / 3	3 *	4 *	0 / 0	6 *
S: LFC SPINDOCTOR Y55H B: LINDSEY ANN CORE, PLEASANTVILLE IA O: OSTLER SHOW STRS / REPL HFRS, ROOSEVELT UT								
CMAC NEXT ET				3.5 (.28)	38.6 (.27)	23.6 (.26)	42.8	79.4 (.27)
03 / 16 / 03	321559	PB / B / H	1 / 2	1 / 2	5 *	5 *	0 / 0	5 *
S: DVMM JAZZ B: LINDSEY ANN CORE, PLEASANTVILLE IA O: LISS RANCH, ELBERT CO								
CORT ICEBERG 35M				3.7 (.39)	48.5 (.29)	13.0 (.23)	37.2	90.7 (.28)
02 / 25 / 02	312122	PB / B / P	1 / 5	0 / 0	4 *	2 *	0 / 0	8 *
S: CBOF ICEBERG 14H B: CIRCLE L MAINES, BLUE HILL NE O: ROBISON FARMS, VIRGIL KS								
CROWN AND 7 14P				1.2 (.42)	46.3 (.33)	13.5 (.24)	36.6	85.6 (.31)
03 / 26 / 04	339613	3/4 / B / P	1 / 12	1 / 9	9 *	8 *	0 / 0	7 *
S: IRISH WHISKEY B: J & J CATTLE, KINTA OK O: J & J CATTLE, KINTA OK								
DAINES RINGMASTER 48M				1.5 (.48)	34.2 (.32)	22.7 (.20)	39.7	69.1 (.30)
02 / 21 / 02	314139	3/4 / O / P	4 / 26	2 / 14	9 *	3 *	0 / 0	3 *
S: WHO MADE ME B: MICHAEL DAINES, INNISFAIL AB O: JASON MC PEAK, CHECOTAH OK								

EPD (ACC) Percentage / Color / HPS				BW	WW Herd & Progeny / EPD Rank	MM	MWW	YW
DBFM LINCHMAN				4.7 (.30)	53.7 (.27)	16.5 (.26)	43.3	95.2 (.27)
01 / 15 / 03	317199	PB / B / H	1 / 2	1 / 1	2 *	10 *	3 *	8 *
S: KGST FEAR THIS B: EXCEL MAINE ANJOU, GRANDVIEW TX O: DOUBLE B FARMS, BURLESON TX								
DCC ALL IN ONE 25P				-1.5 (.36)	33.2 (.29)	23.7 (.21)	40.2	70.4 (.27)
04 / 11 / 04	337220	3/4 / B / S	1 / 3	1 / 2	10 *	3 *	8 *	6 *
S: DJ DIGGER D323 B: DEROUCHY CATTLE COMPANY, MITCHELL SD O: BARKER CATTLE CO, PROVO UT; CHAD MUNNS, GARLAND UT								
DCC ALZADA 53P				3.8 (.42)	55.2 (.36)	18.6 (.27)	46.1	103.1 (.34)
03 / 09 / 04	337225	PB / B / S	1 / 11	1 / 11	4 *	10 *	5 *	9 *
S: NBH POLLED ENERGIZER 688 B: DEROUCHY CATTLE COMPANY, MITCHELL SD O: DEROUCHY CATTLE COMPANY, MITCHELL SD								
DCC ANTE UP 221N				1.6 (.45)	43.1 (.37)	11.1 (.25)	32.6	78.7 (.35)
04 / 08 / 03	322408	PB / B / S	1 / 17	1 / 17	8 *	7 *	1 *	2 *
S: BK ICE PICK 472J B: DEROUCHY CATTLE COMPANY, MITCHELL SD O: BARKER CATTLE CO, PROVO UT								
DCC COBRA 156N				-0.3 (.40)	30.3 (.33)	16.3 (.23)	31.3	66.5 (.31)
04 / 27 / 03	322403	3/4 / B / H	1 / 9	1 / 8	10 *	2 *	3 *	2 *
S: DJ DIGGER D323 B: DEROUCHY CATTLE COMPANY, MITCHELL SD O: BEARE CATTLE CO., REE HEIGHTS SD								
DCC EXTRA EFFORT 73M				2.7 (.54)	37.4 (.44)	17.2 (.28)	35.8	73.3 (.40)
03 / 21 / 02	307036	3/4 / B / P	1 / 30	1 / 24	6 *	4 *	4 *	3 *
S: OAKRIDGE DIRECT DEPOSIT B: DEROUCHY CATTLE COMPANY, MITCHELL SD O: DENISON ACRES, KEATCHIE LA								
DCC FRAZIER 122P				0.2 (.38)	41.6 (.32)	23.9 (.25)	44.6	79.3 (.31)
04 / 08 / 04	337239	3/4 / B / S	2 / 3	1 / 1	10 *	6 *	8 *	5 *
S: COWAN'S ALI 4M B: DEROUCHY CATTLE COMPANY, MITCHELL SD O: SHARFF FARMS PARTNERSHIP, FAYETTE IA								
DCC FRONT LINE 347N				2.8 (.34)	46.9 (.27)	24.2 (.19)	47.5	91.1 (.26)
04 / 16 / 03	322390	3/4 / B / P	1 / 2	1 / 1	6 *	8 *	8 *	9 *
S: MVH MONTANA 63J B: DEROUCHY CATTLE COMPANY, MITCHELL SD O: DEROUCHY CATTLE COMPANY, MITCHELL SD								
DCC HARD DRIVE 138R				4.0 (.35)	48.8 (.28)	23.3 (.19)	47.6	97.8 (.26)
04 / 03 / 05	350469	PB / B / P	1 / 1	0 / 0	4 *	9 *	8 *	9 *
S: CMAC HARD CORE B: DEROUCHY CATTLE COMPANY, MITCHELL SD O: DEROUCHY CATTLE COMPANY, MITCHELL SD								
DCC HIGH VOLTAGE 236N				1.2 (.38)	43.9 (.32)	17.2 (.20)	39.1	79.2 (.30)
03 / 23 / 03	322410	3/4 / B / P	1 / 7	1 / 8	9 *	7 *	4 *	5 *
S: DCC NEW ERA 218L B: DEROUCHY CATTLE COMPANY, MITCHELL SD O: K L C LIVESTOCK FARM, MURRAYSVILLE WV								
DCC HOT SAUCE 70P				0.5 (.36)	38.3 (.27)	24.1 (.21)	43.1	76.2 (.26)
03 / 23 / 04	337229	3/4 / B / P	3 / 3	0 / 0	10 *	5 *	8 *	7 *
S: COWAN'S ALI 4M B: DEROUCHY CATTLE COMPANY, MITCHELL SD O: JAMES FARMS, PARIS MO								
DCC IMPACT 32M				5.7 (.30)	48.6 (.28)	19.7 (.27)	43.9	85.5 (.28)
03 / 20 / 02	306511	PB / B / H	1 / 1	0 / 0	1 *	9 *	5 *	8 *
S: NAGE TOP PICK 140J B: DEROUCHY CATTLE COMPANY, MITCHELL SD O: MIKE DEROUCHY, HOVEN SD								
DCC IRRESISTIBLE 241N				1.8 (.37)	47.3 (.31)	17.2 (.23)	40.7	89.7 (.29)
04 / 09 / 03	322411	3/4 / B / P	1 / 4	1 / 3	8 *	8 *	4 *	6 *
S: DJ CHECKMATE G349 ET B: DEROUCHY CATTLE COMPANY, MITCHELL SD O: JOHN E. BOOHER FARMS, INC., DARLINGTON IN								
DCC LAST CALL 5M				3.7 (.41)	39.7 (.36)	21.8 (.28)	41.5	76.2 (.35)
02 / 16 / 02	306968	PB / B / H	1 / 9	1 / 9	4 *	5 *	7 *	4 *
S: NAGE TOP PICK 140J B: DEROUCHY CATTLE COMPANY, MITCHELL SD O: MIKE DEROUCHY, HOVEN SD								
DCC MASTER PIECE 87P				0.0 (.49)	32.7 (.33)	22.4 (.26)	38.7	65.0 (.32)
03 / 08 / 04	337233	PB / B / S	4 / 29	3 / 7	10 *	3 *	7 *	5 *
S: DJ DIGGER D323 B: DEROUCHY CATTLE COMPANY, MITCHELL SD O: PHILLIP ODEN, EXLINE IA								
DCC PLAYBOY 125M				3.9 (.33)	43.1 (.28)	17.2 (.22)	38.7	76.4 (.27)
03 / 23 / 02	306985	PB / B / H	1 / 1	1 / 1	4 *	7 *	4 *	5 *
S: LLL YUKON B: RB COGBURN CATTLE CO., URBANA OH O: DUFELMEIER FAMILY FARM, JACKSONVILLE IL								

YOUNG SIRE LIST

EPD (ACC) BW WW MM MWW YW
Percentage / Color / HPS Herd & Progeny / EPD Rank

DCC PLAYBOY 149M	4.1 (.39)	48.1 (.30)	15.9 (.21)	39.9	88.9 (.28)
03 / 31 / 02 307013 3/4 / B / P	1 / 5	1 / 5			0 / 0
S: MCG HEISMAN 44E	3*	9*	3*	6*	8*
B: DEROUCHÉY CATTLE COMPANY, MITCHELL SD O: DEROUCHÉY CATTLE COMPANY, MITCHELL SD					

DCC PLAYBOY 172P	3.0 (.33)	43.1 (.30)	22.0 (.24)	43.4	79.7 (.29)
03 / 17 / 04 337198 3/4 / B / P	0 / 0	1 / 1			0 / 0
S: BPJV HOTLINE	6*	7*	7*	8*	5*
B: DEROUCHÉY CATTLE COMPANY, MITCHELL SD O: ALEXANDER LAND & CATTLE, PAWNEE IL					

DCC PLAYBOY 210P	0.7 (.38)	46.2 (.32)	19.2 (.24)	42.2	91.5 (.30)
04 / 02 / 04 337203 PB / B / P	1 / 3	1 / 3			0 / 0
S: NBH POLLED ENERGIZER 688	9*	8*	5*	7*	9*
B: DEROUCHÉY CATTLE COMPANY, MITCHELL SD O: DEAN CATTLE CO, COOK NE					

DCC PLAYBOY 285N	2.0 (.53)	39.6 (.41)	17.8 (.25)	37.5	82.4 (.37)
05 / 09 / 03 322177 PB / B / P	1 / 21	1 / 20			0 / 0
S: NBH POLLED ENERGIZER 688	8*	5*	4*	4*	6*
B: DEROUCHÉY CATTLE COMPANY, MITCHELL SD O: DEROUCHÉY CATTLE COMPANY, MITCHELL SD					

DCC PLAYBOY 392P	2.8 (.33)	40.2 (.28)	20.9 (.21)	40.9	83.6 (.26)
03 / 01 / 04 337159 3/4 / B / P	1 / 1	1 / 1			0 / 0
S: NBH POLLED ENERGIZER 688	6*	6*	6*	6*	7*
B: DEROUCHÉY CATTLE COMPANY, MITCHELL SD O: DEAN CATTLE CO, COOK NE					

DCC PLAYBOY 59P	0.5 (.33)	42.8 (.27)	21.7 (.21)	43.0	84.6 (.26)
04 / 03 / 04 344557 3/4 / B / P	1 / 1	1 / 1			0 / 0
S: DJ DIGGER D323	10*	7*	7*	7*	7*
B: DEROUCHÉY CATTLE COMPANY, MITCHELL SD O: JOHN E. BOOHER FARMS, INC., DARLINGTON IN					

DCC PLAYBOY 95M	4.9 (.34)	53.0 (.31)	11.9 (.26)	38.3	92.4 (.30)
03 / 15 / 02 306970 PB / B / H	1 / 5	1 / 5			0 / 0
S: NAGE TOP PICK 140J	2*	10*	1*	5*	9*
B: RODROCK RANCH, BUCYRUS KS O: MIKE DEROUCHÉY, HOVEN SD					

DCC PLAYBOY 9N	2.7 (.28)	47.7 (.27)	19.9 (.26)	43.6	90.4 (.27)
02 / 16 / 03 322260 PB / B / P	1 / 1	1 / 1			0 / 0
S: NBH POLLED ENERGIZER 688	6*	9*	6*	8*	8*
B: DEROUCHÉY CATTLE COMPANY, MITCHELL SD O: DEROUCHÉY CATTLE COMPANY, MITCHELL SD					

DCC POLLED NORTHERN 27M	2.7 (.40)	40.4 (.31)	15.1 (.24)	35.2	80.1 (.30)
03 / 15 / 02 307031 3/4 / B / P	1 / 7	1 / 1			0 / 0
S: DJ DIGGER D323	6*	6*	2*	3*	6*
B: DEROUCHÉY CATTLE COMPANY, MITCHELL SD O: ZAHN FARMS, COLDWATER OH					

DCC RECHARGER 5R	-0.7 (.36)	30.2 (.29)	22.5 (.21)	37.5	63.9 (.27)
03 / 14 / 05 350493 3/4 / B / P	1 / 3	1 / 2			0 / 0
S: COWAN'S ALI 4M	10*	2*	7*	4*	2*
B: DEROUCHÉY CATTLE COMPANY, MITCHELL SD O: WEBER CATTLE CO, TECUMSEH NE					

DCC SIRLOIN 128P	3.7 (.36)	43.6 (.32)	11.7 (.25)	33.4	83.3 (.30)
03 / 10 / 04 337242 3/4 / B / P	1 / 2	1 / 2			0 / 0
S: FJH BLACK DICE 10F	4*	7*	1*	2*	7*
B: DEROUCHÉY CATTLE COMPANY, MITCHELL SD O: CIRCLE L MAINES, BLUE HILL NE					

DCC TOP DRAFT 74N	1.8 (.34)	40.8 (.28)	17.7 (.23)	38.0	76.4 (.27)
03 / 12 / 03 322399 3/4 / B / P	1 / 1	0 / 0			0 / 0
S: NAGE TOP PICK 140J	8*	6*	4*	5*	5*
B: DEROUCHÉY CATTLE COMPANY, MITCHELL SD O: CHARLES SHELLY, FAIR BLUFF NC					

DCC TURBO 82M	5.0 (.29)	50.4 (.27)	12.5 (.25)	37.6	88.8 (.26)
04 / 18 / 02 306515 PB / B / H	1 / 3	1 / 1			0 / 0
S: NAGE TOP PICK 140J	2*	9*	2*	4*	8*
B: RODROCK RANCH, BUCYRUS KS O: DUFELMEIER FAMILY FARM, JACKSONVILLE IL					

DCC WORLD CLASS 176M	2.5 (.35)	44.9 (.29)	21.6 (.28)	43.9	84.6 (.29)
05 / 04 / 02 307032 PB / B / H	2 / 5	0 / 0			0 / 0
S: NAGE TOP PICK 140J	7*	8*	7*	8*	7*
B: DEROUCHÉY CATTLE COMPANY, MITCHELL SD O: JUSTIN R. NAGEL, BARABOO WI; JOSHUA W. NAGEL, BARABOO WI					

DDA COLD STEEL 191N	3.8 (.50)	43.1 (.36)	23.3 (.22)	44.7	83.8 (.33)
02 / 13 / 03 324024 PB / B / S	1 / 22	1 / 16			0 / 0
S: DCC LEGIT 214K	4*	7*	8*	8*	7*
B: DENISON ACRES, KEATCHIE LA O: DENISON ACRES, KEATCHIE LA					

DDA XCALIBER 235	1.4 (.33)	40.5 (.28)	29.0 (.22)	49.2	80.1 (.27)
01 / 06 / 04 331516 3/4 / B / H	1 / 2	1 / 2			0 / 0
S: DCC LEGIT 214K	9*	6*	10*	10*	6*
B: DENISON ACRES, KEATCHIE LA O: COREY ROBINSON, CARTHAGE TX					

EPD (ACC) BW WW MM MWW YW
Percentage / Color / HPS Herd & Progeny / EPD Rank

DFC BURN OUT 19P	4.8 (.42)	37.1 (.36)	15.6 (.23)	34.1	75.1 (.34)
03 / 02 / 04 344898 3/4 / B / S	1 / 12	1 / 12			0 / 0
S: MWDD SLOW BURN 901J	2*	4*	3*	3*	4*
B: DETRICK FARMS, AMES OK O: GREEN VALLEY CATTLE, ATKINSON NE; DETRICK FARMS, AMES OK					

DFL CLASS ALI 19R	0.7 (.34)	35.3 (.28)	23.6 (.23)	41.1	73.6 (.27)
02 / 08 / 05 350540 PB / B / P	1 / 1	1 / 1			0 / 0
S: COWAN'S ALI 4M	9*	3*	8*	6*	4*
B: LUING MAINES, PANORA IA O: LUING MAINES, PANORA IA					

DGDR CHILLER P509	-0.6 (.43)	39.5 (.35)	10.8 (.23)	30.5	80.4 (.32)
02 / 05 / 04 337986 PB / B / P	1 / 9	1 / 9			0 / 0
S: GCC CHILLED CHIVAS	10*	5*	1*	1*	6*
B: LARRY RADEMACHER & SONS, LOUP CITY NE O: GARDNER MAINE-ANJOU, ELMO UT					

DGDR DOUBLECROSS 71	0.7 (.51)	55.0 (.43)	29.2 (.30)	56.6	109.6 (.40)
02 / 01 / 02 304071 PB / B / P	1 / 20	1 / 19			0 / 0
S: PHILLIP UNDERSTATEMENT	9*	10*	10*	10*	10*
B: GARDNER MAINE-ANJOU, ELMO UT O: GARDNER MAINE-ANJOU, ELMO UT					

DGDR HIAWATHA 61	4.0 (.35)	42.7 (.31)	20.4 (.26)	41.7	91.4 (.30)
02 / 10 / 02 304035 PB / B / P	1 / 1	1 / 1			0 / 0
S: K&A AMTRAK A35	4*	7*	6*	7*	9*
B: GARDNER MAINE-ANJOU, ELMO UT O: GARDNER MAINE-ANJOU, ELMO UT					

DGDR LUCKY 62	0.0 (.35)	36.7 (.28)	25.0 (.20)	43.3	80.3 (.27)
02 / 23 / 02 304036 PB / B / P	1 / 5	1 / 1			0 / 0
S: PHILLIP UNDERSTATEMENT	10*	4*	9*	8*	6*
B: GARDNER MAINE-ANJOU, ELMO UT O: VEGAS SHOW CATTLE, YUMA CO					

DGDR ND P52	1.1 (.46)	67.0 (.39)	26.2 (.25)	59.6	133.3 (.36)
02 / 09 / 04 331747 PB / B / P	1 / 14	1 / 13			0 / 0
S: NEW DIRECTION BY PHILLIP	9*	10*	9*	10*	10*
B: GARDNER MAINE-ANJOU, ELMO UT O: GARDNER MAINE-ANJOU, ELMO UT					

DJ BLACK MINT M328 ET	3.6 (.32)	28.4 (.29)	12.9 (.24)	26.9	63.9 (.28)
03 / 17 / 02 315307 PB / B / H	2 / 4	2 / 4			0 / 0
S: DJ PATENTS HUNK H413 ET	4*	2*	2*	1*	2*
B: DEJONG RANCH, KENNEBEC SD O: DEJONG RANCH, KENNEBEC SD					

DJ DAKOTA ICE	3.1 (.28)	48.5 (.27)	9.4 (.27)	33.5	93.7 (.27)
04 / 18 / 02 314678 PB / B / P	1 / 1	0 / 0			0 / 0
S: BK ICE PICK 472J	5*	9*	1*	2*	9*
B: LOU OR BARB DEJONG, KENNEBEC SD O: J & K MAINES, MIAMI OK					

DJ MADE RIGHT M207	2.5 (.37)	37.9 (.29)	16.2 (.25)	35.0	78.6 (.28)
04 / 07 / 02 339809 PB / B / H	2 / 3	1 / 2			0 / 0
S: DJ KENNY K373 ET	7*	5*	3*	3*	5*
B: MILES & MONTE DEJONG, KENNEBEC SD O: PAUL HEERS, JR., ALBERT LEA MN					

DJ MALACHI M393	3.9 (.47)	49.7 (.38)	8.9 (.29)	33.7	86.7 (.36)
03 / 28 / 02 306641 3/4 / B / P	3 / 11	2 / 5			0 / 0
S: MIL OSU 01K	4*	9*	1*	2*	8*
B: DEJONG RANCH, KENNEBEC SD O: PAUL HEERS, JR., ALBERT LEA MN					

DJ MR MELLOW M433 ET	3.3 (.49)	56.0 (.40)	2.7 (.28)	30.6	99.2 (.38)
03 / 14 / 02 315308 3/4 / B / H	1 / 17	1 / 14			1 / 1
S: DJ JUMANJI J301 ET	5*	10*	1*	2*	10*
B: DEJONG RANCH, KENNEBEC SD O: DEJONG RANCH, KENNEBEC SD					

DJ MR PICK M461	2.6 (.34)	33.1 (.30)	2.9 (.23)	19.3	71.7 (.31)
04 / 04 / 02 315293 PB / B / H	1 / 1	0 / 0			0 / 0
S: BK ICE PICK 472J	7*	3*	1*	1*	3*
B: DEJONG RANCH, KENNEBEC SD O: CRAIG & DAWN COVEY, HAMILL SD					

DJ MR PICK M462	2.4 (.35)	40.7 (.32)	8.9 (.25)	29.1	79.0 (.33)
04 / 05 / 02 315294 3/4 / B / P	1 / 1	1 / 1			0 / 0
S: BK ICE PICK 472J	7*	6*	1*	1*	5*
B: DEJONG RANCH, KENNEBEC SD O: DEJONG RANCH, KENNEBEC SD					

DJ NASA N301 ET	2.0 (.49)	28.1 (.40)	10.2 (.22)	24.1	59.0 (.36)
03 / 08 / 03 324327 PB / B / S	1 / 21	1 / 18			0 / 0
S: DJ KENNY K373 ET	8*	1*	1*	1*	1*
B: TINA MARIE DE JONG, KENNEBEC SD O: GREEN VALLEY CATTLE, ATKINSON NE					

DJ NITRO	3.3 (.39)	39.8 (.32)	15.4 (.22)	35.2	79.6 (.31)
03 / 29 / 03 327972 PB / B / P	3 / 6	3 / 6			1 / 2
S: DJ PISTOL POWER ET	5*	5*	3*	3*	5*
B: LOU OR BARB DEJONG, KENNEBEC SD O: LOU OR BARB DEJONG, KENNEBEC SD; KRIS BLACK CATTLE, CRAWFORD OK					

YOUNG SIRE LIST

EPD (ACC) BW WW MM MWW YW
Percentage / Color / HPS Herd & Progeny / EPD Rank

DJ NUCLEAR N458	1.2 (.48)	26.6 (.39)	14.9 (.24)	28.1	60.2 (.38)
04 / 28 / 03 329131 PB / B / H	2 / 14	2 / 12			0 / 0
S: DJ PATENTS HUNK H413 ET	9*	1*	2*	1*	1*

B: MILES & MONTE DEJONG, KENNEBEC SD
O: DEJONG RANCH, KENNEBEC SD; RANDY BLARE, HAMILL SD

DJ PILGRIM P394 ET	4.3 (.36)	50.1 (.30)	10.5 (.22)	35.4	90.9 (.28)
04 / 07 / 04 338988 3/4 / B / P	4 / 9	3 / 7			0 / 0
S: DJ LOADED L350 ET	3*	9*	1*	3*	8*

B: TINA MARIE DE JONG, KENNEBEC SD
O: JAMES FARMS, PARIS MO; DEJONG RANCH, KENNEBEC SD

DJ POWER PICK M201	1.9 (.49)	37.1 (.41)	6.5 (.28)	25.0	72.9 (.38)
04 / 12 / 02 314673 3/4 / B / P	3 / 15	3 / 14			0 / 0
S: BK ICE PICK 472J	8*	4*	1*	1*	4*

B: LOU OR BARB DEJONG, KENNEBEC SD
O: LOU OR BARB DEJONG, KENNEBEC SD

DJ POWER PICK P202	1.7 (.35)	36.6 (.29)	6.1 (.23)	24.3	74.8 (.29)
04 / 05 / 04 340255 PB / B / P	1 / 2	1 / 2			1 / 2
S: BK ICE PICK 472J	8*	4*	1*	1*	4*

B: LOU OR BARB DEJONG, KENNEBEC SD
O: CRAIG & DAWN COVEY, HAMILL SD

DJ SURESHOT	2.7 (.38)	39.1 (.27)	18.8 (.19)	38.3	79.6 (.26)
04 / 04 / 03 328068 3/4 / B / P	2 / 4	2 / 4			0 / 0
S: GROUND ZERO	6*	5*	5*	5*	5*

B: DEJONG RANCH, KENNEBEC SD
O: DEEP PURPLE MAINES, ST JOSEPH LA; LOU OR BARB DEJONG, KENNEBEC SD

DJ X MILLIRON P407	2.3 (.35)	41.0 (.29)	16.3 (.21)	36.7	83.7 (.28)
04 / 29 / 04 339941 3/4 / B / H	1 / 2	1 / 2			0 / 0
S: DJ LOADED L350 ET	7*	6*	3*	4*	7*

B: DEJONG RANCH, KENNEBEC SD
O: DEJONG RANCH, KENNEBEC SD

DJ XXX	3.3 (.34)	41.3 (.28)	4.5 (.25)	25.0	79.7 (.27)
04 / 15 / 02 321350 3/4 / B / P	0 / 0	0 / 0			0 / 0
S: BK ICE PICK 472J	5*	6*	1*	1*	5*

B: LOU OR BARB DEJONG, KENNEBEC SD
O: DAVIS CATTLE COMPANY, WHEELER TX

DRBF BONANZA	3.9 (.28)	42.5 (.27)	17.0 (.26)	38.2	79.6 (.26)
03 / 29 / 02 306302 PB / B / H	1 / 1	1 / 1			0 / 0
S: OAKRIDGE DIRECT DEPOSIT	4*	7*	3*	5*	5*

B: JERRY CRAMER, ADA OH
O: OKIE BLUE SKY FARMS, WISTER OK

DRBF BOSS MAN	2.9 (.41)	30.9 (.35)	23.0 (.28)	38.4	70.2 (.34)
03 / 30 / 02 306303 PB / B / S	2 / 12	1 / 8			0 / 0
S: CUNIA	6*	2*	8*	5*	3*

B: K T RANCH, BRENHAM TX
O: OKIE BLUE SKY FARMS, WISTER OK

DRBF CUNIA POWER	2.8 (.32)	28.6 (.30)	23.5 (.28)	37.8	67.1 (.30)
04 / 02 / 03 323672 PB / B / H	1 / 3	1 / 3			0 / 0
S: CUNIA	6*	2*	8*	4*	2*

B: K T RANCH, BRENHAM TX
O: OKIE BLUE SKY FARMS, WISTER OK

DRBF MAKE A DEPOSIT	3.6 (.37)	44.4 (.32)	18.5 (.26)	40.6	82.1 (.31)
03 / 29 / 03 323674 PB / B / P	1 / 7	1 / 7			0 / 0
S: OAKRIDGE DIRECT DEPOSIT	4*	7*	5*	6*	6*

B: JERRY CRAMER, ADA OH
O: OKIE BLUE SKY FARMS, WISTER OK

DRCC NIGHT RIDER	3.5 (.40)	31.4 (.28)	21.4 (.24)	37.0	71.4 (.27)
03 / 10 / 03 364211 PB / B / P	2 / 5	0 / 0			0 / 0
S: CHILL FACTOR	5*	2*	7*	4*	3*

B: DIAMONDS IN THE ROUGH CTL, OOLOGAH OK
O: DIAMONDS IN THE ROUGH CTL, OOLOGAH OK

DVMM KINGPIN 1M	2.8 (.45)	49.8 (.32)	5.2 (.23)	29.9	88.3 (.31)
03 / 17 / 02 307589 PB / B / P	11 / 13	6 / 7			1 / 1
S: BK ICE PICK 472J	6*	9*	1*	1*	8*

B: BLACK ACE SHOW CATTLE, GILL CO
O: TODD CALDWELL, ELMWOOD IL; MARK SNEED, HEYWORTH IL

EBR CHEVY	-0.8 (.36)	21.6 (.28)	24.9 (.19)	35.6	55.4 (.27)
02 / 02 / 04 347482 PB / R / H	1 / 3	1 / 2			1 / 1
S: GILCROFT DANCER 17D	10*	1*	9*	3*	1*

B: RICK & LONDON DEANE, ASPEN CO
O: RICK & LONDON DEANE, ASPEN CO

EBR DODGE	0.0 (.52)	46.7 (.39)	25.1 (.22)	48.3	88.8 (.38)
02 / 05 / 02 304571 PB / R / P	1 / 22	1 / 19			1 / 5
S: DMCC MILLENNIUM 16H	10*	8*	9*	9*	8*

B: RICK & LONDON DEANE, ASPEN CO
O: RICK & LONDON DEANE, ASPEN CO

EC GAUCHO 358M	3.5 (.37)	35.9 (.32)	13.8 (.23)	31.7	74.3 (.32)
03 / 17 / 02 327387 PB / B / H	1 / 4	1 / 4			0 / 0
S: CALBERTA BLACK IMPACT	5*	4*	2*	2*	4*

B: EMORY CATTLE ENTERPRISES, LONDON MILLS IL
O: EMORY CATTLE ENTERPRISES, LONDON MILLS IL

EPD (ACC) BW WW MM MWW YW
Percentage / Color / HPS Herd & Progeny / EPD Rank

EC PONCHO 8M	2.5 (.33)	39.1 (.29)	16.5 (.23)	35.9	71.5 (.30)
03 / 14 / 02 327388 PB / B / P	1 / 1	1 / 1			0 / 0
S: WLC CIGAR	7*	5*	3*	3*	3*

B: EMORY CATTLE ENTERPRISES, LONDON MILLS IL
O: EMORY CATTLE ENTERPRISES, LONDON MILLS IL

EKM MAX 431M	4.1 (.54)	39.4 (.43)	31.2 (.23)	50.8	84.2 (.39)
02 / 07 / 02 311153 PB / B / H	2 / 31	2 / 29			0 / 0
S: CDCC HOSS	3*	5*	10*	10*	7*

B: ERIC KNOCK, TULARE SD
O: ERIC KNOCK, TULARE SD

ELE NEPTUNE	3.8 (.31)	41.1 (.27)	21.2 (.23)	41.6	75.7 (.27)
05 / 08 / 03 325775 3/4 / B / P	1 / 5	1 / 4			0 / 0
S: DCC TOP CUT 8049H	4*	6*	7*	7*	4*

B: STEVE SNELL, GUIDE ROCK NE
O: FRANK MANNING, BLAINE TN

FCC ALLIANCE 244N	0.3 (.37)	27.3 (.31)	22.0 (.24)	35.6	59.0 (.30)
02 / 10 / 03 318095 PB / B / H	2 / 3	1 / 2			0 / 0
S: DMCC ALLIANCE 96H	10*	1*	7*	3*	1*

B: FRYAR CATTLE COMPANY, BROWNWOOD TX
O: FRYAR CATTLE COMPANY, BROWNWOOD TX

FCC BALDIE SUPREME	-0.8 (.35)	45.1 (.28)	23.9 (.20)	46.3	93.3 (.27)
08 / 10 / 03 327796 PB / B / P	1 / 3	1 / 2			0 / 0
S: MCF 186D	10*	8*	8*	9*	9*

B: FRYAR CATTLE COMPANY, BROWNWOOD TX
O: FRYAR CATTLE COMPANY, BROWNWOOD TX

FCC CARTEL 514P	-1.0 (.35)	38.8 (.28)	31.8 (.22)	51.1	80.3 (.27)
11 / 25 / 04 351773 PB / B / P	1 / 2	0 / 0			0 / 0
S: DMCC CARTEL 103H	10*	5*	10*	10*	6*

B: FRYAR CATTLE COMPANY, BROWNWOOD TX
O: FRYAR CATTLE COMPANY, BROWNWOOD TX

FCC DRAFT PICK 211N	3.7 (.46)	60.1 (.34)	20.3 (.24)	50.3	109.4 (.33)
01 / 10 / 03 318092 PB / B / H	1 / 14	1 / 6			0 / 0
S: DRAFT PICK	4*	10*	6*	10*	10*

B: FRYAR CATTLE COMPANY, BROWNWOOD TX
O: FRYAR CATTLE COMPANY, BROWNWOOD TX

FCF RED ALERT 1114M	6.4 (.37)	52.3 (.30)	20.5 (.29)	46.6	99.2 (.30)
01 / 03 / 02 302810 FB / R / S	0 / 0	0 / 0			0 / 0
S: JLN PARAMOUNT	1*	10*	6*	9*	10*

B: FANCY CREEK FM / PRAIRIE CROS, SPRINGFIELD IL
O: 4J FAMILY PARTNERSHIP, ALLEN TX

FCF WHO'S THE MAN	2.3 (.36)	51.8 (.27)	19.2 (.23)	45.0	94.3 (.27)
03 / 18 / 03 321034 PB / B / P	2 / 5	0 / 0			0 / 0
S: DCC THE MAN	7*	9*	5*	8*	9*

B: FANCY CREEK FM / PRAIRIE CROS, SPRINGFIELD IL
O: WILLARD H ZWYEGARDT, SAINT FRANCIS KS

FJH BLOOD BANK 259M	3.0 (.36)	45.5 (.30)	15.2 (.23)	37.9	87.1 (.29)
02 / 17 / 02 306579 PB / B / S	1 / 3	1 / 3			0 / 0
S: DMCC LIMITED EDITION 4F	6*	8*	2*	4*	8*

B: HARTMAN CATTLE CO, TECUMSEH NE
O: HARTMAN CATTLE CO, TECUMSEH NE

FJH GRAND SLAM 278M	2.8 (.44)	44.2 (.32)	18.9 (.26)	40.9	87.4 (.31)
02 / 26 / 02 306581 PB / B / P	1 / 12	0 / 0			0 / 0
S: DMCC LIMITED EDITION 4F	6*	7*	5*	6*	8*

B: HARTMAN CATTLE CO, TECUMSEH NE
O: HARTMAN CATTLE CO, TECUMSEH NE

FJH INTERNET 252M	2.9 (.35)	43.3 (.29)	20.1 (.23)	41.6	89.3 (.28)
02 / 24 / 02 306580 PB / B / S	1 / 1	1 / 1			1 / 1
S: DMCC LIMITED EDITION 4F	6*	7*	6*	7*	8*

B: HARTMAN CATTLE CO, TECUMSEH NE
O: HARTMAN CATTLE CO, TECUMSEH NE

FJH POWER PLUS 502M	1.6 (.53)	44.8 (.44)	16.5 (.31)	38.8	87.1 (.42)
03 / 07 / 02 306583 3/4 / B / P	7 / 32	4 / 23			1 / 3
S: HALL'S LEGACY PLUS 738G	8*	7*	3*	5*	8*

B: HARTMAN CATTLE CO, TECUMSEH NE
O: RICHARD & ROSEMARY CARLSON, PLATTSBURG MO; HARTMAN CATTLE CO, TECUMSEH NE

FJH PRIME RATE 260M	3.2 (.34)	41.2 (.28)	16.6 (.23)	37.1	82.0 (.27)
02 / 20 / 02 306586 PB / B / S	1 / 1	0 / 0			0 / 0
S: DMCC ALLIANCE 96H	5*	6*	3*	4*	6*

B: HARTMAN CATTLE CO, TECUMSEH NE
O: RON COLBURN, VISALIA CA

FJH PRIME TIME 584M	5.2 (.47)	49.7 (.35)	19.1 (.26)	43.8	95.9 (.34)
01 / 17 / 02 316796 PB / B / S	2 / 11	2 / 8			0 / 0
S: DMCC ALLIANCE 96H	2*	9*	5*	8*	9*

B: HARTMAN CATTLE CO, TECUMSEH NE
O: 4J FAMILY PARTNERSHIP, ALLEN TX

FJH TRIBUTE 500M	2.6 (.33)	37.7 (.27)	16.0 (.25)	34.8	72.8 (.27)
03 / 14 / 02 306584 PB / B / P	1 / 7	0 / 0			0 / 0
S: HALL'S LEGACY PLUS 738G	7*	4*	3*	3*	4*

B: HARTMAN CATTLE CO, TECUMSEH NE
O: AARON AUBREY CATTLE CO, MENA AR

YOUNG SIRE LIST

EPD (ACC) Percentage / Color / HPS		BW	WW Herd & Progeny / EPD Rank	MM	MWW	YW
GARRIOTTS NEW BUSINESS						
03 / 02 / 03 323943 PB / B / P	2.0 (.37)	1 / 3	25.6 (.30)	17.5 (.25)	30.2	57.1 (.29)
S: EBB STRICTLY BUSINESS	8*	1*	4*	1*	1*	0 / 0
B: CREDE T GARRIOTT, SCOTTSBURG IN						
O: CREDE T GARRIOTT, SCOTTSBURG IN						
GCC NICK 3561						
04 / 01 / 03 320053 3/4 / B / P	2.6 (.31)	1 / 4	40.7 (.28)	9.8 (.25)	30.0	78.4 (.28)
S: BK ICE PICK 472J	7*	1 / 4	6*	1*	1*	1 / 1
B: GRISWOLD CATTLE, LLC, STILLWATER OK						5*
O: LINCOLN SHERWOOD, CANADIAN TX; LEES CATTLE COMPANY, CHANDLER AZ						
GEF OPEN BAR						
02 / 22 / 04 334971 3/4 / B / P	5.1 (.53)	13 / 30	50.6 (.40)	8.4 (.20)	33.6	92.6 (.35)
S: ICE CHEST	2*	9*	1*	2*	2*	9*
B: GEFFERT CATTLE COMPANY, LA VALLE WI						
O: WAYNE & BARB OHLRICHS, NORFOLK NE						
GF 24 7						
03 / 03 / 03 321453 3/4 / B / P	5.6 (.34)	4 / 6	58.7 (.28)	13.6 (.24)	42.9	108.2 (.27)
S: IRISH WHISKEY	1*	1 / 2	10*	2*	7*	0 / 0
B: GREGORY FARMS, AMES OK						10*
O: GREGORY FARMS, AMES OK						
GF PURE WHISKEY 383N						
04 / 09 / 03 321447 3/4 / B / H	3.8 (.44)	1 / 21	50.9 (.32)	15.4 (.26)	40.7	96.8 (.31)
S: IRISH WHISKEY	4*	1 / 4	9*	3*	6*	0 / 0
B: GREGORY FARMS, AMES OK						9*
O: DARREL GOSNEY, WAYNOKA OK						
GG KAT SCAN 410M						
04 / 19 / 02 305976 3/4 / B / P	2.7 (.35)	1 / 1	42.0 (.30)	10.8 (.23)	31.7	78.6 (.28)
S: BK KAT DADDY 600K	6*	0 / 0	6*	1*	2*	0 / 0
B: GRUNHAUPT CATTLE COMPANY, CROOKSTON NE						5*
O: DARREL GOSNEY, WAYNOKA OK						
GG RAIDER 195P						
04 / 02 / 04 335170 3/4 / B / P	-3.3 (.44)	1 / 11	29.4 (.32)	21.6 (.18)	36.2	62.4 (.29)
S: TBSC RAIDER 102M	10*	1 / 11	2*	7*	3*	0 / 0
B: SETH CAMERON GRUNHAUPT, CROOKSTON NE						2*
O: SETH CAMERON GRUNHAUPT, CROOKSTON NE						
GG TEXAS WIND 45M						
03 / 29 / 02 305980 3/4 / B / P	-0.1 (.47)	1 / 12	29.3 (.38)	19.3 (.24)	33.9	61.3 (.35)
S: SLMC TEXAS TWISTER	10*	1 / 11	2*	5*	2*	0 / 0
B: GRUNHAUPT CATTLE COMPANY, CROOKSTON NE						1*
O: GRUNHAUPT CATTLE COMPANY, CROOKSTON NE						
GMC 101M HOT GENES						
04 / 07 / 02 307169 PB / B / P	2.3 (.39)	2 / 10	28.1 (.34)	20.6 (.27)	34.5	66.0 (.33)
S: FGJ HABANERO	7*	2 / 8	1*	6*	3*	1 / 2
B: MORRISSEY CATTLE CO, CASHION OK						2*
O: DALE & KAY WEALAND, ELMDALE KS						
GOF SMOKIN JOE						
03 / 09 / 04 328927 PB / B / P	2.3 (.31)	1 / 5	46.4 (.27)	19.4 (.22)	42.5	85.2 (.26)
S: COWAN'S ALI 4M	7*	1 / 4	8*	5*	7*	0 / 0
B: HUSS CATTLE CO., FAULKTON SD						7*
O: GLEN OAK FARMS, NEOSHO MO						
GTM FINAL DRIVE 61N						
03 / 01 / 03 325252 PB / B / H	3.0 (.33)	1 / 4	48.9 (.30)	2.6 (.26)	26.9	88.1 (.29)
S: BK ICE PICK 472J	6*	1 / 3	9*	1*	1*	0 / 0
B: GARY L. MITCHELL, STUART NE						8*
O: HOGAN / TUELL, SUTHERLAND NE; MC COLLAM SHOW CATTLE, CULBERTSON NE						
GTM MR JAZZ 01M						
03 / 28 / 02 311015 PB / B / H	0.8 (.51)	1 / 23	28.6 (.42)	13.8 (.27)	28.0	58.1 (.39)
S: DVMM JAZZ	9*	1 / 22	2*	2*	1*	0 / 0
B: GARY L. MITCHELL, STUART NE						1*
O: GARY L. MITCHELL, STUART NE						
GTM MR MONEY 02M						
02 / 02 / 02 311022 PB / B / P	4.9 (.39)	1 / 8	42.7 (.33)	10.5 (.26)	31.8	78.8 (.32)
S: BPC MONEY 101G	2*	1 / 7	7*	1*	2*	0 / 0
B: GREEN VALLEY CATTLE, ATKINSON NE						5*
O: GARY L. MITCHELL, STUART NE						
GVC BOUNCER 32P						
03 / 14 / 04 337493 PB / B / P	0.5 (.45)	1 / 11	25.6 (.38)	14.5 (.23)	27.2	60.8 (.35)
S: TLM BOUNCER 152L	10*	1 / 11	1*	2*	1*	0 / 0
B: GREEN VALLEY CATTLE, ATKINSON NE						1*
O: JULIA FRENCH, LINCOLN NE						
GVC BOUNCER 6P						
03 / 10 / 04 337482 PB / B / P	1.2 (.35)	1 / 1	38.4 (.30)	15.0 (.23)	34.1	81.0 (.28)
S: TLM BOUNCER 152L	9*	1 / 1	5*	2*	3*	0 / 0
B: GREEN VALLEY CATTLE, ATKINSON NE						6*
O: DANA STOCK FARM, CLARKSVILLE IA						
GVC ICON 31M						
04 / 05 / 02 311995 3/4 / B / P	-0.8 (.35)	1 / 6	30.2 (.29)	12.6 (.23)	27.6	63.6 (.28)
S: DAINES ICON 156H	10*	1 / 5	2*	2*	1*	0 / 0
B: VANCE GARWOOD, ATKINSON NE						2*
O: VANCE GARWOOD, ATKINSON NE						

EPD (ACC) Percentage / Color / HPS		BW	WW Herd & Progeny / EPD Rank	MM	MWW	YW
GVC MAN MADE 50P						
03 / 23 / 04 337711 3/4 / B / P	-2.3 (.49)	1 / 18	42.7 (.41)	18.1 (.25)	39.3	87.3 (.37)
S: DCC THE MAN	10*	1 / 16	7*	4*	5*	0 / 0
B: GREEN VALLEY CATTLE, ATKINSON NE						8*
O: TOM & PAM MUNK, SPRINGVIEW NE						
GVC MAN POWER 56M						
03 / 07 / 02 310416 3/4 / B / P	-1.1 (.38)	1 / 3	40.9 (.32)	18.6 (.24)	38.9	85.4 (.31)
S: DCC THE MAN	10*	1 / 3	6*	5*	5*	0 / 0
B: GREEN VALLEY CATTLE, ATKINSON NE						7*
O: N T CATTLE CO, SAN JOSE CA						
GVC MANDATORY 16M						
03 / 30 / 02 311904 PB / B / P	1.3 (.49)	1 / 17	47.2 (.41)	20.0 (.24)	43.5	87.5 (.37)
S: DCC THE MAN	9*	1 / 16	8*	6*	8*	0 / 0
B: GREEN VALLEY CATTLE, ATKINSON NE						8*
O: SAR MAINES, LOUP CITY NE						
GVC PROGRAMABULL 18P						
03 / 17 / 04 337478 3/4 / B / P	2.0 (.35)	1 / 1	51.5 (.29)	16.1 (.23)	41.7	97.7 (.28)
S: DCC THE MAN	8*	0 / 0	9*	3*	7*	0 / 0
B: GREEN VALLEY CATTLE, ATKINSON NE						9*
O: PATRICK WIESE, LINDSAY NE						
HAA CRESTON 322R						
02 / 20 / 05 352112 PB / B / S	1.4 (.37)	1 / 4	47.3 (.29)	20.4 (.24)	43.9	88.0 (.28)
S: BPJV HOTLINE	9*	0 / 0	8*	6*	8*	0 / 0
B: HARTMAN & ASSOCIATES, TECUMSEH NE						8*
O: B GOOD LIVESTOCK, CRESTON IA						
HAA DURANGO 312R						
02 / 01 / 05 352110 PB / B / S	4.5 (.44)	1 / 13	47.9 (.37)	19.3 (.23)	43.2	89.6 (.34)
S: BPJV HOTLINE	3*	1 / 13	9*	5*	7*	0 / 0
B: HARTMAN & ASSOCIATES, TECUMSEH NE						8*
O: DEAN CATTLE CO, COOK NE; HARTMAN & ASSOCIATES, TECUMSEH NE						
HAA FAST TRACK 501P						
03 / 09 / 04 338746 PB / B / P	2.0 (.34)	4 / 6	34.8 (.27)	22.4 (.24)	39.6	70.2 (.27)
S: BOSS WESTERN UNION 37L	8*	2 / 2	3*	7*	5*	0 / 0
B: KEVIN D CAMPBELL, BATESVILLE IN						3*
O: HARTMAN & ASSOCIATES, TECUMSEH NE						
HAA NATIVE AMERICAN 296P						
03 / 20 / 04 338748 PB / B / S	4.1 (.40)	2 / 8	49.0 (.30)	16.9 (.21)	41.3	93.2 (.29)
S: FJH ALL AMERICAN 501L	3*	2 / 4	9*	3*	6*	0 / 0
B: HARTMAN & ASSOCIATES, TECUMSEH NE						9*
O: FANCY CREEK FM / PRAIRIE CROS, SPRINGFIELD IL; HARTMAN & ASSOCIATES, TECUMSEH NE						
HAA NEW LINE 501N						
03 / 22 / 03 324461 PB / B / S	3.2 (.31)	1 / 3	39.3 (.27)	21.1 (.26)	40.7	75.3 (.27)
S: BOSS WESTERN UNION 37L	5*	0 / 0	5*	6*	6*	0 / 0
B: BURKE - PHELPS JOINT VENTURE, MILFORD CENTER OH						4*
O: D & C SHEPHERD CATTLE COMPANY, WEST CHESTER OH						
HAA NOBLEMAN 307N						
02 / 15 / 03 324456 PB / B / P	0.7 (.45)	3 / 12	37.5 (.34)	24.1 (.24)	42.8	75.4 (.32)
S: DCC THE MAN	9*	1 / 7	4*	8*	7*	0 / 0
B: HARTMAN CATTLE CO, TECUMSEH NE						4*
O: HARTMAN & ASSOCIATES, TECUMSEH NE						
HAA PRIME TIME 330P						
02 / 14 / 04 342875 PB / B / S	1.2 (.44)	1 / 10	36.2 (.27)	15.6 (.23)	33.6	76.1 (.27)
S: DMCC LIMITED EDITION 4F	9*	0 / 0	4*	3*	2*	0 / 0
B: HARTMAN & ASSOCIATES, TECUMSEH NE						4*
O: DALE WEST, MYSTIC IA; PHILLIP ODEN, EXLINE IA						
HAA PRIMETIME 1N						
02 / 05 / 03 324449 PB / B / P	-0.2 (.48)	2 / 16	28.0 (.36)	25.2 (.25)	39.1	59.6 (.34)
S: DMCC CARTEL 103H	10*	2 / 7	1*	9*	5*	1 / 1
B: HARTMAN CATTLE CO, TECUMSEH NE						1*
O: MC KENNEY STOCK FARM, ROCK PORT MO						
HAA PRIMETIME 280N						
02 / 10 / 03 324450 PB / B / S	3.0 (.36)	1 / 3	40.2 (.31)	20.0 (.24)	40.0	82.9 (.29)
S: DMCC LIMITED EDITION 4F	6*	1 / 3	6*	6*	6*	0 / 0
B: HARTMAN CATTLE CO, TECUMSEH NE						6*
O: KEITH WEBER, COOK NE						
HAA STOCK BROKER 577P						
03 / 11 / 04 338752 PB / B / S	1.0 (.42)	1 / 12	35.7 (.36)	22.7 (.25)	40.4	71.8 (.34)
S: DCC THE MAN	9*	1 / 12	4*	8*	6*	0 / 0
B: BURKE - PHELPS JOINT VENTURE, MILFORD CENTER OH						3*
O: HARTMAN & ASSOCIATES, TECUMSEH NE						
HAA TITAN 280P						
01 / 21 / 04 338755 PB / B / S	2.8 (.37)	1 / 3	37.2 (.29)	20.7 (.24)	39.2	78.7 (.29)
S: DMCC LIMITED EDITION 4F	6*	0 / 0	4*	6*	5*	0 / 0
B: HARTMAN & ASSOCIATES, TECUMSEH NE						5*
O: HARTMAN & ASSOCIATES, TECUMSEH NE						
HAA WALL STREET 505P						
03 / 27 / 04 338751 PB / B / P	2.1 (.30)	1 / 3	44.8 (.28)	20.6 (.24)	42.9	84.7 (.27)
S: DCC THE MAN	8*	1 / 3	7*	6*	7*	0 / 0
B: BURKE - PHELPS JOINT VENTURE, MILFORD CENTER OH						7*
O: HARTMAN & ASSOCIATES, TECUMSEH NE						

YOUNG SIRE LIST

EPD (ACC) BW WW MM MWW YW
Percentage / Color / HPS Herd & Progeny / EPD Rank

HEB RYE WHISKEY	2.1 (.33)	42.3 (.29)	9.8 (.22)	30.9	80.2 (.28)
09 / 30 / 04 343434 3/4 / B / P	1 / 1	1 / 1		2*	0 / 0
S: IRISH WHISKEY	8*	7*	1*	2*	6*

B: HOWARD BURGER, HARTSHORNE OK
O: BRYCE & BARBARA SMITH, MILLS NM

HEL MATRIX 219M	4.7 (.39)	51.6 (.33)	15.2 (.25)	40.9	96.8 (.31)
02 / 17 / 02 304689 PB / B / S	1 / 4	1 / 3		6*	0 / 0
S: CALBERTA PAYDIRT 169C	2*	9*	2*	6*	9*

B: H & H FAMILY MAINES, TABOR SD
O: H & H FAMILY MAINES, TABOR SD

HERITAGE MISHKA	2.5 (.38)	31.9 (.29)	20.5 (.27)	36.3	68.3 (.29)
04 / 08 / 02 310552 3/4 / B / P	1 / 4	0 / 0		4*	0 / 0
S: FGJ HABANERO	7*	2*	6*	4*	2*

B: CARLOS AND / OR PATRICK WOLFE, COVINGTON OH
O: MC CONNELL FARMS, MOUNT VERNON OH

HF MAGIC	1.9 (.37)	29.3 (.29)	18.7 (.27)	33.2	66.8 (.29)
04 / 07 / 02 308369 3/4 / B / P	3 / 8	0 / 0		2*	0 / 0
S: FGJ HABANERO	8*	2*	5*	2*	2*

B: HEATHER HALDERMAN, NEW PARIS OH
O: MEG-JER FARMS, SYCAMORE OH; DR. ROBERT MC CLUNG, DVM, TIFFIN OH; HALDERMAN FARMS, NEW PARIS OH

HF NIXON	3.3 (.34)	36.4 (.28)	18.4 (.26)	36.5	75.1 (.28)
02 / 19 / 03 319748 3/4 / B / P	4 / 7	0 / 0		4*	0 / 0
S: EBB STRICTLY BUSINESS	5*	4*	5*	4*	4*

B: HEATHER HALDERMAN, NEW PARIS OH
O: HALDERMAN FARMS, NEW PARIS OH

ICE COLD	3.3 (.44)	53.4 (.38)	6.2 (.26)	32.8	98.5 (.35)
04 / 02 / 04 334637 PB / B / P	6 / 13	5 / 12		2*	0 / 0
S: BK ICE PICK 472J	5*	10*	1*	2*	10*

B: ROMSHEK SHOW CATTLE, SHELBY NE
O: JACK STOLTZ EXOTICS, ELGIN NE

JDS MORGAN	5.9 (.37)	50.8 (.28)	28.1 (.18)	53.4	103.1 (.26)
03 / 27 / 02 308651 PB / B / H	1 / 4	1 / 1		10*	0 / 0
S: JDS KUMA	1*	9*	10*	10*	10*

B: STOUT'S MAINES, DE SMET SD
O: WALTER FARMS, KISSIMMEE FL

JDS MOVER	1.6 (.36)	27.1 (.32)	17.3 (.26)	30.7	63.8 (.31)
03 / 12 / 02 308627 PB / B / H	1 / 1	1 / 1		2*	0 / 0
S: CALBERTA BIG TIMBER	8*	1*	4*	2*	2*

B: STOUT'S MAINES, DE SMET SD
O: STOUT'S MAINES, DE SMET SD

JDS NEUTRON	1.6 (.34)	28.1 (.28)	23.9 (.20)	37.8	67.0 (.27)
03 / 14 / 03 321723 3/4 / B / H	1 / 1	1 / 1		4*	0 / 0
S: JDS KONO	8*	1*	8*	4*	2*

B: STOUT'S MAINES, DE SMET SD
O: HARVEY STAFFEN, FEDORA SD

JDS NIKE	3.9 (.50)	45.2 (.40)	36.3 (.27)	58.8	91.5 (.38)
03 / 03 / 02 302180 PB / B / H	2 / 18	2 / 17		10*	1 / 1
S: MCG BURNER 126C	4*	8*	10*	10*	9*

B: JACOB STOUT, DESMET SD
O: STOUT'S MAINES, DE SMET SD

JDS NOEL	0.9 (.34)	31.7 (.28)	27.1 (.21)	42.9	71.7 (.27)
05 / 09 / 03 321756 PB / R / H	1 / 1	0 / 0		7*	0 / 0
S: JDS KONO	9*	2*	10*	7*	3*

B: STOUT'S MAINES, DE SMET SD
O: STOUT'S MAINES, DE SMET SD

JDS PLEASER	2.7 (.41)	30.0 (.34)	21.4 (.24)	36.3	66.7 (.32)
04 / 01 / 04 336456 PB / B / P	1 / 6	1 / 5		4*	0 / 0
S: JDS A T M	6*	2*	7*	4*	2*

B: STOUT'S MAINES, DE SMET SD
O: STOUT'S MAINES, DE SMET SD

JF TOTAL FEAR	5.7 (.36)	45.6 (.29)	18.3 (.24)	41.0	84.2 (.29)
03 / 04 / 02 309877 PB / B / H	1 / 3	0 / 0		6*	0 / 0
S: KGST FEAR THIS	1*	8*	4*	6*	7*

B: JAMES FARMS, PARIS MO
O: JAMES FARMS, PARIS MO

JJ 39M	2.8 (.39)	47.2 (.34)	21.1 (.25)	44.6	87.0 (.32)
09 / 28 / 02 318505 3/4 / B / P	1 / 4	1 / 4		8*	0 / 0
S: RSG PAY OFF 805E MCF	6*	8*	6*	8*	8*

B: J & J CATTLE, KINTA OK
O: BIBEE CATTLE COMPANY, WHITEFIELD OK

JJ BIG TOP 84M	4.0 (.39)	51.1 (.29)	20.1 (.22)	45.6	93.4 (.28)
01 / 02 / 02 312620 3/4 / B / S	1 / 7	1 / 2		9*	0 / 0
S: KGST FEAR THIS	4*	9*	6*	9*	9*

B: J & J CATTLE, KINTA OK
O: J & J CATTLE, KINTA OK

JJ INSTANT IMPACT 156N	1.4 (.54)	42.0 (.41)	16.0 (.20)	36.9	82.6 (.36)
05 / 09 / 03 326792 PB / B / S	1 / 26	1 / 22		4*	0 / 0
S: JJ SUDDEN IMPACT 09L	9*	6*	3*	4*	6*

B: J & J CATTLE, KINTA OK
O: J & J CATTLE, KINTA OK

EPD (ACC) BW WW MM MWW YW
Percentage / Color / HPS Herd & Progeny / EPD Rank

JJ OKLAHOMA STORM 01R	1.1 (.36)	44.0 (.27)	18.5 (.24)	40.4	85.8 (.26)
01 / 02 / 05 348066 PB / B / P	1 / 3	0 / 0		6*	0 / 0
S: IRISH WHISKEY	9*	7*	5*	6*	7*

B: J & J CATTLE, KINTA OK
O: J & J CATTLE, KINTA OK

JJ THE NEXT LEVEL 189N	2.5 (.49)	41.5 (.37)	17.5 (.24)	38.2	76.1 (.34)
01 / 14 / 03 326919 PB / B / S	1 / 16	1 / 13		5*	0 / 0
S: KGST FEAR THIS	7*	6*	4*	5*	4*

B: J & J CATTLE, KINTA OK
O: J & J CATTLE, KINTA OK

JJN MR 115P	2.9 (.38)	44.8 (.27)	17.9 (.21)	40.3	86.4 (.26)
02 / 05 / 04 339746 PB / B / P	2 / 4	0 / 0		6*	0 / 0
S: DCC CHANGER	6*	7*	4*	6*	7*

B: 4J FAMILY PARTNERSHIP, ALLEN TX
O: 4J FAMILY PARTNERSHIP, ALLEN TX

JJN MR 165N	1.5 (.36)	40.5 (.27)	21.7 (.25)	41.8	81.1 (.27)
04 / 15 / 03 332577 PB / B / P	1 / 2	0 / 0		7*	0 / 0
S: DCC THE MAN	9*	6*	7*	7*	6*

B: BURKE SHOW CATTLE, GENOA NE
O: H W MC ELROY COMPANY INC, YORKTOWN TX

JJN MR 205N ET	4.3 (.40)	52.0 (.29)	16.9 (.26)	42.8	92.6 (.29)
06 / 01 / 03 344874 PB / B / S	3 / 9	1 / 1		7*	0 / 0
S: KGST FEAR THIS	3*	10*	3*	7*	9*

B: GREGORY FARMS, AMES OK
O: 4J FAMILY PARTNERSHIP, ALLEN TX

JJN MR 29M	4.5 (.34)	42.1 (.29)	23.1 (.24)	44.1	86.4 (.28)
10 / 15 / 02 316129 FB / R / P	1 / 1	0 / 0		8*	0 / 0
S: FCC EPINAL 240C	3*	6*	8*	8*	7*

B: 4J FAMILY PARTNERSHIP, ALLEN TX
O: VAN LAEYS CATTLE COMPANY, WESKAN KS

JJN MR PARAMOUNT 104N	6.1 (.42)	54.0 (.29)	22.5 (.26)	49.4	102.4 (.29)
10 / 04 / 03 346406 PB / B / P	2 / 7	0 / 0		10*	0 / 0
S: PARAMOUNT	1*	10*	7*	10*	10*

B: 4J FAMILY PARTNERSHIP, ALLEN TX
O: DAZZLER CATTLE COMPANY, KANSAS CITY KS

JJS ENERGY N11	2.2 (.35)	43.6 (.27)	17.5 (.20)	39.2	85.1 (.26)
05 / 03 / 03 321644 PB / B / P	1 / 3	1 / 1		5*	0 / 0
S: JJS EXPLOSION	7*	7*	4*	5*	7*

B: JARA SETTLES, HOSKINS NE
O: JARA SETTLES, HOSKINS NE

JMG WIDE TRACK 330N	2.8 (.35)	43.4 (.29)	15.1 (.24)	36.7	83.1 (.28)
03 / 14 / 03 325581 3/4 / B / P	1 / 2	0 / 0		4*	0 / 0
S: NAGE WIDE TRACK 94J	6*	7*	2*	4*	7*

B: JOHN GOEKEN, UTICA SD
O: MDK CATTLE, SHONGALOO LA

JMG WIDE TRACK 528P	3.9 (.40)	46.5 (.34)	23.3 (.24)	46.5	97.7 (.35)
04 / 06 / 04 341889 3/4 / B / P	1 / 5	1 / 4		9*	1 / 2
S: NAGE WIDE TRACK 94J	4*	8*	8*	9*	9*

B: JOHN GOEKEN, UTICA SD
O: JOHN GOEKEN, UTICA SD

JMG WIDE TRACK 9121P	4.7 (.41)	42.7 (.35)	23.0 (.23)	44.3	82.0 (.35)
03 / 30 / 04 341890 3/4 / B / P	1 / 7	1 / 7		8*	0 / 0
S: NAGE WIDE TRACK 94J	2*	7*	8*	8*	6*

B: JOHN GOEKEN, UTICA SD
O: JOHN GOEKEN, UTICA SD

JMP DOUBLE COPY 122M	4.3 (.35)	35.4 (.28)	28.9 (.22)	46.5	78.4 (.27)
05 / 08 / 02 306128 PB / B / P	1 / 3	0 / 0		9*	0 / 0
S: HARD COPY 44H	3*	4*	10*	9*	5*

B: MELLOR MAINES RANCH, VALENTINE NE
O: MELLOR MAINES RANCH, VALENTINE NE

JMP NORTHER LIGHTS 231M	0.8 (.44)	39.0 (.32)	22.4 (.24)	41.8	72.8 (.31)
05 / 08 / 02 306133 3/4 / B / P	1 / 10	1 / 4		7*	0 / 0
S: LLL YUKON	9*	5*	7*	7*	4*

B: DEROUCHAY CATTLE COMPANY, MITCHELL SD
O: MELLOR MAINES RANCH, VALENTINE NE

JNCC NEWMAN 02N	2.8 (.31)	41.0 (.27)	17.9 (.24)	38.3	80.5 (.26)
03 / 20 / 03 320427 PB / B / H	2 / 6	1 / 5		5*	0 / 0
S: OAKRIDGE DIRECT DEPOSIT	6*	6*	4*	5*	6*

B: J N CATTLE COMPANY, GERING NE
O: J N CATTLE COMPANY, GERING NE

JOLY DICE PLUS 402P	2.1 (.33)	31.8 (.28)	12.3 (.23)	28.1	67.3 (.27)
04 / 14 / 04 356979 PB / B / S	1 / 1	1 / 1		1*	0 / 0
S: BK POWER PLUS 211L	8*	2*	2*	1*	2*

B: J & B CATTLE COMPANY, LORAINNE TX
O: J & B CATTLE COMPANY, LORAINNE TX

JRRM SIR COLUMBUS 103M	3.2 (.35)	46.2 (.29)	17.3 (.24)	40.3	89.7 (.28)
03 / 05 / 02 306612 3/4 / B / S	1 / 1	1 / 1		6*	0 / 0
S: NBH POLLED ENERGIZER 688	5*	8*	4*	6*	8*

B: DEROUCHAY CATTLE COMPANY, MITCHELL SD
O: OREN & DIANA NICKELSON, PENOKEE KS

YOUNG SIRE LIST

EPD (ACC) BW WW MM MWW YW
Percentage / Color / HPS Herd & Progeny / EPD Rank

JSHC NICK	3.7 (.34)	34.6 (.31)	20.3 (.26)	37.5	70.4 (.31)
04 / 26 / 03 331301 PB / B / S	1 / 3	1 / 3		4*	1 / 1
S: EBB STRICTLY BUSINESS	4*	3*	6*	4*	3*
B: H BAR C MAINE ANJOU, GREENVILLE IA O: SIOUX VALLEY STOCK FARM, EVERLY IA					

JUST RITE 501M	2.9 (.38)	37.6 (.30)	17.6 (.23)	36.2	78.6 (.29)
02 / 12 / 02 306588 PB / R / S	3 / 5	1 / 2		6*	0 / 0
S: DMCC LIMITED EDITION 4F	6*	4*	4*	3*	5*
B: HARTMAN CATTLE CO, TECUMSEH NE O: BILL RASOR, VAN ALSTYNE TX; BSJ FARMS, MARSHALL TX					

K&A DR PEPPER M1	2.9 (.37)	39.6 (.28)	21.6 (.25)	41.3	79.5 (.28)
03 / 04 / 02 340160 PB / B / P	3 / 3	1 / 1		6*	0 / 0
S: K&A JALAPENO J2	6*	5*	7*	6*	5*
B: K & A FARM, BLAKESBURG IA O: K & A FARM, BLAKESBURG IA					

K&A DR PETE 29P	5.2 (.38)	39.3 (.33)	19.0 (.28)	38.5	79.9 (.32)
01 / 04 / 04 343524 PB / B / S	1 / 13	1 / 9		2*	0 / 0
S: THE WITCH DOCTOR	2*	5*	5*	5*	5*
B: K & A FARM, BLAKESBURG IA O: BMC CATTLE COMPANY, ORANGEVILLE IL					

K&A MAVERICK M16	4.9 (.48)	46.1 (.40)	23.4 (.35)	46.4	95.7 (.39)
03 / 14 / 02 305387 PB / B / H	2 / 17	1 / 6		2*	0 / 0
S: FR MAGIC 179X	2*	8*	8*	9*	9*
B: K & A FARM, BLAKESBURG IA O: K & A FARM, BLAKESBURG IA					

K&A NAUTICA 47N	3.7 (.48)	39.5 (.39)	20.0 (.28)	39.7	77.2 (.37)
04 / 20 / 03 321944 PB / B / P	4 / 22	3 / 15		4*	0 / 0
S: EBB STRICTLY BUSINESS	4*	5*	6*	5*	5*
B: K & A FARM, BLAKESBURG IA O: BARKER CATTLE CO, PROVO UT; K & A FARM, BLAKESBURG IA					

K&A PARAMEDIC 61P	4.0 (.32)	34.8 (.30)	20.0 (.28)	37.3	73.2 (.29)
03 / 18 / 04 331095 PB / B / P	1 / 4	1 / 2		4*	0 / 0
S: THE WITCH DOCTOR	4*	3*	6*	4*	4*
B: K & A FARM, BLAKESBURG IA O: KRUEGER MAINES, DALLAS TX					

KAL BRAVEHEART	6.8 (.54)	39.5 (.41)	15.3 (.26)	34.9	81.8 (.38)
03 / 10 / 02 303614 3/4 / R / P	1 / 44	1 / 21		1*	0 / 0
S: MCF WARHORSE ET	1*	5*	3*	3*	6*
B: KARA & ORIN LAMPOR, FITTSTOWN OK O: SYCAMORE HILL RANCH, RAYMORE MO					

KFEA LET'S ROLL 6M	3.2 (.33)	31.8 (.28)	15.2 (.26)	31.0	63.3 (.28)
02 / 27 / 02 312012 3/4 / B / P	1 / 1	1 / 1		5*	0 / 0
S: EBB STRICTLY BUSINESS	5*	2*	2*	2*	2*
B: ANGELA FORSYTHE, SARDINIA OH O: PHIL LAUTNER, JEFFERSON IA					

KFEA ONCE AGAIN	2.5 (.37)	27.8 (.27)	17.7 (.23)	31.5	58.4 (.27)
03 / 22 / 03 320995 3/4 / B / P	1 / 15	1 / 5		7*	0 / 0
S: EBB STRICTLY BUSINESS	7*	1*	4*	2*	1*
B: ANGELA FORSYTHE, SARDINIA OH O: BILL MARTYN, ITHACA MI					

KLM LUCKY ONE	-4.2 (.45)	3.9 (.33)	22.3 (.21)	24.1	18.6 (.31)
01 / 30 / 03 320112 3/4 / B / P	1 / 12	1 / 10		10*	0 / 0
S: WLC CIGAR	10*	1*	7*	1*	1*
B: RICHARD & JEAN ELKE, CAVALIER ND O: RICHARD & JEAN ELKE, CAVALIER ND					

KLM RADISON	1.2 (.35)	29.0 (.29)	19.0 (.22)	33.4	62.5 (.28)
02 / 18 / 05 346576 PB / B / P	1 / 1	1 / 1		9*	0 / 0
S: MWDD SLOW BURN 901J	9*	2*	5*	2*	2*
B: RICHARD & JEAN ELKE, CAVALIER ND O: RICHARD & JEAN ELKE, CAVALIER ND					

KLM ROCHESTER	2.5 (.41)	46.0 (.34)	22.1 (.24)	45.0	86.5 (.32)
02 / 01 / 05 346569 PB / B / P	1 / 6	1 / 6		7*	0 / 0
S: COWAN'S ALI 4M	7*	8*	7*	8*	7*
B: RICHARD & JEAN ELKE, CAVALIER ND O: RICHARD & JEAN ELKE, CAVALIER ND					

KOMA 84N	2.3 (.41)	38.2 (.33)	13.3 (.25)	32.3	72.4 (.32)
03 / 06 / 03 328282 PB / B / P	2 / 5	2 / 4		7*	0 / 0
S: WLC CIGAR	7*	5*	2*	2*	4*
B: KNOCK OUT MAINES, WILLOW LAKE SD O: KNOCK OUT MAINES, WILLOW LAKE SD					

KOMA MACHO 49M	5.5 (.51)	67.2 (.40)	16.2 (.21)	49.6	119.3 (.36)
03 / 05 / 02 310355 3/4 / B / H	1 / 21	1 / 19		1*	0 / 0
S: JDS POLLED STOUT ONE	1*	10*	3*	10*	10*
B: KNOCK OUT MAINES, WILLOW LAKE SD O: KNOCK OUT MAINES, WILLOW LAKE SD					

KOMA NED 108N	2.0 (.35)	27.7 (.30)	27.3 (.23)	41.0	62.9 (.28)
04 / 02 / 03 325586 PB / B / H	1 / 5	1 / 5		8*	0 / 0
S: JDS A T M	8*	1*	10*	6*	2*
B: STOUT'S MAINES, DE SMET SD O: KNOCK OUT MAINES, WILLOW LAKE SD					

EPD (ACC) BW WW MM MWW YW
Percentage / Color / HPS Herd & Progeny / EPD Rank

L&L BIG STUFF	4.0 (.41)	40.5 (.32)	18.5 (.21)	38.7	81.9 (.30)
02 / 24 / 03 324205 PB / B / P	1 / 5	1 / 4		4*	0 / 0
S: L&L POWERFUL STUFF	4*	6*	5*	5*	6*
B: LARRICK FARMS, SHELBYNA MO O: LARRICK FARMS, SHELBYNA MO					

L&L BIG UN	1.5 (.42)	31.0 (.33)	21.9 (.23)	37.3	64.6 (.31)
04 / 06 / 03 324244 PB / B / P	1 / 6	1 / 5		9*	0 / 0
S: KTZ MR KOLBY	9*	2*	7*	4*	2*
B: LARRICK FARMS, SHELBYNA MO O: CONNOR JOHNSON, PARIS MO; SHELBY JOHNSON, PARIS MO; COLE JOHNSON, PARIS MO					

L&L GANNON	2.9 (.36)	47.0 (.30)	25.3 (.22)	48.7	92.4 (.28)
03 / 16 / 02 310253 PB / B / P	1 / 2	1 / 2		6*	0 / 0
S: GLTY WABASH H-97	6*	8*	9*	10*	9*
B: LARRICK FARMS, SHELBYNA MO O: RUSSELL HEDGES, RICHLAND MO					

L&L HUNKER DOWN	1.2 (.42)	30.2 (.32)	17.0 (.21)	32.0	61.9 (.30)
02 / 19 / 02 310261 PB / B / P	2 / 6	1 / 4		9*	0 / 0
S: KTZ MR KOLBY	9*	2*	3*	2*	1*
B: LARRICK FARMS, SHELBYNA MO O: BROUGHTON BROTHERS, EMDEN MO					

L&L UNSTOP A BULL	3.7 (.36)	33.1 (.28)	20.4 (.19)	36.8	71.6 (.26)
02 / 28 / 04 338199 3/4 / B / P	1 / 3	1 / 3		1 / 3	0 / 0
S: L&L POWERFUL STUFF	4*	3*	6*	4*	3*
B: LARRICK FARMS, SHELBYNA MO O: LARRICK FARMS, SHELBYNA MO					

LAPE ICE PICK 32N	3.5 (.32)	51.5 (.28)	8.8 (.23)	34.4	95.3 (.27)
03 / 23 / 03 325452 3/4 / B / S	1 / 1	1 / 1		5*	0 / 0
S: BK ICE PICK 472J	5*	9*	1*	3*	9*
B: LA VERN PETERSEN, BOWBELLS ND O: LA VERN PETERSEN, BOWBELLS ND					

LR BALANCE JR 13M	0.7 (.38)	48.2 (.32)	29.1 (.24)	53.1	93.0 (.30)
02 / 13 / 02 301866 PB / B / P	1 / 3	1 / 3		9*	0 / 0
S: LR BALANCE 53H	9*	9*	10*	10*	9*
B: LARRY RADEMACHER & SONS, LOUP CITY NE O: DAREN NIEMEYER, BLADEN NE					

LR CHILLED 144N	0.8 (.54)	23.0 (.41)	23.2 (.26)	34.6	55.4 (.38)
02 / 24 / 03 319675 PB / B / P	1 / 21	1 / 16		9*	0 / 0
S: GCC CHILLED CHIVAS	9*	1*	8*	3*	1*
B: NAGEL CATTLE COMPANY, SPRINGFIELD SD O: LARRY RADEMACHER & SONS, LOUP CITY NE					

LR LAREDO 300P	0.4 (.39)	41.8 (.28)	26.8 (.23)	47.6	80.1 (.27)
04 / 20 / 04 333043 3/4 / B / P	1 / 4	1 / 2		10*	0 / 0
S: BOWLIN'S LAREDO 17L	10*	6*	10*	9*	6*
B: LARRY RADEMACHER & SONS, LOUP CITY NE O: NAGEL CATTLE COMPANY, SPRINGFIELD SD					

LR NEW DIRECTION JR 302R	-0.6 (.53)	58.9 (.44)	28.6 (.26)	58.0	121.1 (.40)
01 / 26 / 05 347260 PB / B / P	1 / 20	1 / 18		10*	0 / 0
S: NEW DIRECTION BY PHILLIP	10*	10*	10*	10*	10*
B: LARRY RADEMACHER & SONS, LOUP CITY NE O: LARRY RADEMACHER & SONS, LOUP CITY NE					

LR ROCKSOLID JR 232P	-0.6 (.48)	52.6 (.40)	26.3 (.24)	52.5	99.4 (.36)
02 / 19 / 04 333020 PB / B / P	1 / 12	1 / 11		10*	0 / 0
S: LR ROCK JR 13L	10*	10*	9*	10*	10*
B: LARRY RADEMACHER & SONS, LOUP CITY NE O: LARRY RADEMACHER & SONS, LOUP CITY NE					

MARBYS MAXIMUS	1.3 (.33)	28.5 (.27)	15.1 (.21)	29.3	62.5 (.26)
04 / 26 / 02 302318 3/4 / B / P	1 / 1	0 / 0		9*	0 / 0
S: ROCKING B FINAL ANSWER	9*	2*	2*	1*	2*
B: BORCHERS' MAINES, EATON IN O: BORCHERS' MAINES, EATON IN					

MASON'S POLE POSITION	2.2 (.37)	36.6 (.30)	20.0 (.28)	38.2	73.9 (.29)
05 / 05 / 02 315381 3/4 / B / P	2 / 10	0 / 0		7*	0 / 0
S: RSG PAY OFF 805E MCF	7*	4*	6*	5*	4*
B: RANDY MASON & FAMILY, LOGANSPOIT IN O: RANDY MASON & FAMILY, LOGANSPOIT IN					

MAX 847N	2.1 (.40)	29.3 (.31)	19.3 (.23)	33.8	64.7 (.30)
04 / 07 / 03 321796 3/4 / B / P	1 / 6	1 / 2		8*	0 / 0
S: RSG PAY OFF 805E MCF	8*	2*	5*	2*	2*
B: REDGATE CATTLE COMPANY, WAYNOKA OK O: REDGATE CATTLE COMPANY, WAYNOKA OK					

MAX B25P	1.1 (.42)	34.0 (.35)	17.1 (.25)	34.0	70.1 (.33)
04 / 04 / 04 335824 3/4 / B / P	1 / 6	1 / 6		9*	0 / 0
S: RSG PAY OFF 805E MCF	9*	3*	4*	2*	3*
B: REDGATE CATTLE COMPANY, WAYNOKA OK O: LARRICK FARMS, SHELBYNA MO					

MAX NATIONAL WONDER 950M	1.7 (.34)	41.1 (.27)	22.3 (.21)	42.7	81.9 (.26)
04 / 10 / 02 307538 3/4 / B / P	1 / 2	0 / 0		8*	0 / 0
S: RSG PAY OFF 805E MCF	8*	6*	7*	6*	6*
B: REDGATE CATTLE COMPANY, WAYNOKA OK O: FLEMING BROS MAINE-ANJOU, SHABBONA IL					

YOUNG SIRE LIST

EPD (ACC) BW WW MM MWW YW
Percentage / Color / HPS Herd & Progeny / EPD Rank

MAX OPEN RANGE 751N	3.1 (.46)	47.9 (.36)	18.7 (.22)	42.6	93.2 (.34)
03 / 21 / 03 321784 3/4 / B / P	2 / 15	2 / 14			0 / 0
S: RSG PAY OFF 805E MCF	5*	9*	5*	7*	9*
B: REDGATE CATTLE COMPANY, WAYNOKA OK O: NAYLOR CATTLE COMPANY, BALKO OK; SIDWELL HAY & CATTLE, GILL CO					

MAX REFLECTER PLUS 666N	2.9 (.37)	47.4 (.31)	16.5 (.23)	40.1	90.7 (.29)
03 / 07 / 03 321794 3/4 / B / S	1 / 4	1 / 3			0 / 0
S: HALLS LEGACY PLUS 738G	6*	8*	3*	6*	8*
B: REDGATE CATTLE COMPANY, WAYNOKA OK O: J & C MAINES FISHER FARM, PAULS VALLEY OK					

MCCD HEADS UP 203M	2.4 (.43)	29.7 (.36)	24.2 (.27)	38.9	68.8 (.34)
03 / 15 / 02 327492 3/4 / B / P	3 / 14	3 / 12			0 / 0
S: FR MAGIC 179X	7*	2*	8*	5*	3*
B: MC COLLAM SHOW CATTLE, CULBERTSON NE O: MC COLLAM SHOW CATTLE, CULBERTSON NE					

MCF MATERNAL INSTINCT100	3.2 (.33)	29.2 (.28)	22.3 (.20)	36.8	69.1 (.27)
11 / 22 / 02 347436 3/4 / R / P	1 / 10	1 / 9			0 / 0
S: DAINES SURVIVOR 128K	5*	2*	7*	4*	3*
B: ALEX BACHMAN, WELLSVILLE KS O: RAFTER KEY RANCH, KIOWA CO					

MCF MR THIS 101CN	3.5 (.41)	39.7 (.28)	27.0 (.23)	46.7	79.9 (.27)
06 / 10 / 03 342733 PB / B / S	1 / 8	1 / 3			0 / 0
S: KGST FEAR THIS	5*	5*	10*	9*	5*
B: MID-CONTINENT FARMS, WASHINGTON KS O: FRYAR CATTLE COMPANY, BROWNWOOD TX					

MCF OJS BOAR BOSS	2.7 (.32)	29.3 (.27)	22.5 (.25)	37.1	63.7 (.27)
11 / 30 / 02 330375 3/4 / B / S	1 / 3	1 / 1			0 / 0
S: MCF FULL BOAR T32E	6*	2*	7*	4*	2*
B: BUCK & DEBBIE WHITE, FLETCHER OK O: J V CATTLE COMPANY, ULYSSES KS; STEVE OCHS, JETMORE KS; MID-CONTINENT FARMS, WASHINGTON KS					

MDMC SULLY 12M	2.9 (.37)	39.0 (.27)	12.5 (.24)	31.9	71.4 (.27)
04 / 16 / 02 308785 3/4 / B / P	1 / 6	1 / 2			0 / 0
S: CALBERTA BLACK IMPACT	6*	5*	2*	2*	3*
B: MOORE'S SHOW CATTLE, EARLHAM IA O: YATES FARMS, WATSEKA IL					

MEDOW VIEW 18N	2.0 (.39)	44.3 (.30)	12.6 (.20)	34.7	83.1 (.28)
03 / 17 / 03 323863 PB / B / P	2 / 6	1 / 3			0 / 0
S: MAINE HAVEN SMOKEY	8*	7*	2*	3*	7*
B: MEADOW VIEW FARM, GOSHEN IN O: S & K FAMILY FARM, MEMPHIS MI					

MEF KOOL 204M	1.9 (.45)	31.8 (.38)	7.1 (.30)	22.9	67.1 (.37)
02 / 28 / 02 308365 3/4 / B / P	1 / 14	1 / 8			0 / 0
S: BK ICE PICK 472J	8*	2*	1*	1*	2*
B: MATT ELLIOTT, CHESTER OK O: A C MAINE RANCH, KINTA OK					

MFJ FULL MOON 311	4.2 (.35)	52.0 (.30)	6.3 (.24)	32.2	96.3 (.29)
03 / 29 / 02 355420 PB / B / P	2 / 6	2 / 6			0 / 0
S: FJH BLACK DICE 10F	3*	10*	1*	2*	9*
B: MOKER FARMS, WALLACE MI O: MOKER FARMS, WALLACE MI					

MGTP 3M	2.7 (.35)	48.9 (.28)	18.8 (.26)	43.2	93.4 (.28)
04 / 02 / 02 315572 PB / B / P	0 / 0	0 / 0			0 / 0
S: NBH POLLED ENERGIZER 688	6*	9*	5*	7*	9*
B: O'HARA LAND & CATTLE, FORT BENTON MT O: JOHN GROVER, HILLSBORO OH					

MGTP 5M	3.6 (.39)	48.0 (.30)	24.2 (.26)	48.1	89.7 (.30)
05 / 04 / 02 315573 PB / B / H	1 / 4	1 / 4			0 / 0
S: DCC REALITY 33K	4*	9*	8*	9*	8*
B: O'HARA LAND & CATTLE, FORT BENTON MT O: BILL BERTRAM, ARMOUR SD					

MID STATE NIGHT TRAIN	1.7 (.39)	29.4 (.30)	21.6 (.25)	36.2	68.5 (.29)
03 / 09 / 03 317349 3/4 / B / P	1 / 8	0 / 0			0 / 0
S: GAR EXPRESS MALE	8*	2*	7*	3*	3*
B: MID-STATE MAINES, PORT ROYAL PA O: MID-STATE MAINES, PORT ROYAL PA					

MONTANA PLUS MVH 9231NET	3.5 (.46)	36.5 (.41)	22.4 (.29)	40.6	72.4 (.40)
02 / 20 / 03 327322 PB / B / P	1 / 14	1 / 14			1 / 5
S: HALLS LEGACY PLUS 738G	5*	4*	7*	6*	4*
B: O'HARA LAND & CATTLE, FORT BENTON MT O: O'HARA LAND & CATTLE, FORT BENTON MT					

MR AGREEABULL	4.2 (.35)	46.9 (.30)	22.8 (.23)	46.1	89.1 (.29)
06 / 02 / 02 307813 PB / B / H	2 / 7	1 / 4			0 / 0
S: KGST FEAR THIS	3*	8*	8*	9*	8*
B: J & B CATTLE COMPANY, LORAINNE TX O: J & B CATTLE COMPANY, LORAINNE TX					

MR AMTRAK R56	3.7 (.36)	54.7 (.33)	28.5 (.26)	55.7	109.4 (.31)
02 / 03 / 05 353407 PB / B / P	1 / 2	1 / 2			0 / 0
S: K&A AMTRAK A35	4*	10*	10*	10*	10*
B: GARDNER MAINE-ANJOU, ELMO UT O: GARDNER MAINE-ANJOU, ELMO UT					

EPD (ACC) BW WW MM MWW YW
Percentage / Color / HPS Herd & Progeny / EPD Rank

MR BURCH 0271	-1.7 (.43)	18.0 (.32)	27.9 (.23)	36.8	45.9 (.31)
03 / 31 / 02 309629 3/4 / B / P	2 / 11	2 / 10			0 / 0
S: PANNELL MR 707J	10*	1*	10*	4*	1*
B: BURCH CLUB CALVES, CASPER WY O: BURCH CLUB CALVES, CASPER WY					

MR DJR M206	4.8 (.45)	37.1 (.38)	12.6 (.26)	31.1	70.5 (.35)
04 / 15 / 02 314700 3/4 / B / P	2 / 9	2 / 9			0 / 0
S: MIL OSU 01K	2*	4*	2*	2*	3*
B: LOU OR BARB DEJONG, KENNEBEC SD O: DEJONG RANCH, KENNEBEC SD					

MR KLM MIDWEST DELUXE	5.5 (.56)	55.1 (.44)	19.2 (.33)	46.7	100.2 (.42)
02 / 01 / 02 305085 PB / B / P	1 / 29	1 / 16			0 / 0
S: NBH REMNGTNS POL JOHN18J	1*	10*	5*	9*	10*
B: RICHARD & JEAN ELKE, CAVALIER ND O: RICHARD & JEAN ELKE, CAVALIER ND					

MR KLM NONE OTHER	1.9 (.36)	42.6 (.30)	22.5 (.23)	43.7	85.2 (.28)
02 / 10 / 03 320107 PB / B / H	1 / 2	1 / 2			0 / 0
S: DOC HOLLYWOOD	8*	7*	7*	8*	7*
B: RICHARD & JEAN ELKE, CAVALIER ND O: RICHARD & JEAN ELKE, CAVALIER ND					

MR KLM PACKMAN	5.6 (.38)	42.2 (.28)	14.2 (.22)	35.2	83.2 (.27)
02 / 04 / 04 334615 PB / B / P	1 / 4	1 / 4			0 / 0
S: POKEMON	1*	6*	2*	3*	7*
B: RICHARD & JEAN ELKE, CAVALIER ND O: RICHARD & JEAN ELKE, CAVALIER ND					

MR KLM PATRIOT	9.1 (.40)	70.4 (.29)	19.4 (.19)	54.5	125.5 (.27)
01 / 28 / 04 334619 PB / B / S	1 / 6	1 / 6			0 / 0
S: MR KLM MIDWEST DELUXE	1*	10*	5*	10*	10*
B: RICHARD & JEAN ELKE, CAVALIER ND O: WESLEY SCHROEDER, PLYMOUTH NE					

MR KLM POWER PACK	7.5 (.39)	68.0 (.28)	17.6 (.21)	51.5	120.7 (.27)
02 / 24 / 04 334617 PB / B / P	1 / 5	1 / 5			0 / 0
S: NBH REMNGTNS POL JOHN18J	1*	10*	4*	10*	10*
B: RICHARD & JEAN ELKE, CAVALIER ND O: RICHARD & JEAN ELKE, CAVALIER ND					

MR MACHO 123M	1.5 (.50)	37.4 (.30)	27.5 (.24)	46.1	78.5 (.29)
03 / 19 / 02 312677 FB / R / P	1 / 21	0 / 0			0 / 0
S: POLLETTE'S DOLLAR II	9*	4*	10*	9*	5*
B: HOLLY HILL MAINE ANJOU, LONGVIEW WA O: HOLLY HILL MAINE ANJOU, LONGVIEW WA					

MR MAINE AIM DIESEL 22P	4.2 (.37)	55.8 (.30)	20.2 (.24)	48.0	103.3 (.29)
02 / 20 / 04 332055 PB / B / P	2 / 4	2 / 2			0 / 0
S: DMCC POLLED PRIORITY 16E	3*	10*	6*	9*	10*
B: MAINE AIM RANCH, ALLERTON IA O: MAINE AIM RANCH, ALLERTON IA					

MR MAINE AIM TKO 22M	3.7 (.40)	45.5 (.34)	23.6 (.26)	46.3	91.2 (.33)
02 / 26 / 02 309227 PB / B / P	2 / 8	2 / 7			0 / 0
S: CUNIA	4*	8*	8*	9*	8*
B: MAINE AIM RANCH, ALLERTON IA O: MAINE AIM RANCH, ALLERTON IA					

MR TPD 100N	1.5 (.36)	30.3 (.28)	20.8 (.23)	35.9	66.3 (.27)
04 / 16 / 03 339228 PB / B / P	1 / 3	1 / 3			0 / 0
S: DVMM JAZZ	9*	2*	6*	3*	2*
B: TRAVIS OR PAMELA DEJONG, PHILIP SD O: TRAVIS OR PAMELA DEJONG, PHILIP SD					

MR VQCM BUSTER 328N	2.8 (.37)	31.2 (.31)	22.1 (.25)	37.6	68.5 (.30)
03 / 18 / 03 326836 3/4 / B / P	2 / 2	0 / 0			0 / 0
S: EBB STRICTLY BUSINESS	6*	2*	7*	4*	3*
B: VISION QUEST CHI-MAINE, WOOD LAKE NE O: VISION QUEST CHI-MAINE, WOOD LAKE NE					

MRC BACHELOR 33M	3.9 (.36)	32.8 (.32)	20.8 (.27)	37.1	66.8 (.31)
03 / 17 / 02 328473 PB / B / P	4 / 7	3 / 6			1 / 1
S: DVMM JAZZ	4*	3*	6*	4*	2*
B: M & R CATTLE, WINABORNE AB O: KELLY CATTLE CO., DALLAS CENTER IA					

MROA MAVERICK 227M	1.8 (.40)	46.6 (.32)	17.0 (.21)	40.2	88.1 (.30)
07 / 19 / 02 305948 PB / B / P	1 / 8	1 / 7			0 / 0
S: MANITOU'S RED RYDER 50G	8*	8*	3*	6*	8*
B: MICHAEL A MORRIS, SIMMS MT O: MICHAEL A MORRIS, SIMMS MT					

NAGE FAST TRACK 126M	2.8 (.35)	39.1 (.30)	22.4 (.23)	41.8	83.3 (.32)
02 / 20 / 02 304985 PB / B / P	2 / 3	0 / 0			0 / 0
S: NAGE FAST TRACK 30F ET	6*	5*	7*	7*	7*
B: NAGEL CATTLE COMPANY, SPRINGFIELD SD O: DOUG & DIANA SAMPSON, NEVADA IA					

NAGE FIRST ALERT 141R	-0.7 (.39)	23.6 (.33)	24.4 (.21)	36.1	66.7 (.34)
02 / 17 / 05 347659 PB / B / P	1 / 5	1 / 5			0 / 0
S: NAGE FIRST ALERT 59N	10*	1*	9*	3*	2*
B: NAGEL CATTLE COMPANY, SPRINGFIELD SD O: PAR TERRE MAINES, BUSHNELL NE					

YOUNG SIRE LIST

EPD (ACC) BW WW MM MWW YW
Percentage / Color / HPS Herd & Progeny / EPD Rank

NAGE FORECAST 253M	4.2 (.36)	40.1 (.29)	14.6 (.23)	34.5	90.7 (.28)
03 / 16 / 02 304992 3/4 / B / P	1 / 2	1 / 1		3*	0 / 0
S: GVC FORECAST 860H	3*	6*	2*	3*	8*
B: NAGEL CATTLE COMPANY, SPRINGFIELD SD					
O: RYAN LEE MILLER, WINFRED SD					

NAGE FORECAST 68P	2.6 (.43)	35.8 (.37)	21.6 (.23)	39.4	87.2 (.36)
02 / 14 / 04 333597 3/4 / B / S	2 / 9	2 / 9		5*	0 / 0
S: GVC FORECAST 860H	7*	4*	7*	5*	8*
B: NAGEL CATTLE COMPANY, SPRINGFIELD SD					
O: DESTINY LIVESTOCK, BOX ELDER SD					

NAGE FREIGHT TRAIN 93N	0.9 (.52)	54.4 (.44)	21.9 (.24)	49.0	102.9 (.45)
02 / 03 / 03 319271 3/4 / B / P	2 / 24	2 / 21		10*	1 / 11
S: NAGE WIDE TRACK 94J	9*	10*	7*	10*	10*
B: NAGEL CATTLE COMPANY, SPRINGFIELD SD					
O: JOHN GOEKEN, UTICA SD					

NAGE ICON 59M	2.0 (.34)	46.3 (.31)	12.9 (.26)	35.9	90.0 (.32)
02 / 10 / 02 304998 3/4 / B / P	0 / 0	0 / 0		3*	0 / 0
S: DAINES ICON 156H	8*	8*	2*	3*	8*
B: NAGEL CATTLE COMPANY, SPRINGFIELD SD					
O: NAGEL CATTLE COMPANY, SPRINGFIELD SD					

NAGE JAZZ 211P	3.4 (.36)	38.1 (.32)	16.9 (.23)	35.8	69.3 (.33)
03 / 04 / 04 333485 3/4 / B / H	1 / 2	1 / 2		3*	0 / 0
S: DVMM JAZZ	5*	5*	3*	3*	3*
B: NAGEL CATTLE COMPANY, SPRINGFIELD SD					
O: LAUTERBACH FARMS, VAN METER IA					

NAGE JAZZ 94P	2.7 (.37)	37.3 (.32)	13.0 (.24)	31.5	73.9 (.33)
02 / 18 / 04 333475 3/4 / B / P	1 / 2	1 / 2		2*	0 / 0
S: DVMM JAZZ	6*	4*	2*	2*	4*
B: NAGEL CATTLE COMPANY, SPRINGFIELD SD					
O: M / T CATTLE COMPANY, HENNEPIN IL					

NAGE PHENOMENON 121P	3.9 (.41)	41.5 (.34)	15.1 (.23)	35.7	81.7 (.35)
02 / 21 / 04 333634 3/4 / B / P	1 / 7	1 / 6		3*	0 / 0
S: NAGE VIACOM 336L	4*	6*	2*	3*	6*
B: NAGEL CATTLE COMPANY, SPRINGFIELD SD					
O: H & H FAMILY MAINES, TABOR SD					

NAGE RE CON 53P	3.4 (.33)	36.8 (.28)	14.9 (.20)	33.2	68.8 (.29)
02 / 10 / 04 333512 3/4 / B / P	1 / 1	1 / 1		2*	0 / 0
S: BOE RE CON 2L	5*	4*	2*	2*	3*
B: NAGEL CATTLE COMPANY, SPRINGFIELD SD					
O: M / T CATTLE COMPANY, HENNEPIN IL					

NAGE RENO 54R	1.3 (.37)	33.2 (.33)	19.0 (.24)	35.5	80.0 (.34)
02 / 05 / 05 347591 3/4 / B / P	1 / 2	1 / 2		3*	0 / 0
S: GVC FORECAST 860H	9*	3*	5*	3*	6*
B: NAGEL CATTLE COMPANY, SPRINGFIELD SD					
O: KOO'S KATTLE KOMPANY, AUDUBON IA; NAGEL CATTLE COMPANY, SPRINGFIELD SD					

NAGE REVOLVER 56R	-0.6 (.38)	19.5 (.32)	20.4 (.20)	30.1	57.4 (.32)
02 / 05 / 05 347635 3/4 / B / P	2 / 5	2 / 5		1*	0 / 0
S: BOE RE CON 2L	10*	1*	6*	1*	1*
B: NAGEL CATTLE COMPANY, SPRINGFIELD SD					
O: WINDING RIVER ANGUS FARM, BILLINGS MT; NAGEL CATTLE COMPANY, SPRINGFIELD SD					

NAGE WIDE TRACK 122M	4.7 (.45)	54.7 (.39)	21.8 (.27)	49.0	104.4 (.41)
02 / 19 / 02 305184 PB / B / S	1 / 8	1 / 8		10*	1 / 5
S: NAGE WIDE TRACK 94J	2*	10*	7*	10*	10*
B: NAGEL CATTLE COMPANY, SPRINGFIELD SD					
O: NAGEL CATTLE COMPANY, SPRINGFIELD SD					

NAGE WIDE TRACK 171N	2.9 (.39)	45.9 (.34)	25.4 (.24)	48.3	97.0 (.36)
02 / 19 / 03 319207 3/4 / B / P	1 / 5	1 / 5		9*	1 / 5
S: NAGE WIDE TRACK 94J	6*	8*	9*	9*	9*
B: NAGEL CATTLE COMPANY, SPRINGFIELD SD					
O: ZEITZ FARMS, GLADWIN MI					

NAGE WIDE TRACK 180N	4.1 (.42)	45.3 (.35)	21.9 (.24)	44.5	92.9 (.35)
02 / 19 / 03 319209 3/4 / B / S	1 / 14	1 / 11		8*	0 / 0
S: NAGE WIDE TRACK 94J	3*	8*	7*	8*	9*
B: NAGEL CATTLE COMPANY, SPRINGFIELD SD					
O: WALKER FAMILY FARM, THURMAN OH					

NAGE WIDE TRACK 261P	2.1 (.40)	37.4 (.35)	25.1 (.26)	43.7	80.6 (.36)
03 / 10 / 04 333573 PB / B / H	1 / 5	1 / 5		8*	0 / 0
S: NAGE WIDE TRACK 94J	8*	4*	9*	8*	6*
B: NAGEL CATTLE COMPANY, SPRINGFIELD SD					
O: NAGEL CATTLE COMPANY, SPRINGFIELD SD					

NAGE WIDE TRACK 46P	5.2 (.34)	57.4 (.29)	17.4 (.21)	46.0	113.3 (.31)
02 / 08 / 04 333592 3/4 / B / H	1 / 1	1 / 1		9*	1 / 1
S: NAGE WIDE TRACK 94J	2*	10*	4*	9*	10*
B: NAGEL CATTLE COMPANY, SPRINGFIELD SD					
O: NAGEL CATTLE COMPANY, SPRINGFIELD SD					

NCC LUCKY 203	2.3 (.39)	28.1 (.34)	18.7 (.28)	32.7	61.8 (.33)
03 / 01 / 02 305839 3/4 / B / P	1 / 3	1 / 3		2*	0 / 0
S: FGJ HABANERO	7*	1*	5*	2*	1*
B: NAYLOR CATTLE COMPANY, BALKO OK					
O: NAYLOR CATTLE COMPANY, BALKO OK					

EPD (ACC) BW WW MM MWW YW
Percentage / Color / HPS Herd & Progeny / EPD Rank

NCC PURE JAZZ 4P	4.6 (.35)	42.1 (.29)	15.9 (.23)	36.8	77.9 (.28)
04 / 01 / 04 334888 PB / B / P	1 / 3	0 / 0		3*	0 / 0
S: DVMM JAZZ	3*	6*	3*	3*	5*
B: NAYLOR CATTLE COMPANY, BALKO OK					
O: DAVID STRICKLAND, TURPIN OK					

NTC 845 ICE PICK	1.9 (.34)	40.0 (.28)	7.9 (.23)	27.8	78.1 (.27)
05 / 14 / 02 315685 3/4 / B / S	2 / 3	1 / 2		3*	0 / 0
S: BK ICE PICK 472J	8*	6*	1*	1*	5*
B: NEWMAN-THRASHER CATTLE CO, TEXHOMA OK					
O: BLAKE BERRY, MARLOW OK					

OPPYS DURAMAX 477P	1.8 (.40)	37.2 (.34)	19.4 (.24)	37.9	71.2 (.32)
03 / 28 / 04 337592 PB / B / S	1 / 5	1 / 5		4*	0 / 0
S: DVMM JAZZ	8*	4*	5*	4*	3*
B: JIM OPPERMAN, MANNING IA					
O: JIM OPPERMAN, MANNING IA					

OPPYS MAXIMIZER 226M	3.4 (.41)	52.0 (.34)	20.0 (.21)	45.9	95.5 (.31)
03 / 24 / 02 310319 PB / B / H	1 / 8	1 / 7		5*	0 / 0
S: OPPYS NO FEAR	5*	10*	6*	9*	9*
B: JIM OPPERMAN, MANNING IA					
O: JIM OPPERMAN, MANNING IA					

PANNELL PLUS 4247M	0.4 (.39)	35.8 (.30)	14.0 (.25)	31.8	68.3 (.29)
03 / 17 / 02 304131 3/4 / B / P	1 / 4	1 / 4		10*	0 / 0
S: HALL'S LEGACY PLUS 738G	10*	4*	2*	2*	2*
B: PANNELL RANCH LTD, ALVA WY					
O: STEVE OCHS, JETMORE KS					

PH POWER DRIVER 31N	2.5 (.34)	30.3 (.28)	12.0 (.24)	27.0	62.1 (.27)
03 / 18 / 03 318284 PB / B / P	1 / 1	0 / 0		7*	0 / 0
S: BK POWER PLUS 211L	7*	2*	1*	1*	1*
B: BRIAN M HOWELL, WINCHESTER IN					
O: MICHAEL FITZWATER & FAMILY, UNION CITY IN					

PHJ N059	-1.3 (.45)	17.1 (.36)	13.5 (.24)	21.9	45.3 (.34)
04 / 06 / 03 326720 PB / B / P	2 / 16	2 / 14		10*	0 / 0
S: BK POWER PLUS 211L	10*	1*	2*	1*	1*
B: PAUL HEERS, JR., ALBERT LEA MN					
O: DAVID C HANSEN, LAKEFIELD MN					

PHJ P045	-0.3 (.39)	15.4 (.33)	13.9 (.23)	21.5	42.7 (.33)
04 / 03 / 04 341993 3/4 / B / P	1 / 5	1 / 5		10*	0 / 0
S: BK POWER PLUS 211L	10*	1*	2*	1*	1*
B: PAUL HEERS, JR., ALBERT LEA MN					
O: PAUL HEERS, JR., ALBERT LEA MN					

PLAYMATES LEGACY	2.8 (.30)	39.8 (.27)	14.8 (.26)	34.6	76.1 (.27)
04 / 20 / 02 305775 3/4 / B / S	1 / 4	0 / 0		6*	0 / 0
S: HALL'S LEGACY PLUS 738G	6*	5*	2*	3*	4*
B: TOM KLINGNER, UNIONVILLE MO					
O: SKY MILE FARMS, WAYNESBURG PA					

PPA LOCOMOTIVE	-0.1 (.42)	35.0 (.31)	26.4 (.24)	43.8	71.1 (.30)
01 / 18 / 02 309070 PB / B / S	1 / 6	1 / 5		10*	0 / 0
S: LLL TITLEIST	10*	3*	9*	8*	3*
B: POOVEYS PRAIRIE ACRES, WESTPHALIA KS					
O: POOVEYS PRAIRIE ACRES, WESTPHALIA KS					

REO'S MIDNIGHT	7.3 (.34)	53.3 (.29)	20.1 (.27)	46.7	99.4 (.28)
04 / 07 / 02 312355 PB / B / H	0 / 0	0 / 0		1*	0 / 0
S: KGST FEAR THIS	1*	10*	6*	9*	10*
B: REO BROTHERS FARM, ORTONVILLE MI					
O: REO BROTHERS FARM, ORTONVILLE MI					

RJPF SIR HADEY 15M	4.5 (.34)	33.0 (.29)	19.6 (.24)	36.0	74.7 (.28)
03 / 14 / 02 301772 PB / B / P	1 / 1	0 / 0		3*	0 / 0
S: LFC SPINDOCTOR Y55H	3*	3*	5*	3*	4*
B: RANDALL & PEARLANN POHLMAN, DELPHOS OH					
O: STONE BARN FARM, CEDAR GROVE IN					

RMF NOBLE 333N	2.2 (.32)	38.5 (.27)	28.0 (.21)	47.1	71.9 (.26)
03 / 10 / 03 360086 PB / B / P	1 / 1	1 / 1		7*	1 / 1
S: K&A HILTON H33	7*	5*	10*	9*	3*
B: ROQUET MAINE ANJOU, HEDRICK IA					
O: ROQUET MAINE ANJOU, HEDRICK IA					

ROWE GOLD CLUB 98FN	4.2 (.60)	53.3 (.41)	5.5 (.26)	32.0	95.5 (.39)
03 / 09 / 03 325061 3/4 / B / S	23 / 58	10 / 21		3*	2 / 3
S: BK ICE PICK 472J	3*	10*	1*	2*	9*
B: ROWE & KUCK LLC, WEST MANCHESTER OH					
O: ROWE & KUCK LLC, WEST MANCHESTER OH					

RRRC 38 SPECIAL 1P	2.8 (.39)	46.5 (.29)	17.4 (.21)	40.6	89.5 (.28)
04 / 16 / 04 338757 PB / B / P	1 / 9	1 / 7		6*	0 / 0
S: MRC ENERGIZER 38J	6*	8*	4*	6*	8*
B: RACHAEL ANN CARLSON, PLATTSBURG MO					
O: DEAN CATTLE CO, COOK NE					

RSCC MAGIC MAN 224P	1.8 (.37)	38.5 (.28)	22.3 (.19)	41.5	76.2 (.28)
04 / 24 / 04 334690 PB / B / P	1 / 6	1 / 5		8*	1 / 3
S: OAKRIDGE GOLDEN IMAGE	8*	5*	7*	7*	4*
B: SALTON CATTLE COMPANY, AYRSHIRE IA					
O: SALTON CATTLE COMPANY, AYRSHIRE IA					

YOUNG SIRE LIST

EPD (ACC) Percentage / Color / HPS			BW	WW Herd & Progeny / EPD Rank	MM	MWW	YW
RSCC ROOTS 100P							
01 / 09 / 04	334691	PB / B / S	3.3 (.57) 2 / 36 5*	49.4 (.44) 2 / 27 9*	17.4 (.22) 4*	42.0 7*	87.0 (.43) 2 / 9 8*
S: OAKRIDGE GOLDEN IMAGE B: SALTON CATTLE COMPANY, AYRSHIRE IA O: TRULINE MAINES, RICHARDS MO							
RSKY ODYSSEY 13M							
02 / 25 / 02	304667	3/4 / B / P	3.7 (.34) 2 / 2 4*	43.3 (.27) 1 / 1 7*	20.0 (.21) 6*	41.5 7*	82.0 (.26) 0 / 0 6*
S: KGST FEAR THIS B: ROSANKY CATTLE CO., ROSANKY TX O: AL WAGNER JR, HALLETTSVILLE TX							
RTRM MR MIL 5M							
02 / 12 / 02	303963	3/4 / B / P	-0.2 (.35) 1 / 4 10*	31.8 (.29) 1 / 4 2*	26.4 (.20) 9*	42.3 7*	64.2 (.31) 1 / 3 2*
S: DMCC MILLENNIUM 16H B: ROUND TOP MAINES, ELGIN ND O: ROUND TOP MAINES, ELGIN ND							
RTRM MS AWAKENING 11N							
02 / 21 / 03	326014	3/4 / B / S	4.6 (.35) 1 / 3 3*	51.7 (.30) 1 / 3 9*	13.7 (.22) 2*	39.5 5*	93.8 (.31) 0 / 0 9*
S: KAL RUDE AWAKENING B: ROUND TOP MAINES, ELGIN ND O: ROUND TOP MAINES, ELGIN ND							
SAR HE'S A LAD 269M							
10 / 15 / 02	323682	PB / B / S	1.2 (.38) 1 / 4 9*	38.7 (.32) 1 / 4 5*	25.0 (.24) 9*	44.3 8*	78.0 (.30) 0 / 0 5*
S: GVC MOMENTUM 073K B: SAR MAINES, LOUP CITY NE O: TOM MUSIL, RAVENNA NE							
SAR SUPER STAR 224M							
02 / 25 / 02	309527	3/4 / B / P	2.7 (.43) 2 / 12 6*	38.9 (.36) 2 / 9 5*	20.4 (.26) 6*	39.8 6*	80.0 (.34) 0 / 0 6*
S: DOC HOLLYWOOD B: SAR MAINES, LOUP CITY NE O: RUSSELL DORN, FIRTH NE							
SCG KARTER							
03 / 05 / 02	308227	PB / B / P	3.0 (.38) 1 / 5 6*	33.6 (.28) 0 / 0 3*	16.6 (.23) 3*	33.3 2*	71.2 (.27) 0 / 0 3*
S: DJ KENNY K373 ET B: MERLE E SCHRAGE, PARKERSBURG IA O: MERLE E SCHRAGE, PARKERSBURG IA							
SMCC NEXTEL 305N							
01 / 04 / 03	321110	PB / B / S	5.6 (.29) 1 / 2 1*	60.8 (.27) 1 / 2 10*	5.9 (.24) 1*	36.2 3*	109.4 (.27) 1 / 2 10*
S: BK ICE PICK 472J B: SHANE GEIST, MADERA CA O: WILSON RANCH, DEL NORTE CO							
SMM DEPO 45M							
02 / 06 / 02	306706	PB / B / P	4.5 (.39) 1 / 4 3*	44.0 (.34) 1 / 4 7*	16.2 (.27) 3*	38.1 5*	81.0 (.32) 0 / 0 6*
S: OAKRIDGE DIRECT DEPOSIT B: SUSAN M. MACKEY, SPRING HILL KS O: BAR J FARMS, DECATUR TX							
SMM EXTRA 61M							
02 / 05 / 02	306705	3/4 / B / P	2.6 (.36) 1 / 3 7*	33.1 (.29) 1 / 1 3*	18.3 (.23) 4*	34.8 3*	71.3 (.28) 0 / 0 3*
B: SUSAN M. MACKEY, SPRING HILL KS O: BAR J FARMS, DECATUR TX							
SMM SIR OREILLY 173P							
02 / 17 / 04	337665	PB / B / P	1.6 (.35) 1 / 1 8*	41.7 (.27) 0 / 0 6*	13.0 (.24) 2*	33.7 2*	79.9 (.27) 0 / 0 5*
S: IRISH WHISKEY B: SUSAN M. MACKEY, SPRING HILL KS O: BAR J FARMS, DECATUR TX							
SMM WHOA 74N							
02 / 11 / 03	331536	3/4 / B / P	2.7 (.32) 1 / 1 6*	38.5 (.27) 0 / 0 5*	16.9 (.22) 3*	36.1 3*	77.3 (.26) 0 / 0 5*
S: BK EXCALIBUR B: SUSAN M. MACKEY, SPRING HILL KS O: BAR J FARMS, DECATUR TX							
SMM WIDE RULER 31M							
02 / 25 / 02	319445	PB / B / P	4.2 (.44) 1 / 13 3*	44.7 (.34) 1 / 6 7*	14.0 (.23) 2*	36.2 3*	88.6 (.32) 0 / 0 8*
B: SUSAN M. MACKEY, SPRING HILL KS O: BAR J FARMS, DECATUR TX							
STEVENS MR PINBALL							
02 / 06 / 04	330647	FB / R / H	3.5 (.47) 1 / 22 5*	45.7 (.36) 1 / 12 8*	24.6 (.24) 9*	47.4 9*	95.3 (.34) 1 / 1 9*
S: EPINAL B: STEVENS & STEVENS, GUERNSEY IA O: 4J FAMILY PARTNERSHIP, ALLEN TX							
SWSN TRIPLE X							
03 / 23 / 02	307418	PB / B / P	2.6 (.37) 3 / 4 7*	32.3 (.31) 1 / 2 2*	15.6 (.23) 3*	31.7 2*	68.5 (.30) 1 / 1 3*
S: EBB STRICTLY BUSINESS B: SWANSON FARMS, PETERSON IA O: CADAVIC LAND & CATTLE INC., CARDSTON AB; VOICE CATTLE CO., BRADWELL SK							
TBR ENCORE PLUS 307N							
02 / 27 / 03	329910	3/4 / B / P	-0.4 (.42) 1 / 17 10*	21.2 (.28) 1 / 7 1*	14.8 (.21) 2*	25.3 1*	48.7 (.27) 0 / 0 1*
S: BK POWER PLUS 211L B: TRIANGLE B RANCH, VALLEY VIEW TX O: ROGER K ARNOLD, COMMERCE TX							

EPD (ACC) Percentage / Color / HPS			BW	WW Herd & Progeny / EPD Rank	MM	MWW	YW
TBSC 443M							
05 / 03 / 02	358831	PB / B / P	1.0 (.42) 2 / 8 9*	40.1 (.30) 0 / 0 6*	20.1 (.27) 6*	40.0 6*	77.8 (.29) 0 / 0 5*
S: DCC THE MAN B: BURKE SHOW CATTLE, GENOA NE O: BURKE SHOW CATTLE, GENOA NE							
TBSC CHILLY DRAFT 236N							
03 / 09 / 03	346539	3/4 / B / S	1.6 (.35) 2 / 2 8*	32.7 (.27) 2 / 2 3*	18.1 (.23) 4*	34.4 3*	70.7 (.26) 0 / 0 3*
S: CHILL FACTOR B: BURKE SHOW CATTLE, GENOA NE O: CHAD SAMUELSON, HASTINGS NE							
TBSC FORTY NINER 104M							
04 / 14 / 02	309843	3/4 / B / P	3.9 (.35) 1 / 2 4*	46.1 (.30) 1 / 2 8*	17.8 (.22) 4*	40.8 6*	84.8 (.28) 0 / 0 7*
S: DCC TOP CUT 8049H B: BURKE SHOW CATTLE, GENOA NE O: N T CATTLE CO, SAN JOSE CA							
TBSC PACKER 105M							
04 / 09 / 02	309844	PB / B / S	4.0 (.36) 2 / 2 4*	47.3 (.29) 0 / 0 8*	5.2 (.24) 1*	28.8 1*	85.4 (.29) 0 / 0 7*
S: BK ICE PICK 472J B: BURKE SHOW CATTLE, GENOA NE O: N T CATTLE CO, SAN JOSE CA							
TBSC RAIDER 102M							
03 / 17 / 02	309841	PB / B / P	-1.6 (.50) 3 / 14 10*	31.6 (.43) 3 / 12 2*	25.5 (.31) 9*	41.2 6*	68.6 (.41) 0 / 0 3*
S: DCC THE MAN B: BURKE SHOW CATTLE, GENOA NE O: AMERICAN MAINE-ANJOU ASSOC., PLATTE CITY MO; MELLOR MAINES RANCH, VALENTINE NE; GRUNHAUPT CATTLE COMPANY, CROOKSTON NE							
TF MR TAXMAN							
01 / 12 / 02	302112	FB / R / H	4.1 (.28) 1 / 1 3*	36.9 (.27) 0 / 0 4*	24.1 (.27) 8*	42.4 7*	79.1 (.27) 0 / 0 5*
S: CUNIA B: CENTER RANCH, CENTERVILLE TX O: TOWNSEND FARM, DANVILLE MI							
TIMBER RIDGE INFINITY							
05 / 09 / 02	302179	PB / B / P	1.2 (.31) 3 / 3 9*	47.8 (.28) 2 / 2 9*	8.7 (.25) 1*	32.5 2*	89.1 (.28) 0 / 0 8*
S: DAINES ICON 156H B: EXCEL MAINE ANJOU, GRANDVIEW TX O: JASON L GATES, BRAYMER MO; STEPHANIE M GATES, BRAYMER MO							
TIMBER RIDGE MIZZOU							
02 / 13 / 02	302176	PB / B / P	2.1 (.43) 2 / 14 8*	34.0 (.37) 2 / 9 3*	16.9 (.30) 3*	33.7 2*	70.7 (.37) 1 / 6 3*
S: FGJ HABANERO B: EXCEL MAINE ANJOU, GRANDVIEW TX O: TIMBER RIDGE FARM, CAIRO MO							
TLM DOUBLE UP 338N							
04 / 23 / 03	322770	PB / B / S	-5.3 (.43) 1 / 7 10*	12.0 (.35) 1 / 7 1*	20.2 (.25) 6*	26.1 1*	47.0 (.34) 1 / 4 1*
S: TLM BOUNCER 152L B: TRULINE MAINES, RICHARDS MO O: TRULINE MAINES, RICHARDS MO							
TLM FRONTIER 358N							
11 / 03 / 03	333336	3/4 / B / P	-3.2 (.43) 2 / 7 10*	9.3 (.33) 2 / 6 1*	18.7 (.24) 5*	23.2 1*	36.7 (.32) 1 / 1 1*
S: TLM BOUNCER 152L B: TRULINE MAINES, RICHARDS MO O: JAMES E MONTGOMERY, TRINITY TX							
TLM GENESIS 354N							
03 / 12 / 03	322771	3/4 / B / P	-2.8 (.38) 1 / 3 10*	11.8 (.33) 1 / 3 1*	17.4 (.23) 4*	23.2 1*	38.1 (.33) 1 / 2 1*
S: TLM BOUNCER 152L B: TRULINE MAINES, RICHARDS MO O: JAMES E MONTGOMERY, TRINITY TX							
TLM OMEGA 209M							
03 / 17 / 02	307067	3/4 / B / P	2.7 (.36) 1 / 2 6*	58.2 (.31) 1 / 2 10*	18.0 (.24) 4*	47.0 9*	103.9 (.32) 0 / 0 10*
S: EFF MAGNUM 003K B: TRULINE MAINES, RICHARDS MO O: TRULINE MAINES, RICHARDS MO							
TLM RALLY 502R							
03 / 01 / 05	349224	PB / B / P	-2.7 (.43) 1 / 8 10*	29.2 (.36) 1 / 8 2*	19.5 (.23) 5*	34.0 2*	61.7 (.35) 0 / 0 1*
S: COWAN'S ALI 4M B: TRULINE MAINES, RICHARDS MO O: TRULINE MAINES, RICHARDS MO							
TNAT PARKER							
03 / 05 / 02	303161	PB / B / S	4.6 (.57) 16 / 36 3*	48.4 (.41) 5 / 12 9*	20.1 (.31) 6*	44.2 8*	93.1 (.39) 0 / 0 9*
S: KGST FEAR THIS B: RAY FARMS, ABINGDON IL O: DOUBLE TAKE CATTLE COMPANY, BLOOMFIELD IN; BUCK CATTLE CO, MADILL OK; RAY FARMS, ABINGDON IL							
TPD MARVIN 60M							
03 / 28 / 02	307276	3/4 / B / P	-2.2 (.33) 1 / 1 10*	17.6 (.27) 1 / 1 1*	18.3 (.22) 4*	27.0 1*	48.2 (.27) 0 / 0 1*
S: DJ EL NINO G815 ET B: TRAVIS OR PAMELA DEJONG, PHILIP SD O: TRAVIS OR PAMELA DEJONG, PHILIP SD							
TPD NILES 5N							
04 / 06 / 03	325796	PB / B / P	0.6 (.34) 1 / 1 10*	27.8 (.28) 0 / 0 1*	11.7 (.22) 1*	25.5 1*	65.5 (.27) 0 / 0 2*
S: DJ EL NINO G815 ET B: TRAVIS OR PAMELA DEJONG, PHILIP SD O: TRAVIS OR PAMELA DEJONG, PHILIP SD							

YOUNG SIRE LIST

EPD (ACC) BW WW MM MWW YW
Percentage / Color / HPS Herd & Progeny / EPD Rank

VBCC VAQUERO 163N	1.0 (.33)	37.6 (.29)	5.3 (.26)	24.0	73.5 (.28)
02 / 17 / 03 317421 3/4 / B / P	2 / 4	1 / 1			0 / 0
S: BK ICE PICK 472J	9*	4*	1*	1*	4*

B: FRANK G JOHNSON, SHAMROCK TX
O: VAGABOND CATTLE COMPANY, ROSWELL NM

VCC CHILLER 418M	3.8 (.37)	51.9 (.32)	5.3 (.23)	31.2	91.1 (.32)
02 / 22 / 02 321337 PB / B / H	2 / 12	2 / 12			2 / 9
S: BK ICE PICK 472J	4*	9*	1*	2*	8*

B: VOICE CATTLE CO., BRADWELL SK
O: S W CATTLE CO, STRATHMORE AB

VCL PARAMOUNT 383	2.9 (.33)	43.7 (.27)	21.3 (.19)	43.0	83.6 (.25)
02 / 24 / 03 324151 PB / B / P	1 / 1	1 / 1			0 / 0
S: NBH PARAMOUNT 1K	6*	7*	7*	7*	7*

B: VOGLER CATTLE CO, ASHLAND NE
O: MARY C WERTH, HAYS KS

VL MR DR	1.2 (.40)	22.2 (.36)	21.8 (.29)	32.8	54.2 (.34)
01 / 18 / 02 309714 PB / B / P	1 / 4	1 / 4			0 / 0
S: THE WITCH DOCTOR	9*	1*	7*	2*	1*

B: VANDER LINDEN FARMS, PRAIRIE CITY IA
O: COUNTRY INN CATTLE CO., KLAMATH FALLS OR

VL MR KING EDWARD	3.2 (.33)	40.3 (.28)	21.5 (.23)	41.5	73.7 (.27)
01 / 30 / 02 309713 PB / B / P	1 / 1	1 / 1			0 / 0
S: WLC CIGAR	5*	6*	7*	7*	4*

B: VANDER LINDEN FARMS, PRAIRIE CITY IA
O: CARRIE HEROLD, MONROE IA

VMA MAX 15N	5.0 (.33)	44.2 (.27)	18.1 (.23)	40.1	89.3 (.27)
03 / 15 / 03 322703 FB / R / H	1 / 2	0 / 0			0 / 0
S: MIN STUD MUFFIN 3E	2*	7*	4*	6*	8*

B: GOLDEN EDGE FARM, MC LOUTH KS
O: DIAMOND S MAINE-ANJOU, STANTON TX; GOLDEN EDGE FARM, MC LOUTH KS

WCC ALLIANCE 37N	0.9 (.35)	30.5 (.31)	21.5 (.24)	36.6	66.2 (.29)
03 / 02 / 03 323856 PB / B / S	1 / 2	1 / 2			0 / 0
S: DMCC ALLIANCE 96H	9*	2*	7*	4*	2*

B: WEBER CATTLE CO, TECUMSEH NE
O: DEAN CATTLE CO, COOK NE

WCC ENERGIZED 16M	2.1 (.40)	46.2 (.33)	18.0 (.25)	41.0	87.7 (.32)
03 / 24 / 02 309270 PB / B / H	1 / 5	1 / 2			1 / 1
S: NBH POLLED ENERGIZER 688	8*	8*	4*	6*	8*

B: WEBER CATTLE CO, TECUMSEH NE
O: WEBER CATTLE CO, TECUMSEH NE

WCC MANMADE 48R	-2.5 (.44)	33.8 (.36)	17.3 (.24)	34.1	69.3 (.33)
02 / 10 / 05 350742 PB / B / P	1 / 11	1 / 10			0 / 0
S: DCC THE MAN	10*	3*	4*	3*	3*

B: WEBER CATTLE CO, TECUMSEH NE
O: DEAN CATTLE CO, COOK NE

WCC MONEYMAKER 237P	3.1 (.37)	48.9 (.29)	21.3 (.23)	45.7	88.9 (.28)
03 / 16 / 04 331186 PB / B / S	2 / 6	0 / 0			0 / 0
S: BOSS WESTERN UNION 37L	5*	9*	7*	9*	8*

B: WEBER CATTLE CO, TECUMSEH NE
O: JACOB & ABBY JOHNSON, MECHANICSBURG PA

WCC OVERLOAD	0.6 (.43)	29.5 (.31)	15.9 (.22)	30.5	60.6 (.30)
02 / 15 / 03 319782 3/4 / B / P	1 / 10	1 / 8			0 / 0
S: BK LIFELINE 258J	10*	2*	3*	1*	1*

B: WEBER CATTLE CO, TECUMSEH NE
O: GLEN OAK FARMS, NEOSHO MO

WCC OVERLOADED 125R	2.6 (.38)	37.9 (.28)	14.0 (.22)	32.8	73.0 (.27)
01 / 25 / 05 350743 3/4 / B / S	1 / 6	0 / 0			0 / 0
S: BK LIFELINE 258J	7*	5*	2*	2*	4*

B: WEBER CATTLE CO, TECUMSEH NE
O: MC KENNEY STOCK FARM, ROCK PORT MO

WCC PLUS 115M	2.6 (.37)	42.5 (.32)	13.3 (.23)	34.4	78.8 (.30)
03 / 29 / 02 309274 3/4 / B / P	1 / 6	1 / 6			0 / 0
S: HALLS LEGACY PLUS 738G	7*	7*	2*	3*	5*

B: WEBER CATTLE CO, TECUMSEH NE
O: B 4 CATTLE CO., BLAIRSTOWN IA

WCC PLUS 21N	2.9 (.42)	50.4 (.37)	17.6 (.32)	42.7	91.2 (.36)
02 / 23 / 03 323849 PB / B / P	1 / 5	1 / 4			0 / 0
S: HALLS LEGACY PLUS 738G	6*	9*	4*	7*	8*

B: WEBER CATTLE CO, TECUMSEH NE
O: DEAN CATTLE CO, COOK NE

WILDBERRY'S PD MARKETMAN	1.1 (.47)	33.8 (.36)	26.5 (.18)	43.3	74.0 (.33)
02 / 15 / 02 313548 FB / R / P	1 / 27	1 / 21			1 / 2
S: MARIEHAMN TAIPON 53H	9*	3*	9*	8*	4*

B: WILDBERRY HILLS MAINE-ANJOU, THORSBY AB
O: MICHAEL A MORRIS, SIMMS MT

WLBFBIG TEXAN	3.1 (.40)	31.6 (.27)	15.7 (.24)	31.4	65.0 (.27)
01 / 14 / 02 305935 PB / B / P	2 / 7	0 / 0			0 / 0
S: FGJ HABANERO	5*	2*	3*	2*	2*

B: BARRETT FARMS, TATUM TX
O: BARRETT FARMS, TATUM TX

EPD (ACC) BW WW MM MWW YW
Percentage / Color / HPS Herd & Progeny / EPD Rank

WLTR DIPLOMAT 25M ET	1.8 (.30)	35.2 (.27)	23.5 (.26)	41.0	66.8 (.27)
05 / 12 / 02 306754 3/4 / B / P	1 / 3	0 / 0			0 / 0
S: DF MIDAS 5N	8*	3*	8*	6*	2*

B: WALTER CATTLE COMPANY, ELK CITY OK
O: JACOB & ABBY JOHNSON, MECHANICSBURG PA

WYNN BACKDRAFT 307	3.3 (.44)	37.4 (.37)	18.2 (.25)	36.8	72.1 (.34)
02 / 07 / 03 320189 PB / B / P	1 / 14	1 / 13			0 / 0
S: BKDJ BACKDRAFT 721J	5*	4*	4*	4*	3*

B: ERIC & JANEL WYNN, KREBS OK
O: J & J CATTLE, KINTA OK

YARDLEY COMMANCHE M302	-0.5 (.41)	40.8 (.35)	15.8 (.24)	36.1	84.0 (.35)
02 / 25 / 02 314133 PB / B / P	2 / 7	2 / 6			0 / 0
S: NEEL SWOOSH 64H	10*	6*	3*	3*	7*

B: GILBERT T YARDLEY, BEAVER UT
O: BURCH CLUB CALVES, CASPER WY

YARDLEY INTENSE P274	-0.9 (.39)	24.1 (.30)	19.5 (.21)	31.4	52.9 (.28)
02 / 23 / 04 343603 3/4 / B / P	1 / 4	1 / 3			0 / 0
S: BK INTENSE PLUS 212L	10*	1*	5*	2*	1*

B: GILBERT T YARDLEY, BEAVER UT
O: REED VALLEY RANCH, HEMET CA

ZACH'S KEEP ROLLIN	3.9 (.37)	43.3 (.27)	18.8 (.24)	40.4	82.7 (.27)
03 / 20 / 02 302563 PB / B / P	1 / 5	1 / 1			0 / 0
S: KGST FEAR THIS	4*	7*	5*	6*	6*

B: MINGES FARMS, HAMILTON OH
O: BOB KELLY, ALEXANDRIA IN; KENNY MOREHEAD, ALEXANDRIA IN

CARCASS SIRE LIST

EPD (ACC) Percentage / Color / HPS			Carcass Wt.	% Retail Cuts	Marbling	Fat	REA
AA BLACK GOLD 500			2.3 (.45)	-0.01 (.45)	0.51 (.48)	0.00 (.49)	0.41 (.49)
05 / 04 / 78	500	PB / / H					
S: CUNIA			3*	2*	10*	7*	7*
B: TOWER HILL CATTLE COMPANY, CARTHAGE MO							
O: TOWER HILL CATTLE COMPANY, CARTHAGE MO							

BELEAU			7.0 (.44)	0.03 (.44)	0.69 (.44)	-0.02 (.44)	0.17 (.44)
/ /	108379	FB / / P					
S: TIMON			6*	2*	10*	10*	5*
B: H SCOTT MC KAY, KATHRYN AB							
O:							

BKDJ BACKDRAFT 721J			12.6 (.50)	0.05 (.50)	0.78 (.52)	-0.03 (.35)	0.10 (.49)
02 / 02 / 99	259706	PB / B / H					
S: DRAFT PICK			7*	2*	10*	10*	3*
B: HARTMAN CATTLE CO, TECUMSEH NE							
O: BUCK AND DJ CATTLE COMPANY, MADILL OK							

BNH PATTERN PLUS 14Z			4.8 (.34)	0.05 (.34)	0.78 (.44)	-0.02 (.46)	0.06 (.45)
03 / 01 / 90	192841	PB / B / P					
S: BNH BUCCANEER 8W			5*	2*	10*	10*	3*
B: HADLAND'S MAINE-ANJOU, WELDON SK							
O: HARDING CATTLE COMPANY, FLINT MI							

CALBERTA CHINOOK 6N			3.7 (.33)	-0.01 (.33)	0.77 (.33)	-0.02 (.33)	0.22 (.33)
03 / 01 / 81	1073	FB / / H					
S: CALBERTA MARQUIS 12J			4*	2*	10*	10*	6*
B: SONDEREGGER, HOUSTON TX							
O: GARRIOTT RANCH, SCOTTSBURG IN							

CALBERTA KODIAK 9K			14.6 (.46)	-0.02 (.46)	0.70 (.48)	-0.03 (.51)	0.36 (.51)
04 / 07 / 78	834	FB / / H					
S: CALBERTA LEADER 17H			8*	2*	10*	10*	7*
B: CALBERTA FARMS, HANNA AB							
O: O'HARA LAND & CATTLE, FORT BENTON MT							

CALBERTA MARQUIS 12J			7.0 (.42)	0.01 (.42)	0.74 (.44)	-0.01 (.43)	0.27 (.43)
03 / 15 / 77	1875	FB / / H					
S: MAINE INVADER 17F			6*	2*	10*	7*	7*
B: CALBERTA FARMS, HANNA AB							
O: CALBERTA FARMS, HANNA AB							

CALBERTA PAYDIRT 169C			9.1 (.31)	0.12 (.31)	0.74 (.34)	0.02 (.37)	0.23 (.36)
05 / 22 / 93	211933	PB / B / P					
S: BOGAARDS			7*	4*	10*	2*	6*
B: BRYAN MC KAY, ORLANDO OK							
O: BRYAN MC KAY, ORLANDO OK							

CALBERTA ROOTS 652U			10.5 (.59)	0.00 (.59)	0.43 (.62)	-0.01 (.67)	0.42 (.67)
04 / 13 / 86	132721	PB / / H					
S: AA BLACK GOLD 500			7*	2*	10*	7*	8*
B: BRYAN MC KAY, ORLANDO OK							
O: O'HARA LAND & CATTLE, FORT BENTON MT; BRYAN MC KAY, ORLANDO OK							

CAPONE			3.8 (.47)	0.00 (.47)	0.66 (.51)	-0.02 (.48)	0.21 (.48)
03 / 01 / 69	6	FB / / H					
S: ULTRA II			4*	2*	10*	10*	6*
B: MAURICE LANDREAU, KANSAS CITY MO							
O: ALTA GENETICS INC., WBD, BALZAC AB							

CAQUI			4.3 (.44)	0.02 (.44)	0.70 (.45)	-0.02 (.45)	0.18 (.45)
05 / 12 / 69	8	FB / / H					
S: VALSEUR 17TH			5*	2*	10*	10*	5*
B: PIERRE GANNE, VILLENEUVE FR							
O:							

COVINO III			8.2 (.56)	0.04 (.56)	0.70 (.57)	-0.02 (.58)	0.15 (.58)
06 / 02 / 69	10	FB / / H					
S: NOVINO			7*	2*	10*	10*	5*
B: GABRIEL ORIAN, CHATEUBRIANT FR							
O:							

CUNIA			3.4 (.76)	0.02 (.76)	0.54 (.78)	0.00 (.77)	0.32 (.77)
06 / 10 / 69	11	FB / / H					
S: ATAN			4*	2*	10*	7*	7*
B: GABRIEL ORIAN, CHATEUBRIANT FR							
O: ARTHUR RAYMOND WELLS, MARSDEN SK							

DABLA			3.8 (.34)	0.02 (.34)	0.71 (.41)	-0.02 (.39)	0.12 (.39)
02 / 13 / 70	19	FB / / H					
S: SIFFLEUR			4*	2*	10*	10*	4*
B: OUARY BROS, RIAILLE FR							
O: CANADIAN BEEF SIRE, GUELPH ON							

DAINES ELECTRIC 8G			-11.1 (.50)	0.02 (.50)	0.44 (.52)	0.00 (.43)	0.14 (.48)
03 / 11 / 97	237475	PB / B / P					
S: NBH POLLED ENERGIZER 688			1*	2*	10*	7*	5*
B: GRANT DAINES, INNISFAIL AB							
O: CLAY WARD NOHAVITZA, EL CAMPO TX							

DAINES ICON 156H			4.0 (.51)	-0.05 (.51)	0.75 (.46)	-0.04 (.55)	0.22 (.45)
02 / 15 / 98	252206	PB / B / P					
S: NBH POLLED ENERGIZER 688			4*	2*	10*	10*	6*
B: GRANT DAINES, INNISFAIL AB							
O: NAGEL CATTLE COMPANY, SPRINGFIELD SD; GRANT DAINES, INNISFAIL AB							

EPD (ACC) Percentage / Color / HPS			Carcass Wt.	% Retail Cuts	Marbling	Fat	REA
DAINES RASMIS 62Y			11.9 (.33)	-0.01 (.33)	0.73 (.36)	-0.03 (.36)	0.31 (.36)
03 / 15 / 89	172337	PB / / P					
S: SIR BLACK KAT 60W			7*	2*	10*	10*	7*
B: DAMARCA FARMS LTD, WYNNDELL BC							
O:							

DCC EDGE 166L			24.4 (.30)	0.21 (.30)	0.93 (.32)	0.04 (.24)	0.31 (.29)
04 / 20 / 01	289989	3/4 / B / H					
S: OAKRIDGE DIRECT DEPOSIT			10*	4*	10*	2*	7*
B: DEROUCHÉY CATTLE COMPANY, MITCHELL SD							
O: CLINT PILIPEK, WING ND							

DCC REALITY 33K			6.2 (.62)	-0.16 (.62)	0.46 (.65)	-0.02 (.59)	0.76 (.62)
03 / 08 / 00	278209	PB / B / S					
S: MR ROCKING PURSUIT 25E			6*	1*	10*	10*	10*
B: DEROUCHÉY CATTLE COMPANY, MITCHELL SD							
O: PANNELL RANCH LTD, ALVA WY; O'HARA LAND & CATTLE, FORT BENTON MT; DEROUCHÉY CATTLE COMPANY, MITCHELL SD							

DCC TOP CUT 8049H			-5.9 (.56)	-0.01 (.56)	0.72 (.59)	-0.02 (.46)	0.11 (.56)
04 / 11 / 98	251775	3/4 / B / P					
S: FJH BLACK ICE 100D			2*	2*	10*	10*	4*
B: DEROUCHÉY CATTLE COMPANY, MITCHELL SD							
O: BURKE SHOW CATTLE, GENOA NE; PHELPS FARMS, MILFORD CENTER OH							

DF DUKE 6U			1.6 (.30)	0.05 (.30)	0.83 (.30)	-0.01 (.34)	0.10 (.33)
03 / 03 / 86	117040	PB / B / H					
S: DF MIDAS 5N			2*	2*	10*	7*	3*
B: FLYING DUTCHMAN RANCH, PELLA IA							
O: O'HARA LAND & CATTLE, FORT BENTON MT							

DF MIDAS 5N			1.4 (.59)	0.10 (.59)	0.87 (.60)	-0.02 (.63)	-0.14 (.62)
03 / 02 / 81	766	PB / / S					
S: JUUS VIKING 19K			2*	3*	10*	10*	1*
B: FLYING DUTCHMAN RANCH, PELLA IA							
O: FLYING DUTCHMAN RANCH, PELLA IA							

DINDONNO			10.5 (.30)	0.02 (.30)	0.70 (.33)	-0.02 (.30)	0.21 (.30)
/ /	100153	FB / / P					
S: QUIO			7*	2*	10*	10*	6*
B:							
O:							

DJ BULLS EYE B474			0.8 (.67)	0.06 (.67)	0.28 (.66)	-0.03 (.64)	-0.04 (.66)
04 / 15 / 92	171351	PB / B / P					
S: MSD DAINES HOLYSMOKE 30X			2*	2*	8*	10*	1*
B: DEJONG RANCH, KENNEBEC SD							
O: DEJONG RANCH, KENNEBEC SD; DOUG & JANEEN GRABER, POYNETTE WI							

DJ CAESAR C328			-4.9 (.47)	0.10 (.47)	0.50 (.37)	-0.01 (.53)	-0.11 (.48)
03 / 15 / 93	185034	PB / B / P					
S: POWER PLANT			2*	3*	10*	7*	1*
B: DEJONG RANCH, KENNEBEC SD							
O: GRANT DAINES, INNISFAIL AB							

DJ PATENT 409			11.3 (.32)	0.10 (.32)	0.44 (.20)	-0.01 (.37)	0.11 (.30)
04 / 13 / 95	213084	PB / B / P					
S: DJ BULLS EYE B474			7*	3*	10*	7*	4*
B: DEJONG RANCH, KENNEBEC SD							
O: DEJONG RANCH, KENNEBEC SD							

DJ REFLECTOR			9.5 (.41)	0.10 (.41)	0.43 (.44)	-0.01 (.45)	0.05 (.44)
04 / 03 / 91	156879	PB / B / P					
S: POPLAR HVN SMITHBLT 73S			7*	3*	10*	7*	3*
B: GARY A DEJONG, KENNEBEC SD							
O: REDGATE CATTLE COMPANY, WAYNOKA OK							

DJ ZEKE Z385			12.7 (.42)	0.12 (.42)	0.59 (.30)	0.01 (.47)	0.24 (.46)
03 / 25 / 90	150617	3/4 / B / P					
S: POWER PLANT			7*	4*	10*	5*	6*
B: DEJONG RANCH, KENNEBEC SD							
O: DEJONG RANCH, KENNEBEC SD							

DMCC GOLD MEDALLION 65C			-4.3 (.34)	-0.03 (.34)	0.74 (.36)	-0.03 (.37)	0.14 (.36)
09 / 10 / 93	191522	PB / B / P					
S: DF MIDAS 5N			2*	2*	10*	10*	5*
B: DIAMOND M CATTLE CO, HIAWATHA KS							
O: H & L FARMS, HIAWATHA KS; DIAMOND M CATTLE CO, HIAWATHA KS							

DMCC POLLED PREMIER 18C			0.8 (.40)	-0.12 (.40)	0.79 (.40)	-0.05 (.42)	0.33 (.42)
03 / 12 / 93	184259	PB / B / P					
S: PLD PURSUIT			2*	1*	10*	10*	7*
B: DIAMOND M CATTLE CO, HIAWATHA KS							
O: DIAMOND M CATTLE CO, HIAWATHA KS; BOSS PREMIER BLACK CATTLE, CHAPPELL NE							

DMCC POLLEROID 29A ET			4.7 (.32)	-0.01 (.32)	0.69 (.34)	-0.02 (.35)	0.27 (.34)
04 / 02 / 91	156123	PB / B / P					
S: HOPLEYS SHOW TIME 838X			5*	2*	10*	10*	7*
B: DIAMOND M CATTLE CO, HIAWATHA KS							
O: TWIN OAKS ACRES, MOLINO FL; DIAMOND M CATTLE CO, HIAWATHA KS							

DMCC POLLSTAR 36D			-1.5 (.34)	-0.02 (.34)	0.66 (.32)	-0.01 (.38)	0.32 (.36)
03 / 10 / 94	198616	PB / B / P					
S: DMCC POLLEROID 29A ET			2*	2*	10*	7*	7*
B: DIAMOND M CATTLE CO, HIAWATHA KS							
O: BLUEPRINT CATTLE CO, OTLEY IA; BEAUPREZ LAND & CATTLE, BYERS CO							

CARCASS SIRE LIST

EPD (ACC)			Carcass Wt.	% Retail Cuts	Marbling	Fat	REA
Percentage / Color / HPS							
DOLLAR 2							
01 / 18 / 70	14	FB / / H	8.3 (.46)	-0.02 (.46)	0.67 (.50)	-0.03 (.48)	0.30 (.48)
S: BACCARAT			7*	2*	10*	10*	7*
B: OUARY BROS, RIAILLE FR							
O: ALTA GENETICS INC., WBD, BALZAC AB							
DRAFT PICK							
02 / 22 / 89	165744	PB / B / S	2.9 (.62)	-0.03 (.62)	0.72 (.65)	-0.01 (.65)	0.43 (.64)
S: ZTA NOR TEX GENERAL 156W			3*	2*	10*	7*	8*
B: WISE MAINE-ANJOU RANCH, IRRICANA AB							
O: PANNELL BROS, ALVA WY							
DW 203G							
03 / 19 / 75	60759	3/4 / / H	5.9 (.35)	0.07 (.35)	0.66 (.35)	-0.01 (.37)	0.13 (.37)
S: DOLLAR 2			6*	3*	10*	7*	4*
B: A & L LIVESTOCK, ALBIN WY							
O:							
EASY STREET BY PHILLIP							
09 / 02 / 89	144187	PB / B / P	-0.3 (.35)	-0.01 (.35)	0.82 (.33)	-0.02 (.36)	0.25 (.36)
S: WALL STREET			2*	2*	10*	10*	7*
B: CHARLIE PHILLIP, BOERNE TX							
O: HIDDEN VALLEY MAINE ANJOU, ROSANKY TX; CHARLIE PHILLIP, BOERNE TX							
EPINAL							
02 / 21 / 71	25	FB / / H	15.9 (.63)	0.03 (.63)	0.71 (.63)	0.00 (.64)	0.41 (.63)
S: COLOSSE			8*	2*	10*	7*	7*
B: OUARY BROS, RIAILLE FR							
O:							
ETULA							
02 / 14 / 71	48	FB / / H	6.6 (.39)	0.05 (.39)	0.75 (.48)	-0.02 (.46)	0.13 (.46)
S: TIMON			6*	2*	10*	10*	4*
B:							
O: CENTRE D'INSEM ARTIFICIELLE, HYACINTHE QC							
FE BLACK ATTACK							
03 / 05 / 88	128042	PB / B / H	19.6 (.34)	0.13 (.34)	0.72 (.36)	-0.01 (.45)	0.09 (.44)
S: VHF PROSPECT 023P			10*	4*	10*	7*	3*
B: SEVERSON'S FLYING E RANCH, STEVENSVILLE MT							
O: LARRY RADEMACHER & SONS, LOUP CITY NE							
FERRIS RCH STRUTT							
09 / 25 / 86	118925	PB / O / H	3.6 (.36)	0.03 (.36)	0.61 (.39)	0.00 (.39)	0.29 (.39)
S: AA BLACK GOLD 500			4*	2*	10*	7*	7*
B: FERRIS RANCH, CONNERVILLE OK							
O: FERRIS RCH STRUTT SYNDICATE, ADA OK							
FJH BLACK ICE 100D							
04 / 19 / 94	195707	PB / B / S	-3.8 (.41)	-0.14 (.41)	0.60 (.54)	-0.03 (.58)	0.48 (.56)
S: PLD PURSUIT			2*	1*	10*	10*	8*
B: HARTMAN CATTLE CO, TECUMSEH NE							
O: DEROUHEY CATTLE COMPANY, MITCHELL SD; HARTMAN CATTLE CO, TECUMSEH NE							
FJH EXECUTIVE 31C							
03 / 23 / 93	179117	PB / B / S	-7.9 (.45)	-0.17 (.45)	0.74 (.60)	-0.02 (.62)	0.60 (.60)
S: PLD PURSUIT			2*	1*	10*	10*	10*
B: HARTMAN CATTLE CO, TECUMSEH NE							
O: HARTMAN CATTLE CO, TECUMSEH NE; DEROUHEY CATTLE COMPANY, MITCHELL SD							
FJH INVESTMENT 101F							
01 / 05 / 96	220978	PB / B / S	16.5 (.48)	-0.12 (.48)	0.26 (.51)	-0.02 (.44)	0.75 (.48)
S: FJH EXECUTIVE 31C			8*	1*	7*	10*	10*
B: HARTMAN CATTLE CO, TECUMSEH NE							
O: NEW RIVER MAINES, JEFFERSON NC; HARTMAN CATTLE CO, TECUMSEH NE							
GDR ERECT							
04 / 29 / 81	969	PB / / H	14.6 (.30)	0.05 (.30)	0.70 (.32)	-0.01 (.32)	0.31 (.32)
S: TWIN CREEK ETULASON			8*	2*	10*	7*	7*
B: RHONE RANCH, COLEMAN TX							
O: PANNELL RANCH LTD, ALVA WY							
GJB ZEKE 10Z							
02 / 06 / 90	154669	PB / B / H	8.0 (.32)	0.05 (.32)	0.86 (.32)	-0.01 (.32)	0.22 (.32)
S: ODW GOLDSTREAM 5T			6*	2*	10*	7*	6*
B: GARY BILL, ESTEVAN SK							
O: NAGEL CATTLE COMPANY, SPRINGFIELD SD							
GVC FORECAST 860H							
03 / 24 / 98	251346	PB / B / P	-4.9 (.62)	0.02 (.62)	0.72 (.64)	0.00 (.62)	0.20 (.62)
S: DMCC POLLSTAR 36D			2*	2*	10*	7*	5*
B: GREEN VALLEY CATTLE, ATKINSON NE							
O: NAGEL CATTLE COMPANY, SPRINGFIELD SD							
HALL'S LEGACY PLUS 738G							
05 / 03 / 97	257903	PB / B / P	2.7 (.36)	-0.06 (.36)	0.67 (.33)	-0.04 (.40)	0.25 (.29)
S: FJH LEGACY 130E			3*	2*	10*	10*	7*
B: HALLS CATTLE COMPANY, CRAVEN SK							
O: HALLS CATTLE COMPANY, CRAVEN SK; WEBER CATTLE CO, TECUMSEH NE; LEES CATTLE COMPANY, CHANDLER AZ; PANNELL RANCH LTD, ALVA WY							
INOX							
01 / 10 / 73	71	FB / / H	5.1 (.44)	0.01 (.44)	0.76 (.44)	-0.02 (.46)	0.22 (.46)
S: DESERT			5*	2*	10*	10*	6*
B: GERVAIS ET FILS, DU BOIS FR							
O: FRYAR CATTLE COMPANY, BROWNWOOD TX							

EPD (ACC)			Carcass Wt.	% Retail Cuts	Marbling	Fat	REA
Percentage / Color / HPS							
JDS STOUT							
03 / 01 / 90	147516	PB / B / H	35.1 (.67)	0.24 (.67)	0.71 (.69)	0.02 (.65)	0.16 (.67)
S: POWER PLANT			10*	5*	10*	2*	5*
B: JAMIE STOUT, DE SMET SD							
O: REED CATTLE COMPANY, YORKTOWN IN; KRAIG SCHILDER, MALCOLM IA							
JMP SWEEPSTAKES							
03 / 31 / 90	146972	PB / B / H	13.9 (.37)	0.08 (.37)	0.68 (.38)	-0.02 (.38)	0.12 (.37)
S: JP MR 017W			7*	3*	10*	10*	4*
B: MELLOR MAINES RANCH, VALENTINE NE							
O: MELLOR MAINES RANCH, VALENTINE NE							
JP MR HAMMER DOWN 8Z							
03 / 01 / 90	148897	PB / / H	1.9 (.30)	0.10 (.30)	0.52 (.30)	-0.02 (.27)	-0.08 (.26)
S: TRI STARS MAGICIAN 744W			3*	3*	10*	10*	1*
B: JACK PICK MAINE-ANJOU, MACOUN SK							
O: VOGLER CATTLE CO, ASHLAND NE; DENNIS & KELLY BREINIG, ARAPAHOE NE							
K&A COLBY Y129							
05 / 03 / 89	137412	PB / B / P	3.6 (.40)	0.02 (.40)	0.83 (.38)	-0.01 (.41)	0.20 (.40)
S: JP MR CACHET 27U			4*	2*	10*	7*	5*
B: KEVIN L BREMER, OTTUMWA IA							
O: K & A FARM, BLAKESBURG IA; DWIGHT ELLIOTT & SONS, NEWCASTLE WY							
KGST FEAR THIS							
03 / 03 / 96	227210	PB / B / S	14.8 (.30)	0.00 (.30)	0.55 (.30)	-0.02 (.34)	0.40 (.26)
S: FJH BLACK ICE 100D			8*	2*	10*	10*	7*
B: STAFFORD CATTLE CO, KEARNEY NE							
O: MID-CONTINENT FARMS, WASHINGTON KS							
KOH EXTREME MEASURE 27F							
01 / 27 / 96	42617	PB / B / H	-4.0 (.32)	-0.08 (.32)	0.66 (.32)	-0.01 (.34)	0.47 (.33)
S: FJH EXECUTIVE 31C			2*	2*	10*	7*	8*
B: KOHLHAUSER FARMING LTD, PARADISE HILL SK							
O: GRANT SCHLEKEWY, ST WALBURG SK							
LEXUS							
04 / 30 / 93	182929	3/4 / B / P	1.9 (.39)	0.11 (.39)	0.75 (.42)	-0.02 (.33)	-0.10 (.38)
S: BOGAARDS			3*	4*	10*	10*	1*
B: JEFF HOLMES, LUVERNE IA							
O: SWANSON FARMS, PETERSON IA; SALTON CATTLE COMPANY, AYRSHIRE IA							
LLL YUKON							
04 / 15 / 96	221352	PB / B / S	-10.6 (.37)	0.00 (.37)	0.76 (.43)	-0.05 (.46)	-0.24 (.41)
S: DF MIDAS 5N			1*	2*	10*	10*	1*
B: LIND LAND AND LIVESTOCK, EATON CO							
O: HARTMAN CATTLE CO, TECUMSEH NE; LIND LAND AND LIVESTOCK, EATON CO; DEROUHEY CATTLE COMPANY, MITCHELL SD							
LLND MARKSMAN ET							
07 / 04 / 94	196480	PB / B / P	-16.1 (.67)	-0.04 (.67)	1.11 (.68)	-0.04 (.58)	-0.07 (.66)
S: PLD PURSUIT			1*	2*	10*	10*	1*
B: LARRY LIND, FORT COLLINS CO							
O: BRIAN JAMES BOOKER, MARLOW OK; MID-CONTINENT FARMS, WASHINGTON KS; STAN BOOKER CATTLE CO, MARLOW OK							
MAINE INVADER 17F							
03 / 17 / 74	44	FB / / H	8.8 (.34)	0.01 (.34)	0.71 (.37)	-0.01 (.36)	0.33 (.36)
S: EPINAL			7*	2*	10*	7*	7*
B:							
O:							
MAP ALBERTA POWER 20G							
02 / 27 / 97	246110	FB / / P	1.6 (.48)	-0.01 (.48)	0.77 (.50)	-0.04 (.41)	0.11 (.47)
S: CRL HIGH VOLTAGE 939A			2*	2*	10*	10*	4*
B: FIRST EDITION CATTLE CO, BIG VALLEY AB							
O: H W MC ELOY COMPANY INC, YORKTOWN TX							
MCCH ECLIPSE							
01 / 14 / 91	155211	PB / B / S	29.9 (.54)	0.16 (.54)	0.85 (.56)	-0.01 (.61)	0.14 (.57)
S: JP CHICAGO 019W			10*	4*	10*	7*	5*
B: MC CULLOCH CATTLE COMPANY, SEGUIN TX							
O: O'HARA LAND & CATTLE, FORT BENTON MT; DAZZLER CATTLE COMPANY, KANSAS CITY KS							
MR BIG N TALL							
02 / 09 / 81	1816	PB / / P	7.7 (.32)	0.02 (.32)	0.63 (.34)	-0.03 (.38)	0.16 (.37)
S: CAVELOCKS SETTLER 80K			6*	2*	10*	10*	5*
B: SOURIS RIVER RANCH, ESTEVAN SK							
O: SOURIS RIVER RANCH, ESTEVAN SK							
MR ROCKING PURSUIT 87C							
03 / 20 / 93	194982	PB / B / S	-9.2 (.31)	-0.12 (.31)	0.66 (.39)	-0.05 (.29)	0.20 (.28)
S: PLD PURSUIT			1*	1*	10*	10*	5*
B: TALKINGTON & ADAMSON CATTLE, MC COOK NE							
O: MELLOR MAINES RANCH, VALENTINE NE; VOGLER CATTLE CO, ASHLAND NE							
MR X MILLIRON 34							
04 / 03 / 79	81645	3/4 / / S	10.7 (.40)	0.07 (.40)	0.73 (.30)	0.02 (.41)	0.37 (.40)
S: EPINAL			7*	3*	10*	2*	7*
B: DEJONG RANCH, KENNEBEC SD							
O: WAYNE L WILHELM, SHANNON IL							
MSD DAINES HOLYSMOKE 30X							
04 / 19 / 88	130558	PB / / H	10.9 (.38)	0.05 (.38)	0.43 (.29)	-0.03 (.38)	0.10 (.38)
S: POPLAR HAVEN 68T			7*	2*	10*	10*	3*
B: MICHAEL DAINES, INNISFAIL AB							
O: JAMES & JANET RATHMANN, CEDAR CREEK TX; DIAMOND H FARMS, SEALY TX							

CARCASS SIRE LIST

EPD (ACC) Percentage / Color / HPS	Carcass Wt.	% Retail Cuts	Marbling	Fat	REA
MT SETTLER 16 02 / 24 / 86 115270 PB / R / P S: CAVELOCKS 12R B: SEVERSON'S FLYING E RANCH, STEVENSVILLE MT O: LARRY RADEMACHER & SONS, LOUP CITY NE	9.9 (.44)	0.10 (.44)	0.65 (.45)	-0.01 (.54)	0.09 (.52)
	7*	3*	10*	7*	3*

MVH 119A BANKER 03 / 05 / 91 167854 PB / B / P S: MVH BLACK MASTER 45V B: O'HARA LAND & CATTLE, FORT BENTON MT O: O'HARA LAND & CATTLE, FORT BENTON MT	15.2 (.30)	-0.01 (.30)	0.66 (.33)	-0.02 (.45)	0.40 (.38)
	8*	2*	10*	10*	7*

MVH BLACK MASTER 45V 03 / 14 / 87 120132 PB / B / S S: B&T 3T B: O'HARA LAND & CATTLE, FORT BENTON MT O: PAUL & DANA DENNERT, COLUMBIA SD	24.5 (.41)	0.05 (.41)	0.71 (.43)	-0.01 (.49)	0.40 (.47)
	10*	2*	10*	7*	7*

MVH O'CLIPPER 13J 03 / 26 / 99 262053 PB / B / S S: MCCH ECLIPSE B: O'HARA LAND & CATTLE, FORT BENTON MT O: J&J FARMS, ALLEN TX	20.2 (.30)	0.06 (.30)	0.73 (.26)	0.00 (.37)	0.38 (.26)
	10*	2*	10*	7*	7*

NAGE 263F 03 / 28 / 96 221772 3/4 / B / P S: DMCC POLLED PREMIER 18C B: NAGEL CATTLE COMPANY, SPRINGFIELD SD O: NAGEL CATTLE COMPANY, SPRINGFIELD SD	3.1 (.40)	-0.01 (.40)	0.62 (.39)	-0.02 (.40)	0.21 (.39)
	3*	2*	10*	10*	6*

NAGE 56D 02 / 16 / 94 200567 PB / B / H S: JDS STOUT B: NAGEL CATTLE COMPANY, SPRINGFIELD SD O: JIM NAGEL, YANKTON SD	15.6 (.42)	0.17 (.42)	0.70 (.46)	0.02 (.46)	0.13 (.46)
	8*	4*	10*	2*	4*

NAGE 99E 02 / 28 / 95 212327 PB / B / H S: DRAFT PICK B: NAGEL CATTLE COMPANY, SPRINGFIELD SD O: JIM NAGEL, YANKTON SD	7.7 (.42)	-0.10 (.42)	0.75 (.47)	-0.02 (.47)	0.55 (.46)
	6*	1*	10*	10*	9*

NAGE ICON 127L 02 / 24 / 01 289109 3/4 / B / P S: DAINES ICON 156H B: NAGEL CATTLE COMPANY, SPRINGFIELD SD O: NAGEL CATTLE COMPANY, SPRINGFIELD SD	35.2 (.44)	0.07 (.44)	0.81 (.47)	0.00 (.36)	0.56 (.23)
	10*	3*	10*	7*	9*

NAGE ICON 273N 03 / 14 / 03 319259 PB / B / P S: DAINES ICON 156H B: NAGEL CATTLE COMPANY, SPRINGFIELD SD O: NAGEL CATTLE COMPANY, SPRINGFIELD SD	23.4 (.33)	-0.13 (.33)	0.62 (.30)	-0.04 (.40)	0.73 (.27)
	10*	1*	10*	10*	10*

NAGE TOP PICK 140J 02 / 23 / 99 260137 PB / B / P S: DRAFT PICK B: NAGEL CATTLE COMPANY, SPRINGFIELD SD O: LEES CATTLE COMPANY, CHANDLER AZ, EXCEL MAINE ANJOU, GRANDVIEW TX, DEROUCHY CATTLE COMPANY, MITCHELL SD	7.8 (.30)	0.03 (.30)	0.45 (.33)	0.00 (.42)	0.34 (.31)
	6*	2*	10*	7*	7*

NAGE WIDE TRACK 94J 02 / 16 / 99 260105 PB / B / H S: NAGE FAST TRACK 30F ET B: NAGEL CATTLE COMPANY, SPRINGFIELD SD O: O'BRYAN CATTLE CO, MULDRON OK	40.9 (.41)	0.10 (.41)	1.10 (.37)	0.02 (.46)	0.69 (.35)
	10*	3*	10*	2*	10*

NBB DALTON 50B 01 / 15 / 70 15 FB / / H S: UNIVERS 15 B: OUARY BROS, RIALLE FR O:	6.3 (.34)	0.01 (.34)	0.72 (.34)	-0.02 (.34)	0.20 (.34)
	6*	2*	10*	10*	5*

NBH POLLED ENERGIZER 68B 03 / 14 / 95 242107 PB / B / P S: JF WAR CHIEF B: NEIL B & KATIE E HAALAND, HANLEY SK O: DEROUCHY CATTLE COMPANY, MITCHELL SD	-21.0 (.58)	-0.05 (.58)	0.63 (.61)	-0.02 (.59)	0.05 (.59)
	1*	2*	10*	10*	3*

NCC "W D 40" 12G 02 / 03 / 97 232302 PB / B / P S: THE WITCH DOCTOR B: NAGEL CATTLE COMPANY, SPRINGFIELD SD O: COURTNEY LOVETT, BLUE HILL NE	-14.5 (.39)	0.07 (.39)	0.67 (.39)	0.01 (.40)	-0.02 (.36)
	1*	3*	10*	5*	2*

NOVINO / / 100043 FB / / P S: HASARD II B: HAIGH MAINE ANJOU, WESSINGTON SD O:	8.3 (.46)	0.03 (.46)	0.74 (.49)	-0.02 (.49)	0.21 (.49)
	7*	2*	10*	10*	6*

O'HARA'S 60T 02 / 26 / 85 119836 PB / B / P S: VIKING POWER N867 B: O'HARA LAND & CATTLE, FORT BENTON MT O: CHARLIE PHILLIP, BOERNE TX	14.2 (.40)	0.02 (.40)	1.03 (.42)	-0.02 (.46)	0.31 (.44)
	8*	2*	10*	10*	7*

EPD (ACC) Percentage / Color / HPS	Carcass Wt.	% Retail Cuts	Marbling	Fat	REA
O'HARA'S 76T 03 / 05 / 85 118421 PB / B / P S: RWR 512N BLACK B: O'HARA LAND & CATTLE, FORT BENTON MT O: O'HARA LAND & CATTLE, FORT BENTON MT	6.4 (.30)	0.05 (.30)	0.66 (.30)	0.00 (.34)	0.28 (.33)
	6*	2*	10*	7*	7*

OAKRIDGE GOLDEN IMAGE 03 / 08 / 99 258342 PB / B / P S: DMCC POLLERD 29A ET B: K T RANCH, BRENHAM TX O: SALTON CATTLE COMPANY, AYRSHIRE IA	9.7 (.57)	0.02 (.57)	0.83 (.59)	-0.02 (.50)	0.25 (.56)
	7*	2*	10*	10*	7*

ODW GOLDSTREAM 5T 04 / 07 / 85 113995 PB / / H S: TWIN CREEK ETULASON B: ORVILLE WRIGHT, VANSWAY SK O: MC GILLIVRAY CATTLE CO, RADVILLE SK; SOURIS RIVER RANCH, ESTEVAN SK	-8.1 (.35)	-0.05 (.35)	0.82 (.38)	-0.02 (.38)	0.22 (.38)
	2*	2*	10*	10*	6*

PC MEGATON 3019M 04 / 28 / 80 1077 PB / / P S: PC METRIC 707H B: PETERS CATTLE COMPANY, ELK CREEK NE O: MELLOR MAINES RANCH, VALENTINE NE	8.2 (.32)	0.07 (.32)	0.71 (.46)	-0.01 (.30)	0.17 (.30)
	7*	3*	10*	7*	5*

PC METRIC 707H 07 / 24 / 76 188 PB / / S S: COVINO III B: PETERS CATTLE COMPANY, ELK CREEK NE O: JIM OPPERMAN, MANNING IA	8.4 (.42)	0.06 (.42)	0.73 (.46)	-0.02 (.46)	0.12 (.46)
	7*	2*	10*	10*	4*

PHILLIP POLLED COPY 09 / 15 / 93 199732 PB / B / P S: O'HARA'S 60T B: CHARLIE PHILLIP, BOERNE TX O: DENNIS POLK FARMS, NEW PARIS IN	4.1 (.56)	0.06 (.56)	1.44 (.57)	-0.01 (.50)	0.15 (.54)
	4*	2*	10*	7*	5*

PHILLIP POLLED RED ROCK 09 / 02 / 94 208965 PB / R / P S: K&A AMTRAK A35 B: CHARLIE PHILLIP, BOERNE TX O: CHARLIE PHILLIP, BOERNE TX; NAGEL CATTLE COMPANY, SPRINGFIELD SD	4.2 (.42)	0.09 (.42)	0.87 (.45)	0.00 (.46)	0.14 (.45)
	5*	3*	10*	7*	5*

PHILLIP ROCK SOLID 035H 02 / 05 / 98 251191 PB / B / P S: ROCK SOLID BY PHILLIP B: CHARLIE PHILLIP, BOERNE TX O: LARRY RADEMACHER & SONS, LOUP CITY NE	19.3 (.35)	0.04 (.35)	0.79 (.26)	0.00 (.34)	0.47 (.26)
	10*	2*	10*	7*	8*

PISTOL PETE 05 / 05 / 87 120327 PB / O / H S: MR COUNTY LINE 186 B: COUNTY LINE MAINE ANJOU, CASTELL TX O: RONNIE GLOVER, ELGIN OK	3.6 (.51)	0.07 (.51)	0.59 (.52)	0.00 (.53)	0.21 (.53)
	4*	3*	10*	7*	6*

PLD PURSUIT 02 / 18 / 91 157403 PB / B / P S: K&A COLBY Y129 B: J B RANCH, PELLA IA O: TOM KLINGNER, UNIONVILLE MO; DIAMOND M CATTLE CO, HIAWATHA KS; HARTMAN CATTLE CO, TECUMSEH NE; ROCKING J RANCH, CODY NE	-10.8 (.57)	-0.14 (.57)	0.80 (.64)	-0.05 (.66)	0.26 (.65)
	1*	1*	10*	10*	7*

POPLAR HVN SMITHBILT 73S 03 / 08 / 84 119188 PB / / H S: VHF PROSPECT 023P B: POPLAR HAVEN FARMS LTD, WIMBORNE AB O: GRANT DAINES, INNISFAIL AB	22.3 (.56)	0.21 (.56)	0.50 (.57)	-0.01 (.60)	-0.08 (.59)
	10*	4*	10*	7*	1*

POWER PLANT 03 / 23 / 80 84546 PB / / P S: TWIN CREEK ETULASON B: DEJONG RANCH, KENNEBEC SD O: DEJONG RANCH, KENNEBEC SD	0.7 (.66)	0.08 (.66)	0.55 (.63)	0.00 (.68)	0.10 (.68)
	2*	3*	10*	7*	3*

PTR EPINAL 81E 08 / 04 / 73 283 FB / / H S: EPINAL B: TEXAS IMPORTS, BLEIBLERVILLE TX O:	12.9 (.35)	0.02 (.35)	0.70 (.38)	-0.01 (.38)	0.32 (.38)
	7*	2*	10*	7*	7*

RED CLOUD 02 / 23 / 91 154664 FB / / H S: CUNIA B: MR & MRS LAWRENCE SPEES, ST PAUL AB O: J&J FARMS, ALLEN TX	-2.9 (.38)	0.00 (.38)	0.70 (.40)	0.00 (.33)	0.32 (.37)
	2*	2*	10*	7*	7*

RWR 512N BLACK 03 / 10 / 81 898 PB / / P S: RWR MR ACE B: WRIGHT RANCH INCORPORATED, LEWISTOWN MT O: O'HARA LAND & CATTLE, FORT BENTON MT	4.9 (.33)	0.04 (.33)	0.67 (.33)	0.00 (.33)	0.23 (.33)
	5*	2*	10*	7*	6*

SHAVER BYSANTIN 03 / 08 / 68 2 FB / / H S: TITAN B: MARCEL SERGENT, PARIS FR O: SHAVER FARMS, GALT ON	6.9 (.44)	0.00 (.44)	0.67 (.45)	-0.02 (.44)	0.23 (.44)
	6*	2*	10*	10*	6*

CARCASS SIRE LIST

EPD (ACC) Percentage / Color / HPS	Carcass Wt.	% Retail Cuts	Marbling	Fat	REA
THE WITCH DOCTOR					
03 / 20 / 92 169334 PB / B / P	-14.0 (.31)	0.03 (.31)	0.79 (.34)	0.00 (.36)	0.10 (.33)
S: POWER PLANT	1*	2*	10*	7*	3*
B: LARRY LIND, FORT COLLINS CO					
O: CVR CATTLE CO, GALESBURG KS					
TOPVIEW CANOOK 9M					
02 / 26 / 80 652 FB / R / H	9.8 (.34)	0.04 (.34)	0.70 (.35)	-0.01 (.37)	0.22 (.37)
S: CALBERTA SILVER 6G	7*	2*	10*	7*	6*
B: AUCTION EFFERTZ LTD, BISMARCK ND					
O: HILSTROMS TRI S&S CATTLE CO, ESTEVAN SK					
TRIPLE DOUBLE BY PHILLIP					
01 / 24 / 94 199850 PB / B / P	1.9 (.35)	-0.01 (.35)	0.95 (.38)	-0.01 (.41)	0.27 (.38)
S: O'HARA'S 60T	3*	2*	10*	7*	7*
B: CHARLIE PHILLIP, BOERNE TX					
O: CHARLIE PHILLIP, BOERNE TX; O'HARA LAND & CATTLE, FORT BENTON MT					
TWIN CREEK ETULASON					
04 / 25 / 76 313 FB / / H	-3.3 (.52)	-0.01 (.52)	0.85 (.55)	-0.02 (.56)	0.16 (.56)
S: ETULA	2*	2*	10*	10*	5*
B: J B RANCH, PELLA IA					
O: AMERICAN EXOTIC CATTLE INC, BELLEVUE WA					
VCL THUNDER STRUCK					
02 / 17 / 00 272724 3/4 / B / S	0.7 (.60)	0.04 (.60)	0.65 (.62)	0.01 (.49)	0.27 (.59)
S: KGST FEAR THIS	2*	2*	10*	5*	7*
B: VOGLER CATTLE CO, ASHLAND NE					
O: STEVEN AND HEATHER WATSON, BLOOMFIELD IA					
VIKING I					
05 / 13 / 76 143 PB / / H	6.0 (.33)	0.06 (.33)	0.80 (.36)	-0.02 (.38)	0.09 (.38)
S: ETULA	6*	2*	10*	10*	3*
B: VIKING RANCH, GARDEN CITY MN					
O: VIKING RANCH, GARDEN CITY MN; AMERICAN BREEDERS SERVICE, DEFOREST WI					
ZTA PLD BLK CANADIAN208E					
03 / 08 / 95 219350 PB / B / P	7.8 (.37)	0.07 (.37)	0.57 (.25)	0.00 (.45)	0.20 (.40)
S: ZTA PLD BLK CANADIAN657A	6*	3*	10*	7*	5*
B: WISE MAINE-ANJOU RANCH, IRRICANA AB					
O: LARRY RADEMACHER & SONS, LOUP CITY NE					

EPD (ACC) Percentage / Color / HPS	Carcass Wt.	% Retail Cuts	Marbling	Fat	REA
---------------------------------------	----------------	------------------	----------	-----	-----

INACTIVE SIRE LIST

		EPD (ACC)	BW	WW	MM	MWW	YW			EPD (ACC)	BW	WW	MM	MWW	YW
		Percentage / Color / HPS		Herd / Progeny		Herd / Progeny				Percentage / Color / HPS		Herd / Progeny		Herd / Progeny	
3B FLASHBACK			1.9 (.64)	33.4 (.62)	22.1 (.62)	38.6	71.1 (.62)			CALBERTA COOL STREAM 24R	2.0 (.75)	35.0 (.71)	20.1 (.69)	37.5	77.0 (.71)
04 / 27 / 89	136103	PB / B / H	2 / 3	0 / 0			0 / 0			03 / 20 / 83	1641	FB / / H	8 / 72	5 / 33	1 / 1
4M POLLED INOX			3.1 (.65)	31.0 (.62)	26.9 (.61)	42.3	70.2 (.62)			CALBERTA CREATOR 54P	5.0 (.60)	54.8 (.60)	24.0 (.59)	51.3	105.0 (.59)
05 / 26 / 80	685	PB / / P	4 / 29	3 / 11			1 / 2			04 / 21 / 82	1271	FB / / H	0 / 0	1 / 2	0 / 0
AA BLACK GOLD 500			1.3 (.83)	38.7 (.83)	21.4 (.83)	40.7	69.4 (.83)			CALBERTA CRUSADER 88M	8.7 (.76)	51.9 (.76)	29.0 (.76)	54.9	101.0 (.76)
05 / 04 / 78	500	PB / / H	14 / 42	9 / 23			1 / 6			04 / 18 / 80	1581	FB / / H	4 / 4	1 / 1	0 / 0
ACADEMY COMMANDER			6.2 (.73)	49.9 (.67)	11.1 (.62)	35.9	96.8 (.66)			CALBERTA IMPRESSIVE 50L	6.9 (.62)	45.6 (.61)	22.8 (.61)	45.5	87.2 (.61)
09 / 03 / 88	133074	FB / R / H	6 / 94	5 / 58			0 / 0			03 / 15 / 80	112804	FB / / P	2 / 5	1 / 1	1 / 1
ADMINISTRATOR			7.5 (.76)	40.1 (.73)	24.8 (.73)	44.7	80.4 (.73)			CALBERTA LUCKY STRKE 36S	8.7 (.80)	44.4 (.79)	38.3 (.78)	60.4	90.3 (.79)
03 / 23 / 83	1668	PB / / H	9 / 66	4 / 12			0 / 0			03 / 22 / 84	1782	FB / / H	22 / 80	13 / 19	3 / 4
ADMIRAL 570K			2.8 (.65)	37.4 (.65)	29.0 (.65)	47.6	78.6 (.65)			CALBERTA MAINE FRAME 86	7.7 (.72)	59.6 (.70)	26.4 (.67)	56.1	111.6 (.69)
04 / 22 / 78	409	FB / / H	0 / 0	0 / 0			0 / 0			06 / 12 / 83	1920	FB / / H	3 / 65	2 / 45	0 / 0
AGRESSOR 77			3.2 (.64)	30.4 (.64)	26.9 (.63)	42.1	70.4 (.64)			CALBERTA ROYAL RED 41T	8.9 (.73)	61.1 (.72)	20.1 (.71)	50.5	116.0 (.72)
09 / 28 / 76	400	FB / / H	1 / 5	1 / 16			0 / 0			03 / 15 / 85	131540	FB / / H	13 / 27	8 / 15	0 / 0
AJM ECLAT			3.4 (.77)	49.9 (.77)	24.4 (.77)	49.3	95.8 (.77)			CALBERTA SIGNAL 653U	3.8 (.81)	43.2 (.79)	27.6 (.79)	49.1	89.1 (.79)
01 / 22 / 77	303	FB / / H	0 / 0	0 / 0			0 / 0			04 / 13 / 86	128440	FB / / H	16 / 96	7 / 15	0 / 0
APPOLLO 240Y			3.6 (.66)	40.4 (.66)	20.9 (.66)	41.0	80.5 (.66)			CALBERTA SILVER 6G	6.4 (.64)	38.5 (.64)	14.3 (.64)	33.4	78.3 (.64)
11 / 10 / 89	142696	FB / R / H	0 / 0	0 / 0			0 / 0			01 / 15 / 75	101756	FB / / H	0 / 0	0 / 0	0 / 0
APR DYNASTY 11P			3.4 (.67)	33.4 (.66)	13.3 (.66)	29.9	66.9 (.66)			CANDOLIER FOREVER 376	-4.0 (.73)	1.6 (.72)	36.6 (.72)	37.3	43.5 (.72)
02 / 02 / 82	1545	FB / / H	1 / 11	0 / 0			0 / 0			/ /	7501542	/ /	4 / 9	2 / 3	0 / 0
ARROWHEAD VOLTAIR 2F			4.3 (.69)	47.0 (.69)	20.5 (.69)	43.8	89.9 (.69)			CAQUI	5.0 (.85)	55.2 (.85)	27.3 (.85)	54.8	105.3 (.85)
/ /	104410	FB / / P	0 / 0	0 / 0			0 / 0			05 / 12 / 69	8	FB / / H	5 / 23	7 / 24	1 / 1
ASHLEY ANDY			1.3 (.68)	29.5 (.65)	21.8 (.64)	36.5	65.4 (.65)			CASH FLOW	7.8 (.71)	30.8 (.66)	12.1 (.57)	27.5	63.1 (.64)
02 / 08 / 88	127935	PB / R / H	1 / 46	1 / 7			0 / 0			03 / 14 / 89	141120	3/4 / B / P	1 / 72	1 / 65	0 / 0
ATLAS 25P			4.2 (.68)	35.9 (.66)	25.2 (.65)	43.0	74.9 (.66)			CAVELOCKS SETTLER 80K	4.3 (.70)	50.7 (.70)	28.0 (.70)	53.2	101.6 (.70)
02 / 15 / 82	1083	PB / / H	1 / 15	1 / 4			1 / 4			01 / 30 / 78	630	PB / / P	2 / 2	2 / 3	0 / 0
AWESOME 007			6.6 (.77)	61.4 (.75)	22.6 (.74)	53.2	118.9 (.75)			CCC CAVONE 1F	4.5 (.68)	55.6 (.66)	18.7 (.65)	46.4	97.9 (.66)
02 / 27 / 84	1959	PB / / H	25 / 60	11 / 22			2 / 2			04 / 04 / 74	87	FB / / H	1 / 25	1 / 19	1 / 9
BAR PARAMOUNT A106			-0.4 (.62)	37.6 (.61)	39.2 (.61)	57.9	79.5 (.61)			CD'S MR 14A	2.8 (.60)	44.8 (.62)	30.8 (.60)	53.1	92.1 (.61)
06 / 26 / 91	165507	PB / B / H	1 / 1	1 / 1			0 / 0			03 / 18 / 91	162336	PB / B / S	0 / 0	1 / 19	0 / 0
BAR U J ALLEN			6.6 (.71)	56.6 (.70)	19.7 (.70)	47.9	105.8 (.70)			CD'S MR 1B	2.4 (.66)	39.5 (.65)	28.7 (.62)	48.3	86.1 (.64)
05 / 27 / 79	111163	FB / / H	0 / 0	0 / 0			0 / 0			03 / 15 / 92	177356	PB / B / P	1 / 16	1 / 33	1 / 8
BCS FORWARD PASS			3.7 (.65)	43.2 (.64)	22.4 (.64)	43.9	84.8 (.64)			CEADROW DISCIPLE	9.4 (.67)	52.9 (.66)	20.6 (.65)	46.9	103.6 (.66)
05 / 10 / 74	80	FB / / H	2 / 2	0 / 0			0 / 0			06 / 01 / 74	91	FB / / H	5 / 12	4 / 11	0 / 0
BEAUFORT GALLANT			7.3 (.69)	58.3 (.69)	20.9 (.69)	50.0	107.5 (.69)			CMB MR KAM 38J	4.4 (.74)	31.6 (.74)	23.5 (.74)	39.2	65.6 (.74)
09 / 12 / 73	69	FB / / H	1 / 1	1 / 1			0 / 0			02 / 11 / 77	575	FB / / H	4 / 5	5 / 6	1 / 1
BELEAU			6.3 (.62)	49.9 (.62)	22.0 (.62)	46.9	91.4 (.62)			COALMINERS SHADOW	3.6 (.67)	36.5 (.61)	19.8 (.57)	37.9	82.7 (.61)
/ /	108379	FB / / P	0 / 0	0 / 0			0 / 0			05 / 09 / 88	128592	PB / / S	1 / 51	1 / 17	1 / 5
BLACK BART			8.2 (.69)	47.8 (.62)	5.8 (.52)	29.7	95.5 (.60)			COUNTY LINE PRIDE	3.3 (.62)	42.5 (.61)	21.0 (.61)	42.1	86.4 (.61)
04 / 05 / 90	144222	PB / B / P	1 / 67	1 / 59			0 / 0			05 / 10 / 79	416	PB / / H	2 / 3	1 / 1	0 / 0
BLACK CODY			2.9 (.71)	55.3 (.69)	20.5 (.69)	48.1	101.7 (.69)			CRACK	6.0 (.75)	48.0 (.75)	15.7 (.75)	39.6	91.7 (.75)
04 / 29 / 78	77919	PB / / H	2 / 15	2 / 8			0 / 0			12 / 02 / 69	13	FB / / H	2 / 2	0 / 0	0 / 0
BLACK DALTON 7V			6.9 (.71)	55.5 (.68)	29.9 (.67)	57.6	103.7 (.68)			CRJ ROX PURSUIT	4.1 (.71)	49.1 (.67)	9.6 (.63)	34.0	85.5 (.66)
01 / 26 / 87	123097	PB / O / S	8 / 47	3 / 12			0 / 0			03 / 15 / 95	210516	PB / B / P	2 / 58	2 / 53	0 / 0
BLACK JUD 9N			2.9 (.64)	51.1 (.63)	37.1 (.62)	62.6	97.7 (.63)			CRL JERMATES LOUIS 5864S	0.3 (.76)	41.9 (.72)	25.7 (.69)	46.5	85.6 (.71)
05 / 20 / 81	858	PB / / S	5 / 10	4 / 9			2 / 3			03 / 23 / 84	1745	FB / / H	14 / 93	7 / 34	2 / 7
BLACK PERFECTION 22			4.6 (.69)	31.5 (.65)	29.3 (.64)	45.0	74.5 (.65)			CUNIC	1.7 (.85)	37.9 (.85)	27.2 (.85)	46.1	79.6 (.85)
06 / 03 / 86	115445	PB / / H	17 / 38	2 / 4			1 / 2			02 / 10 / 69	7	FB / / P	5 / 7	1 / 2	0 / 0
BLACK RANGER 03U			2.3 (.67)	37.4 (.64)	18.4 (.63)	37.0	71.4 (.64)			CYGNÉ	7.0 (.76)	42.1 (.76)	24.9 (.75)	45.9	85.1 (.76)
06 / 04 / 86	114828	PB / B / S	3 / 30	0 / 0			0 / 0			04 / 21 / 69	12	FB / / H	4 / 16	3 / 14	0 / 0
BLAST			3.9 (.69)	47.5 (.64)	21.6 (.62)	45.3	90.2 (.64)			DA GOLD STAKE 365C	3.4 (.71)	44.9 (.66)	19.6 (.64)	41.9	87.0 (.66)
02 / 23 / 90	149262	PB / B / H	5 / 64	1 / 15			1 / 2			03 / 28 / 93	182576	PB / B / P	28 / 40	9 / 14	0 / 0
BLCC MR CERDAN 875H			8.6 (.68)	61.8 (.64)	10.0 (.58)	40.9	106.3 (.62)			DABLAS PRIDE	3.5 (.80)	43.6 (.80)	19.9 (.80)	41.6	92.0 (.80)
09 / 08 / 98	258410	PB / B / P	1 / 49	1 / 48			0 / 0			04 / 22 / 75	120	FB / / H	1 / 1	0 / 0	0 / 0
BM MAGIC 15Y			0.1 (.69)	46.8 (.65)	16.8 (.59)	40.1	86.3 (.64)			DADA 46	4.1 (.66)	45.4 (.65)	19.6 (.65)	42.3	87.6 (.65)
04 / 02 / 89	137237	FB / / H	2 / 58	1 / 52			1 / 17			12 / 23 / 70	23	FB / / H	6 / 9	4 / 6	0 / 0
BNH PATTERN PLUS 14Z			-0.5 (.79)	22.0 (.77)	19.9 (.75)	30.8	58.7 (.77)			DAINES BILTMORE 18D	7.5 (.73)	64.9 (.70)	34.3 (.67)	66.6	132.2 (.70)
03 / 01 / 90	192841	PB / B / P	12 / 89	9 / 66			2 / 25			03 / 20 / 94	208002	PB / B / P	4 / 65	4 / 40	2 / 11
BO JACKSON			0.3 (.75)	33.1 (.72)	13.0 (.71)	29.4	70.2 (.72)			DAINES CHICO 26Z	2.1 (.82)	60.9 (.79)	11.3 (.78)	41.6	108.0 (.79)
07 / 04 / 90	152321	3/4 / B / P	15 / 63	6 / 16			1 / 1			03 / 10 / 90	148078	PB / / P	35 / 165	19 / 73	4 / 7
BOGAARDS			6.6 (.85)	68.7 (.83)	11.5 (.81)	45.8	115.7 (.82)			DAINES COPENHAGEN 40X	5.6 (.67)	51.2 (.66)	28.0 (.66)	53.4	106.8 (.66)
08 / 12 / 89	141284	PB / B / S	38 / 263	23 / 123			1 / 1			03 / 15 / 89	157389	PB / / H	2 / 2	0 / 0	0 / 0
BORDER CREEK FUTURE			4.1 (.62)	41.6 (.62)	23.8 (.62)	44.5	88.7 (.62)			DAINES RASMIS 62Y	4.6 (.60)	44.7 (.60)	40.5 (.60)	62.7	89.0 (.60)
/ /	103439	FB / / P	0 / 0	0 / 0			0 / 0			03 / 15 / 89	172337	PB / / P	1 / 2	1 / 2	0 / 0
BORDER CREEK PRIDE			3.5 (.67)	38.5 (.67)	31.3 (.67)	50.4	84.5 (.67)			DAINES THE PENGUIN 67B	3.6 (.72)	52.7 (.66)	19.7 (.62)	45.9	106.1 (.65)
02 / 16 / 78	432	FB / / H	0 / 0	0 / 0			0 / 0			04 / 03 / 92	174757	PB / B / H	6 / 68	3 / 24	0 / 0
BPA HAMMER			2.8 (.67)	36.5 (.64)	12.3 (.62)	30.4	76.6 (.64)			DAINES THE REVEREND 74Y	1.7 (.65)	39.1 (.64)	23.2 (.63)	42.7	74.2 (.64)
03 / 21 / 89	138080	PB / B / P	2 / 40	2 / 27			0 / 0			05 / 06 / 89	158131	PB / / H	8 / 10	4 / 5	2 / 2
BPC DRAFTSMAN 3S			2.5 (.70)	35.2 (.68)	28.2 (.65)	45.7	81.7 (.68)			DAINES ULTIMATE WARRIOR	7.0 (.77)	48.8 (.75)	28.2 (.73)	52.5	105.6 (.75)
03 / 07 / 84	1632	PB / / H	1 / 40	1 / 51			1 / 4			04 / 12 / 88	138607	PB / / H	36 / 80	21 / 63	4 / 10
BULLISTIC			4.0 (.74)	36.3 (.70)	17.6 (.67)	35.6	78.8 (.69)			DANDY	5.3 (.74)	52.6 (.69)	7.5 (.61)	33.7	99.4 (.67)
07 / 26 / 91	167809	PB / B / H	36 / 79	18 / 36			1 /								

INACTIVE SIRE LIST

		EPD (ACC)	BW	WW	MM	MWW	YW			EPD (ACC)	BW	WW	MM	MWW	YW		
		Percentage / Color / HPS			Herd / Progeny					Percentage / Color / HPS			Herd / Progeny				
DCC POWER 164694			3.4 (.94)	21.0 (.93)	22.1 (.93)	32.5	57.7 (.93)			ERROL VIEW BEN JOHNSON			5.5 (.75)	51.6 (.73)	14.8 (.73)	40.5	95.6 (.73)
03 / 15 / 88	195580	/ / P	197 / 932	114 / 617			37 / 216			03 / 15 / 87	148077	PB / / H	12 / 30	3 / 5			0 / 0
DENVER NUGGET			10.8 (.80)	71.6 (.79)	19.4 (.77)	55.1	127.1 (.79)			ERROLVIEW T DABLA			3.2 (.76)	35.4 (.75)	15.8 (.75)	33.4	73.7 (.75)
04 / 19 / 73	56	FB / / H	14 / 98	13 / 75			2 / 4			04 / 25 / 80	901	PB / / H	2 / 18	1 / 9			0 / 0
DF DUKE 115X			0.9 (.70)	19.0 (.65)	36.8 (.57)	46.2	46.8 (.65)			ERUPTION			5.4 (.78)	61.9 (.75)	21.0 (.72)	51.8	123.1 (.75)
04 / 16 / 88	128867	PB / B / H	2 / 66	1 / 54			1 / 20			05 / 06 / 79	543	FB / / H	2 / 123	1 / 72			1 / 13
DF DUKE 11P			5.1 (.79)	62.2 (.76)	23.5 (.74)	54.5	109.2 (.76)			FCC CUNIA 162C			5.4 (.70)	45.4 (.65)	22.6 (.62)	45.2	86.8 (.65)
03 / 10 / 82	1034	PB / / P	3 / 121	2 / 57			0 / 0			03 / 02 / 93	191081	FB / R / H	6 / 48	3 / 10			1 / 4
DF DUKE 13W			2.6 (.70)	35.3 (.67)	32.3 (.62)	49.8	67.7 (.68)			FCC DYNASTY 41PU			0.2 (.73)	32.4 (.71)	18.8 (.69)	34.9	69.7 (.70)
03 / 10 / 87	123882	PB / B / P	2 / 55	2 / 51			2 / 35			08 / 05 / 86	118715	FB / R / H	6 / 53	3 / 19			1 / 5
DF DUKE 35X			0.8 (.76)	34.9 (.73)	25.0 (.68)	42.4	70.8 (.72)			FCF WAR BONNETT 606D			5.7 (.70)	55.8 (.64)	17.5 (.58)	45.2	103.8 (.63)
03 / 15 / 88	128920	PB / B / P	2 / 95	1 / 85			1 / 14			02 / 01 / 94	194788	FB / R / H	2 / 63	2 / 14			1 / 4
DF DUKE 44Z			-0.5 (.66)	17.2 (.61)	37.4 (.54)	45.9	40.6 (.60)			FE BLACK ATTACK			-0.2 (.80)	40.5 (.77)	27.7 (.74)	47.9	82.2 (.76)
03 / 15 / 90	145853	PB / B / P	1 / 43	1 / 34			0 / 0			03 / 05 / 88	128042	PB / B / H	3 / 133	2 / 124			0 / 0
DF DUKE 48Y			2.2 (.68)	44.3 (.64)	24.4 (.58)	46.5	81.7 (.64)			FE REAGAN 23			7.2 (.68)	71.4 (.67)	29.9 (.66)	65.5	132.9 (.66)
03 / 19 / 89	138350	PB / B / S	1 / 47	1 / 42			1 / 18			03 / 12 / 89	138893	PB / R / H	1 / 16	1 / 14			0 / 0
DF DUKE 5A			5.0 (.71)	63.2 (.68)	20.0 (.62)	51.5	117.8 (.67)			FIRST EDITION			5.4 (.64)	43.9 (.63)	16.9 (.63)	38.8	83.8 (.63)
03 / 06 / 91	156413	PB / B / H	2 / 62	2 / 52			0 / 0			04 / 13 / 87	131967	FB / / H	2 / 4	2 / 4			0 / 0
DF DUKE 6T			2.1 (.82)	26.1 (.80)	27.6 (.76)	40.6	58.1 (.79)			FJH ALL STAR 23D			4.0 (.65)	48.1 (.61)	17.0 (.59)	41.0	87.2 (.60)
03 / 07 / 85	110987	PB / B / P	4 / 178	3 / 151			2 / 51			01 / 25 / 94	195684	PB / B / S	4 / 24	3 / 5			0 / 0
DF DUKE 6U			1.8 (.72)	38.3 (.67)	25.2 (.61)	44.3	65.7 (.67)			FJH ICEPACK 44G			5.4 (.65)	47.6 (.60)	14.0 (.57)	37.7	88.4 (.59)
03 / 03 / 86	117040	PB / B / H	2 / 83	2 / 61			1 / 17			03 / 03 / 97	233967	PB / B / S	4 / 30	2 / 14			0 / 0
DF DUKE 80W			1.8 (.68)	32.8 (.63)	33.6 (.52)	49.8	61.2 (.63)			FJH INVESTMENT 101F			5.7 (.69)	47.2 (.65)	16.5 (.55)	40.0	85.1 (.64)
03 / 31 / 87	123904	PB / B / H	2 / 67	2 / 62			1 / 27			01 / 05 / 96	220978	PB / B / S	2 / 63	2 / 59			1 / 19
DF SATISFACTION 47			8.9 (.71)	41.9 (.66)	35.0 (.62)	55.8	97.4 (.66)			FJH LEGEND 109F			4.2 (.69)	40.7 (.64)	4.1 (.56)	24.4	61.5 (.64)
05 / 10 / 82	1023	PB / / H	2 / 58	2 / 46			1 / 19			02 / 14 / 96	220983	PB / B / S	5 / 60	4 / 56			2 / 22
DH CRAFTSMAN			3.5 (.61)	43.0 (.62)	29.2 (.60)	50.6	86.7 (.61)			FJH PROFESSOR 1000E			5.7 (.65)	40.1 (.61)	23.0 (.58)	42.9	86.5 (.60)
09 / 29 / 84	1749	FB / / H	1 / 8	1 / 17			1 / 3			01 / 05 / 95	243899	PB / B / P	6 / 32	2 / 14			0 / 0
DIAMOND IMAGE			2.9 (.73)	35.6 (.67)	21.9 (.64)	39.7	75.8 (.67)			FJH TECUMSEH 30D			7.7 (.74)	56.5 (.70)	12.3 (.68)	40.4	93.8 (.70)
03 / 04 / 79	82554	PB / / H	2 / 73	1 / 26			0 / 0			01 / 28 / 94	195688	PB / B / S	9 / 69	6 / 31			0 / 0
DINDONNO			8.4 (.60)	53.9 (.60)	20.2 (.60)	47.1	104.1 (.60)			FJH VISION 109G			8.3 (.69)	71.6 (.63)	8.2 (.55)	43.9	119.7 (.62)
/ /	100153	FB / / P	0 / 0	0 / 0			0 / 0			01 / 02 / 97	233923	PB / B / S	16 / 71	9 / 49			2 / 5
DJ PATENT 409			4.1 (.82)	24.6 (.80)	11.3 (.77)	23.5	62.6 (.79)			FLYING E CHICAGO			2.7 (.66)	49.6 (.61)	36.0 (.58)	60.7	100.3 (.61)
04 / 13 / 95	213084	PB / B / P	31 / 140	23 / 107			4 / 10			04 / 04 / 91	158481	PB / B / P	1 / 35	1 / 10			0 / 0
DJ STORMIN' NORMAN			2.8 (.76)	31.8 (.73)	22.0 (.71)	37.8	72.6 (.73)			FR ALADDIN 69B E.T.			1.9 (.72)	46.6 (.67)	23.2 (.64)	46.4	95.8 (.66)
04 / 13 / 90	150610	PB / B / H	2 / 66	2 / 31			0 / 0			09 / 06 / 92	175787	PB / B / H	5 / 74	2 / 31			2 / 6
DJ YARDLEY MAJESTIC D88			0.5 (.73)	30.1 (.71)	5.2 (.69)	20.2	70.0 (.71)			FR BINGO 81Y			2.4 (.69)	49.0 (.67)	22.9 (.65)	47.3	86.9 (.67)
02 / 01 / 94	197966	PB / B / P	4 / 57	4 / 44			3 / 11			11 / 15 / 89	143381	PB / B / H	11 / 23	7 / 15			0 / 0
DJ ZEKE Z385			1.7 (.83)	38.7 (.82)	2.3 (.81)	21.6	72.2 (.82)			FR STRIDE 152X			2.3 (.62)	42.2 (.62)	27.5 (.62)	48.5	76.0 (.62)
03 / 25 / 90	150617	3/4 / B / P	37 / 110	18 / 81			5 / 17			09 / 16 / 88	135111	PB / B / H	0 / 0	0 / 0			0 / 0
DMCC 38 SPECIAL 83Y ET			5.0 (.63)	65.8 (.61)	24.6 (.59)	57.4	115.4 (.61)			FRANCO XI			3.6 (.63)	50.4 (.63)	20.0 (.63)	45.1	94.4 (.63)
08 / 11 / 89	142908	PB / R / H	1 / 29	1 / 24			1 / 2			04 / 30 / 72	40	FB / / H	0 / 0	1 / 1			0 / 0
DMCC BLOCKBUSTER 54C			5.8 (.66)	53.4 (.62)	9.2 (.58)	35.7	98.3 (.62)			FSC PRIME STAR 428F			3.3 (.73)	58.9 (.69)	25.4 (.64)	54.7	109.4 (.68)
06 / 01 / 93	191517	PB / B / H	1 / 46	1 / 41			1 / 13			04 / 20 / 96	230082	PB / B / S	5 / 88	5 / 62			3 / 20
DMCC GLAMOUR BOY			3.9 (.64)	34.5 (.61)	29.8 (.58)	46.9	77.0 (.60)			FULLPOWER			3.5 (.64)	45.4 (.63)	25.8 (.63)	48.4	88.8 (.63)
04 / 25 / 89	136608	PB / B / S	3 / 25	3 / 9			0 / 0			11 / 12 / 75	276	FB / / H	0 / 0	0 / 0			0 / 0
DMCC MANHATTAN 62B ET			5.1 (.68)	50.7 (.64)	15.3 (.61)	40.6	91.8 (.63)			FUNKS SMITH BOY 67Y			4.5 (.72)	48.4 (.66)	29.7 (.63)	53.8	100.6 (.65)
05 / 03 / 92	167471	PB / B / P	5 / 53	1 / 20			0 / 0			03 / 27 / 89	136019	PB / B / H	1 / 72	1 / 29			0 / 0
DMCC POLLED PRESTIGE 17C			5.3 (.67)	62.2 (.61)	18.6 (.59)	49.6	108.7 (.61)			GARRIOTTS FABIO 670F			3.1 (.66)	46.8 (.60)	27.7 (.54)	51.0	96.2 (.59)
03 / 12 / 93	184258	PB / B / P	8 / 47	6 / 18			1 / 2			03 / 30 / 96	222184	PB / B / P	6 / 43	5 / 28			0 / 0
DMCC VALIANT 26A			3.4 (.67)	48.2 (.63)	31.7 (.60)	55.7	100.5 (.63)			GATEWAY COMMANDER			4.2 (.62)	46.8 (.62)	28.3 (.62)	51.6	91.8 (.62)
03 / 28 / 91	156120	PB / B / H	6 / 39	5 / 23			0 / 0			06 / 03 / 74	88	FB / / H	0 / 0	0 / 0			0 / 0
DOK XALOSTOC 11X			6.2 (.62)	47.7 (.60)	31.1 (.59)	54.9	94.9 (.60)			GDR ERECT			3.7 (.78)	38.1 (.77)	23.9 (.77)	42.8	84.7 (.77)
03 / 12 / 88	137640	FB / / H	3 / 21	2 / 6			0 / 0			04 / 29 / 81	969	PB / / H	6 / 34	3 / 14			0 / 0
DOLANAKAALS SUPERSTAR 2S			6.4 (.74)	48.0 (.73)	28.2 (.72)	52.0	89.1 (.73)			GENERAL J J PATTON			-0.5 (.70)	27.6 (.70)	-1.6 (.70)	12.1	58.5 (.70)
02 / 01 / 84	1853	PB / / H	6 / 57	3 / 29			2 / 9			/ /	190481	/ / H	0 / 0	0 / 0			0 / 0
DOLLAR 2			6.9 (.88)	40.5 (.88)	25.7 (.87)	45.9	87.7 (.88)			GJB DOMINO 67D			5.2 (.73)	81.3 (.68)	4.0 (.59)	44.5	127.0 (.66)
01 / 18 / 70	14	FB / / H	18 / 82	15 / 66			4 / 22			03 / 12 / 94	204683	PB / B / H	3 / 90	2 / 78			2 / 11
DOUBLE DOUBLE BY PHILLIP			2.0 (.74)	50.2 (.71)	32.2 (.68)	57.2	100.9 (.70)			GJB SHOCKWAVE 20Z			4.4 (.71)	46.7 (.68)	23.2 (.63)	46.5	96.7 (.67)
04 / 04 / 94	199842	PB / B / P	1 / 74	1 / 68			0 / 0			02 / 12 / 90	151691	PB / B / H	2 / 65	1 / 49			0 / 0
DOUBLE STREAMLINE			6.6 (.64)	41.6 (.62)	18.9 (.61)	39.7	85.9 (.62)			GJB SPIKE 62Z			3.7 (.66)	35.6 (.67)	27.7 (.61)	45.4	72.4 (.67)
03 / 18 / 81	736	FB / / H	1 / 11	0 / 0			0 / 0			03 / 30 / 90	154665	PB / / H	1 / 19	1 / 66			1 / 33
DRF MR MAGIC 18C			1.3 (.91)	31.7 (.89)	9.7 (.88)	25.5	62.0 (.89)			GJB ZEKE 10Z			3.7 (.66)	35.1 (.67)	30.4 (.65)	47.8	82.9 (.67)
03 / 26 / 93	187623	1 / 2 / B / P	175 / 638	104 / 337			26 / 62			02 / 06 / 90	154669	PB / B / H	0 / 0	1 / 34			1 / 20
DSS SUPERS 1ST			2.9 (.77)	32.8 (.74)	23.7 (.73)	40.0	65.6 (.74)			GMR LUCKY DUDE U35			4.8 (.83)	23.7 (.79)	25.0 (.76)	36.8	60.1 (.79)
06 / 04 / 85	125625	PB / / H	21 / 82	11 / 47			2 / 5			03 / 18 / 86	1151						

INACTIVE SIRE LIST

		EPD (ACC)	BW	WW	MM	MWW	YW			EPD (ACC)	BW	WW	MM	MWW	YW
		Percentage / Color / HPS			Herd / Progeny					Percentage / Color / HPS			Herd / Progeny		
HARLEM KNIGHT PURE POWER		3.9 (.70)	32.4 (.65)	17.1 (.59)	33.2	72.0 (.64)				JMP MONEY MAKER	4.2 (.68)	53.4 (.64)	16.9 (.61)	43.5	98.2 (.64)
07 / 23 / 88	138944	PB / H	10 / 76	5 / 49		0 / 0				04 / 28 / 88	129226	PB / B / H	7 / 45	4 / 25	1 / 10
HILLSIDE PETER		6.4 (.66)	45.5 (.65)	33.0 (.65)	55.7	92.2 (.65)				JMP MR 108A	7.2 (.68)	57.7 (.60)	21.0 (.43)	49.7	106.0 (.56)
09 / 01 / 79	1201	FB / H	2 / 3	1 / 1		0 / 0				02 / 24 / 91	159298	PB / B / P	1 / 80	1 / 71	0 / 0
HILLSTREAM		4.9 (.67)	32.7 (.64)	12.3 (.62)	28.6	72.4 (.63)				JMP MR 725G	4.4 (.70)	38.8 (.64)	37.6 (.56)	56.8	88.2 (.62)
04 / 05 / 85	2033	PB / H	2 / 41	1 / 15		0 / 0				04 / 02 / 97	238125	PB / B / P	2 / 69	2 / 56	0 / 0
HLT SIR JAY 13K		2.3 (.65)	34.5 (.65)	25.6 (.65)	42.8	72.1 (.65)				JMP MR WAHOO 17B	3.1 (.68)	50.7 (.66)	12.6 (.64)	37.8	94.9 (.65)
03 / 15 / 78	390	FB / H	1 / 1	1 / 1		1 / 1				02 / 20 / 92	170566	PB / B / H	1 / 30	1 / 16	0 / 0
HM MIRAGE		2.9 (.61)	45.4 (.60)	23.7 (.59)	46.3	87.4 (.60)				JMP POLLED SUPREME	-5.3 (.75)	-22.3 (.70)	28.4 (.62)	17.2	-12.0 (.68)
04 / 16 / 80	623	PB / H	0 / 0	0 / 0		0 / 0				03 / 24 / 92	171785	PB / B / H	4 / 116	3 / 81	1 / 1
HOLLY HILL'S MR DYNAMIC		-0.1 (.68)	36.9 (.60)	31.6 (.58)	49.9	78.5 (.60)				JMP SMITTY 063B	3.9 (.67)	34.7 (.61)	44.3 (.55)	61.5	80.4 (.60)
04 / 09 / 93	188359	PB / R / P	1 / 47	1 / 10		0 / 0				10 / 04 / 92	179090	PB / B / H	5 / 48	3 / 36	1 / 1
HOLLYSHIRE HAPPY		6.0 (.65)	45.7 (.65)	23.6 (.65)	46.4	91.7 (.65)				JMP WAHOO'S DELUX	3.4 (.69)	29.4 (.61)	28.4 (.52)	43.0	70.6 (.59)
04 / 07 / 76	67635	PB / P	3 / 5	2 / 2		0 / 0				04 / 23 / 92	167799	PB / B / H	6 / 63	4 / 41	1 / 1
HONOR		4.9 (.72)	55.6 (.71)	26.9 (.71)	54.6	105.0 (.71)				JONDALAR 05U	5.5 (.69)	58.3 (.64)	12.6 (.58)	41.7	104.7 (.63)
02 / 18 / 74	52	FB / H	4 / 12	5 / 13		1 / 2				05 / 17 / 86	119930	PB / R / H	3 / 74	2 / 54	0 / 0
HOPLEYS FIRST CHOICE727W		3.3 (.73)	42.3 (.67)	27.9 (.65)	49.0	83.1 (.66)				JP MR 014W	4.8 (.66)	47.0 (.61)	18.6 (.56)	42.0	87.4 (.60)
03 / 01 / 87	142747	PB / P	2 / 80	1 / 9		0 / 0				02 / 26 / 87	129212	PB / P	2 / 48	2 / 36	0 / 0
HOPLEYS SHOW TIME 838X		6.0 (.89)	50.6 (.88)	5.8 (.87)	31.0	95.5 (.88)				JP MR 017W	4.2 (.78)	41.9 (.76)	41.6 (.73)	62.4	94.7 (.75)
03 / 03 / 88	128661	PB / H	142 / 416	64 / 196		11 / 15				03 / 08 / 87	124386	PB / H	5 / 104	2 / 68	0 / 0
HRR MORTGAGE BREAKER ET		4.5 (.68)	45.0 (.65)	20.5 (.64)	42.9	79.8 (.65)				JP MR 69A	6.8 (.71)	51.0 (.67)	26.3 (.64)	51.7	102.2 (.67)
03 / 01 / 95	208324	PB / B / P	2 / 32	2 / 15		0 / 0				03 / 19 / 91	176740	PB / B / P	2 / 62	2 / 50	1 / 1
IABON 61W		4.0 (.61)	45.0 (.61)	27.5 (.60)	49.9	90.8 (.61)				JP MR BOOMER 77Y	2.7 (.74)	39.3 (.72)	22.8 (.71)	42.4	78.9 (.72)
04 / 05 / 87	147187	PB / B / H	2 / 7	2 / 20		1 / 6				03 / 31 / 89	151469	PB / P	7 / 41	5 / 24	0 / 0
IGALE		6.2 (.68)	40.9 (.67)	14.5 (.66)	34.9	83.3 (.67)				JP MR CACHET 27U	6.6 (.87)	44.3 (.86)	23.5 (.85)	45.5	84.1 (.86)
12 / 02 / 73	109	FB / H	7 / 18	5 / 12		0 / 0				03 / 28 / 86	127504	PB / P	80 / 292	38 / 130	9 / 17
INDICATOR 130H		4.8 (.62)	43.9 (.62)	21.5 (.62)	43.3	86.1 (.62)				JP MR HAMMER DOWN 8Z	5.0 (.65)	39.3 (.62)	26.4 (.60)	45.9	80.3 (.62)
12 / 20 / 76	397	FB / H	0 / 0	0 / 0		0 / 0				03 / 01 / 90	148897	PB / H	4 / 31	1 / 15	1 / 10
INDY 500		-0.6 (.65)	2.7 (.66)	24.7 (.61)	26.0	27.3 (.60)				JP MR MAIN STREET 13U	2.6 (.78)	26.2 (.77)	26.6 (.75)	39.6	52.4 (.76)
09 / 03 / 83	157160	/ H	1 / 2	0 / 0		0 / 0				02 / 10 / 86	117492	PB / P	29 / 92	21 / 68	3 / 9
IRALIN		3.9 (.75)	42.1 (.75)	19.4 (.74)	40.3	80.6 (.75)				JP MR OVERDRIVE 6U	3.6 (.76)	47.9 (.74)	24.8 (.73)	48.7	89.5 (.74)
04 / 01 / 73	123	FB / H	2 / 4	2 / 55		1 / 4				02 / 03 / 86	115157	PB / P	30 / 49	14 / 24	1 / 1
IRALIN'S SHOW H4		4.7 (.78)	42.0 (.78)	19.9 (.78)	40.8	77.8 (.78)				JP MR STAKE OUT 34X	3.1 (.79)	41.2 (.76)	18.3 (.74)	38.8	78.0 (.76)
01 / 18 / 76	226	FB / H	1 / 1	0 / 0		0 / 0				05 / 24 / 88	134501	PB / P	14 / 130	7 / 62	2 / 3
J&W BLAZER		1.8 (.72)	21.3 (.68)	25.5 (.65)	36.1	59.6 (.67)				JUDS VIKING 19K	1.6 (.65)	48.0 (.65)	29.2 (.65)	53.1	86.5 (.65)
03 / 15 / 85	98732	PB / S	3 / 75	3 / 40		1 / 4				07 / 22 / 78	489	PB / P	3 / 6	2 / 6	1 / 2
JANVIER X		5.4 (.65)	56.0 (.63)	17.0 (.63)	44.9	101.0 (.63)				K&A CARRINGTON	4.0 (.66)	30.9 (.62)	34.7 (.59)	50.0	67.1 (.61)
01 / 07 / 74	94	FB / H	4 / 15	4 / 9		0 / 0				01 / 14 / 87	123362	PB / B / H	4 / 31	3 / 18	0 / 0
JB GOLDLINER W06		1.3 (.67)	19.8 (.62)	20.7 (.59)	30.5	53.6 (.62)				K&A SKIPPER S499	7.4 (.72)	42.5 (.70)	23.2 (.67)	44.4	88.1 (.69)
03 / 17 / 87	119710	PB / B / H	15 / 40	8 / 21		1 / 1				07 / 30 / 84	95859	PB / P	3 / 62	2 / 46	0 / 0
JB HOUDINI		7.6 (.64)	59.9 (.62)	19.7 (.62)	49.5	110.6 (.62)				K&A STRUTTSTREAM A11	0.6 (.68)	24.4 (.64)	40.5 (.59)	52.6	54.1 (.63)
04 / 05 / 89	136143	PB / B / S	3 / 7	1 / 2		0 / 0				03 / 05 / 91	155900	PB / B / H	3 / 42	3 / 28	2 / 7
JB SIR CANDO X01		6.3 (.76)	56.3 (.73)	14.0 (.71)	42.0	102.1 (.73)				K&A W729	3.0 (.69)	34.1 (.66)	27.1 (.64)	44.1	68.3 (.66)
01 / 05 / 88	127702	FB / R / H	1 / 89	1 / 71		0 / 0				03 / 27 / 87	122578	3/4 / O / H	2 / 30	1 / 9	0 / 0
JB STREAMLINE 2R		3.4 (.71)	30.9 (.70)	14.9 (.69)	30.2	63.8 (.70)				KBC DALTON 22L	6.3 (.62)	54.3 (.62)	28.6 (.62)	55.7	101.4 (.62)
05 / 20 / 83	94252	PB / P	8 / 26	3 / 12		0 / 0				08 / 09 / 79	1422	FB / H	0 / 0	0 / 0	0 / 0
JB STREAMLINE R11		4.7 (.70)	41.1 (.67)	22.2 (.66)	42.6	86.0 (.67)				KFN EXCITER 15R	4.5 (.69)	51.4 (.68)	15.9 (.67)	41.5	94.4 (.68)
03 / 21 / 83	1374	FB / H	2 / 46	1 / 12		1 / 7				03 / 15 / 83	1908	FB / H	7 / 17	4 / 11	0 / 0
JB STREAMLINE R29		3.9 (.72)	33.8 (.69)	20.1 (.67)	36.9	70.2 (.69)				KHG SACHEL	5.1 (.68)	42.6 (.65)	23.0 (.63)	44.2	91.0 (.65)
07 / 26 / 83	93510	PB / P	1 / 44	1 / 17		0 / 0				04 / 08 / 77	96833	PB / H	11 / 36	10 / 23	0 / 0
JB STREAMLINE R33		4.3 (.69)	29.4 (.67)	21.7 (.66)	36.3	64.7 (.67)				KHG WHEELS	3.6 (.69)	34.1 (.64)	29.9 (.61)	46.8	74.3 (.64)
07 / 28 / 83	93514	PB / P	1 / 25	1 / 15		0 / 0				02 / 02 / 87	118136	3/4 / H	22 / 48	12 / 21	1 / 1
JB STREAMLINE R36		3.9 (.74)	34.1 (.72)	22.6 (.71)	39.6	71.1 (.72)				KOH EXTREME MEASURE 27F	4.2 (.62)	38.6 (.61)	5.2 (.61)	24.4	69.1 (.61)
08 / 05 / 83	93517	PB / P	1 / 42	1 / 13		0 / 0				01 / 27 / 96	42617	PB / B / H	0 / 0	0 / 0	0 / 0
JDS SA STROLL		1.3 (.66)	22.1 (.63)	18.9 (.59)	29.8	60.4 (.62)				KOHLHAUSERS ARTC PWR 36E	6.8 (.69)	60.6 (.64)	15.7 (.57)	45.9	110.5 (.64)
03 / 12 / 90	146712	PB / B / P	10 / 33	8 / 27		2 / 3				03 / 19 / 95	221617	PB / O / P	11 / 59	4 / 42	3 / 25
JDS SHAZAM		3.9 (.66)	39.8 (.60)	34.2 (.48)	54.0	86.4 (.57)				L&L MC CUNIA	4.1 (.72)	36.4 (.64)	23.2 (.53)	41.3	78.2 (.61)
04 / 12 / 95	213022	PB / B / H	2 / 53	2 / 50		0 / 0				04 / 09 / 94	200397	PB / B / H	2 / 81	1 / 65	0 / 0
JETSON		2.9 (.72)	27.8 (.69)	22.1 (.67)	35.9	61.5 (.69)				LAZY L DOLLAR 102G	6.9 (.79)	45.1 (.78)	22.7 (.78)	45.1	89.2 (.78)
03 / 16 / 87	131640	PB / H	19 / 53	13 / 36		3 / 12				11 / 27 / 75	299	FB / H	7 / 22	5 / 8	1 / 1
JF RAIDER		2.6 (.69)	44.1 (.64)	23.1 (.59)	45.0	86.9 (.63)				LJS BLACK MASTER II 917Y	7.4 (.77)	61.5 (.72)	18.2 (.62)	48.9	109.3 (.70)
09 / 20 / 91	172001	FB / R / H	1 / 74	1 / 51		0 / 0				04 / 08 / 89	137490	PB / B / P	4 / 163	3 / 136	1 / 3
JF WAR CHIEF		3.5 (.68)	55.8 (.68)	21.1 (.68)	48.9	107.6 (.68)				LLND TYSON	4.0 (.64)	47.7 (.61)	17.3 (.56)	41.0	83.8 (.60)
03 / 17 / 93	185219	PB / B / P	1 / 1	1 / 1		0 / 0				02 / 20 / 91	156094	PB / B / H	1 / 37	1 / 28	0 / 0
JMP BULLS EYE		2.5 (.67)	23.6 (.61)	14.7 (.57)	26.4	56.7 (.60)				LN F174W	3.6 (.71)	46.9 (.70)	33.3 (.70)	56.7	91.3 (.70)
10 / 11 / 90	154089	PB / B / H	3 / 49	3 / 23		1 / 1				03 / 20 / 87	134298	PB / H	1 / 4	0 / 0	0 / 0
JMP CODY 827X		6.6 (.68)	60.3 (.63)	18.5 (.57)	48.6	109.9 (.62)				LR BALANCE 53H	-1.0 (.68)	43.9 (.64)	30.6 (.59)	52.4	90.7 (.63)
06 / 18 / 88	141166	PB / B / H	2 / 55	2 / 50		0 / 0				02 / 26 / 98	249351	PB / B / P	1 / 43	1 / 42	0 / 0
JMP GRIP		-6.9 (.71)	8.2 (.65)	27.6 (.58)	31.6	35.7 (.64)				LW CHALLENGER	3.2 (.63)	35.9 (.63)	25.0 (.63)	42.8	77.7 (.63)
05 / 04 / 95	213483	PB / B / P	4 / 63	3 / 55											

INACTIVE SIRE LIST

		EPD (ACC)	BW	WW	MM	MWW	YW			EPD (ACC)	BW	WW	MM	MWW	YW		
		Percentage / Color / HPS		Herd / Progeny						Percentage / Color / HPS		Herd / Progeny					
MAJORS INDY 2G			1.6 (.68)	65.6 (.60)	18.2 (.49)	50.9	110.0 (.58)				5.2 (.71)	42.1 (.71)	23.1 (.70)	44.1	79.3 (.71)		
03 / 27 / 97	232151	PB / B / S	4 / 65	3 / 54			2 / 4			03 / 13 / 83	114678	PB / / P	3 / 8	2 / 6	0 / 0		
MANITOUS LOUJO			3.6 (.61)	48.5 (.60)	26.6 (.60)	50.8	95.0 (.60)			MR TRI SCOPE 8101X			5.3 (.69)	37.8 (.67)	17.8 (.64)	36.6	77.0 (.66)
03 / 15 / 78	1252	FB / / H	5 / 8	1 / 1			0 / 0			05 / 01 / 88	130819	PB / / H	2 / 40	2 / 39	2 / 7		
MCF 2888B			2.5 (.66)	33.2 (.63)	29.8 (.61)	46.3	73.6 (.62)			MR TRIPLE L 100Z			4.2 (.68)	46.3 (.66)	26.6 (.66)	49.6	87.5 (.66)
04 / 20 / 92	174260	3/4 / B / H	4 / 21	2 / 13			0 / 0			04 / 04 / 90	204454	FB / R / P	2 / 20	1 / 2	0 / 0		
MCF JIM GUYTON			0.4 (.77)	21.9 (.75)	20.5 (.73)	31.4	59.0 (.74)			MR TRIPLE L 42D			4.9 (.66)	48.0 (.61)	18.6 (.58)	42.6	89.6 (.60)
08 / 10 / 90	155572	PB / B / H	7 / 97	5 / 38			1 / 2			03 / 26 / 94	207684	FB / R / P	1 / 49	1 / 12	0 / 0		
MCF KUNIA			3.1 (.65)	31.4 (.60)	29.3 (.57)	44.9	73.2 (.60)			MR X MILLIRON 12			3.3 (.69)	32.9 (.66)	24.4 (.65)	40.8	75.8 (.66)
09 / 21 / 90	155575	PB / B / H	2 / 38	2 / 14			0 / 0			04 / 07 / 77	71874	3/4 / / H	1 / 34	1 / 15	0 / 0		
MCG HEISMAN 44E			5.5 (.76)	58.9 (.71)	17.8 (.63)	47.1	104.5 (.69)			MR X MILLIRON 127			2.9 (.68)	42.0 (.68)	24.1 (.66)	44.9	86.1 (.68)
03 / 08 / 95	213912	PB / B / P	1 / 134	1 / 102			0 / 0			04 / 02 / 86	118793	3/4 / B / S	4 / 14	4 / 32	2 / 8		
MCG RAVE ON 4Y			5.3 (.62)	45.3 (.62)	30.1 (.61)	52.6	94.2 (.61)			MR X MILLIRON 57			1.3 (.59)	28.6 (.60)	20.0 (.59)	34.2	61.6 (.59)
03 / 15 / 89	174065	PB / B / H	2 / 2	3 / 3			0 / 0			04 / 04 / 82	92376	3/4 / / P	1 / 1	1 / 2	0 / 0		
MCG SIR MCGILLIVRAY 15U			6.0 (.71)	52.8 (.68)	26.4 (.67)	52.7	100.9 (.68)			MR X MILLIRON D461			-4.0 (.67)	22.1 (.63)	18.4 (.57)	29.4	58.4 (.62)
04 / 01 / 86	122178	PB / / P	9 / 40	6 / 21			1 / 9			04 / 01 / 94	205757	PB / B / H	1 / 45	1 / 39	0 / 0		
MCG SIR MCGILLIVRAY 5T			3.7 (.66)	40.6 (.63)	19.2 (.62)	39.5	76.9 (.63)			MR X MILLIRON W464			4.7 (.58)	38.4 (.60)	30.2 (.57)	49.3	79.5 (.59)
02 / 09 / 85	128615	PB / / P	7 / 21	1 / 2			0 / 0			04 / 04 / 87	125507	3/4 / B / H	1 / 1	2 / 25	0 / 0		
MEDICINE MAN			5.5 (.65)	52.0 (.62)	16.1 (.60)	42.0	92.3 (.62)			MR X MILLIRON X455			2.4 (.64)	22.0 (.66)	24.9 (.63)	35.8	65.2 (.65)
06 / 12 / 87	121718	FB / R / H	6 / 25	4 / 16			2 / 5			04 / 17 / 88	132968	PB / B / H	1 / 2	2 / 31	0 / 0		
MELLORS VIKING			0.6 (.64)	26.7 (.62)	25.9 (.62)	39.1	57.0 (.62)			MR X MILLIRON X460			1.5 (.62)	26.1 (.61)	25.9 (.59)	38.9	62.8 (.60)
04 / 27 / 85	111402	PB / / P	2 / 18	1 / 1			0 / 0			04 / 12 / 88	132971	3/4 / B / H	2 / 17	0 / 0	0 / 0		
MGC CHALLENGER 11 1P			4.8 (.69)	47.4 (.68)	31.7 (.68)	55.3	93.9 (.68)			MSD 50W			5.2 (.66)	41.4 (.66)	24.7 (.65)	45.3	84.2 (.65)
05 / 02 / 82	1459	FB / / H	1 / 2	0 / 0			0 / 0			/ /	181834	PB / / H	3 / 3	1 / 1	0 / 0		
MIDNIGHT EXPRESS 62P			3.2 (.69)	44.8 (.67)	29.4 (.67)	51.7	85.4 (.67)			MSD DAINES HOLYSMOKE 30X			3.1 (.82)	41.0 (.80)	21.5 (.79)	41.9	90.9 (.80)
04 / 12 / 82	111705	PB / B / P	3 / 18	1 / 1			0 / 0			04 / 19 / 88	130558	PB / / H	20 / 110	11 / 99	5 / 48		
MIKE			2.4 (.75)	36.3 (.72)	34.0 (.71)	52.1	70.6 (.72)			MSD DEFIANCE 5U			5.0 (.68)	55.3 (.68)	33.7 (.66)	61.3	108.8 (.68)
01 / 28 / 91	154374	PB / B / S	3 / 56	2 / 19			0 / 0			03 / 20 / 86	136474	PB / / P	3 / 10	2 / 29	2 / 5		
MISTER T 6SS			6.9 (.81)	47.1 (.80)	27.3 (.78)	50.7	85.7 (.80)			MT SETTLER 16			0.7 (.75)	31.9 (.75)	35.0 (.75)	50.8	65.4 (.75)
02 / 04 / 84	118745	PB / / H	30 / 102	20 / 73			8 / 21			02 / 24 / 86	115270	PB / R / P	1 / 1	0 / 0	0 / 0		
MMC COAL MINER			1.9 (.69)	40.7 (.66)	22.3 (.64)	42.6	84.8 (.65)			MVH REVIVAL			7.3 (.70)	48.2 (.69)	16.6 (.69)	40.6	98.1 (.69)
04 / 17 / 81	89139	PB / / S	4 / 43	3 / 16			1 / 2			01 / 14 / 83	1656	FB / / H	3 / 10	1 / 7	0 / 0		
MO-BE CHINOOK			4.4 (.70)	38.4 (.68)	18.8 (.67)	37.9	78.4 (.68)			MVH SIGNATURE			6.0 (.76)	49.8 (.75)	26.4 (.74)	51.2	100.9 (.74)
03 / 02 / 86	114128	PB / / H	3 / 28	2 / 22			2 / 10			03 / 13 / 84	112747	FB / / H	9 / 44	7 / 25	2 / 4		
MPT MAINSTREAM M21			5.6 (.80)	33.2 (.79)	26.8 (.78)	43.4	80.8 (.78)			MVH SUMMIT 150G			3.3 (.71)	38.4 (.63)	27.8 (.41)	46.9	88.7 (.60)
11 / 08 / 80	726	FB / / H	13 / 77	6 / 36			1 / 1			03 / 10 / 97	237338	PB / B / P	3 / 95	3 / 92	1 / 7		
MR BIG N TALL			3.3 (.69)	32.7 (.66)	30.6 (.62)	46.8	79.5 (.65)			NAGE 56D			4.5 (.63)	43.5 (.62)	22.5 (.62)	44.1	88.1 (.62)
02 / 09 / 81	1816	PB / / P	2 / 53	1 / 35			0 / 0			02 / 16 / 94	200567	PB / B / H	0 / 0	0 / 0	0 / 0		
MR BIG SKY 254P			6.8 (.64)	52.4 (.61)	25.3 (.60)	51.4	104.7 (.61)			NAGE 99E			6.5 (.63)	53.4 (.62)	17.8 (.62)	44.3	103.2 (.62)
03 / 19 / 82	1217	FB / / H	1 / 12	1 / 3			1 / 3			02 / 28 / 95	212327	PB / B / H	0 / 0	0 / 0	0 / 0		
MR BILL 042X			3.2 (.69)	37.6 (.66)	16.8 (.64)	35.5	78.2 (.66)			NAGE BLACK TROJAN 30E			-0.6 (.70)	23.4 (.63)	26.9 (.53)	38.5	51.4 (.63)
07 / 14 / 88	132774	PB / B / H	8 / 32	4 / 16			1 / 5			02 / 11 / 95	212378	PB / B / S	4 / 76	4 / 51	3 / 25		
MR COUNTY LINE 186			3.6 (.70)	35.3 (.69)	20.2 (.69)	37.8	74.4 (.69)			NAGE NOGA 163Y			1.5 (.69)	23.7 (.60)	18.7 (.53)	30.4	58.9 (.58)
05 / 05 / 81	798	PB / / H	3 / 7	0 / 0			0 / 0			04 / 17 / 89	137474	3/4 / B / H	2 / 72	1 / 28	0 / 0		
MR COUNTY LINE 266			5.7 (.63)	37.7 (.62)	10.5 (.62)	29.3	81.0 (.62)			NBB DALTON 50B			6.7 (.80)	57.7 (.80)	24.4 (.80)	53.1	108.7 (.80)
05 / 10 / 83	1340	PB / / H	1 / 6	0 / 0			0 / 0			01 / 15 / 70	15	FB / / H	3 / 6	5 / 14	1 / 2		
MR COUNTY LINE 496			6.6 (.65)	34.6 (.65)	-6.0 (.65)	11.2	76.4 (.65)			NCC BULLDOZER 211G			5.4 (.63)	72.6 (.60)	18.9 (.52)	55.1	133.4 (.59)
01 / 21 / 88	127616	PB / B / H	0 / 0	0 / 0			0 / 0			03 / 13 / 97	235439	3/4 / B / P	3 / 33	3 / 32	1 / 16		
MR DOR WAY 301V			6.2 (.69)	48.8 (.64)	15.4 (.58)	39.7	94.3 (.62)			NCC CAESAR 158G			0.7 (.72)	29.2 (.68)	21.1 (.56)	35.5	68.4 (.67)
04 / 19 / 87	119924	PB / R / H	3 / 58	2 / 46			0 / 0			03 / 05 / 97	235422	PB / B / P	2 / 112	2 / 106	2 / 31		
MR FRYAR 3M			4.2 (.66)	51.6 (.64)	20.0 (.63)	45.7	101.3 (.64)			ND HANK 9H			5.2 (.67)	37.8 (.67)	16.8 (.67)	35.7	76.6 (.67)
05 / 10 / 80	782	FB / / H	4 / 21	3 / 17			1 / 2			04 / 05 / 76	434	FB / / H	1 / 1	0 / 0	0 / 0		
MR GMR JIB I			3.5 (.61)	38.0 (.61)	24.8 (.61)	43.7	73.4 (.61)			NOR TEX CHLGR 33S			4.2 (.61)	52.7 (.61)	32.3 (.61)	58.6	96.0 (.61)
12 / 01 / 77	306	FB / / H	0 / 0	0 / 0			0 / 0			12 / 03 / 84	116019	PB / B / H	1 / 1	0 / 0	0 / 0		
MR GMR S045			4.2 (.77)	39.0 (.71)	26.3 (.67)	45.7	78.4 (.71)			NOR TEX COCO 35S			2.3 (.62)	55.0 (.63)	12.0 (.60)	39.4	100.4 (.62)
03 / 30 / 84	1807	FB / / H	7 / 115	3 / 59			1 / 16			04 / 26 / 85	125351	FB / R / H	3 / 8	3 / 33	0 / 0		
MR GMR S053			5.3 (.66)	39.1 (.64)	29.8 (.63)	49.2	85.2 (.64)			NOR TEX PRIDE 150P			3.5 (.64)	39.1 (.63)	27.7 (.62)	47.1	83.4 (.62)
04 / 04 / 84	1809	FB / / H	1 / 16	1 / 5			1 / 5			03 / 17 / 82	961	PB / / H	4 / 18	3 / 9	0 / 0		
MR GMR S054			6.9 (.67)	49.8 (.62)	28.4 (.61)	53.2	99.3 (.62)			NOR TEX PRIDE 52P			4.7 (.66)	50.7 (.65)	22.2 (.66)	47.4	101.0 (.66)
04 / 04 / 84	1810	FB / / H	1 / 31	1 / 2			1 / 1			05 / 07 / 82	1160	FB / / H	0 / 0	0 / 0	0 / 0		
MR GREENVIEW 16K			5.3 (.60)	60.5 (.60)	16.4 (.60)	46.5	109.5 (.60)			NOR TEX PRIDE 85P			9.1 (.80)	36.1 (.79)	16.4 (.78)	34.3	80.7 (.78)
/ /	124888	FB / / H	0 / 0	0 / 0			0 / 0			09 / 04 / 82	1429	FB / / H	10 / 64	6 / 45	2 / 3		
MR HAM IGALE IMAGE			5.2 (.60)	40.5 (.61)	14.0 (.56)	34.1	81.9 (.60)			NOR-TEX CHLNDR 39U			3.6 (.69)	48.3 (.67)	24.5 (.61)	48.5	88.6 (.66)
05 / 06 / 91	156368	FB / / H	1 / 13	2 / 42			2 / 5			05 / 16 / 86	123821	PB / B / H	2 / 49	2 / 60	2 / 10		
MR LLBM 201U			4.9 (.75)	59.3 (.71)	24.6 (.69)	54.1	109.3 (.70)			NOR-TEX REVIVAL 16T			4.0 (.71)	33.3 (.70)	17.6 (.66)	34.1	73.6 (.69)
05 / 29 / 86	119537	PB / B / H	1 / 85	1 / 25			0 / 0			04 / 02 / 85	129129	FB / R / H	3 / 37	3 / 54	2 / 6		
MR ROCKING PURSUIT 87C			1.9 (.78)	36.5 (.75)	16.0 (.71)	34.2	64.0 (.74)			NOR-TEX VALUELINE 19W			4.1 (.68)	57.8 (.64)	25.8 (.58)	54.6	101.0 (.63)
03 / 20 / 93	194982</																

INACTIVE SIRE LIST

		EPD (ACC)	BW	WW	MM	MWW	YW			EPD (ACC)	BW	WW	MM	MWW	YW				
		Percentage / Color / HPS		Herd / Progeny							Percentage / Color / HPS		Herd / Progeny						
PANNEL MR 720			3.5 (.66)	30.0 (.64)	19.2 (.64)	34.1	61.1 (.64)			SHAVER BYSANTIN		4.5 (.88)	37.4 (.88)	29.7 (.88)	48.3	76.1 (.88)			
03 / 16 / 90	170639	PB / B / H	2 / 7	0 / 0			0 / 0			03 / 08 / 68	2	FB / / H	5 / 9	4 / 8		1 / 4			
PATRICK			5.3 (.61)	29.0 (.61)	26.1 (.61)	40.5	69.8 (.61)			SHAVER CACTUS VI		5.5 (.61)	41.6 (.61)	20.7 (.61)	41.4	81.5 (.61)			
03 / 17 / 75	437	FB / / H	0 / 0	0 / 0			0 / 0			01 / 24 / 69	4	FB / / H	0 / 0	0 / 0		0 / 0			
PAYDAY			1.4 (.76)	30.9 (.72)	7.8 (.69)	23.1	61.2 (.72)			SILVER DOLLAR		7.2 (.75)	40.4 (.72)	24.8 (.67)	44.9	86.3 (.71)			
04 / 04 / 89	141667	3/4 / B / S	41 / 84	19 / 40			4 / 5			06 / 06 / 74	70	FB / / H	5 / 98	5 / 84		1 / 3			
PC MEGATON 3019M			3.2 (.75)	25.6 (.74)	26.0 (.73)	38.7	58.1 (.74)			SILVER KING		7.5 (.62)	46.6 (.61)	17.9 (.61)	41.1	90.3 (.61)			
04 / 28 / 80	1077	PB / / P	7 / 26	6 / 23			1 / 2			01 / 13 / 78	617	FB / / H	5 / 8	5 / 8		1 / 1			
PHILLIP CAESAR 9835H			1.6 (.71)	57.7 (.67)	12.5 (.61)	41.2	112.9 (.66)			SIR BLACK KAT 60W		1.8 (.67)	39.7 (.65)	31.6 (.64)	51.3	85.1 (.65)			
01 / 29 / 98	257934	PB / B / P	1 / 70	1 / 68			1 / 2			06 / 02 / 87	124476	PB / B / P	4 / 19	2 / 11		2 / 6			
PHILLIP POLLED COPY			-1.5 (.78)	37.5 (.74)	29.1 (.68)	47.7	71.7 (.73)			SIR POPLAR HAVEN 10T		3.1 (.66)	41.8 (.65)	21.1 (.64)	41.9	85.7 (.65)			
09 / 15 / 93	199732	PB / B / P	10 / 133	8 / 110			1 / 20			04 / 03 / 85	146219	PB / / H	2 / 13	0 / 0		0 / 0			
PHILLIP POLLED LIMITED			0.4 (.79)	41.5 (.74)	21.3 (.65)	42.0	76.9 (.73)			SIR POPLAR HAVEN 37W		1.7 (.71)	23.8 (.67)	31.1 (.64)	43.0	50.4 (.67)			
08 / 24 / 93	199835	PB / B / S	1 / 170	1 / 149			1 / 9			03 / 30 / 87	137591	PB / / H	8 / 68	7 / 29		3 / 9			
PHILLIP POLLED RED ROCK			1.6 (.67)	41.0 (.64)	20.2 (.61)	40.5	93.0 (.64)			SIR SOURIS RVR 11N EBONY		4.8 (.66)	50.7 (.65)	24.0 (.65)	49.3	97.9 (.65)			
09 / 02 / 94	208965	PB / R / P	1 / 22	1 / 16			1 / 9			04 / 04 / 81	1049	PB / / H	4 / 10	2 / 6		0 / 0			
PHILLIP RIGHT DIRECTION			1.2 (.72)	54.2 (.68)	26.7 (.65)	53.8	113.1 (.68)			SMM MR GOLDSTREAM		1.1 (.67)	24.2 (.66)	21.4 (.66)	33.4	61.6 (.66)			
10 / 17 / 94	209037	PB / B / P	1 / 71	1 / 55			1 / 3			03 / 29 / 91	160462	PB / B / H	2 / 3	0 / 0		0 / 0			
PHILLIP'S EZ PLD PROMISE			7.0 (.66)	65.1 (.60)	35.4 (.57)	67.9	125.9 (.60)			SOUTHWIND SIR INTNS 580S		6.5 (.68)	55.2 (.67)	20.6 (.67)	48.1	103.2 (.67)			
03 / 18 / 92	167185	PB / B / S	6 / 44	3 / 16			2 / 4			04 / 10 / 84	121684	FB / / H	4 / 7	2 / 2		0 / 0			
PHILLIP'S EZ POLD ULTRA			4.0 (.78)	32.6 (.76)	40.9 (.73)	57.1	73.8 (.75)			SSF BLACK DUKE		4.7 (.74)	53.9 (.70)	18.4 (.60)	45.2	101.6 (.67)			
11 / 30 / 92	183211	PB / B / P	2 / 98	1 / 97			0 / 0			04 / 06 / 85	111144	PB / / H	2 / 109	2 / 105		1 / 1			
PHILLIP'S EZ POLD VISION			-2.0 (.70)	52.2 (.66)	33.9 (.61)	59.9	101.2 (.65)			SSF EXCITER U25		5.2 (.74)	59.3 (.70)	4.9 (.62)	34.5	103.9 (.68)			
11 / 14 / 91	167210	PB / B / P	6 / 57	3 / 44			3 / 7			03 / 14 / 86	117662	PB / / H	2 / 92	1 / 90		1 / 1			
PKS POLO 61X			3.9 (.65)	40.2 (.62)	28.6 (.60)	48.7	78.8 (.62)			STAR MICHEL 2 10M		4.6 (.63)	45.2 (.63)	24.4 (.63)	46.9	86.8 (.63)			
04 / 01 / 88	143690	FB / / P	12 / 27	7 / 15			0 / 0			03 / 13 / 80	109600	FB / / P	0 / 0	0 / 0		0 / 0			
POKER DECK			2.4 (.61)	34.2 (.61)	23.8 (.61)	40.8	73.1 (.61)			STIRRUPS 137X		3.0 (.67)	31.2 (.60)	30.8 (.53)	46.3	68.7 (.59)			
01 / 29 / 74	413	FB / / H	0 / 0	0 / 0			0 / 0			05 / 16 / 88	129489	PB / R / H	2 / 58	2 / 40		1 / 2			
POLLED JUD 8K			0.1 (.60)	38.4 (.60)	34.9 (.60)	54.0	76.6 (.60)			SUNNYVIEW'S VISION 1X		5.5 (.63)	52.3 (.61)	11.8 (.60)	37.8	97.9 (.61)			
04 / 21 / 78	347	FB / / H	0 / 0	0 / 0			0 / 0			01 / 10 / 88	151573	FB / / H	6 / 16	2 / 7		0 / 0			
POPLAR HVN BLACK FEATHER			10.4 (.68)	60.2 (.61)	11.5 (.56)	41.5	103.3 (.60)			SWSN DISCOVER		3.5 (.67)	44.3 (.61)	11.8 (.50)	33.8	83.0 (.58)			
04 / 25 / 92	170876	PB / B / H	11 / 62	7 / 27			1 / 1			03 / 24 / 97	236684	3/4 / B / P	1 / 57	1 / 53		0 / 0			
POPLAR HVN RED ALERT 54T			8.6 (.89)	58.6 (.88)	3.7 (.87)	32.9	109.9 (.88)			TEXAS CHIEF		5.5 (.66)	40.1 (.66)	18.0 (.66)	37.9	80.4 (.66)			
04 / 18 / 85	117151	FB / / H	76 / 284	43 / 117			7 / 15			01 / 19 / 76	249	FB / / H	0 / 0	0 / 0		0 / 0			
PRAIRIE BLIZZARD			6.5 (.81)	48.3 (.80)	15.4 (.80)	39.4	95.7 (.80)			TFP 74		4.1 (.60)	41.0 (.60)	30.9 (.60)	51.3	83.8 (.60)			
04 / 12 / 71	28	FB / / P	3 / 14	4 / 16			1 / 1			/ /	40749	3/4 / / H	0 / 0	0 / 0		0 / 0			
PRAIRIE MAINE			4.3 (.62)	50.5 (.62)	27.8 (.62)	52.9	98.9 (.62)			THC GOLD DUST 80N		2.8 (.76)	45.1 (.75)	24.7 (.74)	47.1	82.5 (.75)			
/ /	106773	FB / / P	0 / 0	0 / 0			0 / 0			04 / 05 / 81	786	PB / / H	4 / 23	5 / 38		1 / 2			
PTR EPIC 83E			5.4 (.83)	54.5 (.82)	27.6 (.81)	54.8	108.2 (.82)			THE GAMBLER		2.8 (.71)	34.2 (.70)	17.5 (.70)	34.4	71.4 (.70)			
07 / 30 / 73	35	FB / / H	18 / 78	17 / 65			0 / 0			05 / 10 / 79	82166	PB / / S	1 / 10	1 / 2		0 / 0			
PTS DUKES PRIDE I			2.3 (.77)	25.8 (.76)	36.7 (.75)	49.5	60.1 (.76)			THUNDERHEAD		2.0 (.61)	32.0 (.62)	19.0 (.61)	35.0	68.0 (.62)			
01 / 30 / 78	289	PB / / H	8 / 48	5 / 21			0 / 1			08 / 21 / 73	58	FB / / H	0 / 0	1 / 12		0 / 0			
R&J RAMBO 1215			2.8 (.67)	42.3 (.67)	18.1 (.67)	39.1	104.8 (.67)			TIBERIUS		4.9 (.62)	47.1 (.62)	24.4 (.62)	47.8	93.3 (.62)			
/ /	186131	/ / H	0 / 0	0 / 0			0 / 0			01 / 14 / 77	300	FB / / H	0 / 0	0 / 0		0 / 0			
RED CLOUD			4.1 (.70)	48.0 (.66)	26.7 (.65)	50.6	93.9 (.66)			TOP HAND		7.6 (.71)	63.3 (.71)	22.9 (.70)	54.4	116.1 (.71)			
02 / 23 / 91	154664	FB / / H	9 / 40	4 / 13			0 / 0			07 / 03 / 77	632	FB / / H	4 / 15	3 / 11		2 / 3			
REO MAJESTIC 16L			3.7 (.64)	36.3 (.63)	29.9 (.63)	48.0	81.7 (.63)			TOPVIEW CANOOK 9M		7.0 (.84)	45.8 (.84)	14.1 (.84)	36.9	86.0 (.84)			
08 / 09 / 79	1037	FB / / H	1 / 2	1 / 2			0 / 0			02 / 26 / 80	652	FB / R / H	13 / 36	9 / 47		2 / 7			
REVOLUTION 28R			2.9 (.71)	26.4 (.70)	26.9 (.69)	40.0	61.7 (.70)			TORCH		2.8 (.77)	43.6 (.74)	24.5 (.72)	46.2	71.7 (.74)			
05 / 05 / 83	1446	PB / / H	4 / 18	4 / 26			0 / 0			03 / 18 / 90	146460	PB / / H	36 / 94	19 / 57		5 / 14			
RHR 35R			4.7 (.65)	48.3 (.60)	27.0 (.56)	51.0	95.1 (.59)			TOUCHDOWN		5.9 (.78)	45.1 (.78)	21.2 (.78)	43.7	90.2 (.78)			
03 / 22 / 83	1351	FB / / H	2 / 40	1 / 21			1 / 1			02 / 02 / 71	29	FB / / P	1 / 1	1 / 1		0 / 0			
RISING W ACE U639			3.6 (.66)	48.2 (.63)	26.7 (.57)	50.8	86.0 (.62)			TRANSFORMER BY PHILLIP		2.1 (.72)	54.6 (.68)	17.0 (.60)	44.2	110.0 (.66)			
03 / 04 / 86	115513	PB / / H	1 / 45	1 / 46			1 / 15			01 / 08 / 98	251184	PB / B / P	1 / 77	1 / 70		0 / 0			
ROCK MOUNTAIN PROFIT			2.1 (.66)	28.6 (.63)	25.1 (.62)	39.3	64.1 (.63)			TRI DEALERS CHOICE		7.3 (.77)	41.7 (.73)	20.2 (.70)	40.9	81.4 (.73)			
12 / 22 / 82	1290	PB / / H	2 / 26	0 / 0			0 / 0			04 / 08 / 90	144315	FB / R / H	36 / 113	23 / 64		4 / 9			
ROCK SOLID BY PHILLIP			4.1 (.80)	98.2 (.77)	7.4 (.70)	56.4	183.0 (.77)			TRI STARS DEALER 801X		7.2 (.67)	52.8 (.65)	17.4 (.63)	43.7	98.3 (.65)			
10 / 04 / 94	209008	PB / B / P	7 / 166	5 / 153			3 / 101			01 / 03 / 88	144275	FB / / H	5 / 24	5 / 13		1 / 1			
ROCKY LANE GEE-WHIZ 415Y			3.7 (.71)	36.6 (.67)	26.8 (.63)	45.1	74.6 (.66)			TRI STARS MAGICIAN 744W		6.1 (.74)	57.9 (.73)	24.2 (.73)	53.0	115.2 (.73)			
06 / 04 / 89	147156	PB / / H	27 / 64	17 / 36			4 / 4			03 / 17 / 87	135831	PB / / H	7 / 15	2 / 6		0 / 0			
ROCKY LANE WHIRLWIND 75W			5.1 (.64)	44.3 (.62)	22.3 (.60)	44.4	93.8 (.61)			TURBO		5.3 (.75)	50.8 (.69)	20.4 (.68)	45.6	96.0 (.69)			
03 / 15 / 88	157394	PB / B / H	2 / 18	1 / 11			0 / 0			08 / 02 / 86	114207	FB / R / H	12 / 87	5 / 10		0 / 0			
ROCKY LN BLK ATTRACTION			4.9 (.63)	40.7 (.60)	25.1 (.57)	45.3	77.2 (.59)			TWIN CREEK EFFORT		7.0 (.64)	49.2 (.64)	20.6 (.64)	45.1	96.3 (.64)			
02 / 26 / 91	194021	PB / B / H	14 / 27	9 / 15			0 / 0			06 / 02 / 74	464	FB / / H	0 / 0	0 / 0		0 / 0			
RSP BAXTER BLACK 44D			4.6 (.69)	43.8 (.65)	17.5 (.63)	39.3	90.6 (.65)			TWIN CREEK ETULASON		4.6 (.90)	34.4 (.90)	23.4 (.89)	40.4	77.9 (.90)			
04 / 04 / 94	197317	PB / B / P	11 / 38	2 / 18			1 / 2			04 / 25 / 76	313	FB / / H	41 / 169	29 / 183		8 / 18			
SDR ASPENS REAGAN			5.1 (.76)	61.0 (.74)	25.7 (.73)	56.1	115.3 (.74)			TYKIA 77M		1.9 (.86)	31.2 (.85)	11.5 (.85)	27.0	63.5 (.85)			
09 / 02 / 83	1525	PB / / P	5 / 68	3 / 44			2 / 2			/ /	CMAA5432								

INACTIVE SIRE LIST

	EPD (ACC) Percentage / Color / HPS	BW HPS	WW Herd / Progeny	MM Herd / Progeny	M&G	YW
VISTAS SENTRA 20U		7.9 (.67)	59.4 (.66)	21.0 (.65)	50.6	111.5 (.66)
05 / 03 / 86	119458	FB / / H	5 / 25	6 / 25		1 / 1
VL ERIEZISTABULL		0.5 (.65)	54.9 (.60)	26.4 (.51)	53.8	104.9 (.59)
03 / 11 / 94	197458	PB / B / H	2 / 56	2 / 52		2 / 10
VMA XPALIDOUICIOUS 1X		3.8 (.69)	55.4 (.63)	19.4 (.59)	47.0	109.1 (.63)
01 / 15 / 88	127420	FB / R / H	6 / 59	3 / 31		1 / 3
WALL STREET		6.4 (.82)	59.0 (.81)	23.6 (.80)	53.0	104.7 (.80)
05 / 30 / 87	121548	PB / O / S	55 / 121	20 / 46		5 / 8
WB COMMANDER R06		4.3 (.73)	35.0 (.71)	24.5 (.70)	41.9	75.6 (.71)
02 / 15 / 83	1307	FB / / H	13 / 35	8 / 11		2 / 2
WB LINER 50G		4.1 (.74)	38.4 (.74)	30.2 (.74)	49.3	79.1 (.74)
01 / 15 / 75	138	FB / / H	4 / 7	2 / 3		0 / 0
WFR BLACK ATTACK 703		-2.4 (.79)	28.8 (.76)	32.1 (.73)	46.4	65.0 (.75)
03 / 25 / 90	152540	PB / B / H	1 / 118	1 / 87		0 / 0
WTTN NEW LOOK ET		2.5 (.65)	20.2 (.61)	27.9 (.58)	37.9	52.3 (.61)
07 / 22 / 92	173593	3/4 / B / S	12 / 29	6 / 12		1 / 1
YARDLEY OAKIE 22B		3.8 (.74)	50.2 (.71)	34.3 (.68)	59.3	85.1 (.71)
04 / 29 / 92	174641	PB / B / H	3 / 67	2 / 60		1 / 10
YURALTA BLACK RUSSIAN 69		3.4 (.70)	32.8 (.68)	22.7 (.65)	39.0	64.1 (.67)
02 / 25 / 89	160058	PB / B / H	19 / 36	12 / 26		0 / 0
ZTA BLACK DOCTOR J 82D		1.9 (.77)	43.7 (.70)	20.4 (.60)	42.2	80.1 (.68)
03 / 23 / 94	219349	PB / B / P	2 / 138	2 / 113		1 / 3
ZTA HIGH OCTANE 500P		8.4 (.64)	67.9 (.62)	24.3 (.61)	58.2	124.2 (.62)
02 / 08 / 82	114647	FB / / H	3 / 14	2 / 9		0 / 0
ZTA MAGNUM 44		9.2 (.84)	59.5 (.83)	17.1 (.82)	46.7	108.1 (.83)
01 / 03 / 81	1584	FB / R / H	26 / 118	15 / 66		2 / 13

EPD (ACC) Percentage / Color / HPS	BW HPS	WW Herd / Progeny	MM Herd / Progeny	M&G	YW
---------------------------------------	-----------	----------------------	----------------------	-----	----