



ANNUAL REPORT | 2018



MARYLAND
FOOD BANK



BECAUSE OF *you*

Thank you for being such a great friend to the Maryland Food Bank. Last year in our annual report, I shared that we would focus our efforts on positioning the Maryland Food Bank to *“be able to purchase more nutritious food, invest in new and existing programs, and fortify our statewide partner network.”*

I’m pleased to tell you that we not only achieved those three goals but celebrated a number of other successes that you’ll read about in the following pages.

How were we able to do so much for the 665,420 food-insecure children, seniors, veterans, hard-working individuals and families who rely on us for a helping hand?

Simple.

Because of you...

You are part of a caring community, one that stands up for our neighbors in need. And together, we accomplished some impressive things last year. We were able to do more, for more Marylanders than any other of our nearly 40 years of being Maryland’s food assistance safety net.

We fed more kids at more locations during the summer when they are most at risk. We continued to increase the output of fresh produce and healthy proteins. We launched an entirely new program — HEART Markets — to help Maryland families turn those fruits, vegetables, and meats into meals that they can enjoy together.

We launched more than 50 workforce-ready graduates into Maryland’s culinary industry. We debuted an upgraded and renovated Salisbury location, which now gets more food to more of our hungry neighbors on the Eastern Shore, faster than ever before.

2019 will mark our 40th year of leading the fight to end hunger in Maryland, and one that will see us expand our impact even further, through a new five-year strategic plan. We will continue to provide access to healthy food while helping more Marylanders become self-sufficient by providing pathways out of hunger to build a stronger Maryland for all.

With you by our side, I can’t wait to see how many more lives we can change, together.

CARMEN DEL GUERCIO

PRESIDENT & CEO, MARYLAND FOOD BANK

WE DID EVEN MORE FOR OUR HUNGRY NEIGHBORS *on the shore*



You saw the vision for an expanded Salisbury facility, and helped make it happen. The new 2,400-sq-ft cold storage room, 54-foot conveyor belt, and expanded volunteer area means we can process more perishable food, accommodate more supporters, and feed more of our hungry neighbors on the shore.



and statewide

WHAT'S NEXT

A deeper dive into data so we can better serve our hungry neighbors

We know that healthier foods means healthier people and healthier communities. Last year we:

- Ensured that hungry Marylanders have year-round access to fresh produce through new partnerships
- Distributed more protein thanks to the Maryland Department of Corrections, which now breaks down bulk frozen chicken into family-size portions
- Developed new farm and retail rescue partnerships in Western Maryland

“All I know is that this is good food, and good food helps you with the energy you need to play and to do things with your friends and to grow up big.”

— Janille, W. age 9





We FED MORE KIDS IN MORE PLACES IN NEW WAYS

A new twist on our School Pantry Program, HEART Markets (Healthy Eats Are Really Tasty) make it fun for kids and their families to lead a healthy lifestyle. Families “shop” for healthy foods, then learn how to transform them into meals they can enjoy together.

HEART MARKETS

NUMBER OF SITES

22

POUNDS DISTRIBUTED

51,525

Kids are most at risk after hours and during the summer months, when they lose access to school meals. Thankfully, you helped feed more kids at more community sites than ever before — Summer Club participation was up 11 percent — meaning more Maryland schoolchildren returned to classrooms ready to succeed.

SUPPER AND SUMMER CLUBS

NUMBER OF SITES

115

MEALS ENJOYED

394,679



We TRANSFORMED LIVES

“I’ve gone nights without eating. I know how it feels. So to know that I’m helping those people who are in that position, it’s amazing.”

— Keandre, FoodWorks Class 27 graduate

Keandre is one of 53 lives you changed last year through FoodWorks, our culinary training program.

He and his fellow graduates had a broader experience than any other class, gaining catering and prepared meals skills from our two new initiatives: FoodWorks Catering and our partnership with the Salvation Army.

“Without the support, guidance, and partnership of the Maryland Food Bank team we would not have been able to bring our DMG Foods non-profit grocery store to life.”

— Amy Middleton, The Salvation Army

LIVES CHANGED

53

MEALS PRODUCED

86,780

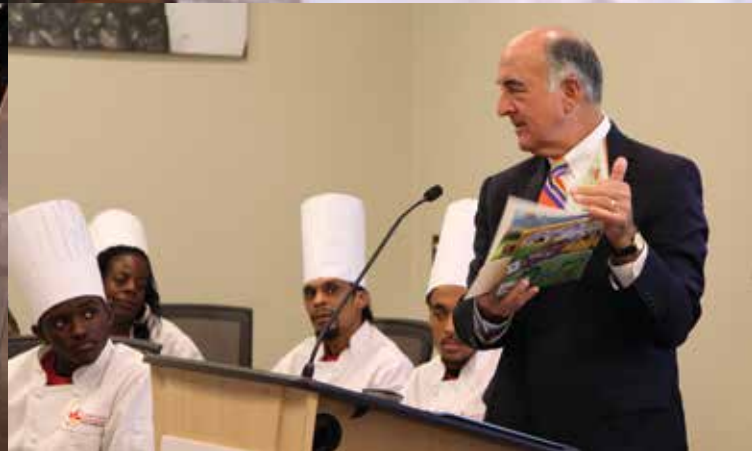

...AND EXPANDED OUR *impact*

Brandon Williams, MFB spokesperson and Baltimore Ravens defensive tackle, gave hope to hungry kids across the state by sharing his own personal experiences growing up with food insecurity at our Summer Club kickoff and on #GivingTuesday 2017.



The Ravens and the Orioles raised not only much-needed food and funds for us, but also awareness by hosting drives during rivalry games versus the Bengals and Yankees, respectively.



Maryland State Attorney General Brian Frosh helped elevate the stature of the 30th Annual Lawyers Campaign Against Hunger, which raised \$478K last year, enough to help provide about 1.5 million meals.



Long-time food bank friend Giant Food has continued to champion our MFB Kids programs, which are instrumental in ensuring our next generation of leaders are primed to succeed.



7,489 volunteers gave more than 40,000 hours of their time last year, which saved us more than \$1M. Special thanks to Jack O'Hara, who personally volunteered 700 hours, and Northrop Grumman, whose employees spent nearly 1,000 hours in our Baltimore warehouse. Together, they saved us \$46,750!



Maryland First Lady Yumi Hogan led by example, partnering with the LDS Church to make a significant donation to us during Maryland's Day to Serve.



We **GAVE MARYLANDERS A GREATER CHANCE
AT BETTER HEALTH BY PROVIDING MORE
NUTRITIOUS FOOD**



FROM THE FIELDS

Our innovative Farm to Food Bank Program partners with local farms to ensure a steady supply of fresh, local produce for kids, seniors, veterans, and hard working families.

Thanks to you, we were able to increase the amount of fresh produce (and healthy protein from meat, fish, and chicken) we distribute to our hungry neighbors by 13 percent. These foods now make up 35 percent of our total distribution!

PARTNER FARMS

54

POUNDS PRODUCED

2,789,952

PANTRY ON THE GO

In FY18, you helped bring 26 percent more Pantry on the Go events directly into the rural, urban, and suburban areas most affected by food insecurity, ensuring access to fresh produce and other nutritious foods.

STATEWIDE EVENTS

1,278

POUNDS DISTRIBUTED

8,697,585

WHAT'S NEXT

Launching our official nutrition policy, providing training to food pantries, and educating the public



"I had to withdraw most of my 401K to help pay the medical bills after my heart attack in 2008. I wasn't able to work again after that, and \$30 in food stamps doesn't go very far. Without you guys, I probably wouldn't be able to eat."
– Gary L. age 64



ADDING UP 2018

A SNAPSHOT OF OUR STATEWIDE SUPPORT



Avg. gift \$77.95



Avg. gift \$93.56



Avg. gift \$74.19

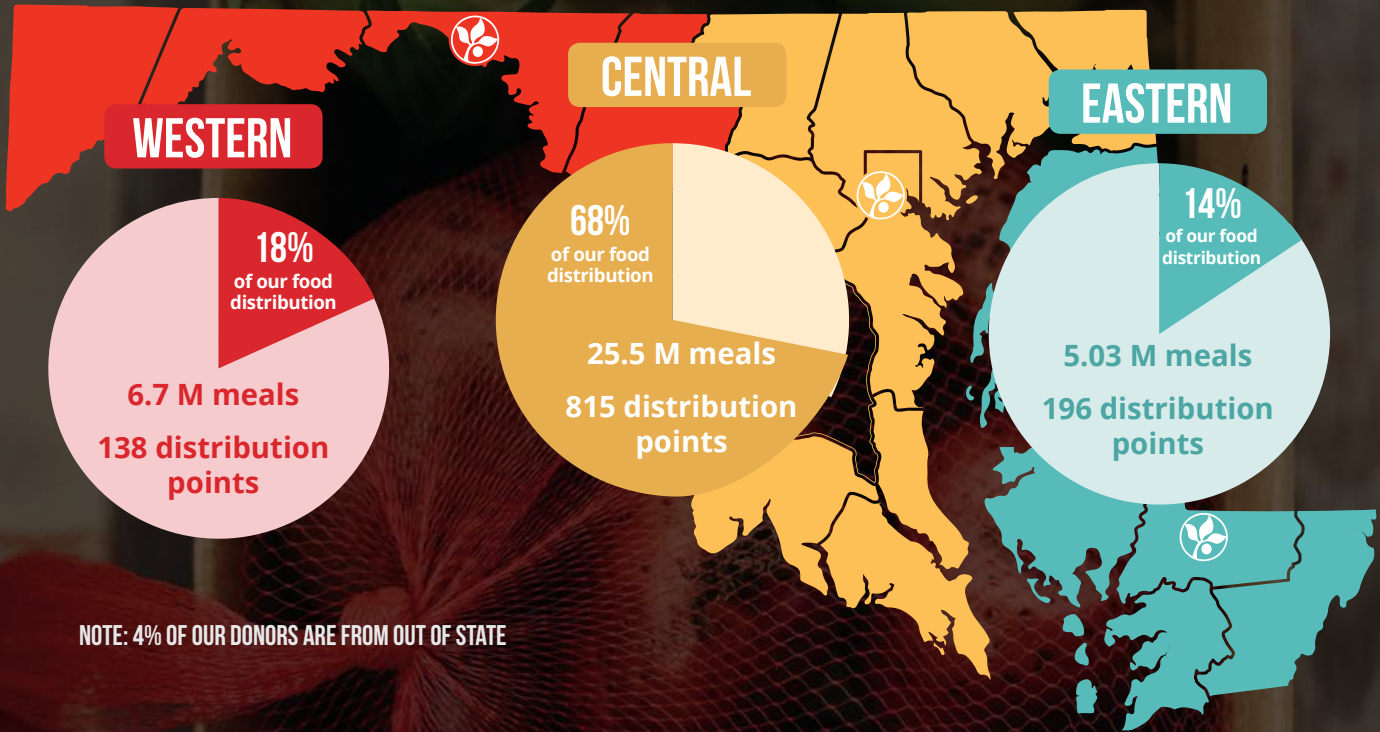

NOTE: 4% OF OUR DONORS ARE FROM OUT OF STATE



Meals in FY18



Distribution Points



102,000

Meals per day

REVENUE

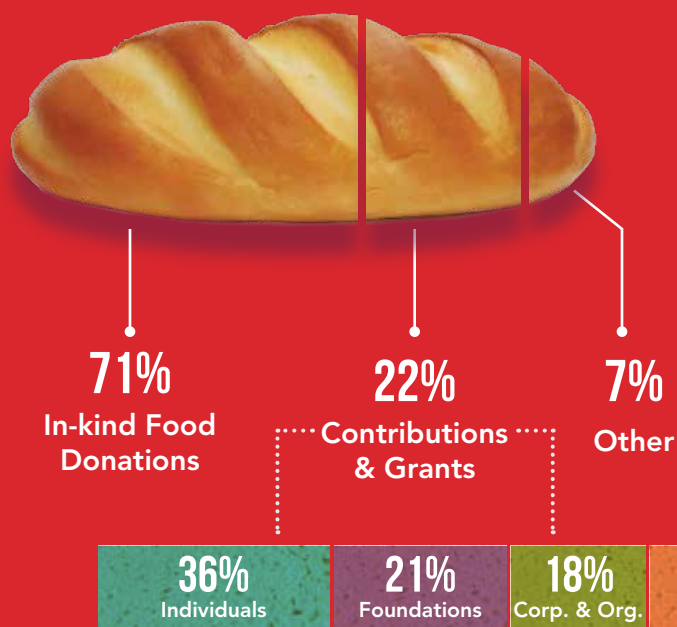

EXPENSES

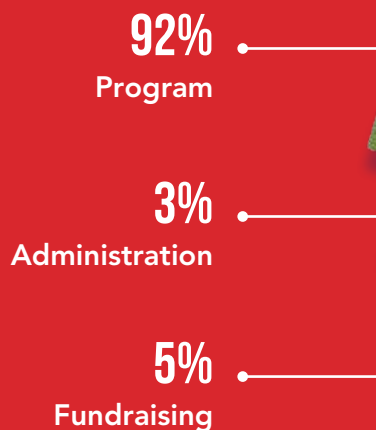

Financial Activities

	2018	2017
REVENUE & SUPPORT		
In-kind Food Donations	\$55,313,079	\$53,994,328
Contributions & Grants	17,162,996	13,475,509
Other	5,423,444	5,174,023
Total Support & Revenue	\$77,899,519	\$72,643,860
EXPENSES		
Program Services	\$68,585,890	\$67,349,137
Management & General	2,383,536	2,472,614
Fundraising	3,788,433	3,182,742
Total Expenses*	\$74,757,859	\$73,004,493
Change in Net Assets	\$3,141,660	\$(360,633)

Financial Position

	2018	2017
ASSETS		
Cash, Cash Equivalents & Investments	\$6,954,731	\$7,322,302
Accounts and Pledges Receivable	2,824,829	976,770
Other Assets	2,856,265	1,768,106
Property & Equipment, net	15,357,923	14,534,692
Total Assets	\$27,993,748	\$24,601,870
LIABILITIES & NET ASSETS		
Total Liabilities	\$9,161,019	\$8,910,801
Total Net Assets	\$18,832,729	\$15,691,069
Total Liabilities & Net Assets	\$27,993,748	\$24,601,870

*Total Expenses includes approximately \$1.1 million of depreciation (noncash) expense in both FY17 and FY18.

JULY 1, 2017 – JUNE 30, 2018 (FISCAL YEAR 2018)

INDIVIDUALS

ESTATE DONORS

Clarence E. Andrews
Harold L. Boyd
Ms. Beatrice J. Dunphy
Kathleen Kougl
Philip A. Malkus
Harold Morganstern
Dorothy V. Roulette
Elizabeth S. Ruffin
Roger C. Wolf

FOUNDER'S CIRCLE \$25,000+

Mary Catherine Bunting
Anne Modarressi
Barbara & Sigmund Shapiro

CHAIRMAN'S CIRCLE \$10,000-\$24,999

Philip & Denise Andrews
Andrew R. Becker
Chris & Jennifer Brandenburg
James I. Bryant
Thomas Cassidy
Steven & Eileen Cortese
Ellen & Linwood Dame
Jennifer Dardis
Christopher & Jill Davis
Carmen & Alicia Del Guercio
Cheryl & Roger Fieri
Sheila T. Fitzgerald
Brendan M. Foley
Paula C. Frohring
Mitzi & Norman Glick
Charlotte B. Goodwin
Eleanor S. Greene
Mr. Lawrence J. Keen, III
Col. Lewis E. Klotzbach
Dr. John O. Meyerhoff
Lila E. O'Meara-Judkins
Sarah Smith & Edmund Pirali
Thor & Sarah Ramsland
Peter & Beth Rosenwald
Debra & Barry Roth
Laurie & Steve Schwalb
Janis & Hobart Swan
Susan & Frederick Valerino
Susan & Paul Vogel
Edward & Mary Wiese

PRESIDENT'S CIRCLE \$5,000-\$9,999

Kevin & Sally Abell
Mary Kay Allgood

Anonymous (4)
Anonymous*
Nancy & Preston Athey
Neal & Sandra Black
Betsy & John Bond
Judith & Thomas Bruner
Richard A. Malmgren & Judith E. Burke
Helenmary & Neal Cody
John A. Cogar
Sherri & Andrew Cohen
Linda Davis Cole
Janet C. Conklin
John G. Dreyer
Carolyn F. Eckes
David & Stephanie Eiswert
Arlene & Joseph Halpin
Richard & Carol Heacock
Andrew W. Holmes
Nelson W. Holt, Jr.
Michael Kalis Incorporated
Barbara & Sigmund Kassap
Thomas D. Kirsch
Michelle & Bruce Kopp
Virginia Anderson & Rajesh Krishnan
Suzanne & Robert Marsteller
Annie & Kenneth Means
Andy Meister
Kathleen Howard Meredith
Craig B. & Paula K. Merkle
Rheda Becker & Robert E. Meyerhoff
Kim & Gary Michael
Aaron C. Mondowney
Kathleen & Timothy Moore
Charmaine P. Mrazek
Lawrence Muldoon
Regina H. Novotny
Emily & Bryan Pass
Mitzi Perdue
George Psoras, Jr.
Kathryn & Richard Radmer
Charles & Luna Ravenna
Jamie & Pat Rice
Cynthia & Peter Rosenwald
Robert A. Roswell
Boyd K. Rutherford
Bob & Mary Schroeder
Dr. K. Shanmuganathan
Claire & Robert Smith
Richard & Colleen Smulovitz
Arun & Shilta Subhas
Karin & Lukas Utiger*
Christine & David Wallace
Susan & Watson Warriner
Brenda Stone & Daniel S. Watson
Marie & John Wells

Louise S. Widdup
Ms. Jennifer S. Williams &
Mr. William C. Jacob, Jr.
Sheila & Rufus Williams
Andrea & Stephen Williams
Judith A. Wood
Leeha Wood
Jeffrey H. Young
Betty A. Hodes & Joseph C. Zorbach

PATRON \$2,500-\$4,999

Mary Ann & Anthony Aellen
James M. Allen
David E. Alloway
Anonymous (8)
Anonymous (2)*
Deborah & David Astrove
Mr. Robert W. Awalt, Jr.
Thomas F. Awalt
George J. Bachrach
Sarah & Cameron Baird
Eileen S. Barnard
Diane E. Batchik
Norman W. Baylor*
Jennie R. Decarrier-Benzon &
John C. Benzon
Carol & William Berg
Jeanne & Allen Boone
Alex & Ashlea Brown
Perry Brown
Grace S. Brush
Pamela & Charles Buseck
Mary Caddell
Janet E. Grobstein & Michael R. Cantrell
Kathleen & Walter Capp
Susan & Robert Cavender
Bonnie & William Clarke
Mary & Clinton Clubb
Jane S. Cooper
Drs. Sandra & Ralph Cope
Mr. & Mrs. William H. Cowie, Jr.
Jane W. Daniels
Bill Dockman
Patricia A. Dorsey
Chantal A. Dukette
Ellen & Howard Eisenberg
Adelaide P. Ernest
Carmel & Michael Fisher
Lois E. Flowers
Frances & William Flowers
Rhona Frank
Paul & Cynthia Frentz
Michael G. Gallagher
Gillis & Lynn Green
Melissa & Matthew Green
Linda & Stuart Grossman
William Gruhn
David & Sonya Hannan
Pamela Hart
Katherine & Samuel Hawkins
Margaret & Robert Helm
Barbara B. Hill & Anselmo Lopes
Julie McDill & Benjamin F. Hobbs
Lynn & Paul Hottle
Don & Yvonne M. Hughes
Richard & Felicia Hulit
Sharon & Roy Keeny
Meg Kimmel & Steve Heilbronner
Barbara & Marcel Klik
Jo Ann & Anthony Landers
Andrea Laporte
Mary & Ronald Leach
Anne & John Long
Mary L. Lynch
Michael W. Mattingly
Kathy & Joseph Mattos
Emily & Patrick McMahon*
Robert & JoAnne Mench
Jeffrey Mentzer*
Paul & Valerie Miller
Jennifer & Joel Moore
Sandra & Frank Morabito
Kim & James Morgan
Marcia & Charles Moylan
Mary & Richard Munford
Myra & Marvin Novick
Terence J. O'Grady
William D. Orthwein
Stephen & Julia Outhwaite
Gayle & Thomas Page
Linda Panitz
Beatrice S. Parry
Mark Pesola
Robin & Paul Poole
Mary T. Power
Debra & Michael Ramey
Leigh Reichard
Lisa & Bennett Rhodes
Kristin & Keith Riekert-Strohman
Bruce R. Rippey
Michelle & Nathan Robertson
Malcolm & Carol Rubinstein
Nancy & John Sacci
Liz & Stan Salett
Jane K. Schapiro
Carolyn & Scott Semel
Karen Shallenberger
Keith & Jennifer Shapiro
Dr. Daliah K. Salahuddin &
Dr. John Shavers
Scott L. Sherman

DONORS

JULY 1, 2017 – JUNE 30, 2018

PATRON \$2,500-\$4,999 *CONTINUED*

Shwu-Lin Sheu
Evelyn & Thomas Shields
Mark Shwetz
Daniel A. Small
Mr. Alexius D. Smith, Sr.
Barbara J. Smith
Allison & Blair Snyder
Glenn Snyder
Peter B. Snyder
Carolyn & Brian Stansky
Margaret H. Stone
James C. Storey
Ann Szakmeister
Debra & Gregory Totslie
Mark & Claire Treanor
Richard & Roberta Ufford
Laura & David Urban
Donald E. Tush & Debra A. Vachon
Lori & Eric Veiel
Ellen W. P. Wasserman
Judith & Linden Welch
Peggy & Robert Welch
Anne Winter West
Thomas M. White
James & Elizabeth Witty
Lorelie & Matt Yockman
David E. Mold & Ruthann T. Zern

CONTRIBUTOR \$1,000-\$2,499

Ketaki Abhyankar*
Robert W. Addy
Betty Adger
Elisa & Theodore Ahmanson
Zachary Alberts
Linda L. Alpern
Patricia A. Ambrose
Kathleen & Frank Anders*
Stacy L. Anderson
Clementina & Christopher Andon
Shirley & James Andrews
Phil Anglin
Elizabeth L. Angus
Anonymous (39)
Anonymous (3)*
Ian R. Appelbaum
Cristina Argeles
Douglas Armstrong
Carol & Roderick Arnold
Donnie Ashcroft
Ilene Asner
Drew & Diane Asson
Glenda C. Atkinson*
Carla & Trevor Attenborough
Kevin L. Ayala
Alicia & James Bachman

Janice & Frank Baker
R. Robinson Baker
Robert L. Baldauf*
Laura M. Taffe & Mark J. Balderelli
Edward & Susanne Banks
Linda C. Barclay
Pamela & Steven Barger
Kathleen & Stephen Barnett
Bessie A. Barr
Lucille & Bernard Bartos
Laurel T. Baty
Michael J. Batza
Lillian Bauder
Dorothy & Frank Baumeister
Frederica B. Baxter
Patricia & Coleman Bazelon*
Edward & Ruby Beaver
Christian Beck
Rebecca L. Becker
Marian E. Bell
Glenn M. Bellefeuille
Michael Bellin
Sheila Bender
Michael D. Berendt
Richard L. Bergner
Eduard Berlin
Cynthia A. Berman
Louis A. Best
Marina Bigsby
Daniel M. Billig
William Blackwelder
Evelyn & Medford Blake
James J. Blum
David S. Blythe
Dr. Thomas J. Smith &
Dr. Joann N. Bodurtha
Jennifer & Arthur Bohlinger
Laurie S. Borman
Virginia & Michael Borner
Pratima & P. K. Bose
Constance & Denis Bourke
Patricia & Donald Bousel
Shearman Douglas Bowers*
Elena & Scott Bradley
Sharon & Walter Brauckmann*
Robert W. Breiner
Catherine Margaret Brennan
Donald P. Brodeur
Florence Brody
Linda M. Browdy
Carolyn Brown
Leslie & Chris Brown
Elizabeth W. Brown
Debra & Joseph Brown
Timothy L. Brown
Marty P. Brunk & Mary C. Overcash-Brunk
Barbara Buckler
Katherine & Shawn Buki

Kirsten A. Burger*
Katherine & Ryan Burgess
Shirley & Edward Burke
Laura A. Burns*
Nathanael Busbee
Harry Bushrod
Robert Calder*
Harriet H. Campbell
Judith Campbell-McKennis & Bill Campbell
Mary Lou Carlson
Karen & David Carman
Tracey L. Carney
Donna F. Cashara
Samantha Marie Jones Chafe
Suzanne & Peter Chaikowsky
Toni Chancellor-Adams
Freda & Kyle Chapman
Robert A. Charles
Joe Chazen
Denise & Conrad Choiniere
Golam Sayeed Choudhury
Bernadette & Dennis Christmas
Michael Ciattei
Patricia Ciazza
Judith & Patrick Clancy
Edward L. Clapp
Martha D. Clark
Christopher T. Clavin
Irma B. Clipson
Phillip A. Clough
Amy & Robert Cohen
Stephen Cole
Harry P. Coleman*
Craig Combs*
Ken Conca
Claire & George Conklin
Anne & Dennis Connolly
Richard Cook
Colleen & Benjamin Copley
James Corkum
Keith Counsell
Edward Crim
Kurt Crisman
Karen J. Crook
Catherine Crowley
Croxson Family Cash Fund
Pamela L. Cuddy
Mary & Robert Cumming
Marcy & Harry Curland
Lillian & Thomas Dailey
Wallace & Anne Dann
Bradley C. Fine & Jeffrey E. Dannis
Kara Dao
Joan C. Datesman
Dawnavan S. Davis
Victoria & Griffith Davis
Wendy L. Davis

Marcia & Ralph DeFalco
Melissa E. Dehn
Angela Demmons*
Kathy & Gareth Dence
Beverly & Eric Depietropaolo
Michele Devincenz*
Theresa M. Deweerd
Neil W. Didriksen
Susan L. Diefenbach
Irene & Alan Dietrich
Carol & Jerry Doctrow
Suzanne W. Dongarra
Barbara A. Donohoe*
Judy & David Drager-Davidoff
Arlene & Wolfram Drewes
Thomas DuBois
Georgianna & Michael Dunn
Delali Dzirasa
Donald & Tara Easley
Dennis & Nicole Eaton
John B. Egger
G. Stewart Eidel
Pam & Ashruf El-Dinary
Mary Ellen Elias
Elizabeth Elliott
John Ellis*
Kathleen A. Ellis
John C. Ermatinger
Stephen Everett
Donna & Ronald Fallon
Patricia Fantom
Elaine & George Farrant
Stephen Feldman
Bert A. Feliksik*
Jim & Jennifer Fetters
Jerome & Patricia Filteau
Marguerite E. Walsh & Bernard M. Finn
Rolfe B. Finn
Anne Fisher
Paul S. Fishman
Mary A. Fissell
Elizabeth F. Fitzsimmons
Charlene & Vance Fletcher
Donna & Joseph Flynn
Linda Fontaine
Gillian Hwei-Chuan Foo
Paula & David Forman
Joan & Ronald Forsythe
Heather J. Foster
Ms. Jacqueline Fowler
Angela Fox*
Daisy Francis
Gladys & Matthew Freedman
Judith French
Edgar C. Fritsche
JoAnn and Jack Fruchtman
Michael & Diana Fusting
Gerard A. Gaeng

John J. Gallagher
Margaret M. Gallaher*
Joanna & William Gandy
Roberta & Craig Garrison-Mogren
Kathryn Gauthier
William W. Gay
Pamela & Jonathan Genn
Gretchen Gerwe-Welch & C. David Welch
Tom & Nancy Giannopoulos
Andrea & Price Gielen
Avis P. Gienau
Megan M. Gillick
Dagmar Dunn Pickens Gipe
Thomas A. Githens
Keith & Kathryn Glennan
Laurence D. Goldstein
Elizabeth Goldstein-Rice*
Amy & Kenneth Goodman
Glen Goodwin
Richard Goody
Joel E. Gorgodian
Joanne & Nicholas Gounaris
Francine S. Graillot
Eileen Grams
Laurence Grant
Amy & Lester Gray
Marianne Grayston
Mary J. Green
Stephanie & Erwin Greenberg
Edward Greenspan
Seth D. Greenstein
Kenneth L. Greif
Ingrid Griffin
Mary & Peter Griffin
Elizabeth & Dennis Grimes
Robert Grossman
Gary & Brenda Groves
Patricia Gullett
Carl H. Gunderson
Brian Gunia
Elizabeth Guseman
Daniel A. Guy
Cynthia A. Guyton
Nancy L. Hackerman
Kathleen M. Hageman
Barry S. Halpern
Elizabeth S. Hamberry
Jennifer Han
Erin & William Hankins*
John Harding
Lana W. Harding
Valencia Hare
James F. Hart
Ruth Hartcorn
Barbara M. Hathaway
Joanne M. Hayes
Margaret J. Hayes*
Melinda L. Hayes
Wilson E. Heaps

James R. Hemler
Nana Henderson
Priscilla E. Henry
Sharon M. Henry
Marie T. Hergenroeder
Kathleen A. Herold
Douglas Heydon
Sharon & Ronald Hibbard
Stephanie C. Hill
Martin S. Himeles, Jr.
Charles S. Hirsch
Nancy & Mark Hitt
Nancy L. Hock
Judy & Kim Hodgson*
Alan J. Hoff
Robyn & Calvert Hofferbert*
Julie A. Holmes
Jennifer & Michael Hood
William & Deborah Howard*
Bette N. Hoyt
Sandy & Bob Hoyt
Todd Hufnagel*
Peggy S. Hughes
Helen & Richard Huriaux
Margaret T. Hurson
Katherine & Dave Hurst
Naaz & Ajaz Hussain
Anne G. Imboden
Charles A. Irish
Kamil Ismail
John R. Jackson
Norm Jacob
Leslie & Arthur Jacoby*
Ronald H. Jarashov
James L. Jarvis
Mary A. Jenkins
Susan & Robin Johnson
Lewis E. Johnston
Maurice F. Johnston
George F. Jones
Jill A. Jones
Mary & Michael Jones
Saundra P. Jones
Pamela & Raymond Jozwiak
Andrea Judson
Robert Kaiser
Anthony Kalloo*
Mr. Thomas P. Kane
Anuraag Kansal
Judith A. Center & David A. Kass
Eli Katz
Judith & Richard Katz
G. Arnold & Linda Kaufman
Jane & Peter Kearns
Jeffrey A. Keates*
Hon. Stephen H. Kehoe
Gregory R. Keier
Christopher W. Kelly
Philip M. Kenney

Thomas James Kenney, Jr.
Carol & Waldemar Kerbel
Carolyn L. Kidwell
Andrew & Nechie King
Sarah Kipp*
Dan Kirschbaum
Eric M. Klein*
Michael F. Klein
Frances & Joseph Kleponis
Bill Kline
Verna M. Knorr
Donald L. Knox
Charles Knudsen
Paul Koch
Paul Koehler
Paul Kohout
Karen Schneier & David M. Kornhauser
Susan Lancelotta & Nicholas W. Koutrelakos
Erik Kovach
Beth & Michael Koval
Maureen & William Kristofco
Elizabeth Varghese-Kroll & Caleb E. Kroll
Fran & Geoffrey Kroll
Paul Krysiak
Sharon & Jeffrey Kulik
Janet & Thomas Kusterer
Coleen & David Lambdin
Scott & Becky Lambros
John E. Lamp
Sheri B. Land
Mary Lane
Sylvia & Harrison Langelier
Mark McKerihan & Navah Langmeyer
Mary Ann & Steven Lapides*
Kevin Larowe
Amy M. Fulton & John J. Laterra
Natalie C. Latham*
H. Kirke Lathrop
Timothy W. Davis
Eduardo Layug
Mark A. Leaphart*
Richard C. Leatherwood
Whitney & Michael Leber
Vicki & David Lee
S. Michelle Lee
Leah R. Jager & Jeffrey T. Leek
Jeffrey Legum
Bob & Anne Lepczyk
Erin E. Lesko
Joyce & Harry LeTaw
Joan & Roger Lewin
Edwin A. Lewis
Patricia & Leo Lezzer
Zhi Li*
Joseph Liberman
Paul M. Lichtinger
Lina & Peter Liebhold
Catherine J. Liebl
Patricia Likakis*

Thomas M. Lingan
Donna H. Links
Gail & Robert Liss
Lucille & Carl Loeffler
Robert E. Loomis
Dottie & Douglas Lopez
Theresa Lorich
Kurt Lorenz
Rick K. Lowe
Reena L. Lowery
Sarah Lunn*
Ethan Lust*
Sarah A. Lutterodt
Jayne L. Gary & Paul K. Lynner
Ellen & Lawrence Macks
Sara T. Lombardo & James A. MacNicholl
Myron L. Maes
Susan & Gary Magno
Laurel & James Magruder
Shahma Malik & Atif Zeeshan
Peter & Gail Malnati
Lisa & Joseph Mandoto
Erick & Kathleen Mandt
Lieta C. Manistre
John R. Maratta
David Marcellas
Doug Marks
Elisabeth & Matthew Marsh
Stephen Marsh
Larry Mason
Suzanne A. Mason
Sandra Masterman
Martha & Kenneth Mathews
Mr. Albert J. Matricciani, Jr.
Kirsten B. Matthiesen
Cynthia & Robert Max
Pamela & Wade Mayberry
Chris & Kristin Maynard
Michael J. McManmon
E. Andrew & Leticia McAlexander
Elizabeth & James McAveney
Pamela A. McCarthy
Susan A. McCarthy
Lee B. McChesney
Sharon McClure*
Victoria & Luke McConnell
Brian J. McFadden
Mr. Bill McGagh
Deborah & Scott McGee
Thomas M. McGilloway
Ryan McGinn
Joseph Walsh & Gayla S. McGlamery
Susan M. Milligan & Philip V. McGuire
Elizabeth Anne McKennon
Clayton M. McKittrick
Stacey & Benjamin Mednick
Nicholas J. Megas

DONORS

JULY 1, 2017 – JUNE 30, 2018

CONTRIBUTOR \$1,000-\$2,499 CONTINUED

Gary Melick
Henry R. Messenger*
Mary & Thomas Milan
Jan C. Miles
Deborah J. Miller
James Williams & Susan M. Miller
Richard & Yasuko Modjeski
Barbara Molinari
William C. Montague
Theresa & Wayne Montgomery
Moses D. Moore
Domenica Moorman*
Drew Morin
Alfred Morrison
Cindy Paradies & Larry Moscow
Barbara C. Motley
Joseph & Adamadia Moxey*
Diana R. Munger
Gustavo De Los Reyes & Annie L. Murray
Rosemary Murtha
James B. Myers
Jean K. Myers
David R. Naka
Fay R. Nance
Gregory Minnick & Valarie A. Napawanetz*
Mangalam Narender
Larry R. Nathans
Kenneth Nechin & Annette Bicher
LaVonne Neff
Scott A. Nelson*
Leigh Newman
Steven R. Nicholas
Charles Nichols*
Patricia Noble
Steve & Sue Norwitz
Alex S. Obaza
Kathleen O'Connell
James N. O'Donnell
Marilyn & Lee Ogburn
Jack O'Hara
Karen & Joel Oppenheimer
Mary & Leo O'Shea*
Theresa A. Ottery
Susan Owen
Glynn I. Owens
Daniel V. Packy
Franchella M. Pailen-Watkins
Ena C. Pajardo Bertaud
Mr. and Mrs. Edward Palanker*
John M. Palien*
Janet & William Palmer
Ed & Pat Panuska
Benita G. Parker
Christopher P. Parr
Rhonda Patterson
Russell Patterson
Ellen Paul*
Michael & Traci Pellegrini*
Jeanette & David Perin
Christopher A. Perrault
Mary & James Perschy
Charles Peters
Donald S. Pettit
Michael Pham
Bevin A. Philip
Elizabeth R. Salvucci-Philipson & Jonathan D. Philipson
Pamela & Jeffrey Piegols
Kit & Evelyn Pilgrim
E. John & Karen Pipitone
Matthew L. Pirnot
Ted Ploskon
Donald Polakovics
Linda & Gregory Pontius
Maggie Porter & Gunnar Ennerfelt*
David B. Powell
Garrett Power
Gordon & Jo Ann Prager*
Mark & Wendy Preslan
Elizabeth & David Prestel
Sandra J. Pritchard
Diane E. Proctor
Michael J. Prucnal
Deborah Puhak
John L. Pullen
Megan Pulliam
Sheila Purkey
Joanna Pyper
Elsa Quiles
Ellen M. Deibert & Michael J. Quinn
William Rados
Sandra Raisin
Patricia E. Raley
Adam Ramos*
Marsha & John Ramsay
Joe P. Rardin*
Paul D. Raschke
John Rauth
Nancy B. Ray
Patricia G. Ray
Dianne & Brian Reamy
Timothy C. Regan
Lawrence A. Reid
Ursula R. Rein
James & Susan Reiner
Helen M. Reinsch
E & Edward Remavege
Rebecca & Braden Renick
Joseph Reninger
Steven J. Renshaw
Louisa Rey
Kay K. Reynolds*
Theodora & William Reynolds
Eric Hindman & Pauline K. Reznicek*
Lisa B. Richard
Tiffanie Richardson
Karen E. Richmond
Marilyn & J. Edward Riggan
Marita & James Riggs
Megan Riley
Clare J. Ritterhoff
Anita Horn-Rizek & Christopher S. Rizek
Gee Y. Ro
Damon E. Roach
Jeanne & Raymond Roberts
Andrea Robinson
Elissa & Grant Roch
Audrey & John Rogers
D. Rohrere
Tobey Roland
Janice Romanosky
Trevor M. Rose
Lori & Bruce Rosenblum
Steven R. Ross
Michael Rossman
Liria R. Rotundo
Lawrence & Barbara Rowe
Stephen Ruane
Ann & Robert Rubright
John L. Odell & Malissa Ruffner*
Michael J. Ryser
Cindy Saad*
Amy & Hytham Said
Roxanne Sale
Joan H. Salim
Syed S. Salim*
Sally Salkeld
Tamara & Anton Samuel
Isaac B. Samuel
Sukhjit S. Sandhu
David Sawitzki
Michael & Cheryl Saylor
Dr. Thomas M. Scalea
Joseph B. Schamp
Judith A. Schank
Barry D. Schapiro
Paula & James Schauble
Peichin Wu & George W. Schlossnagle
Kate Schmidt Moninger & Martin F. Schmidt
John L. Schneider
Mark Schrote
Judith & Richard Schrott
Michael Schuller
Kathryn Schulz
Jonathan Schwartz
William E. Sealey
Janice M. Senn
John Leone & Elise Seraydarian
Darlene A. Seresin*
Murzy Shaak
Vipul Shah
Judy & Tim Shahan
Richard E. Shank
Martha J. Shanks
Joan & Harvey Shapiro
Marjorie Shapiro
Sanford M. Shapiro
Chetana Shastri
Steven D. Shattuck
Lee & Sheila Shaw
Molly Shea
Shaheer Yousaf & Khadija Sheikh
Frances & Charles Shellenberger
Mary F. Shock
Robert Shockey
Darla & Jaimie Shores*
Gloria & William Shotwell
Virginia M. Shuster
Michael Sicher
Margaret S. Siewert
J. Michael Sloneker & Donna M. Sills
Jeanne Simmons
Patricia & Aaron Simon
Martha Sinclair
Paula & A. Curtis Singer
Manav Singla
John H. Singleton*
Suzanne & Ken Singleton
Carole & Edward Siragusa
Carolyn A. Smith
Claire Smith
Craig Smith
Eleanor H. Smith*
Lee Ann Smith*
Maxine I. Smith
Richard & Anastasia Smith
Shannon E. Smith*
Jennifer & Jay Snouffer
Craig T. Snyder
Mr. Paul W. Spence PA
Kristin Spencer-Strong
Jennifer & Douglas Spratley
Umasuthan Srikumaran*
Abner A. St. Jean
Carole A. Stafford
David L. Stanton
Ruby & Charles Starr*
Frederick & Michele Steffens
Joseph E. Stein
Evan & Catherine Steiner
Donald & Sharon Steinwachs
Janice E. Stenger*
Anne & Wesley Stephens
Catherine & Donald Stevens
Bruce E. Stokes
Amy & James Stolarski
Holly & George Stone
Mary Alice A. Stookey
Alan F. Stortz
Jane A. Story

Katherine S. Strakes
 Albert E. Straus
 Mary L. Stromer
 Daphne & Peter Summers
 Chen-chih J. Sun
 Laurie & Robert Sunshine
 Jane & James Swanbeck
 Angela Sweetin
 John J. Sweitzer
 Cristin Szydluk*
 Margaret M. Tanavage
 Ann & Gary Tartanian
 Marlene & Peter Tattle
 Angelina Taylor
 Robert A. Testoff
 Rita & Harold Tewell
 Juliet A. Eurich & Louis B. Thalheimer
 Clarissa & Lee Thomas
 Lystra & Reynold Thomas
 Carol Thompson
 Carole & Henry Thompson
 Jacqie Thompson
 Vernita Thompson
 Jay Davis & Virginia M. Thompson
 Barrie & Mat Tilghman
 Linda & Stephen Tillinghast
 Paul Tolzman
 Blanche A. Townsend
 Alan Koski & Renee M. Trapani
 Jonathan Trow
 Raymond G. Truitt
 Sandi & Joseph Tunney
 Tiwa Turton
 Elizabeth B. Twohy*
 Loretta E. Tyler
 Susan Unger
 Katherine B. Valdez
 James H. Vance
 Angela & Tim Vanmeter
 Kathryn & Mark Vaselkiv
 Robert & Susan Veltri
 Radha Venkat
 Mary C. Vernetson
 Donna Vierra
 Karen L. Von Hagel
 Cynthia & Joseph Wagenhofer
 Susan B. Wait
 Mitchell & Elisabeth Walk
 Richard T. Wallace
 Jo Marie & Craig Walrath
 Mary Judith Walsh
 David M. Ward*
 Chris A. Warden*
 Paul Weber
 Nicole L. Weimer
 Keith M. Weiner
 Lois & Frederick Weinstein
 Marvin Weissberg
 Beverly R. Wendland

Hetty A. Wesly
 Gloria M. West
 Margaret & John West
 Timothy M. Westmoreland
 Joseph Wetherington
 Bradley M. Wheaton
 Clifton & Carole White
 Stephen V. Whitman
 Steven R. Wicinski*
 Matthew Widener
 Patricia & Stephen Wilcoxson
 Jennifer Wiley
 Wayne Willoughby
 Karen E. Winegardner
 Jeffrey Winter
 Anne & John Wisniewski*
 Robbin & Gary Witlen
 Brenda S. Wood
 Patrick & Stefanie Woodhouse
 Sibyl & Elton Wright
 Rex C. Wright
 Robert A. Wright
 Eritha & John Yardley
 David Young
 Steven I. Zeisel
 Elias & Nadia Zerhouni

GOVERNMENT SUPPORT

Anne Arundel County Department of Social Services
 Baltimore City Mayor's Office & City Council
 Baltimore County Executive & County Council
 City of Cambridge
 City of Salisbury
 Emergency Food & Shelter Program
 Frederick County Government
 Howard County Executive & County Council
 Howard County Public Schools
 State of Maryland Governor's Office
 Washington County Gaming Commission
 Worcester County Government

ANN MILLER LEGACY SOCIETY MEMBERS

Anonymous
 Charles A. Bisselle
 Margaret Don
 Deborah F. Englar
 Rose C. Frank
 Lauren Goodsmith
 Beth R. Horton
 Alan P. Keeny
 Clare B. Kownacki
 Beth K. Leaman
 Art Mele
 Jenny G. Morgan
 Kathryn A. Murphy

M. Janice O'Donnell
 Robert Pena
 Herbert L. Ridder
 Sandy Saville
 Pat H. Shoemaker
 Beverly J. Sieglein
 Allen Spurr
 Christine A. Stevens
 Thomas V. Stocks
 Martin Zuckerman

FOUNDATIONS, CORPORATIONS, ORGANIZATIONS

\$75,000+

Anonymous
 BJ's Charitable Foundation
 Feeding America
 Giant Family Foundation
 Joy in Childhood Foundation
 The Kenneth S. Battye Charitable Trust
 Safeway Foundation
 ShopRite Partners in Caring
 The Abell Foundation
 The Kahlert Foundation Inc.
 USAA Federal Savings Bank
 The Venable Foundation
 Walmart Foundation
 Harry and Jeanette Weinberg Foundation
 Weis Markets

\$25,000-\$74,999

Allegis Group
 Baltimore Orioles
 Bank of America Charitable Foundation
 The Bewtra Charity Fund
 BGE
 Bunting Family Foundation Fund A
 Clayton Baker Trust
 Enterprise Rent-A-Car Foundation
 Family League of Baltimore
 Food Lion
 Franklin P. & Arthur W. Perdue Foundation
 General Mills
 Harris Teeter
 David & Barbara B. Hirschhorn Foundation
 Hittman Family Foundation
 The Law Offices of Peter G. Angelos PC
 Law Offices of Peter T. Nicholl
 Lockhart Vaughan Foundation
 Lord Baltimore Capital Corporation
 M&T Charitable Foundation
 MARTIN'S Food Markets
 McCormick & Company Inc.
 Monsanto Company
 Priority Partners MCO
 Sinsky-Kresser-Racusin Memorial Foundation
 T. Rowe Price Foundation

Target
 The Wills Group
 TJX Foundation
 Transamerica Foundation
 United Way of Central Maryland
 Wawa
 Wegmans

\$10,000-\$24,999

Albertsons Companies Foundation
 ALDI Inc.
 Anonymous (2)
 Merritt Properties Inc.
 Ausherman Family Foundation
 Baltimore City Foundation
 Baltimore Women's Giving Circle
 Bea and David Zack Memorial Foundation
 Bimbo Bakeries USA
 Campbell Soup Company
 Citicorp Credit Services
 Costco
 Evelyn Johnson Charitable Foundation
 FedEx Corporation
 George B. Todd Fund
 Heart's Place Services
 Jean & Sidney Silber Foundation
 John J. Leidy Foundation
 Johns Hopkins Neighborhood Fund
 Joseph and Harvey Meyerhoff Family Charitable Funds
 Kellogg Company
 Kraft Heinz Company
 Louis H. Gross Foundation
 Metallica/All Within My Hands Foundation
 Morris A. Mechanic Foundation
 Nationwide Insurance
 Nextgen Foundation Charitable Trust
 Northrop Grumman Corporation
 P. Flanigan & Sons
 Pampered Chef
 PepsiCo Inc.
 PepsiCo Public Policy & Government Affairs
 Port Covington Development Impact Team
 Proctor & Gamble
 Ravens Act Foundation / Baltimore Ravens
 Richard E. & Nancy P. Marriott Foundation
 Henry and Ruth Blaustein Rosenberg Foundation
 Sandy Spring Bank
 Strayer University
 Subway
 Sysco Eastern Maryland LLC
 Taste of the NFL
 The Marksmen Co.
 The Nora Roberts Family Foundation
 The Richard A. Henson Foundation
 The Riepe Family Foundation
 Patricia and Mark Joseph, The Shelter Foundation

DONORS

JULY 1, 2017 – JUNE 30, 2018

\$10,000-\$24,999

CONTINUED

Trust U/W of Helen M. Hughes /
William P. Baker
United Concordia Dental
W. D. "Pete" Class Foundation
W.R. Grace Foundation
William S. Abell Foundation

\$5,000-\$9,999

ACME Markets Inc.
Aga Kahn University Alumni Association
of North America
Ameriprise Financial
Antwerpen Toyota
Arronson Foundation
Baker Donelson
Box Lunch
Caliber Collision
CareFirst/BlueCross BlueShield
Cargill Salt
Carmen & Victoria Deyesu Family Foundation
Chesapeake Employers Insurance
CNA Insurance
Columbia Bank
Community Foundation of the Eastern Shore
Davidson Ruritan Foundation
Delaplaine Foundation
Design Foundry
DeVito Family Trust
Dominion Energy Charitable Foundation
DuPont Pioneer
Earle and Annette Shawe Family Foundation
Ehrlich Pest Control
Elizabeth B. and Arthur E. Roswell Foundation
Embassy of the Republic of Azerbaijan
Emergent BioSolutions
Ernst & Young LLP
First Data Merchant Services
Giant Food LLC
Goodell DeVries
Group Benefit Services
High Liner Foods
James M. and Margaret V. Stine Foundation
Kramon & Graham PA
Lindholm & Associates
M&T Bank Salisbury
Mary Jo Putney Inc.
Mathias Washington County Charitable Trust
Newman's Own Foundation
Nyneo Federal Credit Union
Perdue AgriBusiness
Petro Home Services
Potomac Edison
Recovermat Mid-Atlantic LLC
Saiontz & Kirk PA
Saul Ewing Arnstein & Lehr
SpartanNash Foundation

The Lois and Irving Blum Foundation
Tom White & Associates
Travelers
Wells Fargo Foundation
Whole Foods Market
Wiessner Foundation for Children
Woodforest Charitable Foundation

\$2,500-\$4,999

7-Eleven
Advance Business Systems
Alex Cooper Auctioneers
Asbury United Methodist Church
Ballard Spahr LLP
BD
Bob's Discount Furniture Charitable Foundation
C. Robert Passantino Charitable Annuity Trust
Cadence Design Systems
Campbell Foundation
CCG Facilities Integration
Community Foundation of
Washington County MD
COPT
Crate & Barrel
Delmarva Power
Discover
DLA Piper
Ellin & Tucker
Friends Meeting School
Gordon Feinblatt LLC
HighTower Fiduciary Plan Advisors
Hogan Lovells US LLP
Hunt's Memorial United Methodist Church
IKEA
Jeffie's Choice
Joan H & Stanley Gould Charitable
Foundation
John Vos Family Foundation
Johnson, Mirmiran & Thompson
Joseph D. Baker Fund
Kramer Family Foundation
Louis Henry Sandglass Jr. Revocable Trust
Macht Fund of The Associated
Macy's/Bloomingtondale's
Maryland Department of Transportation MVA
Network Building & Consulting LLC
Number Ten Foundation
Ocean City Elks Lodge #2645
Paternayan-Ramsden Fund
Red Hawk LLC
Semmes, Bowen & Semmes
SRA International
Synchrony Financial
The Alban Foundation
The Cheesecake Factory
The McCubbin Abbott Charitable Trust
Unilever
United Way of the Lower Eastern Shore

USA Bouquet LLC
Veterans Of Foreign Wars Post 7464
Whiteford, Taylor & Preston LLP
Whiting - Turner Contracting Company

\$1,000-\$2,499

3 Point Products
Acme Paper & Supply Company
ACN Inc.
Aetna Foundation
Alliance Material Handling
Amazon Smile Foundation
Ambit Energy
American Legion Post 194
APWU Health Plan
ArmadaCorp Capital LLC
Ball Aerospace Wavefront
Basys
BB&T
Benedict A. Andrew American Legion Post 296
Bethany Lutheran Church
Booz Allen Hamilton
Brodie Management
Brown Advisory
Business Technology Integration LLC
C & K Clark Family Foundation
Catzen Computer Consulting Corp.
Christian Choir of Howard County
Cole Schotz PC
Community Baptist Church
CreditXpert Inc.
David W. Buck Family Foundation
Delmarva Shorebirds
Dunbar Armored
Eat'n Park Hospitality Group
Enterprise Homes
Faith Christian Fellowship*
Flavor & Fragrance Specialties
Form Services
Gillis Gilkerson
Greek Ladies Philoptochos
Halle Family Foundation
Helsman Property Services
Hord Coplan Macht LLC
Iliff, Meredith, Wildberger & Brennan PC
Inatek Solutions Inc.
Independent Order of Odd Fellows,
Baltimore City Lodge 57
Jonathan I Kipnis LLC
JP Morgan Chase Foundation
The Law Offices of Frank F. Daily PA
Lerch, Early & Brewer CHTD
Linowes and Blocher LLP
Lowell And Harriett Glazer Family Foundation
Lynch Retirement Investment Group LLC
Patrick Malone & Associates
Marriott International
Martin F. Schmidt & Kate Schmidt
Moninger Fund
Match Marketing Group
MECU of Baltimore
Menemsha Family Fund
Merkle
Miles & Stockbridge PC
Miller Family Foundation
Monster Lead Group
Moshman Charitable Foundation
Myers and Stauffer LC
Nancy Glazer Dickman Family Foundation
National Grocers Association
NuStar Foundation
Partnership Wealth Managment
Perdue Farms
Pevco
Phoenix Academy-Annapolis
Players Philanthropy Fund
PNC Foundation
Proctor & McKee PA
Prodec Finishes
Propeller Club of the U.S. Port of Baltimore
Provident State Bank
Redner's Markets
Republic National Distributing
Company Foundation
Richard N. Funkhouser Foundation
RK&K
Royston, Mueller, McLean & Reid LLP
RSM US LLP
Rye Street Tavern
SAIC
Salem Evangelical Lutheran Church
Saller & Bishop Law Firm
Share Our Strength
Skyline Technology Solutions
Splendor Christian Ministries
St. Andrew's Christian Community Church
St. Bernadette Parish
St. John the Evangelist's, Long Green Valley
Stanley Black & Decker
The Lancelotta Foundation
The Robert W. Awalt, Sr. Family
Foundation / Diane Evans
UBS Matching Gifts Program
Ulman Financial*
University of Maryland Extension
University of Maryland Medical Center
Urban Research Park
Village Crossroads
Walmart Inc.
Waugh Chapel
Welch Mechanical Designs LLC
Winegrad, Hess, Friedman & Levitt LLC
The Wolman Family Foundation
Zuckerman Spaeder LLP

TOP FOOD DONORS

ACME Markets Inc.
ALDI Inc.
Amazon
BJ's
Brisk Wind Farms
C&S Wholesale
Canada Dry
Coca-Cola
Costco
Food Lion
Giant Eagle
Giant Food LLC
Gordon Food Services
H&S Bakery
Harris Teeter
Herr Foods
Jessup Produce Market
Lancaster Foods
Magnet Gleaning Project
Mars
McCormick & Company Inc.
PepsiCo Inc.
Perdue Farms
Performance Food Group
Redner's Markets
Rite Aid Distribution Center
Royal Farms
Safeway Inc. Eastern Division
Sam's Club
Save-A-Lot
SHOP 'n SAVE
Shoppers
ShopRite
Sprouts Farmers Market
Target
The Chef's Warehouse
Tyson Food
W.D. Class & Son
Walmart Inc.
Wegmans
Weis Markets

TOP FOOD AND FUNDS DRIVES

All Pro Youth Football State Championship
Anderson Automotive
AON
Baltimore Orioles †
Baltimore Ravens
Caliber Collision
Campbell & Company
CANstruction , American Institute of Architects Baltimore
Enoch Pratt Free Library
Feds Feed Families †
George Falter
Gloria and Clyde Ballard

Howard Bank †
Kids Helping Kids †
Live! Casino & Hotel
Maryland Democratic Party †
Omnitracs LLC †
Operation Orange, MD Dept. of Transportation
Saiontz & Kirk PA †
Sgt. Pushup †
Shoppers †
Stamp Out Hunger, Natl. Assn. of Letter Carriers & Food Lion
Stanley Black & Decker †
Stuff-A-Bus, Entercom & Mix 106.5
Terps Against Hunger/Central Atlantic Toyota
University of Maryland Medical Center †
Venable LLP †
Wells Fargo †
Women of AT&T Maryland Chapter †
Young Lawyers Campaign Against Hunger †

IN-KIND GIFTS

BGE
Goodwrappers
Gordon Feinblatt LLC
idfive
J.G. Parks & Son
Moss Hill Self Storage
Penza Bailey Architects
Perdue Farms
RSM US LLC
Skyline Technology Solutions
The Center Club
Venable LLP
Wicomico County Department of Public Works, Solid Waste Division

TOP VOLUNTEER GROUPS

Aga Khan University Alumni Association of North America
Ahold Delhaize
AKA - Psi Phi Omega Chapter
Allegis Group
Allstate
AltaVista Strategic Partners
Ameriprise Financial
Aon
AT&T
Baltimore Country Club
Baltimore Ravens
Bank of America
Bayview
BGE
Bombardier
BrainTrust Holdings
Cadence Design Systems
CareFirst BlueCross BlueShield
Central Maryland Volunteers
Clinical Consulting Services
Coca-Cola
CohnReznick
Columbia Bank
Comcast
Deloitte
Delta Sigma Theta Sorority
Dickey Memorial Church
Education Affiliates
Ellin & Tucker
EN Engineering
Enterprise Rent-A-Car
Ericson Living
Ernst & Young LLP
Exelon
FedEx Corporation
Financial Industry Regulatory Authority
First National Bank
Forever Giving
Girl Scout Troop 129
Grainger
Greenberg Gibbons
Gross Mendelsohn
Homewood Suites
Internal Revenue Service
Internet Testing Systems
Johns Hopkins University & Medicine
Kaiser Permanente
Kappa Epsilon Psi Military Sorority Inc.
KeyImpact
Kimco Mid-Atlantic Region
Lambda Chi Alpha- Stead East
Leadership Howard County
Local Government Insurance Trust
Lupin
Lyft Baltimore
M&T Bank
Magellan Columbia
Maple Lawn
Mariner Finance
Marriott International
Mary Kraft
Maryland Department of Budget & Management
Maryland Department of Transportation
Maryland Environmental Service
Maryland Health Benefit Exchange
McCormick & Company Inc.
MECU of Baltimore
Men Of Shiloh
Metallica/All Within My Hands Foundation
Michael Mak's Group
Morgan & Associates
Morgan Properties
Morgan Stanley
Nadal Family
Nationwide Insurance
Network Building & Consulting LLC
New Antioch Baptist Church

Nielsen
Northrop Grumman Corporation
Office of the Attorney General of Maryland
OneMain Financial
P. Flanigan & Sons
PepsiCo Inc.
Petro Home Services
Pevco
Press Ganey Associates
Quest Diagnostics
Ravens Roost #103
Ravens Roost #27
Red Hawk LLC
Republic National Distributing Company
Safeway Inc.
Sandy Spring Bank
Sev1Tech
Shippensburg University
Skyline Technology Solutions
Soccer Shots
Stephanie's Group
T. Rowe Price
Team Eppig
KettlerTEN.M
TESSCO Technologies
Towson Alpha Phi Omega
Towson University
Under Armour
United States Cyber Command
United States Army
United States Coast Guard
United States Navy
UnitedHealthcare
University of Maryland, Baltimore
University of Maryland, College Park
University of Maryland, Baltimore County
UPS
URI Service Corps
Venable LLP
Verizon
Wells Fargo

TOP INDIVIDUAL VOLUNTEERS

Kevin Abell
Sally Andersen-Clark
Patty Barzyk
Karl Beetz
John Benner
Kim Bolton
Rex Bowerman
James Brandt
Linda Brandt
Jim Breedlove
Kia Burch
Bob Burns
Erin Carlson
Sandy Castagna

TOP INDIVIDUAL VOLUNTEERS

CONTINUED

Barry Cohen
Paula Connelly
David Conover
Janice Cronise
Vinodhini David
Patty Dedianko
Bryan Eldridge
Maria Engelbrecht
Dave Engelhardt
Jim Farrell
David Freeman
Ellen Frishberg
Ellen Goodman
Gavriel Green
Beverly Gutmann
Anthony Hebron
Priscilla Henderer
Pat High
David Hill
William Jones
Eileen Keller

Jim Kelliher
Emily Kirk
Nancy Koller
Donald Krebs
Kristine Krome
Michael Levin
Mary Light
Carlee Loeser
Teresa Loverde
Paul K. Lynner
Kathleen Lyon
Jordan Lyons
Cornell Madden
George Mahla
David Marlowe
Bruce Mason
Carole McDade
Bruce McMillian
Dylan Meisel
Mindy Miller
Kari Molden
Jim Moore
Kathryn A. Murphy

Suzanne O'Connell
Jack O'Hara
Steve Otell
Janine Paris
Lauren Pasarew
Denise Phillips
Patricia Pitts
Robert Rash
Jack Ray
Cynthia Requardt
Judi Ricci
Debbie Rice
Michele Robinson
Melvin Robinson
Judy Rooney
Douglas Rowe
Phil Scheel
Richard Schurmann
Michael Seiler
Dave Shea
Ronald Shenton
Dorothy Sheppard
Hal Sigall

Linda Silvern
Harvey Sky
Jennifer Smith
Nicoline Smits
Kearstyn Spencer
Deborah Spring
Allen Spurr
Marsha Stein
Colette Steinmeier
Ellis Stevenson
Shelley Stevenson
Jean Stiffler
Witold Syski
Helen Taylor
Basanta Thapa
Cynthia Thomas
Brian Tran
Evan Tubbs
Roberta Tunstall
Joshua Wilks
Joellen Williams
Barbara Wilson
Alison Zuzak



Baltimore

Harry & Jeanette Weinberg
Distribution Center

2200 Halethorpe Farms Rd.
Baltimore, MD 21227

410.737.8282

www.mdfoodbank.org

Eastern Shore

28500 Owens Branch Road
Salisbury, MD 21801

410.742.0050

Western Branch

220 McRand Court
Hagerstown, MD 21740

410.737.8282



...Ending Hunger

FY18 BOARD OF DIRECTORS

Peter Rosenwald, chairman
Gordon Feinblatt LLC

Chris Brandenburg, vice chair
Investor & Advisor

Brendan Foley, vice chair
McCormick & Company Inc.

Andrea Williams, secretary
Perdue Foods LLC

Arun Subhas, treasurer
Ernst & Young LLP

Directors
Maureen S. Connors

Jennifer Dardis
T. Rowe Price

Dawnavan S. Davis, PhD

Bill Dockman
W.R. Grace & Co.

Andy Holmes
BGE

Allan Noonan, M.D., MPH
U.S. Public Health Service (ret.)

Greg Ray, MBA, CCEP

Jamie Rice
Marketing Consultant

Keith Shapiro
Sysco (ret.)

Rick Smulovitz, CPA
Johnson, Mirmiran & Thompson

Marcus Startzel

Joe Urban
Giant Food

James D. Witty

Carmen Del Guercio, Ex Officio
Maryland Food Bank

mdfoodbank.org

2200 Halethorpe Farms Road
Baltimore, MD 21227

