

# Genitourinary System

# Neoplastic Diseases of the GU Tract

# Testicular Cancer



Image Courtesy of [www.foxsports.com](http://www.foxsports.com)

# Testicular Carcinoma

- Clinical Considerations

- **Most common neoplasm in males 15-35 yo**
- Risks:
  - Cryptorchidism (increases risk x40!)
  - Also, White > African Asian Americans, (+) FH, (+) Personal Hx
- 95% are Germ Cell Tumors: *Seminomas and Nonseminomas*

- Signs/Symptoms

- **Painless testicular mass** or testicular enlargement, R > L side
- Metastatic Signs
  - Retroperitoneal Nodes → Flank Pain
  - Mediastinum and Lung → cough, chest pain, shortness of breath
  - Brain → Headaches and CNS symptoms

# Testicular Carcinoma

- Labs:

	Nonseminomas (65%)	Seminomas (35%)
<i><math>\beta</math>HCG</i>	↑↑↑	↑
<i><b>AFP</b></i>	↑	<i><b>NOT ELEVATED</b></i>
<i><b>LDH</b></i>	↑	↑

- Imaging

- **Scrotal ultrasound**
- Surveillance of mets and staging
  - CT of the abdomen and pelvis
  - CXR or CT of the chest
  - MRI of the brain

- Treatment: **Radical orchiectomy for everyone**

- **Seminomas**: Add XBRT +/- Chemo (cisplatin)
- **Nonseminomas**: Surveillance, May add Chemo. **NOT** responsive to XBRT
- Prognosis excellent **90-95% cure** rate (71% with mets)

# Prostate Cancer

2<sup>nd</sup> Most common CA

2<sup>nd</sup> most common CA death in U.S.  
men

1 in 6 men diagnosed in lifetime  
Slow growing and RARELY  
aggressive

# Prostate Cancer

- Clinical Considerations
  - Risk Factors: *Age, African American, Family History*
  - 95% are Adenocarcinomas
- Signs/Symptoms
  - **2/3 are ASYMPTOMATIC** when diagnosed
  - 60-70% grow in Peripheral Zone next to rectum
  - 1/3 present with pain, obstructive urinary sx's, erectile dysfunction
  - DRE: Indurated, hard gland, OR discrete nodules
    - 94% Specific. But only 50% Sensitive for CaP
  - Advanced disease: signs/sxs specific to mets
    - METS: Bones (esp axial skeleton), nodes, rectum, and bladder

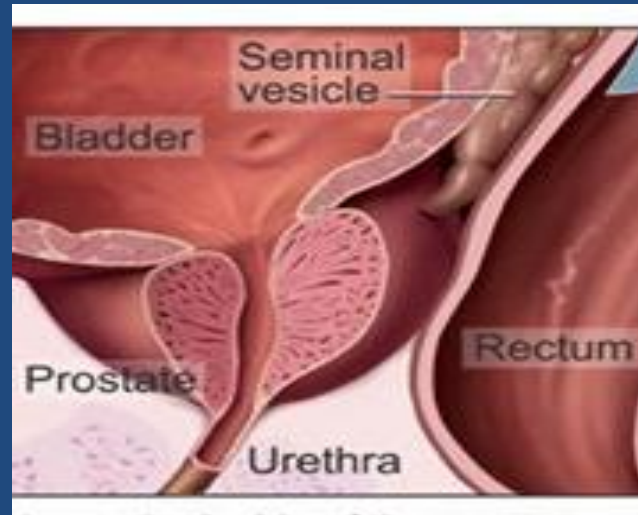

Image Courtesy of  
US government agency  
National Cancer institute  
<http://www.seminol.com>

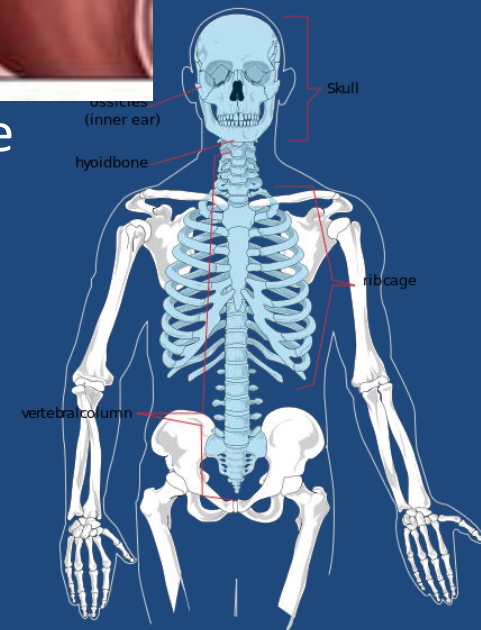
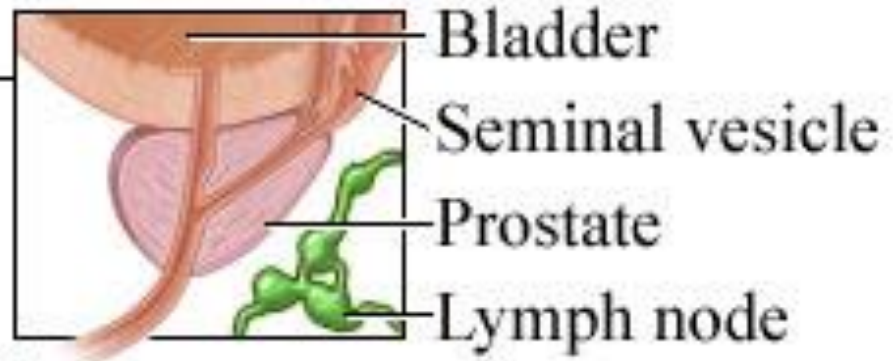
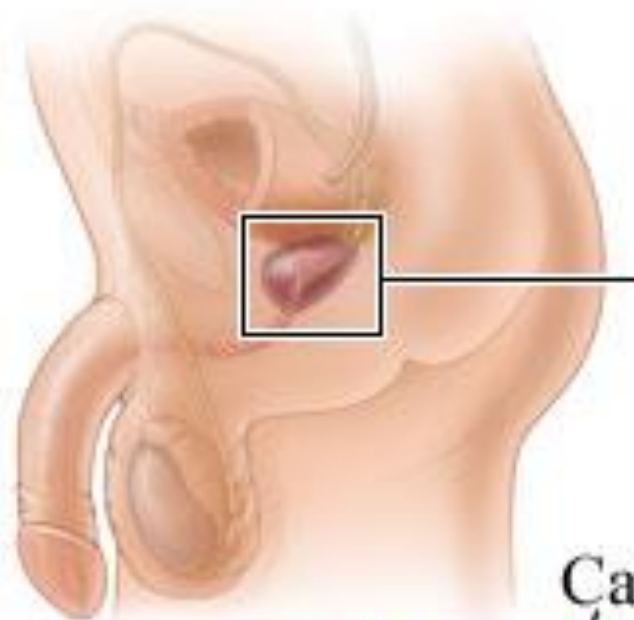
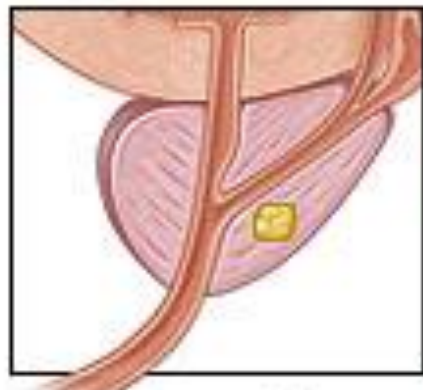

Image Courtesy of LadyofHats Mariana Ruiz Villarreal  
<http://www.flickr.com/photos/ladyofhats/>

# Normal prostate



# Cancer



Stage I

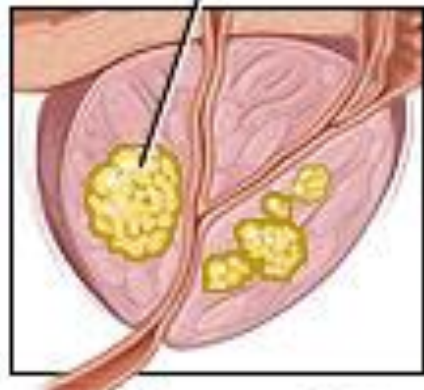

Stage II

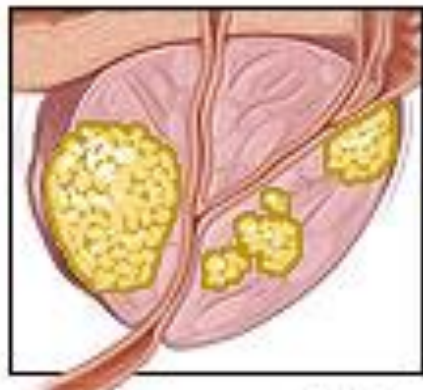

Stage III



Stage IV

© Healthwise, Incorporated



# Prostate Cancer

- Labs/Diagnostics

- PSA >4.0

- Also elevated with Age, BPH, Prostatitis, DRE, Instrumentation
- PSA will be reduced by 50% with 5 $\alpha$  reductase inhibitors (finasteride for BPH)
- Good for staging, monitoring, detecting recurrence, BUT NOT screening
- Newer ways to use PSA: Free vs Bound, Age-Specific PSA reference ranges
  - Free PSA- UNLIKELY to have Prostate Cancer

- Transrectal US-Guided Biopsy

- Do for anyone with (+) DRE

- Gleason Score

- Evaluates tissue sample
- Higher score- cells are less differentiated → Poorer Prognosis

- Tumor Surveillance

- CT abdomen and pelvis, Bone Scan, MRI

# Prostate Cancer

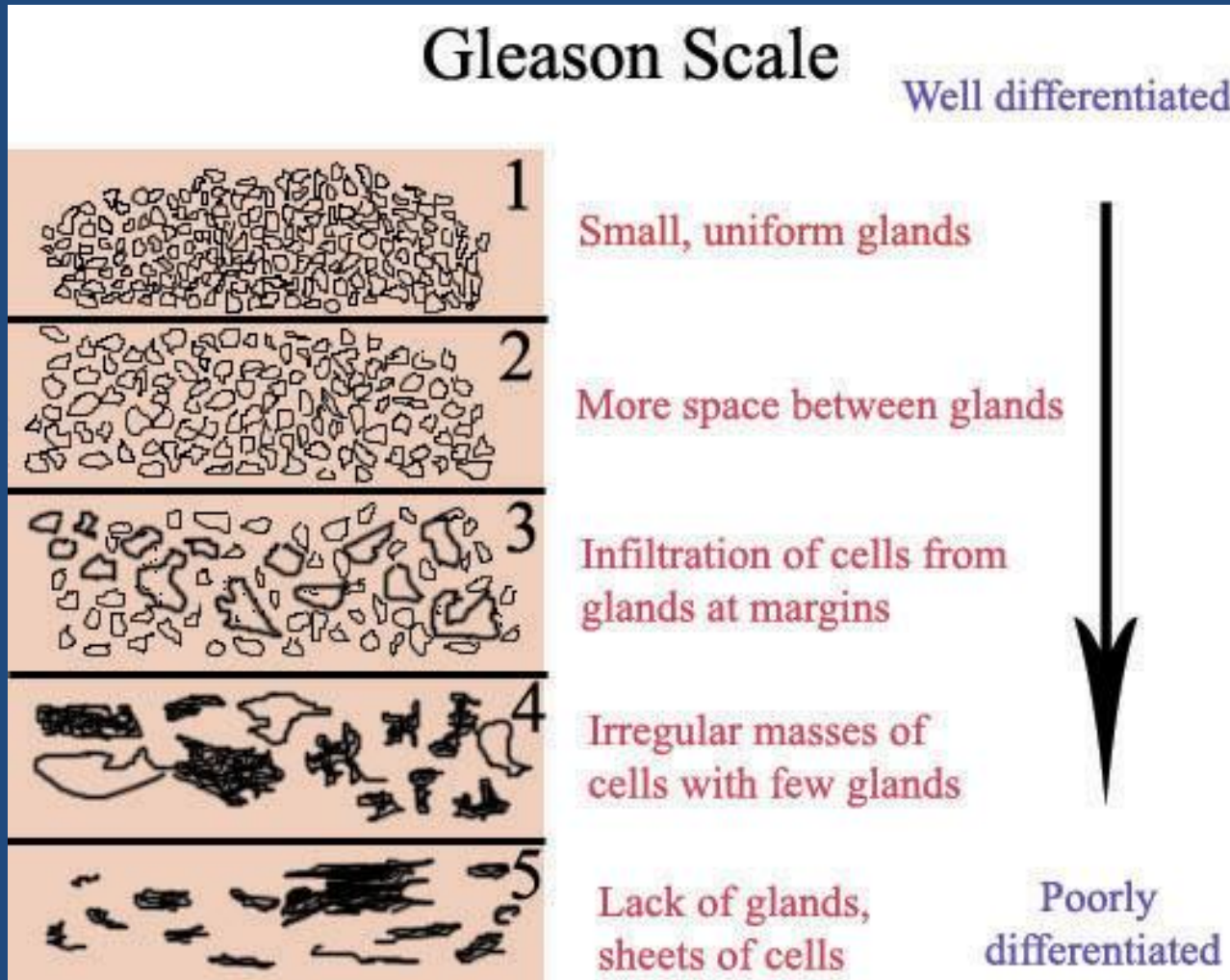

Public Domain Image [http://commons.wikimedia.org/wiki/File:Gleason\\_score.jpg](http://commons.wikimedia.org/wiki/File:Gleason_score.jpg)

- Staging: TNM system + PSA at time of diagnosis + Gleason Score

# Prostate Cancer

- Treatment Options

- Active Surveillance
- Radical Prostatectomy
- Radiation Therapy: XBRT or Brachytherapy
- Cryotherapy
- Androgen Deprivation
  - LHRH Agonists: Leuprolide and Goserelin
  - Antiandrogen: Bicalutamide, Megestrol, Ketoconazole
  - Orchiectomy
- Chemotherapy- Consider if hormone refractory

“Seeds” used for brachytherapy



Public Domain Image  
<http://commons.wikimedia.org>

- Screening:

*LOTS of disagreement... but everyone agrees NO SCREENING <40yo.*

*Screen earlier only if Risk Factors (Family History or AA)*

- USPSTF: NO screening because risk outweighs benefits
- ACS: Annual DRE and PSA to men >50 with >10 years left
- AUA: PSA screening (every 2 years) only in men aged 55 to 69

# Bladder Cancer

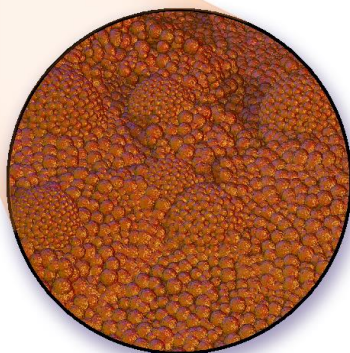
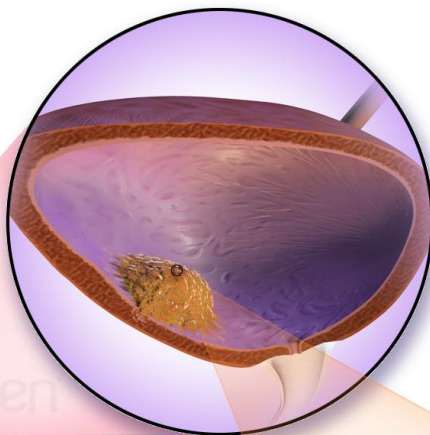
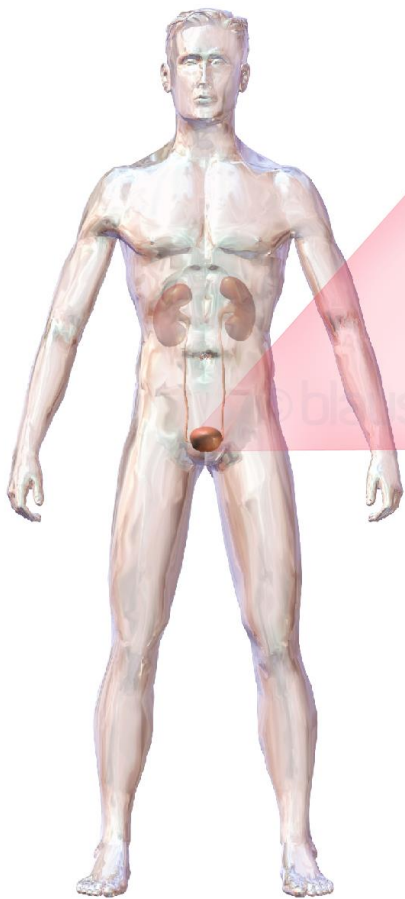

Image courtesy of Palgiri, <http://commons.wikimedia.org/wiki/File:Subert-robotnik-plant.jpg>



Image Courtesy of Tomasz Sienicki  
<http://commons.wikimedia.org>

Image courtesy of Blausen Medical Communications, Inc.  
[http://commons.wikimedia.org/wiki/File:Blausen\\_0082\\_-\\_Bladder\\_Cancer.png](http://commons.wikimedia.org/wiki/File:Blausen_0082_-_Bladder_Cancer.png)

# Bladder Cancer

- Clinical Features

- **SMOKING #1 Risk Factor**. Also: Male (3:1), >40yo
- **Occupational exposures**: dyes, solvents, petroleum, leather, printing.
- 90% of cases are **Transitional Cell Carcinoma** aka Urothelial Cell Carcinomas

- Signs and Symptoms

***Painless hematuria is Bladder Cancer until proven otherwise.***

- Irritative voiding symptoms also possible.

- Labs and Imaging:

- **Cystoscopy with Biopsy**
- UA, Urine Cytology



Image Courtesy of Myk Reeve <http://mykreed.com>

- CT scan, US, MRI are NOT the best choices to initially evaluate hematuria.

# Bladder Cancer

- Treatment
  - Does not invade bladder wall (Ta, T1):
    - Transurethral Resection with Fulguration +/- Intravesical chemo (cisplatin)
  - Invades bladder wall (>T2):
    - Radical Cystectomy + Pelvic Lymphadenectomy +/- chemo and radiation

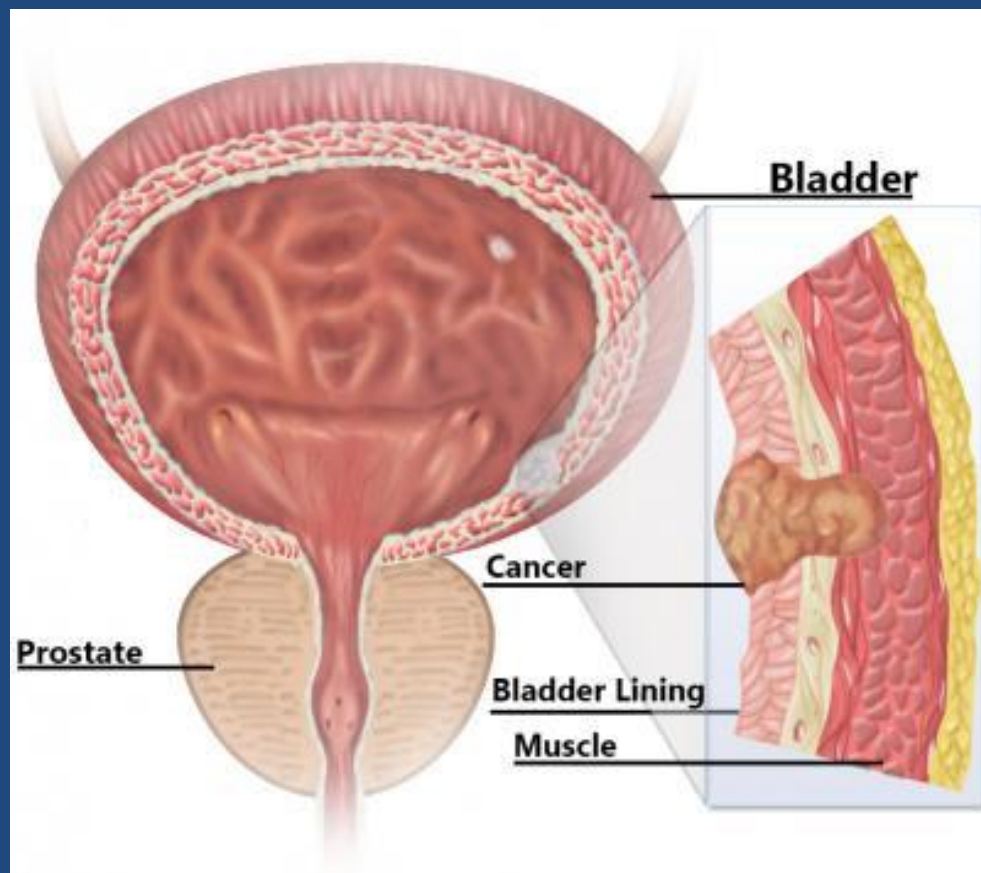

Image courtesy of [www.oregonlive.com](http://www.oregonlive.com)  
Johnathan Bailey of the National Human Genome Research Institute

# Renal Cell Carcinoma

- Clinical Features
  - Risk factors: **Smoking**, Men (3:1), Obesity, HTN
  - NOT common (<3% of all adult cancers)
  - Risk of producing occlusive thrombi in renal vein and IVC
  - 20% will have...

## **Paraneoplastic Syndromes**

(tumor produces ectopic hormones)

- Hypercalcemia
- Erythrocytosis
- HTN
- FUO
- Anemia
- Hepatic dysfunction

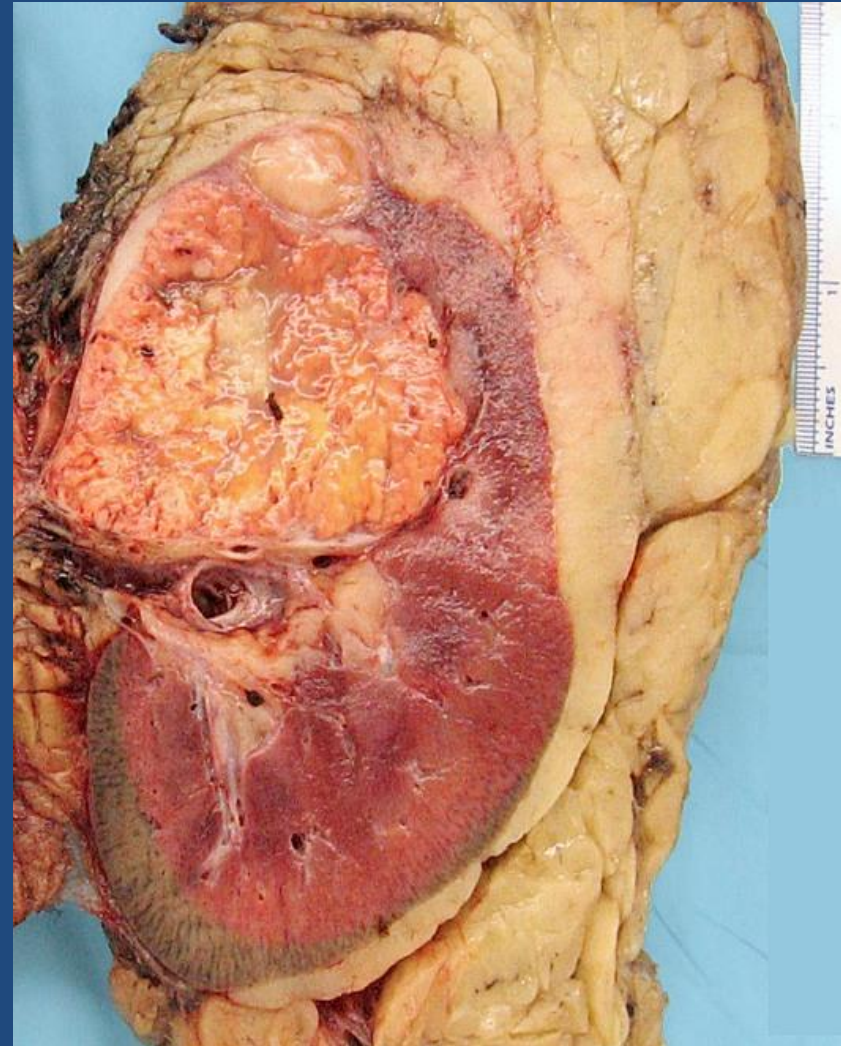

Image licensed under the [Creative Commons Attribution 4.0](https://creativecommons.org/licenses/by/4.0/)

<http://anatomypedia.com/wiki/File:RCC.jpg>

# Renal Cell Carcinoma

- Signs/Symptoms
  - **Hematuria**: (60%), **Flank pain**/Mass (30%),
  - Sx Mets lungs, bone, brain (30%)
- Diagnostics
  - Imaging: CT scans, metastatic w/u (CXR, bone scan)
  - Labs: UA, Studies for Paraneoplastic Syndromes
- Treatment
  - Radical or partial nephrectomy- effective if localized disease
  - Prognosis: if confined to renal capsule, 5 yr survival of 90-100%
  - If metastatic, palliative care (Rad/Chemo not useful with RCC)



# Wilms' Tumor (aka Nephroblastoma)

*Cells destined to form the kidneys fail to develop properly.*

- Clinical Features
  - Peak Incidence 2-3 yo
  - #1 common solid renal tumor in kids
  - 5% of childhood cancers
- Signs and Symptoms
  - **Palpable Abdominal Mass** (60%)
  - Abdominal pain, hematuria, N/V, anorexia, fever
- Labs and Imaging
  - H/H=Anemia, U/A=Hematuria
  - U/S, CXR and CT Abd (met w/u)
  - **Biopsy is NOT done because could spill the tumor cells**

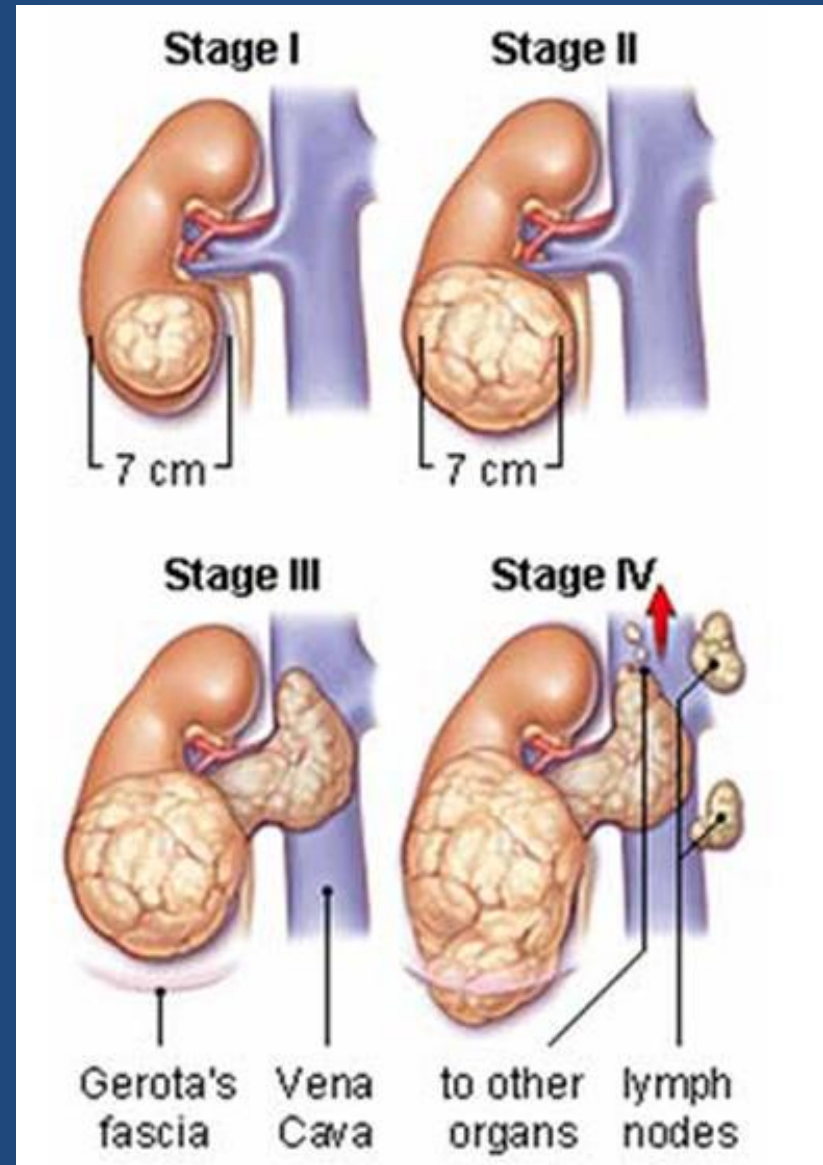

Image Courtesy of Rachel Hanery  
<http://www.ama-assn.org>

# Wilms' Tumor

- Treatment:
  - Surgical resection
  - Nephrectomy
  - Chemotherapy
  - Radiation
- Prognosis depends on histology

**85% cases are curable!**



Image Courtesy of U.S. Air Force photo/Master Sgt. Lance Cheung  
<http://en.wikipedia.org>

# Renal Diseases

# Acute Renal Failure (Acute Kidney Injury)

*Sudden decrease in renal function (GFR) causes build up of nitrogenous waste*

- **Clinical Features:** Develops over hours-days
  - The Stage or Extent of injury is defined by:
    - ↑ BUN and Creatinine
    - And/or Reduction of urine output
  - Occurs in 5% hospitalized and 30% critical care pts. >5x incr mortality
- **Signs/symptoms**
  - Oliguria <15ml/hour, change in urine color: can be darker, cola-colored
  - Vague symptoms: N/V, malaise, abdominal pain, itching, fluid retention

# Acute Renal Failure (Acute Kidney Injury)

- Diagnostics
  - Labs:
    - BUN/Creatinine
    - Serum Cystatin C (Detects AKI 1-2 days before creatinine)
  - UA: Results vary by cause
  - Imaging/Biopsy may be done depending on suspected cause
- Treatment: First treat underlying cause
- Causes:
  - Prerenal Azotemia
  - Intrinsic Renal Failure
  - Postrenal Azotemia

# ARF/AKI

- Prerenal Azotemia (60-70%)
  - Volume Depletion (Dehydration, Burns, GI losses, Hemorrhage)
  - ↓ Circulating Volume (CHF, Cirrhosis w/Ascites, Nephrotic Synd)
  - Impaired Renal Blood Flow (ACEI's, NSAID's, Renal Artery Stenosis)
  - Systemic Vasodilation (Sepsis, Vasodilatory Drugs)
  - Mgt: Treat cause, Maintain Euvolemia, Check Potassium
- Intrinsic Renal Failure (25-40%)
  - *Acute Tubular Necrosis* (Shock, Sepsis, Trauma, Nephrotoxins)
  - *Interstitial Nephritis* (Drugs, pcn, cephalosporins, sulfa, NSAID's)
  - *Glomerulonephritis* (Rapidly Progressive GN (RPGN), Strep, SLE)
  - Mgt: Will be discussed in the next few slides...
- Postrenal Azotemia (5-10%)
  - BPH, Nephrolithiasis, Bladder Outlet Obstruction BILATERALLY
  - Mgt: Catheterization or Stent

# Acute Tubular Necrosis

*Damage to renal tubules- not necessarily necrosis*

*The #1 Cause of Acute Renal Failure (80-90%)*

- Causes

- Ischemia (MI, Sepsis, Trauma, Burns)

- Nephrotoxins:

Aminoglycosides, IV contrast, Rhabdomyolysis, Cyclosporine

- Sepsis

- Diagnostics

- U/A : **muddy brown sediment**, Renal tubular epithelial cells and casts= granular casts

- Labs: Hyperkalemia, High phos, FeNA >1, BUN:Cr < 20:1

- Treatment

- Prevent Further Kidney Injury: Remove Toxins, Treat Cause

- Loop Diuretics

- Low protein diet

- Correct electrolytes

- Dialysis if necessary

- Reversible unless cortical necrosis (rare and assoc with anuria)

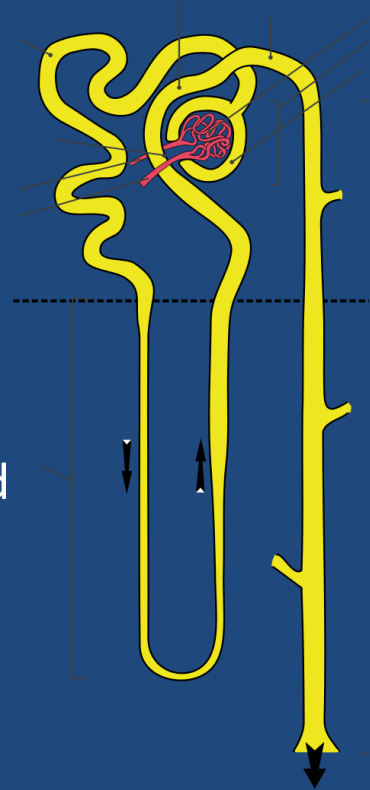

Image Courtesy of Yosi I  
<http://www.nlm.nih.gov/medlineplus/ency/article/000001.htm>

# Interstitial Nephritis

*Inflammation of renal tubules and interstitium*

- Causes
  - Drugs >70% Cases (pcn, cephalosporins, sulfa, NSAID's, Dilantin)
  - Infection (strep, CMV), Immune d/o (sarcoid, SLE)
- Signs/Symptoms
  - Fever, Rash, Arthralgias
- Diagnostics
  - U/A: WBC's, WBC casts, Eosinophils, RBC's, Epithelial Cells, Protein
  - Labs: Will see peripheral blood eosinophilia
- Treatment: Remove Cause
  - Urgent Dialysis needed in 1/3
  - May add Corticosteroids



# Glomerulonephritis

*Inflammatory lesions of glomerulus from immune complex deposition  
or development of antibodies against the glomerulus.*

- **Immune Complex Deposition**

- Post-streptococcus GN: (+) ASO Titer,  $\uparrow$ C3
  - Develops 2-6 wks post-impetigo and 1-3 wks post-strep pharyngitis
  - Prognosis good in children, not as good in adults

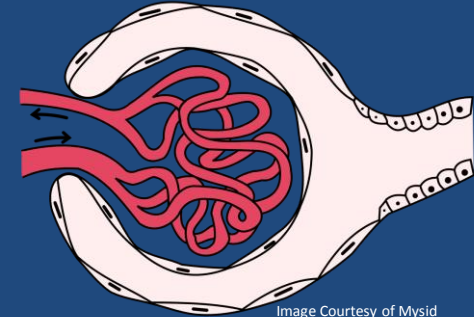

Image Courtesy of Mysid  
<http://en.wikipedia.org>

- **IgA Nephropathy aka Berger Disease:**

- Associated with URI symptoms, (H flu), less often gastroenteritis
- Presents with intermittent hematuria

- **Lupus nephritis: Auto-antibody production**

- (+) ANA and ANCA



“Flea-Bitten”  
appearance  
Lupus Nephritis

<http://web2.airmail.net/uthman/specimens/index.html>

# Glomerulonephritis

- **Anti-GBM (autoantibodies against basement membrane)**
  - **Goodpasture Syndrome** (assoc w/pulmonary hemorrhage)
- **Vasculitis**
  - Polyangiitis / Granulomatosis with Polyangiitis
  - Formerly known as Wegeners Granulomatosis
    - Effects small and medium sized vessels
  - Assoc w/granuloma formation airway, lung, skin ↑ c-ANCA
  - Associated with URI sx's; **Rhinitis** most common first symptom
- **Vascular**
  - Hemolytic Uremic Syndrome

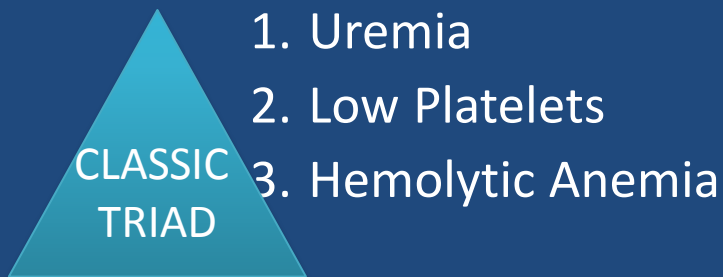

# Glomerulonephritis

- Signs/Symptoms
  - Hematuria, HTN & Edema, esp periorbital and scrotal edema, flank pain
  - Symptoms related to underlying cause
- Diagnostics
  - Renal Biopsy used to confirm cause
  - U/A: **Tea-colored urine with Red Cell Casts**, proteinuria, hematuria
  - Other labs depend on cause: CBC, Complement levels, ASO Titer, anti-GBM antibodies, ANCA, ANA
- Treatment
  - Treat underlying cause
  - PSGN: Low protein, Low sodium diet, manage HTN
    - *Steroids NOT helpful for PSGN*
  - High dose corticosteroids used for other causes of GN
  - Plasma exchange for Goodpasture Disease

# ARF/AKI

TYPE	URINE SEDIMENT	FE <sub>Na</sub>	PROTEINURIA	OTHER ABN
<u>PRERENAL</u>	<i>Few Hyaline Casts, No Blood, No Protein</i>	<i>&lt;1</i>	<i>None or Trace</i>	<i><b>BUN:Cr &gt;20:1</b> <b>CLASSIC!</b></i>
<u>INTRINSIC</u> <i>Acute Tubular Necrosis</i>	<i>Epithelial Cells, <b>Muddy Brown Casts</b>, Pigmented Granular Casts</i>	<i>&gt;2</i>	<i>Trace to Mild</i>	<i>↑K<sup>+</sup>, ↑Phos BUN:Cr&lt;20:1</i>
<u>INTRINSIC</u> <i>Acute Interstitial Nephritis</i>	<i>WBC's, <b>WBC Casts, Eosinophils</b>, RBC's, Epithelial Cells</i>	<i>&gt;1</i>	<i>Mild to Moderate</i>	<i>Peripheral blood eosinophils</i>
<u>INTRINSIC</u> <i>Acute Glomerulonephritis</i>	<i>Dysmorphic RBC's, <b>RBC Casts in Tea Colored or Smokey Urine</b></i>	<i>&lt;1 Early</i>	<i>Moderate to Severe</i>	
<u>POSTRENAL</u>	<i>Few Hyaline Casts, Possible RBC, No protein</i>	<i>&lt;1 Early &gt;1 Late</i>	<i>None or Trace</i>	<i>Anuria +/- HTN</i>

# Chronic Renal Failure

*Destruction of nephrons leads to progressive decline in kidney function*

- Clinical Features

- Affects 1 in 9 adults
- 70% late stage CKD due to DM or HTN
- Most pts with stage 3 CKD die of CVD prior to progression of ESRD

- Signs/Symptoms:

- #1 HTN, No sx's or vague "not feeling well," ↓ Appetite

- **Uremic Syndrome:**

When advanced dz, build up metabolic waste →

Urinary changes, fatigue, weak, N/V,  
metallic taste, pruritis, edema, SOB

# Chronic Renal Failure

- Diagnostics
  - $\uparrow$  BUN/Cr,  $\uparrow$  creat/3 mo,  $\downarrow$  GFR, anemia,  $\uparrow$  K,  $\uparrow$  Phos,  $\downarrow$   $\text{Ca}^{2+}$ , met acidosis
  - UA: proteinuria
  - U/S shows small, echogenic kidneys
- Treatment
  - Dietary restrictions:
    - Protein, salt, water, potassium, phos
  - Dialysis and/or Transplant



Public Domain Image  
<http://en.wikipedia.org>

**Prevention:**

**Treat HTN, Use ACEI or ARB to delay progression**

# Nephrotic Syndrome

*Increased permeability of glomerular capillary walls which allow passage of large amounts of protein into urine.*

**Proteinuria + Hypoalbuminemia + Edema.**

- Causes
  - **Primary:**
    - Minimal change dz
    - Focal glomerulosclerosis
    - Membranous nephropathy
    - Membranous proliferative nephropathy (MPGN)
  - **Secondary:** DM, amyloidosis
- Signs/Symptoms
  - Edema
    - Esp Periorbital and scrotal
    - Also feet and ankles
  - Pleural effusion (SOB)

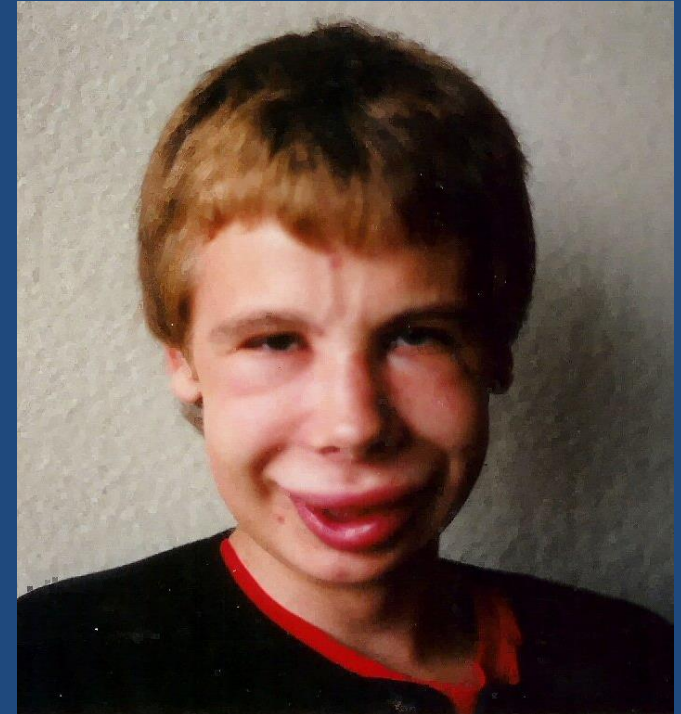
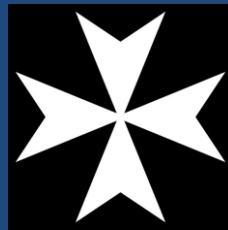

Image Courtesy of [Charles Picavet](https://en.wikipedia.org/wiki/File:Gonichtsvoedeem.jpg)  
<https://en.wikipedia.org/wiki/File:Gonichtsvoedeem.jpg>

# Nephrotic Syndrome

- Diagnostics
  - Proteinuria >3gm/day
    - **Oval fat bodies:** Lipids are passed into urine
    - **Maltese Crosses=**
      - Appearance of oval fat bodies under microscope with polarized light



Public Domain Image  
<http://en.wikipedia.org>

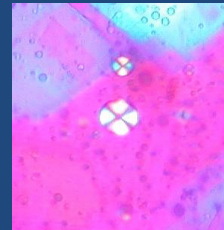

Image Courtesy of Ed Uthman  
<http://commons.wikimedia.org>

- ↓Albumin, Hyperlipidemia, anemia
  - Renal bx – useful for idiopathic, not necessary in DM and HTN
- 
- Management
    - Diet: Low protein, restrict salt
    - Tx of hyperlipidemia, Tx hypercoaguability
    - Diuretics (thiazide/loop) and ACE inhibitors early on



# Polycystic Kidney Disease (ADPKD)



Courtesy of The Centers for Disease Control and Prevention  
<http://en.wikipedia.org>

# Polycystic Kidney Disease (ADPKD)

*Genetic cystic disorder of the kidneys  
often resulting in massive enlargement*

- Clinical Features
  - Most common hereditary disease in U.S. (Autosomal Dominant)
  - Usually presents age 30's-40's
  - 50% of pts will have ESRD by age 60
- Signs/Symptoms
  - Gross hematuria
  - Abdominal/flank pain
  - Large palpable kidneys
  - HTN
  - UTI's and nephrolithiasis

# Polycystic Kidney Disease

- Complications

- Pain from cyst or pain from rupture
- Renal infection- suspect with flank pain, fever, and leukocytosis
- Nephrolithiasis (20%)
- HTN (50%)- MUST treat aggressively
- Cerebral aneurysms (10-15% have aneurysms in circle of Willis)
- MVP (25%)
- Cysts in liver, pancreas, spleen, ovaries, prostate, colon

- Management

- Identify and treat complications. Can aspirate cysts or derroof in surgery
- Aggressively treat HTN
- Vasopressin receptor antagonist
- Renal Transplant: cysts do NOT form in transplanted kidney

# Renal Artery Stenosis

*Narrowing of one or both renal blood vessels*

- Suspect when:
  - Onset HTN <20yo or >50 yo
  - HTN resistant to meds
  - Renal bruits
  - Abrupt increase in creatinine after ACE given
- Dx: Renal arteriography
- Tx: Renal artery angioplasty +/- stent, antihypertensives

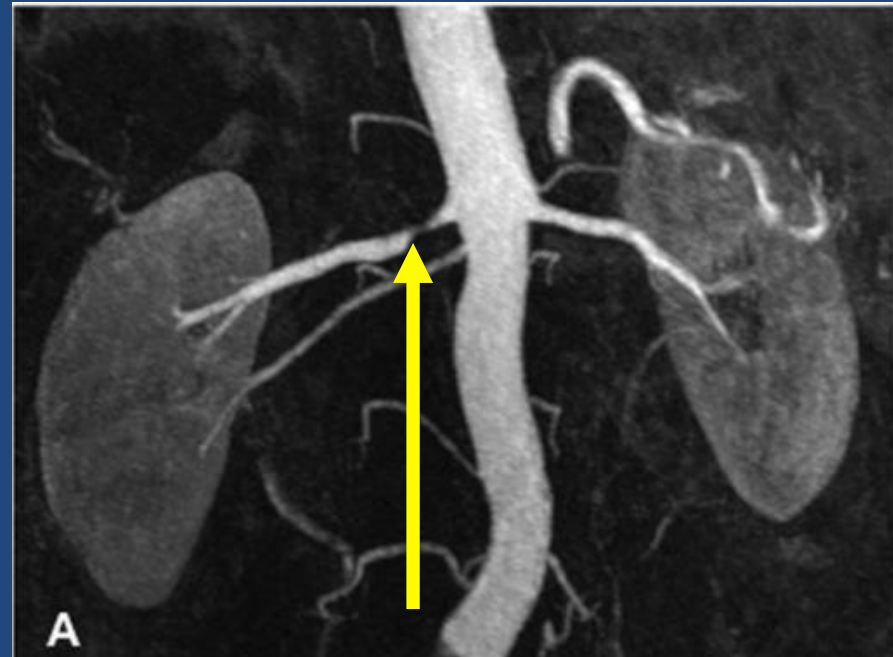

Image Courtesy of <http://www.ncbi.nlm.nih.gov>

# Renal Vein Thrombosis

*Acute or chronic thrombosis of renal vein*

- Causes:
  - Children: severe dehydration
  - Adults: infection, ascending thrombosis of vena cava,
- Symptoms:
  - Flank pain and palpable kidney.
  - Nephrotic syndrome if bilateral
- Diagnosis:
  - Renal US, renal venography
- Treatment:
  - Eliminate cause.
  - Anticoagulant or thrombolytic therapy

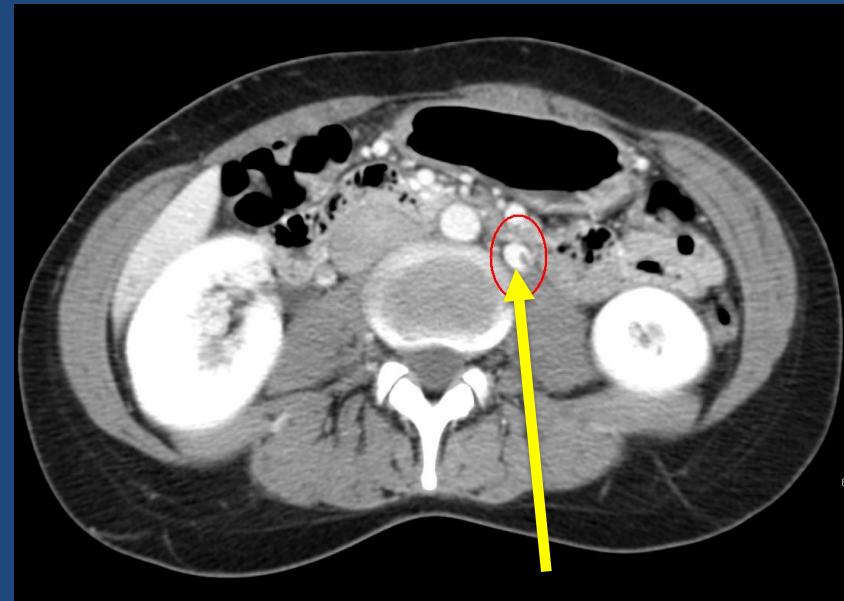

Image Courtesy of James Heilman, MD  
<http://wikipedia.org>

# Fluid and Electrolyte Disorders

# Hyponatremia: Serum Sodium <135mEq/L

*Excess of total body water in relation to total body sodium.*

- Symptoms: Usually asymptomatic until <125mEq/L  
N/V → weakness/lethargy → headache  
→ ↓DTR's → delirium → coma

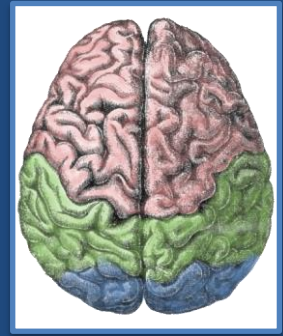

Public Domain Image  
<http://commons.wikimedia.org>

**FIRST determine volume status:** Hypo-, Eu- or Hyper-volemic

- **HYPOVOLEMIC:** *Water & Na<sup>+</sup> are lost, ADH causes water retention. Na<sup>+</sup> still low*
  - Causes: Prolonged Vomiting, Diarrhea, Diuretic use, Addisons Disease
  - Sx: Dehydrated
  - UA: Urine Sodium is LOW
  - Tx: Volume replacement- suppresses ADH
- **EUVOLEMIC:** *Kidneys conserving too much water.*
  - Causes: SIADH, Hypothyroidism, psychogenic polydipsia
  - Sx: NO signs of volume overload
  - UA: Urine Sodium HIGH (>20 mEq/L), unless psychogenic polydipsia
  - Tx: Water Restriction, Correct Underlying Cause

# Hyponatremia

- **HYPERVOLEMIC:** ↑↑↑ *extracellular water compared with Na<sup>+</sup>*
  - Causes: Cirrhosis, CHF, Nephrotic Syndrome, Renal Failure
  - Sx: Edema, volume overload
  - UA: Urine Sodium LOW ( <20mEq/L)
  - Tx: Water restriction and diuretics
  
- **HYPERTONIC:** *Excess extracellular solutes create a gradient so water moves out of cells.*
  - Cause: Most commonly Hyperglycemia.
    - Na is 1.8 higher for every 100 glucose over nl.
      - If glucose is 1100, it is 1000 over nl, or 10x higher than nl
      - Multiply 10x1.8=18, then add 18 to sodium lab value

In severe cases, can give Hypertonic Saline... BUT BE CAREFUL

If correct sodium too rapidly → Central Pontine Myelinolysis

NEVER Correct Na<sup>+</sup> above 125mEq/L



# SIADH (Syndrome of Inappropriate Antidiuretic Hormone Secretion)

*Continued excretion of (ADH) despite normal or increased plasma volume.*

- **Causes: There are MANY!**
  - **Nervous System Disorders**  
(CVA, trauma, infection, bleed, MS, Guillian Barre)
  - **Neoplasms**  
(Small Cell Lung Cancer, Hodgkin's Lymphoma, Pancreatic CA)
  - **Pulmonary Diseases** (pneumonia ,TB)
  - **Drugs** (SSRI's, NSAID's, Ecstasy, Psychotropics, Chemotherapy)
- **Signs/Symptoms: HYPONATREMIA + Sxs of underlying condition**
- **Diagnosis: It is a diagnosis of exclusion**
  - Euvolemic Hyponatremia
  - ↑Urine osm, ↓Plasma osm
  - Thyroid, adrenal, renal, hepatic, cardiac fxn are normal
- **Treatment**
  - Fluid Restriction, furosemide, Treat Cause

# Hypernatremia Serum Sodium $>145\text{mEq/L}$

*Relative deficiency of total body water to total body sodium*

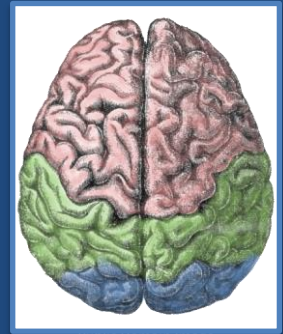

Public Domain image  
<http://commons.wikimedia.org>

- Causes- More common in very young and very old
  - Impaired Thirst Mechanism
  - Lack of access to water
  - Lactulose and Mannitol
  - Diabetes Insipidus
- Signs/Symptoms: **Dehydration**, hyperthermia, delirium, coma
- Treatment: Volume replacement AND Rehydration

**Beware overly rapid correction!**

Decrease Serum Sodium by **NO MORE** than  $1\text{meq/L/H}$

Cerebral edema → neuro impairment

# Diabetes Insipidus

*Excessive thirst and production of a large amount of diluted urine regardless of how much water is consumed.*

- Cause= ADH (vasopressin) dysfunction.
  - **Central DI:** Problem with production of ADH
    - Ex: Head injury, Infection, Surgery, Tumor
  - **Nephrogenic DI:** Problem with kidney's response to ADH
    - Ex: Meds (esp Lithium and amphotericin B)
- Diagnosis: Water Deprivation Test (Urine will remain dilute)
- Treatment: Volume Replacement for everyone
  - Central DI: Desmopressin
  - Nephrogenic DI: Treat underlying cause

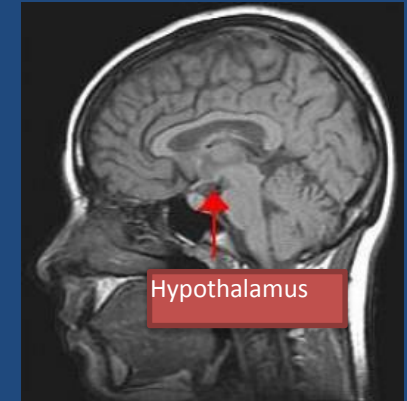

Source: Methoxyroxy Public Domain via Wikimedia Commons

# Hypokalemia

Serum Potassium  $<3.5$ =mild,  $<2.5$  severe

- Clinical Features
  - May cause dangerous arrhythmias
  - Causes: Diarrhea (most common), Vomiting, Diuretics esp furosemide, Hyperaldosteronism, Renal Tubular Dz
- Signs/Symptoms
  - Weakness and fatigue (most common), Muscle cramping (severe)
  - Constipation or ileus, polyuria, polydipsia
  - Flaccid paralysis, hyporeflexia, tetany, rhabdo

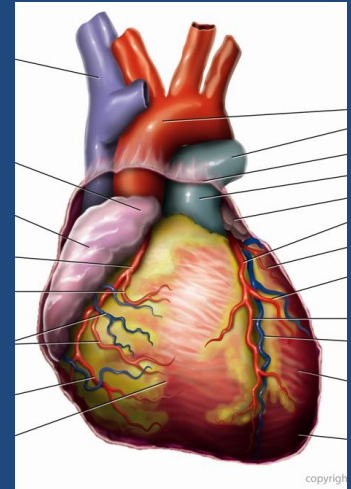

Image Courtesy of Tvanbr  
<http://www.nlm.nih.gov/medlineplus/illustrations/>

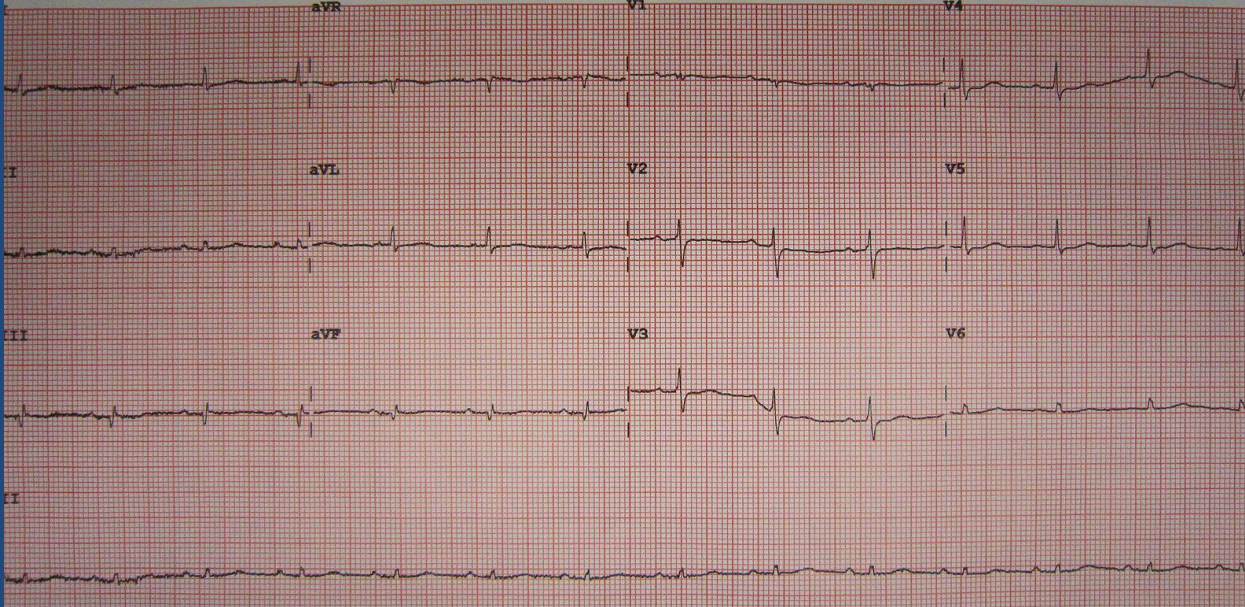

Image Courtesy of Niclago  
<http://www.nlm.nih.gov/medlineplus/illustrations/>

# Hypokalemia Serum Potassium <3.5=mild, <2.5 severe

## ● Diagnostics

- EKG changes: Flattened or inverted T waves, U waves, freq PVC's



Courtesy of James Heilman, MD  
<http://commons.wikimedia.org>

## ● Treatment

- Oral replacement if mild-moderate and if they can tolerate po (40-100mEq/d)
- Otherwise, IV replacement not to exceed 20mEq/L per hour
  - Must continually monitor EKG and recheck K+ every 3-6 hours

# Hyperkalemia

Serum Potassium  $>5\text{mEq/L}$ ,  $>6.5$  severe

- Clinical Features

- When severe, can be life-threatening

V-Fib  $\longrightarrow$  Death

- Causes: #1= Advanced Renal Disease, Hypoaldosteronism,

- Drugs (spironolactone, NSAID's, ACE AND ARB's)
- Burns, Rhabdo
- Falsely elevated when errors in specimen collection/ processing=  
Hemolyzed sample

- Signs/Symptoms

- Muscle weakness.
- When severe, hyperreflexia  $\rightarrow$  flaccid paralysis

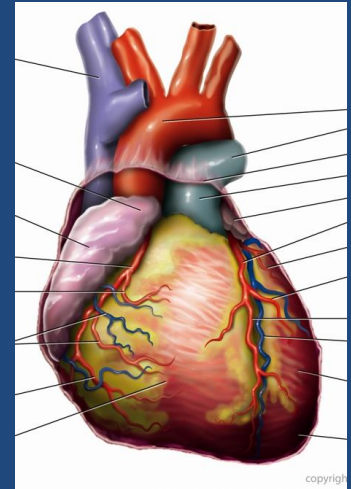

Image courtesy of Ivanlor  
<http://commons.wikimedia.org>



Image Courtesy of Niclago  
<http://commons.wikimedia.org>

# Hyperkalemia

Serum Potassium  $>5\text{mEq/L}$ ,  $>6.5$  severe

- EKG
  - **PEAKED T WAVES** → Widened QRS complex → Sine waves → Death
- Treatment
  - Confirm that lab result is real!
  - Treat Cause!
- 3 TREATMENT GOALS:
  1. **Stabilize heart:**
    1. Calcium Gluconate
  2. **Drive  $K^+$  back into cells:**
    1. Insulin + Glucose
    2. Albuterol
    3. Sodium Bicarb
  3. **Excrete:**
    1. Kayexalate and Hemodialysis

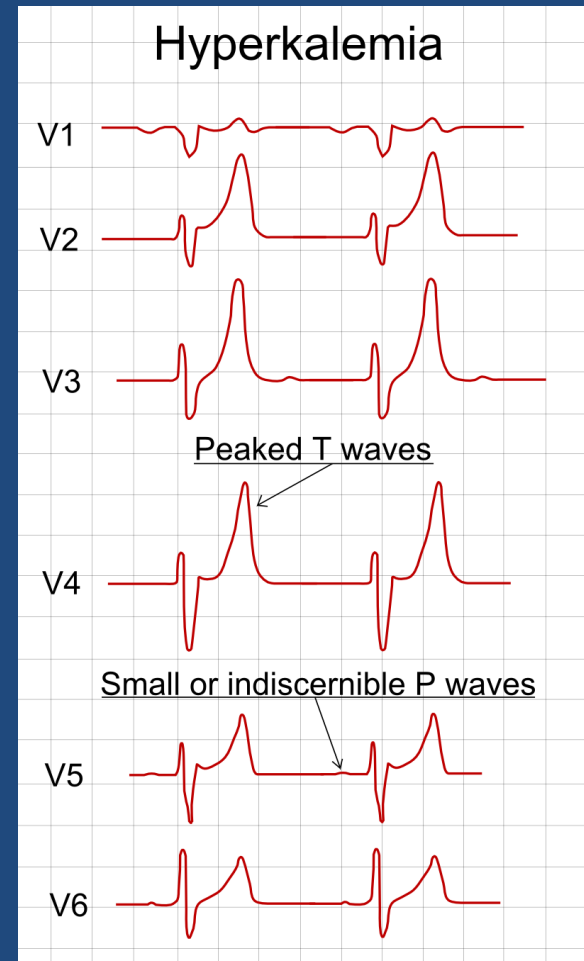

Image courtesy of Mikael Häggström

<http://commons.wikimedia.org>

# HYPOCALCEMIA: Serum Calcium <8.5mg/dL

*Lowers Neuromuscular and CV excitation thresholds →  
more sensitive to stimulation*

- Causes: #1 CKD, Hypoparathyroidism, Hypoalbuminemia, Vit D Def
- Signs/Symptoms/Diagnostics
  - Most Asx. Muscle cramping, paresthesias, ↑DTR's, confusion, seizures
    - **Chvostek Sign:** Facial muscles contract when tap facial nerve
    - **Trousseau Sign:** Carpal spasm when BP cuff inflated for 3 min.
  - EKG: Prolonged QT interval → Ventricular Arrhythmias
- Treatment: Oral or IV Calcium. Replace Mg as needed

2 CLASSIC SIGNS →

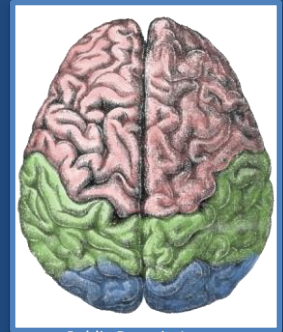

Public Domain Image  
<http://commons.wikimedia.org>

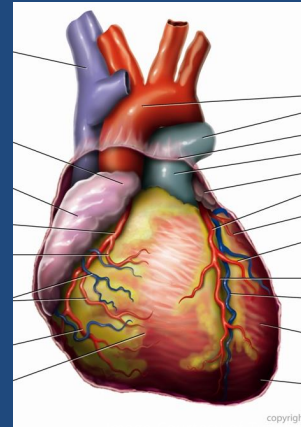

Image Courtesy of Ivanor  
<http://commons.wikimedia.org>

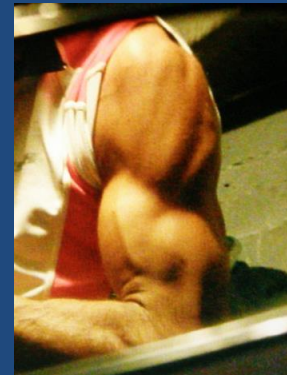

Image Courtesy of Niclago  
<http://commons.wikimedia.org>



# HYPERCALCEMIA: Serum Calcium >10.5mg/dL

*Increases Neuromusc and CV excitation thresholds →  
less sensitive to stimulation*

- Causes: 90% **Hyperparathyroidism** and Cancer
  - Renal cell carcinoma, Multiple Myeloma, Lung Cancer-

*All produce PTH*

- Signs/Symptoms/Diagnostics
  - Only if >12mg/dL: Anorexia, constipation, polyuria, dehydration, lethargy, coma
  - EKG: Shortened QT intervals
- Treatment: IV fluids and Loop Diuretics

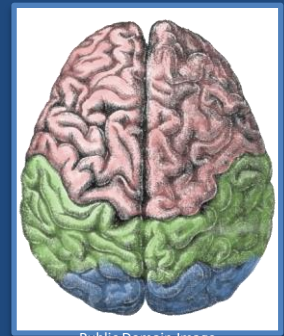

Public Domain Image  
<http://commons.wikimedia.org>

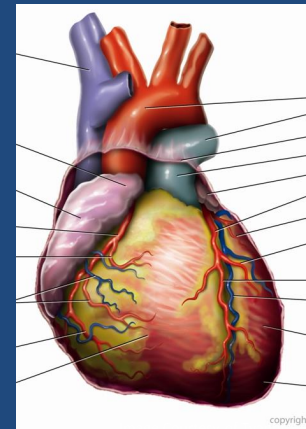

Image Courtesy of Waver  
copyright  
<http://commons.wikimedia.org>

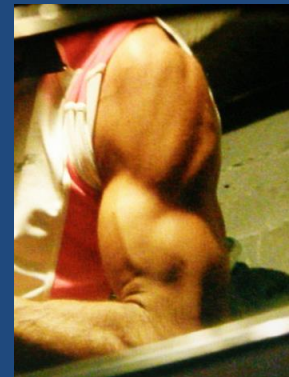
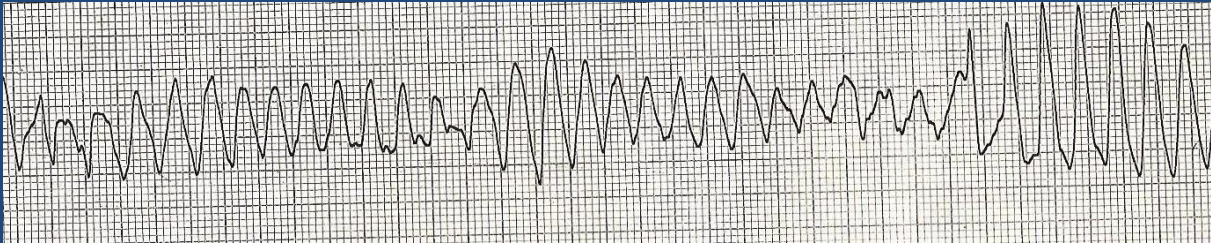

Image Courtesy of Niclago  
<http://commons.wikimedia.org>

# **HYPOMAGNESEMIA** Serum Magnesium <1.5 mg/dL

- 12% Hospitalized pts and 65% of ICU patients
- Plasma levels does not reflect total body stores
- **Causes:** Chronic Alcoholism, Chronic Diarrhea, Hypoparathyroidism, Hyperaldosteronism, Diuretics, Malnutrition
- **Signs/Symptoms/Diagnostics**
  - Lethargy, anorexia, nausea and vomiting, weakness, tetany, seizures
  - May lead to refractory Hypokalemia and Hypocalcemia
  - EKG: Long QT, Arrhythmia (TORSADES)



- **Treatment:** Oral, IM, or IV Mag
- Hypermagnesemia rarely occurs, except in CKD patients.

# Acid/Base Disorders

# Acid-Base Basics

Acid-Base balance is coordinated by the lungs and the kidneys which use  $p\text{CO}_2$  and  $\text{HCO}_3^-$  to keep an optimal pH

**Goal: maintain plasma pH 7.35-7.45**

Assess with simultaneous ABG and metabolic panel

**When the pH is too LOW = ACIDOSIS (pH<7.35)**

$p\text{CO}_2$  is HIGH,  $\text{HCO}_3^-$  is LOW

**When pH is too HIGH = ALKALOSIS (pH>7.45)**

$\text{HCO}_3^-$  is HIGH,  $p\text{CO}_2$  is LOW

# Acid-Base Basics: Further Identified by Cause

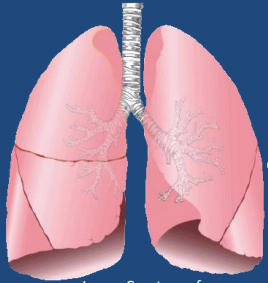

Image Courtesy of  
Mikael\_Hägström  
[www.shutterstock.com](https://www.shutterstock.com)

**Respiratory:** Alterations in  $p\text{CO}_2$

**Metabolic:** Alterations in  $\text{HCO}_3$

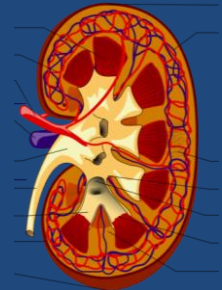
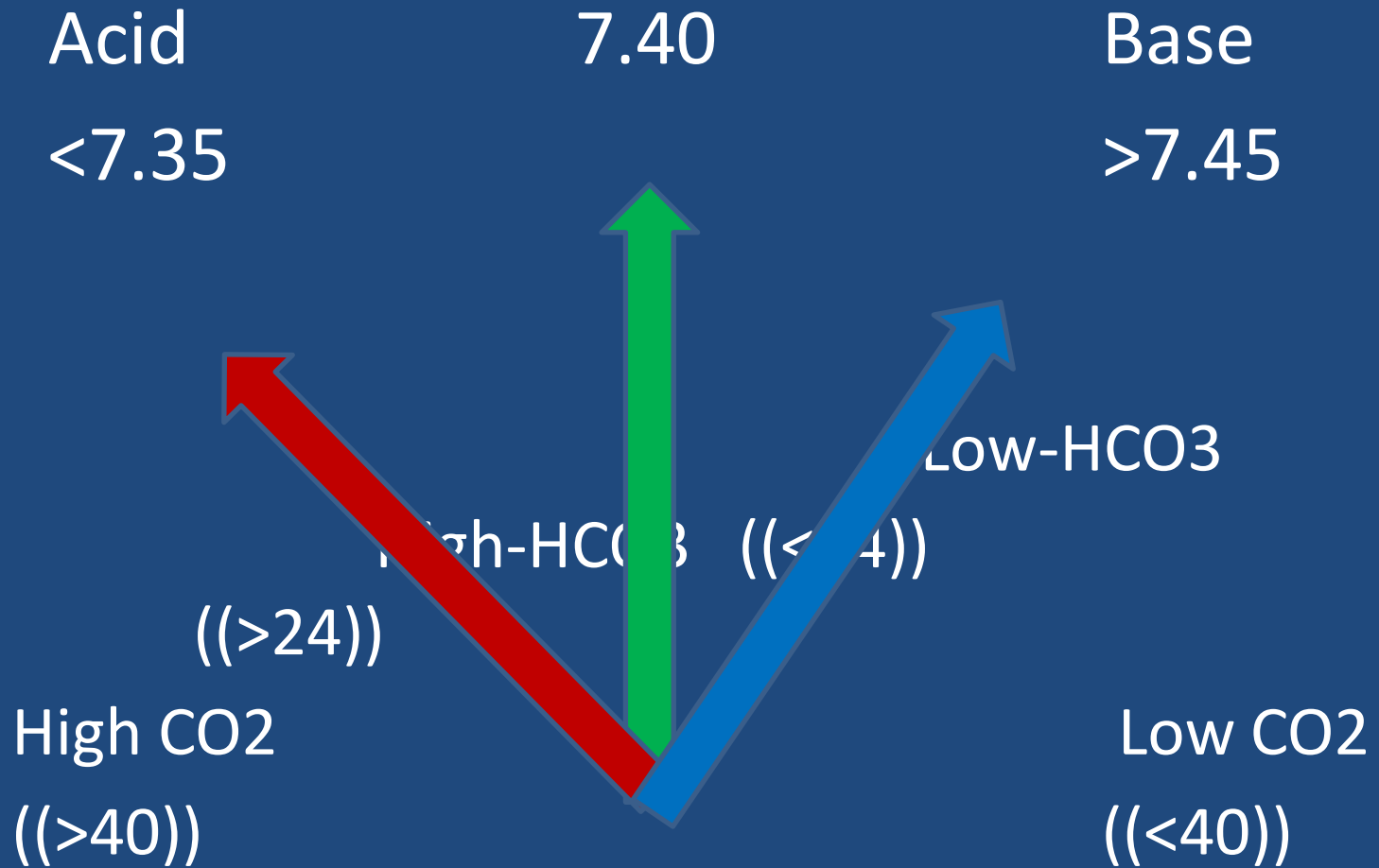

Image Courtesy of  
Piotr Michal Jaworski  
[www.shutterstock.com](https://www.shutterstock.com)

*When one system fails, the other tries to compensate to bring back balance*

**Mixed:** Up to three disorders can occur concurrently

# ABG for Dummies



# Metabolic Acidosis

*LOW  $\text{HCO}_3^-$  and LOW pH*

Further classified by high or normal AG (nl=6-12mEq)

$$\text{AG} = \text{Na}^+ - (\text{HCO}_3^- + \text{Cl}^-)$$

- Causes of elevated AG= “MUDPILES”
  - **M**ethanol,
  - **U**remia,
  - **D**KA,
  - **P**ropylene Glycol,
  - **I**soniazid,
  - **L**actic Acidosis,
  - **E**thanol,
  - **S**alicylates
- Causes of normal AG metabolic acidosis: ↓Bicarb with diarrhea
- Compensation= **Increased ventilation**
  - Other symptoms depend on underlying cause
- Treatment: Fix underlying cause

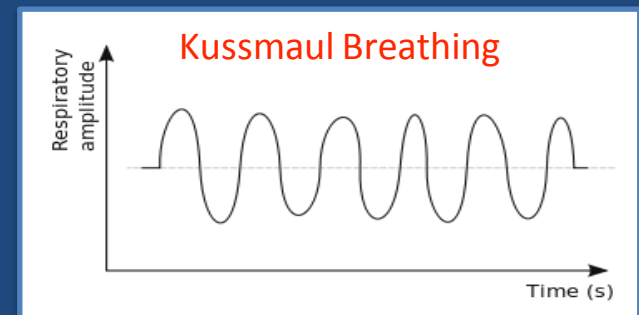

Courtesy of Sav Vas, <http://commons.wikimedia.org>

# Metabolic Alkalosis

*HIGH  $\text{HCO}_3^-$  and HIGH pH*

- Causes: Due to loss of  $\text{H}^+$  or too much  $\text{HCO}_3^-$ 
  - Vomiting, Aggressive suctioning of gastric contents, diuretics, overcorrection of met acidosis or ingestion of bicarb
- Compensation: **Decreased ventilation** to increase  $\text{pCO}_2$
- Other Signs/Symptoms:
  - Associated with low  $\text{Ca}^{2+}$  and low  $\text{K}^+$ 
    - Hypocalcemia (paresthesias, confusion, coma etc)
    - Hypokalemia (polyuria, polydipsia, weakness etc)
- Treatment:
  - Fix underlying cause and associated metabolic problems
  - IV fluids
  - Very rarely HCl is given when extreme ( $\text{pH} > 7.6$ )



# Respiratory Acidosis

*HIGH CO<sub>2</sub> and LOW pH*

- **Causes:** anything that decreases respiration
  - The lungs fail to blow off CO<sub>2</sub> effectively
  - COPD, paralysis of chest from neuromuscular disorders, Narcotic OD
- **Compensation:** ↑ reabsorption of HCO<sub>3</sub><sup>-</sup> by kidneys
- **Treatment:**
  - Fix underlying cause
  - Assist ventilation
  - Try naloxone if all else fails

# Respiratory Alkalosis

*LOW CO<sub>2</sub> and HIGH pH*

- **Causes:** anything that ↑ resp/blows off too much CO<sub>2</sub>
  - Hysterical hyperventilation (most common), salicylate intoxication, PE
- **Symptoms:**
  - Rapid breathing
  - Lightheadedness
  - Perioral paresthesias
- **Compensation:** Increased elimination of HCO<sub>3</sub><sup>-</sup> by kidneys
- **Treatment:** Treat underlying cause

# Genitourinary Tract Conditions

# Nephrolithiasis

*Supersaturation of urine with stone-forming salts  
causes precipitation of crystals*

## Major types of stones:

- **Calcium:** 85%  
Radio-opaque  
(Calcium oxalate, Calcium phosphate)
- **Struvite:** 15%  
Assoc w/Infections, staghorn  
(Urine pH < 7.2)
  - Abx don't penetrate staghorn so ↑ risk of urosepsis. Surgery indicated
- **Uric acid:** 8%  
Are radiolucent/not seen on KUB  
(Urine pH < 5.5)
- **Cystine:** <1%, hereditary condition

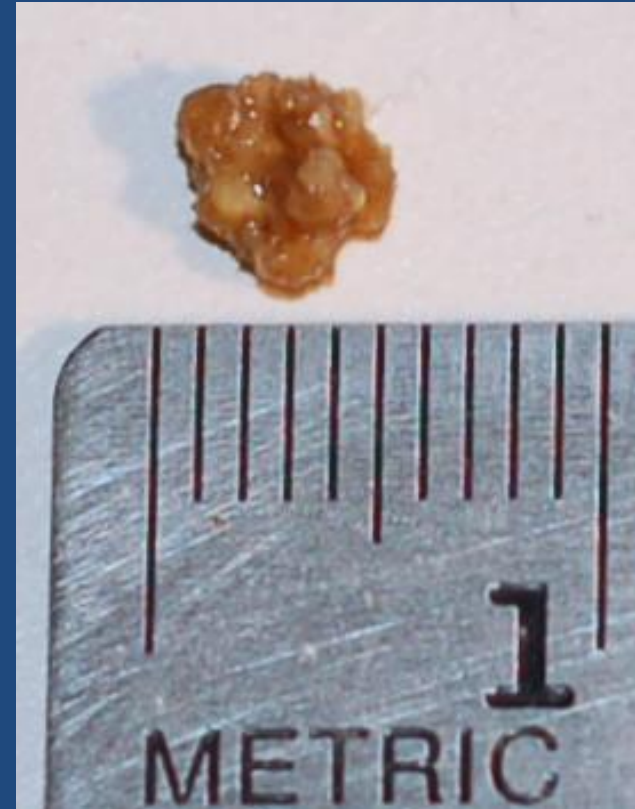

Image Courtesy of RJHall  
<https://commons.wikimedia.org>

# Nephrolithiasis

- Clinical Features

- Males 3:1, usually in 3<sup>rd</sup> or 4<sup>th</sup> decade.
- Risk Factors:
  - Drugs: Antacids, Carbonic Anhydrase Inhibitors, Loop Diuretics, Large Doses Vit C
  - Hyperparathyroidism
  - Diets high in oxalate rich foods:
    - Leafy veggies, nuts, tea, coffee
  - Diets high in purines

- Clinical signs/symptoms

- SEVERE PAIN, Flank pain often radiates to abdomen or groin (testicle/labia)
- Hematuria, frequency, urgency, nausea, vomiting

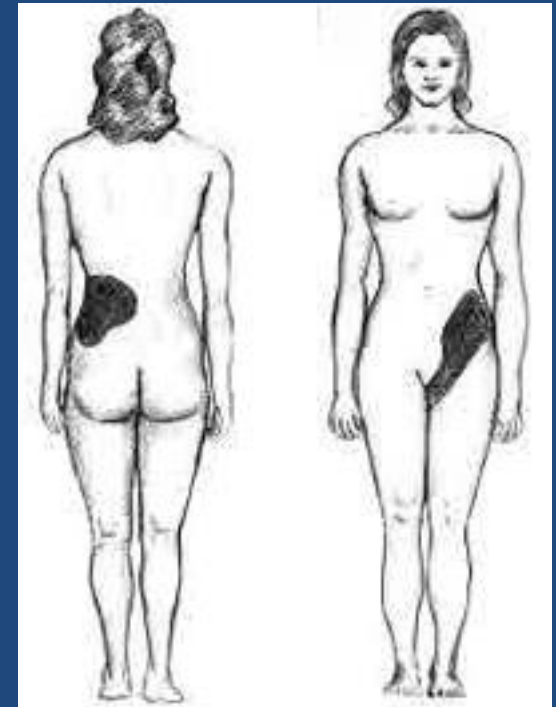

# Nephrolithiasis

- Diagnostics

- Imaging: **Gold standard Spiral CT**, KUB helps with tracking stones
- UA and culture, CBC, Electrolytes

- Treatment:

- Meds: #1= PAIN CONTROL! (NSAID's are best),  $\alpha$  Blocker (Tamulosin)
- If stone is < 5mm: passable; Give strainer to catch stone for analysis.
- If stone 5-10mm: Less likely to pass spontaneously
  - If Ureteral – basket ureteroscopy OR laser lithotripsy
  - If Renal – shock-wave lithotripsy
  - If stone >10mm: Will not pass; Admit, u-stent, nephrostomy, lithotripsy

- Prevention: ↑Fluids, Dietary changes, Treat underlying causes



Image Courtesy of  
<http://openi.nlm.nih.gov>

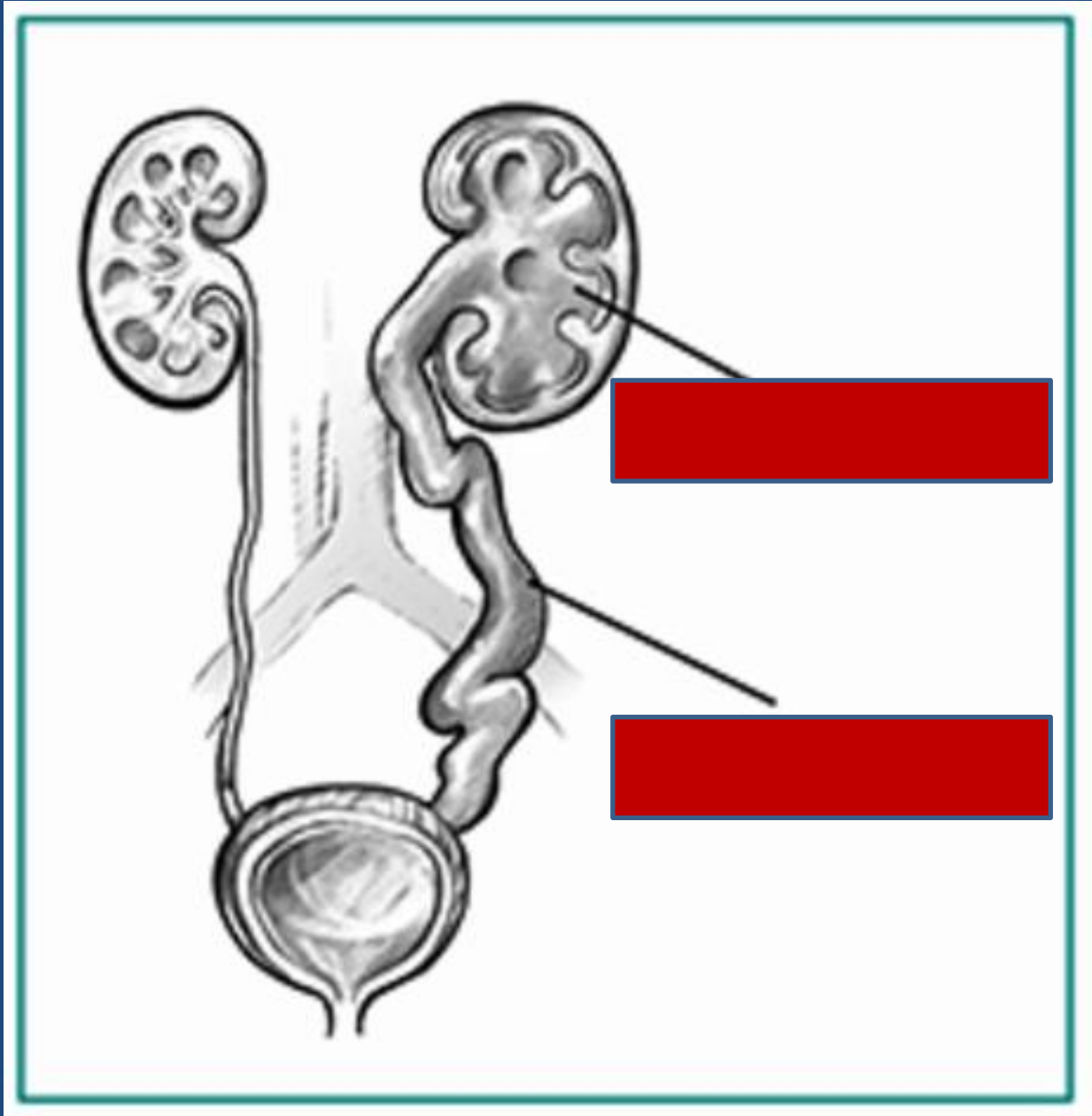

National Institute of Diabetes and Digestive and Kidney Diseases (NIDDK), National Institutes of Health (NIH)  
[http://diabetes.niddk.nih.gov/diabetes/conditions/diabetes\\_cyst\\_kidney](http://diabetes.niddk.nih.gov/diabetes/conditions/diabetes_cyst_kidney)

# Hydronephrosis

*Distention of the renal calyces and pelvis of kidney(s) by urine*

- Clinical Features

- It is the result of urinary blockage anywhere along the urinary tract
- Causes: Congenital (VUR), Nephrolithiasis- esp UPJ Stone, Pregnancy, Large Fibroids, BPH, Neurogenic Bladder
- If bilateral, increased ureteral pressure will drop GFR

- Sign/Symptoms

- Pain. Other symptoms related to cause

- Diagnostics

- UA: Results depends on cause- hematuria, pyuria; Check BUN/Creat
- US identifies 90%. Can also use IV Urogram or CT

- Treatment: Treat Cause

- Catheter (If BPH), Meds (Anticholinergic if urogenic bladder)
- Procedures: **IF INFECTION, NEED EMERGENT STENTING OR NEPHROSTOMY**
  - Stenting, Pyeloplasty, Percutaneous Nephrostomy



# Incontinence

Urinary incontinence is NOT inevitable with aging!

Requires a thorough evaluation!

- Women > Men 2:1
- Causes:
  - Pathology OUTSIDE the urinary tract DIAPPERS. **Need to rule these out!**
    - **D**elirium
    - **I**nfection
    - **A**trophic urethritis
    - **P**harmaceuticals ( $\alpha$  &  $\beta$  blockers, diuretics, alcohol, anti-psych, narcotics)
    - **P**sychiatric Illness
    - **E**xcessive urinary output (hyperglycemia, CHF)
    - **R**estricted Mobility
    - **S**tool Impaction
  - Pathology WITHIN the urinary tract

# Incontinence

- **Stress**: Occurs w/↑ abdominal pressure. Dysfunction of urethral sphincter
  - 20% of adult women= Leakage with Cough, Sneeze, Valsalva
  - TX: Kegels, estrogen, surgery (mid-urethral sling 80-90% effective)
  
- **Urge**: Overactive Bladder (OAB). Irritable bladder contr/↑ Detrusor Activity
  - Most common cause in elderly; causes frequent trips to the bathroom
  - Diagnosis: Voiding diary, urodynamic testing
  - Treatment: Bladder training
    - Oxybutinin (Ditropan XL), Tolterodine (Detrol LA )
    - NEWER QD dosing: Solifenacin (Vesicare), Darifenacin (Enablex)
    - Oxybutinin transdermal patch w/ less dry mouth & constipation
  
- **Overflow** : Outlet Obstruction → Distention → Overflow
  - Diagnosis: Measure Post-Void Residual (large)
  - Treatment: Relieve obstruction (Intermittent cath or indwelling Foley)
  
- **Functional**: Normal Urodynamics, but immobility or cognitive problems

# Benign Prostatic Hyperplasia (BPH)

*Enlargement of prostate due to increased number of cells  
in transitional zone which surrounds the urethra*

- Clinical Features
  - DHT causes hyperplasia, and age increases sensitivity to DHT
  - Growth begins at 30; 50% have BPH by 50; >90% when >80yo
- Signs/Symptoms
  - **Obstructive Symptoms:** Hesitancy- slow, weak stream; dribbling
  - **Irritative Symptoms:** Frequency, dysuria, urgency, nocturia
  - On DRE: smooth, firm, elastic enlargement in men over 50 yo

# Benign Prostatic Hyperplasia (BPH)

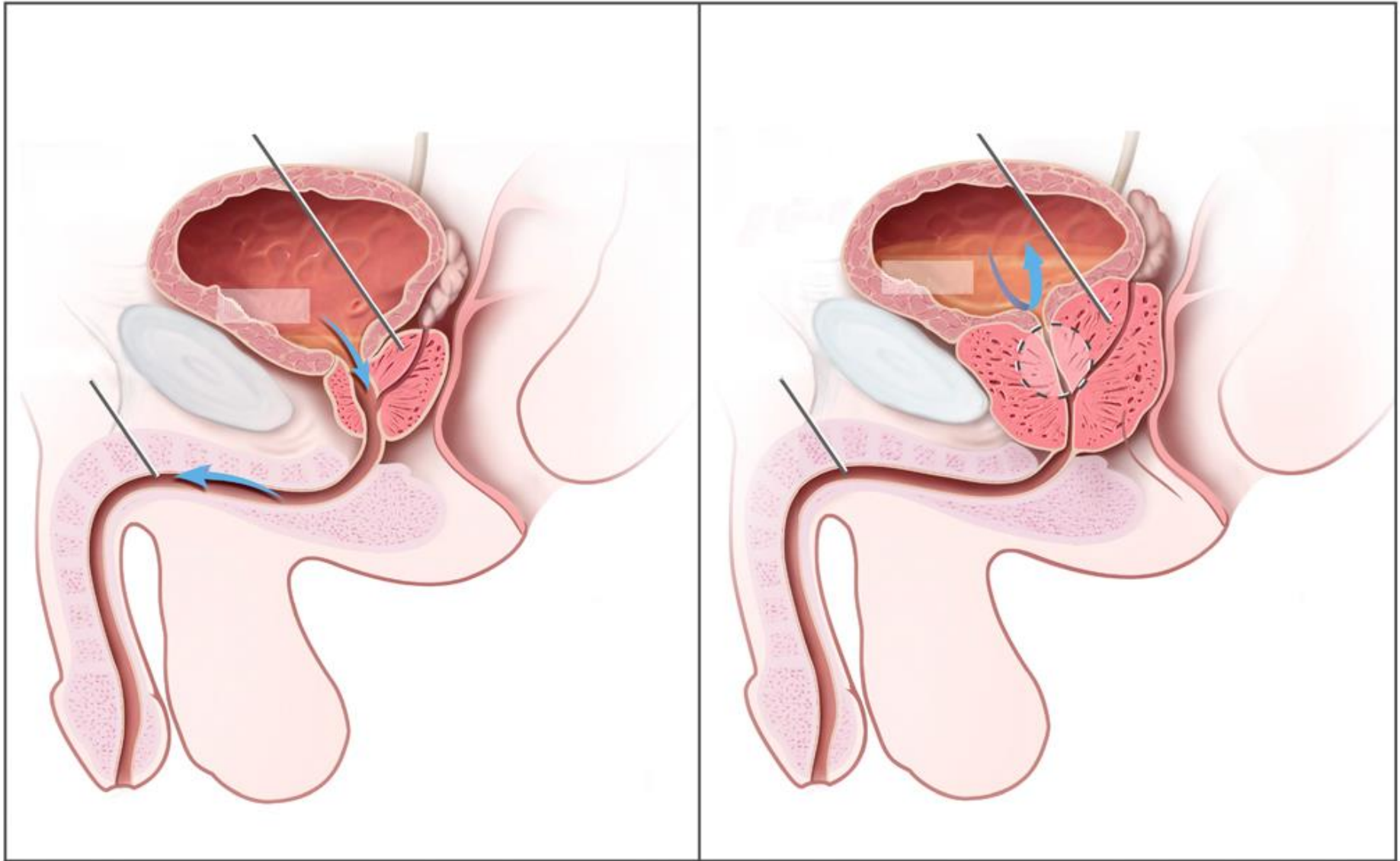

Image Courtesy of BPH.png <http://commons.wikimedia.org>

# Benign Prostatic Hyperplasia (BPH)

- Diagnostics
  - UA, PSA, creatinine, Post Void Residual, Flow rate, Cystoscopy
- Treatment: **If few/no symptoms: Watchful Waiting**
  - Meds: Can Combine, but will have more side effects
    - $\alpha$  Blockers (tamsulosin, doxazosin, terazosin): Relaxes smooth muscles
    - $5\alpha$  reductase Inhibitors (finasteride, dutasteride): Blocks formation of DHT
      - Reduces PSA by 50%, so correct PSA by DOUBLING!
  - Surgery: TURP, TUIP, TUNA, TUMT, prostatectomy (if >100gm)

# Erectile Dysfunction

*Inability to attain or maintain a rigid penile erection*

- Clinical Features
  - Happens in >50% men 40-70 yo
  - Epidemiology: psychogenic vs. organic vs. mixed (most common)
  - Causes/Risk Factors
    - Medical Conditions: DM, HTN, Androgen Deficiency, CAD, High chol
    - Surgery: Complication of treatment for prostate CA
    - Drugs:  $\alpha$  blockers,  $\beta$  Blockers, diuretics, tobacco, ETOH
- Diagnostics: After a thorough H&P
  - CBC, UA, Lytes, Lipid Panel, Thyroid Panel, Testosterone, Prolactin, FSH/LH.
  - Advanced Testing: Nocturnal Penile Tumescence Test
- Management: #1 Treat underlying cause/limit risk factors
  - Vasoactive Therapy:
    - Oral phosphodiesterase inhibitors (sildenafil)- **NEVER with Nitro!**
    - Hormonal replacement: gel, patch, injectable. Never with ProstateCA
  - Assistive Devices: Vacuum Erection device and Penile Prosthesis

# Other Erectile Concerns

- **Priapism** = *Painful persistent erection lasting >4 hours*
  - May lead to permanent erectile dysfunction and penile necrosis
  - Causes
    - Medical Conditions: Sickle Cell Dz, Leukemia, Multiple Myeloma.
    - Medications: Anti-psychotics, Rarely Sildenafil
    - Illicit Drugs: Cocaine and Ecstasy
  - Treatment
    - Terbutaline. If this fails...
    - Aspiration of corpus cavernosum- Aspirate from 2 or 10 o'clock
- **Peyronie's dz** = *Fibrotic plaque of Tunica Albuginea* → *penile curvature*
  - Cause unclear. Probably repeated trauma
  - Affects men ages 40 - 60 and older
  - Treatment
    - Intraplaque injection of Verapamil or Interferon
    - Surgery to remove plaque- NO guarantee of normal function

# Foreskin Conditions

- **Balanitis:** *Foreskin swollen usually due to smegma/ hygiene*
  - Cause more likely to be fungal in diabetics
  - Treatment
    - Children: no treatment needed
    - Adults: Antibiotic Cream, Steroid Cream, or Antifungal Cream



Image Courtesy of Maxmax33 <https://www.reddit.com/user/Maxmax33>



- **Phimosis:**

*Foreskin is unable to be retracted over the glans penis.*

- Often due to chronic low grade infection.
- Treatment Options
  - Betamethazone cream
  - Stretching of foreskin
  - Circumcision



Image Courtesy of Just somedude123 <http://commons.wikimedia.org>

- **Paraphimosis: EMERGENCY!!!**

*Foreskin is trapped in a retracted position.*

- Edema → Compromised Blood Supply → Necrosis.
- Pts w/ long-term foley are at risk
- Treatment
  - Manual reduction or emergent dorsal slit



Image Courtesy of Drvgaikwad <http://commons.wikimedia.org>

# Congenital Abnormalities

- **Hypospadias**: *Urethra meatus is ventral & proximal to normal position*
  - Repair before the child is 18 months old
  - Hypospadias + Bilateral Cryptorchidism = Sex Hormone Abnormality
- **Chordee**: *Ventral penile curvature, often associated w/ hypospadias.*
  - Congenital: Something went wrong during penile development
    - Skin was tethered, Fibrosis developed, Disproportionate Anatomy
  - Surgery 6-18 months of age
- **Vesicoureteral Reflux (VUR)**: *Urine passes retrograde from bladder to kidneys during voiding. Leads to...*
- **Reflux Nephropathy (RN)**: *Renal scarring assoc w/intrarenal reflux of infected urine*
  - VUR is a result of an incompetent vesicoureteral sphincter
    - 30-60% will have Reflux Nephropathy at time of diagnosis
  - Typical patient: Child with recurrent UTI's
  - RN Leads to HTN
  - Test: IVP, Renal US, Radionuclide cystogram, Voiding cystourethrogram
  - Treat: Tx HTN, ACE inhib, Abx and freq urine cx, Surgery for Severe Reflux

# Cryptorchidism (translated: “Hidden testicle”)

*Testicle fails to descend from abdomen into scrotum*

- How it happens
  - Normally, descent at 7 mo gestation by Hormones & Gubernaculum
  - Cryptorchidism, testicle gets hung up on its way down (ext inguinal ring)
  - Risks: Prematurity, Low birth wt, Maternal exp to estrogens 1<sup>st</sup> tri, (+) FH
- Presentation
  - Empty hemiscrotum, absence of scrotal rugae, MOSTLY ON RIGHT
  - Usually unilateral cryptorchidism and is isolated finding
  - Bilateral with hypospadias indicates other sex hormone abnormalities
- Treatment
  - hCG 1500u IM daily x3 days- 25% will descend
  - If not, must be treated surgically by age 1 year
  - ↑↑↑ risk of testicular cancer (40X!) and infertility
- True vs Retractile Cryptorchidism
  - Retractable testis is pulled up into pubic area by cremasteric muscle
  - Testis can be gently brought down into normal appearing scrotum
  - This condition resolves by puberty; no treatment required

# Benign Scrotal Masses

**Hydrocele:** *An accumulation of serous fluid in membranes around the testicle*

- Benign and Painless Mass
- (+) Transillumination
- No treatment required.



Image Courtesy of <http://www.nlm.nih.gov>

**Varicocele:** *Varicosities within scrotum that feel like a “bag of worms”.*

- May have an achy feeling.
- Increases with Valsalva, Decreases when lying supine.
- Rarely treated unless indicated by infertility.

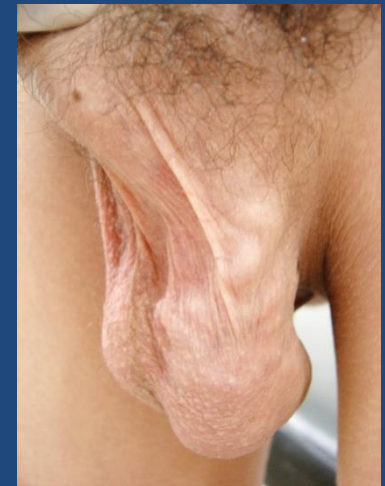

Image Courtesy of <http://www.nlm.nih.gov>

**Spermatocele:** *Retention cyst of the head of the epididymis*

- Painless, (+) Transillumination
- No treatment; only removed if causing discomfort

# Testicular Torsion

*Testis rotates on spermatic cord causing vascular occlusion*

- Clinical Features
  - Most common 10-20 yo
  - Risk Factor:
    - “Bell Clapper” Deformity
- Signs/Symptoms
  - SUDDEN onset of **SEVERE testicular pain**, N/V , high testis, exquisitely tender
  - (-) **Prehn’s sign**=  
NO relief with elevation of testicle
  - (-) **Cremasteric Reflex**  
NO retraction of ipsilateral testis when medial thigh is stroked

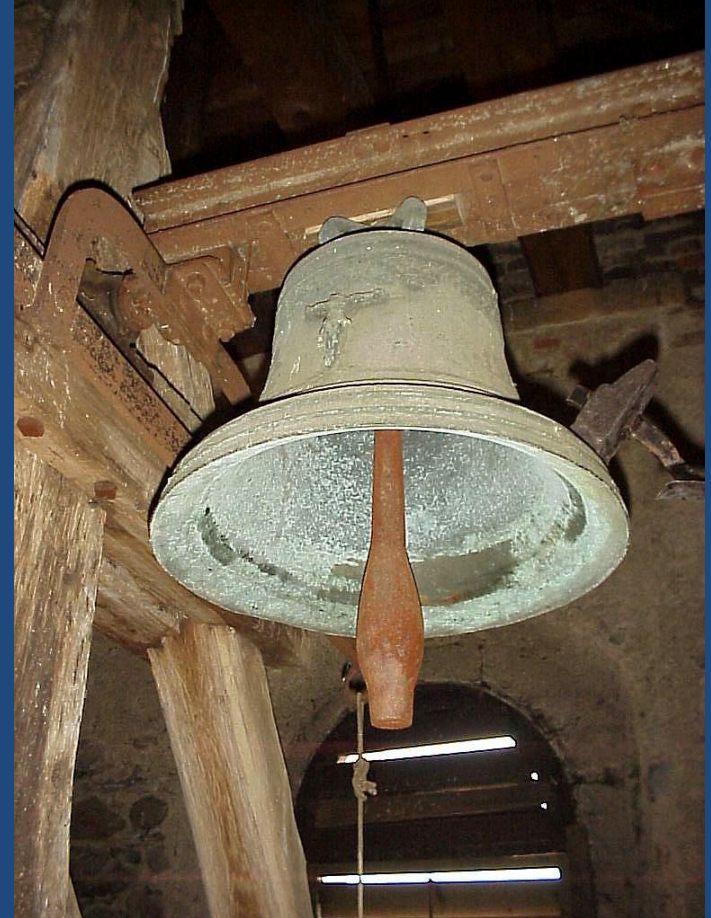

Image Courtesy of Lukas Sova  
<http://commons.wikimedia.org>

# Testicular Torsion

- Imaging : Doppler US shows ↓ arterial flow in torsion
- Treatment **SURGICAL EMERGENCY!!!**
  - Surgical correction within 4-6 hours to salvage testicular function
  - Bilateral orchiopexy required to correct anatomic predisposition
  - May need to perform...

**Manual Detorsion-** Turn testicle from  
**IN TO OUT**



Image Courtesy of nae  
<http://commons.wikimedia.org>



Image Courtesy of <http://www.ncbi.nlm.nih.gov>

- Differential Diagnosis
  - Epididymorchitis: Less acute, (+) Phren's sign, (+) Cremasteric Reflex
  - **Torsion of Appendix Testis:** #1 cause scrotal pain in kids
    - (+) Blue Dot, Benign

# Infectious/ Inflammatory Conditions

# Epididymitis

- Clinical Features

- Most common cause of adult scrotal pain

- Pathogens vary by age and sexual history

- <35 yo/sexually active men:  
Usually STD (GC and Chlamydia)
- Not sexually active, young and older:  
Usually uropathogens (E Coli)
- If chronic (>6 weeks): Inflammation not  
infection

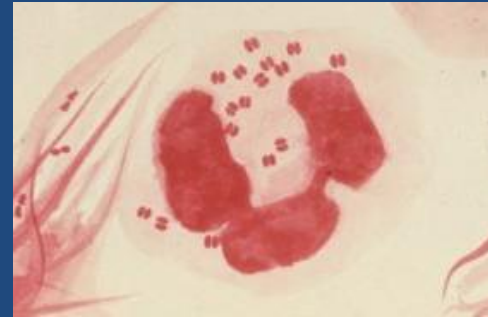

Neisseria  
Gonorrhoea

Public Domain Image

<https://commons.wikimedia.org>

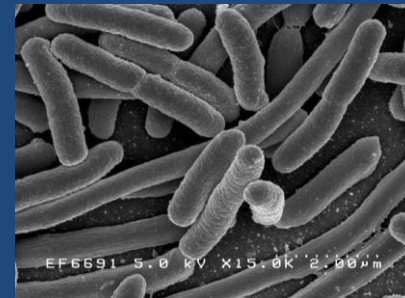

E Coli.

Image Courtesy of

Rocky Mountain Laboratories, NIAID, NIH



# Epididymitis

- Signs/Symptoms
  - Gradual, severe, unilateral scrotal pain with tender epididymis
  - Scrotal inflammation, redness, enlargement, and/or reactive Hydrocele
  - Urethral discharge and Irritative voiding symptoms possible
  - (+) Prehn's sign, (+) Cremasteric Reflex
- Diagnostics: **Must do Doppler ultrasound to rule out torsion**
- Labs:
  - UA (WBCs, bacteria)
  - GC/Chlamydia culture
  - CBC (↑WBC's with L shift)
- Tx: Abx if infection, Bed rest, Scrotal elevation/Tight fitting briefs, NSAIDs
  - If STD: Ceftriaxone 250 mg IM + Doxycycline for 10 days. TREAT PARTNER
  - If Uropathogen: Ofloxacin or Levofloxacin

# Orchitis



Image Courtesy of the Centers for Disease Control and Prevention's Public Health Image Library

# Orchitis

- Clinical Features

- Affects 1/3 males with mumps after puberty
- Can also be due to spread of epididymitis

- Signs/Symptoms:

Develop 1 week after onset of parotitis

- Marked pain and swelling in one or both testicles
- N/V, fever, Urinary symptoms +/- proteinuria and hematuria
- Testes are enlarged, tender and indurated

- Treatment

- Bed Rest, Scrotal Support, Ice, Analgesics
- Abx of due to epididymitis

- Complications

- Up to 1/2 develop testicular atrophy, 20% infertile
- Abscess and Chronic Epididymitis

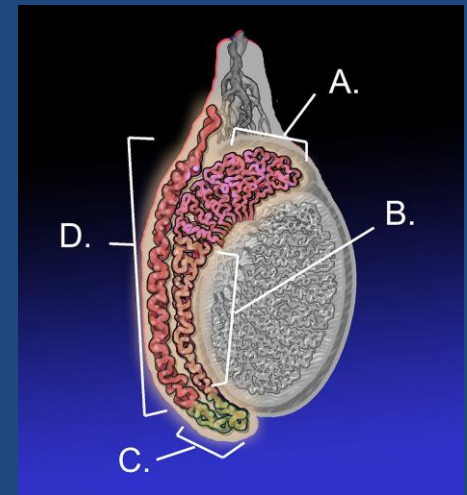

Image Courtesy of KDS444  
<http://commons.wikimedia.org>

# Urethritis

- Causes:
  - Most commonly Infectious (N. Gonorrhoeae & C Trachomatis)
  - Noninfectious Causes: Trauma, Foreign Body, Granulomas
- Signs/Symptoms:
  - Urethral discharge (purulent or mucopurulent), dysuria, or NO sx's
  - Most common: N. gonorrhoeae & C. trachomatis
- Labs:
  - Nucleic acid amplification has supplanted culture- done with urine
  - Urethral swab for Gram stain or PCR
- Tx: Must treat BOTH GC and Chlamydia. Must treat partner!
  - Ceftriaxone 250 mg IM + Doxycycline for 7days OR Azithromycin 1 g PO
- Complications
  - Men: Epididymitis, disseminated gonococcal infection, reactive arthritis
  - Women: PID, ectopic pregnancy, infertility

# Cystitis

- Clinical Features

- Ascending infection, more common in women
- In men, associated with prostatitis, obstruction, FB, infected stones
- Most common pathogen: E Coli, sometimes enterococcus

- Signs/Symptoms

- **Dysuria, frequency, urgency**, hematuria, cloudy, foul smelling urine
- Low back pain, suprapubic pain, malaise (systemic sx's)

- Labs:

- “Clean catch” Urinalysis shows pyuria, hematuria, bacteriuria (+ nitrites)
- Urine C & S may be obtained
- Imaging and complete urologic work-up needed if recurrent

- Treatment: Abx treatment for 3-7 days. Longer if elderly, DM, pregnancy, men.

- Abx: TMP/SMX (If <20% resistance locally), Quinolones (esp cipro and levaquin)
  - Also Nitrofurantoin - only active in urinary tract. Best in pregnant.
- Other treatments: Fluids, Pyridium, Urelle, Prosed



Image Courtesy of Groom Da Oger  
<http://www.groomdaog.com>

# Pyelonephritis

*Infectious inflammation of renal parenchyma and renal pelvis*

- Clinical Features
  - Pathogens mostly Gram (-): E Coli (most common), Klebsiella, Enterobacter
- Signs/Symptoms
  - Irritative voiding symptoms (+) fever, chills, Flank pain & CVA tenderness, N/V
  - May develop sepsis (20-30% of all cases of sepsis stems from urinary tract!)
- Labs
  - U/A: Nitrites, WBCs, RBCs, **WBC Casts**
  - Urine C & S, CBC (leukocytosis), blood cultures if sepsis is suspected
- Imaging not needed for uncomplicated
  - Ultrasound: ONLY IF suspect obstruction (R/O Hydronephrosis)
  - CT scan: ONLY IF suspect obstructing kidney stone (pus under pressure)
- Treatment: Admit: elderly/ pregnant/ co-morbid/ obstructed/ not tolerating PO
  - IV for 24 hours after fever: Ampicillin plus Aminoglycoside prior to sensitivity
  - Oral abx x 14 days: Quinolone or cipro

# Prostatitis

- Classification System
  - Type I: Acute Bacterial Prostatitis
  - Type II: Chronic Bacterial Prostatitis
  - Type III: Chronic Pelvic Pain Syndrome
    - (Inflammatory and Noninflammatory Types)
  - Type IV: Asymptomatic Inflammatory Prostatitis

# Acute Bacterial Prostatitis

- Clinical Features
  - Rare, Caused by Gram (-) Rods esp Ecoli from reflux/ascent up urethra
- Signs/Symptoms
  - Appear Toxic, Fever, Chills, Body Aches

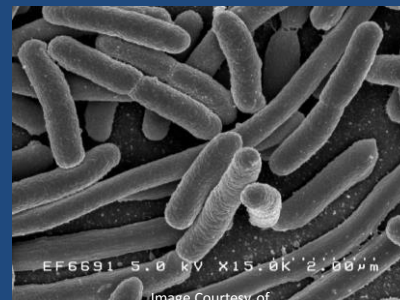

**★ DO NOT ATTEMPT DRE BECAUSE MAY CAUSE SEPTICEMIA ★**

- Diagnostics
  - CBC: Leukocytosis with left shift
  - UA: Pyuria, Bacteriuria, +/- Hematuria, (+) urine culture
  - Transrectal US or CT of the pelvis to r/o Abscess
- Treatment:
  - 4-6 weeks of TMP/SMX or a fluoroquinolone. Analgesia, fluids, rest.
  - If septic, hospitalize for IV Abx (ampicillin and aminoglycoside)
    - Can change to oral Abx after 1-2 days



# Chronic Bacterial Prostatitis

- Clinical Features
  - Recurrent infection of prostate- Most have hx of ABP
  - Gram (-) Rods= Most common cause, or Gram (+) enterococcus
- Signs/Symptoms: Vary, MILDER than ABP; NO Systemic Sx's
  - Irritative voiding symptoms, Low Back and Perineal Pain
  - Hx UTI's, Sexual Dysfunction
  - DRE varies: normal, boggy, tender
- Diagnostics
  - UA: Normal
  - Expressed Prostatic Secretions (EPS):
    - ↑ WBC's, "Lipid Laden Macrophages", (+) cultures
  - Two Glass Test: Clean catch urine cx before and after prostatic massage
    - (+) uropathogens AFTER prostatic massage
- Treatment: >50% Relapse
  - TMP/SMZ, Quinolones x6-12weeks, NSAID's, α Blockers, Hot sitz baths

# Chronic Nonbacterial Prostatitis (CPPS)

*Symptoms of Chronic Bacterial Prostatitis WITHOUT bacterial infection*

- Clinical Features
  - Aka Chronic Pelvic Pain Syndrome
  - *Can be inflammatory or noninflammatory*
  - Cause is unknown; it is a diagnosis of exclusion. No hx ABP
- Signs/Symptoms: wax and wane
  - Irritative voiding symptoms, perineal or LBP, pain with ejaculation
  - DRE: Varies; normal, boggy, indurated, tender
- Labs
  - UA: Normal
  - EPS: (+) WBC's if Inflammatory, (-) WBC's if Noninflammatory
  - Two Glass Test: Culture will be (-) for uropathogens
- Treatment
  - $\alpha$  Blockers, NSAID's
  - Try TMP/SMZ x4-6 weeks- 50% report ↓ sx's, although cause NOT bacterial

# Asymptomatic Inflammatory Prostatitis

- Found when testing for other conditions; Incidence Unknown bc NO sx's
- Prostate Bx, Infertility Evaluation
- (+) WBC's in prostate fluid
- No treatment necessary

## SUMMARY OF PROSTATITIS SYNDROMES

<u>FINDING</u>	ABP	CBP	CPPS (INFLAM)	CPPS (NON- INFLAM)	ASYMP INFLAM PROSTATITIS
<b>FEVER</b>	(+)	(-)	(-)	(-)	(-)
<b>UA</b>	(+)	(-)	(-)	(-)	(-)
<b>WBC'S IN EPS</b>	<b>CONTRA- INDICATED</b>	(+)	(+)	(-)	(+)
<b>TWO GLASS TEST (+) EPS BACTERIA</b>	<b>CONTRA- INDICATED</b>	(+)	(-)	(-)	(-)

A 22-yr old male presents with acute onset of severe unilateral scrotal pain which began while playing soccer. PE reveals an exquisitely tender left testicle; scrotal elevation does not relieve the pain. What would be the most likely U/S finding?

- ✓ 1. Absence of blood flow with increased size of testis and epididymis
- 2. Enlarged epididymis w/decreased echogenicity
- 3. Enlarged testicle w/increased echogenicity and increased blood flow
- 4. Testicular irregularity w/fracture line noted

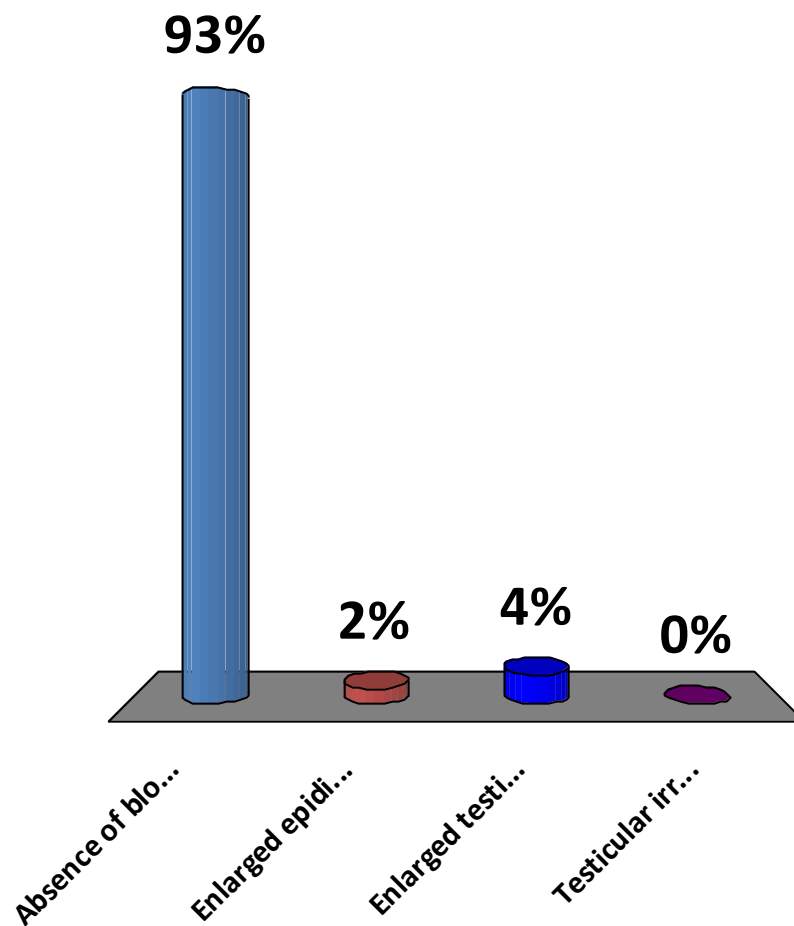

A 31-yr old male with a hx of treatment-resistant HTN presents with sudden, severe R flank pain. His father died of an unknown renal disease in his 50's. PE reveals B/L CVA tenderness and flank masses. U/A shows elevated protein and RBC's. Which imaging would best confirm the most likely diagnosis?

1. CT scan
2. IV pyelography
3. MRI
- ✓ 4. Renal U/S

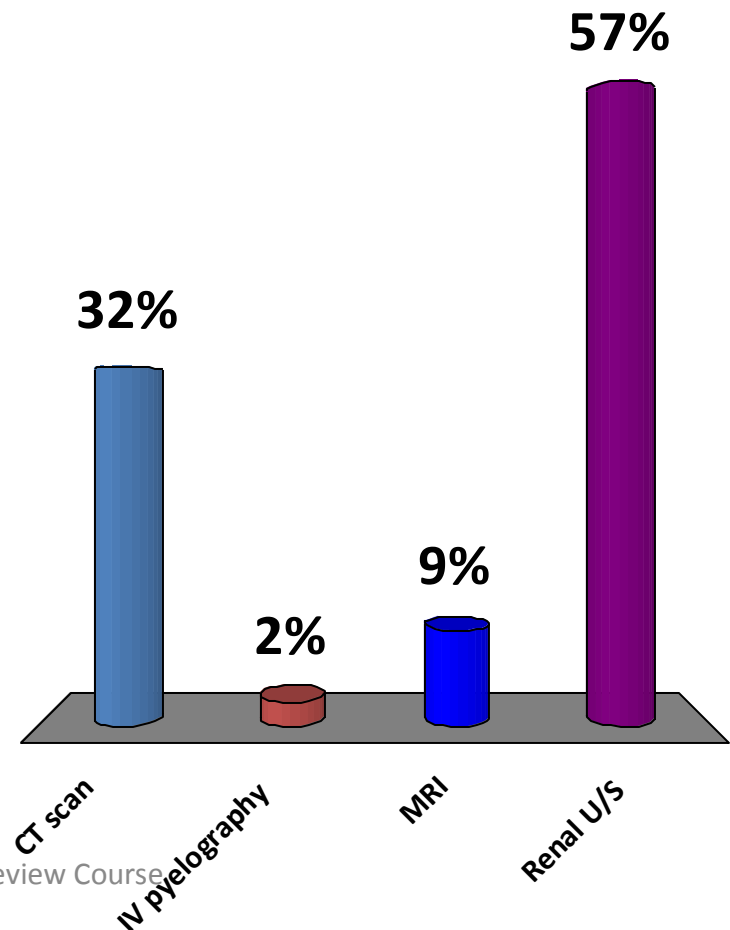

A 52-yr old male presents for his annual PE. He has a hx of well-controlled HTN on b-blockers. DRE reveals a palpable prostate mass. What is the next best step in management?

1. Serum PSA
2. Transrectal U/S-guided biopsy
3. U/A with culture
4. Watchful waiting

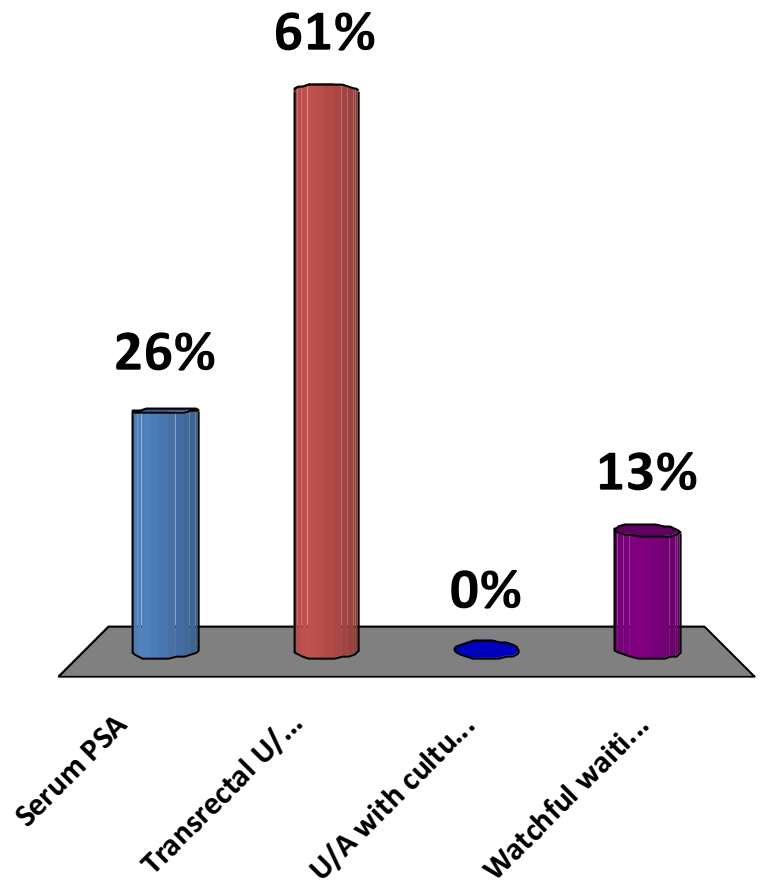

An 80-yr old male is hospitalized for sepsis. While hospitalized he has a sudden increase in serum creatinine, potassium and phosphate levels. U/A reveals muddy, brown sediment. What is the most likely diagnosis?

- ✓ 1. Acute tubular necrosis
- 2. Glomerulonephritis
- 3. Interstitial nephritis
- 4. Nephrolithiasis

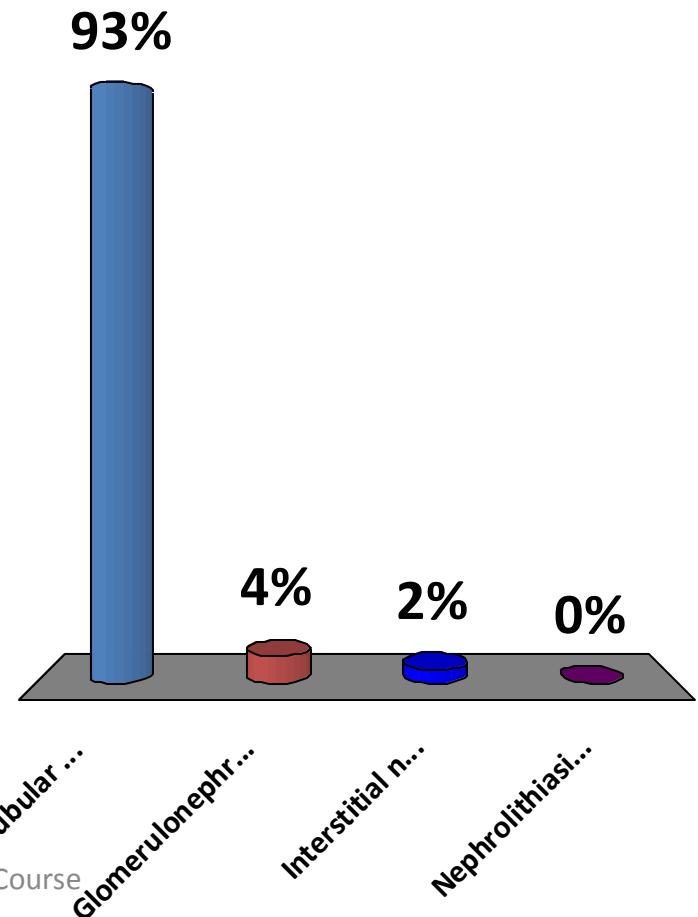

A 62-yr old male on day 5 of ciprofloxacin tx for UTI presents with low back & perineal pain and fever of 101.2F. PE reveals a boggy, tender prostate. U/A shows elevated leukocytes. PSA is elevated and he has leukocytosis with left shift. What would be the next most appropriate step in management?

1. Extend antibiotic tx
2. Prostatic massage & culture
- ✓ 3. Transrectal U/S
4. Urine culture for antibiotic sensitivity

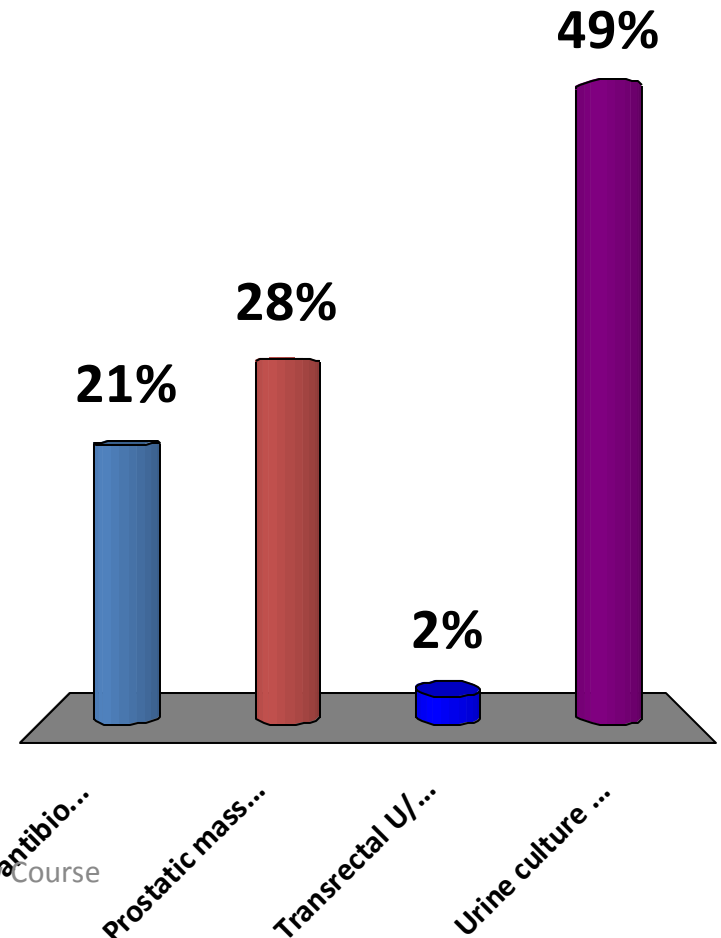



A 19-yr old female returns from vacation in Mexico c/o 4-day history of profuse, watery diarrhea. Labs show low pH,  $PCO_2$ , and  $HCO_3^-$ . What is the most likely acid-base imbalance?

- ✓ 1. Metabolic acidosis
- 2. Metabolic alkalosis
- 3. Respiratory acidosis
- 4. Respiratory alkalosis

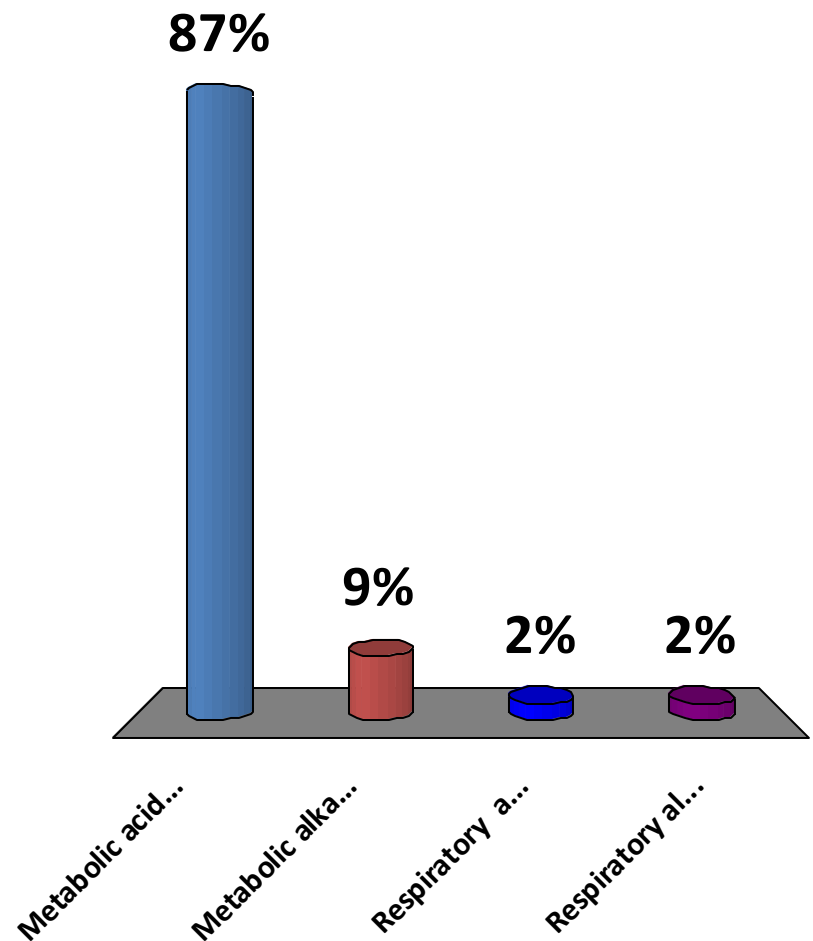

# Which of the following is a cause of hypervolemic hyponatremia?

1. Addison's disease
2. Diuretic therapy
- ✓ 3. Nephrotic syndrome
4. SIADH

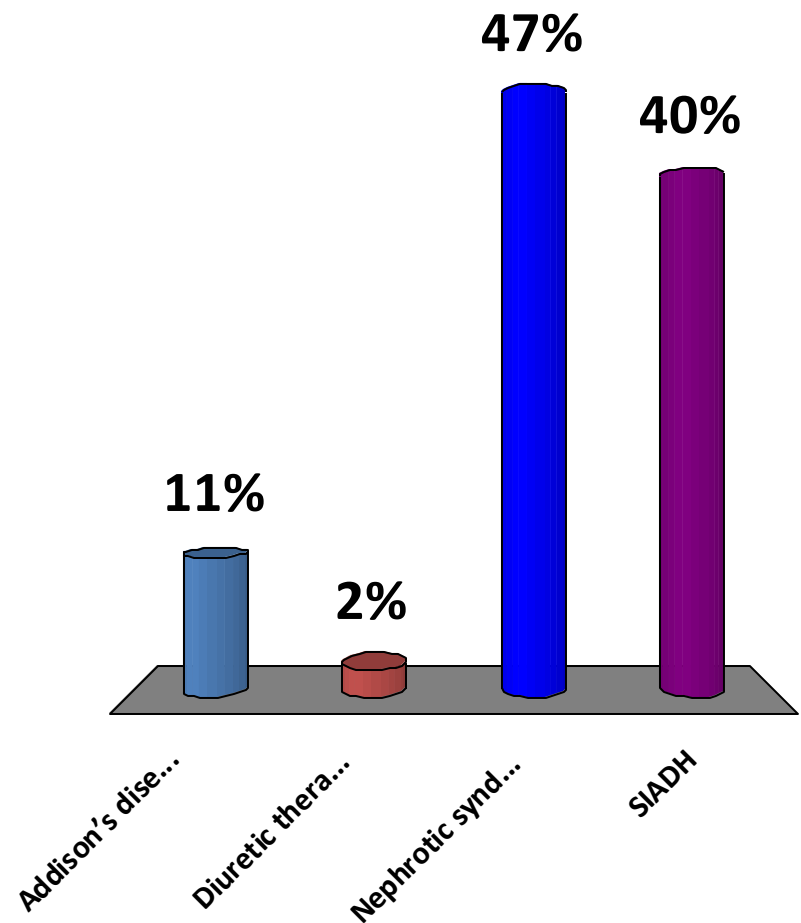

A patient is found to have a testicular mass on PE. U/S shows a solid mass. Beta HCG is 1000 mIU/mL (nl 0-3 mIU/ml) and AFP is 30 ng/mL (nl 0-8.3 ng/mL). What is the most likely diagnosis?

1. Epididymitis
2. Hydrocele
- ✓ 3. Nonseminomatous germ cell tumor
4. Seminomatous germ cell tumor

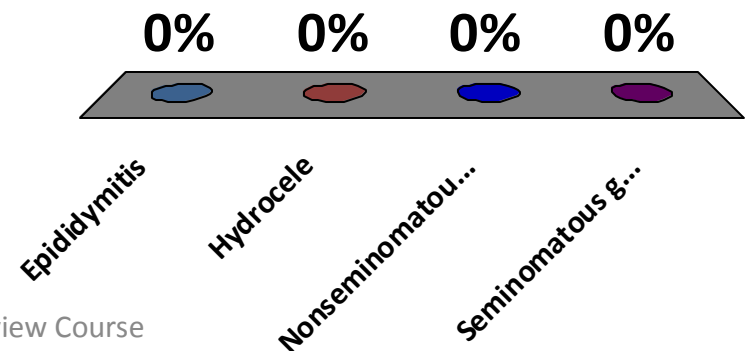

An 80-yr old male has a diffusely enlarged prostate on DRE but denies urinary urgency or frequency. What is the best initial approach to management?

1. Finasteride
2. Phosphodiesterase inhibitor
3. Tamsulosin
- ✓ 4. Watchful waiting

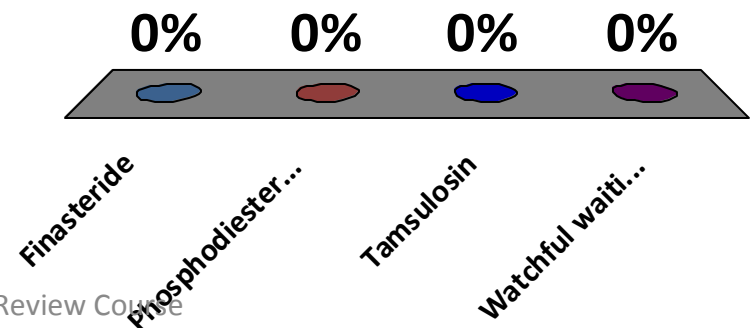

A 2-yr old male presents with retracted foreskin behind the corona that cannot be reduced over the glans penis. The glans appears enlarged and congested. What is the most likely diagnosis?

1. Balanitis
2. Hair tourniquet
- ✓ 3. Paraphimosis
4. Phimosis

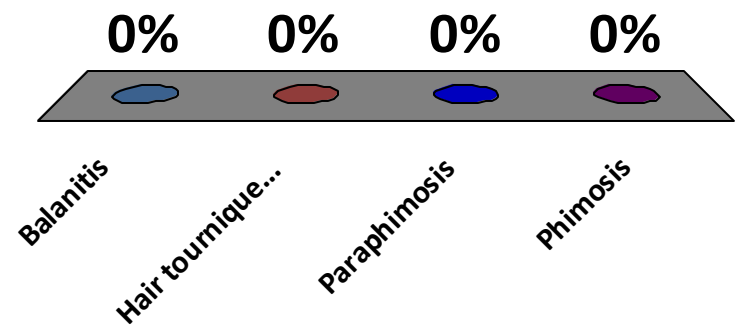

# Disorders of sodium primarily affect which organ?

- ✓ 1. Brain
- 2. Heart
- 3. Kidneys
- 4. Liver

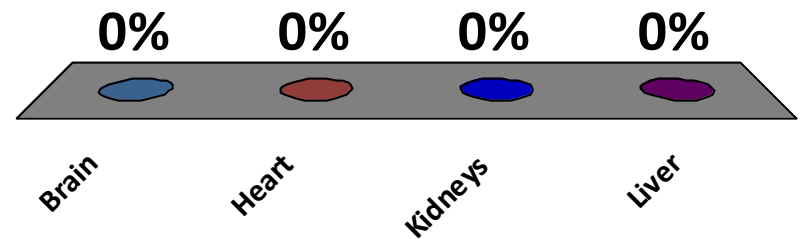

Scrotal U/S reveals a mass that transilluminates. What is the most likely diagnosis?

1. Orchitis
- ✓ 2. Spermatocele
3. Testicular carcinoma
4. Varicocele

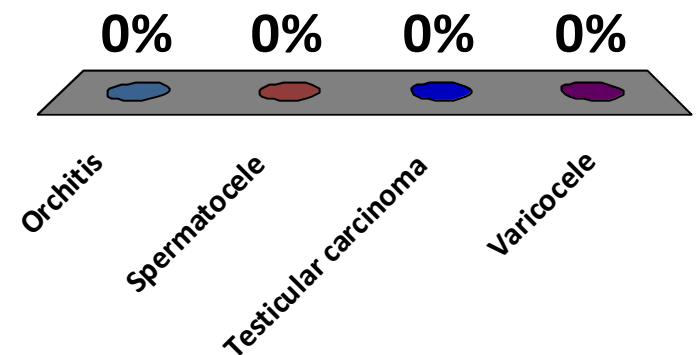

A 73-yr old female presents c/o of urinary urgency, frequency and nocturia. She denies hematuria and dysuria. What is the most appropriate treatment?

1. Intermittent urinary catheterization
2. Kegal exercises
- ✓ 3. Oxybutynin (Ditropan)
4. Topical vaginal estrogen

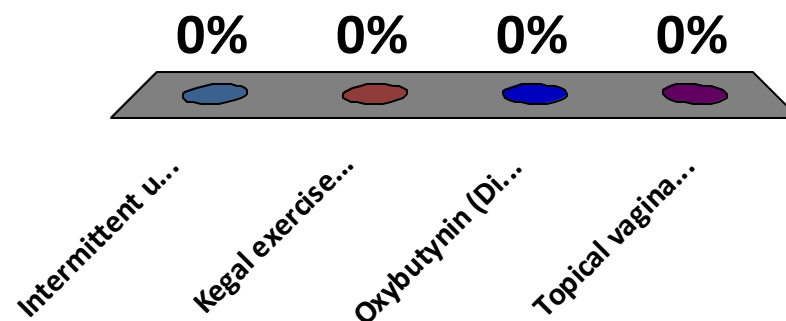



A 7-yr old male with a hx of sore throat 2 wks ago awakes with periorbital edema and scrotal swelling. What will most likely be found on U/A?

1. Renal tubular epithelial cells & casts
- ✓ 2. Tea-colored urine with RBC casts
3. WBC casts and eosinophils
4. WBC's, RBC's and elevated nitrite

