

44 Gladstone Street
Clonmel
Co. Tipperary
Rep. of Ireland

QUIRKE
P. F. QUIRKE & CO. LTD.
Auctioneers, Valuers, Estate Agents.

T: 052 - 6121622
F: 052 - 6122601
W: pfq.ie
E: info@pfq.ie
T: @clonmelproperty



R467

No.4529



Killurney, Ballypatrick, Clonmel

- C. 10.4acres in good location
- Excellent scenery
- Easy access to Clonmel

Guide Price €120,000



44 Gladstone Street Clonmel County Tipperary
Tel: 052 6121 622 | Fax: 052 6122 601 | Email: info@pfq.ie
<https://www.pfq.ie/> PSRA Lic No: 001721



Killurney, Ballypatrick, Clonmel

These lands are close to Kilsheelan and Ballypatrick, and with easy access to Clonmel. The lands are accessed via a good Right of Way entrance, they are all in grass, and boundary fences are good. The property has a central drain which enhances the quality of the lands on either side. These lands are close to the foot of Slievenamon providing for excellent scenery. This is a great opportunity to purchase a decent block of farmland with good access. We recommend early inspection.

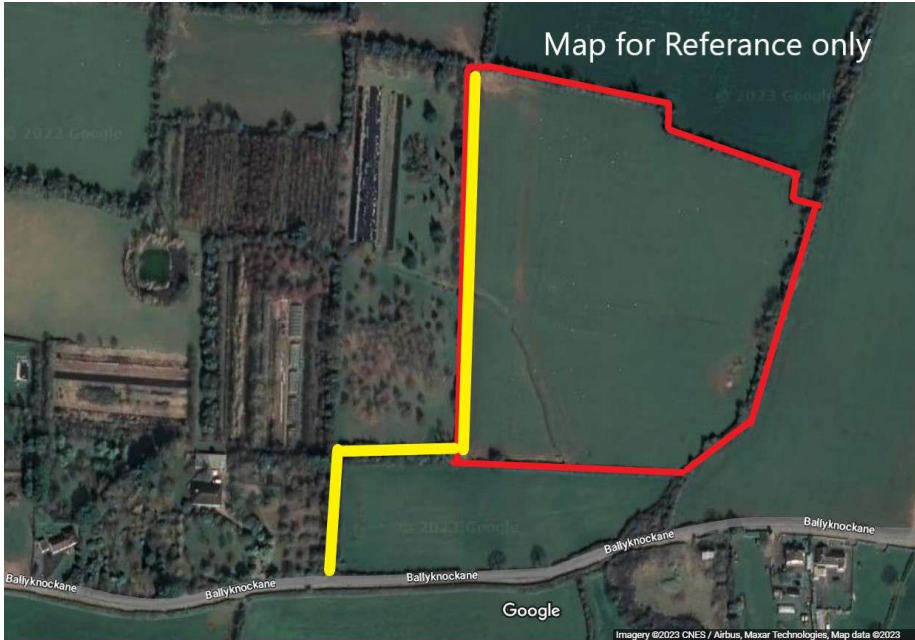

44 Gladstone Street Clonmel County Tipperary
Tel: 052 6121 622 | Fax: 052 6122 601 | Email: info@pfq.ie
<https://www.pfq.ie/> PSRA Lic No: 001721

