

MARYLAND STATE ARCHIVES

Annapolis, MD

PM-1 3½"x4" PHOTOGRAPHIC MICROCOPY TARGET
NBS 1010a ANSI/ISO #2 EQUIVALENT

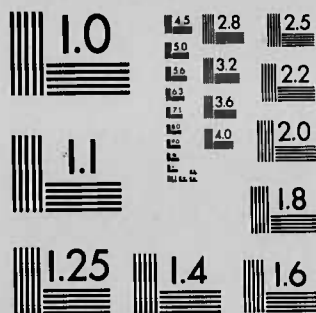

PRECISIONSM RESOLUTION TARGETS



1500 COUNTY ROAD 9, BURNVILLE, MN 55337, USA
TEL: 612 436 7867 FAX: 612 436 7867 Tlx: 810600486



**BALTIMORE CITY
HEALTH DEPARTMENT
BUREAU OF
VITAL STATISTICS**

Birth Record

Index

1904-1905

CR 76,629

MSA CM 1134

Index to Birth Record.

A
B

A

ABRAMS, CHARLOTTE & FRANK. DEC. 8, 1904. A., 8,524.
 ADAMS, JENNIE & JOHN. DEC. 19, 1904. A., 8,064.
 ALT, MARGARET G. & CHARLES. DEC. 22, 1904. A., 8,332.
 ABRAHMON, SARAH & LOUIS. DEC. 23, 1904. A., 8,190.
 ARNAL, MILDRED B. & W. G. DEC. 25, 1904. A., 8,358.
 AXT, LILLIE M. & JOHN L. JAN. 8, 1905. A., 8,955.
 ADAMS, MARY & LOUIS COLEMAN. JAN. 14, 1905. A., 9,135.
 ADAMS - HARRY + MATILDA THOMAS JAN 19, 1905 A-9137
 ANDRAYS, KATIE & C. FEBY. 20, 1905. A., 9,850.
 ADAMS, REBECCA & CHARLES. FEBY. 28, 1905. A., 9,673.
 ABAND, LOUISA & ADOLPH. MARCH 3, 1905. A., 9,726.
 ALTMAN, M. CATHERINE & HENRY M. MARCH 4, 1905. A., 10,256.
 ALTMAN, JOSEPHINE & JOSEPH. MARCH 5, 1905. A., 10,040.
 ABRAMSON, SARAH & MEYER. MARCH 12, 1905. A., 9,908.
 AVARA, ROSARIA & SALVATORE. MARCH 14, 1905. A., 9,978.
 ADAMS, HATTIE & WILLIAM. MARCH 20, 1905. A., 10,554.
 ALT, LIZZIE & MIKE. MARCH 25, 1905. A., 10,088.
 ADAMS, MARY & WILLIAM. MARCH 31, 1905. A., 10,304.
 AMASS, SARAH & ISAAC. APRIL 3, 1905. A., 10,598.
 ABRAMS, MINNIE & SAMUEL. APRIL 4, 1905. A., 10,585.
 ADAMS, MARY & WILLIAM. APRIL 7, 1905. A., 10,700.

ANGER, FRIEDA & ALBERT M. DEC. 3, 1904. A., 8,041.
 ALBERT, MINNIE & ANDREW. DEC. 12, 1904. A., 8,154.
 ALLEN, MARY ELLEN. DEC. 18, 1904. A., 8,522.
 APPLEFIELD, BECKIE & MORRIS. DEC. 19, 1904. A., 8,189.
 ANDERSON, MARY & ANDREW. DEC. 26, 1904. A., 7,995.
 ALBERT, AUGUSTA & BENJAMIN. DEC. 26, 1904. A., 8,025.
 AKER, EMMA S. & JOHN P. DEC. 30, 1904. A., 8,258.
 ALLEN, ELLA & JAMES J. DEC. 31, 1904. A., 8,112.
 APPEL, MARTHA & LOUIS. JAN. 4, 1905. A., 8,841.
 ALLEN, FANNIE J. & CHARLES F. JAN. 26, 1905. A., 8,708.
 ALBERT, ANNIE E. & WILLIAM W. JAN. 31, 1905. A., 8,819.
 AMES, CORNELIA. FEBY. 4, 1905. A., 9,632.
 ANDERSON - WM + CORA FEB 2, 1905 A-9856
 ALLEN, EVELYN & CHARLES. FEBY. 5, 1905. A., 9,800.
 ALBRECHT, LILLY C. & WILLIAM G. FEBY. 5, 1905. A., 10,397.
 ALLEN, E. E. & WILLIAM G. FEBY. 6, 1905. A., 9,108.
 ALBERTS, CLARA & CHARLES. FEBY. 10, 1905. A., 9,677.
 ALLEN, AGNES & CHARLES. FEBY. 11, 1905. A., 9,694.
 ALLEN, EMMA C. & THOMAS F. FEBY. 11, 1905. A., 11,206.
 ACKERMAN, ANNA M. & THEODORE. FEBY. 13, 1905. A., 9,242.
 AMENTA, GIUSEPPA & CARORA FEBY. 13, 1905. A., 9,465.
 ANDERSON, CORA & WILLIAM. FEBY. 21, 1905. A., 9,856.
 ANDERSON, NETTIE M. FEBY. 24, 1905. A., 9,650. (INF. OF)
 ALLEN, ALBERTA L. & JACOB REED. MARCH 2, 1905. A., 10,540.
 ABEL, PEARL & JOSEPH. MARCH 5, 1905. A., 9,768.
 ANDERSON, CARRIE & THOMAS B. MARCH 12, 1905. A., 10,238.
 ADLER, BERTHA & LOUIS. MARCH 12, 1905. A., 11,253.
 SEE A-Y
 ASHLEY, ANNA M. & JOSEPH H. MARCH 15, 1905. A., 10,093.
 APPLEBEA, CARRIE & HARRY. MARCH 20, 1905. A., 10,822.
 ALBERT, SADIE & HENRY. MARCH 21, 1905. A., 10,572.
 ALLERS, ANNIE & JOHN H. MARCH 24, 1905. A., 10,382.

Filed
1914

ANSTAK, JOHANNA & IGNASIUS. APRIL 18, 1905. A., 10,894.
 ADAMS, HENRIETTE & CHARLES. APRIL 18, 1905. A., 11,294.
 ADAMS, MARY E. & JOSEPH M. APRIL 30, 1905. A., 10,999.
 ADAMS, MAZIE E. & GEORGE HARRIS. MAY 4, 1905. A., 11,836.
 ALT - HENRY + C.A. - MAY 23, 1905 A-11558
 AZAAR, EVA & JOSEPH. JULY 16, 1905. A., 13,220.
 ARTZ - CARL + MADEA - JUNE 10, 1905 A-13326
 ARMACOST, JOSEPHINE & HENRY. JULY 17, 1905. A., 13,247.
 ARMACOST, MARY A. & J. MURRAY. AUG. 2, 1905. A., 13,385.
 ARMACOST, ABBIE J. & STEPHEN LEE. AUG. 12, 1905. A., 13,746.
 ADAMS, ELMA & MAJOR. AUG. 24, 1905. A., 14,048.
 ALASCIA, MARIA & ROSARIO. SEPT. 23, 1905. A., 14,949.
 ADAMS, MARY M. & WALTER D. OCT. 4, 1905. A., 15,695.
 ADAMS, MARY E. & CONSTANTINE J. OCT. 7, 1905. A., 15,174.
 AFFAYROUS, ANNA & FRANK. OCT. 10, 1905. A., 15,317.
 AHANNAWHAUSE, ROSA & EDDIE BUTLER. OCT. 21, 1905. A., 15,523.
 ALBAN, MARY L. & HARRY W. OCT. 25, 1905. A., 15,615.
 ABRAMSON, SADIE & ABRAHAM. OCT. 30, 1905. A., 16,555.
 ADAMS, KATIE & GEORGE. NOV. 6, 1905. A., 15,744.
 ADAMS, ANNIE W. & EDWARD F. NOV. 21, 1905. A., 16,720.
 AMARY, MARY & FREDERICK. NOV. 30, 1905. A., 16,125.

E

ALEXANDER, CARRIE & WILLIAM W. APRIL 8, 1905. A., 10,618.
 APPLEBY, BESSIE & WILLIAM. APRIL 8, 1905. A., 11,162.
 SEE A-Y
 APPLEBY, ELLA E. C. & WM. E. APRIL 27, 1905. A., 11,797.
 APPEL, ANNA & CONRAD M. M. APRIL 28, 1905. A., 11,373.
 ALBERTS, AUGUSTA & FRANK W. APRIL 29, 1905. A., 11,350.
 ANDERSON, HENRIETTA & ROBERT. APRIL 30, 1905. A., 11,296.
 ABLE, RACHEL & JACOB. MAY 4, 1905. A., 11,826.
 ABLES, LIZZIE. MAY 16, 1905. A., 11,656. (INF. OF)
 APPLER, BEATRICE & JOSEPH. MAY 19, 1905. A., 11,455.
 ALLEN, PAULINE & JOHN HENRY. MAY 22, 1905. A., 12,035.
 ANDERSON, DORA. MAY 22, 1905. A., 11,632. (INF. OF)
 ADLER, KATE & CHARLES. JUNE 2, 1905. A., 12,232.
 ABEL, LOUISA & CHAS. A. JUNE 4, 1905. A., 11,865.
 ACHEFIELD, LILLY & ABRAHAM. JUNE 6, 1905. A., 13,572.
 ADELSBERGER, GERTRUDE & ROBERT. JUNE 6, 1905. A., 11,907.
 ALLEN, LILLIE MAY & RICHARD F. JUNE 8, 1905. A., 12,309.
 AMBERG, BARBARA & JOHN. JUNE 18, 1905 A., 12,475.
 ANDERSON, HATTIE & WM. JUNE 9, 1905. A., 11,930.
 ANDERSON, ELLA & WILLIAM R. JUNE 10, 1905. A., 12,316.
 ANDRE, EVA & JOSEF. JUNE 22, 1905. A., 12,187.
 ABEL, LOUISE & EDWARD. JUNE 22, 1905. A., 12,632.
 ALLEN THOM + SARAH TAYLOR JUNE 24, 1905 - A-12276
 ARENZ, AUGUSTA & CHARLES. JULY 1, 1905. A., 14,584.
 AMBERG - JOHN + BARBARA JUNE 28, 1905 A-12475
 ALBERS, MARY KATHERINE & JOHN E. JULY 5, 1905. A., 12,802.
 ANDERSON, TERESA. JULY 8, 1905. A., 13,688. (INF. OF)
 ALLEY, LILLIE V. & ARTHUR E. JULY 14, 1905. A., 13,447.
 AMEY, SOPHIA & GEORGE E. JULY 14, 1905. A., 13,431.
 ANDREWS - ALBERT + MARY JULY 16, 1905 A-12731
 ALBERT, CLARA E. & ROMAN. JULY 15, 1905. A., 15,398.
 APPLE - ADDWORD + LOUISA JULY 17, 1905 A-12746
 ALBERT, ELIZABETH & WILLIAM. JULY 24, 1905. A., 13,253.

Index to Birth Record.

O

BROENING, HELMA & HENRY. OCT. 12, 1904. A., 8,413.
 BOSS, EMMA & MILTON E. OCT. 12, 1904. A., 8,422.
 BOWERS, VINNIE A. & CHARLES R. NOV. 15, 1904. A., 8,227.
 BORE, RACHEL & MORRIS. DEC. 2, 1904. A., 8,080.
 BROWN, VICTORIA E. & JAMES I. DEC. 5, 1904. A., 8,082.
 BOERENBERG, ADDIE & JOHN. DEC. 6, 1904. A., 8,021.
 BOWERS, GERTRUDE & WILLIAM H. DEC. 6, 1904. A., 8,217.
 BLOOM, IDA & BERRY. DEC. 6, 1904. A., 13,550.
 BOWMAN, DELIA & JOSEPH K. DEC. 8, 1904. A., 8,017.
 BLOCK, SARAH & HYMAN. DEC. 12, 1904. A., 8,072.
 BOOTH, LUCY A. & LAWRENCE R. DEC. 16, 1904. A., 8,416.
 BOOKER, SOPHIA & GRANT. DEC. 18, 1904. A., 8,287.
 BOYD, LILLY L. & EDWIN E. DEC. 21, 1904. A., 8,829.
 BROWN, FANNIE & LEONARD J. DEC. 30, 1904. A., 8,223.
 BOOKER, JANE & JOHN. JAN. 2, 1905. A., 7,974.
 BROCATO, GIOVANNINA & V. JAN. 2, 1905. A., 8,404.
Brocato Nesb + Josephine Jan. 2, 1905 B. 88758
 BROCKENBOROUGH, MARY & JAMES. JAN. 2, 1905. A., 8,407.
 BROWN, MARY R. & DANIEL. JAN. 2, 1905. A., 9,114.
 BROWN, MARTHA & PETER. JAN. 6, 1905. A., 9,905.
 BOPP, AGNES & JOHN. JAN. 7, 1905. A., 8,500.
 BROWN, BELLE. JAN. 7, 1905. A., 8,518.
 BROWN, FLORENCE & CHARLES. JAN. 9, 1905. A., 8,508.
 BOOKER, MINNIE & GEORGE. JAN. 10, 1905. A., 8,935.
 BROWN, ABBIE & JOSEPH H. JAN. 14, 1905. A., 8,526.
 BORTHEL, LIZZIE & WILLIAM E. JAN. 14, 1905. A., 9,197.
 BOWEN, JENNIE R. & HOWARD R. JAN. 14, 1905. A., 11,214.
 BOHMER, META & AUGUST. JAN. 15, 1905. A., 8,777.
 BROOK, ANNIE & HEINRICH. JAN. 18, 1905. A., 8,061.
 BOOZE, SOPHIA & CHARLES JONES. JAN. 19, 1905. A., 8,923.
 BRODIE, FANNY B. & WILLIAM G. JAN. 20, 1905. A., 8,854.
 BOWMAN, SARAH E. & PHILLIP H. JAN. 20, 1905. A., 9,042.
 BROWN, SADIE S. & JOHN A. JAN. 23, 1905. A., 8,805.
 BOLTON, ANNIE E. & CHARLES. JAN. 23, 1905. A., 8,866.
 BROOKS, NINA & CHARLES R. JAN. 24, 1905. A., 8,809.
 BROWN, MARY W. H. & CHARLES R. P. JAN. 24, 1905. A., 9,022.
 BROWN, LULU. JAN. 25, 1905. A., 8,995.
 BOTELER, ELSIE & WILLIAM M. JAN. 25, 1905. A., 9,097.
 BROCKMEYER, BARBARA & ANDREW. JAN. 26, 1905. A., 8,732.
 BOWEN, MARY & A. JAN. 28, 1905. A., 8,806.
 BROWN, ELIZABETH W. & THOMAS. JAN. 30, 1905. A., 9,139.
 BOUNDS, CORA & JAMES A. JAN. 31, 1905. A., 9,021.
 BROWN, CLARA & JAMES. FEBY. 1, 1905. A., 9,798.
 BROTZMAN, MAMIE E. & FRANK W. FEBY. 1, 1905. A., 12,329.
 BROOKS, ROSE A. & THOMAS. FEBY. 2, 1905. A., 10,666.
 BORKOVSKY, ANNASTASIA & JOSEPH. FEBY. 3, 1905. A., 9,408.
 BROWN, HELEN & GEORGE A. FEBY. 7, 1905. A., 9,193.
 BOWER, SOPHIA & HENRY. FEBY. 7, 1905. A., 10,039.
 BOOKOVE, YETTA & MAX. FEBY. 8, 1905. A., 13,528.
 BORDNEY, ANNIE & KENNETH. FEBY. 9, 1905. A., 10,107.
 BROOKS, JULIA & WILLIAM. FEBY. 10, 1905. A., 9,576.
 BORNMAN, LENA W. H. & WILLIAM. FEBY. 12, 1905. A., 10,754.
 BOCK, LOUISA B. & GEORGE. FEBY. 13, 1905. A., 9,839.
 BROWNING, ANNIE A. M. & WILLIAM T. FEBY. 17, 1905. A., 9,330.
 BOYD, LULA V. & JAMES. FEBY. 17, 1905. A., 9,854.
 BOWEN, E. G. & EDWARD LEE. FEBY. 18, 1905. A., 9,461.
 BROWN, MARY & JOSEPH. FEBY. 18, 1905. A., 9,829.
 BROOKS, MARY E. & SAM. FEBY. 18, 1905. A., 9,833.
 BROWN, ELLA & JAMES. FEBY. 19, 1905. A., 9,805.
 BROWN, CARRIE & WILLIAM. FEBY. 20, 1905. A., 9,270.
 BLOCK, RACHEL H. & SIMON J. FEBY. 21, 1905. A., 9,738.
 BROCH, MARY E. & ERNST F. FEBY. 26, 1905. A., 9,500.
 BROWN, MARIE. FEBY. 27, 1905. A., 9,717.
 BROWN, FANNIE & JACOB. FEBY. 28, 1905. A., 10,365.
 BLOCK, EMMA & ISAAC. MARCH 3, 1905. A., 9,732.
 BONCE, ELIZABETH & JOHN. MARCH 6, 1905. A., 10,057.
 BOWEN, EMMA G. & JOSEPH W. MARCH 6, 1905. A., 10,694.
 BOSTON, MAGGIE C. & WILLIAM P. MARCH 7, 1905. A., 9,853.
 BOLLACK, FLORENCE & JOHN. MARCH 8, 1905. A., 10,372.
 BOWIE, LOUISA & WALTER. MARCH 9, 1905. A., 10,531.
 BROWNLY, CHRISTINE & CHARLES P. MARCH 10, 1905. A., 9,895.
 BROUGH, CORA & JOHN. MARCH 11, 1905. A., 12,637.
 BROWN, SUSIE & WALTER. MARCH 14, 1905. A., 10,018.
 BROWN, ESTELLE. MARCH 16, 1905. A., 10,515.
 BOSLER, CAROLYN D. D. & HERMAN E. MARCH 18, 1905. A., 10,379.
 BOWER, GEORGIANA. MARCH 19, 1905. A., 10,346.
 BROWN, ELNORA M. & CURTIS. MARCH 20, 1905. A., 10,537.
 BROOKS, EMMA & GEORGE. MARCH 21, 1905. A., 10,441.
 BOND, LUCY & JOHN V. MARCH 24, 1905. A., 10,200.
 BODINE, MARY L. A. & JOEL G. MARCH 24, 1905. A., 10,485.
 BROWN, LAURA & CHARLES. MARCH 25, 1905. A., 10,354.
 BROWN, MARY E. MARCH 25, 1905. A., 10,528.
 BOWERS, GRACE B. & ALBERT B. MARCH 27, 1905. A., 10,576.
 BROWN, ANNIE. MARCH 28, 1905. A., 10,360.
 BOSLEY, PAULINE & JOHN. MARCH 28, 1905. A., 12,416.
 BORCHEET, MALVINA & GUSTAV. MARCH 30, 1905. A., 10,416.
 BOOKMAN, ALICE & FREDERICK. MARCH 31, 1905. A., 10,300.
 BROCKIN, ELIZABETH & MATHEW. APRIL 1, 1905. A., 11,002.
 BOYD, ALICE & JAMES. APRIL 1, 1905. A., 11,034.
 BROWN, JENNIE & PEARLINGTON. APRIL 3, 1905. A., 10,468.
 BROOKS, MARY. APRIL 7, 1905. A., 10,938.
 BOIES, EMMA & HENRY. APRIL 9, 1905. A., 10,627.
 BOWMAN, MARY & GEORGE. APRIL 9, 1905. A., 10,652.
 BOYNE, CLARA & BENJAMIN. APRIL 11, 1905. A., 11,187.
 BORKOWSKI, AMELA & STANISLAUS. APRIL 14, 1905. A., 10,802.
 BLOECHER, ANNA E. & FREDERICK E. APRIL 15, 1905. A., 10,958.
 BOSSOM, SARAH & WILLIAM A. APRIL 17, 1905. A., 10,677.
 BROWN, LOUISA C. & MARK E. APRIL 18, 1905. A., 10,776.
 BLOCH, DORA & SOLOMON. APRIL 21, 1905. A., 13,522.
 BOWERSOX, JOSEPHINE A. & WILLIAM. APRIL 21, 1905. A., 10,602.
 BOWEN, CARRIE & JESSIE W. APRIL 25, 1905. A., 11,110.
 BOURNE, ELIZABETH M. & GEORGE T. APRIL 28, 1905. A., 10,907.
 BROWN, MARY & THOMAS HAWKINS. APRIL 30, 1905. A., 11,036.
 BROFFIN, ROSA & JAMES B. MAY 2, 1905. A., 11,221.
 BOSWELL, WINFRIED & EDWARD T. MAY 4, 1905. A., 11,374.
 BOWL, MARY & FLEMING. MAY 7, 1905. A., 11,275.

8

Index to Birth Record.

BOUND, LILLIE & JOHN. MAY 12, 1905. A., 11,343.
 BROWN, CARRIE J. & GEORGE W. MAY 13, 1905. A., 11,385.
 BOTTONE, PAULINE & ANTONIO. MAY 7, 1905. A., 11,497.
 BOSTON, FANNIE & CHARLES. MAY 8, 1905. A., 12,079.
 BROWN, ALICE M. & WALTER. MAY 8, 1905. A., 13,807.
 BROWN, NETTIE & HARRY. MAY 10, 1905. A., 11,795.
 BORGMAN, HENRIETTA & HERMAN. MAY 10, 1905. A., 11,867.
 BROWN, CARRIE E. & CHARLES. MAY 13, 1905. A., 11,879.
 BROOKS, NAN & MILES. MAY 14, 1905. A., 13,781.
 BOHNENBERG, AUGUSTE & ROBERT. MAY 17, 1905. A., 11,594.
 BOLDTON, JENNIE & FRED. MAY 4, 1905. A., 11,516.
 BRODES, MARY C. & FRANK H. MAY 21, 1905. A., 11,542.
 BROCKIE, LOUISA & EDWARD. MAY 21, 1905. A., 12,125.
 BROWN, PAULINE & THOMAS. MAY 22, 1905. A., 13,289.
 BOARDLEY, IRENE & JOSEPH L. MAY 23, 1905. A., 13,785.
 BROWNS, MARY & JOHN. MAY 29, 1905. A., 11,617.
 BROWN, IRMA. MAY 23, 1905. A., 11,654.
 BOND, ROSE & GENY. MAY 21, 1905. A., 11,671.
 BROWNE, EMMA & JAMES W. JUNE 3, 1905. A., 11,715.
 BOLLANDER, SALLIE & GEORGE W. T. MAY 31, 1905. A., 11,740.
 BOND, JULIA & JOHN HENRY. MAY 17, 1905. A., 11,772.
 BROENING, CORA E. & JOHN. JUNE 1, 1905. A., 11,785.
 BOWERS, CORA O. & WM. T. JUNE 1, 1905. A., 11,952.
 BOSTON, IDA. JUNE 1, 1905. A., 12,296.
 BLOUNT, LOUISE O. & FELTON DICKS. JUNE 1, 1905. A., 12,483.
 BOOTH, MARY L. & ALBERT H. JUNE 2, 1905. A., 12,582.
 BORSLE, EVE & GEO. A. JUNE 6, 1905. A., 12,207.
 BROOKS, ANNIE & OWENS. JUNE 7, 1905. A., 12,020.
 BORDLEY, AMELIA & JOHN W. JOHNSON. JUNE 7, 1905. A., 13,615.
 BOROWSKY, THERESA & STANISLAUS. JUNE 8, 1905. A., 14,182.
 BROOKS, LIZZIE & JOHN. JUNE 9, 1905. A., 12,019.
 BOSLEY, ETHEL & WILLIAM R. JUNE 9, 1905. A., 12,242.
 BROWN, ETHEL & HOWARD TAYLOR. JUNE 11, 1905. A., 12,522.
 BOTTOMER, MARY C. & EARNEST. JUNE 13, 1905. A., 12,327.
 BOZEL, ANNIE & ERNEST. JUNE 16, 1905. A., 12,384.
 BROWN, MARY & CHARLES. JUNE 19, 1905. A., 13,467.
 BOONE, ADA O. & R. SANCHEZ. JUNE 21, 1905. A., 13,284.
 BORER, FANNIE & SIMON. JUNE 22, 1905. A., 12,998.
 BROCONIER, ELIZABETH P. & WILBUR J. JUNE 27, 1905. A., 13,901.
 BROWER, EMMA E. & JOHN. JUNE 28, 1905. A., 12,511.
 BOWERS, AGNES & WILLIAM. JULY 4, 1905. A., 12,650.
 BLOTENBURGER, LULU & PHILIP. JULY 5, 1905. A., 12,871.
 BROWN, MARY. JULY 6, 1905. A., 13,212.
 BROWN, MARY & THOMAS CHUNG. JULY 6, 1905. A., 13,093.
 BOARMAN, LULA & GEO. T. JULY 11, 1905. A., 12,759.
 BLOOM, EMMA & JOHN. JULY 12, 1905. A., 13,243.
 BROTHERSON, TILLY & MORRIS. JULY 14, 1905. A., 13,531.
 BROWN, KATIE & WILLIAM. JULY 15, 1905. A., 12,770.
 BOWLING, EMMA & RICHARD. JULY 16, 1905. A., 12,996.
 BROOKS, SALLIE. JULY 16, 1905. A., 13,031.
 BOWNY, CAROLINE & ARTHUR C. JULY 16, 1905. A., 13,260.
 BROWN, MARY & R. W. JULY 17, 1905. A., 13,020.
 BROWN, ANNA L. L. & RICHARD M. JULY 17, 1905. A., 14,303.
 BROWN, JULIA & JAMES. JULY 19, 1905. A., 13,011.
 BOSLEY, M. EVA & ABRHAM WILSON. JULY 19, 1905. A., 13,405.
 BOSWORTH, ANNIE R. & WILBUR M. JULY 20, 1905. A., 13,246.
 BOLTS, JESSIE CLARA & JOHN EDWARD. JULY 21, 1905. A., 12,966.
 BOONE, HESTER & JULIAN DAVIS. JULY 22, 1905. A., 13,063.
 BROWN, NORA & BERNARD. JULY 22, 1905. A., 13,070.
 BOTT, LIZZIE & JOHN. JULY 25, 1905. A., 12,947.
 BROOKS, RACHAEL & GUSTA. JULY 28, 1905. A., 13,147.
 BROOKS, RACHAEL & CUSTO. JULY 28, 1905. A., 13,866.
 BROWN, BERTHA E. & SAMUEL C. JULY 28, 1905. A., 14,183.
 BROWN, ELEANORA. JULY 29, 1905. A., 13,121.
 BROOKS, ALICE V. & CHARLES M. JULY 29, 1905. A., 13,353.
 BROWN, ELMORA. JULY 29, 1905. A., 13,774.
 BOEHM, MARIE & OTTO A. JULY 30, 1905. A., 13,107.
 BROWN, MABEL E. JULY 30, 1905. A., 13,187.
 BOYKIN, LUCY & CHARLES. AUG. 1, 1905. A., 14,310.
 BLOOM, DORA & BENNY. AUG. 2, 1905. A., 13,653.
 BROWN, ELIZABETH & JOSEPH. AUG. 3, 1905. A., 14,046.
 BOOTH, MARTHA & SAMUEL R. AUG. 4, 1905. A., 13,922.
 BOND, MARY E. & EUGENE. AUG. 5, 1905. A., 13,459.
 BROWN, NELLIE & EMORY. AUG. 6, 1905. A., 13,425.
 BOHNET, LENA & CHRISTIAN. AUG. 8, 1905. A., 13,849.
 BROWN, ISABELLE & JAMES HENRY. AUG. 9, 1905. A., 13,812.
 BROWN, ADA EMMA & O. JAMES. AUG. 9, 1905. A., 13,827.
 BORCHES, MATILDA & HERMAN. AUG. 9, 1905. A., 14,038.
 BOISEAM, ROSA. AUG. 10, 1905. A., 13,790.
 BOLDEN, SOPHRONIA & JACOB H. AUG. 10, 1905. A., 14,069.
 BROWN, MARY & RUFUS. AUG. 11, 1905. A., 14,074.
 BROSMAN, ELIZA A. & WILBUR. AUG. 11, 1905. A., 13,945.
 BOONE, ANNIE & CALVERT. AUG. 11, 1905. A., 15,920.
 BROOKS, MARY. AUG. 12, 1905. A., 13,828.
 BORSLE, MARY A. & F. ALBERT. AUG. 12, 1905. A., 14,022.
 BROWN, CLARA M. & ADAM. AUG. 14, 1905. A., 14,320.
 BROWN, CORNELIA & WEST COLEMAN. AUG. 15, 1905. A., 14,067.
 BOTCHER, EMMA M. & E. P. AUG. 17, 1905. A., 14,421.
 BROWNING, BESSIE & WILLIAM. AUG. 19, 1905. A., 13,733.
 BROWN, HANNAH V. & BERNARD. AUG. 22, 1905. A., 13,817.
 BOIDY, JENNIE & JOHN R. AUG. 23, 1905. A., 13,873.
 BOUCHAT, LILLIAN RUTH & FREDERICK C. AUG. 23, 1905. A., 14,122.
 BROCKMYER, CATHERINE & RICHARD. AUG. 23, 1905. A., 15,422.
 BOHNET, ANNA ELIZABETH & FRAD. AUG. 24, 1905. A., 13,897.
 BOCH, LAURA J. & WILLIAM P. AUG. 24, 1905. A., 14,302.
 BROWNSTEIN, IDA & NATHAN. AUG. 25, 1905. A., 14,034.
 BROSE, IRENE & FREDERICK. AUG. 26, 1905. A., 13,682.
 BROOKS, MARY & JOSEPH. AUG. 26, 1905. A., 13,778.
 BLOCK, FLORENCE M. & H. RAYMOND. SEPT. 1, 1905. A., 14,383.
 BORSH, HELEN & EDMUND S. SEPT. 3, 1905. A., 14,735.
 BOYD, ELLA & JOHN. SEPT. 3, 1905. A., 14,757.
 BOND, ANNIE & WILLIAM HOLDEN. SEPT. 3, 1905. A., 14,760.
 BROWN, WILMINA & FRANCIS M. SEPT. 4, 1905. A., 14,674.
 BROWN, MOLLIE & OSCAR H. SEPT. 6, 1905. A., 14,829.
 BORDLEY, CLARA & CHARLES. SEPT. 9, 1905. A., 14,834.
 BOYLE, THOMAS. SEPT. 14, 1905. A., 14,525.
 BROWN, MARY ALICE & HOWARD. SEPT. 15, 1905. A., 14,507.
 BOWEN, JANE & GEORGE. SEPT. 17, 1905. A., 15,027.

9

Index to Birth Record.

DIGGS, EMMA & JOHN HALL. MARCH 1, 1905. A., 10,541.
 DIXON, AGNES & JOESH. MARCH 4, 1905. A., 9,741.
 DISNEY, BLANCHE & ALLEN. MARCH 5, 1905. A., 10,256.
 DRISCOLL, BRUCE R. & JOHN E. MARCH 9, 1905. A., 10,171.
 DITTERICH, JESSIE & GEORGE. MARCH 12, 1905. A., 10,836.
 DILL, LIZZIE & HARRY. MARCH 14, 1905. A., 10,385.
 DICKERSON, ALICE. MARCH 21, 1905. A., 10,440.
 DICE, BIRDIE & WILLIAM. MARCH 23, 1905. A., 10,987.
 DISNEY, JARGE A. & CHARLES. MARCH 30, 1905. A., 10,315.
 DILL, ANNA & WILLIAM. APRIL 15, 1905. A., 11,964.
 DIETZ, CHRISTINE & ANDREW. APRIL 21, 1905. A., 11,055.
 DISTANCE, CARRIE & SAMUEL. MAY 7, 1905. A., 11,342.
 DIXON, MAGGIE & CHARLES W. MAY 14, 1905. A., 13,759.
 DINOWITZ, ETTIE & JOSEPH. MAY 17, 1905. A., 13,914.
 DIFINA, MARY F. & THOMAS. MAY 29, 1905. A., 12,999.
 DIETRIG, HELEN & PHILIP. MAY 29, 1905. A., 11,596.
 DICKMAN, DORA & MORRIS. JUNE 2, 1905. A., 12,265.
 DRISCOL, BELLE & WILLIAM. JUNE 26, 1905. A., 12,361.
 DITTMAN, JOHANNA & FRANK. JUNE 30, 1905. A., 15,172.
 DISTEFANO, GIOVANNI & FILIPPE. JULY 1, 1905. A., 12,832.
 DICKENS, NORA & THOMAS. JULY 5, 1905. A., 12,646.
 DIETRIECH, ANNIE & JOHN. JULY 11, 1905. A., 13,081.
 DISNEY, BLANCHE C. & DENNIS P. JULY 18, 1905. A., 12,786.
 DRINBER, EDNA A. & ARTHUR. JULY 23, 1905. A., 13,982.
 DIXON, MARY. JULY 26, 1905. A., 13,041.
 DIFFENDERFFER, EDANA C. & CHAS. M. AUG. 3, 1905. A., 14,410.
 DIXON, MARY ANN & WILLIAM HENRY. AUG. 5, 1905. A., 13,346.

O

DORN, MARY K & LOUIS. OCT. 7, 1904. A., 10,758.
 DOUGHTY, MARY E. & ALBERT A. NOV. 24, 1904. A., 8,594.
 DOBSON, KATIE & JAMES L. DEC. 14, 1904. A., 8,092.
 DODSON, BESSIE & HOWARD B. DEC. 18, 1904. A., 8,661.
 DROFELLA, ROSIA & FRANK. DEC. 23, 1904. A., 8,281.
 DOMBROSIO, MARY & JOSEPH. DEC. 26, 1904. A., 8,007.
 DOHNE, MINNIE & ELIAS. DEC. 28, 1904. A., 8,494.
 DOWELL, CAROLINE M. & GEORGE W. DEC. 30, 1904. A., 8,105.
 DOVE, MAMIE E. & ZADOE. JAN. 2, 1905. A., 8,437.
 DWOSDANSKI, MANGANA & JULIA. JAN. 8, 1905. A., 8,449.
 DOUGHLASS, CARRIE & OLIVER. JAN. 11, 1905. A., 8,468.
 DORSEY, MATTIE & THOMAS HUDGINS. JAN. 26, 1905. A., 8,982.
 DODD, ELIZABETH & GEORGE E. JAN. 27, 1905. A., 8,840.
 DOLS, LULU & WILLIAM. FEBY. 3, 1905. A., 9,109.
 DORMAN, SARAH E. & BASIL MORTIMER. FEBY. 9, 1905. A., 9,794.
 DONNALLY, SARAH & THOMAS. FEBY. 10, 1905. A., 9,243.
 DOUGHERTY, SARAH & HARRY. MARCH 1, 1905. A., 10,284.
 DOVE, RACHAEL. MARCH 5, 1905. A., 10,110.
 DORSEY, MARY & FRANK. MARCH 14, 1905. A., 9,933.
 DORSEY, ELLEN & DENNIS. MARCH 19, 1905. A., 10,289.
 DOLYE, APOLONIA K. & EDWIN. MARCH 19, 1905. A., 10,381.
 DORSEY, LOTTIE & RICHARD. APRIL 8, 1905. A., 10,990.
 DOBB, LILLIE & JACOB. APRIL 11, 1905. A., 11,060.
 DOBLER, MATTIE L. & JOHN D. APRIL 14, 1905. A., 10,777.
 DOUDIEN, JENNIE & DANIEL M. APRIL 19, 1905. A., 11,067.

DIGGS, MAGGIE S. & RUFUS W. AUG. 13, 1905. A., 14,329.
 DIETZ, ROSIE & HOWARD. AUG. 14, 1905. A., 13,984.
 DIRING, CLARA & WILLIAM. AUG. 26, 1905. A., 13,972.
 DRISCOLL, DELIA & DENNIS. AUG. 29, 1905. A., 13,646.
 DIEDRICH, KATY & JOHN. AUG. 31, 1905. A., 13,069.
 DIMUYGIO, CLEMENTINO & CARMELO. SEPT. 1, 1905. A., 14,255.
 DIETRICH, MARTHA E. & CHARLES F. SEPT. 8, 1905. A., 14,419.
 DICK, KATIE & GEORGE B. SEPT. 10, 1905. A., 13,956.
 DISNEY, ANNA & WILLIAM. SEPT. 11, 1905. A., 14,607.
 DICKERT, BARBARA R. & DAVID. SEPT. 11, 1905. A., 14,823.
 DISTANCE, CARRIE L. SEPT. 19, 1905. A., 14,492.
 DITCH, IDA & MORRIS. SEPT. 21, 1905. A., 14,951.
 DICKERSON, WINNIE. SEPT. 24, 1905. A., 14,882.
 DISNEY, EMMA O. & OLIVER H. SEPT. 27, 1905. A., 14,945.
 DICKERSON, MAMIE & CHAS. EDWARD. SEPT. 29, 1905. A., 14,779.
 DILL, GERTIE & WILLIAM E. OCT. 1, 1905. A., 14,998.
 DIAMOND, TILLIE & ROBERT. OCT. 6, 1905. A., 15,222.
 DIPPLE, EMMA & GEORGE. OCT. 7, 1905. A., 15,229.
 DIVER, MARGARET & CHARLES E. OCT. 15, 1905. A., 15,314.
 DISNEY, MARY & WALTER. OCT. 24, 1905. A., 15,410.
 DIXON, HELEN & WILLARD S. NOV. 4, 1905. A., 16,202.
 DIMSCHITZ, ROSIE & DAVID. NOV. 18, 1905. A., 16,230.
 DIAMOND, FANNY & JACOB. NOV. 23, 1905. A., 16,311.
 DITTMER, MARIE & FREDERICK CASTRILLA. DEC. 6, 1905. A., 16,446.
 DIXON, ELIZA & CLARENCE. DEC. 16, 1905. A., 17,070.
 DIGGS, MAGGIE & ETLIM. DEC. 18, 1905. A., 16,681.
 DIXON, EMMA & ISAAC. DEC. 18, 1905. A., 17,016.

P

P

Index to Birth Record.

DOBSON, MAGGIE & JERRY. JULY 21, 1905. A., 13,139.
 DOUGHLASS, HESTER & JOHN. JULY 24, 1905. A., 13,126.
 DORNBERGER, NELLIE A. & CHARLES O. JULY 28, 1905. A., 12,992.
 DLOAN, MARY & JOHN. AUG. 2, 1905. A., 14,120.
 DOETZER, MARY E. & FRANK J. AUG. 9, 1905. A., 13,966.
 DOWALL, DAISY & LEON. AUG. 12, 1905. A., 14,019.
 DONTELLE, CLENNIE P. & JOHN E. AUG. 12, 1905. A., 14,129.
 DOWLING, ELIZABETH & SAMUEL. AUG. 19, 1905. A., 14,009.
 DORMELAN, JEANNE M. & JAMES I. AUG. 19, 1905. A., 13,862.
 DOBRIE, BESSIE & ABRAHAM. AUG. 19, 1905. A., 14,894.
 DORSEY, MANCY & GEORGE. AUG. 27, 1905. A., 13,837.
 DOLL, ELIZABETH & HENRY. AUG. 28, 1905. A., 13,691.
 DONOHUE, MARY & JAMES. SEPT. 1, 1905. A., 13,713.
 DOTTERER, CATHERINE & V. CLIFFORD. SEPT. 3, 1905. A., 14,382.
 DONOHUE, CELIE S. & JAMES J. SEPT. 3, 1905. A., 14,494.
 DORSEY, RACHAEL HILL & GEORGE. SEPT. 5, 1905. A., 14,424.
 DORSEY, MARY A. & CHARLES E. SEPT. 8, 1905. A., 14,285.
 DONNAN, GRACE & EDWARD. SEPT. 10, 1905. A., 14,960.
 DOLCH, MART ANN & JOHN. SEPT. 14, 1905. A., 14,976.
 DORN, WILLIS J. & WILLIAM. SEPT. 15, 1905. A., 14,982.
 DOCKINS, LENA & EUGENE HENRY. SEPT. 15, 1905. A., 15,138.
 DOBRY, MARY & JOSEPH. SEPT. 21, 1905. A., 14,717.
 DORSEY, TRESA. SEPT. 24, 1905. A., 14,768.
 DONOHUE, JANE & BERNARD. SEPT. 27, 1905. A., 14,864.

U

DUNLEVY, DORA & AUSTIN. OCT. 14, 1904. A., 10,793.
 DUBRITTON, GERTRUDE M. & LOUIS. DEC. 11, 1904. A., 8,109.
 DUFFIN, MARY I. & CHARLES H. DEC. 12, 1904. A., 8,065.
 DUNN, MARGARETH & THOMAS M. B. DEC. 13, 1904. A., 8,089.
 DUSHANE, ANNIE C. & WILLIAM T. E. DEC. 24, 1904. A., 9,023.
 DUFFY, CELIA & MICHAEL. DEC. 29, 1904. A., 8,221.
 DURHAM, JENNIE & ROBERT. JAN. 22, 1905. A., 8,364.
 DUNNAVART, ETHEL & ROBERT. FEBY. 4, 1905. A., 9,958.
 DUDLEY, MAGGIE & HARRY. FEBY. 16, 1905. A., 9,344.
 DUDLY, BRIDGET & ROBERT. FEBY. 25, 1905. A., 9,731.
 DULANEY, CATHERINE A. & THEODORE T. B. FEBY. 26, 1905. A., 9,438.
 DUNGEL, EDNA & HOWARD THOMAS. FEBY. 27, 1905. A., 9,807.
 DUDLEY, MARY & ROBERT W. MARCH 9, 1905. A., 9,874.
 DUKEHART, MARY E. & HOWARD N. MARCH 26, 1905. A., 10,101.
 DURHAM, MARGARET J. & ARTHUR. MARCH 26, 1905. A., 10,156.
 DURVAL, LIZZIE & CHARLES. APRIL 3, 1905. A., 10,717.
 DUTSCH, CAROLINE & CARL E. A. APRIL 9, 1905. A., 11,258.
 DUDEK, SOPHIA & JOSEPH. MAY 12, 1905. A., 11,880.
 DUNSMORE, HATTIE & JAMES GARFIELD. MAY 19, 1905. A., 11,710.
 DULANEY, ANNA M. & RANDOLPH. JUNE 1, 1905. A., 11,800.
 DUST, MARGARET & WILLIAM. JUNE 2, 1905. A., 12,512.
 DUCHMAN, LEH & BENJAMIN. JUNE 4, 1905. A., 12,597.
 DURM, JULIA CELIA & EDWARD V. JUNE 17, 1905. A., 12,058.
 DUVAL, FLORENCE V. & EDWARD. JUNE 19, 1905. A., 12,199.
 DUHAN, ELIZABETH & JOHN. JUNE 24, 1905. A., 14,162.
 DUGENT, CELIA & CLIFTON. JUNE 27, 1905. A., 12,235.
 DUVENEO, MARGATER & JOHN. JUNE 29, 1905. A., 12,631.
 DONNOUGHUE, CATHERINE G. & JOHN J. O. OCT. 9, 1905. A., 15,252.
 DOUGHLAS, ROSA. OCT. 11, 1905. A., 15,660.
 DONOVAN, JULIA & HENRY W. OCT. 14, 1905. A., 15,389.
 DORSEY, ANNA & CALEB. OCT. 19, 1905. A., 15,631.
 DORSEY, BESSIE. OCT. 19, 1905. A., 15,642.
 DONNELLY, KATE & THOMAS. OCT. 26, 1905. A., 15,395.
 DORSEY, SOPHIA & LOUIS. OCT. 27, 1905. A., 15,647.
 DOSBERT, MARIA B. & GEORGE. OCT. 31, 1905. A., 15,959.
 DORSEY, CARRIE G. & ALFRED T. NOV. 2, 1905. A., 15,652.
 DORSEY, MARY A. & JOSEPH D. NOV. 4, 1905. A., 15,921.
 DOLSON, ROSA & MICHAEL. NOV. 4, 1905. A., 15,894.
 DROWN, EVA & JESSE. NOV. 12, 1905. A., 16,507.
 DVORAK, BARBARA & FRANK. NOV. 16, 1905. A., 17,139.
 DOUGHLAS, IDA G. & GEORGE W. NOV. 21, 1905. A., 16,286.
 DOERING, MINNIE & CHESTER. NOV. 24, 1905. A., 16,250.
 DORSEY, DAISY & WALTER. NOV. 24, 1905. A., 16,500.
 DORN, MAUD B. & PAUL OTTO. NOV. 26, 1905. A., 16,438.
 DORSEY, ANNIE. DEC. 1, 1905. A., 16,993.
 DOWNING, MARY & JOHN. DEC. 10, 1905. A., 16,967.
 DOTTERWEICH, DOLLY & FRANK A. DEC. 11, 1905. A., 17,043.
 DOUGHLASS, FLORENCE L. & J. H. G. DEC. 22, 1905. A., 16,891.
 DOERING, LINA & WILLIAM. DEC. 22, 1905. A., 17,107.
 DORER, CHRISTIAN & GEORGE M. DEC. 24, 1905. A., 17,179.
 DOHRMAN, WILHEMINA & GERHARD. DEC. 31, 1905. A., 17,233.

Index to Birth Record.

Y

DYOTT, FLORENCE V. & WILLIAM B. OCT. 26, 1904. A., 8,411.
Dwyer, Annie & Joseph P. JAN. 29, 1905. A., 9,188.

A

EAST, EMMA M. & WILLIAM W. NOV. 8, 1904. A., 8,599.
EVANS, SADIE & PHILIP CARTER. DEC. 2, 1904. A., 8,135.
EVANS, MELVINA & RICHARD. FEBY. 12, 1905. A., 9,855.
EATON, FRANCES M. & FRANK T. JAN. 1, 1905. A., 8,910.
ENGLAND, NETTIE & JOHN P. JAN. 23, 1905. A., 8,951.
ERDMAN, ANNIE B. & WILBUR H. JAN. 30, 1905. A., 8,827.
EDWARDS, MAMMIE E. & LOUISE A. FEBY. 2, 1905. A., 9,237.
ENGLAND, SOPHIA & CHRISTIAN. FEBY. 15, 1905. A., 9,237.
EVANS, CELIE & EDWARD E. FEBY. 22, 1905. A., 9,763.
EDWARDS, BEULAH & HOWARD. MARCH 21, 1905. A., 10,361.
EDWARS, MARGARET & CHARLES L. MARCH 26, 1905. A., 10,309.
EVANS, EDNA M. & E. H. MARCH 29, 1905. A., 10,419.
EVANS, MAGGIE & RICHARD. APRIL 1, 1905. A., 10,242.
EASTWOOD, MAGGIE & ALBERT. APRIL 1, 1905. A., 11,310.
EARECKSON, KATE & JAMES. APRIL 22, 1905. A., 10,816.
EHRHARDT, MARGARET L. & GEORGE F. APRIL 27, 1905. A., 11,074.
EAGAN, MARGARET & MICHAEL. MAY 9, 1905. A., 12,534.
EAMES, MARY & JOHN. MAY 10, 1905. A., 11,637.
ERHARDT, JENNIE & LORENZ. MAY 11, 1905. A., 11,690.
ESBRANDT, JULIAN & PAUL. JUNE 20, 1905. A., 12,466.
EASTON, SARAH L. & JONZEE. JUNE 22, 1905. A., 12,218.
EVANS, CHRISTINA & GEORGE A. PATTERSON. JUNE 30, 1905. A., 12,744.
EASKET, ANNIE & HOWARD GRAY. JULY 2, 1905. A., 13,768.

E

ECKERT, MARY J. & GEORGE H. OCT. 17, 1904. A., 8,423.
ENDERS, LOUISE & FRED. E. DEC. 27, 1904. A., 8,037.
ENGELHART, LENA & FREDERICK. JAN. 1, 1905. A., 8,740.
ERNEST, EMMA & CHARLES H. JAN. 2, 1905. A., 9,053.
ELERBERGER, MARY & JOHN. JAN. 4, 1905. A., 8,379.
EBERLEIN, THERESA H. & FREDERICK W. JAN. 17, 1905. A., 8,758.
ENGEL, EMILE & FRED. JAN. 18, 1905. A., 8,714.
EBERT, BARBARA & GEORGE. JAN. 21, 1905. A., 9,448.
EDELMAN, SARAH & MORRIS. JAN. 26, 1905. A., 8,947.
ELDER, ELOISE & WILLIAM J. JAN. 28, 1905. A., 9,165.
ECK, SALLIE B. & CHARLES W. FEBY. 1, 1905. A., 9,227.
ENDE, MARIE & JULIUS. FEBY. 2, 1905. A., 9,728.
EWELL, BLANCHE & THOMAS. FEBY. 4, 1905. A., 9,101.
EBEN, MARY A. & HARRY. FEBY. 15, 1905. A., 9,309.
EVERHART, SARAH E. & JOHN T. FEBY. 16, 1905. A., 9,612.
ESPEY, MARIE & BERNARD. FEBY. 25, 1905. A., 9,360.
EPSTEIN, ANNIE & MEYER. MARCH 1, 1905. A., 10,865.
ESPENSHEID, ALMA & JEROME D. MARCH 8, 1905. A., 11,255.
ENGELMAN, SOPHIA & CLARENCE. MARCH 9, 1905. A., 12,044.
ENGELHART, LOTTIE L. & AMOS R. MARCH 13, 1905. A., 10,054.
ENGLER, MARY T. & WILLIAM L. MARCH 30, 1905. A., 10,328.
EMGE, ANNIE & MARTIN J. APRIL 10, 1905. A., 10,882.
EPPLEY, SARAH E. & JOHN A. APRIL 11, 1905. A., 10,784.
ENGEL, ELLA & ANDREW. APRIL 14, 1905. A., 11,330.
ERBE, ANNA M. & GEORGE. APRIL 15, 1905. A., 10,959.

Index to Birth Record.

EDELL, ANNIE & AUGUST. JULY 18, 1905. A., 12,800.
ESTEP, ESTELLE & ENOCH RICE. JULY 20, 1905. A., 12,973.
ESTEP, KATIE L. & CHARLES H. JULY 26, 1905. A., 13,316.
ENGLER, ELLEN E. & HOWARD T. JULY 29, 1905. A., 13,003.
ENGELKE, ESTELLE & WILLIAM. AUG. 4, 1905. A., 14,352.
ECCLES, EMMA. AUG. 5, 1905. A., 13,344.
EMLER, LILLIE & CHARLES. AUG. 17, 1905. A., 15,217.
EGERTON, ELIZABETH T. & SAMUEL E. AUG. 19, 1905. A., 14,196.
ELLERS, KATIE V. & WILLIAM J. AUG. 20, 1905. A., 13,574.
ENGELMAN, ROSA & ROBERT. AUG. 26, 1905. A., 14,138.
EKERT, LOUISE & PETER R. J. AUG. 28, 1905. A., 14,298.
ELLERBROCH, MARIE E. & LAWRENCE. AUG. 30, 1905. A., 13,656.

ERNEST, LAURA M. & JOHN B. SEPT. 3, 1905. A., 14,260.
Ernest - Israel & Annie - Dec. 8 - 1905 - C-12019 (6-16-21)

ELICKSON, ELIZABETH & WILLIAM. DEC. 15, 1904. A., 8,288.
ENGLISH, BERTHA & LORENZO R. DEC. 19, 1904. A., 8,533.
ELLIS, ELLA & JOHN. DEC. 25, 1904. A., 8,132.
ELLIOTT, MARY & DANIEL. DEC. 27, 1904. A., 8,029.
EITMANN, LILLY & WILLIAM. JAN. 11, 1905. A., 8,871.
EICHERT, CHRISTIANA & JULIUS. JAN. 21, 1905. A., 9,076.
ELLIS, MARY & JAMES. FEBY. 3, 1905. A., 9,902.
EICKENBERG, MAGGIE & FRED. FEBY. 16, 1905. A., 9,394.
EISENBACH, IDA V. & WILLIAM A. MARCH 4, 1905. A., 9,949.
ELLIS, DORA & WINIFRED. MARCH 11, 1905. A., 10,030.
ENNIS, CORA. MARCH 23, 1905. A., 10,518.
EITEL, IDA R. & EDWARD E. MARCH 28, 1905. A., 12,005.
EISNER, MARY & MYER. MARCH 30, 1905. A., 10,475.
EIERMANN, MARIE & FRED. APRIL 3, 1905. A., 10,730.
ERLING, FANNIE. APRIL 18, 1905. A., 10,797.
ERITEL, JASEY & JOHN. MAY 12, 1905. A., 11,397.
ELSNIC, MARY & FRANK. MAY 16, 1905. A., 16,322.
ELGIN, EMMA & MILTON. JUNE 12, 1905. A., 12,000.
EMIGH, MAUD & EUGENE. JUNE 12, 1905. A., 12,224.
EHRlich, SARAH & BERTHOLD. JUNE 13, 1905. A., 14,989.
EIBER, MARILDA & WENTZEN. JUNE 16, 1905. A., 12,629.
ELLIS, ELIZABETH R. C. & SAMUEL H. JUNE 17, 1905. A., 12,528.
EMICH, LIZZIE G. & CHASE CHARLES. JULY 13, 1905. A., 12,782.
ELLIS, ROSIE E. & LEE. JULY 20, 1905. A., 12,924.

ENSOR, MAGGIE E. & ISAAC M. MAY 6, 1905. A., 11,810.
ELWOOD, ELLA M. & M. H. JUNE 16, 1905. A., 12,082.
EMORY, MILLIE M. & HARRY R. JUNE 20, 1905. A., 12,460.
ELWOOD, LISSIE & STEPHEN. JULY 11, 1905. A., 12,749.

EULER, ANNIE & EDWARD. DEC. 24, 1904. A., 12,751.
EURICH, ANNA & MICHAEL. MARCH 23, 1905. A., 10,260.

EYRING, MARY E. & RICHARD. JAN. 19, 1905. A., 9,746.
EDDY, MARY. MARCH 19, 1905. A., 10,389.
EY, SOPHIA & HENRY. APRIL 8, 1905. A., 11,144.
ELY, GRACE & JAMES. MAY 12, 1905. A., 11,703.

ELLERS, MARY C. & ROBERT F. SEPT. 13, 1905. A., 14,488.
ENGELBRACK, ANNA M. & EDWARD E. SEPT. 26, 1905. A., 15,178.
EWELL, FLORENCE J. & GEORGE ROY. OCT. 2, 1905. A., 15,075.
ECKSTEINE, BERTHA & JOHN. OCT. 8, 1905. A., 15,384.
EGGERS, KATI & PAUL. OCT. 12, 1905. OCT. 12, 1905. A., 15,259.
ECKSTEIN, MAGGIE & JOHN. DEC. 6, 1905. A., 17,114.
ERNEST, FREDERICKA & JOHN. DEC. 27, 1905. A., 17,211.
ELSBURG, BERTHA & TOM. DEC. 27, 1905. A., 17,103.
ELEXANDER, LYDIA & HARRY. NOV. 1, 1905. A., 16,613.
EISENHARDT, EMMA S. & CHRIS., JR. NOV. 2, 1905. A., 15,035.
EMMERICH, FANNY & GEORGE. NOV. 12, 1905. A., 15,877.
ENEY, MARY E. & JAMES H. NOV. 16, 1905. A., 16,180.
ENGELBRECHT, MARY & GEORGE. NOV. 27, 1905. A., 16,221.

I

EMRICH, MARY & EDWARD. JULY 21, 1905. A., 13,262.
ELLIOTT, EFFIE I. & WILLIAM E. JULY 23, 1905. A., 12,887.
EISENBRANDT, ELSIE & WM. ALBERT. JULY 31, 1905. A., 14,219.
ELLIS, NORA GERTRUDE & ELMER THOS. AUG. 10, 1905. A., 13,406.
ELLIS, ELLEN & WILLIAM J. AUG. 19, 1905. A., 13,978.
EICHORN, PEARL & WILLIAM. AUG. 25, 1905. A., 13,753.
ELLINGSWORTH, OLGA M. & JOSIEH M. SEPT. 4, 1905. A., 13,633.
ELLIOTT, LIZZIE & ROBERT. SEPT. 8, 1905. A., 14,578.
EPSTINE, IDA & LEWIS. SEPT. 8, 1905. A., 14,915.
ELLINGER, GREDEKICKA & WM. SEPT. 10, 1905. A., 14,252.
EITEL, LOUISA & HEINREICH. SEPT. 26, 1905. A., 15,164.
ELLIS, MARY & WILLIAM HARRIS. SEPT. 29, 1905. A., 15,136.
EIDMAN, EMMA & EDWARD. OCT. 10, 1905. A., 15,704.
EISENBERG, MATIE & LOUIS. OCT. 16, 1905. A., 15,845.
ELLIOTT, MINNIE B. & JOSEPH H. OCT. 22, 1905. A., 15,295.
EISENBERG, SOPHIE & GUSTAVE H. OCT. 26, 1905. A., 15,945.
ELLIS, FRANCES & AUGUST. NOV. 17, 1905. A., 15,994.
ELLIS, CHRISTIANA & THOMAS W. DEC. 1, 1905. A., 16,946.
EIGENBROT, EMMA & L. J. DEC. 3, 1905. A., 16,310.
EPSTINE, ANNIE & HARRY. DEC. 9, 1905. A., 17,039.
ECLI, LILLY & THOMAS P. DEC. 17, 1905. A., 16,634.
ELLIS, LEILA & WILLIAM. DEC. 18, 1905. A., 16,979.
EHRlich, BERTHA L. & WALTER G. DEC. 21, 1905. A., 16,935.

O

ETOWSKI, EMMA & JOSEF. JULY 28, 1905. A., 13,169.
ENSOR, CARIE ELIZABETH & JOSHUA L. AUG. 24, 1905. A., 15,110.
ETOWSKI, ANNIE & BERNARD. NOV. 27, 1905. A., 16,188.
ERNOT, MARIE & GEORGE. SEPT. 20, 1905. A., 14,575.

U

EULER, MARY A. & HARRY L. APRIL 25, 1905. A., 11,268.

Y

EYARBY, GERTRUDE M. & WILLIAM S. MAY 25, 1905. A., 11,537.
ERY, LOUISA & CHARLES. JULY 9, 1905. A., 13,108.
EY, JENNIE & GUS. NOV. 14, 1905. A., 16,431.
ERNST, EMMA & FRED W. DEC. 23, 1905. A., 16,803.

Index to Birth Record.

GRAY, JENNIE & HERBERT. DEC. 12, 1904. A., 8,155.
 GASKINS, LIELA C. & ALEX. CURTIS. DEC. 15, 1904. A., 8,296.
 GLADDING, DOLLIE E. & HARRY T. DEC. 26, 1904. A., 8,636.
 GATES, LAURA & LOUIS W. DEC. 28, 1904. A., 8,469.
 GRAHAM, PHILLIMENA & JAMES H. JAN. 1, 1905. A., 8,796.
 GANT, SOPHIA & ALEXANDER. JAN. 2, 1905. A., 8,495.
 GRAHAM, SYLVIA & S. H. JAN. 2, 1905. A., 8,927.
 GAECKLEIN, MARY & JOHN. JAN. 7, 1905. A., 8,958.
 GWALTNEY, ANNIE & JORDAN T. JAN. 8, 1905. A., 8,568.
 GARRITY, ROSE L. & FRANK J. JAN. 11, 1905. A., 8,930.
 GRAPE, MARY & JOHN. JAN. 12, 1905. A., 8,647.
 GRAY, ELIZABETH & JOSEPH M. M. JAN. 14, 1905. A., 8,576.
 GNAUCK, MINNIE & ERNEST. JAN. 15, 1905. A., 10,227.
 GALLOWAY, FLORENCE & WILLIAM R. JAN. 18, 1905. A., 8,750.
 GLASSMAN, BESSIE & MAX. JAN. 22, 1905. A., 13,537.
 GARDNER, CARRIE & A. JAN. 24, 1905. A., 8,676.
 GAFETZ, ANNA & JOHN P. JAN. 26, 1905. A., 8,701.
 GARRETT, MARY M. & EDWARD C. JAN. 30, 1905. A., 8,900.
 GAY, ELIZABETH A. & GEORGE W. FEBY. 3, 1905. A., 9,315.
 GANTT, LULA & GEORGE. FEBY. 5, 1905. A., 9,616.
 GLASMAN, FANNIE & MORRIS. FEBY. 5, 1905. A., 9,460.
 GAIL, ALICE M. C. & MONROE CUFF. FEBY. 7, 1905. A., 9,809.
 GAGE, IDA E. & ALEXANDER S. FEBY. 9, 1905. A., 9,849.
 GARRETT, FRANCES. FEBY. 10, 1905. A., 9,811.
 GRAY, LAVINIA & JAMES. FEBY. 13, 1905. A., 9,630.
 GAMBRODELLO, JOSEPHINE & VITO. FEBY. 13, 1905. A., 9,428.
 GLASER, KATIE & JACOB. FEBY. 13, 1905. A., 10,819.
 GRAZIANO, CATERINA & MARINO. FEBY. 16, 1905. A., 9,463.
 GALLION, ELLENORA & RICHARD H. FEBY. 17, 1905. A., 9,264.
 GRAIL, MARY & THOMAS. FEBY. 18, 1905. A., 9,260.
 GALAMISON, SADIE & JOSEPH A. FEBY. 25, 1905. A., 9,348.
 GANLEY, FRANCES & THOMAS. FEBY. 25, 1905. A., 10,993.
 GARRISON, IDA & JAMES. FEBY. 26, 1905. A., 9,637.
 GRAP, JR., SADIE & CHARLES. FEBY. 28, 1905. A., 9,784.
 GRAVETT, ROSIE & JAMES. MARCH 1, 1905. A., 10,221.
 GRAY, ANNIE & EDWARD. MARCH 4, 1905. A., 10,994.
 GRANOTELLO, FRANCESCA & GUISEPPE. MAR. 5, 1905. A., 12,701.
 GANNON, MARIE & PATRICK. MARCH 12, 1905. A., 10,209.
 GRAFFLIN, ALMER & SAMUEL. MARCH 12, 1905. A., 10,394.
 GRAY, MARIE & LOUIS A. MARCH 16, 1905. A., 9,953.
 GRAY, MABLE & JOHN F. MARCH 16, 1905. A., 9,964.
 GLASGOW, MARGARET. MARCH 21, 1905. A., 10,546.
 GRAVES, FLORA M. & ELWOOD M. MARCH 23, 1905. A., 10,146.
 GAMBER, LILLIE A. & HARVEY F. APRIL 5, 1905. A., 10,466.
 GARRET, MATTIE & JOSEPH LEE. APRIL 5, 1905. A., 11,035.
 GAYMES, MARY & CLIFTON. APRIL 5, 1905. A., 11,190.
 GARRISON, DORA & SUTTON. APRIL 9, 1905. A., 10,668.
 GARDNER, GEORGIE. APRIL 12, 1905. A., 11,032.
 GAGLOINA, JOSIE & IGNATIUS. APRIL 13, 1905. A., 10,868.
 GAINOR, CLARA B. & HUNTER B. APRIL 21, 1905. A., 10,929.
 GALSTER, MARY A. & GERHARD. APRIL 21, 1905. A., 11,245.
 GAST, EMMA & CHARLES. APRIL 26, 1905. A., 11,063.
 GARNETT, MARY & ROBERT. APRIL 29, 1905. A., 10,997.
 GRAY, ANNIE & VINCENT. APRIL 29, 1905. A., 11,449.
 GRAHAM, ANNIE & CHARLEY JONES. MAY 2, 1905. A., 11,664.
 GARVAY, THERESA & DANIEL. MAY 4, 1905. A., 11,321.
 GASKINS, ELLEN & THOMAS. MAY 9, 1905. A., 11,647.
 GRAY, INA & HENRY C. MAY 11, 1905. A., 12,121.
 GRAF, ELIZABETH & MICHAEL. MAY 18, 1905. A., 11,805.
 GLASS, ETHEL & JAMES A. MAY 20, 1905. A., 11,706.
 GLARPER, SUSIE & EDWARD. JUNE 1, 1905. A., 11,958.
 GRAY, HATTIE. JUNE 13, 1905. A., 12,389.
 GRANT, MARY & WILLIAM E. B. JUNE 15, 1905. A., 12,081.
 GABLE, MARY & JOSEPH HENRY. JUNE 15, 1905. A., 12,449.
 GARDNER, ELSIE M. & EDWARD C. JUNE 16, 1905. A., 13,350.
 GARONSICK, LENA & SAM. JUNE 16, 1905. A., 13,518.
 GLASER, FRED A. & ADOLPH. JUNE 16, 1905. A., 12,524.
 GANKES, MARY & JAMES. JUNE 19, 1905. A., 12,464.
 GAWTHROP, LILLIAN G. & GEORGE R. JUNE 24, 1905. A., 12,672.
 GRAFS, EMMA & FREDERICK. JULY 4, 1905. A., 12,795.
 GRAVE, LUCY M. & EDWARD F. JULY 4, 1905. A., 13,174.
 GALL, MARY & STEPHEN. JULY 6, 1905. A., 14,158.
 GALSTER, ANNIE E. & ROBERT J. JULY 11, 1905. A., 13,361.
 GARLINGER, GUSTY & FRED. JULY 12, 1905. A., 14,156.
 GARNER, THERESA & FREDERICK. JULY 16, 1905. A., 13,146.
 GRAY, MARGARET. JULY 17, 1905. A., 12,760.
 GRAHAM, SADIE & CHARLES. JULY 22, 1905. A., 12,922.
 GRASSER, NETTIE & HENRY. JULY 24, 1905. A., 12,902.
 GANTT, MARY & THURMAN. JULY 25, 1905. A., 13,797.
 GANSEMAN, HERMINA & CONRAD. JULY 28, 1905. A., 13,322.
 GALLAGHER, HATTIE B. & JOHN H. AUG. 1, 1905. A., 14,222.
 GRANT, MATTIE J. & FREDERICK F. AUG. 4, 1905. A., 13,754.
 GRAPE, FLORENCE & NICHOLAS GEORGE. AUG. 7, 1905. A., 13,416.
 GARTRELL, GRACE V. & WILLIAM G. AUG. 10, 1905. A., 13,742.
Gardner - William & Mary - Aug. 21, 1905 - C-17226 (9-24-2)
 GARDNER, MARIE A. & JOHN C. AUG. 22, 1905. A., 13,938.
 GALLOWAY, MAMIE & HARRY. AUG. 28, 1905. A., 1,381.
 GRAYSON, ALICE G. & ELIAS. AUG. 28, 1905. A., 13,756.
 GANTZ, NETTIE & WILLIAM R. AUG. 30, 1905. A., 13,752.
 GANDEL, SARAH & SIMON. AUG. 31, 1905. A., 14,350.
 GABLE, EVELYN & ALEXANDREA. SEPT. 2, 1905. A., 13,750.
 GALLAGHER, MARY C. & JOHN W. SEPT. 3, 1905. A., 13,651.
 GASKINS, LILY N. & JAMES E. SEPT. 4, 1905. A., 15,922.
 GATEWOOD, MAMIE & WALTER. SEPT. 9, 1905. A., 15,112.
 GALLOWAY, CARRIE C. & CLIFTON A. SEPT. 8, 1905. A., 14,660.
 GAIGLEZ, GRACE H. & JOHN W. SEPT. 13, 1905. A., 14,338.
 GARRISON, CARRIE B. & JAMES T. SEPT. 21, 1905. A., 14,634.
 GRAY, HARRIOTTE & SAMUEL W. SEPT. 27, 1905. A., 14,621.
 GAST, EVA & MICHAEL. SEPT. 27, 1905. A., 14,926.
 GANCE, ELIZABETH & HENRY. SEPT. 28, 1905. A., 14,831.
 GLAESER, ANNIE & GUSTAV. SEPT. 28, 1905. A., 15,040.
 GALL, LILLIE. OCT. 1, 1905. A., 14,780.
 GAJZER, ERNEST & JOHN. OCT. 1, 1905. A., 15,345.
 GLASER, ELIZABETH & EDWARD A., JR. OCT. 2, 1905. A., 14,988.
 GRANTLAND, ROSIA & WILLIAM E. OCT. 3, 1905. A., 15,950.
 GLASER, REBECCA & HYMAN. OCT. 7, 1905. A., 15,493.
 GLASER, HENRIETTA L. LOUISE & CHARLES W. OCT. 10, 1905. A., 16,333.
 GAFFNEY, JOHANNA & WILLIAM. OCT. 12, 1905. A., 15,735.

Index to Birth Record.

GRASEE, MARY & WILLIAM. OCT. 14, 1905. A., 15,617.
 GARLAND, ANNIE & JERRY MORRIS. OCT. 17, 1905. A., 15,758.
 GARDNER, JANE & WALTER. OCT. 19, 1905. A., 15,266.
 GRASON, MARY. OCT. 19, 1905. A., 15,511.
 GAMBRILL, ESTELLA & WILLIAM H. OCT. 20, 1905. A., 15,927.
 GABLE, ANNIE & GEORGE. OCT. 23, 1905. A., 15,399.
 GRASNICK, KATIE & LOUIS. OCT. 25, 1905. A., 15,593.
 GALLOWAY, MARTHA & GEORGE. OCT. 25, 1905. A., 15,568.
 GALLAGHER, GOLDIE & CLARENCE. OCT. 27, 1905. A., 15,821.
 GARDNER, BECKIE & LOUIS. OCT. 28, 1905. A., 15,559.
 GRAFF, ANNIE & JACOB. OCT. 29, 1905. A., 15,910.
 GAHRBANE, HEDWIG & GUSTAV. NOV. 1, 1905. A., 16,054.
 GALLANT, FANNIE & SAMUEL. NOV. 2, 1905. A., 16,556.
 GRACE, MARTHA & JAMES WARD. NOV. 6, 1905. A., 16,139.
 GRACE, CATHERINE MARIA & JAMES W. NOV. 13, 1905. A., 15,955.
 GARRISON, CLARA M. & NELSON. NOV. 13, 1905. A., 16,012.
 GAHN, AMANDA & JAMES JOSEPH. NOV. 14, 1905. A., 15,936.
 GABREL, SUSIE & FELIX. NOV. 17, 1905. A., 16,147.
 GRAU, KATY & ARTHUR. NOV. 18, 1905. A., 16,063.
 GLANZER, MARIE & CHARLES W. H. NOV. 20, 1905. A., 16,734.
 GALES, HATTIE ANN & HARRY THOMAS. NOV. 21, 1905. A., 16,082.
 GLASCOCK, ADA B. & WILLIAM B. NOV. 24, 1905. A., 16,066.
 GRAY, VIRGINIA & WILLIAM. NOV. 25, 1905. A., 16,146.
 GAHER, BECKIE. NOV. 28, 1905. A., 16,636.
 GARRETT, LILLIE & SAMUEL GRAY. NOV. 30, 1905. A., 16,475.
 GRADY, BRIDGET & JOHN. DEC. 13, 1905. A., 16,621.
 GRAFFLIN, CLARA & JOHN JOSEPH. DEC. 13, 1905. A., 17,160.
 GRAY, MARGARET B. & ROBERT L. DEC. 15, 1905. A., 16,847.
 GARLINGER, EDNA & CHARLES. DEC. 16, 1905. A., 16,945.
 GRASNER, JOSEPHINE & GEORGE HENRY. DEC. 21, 1905. A., 16,704.
Leaf. Robt. & Theresa. Dec. 23, 1905 - C-73487
E
 GEORGE, EMMA A. & WILLIAM F. MARCH 3, 1905. A., 9,823.
 GERBER, KUNIGUNDA S. & JOHN W. MARCH 11, 1905. A., 10,971.
 GREEN, IDA & EDGAR SYS. MARCH 14, 1905. A., 10,517.
 GEIGER, MAMIE & WILLIAM. MARCH 16, 1905. A., 10,254.
 GREEN, ETTA. MARCH 16, 1905. A., 10,329.
 GREEF, PETRAVILLA & RUPERT. MARCH 18, 1905. A., 10,277.
 GELTMAN, JENNIE & BENJAMIN. MARCH 20, 1905. A., 10,084.
 GEIGER, ELIZABETH & ANDREAS. MARCH 20, 1905. A., 10,371.
 GREEN, ESTHER & JACOB. MARCH 20, 1905. A., 10,503.
 GREENE, ANNIE & WILLIAM. MARCH 22, 1905. A., 10,240.
 GREEN, WILHEMINA E. A. — ERNEST. APRIL 6, 1905. A., 11,149.
 GESSLER, JULIA & WILLIAM. APRIL 12, 1905. A., 10,864.
 GRECHT, MATILDA & L. C. APRIL 19, 1905. A., 10,932.
 GENTHAR, ANNIE & MICHAEL SNOWMAN. APRIL 26, 1905. A., 10,920.
 GREENSTEW, SARAH. APRIL 28, 1905. A., 11,892.
 GETZ, MAGGIE & KASPER. MAY 3, 1905. A., 11,727.
 GREEN, PHILIPPA. MAY 3, 1905. A., 12,419.
 GEHRING, ANNIE J. & JOHN G. MAY 7, 1905. A., 11,325.
 GREEN, LILLIE & GEORGE. MAY 9, 1905. A., 11,623.
 GEITZMANN, ELSA & FRED. MAY 12, 1905. A., 11,513.
 GEISS, KATIE & AUGUST. MAY 15, 1905. A., 11,367.
 GETTNER, MARTHA & C. J. MAY 16, 1905. A., 11,780.
 GETTIER, CARRIE & EDMUND L. MAY 19, 1905. A., 11,796.
 GEOMANHAUSEN, LULU F. & WILLIAM P. JUNE 2, 1905. A., 12,022.
 GESSNER, MARY L. & PETER L. JUNE 3, 1905. A., 11,918.
 GREGORY, DORA & W. L. JUNE 3, 1905. A., 12,252.
 GLENN, KATIE & CHARLES. JUNE 3, 1905. A., 12,324.
 GREAVEN, FLORENCE M. & LEONARD. JUNE 4, 1905. A., 12,666.
 GREGORIUS, BERTIE & JOHN. JUNE 11, 1905. A., 12,158.
 GREEN, OPHELIA & MICHAEL. JUNE 11, 1905. A., 12,185.
 GEORGE, LILLIE & FREDERICK. JUNE 11, 1905. A., 12,221.
 GREEN, IDA F. & WILLIAM. JUNE 14, 1905. A., 12,677.
 GELDFELD, GOLDIE & JAKE. JUNE 16, 1905. A., 13,569.
 GELFER, LILLIE & ISAAC. JUNE 25, 1905. A., 12,648.
 GESVES, LILE & TONEY. JUNE 28, 1905. A., 12,203.
 GEMMELL, MARY & HARRY S. JUNE 29, 1905. A., 12,233.

Index to Birth Record.

ISAAC, AMY C. & FRANK. JAN. 30, 1905. A., 8,724.
ISAACS, REBECCA & LOUIS. FEBY. 4, 1905. A., 10,641.
ISRAELSON, SARAH & LOUIS. AUG. 22, 1905. A., 15,679.

IRELAND, MINNIE L. & GUY C. DEC. 19, 1904. A., 8,532.
ILGENFRITZ, CATHERINE & DANIEL. DEC. 25, 1904. A., 8,445.
IRELAND, BERTHA & RICHARD. MARCH 8, 1905. A., 9,880.
ILGENFRITZ, MARY & JACKSON. MAY 14, 1905. A., 11,729.
IRELAND, MAGGIE & JOHN T. MAY 20, 1905. A., 11,663.

IRWIN, FRED A. & JOHN S. MAY 5, 1905. A., 14,661.

IBBOTT, MARY & ALFRED. MAY 12, 1905. A., 11,689.
IMMHOFF, MARY M. & ROBERT E. SEPT. 20, 1905. A., 14,855.

JACKSON, ROSA M. NOV. 30, 1904. A., 8,230.
JACKSON, BESSIE & THOMAS. JAN. 3, 1905. A., 8,211.
JACKSON, GERTRUDE. DEC. 18, 1904. A., 8,236.
JACKSON, IDA & DAVID. JAN. 11, 1905. A., 8,922.

Filed 1923
JACKSON, FLORENCE & NACE. JAN. 11, 1905. A., 9,125.
Jacob - Louis Hank - Jan. 15, 1905 - C-41028
JARVIS, MAMIE & AUGUSTUS FAGIN. JAN. 26, 1905. A., 8,530.

JACOBS, MARY E. & MILTON N. JAN. 28, 1905. A., 9,790.
JACKSON, LULA & NATHAN FISHER. JAN. 31, 1905. A., 9,001.
JARZ, MARTHA & JOHN. FEBY. 10, 1905. A., 9,215.
JAKOVSKY, CAROLINE & ANTHONY. FEBY. 15, 1905. A., 9,404.
JACOBS, ALICE B. & WILLIAM A. FEBY. 15, 1905. A., 9,487.
JACKSON, MARY & JOHN. FEBY. 16, 1905. A., 9,277.
JAKOBOWSKI, ALISE & JOHN. FEBY. 18, 1905. A., 9,291.
JARVIS, MAGGIE B. & JEDDIAH W. FEBY. 21, 1905. A., 9,755.
JACOBS, LENA & JOHN EDWARDS. FEBY. 23, 1905. A., 9,575.
JACKSON, SUSIE & ISAAC. FEBY. 24, 1905. A., 9,956.
JACKSON, REBECCA & RICHARD. FEBY. 27, 1905. A., 9,696.
JACKSON, IDA & PHILLIP. MARCH 8, 1905. A., 9,879.
JACKSON, BERTHA & WILLIE. MARCH 23, 1905. A., 9,984.
JAMES, ELIZABETH & JOHN. MARCH 30, 1905. A., 10,285.
JACKSON, SALLY & EDWARD. APRIL 1, 1905. A., 11,026.
JAKOPS, ANNIE E. & WILLIAM H. APRIL 2, 1905. A., 10,413.
JAEGER, ANNIE C. & JOHN T. APRIL 3, 1905. A., 10,928.
JAMISON, ELLA & JAMES. APRIL 10, 1905. A., 11,177.
JACKSON, NELLA & D. K. APRIL 30, 1905. A., 10,805.
JACKSON, MINNIE G. & WALTER RODGERS. APRIL 26, 1905. A., 10,879.
JACHOWSKY, HELEN & JOSEPH. MAY 14, 1905. A., 11,966.
JACKSON, MUBEL & WM. LIGGIN. MAY 19, 1905. A., 11,679.
JACKSON, MAMMIE & JOHN. MAY 19, 1905. A., 11,842.
JACKSON, AMANDA & EDWARD CASTER. MAY 26, 1905. A., 11,845.
JACKSON, MARIE & WILLIAM. MAY 26, 1905. A., 11,512.
JANER, ROSA & RAFAEL. JUNE 4, 1905. A., 12,172.

A

INWALD, MARGARET MAY & LOUIS. OCT. 4, 1905. A., 14,977.
INGVARSON, MARGARETH & LOUIS. NOV. 12, 1905. A., 16,120.

E

IHLE, BARBARA & CHARLES. JUNE 29, 1905. A., 12,421.
IVES, MARY O. & JAMES L. NOV. 11, 1905. A., 15,949.
IMMER, ANNIE & HENRY CLAY. NOV. 21, 1905. A., 16,632.
ISENMACH, BERTHA & ADOLPH. NOV. 26, 1905. A., 16,519.

I

IRVIN, LILLIAN MAY & HARRY J. AUG. 26, 1905. A., 13,986.

O

IMHOFF, LENA & FRED. OCT. 27, 1905. A., 15,390.

A

JACOBS, LILLIE O. & JOHN. JUNE 8, 1905. A., 13,312.
JAGDMAN, GASSIE G. & GEORGE F. JUNE 16, 1905. A., 12,066.
JACKSON, JULIA & JOHN. JUNE 22, 1905. A., 12,304.
JANSKANSKI, SADIE. JUNE 24, 1905. A., 12,401.
JACKSON, CARRIE. JULY 10, 1905. A., 13,047.
Jamey Francisco - July 10 - 1905 - C-65248 - 4-30-89
JAMPER, CAMILLA & GEO. ROBINSON. JULY 29, 1905. A., 13,143.
JACKSON, SALLIE. AUG. 1, 1905. A., 13,821.
JACOBS, ELIZABETH & JOHN R. AUG. 2, 1905. A., 13,305.
JACOBS, JACOBS. AUG. 15, 1905. A., 13,960.
JACOBS, SALLIE & CHARLES G. AUG. 16, 1905. A., 13,880.
JANICA, BERTHA & PAUL. AUG. 18, 1905. A., 15,039.
JANISKEVIC, MARY & STANISLAUS. AUG. 24, 1905. A., 15,348.
JACKSON, FANNIE B. & ALEXANDER. AUG. 30, 1905. A., 14,425.
JACOBS, LILLIAN & FLOYD. SEPT. 11, 1905. A., 15,152.
JACOBS, MARY F. & ALMOCK. SEPT. 17, 1905. A., 14,750.
JACKSON, ELIZABETH & SAMUEL. SEPT. 20, 1905. A., 15,118.
JACOBS, MINNIE F. & LORENZ H. SEPT. 24, 1905. A., 14,714.
JACKSON, ANNIE & FRANK. SEPT. 25, 1905. A., 15,122.
JARBOE, LYDIA M. & HARRY C. SEPT. 27, 1905. A., 14,707.
JACKSON, RETA & JAMES BROWN. OCT. 6, 1905. A., 15,184.
JACOBSON, DESIE. OCT. 6, 1905. A., 15,790.
JACOBS, FANNIE & HYMAN. OCT. 7, 1905. A., 15,232.
JAESTING, ROSIE & HARRY L. OCT. 10, 1905. A., 15,167.
JAMES, VILOA & LLOYD PRICE. OCT. 15, 1905. A., 15,750.
JACOBSON, JOHANNA H. & CHARLES. OCT. 15, 1905. A., 15,255.
JACKSON, ANNIE & THOMAS. NOV. 6, 1905. A., 17,063.
JASENSKY, ROSA & JOSEPH. NOV. 11, 1905. A., 16,765.
JARVIS, ELLA L. & GEORGE. NOV. 23, 1905. A., 16,068.
JACOBS, MARGARET A. & LEWIN H. NOV. 25, 1905. A., 16,067.
JANACHEK, BARBARA & JOSEPH. DEC. 8, 1905. A., 16,712.
JACKSON, LILLIAN B. & GEORGE KENNY. DEC. 21, 1905. A., 16,895.
JACOBS, MARY C. & ALBERT J. DEC. 27, 1905. A., 16,770.

Index to Birth Record.

E

JENNINGS, MARY & EMORY. DEC. 14, 1904. A., 8,000.
JEZERSKY, CLARA & MICHAEL. JAN. 10, 1905. A., 9,413.
JENKINS, IDA C. & ROBERT E. JAN. 16, 1905. A., 8,624.
JEFFERSON, AMELIA & WALTER. MARCH 4, 1905. A., 9,786.
JEROME, ELLA & JOHN C. MARCH 10, 1905. A., 10,237.
JEFFERY, MARY M. & EDWARD B. MARCH 28, 1905. A., 10,459.
JEFFERSON, MARIE & JOHN W. MARCH 29, 1905. A., 10,243.
JENKINS, ALICE & JAMES. APRIL 23, 1905. A., 11,121.
JEWAY, ELIZABETH & JOHN. JUNE 7, 1905. A., 11,942.
JENKINS, LUVAINIE & JOSEPH. JUNE 8, 1905. A., 11,957.
JEFFERY, MINNIE & HARRY. JUNE 18, 1905. A., 14,990.
JEFFIERS, CHARLOTTE & ALBERT R. JUNE 20, 1905. A., 12,260.
JESKEY, MARIE & JOHN L. JUNE 23, 1905. A., 12,554.

JIGGETTS, EMMA & J. E. DEC. 18, 1904. A., 7,989.
JIGGETTS, VIOLET & GRANISON. MARCH 17, 1905. A., 10,602.

JOSITIS, MARZELIN & GEORGE. SEPT. 19, 1904. A., 10,710.
JONES, GERTRUDE R. & LUDFORD C. OCT. 16, 1904. A., 8,425.
JONES, BEULAH M. & WILLIAM O. OCT. 23, 1904. A., 8,412.
JOHNSON, ENER. OCT. 28, 1904. A., 8,466.
JONES, MARY. NOV. 17, 1904. A., 8,266.
JOHNSON, LAURA & HARVEY CARTER. NOV. 19, 1904. A., 8,229.
JOHNSON, LIZZIE & DANIEL. DEC. 1, 1904. A., 7,984.
JOHNSON, EFFIE E. & DAVID SNADER. DEC. 9, 1904. A., 8,346.
JOHNSON, CARRIE & ROBERT. DEC. 11, 1904. A., 7,998.
JOHNSON, MAGGIE & SAM. DEC. 11, 1904. A., 9,461.
JONES, EMMA & JOHN. DEC. 12, 1904. A., 7,982.
JONES, ANNIE & WESLEY. DEC. 21, 1904. A., 8,527.
JOHNSON, ELIZABETH & BENJAMIN. DEC. 24, 1904. A., 8,318.
JOHNSON, MINNIE & WILLIAM. DEC. 29, 1904. A., 8,301.
JOHNSON, NELLIE & W. E. DEC. 31, 1904. A., 7,997.
JONES, ANNIE & ROSS. DEC. 31, 1904. A., 8,271.
JOHNSON, MARY L. & ARTHUR NICHOLAS. JAN. 1, 1905. A., 9,152.
JORIO, JULIA & FRANK. JAN. 2, 1905. A., 8,699.
JORDAN, BEATRICE T. & SAMUEL. JAN. 2, 1905. A., 8,908.
JONES, HELEN & JAMES. JAN. 3, 1905. A., 9,133.
JOHNSON, EMMA F. & CHARLES J. JAN. 9, 1905. A., 8,490.
JOHNS, SERRIA & CHARLES. JAN. 11, 1905. A., 8,569.
JOHNSON, FLORENCE V. & THOMAS. JAN. 12, 1905. A., 9,118.
JOHNSON, MAGGIE & JAMES. JAN. 13, 1905. A., 8,887.
JOHNSON, FLORENCE & JAMES. JAN. 22, 1905. A., 9,129.
JONES, BERNIE EMMA & JOSEPH C. JAN. 24, 1905. A., 8,746.
JOHNSON, MATILDA & JOHN W. JAN. 29, 1905. A., 8,804.
JOHNSON, MARY & HENRY WATERS. JAN. 30, 1905. A., 8,918.
JONES, PAULINE & JAMES. JAN. 30, 1905. A., 8,999.
JONES, SARAH E. & JOHN F. FEBY. 1, 1905. A., 9,068.
JOHNSON, JOSEPHINE & NELSON C. FEBY. 1, 1905. A., 9,599.
JOHNSON, ROSA & A. POWELL. FEBY. 1, 1905. A., 9,574.
JONES, HESTER M. & JACOB STEWART. FEBY. 3, 1905. A., 9,810.
JOHNSON, LIZZIE & WILLIAM. FEBY. 6, 1905. A., 9,857.

JENKINS, MARY ELLA & JAMES EDGAR CAMPBELL. JUNE 23, 1905. A., 12,480.
JENNINGS, ELIZA & JAMES. JULY 9, 1905. A., 12,590.
JENNINGS, DAISY & LORENZ GRAY. JULY 13, 1905. A., 12,725.
JENKINS, MARY F. & CLAUD CAMPBELL. AUG. 26, 1905. A., 14,357.
JENKINS, ELLA & EDWARD. SEPT. 30, 1905. A., 15,209.
JENNINGS, CORA & SAMUEL. OCT. 18, 1905. A., 15,499.
JENKINS, MARY & JOSEPH E. NOV. 1, 1905. A., 16,485.
JEFFERSON, HATTIE & ALEXANDER. NOV. 24, 1905. A., 16,482.
JEAFEL, ANNIE E. & CHARLES. NOV. 29, 1905. A., 16,122.
JESTER, AUGUSTA E. & GROVER C. DEC. 13, 1905. A., 16,959.
JEFFERSON, LOUISA E. & HOWARD. DEC. 13, 1905. A., 17,002.
JENNISON, SARAH & BERNARD. DEC. 23, 1905. A., 16,888.

I

JINDRE, BETTY & MATHIAS. JULY 25, 1905. A., 13,378.
JIRAK, MARY & VINCENT. SEPT. 5, 1905. A., 14,713.

O

JONES, BELLE M. & A. GRIFFITH. FEBY. 8, 1905. A., 9,590.
JOHNSON, JULIA & CHARLEY ARTHUR. FEBY. 9, 1905. A., 10,080.
JOHNSON, MARIE & WILLIAM WEBB. FEBY. 10, 1905. A., 9,815.
JOHNSON, MARY & WINFIELD. FEBY. 11, 1905. A., 9,295.
JOHNSON, CARRIE & WASHINGTON. FEBY. 12, 1905. A., 9,279.
JORDAN, MARY L. & THOMAS. FEBY. 18, 1905. A., 9,331.
JORDAN, MAGGIE & JOHN. FEBY. 18, 1905. A., 9,364.
JONES, MAGGIE & WILLIAM. FEBY. 21, 1905. A., 9,347.
JOHNSON, MARTHA & DANIEL. FEBY. 24, 1905. A., 9,346.
JONES, SARAH & JAMES. FEBY. 24, 1905. A., 9,581.
JONES, EULA V. & WAYLAND F. FEBY. 26, 1905. A., 9,930.
JOHNSON, MOLLIE. MARCH 3, 1905. A., 10,388.
JOHNSON, AMANDA & RICHARD. MARCH 7, 1905. A., 10,337.
JONES, IRENE & EDWARD. MARCH 8, 1905. A., 10,340.
JOHNSON, SARAH & ARTHUR. MARCH 9, 1905. A., 9,954.
JOHNSON, LUCINDA. MARCH 13, 1905. A., 10,438.
JONES, ABBIE M. & WILLIAM J. MARCH 15, 1905. A., 10,471.
JOHNSTON, MARIA C. & CHARLES. MARCH 17, 1905. A., 9,965.
JONES, SUSIE & EDWARD. MARCH 18, 1905. A., 10,539.
JOHNSON, LAURA & JOHN. MARCH 18, 1905. A., 10,552.
JOHNSON, HELEN A. & WILLIAM H. MARCH 24, 1905. A., 10,513.
JOHNSON, SUSIE & FRANK. MARCH 24, 1905. A., 10,986.
JONES, ANNIE & JOHN C. MARCH 26, 1905. A., 10,134.
JOHNSON, TILLIE & JACOB. MARCH 27, 1905. A., 10,435.
JONES, MAMIE & JAMES H. APRIL 1, 1905. A., 10,414.
JONES, REBECCA & MORRIS. APRIL 2, 1905. A., 13,525.
JOHNS, MARY & EDWARD. APRIL 6, 1905. A., 10,807.
JOHNSON, JEANETTA & COLUMBUS R. APRIL 15, 1905. A., 10,704.
JOHNSON, ROSE. APRIL 17, 1905. A., 10,939.
JONES, EMMA & MELVIN. APRIL 18, 1905. A., 10,890.
JOHNSON, MARY & JOSEPH. APRIL 20, 1905. A., 11,315.
JONES, SUSAN R. & WILLIAM. APRIL 26, 1905. A., 11,064.
JOHNSON, LUCY & WILLIAM PLATER. APRIL 28, 1905. A., 11,182.
JONES, JENNIE. APRIL 28, 1905. A., 11,201.

Index to Birth Record.

JOHNSON, MAMIE & ALFRED. APRIL 30, 1905. A., 11,280.
 JOHNSON, MAGGIE & JOSHUA. APRIL 30, 1905. A., 11,281.
 JONES, AMELIA & FRANK WILSON. MAY 6, 1905. A., 11,203.
 JOHNSON, NELLIE & THOMAS. MAY 6, 1905. A., 11,283.
 JOHNSON, MARCELLA & FRANK P. MAY 6, 1905. A., 11,327.
 JORDEN, MARY G. & W. H. MAY 12, 1905. A., 11,411.
 JOHNSON, LUCY & MICHAEL. MAY 22, 1905. A., 11,460.
 JONES, KATIE & RILEY. MAY 8, 1905. A., 11,466.
 JOHNSON, MAUD & CHARLES. APRIL 29, 1905. A., 11,492.
 JOHNSON, EMMA & OTIS. MAY 1, 1905. A., 11,840.
 JONES, ISABELLA & WALTER CLARK. MAY 3, 1905. A., 11,674.
 JOHNSON, FLORENCE & HOWARD. MAY 3, 1905. A., 11,630.
 JONES, MARY E. & JOSEPH. MAY 7, 1905. A., 11,627.
 JONES, HATTIE & RIDGEWAY. MAY 10, 1905. A., 11,684.
 JOHNSON, LILLY G. & CHARLES H. MAY 11, 1905. A., 11,681.
 JOHNSON, ANNA G. & HARRY W. MAY 12, 1905. A., 11,556.
 JOHNSON, EMMA & CLAIBORNE. MAY 14, 1905. A., 13,819.
 JONES, LAURA & J. C. MAY 16, 1905. A., 11,959.
 JONES, LILLY MAY & ALBERT BURR. MAY 18, 1905. A., 11,852.
 JOHNSON, MARY. MAY 19, 1905. A., 11,678.
 JONES, ANNIE & BUDDIE CAMPER. MAY 20, 1905. A., 11,843.
 JONES, PEGGY. MAY 25, 1905. A., 11,618.
 JONES, FLORENCE MAY & WM. MAY 25, 1905. A., 11,839.
 JOHNSON, ELLA & JEREMIAH. MAY 26, 1905. A., 11,519.
 JOHNSON, MARY. MAY 26, 1905. A., 11,623.
 JOHNSON, ANNA N. & EDWIN B. MAY 26, 1905. A., 13,436.
 JONES, ANNA & CHARLES. MAY 29, 1905. A., 11,995.
 JOHNSON, SUSAN MAY & MOSES HENDERSON. JUNE 1, 1905. A., 11,789.
 JONES, ANNIE & GEORGE. JUNE 5, 1905. A., 12,163.
 JOHNS, ISRAEL A. & JAMES R. JUNE 6, 1905. A., 11,985.
 JOBES, MARY & SOLOMON HALL. JUNE 7, 1905. A., 13,802.
 JONES, LAURA ELLEN & JOSHUA. JUNE 10, 1905. A., 11,989.
 JONES, CARRY & THOMAS. JUNE 12, 1905. A., 12,539.
 JONES, NELLIE & JOHN. JUNE 15, 1905. A., 12,070.
 JONES, KATIE & RICHEY WINTERSON. JUNE 16, 1905. A., 12,521.
 JONES, ANNIE & ORMSTEAD. JUNE 24, 1905. A., 12,206.
 JOHNSON, ADDIE & EDDIE BOOKER. JUNE 30, 1905. A., 12,312.
 JOHNSON, EFFIE & THOMAS HALL. JULY 2, 1905. A., 13,054.
 JOHNSON, EDITH V. & ARTHUR L. JULY 2, 1905. A., 13,333.
 JONES, MARY ETTA. JULY 3, 1905. A., 13,002.
 JONES, SADIE & JOHN. JULY 4, 1905. A., 12,823.
 JONES, DRUCILLA & J. ALEXANDER. JULY 5, 1905. A., 12,516.
 JOYCE, JANNIE & FRANK. JULY 5, 1905. A., 12,855.
 JOHNSON, LIZZIE L. & JAMES E. JULY 7, 1905. A., 12,851.
 JONES, EDIE & WILLIE. JULY 7, 1905. A., 12,850.
 JONES, GERTRUDE & CHARLEY. JULY 7, 1905. A., 12,344.
 JOHNSON, JANEY & ROBERT. JULY 8, 1905. A., 13,055.
 JONES, SALLIE. JULY 11, 1905. A., 13,035.
 JOHNSON, MARY ANN & ANDREW F. JULY 13, 1905. A., 13,206.
 JONES, MARTHA & JOHN. JULY 17, 1905. A., 12,722.
 JOHNSON, JEANETTE. JULY 17, 1905. A., 13,030.
 JONES, CARRIE & LEWIS D. JULY 20, 1905. A., 12,809.
 JONES, MARTHA W. & CHARLES W. JULY 20, 1905. A., 13,168.
 JOHNSON, MARGARET & WILLIAM R. JULY 21, 1905. A., 13,372.
 JONES, BESSIE & SAMUEL. JULY 23, 1905. A., 13,148.
 JONES, ANNIE & THOMAS. JULY 30, 1905. A., 12,959.
 JORNEH, KATIE & MICHAEL. JULY 30, 1905. A., 1,297.
 JOHNSON, JENNIE & DANIEL. JULY 31, 1905. A., 13,056.
 JONES, MARY & JOHN. AUG. 1, 1905. A., 13,508.
 JOHNSON, HELEN & EDWARD. AUG. 1, 1905. A., 13,667.
 JONES, MAGGIE & GEORGE. AUG. 5, 1905. A., 13,393.
 JOHNSON, IREAN & LEWIS. AUG. 7, 1905. A., 13,394.
 JOHNSON, GEORGIE & JAMES E. AUG. 7, 1905. A., 14,317.
 JONES, MARY & RICHARD. AUG. 10, 1905. A., 15,919.
 JOHNSON, CORA & JAMES GRIFFIN. AUG. 11, 1905. A., 13,413.
 JONES, IDA & HARRY. AUG. 12, 1905. A., 14,454.
 JONES, MARGARET & CHARLES H. AUG. 15, 1905. A., 13,907.
 JONES, IDA & JAMES. AUG. 17, 1905. A., 14,184.
 JONES, HENRIETTA & JAMES E. BAGWELL. AUG. 18, 1905. A., 13,496.
 JOHNSON, MARY. AUG. 18, 1905. A., 14,057.
 JONES, AMY G. & CHARLES G. AUG. 20, 1905. A., 13,974.
 JOYNER, MARTHA & WALTER. AUG. 20, 1905. A., 13,609.
 JONES, LILLY & EDWARD W. AUG. 21, 1905. A., 14,194.
 JONES, EDNA. AUG. 22, 1905. A., 13,886.
 JONES, MAGGUS & JOHNI. AUG. 23, 1905. A., 14,187.
 JOHNS, MABEL & ELLSWORTH. AUG. 25, 1905. A., 14,086.
 JONES, EMMA S. & DAVID. AUG. 27, 1905. A., 14,064.
 JONES, CARRIE B. & CHARLES TRIP. AUG. 31, 1905. A., 14,325.
 JOYCE, ELVA & FRANKLIN P. SEPT. 6, 1905. A., 15,044.
 JONES, EMMA LULU & WILLIAM N. SEPT. 7, 1905. A., 14,902.
 JOHANNES, EVA & WILLIAM. SEPT. 8, 1905. A., 14,591.
 JOSEPH, EMMA & JULIAN. SEPT. 11, 1905. A., 14,943.
 JOHNSON, IRENE & CHARLES. SEPT. 17, 1905. A., 14,640.
 JOSKA, FRANCES & VINCENT. SEPT. 20, 1905. A., 15,320.
 JONES, MATILDA & ROBERT. SEPT. 21, 1905. A., 15,119.
 JOHNSON, MABEL & FRED. SEPT. 24, 1905. A., 14,644.
 JOHNSON, MARGARET A. & CHARLES E. SEPT. 27, 1905. A., 14,901.
 JOHNSON, CELIA & WILLIAM. SEPT. 27, 1905. A., 15,149.
 JOHNSON, LAURA & ANDREW. OCT. 8, 1905. A., 15,754.
 JONES, MAGGIE & JOSEPH. OCT. 10, 1905. A., 15,189.
 JONES, MARY L. & CORNELIUS H. OCT. 11, 1905. A., 15,724.
 JOHNSON, REBECCA & FRANK. OCT. 14, 1905. A., 15,490.
 JOHNSON, MARION A. & PAUL. OCT. 15, 1905. A., 15,563.
 JOHNSON, MARY & JEROME. OCT. 15, 1905. A., 15,760.
 JONES, ANGLE & HENRY HARRISON. OCT. 17, 1905. A., 15,529.
 JOHNSON, HATTIE & CORNELIUS. OCT. 18, 1905. A., 16,012.
 JOHNSON, ELIDA & JOHN A. OCT. 19, 1905. A., 15,816.
 JOHNSON, LIZZIE & OSBORN FLETCHER. OCT. 23, 1905. A., 15,539.
 JONES, ANNIE & CHARLES DAVENPORT. OCT. 28, 1905. A., 15,765.
 JOHNSON, LOTTIE & CHARLES. OCT. 28, 1905. A., 15,766.
 JORDAN, GOLDIE & T. WARREN. OCT. 29, 1905. A., 16,521.
 JONES, ALICE. OCT. 30, 1905. A., 15,755.
 JOHNSON, ALICE & WILLIAM H. NOV. 2, 1905. A., 15,991.
 JONES, HESTER & M. NOV. 4, 1905. A., 16,261.
 JOHNSON, LOUISE G. & WILLIAM J. NOV. 4, 1905. A., 16,410.
 JONES, CORA & THOMAS. NOV. 8, 1905. A., 15,925.

Index to Birth Record.

JOHNSON, MAUD O. & ROBERT. NOV. 11, 1905. A., 15,938.
 JOHNSON, HATTIE & ROBERT HALL. NOV. 13, 1905. A., 16,497.
 JOHNSON, CLARA & JOHN W. NOV. 15, 1905. A., 16,788.
 JOHNSON, ELLER & GEORGE. NOV. 16, 1905. A., 16,011.
 JONES, BESSIE. NOV. 17, 1905. A., 16,174.
 JOHNSON, HESTER. NOV. 18, 1905. A., 16,303.
 JOHNSON, ELEANOR & NORVAL A. NOV. 19, 1905. A., 16,296.
 JOHNSON, BELL & ARON J. NOV. 20, 1905. A., 16,029.
 JOHNSON, JENNIE & THOMAS. NOV. 29, 1905. A., 16,298.
 JOHNSON, HESTER & WILLIAM EDWARD. NOV. 29, 1905. A., 16,483.
 JONES, ANNIE. NOV. 30, 1905. A., 16,501.
 JONES, LILLIAN & OLIVER. NOV. 30, 1905. A., 16,280.
 JOHNSON, MARY & CHARLES. DEC. 1, 1905. A., 16,977.
 JOHNSON, EFIE V. & CHARLES H. DEC. 2, 1905. A., 16,787.
 JOHNSON, CLEMENTINA & MOSES. DEC. 4, 1905. A., 17,066.
 JOACHIN, KATIE & WILLIAM. DEC. 5, 1905. A., 17,088.
 JOHNSON, CORA. DEC. 7, 1905. A., 16,881.
 JONES, MARY & SAMUEL. DEC. 11, 1905. A., 16,968.
 JONES, MAGGIE & WILLIAM. DEC. 11, 1905. A., 16,982.
 JOHNSON, JENNIE & BENJAMIN. DEC. 11, 1905. A., 17,182.
 JOHNSON, ETA & ABRAHAM. DEC. 17, 1905. A., 17,080.
 JONES, WILLIE & MELVIN MARCHANT. DEC. 22, 1905. A., 17,078.
 JONES, MARY A. & GEORGE L. DEC. 24, 1905. A., 16,792.
 JOHNSON, ANNIE E. & THOMAS. DEC. 24, 1905. A., 16,987.
 JONES, ANNIE B. & PHILLIP. DEC. 27, 1905. A., 16,872.
 JOHNSON, MARY A. & CHARLES S. DEC. 27, 1905. A., 17,255.
 JOHNSON, MARY & WILL GROSS. DEC. 30, 1905. A., 17,076.
 JONES, GRACE & AMBROSE. DEC. 30, 1905. A., 17,075.

Judy Cleworth & Elizabeth - Apr. 9, 1905 - B-81251
 JUNGLING, ANNIE E. & CHARLES. JUNE 14, 1905. A., 12,101.
 JUSLEY, MARIE & LOUIS. JUNE 27, 1905. A., 12,365.
 JUHINE, MADDIE & STIEF. JULY 31, 1905. A., 13,338.
 JUMP, JENNIE & GEORGE W. WISE. OCT. 6, 1905. A., 15,585.

KAPLAN, ROSA & BENJAMIN. NOV. 6, 1904. A., 8,538.
 KRAMER, BECKIE & JOE. DEC. 1, 1904. A., 8,079.
 KACH, MARY C. & EDWARD. DEC. 8, 1904. A., 8,601.
 KATZ, ESTHER & M. DEC. 10, 1904. A., 8,259.
 KAISERSKI, MAMIE. DEC. 20, 1904. A., 8,275.
 KANADY, MARY & JIM. DEC. 23, 1904. A., 8,397.
 KNAUER, CECELIE & CHARLES. DEC. 24, 1904. A., 8,316.
 KAIRYS, BERTHA & SIMON. JAN. 3, 1905. A., 9,158.
 KASOVSKY, JOSEPHINE & MARJAN. JAN. 8, 1905. A., 9,452.
 KALL, MAZIE M. L. & WILLIAM CAMEL. JAN. 9, 1905. A., 8,478.
 KRAMMER, JULIA & JOHN. JAN. 10, 1905. A., 8,690.
 KAUFMAN, MARY E. & HENRY C. JAN. 12, 1905. A., 8,801.
 KASTNER, MARY & MICHAEL. JAN. 18, 1905. A., 8,744.
 KARISON, ROSA & THOMAS. JAN. 19, 1905. A., 9,450.
 KAISER, EMMA V. & HENRY C. JAN. 22, 1905. A., 8,824.
 KAUFMAN, CHRISTINA A. & JOHN E. JAN. 22, 1905. A., 10,448.
 KLASSMAN, BESIE & MAX. JAN. 26, 1905. A., 9,281.
 KLANK, ALBERTINA & FREDERICK W. JAN. 30, 1905. A., 8,844.
 KAUFMAN, ADDIE & WALTER. FEBY. 5, 1905. A., 9,148.
 KAHN, HELMINA & ISAAC. FEBY. 7, 1905. A., 9,247.
 KAPRELEK, MARY & JOHN. FEBY. 11, 1905. A., 9,213.
 KARSHAFSKY, HUIDE & MORDICA. FEBY. 13, 1905. A., 9,216.
 KNAKAL, MARY & CHARLES. FEBY. 13, 1905. A., 9,508.
 KANE, MAGGIE & JOHN. FEBY. 14, 1905. A., 9,606.
 KRAFT, MAGGIE B. & JOHN P. FEBY. 17, 1905. A., 9,324.
 KRAFT, DORA E. & LOUIS. FEBY. 18, 1905. A., 9,354.
 KAHLER, HELLEN & JOHN. FEBY. 22, 1905. A., 9,911.
 KATZEN, LENA & BARNEY. FEBY. 28, 1905. A., 9,542.
 KNASEK, CAROLINE & JACOB. FEBY. 28, 1905. A., 10,904.
 KAPLAN, LIZZIE & GEORGE. MARCH 1, 1905. A., 9,992.
 KAKLER, KATHERINE E. & HENRY. MARCH 4, 1905. A., 9,835.

A

KANOWSKY, ROSA & PHILIP. MARCH 10, 1905. A., 10,120.
 KAUFKA, MARY & JOSEPH. MARCH 14, 1905. A., 10,007.
 KALB, ANNIE J. & FRANK P. MARCH 15, 1905. A., 10,683.
 KAUFMAN, BELLE & JOHN N. MARCH 18, 1905. A., 10,001.
 KRAFT, LOULA & THOMAS. MARCH 19, 1905. A., 10,253.
 KRAUSS, CECILIA & SAM. MARCH 21, 1905. A., 13,564.
 KRAUSS, ELIZABETH & GEORGE. MARCH 31, 1905. A., 10,751.
 KAUFMAN, CORA E. & FREDERICK J. MARCH 27, 1905. A., 10,377.
 KARL, MYRTLE & GEORGE. MARCH 27, 1905. A., 11,215.
 KANNER, PAULINE & G. MARCH 29, 1905. A., 11,311.
 KRAMER, ANNIE & ABRAHAM. MARCH 31, 1905. A., 11,061.
 KARMINSKY, SOPHIE & JOHN. APRIL 5, 1905. A., 10,614.
 KRAMER, ELIZABETH & CHARLES W. APRIL 7, 1905. A., 11,247.
 KRATS, MAGGIE & FRED. APRIL 8, 1905. A., 11,354.
 KARVACKY, MARY & VALENTINE. APRIL 18, 1905. A., 10,895.
 KRAUK, MARGRETH & JOHN. APRIL 19, 1905. A., 10,965.
 KRAFT, BEULAH E. & HARRY W. H. APRIL 21, 1905. A., 11,085.
 KAHN, MILDRED & SAMUEL. APRIL 21, 1905. A., 11,132.
 KAUFMANN, MARIE & MEIKEL. APRIL 26, 1905. A., 10,874.
 KANE, SUSIE & JAMES. APRIL 29, 1905. A., 11,040.
 KRATZ, EMMA L. & FREDERICK. APRIL 29, 1905. A., 11,332.
 KAHLER, EMMA & JACOB. MAY 1, 1905. A., 13,865.
 KRAUSS, FREDERICK & ANDREW. MAY 15, 1905. A., 11,571.
 KAHN, JENNIE & ABRAHAM. MAY 16, 1905. A., 11,432.
 KLASMEIER, ANNA B. & H. J. MAY 19, 1905. A., 11,543.
 KAISS, FLORENCE E. & CHARLES T. MAY 25, 1905. A., 11,928.
 KRAUS, LOUISA & MARTIN. MAY 26, 1905. A., 11,708.
 KRAFTT, MARGARETH V. & FRANK A. MAY 28, 1905. A., 11,741.
 KASTNER, ELIZABETH & FRITZ. MAY 28, 1905. A., 11,743.
 KAISER, MARY. MAY 31, 1905. A., 12,353.
 KALAKASKI, FRANCIS & ADAM. JUNE 5, 1905. A., 12,176.

Index to Birth Record.

KALBSKOFF, MINNIE & WILLIAM A. JUNE 16, 1905. A., 16,318.
 KALTENBACH, ANNIE & VERNON. JUNE 18, 1905. A., 12,446.
 KAPLAN, FRANCIS & JOE. JUNE 19, 1905. A., 12,492.
 KATZ, BICY & FRANK. JUNE 25, 1905. A., 12,148.
 KRAM, MAGGIE & JOHN. JULY 1, 1905. A., 12,322.
 KAHL, AGNES M. & CHRISTIAN. JULY 2, 1905. A., 12,752.
 KASPER, JOSEFA & JOHN. JULY 7, 1905. A., 13,166.
 KARVAN, YOFESA & FRANK. JULY 9, 1905. A., 12,930.
 KRAFT, FLORENCE G. & WILLIAM C. JULY 12, 1905. A., 12,771.
 KLAVNER, LOUISA SOPHIA & CHARLES. JULY 12, 1905. A., 12,988.
 KTAFT, FREDA L. & JOHN C. JULY 18, 1905. A., 12,806.
 KATZ, NASSIE & HYMAN. JULY 18, 1905. A., 12,971.
 KARIS, ANNIE & THOMAS. JULY 19, 1905. A., 12,998.
 KNAAP, BESSIE & FRED. JULY 19, 1905. A., 13,321.
 KAVANAUGH, AUGUSTA W. F. & FRANCIS A. JULY 21, 1905. A., 14,435.
 KALINE, MAGGIE D. & PHILLIP. JULY 24, 1905. A., 12,852.
 KRAFT, MARGARET D. & CHRISTIAN F. JULY 28, 1905. A., 13,356.
 KRAUSS, MARY & GEORGE. JULY 28, 1905. A., 13,265.
 KNAUFF, ELLEN & WM. ROBERT MANN. AUG. 2, 1905. A., 13,343.
 KANE, ELIZABETH & WILLIAM A. AUG. 6, 1905. A., 13,826.
Kratzsch, Michael & Mary. Aug. 12-1905 C-75048
 KAMMER, MARY & PHILLIP. AUG. 23, 1905. A., 13,749.
 KAUDERS, THERESA & JOSEPH. AUG. 24, 1905. A., 15,041.
 KARLE, MARGARET & ANTHONY. AUG. 24, 1905. A., 15,421.
 KRAKE, MARY & AUGUST. SEPT. 3, 1905. A., 13,910.

KREINER, MARGARET & WILLIAM. OCT. 20, 1904. A., 8,539.
 KEIRN, ANNA C. & ABRAHAM. NOV. 12, 1904. A., 8,102.
 KENNEDY, MAUD. NOV. 18, 1904. A., 8,273.
 KREBS, ELIZABETH & GEORGE P. NOV. 22, 1904. A., 8,280.
 KREBS, AMELIA & AMIL. DEC. 18, 1904. A., 8,993.
 KERBER, ANNA & CHRISTIAN. DEC. 23, 1904. A., 9,418.
 KLEWSNAKI, SARAH & HERMAN. DEC. 28, 1904. A., 8,495.
 KEYS, MARGARET. DEC. 30, 1904. A., 7,980.
 KNECHT, MARY E. & FRANCIS F. JAN. 1, 1905. A., 9,020.
 KELLEY, LULU & LAWRENCE J. JAN. 9, 1905. A., 8,439.
 KELLEY, LULU & GEORGE. JAN. 13, 1905. A., 8,940.
 KELLERT, SARAH & HARRY. JAN. 15, 1905. A., 8,638.
 KREBS, LAURA V. & EDWARD. JAN. 15, 1905. A., 8,760.
 KELLY, EMMA & DOLPHUS. JAN. 16, 1905. A., 8,869.
 KEPPNESS, ANNIE & HYMAN. JAN. 16, 1905. A., 8,901.
 KEEN, AGNES & HARRY. JAN. 21, 1905. A., 9,015.
 KENT, COURTNEY & EDDIE. JAN. 25, 1905. A., 8,926.
 KENNERT, KATHERINE & ROBERT. JAN. 28, 1905. A., 8,681.
 KREPPEL, IDA & GEORGE. JAN. 29, 1905. A., 8,753.
 KLEIN, LENA & CHARLES. JAN. 30, 1905. A., 9,914.
 KELSO, LILLY & JOSEPH. JAN. 31, 1905. A., 8,830.
 KELLEY, LOUISA M. & EDGAR T. FEBY. 1, 1905. A., 8,907.
 KELLY, MARY E. & EDWARD F. FEBY. 2, 1905. A., 9,078.
 KELSO, LINA & WILLIAM H. FEBY. 3, 1905. A., 9,622.
 KEARNS, CECILIA & EDWARD. FEBY. 3, 1905. A., 9,753.
 KREBS, KATIE & JOHN. FEBY. 8, 1905. A., 9,405.
 KEHOE, MAGGIE & THOMAS. FEBY. 9, 1905. A., 9,610.

E

KEMMETER, KATHERINE & GEORGE. FEBY. 12, 1905. A., 9,214.
 KENNARD, DOLA I. & GEORGE A. FEBY. 14, 1905. A., 9,342.
 KERLIN, ELIZABETH & JOHN W. FEBY. 16, 1905. A., 10,753.
 KEGEL, LILLIE & CHARLES. FEBY. 16, 1905. A., 9,680.
 KLEPPER, HATTIE J. & J. F. C. FEBY. 21, 1905. A., 9,370.
 KERR, BESSIE & CLAYTON. FEBY. 23, 1905. A., 9,625.
 KNELL, MARGARETHA & JOHN. FEBY. 24, 1905. A., 9,378.
 KREBS, GERTRUDE E. & LEO F. FEBY. 26, 1905. A., 9,537.
 KREISEL, MOLLIE S. & WILLIAM G. FEBY. 26, 1905. A., 10,669.
 KLEIN, FANNIE & HARRY. MARCH 1, 1905. A., 9,511.
 KELLY, MARGRETH & THOMAS. MARCH 4, 1905. A., 10,009.
 KERNS, ANNA. MARCH 5, 1905. A., 10,104.
 KERNEY, ANN C. & JOHN. MARCH 11, 1905. A., 10,267.
 KEENAN, ELLA & FRANK. MARCH 11, 1905. A., 10,813.
Keiser, David & Hannah. Mar. 12-1905 C-98586 Filed 1/1/10
 KLEMM, EDNA M. & JAMES L. KIRNAN. MARCH 17, 1905. A., 10,165.
 KETCHUM, HATTIE & D. B. MARCH 18, 1905. A., 10,565.
 KELLY, ANNIE & JOSEPH. MARCH 19, 1905. A., 10,214.
 KELLY, MARY V. & JOHN F. MARCH 19, 1905. A., 10,279.
 KREIPEL, MARY & LOUIS. MARCH 22, 1905. A., 10,203.
 KELLEY, ELLA M. & ALBERT. MARCH 24, 1905. A., 10,092.
 KELLY, CHRISTINA & THOMAS. MARCH 29, 1905. A., 10,208.
 KEENE, AUGUSTA & EDWARD. APRIL 1, 1905. A., 10,775.
 KESTERSON, MINNIE & GEORGE T. APRIL 7, 1905. A., 11,198.
 KLEWER, ALICE J. & LEWIS E. APRIL 9, 1905. A., 10,687.
Rump - W. Thomas & Elsie Apr. 11-1905 C-67728 Filed 1/2/10
 KELLER, MARY & WILLIAM. APRIL 12, 1905. A., 10,977.
 KELL, JANE. APRIL 21, 1905. A., 12,418.
 KEES, MABEL. APRIL 24, 1905. A., 11,194.
 KENNEY, BETTIE. APRIL 25, 1905. A., 11,168.

Index to Birth Record.

KENNARD, ROSE & THOMAS. APRIL 30, 1905. A., 11,023.
 KEJLAL, ANN & FRANK. MAY 3, 1905. A., 11,476.
 KECK, ANNA & JOSEPH. MAY 8, 1905. A., 11,606.
 KENNARD, FLORENCE & DAVID. MAY 16, 1905. A., 11,858.
 KEEFE, KATE & JOHN. MAY 18, 1905. A., 11,768.
 KEPPLER, ETTA & JOHN. MAY 21, 1905. A., 11,453.
 KESTLING, ANNIE H. & CHARLES A. MAY 23, 1905. A., 11,581.
 KEENAN, AGNUS P. & JAMES T. J. MAY 23, 1905. A., 11,970.
 KERNER, EMMA & HENRY. MAY 26, 1905. A., 11,521.
 KNEWEL, ANNA & CHARLES. MAY 29, 1905. A., 11,748.
 KLEIN, LENORA & PETER E. MAY 31, 1905. A., 11,584.
 KLEMMER, MARGARET & WILLIAM. MAY 31, 1905. A., 14,429.
 KELLER, MARY JANE & DANIEL. JUNE 5, 1905. A., 11,939.
 KWESIKEWICH, PETRONA & VINCENT. JUNE 5, 1905. A., 12,105.
 KENZER, ANNA & ALBERT. JUNE 7, 1905. A., 11,937.
 KELLER, MARIA & GEORGE. JUNE 7, 1905. A., 12,158.
 KENNARD, LILY & JAMES. JUNE 8, 1905. A., 12,543.
 KEIM, CHRISTINA & JULIUS. JUNE 12, 1905. A., 12,179.
 KESTING, JENNIE & JACOB. JUNE 15, 1905. A., 12,246.
 KREMEN, SARAH & ELICK. JUNE 17, 1905. A., 13,517.
 KEENER, NELLIE R. & WILLIAM. JUNE 27, 1905. A., 12,459.
 KERR, MARY ELIZABETH & JOHN M. JUNE 28, 1905. A., 12,237.
 KENEY, MAMIE & DAN. S. JUNE 29, 1905. A., 12,588.
 KLEIN, OLGA & AUGUST. JULY 4, 1905. A., 13,083.
 KELLY, MOLLIE & WILLIAM. JULY 7, 1905. A., 14,556.
 KESDAEL, EVA & JOHN. JULY 8, 1905. A., 13,104.
 KLEIN, DAISY J. & BENJAMIN F. JULY 9, 1905. A., 12,966.
 KELLY, KATHERINE & MARTIN. JULY 10, 1905. A., 13,643.
 KERNER, ETTA LEE & WM. NATHAN. JULY 15, 1905. A., 12,779.
 KERNAN, ANNIE AGNES & WILLIAM C. JULY 15, 1905. A., 13,208.
 KESSLER, MAGGIE & GEORGE. JULY 16, 1905. A., 13,101.
 KERMER, LOTTIE & GEORGE H. JULY 17, 1905. A., 12,774.
 KELBAUGH, IDA LOUISE & FREDERICK E. JULY 19, 1905. A., 13,313.
 KEYSER, CAROLINE & ROBERT. JULY 20, 1905. A., 13,138.
 KREBS, CATHERINE E. & LOUIS A. AUG. 8, 1905. A., 13,410.
 KERR, JOSEPHINE & ROBERT C. AUG. 10, 1905. A., 13,876.
 KRELL, ALICE E. & GEORGE F. AUG. 13, 1905. A., 13,494.
 KELLY, ROSA. AUG. 14, 1905. A., 13,505.
 KREIN, ELIZABETH & JOSEPH. AUG. 16, 1905. A., 16,344.
 KEIM, ELIZABETH. AUG. 20, 1905. A., 14,109.
 KERR, FENTON I. & CLARENCE D. AUG. 21, 1905. A., 13,963.
 KENNARD, LUCY. AUG. 24, 1905. A., 14,066.

KIPP, ODELIA & JOHN. DEC. 14, 1904. A., 8,342.
 KNICHMAN, ELSIE R. & WALTER E. JAN. 7, 1905. A., 10,595.
 KRINSKY, PAULINE & PHILLIP. JAN. 23, 1905. A., 8,946.
 KINGSBURY, CATHERINE & ARTHUR W. JAN. 24, 1905. A., 8,818.
 KNIPP, ANNIE M. & FREDERICK P. JAN. 29, 1905. A., 9,041.
 KILLIAM, MAMIE & JOSEPH. FEBY. 17, 1905. A., 9,513.
 KINDERSKY, ANNASTASIE & JOSEPH. FEBY. 20, 1905. A., 10,918.
 KIRBY, ANNIE & RICHARD. FEBY. 24, 1905. A., 9,551.
 KLINE, ELIZABETH A. & SAMUEL. MARCH 2, 1905. A., 9,781.

KELL, NELLIE & CLARENCE. AUG. 31, 1905. A., 14,465.
 KELLY, LIZZIE & HENRY. SEPT. 1, 1905. A., 14,787.
 KELLEY, LAURA A. & JAMES E. SEPT. 2, 1905. A., 14,673.
 KLEINECKA, REGINA & CARL B. SEPT. 12, 1905. A., 14,786.
 KELLY, MARY & MARTIN E. SEPT. 15, 1905. A., 15,045.
 KELLY, KATIE & WILLIAM. SEPT. 17, 1905. A., 14,614.
 KVETKOSKY, JOSEPHINE & VINCENT. SEPT. 21, 1905. A., 15,340.
 KESTHE, MAGGIE & EDWARD. SEPT. 22, 1905. A., 14,808.
 KNELL, MINNIE & JOSEPH. SEPT. 23, 1905. A., 15,058.
 KELLEY, ELLA MAY & JAMES W. SEPT. 26, 1905. A., 14,819.
 KEIM, LENA & GEORGE WILLIAM. SEPT. 29, 1905. A., 14,724.
 KELLY, BESSIE & JOHN J. OCT. 6, 1905. A., 15,185.
 KELLEY, KATIE & WILLIAM. OCT. 6, 1905. A., 15,301.
 KEMP, LENA. OCT. 6, 1905. A., 15,578.
 KREMER, HELEN B. & JOHN C. OCT. 16, 1905. A., 15,689.
 KRESS, ANNA & JOHN. OCT. 19, 1905. A., 15,471.
 KESTLER, ANNA & HENRY. OCT. 21, 1905. A., 17,147.
 KEMKN, KATIE & JOHN. OCT. 28, 1905. A., 15,553.
 KEARNS, CATHERINE A. & TIMOTHY L. OCT. 28, 1905. A., 16,463.
 KESTLER, BESSIE & HARRY S. OCT. 30, 1905. A., 15,576.
 KELLY, CARRIE & WILLIAM. OCT. 31, 1905. A., 15,727.
 KELLY, HELENA A. & WILLIAM H. NOV. 1, 1905. A., 15,737.
 KECK, BLANCHE & GEORGE. NOV. 4, 1905. A., 17,163.
 KEMP, GRACE & JOHN. NOV. 9, 1905. A., 15,880.
 KREIN, MARY F. & ANDREW J. SEPT. 11, 1905. A., 16,316.
 KERBE, ELIZABETH & WILLIAM. NOV. 13, 1905. A., 15,995.
 KENT, ELIZABETH & SAMUEL. NOV. 13, 1905. A., 15,912.
 KELLY, MARY & THOMAS. NOV. 21, 1905. A., 17,149.
 KEHL, KATIE & CHARLES. NOV. 23, 1905. A., 16,037.
 KELLY, CATHERINE & FREDERICK W. NOV. 26, 1905. A., 16,059.
 KEVE, OCTAVIA G. & ROBERT. NOV. 26, 1905. A., 16,142.
 KELLY, MARTHA L. & GEORGE J. NOV. 28, 1905. A., 16,609.
 KLEIN, IDA & MORRIS. NOV. 28, 1905. A., 16,380.
 KENARD, ISABELLA. NOV. 30, 1905. A., 16,132.
 KEAN, EMMA A. & RAMER K. DEC. 1, 1905. A., 16,842.
 KREINER, KATE & MARTIN. DEC. 2, 1905. A., 16,203.
 KELLY, MARY & JOHN. DEC. 2, 1905. A., 16,692.
 KEYSER, CATHERINE & GEORGE. DEC. 6, 1905. A., 17,034.
 KELLEUR, ROSA & JOSEPH. DEC. 6, 1905. A., 17,217.
 KLEIN, FREDA & T. DEC. 8, 1905. A., 16,447.
 KESLER, MARGARET & JOHN. DEC. 15, 1905. A., 17,033.
 KELLEY, LIBBEY E. & CLARENCE D. DEC. 26, 1905. A., 17,192.
 KEITH, GERTRUDE & JAMES E. DEC. 28, 1905. A., 16,809.

I

KNIERIM, HELEN J. & ADAM. MARCH 8, 1905. A., 10,693.
 KIEDLE, JENNIE & JOHN. MARCH 22, 1905. A., 11,370.
 KING, ELIZA & HENRY BAKER. MARCH 23, 1905. A., 10,432.
 KISSLING, KATE C. & ALBERT, JR. MARCH 24, 1905. A., 11,831.
 KNIGHT, LENA & JOHN. MARCH 26, 1905. A., 16,455.
 KRIEGER, ROSE & GEORGE. MARCH 31, 1905. A., 10,184.
 KIRCHNER, CARRIE & CHARLES. APRIL 5, 1905. A., 11,830.
 KNIGHT, LENA M. & LAWRENCE G. APRIL 12, 1905. A., 11,095.
 KING, BESSIE & GEORGE W. APRIL 15, 1905. A., 11,003.

Index to Birth Record.

KIRKHAM, WILMA & GEORGE R. APRIL 16, 1905. A., 11,062.
 KIRNER, ELIZABETH & OTTO. APRIL 24, 1905. A., 10,826.
 KIDD, AMELIA C. & WILLIAM F. APRIL 24, 1905. A., 10,923.
 KIRBY, MATTIE & THOMAS. APRIL 24, 1905. A., 11,195.
 KIRSH, CARA & MORRIS. APRIL 30, 1905. A., 11,339.
 KING, ANNIE & JOSEPH. MAY 1, 1905. A., 11,639.
 KING, VICK & FRANK DUCKETT. MAY 9, 1905. A., 11,660.
 KNIGHT, MARY & MARIS. MAY 11, 1905. A., 11,365.
 KING, MARY & PHILLIP. MAY 13, 1905. A., 11,365.
 KIRSTINE, KATHERINE & ABE. MAY 14, 1905. A., 11,458.
 KIRK, ANNIE & GEORGE L. MAY 15, 1905. A., 12,302.
 KIRBY, EILEEN & LEWIS (TWIN). MAY 18, 1905. A., 11,443.
 KIRBY, EILEEN & LEWIS (TWIN). MAY 18, 1905. A., 11,444.
 KING, SUSIE & ARCHIBALD MORRIS. MAY 18, 1905. A., 13,820.
 KLICM, CATHERINE & FRANK. MAY 24, 1905. A., 11,712.
 KIRBY, KATE & SAMUEL. MAY 28, 1905. A., 11,692.
 KING, HENRIETTA & WALTER BRADFORD. MAY 31, 1905. A., 11,668.
 KING, MAGGIE & HARRY. JUNE 5, 1905. A., 11,950.
 KRIZ, BEDDIE & CHARLES. JUNE 10, 1905. A., 12,491.
 KLINE, JENNA & GEORGE. JUNE 12, 1905. A., 12,336.
 KNIGHT, SADIE M. & GEORGE H. JUNE 24, 1905. A., 12,259.
 KING, FLORENCE MAY & WILLIAM J. JUNE 24, 1905. A., 12,376.
 KILNER, LILLIAN AND ALBERT E. JUNE 27, 1905. A., 12,534.
 KIRSHER, AMANDA & FRANK. JUNE 30, 1905. A., 13,433.
 KNIGHT, ROSA & WILLIAM. JULY 4, 1905. A., 13,241.
 KNIGHT, BEULA & WILLIAM. JULY 11, 1905. A., 12,688.
 KIRBY, EMMA M. & WILLIAM. JULY 14, 1905. A., 13,236.
 KIRBY, ANNIE & MIDFORD G. JULY 25, 1905. A., 12,874.
 KIRMSE, PAULINE & JOHN. AUG. 6, 1905. A., 13,988.
 KING, DORA & GEORGE A. AUG. 9, 1905. A., 14,237.

O

KOUSOLOSKI, EMMA & FRED. NOV. 27, 1904. A., 8,686.
 KOH, MARIE & MARTIN. DEC. 13, 1904. A., 8,713.
 KORAR, ROSIE & STEPHEN. DEC. 21, 1904. A., 8,324.
 KORN, PAULINE & WILLIAM. DEC. 23, 1904. A., 8,363.
 KOCH, FRANCES L. & JOHN P. DEC. 29, 1904. A., 8,316.
 KRONER, KATIE & JOHN. JAN. 1, 1905. A., 8,697.
 KOBRINSKY, MARY & PETER. JAN. 2, 1905. A., 9,415.
 KROH, BEULAH E. & HARRISON C. JAN. 5, 1905. A., 8,459.
 KOENIG, MARY C. & JOHN B. JAN. 13, 1905. A., 8,602.
 KOCH, CATHERINE M. D. & CHRISTIAN. JAN. 18, 1905. A., 8,665.
 KOMMEL, CARRIE & JOHN. JAN. 21, 1905. A., 8,860.
 KOVACKY, APOLONIA & LUDWIK. JAN. 22, 1905. A., 9,447.
 KNORR, WILHELMINA A. & ERNEST A. JAN. 23, 1905. A., 8,798.
 KOREZ, STANISLAUS & FRANK. JAN. 26, 1905. A., 8,751.
 KOMENDA, FRONNIE & FRANK. FEB. 3, 1905. A., 10,065.
 KOLB, ANNIE & CHARLES. FEB. 14, 1905. A., 9,442.
 KROUSE, KATHERINE & JOHN. FEB. 15, 1905. A., 9,271.
 KOTMAIR, KATIE & LOUIS P. FEB. 17, 1905. A., 9,552.
 KOPP, CLARA & FRED. FEB. 24, 1905. A., 9,398.
 KOCH, REBECCA & OTTO. MARCH 5, 1905. A., 10,656.
 KOLB, MARIE C. & JOHN L. MARCH 6, 1905. A., 9,846.
 KRIVITSY, ROSIE & ELICK. AUG. 14, 1905. A., 14,142.
 KINDER, MARTHA A. G. & ERNEST G. AUG. 15, 1905. A., 14,360.
 KIRSHKY, MAGGIE & CHARLES. AUG. 20, 1905. A., 14,451.
 KIMBLE, MAGGIE & J. AUG. 23, 1905. A., 13,954.
 KIRSHKY, ANNIE & WILLIAM. SEPT. 1, 1905. A., 14,449.
 KIRWAN, MINNIE C. S. & HARRY E. SEPT. 3, 1905. A., 15,173.
 KIMMARLE, BARBARA & CHARLES. SEPT. 11, 1905. A., 14,691.
 KIRWAN, ELIZABETH & THOMAS. SEPT. 16, 1905. A., 14,930.
 KRIDER, ANNA & HENRY. SEPT. 19, 1905. A., 14,537.
 KIRCHER, VIRGINIA L. & JOHN W. SEPT. 27, 1905. A., 14,577.
 KRIELING, ELIZABETH & EMIL. SEPT. 28, 1905. A., 14,870.
 KNIGHTS, LEAMANNA & PETER M. OCT. 1, 1905. A., 15,198.
 KNIGHT, GARLAND & JAMES. OCT. 1, 1905. A., 15,244.
 KIRKPATRICK, MINNIE G. & CHARLES S. OCT. 13, 1905. A., 15,203.
 KIRWAN, MAY & CHARLES. OCT. 16, 1905. A., 15,946.
 KRINZHOLZ, MINNIE & MOTZ. OCT. 22, 1905. A., 15,457.
 KNIGHT, HILDA & CLARENCE. OCT. 31, 1905. A., 15,464.
 KING, MARY & JOSEPH. NOV. 7, 1905. A., 16,223.
 KRIEWALD, MARTHA M. M. & KARL. NOV. 14, 1905. A., 16,567.
 KNIGHT, MABEL L. & FRANK P. NOV. 16, 1905. A., 16,978.
 KILIAN, CLARA & MATHEW. NOV. 24, 1905. A., 16,780.
 KIRCHNER, SOPHIE. DEC. 6, 1905. A., 16,548.
 KIPP, MARY & JOHN. DEC. 10, 1905. A., 16,453.
 KING, EMILIE & CHARLES. DEC. 10, 1905. A., 16,800.
 KISLING, MARY & JULIUS. DEC. 10, 1905. A., 16,823.
 KINY, MAGGIE & MIKE. DEC. 15, 1905. A., 16,956.
 KNIGHT, CARRIE & WILLIAM. DEC. 16, 1905. A., 16,811.
 KIDD, SADIE & JOHN. DEC. 17, 1905. A., 16,667.
 KING, DAISY BELLE & CHARLES HENRY. DEC. 28, 1905. A., 16,794.
 KISTNER, KATHERINE & JOHN. DEC. 29, 1905. A., 17,201.
 KISTNER, MARIE & RANDOLPH. DEC. 30, 1905. A., 17,003.
 KOHLMAN, MOLLIE & MORRIS. MARCH 16, 1905. A., 10,481.
 KOHLERSCHMIDT, MARY & JOHN. MARCH 26, 1905. A., 10,324.
 KOSORERK, BRONISLAWA & LOUIS. MARCH 28, 1905. A., 10,114.
 KORGE, KATIE & FERDINAND A. MARCH 28, 1905. A., 10,411.
 KROS, T. O. & FRANK O. MAY 8, 1905. A., 11,357.
 KOHLES, MARY E. & ROBERT R. MAY 8, 1905. A., 11,704.
 KOONZ, ADA & GEORGE. MAY 13, 1905. A., 11,462.
 KLOZBEICHER, MARY & F. A. MAY 20, 1905. A., 11,613.
 KOHLHEPP, IDA & GEORGE. MAY 26, 1905. A., 11,532.
 KOWALAKIJ, MARY A. & ANTONIA. JUNE 16, 1905. A., 12,687.
 KONIG, KATE & GEORGE. JUNE 18, 1905. A., 12,245.
 KOSAKEVSKY, ALEXANDRA & LEOPOLD. JUNE 23, 1905. A., 14,163.
 KOHLER, MARIE & WENZLAUS. JUNE 29, 1905. A., 12,436.
 KOLAR, JOSIE & JOSEPH. JULY 16, 1905. A., 14,231.
 KROCHOVSKY, MARY & WALTER. JULY 27, 1905. A., 14,152.
 KLOMASNIK, ANNA & JOSEPH. JULY 29, 1905. A., 13,379.
 KRONNENNIN, MARY & WILLIAM. AUG. 11, 1905. A., 13,552.
 KOHES, ANNIE R. & FREDERICK K. AUG. 15, 1905. A., 14,282.
 KOHN, AMELIA & MATHIAS LOUIS. AUG. 16, 1905. A., 13,472.
 KOHL, ANNA & ADAM. AUG. 21, 1905. A., 14,096.
 KOZLOVSKY, MARY & MICHAEL. SEPT. 1, 1905. A., 15,350.

Index to Birth Record.

KOSS, MINA & GEORGE. SEPT. 14, 1905. A., 14,708.
 KOCH, BARBARA & EDWARD. SEPT. 16, 1905. A., 14,475.
 KNOBLOCH, MINNIE & CHARLES. SEPT. 19, 1905. A., 14,651.
 KNOPE, KATIE & WILLIAM. SEPT. 22, 1905. A., 14,785.
 KORENOVSKY, MARY & MICHAEL. SEPT. 27, 1905. A., 15,342.
 KOKOSKY, MAGGIE & PETER. OCT. 2, 1905. A., 15,581.
 KNOCH, BERTHA & HARRY. OCT. 10, 1905. A., 15,458.
 KNOPPEL, FRANCES & ADAM. OCT. 12, 1905. A., 15,239.
 KNOCH, IDA ELIZABETH & HENRY. OCT. 12, 1905. A., 15,380.
 KROLL, KATIE & JOHN. OCT. 13, 1905. A., 15,824.
 KNOX, SUSIE & WILLIAM. OCT. 14, 1905. A., 15,501.
 KRONENBERG, MAGGIE & WILLIAM. OCT. 16, 1905. A., 15,261.
 KNOGF, LOUISA & EMIL. OCT. 22, 1905. A., 15,456.
 KOLAR, ANTONIA & FRANK. OCT. 27, 1905. A., 15,819.
 KOENIG, ANNA M. & IGNATIUS (TWIN). OCT. 29, 1905. A., 15,827.

KUGEL, JR., HATTIE V. & JOHN F. DEC. 29, 1904. A., 8,456.
 KUMMEL, TERESA & WILLIAM. JAN. 8, 1905. A., 8,581.
 KUPERSMITH, FANNY & KEVO. JAN. 12, 1905. A., 8,561.
 KUCHLY, KATARINA & LUDWIG. JAN. 14, 1905. A., 8,684.
 KUFER, MARY A. & GEORGE. JAN. 18, 1905. A., 9,017.
 KUCHTA, HELEN & ANTHONY. JAN. 18, 1905. A., 9,410.
 KUETHE, MR. & MRS. LOUIS. JAN. 27, 1905. A., 10,229.
 KLUGE, ANNIE & JULIUS. FEB. 2, 1905. A., 10,002.
 KURAN, MARY & JOHN. FEB. 4, 1905. A., 9,111.
 KULISEK, ANNIE & CHARLES. FEB. 7, 1905. A., 10,044.
 KUNKLE, MAMIE & JOHN. FEB. 8, 1905. A., 9,185.
 KUJULE, ANNIE & JOSEPH. FEB. 16, 1905. A., 12,415.
 KUSCAVITZ, ANNIE & JOSEPH. MARCH 24, 1905. A., 10,708.
 KUNSMAN, ANNIE & JOHN. APRIL 4, 1905. A., 10,679.
 KUHN, ELIZABETH W. & EDWARD G. APRIL 6, 1905. A., 10,571.
 KUBLER, ANNA & GEORGE. APRIL 8, 1905. A., 11,337.
 KUNZ, MARIE & JACOB. APRIL 20, 1905. A., 10,799.

LANGERICH, FLORENCE. NOV. 22, 1904. A., 8,279.
 LARKINS, ELIZABETH & ROGER ODEA. DEC. 25, 1904. A., 8,359.
 LANNERT, MARGARET & JOHN. DEC. 28, 1904. A., 8,705.
 LANAHAN, EMMA & THOMAS. JAN. 2, 1905. A., 9,062.
 LAUENROTH, KATIE & AUGUST F. W. JAN. 4, 1905. A., 10,644.
 LAUENROTH, KATIE & AUGUST F. W. JAN. 4, 1905. A., 10,645.
 LANGFORD, ANNIE M. & ARTHUR E. JAN. 4, 1905. A., 10,646.
 LAYTON, MARY E. & GEORGE F. JAN. 5, 1905. A., 8,493.
 LANKFORT, LUCINDA & GEORGE. JAN. 22, 1905. A., 8,643.
 LAPPE, ELIZABETH & HENRY. JAN. 26, 1905. A., 9,029.
 LASTNER, KATHERINE & JOHN H. JAN. 30, 1905. A., 9,092.
 LANGLETTIG, IDA & HARRY. JAN. 30, 1905. A., 10,809.
 LATTIMORE, ANNA E. & DANIEL C. FEB. 1, 1905. A., 9,904.
 LANG, MARIE & CARL. FEB. 2, 1905. A., 8,376.
 LANG, AGNES M. & ALPHONZUS J. FEB. 3, 1905. A., 9,086.
 LANGER, GRACE A. & STEVEN H. FEB. 5, 1905. A., 9,531.
 LANES, MARY B. & WILLIAM B. FEB. 6, 1905. A., 9,770.
 LA BARRE, ELIZABETH R. & J. POLLARD. FEB. 10, 1905. A., 9,492.
 KOENIG, ANNA M. & IGNATIUS (TWIN). OCT. 29, 1905. A., 15,826.
 KROENER, ANNIE & GEORGE T. OCT. 31, 1905. A., 15,668.
 KOCH, EMELIE & HENRY. NOV. 2, 1905. A., 15,898.
 KNOWLES, PAULINE L. & CLARENCE. NOV. 5, 1905. A., 15,832.
 KOZEN, MARY & HENRY. NOV. 10, 1905. A., 15,976.
 KOHLER, CHRISTINA & RUDOLPH. NOV. 10, 1905. A., 16,183.
 KOPLAN, SARAH & MAX. NOV. 11, 1905. A., 16,542.
 KROK, MARY ANN & OLIVER. NOV. 14, 1905. A., 16,076.
 KOSTNER, SELMA & ALFRED. NOV. 19, 1905. A., 16,182.
 KRONYHAL, BECKIE & LEWIS. NOV. 23, 1905. A., 16,399.
 KOLAKOWSKA, KATHARINA. NOV. 25, 1905. A., 16,155.
 KOPPOLD, ELIZABETH & BERNARD. NOV. 25, 1905. A., 16,568.
 KOHLER, MINNIE & RICHARD. DEC. 2, 1905. A., 16,604.
 KOBILL, VERNORA & CHARLIE. DEC. 8, 1905. A., 16,957.
 KOCH, LENORA & PAUL L. DEC. 20, 1905. A., 17,188.

U

A

LANG, MARY H. & JOHN W. FEB. 12, 1905. A., 9,288.
 LAEURS, MAGGIE & RICHARD. FEB. 14, 1905. A., 9,619.
 LA PORTE, IDA S. & EUGENE F. FEB. 16, 1905. A., 9,274.
 LAUTERBERG, ELIZABETH & GEORGE. FEB. 24, 1905. A., 9,388.
 LAUPP, JOSEPHINE M. & ALBERT F. FEB. 24, 1905. A., 9,559.
 LAMB, JOSEPHINE S. MARCH 3, 1905. A., 10,112.
 LANGLY, CAROLINE & ANDREW. MARCH 5, 1905. A., 10,226.
 LARKIN, CARRIE & JAMES. MARCH 9, 1905. A., 9,948.
 LAWSON, MARY & HERMAN. MARCH 14, 1905. A., 10,900.
 LASKINSKY, SOPHIA & SOLOMON. MARCH 19, 1905. A., 10,005.
 LANE, MARY M. & JAMES E. MARCH 19, 1905. A., 10,553.
 LAYFIELD, GERTRUDE & GEORGE W. MARCH 23, 1905. A., 10,078.
 LANG, MARIE & GEORGE. MARCH 23, 1905. A., 10,391.
 LANGLEY, CARRIE A. & WILLIAM H. MARCH 28, 1905. A., 10,133.
 LAMB, VILOA M. & WILLIAM A. MARCH 28, 1905. A., 10,451.
 LAWRENCE, MAY & EDWARD. APRIL 7, 1905. A., 11,090.
 LANG, FREDERICKA & DAVID. APRIL 10, 1905. A., 11,011.
 LANE, REBECCA & ALBERT HAWKINS. APRIL 11, 1905. A., 11,028.

Index to Birth Record.

LAFLAURE, EVA V. & CHARLES E. APRIL 14, 1905. A., 10,886.
 LAMBTON, ALICE & PETER. APRIL 16, 1905. A., 10,683.
 LAWS, ALVINA & WILLIAM. APRIL 23, 1905. A., 11,024.
 LAPIN, MARGARET & GUSTAV. APRIL 27, 1905. A., 10,855.
 LAFFERTY, LILLIAN & ROBERT. MAY 4, 1905. A., 11,610.
 LARKINS, MINNIE. MAY 7, 1905. A., 11,643.
 LEAHY, SOPHIA & JAMES. MAY 7, 1905. A., 11,728.
 LAMANO, CECELIA & CHARLES. MAY 11, 1905. A., 11,446.
 LANGHIRT, JOHANNA A. & JOSEPH. MAY 11, 1905. A., 12,062.
 LANTZMAN, REBECCA & MORRIS. MAY 15, 1905. A., 13,560.
 LAMORTINA, ADELINA & VINCENYO. MAY 24, 1905. A., 12,700.
 LAMAR, LENA & GEORGE. MAY 26, 1905. A., 11,765.
 LANGHAMMER, ROSA & ERNEST. MAY 27, 1905. A., 11,699.
 LANDRY, CELIA & LOUIS. MAY 29, 1905. A., 11,997.
 LAFERTY, LOSIE & ROBERT. JUNE 3, 1905. A., 11,992.
 LANG, LEO & EDWARD LIONS. JUNE 7, 1905. A., 15,056.
 LANDAMAN, MINNIE & HARRY. JUNE 10, 1905. A., 12,168.
 LARKINS, ELLA & JOHN HANDLEY. JUNE 12, 1905. A., 12,015.
 LASIE, NELLIE & STUART. JUNE 15, 1905. A., 12,493.
 LANRY, MARGARET & JOHN LOCKWOOD. JUNE 23, 1905. A., 12,175.
 LATTIER, FLORENCE MAY & CHARLES ARTHUR. JUNE 28, 1905. A., 12,264.
 LAWRENCE, CAROLINE & ALEXANDER. JULY 1, 1905. A., 12,792.
 LANGEFIELD, FELA & WILLY. JULY 4, 1905. A., 12,761.
 LARKINS, ELSIE N. & FRANCIS W. JULY 9, 1905. A., 12,707.
 LANGKAM, JOSEPHINE & FREDERICK W. JULY 9, 1905. A., 13,443.
 LAMCHEN, SARAH & HARRY. JULY 16, 1905. A., 13,583.
 LALLIE, MARY & MICHAEL. JULY 19, 1905. A., 12,820.
 LA MARTINA, CONCETTA & CISIMO. JULY 20, 1905. A., 13,484.
 LAMBERT, KATHERINE E. & ARCHIBALD S. JULY 31, 1905. A., 13,935.
 LANGFORD, ROSA & WILLIAM. AUG. 3, 1905. A., 13,728.
 LANG, MARY DOROTHEA & HARRY. AUG. 8, 1905. A., 13,992.

E

LEONARD, LOUISE & CHARLES G. OCT. 15, 1904. A., 10,640.
 LEIMKUHLER, GERTRUDE M. & EDWARD J. OCT. 17, 1904. A., 8,424.
 LESNEUR, MARGARTIA & J. B. NOV. 20, 1904. A., 8,199.
 LEHNERT, SADIE & WILLIAM A. DEC. 5, 1904. A., 8,419.
 LEVIN, DENA & WOLFE. DEC. 26, 1904. A., 8,034.
 LEVIN, ROSIE & SAMUEL. DEC. 26, 1904. A., 8,504.
 LEIBIG, BARBARA C. & ANDREW J. DEC. 29, 1904. A., 8,380.
 LEVIN, SILLIE & MAX. DEC. 30, 1904. A., 8,436.
 LEVERIDGE, MARY. JAN. 2, 1905. A., 8,878.
 LEWIS, MARY & EDWARD. JAN. 2, 1905. A., 9,005.
 LEWIS, IRENE M. JAN. 6, 1905. A., 8,519.
 LEARS, OLEVIA & BENJAMIN W. JAN. 11, 1905. A., 8,779.
 LENTZ, MARY & JESS. JAN. 18, 1905. A., 8,617.
 LEWIS, HANNAH E. & JACOB. JAN. 18, 1905. A., 9,155.
 LENZ, ELIZABETH & FRANZ. JAN. 22, 1905. A., 8,843.
 LEVERING, FLORENCE H. & SAMUEL SCARELL. JAN. 22, 1905. A., 9,172.
 LEAKE, ANNA C. & JOSEPH. FEBY. 1, 1905. A., 9,341.
 LEE, EVA & ARTHUR JONES. FEBY. 3, 1905. A., 9,584.
 LEE, EVA & ARTHUR. FEBY. 7, 1905. A., 9,559.
 LESSEN, AGNES & ADAM. FEBY. 15, 1905. A., 9,656.

LA MAR, AMELIA & GEORGE. AUG. 12, 1905. A., 13,492.
 LAWS, GEORGEANNA. AUG. 17, 1905. A., 14,045.
 LAND, IDA & DAVIS. AUG. 24, 1905. A., 14,039.
 LANCASTER, KATIE & WILLIAM. SEPT. 2, 1905. A., 14,705.
 LAPONSKY, STEVANIE & HENRY. SEPT. 4, 1905. A., 13,707.
 LAWLER, MARY & JAMES. SEPT. 4, 1905. A., 13,622.
 LAVERELLA, FRANCES & FORTUSTA. SEPT. 8, 1905. A., 14,292.
 LANGVILLE, DELLA & GEORGE. SEPT. 11, 1905. A., 14,251.
 LONDON, FANNIE & JOHN. SEPT. 12, 1905. A., 15,006.
 LAIDLER, MARGARET & JAMES W. SEPT. 25, 1905. A., 14,983.
 LASHER, IDIA & WILLIAM F. SEPT. 27, 1905. A., 14,972.
 LAMBDIN, MINNIE & JOHN S. OCT. 4, 1905. A., 15,074.
 LARDNER, DELIA & DENNIS. OCT. 5, 1905. A., 16,325.
 LAWS, IDA & DAVID. NOV. 5, 1905. A., 15,903.
 LAWRENCE, ANNIE & JOHN. OCT. 8, 1905. A., 15,629.
 LAMDIN, ANNA L. & WILLIAM T. OCT. 29, 1905. A., 15,828.
 LAMERS, JEANETTE & JOSEF. NOV. 13, 1905. A., 16,118.
 LARANCE, MARY M. & JOSEPH. NOV. 14, 1905. A., 16,210.
 LAWRENCE, EVA. NOV. 21, 1905. A., 16,509.
 LAY, ANNIE C. & GEORGE G. NOV. 23, 1905. A., 16,048.
 LANG, LOUISA & JOSEPH. NOV. 25, 1905. A., 17,148.
 LARRAY, ANNA & WILLIAM. DEC. 3, 1905. A., 16,651.
 LANG, MARY & ADAM. DEC. 7, 1905. A., 16,938.
 LAUDEMAN, FANNIE & WILLIAM E. DEC. 8, 1905. A., 17,030.
 LARKINS, ESTHER & HARRY. DEC. 13, 1905. A., 16,638.
 LAUF, RACHAEL E. & JACOB. DEC. 16, 1905. A., 16,953.
 LABITUE, MARGARET & EUGENE. DEC. 16, 1905. A., 17,012.
 LAWSON, MARTHA E. & CHARLES. DEC. 18, 1905. A., 16,687.
 LAWRENCE, SARAH & WILLIAM W. DEC. 19, 1905. A., 17,017.
 LAUKAM, AMELIA & LOUIS. DEC. 19, 1905. A., 17,204.
 LAUGHTON, MARIE & GEORGE R. DEC. 25, 1905. A., 17,194.
 LASTER, MARY & HOWARD C. DEC. 30, 1905. A., 17,195.

Index to Birth Record.

LEVI, FANNIE & ERNEST. MAY 5, 1905. A., 11,282.
 LEVINSON, IDA & JOE. MAY 5, 1905. A., 11,602.
 LEE, IDA. MAY 7, 1905. A., 13,913.
 LEARS, ANNA & ALBERT. MAY 12, 1905. A., 11,459.
 LEVIN, STELLA & MENDAL. MAY 18, 1905. A., 11,502.
 LEE, MARY & GEORGE. MAY 25, 1905. A., 11,863.
 LEICHT, MARGARET M. & JAMES. MAY 27, 1905. A., 11,569.
 LEVIN, SOPHIA & JOSEPH. JUNE 1, 1905. A., 13,520.
 LE BON, LOTTIE & CHARLES W. JUNE 2, 1905. A., 11,721.
 LEVETT, FANNIE & JOSEPH. JUNE 3, 1905. A., 11,807.
 LEACH, MARY & CHARLES E. JUNE 16, 1905. A., 12,658.
 LETTAN, ALICE M. & CHARLES A. JUNE 17, 1905. A., 12,155.
 LEPPA, MARTHA M. & ROBERT W. JUNE 17, 1905. A., 12,213.
 LEVIN, LIZZIE & ABRAM. JUNE 18, 1905. A., 12,642.
 LESTER, MILLIE & CLARENCE R. JUNE 23, 1905. A., 12,383.
 LEVI, NANCY & NATHANIEL. JUNE 27, 1905. A., 12,272.
 LEIMKUHLER, AMANDA & JOHN. JULY 2, 1905. A., 12,762.
 LEY, VALLANCE M. & H. LAWRENCE. JULY 3, 1905. A., 12,728.
 LEWIN, ANNIE & DAVID. JULY 4, 1905. A., 12,601.
 LEOPOLD, SARAH & HORATIO. JULY 7, 1905. A., 12,733.
 LEMEN, ETEL & PAUL. JULY 9, 1905. A., 13,172.
 LEDERGERBER, ROSA & JOHN. JULY 11, 1905. A., 13,250.
 LEVIN, GERTRUDE & MAX. JULY 12, 1905. A., 13,532.
 LEVIN, ANNIE & MORRIS. JULY 16, 1905. A., 13,198.
 LEWIS, SUSIE AND CHARLES. JULY 17, 1905. A., 12,726.
 LEBED, MARY M. & JOHN. JULY 21, 1905. A., 13,216.
 LEDLICH, PAULINE & ROBERT C. JULY 24, 1905. A., 13,383.
 LEE, MARGARET & JOSEPH. JULY 28, 1905. A., 13,324.
 LESTER, ELIZABETH & JOHN G. AUG. 1, 1905. A., 13,296.
 LEIGH, MARGARET E. & FREDERICK L. AUG. 1, 1905. A., 13,386.
 LEWODESKY, CLENDIA & STANDISH. AUG. 2, 1905. A., 14,026.
 LEGUM, GOLDY & MORRIS. AUG. 3, 1905. A., 13,365.
 LEIMBACH, MARGARET & GEORGE. AUG. 8, 1905. A., 13,843.
Levy, Nathan & Edith - Aug. 11, 1905 B-16774
 LEVIN, IDA & M. S. AUG. 16, 1905. A., 13,649.
 LEWIS, HARRY L. & GEORGE. AUG. 16, 1905. A., 14,327.
 LEAMON, MARY & R. E. AUG. 18, 1905. A., 14,102.

LEVI, LENA & HARRY. AUG. 21, 1905. A., 14,895.
 LEVIN, RAY & ISRAEL. AUG. 22, 1905. A., 14,190.
 LEVY, ROSA & HARRIS. AUG. 25, 1905. A., 14,274.
Levin, Rachel & Ben Aug. 26, 1905 D-6668 (Filed 9-17-26)
 LEVHE, MARY & EDWARD. AUG. 30, 1905. A., 14,551.
 LEACH, KATHERINE E. & CHARLES H. SEPT. 1, 1905. A., 14,297.
 LENTNER, LULU & ALBERT. SEPT. 5, 1905. A., 14,734.
 LEDLEY, VICTORIA & JOHN P. SEPT. 6, 1905. A., 15,046.
 LEIBOLD, MAMIE & WILLIAM. SEPT. 8, 1905. A., 14,818.
 LEWIS, MAGGIE & GEORGE. SEPT. 12, 1905. A., 14,416.
 LEWIS, MARY E. & JOHN. SEPT. 21, 1905. A., 14,836.
 LEVINE, FANNIE & HARRY. SEPT. 22, 1905. A., 14,802.
 LEVEEN, AMY & SIMON. SEPT. 26, 1905. A., 15,363.
 LENNERT, BARBARA & FRED. SEPT. 29, 1905. A., 14,815.
 LEE, ADELLA & FRANK. OCT. 5, 1905. A., 15,512.
 LEVIN, REBECCA & BERNARD. OCT. 7, 1905. A., 15,434.
 LEE, ANNIE L. & WILLIAM BAILEY. OCT. 12, 1905. A., 15,599.
 LEVY, IDIA & BENE. OCT. 13, 1905. A., 15,846.
 LEVI, SARAH & JOE. OCT. 14, 1905. A., 15,432.
 LEADMAN, ELIZABETH & WILLIAM. OCT. 20, 1905. A., 15,834.
 LEVIN, ESTHER & ISAAC. OCT. 24, 1905. A., 15,711.
 LEIGHT, ELLA B. & CHARLES T. OCT. 30, 1905. A., 15,608.
 LEESE, CARRIE T. & GEORGE L. OCT. 31, 1905. A., 15,634.
 LEAGUE, IDA & EDGAR. NOV. 4, 1905. A., 16,420.
 LEVI, ANNIE & WOLFE. NOV. 8, 1905. A., 16,389.
 LEVY, SARAH & NATHAN. NOV. 10, 1905. A., 16,436.
 LESTNER, LAVINA & HARRY. NOV. 14, 1905. A., 16,536.
 LESCHESKA, MAGGIE & JOHN. NOV. 16, 1905. A., 16,650.
 LEWIS, MARY E. & DAVE C. DEC. 3, 1905. A., 17,055.
 LEWIS, KATHERINE WELLS & AARON LESLIE. DEC. 7, 1905. A., 16,559.
 LEITER, AGNES & JOHN GIEGER. DEC. 8, 1905. A., 16,424.
 LEVIN, IDA & ABRAHAM. DEC. 10, 1905. A., 16,598.
 LEIBEN, ANNA & WILLIAM. DEC. 21, 1905. A., 16,817.
 LEWIS, ANNIE BELLE & JUSTICE CLARENCE. DEC. 25, 1905. A., 16,795.
Levin Sam - Jennie - Dec. 28, 1905 - C-4062 (Filed 1-13-21)
 LEMBACH, ROSA & WILLIAM. DEC. 27, 1905. A., 17,124.
Leddow - William & Edith Dec. 31, 1905 C-86859 Filed 1925

LION, IDA M. & GEORGE. OCT. 21, 1904. A., 9,093.
 LINGNER, ANNIE M. & FRANK J. NOV. 18, 1904. A., 8,600.
 LIPMAN, DORA & NATHAN. DEC. 11, 1904. A., 8,543.
 LIBOWITZ, IDA & WILLIAM. DEC. 18, 1904. A., 8,349.
 LINDERBERGER, CORNELIA & JOHN G. DEC. 21, 1904. A., 8,156.
 LIGHTHEISER, DOROTHEA E. C. & THEODORE J. DEC. 23, 1904. A., 8,428.
 LITTLE, ELSIE M. & GEORGE W. JAN. 1, 1905. A., 8,868.
 LINSEY, AGNES & WILLEY. JAN. 25, 1905. A., 8,857.
 LIBERTO, MARIETTO & FRANCESCO. FEBY. 3, 1905. A., 9,429.
 LITCHFIELD, MARY & CHARLES E. FEBY. 12, 1905. A., 9,665.
 LINK, EMMA & FRENK. FEBY. 13, 1905. A., 9,273.
 LITZ, MARY & GEORGE. FEBY. 20, 1905. A., 9,777.
 LINK, VIOLA M. & HENRY M. FEBY. 20, 1905. A., 9,841.
 LINDEMANN, SOPHIA & JOHN. FEBY. 21, 1905. A., 9,389.
 LILES, SUSIE P. & JOHN T. FEBY. 22, 1905. A., 9,756.

Index to Birth Record.

LICHTENSTEIN, LENA & LUDWIG. APRIL 19, 1905. A., 11,076.
 LILLY, ANNIE C. & FREDERICK K. APRIL 22, 1905. A., 11,257.
 LINGAN, MARY & JOHN. APRIL 30, 1905. A., 11,428.
 LIPPERT, BARBARA & SABASTIAN. MAY 3, 1905. A., 11,515.
 LINETT, RUBY & EDWARD WATTY. MAY 15, 1905. A., 11,677.
 LINK, BARBARA & JOHN. MAY 22, 1905. A., 11,548.
 LIEBICH, AUGUSTA & RICHARD. JUNE 13, 1905. A., 12,174.
 LIEBNO, SARAH E. & ROBERT C. JUNE 18, 1905. A., 12,434.
 LIPSITZ, SARAH & LEWIS. JUNE 25, 1905. A., 12,641.
 LICHENSTEIN, ETHEL & JOSEPH. JUNE 28, 1905. A., 12,599.
 LIPPY, ELLA & JOHN F. JULY 4, 1905. A., 12,695.
 LIMSKY, MARY & JAMES. JULY 8, 1905. A., 12,567.
 LINDSAY, MARY M. & WALLACE J. JULY 11, 1905. A., 12,739.
 LINSSENMEYER, LOUISA & FRANK. JULY 17, 1905. A., 13,310.
 LINSMEYER, BARBARA & GEORGE J. JULY 17, 1905. A., 13,373.
 LINDUNG, FLORENCE & ROBERT. AUG. 6, 1905. A., 13,426.
 LIGHTFOOT, EMMA & SAMUEL BLACK. AUG. 11, 1905. A., 13,510.
 LIPA, MARIE & CHARLES. AUG. 12, 1905. A., 14,390. ✓

LOWERS, ROSA A. & HENRY J. DEC. 3, 1904. A., 8,293.
 LONG, ANNIE B. & JOHN. DEC. 7, 1904. A., 8,070.
 LOCHTE, BARBARA & BERNARD B. DEC. 8, 1904. A., 8,418.
 LOCKNER, FLORENCE & JOHN W. DEC. 11, 1904. A., 8,194.
 LOUIS, KATIE & JOHN J. DEC. 14, 1904. A., 8,094.
 LOGAN, MARY. DEC. 15, 1904. A., 7,987.
 LOUKTA, SOPHIA & FRANK. JAN. 12, 1905. A., 8,835.
 LOVETT, CARRIE & SAMUEL H. JAN. 25, 1905. A., 9,159.
 LLOYD, MARY J. & JOHN H. JAN. 28, 1905. A., 9,345.
 LOWE, ELIZABETH & GEORGE C. FEBY. 2, 1905. A., 9,744.
 LOWE, GEORGIE & FRED. FEBY. 17, 1905. A., 9,312.
 LOEFFELHOLZ, CHRISTINE & ROBERT. FEBY. 18, 1905. A., 9,605.
 LOTZ, ELSIA & FRED. H. FEBY. 21, 1905. A., 9,749.
 LOCKLEY, HATTIE & JOHN. FEBY. 22, 1905. A., 9,636.
 LOEFFLER, ELIZABETH & JOHN. FEBY. 27, 1905. A., 9,472.
 LOWERY, GERTRUDE. MARCH 1, 1905. A., 10,542.
 LOOS, ANNA & HENRY. MARCH 3, 1905. A., 9,999.
 LOHOEFER, LENA & RICHARD. MARCH 27, 1905. A., 10,288.
 LOUDENKLOS, ADA B. & JOHN. MARCH 27, 1905. A., 11,240.
 LOEWER, AUGUSTA & HENRY. APRIL 6, 1905. A., 13,261.
 LOWE, CAROLINE & JOSEPH I. APRIL 8, 1905. A., 11,053.
 LONG, ANNIE & CHARLES. APRIL 22, 1905. A., 10,960.
 LOSKAN, MARGRETH & GEORGE. APRIL 25, 1905. A., 10,955.
 LOWNES, SALLIE B. & JOHN M. APRIL 30, 1905. A., 11,285.
 LOCKER, MARIE & JOSEPH. MAY 7, 1905. A., 11,346.
 LOREY, SUSAN & HARVEY DICKSON. MAY 16, 1905. A., 11,718.
 LOMAX, ANNIE & FRANK. MAY 19, 1905. A., 11,425.
 LONG, ANNIE & WILLIAM. MAY 21, 1905. A., 11,511.
 LOWENTHAL, MARIE & JULIS. JUNE 8, 1905. A., 13,325.
 LORBLINN, JULIA & JOHN B. JUNE 9, 1905. A., 12,659.
 LOCKARD, EDNA J. & MILTON C. JUNE 25, 1905. A., 12,578.
 LOOMAS, BERTHA E. & CHARLES L. JULY 1, 1905. A., 16,825.
 LOWE, DAISY & HARRY. JULY 3, 1905. A., 13,363.
 LODNEA, ANNA & VITO. JULY 5, 1905. A., 12,839.
 LOKEMAN, SADIE & JOSEPH. JULY 7, 1905. A., 14,127.

LIND, ARTHUR. AUG. 14, 1905. A., 14,371.
 LITTLE, MINNIE & ARCHIBALD R. AUG. 15, 1905. A., 13,981.
 LITTLE, EVA L. & ALBERT D. AUG. 20, 1905. A., 13,727.
 LIPP, JOSEPHINE M. & JOSEPH. AUG. 22, 1905. A., 13,719.
 LINZY, MAUD & ALBERT. AUG. 23, 1905. A., 13,840.
 LIBERTO, ANNA & JOSEPH. SEPT. 28, 1905. A., 15,177.
 LIND, BARBARA & JOHN. SEPT. 30, 1905. A., 15,323.
 LINK, CARRIE M. & GEORGE. OCT. 6, 1905. A., 15,666.
 LINK, TERESA & JOHN. OCT. 12, 1905. A., 15,199.
 LINK, MARGARET & JOHN. OCT. 13, 1905. A., 15,308.
 LIEBIG, MATHILDA & JOHN. OCT. 16, 1905. A., 15,289.
 LINSBURG, VIRGINIA. OCT. 20, 1905. A., 15,580.
 LIND, DORA & CONRAD. OCT. 25, 1905. A., 15,397.
 LITLOW, LILLIAN. OCT. 25, 1905. A., 15,579.
 LINDNER, HATTIE & JOSEPH. NOV. 5, 1905. A., 16,108.
 LINZ, SUSANNA & WILHELM KIRK. NOV. 9, 1905. A., 15,855.
 LIVINGSTON, IDA L. & EDWARD C. NOV. 16, 1905. A., 16,232.

O
 LOANE, CYNTHIA P. & JOSEPH D. JULY 8, 1905. A., 13,362.
 16,446.
 LOMAX, EMMA & HARRIS. JULY 10, 1905. A., 12,708.
 LOWMAN, FLORENCE E. R. & JAMES WILLIAM. JULY 15, 1905.
 A., 12,679.
 LOGANS, VIRGINIA & CHARLES. JULY 26, 1905. A., 13,933.
 LORD, EVILINE & THOMAS BENSON. JULY 27, 1905. A., 13,098.
 LOHR, JENNIE & BURTON E. AUG. 2, 1905. A., 14,240.
 LOCKS, FLORENCE & GILBERT. AUG. 3, 1905. A., 13,791.
 LLOYD, MAMIE & GEORGE C. AUG. 6, 1905. A., 13,704.
 LONG, ANNIE E. & CHARLES R. AUG. 9, 1905. A., 13,501.
 LOAGE, BERTHA & OSCAR. AUG. 10, 1905. A., 13,556.
 LONG, MINNIE F. & JOHN F. AUG. 12, 1905. A., 13,499.
 London Samuel & Rebecca - Aug. 12 - 1905 C-59189 (filed 1904)
 LONG, MINNIE F. & JOHN F. AUG. 12, 1905. A., 14,480.
 LONG, BERTHA B. & LOUIS J. AUG. 21, 1905. A., 14,137.
 LOWMAN, ANNIE & DUNCAN. AUG. 23, 1905. A., 13,875.
 LOSCHER, ROSIE & ABRAHAM. SEPT. 2, 1905. A., 15,004.
 LOMAX, BERTHA. SEPT. 15, 1905. A., 14,792.
 LOTTES, LILLIAN MAY & HENRY JOHN. SEPT. 17, 1905. A., 14,462.
 LOCKS, EDNA & JOSEPH. SEPT. 19, 1905. A., 15,117.
 LOGUE, FANNIE & JAMES JACKSON. SEPT. 21, 1905. A., 14,518.
 LOVEINS, MARY & WILLIAM. SEPT. 28, 1905. A., 14,626.
 LOTTERER, CATHERINE & HERMAN. OCT. 4, 1905. A., 15,293.
 LOUCK, BARBARA & JOHN. OCT. 10, 1905. A., 15,616.
 LOHMANN, CORA & FRANCIS G. OCT. 18, 1905. A., 15,460.
 LONG, BERTHA & CHARLES H. OCT. 19, 1905. A., 15,528.
 Love, Lillian + Maud Oct. 25 - 1905 C-81958 Filed 1905
 LOMICH, AUGUSTA & HENRY. OCT. 25, 1905. A., 17,150.
 LONDENSLAGER, CAROLINE & HERBERT. OCT. 28, 1905. A., 15,705.
 LOUIS, BRIDGET & JOHN. OCT. 29, 1905. A., 15,485.
 LONG, MARY ELIZABETH & WILLIAM. NOV. 2, 1905. A., 15,830.
 LOSS, KATIE & ALFRED. NOV. 4, 1905. A., 15,726.
 LOGAN, MARY & HARRISON. NOV. 14, 1905. A., 16,264.
 LOBOWITZ, SARAH & ELLY. NOV. 23, 1905. A., 16,003.
 LLOYD, MARY & JOHN. NOV. 24, 1905. A., 16,092.
 LOTTERER, ELIZABETH & C. CHRIST. NOV. 24, 1905. A., 16,832.
 LOCKERD, EMILY & WALTER. NOV. 27, 1905. A., 16,387.

Index to Birth Record.

LOYRAM, COMMINA & GUISEPPE. DEC. 3, 1905. A., 16,772.
 (filed 3-15-01) Love Jim & Mary - Dec. 5 - 1905 C-7298
 LOMON, MARY E. & CHARLES. DEC. 7, 1905. A., 16,474.
 LLOYD, HATTIE & HOWARD. DEC. 14, 1905. A., 16,816.

LUCAS, CATHERINE M. & FRANK. NOV. 19, 1904. A., 8,421.
 LUBER, LYDIA M. & JACOB. DEC. 13, 1904. A., 8,417.
 LUTZ, LENA & HARRY. DEC. 19, 1904. A., 13,546.
 LUSCO, ROSI & PASQUALE. JAN. 2, 1905. A., 8,450.
 LUCAS, MR. & MRS. CHARLES. JAN. 31, 1905. A., 10,196.
 LUGENBEIL, DAISY & EDWARD E. FEBY. 22, 1905. A., 9,317.
 LUSBY, CATHERINE & DAVID. FEBY. 24, 1905. A., 9,721.
 LURIA, FANNIE & MAX. MARCH 26, 1905. A., 10,405.
 LUCAS, ANNIE E. & FRANK T. APRIL 1, 1905. A., 11,160.
 LUSBY, MAGGIE & WILLIAM. APRIL 15, 1905. A., 11,100.
 LUBER, ANNA & GEORGE. MAY 15, 1905. A., 11,745.
 LUDWIG, MAGDELINA L. & JOSEPH. JUNE 1, 1905. A., 12,007.
 LUCKHARD, LOTTIE & HENRY. JUNE 6, 1905. A., 12,397.
 LUDWIG, CORA & WILLIAM. JUNE 15, 1905. A., 12,112.
 LUTCHE, THERESA M. & SAMUEL R. JUNE 21, 1905. A., 12,178.
 LUCIANA, MARY V. & AUGUST. JUNE 26, 1905. A., 12,556.
 LUBER, FREDERICKA & JOHN GEORGE. AUG. 3, 1905. A., 13,409.
 LUTHARDT, ELIZABETH ANN & CHARLES L. AUG. 9, 1905. A., 14,125.

LYNCH, MARY & JOHN. DEC. 13, 1904. A., 8,434.
 LYTTLE, GERTRUDE & GEORGE W. JAN. 11, 1905. A., 8,634.
 LYNCH, MARY & CHARLES. MARCH 4, 1905. A., 9,920.
 LYSTON, CATH. & WILLY. MARCH 27, 1905. A., 10,306.
 LYNCH, SARAH & PATRICK J. MARCH 31, 1905. A., 10,496.
 LYLES, ROSA & EDWARD (TWIN). MAY 15, 1905. A., 13,783.
 LYLES, ROSA & EDWARD (TWIN). MAY 15, 1905. A., 13,784.
 LYONS, BESSIE. JUNE 20, 1905. A., 12,335.
 LYNCH, ANNIE W. & JOSEPH E. JUNE 23, 1905. A., 12,256.

MAYWEATHER, IDA & WILLIAM H. NOV. 30, 1904. A., 8,242.
 MAYS, MAMIE & EDWARD M. DEC. 3, 1904. A., 8,123.
 MARKOVITZ, DORA & HARRY. DEC. 5, 1904. A., 8,098.
 MAGILL, MAUD H. & THOMAS A. D. DEC. 13, 1904. A., 8,429.
 MADDOX, LOTTIE. DEC. 20, 1904. A., 8,444.
 MAHER, HANNAH M. & WILLIAM J. DEC. 21, 1904. A., 8,106.
 MATHIAS, MYRTLE & CHARLES. DEC. 28, 1904. A., 8,361.
 MASON, FRANCES & ISAAC. DEC. 30, 1904. A., 7,979.
 MARCELLINO, JOSEPHINE & MICHAEL. DEC. 30, 1904. A., 8,472.
 MAKER, ELLA. JAN. 1, 1905. A., 8,912.
 MATTHEWS, DAISY & EDWARD. JAN. 5, 1905. A., 8,980.
 MAIER, SOPHIE & GUSTAV. JAN. 8, 1905. A., 8,715.
 MARSHALL, MARY & MOSES CARTER. JAN. 10, 1905. A., 8,440.
 MASON, STELLA & WILLIAM E. JAN. 11, 1905. A., 8,474.
 MARTIN, FRANCES T. & JOHN E. JAN. 14, 1905. A., 8,788.
 MAHONEY, MAYME & JOHN A. JAN. 17, 1905. A., 8,769.
 MAGGIO, ANGELA & ANTONIO. JAN. 18, 1905. A., 8,728.
 MANEVSKI, MARY & ALBERT. JAN. 21, 1905. A., 9,613.
 MASON, SUSAN I. & WILLIAM. JAN. 21, 1905. A., 9,124.

LOYDE, JENNIE & HARRY. DEC. 20, 1905. A., 16,685.
 LOWE, MARTHA & WILLIAM. DEC. 27, 1905. A., 17,231.

U
 LUCKENBAUGH, CARRIE & HARRY. AUG. 20, 1905. A., 14,024.
 LUBINSKY, BARBARA & MATTHEW. AUG. 24, 1905. A., 14,386.
 LUNNBACH, MAUD L. & W. E. SEPT. 4, 1905. A., 15,020.
 LUDWIG, JOSEPHINE & GEORGE. SEPT. 4, 1905. A., 14,632.
 LUCAS, MARY & HARRY THOMAS. SEPT. 15, 1905. A., 14,752.
 LUDWIG, EMMA & FRANK J. SEPT. 29, 1905. A., 16,774.
 LUBSCHANSKY, CLARA & JACOB W. OCT. 1, 1905. A., 15,491.
 LUTZ, EMILY & WILLIAM W. OCT. 14, 1905. A., 15,815.
 LUKASOWSKY, FRANCIS & AMBROSE. OCT. 16, 1905. A., 15,825.
 LURYE, IDA & SOLOMON. OCT. 16, 1905. A., 15,355.
 LUTZ, SOPHIA & WILLIAM. OCT. 20, 1905. A., 15,400.
 LUTZ, ROSE MARY & CASPER. OCT. 22, 1905. A., 15,370.
 LUTZ, ALICE & JOHN A. MAY 4, 1905. A., 16,323.
 LUDWIG, MARGARET & ANTON. NOV. 18, 1905. A., 16,862.
 LUBER, DORA & MIDDLETON. NOV. 18, 1905. A., 16,164.
 LUCY, MARY G. DEC. 8, 1905. A., 16,017.
 Lumphreys James & Anna - Dec. 14 - 1905 - B-76918
 LURIJREKA, MARY & IGNACY. DEC. 16, 1905. A., 17,109.
 LUDWIG, MAUD T. & GEORGE C. DEC. 27, 1905. A., 16,740.

Y
 LYNCH, ISABELLE & WILLIAM. AUG. 22, 1905. A., 13,841.
 LYNCH, BERTHA C. & CHARLES H. AUG. 29, 1905. A., 15,729.
 LYNN, MARY & THOMAS. SEPT. 26, 1905. A., 14,959. ✓
 LYNTON, FRANCES. SEPT. 17, 1905. A., 14,888.
 LYNCH, MARY ANN & JOHN MICHAEL. OCT. 4, 1905. A., 15,188.
 LYNCH, MAGGIE & TOM. NOV. 4, 1905. A., 15,887.
 LYLE, ANNIE & GEORGE. NOV. 10, 1905. A., 16,080.
 LYNCH, LILLIAN & WILLIAM PRICE. NOV. 23, 1905. A., 16,083.

A
 MATISUNEK, ROSA & MICHAEL. JAN. 21, 1905. A., 9,449.
 MARLEY, CAROLINE E. & WILLIAM E. JAN. 22, 1905. A., 8,821.
 MATTHEWS, CHRISTINE & CONRAD. JAN. 28, 1905. A., 9,454.
 MARQUILES, RACHAEL & SAUL. JAN. 29, 1905. A., 9,209.
 MARTIN, MARY E. & WINFIELD S. FEBY. 5, 1905. A., 9,293.
 MAACH, KRISTINE & ROBERT. FEBY. 5, 1905. A., 9,691.
 MALLONEE, ANNIE M. & RUFUS. FEBY. 5, 1905. A., 10,230.
 MATTHEWS, GRACE & GEORGE C. FEBY. 6, 1905. A., 9,203.
 MAGGIO, CONCETTA & FRANCESCO. FEBY. 9, 1905. A., 9,258.
 MAGGIO, GUISEPPE & GIANNI. FEBY. 10, 1905. A., 9,253.
 MABEE, ALICE & JAMES R. FEBY. 17, 1905. A., 9,266.
 MARTIN, NELLIE & JOSEPH. FEBY. 21, 1905. A., 12,341.
 MARSYLIA, CONCESSIONO & ANTONIO. FEBY. 26, 1905. A., 11,479.
 Martin Malcolm & Annie - Feb. 27 - 1905 B-86238
 MARKS, SARAH & GEORGE. MARCH 2, 1905. A., 9,876.
 MACK, ESTELLA. MARCH 2, 1905. A., 10,519.
 MANGER, MINNIE L. & GEORGE F. MARCH 3, 1905. A., 10,853.
 MALINOFSKY, MARY & JOSEPH. MARCH 4, 1905. A., 9,787.
 MATTEO, CATHERINE & HERMAN. MARCH 4, 1905. A., 10,008.
 MAYER, ANNA & ANTON. MARCH 6, 1905. A., 10,635.

Index to Birth Record.

MEISER, HENRIETTA & GEORGE. JULY 28, 1905. A., 12,962.
 MERZL, KATIE & LEWIS. JULY 30, 1905. A., 14,236.
 MYERS, MAMIE M. & JOHN. AUG. 6, 1905. A., 13,456.
 MEITZBOWER, KATE & WILLIAM. AUG. 7, 1905. A., 14,354.
 MERER, SENA LOUIS. AUG. 13, 1905. A., 13,490.
 MERCIER, DORA W. & SYDNEY O. AUG. 17, 1905. A., 13,503.
 MEEKS, GERTRUDE & JAMES. AUG. 17, 1905. A., 14,207.
 METZGER, EMMA & FRED. AUG. 21, 1905. A., 15,328.
 MERRITT, ANNETTA & EUGENE. AUG. 22, 1905. A., 14,336.
 MEHR, GRACE & WILLIAM. AUG. 23, 1905. A., 14,023.
 MERK, MARY & JOHN. AUG. 24, 1905. A., 13,710.
 MENIKHEIM, MARY A. & ERNEST H. AUG. 27, 1905. A., 13,659.
 MEYERS, GRACE & UPTON. AUG. 30, 1905. A., 13,717.
 MESKEL, CUSSIE & JOHN. SEPT. 2, 1905. A., 13,629.
 MEYERS, MARY & FRANK. SEPT. 4, 1905. A., 14,391.
 MECHLINSKI, FRANCIS & JACOB. SEPT. 4, 1905. A., 14,657.
 MEEK, ISABELLA & CHARLES O. SEPT. 9, 1905. A., 15,064.
 MEYERS, EDNA M. & JEROME. SEPT. 11, 1905. A., 14,703.
 MESSERSMITH, ANNIE & J. D. SEPT. 14, 1905. A., 14,464.

MESKE, CATHERINE & WILLIAM. SEPT. 14, 1905. A., 14,928.
 MEADE, ROSIE & JAMES H. SEPT. 17, 1905. A., 14,517.
 MEADS, MAGGIE & HARRY. SEPT. 21, 1905. A., 15,154.
 MELLOTT, ROSE S. & ENOS. SEPT. 24, 1905. A., 14,733.
 METTEE, HELEN & CHARLES. SEPT. 27, 1905. A., 15,165.
 MELLIAN, NELLIE. OCT. 11, 1905. A., 15,549.
 MENSEL, MARY E. & JOHN D. H. OCT. 19, 1905. A., 15,284.
 MEYERS, CLARA & PHILIP. OCT. 22, 1905. A., 16,186.
 MERRICK, ANNIE & JOHN A. OCT. 29, 1905. A., 15,446.
 MEEKINS, SARAH & ARION. OCT. 31, 1905. A., 15,764.
 MEYERS, ELIZABETH & JOHN. NOV. 7, 1905. A., 16,576.
 MERRITT, FLORENCE & MELVIN. NOV. 10, 1905. A., 17,099.
 METTLE, IRANE F. & GEORGE H. NOV. 13, 1905. A., 16,073.
 MYERS, JULIA C. M. & GEORGE R. NOV. 19, 1905. A., 16,569.
 MENTRO, LIZZIE & WILLIAM. NOV. 21, 1905. A., 16,094.
 MEITCHELL, CARRIE & WALTER. NOV. 25, 1905. A., 16,570.
 MITCHELL, MILDRED & WILLIAM. DEC. 15, 1905. A., 17,254.
 MEISTE, MARY & CHARLES J., JR. DEC. 15, 1905. A., 17,021.
 MENGENHOEFER, EDNA & GEORGE. DEC. 20, 1905. A., 17,090.

I

MILBURN, CARRIE & ROYAL. MARCH 11, 1905. A., 10,335.
 MITCHENS, DORA & HORACE. MARCH 14, 1905. A., 10,058.
 MITCHELL, BESSIE I. & R. E. MARCH 20, 1905. A., 10,772.
 MIHM, BARBARA & JOHN A. MARCH 21, 1905. A., 10,173.
 MILLER, SOPHIA & JACOB. MARCH 23, 1905. A., 10,368.
 MILLER, ANNIE T. & GEORGE M. B. MARCH 28, 1905. A., 10,292.
 MILLER, ANNIE & FRANK. MARCH 28, 1905. A., 10,483.
 MILLER, MARY I. & FRED J. MARCH 30, 1905. A., 11,097.
 MITCHELL, ISABELLA & CLIFTON HILL. APRIL 1, 1905. A., 10,996.
 MITCHEL, ANNIE E. & STANISLAUS. APRIL 2, 1905. A., 10,880.
 MICHELSON, MR. & MRS. MOSES. APRIL 8, 1905. A., 10,715.
 MICHEAL, FANNIE & CHARLES H. APRIL 9, 1905. A., 10,795.
 MICKOLS, CARRIE & JOHN. APRIL 12, 1905. A., 10,689.
 MITCHELL, SUSSIE. APRIL 13, 1905. A., 10,863.
 MICHEL, SARAH J. & CHARLES F. APRIL 15, 1905. A., 11,287.
 MILLER, B. V. & O. F. APRIL 17, 1905. A., 10,678.
 MILLER, NEVA & JOHN. APRIL 18, 1905. A., 11,134.
 MILLER, MAMIE & CHARLES JOHN. APRIL 24, 1905. A., 12,577.
 MIDDLETON, LAURA & JACOB. APRIL 25, 1905. A., 11,025.
 MILLER, BECKIE & WILLIE. APRIL 30, 1905. A., 11,334.
 MITCHEL, ELIZABETH & CLAUDE. MAY 2, 1905. A., 11,284.
 MITCHELL, MARY E. & CHARLES B. MAY 7, 1905. A., 12,118.
 MILLER, ESTHER & NATHAN. MAY 11, 1905. A., 11,487.
 MILL, JOSEPHINE. MAY 12, 1905. A., 12,420.
 MILLER, BESSIE & PAUL. MAY 14, 1905. A., 11,422.
 MILSEN, SARAH & JOHN WIGGIN. MAY 15, 1905. A., 11,670.
 MILLER, MAUD & WILLIAM. MAY 17, 1905. A., 11,406.
 MILLER, MINNIE F. & JACOB. MAY 17, 1905. A., 12,008.
 MILLS, ELLA & HARRY. MAY 18, 1905. A., 11,612.
 MITCHEL, JINNY & HERMAN. MAY 21, 1905. A., 11,886.
 MICHAEL, KATE & ROBERT. MAY 22, 1905. A., 11,752.
 MILLER, ANTONIA & JOSEPH. MAY 24, 1905. A., 11,659.
 MINOR, HARRIOTT E. & ISAAC. MAY 26, 1905. A., 13,786.

Index to Birth Record.

MILLER, ELINITRA & GREENSBURY. MAY 30, 1905. A., 11,652.
 MIADOWICZ, THEODOSIA & FRANK. JUNE 1, 1905. A., 12,691.
 MILLER, FREDERICKA & FRED. G. JUNE 3, 1905. A., 12,536.
 MILLER, VERONIKA & JOSEPH. JUNE 4, 1905. A., 12,191.
 MILLER, JULIA & GEORGE HENRY. JUNE 5, 1905. A., 16,450.
 MIRKINSON, LENA & MICHAEL. JUNE 6, 1905. A., 12,042.
 MITCHELL, ROSE & GEORGE WASHINGTON. JUNE 12, 1905. A., 12,080.
 MITCHELL, ROSINA & JOHN WESLEY. JUNE 13, 1905. A., 12,615.
 MILLER, MARY & GEORGE. JUNE 16, 1905. A., 12,425.
 MILLER, ANN E. & WILLIAM VONDREHLE. JUNE 18, 1905. A., 12,508.
 MITCHELL, MINNIE. JUNE 18, 1905. A., 16,018.
 MITCHELL, JULIA & HARVEY H. JUNE 21, 1905. A., 12,107.
 MILLS, LAURA & HORACE B. JUNE 23, 1905. A., 12,563.
 MILLNER, ROSALIE D. & M. B. JUNE 24, 1905. A., 12,115.
 MILLER, CAROLINE & GEORGE G. JUNE 24, 1905. A., 12,373.
 MILLER, LIZZIE R. & FRANK R. JUNE 24, 1905. A., 12,787.
 MILLER, SARAH & LOUIS. JUNE 28, 1905. A., 13,567.
 MICHEALS, ELIZABETH & CHARLES B. JUNE 30, 1905. A., 12,474.
 MICHEL, MARY & JOHN L. JULY 2, 1905. A., 12,503.
 MILLER, MINERVA M. & CHARLES. JULY 2, 1905. A., 12,692.
 MILLER, KATIE & WILLIAM E. JULY 2, 1905. A., 12,865.
 MITCHELL, CLARA E. & HOWARD OLNEY. JULY 4, 1905. A., 13,199.
 MILLER, IDA ELIZABETH & GEORGE PHILIP. JULY 5, 1905. A., 12,877.
 MITCHELL, ELIZABETH & WILLIAM. JULY 6, 1905. A., 13,153.
 MIRVITZ, SPRIZE & S. LEIB. JULY 9, 1905. A., 12,748.
 MILTON, MARY C. & WALTER S. JULY 10, 1905. A., 13,678.
 MICHAEL, MARTHA J. & WILLIAM F. JULY 18, 1905. A., 13,277.
 MILLS, CLARA L. K. & THOMAS L. JULY 22, 1905. A., 12,853.
 MITCHELL, LOTTIE & A. JULY 26, 1905. A., 13,157.
 MILLER, SALLIE & JOHN. JULY 29, 1905. A., 13,418.
 MILLER, LOTTIE M. & FRANK J. JULY 30, 1905. A., 14,188.
 MILES, JENNIE MAY & THOMAS. JULY 30, 1905. A., 14,473.
 MILLER, ANNIE & EDWARD. AUG. 4, 1905. A., 13,968.
 MINOR, ADA. AUG. 6, 1905. A., 13,824.
 MILLER, CLARS & ALBERT. AUG. 10, 1905. A., 14,440.
 MILLER, LOTTIE & WILL. AUG. 12, 1905. A., 13,598.
 MINAHENIE, ANNA & JOHN. AUG. 18, 1905. A., 13,688.

MORTON, ROSE & RICHARD. DEC. 1, 1904. A., 7,083.
 MOOR, MARY J. & WILLIAM C. DEC. 9, 1904. A., 8,084.
 MOODY, TILLY & FRANK. DEC. 13, 1904. A., 8,302.
 MONOCOOM, KLARA & HARRY. DEC. 16, 1904. A., 13,547.
 MOORE, ELSIE & SAMUEL. DEC. 22, 1904. A., 8,145.
 MOON, CLARA & CHARLES. DEC. 24, 1904. A., 8,026.
 MORGAN, PEARL & CHARLES. DEC. 26, 1904. A., 8,320.
 MOSNER, BESSIE & FREDERICK O. DEC. 31, 1904. A., 8,120.
 MOLLAN, MARY J. & GRAEME F. JAN. 6, 1905. A., 9,611.
 MOSLEY, ELLEN & THOMAS. JAN. 9, 1905. A., 9,122.
 MOZER, MARY & BENJAMIN. JAN. 10, 1905. A., 9,073.
 MONROE, SARAH V. & THOMAS W. JAN. 13, 1905. A., 8,867.
 MOSLEY, ELLA & JOHN W. JAN. 24, 1905. A., 9,075.
 MODIE, ROSE H. & WILLIAM. JAN. 27, 1905. A., 8,971.

MILLER, ROSA. AUG. 19, 1905. A., 14,094.
 MILLER, MARY E. & FREDERICK. AUG. 21, 1905. A., 13,748.
 MILES, DORA & ALBERT. AUG. 22, 1905. A., 14,002.
 MILLER, A. VIOLET & MILTON. AUG. 23, 1905. A., 13,734.
 MILLER, LILLIAN G. & THOMAS B. SEPT. 1, 1905. A., 15,053.
 MILLER, SADIE & HERMAN. SEPT. 1, 1905. A., 15,332.
 MICK, ANNA & WILLIAM. SEPT. 11, 1905. A., 14,604.
 MILLER, GRACE E. & HARRY E. SEPT. 13, 1905. A., 14,339.
 MITCHELL, LILLIAN MAY & RIZDON WILBUR. SEPT. 13, 1905. A., 14,946.
 MILLER, CLARA E. & WILLIAM M. SEPT. 16, 1905. A., 14,509.
 MILLER, ELLEN MAY AND GEORGE J. SEPT. 17, 1905. A., 14,633.
 MICHELINA, TORMIE & JEFFRES. SEPT. 17, 1905. A., 14,654.
 MILLER, MINNIE M. & DANIEL A. SEPT. 18, 1905. A., 14,800.
 MILLER, MARY & THEODORE. SEPT. 19, 1905. A., 14,726.
 MILLER, ANNIE & ISRAEL. SEPT. 21, 1905. A., 14,957.
 MITCHELL, MARY & ELEZANDER. SEPT. 22, 1905. A., 14,739.
 MILLS, LENA & GEORGE KNOX. SEPT. 28, 1905. A., 14,746.
 MITCHELL, ANNIE & WILLIE HENRY. OCT. 1, 1905. A., 15,372.
 MILLER, MARY PEARL & JOHN S. OCT. 4, 1905. A., 15,093.
 MILLER, ANNIE & WILLIAM. OCT. 6, 1905. A., 15,487.
 MILLS, MARY A. OCT. 11, 1905. A., 15,732.
 MILLER, JENNIE & JOHN B. OCT. 20, 1905. A., 15,394.
 MILLER, SUSIE A. & CHARLES. OCT. 21, 1905. A., 15,605.
 MITCHELL, PETRONIA. OCT. 31, 1905. A., 15,548.
 MITCHELL, EMMA & CHARLES LYNCH. OCT. 31, 1905. A., 17,072.
 MICHEL, BARBARA & FRANK. NOV. 4, 1905. A., 15,888.
 MITCHELL, KARILLA & CHARLES. NOV. 11, 1905. A., 16,506.
 MINZING, NERGE & CARLS. NOV. 12, 1905. A., 16,086.
 MILLER, JOSEPHINE & JAMES SANDLESS. NOV. 13, 1905. A., 15,914.
 MILLER, MAY B. & EMILIUS. NOV. 14, 1905. A., 16,339.
 MINDERLEI, VERONAKA & CONRAD. NOV. 15, 1905. A., 16,043.
 MILLER, LOTTIE. NOV. 20, 1905. A., 16,173.
 MICHELS, KATE & HERMAN. NOV. 24, 1905. A., 17,249.
 MICHELS, KATE & HERMAN. NOV. 24, 1905. A., 17,682.
 MILLER, DAISY & AUGUST. NOV. 30, 1905. A., 16,421.
 MILER, EMMA & GEORGE. DEC. 14, 1905. A., 16,665.
 MINDELWIRZ, MINNIE & JAKE. DEC. 15, 1905. A., 17,026.
 MIERS, AGNES & FRED. DEC. 21, 1905. A., 17,197.

O

MOGULL, PAULINA & ABRAHAM. FEBY. 6, 1905. A., 9,367.
 MONDOWNEY, ROBERTA & JOHN. FEBY. 6, 1905. A., 9,802.
 MOST, JENNIE & GEORGE R. FEBY. 6, 1905. A., 9,909.
 MOORE, HANNAH & CHARLES E. FEBY. 7, 1905. A., 9,103.
 MORROW, MARGARET J. & CLARENCE M. FEBY. 8, 1905. A., 9,187.
 MOORE, JOSEPHINE & JOHN M. FEBY. 12, 1905. A., 9,274.
 MONIMERS, DAISY & JOHN JACKSON. FEBY. 12, 1905. A., 9,662.
 MOAN, MARGARET M. & JAMES D. FEBY. 13, 1905. A., 9,225.
 MOONEY, WILHEMINA & WILLIAM. FEBY. 13, 1905. A., 9,817.
 MOPRINS, SARAH & JAMES. FEBY. 20, 1905. A., 9,697.
 MORAN, LENA & JOSEPH B. FEBY. 21, 1905. A., 9,372.
 MORRISON, KATE & WILLIAM. FEBY. 21, 1905. A., 10,812.
 MORT, CORA & CHARLIE FITZE. FEBY. 22, 1905. A., 9,646.
 MORRIS, ANNA & ROLAND. MARCH 4, 1905. A., 10,023.

Index to Birth Record.

E

McDERMOTT, MAGGIE J. & JOHN T. NOV. 18, 1904. A., 9,058.
 McNEAR, ANNIE & ROBERT. DEC. 27, 1904. A., 8,655.
 McKEE, LOTTIE & EDWARD. JAN. 6, 1905. A., 8,884.
 McKENSIE, FLORENCE. JAN. 7, 1905. A., 8,938.
 McNEAL, MARGARET & GEORGE. JAN. 14, 1905. A., 9,412.
 McMECHEN, MARY L. & THOMAS N. FEBY. 7, 1905. A., 9,776.
 McKEWEN, ELLA & MICHAEL. MARCH 14, 1905. A., 10,073.
 McLEAN, ELLA D. & WILMER A. MARCH 17, 1905. A., 10,168.
 McGEE, M. ADELAIDE & JAMES P. APRIL 29, 1905. A., 11,286.
 McCLEARY, LIZZIE & ELI W. MAY 4, 1905. A., 11,363.
 McKEWEN, ANNIE L. & JOHN E. MAY 9, 1905. A., 11,277.
 McELROY, MARGARET & WILLIAM. MAY 25, 1905. A., 11,744.
 McGEE, MARY MARTHA & JOHN JOSEPH. MAY 27, 1905. A., 11,807.
McCleary, Daniel & John May 27-1905-665-4974
 McCREADY, ANN L. C. & HERBERT L. C. JUNE 27, 1905. A., 12,527.
 McCLENNEN, VIOLET & DEFFIE. JULY 16, 1905. A., 12,872.

I

McALLISTER, KATTYRINE & FRANK. DEC. 2, 1904. A., 8,113.
 McALLISTER, MARIE E. & JOSEPH. DEC. 23, 1904. A., 8,178.
 McGINNIS, HATTIE & CLEAVLAND. JAN. 17, 1905. A., 8,610.
 McALLISTER, VIGLE M. & JOSEPH. FEBY. 27, 1905. A., 9,473.
 McKinLEY, EMMA P. & ELIAS. MARCH 16, 1905. A., 9,968.
 McGINNIS, JEANETTE & GEORGE E. APRIL 18, 1905. A., 10,921. ✓
 McILGUNN, CATHERINE & JOHN F. APRIL 28, 1905. A., 11,060.
 McALLISTER, STELLA E. & RICHARD K. MAY 10, 1905. A., 11,589.

O

McFORLONE, ANNIE & WILLIAM S. DEC. 1, 1904. A., 8,269.
 McDONALD, MARY & JOHN. DEC. 2, 1904. A., 8,245.
 McDONNAN, ANNA B. & MARTIN. DEC. 9, 1904. A., 8,181.
 McDONALD, ELIZABETH & WILLIAM. DEC. 21, 1904. A., 8,235.
 McCormICK, MARY & JOHN. DEC. 24, 1904. A., 8,159.
 McDOWELL, LOUISA K. & CLARENCE W. DEC. 24, 1904. A., 8,114.
 McELROY, MAUD E. & JOHN DILL. JAN. 21, 1905. A., 9,171.
 McDONALD, ANNIE & AUGUST. FEBY. 8, 1905. A., 10,810.
 McDONOUGH, MARY C. & WILLIAM A. FEBY. 19, 1905. A., 9,688.
 McDOWELL, RUTH N. & ALBERT W. MARCH 19, 1905. A., 10,185.
 McGOORTY, ANNIE & PETER. APRIL 4, 1905. A., 11,107.
 McGONIGLE, MARGERY N. & JOSEPH P. APRIL 25, 1905. A., 10,872.
 McCormick, MARY A. & LAWRENCE J. MAY 15, 1905. A., 13,809.
Melomae Matilda & Frederick June 20, 1905 C-85848 U

U

McCUBBINS, EMMA & JAMES A. FEBY. 25, 1905. A., 9,521.
 McGuire, MARY & CHARLES. APRIL 23, 1905. A., 10,830.
 McGUIGAN, ANNIE & GEORGE A. JULY 4, 1905. A., 13,079.
 McLUNG, NANNIE. JULY 5, 1905. A., 13,858.
 McCUBBIN, ROSE & JOSEPH S. JULY 6, 1905. A., 13,007.
 McNULTY, ROSE & JAMES. AUG. 5, 1905. A., 13,352.
 McCURLEV, MARYLAND L. & WILLIAM C. SEPT. 23, 1905. A., 14,623.
 McQUIAD, MAY & VINCENT. OCT. 19, 1905. A., 15,287.
 McCUBIN, MAY & SAMUEL S. OCT. 23, 1905. A., 15,087.
 McQUAID, HERIETTA & FRANK J. DEC. 29, 1905. A., 16,831.

Y

McBRYDE, MARGARET & LOUIS. MAY 3, 1905. A., 11,435.

Index to Birth Record.

A

NASH, BARBARA & LEWIS A. DEC. 9, 1904. A., 8,023.
 NAVATH, MARY & CERIL. FEBY. 11, 1905. A., 10,067.
 NAGLE, IDA L. & WILLIAM R. FEBY. 26, 1905. A., 9,497.
 NAGANGEST, MARY & JOHN G. MARCH 22, 1905. A., 10,202.
 NAILOR, CLARA. MARCH 24, 1905. A., 10,517.
 NASH, NANNIE & JAMES. APRIL 7, 1905. A., 11,167.
 NAGLE, KATE & FREDERICK. APRIL 26, 1905. A., 11,138.
 NASH, MARY & JOHN W. MAY 7, 1905. A., 11,615.
 NASE, SOMOMOH & JOHN. MAY 17, 1905. A., 13,441.
 NAX, IDA & PHILLIP. MAY 23, 1905. A., 11,540.
 NASURA, STANISLAUS & KONSTANTZ. JUNE 16, 1905. A., 12,102.
 NAUMANN, AUGUSTE & JAKOB. JUNE 16, 1905. A., 12,180.
Naturch - Joseph & Mildred June 19, 1905 C-82583
 NAENBONE, UDRIKH. JULY 14, 1905. A., 16,022.
 NASH, FLORENCE & HOWARD. JULY 18, 1905. A., 12,089. ✓

NEWMAN, MARY & WILLIAM V. FEBY. 1905. A., 12,135.
 NEIDHARDT, FLORENCE A. & CHRISTIAN. JUNE 20, 1905. A., 12,711.
 NEAL, ELLA H. & ABRAHAM. JUNE 24, 1905. A., 12,743.
 NESS, MAY E. & EDWARD E. JULY 2, 1905. A., 12,094.
 NEAL, MARGARET V. & JAMES E. JULY 2, 1905. A., 12,532.
 NEUHAUS, MARIE & JOHN. JULY 10, 1905. A., 13,254.
 NEWTON, ETHEL & OTTO. DEC. 1, 1904. A., 8,268.
 NEEB, ROSE & JOHN. DEC. 16, 1904. A., 9,236.
 NEWILLER, ELLA & CHARLES. DEC. 19, 1904. A., 8,659.
 NETZER, CHARLOTTE & CHARLES E. DEC. 21, 1904. A., 8,704.
 NELSON, ROSEY & DANIEL W. DEC. 29, 1904. A., 8,225.
 NELSON, ROSEY & D. W. DEC. 29, 1904. A., 8,240.
 NEUMANN, MARY & WILLIAM. JAN. 5, 1905. A., 8,902.
 NEVILLE, MARY A. & JAMES P. JAN. 5, 1905. A., 9,050.
 NEUNER, MARY E. & JOHN M. JAN. 6, 1905. A., 8,767.
 NEWSBAUM, MINNIE & DAVID. JAN. 10, 1905. A., 8,719.
 NEWSBAUM, HANNA & JACOB. JAN. 14, 1905. A., 9,245.
 NEIGHOFF, SARAH & EDWARD. FEBY. 28, 1905. A., 9,523.
 NELSON, ROSA & THOMAS. MARCH 10, 1905. A., 10,603.
 NEIBERDING, MAGIE & ANTON. MARCH 15, 1905. A., 10,193.
 NEWMAN, ANNIE & HARRY. MARCH 19, 1905. A., 10,398.
 NEFF, MARY B. & JOHN, JR. MARCH 24, 1905. A., 10,151.
 NELK, AMELIA & HENRY. MARCH 24, 1905. A., 10,164.
 NEIL, EMMA & JAMES II. MARCH 26, 1905. A., 10,642.
 NELSON, VIRGINIA & OLIVER W. APRIL 1, 1905. A., 10,061.
 NEAL, TRESY & JOSEPH. APRIL 12, 1905. A., 11,186.
 NEWMAN, MAREE & MARION B. MAY 18, 1905. A., 11,940.
 NEARY, MAZIE. MAY 20, 1905. A., 11,657.
 NEEDEER, AMELIA & GUSTAV GEORGE N. JUNE 2, 1905. A., 11,723.
 NEWMAN, LULU V. & PAUL FREDERICK. JUNE 10, 1905. A., 12,549.
 NEDDO, MARGARET & WILLIAM. JUNE 20, 1905. A., 12,135.
 NEIDHARDT, FLORENCE A. & CHRISTIAN. JUNE 20, 1905. A., 12,711.
 NEAL, ELLA H. & ABRAHAM. JUNE 24, 1905. A., 12,743.
 NESS, MAY E. & EDWARD E. JULY 2, 1905. A., 12,094.
 NEAL, MARGARET V. & JAMES E. JULY 2, 1905. A., 12,532.
 NEUHAUS, MARIE & JOHN. JULY 10, 1905. A., 13,254.

NICKEL, JR., EMMA S. & JULIUS. JAN. 14, 1905. A., 8,491.
 NIXON, MAMIE & WILLIAM. JAN. 22, 1905. A., 8,622.
 NITSCH, LORETTA & ROMAN C. FEBY. 5, 1905. A., 9,164.
 NINGARD, MARY L. & GEORGE O. MARCH 2, 1905. A., 10,220.
 NICOLLS, KATHERINE L. & ROBERT W. MARCH 7, 1905. A., 9,848.
 NICKEL, ANNA & JOHN. MARCH 12, 1905. A., 10,902.

NATHANSON, FANNIE & ADOLPH. AUG. 6, 1905. A., 14,143.
 NATHANSON, PAULINE & MAX H. AUG. 11, 1905. A., 14,104.
 NASH, KATTIE & JOHN J. SEPT. 13, 1905. A., 14,535.
 NASH, LIZZIE. SEPT. 16, 1905. A., 14,721.
 NAYLOR, MARY & THOMAS K. SEPT. 18, 1905. A., 16,552.
 NASH, IRENE & JOHN. SEPT. 28, 1905. A., 15,650.
 NASARENNS, ROSALINDA & CHARLES. SEPT. 29, 1905. A., 14,816.
 NAYLOR, MARGARET. OCT. 12, 1905. A., 15,532.
 NAGELL, ANNA & EMIL. OCT. 31, 1905. A., 15,706.
 NAPPER, LUCY IDA & BENJ. F. NOV. 23, 1905. A., 16,267.
 NAWYES, CLEMMIE & WALTER. NOV. 29, 1905. A., 16,587.
 NAN EVRA, ADA & JEROME. DEC. 8, 1905. A., 17,091.
 NAGLER, CARRIE R. & JOSEPH. DEC. 25, 1905. A., 17,190.

E

NELSON, DORA & EMORY HALL. JULY 19, 1905. A., 15,926.
 NEMEC, TONIE & JOSEPH. JULY 28, 1905. A., 14,220.
 NEMEC, TONIE & JOSEPH. JULY 28, 1905. A., 14,221.
 NELSON, BESSIE. AUG. 4, 1905. A., 13,832.
 NELLES, FRIEDA G. & JOHANN K. H. AUG. 9, 1905. A., 13,428.
 NEUSBAUM, LEVIN & TONEY. AUG. 12, 1905. A., 13,551.
 NEUMAN, TED & AARON. AUG. 13, 1905. A., 14,265.
 NEWMYER, LILLY & ALBERT. AUG. 14, 1905. A., 13,600.
 NEILSON, SARAH G. & GEORGE P. AUG. 19, 1905. A., 14,245.
 NEALE, MOLLIE & JAMES E. AUG. 22, 1905. A., 14,060.
 NELSON, ALICE & EDWIN F. SEPT. 4, 1905. A., 14,684.
 NEWMAN, LAURA L. & EDWARD P. SEPT. 10, 1905. A., 14,661.
 NEFF, EMMA M. & GEORGE C. SEPT. 18, 1905. A., 14,885.
 NELLSON, MARY & BENJAMIN. SEPT. 23, 1905. A., 14,980.
 NEICE, MATILDA & JOHN R. SEPT. 23, 1905. A., 14,788.
 NEIDHARDT, ANNA & JOHN. OCT. 1, 1905. A., 15,055.
 NELSON, IRENE & MAT. OCT. 1, 1905. A., 15,649.
 NEWTON, ROSIE LEE & HOWARD H. OCT. 4, 1905. A., 15,001.
 NEWTON, STELLA. OCT. 9, 1905. A., 15,504.
 NEUMAN, SARAH & GEORGE. OCT. 20, 1905. A., 15,379.
 NEWMAN, JOSEPHINE & ANTON. OCT. 26, 1905. A., 15,829.
 NELSON, FLORENCE & JAMES. NOV. 10, 1905. A., 15,858.
 NEISTADT, FANNIE & HARRY. NOV. 13, 1905. A., 16,392.
 NETZER, ELSA C. & EWALD G. NOV. 18, 1905. A., 16,106.
Neistadt, Jaceta Sophie Nov 21-1905 D-66067 (5-19-30)
 NEAL, FLORENCE & CHARLES. NOV. 22, 1905. A., 16,493.
 NEARY, ROSA & THOMAS F. DEC. 13, 1905. A., 17,061.
 NEUMANN, ALVINE & JOSEPH. DEC. 17, 1905. A., 16,829.
 NELSON, VIRGINIA & GEORGE. DEC. 20, 1905. A., 16,678.
 NEVILLE, MARY A. & JAMES P. DEC. 30, 1905. A., 16,837.

I

NICHOLS, ANNIE & BOONE LEWIS. MARCH 20, 1905. A., 10,395.
 NICOLO, ANNA & JOSEPH. APRIL 20, 1905. A., 12,575.
 NIZER, ELEANOR & WILLIAM R. APRIL 30, 1905. A., 11,140.
 NIZER, ANNIE & GEORGE. MAY 19, 1905. A., 11,484.
 NIQUET, LOUISE & CHARLES. MAY 23, 1905. A., 11,736.
 NIXON, SARAH JANE & JOHN FREEMAN. JUNE 1, 1905. A., 12,477.

Index to Birth Record.

PRICE, ALMA E. & JAMES STRONG. JUNE 17, 1905. A., 12,520.
PRIL, PAULINE & JOHN. JUNE 25, 1905. A., 14,177.
PHILPOT, ADA P. & HAMLET S. JULY 15, 1905. A., 13,224.
PRINCE, ANNIE & EDWARD H. JULY 15, 1905. A., 12,778.
PHILOPS, ELIZABETH & WILLIAM. JULY 17, 1905. A., 12,885.
PIEPER, ANNIE M. & GUSTAV K. AUG. 3, 1905. A., 14,266.
PRICLISKY, FRANCES & JOSEPH. AUG. 8, 1905. A., 15,327.
PHILLIPS, EVA & HARRY. AUG. 12, 1905. A., 14,043.
PIETOCK, TANA & ROYAL H. AUG. 15, 1905. A., 14,264.
PHILLIPS, GRACE & HENRY. AUG. 18, 1905. A., 13,985.
PIERSON, ELLA & ALEC. AUG. 19, 1905. A., 14,103.
PINDET, SARAH & JOHN. AUG. 22, 1905. A., 14,050.
PRICE, ELEANORA & ROBERT. AUG. 27, 1905. A., 14,553.
PSTORIO, MARIAMENZA & IGNATIO. AUG. 31, 1905. A., 14,257.
PITT, SARAH R. & WILLIAM J. (TWIN). SEPT. 10, 1905. A., 14,337.
PITT, SARAH R. & WILLIAM J. (TWIN). SEPT. 10, 1905. A., 14,396.
PIERCE, IRENE. SEPT. 10, 1905. A., 15,129.

O

PORTER, AIDA D. & W. J. DEC. 9, 1904. A., 8,175.
POLLACK, JENNIE & ABRAM. DEC. 17, 1904. A., 8,074.
POHLMAN, IDA V. & GEORGE H. JAN. 6, 1905. A., 8,932.
PORSINGER, LILLIE & FRED. JAN. 9, 1905. A., 8,755.
PHOEBUS, ALICE S. & GEORGE S. JAN. 12, 1905. A., 8,477.
POTTER, ESTHER & EMIL. JAN. 13, 1905. A., 8,573.
POTTHOUSE, MAGGIE & JOHN. JAN. 18, 1905. A., 8,870.
POWELL, JESSIE & WILLIAM A. JAN. 19, 1905. A., 8,611.
POEHLMANN, ANNIE J. & FREDERICK. JAN. 24, 1905. A., 8,826.
PROVENZA, ANNA & SALVATORE. JAN. 25, 1905. A., 8,726.
POTTER, CLARA M. & PHILIP T. FEBY. 9, 1905. A., 10,647.
POLLACK, LILLIAN & HARRY. FEBY. 13, 1905. A., 9,269.
POTT, MARY & HENRICUS L. FEBY. 13, 1905. A., 9,304.
POWELL, ESTELLA & ALEXANDER. FEBY. 24, 1905. A., 9,859.
POULSON, FANNIE & RICHARD S. FEBY. 27, 1905. A., 9,702.
PROZHAKA, MARIE & JOSEPH. MARCH 3, 1905. A., 10,274.
POTRUNSKY, ELIZABETH & FRANK. MARCH 3, 1905. A., 10,917.
PROVENZA, ROSA & SUCIANA. MARCH 4, 1905. A., 11,480.
POHLAR, EVA M. & CHARLES H. MARCH 18, 1905. A., 10,186.
PORTER, MARIE & ROBERT. MARCH 19, 1905. A., 10,303.
POKER, ANNA & EDGAR. MARCH 19, 1905. A., 10,824.
POWER, JULIA C. & GEORGE E. MARCH 22, 1905. A., 10,043.
POGUE, ELIZABETH & WILLIAM. MARCH 24, 1905. A., 10,551.
PRODOEHL, ANNIE & PAUL G. MARCH 27, 1905. A., 10,160.
POWELL, MABEL A. & WILLIAM A. APRIL 16, 1905. A., 10,675.
POOLE, JULIA & WILLIAM E. APRIL 22, 1905. A., 11,308.
POWERS, KATIE J. & JAMES H. APRIL 25, 1905. A., 12,408.
POLLHEIN, LILLIE E. P. & CHARLES W. APRIL 26, 1905. A., 10,845.
POLLARD, LUCY W. & WILLIAM. APRIL 27, 1905. A., 11,290.
POLLOCK, FANNIE & SAMUEL. APRIL 28, 1905. A., 11,485.
PINCUS, LIZZIE & JOSEPH N. SEPT. 14, 1905. A., 14,617.
PRIMROSE, VIOLA & HARRY. SEPT. 17, 1905. A., 14,508.
PITTS, CLARA EDNA. SEPT. 21, 1905. A., 14,883.
PIGNETT, MATILDA & GEORGE S. OCT. 3, 1905. A., 15,454.
PIERCE, MARY E. NOV. 2, 1905. A., 16,154.
PHILBROOK, GRACE & GEORGE H. NOV. 5, 1905. A., 15,843.
PIERCE, MARY ETNA. NOV. 16, 1905. A., 16,153.
PILER, MARIE & FRANK. NOV. 16, 1905. A., 16,235.
PRIETZ, MARY & FRED. NOV. 22, 1905. A., 16,204.
PIERSON, MARY H. NOV. 28, 1905. A., 16,145.
PITTINGER, BLANCHE & RICHARD. DEC. 2, 1905. A., 17,208.
PITTS, MARY & GEORGE. DEC. 5, 1905. A., 17,219.
PHILLIPS, ELIZA E. & BENTON A. DEC. 9, 1905. A., 16,857.
PRICE, SARAH E. & SPENCER M. NASH. DEC. 13, 1905. A., 16,699.
PFIFER, ANNIE & ANDERSON. DEC. 16, 1905. A., 16,994.
PHILIPS, JENNIE & SAMUEL. DEC. 20, 1905. A., 17,062.
PIERCE, ALICE E. & WALTER L. DEC. 26, 1905. A., 17,054.

U

PLUM, THERESA E. & FRANK J. JAN. 12, 1905. A., 8,797.
PUKY, CHRISTINA & BENJAMIN. MARCH 20, 1905. A., 10,827.
PULLUM, NORA & SAM. MARCH 25, 1905. A., 10,535.
PUMPHREY, ANNIE B. & CLARENCE E. APRIL 29, 1905. A., 10,936.
PUNN, MARY & CHARLES. MAY 7, 1905. A., 11,221.
PULLEY, FRANCIS & WILLIAM. JULY 14, 1905. A., 13,135.
PULL, ELIZABETH & JACOB. JULY 25, 1905. A., 12,978.
PRUSS, ANNA & JOHN FREDERICK. JULY 26, 1905. A., 12,931.

Index to Birth Record.

PURNELL, REBECCA & JOHN GARNER. AUG. 12, 1905. A., 14,073.
PULLETT, KATIE ANN & JOHN WALTER. AUG. 14, 1905. A., 13,755.
PUNTT, EVA & JOHN. SEPT. 16, 1905. A., 14,605.
PURNELL, CELIA & SYDNEY. OCT. 13, 1905. A., 15,751.
PURDY, ELIZABETH & WILLIAM N. OCT. 29, 1905. A., 15,451.
FUSKA, SUSIE & MICHAEL. NOV. 10, 1905. A., 16,763.
PURNELL, LOTTIE & JOHN T. NOV. 15, 1905. A., 16,128.
PUGH, KATIE & WILLIAM A. DEC. 10, 1905. A., 16,927.

Y

PYCHEA, MARY & VACLAR. JULY 8, 1905. A., 13,349.
PRYOR, DAISY & CLINTON JAMS. FEBY. 5, 1905. A., 9,558.

U

QUINN, MAMIE & WILLIAM. DEC. 11, 1904. A., 8,309.
QUAFFRACCH, MARIA & LIONAROLS. FEBY. 25, 1905. A., 11,478.
QUEEN, MARY & JAMES. MARCH 10, 1905. A., 9,885.
QUINN, MARGARET & GEORGE N. SEPT. 19, 1905. A., 14,905.
QUIGLEY, EFFIE R. & WILBER HENRY. SEPT. 24, 1905. A., 15,738.
QUEEN, ANNIE & GEORGE. OCT. 1, 1905. A., 14,034.
QUEEN, EMMA J. & CHARLES E. DORSEY. OCT. 17, 1905. A., 15,530.
QUEEN, JENNIE & HOWARD. DEC. 17, 1905. A., 16,591.

A

RAHLEY, ROSINA & JOHN A. DEC. 31, 1904. A., 8,446.
RABINOWICH, ROSIE & LOUIS. JAN. 1, 1905. A., 8,503.
RAIMEY, ELLEN & JAMES E. JAN. 3, 1905. A., 8,212.
RAINA, ROSA & PAOLO. JAN. 3, 1905. A., 8,481.
RAMPMEYER, MARY & CHARLES. JAN. 3, 1905. A., 8,542.
RAINS, LILLY & CHARLES H. A. JAN. 13, 1905. A., 8,502.
RANDALL, JULIA & JOHN. JAN. 17, 1905. A., 8,757.
RATCLIFFE, ANNIE E. & PLUMMER R. JAN. 17, 1905. A., 8,794.
RADCLIFFE, ALVERTA & EDWARD B. JAN. 18, 1905. A., 12,572.
RAWLINS, LILLY & LOUIS. JAN. 23, 1905. A., 8,862.
RATHMANN, JULIA M. & WALTER A. JAN. 29, 1905. A., 9,166.
RAEHENSPERGER, CLARA & JOHN T. JAN. 30, 1905. A., 9,056.
RADANCKEY, FRANCES & ANTHONY. FEBY. 2, 1905. A., 9,189.
RADBELL, FANNIE & SALOMON. FEBY. 12, 1905. A., 9,208.
RAUGH, MAGGIE & JOHN. FEBY. 19, 1905. A., 9,481.
RAIFF, IDA & ISAAC. MARCH 6, 1905. A., 10,131.
RAIMONDE, ANTONONIA & AGORTINO. MARCH 12, 1905. A., 9,974.
RAKES, ANNIE & CHARLES. MARCH 12, 1905. A., 10,352.
RADCLIFF, CARRIE & RICHARD. MARCH 20, 1905. A., 11,473.
RANDALL, VIRGINIA M. W. & WATSON B. MARCH 31, 1905. A., 10,380.
RASCHAIAS, FLORENCE & FREDERICK. APRIL 3, 1905. A., 10,047.
RAVILLE, MARY & FRANK. APRIL 4, 1905. A., 10,048.
RABB, LUCIE & GEORGE JOHNSON. APRIL 14, 1905. A., 11,174.
RAGSDALE, WILLIE F. & WILLIAM H. APRIL 16, 1905. A., 11,413.
RAUSCH, FLORENCE & FREDERICK A. APRIL 17, 1905. A., 11,261.
RANNY, GLADYS & DARWIN. APRIL 20, 1905. A., 11,122.
RAINES, MATILDA H. & MASON. APRIL 23, 1905. A., 10,967.
RACHLIN, SARAH & ISADOR. APRIL 26, 1905. A., 11,320.
RAUBACH, SADY & GUSTAV. MAY 7, 1905. A., 11,509.
RAU, ANNA & CONRAD. MAY 7, 1905. A., 11,751.
RAU, MARY J. & HARRY J. MAY 9, 1905. A., 11,338.
REDMOND, LILLIE M. & ELSWORTH. DEC. 15, 1904. A., 8,118.
REA, ELIZABETH M. & JOHN. DEC. 16, 1904. A., 8,164.
REED, KATIE M. & GEORGE W. DEC. 25, 1904. A., 8,003.
REINHARDT, AGNES & WILHELM. JAN. 3, 1905. A., 8,666.

E

REESE, MARGARET & CLIFTON H. DEC. 27, 1904. A., 8,086.
REYNOLDS, LANNIE & JOHN W. DEC. 29, 1904. A., 8,224.
REIGLES, CELIA. JAN. 2, 1905. A., 8,033.
REINHARDT, AGNES & WILHELM. JAN. 3, 1905. A., 8,666.

Filed 3-17-07
HISTORIO, MARIAMENZA & IGNATIO. AUG. 31, 1905. A., 14,257.
Price George & M. Forvue Sept. 5-1905 D-15287
PITT, SARAH R. & WILLIAM J. (TWIN). SEPT. 10, 1905. A., 14,337.

5-8-07
QUEEN, MARY & JAMES. MARCH 10, 1905. A., 9,885.
Quaglione - Jo. + Marianni May 10-1905 C-28263
QUINN, ANNIE & ISAAC B. MAY 16, 1905. A., 11,859.

RANDALL, MARY B. & CHARLES B. JULY 18, 1905. A., 12,013.
RANDAL, MARIE A. & CHARLES B. JULY 18, 1905. A., 15,088.
Randolph Robert + Phoebe July 19, 1905 - 83854 Filed 14
RADKE, KATIE & EMILIE. JULY 31, 1905. A., 13,077.
Rafeyfe Mose + Jennie Aug. 3-1905 B3 205-08
RAWINGS, FRANCES & ULYSSES H. AUG. 5, 1905. A., 15,836.

Index to Birth Record.

O

THOMAN, BARBARA & JOHN. DEC. 3, 1904. A., 8,470.
 THOMAS, MAMIE R. & WILLIAM J. DEC. 10, 1904. A., 8,246.
 THOMPSON, BESSIE & O. DEC. 15, 1904. A., 8,250.
 THOMPSON, ANNIE & JOSEPH. DEC. 20, 1904. A., 9,140.
 THOMAS, ANNIE & CHARLES. DEC. 23, 1904. A., 8,157.
 THOMPSON, BRIDGET & JOHN. DEC. 26, 1904. A., 8,352.
 THOMAS, MARY & NICHODEMUS WOOD. DEC. 29, 1904. A., 8,130.
 TOLSTON, MARY. DEC. 29, 1904. A., 8,256.
 THOMPSON, FLORENCE & JAMES. JAN. 3, 1905. A., 8,921.
 THOMAS, NELLIE & MOSES. JAN. 4, 1905. A., 9,003.
 THOMAS, SUSENNER F. & GEORGE H. JAN. 4, 1905. A., 9,320.
 THOMPSON, IDA & ARTHUR. JAN. 9, 1905. A., 9,035.
 THOMAS, MARY M. & SOLOMON W. JAN. 10, 1905. A., 8,553.
 THOMPSON, FANNIE C. & WILLIAM. JAN. 11, 1905. A., 8,666.
 TOPPING, OLIVIA G. & WILLIAM M. JAN. 13, 1905. A., 8,551.
 THOMAS, CLARA & WESLEY HALL. JAN. 14, 1905. A., 8,566.
 THOMAS, CLARA & WESLEY OLDS. JAN. 15, 1905. A., 8,736.
 THOMAS, MATILDA T. & HARRY ADAMS. JAN. 19, 1905. A., 9,137.
 THOMAS, ROWENA A. & JOHN H. JAN. 22, 1905. A., 8,590.
 TOYER, MARGARET & GEORGE GREEN. JAN. 25, 1905. A., 9,007.
 THOMSON, MARY A. & THOMAS. JAN. 29, 1905. A., 9,200.
 TOGOOD, TERESA & CHARLES. JAN. 31, 1905. A., 8,973.
 TOOMA, ANNIE & MASHEYS. FEBY. 4, 1905. A., 9,825.
 THOMAS, JEAN. FEBY. 11, 1905. A., 9,719.
 THOMAS, JOHANNA & WILLIAM. FEBY. 24, 1905. A., 9,664.
 THOMAS, ALICE & JOHN. MARCH 9, 1905. A., 9,898.
 THOMPSON, LOTTIE & CHARLES. MARCH 12, 1905. A., 10,457.
 TOWSON, MARY L. & JAMES H. MARCH 15, 1905. A., 9,970.
 TROWERS, INDIA & GEORGE. MARCH 23, 1905. A., 10,118.
 THOMAS, SARAH F. & EDWARD W. MARCH 30, 1905. A., 10,575.
 TOGI, IDA & GEORGE. APRIL 4, 1905. A., 10,934.
 THOMAS, ALEEN & EDGAR. APRIL 7, 1905. A., 11,292.
 THOMAS, SUSIE & CHARLES E. APRIL 7, 1905. A., 11,293.
 TOPP, LILLIAN & JAMES R. APRIL 9, 1905. A., 10,609.
 TOPEN, IDA M. & JOHN W. MAY 5, 1905. A., 11,605.
 THOMPSON, LUCY. MAY 9, 1905. A., 13,782.
 THOMAS, MARY & GEORGE ECKERT. MAY 13, 1905. A., 11,770.
 TRORPE, AGNES M. & ARTHUR W. MAY 14, 1905. A., 11,733.
 THOMAS, LIZZIE & L. SMITH. MAY 20, 1905. A., 11,620.
 THOMAS, JULIA V. & FRANKLIN. JUNE 2, 1905. A., 11,832.
 THOMAS, MARY & JOHN. JUNE 8, 1905. A., 12,621.
 THOMPSON, MARY ELIZABETH & WILLIAM HENRY. JUNE 12, 1905. A., 12,091.
 THOMAS, MARY. JUNE 13, 1905. A., 12,290.
 THOMPSON, LILLY ESTELL & CHARLES EDWARD. JUNE 22, 1905. A., 12,085.
 TONGUE, LOUISA & RICHARD COLBERT. JUNE 26, 1905. A., 12,478.
 THOMAS, DELIA & WILLIAM. JUNE 26, 1905. A., 12,360.
 THOMAS, ETHEL & VINCENT. JUNE 27, 1905. A., 12,377.
 TOLES, MARY & JOSEPH. JULY 4, 1905. A., 13,152.
 THOMAS, MARY E. & JOHN WEBB. JULY 5, 1905. A., 13,434.
 THOME, ELIZABETH & LOUIS. JULY 16, 1905. A., 12,828.
 THOMAS, SARAH & DANIEL. JULY 17, 1905. A., 12,841.
 TOSMAN, DORA & HYMAN. JULY 18, 1905. A., 13,163.
 THOLFINSON, LOUISA & OLE. JULY 21, 1905. A., 13,376.
 THOMPSON, KATIE & WILLIAM. JULY 23, 1905. A., 13,165.
 THOMPSON, GEOGINA. JULY 24, 1905. A., 13,027.
 THOMAS, EMMA & JOHN. JULY 26, 1905. A., 14,969.
 TOPPING, VIRGINIA & EDGAR S. JULY 28, 1905. A., 13,164.
 THORETSCH, ELIZABETH M. & LORENZ. AUG. 6, 1905. A., 13,446.
 THOMSON, RACHAEL S. COLE & CHARLES CARROLL. AUG. 10, 1905. A., 13,608.
 TONNEMAN, AUGUSTA S. & HENRY. AUG. 17, 1905. A., 13,672.
 THOMAS, CARRIE & ALLEN ECKARD. SEPT. 6, 1905. A., 14,394.
Trney, Harold, Sept. 7, 1905. B-96900 (1728)
 THOMAS, ROSA E. & BERTRAM. SEPT. 7, 1905. A., 14,455.
 THOMAS, ROSA. SEPT. 13, 1905. A., 14,664.
 THOMPSON, MARY V. & WILLIAM L. SEPT. 14, 1905. A., 14,940.
 THOMAS, CLARS L. & JOSEPH. SEPT. 15, 1905. A., 14,887.
 THOMAS, MARY & WILLIAM JOHN. SEPT. 18, 1905. A., 14,794.
 THOMAS, EMILY & FRANK. SEPT. 20, 1905. A., 15,212.
 THOMAS, MARGARET & WILLIAM. SEPT. 27, 1905. A., 15,215.
 TOADVINE, ETHEL & ERNEST. SEPT. 29, 1905. A., 15,867.
 THOMPSON, MARY E. & JOSEPH W. OCT. 1, 1905. A., 15,304.
 THOMAS, MARY & WILLIAM. OCT. 3, 1905. A., 15,191.
 THOMAS, FLORENCE E. & JAMES H. K. OCT. 7, 1905. A., 15,267.
 TORNEY, GUSTANCIA. OCT. 10, 1905. A., 15,583.
 THOMAS, KACY & JOE. OCT. 15, 1905. A., 15,371.
 THOMAS, LOTTIE & LUTHER SEDLER. OCT. 17, 1905. A., 15,757.
 THORNTON, NELLIE. OCT. 21, 1905. A., 15,535.
 THOMAS, EDNER & GEORGE. OCT. 24, 1905. A., 15,336.
 THOMPSON, RACHAEL & IRA (TWIN). OCT. 28, 1905. A., 15,543.
 THOMPSON, RACHAEL & IRA (TWIN). OCT. 28, 1905. A., 15,542.
 THOMAS, GERTRUDE L. & CLARENCE M. NOV. 1, 1905. A., 15,972.
 THORNTON, CARRIE & PERCY. NOV. 5, 1905. A., 16,551.
 TWOHEY, ANNIE & JAMES JOHN. NOV. 6, 1905. A., 16,290.
 THOMPSON, MAGDALENA & FRANK. NOV. 7, 1905. A., 16,198.
 TOMLINSON, CATHERINE A. & HARRY J. NOV. 8, 1905. A., 15,849.
 THOMPSON, BLANCHE & JOHN. NOV. 11, 1905. A., 16,126.
 THOMPSON, ANNIE & HARRY F. NOV. 12, 1905. A., 16,533.
 THOMAS, MARTHA & JOSEPH. NOV. 14, 1905. A., 16,291.
 THOMAS, CARRIE & GEORGE. NOV. 18, 1905. A., 16,171.
 THOLMAS, MARY & WILLIAM. NOV. 21, 1905. A., 16,185.
 THOMAS, NELLIE & MOSES. NOV. 22, 1905. A., 16,608.
 THOMPSON, LOUISA & WILLIAM. DEC. 3, 1905. A., 16,332.
 THOMPSON, BLANCHE & CHARLES W. DEC. 17, 1905. A., 16,916.
 THOMPSON, MARY & JOHN. DEC. 18, 1905. A., 16,674.
 TOOGOOD, MARTHA & JAMES. DEC. 19, 1905. A., 17,081.
 TOUGHINBAUGH, LILLIAN & CHRISTIAN. DEC. 21, 1905. A., 16,730.
 TROSELJ, CHARLOTTE & JOHN MARK. DEC. 22, 1905. A., 16,936.
 THOMAS, MARY A. & WILLIAM E. DEC. 23, 1905. A., 16,928.
 THOMAS, MADELINE. DEC. 24, 1905. A., 17,059.

Index to Birth Record.

U

THURAN, MARTHA & THEODORE. DEC. 10, 1904. A., 8,544.
 TURNER, JENNIE & GEORGE. DEC. 22, 1904. A., 8,053.
 TRUST, MARTHA & ROBERT. JAN. 29, 1905. A., 15,990.
 TUTTLE, ANNIE B. & JAMES W. FEBY. 1, 1905. A., 9,501.
 TUGWELL, MAGGIE & WILLIAM. FEBY. 7, 1905. A., 9,733.
 TURKS, ANNIE T. & SHEDRICKS. FEBY. 19, 1905. A., 9,307.
 TUCKER, LAURA F. & JAMES. MARCH 2, 1905. A., 10,543.
 TURNER, GRACE B. & HENRY A. MARCH 22, 1905. A., 10,800.
 ULISZEWICZ, ANNA & JOSEPH. APRIL 5, 1905. A., 10,568.
 TURNER, MINNIE N. & WILLIAM E. APRIL 7, 1905. A., 10,850.
 TUCKER, HATTIE. APRIL 22, 1905. A., 11,193.
 TURNER, ANNIE I. & EDWARD. MAY 19, 1905. A., 12,676.
 TURNER, EDITH. MAY 20, 1905. A., 11,644.
 TRUITT, ELIZABETH M. & JOHN W. MAY 23, 1905. A., 11,753.
 TURNER, DAISY & SUMNER. MAY 29, 1905. A., 11,846.
 TURNER, MARY & FRANK. JUNE 6, 1905. A., 12,166.
 TUBMAN, SUSIE & WILLIAM THOMAS. JUNE 16, 1905. A., 13,763.
 TUBROUSSKY, KATHE & FRANK. JUNE 17, 1905. A., 12,086.
 TYLER, LOTTIE & ROBERT S. WILLIAMS. JAN. 4, 1905. A., 8,987.
 TYLER, ELIZABETH & SOLOMON. JAN. 6, 1905. A., 9,030.
 TYRE, GEORGIANNA & DANIEL T. JAN. 28, 1905. A., 9,284.
 TYSON, ANNIE & JOE. FEBY. 14, 1905. A., 9,299.
 TYLER, ANNIE & WILLIAM GREEN. FEBY. 20, 1905. A., 9,614.
 URBANCIK, MARY & FRANK. MARCH 23, 1905. A., 10,897.
 UHLER, MAY & LESTER. AUG. 1, 1905. A., 14,558.
 UNGELBRACH, MAMIE & JOHN. OCT. 29, 1905. A., 15,817.
 ULLRICH, MAGGIE & JOHN C. JAN. 24, 1905. A., 8,673.
 ULRICH, LENA L. & JOHN H. MAY 4, 1905. A., 11,702.
 ULRICH, LIZILLE & JOHN. JUNE 4, 1905. A., 12,140.
 UPHOFF, KATHERINE M. & FRED W. AUG. 31, 1905. A., 16,317.
 UNDOTCH, MARY K. & JOSEPH. JUNE 22, 1905. A., 12,208.
 VALLIANT, GRACE & STEVEN. DEC. 15, 1904. A., 8,055.
 VASHINSKY, JENNIE & ABRAM. DEC. 16, 1904. A., 8,075.
 VARNEY, EDITH & WILLIAM W. JAN. 10, 1905. A., 8,671.
 VASS, SAVANNAH & GEORGE W. FEBY. 5, 1905. A., 9,560.
 VANIK, FRANCES & FRANK. FEBY. 20, 1905. A., 10,015.
 VARINA, SOPHIA & WILLIAM. FEBY. 28, 1905. A., 9,685.
 VANSANT, NANIE V. & J. WALTER. MARCH 7, 1905. A., 9,086.
 VALENTINE, MARGARET F. & LAURENCE J. APRIL 7, 1905. A., 10,600.
 TUMBLESon, ANNIE & CHARLES. JULY 12, 1905. A., 13,245.
 TURNER, HELEN & JAMES. JULY 16, 1905. A., 13,018.
 TUMBLER, EVA & MORRIS. JULY 25, 1905. A., 12,950.
 TUDOR, MARY & JOHN LOUIS. JULY 31, 1905. A., 13,080.
 THURSBY, CARRIE E. & HARRY E. AUG. 6, 1905. A., 14,514.
 TUCKER, MARY & MAX. AUG. 13, 1905. A., 14,130.
 TUBMAN, LOUISA & SAMUEL JONES. AUG. 14, 1905. A., 14,322.
 TURNER, BESSIE & WALTER. SEPT. 8, 1905. A., 14,432.
 TURNER, MARY & SAMUEL. SEPT. 12, 1905. A., 15,924.
 TURNER, ALICE T. & GEORGE. SEPT. 16, 1905. A., 14,865.
 TRUSTY, MARY. SEPT. 17, 1905. A., 14,874.
 TRUXON, VICTORIA & JAMES. SEPT. 21, 1905. A., 15,128.
 TUDOR, JENNIE & WILLIAM. OCT. 25, 1905. A., 15,392.
 TUCKER, ADA & HARRY E. OCT. 28, 1905. A., 15,862.
 TRUITT, ELIZA & ROBERT. OCT. 31, 1905. A., 15,850.
 TURNER, LOTTIE & RENSON. NOV. 10, 1905. A., 16,262.
 TULLY, ANNIE & MICHAEL. NOV. 18, 1905. A., 16,189.
 TRUFFER, MARY F. & JOSEPH A. DEC. 7, 1905. A., 16,931.
 TYLOR, ALICE & ALEXANDER. MARCH 21, 1905. A., 16,406.
 TYLER, IDA. JUNE 3, 1905. A., 12,400.
 TYLER, SARAH & WILLIAM E. JULY 22, 1905. A., 13,037.
 TYLER, AMELIA A. & LEONIDAS (TWIN). DEC. 6, 1905. A., 16,455.
 TYLER, AMELIA & LEONIDAS A. (TWIN). DEC. 6, 1905. A., 16,435.
 URBACK, LINA M. & HARRY H. SEPT. 14, 1905. A., 14,581.
 UNDERWOOD, KATIE & CHARLES B. NOV. 4, 1905. A., 16,308.
 ULBRICH, LOUISA M. & WILLIAM C. JUNE 12, 1905. A., 12,455.
 UNFRIED, MAMIE & LOUIS. SEPT. 26, 1905. A., 15,291.
 ULRICH, NANNIE G. & JEROME J. OCT. 20, 1905. A., 15,793.
 UHLHORN, ELSIE L. & WILLIAM A. NOV. 19, 1905. A., 16,091.
 UTZ, MAMMIE & JOSEPH. JUNE 26, 1905. A., 12,190.
 VAUGHN, ALBERTA & GILBERT. APRIL 13, 1905. A., 11,302.
 VALENTINE, ELIZA M. & LOUIS E. JULY 7, 1905. A., 17,487.
 VAVRA, MARY & MIKE. JULY 10, 1905. A., 14,230.
 VAN WILLIAMS, FRANCES & VIRANO. JULY 27, 1905. A., 13,454.
 VASS, KATE & RICHARD. AUG. 8, 1905. A., 13,455.
 VAUGHAN, KATE & W. A. AUG. 9, 1905. A., 14,147.
 VANCURA, TEREZIE & ANTONIA. AUG. 13, 1905. A., 14,166.
 VALLET, ANNIE V. & ADOLPH JAMES. AUG. 24, 1905. A., 14,101.

Index to Birth Record.

I

ZINE, IDA & RUBIN. DEC. 13, 1904. A., 13,549.

ZIEGLER, ANNIE & CHARLES. DEC. 13, 1904. A., 8,322.

ZIMMERMAN, ANNIE M. W. & CHARLES J. DEC. 26, 1904. A., 8,213.

ZIMMERMAN, MARY & JOSEPH. JAN. 2, 1905. A., 8,355.

ZIMMERMAN, ANNA M. & HERMAN. FEBY. 7, 1905. A., 9,495.

ZIMMERMAN, MARGARET A. & JOHN. FEBY. 16, 1905. A., 9,828.

ZITNIH, ANNIE & CHARLES. FEBY. 21, 1905. A., 10,016.

ZIMMERMAN, JULIA & ALFRED. FEBY. 23, 1905. A., 9,359.

ZIMMERMAN, ANNIE & WILLIAM T. MARCH 29, 1905. A., 10,662.

ZIMMERMAN, AMANDA & JOHN. APRIL 22, 1905. A., 11,048.

ZINBERG, LEAH & SAM. MAY 15, 1905. A., 11,884.

ZISGLER, FANNIE & NORMAN. MAY 24, 1905. A., 11,533.

ZITKOVSKY, PAULINE & JOSEPH. JUNE 11, 1905. A., 14,181.

ZITKER, ANNIE & LUDRAKER. JUNE 18, 1905. A., 12,391.

ZILONKA, MARIE & CHRISTIAN. JUNE 23, 1905. A., 12,202.

ZIRGLER, DOROTHEY E. & ALBERT S. AUG. 17, 1905. A., 14,511.

ZINKHAN, MARY E. & FRANK M. SEPT. 9, 1905. A., 14,290.

ZIEGLER, ANNA BELLE & HOWARD M. OCT. 21, 1905. A., 16,563.

ZINK, LILLIAN A. & FREDERICK C. OCT. 24, 1905. A., 15,736.

ZICK, BLANCHE & LOUIS. NOV. 27, 1905. A., 16,287.

ZIMMERMAN, ELIZABETH & MARTIN. DEC. 9, 1905. A., 16,610.

ZIETZ, MARY & JOHN. DEC. 16, 1905. A., 17,130.

ZIMMERMAN, ALICE & CHARLES. DEC. 20, 1905. A., 17,049.

U

ZUTOVSKY, AGNES & FLORIEN. MARCH 13, 1905. A., 10,901.

ZUL, MARIE & LOUIS. AUG. 3, 1905. A., 13,475.

ZUCCO, FLORENCE & PETER. SEPT. 8, 1905. A., 14,048.

CERTIFICATE OF CAMERA OPERATOR

I hereby certify that the documents represented by the micrographics appearing on this roll of film designated as Reel No. CR 76,629 were photographed by the undersigned on this date. BALTIMORE City Birth Record Index

Reel begins with 1904

Reel ends with 1905

By ELAINE HUNT

Date Apr. 29, 1996

T _____

Maryland State Archives

MARYLAND STATE ARCHIVES

Annapolis, MD

PM-1 3½"x4" PHOTOGRAPHIC MICROCOPY TARGET
NBS 1010a ANSI/ISO #2 EQUIVALENT

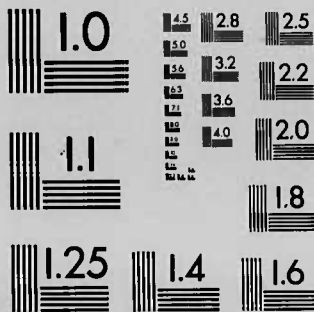

PRECISIONSM RESOLUTION TARGETS

PIONEERS IN METHYLENE BLUE TESTING SINCE 1974



1923 COUNTY ROAD 8, BURNHILL, PA 19327, USA
TEL: 610 430 7867 FAX: 610 430 7867 TUX: 610202948

