

The index key page missing from the original volume has been added to the pdf for ease of use.

- Maryland State Archives



TO LOCATE NAMES IN THE INDEX

Determine the first and second Key-letters after the initial letter in the Surname. In the column headed by the Given Name initial of the name for which you are searching, and opposite the Key-letters contained in the Surname, the number of the section is designated where the name will be found. Duplications of the same Key-letter are disregarded. Surnames, not containing a Key-letter, are found in the sections designated by the numbers opposite "Misc." All names other than those of individuals are found in the sections designated by the numbers in the column headed "Corps., Etc.", and opposite the Key-letters contained in the first word of the name, disregarding the article "The."

LETTERS KEY-	GIVEN NAME INITIALS AND SECTION NUMBERS																		LETTERS KEY-
	A	B	C	D	E	F	G	HI	J	KL	M	NO	PQ	R	S	TUV	W ^X Y ^Z	Corps. Etc.	
L	110	210	310	410	510	610	710	810	910	1010	1110	1210	1310	1410	1510	1610	1710	1810	L
LM	110	210	310	410	510	610	710	810	910	1010	1110	1210	1310	1410	1510	1610	1710	1810	LM
LN	110	210	310	410	510	610	710	810	910	1010	1110	1210	1310	1410	1510	1610	1710	1810	LN
LR	110	210	310	410	510	610	710	810	910	1010	1110	1210	1310	1410	1510	1610	1710	1810	LR
LT	110	210	310	410	510	610	710	810	910	1010	1110	1210	1310	1410	1510	1610	1710	1810	LT
M	120	220	320	420	520	620	720	820	920	1020	1120	1220	1320	1420	1520	1620	1720	1820	M
ML	120	220	320	420	520	620	720	820	920	1020	1120	1220	1320	1420	1520	1620	1720	1820	ML
MN	120	220	320	420	520	620	720	820	920	1020	1120	1220	1320	1420	1520	1620	1720	1820	MN
MR	120	220	320	420	520	620	720	820	920	1020	1120	1220	1320	1420	1520	1620	1720	1820	MR
MT	120	220	320	420	520	620	720	820	920	1020	1120	1220	1320	1420	1520	1620	1720	1820	MT
N	130	230	330	430	530	630	730	830	930	1030	1130	1230	1330	1430	1530	1630	1730	1830	N
NL	130	230	330	430	530	630	730	830	930	1030	1130	1230	1330	1430	1530	1630	1730	1830	NL
NM	130	230	330	430	530	630	730	830	930	1030	1130	1230	1330	1430	1530	1630	1730	1830	NM
NR	130	230	330	430	530	630	730	830	930	1030	1130	1230	1330	1430	1530	1630	1730	1830	NR
NT	130	230	330	430	530	630	730	830	930	1030	1130	1230	1330	1430	1530	1630	1730	1830	NT
R	140	240	340	440	540	640	740	840	940	1040	1140	1240	1340	1440	1540	1640	1740	1840	R
RL	140	240	340	440	540	640	740	840	940	1040	1140	1240	1340	1440	1540	1640	1740	1840	RL
RM	140	240	340	440	540	640	740	840	940	1040	1140	1240	1340	1440	1540	1640	1740	1840	RM
RN	140	240	340	440	540	640	740	840	940	1040	1140	1240	1340	1440	1540	1640	1740	1840	RN
RT	140	240	340	440	540	640	740	840	940	1040	1140	1240	1340	1440	1540	1640	1740	1840	RT
T	150	250	350	450	550	650	750	850	950	1050	1150	1250	1350	1450	1550	1650	1750	1850	T
TL	150	250	350	450	550	650	750	850	950	1050	1150	1250	1350	1450	1550	1650	1750	1850	TL
TM	150	250	350	450	550	650	750	850	950	1050	1150	1250	1350	1450	1550	1650	1750	1850	TM
TN	150	250	350	450	550	650	750	850	950	1050	1150	1250	1350	1450	1550	1650	1750	1850	TN
TR	150	250	350	450	550	650	750	850	950	1050	1150	1250	1350	1450	1550	1650	1750	1850	TR
Misc.	160	260	360	460	560	660	760	860	960	1060	1160	1260	1360	1460	1560	1660	1760	1860	Misc.
	A	B	C	D	E	F	G	HI	J	KL	M	NO	PQ	R	S	TUV	W ^X Y ^Z	Corps. Etc.	

RUSSELL INDEX COMPANY, PITTSBURGH, PA.

Form 426

NOTICE—All first or corporate names beginning with the name of an individual are indexed according to the surname of the individual. Example: "George Washington Fire Insurance Co." indexed as "Washington, George, Fire Insurance Co." under "Corps., Etc."

All municipal or quasi-municipal corporations are indexed according to the distinctive municipal name. Examples: "City of Pittsburgh" indexed as "Pittsburgh, City of"; "School District of the Township of Hampton" indexed as "Hampton Township School District."

Russell Index Company, Pittsburgh, Pa.

EQUITY AND TAX SALES INDEX

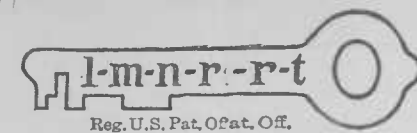

The "Russell Index"—Made by Russell Index Company, Pittsburgh, Pa. (Order 2029-B)

The following Names are those which have been transferred from this section to the section designated by the he number opposite the Name. If the Name for which you are searching is not among those transferred, search those contained in this section.

	Section	Page	Section	Page	Section	Page
Appleby	2012	1				
Almoney	2012	2				
Allnutt	2000	1				

DATE OF FILING			NAME YOU ARE SEARCHING	Vs At	OTHER PARTY	NUMBER	JUDGMENT RECORD		NATURE OF INST. & LAND OWNER
Month	Day	Year					Vol.	Page	
Apr	11	1837	Aldridge Andrew	at	Joseph W Aldridge	74-1841			Sel Sell R E
Sep	10	1878	Alcorn Anna M	at	Joseph G Alcorn	276			Div Divorce
Apr	15	1897	Allder Amelia C	vir at	Hattersly W Talbott	al 1491	TD 2	21	For Foreclose Mtg
Jun	5	1902	Allder Albert J	ux vs	Samuel M Jones	al 1960			Con Construct Will & Samuel T Gray al
Jan	1	1903	Allen Albert W	al at	Samuel T Gray	ux 2002	TD 7	375	Sal Sale R E for Part Jos Joseph Allen
Jul	14	1904	Allen -	al at	Mary A Wilson	2112	3	56	Sal Sale R E & Trus Appt
Jul	6	1907	Allen Annie C (Next Friend)	vs	James A Kemp	2340			Rec Record Mtg Alt Alton W Cornwell
May	20	1910	Abell Alice R C &	vs	Jessie E Cornwell	al 2601	10	456	Sal Sale of R E Sar Sarah J Lee
Apr	27	1915	Alston Augusta Lee	al at	Charles B Lee	3136	18	480	Sal Sale of R E for Part
Apr	27	1917	Albert Allan McLane	at	George S Rees Trus	al 3370	20	271	For Foreclose D of T
Aug	3	1933	Allard Anna Mae	vir at	Francis A Blundon Trus	6883			For Foreclose D of T
Dec	17	1936	Althoff Annie	al vs	Montgy Co Comrs	al 8134			Inj Injunction
May	25	1942	Allen Alma F		Tax Sale	1451-662	99		LL 5L 5 B 9 Sec 1 Spring Pk Indian
May	10	1943	Allen Aurie B		Tax Sale	1510-467	101	80	L 5L 5 B G Argyle Park
Aug	21	1947	Alpert Anne I	vs	Jessie M Hunter	al 13115			Inj Injunction &c
Jul	5	1951	Allgyer Ann R	vs	Equitable Life Ins Co	15384			Sub Substitute Trus
Dec	3	1951	Altimont Albert J	at	Lawrence A Widmayer Jr	al 15643			Inj Injunction &c
Dec	3	1951	Altimont Alfred A	at	Lawrence A Widmayer Jr	al 15643			Inj Injunction &c
Aug	14	1952	Alden Anna S	at	Wendell L Nielson	ux 16120			Sub Substitute Trus
Jun	22	1953	Allen Arthur	at	James R Wear	ux 16686			Spe Spec Perf Agreement
May	28	1952	Alford Andrea E (Infant)			Ad Eq 654			Ad Adoption
Jul	29	1955	Alfino Anthony P	vs	William A Quinlan	al 18390			In Injunction
Nov	10	1955	Altomare Adele M	vs	Peoples Life Ins Co	18631			Su Substitute Trus
Mar	4	1957	Alexander Ann Z	at	Lilyn Chitlik Trus	al 19825			For Foreclose D of T Redemption
Jun	12	1957	Adelman Albert L	at	Walter R Hardisty	20123			For Foreclose Rights
Jun	6	1958	Allen Albert B	vs at	Helen T Allen	21030			D Divorce
Dec	4	1958	Alumbaugh Anne M (Next friend)	vs	Delyn Alumbaugh	21593			CC Custody &c
Dec	24	1958	Abell Anna M	vs	Franklin B Frame	al 21657			R Ratify Contract &c



EQUITY AND TAX SALES INDEX

Patented and Patents Pending.

DATE OF FILING			NAME YOU ARE SEARCHING	Vs At	OTHER PARTY	NUMBER	JUDGMENT RECORD		NATURE OF INST. & LAND OWNER
Month	Day	Year					Vol.	Page	
Apr	4	1962	Appel Aline	at	Matilda Kaufman	25339			Accounting &c
Oct	15	1962	Alfandre Annette	vs	Anthony H Ewing al	26010			Injunction &c
Jan	11	1963	Apicella Alfonso D	at	Luray M Apicella Next Friend &c	26315			Divorce
Mar	1	1963	Allen Alpha R	at	Dorothy A Noakes	26489			Trustee Appt
Apr	9	1963	Allen Anna M	vs	Paul E. Allen	26661			Support
Jun	24	1963	Apicella Alfonso	at	Lawrence I Kasdon	26968			Foreclose R R
May	27	1965	Ahalt Alma S	vs	Robert E Ahalt	30066			Divorce
Jun	25	1965	Alster Alice L	at	Lawrence J Alster	30188			Custody
Jun	22	1966	Alumbaugh Ann M	vs	Delyn R. Alumbaugh Sr.	31766			Support
Feb	27	1967	Allison Anita J 110	vs	Richard G Allison	32902			Divorce
Apr	29	1968	Alberstadt Albert	at	Eleanor L Alberstadt	34966			Divorce
MAY	29	1968	ALTON A L	AT	National Guild Ins. Co.	30733 5918	110		RECEIVER APPT &C
July	11	1968	Ale Alfred C	vs	Clarence L Parker ux	35324			Spec Perf Contract
MAY	29	1968	ALLEN A A	AT	National Guild Ins. Co.	30733 10528	110		RECEIVER APPT &C
MAY	29	1968	ALSTON A JR	AT	National Guild Ins. Co.	30733 9775	110		RECEIVER APPT &C
MAY	29	1968	ALLEN A L	AT	National Guild Ins. Co.	30733 17188	110		RECEIVER APPT &C
MAY	29	1968	ALLEN A H 110	AT	National Guild Ins. Co.	30733 10435			RECEIVER APPT &C
MAY	29	1968	ASHLEY A 110	AT	National Guild Ins. Co.	30733 18917			RECEIVER APPT &C
MAY	29	1968	ALBINSON A M 110	AT	National Guild Ins. Co.	30733 19062			RECEIVER APPT &C
MAY	29	1968	ASBELL A 110	AT	National Guild Ins. Co.	30733 20933			RECEIVER APPT &C
Nov	22	1968	Apicella Alfonso	vs	Diana L Apicella	36043			Divorce
MAY	29	1968	ALDER 110 A L	AT	National Guild Ins. Co.	30733 14597			RECEIVER APPT &C

EQUITY AND TAX SALES INDEX

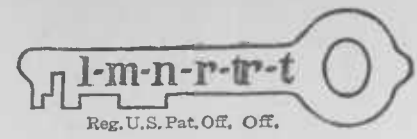

The "Russell Index"—Made by Russell Index Company, Pittsburgh, Pa. (Order 2029-B)

The following Names are those which have been transferred from this section to the section designated by the number opposite the Name. If the Name for which you are searching is not among those transferred, search those contained in this section.

Section	Page	Section	Page	Section	Page
Anderson-Andersen	2013	1			

DATE OF FILING			NAME YOU ARE SEARCHING	Vs At	OTHER PARTY	NUMBER	JUDGMENT RECORD		NATURE OF INST. & LAND OWNER	
Month	Day	Year					Vol.	Page		
Mar	3	1834	Andrews	Acky	al at Louisiana Thompson	-Mar 1837	BS 4	201	Naththan Thompson Est Partition	
Feb	23	1883	Andrews	Annie R	al vs Chas T Andrews	al	472		Caroline R Andrews Sale R E for Part	
Dec	23	1924	Addison	Arthur D	al at Caroline H Addison		4340	32	439	Katharine B Appleby Est Sale R E for Part
May	24	1926	Andrews	Absalom P	al Tax Sale	1012-35	31	240	L 5; 523 Woodmont	
Aug	31	1927	Acheson	Annie B C	al at Wash Sub Sanitary Comm	4900			Lien on Property	
May	16	1930	Aina	Anderson	Tax Sale	1099-309	43	182	L G Grant Ave-Takoma Pk	
Jan	22	1931	Abendschein	Audrey M	al at Elizabeth R Keys	al	5997	54	403	Sale R E Charles M Keys
Apr	24	1931	Abendschein	Ashley M	al at Elizabeth R Keys	al	5997	54	403	Sale R E Charles M Keys
Jul	1	1942	Agnew	Anita M	Petr		10505			Adoption
Nov	1	1945	Anthony	Andrew Jr	Petr		11934			Adoption
Aug	12	1946	Andrusia	Albert A	at Violet L Andrusia		12451			Divorce
May	1	1951	Andrews	Aileen	vs Columbia Credit Co		15252			Substitute Trus
May	14	1956	Andrus	Arthur T	vs Potomac Elec Power Co		19094			Spec Perf Agreement
Aug	6	1956	Anthony	Anna H	at Clarke Daniel Trus	al	19310			Foreclose D of T Void
Mar	19	1957	Ansell	Archie	vs J Grehame Walker	al	19887			Declare Resolution Null &
Apr	14	1958	Adkinson	Aubrey K	at Edna P Adkinson		20887			Support
Jul	24	1958	Anthony	Anna H	at Edwin Jacobson Trus	al	21192			Foreclose D of T
Jun	7	1961	Andrews	Aileen C	at Wayne N Andrews		24348			Divorce
Feb	26	1962	Aubinoe	Alvin L Jr	at Carole M Aubinoe		25208			Divorce
Jun	12	1963	Andrews	Anne C	vs J Robert Andrews		26916			Decree & Enforce Foreign
Sept	4	1964	Andrews	Asa T	at Abraham M Morrison		28915			Spec Perf Contract
Dec	30	1964	Angelo	Alice P	at Thomas P Angelo		29373			Divorce
Apr	20	1966	Angelo	Alice P	at Thomas P Angelo		31491			Divorce
Nov	23	1966	Anastasi	Augustine J	vs Angela M Anastasi		32500			Divorce
Nov	23	1966	Anastasi	Angela M	at Augustine J Anastasi		32500			Divorce
MAY	29	1968	ANDERS	A E	AT National Guild Ins. Co.		30733 16313		130	RECEIVER APPT & C
MAY	29	1968	ANDERS	A E	AT National Guild Ins. Co.		30733 16196		130	RECEIVER APPT & C



EQUITY AND TAX SALES INDEX

Patented and Patents Pending.

DATE OF FILING			NAME YOU ARE SEARCHING	Vs At	OTHER PARTY	NUMBER	JUDGMENT RECORD		NATURE OF INST. & LAND OWNER
Month	Day	Year					Vol.	Page	
Jul	22	1959	Abramson Alice U Petr			Ad-Eq 1862			Adoption
Apr	25	1960	Abraham Alexander	vs	Park & Planning Com al Maryland-Nat'l Capital	23085			Injunction &c
Sep	26	1962	Arent Exr & Trus Albert E	at	Myra Farber al	25940			Trustees Appt &c
Feb	6	1963	Aresco Ann P	vs	Elmer W Sarbacher	26400			Specific Perf Agreement
Sep	20	1963	Abramson Albert	at	E.G Schafer & Co	27359			Foreclose Mech Lien
Oct	2	1964	Abramson Albert	at	David D Gaillard II	29026			Injunction
Feb	3	1965	Arcaro Andrew R	at	Rocheille S Arcaro	29517			Support
Sept	27	1966	Ashcraft Archie B	at	Loma F Ashcraft	32214			Divorce
Nov	29	1967	Arnold Aileen R. D.			34110			Change of Name
Jan	17	1968	Asire Ardyce J	vs	Donald H Asire	34425			For Appt Receiver &c
MAY	29	1968	ARVIN A	AT	National Guild Ins. Co.	30733 5882	140		RECEIVER APPT &C
MAY	29	1968	ADAIR A A	AT	National Guild Ins. Co.	30733 9887	140		RECEIVER APPT &C
MAY	29	1968	ARNOLD A D	AT	National Guild Ins. Co.	30733 7755	140		RECEIVER APPT &C
MAY	29	1968	ARIAS A R	AT	National Guild Ins. Co.	30733 7186	140		RECEIVER APPT &C
MAY	29	1968	ARHAR A 140	AT	National Guild Ins. Co.	30733 388			RECEIVER APPT &C
MAY	29	1968	ARBOGAST A L 140	AT	National Guild Ins. Co.	30733 7883			RECEIVER APPT &C
MAY	29	1968	ARMSTEAD A 140	AT	National Guild Ins. Co.	30733 19286			RECEIVER APPT &C
SEP	6	1968	ARNOLD A B 140	AT	National Guild Ins. Co.	30733 21397			RECEIVER APPT &C

EQUITY AND TAX SALES INDEX



The "Russell Index"—Made by Russell Index Company, Pittsburgh, Pa. (Order 2029-B)

The following Names are those which have been transferred from this section to the section designated by the number opposite the Name. If the Name for which you are searching is not among those transferred, search those contained in 1 this section.

Section	Page	Section	Page	Section	Page
Ayton	2013	2			

DATE OF FILING			NAME YOU ARE SEARCHING	Vs At	OTHER PARTY	NUMBER	JUDGMENT RECORD		NATURE OF INST. & LAND OWNER
Month	Day	Year					Vol.	Page	
Sep	21	1826	Austin Amos	al vs	William Hoggins	39-1828			Relief
Mar	19	1894	Aisquith Archie H	ux at	Reverdy B Beall	1187			Relief
Sep	19	1908	Atwood Arianna E	al at	Daniel P Greenfield	al 2438	11 182		Walter T Greenfield al
May	20	1911	Atwood Arianna E	al vs	Arianna E Atwood	al 2438	14 419		Sale of R E for Part
May	20	1911	Atwood Amanda E	al vs	Arianna E Atwood	al 2438	11 182		Walter T Greenfield al
Jan	27	1927	Asten Archer H	ux at	Farmers Bkg & Tr Co Trus	4730	43 76		Foreclose D of T
Aug	23	1940	August Arthur M	al at	Clara J Schrider	vir 9606			Set Aside Judgt &c
Dec	30	1947	Ashton Amelia	at	Luella Lee	vir 13319			Sale R E
Dec	30	1947	Ashton Amelia Admr	at	Luella Lee	vir 13319			Sale R E
Apr	17	1951	Atkinson Anne C	at	Harrison B Atkinson	15224			Divorce
May	29	1951	Atkin Anne	vs	Frederick R Young	al 15306			Spec Perf Contract
Nov	16	1951	Atamian Arthur	at vs	Virginia J Atamian	15615			Divorce
Apr	9	1953	Atkinson Anne C	at	Harrison B Atkinson	16528			Divorce
Oct	24	1956	Atkins Arthur K	at	Virginia R Atkins	19519			Divorce
Nov	3	1958	Autry Anita D	vs	Ancel M Autry	21502			Divorce
Nov	3	1958	Autry Ancel M	at	Anita D Autry	21502			Divorce
Nov	3	1958	Autry Anita D	vs	Ancel M Autry	21503			Support
Nov	3	1958	Autry Ancel M	at	Anita D Autry	21503			Support
May	15	1959	Autry Anita D	vs	Ancel M Autry	22073			Custody &c
May	15	1959	Autry Ancel M	at	Anita D Autry	22073			Custody &c
Jul	13	1959	Autry Ancel M	at	Edward H. Davidson	ux 22253			Foreclose Mtg
Jul	13	1959	Autry Anita E	at	Edward H Davidson	ux 22253			Foreclose Mtg
May	19	1961	Autry Ancel M	at	Anita D Autry	24289			Support
May	19	1961	Autry Anita D	vs	Ancel M Autry	24289			Support
Mar	14	1962	Atkins Arthur K	vs	Virginia R Atkins	25276			Divorce
Oct	15	1963	Atlas Alan A Next	vs	Dean N. Atlas	27447			Committee Appt.
Dec	4	1963	Atkinson Alfred T	at	Lilyan E Atkinson	27626			Divorce
Jun	29	1964	Abigt Arthur J	at	Marilyn W Abigt	28548			Divorce



EQUITY AND TAX SALES INDEX

Patented and Patents Pending.

DATE OF FILING			NAME YOU ARE SEARCHING	Vs At	OTHER PARTY	NUMBER	JUDGMENT RECORD		NATURE OF INST. & LAND OWNER
Month	Day	Year					Vol.	Page	
Oct	5	1964	Astle Ada M	vs	Edwin P Astle	29034			Divorce
Nov	24	1964	Atzert Anna M Petr			29251			Abandonment
Mar	22	1966	Austin Anna R	at	Harris M. Austin	31369			Divorce
May	2	1966	Austin Allen E	at	Joyce E Austin	31532			Divorce
Oct	14	1966	Austin Anna R	vs	Harris M Austin	32304			Alimony, Support &c
Nov	20	1967	Atwood Anna J	vs	Wilbur P Atwood Jr	34163			Divorce
Jan	13	1968	Austin Anna R	vs	Harris M Austin	34397			Divorce
MAY	29	1968	ATKINS A P	AT	National Guild Ins. Co. National Guild Ins. Co.	30733 661	150		RECEIVER APPT &C
MAY	29	1968	AUSTIN A M	AT	National Guild Ins. Co.	30733 2592	150		RECEIVER APPT &C
MAY	29	1968	AUGUST A G	AT	National Guild Ins. Co.	30733 9232	150		RECEIVER APPT &C
MAY	29	1968	AUSTIN A JR	AT	National Guild Ins. Co.	30733 15988	150		RECEIVER APPT &C
MAY	29	1968	ATKINS A P 150	AT	National Guild Ins. Co.	30733 1662			RECEIVER APPT &C

EQUITY AND TAX SALES INDEX



The "Russell Index"—Made by Russell Index Company, Pittsburgh, Pa. (Order 2029-B)

The following Names are those which have been transferred from this section to the section designated by the number opposite the Name. If the Name for which you are searching is not among those transferred, search those contained in this section.

Name	Section	Page	Name	Section	Page	Name	Section	Page
Allnut	2001	1						

DATE OF FILING			NAME YOU ARE SEARCHING	Vs At	OTHER PARTY	NUMBER	JUDGMENT RECORD		NATURE OF INST. & LAND OWNER
Month	Day	Year					Vol.	Page	
Mar	18	1824	Allison Benjamin			1825 67 Mar	1823 1825	240	Benjamin Allison Trus Appt & Sale R E Joseph Allen
Jul	14	1904	Allen -	al at	Mary A Wilson	2112	3	56	Sale R E & Trus Appt
Nov	1	1912	Appleby Bertha D	al vs	Charlie A Appleby	2884	14	231	Sale R E Susan M Leamon
Mar	6	1913	Alexander Bertha V	al at	Bertram T Kellman	2916			Injunction Sarah J Lee
Feb	3	1916	Alston Berney	al at	Chas B Lee	3136	18	480	Sale R E for Part Maurine Heltman Enforce Mech Lien
Jun	29	1927	Abell Bryan J	al vs	Maurine Heltman al	4755			
Aug	31	1927	Allender Bessie W	al at	Wash Sub Sanitary Comm	4900			Lien on Prop
Aug	31	1927	Allender Bessie V	al at	Wash Sub Sanitary Comm	4900			Lien on Property
Jun	7	1928	Abell Bryan J		Tax Sale	1052-190	38	97	L 41 B B Blair
May	16	1930	Allen Barbara Simms	al	Tax Sale	1099-260	43	182	5 A Bradfords Rest Philander C Riley Ratify Contract
Jun	10	1930	Allen Barbara (Infant)	at	Elizabeth B Riley Gdn	5841			
Aug	13	1934	Abell Byron J Trus	al at	Delmar Investment Co	7258	71	21	Accounting & Chase
Jun	7	1935	Allen Blanche R	al	Tax Sale	1222-118	66	156	L 3-13 B 25 Sec 4 Chevy Enoch D Stiles Est
Apr	13	1938	Albert Bessie Stiles (Infant)	al at	Ella M Stiles al	8593	80	429	Sale R E for Part
Jul	19	1938	Alexander Billy Lawson (Infant)	al	Frederic H Thorne ux	8712	80	476	Adoption
Oct	13	1938	Alban Barbara N (Infant)	al	Roy E Shook ux	8810	86	125	Adoption Robert W H Waldron al
Dec	9	1938	Alford Blanche C	at	Rhoda A Waldron al	8870	84	202	Sale R E
Sep	21	1942	Allen Baby (Infant)			10616			Adoption
Apr	25	1945	Aldrich Beatrice	vs	James G Aldrich	11637			Divorce
Sep	17	1945	Aldrich Beatrice	vs	James G Aldrich	11841			Divorce
May	10	1946	Appleton B Earle Petr			12274			proceedings Purpose Recording
Sep	24	1947	Allen Betty	at	Ernest A Gross ux	13183			Spec perf Agreement
Oct	13	1950	Alleman Benson S (Infant)	vs	Marie S Alleman	14907			Divorce
Apr	4	1951	Albright Betty A H			15206			Gdn Appt
Aug	19	1952	Alexander Barbara L	vs	Harold C Alexander	16129			Divorce
May	12	1953	Allen Betty F	at	George L Jones	16593			Construe Will Assume Jurisdiction &
Jan	5	1959	Allen Beatrice M	vs	Harold D Allen	21675			Divorce
Mar	16	1959	Albin Beckie K	vs	Nathan Albin	21880			Divorce



EQUITY AND TAX SALES INDEX

Patented and Patents Pending.

DATE OF FILING			NAME YOU ARE SEARCHING		Vs At	OTHER PARTY	NUMBER	JUDGMENT RECORD		NATURE OF INST. & LAND OWNER
Month	Day	Year						Vol.	Page	
Oct	28	1959	Aylsworth	Barbara G	at	Suburban Supply Inc	22615			Enforce Mech Lien
Jun	6	1962	Albright	Betty H	vs	Clarence W. Albright	25530			Divorce
Sep	5	1962	Albrecht	Bettie J	vs	William C Albrecht Jr	25860			Divorce
Jul	11	1963	Applestein	Ben	at	Gertrude B Applestein	27065			Divorce
May	18	1964	Allbrecht	Bettie J	at	William C Albrecht Jr	28357			Divorce
Nov	24	1964	Allen	Bernice P	vs	Richard N. Allen	29244			Divorce
Dec	21	1964	Albrecht	Bettie J Petr			29335			Change of Name
Feb	12	1965	Alper	Brenda A	vs	Frederick W Alper	29566			Custody Support &c
Jan	24	1966	Alving	Barbara O	vs	Ralph E Alving	31116			Divorce
Dec	2	1966	Almes	Bessie (Incompt)			32545			Conservator Appt
Jan	8	1968	Allegar	Bette (infant)	at	Robert H Allegar	34369			Divorce
MAY	29	1968	ALVEY	B J 210	AT	National Guild Ins. Co.	30733 4203			RECEIVER APPT &C
MAY	29	1968	AUSDALE	B E 210	AT	National Guild Ins. Co.	30733 379			RECEIVER APPT &C
MAY	29	1968	ALVEY	B J 210	AT		30733 17805			RECEIVER APPT &C

EQUITY AND TAX SALES INDEX



The "Russell Index"—Made by Russell Index Company, Pittsburgh, Pa. (Order 2029-B)

The following Names are those which have been transferred from this section to the section designated by the number opposite the Name. If the Name for which you are searching is not among those transferred, search those contained in this section.

	Section	Page		Section	Page		Section	Page
Allen	2014	1						
Allnutt	2014	2						

DATE OF FILING			NAME YOU ARE SEARCHING	Vs At	OTHER PARTY	NUMBER	JUDGMENT RECORD		NATURE OF INST. & LAND OWNER
Month	Day	Year					Vol.	Page	
Mar	18	1824	Allison Charles			1825 67 Mar	1823 1825	240	Benjaamin Allison Trus Appt & Sale R E
Oct	5	1882	Albert Charles	vs	James Barnet al	456	EBP 13	166	Forecclose D of T
Feb	12	1896	Adler Charles	vs	Lloyd C Colliflower ux	1380	JA 10	338	Forecclose Mtg
Oct	18	1898	Adler Charles	vs	Nathaniel Waters al	1656			Forecclose Mtg
Jun	5	1902	Alder Catharine J	vir vs	Samuel M Jones al	1960			Consttruct Will &c
Nov	1	1912	Appleby Caroline (A)	al vs	Charlie A Appleby	2884	14	231	Sale R E Susan M Leamon
Nov	1	1912	Appleby Charles A	at	Willie J Appleby al	2884	14	231	Sale R E Susan M Leamon
May	12	1923	Ahalt Clarence R	Trus vs	Elizabeth H Cain vir	4083	30	483	Forecclose D of T
Dec	17	1936	Althoff Charles F	al vs	Montgy Co Comrs al	8134			Injunction
Dec	17	1936	Althoff Charles B	al vs	Montgy Co Comrs al	8134			Injunction
Nov	17	1937	Ahalt Clarence R	Trus vs	Geo D Murphy ux	8451	81	163	Forecclose D of T
Jun	13	1939	Ailes Charles C	at	Lillian Morgan Ailes	9090			Divorce
Nov	22	1939	Ailes Charles C	at	Lillian M Ailes	9284	1	453	Divorce
Feb	12	1943	Ahalt Clarence R	Trus vs	National Construction Co	10785			Forecclose D of T
Sep	8	1944	Alderman Clayton D	Petr		11389			Adoption
Dec	5	1944	Aylsworth Camille O	Petr		11471			Adoption
Aug	23	1949	Allers Carole T	Infant vs	Jack D Marcey Infant	14215			Annulment
Oct	10	1949	Alexander C W	at	Employers Fire Ins Co	14302			Interpleader &c
Aug	23	1950	Appleby Charles A	vs	Byron H Berkeley al	14825			Sale R E for Partition
Feb	26	1953	Allison Carol L	Infant		16443			Change of Name
Jul	5	1955	Ashley C Willard	vs	Dominic S Panzone	18330			Accounting &c
Jul	29	1955	Alba Carmelo W	vs	William A Quinlan al	18390			Injunction
Mar	21	1956	Albert Charles	at	Jennie M Albert	18957			Divorce



EQUITY AND TAX SALES INDEX

Patented and Patents Pending.

DATE OF FILING			NAME YOU ARE SEARCHING	Vs At	OTHER PARTY	NUMBER	JUDGMENT RECORD		NATURE OF INST. & LAND OWNER
Month	Day	Year					Vol.	Page	
Jan	10	1958	Adelman Next Friend Clara	vs	Robert F Ertter	20648			Divorce
Mar	19	1958	Allamong Clinton	at	Lillian O Allamong	20823			Divorce
Jul	14	1958	Alexis Carl O	at	May B Alexis	21147			Divorce
Aug	8	1958	Ashley C Willard	at	Kensington Homes Inc	21232			Spec Perf Contract
Sep	2	1958	Albert Charles T Trus	vs	Wilmer R Smith ux	21305			Foreclose D of T
Jan	19	1959	Albert Charles T Trus	vs	Robert M. McCabe ux	21721			Foreclose D of T
Jul	19	1960	Albert Charles T Trus Sub	vs	Marshall L Feld ux	23350			Foreclose D of T
Aug	24	1961	Aiello Caesar L Trus Sub	vs	Forest Knolls Inc	24636			Foreclose D of T
Feb	28	1962	Albert Charles T Trus Sub	vs	Boyd H Price ux	25223			Foreclose D of T
Jun	6	1962	Albright Clarence W	at	Betty H Albright	25530			Divorce
Aug	18	1964	Albano Constantino G	at	Montgomery County Md	28821			Injunction
Nov	18	1964	Alvarez-Rey Celiane O	at	Raul Rey-Alvarez	29213			Divorce
Apr	26	1965	Aviles Carol K	vs	Fulgencio V Aviles	29864			Divorce
Jun	25	1965	Allman Cecelia	vs	Robert M Allman	30187			Divorce
Jul	21	1965	Apoleniz Charles			30253			Change of Name
Jul	21	1965	Apolenis Charles			30253			Change of Name
Oct	14	1965	Appleby Charlene P	vs	John A. Appleby	30684			Divorce
Feb	21	1967	Allman Cecelia 310	vs at	Robert M Allman	32885			Divorce
July	27	1967	Allgeyer Colma I 310	vs	James E Allgeyer	33611			Divorce
MAY	29	1968	ALSTON C	AT	National Guild Ins. Co.	30733 9449	310		RECEIVER APPT & C
MAY	29	1968	ALTON C L	AT	National Guild Ins. Co.	30733 2596	310		RECEIVER APPT & C
MAY	29	1968	ALBRIGHT 310 C H	AT	National Guild Ins. Co.	30733 18430			RECEIVER APPT & C
MAY	29	1968	ALEXANDER C B 330	AT	National Guild Ins. Co.	30733 1312			RECEIVER APPT & C
MAY	29	1968	ALSTON C L	AT	National Guild Ins. Co.	30733 9032	310		RECEIVER APPT & C
MAY	29	1968	ALSTON C	AT	National Guild Ins. Co.	30733 9758	310		RECEIVER APPT & C
MAY	29	1968	ALSTON C D	AT	National Guild Ins. Co.	30733 8569	310		RECEIVER APPT & C
MAY	29	1968	ALEXANDER C A 310	AT	National Guild Ins. Co.	30733 20997			RECEIVER APPT & C
Sept	27	1968	Ashley Christine A Minor	at	William T Ashley Gdn	35759			Sale Infants R E
Sept	27	1968	Ashley Claudia J Minor	at	William T Ashley Gdn	35759			Sale Infants R E
MAY	29	1968	ALSTON 310 C	AT	National Guild Ins. Co.	30733 14541			RECEIVER APPT & C
MAY	29	1968	ALDRIDGE 310 C M	AT	National Guild Ins. Co.	30733 12159			RECEIVER APPT & C

EQUITY AND TAX SALES INDEX



The "Russell Index"—Made by Russell Index Company, Pittsburgh, Pa. (Order 2029-B)

The following Names are those which have been transferred from this section to the section designated by the number opposite the Name. If the Name for which you are searching is not among those transferred, search those contained in this section.

Section	Page	Section	Page	Section	Page
Adams	2015	1			

DATE OF FILING			NAME YOU ARE SEARCHING	Vs At	OTHER PARTY	NUMBER	JUDGMENT RECORD		NATURE OF INST. & LAND OWNER
Month	Day	Year					Vol.	Page	
Mar	5	1859	Adamson Clara (S)	al at	David H Bouic	al 140-1860			Sale e R E Walter H Adamson
May	7	1931	Amour Catherine D	vir at	James H Cissel Trus	al 6109			Foreclose Dd of Trust
Nov	4	1947	Amend Charles G	at	Willa A Amend	13251			Divorce
Jan	19	1950	Aimone Carlo J	vs	Madelyn C Aimone	14442			Divorce
Dec	5	1951	Amodeo Carmine C	vs	Haris Constn Corp	al 15646			Injunction &c
Jul	8	1954	Amend Charles G Jr	at	Willa Amend	17450			Divorce
Jul	8	1957	Amos Carrie L	at	Donald J Amos	20199			Divorce
Dec	1	1958	Ausmeyer Cecilia J	vs	Peoples Life Ins Co	21583			Substitute Trus
Jul	31	1959	Adamson Charles W (Next Friend)	at	Adrienne Adamson (Infant)	22328			Divorce
Mar	7	1961	Ambrose Charlotte V	vs	Charlotte Pappadeas	24040			Committee Appt
Nov	28	1966	Ammons Charles O	vs	Roger H Spencer	32520			Spec Perf Contract
MAY	29	1968	AMBROSE C W	AT	National Guild Ins. Co.	30733 10149	320		RECEIVER APPT &C
MAY	29	1968	AMBUSH C L	AT	National Guild Ins. Co.	30733 7301	320		RECEIVER APPT &C
MAY	29	1968	AMBUSH 320 C E	AT	National Guild Ins. Co.	30733 15355			RECEIVER APPT &C

EQUITY AND TAX SALES INDEX

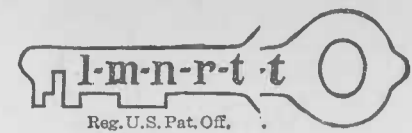

The "Russell Index"—Made by Russell Index Company, Pittsburgh, Pa. (Order 2029-B)

The following Names are those which have been transferred from this section to the section designated by the number opposite the Name. If the Name for which you are searching is not among those transferred, search those contained in this section.

Section	Page	Section	Page	Section	Page
2002	1				

DATE OF FILING			NAME YOU ARE SEARCHING	Vs At	OTHER PARTY	NUMBER	JUDGMENT RECORD		NATURURE OF INST. & LAND OWNER	
Month	Day	Year					Vol.	Page		
Mar	16	1819	Andrews Charles			-Nov 1831	BS 2	390	Partition Charles Andrews Nathahan Thompson Est	
Mar	3	1834	Andrews Charles	al at	Lousiana Thompson	-Mar 1837	BS 4	201	Partition	
Apr	23	1873	Addison Charles	al at	George W Mobley	214-1873			Sale e R E Warren T Addison Carololine R Andrews	
Feb	23	1883	Andrews Caroline R	Est		472			Sale e R E for Part Carolbline R Andrews	
Feb	23	1883	Andrews Charles T	al at	Annie R Andrews	al	472		Sale e R E for Part Carolbline R Andrews	
Feb	23	1883	Andrews Charlotte M	al at	Annie R Andrews	al	472		Sale e R E for Part Carolbline R Andrews	
Apr	24	1916	Aiken Conner J		Tax Sale	839-51	16	437	Takoma Pk L 1 IB 60 Gilberts Div Katharine B Appleby Est	
Dec	23	1924	Addison Caroline H	vs	Mary C Morris	al	4340	32	439	Sale e R E for Part
Aug	31	1925	Aikin Connor J	al at	Wash Sub Sanitary Comm	4487			Lien on Property	
Aug	31	1926	Aiken Connor J	al at	Wash Sub Sanitary Comm	4659			Lien on Prop	
Aug	31	1927	Aikin Connor J	al at	Wash Sub Sanitary Comm	4900			Lien on Property	
Apr	25	1931	Anadale C Elbert Trus	al vs	Philip A Jenkins	6095			Subsstitute Trus	
May	12	1932	Anadale C Elbert Trus	al vs	Philip A Jenkins	6420	55	264	Foreeclose D of T	
May	1	1939	Askins Cora		Tax Sale	1325-529	85	20	L 6 B 64 Blair	
Jan	28	1942	Ainsivorth Clifton Lee			10313			Change of Name	
May	10	1943	Addison Corrine I		Tax Sale	1510-322	101	80	2.7 A Back Rd Sandy Spring	
May	10	1943	Askins Cora		Tax Sale	1510-473	101	80	L 6 B 64 Blair	
Nov	25	1946	Aiken Connor J & Unknown heirs	at	Gary H Smith	ux	12645		Redemption Foreclose Rights	
May	18	1948	Addington Clovis J	at	W G Schafhirt Trus	al	13517		Foreclose D of T	
Jun	21	1951	Andrews Charles W II (Infant)	at	Annabelle Dixon	Next Friend	15359		Ratify Contract &c	
Apr	9	1952	Anders Clarence E	at	Minnie J W Reuth	15877			Injunction &c	
Jan	7	1954	Ankcorn Charles M	vs	Nellie N. Ankcorn	17063			Divorce	
Jun	15	1956	Andrews Cora B	vs	Harold E Andrews	19176			Divorce	
Feb	11	1960	Andrews Clifford	at	Helen M Boyer	al	22894		Sale R E &c	
Feb	26	1962	Aubinoe Carole M	vs	Alvin L Aubinoe Jr	25208			Divorce	
Feb	13	1962	Addison Carrie	at	Moses Offenberg Trus	al	25164		Foreclose D of T	
Jan	14	1963	Anthony Catherine A	vs	Lewis B Merritt	26319			Sale R E &c	
Jul	18	1963	Andrae Carolyn S	at	Charles M Andrae	27090			Divorce	



EQUITY AND TAX SALES INDEX

Patented and Patents Pending.

DATE OF FILING			NAME YOU ARE SEARCHING	Vs At	OTHER PARTY	NUMBER	JUDGMENT RECORD		NATURE OF INST. & LAND OWNER
Month	Day	Year					Vol.	Page	
Jul	18	1963	Andrae Charles M	vs	Carolyn S Andrae	27090			Divorce
Aug	26	1964	Ackenback Concetta S	at	William G Ackenback	28865			Divorce
Nov	23	1964	Ackenback Concetta S	at	William G Ackenback Jr	29238			Alimony-Counsel Fee-Divorce
Nov	25	1964	Askins Catherine W (Incompt)			29256			Guardian Annt.
Jan-	26	1967	Ank Carole M 330	at	Ira J Ank	32762			Divorce
Feb	14	1968	Annable Charles R	at	Martha E Annable	34552			Divorce
MAY	29	1968	ANDERS C E	AT	National Guild Ins. Co.	30733 5068	330		RECEIVER APPT &C
MAY	29	1968	ASENSIO C B	AT	National Guild Ins. Co.	30733 18625	330		RECEIVER APPT &C
MAY	29	1968	ADKINS 330 C P	AT	National Guild Ins. Co.	30733 4250			RECEIVER APPT &C
MAY	29	1968	AIKEN C E 330	AT	National Guild Ins. Co.	30733 6501			RECEIVER APPT &C
MAY	29	1968	ANDREWS C A 330	AT	National Guild Ins. Co.	30733 8117			RECEIVER APPT &C
MAY	29	1968	ANDREWLES C L 330	AT	National Guild Ins. Co.	30733 18909			RECEIVER APPT &C
MAY	29	1968	ADKINS C C 330	AT	National Guild Ins. Co.	30733 17527			RECEIVER APPT &C
MAY	29	1968	ADDISON C M 330	AT	National Guild Ins. Co.	30733 13649			RECEIVER APPT &C
MAY	29	1968	AKINS C J 330	AT	National Guild Ins. Co.	30733 9362			RECEIVER APPT &C
DEC	30	1968	ANDREWS CHARLES B	AT	MARTHA L PETERSON	36212			PARTITION
DEC	30	1968	ANDREWS CLYDE D	AT	MARTHA L PETERSON	36212			PARTITION
SEP	6	1968	ABEND C A 330	AT	National Guild Ins. Co.	30733 21360			RECEIVER APPT &C
SEP	6	1968	ABEND C A 330	AT	National Guild Ins. Co.	30733 23352			RECEIVER APPT &C
SEP	6	1968	ABEND C C 330	AT	National Guild Ins. Co.	30733 23353			RECEIVER APPT &C



EQUITY AND TAX SALES INDEX

Patented and Patents Pending.

DATE OF FILING			NAME YOU ARE SEARCHING	Vs At	OTHER PARTY	NUMBER	JUDGMENT RECORD		NATURE OF INST. & LAND OWNER
Month	Day	Year					Vol.	Page	
Aug	3	1964	Avery Charles L Sr	at	Peggy Avery	28744			Divorce
May	14	1965	Akers Crystal R	vs	Ronnie G Akers	30005			Divorce
July	17	1967	Auxier C Carson ³⁴⁰ Trus	vs	George S Huntress Jr ^{ux}	33549			Foreclose D of T
Aug	16	1967	Akers Crystal R ³⁴⁰	vs	Ronnie G Akers	33693			Support
MAY	29	1968	ARRINGTON C ³⁴⁰	AT	National Guild Ins. Co.	30733 1169			RECEIVER APPT &C
MAY	29	1968	ARTIS C M	AT	National Guild Ins. Co.	30733 3533	340		RECEIVER APPT &C
MAY	29	1968	ARTER C L JR	AT	National Guild Ins. Co.	30733 9500	340		RECEIVER APPT &C
MAY	29	1968	AVERY C L	AT	National Guild Ins. Co.	30733 9172	340		RECEIVER APPT &C
MAY	29	1968	AKEHURST C M JR	AT	National Guild Ins. Co.	30733 9730	340		RECEIVER APPT &C
MAY	29	1968	ARRINGTON C E ³⁴⁰	AT	National Guild Ins. Co.	30733 5534			RECEIVER APPT &C
MAY	29	1968	ARTER C A ³⁴⁰	AT	National Guild Ins. Co.	30733 6660			RECEIVER APPT &C
MAY	29	1968	ABRAMS C L ³⁴⁰	AT	National Guild Ins. Co.	30733 10356			RECEIVER APPT &C
MAY	29	1968	ARBAUGH C C ³⁴⁰	AT	National Guild Ins. Co.	30733 16436			RECEIVER APPT &C
MAY	29	1968	ARTHUR C H ³⁴⁰	AT	National Guild Ins. Co.	30733 20033			RECEIVER APPT &C
MAY	29	1968	ARNIG ³⁴⁰ C M	AT	National Guild Ins. Co.	30733 13981			RECEIVER APPT &C
MAY	29	1968	ASBURY ³⁴⁰ C L	AT		30733 15392			RECEIVER APPT &C
SEP	6	1968	AYRES C L ³⁴⁰	AT	National Guild Ins. Co.	30733 21411			RECEIVER APPT &C

[Handwritten signature]



EQUITY AND TAX SALES INDEX

Patented and Patents Pending.

DATE OF FILING			NAME YOU ARE SEARCHING	Vs At	OTHER PARTY	NUMBER	JUDGMENT RECORD		NATURE OF INST. & LAND OWNER
Month	Day	Year					Vol.	Page	
MAY	29	1968	ANDERSON D R	AT	National Guild Ins. Co.	30733 16301			RECEIVER APPT &C
MAY	29	1968	ANDERSON D H	AT	National Guild Ins. Co.	30733 13162			RECEIVER APPT &C
MAY	29	1968	ANDERSON D	AT	National Guild Ins. Co.	30733 6549			RECEIVER APPT &C
MAY	29	1968	ARVIN D L ERROR	AT	National Guild Ins. Co.	30733 10477			RECEIVER APPT &C
MAY	29	1968	ANDERSON D L	AT	National Guild Ins. Co.	30733 19966			RECEIVER APPT &C
Sept	4	1968	Aden Dean M	vs	William Greenhalgh al	35612			Inj &c Declare Bill #18 Invalid
MAY	29	1968	ANDERSON D S	AT	National Guild Ins. Co.	30733 19878			RECEIVER APPT &C
MAY	29	1968	ANDERSON D D	AT	National Guild Ins. Co.	30733 20332			RECEIVER APPT &C
SEP	6	1968	ADDISON D W JR	AT	National Guild Ins. Co.	30733 21368			RECEIVER APPT &C
SEP	6	1968	ANDERSON D J	AT	National Guild Ins. Co.	30733 21389			RECEIVER APPT &C
SEP	6	1968	ANDREW D F	AT	National Guild Ins. Co.	30733 21390			RECEIVER APPT &C

EQUITY AND TAX SALES INDEX



The "Russell Index"—Made by Russell Index Company, Pittsburgh, Pa. (Order 2029-B)

The following Names are those which have been transferred from this section to the section designated by the number opposite the Name. If the Name for which you are searching is not among those transferred, search those contained in this section.

DATE OF FILING			NAME YOU ARE SEARCHING	Vs At	OTHER PARTY	NUMBER	JUDGMENT RECORD		NATURURE OF INST. & LAND OWNER
Month	Day	Year					Vol.	Page	
-	-	1867	Arnold	David W	al vs John L Gilbert	al 165-1867			Injunction Daniel B Arnold Est
Jan	25	1924	Arnold	Daniel B	Est	4199	28	143	Sale e R E for Part
Oct	20	1925	Arnold	David A	at Georgie H Kelley	4511			Spec e Perf David A Arnold
Jan	1	1926	Arnold	Davis G	vs Roufat Haliloff	4537	1	165	Annulld Marriage
May	7	1928	Armstead	Daniel M	al Henry H Armstead	5088	51	222	Lunacy
Jun	5	1934	Ackerman	Daniel R	Tax Sale	1182-154	63	69	L 10) B 33 Sec 2 Chevy Chase
Mar	1	1937	Aaron	Doris Alice	vs Chas Aaron	8206			Annulld Marriage
Apr	19	1937	Argent	David	al at Marie V Magruder	vir ux 8248			Henry Edwards Est Sale e R E
Nov	18	1938	Argo	DeMaris Ellen	Dallas B Wainwright Jr	8847			Adopttion
May	23	1941	Abraham	David	Tax Sale	1414-522	90	1	L 1 I B 8 Sec 1 Indian Spring Park
Jun	27	1950	Abercrombie	David M	vs American Sec & Trust Co	14699			Substitute Trus &c
Sep	8	1950	Acorn	Dorothy D & Exrx	at Mildred Acorn &c	14852			Assume Jurisdiction Trust
Mar	2	1951	Ahearn	Doris K	at Lawrence A Wilkinson	ux 15142			Injunction &c
Oct	24	1952	Archer	Dolores M	Petr.	Ad-Eq 728			Adopttion
Jan	20	1956	Arneson	Donald	at Eleanor V Arneson	18782			Divorce
Mar	19	1957	Aris	Demetri D	vs Mark M Shoemaker	Exr 19386			Substitute Trus
Jun	14	1957	Armstrong	Diana J		1520 Ad Eq			Adoption
Sep	11	1959	Arneson	Donald W	at Eleanor V Arneson	22455			Divorce
Jul	22	1959	Abramson	David L (Infant)		Ad-Eq 1862			Adoption
Oct	9	1959	Addor	Donald J	at E Marion Addor	22554			Divorce
Jul	6	1964	Abraham	David	at Daniel Withers	28593			Spec Perf Contract
Nov	24	1964	Arneson	Donald	at Mary C Clark Admr	&c 29252			Injunction, Receiver Appt &c
May	5	1965	Archer	Dolores M	at Montgomery County Md	16194 Law			Condemn Proc
May	4	1965	Aebersold	Dorothy +	at Nellie Breutzemann &c	29914			Custody Support &c
Aug	11	1965	Absher	Dennis B	at Jackie S Absher	&c 30403			Divorce
Aug	16	1965	Ackerman	Dorothy S	vs Jerome Ackerman	30416			Divorce
Oct	11	1967	Arnold	Daisy L	at Frank L Arnold	33969			Divorce
Jan	17	1968	Asire	Donald H	at Ardyce J Asire	34425			For Appt Receiver &c
May	10	1968	Abramson	Dorothy	at Avalon Manor Constn Co	Ine 35040			Injunction



EQUITY AND TAX SALES INDEX

Patented and Patents Pending.

DATE OF FILING			NAME YOU ARE SEARCHING	Vs At	OTHER PARTY	NUMBER	JUDGMENT RECORD		NATURE OF INST. & LAND OWNER
Month	Day	Year					Vol.	Page	
May	13	1968	Abramson Dorothy	vs	Avalon Manor Constn Co ^{Inc}	35045			Foreclose Mech' Lien
June	12	1968	Abramson Dorothy	at	Avalon Manor Constn Co ^{Inc}	35196			Release Mech's Lien
July	22	1968	Absher Dennis B	at	Jackie S Absher Minor ^{&c}	35378			Divorce
MAY	29	1968	ARTHUR D E	AT	National Guild Ins. Co.	30733 8359			RECEIVER APPT &C
MAY	29	1968	ARBOGAST D D	AT	National Guild Ins. Co.	30733 8119			RECEIVER APPT &C
MAY	29	1968	ARWOOD D C	AT	National Guild Ins. Co.	30733 16519			RECEIVER APPT &C
MAY	29	1968	ARNOLD D E	AT	National Guild Ins. Co.	30733 16862			RECEIVER APPT &C
MAY	29	1968	ARTIS D B	AT	National Guild Ins. Co.	30733 15541			RECEIVER APPT &C
MAY	29	1968	ARNESON D W	AT	National Guild Ins. Co.	30733 15570			RECEIVER APPT &C
MAY	29	1968	ARCHES D E	AT	National Guild Ins. Co.	30733 16248			RECEIVER APPT &C
MAY	29	1968	ARMSTRONG D C	AT	National Guild Ins. Co.	30733 17769			RECEIVER APPT &C
May	29	1968	Arvin D L	at	National Guild Ins. Co.	30733 10477			Receiver Appt &c

EQUITY AND TAX SALES INDEX



The "Russell Index"—Made by Russell Index Company, Pittsburgh, Pa. (Order 2029-B)

The following Names are those which have been transferred from this section to the section designated by the number opposite the Name. If the Name for which you are searching is not among those transferred, search those contained in this section.

	Section	Page		Section	Page		Section	Page
Abell	2015	2						
Allen	2016	1						
Allnutt	2003	1						

DATE OF FILING			NAME YOU ARE SEARCHING	Vs At	OTHER PARTY	NUMBER	JUDGMENT RECORD		NATURE OF INST. & LAND OWNER
Month	Day	Year					Vol.	Page	
-	-	-	Allison Elizabeth	al vs	Benjamin Higgins Admr	1824 26 Nov			Benjamin Becraft Enforce Payment
Jul	25	1825	Aydelot Eleanor P	al at	Honore Martin	1825 85 Nov	BS 1	285	William P Williams Sale R E
-	-	1826	Aylott Eleanor P	al at	Thos Berry	11			Relief Edward O Williams Edward O Williams
Apr	26	1832	Aydelot Eleanor P	al at	Daniel Kurtz	111-1832	BS 2	555	Sell R E
Nov	1	1912	Appleby Emma M	al vs	Charlie A Appleby	2884	14	231	Sale; R E Susan M Leamon
Nov	1	1912	Appleby Ella M	al vs	Charlie A Appleby	2884	14	231	Sale; R E Susan M Leamon
Feb	28	1927	Allison Eugene H	al at	Wash Sub Sanitary Comm	4756			Lien on Property
Feb	29	1928	Allison Eugene H	al at	Wash Sub Sanitary Comm	5038			Lien on Property
Feb	28	1929	Allison Eugene H	al at	Wash Suburban Sanitary	5362			Establish Lien Against R E
Nov	22	1929	Allison Eugene H (or) A	ux at	B Francis Saul Trus al	5654	45	425	Foreclose D of T
May	26	1936	Alvord Elizah S		Tax Sale	1247-346	70	24	22 A Brooke Grove William Appleyard
Oct	12	1937	Appleyard Elizabeth	vir vs	Roy M Coffman	8413	78	493	Spec Perf Elizabeth &
May	28	1938	Appleyard Eliz	al	Tax Sale	1289-780	79	1	L 25-26 B 3 Gilberts Add Add
May	1	1939	Appleyard Eliza	al	Tax Sale	1325-646	85	20	L 25-26 B 3 B F Gilberts
May	15	1940	Appleyard Elizabeth	al	Tax Sale	1355-548	87	99	Par Grant & Maple Ave
Jul	17	1940	Alexander E F Trus	al vs	Ernest L Stewart ux	9552			Foreclose D of T
Jul	17	1940	Alexander E F Trus	al vs	Ernest L Stewart	9553			Foreclose D of T
Apr	27	1943	Alper Eli	vs	Mary R Alper	10876			Divorce
Dec	17	1947	Ailes Eleanor M &	vs	Lulu M Ailes al	13304			Partition &c
Jun	11	1952	Appleyard Elizabeth	at	Montgomery Co Md	15996			Foreclose Rights Redemption
Aug	14	1952	Alden Earl P	at	Wendell L Nielson ux	16120			Substitute Trus
Apr	24	1953	Adler Eric	vs	Maxine Adler	16555			Divorce
Oct	31	1951	Alvarez Elizabeth O			Ad-Eq 556			Adoption
May	10	1954	Alvord Ellsworth C	vs	S Peter Wagner al	17319			Substitute Trus
Jun	13	1955	Alexander Ernest J Jr	vs	Sadie S Alexander	18280			Divorce
Jul	19	1955	Alper Eli	at	Jasper J Royal ux	18365			Remove Cloud from title &c
Jun	12	1957	Adelman Eleanor	at	Walter R. Hardisty	20123			Foreclose Rights Redemption
Oct	6	1955	Alvarez Elizabeth O			1284 Ad Eq			Adoption



EQUITY AND TAX SALES INDEX

Patented and Patents Pending.

DATE OF FILING			NAME YOU ARE SEARCHING	Vs At	OTHER PARTY	NUMBER	JUDGMENT RECORD		NATURE OF INST. & LAND OWNER
Month	Day	Year					Vol.	Page	
Dec	22	1959	Albert Earshlie I	vs	Hugh Albert	22765			Divorce
Jun	30	1961	Aldridge Eugene T Jr (Next Friend)	at	Suburban Trust Co Trus	24446			Foreclose D of T
May	3	1962	Alber Elizabeth A	vs	Melvin E. Whalen	25425			Divorce
Apr	29	1963	Alexander Eugene M	at	Eunice M Alexander	26738			Divorce
Apr	29	1963	Alexander Eunice M (Next Friend)	vs	Eugene M Alexander	26738			Divorce
Aug	6	1963	Alber Elizabeth A	vs	Melvin E Whalen	27166			Divorce
Sep	11	1963	Aleshire Edward	at	Twila Aleshire	27317			Divorce
Jan	3	1964	Aldridge Elizabeth O	at	William G Aldridge	27715			Divorce
Jan	31	1964	Alderton Elizabeth A	at	Roderick Alderton	27875			Divorce
Feb	14	1964	Albert Earshlie I Sub Trus	vs at	Hugh J Albert	27930			Divorce
May	7	1964	Alexander Eugene III Sub Trus	vs	Embassy Dev Co Inc	28308			Foreclose D of T
May	7	1964	Alexander Eugene III Sub Trus	vs	Embassy Dev Co Inc	28309			Foreclose D of T
May	7	1964	Alexander Eugene III Sub Trus	vs	Embassy Dev Co Inc	28310			Foreclose D of T
May	7	1964	Alexander Eugene III Sub Trus	vs	Embassy Dev Co Inc	28311			Foreclose D of T
May	7	1964	Alexander Eugene III Sub Trus	vs	Embassy Dev Co Inc	28312			Foreclose D of T
May	7	1964	Alexander Eugene III Sub Trus	vs	Embassy Dev Co Inc	28313			Foreclose D of T
May	28	1964	Alexander Eugene III Sub Trus	vs	Capital Mtge Co Inc	28415			Foreclose D of T
Aug	19	1964	Alexander Eugene III Sub Trus	vs	Embassy Dev Co Inc	28824			Foreclose D of T
Aug	21	1964	Althammer Ernst	at	Hanna Althammer	28845			Divorce
Mar	2	1965	Aleshire Edward O	at	Twila Aleshire	29626			Divorce
Apr	28	1965	Axline Edna M (Incompt)			29892			Gdn Appt
Apr	29	1968	Alberstadt Eleanor L	vs	Albert Alberstadt	34966			Divorce
June	13	1968	Appelyard Elizabeth	at	Jean V Hardisty	35207			Foreclose R R
MAY	29	1968	ALMOND E E SR	AT	National Guild Ins. Co.	30733 3067	510		RECEIVER APPT & C
MAY	29	1968	ASSCHLIMAN E B	AT	National Guild Ins. Co.	30733 3540	510		RECEIVER APPT & C
MAY	29	1968	ALLEMAN E A	AT	National Guild Ins. Co.	30733 5022	510		RECEIVER APPT & C
MAY	29	1968	ALEXANDER E L	AT	National Guild Ins. Co.	30733 9707	510		RECEIVER APPT & C
MAY	29	1968	ALEXANDER E L	AT	National Guild Ins. Co.	30733 9715	510		RECEIVER APPT & C
MAY	29	1968	ALESHIRE E L	AT	National Guild Ins. Co.	30733 16298	510		RECEIVER APPT & C
MAY	29	1968	ALEXANIAN E K	AT	National Guild Ins. Co.	30733 10887	510		RECEIVER APPT & C
MAY	29	1968	ALLMAN E T 510	AT	National Guild Ins. Co.	30733 6329			RECEIVER APPT & C
MAY	29	1968	ALEXANDER E W JR 510	AT	National Guild Ins. Co.	30733 836			RECEIVER APPT & C
MAY	29	1968	AFFELDT E E 510	AT	National Guild Ins. Co.	30733 19835			RECEIVER APPT & C
MAY	29	1968	ALBAN E F 510	AT	National Guild Ins. Co.	30733 12569			RECEIVER APPT & C
MAY	29	1968	ALEXANDER E P 510	AT	National Guild Ins. Co.	30733 15439			RECEIVER APPT & C
SEP	6	1968	ALLISON E N 510	AT	National Guild Ins. Co.	30733 21384			RECEIVER APPT & C

EQUITY AND TAX SALES INDEX



520
1

The "Russell Index"—Made by Russell Index Company, Pittsburgh, Pa. (Order 2029-B)

The following Names are those which have been transferred from this section to the section designated by the number opposite the Name. If the Name for which you are searching is not among those transferred, search those contained in this section.

Section	Page	Section	Page	Section	Page
Adams	2016	2			

DATE OF FILING			NAME YOU ARE SEARCHING	Vs At	OTHER PARTY	NUMBER	JUDGMENT RECORD		NATURE OF INST. & LAND OWNER
Month	Day	Year					Vol.	Page	
Apr	5	1859	Adamson	Elisha Est		108-1870	EBP 5	33	Partiition Elisha Adamson
-	-	1860	Adamson	Elisha		115			Sale R E Elisha Adamson
Apr	16	1920	Aman	Emma J (Infant) ^{al}	vs Annie C Aman	3671	26	241	Sale R E William J Aman
Nov	9	1944	Ashman	Edwin T Petr		11443			Adopttion
Feb	16	1945	Ament	Earl R	at Esther R Ament	11547			Divorree
Feb	16	1945	Ament	Esther R	vs Earl R Ament	11547			Divorree
Mar	22	1948	Ammen	Edith L	at John P H Morris (Infant) ^{al}	13426			Sale Infant's R E &c
Jun	17	1959	Adamson	Edna M Petr		22184			Abanddonment
Aug	8	1962	Adamson	Edward E Jr	at Eleanor Adamson	25762			Divorree
Aug	8	1962	Adamson	Eleanor	vs Edward E Adamson Jr	25762			Divorree
Sep	9	1963	Amos	Edna P	vs William W Amos	27299			Mainttenance & Support
Aug	22	1966	Ammerman	Earl A	at Ellis M Jones Trus ^{al}	32057			Forecclose D of T
Oct	24	1966	Ammerman	Earl	at George A Geiser Jr Trus ^{al}	32340			Foreeclose D of T
Apr	19	1968	Adamson	Eleanor S	at Kevin R Wade Trus ^{al}	34928			Forecclose D of T
MAY	29	1968	AMSTERDAM	E	AT National Guild Ins. Co.	30733 13051	520		RECEIVER APPT &C
MAY	29	1968	AMBUSH	E B 520	AT National Guild Ins. Co.	30733 12009			RECEIVER APPT &C
MAY	29	1968	AMBUSH	E A 520	AT	30733 17790			RECEIVER APPT &C

EQUITY AND TAX SALES INDEX



530
1

The "Russell Index"—Made by Russell Index Company, Pittsburgh, Pa. (Order 2029-B)

The following Names are those which have been transferred from this section to the section designated by the number opposite the Name. If the Name for which you are searching is not among those transferred, search those contained in this section.

Section	Page	Section	Page	Section	Page
Anderson	AMERSEN	2004	1		

DATE OF FILING			NAME YOU ARE SEARCHING	Vs At	OTHER PARTY	NUMBER	JUDGMENT RECORD		NATURE OF INST. & LAND OWNER
Month	Day	Year					Vol.	Page	
Feb	7	1870	Abner Edward	al at	George W Riggs	al 183-1870	EBP 5	331	John J Keifer Set AAside Deeds
Mar	13	1905	Andrews Emma A	vs	George M Andrews	2156			Divorce
Jul	14	1905	Andrews Elizabeth W	vir at	Frances O Green	al 2180	18	414	Forecclose Mtg Leonhard Egloff
Jul	15	1911	Andre Edward A	al at	Simon Wolf Trus	2733	11	348	Sale of R E John W & Lydia W Bailey
Jun	18	1917	Andrew Ernest	al vs	John W Scott	al 3384	17	462	Sale of R E
Oct	21	1926	Ainslee Elizabeth T	vs	Robert H A Ainslee	4688	1	180	Divorce
Jun	5	1934	Andrews Elmer C	al	Tax Sale	1182-209	63	69	L 12 B J Battery Pk
Jun	12	1941	Anders Ella Magruder	vs	Milton Edwin Anders	9980			Divorce
Feb	16	1950	Aspinwall Elizabeth W	vs	E Brooke Lee	al 14480			Substitute Trus &c
Jul	17	1951	Andrews Earl			15393			Guardian Appt
Apr	9	1952	Anders Edna M	at	Minnie J W Reuth	15877			Injunction &c
May	22	1952	Aiken Ernest M	at	Herminia H Aiken	15962			Divorce
Mar	10	1955	Annis Esther H (Incompetent)	vs	Harry G Annis	18031			Divorce
Apr	21	1955	Andrews Earl			18135			Com Appt
May	2	1957	Ani Elham	at	William L. Berry	al 19839			Reform Deed &c
Jun	20	1957	Ani Elham	vs	William L. Berry	al 20152			Injunction &c
May	11	1954	Annis Emily C Petr			1060 Ad Eq			Adoption
Apr	14	1958	Adkinson Edna P	vs	Aubrey K Adkinson	20887			Support
May	14	1957	Annis Emily C Petr			1511 Ad Eq			Adoption
Oct	1	1958	Aiken Esther S	vs	J Willard Nalls Jr	21423			Spec Perf Agreement
Dec	2	1958	Anglin Ernest C Jr	at	Velma P Brannon &c	21589			Annulment
Jun	30	1959	Andry Earl J	vs	Zena M Andry	22225			Divorce
Jul	2	1959	Aquino Effie J	at vs	Epifanio J Aquino	22233			Divorce
Jul	2	1959	Aquino Epifanio J	vs at	Effie J Aquino	22233			Divorce
Jun	10	1960	Andrews (Edward W IV) E Wyllys	at	Rosemary B Andrews	23237			Divorce
Aug	15	1960	Anger Elizabeth A	vs	James T Miller	23433			Support
Feb	20	1962	Ainsworth Ernest F	vs	Andromeda Inc	al 25195			Receiver Appt-Inj
Jun	25	1962	Andrews Edward W IV E Wyllys a/k/a	at	Rosemary B Andrews	25603			Divorce



EQUITY AND TAX SALES INDEX

Patented and Patents Pending.

DATE OF FILING			NAME YOU ARE SEARCHING	Vs At	OTHER PARTY	NUMBER	JUDGMENT RECORD		NATURE OF INST. & LAND OWNER
Month	Day	Year					Vol.	Page	
Jul	29	1953	Avera Ewing L	vs	Metropolitan Const Co	16766			Injunction &c
Jul	29	1953	Avera Edna	vs	Metropolitan Const Co	16766			Injunction &c
Aug	18	1953	Argonis Eleanor M	vs	Conduit Rd Fire Bd Inc ^{al}	16808			Injunction &c
May	2	1955	Arant Eileen W	vs	Floyd W Arant	18169			Divorce
Aug	12	1955	Arneson Eadore A	at	William O Cooley Jr Trus ^{al}	18416			Foreclose D of T
Jan	20	1956	Arneson Eleanor V	vs	Donald Arneson	18782			Divorce
Jun	12	1956	Aebersold Ethel M	vs	Robert J Aebersold	19162			Divorce
Dec	10	1956	Armfelt Eleanor J	vs	Carl M Armfelt	19629			Divorce
Jan	29	1959	Ahearn Edward M	vs	Esthere A Ahearn	21760			Divorce
Jan	29	1959	Ahearn Esthere A	at	Edward M Ahearn	21760			Divorce
Jun	9	1959	Abare Emma J (Next friend)	at	Walter R Hardisty	22156			Foreclose ^{Redemption} Rights
Aug	5	1959	Arnold Elizabeth	vs	Laura W Cushman	22342			Com Appt
Sep	11	1959	Arneson Eleanor V	vs	Donald W Arneson	22455			Divorce
Oct	9	1959	Addor E Marion	vs	Donald J Addor	22554			Divorce
Aug	7	1961	Ayers Ernest P	at	Mamie E Ayers	24573			Divorce
Aug	11	1961	Arneson Eadore A	vs	Mary M W Arneson	24587			Divorce
Jan	11	1963	Abernathy Eugene F	at	Evelyn J Abernathy	26314			Divorce
Jan	11	1963	Abernathy Evelyn J	vs	Eugene F Abernathy	26314			Divorce
May	24	1963	Aggers Ellen N	at vs	Robert C Aggers	26846			Divorce
Jan	31	1964	Abernathy Evelyn J	vs	Jesse J Vanwinkle	27884			Support
Mar	4	1964	Argent Elizabeth B	vs	Samuel E Argent	28036			Divorce
Jul	9	1964	Arnold Eugenia R Est	vs	Anne R. Penello Infant &c	28619			Sale of Infant's R E &c
Jul	20	1964	Argonis Eleanor	vs	Joseph Argonis	28674			Divorce
Aug	13	1964	Abraham Edith			28799			Change of Name
Sep	30	1964	Arnold Elizabeth A	at	William J Arnold	29008			Divorce
Jan	13	1965	Arnold Ellen D	at	Robert D Arnold	29420			Divorce
Jan	21	1965	Ayers Ernest D	at vs	Patricia A Ayers	29449			Divorce
Jul	26	1966	Araneta Emma B	vs	Luis Araneta	31922			Divorce
Sept	28	1966	Arnold Elizabeth A	at	William J Arnold	32220			Divorce
MAY	29	1968	ASBURY E M 546	AT	National Guild Ins. Co.	30733 609			RECEIVER APPT &C
MAY	29	1968	AYERS E P 540	AT	National Guild Ins. Co.	30733 6693			RECEIVER APPT &C
MAY	29	1968	AKERS E 540	AT	National Guild Ins. Co.	30733 6925			RECEIVER APPT &C
MAY	29	1968	ARGUETA E A 540	AT	National Guild Ins. Co.	30733 19997			RECEIVER APPT &C
MAY	29	1968	AZRAEL E 540	AT	National Guild Ins. Co.	30733 21350			RECEIVER APPT &C
SEP	6	1968	AURAND E M 540	AT	National Guild Ins. Co.	30733 21405			RECEIVER APPT &C

EQUITY AND TAX SALES INDEX

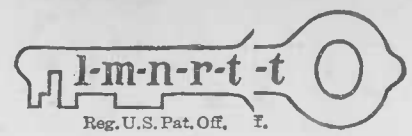

The "Russell Index"—Made by Russell Index Company, Pittsburgh, Pa. (Order 2029-B)

The following Names are those which have been transferred from this section to the section designated by the number opposite the Name. If the Name for which you are searching is not among those transferred, search those contained in this section.

Section	Page	Section	Page	Section	Page
Ayton	2005	1			

DATE OF FILING			NAME YOU ARE SEARCHING	Vs At	OTHER PARTY	NUMBER	JUDGMENT RECORD		NATURURE OF INST. & LAND OWNER
Month	Day	Year					Vol.	Page	
Oct	14	1867	Austin Elizabeth	al	Elizabeth O Rabbitt	162-1868			Lunacacy
Feb	19	1870	Austin Eleanor			185-1870	EBP 3	264	Sale e R E Eleanor Austin
Feb	15	1871	Athey Ellen	al at	Joseph Soper	al 189-1871			Sale e R E James Athey Isaacac Burton
Feb	10	1909	Aitcheson Elsie	al at	Margaret M Burton	al 2459			Conststruct Will & Sale R E
Nov	1	1919	Austin Edwin L	at	Nellie M Austin	3613			Divororce
Oct	27	1921	Aitcheson Elsie	al at	Margaret M Burton	al 3870			Sale e R E
Sep	22	1939	Atwood Eva L	vs	Dorcas V Fisher	al 9215			Spec c Perf
Feb	17	1943	Abbott Edith Jenkins	vs	Earl Leon Donald Abbott	10791			Divororce
Feb	17	1943	Abbott Earl Leon Donald	at	Edith Jenkins Abbott	10791			Divororce
Feb	10	1944	Acton Edna B et vir	at	Margaret M Burton	al 2459			Conststruct Will & Sale R E
Feb	10	1944	Aitcheson Elsie W	at	Margaret M Burton	al 2459			Conststruct Will & Sale R E
Jan	19	1948	Athey Edward M	at	Phoebe C Athey	13341			Divororce
Mar	19	1948	Atwood Edgar L	vs	Sadie M Atwood	13424			Divororce
Jan	24	1949	Atwood Edgar S	vs	Clarence M Atwood	al 13846			Sale e R E &c
Dec	5	1951	Athey Edward	vs	Haris Constn Corp	al 15646			Injunction &c
Oct	26	1955	Atkinson Evelyn D	vs	Winfield M Atkinson Jr	18594			Divororce
Feb	20	1956	Atwood Eleanor B Petr			1328 Ad Eq			Adopt:ion
Jul	28	1958	Athey Edward M	at	Gardiner White	ux 21198			Set Aside Deeds &c
Apr	29	1959	Achstetter Eugene V	at	Jane Achstetter	22011			Divororce
Oct	7	1959	Athey Edward (S) (Infant)			22545			Ratify Infant's Contract &c
Sep	15	1960	Athey Edward M	at	Gardiner J White	al 23535			Injunction &c
Aug	23	1961	Atwell Ethel L	vs	Phillip W Atwell	24633			Divororce
Jan	24	1962	Atwell Ethel L	vs	Phillip W Atwell	25098			Divororce
Jul	24	1964	Atkins Earl W (Minor)	at	Dorothea L S Atkins ^{Minor}	28706			Annulment
Aug	10	1964	Atkinson Eileen B	vs	Henry F Atkinson	28779			Divororce
Oct	5	1965	Astle Edwin P	at	Ada M Astle	29034			Divororce
Mar	17	1965	Atcheson Eileen	at	T William Blumenauer Jr	29697			Foreclose D of T
Jun	11	1965	Atwell Eugene S	at	Jeanne Y Atwell	30139			Divororce

EQUITY AND TAX SALES INDEX



The "Russell Index"—Made by Russell Index Company, Pittsburgh, Pa. (Order 2029-B)

The following Names are those which have been transferred from this section to the section designated by the number opposite the Name. If the Name for which you are searching is not among those transferred, search those contained in this section.

Name	Section	Page	Section	Page	Section	Page
Allen	2017	1				
Allnutt	2017	2				

DATE OF FILING			NAME YOU ARE SEARCHING	Vs At	OTHER PARTY	NUMBER	JUDGMENT RECORD		NATURURE OF INST. & LAND OWNER
Month	Day	Year					Vol.	Page	
Oct	2	1795	Allison Fielder	al at	James Gorden	-Nov 1799	1795 1801	244	Sale b R E Samuel Hardy
Dec	27	1865	Almone	al at	Isabel Almone	198-1865	EBP 1	141	Sale b R E Jarrett Almone
Jul	1	1887	Almone	al vs	Wm V Bouic Jr Trus	702	7 9 12 15 33	15 144 416 346 120	Accowunting
Apr	10	1905	Almone	vs	Chas N Evans	ux 2162	2	223	Forecclose Mtg
May	28	1912	Almone	al at	William R Pumphy	al 2843	13	299	Sale of R E Ada A Quinter
Jul	3	1914	Appleby	vir at	Helen M Best (Infant)	al 3058	23	310	Sale of R E Florence J Appleby
Nov	5	1914	Appleby	at	Mary E Richter	3092			Set AAside Deed
Feb	7	1920	Almone	vs	Lewis Burley Jr	ux 3645			Forecclose Mtg
Mar	15	1951	Albert	vs	David Milestone	15172			Spec Perf Agreement
Oct	24	1952	Auldridge		Francis A Petr	Ad-Eq 730			Adoption
Sep	15	1954	Alexander	vs	Baron E DeKalb	17628			Dissolution Ptnrshp
Jan	26	1956	Abell	vs	George L Abell	18799			Com Appt
Dec	7	1956	Alligood	vs	Wheaton Ins Agency Inc	al 19623			Injunction &c
Apr	7	1961	Abell	at	Eva K Abell	24142			Divorce
Aug	28	1962	Albert	at	Crawford F Wade	25832			Quiet Title
Aug	28	1962	Albert	at	Crawford F Wade	25832			Quiet Title
Sep	6	1963	Alligood	at	Mildred Alligood	27291			Divorce
Jan	15	1964	Alspach		Francis Petr	27789			Abandonmant
Feb	12	1965	Alper	at	Brenda A Alper	29566			Custody Support &c
Apr	26	1965	Aviles	at	Carol K Aviles	29864			Divorce
Dec	9	1965	Alligood	vs	Mildred R Alligood	30944			Divorce
MAY	29	1968	AHALT	AT	National Guild Ins. Co.	30733 3133	610		RECEIVER APPT &c
MAY	29	1968	ALDERMAN	AT	National Guild Ins. Co.	30733 15683	610		RECEIVER APPT &c
MAY	29	1968	APPLESTEIN	AT	National Guild Ins. Co.	30733 21142			RECEIVER APPT &c
MAY	29	1968	ALLMOND	AT	National Guild Ins. Co.	30733 20968			RECEIVER APPT &c

EQUITY AND TAX SALES INDEX

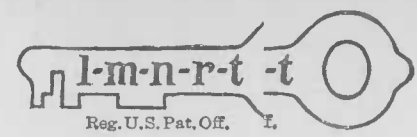

The "Russell Index"—Made by Russell Index Company, Pittsburgh, Pa. (Order 2029-B)

The following Names are those which have been transferred from this section to the section designated by the number opposite the Name. If the Name for which you are searching is not among those transferred, search those contained in this section.

Section	Page	Section	Page	Section	Page
2006	1				

DATE OF FILING			NAME YOU ARE SEARCHING	Vs At	OTHER PARTY	NUMBER	JUDGMENT RECORD		NATURE OF INST. & LAND OWNER
Month	Day	Year					Vol.	Page	
Aug	31	1868	Anderson Fannie (Infant)	al at	John H Higgins	al 190-1868			Sale le R E John W Anderson
Jul	24	1916	Anderson Florence Mary		Martin E Anderson	ux 3282	17	348	Adopttion
Nov	28	1923	Annard Fred	al at	Charles E Weast	al 4167			Rcvrsrshp
Dec	29	1924	Askins Frank	al vs	Sam Lincoln	al 4343			Sale le R E John Lincoln Est
Feb	21	1938	Addison Francis G Jr Trus	al vs	Fred J Hughes	ux 8551	80	360	Forececlose D of T
Dec	7	1938	Addison Francis G Jr Trus	al vs	Albert Martin	ux 8863			Forececlose D of T
Jun	30	1950	Anderson Fanny & Trus	at	Suburban Properties Inc	14707			Forececlose Redemption Rights
Jan	4	1951	Addison Francis G Jr Trus	vs	Mark J Andre	ux 15043			Forececlose D of T
Jan	19	1953	Adkins Faith B J	at	William V Jouvenal	16374			Ratify Contract &c
Nov	23	1953	Addison Francis G Jr	at	Kathryn E Freeman	16987			Sale b Real Property &c
Aug	16	1954	Addison Francis G Jr Trus	vs	John Hoagland	al 17575			Forececlose D of T
Jun	2	1955	Addison Francis G Jr Trus	vs	Levis J Louviere	ux 18250			Forececlose D of T
Mar	7	1956	Addison Francis G Jr Trus	at	John V St John	al 18923			Forececlose R R
Aug	13	1956	Anthony Fred D	vs	Bernice Anthony	19335			Divorce
Jul	16	1957	Addison Francis G. Jr	at	David Milestone Inc	20221			Injunction &c
Feb	24	1958	Anderson Frances N	vs	Hubert W Anderson	20759			Maintenance-Support &c
Apr	28	1958	Addison Francis G Jr Trus	vs	Donald J Larkin	ux 20923			Forececlose D of T
Apr	28	1958	Addison Francis G Jr Trus	vs	Sheldon R Thaden	20924			Forececlose D of T
Dec	10	1957	Anderson Fred Petr			1595 Ad Eq			Adopttion
May	18	1959	Adkins Faith J	at	William V Jouvenal & Next friend	22078			Ratify Contract &c
Jul	31	1959	Addison Francis G Jr Trus	vs	Rodney W Rice	ux 22323			Forececlose D of T
Dec	12	1960	Addison Francis G Jr Trus	vs	William B Hall	ux 23770			Forececlose D of T
Jan	24	1961	Anderson Frances N	at	Hubert W Anderson	23885			Divorce
Nov	2	1961	Addison Francis G Jr Trus	vs	Thomas W Thomas	ux 24850			Forececlose D of T
Jun	8	1962	Anderson Frank L Trus	at	James E Casey	25538			Forececlose R R
Mar	5	1963	Ashjian Frances	at	William E Jenkins	al 26501			Sale R E &c
Jun	26	1963	Anderson Frank L Trus			26979			Substitute Trus
Apr	8	1965	Anderson Frank L Trus	vs	Capital Mortgage Co	29635			Forececlose D of T



EQUITY AND TAX SALES INDEX

Patented and Patents Pending.

DATE OF FILING			NAME YOU ARE SEARCHING	Vs At	OTHER PARTY	NUMBER	JUDGMENT RECORD		NATURE OF INST. & LAND OWNER
Month	Day	Year					Vol.	Page	
Apr	8	1965	Anderson Frank L Trus	vs	Capital Mortgage Co	29636			Foreclose D of T
Mar	4	1965	Anderson Frank L Trus	vs	Capital Mortgage Co	29638			Foreclose D of T
May	11	1965	Anderson Frank L Trus	vs	Capital Mortgage Co	29974			Foreclose D of T
May	11	1965	Anderson Frank L Trus	vs	Capital Mortgage Co	29975			Sub Trus-Foreclose D of T
May	19	1965	Avancena Francis R	vs	Lurlene A Avancena	30023			Divorce
Jun	25	1965	Ankeny Frances S	vs	Scott W Ankeny	30185			Divorce
Aug	4	1965	Anderson Frank L Trus	at	City Savings Assn	30365			Foreclose Rights Redemption
Mar	28	1966	Addison Francis G Jr	vs	William F Carver ux	31386			Foreclose D of T
May	10	1968	Addison Francis G Jr	vs	Martin J McFaul ux	35035			Foreclose D of T
MAY	29	1968	ANSALVISH F W 630	AT	National Guild Ins. Co.	30733 3801			RECEIVER APPT & C
MAY	29	1968	ANDERSON F 630	AT	National Guild Ins. Co.	30733 10452			RECEIVER APPT & C
MAY	29	1968	ANDRESS F 630	AT	National Guild Ins. Co.	30733 19729			RECEIVER APPT & C

EQUITY AND TAX SALES INDEX



650
1

The "Russell Index"—Made by Russell Index Company, Pittsburgh, Pa. (Order 2029-B)

The following Names are those which have been transferred from this section to the section designated by the number opposite the Name. If the Name for which you are searching is not among those transferred, search those contained in this section.

Abbott	Section	Page	Section	Page	Section	Page
	2018	1				

DATE OF FILING			NAME YOU ARE SEARCHING	Vs At	OTHER PARTY	NUMBER	JUDGMENT RECORD		NATURE OF INST. & LAND OWNER
Month	Day	Year					Vol.	Page	
Aug	18	1925	Austin Florence M	vs	Jackson F Austin	4479	1	157	Divorce Alberert A & Mary E Spear Reform Deed &c
Sep	22	1925	Austin Frederick D B al	at	Albert Austin Spear al	4497			
Aug	31	1927	Austin Frederick D B al	at	Wash Sub Sanitary Comm	4900			Lien on Property Add Takoma Pk
May	9	1931	Austin Frederick D B al		Tax Sale	1113-320	46	96	L 6 B B 8 Lipscomb & Ernest's Anjananatta Merson Est
May	29	1933	Athey Florence (Infant) al	at	William Merson al	6804			Sale e R E for Part Anjananatta Merson Est
Jul	31	1933	Athey Florence (Infant) al	vs	Nettie Wheeler (Infant) (Next Friend) al	6876			Ratify Contract Anjananatta Merson Est
Jul	31	1933	Athey Florence (Infant) al	at	Edward Wheeler	6876			Ratify Contract
Jun	7	1935	Austin Frederick D B al Trus al		Tax Sale	1222-423	66	156	Maple & Park Aves 2,76232 Ft Pt Hodges Tr Cor
Feb	21	1938	Addition Francis G Jr	vs	Fred J Hughes ux	8551	80	360	Foreclose D of T Parkixing Maple Ave L 59 3 Part Hodges Corner
May	23	1941	Austin Frederick D B		Tax Sale	1414-729	90	1	Redemption Foreclose Rights
Feb	18	1955	Austin F Byrne	vs	Helen H Wilcox &c	17976			
May	13	1958	Atkinson Florence L	vs	Fuller D Atkinson al	20962			Sale e R E
May	13	1958	Atkinson Fuller D	at	Florence L Atkinson al	20962			Sale e R E
Jul	18	1958	Atwell Frederick J	at	Oliver C Sard Trus al	21173			Foreclose D of T
MAY	29	1968	AUSTIN F F 650	AT	National Guild Ins. Co.	30733 1550			RECEIVER APPT &c



EQUITY AND TAX SALES INDEX

Patented and Patents Pending.

DATE OF FILING			NAME YOU ARE SEARCHING	Vs At	OTHER PARTY	NUMBER	JUDGMENT RECORD		NATURE OF INST. & LAND OWNER
Month	Day	Year					Vol.	Page	
Dec	19	1963	Allen George W Sr Trus	vs	Harold D Barnes ux	27683			Foreclose D of T
Dec	30	1964	Allnutt Geraldine E	at	Marshall U Allnutt	29374			Divorce
Apr	13	1965	Allen G E Morris	at	Jeb Saveta S Allen	29824			Divorce
Mar	17	1967	Allmon George T (Petr) ⁷¹⁰			32996			Sub Trus
MAY	29	1968	ALFORD G W	AT	National Guild Ins. Co.	30733 140			RECEIVER APPT & C
MAY	29	1968	ALDRIDGE G D	AT	National Guild Ins. Co.	30733 3304	710		RECEIVER APPT & C
MAY	29	1968	ALSTON G ⁷¹⁰	AT	National Guild Ins. Co.	30733 6048			RECEIVER APPT & C
MAY	29	1968	ALLEMAN G E	AT	National Guild Ins. Co.	30733 7730	710		RECEIVER APPT & C
MAY	29	1968	ALTIZER G E ⁷¹⁰	AT	National Guild Ins. Co.	30733 21068			RECEIVER APPT & C
MAY	29	1968	ALSTON G R	AT	National Guild Ins. Co.	30733 13521	710		RECEIVER APPT & C
SEP	6	1968	ALEXANDER G W ⁷¹⁰	AT	National Guild Ins. Co.	30733 21373			RECEIVER APPT & C
SEP	6	1968	ALFORD G ⁷¹⁰	AT	National Guild Ins. Co.	30733 21378			RECEIVER APPT & C

EQUITY AND TAX SALES INDEX



810
1

The "Russell Index"—Made by Russell Index Company, Pittsburgh, Pa. (Order 2029-B)

The following Names are those which have been transferred from this section to the section designated by the nunnumber oppo- site the Name. If the Name for which you are searching is not among those transferred, search those contained in thn this section.

Section	Page	Section	Page	Section	Page
2018	2				
Allnutt					

DATE OF FILING			NAME YOU ARE SEARCHING	Vs At	OTHER PARTY	NUMBER	JUDGMENT RECORD		NATURE/RE OF INST. & LAND OWNER
Month	Day	Year					Vol.	Page	
Nov	24	1809	Aldrige	Harriott	al at Isaac B Beall	-Nov 1812	1807		
Nov	18	1815	Aldridge	Harriet	al at Thomas Gittings	7 Nov 1817	1816 475	1817	Partition Thomas B Beall Benjamin Gittings
Nov	20	1846	Allan	Henry	al vs James W Anderson	al 147-1846	1823 441		Obtainin Title
Dec	27	1865	Almoney	Isabel	vs Mary A Almoney	al 198-1865	EBP 1 141		Sale F R E Jarrett Almoney
Jul	1	1887	Almoney	Isabel	al vs Wm V Bouic Jr Trus	702	7 15		Accounting
							9 144		
							12 416		
							15 346		
							33 120		
Jul	19	1900	Almoney	Isabel	vs Lorenzo C Veirs	1807	TD 4 98		Foreclose Mtg
Oct	6	1900	Allen	Henrietta & Com	al Frank H Allen (Lunatic)	1825			Lunacy
Jul	14	1904	Allen	-	al at Mary A Wilson	2112	3 56		Joseph Allen Sale F R E & Trus Appt
Dec	10	1910	Alexander	Horace E	al vs Denis Koehane	al 2668			Injunction &c
Apr	21	1911	Almoney	Isabel	al vs Emma V Pendleton	2706	11 42		Foreclose Mtg
Nov	1	1912	Appleby	Israel D	al vs Charlie A Appleby	2884	14 231		Sale F R E Susan M Leamon
Mar	6	1913	Alexander	Horace E	al at Bertram T Kellman	2916			Injunction Sarah J Lee
Feb	3	1916	Alston	Hattie	al at Chas B Lee	3136	18 480		Sale F R E for Part
May	22	1933	Appleby	Harry F	al Tax Sale	1169-615	59 1 1/2		CCows Pasture
Aug	6	1936	Alvord	Inez B	vir at Home Owners Loan Corp al	8000	76 384		Forecclose Mtg
May	1	1939	Almy	Isabella Y	Tax Sale	1325-241	85 20		L 40 B 18 Sec 4 Chevy Chase
Aug	26	1941	Abel	Harry J		10088			Adopttion
Jan	26	1943	Abel	Harry J	Petr	10761			Adopttion
Mar	24	1945	Albright	Henry H	Petr	11592			Adopttion
Jan	17	1947	Alsip	Helen C	at Ralph C Alsip Jr	12737			Divorce
Aug	21	1947	Alpert	Henry	vs Jessie M Hunter	al 13115			Injunction &c Redemption
Oct	8	1948	Adolfie	Herman Q	vs Luther S Bush	al 13710			Forecclose Rights
Dec	7	1948	Alden	Henry P	vs Brainard H Warner Jr	al 13791			Substitute Trus
Apr	25	1950	Allen	Herman R	vs Clara C Crouch	al 14587			Spec Perf Agreement
Dec	27	1950	Alvino	Helen C	vs Michael Alvino	15034			Divorce
Dec	12	1951	Allan	Henry	at James I Partain	15659			Rescind Sale &c



EQUITY AND TAX SALES INDEX

Patented and Patents Pending.

DATE OF FILING			NAME YOU ARE SEARCHING	Vs At	OTHER PARTY	NUMBER	JUDGMENT RECORD		NATURE OF INST. & LAND OWNER
Month	Day	Year					Vol.	Page	
Dec	12	1951	Allan Hazel M S	at	James I Partain	15659			Rescind Sale &c
May	13	1952	Allen Inez	vs	Minnie Lee	15950			Com Appt
Aug	19	1952	Alexander Harold C	at	Barbara L Alexander	16129			Divorce
Aug	10	1954	Appleby Harry B	at	Ruth D Appleby	17563			Maintenance-Support &c
Aug	16	1954	Allan Henry	vs	Douglas M Blandford ux	17573			Substitute Trus
Aug	16	1954	Allan Hazel M S	vs	Douglas M Blandford ux	17573			Substitute Trus
Feb	20	1956	Adolfie Herman Q	vs	Lillian M Barnes al	18872			Foreclose Redemption Rights
Dec	21	1956	Allan Hazel M S	at	Paul C Ridenour ux	19662			Rescind Contract &c
Dec	21	1956	Allan Henry	at	Paul C Ridenour ux	19662			Rescind Contract &c
Jan	15	1957	Allan Henry	at	David Mears Jr ux	19713			Cancel Note &c
Jan	15	1957	Allan Hazel M S	at	David Mears Jr ux	19713			Cancel Note &c
Jun	6	1958	Allen Helen T	vs	Albert B Allen	21030			Divorce
Jan	5	1959	Allen Harold D	at	Beatrice M Allen	21675			Divorce
Dec	22	1960	Albert Hugh	at	Earshlie I Albert	22765			Divorce
Sep	26	1961	Appleby Harry B	at	Elmer D Breeden ux	24747			Foreclose Mtg
Jul	24	1962	Altman Irwin	vs	J Newton Brewer Jr al	25706			Injunction &c
Nov	14	1962	Ault Henry A	at	Joan R Ault	26130			Divorce
Feb	14	1964	Albert Hugh J	vs	Earshlie I Albert	27930			Divorce
Jun	4	1964	Axelrod Herbert	at	Jeanne M Axelrod	28452			Divorce
Aug	21	1964	Althammer Hanna	vs	Ernst Althammer	28845			Divorce
Sep	7	1966	Allen Ida C	vs	Ellsworth S Allen	32122			Support
Dec	2	1966	Almes Harry Petr			32545			Conservator Appt
June	30	1967	Allen Irene J 810	at	Charles E Allen	33467			Divorce
Aug	14	1967	Applestein Ina 810	vs	William G Applestein	33683			Divorce
MAY	29	1968	AXELROD H	AT	National Guild Ins. Co. National Guild Ins. Co.	30733 145			RECEIVER APPT &C
MAY	29	1968	ALSTON H B	AT	National Guild Ins. Co.	30733 10126	810		RECEIVER APPT &C
MAY	29	1968	AFFELDT H F 810	AT	National Guild Ins. Co.	30733 7950			RECEIVER APPT &C
MAY	29	1968	ALLEN H F 810	AT	National Guild Ins. Co.	30733 16427			RECEIVER APPT &C
MAY	29	1968	ALASCIO H C 810	AT	National Guild Ins. Co.	30733 13658			RECEIVER APPT &C
Dec	12	1968	Ahalt Harry S Jr	at	Peggy A Ahalt	36142			Divorce
Dec	23	1968	Adelman Henry	vs	Pauline Adelman	36194			Divorce
SEP	6	1968	ALEXANDER H L 810	AT	National Guild Ins. Co.	30733 21374			RECEIVER APPT &C

EQUITY AND TAX SALES INDEX



820
1

The "Russell Index"—Made by Russell Index Company, Pittsburgh, Pa. (Order 2029-B)

The following Names are those which have been transferred from this section to the section designated by the number opposite the Name. If the Name for which you are searching is not among those transferred, search those contained in this section.

Section	Page	Section	Page	Section	Page
Adams	2019	1			

DATE OF FILING			NAME YOU ARE SEARCHING	Vs At	OTHER PARTY	NUMBER	JUDGMENT RECORD		NATURE/RE OF INST. & LAND OWNER
Month	Day	Year					Vol.	Page	
Apr	5	1859	Adamson Helen Helena (or)	vir vs	Jetta Rabbitt	al 108-1870	EBP 5	33	Partition Elisha Adamson Washington Adamson
Jun	18	1868	Adamson Helen	al vs	Sophia Adamson	al 183-1868	EBP 2	157	Sale R R E
Jun	9	1890	Amos Henry J	al at	Ann G Reigle	al 897			Sale R R E Geo W Reigle
Jun	1	1929	Amos Henry P		Tax Sale	1086-170	39	132	20 A E Even Chance
May	16	1930	Amos Henry P		Tax Sale	1099-217	43	182	20 A E Even Chance
May	22	1933	Amos Henry B		Tax Sale	1169-571	59	1	4-48/B/100 A Mt Pleasant
Jul	8	1941	Ammerman H Max	Trus vs	William A Loveless	al 10019			Foreclose D of T
Aug	14	1945	Amores Horacio M Petr			11791			Adoptition
Aug	15	1946	Ackman Helen J	vs	Weston M Ackman	12454			Divorcee
Aug	8	1950	Adamson Herbert N	at	Jessica A Grantham	14785			Sale R R E
Aug	8	1950	Adamson Helen (Estate)			14785			Sale R R E
Dec	13	1955	Ammerman H Max	at	Bd of Ed of Mont Co	4587 Law			Condemn Proc
Dec	1	1958	Ausmeyer Harry C	vs	Peoples Life Ins Co	21583			Substititue Trus
May	15	1959	Ammerman H Max & Trus	at	Dorothy B Rein Exrx	22071			Receivership &c
Oct	10	1961	Ambrose Harold F Petr			24777			Abandonment
Apr	14	1967	Amaral Ivo M	vs	Bob G Tyndall	33128			Dissollution Partnership &c
MAY	29	1968	ACKMAN H J	AT	National Guild Ins. Co.	30733 17316	820		RECEIVER APPT &C
MAY	29	1968	AMBUSH H	AT	National Guild Ins. Co.	30733 12154			RECEIVER APPT &C



EQUITY AND TAX SALES INDEX

Patented and Patents Pending.

DATE OF FILING			NAME YOU ARE SEARCHING	Vs At	OTHER PARTY	NUMBER	JUDGMENT RECORD		NATURE OF INST. & LAND OWNER
Month	Day	Year					Vol.	Page	
Feb	13	1953	Andrews Hubert L	vs	Josephine C Andrews	16423			Divorce
Feb	3	1953	Andersen Helen M Petr			Ad-Eq 789			Adoption
Feb	15	1955	Anderson Irene M	vs	Leo R Anderson	17965			Custody &c
Mar	10	1955	Annis Harry G	at	Esther H Annis	18031			Divorce
May	13	1955	Anglin Hugh W	vs	Helen J Anglin	18201			Divorce
May	13	1955	Anglin Helen J	at	Hugh W Anglin	18201			Divorce
Aug	5	1955	Anderson Inez E	vs	N O L Housing Assn Inc ^{al}	18404			Injunction
Mar	20	1956	Anderson Irene M	at	Leo R Anderson	18951			Divorce
Jun	15	1956	Andrews Harold E	ats	Cora B Andrews	19176			Divorce
May	11	1954	Annis Harry G Jr Petr (Infant)			1060 Ad Eq			Adoption
May	11	1954	Annis Harry G III			1060 Ad Eq			Adoption
Feb	24	1958	Anderson Hubert W	at	Frances N Anderson	20759			Support-Maintenance &c
May	14	1957	Annis Harry G Jr Petr			1511 Ad Eq			Adoption
Oct	1	1958	Aiken Herminia H	vs	J Willard Nalls Jr	21423			Spec Perf Agreement
Mar	26	1959	Anderson Horace W Jr Petr			Ad-Eq 1795			Adoption
Jan	15	1960	Anderson Helen M	vs	Abraham P Towsner ^{al}	22814			Accounting &c
Jan	24	1961	Anderson Hubert W	vs	Frances N Anderson	23885			Divorce
Apr	11	1963	Addison Hattie	at	David E Betts Trus ^{al}	26676			Foreclose D of T
Jan	3	1964	Andren H E Petr			27712			Receiver Appt &c
Sept	4	1964	Andrews Henry A	at	Abraham M Morrison	28915			Spec Perf Contract
Sept	4	1964	Andrews Henry A	at	Abraham M Morrison	28915			Spec Perf Contract
Jan	29	1966	Akenson Helen J	vs	Fred L Baugh	31125			Spec Perf Contract
Jan	26	1967	Ank Ira J	vs	Carole M Ank	32762			Divorce
Nov	22	1967	Agnew Helen C	at	Konrad Bailer ^{al}	34180			Injunction
MAY	29	1968	ANDERSON I 830	AT	National Guild Ins. Co.	30733 2331			RECEIVER APPT &C
MAY	29	1968	ANDERSON H J 830	AT	National Guild Ins. Co.	30733 13637			RECEIVER APPT &C
MAY	29	1968	ANDERSON I M 830	AT	National Guild Ins. Co.	30733 13838			RECEIVER APPT &C
MAY	29	1968	ANDERS I I	AT	National Guild Ins. Co.	30733 16883	830		RECEIVER APPT &C
MAY	29	1968	ANTHONY I JR 830	AT	National Guild Ins. Co.	30733 6468			RECEIVER APPT &C
MAY	29	1968	ABNER I 830	AT	National Guild Ins. Co.	30733 12164			RECEIVER APPT &C

EQUITY AND TAX SALES INDEX



840
1

The "Russell Index"—Made by Russell Index Company, Pittsburgh, Pa. (Order 2029-B)

The following Names are those which have been transferred from this section to the section designated by the number opposite the Name. If the Name for which you are searching is not among those transferred, search those contained in this section.

Avery	Section	Page	Section	Page	Section	Page
	2019	2				

DATE OF FILING			NAME YOU ARE SEARCHING	Vs At	OTHER PARTY	NUMBER	JUDGMENT RECORD		NATURE OF INST. & LAND OWNER
Month	Day	Year					Vol.	Page	
Jun	12	1899	Arnold Henry			1714			Henry Arnold Sale RR E for Part
Jun	12	1899	Arnold Henrietta	al at	Rose B Oden	1714			Henry Arnold Sale RR E for Part
Jun	27	1899	Arnold Henrietta	al at	Rose B Oden	1716	TD 3	374	Henry Arnold Sale RR E for Part
Jun	27	1899	Arnold Henry Est			1716	TD 3	374	Henry Arnold Sale RR E for Part
Jun	9	1914	Arnold Harry (Lunatic)		Tax Sale	794-126	15	341	L 1-2-3 B 18 Natl Chaut Glen Echo
May	7	1928	Armstead Henry H		Bessie A Davis	5088	51	222	Lunacy
Jun	19	1930	Acker Harold K Trus	al vs	Ermine B Lewis	5848	52	494	Foreclose D of T
Nov	2	1932	Artz Harry L	al vs	Florence B Bradley	6592	57	356	Substitute Trus
Jun	5	1934	Adair Hazel	al	Tax Sale	1182-86	63	69	L 14-15 Williams Tract
May	26	1936	Adair H	al	Tax Sale	1247-65	70	24	L 14-15 Williams Tr
May	1	1939	Adair H	al	Tax Sale	1325-145	85	20	L 14-15 Williams Tract
Jun	20	1941	Akers Howard Myers	at	Emma Lavinia Akers	9992			Divorce
May	10	1943	Arneson Henry K		Tax Sale	1510-503	101	80	L 13 B A Highland View Pk
Sep	4	1943	Arnold Hattie Virginia	vs	Joshua Arnold	11015			Divorce
Mar	1	1947	Auxier Helen C	vs	Charles W Dismar	12819			Substitute Trus Redemption
Sep	10	1948	Ayers Herbert V	at	Robert H McCracken	13674			Foreclose Rights
Feb	15	1950	Awkward Helen C	at	Remus E Awkward	14475			Divorce Redemption
Mar	29	1950	Ayres Herbert V	at	Joseph S Devereux	14540			Foreclose Rights
Mar	2	1951	Ahearn Henry I	at	Lawrence A Wilkinson	15142			Injunction &c
Jun	10	1949	Arliss Hanna Petr			Ad-Eq 219			Adoption
Jun	10	1949	Arliss Heike T (Infant)			Ad-Eq 219			Adoption
Mar	26	1953	Arbuckle Harriet K Petr			Ad-Eq 816			Adoption
Apr	5	1954	Ayers Henrietta L	at	Thomas H Ayers	17253			Divorce
Dec	17	1954	Ashcraft Iris L	at	Charles T Ashcraft	17847			Divorce
Mar	29	1955	Arms Homer M	vs	Marcella A H Arms	18080			Divorce
Jul	14	1955	Aaronson Irma	at	Dick Giampa	18351			Foreclose Mech Lien
Nov	13	1957	Arnold Hubert K. Trus	vs	Thomas J. Moncrief	20535			Foreclose D of T Redemption
Oct	30	1958	Auxier Helen C D	vs	Charles W Wood	21492			Foreclose Rights



EQUITY AND TAX SALES INDEX

Patented and Patents Pending

DATE OF FILING			NAME YOU ARE SEARCHING	Vs At	OTHER PARTY	NUMBER	JUDGMENT RECORD		NATURE OF INST. & LAND OWNER
Month	Day	Year					Vol.	Page	
May	1	1959	Abrams Hillel Admr	vs	Mary A V Ryder al	22026			Ratify Contract &c
Nov	18	1960	Arnold Hubert K Trus	at	Trust Co Security Mutual Bank &	22353			Set Aside Conveyance &c
Jan	23	1961	Ahern Harry J	at	Rowena M Ahern	23882			Divorce
Feb	5	1962	Arneson Henry K	at	Lillian K Arneson	25137			Support
Apr	25	1962	Ahern Harry J	at	Rowena M Ahern	25401			Divorce
Jul	16	1963	Abrams Hillel Sub Trus	vs	John I Stely ux	27075			Foreclose D of T
Aug	5	1963	Abrams Hillel Sub Trus	vs	Robert H Gray ux	27150			Foreclose D of T
Nov	13	1964	Abrams Harry	vs	Elaine Lady al	29188			Injunction
Nov	3	1965	Absher Herman B	at	Ruth J Absher	30781			Divorce
May	1	1967	Abrams Hillel Sub Trus	vs	William R Lightman ux	33192			Foreclose D of T
Oct	10	1967	Ayromlou Helen H	vs	Mehrdad Ayromlou	33961			Divorce-Sub Trus &c
Nov	7	1967	Abrams Hillel Trus	vs	Charles H Pinnix ux	34109			Foreclose D of T
June	4	1968	Aaronson Irma	vs	Suburban Trust Company al	35151			Sub Trus
MAY	29	1968	ARNOLD H L JR	AT	National Guild Ins. Co.	30733 3732			RECEIVER APPT &C
MAY	29	1968	AKERS H E	AT	National Guild Ins. Co.	30733 6926			RECEIVER APPT &C
MAY	29	1968	ARMSTRONG H	AT	National Guild Ins. Co.	30733 21204			RECEIVER APPT &C
MAY	29	1968	ARELLANO I Y	AT	National Guild Ins. Co.	30733 20618			RECEIVER APPT &C
MAY	29	1968	ARNOLD H L	AT	National Guild Ins. Co.	30733 16998	840		RECEIVER APPT &C
MAY	29	1968	ARMENTROUT H L	AT	National Guild Ins. Co.	30733 11791			RECEIVER APPT &C
MAY	29	1968	ARTHUR H F	AT	National Guild Ins. Co.	30733 6449			RECEIVER APPT &C

EQUITY AND TAX SALES INDEX



The "Russell Index"—Made by Russell Index Company, Pittsburgh, Pa. (Order 2029-B)

The following Names are those which have been transferred from this section to the section designated by the number opposite the Name. If the Name for which you are searching is not among those transferred, search those contained in this section.

Section	Page	Section	Page	Section	Page
2007	1				
2008	1				

DATE OF FILING			NAME YOU ARE SEARCHING	Vs At	OTHER PARTY	NUMBER	JUDGMENT RECORD		NATURE OF INST. & LAND OWNER
Month	Day	Year					Vol.	Page	
Nov	24	1809	Aldrige John	al at	Isaac B Beall	-Nov 1812	1807 1816	475	Partittion Thomas B Beall
Nov	18	1815	Aldridge John	al at	Thomas Gittings	7 Nov 1817	1817 1823	441	Benjamnin Gittings Obtain Title
-	-	1823	Aldridge John	at	William I Johnson	36 Nov 1825	1823		Injunction
Mar	18	1824	Allison Jonathan	al at	Charles Spates	67 Mar 1825	1825	240	Benjamnin Allison Trus Appt & Sale R E
-	-	-	Allison John	al vs	Benjamin Higgins Admr	26 Nov 1824			Benjamnin Becraft Enforcce Payment
Apr	11	1837	Aldridge Joseph W	vs	Andrew Aldridge	74-1841			Sell R E
Dec	27	1865	Almonev Jarrett			198-1865	EBP 1	141	Sale R E Jarrett Almonev
Sep	22	1874	Almonev Jarret By Admr	vs	William V Bouic Exr al	186-1875			Sale R E William Granger
Sep	10	1878	Alcorn Joseph G	vs	Anna M Alcorn	276			Divorcce
Apr	19	1884	Appleby James B	ux vs	James E Leaman al	529			Joseph Leaman Est Sale R E for Part
Sep	14	1887	Alcorn John B	al at	Caroline Edmonston al	720	JA 3	22	Wm Mannakee Sale R E for Part
Mar	27	1889	Appleby James B	ux at	Elizabeth M Blunt	808	JA 6	463	Foreclose Mtg
May	5	1892	Albright John J	al vs	Wm A Hughes al	1016			Vacate Deed Wm A Hughes
Dec	1	1898	Albaugh John W	ux at	Kate Cunningham al	1666	TD 2	125	Foreclose Mtg Michael O'Donnell
Jun	23	1909	Abell John R	vs	John O'Donnell al	2499	10	216	Sale of R E
May	20	1925	Altman Juanita (E)	vir at	Roger W Tinsley al	4418	31	419	Foreclose Mtg
Apr	3	1926	Alford James Q	al at	Martha J Holcomb vir	4585	35	403	Sale R E Robt Waldron Est
Dec	3	1928	Alford James Q	al at	Martha J Holcomb vir	5285	42	69	Sale R E Robert Waldron Ellen R VonHerbulis
Dec	30	1937	Alexander James R (Infant)	al at	Ellen R VonHerbulis	8493	81	259	Spec Perf
Oct	13	1938	Alban Joyce Ann		Roy E Shook ux	8810	86	125	Adoption Robert W H Waldron al
Dec	9	1938	Alford James Q	al at	Rhoda A Waldron al	8870	84	202	Sale R E
Oct	24	1939	Alexander James (Infant)		Thaddeus E Jones al	9250			Adoption
May	14	1940	Allison John	at	Dorothy D Allison	9452			Divorce
May	25	1942	Aquilla Josephine M		Tax Sale	1451-481	99	1	L 6 B A Kens Hts
May	14	1943	Alexander John Ira Jr	at	Ruth Lillie Alexander	10894			Divorce
Sep	8	1944	Alderman Judith Ann (Infant)			11389			Adoption
Apr	25	1945	Aldrich James G	at	Beatrice Aldrich	11637			Divorce
Jul	12	1945	Abell John R	vs	Evelyn L Abell	11742			Divorce



EQUITY AND TAX SALES INDEX

Patented and Patents Per

DATE OF FILING			NAME YOU ARE SEARCHING		Vs At	OTHER PARTY	NUMBER	JUDGMENT RECORD		NATURE OF INST. & LAND OWN
Month	Day	Year						Vol.	Page	
Sep	17	1945	Aldrich	James G	at	Beatrice Aldrich	11841			Divorce
Aug	21	1947	Albright	John J	vs	Forest M Case	al	13116		Sale R E &c
Aug	23	1949	Allers	John H Friend next	vs	Jack D. Marcey Infant		14215		Annulment
Oct	10	1949	Ault	J P (Mrs)	ats	Employers Fire Ins Co		14302		Interpleader &c
Jul	13	1948	Allbright	James O (Infant)				Ad-Eq 100		Adoption
Jul	5	1951	Allgyer	J Roy	vs	Equitable Life Ins Co		15384		Substitute Trus
Dec	5	1951	Aguilar	Jose	vs	Haris Constn Corp		15646		Injunction &c
Feb	26	1953	Allison	James W (Infant)				16443		Change of Name
Oct	31	1951	Alvarez	Joseph E Petr				Ad-Eq 556		Adoption
Oct	11	1954	Alvey	John D	at	Clifford C Carson		17703		Declare Contract Null & Void
Oct	11	1954	Alvey	John D	at	Frank H Thornhill		17704		Declare Contract Null & Void
Oct	11	1954	Alvey	John D	at	Edward T Green	al	17705		Declare Contract Null & Void
Oct	11	1954	Alvey	John D	at	Norman F Danis		17706		Declare Contract Null & Void
Mar	21	1956	Albert	Jennie M	vs	Charles Albert		18957		Divorce
Mar	14	1957	Allensworth	June B	vs	Donald G. Allensworth		19873		Divorce
May	14	1954	Abell	James R (Infant)				1062 Ad Eq		Adoption
Jul	26	1955	Altschuler	Joan B (Infant)				1267 Ad Eq		Adoption
Oct	6	1955	Alvarez	Joseph E Petr				1284 Ad Eq		Adoption
Sep	2	1958	Alexander	James F (Infant)	vs	Ruth L Alexander		21306		Annulment
Dec	24	1958	Abell	John H Jr	vs	Franklin B Frame	al	21657		Ratify Contract &c
Dec	24	1958	Abell	J Albert	at	Anna M Abell	al	21657		Ratify Contract &c
Apr	11	1958	Appleby	James S	ats	Board of Ed of Montg Co		7620Law		Condemn Proc
Jan	27	1959	Alexander	Jesse C Petr				Ad-Eq 1767		Adoption
Jan	27	1959	Alexander	James R (Infant)				Ad-Eq 1767		Adoption
Oct	28	1959	Aylsworth	John W	at	Suburban Supply Inc		22615		Enforce Mech Lien
Jan	3	1961	Appell	James F	vs	Durwood Fletcher	al	23828		Sale R E
Oct	19	1961	Abel	Josephine F	at	Thor Ringstrom Trus	al	24804		Foreclose D of T
Mar	21	1962	Abell	James W	vs	Melvin E Hatton		25293		Spec Perf Contract
Jul	16	1962	Adelman	James D	at	Mildred I Adelman		25681		Divorce
Aug	30	1962	Alam	Jennifer M Petr				25843		Change of Name
Oct	15	1962	Alfandre	Jack	vs	Anthony H Ewing		26010		Injunction &c
Nov	14	1962	Ault	Joan R	vs	Henry A Ault		26130		Divorce
Mar	6	1964	Abell	Joseph	at	Montgomery Co Welfare Bd		28050		Support
Jun	4	1964	Axelrod	Jeanne M	vs	Herbert Axelrod		28452		Divorce
Aug	18	1964	Albano	J	at	Montgomery County Md		28821		Injunction
Aug	25	1964	Abell	Joseph	at	Montgomery County Welfare Board		28861		Support
Oct	14	1965	Appleby	John A	at	Charlene P Appleby		30684		Divorce
Nov	1	1965	Alwin	Janet D	vs	Ronald P Alwin		30768		Divorce
Nov	5	1965	Adolfie	Joan D	vs	Lawrence D Adolfie		30795		Support &c
Apr	20	1966	Allison	John B	at	Clifton R Burdette ux		31489		Spec Perf Agreement

EQUITY AND TAX SALES INDEX



910
3

"Russell Index"—Made by Russell Index Company, Pittsburgh, Pa. (Order 2029-B)

DATE OF FILING			NAME YOU ARE SEARCHING	Vs At	OTHER PARTY	NUMBER	JUDGMENT RECORD		NATURE OF INST. & LAND OWNER
Month	Day	Year					Vol.	Page	
Sep	14	1966	Alter Jean V Petr			32163			Abandonment
Y	5	1967	Abell Joseph F 910	at	Montg Co Welfare Bd	33217			Support
ly	27	1967	Allgeyer James E 910	at	Colma I Allgeyer	33611			Divorce
g	23	1967	Altman James F 910	vs	Marian B Altman	33736			Divorce
pt	25	1967	Alexander Jerrold F 910	at	Mary L Alexander	33897			Divorce
ov	8	1967	Adolphsen John W 910	at	Anne K Gray al	34119			Injunction &c
ov	15	1967	Alderton Janet L 910	at	Vernon W Alderton	34144			Divorce
MAY	29	1968	ALSTON J L	AT	National Guild Ins. Co.	30733 58			RECEIVER APPT &C
MAY	29	1968	ALSTON J	AT	National Guild Ins. Co.	30733 59			RECEIVER APPT &C
MAY	29	1968	ALLISON J W	AT	National Guild Ins. Co.	30733 971	910		RECEIVER APPT &C
MAY	29	1968	ALLISON J W 910	AT	National Guild Ins. Co.	30733 1006			RECEIVER APPT &C
MAY	29	1968	ASHLEY J 910	AT	National Guild Ins. Co.	30733 1393			RECEIVER APPT &C
MAY	29	1968	ALEXANDER J E	AT	National Guild Ins. Co.	30733 9427	910		RECEIVER APPT &C
MAY	29	1968	ALTMAN 910 J F	AT	National Guild Ins. Co.	30733 15880			RECEIVER APPT &C
MAY	29	1968	ALSTON J	AT	National Guild Ins. Co.	30733 9306	910		RECEIVER APPT &C
MAY	29	1968	ALSTON J L	AT	National Guild Ins. Co.	30733 8568	910		RECEIVER APPT &C
MAY	29	1968	ALLMON J E	AT	National Guild Ins. Co.	30733 11081	910		RECEIVER APPT &C
MAY	29	1968	ALEXANDER J L 910	AT	National Guild Ins. Co.	30733 2437			RECEIVER APPT &C
MAY	29	1968	ALLMAN J P 910	AT	National Guild Ins. Co.	30733 6328			RECEIVER APPT &C
MAY	29	1968	ALSTON J N 910	AT	National Guild Ins. Co.	30733 5500			RECEIVER APPT &C
MAY	29	1968	ALEVATO J A 910	AT	National Guild Ins. Co.	30733 575			RECEIVER APPT &C
MAY	29	1968	ALTON J E 910	AT	National Guild Ins. Co.	30733 6474			RECEIVER APPT &C
MAY	29	1968	ALEXANDER J E	AT	National Guild Ins. Co.	30733 11427	910		RECEIVER APPT &C
MAY	29	1968	ALSTON J L 910	AT	National Guild Ins. Co.	30733 18924			RECEIVER APPT &C
MAY	29	1968	ABEL J 910	AT	National Guild Ins. Co.	30733 13671			RECEIVER APPT &C
MAY	29	1968	ALEXANDER J L 910	AT	National Guild Ins. Co.	30733 19535			RECEIVER APPT &C
MAY	29	1968	ALEXANDER J L 910	AT	National Guild Ins. Co.	30733 19731			RECEIVER APPT &C
MAY	29	1968	ALEXANDER J L 910	AT	National Guild Ins. Co.	30733 20140			RECEIVER APPT &C
MAY	29	1968	ALGER J A 910	AT	National Guild Ins. Co.	30733 19859			RECEIVER APPT &C
MAY	29	1968	ALTOBELLI J A	AT	National Guild Ins. Co.	30733 16706	910		RECEIVER APPT &C

EQUITY AND TAX SALES INDEX



930

1

The "Russell Index"—Made by Russell Index Company, Pittsburgh, Pa. (Order 2029-B)

The following Names are those which have been transferred from this section to the section designated by the number opposite the Name. If the Name for which you are searching is not among those transferred, search those contained in this section.

Section	Page	Section	Page	Section	Page
2010	1				

DATE OF FILING		NAME YOU ARE SEARCHING	Vs At	OTHER PARTY	NUMBER	JUDGMENT RECORD		NATURE OF INST. & LAND OWNER
Month	Day					Year	Vol.	
Mar	16	1819	Andrews	Jonathan Jerome M al	vs Levy Phillips al	-Nov 1831	BS 2 390	Partition Charles Andrews George e J Andrews
Oct	7	1901	Andrews	J Mortimer (or)	at Nettie G Thompson vir	1916	TD 7 185	Part & Sale of R E
Apr	29	1912	Andrews	Jane A	Tax Sale	748-30	11 121	L 28 B B 15 Glen Echo Hgts
Jun	10	1921	Andrews	Joseph	at Nettie I Andrews	3824		Divorcee
Feb	27	1926	Agnew	J W	al at Wash Sub Sanitary Comm	4563		Lien on Property
May	12	1932	Aiken	Jesse B	al Tax Sale	1141-409	53 130	L 9-100 B 7 Rosedale Pk
May	10	1943	Addison	John W	Tax Sale	1510-322	101 80	2.7 A 1 Back Rd Sandy Spring
Jun	23	1948	Andert	Joseph	at Gregory Segreti	13575		Injunction &c
Jun	26	1950	Angelo	James A	at Howard W Pyle Co	14692		Foreclose Chattel Mtg
Feb	13	1953	Andrews	Josephine C	at Hubert L Andrews	16423		Divorcee
Jan	31	1956	Angell	John P (Infant)		18821		Change of Name
Feb	27	1956	Ankney	James L	vs Herbert W Collins al	18894		Spec pperf Contract
Feb	28	1956	Anastasi	Joseph F	at Charles L Herbert al	18900		Injunction &c
Jun	3	1958	Angel	Jean T	at George T Angel	21014		Divorcee
Jul	22	1958	Angelaras	James G	vs Pauline Z Angelaras	21184		Divorcee
Aug	4	1958	Aiken	Jesse E	vs Percy A Matthews al	21218		Substitue Trus
Dec	26	1957	Adkins	John G Jr. Petr		1601 Ad Eq		Adoption
Oct	1	1958	Aiken	Jesse E	vs J Willard Nalls Jr	21423		Spec PPerf Agreement
Oct	9	1959	Angarano	Josephine B	vs Vincent R Angarano	22557		Divorcee
Nov	6	1959	Anton	June B	vs Humphrey Constn Co Inc	22646		Specific Perf Contract
Dec	29	1959	Angarano	Josephine B	vs Vincent R Angarano	22776		Divorcee
Aug	8	1960	Ange	Joan B	at William C Ange	23410		Divorcee
Mar	27	1962	Andrews	Jeannette W	at J Robert Andrews	25311		Divorcee
Mar	27	1962	Andrews	J Robert	vs Jeannette W Andrews	25311		Divorcee
Aug	3	1962	Asner	Jody A (Minor)		25750		Change of Name
Jun	12	1963	Andrews	J Robert	at Anne C Andrews	26916		Enforce Foreign Decree &c
Oct	18	1963	Antonelli	Joseph M	at Montgomery County Md	27466		Injunction
Oct	30	1963	Antenna	John M	vs Margaret A Antenna	27497		Divorcee



EQUITY AND TAX SALES INDEX

Patented and Patents Pending.

DATE OF FILING			NAME YOU ARE SEARCHING	Vs At	OTHER PARTY	NUMBER	JUDGMENT RECORD		NATURE OF INST. & LAND OWNER
Month	Day	Year					Vol.	Page	
Jul	16	1964	Antonelli John O			28661			Change of Name
Jul	22	1964	Antonelli Joseph M	at	Lawrence I Kasdon	28691			Foreclose Rights Redemption
Sept	4	1964	Andrews John	at	Abraham M Morrison	28915			Spec Perf Contract
Oct	19	1964	Aiken Jesse	at	Norman E Cline ux	29086			Foreclose Mtg
Aug	19	1965	Antonelli Joseph M	at	Montgomery County Md	30435			Injunction
Jul	20	1966	Angevine John J	vs	Victor G Galin Admr	31894			Trust Appt &c
Oct	26	1967	Angelaras James G 930	at	Brady Higgins Trus al	34060			Foreclose D of T
Oct	31	1967	Addison John 930	vs	Walter S Johnson ux	34076			Spec Perf Agreement
MAY	29	1968	ANDERS J F 930	AT	National Guild Ins. Co.	30733 1243			RECEIVER APPT &C
MAY	29	1968	ADKINS J M 930	AT	National Guild Ins. Co.	30733 6121			RECEIVER APPT &C
MAY	29	1968	ADKINS J M 930	AT	National Guild Ins. Co.	30733 6120			RECEIVER APPT &C
MAY	29	1968	ANDREWS J	AT	National Guild Ins. Co.	30733 18587			RECEIVER APPT &C
MAY	29	1968	ANTONY J T 930	AT	National Guild Ins. Co.	30733 3692			RECEIVER APPT &C
MAY	29	1968	ANGLES J R 930	AT	National Guild Ins. Co.	30733 3892			RECEIVER APPT &C
MAY	29	1968	ADKINS J W 930	AT	National Guild Ins. Co.	30733 19274			RECEIVER APPT &C
MAY	29	1968	ADDISON J A 930	AT	National Guild Ins. Co.	30733 19707			RECEIVER APPT &C
MAY	29	1968	ADKINS J W 930	AT	National Guild Ins. Co.	30733 11469			RECEIVER APPT &C
MAY	29	1968	ADDISON 930 J E	AT	National Guild Ins. Co.	30733 14797			RECEIVER APPT &C
MAY	29	1968	ADKINS 930 J J	AT	National Guild Ins. Co.	30733 14022			RECEIVER APPT &C
Sept	25	1968	Ankney James L	at	Maybelle Ankney	35734			Foreclose R R
SEP	6	1968	ADKINS J W 930	AT	National Guild Ins. Co.	30733 21370			RECEIVER APPT &C
SEP	6	1968	ANDRUKITE J E 930	AT	National Guild Ins. Co.	30733 21391			RECEIVER APPT &C
SEP	6	1968	ANGEL J S 930	AT	National Guild Ins. Co.	30733 21392			RECEIVER APPT &C



EQUITY AND TAX SALES INDEX

Patented and Patents Pending

DATE OF FILING			NAME YOU ARE SEARCHING	Vs At	OTHER PARTY	NUMBER	JUDGMENT RECORD		NATURE OF INST. & LAND OWNER
Month	Day	Year					Vol.	Page	
Dec	15	1952	Arnold James J Trus	at	Frederic H McCoun ^{Sur Trus}	16330			Assume Jurisdiction ^{Estate} Trust
Apr	29	1953	Artis James E Trus	vs	Victor R Messall al	16570			Foreclose D of T
Aug	18	1953	Argonis Joseph J	vs	Conduit Rd Fire Bd Inc al	16808			Injunction &c
Dec	4	1952	Ayers John R (Infant)			Ad-Eq 756			Adoption
Mar	26	1953	Arbuckle John M Petr			Ad-Eq 816			Adoption
Mar	26	1953	Arbuckle John K (Infant)			Ad-Eq 816			Adoption
Apr	21	1954	Abare John R Jr	at	Mabel E Abare	17284			Divorce
Apr	1	1955	Ager J Norman & Comm	at	John A Manfuso	18092			Injunction
May	20	1955	Awkard John H A	at	John R Owens al	18216			Sale R E
Jul	14	1955	Aaronson Jacob	at	Dick Giampa	18351			Foreclose Mech Lien
Nov	23	1955	Abare John R Jr	at	Mabel E Abare	18664			Divorce
Dec	28	1955	Abare John R Jr	at	Mabel E Abare	18733			Divorce
Jul	12	1956	Adorno Joanne			19226			Change of Name
Oct	22	1956	Arens Janice M (Infant)			1428 Ad Eq			Adoption
Nov	4	1957	Aukward John G	at	Mid-Atlantic Appliances Inc	20513			Set Aside Conveyances
Jun	25	1958	Abare John R	at	Mabel E Abare	21089			Divorce
Jun	14	1957	Armstrong Jean M Petr			1520 Ad Eq			Adoption
Oct	1	1958	Archer Juanita N	at	Howard S Musgrove ux	21422			Spec Perf Agreement
Mar	30	1959	Abare John R Jr	at	Mabel E Abare	21924			Divorce
Jun	9	1959	Abare John R Jr	at	Walter R Hardisty	22156			Redemption Foreclose Rights
Oct	19	1959	Abrahams Joseph P Jr	at	Betty J Abrahams	22584			Divorce
Jul	11	1960	Abare John R Jr	at	Mabel E Abare	23321			Partition
Dec	14	1960	Abrams Joseph	at	Rubye E Kearns	23781			Substitute Trus
Oct	11	1961	Arnold Jean E	at	Charles E Arnold	24780			Divorce
Jun	7	1963	Artis James E Exr	vs	Howell A Nash	26897			Declaratory Decree
Nov	26	1963	Abernathy Jill L	vs	Marvin M Abernathy	27603			Divorce
Dec	16	1963	Artis James E Trus	vs	W Edward Clark	27669			Spec Perf Contract
Jul	20	1964	Argonis Joseph	at	Eleanor Argonis	28674			Divorce
Aug	13	1964	Abraham Judith (Minor)			28799			Change of Name
Aug	11	1965	Absher Jackie S	vs	Dennis B Absher	30403			Divorce
Aug	16	1965	Ackerman Jerome	at	Dorothy S Ackerman	30416			Divorce
Nov	18	1965	Abernathy Jill L	at	Marvin M Abernathy	30848			Custody &c
Dec	8	1966	Armstrong James W Trus	vs	John J McGovern ux	32567			Foreclose D of T
Apr	6	1967	Armstrong James W Trus	vs	John J. McGovern ux	33081			Foreclose D of T
Nov	7	1967	Arnold Julia D 940			34110			Change of Name
Apr	23	1968	Abrams Julia T	at	Norman Abrams	34948			Injunction &c
June	4	1963	Aaronson Jacob	vs	Suburban Trust Company al	35151			Sub Trus
MAY	29	1968	AVERY J R	AT	National Guild Ins. Co.	30733 3364		940	RECEIVER APPT &C

EQUITY AND TAX SALES INDEX



The "Home" Index—Made by Russell Index Company, Pittsburgh, Pa. (Order 208-H)

DATE OF FILING			NAME YOU ARE SEARCHING	Vs At	OTHER PARTY	NUMBER	JUDGMENT RECORD		NATURE RE OF INST. & LAND OWNER
Month	Day	Year					Vol.	Page	
MAY	29	1968	AIREY J E SR 940	AT	National Guild Ins. Co.	30733 2643			RECEIVEVER APPT &C
MAY	29	1968	ARNOLD J 940	AT	National Guild Ins. Co.	30733 6113			RECEIVIVER APPT &C
July	22	1968	Absher Jackie S Minor vs		Dennis B Absher	35378			Divorcece
MAY	29	1968	ARMSTRONG J JR	AT	National Guild Ins. Co.	30733 7416	940		RECEIVEVER APPT &C
MAY	29	1968	ARBOGAST J R	AT	National Guild Ins. Co.	30733 15736	940		RECEIVEVER APPT &C
MAY	29	1968	AYERS J F 940	AT	National Guild Ins. Co.	30733 4206			RECEIVIVER APPT &C
MAY	29	1968	ASHWORTH J R 940	AT	National Guild Ins. Co.	30733 3901			RECEIVEVER APPT &C
MAY	29	1968	AKERS J H 940	AT	National Guild Ins. Co.	30733 3754			RECEIVEVER APPT &C
MAY	29	1968	ARMES J W 940	AT	National Guild Ins. Co.	30733 7889			RECEIVEVER APPT &C
MAY	29	1968	ADAIR J M 940	AT	National Guild Ins. Co.	30733 17457			RECEIVIVER APPT &C
MAY	29	1968	AIREY J E 940	AT	National Guild Ins. Co.	30733 19240			RECEIVIVER APPT &C
MAY	29	1968	AVERY J C 940	AT	National Guild Ins. Co.	30733 2016			RECEIVIVER APPT &C
MAY	29	1968	ARTIS J R 940	AT	National Guild Ins. Co.	30733 20305			RECEIVIVER APPT &C
MAY	29	1968	ARROWOOD J R 940	AT	National Guild Ins. Co.	30733 20428			RECEIVIVER APPT &C
MAY	29	1968	AKERS J C	AT	National Guild Ins. Co.	30733 13377	940		RECEIVIVER APPT &C
MAY	29	1968	ABRIMS J 940	AT	National Guild Ins. Co.	30733 12288			RECEIVEVER APPT &C
SEP	6	1968	ARBUTHNOT J D JR 940	AT	National Guild Ins. Co.	30733 21395			RECEIVIVER APPT &C

EQUITY AND TAX SALES INDEX



The "Russell Index"—Made by Russell Index Company, Pittsburgh, Pa. (Order 2029-B)

The following Names are those which have been transferred from this section to the section designated by the number opposite the Name. If the Name for which you are searching is not among those transferred, search those contained in this section.

	Section	Page		Section	Page		Section	Page
Athey	2020	2						
Ayton	2021	1						
Austin	2011	1						

DATE OF FILING			NAME YOU ARE SEARCHING	Vs At	OTHER PARTY	NUMBER	JUDGMENT RECORD		NATURE OF INST. & LAND OWNER
Month	Day	Year					Vol.	Page	
Mar	4	1826	Atwood	John L	vs Thomas Darby	al 101-1826			Relief of
Dec	13	1894	Ashton	John	al vs Wm P N Lawson	al 1261			Sale R R E James Lawson
Apr	19	1897	Atwell	John J	ux at Chas H Stanley Atty	1493	TD 2	256	Foreclose Mtg Florence I Norriss Est
Jul	10	1912	Atwood	John S	ux vs John H Norris	al 2856	13	16	Sale of R E for Part
Jul	8	1918	Atwood	John S	al vs Travillah Hall Co	3477	19	334	Foreclose Mtg Geo T (or) F Harris Jr Spec Perf
Feb	22	1919	Atchison	J Carl	at Geo T Harris Jr	3527			
Dec	11	1924	Atwood	James T	al vs Arthur B Claxton	ux 4334			Foreclose Mtg Christina Parsley al
Sep	10	1928	Atwood	John T	al vs Harry J Hayden	5210			Spec Perf James M Case
Mar	16	1934	Atwood	John S	Trus al	7103	74	346	Assume Trust &c
Nov	12	1935	Atwell	James O	at Valora P Atwell	7724			Divorce
Apr	13	1939	Atkinson	James P	ux at Heber L Thornton Trus al	9019			Foreclose D of T
May	1	1939	Atkinson	James P (Infant)	al Tax Sale	1325-644	85	20	L 9-10.0 B 73 T P L & T Co Div
Sep	14	1940	Abbott	Judith Serena		9645			Adoption
Sep	14	1940	Abbott	John S	at Ernest W Trent	ux 9645			Adoption
Feb	19	1942	Atchison	Joseph F	vs David Ross	ux 10352			Injunction
Oct	17	1944	Aitken	James J (Infant)	Petr	11422			Adoption
Oct	17	1944	Aitken	Jerrold J		11422			Adoption
Sep	19	1945	Asten	John R	Petr	11848			Adoption
Jan	24	1949	Atwood	John S-Estate		13846			Sale R R E &c
Mar	27	1950	Atkins	Jake B	vs Jurine B Atkins	14534			Divorce
Mar	27	1950	Atkins	Jurine B	at Jake B Atkins	14534			Divorce
Nov	20	1951	Astell	John B	Exr vs Joseph Wagstaff Jr	al 15624			Substitute Trus
Jul	11	1956	Aitcheson	Jane		19252			Change of Name
Oct	28	1958	Abbott	John P	at Louis H Cohen Trus	al 21482			Foreclose D of T
Apr	29	1959	Achstetter	Jane	vs Eugene V Achstetter	22011			Divorce
Jan	11	1961	Abbott	John P	at Frederick W Berens Sr	al 23847			Foreclose D of T
Jun	15	1961	Atwell	Junior H	vs Doris M Atwell	24387			Divorce
Oct	26	1961	Aitchison	John M	at Thomas G Oyster	al 22959			Spec Perf Contract



EQUITY AND TAX SALES INDEX

Patented and Patents Pending

DATE OF FILING			NAME YOU ARE SEARCHING	Vs At	OTHER PARTY	NUMBER	JUDGMENT RECORD		NATURE OF INST. & LAND OWNER
Month	Day	Year					Vol.	Page	
Nov	12	1964	Atkins Julia	vs	Leutrell M Osborne	29174			Partition
Feb	8	1965	Aitcheson Joseph L	vs	Dorothy V Aitcheson	29544			Divorce
Jun	11	1965	Atwell Jeanne Y	vs	Eugene S Atwell	30139			Divorce
Mar	10	1966	Atwell Jeanne Y	at	Eugene S Atwell	31301			Divorce
Jan	18	1967	Augustine James J <i>950</i>	vs	Georgette B Augustine	32726			Divorce
MAY	29	1968	ASQUITH J W <i>950</i>	AT	National Guild Ins. Co.	30733 2849			RECEIVER APPT &C
MAY	29	1968	ASQUITH J	AT	National Guild Ins. Co.	30733 2584	<i>950</i>		RECEIVER APPT &C
MAY	29	1968	ABBOTT J W	AT	National Guild Ins. Co.	30733 7509	<i>950</i>		RECEIVER APPT &C
MAY	29	1968	ATKINS J D <i>950</i>	AT	National Guild Ins. Co.	30733 10485			RECEIVER APPT &C
MAY	29	1968	ATKINS J D <i>950</i>	AT	National Guild Ins. Co.	30733 2067			RECEIVER APPT &C
MAY	29	1968	ACTKINSON J B <i>950</i>	AT	National Guild Ins. Co.	30733 17516			RECEIVER APPT &C
MAY	29	1968	ABBOTT <i>950</i> J L	AT	National Guild Ins. Co.	30733 14084			RECEIVER APPT &C

EQUITY AND TAX SALES INDEX



1010

1

The "Russell Index"—Made by Russell Index Company, Pittsburgh, Pa. (Order 2029-B)

The following Names are those which have been transferred from this section to the section designated by the number opposite the Name. If the Name for which you are searching is not among those transferred, search those contained in this section.

	Section	Page		Section	Page		Section	Page
Allen-Allan	2032	1						
Allnutt	2022	1						

DATE OF FILING			NAME YOU ARE SEARCHING	Vs At	OTHER PARTY	NUMBER	JUDGMENT RECORD		NATURE OF INST. & LAND OWNER
Month	Day	Year					Vol.	Page	
Apr	21	1911	Almoney	Lydia F	Asgn al vs Emma V Pendleton	2706	11	42	Foreclose Mtg
Nov	1	1912	Appleby	Lula	al vs Charlie A Appleby (Infant) al	2884	14	231	Sale R R E Susan M Leamon Fredk L L Collins
Apr	27	1914	Albert	Katherine V	vs Lawrence R Collins	3046	17	52	Sale R R E & Wilson n B Tschiffely
Oct	20	1914	Almoney	Lydia F (Infant)	at Thomas W Tschiffely al	3088	26	95	Sale of of R E for Part Katharine B Appleby Est
Dec	23	1924	Appleby	Katharine B	Est	4340	32	439	Sale R R E for Part
Feb	10	1926	Almoney	Lydia F	al vs Henry Oldys ux	4555	31	444	Foreclose Mtg
Aug	31	1927	Alberti	Louis A	al at Wash Sub Sanitary Comm	4900			Lien on Property
Aug	31	1927	Alberti	L C	al at Wash Sub Sanitary Comm	4900			Lien on Property
Aug	5	1930	Alvord	Katherine (Infant)		5891	45	498	Change e of Name
Aug	5	1930	Alvord	Katherine Genella		5892	45	499	Change e of Name
Dec	17	1936	Althoff	Louise	al vs Montgy Co Comrs al Assn Inc	8134			Injunction of C B Bldg Assn Inc
Feb	4	1938	Alberti	Louis A	at Forest Glen K of C Bldg	8528	80	323	Spec PePerf Forest Glen K Enoch I D Stiles Est
Apr	13	1938	Albert	Levite	al at Ella M Stiles al	8593	80	429	Sale R R E for Part
Jun	13	1939	Ailes	Lillian Morgan	vs Chas C Ailes	9090			Divorce
Nov	22	1939	Ailes	Lillian Morgan	vs Charles C Ailes	9284	1	453	Divorce
Aug	30	1940	Alexander	Lillian Mae	vs Russell E Alexander	9625			Divorce
Oct	27	1947	Alsip	Lillian G	vs Rufus A Morrison al	13230			Substitute Trus
Dec	17	1947	Ailes	Lulu M	at Margaret A Wilmer al	13304			Partittion &c
Jul	22	1948	Alber	Lillian E	at Charles V Imlay	13616			Sale R R E for Partittion
May	28	1952	Alford	Lodwick H Petr		Ad-Eq 654			Adopticon
May	28	1952	Alford	Katherine K Petr		Ad-Eq 654			Adopticon
May	10	1954	Alvord	Katharyn	vs S Peter Wagner al	17319			Substitute Trus
Jul	28	1954	Alberti	Louis A	at E Michael Persun ux	17528			Injunction
Jul	28	1954	Alberti	Louisa C	at E Michael Persun ux	17528			Injunction
Jan	12	1956	Aquilino	Laura (Next friend)	vs William T Martin	18760			Annulment
Feb	20	1956	Adolfie	Lillian G	vs Lillian M Barnes al	18872			Foreclose Redemption Rights
Sep	19	1956	Allamong	Lillian O	vs Clinton Allamong	19419			Divorce
Jul	26	1955	Altschuler	Leonora Petr		1267 Ad Eq			Adoption



EQUITY AND TAX SALES INDEX

Patented and Patents Pending

DATE OF FILING			NAME YOU ARE SEARCHING	Vs At	OTHER PARTY	NUMBER	JUDGMENT RECORD		NATURE OF INST. & LAND OWNER
Month	Day	Year					Vol.	Page	
Mar	19	1958	Allamong Lillian O	vs	Clinton Allamong	20823			Divorce
Jan	27	1959	Alexander Laurine B Petr			Ad-Eq 1767			Adoption
Apr	4	1962	Appel Leonard	at	Matilda Kaufman	25339			Accounting &c
Jan	11	1963	Apicella Luray M	vs	Alfonso D Apicella	26315			Divorce
Jun	24	1963	Apicella Luray M	at	Lawrence I Kasdon	26968			Foreclose R R
Jun	25	1965	Alster Lawrence J	vs	Alice L Alster	30188			Custody
Nov	5	1965	Adolfie Lawrence D	at	Joan D Adolfie	30795			Support
Nov	22	1965	Albert Katherine Est			30858			Ancillary Conservator App
Aug	31	1966	Alaka Lucille V	vs	Mikhail A Alaka	32098			Divorce
MAY	29	1968	ALLISON L J	AT	National Guild Ins. Co.	30733 9900	1010		RECEIVER APPT &C
MAY	29	1968	ALSTON L	AT	National Guild Ins. Co.	30733 9922	1010		RECEIVER APPT &C
MAY	29	1968	ALFORD L	AT	National Guild Ins. Co.	30733 10776	1010		RECEIVER APPT &C
MAY	29	1968	ALVEY L M	AT	National Guild Ins. Co.	30733 4708			RECEIVER APPT &C
MAY	29	1968	ALSTON L M	AT	National Guild Ins. Co.	30733 8019			RECEIVER APPT &C
MAY	29	1968	AHALT L E	AT	National Guild Ins. Co.	30733 20203			RECEIVER APPT &C
MAY	29	1968	ALLENDER L	AT	National Guild Ins. Co.	30733 12749			RECEIVER APPT &C
Sept	23	1968	Alley Katherine C	vs	Mark Z Alley	35723			Divorce

EQUITY AND TAX SALES INDEX



1030
1

The "Russell Index"—Made by Russell Index Company, Pittsburgh, Pa. (Order 2029-B)

The following Names are those which have been transferred from this section to the section designated by the number opposite the Name. If the Name for which you are searching is not among those transferred, search those contained in this section.

Section	Page	Section	Page	Section	Page
2032	2				

DATE OF FILING Month Day Year	NAME YOU ARE SEARCHING		Vs At	OTHER PARTY	NUMBER	JUDGMENT RECORD		NATURE OF INST. & LAND OWNER
						Vol.	Page	
May 5 1938	Angerman	Lee		Tax Sale	1287-1	76	309	L 28 B B 24 Gilberts Div
May 1 1939	Angerman	Lee		Tax Sale	1325-643	85	20	L 28 B B 24 B F Gilberts Add
Apr 2 1942	Angerman	Leonard			10399			Hab DrDrunkard
Apr 2 1942	Angerman	Lee			10399			Hab DrDrunkard
May 18 1948	Addington	Lita M	at	W G Schafhirt Trus al	13517			Foreclose D of T
Dec 5 1951	Abendroth	L W	vs	Haris Constn Corp al	15646			Injunction &c
Jul 21 1952	Ainsley	Kenneth R (Infant)	vs	General Accept Corp	16063			Declaratory Judgment
Jul 26 1958	Annis	Kathleen L			1511 Ad Eq			Adoption
Aug 3 1962	Asner	Kevin S (Minor)			25750			Change of Name
May 19 1965	Avancena	Lurlene A	at	Francis R Avancena	30023			Divorce
Jan 26 1966	Akenson	Lester P	vs	Fred L Baugh	31125			Spec P Perf Contract
MAY 29 1968	ADDISON	L V	AT	National Guild Ins. Co.	30733 219			RECEIVER APPT &C
MAY 29 1968	AIKEN	L J 1030	AT	National Guild Ins. Co.	30733 5859			RECEIVER APPT &C
MAY 29 1968	AIKEN	L J 1030	AT	National Guild Ins. Co.	30733 5860			RECEIVER APPT &C
MAY 29 1968	ADDISON	L H	AT	National Guild Ins. Co.	30733 4496	1030		RECEIVER APPT &C
MAY 29 1968	ANTHONY	L A 1030	AT	National Guild Ins. Co.	30733 8064			RECEIVER APPT &C
MAY 29 1968	AIKEN	L J 1030	AT	National Guild Ins. Co.	30733 8135			RECEIVER APPT &C
MAY 29 1968	ANDREWS	L V 1030	AT	National Guild Ins. Co.	30733 17709			RECEIVER APPT &C
MAY 29 1968	AVENS	L L 1030	AT	National Guild Ins. Co.	30733 11832			RECEIVER APPT &C
MAY 29 1968	ADDISON	L V 1030	AT	National Guild Ins. Co.	30733 17900			RECEIVER APPT &C



EQUITY AND TAX SALES INDEX

Patented and Patents Pending

DATE OF FILING			NAME YOU ARE SEARCHING	Vs At	OTHER PARTY	NUMBER	JUDGMENT RECORD		NATURE OF INST. & LAND OWNER
Month	Day	Year					Vol.	Page	
Oct	4	1954	Archer Leroy	at	Elwood E Baxter	17680			Injunction
Oct	7	1954	Asbury Leona J Petr			17689			Guardian Appt
Nov	10	1955	Abramowitz Louis	at	Constance J Abramowitz	18633			Divorce
Jun	14	1957	Armstrong Karen L (Infant)			1520 Ad Eq			Adoption Redemption Foreclose Rights
Jun	9	1959	Archer Leroy Trus	at	Montgomery Co Md Planning Com al	22154			
Apr	25	1960	Arnold Lloyd	vs	Md-Nat'l Capital Park &	23085			Injunction &c
Nov	15	1961	Arbour Lillie S	vs	Suburban Properties Inc	24895			Partition &c
Feb	5	1962	Arneson Lillian K	vs	Henry K Arneson	25137			Support
Mar	25	1964	Arnold Lelia M	vs	Franklin D Arnold	28145			Divorce
May	18	1965	Arthur Lois	vs	Roy P Arthur	30018			Divorce
May	5	1965	Archer LeRoy	at	Montgomery County Md.	16194Law			Condemn Proc
Jul	26	1966	Araneta Luis	at	Emma B Araneta	31922			Divorce
Sept	27	1966	Ashcraft Loma F	vs	Archie B Ashcraft	32214			Divorce
MAY	29	1968	AKERS K S	AT	National Guild Ins. Co.	30733 747	1040		RECEIVER APPT &C
MAY	29	1968	ARCHIBALD L R	AT	National Guild Ins. Co.	30733 16265	1040		RECEIVER APPT &C
MAY	29	1968	ASBURY L B	AT	National Guild Ins. Co.	30733 2303			RECEIVER APPT &C
MAY	29	1968	ARTHUR L R	AT	National Guild Ins. Co.	30733 5269			RECEIVER APPT &C
MAY	29	1968	AKERS K S	AT	National Guild Ins. Co.	30733 3755			RECEIVER APPT &C
MAY	29	1968	AYERS L L	AT	National Guild Ins. Co.	30733 14382			RECEIVER APPT &C
MAY	29	1968	ASKREN L K	AT	National Guild Ins. Co.	30733 14054			RECEIVER APPT &C
MAY	29	1968	AKERS L B	AT	National Guild Ins. Co.	30733 15547			RECEIVER APPT &C
SEP	6	1968	ARTICE L M	AT	National Guild Ins. Co.	30733 21400			RECEIVER APPT &C

EQUITY AND TAX SALES INDEX



1110

1

The following Names are those which have been transferred from this section to the section designated by the number opposite the Name. If the Name for which you are searching is not among those transferred, search those contained in this section.

	Section	Page		Section	Page		Section	Page
Appleby	2033	1						
Almoney	2023	1						
Allen	2033	2						
Allnut	2034	1						

DATE OF FILING Month Day Year	NAME YOU ARE SEARCHING	Vs At	OTHER PARTY	NUMBER	JUDGMENT RECORD		NATURE OF INST. & LAND OWNER
					Vol.	Page	
Mar 2 1882	Adler	Maurice J	vs Jane E Gingell Admrx al	437	EBP 17	380	Sale R R E Henry Gingell
Aug 15 1898	Allaire	Mary F	Tax Sale	220-150	JA 15	356	L 12 & 13 B 6 Takoma Pk
Dec 1 1898	Albaugh	Mary	vir at Kate Cunningham al	1666	TD 2	125	Foreclose Mtg
Jul 25 1908	Albert	Mattie C	al vs Rockville Boro	2420			Injunction & Sarah J J Lee
Feb 3 1916	Alston	May	al at Chas B Lee	3136	18	480	Sale R R E for Part
Apr 3 1926	Alford	Mary F	al at Martha J Holcomb vir	4585	35	403	Sale R R E Robt Waldron Est
Dec 3 1928	Alford	Mary Frances	al at Martha J Holcomb vir	5285	42	69	Sale R R E Robert Waldron
Mar 4 1930	Alpress	Melvin T Trus	al vs Montgy Co Comrs al	5740			Injunction Robert t W H Waldron al
Dec 9 1938	Alford	Mary Francis	al at Rhoda A Waldron al	8870	84	202	Sale R R E
Aug 26 1941	Abel	Mary Elaine		10088			Adoption
Aug 26 1941	Abel	Mary Joy (Infant)		10088			Adoption
Jan 26 1943	Abel	Mary Elaine Petr		10761			Adoption
Apr 27 1943	Alper	Mary R	at Eli Alper	10876			Divorcee
Dec 5 1944	Aylsworth	Myron R (Infant)		11471			Adoption
Dec 17 1947	Ailes	Milton E III	vs Lulu M Ailes al	13304			Partition &c
Dec 17 1947	Ailes	Milton E Jr	vs Lulu M Ailes al	13304			Partition &c
Dec 17 1947	Ailes	Mary	vs Lulu M Ailes al	13304			Partition &c
Oct 26 1948	Albright	Miriam	vs Harry R Smith al	13722			Supportt-Maintenance Minors
Dec 7 1948	Alden	Mary W	vs Brainard H Warner Jr Trus	13791			Substitute Trus
Sep 13 1949	Ave Lalleman	Marjorie	at Hyattsville Bldg Assn	14248			Foreclose Mtg
Oct 13 1950	Alleman	Marie S	at Benson S Alleman	14907			Divorcee
Oct 31 1950	Alverson	Maurine E	vs P Sherwood Alverson	14952			Divorcee
Dec 15 1950	Appleman	Mary A	vs Montgomery Investment & Ins Co al	15018			& Void Declare Contract Null
Dec 27 1950	Alvino	Michael (Infant)	at Helen C Alvino	15034			Divorcee
Mar 31 1950	Ashley	Marilyn D		Ad-Eq 309			Adoption
Aug 13 1952	Alexander	Margaret	at Employment Sec Bd Md	16117			Injunction
Apr 24 1953	Adler	Maxine	at Eric Adler &c	16555			Divorcee
Dec 17 1947	Ailes	Milton E Sr- Estate		13304			Sale R E &c



EQUITY AND TAX SALES INDEX

Patented and Patents

DATE OF FILING			NAME YOU ARE SEARCHING	Vs At	OTHER PARTY	NUMBER	JUDGMENT RECORD		NATURE OF INST. & LAND OWNE
Month	Day	Year					Vol.	Page	
Oct	31	1951	Alvarez		Michael E (Infant)	Ad-Eq 556			Adoption
Oct	24	1952	Auldridge		Mary C Petr	Ad-Eq 730			Adoption
Oct	8	1954	Albert		Mary	at Peoples Life Ins Co	17694		Substitute Trus
Jul	22	1955	Ashley		Margaret E	at Bd of Ed of Mont Co	4055 Law		Condemn Proc
Sept	10	1957	Ashley		Margaret E	at Kensington Homes Inc	20362		Reform D of T &c
Jul	26	1955	Altschuler		Matthew A Petr		1267 Ad Eq		Adoption
Jul	14	1958	Alexis		May B	vs Carl O Alexis	21147		Divorce
Aug	8	1958	Ashley		Margaret E	at Kensington Homes Inc	21232		Spec Perf Contract
Dec	24	1958	Abell		Mary A G (Infant)	vs Franklin B Frame	al 21657		Ratify Contract &c
Feb	10	1960	Albaugh		Margaret F	vs Walter B Albaugh Jr	22885		Support & Custody
Jan	3	1961	Appell		Mifflyn	vs Durwood Fletcher	al 23828		Sale R E
Jun	30	1961	Aldridge		Mildred L	at Suburban Trust Co Trus	24446		Foreclose D of T
Jul	16	1962	Adelman		Mildred I	vs James D Adelman	25681		Divorce
Sep	6	1963	Alligood		Mildred	vs Frank M Alligood	27291		Divorce
Jan	15	1964	Ashley		Margaret M	at Thomas L Ashley	27791		Divorce
Feb	14	1964	Alexander		Mary	vs Peter F. Alexander	27927		Divorce
Jul	8	1964	Albaugh		Margaret F	at Walter B Albaugh Jr	28613		Divorce
Oct	23	1962	Alexander		Mildred G	at Maryland St Rds Comm	10749 Law		Condemn Proc
Jun	17	1965	Ahalt		Margaret D	vs Irving L Oleff Jr &c	30159		Divorce
Jun	18	1965	Alford		Marion L	vs Melvin J Alford	30165		Divorce
Jun	18	1965	Alford		Melvin J	at Marion L Alford	30165		Divorce
Dec	9	1965	Alligood		Mildred R	at Frank M Alligood	30944		Divorce
Feb	14	1966	Alwine		Melvin R	vs June T Burke	31192		Annulment
Jun	16	1966	Ables		Mary E	vs William P Ables	31741		Divorce
Aug	31	1966	Alaka		Mikhail A	at Lucille V Alaka	32098		Divorce
Sep	14	1966	Alter		Maria P		32163		Abandonment
Nov	2	1966	Adelman		Maxine J	at Theodore M Adelman	32377		Divorce
Mar	17	1967	Allmon		Mary E (Petr)		32996		Sub Trus
Aug	23	1967	Altman		Marian B 1110	at James F Altman	33736		Divorce
Sept	25	1967	Alexander		Mary L 1110	vs Jerrold R. Alexander	33897		Divorce
Nov	8	1967	Adolphsen		Margaret A 1110	at Anne K Gray	al 34119		Injunction &c
Mar	6	1968	Ables		Mary E	at Louis H Cohen	Trus al 34671		Foreclose D of T
MAY	29	1968	ALI		M B	AT National Guild Ins. Co.	30733 917	1110	RECEIVER APPT &C
MAY	29	1968	ADLER		M M	AT National Guild Ins. Co.	30733 7451	1110	RECEIVER APPT &C
MAY	29	1968	ALEXANDER		M E	AT National Guild Ins. Co.	30733 8956	1110	RECEIVER APPT &C
MAY	29	1968	ALGER		M A	AT National Guild Ins. Co.	30733 18688	1110	RECEIVER APPT &C
MAY	29	1968	ALLMAN		M E 1110	AT National Guild Ins. Co.	30733 4012		RECEIVER APPT &C
MAY	29	1968	AFFELD		M B 1110	AT National Guild Ins. Co.	30733 1840		RECEIVER APPT &C

EQUITY AND TAX SALES INDEX



1120
1

"Russell Index"—Made by Russell Index Company, Pittsburgh, Pa. (Order 2029-B)

The following Names are those which have been transferred from this section to the section designated by the number opposite the Name. If the Name for which you are searching is not among those transferred, search those contained in this section.

Section	Page	Section	Page	Section	Page
2024	1				

DATE OF FILING Month Day Year	NAME YOU ARE SEARCHING	Vs At	OTHER PARTY	NUMBER	JUDGMENT RECORD		NATURE CE OF INST. & LAND OWNER
					Vol.	Page	
Mar 5 1859	Adamson	M Ida	al at David H Bouic	al 140-1860			Sale R IR E Walter H Adamson
Mar 5 1859	Adamson	Margaret H	al at David H Bouic	al 140-1860			Sale R IR E Walter H Adamson Leonhard Egloff
Jul 15 1911	Aman	Martha	al at Simon Wolf Trus	2733	11	348	Sale of of R E
May 18 1929	Amick	Margaret H	vs James L Amick	5449	1	230	Divorcece
Jul 28 1941	Adamson	Maurice		10059			Change e of Name
Nov 9 1944	Ashman	Mary H (Infant)		11443			Adoption
Jan 19 1950	Aimone	Madelyn C	at Carlo J Aimone	14442			Divorcece
Aug 8 1950	Adamson	Mabel O	at Jessica A Grantham	14785			Sale R R E
Aug 9 1954	Amos	Mildred V Petr		17556			Com Apppnt
Aug 19 1954	Adamson	Mary L	vs James R Adamson Sr	17579			Divorcercce
Apr 26 1956	Adamson	Martha	vs Montgomery Co Council	19062			Mandatatory Injunction
Feb 14 1958	Adamson	Martha H	vs Montgomery Co Md	al 20740			Injunction &c
Sep 26 1962	Ammerman	Max Exr & Trus	at Myra Farber	al 25940			Trusteecs Appt &c
Jan 14 1964	Amaral	Mary C	vs Charles W Ferris	al 27784			Spec P Perf Agreement
Apr 9 1964	Amaral	Mary C	at Richard A Ferris Trus	al 28206			Foreclclose D of T
Oct 27 1961	Amos	Mildred V	at Maryland St Rds Comm	5206 Law			Condemmn Proc
Mar 11 1966	Ames	Michael J		30896			Change e of Name
Mar 11 1966	Ames	Mildred S		30896			Change e of Name
Mar 11 1966	Ames	Patricia J	ERROR	30896	ERROR		Change e of Name
Mar 11 1966	Ames	Pamela J	ERROR	30896	ERROR		Change e of Name
Apr 19 1968	Adamson	Maurice	at Kevin R Wade Trus	al 34928			Foreclclose D of T
MAY 29 1968	AMBUSH	M M	AT National Guild Ins. Co.	30733 81			RECEIVER APPT &C
MAY 29 1968	AMY	M B JR 1120	AT National Guild Ins. Co.	30733 15700		1120	RECEIVER APPT &C
Oct 8 1968	Ames	Michael J	at Woodrow W Steverson	35813			Accounting &c

EQUITY AND TAX SALES INDEX



1130

1

"Russell Index" - Made by Russell Index Company, Pittsburgh, Pa. (Order 2029-B)

The following Names are those which have been transferred from this section to the section designated by the number opposite the Name. If the Name for which you are searching is not among those transferred, search those contained in this section.

	Section	Page	Section	Page	Section	Page
Andrews	2034	2				
Anderson	2025	1				

DATE OF FILING		NAME YOU ARE SEARCHING	Vs At	OTHER PARTY	NUMBER	JUDGMENT RECORD		NATURE OF INST. & LAND OWNER			
Month	Day					Year	Vol.		Page		
Aug	2	1905	Ainsworth	Mary	al at	Howard Griffith & Son	2115	2	245	Cred Pet	Petition
May	10	1917	Askins	Mary	vir at	Svgs Institution Sandy	3372	20	361	Foreclose	Mtg
Dec	29	1924	Askins	Mary	al vs	Sam Lincoln	4343			Sale R R E	John Lincoln Est
May	10	1927	Aien	Max		Tax Sale	1034-67	34	313	L 57 B B G	Chevy Chase Ter
Jun	7	1928	Aien	Max		Tax Sale	1052-65	38	97	L 58 B B G	Chevy Chase Ter
May	26	1936	Anda	Mangus		Tax Sale	1247-303	70	24	L 5 B 2 2	Kenilworth
May	26	1936	Antrobus	M Dorothy	al	Tax Sale	1247-148	70	24	L 13 B B 3	Sec 3 Chevy Chase
Sep	9	1936	Antrobus	M Dorothy	vir at	Home Owners Loan Corp	8034	75	376	Foreclose	Mtg
Jun	12	1941	Anders	Milton Edwin	at	Ella Magruder Anders	9980			Divorce	ce
Dec	26	1941	Anselmo	Michael A	at	Md-Natl Capital Park & Planning Comm	10264			Injunction	
May	25	1942	Anstiss	McCormick - Goodhart		Tax Sale	1451-468	99	1	10 A Wi	Williamsburg
May	25	1942	Anstiss	McCormick - Goodhart		Tax Sale	1451-469	99	1	4980 sq sq ft	Potomac
Jul	1	1942	Agnew	Michael (Infant) Matthews			10505			Adoption	
Aug	27	1947	Askins	Mary E	at	American Security & Trust Co Com	13123			Ratify y	Contract &c
Jan	4	1951	Andre	Mark J	at	Francis G. Addison Jr	15043			Foreclose	D of T
Oct	23	1956	Ancell	Margaret	at	Lizzie V R Sellers	19514			Foreclose	Mtg
Mar	7	1957	Ani	Moukhtar	at	William L. Berry	19839			Reform m	Deed &c
Apr	15	1957	Ankney	Maybelle	at	Perl C. Baughman	19963			Spec F Perf	Contract
Jun	20	1957	Ani	Moukhtar	vs	William L. Berry	20152			Injunction	&c
May	5	1958	Anger	Marriann	at	Burt R Anger	20936			Divorce	ce
Aug	4	1958	Aiken	Martha M	vs	Percy A Matthews	21218			Substitute	Trus
Aug	21	1958	Ankney	Maybelle	at	William J Day Jr	21281			Spec P Perf	Contract
Dec	26	1957	Adkins	Mary E (Infant)			1601 Ad Eq			Adoption	
Dec	26	1957	Adkins	Mary B Petr			1601 Ad Eq			Adoption	
Oct	1	1958	Aiken	Martha M	vs	J Willard Nalls Jr	21423			Spec F Perf	Agreement
Oct	9	1958	Ankney	Maybelle	at	J Marshall Mayes	21444			Spec F Perf	Contract
Dec	11	1959	Aiken	Maxine L	vs	Russell E Aiken	22736			Divorce	
Jun	16	1960	Ankney	Maybelle	at	Harold J Lutz	23259			Spec Perf	Contract



EQUITY AND TAX SALES INDEX

Patented and Patents Pending

DATE OF FILING			NAME YOU ARE SEARCHING		Vs At	OTHER PARTY	NUMBER	JUDGMENT RECORD		NATURE OF INST. & LAND OWNER
Month	Day	Year						Vol.	Page	
Aug	21	1961	Ankney	Maybelle	vs	George W Scott al	24616			Redemption Foreclose Rights
Jun	19	1962	Aikens	Mary	vs	Allen Proctor al	25577			Ratify Infants Agreement
Mar	4	1963	Avancena	Manuel C	at	Charles W Morgan Trus al	26491			Foreclose D of T
Mar	7	1963	Anton	Martha B	vs	William L Anton Jr	26516			Divorce
Oct	30	1963	Antenna	Margaret A	at	John M Antenna	27497			Divorce
Sept	21	1964	Ankney	Maybelle	at	Dorothy M Cooper	28966			Spec Perf Contract
Oct	19	1964	Aiken	Martha M	at	Norman E Cline ux	29086			Foreclose Mtg
May	26	1967	Anahiem	Mildred L	vs	Roscoe Anahiem	33319			Custody Injunction &c
Oct	26	1967	Angelaras	Mary L 1130	at	Brady Higgins Trus al	34060			Foreclose D of T
Nov	9	1967	Ankney	Marilyn J 1130	vs	Richard R Ankney	34123			Custody & Support &c
Feb	14	1968	Annable	Martha E	vs	Charles R Annable	34552			Divorce
Apr	16	1968	Achin	Milos	at	Danica Achin	34890			Divorce
MAY	29	1968	ANGELETTI	M 1130	AT	National Guild Ins. Co.	30733 4068			RECEIVER APPT &C
MAY	29	1968	ANAHEIM	M B 1130	AT	National Guild Ins. Co.	30733 1753			RECEIVER APPT &C
MAY	29	1968	ANTUNES	M L 1130	AT	National Guild Ins. Co.	30733 20294			RECEIVER APPT &C
MAY	29	1968	ANTHONY	M C 1130	AT	National Guild Ins. Co.	30733 17671			RECEIVER APPT &C
Sept	25	1968	Ankney	Maybelle	vs	James L Ankney al	35734			Foreclose R R
Oct	31	1968	Ankney	Maybelle Petr			35935			Sub Trus
Nov	22	1968	Ankney	Marilyn J	vs	Richard R Ankney	36046			Divorce

EQUITY AND TAX SALES INDEX



1140

1

The "Small Index"—Made by Russell Index Company, Pittsburgh, Pa. (Order 2029-B)

The following Names are those which have been transferred from this section to the section designated by the number opposite the Name. If the Name for which you are searching is not among those transferred, search those contained in this section.

Name	Section	Page	Section	Page	Section	Page
Armstrong	2035	1				

DATE OF FILING Month Day Year	NAME YOU ARE SEARCHING	Vs At	OTHER PARTY	NUMBER	JUDGMENT RECORD		NATURE OF INST. & LAND OWNER
					Vol.	Page	
May 21 1869	Ashford	Mahlon	al at James C McGuire	190-1869	EBP 2	408	Sale R R E Samuel A Peugh
Feb 9 1898	Ashford	Mahlon Trus	al vs John B Perkins	1585	26	279	Sale R R E under D of T Henry A: Arnold
Jun 27 1899	Arnold	Mary C	al vs Richard H Arnold	1716	TD 3	374	Sale R R E for Part Henry A: Arnold
Jun 27 1899	Arnold	Margaret	al vs Richard H Arnold	1716	TD 3	374	Sale R R E for Part
Sep 6 1901	Awkward	Mary E	vir at Frank Higgins Asgn	1906			Foreclose Mtg
Jul 25 1908	Abert	Mattie C	al vs Rockville Boro	2420			Injunction &c
Jul 29 1916	Acker	Mary A	al at Louisa Robinson	3283	22	302	Foreclose Mtg Daniel l B Arnold Est
Jan 25 1924	Arnold	Mary E	al vs Lillian T Gloyd	4199	28	143	Sale R R E for Part
May 9 1931	Arnold	Martha E	Tax Sale	1113-231	46	96	15,000 O ft Charles & Ruth M M & Wm J Thompson Ests Sale R R E
Jul 26 1932	Acord	Mabel G	al at Lindsey E Beach	6502			
Jul 17 1933	Ashworth	Mary	al vs James E McGraw	6863			Injunction
Jul 17 1933	Ashworth	Mary	al vs James E McGraw	6865	62	379	Foreclose Mtg
Oct 30 1937	Avery	Marba Jean	vir at Catherine D Barber	8431			Foreclose Mtg
Jan 31 1939	Archer	Mary Victoria	vs LeRoy Archer	8924			Divorce
May 7 1941	Acorn	Mildred (Lunatic)		9934			Lunacy y
May 10 1943	Awkward	Margaret	Tax Sale	1510-345	101	80	62/5 A A Woodstock
Sep 13 1943	Arnold	Margaret T Exrx	at Irving B Newcomb	11018			Appt SuSubstitute Trus
Sep 13 1943	Arnold	Margaret T	at Irving B Newcomb	11018			Appt St Substitute Trus
Feb 29 1944	Arbuthnot	Manitta J	vs John F Arbuthnot	11195			Divorce
Jun 10 1944	Arbuthnot	Manitta J	at John F Arbuthnot	11299			Divorce
Sep 14 1945	Avery	Margaret M Petr		11835			Adoption
Jun 11 1946	Averill	Navis E	vs John H Averill	12335			Divorce
Apr 11 1947	Arlin	Maxine D	vs Francis A Arlin	12892			Divorce
Oct 16 1947	Apperson	Margaret R	vs James F Hardy	13218			Spec p perf Agreement
Sep 20 1948	Absher	Mack	at Minnie G Absher	13686			Divorce
Sep 20 1948	Absher	Minnie G	vs Mack Absher	13686			Divorce
Sep 23 1948	Absher	Minnie G	at Mack Absher	13689			Divorce
Sep 23 1948	Absher	Mack G	vs Minnie G Absher	13689			Divorce



EQUITY AND TAX SALES INDEX

Patented and Patents

DATE OF FILING			NAME YOU ARE SEARCHING	Vs At	OTHER PARTY	NUMBER	JUDGMENT RECORD		NATURE OF INST. & LAND OWNE
Month	Day	Year					Vol.	Page	
Apr	1	1949	Absher Minnie G	vs	Mack G Absher	13972			Divorce
Apr	1	1949	Absher Mack G (Incompetent)	at	Minnie G Absher	13972			Divorce
Sep	8	1950	Acorn Mildred	vs	Dorothy D Acorn Exrx &c	14852			Assume Jurisdiction Tru
Mar	2	1951	Aebersold Madona	at	Robert Aebersold	15147			Divorce
Dec	8	1949	Arnold Marilyn A			Ad-Eq 276			Adoption
Dec	5	1952	Arnold Margaret M Petr			Ad-Eq 758			Adoption
Dec	5	1952	Arnold Mary K (Infant)			Ad-Eq 758			Adoption
Feb	10	1953	Awkward Marjorie B Petr			Ad-Eq 791			Adoption
Apr	21	1954	Abare Mabel E (Incompetent)	vs	John R Abare Jr	17284			Divorce
Oct	7	1954	Asbury Monte P			17689			Gdn Appt
Jan	13	1955	Arnold Marshall	at	Home Inc	17894			Injunction
Mar	29	1955	Arms Marcella A H	at	Homer M Arms	18080			Divorce
Nov	23	1955	Abare Mabel E	vs at	John R Abare Jr	18664			Divorce
Dec	28	1955	Abare Mabel E	vs	John R Abare Jr	18733			Divorce
Mar	12	1956	Arrison Mildred L	at	Provident Mutl Life Ins Co	18935			Substitute Trus
Mar	19	1957	Avery Mildred	vs	J. Grahame Walker al	19887			Declare Resolution null
Aug	20	1957	Averill Mary L	vs	Gene H Goehrung	20317			Support
Oct	22	1956	Arens Mary J M Petr			1428 Ad Eq			Adoption
Jun	25	1958	Abare Mabel E	vs	John R Abare	21089			Divorce
Mar	30	1959	Abare Mabel E	vs	John R Abare Jr	21924			Divorce
Oct	5	1959	Abrams Michael M	vs	Andrew Fontana al	22537			Enforce Mech Lien
Jul	11	1960	Abare Mabel E	vs	John R Abare Jr	23321			Partition
May	23	1961	Arnold Marshall J Petr			24297			Abandonment
Aug	7	1961	Ayers Mamie E	vs	Ernest P Ayers	24573			Divorce
Aug	11	1961	Arneson Mary M W	at	Eadore A Arneson	24587			Divorce
Mar	19	1962	Abramson Mira	at	Francis J Madero al	25285			Injunction &c
Nov	5	1962	Armat Mary B	vs	Montgomery County Md al	26098			Abandonment
Apr	1	1963	Arsenault Martha P	at	Frank J Arsenault	26629			Divorce
Nov	26	1963	Abernathy Marvin M	at	Jill L Abernathy	27603			Divorce
May	11	1965	Averill Mary L	vs	Wilmot L Averill	29952			Divorce
Oct	8	1965	Arnett Mary A S	at	Pearl Hill	30664			Partition &c
Oct	27	1965	Abrams Michael M	vs at	Char-Steak House Inc	30753			Rescind Lease &c
Nov	18	1965	Abernathy Marvin M	vs	Jill L Abernathy	30848			Custody &c
Dec	3	1965	Arnold Marshall	at	Citizens Building & Loan Assn Inc	30910			Spec Perf Agreement
Dec	27	1965	Apperti Michael J Jr	at	Georgia C Apperti	31005			Divorce
Apr	29	1966	Auxier Mary R	at	Irving Fleishman	31527			Declaratory Judgment &c
Oct	17	1966	Arnold Marshall J	at	Verna G Arnold	32306			Divorce
Nov	14	1966	Abrams Michael M	vs	J D Steele	32447			Dissolution Partnership &c
Mar	27	1967	Abrams Michael M	vs	Bethesda Bradley Char-coal House Inc al	33031			Involuntary Dissolution &c
May	25	1967	Abrams Michael M	at	Bethesda Bradley Char-coal House Inc al	33316			Injunction &c
Oct	10	1967	Ayromlou Mehrdad	at	Helen H Ayromlou	33961			Divorce-Sub Trus &c

EQUITY AND TAX SALES INDEX



"Small Index"—Made by Small Index Company, Pittsburgh, Pa. (Order 202-H)

DATE OF FILING			NAME YOU ARE SEARCHING	Vs At	OTHER PARTY	NUMBER	JUDGMENT RECORD		NATURE URE OF INST. & LAND OWNER
Month	Day	Year					Vol.	Page	
MAY	29	1968	ARGUETA M K	AT	National Guild Ins. Co.	30733 3174	1140		RECEIVEIVER APPT &C
MAY	29	1968	ARNOLD M <i>1140</i>	AT	National Guild Ins. Co.	30733 18466			RECEIVEIVER APPT &C
MAY	29	1968	ARNDT M L <i>1140</i>	AT	National Guild Ins. Co.	30733 5759			RECEIVEIVER APPT &C
MAY	29	1968	AARON M <i>1140</i>	AT	National Guild Ins. Co.	30733 1988			RECEIVEIVER APPT &C
MAY	29	1968	ARICIPRETE M <i>1140</i>	AT	National Guild Ins. Co.	30733 21239			RECEIVEIVER APPT &C
Aug	29	1968	Armentrout Mary L	vs	Richard H Armentrout	35596			Divorcence
Sept	17	1968	Averill Mary L	at	Elmer F Blanchard ^{Trus al}	35684			Foreclose D of T
Oct	18	1968	Auerbach Manuel Trus	vs	Carl Hersh ux	35874			Foreclose D of T
SEP	6	1968	ARNOLD M C <i>1140</i>	AT	National Guild Ins. Co.	30733 21398			RECEIVEIVER APPT &C

EQUITY AND TAX SALES INDEX



1150

1

The following Names are those which have been transferred from this section to the section designated by the number opposite the Name. If the Name for which you are searching is not among those transferred, search those contained in this section.

Section	Page	Section	Page	Section	Page
Austin	2035	2			

DATE OF FILING Month Day Year	NAME YOU ARE SEARCHING	Vs At	OTHER PARTY	NUMBER	JUDGMENT RECORD		NATURE OF INST. & LAND OWNER
					Vol.	Page	
- - 1859	Ayton	Mary V	al at Ann S Ayton	al 110			Sale R I R E Eleanor Ayton
- - 1859	Ayton	Mary	al at Ann S Ayton	al 110			Sale R I R E Eleanor Ayton Cornelialis & Eleanor Ayton
- - 1860	Ayton	M Virginia	al at Abram Cook	ux 116			Sale R I R E
Feb 24 1888	Astlin	Mary M	vir at Remus G Dorsey	743	JA 3	124	Foreclose Mtg
Mar 19 1894	Aisquith	Mary R	vir at Reverdy B Beall	1187			Relief of B 61 G Gilberts Div TakomaPk
Nov 23 1895	Atherton	Margaret K	Tax Sale	77-54			L 14 & 16 B 63 L 17-22-24 Florence I Norriss Est
Jul 10 1912	Atwood	Minnie I	vir vs John H Norris	al 2856	13	16	Sale of of R E for Part
Jul 27 1920	Athey	Marriane E	at Samuel J Athey	3713			Divorcece
Oct 27 1921	Aitcheson	Marian D	al at Margaret M Burton	al 3870			Sale R R E
Jul 17 1923	Athey	Marriane E	at Samuel J Athey	4107	1	160	Divorcece
May 13 1927	Atwood	Maurice N	at Gladys M Atwood	4811			Divorcece
Aug 22 1928	Atwood	Maurice N	at Gladys M Atwood	5193	1	205	Divorcece Anjanatatta Merson Est
May 29 1933	Athey	Margaret	al vs James Athey (Infant)	al 6804			Sale R R E for Part Williamam L Lawson
Mar 6 1934	Ashton	M Maude	al vs Alfred B Lawson	al 7090	68	247	Sale R R E for Part
Dec 2 1941	Atkinson	Mary C	at Frank T Eddingfield	al 10232			Substititute Trus
Feb 19 1942	Atchison	Mignon D	vs David Ross	ux 10352			Injunctction
Feb 9 1943	Abbott	Merle J	vs Bertha May Abbott	10781			Divorcece
Feb 10 1944	Aitcheson	Marion D	at Margaret M Burton	al 2459			Construrct Will & Sale R E
Oct 13 1945	Axton	Melba L	at Ida M Snyder	11899			Reformm Deed
Mar 26 1947	Abbott	Martin F	vs Dixie S Krafstur	al 12859			Spec peperf Contract
Mar 5 1948	Athey	Margaret E	at Edgar A McAllister	13405			Sale R R E &c
May 12 1950	Abbott	Marybelle P	at Citizens Bank of Takoma Park &c	14623			Foreclolose Mtg
Sep 19 1949	Awtrey	Margaret D Petr		Ad-Eq 252			Adopticion
Jan 5 1955	August	Marvin	at Betty J August	17879			Divorrcce
Jun 16 1955	Axtell	Marcia N Petr		18296			Gdn Apppt
Aug 16 1955	Axtell	Marcia N Petr		1270 Ad Eq			Adoptiion
Apr 22 1958	Athey	Mary C	vs Joseph Athey	20909			Divorcce
May 13 1958	Atkinson	Melvin B	vs Fuller D Atkinson	al 20962			Sale R R E



EQUITY AND TAX SALES INDEX

Patented and Patents Pending

DATE OF FILING			NAME YOU ARE SEARCHING	Vs At	OTHER PARTY	NUMBER	JUDGMENT RECORD		NATURE OF INST. & LAND OWNER
Month	Day	Year					Vol.	Page	
Jul	28	1958	Athey Mary E	at	Gardiner White ux	21198			Set Aside Deeds &c
Oct	26	1959	Atwell Monica J	at	Farmers Bkg & Tr Co ^{Trus}	22599			Foreclose D of T
Sep	15	1960	Athey Mary E	at	Gardiner J White al	23535			Injunction &c
Mar	30	1961	Austell Max B	vs	Regina M Austell	24112			Divorce
Feb	20	1961	Athey Mary C S and ^{Guardian}	at	Maryland State Roads ^{Com}	23975			Ratify Option or Contract
May	12	1961	Atwell Marion W	at	Mildred V Atwell	24264			Divorce
May	12	1961	Atwell Mildred V	vs	Marion W Atwell	24264			Divorce
Feb	28	1962	Athey Mary C	vs	Joseph Athey	25226			Divorce
Aug	7	1963	Athey Mary C & Next ^{Friend}	vs	Helen D Soper (Infant)	27168			Ratify Contract &c
Dec	2	1963	Athey Mary C Gdn & ^{Next Friend}	vs	Helen D Soper (Infant)	27616			Sale Infants R E &c
Jun	29	1964	Abigt Marilyn W	vs	Arthur J Abigt	28548			Divorce
Jun	10	1964	Atlas Martin Trus	vs	Milton Meckler ux	28472			Foreclose D of T
Jul	20	1965	Athey Mary C Petr			30281			Change of Name
Dec	1	1965	Austad Marcus J Petr			30903			Change of Name
Dec	1	1965	Austad Mark E			30903			Change of Name
MAY	29	1968	ATHEY M E	AT	National Guild Ins. Co.	30733 40			RECEIVER APPT &C
MAY	29	1968	ABBOTT M E	AT	National Guild Ins. Co.	30733 7510	1150		RECEIVER APPT &C
MAY	29	1968	ATKINS M 1150	AT	National Guild Ins. Co.	30733 1661			RECEIVER APPT &C
Aug	21	1968	Atwell Marion W	vs	Mildred V Atwell al	35561			Injunction
Aug	21	1968	Atwell Mildred V	at	Marion W Atwell	35561			Injunction
MAY	29	1968	APOSTOLEDES M D 1150	AT	National Guild Ins. Co.	30733 13622			RECEIVER APPT &C

EQUITY AND TAX SALES INDEX



1210
1

The "Russell Index"—Made by Russell Index Company, Pittsburgh, Pa. (Order 2929-B)

The following Names are those which have been transferred from this section to the section designated by the number opposite the Name. If the Name for which you are searching is not among those transferred, search those contained in this section.

Section	Page	Section	Page	Section	Page
Allmutt	2026	1			

DATE OF FILING			NAME YOU ARE SEARCHING	Vs At	OTHER PARTY	NUMBER	JUDGMENT RECORD		NATURE OF INST. & LAND OWNER
Month	Day	Year					Vol.	Page	
Jul	14	1904	Allen -	al at	Mary A Wilson	2112	3	56	Joseph Ah Allen Sale R IR E & Trus Appt
May	10	1927	Altman Naomi E		Tax Sale	1034-108	34	313	1-1/3 A; A Girls Portion
May	16	1930	Allen Olusted Tyson al		Tax Sale	1099-260	43	182	5 A BraBradforDs Rest
Jun	10	1937	Alexander Neville J D		Tax Sale	1275-342	76	1	L 3 B J; J Blair
Oct	13	1938	Alban Nathalie P	at	Willard J Alban	8809			Divorce ce
Jan	26	1943	Abel Nancy Lee (Infant)			10761			Adoption ion
Apr	24	1953	Adler Nathan E	vs	Maxine Adler	16555			Divorce ce
Oct	6	1955	Allen Nellie Petr			18543			Abandonment
Mar	4	1957	Alexander Orville I.	at	Lilyn Chitlik Trus al	19825			Foreclose D of T
May	28	1956	Ashlin Norma L Petr			1365 Ad Eq			Adoption ion
Oct	6	1958	Allcock Nelson R	at	Dorothy C Allcock	21431			Divorce ce
Mar	16	1959	Albin Nathan	at	Beckie K Albin	21880			Divorce ce
May	28	1962	Auldridge Nancy L	vs	David A Auldridge	25500			Divorce ce
Jul	23	1963	Allen O W	vs	Marie Allen	27108			Divorce ce
Mar	10	1966	Allen Norma A	at	Edwin P Allen Jr	31303			Divorce ce
MAY	29	1968	ALBANESE N	AT	National Guild Ins. Co.	30733 16331		1210	RECEIVIVER APPT & C
MAY	29	1968	ALFORD O 1210	AT	National Guild Ins. Co.	30733 20404			RECEIVIVER APPT & C
MAY	29	1968	ALLEN O 1210	AT	National Guild Ins. Co.	30733 11933			RECEIVEVER APPT & C

EQUITY AND TAX SALES INDEX



1330
1

The "Russell Index"—Made by Russell Index Company, Pittsburgh, Pa. (Order 2029-B)

The following Names are those which have been transferred from this section to the section designated by the number opposite the Name. If the Name for which you are searching is not among those transferred, search those contained in this section.

Section	Page	Section	Page	Section	Page
2036	1				

DATE OF FILING Month Day Year	NAME YOU ARE SEARCHING	Vs At	OTHER PARTY	NUMBER	JUDGMENT RECORD		NATURE OF INST. & LAND OWNER
					Vol.	Page	
Jun 18 1917	Andrews	Pitts	al at Phoebe Mahon	al 3384	17	462	John W & Lydia W Bailey Sale of RR E
Jun 7 1950	Anders	Paul F	at Ruby F Anders	14665			Divorce
Jul 6 1950	Anders	Paul F	vs Ruby F Anders	14716			Divorce
Jan 19 1953	Adkins	Paul C	at William V Jovenal Next Friend	16374			Ratify Contract &c
Feb 3 1953	Andrews	Patricia M (Infant)		Ad-Eq 789			Adoption
Jun 18 1958	Antonelli	Pearl	at J Douglas Bradshaw Trus	al 21060			Foreclose D of T
Jul 8 1958	Antonelli	Pearl	at J Douglas Bradsaw Trus	al 21119			Foreclose D of T
Jul 8 1958	Antonelli	Pearl	at J Douglas Bradsaw Trus	al 21120			Foreclose D of T
Jul 22 1958	Angelaras	Pauline Z	at James G Angelaras	21184			Divorce
May 18 1959	Adkins	Paul C	at William V Jovenal & Next friend	22078			Ratify Contract &c
Jul 20 1959	Antonelli	Pearl	at Citizens Bldg & Loan Assn Montg Co Inc	22270			Foreclose Mtg
Jul 20 1959	Antonelli	Pearl	at Citizens Bldg & Loan Assn Montg Co Inc	22271			Foreclose Mtg
Jul 20 1959	Antonelli	Pearl	at Citizens Bldg & Loan Assn Montg Co Inc	22272			Foreclose Mtg
Jul 20 1959	Antonelli	Pearl	at Citizens Bldg & Loan Assn Montg Co Inc	22273			Foreclose Mtg
Jul 22 1959	Antonelli	Pearl	at L R Waesche & Sons Inc	22285			Foreclose Mech Lien
Aug 13 1959	Antonelli	Pearl	at Hudson Supply & Equip Co Co Inc	22376			Foreclose Mech Lien
Aug 13 1959	Antonelli	Pearl	at Sitterding Carneal Davis	22377			Foreclose Mech Lien
Aug 27 1965	Andrews	Peter M	at Barbara E Andrews	30476			Divorce
Jan 9 1967	Anzalone	Philip	at Susan R Anzalone	32685			Divorce
July 10 1967	Andresen	Peter C	Trus vs Basile Inc	33506			Foreclose D of T
Feb 27 1968	Andresen	Peter C	Trus vs Bowen E McDonald	ux 34629			Foreclose D of T
Aug 12 1968	Andresen	Peter C	Trus vs Billy J Walker	al 35497			Foreclose D of T
Dec 16 1968	Anas	Peter P	vs Alverta B Anas	36160			Divorce
DEC 30 1968	ANDREWS	PHYLLIS M	AT MARTHA L PETERSON	36212			PARTITION

1360
2



EQUITY AND TAX SALES INDEX

Patented and Patents Pending

DATE OF FILING			NAME YOU ARE SEARCHING	Vs At	OTHER PARTY	NUMBER	JUDGMENT RECORD		NATURE OF INST. & LAND OWNER
Month	Day	Year					Vol.	Page	

7

EQUITY AND TAX SALES INDEX

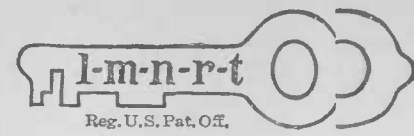

1410

1

The following Names are those which have been transferred from this section to the section designated by the number or opposite the Name. If the Name for which you are searching is not among those transferred, search those contained in this section.

Allnutt	Section	Page	Section	Page	Section	Page
		2036	2			

DATE OF FILING			NAME YOU ARE SEARCHING	Vs At	OTHER PARTY	NUMBER	JUDGMENT RECORD		NATURE OF INST. & LAND OWNER
Month	Day	Year					Vol.	Page	
Sep	14	1887	Alcorn	Robert L	al at Caroline Edmonston	al	720	JA 3 22	Wm Mannakkee Sale R E : for Part
Jul	14	1904	Allen	-	al at Mary A Wilson		2112	3 56	Joseph Allen Sale R E & Trus Appt
May	26	1931	Allen	Ruby T	vs Walter E Allen		6136	1 261	Divorce
Aug	28	1931	Allen	Rita M	at Joseph F Allen		6202	1 266	Divorce
Dec	22	1933	Alligood	Ramsey (Infant)	Howard H Ingraham	ux	7027	67 163	Adoption
Aug	6	1936	Alvord	Ronald E	ux at Home Owners Loan Corp	al	8000	76 384	Foreclose Mtg
Aug	30	1940	Alexander	Russell E	at Lillian M Alexander		9625		Divorce
Oct	23	1941	Allen	Richard R	at Margaret DuVal Allen		10179		Divorce
May	14	1943	Alexander	Ruth Lillie	vs John Ira Alexander Jr		10894		Divorce
Oct	18	1943	Allen	Robert Edward	vs Madge Lois Allen		11056		Divorce
Jun	8	1944	Allen	Ruby T Petr			11296		Change of Name
Dec	5	1944	Aylsworth	Robert B Petr			11471		Adoption
Mar	24	1945	Albright	Ruth E Petr			11592		Adoption
Jan	17	1947	Alsip	Ralph C Jr	vs Helen C Alsip		12737		Divorce
Oct	27	1947	Alsip	Ralph C	vs Rufus A Morrison	al	13230		Substitute Trus
Jul	13	1948	Allbright	Ruby F Petr			Ad-Eq 100		Adoption
Aug	2	1948	Altomare	Robert E Petr			Ad-Eq 109		Adoption
Mar	31	1950	Ashley	Richard S Petr			Ad-Eq 309		Adoption
Mar	31	1950	Ashley	Ruth G Petr			Ad-Eq 309		Adoption
Aug	10	1954	Appleby	Ruth D	vs Harry B Appleby		17563		Maintenance-Support &c
Oct	1	1954	Allensworth	Robb F	vs T Howard Duckett	al	17674		Execute Release
Nov	10	1955	Altomare	Robert E	vs Peoples Life Ins Co		18631		Substitute Trus
Nov	21	1955	Allen	Ralph H	at Beulah Walton	al	18660		Injunction
Aug	6	1956	Allen	Rinert H Jr (Infant)	vs Margaret M Allen		19312		Divorce
Oct	6	1955	Alvarez	Richard Z			1284 Ad Eq		Adoption
May	28	1956	Ashlin	Robert M II (Infant)			1365 Ad Eq		Adoption
Aug	15	1956	Abell	Richard P Petr			1395 Ad Eq		Adoption
May	14	1954	Abell	Richard P Petr			1062 Ad Eq		Adoption



EQUITY AND TAX SALES INDEX

Patented and Patents Pending

DATE OF FILING			NAME YOU ARE SEARCHING	Vs At	OTHER PARTY	NUMBER	JUDGMENT RECORD		NATURE OF INST. & LAND OWNER
Month	Day	Year					Vol.	Page	
Aug	15	1956	Abell Robert P (Infant)			Ad-Eq 1395			Adoption
Aug	19	1958	Applegate Russell S	vs	Margaret H Ray al	21267			Substitute Trus
Sep	2	1958	Alexander Ruth L	at	James F Alexander	21306			Annulment
Nov	5	1958	Alsip Ralph Jr	at	John A Ridgeway Jr	21515			Sale R E
Dec	24	1958	Abell Ruby M	at	Anna M Abell al	21657			Ratify Contract &c
Dec	24	1958	Abell Rose G	at	Anna M Abell al	21657			Ratify Contract &c
Apr	8	1959	Allen Robert T	at	Marian G Allen	21957			Marian G Allen
Dec	14	1959	Allen Robert A	at	Ellen O Allen	22741			Divorce
Jan	3	1961	Appell Robert E	vs	Durwood Fletcher al	23828			Sale R E
Sep	26	1961	Appleby Ruth M	at	Elmer D Ereedon ux	24747			Foreclose Mtg
Oct	26	1961	Appleby Robert B	at	Thomas G Oyster al	22959			Spec Perf Contract
Oct	19	1961	Abel Robert L	at	Thor Ringstrom Trus al	24804			Foreclose D of T
Oct	23	1961	Alcorn Raymond W	at vs	Patricia A Alcorn	24815			Divorce
Aug	14	1962	Ashley Richard H	at	G Yates Cook al	25783			Declare Contract Null & Void
Oct	15	1962	Alfandre Robert N	vs	Anthony H Ewing al	26010			Injunction &c
Oct	22	1962	Alex Roberta A			26044			Change of Name
Mar	22	1963	Adiel Rehavam A	at	Jack L Friedlander Trus al	26594			Foreclose D of T
Jul	8	1963	Alcorn Raymond W	at	Patricia A Childers	27035			Sale R E &c
Jan	31	1964	Alderton Roderick	vs	Elizabeth A Alderton	27875			Divorce
Mar	10	1964	Ashlin Richard M	at	Shelva J Ashlin	28067			Divorce
Jul	10	1964	Appleby Rosa A	at	G. Irving Gue al	28625			Foreclose Rights Redempti
Nov	18	1964	Alvarez-Rey Raul	vs	Celiane O Rey-Alvarez	29213			Divorce
Nov	24	1964	Allen Richard N	at	Bernice P Allen	29244			Divorce
May	27	1965	Ahalt Robert E	at	Alma S Ahalt	30066			Divorce
Jun	25	1965	Allman Robert M	at	Cecelia Allman	30187			Divorce
Nov	1	1965	Alwin Ronald P	at	Janet D Alwin	30768			Divorce
Jan	24	1966	Alving Ralph E	at	Barbara O Alving	31116			Divorce
July	29	1966	Allison Robert S	at	Henry P Laughlin	31946			Accounting-Inj
Feb	21	1967	Allman Robert M	at vs	Cecelia Allman	32885			Divorce
Feb	27	1967	Allison Richard G	at	Anita J Allison	32902			Divorce
Jan	8	1968	Allegar Robert H	vs	Bette Allegar (infant) al	34369			Divorce
Feb	6	1968	Abell Richard P 1st V P	at	Montgomery of Education County Board	34507			Injunction &c
MAY	29	1968	ASPLEN R E 1410	AT	National Guild Ins. Co.	30733 2648			RECEIVER APPT &C
MAY	29	1968	ALLEN R E SR	AT	National Guild Ins. Co.	30733 4599	1410		RECEIVER APPT &C
MAY	29	1968	ALLISON R L	AT	National Guild Ins. Co.	30733 2523	1410		RECEIVER APPT &C
MAY	29	1968	ALLEN R E	AT	National Guild Ins. Co.	30733 4984	1410		RECEIVER APPT &C
MAY	29	1968	ALWINE R D	AT	National Guild Ins. Co.	30733 7537	1111		RECEIVER APPT &C
MAY	29	1968	ALEXANDER R A	AT	National Guild Ins. Co.	30733 16386	1410		RECEIVER APPT &C

EQUITY AND TAX SALES INDEX



The "Russell Index"—Made by Russell Index Company, Pittsburgh, Pa. (Order 2029-H)

DATE OF FILING			NAME YOU ARE SEARCHING	Vs At	OTHER PARTY	NUMBER	JUDGMENT RECORD		NATURE OF OF INST. & LAND OWNER
Month	Day	Year					Vol.	Page	
MAY	29	1968	ALEXANDER R J 1410	AT	National Guild Ins. Co.	30733 8291			RECEIVER R APPT & C
MAY	29	1968	AFFELD R M 1410	AT	National Guild Ins. Co.	30733 1839			RECEIVER R APPT & C
MAY	29	1968	ALLEY R A 1410	AT	National Guild Ins. Co.	30733 3725			RECEIVER R APPT & C
MAY	29	1968	ABELL R G	AT	National Guild Ins. Co.	30733 4469	1410		RECEIVER R APPT & C
MAY	29	1968	ALFRED R L JR 1410	AT	National Guild Ins. Co.	30733 10403			RECEIVER R APPT & C
MAY	29	1968	ALFORD R JR 1410	AT	National Guild Ins. Co.	30733 11269			RECEIVER R APPT & C
Sept 4	1968		Alvarez Robert	vs	Victoria M Alvarez	35615			Divorce
MAY	29	1968	ALSTON R L	AT	National Guild Ins. Co.	30733 11344	1410		RECEIVER A APPT & C
MAY	29	1968	ALBAN R L 1410	AT	National Guild Ins. Co.	30733 10292			RECEIVER A APPT & C
MAY	29	1968	ABELL 1410 R G	AT	National Guild Ins. Co.	30733 14849			RECEIVER 2 APPT & C
MAY	29	1968	AYDELOTTE 1410 R M	AT	National Guild Ins. Co.	30733 14653			RECEIVER 3 APPT & C
MAY	29	1968	ALLEN 1410 R E	AT		30733 15395			RECEIVER 3 APPT & C
MAY	29	1968	ALLEN R E 1410	AT	National Guild Ins. Co.	30733 15545			RECEIVER 3 APPT & C
MAY	29	1968	ALLEN 1410 R M	AT	National Guild Ins. Co.	30733 15166			RECEIVER 3 APPT & C
MAY	29	1968	AFFELD 1410 R M JR	AT	National Guild Ins. Co.	30733 15181			RECEIVER R APPT & C
SEP	6	1968	ALEXANDER R 1410	AT	National Guild Ins. Co.	30733 21376			RECEIVER R APPT & C
SEP	6	1968	ALLEN R B 1410	AT	National Guild Ins. Co.	30733 21381			RECEIVER R APPT & C
SEP	6	1968	AULDRIDGE R T 1410	AT	National Guild Ins. Co.	30733 21404			RECEIVER R APPT & C



EQUITY AND TAX SALES INDEX

Patented and Patents Pending

DATE OF FILING			NAME YOU ARE SEARCHING	Vs At	OTHER PARTY	NUMBER	JUDGMENT RECORD		NATURE OF INST. & LAND OWNER
Month	Day	Year					Vol.	Page	
Jul	19	1957	Adams Rosemary	at	Brockett Muir Trus al	20233			Foreclose D of T
Aug	12	1957	Adams Rosemary	at	Samuel Scrivener Jr Trus al	20284			Foreclose D of T
Sep	12	1957	Adams Rosemary	at	Brockett Muir Trus al	20369			Foreclose D of T
Feb	14	1958	Adamson Richard A	vs	Montgomery County Md al	20740			Injunction &c
Jul	14	1961	America Robert Next friend	at	Henry M Witt al	24492			Partition &c
Oct	26	1961	Ambrose Richard C	vs	Joseph W Lawhorne	24829			Divorce
Mar	12	1963	Abu-Hamdan Rose M	at	Shafiq D Abu-Hamdan	26533			Divorce
Mar	26	1965	Amos Rosemarie M	at	Kenneth L Amos	29742			Divorce
Apr	13	1965	Adams Ronald W	at	Judy L Adams	29821			Custody Maintenance &c
Jun	8	1965	Adams Ruth H	vs	Louis A Adams	30112			Support
Oct	27	1965	Adams Richard A	vs	John R Schaefer ux	30750			Injunction
Dec	21	1965	Adams Richard A	at	Rudolf P May	30984			Injunction
May	16	1966	Adams Ruth H	at	Samuel Scrivener Jr Trus al	31588			Foreclose D of T
Jun	22	1966	Amirault Robert C	at	Barbara P Amirault	31767			Support
May	1	1968	Adams Richard A	vs	Manor Country Club Inc	34995			Injunction &c
MAY	29	1968	AMOS R G 1420	AT	National Guild Ins. Co.	30733 6202			RECEIVER APPT &C
MAY	29	1968	ADAMS R E	AT	National Guild Ins. Co.	30733 10770	1420		RECEIVER APPT &C
MAY	29	1968	AMES R F 1420	AT	National Guild Ins. Co.	30733 6579			RECEIVER APPT &C
MAY	29	1968	ADAMS R J 1420	AT	National Guild Ins. Co.	30733 20492			RECEIVER APPT &C
MAY	29	1968	ADAMS R A 1420	AT	National Guild Ins. Co.	30733 20674			RECEIVER APPT &C
MAY	29	1968	AMBUSH R N 1420	AT	National Guild Ins. Co.	30733 20557			RECEIVER APPT &C
MAY	29	1968	ADAMS 1420 R N	AT	National Guild Ins. Co.	30733 12862			RECEIVER APPT &C

EQUITY AND TAX SALES INDEX



1430
1

The following Names are those which have been transferred from this section to the section designated by the number ber opposite the Name. If the Name for which you are searching is not among those transferred, search those contained in this seis section.

Section	Page	Section	Page	Section	Page
Anderson	2027	1			

DATE OF FILING		NAME YOU ARE SEARCHING	Vs At	OTHER PARTY	NUMBER	JUDGMENT RECORD		NATURE OF F INST. & LAND OWNER	
Month	Day					Year	Vol.		Page
Mar	21	1814	Andrews	Richard	al at Adam Boone	-Nov 1818	1817 1823	113	Sale R E Richard Andrews
Apr	23	1873	Addison	Rebecca	al at George W Mobley	214-1873			Sale R E Warren T Addison Mary E Trundle
Dec	5	1901	Angevine	Rosetta	al vs William Haller al Good Sam & D of Sam USA	1923			Vacate Ddd & Sale of R E
Apr	30	1907	Addison	Robert H	al at S G Lodge of Ind O of	2313			General RRelief
Nov	7	1912	Addison	Robert	al at William A Anderson	2887			Sale R E Nathan Bowie Est John W & Lydia W Bailey
Jun	18	1917	Andrews	Ruth (Infant)	al at Phoebe Mahon al	3384	17	462	Sale of R E
Oct	21	1926	Ainslee	Robert H A	at Elizabeth T Ainslee	4688	1	180	Divorce
May	26	1936	Antrobus	Richard S	al Tax Sale	1247-148	70	24	L 13 B 3 Sec 3 Chevy Chase
Sep	9	1936	Antrobus	Richard S	ux at Home Owners Loan Corp al	8034	75	376	Foreclosee Mtg
Nov	1	1945	Anthony	Richard (Infant)		11934			Adoption
Sep	16	1946	Andrews	Ruth Petr		12501			Adoption
Sep	16	1946	Andrews	Ronald P (Infant)		12501			Adoption
Nov	15	1946	Ankers	Robert E Trus	vs John R.Parks ux	12626			Foreclose D of T
Nov	4	1947	Andrews	Richard H	vs Dorothy M Andrews	13248			Divorce
Jul	6	1948	Ankers	Robert E Trus	vs Anne E Gingell	13588			Foreclose D of T
Aug	3	1949	Andrews	Richard H	vs Dorothy M Andrews	14187			Divorce
Oct	17	1949	Ankers	Robert E Trus	vs Patrick H. Buvens ux	14310			Foreclose D of T
Jun	7	1950	Anders	Ruby F	vs Paul F Anders	14665			Divorce
Jul	6	1950	Anders	Ruby F	at Paul F.Anders	14716			Divorce
May	1	1951	Andrews	Richard L	vs Columbia Credit Co Next friend	15252			Substitute Trus
Dec	18	1953	Ansberry	Ruth E (Next Friend)	at Allyn C Loosley	17042			Com Appt
Aug	31	1956	Anastasi	Rose H	vs Robert W Adee Jr (Infant)	19384			Annulment
Aug	13	1958	Angle	Robert G	at Nancy M.Ashburner	21243			Injunction
Dec	11	1959	Aiken	Russell E	at Maxine L Aiken	22736			Divorce
Jun	10	1960	Andrews	Rosemary B	vs E Wyllys Andrews	23237			Divorce
Jun	25	1962	Andrews	Rosemary B	vs E Wyllys Andrews	25603			Divorce
Jan	15	1963	Addison	Ruth E	vs William W Addison	26324			Divorce
Feb	24	1965	Anger	Raymond C	at Elizabeth A Anger	29600			Divorce



EQUITY AND TAX SALES INDEX

Patented and Patents Pending

DATE OF FILING			NAME YOU ARE SEARCHING	Vs At	OTHER PARTY	NUMBER	JUDGMENT RECORD		NATURE OF INST. & LAND OWNER
Month	Day	Year					Vol.	Page	
Mar	15	1965	Andrews / Richard L Petr			29681			Committee Appt
May	26	1967	Anahiem Roscoe <i>1430</i>	at	Mildred L Anahiem	33319			Custody Injunction &c
Nov	9	1967	Ankney Richard R <i>1430</i>	At	Marilyn J Ankney	34123			Custody, Support &c
MAY	29	1968	AGNEW R	AT	National Guild Ins. Co.	30733 235	<i>1430</i>		RECEIVER APPT &C
MAY	29	1968	ANAHEIM R <i>1430</i>	AT	National Guild Ins. Co.	30733 1754			RECEIVER APPT &C
MAY	29	1968	ANTHONY R J <i>1430</i>	AT	National Guild Ins. Co.	30733 6469			RECEIVER APPT &C
MAY	29	1968	AVANT R <i>1430</i>	AT	National Guild Ins. Co.	30733 19097			RECEIVER APPT &C
MAY	29	1968	ANDRIEUX R F	AT	National Guild Ins. Co.	30733 13337	<i>1430</i>		RECEIVER APPT &C
Nov	22	1968	Ankney Richard R	at	Marilyn J Ankney	36046			Divorce

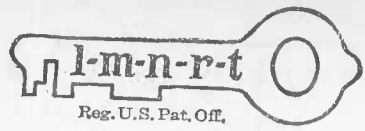

EQUITY AND TAX SALES INDEX

Patented and Patents P

DATE OF FILING			NAME YOU ARE SEARCHING	Vs At	OTHER PARTY	NUMBER	JUDGMENT RECORD		NATURE OF INST. & LAND OWNERSHIP
Month	Day	Year					Vol.	Page	
Apr	7	1959	Armes Rayborn Incomp			21953			Committee Appt
Jul	8	1959	Armstead Rebecca G	at	Carl C Armstead	22242			Divorce
Jul	22	1959	Abramson Rachel L Petr			Ad-Eq 1862			Adoption
Mar	29	1960	Armstrong Richard B	vs	Loan Assn Nat'l Permanent Savs &	23016			Substitute Trus
Jan	23	1961	Ahern Rowena M	vs	Harry J Ahern	23882			Divorce
Jun	20	1961	Ashcraft Richard J	at	Barbara S Ashcraft	24404			Divorce
Jan	22	1962	Arris Robert C	vs	Goldie F Arris	25082			Divorce
Apr	25	1962	Ahern Rowena M	vs	Harry J Ahern	25401			Divorce
May	24	1963	Aggers Robert C	at	Ellen N Aggers	26846			Divorce
Aug	14	1963	Armstrong Rosemary T	at	Stanley L Fentress &c	27198			Foreclose Mech Lien &c
Sep	20	1963	Abramson Ruth	at	E G Schafer & Co	27359			Foreclose Mech Lien
Nov	18	1963	Ackerly Robert L Trs	vs	Torpet Properties Inc	27575			Foreclose D of T
Jul	13	1964	Arnold Roberta M	vs	Robert W Arnold	28629			Custody &c
Jul	13	1964	Arnold Robert W	at	Roberta M Arnold	28629			Custody &c
Oct	2	1964	Abramson Ruth	at	David D Gaillard II	29026			Injunction
Jan	13	1965	Arnold Robert D	vs	Ellen D Arnold	29420			Divorce
Feb	3	1965	Arcaro Rochelle S	vs	Andrew R Arcaro	29517			Support
May	14	1965	Akers Ronnie G	at	Crystal R Akers	30005			Divorce
MAY	18	1965	ARTHUR ROY P	AT	LOIS ARTHUR	30018			DIVORCE
Oct	5	1965	Awkward Robert P	at	Peal B Awkward	30641			Divorce
Nov	3	1965	Absher Ruth J	vs	Herman B Absher	30781			Divorce
Aug	22	1966	Awkward Robert P	at	Pearl B Awkward	32054			Divorce
Aug	16	1967	Akers Ronnie G <i>1440</i>	at	Crystal R Akers	33693			Support
Sept	14	1967	Arnone Reba M Petr <i>1440</i>			33842			Gdn Appt.
MAY	29	1968	ABERNETHY R S JR	AT	National Guild Ins. Co.	30733 3167	<i>1440</i>		RECEIVER APPT &C
MAY	29	1968	ASHFORD R L <i>1440</i>	AT	National Guild Ins. Co.	30733 2921			RECEIVER APPT &C
MAY	29	1968	ARNOLD R A	AT	National Guild Ins. Co.	30733 4683	<i>1440</i>		RECEIVER APPT &C
MAY	29	1968	ABERNETHY R S JR	AT	National Guild Ins. Co.	30733 7697	<i>1440</i>		RECEIVER APPT &C
MAY	29	1968	ABSHIRE R C	AT	National Guild Ins. Co.	30733 8512	<i>1440</i>		RECEIVER APPT &C
MAY	29	1968	ARCHIBALD R A	AT	National Guild Ins. Co.	30733 16264	<i>1440</i>		RECEIVER APPT &C
MAY	29	1968	ARMAS R <i>1440</i>	AT	National Guild Ins. Co.	30733 5783	<i>1440</i>		RECEIVER APPT &C
MAY	29	1968	ARNOLD R <i>1440</i>	AT	National Guild Ins. Co.	30733 838			RECEIVER APPT &C
Aug	19	1968	Arnold Ronald G	at	Susan Q Arnold	35544			Divorce
Aug	29	1968	Armentrout Richard H	at	Mary L Armentrout	35596			Divorce
MAY	29	1968	ASBURY R W <i>1440</i>	AT	National Guild Ins. Co.	30733 19718			RECEIVER APPT &C
MAY	29	1968	ABERNATHY R E <i>1440</i>	AT	National Guild Ins. Co.	30733 20470			RECEIVER APPT &C
MAY	29	1968	ARRINGTON R L	AT	National Guild Ins. Co.	30733 11326	<i>1440</i>		RECEIVER APPT &C

EQUITY AND TAX SALES INDEX



1510
1

The following Names are those which have been transferred from this section to the section designated by the number oer oppo-
site the Name. If the Name for which you are searching is not among those transferred, search those contained in this sec section.

Section	Page	Section	Page	Section	Page
Abell	2037	1			

DATE OF FILING Month Day Year	NAME YOU ARE SEARCHING	Vs At	OTHER PARTY	NUMBER	JUDGMENT RECORD		NATURE OF IF INST. & LAND OWNER
					Vol.	Page	
Oct 2 1795	Allison	Samuel	al at James Gorden	al -Nov 1799	1795 1801	244	Sale R E Samuel Hardy
Jul 13 1850	Allen	Samuel Est		136-1850	STS 3	175	Sale R E Samuel Allen
Dec 31 1855	Allnutt	Susan	al at John Allnutt	131-1857	JGH 2	481	Partition n Aden D Allnutt
Feb 14 1860	Allnutt	Sarah E	al	-- --	JGH 3	294	Partition n Lawrence Allnutt
Mar 24 1860	Allnutt	Sarah E	al at Benjamin F White	al 140-1862			Sale R E Lawrence Allnutt
Feb 21 1870	Allen	Sarah	al at William H Ward	al 186-1870	EBP 6	119	Sale R E Van Swearinger
Mar 3 1873	Appleby	Samuel	vs George W Appleby	ux 166-1876	EBP 19	7	Relief Rebecca & Nancy AllnuttEsts
Dec 14 1875	Allnutt	Susanna	al vs Alexander B Knott	al 213-1876	EBP 17	209	Sale R E i for Part
Sep 24 1881	Allen	Sarah Est		421	EBP 14	422	Partition n Sarah Allen
Jan 9 1899	Alvey	Samuel	al at Madison L Day	al 1679			Sale R E Nacy W Thompson Joseph Alllen
Jul 14 1904	Allen	-	al at Mary A Wilson	2112	3	56	Sale R E & Trus Appt Sarah J Ldee
Apr 27 1915	Alston	Sarah A L	al at Charles B Lee	3136	18	480	Sale R E i for Part
May 20 1925	Altman	Stanley R	ux at Roger W Tinsley	al 4418	31	419	Foreclose e Mtg
May 10 1943	Appleby	Scott B (Infant)	Tax Sale	1510-92	101	80	3.108 A F Friendship
Jan 14 1944	Alverson	Susan Everette		11146			Adoption
Aug 1 1944	Allnutt	Smith W	vs Herbert H Greger	11345			Spec Perf Contract redemption
Jul 31 1945	Appleby	Scott B	at Leicester Chapman	11763			Foreclose e Rights
Sep 25 1947	Allcock	Sadie G Petr (Incompetent)		13184			Gdn Appt
Dec 23 1947	Allnutt	Sadie L (Incompetent)		13315			Com Appt
May 31 1951	Allnutt	Sarah E		15310			Com Appt
Aug 3 1953	Albert	Sharon D (Infant)		Ad-Eq 901			Adoption
May 25 1955	Albert	Susan C	at J Edwin Haslup	18227			Sale R E
Jun 13 1955	Alexander	Sadie S	at Ernest J Alexander Jr	18280			Divorce
Jan 24 1957	Alford	Susan C (Infant)		19738			Change of Name
Jan 24 1957	Alford	Susan A (Infant)		19738			Change of Name
Jul 9 1957	Alpher	Sol M Trus	vs John E Sadtler	ux 20202			Foreclose D of T
Nov 8 1957	Alpher	Sol M Trus	vs Fred M. Fernald	ux 20528			Foreclose D of T
Dec 15 1959	Alpher	Sol M Trus	vs Floy Johnson	al 22743			Foreclose D of T



EQUITY AND TAX SALES INDEX

Patented and Patents To

DATE OF FILING			NAME YOU ARE SEARCHING	Vs At	OTHER PARTY	NUMBER	JUDGMENT RECORD		NATURE OF INST. & LAND OWNERSHIP
Month	Day	Year					Vol.	Page	
Jun	7	1961	Alpher Sol M Trus	at	Montgomery County Md	24355			Redemption
Aug	30	1962	Alam Shah Z (Infant)			25843			Foreclose Rights
Apr	3	1963	Appleby Sarah	at	Benjamin Colby	26641			Change of Name
Mar	10	1964	Ashlin Shelva J	vs	Richard M Ashlin	28067			Divorce
May	7	1964	Alvord Sharon L Infant			28306			Divorce
MAY	29	1968	ALLEN S K 1510	AT	National Guild Ins. Co.	30733 2804			Change of Name
MAY	29	1968	ALSTON S C 1510	AT	National Guild Ins. Co.	30733 2935			RECEIVER APPT & C
MAY	29	1968	ALLEN S H	AT	National Guild Ins. Co.	30733 7548	1510		RECEIVER APPT & C
MAY	29	1968	ALEXANDER S H 1510	AT	National Guild Ins. Co.	30733 8849			RECEIVER APPT & C
SEP	6	1968	ALEXANDER S H 1510	AT	National Guild Ins. Co.	30733 21377			RECEIVER APPT & C

EQUITY AND TAX SALES INDEX



1520

1

The following Names are those which have been transferred from this section to the section designated by the number ober opposite the Name. If the Name for which you are searching is not among those transferred, search those contained in this secs section.

Section	Page	Section	Page	Section	Page
Adams	2037	2			

DATE OF FILING Month Day Year	NAME YOU ARE SEARCHING	Vs At	OTHER PARTY	NUMBER	JUDGMENT RECORD		NATURE OF IIF INST. & LAND OWNER
					Vol.	Page	
Jun 18 1868	Adamson	al	at Robert L Adamson	al 183-1868	EBP 2	157	Washington Adamson Sale R E
Oct 2 1894	Aman	al	Sebastian Asgn vs Emily Prentiss	1252	JA 9	460	Foreclose e Mtg
Apr 16 1920	Aman	al	Sebastian J vs Annie C Aman	3671	26	241	Sale R E William J Aman
Apr 16 1920	Aman	al	Sarah A (Infant) vs Annie C Aman	3671	26	241	Sale R E William J Aman
Mar 12 1963	Abu-Hamdan		Shafiq D vs Rose M Abu-Hamdan	26533			Divorce
Sept 5 1967	Amanuel	1526	Sol	33791			Change of f Name

EQUITY AND TAX SALES INDEX



1530
1

The "Russell Index"—Made by Russell Index Company, Pittsburgh, Pa. (Order 2029-B)

The following Names are those which have been transferred from this section to the section designated by the number or opposite the Name. If the Name for which you are searching is not among those transferred, search those contained in this section.

Name	Section	Page	Section	Page	Section	Page
Anderson	2028	1				

DATE OF FILING Month Day Year	NAME YOU ARE SEARCHING	Vs At	OTHER PARTY	NUMBER	JUDGMENT RECORD		NATURE OF IF INST. & LAND OWNER
					Vol.	Page	
Jun 4 1902	Addison Sarah		Tax Sale	404-8	TD 7	104	2 A Nr Seneneca
Feb 24 1925	Andrews Susie A	al at	Wash Sub Sanitary Comm	4375			Enforce As Assessments
May 10 1927	Andrews Susie A	al	Tax Sale	1034-53	34	313	L 435 Woodmont
Feb 29 1928	Andrews Susie A	al at	Wash Sub Sanitary Comm	5038			Lien on Pr Property
Jun 7 1928	Andrews S A	al	Tax Sale	1052-98	38	97	L 433-434 1/4 Woodmont
Feb 28 1929	Andrews Susie A	al at	Wash Sub Sanitary Comm	5362			Establish h Lien against R E
May 22 1933	Andrews Susie A	al	Tax Sale	1169-482	59	1	L 433 to 4 435 Woodmont
Mar 21 1952	Anders Sarah	at	Next friend Henry C Brandau	15834			Com Appt
May 27 1957	Andrews Susie A	at	Matilda Ensor	20087			Foreclose b Rights Redemption
Oct 28 1958	Adkins Sally	at	Harrison L England	21483			ReRedemption Foreclose e Rights
Dec 5 1961	Andreen Stella B			24956			Com Appt ;
May 21 1962	Andrews Sara R (Infant)	at	George W Andrews (Infant) &c	25475			Divorce
Jun 18 1963	Andrukitis Sherry A S	at	David L Andrukitis	26939			Divorce
Jun 10 1965	Anselmo Salvador F	at	Montgomery County Md	30126			Foreclose Rights Redemption
Jun 25 1965	Ankeny Scott W	at	Frances S Ankeny	30185			Divorce
Jan 9 1967	Anzalone Susan R	vs	Philip Anzalone	32685			Divorce
DEC 30 1968	ANDREWS SEARLES B	AT	MARTHA L PETERSON	36212			PARTITION



EQUITY AND TAX SALES INDEX

Patented and Patents Pending

DATE OF FILING			NAME YOU ARE SEARCHING	Vs At	OTHER PARTY	NUMBER	JUDGMENT RECORD		NATURE OF INST. & LAND OWNER
Month	Day	Year					Vol.	Page	
Nov	15	1967	Alderton Vernon W <i>1610</i>	vs	Janet L Alderton	34144			Divorce
MAY	29	1968	ALLEN T J	AT	National Guild Ins. Co.	30733 167			RECEIVER APPT & C
MAY	29	1968	ALLEN T B	AT	National Guild Ins. Co.	30733 231			RECEIVER APPT & C
MAY	29	1968	ALLEN T J	AT	National Guild Ins. Co.	30733 3384	<i>1610</i>		RECEIVER APPT & C
MAY	29	1968	ALI V G	AT	National Guild Ins. Co.	30733 916	<i>1610</i>		RECEIVER APPT & C
July	11	1968	Ale Virginia L	vs	Clarence L Parker ux	35324			Spec Perf Contract
MAY	29	1968	ALLEN T R <i>1610</i>	AT	National Guild Ins. Co.	30733 2869			RECEIVER APPT & C
MAY	29	1968	ALFORD T	AT	National Guild Ins. Co.	30733 13058	<i>1610</i>		RECEIVER APPT & C
MAY	29	1968	ALESHIRE T H	AT	National Guild Ins. Co.	30733 15619	<i>1610</i>		RECEIVER APPT & C
MAY	29	1968	ALEXANDER T W	AT	National Guild Ins. Co.	30733 9714	<i>1610</i>		RECEIVER APPT & C
MAY	29	1968	ALTON T R <i>1610</i>	AT	National Guild Ins. Co.	30733 5626			RECEIVER APPT & C
MAY	29	1968	ALSOP T H <i>1610</i>	AT	National Guild Ins. Co.	30733 19066			RECEIVER APPT & C
Sept	4	1968	Alvarez Victoria M	at	Robert Alvarez	35615			Divorce
Sept	25	1968	Ailor Veronica O	vs	J D Ailor	35739			Divorce
MAY	29	1968	ALLEN T <i>1610</i>	AT		30733 15598			RECEIVER APPT & C
SEP	6	1968	ALTIERI T M <i>1610</i>	AT	National Guild Ins. Co.	30733 21386			RECEIVER APPT & C

EQUITY AND TAX SALES INDEX



1630
1

The following Names are those which have been transferred from this section to the section designated by the number oer oppo- site the Name. If the Name for which you are searching is not among those transferred, search those contained in this sec section.

Section	Page	Section	Page	Section	Page
Anderson	2029	1			

DATE OF FILING Month Day Year	NAME YOU ARE SEARCHING	Vs At	OTHER PARTY	NUMBER	JUDGMENT RECORD		NATURE OF INF INST. & LAND OWNER
					Vol.	Page	
Sep 30 1931	Anwyll Vera	vs	H Leeds Anwyll	6235			Divorce
Jun 5 1934	Addison Thomas	al	Tax Sale	1182-62	63	69	5 A Snowderdens Manor Enlarged
Jun 7 1935	Addison Thomas	al	Tax Sale	1222-48	66	156	10 A Snowdwdens Manor Enlarged
May 26 1936	Addison Thomas	al	Tax Sale	1247-51	70	24	5 A Snowderdens Manor Enlarged
Jun 10 1937	Addison Thomas	al	Tax Sale	1275-34	76	1	10 A Snowdwden Manor Enlarged
May 28 1938	Addison Thomas	al	Tax Sale	1289-37	79	1	5 A Snowderdens Manor Enlarged
May 15 1940	Addison Thomas	al	Tax Sale	1355-54	87	99	5 A Snowdedens Manor Enlarged
May 23 1941	Addison Thomas		Tax Sale	1414-49	90	1	5 A Snowderdens Manor Enlarged
Aug 12 1946	Andrusia Violet L	vs	Albert A Andrusia	12451			Divorce
Jan 4 1951	Andre Valeria	at	Francis G Addison Jr ^{Trus} al	15043			Foreclose se D of T
Apr 25 1951	Agnew Troy J	vs	Wanda L Agnew	15238			Divorce
Jan 31 1956	Angell Virginia ^{Petr}			18821			Change of of Name
Jan 13 1958	Andrews Thomas L Jr	vs	Betty B Andrews	20651			Divorce
Dec 2 1958	Anglin Velma P	vs	Ernest C Anglin Jr &c	21589			Annulment t
Oct 9 1959	Angarano Vincent R	at	Josephine B Angarano	22557			Divorce
Dec 29 1959	Angarano Vincent R	at	Josephine B Angarano	22776			Divorce
Mar 4 1963	Avancena Valborg L	at	Charles W Morgan ^{Trus} al	26491			Foreclose e D of T
Dec 30 1964	Angelo Thomas P	vs	Alice P Angelo	29373			Divorce
Apr 20 1966	Angelo Thomas P	vs	Alice P Angelo	31491			Divorce
Oct 21 1966	Addison Violet L	vs	Nathaniel Addison	32331			Divorce
MAY 29 1968	ANDRE T E 1630	AT	National Guild Ins. Co.	30733 5712			RECEIVER APPT &C
MAY 29 1968	ANDRZEJEWSKI T J 1630	AT	National Guild Ins. Co.	30733 17507			RECEIVER APPT &C
MAY 29 1968	ANDREW T W 1630	AT	National Guild Ins. Co.	30733 21201			RECEIVER APPT &C
MAY 29 1968	ANTHONY 1630 V	AT	National Guild Ins. Co.	30733 12994			RECEIVER APPT &C
MAY 29 1968	ANDREWS 1630 VVV	AT	National Guild Ins. Co.	30733 15177			RECEIVER APPT &C
MAY 29 1968	ANDREWS T F 1630	AT	National Guild Ins. Co.	30733 18164			RECEIVER APPT &C

EQUITY AND TAX SALES INDEX



1710
1

The "Equity Index" - Made by Russell Index Company, Pittsburgh, Pa. (Order 2023-B)

The following Names are those which have been transferred from this section to the section designated by the number opposite the Name. If the Name for which you are searching is not among those transferred, search those contained in this section.

	Section	Page	Section	Page	Section	Page
Appleby	2038	1				
Allen ALLAN	2038	2				

DATE OF FILING Month Day Year	NAME YOU ARE SEARCHING	Vs At	OTHER PARTY	NUMBER	JUDGMENT RECORD		NATURE OF INSTR. & LAND OWNER
					Vol.	Page	
Sep 14 1887	Alcorn	William A	al at Caroline Edmonston	al 720	JA 3	22	Wm Mannakeekee Sale R E fo for Part
Feb 13 1894	Allnutt	William	al vs Annie Wallace	al 1175	JA 14	50	Sale R E J Jacob Miller
Apr 15 1897	Allder	William H	ux at Hattersly W Talbott	al 1491	TD 2	21	Foreclose Me Mtg
Oct 5 1927	Allnutt	Warner S	vs Lauline Allnutt	4923	1	236	Divorce
Jun 1 1929	Allard	W Clinton Jr	Tax Sale	1086-214	39	132	L 29-30 B DB D Blair
May 22 1933	Allard	W Clinton Jr	Tax Sale	1169-682	59	1	L 29-30 B DB D Blair
Aug 3 1933	Allard	W Clinton Jr	ux at Francis A Blundon Trus	al 6883			Foreclose Le D of T William AppAppleyard Spec Perf f Elizabeth &
Oct 12 1937	Appleyard	William	ux vs Roy M Coffman	8413	78	493	
May 28 1938	Appleyard	William	al Tax Sale	1289-780	79	1	L 25-26 B B 3 Gilberts Add
Oct 13 1938	Alban	Willard James	vs Nathalie P Alban	8809			Divorce
May 1 1939	Appleyard	William	al Tax Sale	1325-646	85	20	L 25-26 B B 3 B F Gilberts Add
May 15 1940	Appleyard	William	al Tax Sale	1355-548	87	99	Par Grant & & Maple Ave
Dec 17 1942	Allnutt	Yuba V	Petr	10727			Adoption
May 31 1951	Allnutt	Walter T	Petr	15310			Com Appt
Jul 13 1948	Allbright	William J	Petr	Ad-Eq 100			Adoption
Jun 11 1952	Appleyard	William	at Montgomery Co Md	15996			Redemption Foreclose B Rights
May 28 1956	Ashlin	William V	Petr	1365 Ad Eq			Adoption
Feb 10 1960	Albaugh	Walter B Jr	at Margaret F Albaugh	22885			Support & C Custody
Jul 26 1960	Albrecht	Yvonne	vs Victor Albrecht	23371			Custody & c
Sep 5 1962	Albrecht	William C Jr	at Bettie J Albrecht	25860			Divorce
Mar 22 1963	Althoff	William T	at Parkwood Inc	al 26600			Judgment Injunction-n-Declaratory
Jun 27 1963	Althoff	William T Trus	vs Adams Properties Inc	26987			Foreclose D of T
Aug 9 1963	Althoff	William T	at Oliver T Carr Inc	27184			Spec Perf Contract
Jan 3 1964	Aldridge	William G	vs Elizabeth O Aldridge	27715			Divorce
Mar 6 1964	Abell	Winona	at Montgomery Co Welfare Bd	28051			Support
Apr 16 1964	Alston	Willia Mae W	at Montgomery County Welfare	28233			Support
May 16 1964	Allbrecht	William C Jr	vs Bettie J Albrecht	28357			Divorce
Jul 8 1964	Albaugh	Walter B Jr	vs Margaret F Albaugh	28613			Divorce



EQUITY AND TAX SALES INDEX

Patented and Patent Pending

DATE OF FILING			NAME YOU ARE SEARCHING	Vs At	OTHER PARTY	NUMBER	JUDGMENT RECORD		NATURE OF INST. & LAND OWNER
Month	Day	Year					Vol.	Page	
Jun	16	1966	Ables William P	at	Mary E Ables	31741			Divorce
Aug	14	1967	Applestein William G <i>1710</i>	at	Ina Applestein	33683			Divorce
Mar	6	1968	Ables William P	at	Louis H Cohen Trust al	34671			Foreclose D of T
June	13	1968	Appelyard William	at	Jean V Hardisty	35207			Foreclose R R
MAY	29	1968	ALLEY W E	AT	National Guild Ins. Co.	30733 16274	<i>1710</i>		RECEIVER APPT & C
MAY	29	1968	ALBRIGHT W L <i>1710</i>	AT	National Guild Ins. Co.	30733 5494			RECEIVER APPT & C
MAY	29	1968	ALEXANDER W M	AT	National Guild Ins. Co.	30733 4461	<i>1710</i>		RECEIVER APPT & C
MAY	29	1968	ALSOP W M <i>1710</i>	AT	National Guild Ins. Co.	30733 4577			RECEIVER APPT & C
MAY	29	1968	ALFORD W O	AT	National Guild Ins. Co.	30733 11390	<i>1710</i>		RECEIVER APPT & C
MAY	29	1968	ALBRIGHT W M <i>1710</i>	AT	National Guild Ins. Co.	30733 11519			RECEIVER APPT & C
Sept	27	1968	Ashley William T Gdn	vs	Christine A Ashley ^{Minor al}	35759			Sale Infants R E
MAY	29	1968	ALEXANDER W R <i>1710</i>	AT		30733 15591			RECEIVER APPT & C
SEP	6	1968	ALLEY W E <i>1710</i>	AT	National Guild Ins. Co.	30733 21383			RECEIVER APPT & C

EQUITY AND TAX SALES INDEX



1720
1

The "Equity Index"—Made by Russell Index Company, Pittsburgh, Pa. (Order 2021-E)

The following Names are those which have been transferred from this section to the section designated by the number opposite the Name. If the Name for which you are searching is not among those transferred, search those contained in this section.

Section	Page	Section	Page	Section	Page
Adams	2039	1			

DATE OF FILING Month Day Year	NAME YOU ARE SEARCHING	Vs At	OTHER PARTY	NUMBER	JUDGMENT RECORD		NATURE OF INSTR. & LAND OWNER
					Vol.	Page	
Nov 16 1844	Adamson		Washington Singleton Prather	110-1846			Lunacy
Mar 5 1859	Adamson		Walter H	140-1860			Sale R E W Walter H Adamson
Jun 18 1868	Adamson		Washington	183-1868	EBP 2	157	Washington on Adamson
Jun 18 1868	Adamson	al at	Robert L Adamson al	183-1868	EBP 2	157	Washington on Adamson
Jun 9 1890	Amos	al at	Ann G Reigle al	897			Sale R E G Geo W Reigle
Apr 16 1920	Aman		William J	3671	26	241	Sale R E W William J Aman
Aug 18 1925	Ames	al vs	William P Trus Jessie M Benson ux	4478	36	268	Foreclose De D of T
Nov 14 1925	Ames	al at	William P Trus Bank of Bethesda	4524			Benson & Ed Edwynna B Ricketts Set Aside De Deed Jessie M
Aug 15 1946	Ackman	at	Weston M Helen J Ackman	12454			Divorce
Nov 4 1947	Amend	vs	Willa A Charles G Amend	13251			Divorce
Jul 8 1954	Amend	vs	Willa Charles G Amend, Jr	17450			Divorce
Jun 17 1959	Adamson		W Winford Petr	22184			Abandonment
Jun 26 1963	Amelse		William J Trus	26980			Substitute e Trus
Sep 9 1963	Amos	at	William W Edna P Amos	27299			Maintenance & Support
Sep 11 1963	Amelse		William J Trus	27309			Substitute e Trus
Jun 29 1964	Amelse	vs	William J Trus Parkwood Building Co Inc	28551			Foreclose D D of T
Jun 29 1964	Amelse	vs	William J Trus Parkwood Building Co Inc	28553			Foreclose D D of T
Jun 29 1964	Amelse	vs	William J Trus Parkwood Building Co Inc	28554			Foreclose D D of T
Jun 29 1964	Amelse	vs	William J Trus Parkwood Building Co Inc	28555			Foreclose D D of T
Jun 29 1964	Amelse	vs	William J Trus Parkwood Building Co Inc	28556			Foreclose D D of T
Jun 29 1964	Amelse	vs	William J Trus Parkwood Building Co Inc	28557			Foreclose D D of T
Jun 29 1964	Amelse	vs	William J Trus Parkwood Building Co Inc	28558			Foreclose D D of T
Jun 29 1964	Amelse	vs	William J Trus Parkwood Building Co Inc	28559			Foreclose D D of T
Jun 29 1964	Amelse	vs	William J Trus Parkwood Building Co Inc	28560			Foreclose D D of T
May 11 1965	Amelse	vs	William J Trus Parkwood Building Co Inc	29977			Foreclose D of T
May 11 1965	Amelse	vs	William J Trus Parkwood Building Co Inc	29978			Foreclose D of T
May 11 1965	Amelse	vs	William J Trus Parkwood Building Co Inc	29979			Foreclose D of T
May 11 1965	Amelse	vs	William J Trus Parkwood Building Co Inc	29980			Foreclose D of T



EQUITY AND TAX SALES INDEX

Patented and Patents Pending

DATE OF FILING			NAME YOU ARE SEARCHING	Vs At	OTHER PARTY	NUMBER	JUDGMENT RECORD		NATURE OF INST. & LAND OWNERSHIP
Month	Day	Year					Vol.	Page	
May	11	1965	Amelse	vs	William J Trus vs Parkwood Building Co Inc	29981			Foreclose D of T
Jun	7	1966	Amelise	at	William J Trus at Montgomery County Md	31696			Foreclose Rights Redempt
Aug	2	1966	Amoroso	at	William L at Nomita Amoroso	31959			Divorce
Oct	14	1966	Amelse	at	William J Trus at City Savings Assn	32299			Foreclose Rights ^{Redemption}
Jan	19	1967	Amelse	vs	William J Trus vs Parkwood Building Co Inc	32735			Sub-Trus-Foreclose D of T
June	21	1967	Ackman	at	Weston M at Gertrude E Ackman	33415			Divorce
MAY	29	1968	AMENT	AT	W C National Guild Ins. Co.	30733 6082			RECEIVER APPT & C
May	29	1968	Adams	at	W H National Guild Ins. Co.	30733 12475			Receiver Appt & c

EQUITY AND TAX SALES INDEX



1730
1

See "Transfer Index" - Made by Inman-Randall Transfer Company, Pittsburgh, Pa. (Order 2000-2)

The following Names are those which have been transferred from this section to the section designated by the number of page opposite the Name. If the Name for which you are searching is not among those transferred, search those contained in this section.

Section	Page	Section	Page	Section	Page
Anderson	2039	2			

DATE OF FILING Month Day Year	NAME YOU ARE SEARCHING		Vs At	OTHER PARTY	NUMBER	JUDGMENT RECORD		NATURE OF INSTR. & LAND OWNER
						Vol.	Page	
Oct 6 1868	Anspach	William	al vs	Maryland Gold Mining Co	166-1869	EBP 19	338	Sale R E un' under Mtg
Apr 23 1873	Addison	Warren T	al		214-1873			Sale R E W. Warren T Addison
Dec 4 1886	Anspach	William & Trus	at	Samuel Harbert Trus al	666	JA 2 185 JA 6 126		Wm Anspach ch al Decl of Tr Tr & Sale R E
Dec 5 1901	Angevine	William H	al vs	William Haller al	1923			Mary E Trunrundle Vacate Dd & Sale of R E
Jul 14 1905	Andrews	William R	ux at	Frances O Green al	2180	18	414	Foreclose Me Mtg
Feb 21 1912	Andrews	Wells F	al at	James M Holland (Drug Addict)	2797	16	44	Accounting ng & Miles Fuller
Aug - 1916	Andrews	Zachariah		Mary F Andrews	3292			Habitual Dr Drug Addict
Oct 21 1938	Anson	William Oscar	ux at	John F Brawner Trus al	8823	83	459	Foreclose Le D of T
May 1 1939	Anson	William O	al	Tax Sale	1325-328	85	20	L 28 B 12 F2 Huntington Ter
Sep 11 1940	Anson	William Oscar	ux at	Francis E Smith Trus al	9640			Foreclose Le D of T
Sep 16 1946	Andrews	Walter J Petr			12501			Adoption
Apr 25 1951	Agnew	Wanda L	at	Troy J Agnew	15238			Divorce
Apr 14 1952	Andrews	William T	at	Wheaton Corporation	15883			Enforce Mech Lien
Oct 23 1956	Ancell	Wayne C	at	Lizzie V R Sellers al	19514			Foreclose M Mtg
Jun 30 1959	Andry	Zena M	at	Earl J Andry	22225			Divorce
Nov 6 1959	Anton	William L Sr	vs	Humphrey Constn Co Inc	22646			Specific P Perf Contract
Aug 8 1960	Ange	William C	vs	Joan B Ange	23410			Divorce
Jun 7 1961	Andrews	Wayne N	vs	Aileen C Andrews al	24348			Divorce
Jan 14 1963	Addison	William W	at	William F Bergmann Trus	26317			Foreclose b D of T
Jan 15 1963	Addison	William W	at	Ruth E Addison	26324			Divorce
Mar 7 1963	Anton	William L Jr	at	Martha B Anton	26516			Divorce
Aug 26 1964	Ackenback	William G	vs	Concetta S Ackenback	28865			Divorce
Sept 4 1964	Andrews	William W	at	Abraham M Morrison	28915			Spec Perf C Contract
Nov 23 1964	Ackenback	William G Jr	vs at	Concetta S Ackenback	29238			Alimony-Counsel Fee-Divorce
Nov 29 1966	Andrews	Watson Petr			32523			Com Appt
Nov 22 1967	Agnew	William L	at	Konrad Bailer al	34180			Injunction
MAY 29 1968	ADDINGTON	W F	AT	National Guild Ins. Co.	30733 717			RECEIVER / APPT & C



EQUITY AND TAX SALES INDEX

Patented and Patents Pending

DATE OF FILING			NAME YOU ARE SEARCHING	Vs At	OTHER PARTY	NUMBER	JUDGMENT RECORD		NATURE OF INST. & LAND OWNER
Month	Day	Year					Vol.	Page	
MAY	29	1968	ASHBURN W L	AT	National Guild Ins. Co. National Guild Ins. Co.	30733 151			RECEIVER APPT & C
MAY	29	1968	ARHEY W L	AT	National Guild Ins. Co.	30733 1119			RECEIVER APPT & C
MAY	29	1968	ARO W E	AT	National Guild Ins. Co.	30733 996			RECEIVER APPT & C
MAY	29	1968	ARBOGAST W M	AT	National Guild Ins. Co.	30733 7163			RECEIVER APPT & C
MAY	29	1968	ARTIS W	AT	National Guild Ins. Co.	30733 3664			RECEIVER APPT & C
MAY	29	1968	ADDERSON W V	AT	National Guild Ins. Co.	30733 19433			RECEIVER APPT & C
MAY	29	1968	AVERY W G	AT	National Guild Ins. Co.	30733 16733			RECEIVER APPT & C
Sept	17	1968	Averill Wilmot L	at	Elmer F Blanchard Trust al	35684			Foreclose D of T
MAY	29	1968	ADAMS W H ERROR	AT	National Guild Ins. Co.	30733 12475			RECEIVER APPT & C
MAY	29	1968	ARMWOOD W J	AT	National Guild Ins. Co.	30733 12483			RECEIVER APPT & C
SEP	6	1968	AIREY W T	AT	National Guild Ins. Co.	30733 21371			RECEIVER APPT & C
SEP	6	1968	AYERS W C	AT	National Guild Ins. Co.	30733 21410			RECEIVER APPT & C

EQUITY AND TAX SALES INDEX



1750
1

The following Names are those which have been transferred from this section to the section designated by the number oppber opposite the Name. If the Name for which you are searching is not among those transferred, search those contained in this section.

Section	Page	Section	Page	Section	Page
2040	1				

DATE OF FILING Month Day Year	NAME YOU ARE SEARCHING	Vs At	OTHER PARTY	NUMBER	JUDGMENT RECORD		NATURE OF INSTR. & LAND OWNER
					Vol.	Page	
Sep 26 1871	Ayton	al	Hazel B Cashell	al	211-1871	EBP 20 237	Sale R E &c; &c Nancy Allnutt Rebecca & Nancy Allnutt Ests
Dec 14 1875	Ayton	al	Alexander B Knott	al	213-1876	EBP 17 209	Sale R E fo for Part Richard S Anderson Est
Mar 17 1906	Austin	at	Wm T Evans	al	2223		Declare Proc Void & Sale RE Isaac Burtoirton
Feb 10 1909	Aitcheson	al	Margaret M Burton	al	2459		Construct Wt Will & Sale R E
Aug 10 1910	Austin	at	Maggie O Austin		2633		Divorce Mahlon H Au Austin Est
Mar 14 1917	Austin	al	Joshua T Austin	Exr	3354		Cred Bill Sl Sale R E
Oct 27 1921	Aitcheson	al	Margaret M Burton	al	3870		Sale R E Mary A E Fi Fisher Est al
Mar 9 1926	Ayton	vs	Arthur T Lewis	al	4571	31 175	Sale R E fo for Part
Jun 17 1935	Athey	vir	Thos M Harrington	Asgn	7556	74 21	Foreclose Me Mtg
Dec 2 1941	Atkinson	at	Frank T Eddingfield	al	10232		Substitute te Trus
Feb 10 1944	Aitcheson	at	Margaret M Burton	al	2459		Construct Wt Will & Sale R E
Mar 17 1944	Autry	at	Nora Ruth Autry		11209		Divorce
Apr 13 1946	Atkinson	Trus	Wade H Jr		12218		Substitute te Trus
Jul 2 1948	Atwell	vs	Syble M Atwell		13586		Divorce
Feb 19 1953	Austin	vs	Maggie O Austin		16432		Divorce
Jun 2 1953	Aitcheson	Trus	Witney J	at	16645		Foreclose te Rights I Redemption
Mar 11 1954	Austin	at	Milton B Austin		17200		Com Appt
Oct 26 1955	Atkinson	at	Evelyn D Atkinson		18594		Divorce
Jul 2 1958	Athey	vs	Harry Davidson		21107		Foreclose Me Mtg
Mar 1 1965	Acheson	vs	Dorothy L Acheson		29616		Divorce
Mar 17 1965	Acheson	at	T William Blumenauer Jr (Infant)	Trus al	29697		Foreclose D D of T
Jul 30 1965	Atkins	at	Charlotte A Atkins		30347		Divorce
Apr 20 1967	Austin	at	Doris E Austin		33149		Divorce
May 24 1967	Atkins	at	Charlotte A Atkins &c (infant)		33296		Divorce
Sept 13 1967	Austin	at	(Conservator) al Alfred D. Broadhurst		33834		Declaratory Judgment &c
Nov 20 1967	Atwood	at	Anna J Atwood		34163		Divorce
Feb 13 1968	Atwood	at	Diane L Atwood		34545		Divorce



EQUITY AND TAX SALES INDEX

Patented and Patents Pending

DATE OF FILING			NAME YOU ARE SEARCHING	Vs At	OTHER PARTY	NUMBER	JUDGMENT RECORD		NATURE OF INST. & LAND OWNER
Month	Day	Year					Vol.	Page	
Dec	24	1964	Alco Construction Co Inc	at	Sadie Cohen	29359			Establish Trust &c
Apr	22	1965	Allen Investment Corp	at	H D Logsdon Co	29855			Spec Perf Contract
Jun	28	1965	Alumaphoto Inc	at	Maryland Dept Employment Sec (Infant)	30192			Injunction
Jul	2	1965	Alabama State National Bank	vs	Rebecca A Snider &c al	30216			Sale of Infants R E &c
Aug	12	1965	Adler Construction Co Inc Petr Inc			30405			Abandonment
Oct	4	1965	All-Brite Window Cleaning Co	vs	Nathan Rubin al	30630			Injunction &c
Feb	15	1966	All Service Rentals Corp	at	Minerva A Math	31204			Injunction &c
Mar	1	1966	Alco Construction Co Inc	at	Ronald A McDonald Trus al	31267			Foreclose D of T
May	10	1966	Alco Construction Co Inc	at	Sadie Cohen	31562			Impress Trust &c
Jul	1	1966	Allied Concord Financial Corp	at	Harold L. Hopkins Sr	31812			Remove Cloud from Title &c
Jul	5	1966	Allen Dev't Corp	vs	Spotswood I Quinby al	31819			Spec Perf Contract &c
Aug	26	1966	All State Mortgage Co	at	James L Riley al	32078			Injunction &c
Nov	14	1966	Altimont Rental Co Inc	at	Md Dept Employ Sec	32444			Injunction
Dec	13	1966	Alfreds Decorating Co	vs	Victor G Gimenez Landing al	32583			Foreclose Mech's Lien &c
Jun	12	1967	Alar Constn Co Inc	at	Montgomery Co Md	33386			Foreclose R R
Mar	4	1968	Adler Construction Co Inc			34655			Substitute Trus
Mar	4	1968	Adler Construction Co Inc			34656			Substitute Trus
Apr	24	1968	Albee Maryland Homes Inc	vs	Roland Hall al	34951			Foreclose D of T Sub Trus
May	13	1968	Avalon Manor Construction Co Inc	at	Dorothy Abramson &c	35045			Foreclose Mech' Lien
June	12	1968	Avalon Manor Construction Co Inc	vs	Dorothy Abramson &c	35196			Release Mech's Lien
June	14	1968	All States Acceptance Corp	at	Roy D Bye	35219			Rescind Contracts &c
MAY	29	1968	ALL PURE SPRING 1810	AT	National Guild Ins. Co.	30733 21020			RECEIVER APPT &c
MAY	29	1968	ALLIED CAB CO 1810	AT	National Guild Ins. Co.	30733 21038			RECEIVER APPT &c
Sept	11	1968	All Electric Co Inc	vs	Metropolitan Temple Baptist al	35658			Enforce Mech Lien
May	10	1968	Avalon Manor Construction Co Inc	vs	Dorothy Abramson	35040			Injunction

EQUITY AND TAX SALES INDEX



1820

1

The "Equity Index" - Made by Russell Index Company, Pittsburgh, Pa. (Order 202-B)

The following Names are those which have been transferred from this section to the section designated by the number opposite the Name. If the Name for which you are searching is not among those transferred, search those contained in this section.

	Section	Page	Section	Page	Section	Page
American Security & Tr Co	2030	1				
American Trust Co	2030	1				
American --- (All Names beginning with "American" not listed above)	2031	1				

DATE OF FILING Month Day Year	NAME YOU ARE SEARCHING	Vs At	OTHER PARTY	NUMBER	JUDGMENT RECORD		NATURE OF INSOF INST. & LAND OWNER
					Vol.	Page	
Feb 12 1844	Adamson-Carter & Higgins	at	George R Gaither	al	--	STS 1 348 STS 2 209	Sale R E J&E John Adamson
Mar 2 1846	Adamson & Higgins	vs	Abisha Gray		--	STS 1 5	Sale R E B&E Benj Gray
Sep 22 1919	Adamstown Canning & Supply Co History Inc	at	Balto & Ohio R R Co	3601			Injunction ion
Apr 12 1948	Academy American Franciscan	vs	General Floor Ser Co Inc	13459			Declare Mech Mechanics Lien void
Oct 28 1949	Adams Edward G Corp	at	William E Butke Jr	14334			Foreclose Mse Mech Lien
Apr 10 1951	Adams Edward G Corp	at	Montgomery Co Md	15216			Foreclose Rse Rights
Oct 5 1962	Amalgamated Investments Corp	at	Thomas C Dent	al	25985		Injunction ion &c
Dec 11 1962	Adams Fabricated Steel Corp	vs	Dilston Inc		26226		Enforce Mec Mech Lien Judgment
Mar 22 1963	Adams Properties Inc	vs	Jerome S Murray	al	26600		Injunction-ion-Declaratory
Jun 27 1963	Adams Properties Inc	at	E Spencer Fitzgerald	al	26987		Foreclose bse D of T
Aug 9 1963	Adams Properties Inc	at	Oliver T Carr Inc		27184		Spec Perf erf Contract &c
Apr 15 1964	Asam Wallpapers, Inc	at	Elmer Stokes	al	28230		Enforce Me: Mechanics Lien
Mar 29 1965	Amalgamated Investment Corp	at	Milton London	al	29754		Declare DeeDeed Equitable Mtge
Sep 27 1965	Amalgamated Investment Inc	at	Charles O Cassell	ux	30599		Spec Perf Af Agreement
Jun 21 1966	Acme Markets Inc	vs	Giant Food Properties Inc		31760		Injunctionion &c
Jul 26 1966	Admiral Homes Inc	at	Frederick W Oberlin Jr	ux	31926		Spec Perf Cf Contract
Sept 11 1967	Acme Markets, Inc. A Delaware Corp.	at	A Maryland Corp Dawson Enterprises, Inc.		33825		Quiet Title &c
Jan 10 1968	Adams Properties Inc	at	Bethlehem Steel Corp		34390		Enforce Medech's Lien
May 23 1968	Acme Contractors Inc	vs	B.C Leasing	al	35109		(Corporation Accounting-f-Dissolution
June 7 1968	Am-Cal Construction Corp	vs	Simplex Land Inc	al	35176		Injunction n &c
July 5 1968	Acme Contractors Service Corporation Inc	at	George L Cornell	al	35300		Reform Deeed
Jul 18 1968	Acme Contractors Service Corp	vs	4718 Bethesda Ave Inc	al	35357		Declaratory Judgment
MAY 29 1968	ADAM REED FUEL	AT	National Guild Ins. Co.		30733 21187		RECEIVER APPT &C
SEP 6 1968	ADAM-REED FUEL	AT	National Guild Ins. Co.		30733 23342		RECEIVER R APPT &C

EQUITY AND TAX SALES INDEX



The "Russell Index"—Made by Russell Index Company, Pittsburgh, Pa. (Order 2023-B)

The following Names are those which have been transferred from this section to the section designated by the number opposite the Name. If the Name for which you are searching is not among those transferred, search those contained in this section.

	Section	Page	Section	Page	Section	Page
Armstrong Devt Corp	2040	2				
Arundel Mortgage Co	2041	1				

DATE OF FILING			NAME YOU ARE SEARCHING	Vs At	OTHER PARTY	NUMBER	JUDGMENT RECORD		NATURE OF INST. & INST. & LAND OWNER
Month	Day	Year					Vol.	Page	
Jan	23	1872	Armstrong & Berry	vs	Washington Bonifant	al 162-1875			Set Aside Deed Deed & Sale R E
Apr	29	1885	Agricultural Soc Montgy Co	vs	Walter F Magruder	al 579	EBP 16	1	Trus Appt &c &c John L Dufief
Nov	21	1912	Arlington Natl Bk Rosslyn	al at	Creed M Fulton	2889	14	276	Sale of R E &c E &c
Nov	21	1912	Arlington National Bank	al at	Creed M Fulton	2889	14	276	Sale of R E &c E &c
Jun	13	1925	Agricultural Soc Montgy Co	al at	Edgar Reed	al 4436			Injunction
Aug	31	1926	African Church	al at	Wash Sub Sanitary Comm	4658			Establish LierLien
Jul	26	1928	Acropolis Corporation	al at	Marcos Malakatis	5169			Rcvrshp &c
May	16	1930	Ardnave Devt Corp		Tax Sale	1099-42	43	182	10 A Huntingtngton
May	9	1931	Acropolis Corp		Tax Sale	1113-46	46	96	5 A Labyrinth nth
May	9	1931	Ardnave Devt Corp		Tax Sale	1113-47	46	96	10 A Huntingtngton
May	9	1931	Ardnave Devt Corp		Tax Sale	1113-137	46	96	L 12-21 inc Bc B E Sec 4
May	9	1931	Ardnave Devt Corp		Tax Sale	1113-294	46	96	L 6 B 5 Smithiths Add Silver
Feb	4	1932	Ardnave Development Corp	at	Frank A Simon Trus	al 6333	51	481	Foreclose Dd Dd of Trust
Sep	15	1933	Agricultural Soc of Montgy Co	at	Montgy Co Natl Bk	253 Trl Jun 1932) 46 Jud Nov 1933)	56	40	Agri Soc of M ^c Montgy Co Sale R E
Jul	1	1938	Armstrong Land & Imp Co	al vs	Woodside Homes Corp	al 8694			Trus Appt
Jul	29	1938	Armstrong Land & Imp Co	al vs	Woodside Devt Corp	8729	80	485	Rec Appt WooWoodside Devt Corp
May	8	1941	Air Comfort Corp	vs	Griffin W Ritnour	al 9941			Foreclose Medech Lien
May	14	1941	Air Comfort Corp	vs	Charles E Berry	al 9945			Foreclose Medech Lien
Jun	27	1946	Arrow Electric Co	at	Carl H Thiede	12364			Injunction &c &c
Apr	26	1946	Asbury Methodist Home Aged Inc	at	James E Murray	al 12239			Set aside Tax'ax Deeds
Jun	19	1947	Ayares Small Loan Co	at	George H Coale	13005			Foreclose Eququitable Lien
Jan	26	1953	Asbury Methodist Home for Aged Inc	at	Vivian L Waters	16385			Set Aside Tafax Sale &c
Jan	26	1954	Archer Supply Co Inc	vs	Dry Cleaners Inc Morningside Laundry &	17103			Accounting & &c
Dec	20	1956	Air Conditioning Inc			19655			Receiver Apppnt
Mar	6	1958	Artisans' Savings Bank	at	George M Hawkins	ux 20296			Substitute TrTrus
Mar	21	1960	Adrain Corporation Petr			22991			Abandonment
Mar	31	1960	Air Duct Installation Co Inc			23028			Receiver Apppnt
Mar	20	1961	Artery Construction Co Inc Petr			24077			Abandonment



EQUITY AND TAX SALES INDEX

Patented and Patents Pending

DATE OF FILING			NAME YOU ARE SEARCHING	Vs At	OTHER PARTY	NUMBER	JUDGMENT RECORD		NATURE OF INST. & LAND OWNER
Month	Day	Year					Vol.	Page	
Apr	26	1962	Abraham Anthony Chevrolet Corp	vs	Loving Chevrolet Inc	25402			Modify Contract &c
Jun	14	1963	Aaron Realty Corp	at	L & S Constr Co	26929			Sale of Autos
Jun	24	1963	Arcola Corp	at	Lawrence I Kasdon	26968			Foreclose R R
Jun	26	1963	Aaron Realty Corp	at	Ellis M Jones Trus al	26976			Foreclose D of T
Jul	26	1963	Armor Elevator Co Inc	at	A D A Plastering Co Inc	27117			Foreclose Mech Lien
Sep	20	1963	Arlington Trust Co Exr	at	Arta L Morris	27355			& Void Declare Foreign Decree Null
Sep	29	1964	Asbury Methodist Home for Aged Inc	at	Old Farm Real Estate Corp al	29004			Injunction
Jun	30	1965	Airtronics Inc	vs	Microbiological Associates Inc	30205			Injunction &c
Jul	6	1965	Aero-Med Electronics Inc	at	J E Helsel Sr	30223			Declaratory Judgment
Mar	16	1966	Aero-Med Electronics Inc	vs	J E Helsel Sr al	31328			Declaratory Judgment
May	6	1966	Ashburton Bldg & Loan Assoc Inc	vs	James W Lawrence ux	31551			Foreclose D of T
Jun	7	1966	Arcola Constn Corp	at	Montgomery County Md	31696			Foreclose Rights Redemption
Nov	3	1966	Arundel Fed Svgs & Loan Assn Balto City	at	Dale Lumber Co of Md Inc	32385			Foreclose Mech's Lien
Mar	18	1968	Argyle Const.Co.,Inc	at	S.Myron Browner Trus al	34727			Foreclose D of T
Apr	3	1968	Argyle Construction Co. Inc	at	Brady Higgins Trus al	34818			Foreclose D of T
May	3	1968	Arcadia Investment Corporation	at	Schnabel Foundation Co	35002			Foreclose Mech' Lien
May	8	1968	Arbaugh's Restaurant Inc	vs	Jack R Cram al	35020			Injunction &c
May	8	1968	Arbaugh's Barbequed Spare Ribs Inc	at	Arbaugh's Restaurant Inc	35020			Injunction &c
May	13	1968	Abramson Dorothy Decorator Interior	vs	Avalon Manor Constn Co Inc	35045			Foreclose Mech' Lien
May	17	1968	Argyle Construction Co Inc	at	Joseph D O'Connell Trus al	35070			Foreclose D of T
June	12	1968	Abramson Dorothy Interiors	at	Avalon Manor Constn Co Inc	35196			Release Mech's Lien
Jul	26	1968	Arbaugh's Barbecued Spare Ribs Inc	at	Nigh Inc al	35414			Injunction &c

EQUITY AND TAX SALES INDEX



1860

The "Russell Index"—Made by Russell Index Company, Pittsburgh, Pa. (Order 2929-B)

The following Names are those which have been transferred from this section to the section designated by the number opposite the Name. If the Name for which you are searching is not among those transferred, search those contained in this section.

DATE OF FILING			NAME YOU ARE SEARCHING	Vs At	OTHER PARTY	NUMBER	JUDGMENT RECORD		NATURE OF INST. & IST. & LAND OWNER
Month	Day	Year					Vol.	Page	
Apr	12	1913	Avis Cordage Co	at	Clara D Belt al & Const Co Inc	2932	14	87	Foreclose Mtg tg Fayette T & Nettie I Moore
Mar	29	1927	Acacia Mutual Life Assn	al at	Continental Engineering	4786			Enforce Mech Lia Lien
Jul	16	1928	Acco Engineering Co	at	James Howell Gordon Trus	5159	38	18	Foreclose D of 'of T
May	23	1941	Acadia Construction Corp		Tax Sale eering Co Inc	1414-351	90	1	L 15-16 B 1 Arc(Arcola
Dec	15	1941	A B C Insulation Co	at	American Heating Engin-	10251			Enforce Mech Li(Lien
Aug	18	1943	A A A Electrical Service Co (Ass'n)	vs	C Wayne Mead ux	10998			Enforce Mech Li(Lien
Dec	23	1947	Acacia Mutual Life Ins Co	at	James O'Donnell Exchange Inc	13318			Establish Trustist
Jun	1	1948	A K & S Plumbing Co	vs	District & Sub Realty	13537			Foreclose MechachanicsLiens
Feb	17	1953	A R Amusements Inc	at	Employment Sec Bd of Md	16424			Injunction Agr(reement
Jun	18	1953	Acacia Mutual Life Ins Co	vs	M Harold Goodman	16683			Cancel Mtg Retirement
Apr	29	1954	A-A Investment Co Inc	at	Plummer M Shearin Trus	17301			Foreclose D of of T
Nov	26	1954	A K & S Inc	at	Edward A Dunton ux	17802			Remove Clouds fs from Title
May	27	1955	A & N Trading Co Inc	vs	Harry Scheckman al	18233			Injunction &c (c
Feb	14	1956	A K & S Inc	at	Willard H Eyestone ux	18861			Remove clouds fs from Title
Apr	24	1956	A & P Constr Co Inc	vs	Milton T O'Callaghan al	19051			Foreclose Mech ch Lien
Jan	7	1957	A K & S Inc	vs	Montg Co Md Inc	19696			Injunction
Oct	11	1956	A B C Bldg Service Realty Co Inc	at	Lou D Keller Inc	19484			Foreclose Mech bh Lien
Jun	27	1960	Acacia Mutual Life Ins Co	vs	Mary L Daly al	23292			Rescind Life Ins(Ins. Policy &c
Oct	5	1961	A & M Devt Co Petr			24770			Abandonment
Jul	26	1963	A D A Plastering Co Inc	vs	Potomac Devt Corp al Co Inc	27117			Foreclose Mech Ih Lien
Oct	1	1963	A S K Truck & Machine Inc	at	Potomac Armature Service al	27384			Set Aside Sale le &c
Apr	2	1965	A D A Plastering Co Inc	vs	Leonard S Blondes nominee	29775			Enforce Mech Li(Lien
Feb	16	1966	A & P Contractors Inc	vs	Fenwick Associates Inc	31207			Enforce Mech Li(Lien
Jun	24	1966	Apex Investment Corp	vs	John T Croghan Inc al	31781			Prove Validity ty Mech's Lien &c
Aug	16	1966	Apex Drywall Co Inc	at	Isador S Turover &c	32033			Injunction
Mar	23	1967	Apex Decorating Co Inc	at	Laborers Dist Council Pen- sion & Disability Tr Fund #2	33018			Declaratory Ju(Judgment &c
Mar	23	1967	Apex Drywall Co Inc	at	Laborers Dist Council Pen- sion & Disability Tr Fund #2	33018			Declaratory Ju(Judgment &c
Mar	23	1967	Apex Decorating Co Inc	at	Wash Area Carpenters Welfare Fund al	33019			Declaratory Ju(Judgment &c



EQUITY AND TAX SALES INDEX

Patented and Patents Pending.

DATE OF FILING			NAME YOU ARE SEARCHING	Vs At	OTHER PARTY	NUMBER	JUDGMENT RECORD		NATURE OF INST. & LAND OWNER
Month	Day	Year					Vol.	Page	
Mar	23	1967	Apex Drywall Co Inc	at	Wash Area Carpenters Welfare Fund al	33019			Declaratory Judgment &c
May	29	1968	Apex Decorating Co Inc	at	Builder's Hardware Corp	35138			Enforce Mech's Lien
MAY	29	1968	A & B ROOFING <i>1860</i>	AT	National Guild Ins. Co.	30733 6158			RECEIVER APPT &C
MAY	29	1968	APCO CONTRAC CO <i>1860</i>	AT	National Guild Ins. Co.	30733 4107			RECEIVER APPT &C
MAY	29	1968	ACO REFRIGERTN <i>1860</i>	AT	National Guild Ins. Co.	30733 21210			RECEIVER APPT &C
MAY	29	1968	AAA APPLIANCE <i>1860</i>	AT	National Guild Ins. Co.	30733 19991			RECEIVER APPT &C
SEP	6	1968	ASH INVEST CO <i>1860</i>	AT	National Guild Ins. Co.	30733 21401			RECEIVER APPT &C

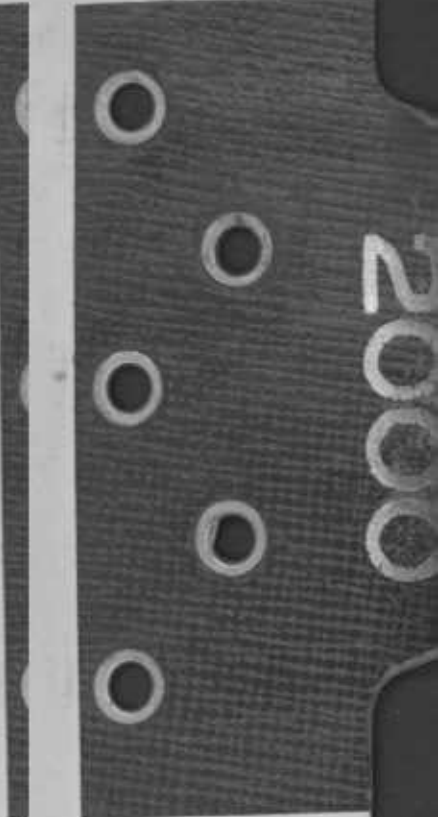

2000

EQUITY AND TAX SALES INDEX



2000
1

The "Russell Index"—Made by Russell Index Company, Pittsburgh, Pa. (Order 2029-B)

DATE OF FILING		NAME YOU ARE SEARCHING	Vs At	OTHER PARTY	NUMBER	JUDGMENT RECORD		NATURE OF INST. & LAN. & LAND OWNER
Month	Day					Year	Vol.	
Oct	19	1835	Allnutt	Aden D ux vs Rachel Leach	al -Nov 1841	BS 4	295	Partition Richard P Bowman
Oct	19	1835	Allnutt	Amelia vir vs Rachel Leach	al -Nov 1841	BS 4	295	Partition Richard P Bowman
Dec	31	1855	Allnutt	Aden D Est	131-1857	JGH 2	481	Partition Aden D Allnutt
Dec	31	1855	Allnutt	Amelia al at John Allnutt	131-1857	JGH 2	481	Partition Aden D Allnutt
Aug	3	1867	Allnutt	Ann E vir at Richard T West	al 156-1868			Sale R E John H Allnutt
Feb	13	1894	Allnutt	Aden al vs Annie Wallace	al 1175	JA 14	50	Sale R E Jacob M Miller
Feb	13	1894	Allnutt	Annie al vs Annie Wallace	al 1175	JA 14	50	Sale R E Jacob M Miller
Feb	27	1912	Allnutt	Anna al Annie C (or) at Margaret E Allnutt	2798	13	393	Asgmt of Dower & r & c Nathan W Allnutt utt
Mar	8	1912	Allnutt	Annie C al vs Richard W Allnutt	al 2686	13	352	Sale of R E for Part & c Frederick A Allnutt al
Jun	26	1916	Allnutt	Ada P al vs Eleanor Allnutt	al 3272	18	459	Sale of R E Fred A Allnutt t
Sep	13	1916	Allnutt	Ada P & vs Hilda P Allnutt	al 3302	18	163	Sale of R E Benoni Allnutt t
May	18	1920	Allnutt	Ada P (or) R al at Robert W Allnutt	al 3685	27	170	Sale R E for PartPart Benoni Allnutt t
May	18	1920	Allnutt	Alice T al vs Ada P Allnutt	al 3685	27	170	Sale R E for PartPart
Oct	23	1923	Allnutt	Arline al at Fannie E Berry	4159	33	89	Reform Deed
Jul	22	1927	Allnutt	A Bowie al at Perpetual Bldg & Loan	4868	35	427	Foreclose Mtg Benj C Gott
Sep	20	1927	Allnutt	Alice al at James P Gott	al 900	JA 9	35	Sale R E for PartPart Charles C & Willilliam A Waters
May	21	1932	Allnutt	A Bowie al at First Natl Bk of	307 Trl Nov 1931 145 Jud	56	204	Sale R E
Jan	28	1946	Allnutt	Arlene M at Harold C Smith	12078			Foreclose Rightsats Redemption
Jun	2	1953	Allnutt	Arlene at George Ray	16644			Redemption Foreclose Rightsats

EQUITY AND TAX SALES INDEX



2001
1

The "Russell Index"—Made by Russell Index Company, Pittsburgh, Pa. (Order 2029-B)

DATE OF FILING			NAME YOU ARE SEARCHING		Vs At	OTHER PARTY	NUMBER	JUDGMENT RECORD		NATURE OF INST. & LA LAND OWNER
Month	Day	Year						Vol.	Page	
Feb	5	1856	Allnutt	Barbara A	al at	William W Poole ux	164-1855	JGH 2	411	James N Allnutt ; Lay Off Dower
Feb	14	1860	Allnutt	Benoni	al		-- --	JGH 3	294	Partition Lawrence Allnutt Lawrence Allnutt t
Feb	14	1860	Allnutt	Benjamin W	al		-- --	JGH 3	294	Partition
Mar	24	1860	Allnutt	Benjamin W	al at	Benjamin F White al	140-1862			Sale R E Lawrence Allnutt
Mar	24	1860	Allnutt	Benoni	al at	Benjamin F White al	140-1862			Sale R E Lawrence Allnutt
Feb	13	1894	Allnutt	Benjamin	al vs	Annie Wallace al	1175	JA 14	50	Sale R E Jacob b Miller Raphael T Jarboe e Asgmt of Dower Raphael T Jarboe e
Aug	22	1908	Allnutt	Bettie	al at	Ellen H Jarboe	2427			
Aug	24	1908	Allnutt	Bettie	al vs	Eugene D Jarboe al	2428	7	422	Sale of R E Nathan W Allnutttt
Feb	18	1911	Allnutt	Bessie P	al at	Estelle Darby al	2686	13	352	Sale of R E for Ir Part &c Nathan W Allnutttt
Feb	27	1912	Allnutt	Bessie P	al at	Margaret E Allnutt	2798	13	393	Asgmt of Dower &c &c Benoni Allnutt
May	18	1920	Allnutt	Benoni Est			3685	27	170	Sale R E for Partart Benoni Allnutt
May	18	1920	Allnutt	Benoni D	al vs	Ada P Allnutt al	3685	27	170	Sale R E for Partart
Apr	23	1936	Allnutt	Benjamin F	ux at	Franklin M Price al	7878	79	485	Foreclose Mtg
Apr	29	1943	Allnutt	Benjamin N	vs	Lee C Allnutt	10881			Divorce
Oct	20	1958	Allnutt	Benjamin N	vs	Frances S Allnutt	21462			Divorce
Oct	27	1959	Allnutt	Betty F	at	Joseph D Bulman al	22607			Covenanants Modify Declaratition of

EQUITY AND TAX SALES INDEX



2002

1

The "Russell Index"—Made by Russell Index Company, Pittsburgh, Pa. (Order 2029-B)

DATE OF FILING			NAME YOU ARE SEARCHING	Vs At	OTHER PARTY	NUMBER	JUDGMENT RECORD		NATURE OF INST. & LAND OWNER
Month	Day	Year					Vol.	Page	
Oct	2	1795	Anderson Charles	al at	James Gorden	al -Nov 1799	1795 1801	231	Sale R E Thomas Hinton Richard S Anderson
Nov	5	1847	Anderson Charles H	al at	Margaret Wilson	al 83-1855			Sale R E Richard S Anderson
Nov	5	1847	Anderson Catharine	al at	Margaret Wilson	al 83-1855			Sale R E
Mar	1	1848	Anderson Catharine	al at	Farmers & Mechanics Bk	105-1850			Foreclose Mtg
Mar	1	1848	Anderson Charles	al at	Farmers & Mechanics Bk	105-1850			Foreclose Mtg Richard S Anderson
Oct	23	1848	Anderson Charles H	al vs	Thomas O Smith	al 100-1852			Sale R E Richard S Anderson
Oct	23	1848	Anderson Catharine	al vs	Thomas O Smith	al 100-1852			Sale R E Richard S Anderson
Jul	24	1855	Anderson Charles H	al vs	Thomas O Smith	ux 151-1855	JGH 2	133	Sale R E Richard S Anderson
Jul	24	1855	Anderson Catharine	al vs	Thomas O Smith	ux 151-1855	JGH 2	133	Sale R E
Feb	25	1857	Anderson Charles H	ux at	Robert Brown	al 109-1861			Foreclose Mtg
Oct	23	1877	Anderson Charles Thos	at	James E Williams Admr	al 241	EPB 8	401	Enforce Lien
Sep	17	1885	Anderson Charles T	at	Eliza A Anderson	603			Alimony
Jul	12	1890	Anderson Charles Thos	vs	Eliza A Anderson	903			Divorce Richard S Anderson Est
Mar	17	1906	Anderson Charles H	al at	Wm T Evans	al 2223			Declare Proc Void & Sale R E Takoma Pk
May	11	1928	Anderson Charles N P	al	Tax Sale	1050-1	39	337	L 6 B 17 Gilberts Div
Jun	7	1928	Anderson Charles N P	al	Tax Sale	1052-208	38	97	L 6 B 17 Pine Crest
May	16	1930	Anderson Charles N P	al	Tax Sale	1098-1	43	443	L 6 B 17 Pine Crest Takoma Pk
Oct	27	1931	Anderson Cora Irene	al vs	Blanche May Dant	al 6255			Sale R E Edward Parker Est Chase
May	22	1933	Anderson Catherine C	al	Tax Sale	1169-234	59	1	L 9-10 B 64 Sec 1 Chevy
Jul	18	1940	Andersen Charles N P	al at	Henry F Taff Trus	al 9554			Foreclose D of T
May	8	1943	Anderson Chester M Petr			10890			Hab Drunkard
Oct	30	1947	Anderson Charles W III Petr			Ad-Eq 32			Adoption
Aug	7	1953	Anderson Carol J (Infant)			16786			Change of Name
Oct	15	1952	Anderson Charlene S Petr			Ad-Eq 724			Adoption
Nov	18	1953	Anderson Charlene S Petr			Ad Eq 960			Adoption
Jul	28	1958	Anderson Clifford R	at	Ethel M Seyfarth	21202			Injunction &c
Feb	25	1959	Anderson Carl E	vs	George W Binnix Jr	21823			Specific Perf Contract
May	12	1959	Anderson Corine C	at	Thomas W Hunt Trus	al 22057			Foreclose D of T
Dec	3	1958	Anderson Carol M (Infant)			Ad-Eq 1740			Adoption
Jun	27	1963	Anderson Cecil F Petr			26988			Change of Name
Dec	4	1964	Anderson Clifford R	at	Lela Anderson	29289			Divorce
MAY	29	1968	ANDERSON C R 330	AT	National Guild Ins. Co.	30733 1385			RECEIVER APPT &C
MAY	29	1968	ANDERSON C	AT	National Guild Ins. Co.	30733 9959	330		RECEIVER APPT &C
MAY	29	1968	ANDERSON C	AT	National Guild Ins. Co.	30733 4818	330		RECEIVER APPT &C
MAY	29	1968	ANTHONY C A 330	AT	National Guild Ins. Co.	30733 5532			RECEIVER APPT &C
MAY	29	1968	ANDERSON C L 330	AT	National Guild Ins. Co.	30733 5614			RECEIVER APPT &C
MAY	29	1968	ANDERSON C E 330	AT	National Guild Ins. Co.	30733 15494			RECEIVER APPT &C

EQUITY AND TAX SALES INDEX



2003
1

The "Russell Index"—Made by Russell Index Company, Pittsburgh, Pa. (Order 2029-B)

DATE OF FILING			NAME YOU ARE SEARCHING	Vs At	OTHER PARTY	NUMBER	JUDGMENT RECORD		NATURE OF INST. & LAND OWNER
Month	Day	Year					Vol.	Page	
Feb	14	1860	Allnutts Evelina	al		-- --	JGH 3	294	Lawrence Allnutts Partition
Feb	14	1860	Allnutts Eleanor	al		-- --	JGH 3	294	Lawrence Allnutts Partition
Mar	24	1860	Allnutts Eleanor	al at	Benjamin F White	al	140-1862		Sale R E Lawrence Allnutts
Mar	24	1860	Allnutts Evelina	al at	Benjamin F White	al	140-1862		Sale R E Lawrence Allnutts Jacob Miller Est
Sep	25	1863	Allnutts Elizabeth	al at	Nathan H Miller		173-1863	JGH 3 546	Sale R E Rebecca & Nancy Allnutts Ests
Dec	14	1875	Allnutts Elizabeth A	al vs	Alexander B Knott	al	213-1876	EBP 17 209	Sale R E for Part
Feb	13	1894	Allnutts Elizabeth	al vs	Annie Wallace	al	1175	JA 14 50	Sale R E Jacob Miller
Feb	13	1894	Allnutts Ellen	al vs	Annie Wallace	al	1175	JA 14 50	Sale R E Jacob Miller Raphael T Jarboe
Aug	22	1908	Allnutts Ellen G	al at	Ellen H Jarboe		2427		Asgmt of Dower Raphael T Jarboe
Aug	24	1908	Allnutts Ellen G	al vs	Eugene D Jarboe	al	2428	7 422	Sale of R E Nathan W Allnutts
Feb	27	1912	Allnutts Edwin D (or) R	al at	Margaret E Allnutts		2798	13 393	Asgmt of Dower &c Nathan W Allnutts
Feb	27	1912	Allnutts Ella T (or) V	al at	Margaret E Allnutts		2798	13 393	Asgmt of Dower &c Nathan W Allnutts
Mar	8	1912	Allnutts Edwin D (or) R	al vs	Richard W Allnutts	al	2686	13 352	Sale of R E for Part &c Nathan W Allnutts
Mar	8	1912	Allnutts Ella T	al vs	Richard W Allnutts	al	2686	13 352	Sale of R E for Part &c Frederick A Allnutts al
Jun	26	1916	Allnutts Eleanor	al at	Chas E Allnutts	al	3272	18 459	Sale of R E Frederick A Allnutts al
Jun	26	1916	Allnutts Effie M	al vs	Eleanor Allnutts	al	3272	18 459	Sale of R E Fred A Allnutts
Sep	13	1916	Allnutts Eleanor	al vs	Hilda P Allnutts	al	3302	18 163	Sale of R E Benoni Allnutts
May	18	1920	Allnutts Eleanor (Infant)	al at	Robert W Allnutts	al	3685	27 170	Sale R E for Part Benoni Allnutts
May	18	1920	Allnutts Effie M	al vs	Ada P Allnutts	al	3685	27 170	Sale R E for Part
Oct	23	1923	Allnutts Edward Cecil	al at	Fannie E Berry		4159	33 89	Reform Deed
Oct	23	1923	Allnutts Edith P	al at	Fannie E Berry		4159	33 89	Reform Deed Charles M Williams
May	22	1924	Allnutts Edwin R	al vs	Arthur W Williams	al	4251	29 87	Sale R E
Dec	17	1924	Allnutts Ella V	vir at	George M Hunter Trus	al	4338	29 390 50 339	Foreclose D of T Benj C Gott
Sep	20	1927	Allnutts Ella	al at	James P Gott	al	900	JA 9 35	Sale R E for Part
Oct	5	1935	Allnutts Edna May		at Herbert T Allnutts		7672		Divorce
Jan	28	1946	Allnutts Edward C		at Harold C Smith		12078		Foreclose Rights Redemption
Jan	28	1946	Allnutts Edith P		at Harold C Smith		12078		Foreclose Rights Redemption
Feb	3	1950	Allnutts Edith P		at Norman B Ames	al	14458		Injunction
Jun	2	1953	Allnutts Edward C		at George Ray		16644		Foreclose Rights Redemption
Jun	2	1953	Allnutts Edith P		at George Ray		16644		Foreclose Rights
Jul	7	1967	Allnutts Evalyn D	510 at vs	Carl Hersh ux		33498		Foreclose Mtg
Jul	7	1967	Allnutts Elizabeth B	510 at vs	Carl Hersh ux		33498		Foreclose Mtg.
Feb	29	1968	Allnutts Elizabeth B		at Carl Hersh		34643		Rescind Contract &c
MAY	29	1968	ALLNUTT E W	510 AT	National Guild Ins. Co.		30733 2010		RECEIVER APPT &c

EQUITY AND TAX SALES INDEX



2004
1

The "Russell Index"—Made by Russell Index Company, Pittsburgh, Pa. (Order 2029-B)

DATE OF FILING			NAME YOU ARE SEARCHING	Vs At	OTHER PARTY	NUMBER	JUDGMENT RECORD		NATURE OF INST. & LAND OWNER
Month	Day	Year					Vol.	Page	
Nov	20	1846	Anderson Eleanor	al vs	James W Anderson al	147-1846			Sale R E James Anderson *
Oct	20	1850	Anderson Evan T	al at	Stephen Anderson al	109-1852			Relief Abraham Tabler
Sep	12	1870	Anderson Ellen	al vs	Andrew J Tabler Admr al	173-1871	EBP 10	1	Sale R E &c James Wallace
May	28	1877	Anderson Eleanor	al at	Kitty A Allen al	217	EBP 12	111	Sale R E & Part
Jan	10	1881	Anderson Elizabeth E	al at	Robt V Wood al	387	EBP 18	1	Sale R E Thos Walter
Sep	17	1885	Anderson Eliza A	vs	Chas T Anderson	603			Alimony Rodolphus G Watkins
Dec	20	1886	Anderson Ernest M	al vs	Eudolphia Watkins al	669			Cred Bill Sale R E Rezin Duvall
Jan	21	1887	Anderson Ernest M	al vs	Mary P Duvall al	676	JA 2	397	Cred Bill Sale R E
Jul	12	1890	Anderson Eliza A	at	Chas T Anderson	903			Divorce
Jun	10	1896	Anderson Ella M	vs	Thos A Hickman ux	1411			Foreclose Mtg Eleanor Anderson
Jul	5	1899	Anderson Eleanor			1718	5	200	Sale R E for Part Eleanor Anderson
Jul	5	1899	Anderson Edward	al vs	Edward L Gantt al	1718	5	200	Sale R E for Part Eleanor Anderson
Jul	19	1899	Anderson Ella	al at	Edward Anderson al	1718	5	200	Sale R E for Part
Jun	11	1900	Anderson Ella M Exrx Asgn	vs	Thos B Brooks ux	1794			Foreclose Mtg
Jan	20	1902	Anderson Ella Exrx	vs	Matilda Kelley al	1680			Foreclose Mtg James W Anderson
Jun	30	1905	Anderson Edward	al vs	Mary E Rozer al	2177			Sale of R E for Part
Sep	10	1908	Anderson Ella (M)	al vs	Edward M Huffer ux Co Trus al	2433	8	52	Foreclose Mtg
May	16	1912	Anderson Eleanor A	al vs	American Security & Tr	2834	26	361	Jurisdiction of Trust &c
Dec	7	1914	Anderson Ella Est	at	Kate G Nelson al	3099	32	149	Jurisdiction of Trust
Jan	27	1922	Anderson Ella Est	vs	Wm D Darby ux	3892	26	450	Jurisdiction of Trust
Jul	7	1926	Anderson Eugene G	vs	Ray D Lillie ux	4637	25	265	Foreclose Mtg Eugene G Anderson
Aug	31	1927	Anderson Eugene G	al at	Wash Sub Sanitary Comm	4900	38	476	Spec Perf
May	9	1931	Anderson Elsie M	al	Tax Sale	1113-348			Lien on Property
May	12	1932	Anderson Elsie M	al	Tax Sale	1113-348	46	96	L 28 B P Silver Spg
May	22	1933	Anderson Edith B	al	Tax Sale	1141-769	53	130	L 28 B P Silver Spg Pk
May	22	1933	Anderson Edith B	al	Tax Sale	1169-17	59	1	20 A Wards Inheritance
May	22	1933	Anderson Edward L	al	Tax Sale	1169-234	59	1	L 9-10 B 64 Sec 1 Chevy 79 Inc Hyattstown
May	15	1940	Anderson Edith B	al	Tax Sale	1355-10	87	99	L 22-26 Inc 76-80 Inc 73-
Sep	27	1941	Anderson Edith Pearl	vs	William Robert Anderson	10130			Custody of Children &c
May	8	1943	Anderson Ernest E			10890			Hab Drunkard
Jun	17	1946	Anderson Evangeline B	vs	Herbert J Anderson	12345			Divorce
Sep	25	1947	Anderson Edna R	at	Thomas C Kelley Admr al	13186			Declaratory Judgment &c
Jun	30	1950	Anderson Edwin H	vs	Ruth M Anderson	14706			Divorce
Aug	7	1953	Anderson Emily L Petr			16786			Change of Name
Jan	21	1953	Anderson Edna H Petr			Ad-Eq 782			Adoption
Sep	15	1954	Anderson Elizabeth F (Incompetent)	vs	Raymond L Anderson	17629			Divorce
Jan	24	1956	Anderson Elberta			18791			Gdn Appt
May	12	1959	Anderson Earl W	at	Thomas W Hunt Trus al	22057			Foreclose D of T
Dec	3	1958	Anderson Edna J Petr			Ad-Eq 1740			Adoption
Mar	26	1959	Anderson Ellen K Petr			Ad-Eq 1795			Adoption
MAY	29	1968	ANDERSON 530 E L	AT	National Guild Ins. Co.	30733 15786			RECEIVER APPT &C
MAY	29	1968	ANDERSON E S	AT	National Guild Ins. Co.	30733 4891	530		RECEIVER APPT &C



EQUITY AND TAX SALES INDEX

Patented and Patents Pending.

DATE OF FILE FILING				NAME YOU ARE SEARCHING	Vs At	OTHER PARTY	NUMBER	JUDGMENT RECORD		NATURE OF INST. & LAND OWNER
Month	Day	Yy	Year					Vol.	Page	
MAY	29	19	1968	ANDERSON E	AT	National Guild Ins. Co.	30733 9654	530		RECEIVER APPT & C
MAY	29	19	1968	ANDERSON E	AT	National Guild Ins. Co.	30733 9910	530		RECEIVER APPT & C
MAY	29	19	1968	ANDERSON E L	AT	National Guild Ins. Co.	30733 11088	530		RECEIVER APPT & C
MAY	29	19	1968	ANDERSEN E J 530	AT	National Guild Ins. Co.	30733 1725			RECEIVER APPT & C
MAY	29	19	1968	ANDERSON E A 530	AT	National Guild Ins. Co.	30733 2055			RECEIVER APPT & C
MAY	29	19	1968	ANDERSON E D 530	AT	National Guild Ins. Co.	30733 5670			RECEIVER APPT & C

EQUITY AND TAX SALES INDEX



2005
1

The "Russell Index"—Made by Russell Index Company, Pittsburgh, Pa. (Order 2029-B)

DATE OF FILING			NAME YOU ARE SEARCHING	Vs At	OTHER PARTY	NUMBER	JUDGMENT RECORD		NATURE OF INST. & LAND OWNER
Month	Day	Year					Vol.	Page	
-	-	1818	Ayton Eleanor	at	Nicholas Young	al 6 Jul 1825			Relief
Dec	16	1832	Ayton Eleanor M W E			55-1839			Assign R E Eleanor Ayton
Dec	16	1832	Ayton Eleanor			55-1839			Assign R E Eleanor Ayton
Dec	16	1832	Ayton Edward M (Next Friend)			55-1839			Assign R E Eleanor Ayton
Nov	27	1836	Ayton Eleanor M W E	vs	William Porter	85-1838			Stay Waste
Nov	27	1836	Ayton Eleanor	al vs	William Porter	85-1838			Stay Waste
-	-	1859	Ayton Eleanor			110			Sale R E Eleanor Ayton
-	-	1859	Ayton Elizabeth	al at	Ann S Ayton	al 110			Sale R E Eleanor Ayton Cornelia & Eleanor Ayton
-	-	1860	Ayton Eleanor			116			Sale R E Cornelia & Eleanor Ayton
-	-	1860	Ayton Elizabeth	al at	Abram Cook	ux al 116			Sale R E
Sep	26	1871	Ayton Elizabeth E	al vs	James B Henderson Admr	211-1871	EBP 20	237	Sale R E &c Nancy Allnut
Sep	26	1871	Ayton Ephraim G	al at	Hazel B Cashell	al 211-1871	EBP 20	237	Sale R E &c Nancy Allnut
Sep	26	1871	Ayton Elizabeth A	al at	Hazel B Cashell	al 211-1871	EBP 20	237	Sale R E &c Nancy Allnut Rebecca & Nancy Allnut Ests
Dec	14	1875	Ayton Elizabeth E	al vs	Alexander B Knott	al 213-1876	EBP 17	209	Sale R E for Part Rebecca & Nancy Allnut Ests
Dec	14	1875	Ayton Ephraim G	al vs	Alexander B Knott	al 213-1876	EBP 17	209	Sale R E for Part Rebecca & Nancy Allnut Ests
Dec	14	1875	Ayton Elizabeth A	al vs	Alexander B Knott	al 213-1876	EBP 17	209	Sale R E for Part

EQUITY AND TAX SALES INDEX



2006
1

The "Russell Index"—Made by Russell Index Company, Pittsburgh, Pa. (Order 2029-B)

DATE OF FILING			NAME YOU ARE SEARCHING		Vs At	OTHER PARTY	NUMBER	JUDGMENT RECORD		NATURE OF INST. & LAND OWNER
Month	Day	Year						Vol.	Page	
Feb	27	1926	Andrews	Frank	al at	Wash Sub Sanitary Comm	4563			Lien on Property
Feb	28	1927	Andrews	Frank	al at	Wash Sub Sanitary Comm	4756			Lien on Property
May	10	1927	Andrews	Frank G	al	Tax Sale	1034-53	34	313	L 435 Woodmont
May	10	1927	Andrews	Frank		Tax Sale	1034-54	34	313	L 430 Woodmont
Nov	21	1927	Andrews	Frank DeS	ux at	William H Sheets Jr ux	4971			Foreclose Mtg
Feb	29	1928	Andrews	Frank	al at	Wash Sub Sanitary Comm	5038			Lien on Property
Feb	29	1928	Andrews	Frank DeS	al at	Wash Sub Sanitary Comm	5038			Lien on Property
Feb	29	1928	Andrews	Frank G	al at	Wash Sub Sanitary Comm	5038			Lien on Property
Mar	5	1928	Andrews	Frank DeS	ux at	Morris Bien Trus al	5040	37	97	Foreclose D of T
Jun	7	1928	Andrews	Frank		Tax Sale	1052-97	38	97	L 431-432 Woodmont
Jun	7	1928	Andrews	Frank G	al	Tax Sale	1052-98	38	97	L 433-434 Woodmont
Feb	28	1929	Andrews	Frank G	al at	Wash Suburban Sanitary Comm	5362			Establish Lien against R E
May	22	1933	Andrews	Frank		Tax Sale	1169-481	59	1	L 430 to 432 Woodmont
May	22	1933	Andrews	Frank G	al	Tax Sale	1169-482	59	1	L 433 to 435 Woodmont
Sep	9	1933	Andrews	Frank DeS	ux at	William L Beale Trus al	6926	67	37	Foreclose D of T
Jun	5	1934	Andrews	Florence	al	Tax Sale	1182-209	63	69	L 12 B J Battery Pk
May	27	1957	Andrews	Frank	at	Matilda Ensor	20087			Foreclose Rights Redemption
MAY	29	1968	ANDREWS	F T	630 AT	National Guild Ins. Co.	30733 1080			RECEIVER APPT & C

EQUITY AND TAX SALES INDEX



2007
1

The "Russell Index"—Made by Russell Index Company, Pittsburgh, Pa. (Order 2029-B)

DATE OF FILING			NAME YOU ARE SEARCHING	Vs At	OTHER PARTY	NUMBER	JUDGMENT RECORD		NATURE OF INST. & LAND OWNER
Month	Day	Year					Vol.	Page	
Feb	21	1870	Allen	James A	al vs Marcellus Allen	al 186-1870	EBP 6	119	Sale R E Van Swearinger
Feb	21	1870	Allen	Julia A	al vs Marcellus Allen	al 186-1870	EBP 6	119	Sale R E Van Swearinger
Feb	21	1870	Allen	Juliana	al at William H Ward	al 186-1870	EBP 6	119	Sale R E Van Swearinger
Sep	24	1881	Allen	John W	al at Cyrus M Allen	al 421	EBP 14	422	Partition Sarah Allen
Sep	24	1881	Allen	Julia A Gdn	al vs Helen J Johnson	al 421	EBP 14	422	Partition Sarah Allen
Apr	17	1903	Allen	James T	ux at Chas H Stanley Atty	2026	1	44	Foreclose Mtg Joseph Allen
Jul	14	1904	Allen	-	al at Mary A Wilson	2112	3	56	Sale R E & Trus Appt Joseph Allen
Jul	14	1904	Allen	Joseph	By Admr	2112	3	56	Sale of R E & Trus Appt Joseph Allen
Jul	14	1904	Allen	James H	al at Mary A Wilson	2112	3	56	Sale of R E & Trus Appt
Jun	7	1928	Allen	John D	Tax Sale	1052-128	38	97	L 15 Seven Locks Settlement
Aug	28	1931	Allen	Joseph F	vs Rita M Allen	6202	1	266	Divorce
May	26	1936	Allen	John C	al Tax Sale	1247-297	70	24	L 5 B 22-A Edgemoor
May	26	1936	Allen	John C	al Tax Sale	1247-298	70	24	L 6-7 B 22-A Edgemoor
May	26	1936	Allen	John C	al Tax Sale	1247-299	70	24	L 8 B 22-A Edgemoor
May	26	1936	Allen	John C	al Tax Sale	1247-300	70	24	L 9 B 22-A Edgemoor
Jul	12	1940	Allen	John Alexander		9547			Change of Name
Apr	6	1949	Allen	Joan A (Infant)		Ad-Eq 202			Adoption
Jun	26	1953	Allen	James S	vs Edward C Mullican	16696			Spec Perf Contract
Dec	7	1953	Allen	James P	at Gracie M Allen	17013			Support
Sep	9	1957	Allen	John T Jr	at Louise M Allen	20358			Divorce
Aug	20	1958	Allen	Judy G (Infant)		1691 Ad Eq			Adoption
Aug	25	1959	Allen	Judy C	at Emory R Allen	22412			Divorce
Aug	2	1960	Allen	James S	at Vesco Inc	23396			Redemption Foreclose Rights
Mar	29	1961	Allen	John T Jr	at Louise M Eudell	24106			Support
Apr	13	1965	Allen	Jebsaveta S	vs G E Morris Allen	29824			Divorce
Aug	17	1965	Allen	John III	at Elinor S Allen	30422			Divorce
MAY	29	1968	ALLEN	J L	AT National Guild Ins. Co.	30733 530	910		RECEIVER APPT & C
MAY	29	1968	ALLEN	J R 910	AT National Guild Ins. Co.	30733 2147			RECEIVER APPT & C
MAY	29	1968	ALLEN	J A 910	AT National Guild Ins. Co.	30733 2145			RECEIVER APPT & C
MAY	29	1968	ALLEN	J E 910	AT National Guild Ins. Co.	30733 11283			RECEIVER APPT & C

EQUITY AND TAX SALES INDEX



2008
1

The "Russell Index"—Made by Russell Index Company, Pittsburgh, Pa. (Order 2029-B)

DATE OF FILING			NAME YOU ARE SEARCHING	Vs At	OTHER PARTY	NUMBER	JUDGMENT RECORD		NATURE OF INST. & LAND OWNER
Month	Day	Year					Vol.	Page	
Mar	1	1839	Allnutt	James N	at Henrietta Dawson	93-1840			Relief
Nov	19	1842	Allnutt	James N	vs Lemuel Clements	al 98-1844			Relief
Jan	23	1849	Allnutt	James A Admr	al at Henry Harding Admr	82-1859			Foreclose Mtg
Mar	4	1854	Allnutt	James N Admr	al at Ignatius P Lyles	al 127-1855			Relief Richard Lyles Jr
Dec	31	1855	Allnutt	John	vs Amelia Allnutt	al 131-1857	JGH 2	481	Partition Aden D Allnutt James N Allnutt
Feb	5	1856	Allnutt	James N Est		164-1855	JGH 2	411	Lay Off Dower James N Allnutt
Feb	5	1856	Allnutt	James N	al at William W Poole	ux 164-1855	JGH 2	411	Lay Off Dower
Sep	25	1863	Allnutt	John	al at Nathan H Miller	173-1863	JGH 3	546	Sale R E Jacob Miller Est
-	-	1864	Allnutt	Jesse By Exr	vs William O Chappell	al 125			Dissolve Injunction
Aug	3	1867	Allnutt	John H	ux at Richard T West	al 156-1868			Sale R E John H Allnutt Rebecca & Nancy AllnuttEsts
Dec	14	1875	Allnutt	John (A)	al vs Alexander B Knott	al 213-1876	EBP 17	209	Sale R E for Part
Jan	5	1887	Allnutt	James N	at Wm W Poole	673	JA 2	9	Foreclose Mtg Saml C Veirs Est
May	4	1892	Allnutt	Josephine	al vs Chas Veirs	al 994	TD 5	316	Sale R E for Part
Feb	13	1894	Allnutt	John	al vs Annie Wallace	al 1175	JA 14	50	Sale R E Jacob Miller
Feb	13	1894	Allnutt	Jacob	al vs Annie Wallace	al 1175	JA 14	50	Sale R E Jacob Miller
Jul	10	1905	Allnutt	John H	vs John R Jones	2178			Benefit of Creditors
Sep	19	1905	Allnutt	John Howard	vs Ann R Price	2189			Injunction &c Raphael T Jarboe
Aug	22	1908	Allnutt	John H	al at Ellen H Jarboe	2427			Asgmt of Dower Raphael T Jarboe
Aug	24	1908	Allnutt	John H	al vs Eugene D Jarboe	al 2428	7	422	Sale of R E Nathan W Allnutt
Feb	27	1912	Allnutt	Josephine V	al at Margaret E Allnutt	2798	13	393	Asgmt of Dower &c Nathan W Allnutt
Mar	8	1912	Allnutt	Josephine V	al vs Richard W Allnutt	al 2686	13	352	Sale of R E for Part &c
Dec	20	1912	Allnutt	John H	vs Walter A Gregg	al 42 Jud	13	106	Sale R E Walter A Gregg Benoni Allnutt
May	18	1920	Allnutt	Joseph N	al vs Ada P Allnutt	al 3685	27	170	Sale R E for Part
Oct	23	1923	Allnutt	Josephine V & Exrx al	at Fannie E Berry	4159	33	89	Reform Deed Charles M Williams
May	22	1924	Allnutt	Jane W & Admr al	vs Arthur W Williams	al 4251	29	87	Sale R E
Dec	17	1942	Allnutt	Judith Ann (Infant)		10727			Adoption
Jan	28	1946	Allnutt	Josephine V	at Harold C Smith	12078			Redemption Foreclose Rights
July	7	1967	Allnutt	Joseph K 910	at vs Carl Hersh	ux 33498			Foreclose Mtg
Feb	29	1968	Allnutt	Joseph K	at Carl Hersh	ux 34643			Rescind Contract &c

EQUITY AND TAX SALES INDEX



2009
1

The "Russell Index"—Made by Russell Index Company, Pittsburgh, Pa. (Order 2029-B)

DATE OF FILING			NAME YOU ARE SEARCHING	Vs At	OTHER PARTY	NUMBER	JUDGMENT RECORD		NATURE OF INST. & LAND OWNER
Month	Day	Year					Vol.	Page	
-	-	1823	Adams	John	By Admr	at Eleanor West	1825 44 Nov		Injunction
Jun	23	1823	Adams	John	By Admr	vs Henry Lansdale	1825 - Jud Mar	1825 1826 10	Sale R E Henry Lansdale
Nov	14	1834	Adams	James	al	at Catharine A Adams	al -Nov 1837	BS 4 233	Partition Stephen Adams
Nov	14	1834	Adams	John	al	at Catharine A Adams	al -Nov 1837	BS 4 233	Partition Stephen Adams
Dec	19	1836	Adams	John	Est		108-1837	BS 4 101	Sale R E John Adams Est
Dec	19	1836	Adams	John	al	at Henry Bruce	ux 108-1837	BS 4 101	Sale R E John Adams Est
Mar	24	1844	Adams	Jane	al	at William Beckett	ux 88-1848		Sale R E Samuel Adams
Jan	18	1851	Adams	John			113-1852		Sale R E John Adams
-	-	1855	Adams	John E	al	vs Warren Adams	al 85		Sale R E John Adams
-	-	1855	Adams	John			85		Sale R E John Adams
Mar	5	1856	Adams	John E	ux	at John G Duvall	al 172-1855	EBP 1 463	Sale R E Philip Duvall
-	-	1863	Adams	John	al	at Geo W Mobley	124		Sale R E Horton Adams
Jan	26	1866	Adams	John E	ux	at Larkin Iglehart	al 173-1866	JGH 3 637	Sale R E John Adams
Jan	26	1866	Adams	John	Est		173-1866	JGH 3 637	Sale R E John Adams
Apr	11	1876	Adams	John		at John T Fletchall	Trus 224-1876	EBP 19 21	Foreclose D of T
Jun	16	1892	Adams	James B	al	at Albert B Bibb	Exr 1032		Injunction
Sep	22	1897	Adams	John	al	at Barton T Soper	1552		Sale R E Malinda Jackson
Feb	25	1913	Adams	John Q	al	at Dewalt J Willard	2913	16 311	Foreclose Mtg Emma J & Thos E Jackson Creditors Petition
Jan	12	1915	Adams	John T	al	at Alexander Kilgour	3107		
Apr	19	1915	Adams	John		Tax Sale	822-3	16 239	4 A Sugarland Thos J Marsden Enforce Mech Lien
Feb	6	1924	Adams	John M	al	vs Thomas J Marsden	al 4203		
May	15	1925	Adams	Josephine	vs	Howard A Adams	4415		Divorce
Aug	31	1925	Adams	John W	al	at Wash Sub Sanitary Comm	4487		Lien on Property
Aug	31	1926	Adams	John W	al	at Wash Sub Sanitary Comm	4659		Lien on Prop
Jun	2	1933	Adams	John R	al	at Nick Bougades	6809		Injunction
Aug	15	1933	Adams	John P	al	vs Margaret P Dodge	al 6901		Injunction
Apr	20	1936	Adams	John R	al	at John K Williams	7874		Injunction
Apr	27	1936	Adams	Jennie H	vs	James M R Adams	7881		Divorce
Apr	27	1936	Adams	James M R	at	Jennie H Adams	7881		Divorce
Aug	1	1940	Adams	James M R	vs	Roby C Day	ux 9578		Substitute Trus
May	10	1943	Adams	Jeanette B		Tax Sale	1510-93	101 80	L 18 B B Bradley Hills Grove
Sep	26	1946	Adams	John Q	at	Margie A Adams	12525		Divorce
Sep	17	1947	Adams	John G Sr	at	Doris I Adams	13174		Divorce
Apr	28	1949	Adams	Jesse H	vs	Marie L Adams	14034		Divorce
May	8	1950	Adams	James E	at	Rosie E Adams	al 14612		Spec Perf Agreement
Jul	19	1950	Adams	Jesse H	at	Marold L Adams	14740		Divorce
Mar	14	1952	Adams	Judith H	vs	Richard V W Adams Jr	15823		Divorce
Oct	1	1952	Adams	John Q	at	Emily M Adams	16220		Divorce
Oct	14	1953	Adams	Joseph	vs	Mary G Backers	al 16917		Redemption Foreclose Rights
Oct	14	1953	Adams	Jessie Mae	vs	Mary G Backers	al 16917		Redemption Foreclose Rights



EQUITY AND TAX SALES INDEX

Patented and Patents Pending.

DATE OF FILING			NAME YOU ARE SEARCHING	Vs At	OTHER PARTY	NUMBER	JUDGMENT RECORD		NATURE OF INST. & LAND OWNER
Month	Day	Ye Year					Vol.	Page	
Apr	19	191954	Adams James B	at	Ethel M Adams	17281			Divorce
Oct	8	191954	Adams J Clay	at	Peoples Life Ins Co	17694			Substitute Trus
Apr	20	191955	Adams Jesse H	at	Marold B Adams	18131			Divorce
Apr	12	191957	Adams John W.	at	Carlton L. Saunders Trus ^{al}	19955			Foreclose D. of T
Jun	7	191957	Adams John W	at	James F. Dawson Trus ^{al}	20107			Foreclose D of T
Jun	7	191957	Adams John W	at	James F. Dawson Trus ^{al}	20108			Foreclose D of T
Jun	11	191957	Adams James E	at	Merton S. Fales Jr.	20116			Foreclose Rights Redemption
Jul	8	191957	Adams John W	at	Brockett Muir Trus ^{al}	20194			Foreclose D of T
Jul	19	191957	Adams John W	at	Brockett Muir Trus ^{al}	20233			Foreclose D of T
Aug	12	191957	Adams John W	at	Samuel Scrivener Jr Trus ^{al}	20284			Foreclose D of T
Sep	12	191957	Adams John W	at	Brockett Muir Trus ^{al}	20369			Foreclose D of T
Jun	9	191959	Adams James E & heirs	at	Walter R Hardisty	22156			Foreclose Rights Redemption
Feb	1	191960	Adams John R	vs	Judith E Adams ^{al}	22857			Sale R E &c
Feb	1	191960	Adams Judith E	at	Orianna L Adams ^{al}	22857			Sale R E &c
Feb	27	191961	Adams Joseph E	at	Elease C Adams	24004			Divorce
May	19	191961	Adams Jeanette B	at	Arne Tjom ^{al}	24291			Spec Perf Contract
Jul	14	191961	Adams Joseph W	at	Henry M Witt ^{al}	24492			Partition &c
Aug	3	191962	Adams Jean H	vs	John K Adams	25748			Divorce
Aug	3	191962	Adams John K	at	Jean H Adams	25748			Divorce
Oct	22	191964	Adams James B	vs	Ethel M Adams	29103			Divorce
Mar	15	191965	Adams Joseph L	at	Daniel Norwitz ^{al}	29675			Declaratory Judgment &c
Apr	13	191965	Adams Judy L	vs	Ronald W Adams	29821			Custody Maintenance &c
May	3	191965	Adams Joseph B	at	Ethel M Adams	29906			Sale of R E &c
Jul	29	191966	Adams John W	at	Henry P Laughlin	31946			Accounting -Inj
Oct	13	19066	Adams Joyce A	vs	Francis M Fawcett	32290			Spec Perf Agreement
MAY	29	19968	ADAMS J R	AT	National Guild Ins. Co.	30733 63			RECEIVER APPT &C
MAY	29	19968	ADAMS J R	AT	National Guild Ins. Co.	30733 10560	920		RECEIVER APPT &C
MAY	29	19968	ADAMS J S	AT	National Guild Ins. Co.	30733 10546	920		RECEIVER APPT &C
MAY	29	19968	ADAMS J C	AT	National Guild Ins. Co.	30733 7405	920		RECEIVER APPT &C
Jul	30	19668	Adams James W	vs	Linda C Adams	35435			Divorce
MAY	29	19668	ADAMS J W 920	AT	National Guild Ins. Co.	30733 19001			RECEIVER APPT &C
MAY	29	19968	ADAMS J 920	AT	National Guild Ins. Co.	30733 20356			RECEIVER APPT &C
MAY	29	19668	ADAMS J 920	AT	National Guild Ins. Co.	30733 20406			RECEIVER APPT &C
MAY	29	19668	ADAMS J B 920	AT	National Guild Ins. Co.	30733 14697			RECEIVER APPT &C
MAY	29	19668	ADAMS J H	AT	National Guild Ins. Co.	30733 13537			RECEIVER APPT &C
MAY	29	19668	ADAMS J E 920	AT	National Guild Ins. Co.	30733 18082			RECEIVER APPT &C
SEP	6	1968	ADAMS J 920	AT	National Guild Ins. Co.	30733 21361			RECEIVER APPT &C

EQUITY AND TAX SALES INDEX



2010
1

The "Russell Index"—Made by Russell Index Company, Pittsburgh, Pa. (Order 2029-B)

DATE OF FILING			NAME YOU ARE SEARCHING	Vs At	OTHER PARTY	NUMBER	JUDGMENT RECORD		NATURE OF INST. & LAND OWNER
Month	Day	Year					Vol.	Page	
Aug	2	1819	Anderson John	vs	Lawson Clarke	al - 1823 Jud Mar	1817	567	Sale R E Lawson Clarke
Nov	24	1823	Anderson John (Lessor)	al vs	Lawson Clarke	- 1825 Trl Nov	1825	42	Ejectment --
-	-	1826	Anderson John W Admr	al at	Warren Magruder	al 23-1833	1826		Stay Proceedings
-	-	1827	Anderson John W Admr	at	Evan Jones (of Nathan)	13			Sale R E Mary A Magruder
Nov	10	1831	Anderson John W & Admr	vs	Gassaway Perry	al - 1834 Jud Mar	BS 3	204	Sale R E Gassaway Perry
Mar	20	1839	Anderson John W	al vs	William O'Neal Jr	102-1839			Relief
Mar	6	1840	Anderson John O	at	Harriet Magruder	105-1840			Assign Dower
Nov	20	1846	Anderson John W	al vs	James W Anderson	al 147-1846			Sale R E James Anderson
Nov	20	1846	Anderson James			147-1846			Sale R E James Anderson
Nov	20	1846	Anderson James W	al at	John W Anderson	al 147-1846			Sale R E James Anderson
Nov	5	1847	Anderson Josephine	al at	Margaret Wilson	al 83-1855			Sale R E Richard S Anderson
Mar	1	1848	Anderson Joseph	al at	Farmers & Mechanics Bk	105-1850			Foreclose Mtg Richard S Anderson
Oct	23	1848	Anderson Josephine L	al vs	Thomas O Smith	al 100-1852			Sale R E
Oct	20	1850	Anderson Joseph Exr	al at	Stephen Anderson	al 109-1852			Relief Joseph & Stephen Anderson
Nov	11	1850	Anderson Joseph	at	Charles R Waters	al --	Sales STS 1	37	Sale R E
Jul	20	1855	Anderson John W	al vs	William Haymond	al 131-1856			Obtain Deed
Jan	10	1862	Anderson John W	at	Thomas M Maccubbin	174-1861			Trus Appt Mary Maccubbin
Aug	31	1868	Anderson John W			190-1868			Sale R E John W Anderson
Aug	31	1868	Anderson James	al at	John H Higgins	al 190-1868			Sale R E John W Anderson
Aug	31	1868	Anderson Julia	al at	John H Higgins	al 190-1868			Sale R E John W Anderson
Mar	5	1869	Anderson James W	al at	Kitty A Allen	146-1874			Sale R E
Feb	9	1871	Anderson John H	al vs	Thomas W Anderson	al 161-1874	EBP 4	99	Relief Samuel B Anderson
Feb	9	1871	Anderson Jennie T	al at	John H Anderson	al 161-1874	EBP 4	99	Relief Samuel B Anderson
Jun	19	1875	Anderson Jane R	al at	Samuel H Anderson	al 189	EBP 15	40	Sale R E Saml B Anderson
Jun	19	1875	Anderson Jennie P (or)	at	Samuel H Anderson	al 189	EBP 15	40	Sale R E Saml B Anderson
Jun	19	1875	Anderson J Hopkins	al at	Samuel H Anderson	al 189	EBP 15	40	Sale R E Saml B Anderson
May	28	1877	Anderson James W Sr	al at	Kitty A Allen	al 217	EBP 12	111	Sale R E & Part John W Anderson
Oct	8	1877	Anderson Julia	al vs	Philemon C Griffith	al 235	EBP 18	109	Part or Sale R E John W Anderson
Oct	8	1877	Anderson James W	al vs	Philemon C Griffith	al 235	EBP 18	109	Part or Sale R E John W Anderson
Oct	8	1877	Anderson John W Est			235	EBP 18	109	Part or Sale R E
Apr	8	1882	Anderson James W Est			443	EBP 13	37	Trus Appt James W Anderson James W Anderson
Apr	8	1882	Anderson Julia	al at	Mary B Anderson	443	EBP 13	37	Trus Appt Julia Anderson
Jan	4	1889	Anderson Julia	al vs	Nicholas D Offutt	al 798	8	181	Sale R E for Part
Mar	27	1889	Anderson Julia	al vs	John H Baumgardner	Trus 809	JA 5	71	Foreclose Mtg
Aug	11	1898	Anderson James	vs	David F Peter	1642	TD 1	478	Foreclose Mtg Eleanor Anderson
Jul	5	1899	Anderson Julia	al vs	Edward L Gantt	al 1718	5	200	Sale R E for Part Eleanor Anderson
Jul	5	1899	Anderson James	al vs	Edward L Gantt	al 1718	5	200	Sale R E for Part
May	28	1903	Anderson James	vs	Uriah Ricketts	al Jun 15 Jud	TD 7	499	Sale R E Marchant Ricketts James W Anderson
Jun	30	1905	Anderson Julia P	al at	James Anderson	al 2177			Sale R E for Part James W Anderson
Jun	30	1905	Anderson James	al vs	Mary E Rozer	al 2177			Sale of R E for Part
May	7	1907	Anderson John W		Tax Sale	579-24	4	85	5 A Hermitage



EQUITY AND TAX SALES INDEX

Patented and Patents Pending.

DATE OF FILING			NAME YOU ARE SEARCHING	Vs At	OTHER PARTY	NUMBER	JUDGMENT RECORD		NATURE OF INST. & LAND OWNER
Month	Day	Year					Vol.	Page	
Jul	24	190907	Anderson John W	vs	James L Karrick al	2345			Injunction &c
May	16	191912	Anderson James H	al vs	Co Trus al American Security & Tr	2834	26 32	361 149	Jurisdiction of Tr &c
May	18	191918	Anderson Jennette H	vir at	Levi H Neill al	3463			Foreclose Mtg
Jul	10	191918	Anderson John Johnsie (or)	al at	Susan R Byrne al	3478	23	148	Sarah E Byrne Sale of R E
Jan	27	192925	Anderson Julia P	al vs	Judson C Welliver ux	4355			Foreclose Mtg
Aug	31	192925	Anderson Jennie	al at	Wash Sub Sanitary Comm	4487			Lien on Property
Aug	31	192927	Anderson J M	al at	Wash Sub Sanitary Comm	4900			Lien on Property
Mar	19	193930	Anderson Julia P	al vs	George A Hood ux	5760			Foreclose Mtg
Jul	14	193931	Anderson Julia P	al vs	Md Gas Transmission Corp	6174			Injunction
May	22	193933	Anderson John L	al	Tax Sale	1169-17	59	1	20 A Wards Inheritance Geo R Bean Est Sale R E for Part
Jan	27	193938	Anderson Julia P Mtge	al at	Wm A Bean al	8510			
Aug	22	193938	Anderson Joseph Corcoran	at	Minnie Louise Anderson	8758			Divorce
May	15	19440	Anderson John L	al	Tax Sale	1355-10	87	99	79 Inc Hyattstown L 22-26 Inc 76-80 Inc 73-
Jun	7	19444	Anderson James Edward (Infant)			11294			Change of Name
Jun	7	19444	Anderson Joanna H (Next friend)			11294			Change of Name
Jun	7	19444	Anderson Joanna H (Next friend)			11295			Change of Name
Nov	1	19448	Anderson J Nelson Petr			Ad-Eq 142			Adoption
Nov	1	19448	Anderson Jack H (Infant)			Ad-Eq 142			Adoption
Jun	15	19553	Anderson John P	at	Madeline C Muessel al	16675			Declaratory Judgment
Jan	21	19553	Anderson John Petr			Ad Eq 782			Adoption
Jan	21	19554	Anderson Janet	vs	John T Anderson	17095			Divorce
Jan	21	19554	Anderson John T	at	Janet Anderson	17095			Divorce
Sep	24	19554	Anderson Janet S	vs	John T Anderson	17648			Custody-maintenance &c
Sep	24	19554	Anderson John T	at	Janet S Anderson	17648			Custody-maintenance &c
Nov	23	19554	Anderson Jack N	at	James C. Murphy Trus al	17796			Foreclose D of T
Nov	24	19554	Anderson Janet S	vs	John T Anderson	17797			Divorce
Nov	24	19554	Anderson John T	at	Janet S Anderson	17797			Divorce
Jul	29	19555	Anderson John	vs	William A Quinlan al	18390			Injunction
Sep	12	19558	Anderson Janette	at	J Roger Hill Exr	21361			Sale R E
Dec	10	19557	Anderson James C (Infant)			1595 Ad Eq			Adoption
Dec	3	19558	Anderson John Petr			Ad-Eq 1740			Adoption
Jun	7	19660	Anderson Jacqueline T	at	Montgomery County Md	9829 Law			Condemn Proc
Jan-	3	19677	Anderson Joyce C 930	vs	John A Anderson	32660			Divorce
Jan	3	19677	Anderson John A 930	at	Joyce C Anderson	32660			Divorce
May	6	19668	Anderson Joan K	vs	Gordon J. Anderson	35006			Divorce
MAY	29	19688	ANDERSON J SR	AT	National Guild Ins. Co.	30733 8492	930		RECEIVER APPT &C
MAY	29	1968	ANDERSON J A 930	AT	National Guild Ins. Co.	30733 8300			RECEIVER APPT &C
MAY	29	1968	ANDERSON J A 930	AT	National Guild Ins. Co.	30733 7949			RECEIVER APPT &C
MAY	29	1968	ANDERSON J 930	AT	National Guild Ins. Co.	30733 8089			RECEIVER APPT &C

EQUITY AND TAX SALES INDEX



2010

3

The "Russell Index"—Made by Russell Index Company, Pittsburgh, Pa. (Order 2029-H)

DATE OF FILING			NAME YOU ARE SEARCHING	Vs At	OTHER PARTY	NUMBER	JUDGMENT RECORD		NATURE OF INST. & LAND OWNER
Month	Day	Year					Vol.	Page	
MAY	29	1968	ANDERSON J L 930	AT	National Guild Ins. Co.	30733 16479			RECEIVER APPT &C
MAY	29	1968	ANDERSON J M 930	AT	National Guild Ins. Co.	30733 1998			RECEIVER APPT &C
MAY	29	1968	ANDERSON J D 930	AT	National Guild Ins. Co.	30733 20931			RECEIVER APPT &C
MAY	29	1968	ANDERSON J J 930	AT	National Guild Ins. Co.	30733 11923			RECEIVER APPT &C
MAY	29	1968	ANDERSON 930 J	AT	National Guild Ins. Co.	30733 12659			RECEIVER APPT &C
Nov	27	1968	Anderson Jerry M	at	Pamela E Anderson	36074			Divorce
Dec	23	1968	Anderson Jack E	at	Mary L Anderson	36190			Support
MAY	29	1968	ANDERSON 930 J	AT		30733 15407			RECEIVER APPT &C

EQUITY AND TAX SALES INDEX



2011
1

The "Russell Index"—Made by Russell Index Company, Pittsburgh, Pa. (Order 2029-B)

DATE OF FILING			NAME YOU ARE SEARCHING	Vs At	OTHER PARTY	NUMBER	JUDGMENT RECORD		NATURE OF INST. & LAND OWNER
Month	Day	Year					Vol.	Page	
Mar	13	1869	Austin Jerusha A	al vs	Elizabeth A Rabbitt al	182-1869			Sale R E Henry Rabbitt
Mar	13	1869	Austin John H	al vs	Elizabeth A Rabbitt al	182-1869			Sale R E Henry Rabbitt
Jun	10	1875	Austin John H	al at	Eugene E Jarboe al	188			Injunction
Sep	30	1889	Austin James	al at	Basil B Crawford	857	75	476	Sale R E Jonathan Stewart
Jun	8	1898	Austin James B	al	Grace E D Sprigg vir	1622			Injunction
Apr	28	1910	Austin James A		Tax Sale	700-27	9	88	L 2 & 4 B 76 -- Mahlon H Austin Est
Mar	14	1917	Austin Joshua Thomas	Exr vs	William H Austin al	3354			Cred Bill Sale of R E Mahlon H Austin Est
Mar	14	1917	Austin Joshua Thomas	al at	Joshua T Austin Exr	3354			Cred Bill Sale of R E
Jul	10	1918	Austin James W	al at	Susan R Byrne al	3478	23	148	Sale of R E Sarah E Byrne
May	10	1922	Austin James B		Tax Sale	946-10	25	1	L 11 B 57 Garrett Pk.
May	8	1923	Austin James B		Tax Sale	956-9	25	75	L 11 B 57 Garrett Pk
Aug	18	1925	Austin Jackson F	at	Florence M Austin	4479	1	157	Divorce
Aug	31	1928	Austin James B	al at	Wash Sub Sanitary Comm	5204			Establish Lien against R E
May	12	1932	Austin James B		Tax Sale	1141-46	53	130	L 11 B 57 Garrett Pk
May	6	1935	Austin James B		Tax Sale	1219-1	66	145	L 11 Sec 57 Garrett Pk
Jun	10	1937	Austin James E		Tax Sale	1275-209	76	1	L 27-28 Martins 3 Add
May	28	1938	Austin James E		Tax Sale	1289-38	79	1	L 11 B 6-A Sec 3 Hillandale
May	11	1942	Austin John Ray (Infant)			10438			Change of Name
Oct	29	1952	Austin James H III	at	Albert F Drake	16270			Spec Perf Agreement
May	2	1966	Austin Joyce E	vs	Allen E Austin	31532			Divorce
MAY	29	1968	AUSTIN J 956	AT	National Guild Ins. Co.	30733 19923			RECEIVER APPT & C
SEP	6	1968	AUSTIN J E 956	AT	National Guild Ins. Co.	30733 21407			RECEIVER APPT & C

EQUITY AND TAX SALES INDEX



2012
1

The "Russell Index"—Made by Russell Index Company, Pittsburgh, Pa. (Order 2029-B)

DATE OF FILING			NAME YOU ARE SEARCHING		Vs At	OTHER PARTY	NUMBER	JUDGMENT RECORD		NATURE OF INST. & LAND OWNER
Month	Day	Year						Vol.	Page	
Mar	2	1861	Appleby	Ann H	al vs	Cephas Hempstone Exr al	123-1870	EBP 8	45	Christian T Hempstone Sale R E Smith Thompson Enforce Lien
Jan	3	1865	Appleby	Albert O	al vs	Smith Thompson al	150-1866			
Jul	13	1867	Appleby	Albert O	at	William T Dove Trus	185-1867	EBP 1	135	Ratify Sale Christian T Hempstone Injunction
Jul	7	1869	Appleby	Ann H	al vs	Balto & Ohio R R Co al	169-1870			
Aug	23	1889	Appleby	Augusta	vir at	Theodore W Simpson	849			Foreclose Mtg
Jun	18	1895	Appleby	Augusta	vir at	Horace D Waters	1314	TD 1	457	Foreclose Mtg
Jul	3	1914	Appleby	Albert O (or) P	UX at	Helen M Best (Infant) al	3058	23	310	Sale of R E-Mary J Appleby

2012
2



EQUITY AND TAX SALES INDEX

Patented and Patents Pending.

DATE OF FILING			NAME YOU ARE SEARCHING	Vs At	OTHER PARTY	NUMBER	JUDGMENT RECORD		NATURE OF INST. & LAND OWNER
Month	Day	Year 'ear					Vol.	Page	
Dec	27	1863	Almone	Alice A	al at Isabel Almone	198-1865	EBP 1	141	Sale R E Jarrett Almone
Dec	27	1863	Almone	Andrew B	al at Isabel Almone	198-1865	EBP 1	141	Sale R E Jarrett Almone
Dec	27	1863	Almone	Albert J (or) I	al at Isabel Almone	198-1865	EBP 1	141	Sale R E Jarrett Almone
Jul	1	1887	Almone	Andrew B	al vs Wm V Bouic Jr Trus	702	7	15	Accounting
							9	144	15-346
							12	416	33-120
Jul	1	1887	Almone	Albert J	al vs Wm V Bouic Jr Trus	702	7	15	Accounting
							9	144	15-346
							12	416	33-120
Dec	27	1893	Almone	Albert J	vs Thos B Benson ux	1158	JA 12	213	Foreclose Mtg
Apr	21	1911	Almone	Andrew B Admr	vs Emma V Pendleton	2706	11	42	Foreclose Mtg
Oct	20	1914	Almone	Albert J	al at Thomas W Tschiffely al	3088	26	95	Wilson B Tschiffely Sale of R E for Part

EQUITY AND TAX SALES INDEX



2013
1

The "Russell Index"—Made by Russell Index Company, Pittsburgh, Pa. (Order 2029-B)

DATE OF FILING			NAME YOU ARE SEARCHING	Vs At	OTHER PARTY	NUMBER	JUDGMENT RECORD		NATURE OF INST. & LAND OWNER
Month	Day	Year					Vol.	Page	
Oct	2	1795	Anderson Anne	al at	James Gorden	al -Nov 1799	1795 1801	231	Sale R E Thomas Hinton
Aug	31	1868	Anderson Ada	al at	John H Higgins	al 190-1868			Sale R E John W Anderson Rodolphus G Watkins
Dec	20	1886	Anderson Absalom	al vs	Eudolphia Watkins	al 669			Cred Bill Sale R E Rezin Duvall
Jan	21	1887	Anderson Absalom	al vs	Mary P Duvall	al 676	JA 2	397	Cred Bill Sale R E James W Anderson
Jun	30	1905	Anderson Alice	al vs	Mary E Rozer	al 2177			Sale of R E for Part
Jul	10	1918	Anderson Alonzo	al at	Susan R Byrne	al 3478	23	148	Sale of R E-Sarah E Byrne Takoma Pk
May	11	1928	Anderson Anita	al	Tax Sale	1050-1	39	337	L 6 B 17 Gilberts Div
Jun	7	1928	Anderson Aina	al	Tax Sale	1052-208	38	97	L 6 B 17 Pine Crest
May	16	1930	Anderson Aina		Tax Sale	1099-309	43	182	L Grant Ave Takoma Pk
May	16	1930	Anderson Anita	al	Tax Sale	1098-1	43	443	L 6 B 17 Pine Crest Takoma Pk
Jul	18	1940	Andersen Aina	al at	Henry F Taff Trus	al 9554			Foreclose D of T
Jun	7	1944	Anderson (Infant) Amos Lincoln			11295			Change of Name
Dec	12	1950	Anderson Alma C	at	Robert E Shabler	ux 15012			Spec Perf Agreement
Feb	28	1951	Anderson Anna C	vs	Russell G Anderson	15140			Divorce
Oct	30	1947	Anderson (Infant) Anthony I			Ad-Eq 32			Adoption
Oct	8	1954	Anderson A Wm	at	Peoples Life Ins Co	17694			Substitute Trus
May	25	1955	Anderson Alice K	at	J Edwin Haslup	18227			Sale R E
Nov	22	1954	Anderson Allen J	at	United States America	3198 Law			Decl of taking from U S Dist Ct
Jun	24	1960	Anderson Allen W Jr	vs	Betty L Anderson	23287			Divorce
Oct	12	1960	Anderson Alfred V	at	Mildred B Anderson	23603			Divorce
Feb	14	1964	Anderson Ada R	vs	Ronald R Anderson	27933			Support
Dec	28	1966	Anderson Anna 130	vs	Alma R Villella	32644			Support
Dec	28	1966	Anderson Anna 130	vs	Vermyra L Stokes	32645			Support
Dec	28	1966	Anderson Anna 130	vs	Jeanne D Brown	32646			Support
MAY	29	1968	ANDERSON A W	AT	National Guild Ins. Co.	30733 10650	130		RECEIVER APPT & C



EQUITY AND TAX SALES INDEX

Patented and Patents Pending.

DATE OF FILING			NAME YOU ARE SEARCHING	Vs At	OTHER PARTY	NUMBER	JUDGMENT RECORD		NATURE OF INST. & LAND OWNER
Month	Day	Year					Vol.	Page	
-	-	185359	Ayton	Ann S (or) A al	vs Ann A Ayton al	110			Sale R E Eleanor Ayton
-	-	185359	Ayton	Ann A al	at Ann S Ayton al	110			Sale R E Eleanor Ayton
-	-	185359	Ayton	Abram C al	at Ann S Ayton al	110			Sale R E Eleanor Ayton
-	-	185359	Ayton	Adeline C al	at Ann S Ayton al	110			Sale R E Eleanor Ayton Cornelia & Eleanor Ayton
-	-	186860	Ayton	Ann A al	at Abram Cook ux	116			Sale R E Cornelia & Eleanor Ayton
-	-	186860	Ayton	Abraham al	at Abram Cook ux	116			Sale R E Cornelia & Eleanor Ayton
-	-	186860	Ayton	A Catharine al	at Abram Cook ux	116			Sale R E Cornelia & Eleanor Ayton
Apr	30	187379	Ayton	Annie A	vs David L Pugh ux	308	EBP 16	370	Spec Perf David L Pugh

EQUITY AND TAX SALES INDEX



2014
1

The "Russell Index"—Made by Russell Index Company, Pittsburgh, Pa. (Order 2029-B)

DATE OF FILING			NAME YOU ARE SEARCHING			Vs At	OTHER PARTY	NUMBER	JUDGMENT RECORD		NATURE OF INST. & LAND OWNER
Month	Day	Year							Vol.	Page	
Sep	24	1881	Allen	Cyrus M	al	vs Helen J Johnson	al	421	EBP 14	422	Partition Sarah Allen
Sep	24	1881	Allen	Charles K	al	vs Helen J Johnson	al	421	EBP 14	422	Partition Sarah Allen
Apr	16	1896	Allen	Cyrus M	al	at Robt W Kerr		1394			Foreclose Mtg
Oct	7	1902	Allen	Calvin H	Trus	vs Linus P Burrows	ux	1992			Foreclose D of T
Oct	7	1902	Allen	Calvin H	al	vs Linus P Burrows	ux	1993			Foreclose Mtg
Jul	14	1904	Allen	-	al	at Mary A Wilson		2112	3	56	Sale R E & Trus Appt
Mar	25	1911	Allen	Calvin H	al	vs Linus P Burrows	ux	2695	27	403	Foreclose Mtg
Nov	9	1928	Allen	Clifford R	Trus	vs Nathan A Miller		5268	39	405	Foreclose D of T
Oct	30	1935	Allen	Charles W	al	vs Alvin M Belt	ux	7709	78	189	Foreclose Mtg
Feb	11	1958	Allen	Charles G	Trus	at Capital Mtg & Title Co Inc		20729			Redemption Foreclose Rights
Mar	6	1962	Allen	Curtis L		at Helen V Battle		25244			Establish Trust &c
Apr	21	1966	Allen	Charles R	Trus	vs Charles D Lampe	ux	31497			Foreclose D of T
June	30	1967	Allen	Charles E	310	vs Irene J Allen		33467			Divorce
MAY	29	1968	ALLEN	C W	310	AT	National Guild Ins. Co.	30733 13815			RECEIVER APPT &C
MAY	29	1968	ALLEN	C W	310	AT	<u>National Guild Ins. Co.</u>	30733 21069			RECEIVER APPT &C



EQUITY AND TAX SALES INDEX

Patented and Patents Pending.

DATE OF FILING NG			NAME YOU ARE SEARCHING	Vs At	OTHER PARTY	NUMBER	JUDGMENT RECORD		NATURE OF INST. & LAND OWNER
Month	Day	Year					Vol.	Page	
Jan	13	1875	75 Allnutt Charles E	vs	Margaret Allnutt	187-1876			Divorce
May	4	1893	92 Allnutt Clinton	al vs	Chas Veirs	994	TD 5	316	Saml C Veirs Est Sale R E for Part
Feb	13	1894	94 Allnutt Charles	al vs	Annie Wallace	1175	JA 14	50	Sale R E Jacob Miller
Sep	23	1909	09 Allnutt Charles E	al at	Charles E Bushong	2529			Enforce Agrt Frederick A Allnutt al
Jun	26	1910	16 Allnutt Charles E	al vs	Eleanor Allnutt	3272	18	459	Sale of R E Benoni Allnutt
May	18	1920	20 Allnutt Charles E	al vs	Ada P Allnutt	3685	27	170	Sale R E for Part
Oct	23	1923	23 Allnutt Claude V	al at	Fannie E Berry	4159	33	89	Reform Deed Charles M Williams
May	22	1924	24 Allnutt Carrie W	al vs	Arthur W Williams	4251	29	87	Sale R E
May	9	1933	31 Allnutt Clara E		Tax Sale	1113-229	46	96	1½ A Trouble Enough
Dec	17	1944	42 Allnutt Clyde E	Petr		10727			Adoption
Jan	28	1946	46 Allnutt Claude V	at	Harold C Smith	12078			Foreclose Rights Redemption
Oct	19	1955	55 Allnutt Constantia W	at	Walter A Williams (Infant)	18581			Ratify Contract
Oct	27	1955	59 Allnutt C L Jr	at	Joseph D Bulman	22607			Covenants Modify Declaration of

EQUITY AND TAX SALES INDEX



2015
1

The "Russell Index"—Made by Russell Index Company, Pittsburgh, Pa. (Order 2029-B)

DATE OF FILING			NAME YOU ARE SEARCHING	Vs At	OTHER PARTY	NUMBER	JUDGMENT RECORD		NATURE OF INST. & LAND OWNER
Month	Day	Year					Vol.	Page	
Nov	14	1834	Adams Catharine	al at	Osborn S Willson ux	-Mar 1837	BS 4	208	Partition Jacob Richards
Nov	14	1834	Adams Catharine A	al vs	Ann Lyddane al	-Nov 1837	BS 4	233	Partition Stephen Adams
Nov	14	1834	Adams Caroline	al at	Catharine A Adams al	-Nov 1837	BS 4	233	Partition Stephen Adams
Dec	19	1836	Adams Caroline	al at	Henry Bruce ux	108-1837	BS 4	101	Sale R E John Adams Est
May	4	1888	Adams Charles			753			Sale R E John McKinley
Jun	16	1892	Adams Catharine R	al at	Albert B Bibb Exr	1032			Injunction Louis P Shoemaker
Jul	22	1925	Adams Cora G	al at	Edgar D Turner Admr	4465	37	28	Construction of Will & David Jackson
Jun	10	1927	Adams Charles	al vs	Thomas Jackson al	4837	52	97	Sale R E & Trus Appt
Jun	25	1927	Adams Charles F	at	Iva G Adams	4845			Divorce
Jan	15	1954	Adams Clinton W (Infant)	vs	Philip Milestone al	17084			Spec perf Agreements
Dec	20	1955	Adams Christopher			1308 Ad Eq			Adoption
Apr	27	1959	Adams Caleb	vs	Julian B French al	22004			Foreclose Mtg
Jul	14	1961	Adams Catherine L	at	Henry M Witt al	24492			Partition &c
Jul	14	1961	Adams Charles A	at	Henry M Witt al	24492			Partition &c
Jul	14	1961	Adams Clarence Sr	at	Henry M Witt al	24492			Partition &c
Jul	22	1963	Adams Christine A	Petr		27102			Change of Name
MAY	29	1968	ADAMS C L	AT	National Guild Ins. Co.	30733 5087	320		RECEIVER APPT &C
Aug	6	1968	Adams Carsbie C	vs	Eastland Capital Corp al	35473			Spec Perf Contract
MAY	29	1968	ADAMS C F	AT	National Guild Ins. Co.	30733 10759			RECEIVER APPT &C
MAY	29	1968	ADAMS C	AT	National Guild Ins. Co.	30733 15701			RECEIVER APPT &C



EQUITY AND TAX SALES INDEX

Patented and Patents Pending.

DATE OF FILING			NG ar	NAME YOU ARE SEARCHING	Vs At	OTHER PARTY	NUMBER	JUDGMENT RECORD		NATURE OF INST. & LAND OWNER
Month	Day	Year						Vol.	Page	
Jun	11	1908	08	Abell Elsie V	al at	James H Harding al	2408	7	340	Andrew J Harding Sale R E for Part
Jan	20	1910	10	Abell Elizabeth B	al vs	Roy Beckwith al	2557	8	427	Emily & Susan Beckwith Sale of R E for Part
Dec	28	1928	28	Abell Elsie V	vir at	Henry W Offutt Trus al	5299	39	71	Foreclose D of T
Sep	30	1929	29	Abell Elsie V	vir at	Mortgage Co Md Inc	5601			Foreclose Mtg
Dec	23	1929	29	Abell Elsie V	vs	Stewart Abell	5672			Divorce
Jul	10	1930	30	Abell Elsie V	vs	Stewart Abell	5865			Divorce
Jan	7	1932	32	Abell Elsie V	at	Stewart Abell	6310			Divorce
Jul	12	1945	45	Abell Evelyn L	at	John R Abell	11742			Divorce
May	14	1954	54	Abell Elizabeth R Petr			1062 Ad Eq			Adoption
Aug	15	1956	56	Abell Elizabeth R Petr			1395 Ad Eq			Adoption
Apr	7	1961	61	Abell Eva K	vs	Frank L Abell	24142			Divorce

EQUITY AND TAX SALES INDEX



2016

1

The "Russell Index"—Made by Russell Index Company, Pittsburgh, Pa. (Order 2029-B)

DATE OF FILING			NAME YOU ARE SEARCHING	Vs At	OTHER PARTY	NUMBER	JUDGMENT RECORD		NATURE OF INST. & LAND OWNER
Month	Day	Year					Vol.	Page	
Jul	22	1863	Allen Ethan	al vs	Smith Thompson al	170-1863	22	134	Darius Clagett Part & Sale R E
Jul	22	1863	Allen Eliza	al vs	Smith Thompson al	170-1863	22	134	Darius Clagett Part & Sale R E
Jan	1	1903	Allen Eliza A	al at	Samuel T Gray ux	2002	TD 7	375	Samuel T Gray al Sale of R E for Part
Apr	17	1903	Allen Elizabeth C	G vir (or) at	Charles H Stanley Atty	2026	1	44	Foreclose Mtg Joseph Allen
Jul	14	1904	Allen -	al at	Mary A Wilson	2112	3	56	Sale R E & Trus Appt
Apr	29	1912	Allen Eliza	al	Tax Sale	748-41	11	121	1-3/4 A Nr Cropley A Dawson Trundle
Aug	29	1924	Allen Edward E	al vs	A Dawson Trundle ux	4298	33	194	Substitute Trus
Jun	15	1925	Allen Edward E	at	Walter M Butler ux	4438	30	492	Substitute Trus
Jul	7	1925	Allen Edward T	al at	Jacob Rohrback Trus al	4452			Foreclose Dd of Trust W Donald Gray (Deed Creditors Bill To Set Aside
Feb	8	1926	Allen Edward E	vs	A Dawson Trundle al	4554			
Feb	17	1938	Allen Edward T	al at	Roger B Farquhar Jr Trus	8546	81	426	Foreclose D of T
May	1	1939	Allen Edgar		Tax Sale	1325-376	85	20	L 17 B 23 Glen Echo Hgts
Apr	25	1950	Allen Emily L	vs	Clara C Crouch al	14587			Spec Perf Agreement
Jun	22	1953	Allen Evelyn	at	James R Wear ux	16686			Spec Perf Agreement
Aug	25	1959	Allen Emory R	vs	Judy C Allen	22412			Divorce
Dec	14	1959	Allen Ellen O	vs	Robert A Allen	22741			Divorce
Mar	6	1962	Allen Ella B	at	Helen V Battle	25244			Establish Trust &c
Mar	21	1963	Allen Evelyn V	at	Paul Q Cuddy Trus al	26588			Foreclose D of T
Aug	17	1965	Allen Elinor S	vs	John Allen III	30422			Divorce
Mar	10	1966	Allen Edwin P Jr	vs	Norma A Allen	31303			Divorce
Sep	7	1966	Allen Ellsworth S	at	Ida C Rossignol al	32122			Support
MAY	29	1968	ALLEN E S	AT	National Guild Ins. Co.	30733 2146			RECEIVER APPT &C
MAY	29	1968	ALLEN E T	AT	National Guild Ins. Co.	30733 8024			RECEIVER APPT &C
MAY	29	1968	ALLEN E	AT	National Guild Ins. Co.	30733 13757			RECEIVER APPT &C



EQUITY AND TAX SALES INDEX

Patented and Patents Pending.

DATE OF FILING				NAME YOU ARE SEARCHING	Vs At	OTHER PARTY	NUMBER	JUDGMENT RECORD		NATURE OF INST. & LAND OWNER
Month	Day	Year	ar					Vol.	Page	
Nov	14	1834	34	Adams Elizabeth	al at	Osborn S Willson	ux -Mar 1837	BS 4	208	Partition Jacob Richards
Nov	14	1834	34	Adams Elizabeth A	al vs	Ann Lyddane	al -Nov 1837	BS 4	233	Partition Stephen Adams
-	-	1855	55	Adams Evelina	al at	Caleb Musgrove	al 85			Sale R E John Adams
-	-	1863	63	Adams Eveline	al at	Geo W Mobley	124			Sale R E Horton Adams
Jan	26	1866	66	Adams Eveline	al vs	John E Adams	ux 173-1866	JGH 3	637	Sale R E John Adams
Sep	21	1877	77	Adams Eveline	By Exrx		278	EBP 10	84	Sale R E Eveline Adams Sarah Coleman Est
Jan	29	1916	16	Adams Effie	al at	George R Snowden	al 3230	19	312	Creditors Bill
Oct	22	1925	25	Adams Edith L (Next Friend)	vs	Lillian E Seltzer	al 4512	35	188	Substitute Trus
Aug	2	1928	28	Adams Eugene G	vs	William T Gravely Jr	5174	1	200	Annul Marriage
Jun	5	1934	34	Adams Edward G	al	Tax Sale	1182-319	63	69	L 7 B 3 Norwood Hgts
May	26	1936	36	Adams Edward G	al	Tax Sale	1247-313	70	24	L 7 B 3 Norwood Hgts
May	1	1939	39	Adams Edward G	al	Tax Sale	1325-345	85	20	L 7 B 3 Norwood Hgts
Jan	25	1944	44	Adams Elizabeth Lynn	vs	Ethyl Benedict	11155			Substitute Trus
Oct	28	1949	9	Adams Edward G	Assignee at vs	William E Butke Jr	14334			Foreclose Mech Lien
May	8	1950	0	Adams Essie V	vs	Nancy Pratt	al 14612			Spec Perf Agreement
Oct	1	1952	2	Adams Emily M	vs	John Q Adams	16220			Divorce
Apr	19	1954	4	Adams Ethel M	vs	James B Adams	17281			Divorce
Jun	22	1954	4	Adams Edgar C	vs	Eugene B Gingell	al 17422			Foreclose Mech Lien
Jun	22	1954	4	Adams Emma C	at	Eugene B Gingell	al 17422			Foreclose Mech Lien
Oct	11	1954	4	Adams Edward G	at	Clifford C Carson	17703			Declare Contract Null & Void
Oct	11	1954	4	Adams Edward G	at	Frank H Thornhill	17704			Declare Contract Null & Void
Oct	11	1954	4	Adams Edward G	at	Edward T Green	al 17705			Declare Contract Null & Void
Oct	11	1954	4	Adams Edward G	at	Norman F Danis	17706			Declare Contract Null & Void
Jun	13	1956	6	Adams Edward E	at	W C Greathouse	19166			Foreclose Rights Redemption
Jul	27	1956	6	Adams Elinor B	at	Robert L Saylor Jr	ux 19289			Substitute Trus
Mar	8	1957	7	Adams Elinor B	at	Walter K. Payne	al 19845			Substitute Trus
May	2	1957	7	Adams Edwin O.	at	Louise H. Adams	20031			Divorce
Feb	27	1961	1	Adams Elease C	vs	Joseph E Adams	24004			Divorce
Dec	2	1963	3	Adams Edward G	at	Earle D Hightower	27617			Forclose Rights Redemption
May	14	1964	4	Adams Emma G	vs	Edgar C Adams Sr	28340			Divorce
May	14	1964	4	Adams Edgar C Sr	at	Emma G Adams	28340			Divorce
Oct	22	1964	4	Adams Ethel M	at	James B Adams	29103			Divorce
May	3	1965	5	Adams Ethel M	vs	Joseph B Adams	29906			Sale of R E &c
Oct	21	1965	5	Adams Emma G	at	Edgar C Adams Sr	30709			Divorce
Oct	21	1965	5	Adams Edgar C Sr	vs	Emma G Adams	30709			Divorce
MAY	29	1968	8	ADAMS E C	AT	National Guild Ins. Co.	30733 8766	520		RECEIVER APPT &C
MAY	29	1968	8	ADAMS E R	AT	National Guild Ins. Co.	30733 7093	520		RECEIVER APPT &C
MAY	29	1968	8	ADAMS E M	AT	National Guild Ins. Co.	30733 16774	520		RECEIVER APPT &C
MAY	29	1968	8	ADAMS E W	AT	National Guild Ins. Co.	30733 12679			RECEIVER APPT &C

EQUITY AND TAX SALES INDEX



2017

1

The "Russell Index"—Made by Russell Index Company, Pittsburgh, Pa. (Order 2029-B)

DATE OF FILING			NAME YOU ARE SEARCHING	Vs At	OTHER PARTY	NUMBER	JUDGMENT RECORD		NATURE OF INST. & LAND OWNER
Month	Day	Year					Vol.	Page	
Oct	6	1900	Allen Frank H(Lunatic)		Henrietta Allen & Com al	1825			Lunacy Joseph Allen
Jul	14	1904	Allen -	al at	Mary A Wilson	2112	3	56	Sale R E & Trus Appt
Feb	7	1910	Allen Forest W	vs	Goldie Allen	2563			Divorce
Apr	29	1912	Allen Fenton	al	Tax Sale	748-41	11	121	1-3/4 A Nr Cropley
Jan	7	1916	Allen Forest W	vs	Goldie T Allen Park & Planning Comm al	3224	1	62	Divorce
Apr	18	1938	Allen Fanny M	vs	Maryland Natl Capitol	8600	80	443	Abandon Part Summit Ave
Mar	20	1947	Allen Fanny M Trus (Next friend)	vs	George Tucker al	12849			Foreclose D (of T
Apr	1	1949	Allen Fanny M	vs	Harriet Freebey	13973			Com Appt
Mar	21	1963	Allen Fred A	at	Paul Q Cuddy Trus al	26588			Foreclose D of T
May	24	1966	Allen Francis K Petr			31633			Change of Name
MAY	29	1968	ALLEN 610 F W	AT	National Guild Ins. Co.	30733 14930			RECEIVER APPT &C
SEP	6	1968	ALLEN F A 610	AT	National Guild Ins. Co.	30733 21379			RECEIVER APPT &C



EQUITY AND TAX SALES INDEX

Patented and Patents Pending.

DATE OF FILING			NAME YOU ARE SEARCHING	Vs At	OTHER PARTY	NUMBER	JUDGMENT RECORD		NATURE OF INST. & LAND OWNER
Month	Day	Year					Vol.	Page	
Sep	23	1909	Allnutt	Frederick A al	at Chas E Bushong	2529			Enforce Agrt
Oct	23	1911	Allnutt	Frederick A Admr	at Frederick A Allnutt	2762	13	229	Sale of R E Evan Lloyd
Oct	23	1911	Allnutt	Frederick A	vs David Lloyd al	2762	13	229	Sale of R E Evan Lloyd Frederick A Allnutt al
Jun	26	1916	Allnutt	Frederick A Est		3272	18	459	Sale R E Frederick A Allnutt al
Jun	26	1916	Allnutt	Frederick A Jr	at Chas E Allnutt al	3272	18	459	Sale of R E Fred A Allnutt
Sep	13	1916	Allnutt	Fred A (or)		3302	18	163	Sale of R E Fred A Allnutt
Sep	13	1916	Allnutt	Frederick A Jr al	(Next Friend) at Ada P Allnutt &	3302	18	163	Sale of R E Benoni Allnutt
May	18	1920	Allnutt	Fred A (or) (Infant) al	at Robert W Allnutt al	3685	27	170	Sale R E for Part
Jul	2	1928	Allnutt	Frank al	at C H Browning al	5144			Injunction
Jul	8	1929	Allnutt	Frederick A	Tax Sale	1087-73	39	362	L 32-33-34 Sec 99 Garrett Pk
Jan	6	1945	Allnutt	Florence L	at David C Allnutt ux	11505			Divorce
Jan	18	1954	Allnutt	Frederick A Trus	vs Pasquale J Checchia Jr	17085			Foreclose D of T
Aug	30	1954	Allnutt	Frederick A Trus	vs Jerry Lobel ux	17598			Foreclose D of T
Nov	1	1954	Allnutt	Frederick A Trus	vs Robert G Lewis ux	17754			Foreclose D of T
Dec	20	1955	Allnutt	Frederick A Trus	vs William E Howard	18721			Foreclose D od T
Jan	30	1956	Allnutt	Frederick A Trus	vs Robert Patterson al	18817			Foreclose D of T
Apr	10	1956	Allnutt	Frederick A Trus	vs James A Nalls Jr ux	19007			Foreclose D of T
Jun	29	1956	Allnutt	Frederick A Trus	vs Milton F Stevens ux	19218			Foreclose D of T
Oct	28	1957	Allnutt	Frederick A	vs William A Ohlmacher ux	20484			Foreclose D of T
Jun	6	1958	Allnutt	Frederick A Trus	at Walter R Hardisty	21033			Foreclose Rights Redemption
Oct	20	1958	Allnutt	Frances S	at Benjamin N Allnutt	21462			Divorce
Jan	15	1962	Allnutt	Frederick A Trus	vs Alfred R Cashdon ux	25065			Foreclose D of T
Aug	6	1963	Allnutt	Frederick A Trus	vs Bedfordshire Inc	27163			Foreclose D of T
Nov	18	1964	Allnutt	Frederick A Trus	vs Donald L Hebb ux	29208			Foreclose D of T
Jul	14	1967	Allnutt	Frederick A Trus	at Aaron E Swilley ux	33537			Foreclose D of T
Nov	7	1967	Allnutt	Frederick A Trus	vs Lawrence F Gusman ux	34104			Foreclose D of T
Jul	22	1968	Allnutt	Frederick A	at Catherine Mayer &c	35380			Sale of R E

EQUITY AND TAX SALES INDEX



2018

1

The "Russell Index"—Made by Russell Index Company, Pittsburgh, Pa. (Order 2029-B)

DATE OF FILING			NAME YOU ARE SEARCHING	Vs At	OTHER PARTY	NUMBER	JUDGMENT RECORD		NATURE OF INST. & LAND OWNER	
Month	Day	Year					Vol.	Page		
May	22	1933	Abbott	Frances F	al	Tax Sale	1169-500	59	1	L 43-B 7 Glen Echo Hgts
May	22	1933	Abbott	Frances F	al	Tax Sale	1169-501	59	1	L 3 B 8 Glen Echo Hgts
May	22	1933	Abbott	Frances F	al	Tax Sale	1169-502	59	1	L 4 B 8 Glen Echo Hgts
May	22	1933	Abbott	Frances F	al	Tax Sale	1169-503	59	1	L 20 B 8 Glen Echo Hgts
May	22	1933	Abbott	Frances F	al	Tax Sale	1169-504	59	1	L 21 B 8 Glen Echo Hgts
May	22	1933	Abbott	Frances F	al	Tax Sale	1169-505	59	1	L 1 B 8 Glen Echo Hgts
May	22	1933	Abbott	Frances F	al	Tax Sale	1169-506	59	1	L 2 B 8 Glen Echo Hgts
May	22	1933	Abbott	Frances F	al	Tax Sale	1169-507	59	1	L 22 B 8 Glen Echo Hgts



EQUITY AND TAX SALES INDEX

Patented and Patents Pending.

DATE OF FILING				NAME YOU ARE SEARCHING	Vs At	OTHER PARTY	NUMBER	JUDGMENT RECORD		NATURE OF INST. & LAND OWNER
Month	Day	Year	r					Vol.	Page	
May	4	1892	2	Allnutt Henry C	al vs	Chas Veirs al	994	TD 5	316	Saml C Veirs Est Sale R E for Part
Feb	27	1912	2	Allnutt Henry C	al at	Margaret E Allnutt	2798	13	393	Nathan W Allnutt Asgmt of Dower &c
Mar	8	1912	2	Allnutt Henry C	al vs	Richard W Allnutt al	2686	13	352	Nathan W Allnutt Sale of R E for Part &c
Jun	26	1916	6	Allnutt Hilda Perry	al at	Charles E Allnutt al (Next Friend)	3272	18	459	Frederick A Allnutt al Sale of R E
Sep	13	1916	6	Allnutt Hilda Perry	al at	Ada P Allnutt &	3302	18	163	Fred A Allnutt Sale of R E
Nov	9	1916	6	Allnutt Henry C (Infant)	al at	Thomas Dawson Exr	3324			Injunction &c Benoni Allnutt
May	18	1920	0	Allnutt Hilda Perry	at	Robert W Allnutt al	3685	27	170	Sale R E for Part
Oct	23	1923	3	Allnutt Henry C By Exrx	at	Fannie E Berry	4159	33	89	Reform Deed Charles M Williams
May	22	1924	4	Allnutt Henry W	al vs	Arthur W Williams al	4251	29	87	Sale R E
Oct	5	1935	5	Allnutt Herbert Thomas	vs	Edna M Allnutt	7672			Divorce
Jan	28	1946	6	Allnutt Henry C	at	Harold C Smith	12078			Foreclose Rights ^{Redemption}
Dec	5	1951	1	Allnutt Henry D	vs	Haris Constn Corp al	15646			Injunction &c
Jan	6	1955	5	Allnutt Henry C	vs	Virginia E Allnutt	17883			Divorce
Jun	28	1955	5	Allnutt Henry C	vs	Margaret Allnutt &c	18322			Annulment
Mar	22	1966	3	Allnutt Harvey C	at	Minneko Allnutt	31367			Divorce

EQUITY AND TAX SALES INDEX



2019

1

The "Russell Index"—Made by Russell Index Company, Pittsburgh, Pa. (Order 2029-B)

DATE OF FILING			NAME YOU ARE SEARCHING	Vs At	OTHER PARTY	NUMBER	JUDGMENT RECORD		NATURE OF INST. & LAND OWNER
Month	Day	Year					Vol.	Page	
Nov	2	1822	Adams Henrietta	vs	Camden Riley	1824 -Jud Nov	1823 1825	25	Sale R E Camden Riley
-	-	1823	Adams Henrietta	al at	Thomas Cramphin	9-1852			Stay Waste
Jan	18	1851	Adams Horton	at	John W Belt	al 113-1852			Sale R E John Adams
-	-	1855	Adams Horton	al at	Caleb Musgrove	al 85			Sale R E John Adams
-	-	1863	Adams Horton			124			Sale R E Horton Adams
Jun	16	1868	Adams Helen B	al at	Jasper M Jackson	ux 182-1868	EBP 11	344	Sale R E Benjamin Duvall
Apr	7	1919	Adams Harrison E	vs	Beatrice Jackson Adams	3541			Divorce
Mar	27	1925	Adams Isabella	al at	Wm D Hill Trus	4389	64	384	Substitute Trus
May	15	1925	Adams Howard A	at	Josephine Adams	4415			Divorce
Jun	25	1927	Adams Iva G	vs	Charles F Adams	4845			Divorce
Oct	1	1948	Adams H Windsor	vs	George P Sacks Trus	al 13703			Substitute Trus
Oct	13	1966	Adams Harrison Jr	vs	Francis M Fawcett	32290			Spec Perf Agreement
MAY	29	1968	ADAMS ⁸²⁰ H JR	AT	National Guild Ins. Co.	30733 12924			RECEIVER APPT & C
MAY	29	1968	ADAMS ⁸²⁰ H	AT	National Guild Ins. Co.	30733 12925			RECEIVER APPT & C



EQUITY AND TAX SALES INDEX

Patented and Patents Pending.

DATE OF FILING			G r	NAME YOU ARE SEARCHING	Vs At	OTHER PARTY	NUMBER	JUDGMENT RECORD		NATURE OF INST. & LAND OWNER
Month	Day	Year						Vol.	Page	
Sep	14	1928	38	Avery Harvey A	al at	Eugene A Smith Trus al	5218	38	27	Foreclose Dd of Trust
Apr	23	1929	39	Avery Harvey V	al at	Eugene A Smith Trus al	5426	36	377	Foreclose D of T
Apr	23	1929	39	Avery Harvey V	al at	Eugene A Smith Trus al	5427	36	386	Foreclose D of T
Apr	23	1929	39	Avery Harvey V	al at	Eugene A Smith Trus al	5428	36	395	Foreclose D of T
Apr	23	1929	39	Avery Harvey V	al at	Eugene A Smith Trus al	5429	36	404	Foreclose D of T
Apr	23	1929	39	Avery Harvey V	al at	Eugene A Smith Trus al	5425	41	135	Foreclose Dd of Trust
Jun	1	1929	39	Avery Harvey V	al	Tax Sale	1086-225	39	132	L 5-6-7 B 12 Smiths 3 Add Silver Spg
May	16	1930	40	Avery Harvey V	al	Tax Sale	1099-292	43	182	L 5 B 12 Smiths 3 Add Silver Spg
Apr	9	1931	1	Avery Harvey V	al at	Eugene A Smith Trus al	6082	48	159	Foreclose D of T
Sep	25	1935	5	Avery Harvey V	al at	Eugene A Smith Trus al	7662	74	145	Foreclose D of T
Nov	1	1940	0	Avery Hastings Palmer			9703			Adoption
Nov	2	1950	0	Avery Helen P Petr			14955			Abandonment
Mar	19	1957	7	Avery Ivan F	vs	J. Grahame Walker al	19887			void Declare Resolution null &

EQUITY AND TAX SALES INDEX



2020

1

The "Russell Index"—Made by Russell Index Company, Pittsburgh, Pa. (Order 2029-B)

DATE OF FILING			NAME YOU ARE SEARCHING	Vs At	OTHER PARTY	NUMBER	JUDGMENT RECORD		NATURE OF INST. & LAND OWNER
Month	Day	Year					Vol.	Page	
Nov	13	1828	Adamson John Jr	ux vs	Thomas A Duley	al -Mar 1830	BS 2	96	Jonathan Duley Sale R E for Part
Sep	6	1831	Adamson John Jr	al vs	Aquila Fisher	al 61-1835	BS 3	446	Sale R E Martin Fisher
Oct	29	1834	Adamson John Jr	al at	Thos F W Vinson	-Nov 1839	BS 4	481	Sale R E Wm Oneale Jr
Jul	7	1841	Adamson John	at	Reuben Summers	99-1842			Relief
Feb	12	1844	Adamson John	al at	George R Gaither	al --	STS 1	348	Sale R E John Adamson
Aug	26	1845	Adamson John	al vs	Thomas G Harriss	Mar 1848 72 Jud	STS 2	209	Sale R E Thomas G Harriss
Mar	5	1859	Adamson Jane	al vs	Ruth Adamson	al 140-1860			Sale R E Walter H Adamson
Mar	5	1859	Adamson John S	al at	David H Bouic	al 140-1860			Sale R E Walter H Adamson
Aug	19	1954	Adamson James R Sr	at	Mary L Adamson	17579			Divorce



EQUITY AND TAX SALES INDEX

Patented and Patents Pending.

DATE OF FILING			NAME YOU ARE SEARCHING	Vs At	OTHER PARTY	NUMBER	JUDGMENT RECORD		NATURE OF INST. & LAND OWNER
Month	Day	Year					Vol.	Page	
Feb	15	1871	1 Athey		James By Admr	189-1871			Sale R E James Athey
Feb	15	1871	1 Athey	al vs	Joseph al vs William H Stabler Admr	189-1871			Sale R E James Athey
May	22	1933	3 Athey	al	James I Tax Sale	1169-90	59	1	2 A Lot Locust Grove
May	29	1933	3 Athey	al vs	Joseph al vs James Athey (Infant) al	6804			Anjanatta Merson Est Sale R E for Part
May	29	1933	3 Athey	al at	James (Infant) al at William Merson al	6804			Anjanatta Merson Est Sale R E for Part
Jul	31	1933	3 Athey	al vs	James (Infant) al vs Nettie Wheeler (Infant) al	6876			Anjanatta Merson Est Ratify Contract
Jul	31	1933	3 Athey	al at	James (Infant) al at Edward Wheeler al	6876			Anjanatta Merson Est Ratify Contract
Aug	3	1933	3 Athey	al at	James I al at John S Stanley Atty al	6884	62	487	Foreclose Mtg Benj H Johnson Est
Jul	19	1939	3 Athey	al at	James I al at Alice H Smith al	9130			Sale R E for Part
Mar	5	1948	Athey	at	James I at Edgar A McAllister	13405			Sale R E &c
Mar	5	1948	Athey	at	Joseph T at Edgar A McAllister	13405			Sale R E &c
Apr	22	1958	Athey	at	Joseph at Mary C Athey	20909			Divorce
Sep	4	1959	Athey	vs	Joan C vs Robert H Athey	22440			Divorce
Feb	28	1962	Athey	at	Joseph at Mary C Athey	25226			Divorce
MAY	29	1968	ATHEY	J	AT National Guild Ins. Co.	30733 5042	950		RECEIVER APPT &C

EQUITY AND TAX SALES INDEX



2021

1

The "Russell Index"—Made by Russell Index Company, Pittsburgh, Pa. (Order 2029-B)

DATE OF FILING			NAME YOU ARE SEARCHING	Vs At	OTHER PARTY	NUMBER	JUDGMENT RECORD		NATURE OF INST. & LAND OWNER
Month	Day	Year					Vol.	Page	
-	-	1859	Ayton Jane E	al at	Ann S Ayton al	110			Sale R E Eleanor Ayton Cornelia & Eleanor Ayton
-	-	1860	Ayton James	al at	Abram Cook ux al	116			Sale R E
Sep	26	1871	Ayton John S	al vs	James B Henderson Admr	211-1871	EBP 20	237	Sale R E &c Nancy Allnutt
Sep	26	1871	Ayton Jesse A	al at	Hazel B Cashell al	211-1871	EBP 20	237	Sale R E &c Nancy Allnutt & Nancy Allnutt Ests
Dec	14	1875	Ayton John S	al vs	Alexander B Knott al	213-1876	EBP 17	209	Sale R E for Part Rebecca & Nancy Allnutt Ests
Dec	14	1875	Ayton Jesse A	al vs	Alexander B Knott al	213-1876	EBP 17	209	Sale R E for Part Rebecca James E Ayton
May	25	1914	Ayton James E Est			3049	15	326	Sale of R E for Part Mary A E Fisher Est al
Mar	9	1926	Ayton John William	ux vs	Arthur T Lewis al	4571	31	175	Sale R E for Part

EQUITY AND TAX SALES INDEX



2022

1

The "Russell Index"—Made by Russell Index Company, Pittsburgh, Pa. (Order 2029-B)

DATE OF FILING			NAME YOU ARE SEARCHING	Vs At	OTHER PARTY	NUMBER	JUDGMENT RECORD		NATURE OF INST. & LAND OWNER
Month	Day	Year					Vol.	Page	
Dec	14	1839	Allnutt Lawrence	al vs	Elizabeth Davis	al	85-1842		Sale R E Thomas Cramphin
Nov	12	1851	Allnutt Lawrence	vs	Basil B Pleasants		146-1851	JGH 1 273	Foreclose Mtg
Feb	14	1860	Allnutt Lawrence Est				--	JGH 3 294	Partition Lawrence Allnutt
Mar	24	1860	Allnutt Lawrence				140-1862		Sale R E Lawrence Allnutt
Sep	23	1909	Allnutt Lewis P	al at	Charles E Bushong		2529		Enforce Agrt
May	19	1911	Allnutt Lewis P	al vs	Harriet L Darby	vir	2717		Foreclose Mtg Nathan W Allnutt
Feb	27	1912	Allnutt Lawrence	al at	Margaret E Allnutt		2798	13 393	Asgmt of Dower &c Nathan W Allnutt
Mar	8	1912	Allnutt Lawrence	al vs	Richard W Allnutt	al	2686	13 352	Sale of R E for Part &c Frederick A Allnutt al
Jun	26	1916	Allnutt Lewis P	al vs	Eleanor Allnutt	al	3272	18 459	Sale of R E Frederick A Allnutt al
Jun	26	1916	Allnutt Lutie C	al vs	Eleanor Allnutt	al	3272	18 459	Sale of R E Benoni Allnutt
May	18	1920	Allnutt Lewis P	al vs	Ada P Allnutt	al	3685	27 170	Sale R E for Part Benoni Allnutt
May	18	1920	Allnutt Lutie C	al vs	Ada P Allnutt	al	3685	27 170	Sale R E for Part Benoni Allnutt
May	18	1920	Allnutt Lucie W	al vs	Ada P Allnutt	al	3685	27 170	Sale R E for Part Benoni Allnutt
May	18	1920	Allnutt Lawrence E	al vs	Ada P Allnutt	al	3685	27 170	Sale R E for Part
Oct	23	1923	Allnutt Leigh C	al at	Fannie E Berry		4159	33 89	Reform Deed
Dec	1	1923	Allnutt Lawrence	al vs	William C Fulton	ux	4170	32 116	Foreclose Mtg
Jun	5	1924	Allnutt Lawrence	al vs	Thomas C Hawkins	al	4256		Foreclose Mtg
Dec	17	1924	Allnutt Lawrence	ux at	George M Hunter Trus	al	4338	29 390 50 339	Foreclose D of T Benj C Gott
Sep	20	1927	Allnutt Lawrence	al at	James P Gott	al	900	JA 9 35	Sale R E for Part
Oct	5	1927	Allnutt Lauline	at	Warner S Allnutt		4923	1 236	Divorce
Apr	7	1934	Allnutt Lucille G	vs	Charles M Mossburg	ux	7138		Foreclose Mtg
May	15	1940	Allnutt Lena	al	Tax Sale		1355-300	87 99	11760 Sq Ft Diamond Ave
Apr	29	1943	Allnutt Lee C	at	Benjamin N Allnutt		10881		Divorce
Jan	28	1946	Allnutt Lee C	at	Harold C Smith		12078		Foreclose Rights Redemption
Dec	23	1947	Allnutt Lucie W Petr				13135		Com Appt

EQUITY AND TAX SALES INDEX



2023

1

The "Russell Index"—Made by Russell Index Company, Pittsburgh, Pa. (Order 2029-B)

DATE OF FILING			NAME YOU ARE SEARCHING			Vs At	OTHER PARTY	NUMBER	JUDGMENT RECORD		NATURE OF INST. & LAND OWNER
Month	Day	Year							Vol.	Page	
Dec	27	1865	Almoney	Mary A	al at	Isabel Almoney	198-1865	EBP 1	141		Sale R E Jarrett Almoney
May	8	1866	Almoney	Mary A	al vs	James W Campbell	ux 180-1866				Foreclose Mtg
Aug	31	1868	Almoney	Mary A	al vs	Mira Anderson	al 190-1868				Sale R E John W Anderson
Sep	22	1874	Almoney	Mary A Admr	vs	William V Bouic Exr	al 186-1875				Sale R E William Granger
Feb	10	1876	Almoney	Mary A	vs	Elizabeth Duley	al 217-1876	EBP 10	253		Foreclose Mtg
May	4	1876	Almoney	Mary A	al at	Elizabeth Duley	219-1876				--
Jan	17	1880	Almoney	Mary A	vs	Wm Norris	al 347	EBP 19	151		Foreclose Mtg
Jun	5	1883	Almoney	Mary A	al vs	Benj F Bigelow	ux 488	EBP 18	270		Foreclose Mtg
Sep	18	1883	Almoney	Mary A	al vs	Wm Huddleson	ux 500				Foreclose Mtg
Jul	1	1887	Almoney	Mary A Est			702		7 15		Accounting
									9 144		15-346
									12 416		33-120.
Aug	31	1892	Almoney	Mary A	al vs	Thos Rawlins	1050	JA 8	426		Foreclose Mtg
Jun	5	1893	Almoney	Mary A Est	vs	William Z Leaman	ux 1109	JA 9	329		Foreclose Mtg
Apr	21	1911	Almoney	Mary B Asgn	al vs	Emma V Pendleton	2706	11	42		Foreclose Mtg
May	28	1912	Almoney	Mary A Est	at	William R Pumphrey	al 2843	13	299		Sale of R E Ada A Quinter
Oct	20	1914	Almoney	Mary B	al at	Thomas W Tschiffely	al 3088	26	95		Sale of R E for Part
May	3	1919	Almoney	Mary A Est	vs	Rezin Offutt	3550				Foreclose Mtg
Feb	10	1926	Almoney	Mary B	al vs	Henry Oldys	ux 4555	31	444		Foreclose Mtg
Apr	6	1934	Almoney	Mary B	al vs	Arthur B Claxton	ux 7133				Foreclose Mtg

EQUITY AND TAX SALES INDEX



2024

1

The "Russell Index"—Made by Russell Index Company, Pittsburgh, Pa. (Order 2029-B)

DATE OF FILING			NAME YOU ARE SEARCHING	Vs At	OTHER PARTY	NUMBER	JUDGMENT RECORD		NATURE OF INST. & LAND OWNER
Month	Day	Year					Vol.	Page	
Jun	23	1823	Adams	Melinda Admr	vs Henry Lansdale	1825 - Jud Mar	1825	10	Sale R E Henry Lansdale
Jun	23	1823	Adams	Matilda Admr	vs Henry Lansdale	1825 - Jud Mar	1825	10	Sale R E Henry Lansdale
-	-	1823	Adams	Malinda Admr	at Eleanor West	44 Nov			Injunction
Mar	5	1856	Adams	Mary E	vir at John G Duvall	al 172-1855	EBP 1	463	Sale R E Philip Duvall
-	-	1863	Adams	Mary E	al at Geo W Mobley	124			Sale R E Horton Adams
Jan	26	1866	Adams	Mary E	al vs John E Adams	ux 173-1866	JGH 3	637	Sale R E John Adams
Jan	26	1866	Adams	Mary E	vir at Larkin Iglehart	al 173-1866	JGH 3	637	Sale R E John Adams
Sep	22	1897	Adams	Martha	al at Barton T Soper	1552			Sale R E Malinda Jackson Hgts
Apr	29	1918	Adams	Michael	Tax Sale	867-24	18	287	L 21 B 3 W Chevy Chase Hgts
May	24	1926	Adams	Michael	Tax Sale	1012-11	31	240	L 21 B 3 W Chevy Chase Hgts
Feb	28	1929	Adams	Michael	al at Wash Sub Sanitary Comm	5362			Establish Lien against R E
Jun	5	1934	Adams	Muriel B	al Tax Sale	1182-319	63	69	L 7 B 3 Norwood Hgts
May	26	1936	Adams	Muriel B	al Tax Sale	1247-313	70	24	L 7 B 3 Norwood Hgts
Jun	10	1937	Adams	Mary D	Tax Sale	1275-226	76	1	L 13-14 B 9 W Chevy Chase Hgts
May	28	1938	Adams	Mary D	Tax Sale	1289-230	79	1	L 13 B 14 W Chevy Chase Hgts
May	1	1939	Adams	M	al Tax Sale	1325-33	85	20	4 A Snowdens Manor
May	1	1939	Adams	Muriel B	al Tax Sale	1325-345	85	20	L 7 B 3 Norwood Hgts
May	25	1942	Adams	Mary Dorsey	Tax Sale	1451-444	99	1	L 13-14 B 9 West Ch Ch Hgts
Aug	29	1946	Adams	Maynard L	at Beulah E Adams	12477			Divorce
Sep	26	1946	Adams	Margie A	vs John Q Adams	12525			Divorce
Oct	1	1948	Adams	Mary D	vs George P Sacks	Trus al 13703			Substitute Trus
Apr	28	1949	Adams	Marie L	at Jesse H Adams	14034			Divorce
May	8	1950	Adams	Maud D	vs Nancy Pratt	al 14612			Spec Perf Agreement
Jul	19	1950	Adams	Marold L	vs Jesse H Adams	14740			Divorce
Apr	10	1951	Adams	Unknown heirs Minnie R	at Montgomery Co Md	15216			Redemption Foreclose Rights
Oct	11	1954	Adams	Muriel B	at Clifford C Carson	17703			& Void Declare Contract Null
Oct	11	1954	Adams	Muriel B	at Frank H Thornhill	17704			& Void Declare Contract Null
Oct	11	1954	Adams	Muriel B	at Edward T Green	al 17705			& Void Declare Contract Null
Oct	11	1954	Adams	Muriel B	at Norman F Danis	17706			& Void Declare Contract Null
Apr	20	1955	Adams	Marold B	vs Jesse H Adams	18131			Divorce
Nov	9	1960	Adams	Mae K	vs Bud H Adams	23688			Annulment
Jul	14	1961	Adams	Mary E	at Henry M Witt	al 24492			Partition &c
Jul	14	1961	Adams	M O'Dell	at Henry M Witt	al 24492			Partition &c
Dec	2	1963	Adams	Muriel B	at Earle D Hightower	27617			Foreclose Rights Redemption
Feb	4	1965	Adams	Merhl A	at Frank P Parish	al 29524			Accounting &c
Oct	13	1966	Adams	Mabel	vs Francis M Fawcett	32290			Spec Perf Agreement
July	26	1967	Adams	Merhl A 1120	at Frank P Parish	al 33608			Declaratory Judgment &c
MAY	29	1968	ADAMS	M S	AT National Guild Ins. Co.	30733 7406	1120		RECEIVER APPT &C
MAY	29	1968	ADAMS	M B	AT National Guild Ins. Co.	30733 10922	1120		RECEIVER APPT &C
MAY	29	1968	ADAMS	M A 1120	AT National Guild Ins. Co.	30733 18185			RECEIVER APPT &C

EQUITY AND TAX SALES INDEX



2025

1

The "Russell Index"—Made by Russell Index Company, Pittsburgh, Pa. (Order 2029-B)

DATE OF FILING			NAME YOU ARE SEARCHING	Vs At	OTHER PARTY	NUMBER	JUDGMENT RECORD		NATURE OF INST. & LAND OWNER
Month	Day	Year					Vol.	Page	
Jul	15	1815	Anderson Mary	al	William Wallace Est	6 Nov 1815			William Wallace Trus Appt & Christopher Zeigler
Mar	31	1845	Anderson Mary Ann	al at	Asa Hyatt Admr	106-1847	STS 3	24	Sale R E
Nov	20	1846	Anderson Mary E	al vs	James W Anderson	147-1846			Sale R E James Anderson
Aug	31	1868	Anderson Mira	al at	John H Higgins	190-1868			Sale R E John W Anderson
Sep	7	1868	Anderson Mira	vs	Harriet N Kilgour	192-1868			Trus Appt Ann E Kilgour
Jun	19	1875	Anderson Mary T (or) F	al at	Saml H Anderson	189	EBP 15	40	Sale R E Saml B Anderson
Oct	8	1877	Anderson Mary B	al vs	Philemon C Griffith	235	EBP 18	109	John W Anderson Part or Sale R E
Apr	8	1882	Anderson Mary B	vs	Sarah Griffith	443	EBP 13	37	James W Anderson Trus Appt
Apr	20	1888	Anderson Mary B	vs	Frances O Green	751	JA 6	397	Sale R E Aldie D Green Julia Anderson
Jan	4	1889	Anderson Mary B	al vs	Nicholas D Offutt	798	8	181	Sale R E for Part
Jan	14	1899	Anderson Martha	By Exr vs	Matilda Kelley	1680			Foreclose Mtg
Feb	17	1903	Anderson Mary W	al at	William C Brown	2012			Sale R E Daniel W Brown.
Jun	4	1903	Anderson Mary W	al at	Martha A Eccleston Admr	2036			Sale R E Daniel W Brown Daniel W Brown
Aug	22	1903	Anderson Mary W	al at	Michael J Brown	2053	6	290	Rec Appt & Sale of R E & George Webster
Oct	19	1904	Anderson Macie B	al at	Sarah E LaDomus	2125	30	316	Sale R E for Part
Apr	21	1911	Anderson Mary B	al vs	Emma V Pendleton	2706	11	42	Foreclose Mtg
Jun	8	1911	Anderson Martha H	al at	Jane B Bradley	2727			Injunction
May	16	1912	Anderson Mary Tomlin	al vs	American Security & Tr (Infant)	2834	26	361	Jurisdiction of Trust &c
Jul	24	1916	Anderson Martin E	ux	Florence Mary Anderson	3282	17	348	Adoption
Jun	7	1935	Anderson Myrtle T		Tax Sale	1222-42	66	156	L 8 B 98 Garrett Pk
Aug	22	1938	Anderson Minnie Louise	vs	Joseph C Anderson	8758			Divorce
Feb	24	1939	Anderson Mary B		Tax Sale	1322-1	85	16	L 4-5 Rockvl
Apr	25	1939	Anderson Mary Potter	al at	Rockville Academy	9042			Foreclose Mtg
May	1	1939	Anderson Myrtle T		Tax Sale	1325-29	85	20	L 9 B 98 Garrett Pk
Jul	5	1939	Anderson Myrtle T	vir at	Home Owners Loan Corp	9112			Foreclose Mtg
Sep	25	1944	Anderson Maizie	at	Harold T Anderson	11402			Divorce
Mar	12	1945	Anderson Madeline M	vs	Madeline B Kohlberger (Lunatic)	11579			Com Appt
Oct	30	1947	Anderson Margaret I	Petr		Ad-Eq 32			Adoption
Nov	1	1948	Anderson Margaret H	Petr		Ad-Eq 142			Adoption
Nov	24	1953	Anderson Mildred J	at	Henry M Musser	16991			Foreclose Mech Lien
Dec	4	1952	Anderson Marguerite G	Petr		Ad-Eq 755			Adoption
Mar	14	1956	Anderson Maxine	at	Thomas W Hunt Jr	18944			Annulment
Apr	5	1956	Anderson Maxine	at	Carl R Bell Jr	18994			Divorce
Nov	22	1954	Anderson Marilyn M	at	United States America	3198 Law			Decl of taking from U S Dist Ct
May	26	1958	Anderson Marion V	vs	Abraham S Kay	20997			Injunction &c
Oct	12	1960	Anderson Mildred B	vs	Alfred V Anderson	23603			Divorce.
Apr	14	1966	Anderson Mobarek Admr	vs	Sylvia D Hill(Infant)	31471			Sale Infants R E
MAY	29	1968	ANDERSON M C	AT	National Guild Ins. Co.	30733 9960	1130		RECEIVER APPT &C
MAY	29	1968	ANDERSON M 1130	AT	National Guild Ins. Co.	30733 5362			RECEIVER APPT &C
MAY	29	1968	ANDERSON M L 1130	AT	National Guild Ins. Co.	30733 10453			RECEIVER APPT &C

EQUITY AND TAX SALES INDEX



2026

1

The "Russell Index"—Made by Russell Index Company, Pittsburgh, Pa. (Order 2029-B)

DATE OF FILING			NAME YOU ARE SEARCHING	Vs At	OTHER PARTY	NUMBER	JUDGMENT RECORD		NATURE OF INST. & LAND OWNER
Month	Day	Year					Vol.	Page	
Nov	16	1850	Allnutt	Nathan W Admr	vs Frederick S Poole Admr	74-1870			Relief
Feb	14	1860	Allnutt	Nathan W al		--	JGH 3	294	Partition Lawrence Allnutt
Mar	24	1860	Allnutt	Nathan W (or) N al	at Benjamin F White al	140-1862			Sale R E Lawrence Allnutt
Nov	5	1870	Allnutt	Nathan W Admr al	vs George N White al	212-1870	EBP 10	356	Sale R E Daniel T White Nancy Allnutt
Sep	26	1871	Allnutt	Nancy By Admr		211-1871	EBP 20	237	Sale R E &c
May	5	1875	Allnutt	Nathan W al	at Charles S Simmons	200-1875	EBP 7	336	Foreclose Mtg & Nancy Allnutt Ests
Dec	14	1875	Allnutt	Nancy Est		213-1876	EBP 17	209	Sale R E for Part-Rebecca
Aug	11	1876	Allnutt	Nathan W al	at Cornelia Jones	203			Review Nathan S White
Aug	20	1885	Allnutt	Nathan W al	at Ella C White	596	JA 1	62	Sale R E for Part Nathan W Allnutt
Feb	18	1911	Allnutt	Nathan W Est		2686	13	352	Sale of R E for Part &c Nathan W Allnutt
Feb	27	1912	Allnutt	Nathan W Est		2798	13	393	Asgmt of Dower &c Nathan W Allnutt
Feb	27	1912	Allnutt	Nathan S al	at Margaret E Allnutt	2798	13	393	Asgmt of Dower &c Nathan W Allnutt
Mar	8	1912	Allnutt	Nathan S al	vs Richard W Allnutt al	2686	13	352	Sale of R E for Part &c Benoni Allnutt
May	18	1920	Allnutt	Nellie al	vs Ada P Allnutt al	3685	27	170	Sale R E for Part

EQUITY AND TAX SALES INDEX



2027

1

The "Russell Index"—Made by Russell Index Company, Pittsburgh, Pa. (Order 2029-B)

DATE OF FILING			NAME YOU ARE SEARCHING	Vs At	OTHER PARTY	NUMBER	JUDGMENT RECORD		NATURE OF INST. & LAND OWNER
Month	Day	Year					Vol.	Page	
Apr	8	1842	Anderson	Richard S	al vs Lucinda R Lilly Admrx al	112-1842			Relief
Mar	8	1845	Anderson	Richard S	al vs Samuel C Veirs Admr	120-1845			Trus Appt
Nov	20	1846	Anderson	Robert	al at John W Anderson al	147-1846			Sale R E James Anderson
Jul	5	1847	Anderson	R S By Admr	at Burgess Willett al	148-1847			Trus Appt Richard S Anderson
Nov	5	1847	Anderson	Richard S		83-1855			Sale R E
Mar	1	1848	Anderson	Richard S		105-1850			Foreclose Mtg Richard S Anderson
Oct	23	1848	Anderson	Richard S		100-1852			Sale R E Richard S Anderson
Jul	24	1855	Anderson	Richard S Est		151-1855	JGH 2	133	Sale R E
Feb	17	1903	Anderson	Richard	al at William C Brown al	2012			Sale R E Daniel W Brown
Jun	4	1903	Anderson	Richard	al at Martha A Eccleston Admrx	2036			Sale R E Daniel W Brown Danl W Brown
Aug	22	1903	Anderson	Richard	al at Michael J Brown	2053	6	290	Rec Appt & Sale of R E & Richard S Anderson Est
Mar	17	1906	Anderson	Richard S Est		2223			Declare Proc Void & Sale R E Richard S Anderson Est
Mar	17	1906	Anderson	Richard S	al at Wm T Evans al	2223			Declare Proc Void & Sale R E
Nov	22	1929	Anderson	R Victoria	at W L Trenholm Abrams Trus	5653	45	99	Foreclose D of T
Dec	23	1932	Anderson	Rosalie	al vs Robert S Moore ux	6621	61	127	Foreclose Mtg Rosalie Anderson Est
Mar	9	1938	Anderson	Rosalie Est		8560	80	388	Sale R E & Sub Trus
Jan	13	1940	Anderson	Rose E	at Lucille Lyon al	9330			Spec Perf
Jun	30	1950	Anderson	Ruth M	at Edwin H Anderson	14706			Divorce
Feb	28	1951	Anderson	Russell G	at Anna C Anderson	15140			Divorce
Nov	1	1948	Anderson	Ruth R (Infant)		Ad-Eq 142			Adoption
Jun	15	1953	Anderson	Rose E	at Madeline C Muessel al	16675			Declaratory Judgment
Oct	15	1952	Anderson	Richard L (Infant)		Ad-Eq 724			Adoption
Jan	21	1953	Anderson	Richard K (Infant)		Ad-Eq 782			Adoption
Sep	15	1954	Anderson	Raymond L	at Elizabeth F Anderson (Infant)	17629			Divorce
Jul	24	1956	Anderson	Roland L	at Loretta L Anderson (Infant)	19281			Divorce
Sep	12	1956	Anderson	Roland L	at Loretta L Anderson &c	19403			Divorce
Apr	1	1958	Anderson	R C	at Samuel J Roberts al	20854			Foreclose Mtg
Mar	26	1959	Anderson	Robert E (Infant) (Next Friend)		Ad-Eq 1795			Adoption
Mar	7	1961	Anderson	Ruth M	vs Gene R Hale	24041			Divorce
Aug	30	1961	Anderson	Russell K	at Peggy L Anderson	24664			Divorce
Sep	6	1961	Anderson	Ronald E	at Peggy L Anderson	24682			Divorce
Mar	5	1963	Anderson	Ruby L	at William E Jenkins al	26501			Sale R E &c
Feb	14	1964	Anderson	Ronald R	at Ada R Anderson	27933			Support
Jun	7	1960	Anderson	Robert I	at Montgomery County Md	9829 Law			Condemn Proc
Jun	17	1966	Anderson	Roy W	vs Vickie G Anderson Trus al	31745			Divorce
Jul	21	1966	Anderson	Raymond D	at Samuel Scrivener Jr	31900			Foreclose D of T
Apr	4	1967	Anderson	Raymond L Jr Petr		33076			Conservator Appt
MAY	29	1968	ANDERSON	R E I	AT National Guild Ins. Co.	30733 5130	1430		RECEIVER APPT &C
MAY	29	1968	ANDERSON	R	AT National Guild Ins. Co.	30733 7559	1430		RECEIVER APPT &C

EQUITY AND TAX SALES INDEX



2028

1

The "Russell Index"—Made by Russell Index Company, Pittsburgh, Pa. (Order 2029-B)

DATE OF FILING			NAME YOU ARE SEARCHING	Vs At	OTHER PARTY	NUMBER	JUDGMENT RECORD		NATURE OF INST. & LAND OWNER
Month	Day	Year					Vol.	Page	
Feb	9	1797	Anderson	al	Stephen Jr (Ten) at John Riggs	-Nov 1799	1795 1801	263	Ejectment
Mar	7	1825	Anderson	al	Stephen Sr	-Nov 1827	BS 1	65	Lay Out Road
-	-	1831	Anderson		Stephen at Philip Duvall	20			Stay Waste Christopher Zeigler
Mar	31	1845	Anderson	al	Stephen at Asa Hyatt Admr al	106-1847	STS 3	24	Sale R E
Oct	20	1850	Anderson	al	Stephen vs Joseph Anderson Exr al	109-1852			Relief
Oct	20	1850	Anderson		Stephen By Exr at Stephen Anderson al	109-1852			Relief Joseph & Stephen Anderson
Nov	11	1850	Anderson		Stephen Est at Charles R Waters al	--	Sales STS 1	37	Sale R E
Feb	9	1871	Anderson	al	Samuel H vs Thomas W Anderson al	161-1874	EBP 4	99	Relief Samuel B Anderson
Feb	9	1871	Anderson		Samuel B Est	161-1874	EBP 4	99	Relief Samuel B Anderson
Jun	19	1875	Anderson	al	Samuel H vs Thos W Anderson al	189	EBP 15	40	Sale R E Saml B Anderson
Jun	19	1875	Anderson		Samuel B Est	189	EBP 15	40	Sale R E Saml B Anderson
Jun	30	1905	Anderson	al	Sallie R vs Mary E Rozer al	2177			Sale R E James W Anderson Sale of R E for Part
Oct	8	1920	Anderson		Samuel A vs Pansy C Anderson	3744			Divorce
Jul	22	1964	Anderson		Sidney A at Donald E Anderson	28687			Divorce
MAY	29	1968	ANDERSON		S E 1530 AT National Guild Ins. Co.	30733 19879			RECEIVER APPT & C

EQUITY AND TAX SALES INDEX



2029

1

The "Russell Index"—Made by Russell Index Company, Pittsburgh, Pa. (Order 2029-B)

DATE OF FILING			NAME YOU ARE SEARCHING	Vs At	OTHER PARTY	NUMBER	JUDGMENT RECORD		NATURE OF INST. & LAND OWNER
Month	Day	Year					Vol.	Page	
-	-	1831	Anderson Thomas	al at	Wm Clements	22			Stay Proceedings
Nov	20	1846	Anderson Thomas	al at	John W Anderson	al 147-1846			Sale R E James Anderson
Nov	21	1846	Anderson Thomas	vs	Jesse P Wilcoxon	148-1846			Stay Waste
Jul	20	1855	Anderson Thomas	al vs	William Haymond	al 131-1856			Obtain Deed
Feb	9	1871	Anderson Thomas W	al at	John H Anderson	al 161-1874	EBP 4	99	Relief Samuel B Anderson
Feb	9	1871	Anderson Thomas	al at	John H Anderson	al 161-1874	EBP 4	99	Relief Samuel B Anderson Martha A Eccleston
Mar	6	1871	Anderson Thomas Trus	al at	Susan L Hall	al 176	EBP 13	72	Sale R E
Feb	6	1872	Anderson Thomas Trus	vs	William Dowling	ux 225-1871	EBP 17	455	Foreclose D of T
Dec	29	1874	Anderson Thomas Trus	al vs	Raphael T Jarboe	ux 235-1874	EBP 4	364	Sale R E under D of T
May	15	1875	Anderson Thomas Trus	al vs	William R Gaither	ux 202-1875	EBP 15	40	Sale R E under D of T
Jun	19	1875	Anderson Thomas W	al at	Saml H Anderson	al 189	2	90	Sale R E Saml B Anderson
Oct	6	1877	Anderson Thomas Trus	al vs	Thos S Nicholls	ux 234	EBP 7	317	Foreclose D of T
Oct	6	1877	Anderson Thomas Trus	al vs	James W Carlisle	ux 233	EBP 7	327	Foreclose D of T
Aug	19	1878	Anderson Thomas	al vs	Lawrence A Lodge	270			Sale R E under D of T
Dec	2	1878	Anderson Thomas Trus	al vs	Baptist Ch Rockville	al 289	EBP 10	428	Foreclose D of T
Jun	18	1879	Anderson Thomas	vs	Wm A Cummings	ux 318	EBP 11	131	Foreclose D of T
Nov	14	1879	Anderson Thomas Trus	vs	Chas H Lyman	ux 334	EBP 9	152	Foreclose D of T
Feb	19	1885	Anderson Thomas Atty	al vs	Fletcher R Veitch	565	JA 13	61	Foreclose Mtg
Nov	13	1885	Anderson Thomas Asgn	al vs	Summit Hotel Co	612			Foreclose Mtg
Sep	24	1886	Anderson Thomas Admr	al vs	Wm G Counselman	ux 653	JA 3	107	Foreclose Mtg
Aug	8	1887	Anderson Thomas	vs	Saml E Veirs	706	JA 2	335	Foreclose Mtg
Aug	31	1887	Anderson Thomas	al at	John W Hillard	716			Injunction
Aug	27	1890	Anderson Thomas	al vs	John F Waesche	ux 912			Foreclose D of T
Mar	9	1894	Anderson Thomas	al vs	Adrian R Wadsworth	ux 1183	JA 11	192	Foreclose Mtg
Dec	24	1894	Anderson Thomas	al vs	J Hite Miller	1263			Foreclose Mtg
Apr	1	1895	Anderson Thomas	vs	Lizzie E Waring	1282	JA 10	210	Foreclose Mtg
Jun	18	1895	Anderson Thomas Trus	al vs	Julia A Dove	al 1313	JA 11	285	Foreclose D of T
Apr	20	1896	Anderson Thomas	vs	Leonard S Chapman	ux 1395	JA 12	206	Foreclose Mtg
May	26	1897	Anderson Thomas	al vs	Ann M Clark	al 1511	TD 7	408	Cred Bill Sale R E
Jun	3	1897	Anderson Thomas Asgn	al vs	Margaret A Thompson	vir 1521	JA 14	381	Foreclose Mtg
Dec	29	1897	Anderson Thomas Asgn	al vs	Zadoc Case	1574			Foreclose Mtg
Jan	14	1899	Anderson Thomas Exr	vs	Matilda Kelley	al 1680			Foreclose Mtg
Jul	5	1899	Anderson Thomas	al vs	Edward L Gantt	al 1718	5	200	Sale R E for Part
Jul	19	1899	Anderson Thomas	al at	Edward Anderson	al 1718	5	200	Sale R E for Part
Jun	11	1900	Anderson Thomas	al vs	Thos B Brooks	ux 1794			Foreclose Mtg
Jun	11	1900	Anderson Thomas By Exrx	vs	Thos B Brooks	ux 1794			Foreclose Mtg
Feb	17	1903	Anderson Virginia	al at	William C Brown	al 2012			Sale R E Daniel W Brown
Jun	4	1903	Anderson Virginia	al at	Martha A Eccleston Admrx	2036			Sale R E Daniel W Brown Daniel W Brown
Aug	22	1903	Anderson Virginia	al at	Michael J Brown	2053	6	290	Rec Appt & Sale of R E & George Webster
Oct	19	1904	Anderson Thomas	al at	Sarah E LaDomus	al 2125	30	316	Sale R E for Part



EQUITY AND TAX SALES INDEX

Patented and Patents Pending.

DATE OF FILING			NAME YOU ARE SEARCHING	Vs At	OTHER PARTY	NUMBER	JUDGMENT RECORD		NATURE OF INST. & LAND OWNER
Month	Day	Year					Vol.	Page	
Mar	17	1906	Anderson	al	at Wm T Evans	al	2223		Richard S Anderson Est Declare Proc Void & Sale RE
Aug	31	1928	Anderson	al	at Wash Sub Sanitary Comm		5204		Establish Lien against R E
Jan	14	1929	Anderson	al	vs John M Heagy Jr	al	5315		Injunction
Sep	11	1929	Anderson	al	vs Thomas M Atty		5580	41 292	Foreclose Mtg
Mar	12	1930	Anderson	vir	at Frank L Hewitt	al	5751	45 293	Foreclose Mtg
Jul	14	1931	Anderson	al	vs Md Gas Transmission Corp		6174		Injunction
Apr	11	1933	Anderson	al	vs Thomas M Asgn	ux	6752	62 56	Foreclose Mtg
Jul	25	1933	Anderson	al	vs John W Bailey	ux	6872	62 426	Foreclose Mtg
May	10	1934	Anderson	al	vs Thomas M Asgn		7174	67 420	Foreclose Mtg
Sep	17	1935	Anderson	al	vs Thomas M Asgn		7650	75 179	Foreclose Mtg
Jan	6	1936	Anderson	al	vs Max A Schindel		7771	72 314	Foreclose Mtg
Apr	22	1936	Anderson	al	vs Thomas M Asgn	ux	7876	75 457	Foreclose Mtg
Apr	22	1936	Anderson	al	vs Albert F Meem		7877	77 33	Foreclose Mtg
Apr	28	1936	Anderson	al	vs Thomas M Asgn		7884		Foreclose Mtg
Apr	28	1936	Anderson	al	vs Thomas M Asgn		7885		Foreclose Mtg
Jan	28	1937	Anderson	al	vs Thomas M Trus	vir	8182	77 500	Foreclose D of T
Jun	14	1937	Anderson	al	vs Thomas M Asgn	ux	8310	78 397	Foreclose Mtg
Jun	14	1937	Anderson	al	vs Thomas M Asgn	ux	8311	82 223	Foreclose Mtg
May	28	1938	Anderson	al	Tax Sale		1289-331	79 1 1	A Trouble Enough
Aug	30	1938	Anderson	al	vs Thomas M Asgn		8766	83 416	Foreclose Mtg
Sep	28	1939	Anderson	al	at Daniel J Christopher		9219		Accounting
Jan	7	1941	Anderson	al	vs Thomas M Asgn	ux	9768		Foreclose Mtg
Apr	29	1941	Anderson	al	at Eleanor H Herl	al	9921		Injunction
Jan	30	1943	Anderson	al	vs Thomas M Asgn		10768		Foreclose Mtg
Mar	30	1944	Anderson	al	at Thomas M Trus		11225		Trus Appt
Sep	25	1947	Anderson	al	at Theodore C	al	13186		Declaratory Judgment &c
Nov	24	1953	Anderson	al	at Thomas E	al	16991		Foreclose Mech Lien
Apr	5	1954	Anderson	al	vs Thomas H		17251		Assessment &c Reduce Front Ft Benefit
Oct	12	1954	Anderson	al	vs Thomas M Trus	al	17708		Foreclose D of T
Sep	15	1955	Anderson	al	vs Thomas M Trus & Petr		18496		Com Appt &c
Oct	10	1956	Anderson	al	vs Thomas M Trus	ux	19478		Foreclose D of T
Apr	1	1958	Anderson	al	at Vivian L	al	20854		Foreclose Mtg
Jul	2	1958	Anderson	al	vs Thomas M Jr	ux	21107		Foreclose Mtg
Mar	22	1961	Anderson	al	vs Thomas M		24083		Spec Perf Contract
Jul	22	1955	Anderson	al	at Thomas A Trus	Co	4055 Law		Condemn Proc
Apr	30	1965	Anderson	al	at Thomas M Jr		29904		Abandonment
Jun	17	1966	Anderson	al	at Vickie G		31745		Divorce
Sept	19	1967	Anderson	al	at Thomas M Jr	ux	33861		Foreclose Mtg
MAY	29	1968	ANDERSON	T C	AT National Guld Ins. Co.		30733 7626	1630	RECEIVER APPT &C
MAY	29	1968	ANDERSON	T E	AT National Guild Ins. Co.		30733 6480		RECEIVER APPT &C
MAY	29	1968	ANDERSON	T R	AT National Guild Ins. Co.		30733 20135		RECEIVER APPT &C

EQUITY AND TAX SALES INDEX



2030

1

The "Russell Index"—Made by Russell Index Company, Pittsburgh, Pa. (Order 2029-B)

DATE OF FILING			NAME YOU ARE SEARCHING	Vs At	OTHER PARTY	NUMBER	JUDGMENT RECORD		NATURE OF INST. & LAND OWNER
Month	Day	Year					Vol.	Page	
Jan	14	1893	American Security & Tr Co	al	at Metropolitan Southern R R Co	Jan 1893 73 Trl	JA 8	196	American Security & Tr Co al Condmm
Jan	30	1895	American Security & Tr Co	al	at General Electric Co	1271			Discovery John E Beall Wm B Matthews al
Aug	13	1896	American Security & Tr Co	Trus	at John G Myers	1427	TD 5	278	Partition &c
May	27	1897	American Security & Tr Co	al	at Chas P Williams	1513			Discovery
Sep	20	1900	American Security & Tr Co	Trus	vs Montgy Co Comrs	1822			Injunction
Nov	19	1904	American Security & Tr Co	al	at Northern Light Mining & Milling Co	2131			Cancel Agrt
Jan	4	1905	American Security & Tr Co	Trus	at Clarence A Brandenburg	2143	7	29	Injunction & Rec Appt &c Eldred G Davis al
Sep	15	1910	American Security & Tr Co	al	at Thomas M Talbott	2646			Sale of R E for Part
Mar	27	1911	American Security & Tr Co	Exr	at James E Smith	2696	12	1	Trus Appt Eldred G Davis Silver Spg Hotel Co
Feb	28	1912	American Security & Tr Co	Trus	at Francis B Libbey	2799			Enforce Mech Lien
May	16	1912	American Security & Tr Co	Trus	at James H Anderson	2834	26	361	Jurisdiction of Tr &c
Jul	10	1917	American Trust Co	al	at Chevy Chase to Great Falls Land Corp	3391	32	149	
Feb	15	1921	American Security & Tr Co	Trus	at James S Easley	3791	29	158	Trus Disch & Appt
Feb	3	1934	American Security & Tr Co	Trus	at Marjorie B Salvoni	7068	26	66	Trus Disch & Appt
May	29	1934	American Security & Tr Co	al	at Prince Georges Bk & Tr Co	7189			Assume Trust Chas M Lightbown Est
Feb	12	1936	American Security & Tr Co	al	at Farmers Bkg & Tr Co	7801	78	1	Sale R E for Part Farmers Bkg & Tr Co
Apr	2	1945	American Security & Tr Co		at Galen L Tait	11606			Quiet Title
Oct	18	1945	American Security & Trust Co		at Marie M Watkins	11905			Substitute Trus
Aug	27	1947	American Security & Trust Co	Com	vs Edmund K Goldsborough	13123			Substitute Trus
Dec	15	1949	American Security & Trust Co	Trus	vs Charles W Neill	14395			Ratify Contract &c
Apr	11	1950	American Security & Trust Co		at J Wesley Buchanan	14559			Substitute Trus
Apr	24	1950	American Security & Trust Co		at Leslie J Hall	14580			Construe Agreement &c
Jun	27	1950	American Security & Trust Co		at David M Abercrombie	14699			Substitute Trus
Aug	1	1950	American Security & Trust Co		at Walter R Gladding	14768			Substitute Trus
Apr	10	1951	American Security & Trust Co	Sur Trus	at Montgomery Co Md	15216			Foreclose Rights
Jul	21	1952	American Security & Trust Co	Exr &c	at Walter H Saalfield	16062			Substitute Trus
Aug	14	1952	American Security & Trust Co		at Wendell L Nielson	16120			Substitute Trus
Mar	22	1954	American Security & Trust Co		at Joseph A Bishop	17216			Substitute Trus
Aug	10	1954	American Security & Trust Co		at Agnes W T Beall	17560			Substitute Trus
Apr	22	1955	American Security & Trust Co		at William C O'Brien	18138			Substitute Trus
Mar	4	1955	American Security & Trust Co		at Chester B Duncan	18013			Substitute Trus
Sep	13	1955	American Security & Trust Co		at Dale L West	18485			Substitute Trus
Jun	14	1956	American Security & Trust Co		at Simon N Wilson	19174			Substitute Trus
Aug	7	1957	American Security & Trust Co		at John M Conroy	20276			Foreclose R R
Dec	29	1942	American Security & Trust Co of Wash D C		at United States America	244 Trials Nov Term 1942	1942		Decl of taking from U S Dist Ct
Jan	30	1958	American Security & Trust Co		at Robert L Cosgrove	20708			Substitute Trus
Sep	18	1958	American Security & Trust Co	Exr	at Samuel R Jarboe	21385			Substitute Trus
Dec	24	1958	American Security & Trust Co		at Robert P Stranahan Jr	21656			Substitute Trus
Jan	21	1959	American Security & Trust Co		at Raymond L Sanford	21731			Substitute Trus
Jun	30	1959	American Security & Trust Co		at Clarence J Enzler	22217			Substitute Trus



EQUITY AND TAX SALES INDEX

Patented and Patents Pending.

DATE OF FILING			NAME YOU ARE SEARCHING	Vs At	OTHER PARTY	NUMBER	JUDGMENT RECORD		NATURE OF INST. & LAND OWNER
Month	Day	Year					Vol.	Page	
Aug	14	1959	Amermerican Security & Trust Co	at	Earl O Warnock Investment Co Inc	al	22385		Substitute Trus
Feb	4	1963	Amermerican Security & Trust Co	at	Colesville Ellsworth		26394		Substitute Trus
Mar	29	1963	AmeAmerican Security & Trust Co	vs	Yarnick Dev Corp	al	26621		Substitute Trus
Apr	26	1963	AmeAmerican Security & Trust Co	at	John M Wilson (Infant)	ux al	26730		Substitute Trus
May	22	1963	AmeAmerican Security & Trust Co	vs	Margaret K Motter		26837		Ratify Settlement Agree- ment
May	11	1965	Amermerican Security & Trust Co	at	Fred E Shoemaker	al	29983		Substitute Trus
JUN	12	1961	AMEAMERICAN SECURITY & TRUST CO	VS	ALICE V COCHRAN	AL	24372		SALE R E & C
SEP	27	1967	AMERAMERICAN SECURITY & TRUST CO	VS	ROGER A CHRISTIE (MINOR)	AL	33906		ASSUME JURIS TRUST & C
AUG	12	1968	AMERAMERICAN SECURITY & TRUST CO	AT	PAUL S CONGER	AL	35501		SUBSTITUTE TRUS

EQUITY AND TAX SALES INDEX



2031

1

The "Russell Index"—Made by Russell Index Company, Pittsburgh, Pa. (Order 2029-B)

DATE OF FILING		NAME YOU ARE SEARCHING	Vs At	OTHER PARTY	NUMBER	JUDGMENT RECORD		NATURE OF INST. & LAND OWNER
Month	Day					Year	Vol.	
		American ---						
May	7	1886 American Butt Co		vs Joseph F Kelley	Jun 1886 78 Jud	JA 3	155	Sale R E Joseph F Kelley
May	1	1902 American Agricultural Chemical Co al		vs Robert Johnson al	1952			Vacate Deed Robt Johnson
Mar	10	1904 American University Pk			2085			Abandon Alley Pk
Jul	23	1904 American University Pk			2113	1	410	Abandon Part of Amer Univ
Oct	23	1911 American Heating Co al	at	William G White	2763			Rec Appt
Feb	13	1912 American Natl Bk		vs Potomac Granite Co	Mar 1912 11 Jud	11	444	Sale R E Potomac Granite Elizabeth Hedges Set Aside Deed &c American Ld Co Inc Spec Perf Co
Aug	19	1922 American Wholesale Corp		vs Elizabeth E Hathaway al	3966			
Feb	16	1925 American Land Co Inc		at John S Greene	4369			
Dec	31	1928 American National Co Inc		at (Mrs) Harry T Darr al	5302			Injunction
Jan	29	1935 American Fidelity & Casualty Co Inc al	vs	Natl Womans Country Club al	7408			Foreclose Mtg &c
Mar	1	1935 American University Park			7437			Abandon Part Am Univ Pk Ignatius T Fulks Est Cred Bill Sale R E
May	29	1935 American University al	at	First Natl Bk Gaithersbg Inc	7533			
Mar	30	1936 American Surety Co N Y		at Jacob M Vance al	7853			Trus Appt
Feb	15	1938 American Fidelity Loan Corp al	at	James T Burtnett	8537			Accounting
Feb	1	1939 American Fidelity Loan Corp al	at	Guil Barber	8925			Spec Perf
Apr	26	1941 American Federation Of Labor		at Utilities Line Const Co Inc	9918			Injunction
Sep	10	1941 American Sunday-School Union		at Arthur P Drury Exr	9930			William K. Butler Est Assume Jurisdiction of Tr
Sep	10	1941 American Bible Society		at Arthur P Drury Exr	9930			William K Butler Est Assume Jurisdiction of Tr
Jul	2	1941 American Land Co Inc		vs Hugh E White ux	10011			Foreclose Mtg
Jul	2	1941 American Land Co Inc		vs Hugh E White ux	10012			Foreclose Mtg
Dec	15	1941 American Heating Engineering Co Inc		vs Character Homes Inc al	10251			Enforce Mech Lien
May	10	1943 American Heating Engineering Co Inc		Tax Sale	1510-352	101	80	L 5 B B Rosemary Hills
May	10	1943 American Heating Engineering Co Inc		Tax Sale	1510-353	101	80	L 10 B B Rosemary Hills
May	10	1943 American Heating Engineering Co Inc		Tax Sale	1510-354	101	80	L 3 B B Rosemary Hills
May	10	1943 American Heating Engineering Co Inc		Tax Sale	1510-355	101	80	L 1 B B Rosemary Hills
May	10	1943 American Heating Engineering Co Inc		Tax Sale	1510-356	101	80	L 2 B B Rosemary Hills
May	10	1943 American Heating Engineering Co Inc		Tax Sale	1510-357	101	80	L 15 B B Rosemary Hills
May	10	1943 American Heating Engineering Co Inc		Tax Sale	1510-358	101	80	L 13 B B Rosemary Hills
May	10	1943 American Heating Engineering Co Inc		Tax Sale	1510-359	101	80	L 14 B B Rosemary Hills
Jan	9	1946 American Fidelity & Casualty Co., Inc.		at Boulevard Heights Inc	12050			Substitute Trus
Jun	27	1946 American Stores		at Carl H Thiede ux	12364			Injunction &c
Sep	17	1947 American Building Assn		at Frelett Contracting Co	13169			Enforce Mechanic's Lien
Oct	29	1948 American Topographic Engineers		vs Huggins & Gordon Inc al	13729			Injunction &c Spec perf Agreement-
Nov	21	1949 American Instrument Co Petr			14364			Abandonment
Jan	14	1952 American Red Cross		at Harry W Blunt III Exr	15713			Declaratory Judgment
Jul	15	1952 American Fidelity & Casualty Co Inc		at Boulevard Heights Inc	16055			Substitute Trus
Aug	27	1952 American Home Mutual Life Ins Co		at Katherine B Bell al	16149			Spec perf Contract
Apr	7	1953 American Roofers & Sheet Metal Works		at Frederic O Louden	16521			Interpleader
Mar	29	1954 American Institute Architects		at Liberty Natl Bk Wash Exr	17227			Construe Will &c



EQUITY AND TAX SALES INDEX

Patented and Patents Pending.

DATE OF FILING			NAME YOU ARE SEARCHING	Vs At	OTHER PARTY	NUMBER	JUDGMENT RECORD		NATURE OF INST. & LAND OWNER
Month	Day	Year					Vol.	Page	
May	5	1955	Amermerican Casualty Co Reading Pa Rock Creek Post #268	at	William Penn Supply Corp	18178			Enforce Mech Lien &c
Jul	15	1955	Amermerican Legion Inc Dept of Md	at	James R Parsley ux	18354			Spec Perf Contract &c
Sep	4	1956	Amermerican Binder Co Inc	vs	Wick-Byron Inc	19387			Receiver Appt
Jun	28	1957	Amermerican Home Clinic	at	Marjec Inc al	20177			Cancel Contract &c
Feb	29	1956	Amermerican Oil Co Lessee	at	Maryland State Rds Comm	4890 Law			Condemn Proc
Dec	31	1958	Amermerican Health Studio #5	at	Superior Health Inc	21665			Foreclose Chattel Mtge
Dec	31	1958	Amermerican Health Studios Inc	at	Superior Health Inc	21665			Foreclose Chattel Mtge
Jun	26	1959	Amermerican Research & Mfg Corp	at	Bernard Fredland al	22212			Spec Perf Right Purchase Stock
Jun	30	1960	Amermerican Oil Co Petr			23301			Abandonment
May	22	1961	Amermerican Research & Mfg Co	vs	John E Wescott	24294			Injunction
Jun	12	1961	Amermerican Security & Trust Co	vs	Alice V Cochran al	24372			----ERROR----
Jun	4	1962	Amermerican Casualty Company Reading Pa	vs	Victor M McAlister Inc al	25517			Spec Perf Agreement - Injunction
Aug	13	1962	Amermerican Casualty Company Reading Pa	at	Mildred E McAlister	25779			Declare Deed Null & Void
Sep	17	1962	Amermerican Oil Co	vs at	George B King al	25910			Injunction &c
Mar	22	1963	Amermerican Colonization Society			26596			Dissolution Corp &c
Jun	14	1963	Amermerican Natl Bank of Silver Spring	at	L & S Constr Co	26929			Sale of Autos
Jan	26	1965	Amermerican Antenna Research Inc	at	First Natl Bank of Md	29479			Receiver Appt &c
Mar	8	1965	Amermerican Natl Bank Maryland	vs	Mike Zarpas &c	29645			Foreclose Chattel Mortgage
May	11	1965	Amermerican National Bank Maryland	at	William Gazelle	29950			Injunction
Oct	7	1965	Amermerican Ramcor Inc	vs	Bernard H Batleman	30652			Injunction &c
Aug	19	1966	Amermerican National Bank Maryland	at	Albert Cohen	32050			Inj - Accounting - &c
Mar	30	1967	Amermerican Housing Guild-Md	vs	Andrews Constn Co Inc	33059			Declare Mech Lien Void
July	6	1967	Amermerican National Builders Inc.	at	Howard Bernstein al Trus	33492			Foreclose D of T
Sept	26	1967	Co.o.of Baltimore City Amermerican Telephone & Telegraph	vs	David Krupsaw	33901			Injunction &c
Sept	27	1967	Amermerican Security & Trust Co. Trus	vs	Roger A Christie (minor) al	33906			----ERROR----
Jan	10	1968	Amermerican National Bank of Maryland	at	Bethlehem Steel Corp	34390			Enforce Mech's Lien
Apr	30	1968	Amermerican Real Title Corporation	at	Dworman Bldg Corp	34985			Injunction
May	8	1968	Amermerican Legion Post 173 Inc	at	Patrick A Weed	35019			Foreclose R R
Jun	20	1968	Amermerican Lawn Systems	at	Maryland Dept Security Employment	35248			Injunction
Aug	12	1968	Amermerican Security & Trust Company	at	Paul S Conger al	35501			----ERROR----
Aug	21	1968	Amermerican National Bank Maryland	at	Marion W Atwell	35561			Injunction
SEP	6	1968	AMERERICAN HOLDING CO	AT	National Guild Ins. Co.	30733 21387			RECEIVER APPT &c

EQUITY AND TAX SALES INDEX



2032

1

The "Russell Index"—Made by Russell Index Company, Pittsburgh, Pa. (Order 2029-B)

DATE OF FILING			NAME YOU ARE SEARCHING	Vs At	OTHER PARTY	NUMBER	JUDGMENT RECORD		NATURE OF INST. & LAND OWNER
Month	Day	Year					Vol.	Page	
Nov	20	1846	Allan Kitty A	al vs	James W Anderson	al 147-1846			Sale R E James Anderson
Mar	5	1869	Allen Kitty A	vs	James W Anderson	al 146-1874			Sale R E James Wallace
May	28	1877	Allen Kitty Ann	al vs	James W Anderson Sr	al 217	EBP 12	111	Sale R E & Part
Apr	16	1896	Allen Lillie E	al at	Robt W Kerr	1394			Foreclose Mtg Joseph Allen
Jul	14	1904	Allen -	al at	Mary A Wilson	2112	3	56	Sale R E & Trus Appt
Oct	30	1935	Allen Katherine L	al vs	Alvin M Belt	ux 7709	78	189	Foreclose Mtg
Sep	10	1936	Allen Lucy L	vs	Chatham Inc	Mar 1934 83 Trl Jun 1934 38 Jud	68	320	Sale R E Chatham Inc
Aug	13	1947	Allen Kenneth E	at	William H Dowell	al 13101			Divorce
Sep	24	1947	Allen Louis P	at	Ernest A Gross	ux 13183			Spec perf Agreement
Jan	23	1952	Allen Leonard R	vs	Mary A R Heffner	al 15735			Sale R E for Partition
Sep	9	1957	Allen Louise M.	vs	John T Allen Jr	20358			Divorce
Sep	6	1963	Allen Layne D	vs	Thomas B Allen	27293			Divorce
May	24	1966	Allen Kenneth			31633			Change of Name
MAY	29	1968	ALLEN L 1010	AT	National Guild Ins Co	30733 19463			RECEIVER APPT &C
MAY	29	1968	ALLEN L L 1010	AT	National Guild Ins. Co.	30733 21039			RECEIVER APPT &C
MAY	29	1968	ALLEN L E 1010	AT	National Guild Ins. Co.	30733 11801			RECEIVER APPT &C
MAY	29	1968	ALLEN 1010 L A	AT	National Guild Ins. Co.	30733 12692			RECEIVER APPT &C
SEP	6	1968	ALLEN L M 1010	AT	National Guild Ins. Co.	30733 21380			RECEIVER APPT &C



EQUITY AND TAX SALES INDEX

Patented and Patents Pending.

DATE OF FILING			N	NAME YOU ARE SEARCHING	Vs At	OTHER PARTY	NUMBER	JUDGMENT RECORD		NATURE OF INST. & LAND OWNER
Month	Day	Year						Vol.	Page	
Jul	24	1855	Anderson	Lavinia C	al vs	Thomas O Smith ux	151-1855	JGH 2	133	Richard S Anderson Sale R E
Feb	25	1857	Anderson	Lavinia	vir at	Robert Brown al	109-1861			Foreclose Mtg
Jan	23	1914	Anderson	Lucinda B	at	Amos T Holland al (Infant)	3015	16	165	Foreclose Mtg
Jul	24	1916	Anderson	Lucy W	vir	Florence Mary Anderson	3282	17	348	Adoption
Mar	12	1930	Anderson	Lyell L	ux at	Frank L Hewitt al	5751	45	293	Foreclose Mtg
May	9	1931	Anderson	Lawrence H	al	Tax Sale	1113-348	46	96	L 28 B P Silver Spg
May	12	1932	Anderson	Lawrence H	al	Tax Sale	1141-769	53	130	L 28 B P Silver Spg Pk
Dec	4	1952	Anderson	(Infant) Katherine H			Ad-Eq 755			Adoption
Feb	15	1955	Anderson	Leo R	at	Irene M Anderson	17965			Custody &c
Mar	20	1956	Anderson	Leo R	vs	Irene M Anderson	18951			Divorce
Jul	24	1956	Anderson	(Infant) Loretta L	vs	Roland L Anderson	19281			Divorce
Sep	12	1956	Anderson	(Infant) Loretta L	vs	Roland L Anderson	19403			Divorce
May	26	1958	Anderson	Lloyd R	vs	Abraham S Kay al	20997			Injunction &c
Jul	28	1958	Anderson	Lela	at	Ethel M Seyfarth	21202			Injunction &c
Dec	10	1957	Anderson	(Infant) Kathleen G			1595 Ad Eq			Adoption
Mar	5	1963	Anderson	Kermit	at	William E Jenkins al	26501			Sale R E &c
Dec	4	1964	Anderson	Lela	vs	Clifford R Anderson	29289			Divorce
MAY	29	1968	ANDNDERSON	L E	AT	National Guild Ins. Co.	30733 9106	1030		RECEIVER APPT &C
MAY	29	1968	ANDNDERSON	L M	AT	National Guild Ins. Co.	30733 18671			RECEIVER APPT &C
MAY	29	1968	ANDNDERSON	L 1030	AT	National Guild Ins. Co.	30733 8826			RECEIVER APPT &C
MAY	29	1968	ANINDERSON	K E 1030	AT	National Guild Ins. Co.	30733 5561			RECEIVER APPT &C
MAY	29	1968	ANINDERSON	L 1030	AT	National Guild Ins. Co.	30733 10361			RECEIVER APPT &C

EQUITY AND TAX SALES INDEX



2033

1

The "Russell Index"—Made by Russell Index Company, Pittsburgh, Pa. (Order 2029-B)

DATE OF FILING			NAME YOU ARE SEARCHING	Vs At	OTHER PARTY	NUMBER	JUDGMENT RECORD		NATURE OF INST. & LAND OWNER
Month	Day	Year					Vol.	Page	
Mar	3	1873	Appleby	Mary A	vir at Samuel Appleby	166-1876	EBP 19	7	Relief Joseph Leaman Est
Apr	19	1884	Appleby	Margaret E	vir vs James E Leaman al	529			Sale R E for Part
Mar	27	1889	Appleby	Margaret E	vir at Elizabeth M Blunt	808	JA 6	463	Foreclose Mtg Johnson Benson
Jan	3	1902	Appleby	Mary A	al at Valeria Waters Admrx al	1930	TD 7	353	Cred Bill Sale of R E
Nov	11	1908	Appleby	Mary A	al at Fanny C Vinson	2448	7	118	Sale R E John T Benson
Nov	1	1912	Appleby	Maggie E	al vs Charlie A Appleby	2884	14	231	Sale R E Susan M Leamon
Nov	1	1912	Appleby	Maurice B	al vs Charlie A Appleby	2884	14	231	Sale R E Susan M Leamon
Nov	1	1912	Appleby	Mary F	al vs Charlie A Appleby	2884	14	231	Sale R E Susan M Leamon
Nov	1	1912	Appleby	Mary A	al vs Charlie A Appleby	2884	14	231	Sale R E Susan M Leamon
Jul	3	1914	Appleby	Mary J Est		3058	23	310	Sale R E Mary J Appleby
Aug	23	1950	Appleby	Mildred I	vs Byron H Berkeley al	14825			Sale R E for Partition
Oct	26	1961	Appleby	M M	at Thomas G Oyster al	22959			Spec Perf Contract



EQUITY AND TAX SALES INDEX

Patented and Patents Pending.

DATE OF FILING			N/ NAME YOU ARE SEARCHING	Vs At	OTHER PARTY	NUMBER	JUDGMENT RECORD		NATURE OF INST. & LAND OWNER
Month	Day	Year					Vol.	Page	
Jul	13	1850	Allenlen	Mary	al at William P Palmer	al 136-1850	STS 3	175	Sale R E Samuel Allen
Feb	21	1870	Allenlen	Marcellus	al at William H Ward	al 186-1870	EBP 6	119	Sale R E Van Swearinger
Sep	24	1881	Allenlen	Maria C (or) A	al at Cyrus M Allen	al 421	EBP 14	422	Partition Sarah Allen Joseph Allen
Jul	14	1904	Allenlen	-	al at Mary A Wilson	2112	3	56	Sale R E & Trus Appt
Feb	12	1925	Allenlen	Matilda Riley	al at Jacob Rohrback	Trus al 4365			Foreclose D of T
Jul	7	1925	Allenlen	Matilda Riley	al at Jacob Rohrback	Trus al 4452			Foreclose Dd of Trust
Aug	31	1927	Allenlen	Mary A	al at Wash Sub Sanitary Comm	4900			Lien on Property
Feb	17	1938	Allerlen	Matilda R	al at Roger B Farquhar Jr	Trus al 8546	81	426	Foreclose D of T
Oct	23	1941	Allenlen	Margaret DuVal	vs Richard R Allen	10179			Divorce
Oct	18	1943	Allenlen	Madge Lois	at Robert Edward Allen	11056			Divorce
Mar	16	1953	Allerlen	Margaret A	vs Theodore C Allen	16474			Divorce
Jun	26	1953	Allerlen	Maude M	vs Edward C Mullican	16696			Spec Perf Contract
Aug	6	1956	Allelen	Margaret M	at Rinert H Allen Jr	19312			Divorce
Aug	20	1958	Allenlen	Melvin L Petr		1691 Ad Eq			Adoption
Apr	8	1959	Allenlen	Marian G	vs Robert T Allen	21957			Divorce
Jul	23	1963	Allenlen	Marie	at O W Allen	27108			Divorce
Dec	19	1963	Allelen	Milton B	vs Sarah L Carter	al 27684			Foreclose Rights Redemption
MAY	29	1968	ALLLLEN	M E	AT National Guild Ins. Co.	30733 394			RECEIVER APPT &C
MAY	29	1968	ALLLLEN	M	AT National Guild Ins. Co.	30733 15841			RECEIVER APPT &C
MAY	29	1968	ALLLLEN	M E	AT National Guild Ins. Co.	30733 4934	1110		RECEIVER APPT &C
MAY	29	1968	ALLLLEN	M E	AT National Guild Ins. Co.	30733 7415	1110		RECEIVER APPT &C
MAY	29	1968	ALLLLEN	M M	AT National Guild Ins. Co.	30733 8627	1110		RECEIVER APPT &C

EQUITY AND TAX SALES INDEX



2034

1

The "Russell Index"—Made by Russell Index Company, Pittsburgh, Pa. (Order 2029-B)

DATE OF FILING			NAME YOU ARE SEARCHING		Vs At	OTHER PARTY	NUMBER	JUDGMENT RECORD		NATURE OF INST. & LAND OWNER
Month	Day	Year						Vol.	Page	
Jan	13	1875	Allnutt	Margaret	at	Charles E Allnutt	187-1876			Divorce Nathan S White
Aug	20	1885	Allnutt	Margaret	al at	Ella C White	596	JA 1	62	Sale R E for Part
Jan	5	1887	Allnutt	Mary L	at	Wm W Poole	673	JA 2	9	Foreclose Mtg
Feb	13	1894	Allnutt	Mary Jane	vs	Annie Wallace	1175	JA 14	50	Sale R E Jacob Miller
Feb	13	1894	Allnutt	Mary E	al vs	Annie Wallace	1175	JA 14	50	Sale R E Jacob Miller Nathan W Allnutt
Feb	27	1912	Allnutt	Myra C	al at	Margaret E Allnutt	2798	13	393	Asgmt of Dower &c Nathan W Allnutt
Feb	27	1912	Allnutt	Margaret E	vs	Richard W Allnutt	2798	13	393	Asgmt of Dower &c Nathan W Allnutt
Mar	8	1912	Allnutt	Myra C	al vs	Richard W Allnutt	2686	13	352	Sale of R E for Part &c Assn Gaith
Jul	22	1927	Allnutt	Mary J	al at	Perpetual Bldg & Loan	4868	35	427	Foreclose Mtg
Oct	31	1927	Allnutt	Mary Frances	vs	Thomas C Allnutt	4943	1	209	Divorce
Aug	1	1944	Allnutt	Margaret W	vs	Herbert H Greger	11345			Spec Perf Contract
Jun	28	1955	Allnutt	Margaret	at	Henry C Allnutt	18322			Annulment
Dec	18	1963	Allnutt	Mary M	at	E Otho Peters Jr	27675			Spec Perf Contract
Dec	30	1964	Allnutt	Marshall U	vs	Geraldine E Allnutt	29374			Divorce
Mar	22	1966	Allnutt	Minneko	vs	Harvey C Allnutt	31367			Divorce



EQUITY AND TAX SALES INDEX

Patented and Patents Pending.

DATE OF FILING			NAME YOU ARE SEARCHING	Vs At	OTHER PARTY	NUMBER	JUDGMENT RECORD		NATURE OF INST. & LAND OWNER
Month	Day	Year					Vol.	Page	
Feb	23	1883	Andrews Mary F	al vs	Chas T Andrews al	472			Caroline R Andrews Sale R E for Part
Jun	4	1902	Andrews Margaret (Drug Addict)		Tax Sale	404-8	TD 7	104	L 564 Woodmont
Aug	-	1916	Andrews Mary F		Zachariah Andrews	3292			Habitual Drug Addict
May	24	1926	Andrews M A	al	Tax Sale	1012-35	31	240	L 523 Woodmont
Nov	21	1927	Andrews Maude P	vir at	William H Sheets Jr ux	4971			Foreclose Mtg
Feb	29	1928	Andrews Maude P	al at	Wash Sub Sanitary Comm	5038			Lien on Property
Mar	5	1928	Andrews Maude P	vir at	Morris Bien Trus al	5040	37	97	Foreclose D of T
Sep	9	1933	Andrews Maude P	vir at	William L Beale Trus al	6926	67	37	Foreclose Dd of Trust
Apr	14	1952	Andrews Marilyn B	at	Wheaton Corporation	15883			Enforce Mech Lien
MAY	29	1968	ANDRNDREWS M A	AT	National Guild Ins. Co.	30733 3543	1130		RECEIVER APPT & C

EQUITY AND TAX SALES INDEX



2035

1

The "Russell Index"—Made by Russell Index Company, Pittsburgh, Pa. (Order 2029-B)

DATE OF FILING			NAME YOU ARE SEARCHING	Vs At	OTHER PARTY	NUMBER	JUDGMENT RECORD		NATURE OF INST. & LAND OWNER
Month	Day	Year					Vol.	Page	
Jun	19	1901	Armstrong Mary J		Tax Sale	368-248			L 16 B 17 Glen Echo Hgts R Templeman Brown Hrs Partition
Apr	16	1906	Armstrong Marion R	al vs	Wilmer Brown	al 2229	3	338	
Aug	12	1931	Armstrong Morgan K	at	Howard E Barnes	al 6189	69	285	Foreclose Mtg
Sep	19	1931	Armstrong Marthena H	vs	Robert Lewis Armstrong	6223	1	267	Divorce
Jun	16	1934	Armstrong M K Trus	al vs	Edwin A Doig	ux 7203	69	64	Foreclose D of T
Jun	7	1935	Armstrong M K		Tax Sale	1222-409	66	156	L 2-3 B O Woodside
May	28	1938	Armstrong Marian E		Tax Sale	1289-610	79	1	L 5-6 B G Indian Spg Ter
Jun	21	1938	Armstrong M K Est Morgan K (or)			8679	83	208	Morgan K Armstrong Ratify Contract
Jul	1	1938	Armstrong M C	al vs	Woodside Homes Corp	al 8694			Trus Appt Corp
Jul	29	1938	Armstrong M C	al vs	Woodside Devt Corp	8729	80	485	Rec Appt Woodside Devt
May	1	1939	Armstrong M K		Tax Sale	1325-433	85	20	L 38 Indian Spg Vil
Jun	28	1944	Armstrong Mary J	at	George B. Fiske	11321			Redemption Foreclose Rights of
Aug	16	1944	Armstrong Mary L Com			11362			Sale Incompetent R E Trust &c
Apr	24	1953	Armstrong Minnie Est			16554			Assume Jurisdiction of
Oct	19	1955	Armstrong Mary A (Infant)	vs	Constantia W Allnutt	al 18581			Ratify Contract
Jun	3	1966	Armstrong Margie M	vs	Montgomery County Council	31682			Declaratory Judg -Inj &c



EQUITY AND TAX SALES INDEX

Patented and Patents Pending.

DATE OF FILING			NAI NAME YOU ARE SEARCHING	Vs At	OTHER PARTY	NUMBER	JUDGMENT RECORD		NATURE OF INST. & LAND OWNER
Month	Day	Year					Vol.	Page	
Sep	30	1889	Austintin	Mary A	al at Basil B Crawford	857	75	476	Sale R E Jonathan Stewart
May	3	1892	Austintin	Mary E	al at Robt M Butt ux	1015			Sale R E Emeline Offutt
Aug	10	1910	Austintin	Maggie O	vs Wm H H Austin	2633			Divorce
Mar	14	1917	Austintin	Mahlon H By Exr	vs William H Austin al	3354			Mahlon H Austin Est Cred Bill Sale R E
Mar	14	1917	Austintin	Maggie	al at Joshua T Austin Exr	3354			Mahlon H Austin Est Cred Bill Sale of R E
Mar	14	1917	Austintin	Martha E	al at Joshua T Austin Exr	3354			Mahlon H Austin Est Cred Bill Sale of R E
Mar	14	1917	Austintin	Milton B	al at Joshua T Austin Exr	3354			Mahlon H Austin Est Cred Bill Sale of R E
Mar	14	1917	Austintin	Mary F	al at Joshua T Austin Exr	3354			Mahlon H Austin Est Cred Bill Sale of R E
Aug	22	1919	Austintin	Manville A Est (Infant) al		3590			Manville A Austin Est Confirm Contract & Trus Appt
Aug	22	1919	Austintin	Manville H	at Valorous G Austin al	3590			Manville A Austin Est Confirm Contract & TrusAppt
Oct	29	1952	Austinstin	Mary T	at Albert F Drake	16270			Spec Perf Agreement
Feb	19	1953	Austinstin	Maggie O	at William H Austin	16432			Divorce
Mar	11	1954	Austintin	Milton B	vs William H Austin	17200			Com Appt
Jun	6	1955	Austintin	Mary V	vs Anna C Matheson al	18256			Redemption Foreclose Rights
Jun	25	1957	Austintin	Mae C	vs Weaver Bros., Inc	20167			Substitute Trus
Nov	4	1965	Austistin	Martha E	at E Austin Carlin	30791			Substitute Trus
MAY	29	1968	AUSTISTIN 1150	M S	AT National Guild Ins. Co.	30733 14969			RECEIVER APPT & C

EQUITY AND TAX SALES INDEX



2036

1

The "Russell Index"—Made by Russell Index Company, Pittsburgh, Pa. (Order 2029-B)

DATE OF FILING			NAME YOU ARE SEARCHING	Vs At	OTHER PARTY	NUMBER	JUDGMENT RECORD		NATURE OF INST. & LAND OWNER
Month	Day	Year					Vol.	Page	
Oct	8	1920	Anderson Pansy C	at	Samuel A Anderson	3744			Divorce
Nov	22	1929	Anderson Paul S Trus	al vs	R Victoria Anderson	5653	45	99	Foreclose D of T
Nov	9	1931	Anderson Paul S Trus	al vs	C Carl Fink ux	6266	49	183	Foreclose Dd of Trust
Dec	28	1933	Anderson Paul S Trus	al vs	William R Kelley al	7029			Foreclose D of T
Sep	25	1936	Anderson Paul S Trus	al vs	Edward G Lippitt ux	8053	77	315	Foreclose D of T
Nov	6	1937	Anderson Paul S Trus	al vs	Mamie L Weeks vir	8444	81	193	Foreclose D of T
Dec	21	1937	Anderson Paul S Trus	al vs	Lewis V B Kreh ux	8485	81	210	Foreclose D of T
Aug	5	1938	Anderson Paul S	at	Leon C Marshall al	8732	86	4	Substitute Trus
Oct	31	1939	Anderson Paul S Trus	al vs	Effie F Baldwin vir	9262			Foreclose D of T
Jan	16	1941	Anderson Paul S Trus	vs	E Brooke Lee ux	9780			Foreclose D of Trust
Feb	5	1941	Anderson Paul S Trus	vs	Edith Mellon Strong	9809			Foreclose D of T
Nov	22	1948	Anderson Pearl W (Infant)	vs	Catherine L Wright al	13763			Sale R E for Partition
Feb	3	1953	Andersen Patricia M			Ad-Eq 789			Adoption
May	10	1955	Anderson Paul S	vs	Adolph Huriaux al	18185			Injunction
Oct	4	1955	Anderson Paul S	vs	Marjorie W Bushong	18533			Injunction
Aug	30	1961	Anderson Peggy L	vs	Russell K Anderson	24664			Divorce
Sep	6	1961	Anderson Peggy L	vs	Ronald E Anderson Trust al	24682			Divorce
Jul	21	1966	Anderson Pansy W	at	Samuel Scrivener Jr	31900			Foreclose D of T
MAY	29	1968	ANDERSON P F	AT	National Guild Ins. Co.	30733 10040	1330		RECEIVER APPT & C
MAY	29	1968	ANDERSON P 1330	AT	National Guild Ins. Co.	30733 5363			RECEIVER APPT & C
MAY	29	1968	ANDERSON P I 1330	AT	National Guild Ins. Co.	30733 9366			RECEIVER APPT & C
Nov	27	1968	Anderson Pamela E	vs	Jerry M Anderson	36074			Divorce

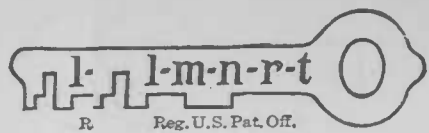

EQUITY AND TAX SALES INDEX

Patented and Patents Pending.

DATE OF FILING			NAME YOU ARE SEARCHING	Vs At	OTHER PARTY	NUMBER	JUDGMENT RECORD		NATURE OF INST. & LAND OWNER
Month	Day	Year					Vol.	Page	
Feb	5	1856	Allnutnutt	Robert	al at William W Poole	ux al	164-1855	JGH 2 411	James N Allnutt Lay Off Dower
Sep	26	1871	Allnutnutt	Rebecca	al vs James B Henderson Admr		211-1871	EBP 20 237	Sale R E &c Nancy Allnutt & Nancy Allnutt Ests
Dec	14	1875	Allnutnutt	Rebecca Est			213-1876	EBP 17 209	Sale R E for Part Rebecca
Feb	25	1890	Allnutnutt	Robert H C	at Wm W Poole		878	JA 7 489	Foreclose Mtg
Feb	13	1894	Allnutnutt	Richard	al vs Annie Wallace	al	1175	JA 14 50	Sale R E Jacob Miller Nathan W Allnutt
Feb	18	1911	Allnutnutt	Richard W	al at Estelle Darby	al	2686	13 352	Sale of R E for Part &c Nathan W Allnutt
Feb	27	1912	Allnutnutt	Richard W	al at Margaret E Allnutt		2798	13 393	Asgmt of Dower &c Benoni Allnutt
May	18	1920	Allnutnutt	Robert W	al vs Ada P Allnutt	al	3685	27 170	Sale R E for Part
Sep	20	1927	Allnutnutt	Robert W	al at James P Gott	al	900	JA 9 35	Benj C Gott Sale R E for Part
May	15	1940	Allnutnutt	Russell	al Tax Sale		1355-300	87 99	11760 Sq Ft Diamond Ave &c
May	6	1959	Allnutnutt	Robert W Jr Trus			22042		Assume Jurisdiction Trust
Dec	18	1963	Allnutnutt	R Cromwell	at E Otho Peters Jr		27675		Spec Perf Contract
July	7	1967	Allnutnutt	Richard W 1410	at vs Carl Hersh	ux	33498		Foreclose Mtg
Feb	29	1968	Allnutnutt	Richard W	at Carl Hersh	ux	34643		Rescind Contract &c



EQUITY AND TAX SALES INDEX

Patented and Patents Pending.

DATE OF FILING			NAM NAME YOU ARE SEARCHING	Vs At	OTHER PARTY	NUMBER	JUDGMENT RECORD		NATURE OF INST. & LAND OWNER
Month	Day	Year					Vol.	Page	
Mar	13	1816	Adams ms		Sarah al at Robert Smith	1818 12 Jul	1817 1823	458	Lloyd Beall Perfect Title &c
Nov	14	1834	Adams ms		Stephen Est	-Nov 1837	BS 4	233	Partition Stephen Adams
Dec	19	1836	Adams ms		Sally al at Henry Bruce	ux 108-1837	BS 4	101	Sale R E John Adams Est
Dec	19	1836	Adams ms		Stephen al at Henry Bruce	ux 108-1837	BS 4	101	Sale R E John Adams Est
Mar	24	1844	Adams ms		Samuel	88-1848			Sale R E Samuel Adams
Jan	26	1866	Adams ms		Sarah al vs John E Adams	ux 173-1866	JGH 3	637	Sale R E John Adams
Dec	3	1897	Adams ms		Sarah A (or) R ^{vir} at Lloyd Dorsey	al 1566	TD 1	368	Foreclose Mtg
Nov	30	1914	Adams ms		Sarah T M at R Rowland Moore	al 3095			Construe Will & Trus Appt
May	10	1927	Adams ms		Samuel B Exr Tax Sale	1034-23	34	313	L 21 B 6 Glen Mar Pk
May	28	1938	Adams ms		Sarah Tax Sale	1289-36	79	1	½ A Bealls Manor
May	25	1942	Adams ms		Sarah Tax Sale	1451-22	99	1	½ A
May	10	1943	Adams ms		Sarah Tax Sale	1510-24	101	80	½ A
May	9	1952	Adams ms		Sarah at Robert T Cuff	ux 15942			Foreclose Redemption Rights
Jun	13	1956	Adams ms		Samuel R at W C Greathouse	19166			Foreclose Redemption Rights
Oct	9	1959	Adams ms		Sarah E vs Lavinia F Hood	al 22560			Quiet Title &c
Jul	14	1961	Adams ms		Sarah C at Henry M Witt	al 24492			Partition &c
Oct	27	1965	Adams ms		Suzanne H vs John R Schaefer	ux 30750			Injunction
Aug	6	1964	Adams ms		Samuel T vs Sarah P Adams	28760			Divorce
Aug	6	1964	Adams ms		Sarah P at Samuel T Adams	28760			Divorce

EQUITY AND TAX SALES INDEX



2038

1

The "Russell Index"—Made by Russell Index Company, Pittsburgh, Pa. (Order 2029-B)

DATE OF FILING			NAME YOU ARE SEARCHING	Vs At	OTHER PARTY	NUMBER	JUDGMENT RECORD		NATURE OF INST. & LAND OWNER
Month	Day	Year					Vol.	Page	
May	21	1825	Appleby	al	Walter (Lessor) vs Greenbury Penn (Ten)	1826 - Trl Nov	1825 1826	226	Ejectment -- Christian T Hempstone
Mar	2	1861	Appleby	al	Walter F vs Cephas Hempstone Exr al	123-1870	EBP 8	45	Sale R E Christian T Hempstone
Jul	7	1869	Appleby	al	Walter vs Balto & Ohio R R Co al	169-1870			Injunction
Feb	10	1870	Appleby	al	William vs Joseph A Blundon ux	184-1870	EBP 6	47	Foreclose Mtg
Aug	23	1889	Appleby	ux	William L G at Theodore W Simpson	849			Foreclose Mtg
Jun	18	1895	Appleby	ux	William L G at Horace D Waters	1314	TD 1	457	Foreclose Mtg
Nov	1	1912	Appleby	al	Willie J vs Charlie A Appleby	2884	14	231	Sale R E Susan M Leamon
Nov	1	1912	Appleby	al	William S vs Charlie A Appleby	2884	14	231	Sale R E Susan M Leamon
Nov	1	1912	Appleby	al	L G al William S G (or) vs Charlie A Appleby	2884	14	231	Sale R E Susan M Leamon



EQUITY AND TAX SALES INDEX

Patented and Patents Pending.

DATE OF FILING			NAME NAME YOU ARE SEARCHING	Vs At	OTHER PARTY	NUMBER	JUDGMENT RECORD		NATURE OF INST. & LAND OWNER
Month	Day	Year					Vol.	Page	
Aug	26	1852	Allen n	William W	at John Brewer	-Nov 1852	JGH 2	12	Sale R E Wm W Allen Joseph Allen
Jul	14	1904	Allen n	-	al at Mary A Wilson	2112	3	56	Sale R E & Trus Appt Joseph Allen
Jul	14	1904	Allen n	Walter	al at Mary A Wilson	2112	3	56	Sale of R E & Trus Appt
Aug	19	1911	Allen n	William H H	al vs Balto & Wash Transit Co	2742			Rec Appt
Jul	31	1913	Allen n	William H H	vs R C Windom al	2972			(D of T Trus Appt & Sale R E Under
Aug	31	1927	Allen n	Walter O	al at Wash Sub Sanitary Comm	4900			Lien on Property
May	26	1931	Allen n	Walter E	at Ruby T Allen	6136	1	261	Divorce
Jun	7	1935	Allen n	Walter S	al Tax Sale	1222-118	66	156	L 3-13 B 25 Sec 4 Chevy Chase
Jan	22	1940	Allen n	William P	at Halsey W Heslop	9340			Accounting
Jul	15	1948	Allen n	Wilton T Supr	at Charles F Miller al	13608			Injunction &c Declare Assessment void-
Nov	18	1966	Allan 1	William B Jr	at Joan Cicogna	32469			Support
MAY	29	1968	ALLEN EN	W E ¹⁷¹⁰	AT National Guild Ins. Co.	30733 12171			RECEIVER APPT &C
SEP	6	1968	ALLEN N	W J ¹⁷¹⁰	AT National Guild Ins. Co.	30733 21382			RECEIVER APPT &C

EQUITY AND TAX SALES INDEX



2039

1

The "Russell Index"—Made by Russell Index Company, Pittsburgh, Pa. (Order 2029-B)

DATE OF FILING			NAME YOU ARE SEARCHING	Vs At	OTHER PARTY	NUMBER	JUDGMENT RECORD		NATURE OF INST. & LAND OWNER
Month	Day	Year					Vol.	Page	
Nov	6	1845	Adams	William	al at Caleb Stabler Exr	al 113-1847			Foreclose Mtg
-	-	1855	Adams	Warren	al at Caleb Musgrove	al 85			Sale R E John Adams
Nov	24	1876	Adams	William Trus	al vs Thomas J Brown	ux 251-1876	EBP 8	1	Foreclose D of T
Feb	25	1913	Adams	William	al at Dewalt J Willard	2913	16	311	Foreclose Mtg Louis P Shoemaker
Jul	22	1925	Adams	W D	al at Edgar D Turner - Admr	4465	37	28	Construction of Will &c
Jun	1	1929	Adams	William	Tax Sale	1086-11	39	132	18 A 2 R 37 P Sugarland
May	9	1931	Adams	William	Tax Sale	1113-5	46	96	8 A Sugarland
May	12	1932	Adams	William	Tax Sale	1141-14	53	130	8 A Sugarland
May	23	1941	Adams	William	Tax Sale	1414-5	90	1	8 A Sugarland
Dec	18	1957	Adams	Wesley B (Infant)		1599 Ad Eq			Adoption
Jun	9	1959	Adams	William B Trus	at Montgomery Co Md	22154			Redemption Foreclose Rights
May	19	1961	Adams	William B	at Arne Tjom	al 24291			Spec Perf Contract
Jul	14	1961	Adams	Wilbur A	at Henry M Witt	al 24492			Partition &c
Aug	23	1967	Adams	William B 1720	at League &c Montgomery Citizens	33739			Inj-Declaratory Decree
MAY	29	1968	ADAMS	W D	AT National Guild Ins. Co.	30733 17098		1720	RECEIVER APPT &C
MAY	29	1968	ADAMS	W H 1720	AT	30733 17806			RECEIVER APPT &C
SEP	6	1968	ADAMS	W H 1720	AT National Guild Ins. Co.	30733 21366			RECEIVER APPT &C



EQUITY AND TAX SALES INDEX

Patented and Patents Pending.

DATE OF FILING		NAME NAME YOU ARE SEARCHING	Vs At	OTHER PARTY	NUMBER	JUDGMENT RECORD		NATURE OF INST. & LAND OWNER
Month	Day					Year	Vol.	
Nov	16	1844	Anderson rson	Washington	Singleton Prather	110-1846		Lunacy
Aug	31	1868	Anderson rson	William W	al at John H Higgins	al	190-1868	Sale R E John W Anderson James Wallace
May	28	1877	Anderson rson	William W	al vs James W Anderson Sr	al	217 EBP 12	111 Sale R E & Part John W Anderson
Oct	8	1877	Anderson rson	William W	al vs Philemon C Griffith	al	235 EBP 18	109 Part or Sale R E James W Anderson
Apr	8	1882	Anderson rson	William W	al at Mary B Anderson		443 EBP 13	37 Trus Appt
Apr	8	1882	Anderson rson	William W & (Next Friend)	vs Jane E B Williams	al	444 EBP 17	271 Sale R E Rose Williams al
							JA 1 305 5 492	
Jul	5	1899	Anderson rson	William W	al vs Edward L Gantt	al	1718	5 200 Eleanor Anderson Sale R E for Part
Mar	17	1906	Anderson rson	Wallace	al at Wm T Evans	al	2223	Richard S Anderson Est Declare Proc Void & Sale R E
Nov	7	1912	Anderson rson	William A	vs Maria Bowie	al	2887	Sale R E Nathan Bowie Est
Jul	10	1918	Anderson rson	William A	al at Susan R Byrne	al	3478	23 148 Sale R E Sarah E Byrne
Sep	27	1941	Anderson rson	William Robert	at Edith Pearl Anderson		10130	Custody of Children &c
Dec	11	1945	Anderson rson	William L	vs Patrick D Holmes		12005	Injunction &c
Oct	15	1952	Anderson rson	William E Jr Petr			Ad-Eq 724	Adoption
Nov	18	1953	Anderson rson	William E Jr Petr			Ad-Eq 960	Adoption
Nov	18	1953	Anderson rson	Wanda S (Infant)			Ad-Eq 960	Adoption
Dec	10	1957	Anderson rson	Zella M Petr			1595 Ad Eq	Adoption
Oct	8	1959	Anderson rson	Wm W	at National Capital Field		22550	Quiet Title &c
Oct	5	1962	Anderson rson	William J Jr or William J	at Thomas C Dent	al	25985	Injunction &c
Dec	28	1965	Anderson rson	William J	at Richard P Smead		31007	Accounting &c
Jan	17	1966	Anderson rson	William Jr			31079	Change of Name
Jan	17	1966	Anderson rson	William K			31079	Change of Name
Sep	2	1966	Anderson rson	William P	at Marie C Smith	al	32110	Foreclose Mtg
Jan	9	1968	Anderson rson	W J	at William C Rogers Atty		34384	Foreclose Mtge
Jan	9	1968	Anderson rson	William J	at William C Rogers Atty		34383	Foreclose Mtge
MAY	29	1968	ANDERSON	W W	AT National Guild Ins. Co.		30733 9515	1730 RECEIVER APPT &C
MAY	29	1968	ANDERSON	W E	AT National Guild Ins. Co.		30733 15838	RECEIVER APPT &C
MAY	29	1968	ANDERSON	W	AT National Guild Ins. Co.		30733 9653	1730 RECEIVER APPT &C
MAY	29	1968	ANDERSON	W G	AT National Guild Ins. Co.		30733 2468	1730 RECEIVER APPT &C
MAY	29	1968	ANDERSON	W E	AT National Guild Ins. Co.		30733 7096	1730 RECEIVER APPT &C
MAY	29	1978	ANDERSON	W A	AT National Guild Ins. Co.		30733 8080	RECEIVER APPT &C

EQUITY AND TAX SALES INDEX



2040

1

The "Russell Index"—Made by Russell Index Company, Pittsburgh, Pa. (Order 2029-B)

DATE OF FILING			NAME YOU ARE SEARCHING	Vs At	OTHER PARTY	NUMBER	JUDGMENT RECORD		NATURE OF INST. & LAND OWNER
Month	Day	Year					Vol.	Page	
Jun	8	1912	Abbott	William H al	vs Kathryn H DeWitt al	2845			Injunction
May	22	1933	Abbott	William H	Tax Sale	1169-498	59	1	L 3 B 8 Glen Echo Hgts
May	22	1933	Abbott	William H	Tax Sale	1169-499	59	1	L 19 B 8 Glen Echo Hgts
May	22	1933	Abbott	William H al	Tax Sale	1169-500	59	1	L 43 B 7 Glen Echo Hgts
May	22	1933	Abbott	William H al	Tax Sale	1169-501	59	1	L 3 B 8 Glen Echo Hgts
May	22	1933	Abbott	William H al	Tax Sale	1169-502	59	1	L 4 B 8 Glen Echo Hgts
May	22	1933	Abbott	William H al	Tax Sale	1169-503	59	1	L 20 B 8 Glen Echo Hgts
May	22	1933	Abbott	William H al	Tax Sale	1169-504	59	1	L 21 B 8 Glen Echo Hgts
May	22	1933	Abbott	William H al	Tax Sale	1169-505	59	1	L 1 B 8 Glen Echo Hgts
May	22	1933	Abbott	William H al	Tax Sale	1169-506	59	1	L 2 B 8 Glen Echo Hgts
May	22	1933	Abbott	William H al	Tax Sale	1169-507	59	1	L 22 B 8 Glen Echo Hgts
Mar	26	1947	Abbott	William G	vs Dixie S Krafstur al	12859			Spec perf Contract
Mar	26	1947	Abbott	William G Trus	vs Dixie S Krafstur al	12859			Spec perf Contract
May	12	1950	Abbott	Willis R	at Citizens Bank of Takoma Park &c	14623			Foreclose Mtg



EQUITY AND TAX SALES INDEX

Patented and Patents Pending.

DATE OF FILING			NAME NAME YOU ARE SEARCHING	Vs At	OTHER PARTY	NUMBER	JUDGMENT RECORD		NATURE OF INST. & LAND OWNER
Month	Day	Year					Vol.	Page	
Apr	28	1926	Armstrongrong Devt Corp		at T Howard Duckett Atty	4596			Foreclose Mtg
Aug	31	1926	Armstrongrong Devt Corp	al	at Wash Sub Sanitary Comm	4659			Lien on Prop
Oct	4	1926	Armstrongrong Devt Corp			4678			Abandon Part of Seven Oaks
May	10	1927	Armstrongrong Devt Corp		Tax Sale	1034-124	34	313	L 1-4 inc B M Seven Oaks
Aug	31	1927	Armstrongrong Devt Corp	al	at Wash Sub Sanitary Comm	4900			Lien on Property
Jun	7	1928	Armstrongrong Devt Corp		Tax Sale	1052-196	38	97	L 5 B B Sec 1 Seven Oaks
Aug	31	1928	Armstrongrong Devt Corp	al	at Wash Suburban Sanitary Comm	5204			Establish Lien against R E

EQUITY AND TAX SALES INDEX



2041

1

The "Russell Index"—Made by Russell Index Company, Pittsburgh, Pa. (Order 2029-B)

DATE OF FILING			NAME YOU ARE SEARCHING	Vs At	OTHER PARTY	NUMBER	JUDGMENT RECORD		NATURE OF INST. & LAND OWNER
Month	Day	Year					Vol.	Page	
Aug	23	1927	Arundel Mtg Co	al	vs Robert D Burbank	al	4895	44 325	Foreclose Mtg
Dec	5	1927	Arundel Mtg Co		vs Frank C Clauze	ux	4979	44 352	Foreclose Mtg
Jul	27	1928	Arundel Mtg Co	al	vs Alma C Presnell	vir	5171	45 23	Foreclose Mtg
Jan	10	1929	Arundel Mtg Co	al	vs Victor Lehto	ux	5313	36 231	Foreclose Mtg
Apr	29	1929	Arundel Mtg Co	al	vs Horace R Jenkins	ux	5436	42 334	Foreclose Mtg
Jan	16	1930	Arundel Mtg Co	al	vs Arthur L Titcomb	ux	5695	43 495	Foreclose Mtg
Dec	16	1930	Arundel Mtg Co	al	vs Victor Lehto	ux	5976	51 259	Foreclose Mtg
Jun	6	1932	Arundel Mtg Co		vs Kate Stewart	vir	6451	60 220	Foreclose Mtg
Sep	1	1932	Arundel Mtg Co		vs Thomas J Sweeney		6533	57 40	Foreclose Mtg

EQUITY AND TAX SALES INDEX



2042

1

The "Russell Index"—Made by Russell Index Company, Pittsburgh, Pa. (Order 2029-B)

DATE OF FILING			NAME YOU ARE SEARCHING	Vs At	OTHER PARTY	NUMBER	JUDGMENT RECORD		NATURE OF INST. & LAND OWNER	
Month	Day	Year					Vol.	Page		
May	28	1938	Ament		James E	Tax Sale	1289-334	79	1	L 11-12 B 5 Forest Glen Pk
May	28	1938	Ament		James E	Tax Sale	1289-335	79	1	L 19 B 8 Forest Glen Pk
May	28	1938	Ament		James E	Tax Sale	1289-336	79	1	L 12-13-14 B 9 Forest Glen Pk
May	23	1941	Ament		James E	Tax Sale	1414-594	90	1	L 6 B 2 Montg Hills Forest
May	23	1941	Ament		James E	Tax Sale	1414-595	90	1	L 9 B 2 Montg Hills Forest
May	23	1941	Ament		James E	Tax Sale	1414-596	90	1	L 8 B 2 Montg Hills Forest
May	23	1941	Ament		James E	Tax Sale	1414-597	90	1	L A B 3 Montg Hills Forest
May	23	1941	Ament		James E	Tax Sale	1414-598	90	1	L 1 B 3 Montg Hills Forest
May	23	1941	Ament		James E	Tax Sale	1414-599	90	1	L 2 B 3 Montg Hills Forest
May	23	1941	Ament		James E	Tax Sale	1414-600	90	1	L 3 B 3 Montg Hills Forest
May	23	1941	Ament		James E	Tax Sale	1414-601	90	1	L 4 B 3 Montg Hills Forest
May	23	1941	Ament		James E	Tax Sale	1414-602	90	1	L 5 B 3 Montg Hills Forest
May	23	1941	Ament		James E	Tax Sale	1414-603	90	1	L 6 B 3 Montg Hills Forest
May	23	1941	Ament		James E	Tax Sale	1414-604	90	1	L 7 B 3 Montg Hills Forest
May	23	1941	Ament		James E	Tax Sale	1414-605	90	1	L 8 B 3 Montg Hills Forest
May	23	1941	Ament		James E	Tax Sale	1414-606	90	1	L 9 B 3 Montg Hills Forest
May	23	1941	Ament		James E	Tax Sale	1414-607	90	1	L 10 B 3 Montg Hills Forest
May	23	1941	Ament		James E	Tax Sale	1414-608	90	1	L 11 B 3 Montg Hills Forest
May	23	1941	Ament		James E	Tax Sale	1414-609	90	1	L 12 B 3 Montg Hills Forest
May	23	1941	Ament		James E	Tax Sale	1414-610	90	1	L 13 B 3 Montg Hills Forest
May	23	1941	Ament		James E	Tax Sale	1414-611	90	1	L 14 B 3 Montg Hills Forest
May	23	1941	Ament		James E	Tax Sale	1414-612	90	1	L 15 B 3 Montg Hills Forest
May	23	1941	Ament		James E	Tax Sale	1414-613	90	1	L 16 B 3 Montg Hills Forest
May	23	1941	Ament		James E	Tax Sale	1414-614	90	1	L 20 B 3 Montg Hills Forest
May	23	1941	Ament		James E	Tax Sale	1414-615	90	1	L 21 B 3 Montg Hills Forest
May	23	1941	Ament		James E	Tax Sale	1414-616	90	1	L 22 B 3 Montg Hills Forest
May	23	1941	Ament		James E	Tax Sale	1414-617	90	1	L 23 B 3 Montg Hills Forest
May	23	1941	Ament		James E	Tax Sale	1414-618	90	1	L A B 4 Montg Hills Forest
Oct	26	1961	Ament		James A	at Thomas G Oyster	al	22959		Spec Perf Contract

