

INSTITUTO NACIONAL DE PARQUES – DIRECCIÓN ESTADAL LARA
División de Formación – Coordinación de Educación Ambiental
Biblioteca Ambiental Digital

58º ANIVERSARIO DEL PARQUE NACIONAL YACAMBÚ

Años	Fecha Aniversario	Fecha de Creación	Nº Decreto	Nº Gaceta	Fecha Gaceta
58º	12/06/2020	12/06/1962	771	26.873	13/06/1962

**Muestras de especies recolectadas en el Parque Nacional Yacambú por la
Smithsonian Institution**



https://www.si.edu/search/collection-images?edan_g=Parque%20Nacional%20Yacambu&

Search

113 results for Parque Nacional Yacambu

[Collection Images\(113\)](#)



NMNH - Botany

Dept. Indet. sp.



NMNH - Botany

Dept. *Fuchsia tillettiana* Munz



NMNH - Botany

Dept. *Piper tuberculatum* Jacq.



NMNH - Botany

Dept. *Solanum hispidum* Pers.



NMNH - Botany

Dept. *Dieffenbachia seguine* (Jacq.) Schott



Dept. *Ficus paraensis* (Miq.) Miq.

NMNH - Botany



NMNH - Botany

Dept. *Piper marginatum* f. *catalpifolium* (Kunth) Steyer.



UNITED STATES

3312443

NATIONAL HERBARIUM

MORACEAE (21136)
Ficus Maxon Miller
Det. Vazquez Avila (SE), 1991
Missouri Botanical Garden Herbarium (MO)



PLANTS OF VENEZUELA
No. 21136 MORACEAE
Ficus

LÁRA: Distrito Jiménez Parque Nacional Yacambú, Quebrada Honda, in the future basin of the Embalse Río Yacambú; 69°30'W, 9°41'N; elev. ca. 700 m. Secondary vegetation along river banks.

Tree 6 m tall; fruit green; latex pale white.

G. Davidse & A.C. González 28 Oct. 1982
Distributed by the Missouri Botanical Garden and the Instituto Botánico (Missouri Botanical Garden and the Instituto Botánico) with assistance by TAY (London, Ontario) and Cornell University.

SI

NMNH - Botany

Dept. *Ficus radula* Humb. & Bonpl. ex Willd.



SD

NMNH - Botany

Dept. *Cosmos sulphureus* Cav.

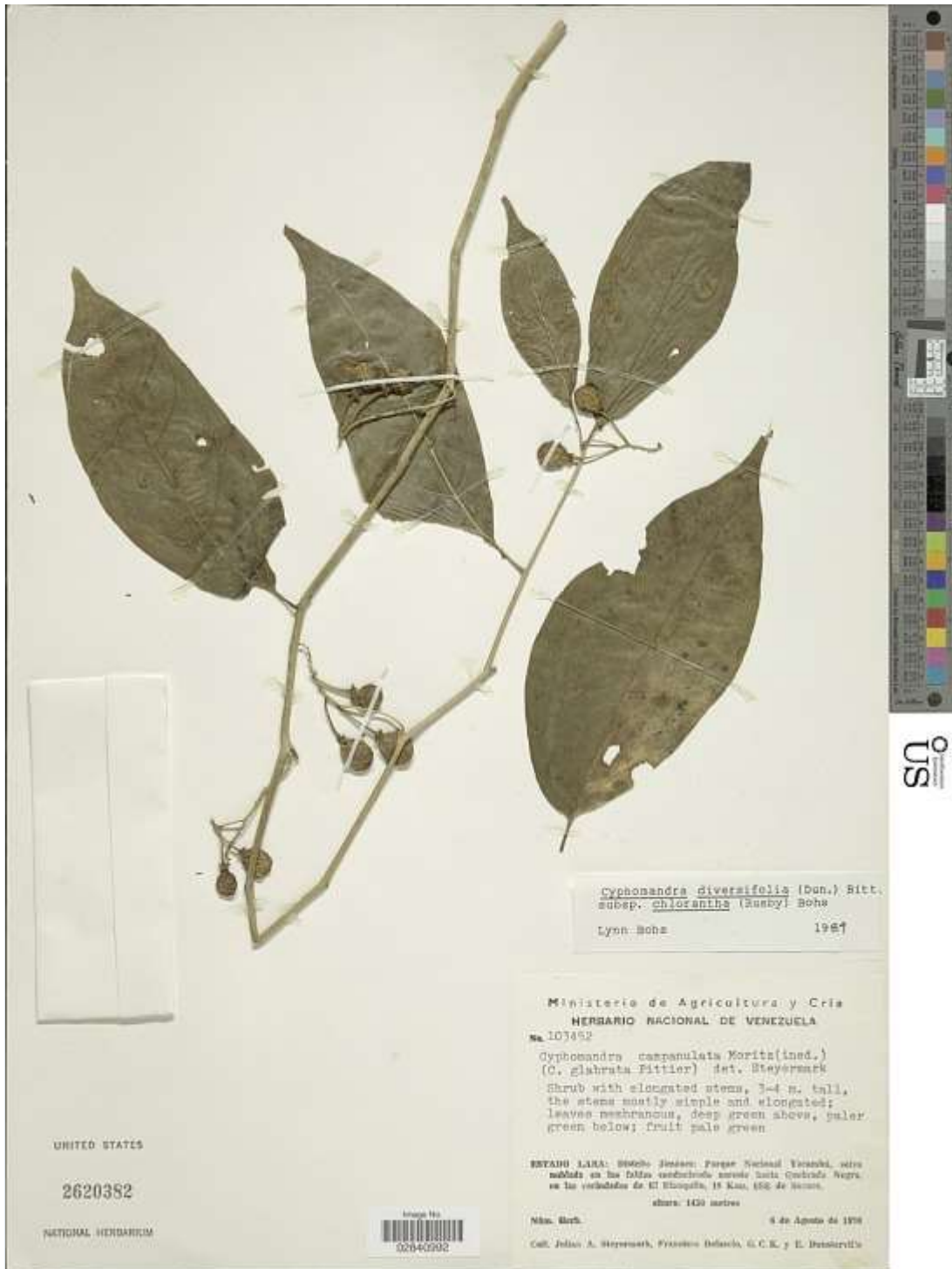

NMNH - Botany

Dept. *Cyphomandra diversifolia* subsp. *chlorantha* (Dun.) Bitt.



NMNH - Botany

Dept. *Elaphoglossum erinaceum* (Fée) T. Moore



NMNH - Botany

Dept. *Solanum hirtum* Vahl



Dept. *Corytoplectus congestus* (Linden ex Hanst.) Wiehler

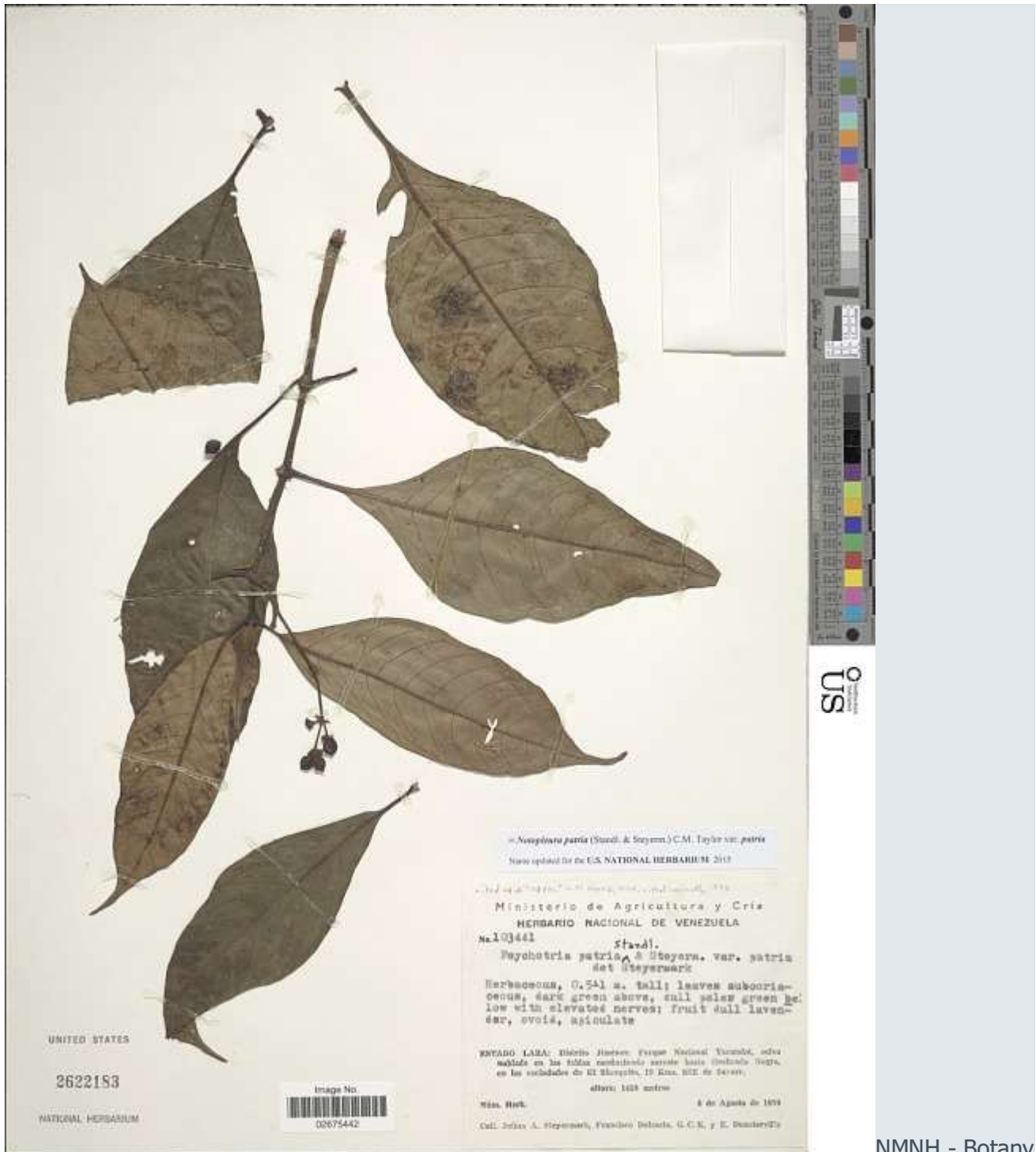

NMNH - Botany

Dept. *Notopleura patris* (Standl. & Styerm.) C.M. Taylor



NMNH - Botany

Dept. **Besleria connata C.V. Morton**



NMNH - Botany

Dept. **Eugenia florida DC.**



NMNH - Botany

Dept. *Aegiphila floribunda* O. Moritz & Moldenke



NMNH - Botany

Dept. *Peperomia tetraphylla* (G. Forst.) Hook. & Arn.



US

UNITED STATES

3008787

NATIONAL HERBARIUM



MINISTERIO DE AGRICULTURA Y CRIA
HERBARIO NACIONAL DE VENEZUELA
FLORA DE VENEZUELA
No. 106841
Monstera lechleriana Schott
Det. T. Croat 1982
climbing trunk to 3 m. up
cloud forest in rich quebrada with small stream
ESTADO: LARA: PARQUE NACIONAL YACAMBU; above the capilla, 18 km. from Paso de Angostura, 15 km. SSE of Sanare
Altura: 1680 m.
29 Diciembre 1973
Julian A. Sayerman y Victor Carreño Sepinosa

NMNH - Botany

Dept. *Monstera lechleriana* Schott



NMNH - Botany

Dept. **Blakea schlimii (Naudin) Triana**



NMNH - Botany

Dept. *Ribes atropurpureum* C.A. Mey.

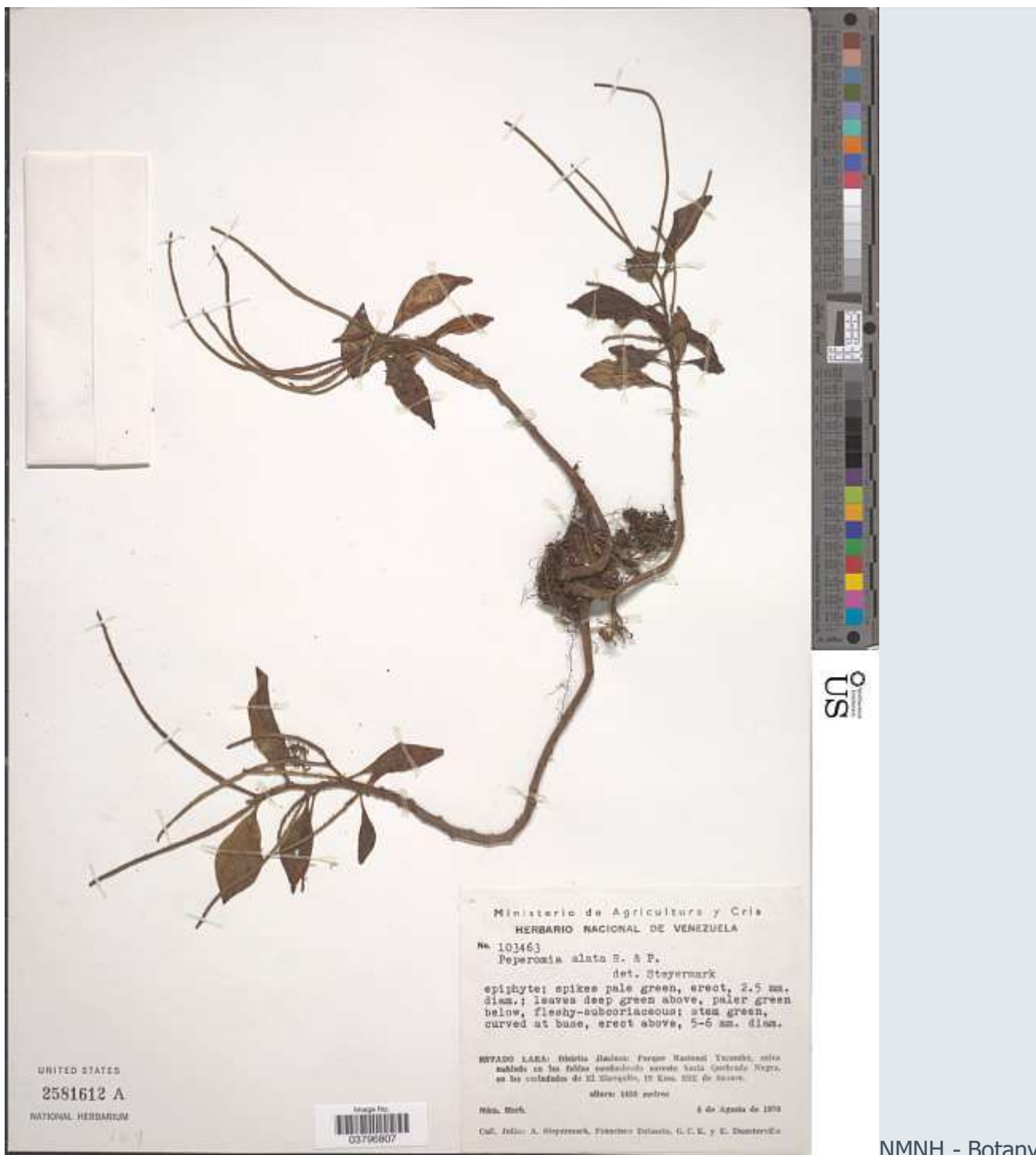

Dept. *Peperomia alata* Ruiz & Pav.

NMNH - Botany

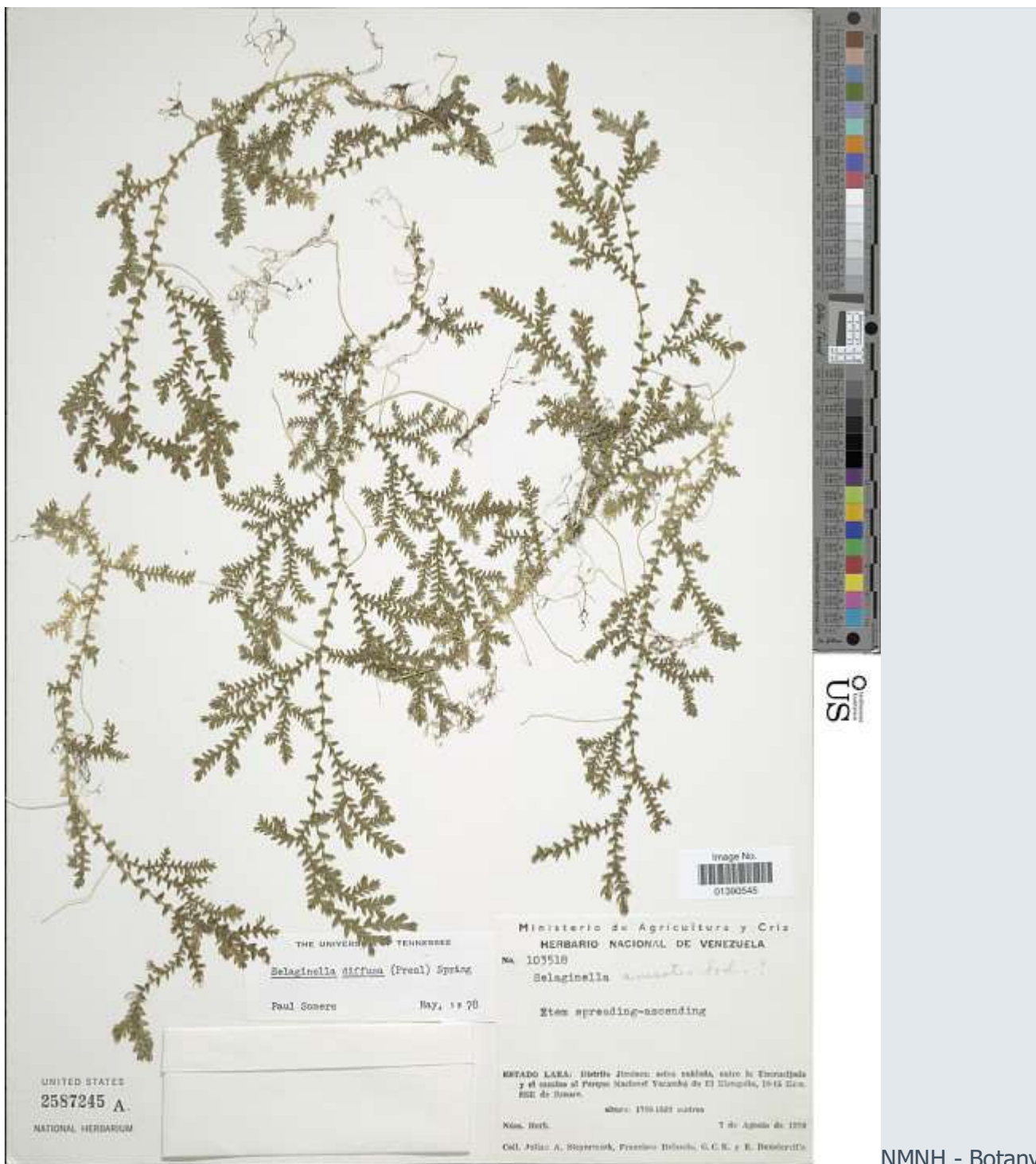

Dept. *Selaginella diffusa* (C. Presl) Spring



NMNH - Botany

Dept. **Tibouchina bipenicillata (Naudin) Cogn.**



NMNH - Botany

Dept. *Ribes atropurpureum* C.A. Mey.

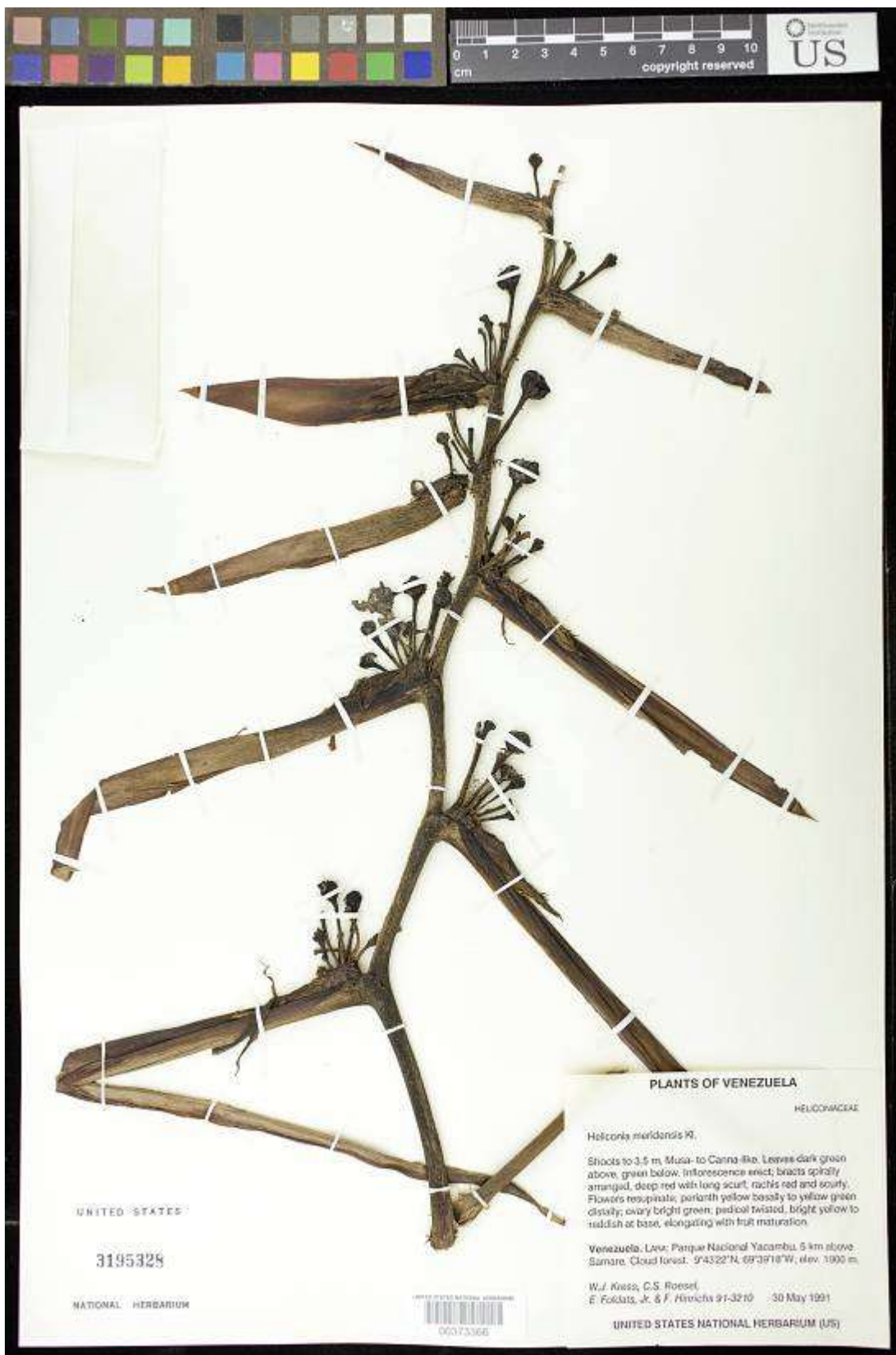

NMNH - Botany

Dept. *Ribes atropurpureum* C.A. Mey.



NMNH - Botany

Dept. *Desmodium campyoclados* Hemsley.



NMNH - Botany

Dept. **Indet. sp.**



SMI

NMNH - Botany

Dept. *Coussarea moritziana* (Benth.) Standl.



NMNH - Botany

Dept. *Hymenophyllum myriocarpum* Hook.

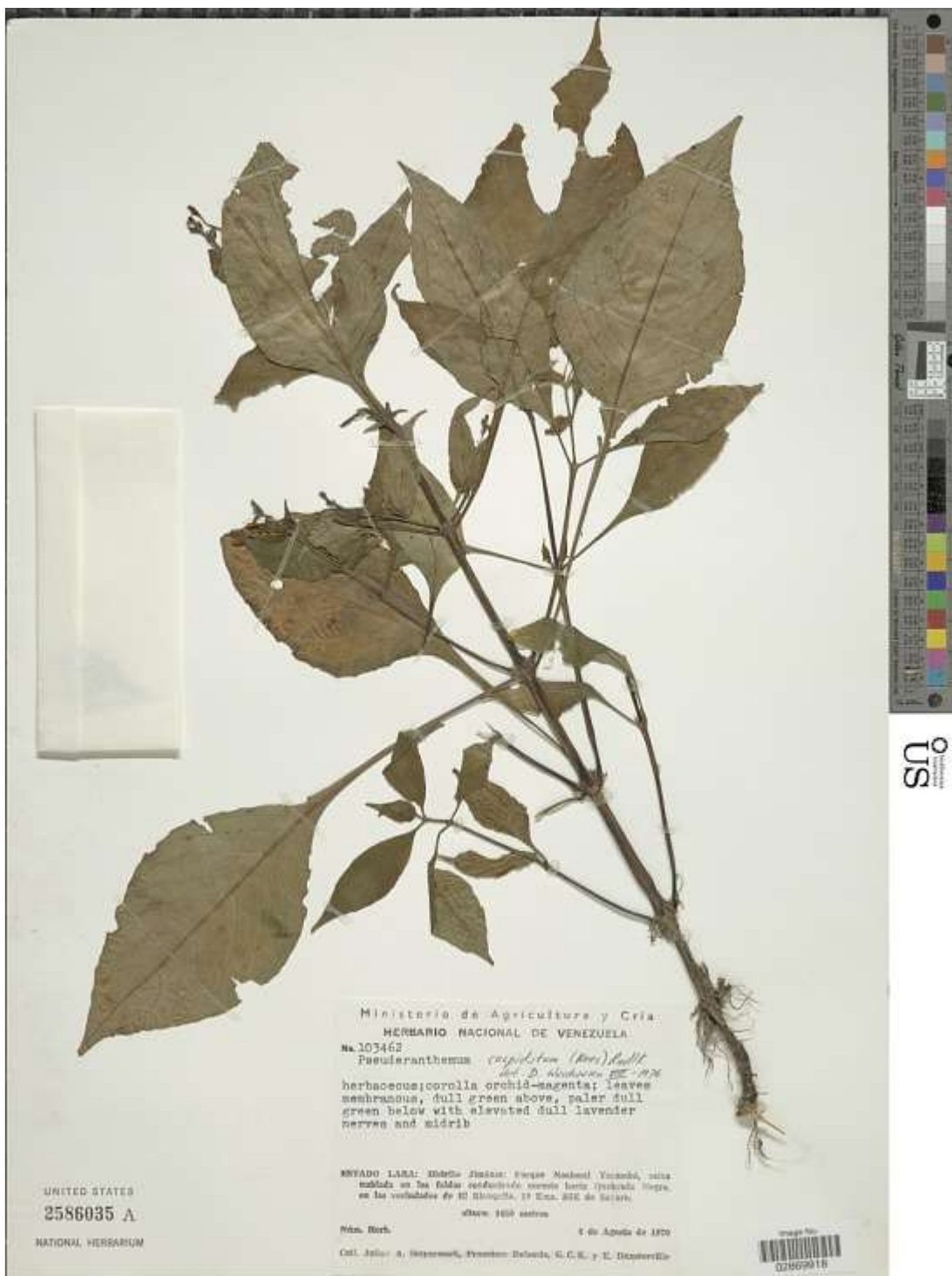

NMNH - Botany

Dept. *Pseuderanthemum cuspidatum* (Nees) Radlk. ex Lindau



NMNH - Botany

Dept. *Piper longispicum* var. *glabratum* (Yunck.) Steyerem.

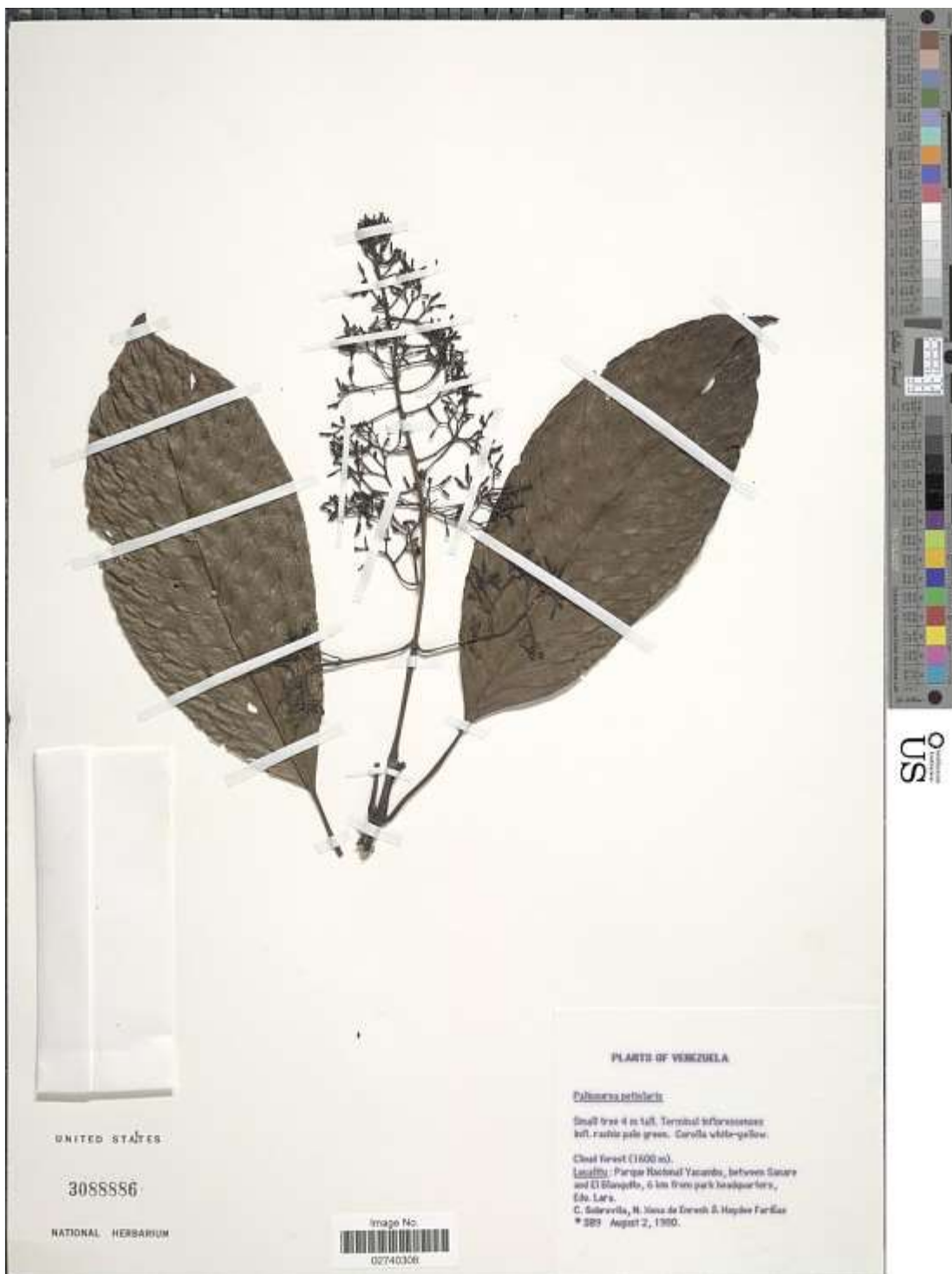

NMNH - Botany

Dept. *Palicourea petiolaris* Kunth



NMNH - Botany

Dept. **Blakea schlimii (Naudin) Triana**



NMNH - Botany

Dept. **Peperomia striata Ruiz & Pav.**



Ministerio de Agricultura y Cría
HERBARIO NACIONAL DE VENEZUELA

No. 103491

Stenandrium cf. radicosum Nees
det. J. L. Llorente J. 1997

Herb with leaves dark green above with fine
venation, silvery below with raised nerves;
bracts pale green; peduncle dull lavender;
corolla orchid within, lilac and whitish
without

ESTADO LARA: Distrito: Sistema: Parque Nacional Yacambú, sobre
callejón a la izquierda del río de la Hacienda Central, región de El Man
suelo, 15 Km. SW de Nacoro.

Altura: 1000 metros

Wco. Herb.

4 de Agosto de 1970

Dr. J. L. Llorente J., Presidente Televisa, G.C.R. y E. Bumbayán

UNITED STATES
2586044 A

NATIONAL HERBARIUM



02865485

US
Smithsonian Institution

NMNH - Botany

Dept. **Stenandrium radicosum** Nees

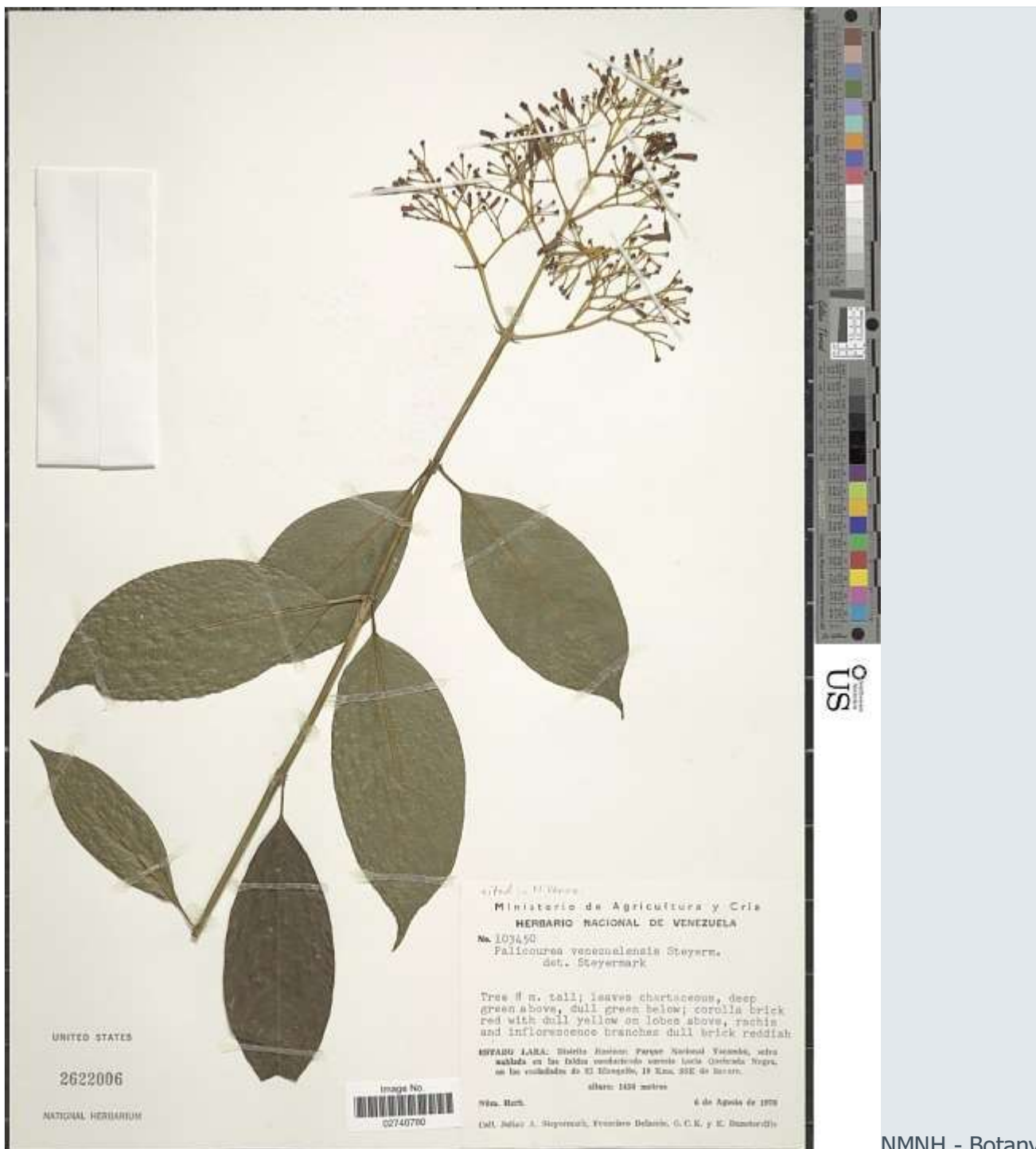

NMNH - Botany

Dept. **Palicourea venezuelensis Steyermark.**



NMNH - Botany

Dept. ***Siphocampylus planchonis* E. Wimm.**



NMNH - Botany

Dept. *Elaeagia karstenii* Standl.

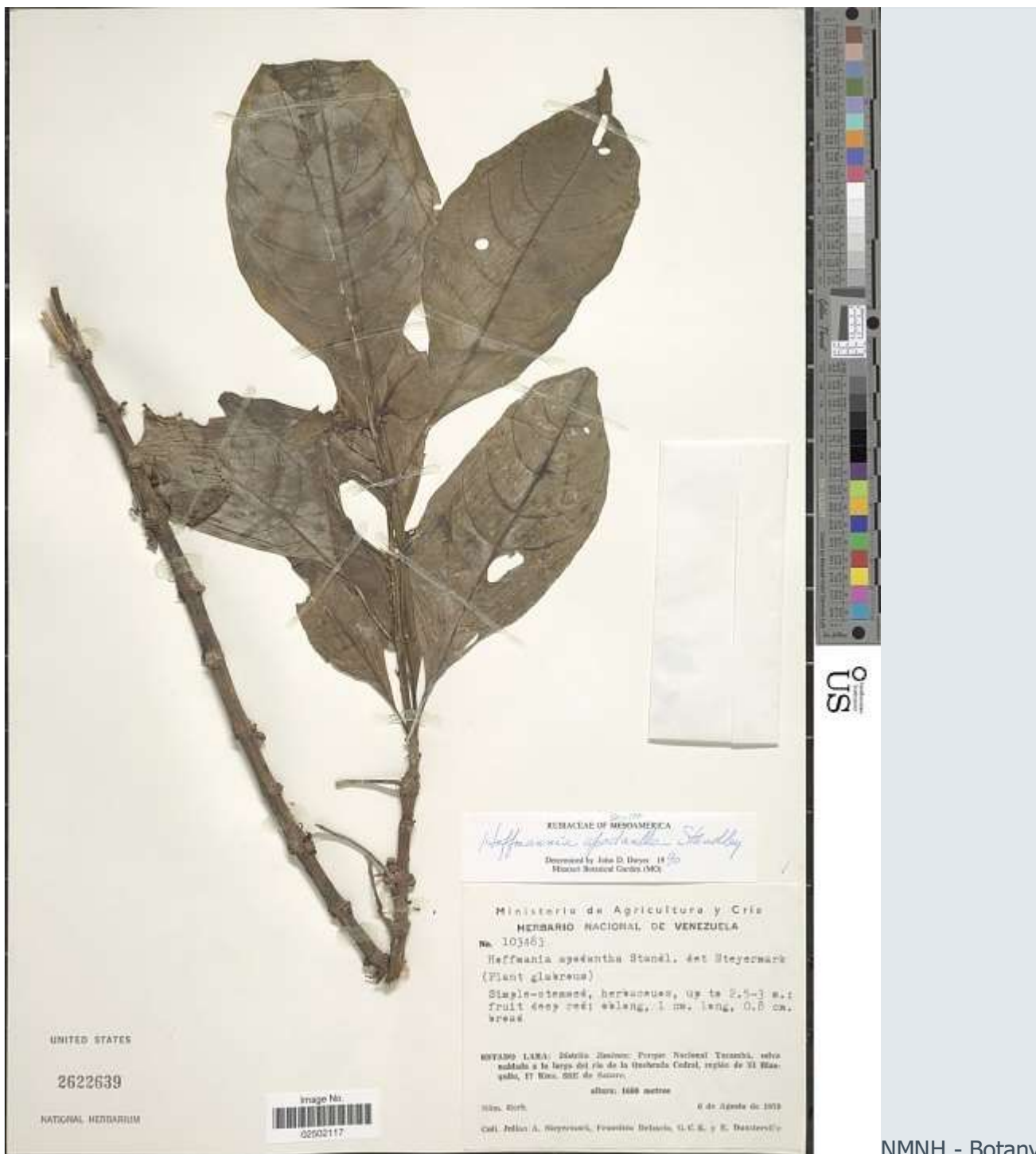

NMNH - Botany

Dept. **Hoffmannia apodantha** Standl.

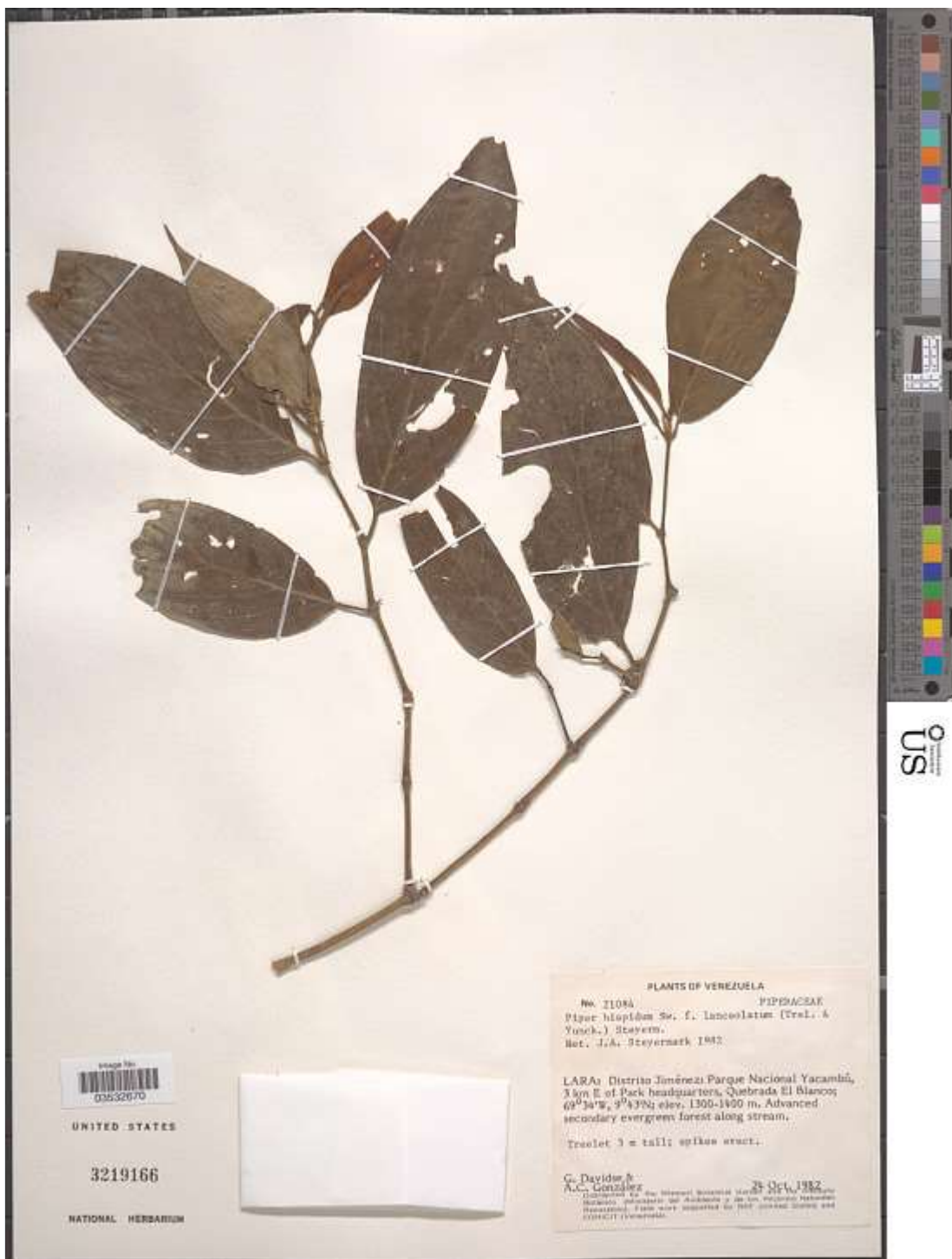

NMNH - Botany

Dept. *Piper hispidum* Sw.



NMNH - Botany

Dept. *Columnea sanguinea* (Pers.) Hanst.



NMNH - Botany

Dept. *Piper aduncum* var. *cordulatum* L.



NMNH - Botany

Dept. *Piper aduncum* var. *cordulatum* L.



NMNH - Botany

Dept. *Psychotria aubletiana* Steyer.



NMNH - Botany

Dept. **Stevia ovata Willd.**



SI

NMNH - Botany

Dept. ***Blechnum lehmannii*** Hieron.



NMNH - Botany

Dept. *Ribes atropurpureum* C.A. Mey.



NMNH - Botany

Dept. **Solanum stellatiglandulosum Bitter**

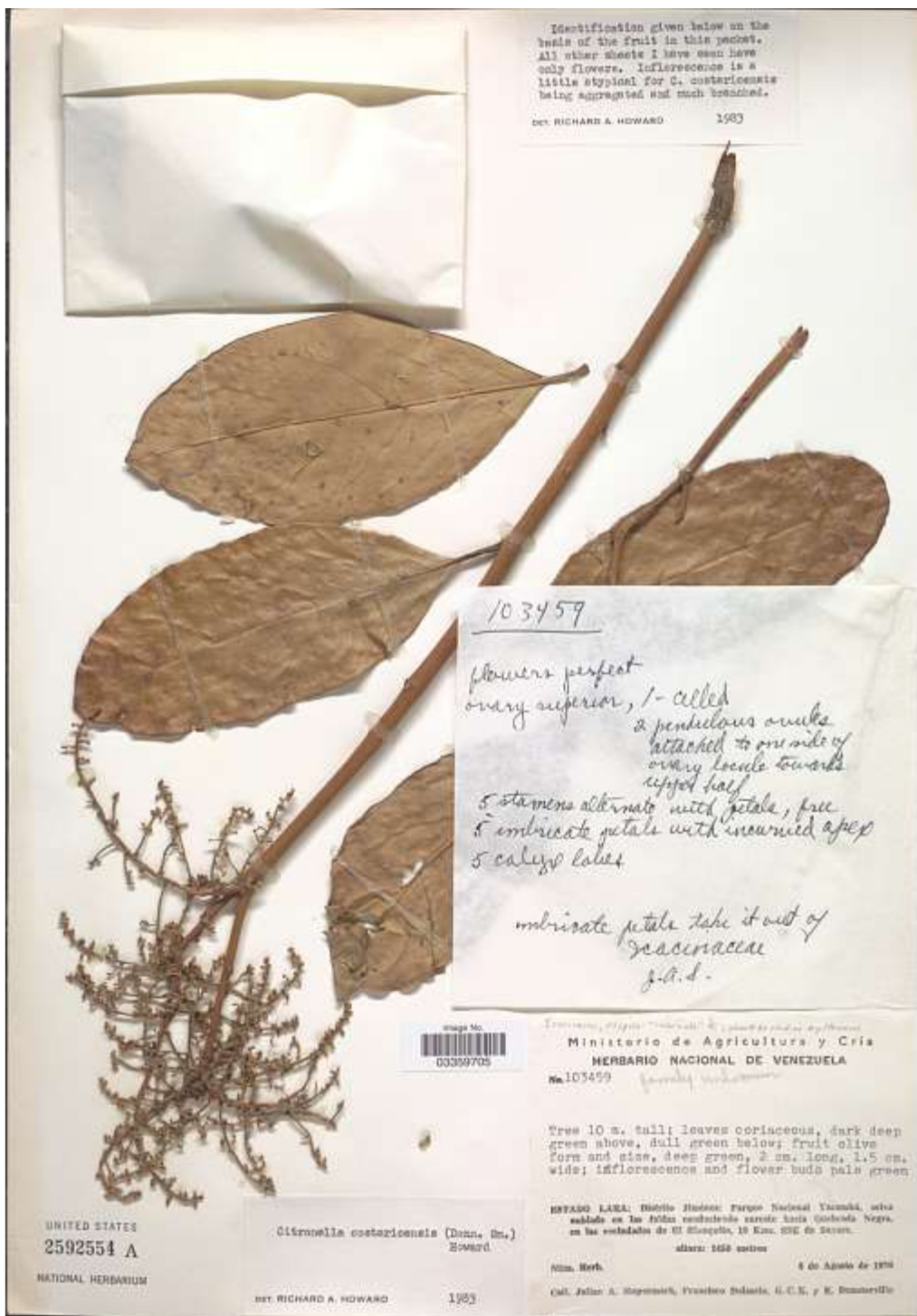

US

NMNH - Botany

Dept. *Citronella costaricensis* (Donn. Sm.) R.A. Howard

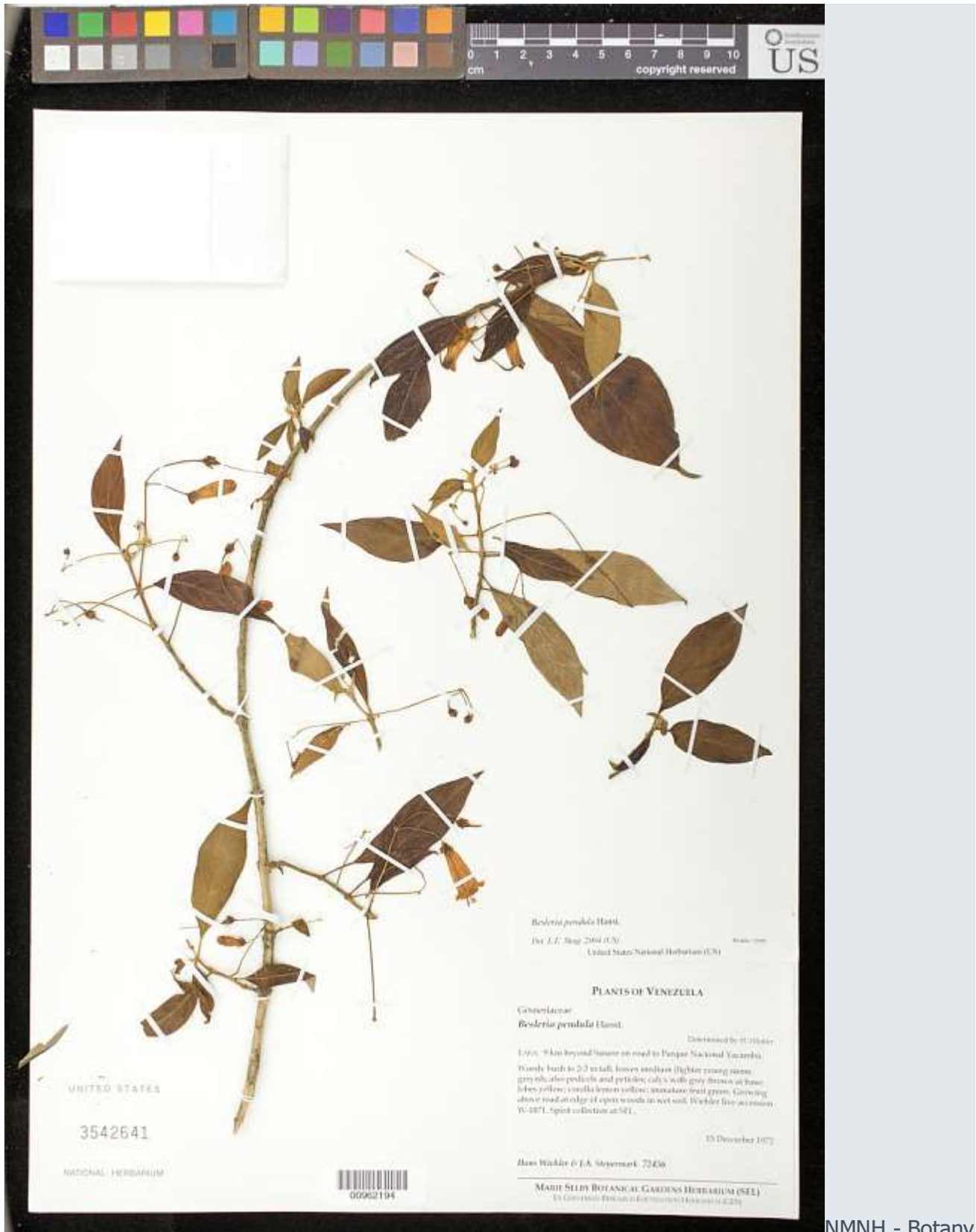

NMNH - Botany

Dept. **Besleria pendula** Hanst.



Dept. *Solanum hirtum* Vahl

NMNH - Botany



NMNH - Botany

Dept. **Cyperus virens** Michx.

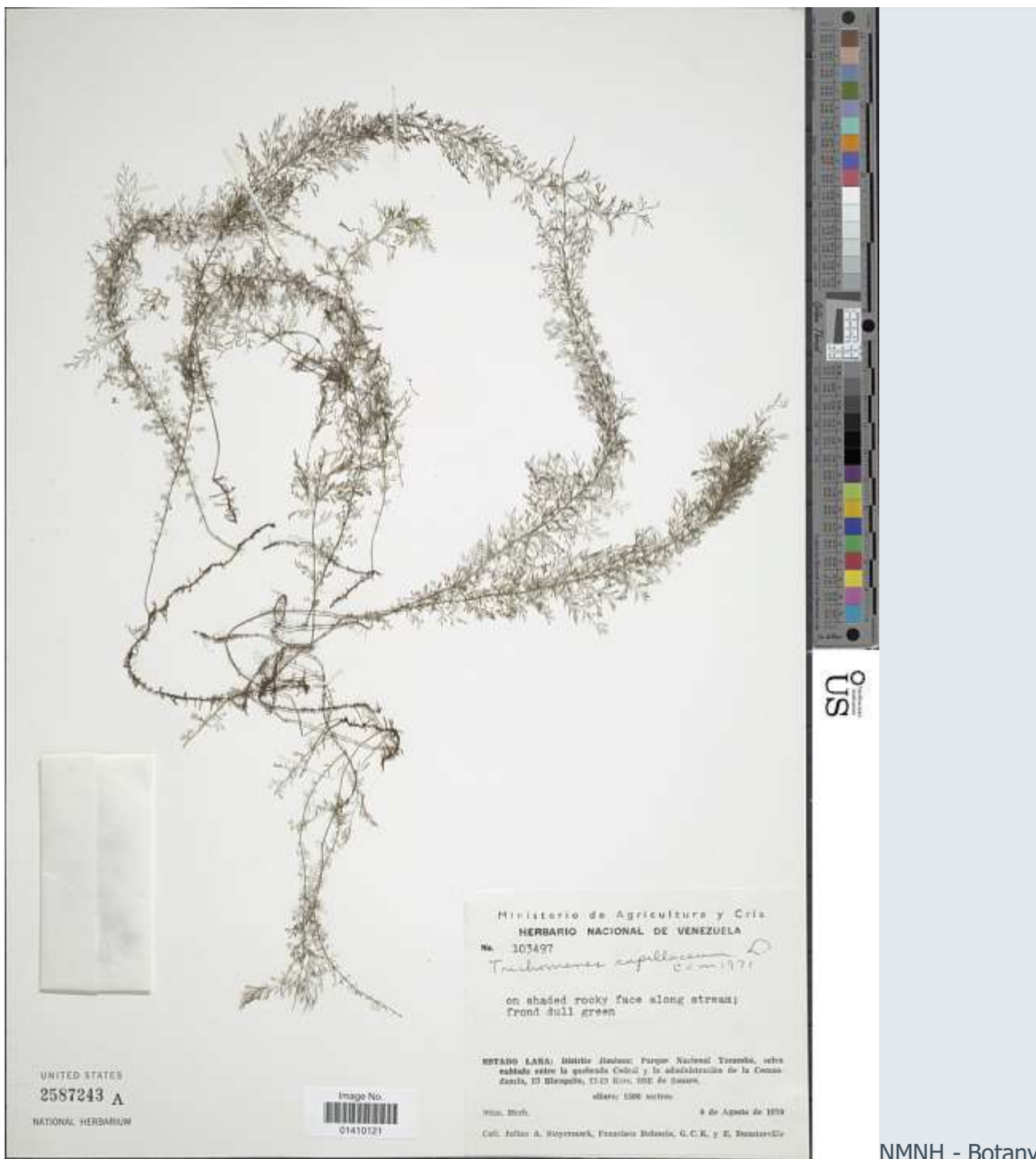

NMNH - Botany

Dept. *Polyphlebium capillaceum* (L.) Ebihara & Dubuisson



NMNH - Botany

Dept. *Urea caracasana* (Jacq.) Gaudich. ex Griseb.



NMNH - Botany

Dept. *Microgramma percussa* (Cav.) de la Sota



SI

NMNH - Botany

Dept. *Nasa triphylla* subsp. *papaverifolia* (Kunth) Weigand



NMNH - Botany

Dept. *Calatola venezuelana* Pittier



NMNH - Botany

Dept. ***Psychotria meridensis* Steyer.**



NMNH - Botany

Dept. *Ageratum houstonianum* Mill.



NMNH - Botany

Dept. *Piper hispidum* Sw.



NMNH - Botany

Dept. **Adenostemma platyphyllum** Cass.



NMNH - Botany

Dept. *Polyanthina nemorosa* (Klatt) R.M. King & H. Rob.



SMITHSONIAN INSTITUTION

NMNH - Botany

Dept. *Miconia albicans* (Sw.) Steud.



NMNH - Botany

Dept. *Besleria pendula* Hanst.



NMNH - Botany

Dept. **Peperomia peltoides** Kunth



SMITHSONIAN INSTITUTION

UNITED STATES

3125655

NATIONAL HERBARIUM

Image No.



01790478

PLANTS OF VENEZUELA

No. 21134

CIDFORBITAX

Calea trujilloi Badillo

LARA: Distrito Jiménez Parque Nacional Yacambú, 10-14 km by road SE of Sanare, ridges of Fila Potreritos, between Alto del Viento and El Volcán; 69°37'-53'W, 9°41'-42'N; elev. 1800-2100 m. Virgin cloudforest.

Siphytic ring; flowers strongly, sweetly fragrant, yellow.

G. Daylase &

A.C. GONZÁLEZ

25-27 Oct. 1982

Supported by the Missouri Botanical Garden and The Institute Botánico (Ministerio del Ambiente y de los Recursos Naturales Renovables). Field work supported by NSF (United States and CONICIT (Venezuela).

NMNH - Botany

Dept. *Calea trujilloi* V.M. Badillo



NMNH - Botany

Dept. *Elaphoglossum nigrocostatum* Mickel



US

Ministerio de Agricultura y Cría
HERBARIO NACIONAL DE VENEZUELA
No. 103511
Miconia theizans (Bonpl.) Cogn. (no tipo, h. Cogn.)
Palmeto AM
Tree 6 m.; leaves subcoriaceous, deep green above, dull green below with dull magenta raised nerves, tertiary transverse nerves raised; flowers white; rachis of inflorescence pale buff
ESTANCO LARA: Distrito Jurema: zona exótica, entre la Estación y el casito el Parque Nacional Yacambú de El Escagudo, 1815 Fms. SSE de Suare.
altura: 1750-1800 metros
Núm. det.: T Co Agosto de 1976
Coll. Julio A. Steyermark, Francisco Balseiro, G. C. H. y E. Buisson's

UNITED STATES
2585882 A
NATIONAL HERBARIUM



NMNH - Botany

Dept. *Miconia theizans* (Bonpl.) Cogn.



NMNH - Botany

Dept. *Besleria laxiflora* Benth.



NMNH - Botany

Dept. *Columnea sanguinea* (Pers.) Hanst.



Piper longispicum C. DC.
var. *glabratum* (Yuncker) Steyer.
et al. 1924 in: A. Steyermark in: P. 1912

Ministerio de Agricultura y Cría
HERBARIO NACIONAL DE VENEZUELA
No. 103514
Piper hartwegianum Treli. & Yunck.
det. Steyermark

Tree 3 m. tall; leaves coriaceous, deep green above, with sulcate nerves above, pale green below; spikes pendent, dull green, 1 cm. diam.

SEYEDO LARA: Distrito Anzoátegui; zona embalsada, entre la Encarnación y el camino al Parque Nacional Venanzio de El Huanzón, 16-18 Km. SW de Suare, Altitud: 1300-1800 metros

Núm. Herb. Y de Agosto de 1979
Caf. Julius A. Steyermark, Francisco Delacosta, G. C. K. y K. Bancherillo

UNITED STATES
2581581 A
NATIONAL HERBARIUM

Image No.
03512622

NMNH - Botany

Dept. *Piper longispicum* var. *glabratum* (Yunck.) Steyer.



NMNH - Botany

Dept. *Peperomia ternata* C. DC.



NMNH - Botany

Dept. *Goniopteris curta* (Christ) comb. nov., ined 2015



NMNH - Botany

Dept. **Bidens squarrosa** Kunth



Dept. *Chusquea serpens* L.G. Clark

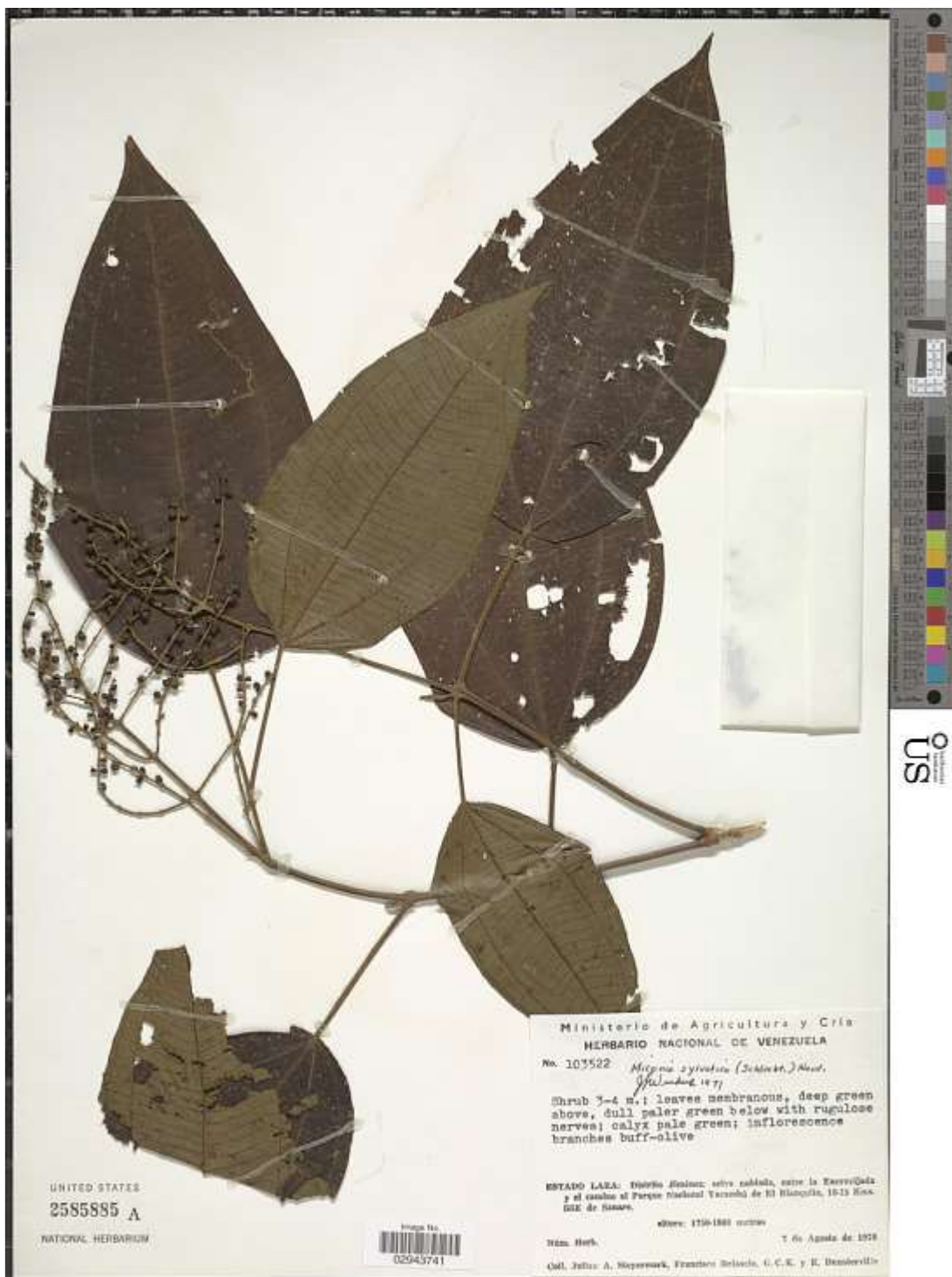

NMNH - Botany

Dept. *Miconia sylvatica* (Schltdl.) Naudin



NMNH - Botany

Dept. *Chusquea serpens* L.G. Clark

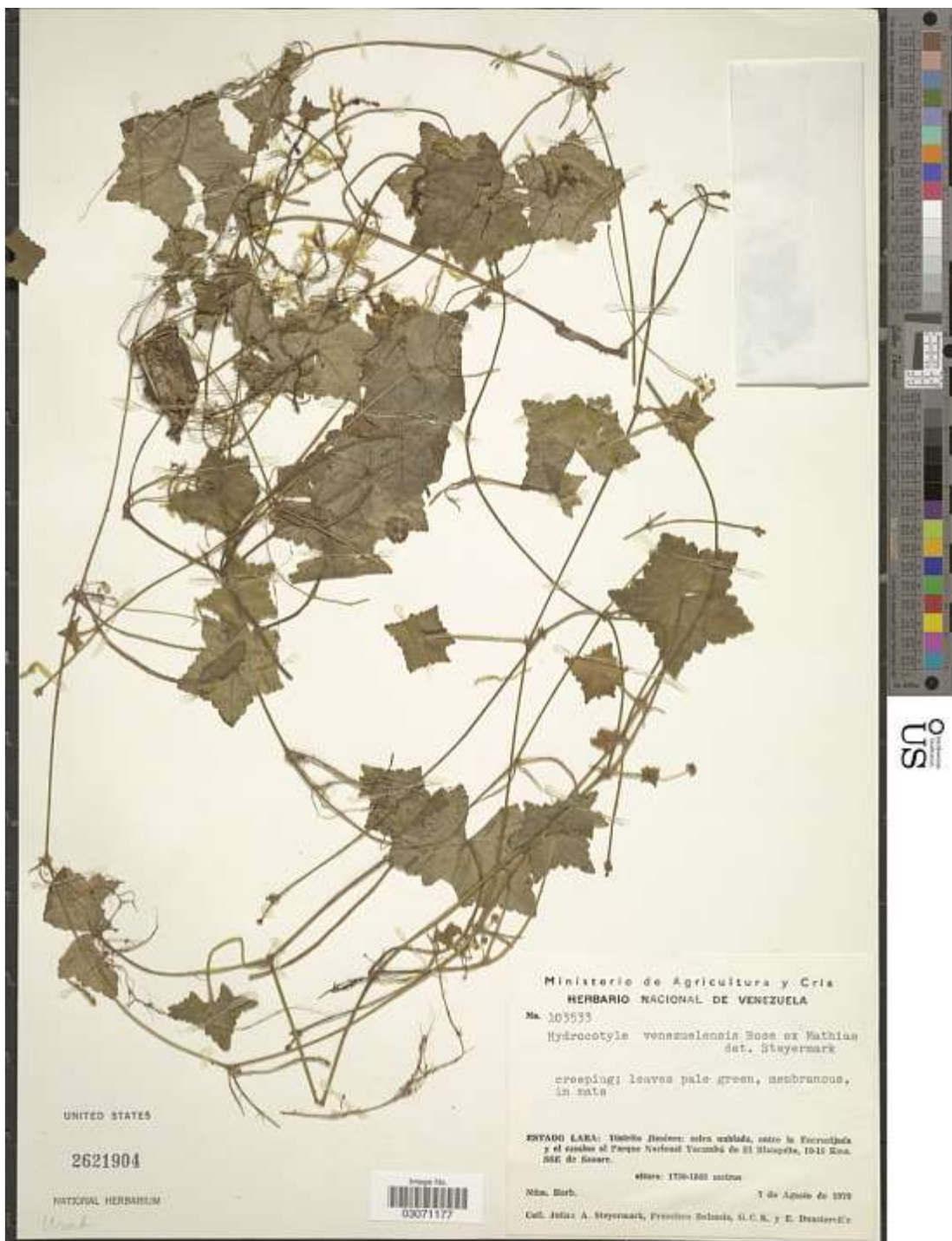

NMNH - Botany

Dept. *Hydrocotyle venezuelensis* Rose ex Mathias

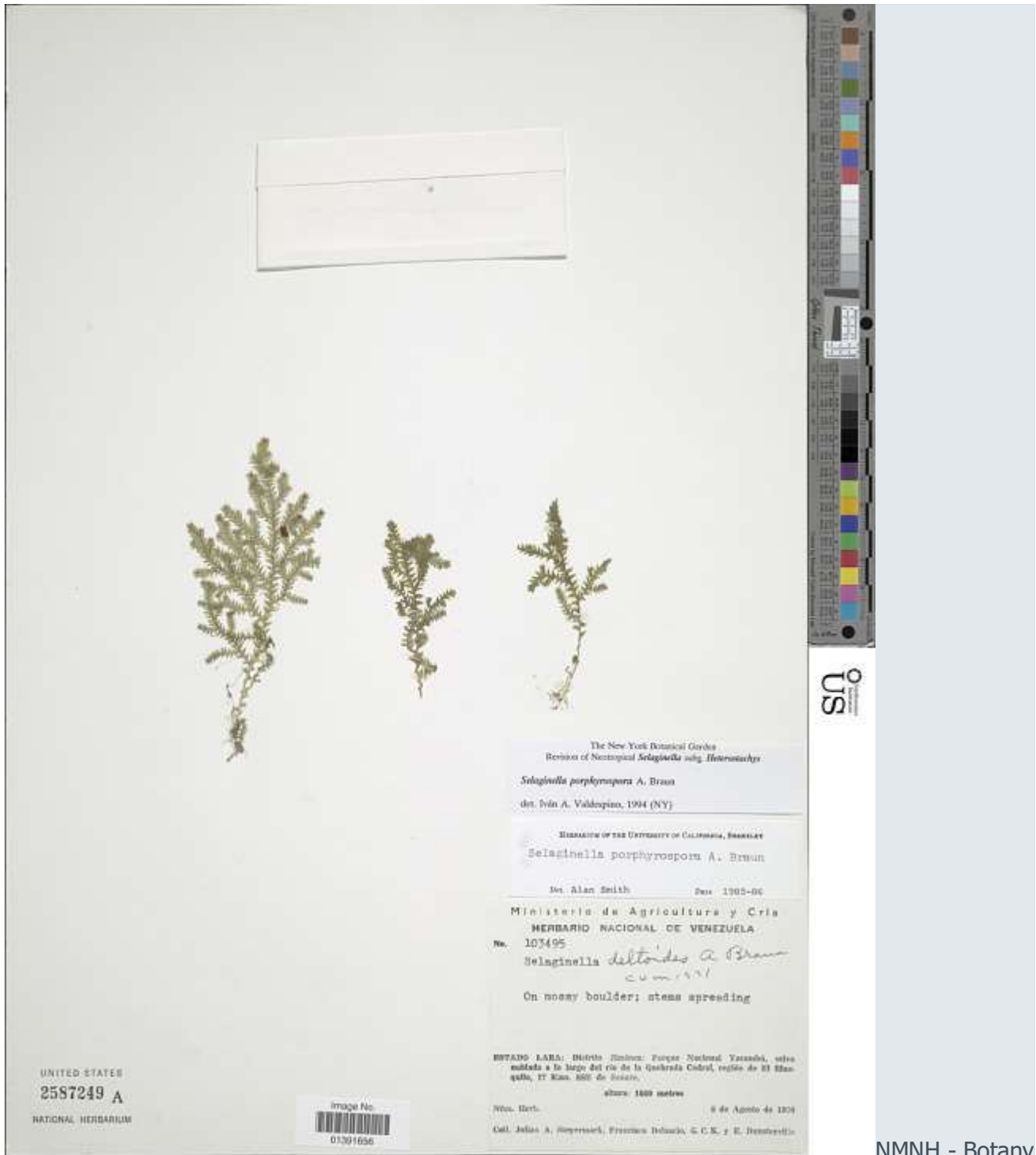

NMNH - Botany

Dept. **Selaginella porphyrospora A. Braun**



NMNH - Botany

Dept. *Ribes atropurpureum* C.A. Mey.



NMNH - Botany

Dept. *Pseudolmedia rigida* (Klotzsch & H. Karst.) Cuatrec.



US

NMNH - Botany

Dept. **Asplenium cuspidatum Lam.**



NMNH - Botany

Dept. *Ribes atropurpureum* C.A. Mey.



US

NMNH - Botany

Dept. *Pilea parietaria* (L.) Blume

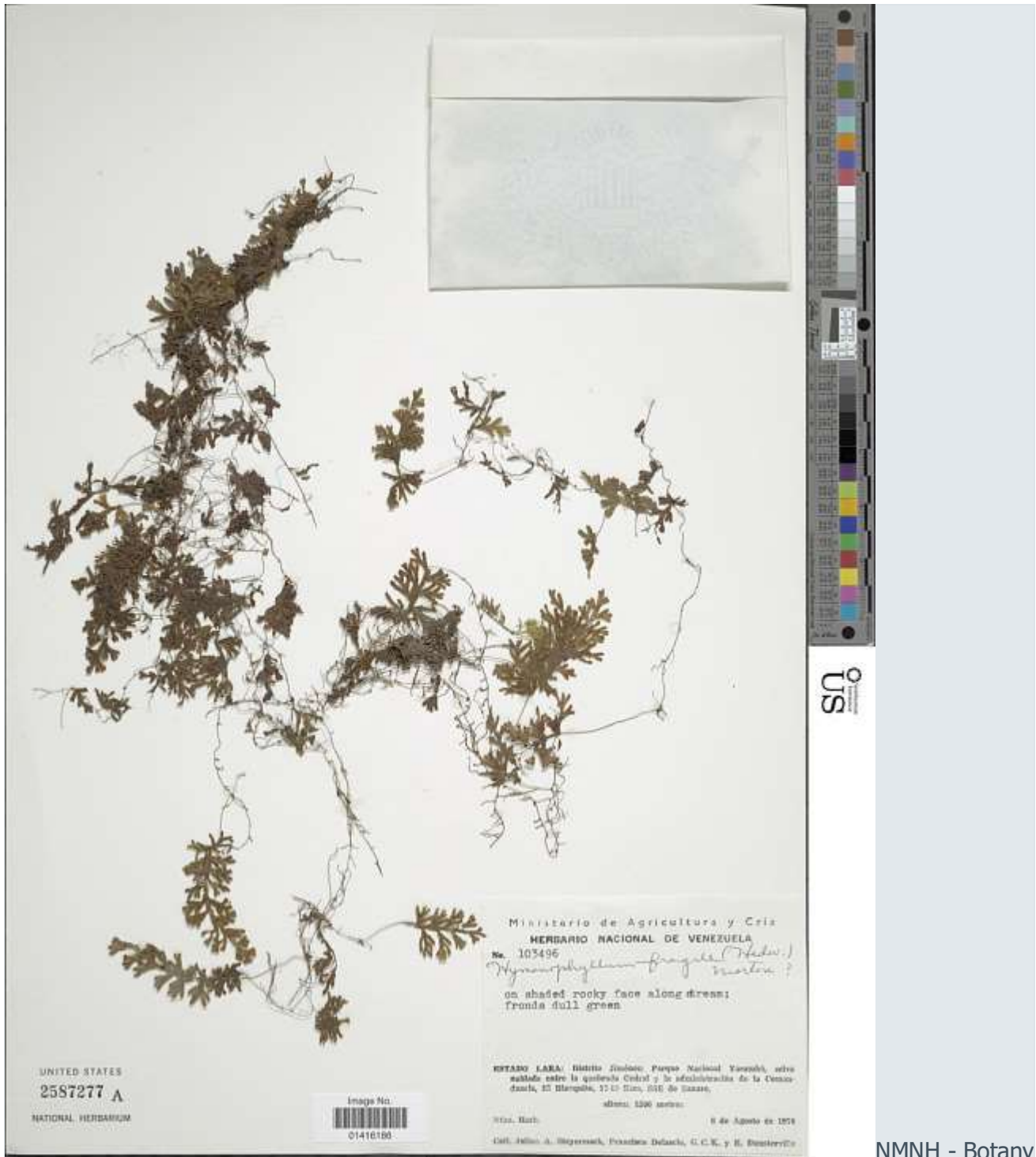

NMNH - Botany

Dept. *Hymenophyllum fragile* (Hedw.) C.V. Morton



Miconia mesmeana Gleason ²⁴⁰⁴¹⁹⁷¹
Miconia mesmeana Gleason ²⁴⁰⁴¹⁹⁷¹
J. Gleason 1971

Ministerio de Agricultura y Cria
HERBARIO NACIONAL DE VENEZUELA
No. 105519

Miconia mesmeana (Gleason) Xylo.
Gleason 1971

Tree 4 m. tall; leaves subcoriaceous, rich green above, pale green below with raised nerves; inflorescence pale green; flower buds white

ESTADO Lara: Barrio Simón; sobre carretera entre la Estación y el centro al campo Nacional Yacambú de El Estero, 1018 Km. SW de Sanar.

altitud: 1700-1800 metros

Núm. Herb. T de Agosto de 1971

Col. Pedro A. Sargent, Francisco Delgado, G. C. H. y E. Rojas

UNITED STATES
2585883 A

NATIONAL HERBARIUM

Image No.
02940938



NMNH - Botany

Dept. *Miconia mesmeana* Gleason



NMNH - Botany

Dept. ***Pilocarpus racemosus* subsp. *goudotianus* (Tul.) Skorupa**



NMNH - Botany

Dept. *Serpocaulon fraxinifolium* (Jacq.) A.R. Sm.



NMNH - Botany

Dept. *Chusquea serpens* L.G. Clark



NMNH - Botany

Dept. **Piper aduncum var. cordulatum L.**



US

UNITED STATES

2621902

NATIONAL HERBARIUM



Aegiphila floribunda Moritz & Moldenke

Identified by H. N. MOLDENKE
September 1972

Ministerio de Agricultura y Cría
HERBARIO NACIONAL DE VENEZUELA
No. 107500
Aegiphila

Tree 5 m. tall; corolla creamy yellow; pedicel pale green; leaves membranous, rich green above, dull green below

ESTADO LAMA: Maricao Jiménez: selva cubinda, entre la Escuela y el campo al Parque Nacional Yacambú de El Barquito, 1450 Km. SSE de Maracay.

altura: 1100-1400 metros

Núm. Herb. T. de Agosto de 1972
Coll. J. A. Steyermark, Francisco Delgado, G. C. K. y E. Dosterer

NMNH - Botany

Dept. *Aegiphila floribunda* O. Moritz & Moldenke



NMNH - Botany

Dept. *Ribes atropurpureum* C.A. Mey.



NMNH - Botany

Dept. *Ribes atropurpureum* C.A. Mey.



NMNH - Botany

Dept. ***Aphelandra macrophylla* Leonard**



NMNH - Botany

Dept. *Pseuderanthemum cuspidatum* (Nees) Radlk. ex Lindau



NMNH - Botany

Dept. *Varronia cylindrostachya* Ruiz & Pav.

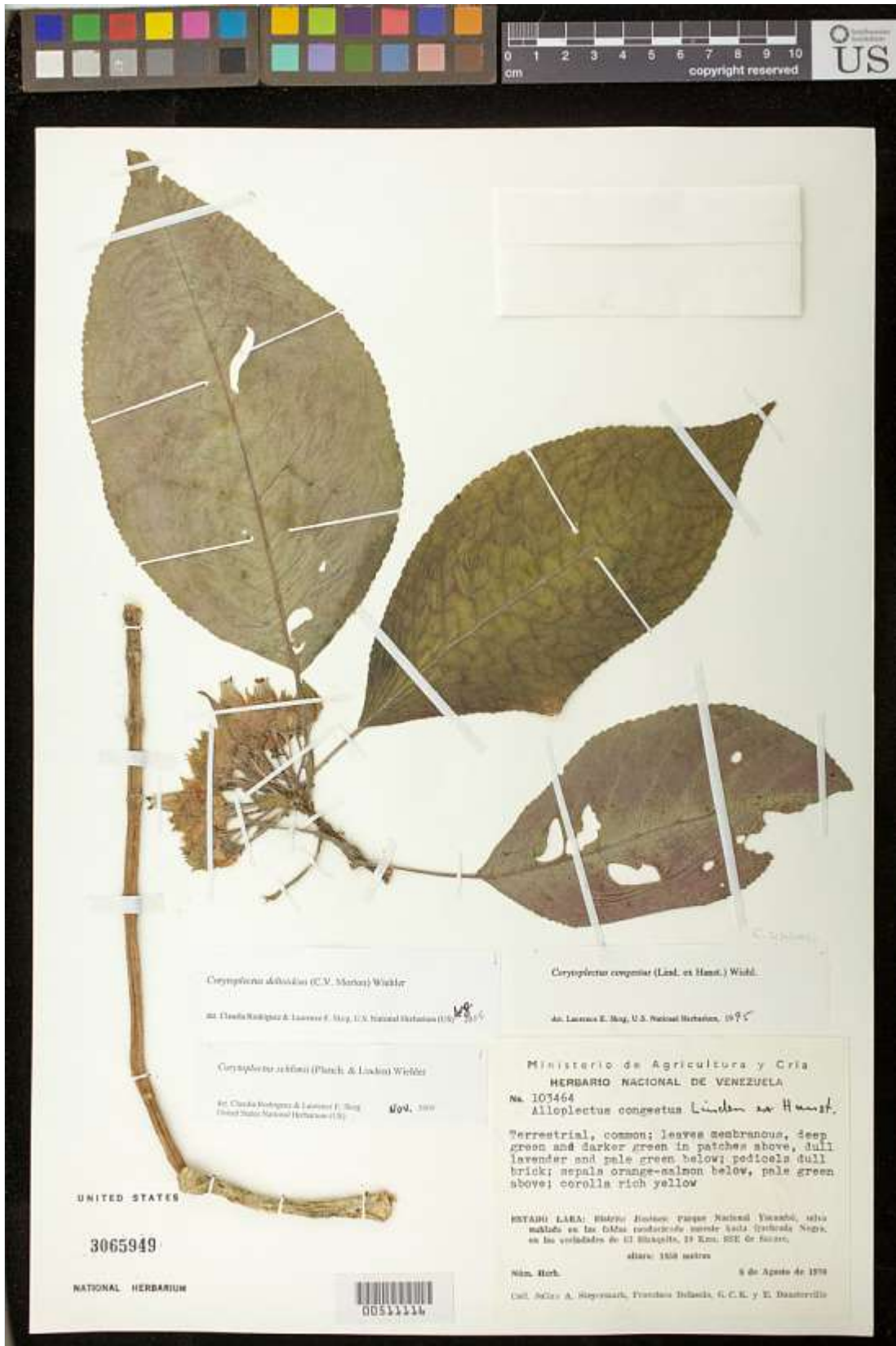

NMNH - Botany

Dept. *Corytoplectus schlimii* (Planch. & Linden) Wiehler



NMNH - Botany

Dept. *Equisetum myriochaetum* Schldl. & Cham.



NMNH - Botany

Dept. *Palicourea perquadrangularis* Wernham



US
Smithsonian Institution

NMNH - Botany

Dept. ***Solanum stellatiglandulosum* Bitter**

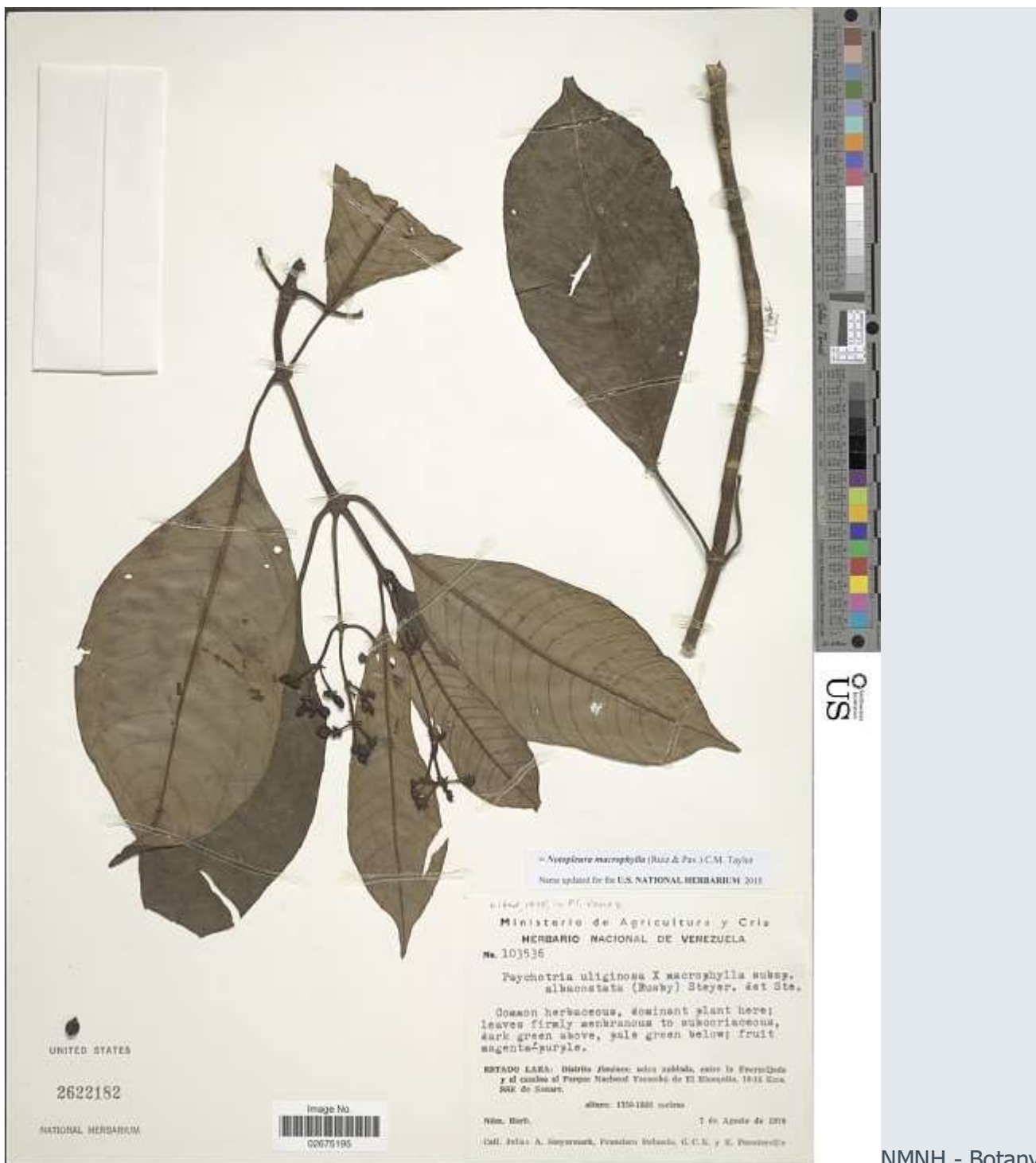

NMNH - Botany

Dept. *Notopleura macrophylla* (Ruiz & Pav.) C.M. Taylor



NMNH - Botany

Dept. *Asplenium radicans* var. *uniseriale* (Raddi) L.D. Gómez



NMNH - Botany

Dept. ***Piper longispicum* var. *glabratum* (Yunck.) Steyerem.**



NMNH - Botany

Dept. *Chusquea serpens* L.G. Clark



US
Smithsonian Institution

NMNH - Botany

Dept. *Chusquea serpens* L.G. Clark



US

Varronia cylindrostachya Ruiz & Pav.
now added to the U.S. National Herbarium, 2017.

Ministerio de Agricultura y Cria
HERBARIO NACIONAL DE VENEZUELA
No. 103627-A
Cordia cylindrostachya (R. & P.) R. & P.
det Steyermark
Shrub 2-5 m; flowers creamy, leaves
gray below, deep green above.
Vicinity of Schwolhaus at El Oso - to
ESTADO LARA: Higuera, Estado: Parque Nacional Yacambú, selva
médica de las Sierras andalucésicas cercada Lucha Ojeda, Pedro
en las cercanías de El Higuera, 19 Km. SSE de Sotoca.
altura: 1300 metros
Mss. Barb. 5 de Agosto de 1951
Coll. Julius A. Steyermark, Francisco Delgado, G.C.E. y R. Donato/Co

UNITED STATES
2622472
NATIONAL HERBARIUM
10



NMNH - Botany

Dept. *Varronia cylindrostachya* Ruiz & Pav.



UNITED STATES
2581616 A
NATIONAL HERBARIUM

Ministerio de Agricultura y Cría
HERBARIO NACIONAL DE VENEZUELA
No. 103486 *Peperomia magnoliifolia* (Jacq.) A. Dietr.
det. Steyermark
on rock by stream; leaves coriaceous, deep
green above, dull green below; peduncle
purple; spike pale green, 3 cm. diam.

ESTADO LARA; Distrito Justino; Parque Nacional Yacambú, sobre
maldada a lo largo del río de la Quebrada Central, región de El Huevo
quedo, 17 Km. SSE de Justino.

Altura: 1600 metros

Sim. Herb. 8 de Agosto de 1979

Coll. Julian A. Steyermark, Francisco Delacruz, G. C. K. y E. Branstetter

NMNH - Botany

Dept. *Peperomia magnoliifolia* (Jacq.) A. Dietr.



Calycolpus moritzianus (O. Berg) Burret
Det. L. R. Lasdun, 2005
Arizona State University (ASU) - 2/2/2005

Ministerio de Agricultura y Cría
HERBARIO NACIONAL DE VENEZUELA
No. 103516
Psidium (Pithecellobium) carolinense W. Douglas det. M. Douglas
Tree 5m.; petals white, showy; calyx
lobes showy, pale green, erect; stem
erect; leaves subcoriaceous, deep green
above, pale green below

UNITED STATES

2622356

NATIONAL HERBARIUM



ESTADO LARA: Distrito Jimenez, sobre carretera, cerca la Escuela
y al camino al Puesto Nacional Turístico de El Manzanillo, 10-11 Km.
ESE de Suare.

Altura: 1150-1200 metros

No. Herb.

1 de Agosto de 1970

Col. Jethro A. Reynard, Francisco Delgado, G. C. U. y E. Heisterlich

NMNH - Botany

Dept. *Calycolpus moritzianus* (O. Berg) Burret

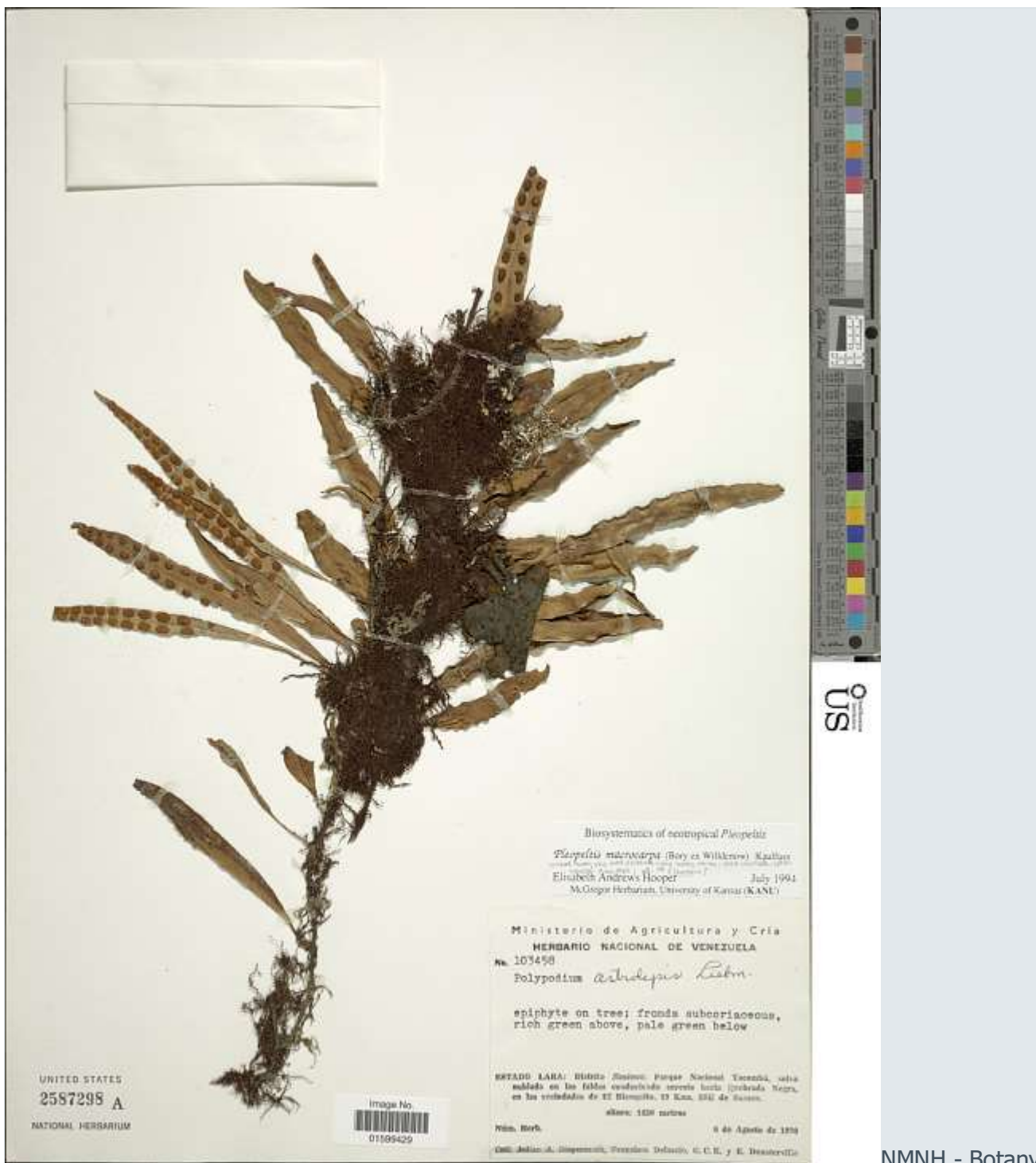

NMNH - Botany

Dept. *Pleopeltis macrocarpa* (Bory ex Willd.) Kaulf.



NMNH - Botany

Dept. **Morus alba L.**

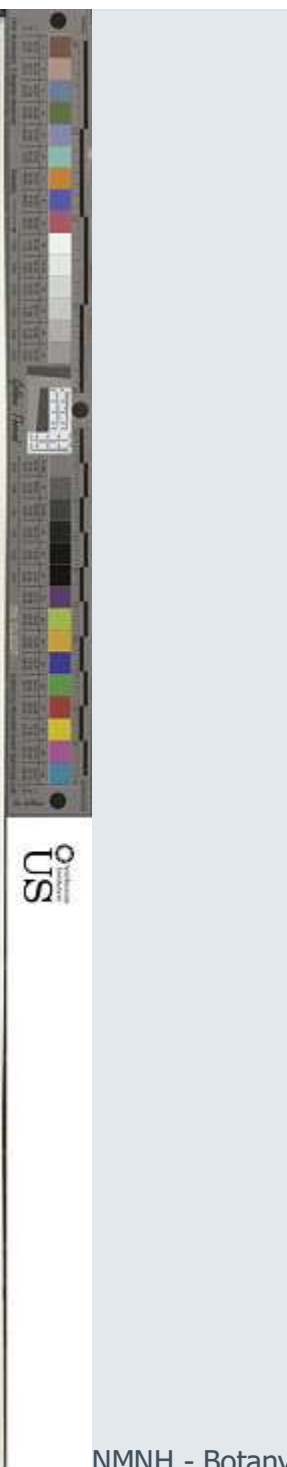

NMNH - Botany

Dept. *Miconia laevigata* (L.) D. Don



NMNH - Botany Dept. *Dendrophthora* sp.

Specimen Count: 1

Record Last Modified: 20 Sep 2019

Collection Date: 29 Dec 1999

See more items in: Flowering plants and ferns / Botany

Barcode: 03656564

USNM Number: 3384647

Min. Elevation: 2900

Biogeographical Region: 82 - Northern South America

Collector: Ricarda Riina / W. Meier / R. Duno

Published Name: *Dendrophthora* sp.

Place: Parque Nacional Dinira. Páramo de Jabón., Lara, Venezuela, South America - Neotropics

Taxonomy: Plantae Dicotyledonae Santalales Loranthaceae / NMNH - Botany Dept.



NMNH - Botany Dept. ***Myrica parvifolia* Benth.**

Specimen Count: 1

Record Last Modified: 20 Sep 2019

Collection Date: 31 Dec 1999

See more items in: Flowering plants and ferns / Botany

Barcode: 03525594

USNM Number: 3384646

Min. Elevation: 2800

Max. Elevation: 3000

Biogeographical Region: 82 - Northern South America

Collector: W. Meier / Ricarda Riina / R. Duno

Published Name: *Myrica parvifolia* Benth.

Place: Trujillo (límite con Lara): parque nacional Dinira. Municipio Carache: arriba del caserío Mesa Arriba: bajando del páramo de Jabon en dirección a Mesa Arriba., Trujillo, Venezuela, South America - Neotropics

Taxonomy: Plantae Dicotyledonae Myricales Myricaceae / NMNH - Botany Dept.



NMNH - Botany Dept. **Rhynchospora rugosa (Vahl) Gale**

Specimen Count: 1

Record Last Modified; 31 Oct 2017 / NMNH - Botany Dept.

Taxonomy: Plantae Monocotyledonae Cyperales Cyperaceae

Min. Elevation: 1800

Max. Elevation: 1850

Biogeographical Region: 82 - Northern South America

Collector: R. Duno de Stefano / O. Huber

See more items in: Flowering plants and ferns / Botany

Place: Parque Nacional Dinira: Quebrada del Vino, cerca de Barbacoas, Afloramiento rocos arriba de la Quebrada del Vino, Lara, Venezuela, South America - Neotropics

Collection Date: 20 Feb 2000

Barcode: 02257223

USNM Number: 3456681

Published Name: Rhynchospora rugosa (Vahl) Gale



NMNH - Botany Dept. ***Ilex truxillensis***



NMNH - Botany Dept. **Miconia dolichopoda Naudin**

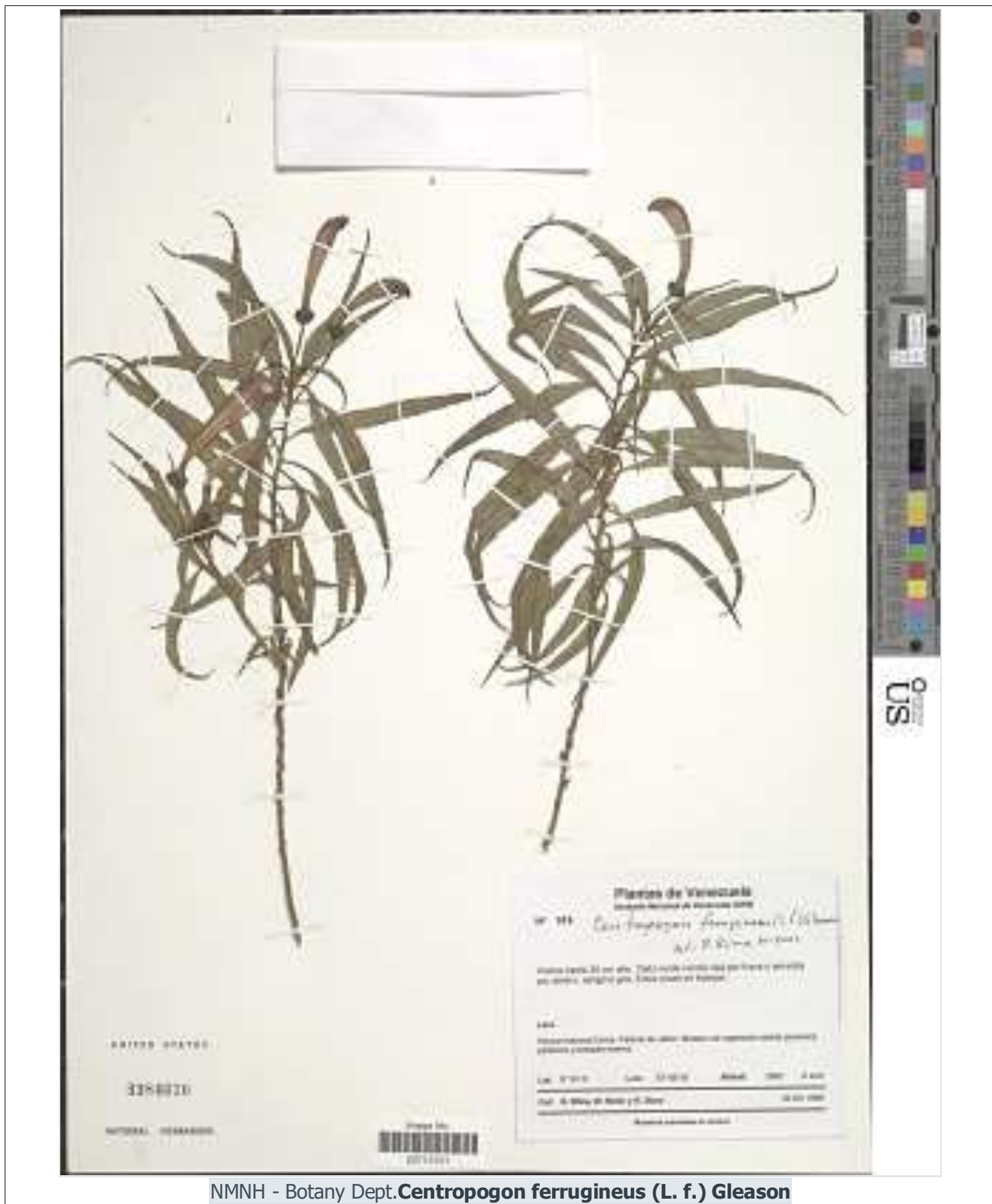

NMNH - Botany Dept. **Centropogon ferrugineus (L. f.) Gleason**

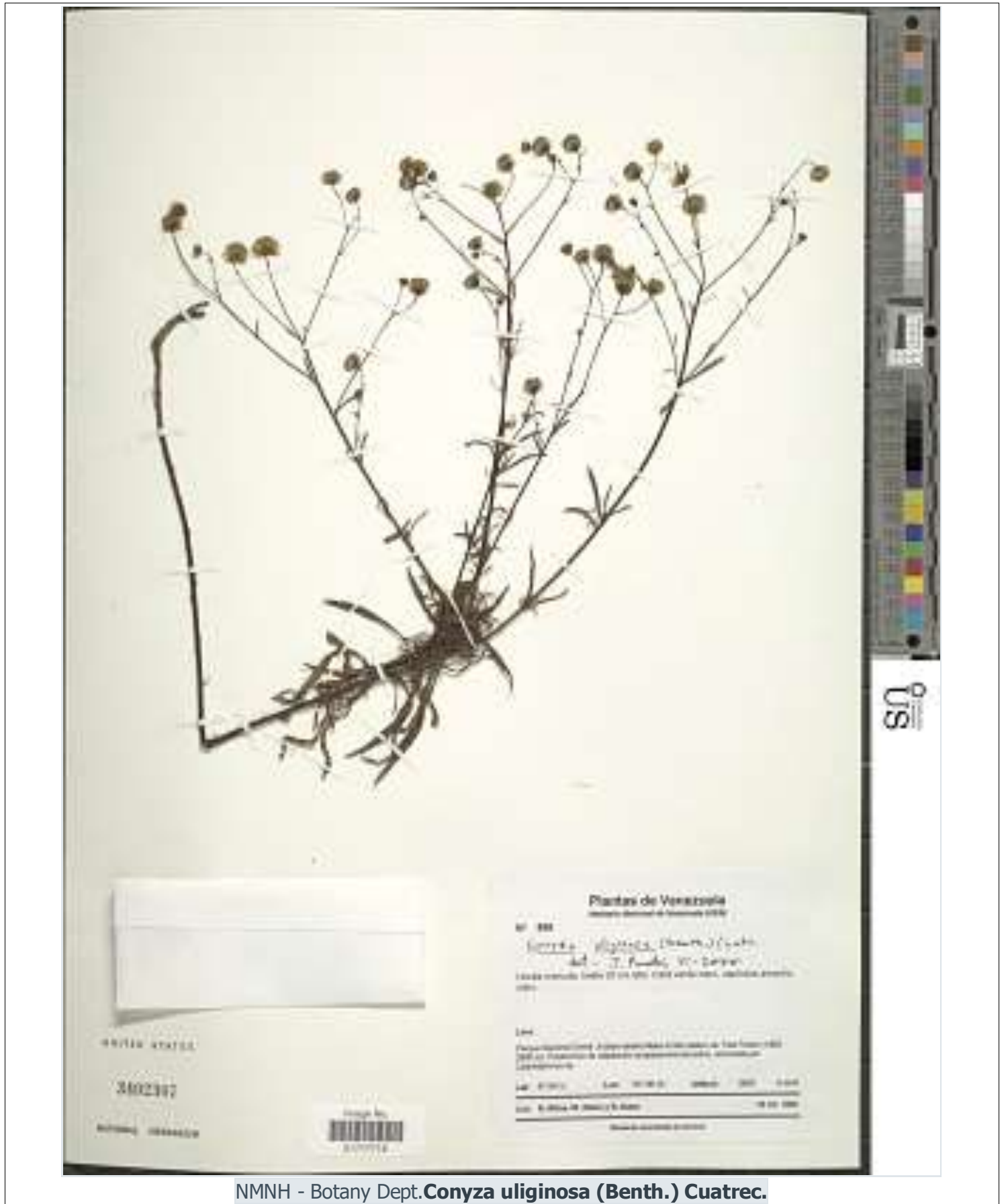

NMNH - Botany Dept. *Conyza uliginosa* (Benth.) Cuatrec.



NMNH - Botany Dept. *Phytolacca* sp.



NMNH - Botany Dept. **Phytolacca sp.**



NMNH - Botany Dept. *Hypericum sp.*



NMNH - Botany Dept. **Critonia heteroneura** Ernst



NMNH - Botany Dept. **Buddleja americana L.**



NMNH - Botany Dept. *Hackelia revoluta* (Ruiz & Pav.) I.M. Johnst.

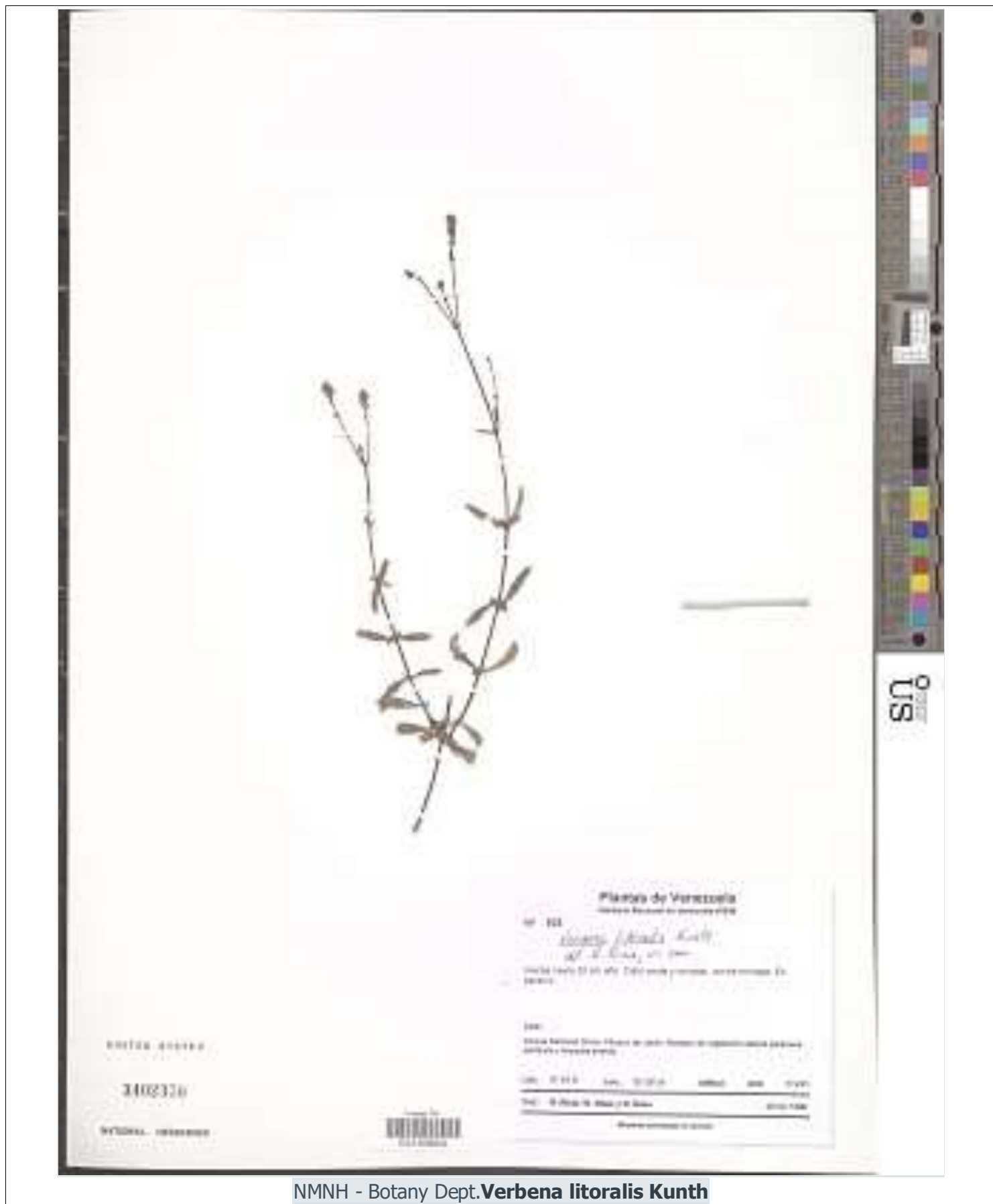

NMNH - Botany Dept. *Verbena litoralis* Kunth



NMNH - Botany Dept. **Geissanthus quindiensis Mez**



NMNH - Botany Dept. *Ilex truxillensis*



NMNH - Botany Dept. *Hypericum sp.*



NMNH - Botany Dept. ***Mikania nigropunctulata* Hieron.**



NMNH - Botany Dept. ***Mikania nigropunctulata* Hieron.**

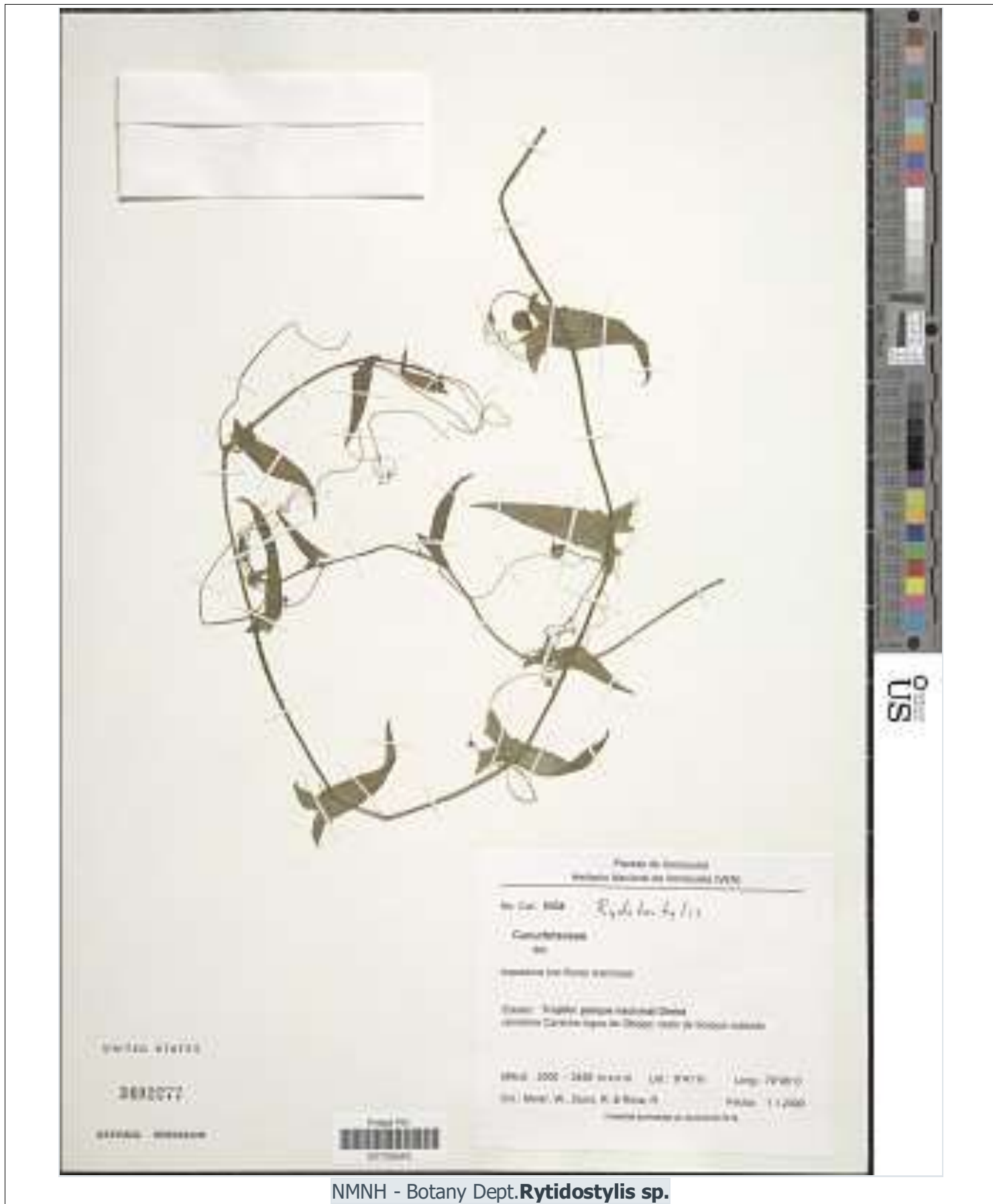

NMNH - Botany Dept. **Rytidostylis sp.**



NMNH - Botany Dept. **Pentacalia ruiternii (Cuatrec.) Cuatrec.**



NMNH - Botany Dept. **Gynoxys sp.**

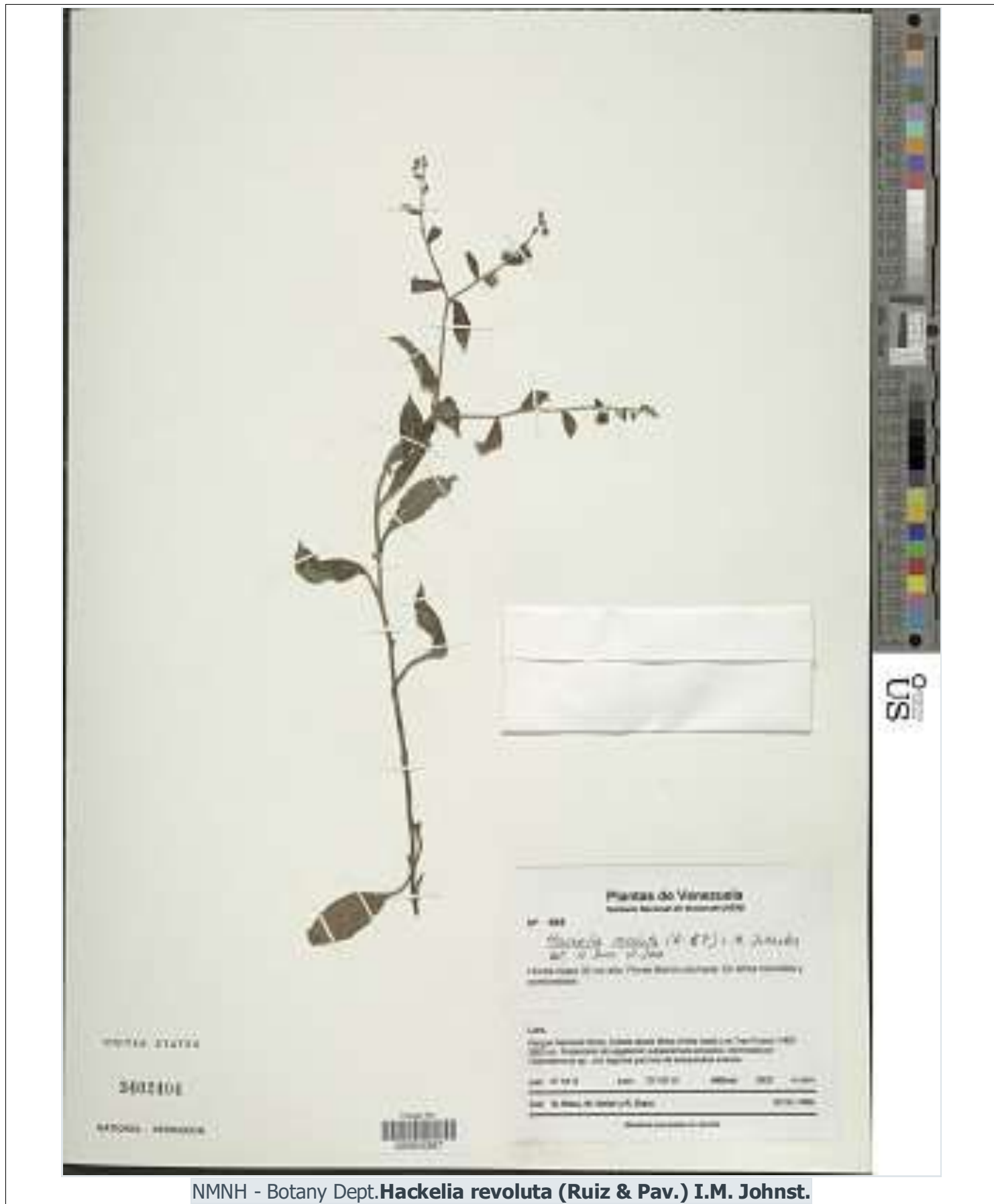

NMNH - Botany Dept. *Hackelia revoluta* (Ruiz & Pav.) I.M. Johnst.



NMNH - Botany Dept. *Hackelia revoluta* (Ruiz & Pav.) I.M. Johnst.



NMNH - Botany Dept. *Dendrophthora* sp.





NMNH - Botany Dept. **Juglans sp.**



NMNH - Botany Dept. *Vallea stipularis* L. f.



NMNH - Botany Dept. ***Myrica parvifolia* Benth.**



NMNH - Botany Dept. **Myrica parvifolia Benth.**



NMNH - Botany Dept. **Hypericum paramitanum N. Robson**



NMNH - Botany Dept. **Stevia ovata Willd.**



NMNH - Botany Dept. **Montanoa fragrans** V.M. Badillo



NMNH - Botany Dept. ***Viburnum tinoides* L. f.**



NMNH - Botany Dept. *Dendrophthora* sp.

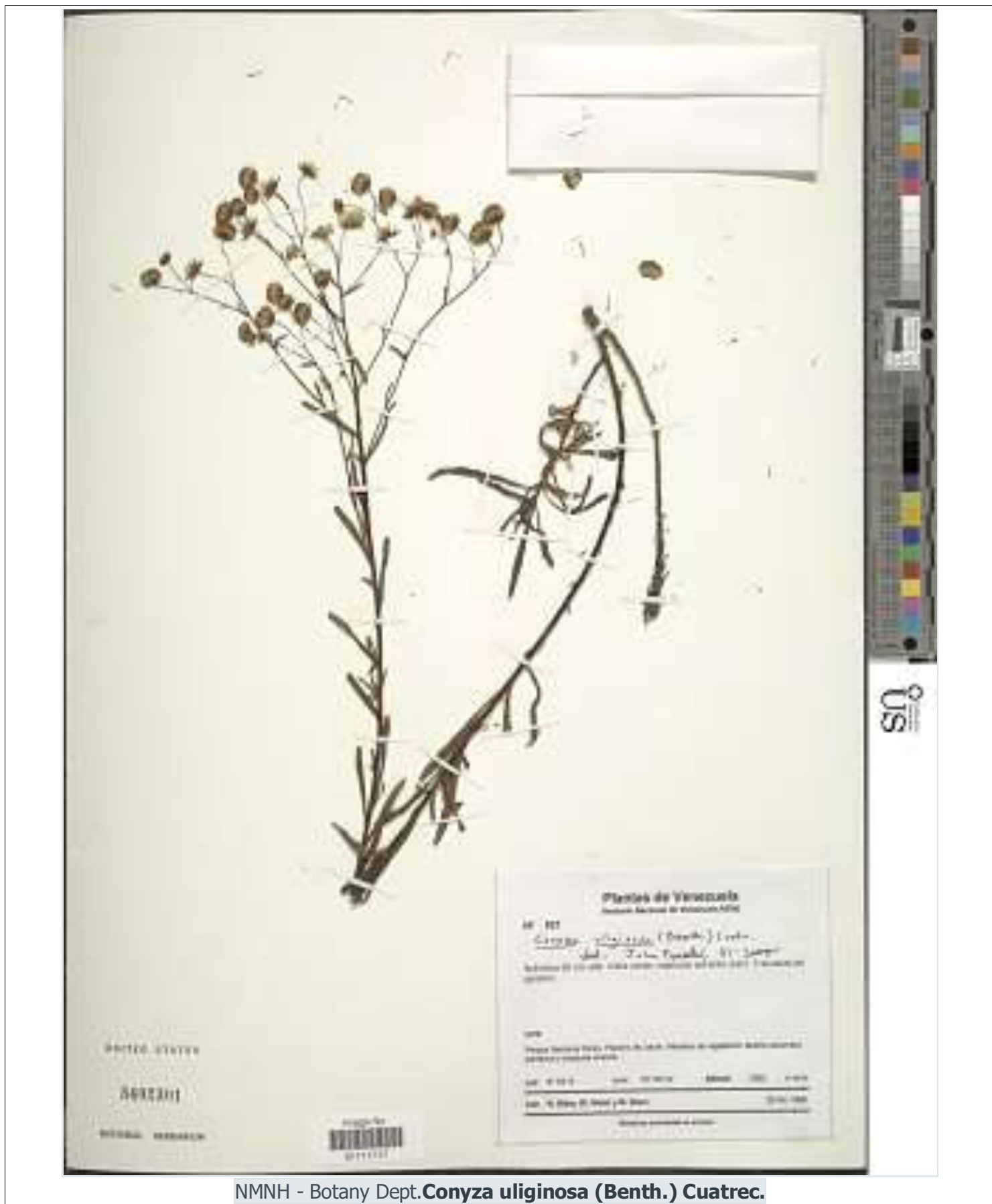

NMNH - Botany Dept. *Conyza uliginosa* (Benth.) Cuatrec.

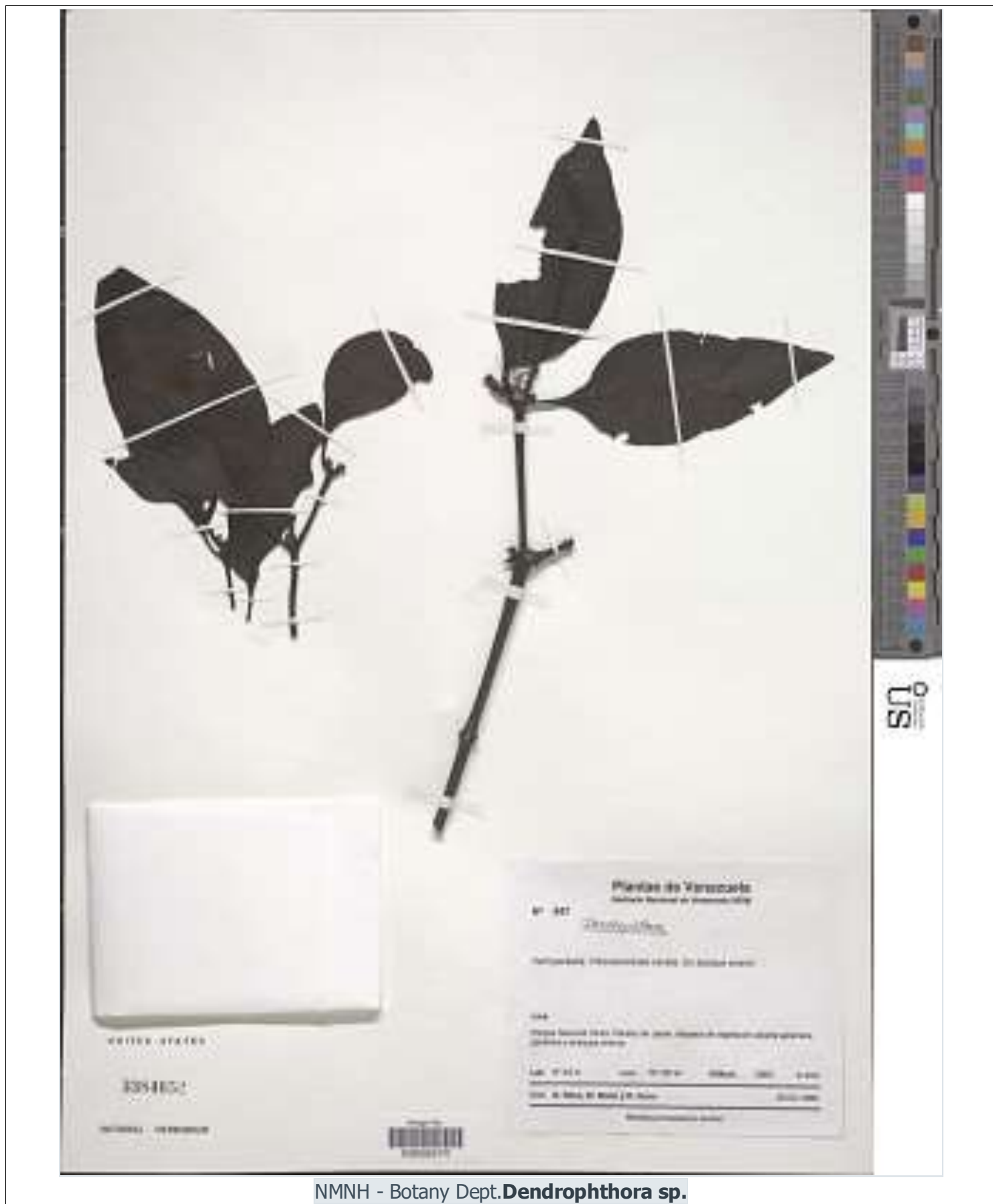

NMNH - Botany Dept. *Dendrophthora* sp.

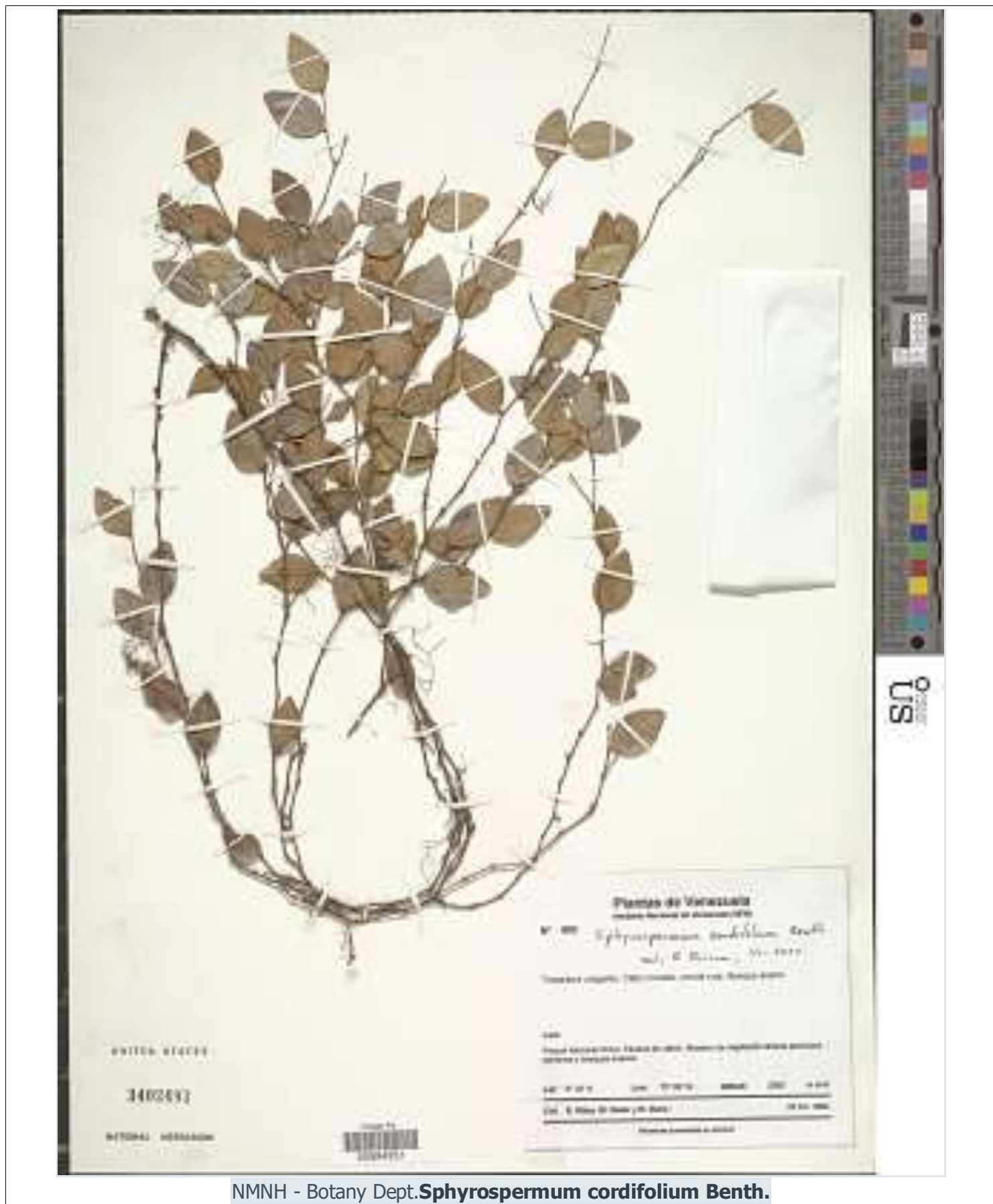

NMNH - Botany Dept. ***Sphrospermum cordifolium* Benth.**

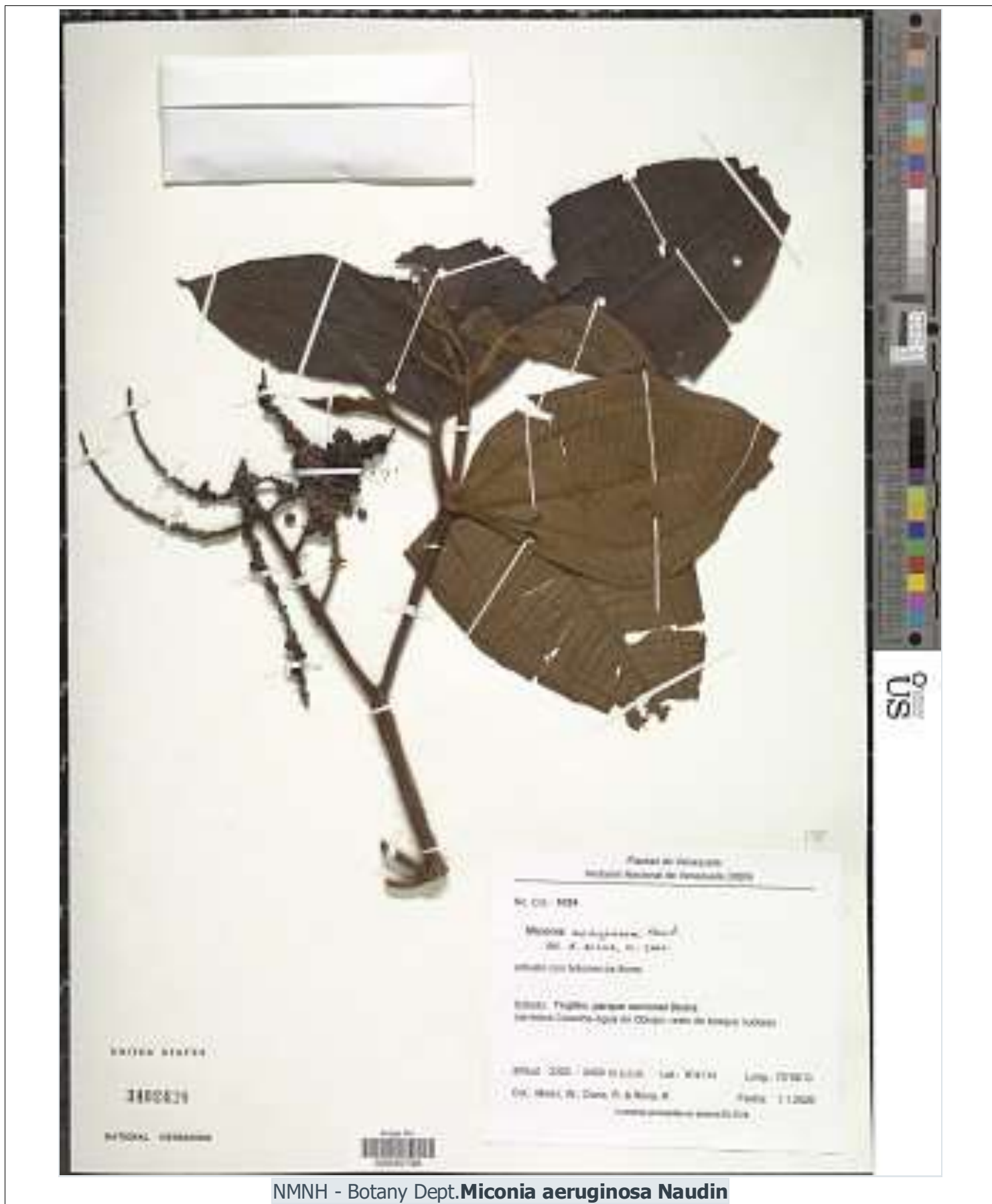

NMNH - Botany Dept. *Miconia aeruginosa* Naudin

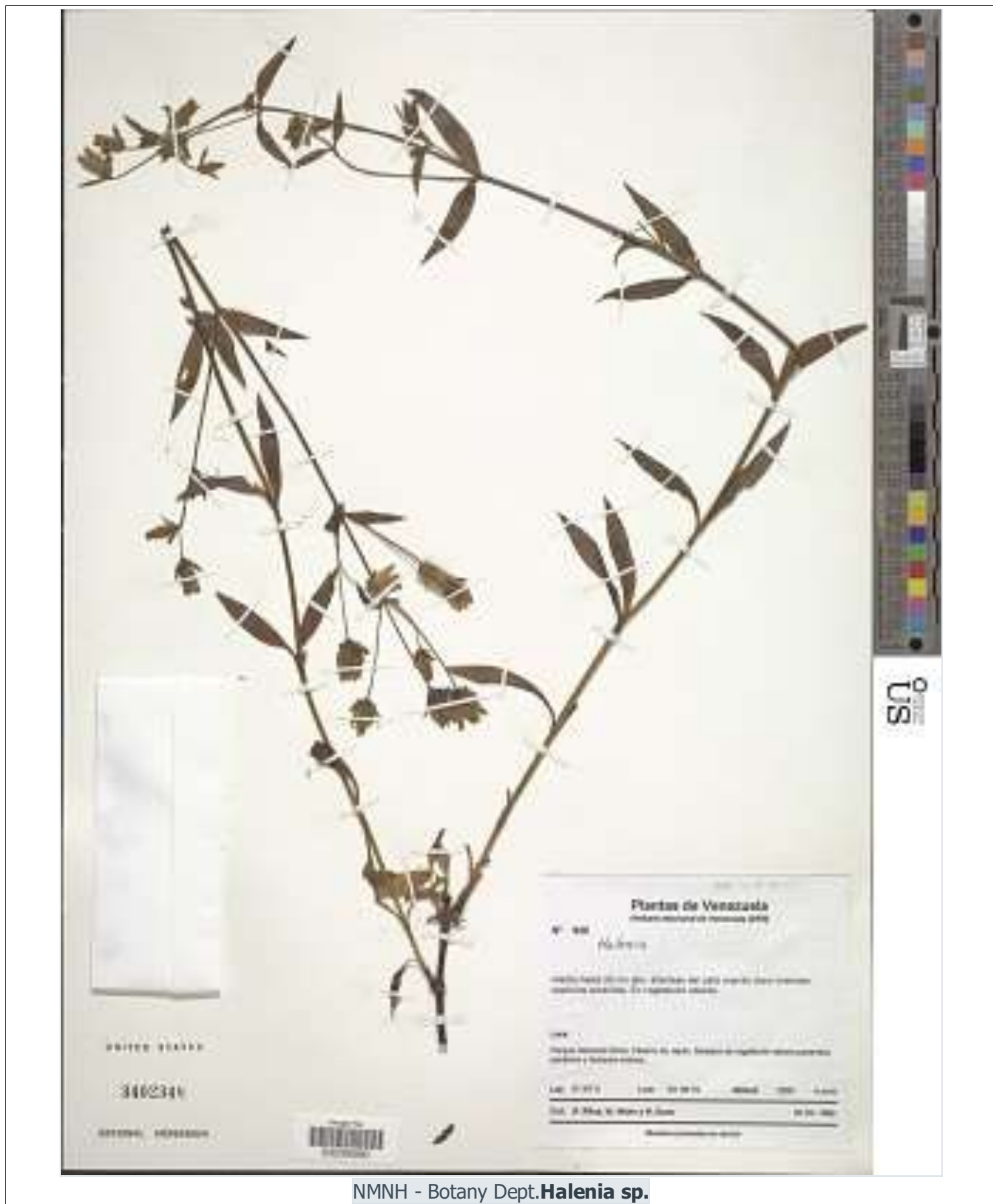

NMNH - Botany Dept. *Halenia* sp.

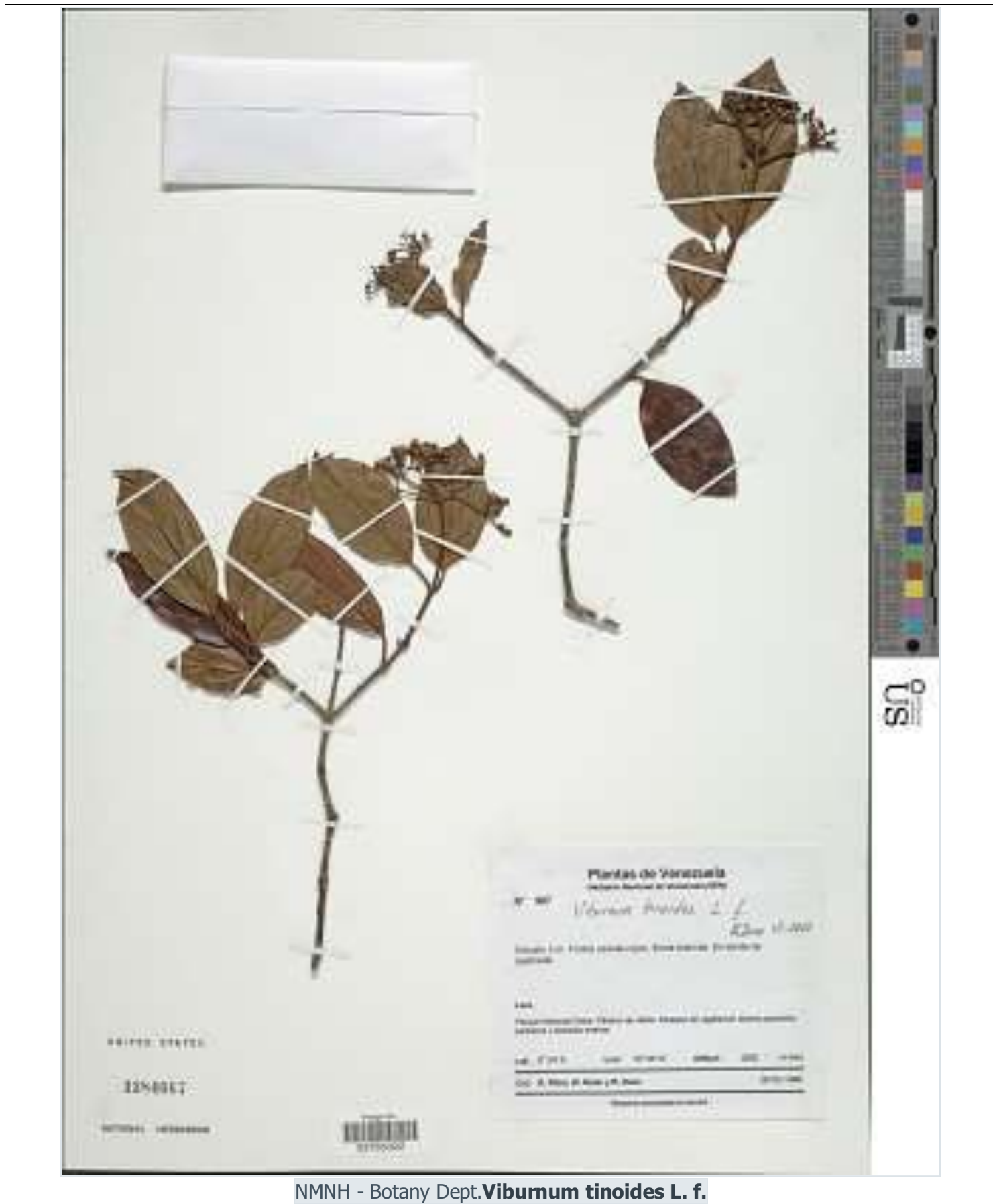

NMNH - Botany Dept. *Viburnum tinoides* L. f.



NMNH - Botany Dept. ***Geranium jahnii* Standl.**



NMNH - Botany Dept. **Bulbostylis sp.**



NMNH - Botany Dept. *Ilex truxillensis*



NMNH - Botany Dept. **Gentiana nevadensis Gilg**



NMNH - Botany Dept. **Hypericum cardonae Cuatrec.**



NMNH - Botany Dept. *Dendrophthora* sp.



NMNH - Botany Dept. **Palicourea jahnii Standl.**



NMNH - Botany Dept. **Plantago australis Lam.**



NMNH - Botany Dept. *Moritzia lindenii* (DC.) Benth.



NMNH - Botany Dept. **Libanothamnus liscanoanus (Cuatrec.) Cuatrec.**



NMNH - Botany Dept. **Miconia tinifolia Naudin**

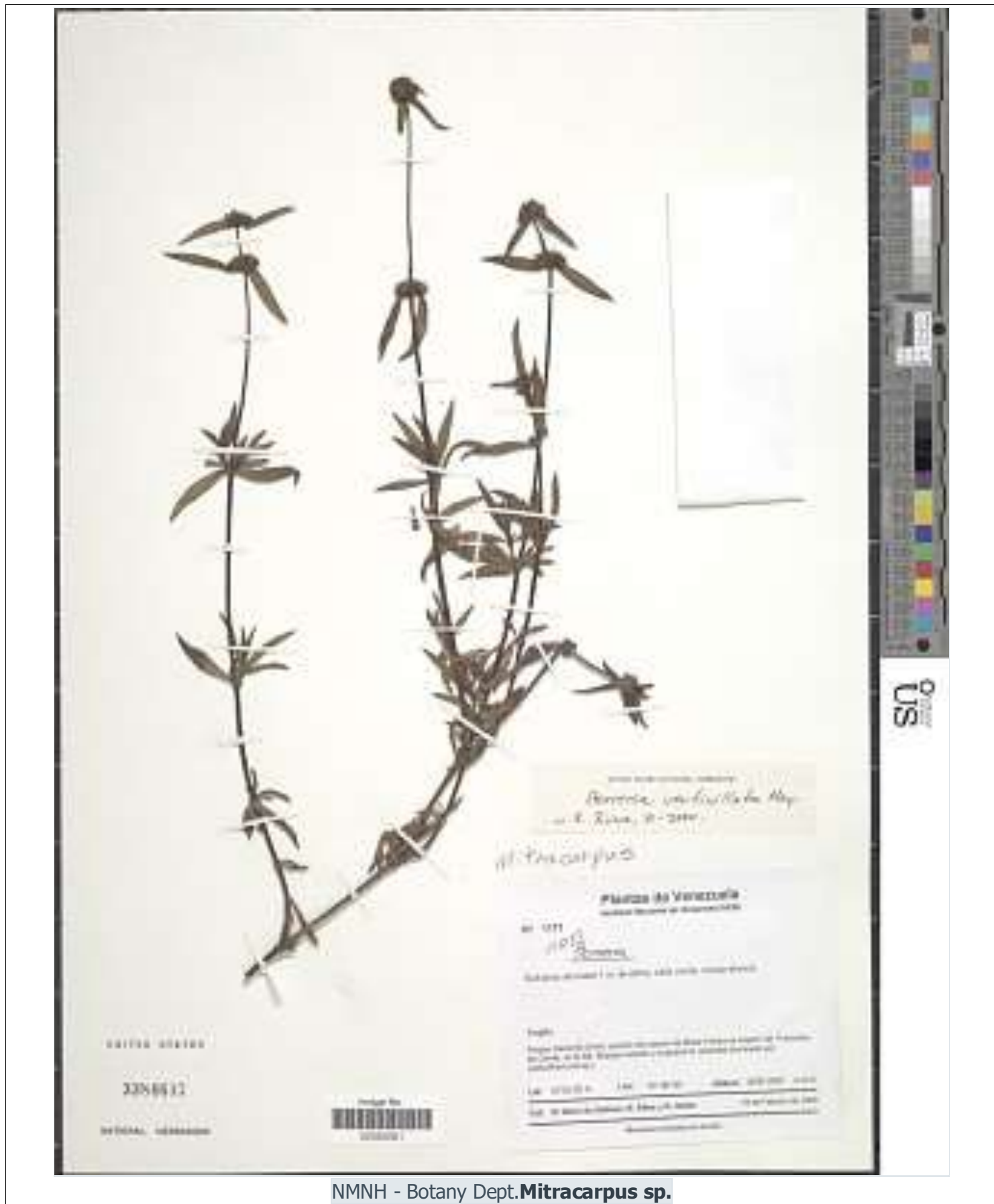

NMNH - Botany Dept. **Mitracarpus** sp.



NMNH - Botany Dept. ***Eleocharis stenocarpa* Svenson**

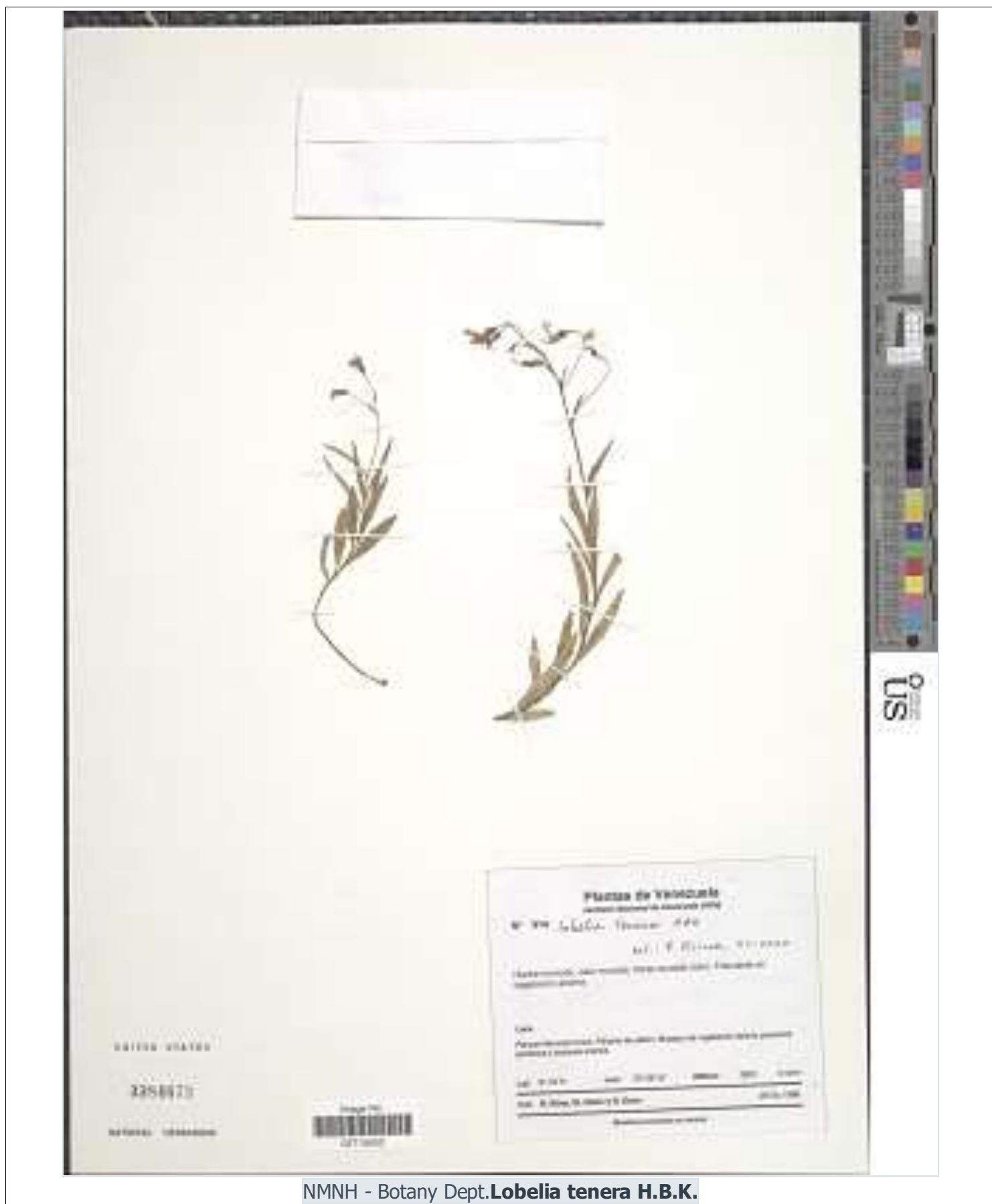

NMNH - Botany Dept. ***Lobelia tenera* H.B.K.**

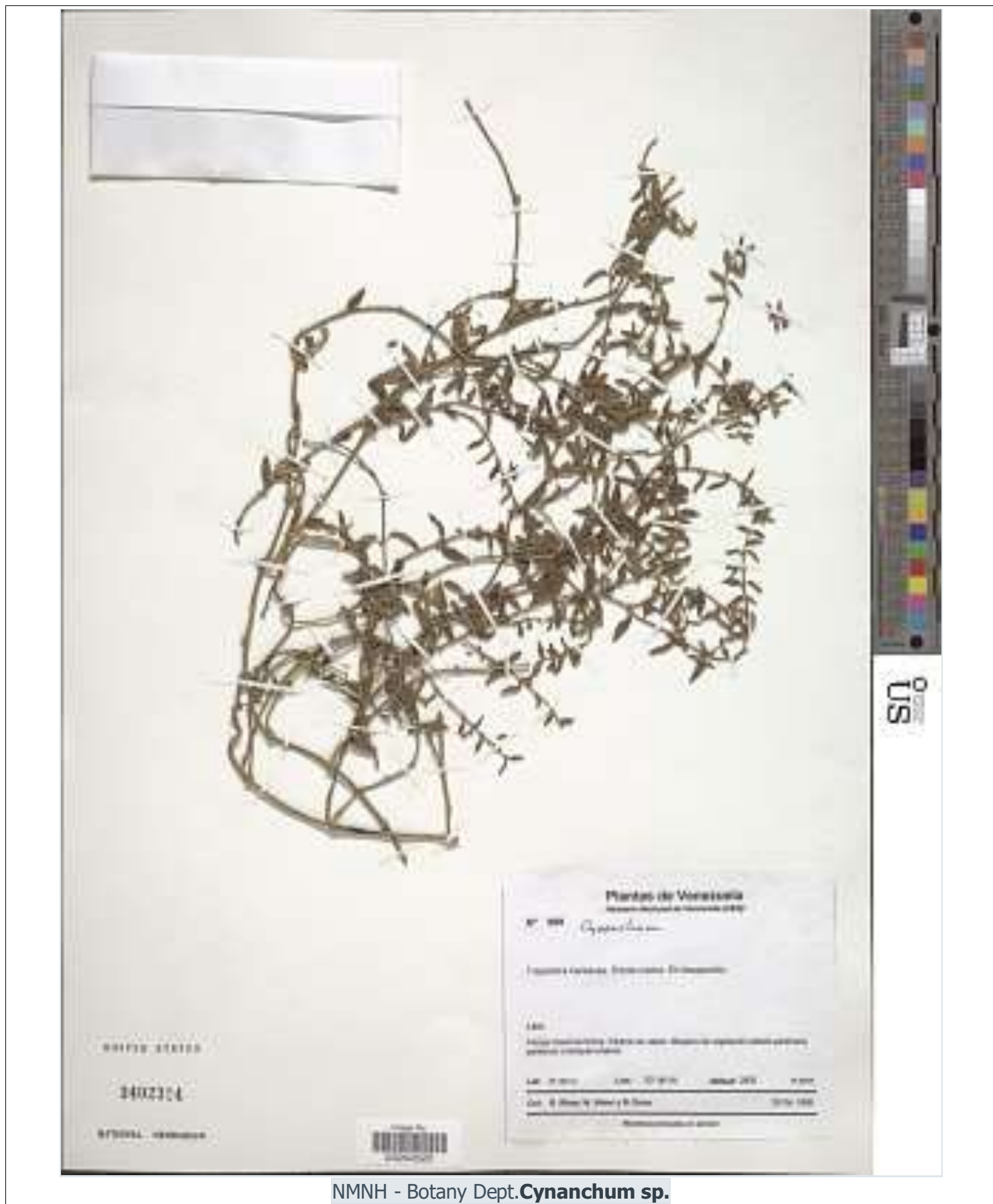

NMNH - Botany Dept. **Cynanchum sp.**



NMNH - Botany Dept. *Indet. sp.*



NMNH - Botany Dept. **Rumex obtusifolius L.**



NMNH - Botany Dept. *Erigeron karvinskianus* DC.



NMNH - Botany Dept. **Bulbostylis** sp.



NMNH - Botany Dept. **Podocarpus montanus**





NMNH - Botany Dept. **Tournefortia polystachya Ruiz & Pav.**



NMNH - Botany Dept. **Eugenia triquetra O. Berg**



NMNH - Botany Dept. **Hydrocotyle hederacea Mathias**



NMNH - Botany Dept. *Niphogeton* sp.

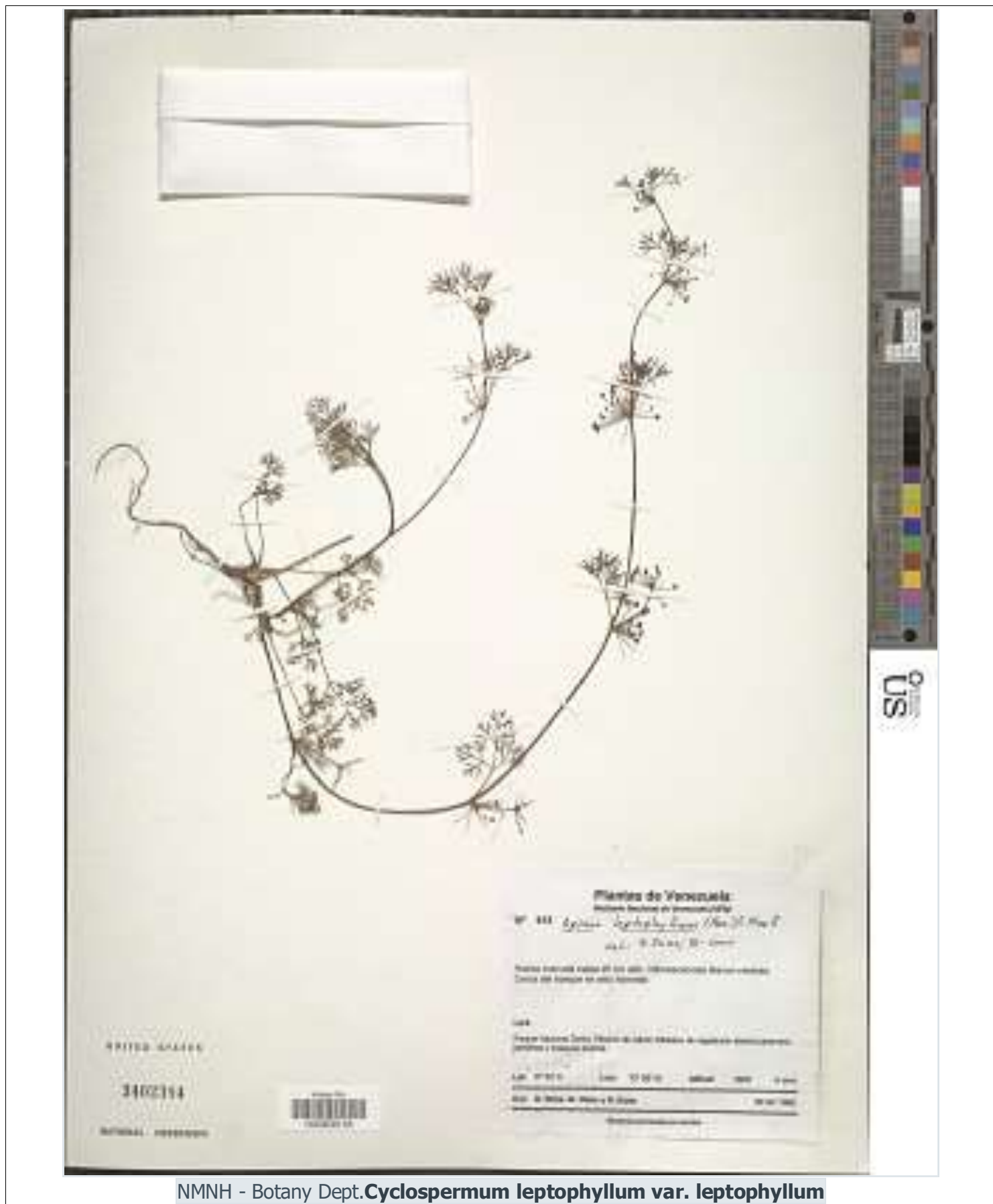

NMNH - Botany Dept. *Cyclosporum leptophyllum* var. *leptophyllum*

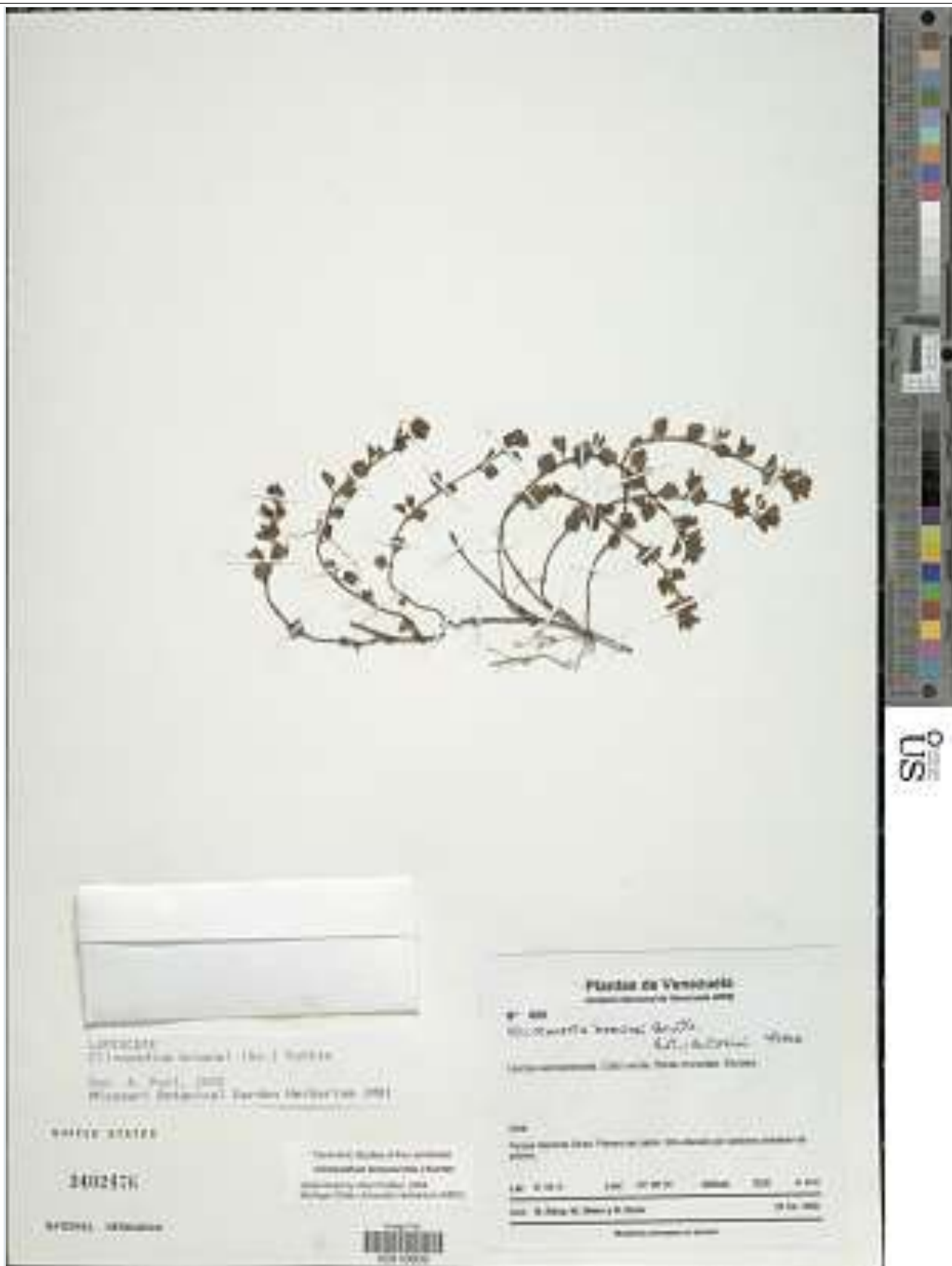

NMNH - Botany Dept. **Clinopodium brownei (Sw.) Kuntze**

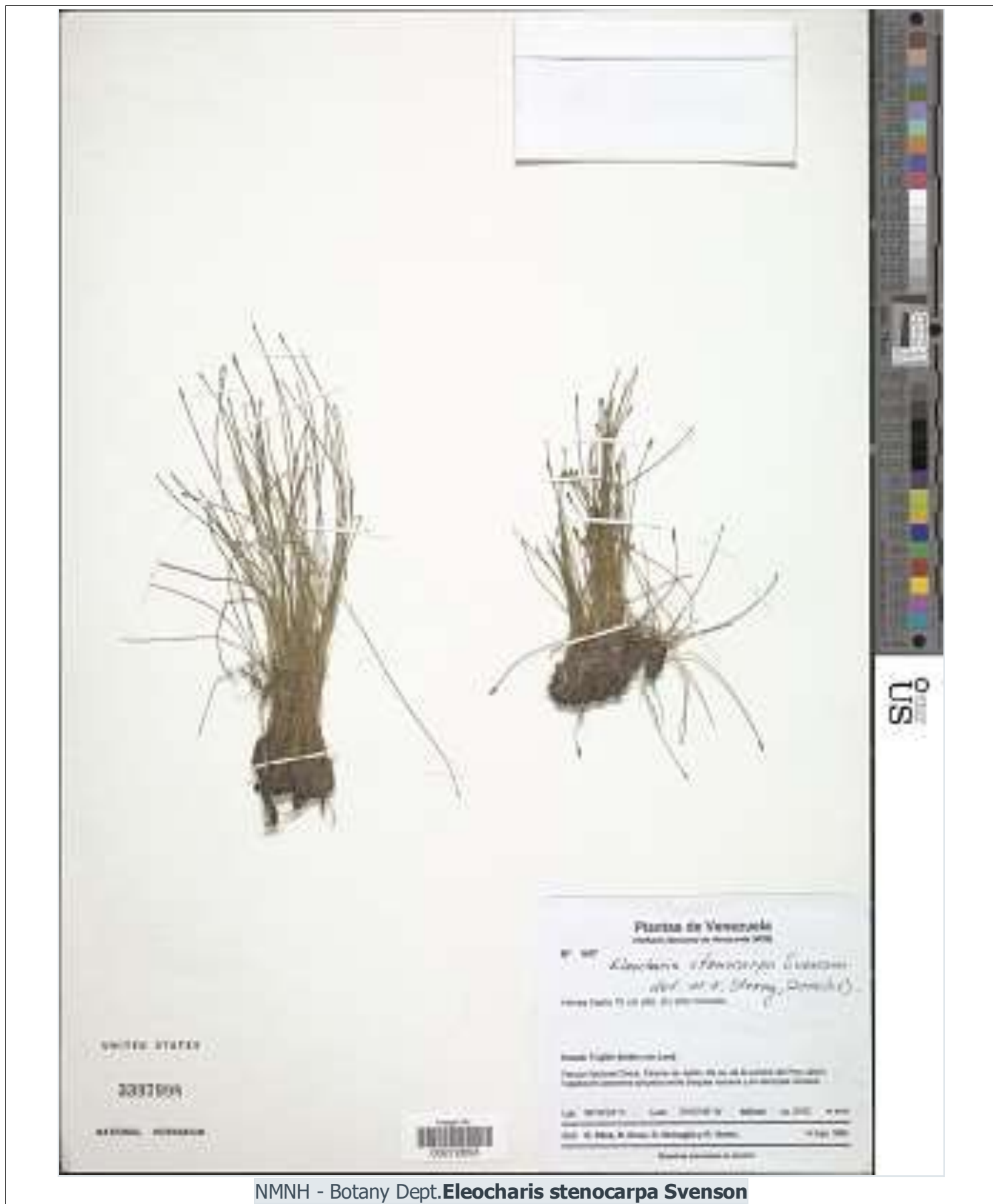

NMNH - Botany Dept. **Eleocharis stenocarpa Svenson**



NMNH - Botany Dept. ***Tetrorchidium rubrivenium* Poep.**



NMNH - Botany Dept. **Palicourea pittieri Standl.**





NMNH - Botany Dept. *Conyza uliginosa* (Benth.) Cuatrec.



NMNH - Botany Dept. *Carex acutata* Boott



NMNH - Botany Dept. *Trema micrantha* (L.) Blume



NMNH - Botany Dept. ***Pentacalia vicelliptica* (Cuatrec.) Cuatrec.**



NMNH - Botany Dept. *Paragynoxys venezuelae* (V.M. Badillo) Cuatrec.



NMNH - Botany Dept. *Myrcia sylvatica* (G. Mey.) DC.



NMNH - Botany Dept. *Chamaemelum nobile* (L.) All.



NMNH - Botany Dept. **Aphelandra tomentosa Lindau**



NMNH - Botany Dept. *Pentacalia theaeifolia* (Benth.) Cuatrec.



NMNH - Botany Dept. ***Hypericum cardonae* Cuatrec.**



NMNH - Botany Dept. **Hieracium avilae Kunth**



NMNH - Botany Dept. **Psychotria aubletiana Steyererm.**



NMNH - Botany Dept. **Oyedaea obovata S.F. Blake**



NMNH - Botany Dept. **Tanacetum parthenium (L.) Sch. Bip.**

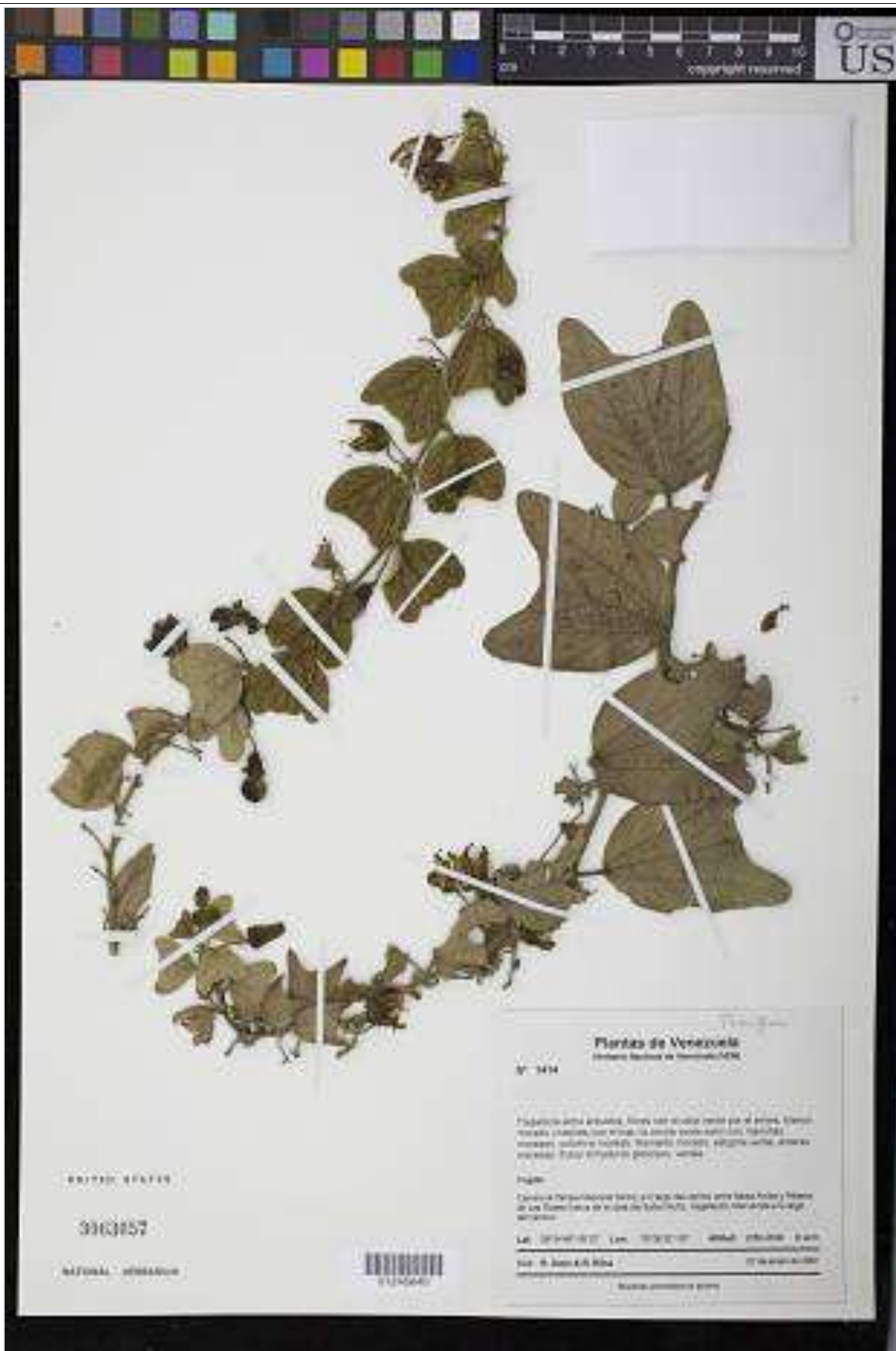

NMNH - Botany Dept. *Passiflora* sp.



NMNH - Botany Dept. **Stachys venezuelana Briq.**



NMNH - Botany Dept. *Hinterhubera adenopetata* Cuatrec. & Aristeg.



NMNH - Botany Dept. **Carex hamata Sw.**



NMNH - Botany Dept. ***Glossoloma chrysanthum* (Planch. & Linden) J.L. Clark**



NMNH - Botany Dept. *Hackelia revoluta* (Ruiz & Pav.) I.M. Johnst.

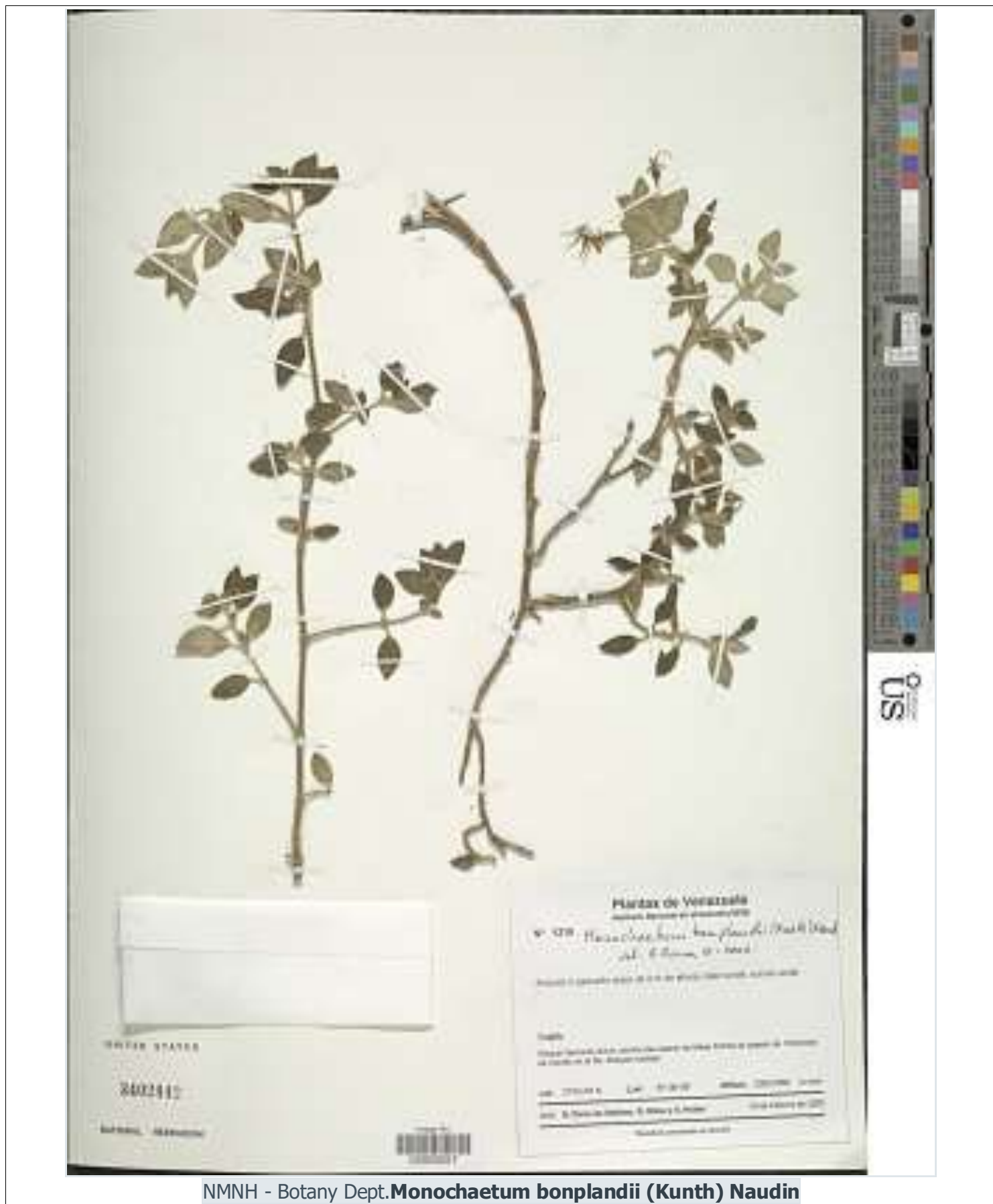

NMNH - Botany Dept. ***Monochaetum bonplandii* (Kunth) Naudin**



NMNH - Botany Dept. ***Myrica pubescens* Humb. & Bonpl. ex Willd.**



NMNH - Botany Dept. ***Oligactis volubilis* (Kunth) Cass.**



NMNH - Botany Dept. *Hebeclinium torondoyense* (V.M. Badillo) R.M. King & H. Rob.

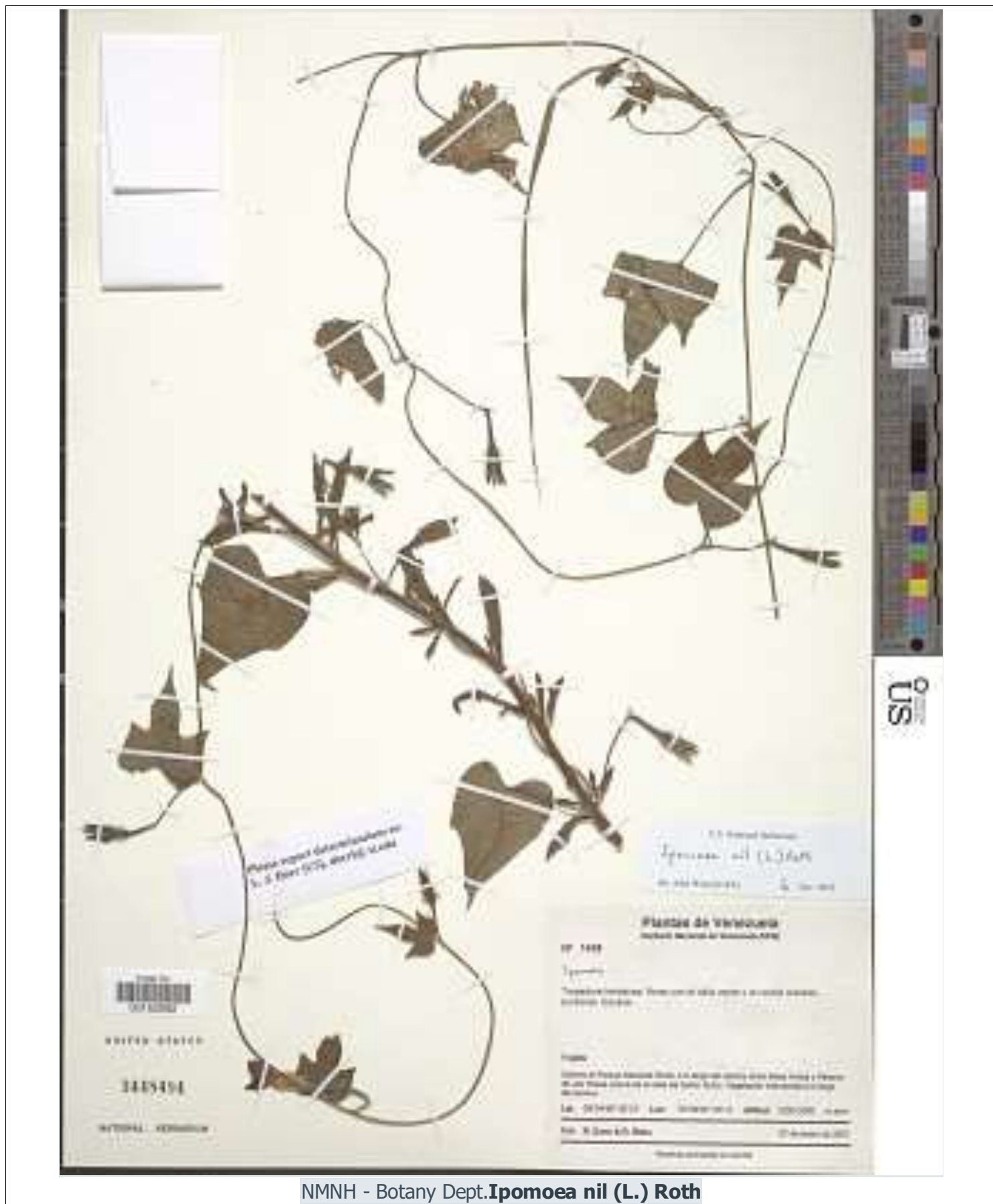

NMNH - Botany Dept. *Ipomoea nil* (L.) Roth



NMNH - Botany Dept. **Ruilopezia vergarae** Cuatrec. & López Fig.



NMNH - Botany Dept. **Lepechinia bullata (Kunth) Epling**

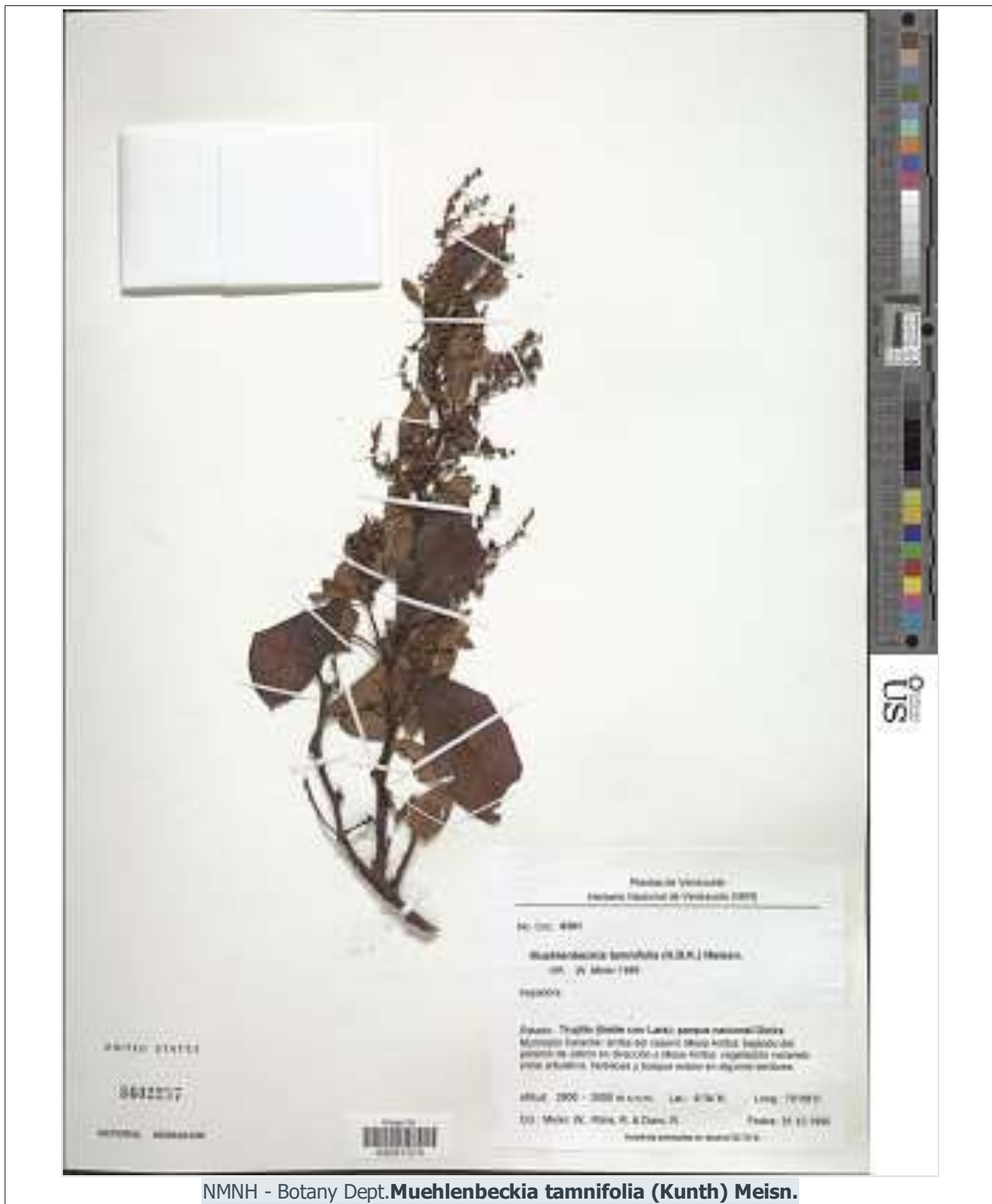

NMNH - Botany Dept. ***Muehlenbeckia tamnifolia* (Kunth) Meisn.**

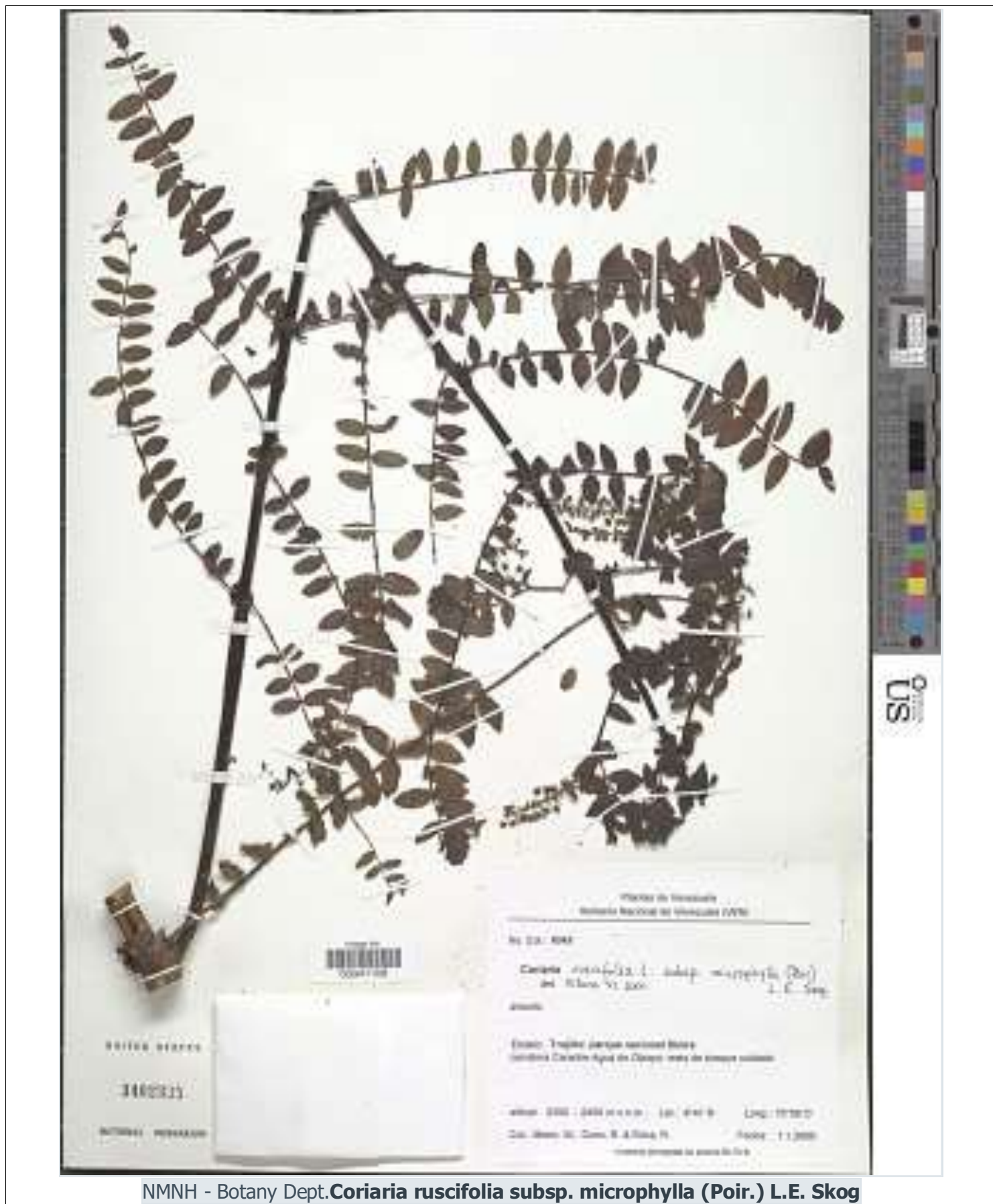

NMNH - Botany Dept. *Coriaria ruscifolia* subsp. *microphylla* (Poir.) L.E. Skog



NMNH - Botany Dept. ***Pseudognaphalium antennarioides* (DC.) Anderb.**



NMNH - Botany Dept. *Myrica pubescens* Humb. & Bonpl. ex Willd.



NMNH - Botany Dept. *Hymenophyllum* sp.

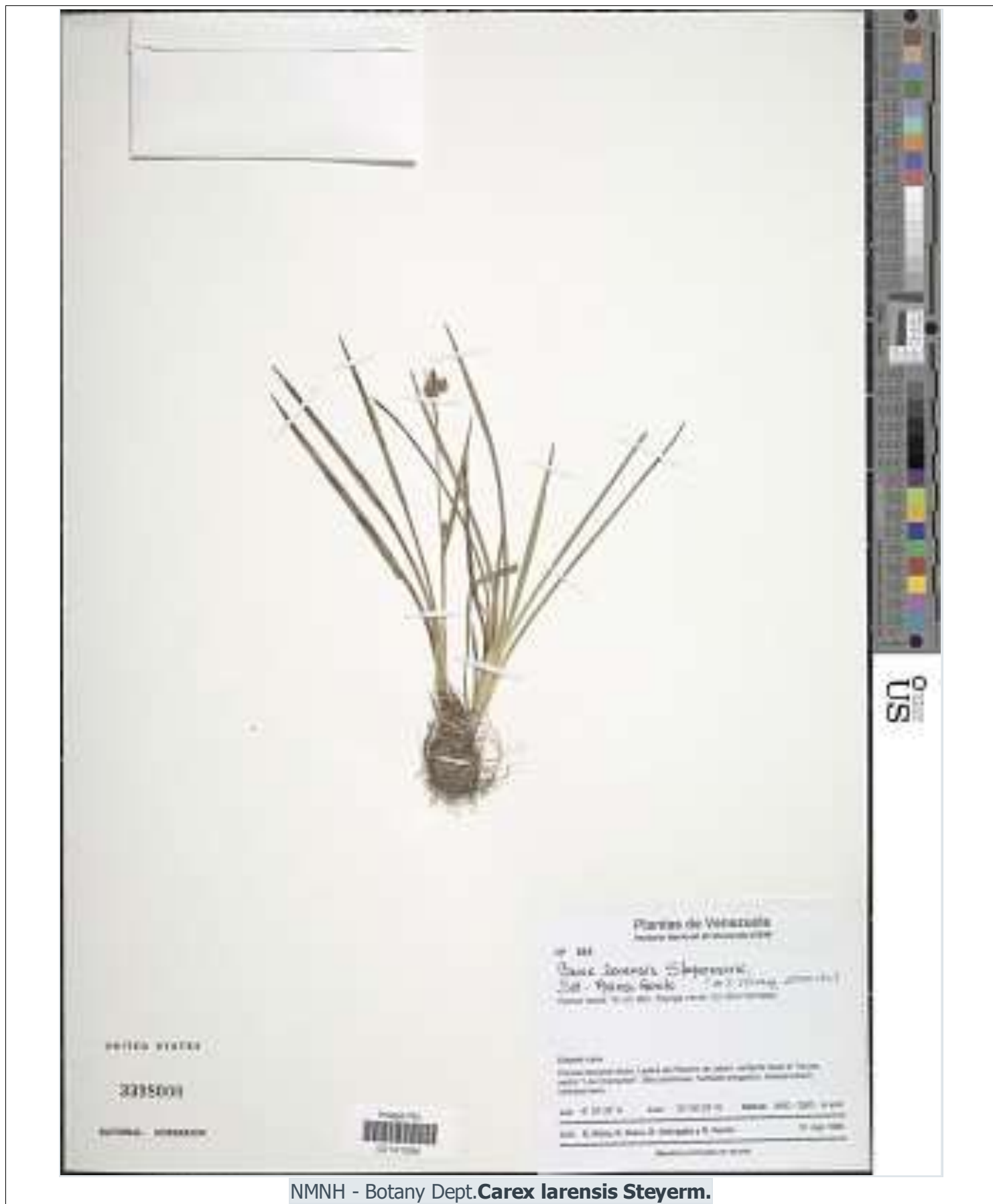

NMNH - Botany Dept. **Carex laevis Steyerdm.**



NMNH - Botany Dept. **Meriania longifolia (Naudin) Cogn.**

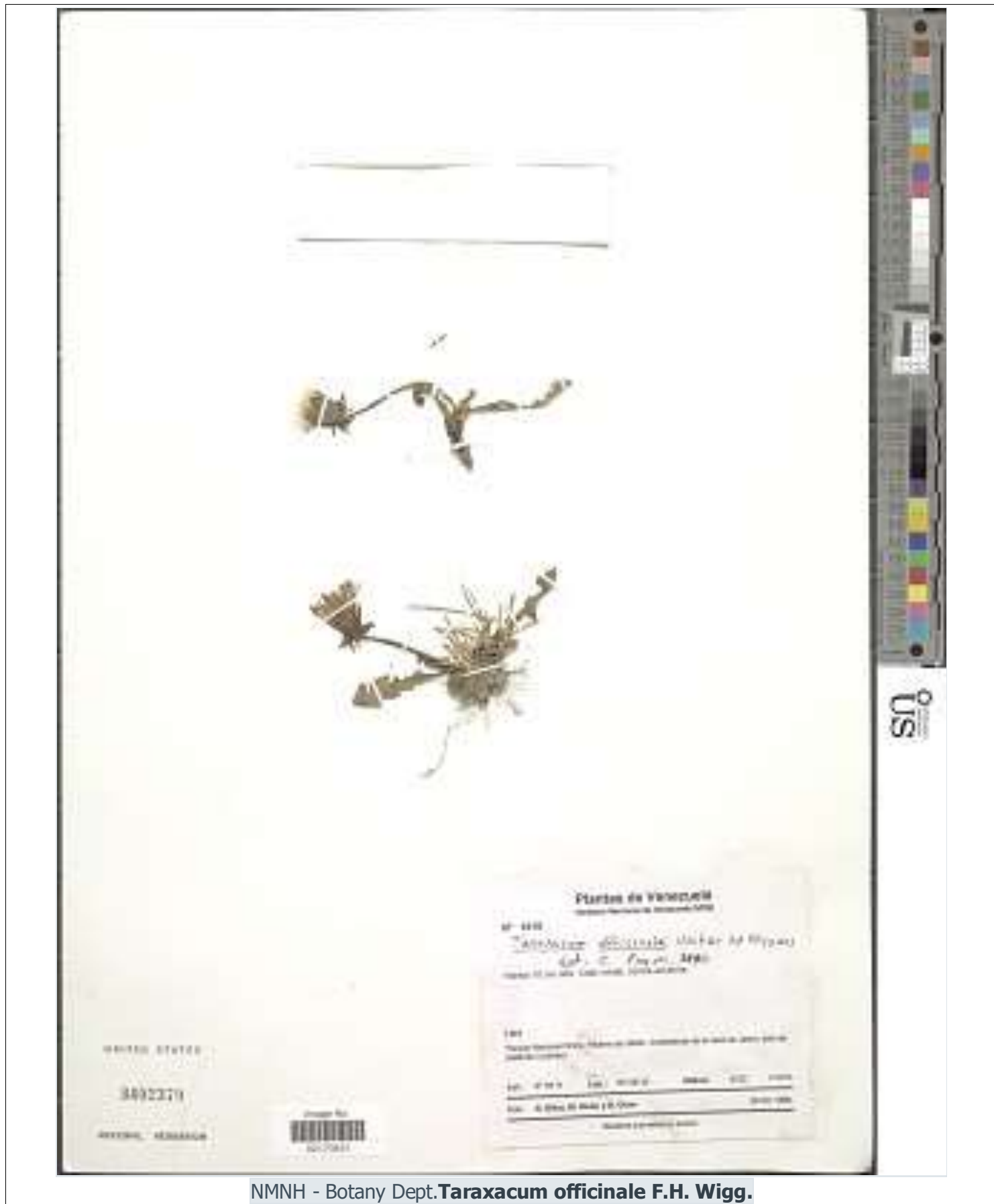

NMNH - Botany Dept. *Taraxacum officinale* F.H. Wigg.



NMNH - Botany Dept. **Badilloa venezuelensis (V.M. Badillo) R.M. King & H. Rob.**



NMNH - Botany Dept. ***Tibouchina geitneriana* (Schtdl.) Cogn.**



NMNH - Botany Dept. *Muehlenbeckia* sp.

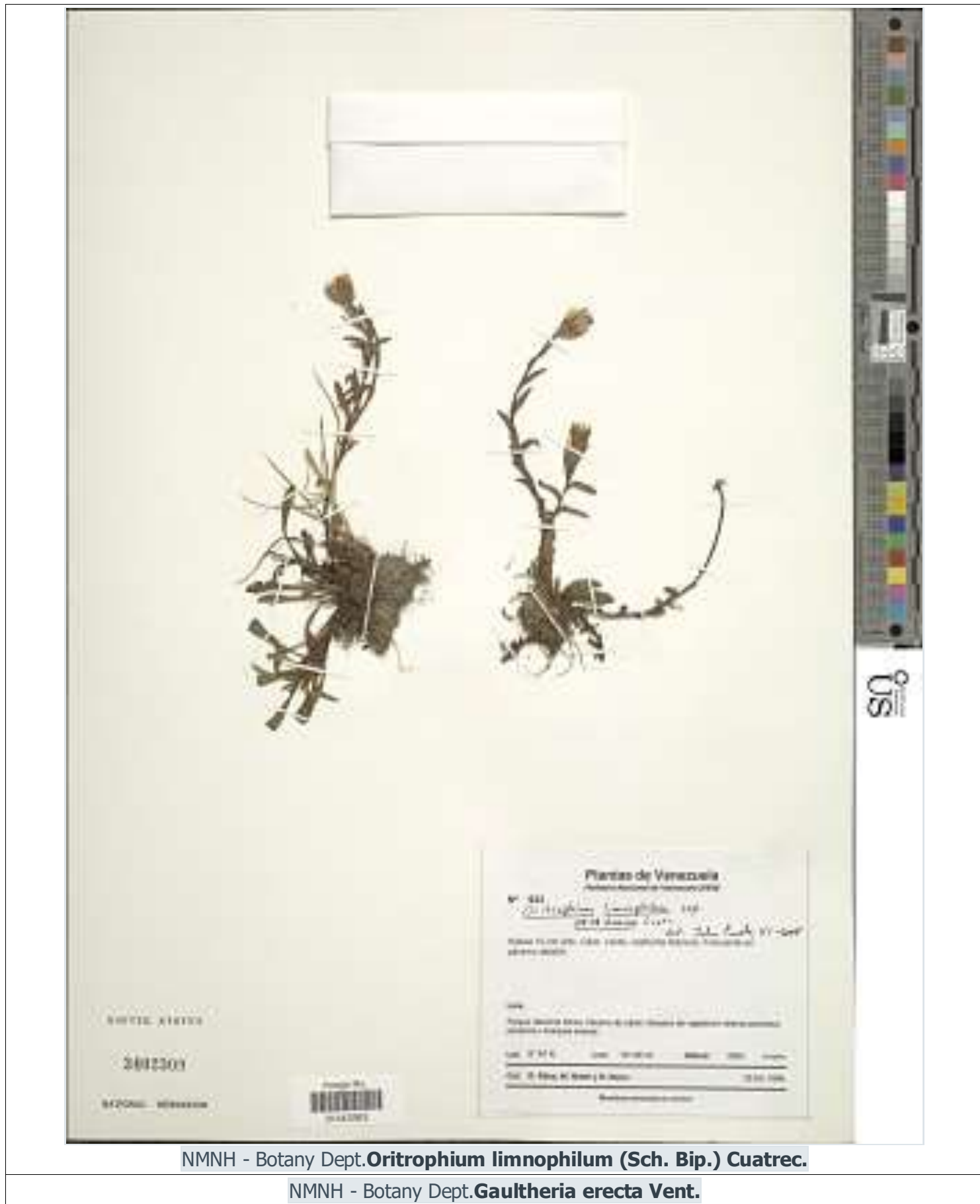

NMNH - Botany Dept. ***Oritrophium limnophilum* (Sch. Bip.) Cuatrec.**

NMNH - Botany Dept. ***Gaultheria erecta* Vent.**



NMNH - Botany Dept. *Jaegeria hirta* (Lag.) Less.



NMNH - Botany Dept. **Rhynchospora immensa** Kük.



NMNH - Botany Dept. *Myrica parvifolia* Benth.



NMNH - Botany Dept. **Libanothamnus liscanoanus (Cuatrec.) Cuatrec.**

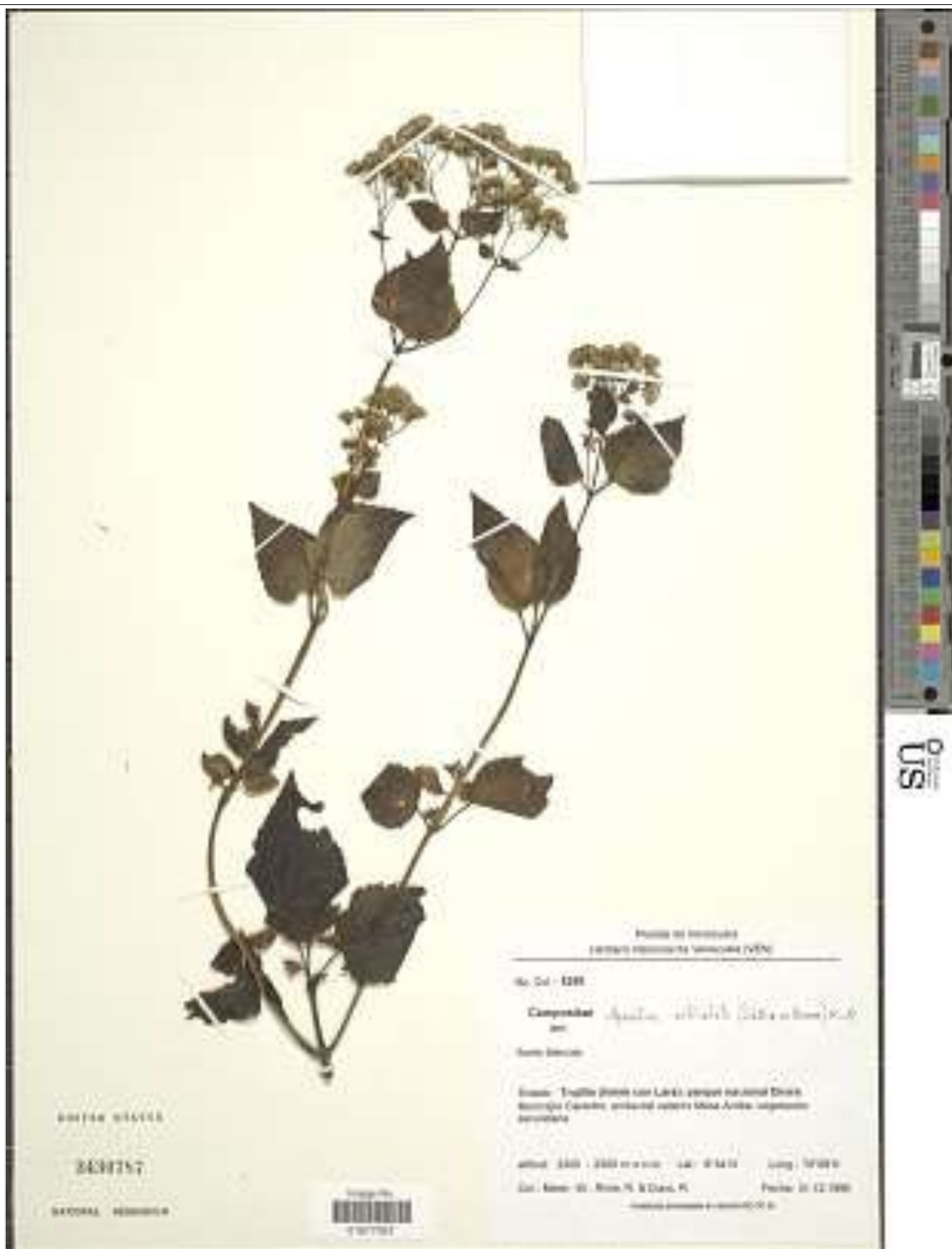

NMNH - Botany Dept. *Ageratina articulata* (Sch. Bip. ex Hieron.) R.M. King & H. Rob.



NMNH - Botany Dept. ***Hypericum cardonae* Cuatrec.**



NMNH - Botany Dept. **Espeletia ulotricha Cuatrec.**



NMNH - Botany Dept. **Manettia schumanniana Sprague**



NMNH - Botany Dept. **Eleocharis montana (Kunth) Roem. & Schult.**



NMNH - Botany Dept. **Palicourea leuconeura Standl.**



NMNH - Botany Dept. ***Monnina meridensis* Planch. & B.L. Linden ex Wedd.**



NMNH - Botany Dept. **Hypericum laricifolium Juss.**



NMNH - Botany Dept. *Trifolium repens* L.



NMNH - Botany Dept. **Rhynchospora immensa Kük.**



NMNH - Botany Dept. **Monnina sp.**



NMNH - Botany Dept. **Ruilopezia jabonensis (Cuatrec.) Cuatrec.**



NMNH - Botany Dept. *Podocarpus oleifolius* var. *macrostachys* (Parl.) J. Buchholz & N.E. Gray



NMNH - Botany Dept. ***Aegiphila bogotensis* (Spreng.) Moldenke**



NMNH - Botany Dept. ***Blechnum loxense* (Kunth) Hook. ex Salomon var. *loxense***



NMNH - Botany Dept. *Stellaria ovata* Willd.



NMNH - Botany Dept. **Arcytophyllum nitidum (Kunth) Schtdl.**



NMNH - Botany Dept. **Hieracium avilae Kunth**

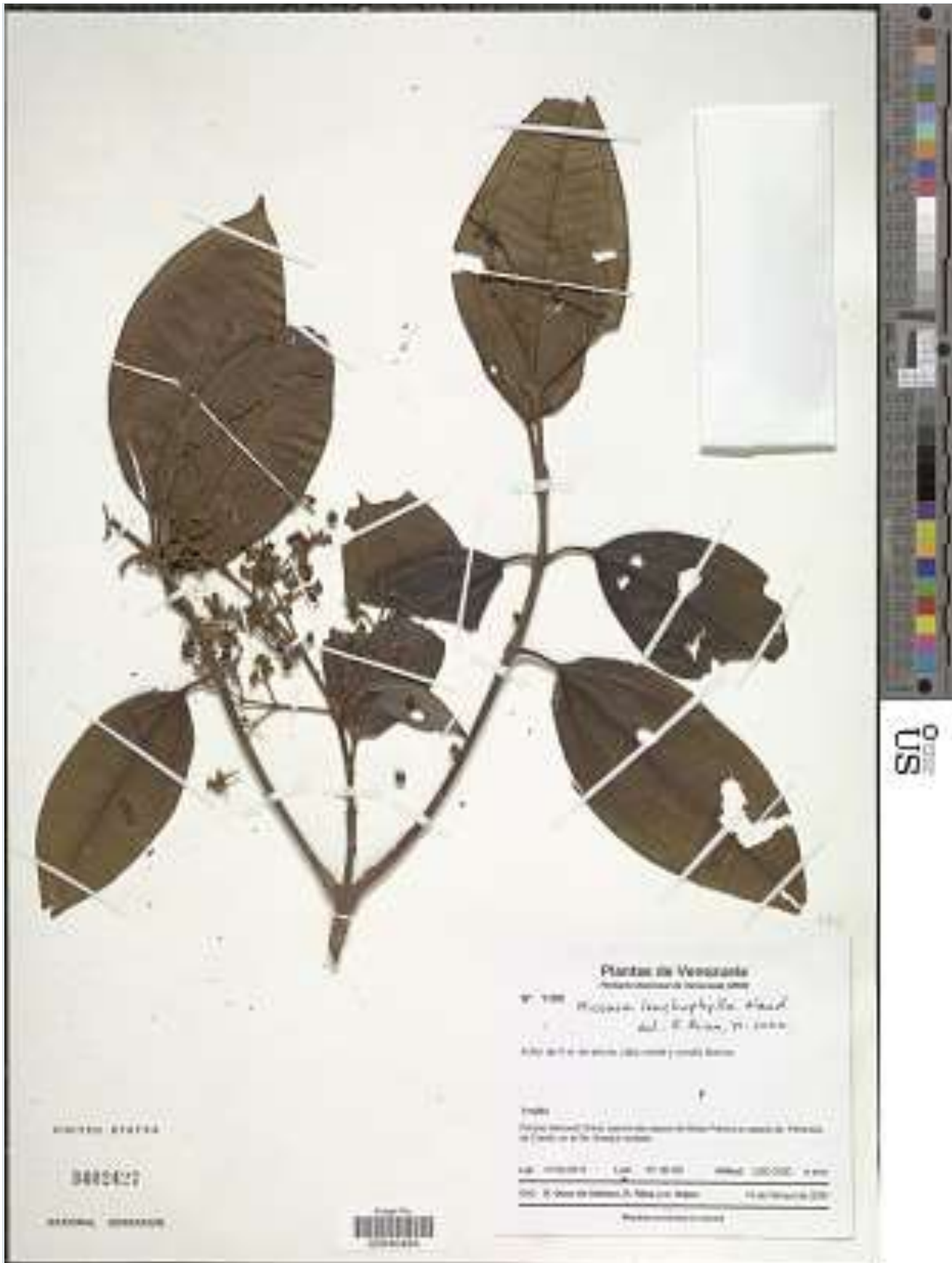

NMNH - Botany Dept. **Miconia lonchophylla Naudin**



NMNH - Botany Dept. *Carex laevis* Steyermark.

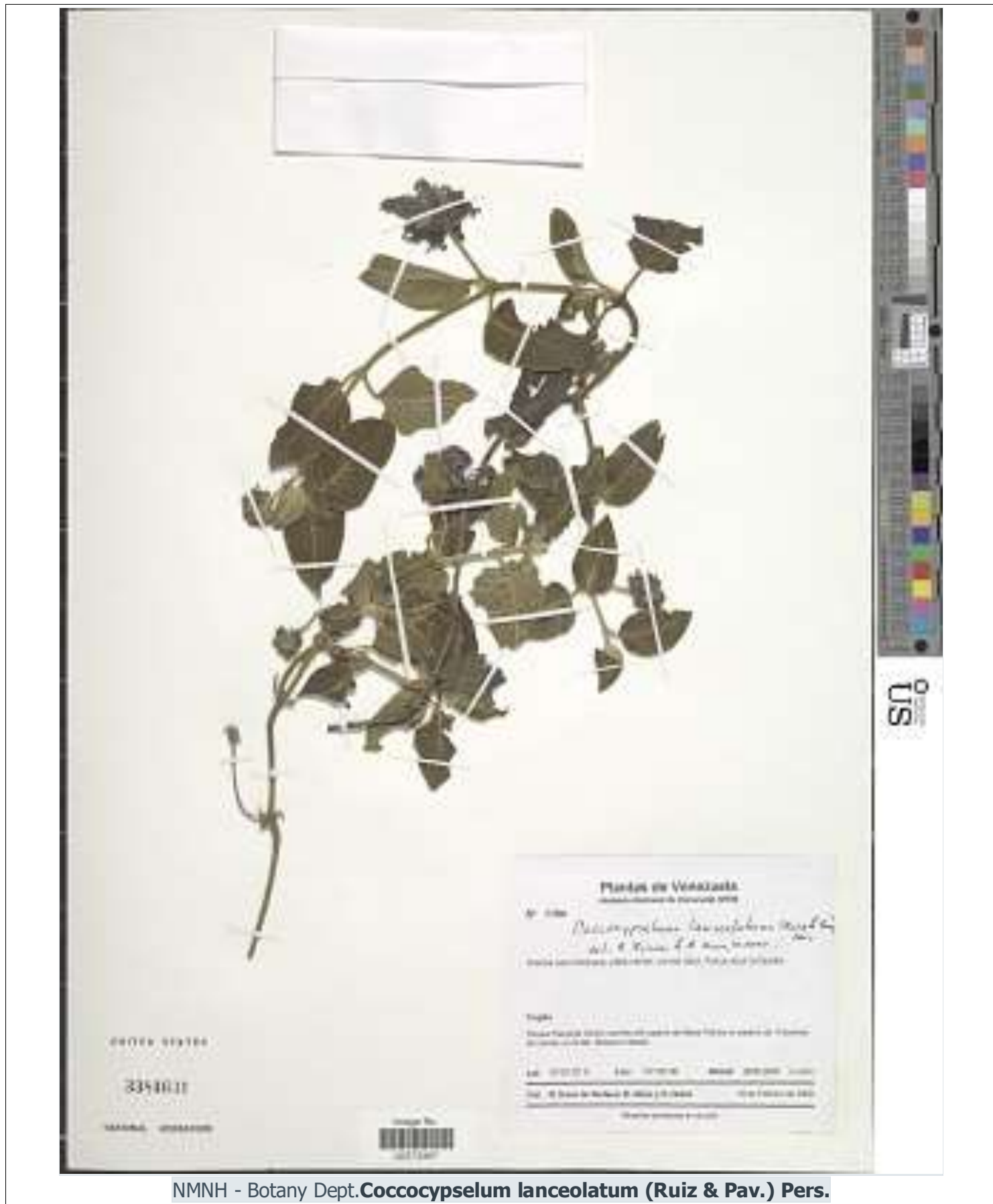

NMNH - Botany Dept. *Coccocypselum lanceolatum* (Ruiz & Pav.) Pers.



NMNH - Botany Dept. *Siphocampylus sceptrum* Decne. ex B.L. Linden



NMNH - Botany Dept. *Oxalis spiralis* Ruiz & Pav. ex G. Don



NMNH - Botany Dept. ***Kohleria tigridia* (Ohlend.) Roalson & Boggan**



NMNH - Botany Dept. **Libanothamnus nerifolius (Sch. Bip. ex Wedd.) Ernst**



NMNH - Botany Dept. *Lourteigia stoechadifolia* (L. f.) R.M. King & H. Rob.



NMNH - Botany Dept. ***Rhynchospora macrochaeta* Steud. ex Boeckeler**



NMNH - Botany Dept. **Carex laevis Steyermark.**



NMNH - Botany Dept. *Viburnum tinoides* var. *venezuelense* L. f.



NMNH - Botany Dept. **Ruilopezia vergarae** Cuatrec. & López Fig.



NMNH - Botany Dept. **Gamochaeta paramora (S.F. Blake) Anderb.**



NMNH - Botany Dept. ***Oritrophium blepharophyllum* (S.F. Blake) Cuatrec.**

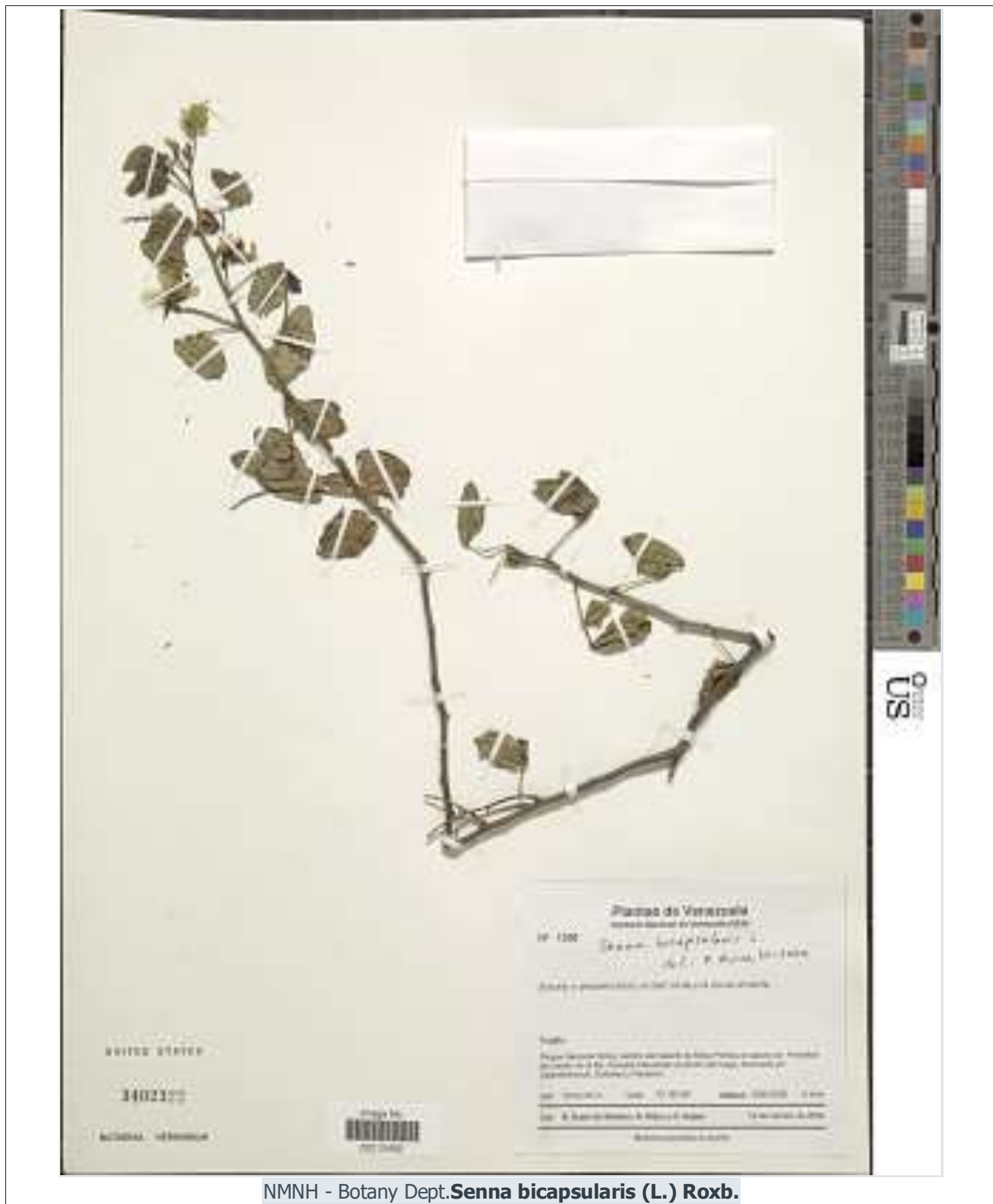

NMNH - Botany Dept. *Senna bicapsularis* (L.) Roxb.



NMNH - Botany Dept. *Verbena myriocephala* Sch. Bip. ex Klatt



NMNH - Botany Dept. **Hieracium frigidum**



NMNH - Botany Dept. *Miconia theizans* (Bonpl.) Cogn.

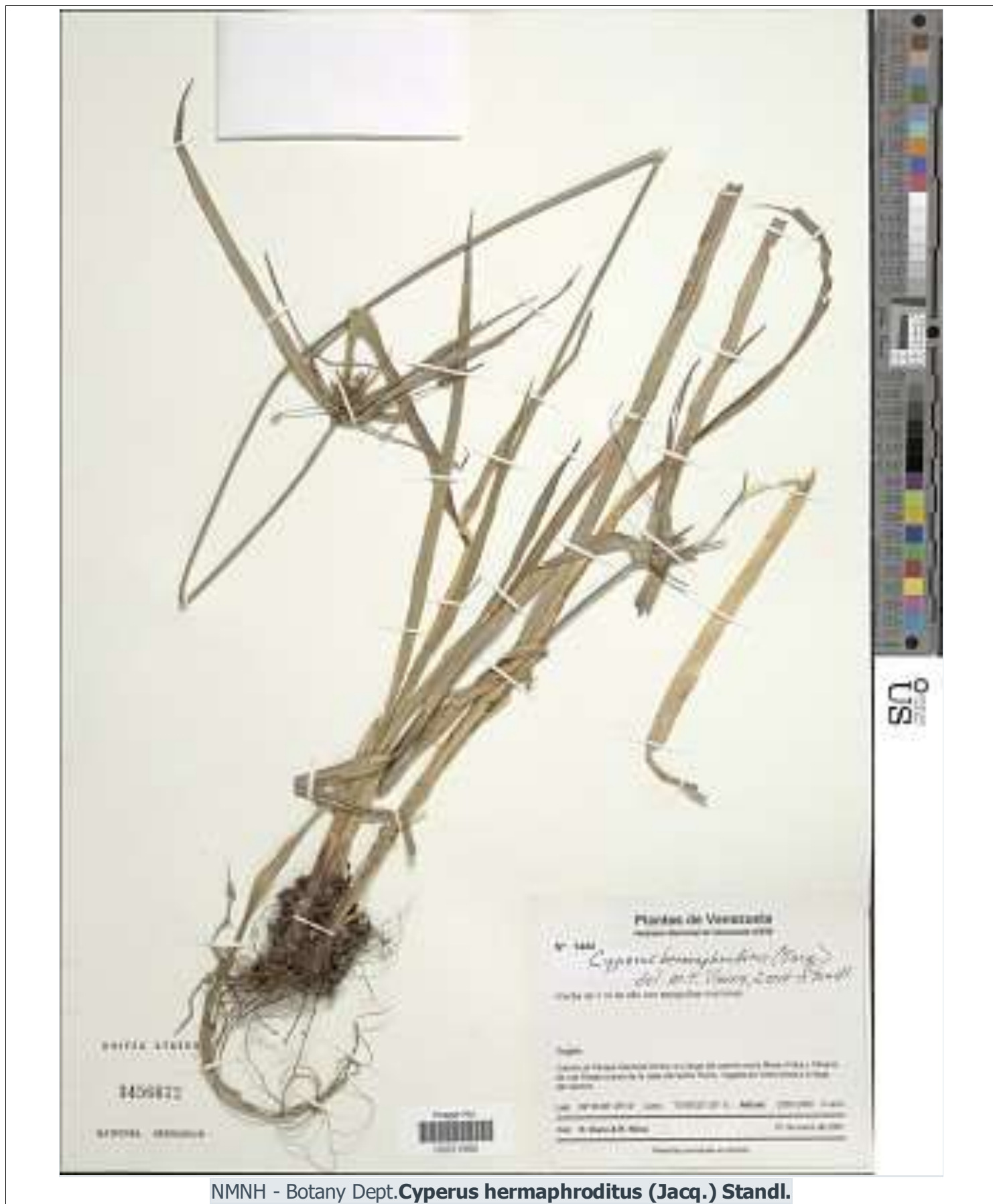

NMNH - Botany Dept. **Cyperus hermaphroditus (Jacq.) Standl.**



NMNH - Botany Dept. ***Pentacalia rigidifolia* (V.M. Badillo) Cuatrec.**



NMNH - Botany Dept. *Siphocampylus sceptrum* Decne. ex B.L. Linden



NMNH - Botany Dept. *Podocarpus oleifolius* var. *macrostachys* (Parl.) J. Buchholz & N.E. Gray



NMNH - Botany Dept. **Ruilopezia emmanuelis Cuatrec.**



NMNH - Botany Dept. **Stevia lucida Lag.**



NMNH - Botany Dept. ***Monochaetum gleasonianum* Wurdack**



NMNH - Botany Dept. **Miconia tinifolia Naudin**



NMNH - Botany Dept. *Alchornea* sp.



NMNH - Botany Dept. *Myrica pubescens* Humb. & Bonpl. ex Willd.



NMNH - Botany Dept. **Hebeclinium torondoyense (V.M. Badillo) R.M. King & H. Rob.**



NMNH - Botany Dept. **Hypericum laricifolium Juss.**

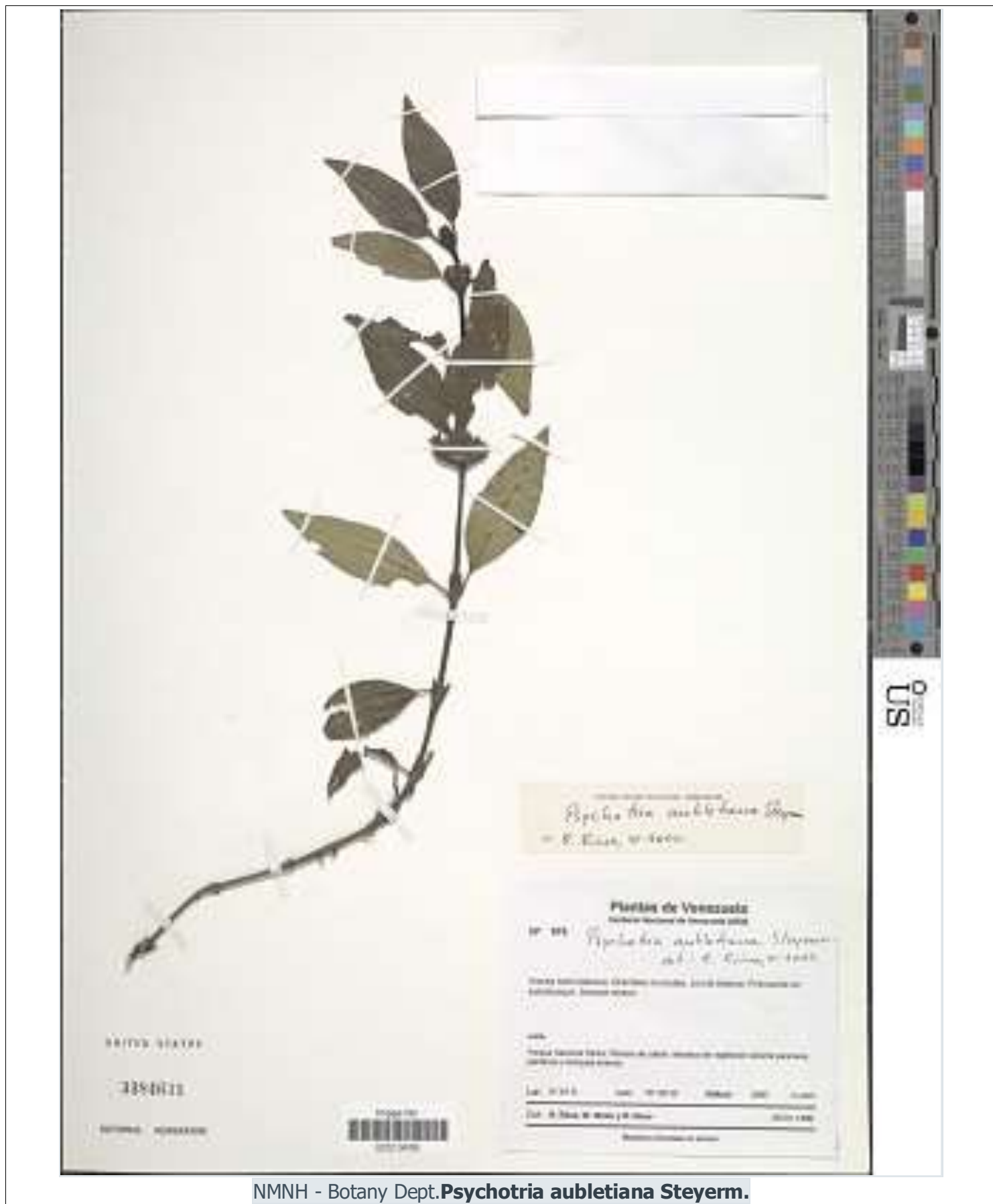

NMNH - Botany Dept. ***Psychotria aubletiana* Steyerm.**



NMNH - Botany Dept. *Lepechinia schiedeana* (Schtdl.) Vatke



NMNH - Botany Dept. ***Kohleria tigridia* (Ohlend.) Roalson & Boggan**



NMNH - Botany Dept. **Cybianthus marginatus (Benth.) Pipoly**



NMNH - Botany Dept. **Viola stipularis Sw.**

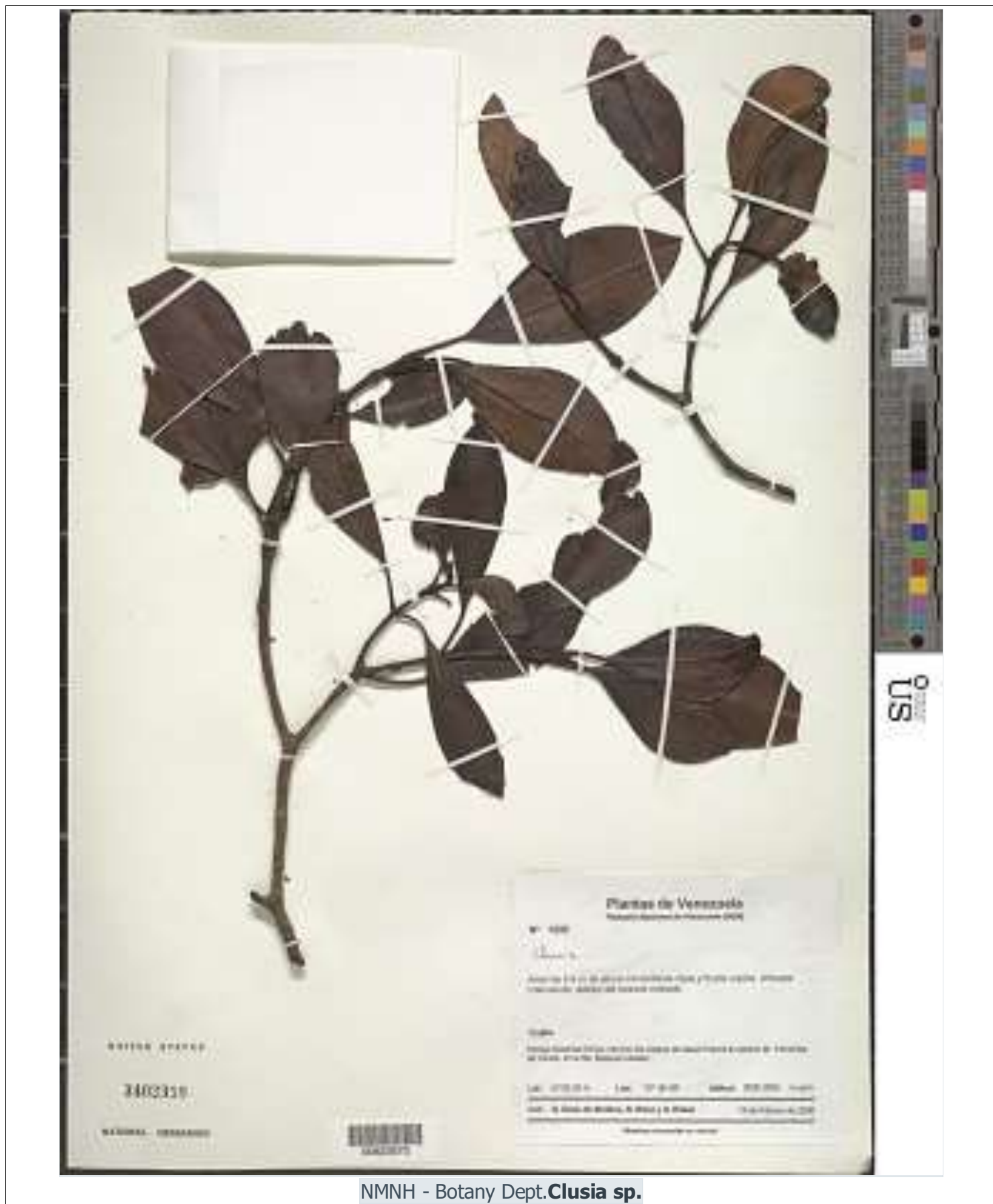

NMNH - Botany Dept. *Clusia* sp.



NMNH - Botany Dept. **Cybianthus marginatus (Benth.) Pipoly**



NMNH - Botany Dept. ***Niphogeton dissecta* (Benth.) J.F. Macbr.**



NMNH - Botany Dept. *Eryngium humile* Cav.



NMNH - Botany Dept. **Billia columbiana** Planch. & Linden

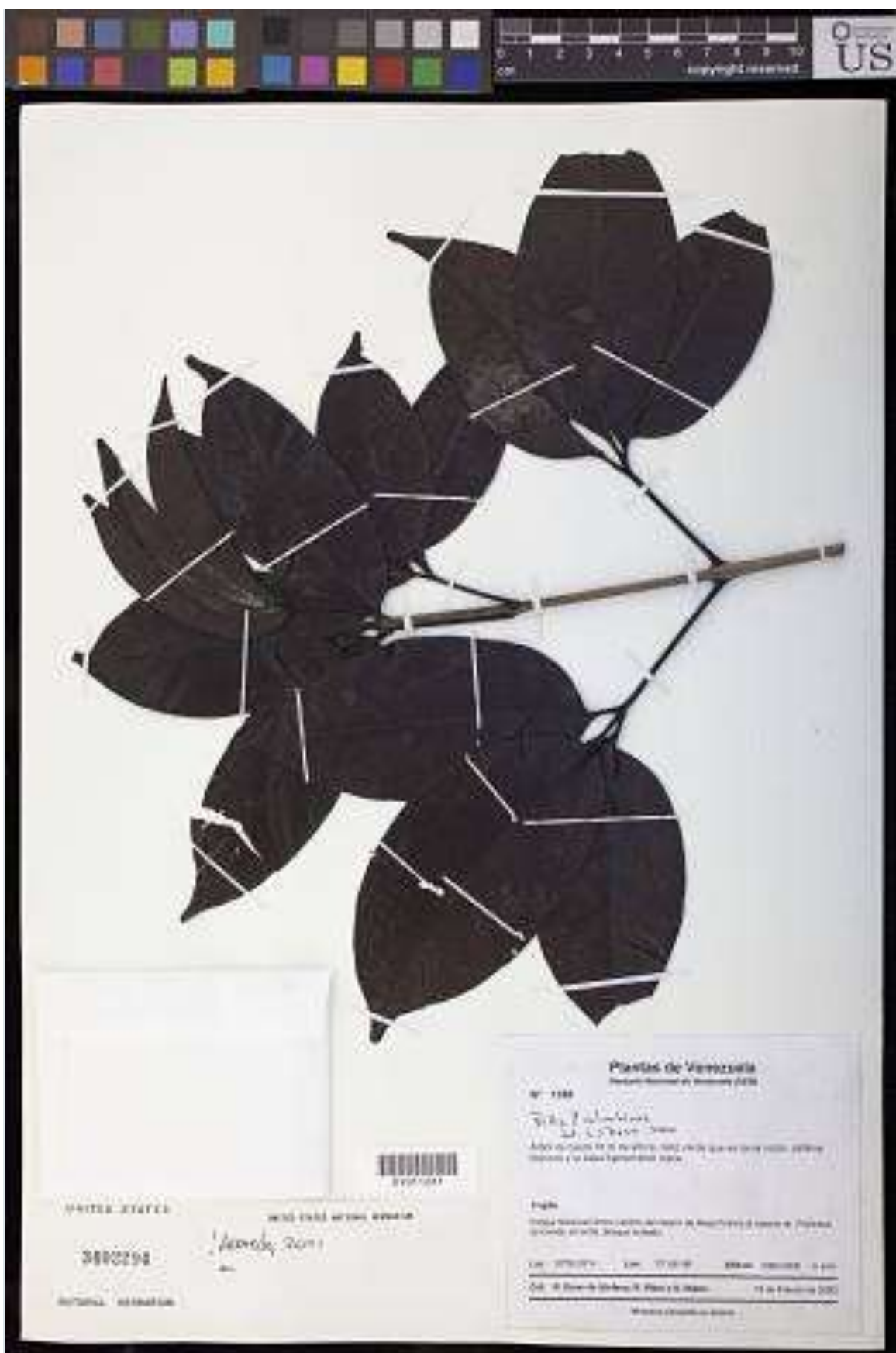

NMNH - Botany Dept. *Billia columbiana* Planch. & Linden

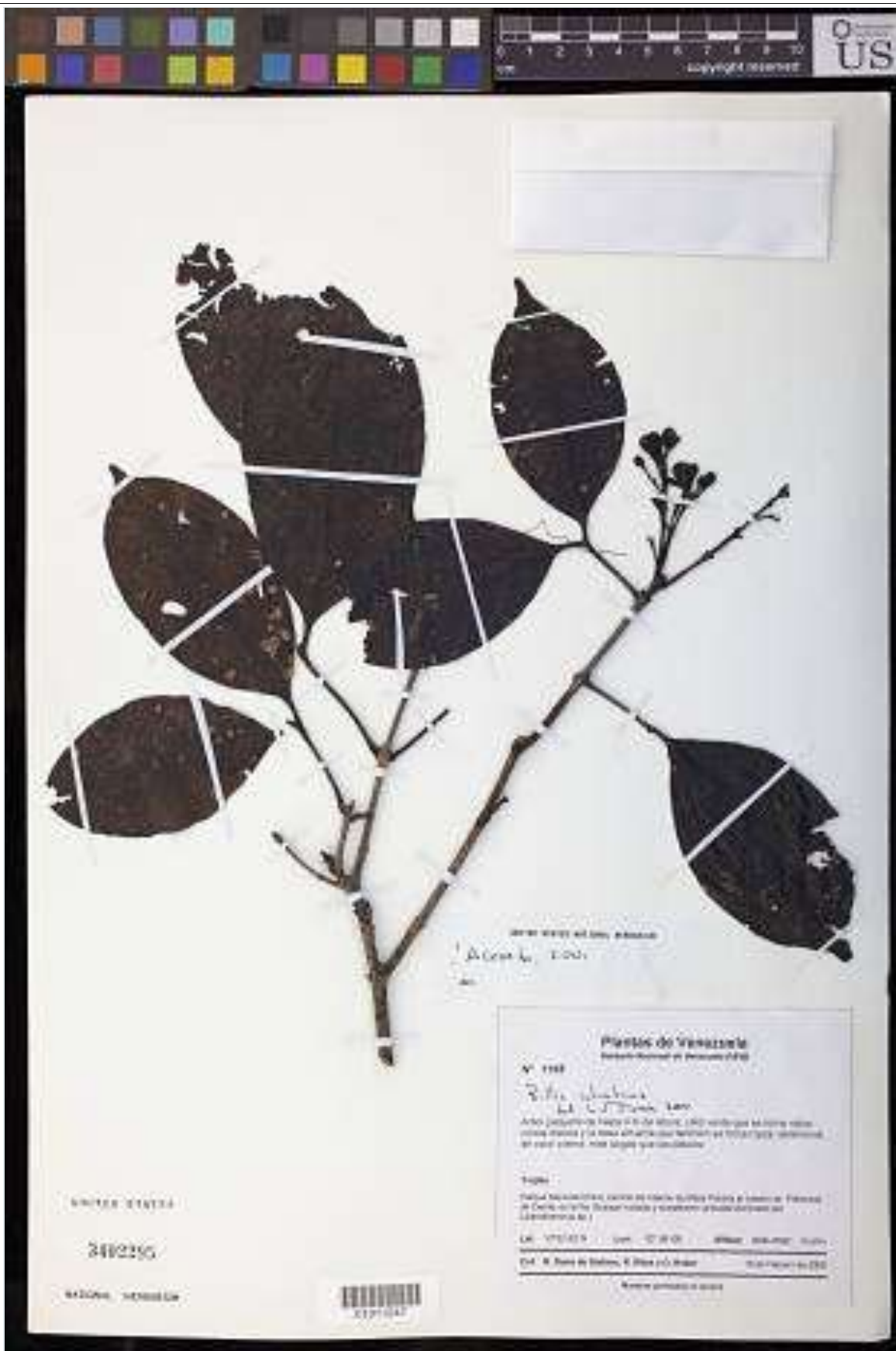

NMNH - Botany Dept. *Billia columbiana* Planch. & Linden



NMNH - Botany Dept. *Niphogeton dissecta* (Benth.) J.F. Macbr.



NMNH - Botany Dept. *Azorella crenata* (Ruiz & Pav.) Pers.



NMNH - Botany Dept. *Clethra repanda* Turcz.



NMNH - Botany Dept. **Cybianthus marginatus (Benth.) Pipoly**



Homenaje al Parque Nacional Yacambú en su 58º Aniversario
Edición preliminar – Pendiente por completar las fichas de datos de cada espécimen.
Recopilación y Edición: Francisco Lau
Grupo "Quebrahacho"
Correo-E: quebrahacho@gmail.com
Barquisimeto, Lara, Venezuela
20/06/2020