



TACT SQUAD

2021-2022 PRODUCT CATALOG



FEATURED PRODUCTS

LIGHTWEIGHT
TACTICAL TROUSER *pg.9*

POLY TROUSERS
pg.11

POLICE BOMBER
JACKETS *pg.21*

NYLON GEAR
pg.36



WELCOME!



TACT SQUAD

For 25 Years Tact Squad has offered an extensive line of products for Public Safety, Military and Security Professionals around the world. We are proud to say that our uniforms are among the most sought-after in the marketplace.

Our goal at Tact Squad has always been to provide the best quality uniforms money can buy. To this day our motto is "We've got you covered"; with better prices, better quality and better service. With the help of our Dealers and Customers, we have become one of the industry's leading uniform, duty gear, footwear, and accessory suppliers to Public Safety Professionals. We strive every day to achieve these results.

Tact Squad is the only company in our industry that owns and operates its own mills and manufacturing plants. This gives Tact Squad a distinct advantage over its competitors in pricing, quality and lead-times.

Our goal is to be #1 with our customers! We will not stop until we meet the ever-changing needs of our industry, ensuring we provide you with the 1st class service and products you expect and deserve.

Tact Squad - "We've got you covered!"



TABLE OF CONTENTS

SHIRTS 01

TROUSERS 09

OUTERWEAR 18

FOOTWEAR 32

DUTY GEAR 35

BAGS 38

ACCESSORIES 43

SIZE CHARTS 47



SHIRTS





WHITE



TAN



GRAY



BLACK



LIGHT BLUE



FRENCH BLUE



NAVY

BEST SELLER

100% POLYESTER UNIFORM SHIRT

INDUSTRIAL LAUNDRY FRIENDLY

For Matching Pants

7002
POLYESTER UNIFORM TROUSERS

For more information go to page: **11**



- > Fabric: 100% Polyester, 5-5.5 oz. per sq yd. / 9.5 per linear yd.; Tropical weave
- > Five stitched-in military creases
- > Pleated pockets with scalloped flaps; pen opening in left pocket
- > Hook and loop closures on both pockets
- > Cross-stitched epaulets unbutton to allow the use of shoulder loops
- > Badge eyelets with internal support badge sling
- > Machine washable
- > Extra long tail

SKU	STYLE	SIZE CHART	
8002	Long Sleeve	A2	*XXS-XS Most Colors
8012	Short Sleeve	B2	*XXS-XS Most Colors



TWO-TONE 100% POLYESTER SHIRT W/ HIDDEN ZIPPER

INDUSTRIAL LAUNDRY FRIENDLY

- › Fabric: 100% Polyester, 5-5.5 oz. per sq. yd. / 9.5 per linear yd.; Tropical weave
- › Contrasting pocket flaps and epaulets
- › Hidden front zipper with faux button placket
- › Five stitched-in military creases
- › Badge eyelets with internal support
- › Extra long tail
- › Pleated pockets with scalloped flaps
- › Pen opening in left pocket
- › Machine washable



TWO-TONE SHIRTS AND HIDDEN ZIPPERS

Both our Two-Tone Uniform Shirts come with a hidden zipper for a simple and easy closure option to your shirt.

SKU	STYLE	SIZE CHART
8012	Short Sleeve	B2 *No XXS-XS
8002	Long Sleeve	A2 *No XXS-XS



WHITE



TAN



GRAY



LIGHT
BLUE



FRENCH
BLUE



NAVY

POLYESTER/COTTON UNIFORM SHIRT

- > Fabric: 65% Polyester / 35% Cotton, 4.25 oz. per sq. yd. / 7 oz. per linear yd.; Tropical weave
- > 5 Stitched-in military creases
- > Pleated pockets with scalloped flaps; pen opening in left pocket
- > Hook and loop closures on both pockets
- > Cross-stitched epaulets unbutton to allow the use of shoulder loops
- > Badge eyelets with internal badge sling
- > Extra long tail
- > Machine washable

SKU	GENDER	STYLE	SIZE CHART
8013	M	Short Sleeve	B2 *
8013W	W	Short Sleeve	D **
8003	M	Long Sleeve	A2 *
8003W	W	Long Sleeve	C **

**Women's Shirt are available in White, Light Blue, and Navy *French Blue Only XXS-XS



For Matching Pants

7012
POLY/COTTON
UNIFORM TROUSERS

For more information
 go to page: **15**



GRAY/BLACK



LIGHT BLUE /NAVY

TWO-TONE POLY/COTTON UNIFORM SHIRT W/HIDDEN ZIPPER

- › Fabric: 65% Polyester / 35% Cotton, 5-5.5 oz. per sq. yd. / 9 oz per linear yd.; Tropical weave
- › Hidden front zipper with faux button placket
- › Stitched-in military creases
- › Badge eyelets with internal support
- › Extra long tail
- › Pleated pockets with scalloped flaps; pen opening in left pocket
- › Machine washable

*No XXS-XS

SKU	STYLE	SIZE CHART
8013	Short Sleeve	B2
8003	Long Sleeve	A2



MB
MEDIUM
BLUE

N
NAVY



MB
MEDIUM
BLUE

N
NAVY

POLY/COTTON NYPD UNIFORM SHIRT



POLY/COTTON NYPD UNIFORM SHIRT

- › Fabric: 65% Polyester / 35% Cotton; 9.5-10 oz, Tropical Weave
- › Class A dress shirt
- › Permanent collar stays
- › 1.75 in. spaced badge eyelets
- › Collar has eyelet holes to accommodate insignia's
- › Pleated pockets, scalloped flaps, hook and loop closures
- › Pen opening in left breast pocket
- › Cross-stitched shoulder epaulets
- › Machine washable

- › Fabric: 65% Polyester / 35% Cotton; 9.5-10 oz, Tropical Weave
- › Permanent collar stays
- › 1.75 in. spaced badge eyelets
- › Collar has eyelet holes to accommodate insignia's
- › Pleated pockets, scalloped flaps, hook and loop closures
- › Pen opening in left breast pocket
- › Cross-stitched shoulder epaulets
- › Machine washable

*No XXS-XS

SKU	GENDER	STYLE	SIZE CHART
F830	M	Long Sleeve	A2
<i>Not all sleeve length available.</i>			
F830W	W	Long Sleeve	C

SKU	GENDER	STYLE	SIZE CHART
F831	M	Short Sleeve	B2
F831W	W	Short Sleeve	D
<i>No size 48 Available</i>			



LB

LIGHT BLUE



For Matching Pants

7033N

ELASTIQUE UNIFORM TROUSERS

For more information go to page: 12



DELUXE TRANSIT SHIRT

- › Fabric: 65% Polyester / 35% Cotton, heavy-duty 4.75 - 5 oz. per sq. yd. / 8 oz per linear yd.; Tropical Weave
- › **(Short Sleeve)** Square bottom allows shirt to be worn untucked, but maintain uniform appearance
- › Wrinkle resistant finish
- › Convertible collar provides a professional look
- › 2 open-top flapped pockets
- › Machine washable

SKU	GENDER	STYLE	SIZE CHART
8301	M	Short Sleeve	B2 *No XXS, XS, 6XL
8301W	W	Short Sleeve	D
8300	M	Long Sleeve	A2 *No XXS, XS, 6XL
8300W	W	Long Sleeve	C



N
NAVY



For Matching Pants

F703
Poly/Wool Admin Trousers

For more information go to page: 14



DN B
DARK NAVY BLACK



For Matching Pants

T7004
Street Legal Trousers

For more information go to page: 17

POLY/WOOL DUTY SHIRT

- › 75% Polyester / 25% Worsted Wool; 11.5-12 oz Tropical Weave
- › Lined banded collar with internal stays
- › Collar has eyelet holes to accommodate insignia's
- › Pleated pockets, scalloped flaps, hook and loop closures
- › Pen opening in left pocket
- › Eyelet badge holder with support strap
- › Cross-stitched shoulder straps
- › Silicon Crease to maintain a professional look
- › Extra long shirt tails

SKU	GENDER	STYLE	SIZE CHART
F803	M	Long Sleeve	A2 *No XXS, XS, 6X
FW803	W	Long Sleeve	C *No XXS, XS, 6X
F813	M	Short Sleeve	B2 *No XXS, XS, 6X
FW813	W	Short Sleeve	D2 *No XXS, XS, 6X

STREET LEGAL SHIRT

- › Fabric: 65% Polyester / 35% Cotton, 7.5 oz per sq. yd. / 12.5 oz. per linear yd.; Twill Weave
- › Treated with Tactguard™ to resist water, oils, and other stains
- › Stitched-in creases in front and back for crispness
- › Pleated pockets with scalloped flaps and pen opening on left pocket
- › Hook and loop closures on both pockets
- › Convertible sports collar with permanent collar stays (short sleeve)
- › Two button adjustable cuffs
- › Machine washable

SKU	STYLE	SIZE CHART
T8004	Long Sleeve	A2 *No XXS, XS, 6X
T8014	Short Sleeve	B2 *No XXS, XS, 6X



N **B**
NAVY BLACK



For Matching Pants

T7010
Ripstop BDU Trousers

For more information go to page: **17**

RIPSTOP BDU SHIRT

- › Fabric: 65% Polyester / 35% Cotton, Ripstop 6.5 oz per sq. yd. / 11 oz. per linear yd.;
- › Sewn to military specifications
- › Rectangular flaps and hidden button closure
- › Two pocket design
- › Adjustable cuff tabs
- › Pen opening in top left pocket
- › Double-stitched for durability
- › Concealed button front
- › Reinforced elbow patches and roll-up sleeve feature
- › Machine washable

SKU STYLE SIZE CHART

T8010 Long Sleeve G **No XXS, XS*



DN **KH**
DARK NAVY KHAKI



For Matching Pants

T7512
Lightweight Ripstop Tactical Trousers

For more information go to page: **9**

LIGHTWEIGHT TACTICAL RIPSTOP SHIRT

- › Fabric: 65% Polyester / 35% Cotton, Lightweight Ripstop 4.25 - 4.5 oz.
- › Treated with Tactguard™ Fabric Protector to resist water, oils, and other fluids
- › Optional name tapes (2) and badge tab provided
- › Permanent Collar Stays
- › 7 button front with hidden YKK zipper matching shirt color
- › Two breast pockets
- › Two concealed map/document pouches beneath breast pockets
- › Two button adjustable cuff
- › Side seam mic cord panels
- › Breathable gusseted arm pits
- › Reinforced elbows

SKU STYLE SIZE CHART

T8512 Long Sleeve A2 **No XXS, XS, 6X*



TROUSERS

BEST SELLER

LIGHTWEIGHT RIPSTOP TACTICAL TROUSERS

- › Fabric: 65% Polyester / 35% Cotton, 6.5 oz per sq. yd. / 10 oz. per linear yd.; lightweight Ripstop fabric
- › Tactguard™ Fabric Protector allows resistance to water, oil, and stains
- › At-Ease™ slide adjustment waistband guarantees your trousers will comfortably fit
- › Gusseted crotch
- › Double reinforced knee panels
- › 2 cargo pockets with ergonomically designed flaps and internal box pleats
- › Accessible cell phone / pistol mag pocket on both sides
- › Heavy-duty YKK® zippers
- › Snap waist closure with French fly
- › Double reinforced pocket corners
- › Women's style features low-rise design
- › Back welt pockets with flaps
- › Separated belt loops to allow attachment of badge (front Loops)
- › Machine washable

SKU

SIZE CHART

T7512

E2

*Available 26-54

TW7512

F

*All Trousers come unhemmed



BLACK



DARK NAVY



KHAKI



BROWN



OD GREEN



CHARCOAL GRAY

NEW



T8512

For Matching Shirt

Lightweight Tactical Ripstop Shirt

For more information go to page: **8**

www.tactsquad.com

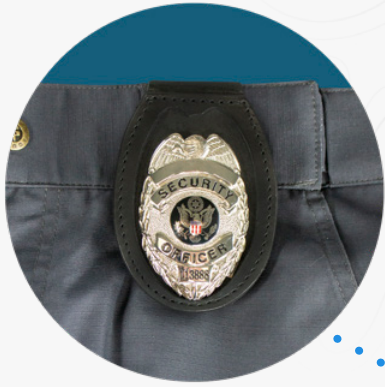

Seperate Front Belt Loop for Badge



At-Ease™ Slide Adjustment Waistband

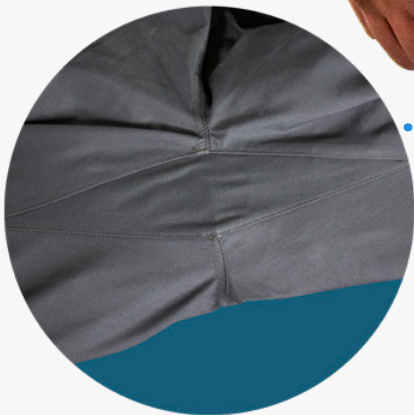

Gusseted crotch



Back welt Pockets with flaps



Double reinforced pocket corners



Hidden cellphone/pistol mag pocket hidden behind pocket





TROUSERS



BLACK



HEATHER
GRAY



BROWN



NAVY

BEST SELLER

POLYESTER UNIFORM TROUSER

INDUSTRIAL LAUNDRY FRIENDLY

- › Fabric: 100% Polyester, Twill weave 7-7.5 oz. per sq. yd. / 12 oz. per linear yd.;
- › At-Ease™ slide adjustment waistband
- › Lined 7/8" inserted belt loops
- › Quarter-top front pockets
- › Heavy-duty YKK® brass locking zipper
- › 2 back pockets with button tab on left pocket
- › Bar tacks at stress points for durability
- › Machine washable

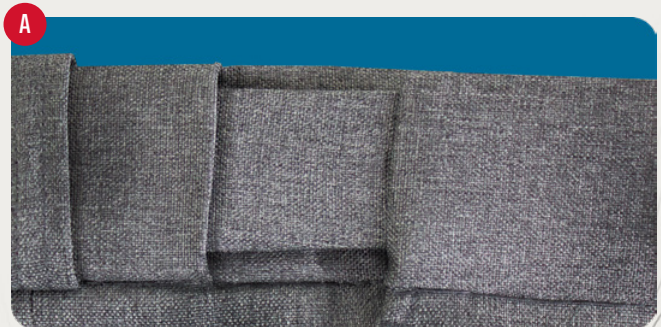

At-Ease™ slide adjustment waistband

SKU	GENDER	SIZE CHART
7002	M	E
7002W	W	F



**POLYESTER ELASTIQUE
TRANSIT TROUSERS**

N
NAVY

- › Fabric: 100% Polyester; Elastique Weave
- › 4 pocket trouser with western style front pockets
- › Heavy-duty YKK zipper
- › Snug-tex waistband helps to keep uniform shirt tucked in
- › Triangular bar tacking at stress points
- › French fly for added support
- › Machine washable

SKU	GENDER	SIZE CHART
7033	M	E *No 64-66, Short Rise Available 30-44
7033W	W	F *No 2, 26-30



N
NAVY

G
GREEN

ELASTIQUE UNIFORM TROUSERS

- › Fabric: 100% Polyester; Elastique weave
- › 2" waistband with keystone belt loops
- › 2 billy/sap pockets
- › Extra deep back pockets with button tab on the left
- › Heavy-duty YKK® zipper with French fly for additional support
- › Straight side pockets with watch pocket
- › Snug-tex waistband
- › Bar tacks at key stress points
- › Machine washable

SKU	SIZE CHART
7003	E *No 62,64,66



TROUSERS



Right Side



Left Side



Memory Locking YKK Brass Zipper

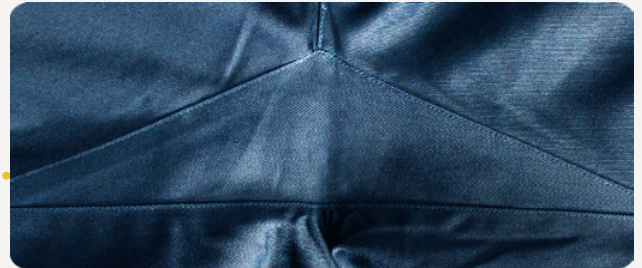

Gusseted Crotch

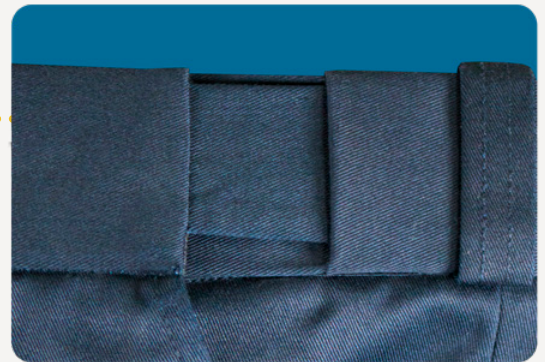

At-Ease™ Slide Adjustment Waistband

DN

DARK NAVY



POLY/COTTON NYPD TROUSERS

- › Fabric: 65% Polyester / 35% Cotton; 7.8 oz Heavy-Duty Twill Weave
- › At-Ease™ slide adjustment waistband
- › Bar tacks at stress point for durability
- › French fly for added support
- › Memory lock on the brass zipper
- › 2 top opening back pockets with cargo flap
- › 2 front quarter top pockets

SKU	SIZE CHART
F721DNE	E *No 58-66



1/2" Black Stripe down both legs

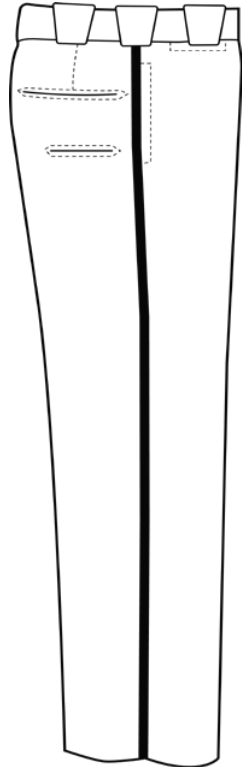

DN

DARK NAVY



POLY/WOOL ADMIN TROUSERS

- › Fabric: 75% Polyester / 25% Worsted Wool; 11.5-12 oz Serge Weave
- › At-Ease™ slide adjustment waistband
- › Double hook and eye closures
- › Lined 7/8" inserted belt loops
- › On seam front pockets
- › Billy Pocket
- › French fly for additional support
- › 1/2" Black side stripe down both legs
- › Heavy-duty brass zipper
- › Triangle bar tacks on back pockets
- › Machine washable

SKU	GENDER	SIZE CHART
F703	M	E *No 48-66
FW703	W	F *No 2, 26, 30



DN

DARK NAVY



NEW YORK STYLE UNIFORM TROUSERS

- › Fabric: 100% Polyester, 7-7.25 oz. per sq. yd./ 11.75 - 12 oz per linear yd.; Twill weave
- › At-Ease™ slide adjustment waistband
- › 6 pocket design
- › Straight style pockets
- › Heavy-duty YKK® zipper
- › Waistband designed for neatness
- › 1/2" black stripe down both legs
- › Bar tacks at all points to stress
- › Machine washable

SKU	GENDER	SIZE CHART
7002NYE	M	E *No 60-66
7002NYWE	W	E *Size 0 Available; No 26-30



TROUSERS



POLY/COTTON UNIFORM TROUSERS



- › Fabric: 65% Polyester / 35% Cotton, 7.5 oz. per sq. yd. / 12.5 oz per linear yd.; Twill weave
- › At-Ease™ slide adjustment waistband
- › Coated with Tactguard™ Fabric protection
- › 1 7/8" inserted belt loops
- › Two quarter front pockets and two back pockets
- › Bar tacks at stress points for durability
- › French fly with auto-lock brass zipper
- › Gussetted Crotch
- › Comfort fit pattern to accommodate athletic builds
- › Machine washable

SKU	GENDER	SIZE CHART
7012	M	E *No 64-66
7012W	W	F *No 26-30



POLYESTER UNIFORM TROUSERS W/ CARGO POCKETS

- › Fabric: 100% Polyester, 7-7.25 oz. per sq. yd. / 12 oz per linear yd.; Twill weave
- › At-Ease™ slide adjustment waistband
- › Lined 7/8" inserted belt loops
- › Zippered cargo pockets with small outside pocket with hook and loop closure
- › Quarter-top front pockets
- › Heavy-duty YKK® zipper
- › 2 back pockets with button tab on left pocket
- › 3M™ reflective tape when cargo flap is tucked in
- › Machine washable

SKU	SIZE CHART
T7007	E *No 62-66

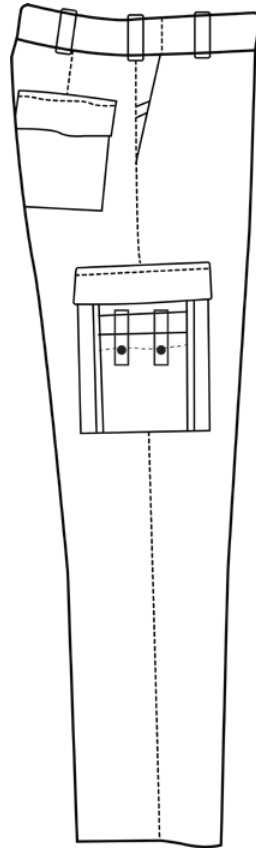

B BLACK **N** NAVY

EMS/EMT UTILITY TROUSER

- › Fabric: 65% Polyester / 35% Cotton, 7.5 oz. per sq. yd. / 12.5 oz per linear yd.; Twill weave
- › At-Ease™ slide adjustment waistband
- › Heavy-duty YKK® zipper
- › Double hook and eye closure
- › Reinforced knees and seat for durability
- › Bar tacks at all points of stress
- › 6 pocket design
- › Machine washable

SKU	GENDER	SIZE CHART
7011	M	E *No 62-66
7011W	W	F *No 2, 26-30

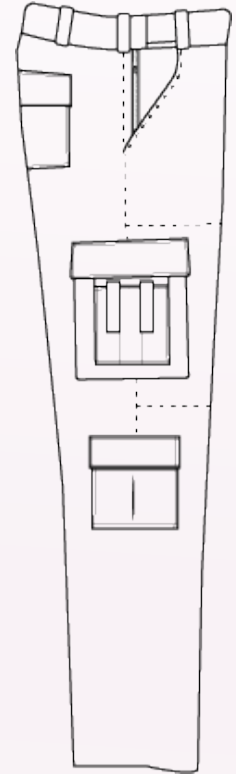

B BLACK **DN** DARK NAVY

LIGHTWEIGHT RIPSTOP EMS TROUSERS

- › Fabric: 65% Polyester / 35% Cotton, 6 oz per sq. yd. / 10 oz per linear yd.; lightweight Ripstop fabric
- › Tactguard™ fabric protector to resist water, oils, and other fluids
- › Triple-stitch side and seat seams adds strengthened durability
- › At-Ease™ slide adjustment waistband
- › Double reinforced U-shaped pocket corner
- › Heavy-duty button waist closure
- › Longer rise in back allows easier bending or squatting
- › Heavy-duty dot snap and Velcro closure pocket straps
- › Gusseted crotch gives increased durability and ease of movement
- › Double reinforced knee panels with inside knee pad pocket
- › Women's style features new low-rise design for better comfort
- › Heavy-duty YKK® zippers
- › Lower leg utility pockets on both right and left legs
- › Machine washable

SKU	GENDER	SIZE CHART
7021	M	E *No 56-66
7021W	W	F *No 20-30



TROUSERS

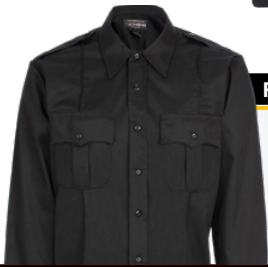
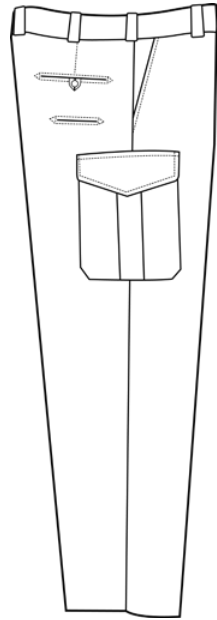

For Matching Shirt

T8004
Street Legal Shirt

For more information
go to page: **7**

STREET LEGAL TROUSERS

- › Fabric: 65% Polyester / 35% Cotton, 7.5 oz per sq. yd. / 12.5 oz. per linear yd.; Twill weave
- › Treated with Tactguard™ fabric protector to resist water, oils, and other fluids
- › At-Ease™ slide adjustment waistband
- › Supercrease® treated in front and back for a crisp, clean look
- › 8 pocket design
- › 2 bellows-style cargo side pockets
- › 2 extra deep front pockets
- › 2 back pockets with button tabs
- › 2 billy pockets
- › Snug-Tex waistband provides durability and helps shirts remain tucked
- › Heavy-duty YKK® zipper
- › Drop belt loops
- › Machine washable

B

BLACK

DN

DARK NAVY

SKU	GENDER	SIZE CHART
T7004	M	E *No 64-66
TW7004	W	F *No 28-30 Dark Navy

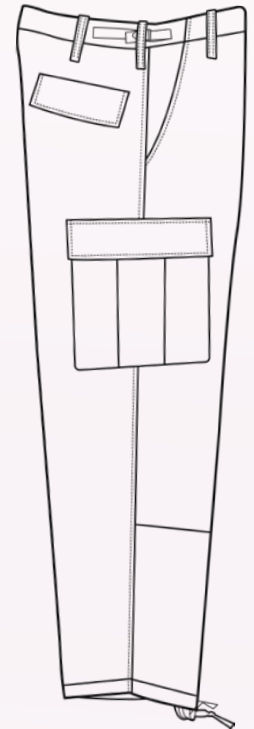

For Matching Shirt

T8010
Ripstop BDU Shirt

For more information
go to page: **8**

RIPSTOP BDU TROUSERS

- › Fabric: 65% Polyester / 35% Cotton, 6.5 oz per sq. yd. / 11 oz. per linear yd.; Ripstop fabric
- › Sewn to military specifications
- › 2 front slash pockets
- › 2 rear pockets with snag proof rectangular pocket flaps with hidden button
- › 2 reinforced adjustable side waist tabs
- › Reinforced knees and seat for durability
- › Drawstring legs to tighten or shorten trousers

B

BROWN

B

BLACK

N

NAVY

SKU	SIZE CHART
T7010	H *Size XS in Black & Navy

OUTERWEAR





Removable fur collar and hood



Storm front Flap

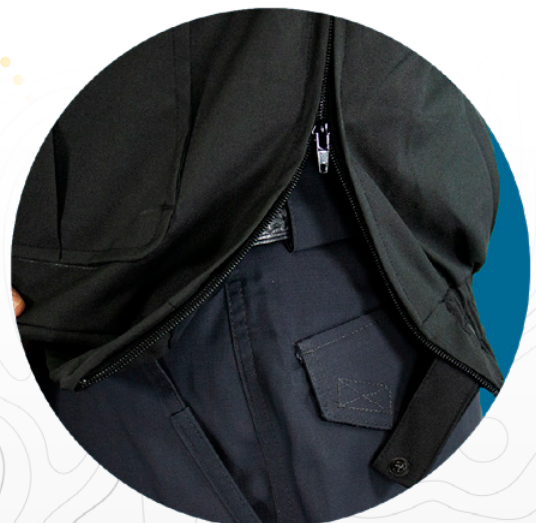

Zippered side vents with snap closures

B
BLACK

N
NAVY

BEST SELLER

DUTY JACKET

- > Fabric: 100% Polyester with water resistant coating
- > Removable polyester quilted liner
- > Zippered side vents with snap closures
- > Removable hood and collar
- > Storm front flap
- > Badge tab

SKU	SIZE CHART	
1009	N	*Available in S-8X



Badge Tab with metal eyelets



Removable quilted liner

- B**
BLACK
- N**
NAVY
- BR**
BROWN



Zippered side vents with snap closures

CLASSIC DUTY JACKET

- › Fabric: 100% Nylon shell
- › Removable quilted liner
- › Badge tab with metal eyelets
- › 2 pleated flap/patch front pockets with metal buttons
- › 10" Zippered side vents
- › Heavy-duty YKK® Zipper

SKU	SIZE CHART
9001	N

*Available in XS for only Black and Navy



B
BLACK

N
NAVY



Plush pile collar

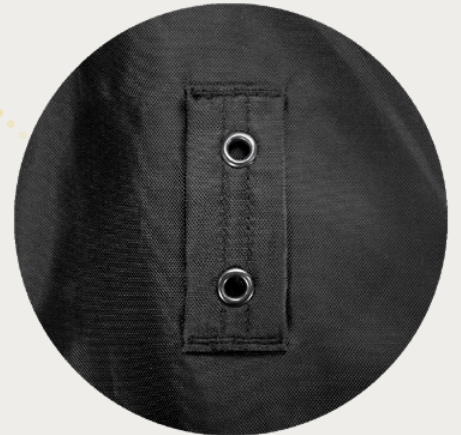

Badge tab with metal eyelets



Pleated patch pockets
w/hand-warmer storage

POLICE BOMBER JACKET

- › Fabric: 100% Nylon, water resistant
- › Quilted polyfill insulation
- › Full cut sleeves for better mobility
- › Elastic cuffs and waist
- › Pleated patch pockets with hand-warmer storage
- › Badge tab
- › Plush pile collar

SKU	SIZE CHART
1000	N



Plush pile collar



Badge tab with metal eyelets



2 slash welt pockets

B BLACK N NAVY

BEST SELLER

BOMBER JACKET

- > Fabric: 100% Nylon, water resistant
- > Quilted polyfill insulation
- > 2 slash welt pockets
- > Plush pile collar
- > Badge tab with metal eyelets

SKU	SIZE CHART
1001	N *Available in XS



SECURITY PARKA W/REMOVABLE HOOD

- › Fabric: 100% Nylon shell
- › Zippered side vents
- › Inside storm flap
- › Heavy-duty YKK® zipper
- › Plush pile collar
- › Zip-off quilted hood with drawstring
- › Polyfill quilted lining
- › Machine washable

SKU	SIZE CHART
1011	N

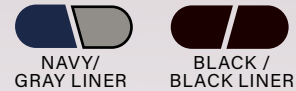

THREE SEASON JACKET

- › Fabric: 100% Nylon, water resistant
- › Treated with Aquatact™ fabric protection to prevent water penetration
- › Collar and torso lined with micro-fleece
- › Quilted raglan sleeves
- › Heavy-duty YKK® zipper extends to collar
- › 2 zippered slash pockets
- › Knit cuff and waistband
- › Machine washable

SKU	SIZE CHART
1004	N



DN
DARK NAVY

PATROL BOMBER JACKET

- › Fabric: 100% Nylon Outer Shell
- › Waterproof breathable interna liner
- › Underarm Zippers to apply shoulder patches
- › Removable quilted liner w/ThermoGuard™ Insulation
- › Side Zipper's w/elastic straps for equipment access
- › Badge tab with metal eyelets
- › Knit cuff and waistband
- › Badge tab with metal eyelets
- › Heavy-Duty YKK® Zipper
- › Machine washable

SKU	SIZE CHART
F1033	M *No 5X, 6X



B DN GN
BLACK DARK NAVY GREEN

TACT GEN JACKET

- › Fabric: 100% Nylon with water resistant coating
- › Treated with Aquatact™ for increased water resistance
- › 3 inside pockets
- › Insulated liner
- › Optional removable fur collar
- › Badge tab with metal eyelets
- › Machine washable
- › Zipper side vents w/elastic straps
- › Gold P Buttons
- › YKK™ 2 Way zipper

SKU	SIZE CHART
F1003	N *Available in XS



FLANNEL-LINED WINDBREAKER

- > Fabric: 100% Nylon shell with fleece inner lining, water resistant
- > Reinforced hand-warmer pockets
- > Color matching snap closures
- > Drawstring waist and elastic cuff
- > Machine washable

SKU SIZE CHART

1111	N	*7X-8X BLACK
------	---	--------------



BLACK



NAVY



BROWN



CLASSIC SECURITY WINDBREAKER

- > Fabric: 100% Nylon shell with fleece inner lining, water resistant
- > Reinforced hand-warmer pockets
- > Color matching snap closures
- > Drawstring waist and elastic cuff
- > SECURITY lettering on left chest and across back
- > Machine washable

SKU SIZE CHART

1112	N
------	---



NAVY / WHITE



BLACK / WHITE



N
NAVY

NYLON SHELL RAID JACKET

- › Fabric: 100% Nylon outershell with Premium flannel inner lining
- › Reflective stripe on chest, back, sleeve, and cuff
- › Metal button closure
- › Drawstring waist and semi-elastic cuffs
- › Slash hand warmer pockets
- › Machine washable
- › NYPD style raid jacket has NYPD badge and POLICE across front and NYPD POLICE across the back

SKU	SIZE CHART		
F1088	N	*No 6X	PLAIN
F1088NY	N	*No 6X	NYPD PRINTING



HI-VIS OPTIONAL PANELS



PERFECT STORM DUTY JACKET



- > Fabric: 100% Nylon
- > Treated with Climatact™ for wind and water proof
- > 2-way bellows fleece lined, hand-warming pockets
- > Inside storage pockets
- > Heavy-duty YKK® zipper
- > 3 fully concealable customizable identification panels: 2 in front and 1 in back Optional Hi-Vis preprinted panels: SHERIFF, POLICE, SECURITY, and EMS available in sets of three
- > Thinsulate removable liner for warmth in colder weather
- > Machine washable

SKU	SIZE
F1006	M *Available in XS



UNIFORM BLAZER

- > Fabric: 100% wrinkle-resistant textured woven Polyester
- > Traditional 2 button single breasted
- > Fully-lined with 2 inside pockets
- > Center back vent for comfort
- > 3 button cuff
- > Dry clean only
- > Burgundy and Heather Gray available in Men's only

SKU	GENDER	COLORS	SIZE CHART
8000	M	N,B,H,BG	K
8000W	W	N,B	L *No 24-28



B **N**
BLACK NAVY

COMMANDO V-NECK

- › Fabric: 100% Acrylic Yarn
- › Original Tact Squad V-neck commando sweater design
- › Velcro closure epaulets
- › Reinforced elbow patches for increased durability
- › Badge tab included
- › Breathable design allows you to stay warm without overheating

SKU	SIZE CHART
2003	N *No 6X



N
NAVY

JOB SHIRT 2.0

- › Fabric: 80% Cotton / 20% Polyester
- › Fleece inner lining
- › Lower placket mic tab
- › Dual shoulder mic tabs
- › Concealable D-ring
- › Dual hidden chest pockets
- › Patch friendly pen pockets
- › Large elbow canvas patches
- › Dual lower hand pockets
- › Matching collar
- › Machine washable

SKU	SIZE CHART
2005	N *No 6X



ORANGE/
BLACK LETTERS



YELLOW HI-VIZ/
BLACK LETTERS

REVERSIBLE WATERPROOF RAINCOAT

- › Fabric: 100% waterproof 2-ply Nylon
- › 2" wide reflective around shoulders, chest, bicep forearms, and abdomen
- › Metal eyelets on both colors to attach badge
- › Storm front flaps with buttons and zipper
- › Adjustable button on cuffs
- › 3-Piece reversible/removable hood (Yellow Only)
- › Pass through pockets designed to access equipment

CHECK OUT THESE MATCHING
RAIN CAP COVERS

➤➤ ON PAGE 44



SKU	COLOR	SIZE CHART
6011BY	BLACK/ YELLOW HI-VIZ	N *No 6X
6011BO	BLACK/ ORANGE	N *No 6X



*Optional Security Back Lettering



PVC RAINCOAT

- > Fabric: PVC coated Polyester
- > Storm flaps provide additional weather protection
- > 2 exterior pockets
- > Underarm vents and vented back for comfort
- > Adjustable snap on sleeves for secure fit
- > Available PLAIN or with SECURITY lettering on back and left chest
- > 51 in. - 52 in. length

SKU	SIZE CHART
6011Y	N *No 6X
6011YS	N *No 6X



POLYURETHANE RAINCOAT

- > Fabric: polyurethane coated Nylon
- > Detachable drawstring hood
- > Storm flaps provide additional weather protection
- > Patch pockets with slash openings
- > Underarm vents and vented back for air circulation
- > Take up snaps on sleeves all for secure fit
- > Badge tab with metal eyelets
- > 48" length

SKU	SIZE CHART
6011G	N *No 6X



Y HI-VIZ YELLOW
O ORANGE

POLYESTER AIR-MESH SAFETY VEST

- › Fabric: 100% Polyester air-mesh
- › Optional SECURITY lettering on front and rear stripe
- › Velcro front closure
- › 1/2 in. reflective chest striping
- › One size fits most

SKU	COLOR
DC65YW Plain	Hi-Viz Yellow
DC65OR Plain	Hi-Viz Orange
DC65YW SECURITY	Hi-Viz Yellow
DC65OR SECURITY	Hi-Viz Orange



Y HI-VIZ YELLOW

FIVEPOINT BREAKAWAY SAFETY VEST

- › Fabric: 100% Polyester solid knit
- › ANSI 107-2010 Class 2 Level 2, 3rd party certified
- › 2" reflective striping
- › 1 lower outside pocket
- › 2 inside pockets
- › Available with SECURITY lettering on the front and back
- › Mic tabs on each shoulder
- › Hook + Loop breaking points for each shoulder, for each side and front

SKU	COLOR	SIZE CHART
DC66 Plain	Hi-Viz Yellow	N *No Small
DC66 SECURITY	Hi-Viz Yellow	N *No Small



BOOTS & SHOES

SENTRY BOOTS

LONG-LASTING
DURABILITY

8" SENTRY SIDE-ZIP BOOTS

- › Leather / Nylon Construction
- › Heavy-duty YKK® side zipper with hook and loop closures
- › Tact-Step™ cushioned removable insole for all day comfort
- › Slip and oil resistant outsole
- › Padded collar for added comfort
- › Top 4 eyelets are speedlace

SKU	SIZE CHART
S310	BOOTS

B
BLACK



6" SENTRY SIDE ZIP-BOOTS

- › Polishable Leather / Nylon upper
- › Heavy-duty YKK® side zipper with hook and loop closures
- › Tact-Step™ cushioned removable insole for all day comfort

SKU	SIZE CHART
S300	BOOTS

B
BLACK



LEATHER UNIFORM OXFORD SHOES

- › Polishable smooth leather design for a professional appearance
- › Protective lining helps fight against mildew and odor while keeping you nicely ventilated
- › Dense outsole helps provide extra comfort and shock absorption
- › Comfortable insole helps you stay on your feet longer

SKU	SIZE CHART
S220	SHOES

B
BLACK



HI-GLOSS UNIFORM OXFORD SHOES

- › Hi-Gloss design means you'll never have to polish your shoes
- › Protective lining helps fight against mildew and odor while keeping you nicely ventilated
- › Dense outsole helps provide extra comfort and shock absorption
- › Comfortable insole helps you stay on your feet longer

SKU	SIZE CHART
S200	SHOES

B
BLACK



DUTY GEAR





1.

2.

3.

DUTY BELTS

1. **TG001** Molded Nylon Duty Belt
2. **TG01** Liner/Trouser Belt
3. **TGBUCKLE** Tri-Release Replacement



DUTY BELTS

TG020 MK-9 Leg Holster

OUR NYLON GEAR IS MADE OUT OF THE BEST MATERIAL

- Ballistic nylon weave for long lasting durability
- **TG001:** Duty Belt is 2.25" wide and fully loop lined
- **TG001:** Tri-release buckle for added safety
- **TG01:** Inner belt is 1.25" wide and fully hook lined
- Molded pouches and holders reduce the excess noise made by loose fitting gear
- Hidden snap closure (on most pouches)
- All looped pouches fit on belts 2" and 2.25" wide.
- **Belt Sizes: S (28-34), M (34-40), L (40-46), XL (46-52), 2X (52-58), 3X (58-64)**

MAGAZINE POUCH FIT GUIDE

- (1) **Stacked** - Colt Gvt, H&K P7-M8, Sig Sauer P220-P225, Ruger P90, S&W 1006, 3904, 3906, 4506
- (2) **Staggered** - Beretta 92F-96F, Glock 17/19/22/23, Sig Sauer P226/P228/P229, S&W 4006, 5406, SW40F
- (3) **Staggered** - Glock 20/21, H&K USP



HANDCUFF CASES

- TG003 SINGLE CUFF CASE
- TG002 DOUBLE CUFF CASE
- TG023 HINGED CUFF CASE



MAGAZINE POUCHES

- TG004-1 10mm/45 Staked
- TG004-2 9mm/40 Staggered
- TG004-3 10mm/40 Staggered

*See Size Chart on Pg.36



FLASHLIGHT HOLDERS

- 1. TG015 D-Cell Flashlight Ring
- 2. TG024 Stinger Open Top Holder
- 3. TG006 Stinger Flashlight Pouch
- TG008 AA Flashlight Pouch



KEY RING HOLDERS

- 1. TG022 Standard Key Ring Holder
- 2. TG014 Silent Key Holder



BELT KEEPERS

TG017 Belt Keepers (4-Pack)



PEPPER SPRAY HOLDERS

- TG005-III MK-3 Holder
- TG005-IV MK-4 Holder



POUCHES

- 1. TG007 Latex Glove Pouch
- 2. TG012 Alarm Pouch
- 3. TG013 Pager/Glove Pouch
- 4. TG018 Double Speed Loader



BATON HOLDERS

- 1. TG016 PR-24 Baton Holder
- 2. TG010 16"/21" Expandable Baton Holder
- 3. TG009 24"/26" Expandable Baton Holder



RADIO HOLDERS

- 1. TG025 Adjustable Holder w/foot
- 2. TG021 Swivel Holder
- 3. TG019 Standard Universal Non-Swivel Holder



BAGS



BEST SELLER

DELUX PATROL BAG

- › Water and abrasion resistant
- › 5 cleated footpads create a durable base and reduce fraying if bag is dragged
- › Sturdy tri-release shoulder strap buckles are secured with box and cross stitching for extra durability
- › Ridged inserts and extra padding on sides and bottom provide exceptional protection of your gear
- › Ridged main compartment divider included
- › Multiple pockets and holders on sides and inside lid
- › Premium nylon lining makes it easy to clean
- › Top unzips for easy customization -- add your name or company logo



SKU	COLOR
TG320	BLACK



LOCKER STOCKER

- › Measures 11" W x 53in" H
- › Hidden magnets to grip metal door
- › Six pen pockets
- › One durable mirror
- › One cell phone pocket
- › One miscellaneous pocket for notepads, office supplies, etc.
- › One heavy-duty clip for holding keys
- › One radio holder
- › One stinger flashlight holder
- › Two magazine pouches
- › One heavy-duty dot-snap handcuff holder
- › One large flashlight ring holder
- › One collapsible baton holder
- › Molle system behind flashlight ring for convenience
- › One large ticket book holder with Velcro closure

SKU	COLOR
TG360	BLACK





BEST SELLER

CAR SEAT ORGANIZER

- › Measures 22" W x 17" H x 7.5" D
- › PVC coated backing for stiffness and to help prevent wearing
- › Adjustable shoulder strap allows bag to be secured to passenger car seat
- › Zippered center compartment with dividers
- › Large top opening with accordion dividers
- › Front equipment pockets
- › Pen and notepad pockets

SKU	COLOR
TG310	BLACK



WAR BAG

- › Fabric: 1680 Denier Nylon construction
- › Large double zippered main compartment
- › Collapsible full-size helmet compartment
- › 3 front organizer pockets, zipper pocket, and side pocket
- › Flashlight and mag pockets
- › Adjustable shoulder strap that detaches

SKU	COLOR
TG300	BLACK



"A MUST HAVE FOR ACADEMY CLASSES!"

GARMENT BAG

- › 2.5" top hanger slot
- › 2 carry handles (top and bottom)
- › Visible business card display window
- › Mesh lined zipper lower shoe compartment
- › Zippered full length top to bottom

SKU	COLOR
TG340	BLACK



GEAR BAG

- › Measures 18" W x 10.5" H x 10" D
- › 1,890 cubic inches of storage space
- › Reinforced bottom
- › Detachable shoulder strap
- › Side pockets with hook and loop closures
- › Sturdy carry handles

SKU	COLOR
TG330	BLACK





ACCESSORIES





NEOPRENE UNIFORM GLOVES

- > Fabric: Water resistant Neoprene w/synthetic leather palm
- > Adjustable hook and loop wrist closure
- > Non-Slip textured patch on palm and fingertips (except for trigger finger)

SKU	COLOR	SIZE AVAILABILITY
TG100	BLACK	S, M, L, XL, 2XL



NEOPRENE GLOVES W/KEVLAR

- > Fabric: Water resistant Neoprene w/Synthetic leather palm
- > Kevlar® Lining protects against cuts
- > Adjustable hook and loop wrist closure
- > Non-slip textured patch on palm and fingertips (except on trigger finger)

SKU	COLOR	SIZE AVAILABILITY
TG110	BLACK	S, M, L, XL, 2XL



MULTI-PURPOSE DUTY GLOVES

- > Fabric Synthetic leather palm
- > Non-Slip palm and fingertips (except for trigger fingers)
- > Adjustable hook and loop wrist closure
- > Breathable lightweight nylon back

SKU	COLOR	SIZE AVAILABILITY
TG130	BLACK	S, M, L, XL, 2XL



WHITE PARADES GLOVES

- > 100% Cotton
- > Three point back
- > Snap closure

SKU	COLOR	SIZE AVAILABILITY
TG140	WHITE	XS, S, M, L, XL, 2X



ACCESSORIES



SKU	COLOR
TIE16	DN, B, BR
TIE18	DN, B, BR
TIE20	DN, B, BR
TIE22	DN, B, BR

POLYESTER CLIP-ON TIES

- > Fabric: 100% textured Polyester
- > 3 in. wide
- > Button-hole on small end



POLYESTER CROSS OVER TIE

- > Fabric: 100% textured Polyester
- > Matching Color Button
- > One size fits most

SKU	COLOR	SIZE CHART
TIECO	DN, B, BR	ONE SIZE FITS MOST



WATCH CAP

- > 100% Acrylic
- > Lightweight and warm
- > Offered Plain or w/Security embroidered in (Gold or White)
- > One size fits most

SKU	DESCRIPTION	COLOR
C105B	WATCH CAP	BLACK
C105N	WATCH CAP	NAVY
C105NSW	WATCH CAP W/SECURITY	NAVY/WHITE LETTERING
C105NSG	WATCH CAP W/SECURITY	NAVY/GOLD LETTERING
C105BSG	WATCH CAP W/SECURITY	BLACK/GOLD LETTERING



ROUND DUTY CAP **LAPD STYLE**

- › Fabric: 100% Wool
- › Full fabric top with open cane band; basket weave design
- › Hi-Gloss visor
- › Hi-gloss black chinstrap
- › P buttons in silver finish
- › 2 horizontal badge eyelets, 1 1/2 in. apart
- › Inside identification pocket

SKU	COLOR
C106	DARK NAVY



SHORT BILL 8 POINT DUTY CAP **NYPD STYLE**

- › Fabric: 100% Polyester, High Gloss Visor
- › NY gold metal side buttons
- › 1 hole badge eyelet
- › Side vent
- › Inside identification pocket

SKU	COLOR
C102	DARK NAVY



ORANGE/BLACK YELLOW/DARK NAVY

TACT SQUAD REVERSIBLE RAIN CAP COVERS

- › 100% Water-Proof 2-ply Nylon
- › Elastic open to accommodate most Round top or 8-point service caps
- › Hi-Vis side for additional visibility in foul weather

SKU	COLOR
6300BKO	BLACK/ORANGE
6300DNY	NAVY/YELLOW



LED TRAFFIC BATON

- › Ideal for parking, pedestrian and traffic control
- › Durable high-impact plastic housing with textured grip
- › Modes: flashlight red, steady red, flashlight
- › 3 super-bright white LEDs in tip create a convenient flashlight
- › Uses 3 C-Cell batteries (**Not Included**)

SKU	DESCRIPTION
L3150	LED Traffic Baton w/Flashlight

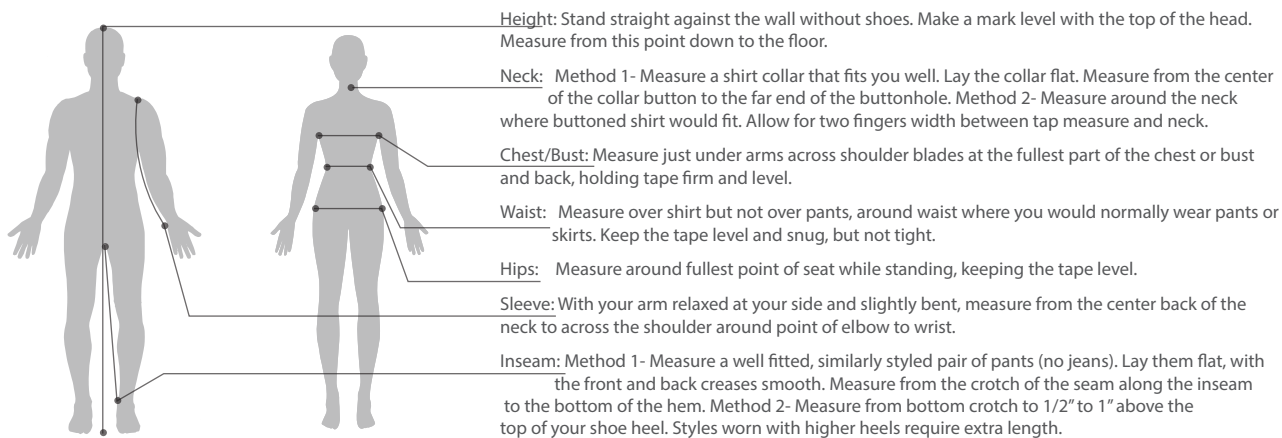

To ensure you receive the best possible fit, write down your measurements using the instructions above. Determine which size category you fall into by comparing your measurements with those listed in the charts below. If your measurements fall between two sizes, it is recommended you take the larger size.
 Height equivalents: shorts up to 5'7", regulars are 5'8"-6'0", longs are 6'1" and taller.

Men's Conversion Chart

	XS		S		M		L		XL		2XL		3XL	
NECK	13	13.5	14	14.5	15	15.5	16	16.5	17	17.5	18	18.5	19	19.5
CHEST	32	34	36	38	40	42	44	46	48	50	52	54	56	58
SLEEVE	31	32	32.5	33	33.5	34	34.5	35	35.5	36	36.5	37	37.5	38
WAIST	24	26	28	30	32	34	36	38	40	42	44	46	48	50

Women's Conversion Chart

	XS		S		M		L		XL		2XL	
	2	4	6	8	10	12	14	16	18	20	22	24
WAIST	24	25	26	27	28	29	31	33	35	37	39	41
HIP	33.25	34.25	35.25	36.25	37.25	39.25	41.25	43.25	45.25	47.25	49.25	51.25
THIGH	18.75	19.25	19.75	20.25	21.25	22.25	22.75	23.75	24.75	25.75	26.75	27.75
BUST	31	32	33	34	35	36	38	40	42	44	46	48
SLEEVE	28	28.5	29	29.5	30	30.5	31	31.5	32	32.5	33	33.5

SHOE AND BOOT SIZES

USA		UK		EURO		SHOES		BOOTS	
MEN'S	WOMEN'S	MEN'S	WOMEN'S	MEN'S	WOMEN'S	REG	WIDE	REG	WIDE
3	4.5	2.5	1	36	35	●			
4	5.5	3.5	2	37	25-36	●		●	
5	6.5	4.5	3	38	37	●		●	
5.5	7	5	3.5	38-39	37-38	●		●	
6	7.5	5.5	4	39	38	●		●	
6.5	8	6	4.5	39	38-39	●		●	
7	8.5	6.5	5	40	39	●	●	●	●
7.5	9	7	5.5	40-41	39-40	●	●	●	●
8	9.5	7.5	6	41	40	●	●	●	●
8.5	10	8	6.5	41-42	40-41	●	●	●	●
9	10.5	8.5	7	42	41	●	●	●	●
9.5	11	9	7.5	42-43	41-42	●	●	●	●
10	11.5	9.5	8	43	42	●	●	●	●
10.5	12	10	8.5	43-44	42-43	●	●	●	●
11	12.5	10.5	9	44	43	●	●	●	●
11.5	13	11	9.5	44-45	43-44	●	●	●	●
12	13.5	11.5	10	45	44	●	●	●	●
13	14.5	12.5	11	46	45	●	●	●	●
14	15.5	13.5	12	47	46	●	●	●	
15	16.5	14.5	13	48	47	●	●		



Use a ruler or tape measurer to measure your foot (from the heel to the tip of your longest toe).

Choose a table from the left (U.S. to find your U.S. size, U.K. to find your U.K. size, Euro to find your European size).

Find the closest measurement, in inches, that is equal to or greater than the length of your foot. For example, a man whose foot measures 11-1/4 inches is a U.S. 12, a U.K. 12, or a European 47

*Tact Squad shoes and boots are available in several sizes, but not in all wide sizes. Please review the above chart to determine which footwear best suits your build. Bullets indicate that we carry specified size.

A Men's Long Sleeve Shirts

NECK	14	14.5	15	15.5	16	16.5	17	17.5	18	18.5	19	20	22
32	●	●	●	●	●	●	●	●					
33	●	●	●	●	●	●	●	●	●	●	●		
34	●	●	●	●	●	●	●	●	●	●	●	●	●
35		●	●	●	●	●	●	●	●	●	●	●	●
36				●	●	●	●	●	●	●	●	●	●
37					●	●	●	●	●	●	●	●	●
38						●	●	●	●				

A2 Men's Long Sleeve Shirts - Alpha sizing

	XXS	XS	S	M	L	XL	2XL	3XL	4XL	5XL	6XL
	12-12.5	13-13.5	14-14.5	15-15.5	16-16.5	17-17.5	18-18.5	19-20	21	22	23
30/31	●	●	●	●	●	●					
32/33	●	●	●	●	●	●	●				
34/35			●	●	●	●	●	●	●	●	●
36/37				●	●	●	●	●	●	●	●

B Men's Short Sleeve Shirts

14	14.5	15	15.5	16	16.5	17	17.5	18	18.5	19	20	21	22
----	------	----	------	----	------	----	------	----	------	----	----	----	----

B2 Men's Short Sleeve Shirts - Alpha sizing

XXS	XS	S	M	L	XL	2XL	3XL	4XL	5XL	6XL
12-12.5	13-13.5	14-14.5	15-15.5	16-16.5	17-17.5	18-18.5	19-20	21	22	23
●	●	●	●	●	●	●	●	●	●	●

C Women's Long Sleeve Shirts

BUST	30/32	34	36	38	40	42/44	46/48
30	●	●					
31	●	●	●	●			
32			●	●	●		
33					●	●	●
34						●	●

C2 Women's Long Sleeve Shirts - Bust sizing

BUST	30	32	34	36	38	40	42	44	46	48
30/31	●	●	●	●	●					
32/33			●	●	●	●	●	●	●	●
34						●	●	●	●	●

C2 Women's Long Sleeve Shirts - Alpha sizing

	XS	S	M	L	XL	2X	3X	4X
30/31	●	●	●	●	●	●	●	●
32/33	●	●	●	●	●	●	●	●
34					●	●		

D Women's Short Sleeve Shirts

30	32	34	36	38	40	42	44	46	48
●	●	●	●	●	●	●	●	●	●

D2 Women's Short Sleeve Shirts - Alpha sizing

SIZE	S	M	L	XL	2XL
	30-32	34-36	38-40	42-44	46-48
	●	●	●	●	●

E Men's Trousers

28	29	30	31	32	33	34	35	36	37	38	40
●	●	●	●	●	●	●	●	●	●	●	●
42	44	46	48	50	52	54	56	58	60	64	66
●	●	●	●	●	●	●	●	●	●	●	●

E2 Tactical Pants Unhemmed

28	30	32	34	36	38	40	42	44	46	48	50
●	●	●	●	●	●	●	●	●	●	●	●
52	54										
●	●										

E3 Men's Trousers - Alpha sizing

XS	S	M	L	XL	2X	3X	4X	5X	6X
●	●	●	●	●	●	●	●	●	●

F Women's Trousers

2	4	6	8	10	12	14	16	18	20	22	24	26	28	30
●	●	●	●	●	●	●	●	●	●	●	●	●	●	●

G BDU Shirts

	XS	S	M	L	XL	2XL	3XL	4XL	5XL
CHEST		39-41	43-45	47-49	51-53	55-57	58-60	62-64	66-68
SHORT SLEEVE		31-33	33-34	34-35	35-36				
REG SLEEVE		33-34	34-35	35-36	36-37	37-38	38-39	39-40	40-41
LNG SLEEVE		34-35	35-36	36-37	37-38	38-39	39-40	40-41	41-42

H BDU Trousers

		S	M	L	XL	2XL	3XL	4XL	5XL	6XL
SHORT	WAIST	27-31								
	INSEAM	30								
REG	WAIST	27-31	31-35	35-39	39-43	43-47	47-51	51-55	55-59	59-63
	INSEAM	32	32	32	32	32	32	32	32	32
LONG	WAIST		31-35	35-39	39-43	43-47	47-51	51-55	55-59	59-63
	INSEAM		35	35	35	35	35	35	35	35

I Motor Breeches

	28	29	30	31	32	33	34	35	36	37
25	●	●	●	●	●	●	●	●	●	●
27	●	●	●	●	●	●	●	●	●	●
29	●	●	●	●	●	●	●	●	●	●
	38	40	42	44	46	48	50	52	54	
25	●	●	●	●	●	●	●	●	●	
27	●	●	●	●	●	●	●	●	●	
29	●	●	●	●	●	●	●	●	●	

J Oxford Shirts

	S	M	L	XL	2XL	3XL	4XL	5XL
NECK	14-14.5	15-15.5	16-16.5	17-17.5	18-18.5	19-20	21	22
SHORT	●	●						
REG	●	●	●	●	●	●	●	●
LONG			●	●	●	●	●	●
XLONG				●	●	●	●	●

K Men's Blazers, Dress Coats, Jumpsuits

	34	36	38	40	42	44	46	48	50	52	54	56	58	60
SH	●	●	●	●	●	●	●	●	●	●	●	●	●	●
RG	●	●	●	●	●	●	●	●	●	●	●	●	●	●
LNG		●	●	●	●	●	●	●	●	●	●	●	●	●

L Women's Blazers, Dress Coats

SIZE	2	4	6	8	10	12	14	16	18	20	22	24	26	28
BUST	37.5	38.5	39.5	40.5	41.5	43	44.5	46	50	52	54	56	58	60
BACK	REG	28.5	28.75	29	29.25	29.5	29.75	30	30.25	30.75	31	31.25	31.5	31.75
	TALL						31.75	32	32.25	32.75	33	33.25		
SLEEVE	REG	22	22.25	22.5	22.75	23	23.25	23.5	23.75	24.25	24.5	24.75	25	25.25
	TALL						24.75	25	25.25	25.75	26	26.25		

M Jackets, Outerwear

	S	M	L	XL	2XL	3XL	4XL	5XL	6XL
	34-36	38-40	42-44	46-48	50-52	54-56	58-60	62-64	66-68
SHORT	●	●	●						
REGULAR	●	●	●	●	●	●	●	●	●
LONG	●	●	●	●	●	●	●	●	●

N Jackets, Vests, Polo Shirts, Sweaters & Raincoats

S	M	L	XL	2XL	3XL	4XL	5XL	6XL
34-36	38-40	42-44	46-48	50-52	54-56	58-60	62-64	66
●	●	●	●	●	●	●	●	●



**TACT
SQUAD**

800.858.6755 • www.TactSquad.com
250 N. BENJAMIN DR. CORONA, CA 92879



TACT SQUAD IS PART OF THE AMWEAR USA FAMILY OF BRANDS.
FOR MORE QUALITY UNIFORMS AND EQUIPMENT CHECK OUT OUR WEBSITE WWW.TACTSQUAD.COM