

# Digitization of Herbarium

## **Digital images of herbarium vouchers of flora of Dhemaji district Assam, NE India**

Dhemaji district is located in the extreme remote part of Assam in easternmost part of Northeastern region of India. The flora of the district is known to be unexplored, untouched by the modern developmental factors due to the annual flood affecting the vegetation of area every year. Floristic survey of the area encountered some interesting species in different parts of the district.

Digital images of herbarium voucher specimens with their Scientific names, Family, Accession number, Field number, Date of collection, Flowering and fruiting time, Vernacular name if any, Uses if any, Locality of occurrence, Distribution and First hand field observing characters of the plant are presented.

This is an effort to assist in plant identification for taxonomist and plant lovers. Digitization of herbarium voucher specimens makes it easier to preserve access and share.

1. *Justicia adhatoda* L.



**Flora of Dhemaji**  
**Family:** Acanthaceae  
**Field No:** 444  
**Habitat:** Forest

**Botanical name:** *Justicia adhatoda* L.  
**Accession No:** 12492  
**Collection Date:** 26/05/15  
**Locality:** Laimekuri.

**Field observation:** A much branched, gregarious, evergreen shrub

2. *Sauraiua panduana* Wall.

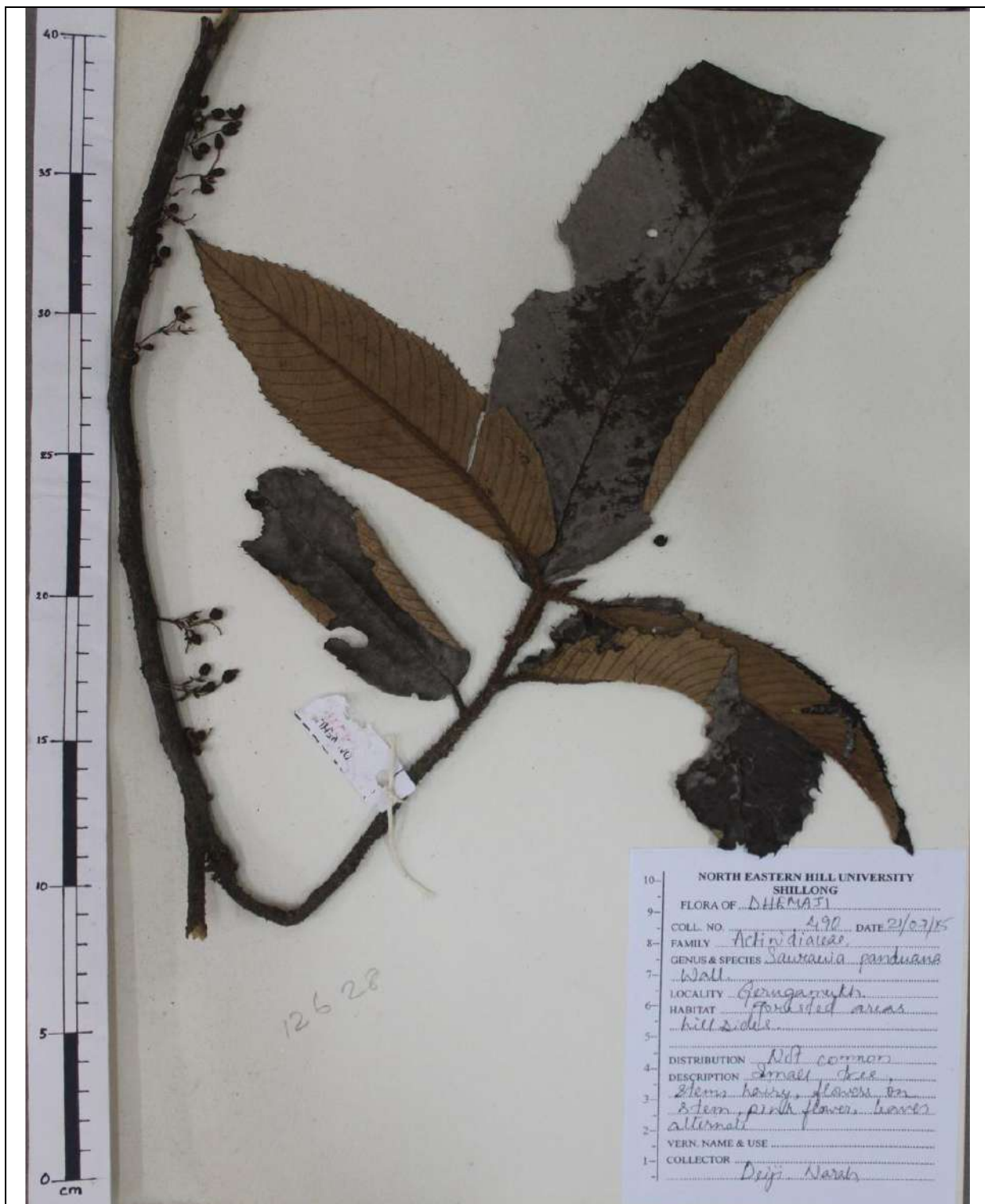

**Flora of Dhemaji**

**Family:** Actinidaceae

**Field No:** 490

**Habitat:** Forested areas hills side.

**Botanical name:** *Sauraiua panduana* Wall.

**Accession No:** 12628

**Collection Date:** 21/07/15

**Locality:** Poba Reserve forest

**Field observation:** Small trees with dropping branches

3. *Goniothalamus sesquipedalis* (Wall.) Hook.f. & Thomson



**Flora of** Dhemaji

**Family:** Annonaceae

**Field No:** 264

**Habitat:** Terrestrial on the lower part of large tree

**Field observation:** Undershrub, mostly seen growing large tree.

**Botanical name:** *Goniothalamus sesquipedalis* (Wall.) Hook.f. & Thomson

**Accession No:** 12758

**Collection Date:** 21/07/15

**Locality:** Poba Reserve forest



4. *Miquelia kleinii* Meisn.



Flora of Dhemaji  
Family: Annonaceae  
Field No: 272  
Habitat: Forest

Botanical name: *Miquelia kleinii* Meisn.  
Accession No: 12700  
Collection Date: 30/09/15  
Locality: Gogamukh

Field observation: Climbing shrub, stems rigid.

5. *Wrightia coccinea* (Roxb. ex Hornem.) Sims

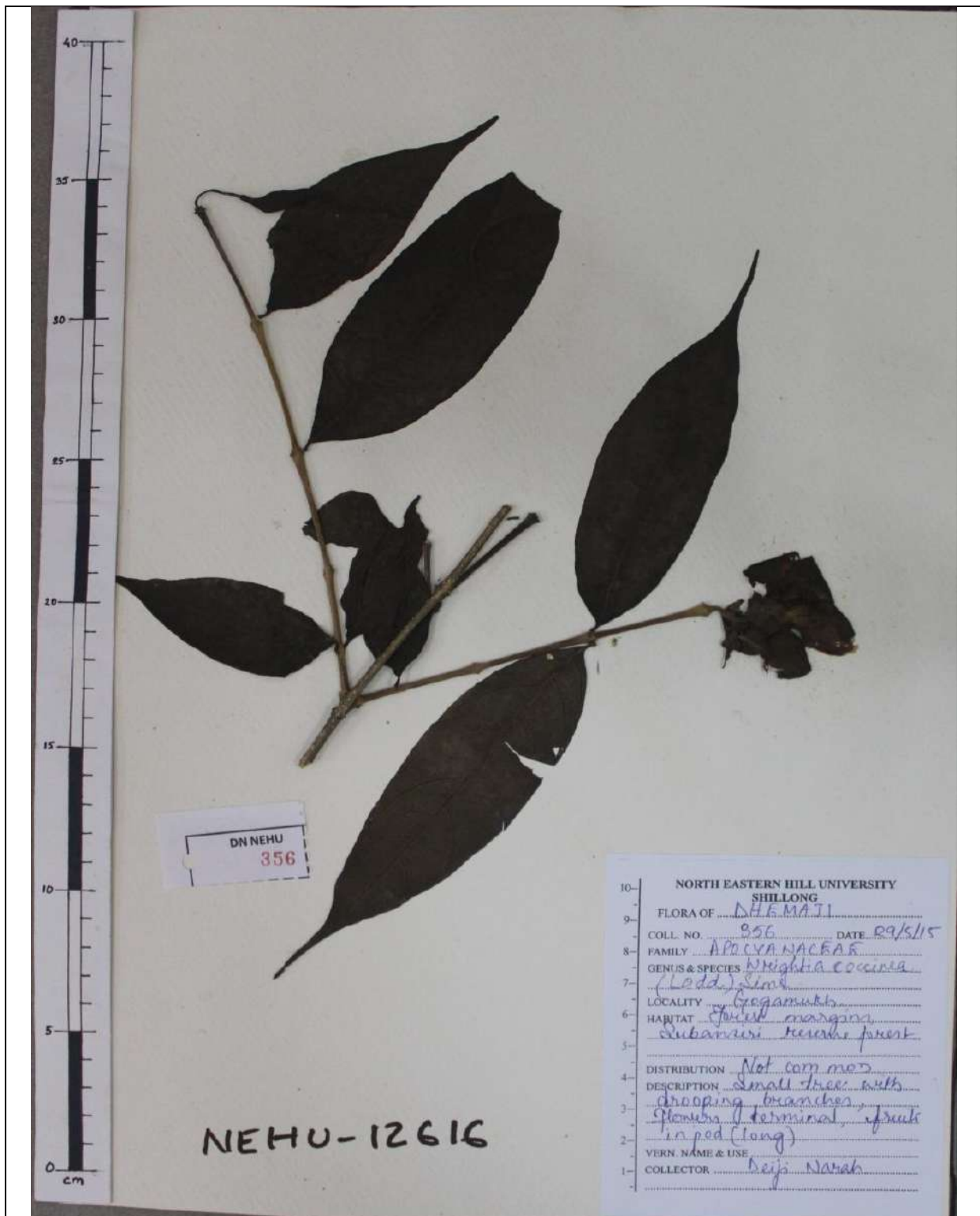

**Flora of Dhemaji**  
**Family:** Apocynaceae  
**Field No:** 356  
**Habitat:** Forest Margin

**Botanical name:** *Wrightia coccinea*.  
**(Roxb. ex Hornem.) Sims**  
**Accession No:** 12616  
**Collection Date:** 29/05/15  
**Locality:** Gogamukh

**Field observation:** Small trees with dropping branches, red flower

6. *Rauwolfia densiflora* (Wall.) Benth.

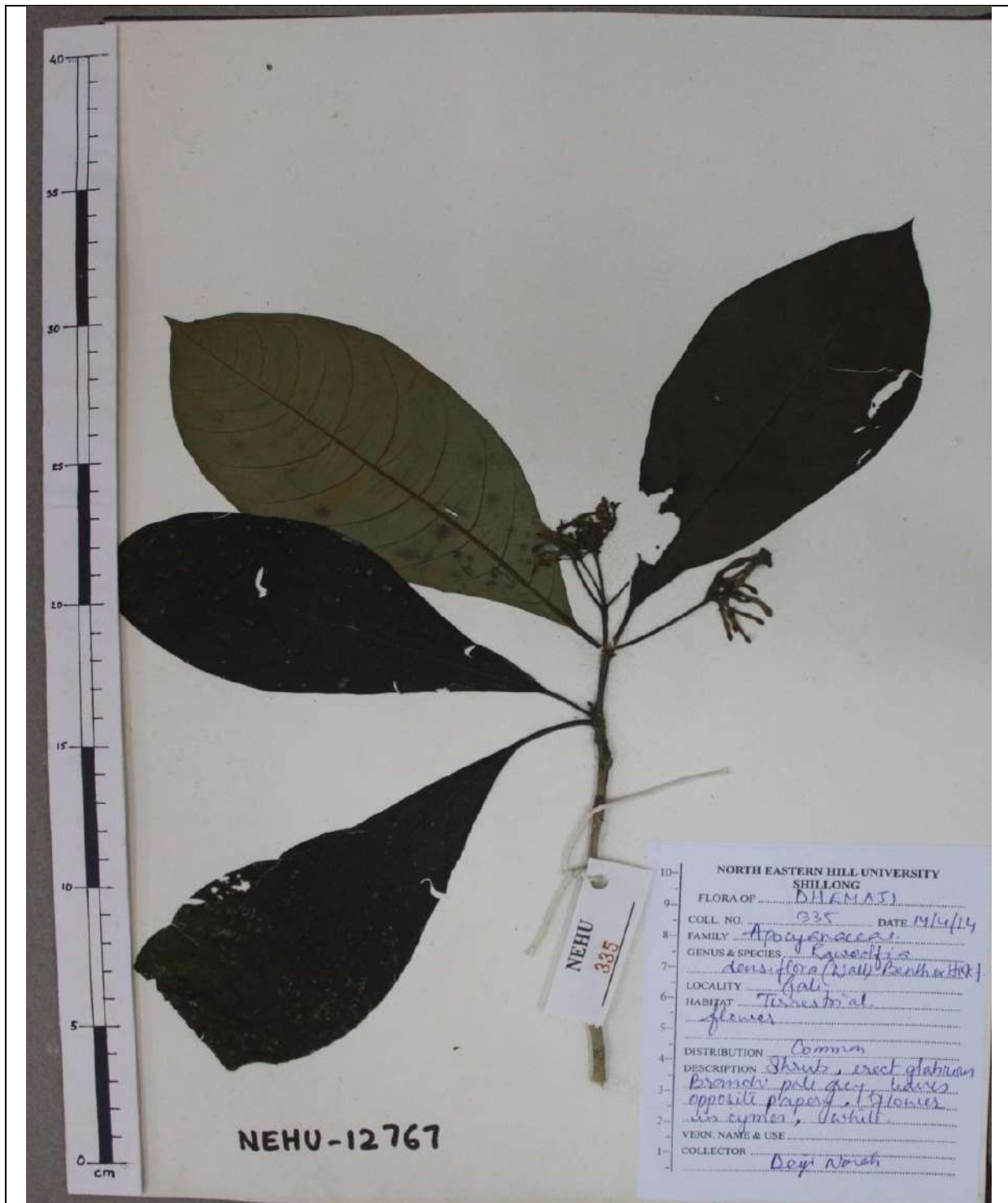

Flora of Dhemaji  
 Family: Apocynaceae  
 Field No: 335  
 Habitat: Forest Margin

Botanical name: *Rauwolfia densiflora*.  
 (Wall.) Benth.

Accession No: 12767  
 Collection Date: 14/04/14  
 Locality: Gogamukh

Field observation: Shrub, erect glabrous, branch pale grey, leaves opposite papery, flowers in cymes.

7. *Hydrocotyle javanica* Thumb.

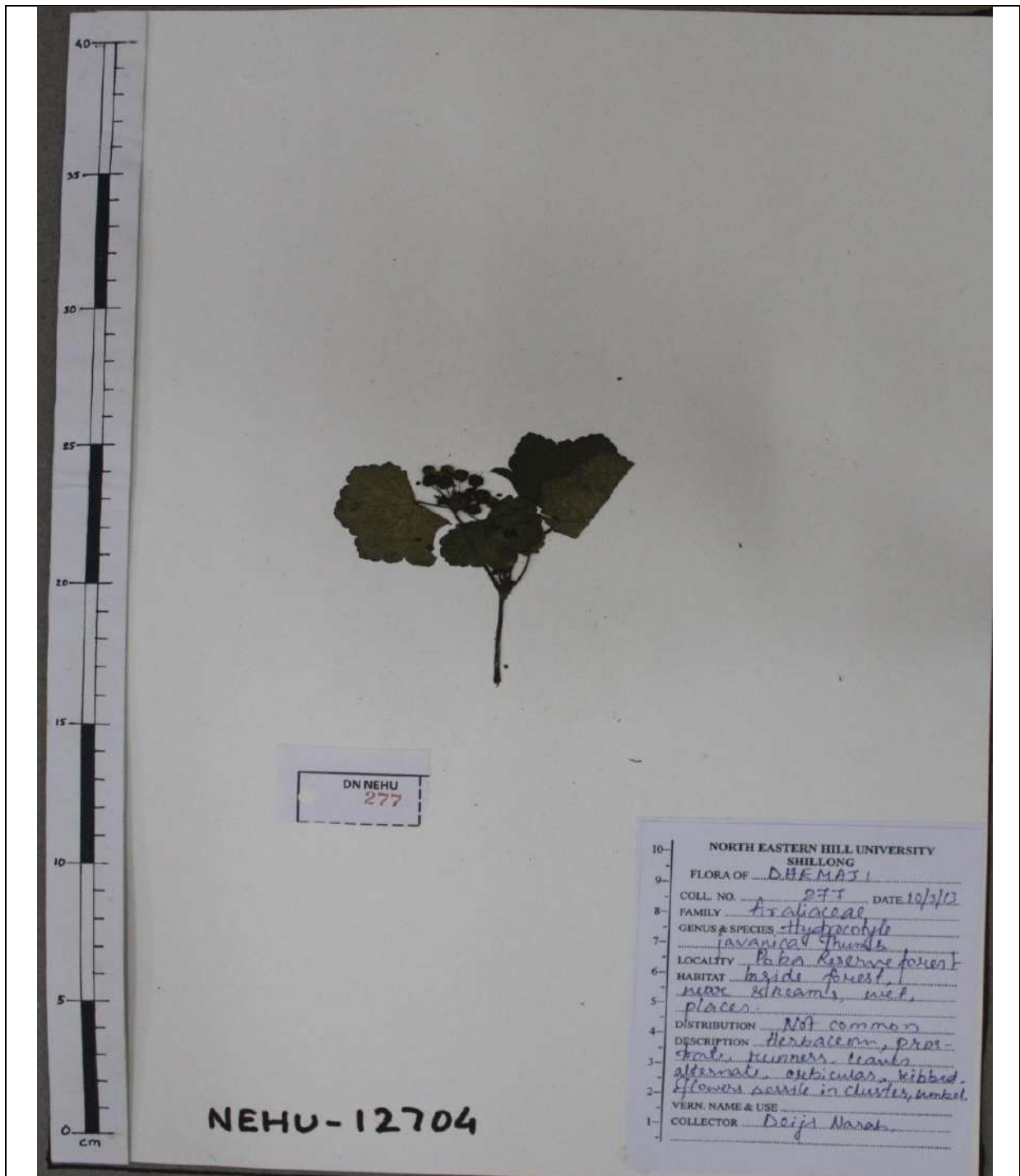

|  |  |
|--|--|
| <p><b>Flora of Dhemaji</b><br/> <b>Family:</b> Araliaceae<br/> <b>Field No:</b> 277<br/> <b>Habitat:</b> Terrestrial</p> | <p><b>Botanical name:</b> <i>Hydrocotyle javanica</i> Thumb.<br/> <b>Accession No:</b> 12704<br/> <b>Collection Date:</b> 10/03/13<br/> <b>Locality:</b> Poba reserve forest</p> |
|--|--|

**Field observation:** Herb, prostrate, runners, leaves alternate, orbicular, ribbed, flowers sessile in cluster.



8. *Eleutherococcus trifolius* (L.) S.Y.Hu



Flora of Dhemaji  
 Family: Araliaceae  
 Field No: 266  
 Habitat: Terrestrial

Botanical name: *Eleutherococcus trifolius*. (L.) S.Y.Hu  
 Accession No: 12703  
 Collection Date: 10/03/13  
 Locality: Jamjing

Field observation: Shrub, scandent or climbers, branches scattered, leaves elliptic.

9. *Calamus tenuis* Roxb.



Flora of Dhemaji  
Family: Arecaceae  
Field No: 427  
Habitat: Terrestrial

Botanical name: *Calamus tenuis*. Roxb.  
Accession No: 12705  
Collection Date: 14/04/13  
Locality: Ratke

Field observation: Shrub with thorns all over the stem.

10. *Dragea volobis* L.f. Benth. Hook. f.

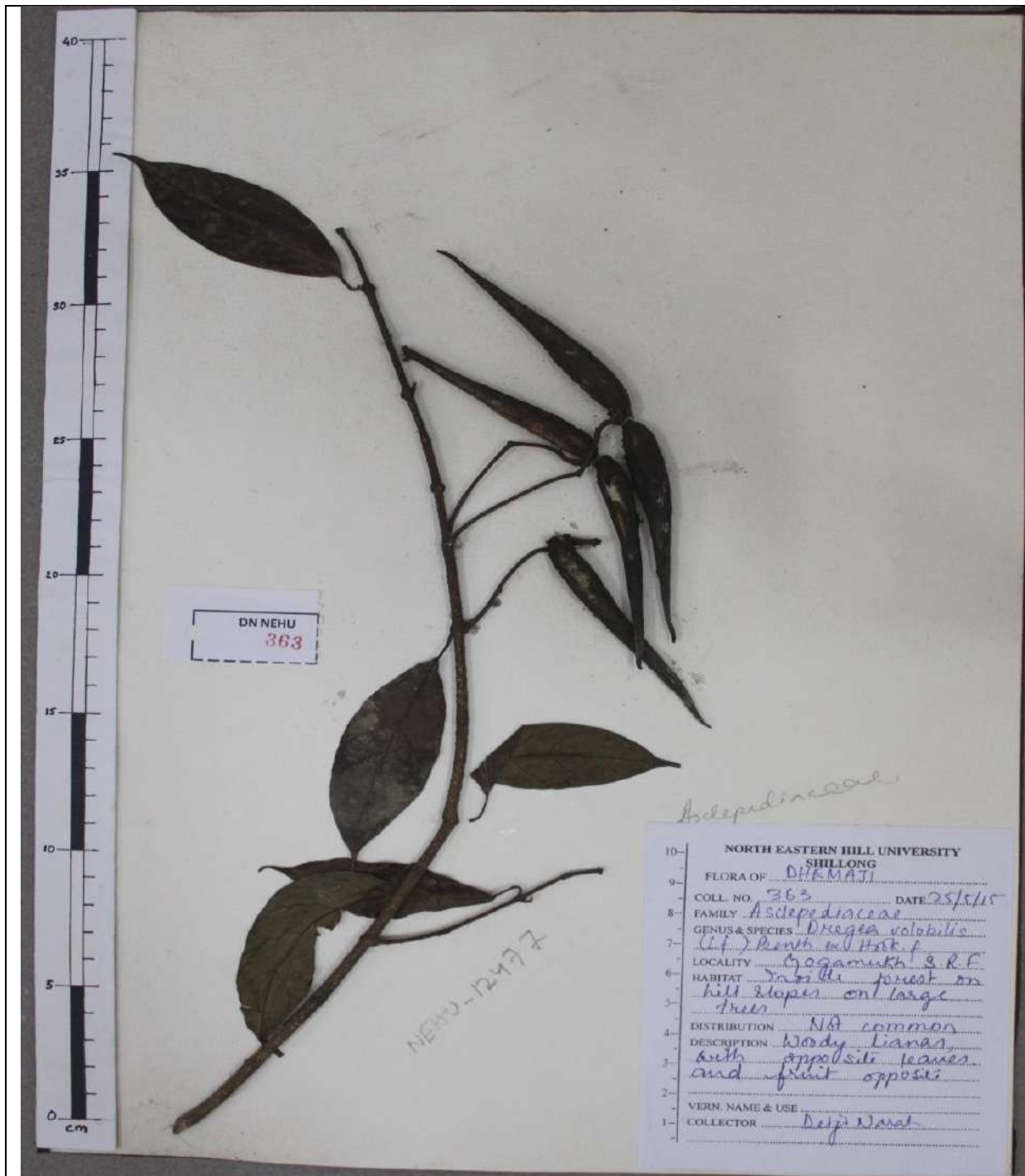

**Flora of Dhemaji**

**Family:** Asclepiadaceae

**Field No:** 363

**Habitat:** Terrestrial

**Botanical name:** *Dragea volobis* L.f. Benth. Hook. f.

**Accession No:** 12705

**Collection Date:** 25/05/15

**Locality:** Gogamukh S.R.F

**Field observation:** Woody linear with opposite leaves and fruit opposite.

11. *Begonia roxburghii* A.D.C.

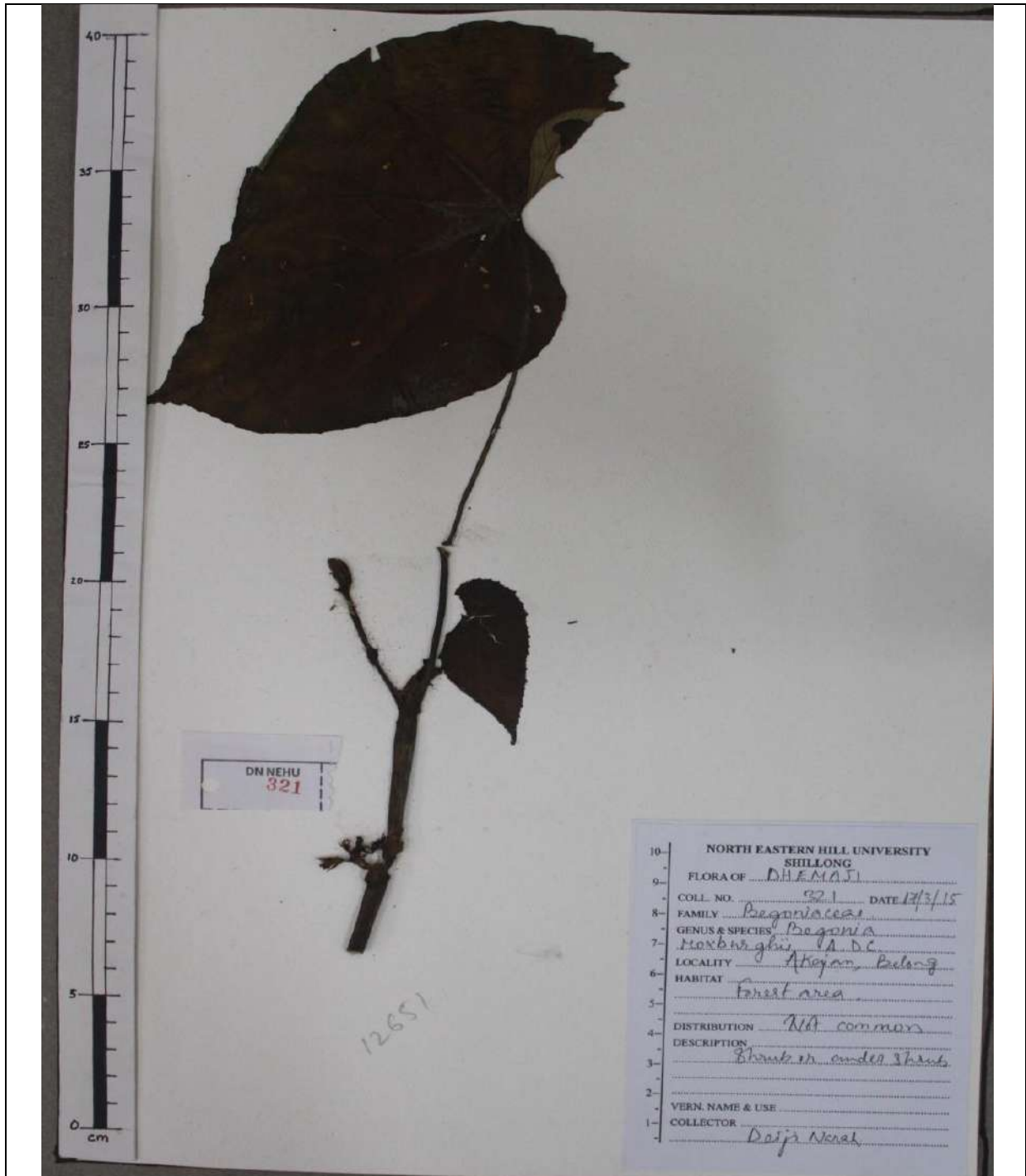

Flora of Dhemaji  
Family: Begoniaceae  
Field No: 321  
Habitat: Forest area

Botanical name: *Begonia roxburghii*.A.D.C.  
Accession No: 12651  
Collection Date: 17/03/15  
Locality: Gogamukh S.R.F

Field observation: Shrub or under shrub.



12. *Sarcandra glabra* (Thunb.) Nakai



|  |   |
|--|---|
| <p><b>Flora of Dhemaji</b><br/> <b>Family:</b> Chloranthaceae<br/> <b>Field No:</b> 416<br/> <b>Habitat:</b> Forest area</p> | <p><b>Botanical name:</b> <i>Sarcandra glabra</i> (Thunb.) Nakai.<br/> <b>Accession No:</b> 12488<br/> <b>Collection Date:</b> 10/04/15<br/> <b>Locality:</b> Poba reserve area</p> |
| <p><b>Field observation:</b> Shrub, erect stems, flower yellow with green</p>  |   |

13. *Tacca integrifolia* Ker Gawl.



Flora of Dhemaji  
 Family: Taccaceae  
 Field No: 280  
 Habitat: Wet shady places forest margin

Botanical name: *Tacca integrifolia* Ker Gawl.  
 Accession No: 12467  
 Collection Date: 14/12/14  
 Locality: Poba reserve area

Field observation: Shrub, rhizomatous

14. *Vatica lanceifolia* (Roxb.) Blume

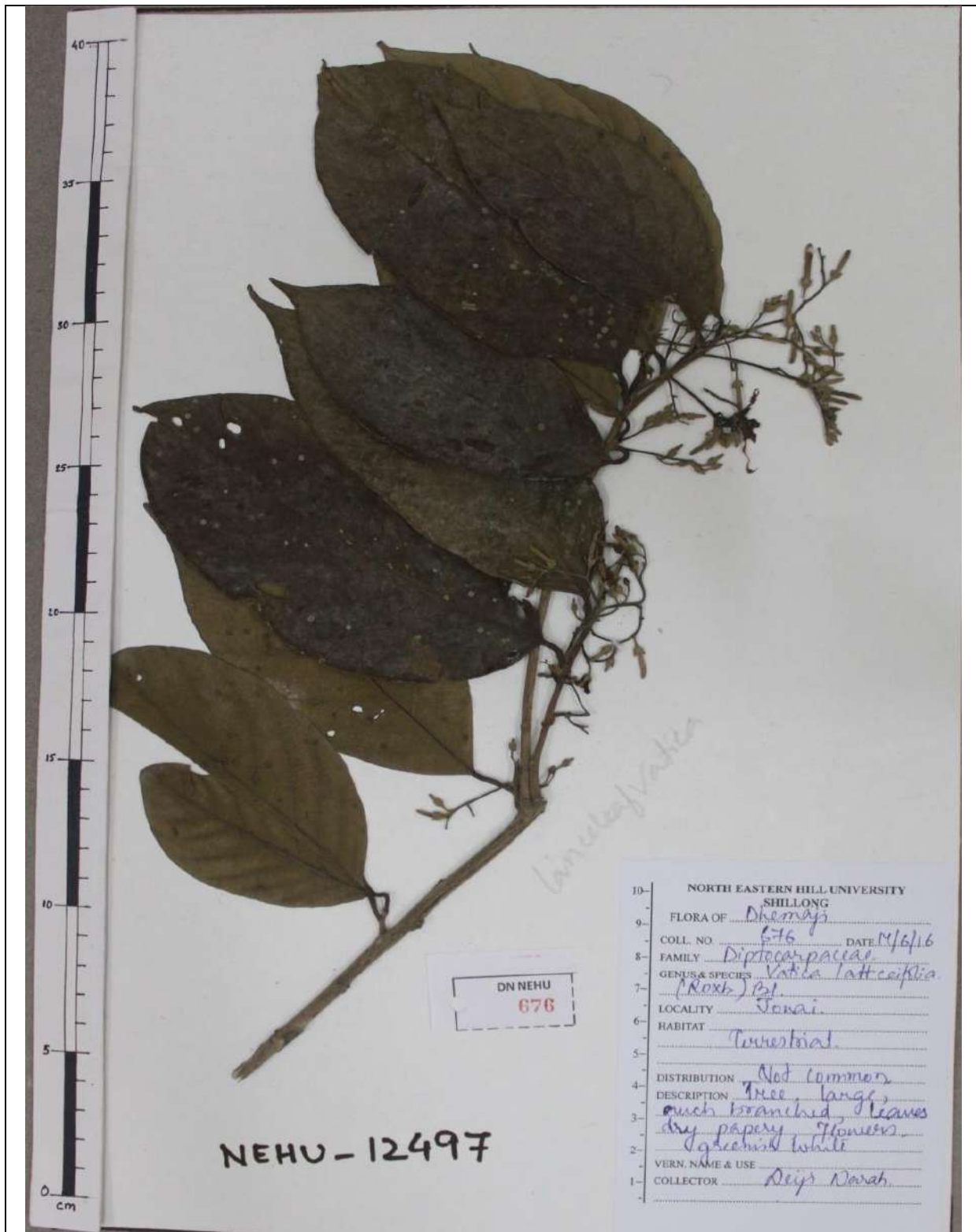

**Flora of** Dhemaji

**Family:** Dipterocarpaceae

**Field No:** 676

**Habitat:** Terrestrial

**Botanical name:** *Vatica lanceifolia* (Roxb.) Blume.

**Accession No:** 12497

**Collection Date:** 14/206/16

**Locality:** Poba reserve area

**Field observation:** Tree, large, much branched, leaves dry, papery flowers greenish white.



15. *Actephillia excelsa* Dalzell. Muell.



Flora of Dhemaji  
 Family: Euphorbiaceae  
 Field No: 753  
 Habitat: Terrestrial

Botanical name: *Actephillia excelsa* Muell.  
 Accession No: 12612  
 Collection Date: 17/08/16  
 Locality: Gogamukh

Field observation: Under shrub or shrub, leaves opposite flower not seen.

|    |                               |  |
|----|-------------------------------|--|
| 10 | NORTH-EASTERN HILL UNIVERSITY |  |
| 9  | SHILLONG                      |  |
| 8  | FLORA OF                      | DHEMAJI  |
| 7  | COLL. NO.                     | 753 DATE 17/8/16                                       |
| 6  | FAMILY                        | EUPHORBACEAE   |
| 5  | GENUS & SPECIES               | <i>Actephillia excelsa</i> (Dalzell) Muell. Ar.        |
| 4  | LOCALITY                      | Gogamukh   |
| 3  | HABITAT                       | Terrestrial  |
| 2  | DISTRIBUTION                  | Common   |
| 1  | DESCRIPTION                   | Under shrub or shrub, leaves opposite flowers not seen |
| 0  | VERN. NAME & USE              |  |
| -1 | COLLECTOR                     | Deji Narah.  |



16. *Boeica filiformis* Clarke.



|  |   |
|--|---|
| <p><b>Flora of</b> Dhemaji<br/> <b>Family:</b> Gesnariaceae<br/> <b>Field No:</b> 503<br/> <b>Habitat:</b> Terrestrial</p> | <p><b>Botanical name:</b> <i>Boeica filiformis</i> Clarke.<br/> <b>Accession No:</b> 12406<br/> <b>Collection Date:</b> 18/08/15<br/> <b>Locality:</b> Gogamukh</p> |
| <p><b>Field observation:</b> Undershrub, stem glabrous, slender.</p>   |   |

17. *Rhyncho techum parviflorum* Blume.

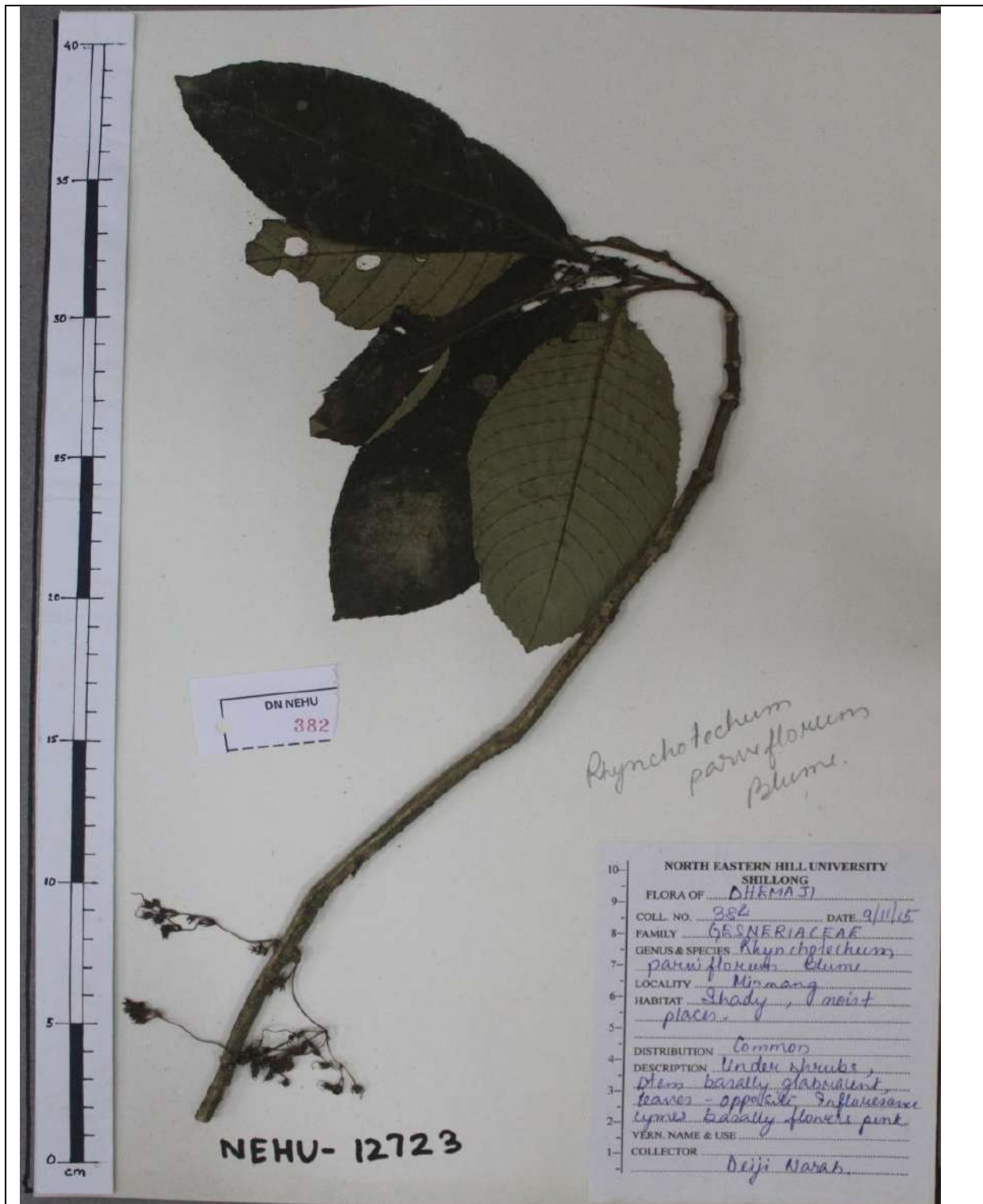

**Flora of Dhemaji**

**Family:** Gesneriaceae

**Field No:** 382

**Habitat:** Shady, moist places.

**Botanical name:** *Rhyncho techum parviflorum*.Blume.

**Accession No:** 12723

**Collection Date:** 09/11/15

**Locality:** Minmang

**Field observation:** Under shrubs, basically flower pink.

18. *Gnetum montanum* Makgr.



Flora of Dhemaji  
Family: Gnetaceae  
Field No: 332  
Habitat: Forest area.

Botanical name: *Gnetum montanum* . Makgr.  
Accession No: 12395  
Collection Date: 31/11/15  
Locality: Minmang

Field observation: woody climbers

19. *Cyrtandra umbelifera* Mers.



Flora of Dhemaji  
 Family: Gesneriaceae  
 Field No: 440  
 Habitat: Open forest area.

Botanical name: *Cyrtandra umbelifera*. Mers.  
 Accession No: 12780  
 Collection Date: 16/07/15  
 Locality: Silahuti

Field observation: Shrub



20. *Litsea salicifolia* Roxb.



Flora of Dhemaji

Family: Lauraceae

Field No: 322

Habitat: Village area.

Botanical name: *Litsea salicifolia* Roxb.

Accession No: 12555

Collection Date: 16/07/15

Locality: Akajan

Field observation: Tree small, flower greenish white.

21. *Litsea monopetala* (Roxb.) Pers.



**Flora of Dhemaji**  
**Family:** Lauraceae  
**Field No:** 447  
**Habitat:** Forest

**Botanical name:** *Litsea monopetala* (Roxb.) Pers.  
**Accession No:** 12491  
**Collection Date:** 26/05/15  
**Locality:** Laimekuri.

**Field observation:** Evergreen tree, branch pubescent, leaves opposite, glabrous, flower yellowish white.

22. *Calanthe sylvatica* (Thouars) Lindl.



**Flora of Dhemaji**  
**Family:** Orchidaceae  
**Field No:** 309  
**Habitat:** Forest

**Botanical name:** *Calanthe sylvatica* (Thouars) Lindl.  
**Accession No:** 12484  
**Collection Date:** 25/05/14  
**Locality:** Jonai

**Field observation:** 60 cm tall, without distinct rhizome, scape arising from leaf axis, many flowered, pale pink.



23. *Vanda tessellata* (Roxb.) Hook. ex G.Don



|   |  |
|---|--|
| <p><b>Flora of Dhemaji</b><br/> <b>Family:</b> Orchidaceae<br/> <b>Field No:</b> 285<br/> <b>Habitat:</b> Epiphytic</p> | <p><b>Botanical name:</b> <i>Vanda tessellata</i> (Roxb.) Hook. ex G.Don.<br/> <b>Accession No:</b> 12387<br/> <b>Collection Date:</b> 03/08/14<br/> <b>Locality:</b> Silapathar</p> |
| <p><b>Field observation:</b> Flower whitish pink.</p>   |  |



24. *Passiflora vitifolia* Kunth

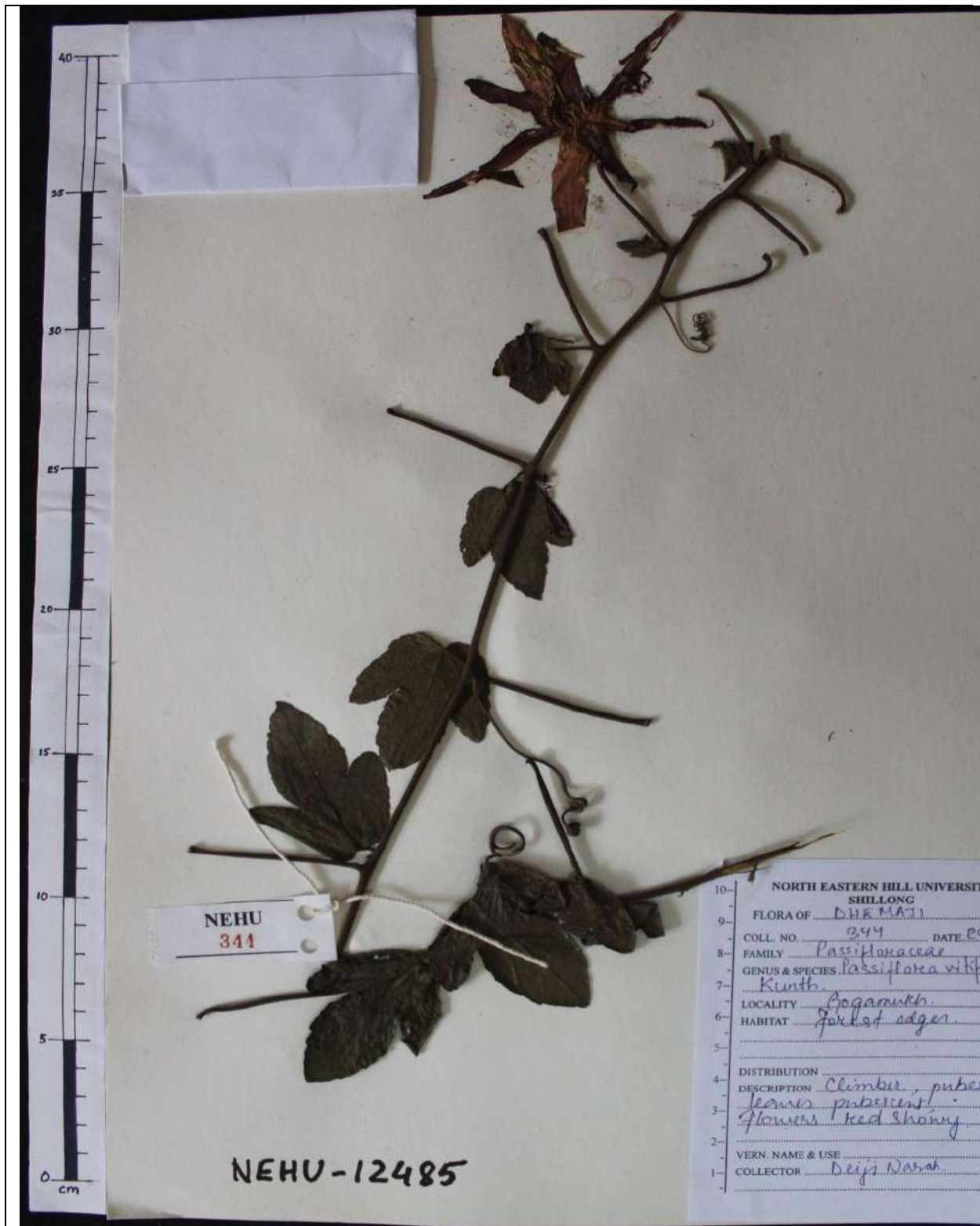

|  |   |
|--|---|
| <p><b>Flora of Dhemaji</b><br/> <b>Family:</b> Passifloraceae<br/> <b>Field No:</b> 344<br/> <b>Habitat:</b> Forest edge</p> | <p><b>Botanical name:</b> <i>Passiflora vitifolia</i> Kunth.<br/> <b>Accession No:</b> 12485<br/> <b>Collection Date:</b> 25/05/14<br/> <b>Locality:</b> Gogamukh</p> |
| <p><b>Field observation:</b> Climber, pubescent leaves pubescent, flowers red showy.</p>                                     |   |

25. *Coix lacryma-jobi* L.

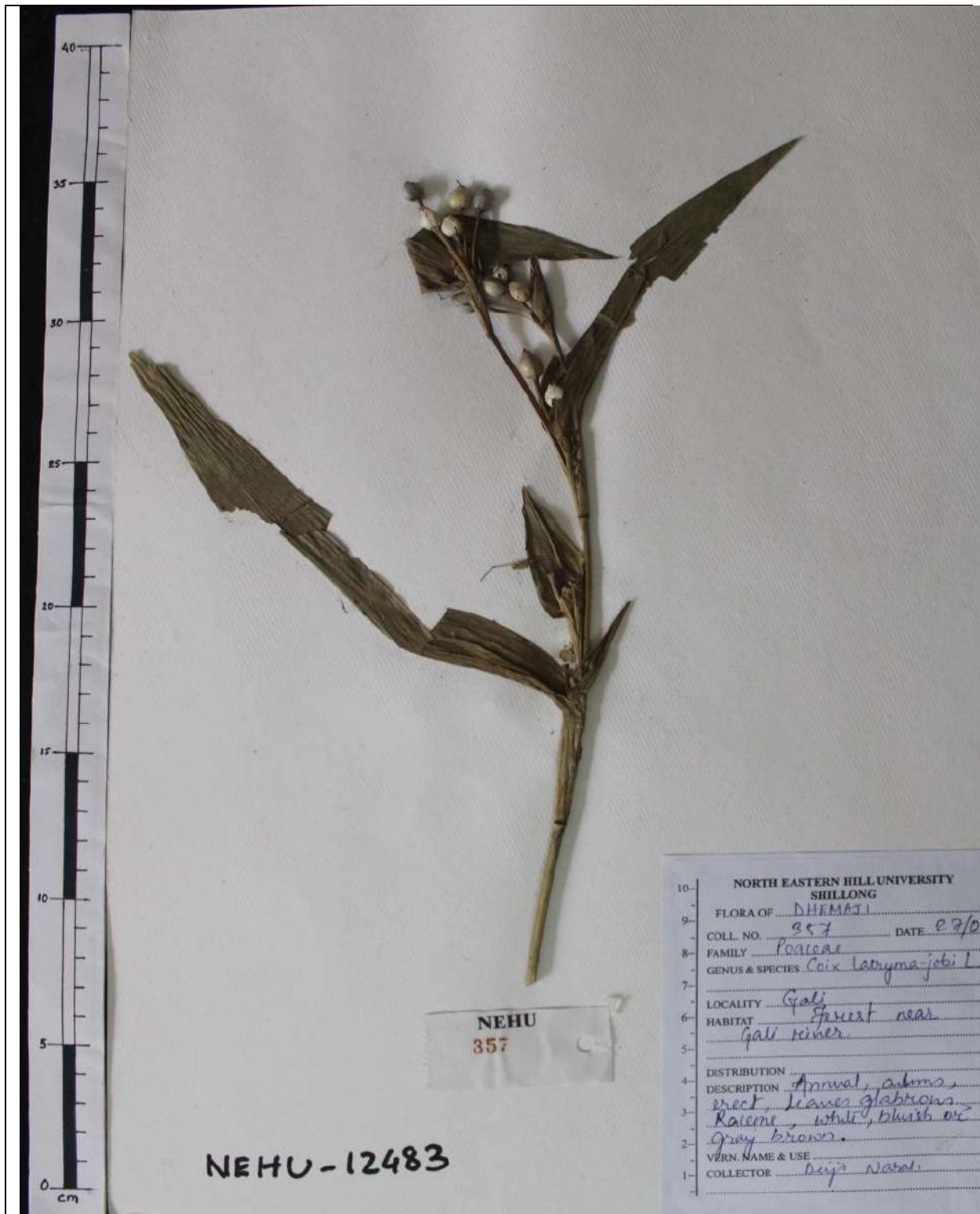

NORTH EASTERN HILL UNIVERSITY  
SHILLONG

FLORA OF DHEMAJI

COLL. NO. 357 DATE 27/0

FAMILY Poaceae

GENUS & SPECIES Coix lacryma-jobi L

LOCALITY Gali

HABITAT Forest near Gali river

DISTRIBUTION

DESCRIPTION Annual, stems erect, leaves glabrous. Raceme, white, bluish or grey brown.

VERN. NAME & USE

COLLECTOR Deep Narai

**Flora of Dhemaji**  
**Family:** Poaceae  
**Field No:** 357  
**Habitat:** Gali river.

**Botanical name:** *Coix lacryma-jobi* L.  
**Accession No:** 12483  
**Collection Date:** 27/05/14  
**Locality:** Gali

**Field observation:** Annual, erect, leaves glabrous, white, bluish or grey brown.

26. *Ardisia colorata* Roxb.

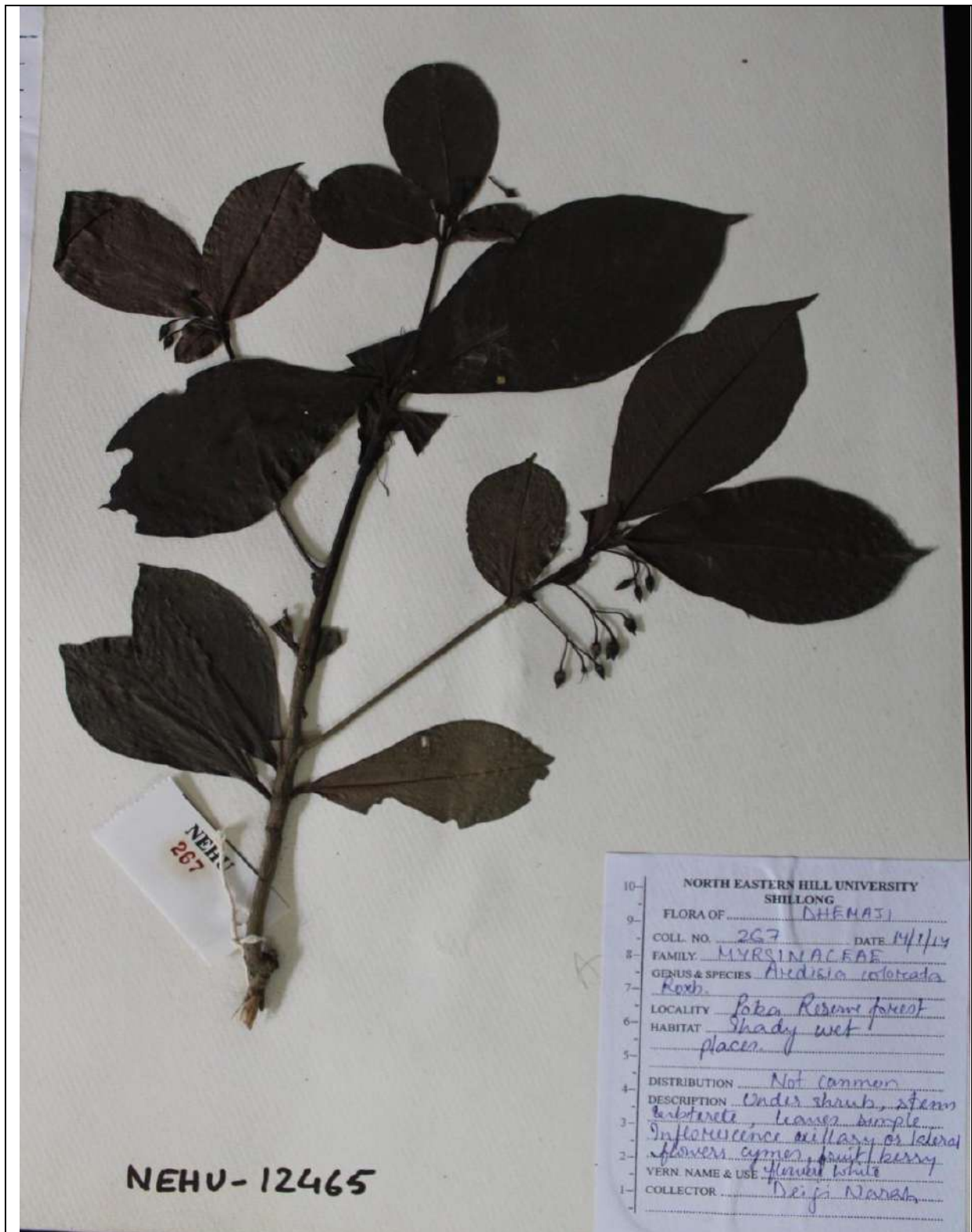

Flora of Dhemaji

Family: Myrsinaceae

Field No: 267

Habitat: Shady wet places.

Field observation: Under shrub

Botanical name: *Ardisia colorata* Roxb.

Accession No: 12465

Collection Date: 14/01/14

Locality: Poba reserve forest



27. *Ardisia solanaca* Poir. Roxb.



Flora of Dhemaji  
Family: Primulaceae  
Field No: 373  
Habitat: Moist soil

Botanical name: *Ardisia solanaca* (Poir.) Roxb.  
Accession No: 12756  
Collection Date: 09/04/15  
Locality: Gogamukh

Field observation: Shrub



28. *Rubus hexygynus* Roxb.



Flora of Dhemaji

Family: Rosaceae

Field No: 718

Habitat: Terrestrial, forested areas

Botanical name: *Rubus hexygynus* Roxb.

Accession No: 12428

Collection Date: 26/10/16

Locality: Poba reserve forest.

Field observation: Shrub, thorny, rough leaf surface.

29. *Rubus moluccanus* L.



**Flora of Dhemaji**

**Family:** Rosaceae

**Field No:** 281

**Habitat:** Terrestrial.

**Botanical name:** *Rubus moluccanus* L.

**Accession No:** 12386

**Collection Date:** 03/08/14

**Locality:** Silapathar

**Field observation:** Shrubs or under shrubs thorny, fruit orange to red

**30. *Ixora goalparensis* Bremek.**

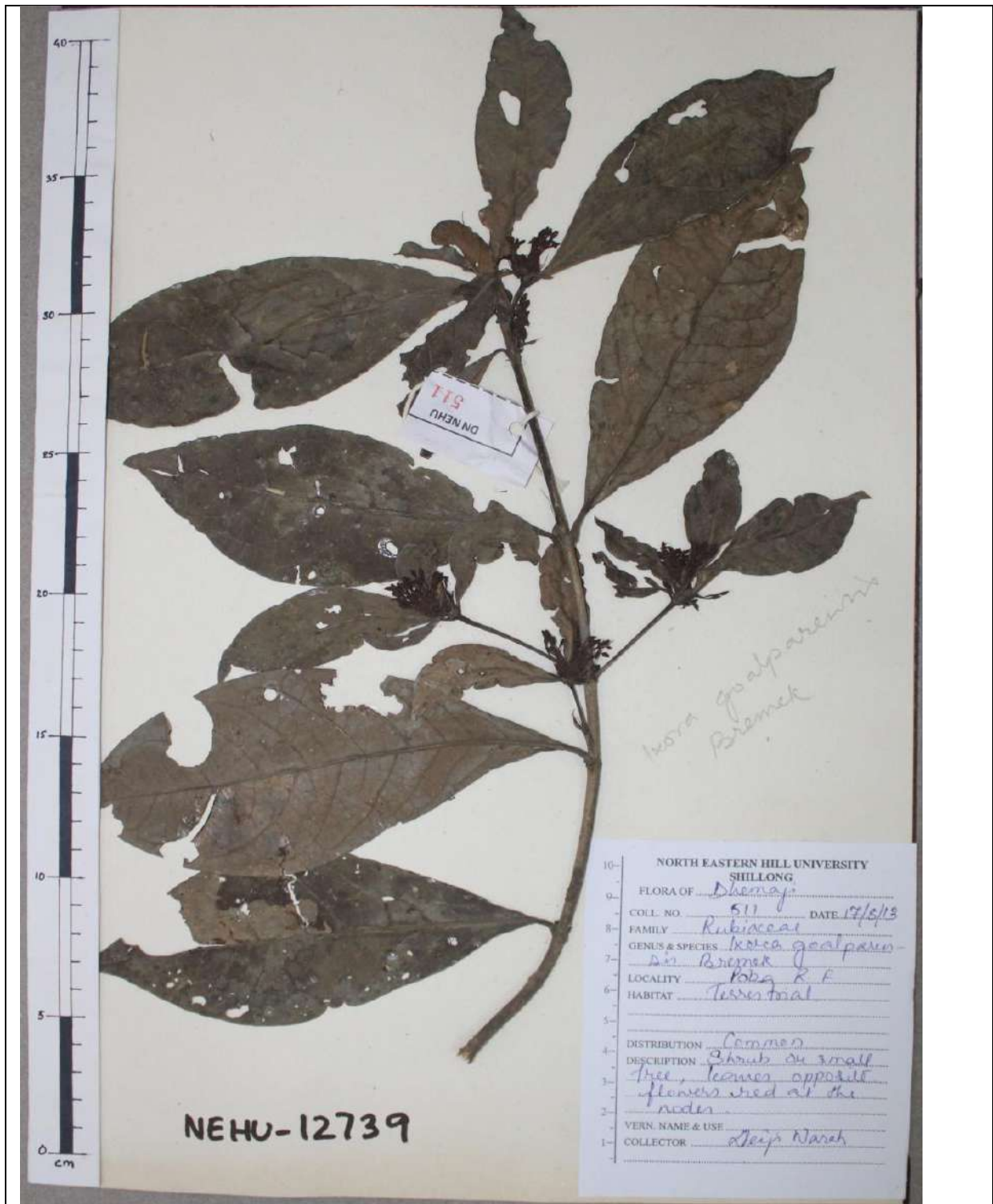

**Flora of Dhemaji**  
**Family:** Rubiaceae  
**Field No:** 511  
**Habitat:** Terrestrial.

**Botanical name:** *Ixora goalparensis* Bremek.  
**Accession No:** 12739  
**Collection Date:** 17/08/13  
**Locality:** Poba reserve forest.

**Field observation:** Shrubs or small tree, leaves opposite flowers red at the nodes.



31. *Mycetia acuminata* (Wight.) Kuntze.

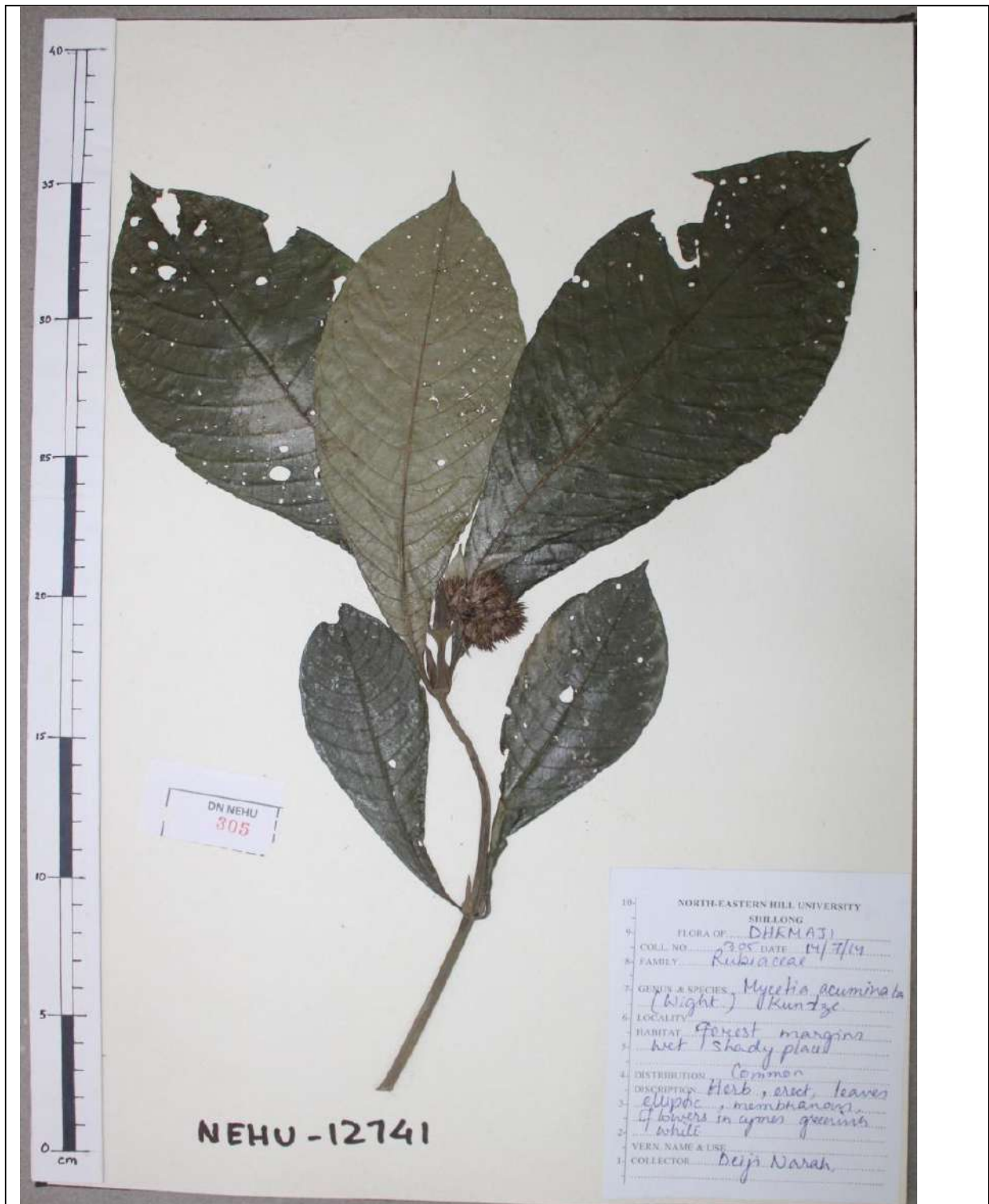

Flora of Dhemaji

Family: Rubiaceae

Field No: 305

Habitat: Forest margin, wet shady places

Botanical name: *Mycetia acuminata* (Wight.)  
Kuntze.

Accession No: 12741

Collection Date: 14/07/14

Locality: Poba reserve forest.

Field observation: Herb, erect, leaves elliptic, membranous flower in cymes greenish white.



32. *Canthium confertum* Rorth.



**Flora of Dhemaji**  
**Family:** Rubiaceae  
**Field No:** 468  
**Habitat:** Terrestrial.

**Botanical name:** *Canthium confertum* Rorth.  
**Accession No:** 12772  
**Collection Date:** 13/09/16  
**Locality:** Gogamukh.

**Field observation:** Shrub or under shrub, fruits on leaves node.

33. *Psychotria capensis* (Echl.) Vakte.

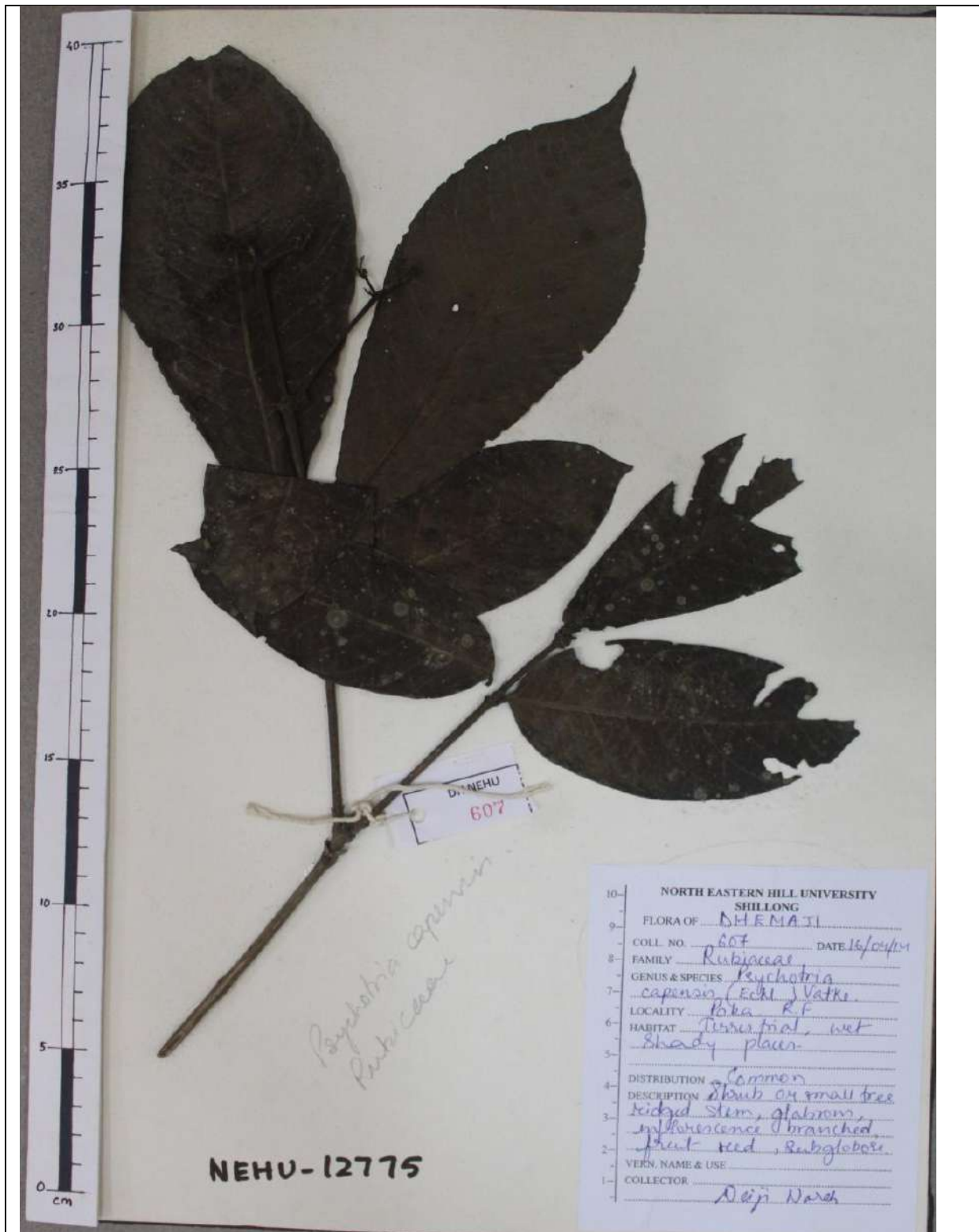

**Flora of Dhemaji**  
**Family:** Rubiaceae  
**Field No:** 468  
**Habitat:** Terrestrial, wet shady places.

**Botanical name:** *Psychotria capensis* (Echl.)Vakte.  
**Accession No:** 12775  
**Collection Date:** 16/04/14  
**Locality:** Gogamukh.

**Field observation:** Shrub or small tree, rigid stem, glabrous, inflorescence branch, fruit red, subglobose.

34. *Brucea mollis* Wall. ex. Kurz.

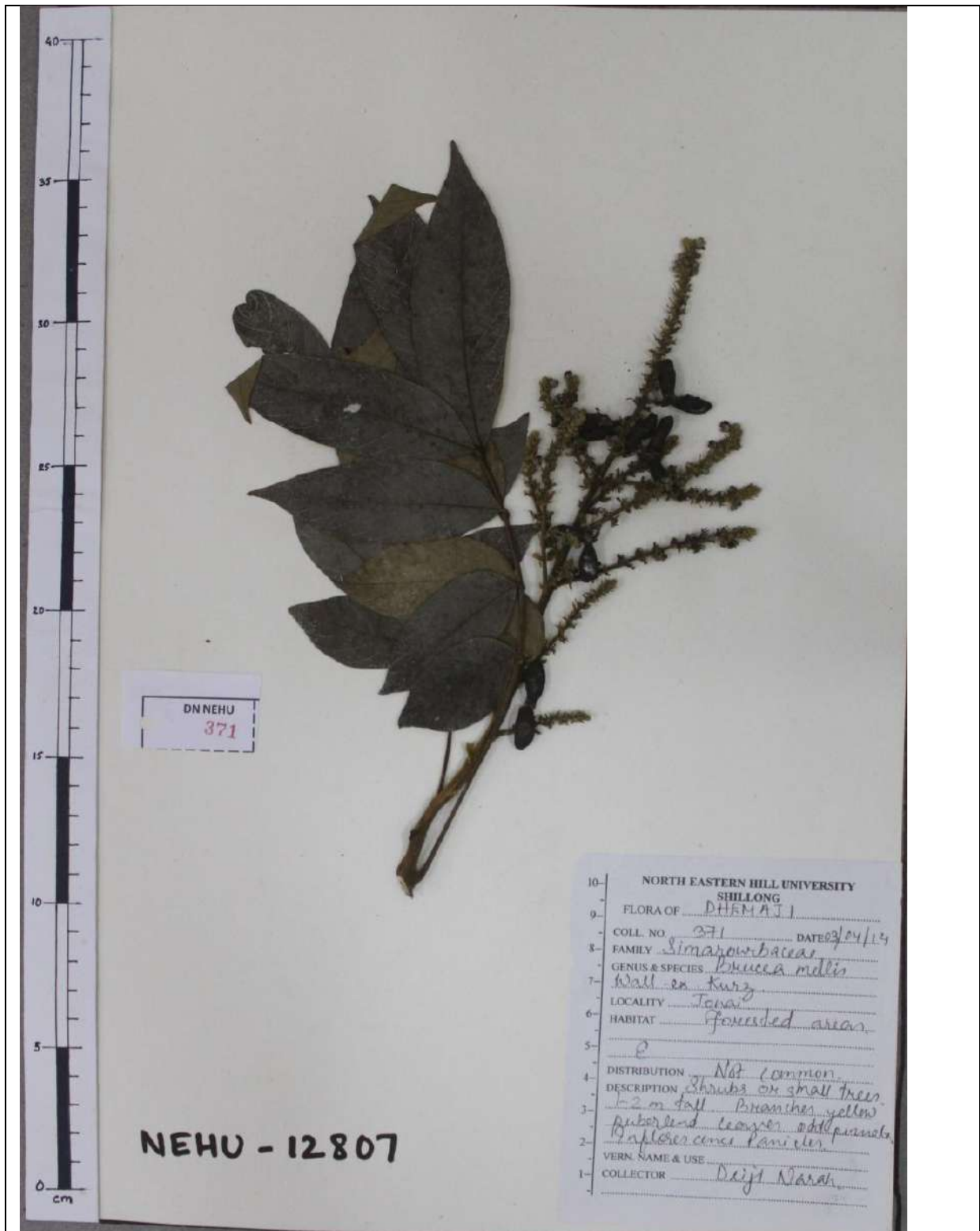

|   |  |
|---|--|
| <p><b>Flora of Dhemaji</b><br/> <b>Family:</b> Simorbaceae<br/> <b>Field No:</b> 371<br/> <b>Habitat:</b> Forested areas.</p> | <p><b>Botanical name:</b> <i>Brucea mollis wall ex kurz</i><br/> <b>Accession No:</b> 12807<br/> <b>Collection Date:</b> 03/04/14<br/> <b>Locality:</b> Jonai.</p> |
| <p><b>Field observation:</b> Shrub or small tree, 1-2 m tall, branches yellow, puberlend leaves, inflorescence panicles.</p>  |  |

35. *Smilax zeylanica* L.

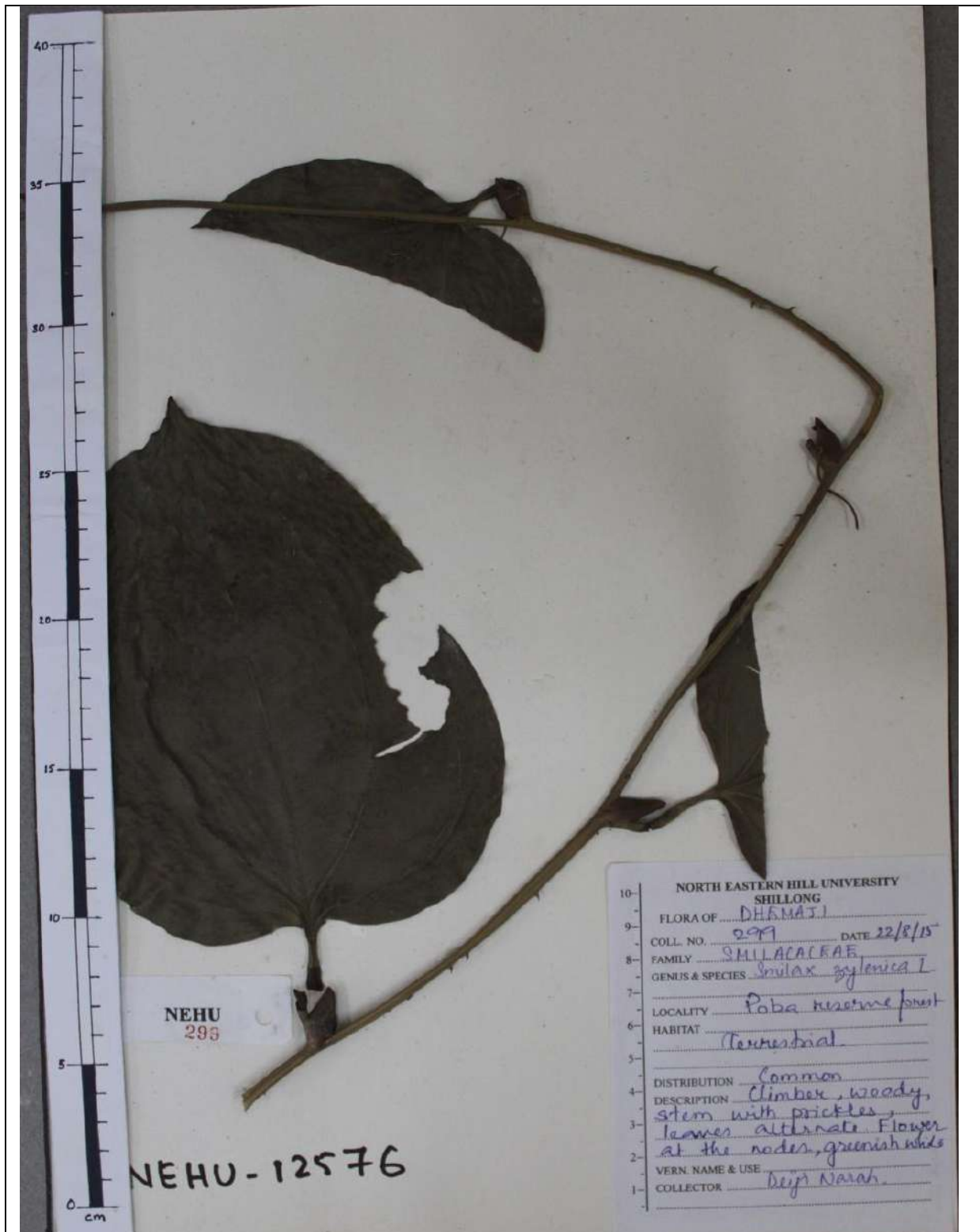

**Flora of Dhemaji**  
**Family:** Smilacaceae  
**Field No:** 299  
**Habitat:** Terrestrial.

**Botanical name:** *Smilax zeylanica* L.  
**Accession No:** 12576  
**Collection Date:** 03/04/14  
**Locality:** Poba reserve forest.

**Field observation:** Climber, woody, stem with prickles, leaves alternate, flower at the nodes, greenish white.



36. *Smilax perfoliata* Lour.



**Flora of Dhemaji**  
**Family:** Smilacaceae  
**Field No:** 406  
**Habitat:** Terrestrial.

**Botanical name:** *Smilax perfoliata* Lour.  
**Accession No:** 12577  
**Collection Date:** 12577  
**Locality:** Bahir Jonai.

**Field observation:** Climber, woody with tendril, leaves opposite, inflorescence at nodes, flowers greenish white.

37. *Smilax prolifera* Lour.



**Flora of Dhemaji**  
**Family:** Smilacaceae  
**Field No:** 292  
**Habitat:** Terrestrial.

**Botanical name:** *Smilax prolifera* Lour.  
**Accession No:**  
**Collection Date:** 03/11/13  
**Locality:** Bahir Jonai

**Field observation:** Climber, woody with tendril, leaves opposite, inflorescence at nodes, flowers greenish white.



38. *Sterculia nobilis* Sm.



**Flora of Dhemaji**  
**Family:** Sterculiaceae  
**Field No:** 286  
**Habitat:** Terrestrial

**Botanical name:** *Sterculia nobilis* Sm.  
**Accession No:** 12392  
**Collection Date:** 03/08/15  
**Locality:** Poba reserve forest.

**Field observation:** Small tree, 2-3 m tall



39. *Styrax serrulatus* Roxb.

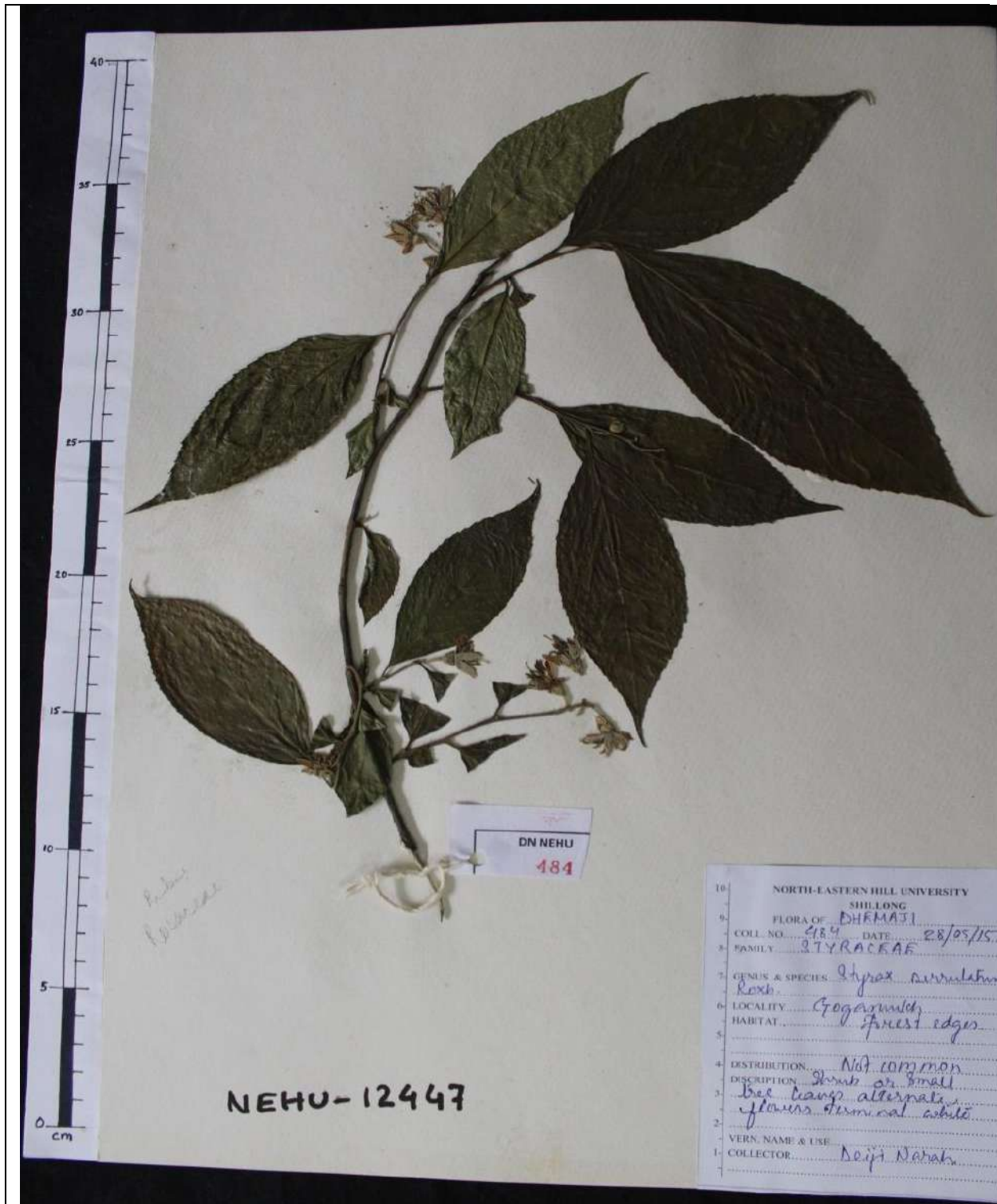

Flora of Dhemaji  
Family: Styraceae  
Field No: 484  
Habitat: Forest edge.

Botanical name: *Styrax serrulatus* Roxb.  
Accession No: 12447  
Collection Date: 28/05/15  
Locality: Gogamukh.

Field observation: Shrub or small tree, leaves alternate, flowers terminal white.

40. *Pyrenaria barringtoniifolia* Kurz.



**Flora of Dhemaji**

**Family:** Theaceae

**Field No:** 199

**Habitat:** Terrestrial

**Field observation:** Small tree

**Botanical name:** *Pyrenaria barringtoniifolia* Kurz.

**Accession No:** 12596

**Collection Date:** 11-06-2019

**Locality:** Gogamukh



41. *Vitis barbata* Wall.



**Flora of Dhemaji**

**Family:** Vitaceae

**Field No:** 270

**Habitat:** Terrestrial.

**Botanical name:** *Vitis barbata* Wall.

**Accession No:** 12426

**Collection Date:** 26/10/13

**Locality:** Poba reserve forest.

**Field observation:** Climber, leaves pubescent margin serrate, stems hairy.



42. *Tetrastigma dubium* (Lawson.) Planch.

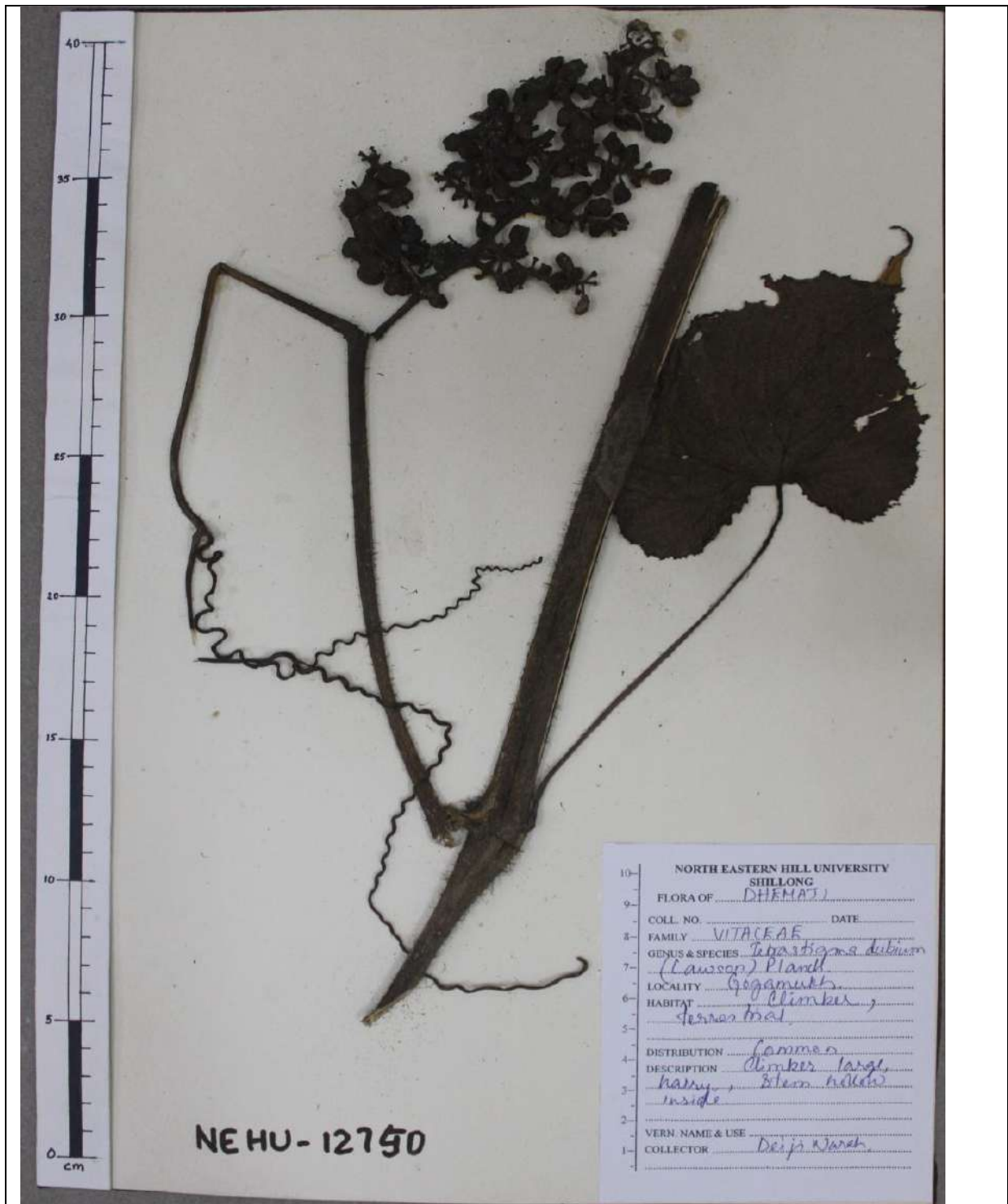

**Flora of Dhemaji**  
**Family:** Vitaceae  
**Field No:**  
**Habitat:**

**Botanical name:** *Tetrastigma dubium* (Lawson.) Planch.  
**Accession No:** 12750  
**Collection Date:**  
**Locality:** Gogamukh.

**Field observation:** Climber large, hairy, stems hollow inside.

43. *Tetrastigma lanceolarium* (Roxb.) Planch.

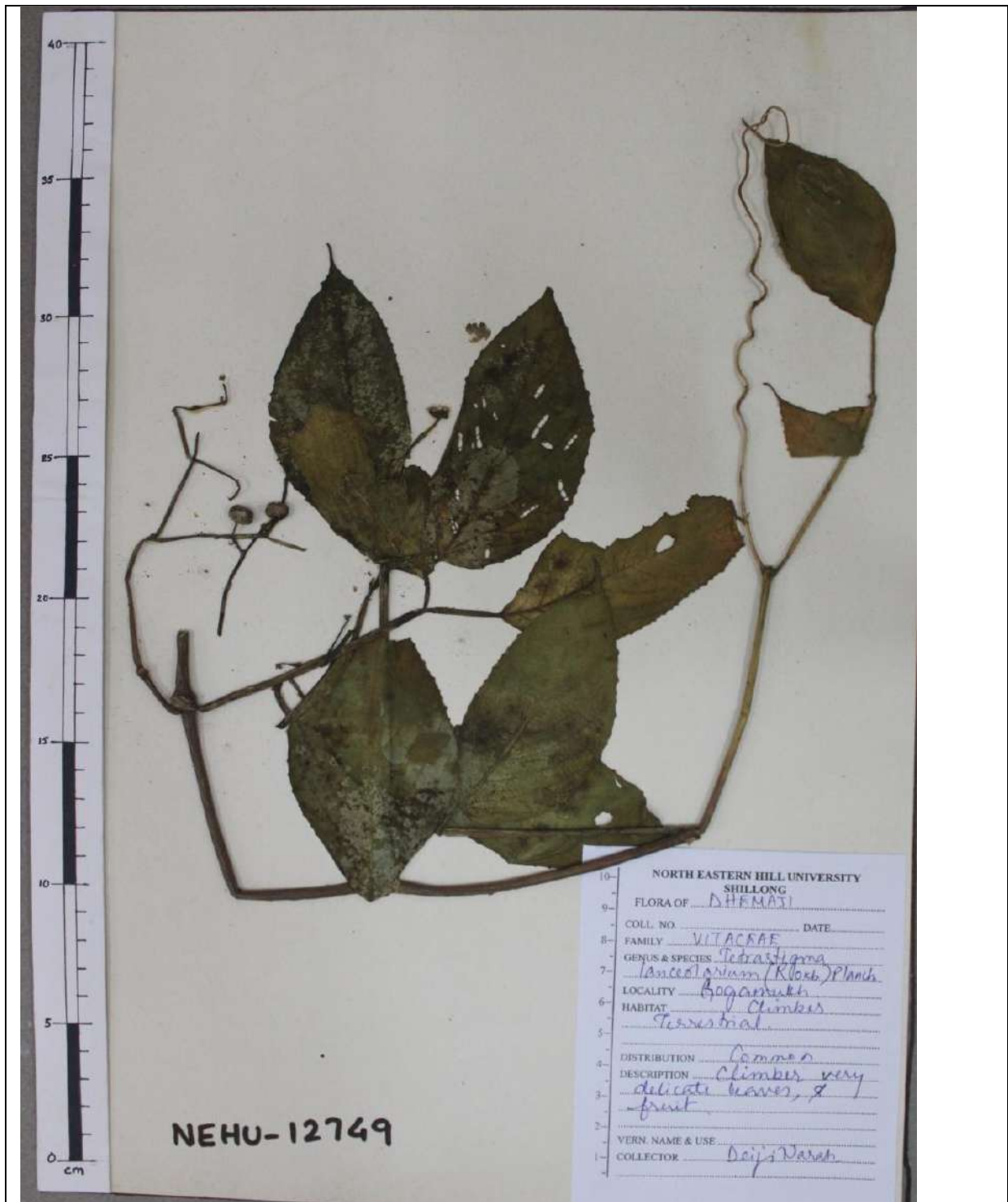

**Flora of Dhemaji**

**Family:** Vitaceae

**Field No:**

**Habitat:** Climber, terrestrial.

**Botanical name:** *Tetrastigma lanceolarium* (Roxb.) Planch.

**Accession No:** 12749

**Collection Date:**

**Locality:** Gogamukh.

**Field observation:** Climber very delicate leaves and fruit.

44. *Alpinia blepherocheryx* K. Schum.

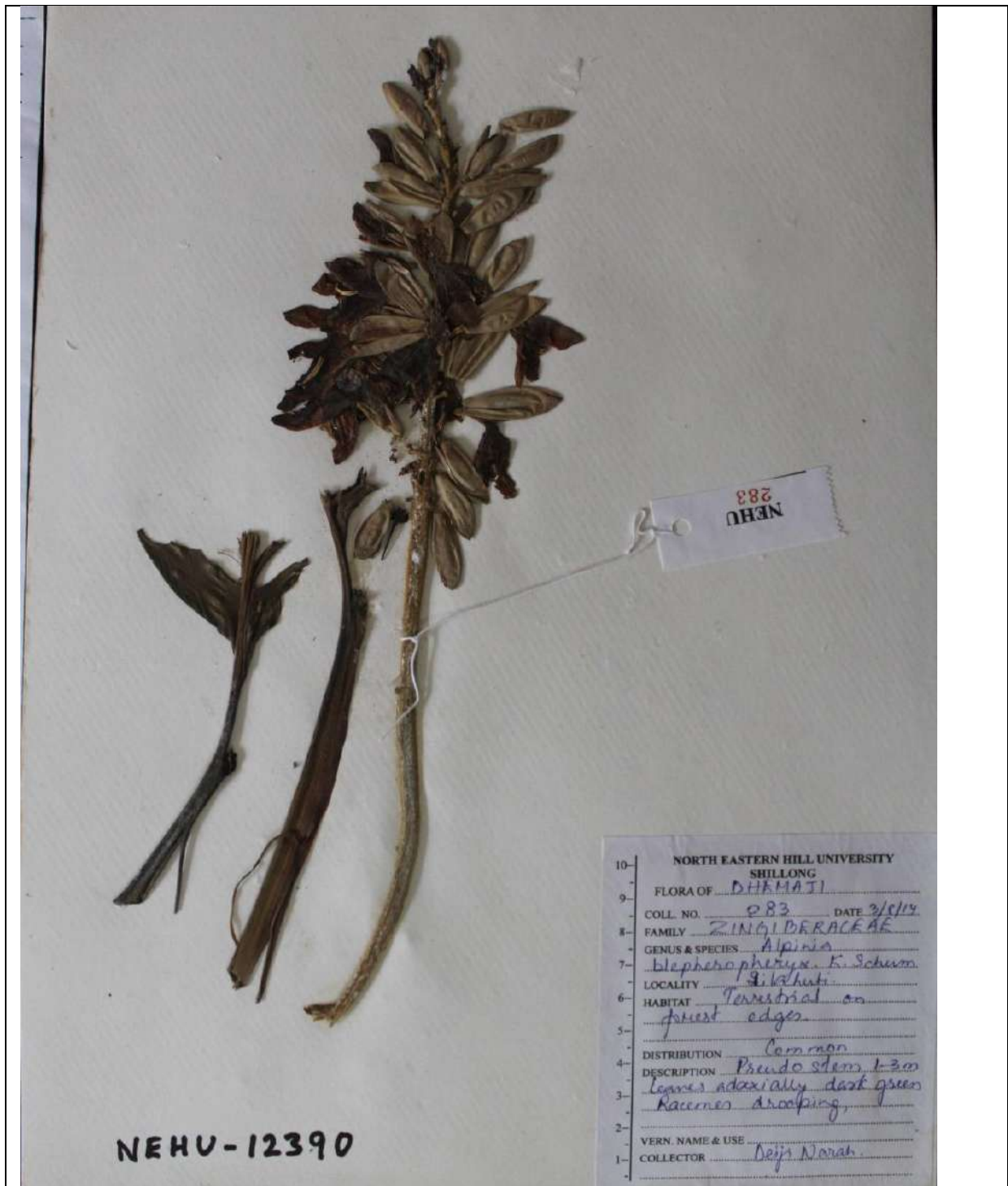

**Flora of Dhemaji**

**Family:** Zingiberaceae

**Field No:** 283

**Habitat:** Terrestrial on forest area.

**Botanical name:** *Alpinia blepherocheryx* K. Schum.

**Accession No:** 12390

**Collection Date:** 03/08/14

**Locality:** Silahuti.

**Field observation:** Pseudo stem 1-3m, leaves adaxially dark green, racemes drooping.



45. *Larsenianthus assamensis* S. Dey, Mood & S. Chowdhury



**Flora of** Dhemaji

**Family:** Zingiberaceae

**Field No:** 288

**Habitat:** Forest areas.

**Botanical name:** *Larsenianthus assamensis* S. Dey,  
Mood & S. Chowdhury

**Accession No:** 12752

**Collection Date:** 13/04/13

**Locality:** Leku

**Field observation:** Herb, rhizome fibrous, leaves elliptic, inflorescence terminal erect.

46. *Larsenianthus careyanus* W. J. Kress & Mood.



**Flora of Dhemaji**

**Family:** Zingiberaceae

**Field No:** 695

**Habitat:** Wet soil, shady places.

**Botanical name:** *Larsenianthus careyanus* W. J. Kress & Mood.

**Accession No:** 12192

**Collection Date:** 16/07/15

**Locality:** Bahir Jonai.

**Field observation:** Pseudo stem, leaves leathery, inflorescence auxillary.

47. *Acorus calamus* L.



**Flora of** Dhemaji

**Family:** Araceae

**Field No:** 200

**Habitat:** Aquatic

**Field observation:** Rhizomatous herb.

**Botanical name:** *Acorus calamus* L.

**Accession No:** 12580

**Collection Date:** 14-05-2019

**Locality:** Dhemaji



48. *Aesculus parviflora* Walter.

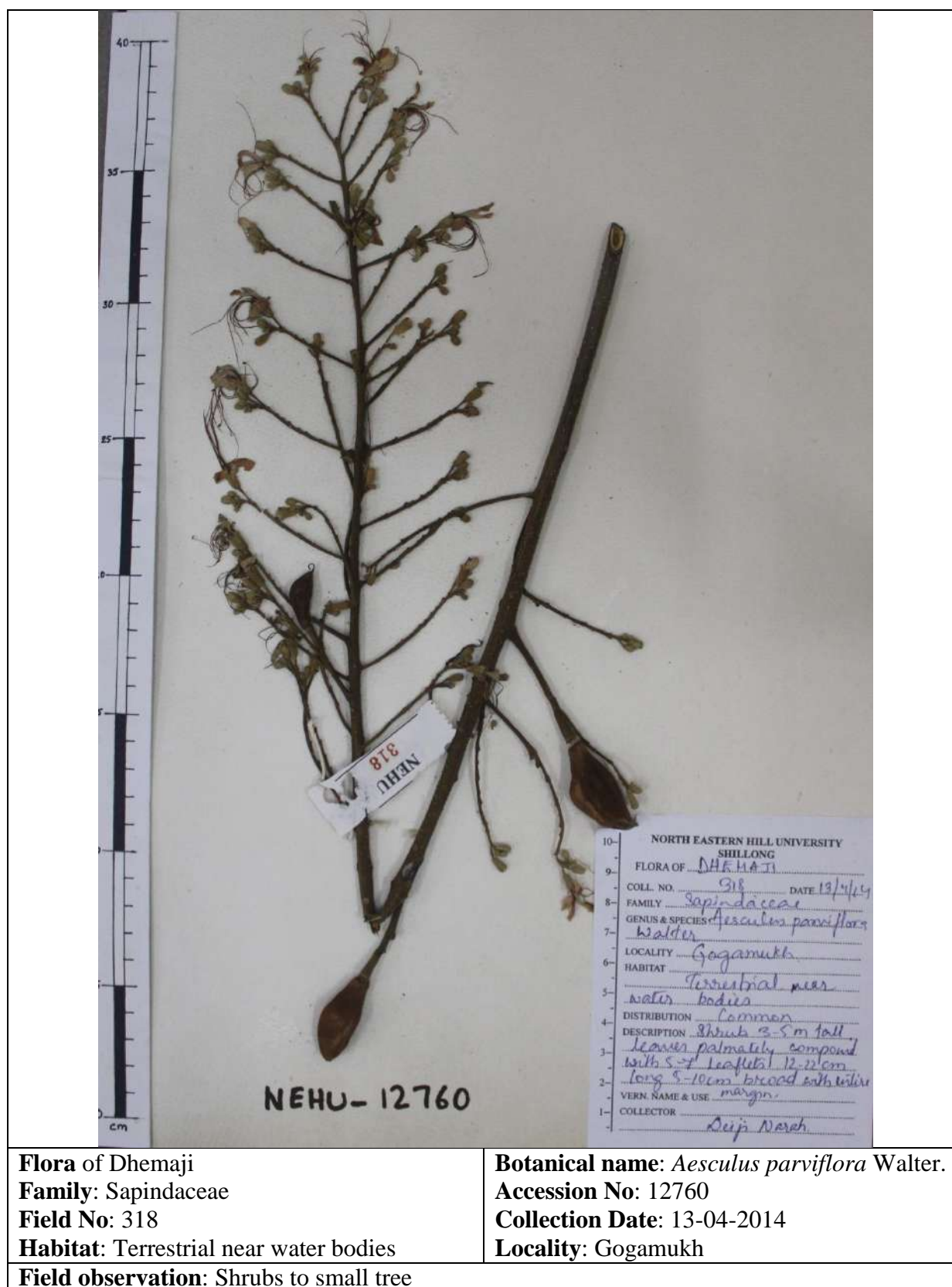

**Flora of Dhemaji**  
**Family:** Sapindaceae  
**Field No:** 318

**Habitat:** Terrestrial near water bodies

**Field observation:** Shrubs to small tree

**Botanical name:** *Aesculus parviflora* Walter.

**Accession No:** 12760

**Collection Date:** 13-04-2014

**Locality:** Gogamukh

49. *Amaryllis belladonna* L.



Flora of Dhemaji  
Family: Amaryllidaceae  
Field No: 729  
Habitat: Terrestrial

Botanical name: *Amaryllis belladonna* L.  
Accession No: 12561  
Collection Date: 13-04-2014  
Locality: Silahuti

Field observation: Herbs

50. *Archidendron cockburnii* I.C. Neilson

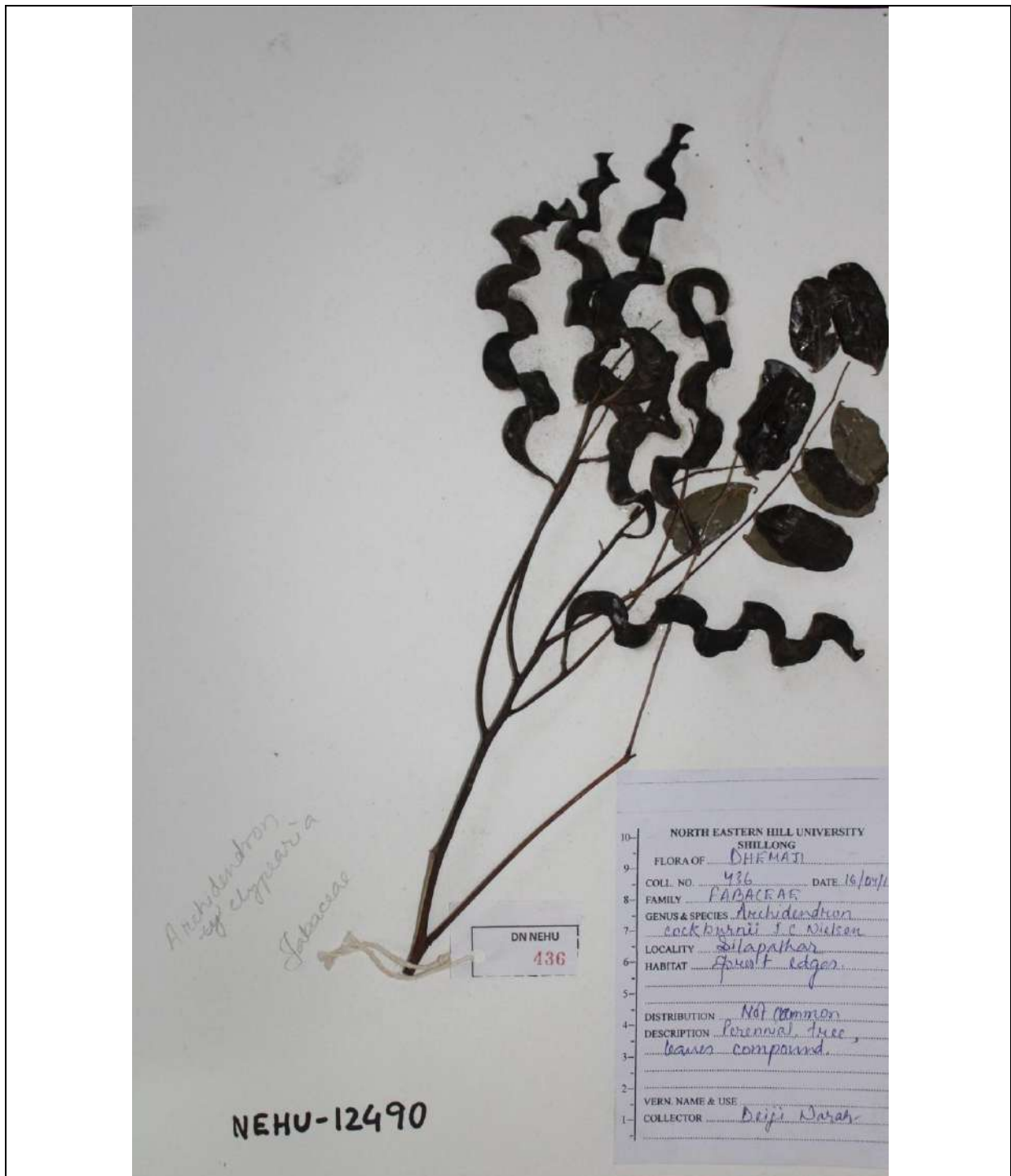

**Flora of Dhemaji**  
**Family:** Fabaceae  
**Field No:** 436  
**Habitat:** Terrestrial

**Botanical name:** *Archidendron cockburnii*  
 I.C. Neilson  
**Accession No:** 12490  
**Collection Date:** 16-04-14  
**Locality:** Gogamukh

**Field observation:** Perennial tree



51. *Baliospermum calycinum* Muell. Arg.

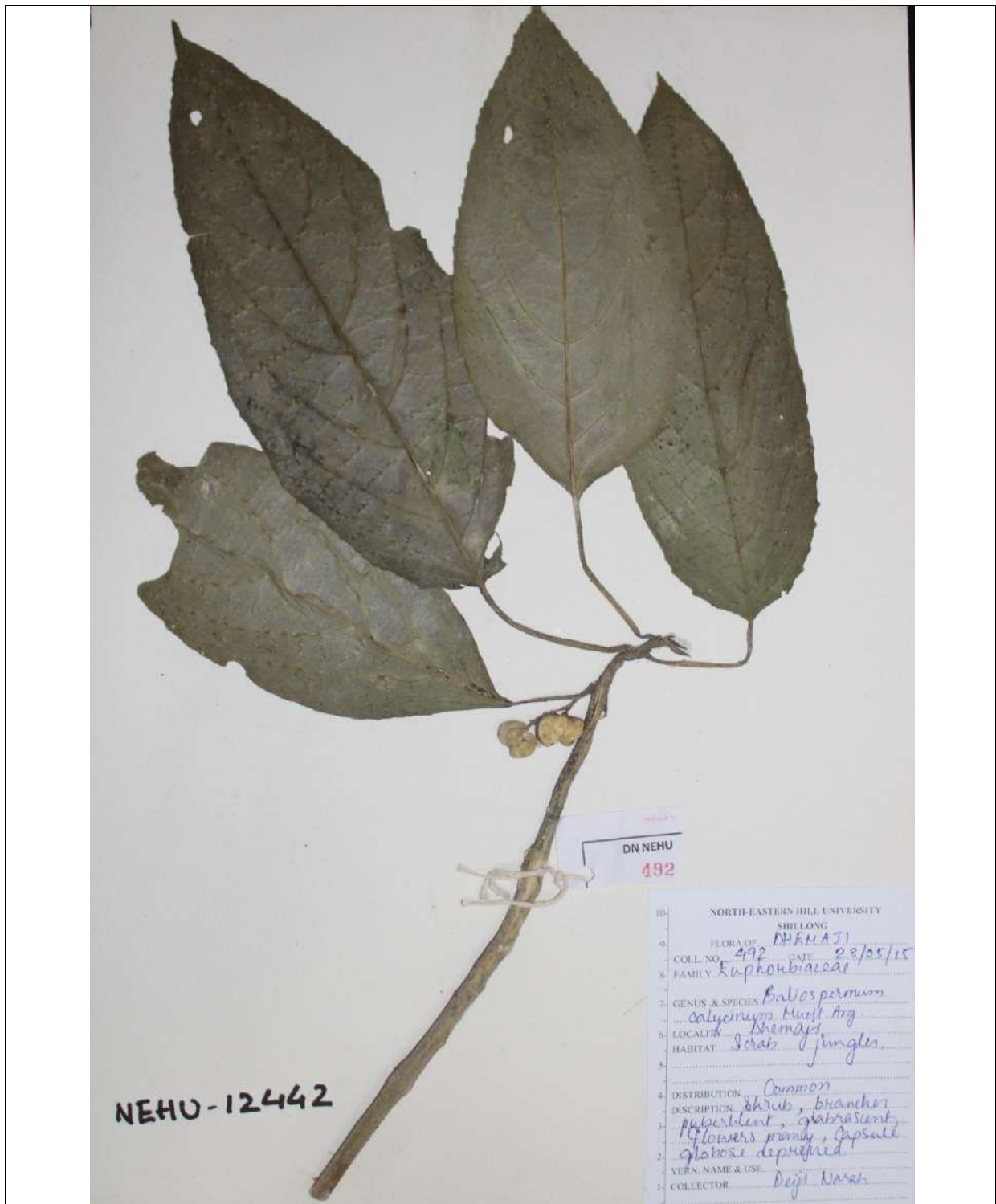

**Flora of Dhemaji**  
**Family:** Sapindaceae  
**Field No:** 492  
**Habitat:** Scrub jungles

**Botanical name:** *Baliospermum calycinum*  
Muell. Arg.  
**Accession No:** 12442  
**Collection Date:** 28-05-2015  
**Locality:** Gogamukh

**Field observation:** Shrubs

52. *Cayratia acris* (F.Muell) Domin

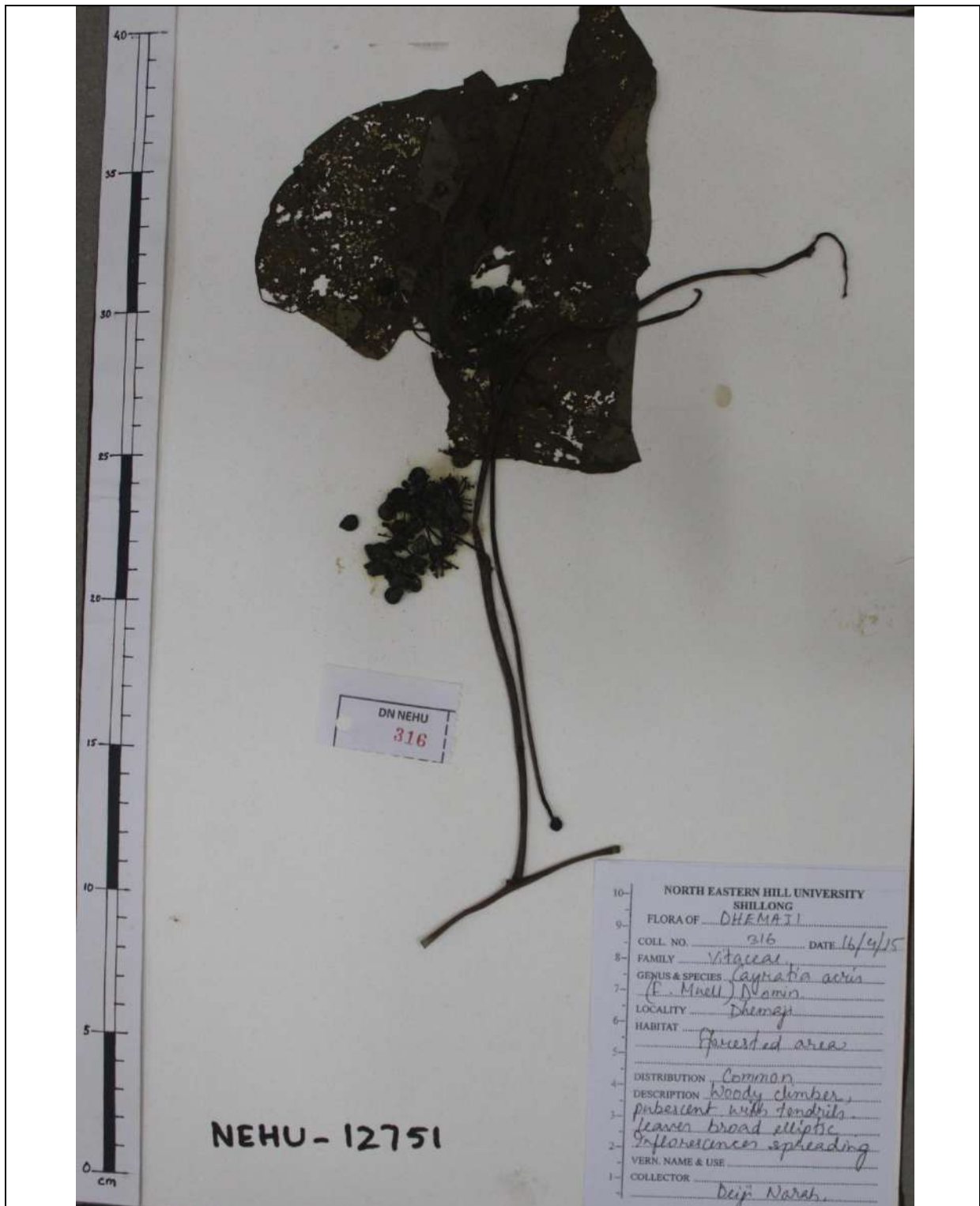

Flora of Dhemaji  
 Family: Vitaceae  
 Field No: 316  
 Habitat: Forest

Botanical name: *Cayratia acris* (F.Muell) Domin  
 Accession No: 12751  
 Collection Date: 16-04-2015  
 Locality: Dhemaji

Field observation: Woody climber

53. *Castanopsis tribuloides* (Sm.) A.DC.

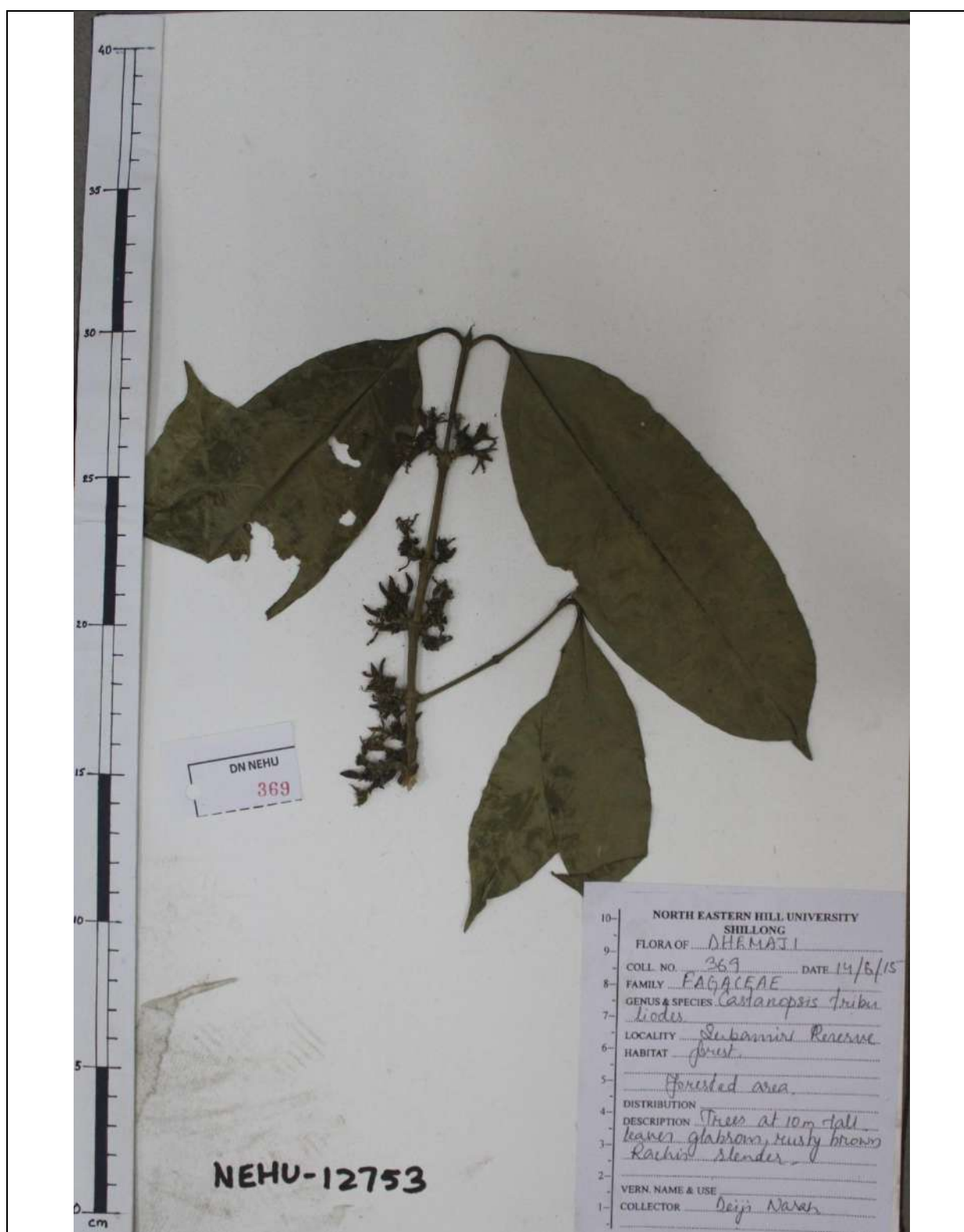

**Flora** of Dhemaji

**Family:** Fabaceae

**Field No:** 369

**Habitat:** Forest area

**Field observation:** Tree upto 10 m tall.

**Botanical name:** *Castanopsis tribuloides*

**Accession No:** 12753

**Collection Date:** 14-06-2015

**Locality:** Gogamukh



54. *Celastrus monospermum* Roxb.

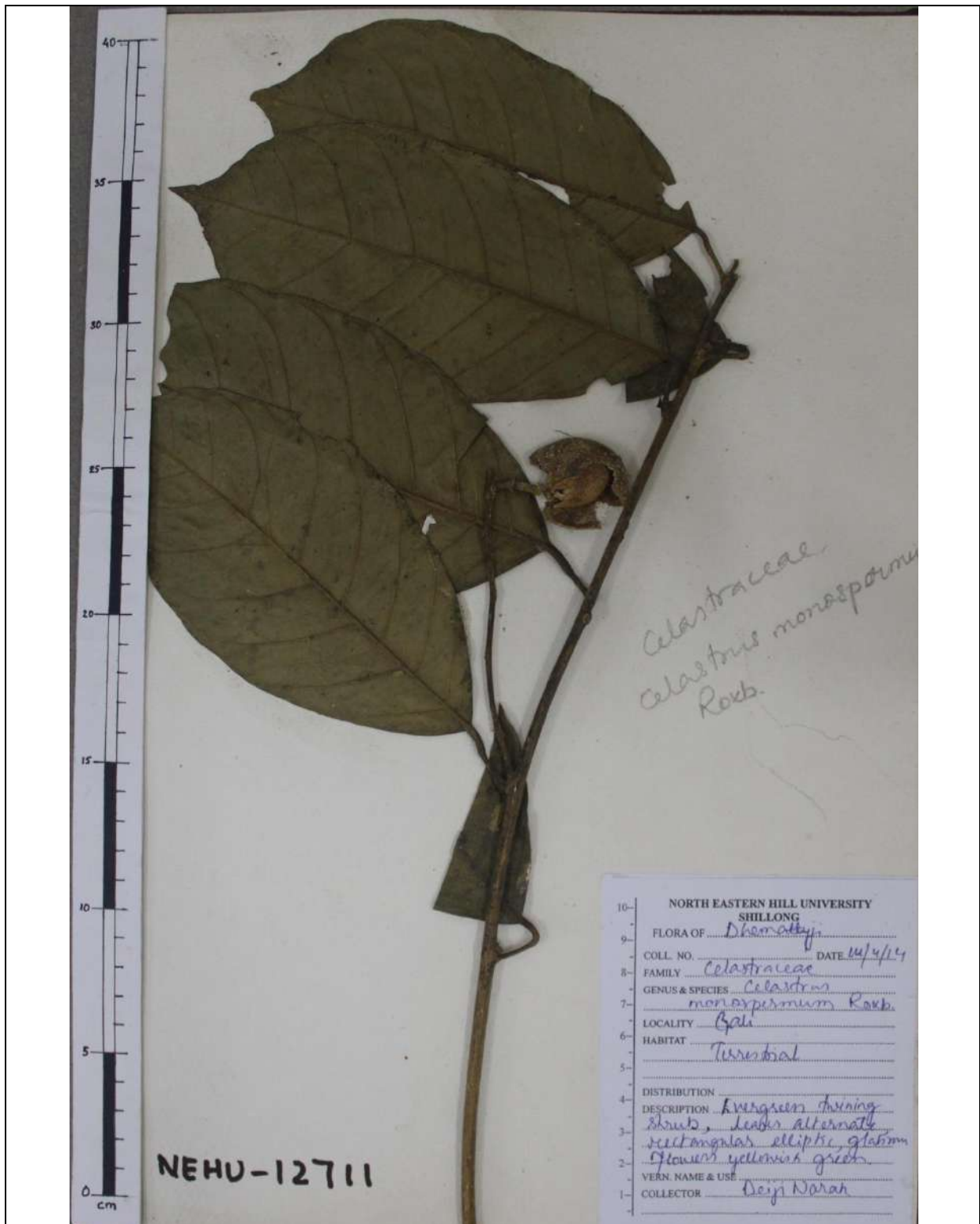

**Flora of Dhemaji**  
**Family:** Celastraceae  
**Field No:**  
**Habitat:** Terrestrial

**Botanical name:** *Celastrus monospermum*  
 Roxb.  
**Accession No:** 12711  
**Collection Date:** 14-04-2014  
**Locality:** Gali

**Field observation:** Shrubs to small tree

55. *Chasalia ambigua* (Wight. & Arn) Alston

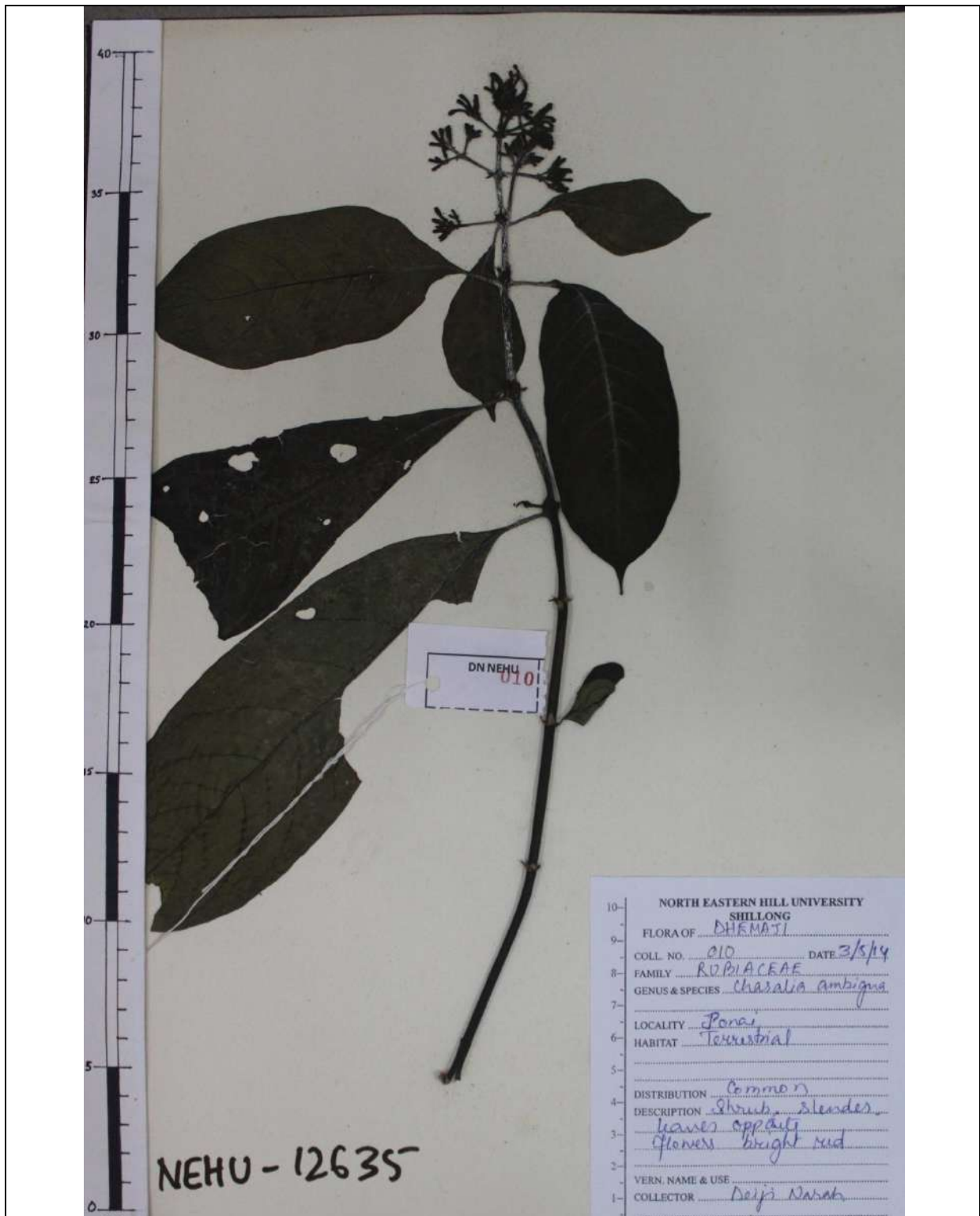

Flora of Dhemaji  
Family: Rubiaceae  
Field No: 010  
Habitat: Terrestrial

Botanical name: *Chasalia ambigua* (Wight. & Arn) Alston  
Accession No: 12635  
Collection Date: 13-05-2014  
Locality: Gogamukh

Field observation: Shrubs, slender.

56. *Connarus paniculatus* Roxb.

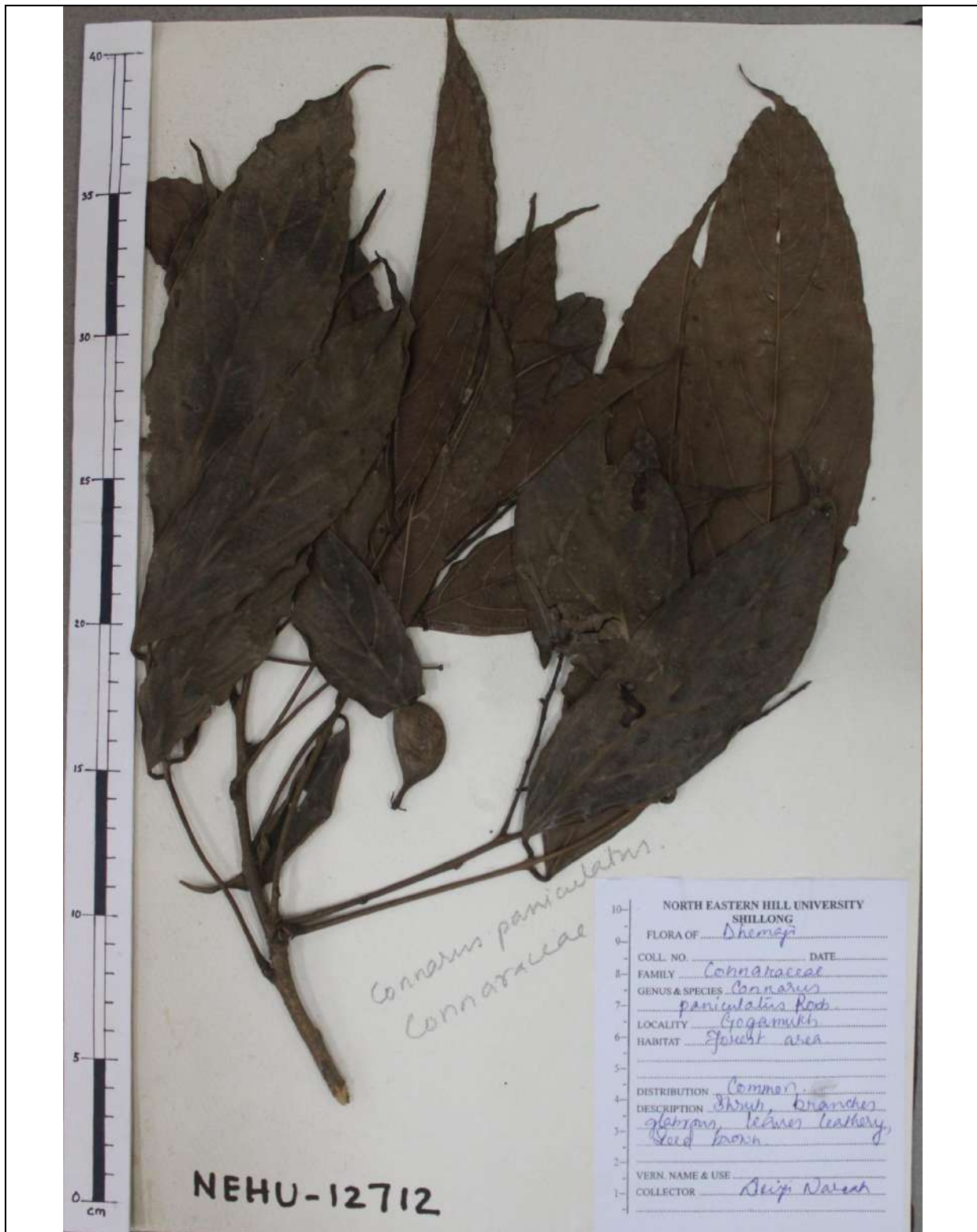

**Flora of Dhemaji**  
**Family:** Sapindaceae  
**Field No:** 318  
**Habitat:** Terrestrial near water bodies

**Botanical name:** *Connarus paniculatus* Roxb.  
**Accession No:** 12712  
**Collection Date:** 13-04-2014  
**Locality:** Gogamukh

**Field observation:** Shrubs to small tree



57. *Cryptochillus sanguinius* Wall.

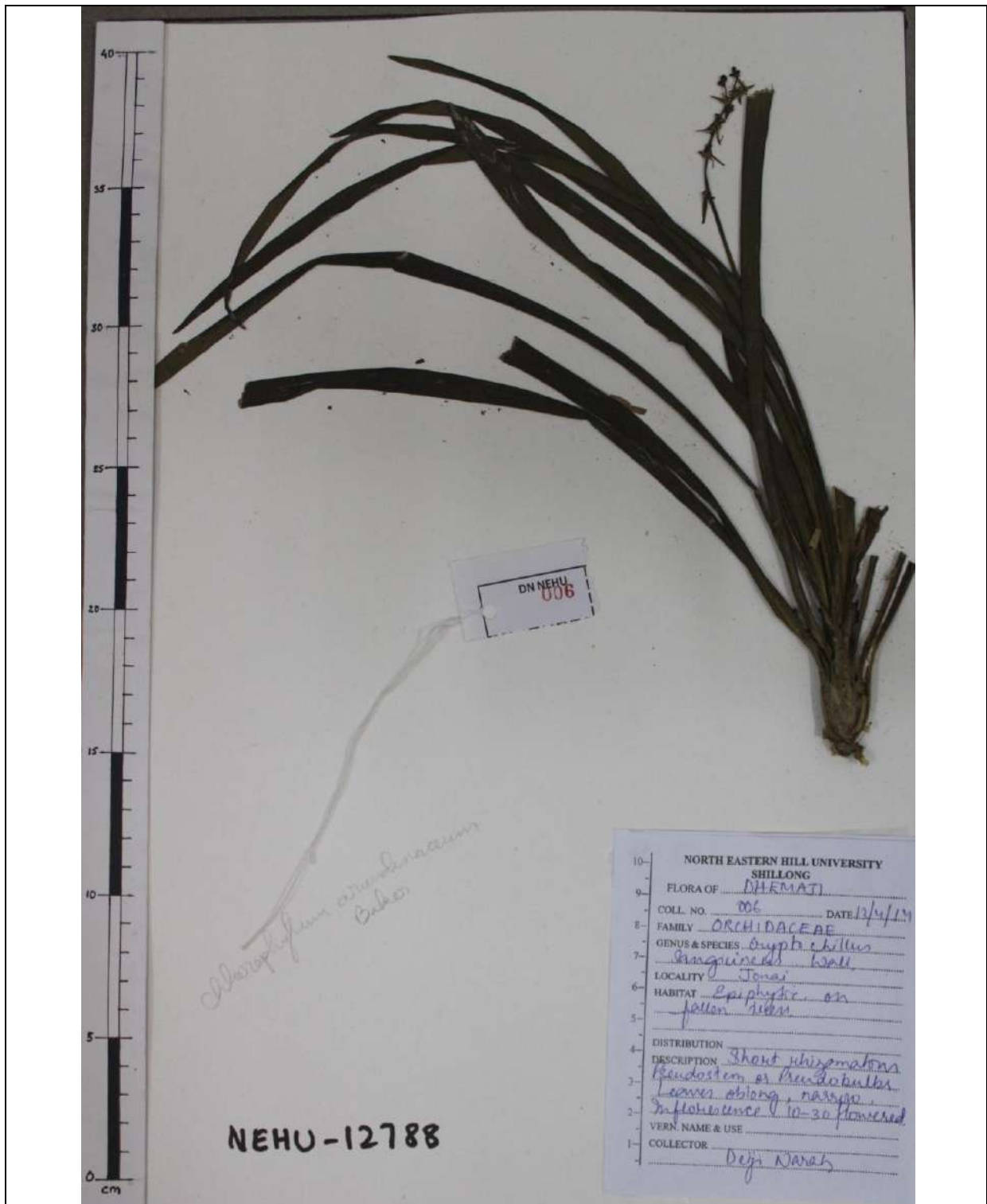

Flora of Dhemaji  
 Family: Orchidaceae  
 Field No: 006  
 Habitat: Epiphytic

Botanical name: *Cryptochillus sanguinius* Wall.  
 Accession No: 12788  
 Collection Date: 13-04-2014  
 Locality: Gogamukh

Field observation: Short rhizomatous

58. *Crytandra gimletti* Ridl.

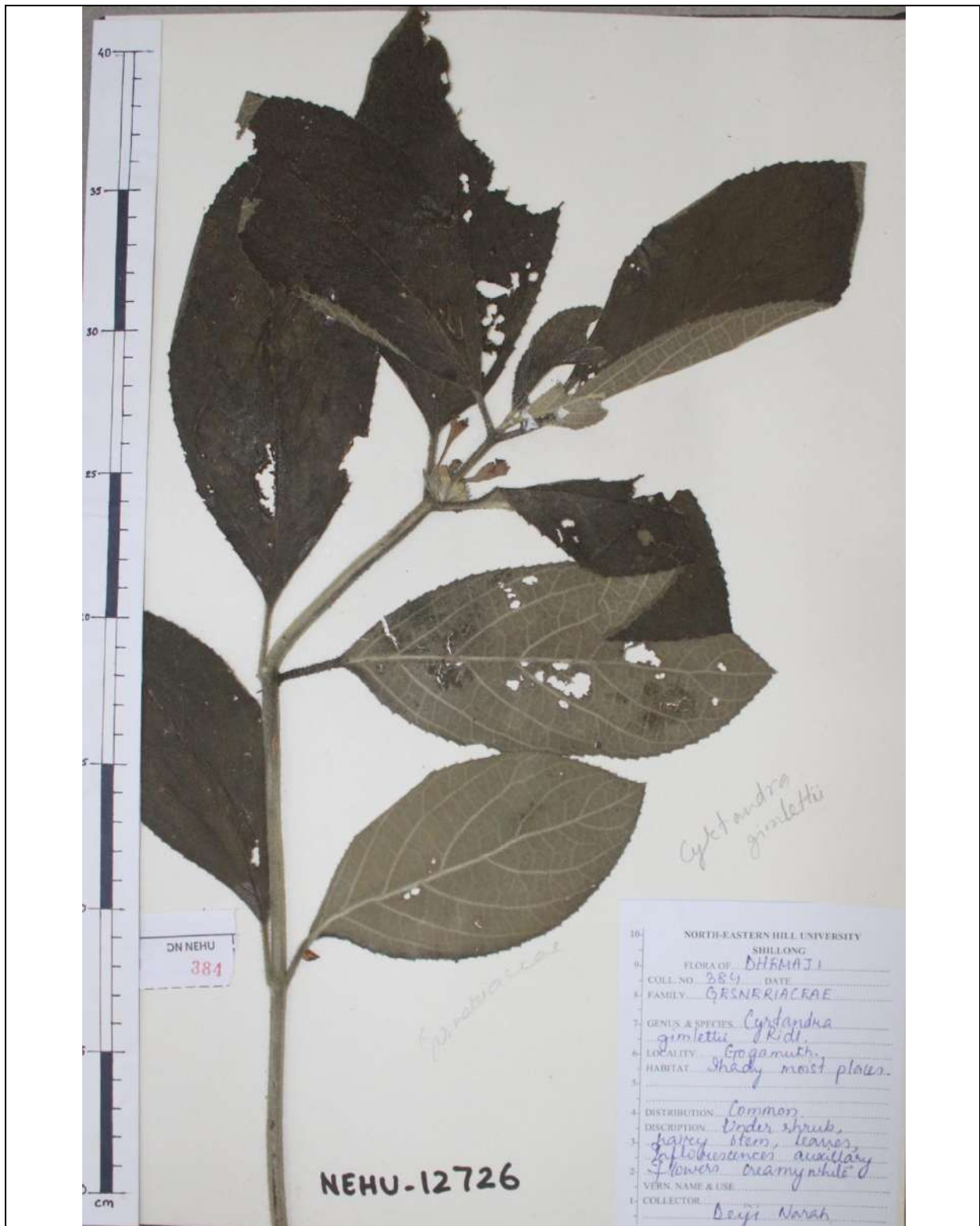

**Flora of Dhemaji**  
**Family:** Gesneriaceae  
**Field No:** 384

**Habitat:** Shady moist places

**Field observation:** Under shrub

**Botanical name:** *Crytandra gimletti* Ridl.

**Accession No:** 12760

**Collection Date:** 13-04-2014

**Locality:** Gogamukh

59. *Desmodium gysiodes* (Link.) DC.

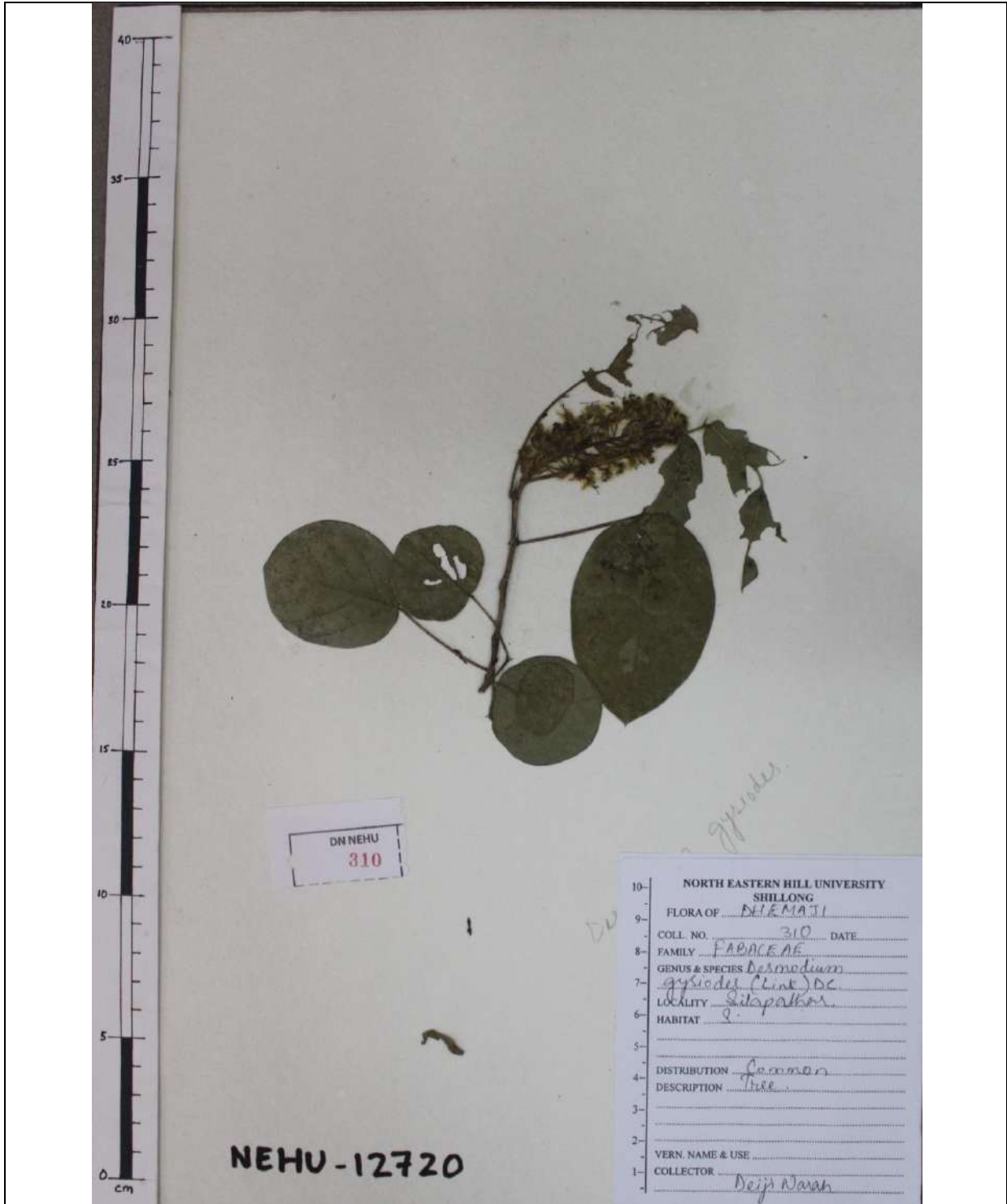

**Flora of** Dhemaji  
**Family:** Fabaceae  
**Field No:** 310  
**Habitat:** Terrestrial

**Botanical name:** *Desmodium gysiodes*  
 (Link.) DC.  
**Accession No:** 12720  
**Collection Date:**  
**Locality:** Silapathar

**Field observation:** Tree



60. *Erythrophalum scandens* Blume.

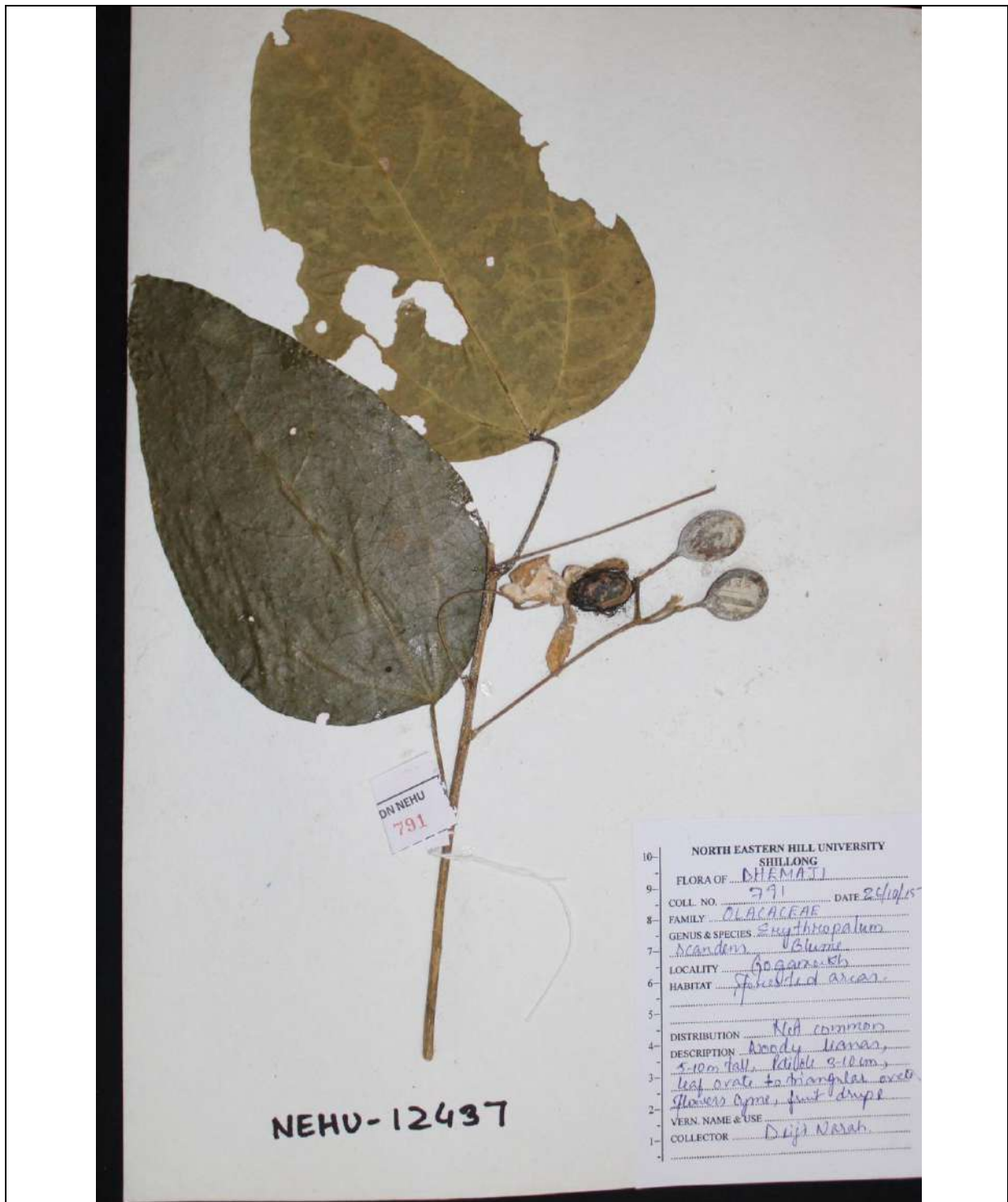

**Flora of** Dhemaji  
**Family:** Olacaceae  
**Field No:** 791  
**Habitat:** Forest

**Botanical name:** *Erythrophalum scandens*  
 Blume.

**Accession No:** 12437  
**Collection Date:** 26-10-2015  
**Locality:** Gogamukh

**Field observation:** Woody climbers

61. *Flaucortia indica* (Burm.) Mer.

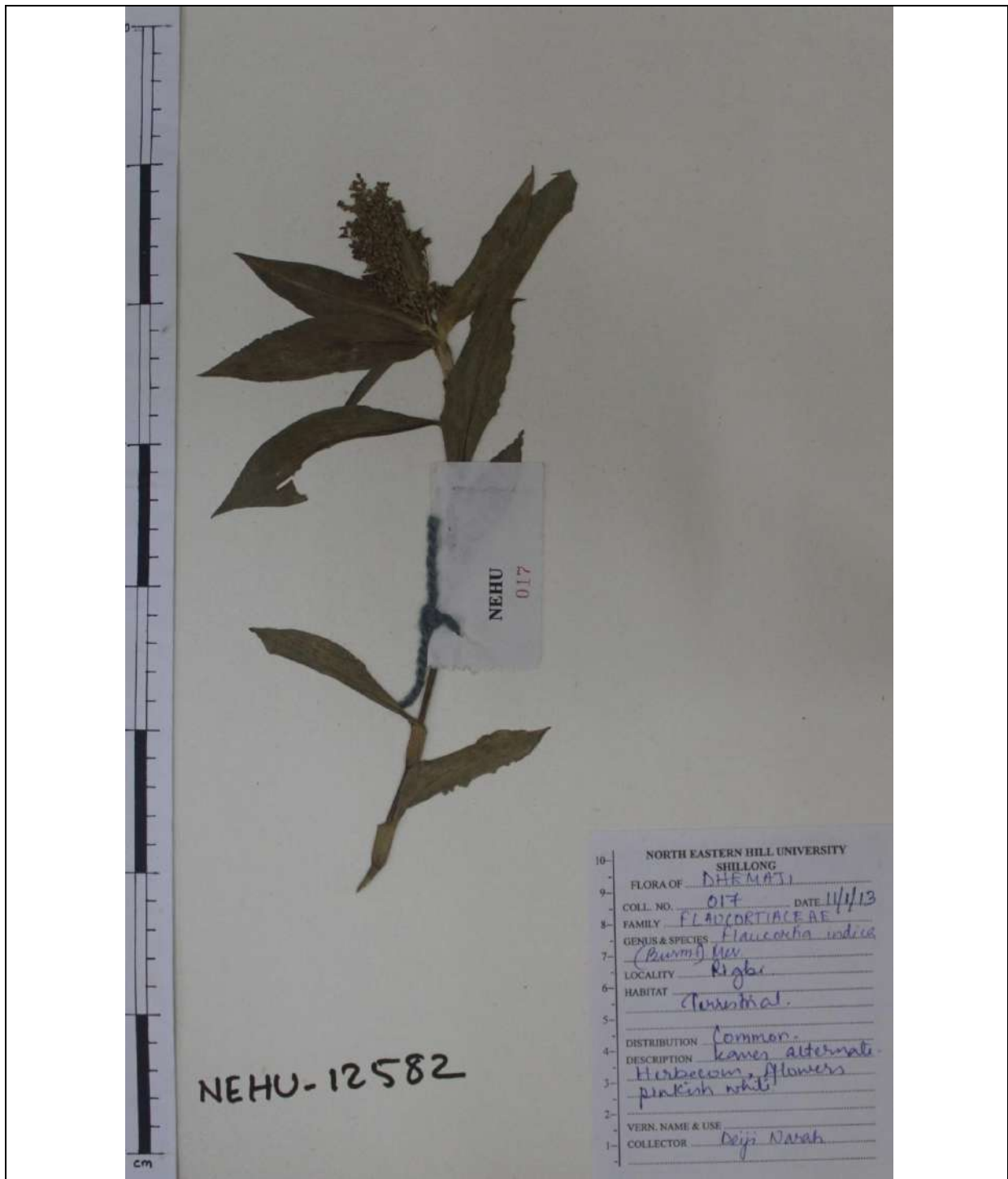

**Flora of Dhemaji**  
**Family:** Flaucortiaceae  
**Field No:** 017  
**Habitat:** Terrestrial

**Botanical name:** *Flaucortia indica* (Burm.) Mer.  
**Accession No:** 12582  
**Collection Date:** 11-1-2013  
**Locality:** Rigbi

**Field observation:** Herbaceous

62. *Gynocardia odorata* R. Br.

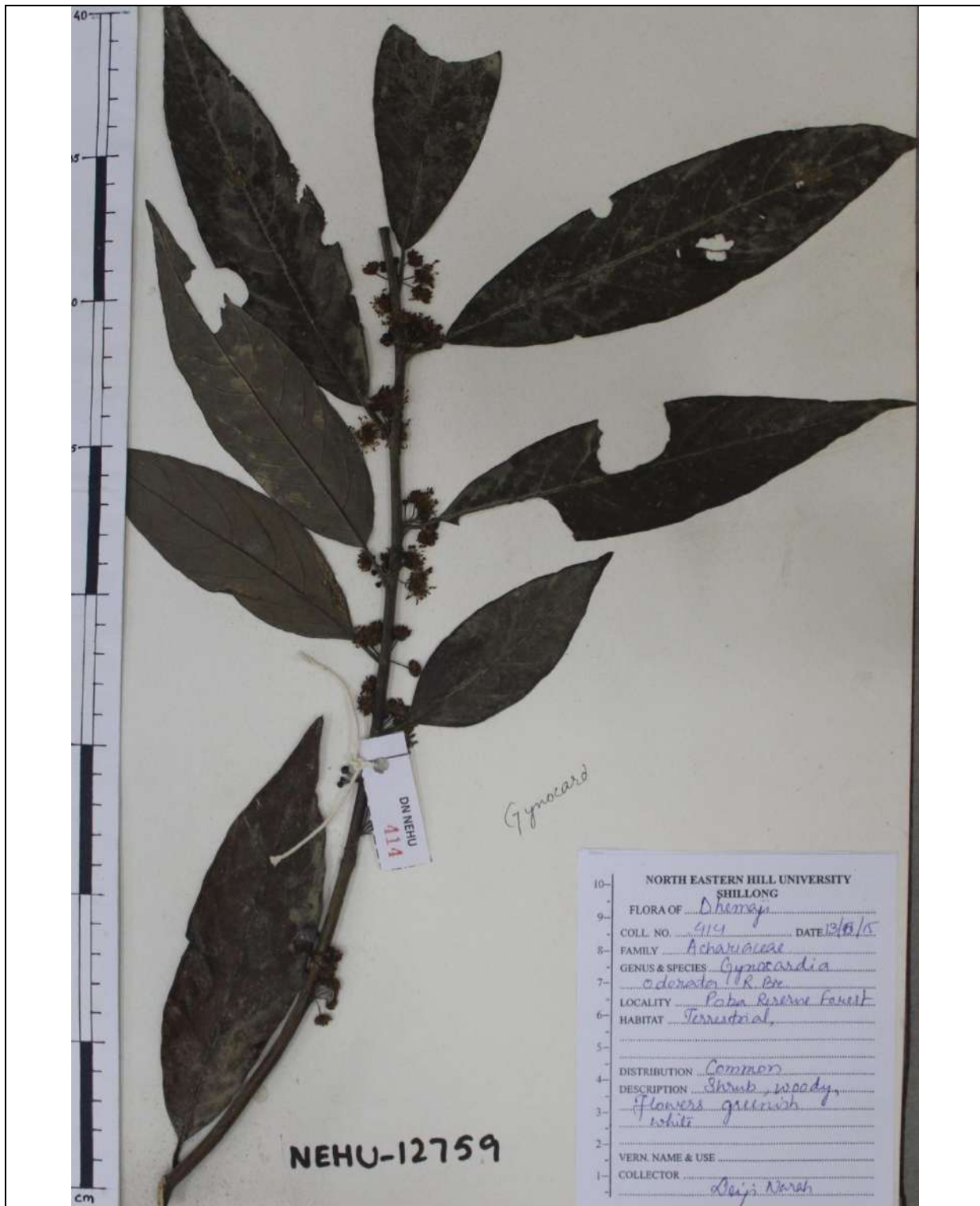

**Flora of** Dhemaji

**Family:** Archariaceae

**Field No:** 414

**Habitat:** Terrestrial

**Field observation:** Shrubs to small tree

**Botanical name:** *Gynocardia odorata* R. Br.

**Accession No:** 12759

**Collection Date:** 13-04-2015

**Locality:** Poba reserve forest



63. *Heritiera dubia* Wall.ex Kurz.

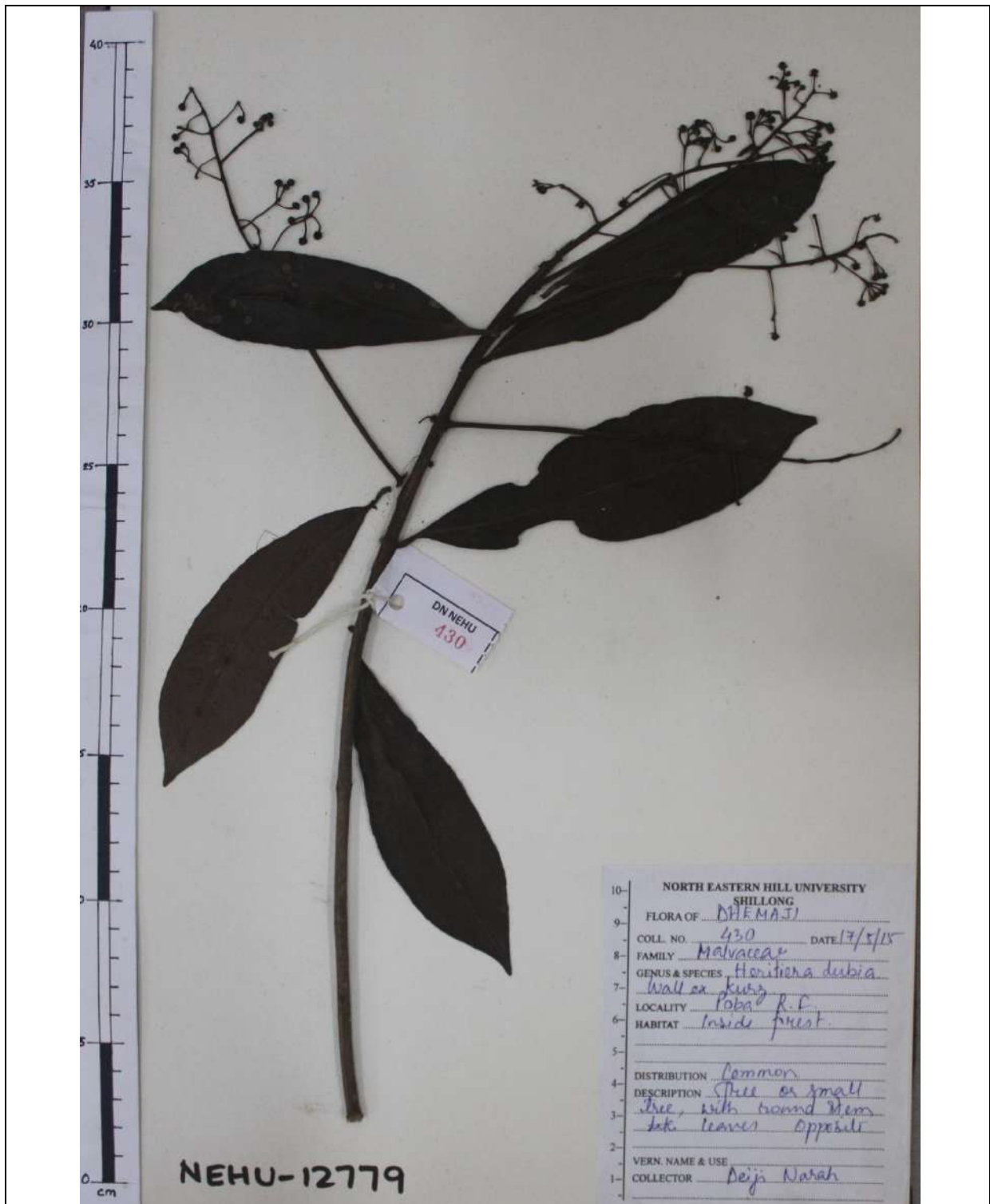

**Flora of Dhemaji**  
**Family:** Malvaceae  
**Field No:** 430  
**Habitat:** Forest

**Botanical name:** *Heritiera dubia* Wall.ex Kurz.  
**Accession No:** 12779  
**Collection Date:** 17-05-2015  
**Locality:** Poba reserve forest

**Field observation:** Shrubs to small tree

64. *Ixora villosa* (Vahl.) Poir.

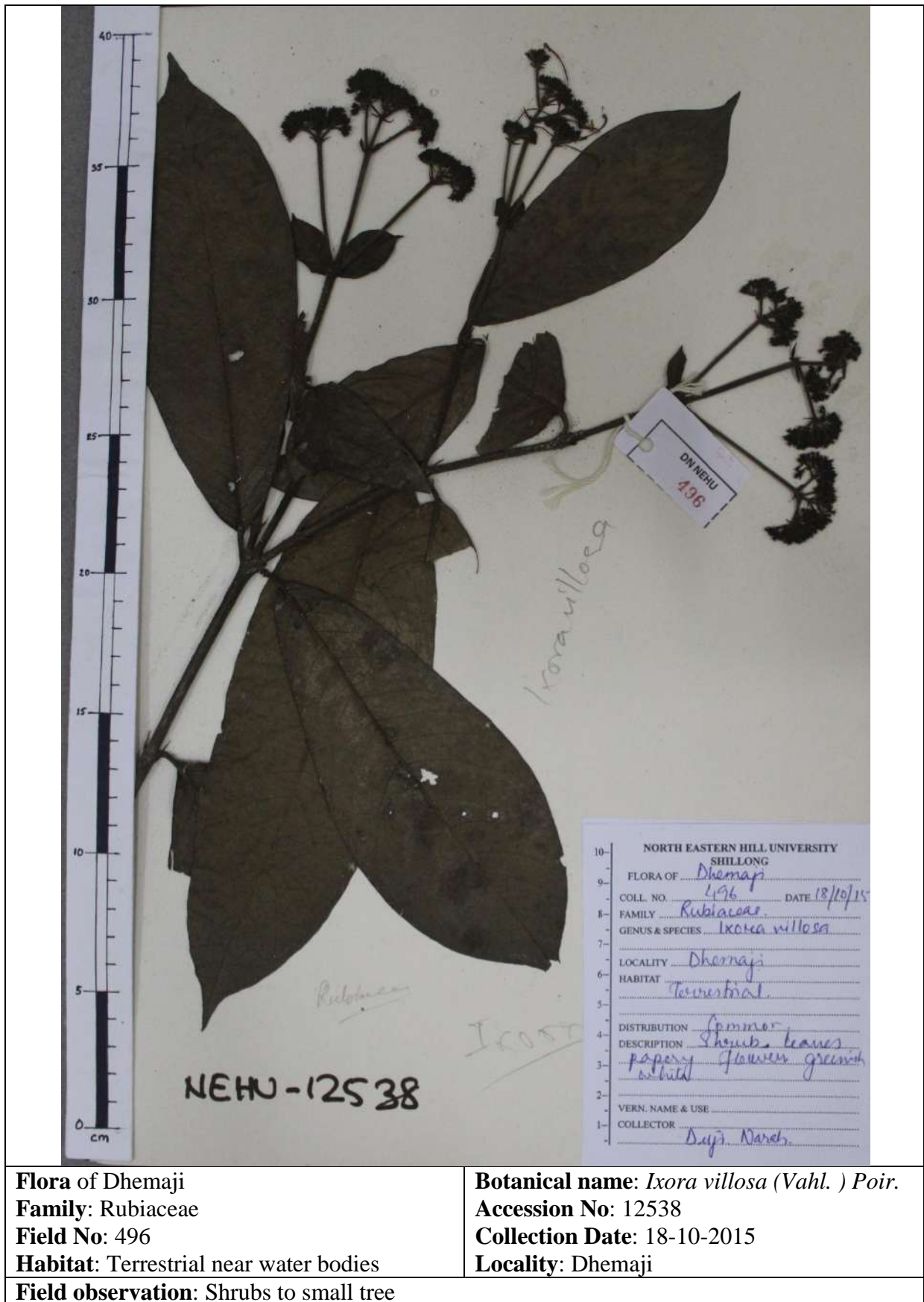

65. *Medinilla arunachalica* G.D. Pal

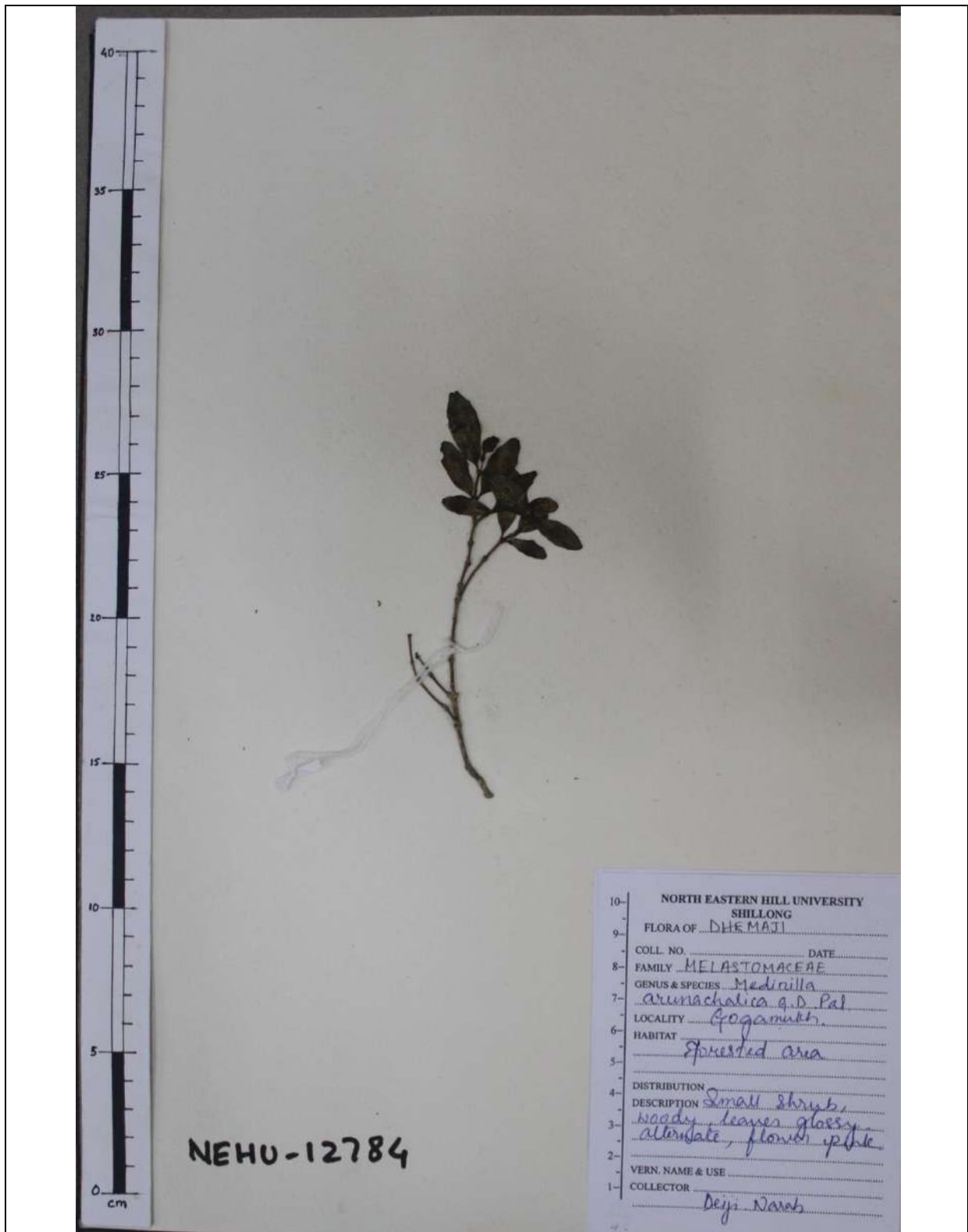

|   |   |
|---|---|
| <p><b>Flora of Dhemaji</b><br/> <b>Family:</b> Melastomaceae<br/> <b>Field No:</b><br/> <b>Habitat:</b> Forested area</p> | <p><b>Botanical name:</b> <i>Medinilla arunachalica</i> G.D. Pal<br/> <b>Accession No:</b> 12784<br/> <b>Collection Date:</b> 13-04-2014<br/> <b>Locality:</b> Gogamukh</p> |
| <p><b>Field observation:</b> Shrubs</p>   |   |



66. *Monochoria hastata* (L.) Solms.



**Flora of** Dhemaji

**Family:** Pontederiaceae

**Field No:** 670

**Habitat:** Aquatic

**Botanical name:** *Monochoria hastata* (L.) Solms.

**Accession No:** 12573

**Collection Date:** 16-03-2014

**Locality:** Jonai

**Field observation:** Flowers bluish white

67. *Phlogacanthus pubinervius* T. Anderson



**Flora of Dhemaji**  
**Family:** Acanthaceae  
**Field No:** 361  
**Habitat:** Terrestrial

**Botanical name:** *Phlogacanthus pubinervius*  
 T. Anderson  
**Accession No:** 12694  
**Collection Date:** 15-06-2013  
**Locality:** Gogamukh

**Field observation:** Under shrubs

68. *Phrynium pubinerve* Blume.

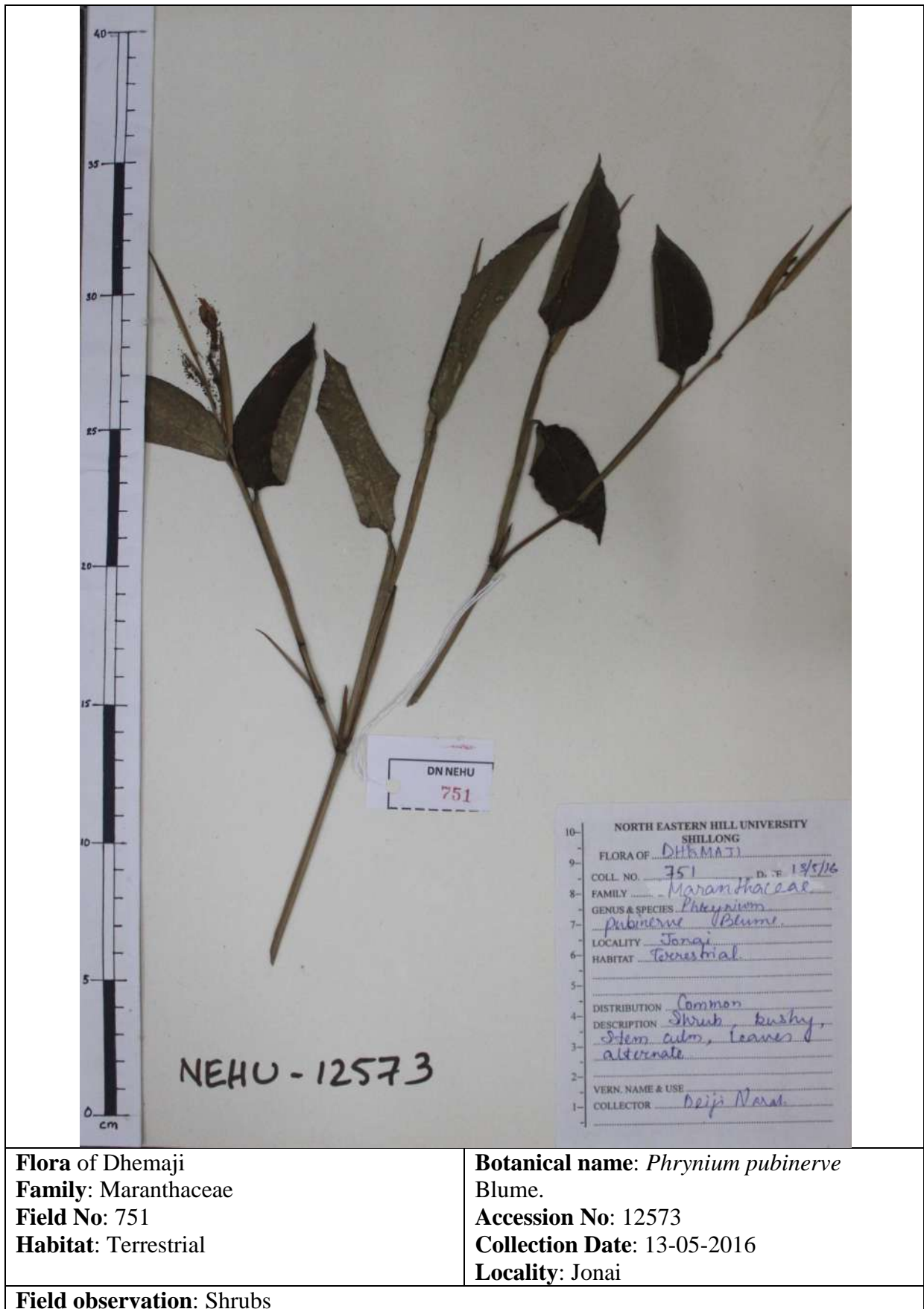

Flora of Dhemaji  
 Family: Maranthaceae  
 Field No: 751  
 Habitat: Terrestrial

Botanical name: *Phrynium pubinerve*  
 Blume.  
 Accession No: 12573  
 Collection Date: 13-05-2016  
 Locality: Jonai

Field observation: Shrubs



69. *Piper thomsonii* (C.DC) Hook.f.

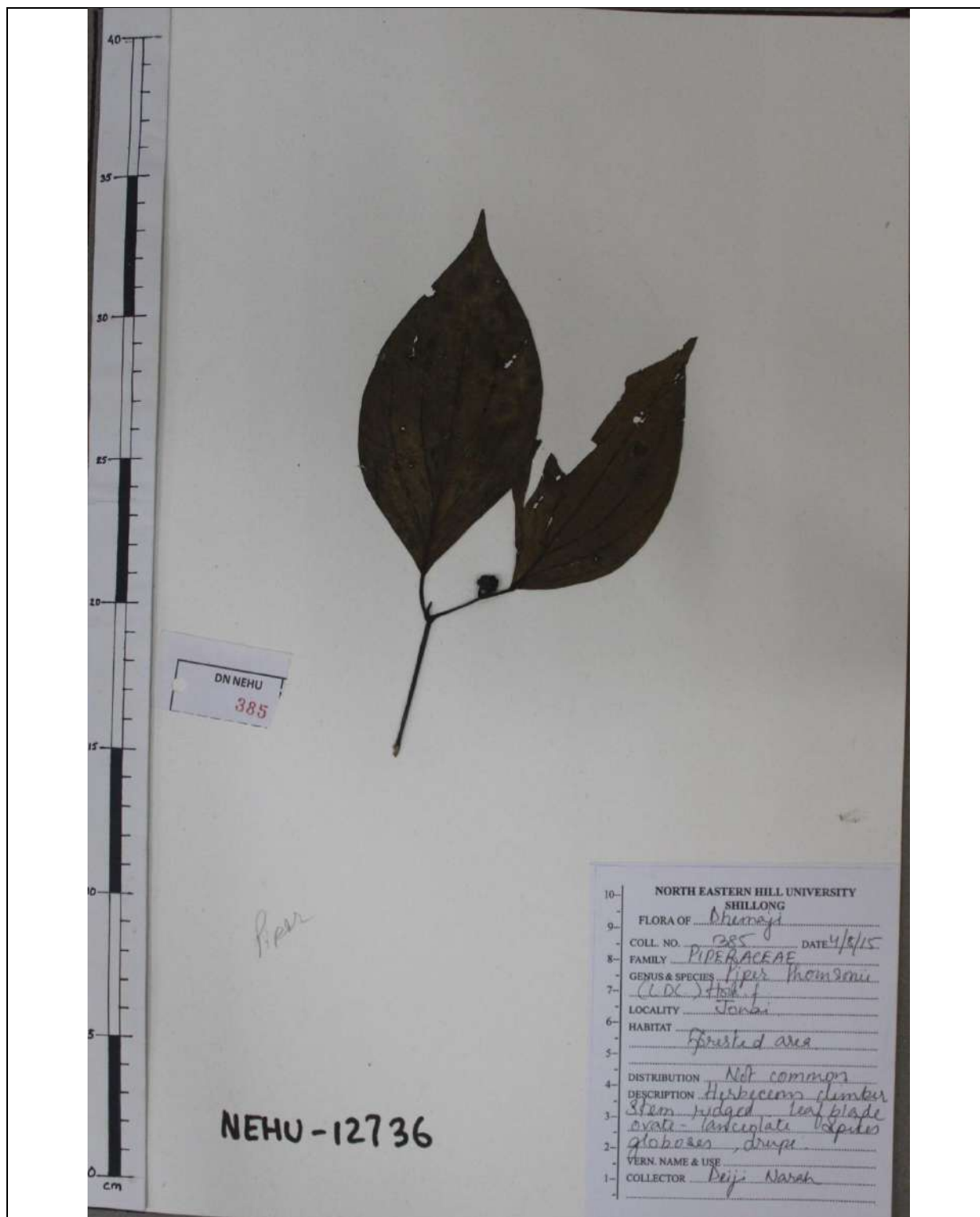

**Flora of** Dhemaji  
**Family:** Sapindaceae  
**Field No:** 385  
**Habitat:** Terrestrial near water bodies

**Botanical name:** *Piper thomsonii* (C.DC) Hook.f.  
**Accession No:** 12736  
**Collection Date:** 04-08-2015  
**Locality:** Gogamukh

**Field observation:** Herbaceous climber

70. *Psychotria megacoma* Miq.

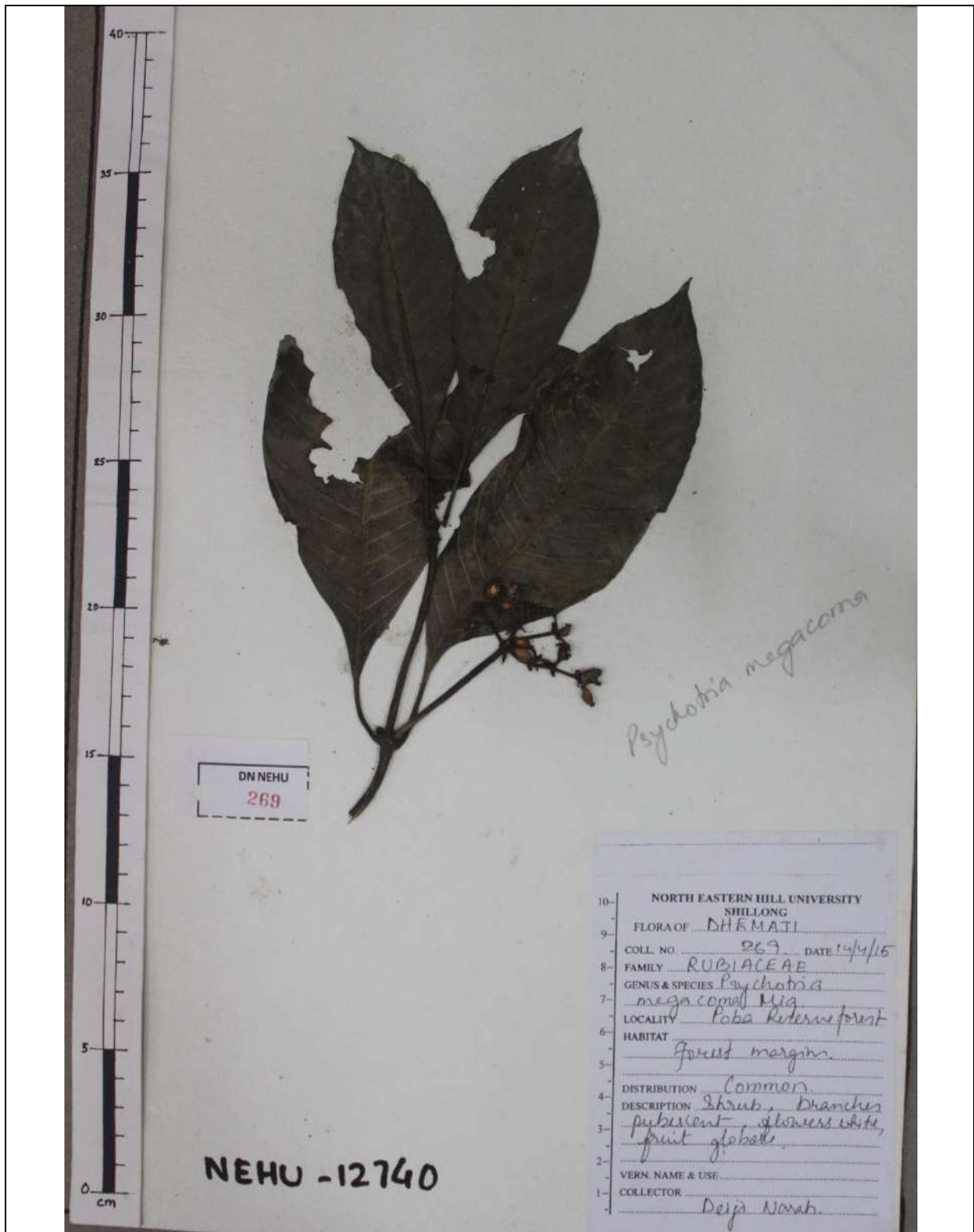

Flora of Dhemaji  
Family: Rubiaceae  
Field No: 269  
Habitat: Forest

Botanical name: *Psychotria megacoma* Miq.  
Accession No: 12740  
Collection Date: 14-04-2015  
Locality: Poba reserve forest

Field observation: Shrubs

71. *Rhyncholechum vestitum* C. B. Clarke.



**Flora of Dhemaji**  
**Family:** Gesnariaceae  
**Field No:** 294  
**Habitat:** Terrestrial

**Botanical name:** *Rhyncholechum vestitum* C. B. Clarke.  
**Accession No:** 12722  
**Collection Date:** 13-04-2015  
**Locality:** Leku

**Field observation:** Shrubs to small tree



72. *Saururia armata* Kurz.



Flora of Dhemaji  
Family: Saururiaceae  
Field No: 295  
Habitat: Terrestrial

Botanical name: *Saururia armata* Kurz.  
Accession No: 12515  
Collection Date: 29-11-2013  
Locality: Gogamukh

Field observation: Small tree

73. *Semecarpus anacardium* Blanco.



**Flora of Dhemaji**  
**Family:** Anacardiaceae  
**Field No:** 341  
**Habitat:** Terrestrial

**Botanical name:** *Semecarpus anacardium*  
Blanco.  
**Accession No:** 12699  
**Collection Date:** 13-04-2013  
**Locality:** Gogamukh

**Field observation:** Trees

74. *Semecarpus kathakanensis* Swam.

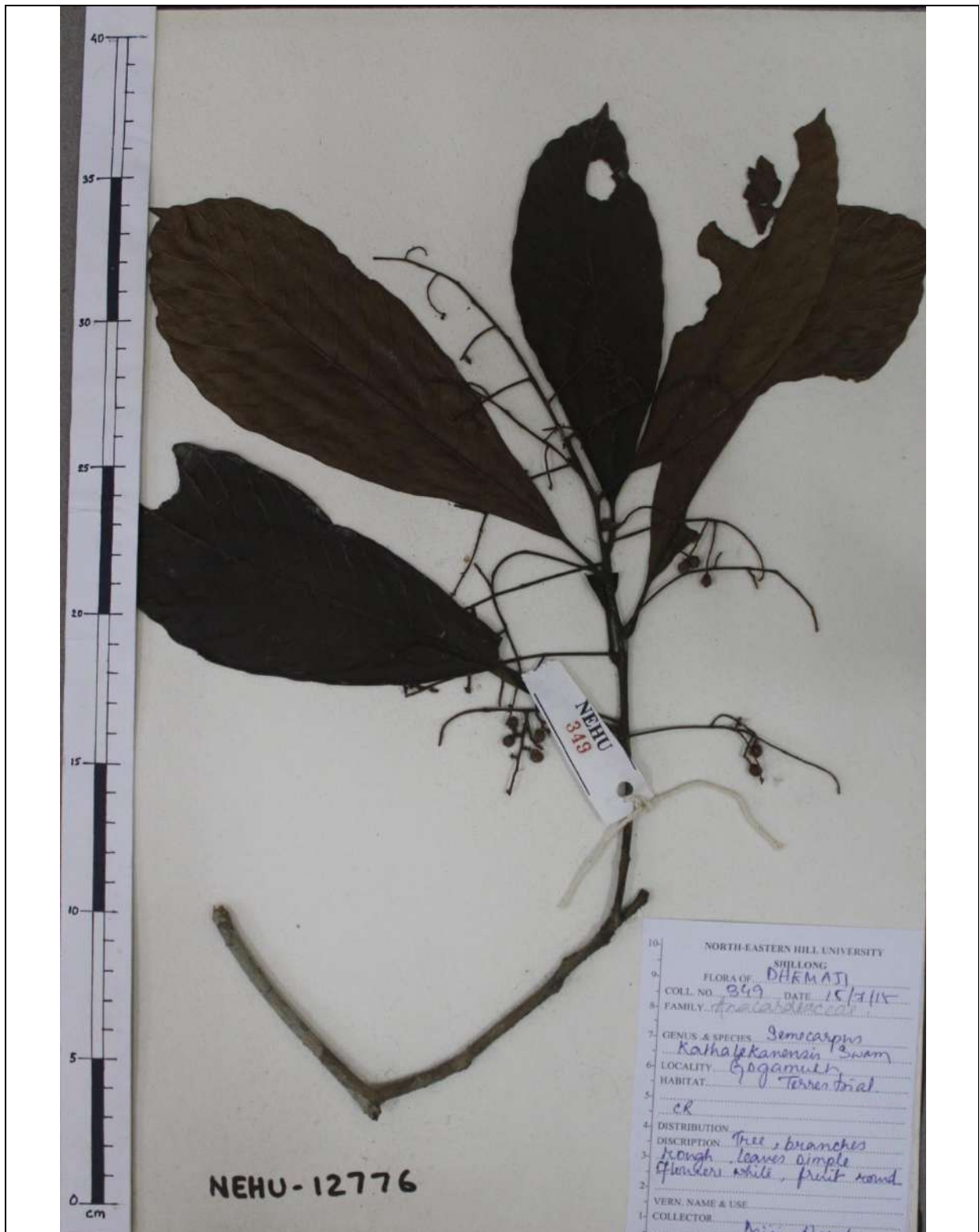

Flora of Dhemaji  
 Family: Anacardiaceae  
 Field No: 349  
 Habitat: Terrestrial

**Botanical name:** *Semecarpus kathakanensis*  
 Swam.  
**Accession No:** 12776  
**Collection Date:** 15-07-2015  
**Locality:** Gogamukh

**Field observation:** Tree



75. *Sterculia guttata* Roxb.

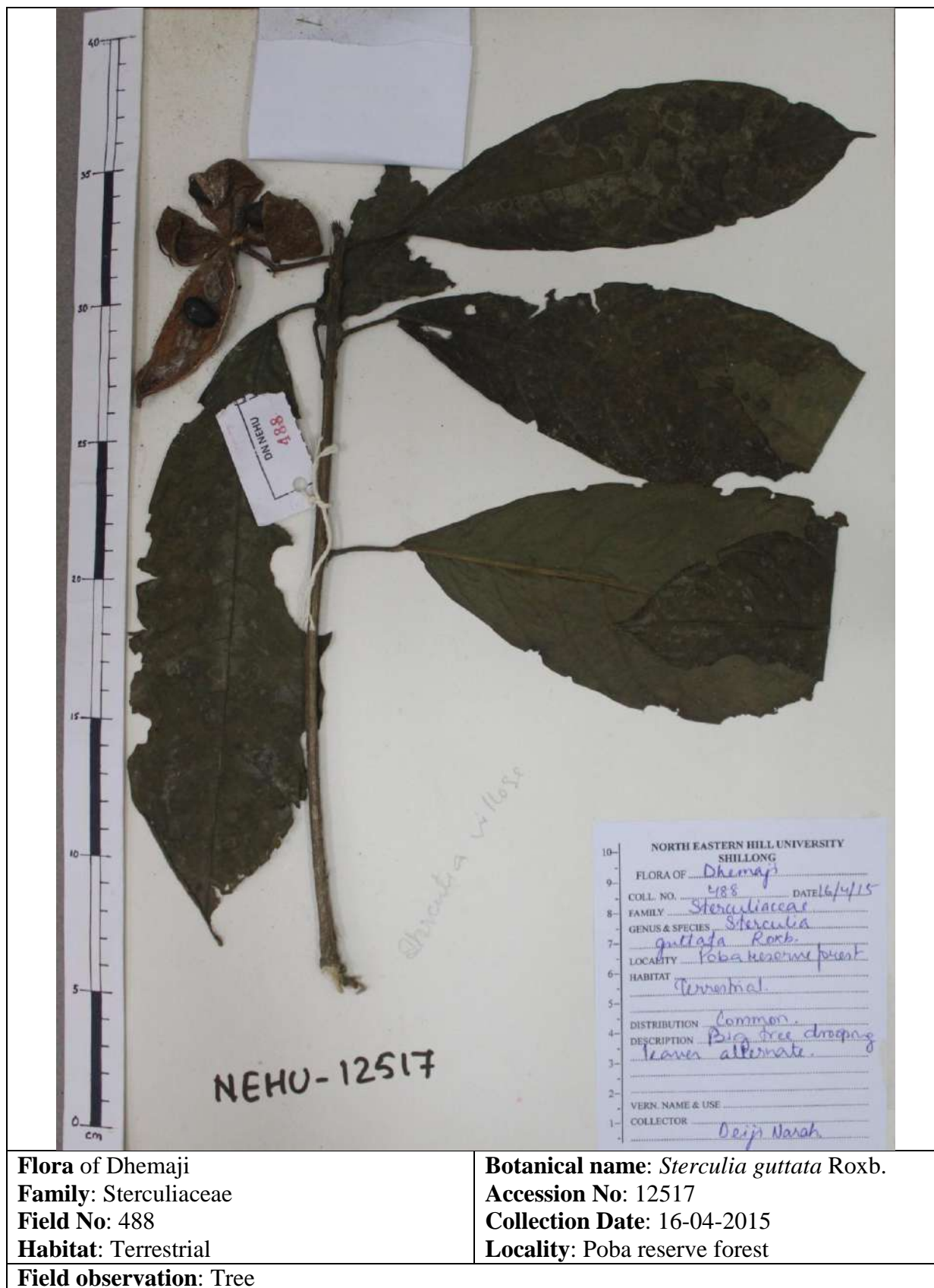

**Flora of Dhemaji**  
**Family:** Sterculiaceae  
**Field No:** 488  
**Habitat:** Terrestrial

**Botanical name:** *Sterculia guttata* Roxb.  
**Accession No:** 12517  
**Collection Date:** 16-04-2015  
**Locality:** Poba reserve forest

**Field observation:** Tree

76. *Sterculia villosa* Roxb.

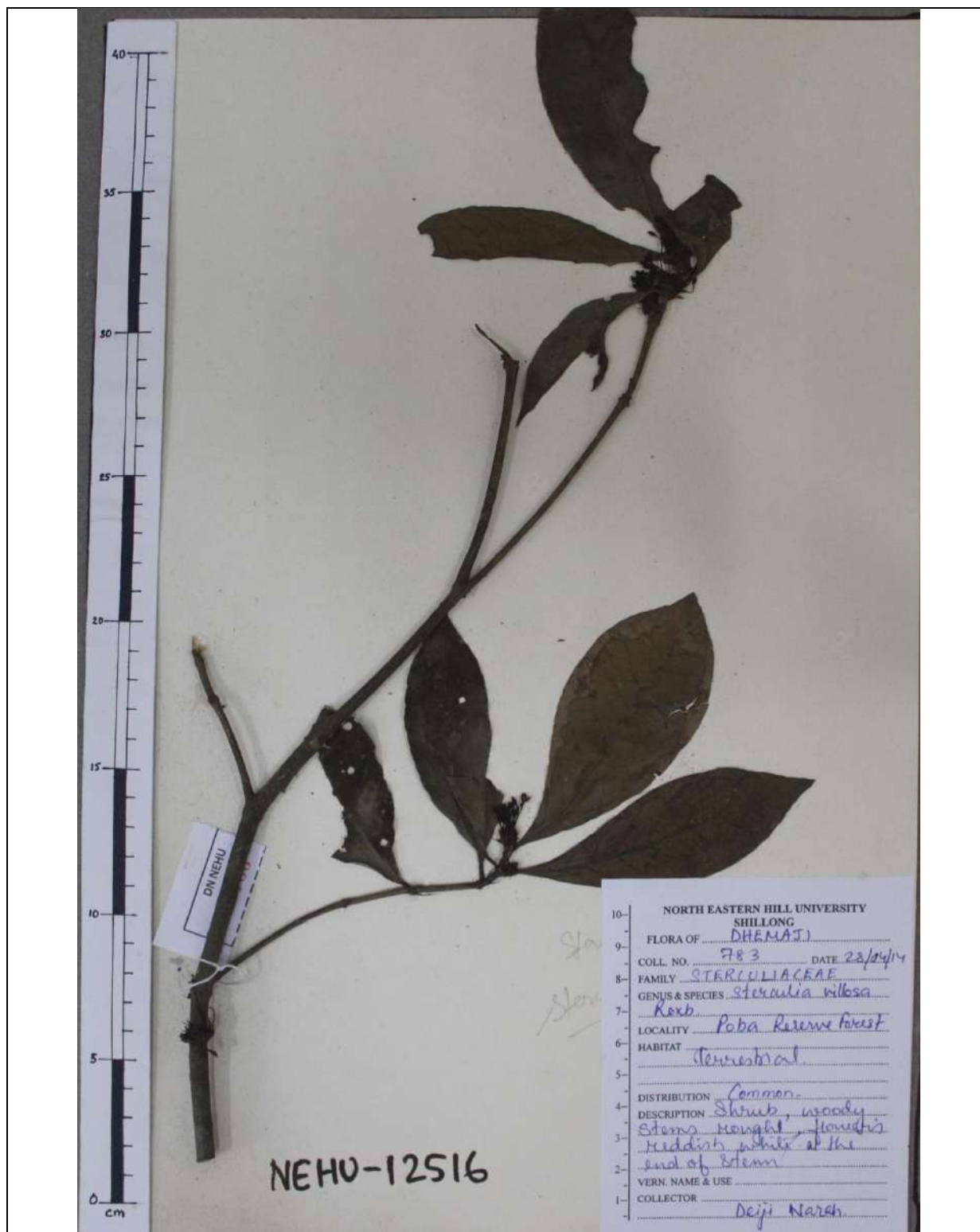

**Flora of** Dhemaji

**Family:** Sterculiaceae

**Field No:** 783

**Habitat:** Terrestrial

**Botanical name:** *Sterculia villosa* Roxb.

**Accession No:** 12516

**Collection Date:** 26-04-2014

**Locality:** Poba reserve forest

**Field observation:** Shrubs to small trees

77. *Streblosa bracteata* Ridl.

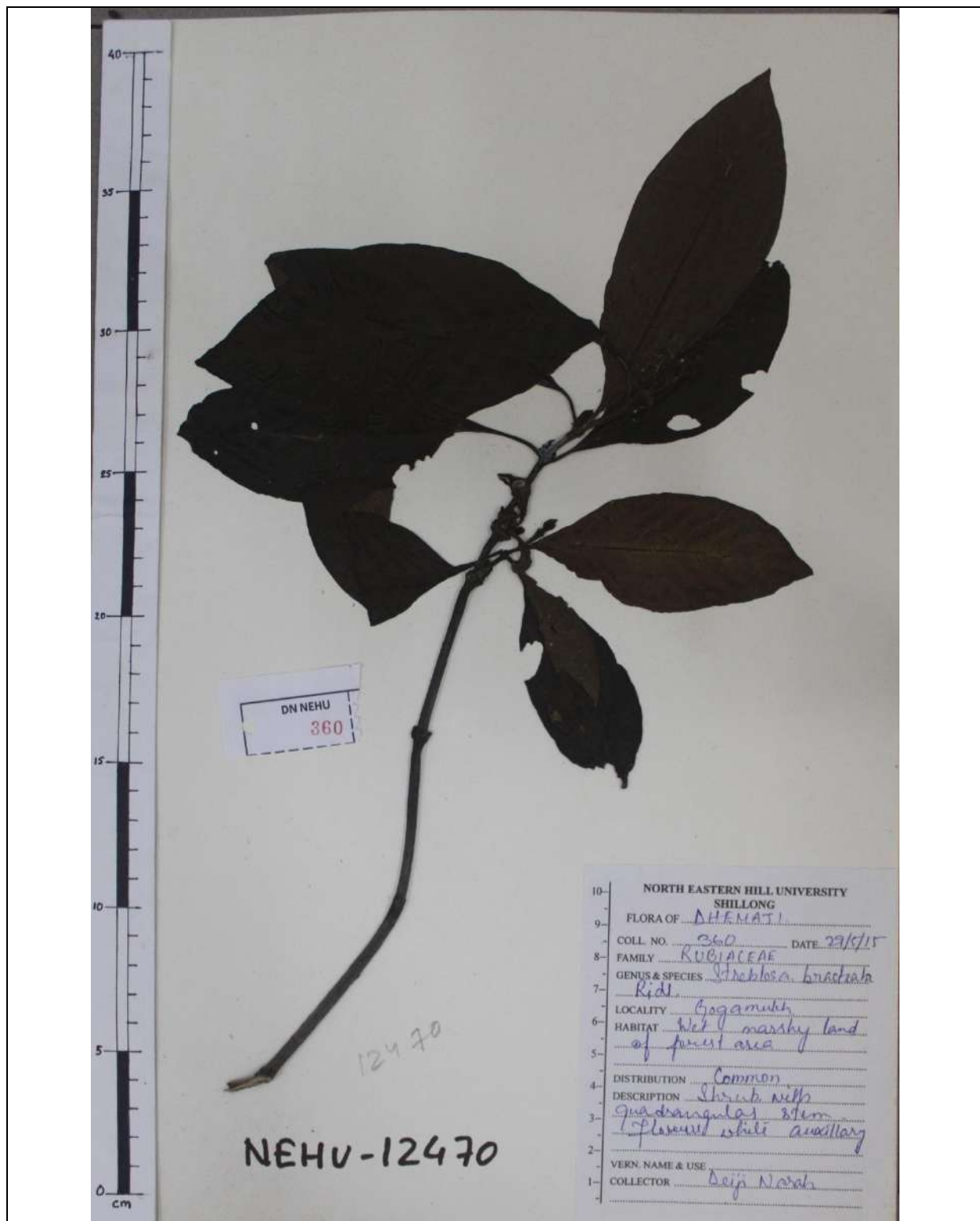

**Flora of Dhemaji**  
**Family:** *Rubiaceae*  
**Field No:** 360  
**Habitat:** Forest

**Botanical name:** *Streblosa bracteata* Ridl.  
**Accession No:** 12470  
**Collection Date:** 29-05-2015  
**Locality:** Gogamukh

**Field observation:** Shrubs to small tree



78. *Tarnenna odorata* (Roxb.) Bl. Roxb.

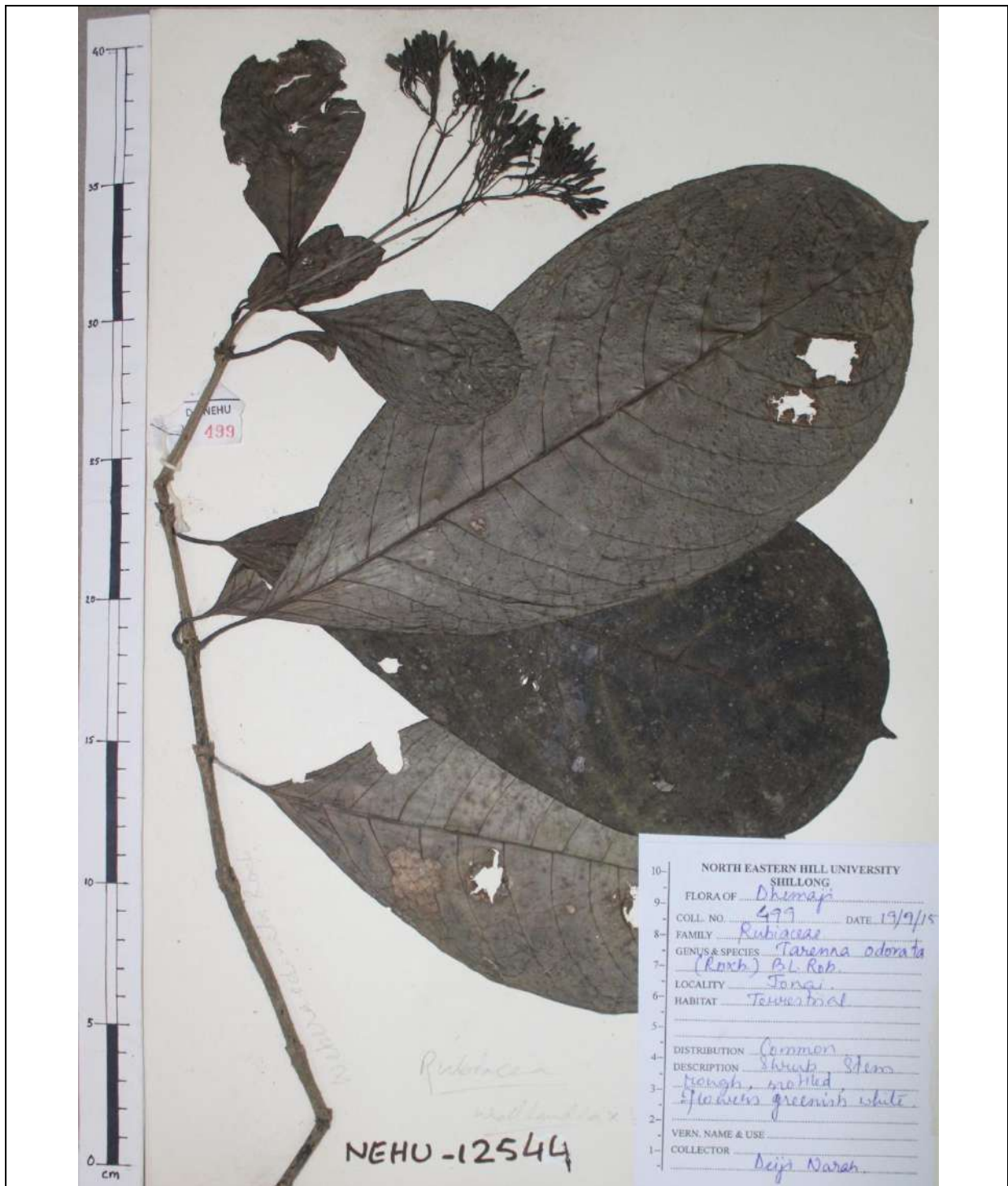

**Flora of** Dhemaji  
**Family:** Rubiaceae  
**Field No:** 499  
**Habitat:** Terrestrial

**Botanical name:** *Tarnenna odorata* (Roxb.)  
 Bl. Roxb.  
**Accession No:** 12544  
**Collection Date:** 19-09-2015  
**Locality:** Jonai

**Field observation:** Shrubs to small tree