



AWESOME ascidians

a guide to the sea squirts
of New Zealand

Version 1

Mike Page & Michelle Kelly
with Blayne Herr

about this guide

Sea squirts are amongst the more common marine invertebrates that inhabit our coasts, our harbours, and the depths of our oceans.

AWESOME ASCIDIANS is a fully illustrated invertEguide to the sea squirts of New Zealand. It is designed for New Zealanders like you who live near the sea, dive and snorkel, explore our coasts, make a living from it, and for those who educate and are charged with kaitiakitanga, conservation and management of our marine realm. It is one in a series of electronic guides on New Zealand marine invertebrates that NIWA's Coasts and Oceans centre is presently developing.

The invertEguide starts with a simple introduction to living sea squirts, followed by a colour index, species index, detailed individual species pages, and finally, icon explanations and a glossary of terms. As new species are discovered and described, new species pages will be added and an updated version of this invertEguide will be made available online.

Each sea squirt species page illustrates and describes features that enable you to differentiate the species from each other. Species are illustrated with high quality images of the animals in life. As far as possible, we have used characters that can be seen by eye or magnifying glass, and language that is non technical. Information is provided in descriptive text or quick reference icons that convey information without words. Icons are fully explained at the end of this document and a glossary explains unfamiliar terms.



Mike Page is New Zealand's only professional sea squirt taxonomist; he has a working interest in taxonomy, systematics, chemical ecology and aquaculture. For any ID advice on sea squirts you find, please email Mike your photo's ... (mike.page@niwa.co.nz)

Remember to check out

<http://www.niwa.co.nz/coasts-and-oceans/marine-identification-guides-and-fact-sheets>



for any updated versions!

a typical species page layout

taxonomic name of species

taxonomic authority
person(s) who first described this species

species classification
see species index for arrangement

species images
inset images show variations

life history icons
highlighting whether native or introduced, solitary or colonial, and size (scale bar)

quick id icons
highlighting shape, surface detail, habitat, and environment

Aplidium benhami (Brewin, 1946)

Class Ascidiacea Order Aplousobranchia Family Polyclinidae

depth range
common depth range around New Zealand

0
10
20
30
40
(w) depth

Colonies stalked with cauliflower-shaped heads, about 15 mm diameter, containing zooids in star-shaped to circular systems. Rims of inhalant siphons have a distinctive white ring that is visible in the animals in life. Larger, more lobate specimens have been observed on wharf piles in areas of high tidal flow. Colour in life, deep reddish orange to brilliant crimson.

Lives on the undersides of intertidal rocks, overgrows bryozoans, seaweed fronds and holdfasts in the subtidal. Can be found on wharf piles. Locally abundant on intertidal and shallow subtidal reefs down to 10 m and found around Cook Strait, Kalkouru, Portobello Peninsula, Chatham Islands, Stewart Island, and Fiordland.

abundance

common
rare

information details on external and internal characters and habitat

it could also be ...
Hypsistozoa fosmeriana

key taxonomic references

Brewin, B. I. (1946) Ascidians in the vicinity of the Portobello Marine Biological Station, Otago Harbour. Transactions and Proceedings of the Royal Society of New Zealand 76 (2): 87-131.

distribution
section of coastline where species is most commonly found

where else have you seen this ascidian?

make notes of where you encountered this species and let us know if you find it at a new location

it could also be ...
some species are difficult to tell apart without careful identification, so check the species listed here to make sure that you have the correct species

about sea squirts

Sea squirts (ascidians) are amongst the most common fouling animals in ports and harbours around the world. They settle and grow in great abundance on artificial substrates such as wharf piles, seawalls, ship hulls and aquaculture structures. While most native (endemic) species are found in relatively low numbers in intertidal and most subtidal environments around New Zealand, reefs at the entrance of harbours and estuaries with high tidal flow, and cave walls, often support a rich and diverse fauna.

Introduced (invasive) species are usually highly successful, invading in great abundance and often in densities that preclude other species. They have abundant, highly mobile larvae that settle and grow quickly, competing with other species for food and space. The potential consequences of this biology, for the shellfish aquaculture industry in particular, can be serious.



Fish, flatworms, sea urchins and sea stars are the sea squirts' primary predators, although, in Chile, Japan, Korea, Europe and parts of Aboriginal Australia, some sea squirts are eaten by humans!

Sea squirts are animals that feed by filtering the water through their body via an **inhalant** and **exhalant siphon**. Some are **solitary** animals, and some live in groups (**colonial**), some are **stalked**, and some **encrust** the substrate. Individual animals are enclosed within a leathery or gelatinous test which can be translucent. Fertilisation may be internal or external with embryos brooded in colonial and some solitary species, followed by a very short-lived free-living larval stage before settlement.



solitary sea squirt

Individual animals with an inhalant siphon and an exhalent siphon, often with a thick leathery test that encloses the body of the animal.



colonial sea squirt

Groups of small animals (zooids) are embedded in a gelatinous test as a colony. Zooids can be arranged in circular or linear systems, sharing common exhalent canals and apertures. Other types can have zooids opening independently or on stalks connected to a common basal test.

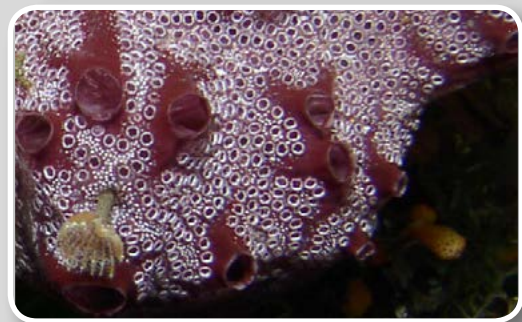

dissection of a sea squirt

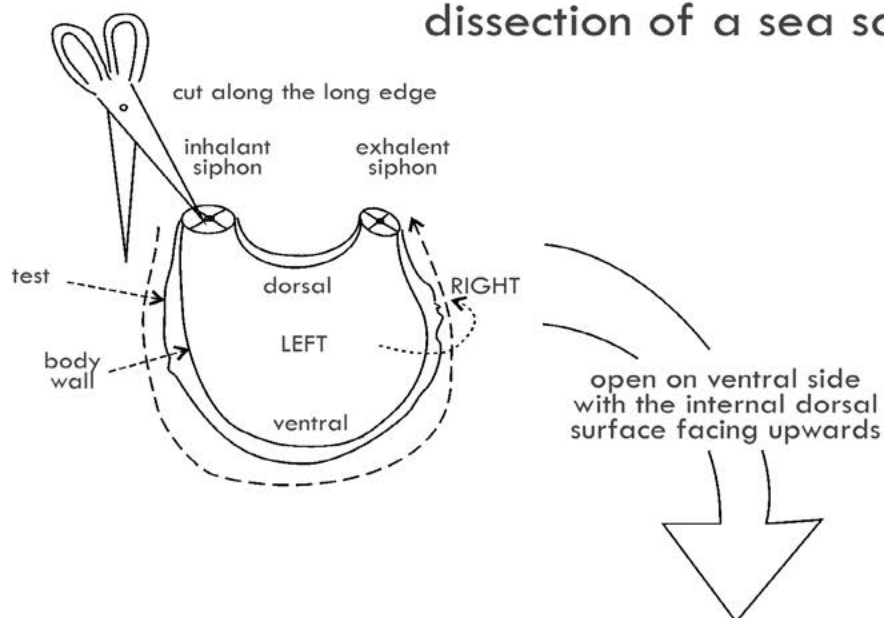

composite schematic of a solitary sea squirt

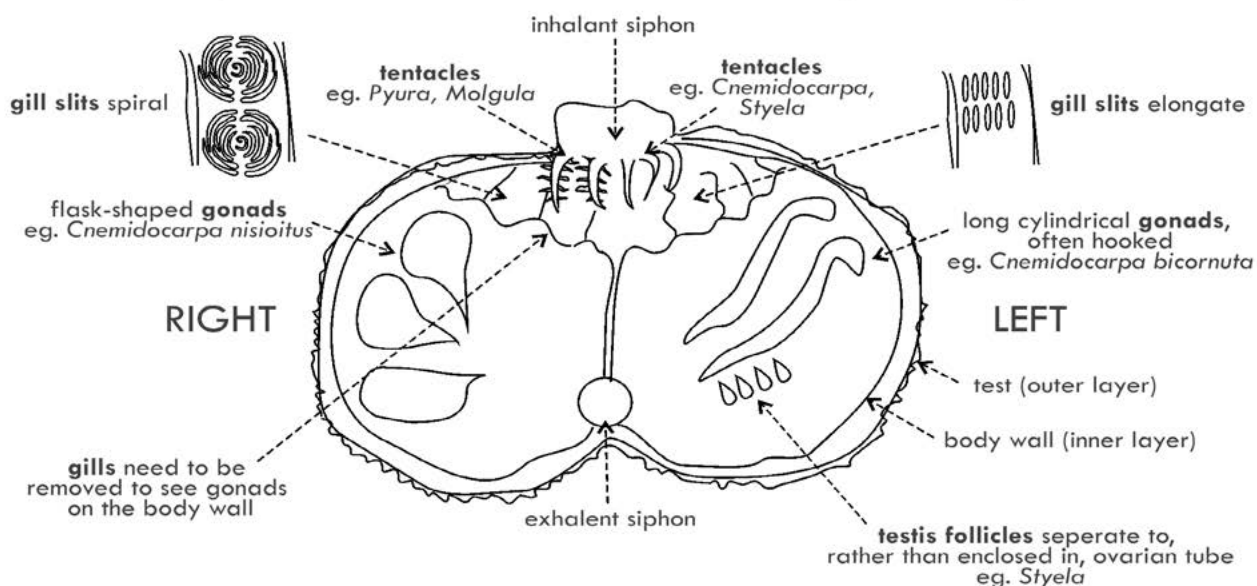

colour index



32

Corella eumyota



30

Ciona intestinalis

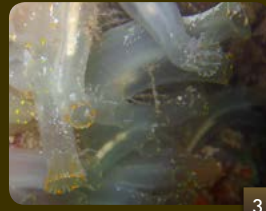

31

Ciona savigny



37

Molgula manhattensis



38

Molgula mortenseni



29

Asciella aspersa



16

Sycozoa sigillinoides



12

Didemnum spp complex



17

Eudistoma elongatum



11

Didemnum vexillum



13

Diplosoma listerianum



25

Pseudodistoma cereum



40

Pyura pachydermatina



27

Pseudodistoma opacum



46

Styela canopus



21

Aplidium scabellum



19

Aplidium phortax



9

Clavelina lepadiformis



24

Synoicum occidentale



28

Pycnoclavella kottae



26

Pseudodistoma novaezelandiae

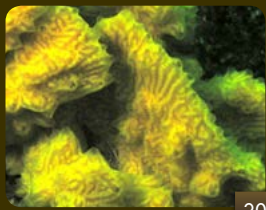

20

Aplidium powelli



43

Asterocarpa humilis



44

Cnemidocarpa bicornuta



42

Pyura spp complex



26

Pseudodistoma novaezelandiae



48

Styela plicata



18

Aplidium benhami

colour index

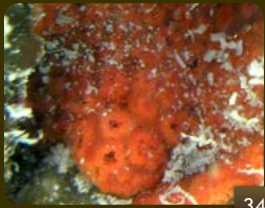

34

Botryllus schlosseri

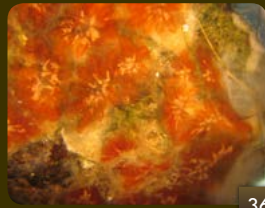

36

Botryllus tuberatus



39

Microcosmus squamiger



47

Styela clava



20

Aplidium powelli



23

Synoicum kuranui



45

Cnemidocarpa nisiotus



33

Botrylloides leachii



15

Hypsistozoa fasmeriana



35

Botryllus stewartensis



14

Lissoclinum notti



22

*Polyclinum
novaezelandiae*



41

Pyura doppelgangera



21

Aplidium scabellum



33

Botrylloides leachii



10

Didemnum jucundum

species index

Phylum Chordata

Subphylum Tunicata

Class Ascidiacea

Order Aplousobranchia

Family Clavelinidae	
<i>Clavelina lepadiformis</i>	9
Family Didemnidae	
<i>Didemnum jucundum</i>	10
<i>Didemnum vexillum</i>	11
<i>Didemnum</i> species complex	12
<i>Diplosoma listerianum</i>	13
<i>Lissoclinum notti</i>	14
Family Holozoidae	
<i>Hypsistozoa fasmeriana</i>	15
<i>Sycozoa sigillinoides</i>	16
Family Polycitoridae	
<i>Eudistoma elongatum</i>	17
Family Polyclinidae	
<i>Aplidium benhami</i>	18
<i>Aplidium phortax</i>	19
<i>Aplidium powelli</i>	20
<i>Aplidium scabellum</i>	21
<i>Polyclinum novaezelandiae</i>	22
<i>Syonicum kuranui</i>	23
<i>Syonicum occidentalis</i>	24
Family Pseudodistomidae	
<i>Pseudodistoma cereum</i>	25
<i>Pseudodistoma novaezelandiae</i>	26
<i>Pseudodistoma opacum</i>	27
Family Pycnoclavellidae	
<i>Pycnoclavella kottae</i>	28

Order Phlebobranchia

Family Ascidiidae	
<i>Ascidrella aspersa</i>	29
Family Cionidae	
<i>Ciona intestinalis</i>	30
<i>Ciona savigny</i>	31
Family Corellidae	
<i>Corella eumyota</i>	32

Order Stolidobranchia

Family Botryllidae	
<i>Botrylloides leachii</i>	33
Family Molgulidae	
<i>Botryllus schlosseri</i>	34
<i>Botryllus stewartensis</i>	35
<i>Botryllus tuberatus</i>	36
<i>Molgula manhattensis</i>	37
<i>Molgula mortenseni</i>	38
Family Pyuridae	
<i>Microcosmus squamiger</i>	39
<i>Pyura pachydermatina</i>	40
<i>Pyura doppelgangera</i>	41
<i>Pyura</i> species complex	42
Family Styelidae	
<i>Asterocarpa humilis</i>	43
<i>Cnemidocarpa bicornuta</i>	44
<i>Cnemidocarpa nisiotus</i>	45
<i>Styela canopus</i>	46
<i>Styela clava</i>	47
<i>Styela plicata</i>	48



1 cm



Colonies have a distinctive medusoid shape in which multiple elongate zooids are joined by a thin common basal test and protrude as individual heads opening separately to the outside. Inhalant gill sac and stomach are clearly visible through the transparent test. The endostyle and tentacles are pigmented either white or yellow giving the appearance of a light bulb with a glowing filament.

Fouls the underside of floating moorings, restricted at present to Nelson Harbour.

It could also be
Pycnoclavella kottae

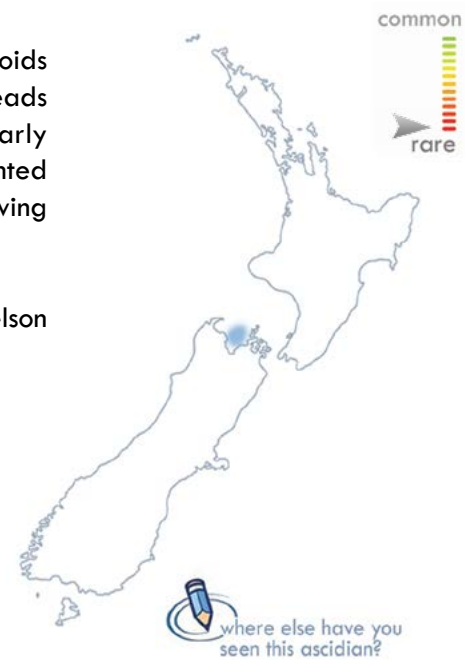

North Atlantic Ocean and Seas

Millar, R.H. (1966) Tunicata. *Ascidiacea Marine invertebrates of Scandinavia*. 1.

Hayward P.J., Ryland, J.S. (1947) Introduction to protozoans and arthropods. *The marine fauna of the British Isles and Northwest Europe*. Clarendon Press, Oxford: 627.



3 cm



Colonies are thin and appear highly inflated in life. Texture soft, filmy. Test covered in closely spaced inhalant apertures, occasional exhalant apertures are visible. Surface layer of the test is coloured dark chocolate brown to black; the cream-coloured interior can be seen below the translucent surface and through exhalant apertures.

Typically encrusts bivalves, solitary ascidians and dead black coral trees. Native to western and southern Australia. Restricted at present to southern Fiordland region and Stewart Island.

It could also be
Lissoclinum notti



Australia



1 cm



The test of most species of *Didemnum* is crowded with minute calcite star-shaped structures called spicules. High abundance of spicules can give many species of this genus an opaque appearance.

Colonies of this species form extensive sheets on vertical surfaces. Cylindrical or frond-like outgrowths can often arise off the main colony. These can form extremely long dripping tendrils, sometimes meters long. Outgrowths of the colony encrust algae, hydrozoans, tube worms and mussels. The colonies are pale yellow to cream coloured and firm yet gelatinous to the touch. Common exhalant openings are obvious at the end of lobes and a fine open network of canals can be seen below the surface. Spicules are sparse throughout most of the test; making it more gelatinous than other *Didemnum* species.

Can be locally abundant, fouling boat hulls, the undersides of floating structures, marine farm lines and sea cages.

It could also be

Didemnum species complex

Encrusting sponges



Northern North Pacific

Kott, P. (2001) The Australian ascidiacea Part 4: Aplousobranchia (3), Didemnidae. *Memoirs of the Queensland Museum*, 47 (1): 1–407.

Kott, P. (2002) A complex didemnid ascidian from Whangamata, New Zealand. *Journal of the marine Biological Association of the United Kingdom*, 82: 625–628.



2 cm



A 'species complex' is a group of closely related species that cannot be easily distinguished in the field due to their physical similarity. Species in the complex may include *Didemnum incanum* (Herdman, 1899), *D. maculatum* (Nott, 1892) and *D. lambitum* (Sluiter, 1900). They often vary by only the smallest details. The test of most species of *Didemnum* is crowded with minute calcite star-shaped structures called spicules. High abundance of spicules can give many species of this genus an opaque appearance.

Colonies can vary greatly in shape from lobate forms overgrowing other fouling organisms to thin encrustations. Test is opaque due to a heavy coating of calcareous spicules. The spicules can be found just in the surface layer of tests with a gelatinous centre, or throughout, giving the colony a very crisp, friable consistency. The zooids are usually small (<math>< 2.0\text{ mm}</math>) long and can be very difficult to remove from the surrounding test. There are usually canals or cavities below the surface of the test that connect the zooids to a common water circulation system.

Common fouling boat hulls, undersides of floating structures, marine farm lines, sea cages and wharf piles around New Zealand.

It could also be

- Didemnum vexillum*
- Lissoclinum notti*
- encrusting sponges

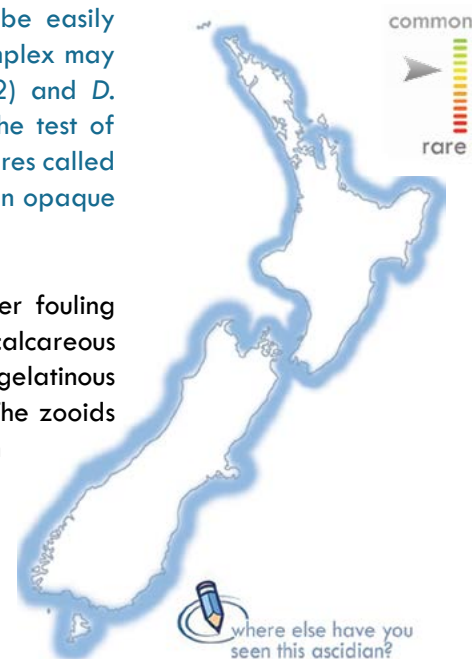

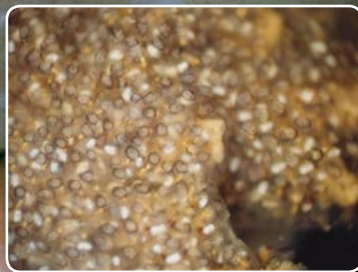

3 cm

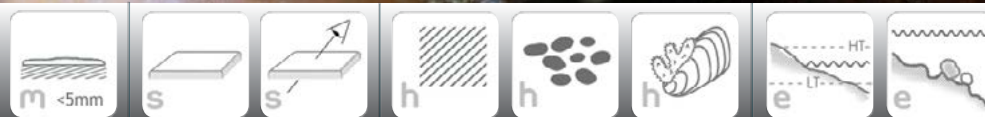

Colony forms extensive thin gelatinous sheets in which individual zooids can be seen as white or grey spots densely crowded around large common exhalent apertures. Test is transparent with small (<2 mm) zooids. Zooids are easily removed from the test by hand, and this species is easily removed from the substratum as a slimy film.

Encrusts a variety of submerged surfaces including shellfish, algae and barnacles.

It could also be
Botrylliodes leachii

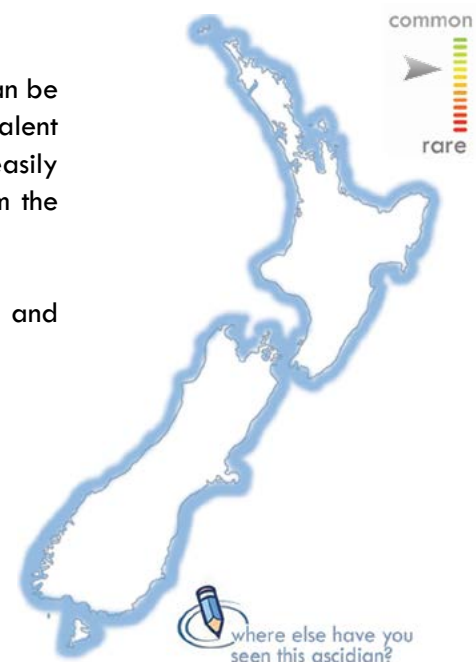

Cosmopolitan

Brewin, B.I. (1946) Ascidians in the vicinity of the Portobello Marine Biological Station, Otago Harbour. *Transactions and Proceedings of the Royal Society of New Zealand*, 76 (2): 87–131.

Kott, P. (2001) The Australian ascidiacea Part 4: Aplousobranchia (3), Didemnidae. *Memoirs of the Queensland Museum*, 47 (1): 1–410.

Millar, R.H. (1982) The marine fauna of New Zealand: Ascidiacea. *New Zealand Oceanographic Institute Memoir*, 85: 1–117.



2 cm



Colonies characteristically very thin, encrusting, <2 mm thick, easily torn and fragile. Zooids are not in marked systems, but there are relatively large, common exhalant apertures evenly distributed throughout the colony or on the apex of lobes formed on encrusted organisms. Spicules are found in 2 layers; at the surface and at the base of the colony, and have distinctive burr-shaped ends. Test is papery and easily torn. Colour in life is opaque cream, brown or violet.

Common on shallow subtidal reefs, wharf piles and aquaculture structures.

It could also be
Didemnum species complex
Didemnum vexillum

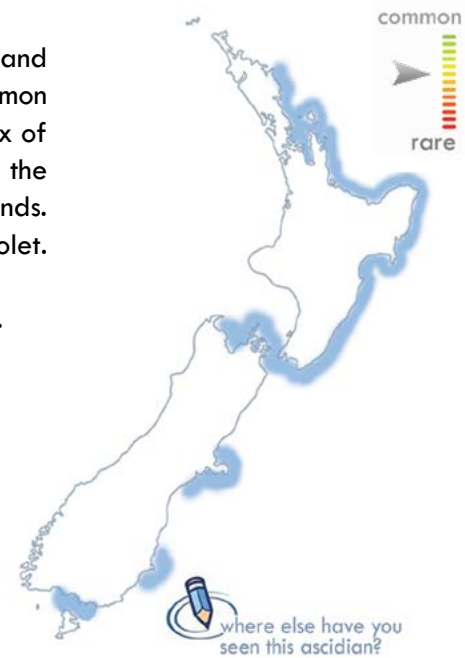

Western South Pacific

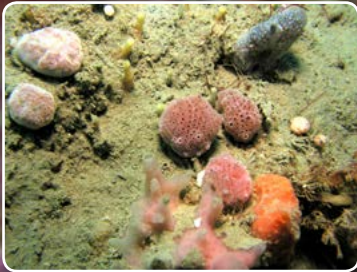

5 cm

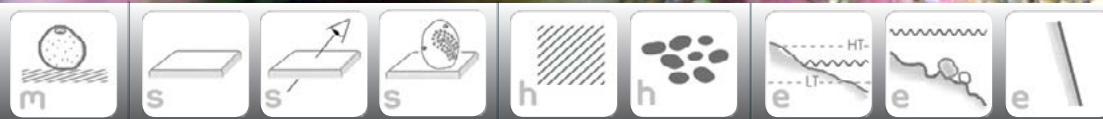

Colony consists of a short fleshy stalk topped with a much larger ovoid body, attached individually to the substrate. Body is often button or mushroom-shaped. Stalks are often not visible. Soft and gelatinous to the touch. Zooids are in parallel systems around numerous large exhalent apertures, systems linear and scattered over the body. Colonies can often occur in patchy groups 20 – 30 cm in diameter. Colour in life is usually fuchsia pink to violet.

Most common in shallow coastal reefs and on artificial structures in open harbours with high tidal flow. Colonies can be found down to 20 m depth in areas of moderate exposure.

It could also be
Aplidium benhami

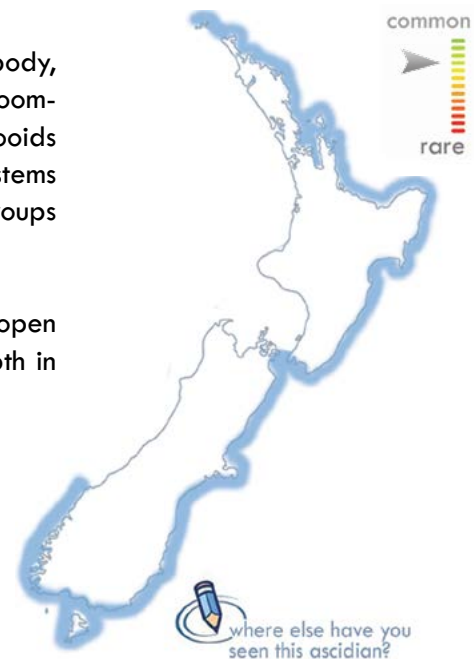

Brewin, B.I. (1946) Ascidians in the vicinity of the Portobello Marine Biological Station, Otago Harbour. *Transactions and Proceedings of the Royal Society of New Zealand*, 76 (2): 87–131.

Millar, R.H. (1982) The marine fauna of New Zealand: Ascidiacea. *New Zealand Oceanographic Institute Memoir*, 85: 1–117.

main and inset images: Crispin Middleton

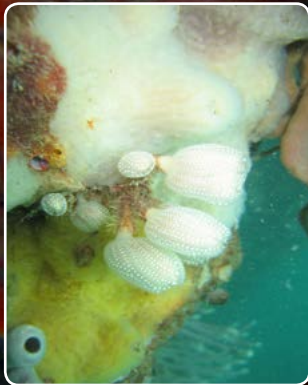

2 cm

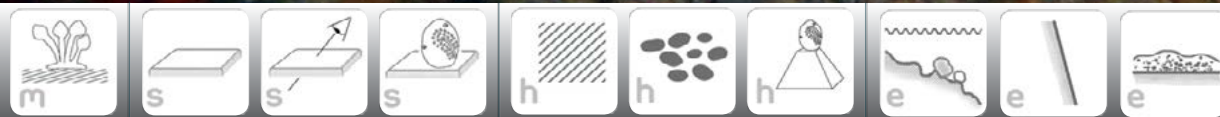

Elongate ovoid heads on flexible stalks. Texture soft, gelatinous. Zooids can be seen through the test as linear double rows of inhalant apertures visible as white dots, connecting to a single common exhalent aperture at the top of the colony. Colour in life translucent cream to white with white dots.

This species has a wide geographic range within New Zealand, including the Chatham Islands, and occurs as far south as Antarctica.



Circum polar

Eudistoma elongatum (Herdman, 1886)

[Return to Index](#)

main image: Sean Handley

Class Ascidiacea
Order Aplousobranchia
Family Polycitoridae



6 cm



Long cylindrical pendulous colonies tapering to a smooth stalk, sometimes with short wart-like side processes. Test is smooth and gelatinous to touch, firm overall. Zooids appear as light brown specks, each with two tiny apertures opening separately to the outside. When reproductive, the zooids become orange with developing embryos. Colonies regress and over-winter as small (c. 10 mm) cream buds, re-growing the following spring to larger colonies.

Species occur locally in high abundance in sheltered bays, growing on oyster racks, mangrove roots, rocky shoreline and on shells embedded in mud. Restricted at present to the far north of the North Island.



Australia

Kott, P. (1990) The Australian Ascidiacea, Part 2, Aplousobranchia (1).
Memoirs of the Queensland Museum, 29 (1): 1–226.

Aplidium benhami (Brewin, 1946)

[Return to Index](#)

Class Ascidiacea Order Aplousobranchia Family Polyclinidae

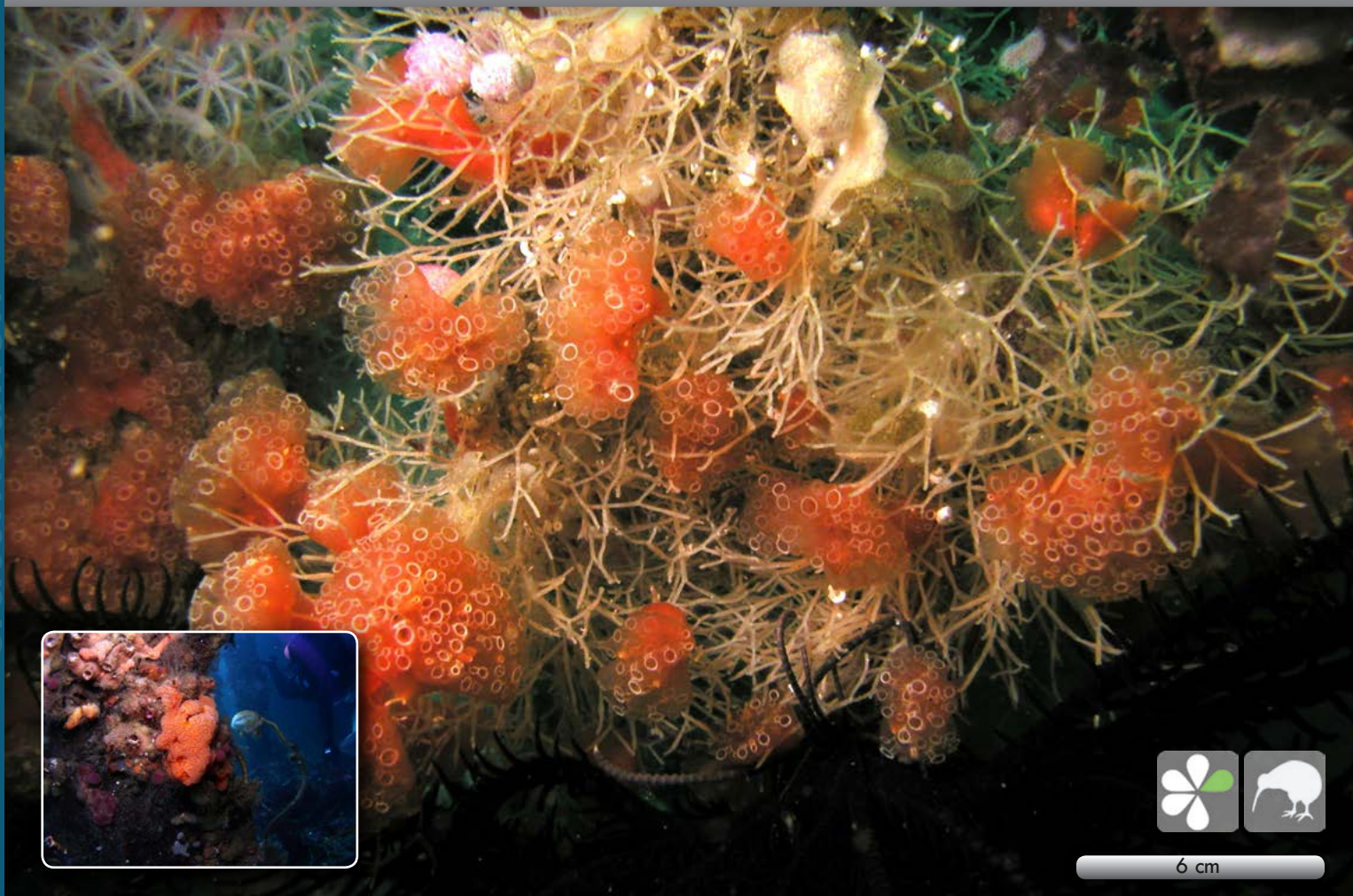

6 cm



Colonies stalked with cauliflower-shaped heads containing zooids in star-shaped to circular systems. Rims of inhalant siphons have a distinctive white ring that is visible in the animals in life. Larger, more lobate specimens have been observed on wharf piles in areas of high tidal flow. Colour in life, deep reddish orange to brilliant crimson.

Lives on the undersides of intertidal rocks, overgrows bryozoans, seaweed fronds and holdfasts in the subtidal. Can be found on wharf piles. Locally abundant on intertidal and shallow subtidal reefs down to 10 m and found around Cook Strait, Kaikoura, Portobello Peninsula, Chatham Islands, Stewart Island, and Fiordland.

It could also be
Hypsistozoa fasmeriana

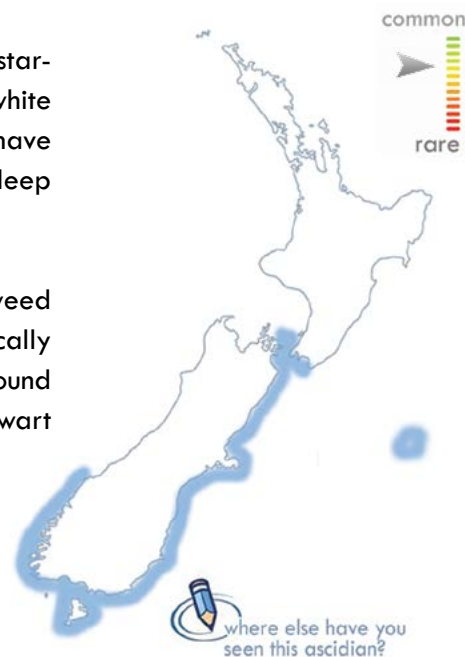

Brewin, B.I. (1946) Ascidiaceans in the vicinity of the Portobello Marine Biological Station, Otago Harbour. *Transactions and Proceedings of the Royal Society of New Zealand*, 76 (2): 87–131.

Millar R.H. (1982) The marine fauna of New Zealand: Ascidiacea. *New Zealand Oceanographic Institute Memoir*, 85: 1–117.

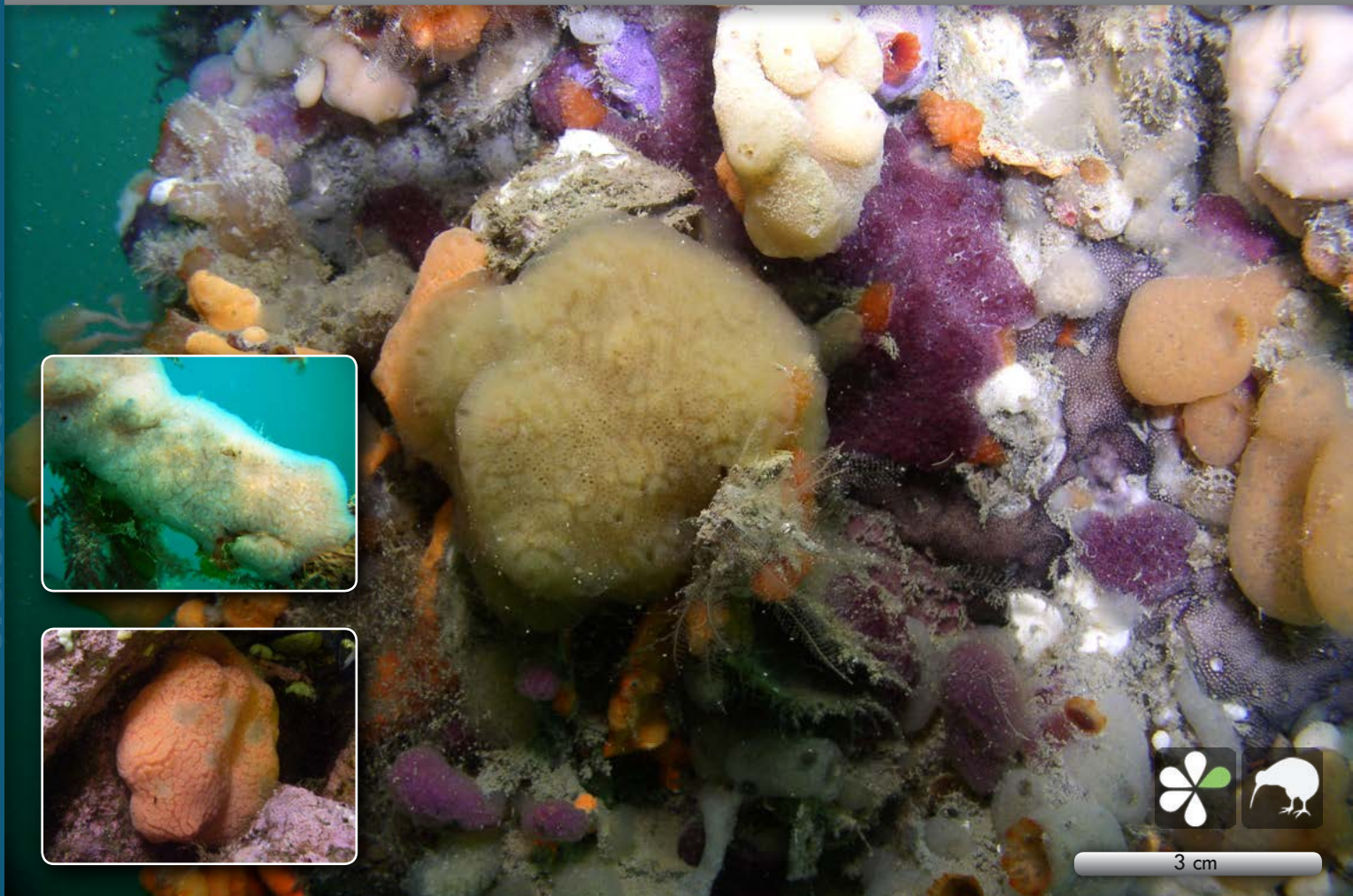

3 cm

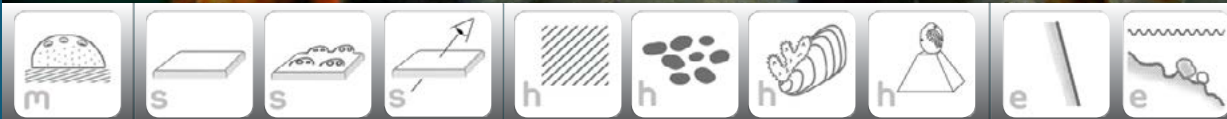

Large spherical, fleshy, firm, gelatinous colonies. Zooids form meandering double-rowed, at times branching systems, along obvious subsurface canals. Common exhalent apertures are indistinct, but are often situated on the apex of lobes on the colony. Colour in life varies from translucent cream, to light tan, to pink.

Very common species fouling wharf piles and aquaculture structures in ports, bays, and harbours.

It could also be
Aplidium powelli

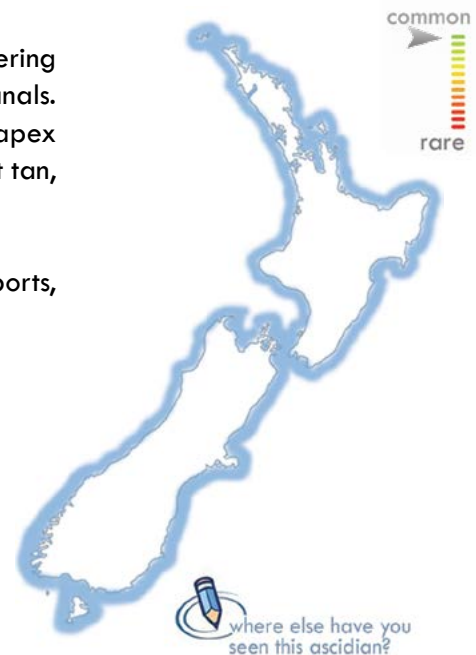

Brewin, B.I. (1946) Ascidiaceans in the vicinity of the Portobello Marine Biological Station, Otago Harbour. *Transactions and Proceedings of the Royal Society of New Zealand*, 76 (2): 87–131.

Millar R.H. (1982) The marine fauna of New Zealand: Ascidiacea. *New Zealand Oceanographic Institute Memoir*, 85: 1–117.

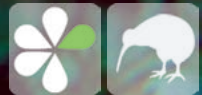
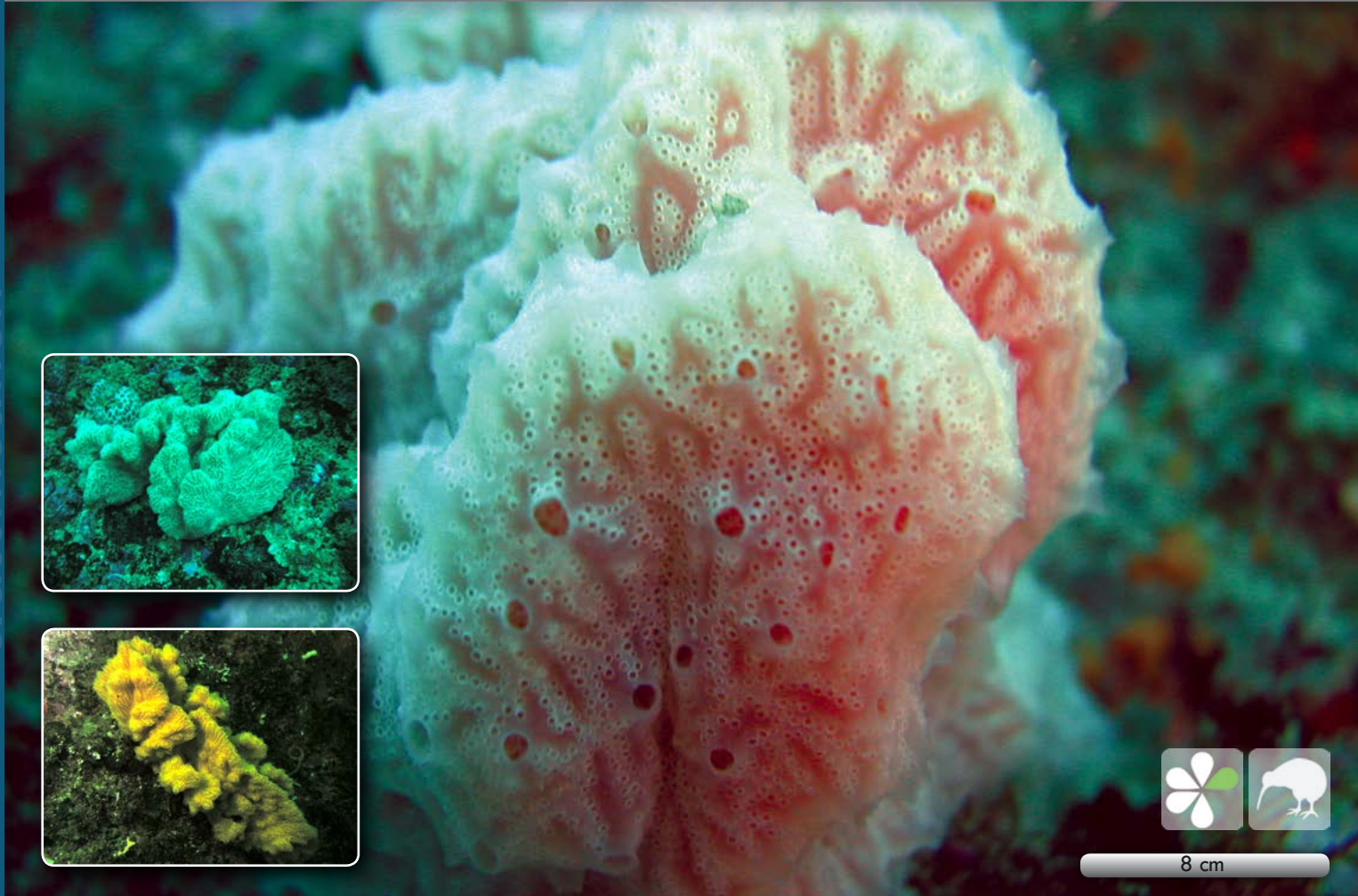

8 cm



Grows in large, fleshy, multi-lobed colonies up to 10 cm high. Gelatinous yet firm to the touch. Easily distinguished by the many common exhalant apertures and the distinctive branched pattern of zooid inhalant apertures visible through the outer test. Colour in life usually light pink, but can also be yellow and translucent.

Most common on sheltered deep reefs down to 30 m depth on the north eastern coastline of the North Island.

It could also be
Aplidium phortax



Brewin B.I. (1958) Ascidiaceans of New Zealand. Part 12. Ascidiaceans of the Hauraki Gulf. Part 3. *Transactions and Proceedings of the Royal Society of New Zealand*, 85 (3): 45–458.

Millar R.H. (1982) The marine fauna of New Zealand: Ascidiacea. *New Zealand Oceanographic Institute Memoir*, 85: 1–117.

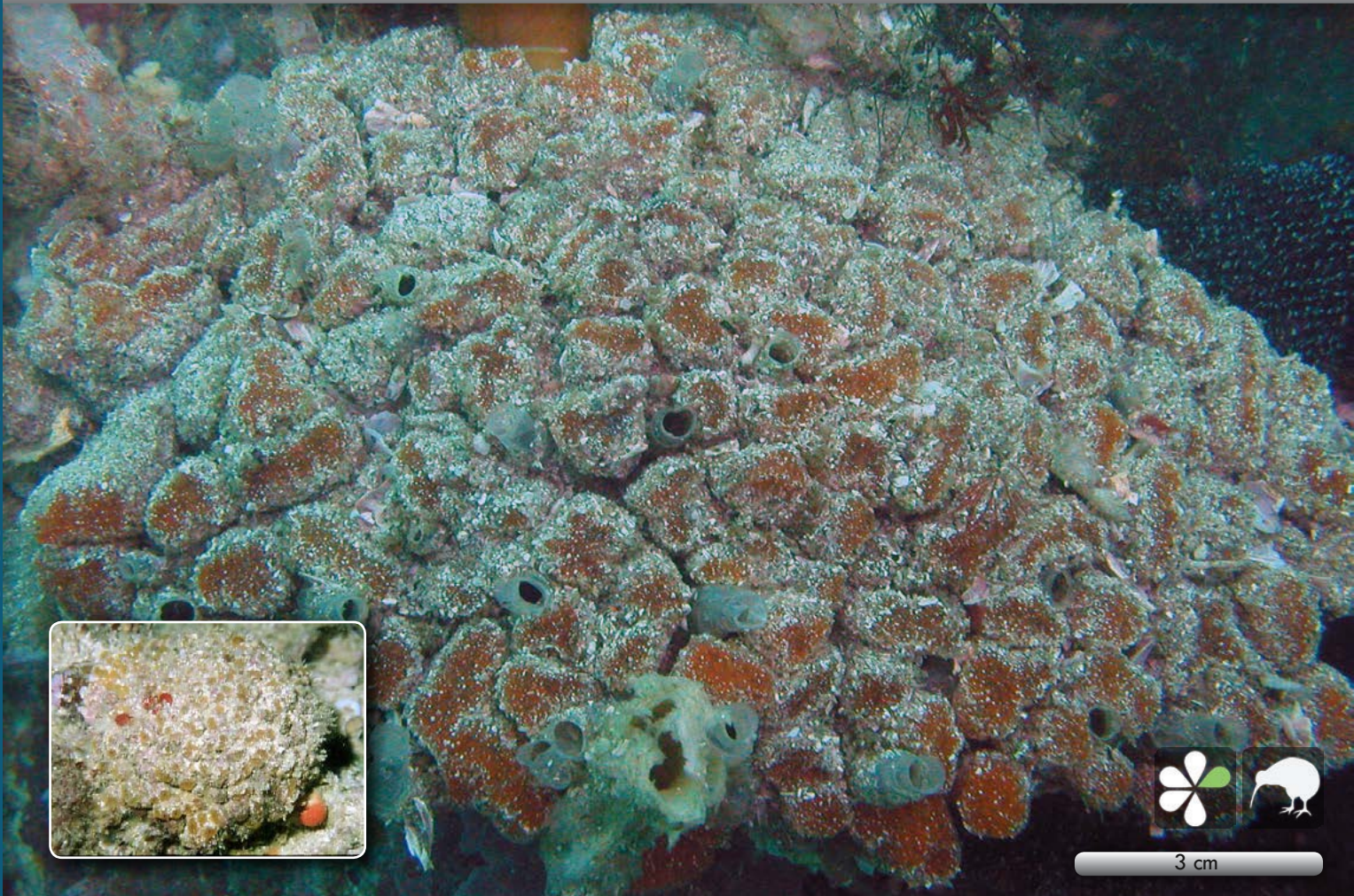

3 cm



Colonies are composed of closely packed flat-topped heads in a large mound approximately 60 mm high. The test is heavily invested with sand; the tops of the heads less so, revealing dull orange zooids beneath the surface. No systems or common exhalant apertures are visible in the colony in life. Colonies are often associated with polychaete worm cases that protrude between the colony heads.

This species is relatively common on the sandy seafloor between rocky reefs, but is often overlooked because of its cryptic habitat in the sand. It has been recorded from north eastern North Island and Chatham Islands.

It could also be
Botryllus stewartensis



Michaelsen W. (1924) Ascidae Krikobranchia von Nueseeland den Chatham- und den Auckland- Inseln. *Videnskabelige Meddelelser fra Dansk naturhistorisk Forening i Kobenhavn*, 77: 263–434.

Millar R.H. (1982) The marine fauna of New Zealand: Ascidiacea. *New Zealand Oceanographic Institute Memoir*, 85: 1–117.



3 cm

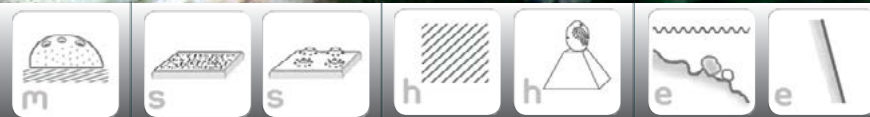

Distinctive large cushion-shaped colonies with numerous raised turret-shaped common exhalant siphons interspersed with small but obvious inhalant apertures. The surface is lightly coated with sand and the inside soft and gelatinous. Colour in life is gray lilac-gray; the inside of the common siphons is an iridescent blue.

Found in sheltered, sandy subtidal environments growing on natural and artificial substrata.

It could also be
Aplidium scabellum

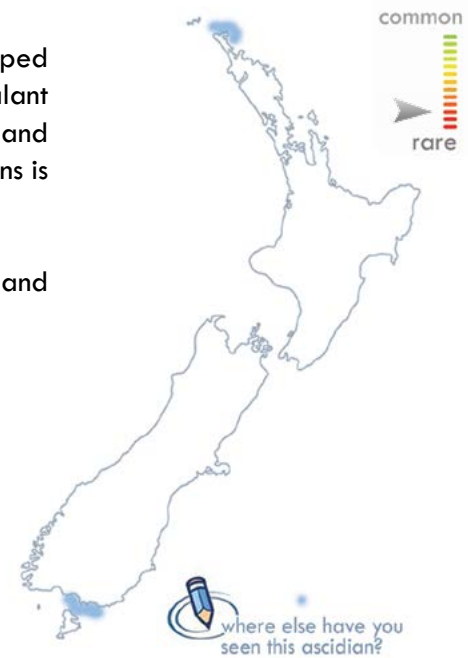

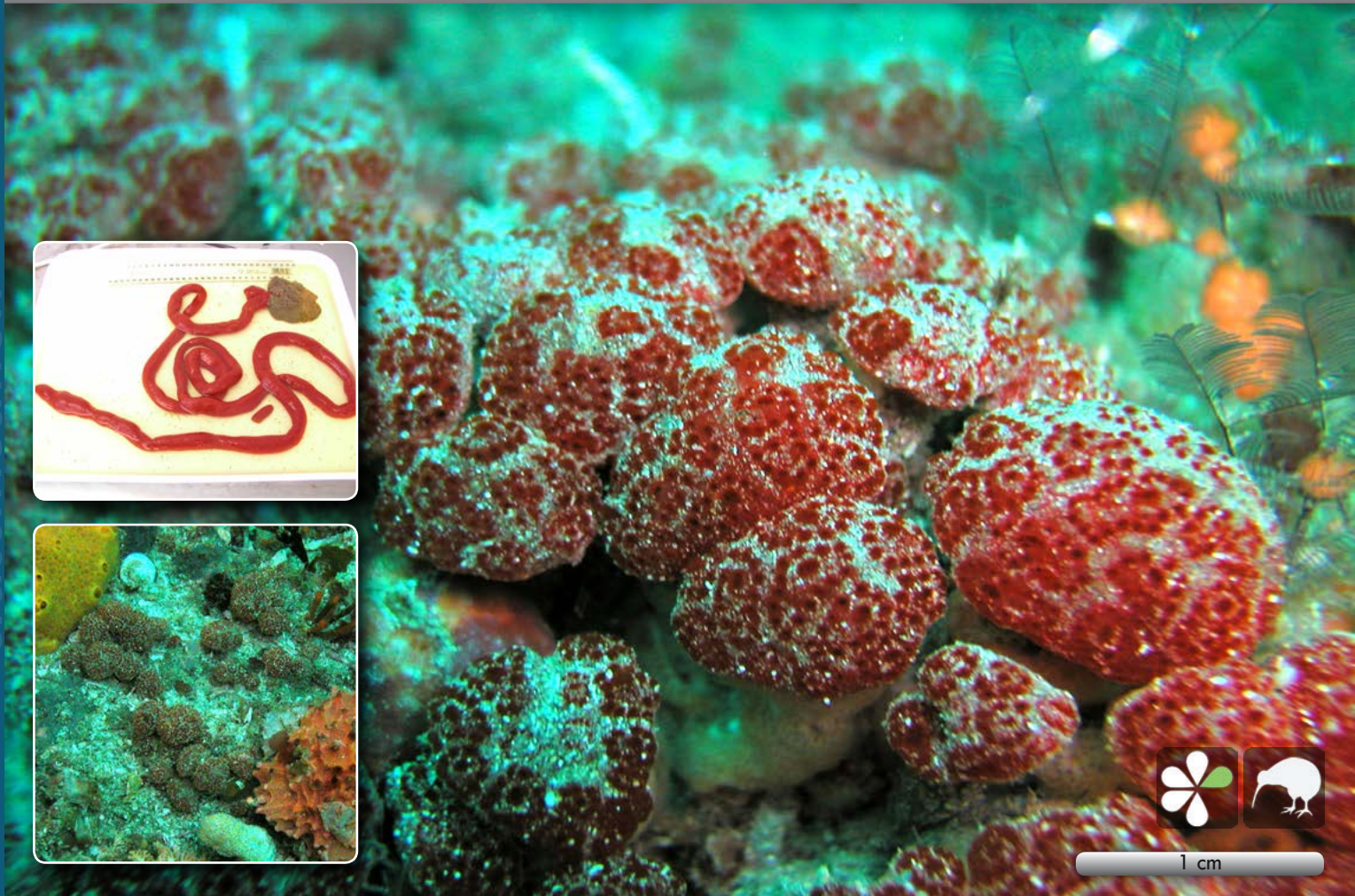

1 cm

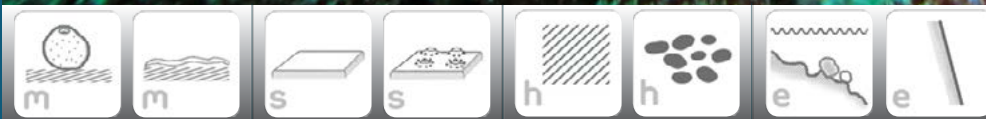

Mushroom to button-shaped colonies without an obvious stalk, commonly occurs in clusters of up to a dozen colonies. Colonies are smooth and gelatinous, however at times overlain with sand. Up to eight zooids are arranged in circular systems around common exhalent apertures. In areas of high tidal flow colonies may grow into long sausages up to 1.2 m long.

Locally abundant on low sandy deep reefs and in sheltered harbours with high tidal flow, down to 40 m.

It could also be
Hypsistozoa fasmeriana

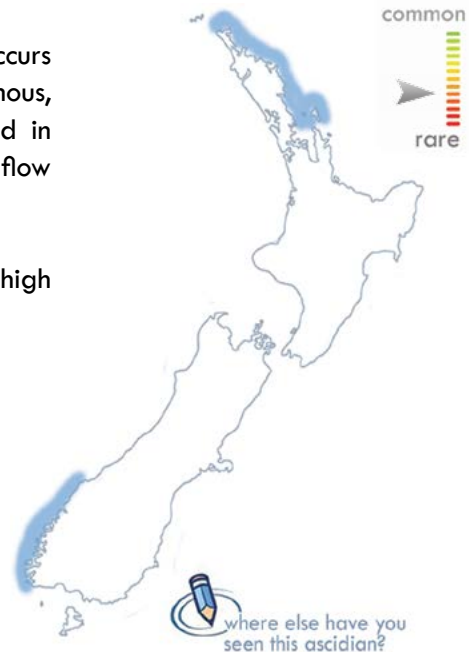

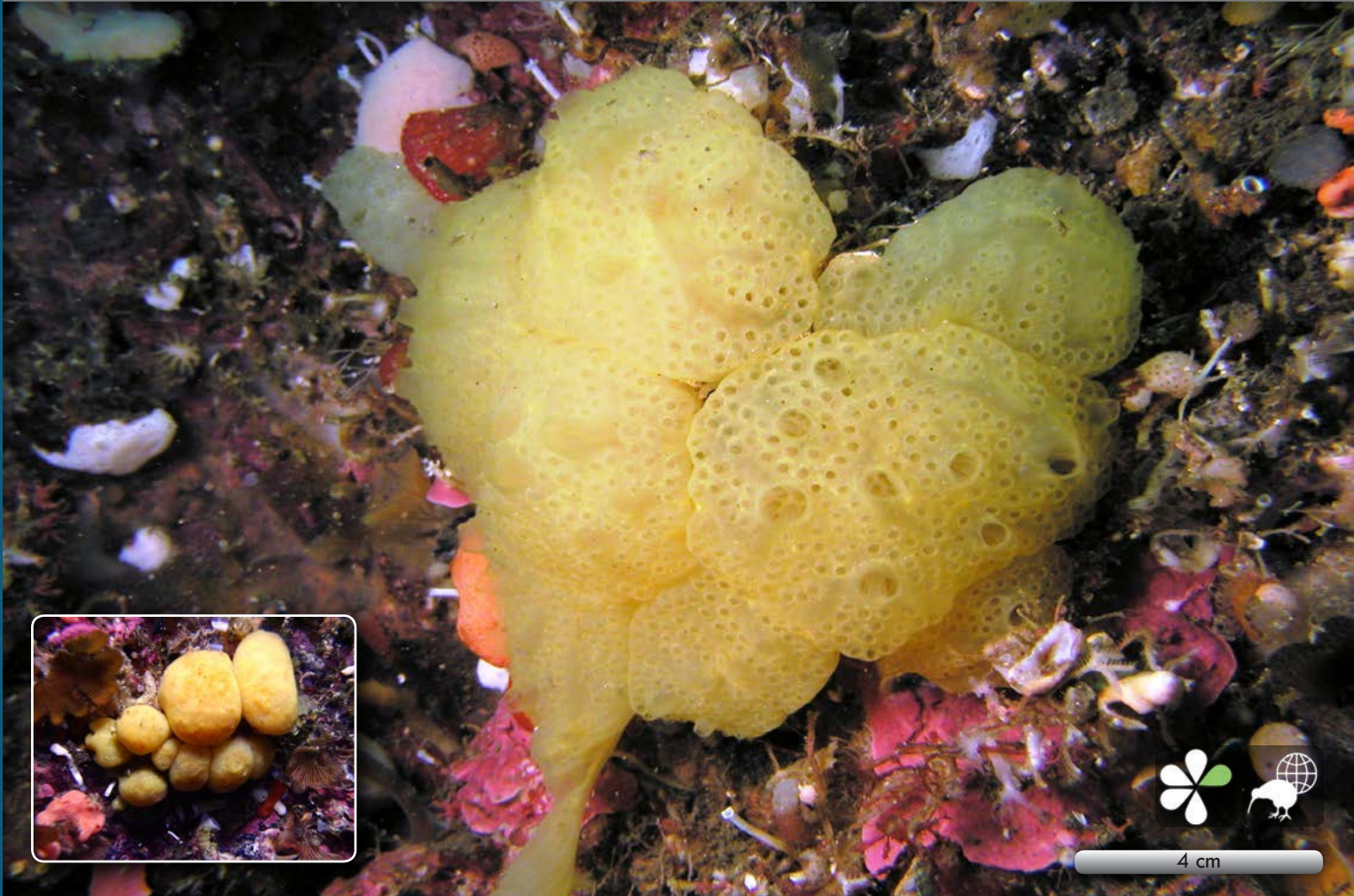

Smooth flat cushion or several cushions fused at the base. Gelatinous, no sediment incorporated in the test. Zooids in circular systems at times visible under the opaque test. Common exhalent apertures not visible. Colour in life patchy yellow orange, translucent.

Infrequently found over-growing coralline paint on rock walls or shallow subtidal habitats. Also known from trawls on the shelf-break to 300 m.



 South West Pacific Ocean

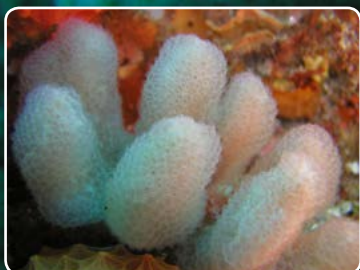
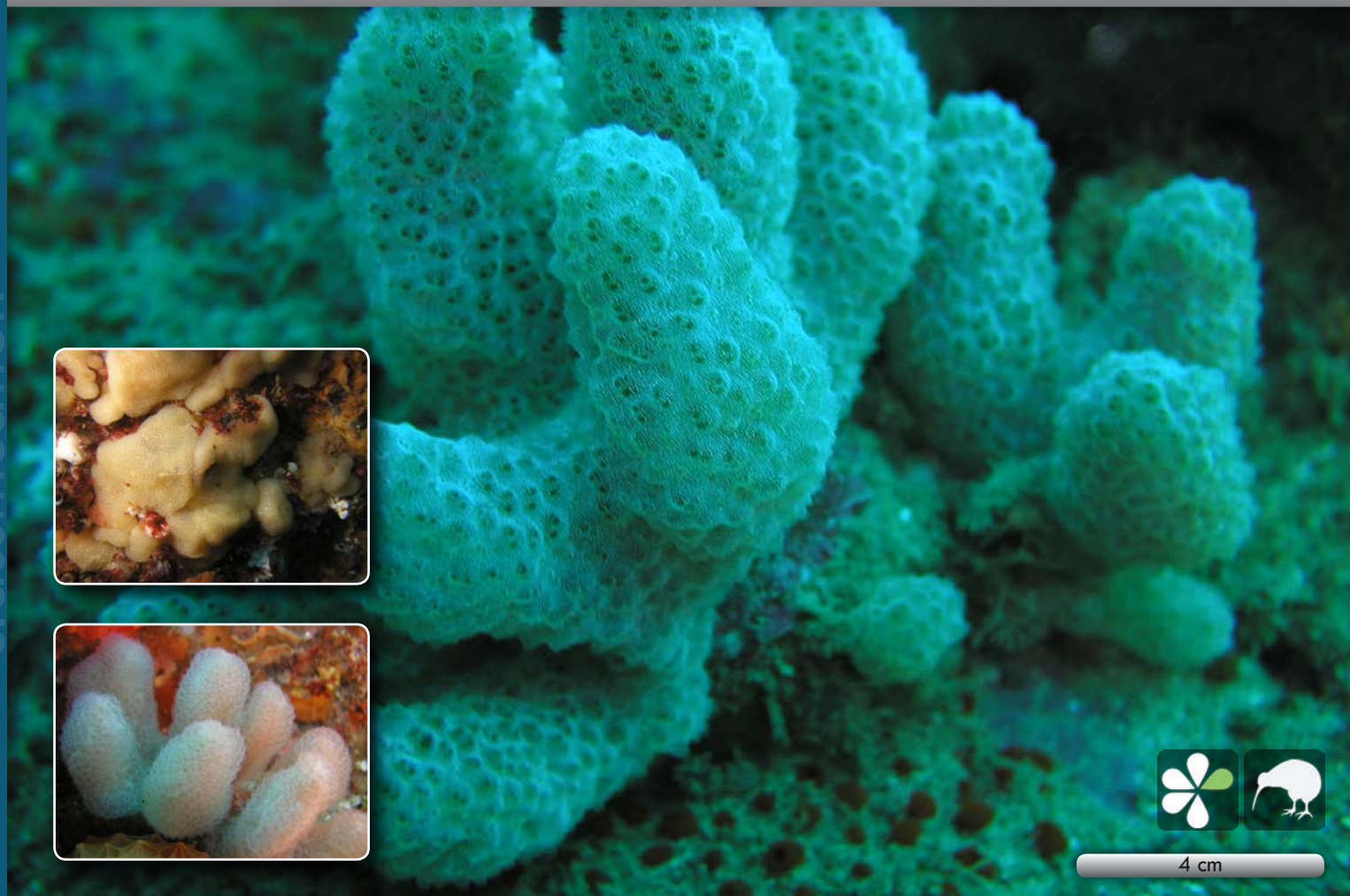

4 cm

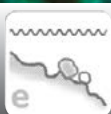

Colonies usually form fat rounded fingers on stalks up to 50 mm high, but in high energy environments they may flatten and become more encrusting. Small test cells may be numerous in some colonies giving them an opaque appearance. Fingers are stiff and cartilaginous, but soft to the touch on the exterior. Zooids open separately to the exterior; openings for each zooid are apparent on the apex of small lumps. Colour in life cream, yellow or faint pink.

Most common in coastal deep reefs down to 30 m.

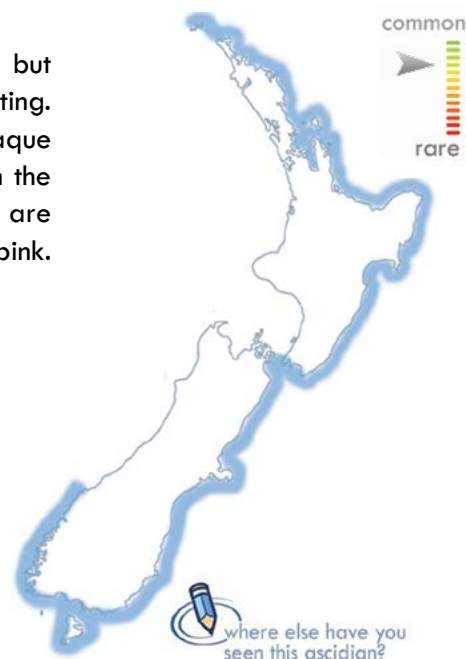

Brewin, B.I. (1958) Ascidians of New Zealand. Part 11. Ascidians of the Stewart Island region. *Transactions of the Royal Society of New Zealand*, 85 (3): 439–453.

Michaelsen W. (1924) Ascidiæ Krikobranchiæ von Nueseeland den Chatham- und den Auckland- Inseln. *Videnskabelige Meddelelser fra Dansk naturhistorisk Forening i Kobenhavn*, 77: 263–434.

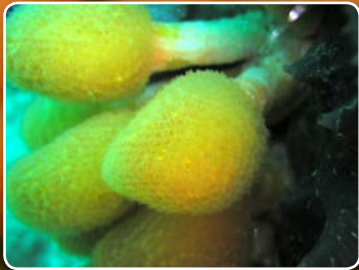

2 cm



Stalked colonial ascidian with an ovoid to spherical head, test clear, no sand. Inhalant and exhalent siphons of individual zooids open directly on surface. Colour in life bright peach orange.

Colonies occur in patchy groups (20–30 cm diameter) on coralline paint. Very common in exposed shallow coastal reefs, generally down to 10 m depth on the north eastern coast of the North Island. This species is also common around the Kermadec Islands.



It could also be
Aplidium benhami

Pseudodistoma opacum (Brewin, 1950)

[Return to Index](#)

main and inset images: Brent Copp

Class Ascidiacea Order Aplousobranchia Family Pseudodistomidae



10 cm



Thick fleshy irregular mats made up of a spreading basal membrane that gives rise to small flat-topped lobes. Test semi-transparent with yellow zooids, apertures opening onto the surface. Colour in life tan to dull peach.

Typically encrusts the undersides of intertidal boulders. Colonies can have epiphytic red algae growing on the surface.

It could also be
Pseudodistoma cereum



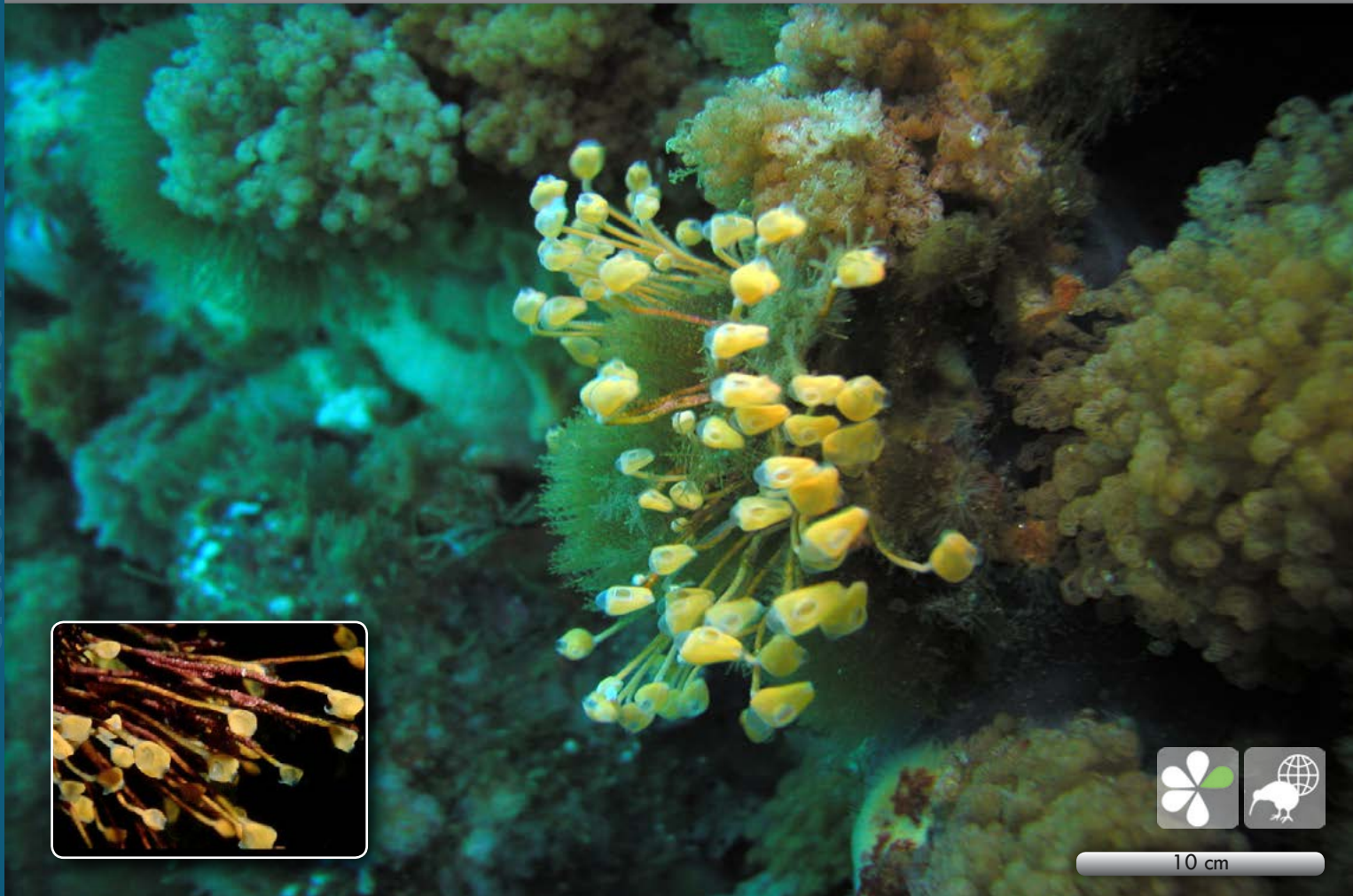

10 cm

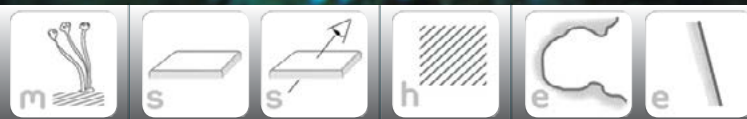

A distinctive colonial ascidian that has numerous pod-like heads arising from a narrow basal mat. Stalks are long and slender; heads have an oral (inhalant) opening halfway down and an atrial (exhalant) opening at the top of the colony head. Colour in life is gold and slightly translucent on the siphons.

Found occasionally on walls and the edge of overhangs in areas of high exposure, where it can be locally abundant. Restricted to North Cape and Three Kings Islands.

It could also be
Clavelina lepadiformis

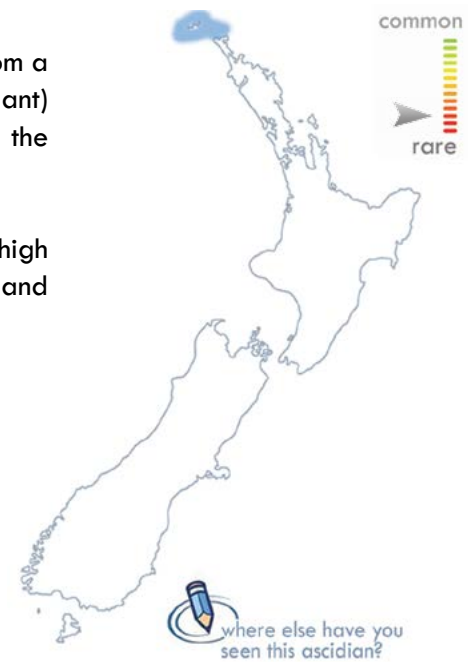

South West Pacific Ocean

Ascidiella aspersa (Müller, 1776)

[Return to Index](#)

main image: Dennis Gordon
inset image: Arjan Gittenberger

Class Ascidiacea Order Phlebobranchia Family Ascidiidae



2 cm



Sack-like ovoid body with an inhalant siphon at the top of the animal, and an exhalant siphon one third to halfway down one side. Test is thin, translucent, and covered in small bumps. The gill slits are elongate, and not folded, the tentacles are smooth.

This species is found on shallow subtidal rock, wharf piles and submerged structures, in both marine and estuarine environments of the South Island.

It could also be
Corella eumyota

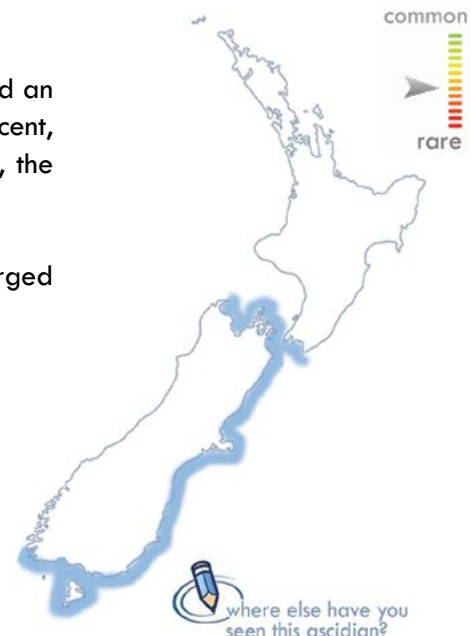

Cosmopolitan

Brewin, B.I. (1946) Ascidiaceans in the vicinity of the Portobello Marine Biological Station, Otago Harbour. *Transactions and Proceedings of the Royal Society of New Zealand*, 76 (2): 87–131.

Kott, P. (1985) The Australian Ascidiacea 1. Phlebobranchia and Stolidobranchia. *Memoirs of the Queensland Museum*, 23: 440.

Millar R.H. (1982) The marine fauna of New Zealand: Ascidiacea. *New Zealand Oceanographic Institute Memoir*, 85: 1–117.

Ciona intestinalis (Linnaeus, 1767)

[Return to Index](#)

main image: Keith Hiscock

Class Ascidiacea Order Phlebobranchia Family Cionidae



4 cm



Two species of *Ciona* are known to co-occur in New Zealand ports and harbours. *Ciona intestinalis* has lemon yellow pigment spots on the siphon rim while *Ciona savigny* has orange pigment spots on the siphon rim.

Body elongate, tapering towards two closely spaced siphons. Test is soft, flexible, gelatinous, transparent, with light green pigment at the anterior end, and lemon yellow pigment spots on siphon rim. Gill slits are elongate, not folded, and tentacles are smooth. Six broad longitudinal muscle bands are found on each side of the body wall.

Often found in high abundance on aquaculture structures, wharf piles and pontoons around New Zealand.

It could also be
Ciona savigny

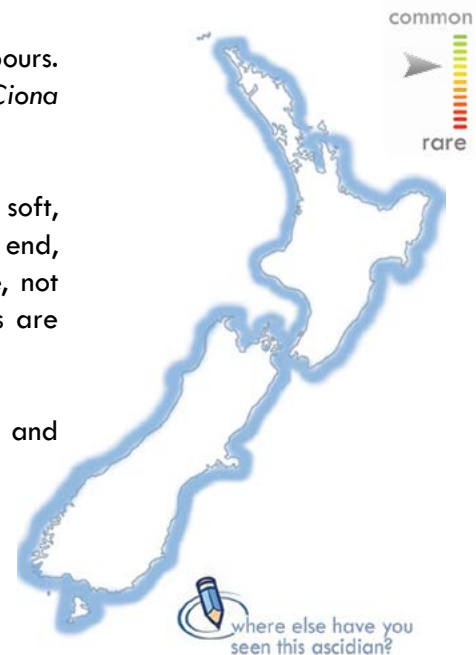

Cosmopolitan



4 cm



Two species of *Ciona* are known to co-occur in New Zealand ports and harbours. *Ciona intestinalis* has lemon yellow pigment spots on the siphon rim while *Ciona savigny* has orange pigment spots on the siphon rim.

Body elongate, tapering towards two closely spaced siphons. Test is soft, flexible, gelatinous, transparent, with light green pigment at the anterior end, and orange pigment spots on siphon rim, and yellow or white pigment flecks on the body wall. Gill slits are elongate, not folded, and tentacles are smooth. Six broad longitudinal muscle bands are found on each side of the body wall.

Often found in high abundance on aquaculture structures, wharf piles and pontoons around New Zealand.

It could also be
Ciona intestinalis

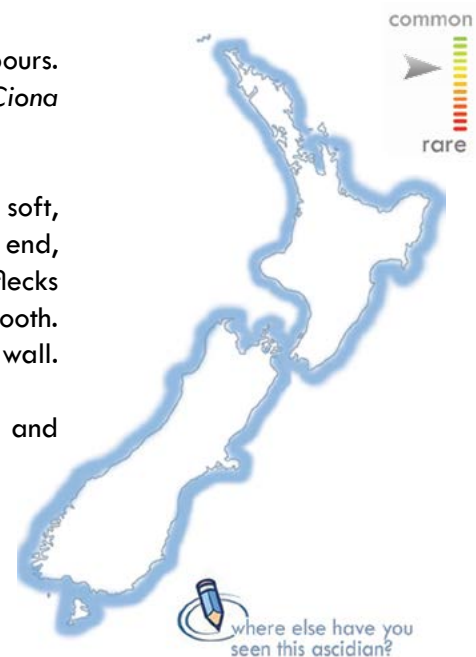

North Pacific

Brewin B.I. (1950) Ascidians of New Zealand. Part IV. Ascidians in the vicinity of Christchurch. *Transactions and Proceedings of the Royal Society of New Zealand*, 78 (2-3): 344–353.

Herdman, W.A. (1882) Report on the Tunicata collected during the voyage of H.M.S. Challenger during the years 1873–1876, Part 1, Ascidiæ simplices. *Zoology of the Challenger Expedition*, 6 (17): 1–296.

main image: Judith Oakley
inset image: Natural History Museum, UK

Class Ascidiacea Order Phlebobranchia Family Corellidae

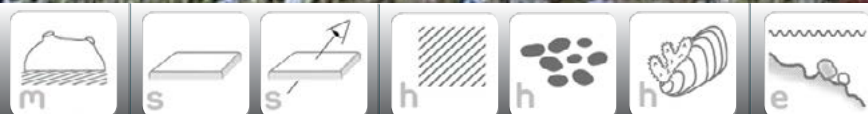

Body oval to elongate, laterally compressed, attached to the substrate on right side, individuals are often found in groups. Inhalant siphon at top of animal, smaller exhalant siphon $\frac{1}{3}$ of the way down the side of the body. Gill slits spiral, gills not folded, and oral tentacles smooth. Test transparent, smooth, cartilaginous. Gut and gonads often visible through the test. Colourless in life, but some have bright peach inhalant siphons.

Prefers calm protected waters, found in shallow subtidal environments attached to wharf piles, ropes and other submerged structures around New Zealand.

It could also be
Ascidiella aspersa
Molgula spp.

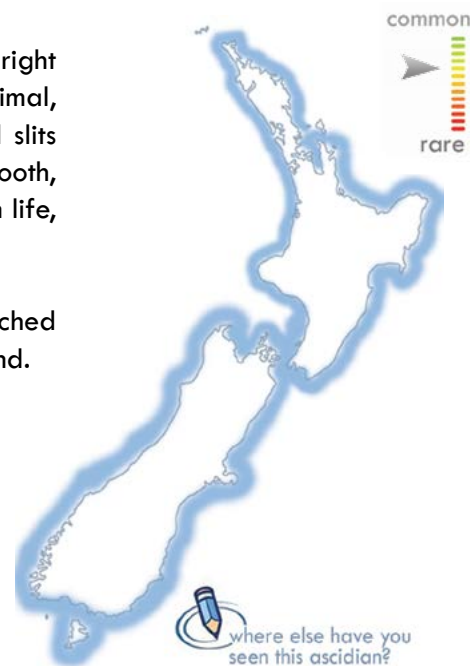

Cosmopolitan

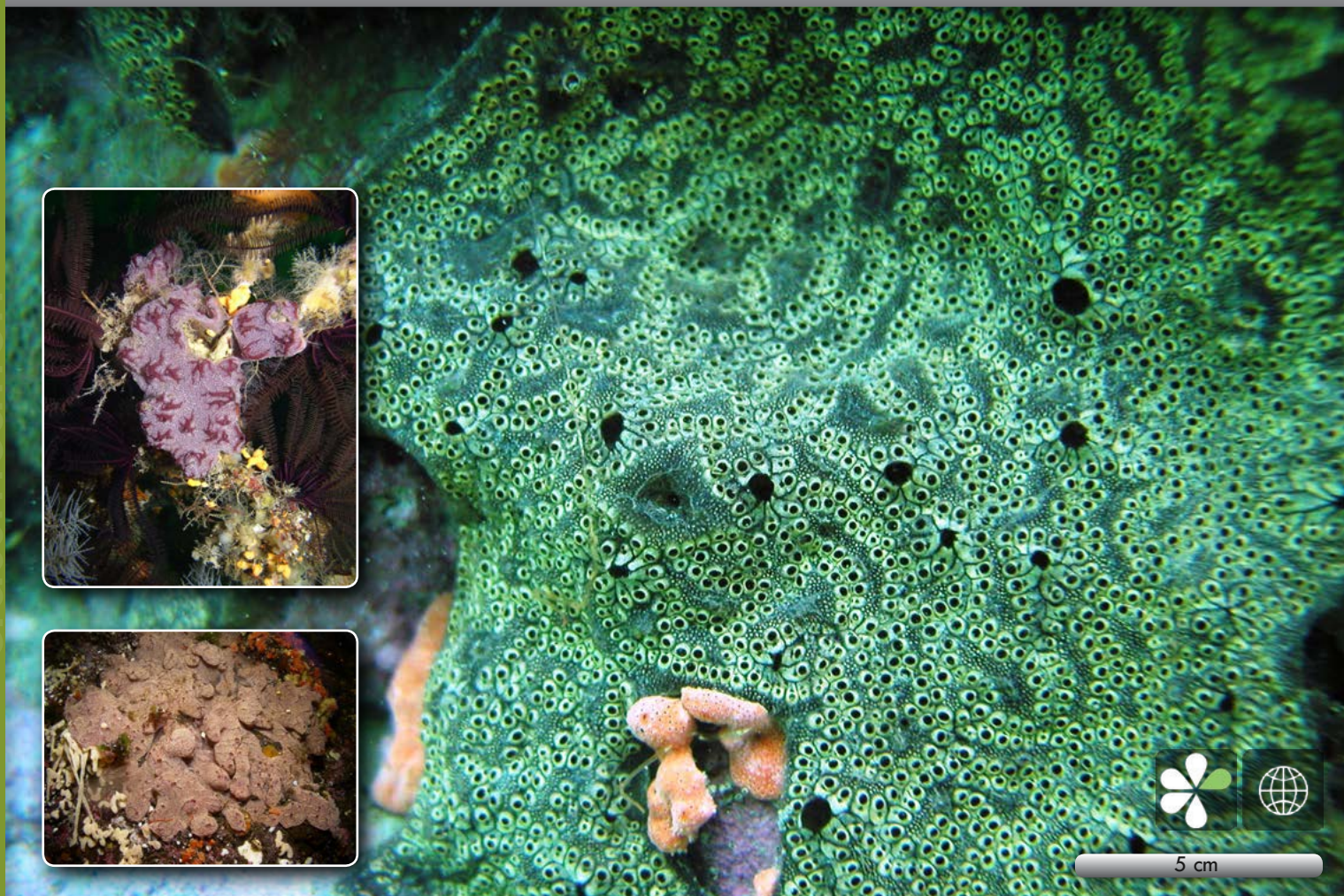

5 cm

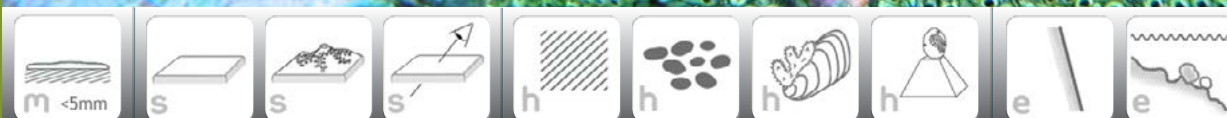

Colonies are encrusting, about 3-5 mm thick and up to 20 cm diameter, often overgrowing other species, giving colonies a lobate appearance. Parallel systems of zooids are usually obvious because of light pigmentation around the inhalant apertures. Systems connect to numerous common exhalant apertures. Colour in life is highly variable, ranging from typically purple to green to orange and cream. The test is transparent, soft and gelatinous. Small granular bodies are visible near the surface of the test between the zooid systems and the border of the colony.

Encrusts moorings, jetties and wharf piles, and is very common in ports and harbours throughout New Zealand. May have been introduced by early sailing ships.

It could also be
Botryllus schlosseri

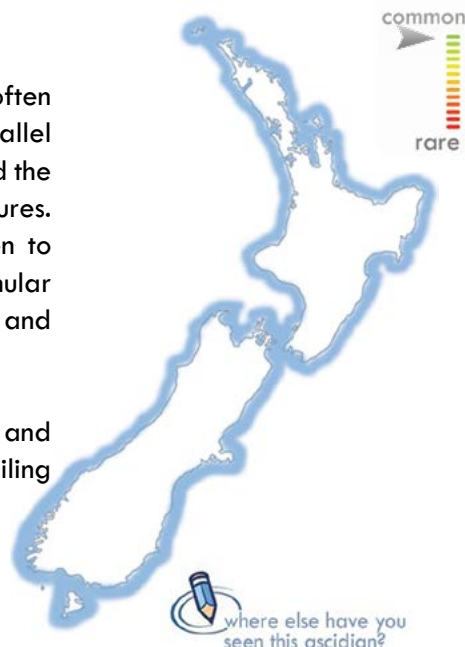

where else have you seen this ascidian?



North Atlantic Ocean and Seas

Brewin B.I. (1946) Ascidiens in the vicinity of the Portobello Marine Biological Station, Otago Harbour. *Transactions and Proceedings of the Royal Society of New Zealand*, 76 (2): 87-131.

Kott P. (1985) The Australian Ascidiacea 1. Phlebobranchia and Stolidobranchia. *Memoirs of the Queensland Museum*, 23: 440.

Millar R.H. (1982) The marine fauna of New Zealand: Ascidiacea. *New Zealand Oceanographic Institute Memoir*, 85: 1-117.

Botryllus schlosseri (Pallas, 1766)

[Return to Index](#)

inset image: Chris Woods

Class Ascidiacea Order Stolidobranchia Family Molgulidae

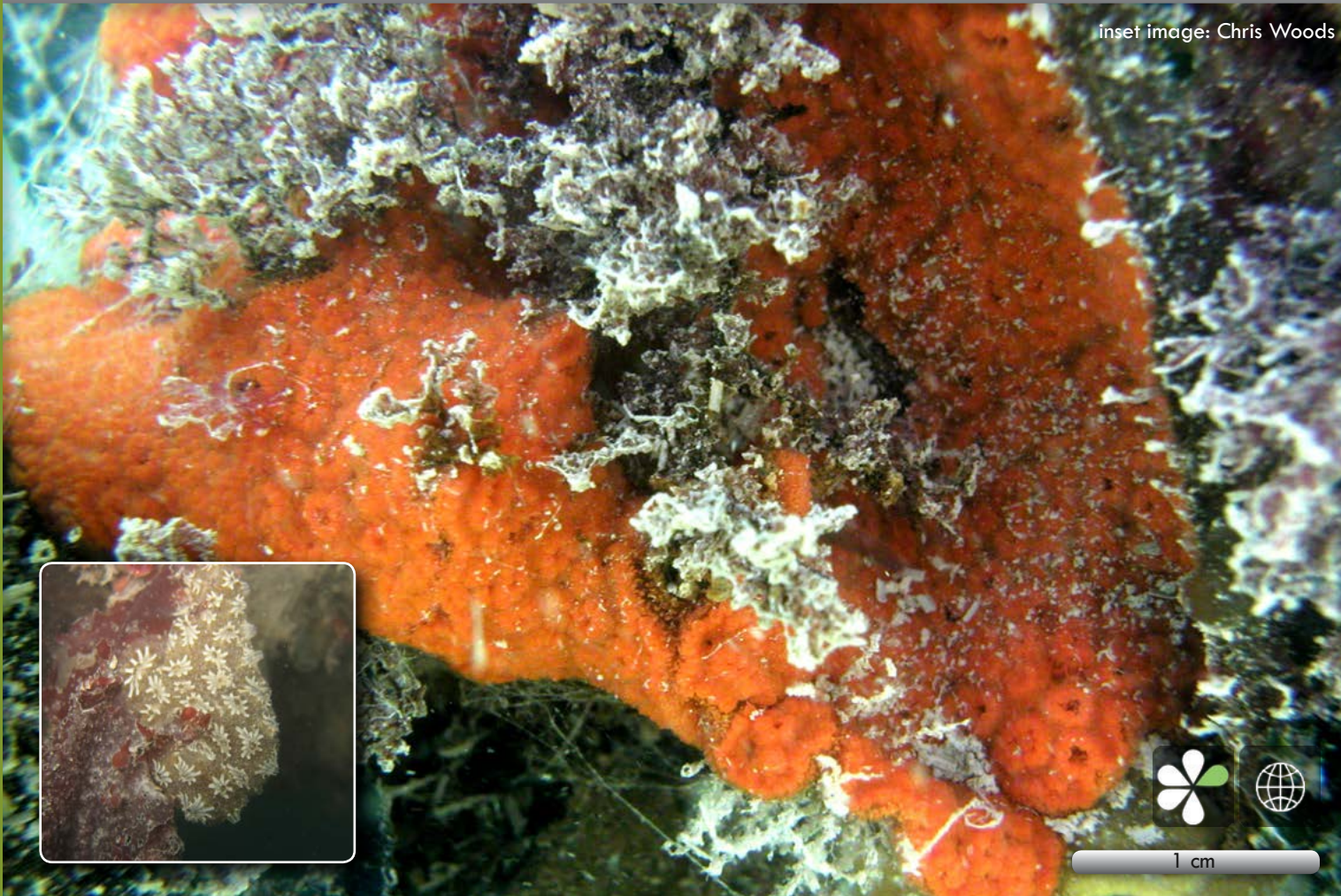

1 cm



Colonies 3 mm thick, often co-occurring with *Botrylloides leachii*, but can be distinguished by circular zooid systems around common exhalent apertures. In life, colonies can vary widely in colour, but are usually orange, green or purple.

Encrusts moorings, jetties, undersides of mooring pontoons, and wharf piles, and is very common in ports and harbours throughout New Zealand. May have been introduced by early sailing ships.

It could also be
Botrylloides leachii

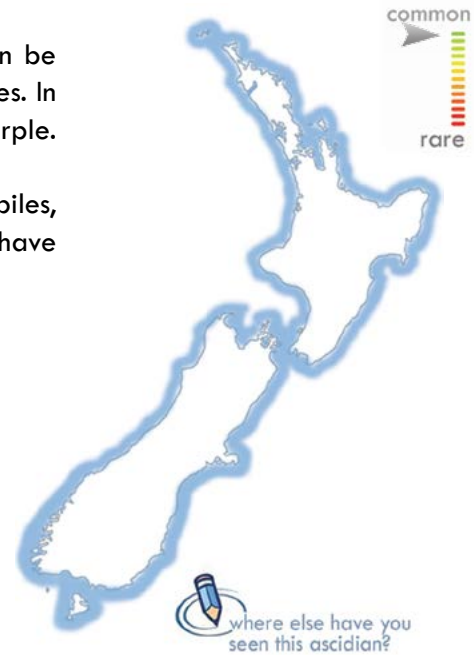

Cosmopolitan

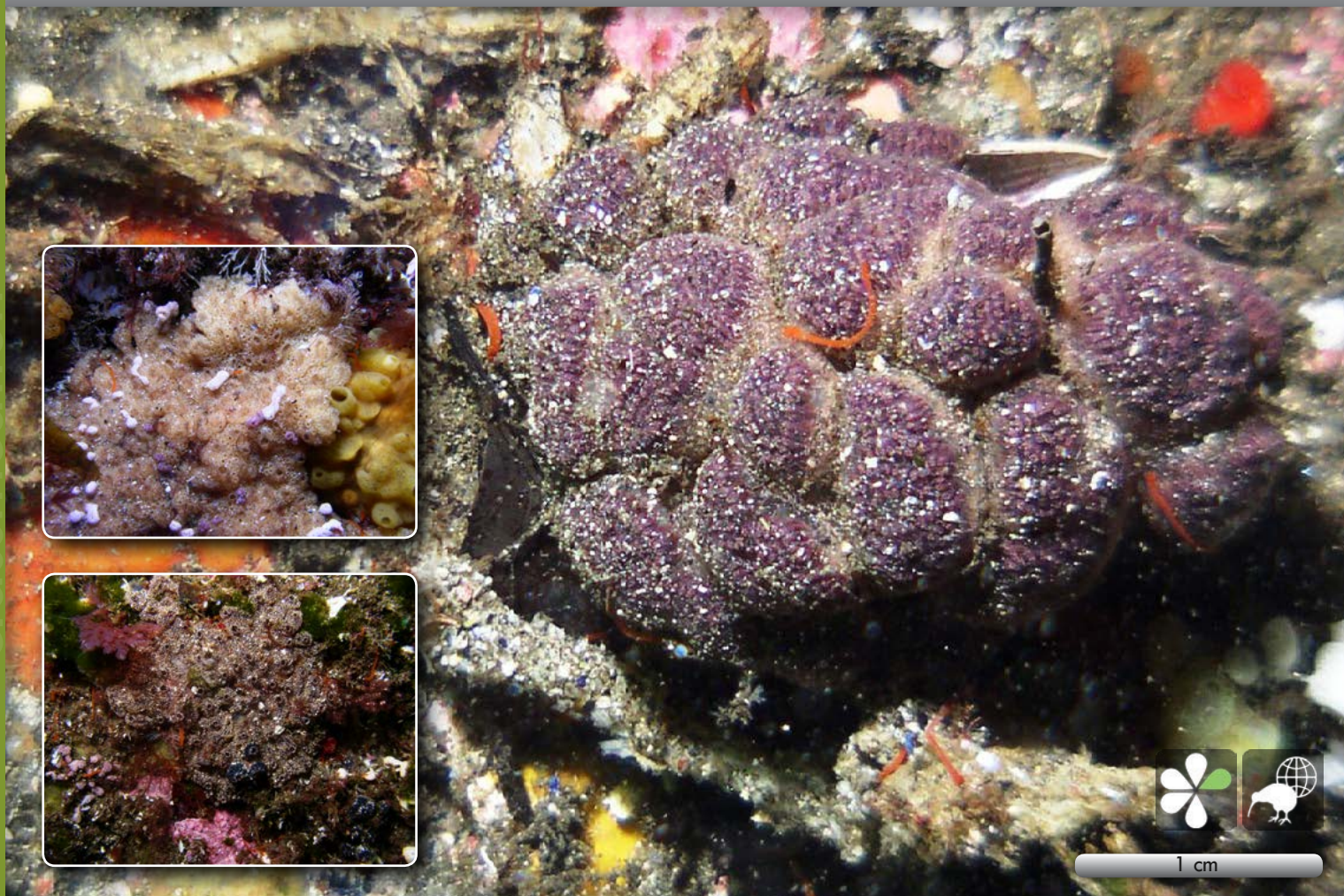

1 cm

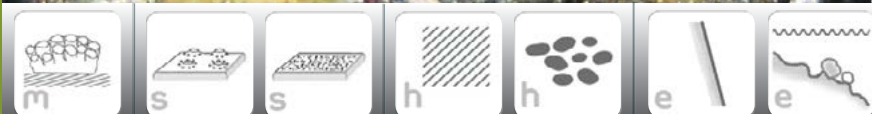

Colonies are low sandy lobes approximately 10 mm high, tightly packed on a basal mat. Each lobe has a central common exhalent aperture with a circle of zooids. Morphology and colour in life vary with sediment levels and exposure. Colour in life is sandy violet, or cream. The test is delicate and soft, when present, sediment is confined to the outer test.

Found occasionally on reefs in sheltered coves and on walls in fiords in Southern New Zealand.

It could also be
Botrylloides leachii

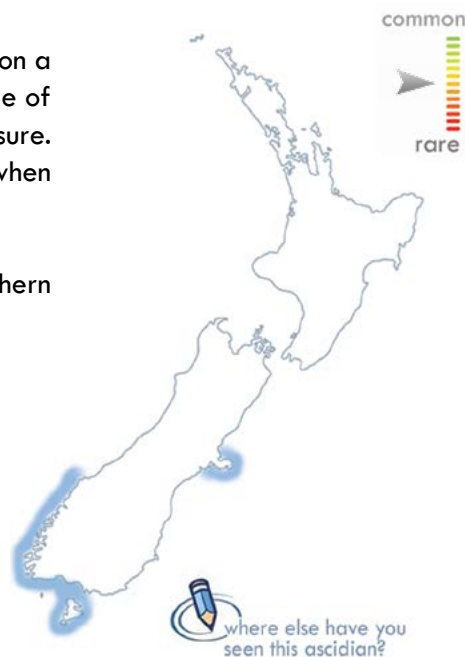

Australia

Brewin B.I. (1958) Ascidiaceans of New Zealand. Part 11. Ascidiaceans of the Stewart Island region. *Transactions of the Royal Society of NZ*, 85(3): 439–453.

Kott P. (1985) The Australian Ascidiacea 1. Phlebobranchia and Stolidobranchia. *Memoirs of the Queensland Museum*, 23: 440.

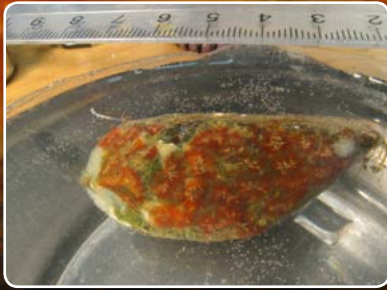

0.5 cm



Colonies are small, delicate, very thin and transparent. Bright orange zooids are arranged in widely spaced circular systems, giving the colony a flower-shaped appearance. Colour in life brilliant orange and cream in a transparent test.

This species typically encrusts other organisms such as mussels and oysters in intertidal and shallow subtidal environments around Wellington south coast and Nelson harbour.

It could also be
Botryllus schlosseri



Circum equatorial

Molgula manhattensis (De Kay, 1843)

[Return to Index](#)

main image: Keith Hiscock
inset image: Misjel Declee

Class Ascidiacea Order Stolidobranchia Family Molgulidae



4 cm



Body small, spherical to oval, inhalant and exhalant siphons relatively long and close together on the upper surface. Test semi-translucent and relatively tough, looks like cellophane. Gill slits spiral, gills folded, and oral tentacles branched. Sediment adheres to short hairs on the surface of the test; hairs are usually longer at the base, forming root-like processes. Colour in life translucent to cream.

Tolerant of high sediment and low salinity. May occur in large aggregations on the seafloor. Presently restricted to the Manukau Harbour.

It could also be
Molgula mortenseni



Cosmopolitan

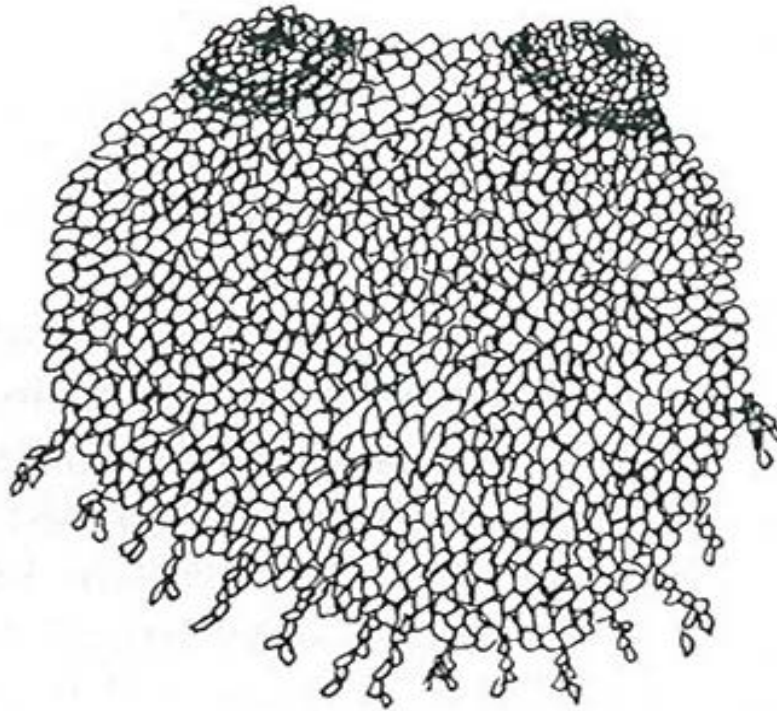

0.5 cm



Body ovoid to globular, 1–2 cm diameter, apertures close together on upper surface, test thin, flexible, coated with fine sand grains. Gill slits spiral, gills folded, and tentacles branched. A kidney can often be seen clearly through the body wall. Colour in life that of adherent sand, otherwise translucent white to cream.

Can be found in aggregations of individuals in high sediment environments such as harbour seabeds around New Zealand. Often epizoic, living among shells and other large solitary ascidians.

It could also be
Molgula manhattensis

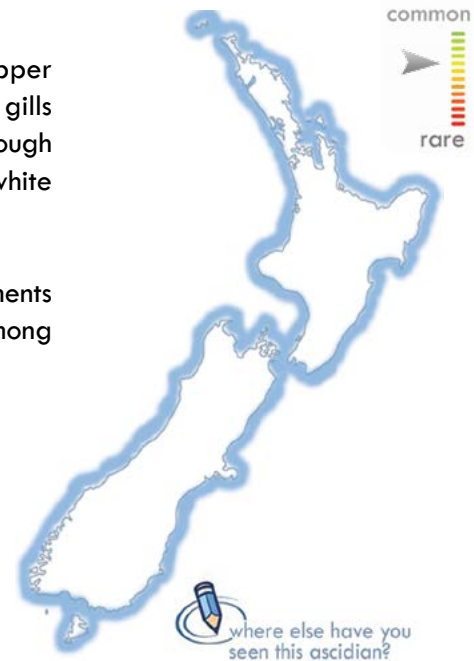
 South West Pacific Ocean

Brewin, B.I. (1951) Ascidiaceans of New Zealand. Part 6. Ascidiaceans of the Hauraki Gulf. Part 2. *Transactions and Proceedings of the Royal Society of New Zealand*, 79 (1): 104–113.

Kott, P. (1985) The Australian Ascidiacea I. Phlebobranchia and Stolidobranchia. *Memoirs of the Queensland Museum*, 23: 440.

main image: Charles Griffiths

Class Ascidiacea Order Stolidobranchia Family Pyuridae



1 cm

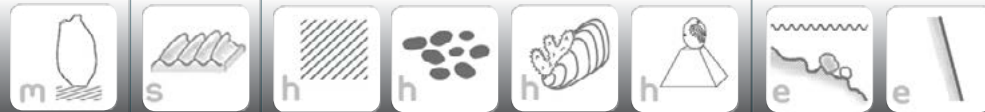

Body elongate to oval, apertures on short wart-like siphons. Test leathery and tough, at times hard and occasionally brittle. Gill slits simple, tentacles branched, left gonad crosses over the descending limb of the gut loop. Colour in life orange with maroon on wrinkles, orange and maroon-striped siphons.

Usually occurs in large aggregates on rock, concrete and cave walls in sheltered and exposed locations, predominantly around northern New Zealand.

It could also be
Pyura species complex
juvenile *Cnemidocarpa nisiotus*



Cosmopolitan

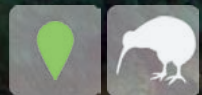

6 cm



The 'sea tulip' is easily distinguished by its long leathery stalk and bulbous head. Stalks generally smooth or horizontally wrinkled, never longitudinally wrinkled. Large inhalant and exhalant siphons are obvious at the top of head. Surface of the head smooth, thrown into thick undulating longitudinal ridges that are more pronounced in smaller individuals. Gill slits elongate, gills folded, tentacles branched, gonads in paired blocks on each side of the body. Colour in life cream, tinged with maroon along longitudinal ridges and in siphons.

Sea tulips grow in high energy environments in southern New Zealand on the open coast, and in harbours with high tidal flow. In optimal conditions they can form dense forests on the sea floor from the intertidal down to greater than 30 m.

It could also be
Styela clava



Brewin, B.I. (1946) Ascidians in the vicinity of the Portobello Marine Biological Station, Otago Harbour. *Transactions and Proceedings of the Royal Society of New Zealand*, 76 (2): 87–131.

Millar, R.H. (1982) The marine fauna of New Zealand: Ascidiacea. *New Zealand Oceanographic Institute Memoir*, 85: 1–117.

main and inset images: Roger Grace

Class Ascidiacea Order Stolidobranchia Family Pyuridae

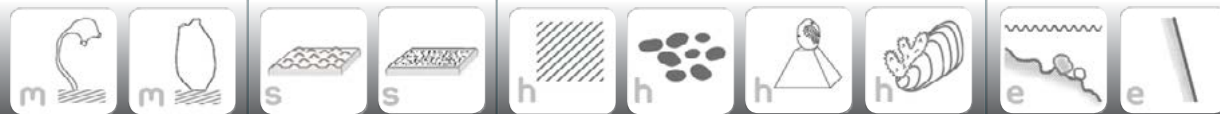
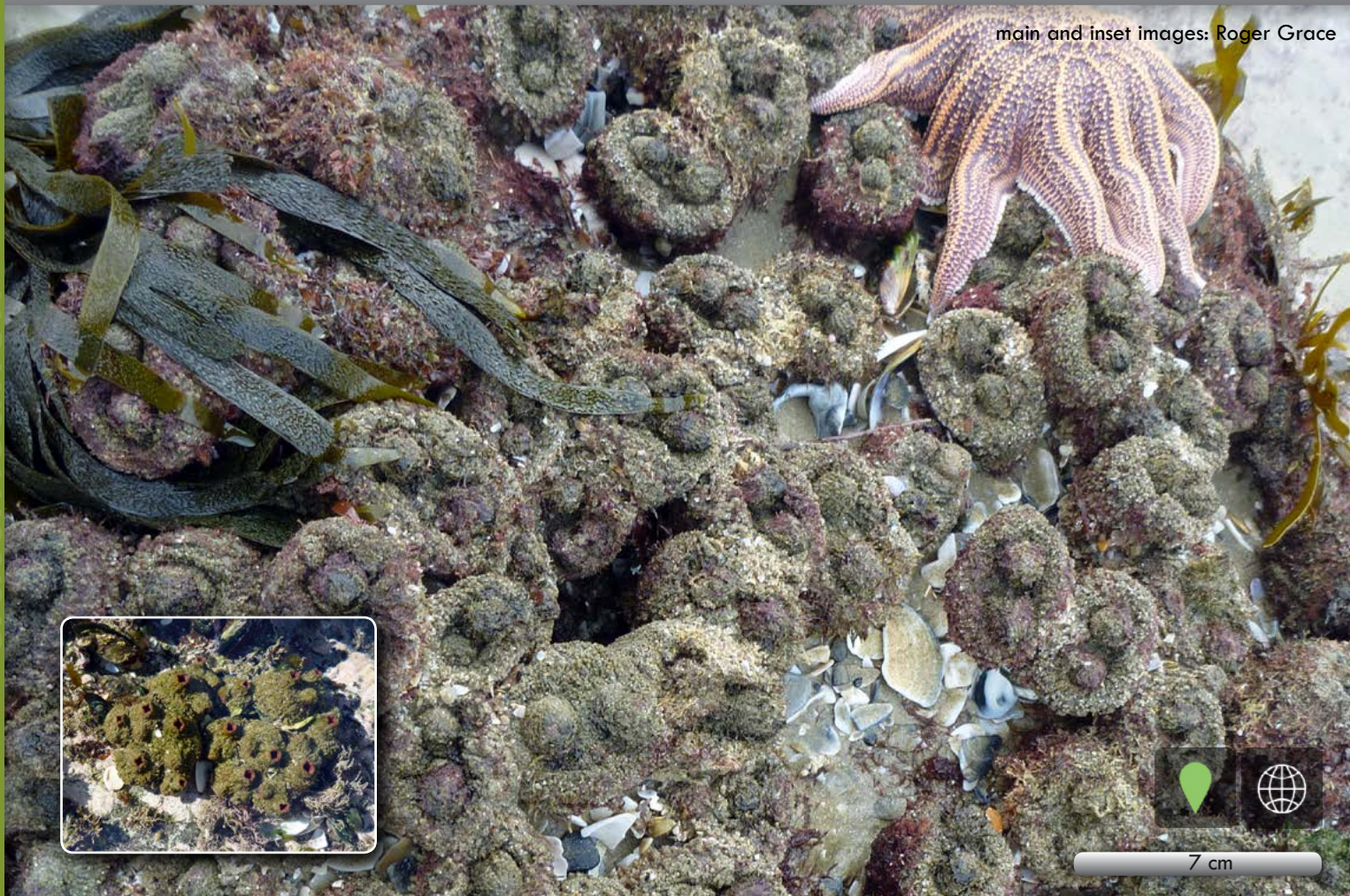

Large, solitary, stumpy, chalice-shaped ascidian with two large mounds representing siphons set in the depressed upper surface of the body. Test tough, thick, cartilaginous, coated with sand and algal filaments. When inflated, cruciform or cross-shaped siphons are visible by the bright reddish orange body wall visible from exterior. Gill slits elongate, gills folded, tentacles branched. Colour in life is that of the sandy, encrusted test, may be quite green, siphons are bright reddish orange.

Individuals can be very large and often form dense aggregates on intertidal platforms, sometimes occupying 100% cover. May be found subtidally down to 12 m. Restricted at present to the Far North.

It could also be
Pyura praeputialis



Australasia

main and inset images: Anne Frijsinger & Mat Vestjens

Class Ascidiacea Order Stolidobranchia Family Pyuridae



4 cm

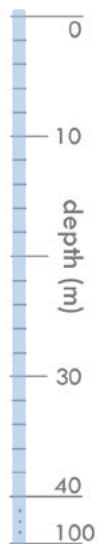

A 'species complex' is a group of closely related species that cannot be easily distinguished in the field due to their physical similarity. They often vary by only the smallest details. Species in the complex include *P. rugata* Brewin, 1948, *P. subuculata* (Sluiter, 1900) and *P. cancellata* Brewin, 1946.

Body elongate, oval to banana-shaped with long muscular siphons set reasonably close together or at either end of the body. Test tough, leathery, deeply furrowed, warty, finely wrinkled. Gill slits elongate, gills folded, tentacles branched. A long gonad on each side of the body wall may be arranged in paired blocks. Colour in life pale peach with darker burnt orange on raised sections of test. Siphons are often pigmented with deep purple, and siphon rim striped white or peach.

Found growing on the seabed attached to shell debris and fouling wharf piles around New Zealand.

It could also be.....

- Cnemidocarpa nisiotus*
- Microcosmus squamiger*

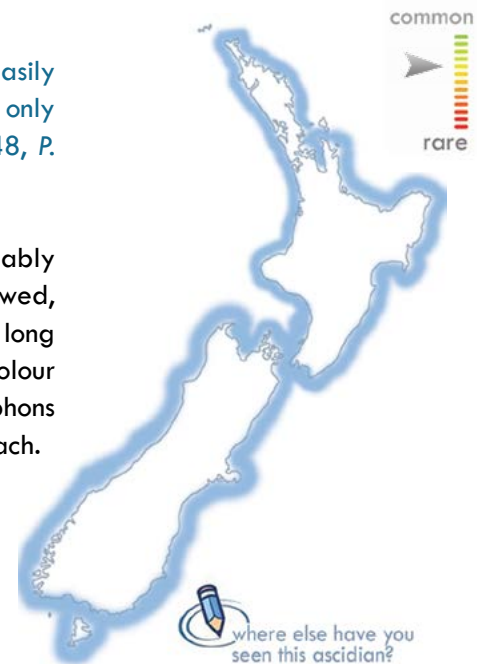

Brewin, B.I. (1946) Ascidians in the vicinity of the Portobello Marine Biological Station, Otago Harbour. *Transactions and Proceedings of the Royal Society of New Zealand*, 76 (2): 87–131.

Millar, R.H. (1982) The marine fauna of New Zealand: Ascidiacea. *New Zealand Oceanographic Institute Memoir*, 85: 1–117.



0.5 cm

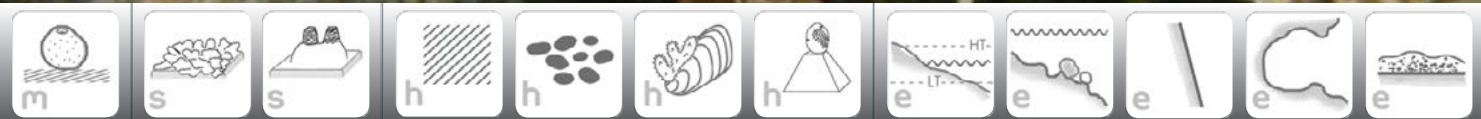

Body globular with maroon siphons which have eight white internal longitudinal bands. The test is smooth and flexible, at times encrusted with sponges, hydroids and algae, and is translucent and usually grey to buff-coloured. The gill slits are elongate, tentacles smooth, and gonads appear in star-shaped clusters on either side of the body wall.

The species occurs in the subtidal under boulders, on wharf piles and fouling bivalves around New Zealand.

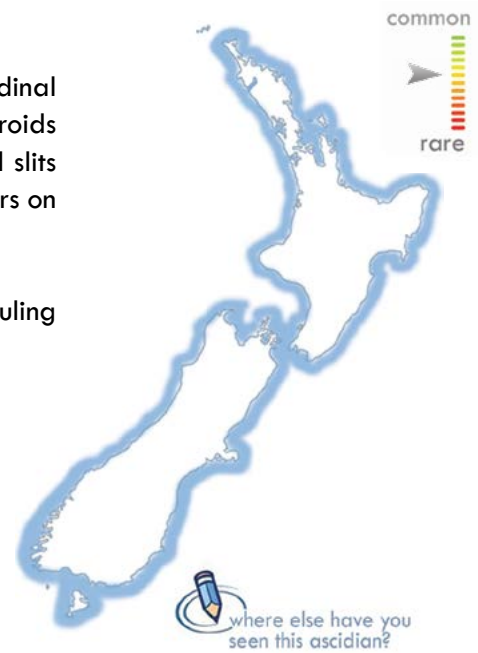

Tasmania / Indo-Pacific

Brewin B.I. (1946) Ascidians in the vicinity of the Portobello Marine Biological Station, Otago Harbour. *Transactions and Proceedings of the Royal Society of New Zealand*, 76 (2): 87–131.

Kott P. (1992) The Australian ascidiacea 3. Aplousobranchia (2). *Memoirs of the Queensland Museum*, 32 (2): 375–620.

Millar R.H. (1982) The marine fauna of New Zealand: Ascidiacea. *New Zealand Oceanographic Institute Memoir*, 85: 1–117.



2 cm



Banana-shaped with the inhalant siphon usually at the top, and the exhalent siphon nearer to the base. Siphons are separated by a distinctive saddle, and are covered in warty processes. Characterised by four bands of magenta pigment on the orange siphon lining. Gill slits are elongate, folded, tentacles are smooth. Gonads attached to the body wall under the gill sac are long and tubular, sometimes bent backwards at their terminal end. Test leathery and longitudinally wrinkled. Colour in life light orange to cream. Often fouled with hydrozoans, bryozoans and filamentous algae.

Very common in ports, harbours, and coastal environments. May be locally abundant on shallow reefs and wharf piles. Generally co-occurs with *Cnemidocarpa nisiotus*.

It could also be
Cnemidocarpa nisiotus

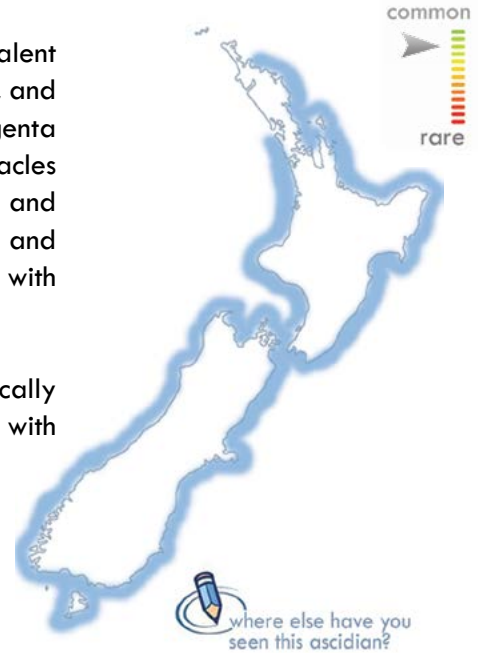

Brewin B.I. (1946) Ascidiens in the vicinity of the Portobello Marine Biological Station, Otago Harbour. *Transactions and Proceedings of the Royal Society of New Zealand*, 76(2): 87–131.

Millar, R.H. (1982) The marine fauna of New Zealand: Ascidiacea. *New Zealand Oceanographic Institute Memoir*, 85: 1–117.



1.5 cm

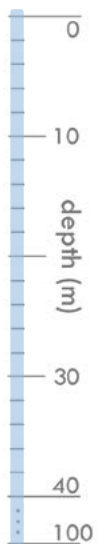
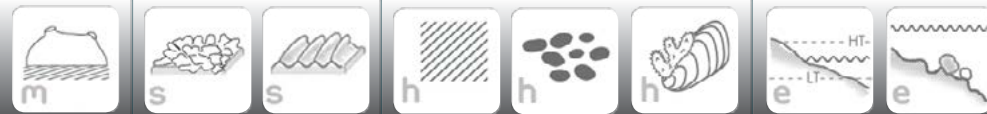

Oval shaped body with two siphons approximately half a body length apart. Body wrinkled, large irregular warty processes occur around the siphons. Test leathery, usually fouled with hydroids, bryozoans and algae. Gills are folded with elongate slits, tentacles are smooth, and there are three flask-shaped gonads on each side of the body wall. Colour in life dark brown to silty, with maroon siphon linings and four pale yellow to white longitudinal bands in the siphons.

Very common in ports, harbours and coastal environments around New Zealand. Can be locally abundant on shallow reefs and wharf piles. Generally co-occurs with *Cnemidocarpa bicornuta*.

It could also be
Cnemidocarpa bicornuta

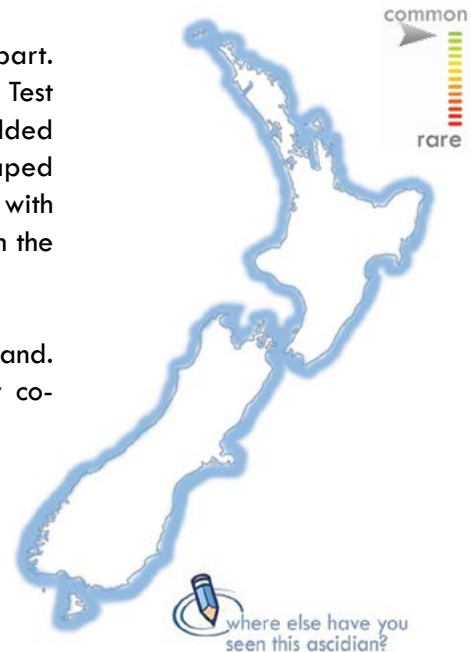

Brewin B.I. (1946) Ascidians in the vicinity of the Portobello Marine Biological Station, Otago Harbour. *Transactions and Proceedings of the Royal Society of New Zealand*, 76(2): 87–131.

Millar, R.H. (1982) The marine fauna of New Zealand: Ascidiacea. *New Zealand Oceanographic Institute Memoir*, 85: 1–117.

Styela canopus (Savigny, 1816)

[Return to Index](#)

Main and inset images: Rosana Rocha

Class Ascidiacea Order Stolidobranchia Family Styelidae

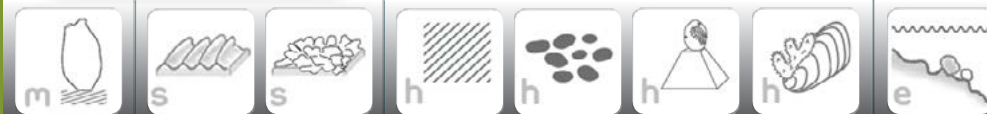

1 cm



Body small, erect, oblong, with no stalk and two short closely spaced siphons on the top of the body, one slightly larger than the other. Test tough with warty tubercles occurring around the siphons and longitudinal wrinkles, becoming less distinct on the back of the body. Fine stripes run down the external surface of the siphons and upper body; these may be obscured by wrinkles in the tough leathery test. Gill slits elongate, gills folded, tentacles smooth, testis follicles outside ovary. Colour in life cream to tan, stripes white, or burnt orange brown with purplish tinges.

Occurs subtidally on wharf piles in low abundance, present known distribution, Nelson Harbour.

It could also be
Pyura species complex



Cosmopolitan



4 cm

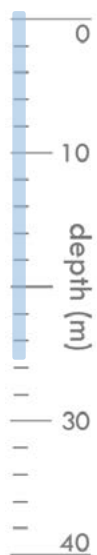

Individuals usually with a short stalk, generally no longer than the cylindrical body, anchored to substratum by root-like processes. Short siphons are close together at the top of the body. Test leathery and conical, with warty swellings at the top around the siphons. Posterior half of test creased longitudinally and down the stalk. Gills folded, gill slits elongate, and tentacles smooth. Testis follicles outside ovary. Colour in life cream to tan, often covered with epiphytes and sediment.

Settles on artificial structures such as marina pontoons and marine farms, and the seabed. Can be locally abundant.

It could also be
Pyura pachydermatina

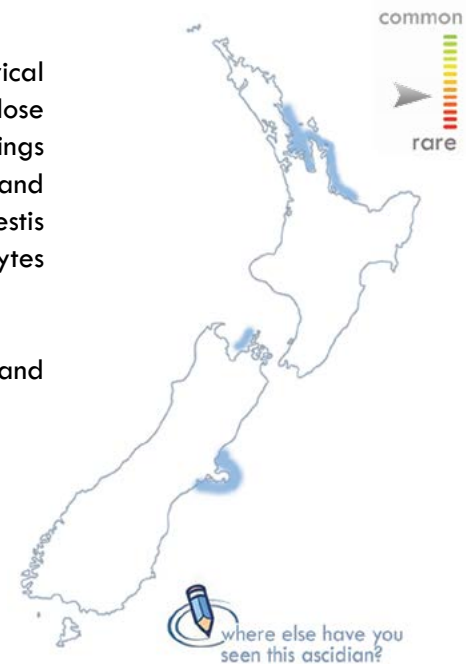

Cosmopolitan

Styela plicata (Lesueur, 1823)

[Return to Index](#)

inset images: John Borom

Class Ascidiacea Order Stolidobranchia Family Styelidae



2 cm

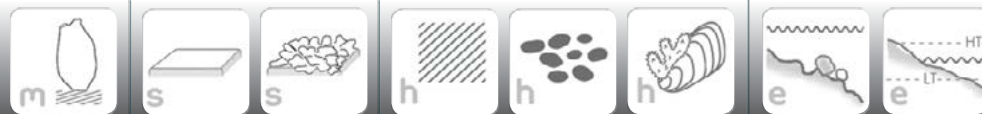

Body ovoid with a firm, thick cartilaginous test. Test divided into longitudinal ridges which are further subdivided by horizontal creases, giving it a distinctly knobbed, pleated appearance. Gill slits elongate, gills folded, tentacles smooth, and testis follicles outside ovary. Colour in life dull white with burnt orange tinges.

Often occurs in dense clusters and is rarely fouled with other organisms.

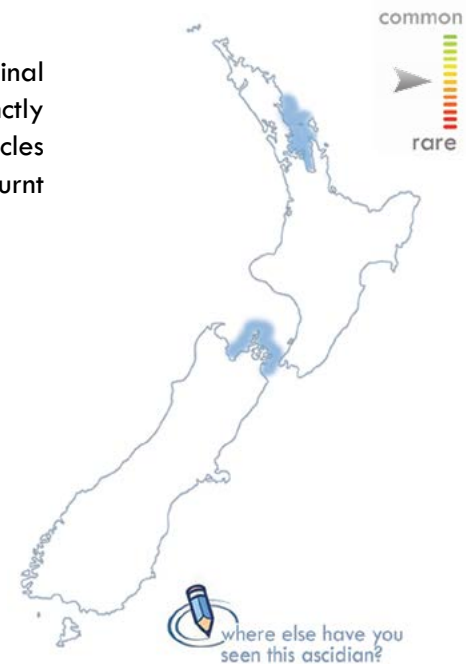
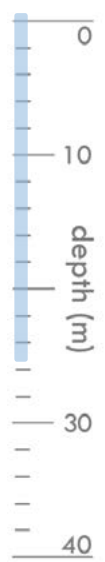





















Cosmopolitan

Kott, P. (1985) The Australian Ascidiacea I. Phlebobranchia and Stolidobranchia. *Memoirs of the Queensland Museum*, 23: 440.

Millar, R.H. (1982) The marine fauna of New Zealand: Ascidiacea. *New Zealand Oceanographic Institute Memoir*, 85: 1-117.







icons morphology

	ball	spherical, globular		brain	hemispherical with brain-like corrugations
	loaf	rounded elongate, hemispherical		sausage	long tubular sausage-shaped colonies
	amorphous	without definable shape, often with lobed surface, potato or tuber-shaped, massive		lobed cluster	closely packed flat topped lobes joined by basal mat
	thick encrusting	spreading over substratum, more than 20 mm thick		medusa	many single bodies on long stalks arising from a narrow basal mat
	thin encrusting	spreading over substratum, less than 5 mm thick		solitary saddle	widely-spaced siphons with low saddle in between
	fingers	finger-like, often arising from an encrusting or restricted base, digitate		solitary stalked vase	elongated body with a short narrow stem, siphons closely spaced at anterior end
	meandering	wandering along and above substratum attached at intervals, repent		solitary stalked	oval bulbous body with 2 siphons on a long narrow stem
	stalked grouped	stalked with club-shaped bodies attached to a common basal mat		solitary mound	low, laterally elongate, oval shaped, with 2 siphons, separated by about 1/2 a body length
	stalked simple	single stalked bodies		solitary rounded	rounded body, siphons often close together at the anterior end
	grapes	bunched vase-shaped individuals joined basally		solitary oblong	vertically elongated body with 2 siphons at the anterior end







icons surface

	smooth	even, hairless, silky, can be slightly undulating		warty	bearing small flattened bumps or tubercles, verrucose
	radial systems	zooid apertures line subdermal canals radiating and branching away from common cloacal apertures		hairy	hairs projecting from the body of solitary ascidians, often holding sand grains, hirsute
	circular systems	zooid apertures form rings around common cloacal apertures		raised lobes	common cloacal apertures raised at the terminal end of lobes
	spiny	prickly bundles of very long spicules projecting from the test of solitary ascidians		transparent	gelatinous and see-through, translucent
	rough	irregularly pitted and ridged surface, often tough, rugose		wrinkled siphons	siphons raised above the body wall, wrinkled and often warty
	sand in test	sandy sediment incorporated into test of colonial ascidians, feels granular		spicules	star-shaped carbonate granules visible in and on the test
	deeply wrinkled	bearing irregularly parallel ribs and grooves along the body wall		parallel systems	zooid oral apertures in parallel lines along subdermal canals
	honeycomb	test surface with ridges in a honeycomb pattern		no systems	zooids open separately forming paired openings on low humps in the test

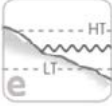



icons habitat

	rock	hard substrate such as mudstone, sandstone, basalt, compressed carbonates		mud	very fine muddy and silty sediments derived from terrigenous rocks, soils and clays
	rubble	shell, stone, and pebble rubble		epizoic	living or growing on the external surface of an animal
	sand	small coarse grains of worn silica, rock, and shell		artificial substratum	anything man-made such as mooring blocks, mussel lines, wharf piles

icons environment

	intertidal	exposed shoreline zone between high and low tides, including rock flats, pools, overhangs, crevices, organisms exposed to wave action, temperature extremes, full illumination, and desiccation		covered rock	sand and rubble spread over underlying hard substrate, organisms attached to basement rock susceptible to inundation and scouring from wave surge and currents, and subdued illumination
	subtidal	zone below the low tide, including rock flats, slopes, walls, crevices, overhangs, boulder fields, organisms exposed to wave surge and currents, and subdued illumination		seabed	composed of a variety of sedimentary substrates including coarse gravels, shell hash and sands to finer sand, mud, and silts, organisms susceptible to inundation and scouring from wave surge and currents, and subdued illumination
	wall	underwater cliffs and slopes, organisms exposed to wave surge and currents, and subdued illumination		bank	seabed raised into a bank of compacted rubbles and other carbonate materials including shell, kina and sealace hash, organisms exposed to wave surge and currents, and subdued illumination
	indents	underwater caves, shelves and overhangs, organisms may experience wave surge, subdued illumination, or near darkness			

icons life history

	solitary	one animal bound by a single test		native	species first described from and only found New Zealand waters, endemic
	colonial	multiple animals bound by a single test		introduced	species first described from outside of New Zealand waters and is found in New Zealand and other locations, invasive
				range extension	since first described in NZ, this species has been recorded elsewhere

glossary

amorphous	without definable shape, often with lobed surface, potato or tuber-shaped, massive
ampullae	blind terminal expansion of the epidermal vessels, often flask-shaped in the Botryllidae
anterior	front
apertures	openings of the body to the exterior for exchange of water, inhalant 'mouth' (branchial) aperture, exhalent (atrial) aperture
artificial substratum	anything man-made such as mooring blocks, mussel lines, wharf piles
ball	spherical, globular
bank	seabed raised into a bank of compacted rubbles and other carbonate materials including shell, kina and sealace hash, organisms exposed to wave surge and currents, and subdued illumination
brain	hemispherical with brain-like corrugations
cartilaginous	having the texture of cartilage, firm and tough yet flexible
circular systems	zooid apertures form rings around common cloacal apertures
covered rock	sand and rubble spread over underlying hard substrate, organisms attached to basement rock susceptible to inundation and scouring from wave surge and currents, and subdued illumination
deeply wrinkled environment	bearing irregularly parallel ribs and grooves along the body wall
epizoic	physical, chemical, ecological, behavioural, and other conditions experienced by an organism
epizoic	living or growing on the external surface of an animal
fingers	finger-like, often arising from an encrusting or restricted base, digitate
firm	requires some pressure to compress, firm
fleshy	feels like skin or edam cheese, dense, slightly stretchy, cellular material more abundant than fibrous material
gelatinous	jelly-like, slippery
gill sac	organ used for both the exchange of gasses (breathing) and collection of food
gonad	reproductive structure
granular	sand papery texture due to presence of calcareous spicules in the test
grapes	bunched vase-shaped individuals joined basally
habitat	environment and local situation an organism lives in
hairy	hairs projecting from the body of solitary ascidians, often holding sand grains, hirsute
honeycomb	test surface with ridges in a honeycomb pattern
indents	indentations in the substrate such as underwater caves, shelves and overhangs, organisms may experience wave surge, subdued illumination, or near darkness
intertidal	exposed shoreline zone between high and low tides, including rock flats, pools, overhangs, crevices, organisms exposed to wave action, temperature extremes, full illumination, and desiccation
loaf	rounded elongate, hemispherical
lobed cluster	closely packed flat-topped lobes joined by basal mat
meandering	wandering along and above substratum attached at intervals, repent
medusa	many single bodies on long stalks arising from a narrow basal mat
morphology	shape
mud	very fine muddy and silty sediments derived from terrigenous rocks, soils and clays
no systems	zooids open separately forming paired openings on low humps in the test
opaque	impenetrable by light
parallel systems	zooid oral apertures in parallel lines along subdermal canals
posterior	back
radial systems	zooid apertures line subdermal canals radiating and branching away from common cloacal apertures
raised lobes	common cloacal apertures raised at the terminal end of lobes
rock	hard substrate such as mudstone, sandstone, basalt, compressed carbonates
rough	irregularly pitted and ridged surface, often tough, rugose
rubble	shell, stone, and pebble rubble
sand in test	sandy sediment incorporated into test of colonial ascidians, feels granular
sand	small coarse grains of worn silica, rock, and shell
sausage	long tubular sausage-shaped colonies
seabed	composed of a variety of sedimentary substrates including coarse gravels, shell hash and sands to finer sand, mud, and silts, organisms susceptible to inundation and scouring from wave surge and currents, and subdued illumination
smooth	even, hairless, silky, can be slightly undulating
solitary mound	low, laterally elongate, oval shaped, with 2 siphons, separated by about 1/2 a body length
solitary oblong	vertically elongated body with 2 siphons at the anterior end
solitary rounded	rounded body, siphons often close together at the anterior end
solitary saddle	widely-spaced siphons with low saddle in between
solitary stalked vase	elongated body with a short narrow stem, siphons closely spaced at anterior end
solitary stalked	oval bulbous body with 2 siphons on a long narrow stem
spicules	star-shaped carbonate granules visible in and on the test

spiny	prickly bundles of very long spicules projecting from the test of solitary ascidians
stalked grouped	stalked with club-shaped heads attached to a common basal mat
stalked simple	single stalked bodies
subdermal canal	a canal that connects zooids together around a common cloacal aperture (exhalant)
subtidal	zone below the low tide, including rock flats, slopes, walls, crevices, overhangs, boulder fields, organisms exposed to wave surge and currents, and subdued illumination
surface	patterning or ornamentation on the surface of the body of an animal
tentacle	tentacles surround the inhalant (branchial) aperture; they can be simple or branched and are important characters at the genus level
test	a protein coating surrounding the body, it can be tough and leathery in some solitary species, or a gelatinous matrix surrounding zooids in colonial species
testis follicle	sacs that contain sperm; these are usually cream-coloured and the ovary is orange, containing eggs
thick encrusting	spreading over substratum, more than about 20 mm thick
thin encrusting	spreading over substratum, less than about 5 mm thick
translucent	lets light through the test, but not enough to perceive distinct details through it.
transparent	test of both colonial and solitary ascidians can be gelatinous, appearing see-through, translucent
wall	underwater cliffs and slopes, organisms exposed to wave surge and currents, and subdued illumination
warty	bearing small flattened bumps or tubercles, verrucose
wrinkled siphons	siphons raised above the body wall, wrinkled and often warty
zooids	small individual seasquirts of the same species living communally in a common test, often forming systems to pump water, or opening individually to the exterior

acknowledgements

This guide is dedicated to the late Patricia Mather (nee Kott) in acknowledgement of her lifetime contribution to the taxonomy of Southern Hemisphere ascidians. Our knowledge of the New Zealand ascidian fauna is richer for the early works of Sluiter, Michaelsen and more recently, those of Brewin and Millar. Many of the images in this guide were taken during NIWA's Marine Biotechnology Programme collection voyages; many thanks to Vicky Webb for having the foresight to support our research in this area. This research was funded by NIWA under Coasts and Oceans Research Programme 2 Marine Biological Resources: Discovery and definition of the marine biota of New Zealand (2012/2013 SCI).

image credits

Unless stated otherwise, all images in this guide are the work of Mike Page. Permission to use images from the following photographers is gratefully acknowledged: Craig Depree, NIWA Hamilton, New Zealand; Sean Handley, NIWA Nelson, New Zealand; Dennis Gordon, NIWA Wellington, New Zealand; Chris Woods, NIWA Christchurch, New Zealand; Roger Grace, Algies Bay, New Zealand; Floor Anthoni, Seafriends, Leigh, New Zealand; Arjan Gittenberger, University of Leiden, Leiden, Netherlands; Keith Hiscock, Marine Biological Association, Plymouth, United Kingdom; Misjel Decler, Bruges, Belgium; Judith Oakley, Oakley Intertidal, Wales, United Kingdom; Natural History Museum, London, United Kingdom; Charles Griffiths, Capetown University, Capetown, South Africa; Rosana Rocha, Universidade Federal do Paraná Curitiba, Brazil; John Borom, Weeks Bay Reserve Foundation, Alabama, United States of America; Dirk Schories, Universidad Austral de Chile, Chile, South America; Anne Frijsinger and Mat Vestjens, Kapolnasnyek, Hungary.

further reading

Berrill, N.J. (1950) The Tunicata, *Royal Society Publications* 133: 1–354.

Kott, P. (1989) Form and function in the Ascidiacea, *Bulletin of Marine Science* 45 (2): 253–276.

Kott, P. (1998) Tunicata, in A. Wells & W.W.K. Houston (eds), *Zoological catalogue of Australia*, CSIRO Publishing, Melbourne: 51–252.

Kott, P., Bradford-Greive, J.M., Esnal, G.B., Murdoch, R.C. (2009) 23. Phylum Tunicata: Sea squirts, salps, appendicularians, in D.P. Gordon (ed), *New Zealand Inventory of Biodiversity Volume 1 Kingdom Animalia: Radiata, Lophotrochozoa, and Deuterostomia*, Canterbury University Press: 409–430.

Monniot, C., Monniot, F., Laboute, P. (1991) Coral reef ascidians of New Caledonia, *Editions de L'ORSTOM*, Paris 30: 1–248.

