

## DO YOU HAVE CAPITAL CREDITS TO CLAIM?

Once a year, Oconto Electric publishes the names of members, past and present, who have outstanding capital credit checks. Maybe these checks were misplaced or lost in the mail, but for whatever reason they were not cashed. Now these checks are outdated and cannot be cashed. Names shown are from checks originally issued in 2017 and 2020. We have included the outstanding 2017 capital credit checks because any of these checks that are not reissued this year will be transferred into our educational fund and used for youth scholarships. This is the last opportunity for people to claim this money.

If you find your name listed here please contact OEC at 1-800-472-8410. If you know someone on this list, please have them contact us.

**There are no hidden numbers this month.**

ABB THOMAS	BAKKE SHIRLEY	BIRCH ANDREW	BRZEWOWICZ FLORENCE	CLIFFORD SR THOMAS J	DONS DAVID W	FOUR SEASONS
ABBS BRION	BALCOM DONALD	BITTERS THOMAS	BUBLITZ ALBERT	COEL RONALD	DORN HAROLD	FOX BRIAN
ABEL ELDORA	BANIA RICHARD F	BJORKLUND FRANK	BUKOWSKI SR ESTATE	COFFMAN CURT	DORN TOM	FOX SHORES BUILDERS
ACME TELEVISION	BANKS BESSIE	BLASING LARRY	JOSEPH	COGSWELL SHAWNA	DOWKER SR JAMES	FOX VALLEY BUSBROKERS
AGRA BANK	BANNON TOM	BLAZEK JEREMY	BUNN ADAM	COLENSO DAVID	DRAKE MARGARET	FRAMNES ARCHIE S
ALBERS KURT	BARBER STEVE	BLAZEK JUDY	BUNT ALAN	CONRADT LIL	DREW RONALD E	FRANCIS RODNEY
ALBERTS SANDRA	BARGMAN PAUL	BLEHOVDE TODD A	BUNTIN KEVIN	COOPERMAN RAYE A	DREWEYR JOANNELLE J	FRANCISCO GENE R
ALBRIGHT HAROLD	BARLEY TRUCKING & EXCAVATING	BLOCH STEVEN	BURKART GERMAINE H	COPPENS CHARLES	DREWS JR DON C	FRANCOUR BRYON
ALISON STEWART L	BARNDT CYNTHIA	BLOEMERS CHARLES	BURKEL JR JAMES	CORN CHRISTINE	DRUM MONICA	FRANK MARILYN
ALLEN ALICE E	BARRY DORIS	BLUE ROSE INC	BURRACK LOREN	CORN ROBERT	DUBOIS JOSEPH	FRANK RON
ALLEN WAYNE M	BASTEN DOUG R	BODART REGINAL	BURTON WARREN M	CORN SAMANTHA	DUCAS ROSEMARY	FRANKE VIRGINIA
ALLENDER STEPHANIE	BASTIEN LYNETTE	BOEHLEN ANNE	BURZLAFF PAUL	CORN SHANNON L	DUFRESNE PAULA	FRANZEN MARGARET
ALLEN STEVEN	BATES GORDON	BOGDANSKI CHRISTINE	BURZYNSKI MILO J	CORTEZ LISA	DUPREY BRENT	FRANZKE PAT
ALM GERALD	BATES TRACY	BOGENSCHUTZ	BUSHY ALVIN	COUILLARD ROGER	DYBAS MIKE	FRECHETTE JEAN L
ALSHEHRY AHMED	BAUER BETTY	LAWRENCE R	BUSICK CHARLES A	COUNTRY ROADS DINER	EARLY ESTATE JOHN	FREDERICK EDMUND
ALSTEEN JODI	BAUMAN JOHN	BOGGESS JANICE	BUSICK RUTH A	COY JERRY	EASTMAN CONWAY J	FREDRICK ESTATE
ALSTEEN ROLAND	BAUMBACH KAREN	BOKNEVITZ CHRIS	BUSS RAYMOND L	CRAIG CYNTHIA	EBBEN AGNES	EDWARD
AMERICAN MICROWAVE COMM INC	BAUMGART ANGELENE	BOLSSSEN CLARENCE	BYRD STUART	CRANE RUTH M	EBERHARD MIKE	FREDRICK ETHEL
AMMERMAN THOMAS	BAUMGARTNER ALLEN J	BYRD BETTY	CADENA DORI M	CRESS HOWARD	EBERT WILLIAM	FREDRICK KELLI
AMRHEIN RON	BAYE TODD	BORCK DONALD	CALKINS GORDON	CRIBB HENRY	EDLEBECK ESTATE	FREE ARNO
ANDERSON BEVERLY	BEARD MICHAEL J	BORKOVEC LESTER	CALL MARIE L	CRIEL KATHY	GEORGE	FREHSE CARISSA
ANDERSON CRISTY	BEAUDIN ANDY	BORLEY RICHARD H	CAMPBELL ROBERT	CRISS NANETTE	EDLUND RICHARD	FRICK HARRY
ANDERSON GAYLE	BEAUDIN YVONNE	BORNHOFER BOBBY	CANNIZZO SHERRY	CUDNOSKI ANNA	EERNISSE ANN M	FRIGARD CHRIS
ANDERSON JEREMY	BEAUDOIN HENRY	BOSTON LINDA G	CANNON CRAIG M	CUDNOSKY VIOLET	EFFENBERGER WAYNE	FRIGO PAUL
ANDERSON JERID B	BEAUDOIN JAMES	BOTZAU PATRICIA	CAPELLE IRENE	CURNETT JEFF A	EISCH ERIC	FRITZ ROBERT
ANDERSON ESTATE KEN	BEAUDOIN TERRI	BOUCHER JAMES L	CAPELLE JAMES	CURRAN JEANINE	EISCH GERMAINE	FULMER MILDRED
ANDERSON MIKE	BEAUMIA-JARVEY BETTY	BOUCHER SHIRLEY	CARLSON DELWIN	CURRAN CARRIERS INC	EISENHEIM MANFRED	FUNK ESTATE ROSEMARY
ANDERSON NORMAN	BECKER JAMES	BOWDEN SR EDWARD M	CARLTON DANNY R	CURTIS LLC	EITING TIM J	GAGNON SCOTT
ANDERSON SHARON L	BECKS LARRY M	BRADSHAW RAY	CARRASQUILLO LOUIE	DAKE EARL	EMOS JOHN	GALKOWSKI SHAWN E
ANDERSON STEVE	BEHLING DEAN	BRAENNE RORY M	CARRIEAU CHAD	DALLICK NICK	ENDERBY ALLAN	GANTZ GEORGE
ANDERSON SUE	BEHLING DONALD	BRAY GENE	CARTER JOHN	DALY TIMOTHY J	ENGELBRECHT RICHARD	GARBER ARNIE
ANDREWS CHAD	BEHLING GLORIA	BREITENFELDT	CARTWRIGHT ELAINE	DANFORTH ANNAMAE	ENGELS JODI	GARNISS JOHN
ANELLO EMIL	BEHLING JIM	CRYSTAL E	CASPER KYLE L	DANIELS RICHARD W	ENIX JANETTE	GARRIGAN VIRGINIA
ARREDONDO SABINO	BEHLING JUNIOR	BREITENFELDT LYLE	CASPER THOMAS	DANKE RAYMOND M	ENLOE BRIAN	GARRISON JASON N
ARTERBURN MELVIN L	BEHRENDT JESSICA	BREITLOW ALBERT	CEGELSKI JESSE	DANOFF TIFFNEY	ENNEPER JAMES E	GATZ FELICIA
ARTHUR PAULINE	BEHRENDT ROSEMARY	BRENNAN SHERRY A	CENTURY 21-VAN JANTZEN	DANTINNE LILLIAN	ERDMANN ROLAND	GEBHARD JAMES E
ARVESON TERESA L	BEHRENT LAWRENCE	BRENNAN SUE	CHAPMAN SUSAN	DAVEY LONNIE	ERICKSON DALE	GEE RICHARD A
ASJALA TERRY	BELLOW HELEN	BRICKNER JANET	CHARAPATA JOHN	DEAN MATHEW	ERICKSON LIEF	GEHLING GERALD
AT&T	BELSCHNER STEPHANIE	BRICKNER RAY	CHARLIER ORVILLE J	DEANOVICH IONE	ERMIS JAMES L	GEHRT KEVIN D
AUDE DONALD H	BENDER ROBERT S	BRIEN SHIRLEY	CHARNIK CHRIS	DEBAKER ROBERT L	ERMIS WALTER F	GELBKE CARL
AULIK WAYNE	BENDER TARA A	BRINKER MICHAEL	CHARNIK CHRIS	DEBAUQUE ROGER	ERNST RITA M	GELHAAR GARY G
AUMANN TIMOTHY	BENSER WILLIAM	BROOK HILLS	CHRISTENSEN GERALD W	DEBAUCHE ROGER M	ESCHNER MARVIN	GEMBICKI MICHAEL
AUSLOOS FLORENCE	BERBEN MARIANNE	DEVELOPMENT	CHRISTENSEN ESTATE IVAN	DEBOUCHE GENE A	ESPENSCHIED JUDY	GERBER STEVE
AVCO FINANCIAL SERVICES	BERENDT DAN	BROOKS FLOYD	CHRISTENSEN MARK	DECKOW GERTRUDE	ESTATE BUILDER & REALTY INC	GERBYSHAK STAN
B & B CUSTOM LOG CRAFTERS	BERG DALE	BROOKS SR FLOYD	CHRISTIANSEN RHONDA	DECLEENE SUSAN	EVERARD WILLIAM	GERRITS KEITH
BABCOCK GARY	BERGH LEONARD R	BROOKS MARY A	CHRISTIANSON	DEERING HARRY	FALK PETER	GERSTL JOHN
BABINO GREG	BERGSTROM DAVID A	BROTOLAC HEALTH CARE SYSTEMS INC	ESTATE TOM	DEETER MICHAEL	FALK WILBUR	GEVERS DIANA
BADER ANGELINE	BERRY JACK	BROWN ALBERT H	CISAR LAURA	DEJAMES BUILDERS	FALLER LORRAINE	GIBBONS JIM
BAENEN JOHN	BERTH DEANNA	BRUCH DONALD	CITIZENS BANK	DEKEYSER ANTHONY R	FALLS ACTION SPORTS	GIBSON LYNN
BAETEN TRUST CAROL J	BESAW GERALD	BRUGMAN CARL	CKE RESTAURANTS	DELEON ANGELA	FALLS TRACTOR & SUPPLY	GIESE HAROLD
BAETEN ROBERT	BESSEY GLEN R	BRUKARDT GEORGE	CLANTON STEVE	DELONGE HILDEGARD	FARLEY PAT	GIESE MARYANN
BAILEY STEVEN	BIEBER EDWARD	BRUNETTE MARY	CLARKE KURT	DELVOYE JOHN E	FARRELL HOWARD	GIESE STEVE S
BAINS RICHARD R	BIEDA RICHARD	BRUNETTE MICHAEL	CLARKE STACIA	DEMASTER MIKE	FARRELL JOSEPH	GIESELER KENITH K
BAKER CHRIS	BIEMERET ROBERT	BRUNETTE MICHELE	CLEARY CINDY	DEMERS TAMARA	FARVOUR PATRICK J	GIESEN ELLEN S
	BINS GARY	BRUNNER DAVID B	CLEARY JIM R	DENEYS LYNETTE	FEHLBERG ELIZABETH	GIESLER JANET B
			CLIFFORD MICHAEL J	DEPERE CREDIT UNION	FEIT FRANK R	GIGUERE VERLYN
				DEPNER ALDIE	FERRON WAYNE	GILBERTSON ARNOLD
				DERENGOWSKI VIVIAN	FERRY DIANA	GILL GERALDINE
				DERPINGHAUS DANNY	FIELDS GERALD	GILLES BETTY
				DERRINGER NANCY	FIETSCH ROBERT	GILLETTE SHARON
				DESMOND DANIEL	FIRGENS JAMES D	GILLIGAN DENNIS
				DESSL DENNIS	FIRGENS KATHRYN A	GILLIS PAUL M
				DETIEGE JR CHARLES	FIRGENS MARK	GILLIS PERRY R
				DEVINE ROBERT H	FISCHER JOHN	GILSON RICHARD
				DIAZ DIANE	FISCHER SHARON R	GIPP COREY
				DICKINSON JEFF	FISCHER THERESA	GIVENS RUSSELL
				DIEHLMAN MITCH D	FISHER TODD A	GODAGER LARRY
				DIEL NICHOLAS W	FLANAGAN KATHY	GOERING MARK W
				DIENES RICHARD	FLETCHER TRICIA	GOODWIN JOHN
				DIER ESTATE NORBERT	FLETCHER CONSTANCE A	GORAL LARRY
				DIERCKS MARK	FLINT MARY	GOVE RICHARD
				DIONNE PHYLLIS	FLYNN ELMER	GOWASKI JOHN
				DOBROWOLSKI ALEX J	FORGALA HELEN M	GRACZYK BRIDGET
				DOLE CATHLEEN	FORGALLA GREG	GRADY KEVIN J
				DOLE DAVID		GRAEF BRUCE
						GRAU ALLAN



GRAUL TRACY  
 GREASON ESTATE  
 GEORGE  
 GRIFFIN HARLAN D  
 GROMOSKE JOHN  
 GROSS JODY  
 GROSSE MOLLIE  
 GROVER BYRON  
 GRUENDER CHARLOTTE  
 GRUETZMACHER  
 MELISSA A  
 GRUSZYNSKI DOREEN  
 GTE TELEPHONE OPERATION  
 GUELLER DOROTHY  
 GUSTAFSON GARY B  
 GUTZMAN AARON D  
 GUYETTE THOMAS  
 HAIGHT MIKE  
 HALL GORDON  
 HALL TIMOTHY L  
 HALLETT MICHAEL  
 HAMMON AARON  
 HANSEN DOROTHY  
 HARDY RANDY J  
 HARGER MARK  
 HARMON TIMOTHY W  
 HARTENSTEIN STEVEN  
 HARTMAN JAY R  
 HARTZHEIM JAMES  
 HARVEY FLOYD  
 HARVEY JAMIE L  
 HARVEY LAWRENCE L  
 HASTINGS RICHARD  
 HATHAWAY NELSON  
 HAUCH HERB  
 HAYES ROBERT  
 HEARDEN JEANNETTE  
 HEATH ANNETTE M  
 HERBERT VERSA  
 HECKER SUE  
 HEDRICK MIKE  
 HEDRINGTON DAVID O  
 HEIDER JASON  
 HEIDER ROBIN  
 HEIM EVELYN  
 HEIMERMAN LEONARD  
 HEINKE MELODY  
 HEINS ETHEL E  
 HEINZ JEAN  
 HEISE ESTATE ROBERT  
 HELLBERG CRAIG L  
 HELMANDOLLAR  
 BRADLEY  
 HELNIK CLARE  
 HENDRICKS RICHARD L  
 HENDRICKSON JAMES  
 HENNING STUART  
 HENQUINETTE KATHIE  
 HERLACHE KRISTINE  
 HERRIGES RUTH  
 HERVAS III LEONARD  
 HETRICK RICHARD A  
 HEYRMAN RUSSELL J  
 HICKS ANNETTE  
 HILDEBRANDT CARL  
 HILL GERALD  
 HILLEY BRIAN  
 HOCH HOLLY  
 HOCK FRANK M  
 HOCK KEVIN  
 HODINA KEVIN E  
 HOERTH ESTATE HERMAN  
 HOEY MYRNA  
 HOGAN JOYCE  
 HOLDMANN WILLIAM  
 HOLLATZ MICHAEL  
 HOLLIHAN TIMOTHY  
 HOOPER CLYDE  
 HOOPMAN DON  
 HOOYMAN RONALD  
 HOPPE EUGENE W  
 HORN III JOSEPH W  
 HORNICK RUTH  
 HORNIK LORRAINE  
 HOTZEL JAMES J  
 HOULE BRIAN  
 HOULIHAN MICHAEL  
 HRIBERNIK JAMES  
 HUBERT ORVILLE  
 HUCK JAMES  
 HUEBNER PAUL  
 HUETTL TIMOTHY  
 HUFFMAN MARK  
 HUJET BILL  
 HUJT JEFFREY  
 HUNTER CEDDRICK  
 HUTCHINSON RICHARD  
 HYDE ADELINE A  
 IMIG STEVE  
 INGALLS WILLARD  
 INNER FIRST  
 MORTGAGE GROUP  
 IRISH STEVE  
 JACK ROBERT W  
 JACKLIN RONALD  
 JACOBS LEROY  
 JACOBY TRENT  
 JACQUET LINDA L  
 JADIN JESSICA  
 JAEGER ARLENE  
 JAEGER DANA  
 JAGS OUTDOOR  
 ADVERTISING  
 JAKLICH JEFF A  
 JAMES JERRY  
 JANOUSKY VERNA  
 JANSEN HOLLISTER  
 JANSEN NORMAN  
 JANSSEN CHERYL  
 JARVEY JERRY  
 JASHINSKY STANLEY  
 JEANQUART ALVIN  
 JELINSKE WM  
 JENKINS ALLEN  
 JENKINS MIKE  
 JEVALTAS MARGARET  
 JOHN LORI  
 JOHNSON ELIZABETH  
 JOHNSON JEFFREY  
 JOHNSON KATIE  
 JOHNSON KEITH  
 JOHNSON LEROY  
 JOHNSON NICK  
 JOHNSON ROBERT W  
 JOHNSON RON A  
 JOHNSON STEVE J  
 JONAS JILLMARIE  
 JONES EUGENE L  
 JONES JOHN  
 JONES LORRAINE M  
 JONES PHILLIP  
 JONES WILLIAM A  
 JOSKI BRENNEN  
 JOZEFIAK DELORES  
 JUBERT CHRISTINA  
 JULIEN SALLY  
 JURGILANIS TED  
 JUSTINGER JUDITH  
 KACZMAREK JENNIFER  
 KADLEC JOHN  
 KAIVER THOMAS  
 KALCEC AUSTIN  
 KALLIES KEVIN  
 KAMINSKI HENRY  
 KAMPFER RUSSELL J  
 KANDZIORA JOHN  
 KANE PENNY  
 KANISTY EDWARD J  
 KAPPELL ROBERT J  
 KARAU KAREN  
 KASSANDER ALLAN  
 KATZUBA MAX  
 KAY DONALD  
 KAZIANKA REENA  
 KELLAM GLENN  
 KELLEY TIM  
 KELLNER RICHARD  
 KELLOGG JOHN  
 KELLY JASON R  
 KELSEY PATRICIA  
 KEMPINSKI THOMAS  
 KEMPKE WILLIAM  
 KEMPKY MARY A  
 KENNIN BEATRICE  
 KEON BRUCE  
 KEON TOM  
 KERSCHER ROBERT  
 KESLER DEAN S  
 KEYZER EUNICE  
 KIDD WILLIAM F  
 KIMBALL JUDY  
 KING JAMES E  
 KINGSLEY BEN  
 KINGSLEY DONALD K  
 KIRK WILLIAM E  
 KJOS WILLIAM R  
 KLARKOWSKI CHESTER  
 KLARNER MARCELLA  
 KLATKIEWICZ DIANE  
 KLECZKA MARTIN  
 KLEIN CARL  
 KLEIN ESTATE MURIEL  
 KLIER LISA M  
 KLIPSTINE LEOLA  
 KLUTH PAULA  
 KNISKERN JAMES  
 KNUTH AARON  
 KNUTSON CRAIG W  
 KNUTSON DANIEL R  
 KNUTSON DENNIS J  
 KOCHA ERIC  
 KOEBACH ILENE  
 KOENIG RICHARD W  
 KOERBER RUTH  
 KOETT ROBERT  
 KOHN LYNN M  
 KOKAI MARILYN  
 KOLB-RINGBLOM  
 NANCY  
 KOLITSCH JUANITA  
 KOLLATZ AMY J  
 KOLLER DIANA  
 KOLOSOWSKI SHELLY A  
 KOLOSOWSKI THOMAS J  
 KOMOROWSKI TIM P  
 KONIG ROBERT L  
 KONITZER CURT  
 KONITZER DEBRA J  
 KONITZER REGINA L  
 KONITZER GREG  
 KONKEL JAMES E  
 KONOP KATHERINE M  
 KONRAD DAVID  
 KOPIER CHESTER  
 KOPKE JOSEPH  
 KORNAUS LLOYD  
 KOROTEV JORDAN  
 KOSKIE KIMBALL  
 KOSTICHKA JAMES  
 KOSTREVA HENRY  
 KOVNESKI LEONA  
 KOVNESKY ESTATE  
 LLOYANNE  
 KOWALSKI AGNES  
 KOWALSKI ALICE  
 KOZELEK STEVEN J  
 KOZINSKI DONALD  
 KOZLIK EUGENE  
 KOZLOSKI TIMOTHY  
 KOZLOWSKI LEMERYL  
 KRAKE CURTIS  
 KRAUSE ARNOLD  
 KRAUSE BARBARA J  
 KRAUSE BETTY  
 KRAUSE GENE  
 KRAUSE RICHARD  
 KRAUSE ROSE  
 KRAUSE RUSSELL W  
 KRAUSKI DENNIS  
 KRAUSKI EDWIN  
 KRENZKE RICHARD  
 KRIESCHER FLOYD  
 KRISTOF PETER  
 KROENING KARMEN D  
 KRUEGER PAUL M  
 KRUEGER RANDY  
 KRUEGER ROBERT J  
 KRUEGER SCOTT  
 KRUPP GERALD  
 KRYSSTOF MAVIS J  
 KRZYZANOWSKI  
 CLIFFORD  
 KRZYZANOWSKI  
 RICHARD  
 KUEHL TODD J  
 KUHN LEON  
 KUKLA JOE  
 KULOW KEN  
 KUNITZ CHARLES  
 KUNZ DARYL  
 KUREK STEVEN M  
 KUTNER MARY  
 LABROSSE DAN L  
 LACOMBE RON E  
 LACOUNT TOM  
 LADE JENNIFER  
 LADUKE EVELYN  
 LADURON ESTATE  
 WILLIAM  
 LAEDTKE ROBERT  
 LAFORTUNE MERLE C  
 LAHAYE JOHN  
 LAHO LAURIE  
 LAINE BRIAN  
 LAMAY DAVID  
 LAMBERT WALTER  
 LANDRY LEONARD  
 LANE JERALD  
 LANGE PHILIP  
 LANTNER GERALDINE G  
 LARDINOIS DAVE  
 LAROCK ANTHONY  
 LAROCK PAUL  
 LARSEN EDITH  
 LARSEN PETER  
 LARSEN SAM  
 LARSON RON  
 LASECKI ESTATE REGINA  
 LASEE JERRY  
 LASLEY JEFF S  
 LASSITER WENDELL  
 LAST ROBERT J  
 LATHROP GERALDINE  
 LAUERSDORF MELVIN  
 LAUNDRIE RON  
 LAURENCE RICHARD  
 LAURENT CAROL  
 LAWE CYNTHIA  
 LAWE RAYMOND  
 LAWLER RUBY  
 LAWRENCE ERV  
 LEACH EUGENE M  
 LEAVITT JEANNE  
 LEDERHAUS JEFFREY  
 LEE YER Y  
 LEEMON CHARLES  
 LEIGH PATRICK J  
 LEMENSE DANNY F  
 LEMKE HAZEL  
 LEMKE JEFF  
 LEMMEN DOLORES  
 LEMMEX ROBERT W  
 LENTZ MICHAEL  
 LENTZ OSCAR  
 LENZ ANDREW  
 LEONHARDT ALLAN  
 LEPAK RAYMOND  
 LEPAK WINIFRED  
 LESSMILLER LEE  
 HOERRES  
 LESSOR BERNARD  
 LEURQUIN HOLLY  
 LEWANDOWSKI  
 DENNIS  
 LEWANDOWSKI DON  
 LEWINS IRVIN  
 LIEGEOIS JEAN D  
 LIEN WAYNE  
 LIERMAN WILLIAM F  
 LILAC PLANTATION LTD  
 LINDAL MICHELLE  
 LINDBERG JOHN  
 LINDOW DELORIS  
 LINSSEN RICHARD M  
 LINTNER MARIAN H  
 LISTLE RUTH  
 LITTLE SUAMICO  
 PRODUCTS  
 LOLL BRIAN  
 LONG EDWARD  
 LONG SR EDWARD H  
 LOSEBY DEREK  
 LOUCKS KATRIN  
 LOVREK ROBERT  
 LUEBKE DARYL  
 LUEDTKE DAVID  
 LUISIER LOUISE  
 LUNDIN JOAN  
 LUNDMARK BRADLEY  
 LUNDQUIST KRISTI  
 LUNZMANN MARCIA  
 LYMAN JOHN C  
 LYNCH KENNETH  
 LYNCH MATTHEW  
 MACKENZIE WILLIAM  
 MADDEN JEFF  
 MADIGAN GINA  
 MAGIARY ROBERT  
 MAHER MICHAEL  
 MALLIEN JAMES A  
 MALONEY DANIEL  
 MALONEY KEVIN  
 MALUEG CHARLES  
 MALUEG JR CHARLES  
 MANEY CHERL  
 MANGIONE JOHN  
 MANN PETE  
 MANN BROS INC  
 MANNING NATHAN  
 MANTEUFEL RANDALL  
 MARCHAND JOYCE E  
 MARCHAND RODNEY R  
 MARKIEWICZ DAVID  
 MARKOWICZ TIM  
 MARQUARDT DANIEL  
 MARQUARDT THOMAS  
 MARQUARDT WILBERT  
 MARTAUS PAUL  
 MARTIN ANNE M  
 MARTIN CHUCK  
 MARTIN HELEN  
 MARTINDALE ARDIS  
 MARTINEZ RAMIRO  
 MARUCA JODI M  
 MARSON REBECCA  
 MASSIE CHAD W  
 MATTHEWS AL  
 MATZKE ALAN  
 MAUFORT KIM M  
 MAYE KENNETH  
 MAYER ESTATE ARMIN  
 MAYER LORIN  
 MAYER SHIRLEY  
 MAYO ED  
 MCCALL DAWAIN  
 MCCONNELL WILLIAM C  
 MCCREERY JOHN  
 MCDONALD COLETTE  
 MCDONOUGH  
 MARLENE M  
 MCFARLAND SHAUN  
 MCGAW JAMES  
 MCMAHON JOHN M  
 MCMULLEN ALBERT L  
 MCWILLIAMS TOM  
 MEDLEY LINDA  
 MEEHLER MATT  
 MEEK JEFFREY  
 MENDOLLA ANITA  
 MENNING LEONARD  
 METZLER ED  
 METZLER ESTATE  
 FRANCIS  
 METZLER MILDRED  
 METZLER WENDY M  
 MEYER BRUCE J  
 MEYER SHERRY  
 MICHAEL GERALD  
 MICHAEL NICHOLAS K  
 MICHALSKI MARGARET  
 MIKULSKY ROBERT  
 MILLER CLARK E  
 MILLER DAN  
 MILLER DONALD  
 MILLER JERILYNN  
 MILOS SOPHIE  
 MITCHELL WILLIAM  
 MITCHLER DALE  
 MLADOS CHARLES J  
 MLEZIVA DONALD  
 MOCCO THOMAS  
 MOELLER JOHN  
 MOHR PEGGY  
 MOMMAERTS GARY  
 MONDLOCH ELLEN  
 MONSKE RICHARD  
 MONSKE STEVE  
 MOORE DONALD  
 MORA ALBERTO  
 MORAS CAROL  
 MORDEN ROBERT J  
 MORROW GARY  
 MORROW GERALD  
 MOSES LOUIS  
 MOTZER EUGENE H  
 MOUNTAIN AIRE HOMES  
 MOUTRAY DALE  
 MROCKOWSKI JEFF D  
 MROCYZNSKI MARK  
 MUCCIO PETER  
 MUELLER ERIC A  
 MUENSTER DENNIS T  
 MUENSTER KARL  
 MULLEN PAT  
 MULLER BARRY  
 MURPHY GEORGE  
 MURPHY JIM W  
 MURPHY LISA M  
 MURRAY THOMAS R  
 MYTTON ROBERT  
 NACKERS JOHN  
 NACKERS ROY T  
 NADOLSKI PEGGY  
 NAGY KAY  
 NANIOT JOHN  
 NAUERTZ JOYCE D  
 NELSON BETH E  
 NEPP PAUL  
 NEUMANN CONNIE L  
 NEUMANN JR  
 THOMAS S  
 NEUVILLE CURTIS P  
 NEUZIL ROSEMARY J  
 NICKODEM ANNE M  
 NIELSON GARY  
 NIENOW DAVID A  
 NITSCHKE VERLON  
 NOACK HEIDI J  
 NOEL JUDY L  
 NOFFKE KATHY  
 NORMAN TAMARA  
 NORTON STEVE  
 NOTZ ELAINE  
 NOVAK DAN  
 NOVAK DOUGLAS  
 NOVAK MARK  
 NOVAK FRED A  
 OBERLE JAMES  
 OBERMILLER RICHARD  
 OFENBECK STEVE  
 OHARROW JEANNE  
 OKRAY JALANE K  
 OKRAY ESTATE ROBERT  
 OLBRANTZ CHARLIE  
 OLDALE CAROL  
 OLDALE ROBERT  
 OLEYNICZAK ED  
 OLSON JAMES J  
 OLSON JOHN C  
 OLSON MARK  
 OLSON RICHARD  
 OLSON RANDY A  
 ONDIK ROBERT  
 OPOLKA JANET  
 OSBORN CHRISTINE  
 OSHEFSKY LORRAINE O  
 OSTEN EDDIE  
 OTRADOVEC ALVINA  
 OTRADOVEC BYRON  
 OTRADOVEC LAUREL  
 OTTO DAMIEN  
 OVEREEM ALLEN  
 PAGE DONALD  
 PAGEL BRIAN  
 PAGEL ETHEL  
 PAGEL MARY J  
 PAGEL NICOLE  
 PAGEL TOM  
 PAHOLKE JOANNE  
 PAHOLKE TIMOTHY  
 PALLOCK STEVE M  
 PALMER PETER

PALUCH JERRY	PULDA ROBERT	ROSS ROBERT	SERVAIS MICHAEL E	STOVER MARY JANE	VANDENBUSH	WEYENBERG DANIEL
PANSKE DEAN	PURDY PAULA	ROTHE WALTER	SEVERSON ORAL	STRAUSS JEAN	MARCELLA	WHEELER MIKE
PANURE CHARLES J	QUAINTANCE NORMAN	ROWELL LOUISA	SEVERSON RONALD	STREHLOW HELEN	VANDELNIZEN PATRICIA	WHITE CAROL A
PAPLHAM CARL	QUINTANILLA MATT	RUDOLPH BETTY	SEXTON KEITH	STROBEL MERLE	VANDENHEUVAL	WHITE JEANNE M
PARINS KEVIN	RAATZ ADOLPH	RULEFORD ALLAN	SEYMOUR DONALD	STROM HELEN	DAROLD	WHITING RONALD
PARIS GEORGE	RABAS MICHAEL	RULEFORD MONICA	SHADOSKI FREDRICK	STROUD NANCY	VANDENHEUVEL DICK	WIANS CRAIG
PARKS SR FRANK	RABIEGA JOSEPHINE	RUNGE JAMES	SHAFMAN SR DAVID	STUCKART LEROY	VANDENLANGENBERG	WICHMAN KENT L
PARSONS GORDON	RACE BRENDA	RUNGE JENNIE	SHALLOW JAMES	STUEWER JR	MARVIN	WIEDOW JOHN
PARTCH ESTATE ROBERT	RACER ROGER	RUNGE ROBERT	SHALLOW NICHOLAS	BERNHARD	VANDERHEIDEN ALICE	WIENCEK DENNIS
PASEK HELEN	RADDANT DONNA	RUSCH MICHELLE L	SHAMROCK CLUB INC	SUELFLOHN JOHN	VANDERHEYDEN	WIESMAN PERRY
PASEK RICHARD	RADER JOHN J	RUSTAD LORA	SHARP LORI	SUKOWSKI JOYCE M	DANIEL	WIESNER ELMER E
PASTERNAK JULIE	RADETSKI LAWRENCE	RUTKOWSKI ANGELA L	SHUST NORA J	SURING LARRY	VANDERMUSE HENRY	WIETING DEBRA
PATTERSON GORDY	RADZINSKI STARR	RYBICKI DONALD	SID GRINKER CO INC	SURPRISE JODI	VANDONSEL MARK C	WILL DEBRA
PATTON DAN	RAETHER LARRY	RYDELL TED	SIEVERT MYRON	SURPRISE ROSEMARY	VANELZEN AMY K	WILL JAMES
PATZ BONITA	RYERSE MARTIN	RYERSE JAMES	SIGURDSON TAMMY K	SUTRICK ERIN	VANERT KENNETH	WILLEMS BEATRICE N
PATZ JOE	RALEIGH MICHELLE M	SAARI CLIFFORD	SIMONS PETER	SUTRICK GRACE	VANG SARA	WILLEMS GERALD A
PATZER VIRGINIA	RALLS FRANK	SABROWSKY C K	SIROIN STEVE	SWANSON PAT	VANHAREN BRUCE J	WILLEMS GERALD T
PATZKE DONALD	RALPH JUDY A	SAGE JEAN	SITTON JOHN	SWEITZER RICHARD	VANHEESWYK ROBERT	WILLEMS LERAND J
PAUER PAUL	RAND JAMES G	SAGER MICHAEL	SKARBAN WILMA	SZCZEPANSKI MARK C	VANHOFF BRAD D	WILLGRUBS ESTATE JUNE
PAUL DUANE	RANK GREGORY	SALEMI MICHAEL	SKARDA RANDAL	TACHICK JOYCE	VANHORN KEITH	WILLIAMS GENE
PAULSON MARK M	RANKIN DERWOOD	SALESKY ALICE	SKARLUPKA LUKE	TAERUD JOSEPH	VANHOUT SANDY	WILLIAMS GLEN
PAVLAC BEVERLY	RASMUSSEN DENNIS	SALESKY CLARENCE	SKENANDORE EARL	TALLEY BARBARA	VANLANEN DON	WILLIAMS JERRY
PAWLAK ARNOLD	RASMUSSEN RANDALL C	SANDERS JAMES	SKINNER RONALD	TALLEY FLOYD	VANLANAN GERALD M	WILLIQUETTE LAWRENCE
PAWLAK DAVID	RASMUSSEN RANDY	SANDERS LAWRENCE S	SLEETER JAMES	TECHMEIER LOUIS	VANNESSE TAYLOR	WILLIQUETTE MARY ANN
PAWLAK ESTATE JOHN	RATHBURN LISA M	SANDS BILL	SMALL JAMES S	TELLER DAMON	VANZEELAND JOAN	WILLIQUETTE ROBERT P
PAWLAK JOSEPHINE E	RATHSACK JONATHON	SATELLITE COMMUNICATION	SMET GORDON L	TELLER MARGARET	VASSALLO BARBARA	WILLKOMM JAMES J
PEARCE KIM	RATLIFF THOMAS	SAUER JOYCE M	SMITH DAL L	TELLER NICK	VERBONCOUER SCOTT	WILLMANN KURT
PECOR DIANE J	RAUSA LINDA	SAUER VIRGINIA M	SMITH DARRELL C	TETZLAFF ESTATE	VERCAUTEREN DALE	WILSON JACKIE
PECORE LLOYD	RAYMAKER	SAUSEN ESTATE JOHN	SMITH JASON	ARTHUR	VERHAAGH JESSICA	WILTZIUS JASON
PEDERSON BRENDA A	CHRISTOPHER	SCANLAN JOHN	SMITH SCOTT	TETZLAFF GERTRUDE H	VERSTOPPEN MELVIN E	WINTER HENRY
PEDERSON JASON	REDLIN ESTATE ROY	SCANLON JOHN	SMITH TAMMY	THE COLONIAL INN	VERVOREN JOSEPH	WINTER ESTATE ORA R
PEDERSON RICHARD	REDMANN KAREN	SCHAAL AL	SMITH VERNON	THIBODEAU JAMES	VILLA-GRIMSBY GINA	WIRZ ROBERT M
PEITERSEN ROBERT	REDMANN TAMMY J	SCHAEFFER PATRICK M	SMITS DWAIN	THIBODEAU NORBERT	VOECKS ROBERT	WISEMAN FLORENCE
PELOT CAROLINE	REED EMERALD	SCHARENBRUCH EUGENE	SMOOT SR ROBERT	THOMPSON DALE	VOEHL LUCILLE	WISEMAN ESTATE
PENMAN HELEN	REEDY BILL	SCHAUT DANIEL	SNYDER MICHAEL	THOMPSON RANDY	VOGEL MICHAEL	MARVIN C
PERALA IRIS	REHN TROY T	SCHOURMAN STEVE A	SOBECK EUGENE	THOMPSON SCOTT D	VONHADEN ROBERT	WISNER RANDALL
PEREA DIANE	REIERSON JOYCE	SCHILLER MELVIN	SOBIECH CHERYL	THOMPSON THOMAS	VORPAHL ROBIN A	WITAK CECILE
PEREZ VIRGINIA	REIF KIM	SCHILLER JOSEPH	SOBIESCZYK EDWARD	THOMSON BRIAN	WAGNER SHAWN T	WOELFEL GERALD
PETERS COLEEN	REILLY EDWARD	SCHILLING KIM	SOCHA MARK	THOMSON LANA	WALCZYK LISA	WOJCIK ESTATE
PETERS GLORIA	REINDERS RODNEY	SCHJOTH MARIE	SODERBECK RITA	THYES DAWN M	WALN LARRY	NORBERT
PETERS L F	REINEMANN ANNE	SCHMIDT ALLAN	SOHR PAULINE	THYSSEN BECKY	WALTON DAVID	WOLFE FREDA
PETERS PATRICIA F	REMINGTON DIANE	SCHMIDT AMY	SOLBOE RICHARD	THYSSEN RANDY	WARD JOSEPHINE	WOLFORD AMY
PETERS TOM	REMINGTON GILLIAN	SCHMIDT CATHLEEN	SOLETSKI PAUL	TIEBERG ROBERT	WARDECKE KEN	WOLTER SR CARL
PETERSEN MICHAEL G	RENARD GERALD	SCHMIDT RICHARD L	SOLETSKI PAUL	TIMM CLARA	WARNACUT JOE	WOOD LEROY E
PETERSON ESTATE	RENARD JOHN R	SCHMITT LOUINDINE	SONDERGGER DOROTHY	TOEDER MEREDITH C	WARWICK LINORA	WOOLEY FLOYD
EDWARD	RENIER ROGER	SCHMITT PHIL	SOUZA KAREN	TOMANSKY JOAN	WASHULESKI DAWN M	WROBLEWSKI PHILIP
PETERSON ELAINE R	REOH ALVIN	SCHNEIDER FRED W	SOWINSKI JR WILLIAM A	TOMLINSON JOHN D	WASHULESKI LORRAINE	WULK JAMES
PETERSON ESTATE ETTA	REUTER JULIE	SCHNEIDER THOMAS W	SPAULDING CLYDE	TORREGROSSA ROBERT	WATERMOLEN BRIAN R	WURZER MICHAEL
PETERSON DELORES	RICHARDS MICHELLE	SCHNOOR LYNN	SPAULDING MARLIN K	TOWNSEND CAROL	WATERMOLEN LAVERNE	WUTKE ADELL
PETRI ESTATE ANGELINE	RICHARDSON TERRY	SCHNUCK DONALD	SPELLMAN CHRIS	TRAILER MART	WATKINS PATRICK	WYDEVEN MARTIN
PETZOLD ANDREW	RICHERT KARLENE	SCHOENBORN ELAINE	SPEITH ANDY	TREDEAU PAUL	WARWRON TED	YANDA DAVID J
PFEIFER HENRY	RICHMOND DAVID	SCHOENBORN JAMES	SPICE SHAWN J	TREML DONNA	WEBB MARK	YOOHS DONALD
PHILLIPS DENNIS	RICHTER BRIAN	SCHOLL-ROHDE BONNIE	SPIEGEL DIANN	TRIBLE JR WILLIAM	WEGENKE GEORGE D	YOUNG ALEXANDER
PHILLIPS HELEN	RIEDER ESTATE LORA	SCHROEDER DAVID J	SPINLER TERRI	TUCKER YVETTE	WEICHAART ALLEN	YOUNG CRAIG
PHILLIPS ROBERT	RIEDNER LAURIE	SCHROEDER DON R	SPRAGUE ROBERT	TULL JOHN	WEILAND EDWIN	YOUNG GENEVIEVE
PIENTA JASON	RIEMER LORRAINE	SCHROEDER STEVEN W	SPRINGSIDE BOTTLING INC	TURLUCK KATHRYN	WEISE JIM R	YOUNG TIM
PIERBURG HUGH	RIGGLE ESTATE IRV	SCHROEDER WILFRED	SPRISTER MATTHEW J	UEHLING WALTER F	WEISE ROLAND	YOUNK DANNIE L
PIERQUET CLAYTON F	RILEY MARY ANN	SCHUBERT KARL	SPUDE CYNTHIA	UHL NEAL	WEISROCK PHIL	YUNTO KEVIN
PIERQUET LARRY J	RINDT THOMAS E	SCHULTZ MICHAEL	ST AUBIN JEAN D	ULLMER NILS	WEISS ANTHONY	YUREK TOM
PIMENTAL JEFF	RINSCH HAROLD	SCHULTZ PAUL T	STACHOWICZ MARY	ULLRICH LAVERNE	WELCH HOLLIE M	ZADE KENNETH
PLIER STEVE S	RISKUS ROBERT	SCHULTZ RODNEY A	STANK LYNN	UNGER ROSANNAH	WELHOUSE JANICE	ZAHN REGINA
PLINSKI ELDA M	RISNER KEVIN	SCHULTZE JAMES R	STANKEVITZ	URBAS TONY M	WELLNITZ BILL	ZAK WM
PLYMOUTH CAPITAL CO	RITTER STEVEN	SCHULZ MARK	BARBARA L	URBAN BERNADINE	WELLNITZ FRANCIS P	ZBYSZYNSKI CHARLES
POLINSKE WAYNE E	ROBINSON DONALDEEN	SCHUMACHER JAMES P	STARKS ELAINE	VALENTINE STEPHEN	WELNETZ BOB	ZBYSZYNSKI ANN E
PORIOR MARY	ROBINSON JIM	SCHUMACHER JR MATH	STEFFECK JIM	VAN ESS CLYDE	WELSCH TODD	ZEH LINDA L
POROD STANLEY	ROBINSON ROGER	SCHWABE CARL	STEFFECK THERESA	VAN RITE DONALD	WELSING LORI	ZEMKE WILLIAM A
PORTER LEONARD	ROCKMAN JULIE	SCHWABE MARCUS	STEFFEL JANICE	VAN RYZIN DONALD R	WESLTER JEFFREY A	ZENTMEYER BETTY A
PORTIER MARGARET	ROESCH DANIEL G	SCHWANTES WAYNE	STEIN ROBERT	VANALSTINE CRAIG	WENDT GERALD	ZEUTZIUS ROGER L
POTTER ERNEST E	ROGERS DANIEL	SCHWARTZ GRANT	STEPHANIE ELIZABETH	VANALSTINE DORIS	WENTLAND DAN	ZICK LAURA
POWERS BLANE	ROHDA JEAN	SCHWINER ELIZABETH	STEVENSON KATHERINE	VANALSTINE ROBERT	WERNER KEN A	ZIELINSKI DAVID
PRAEGER DONALD	ROHDE STATE ORIN	SCOMA LEO	STEVENSON PAUL J	VANARK LISA M	WESTCOT KEITH	ZIMMER WESLEY J
PRIES KAREN L	ROLF DON	SCOON WILLIAMS	STILES CURTIS	VANDEBRUGGEN	WESTPHAL JOHN	ZIPPEL ESTATE CARL
PRIETO LINDA	ROLF JUSTIN W	SECOR DON	STILLINGS STEVE L	ESTATE MARIE	WESTPHAL LEON E	ZITT ARTHUR
PRUST SCOTT	ROOVERS GREGORY G	SEDERSTROM BETTY	STINSKI JR RICHARD	VANDENACK BRYAN C	WESTPHALN KENNETH	ZWIJACZ BERT
PRUST TAMMY	ROSE PAUL	SEITZER AMY	STITCH PATRICK	VANDENBUSCH JON C	WESTY'S FAMILY DINER	ZWIRSCHITZ JON
PTAK LEO	ROSINSKY MARVIN L	SENER DONNA M	STOCKNER MICHAEL	VANDENBUSH DONNA	WETTSTEIN DENNIS J	





## BOARD MEMBER VERNON GISENAS PASSES (February 6, 1952 - June 25, 2021)

Directors, staff, and employees of Oconto Electric Cooperative (OEC) were saddened when OEC board member Vernon Gisenas passed away at home surrounded by loved ones on Friday, June 25, 2021.

Vernon represented members of District #1 as a director on this board since 2009, continuing until he lost his battle to cancer. Vernon had just attended a strategic planning meeting 11 days earlier at the co-op.

Vernon had been a member of the cooperative for over 40 years.

Since 1993 he had owned a logging business and deer farm. He was a jack-of-all-trades, from working on anything with a motor to all kinds of construction work and logging.

When he wasn't busy working,



Vernon enjoyed hunting, pool league, riding motorcycles, going to gun shows and auctions, and spending quality time with family and friends.

Vernon had served as a supervisor on the Beaver Town Board, and he also served on the Marinette County Board of Supervisors.

Vernon is survived by his son, Christopher (Ashley), granddaughters Aspen and Willow, and his significant other, Karen Jarman.

CEO Byron C. Nolde recalled fondly, "Although Vern was a quiet man, in conversation that familiar grin would often sneak across his face before he would put in his two cents' worth. On behalf of the directors and myself, thank you for all you have done for OEC. You will be greatly missed."

### Winners from the June Dairy Month Giveaway

Floyd Behnke  
Mabel Broderick  
Evelyn

Christopherson  
Jim Damp  
Roger Delzer  
Gene Deprey  
David Dufeck  
Cassandra Ebeling  
Roger Friedman  
Veronica Fischer  
Mary Hubbard  
Laurie Irish

Lyle Jahnke  
John Jicha  
Jim Koslowsky  
Julie Leanna  
Dave Lueptow  
Carl Magnuson  
Marleen Mizorek  
Sherry Peterson  
Terry Reed  
Mark Seitz  
Donna Staidl  
Susan Trevor  
Peter Zak

### Energy Efficiency Tip of the Month

When shopping for new light bulbs, know the difference between lumens and watts. Lumens measure the amount of light produced by the bulb. Watts measure energy consumption. Energy-saving LEDs come in a variety of colors and brightness levels and last 15-25 times longer than incandescent bulbs.

Source: [energy.gov](http://energy.gov)

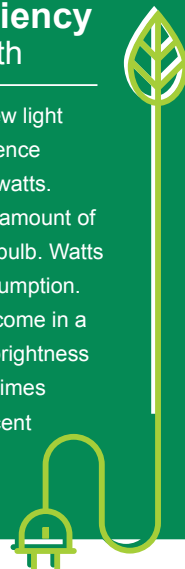

### Safety Artist Winners

Third-grade students from across the Oconto Electric service territory submitted safety posters in May for National Electrical Safety Month. The winners received prizes and their posters were sent to WECA for the state contest.

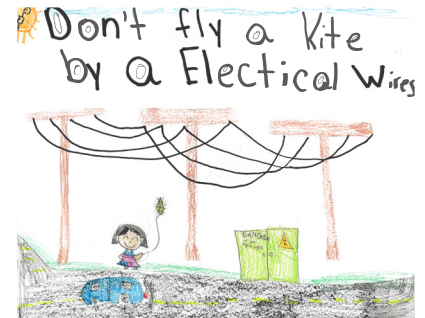

Jayden Huiting  
First Place



Lillian Winans  
Second Place



Ellie Beschta  
Third Place

### Byron C. Nolde, CEO

7479 REA Road, P.O. Box 168, Oconto Falls, WI 54154  
800-472-8410 • 920-846-2816  
[www.ocontoelectric.com](http://www.ocontoelectric.com)

### Katie Jagiello, Editor

