

Scout Report sent out
 Noted in the NID File
 Location map pinned
 Approval or Disapproval Letter
 Date Completed, P. & A. or
 operations suspended
 Pin changed on location map
 Affidavit and Record of A & P
 Water Shut-Off Test
 Gas-Oil Ratio Test
 Well Log Filed

"Completed to water injection well July, 1962"
Started injecting in August, 1962

FILE NOTATIONS

Entered in NID File	<input checked="" type="checkbox"/>	Checked by Chief	<input checked="" type="checkbox"/>
Entered On S.R. Sheet	<input checked="" type="checkbox"/>	Copy NID to Field Office	<input checked="" type="checkbox"/>
Location Map Pinned	<input checked="" type="checkbox"/>	Approval Letter	<input checked="" type="checkbox"/>
Card Indexed	<input checked="" type="checkbox"/>	Disapproval Letter	<input type="checkbox"/>
IWR for State or Fee Land	<input type="checkbox"/>		

COMPLETION DATA

Date Well Completed	5-5-58	Location Connected	<input type="checkbox"/>
OW <input checked="" type="checkbox"/> WW <input type="checkbox"/> TA <input type="checkbox"/>		Bond released	<input type="checkbox"/>
GW <input type="checkbox"/> OS <input type="checkbox"/> PA <input type="checkbox"/>		State or Fee Land	<input type="checkbox"/>

LOGS FILED

Driller's Log 5-21-58
 Electric Log (No. 1) 2
 GR GR-N Micro
 Lat. _____ Mill _____ Sonic _____ Others _____

(SUBMIT IN TRIPLICATE)

Indian Agency _____

UNITED STATES
DEPARTMENT OF THE INTERIOR
GEOLOGICAL SURVEY

Window Rock

Allottee Navajo

Lease No. 14-20-603-359

SUNDRY NOTICES AND REPORTS ON WELLS

NOTICE OF INTENTION TO DRILL	<input checked="" type="checkbox"/>	SUBSEQUENT REPORT OF WATER SHUT-OFF	
NOTICE OF INTENTION TO CHANGE PLANS		SUBSEQUENT REPORT OF SHOOTING OR ACIDIZING	
NOTICE OF INTENTION TO TEST WATER SHUT-OFF		SUBSEQUENT REPORT OF ALTERING CASING	
NOTICE OF INTENTION TO REDRILL OR REPAIR WELL		SUBSEQUENT REPORT OF REDRILLING OR REPAIR	
NOTICE OF INTENTION TO SHOOT OR ACIDIZE		SUBSEQUENT REPORT OF ABANDONMENT	
NOTICE OF INTENTION TO PULL OR ALTER CASING		SUPPLEMENTARY WELL HISTORY	
NOTICE OF INTENTION TO ABANDON WELL			

(INDICATE ABOVE BY CHECK MARK NATURE OF REPORT, NOTICE, OR OTHER DATA)

March 29, 1958, 19

Navajo J

Well No. 31-9 is located 675 ft. from $\left[\begin{smallmatrix} N \\ S \end{smallmatrix} \right]$ line and 1953 ft. from $\left[\begin{smallmatrix} E \\ W \end{smallmatrix} \right]$ line of sec. 9

NW NE Sec. 9
(1/4 Sec. and Sec. No.)

41S
(Twp.)

25R
(Range)

SL BM
(Meridian)

McElroy Creek
(Field)

San Juan
(County or Subdivision)

Utah
(State or Territory)

ungraded ground

The elevation of the ~~shrinkage~~ above sea level is 4805 ft.

DETAILS OF WORK

(State names of and expected depths to objective sands; show sizes, weights, and lengths of proposed casings; indicate mudding jobs, cementing points, and all other important proposed work)

Propose to drill well to test Paradox Limestone at about 5900'.

Will set about 1200' of 10-3/4" casing in 13-3/4" hole with cement circulated to surface.

Will cement 7" casing with 900 sacks cement in 9" hole thru any commercial production encountered.

I understand that this plan of work must receive approval in writing by the Geological Survey before operations may be commenced.

Company The Superior Oil Co.

Address Box 276

Cortez, Colo

By George E. Nugent

George E. Nugent

Title Pet. Engineer

CERTIFICATE OF SURVEY

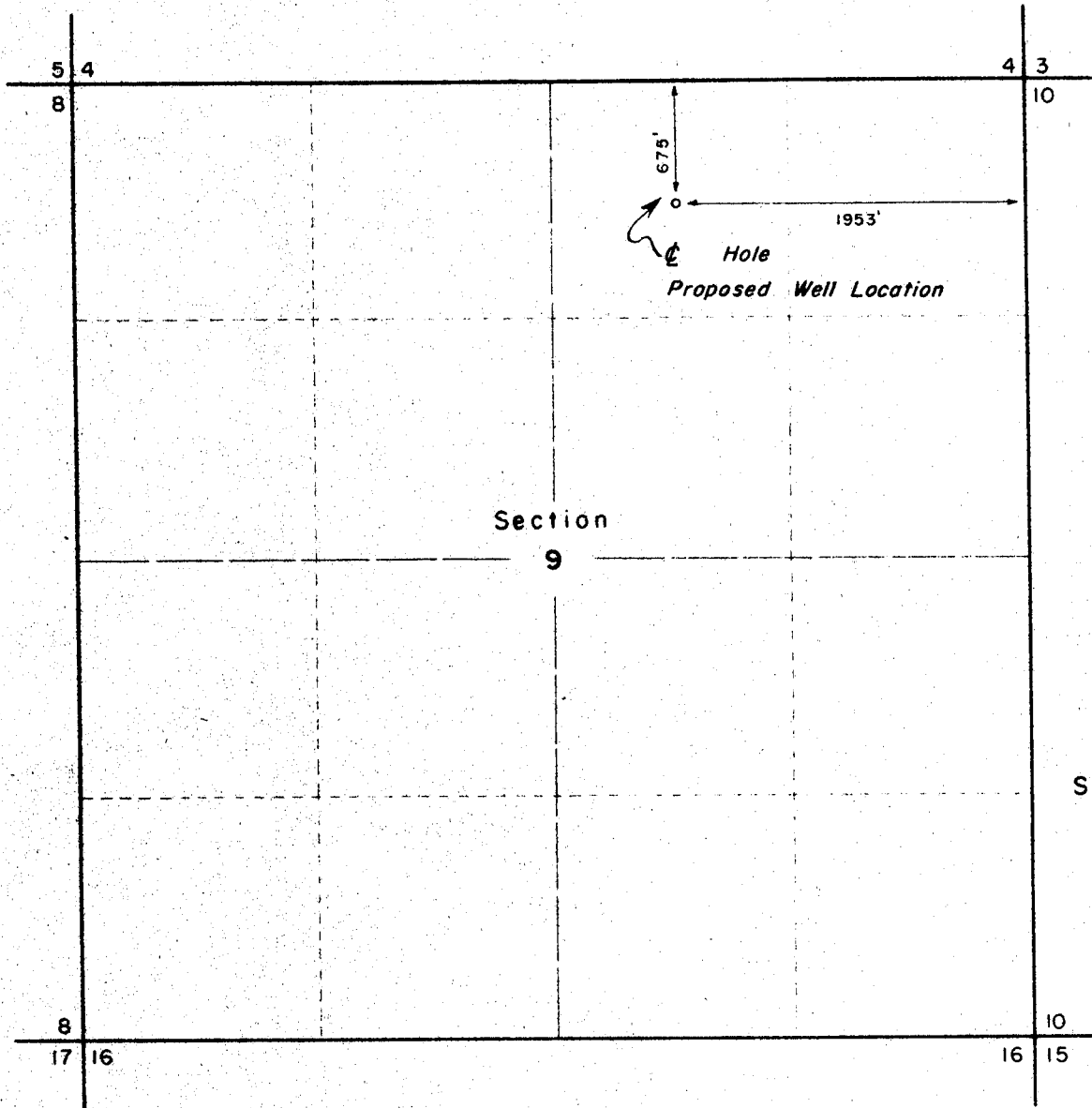

WELL LOCATION: Superior Oil Co. Navajo "J" 31-9

Located 675 feet South of the North line and 1953 feet West of the East line of Section 9.
Township 41 South Range 25 East Salt Lake Meridian

Existing ground elevation determined at 4808 feet.

I hereby certify the above plat represents a survey made under my supervision and is accurate to the best of my knowledge and belief.

Elmer M. Clark

ELMER M. CLARK
Registered Land Surveyor
State of Colorado (No. 2279)

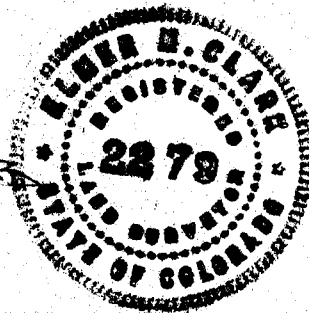

PLANET ENGINEERS, INC.
Durango, Colorado

5

4

3

P-1

C-5

P-2

TEXAS CO.

Carter

11-9

31-9

THE SUPERIOR OIL CO.
NAVAJO J LEASE
T41S--R25E

114-13

22-9

LOCATION

9

8

13-9

10

17

16

15

20

21

22



DALLAS, TEXAS
POST OFFICE BOX 10185

May 5, 1958

Dallas: RI-2-2421
Midland: OX-4-5256
MU-2-7008
Conroe: PL-6-4232

Hobbs, New Mexico:
EX-3-6637
Farmington, New Mexico:
DA-5-6817

The Superior Oil Company
Post Office Box 276
Cortez, Colorado

Subject: Temperature Survey
Navajo "J" No. 31-9 Well
Aneth Field
San Juan County, Utah
Our File No. 7-161 T

Gentlemen:

On April 29, 1958, a temperature survey was made in subject well, Aneth Field, San Juan County, Utah, to determine the top of cement.

The data obtained from this testing operation are presented in graphical and tabular form on the following page of this report.

It is always a pleasure to be of assistance to you. Do not hesitate to call upon us whenever we can be of service.

Very truly yours,

DENNIS OWENS COMPANY

Paul Marsh
ea

Paul Marsh

PM:ea
Attachment

TEMPERATURE SURVEY



Page 1 of 1
 File 7-161 T

DALLAS, TEXAS

Company THE SUPERIOR OIL COMPANY Lease NAVAJO "J" Well No. 31-9
 Field ANETH County SAN JUAN State UTAH
 Formation PARADOX Test Date APRIL 29, 1958

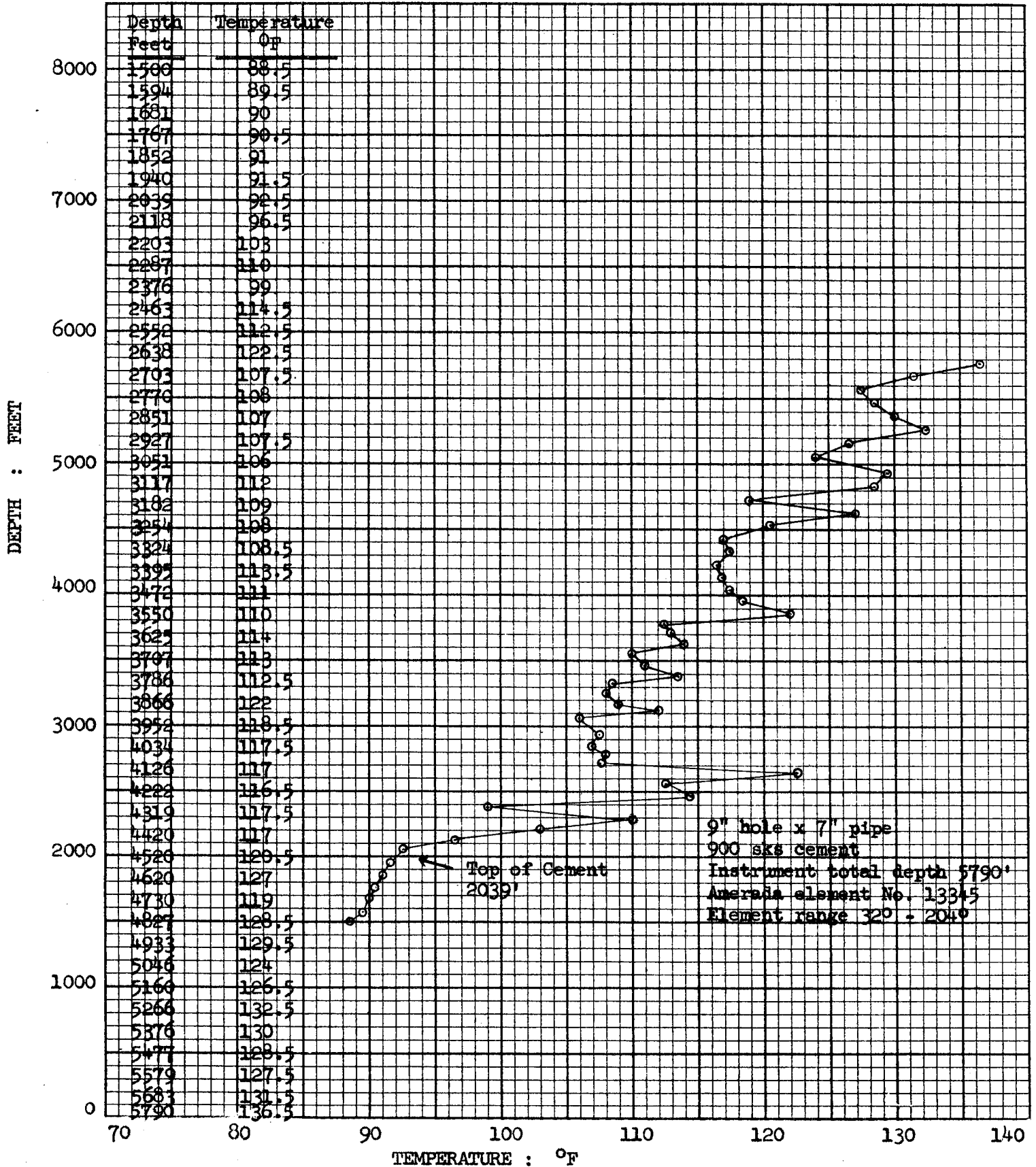

U. S. LAND OFFICE Santa Fe
SERIAL NUMBER 14-20-603-359
LEASE OR PERMIT TO PROSPECT Navajo

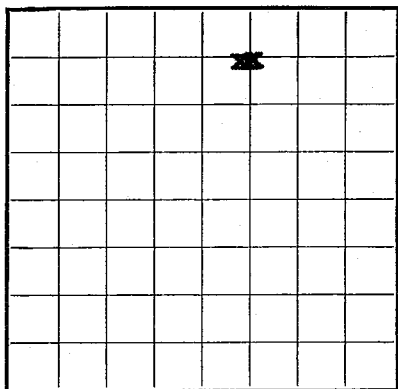

LOCATE WELL CORRECTLY

UNITED STATES
DEPARTMENT OF THE INTERIOR
GEOLOGICAL SURVEY

LOG OF OIL OR GAS WELL

Company The Superior Oil Co. Address Box 276 Cortez, Colo
Lessor or Tract Navajo J Field McElmo Creek State Utah
Well No. #31-9 Sec. 9 T. 41SR 25E Meridian Salt Lake County San Juan
Location 675 ft. S. of N. Line and 1933 ft. W. of E. Line of Sec. 9 Elevation 4824 KB
(Derrick floor relative to sea level)

The information given herewith is a complete and correct record of the well and all work done thereon so far as can be determined from all available records.

Date May 8, 1958
Signed George E. Nugent
Title Engineer

The summary on this page is for the condition of the well at above date.

Commenced drilling April 1, 1958 Finished drilling May 4, 1958

OIL OR GAS SANDS OR ZONES

(Denote gas by G)

No. 1, from 5548 to 5587 UBB No. 4, from 5761 to 5768
No. 2, from 5608 to 5663 LBB No. 5, from _____ to _____
No. 3, from 5698 to 5734 No. 6, from _____ to _____

IMPORTANT WATER SANDS

No. 1, from _____ to _____ No. 3, from _____ to _____
No. 2, from _____ to _____ No. 4, from _____ to _____

CASING RECORD

Size casing	Weight per foot	Threads per inch	Make	Amount	Kind of shoe	Cut and pulled from	Perforated		Purpose
							From-	To-	
10-3/4"	32.75	8Rd	Smls	1206	Float	none	---	---	Surface
7"	20&23	8R	Smls	5816	Float	none	5608	5663	Water string
							5698	5734	
							5761	5768	

MUDDING AND CEMENTING RECORD

Size casing	Where set	Number sacks of cement	Method used	Mud gravity	Amount of mud used
10-3/4"	1206	700	Pump & Plug		
7"	5816	900	Pump & Plug		

PLUGS AND ADAPTERS

Heaving plug—Material _____ Length _____ Depth set _____
Adapters—Material _____ Size _____

SHOOTING RECORD

Size	Shell used	Explosive used	Quantity	Date	Depth shot	Depth cleaned out

FOLD MARK

MUDDING AND CEMENTING RECORD

Size casing	Where set	Number sacks of cement	Method used	Mud gravity	Amount of mud used
10-3/4"	1206	700	Pump & Plug		
7"	5816	900	Pump & Plug		

PLUGS AND ADAPTERS

Heaving plug—Material _____ Length _____ Depth set _____
 Adapters—Material _____ Size _____

SHOOTING RECORD

Size	Shell used	Explosive used	Quantity	Date	Depth shot	Depth cleaned out

TOOLS USED

Rotary tools were used from 0 feet to 5836 feet, and from _____ feet to _____ feet
 Cable tools were used from _____ feet to _____ feet, and from _____ feet to _____ feet

DATES

May 8, 1958, 19____ Put to producing May 5, 1958, 19____
 The production for the first 24 hours was 607 barrels of fluid of which 99% was oil; _____%
 emulsion; 1% water; and _____% sediment. Gravity, °Bé. 39.4° API
 If gas well, cu. ft. per 24 hours _____ Gallons gasoline per 1,000 cu. ft. of gas _____
 Rock pressure, lbs. per sq. in. _____

EMPLOYEES

_____, Driller _____, Driller
 _____, Driller _____, Driller

FORMATION RECORD

FROM—	TO—	TOTAL FEET	FORMATION
		2735	De Chelly
		2857	Organ Rock
		4654	Hermosa
		5460	Upper Boundry Butte
		5591	Paradox Shale
		5606	Lower Boundry Butte
		5787	Chimney Rock
		5836	Total Depth

FORMATION RECORD—Continued

MAY 21 1958

FROM—	TO—	TOTAL FEET	FORMATION
<u>DST #1: (5550'-5593')</u> .			
Tool open 58 min. Strong blow w/GTS in 4 min, mud to surface 50 min, and oil to surface 54 min. Pulled and recovered 2050' oil and 630' salt water. 30 min ISIP 2250#, BHFP 1000-1700#, 1 hr FSIP 2150#, Hydrostatic 3000#.			
<u>Acid Job #1: (Perf;s 5698'-5734' & 5761'-68')</u> .			
Washed perforations with 500 gal mud acid thru 2½" tubing hung 5768'. Pumped acid into formation w/maximum press 500#.			
Flowed 55 bbls in 1 hr; 32/64" choke, cut 0.3% BS&W.			
Flowed 23 bbls in 1 hr thru 20/64" choke, 400/pkr, cut 0.1%			
<u>Acid Job #2: (Perf's 5698'-5734' & 5761'-68')</u> .			
Tubing hung 5692' w/pkr set 5591'.			
Acidized w/10,000 gal Jel-X-100 retarded acid, in 3 stages using 800 gal Jel-X-830 Fix-a-frac. Maximum press 4200#. Minimum pressure 2000#.			
Flowed 191 bbls in 5 hrs thru 48 & 24/64" choke, 420/pkr., cut 0.4% BS&W.			
Set Retrievable Bridge plug at 5685'.			
<u>Acid Job #3: (Perf's 5608'-5603')</u> .			
Washed perforations w/500 gal mud acid thru 2½" tubing hung 5664'.			
Pumped acid into formation with maximum press 800#.			
Flowed 56 bbls in 2 hrs thru 32/64", press 160/pkr., cut 0.1% BS&W.			
<u>Acid Job #4: (Perf;s 5608'-5663')</u> .			
Tubing hung 5602' w/pkr set 5501'.			
Acidized with 10,000 gal Jel-X-100 in 3 stages using 800 gal Jel-X-830 Fix-a-frac. Maximum press 4800#. Minimum pressure 2600#.			
Flowed 33 bbls in 1 hr thru 24/64" choke, press 400/pkr, cut 0.6% BS&W, grav 40.3°.			
Recovered bridge plug.			
Ran 2½" 6.5#, J-55, R-2, 8Rd, EUE tubing to 5770'.			
<u>I. P.:</u> (May 5, 1958). Flowed 430 bbls in 17 hrs thru 24/64" choke, press 380/560#, cut 1.0% BS&W, gravity 39.4°. 25.3 BPH or 607 BPD rate.			

March 31, 1958

The Superior Oil Company
P. O. Box 276
Cortez, Colorado

Attention: George W. Nugent, Petroleum Engineer

Gentlemen:

This is to acknowledge receipt of your notices of intention to drill Well No. Navajo J-22-9, which is to be located 1943 feet from the north line and 1910 feet from the west line of Section 9, and Well No. Navajo J-31-9, which is to be located 675 feet from the north line and 1953 feet from the east line of Section 9, Township 41 South, Range 25 East, San Juan County, Utah.

Please be advised that insofar as this office is concerned, approval to drill said wells is hereby granted.

This approval terminates within 90 days if the above mentioned wells are not spudded in within said period.

Yours very truly,

OIL & GAS CONSERVATION COMMISSION

CLEON B. FREIGHT
SECRETARY

CBF:cn

cc: Phil McGrath
UNCS, Farmington,
New Mexico

INITIAL WELL TEST

McELMO CREEK UNIT # T-17

DATE May 5, 1958

OIL BBL/DAY 601

OIL GRAVITY 39.4

GAS CU.FT/DAY _____

GAS-OIL RATIO CU/FT/BBL _____

WATER BBL/DAY 6

PUMPING/FLOWING F

CHOKE SIZE 24/64

FLOW TUBING PRESSURE 500

7" 20# & 23# J-55 & N-80 R-1,2, & 3 BRD CNTD at 5816' W/700 SKS 50-50 POZMIX 4% GEL. & 200 SKS IDEAL REG.

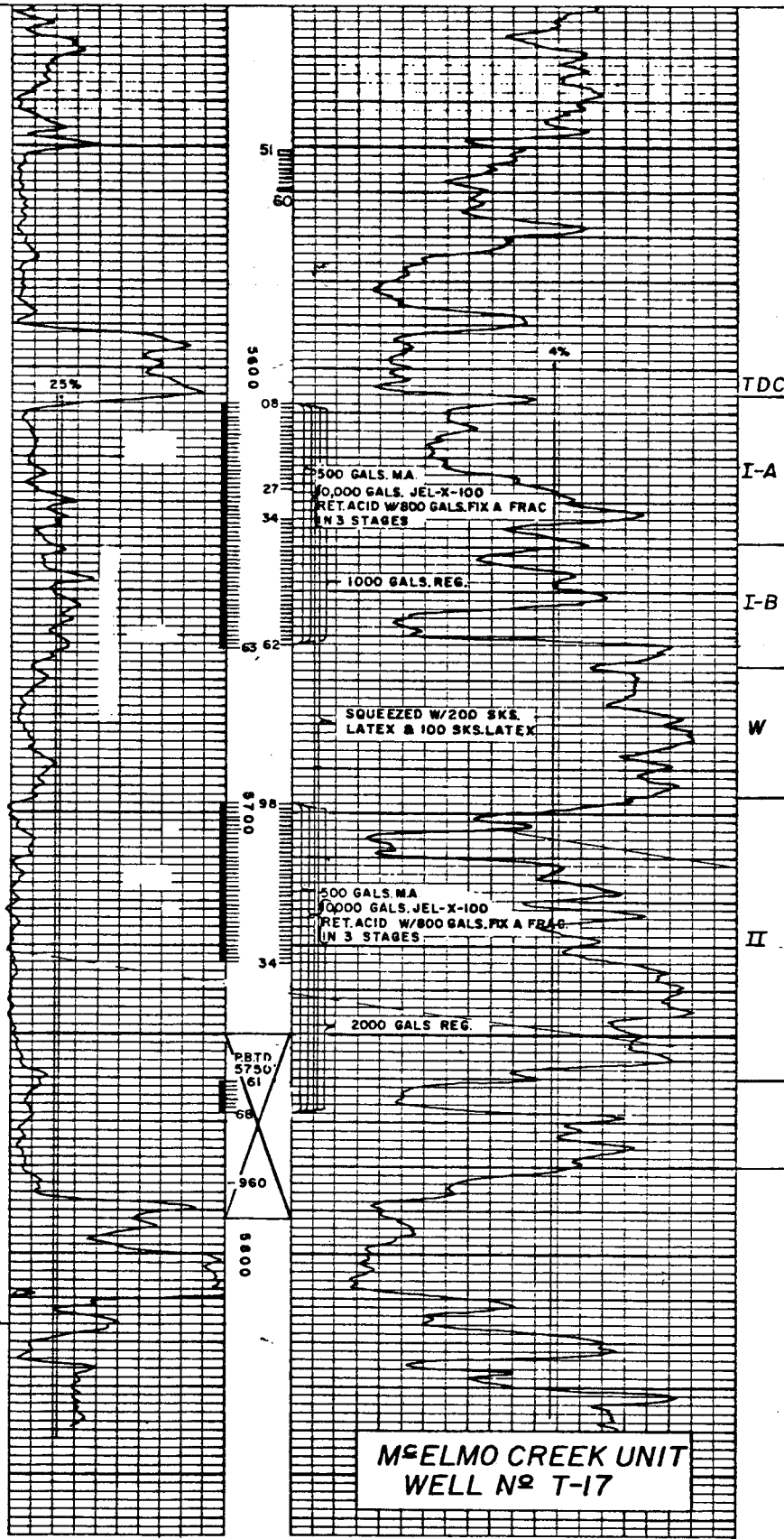

11-16-68: Perfed 5551-60' Acidized perf's 5551-60' w/3000 gals 28% acid.
 Inj. string set at 5576'
 Prod. string set at 5539'
 6-3-69: Dual pkr @ 5576, Ismay stg put on injection
 7-15-82: Converted to single string injection all zones.

**McELMO CREEK UNIT
 WELL NO T-17**

**McELMO CREEK UNIT
 THE SUPERIOR OIL CO. OPERATOR
 NW NE SEC.9, T41 S, R25 E.
 SAN JUAN COUNTY, UTAH.
 ELEV.4820' K.B. T.D.5836'**

REV: _____

WI
 Well No. T-17

McElmo Creek Unit

ATTACHMENT I

RULE I-5: Application for Approval of Class II Injection Wells

(a) Well Data Sheets.

- (b) (1) Plat #1.
(2) Well Data Sheets.
(3) Well Data Sheets & Logs.
(4)

- i. The average intervening thickness is 4000' between the existing injection interval and the deepest fresh water sand.
- ii. Maximum Surface Pressure: 2800 psig.
Maximum Rate: 4000 BWP.

<u>FORMATION</u>	<u>DEPTH</u>	<u>LITHOLOGY</u>
Chinle	1300' avg.	Shale
DeChelly	2350' avg.	Sandstone
Organ Rock	2600' avg.	Shale
Hermosa	4400' avg.	Limestone
Upper Ismay	5300' avg.	Limestone
Lower Ismay	5370' avg.	Limestone
Gothic	5450' avg.	Shale
Desert Creek	5460' avg.	Limestone
Chimney Rock	5550' avg.	Shale

- (5) (i) A throttling valve is installed on the wellhead to control injection rates and pressures.
- (ii) The source of injection water is Superior's production wells within the McElmo Creek Unit. The wells produce from the Ismay and Desert Creek formations with approximate depths of 5300' and 5460' respectively.

(iii) The analysis of injection water is as follows: (as parts per million).

PH: 6.5	Ca: 13770 ppm	SO4: 25 ppm
CL: 16700 ppm	Mg: 11421 ppm	H2S: 30 ppm
Fe: 3 ppm	HCO3: 109.8 ppm	Na: -
CaCO3: 18470 ppm	CO3: -	Specific Gravity: 1.0553

McElmo Creek Unit

(5) Cont.

(iv) The injection zones are the Ismay and Desert Creek formations. Both zones are carbonate formations consisting of limestone, anhydrite and dolomite. The formations extend throughout the Paradox Basin and are underlain by the Chimney Rock Shale and are overlain by the Hermosa Limestone.

(v) Fresh water zones (Morrison, Bluff, Entrada) range from 0 to 1300' with Entrada being the deepest and somewhat saline.

(vi) The analysis of formation water (Desert Creek) is as follows: (as parts per million).

PH: 6.6	Ca: 17410 ppm	SO4: 33 ppm
CL: 34300 ppm	Mg: 11518 ppm	H2S: 10 ppm
Fe: 1.5 ppm	HCO3: 48.8 ppm	Ba: -
CaCO3: 22150 ppm	CO3: -	Specific Gravity: 1.0902

(6) To assure that injection is confined to intervals intended to receive the disposed water, wireline diagnostic surveys are run periodically to determine whether any escapement is taking place. If such information is discovered, the disposal well will be shut-in until proper measure can be taken. Casing pressure readings are made regularly to verify that no tubing or packer leaks have developed. If such leaks develop, the well will be shut-in until proper repairs can be made.

(7) N/A.

(8) The Division will be notified of the date and time to monitor the mechanical integrity test.

(9) N/A.

(10) N/A.

R24E

R25E

T 40 S

T 41 S

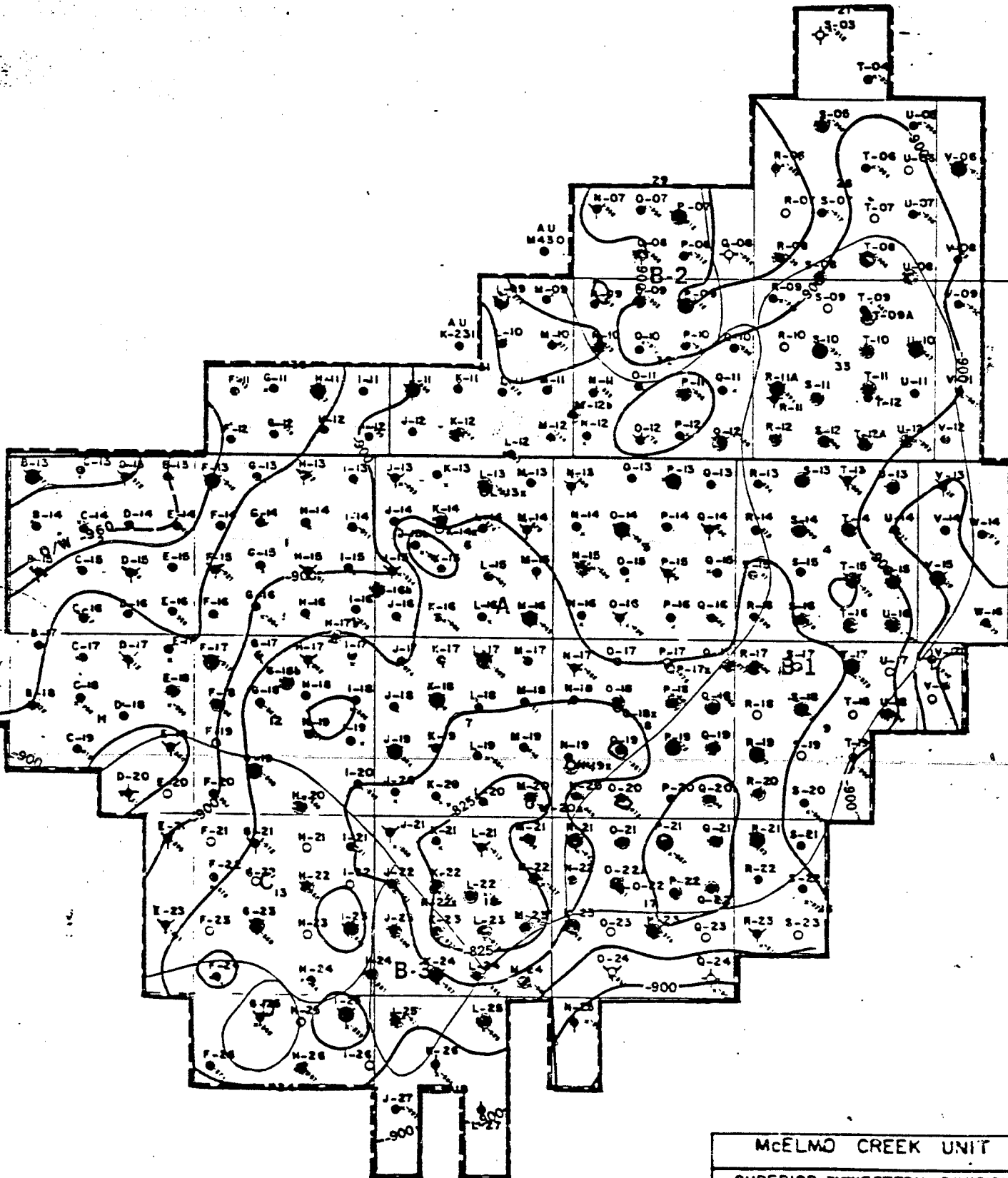

LEGEND

- FUTURE LOCATION
- DRILLING WELL (STATUS)
- OIL WELL
- ▽ WATER INJECTION WELL
- ⊙ DUAL SERVICE, INJ/PROD

O/W CONTACT -960

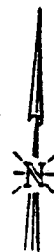
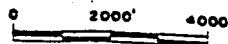

McELMO CREEK UNIT	
SUPERIOR WESTERN DIVISION	
McELMO CREEK UNIT	
SAN JUAN COUNTY, UTAH	
SUPERIOR WESTERN DIVISION	
STRUCTURE MAP	
BY: TOP OF	
DESERT CREEK LIMESTONE, DEV	
DATE: 4-14-70 SHEET 2 DRAWING NO.	
BY:	SCALE:
DATE:	C.I.: 251L
CHECKED:	DRAWN BY:

THE SUPERIOR OIL COMPANY 36.55075%
Injection Well - Area #4

McELMO CREEK UNIT #T-17
675' FNL, 1933' FEL
NWNE Sec. 9, T41S, R25E
San Juan County, Utah

FIELD: GREATER ANETH

KB: 4820' DF: 4819' GL: 4808' PBTD: 5750' TD: 5836' TLD: 13.50'

INJECTION ZONE: Ismay, Desert Creek Zones I & II

TOC: 2050' (temp)

PERFS: Ismay - 5551-60' (2 jets/ft)
Zone I - 5608-27', 5634-62' (4 jets/ft)
Zone II - 5698-5734' (4 jets/ft)

CASING:	13-3/4" 32.75# H-40 R-2 8R ST&C w/ 700 sx	39 jts	1174'
	& 40.50# J-55	1 jt	1206'
	7" 23#, N-80 LT&C 8R w/ 900sx	1 jt	4'
	23#, J-55 ST&C R1	1 jt	25'
	20#, J-55 ST&C R2	139 jts	4261'
	23#, J-55 LT&C R3	37 jts	5816'

TUBING: 2-7/8" J-55 C.S. Hydril cmt lined tbg, 5479'

PACKERS: A 7" Baker Lok-set pkr set at 5475'.

PUMP'G EQUIP: Injection equipment.

WELLHEAD: National Type DS-1.

5/1-4/58	Perf'd 5698-5734', 5761-68' acidized w/ 10,000 gal Jel-X-100. Max & XP 3400#, ISIP 2000#. Perf'd 5608-63', acidized w/ 10,000 Jel-X-100. FP 3300#, ISIP 2000#.
11/5-14/59	Squeezed all perfs. Perf'd 5608-27', 5634-62', acidized w/ 1000 gal acid. FP 100#, ISIP 0#. Perf'd 5698-5734', acidized w/ 2000 gal acid. FP 2100#, 5 min SIP 0#.
7-4-62	Converted to water injection.
11-27-68	Perf'd 5551-60', treated w/ 3000 gal 28% acid. FP 2700#, ISIP 1500#.
6-6-69	Ismay converted to water injection.
7-16-82	Injecting into Ismay & Desert Creek I, II thru single string.

Navajo J #31-9

Ran 2½" 6.5#, J-55, R-2, 8rd, EUE tubing to 5770'.

I. P.: (May 5, 1958). Flowed 430 bbls in 17 hrs thru 24/64" choke, press 380/560#, cut 1.0% BS&W, gravity 39.4°. 25.3 BPH or 607 BPD rate.

(SUBMIT IN TRIPLICATE)

Indian Agency _____

		XX

UNITED STATES
DEPARTMENT OF THE INTERIOR
GEOLOGICAL SURVEY

Window Rock
Allottee Navajo
Lease No. 14-20-603-359

SUNDRY NOTICES AND REPORTS ON WELLS

NOTICE OF INTENTION TO DRILL		SUBSEQUENT REPORT OF WATER SHUT-OFF	
NOTICE OF INTENTION TO CHANGE PLANS		SUBSEQUENT REPORT OF SHOOTING OR ACIDIZING	
NOTICE OF INTENTION TO TEST WATER SHUT-OFF		SUBSEQUENT REPORT OF ALTERING CASING	
NOTICE OF INTENTION TO REDRILL OR REPAIR WELL		SUBSEQUENT REPORT OF REDRILLING OR REPAIR	
NOTICE OF INTENTION TO SHOOT OR ACIDIZE		SUBSEQUENT REPORT OF ABANDONMENT	
NOTICE OF INTENTION TO PULL OR ALTER CASING		SUPPLEMENTARY WELL HISTORY	XX
NOTICE OF INTENTION TO ABANDON WELL			

(INDICATE ABOVE BY CHECK MARK NATURE OF REPORT, NOTICE, OR OTHER DATA)

May 8, 19 58

Navajo J
Well No. 31-9 is located 675 ft. from N line and 1933 ft. from E line of sec. 9

NW NE Sec. 9 41S 25E SL B&M
(¼ Sec. and Sec. No.) (Twp.) (Range) (Meridian)

McElmo Creek San Juan Utah
(Field) (County or Subdivision) (State or Territory)

The elevation of the ~~wellhead~~ ~~surface~~ above sea level is 4824 ft. K.B.

DETAILS OF WORK

(State names of and expected depths to objective sands; show sizes, weights, and lengths of proposed casings; indicate mudding jobs, cementing points, and all other important proposed work)

Note: Corrected location from 1953' FEL to 1933' FEL.

Spudded: April 1, 1958.
Completed: May 4, 1958.
T. D.: 5836' P.B.T.D. 5776'.

Casing: 10-3/4" surface casing cemented at 1206' with 700 sax in 13-3/4" hole. Cement circulated.

7" casing cemented at 5816' with 900 sacks in 9" hole. Top of cement at 2050' by temperature survey.

I understand that this plan of work must receive approval in writing by the Geological Survey before operations may be commenced.

Company The Superior Oil Co.

Address Box 276

Cortez, Colo.

By George E. Nugent
George E. Nugent
Title Pet. Engineer

Log Tops:	De Chelly	2735'	Paradox Shale	5591'
	Organ Rock	2857'	Lower Boundry Butte	5606'
	Hermosa	4654'	Chimney Rock Shale	5787'
	Upper Boundry Butte	5460'	Total Depth	5836'

Perforations: 5608'-5663', 5698-5734', 5761'-5768' with 6 jets per foot.
DST #1: (5550' to 5593').

Tool open 58 min. strong blow w/GTS in 4 min, mud to surface in 50 min and oil to surface 54 min. Pulled and recovered 2050' oil and 630' salt water. 30 min ISIP 2250#, BHFP 1000-1700#, 1 hr FSIP 2150#, Hydrostatic 3000#.

Acid Job #1: (Perf's 5698'-5734' and 5761'-68').

Washed perforations with 500 gal mud acid thru 2½" tubing hung 5768' Pumped acid into formation w/maximum press 500#.

Flowed 55 bbls in 1 hr thru 32/64" choke, cut 0.3% BS&W.

Flowed 23 bbls in 1 hr thru 20/64" choke, 400/pkr., cut 0.1%.

Acid Job #2: (Perf's 5698'-5734' and 5761'-68').

Tubing hung 5692' w/pkr. set at 5591'.

Acidized w/10,000 gal Jel-X-100 retarded acid, in 3 stages using 800 gal Jel-X-830 Fix-a-frac. Maximum press 4200#. Minimum pressure 2000#.

Flowed 191 bbls in 5 hrs thru 48 & 24/64" choke, 420/pkr, cut 0.4% BS&W.

Set retrievable bridge plug at 5685'.

Acid Job #3: (Perf's 5608'-5663').

Washed perforations w/500 gal mud acid thru 2½" tubing hung 5664'. Pumped acid into formation with maximum press 800#.

Flowed 56 bbls in 2 hours thru 32/64", press 160#/pkr., cut 0.1% BS&W.

Acid Job #4: (Perfs 5608'-5663').

Tubing hung 5602' w/pkr set 5501'. Acidized with 10,000 gal Jel-X-100 in 3 stages using 800 gal Jel-X-830 Fix-a-frac. Maximum press 4800#. Minimum pressure 2600#.

Flowed 33 bbls in 1 hr thru 24/64" choke, press 400/pkr, cut 0.6% BS&W, grav 40.3°.

Recovered bridge plug.

MAY 21 1958

(SUBMIT IN TRIPLICATE)

Indian Agency _____

		X

UNITED STATES
DEPARTMENT OF THE INTERIOR
GEOLOGICAL SURVEY

Window Rock

Allottee Navajo

Lease No. 14-20-603-359

SUNDRY NOTICES AND REPORTS ON WELLS

NOTICE OF INTENTION TO DRILL		SUBSEQUENT REPORT OF WATER SHUT-OFF	
NOTICE OF INTENTION TO CHANGE PLANS		SUBSEQUENT REPORT OF SHOOTING OR ACIDIZING	
NOTICE OF INTENTION TO TEST WATER SHUT-OFF		SUBSEQUENT REPORT OF ALTERING CASING	
NOTICE OF INTENTION TO REDRILL OR REPAIR WELL		SUBSEQUENT REPORT OF REDRILLING OR REPAIR	
NOTICE OF INTENTION TO SHOOT OR ACIDIZE		SUBSEQUENT REPORT OF ABANDONMENT	
NOTICE OF INTENTION TO PULL OR ALTER CASING		SUPPLEMENTARY WELL HISTORY	
NOTICE OF INTENTION TO ABANDON WELL		Notice of change of location	x

(INDICATE ABOVE BY CHECK MARK NATURE OF REPORT, NOTICE, OR OTHER DATA)

28 May, 1958

Navajo J
Well No. 31-9 is located 675 ft. from $\left[\begin{smallmatrix} N \\ S \end{smallmatrix} \right]$ line and 1933 ft. from $\left[\begin{smallmatrix} E \\ W \end{smallmatrix} \right]$ line of sec. 9

NW NE Sec. 9 41S 25E SLEB
(¼ Sec. and Sec. No.) (Twp.) (Range) (Meridian)
McElmo Creek San Juan Utah
(Field) (County or Subdivision) (State or Territory)

The elevation ~~of the device flow~~ above sea level is 4824 ft. K.B.

DETAILS OF WORK

(State names of and expected depths to objective sands; show sizes, weights, and lengths of proposed casings; indicate mudding jobs, cementing points, and all other important proposed work)

In compliance with your Memorandum dated 22 May 1958, we are filing this notice to advise change of location. Original notice of intention located well 675' FNL and 1953' FEL. This was changed to 675' FNL and 1933' FEL in order to prevent obstruction of existing road.

I understand that this plan of work must receive approval in writing by the Geological Survey before operations may be commenced.

Company The Superior Oil Co.

Address Box 276

Cortez, Colo

By *G. Bannantine*
G. Bannantine
Title Pet. Engr.

(SUBMIT IN TRIPLICATE)

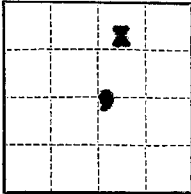

UNITED STATES
DEPARTMENT OF THE INTERIOR
GEOLOGICAL SURVEY

Indian Agency _____
Windsor Rock
Allottee Navajo
Lease No. 14-20-603-339

SUNDRY NOTICES AND REPORTS ON WELLS

NOTICE OF INTENTION TO DRILL.....		SUBSEQUENT REPORT OF WATER SHUT-OFF.....	
NOTICE OF INTENTION TO CHANGE PLANS.....		SUBSEQUENT REPORT OF SHOOTING OR ACIDIZING.....	
NOTICE OF INTENTION TO TEST WATER SHUT-OFF.....		SUBSEQUENT REPORT OF ALTERING CASING.....	
NOTICE OF INTENTION TO REDRILL OR REPAIR WELL.....		SUBSEQUENT REPORT OF REDRILLING OR REPAIR.....	
NOTICE OF INTENTION TO SHOOT OR ACIDIZE.....	X	SUBSEQUENT REPORT OF ABANDONMENT.....	
NOTICE OF INTENTION TO PULL OR ALTER CASING.....		SUPPLEMENTARY WELL HISTORY.....	
NOTICE OF INTENTION TO ABANDON WELL.....			
Notice of intention to squeeze.....	X		

(INDICATE ABOVE BY CHECK MARK NATURE OF REPORT, NOTICE, OR OTHER DATA)

November 9, 1959

Navajo 'J' Well No. 31-9 is located 675 ft. from $\left\{ \begin{matrix} N \\ S \end{matrix} \right\}$ line and 1933 ft. from $\left\{ \begin{matrix} E \\ W \end{matrix} \right\}$ line of sec. 9

NE NE Sec. 9 41S 2SE 61M
(¼ Sec. and Sec. No.) (Twp.) (Range) (Meridian)
McElme Creek San Juan Utah
(Field) (County or Subdivision) (State or Territory)

The elevation of the ~~corner~~ above sea level is 4824 ft. ~~MD~~

DETAILS OF WORK

(State names of and expected depths to objective sands; show sizes, weights, and lengths of proposed casings; indicate mudding jobs, cementing points, and all other important proposed work)

Propose to squeeze off all perforations 3498' - 5768' with Latex cement for the purpose of shutting off water.

Will re-perforate and acidize the following intervals:

- 3498' - 27'
- 3434' - 62'
- 3498' - 5734'

I understand that this plan of work must receive approval in writing by the Geological Survey before operations may be commenced.

Company The Superior Oil Company

Address P. O. Drawer 6

Cortez, Colorado

By D. D. Kingman
D. D. Kingman

Title Engineer

(SUBMIT IN TRIPLICATE)

Indian Agency _____

		X
	9	

UNITED STATES
DEPARTMENT OF THE INTERIOR
GEOLOGICAL SURVEY

Window Rock

Allottee Navajo

Lease No. 14-20-603-359

SUNDRY NOTICES AND REPORTS ON WELLS

NOTICE OF INTENTION TO DRILL		SUBSEQUENT REPORT OF WATER SHUT-OFF	
NOTICE OF INTENTION TO CHANGE PLANS		SUBSEQUENT REPORT OF SHOOTING OR ACIDIZING	X
NOTICE OF INTENTION TO TEST WATER SHUT-OFF		SUBSEQUENT REPORT OF ALTERING CASING	
NOTICE OF INTENTION TO REDRILL OR REPAIR WELL		SUBSEQUENT REPORT OF REDRILLING OR REPAIR	
NOTICE OF INTENTION TO SHOOT OR ACIDIZE		SUBSEQUENT REPORT OF ABANDONMENT	
NOTICE OF INTENTION TO PULL OR ALTER CASING		SUPPLEMENTARY WELL HISTORY	X
NOTICE OF INTENTION TO ABANDON WELL			

(INDICATE ABOVE BY CHECK MARK NATURE OF REPORT, NOTICE, OR OTHER DATA)

November 18, 19 59

Navajo 'J'
Well No. 31-9 is located 675 ft. from ^[N]~~[S]~~ line and 1933 ft. from ^[E]~~[W]~~ line of sec. 9

NW NE Sec. 9	418	25E	SLBM
(¼ Sec. and Sec. No.)	(Twp.)	(Range)	(Meridian)
McElmo Creek	San Juan	Utah	
(Field)	(County or Subdivision)	(State or Territory)	

The elevation of the ~~surface~~ above sea level is 4824 ft. K.B.

DETAILS OF WORK

(State names of and expected depths to objective sands; show sizes, weights, and lengths of proposed casings; indicate mudding jobs, cementing points, and all other important proposed work)

- 11-6-59: Squeeze Job #1: Perfs 5608-63, 5698-5734, 5761-68', set retainer @ 5360'. Mixed & displaced 200 sax latex cement through retainer, let set 6 hours.
- 11-6-59: Squeeze Job #2: Perfs as above, mixed 100 sax latex cement, displaced 65 sax through retainer.
- 11-10-59: Drilled out solid cement from 5384-5750'.
- 11-11-59: Reperforated with 4 jets per foot: 5608-27, 5634-62'.
- 11-11-59: Acidized perfs 5608-62' with 1,000 gals regular acid. M.P. 1500#.
- 11-13-59: Reperforated with 4 jets per foot: 5698-5734'.
- 11-13-59: Acidized perfs 5698-5734' with 2,000 gals regular acid. M.P. 2800#.
- 11-19-59: Flowed 427 barrels oil in 24 hours. Gravity 40.6°, cut 0.6%, 150#/520#, 32/64" choke.

I understand that this plan of work must receive approval in writing by the Geological Survey before operations may be commenced.

Company The Superior Oil Company

Address P. O. Drawer G

Cortez, Colorado

By *D. D. Klugman*
D. D. Klugman

Title Engineer

Copy H. L. C.

	X	
	9	

(SUBMIT IN TRIPLICATE)

UNITED STATES
DEPARTMENT OF THE INTERIOR
GEOLOGICAL SURVEY

Indian Agency _____
Window Rock _____
Allottee Navajo
Lease No. 14-20-603-359

SUNDRY NOTICES AND REPORTS ON WELLS

NOTICE OF INTENTION TO DRILL		SUBSEQUENT REPORT OF WATER SHUT-OFF	
NOTICE OF INTENTION TO CHANGE PLANS		SUBSEQUENT REPORT OF SHOOTING OR ACIDIZING	
NOTICE OF INTENTION TO TEST WATER SHUT-OFF		SUBSEQUENT REPORT OF ALTERING CASING	
NOTICE OF INTENTION TO REDRILL OR REPAIR WELL		SUBSEQUENT REPORT OF REDRILLING OR REPAIR	
NOTICE OF INTENTION TO SHOOT OR ACIDIZE		SUBSEQUENT REPORT OF ABANDONMENT	
NOTICE OF INTENTION TO PULL OR ALTER CASING		SUPPLEMENTARY WELL HISTORY	X
NOTICE OF INTENTION TO ABANDON WELL		<u>Supplementary Report of Conversion to Injection Well</u>	X

(INDICATE ABOVE BY CHECK MARK NATURE OF REPORT, NOTICE, OR OTHER DATA)

Superior - Navajo - 31-7

July 24, 19 62

McElmo Creek Unit

Well No. T-17 is located 675 ft. from ~~NS~~^N line and 1933 ft. from ~~SW~~^E line of sec. 9

NW NE Section 9 41S 25E SL66M
(1/4 Sec. and Sec. No.) (Twp.) (Range) (Meridian)

Greater Aneth San Juan Utah
(Field) (County or Subdivision) (State or Territory)

The elevation of the ~~surface floor~~ above sea level is 4824 ft. K. B.

DETAILS OF WORK

(State names of and expected depths to objective sands; show sizes, weights, and lengths of proposed casings; indicate mudding jobs, cementing points, and all other important proposed work)

7-4-62: Set Baker Model 'N' Permanent Type Packer @ 5577' on 2-1/2" cement lined tubing.
Filled annulus with crude and pressured to 580#.

I understand that this plan of work must receive approval in writing by the Geological Survey before operations may be commenced.

Company THE SUPERIOR OIL COMPANY

Address P. O. DRAWER "G"
CORTEZ, COLORADO

Original Signed By
By D. D. KINGMAN
D. D. Kingman
Title Production Engineer

UNITED STATES
DEPARTMENT OF THE INTERIOR
GEOLOGICAL SURVEY

SUBMIT IN TRIPLICATE*
(Other instructions on reverse side)

Form approved.
Budget Bureau No. 42-R1424.

5. LEASE DESIGNATION AND SERIAL NO.

14-20-603-359

6. IF INDIAN, ALLOTTEE OR TRIBE NAME

Navajo

7. UNIT AGREEMENT NAME

McElmo Creek Unit

8. FARM OR LEASE NAME

McElmo Creek Unit

9. WELL NO.

MCU #T-17

10. FIELD AND POOL, OR WILDCAT

McElmo Creek Field

11. SEC., T., R., M., OR BLK. AND SURVEY OR AREA

NW NE Section 9,
T41S, R25E

12. COUNTY OR PARISH

San Juan

13. STATE

Utah

1.

OIL WELL GAS WELL OTHER Water Injection

2. NAME OF OPERATOR

THE SUPERIOR OIL COMPANY

3. ADDRESS OF OPERATOR

P. O. DRAWER 'G', CORTEZ, COLORADO, 81321

4. LOCATION OF WELL (Report location clearly and in accordance with any State requirements.* See also space 17 below.)

At surface
675' FNL & 1933 FEL, Section 9, T41S, R25E
San Juan County, Utah

14. PERMIT NO.

15. ELEVATIONS (Show whether DF, RT, GR, etc.)

4824' KB

16.

Check Appropriate Box To Indicate Nature of Notice, Report, or Other Data

NOTICE OF INTENTION TO:

TEST WATER SHUT-OFF	<input type="checkbox"/>	PULL OR ALTER CASING	<input type="checkbox"/>
FRACTURE TREAT	<input type="checkbox"/>	MULTIPLE COMPLETE	<input checked="" type="checkbox"/>
SHOOT OR ACIDIZE	<input checked="" type="checkbox"/>	ABANDON*	<input type="checkbox"/>
REPAIR WELL	<input type="checkbox"/>	CHANGE PLANS	<input type="checkbox"/>
(Other)	<input type="checkbox"/>		

SUBSEQUENT REPORT OF:

WATER SHUT-OFF	<input type="checkbox"/>	REPAIRING WELL	<input type="checkbox"/>
FRACTURE TREATMENT	<input type="checkbox"/>	ALTERING CASING	<input type="checkbox"/>
SHOOTING OR ACIDIZING	<input type="checkbox"/>	ABANDONMENT*	<input type="checkbox"/>
(Other)	<input type="checkbox"/>		

(NOTE: Report results of multiple completion on Well Completion or Recompletion Report and Log form.)

17. DESCRIBE PROPOSED OR COMPLETED OPERATIONS (Clearly state all pertinent details, and give pertinent dates, including estimated date of starting any proposed work. If well is directionally drilled, give subsurface locations and measured and true vertical depths for all markers and zones pertinent to this work.)*

Notice of intent to perforate the Ismay Zone 5551-5560' and stimulate with 3000 gal 28% acid for additional oil production. This well will continue in service as a Desert Creek injection well and will be completed for dual service with a second string of 2-3/8" tubing for Ismay production.

18. I hereby certify that the foregoing is true and correct

SIGNED

D. D. Kingman
D. D. Kingman

TITLE

District Engineer

DATE

11/8/68

(This space for Federal or State office use)

APPROVED BY

TITLE

DATE

CONDITIONS OF APPROVAL, IF ANY:

*See Instructions on Reverse Side

cc: State, USGS, Franques, Broussard, File

**UNITED STATES
DEPARTMENT OF THE INTERIOR
GEOLOGICAL SURVEY**

SUBMIT IN TRIPLICATE
(Other instructions on reverse side)

Form approved.
Budget Bureau No. 42-R1424.

5. LEASE DESIGNATION AND SERIAL NO.

14-20-603-359

6. IF INDIAN, ALLOTTEE OR TRIBE NAME

Navajo

7. UNIT AGREEMENT NAME

McElmo Creek Unit

8. FARM OR LEASE NAME

McElmo Creek Unit

9. WELL NO.

MCU #T-17

10. FIELD AND POOL, OR WILDCAT

McElmo Creek Field

11. SEC., T., R., M., OR BLK. AND SURVEY OR AREA

NW NE Sec. 9, T41S, R25E

12. COUNTY OR PARISH

San Juan

13. STATE

Utah

1. **SUNDRY NOTICES AND REPORTS ON WELLS**
(Do not use this form for proposals to drill or to deepen or plug back to a different reservoir. Use "APPLICATION FOR PERMIT—" for such proposals.)
Dual Service Well - Ismay Production, & Desert Creek Injection

OIL WELL GAS WELL OTHER

2. NAME OF OPERATOR

The Superior Oil Company

3. ADDRESS OF OPERATOR

P. O. Drawer 'G', Cortez, Colorado 81321

4. LOCATION OF WELL (Report location clearly and in accordance with any State requirements.* See also space 17 below.)

At surface
675' FNL and 1933' FEL, Section 9, T41S, R25E
San Juan County, Utah

14. PERMIT NO.

15. ELEVATIONS (Show whether DF, RT, GR, etc.)

4824' KB

16. Check Appropriate Box To Indicate Nature of Notice, Report, or Other Data

NOTICE OF INTENTION TO:

TEST WATER SHUT-OFF

FRACTURE TREAT

SHOOT OR ACIDIZE

REPAIR WELL

(Other)

PULL OR ALTER CASING

MULTIPLE COMPLETE

ABANDON*

CHANGE PLANS

SUBSEQUENT REPORT OF:

WATER SHUT-OFF

FRACTURE TREATMENT

SHOOTING OR ACIDIZING

(Other) Recompl. for Dual Inj./Prod.

(NOTE: Report results of multiple completion on Well Completion or Recompletion Report and Log form.)

REPAIRING WELL

ALTERING CASING

ABANDONMENT*

17. DESCRIBE PROPOSED OR COMPLETED OPERATIONS (Clearly state all pertinent details, and give pertinent dates, including estimated date of starting any proposed work. If well is directionally drilled, give subsurface locations and measured and true vertical depths for all markers and zones pertinent to this work.)*

11/26/68 Perforated Lower Ismay interval 5551-5560' with 2 jets per foot.

11/27/68 Treated perms 5551-60' with 3000 gal. 28% acid. Formation broke at 4600 psi.

12/4/68 Landed injection string - 2½" cmt. lined Hydril at 5576'.
Landed production string - 2-3/8" EUE tubing in dual string anchor at 5539'.

Initial Test - 4 BOPD, 242 BW - 98.4% Cut.

12/22/68 - 12 BOPD, 232 BW - 95.1% Cut.

18. I hereby certify that the foregoing is true and correct

SIGNED

D. D. Kingman
D. D. Kingman

TITLE

District Engineer

DATE

January 17, 1969

(This space for Federal or State office use)

APPROVED BY

TITLE

DATE

CONDITIONS OF APPROVAL, IF ANY:

OGC/njh

*See Instructions on Reverse Side

cc: State, USGS, Franques, Broussard, WIO, Hurlbut, File

**UNITED STATES
DEPARTMENT OF THE INTERIOR
GEOLOGICAL SURVEY**

SUBMIT IN TRIPLICATE*
(Other instructions on reverse side)

Form approved.
Budget Bureau No. 42-R1424.

5. LEASE DESIGNATION AND SERIAL NO.

14-20-603-359

6. IF INDIAN, ALLOTTEE OR TRIBE NAME

Navajo

7. UNIT AGREEMENT NAME

McElmo Creek Unit

8. FARM OR LEASE NAME

McElmo Creek Unit

9. WELL NO.

MCU #T-17

10. FIELD AND POOL, OR WILDCAT

McElmo Creek Field

11. SEC., T., R., M., OR BLK. AND SURVEY OR AREA

NW NE SEC. 9, T41S, R25E

12. COUNTY OR PARISH

San Juan

13. STATE

Utah

1.

OIL WELL GAS WELL OTHER Water Injection Well

2. NAME OF OPERATOR

The Superior Oil Company

3. ADDRESS OF OPERATOR

P. O. Drawer 'G', Cortez, Colorado 81321

4. LOCATION OF WELL (Report location clearly and in accordance with any State requirements.* See also space 17 below.)
At surface

675' FNL & 1933' FEL, Sec. 9, T41S, R25E
San Juan County, Utah

14. PERMIT NO.

15. ELEVATIONS (Show whether DF, RT, GR, etc.)

4824' KB

16.

Check Appropriate Box To Indicate Nature of Notice, Report, or Other Data

NOTICE OF INTENTION TO:

TEST WATER SHUT-OFF

FRACTURE TREAT

SHOOT OR ACIDIZE

REPAIR WELL

(Other)

PULL OR ALTER CASING

MULTIPLE COMPLETE

ABANDON*

CHANGE PLANS

SUBSEQUENT REPORT OF:

WATER SHUT-OFF

FRACTURE TREATMENT

SHOOTING OR ACIDIZING

(Other)

REPAIRING WELL

ALTERING CASING

ABANDONMENT*

(NOTE: Report results of multiple completion on Well Completion or Recompletion Report and Log form.)

17. DESCRIBE PROPOSED OR COMPLETED OPERATIONS (Clearly state all pertinent details, and give pertinent dates, including estimated date of starting any proposed work. If well is directionally drilled, give subsurface locations and measured and true vertical depths for all markers and zones pertinent to this work.)*

Notice of intent to convert this well from a dual Ismay producer/Desert Creek injector to a dual injector in the Ismay and Desert Creek.

The existing cement lined tubing will be set in a permanent packer at 5577' for Desert Creek injection. A second string of plastic coated 2-3/8" tubing will be set in a dual string packer at 5520' for Ismay injection.

18. I hereby certify that the foregoing is true and correct

SIGNED

D. D. Kingman
D. D. Kingman

TITLE

District Engineer

DATE

4/11/69

(This space for Federal or State office use)

APPROVED BY

TITLE

DATE

CONDITIONS OF APPROVAL, IF ANY:

UNITED STATES
DEPARTMENT OF THE INTERIOR
GEOLOGICAL SURVEY

SUBMIT IN TRIPLICATE*
(Other instructions on reverse side)

Form approved.
Budget Bureau No. 42-R1424.

5. LEASE DESIGNATION AND SERIAL NO.

14-20-603-359

6. IF INDIAN, ALLOTTEE OR TRIBE NAME

Navajo

7. UNIT AGREEMENT NAME

McElmo Creek Unit

8. FARM OR LEASE NAME

McElmo Creek Unit

9. WELL NO.

#T-17

10. FIELD AND POOL, OR WILDCAT

McElmo Creek Field

11. SEC., T., R., M., OR BLK. AND SURVEY OR AREA

NW NE Sec. 9, T41S, R25E

12. COUNTY OR PARISH

San Juan

13. STATE

Utah

1. OIL WELL GAS WELL OTHER Water Injection Well

2. NAME OF OPERATOR

The Superior Oil Company

3. ADDRESS OF OPERATOR

P. O. Drawer 'G', Cortez, Colorado 81321

4. LOCATION OF WELL (Report location clearly and in accordance with any State requirements.* See also space 17 below.)
At surface

675' FNL & 1933' FEL, Sec. 9, T41S, R25E

14. PERMIT NO.

15. ELEVATIONS (Show whether DF, RT, GR, etc.)

4824' KB

16.

Check Appropriate Box To Indicate Nature of Notice, Report, or Other Data

NOTICE OF INTENTION TO:

TEST WATER SHUT-OFF

FRACTURE TREAT

SHOOT OR ACIDIZE

REPAIR WELL

(Other)

PULL OR ALTER CASING

MULTIPLE COMPLETE

ABANDON*

CHANGE PLANS

SUBSEQUENT REPORT OF:

WATER SHUT-OFF

FRACTURE TREATMENT

SHOOTING OR ACIDIZING

(Other) Convert Ismay Zone to Injection

(NOTE: Report results of multiple completion on Well Completion or Recompletion Report and Log form.)

REPAIRING WELL

ALTERING CASING

ABANDONMENT*

17. DESCRIBE PROPOSED OR COMPLETED OPERATIONS (Clearly state all pertinent details, and give pertinent dates, including estimated date of starting any proposed work. If well is directionally drilled, give subsurface locations and measured and true vertical depths for all markers and zones pertinent to this work.)*

6/4/69 Pulled tubing and dual string anchor.

6/5/69 Reran 2-3/8" tubing with perm. packer at 5577' for Desert Creek injection and dual string packer at 5520'. Landed 2-3/8" tubing in dual string packer for Ismay injection.

6/6/69 Now injecting selectively into the Desert Creek and into the Ismay.

18. I hereby certify that the foregoing is true and correct

SIGNED

D. D. Kingman
D. D. Kingman

TITLE

District Engineer

DATE

7/3/69

(This space for Federal or State office use)

APPROVED BY

CONDITIONS OF APPROVAL, IF ANY:

TITLE

DATE

OGC/njh

cc: State, USGS, Franques, Broussard, Hurlbut, WIO, File

*See Instructions on Reverse Side

UNITED STATES
DEPARTMENT OF THE INTERIOR
GEOLOGICAL SURVEY

RECEIVED

OCT 2 1983

BUREAU OF OIL, GAS & MINING

SUNDRY NOTICES AND REPORTS ON WELLS

(Do not use this form for proposals to drill or to deepen or plug back to a different reservoir. Use Form 9-331-C for such proposals.)

1. oil well gas well other Water Injection

2. NAME OF OPERATOR
SUPERIOR OIL COMPANY

3. ADDRESS OF OPERATOR
P.O. DRAWER "G", CORTEZ, COLORADO 81321

4. LOCATION OF WELL (REPORT LOCATION CLEARLY. See space 17 below.)
AT SURFACE: 1900' FSL, 1825' FEL, SEC. 9
AT TOP PROD. INTERVAL: Same
AT TOTAL DEPTH: Same

16. CHECK APPROPRIATE BOX TO INDICATE NATURE OF NOTICE, REPORT, OR OTHER DATA

REQUEST FOR APPROVAL TO:	SUBSEQUENT REPORT OF:
TEST WATER SHUT-OFF <input type="checkbox"/>	<input type="checkbox"/>
FRACTURE TREAT <input type="checkbox"/>	<input type="checkbox"/>
SHOOT OR ACIDIZE <input type="checkbox"/>	<input checked="" type="checkbox"/>
REPAIR WELL <input type="checkbox"/>	<input type="checkbox"/>
PULL OR ALTER CASING <input type="checkbox"/>	<input type="checkbox"/>
MULTIPLE COMPLETE <input type="checkbox"/>	<input type="checkbox"/>
CHANGE ZONES <input type="checkbox"/>	<input type="checkbox"/>
ABANDON* <input type="checkbox"/>	<input type="checkbox"/>
(other) <u>Convert to Injection</u>	

5. LEASE
14-20-603-359

6. IF INDIAN, ALLOTTEE OR TRIBE NAME
NAVAJO

7. UNIT AGREEMENT NAME
McELMO CREEK

8. FARM OR LEASE NAME

9. WELL NO.
#T-19

10. FIELD OR WILDCAT NAME
GREATER ANETH

11. SEC., T., R., M. OR BLK. AND SURVEY OR AREA
SEC. 9, T41S, F25E1

12. COUNTY OR PARISH
SAN JUAN

13. STATE
UTAH

14. API NO.
43-037-15978

15. ELEVATIONS (SHOW DF, KDB, AND WD)
4639' DF

(NOTE: Report results of multiple completion or zone change on Form 9-330.)

17. DESCRIBE PROPOSED OR COMPLETED OPERATIONS. (Clearly state all pertinent details, and give pertinent dates, including estimated date of starting any proposed work. If well is directionally drilled, give subsurface locations and measured and true vertical depths for all markers and zones pertinent to this work.)*

10-7-83: MIRU workover rig. Installed tbg head NI & test BOP's. RIH w/ 6-1/4" mill & 2-7/8" tbg. Circulated hole & drilled out top of CIBP at 5390'. Circulated hole clean.

10-8-83: Drilled out CIBP at 5482'. Milled at 5615'. Circulated hole clean. POH w/ tbg & mill. RIH w/ csg scraper to 5615'. POH w/ scraper.

10-10-83: RIH w/ Baker fullbore pkr on 180 jets 2-7/8" tbg. Hang pkr at 5548'. acidize Ismay, Desert Creek I and Desert Creek II perforations w/ 4000 gals of 28% HCL & 1500 gals of 28% retarded HCL. ISIP - 2600 psi. 15 min SIP - 2100 psi.

Continued on reverse side

Subsurface Safety Valve: Manu. and Type _____ Ft.

18. I hereby certify that the foregoing is true and correct

SIGNED Roberto Dentici TITLE Engineer DATE 10-15-83

(This space for Federal or State office use)

APPROVED BY _____ TITLE _____ DATE _____

CONDITIONS OF APPROVAL, IF ANY: _____

UNITED STATES
DEPARTMENT OF THE INTERIOR
GEOLOGICAL SURVEY

SECONDARY NOTICES AND REPORTS ON WELLS

Do not use this form for proposals to drill or to deepen or plug back to a different level than that shown on the well log (see page 1).

1. Gas well Other Water Injection

2. NAME OF OPERATOR
SUPERIOR OIL COMPANY

3. ADDRESS OF OPERATOR
1234 BRANDED "B" COURT, COLORADO 81321

4. LOCATION OF WELL (REPORT LOCATION, TOWN, COUNTY, STATE)
E. SURFACE 1000' EST. 1985' EST. SEC. 9

5. TOTAL DEPTH: 241mg
6. TOP PROD. INTERVAL: 1 mg

7. CHECK APPROPRIATE BOX TO INDICATE NATURE OF NOTICE
REPORT OR OTHER DATA

REQUEST FOR APPROVAL FOR:

TEST WATER SHUT-OFF
 PRODUCE TREAT
 SHOOT OR ACIDIZE
 REPAIR WELL
 RILL OR ALTER CASING
 RIGURE COMPLETE
 CHANGE ZONES

CONVERT TO INJECTION

11. DESCRIBE PROPOSED OR COMPLETED OPERATION
The well is being plugged and cemented to the surface. The well is being plugged and cemented to the surface.

10-7-83: RIH workover rd. Installed 2-1/4" mill & 2-7/8" tpd. Circulate at 2390'. Circulate hole clean.

10-6-83: RIH w/ tpd & mill. RIH w/ tpd & mill. RIH w/ tpd & mill. RIH w/ tpd & mill.

10-10-83: RIH w/ Baker full bore packer 180' tpd. RIH w/ Baker full bore packer 180' tpd. RIH w/ Baker full bore packer 180' tpd. RIH w/ Baker full bore packer 180' tpd.

acidize Ismay, Desert Creek I and II. Rate of 28% HCL @ 1500 gal of 28% acidize Ismay, Desert Creek I and II. Rate of 28% HCL @ 1500 gal.

15 min SIP - 2100 psi.

10-11-83: Flowed back full load (260 bbls) in 7 hrs. Release pkr. down 2-7/8" tbg. RIH w/ 7" Lok-set pkr & 175 jts 2-3/8" plastic coated tbg. Filled annulus w/ inhibited fresh water. Set & tested pkr to 1000 psi. Held OK. Made up well thread. RDMO.

10-12-83: BLM (Fmg), State + 2, Navajo Tribe, Joint Interest, Files, JG

Instructions

General: This form is designed for submitting proposals to perform certain well operations, and reports of such operations when completed, as indicated, on Federal and Indian lands pursuant to applicable Federal law and regulations, and, if approved or accepted by any State, on all lands in such State, pursuant to applicable State law and regulations. Any necessary special instructions concerning the use of this form and the number of copies to be submitted, particularly with regard to local, area, or regional procedures and practices, either are shown below or will be issued by, or may be obtained from, the local Federal and/or State office.

Item 4: If there are no applicable State requirements, locations on Federal or Indian land should be described in accordance with Federal requirements. Consult local State or Federal office for specific instructions.

Item 17: Proposals to abandon a well and subsequent reports of abandonment should include such special information as is required by local Federal and/or State offices. In addition, such proposals and reports should include reasons for the abandonment; data on any former or present productive zones, or other zones with present significant fluid contents not sealed off by cement or otherwise; depths (top and bottom) and method of placement of cement plugs; mud or other material placed below, between and above plugs; amount, size, method of parting of any casing, liner or tubing pulled and the depth to top of any left in the hole; method of closing top of well; and date well site conditioned for final inspection looking to approval of the abandonment.

8. LEASE
1A-20-008

9. FEDERAL LAND
NVAJO

7. UNIT AGREEMENT
NVAJO CR.

6. FIELD OR WELL NAME
ST. J.

5. WELL NO.
ST. J.

4. COUNTY OR STATE
CALIFORNIA

3. SECTION OR AREA
SEC. 9

2. TOWN OR RANGE
NVAJO CR.

1. FIELD OR WELL NAME
ST. J.

UNITED STATES
DEPARTMENT OF THE INTERIOR
BUREAU OF LAND MANAGEMENT

SUBMIT IN TRIPLICATE
(Other instructions on re-
verse side)

Form approved
Budget Bureau No. 1004-0135
Expires August 31, 1985

SUNDRY NOTICES AND REPORTS ON WELLS

(Do not use this form for proposals to drill or to deepen or plug back to a different reservoir.
Use "APPLICATION FOR PERMIT—" for such proposals.)

5. LEASE DESIGNATION AND SERIAL NO.
14-20-603-359

6. IF INDIAN, ALLOTTEE OR TRIBE NAME

Navajo

7. UNIT AGREEMENT NAME

McElmo Creek

8. FARM OR LEASE NAME

9. WELL NO.

#T-17

10. FIELD AND POOL, OR WILDCAT

Greater Aneth

11. SEC., T., R., M., OR BLK. AND SURVEY OR AREA

Sec. 9, T41S, R25E, SIM

12. COUNTY OR PARISH 13. STATE

San Juan

Utah

1. OIL WELL GAS WELL OTHER Water Injection

2. NAME OF OPERATOR
Superior Oil Company

3. ADDRESS OF OPERATOR
600 17th Street, Suite 1500S, Denver, Colorado 80202

4. LOCATION OF WELL (Report location clearly and in accordance with any State requirements.*
See also space 17 below.)
At surface
675' FNL; 1933' FEL, Section 9

14. PERMIT NO.

15. ELEVATIONS (Show whether DF, RT, GR, etc.)

KB: 4824'; GL: 4808'

16. Check Appropriate Box To Indicate Nature of Notice, Report, or Other Data

NOTICE OF INTENTION TO:

TEST WATER SHUT-OFF
FRACTURE TREAT
SHOOT OR ACIDIZE
REPAIR WELL
(Other)

PULL OR ALTER CASING
MULTIPLE COMPLETE
ABANDON*
CHANGE PLANS

SUBSEQUENT REPORT OF:

WATER SHUT-OFF
FRACTURE TREATMENT
SHOOTING OR ACIDIZING
(Other)

REPAIRING WELL
ALTERING CASING
ABANDONMENT*

(NOTE: Report results of multiple completion on Well Completion or Recompletion Report and Log form.)

17. DESCRIBE PROPOSED OR COMPLETED OPERATIONS (Clearly state all pertinent details, and give pertinent dates, including estimated date of starting any proposed work. If well is directionally drilled, give subsurface locations and measured and true vertical depths for all markers and zones pertinent to this work.)*

1. MIRU workover rig. POOH w/injection equipment.
2. Set RBP at 5750' and packer at 5680'. Test for communication between Desert Creek I & II. Reset RBP at 5680' and packer at 5580'. Test for communication between Ismay and Desert Creek Zone I.
 - (i) If Desert Creek I & II are communicated, squeeze all perms w/200 sx cement. Drill out. Perforate Desert Creek I & II (5608'-27'; 34'-62'/2 JSPF; 5698'-5734'/1 shot per 2 feet). Acidize Desert Creek I & II w/5000 gals 28% HCl + additives. Swab back load.
 - (ii) If no communication exists, squeeze Ismay w/100 sx cement. Drill out cement. Acidize Desert Creek I & II w/5000gals 28% HCl + additives. Swab back load.
 - (iii) If only Ismay and Desert Creek I are communicated, squeeze Ismay and Desert Creek I w/150 sx cement. Drill out. Perforate Desert Creek I (5608'-27'; 5634'-62'/2 JSPF). Acidize Desert Creek I w/5000 gals 28% HCl + additives. Swab back load.
3. RIH w/injection equipment. Set packer at 5580'.
4. RDMO.

Accepted
~~APPROVED~~ BY THE STATE
OF UTAH DIVISION OF
OIL, GAS, AND MINING
DATE: 5/8/84
BY: [Signature]

DAVID B. JENSEN

TITLE ENGINEER

DATE 4/27/84

*See Instructions on Reverse Side

**UNITED STATES
DEPARTMENT OF THE INTERIOR
BUREAU OF LAND MANAGEMENT**

SUBMIT IN TRIPLICATE
(Other instruction
verse side)

Form approved.
Budget Bureau No. 1004-0135
Expires August 31, 1985

SUNDRY NOTICES AND REPORTS ON WELLS

(Do not use this form for proposals to drill or to deepen or plug back to a different reservoir.
Use "APPLICATION FOR PERMIT—" for such proposals.)

1. <input type="checkbox"/> OIL WELL <input type="checkbox"/> GAS WELL <input type="checkbox"/> OTHER WATER INJECTION		5. LEASE DESIGNATION AND SERIAL NO. 14-20-603-359	
2. NAME OF OPERATOR SUPERIOR OIL COMPANY		6. IF INDIAN, ALLOTTEE OR TRIBE NAME Navajo	
3. ADDRESS OF OPERATOR P.O. DRAWER "G", CORTEZ, CO 81321		7. UNIT AGREEMENT NAME McElmo Creek	
4. LOCATION OF WELL (Report location clearly and in accordance with any State requirements.* See also space 17 below.) At surface 657' FNL; 1933' FEL, Sec. 9		8. FARM OR LEASE NAME 	
14. PERMIT NO.		9. WELL NO. T-17	
15. ELEVATIONS (Show whether DF, RT, GR, etc.) KB: 4824'; GL: 4808'		10. FIELD AND POOL, OR WILDCAT Greater Aneth	
16. Check Appropriate Box To Indicate Nature of Notice, Report, or Other Data		11. SEC., T., R., M., OR BLK. AND SURVEY OR AREA Sec. 9, T41S, R25E, S1M	
NOTICE OF INTENTION TO:		12. COUNTY OR PARISH 13. STATE San Juan Utah	

Check Appropriate Box To Indicate Nature of Notice, Report, or Other Data

NOTICE OF INTENTION TO:	SUBSEQUENT REPORT OF:				
<table border="0" style="width:100%;"> <tr> <td style="width:50%;"> TEST WATER SHUT-OFF <input type="checkbox"/> FRACTURE TREAT <input type="checkbox"/> SHOOT OR ACIDIZE <input type="checkbox"/> REPAIR WELL <input type="checkbox"/> (Other) <input type="checkbox"/> </td> <td style="width:50%;"> PULL OR ALTER CASING <input type="checkbox"/> MULTIPLE COMPLETE <input type="checkbox"/> ABANDON* <input type="checkbox"/> CHANGE PLANS <input type="checkbox"/> </td> </tr> </table>	TEST WATER SHUT-OFF <input type="checkbox"/> FRACTURE TREAT <input type="checkbox"/> SHOOT OR ACIDIZE <input type="checkbox"/> REPAIR WELL <input type="checkbox"/> (Other) <input type="checkbox"/>	PULL OR ALTER CASING <input type="checkbox"/> MULTIPLE COMPLETE <input type="checkbox"/> ABANDON* <input type="checkbox"/> CHANGE PLANS <input type="checkbox"/>	<table border="0" style="width:100%;"> <tr> <td style="width:50%;"> WATER SHUT-OFF <input type="checkbox"/> FRACTURE TREATMENT <input type="checkbox"/> SHOOTING OR ACIDIZING <input checked="" type="checkbox"/> (Other) <input type="checkbox"/> </td> <td style="width:50%;"> REPAIRING WELL <input type="checkbox"/> ALTERING CASING <input type="checkbox"/> ABANDONMENT* <input type="checkbox"/> </td> </tr> </table>	WATER SHUT-OFF <input type="checkbox"/> FRACTURE TREATMENT <input type="checkbox"/> SHOOTING OR ACIDIZING <input checked="" type="checkbox"/> (Other) <input type="checkbox"/>	REPAIRING WELL <input type="checkbox"/> ALTERING CASING <input type="checkbox"/> ABANDONMENT* <input type="checkbox"/>
TEST WATER SHUT-OFF <input type="checkbox"/> FRACTURE TREAT <input type="checkbox"/> SHOOT OR ACIDIZE <input type="checkbox"/> REPAIR WELL <input type="checkbox"/> (Other) <input type="checkbox"/>	PULL OR ALTER CASING <input type="checkbox"/> MULTIPLE COMPLETE <input type="checkbox"/> ABANDON* <input type="checkbox"/> CHANGE PLANS <input type="checkbox"/>				
WATER SHUT-OFF <input type="checkbox"/> FRACTURE TREATMENT <input type="checkbox"/> SHOOTING OR ACIDIZING <input checked="" type="checkbox"/> (Other) <input type="checkbox"/>	REPAIRING WELL <input type="checkbox"/> ALTERING CASING <input type="checkbox"/> ABANDONMENT* <input type="checkbox"/>				

(NOTE: Report results of multiple completion on Well Completion or Recompletion Report and Log form.)

17. DESCRIBE PROPOSED OR COMPLETED OPERATIONS (Clearly state all pertinent details, and give pertinent dates, including estimated date of starting any proposed work. If well is directionally drilled, give subsurface locations and measured and true vertical depths for all markers and zones pertinent to this work.)*

- 12-13-84: NU BOP's. POH w/tbg & pkr. Start in hole w/bit & scraper.
- 12-14-84: Finished in hole. Drilled for 2 hrs. POH.
- 12-15-84: RIH w/mill. Milled on permanent pkr. POH w/mill & permanent pkr.
- 12-17-84: RIH w/bit & scraper. Tagged fill at 5680'. Cleaned out to 5750'. POH. RIH w/BP & pkr. Set BP at 5745'. Set pkr at 5682'. Tested for communication. Reset BP at 5682'. Tested for communication. All zones isolated. POH w/pkr & BP.
- 12-18-84: Ran GR-CCL. Set CIBP at 5590'. RIH w/cmt retainer and set at 5520'. Squeezed off Ismay w/50 sx Class "B" cmt.
- 12-19-84: RIH w/mill and scraper. Tagged retainer at 5520'. Milling on retainer.
- 12-20-84: Milled through retainer. Soft cmt. POH w/mill. RIH w/bit & scraper.
- 12-21-84: Cleaned out to 5790'. Started drilling on CIBP.
- 12-26-84: Drilled out CIBP. Cleaned out to 5750'. POH w/bit & scraper. Started in hole w/pkr & RBP.
- 12-27-84: Set RBP at 5745'. Set pkr at 5680'. Acidized 5698-5734' w/1000 gals 28% HCl, avg. 2½ BPM. ISIP = 2800 psi. Reset RBP at 5680', and pkr at 5585'. Acidized 5608'-62/oa w/4000 gals 28% HCl and salt plugs. Avg. 2 BPM @ 3000 psi. ISIP 2700 psi.
- 12-28-84: Reset RBP at 5745' and pkr at 5585'. Swabbed 221 bbls load.
- 12-29-84: Swabbed 227 bbls water.
- 12-31-84: Swabbed 24 bbls. POH w/pkr and RBP. RIH w/injection pkr and hydril tbg.
- 1-2-84: Circulated inhibited FW on backside. Tested pkr @ 5475' to 1000 psi. ND BOP's NU wellhead. Placed on injection.

18. I hereby certify that the foregoing is true and correct

SIGNED David B. [Signature] for RD TITLE Engineer DATE 1-14-85
R. Dentici

(This space for Federal or State office use)

APPROVED BY _____ TITLE _____ DATE _____
 CONDITIONS OF APPROVAL, IF ANY:

*See Instructions on Reverse Side

STATE OF UTAH
DEPARTMENT OF NATURAL RESOURCES
DIVISION OF OIL, GAS, AND MINING

SUBMIT TRIPPLICATE
(Other instructions on
reverse side)

RECEIVED

SUNDRY NOTICES AND REPORTS ON WELLS

(Do not use this form for proposals to drill or to deepen or plug back to a different reservoir.
Use "APPLICATION FOR PERMIT—" for such proposals.)

5. LEASE DESIGNATION AND SERIAL NO.

14-20-603-359

6. INDIAN, ALLOTTEE OR TRIBE NAME

NAVAJO

7. UNIT AGREEMENT NAME
MCELMO CREEK

8. FARM OR LEASE NAME

DIVISION OF
GAS & MINING

9. WELL NO.

1-17

10. FIELD AND POOL OR WILDCAT
GREATER ANETH

11. SEC., T., R., M., OR BLK. AND
SUBST OR ABBA

Sec 9, T41S, R25E

12. COUNTY OR PARISH 13. STATE

SAN JUAN

UTAH

1. OIL WELL GAS WELL OTHER INJECTION WELL

2. NAME OF OPERATOR
MOBIL OIL CORP AS AGENT OF SUPERIOR OIL

3. ADDRESS OF OPERATOR
P. O. DRAWER 'G', CORTEZ, CO 81321

4. LOCATION OF WELL (Report location clearly and in accordance with any State requirements.*
See also space 17 below.)
At surface

675' FNL, 1933' FEL

14. PERMIT NO.

43-D37-11638D

15. ELEVATIONS (Show whether OF, ST, OR, etc.)

IF: 4819'

16. Check Appropriate Box To Indicate Nature of Notice, Report, or Other Data

NOTICE OF INTENTION TO:

TEST WATER SHUT-OFF

FRACTURE TREAT

SHOOT OR ACIDIZE

REPAIR WELL

(Other)

PULL OR ALTER CASING

MULTIPLE COMPLETE

ABANDON*

CHANGE PLANS

SUBSEQUENT REPORT OF:

WATER SHUT-OFF

FRACTURE TREATMENT

SHOOTING OR ACIDIZING

(Other)

CO2 INJECTION

REPAIRING WELL

ALTERING CASING

ABANDONMENT*

(NOTE: Report results of multiple completion on Well
(Completion or Recompletion Report and Log form.)

17. DESCRIBE PROPOSED OR COMPLETED OPERATIONS (Clearly state all pertinent details, and give pertinent dates, including estimated date of starting any proposed work. If well is directionally drilled, give subsurface locations and measured and true vertical depths for all markers and zones pertinent to this work.)*

Carbon Dioxide injection was initiated in this well on Aug 2, 1985

18. I hereby certify that the foregoing is true and correct

SIGNED

D. C. Collins
D. C. Collins

TITLE

Sr Staff Op Engr

DATE

1.9.85

(This space for Federal or State office use)

APPROVED BY

TITLE

DATE

CONDITIONS OF APPROVAL, IF ANY:

Mobil Oil Corporation

P.O. BOX 5444
DENVER, COLORADO 80217-5444

May 14, 1986

Utah Board of Oil, Gas and Mining
355 West North Temple
3 Triad Center, Suite 350
Salt Lake City, Utah 84180-1203

RECEIVED
MAY 16 1986

Attn: R. J. Firth
Associate Director

DIVISION OF
OIL, GAS & MINING

SUPERIOR OIL COMPANY MERGER

Dear Mr. Firth:

On September 20, 1984, The Superior Oil Company (Superior) became a wholly owned subsidiary of Mobil Corporation. Since January 1, 1985, Mobil Oil Corporation (MOC), another wholly owned subsidiary of Mobil Corporation, has acted as agent for Superior and has operated the Superior-owned properties.

On April 24, 1986, Superior was merged with Mobil Exploration and Producing North America Inc. (MEPNA), which is also a wholly owned subsidiary of Mobil Corporation. MEPNA is the surviving company of the merger.

This letter is to advise you that all properties held in the name of Superior will now be held in the name of MEPNA; and that these properties will continue to be operated by MOC as agent for MEPNA.

Attached is a listing of all wells and a separate listing of injection-disposal wells, Designation of Agent and an organization chart illustrating the relationships of the various companies. If you have any questions or require additional documentation of this merger, please feel free to contact me at the above address or (303) 298-2577.

Very truly yours,



R. D. Baker
Environmental Regulatory Manager

CNE/rd
CNE8661

WESTERN REGULATORY WELL COMPLIANCE DATA FILE (PAGE 1 OF 2)
 FOR THE CORTEZ SUPERVISOR AREA
 FOR THE GREATER ANETH FIELD 05/13/86

PROPERTY NAME	WELL NAME	COUNTY	STATE	SEC	TOWNSHIP	RNG	S T		FEDERAL LEASE NUMBER	STATE NUMBER	UNIT NUMBER
							WELL TYPE	API NUMBER			
MC ELMO CREEK	R15	SAN JUAN	UT	NW	SW	04-41S-25E	INJ	DP	43-037-05670	14-20-603-2057	96-004190
	R15-1	SAN JUAN	UT	NW	SW	04-41S-25E	INJ	SI	43-037-05670	14-20-603-2057	96-004190
	S-10 ✓	SAN JUAN	UT	SE	NW	33-40S-25E	INJ	DP	43-037-05757	14-20-603-2057	96-004190
	S-12 ✓	SAN JUAN	UT	SE	SW	33-40S-25E	INJ	DP	43-037-16150	14-20-603-2057	96-004190
	S-14 ✓	SAN JUAN	UT	SE	NW	04-41S-25E	INJ	DP	43-037-16151	14-20-603-2057	96-004190
	T-08 ✓	SAN JUAN	UT	SW	SE	28-40S-25E	INJ	DP	43-037-05793	14-20-603-2048-A	96-004190
	T-13	SAN JUAN	UT	NW	NE	04-41S-25E	INJ	DP	43-037-05714	14-20-603-2057	96-004190
	T-15 ✓	SAN JUAN	UT	NW	SE	04-41S-25E	INJ	DP	43-037-05660	14-20-603-2057	96-004190
	T-17 ✓	SAN JUAN	UT	NW	NE	09-41S-25E	INJ	DP	43-037-05614	14-20-603-359	96-004190
	T-19 ✓	SAN JUAN	UT	NW	SE	09-41S-25E	INJ	DP	43-037-15981	14-20-603-359	96-004190
	U-10 ✓	SAN JUAN	UT	SE	NE	33-40S-25E	INJ	DP	43-037-05761	14-20-603-2057	96-004190
	V-06 ✓	SAN JUAN	UT	SW	NW	27-40S-25E	INJ	DP	43-037-16382	14-20-603-2048-A	96-004190
	V-13 ✓	SAN JUAN	UT	NW	NW	03-41S-25E	INJ	DP	43-037-05706	14-20-603-2057	96-004190
	V-15 ✓	SAN JUAN	UT	NW	SW	03-41S-25E	INJ	DP	43-037-05669	14-20-603-2057	96-004190
	NAV TRACT 125	28-23 ✓	SAN JUAN	UT	NE	SW	28-41S-25E	INJ	DP	43-037-30511	
WHITE MESA	2-21 ✓	SAN JUAN	UT	NE	NW	2-42S-24E	INJ	DP	43-037-15534	14-20-603-259	96-004193
	3-12 ✓	SAN JUAN	UT	SW	NW	3-42S-24E	INJ	DP	43-037-15366	14-20-603-410	96-004193
	3-21 ✓	SAN JUAN	UT	NE	NW	3-42S-24E	INJ	DP	43-037-15363	14-20-603-410	96-004193
	3-23 ✓	SAN JUAN	UT	NE	SW	3-42S-24E	INJ	TA	43-037-16447	14-20-603-410	96-004193
	4-14 ✓	SAN JUAN	UT	NE	SE	4-42S-24E	INJ	DP	43-037-16448	14-20-603-410	96-004193
	4-21 ✓	SAN JUAN	UT	NE	NW	4-42S-24E	INJ	DP	43-037-15364	14-20-603-410	96-004193
	4-32 ✓	SAN JUAN	UT	SW	NE	4-42S-24E	INJ	DP	43-037-15365	14-20-603-410	96-004193
	4-34 ✓	SAN JUAN	UT	SW	SE	4-42S-24E	INJ	DP	43-037-16449	14-20-603-410	96-004193
	4-41 ✓	SAN JUAN	UT	NE	NE	4-42S-24E	INJ	DP	43-037-16446	14-20-603-410	96-004193
	4-43 ✓	SAN JUAN	UT	NE	SE	4-42S-24E	INJ	DP	43-037-15369	14-20-603-410	96-004193
	10-41 ✓	SAN JUAN	UT	NE	NE	10-42S-24E	INJ	SI	43-037-16450	14-20-603-410	96-004193
	22-23 ✓	SAN JUAN	UT	NE	SW	22-42S-24E	INJ	SI	43-037-16438	14-20-603-355A	96-004193
	22-32 ✓	SAN JUAN	UT	SW	NE	22-41S-24E	INJ	SI	43-037-15759	14-20-603-355A	96-004193
	22-42 ✓	SAN JUAN	UT	SW	SE	22-41S-24E	INJ	SI	43-037-16437	14-20-603-355A	96-004193
	28-34 ✓	SAN JUAN	UT	SW	SE	28-41S-24E	INJ	SI	43-037-16441	14-20-603-409	96-004193

CO₂ inj 8/2/85

Converted 1962 ✓

recheck.

UTAH DIVISION OF OIL, GAS AND MINING
CASING-BRADENHEAD TEST

OPERATOR: MEPNA

FIELD: Greater Aneth LEASE: McElmo Creek

WELL # T-17 SEC. 9 TOWNSHIP 41S RANGE 25E

STATE FED. FEE DEPTH 5836 TYPE WELL INJW MAX. INJ. PRESS. 2800 psi
PBTD 5750 CO₂ Tracer Log 3/11/86 4000 BWPD

TEST DATE 9/9/86

CASING STRING	SIZE	SET AT	CMT	PRESSURE READINGS	REMARKS	FUTURE
<u>SURFACE</u>	<u>13³/₄"</u>	<u>1206</u>	<u>700 SX</u>	<u>0#</u>	<u>valve had been</u>	
<u>INTERMEDIATE</u>					<u>open before</u>	
<u>PRODUCTION</u>	<u>7"</u>	<u>5816</u>	<u>900 SX</u>	<u>0#</u>	<u>taking reading;</u>	
					<u>Injecting water</u>	
<u>TUBING</u>	<u>2⁷/₈</u>	<u>5479</u>		<u>1550#</u>		
	<u>Baker L&R-Set Pk at 5475</u>				<u>rate 1055</u>	
					<u>cummm 141532</u>	

CASING STRING	SIZE	SET AT	CMT	PRESSURE READINGS	REMARKS	FUTURE
<u>SURFACE</u>						
<u>INTERMEDIATE</u>						
<u>PRODUCTION</u>						
<u>TUBING</u>						

CASING STRING	SIZE	SET AT	CMT	PRESSURE READINGS	REMARKS	FUTURE
<u>SURFACE</u>						
<u>INTERMEDIATE</u>						
<u>PRODUCTION</u>						
<u>TUBING</u>						

CHECKLIST FOR INJECTION WELL APPLICATION AND FILE REVIEW

Operator: Superior Well No. MSL-Desert Creek Unit T17
 County: San Diego T 41S R 2SE Sec. 9 API# 43-037-16380
 New Well Conversion Disposal Well Enhanced Recovery Well

	YES	NO
UIC Forms Completed	<input checked="" type="checkbox"/>	<input type="checkbox"/>
Plat including Surface Owners, Leaseholders, and wells of available record	<input checked="" type="checkbox"/>	<input type="checkbox"/>
Schematic Diagram	<input checked="" type="checkbox"/>	<input type="checkbox"/>
Fracture Information	<input type="checkbox"/>	<input checked="" type="checkbox"/>
Pressure and Rate Control	<input checked="" type="checkbox"/>	<input type="checkbox"/>
Adequate Geologic Information	<input checked="" type="checkbox"/>	<input type="checkbox"/>
Fluid Source	<u>Desert Creek - Gmwy</u>	
Analysis of Injection Fluid	Yes <input checked="" type="checkbox"/> No <input type="checkbox"/>	TDS <u>60,000</u>
Analysis of Water in Formation to be injected into	Yes <input checked="" type="checkbox"/> No <input type="checkbox"/>	TDS <u>70,000</u>
Known USDW in area	<u>Mirajito-Munkle</u> Depth <u>1300</u>	
Number of wells in area of review	<u>11</u> Prod. <u>9</u> P&A <u>1</u>	
	Water <u>0</u> Inj. <u>1</u>	
Aquifer Exemption	Yes <input type="checkbox"/> NA <input checked="" type="checkbox"/>	
Mechanical Integrity Test	Yes <input type="checkbox"/> No <input checked="" type="checkbox"/>	
Date		Type

Comments: _____

Reviewed by: [Signature]

UNITED STATES
DEPARTMENT OF THE INTERIOR
BUREAU OF LAND MANAGEMENT

FORM APPROVED
Budget Bureau No. 1004-0135
Expires: March 31, 1993

SUNDRY NOTICES AND REPORTS ON WELLS

Do not use this form for proposals to drill or to deepen or reentry to a different reservoir.

Use "APPLICATION FOR PERMIT - " for such proposals

5. Lease Designation and Serial No.

14-20-603-359

6. If Indian, Allottee or Tribe Name

NAVAJO TRIBAL

7. If Unit or CA, Agreement Designation

MCELMO CREEK UNIT

8. Well Name and No.

MCELMO CREEK UN T-17

9. API Well No.

43-037-16380

10. Field and Pool, or exploratory Area

GREATER ANETH

11. County or Parish, State

SAN JUAN

UT

SUBMIT IN TRIPLICATE

1. Type of Well

Oil Well Gas Well Other

2. Name of Operator

MOBIL EXPLORATION & PRODUCING US, AS AGENT FOR MOBIL OIL CORPORATION

3. Address and Telephone No.

P. O. 633, MIDLAND, TX 79702 (915) 688-2585

4. Location of Well (Footage, Sec., T., R., M., or Survey Description)

675' FNL, 1933' FEL; SEC 9, T41S, R25E

12. CHECK APPROPRIATE BOX(S) TO INDICATE NATURE OF NOTICE, REPORT, OR OTHER DATA

TYPE OF SUBMISSION	TYPE OF ACTION
<input checked="" type="checkbox"/> Notice of Intent	<input type="checkbox"/> Abandonment
<input type="checkbox"/> Subsequent Report	<input type="checkbox"/> Recompletion
<input type="checkbox"/> Final Abandonment Notice	<input type="checkbox"/> Plugging Back
	<input type="checkbox"/> Casing Repair
	<input type="checkbox"/> Altering Casing
	<input type="checkbox"/> Other _____
	<input type="checkbox"/> Change of Plans
	<input type="checkbox"/> New Construction
	<input type="checkbox"/> Non-Routine Fracturing
	<input type="checkbox"/> Water Shut-Off
	<input type="checkbox"/> Conversion to Injection
	<input type="checkbox"/> Dispose Water

(Note: Report results of multiple completion or Well Completion or Recompletion Report and Log form.)

13. Describe Proposed or Completed Operations (Clearly state all pertinent details, and give pertinent dates, including estimated date of starting any proposed work. If well is directionally drilled give subsurface locations and measured and true vertical depths for all markers and zones pertinent to this work.)*

*** SEE ATTACHED ***

ACCEPTED BY THE STATE
OF UTAH DIVISION OF
OIL, GAS, AND MINING

DATE: 4-28-94
BY: [Signature]

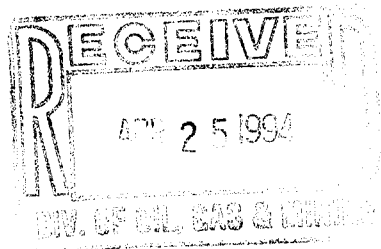

14. I hereby certify that the foregoing is true and correct

Signed

[Signature]

Title

ENV. & REG. TECHNICIAN

Date

04/18/94

(This space for Federal or State office use)

Approved by _____

Title _____

Date _____

Conditions of approval, if any:

Title 18 U.S.C. Section 1001, makes it a crime for any person knowingly and willfully to make to any department or agency of the United States any false, fictitious or fraudulent statements or representations as to any matter within its jurisdiction.

* See Instruction on Reverse Side

McElmo Creek Unit F-17
Workover Procedure

1. MI 100+ bbl flat bottom open top tank with gas vent line. MIRU coiled tubing unit with 1-1/4" coiled tubing. MI Standby Safety Services (303/565-6391) having 5 Scott 30 minute airoacks, five minute escape packs for all coiled tubing/acid stimulation crew, personal H2S monitors for all personnel on location, and one safety man. Acid stimulation company to provide eye wash station. Hook up coiled tubing injection pump to fresh water transport. Lav flow line from wing valve to a choke manifold having two adjustable chokes. Lav flowline from choke manifold to flat bottom tank. Stake and chain flowline down. FT coiled tubing to 6000 psi using injection water.
2. RIH with 1-1/4" coiled tubing with perforation wash nozzle and CO to PBTD at 5750' using fresh water at maximum circulating rate at maximum circulating pressure of 5000 psi. Spot 10 bbls of xylene across perforations and bullhead into formation using fresh water. POH. If unable to CO fill using injection water, attempt to clean out fill using 10 bbl of 15 percent HCL acid containing 2 gals/mgals corrosion inhibitor, and 10 lbs/mgals iron sequestering agent, 1 percent mutual solvent, neutralizing any unspent acid that returns to tank. If unsuccessful in cleaning well out, POH, RIH with 1-3/4" dynadrill on 1-1/4" coiled tubing and drill out fill. POH.
3. MIRU wireline unit with lubricator. Turn off all radios/cellular telephones on location and post warning signs for radio/cellular telephone silence at all roads within 100 yards of location. RIH with 1-11/16" magnetically decentralized Enerjet perforating guns loaded with 8.0 gram RDX charges at 6 SPF, 0 degree phasing and perforate 5698 - 5734', 5634' - 5662' and 5608' - 5627'. POH. RDMO wireline.
4. RU coiled tubing. Pickle coiled tubing with 3 bbls of 15 percent HCL acid, reverse out to pit or tank and neutralize. RIH with 1-1/4" coiled tubing with perforation wash nozzle. Wash perforations shot in previous step without taking returns using 2 bbls/ft of 15 percent HCL acid. NOTE: All acid pumped into well to contain 2 gals/mgals corrosion inhibitor, 10 lbs/mgals iron sequestering agent, and 1 percent mutual solvent. Pump rate should be maximum injection rate at 5000 psi surface injection pressure. Overdisplace acid using fresh water. POH. RDMO coiled tubing unit and all surface equipment.
5. Pump out tank. Turn well over to production leaving well shut in.

McElmo Creek Unit T-17

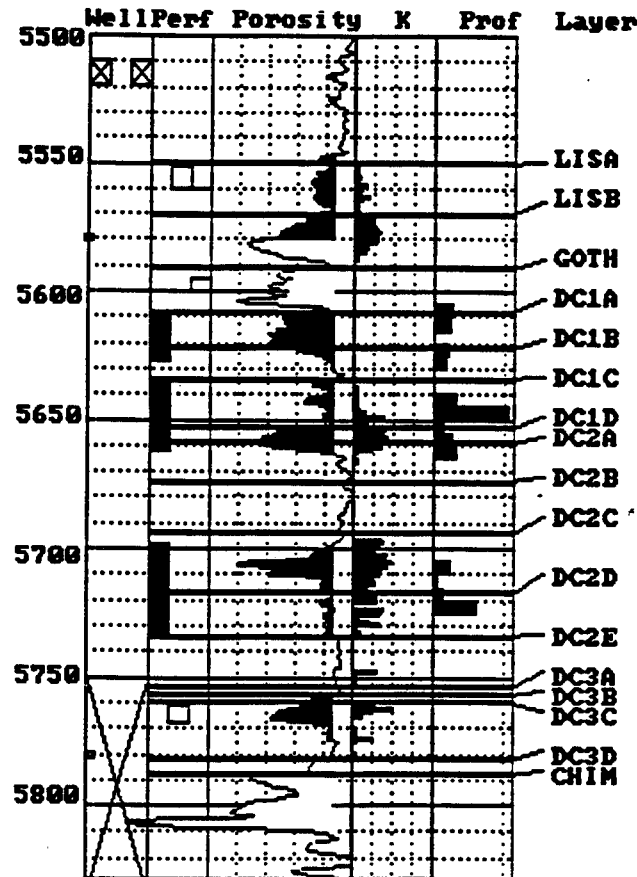
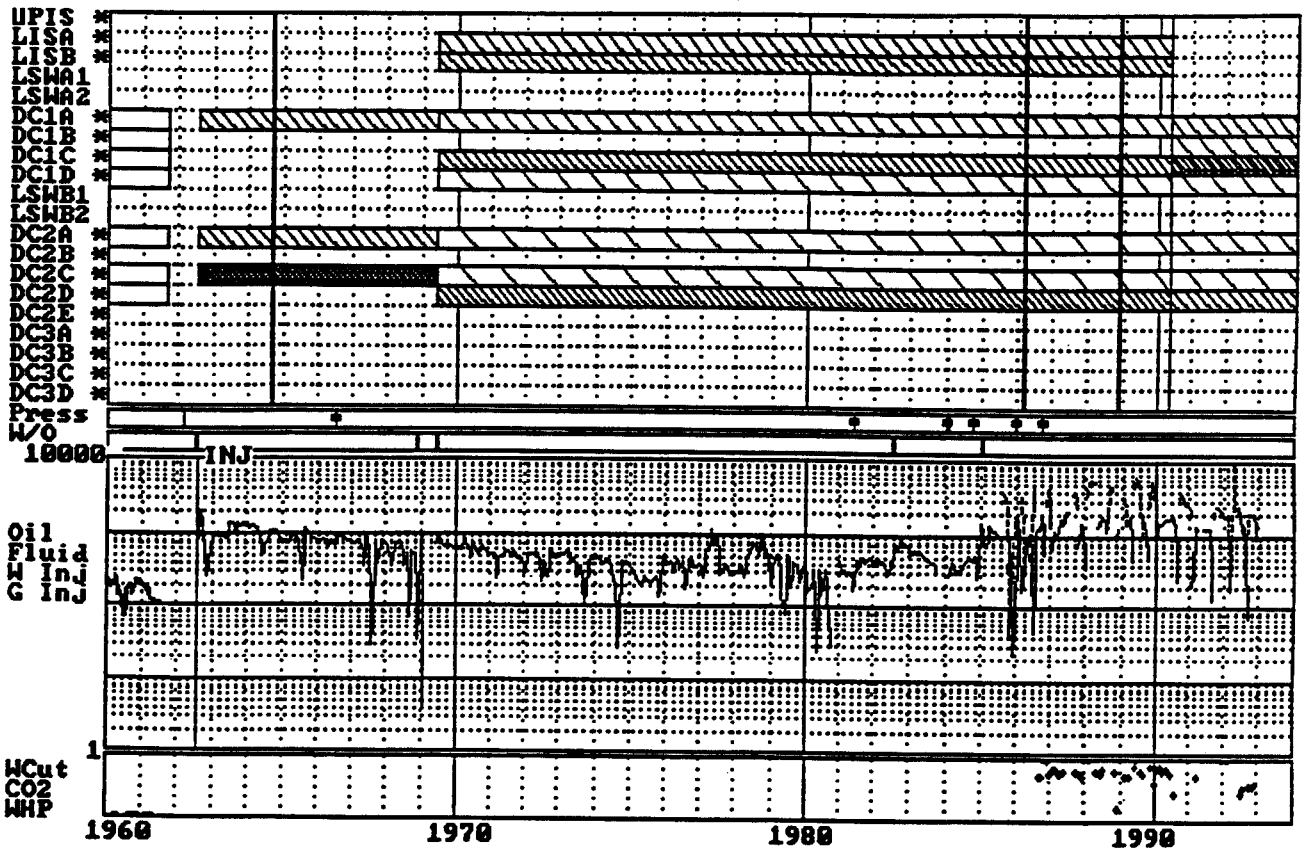

=====
 ===== Comments =====
 what happened prior to 90/05 profile
 ===== Opportunities =====
 Profile Mod: Eliminate DC2d Injection
 (?)
 ===== Workovers and Treatments =====
 5805 10000 gal Jel-X-100
 5805 10000 gal Jel-X-100
 5805 Initial Completion
 5911 1000 gal acid
 5911 2000 gal acid
 6207 Converted to injection
 6811 3,000 GAL 28% ACID
 6811 perfed Ismay - producer
 6906 Ismay on injection
 8207 single string injection
 8501 4000 gal 28% acid
 8501 4,000 GAL 28% HCL
 8501 Squeezed Ismay
 9005 Channel to Ismay?

UNITED STATES
DEPARTMENT OF THE INTERIOR
BUREAU OF LAND MANAGEMENT

SUNDRY NOTICES AND REPORTS ON WELLS

Do not use this form for proposals to drill or to deepen or reentry to a different reservoir.

Use "APPLICATION FOR PERMIT - " for such proposals

FORM APPROVED
Budget Bureau No. 1004-0135
Expires: March 31, 1993

5. Lease Designation and Serial No.

14-20-603-359

6. If Indian, Allottee or Tribe Name

NAVAJO TRIBAL

7. If Unit or CA, Agreement Designation

MCELMO CREEK UNIT

8. Well Name and No.

MCELMO CREEK T-17

9. API Well No.

43-037-16380

10. Field and Pool, or exploratory Area

GREATER ANETH

11. County or Parish, State

SAN JUAN UT

SUBMIT IN TRIPLICATE

1. Type of Well

Oil Well Gas Well Other INJECTION

2. Name of Operator Mobil Exploration & Producing U.S. Inc.
as Agent for Mobil Producing TX & NM Inc.

3. Address and Telephone No.
P.O. Box 633, Midland, TX 79702 (915) 688-2585

4. Location of Well (Footage, Sec., T., R., M., or Survey Description)
675' FNL, 1933' FEL
SEC. 9, T41S, R25E

12. CHECK APPROPRIATE BOX(S) TO INDICATE NATURE OF NOTICE, REPORT, OR OTHER DATA

TYPE OF SUBMISSION

- Notice of Intent
 Subsequent Report
 Final Abandonment Notice

TYPE OF ACTION

- Abandonment
 Recompletion
 Plugging Back
 Casing Repair
 Altering Casing
 Other CANCEL WORKOVER
 Change of Plans
 New Construction
 Non-Routine Fracturing
 Water Shut-Off
 Conversion to Injection
 Dispose Water

(Note: Report results of multiple completion on Well Completion or Recompletion Report and Log form.)

13. Describe Proposed or Completed Operations (Clearly state all pertinent details, and give pertinent dates, including estimated date of starting any proposed work. If well is directionally drilled, give subsurface locations and measured and true vertical depths for all markers and zones pertinent to this work.)*

CANCEL WORKOVER REQEST APPROVED APRIL 25, 1994.

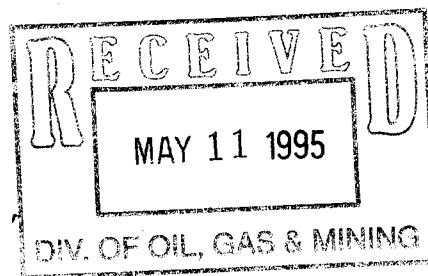

14. I hereby certify that the foregoing is true and correct

Signed Shirley Robertson Title ENV. & REG. TECHNICIAN Date 5-5-95

(This space for Federal or State office use)

Approved by _____ Title _____ Date _____
Conditions of approval, if any: _____

Title 18 U.S.C. Section 1001, makes it a crime for any person knowingly and willfully to make to any department or agency of the United States any false, fictitious or fraudulent statements or representations as to any matter within its jurisdiction.

* See instruction on Reverse Side

UNITED STATES
DEPARTMENT OF THE INTERIOR
BUREAU OF LAND MANAGEMENT

MAY 15 1995

FORM APPROVED
Budget Bureau No. 1004-0135
Expires: March 31, 1993

SUNDRY NOTICES AND REPORTS ON WELLS

Do not use this form for proposals to drill or to deepen or reentry to a different reservoir.

Use "APPLICATION FOR PERMIT - " for such proposals.

5. Lease Designation and Serial No.

14-20-603-359

6. If Indian, Allottee or Tribe Name

NAVAJO TRIBAL

7. If Unit or CA, Agreement Designation

MCELMO CREEK UNIT

8. Well Name and No.

MCELMO CREEK T-17

9. API Well No.

43-037-16380

10. Field and Pool, or exploratory Area

GREATER ANETH

11. County or Parish, State

SAN JUAN UT

SUBMIT IN TRIPLICATE

1. Type of Well

Oil Well

Gas Well

Other

INJECTION

2. Name of Operator

Mobil Exploration & Producing U.S. Inc.
as Agent for Mobil Producing TX & NM Inc.

3. Address and Telephone No.

P.O. Box 633, Midland, TX 79702 (915) 688-2585

4. Location of Well (Footage, Sec., T., R., M., or Survey Description)

675' FNL, 1933' FEL
SEC. 9, T41S, R25E

12. CHECK APPROPRIATE BOX(S) TO INDICATE NATURE OF NOTICE, REPORT, OR OTHER DATA

TYPE OF SUBMISSION

- Notice of Intent
- Subsequent Report
- Final Abandonment Notice

TYPE OF ACTION

- Abandonment
- Recompletion
- Plugging Back
- Casing Repair
- Altering Casing
- Other WORKOVER
- Change of Plans
- New Construction
- Non-Routine Fracturing
- Water Shut-Off
- Conversion to Injection
- Dispose Water

(Note: Report results of multiple completion on Well Completion or Recompletion Report and Log form.)

13. Describe Proposed or Completed Operations (Clearly state all pertinent details, and give pertinent dates, including estimated date of starting any proposed work. If well is directionally drilled, give subsurface locations and measured and true vertical depths for all markers and zones pertinent to this work.)*

SEE ATTACHMENT

**Accepted by the
Utah Division of
Oil, Gas and Mining
FOR RECORD ONLY**

14. I hereby certify that the foregoing is true and correct

Signed Shirley Robertson

Title ENV. & REG. TECHNICIAN

Date 5-10-95

(This space for Federal or State office use)

Approved by _____

Title _____

Date _____

Conditions of approval, if any: _____

Title 18 U.S.C. Section 1001, makes it a crime for any person knowingly and willfully to make to any department or agency of the United States any false, fictitious or fraudulent statements or representations as to any matter within its jurisdiction.

* See Instruction on Reverse Side

ENGINEERS CALCULATION SHEET

FOR _____

JOB OR AUTH NO _____

LOCATION _____

PAGE _____

SUBJECT McElmo Creek Unit T-17

DATE 14/April/94

Coiled Tubing Cleanout

BY S.S. Murphy

PROPOSED

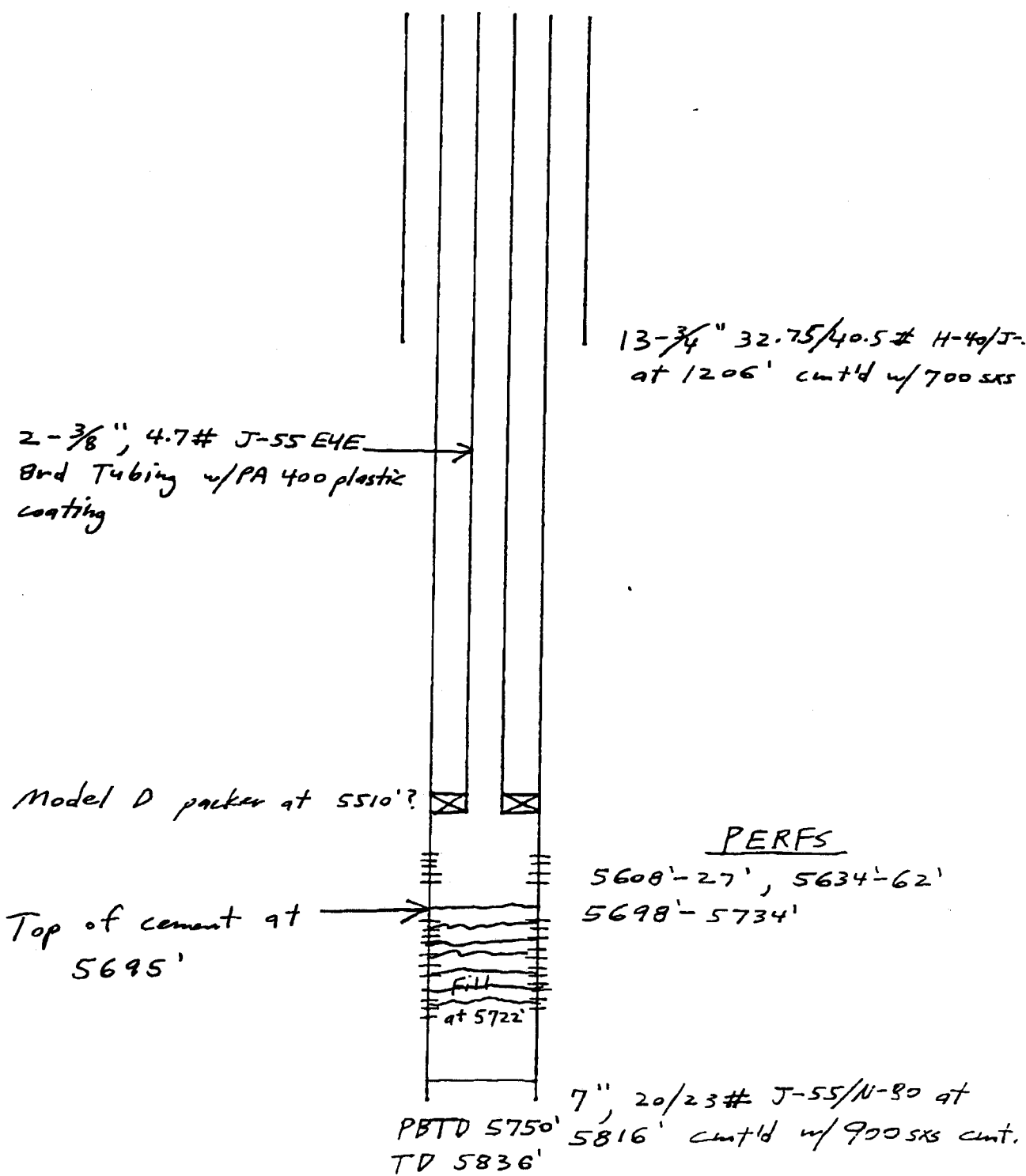

13-³/₄" 32.75/40.5# H-40/J-
at 1206' cmt'd w/700 SXS

2-³/₈" , 4.7# J-55 EYE
Brd Tubing w/PA 400 plastic
coating

Model D packer at 5510'?

Top of cement at
5695'

PERFS

5608'-27', 5634'-62'
5698'-5734'

7" , 20/23# J-55/U-80 at
5816' cmt'd w/900 SXS cmt.
PBD 5750'
TD 5836'

ENGINEERS CALCULATION SHEET

FOR _____

JOB OR AUTH NO. _____

LOCATION _____

PAGE _____

SUBJECT McElmo Creek Unit T-17

DATE 14/April/94

Coiled Tubing Cleanout

BY S.S. Murphy

EXISTING

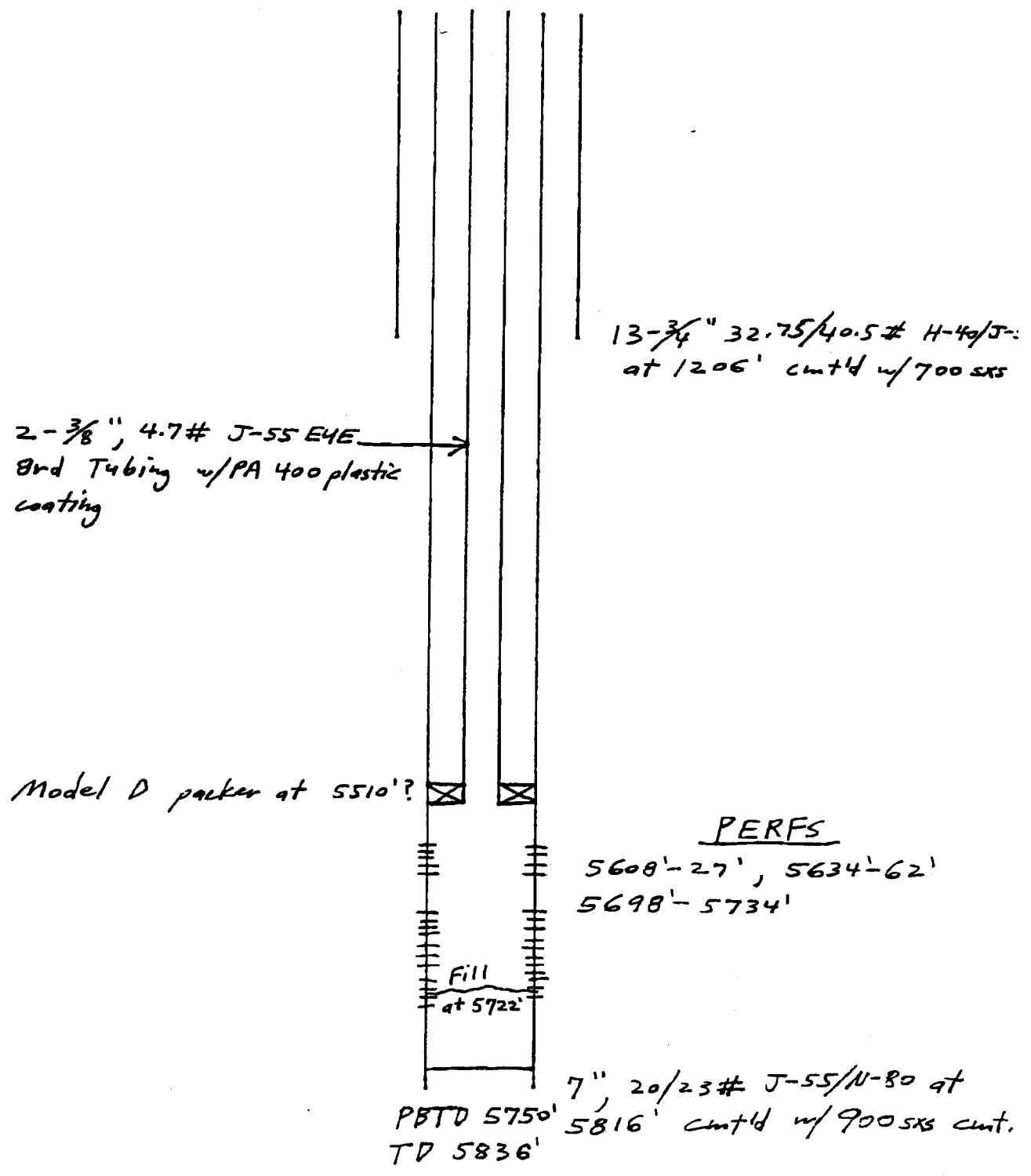

2-3/8", 4.7# J-55 EYE
8rd Tubing w/PA 400 plastic
coating

13-3/4" 32.75/40.5# H-40/J-
at 1206' cont'd w/700 SXS

Model D packer at 5510'?

PERFS

5608'-27', 5634'-62'
5698'-5734'

Fill
at 5722'

PBD 5750'
TD 5836'
7", 20/23# J-55/N-80 at
5816' cont'd w/900 SXS cont.

McElmo Creek Unit T-17

Workover Procedure

No AFE Required

Charge Code: 7364 - 16073

Justification: Profile log shows 54 percent of injection going below 5700'. This workover will plug the T-17 injection well back to prevent injection into Zones 2C and 2D.

1. Shut in T-17 injection well. RU pump truck and 50 bbls of fresh water. Pump 50 bbls of fresh water down well to displace lease injection water. MIRU Schlumberger wireline and lubricator. RIH with 1-11/16" positive displacement dump bailer/CCL on wireline containing class G cement with sufficient calcium chloride for 2-3 hour set time at 130 degrees F.
2. Correlate log and get on depth at end of tubing. Tag top of fill at +/- 5722'. Pick up 2 feet and dump cement. POH.
3. Repeat dump bail runs until PBD is at 5695'. Tag final plug depth to confirm cement top at 5695'. RDMO wireline.
4. Leave well shut in for 24 hours. Place well on water injection on maximum choke. Send injection rate/pressure to Cortez office. Fill out Utah tax credit form and submit to Tiny Higman, Cortez.
5. Send daily report of operations to Shirley Robertson in Midland for preparation of Sundry notice.

PHONE CONVERSATION DOCUMENTATION FORM

Route original/copy to:

Well File _____
(Location) Sec ___ Twp ___ Rng ___
(API No.) _____

Suspense
(Return Date) _____
(To - Initials) _____

Other
OPER NM CHG ()

1. Date of Phone Call: 8-3-95 Time: _____

2. DOGM Employee (name) L. CORDOVA (Initiated Call)
Talked to:

Name R. J. FIRTH (Initiated Call) - Phone No. () _____
of (Company/Organization) _____

3. Topic of Conversation: M E P N A / N7370

4. Highlights of Conversation: _____

OPERATOR NAME IS BEING CHANGED FROM M E P N A (MOBIL EXPLORATION AND PRODUCING
NORTH AMERICA INC) TO MOBIL EXPLOR & PROD. THE NAME CHANGE IS BEING DONE AT
THIS TIME TO ALLEVIATE CONFUSION, BOTH IN HOUSE AND AMONGST THE GENERAL PUBLIC.
*SUPERIOR OIL COMPANY MERGED INTO M E P N A 4-24-86 (SEE ATTACHED).

Mobil Oil Corporation

P.O. BOX 5444
DENVER, COLORADO 80217-5444

May 14, 1986

Utah Board of Oil, Gas and Mining
355 West North Temple
3 Triad Center, Suite 350
Salt Lake City, Utah 84180-1203

Attn: R. J. Firth
Associate Director

RECEIVED
MAY 16 1986

DIVISION OF
OIL, GAS & MINING

SUPERIOR OIL COMPANY MERGER

Dear Mr. Firth:

On September 20, 1984, The Superior Oil Company (Superior) became a wholly owned subsidiary of Mobil Corporation. Since January 1, 1985, Mobil Oil Corporation (MOC), another wholly owned subsidiary of Mobil Corporation, has acted as agent for Superior and has operated the Superior-owned properties.

On April 24, 1986, Superior was merged with Mobil Exploration and Producing North America Inc. (MEPNA), which is also a wholly owned subsidiary of Mobil Corporation. MEPNA is the surviving company of the merger.

This letter is to advise you that all properties held in the name of Superior will now be held in the name of MEPNA; and that these properties will continue to be operated by MOC as agent for MEPNA.

Attached is a listing of all wells and a separate listing of injection-disposal wells, Designation of Agent and an organization chart illustrating the relationships of the various companies. If you have any questions or require additional documentation of this merger, please feel free to contact me at the above address or (303) 298-2577.

Very truly yours,



R. D. Baker
Environmental Regulatory Manager

CNE/rd
CNE8661

Division of Oil, Gas and Mining
OPERATOR CHANGE WORKSHEET

1-LEC	7-PL
2-LWP	8-SJ
3-DES	9-FILE
4-VLC	
5-RJF	
6-LWP	

Attach all documentation received by the division regarding this change.
 Initial each listed item when completed. Write N/A if item is not applicable.

- Change of Operator (well sold) Designation of Agent
 Designation of Operator Operator Name Change Only

The operator of the well(s) listed below has changed (EFFECTIVE DATE: 8-2-95)

TO (new operator) <u>MOBIL EXPLOR & PROD</u>	FROM (former operator) <u>M E P N A</u>
(address) <u>C/O MOBIL OIL CORP</u>	(address) <u>C/O MOBIL OIL CORP</u>
<u>PO DRAWER G</u>	<u>PO DRAWER G</u>
<u>CORTEZ CO 81321</u>	<u>CORTEZ CO 81321</u>
phone <u>(303) 564-5212</u>	phone <u>(303) 564-5212</u>
account no. <u>N7370</u>	account no. <u>N7370</u>

Well(s) (attach additional page if needed):

Name: <u>** SEE ATTACHED **</u>	API: <u>037-16380</u>	Entity: _____	Sec _____	Twp _____	Rng _____	Lease Type: _____
Name: _____	API: _____	Entity: _____	Sec _____	Twp _____	Rng _____	Lease Type: _____
Name: _____	API: _____	Entity: _____	Sec _____	Twp _____	Rng _____	Lease Type: _____
Name: _____	API: _____	Entity: _____	Sec _____	Twp _____	Rng _____	Lease Type: _____
Name: _____	API: _____	Entity: _____	Sec _____	Twp _____	Rng _____	Lease Type: _____
Name: _____	API: _____	Entity: _____	Sec _____	Twp _____	Rng _____	Lease Type: _____
Name: _____	API: _____	Entity: _____	Sec _____	Twp _____	Rng _____	Lease Type: _____

OPERATOR CHANGE DOCUMENTATION

- N/A 1. (Rule R615-8-10) Sundry or other legal documentation has been received from former operator (Attach to this form).
- N/A 2. (Rule R615-8-10) Sundry or other legal documentation has been received from new operator (Attach to this form).
- N/A 3. The Department of Commerce has been contacted if the new operator above is not currently operating any wells in Utah. Is company registered with the state? (yes/no) _____ If yes, show company file number: _____
- N/A 4. (For Indian and Federal Wells ONLY) The BLM has been contacted regarding this change (attach Telephone Documentation Form to this report). Make note of BLM status in comments section of this form. Management review of **Federal and Indian** well operator changes should take place prior to completion of steps 5 through 9 below.
- Yes 5. Changes have been entered in the Oil and Gas Information System (Wang/IBM) for each well listed above. (8-3-95)
- LWP 6. Cardex file has been updated for each well listed above. 8-31-95
- LWP 7. Well file labels have been updated for each well listed above. 9-28-95
- Yes 8. Changes have been included on the monthly "Operator, Address, and Account Changes" memo for distribution to State Lands and the Tax Commission. (8-3-95)
- Yes 9. A folder has been set up for the Operator Change file, and a copy of this page has been placed there for reference during routing and processing of the original documents.

ENTITY REVIEW

- Lec* 1. (Rule R615-8-7) Entity assignments have been reviewed for all wells listed above. Were entity changes made? (yes/*no*) ____ (If entity assignments were changed, attach copies of Form 6, Entity Action Form).
- N/A* 2. State Lands and the Tax Commission have been notified through normal procedures of entity changes.

BOND VERIFICATION (Fee wells only) ** No Fee Lease Wells at this time!*

- N/A/Lec* 1. (Rule R615-3-1) The new operator of any fee lease well listed above has furnished a proper bond.
- ___ 2. A copy of this form has been placed in the new and former operators' bond files.
- ___ 3. The former operator has requested a release of liability from their bond (yes/no) ____.
Today's date _____ 19____. If yes, division response was made by letter dated _____ 19____.

LEASE INTEREST OWNER NOTIFICATION RESPONSIBILITY

- N/A* 1. (Rule R615-2-10) The former operator/lessee of any fee lease well listed above has been notified by letter dated _____ 19____, of their responsibility to notify any person with an interest in such lease of the change of operator. Documentation of such notification has been requested. *DTS 8/5/95*
- N/A* 2. Copies of documents have been sent to State Lands for changes involving State leases.

FILMING

1. All attachments to this form have been microfilmed. Date: October 4 1995.

FILING

- ___ 1. Copies of all attachments to this form have been filed in each well file.
- ___ 2. The original of this form and the original attachments have been filed in the Operator Change file.

COMMENTS

950803 UIC F5/Not necessary!

STATE OF UTAH
INVENTORY OF INJECTION WELLS

OPERATOR	API NO.	WELL	TNS	RGE	SE	WELLTYPE	INDIAN COUNT
*****	*****	*****	***	***	**	*****	*****
✓ MEPNA (MOBIL	43-037-30974	G-21A	41S	24E	13	INJW	Y
✓ MEPNA (MOBIL	43-037-16344	E-23	41S	24E	14	INJW	Y
✓ MEPNA (MOBIL	43-037-16343	E-21	41S	24E	14	INJW	Y
✓ MEPNA (MOBIL	43-037-16353	I-25	41S	24E	24	INJW	Y
✓ MEPNA (MOBIL	43-037-16349	G-25	41S	24E	24	INJW	Y
✓ MEPNA (MOBIL	43-037-16384	V-15	41S	25E	3	INJI	Y
✓ MEPNA (MOBIL	43-037-16383	V-13	41S	25E	3	INJW	Y
✓ MEPNA (MOBIL	43-037-16157	U-16	41S	25E	4	INJW	Y
✓ MEPNA (MOBIL	43-037-16148	R-13	41S	25E	4	INJW	Y
✓ MEPNA (MOBIL	43-037-16149	R-15	41S	25E	4	INJW	Y
✓ MEPNA (MOBIL	43-037-16378	T-13	41S	25E	4	INJW	Y
✓ MEPNA (MOBIL	43-037-16379	T-15	41S	25E	4	INJW	Y
✓ MEPNA (MOBIL	43-037-16156	U-14	41S	25E	4	INJW	Y
✓ MEPNA (MOBIL	43-037-16152	S-16	41S	25E	4	INJW	Y
✓ MEPNA (MOBIL	43-037-16151	S-14	41S	25E	4	INJW	Y
✓ MEPNA (MOBIL	43-037-16365	O-14	41S	25E	5	INJW	Y
✓ MEPNA (MOBIL	43-037-15969	O-16	41S	25E	5	INJW	Y
✓ MEPNA (MOBIL	43-037-16363	N-15	41S	25E	5	INJW	Y
✓ MEPNA (MOBIL	43-037-15966	N-13	41S	25E	5	INJW	Y
✓ MEPNA (MOBIL	43-037-15975	Q-16	41S	25E	5	INJW	Y
✓ MEPNA (MOBIL	43-037-15974	Q-14	41S	25E	5	INJW	Y
✓ MEPNA (MOBIL	43-037-15972	P-15	41S	25E	5	INJW	Y
✓ MEPNA (MOBIL	43-037-16368	P-13	41S	25E	5	INJW	Y
✓ MEPNA (MOBIL	43-037-15960	L-15	41S	25E	6	INJI	Y
✓ MEPNA (MOBIL	43-037-16355	J-13	41S	25E	6	INJW	Y
✓ MEPNA (MOBIL	43-037-15959	L-13	41S	25E	6	INJW	Y
✓ MEPNA (MOBIL	43-037-15963	M-14	41S	25E	6	INJI	Y
✓ MEPNA (MOBIL	43-037-15957	K-16	41S	25E	6	INJI	Y
✓ MEPNA (MOBIL	43-037-15954	J-15	41S	25E	6	INJI	Y
✓ MEPNA (MOBIL	43-037-15956	K-14	41S	25E	6	INJW	Y
✓ MEPNA (MOBIL	43-037-16361	M-16	41S	25E	6	INJW	Y
✓ MEPNA (MOBIL	43-037-15498	J-17	41S	25E	7	INJW	Y
✓ MEPNA (MOBIL	43-037-15511	M-20	41S	25E	7	INJW	Y
✓ MEPNA (MOBIL	43-037-15510	M-18	41S	25E	7	INJW	Y
✓ MEPNA (MOBIL	43-037-15505	L-19	41S	25E	7	INJW	Y
✓ MEPNA (MOBIL	43-037-16360	L-17	41S	25E	7	INJW	Y
✓ MEPNA (MOBIL	43-037-15503	K-20	41S	25E	7	INJW	Y
✓ MEPNA (MOBIL	43-037-16357	K-18	41S	25E	7	INJW	Y
✓ MEPNA (MOBIL	43-037-16356	J-19	41S	25E	7	INJW	Y
✓ MEPNA (MOBIL	43-037-15519	P-17	41S	25E	8	INJW	Y
✓ MEPNA (MOBIL	43-037-15515	N-19	41S	25E	8	INJW	Y
✓ MEPNA (MOBIL	43-037-15514	N-17	41S	25E	8	INJW	Y
✓ MEPNA (MOBIL	43-037-15520	P-19	41S	25E	8	INJW	Y
✓ MEPNA (MOBIL	43-037-15517	O-18	41S	25E	8	INJW	Y
✓ MEPNA (MOBIL	43-037-16373	R-19	41S	25E	9	INJW	Y
✓ MEPNA (MOBIL	43-037-15976	R-17	41S	25E	9	INJI	Y
✓ MEPNA (MOBIL	43-037-16380	T-17	41S	25E	9	INJW	Y
✓ MEPNA (MOBIL	43-037-16374	R-21	41S	25E	16	INJW	Y
✓ MEPNA (MOBIL	43-037-31439	P-23A	41S	25E	17	INJW	Y
✓ MEPNA (MOBIL	43-037-15516	N-21	41S	25E	17	INJW	Y
✓ MEPNA (MOBIL	43-037-16369	P-21	41S	25E	17	INJW	Y
✓ MEPNA (MOBIL	43-037-16364	N-23	41S	25E	17	INJW	Y
✓ MEPNA (MOBIL	43-037-15507	L-23	41S	25E	18	INJW	Y

UNITED STATES
DEPARTMENT OF THE INTERIOR
BUREAU OF LAND MANAGEMENT

FORM APPROVED
Budget Bureau No. 1004-0135
Expires: March 31, 1993

SUNDRY NOTICES AND REPORTS ON WELLS

Do not use this form for proposals to drill or to deepen or reentry to a different reservoir.
Use "APPLICATION FOR PERMIT—" for such proposals

5. Lease Designation and Serial No.
14-20-603-359

6. If Indian, Allottee or Tribe Name
NAVAJO TRIBAL

7. If Unit or CA, Agreement Designation
McELMO CREEK UNIT

8. Well Name and No.
T-17

9. API Well No.
43-037-16380

10. Field and Pool, or Exploratory Area
Greater Aneth

11. County or Parish, State
San Juan, Ut

SUBMIT IN TRIPLICATE

1. Type of Well
 Oil Well Gas Well Other Injection

2. Name of Operator
MOBIL EXPLORATION & PRODUCING US, AS AGENT FOR MOBIL OIL

3. Address and Telephone No.
P.O. 633, Midland, Tx. 79702 (915) 688-2585

4. Location of Well (Footage, Sec., T., R., M., or Survey Description)
6751 FNL, 1933' FEL
Sec 9, T415, R25E

12. CHECK APPROPRIATE BOX(S) TO INDICATE NATURE OF NOTICE, REPORT, OR OTHER DATA

TYPE OF SUBMISSION	TYPE OF ACTION
<input type="checkbox"/> Notice of Intent	<input type="checkbox"/> Abandonment
<input checked="" type="checkbox"/> Subsequent Report	<input type="checkbox"/> Recompletion
<input type="checkbox"/> Final Abandonment Notice	<input type="checkbox"/> Plugging Back
	<input type="checkbox"/> Casing Repair
	<input type="checkbox"/> Altering Casing
	<input type="checkbox"/> Other <u>WORKOVER</u>
	<input type="checkbox"/> Change of Plans
	<input type="checkbox"/> New Construction
	<input type="checkbox"/> Non-Routine Fracturing
	<input type="checkbox"/> Water Shut-Off
	<input type="checkbox"/> Conversion to Injection
	<input type="checkbox"/> Dispose Water

(Note: Report results of multiple completion on Well Completion or Recompletion Report and Log form.)

13. Describe Proposed or Completed Operations (Clearly state all pertinent details, and give pertinent dates, including estimated date of starting any proposed work. If well is directionally drilled, give subsurface locations and measured and true vertical depths for all markers and zones pertinent to this work.)*

6-1-95/6-14/95
RIH to PBDT @ 5724. Dump 8.8 cu. ft. cmt. Tag @ 5710'.
Pump 20,500 lbs. of sand. Tag @ 5674' (PBDT)

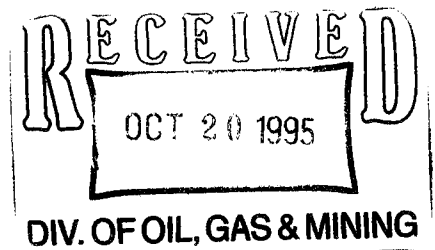

14. I hereby certify that the foregoing is true and correct

Signed Kelli Feasell for Shirley Roberts Title _____ Date _____

(This space for Federal or State office use)

Approved by _____ Title _____ Date _____
Conditions of approval, if any:

Title 18 U.S.C. Section 1001, makes it a crime for any person knowingly and willfully to make to any department or agency of the United States any false, fictitious or fraudulent statements or representations as to any matter within its jurisdiction.

UNITED STATES
DEPARTMENT OF THE INTERIOR
BUREAU OF LAND MANAGEMENT

FORM APPROVED
Budget Bureau No. 1004-0135
Expires: March 31, 1993

SUNDRY NOTICES AND REPORTS ON WELLS

Do not use this form for proposals to drill or to deepen or reentry to a different reservoir.

Use "APPLICATION FOR PERMIT - " for such proposals

5. Lease Designation and Serial No.

14-20-603-359

6. If Indian, Allottee or Tribe Name

NAVAJO TRIBAL

7. If Unit or CA, Agreement Designation

MCELMO CREEK UNIT

8. Well Name and No.

MCELMO CREEK UNIT T-17

9. API Well No.

43-037-16380

10. Field and Pool, or exploratory Area

GREATER ANETH

11. County or Parish, State

SAN JUAN UT

SUBMIT IN TRIPLICATE

1. Type of Well

Oil Well Gas Well Other

2. Name of Operator

MOBIL PRODUCING TX & NM INC.*
*MOBIL EXPLORATION & PRODUCING US INC. AS AGENT FOR MPTM

3. Address and Telephone No.

P.O. Box 633, Midland TX 79702 (915) 688-2585

4. Location of Well (Footage, Sec., T., R., M., or Survey Description)

(NW/NE) SEC.9, T41S, R25E
675' FNL & 1933' FEL

12. CHECK APPROPRIATE BOX(S) TO INDICATE NATURE OF NOTICE, REPORT, OR OTHER DATA

TYPE OF SUBMISSION

Notice of Intent
 Subsequent Report
 Final Abandonment Notice

TYPE OF ACTION

Abandonment Change of Plans
 Recompletion New Construction
 Plugging Back Non-Routine Fracturing
 Casing Repair Water Shut-Off
 Altering Casing Conversion to Injection
 Other MIT & CHART Dispose Water

(Note: Report results of multiple completion on Well Completion or Recompletion Report and Log form.)

13. Describe Proposed or Completed Operations (Clearly state all pertinent details, and give pertinent dates, including estimated date of starting any proposed work. If well is directionally drilled, give subsurface locations and measured and true vertical depths for all markers and zones pertinent to this work.)*

SCHEDULED MIT (1999)

ATTACHED MIT & CHART

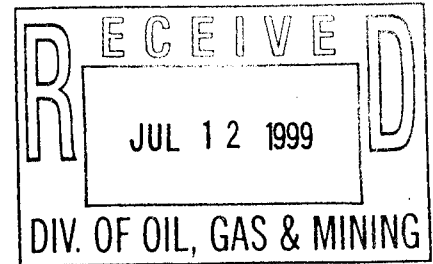

14. I hereby certify that the foregoing is true and correct

Signed Shirley Houchins for Title SHIRLEY HOUCHINS, ENV. & REG. TECH Date 7-09-99

(This space for Federal or State office use)

Approved by _____ Title _____ Date _____
Conditions of approval, if any: _____

Title 18 U.S.C. Section 1001, makes it a crime for any person knowingly and willfully to make to any department or agency of the United States any false, fictitious or fraudulent statements or representations as to any matter within its jurisdiction.

* See instruction on Reverse Side

ANNULAR PRESSURE TEST

(Mechanical Integrity Test)

Operator Mobil E. & P., Inc. Date of Test 6-29-99
 Well Name McElmo Creek Unit Well #T-17 EPA Permit No. _____
 Location Sec 9, T41S, R2SE Tribal Lease No. 1420603359
 State and County SAN JUAN COUNTY, Utah

Continuous Recorder? YES NO Pressure Gauge? YES NO
 Bradenhead Opened? YES NO Fluid Flow? YES NO

TIME	ANNULUS PRESSURE, psi		TUBING PRESSURE, psi
	0-1500 psi gauge	0-1500 psi recorder	0-5000 psi gauge
10:12 Am	1110	1145	2460
10:17 Am	1100	1141	2460
10:22 Am	1100	1141	2460
10:27 Am	1100	1141	2460
10:32 Am	1100	1140	2460
10:37 Am	1100	1140	2460
10:42 Am	1100	1140	2460

MAX. INJECTION PRESSURE: 2750 PSI
 MAX. ALLOWABLE PRESSURE CHANGE: 55.50 PSI (TEST PRESSURE X 0.05)

REMARKS: Passed? Failed? If failed, cease injection until well passes MIT (40CFR§144.21(c)(6)).
Chart recorder malfunction.-did not turn chart properly.
Passed MIT

ALBERT M. THOMPSON, Ann Johnson
 COMPANY REPRESENTATIVE: (Print and Sign)

6-29-99
 DATE

MELVINA K. CLAH Melvina K. Clah
 INSPECTOR: (Print and Sign)

6-29-99
 DATE

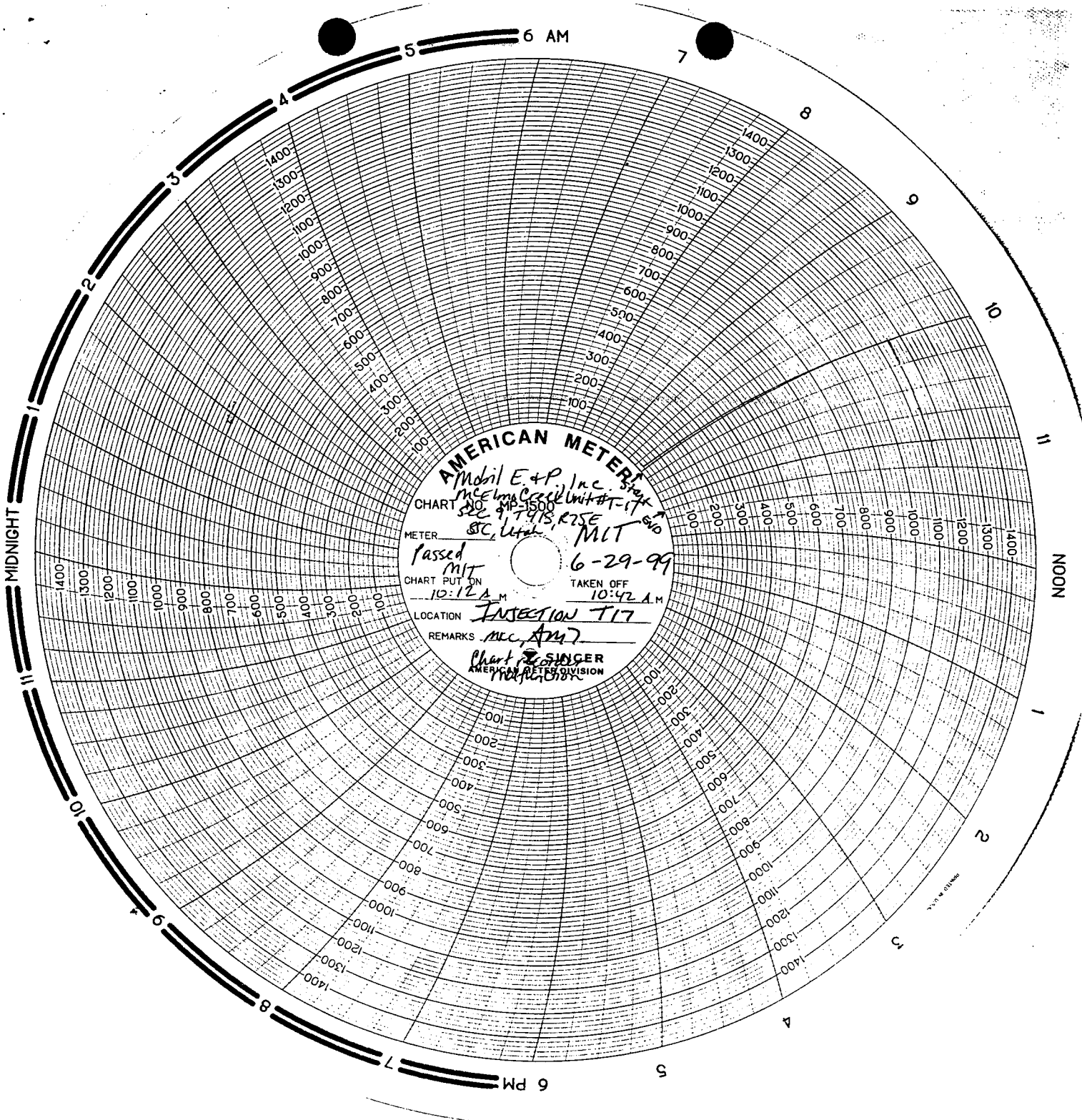

AMERICAN METERS

Mobil E & P, Inc. Stock
McClellan Creek Unit #1-17
SEC 9 T4 S R2 SE
METER STC, Utah MLT 610
Passed MLT 6-29-99
CHART PUT ON 10:12 A.M.
TAKEN OFF 10:42 A.M.
LOCATION INJECTION T17
REMARKS M.C.C. #147

Chart by SINGER
AMERICAN METER DIVISION

MIDNIGHT

NOON

6 PM

ExxonMobil Production Comp.
U.S. West
P.O. Box 4358
Houston, Texas 77210-4358

June 27, 2001

ExxonMobil
Production

Mr. Jim Thompson
State of Utah, Division of Oil, Gas and Mining
1549 West North Temple
Suite 1210
Salt Lake City, UT 84114-5801

Change of Name – Mobil Oil Corporation to
ExxonMobil Oil Corporation

Dear Mr. Thompson

Effective June 1, 2001, Mobil Oil Corporation (MOC) changed its name to ExxonMobil Oil Corporation (EMOC). This was a name change only; EMOC is the same corporation as Mobil Oil Corporation, but with a new name. No facility or other asset was transferred from one corporation to another by virtue of the name change. Specifically, EMOC will remain the owner and operator of its existing exploration and production oil and gas properties and facilities, as well as relevant permits.

There is no change to the name of Exxon Mobil Corporation, the ultimate shareholder of EMOC.

Please note the change of name of MOC to ExxonMobil Oil Corporation in your records pertaining to any MOC permits.

The Federal Identification Number for MOC (13-5401570) will remain the same for EMOC.

A copy of the Certification, Bond Rider and a list of wells are attached.

If you have any questions please feel free to call Joel Talavera at 713-431-1010

Very truly yours,

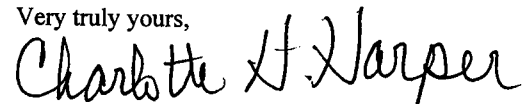

Charlotte H. Harper
Permitting Supervisor

ExxonMobil Production Company
a division of Exxon Mobil Corporation,
acting for ExxonMobil Oil Corporation

RECEIVED

JUN 29 2001

DIVISION OF
OIL, GAS AND MINING



United States Department of the Interior

BUREAU OF INDIAN AFFAIRS
XXXXXXXXXXXXXXXXXXXX
Navajo Area Office
NAVAJO REGION

P.O. Box 1060
Gallup, New Mexico 87305-1060

AUG 30 2001

IN REPLY REFER TO:

RRES/543

CERTIFIED MAIL - RETURN RECEIPT REQUESTED

Charlotte H. Harper, Permitting Supervisor
Exxon Mobil Production Company
U. S. West
P. O. Box 4358
Houston, TX 77210-4358

Dear Ms. Harper:

This is to acknowledge receipt of your company's name change from Mobil Oil Corporation to ExxonMobil Oil Corporation effective June 1, 2001. The receipt of documents includes the Name Change Certification, current listing of Officers and Directors, Listing of Leases, Financial Statement, filing fees of \$75.00 and a copy of the Rider for Bond Number 8027 31 97. There are no other changes.

Please note that we will provide copies of these documents to other concerned parties. If you need further assistance, you may contact Ms. Bertha Spencer, Realty Specialist, at (928) 871-5938.

Sincerely,

GENN DENETSONE

Regional Realty Officer

cc: BLM, Farmington Field Office w/enclosures ✓
Navajo Nation Minerals Office, Attn: Mr. Akhtar Zaman, Director/w enclosures

MINERAL RESOURCES	
ADM 1	<u>Denetson</u>
NATV AM MIN COORD	_____
SOLID MIN TEAM	_____
PETRO MINT TEAM	<u>2</u>
O & G INSPECT TEAM	_____
ALL TEAM LEADERS	_____
LAND RESOURCES	_____
ENVIRONMENT	_____
FILES	_____

ExxonMobil Production Company
U.S. West
P.O. Box 4358
Houston, Texas 77210-4358

AS 7/12/001
GN
543
File

June 27, 2001

ExxonMobil
Production

Certified Mail
Return Receipt Requested

Ms. Genni Denetsone
United States Department of the Interior
Bureau of Indian Affairs, Navajo Region
Real Estate Services
P. O. Box 1060
Gallup, New Mexico 87305-1060
Mail Code 543

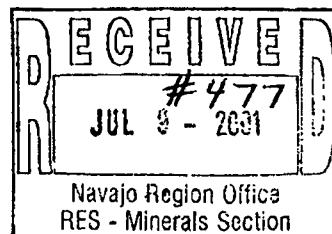

Change of Name -
Mobil Oil Corporation to
ExxonMobil Oil Corporation

Dear Ms. Denetsone:

Effective June 1, 2001, Mobil Oil Corporation (MOC) changed its name to ExxonMobil Oil Corporation (EMOC). This was a name change only; EMOC is the same corporation as Mobil Oil Corporation, but with a new name. No facility or other asset was transferred from one corporation to another by virtue of the name change. Specifically, EMOC will remain the owner and operator of its existing exploration and production oil and gas properties and facilities, as well as relevant permits.

There is no change to the name of Exxon Mobil Corporation, the ultimate shareholder of EMOC.

Please note the change of name of MOC to ExxonMobil Oil Corporation in your records pertaining to any MOC permits.

The Federal Identification Number for MOC (13-5401570) will remain the same for EMOC.

Attached is the Name Change Certification, Current listing of Officers and Directors, Filing Fee of \$75/-, Listing of Leases, Financial Statement and a copy of the Rider for Bond number 8027 31 97. The original Bond Rider has been sent to Ms. Barbar Davis at your Washington Office.

If you have any questions , please contact Alex Correa at (713) 431-1012.

Very truly yours,

Charlotte H. Harper

Charlotte H. Harper
Permitting Supervisor

Attachments

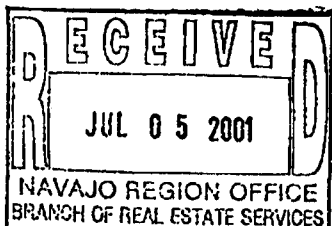

ExxonMobil Production Company
a division of Exxon Mobil Corporation,
acting for ExxonMobil Oil Corporation

NOTE: Check forwarded to Ella Isasi.

Bureau of Indian Affairs
Navajo Region Office
Attn: RRES - Mineral and Mining Section
P.O. Box 1060
Gallup, New Mexico 87305-1060

Gentlemen:

The current listing of officers and director of ExxonMobil Oil Corporation (Name of Corporation), of New York (State) is as follows:

OFFICERS

President	<u>F.A. Risch</u>	Address <u>5959 Las Colinas Blvd. Irving, TX 75039</u>
Vice President	<u>K.T. Koonce</u>	Address <u>800 Bell Street Houston, TX 77002</u>
Secretary	<u>F.L. Reid</u>	Address <u>5959 Las Colinas Blvd. Irving, TX 75039</u>
Treasure	<u>B.A. Maher</u>	Address <u>5959 Las Colinas Blvd. Irving, TX 75039</u>

DIRECTORS

Name	<u>D.D. Humphreys</u>	Address <u>5959 Las Colinas Blvd. Irving, TX 75039</u>
Name	<u>P.A. Hanson</u>	Address <u>5959 Las Colinas Blvd. Irving, TX 75039</u>
Name	<u>T.P. Townsend</u>	Address <u>5959 Las Colinas Blvd. Irving, TX 75039</u>
Name	<u>B.A. Maher</u>	Address <u>5959 Las Colinas Blvd. Irving, TX 75039</u>
Name	<u>F.A. Risch</u>	Address <u>5959 Las Colinas Blvd. Irving, TX 75039</u>

Sincerely,



Alex Correa

This is to certify that the above information pertaining to ExxonMobil Oil Corporation (Corporation) is true and correct as evidenced by the records and accounts covering business for the State of Utah and in the custody of Corporation Service Company (Agent), Phone: 1 (800) 927-9800 whose business address is One Utah Center, 201 South Main Street, Salt Lake City, Utah 84111-2218

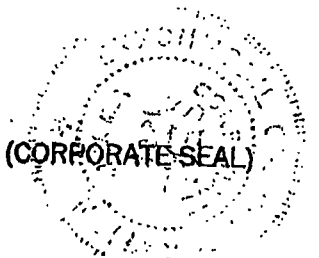

Signature

AGENT AND ATTORNEY IN FACT

Title

CERTIFICATION

I, the undersigned Assistant Secretary of ExxonMobil Oil Corporation. (formerly Mobil Oil Corporation), a corporation organized and existing under the laws of the State of New York, United States of America, DO HEREBY CERTIFY, That, the following is a true and exact copy of the resolutions adopted by the Board of Directors on May 22, 2001:

CHANGE OF COMPANY NAME

WHEREAS, the undersigned Directors of the Corporation deem it to be in the best interest of the Corporation to amend the Certificate of Incorporation of the Corporation to change the name and principal office of the Corporation:

NOW THEREFORE BE IT RESOLVED, That Article 1st relating to the corporate name is hereby amended to read as follows:

"1st The corporate name of said Company shall be,

ExxonMobil Oil Corporation",

FURTHER RESOLVED, That the amendment of the Corporation's Certificate of Incorporation referred to in the preceding resolutions be submitted to the sole shareholder of the Corporation entitled to vote thereon for its approval and, if such shareholder gives its written consent, pursuant to Section 803 of the Business Corporation Law of the State of New York, approving such amendment, the proper officers of the Corporation be, and they hereby are, authorized to execute in the name of the Corporation the Certificate of Amendment of Certificate of Incorporation, in the form attached hereto;

FURTHER RESOLVED, That the proper officers of the Corporation be and they hereby are authorized and directed to deliver, file and record in its behalf, the Certificate of Amendment of Certificate of Incorporation, and to take such action as may be deemed necessary or advisable to confirm and make effective in all respects the change of this Company's name to EXXONMOBIL OIL CORPORATION.

WITNESS, my hand and the seal of the Corporation at Irving, Texas, this 8th day of June, 2001.

S. A. Milligan
Assistant Secretary

COUNTY OF DALLAS)
STATE OF TEXAS)
UNITED STATES OF AMERICA)

Sworn to and subscribed before me at Irving, Texas, U. S. A. on this the 8th day of June, 2001.

Janice M. Phillips
Notary Public

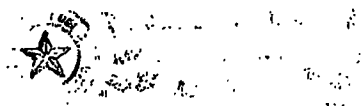

LISTING OF LEASES OF MOBIL OIL CORPORATION**Lease Number**

- 1) 14-20-0603-6504
- 2) 14-20-0603-6505
- 3) 14-20-0603-6506
- 4) 14-20-0603-6508
- 5) 14-20-0603-6509
- 6) 14-20-0603-6510
- 7) 14-20-0603-7171
- 8) 14-20-0603-7172A
- 9) 14-20-600-3530
- 10) 14-20-603-359
- 11) 14-20-603-368
- 12) 14-20-603-370
- 13) 14-20-603-370A
- 14) 14-20-603-372
- 15) 14-20-603-372A
- 16) 14-20-603-4495
- 17) 14-20-603-5447
- 18) 14-20-603-5448
- 19) 14-20-603-5449
- 20) 14-20-603-5450
- 21) 14-20-603-5451

6/1/01

CHUBB GROUP OF INSURANCE COMPANIES

2000 West Loop South, Suite 1900, Houston, Texas 77027-3301
Houston, TX 77027-4600 • Fax: (713) 297-4760

NW Bond

FEDERAL INSURANCE COMPANY RIDER
to be attached to and form a part of

BOND NO 8027 31 97

wherein

Mobil Oil Corporation and Mobil Exploration and Producing U.S., Inc. is named as Principal and

FEDERAL INSURANCE COMPANY AS SURETY,

**in favor of United States of America, Department of the Interior
Bureau of Indian Affairs**

**in the amount of \$150,000.00
bond date: 11/01/65**

IT IS HEREBY UNDERSTOOD AND AGREED THAT effective June 1, 2001
the name of the Principal is changed

FROM: Mobil Oil Corporation and Mobil Exploration and Producing U.S., Inc.

TO : ExxonMobil Oil Corporation

All other terms and conditions of this Bond are unchanged.

Signed, sealed and dated this 12th of June, 2001.

ExxonMobil Oil Corporation

By:



FEDERAL INSURANCE COMPANY

By:



Mary Pierson, Attorney-in-fact



POWER OF ATTORNEY

Federal Insurance Company
Vigilant Insurance Company
Pacific Indemnity Company

Attn.: Surety Department
15 Mountain View Road
Warren, NJ 07059

Know All by These Presents, That FEDERAL INSURANCE COMPANY, an Indiana corporation, VIGILANT INSURANCE COMPANY, a New York corporation, and PACIFIC INDEMNITY COMPANY, a Wisconsin corporation, do each hereby constitute and appoint R. F. Bobo, Mary Pierson, Philana Berros, and Jody E. Specht of Houston, Texas-----

each as their true and lawful Attorney-in-Fact to execute under such designation in their names and to affix their corporate seals to and deliver for and on their behalf as surety thereon or otherwise, bonds and undertakings and other writings obligatory in the nature thereof (other than bail bonds) given or executed in the course of business, and any instruments amending or altering the same, and consents to the modification or alteration of any instrument referred to in said bonds or obligations.

In Witness Whereof, said FEDERAL INSURANCE COMPANY, VIGILANT INSURANCE COMPANY, and PACIFIC INDEMNITY COMPANY have each executed and attested these presents and affixed their corporate seals on this 10th day of May, 2001.

Kenneth C. Wendel
Kenneth C. Wendel, Assistant Secretary

Frank E. Robertson
Frank E. Robertson, Vice President

STATE OF NEW JERSEY } ss.
County of Somerset

On this 10th day of May, 2001, before me, a Notary Public of New Jersey, personally came Kenneth C. Wendel, to me known to be Assistant Secretary of FEDERAL INSURANCE COMPANY, VIGILANT INSURANCE COMPANY, and PACIFIC INDEMNITY COMPANY, the companies which executed the foregoing Power of Attorney, and the said Kenneth C. Wendel being by me duly sworn, did depose and say that he is Assistant Secretary of FEDERAL INSURANCE COMPANY, VIGILANT INSURANCE COMPANY, and PACIFIC INDEMNITY COMPANY and knows the corporate seals thereof, that the seals affixed to the foregoing Power of Attorney are such corporate seals and were thereto affixed by authority of the By-Laws of said Companies; and that he signed said Power of Attorney as Assistant Secretary of said Companies; and that the signature of Frank E. Robertson, subscribed to said Power of Attorney is in the genuine handwriting of Frank E. Robertson, and that the signature of said Kenneth C. Wendel is in the genuine handwriting of said Kenneth C. Wendel, and that the signature of said Frank E. Robertson was thereto subscribed by authority of said Frank E. Robertson in his own presence.



Notary Public State of New Jersey
No. 2231647
Commission Expires Oct. 28, 2004

Karen A. Price
Notary Public

Extract from the By-Laws of FEDERAL INSURANCE COMPANY, VIGILANT INSURANCE COMPANY, and PACIFIC INDEMNITY COMPANY:

"All powers of attorney for and on behalf of the Company may and shall be executed in the name and on behalf of the Company, either by the Chairman or the President or a Vice President or an Assistant Vice President, jointly with the Secretary or an Assistant Secretary, under their respective designations. The signature of such officers may be engraved, printed or lithographed. The signature of each of the following officers: Chairman, President, any Vice President, any Assistant Vice President, any Secretary, any Assistant Secretary and the seal of the Company may be affixed by facsimile to any power of attorney or to any certificate relating thereto appointing Assistant Secretaries or Attorneys-in-Fact for purposes only of executing and attesting bonds and undertakings and other writings obligatory in the nature thereof, and any such power of attorney or certificate bearing such facsimile signature or facsimile seal shall be valid and binding upon the Company and any such power so executed and certified by such facsimile signature and facsimile seal shall be valid and binding upon the Company with respect to any bond or undertaking to which it is attached."

I, Kenneth C. Wendel, Assistant Secretary of FEDERAL INSURANCE COMPANY, VIGILANT INSURANCE COMPANY, and PACIFIC INDEMNITY COMPANY (the "Companies") do hereby certify that

- (i) the foregoing extract of the By-Laws of the Companies is true and correct,
- (ii) the Companies are duly licensed and authorized to transact surety business in all 50 of the United States of America and the District of Columbia and are authorized by the U. S. Treasury Department; further, Federal and Vigilant are licensed in Puerto Rico and the U. S. Virgin Islands, and Federal is licensed in American Samoa, Guam, and each of the Provinces of Canada except Prince Edward Island; and
- (iii) the foregoing Power of Attorney is true, correct and in full force and effect.

Given under my hand and seals of said Companies at Warren, NJ this 12th day of June, 2001



Kenneth C. Wendel
Kenneth C. Wendel, Assistant Secretary

IN THE EVENT YOU WISH TO NOTIFY US OF A CLAIM, VERIFY THE AUTHENTICITY OF THIS BOND OR NOTIFY US OF ANY OTHER MATTER, PLEASE CONTACT US AT ADDRESS LISTED ABOVE, OR BY Telephone (908) 903-3485 Fax (908) 903-3656 e-mail: surety@chubb.com

CSC

5184334741

06/01 '01 08:46 NO.410 03/05

CSC

06/01 '01 09:06 NO.135 02/04

F010601000187

CERTIFICATE OF AMENDMENT
OF
CERTIFICATE OF INCORPORATION
OF
MOBIL OIL CORPORATION

CSC 45

(Under Section 805 of the Business Corporation Law)

Pursuant to the provisions of Section 805 of the Business Corporation Law, the undersigned President and Secretary, respectively, of Mobil Oil Corporation hereby certify:

FIRST: That the name of the corporation is MOBIL OIL CORPORATION and that said corporation was incorporated under the name of Standard Oil Company of New York.

SECOND: That the Certificate of Incorporation of the corporation was filed by the Department of State, Albany, New York, on the 10th day of August, 1882.

THIRD: That the amendments to the Certificate of Incorporation effected by this Certificate are as follows:

(a) Article 1st of the Certificate of Incorporation, relating to the corporate name, is hereby amended to read as follows:

"1st: The corporate name of said Company shall be,
ExxonMobil Oil Corporation",

(b) Article 7th of the Certificate of Incorporation, relating to the office of the corporation is hereby amended to read as follows:

The office of the corporation within the State of New York is to be located in the County of Albany. The Company shall have offices at such other places as the Board of Directors may from time to time determine.

CSC
CSC

5184334741

06/01 '01 08:47 NO.410 04/05
06/01 '01 07:06 NO.133 03/04

FOURTH: That the amendments to the Certificate of Incorporation were authorized by the Board of Directors followed by the holder of all outstanding shares entitled to vote on amendments to the Certificate of Incorporation by written consent of the sole shareholder dated May 22, 2001.

IN WITNESS WHEREOF, this Certificate has been signed this 22nd Day of May, 2001.



F. A. Risch, President 

STATE OF TEXAS)
COUNTY OF DALLAS)

F. L. REID, being duly sworn, deposes and says that he is the Secretary of MOBIL OIL CORPORATION, the corporation mentioned and described in the foregoing instrument; that he has read and signed the same and that the statements contained therein are true.



F. L. REID, Secretary

SUBSCRIBED AND SWORN TO before me, the undersigned authority, on this the 22nd day of May, 2001.

[SEAL]



NOTARY PUBLIC, STATE OF TEXAS

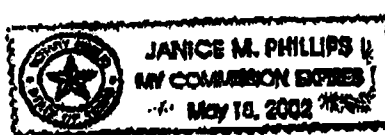

CSC
CSC

5184334741

06/01 '01 09:01 NO. 411 02/02
06/01 '01 09:06 NO. 133 04/04
F010601000187

CSC 45

CERTIFICATE OF AMENDMENT

OF

MOBIL OIL CORPORATION

Under Section 805 of the Business Corporation Law

SAC

**STATE OF NEW YORK
DEPARTMENT OF STATE**

100 cc

Filed by: EXXONMOBIL CORPORATION
(Name)

FILED JUN 01 2001

5959 Las Colinas Blvd.
(Mailing address)

TAX \$ _____
BY: *SAC*

Irving, TX 75039-2298
(City, State and Zip code)

ny Albany

Cust Ref # 1655781MPJ

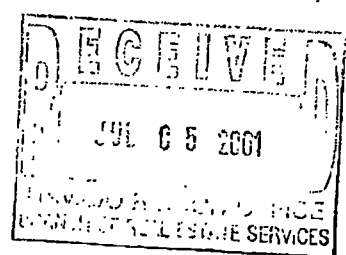

010601000195

State of New York }
Department of State } ss:

I hereby certify that the annexed copy has been compared with the original document in the custody of the Secretary of State and that the same is a true copy of said original.

Witness my hand and seal of the Department of State on **JUN 01 2001**



Special Deputy Secretary of State

OPERATOR CHANGE WORKSHEET

ROUTING

1. GLH
2. CDW
3. FILE

Change of Operator (Well Sold)

Designation of Agent

X Operator Name Change

Merger

The operator of the well(s) listed below has changed, effective: 06-01-2001	
FROM: (Old Operator):	TO: (New Operator):
MOBIL EXPLORATION & PRODUCTION	EXXONMOBIL OIL CORPORATION
Address: P O BOX DRAWER "G"	Address: U S WEST P O BOX 4358
CORTEZ, CO 81321	HOUSTON, TX 77210-4358
Phone: 1-(970)-564-5212	Phone: 1-(713)-431-1010
Account No. N7370	Account No. N1855

CA No.

Unit:

MCELMO CREEK

WELL(S)						
NAME	SEC TWN RNG	API NO	ENTITY NO	LEASE TYPE	WELL TYPE	WELL STATUS
NAVAJO C 42-6 (MCELMO CREEK M-14)	06-41S-25E	43-037-15963	99990	INDIAN	WI	A
NAVAJO C 11-6 (MCELMO CREEK J-13)	06-41S-25E	43-037-16355	99990	INDIAN	WI	A
NAVAJO C-2 (MCELMO CREEK M-16)	06-41S-25E	43-037-16361	99990	INDIAN	WI	A
NAVAJO 114-6 (MCELMO CREEK J-17)	07-41S-25E	43-037-15498	99990	INDIAN	WI	A
MCELMO CR K-20	07-41S-25E	43-037-15503	5980	INDIAN	WI	A
MCELMO CR L-19	07-41S-25E	43-037-15505	99990	INDIAN	WI	A
MCELMO CR M-18	07-41S-25E	43-037-15510	5980	INDIAN	WI	A
MCELMO CR M-20	07-41S-25E	43-037-15511	5980	INDIAN	WI	A
MCELMO CR J-19	07-41S-25E	43-037-16356	99990	INDIAN	WI	A
NAVAJO 114-18 (MCELMO CREEK K-18)	07-41S-25E	43-037-16357	99990	INDIAN	WI	A
NAVAJO 114-9 (MCELMO CREEK L-17)	07-41S-25E	43-037-16360	99990	INDIAN	WI	A
NAVAJO 114-1 (MCELMO CREEK N-17)	08-41S-25E	43-037-15514	99990	INDIAN	WI	A
NAVAJO 114-2 (MCELMO CREEK N-19)	08-41S-25E	43-037-15515	99990	INDIAN	WI	A
NAVAJO 114-11 (MCELMO CREEK O-18)	08-41S-25E	43-037-15517	99990	INDIAN	WI	A
NAVAJO 114-10 (MCELMO CREEK P-17)	08-41S-25E	43-037-15519	99990	INDIAN	WI	A
NAVAJO 114-4 (MCELMO CREEK P-19)	08-41S-25E	43-037-15520	99990	INDIAN	WI	A
NAVAJO J 11-9 (MCELMO CREEK R-17)	09-41S-25E	43-037-15976	99990	INDIAN	WI	A
NAVAJO J-2 (MCELMO CREEK R-19)	09-41S-25E	43-037-16373	99990	INDIAN	WI	A
NAVAJO J 31-9 (MCELMO CREEK T-17)	09-41S-25E	43-037-16380	99990	INDIAN	WI	A
NAVAJO J 11-16 (MCELMO CREEK R-21)	16-41S-25E	43-037-16374	99990	INDIAN	WI	A

OPERATOR CHANGES DOCUMENTATION

Enter date after each listed item is completed

1. (R649-8-10) Sundry or legal documentation was received from the **FORMER** operator on: 06/29/2001
2. (R649-8-10) Sundry or legal documentation was received from the **NEW** operator on: 06/29/2001
3. The new company has been checked through the **Department of Commerce, Division of Corporations Database** on: 04/09/2002
4. Is the new operator registered in the State of Utah: YES Business Number: 579865-0143
5. If **NO**, the operator was contacted on: N/A

6. **Federal and Indian Lease Wells:** The BLM and or the BIA has approved the merger, name change, or operator change for all wells listed on Federal or Indian leases on: BIA-06/01/01

7. **Federal and Indian Units:**

The BLM or BIA has approved the successor of unit operator for wells listed on: 06/01/2001

8. **Federal and Indian Communization Agreements ("CA"):**

The BLM or BIA has approved the operator for all wells listed within a CA on: N/A

9. **Underground Injection Control ("UIC")** The Division has approved UIC Form 5, **Transfer of Authority to Inject**, for the enhanced/secondary recovery unit/project for the water disposal well(s) listed on: 04/16/2002

NOTE: EPA ISSUES UIC PERMITS

DATA ENTRY:

1. Changes entered in the **Oil and Gas Database** on: 04/16/2002
2. Changes have been entered on the **Monthly Operator Change Spread Sheet** on: 04/16/2002
3. Bond information entered in RBDMS on: N/A
4. Fee wells attached to bond in RBDMS on: N/A

STATE WELL(S) BOND VERIFICATION:

1. State well(s) covered by Bond Number: N/A

FEDERAL WELL(S) BOND VERIFICATION:

1. Federal well(s) covered by Bond Number: N/A

INDIAN WELL(S) BOND VERIFICATION:

1. Indian well(s) covered by Bond Number: 80273197

FEE WELL(S) BOND VERIFICATION:

1. (R649-3-1) The **NEW** operator of any fee well(s) listed covered by Bond Number N/A
2. The **FORMER** operator has requested a release of liability from their bond on: N/A
The Division sent response by letter on: N/A

LEASE INTEREST OWNER NOTIFICATION:

3. (R649-2-10) The **FORMER** operator of the fee wells has been contacted and informed by a letter from the Division of their responsibility to notify all interest owners of this change on: N/A

COMMENTS:

Division of Oil, Gas and Mining
OPERATOR CHANGE WORKSHEET

ROUTING
1. DJJ
2. CDW

X Change of Operator (Well Sold)

Operator Name Change/Merger

The operator of the well(s) listed below has changed, effective:		6/1/2006
FROM: (Old Operator): N1855-ExxonMobil Oil Corporation PO Box 4358 Houston, TX 77210-4358 Phone: 1 (281) 654-1936	TO: (New Operator): N2700-Resolute Natural Resources Company 1675 Broadway, Suite 1950 Denver, CO 80202 Phone: 1 (303) 534-4600	
CA No.	Unit:	MC ELMO (UIC)

OPERATOR CHANGES DOCUMENTATION

Enter date after each listed item is completed

1. (R649-8-10) Sundry or legal documentation was received from the **FORMER** operator on: 4/21/2006
2. (R649-8-10) Sundry or legal documentation was received from the **NEW** operator on: 4/24/2006
3. The new company was checked on the **Department of Commerce, Division of Corporations Database on:** 6/7/2006
4. Is the new operator registered in the State of Utah: YES Business Number: 5733505-0143
5. If **NO**, the operator was contacted on:
- 6a. (R649-9-2)Waste Management Plan has been received on: requested
- 6b. Inspections of LA PA state/fee well sites complete on: n/a
- 6c. Reports current for Production/Disposition & Sundries on: ok
7. **Federal and Indian Lease Wells:** The BLM and or the BIA has approved the merger, name change, or operator change for all wells listed on Federal or Indian leases on: BLM n/a BIA not yet
8. **Federal and Indian Units:**
The BLM or BIA has approved the successor of unit operator for wells listed on: not yet
9. **Federal and Indian Communization Agreements ("CA"):**
The BLM or BIA has approved the operator for all wells listed within a CA on: n/a
10. **Underground Injection Control ("UIC")** The Division has approved UIC Form 5, **Transfer of Authority to Inject**, for the enhanced/secondary recovery unit/project for the water disposal well(s) listed on: 6/12/2006

DATA ENTRY:

1. Changes entered in the **Oil and Gas Database on:** 6/22/2006
2. Changes have been entered on the **Monthly Operator Change Spread Sheet on:** 6/22/2006
3. Bond information entered in RBDMS on: n/a
4. Fee/State wells attached to bond in RBDMS on: n/a
5. Injection Projects to new operator in RBDMS on: 6/22/2006
6. Receipt of Acceptance of Drilling Procedures for APD/New on: n/a

BOND VERIFICATION:

1. Federal well(s) covered by Bond Number: n/a
2. Indian well(s) covered by Bond Number: PA002769
3. (R649-3-1) The **NEW** operator of any fee well(s) listed covered by Bond Number n/a
- a. The **FORMER** operator has requested a release of liability from their bond on: n/a
The Division sent response by letter on: n/a

LEASE INTEREST OWNER NOTIFICATION:

4. (R649-2-10) The **FORMER** operator of the fee wells has been contacted and informed by a letter from the Division of their responsibility to notify all interest owners of this change on: n/a

COMMENTS:

TRANSFER OF AUTHORITY TO INJECT

Well Name and Number See attached list	API Number Attached
Location of Well Footage: See attached list County: San Juan	Field or Unit Name McElmo Creek Unit
QQ, Section, Township, Range: State: UTAH	Lease Designation and Number See attached list

EFFECTIVE DATE OF TRANSFER: 6/1/2006

CURRENT OPERATOR

Company: Exxon Mobil Oil Corporation Name: _____
 Address: PO Box 4358 Signature: _____
city Houston state TX zip 77210-4358 Title: _____
 Phone: (281) 654-1936 Date: _____
 Comments: Exxon Mobil has submitted a separate, signed copy of UIC Form 5

NEW OPERATOR

Company: Resolute Natural Resources Company Name: Dwight E Mallory
 Address: 1675 Broadway, Suite 1950 Signature: [Signature]
city Denver state CO zip 80202 Title: Regulatory Coordinator
 Phone: (303) 534-4600 Date: 4/26/2006
 Comments: A list of affected UIC wells is attached.
 New bond numbers for these wells are:
 BIA Bond # PA002769 and US EPA Bond # B001252

(This space for State use only)

Transfer approved by: [Signature]
 Title: Field Operations Manager

Approval Date: 6/12/06

Comments:

RECEIVED
APR 24 2006
DIV. OF OIL, GAS & MINING

STATE OF UTAH
DEPARTMENT OF NATURAL RESOURCES
DIVISION OF OIL, GAS AND MINING

FORM 9

SUNDRY NOTICES AND REPORTS ON WELLS		5. LEASE DESIGNATION AND SERIAL NUMBER: See attached list
Do not use this form for proposals to drill new wells, significantly deepen existing wells below current bottom-hole depth, reenter plugged wells, or to drill horizontal laterals. Use APPLICATION FOR PERMIT TO DRILL form for such proposals.		6. IF INDIAN, ALLOTTEE OR TRIBE NAME: Navajo Tribe
1. TYPE OF WELL OIL WELL <input type="checkbox"/> GAS WELL <input type="checkbox"/> OTHER <u>Unit Agreement</u>		7. UNIT or CA AGREEMENT NAME: McElmo Creek Unit
2. NAME OF OPERATOR: Resolute Natural Resources Company <i>N2700</i>		8. WELL NAME and NUMBER: See attached list
3. ADDRESS OF OPERATOR: 1675 Broadway, Suite 1950 CITY Denver STATE CO ZIP 80202		9. API NUMBER: Attached
4. LOCATION OF WELL FOOTAGES AT SURFACE: See attached list		10. FIELD AND POOL, OR WILDCAT: Greater Aneth
QTR/QTR, SECTION, TOWNSHIP, RANGE, MERIDIAN:		COUNTY: San Juan
		STATE: UTAH

11. CHECK APPROPRIATE BOXES TO INDICATE NATURE OF NOTICE, REPORT, OR OTHER DATA			
TYPE OF SUBMISSION	TYPE OF ACTION		
<input type="checkbox"/> NOTICE OF INTENT (Submit in Duplicate) Approximate date work will start: _____	<input type="checkbox"/> ACIDIZE <input type="checkbox"/> ALTER CASING <input type="checkbox"/> CASING REPAIR <input type="checkbox"/> CHANGE TO PREVIOUS PLANS <input type="checkbox"/> CHANGE TUBING <input type="checkbox"/> CHANGE WELL NAME <input type="checkbox"/> CHANGE WELL STATUS <input type="checkbox"/> COMMINGLE PRODUCING FORMATIONS <input type="checkbox"/> CONVERT WELL TYPE	<input type="checkbox"/> DEEPEN <input type="checkbox"/> FRACTURE TREAT <input type="checkbox"/> NEW CONSTRUCTION <input checked="" type="checkbox"/> OPERATOR CHANGE <input type="checkbox"/> PLUG AND ABANDON <input type="checkbox"/> PLUG BACK <input type="checkbox"/> PRODUCTION (START/RESUME) <input type="checkbox"/> RECLAMATION OF WELL SITE <input type="checkbox"/> RECOMPLETE - DIFFERENT FORMATION	<input type="checkbox"/> REPERFORATE CURRENT FORMATION <input type="checkbox"/> SIDETRACK TO REPAIR WELL <input type="checkbox"/> TEMPORARILY ABANDON <input type="checkbox"/> TUBING REPAIR <input type="checkbox"/> VENT OR FLARE <input type="checkbox"/> WATER DISPOSAL <input type="checkbox"/> WATER SHUT-OFF <input type="checkbox"/> OTHER: _____
<input checked="" type="checkbox"/> SUBSEQUENT REPORT (Submit Original Form Only) Date of work completion: _____			

12. DESCRIBE PROPOSED OR COMPLETED OPERATIONS. Clearly show all pertinent details including dates, depths, volumes, etc.

Effective June 1, 2006 Exxon Mobil Oil Corporation resigns as operator of the McElmo Creek Unit. Also effective June 1, 2006 Resolute Natural Resources Company is designated as successor operator of the McElmo Creek Unit.

A list of affected producing and water source wells is attached. A separate of affected injection wells is being submitted with UIC Form 5, Transfer of Authority to Inject.

As of the effective date, bond coverage for the affected wells will transfer to BIA Bond # PA002769.

NAME (PLEASE PRINT) <u>Dwight E Mallory</u>	TITLE <u>Regulatory Coordinator</u>
SIGNATURE	DATE <u>4/20/2006</u>

(This space for State use only)

APPROVED 6122106
Earlene Russell
Division of Oil, Gas and Mining (See Instructions on Reverse Side)
Earlene Russell, Engineering Technician

RECEIVED
APR 24 2006
DIV. OF OIL, GAS & MINING

STATE OF UTAH
DEPARTMENT OF NATURAL RESOURCES
DIVISION OF OIL, GAS AND MINING

FORM 9

SUNDRY NOTICES AND REPORTS ON WELLS		5. LEASE DESIGNATION AND SERIAL NUMBER:
Do not use this form for proposals to drill new wells, significantly deepen existing wells below current bottom-hole depth, reenter plugged wells, or to drill horizontal laterals. Use APPLICATION FOR PERMIT TO DRILL form for such proposals.		6. IF INDIAN, ALLOTTEE OR TRIBE NAME: Ship Rock
1. TYPE OF WELL OIL WELL <input type="checkbox"/> GAS WELL <input type="checkbox"/> OTHER <u>Injection</u>		7. UNIT or CA AGREEMENT NAME: UTU68930A
2. NAME OF OPERATOR: ExxonMobil Oil Corporation <i>N1855</i>		8. WELL NAME and NUMBER: McElmo Creek
3. ADDRESS OF OPERATOR: P.O. Box 4358 CITY Houston STATE TX ZIP 77210-4358 PHONE NUMBER: (281) 654-1936		9. API NUMBER: attached
4. LOCATION OF WELL FOOTAGES AT SURFACE: _____ COUNTY: San Juan		10. FIELD AND POOL, OR WILDCAT: Aneth
QTR/QTR, SECTION, TOWNSHIP, RANGE, MERIDIAN: _____ STATE: UTAH		

11. CHECK APPROPRIATE BOXES TO INDICATE NATURE OF NOTICE, REPORT, OR OTHER DATA			
TYPE OF SUBMISSION	TYPE OF ACTION		
<input checked="" type="checkbox"/> NOTICE OF INTENT (Submit in Duplicate) Approximate date work will start: <u>6/1/2006</u>	<input type="checkbox"/> ACIDIZE	<input type="checkbox"/> DEEPEN	<input type="checkbox"/> REPERFORATE CURRENT FORMATION
	<input type="checkbox"/> ALTER CASING	<input type="checkbox"/> FRACTURE TREAT	<input type="checkbox"/> SIDETRACK TO REPAIR WELL
<input type="checkbox"/> SUBSEQUENT REPORT (Submit Original Form Only) Date of work completion: _____	<input type="checkbox"/> CASING REPAIR	<input type="checkbox"/> NEW CONSTRUCTION	<input type="checkbox"/> TEMPORARILY ABANDON
	<input type="checkbox"/> CHANGE TO PREVIOUS PLANS	<input checked="" type="checkbox"/> OPERATOR CHANGE	<input type="checkbox"/> TUBING REPAIR
	<input type="checkbox"/> CHANGE TUBING	<input type="checkbox"/> PLUG AND ABANDON	<input type="checkbox"/> VENT OR FLARE
	<input type="checkbox"/> CHANGE WELL NAME	<input type="checkbox"/> PLUG BACK	<input type="checkbox"/> WATER DISPOSAL
	<input type="checkbox"/> CHANGE WELL STATUS	<input type="checkbox"/> PRODUCTION (START/RESUME)	<input type="checkbox"/> WATER SHUT-OFF
	<input type="checkbox"/> COMMINGLE PRODUCING FORMATIONS	<input type="checkbox"/> RECLAMATION OF WELL SITE	<input type="checkbox"/> OTHER: _____
	<input type="checkbox"/> CONVERT WELL TYPE	<input type="checkbox"/> RECOMPLETE - DIFFERENT FORMATION	

12. DESCRIBE PROPOSED OR COMPLETED OPERATIONS. Clearly show all pertinent details including dates, depths, volumes, etc.

ExxonMobil Oil Corporation is transferring operatorship of Greater Aneth field, McElmo Creek lease to Resolute Natural Resources Company. All change of operator notices should be made effective as of 7:00 AM MST on June 1, 2006.

Attached please find a listing of injection wells included in the transfer.

NAME (PLEASE PRINT) <u>Laurie Kilbride</u>	TITLE <u>Permitting Supervisor</u>
SIGNATURE	DATE <u>4/19/2006</u>

(This space for State use only) **APPROVED** 6/22/06
Earlene Russell
Division of Oil, Gas and Mining
Earlene Russell, Engineering Technician

RECEIVED
APR 21 2006
DIV. OF OIL, GAS & MINING

GREATER ANETH FIELD UIC WELL LIST
McElmo Creek lease, San Juan County, Utah

Reg Lease Name	Well ID	API Num	Status	Reg Lease #	Surface Location						
					Qtr 1	Qtr 2	Sec	TN	RNG	NS Foot	EW Foot
MCELMO CREEK	H11	430371635000S1	Active	14-20-0603-6145	NW	SE	36	40S	24E	1855FSL	2100FEL
MCELMO CREEK	I12	430371561900S1	Active	14-20-0603-6145	SE	SE	36	40S	24E	0595FSL	0595FEL
MCELMO CREEK	F11	430371561700S1	Shut-in	14-20-0603-6146	NW	SW	36	40S	24E	1885FSL	0820FWL
MCELMO CREEK	G12	430371561800S1	Active	14-20-0603-6146	SE	SW	36	40S	24E	1910FNL	2051FWL
MCELMO CREEK	D15	430371634100S1	Active	14-20-0603-6147	NW	SE	2	41S	24E	1830FSL	1830FEL
MCELMO CREEK	A17	430371633800S1	Active	14-20-0603-6148	NE	NE	10	41S	24E	1270FNL	0660FEL
MCELMO CREEK	C14	430371626500S1	Active	14-20-0603-6509	SE	NW	2	41S	24E	2140FNL	2140FWL
MCELMO CREEK	D13	430371626700S1	Active	14-20-0603-6510	NW	NE	2	41S	24E	0820FNL	1920FEL
MCELMO CREEK	E14	430371626800S1	Active	14-20-0603-6510	SE	NE	2	41S	24E	2050FNL	0500FEL
MCELMO CREEK	T08	430371637700S1	Shut-in	14-20-603-2048A	SW	SE	28	40S	25E	0660FSL	1980FEL
MCELMO CREEK	R09	430371614700S1	Active	14-20-603-2057	NW	NW	33	40S	25E	0500FNL	0625FWL
MCELMO CREEK	R11A	430373017900S1	Active	14-20-603-2057	NW	SW	33	40S	25E	2030FSL	0680FWL
MCELMO CREEK	R13	430371614800S1	Active	14-20-603-2057	NW	NW	4	41S	25E	0660FNL	0660FWL
MCELMO CREEK	R15	430371614900S1	Active	14-20-603-2057	NW	SW	4	41S	25E	1990FSL	0500FWL
MCELMO CREEK	S10	430371637500S1	Active	14-20-603-2057	SE	NW	33	40S	25E	1980FNL	1980FWL
MCELMO CREEK	S12	430371615000S1	Active	14-20-603-2057	SE	SW	33	40S	25E	0645FSL	2140FWL
MCELMO CREEK	S14	430371615100S1	Active	14-20-603-2057	SE	NW	4	41S	25E	2005FNL	1820FWL
MCELMO CREEK	S16	430371615200S1	Active	14-20-603-2057	SE	SW	4	41S	25E	0700FSL	1820FWL
MCELMO CREEK	T09A	430373008000S1	Active	14-20-603-2057	NW	NE	33	40S	25E	0940FNL	2035FEL
MCELMO CREEK	T13	430371637800S1	Active	14-20-603-2057	NW	NE	4	41S	25E	0500FNL	2090FEL
MCELMO CREEK	T15	430371637900S1	Active	14-20-603-2057	NW	SE	4	41S	25E	1880FSL	1890FEL
MCELMO CREEK	U10	430371638100S1	Active	14-20-603-2057	SE	NE	33	40S	25E	1980FNL	0610FSL
MCELMO CREEK	U12	430371615500S1	Active	14-20-603-2057	SE	SE	33	40S	25E	0660FSL	0805FEL
MCELMO CREEK	U14	430371615600S1	Active	14-20-603-2057	SE	NE	4	41S	25E	1980FNL	0660FEL
MCELMO CREEK	U16	430371615700S1	Active	14-20-603-2057	SE	SE	4	41S	25E	0550FSL	0745FEL
MCELMO CREEK	V13	430371638300S1	Active	14-20-603-2057	NW	NW	3	41S	25E	0660FNL	0660FWL
MCELMO CREEK	V15	430371638400S1	Active	14-20-603-2057	NW	SW	3	41S	25E	1980FSL	0560FWL
MCELMO CREEK	J17	430371549800S1	Active	14-20-603-263	NW	NW	7	41S	25E	0820FNL	0550FWL
MCELMO CREEK	J19	430371635600S1	Active	14-20-603-263	NW	SW	7	41S	25E	2056FNL	1997FWL
MCELMO CREEK	J21	430371549900S1	Active	14-20-603-263	NW	NW	18	41S	25E	0400FNL	0575FWL
MCELMO CREEK	K18	430371635700S1	Active	14-20-603-263	SE	NW	7	41S	25E	1830FNL	1808FWL
MCELMO CREEK	K20	430371550300S1	Active	14-20-603-263	SE	SW	7	41S	25E	0660FSL	1810FWL
MCELMO CREEK	K22X	430373040000S1	Active	14-20-603-263	SE	NW	18	41S	25E	2082FNL	1588FWL
MCELMO CREEK	K24	430371635800S1	Active	14-20-603-263	SE	SW	18	41S	25E	0660FSL	1801FWL
MCELMO CREEK	L17	430371636000S1	Active	14-20-603-263	NW	NE	7	41S	25E	0660FNL	1980FEL
MCELMO CREEK	L19	430371550500S1	Active	14-20-603-263	NW	SE	7	41S	25E	1860FSL	2140FEL
MCELMO CREEK	L21	430371550600S1	Active	14-20-603-263	NW	NE	18	41S	25E	0820FNL	1980FEL
MCELMO CREEK	L23	430371550700S1	Active	14-20-603-263	NW	SE	18	41S	25E	1980FSL	1980FEL
MCELMO CREEK	M18	430371551000S1	Active	14-20-603-263	SE	NE	7	41S	25E	1850FNL	0790FEL
MCELMO CREEK	M20	430371551100S1	Shut-in	14-20-603-263	SE	SE	7	41S	25E	0660FSL	0660FEL
MCELMO CREEK	N17	430371551400S1	Active	14-20-603-263	NW	NW	8	41S	25E	0810FNL	0660FWL
MCELMO CREEK	N19	430371551500S1	Active	14-20-603-263	NW	SW	8	41S	25E	1850FSL	0500FWL
MCELMO CREEK	N21	430371551600S1	Active	14-20-603-263	NW	NW	17	41S	25E	0660FNL	0660FWL
MCELMO CREEK	O18	430371551700S1	Active	14-20-603-263	SE	NW	8	41S	25E	1830FNL	1890FWL
MCELMO CREEK	P17	430371551900S1	Active	14-20-603-263	NW	NE	8	41S	25E	0660FNL	1980FEL

GREATER ANETH FIELD UIC WELL LIST
McElmo Creek lease, San Juan County, Utah

Reg Lease Name	Well ID	API Num	Status	Reg Lease #	Surface Location							
					Qtr 1	Qtr 2	Sec	TN	RNG	NS Foot	EW Foot	
MCELMO CREEK	P19	430371552000S1	Active	14-20-603-263	NW	SE	8	41S	25E	2140FSL	1980FEL	
MCELMO CREEK	P21	430371636900S1	Active	14-20-603-263	NW	NE	17	41S	25E	0660FNL	1980FEL	
MCELMO CREEK	P23A	430373143900S1	Active	14-20-603-263	SW	NE	17	41S	25E	2531FNL	2325FEL	
MCELMO CREEK	L25	430371550800S1	Active	14-20-603-264	NW	NE	19	41S	25E	0660FNL	1980FEL	
MCELMO CREEK	R17	430371597600S1	Active	14-20-603-359	NW	NW	9	41S	25E	0740FNL	0560FWL	
MCELMO CREEK	R19	430371637300S1	Active	14-20-603-359	NW	SW	9	41S	25E	1980FSL	0660FWL	
MCELMO CREEK	R21	430371637400S1	Active	14-20-603-359	NW	NW	16	41S	25E	0511FNL	0562FWL	
MCELMO CREEK	T17	430371638000S1	Active	14-20-603-359	NW	NE	9	41S	25E	0675FNL	1933FEL	
MCELMO CREEK	E21	430371634300S1	Active	14-20-603-370	NE	NE	14	41S	24E	0660FNL	0660FEL	
MCELMO CREEK	E23	430371634400S1	Active	14-20-603-370	NE	SE	14	41S	24E	2031FSL	0711FEL	
MCELMO CREEK	G21A	430373097400S1	Active	14-20-603-370	NE	NW	13	41S	24E	0867FNL	1883FWL	
MCELMO CREEK	G23	430371634800S1	Shut-in	14-20-603-370	NE	SW	13	41S	24E	2092FSL	1899FWL	
MCELMO CREEK	G25	430371634900S1	Active	14-20-603-370	NE	NW	24	41S	24E	0660FNL	1980FWL	
MCELMO CREEK	I23	430371635200S1	Active	14-20-603-370	NE	SE	13	41S	24E	1980FSL	0660FEL	
MCELMO CREEK	I25	430371635300S1	Active	14-20-603-370	NE	NE	24	41S	24E	0530FNL	0820FEL	
MCELMO CREEK	J11	430371635400S1	TA'd	14-20-603-372	NW	SW	31	40S	25E	1980FSL	0660FWL	
MCELMO CREEK	J13	430371635500S1	Active	14-20-603-372	NW	NW	6	41S	25E	0621FNL	0580FWL	
MCELMO CREEK	J15	430371595400S1	Active	14-20-603-372	NW	SW	6	41S	25E	1980FSL	0500FWL	
MCELMO CREEK	K12	430371595500S1	Active	14-20-603-372	SW	SW	31	40S	25E	0670FSL	1970FWL	
MCELMO CREEK	K14	430371595600S1	Active	14-20-603-372	SE	NW	6	41S	25E	1851FNL	1885FWL	
MCELMO CREEK	K16	430371595700S1	Active	14-20-603-372	SE	SW	6	41S	25E	0660FSL	1816FWL	
MCELMO CREEK	L09	430371635900S1	Active	14-20-603-372	NW	NE	31	40S	25E	0660FNL	1980FEL	
MCELMO CREEK	L13	430371595900S1	Active	14-20-603-372	NW	NE	6	41S	25E	0778FNL	1917FEL	
MCELMO CREEK	L15	430371596000S1	Active	14-20-603-372	NW	SE	6	41S	25E	1820FSL	1830FEL	
MCELMO CREEK	M10	430371596100S1	Shut-in	14-20-603-372	SE	NE	31	40S	25E	1980FNL	0530FEL	
MCELMO CREEK	M12	430371596200S1	Active	14-20-603-372	SE	SE	31	40S	25E	0590FSL	0585FEL	
MCELMO CREEK	M14	430371596300S1	Active	14-20-603-372	SE	NE	6	41S	25E	2089FNL	0773FEL	
MCELMO CREEK	M16	430371636100S1	Active	14-20-603-372	SE	SE	6	41S	25E	0660FSL	0660FEL	
MCELMO CREEK	N09	430371596400S1	Shut-in	14-20-603-372	NW	NW	32	40S	25E	0628FNL	0615FWL	
MCELMO CREEK	N11	430371596500S1	Active	14-20-603-372	NW	SW	32	40S	25E	2069FSL	0618FWL	
MCELMO CREEK	N13	430371596600S1	Active	14-20-603-372	NW	NW	5	41S	25E	0840FNL	0505FWL	
MCELMO CREEK	N15	430371636300S1	Active	14-20-603-372	NW	SW	5	41S	25E	2140FSL	820FWL	
MCELMO CREEK	O12	430371596800S1	Active	14-20-603-372	SE	SW	32	40S	25E	0809FSL	1832FWL	
MCELMO CREEK	O14	430371636500S1	Active	14-20-603-372	SE	NW	5	41S	25E	2056FNL	1997FWL	
MCELMO CREEK	O16	430371596900S1	Active	14-20-603-372	SE	SW	5	41S	25E	0660FSL	1980FWL	
MCELMO CREEK	P09	430371636700S1	Active	14-20-603-372	NW	NE	32	40S	25E	0598FNL	2100FEL	
MCELMO CREEK	P11	430371597101S2	Active	14-20-603-372	NW	SE	32	40S	25E	2105FNL	2006FEL	
MCELMO CREEK	P13	430371636800S1	Active	14-20-603-372	NW	NE	5	41S	25E	0610FNL	1796FWL	
MCELMO CREEK	P15	430371597200S1	Active	14-20-603-372	NW	SE	5	41S	25E	1980FSL	1980FEL	
MCELMO CREEK	Q10	430371597301S1	Active	14-20-603-372	SE	NE	32	40S	25E	1899FNL	0532FEL	
MCELMO CREEK	Q16	430371597500S1	TA'd	14-20-603-372	SE	SE	5	41S	25E	0660FSL	0660FEL	
MCELMO CREEK	F13	430371634500S1	Active	14-20-603-4032	NW	NW	1	41S	24E	0795FNL	0535FWL	
MCELMO CREEK	F15A	430373114900S1	Active	14-20-603-4032	NW	SW	1	41S	24E	1920FSL	0624FWL	
MCELMO CREEK	G14	430371614300S1	Active	14-20-603-4032	SE	NW	1	41S	24E	1980FNL	1980FWL	
MCELMO CREEK	G16	430371614400S1	Active	14-20-603-4032	SE	SW	1	41S	24E	0820FSL	1820FWL	
MCELMO CREEK	H13	430371635100S1	Active	14-20-603-4032	NW	NE	1	41S	24E	0540FNL	2110FEL	
MCELMO CREEK	I-14	430371614500S1	Active	14-20-603-4032	SE	NE	1	41S	24E	1980FNL	0660FEL	

GREATER ANETH FIELD UIC WELL LIST
McElmo Creek lease, San Juan County, Utah

Reg Lease Name	Well ID	API Num	Status	Reg Lease #	Surface Location						
					Qtr 1	Qtr 2	Sec	TN	RNG	NS Foot	EW Foot
MCELMO CREEK	F17	430371549300S1	Active	14-20-603-4039	NW	NW	12	41S	24E	0740FNL	0500FWL
MCELMO CREEK	G18	430371549400S1	Active	14-20-603-4039	SE	NW	12	41S	24E	1980FNL	1980FWL
MCELMO CREEK	H15	430371549500S1	Active	14-20-603-4039	NW	SE	1	41S	24E	1980FSL	1980FEL
MCELMO CREEK	H17	430371549600S1	Active	14-20-603-4039	NE	NW	12	41S	24E	0660FNL	1980FEL
MCELMO CREEK	I18	430371570900S1	Active	14-20-603-4495	SE	NE	12	41S	24E	1840FNL	0555FEL
MCELMO CREEK	E19	430371634200S1	Shut-in	14-20-603-5449	NE	SE	11	41S	24E	1980FSL	0660FEL
MCELMO CREEK	G19	430371634600S1	Active	14-20-603-5450	NE	SW	12	41S	24E	1350FSL	1800FWL
MCELMO CREEK	I20	430371571000S1	Active	14-20-603-5451	SE	SE	12	41S	24E	0990FSL	0500FEL
MCELMO CREEK	N07	430371636200S1	Active	I-149-IND-8839	NE	SW	29	40S	25E	2083FSL	745FWL
MCELMO CREEK	P07	430371636600S1	Active	I-149-IND-8839	NW	SE	29	40S	25E	1820FSL	2140FEL
MCELMO CREEK	O10	430371596700S1	Active	NOG99041325	SE	NW	32	40S	25E	2086FNL	1944FWL

Division of Oil, Gas and Mining
 Operator Change/Name Change Worksheet-for State use only

Effective Date: 1/1/2018

FORMER OPERATOR:	NEW OPERATOR:
Resolute Natural Resources 1700 Lincoln, Suite 2800 Denver, CO 80203	Elk Operating Services, LLC 1700 Lincoln, Suite 2950 Denver, CO 80203

Groups: Bev
 Aneth-Enhanced Recovery - Active
 McElmo Creek - Enhanced Recovery - Active
 Ratherford - Enhanced Recovery - Active

WELL INFORMATION:

Well Name	API Number	Town	Dir	Range	Dir	Sec	Entity Number	Type	Status
SEE ATTACHED LISTS									

Pages 7-21

OPERATOR CHANGES DOCUMENTATION:

- Sundry or legal documentation was received from the **FORMER** operator on: 12/21/2018
- Sundry or legal documentation was received from the **NEW** operator on: 12/21/2018
- New operator Division of Corporations Business Number: 10639865-0161

REVIEW:

Receipt of Acceptance of Drilling Procedures for APD on: NA
 Reports current for Production/Disposition & Sundries: 1/9/2018
 OPS/SI/TA well(s) reviewed for full cost bonding: NA
 UIC5 on all disposal/injection/storage well(s) approved on: 12/21/2018
 Surface Facility(s) included in operator change: Aneth Gas Plant and Aneth Compressor Station

NEW OPERATOR BOND VERIFICATION:

State/fee well(s) covered by Bond Number(s): SUR033474

DATA ENTRY:

Well(s) update in the RBDMS on: 1/30/2018
 Group(s) update in RDBMS on: 1/30/2018
 Surface Facilities update in RBDMS on: 1/30/2018
 Entities Updated in RBDMS on: 1/30/2018

COMMENTS:

This Operator Change is an Operator Name Change. All wells and facilities are going to Elk Operating Services, LLC.





1700 LINCOLN, SUITE 2950
DENVER, CO 80203
PHONE: 303-861-6255

December 15, 2017

Ms. Rachel Medina
Bonding Technician
Utah Division of Oil, Gas and Mining
1594 West North Temple, Suite 1210
Box 145801
Salt Lake City, Utah 84114-5801

RECEIVED
DEC 21 2017
DIV. OF OIL, GAS & MINING

Dear Ms. Medina:

Effective January 1, 2018, Resolute Natural Resources Company will resign as operator of the Greater Aneth Field and Elk Operating Services, LLC (Elk) will become the designated operator. Enclosed are the required change of operator documents, by the three units located within the Greater Aneth Field: Aneth Unit, McElmo Unit, and Ratherford Unit. Each unit change of operator packet includes the following:

- **A letter requesting an operator number** for Elk Operating Services, LLC
- **Form 9 Sundry Notices and Reports on Wells** – one for Resolute Natural Resources Company and one for Elk Operating Services, LLC
- **UIC Form 5 Transfer of Authority to Inject** - signed by representatives of both organizations
- **Form 5 Designation of Agent or Operator**
- A copy of Elk Operating Services, LLC's **Waste Management Plan** - *Placed with the waste management plans*
- The required BIA, BLM, and DOGM bonds are being transferred from Resolute Aneth, LLC to Elk Operating Services, LLC and the bond numbers are as follows:
 - BLM Bond: SUR0033475
 - BIA Bond: SUR0033465
 - DOGM Bond: SUR033474 : *Blanket, plugging, Surety Bond*

Please feel free to contact Sherri Robbins at srobbins@resoluteenergy.com or 303-573-4600 ext. 1195 with any questions. Sherri will be an employee of Elk effective January 1, 2018, but until that time, she may be reached at the above mentioned email and phone number.

Sincerely,

A handwritten signature in blue ink that reads "V. Brian Dolan". The signature is fluid and cursive, with the first name "V." being particularly prominent.

V. Brian Dolan
Chief Operating Officer

STATE OF UTAH
DEPARTMENT OF NATURAL RESOURCES
DIVISION OF OIL, GAS AND MINING

FORM 9

SUNDRY NOTICES AND REPORTS ON WELLS		5. LEASE DESIGNATION AND SERIAL NUMBER: See attached list
Do not use this form for proposals to drill new wells, significantly deepen existing wells below current bottom-hole depth, reenter plugged wells, or to drill horizontal laterals. Use APPLICATION FOR PERMIT TO DRILL form for such proposals.		6. IF INDIAN, ALLOTTEE OR TRIBE NAME: Navajo Tribe
		7. UNIT or CA AGREEMENT NAME: Rutherford Unit
1. TYPE OF WELL OIL WELL <input type="checkbox"/> GAS WELL <input type="checkbox"/> OTHER <u>Unit Agreement</u>	8. WELL NAME and NUMBER: See attached list	
2. NAME OF OPERATOR: Elk Operating Services, LLC		9. API NUMBER: Attached
3. ADDRESS OF OPERATOR: 1700 Lincoln, Suite 2950 CITY: Denver STATE: CO ZIP: 80203	PHONE NUMBER: (303) 861-6255	10. FIELD AND POOL, OR WILDCAT: See attached list
4. LOCATION OF WELL FOOTAGES AT SURFACE: See attached list		COUNTY: San Juan
QTR/QTR, SECTION, TOWNSHIP, RANGE, MERIDIAN:		STATE: UTAH

11. CHECK APPROPRIATE BOXES TO INDICATE NATURE OF NOTICE, REPORT, OR OTHER DATA

TYPE OF SUBMISSION	TYPE OF ACTION		
<input type="checkbox"/> NOTICE OF INTENT (Submit in Duplicate) Approximate date work will start: _____	<input type="checkbox"/> ACIDIZE	<input type="checkbox"/> DEEPEN	<input type="checkbox"/> REPERFORATE CURRENT FORMATION
	<input type="checkbox"/> ALTER CASING	<input type="checkbox"/> FRACTURE TREAT	<input type="checkbox"/> SIDETRACK TO REPAIR WELL
	<input type="checkbox"/> CASING REPAIR	<input type="checkbox"/> NEW CONSTRUCTION	<input type="checkbox"/> TEMPORARILY ABANDON
	<input type="checkbox"/> CHANGE TO PREVIOUS PLANS	<input checked="" type="checkbox"/> OPERATOR CHANGE	<input type="checkbox"/> TUBING REPAIR
	<input type="checkbox"/> CHANGE TUBING	<input type="checkbox"/> PLUG AND ABANDON	<input type="checkbox"/> VENT OR FLARE
<input checked="" type="checkbox"/> SUBSEQUENT REPORT (Submit Original Form Only) Date of work completion: 1/1/2018	<input type="checkbox"/> CHANGE WELL NAME	<input type="checkbox"/> PLUG BACK	<input type="checkbox"/> WATER DISPOSAL
	<input type="checkbox"/> CHANGE WELL STATUS	<input type="checkbox"/> PRODUCTION (START/RESUME)	<input type="checkbox"/> WATER SHUT-OFF
	<input type="checkbox"/> COMMINGLE PRODUCING FORMATIONS	<input type="checkbox"/> RECLAMATION OF WELL SITE	<input type="checkbox"/> OTHER: _____
	<input type="checkbox"/> CONVERT WELL TYPE	<input type="checkbox"/> RECOMPLETE - DIFFERENT FORMATION	

12. DESCRIBE PROPOSED OR COMPLETED OPERATIONS. Clearly show all pertinent details including dates, depths, volumes, etc.

Effective January 1, 2018, Resolute Natural Resources resigns as operator of the Greater Aneth Field, Rutherford Unit and Elk Operating Services, LLC is the designated as successor operator of the Greater Aneth Field, Rutherford Unit.

<p>Current Operator: Resolute Natural Resources 1700 Lincoln, Suite 2800 Denver, CO 80203 303-573-4886</p>	<p>New Operator: Elk Operating Services, LLC 1700 Lincoln, Suite 2950 Denver, CO 80203 303-861-6255</p>
--	---

A list of affected producing and water source wells is attached. A separate list of affected injection wells is being submitted with UIC Form 5, Transfer of Authority to Inject.

As of the effective date, Elk Operating Services, LLC's bond coverage will transfer to the following:
BLM Bond # SUR0033475
BIA Bond # SUR0033465
DOGM Bond # SUR0033474

NAME (PLEASE PRINT) <u>Brian Dolan</u>	TITLE <u>Chief Operating Officer</u>
SIGNATURE <u><i>Brian Dolan</i></u>	DATE <u>12/12/2017</u>

(This space for State use only)

APPROVED

JAN 30 2018

DIV. OF OIL, GAS & MINING

BY: *B. Wilson*

4

STATE OF UTAH
DEPARTMENT OF NATURAL RESOURCES
DIVISION OF OIL, GAS AND MINING

FORM 9

SUNDRY NOTICES AND REPORTS ON WELLS		5. LEASE DESIGNATION AND SERIAL NUMBER: See attached list
		6. IF INDIAN, ALLOTTEE OR TRIBE NAME: Navajo Tribe
Do not use this form for proposals to drill new wells, significantly deepen existing wells below current bottom-hole depth, reenter plugged wells, or to drill horizontal laterals. Use APPLICATION FOR PERMIT TO DRILL form for such proposals.		7. UNIT or CA AGREEMENT NAME: McElmo Unit
		8. WELL NAME and NUMBER: See attached list
1. TYPE OF WELL OIL WELL <input type="checkbox"/> GAS WELL <input type="checkbox"/> OTHER <u>Unit Agreement</u>		9. API NUMBER: Attached
2. NAME OF OPERATOR: Resolute Natural Resources (N2700)		10. FIELD AND POOL, OR WILDCAT: See attached list
3. ADDRESS OF OPERATOR: 1700 Lincoln, Suite 2800 <small>CITY</small> Denver <small>STATE</small> CO <small>ZIP</small> 80203		PHONE NUMBER: (303) 573-4600
4. LOCATION OF WELL FOOTAGES AT SURFACE: See attached list		COUNTY: San Juan
QTR/QTR, SECTION, TOWNSHIP, RANGE, MERIDIAN:		STATE: UTAH

11. CHECK APPROPRIATE BOXES TO INDICATE NATURE OF NOTICE, REPORT, OR OTHER DATA

TYPE OF SUBMISSION	TYPE OF ACTION		
<input type="checkbox"/> NOTICE OF INTENT (Submit in Duplicate) Approximate date work will start: _____	<input type="checkbox"/> ACIDIZE	<input type="checkbox"/> DEEPEN	<input type="checkbox"/> REPERFORATE CURRENT FORMATION
	<input type="checkbox"/> ALTER CASING	<input type="checkbox"/> FRACTURE TREAT	<input type="checkbox"/> SIDETRACK TO REPAIR WELL
	<input type="checkbox"/> CASING REPAIR	<input type="checkbox"/> NEW CONSTRUCTION	<input type="checkbox"/> TEMPORARILY ABANDON
	<input type="checkbox"/> CHANGE TO PREVIOUS PLANS	<input checked="" type="checkbox"/> OPERATOR CHANGE	<input type="checkbox"/> TUBING REPAIR
	<input type="checkbox"/> CHANGE TUBING	<input type="checkbox"/> PLUG AND ABANDON	<input type="checkbox"/> VENT OR FLARE
<input checked="" type="checkbox"/> SUBSEQUENT REPORT (Submit Original Form Only) Date of work completion: 1/1/2018	<input type="checkbox"/> CHANGE WELL NAME	<input type="checkbox"/> PLUG BACK	<input type="checkbox"/> WATER DISPOSAL
	<input type="checkbox"/> CHANGE WELL STATUS	<input type="checkbox"/> PRODUCTION (START/RESUME)	<input type="checkbox"/> WATER SHUT-OFF
	<input type="checkbox"/> COMMINGLE PRODUCING FORMATIONS	<input type="checkbox"/> RECLAMATION OF WELL SITE	<input type="checkbox"/> OTHER: _____
	<input type="checkbox"/> CONVERT WELL TYPE	<input type="checkbox"/> RECOMPLETE - DIFFERENT FORMATION	

12. DESCRIBE PROPOSED OR COMPLETED OPERATIONS. Clearly show all pertinent details including dates, depths, volumes, etc.

Effective January 1, 2018, Resolute Natural Resources resigns as operator of the Greater Aneth Field, McElmo Unit and Elk Operating Services, LLC is the designated as successor operator of the Greater Aneth Field, McElmo Unit.

Current Operator:
Resolute Natural Resources
1700 Lincoln, Suite 2800
Denver, CO 80203
303-573-4886

New Operator:
Elk Operating Services, LLC
1700 Lincoln, Suite 2950
Denver, CO 80203
303-861-6255

A list of affected producing and water source wells is attached to Elk Operating Services, LLC's Change of Operator sundry notice. A separate list of affected injection wells is being submitted by Elk with the UIC Form 5, Transfer of Authority to Inject.

As of the effective date, Elk Operating Services, LLC's bond coverage will transfer to the following:
BLM Bond # SUR0033475
BIA Bond # SUR0033465
DOGM Bond # SUR0033474

NAME (PLEASE PRINT) <u>Patrick Flynn</u>	TITLE <u>Vice President - Governmental & Corporate Affairs</u>
SIGNATURE	DATE <u>12/12/2017</u>

(This space for State use only)

(5/2000)

(See Instructions on Reverse Side)

APPROVED

JAN 30 2018

BY: B. Wise

STATE OF UTAH
DEPARTMENT OF NATURAL RESOURCES
DIVISION OF OIL, GAS AND MINING

FORM 9

SUNDRY NOTICES AND REPORTS ON WELLS		5. LEASE DESIGNATION AND SERIAL NUMBER: See attached list
Do not use this form for proposals to drill new wells, significantly deepen existing wells below current bottom-hole depth, reenter plugged wells, or to drill horizontal laterals. Use APPLICATION FOR PERMIT TO DRILL form for such proposals.		6. IF INDIAN, ALLOTTEE OR TRIBE NAME: Navajo Tribe
		7. UNIT or CA AGREEMENT NAME: Aneth Unit
1. TYPE OF WELL OIL WELL <input type="checkbox"/> GAS WELL <input type="checkbox"/> OTHER <u>Unit Agreement</u>	8. WELL NAME and NUMBER: See attached list	
2. NAME OF OPERATOR: Elk Operating Services, LLC		9. API NUMBER: Attached
3. ADDRESS OF OPERATOR: 1700 Lincoln, Suite 2950 CITY <u>Denver</u> STATE <u>CO</u> ZIP <u>80203</u>	PHONE NUMBER: (303) 861-6255	10. FIELD AND POOL, OR WILDCAT: See attached list
4. LOCATION OF WELL FOOTAGES AT SURFACE: See attached list		COUNTY: San Juan
QTR/QTR, SECTION, TOWNSHIP, RANGE, MERIDIAN:		STATE: UTAH

11. CHECK APPROPRIATE BOXES TO INDICATE NATURE OF NOTICE, REPORT, OR OTHER DATA			
TYPE OF SUBMISSION	TYPE OF ACTION		
<input type="checkbox"/> NOTICE OF INTENT (Submit in Duplicate) Approximate date work will start: <input checked="" type="checkbox"/> SUBSEQUENT REPORT (Submit Original Form Only) Date of work completion: 1/1/2018	<input type="checkbox"/> ACIDIZE <input type="checkbox"/> ALTER CASING <input type="checkbox"/> CASING REPAIR <input type="checkbox"/> CHANGE TO PREVIOUS PLANS <input type="checkbox"/> CHANGE TUBING <input type="checkbox"/> CHANGE WELL NAME <input type="checkbox"/> CHANGE WELL STATUS <input type="checkbox"/> COMMINGLE PRODUCING FORMATIONS <input type="checkbox"/> CONVERT WELL TYPE	<input type="checkbox"/> DEEPEN <input type="checkbox"/> FRACTURE TREAT <input type="checkbox"/> NEW CONSTRUCTION <input checked="" type="checkbox"/> OPERATOR CHANGE <input type="checkbox"/> PLUG AND ABANDON <input type="checkbox"/> PLUG BACK <input type="checkbox"/> PRODUCTION (START/RESUME) <input type="checkbox"/> RECLAMATION OF WELL SITE <input type="checkbox"/> RECOMPLETE - DIFFERENT FORMATION	<input type="checkbox"/> REPERFORATE CURRENT FORMATION <input type="checkbox"/> SIDETRACK TO REPAIR WELL <input type="checkbox"/> TEMPORARILY ABANDON <input type="checkbox"/> TUBING REPAIR <input type="checkbox"/> VENT OR FLARE <input type="checkbox"/> WATER DISPOSAL <input type="checkbox"/> WATER SHUT-OFF <input type="checkbox"/> OTHER: _____

12. DESCRIBE PROPOSED OR COMPLETED OPERATIONS. Clearly show all pertinent details including dates, depths, volumes, etc.

Effective January 1, 2018, Resolute Natural Resources resigns as operator of the Greater Aneth Field, Aneth Unit and Elk Operating Services, LLC is the designated as successor operator of the Aneth Unit.

<p>Current Operator: Resolute Natural Resources 1700 Lincoln, Suite 2800 Denver, CO 80203 303-573-4886</p>	<p>New Operator: Elk Operating Services, LLC 1700 Lincoln, Suite 2950 Denver, CO 80203 303-861-6255</p>
--	---

A list of affected producing and water source wells is attached. A separate list of affected injection wells is being submitted with UIC Form 5, Transfer of Authority to Inject.

As of the effective date, Elk Operating Services, LLC's bond coverage will transfer to the following:
 BLM Bond # SUR0033475
 BIA Bond # SUR0033465
 DOGM Bond # SUR0033474 ✓

RECEIVED
DEC 21 2017
DIV. OF OIL, GAS & MINING

NAME (PLEASE PRINT) <u>Brian Dolan</u>	TITLE <u>Chief Operating Officer</u>
SIGNATURE <u><i>Brian Dolan</i></u>	DATE <u>12/12/2017</u>

(This space for State use only)

APPROVED

JAN 30 2018

DIV. OF OIL, GAS & MINING
B. Wilson

u

197 ct wells

242 ROOMS

API (10-digit)	Tract	UNIT	WELL NAME	WELL NUMBER	TWP	RNG	SEC	QTR-QTR
4303713754	12	RATHERFORD	NAVAJO A 5	21-23	41S	24E	21	NESW
4303715126	06	RATHERFORD	NAVAJO 12-9	09-12	41S	24E	09	NESWNW
4303715127	08	RATHERFORD	NAVAJO 14A-9	09-14A	41S	24E	09	SWSW
4303715336	15	RATHERFORD	NAVAJO 21	28-12	41S	24E	28	SWSWNW
4303715337	14	RATHERFORD	NAVAJO B 12	29-12	41S	24E	29	SWNW
4303715339	14	RATHERFORD	NAVAJO B 11	29-32	41S	24E	29	NESWNE
4303715340	14	RATHERFORD	NAVAJO B-20	29-34	41S	24E	29	SWSE
4303715342	14	RATHERFORD	NAVAJO B 14	30-32	41S	24E	30	NWSWNE
4303715343	14	RATHERFORD	NAVAJO B 5	30-41	41S	24E	30	CNENE
4303715711	07	RATHERFORD	NAVAJO B 3	09-34	41S	24E	09	CSWSE
4303715712	07	RATHERFORD	NAVAJO B 7	10-12	41S	24E	10	CSWNW
4303715713	07	RATHERFORD	NAVAJO B 1	10-14	41S	24E	10	SESWSW
4303715714	07	RATHERFORD	NAVAJO B 4	10-32	41S	24E	10	SWNE
4303715715	12	RATHERFORD	NAVAJO A 6	15-12	41S	24E	15	NWSWNW
4303715717	12	RATHERFORD	NAVAJO A 17	15-32	41S	24E	15	CSWNE
4303715718	12	RATHERFORD	NAVAJO A 32	15-33	41S	24E	15	NWSE
4303715719	12	RATHERFORD	NAVAJO A 15	15-41	41S	24E	15	CNENE
4303715720	12	RATHERFORD	NAVAJO A 13	16-12	41S	24E	16	N2SWNW
4303715721	12	RATHERFORD	NAVAJO A 14	16-14	41S	24E	16	CSWSW
4303715722	12	RATHERFORD	NAVAJO A 9	16-23	41S	24E	16	CNESW
4303715723	12	RATHERFORD	NAVAJO A 7	16-32	41S	24E	16	CSWNE
4303715725	12	RATHERFORD	NAVAJO A 2	16-41	41S	24E	16	CNENE
4303715726	11	RATHERFORD	DESERT A 5	17-12	41S	24E	17	W2SWNW
4303715727	11	RATHERFORD	DESERT A 28	17-14	41S	24E	17	CSWSW
4303715728	11	RATHERFORD	DESERT A 7	17-23	41S	24E	17	S2NESW
4303715729	11	RATHERFORD	DESERT A 13	17-32	41S	24E	17	NWSWNE
4303715730	11	RATHERFORD	DESERT A 25	17-34	41S	24E	17	SESWSE
4303715731	11	RATHERFORD	DESERT 12	17-41	41S	24E	17	NENENE
4303715732	11	RATHERFORD	DESERT A W-33	17-44	41S	24E	17	CSESE
4303715733	11	RATHERFORD	DESERT A 1	18-11	41S	24E	18	SENWNW
4303715734	11	RATHERFORD	DESERT A 8	18-13	41S	24E	18	W2NWSW
4303715735	11	RATHERFORD	DESERT A 11	18-14	41S	24E	18	NWSWSW
4303715736	11	RATHERFORD	DESERT-A 2	18-32	41S	24E	18	SESWNE
4303715737	11	RATHERFORD	DESERT A 14	18-34	41S	24E	18	NESWSE
4303715738	11	RATHERFORD	DESERT-A 4	18-41	41S	24E	18	CNENE
4303715739	11	RATHERFORD	DESERT A 17	19-12	41S	24E	19	SWNW
4303715741	11	RATHERFORD	DESERT A 15	19-21	41S	24E	19	W2NENW
4303715742	11	RATHERFORD	DESERT A 26	19-23	41S	24E	19	NESW
4303715743	11	RATHERFORD	DESERT A 22	19-32	41S	24E	19	CSWNE
4303715744	11	RATHERFORD	DESERT A 29	19-34	41S	24E	19	CSWSE
4303715746	11	RATHERFORD	DESERT A 21	20-12	41S	24E	20	CSWNW
4303715747	11	RATHERFORD	DESERT A 10	20-14	41S	24E	20	SWSW
4303715748	11	RATHERFORD	DESERT A 18	20-23	41S	24E	20	NESW
4303715749	11	RATHERFORD	DESERT A 30	20-32	41S	24E	20	SWNE
4303715751	11	RATHERFORD	DESERT A 27	20-41	41S	24E	20	NENE
4303715753	12	RATHERFORD	NAVAJO-A 10	21-14	41S	24E	21	W2SWSW
4303715839	01	RATHERFORD	N DESERT CREEK 24-1	01-24	41S	23E	01	S2SESW
4303715841	01	RATHERFORD	N DESERT CREEK 42-11	11-42	41S	23E	11	SWSENE
4303715842	01	RATHERFORD	RATHERFORD 44-11	11-44	41S	23E	11	E2SESE
4303715843	01	RATHERFORD	DESERT CREEK 11-12 N	12-11	41S	23E	12	S2NWNW
4303715845	01	RATHERFORD	DESERT CREEK 22-12 N	12-22	41S	23E	12	SENW
4303715846	01	RATHERFORD	RATHERFORD 23-12	12-23	41S	23E	12	S2NESW
4303715847	01	RATHERFORD	DESERT CREEK 31-12 N	12-31	41S	23E	12	SWNWNE
4303715848	01	RATHERFORD	N DESERT CREEK 33-12	12-33	41S	23E	12	SWNWSE
4303715850	01	RATHERFORD	N DESERT CREEK 42-12	12-42	41S	23E	12	SWSWNE
4303715851	10	RATHERFORD	DESERT CRK N 13-13	13-13	41S	23E	13	CNWSW
4303715852	10	RATHERFORD	DESERT CRK N 22-13	13-22	41S	23E	13	SENW
4303715853	10	RATHERFORD	DESERT CRK N 24-13	13-24	41S	23E	13	SESW
4303715855	10	RATHERFORD	DESERT CRK N 33-13	13-33	41S	23E	13	SENWSE
4303715856	10	RATHERFORD	DESERT CRK N 41-13	13-41	41S	23E	13	CNENE

RECEIVED

DEC 21 2017

DIV OF OIL, GAS & MINING

7

4303715857	10	RATHERFORD	DESERT CREEK 42-13	13-42	41S	23E	13	SESENE
4303715858	10	RATHERFORD	N DESERT CREEK 32-14	14-32	41S	23E	14	SESWNE
4303715860	10	RATHERFORD	DESERT CRK N 42-14	14-42	41S	23E	14	SENE
4303715862	10	RATHERFORD	RATHERFORD 31-24	24-31	41S	23E	24	NENWNE
4303715863	10	RATHERFORD	DESERT CREEK 42-24N	24-42	41S	23E	24	CSENE
4303715984	02	RATHERFORD	NAVAJO B 8	06-14	41S	24E	06	CSWSW
4303715985	02	RATHERFORD	NAVAJO B-12-7	07-12	41S	24E	07	SWSWNW
4303715986	02	RATHERFORD	NAVAJO B 1	07-14	41S	24E	07	N2SWSW
4303715989	02	RATHERFORD	NAVAJO B 5	07-34	41S	24E	07	NWSWSE
4303715991	02	RATHERFORD	NAVAJO B 12-8	08-12	41S	24E	08	SWNW
4303715992	02	RATHERFORD	NAVAJO 9B	08-14	41S	24E	08	NWSWSW
4303715993	02	RATHERFORD	NAVAJO B 21-8	08-21	41S	24E	08	NENW
4303715994	02	RATHERFORD	NAVAJO B 23-8	08-23	41S	24E	08	SENSW
4303715996	02	RATHERFORD	NAVAJO 34-8	08-34	41S	24E	08	CSWSE
4303716163	03	RATHERFORD	NAVAJO-Y 1	04-14	41S	24E	04	SWSWSW
4303716164	04	RATHERFORD	NAVAJO X 2	04-34	41S	24E	04	SWSE
4303716385	01	RATHERFORD	N DESERT CRK 34-1	01-34	41S	23E	01	SWSE
4303716394	02	RATHERFORD	6 NAVAJO-B 1	07-21	41S	24E	07	SWNENW
4303716398	08	RATHERFORD	NAVAJO-23 9	09-23	41S	24E	09	CNESW
4303716403	09	RATHERFORD	NAVAJO W 2	10-43	41S	24E	10	E2NESE
4303716404	01	RATHERFORD	N DESERT CRK 13-12	12-13	41S	23E	12	CNWSW
4303716407	10	RATHERFORD	RATHERFORD 44-13	13-44	41S	23E	13	SESE
4303716414	12	RATHERFORD	NAVAJO A 12	16-21	41S	24E	16	NENW
4303716415	12	RATHERFORD	NAVAJO A 8	16-43	41S	24E	16	NESE
4303716416	11	RATHERFORD	DESERT A 9	17-21	41S	24E	17	NENW
4303716417	11	RATHERFORD	DESERT A 20	17-43	41S	24E	17	CNESE
4303716418	11	RATHERFORD	DESERT A 3	18-21	41S	24E	18	W2NENW
4303716420	11	RATHERFORD	DESERT A 23	19-43	41S	24E	19	NESE
4303716423	11	RATHERFORD	DESERT A 31	20-21	41S	24E	20	NENW
4303716424	11	RATHERFORD	DESERT A 19	20-43	41S	24E	20	NWNENE
4303716425	12	RATHERFORD	NAVAJO A 20	21-21	41S	24E	21	E2NENW
4303716431	15	RATHERFORD	NAVAJO A 19	28-21	41S	24E	28	E2NENW
4303716432	14	RATHERFORD	NAVAJO B 4	29-21	41S	24E	29	NENW
4303716433	14	RATHERFORD	NAVAJO B 10	29-41	41S	24E	29	NENENE
4303716434	14	RATHERFORD	NAVAJO 13	29-43H	41S	24E	29	CNESE
4303730244	11	RATHERFORD	RATHERFORD UNIT 18-23	18-23	41S	24E	18	NENESW
4303730448	12	RATHERFORD	RATHERFORD UNIT 15-42	15-42	41S	24E	15	SWSENE
4303730449	12	RATHERFORD	RATHERFORD UNIT 15-22	15-22	41S	24E	15	SENE
4303730451	09	RATHERFORD	RATHERFORD UNIT 10-44	10-44	41S	24E	10	NESESE
4303730914	14	RATHERFORD	RATHERFORD 29-31	29-31	41S	24E	29	SWNWNNE
4303730915	11	RATHERFORD	RATHERFORD UNIT 20-44	20-44	41S	24E	20	SWSESE
4303730916	11	RATHERFORD	RATHERFORD 19-42	19-42	41S	24E	19	N2SENE
4303730917	11	RATHERFORD	RATHERFORD 20-13	20-13	41S	24E	20	NWNWSW
4303730918	11	RATHERFORD	RATHERFORD UNIT 20-24	20-24	41S	24E	20	NWSESW
4303730930	11	RATHERFORD	RATHERFORD UNIT 20-22	20-22H	41S	24E	20	SESENE
4303730931	11	RATHERFORD	RATHERFORD UNIT 20-33	20-33	41S	24E	20	SWNWSW
4303730932	14	RATHERFORD	RATHERFORD UNIT 29-33	29-33	41S	24E	29	SENESE
4303730937	14	RATHERFORD	RATHERFORD UNIT 29-42	29-42	41S	24E	29	N2SENE
4303731044	11	RATHERFORD	RATHERFORD UNIT 17-24	17-24	41S	24E	17	N2SESW
4303731045	11	RATHERFORD	RATHERFORD UNIT 18-44	18-44	41S	24E	18	CSESE
4303731046	11	RATHERFORD	RATHERFORD UNIT 19-22	19-22	41S	24E	19	N2SENE
4303731047	11	RATHERFORD	RATHERFORD UNIT 19-31	19-31	41S	24E	19	N2NWNNE
4303731048	11	RATHERFORD	RATHERFORD UNIT 19-33	19-33	41S	24E	19	CNWSW
4303731049	11	RATHERFORD	RATHERFORD UNIT 20-11	20-11	41S	24E	20	N2NWNW
4303731050	11	RATHERFORD	RATHERFORD UNIT 20-31	20-31	41S	24E	20	E2NWNNE
4303731051	11	RATHERFORD	RATHERFORD UNIT 20-42	20-42	41S	24E	20	CSENE
4303731053	14	RATHERFORD	RATHERFORD UNIT 29-11	29-11	41S	24E	29	SWNWNW
4303731079	11	RATHERFORD	RATHERFORD UNIT 18-24	18-24	41S	24E	18	N2SESW
4303731080	11	RATHERFORD	RATHERFORD UNIT 19-11	19-11	41S	24E	19	CNWNW
4303731081	11	RATHERFORD	RATHERFORD UNIT 19-44	19-44	41S	24E	19	CSESE
4303731082	14	RATHERFORD	RATHERFORD UNIT 29-22	29-22	41S	24E	29	SWSENE

RECEIVED

DEC 21 2017

DIV OF OIL, GAS & MINING

4303731126	01	RATHERFORD	RATHERFORD UNIT 12-34	12-34	41S	23E	12	NESWSE
4303731127	10	RATHERFORD	RATHERFORD UNIT 13-12	13-12	41S	23E	13	NWSWNW
4303731129	10	RATHERFORD	RATHERFORD UNIT 13-23	13-23	41S	23E	13	W2NESW
4303731130	10	RATHERFORD	RATHERFORD UNIT 13-34	13-34	41S	23E	13	CSWSE
4303731131	10	RATHERFORD	RATHERFORD UNIT 13-43	13-43	41S	23E	13	SWNESE
4303731132	10	RATHERFORD	RATHERFORD UNIT 24-41	24-41	41S	23E	24	W2NENE
4303731133	11	RATHERFORD	RATHERFORD UNIT 17-13	17-13	41S	24E	17	N2NWSW
4303731134	11	RATHERFORD	RATHERFORD UNIT 17-33	17-33	41S	24E	17	E2NWSE
4303731135	11	RATHERFORD	RATHERFORD UNIT 18-33	18-33	41S	24E	18	S2NWSE
4303731151	01	RATHERFORD	RATHERFORD UNIT 12-24	12-24	41S	23E	12	N2SESW
4303731152	10	RATHERFORD	RATHERFORD U 13-W-11	13-11	41S	23E	13	N2NWNW
4303731153	11	RATHERFORD	RATHERFORD UNIT 18-12	18-12	41S	24E	18	W2SWNW
4303731162	01	RATHERFORD	RATHERFORD UNIT 1-14	01-14	41S	23E	01	CSWSW
4303731163	02	RATHERFORD	RATHERFORD UNIT 7-11	07-11	41S	24E	07	E2NWNW
4303731164	02	RATHERFORD	RATHERFORD UNIT 7-13	07-13	41S	24E	07	NENWSW
4303731165	02	RATHERFORD	RATHERFORD UNIT 7-22	07-22	41S	24E	07	CSENW
4303731166	02	RATHERFORD	RATHERFORD UNIT 7-24	07-24	41S	24E	07	NESESW
4303731169	11	RATHERFORD	RATHERFORD UNIT 17-11	17-11	41S	24E	17	SENWNW
4303731170	11	RATHERFORD	RATHERFORD UNIT 17-22	17-22	41S	24E	17	NWSENW
4303731177	11	RATHERFORD	RATHERFORD UNIT 17-42	17-42	41S	24E	17	CSENE
4303731178	11	RATHERFORD	RATHERFORD UNIT 17-31	17-31	41S	24E	17	N2NWNE
4303731181	11	RATHERFORD	RATHERFORD UNIT 18-31	18-31	41S	24E	18	SWNWNE
4303731182	11	RATHERFORD	RATHERFORD UNIT 18-42	18-42	41S	24E	18	SWSENE
4303731189	02	RATHERFORD	RATHERFORD UNIT 7-44	07-44	41S	24E	07	NESESE
4303731190	01	RATHERFORD	RATHERFORD UNIT 12-12	12-12	41S	23E	12	N2SWNW
4303731201	01	RATHERFORD	RATHERFORD UNIT 12-21	12-21	41S	23E	12	CNENW
4303731202	01	RATHERFORD	RATHERFORD UNIT 12-43	12-43	41S	23E	12	N2NESE
4303731203	01	RATHERFORD	RATHERFORD UNIT 12-32	12-32	41S	23E	12	NESWNE
4303731236	11	RATHERFORD	RATHERFORD UNIT 18-22	18-22	41S	24E	18	SESENW
4303731543	01	RATHERFORD	RATHERFORD UNIT 12W-44A	12-44A	41S	23E	12	NWSESE
4303731544	01	RATHERFORD	RATHERFORD UNIT 11-41	11-41	41S	23E	11	SESENE
4303731589	10	RATHERFORD	RATHERFORD UNIT 13-14	13-14	41S	23E	13	CSWSW
4303731590	11	RATHERFORD	RATHERFORD UNIT 20-67	20-67	41S	24E	20	NWNESW
4303731591	11	RATHERFORD	RATHERFORD UNIT 20-68	20-68	41S	24E	20	SENWSW
4303731592	11	RATHERFORD	RATHERFORD UNIT 20-66	20-66	41S	24E	20	NESWNW
4303731593	10	RATHERFORD	RATHERFORD UNIT 24-32	24-32	41S	23E	24	SESWNE
4303731596	11	RATHERFORD	RATHERFORD UNIT 19-97	19-97	41S	24E	19	SESENE
4303731622	01	RATHERFORD	RATHERFORD UNIT 11-43	11-43	41S	23E	11	NESE
4303731623	10	RATHERFORD	RATHERFORD UNIT 14-41	14-41	41S	23E	14	NENE
4303731717	10	RATHERFORD	RATHERFORD UNIT 14-31	14-31	41S	23E	14	SENWNE
4303731718	11	RATHERFORD	RATHERFORD UNIT 18-43B	18-43B	41S	24E	18	NENESE
4303731719	11	RATHERFORD	RATHERFORD UNIT 19-13H	19-13H	41S	24E	19	CNWSW
4303731720	12	RATHERFORD	RATHERFORD UNIT 21-24	21-24	41S	24E	21	SESESW
4303731753	12	RATHERFORD	RATHERFORD 21-67	21-67	41S	24E	21	NESW
4303731754	11	RATHERFORD	RATHERFORD UNIT 19-24	19-24	41S	24E	19	SESW
4303731758	12	RATHERFORD	RATHERFORD 21-77	21-77	41S	24E	21	NWSE
4303731768	12	RATHERFORD	RATHERFORD UNIT 16-77	16-77	41S	24E	16	NESW
4303750025	02	RATHERFORD	RATHERFORD UNIT 08-32R	08-32R	41S	24E	08	SWNE
4303715620	18	RATHERFORD	NAVAJO-B 1	03-12	41S	24E	03	SWNW
4303715745	11	RATHERFORD	DESERT A 24	19-41	41S	24E	19	CNENE
4303715750	11	RATHERFORD	DESERT A 16	20-34	41S	24E	20	SWSE
4303715755	12	RATHERFORD	NAVAJO-A 22	21-32	41S	24E	21	SWNE
4303715756	12	RATHERFORD	NAVAJO-A 23	21-34	41S	24E	21	SWSE
4303715844	01	RATHERFORD	N DESERT CREEK 14-12	12-14	41S	23E	12	CSWSW
4303715854	10	RATHERFORD	DESERT CRK N 31-13	13-31	41S	23E	13	CNWNE
4303715983	02	RATHERFORD	NAVAJO B 34-5	05-34	41S	24E	05	SWSE
4303715990	02	RATHERFORD	NAVAJO B 41-7	07-41	41S	24E	07	NENE
4303715995	02	RATHERFORD	NAVAJO B 32-8	08-32	41S	24E	08	CSWNE
4303715997	02	RATHERFORD	NAVAJO 41-8B	08-41	41S	24E	08	CNENE
4303715998	13	RATHERFORD	NAVAJO-E 12-14	14-12	41S	24E	14	SWSWNW
4303716167	09	RATHERFORD	NAVAJO TRIBE W 3	11-14	41S	24E	11	SWSW

RECEIVED

DEC 21 2017

DIV OF OIL, GAS & MINING

4303716386	01	RATHERFORD	N DESERT CRK 44-2	02-44	41S	23E	02	SESE
4303716395	02	RATHERFORD	NAVAJO B 43-7	07-43	41S	24E	07	N2NESE
4303716396	02	RATHERFORD	NAVAJO 43-8 B	08-43B	41S	24E	08	CNESE
4303716400	07	RATHERFORD	NAVAJO B 5	09-43	41S	24E	09	CNESE
4303716401	07	RATHERFORD	NAVAJO B 6	10-21	41S	24E	10	NENW
4303716402	07	RATHERFORD	NAVAJO B 2	10-23	41S	24E	10	CNESW
4303716406	10	RATHERFORD	N DESERT CRK 32-13	13-32	41S	23E	13	SWNE
4303716411	12	RATHERFORD	NAVAJO-A 11	15-21	41S	24E	15	NENW
4303716412	12	RATHERFORD	NAVAJO A 19	15-23	41S	24E	15	NESW
4303716413	12	RATHERFORD	NAVAJO A 24	15-43	41S	24E	15	SWNESE
4303716435	14	RATHERFORD	NAVAJO B 16	30-21	41S	24E	30	NENW
4303730446	15	RATHERFORD	RATHERFORD UNIT 28-11	28-11	41S	24E	28	NWNWNW
4303731052	12	RATHERFORD	RATHERFORD UNIT 21-11	21-11	41S	24E	21	CNWNW
4303731128	10	RATHERFORD	RATHERFORD UNIT 13-21	13-21	41S	23E	13	W2NENW
4303731168	12	RATHERFORD	RATHERFORD UNIT 16-13	16-13	41S	24E	16	CNWSW

RECEIVED

DEC 21 2017

DIV OF OIL, GAS & MINING

261 ct wells
314 ct R0003

API (10-digit)	Tract	UNIT	WELL NAME	WELL NUMBER	TWP	RNG	SEC	QTR-QTR
4303715493	06	MCELMO CREEK	NAVAJO TRACT 13 4	F-17	41S	24E	12	NW
4303715494	06	MCELMO CREEK	NAVAJO 13 5	G-18	41S	24E	12	CSENW
4303715495	06	MCELMO CREEK	NAVAJO 13-2	H-15	41S	24E	01	CNWSE
4303715496	06	MCELMO CREEK	NAVAJO-29 2	H-17	41S	24E	12	NWNE
4303715498	12	MCELMO CREEK	NAVAJO TRACT 114 6	J-17	41S	25E	07	SWNWNW
4303715499	12	MCELMO CREEK	NAVAJO TRACT 114 27	J-21	41S	25E	18	NWNWNW
4303715500	12	MCELMO CREEK	NAVAJO TRACT 114 30	J-23	41S	25E	18	NWSW
4303715501	16	MCELMO CREEK	NAVAJO 115 2	J-25	41S	25E	19	NWNW
4303715503	12	MCELMO CREEK	NAVAJO-114 24	K-20	41S	25E	07	W2SESW
4303715505	12	MCELMO CREEK	NAVAJO 114 21	L-19	41S	25E	07	NWSE
4303715506	12	MCELMO CREEK	NAVAJO 114 22	L-21	41S	25E	18	S2NWNE
4303715507	12	MCELMO CREEK	NAVAJO 114 29	L-23	41S	25E	18	CNWSE
4303715508	16	MCELMO CREEK	NAVAJO 115 6	L-25	41S	25E	19	CNWNNE
4303715510	12	MCELMO CREEK	NAVAJO 114 17	M-18	41S	25E	07	SENE
4303715511	12	MCELMO CREEK	NAVAJO 114 23	M-20	41S	25E	07	SESE
4303715512	12	MCELMO CREEK	NAVAJO 114 26	M-22	41S	25E	18	NESENE
4303715513	12	MCELMO CREEK	NAVAJO 114 31	M-24	41S	25E	18	SESE
4303715514	12	MCELMO CREEK	NAVAJO TRACT 114 1	N-17	41S	25E	08	SENWNW
4303715515	12	MCELMO CREEK	NAVAJO 114 2	N-19	41S	25E	08	SWNWSW
4303715516	12	MCELMO CREEK	NAVAJO 114 3	N-21	41S	25E	17	CNWNW
4303715517	12	MCELMO CREEK	NAVAJO 114 11	O-18	41S	25E	08	NWSENW
4303715518	12	MCELMO CREEK	NAVAJO 114 14	O-20	41S	25E	08	SESW
4303715519	12	MCELMO CREEK	NAVAJO 114 10	P-17	41S	25E	08	CNWNE
4303715520	12	MCELMO CREEK	NAVAJO 114 4	P-19	41S	25E	08	NWSE
4303715521	12	MCELMO CREEK	NAVAJO 114 13	Q-18	41S	25E	08	CSENE
4303715522	12	MCELMO CREEK	NAVAJO 114 12	Q-20	41S	25E	08	SWSESE
4303715617	18	MCELMO CREEK	NAVAJO B-2	F-11	40S	24E	36	NWSW
4303715618	18	MCELMO CREEK	NAVAJO-B 1	G-12	40S	24E	36	SESW
4303715619	17	MCELMO CREEK	NAVAJO-A 1	I-12	40S	24E	36	SESESE
4303715703	21	MCELMO CREEK	NAVAJO E 1	C-19	41S	24E	11	N2NESW
4303715706	07	MCELMO CREEK	NAVAJO-H 1	E-18	41S	24E	11	SENE
4303715707	09	MCELMO CREEK	NAVAJO-J- 1	F-20	41S	24E	12	SWSWSW
4303715708	11A	MCELMO CREEK	NAVAJO-F 1	H-20	41S	24E	12	SWSE
4303715709	10	MCELMO CREEK	NAVAJO C 1	I-18	41S	24E	12	NESENE
4303715710	11	MCELMO CREEK	NAVAJO C 2	I-20	41S	24E	12	NESESE
4303715947	14	MCELMO CREEK	NAVAJO E 12-13	F-22	41S	24E	13	NESWNW
4303715950	14	MCELMO CREEK	NAVAJO E 32-13	H-22	41S	24E	13	CSWNE
4303715951	14	MCELMO CREEK	NAVAJO E 34-13	H-24	41S	24E	13	SESWSE
4303715952	14	MCELMO CREEK	NAVAJO E 32-24	H-26	41S	24E	24	SWSWNE
4303715953	14	MCELMO CREEK	NAVAJO E 41-13	I-21	41S	24E	13	S2NENE
4303715954	03A	MCELMO CREEK	NAVAJO C-13-6	J-15	41S	25E	06	SWNWSW
4303715955	03A	MCELMO CREEK	NAVAJO-C 24-31	K-12	40S	25E	31	NWSESW
4303715956	03A	MCELMO CREEK	NAVAJO C 22-6	K-14	41S	25E	06	NWSENW
4303715957	03A	MCELMO CREEK	NAVAJO C 9	K-16	41S	25E	06	SESW
4303715959	03A	MCELMO CREEK	NAVAJO C 31-6	L-13	41S	25E	06	NWNE
4303715960	03A	MCELMO CREEK	NAVAJO C 33-6	L-15	41S	25E	06	SENWSE
4303715961	03A	MCELMO CREEK	NAVAJO-C 42-31	M-10	40S	25E	31	SENE
4303715962	03A	MCELMO CREEK	NAVAJO-C 1	M-12	40S	25E	31	SESESE
4303715963	03A	MCELMO CREEK	NAVAJO C 42-6	M-14	41S	25E	06	SWSENE
4303715964	03A	MCELMO CREEK	NAVAJO-C 11-32	N-09	40S	25E	32	NWNW
4303715965	03A	MCELMO CREEK	NAVAJO-C 13-32	N-11	40S	25E	32	NWNWSW
4303715966	03A	MCELMO CREEK	NAVAJO C 11-5	N-13	41S	25E	05	NWNW
4303715967	03C	MCELMO CREEK	MCELMO CREEK UNIT 0-10	O-10	40S	25E	32	SENW
4303715968	03A	MCELMO CREEK	NAVAJO-C 24-32	O-12	40S	25E	32	SESW
4303715969	03A	MCELMO CREEK	NAVAJO C 3	O-16	41S	25E	05	CSESW
4303715970	12	MCELMO CREEK	MCELMO CREEK UNIT O-22A	O-22A	41S	25E	17	SENW
4303715971	03A	MCELMO CREEK	NAVAJO-C 33-32	P-11	40S	25E	32	NWSE
4303715972	03A	MCELMO CREEK	NAVAJO C 8	P-15	41S	25E	05	CNWSE
4303715973	03A	MCELMO CREEK	NAVAJO-C 42-32	Q-10	40S	25E	32	SENE
4303715975	03A	MCELMO CREEK	NAVAJO C 5	Q-16	41S	25E	05	SESE

RECEIVED

DEC 21 2017

DIV OF OIL, GAS & MINING

4303715976	13	MCELMO CREEK	NAVAJO J 1	R-17	41S	25E	09	SWNWNW
4303715978	13	MCELMO CREEK	NAVAJO J 22-9	S-18	41S	25E	09	NWSENW
4303715980	13	MCELMO CREEK	NAVAJO-J 22-16	S-22	41S	25E	16	CSENNW
4303715982	13	MCELMO CREEK	NAVAJO-J 42-9	U-18	41S	25E	09	SWSENE
4303716143	19	MCELMO CREEK	NAVAJO R 3	G-14	41S	24E	01	CSENNW
4303716144	05	MCELMO CREEK	NAVAJO-R 5	G-16	41S	24E	01	NWSESW
4303716145	05	MCELMO CREEK	NAVAJO R 1	I-14	41S	24E	01	CSENE
4303716146	02	MCELMO CREEK	NAVAJO F 13	O-08	40S	25E	29	SESW
4303716147	04	MCELMO CREEK	NAVAJO P 20	R-09	40S	25E	33	NWNW
4303716148	04	MCELMO CREEK	NAVAJO P 4	R-13	41S	25E	04	CNWNW
4303716149	04	MCELMO CREEK	NAVAJO P 1	R-15	41S	25E	04	NWNWSW
4303716150	04	MCELMO CREEK	NAVAJO P 9	S-12	40S	25E	33	SESESW
4303716151	04	MCELMO CREEK	NAVAJO P 3	S-14	41S	25E	04	SWSENW
4303716152	04	MCELMO CREEK	NAVAJO P 2	S-16	41S	25E	04	W2SESW
4303716155	04	MCELMO CREEK	NAVAJO-P 13	U-12	40S	25E	33	SESE
4303716156	04	MCELMO CREEK	NAVAJO P 8	U-14	41S	25E	04	CSENE
4303716157	04	MCELMO CREEK	NAVAJO P 7	U-16	41S	25E	04	SESE
4303716265	24	MCELMO CREEK	NAVAJO-C 1	C-14	41S	24E	02	SENNW
4303716267	25	MCELMO CREEK	NAVAJO-B 2	D-13	41S	24E	02	NWNE
4303716268	25	MCELMO CREEK	NAVAJO-B 1	E-14	41S	24E	02	SESENE
4303716338	22	MCELMO CREEK	NAVAJO D 2	A-17	41S	24E	10	NENE
4303716341	20	MCELMO CREEK	NAVAJO-C 2	D-15	41S	24E	02	NWSE
4303716342	08	MCELMO CREEK	NAVAJO-D 2	E-19	41S	24E	11	CNESE
4303716343	14	MCELMO CREEK	NAVAJO E 41-14	E-21	41S	24E	14	NENE
4303716344	14	MCELMO CREEK	NAVAJO 43-14	E-23	41S	24E	14	NESE
4303716345	19	MCELMO CREEK	NAVAJO-R 4	F-13	41S	24E	01	SWNWNW
4303716346	09	MCELMO CREEK	NAVAJO J 2	G-19	41S	24E	12	NESW
4303716348	14	MCELMO CREEK	NAVAJO E 23-13	G-23	41S	24E	13	NWNESW
4303716349	14	MCELMO CREEK	NAVAJO E 21-24	G-25	41S	24E	24	CNENW
4303716350	17	MCELMO CREEK	NAVAJO-A 2	H-11	40S	24E	36	NWSE
4303716351	05	MCELMO CREEK	NAVAJO-R 2	H-13	41S	24E	01	NWNWNE
4303716352	14	MCELMO CREEK	NAVAJO-E 43-13	I-23	41S	24E	13	CNESE
4303716353	14	MCELMO CREEK	NAVAJO E 3	I-25	41S	24E	24	NENE
4303716354	03A	MCELMO CREEK	NAVAJO-C 13-31	J-11	40S	25E	31	CNWSW
4303716355	03A	MCELMO CREEK	NAVAJO C 11-6	J-13	41S	25E	06	NWNWNW
4303716356	12	MCELMO CREEK	NAVAJO 114 20	J-19	41S	25E	07	NWSW
4303716357	12	MCELMO CREEK	NAVAJO 114 18	K-18	41S	25E	07	SENNW
4303716358	12	MCELMO CREEK	NAVAJO 114 25	K-24	41S	25E	18	SESW
4303716359	03A	MCELMO CREEK	NAVAJO C 31-31	L-09	40S	25E	31	CNWNW
4303716360	12	MCELMO CREEK	NAVAJO 9	L-17	41S	25E	07	NWNE
4303716361	03A	MCELMO CREEK	NAVAJO C 2	M-16	41S	25E	06	SESE
4303716362	02	MCELMO CREEK	NAVAJO F 3	N-07	40S	25E	29	NWSW
4303716363	03A	MCELMO CREEK	NAVAJO C 6	N-15	41S	25E	05	NENWSW
4303716365	03A	MCELMO CREEK	NAVAJO C 22-5	O-14	41S	25E	05	SENNW
4303716367	03A	MCELMO CREEK	NAVAJO-C 31-32	P-09	40S	25E	32	NWNE
4303716368	03A	MCELMO CREEK	NAVAJO C 31-5	P-13	41S	25E	05	NWNE
4303716369	12	MCELMO CREEK	NAVAJO 114 8	P-21	41S	25E	17	CNWNW
4303716373	13	MCELMO CREEK	NAVAJO 2	R-19	41S	25E	09	CNWSW
4303716374	13	MCELMO CREEK	NAVAJO-J 11-16	R-21	41S	25E	16	NWNW
4303716375	04	MCELMO CREEK	NAVAJO P 15	S-10	40S	25E	33	CSENNW
4303716377	01	MCELMO CREEK	NAVAJO 7	T-08	40S	25E	28	CSWSE
4303716378	04	MCELMO CREEK	NAVAJO P 6	T-13	41S	25E	04	NWNWNE
4303716379	04	MCELMO CREEK	NAVAJO P 5	T-15	41S	25E	04	NWSE
4303716380	13	MCELMO CREEK	NAVAJO 31-9	T-17	41S	25E	09	SENNW
4303716381	04	MCELMO CREEK	NAVAJO P 16	U-10	40S	25E	33	SENNW
4303716383	04	MCELMO CREEK	NAVAJO P 12	V-13	41S	25E	03	CNWNW
4303716384	04	MCELMO CREEK	NAVAJO P 10	V-15	41S	25E	03	W2NWSW
4303720184	07	MCELMO CREEK	MCELMO CREEK UNIT F-18	F-18	41S	24E	12	S2SWNW
4303720304	11A	MCELMO CREEK	MCELMO CREEK UNIT H-19	H-19	41S	24E	12	NWSE
4303730040	03A	MCELMO CREEK	MCELMO CREEK L-12	L-12	40S	25E	31	SESWSE
4303730074	04	MCELMO CREEK	MCELMO CREEK UNIT T-12	T-12	40S	25E	31	SENNW

RECEIVED

DEC 21 2017

DIV OF OIL, GAS & MINING

12

4303730080	04	MCELMO CREEK	MCELMO CREEK T-09A	T-09A	40S	25E	33	SWNWNE
4303730179	04	MCELMO CREEK	MCELMO CREEK UNIT R-11A	R-11A	40S	25E	33	NENWSW
4303730180	14	MCELMO CREEK	MCELMO CREEK UNIT I-24	I-24	41S	24E	13	E2SESE
4303730202	04	MCELMO CREEK	MCU R-14	R-14	41S	25E	04	SWSWNW
4303730255	19	MCELMO CREEK	MCU F-14	F-14	41S	24E	01	SESWNW
4303730256	07	MCELMO CREEK	MCU D-18	D-18	41S	24E	11	SWSWNE
4303730257	05	MCELMO CREEK	MCU I-13	I-13	41S	24E	01	NENENE
4303730267	12	MCELMO CREEK	MCELMO CREEK P-18	P-18	41S	25E	08	NESWNE
4303730269	12	MCELMO CREEK	MCELMO CREEK UNIT N-20	N-20	41S	25E	08	NESWSW
4303730270	12	MCELMO CREEK	MCELMO CREEK UNIT O-19	O-19	41S	25E	08	SENESE
4303730271	12	MCELMO CREEK	MCELMO CREEK UNIT Q-17	Q-17	41S	25E	08	SENESE
4303730272	04	MCELMO CREEK	MCELMO CREEK UNIT R-16	R-16	41S	25E	04	SWSWSW
4303730275	03A	MCELMO CREEK	MCELMO CREEK UNIT O-15	O-15	41S	25E	05	NENESW
4303730276	03A	MCELMO CREEK	MCELMO CREEK UNIT P-14	P-14	41S	25E	05	NESWNE
4303730277	03A	MCELMO CREEK	MCELMO CREEK UNIT N-16	N-16	41S	25E	05	NESWSW
4303730278	03B	MCELMO CREEK	MCELMO CREEK UNIT P-12	P-12	40S	25E	32	NWSWSE
4303730280	03A	MCELMO CREEK	MCELMO CREEK UNIT O-13	O-13	41S	25E	05	NENENW
4303730281	03A	MCELMO CREEK	MCELMO CREEK UNIT N-14	N-14	41S	25E	05	SESWNW
4303730282	03A	MCELMO CREEK	MCELMO CRK UNIT O-11	O-11	40S	25E	32	NWNESW
4303730283	03A	MCELMO CREEK	MCELMO CRK UNIT Q-11	Q-11	40S	25E	32	NWNESE
4303730284	03A	MCELMO CREEK	MCELMO CREEK UNIT P-10	P-10	40S	25E	32	SWNE
4303730286	12	MCELMO CREEK	MCU N-18	N-18	41S	25E	08	NWSWNW
4303730287	03A	MCELMO CREEK	MCU P-16	P-16	41S	25E	05	NESWSE
4303730288	03A	MCELMO CREEK	MCU Q-13	Q-13	41S	25E	05	SWNENE
4303730289	12	MCELMO CREEK	MCELMO CREEK O-17	O-17	41S	25E	08	SWNENW
4303730290	03A	MCELMO CREEK	MCU MCELMO CREEK Q-15	Q-15	41S	25E	05	NENESE
4303730291	03A	MCELMO CREEK	MCELMO CREEK N-12	N-12	40S	25E	32	NESWSW
4303730302	12	MCELMO CREEK	MCU K-21	K-21	41S	25E	18	SWNENW
4303730303	12	MCELMO CREEK	MCU M-21	M-21	41S	25E	18	SENESE
4303730304	03A	MCELMO CREEK	MCU N-10	N-10	40S	25E	32	SWSWNW
4303730306	12	MCELMO CREEK	MCU J-20	J-20	41S	25E	07	NWSWSW
4303730307	12	MCELMO CREEK	MCU M-19	M-19	41S	25E	07	NWNESE
4303730313	12	MCELMO CREEK	MCU L-20	L-20	41S	25E	07	SESWSE
4303730314	12	MCELMO CREEK	MCU M-17	M-17	41S	25E	07	NWNENE
4303730315	03A	MCELMO CREEK	MCU M-15	M-15	41S	25E	06	SENESE
4303730318	12	MCELMO CREEK	MCELMO CREEK UNIT J-18	J-18	41S	25E	07	NESWNW
4303730319	12	MCELMO CREEK	MCELMO CREEK L-18	L-18	41S	25E	07	NESWNE
4303730320	03A	MCELMO CREEK	MCELMO CREEK UNIT M-13	M-13	41S	25E	06	SENESE
4303730321	03A	MCELMO CREEK	MCU J-14	J-14	41S	25E	06	NWSWNW
4303730323	03A	MCELMO CREEK	MCELMO CREEK L-14	L-14	41S	25E	06	NESWNE
4303730324	03A	MCELMO CREEK	MCU L-16	L-16	41S	25E	06	SESWSE
4303730326	03A	MCELMO CREEK	MCU K-15	K-15	41S	25E	06	SWNESW
4303730327	12	MCELMO CREEK	MCU K-19	K-19	41S	25E	07	NWNESW
4303730328	12	MCELMO CREEK	MCELMO CREEK K-17	K-17	41S	25E	07	SWNENW
4303730336	12	MCELMO CREEK	MCU K-23	K-23	41S	25E	18	SWNESW
4303730337	03A	MCELMO CREEK	MCU K-13	K-13	41S	25E	06	SENESE
4303730338	12	MCELMO CREEK	MCU M-23	M-23	41S	25E	18	SWNESE
4303730339	12	MCELMO CREEK	MCU L-24	L-24	41S	25E	18	SWSWSE
4303730341	12	MCELMO CREEK	MCU J-22	J-22	41S	25E	18	NWSWNW
4303730342	03A	MCELMO CREEK	MCU J-12	J-12	40S	25E	31	SWSWSW
4303730347	12	MCELMO CREEK	MCU L-22	L-22	41S	25E	18	NWNWSE
4303730354	03A	MCELMO CREEK	MCU M-11	M-11	40S	25E	31	NENESE
4303730355	02	MCELMO CREEK	MCU P-08	P-08	40S	25E	29	NWSWSE
4303730356	03A	MCELMO CREEK	MCU O-09	O-09	40S	25E	32	N2NENW
4303730358	17	MCELMO CREEK	MCU I-11	I-11	40S	24E	36	SENESE
4303730359	03A	MCELMO CREEK	MCU K-11	K-11	40S	25E	31	SWNESW
4303730360	17	MCELMO CREEK	MCU H-12	H-12	40S	24E	36	SWSWSE
4303730361	06	MCELMO CREEK	MCU I-15	I-15	41S	24E	01	SENESE
4303730362	05	MCELMO CREEK	MCU H-14	H-14	41S	24E	01	NWSWNE
4303730363	19	MCELMO CREEK	MCU G-13	G-13	41S	24E	01	NENENW
4303730364	10	MCELMO CREEK	MCU H-18	H-18	41S	24E	02	NESWNE

RECEIVED

DEC 21 2017

DIV OF OIL, GAS & MINING

13

4303730365	11	MCELMO CREEK	MCU I-19	I-19	41S	24E	12	NENESE
4303730366	06	MCELMO CREEK	MCU H-16	H-16	41S	24E	01	NESWSE
4303730367	06	MCELMO CREEK	MCU I-17	I-17	41S	24E	12	NENENE
4303730376	18	MCELMO CREEK	MCU G-11	G-11	40S	24E	36	SENESE
4303730378	06	MCELMO CREEK	MCU G-17	G-17	41S	24E	12	NWNENW
4303730379	24	MCELMO CREEK	MCU C-13	C-13	41S	24E	02	SENESE
4303730380	18	MCELMO CREEK	MCU F-12	F-12	40S	24E	36	SWSWSW
4303730381	05	MCELMO CREEK	MCU F-16	F-16	41S	24E	01	NWSWSW
4303730384	23	MCELMO CREEK	MCU C-15	C-15	41S	24E	02	SENESE
4303730385	21	MCELMO CREEK	MCU C-17	C-17	41S	24E	11	NENENW
4303730386	25	MCELMO CREEK	MCU D-14	D-14	41S	24E	02	NESWNE
4303730387	20	MCELMO CREEK	MCU D-16	D-16	41S	24E	02	SESWSE
4303730388	25	MCELMO CREEK	MCU E-13	E-13	41S	24E	02	SENESE
4303730389	20	MCELMO CREEK	MCU E-15	E-15	41S	24E	02	SENESE
4303730390	06	MCELMO CREEK	MCU E-17	E-17	41S	24E	11	NWNENE
4303730399	11A	MCELMO CREEK	MCELMO CREEK G-18B	G-18B	41S	24E	12	NWSWNE
4303730400	12	MCELMO CREEK	MCU K-22X	K-22X	41S	25E	18	SWNENW
4303730401	04	MCELMO CREEK	MCU T-12A	T-12A	40S	25E	33	SWSWSE
4303730414	03A	MCELMO CREEK	MCELMO CREEK J-15B	J-15B	41S	25E	06	NENWSW
4303730415	06	MCELMO CREEK	MCU H-17B	H-17B	41S	24E	01	SWSESE
4303730416	03A	MCELMO CREEK	MCU M-12B	M-12B	40S	25E	31	NESESE
4303730417	03A	MCELMO CREEK	MCU I-16B	I-16B	41S	25E	06	SWNWSW
4303730452	04	MCELMO CREEK	MCU S-11	S-11	40S	25E	33	NESW
4303730453	04	MCELMO CREEK	MCU S-13	S-13	41S	25E	04	SENESE
4303730454	01	MCELMO CREEK	MCU U-08	U-08	40S	25E	28	SESESE
4303730456	04	MCELMO CREEK	MCU U-13	U-13	41S	25E	04	SWNENE
4303730459	04	MCELMO CREEK	MCU T-14	T-14	41S	25E	04	NESWNE
4303730460	04	MCELMO CREEK	MCU T-10	T-10	40S	25E	33	NESWNE
4303730463	12	MCELMO CREEK	MCU Q-21	Q-21	41S	25E	17	SWNENE
4303730506	12	MCELMO CREEK	MCU P-22	P-22	41S	25E	17	SWSWNE
4303730632	04	MCELMO CREEK	MCELMO CREEK UNIT S-15	S-15	41S	25E	04	SWNESW
4303730633	04	MCELMO CREEK	MCELMO CREEK UT U-15	U-15	41S	25E	04	NWNENE
4303730651	04	MCELMO CREEK	MCELMO CREEK UNIT R-12	R-12	40S	25E	33	NWSWSW
4303730652	12	MCELMO CREEK	MCELMO CREEK UNIT Q-19	Q-19	41S	25E	08	SWNESE
4303730653	04	MCELMO CREEK	MCELMO CREEK UNIT V-14	V-14	41S	25E	03	SWSWNW
4303730654	04	MCELMO CREEK	MCELMO CREEK UNIT T-16	T-16	41S	25E	04	SWSWSE
4303730661	12	MCELMO CREEK	MCELMO CREEK UNIT N-22	N-22	41S	25E	17	NESWNW
4303730662	12	MCELMO CREEK	MCELMO CREEK UNIT O-21	O-21	41S	25E	17	SWNENW
4303730778	13	MCELMO CREEK	MCELMO CREEK R-18	R-18	41S	25E	09	NWSWNW
4303730779	13	MCELMO CREEK	MCELMO CREEK S-17	S-17	41S	25E	09	SWNENW
4303730780	13	MCELMO CREEK	MCELMO CREEK S-19	S-19	41S	25E	09	SENESE
4303730781	13	MCELMO CREEK	MCELMO CREEK T-18	T-18	41S	25E	09	NESWNE
4303730782	13	MCELMO CREEK	MCELMO CREEK U-17	U-17	41S	25E	09	NWNENE
4303730974	14	MCELMO CREEK	MCELMO CREEK UNIT G-21A	G-21A	41S	24E	13	SWNENW
4303731008	14	MCELMO CREEK	MCELMO CREEK G-24	G-24	41S	24E	13	SESESE
4303731011	03A	MCELMO CREEK	MCELMO CREEK J-16-A	J-16A	41S	25E	06	SWSWSW
4303731012	02	MCELMO CREEK	MCELMO CREEK N-08	N-08	40S	25E	29	NESWSW
4303731013	03A	MCELMO CREEK	MCELMO CREEK Q-09	Q-09	40S	25E	32	SENESE
4303731121	04	MCELMO CREEK	MCELMO CREEK UNIT R-10	R-10	40S	25E	33	SWSWNW
4303731122	04	MCELMO CREEK	MCELMO CREEK UNIT U-09	U-09	40S	25E	33	SENESE
4303731123	12	MCELMO CREEK	MCELMO CREEK UNIT O-23	O-23	41S	25E	17	NWNESW
4303731124	12	MCELMO CREEK	MCELMO CREEK UNIT Q-23	Q-23	41S	25E	17	SESESE
4303731149	05	MCELMO CREEK	MCELMO CREEK UNIT F-15A	F-15A	41S	24E	01	SWNWSW
4303731186	16	MCELMO CREEK	MCELMO CREEK K-25	K-25	41S	25E	19	NWNENW
4303731187	14	MCELMO CREEK	MCELMO CREEK I-22	I-22	41S	24E	13	NWSENE
4303731188	09	MCELMO CREEK	MCELMO CREEK G-20	G-20	41S	24E	12	SWSESE
4303731192	14	MCELMO CREEK	MCELMO CREEK H-21	H-21	41S	24E	13	SWNWNW
4303731193	14	MCELMO CREEK	MCELMO CREEK UNIT H-23	H-23	41S	24E	13	NENWSE
4303731204	14	MCELMO CREEK	MCELMO CREEK UNIT G-22	G-22	41S	24E	13	SENESE
4303731205	12	MCELMO CREEK	MCELMO CREEK J-24	J-24	41S	25E	18	NWSWSW
4303731439	12	MCELMO CREEK	MCELMO CREEK UNIT P-23A	P-23A	41S	25E	17	SWNENW

RECEIVED

DEC 21 2017

DIV OF OIL, GAS & MINING

4303715330	01	MCELMO CREEK	INDIAN 2	S-05	40S	25E	28	CNENW
4303715331	01	MCELMO CREEK	NAVAJO 3	S-07	40S	25E	28	CNESW
4303715523	12	MCELMO CREEK	NAVAJO 114 15	Q-22	41S	25E	17	CSENE
4303715616	20	MCELMO CREEK	NAVAJO-C 1	E-16	41S	24E	02	SESE
4303715702	21	MCELMO CREEK	NAVAJO E 2	C-18	41S	24E	11	SENW
4303715704	07	MCELMO CREEK	NAVAJO-H 2	D-17	41S	24E	11	E2NWNW
4303715958	03A	MCELMO CREEK	NAVAJO 33-31-C	L-11	40S	25E	31	NWSE
4303715974	03A	MCELMO CREEK	NAVAJO-C 42-5	Q-14	41S	25E	05	E2SENE
4303716364	12	MCELMO CREEK	NAVAJO 14 7	N-23	41S	25E	17	N2NWSW
4303716366	02	MCELMO CREEK	NAVAJO TRIBE-F 18	P-07	40S	25E	29	NWSE
4303716515	12	MCELMO CREEK	NAVAJO-114 32	O-24	41S	25E	17	SESW
4303730353	02	MCELMO CREEK	MCU O-07	O-07	40S	25E	29	NENESW
4303730383	24	MCELMO CREEK	MCU B-14	B-14	41S	24E	02	SWSWNW
4303730455	04	MCELMO CREEK	MCU U-11	U-11	40S	25E	33	SENESE
4303730457	04	MCELMO CREEK	MCU S-08	S-08	40S	25E	33	NESENW
4303730462	13	MCELMO CREEK	M C U R-20	R-20	41S	25E	09	NWSWSW
4303730505	12	MCELMO CREEK	MCU P-20	P-20	41S	25E	08	NESWSE
4303731677	03A	MCELMO CREEK	MCELMO CREEK UNIT Q-12A	Q-12A	40S	25E	32	SWSESE

RECEIVED

DEC 21 2017

DIV OF OIL, GAS & MINING

354 ct wells -
358 RBAMS

API (10-digit)	Tract	UNIT	WELL NAME	WELL NUMBER	TWP	RNG	SEC	QTR-QTR
4303715083	15A	ANETH	NAVAJO FEDERAL 3 1	F-418	40S	24E	18	SESW
4303715412	08	ANETH	WEST-ISMAY-FEDERAL 3	E-307	40S	24E	07	CNWSW
4303715413	08	ANETH	WEST ISMAY-FED 1	E-118	40S	24E	18	CNWNW
4303715415	08	ANETH	W ISMAY-FEDERAL 2	F-407	40S	24E	07	CSESW
4303715485	30	ANETH	NAVAJO 4	E-136	40S	24E	36	CNWNW
4303715486	31	ANETH	NAVAJO 2-A	G-136	40S	24E	36	NWNE
4303715701	35B	ANETH	FEDERAL B 1	D-124	40S	23E	24	NENE
4303715821	05	ANETH	BURTON 12-13	A-213	40S	23E	13	SWSWNW
4303715822	05	ANETH	BURTON 14-12	A-412	40S	23E	12	SESWSW
4303715823	05	ANETH	BURTON 14-13	A-413	40S	23E	13	SWSW
4303715824	05	ANETH	BURTON 21-13	B-113	40S	23E	13	NENW
4303715825	05	ANETH	BURTON 22-13	B-213	40S	23E	13	CSENW
4303715826	05	ANETH	BURTON 23-13	B-313	40S	23E	13	NESW
4303715827	05	ANETH	BURTON 31-13	C-113	40S	23E	13	NWNE
4303715828	05	ANETH	BURTON 33-13	C-313	40S	23E	13	NWSE
4303715829	05	ANETH	BURTON 34-12	C-412	40S	23E	12	N2SWSE
4303715830	05	ANETH	BURTON 42-13	D-213	40S	23E	13	SENE
4303715831	05	ANETH	BURTON 43-12	D-312	40S	23E	12	NESE
4303715832	25	ANETH	STATE 3 11-16	E-116	40S	24E	16	NWNWNW
4303715833	25	ANETH	STATE-3 12-16	E-216	40S	24E	16	SESWNW
4303715834	25	ANETH	STATE 3 14-16	E-416	40S	24E	16	SESWSW
4303715835	25	ANETH	STATE 32-16	G-216	40S	24E	16	SWNE
4303715836	25	ANETH	STATE 3 34-16	G-416	40S	24E	16	CSWSE
4303715837	25	ANETH	STATE 3 43-16	H-316	40S	24E	16	CNESE
4303715938	27	ANETH	NAVAJO A 13	E-213	40S	24E	13	CSWNW
4303715939	27	ANETH	NAVAJO A 6	E-214	40S	24E	14	NWSWNW
4303715940	27	ANETH	NAVAJO-A 14-11	E-411	40S	24E	11	SESWSW
4303715941	27	ANETH	NAVAJO A 4	E-413	40S	24E	13	CSWSW
4303715942	27	ANETH	NAVAJO A 5	F-314	40S	24E	14	CNESW
4303715944	27	ANETH	NAVAJO-A 10	G-411	40S	24E	11	SWSE
4303715945	27	ANETH	NAVAJO A 34-14	G-414	40S	24E	14	CSWSE
4303715946	33	ANETH	NAVAJO C 11-31	J-131	40S	25E	31	W2NWNW
4303716030	02	ANETH	ARROWHEAD 7	A-214	40S	23E	14	SWNW
4303716032	02	ANETH	ARROWHEAD 6	B-114	40S	23E	14	CNENW
4303716033	02	ANETH	ARROWHEAD 3	C-214	40S	23E	14	SWNE
4303716035	02	ANETH	ARROWHEAD 5	C-414	40S	23E	14	NWSWSE
4303716036	03	ANETH	RICE 1	D-123	40S	23E	23	NWNENE
4303716038	02	ANETH	ARROWHEAD 4	D-314	40S	23E	14	CNESE
4303716049	16	ANETH	NAVAJO G 9	E-117	40S	24E	17	NWNWNW
4303716050	18	ANETH	NAVAJO D 10	E-120	40S	24E	20	CNWNW
4303716051	18	ANETH	NAVAJO D 4	E-121	40S	24E	21	NWNW
4303716052	28	ANETH	NAVAJO 2	E-123	40S	24E	23	CNWNW
4303716054	28	ANETH	NAVAJO C 29	E-126	40S	24E	26	SWNWNW
4303716055	23	ANETH	NAVAJO S 2	E-129	40S	24E	29	CNWNW
4303716057	21	ANETH	NAVAJO E 18	E-209	40S	24E	09	SWNW
4303716058	21	ANETH	NAVAJO E 2	E-215	40S	24E	15	SWSWNW
4303716059	18	ANETH	NAVAJO D 9	E-222	40S	24E	22	SWNW
4303716063	14B	ANETH	NAVAJO FED UNIT 4 1	E-318	40S	24E	18	CNWSW
4303716065	18	ANETH	NAVAJO D 17	E-320	40S	24E	20	NENWSW
4303716066	18	ANETH	NAVAJO D 14	E-321	40S	24E	21	NWSW
4303716067	18	ANETH	NAVAJO D 19	E-322	40S	24E	22	CNWSW
4303716068	28	ANETH	NAVAJO C 12	E-323	40S	24E	23	W2NWSW
4303716069	28	ANETH	NAVAJO C 10	E-324	40S	24E	24	CNWSW
4303716070	28	ANETH	NAVAJO C 21	E-325	40S	24E	25	CNWSW
4303716071	28	ANETH	NAVAJO C 30	E-326	40S	24E	26	CNWSW
4303716072	29	ANETH	NAVAJO Q 2	E-335	40S	24E	35	SENWSW
4303716073	21	ANETH	NAVAJO E 6	E-415	40S	24E	15	CSWSW
4303716074	21	ANETH	NAVAJO E 12	F-115	40S	24E	15	SEENW
4303716075	18	ANETH	NAVAJO D 11	F-122	40S	24E	22	CNENW
4303716076	20A	ANETH	NAVAJO-FEDERAL-UNIT 1	F-208	40S	24E	08	SENW
4303716077	18	ANETH	NAVAJO D 26	F-219	40S	24E	19	NESENW
4303716078	18	ANETH	NAVAJO D 6	F-221	40S	24E	21	CSENW
4303716079	28	ANETH	NAVAJO C 7	F-223	40S	24E	23	SENW
4303716080	28	ANETH	NAVAJO C 20	F-225	40S	24E	25	SSESNW

RECEIVED

DEC 21 2017

DIV OF OIL, GAS & MINING

16

4303716081	18	ANETH	NAVAJO-D 29	F-319	40S	24E	19	NESW
4303716082	21	ANETH	NAVAJO E 4	F-409	40S	24E	09	CSESW
4303716084	18	ANETH	NAVAJO D 21	F-421	40S	24E	21	SESESW
4303716085	18	ANETH	NAVAJO D 23	F-422	40S	24E	22	SESW
4303716086	28	ANETH	NAVAJO C 17	F-423	40S	24E	23	NWSESW
4303716087	28	ANETH	NAVAJO C 13	F-424	40S	24E	24	SESW
4303716088	21	ANETH	NAVAJO E 9	G-115	40S	24E	15	CNWNE
4303716089	16	ANETH	NAVAJO G 3	G-117	40S	24E	17	CNWNE
4303716090	13A	ANETH	NAVAJO FEDERAL 2 1	G-118	40S	24E	18	NENE
4303716091	18	ANETH	NAVAJO D 16	G-119	40S	24E	19	NWNE
4303716092	22	ANETH	NAVAJO L 5	G-120	40S	24E	20	NWNE
4303716095	28	ANETH	NAVAJO C 6	G-125	40S	24E	25	NWNE
4303716097	23	ANETH	NAVAJO S 1	G-129	40S	24E	29	NENWNE
4303716099	18	ANETH	NAVAJO D 1	G-222	40S	24E	22	NWSWNE
4303716101	22	ANETH	NAVAJO ALLOTTEES L 6	G-308	40S	24E	08	SENWSE
4303716102	21	ANETH	NAVAJO E 3	G-309	40S	24E	09	CNWSE
4303716103	16	ANETH	NAVAJO G-X 1	G-317	40S	24E	17	SENWSE
4303716104	16	ANETH	NAVAJO G 4	G-318	40S	24E	18	N2NWSE
4303716105	18	ANETH	NAVAJO D 12	G-320	40S	24E	20	CNWSE
4303716111	28	ANETH	NAVAJO C 15	G-324	40S	24E	24	CNWSE
4303716113	28	ANETH	NAVAJO C 27	G-326	40S	24E	26	CNWSE
4303716114	24	ANETH	NAVAJO A 1	G-329	40S	24E	29	NWSE
4303716115	29	ANETH	NAVAJO Q 6	G-335	40S	24E	35	NWSE
4303716116	21	ANETH	ANETH UNIT G-415	G-415	40S	24E	15	SWSE
4303716117	18	ANETH	NAV IND TRIB LNDS D 2	H-122	40S	24E	22	CNENE
4303716119	21	ANETH	NAVAJO E 16	H-208	40S	24E	08	S2SENE
4303716120	16	ANETH	NAVAJO G 5	H-218	40S	24E	18	CSENE
4303716121	18	ANETH	NAVAJO D 3	H-219	40S	24E	19	NESENE
4303716122	18	ANETH	NAVAJO INDIAN LANDS 7	H-221	40S	24E	21	NE
4303716123	28	ANETH	NAVAJO C 8	H-223	40S	24E	23	NWSENE
4303716124	28	ANETH	NAVAJO C 11	H-225	40S	24E	25	CSENE
4303716126	21	ANETH	NAVAJO E 1	H-415	40S	24E	15	NWSESE
4303716128	28	ANETH	NAVAJO C 3	H-423	40S	24E	23	NESESE
4303716129	28	ANETH	NAVAJO C 24	H-425	40S	24E	25	CSESE
4303716130	29	ANETH	NAVAJO Q 7	H-435	40S	24E	35	SWSESE
4303716132	32	ANETH	NAVAJO 9-F	J-130	40S	25E	30	NWNW
4303716134	32	ANETH	NAVAJO 5-F	J-330	40S	25E	30	NENWSW
4303716135	32	ANETH	NAVAJO F 2	K-230	40S	25E	30	SESENW
4303716137	32	ANETH	NAVAJO 7-F	K-430	40S	25E	30	SESW
4303716138	32	ANETH	NAVAJO 12-F	L-130	40S	25E	30	SENWNE
4303716139	32	ANETH	NAVAJO 6-F	L-330	40S	25E	30	NWSE
4303716140	32	ANETH	ANETH UNIT L-419	L-419	40S	25E	19	SWSE
4303716141	32	ANETH	NAVAJO 10-F	M-230	40S	25E	30	N2SENE
4303716222	26	ANETH	ANETH A-1 28	E-128	40S	24E	28	CNWNW
4303716224	26	ANETH	ANETH C-1 28	G-128	40S	24E	28	CNWNE
4303716225	26	ANETH	ANETH 34-C-1	G-134	40S	24E	34	NWNWNE
4303716226	26	ANETH	ANETH UNIT A-27-C-3	G-327	40S	24E	27	NWSE
4303716227	26	ANETH	ANETH 34-C-3	G-334	40S	24E	34	W2NWSE
4303716229	26	ANETH	ANETH 33-D4	H-433	40S	24E	33	NESESE
4303716270	06	ANETH	FEDERAL A 1	A-124	40S	23E	24	NWNW
4303716271	03	ANETH	RICE 2	B-123	40S	23E	23	NENW
4303716272	05	ANETH	BURTON 23-12	B-312	40S	23E	12	NESW
4303716273	02	ANETH	ARROWHEAD 2	B-314	40S	23E	14	NENESW
4303716277	02	ANETH	ARROWHEAD 1	D-114	40S	23E	14	NENE
4303716278	05	ANETH	ANETH D-212	D-212	40S	23E	12	NESENE
4303716279	05	ANETH	BURTON 44-13	D-413	40S	23E	13	SESE
4303716280	17B	ANETH	NAVAJO FED B 1	E-119	40S	24E	19	NWNW
4303716285	25	ANETH	STATE 3 21-16	F-116	40S	24E	16	CNENW
4303716286	16	ANETH	NAVAJO G 8	F-217	40S	24E	17	SENW
4303716287	12A	ANETH	NAVAJO-FED UNIT 1	F-218	40S	24E	18	NESENW
4303716288	18	ANETH	NAVAJO D 8	F-220	40S	24E	20	CSENW
4303716289	28	ANETH	NAVAJO 16	F-224	40S	24E	24	CSENW
4303716290	28	ANETH	NAVAJO C 23	F-226	40S	24E	26	SENW
4303716292	23	ANETH	NAVAJO S 4	F-229	40S	24E	29	SENW
4303716293	29	ANETH	NAVAJO Q 5	F-235	40S	24E	35	SENW

RECEIVED

DEC 21 2017

DIV OF OIL, GAS & MINING

17

4303716294	30	ANETH	NAVAJO 3	F-236	40S	24E	36	CSENW
4303716296	21	ANETH	NAVAJO E 8	F-315	40S	24E	15	SENESE
4303716297	25	ANETH	STATE B 23-16	F-316	40S	24E	16	NENESW
4303716298	21	ANETH	NAVAJO E 13	F-408	40S	24E	08	CSESW
4303716299	16	ANETH	NAVAJO G 6	F-417	40S	24E	17	SESW
4303716300	18	ANETH	NAVAJO D 20	F-420	40S	24E	20	CSESW
4303716301	28	ANETH	NAVAJO C 32	F-425	40S	24E	25	SESW
4303716306	28	ANETH	NAV IND TRIB LND C 1	G-123	40S	24E	23	CNWNE
4303716307	26	ANETH	ANETH 27-C-1	G-127	40S	24E	27	CNWNE
4303716309	18	ANETH	NAVAJO D 25	G-319	40S	24E	19	SWNWSE
4303716310	27	ANETH	NAVAJO A 9	H-114	40S	24E	14	NENE
4303716312	25	ANETH	STATE 3 42-16	H-216	40S	24E	16	SENE
4303716313	22	ANETH	NAVAJO L 4	H-217	40S	24E	17	SWSENE
4303716314	22	ANETH	NAVAJO L 2	H-220	40S	24E	20	SENE
4303716316	28	ANETH	NAVAJO C 19	H-226	40S	24E	26	SENE
4303716317	26	ANETH	ANETH D-2 27	H-227	40S	24E	27	E2SENE
4303716318	23	ANETH	NAVAJO S 3	H-229	40S	24E	29	SENE
4303716319	26	ANETH	ANETH 34-D-2	H-234	40S	24E	34	CSENE
4303716320	29	ANETH	NAVAJO Q 4	H-235	40S	24E	35	SWSENE
4303716322	11A	ANETH	NAVAJO-FEDERAL 5 1	H-407	40S	24E	07	SESE
4303716323	22	ANETH	NAVAJO L 3	H-408	40S	24E	08	SESE
4303716324	21	ANETH	NAVAJO E 10	H-409	40S	24E	09	CSESE
4303716326	22	ANETH	NAVAJO L 1	H-417	40S	24E	17	SESE
4303716327	16	ANETH	NAVAJO G 2	H-418	40S	24E	18	CSESE
4303716329	18	ANETH	NAVAJO D 13	H-420	40S	24E	20	CSESE
4303716330	18	ANETH	NAVAJO D 24	H-421	40S	24E	21	SESE
4303716331	28	ANETH	NAVAJO C 28	H-424	40S	24E	24	SESE
4303716332	28	ANETH	NAVAJO C 31	H-426	40S	24E	26	SESE
4303716333	26	ANETH	INDIAN 27-D-4	H-427	40S	24E	27	CSESE
4303716335	33	ANETH	NAVAJO C 22-31	K-231	40S	25E	31	SESENW
4303716337	32	ANETH	NAVAJO 11-F	M-430	40S	25E	30	SESE
4303716421	27	ANETH	NAVAJO 14-14	E-414	40S	24E	14	NWSWSW
4303716422	27	ANETH	NAVAJO A 8	F-114	40S	24E	14	SWNENW
4303720230	25	ANETH	ANETH UNIT H-416	H-416	40S	24E	16	SESE
4303720231	18	ANETH	ANETH UNIT G-322X	G-322X	40S	24E	22	NWSE
4303730049	05	ANETH	UNIT D-412	D-412	40S	23E	12	SESESE
4303730066	21	ANETH	ANETH UNIT G-215	G-215	40S	24E	15	SESWNE
4303730093	27	ANETH	ANETH UNIT E-114	E-114	40S	24E	14	NWNWNW
4303730094	25	ANETH	ANETH UNIT E-316	E-316	40S	24E	16	NWNWSW
4303730095	18	ANETH	ANETH UNIT G-321X	G-321X	40S	24E	21	SESWSE
4303730107	25	ANETH	ANETH UNIT G-316	G-316	40S	24E	16	NENWSE
4303730112	05	ANETH	ANETH UNIT C-312	C-312	40S	23E	12	SESWSE
4303730115	08	ANETH	ANETH UNIT F-307	F-307	40S	24E	07	NWNESW
4303730117	18	ANETH	ANETH UNIT F-121	F-121	40S	24E	21	NENENW
4303730119	05	ANETH	ANETH UNIT A-113	A-113	40S	23E	13	SWNWNW
4303730122	11A	ANETH	ANETH UNIT H-307	H-307	40S	24E	07	NWNESE
4303730123	27	ANETH	ANETH UNIT H-414	H-414	40S	24E	14	SESESE
4303730131	13A	ANETH	ANETH UNIT G-218	G-218	40S	24E	18	NWSWNE
4303730132	16	ANETH	ANETH UNIT G-418	G-418	40S	24E	18	NESWSE
4303730133	18	ANETH	ANETH UNIT H-119	H-119	40S	24E	19	SENESE
4303730134	16	ANETH	ANETH UNIT E-417	E-417	40S	24E	17	NWSWSW
4303730135	18	ANETH	ANETH UNIT F-120	F-120	40S	24E	20	S2NENW
4303730136	16	ANETH	ANETH UNIT H-318	H-318	40S	24E	18	E2NESE
4303730137	08	ANETH	ANETH UNIT E-218	E-218	40S	24E	18	N2SWNW
4303730139	16	ANETH	ANETH UNIT F-317	F-317	40S	24E	17	E2NESW
4303730142	16	ANETH	ANETH UNIT E-217	E-217	40S	24E	17	W2SWNW
4303730144	16	ANETH	ANETH UNIT G-417	G-417	40S	24E	17	CSWSE
4303730150	18	ANETH	ANETH UNIT E-220	E-220	40S	24E	20	NWSWNW
4303730151	10A	ANETH	ANETH UNIT G-407	G-407	40S	24E	07	SESWSE
4303730152	22	ANETH	ANETH UNIT G-408	G-408	40S	24E	08	NWSWSE
4303730153	22	ANETH	ANETH UNIT H-117	H-117	40S	24E	17	SWNENE
4303730154	18	ANETH	ANETH UNIT H-320	H-320	40S	24E	20	NENESE
4303730155	12B	ANETH	ANETH UNIT F-118	F-118	40S	24E	18	NENENW
4303730156	22	ANETH	ANETH UNIT G-220	G-220	40S	24E	20	NWSWNE
4303730157	16	ANETH	ANETH UNIT H-118	H-118	40S	24E	18	NENENW

RECEIVED

DEC 21 2017

DIV OF OIL, GAS & MINING

4303730159	21	ANETH	ANETH UNIT E-408	E-408	40S	24E	08	SWSWSW
4303730160	16	ANETH	ANETH UNIT F-117	F-117	40S	24E	17	NWNENW
4303730162	05	ANETH	ANETH UNIT D-313	D-313	40S	23E	13	NWNESE
4303730164	18	ANETH	ANETH UNIT F-320	F-320	40S	24E	20	NWNESW
4303730165	14B	ANETH	ANETH UNIT E-418	E-418	40S	24E	18	NWSWSW
4303730166	16	ANETH	ANETH UNIT G-217	G-217	40S	24E	17	SESWNE
4303730167	18	ANETH	ANETH UNIT G-219	G-219	40S	24E	19	SESWNE
4303730168	18	ANETH	ANETH UNIT H-319	H-319	40S	24E	19	NESESE
4303730169	15A	ANETH	ANETH UNIT F-318	F-318	40S	24E	18	SWNESW
4303730173	05	ANETH	ANETH UNIT C-213	C-213	40S	23E	13	NESWNE
4303730174	05	ANETH	ANETH UNIT D-113	D-113	40S	23E	13	NENENE
4303730175	08	ANETH	ANETH UNIT E-407	E-407	40S	24E	07	SWSWSW
4303730176	21	ANETH	ANETH UNIT F-308	F-308	40S	24E	08	S2NESW
4303730177	22	ANETH	ANETH UNIT H-308	H-308	40S	24E	08	S2NESE
4303730178	21	ANETH	ANETH UNIT G-208	G-208	40S	24E	08	NESWNE
4303730181	18	ANETH	ANETH UNIT E-221	E-221	40S	24E	21	NWSWNW
4303730183	18	ANETH	ANETH UNIT H-121	H-121	40S	24E	21	NENE
4303730185	18	ANETH	ANETH UNIT F-321	F-321	40S	24E	21	W2NESW
4303730187	23	ANETH	ANETH UNIT F-129	F-129	40S	24E	29	NWNENW
4303730188	18	ANETH	ANETH UNIT E-421	E-421	40S	24E	21	CSWSW
4303730189	21	ANETH	ANETH UNIT E-409	E-409	40S	24E	09	CSWSW
4303730196	22	ANETH	ANETH UNIT H-317	H-317	40S	24E	17	NWNESE
4303730197	18	ANETH	ANETH UNIT F-119	F-119	40S	24E	19	NWNENW
4303730200	27	ANETH	ANETH UNIT E-313	E-313	40S	24E	13	SENWSW
4303730212	25	ANETH	ANETH UNIT F-216	F-216	40S	24E	16	NESENW
4303730213	21	ANETH	ANETH UNIT E-315	E-315	40S	24E	15	NWNWSW
4303730214	18	ANETH	ANETH UNIT G-421	G-421	40S	24E	21	SWSE
4303730215	18	ANETH	ANETH UNIT E-122	E-122	40S	24E	22	NWNW
4303730216	18	ANETH	ANETH UNIT H-321	H-321	40S	24E	21	NESESE
4303730217	27	ANETH	ANETH UNIT F-411	F-411	40S	24E	11	SWSESW
4303730218	27	ANETH	ANETH UNIT G-114	G-114	40S	24E	14	NWNE
4303730219	28	ANETH	ANETH UNIT E-223	E-223	40S	24E	23	S2SWNW
4303730220	28	ANETH	ANETH UNIT E-426	E-426	40S	24E	26	CSWSW
4303730221	28	ANETH	ANETH UNIT F-125	F-125	40S	24E	25	N2NENW
4303730222	28	ANETH	ANETH UNIT G-225	G-225	40S	24E	25	NWNESW
4303730223	28	ANETH	ANETH UNIT H-123	H-123	40S	24E	23	CNENE
4303730224	32	ANETH	ANETH UNIT K-330	K-330	40S	25E	30	NENESW
4303730225	32	ANETH	ANETH UNIT M-330	M-330	40S	25E	30	NWNESE
4303730226	28	ANETH	ANETH UNIT G-223	G-223	40S	24E	23	SESWNE
4303730227	31	ANETH	ANETH UNIT H-136	H-136	40S	24E	36	E2NENE
4303730228	18	ANETH	ANETH UNIT G-420	G-420	40S	24E	20	NESWSE
4303730230	27	ANETH	ANETH UNIT G-314	G-314	40S	24E	14	SWNWSE
4303730231	28	ANETH	ANETH UNIT E-224	E-224	40S	24E	24	N2SWNW
4303730232	28	ANETH	ANETH UNIT F-326	F-326	40S	24E	26	SWNESW
4303730233	28	ANETH	ANETH UNIT E-225	E-225	40S	24E	25	SESWNW
4303730234	28	ANETH	ANETH UNIT F-323	F-323	40S	24E	23	NESW
4303730235	28	ANETH	ANETH UNIT F-123	F-123	40S	24E	23	NENW
4303730237	28	ANETH	ANETH UNIT F-325	F-325	40S	24E	25	SWNESW
4303730239	28	ANETH	ANETH UNIT H-325	H-325	40S	24E	25	NESE
4303730240	32	ANETH	ANETH UNIT J-230	J-230	40S	25E	30	CSWNW
4303730241	32	ANETH	ANETH UNIT L-230	L-230	40S	25E	30	NESWNE
4303730242	18	ANETH	ANETH UNIT H-222	H-222	40S	24E	22	SWSENE
4303730243	32	ANETH	ANETH UNIT J-430	J-430	40S	25E	30	CSWSW
4303730250	27	ANETH	ANETH UNIT F-214	F-214	40S	24E	14	SWSENW
4303730266	27	ANETH	ANETH UNIT E-314	E-314	40S	24E	14	NWSW
4303730274	27	ANETH	ANETH UNIT F-414	F-414	40S	24E	14	SWSESW
4303730297	05	ANETH	ANETH UNIT B-413	B-413	40S	23E	13	CSESW
4303730298	05	ANETH	ANETH UNIT C-413	C-413	40S	23E	13	SWSE
4303730299	05	ANETH	ANETH UNIT A-313	A-313	40S	23E	13	SWNWSW
4303730308	28	ANETH	ANETH UNIT H-125	H-125	40S	24E	25	NENE
4303730310	28	ANETH	ANETH UNIT F-126	F-126	40S	24E	26	NWNENW
4303730311	28	ANETH	ANETH UNIT G-423	G-423	40S	24E	23	CSWSE
4303730312	21	ANETH	ANETH UNIT H-315	H-315	40S	24E	15	CNESE
4303730316	28	ANETH	ANETH UNIT H-323	H-323	40S	24E	23	SESESE
4303730334	28	ANETH	ANETH UNIT G-424	G-424	40S	24E	24	CSWSE

RECEIVED

DEC 21 2017

DIV OF OIL, GAS & MINING

4303730335	18	ANETH	ANETH UNIT G-121X	G-121X	40S	24E	21	SENWNE
4303730343	28	ANETH	ANETH UNIT E-425	E-425	40S	24E	25	NESWSW
4303730344	25	ANETH	ANETH UNIT G-116	G-116	40S	24E	16	CNWNE
4303730345	18	ANETH	ANETH UNIT F-322	F-322	40S	24E	22	N2NESW
4303730346	18	ANETH	ANETH UNIT E-422	E-422	40S	24E	22	NWSWSW
4303730348	28	ANETH	ANETH UNIT H-126	H-126	40S	24E	26	W2NENE
4303730349	28	ANETH	ANETH UNIT F-324	F-324	40S	24E	24	E2NESW
4303730350	28	ANETH	ANETH UNIT E-424	E-424	40S	24E	24	SWSWSW
4303730368	28	ANETH	ANETH UNIT H-326	H-326	40S	24E	26	SENESE
4303730370	28	ANETH	ANETH UNIT E-423	E-423	40S	24E	23	SWSWSW
4303730372	28	ANETH	ANETH UNIT G-126X	G-126X	40S	24E	26	SENWNE
4303730373	18	ANETH	ANETH UNIT F-222	F-222	40S	24E	22	N2SENW
4303730374	28	ANETH	ANETH UNIT G-325X	G-325X	40S	24E	25	SENWSE
4303730375	18	ANETH	ANETH UNIT G-422	G-422	40S	24E	22	SESWSE
4303730404	22	ANETH	ANETH UNIT H-120X	H-120X	40S	24E	20	NWNENE
4303730407	18	ANETH	ANETH UNIT H-322	H-322	40S	24E	22	NWNESE
4303730409	30	ANETH	ANETH UNIT F-136	F-136	40S	24E	36	SENENW
4303730410	31	ANETH	ANETH UNIT G-236	G-236	40S	24E	36	N2SWNE
4303730412	29	ANETH	ANETH UNIT H-335	H-335	40S	24E	35	NESE
4303730413	33	ANETH	ANETH UNIT J-231	J-231	40S	25E	31	N2SWNW
4303730425	18	ANETH	ANETH UNIT G-122	G-122	40S	24E	22	NENWNE
4303730516	18	ANETH	ANETH UNIT G-221X	G-221X	40S	24E	21	NESWNE
4303730635	02	ANETH	ANETH UNIT B-214	B-214	40S	23E	14	SENENW
4303730636	02	ANETH	ANETH UNIT C-114	C-114	40S	23E	14	NENWNE
4303730637	02	ANETH	ANETH UNIT C-314	C-314	40S	23E	14	NENWSE
4303730638	02	ANETH	ANETH UNIT D-214	D-214	40S	23E	14	SWSENE
4303730639	02	ANETH	ANETH UT D-414	D-414	40S	23E	14	CSESE
4303730643	26	ANETH	ANETH UNIT H-127	H-127	40S	24E	27	E2NENE
4303730646	32	ANETH	ANETH UNIT K-130	K-130	40S	25E	30	NENW
4303730647	33	ANETH	ANETH UNIT K-131	K-131	40S	25E	31	CNENW
4303730648	32	ANETH	ANETH UNIT L-430	L-430	40S	25E	30	CSWSE
4303730649	32	ANETH	ANETH UNIT M-130	M-130	40S	25E	30	NWNENE
4303730716	30	ANETH	ANETH UNIT E-236	E-236	40S	24E	36	NWSWNW
4303730718	26	ANETH	ANETH UNIT F-127	F-127	40S	24E	27	NWNENW
4303730728	26	ANETH	ANETH UNIT F-128	F-128	40S	24E	28	W2NENW
4303731077	12B	ANETH	ANETH UNIT E-118I	E-118SE	40S	24E	18	NESWNW
4303731381	27	ANETH	ANETH UNIT H-314X	H-314X	40S	24E	14	SENESE
4303731382	05	ANETH	ANETH UNIT D-113SE	D-113SE	40S	23E	13	NESENE
4303731383	05	ANETH	ANETH UNIT D-213I	D-213SE	40S	23E	13	NENESE
4303731385	14B	ANETH	ANETH UNIT E-218I	E-218SE	40S	24E	18	NENWSW
4303731386	08	ANETH	ANETH UNIT E-407SW	E-407SW	40S	24E	07	SWSW
4303731396	21	ANETH	ANETH UNIT E-115	E-115	40S	24E	15	N2NWNW
4303731397	21	ANETH	ANETH UNIT F-215	F-215	40S	24E	15	NESENW
4303731398	21	ANETH	ANETH UNIT F-415	F-415	40S	24E	15	NWSESW
4303731408	21	ANETH	ANETH UNIT G-315X	G-315X	40S	24E	15	S2NWSE
4303731409	25	ANETH	ANETH UNIT H-116	H-116	40S	24E	16	W2NENE
4303731529	23	ANETH	ANETH UNIT H-129	H-129	40S	24E	29	SWNENE
4303731531	29	ANETH	ANETH UNIT H-135	H-135	40S	24E	35	NWNENE
4303731537	05	ANETH	UNIT B-412	B-412	40S	23E	12	NWSESW
4303731684	27	ANETH	ANETH UNIT F-214SE	F-214SE	40S	24E	14	SESENW
4303731852	05	ANETH	AU SWD WELL	C-113 LDVL SWD	40S	23E	13	NWNE
4303750011	02	ANETH	NEW DRILL B-414	B-414	40S	23E	14	SESW
4303750036	03	ANETH	NEW DRILL C-123	C-123	40S	23E	23	NWNE
4303750037	03	ANETH	ANETH UNIT	C-223X	40S	23E	23	SWNE
4303750038	02	ANETH	ANETH UNIT A-414X	A-414X	40S	23E	14	SWSW
4303750052	31	ANETH	ANETH UNIT H-236A	H-236A (aka H-236X)	40S	24E	36	SENE
4303750054	16	ANETH	ANETH UNIT E-317X	E-317X	40S	24E	17	NWSW
4303715487	31	ANETH	NAVAJO 1	H-236	40S	24E	36	CSENE
4303715943	27	ANETH	NAVAJO A 7	G-214	40S	24E	14	SWSWNE
4303716031	02	ANETH	ARROWHEAD 8	A-414	40S	23E	14	SWSW
4303716034	01	ANETH	MESA 1	C-411	40S	23E	11	W2SWSE
4303716037	01	ANETH	MESA 2	D-311	40S	23E	11	CNESE
4303716056	29	ANETH	NAVAJO Q 3	E-135	40S	24E	35	SENWNW
4303716060	21	ANETH	NAVAJO E 15	E-308	40S	24E	08	SWNWSW
4303716061	21	ANETH	NAVAJO E 14	E-309	40S	24E	09	SWNWSW

RECEIVED

DEC 21 2017

DIV OF OIL, GAS & MINING

4303716062	16	ANETH	NAVAJO G 7	E-317	40S	24E	17	CNWSW
4303716100	10B	ANETH	NAVAJO-FEDERAL 6 1	G-307	40S	24E	07	NWSE
4303716118	09B	ANETH	NAVAJO FEDERAL 7 1	H-207	40S	24E	07	SENE
4303716125	21	ANETH	NAVAJO E 7	H-410	40S	24E	10	SESESE
4303716127	18	ANETH	NAVAJO D 22	H-422	40S	24E	22	CSESE
4303716131	32	ANETH	NAVAJO F 8	J-129	40S	25E	29	NWNW
4303716223	26	ANETH	ANETH B-2 27	F-227	40S	24E	27	CSENW
4303716228	26	ANETH	ANETH D-2-28	H-228	40S	24E	28	SESENE
4303716230	26	ANETH	ANETH 34-D-4	H-434	40S	24E	34	NESESE
4303716274	05	ANETH	BURTON 31-12	C-112	40S	23E	12	NWNE
4303716275	06	ANETH	FEDERAL 1	C-124	40S	23E	24	CNWNW
4303716276	03	ANETH	A W RICE 3	C-223	40S	23E	23	SWNE
4303716283	08	ANETH	AZTEC-ISMAIY-FED 7	E-207	40S	24E	07	SWNW
4303716284	19A	ANETH	NAVAJO FED UNIT 9 1	E-208	40S	24E	08	SWNW
4303716295	27	ANETH	NAVAJO-A 12	F-311	40S	24E	11	S2NESW
4303716302	28	ANETH	NAVAJO C 4	F-426	40S	24E	26	SESW
4303716303	26	ANETH	ANETH 34-B-4	F-434	40S	24E	34	SESW
4303716304	29	ANETH	NAVAJO Q 8	F-435	40S	24E	35	SESW
4303716328	18	ANETH	NAVAJO D 27	H-419	40S	24E	19	SESE
4303716782	26	ANETH	ANETH 27-A-1	E-127	40S	24E	27	CNWNW
4303730236	28	ANETH	ANETH UNIT G-426	G-426	40S	24E	26	SWSE
4303730238	28	ANETH	ANETH UNIT G-425	G-425	40S	24E	25	SESWSE
4303730333	25	ANETH	ANETH UNIT F-416	F-416	40S	24E	16	SESW
4303730369	28	ANETH	ANETH UNIT G-226	G-226	40S	24E	26	SESWNE
4303730371	28	ANETH	ANETH UNIT E-226	E-226	40S	24E	26	CSWNW
4303730634	02	ANETH	ANETH UNIT A-114	A-114	40S	23E	14	SENWNW
4303730644	26	ANETH	ANETH UNIT H-128 REDRILL+E-127X PAIR	H-128X (fka H-128)	40S	24E	28	CNENE
4303730645	32	ANETH	ANETH UNIT J-229	J-229	40S	25E	29	W2SWNW
4303731076	05	ANETH	ANETH UNIT C-313I	C-313SE	40S	23E	13	CSE
4303731078	18	ANETH	UNIT E-121I	E-121SE	40S	24E	21	N2S2NW

RECEIVED

DEC 21 2017

DIV OF OIL, GAS & MINING

STATE OF UTAH
DEPARTMENT OF NATURAL RESOURCES
DIVISION OF OIL, GAS AND MINING

UIC FORM 5

TRANSFER OF AUTHORITY TO INJECT

Well Name and Number See attached list	API Number Attached
Location of Well Footage : See attached list County : San Juan	Field or Unit Name McElmo Unit
QQ, Section, Township, Range:	Lease Designation and Number See attached list
	State : UTAH

EFFECTIVE DATE OF TRANSFER: 1/1/2018

CURRENT OPERATOR

Company: <u>Resolute Natural Resources</u>	Name: <u>Patrick Flynn</u>
Address: <u>1700 Lincoln, Suite 2800</u>	Signature: 
city <u>Denver</u> state <u>CO</u> zip <u>80203</u>	Title: <u>VP - Governmental & Corporate Affairs</u>
Phone: <u>(303) 573-4886</u>	Date: <u>12/18/2017</u>
Comments:	

NEW OPERATOR

Company: <u>Elk Operating Services, LLC</u>	Name: <u>Brian Dolan</u>
Address: <u>1700 Lincoln, Suite 2950</u>	Signature: 
city <u>Denver</u> state <u>CO</u> zip <u>80203</u>	Title: <u>Chief Operating Officer</u>
Phone: <u>(303) 861-6255</u>	Date: <u>12/12/2017</u>
Comments:	

(This space for State use only)

Transfer approved by: _____
Title: _____

Approval Date: _____

Comments:

APPROVED

JAN 30 2018

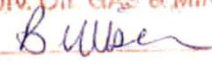
DIV. OIL, GAS & MINING
BY: 

Operator	API Well Number	Well Name	UIC Permit Number	Unit Name
RESOLUTE NATURAL RESOURCES	4303715493	NAVAJO TRACT 13-4 (MCELMO F-17)	64.5	McELMO
RESOLUTE NATURAL RESOURCES	4303715494	MCELMO CR G-18	UIC-054.1	McELMO
RESOLUTE NATURAL RESOURCES	4303715495	NAVAJO 13-2 (MCELMO H-15)	64.6	McELMO
RESOLUTE NATURAL RESOURCES	4303715496	NAVAJO TRACT 13-3 (MCELMO H-17)	64.5	McELMO
RESOLUTE NATURAL RESOURCES	4303715498	NAVAJO 114-6 (MCELMO J-17)	64.4	McELMO
RESOLUTE NATURAL RESOURCES	4303715499	NAVAJO 114-27 (MCELMO J-21)	64.3	McELMO
RESOLUTE NATURAL RESOURCES	4303715503	MCELMO CR K-20	UIC-038.1	McELMO
RESOLUTE NATURAL RESOURCES	4303715505	MCELMO CR L-19	64.2	McELMO
RESOLUTE NATURAL RESOURCES	4303715506	NAVAJO 114-22 (MCELMO L-21)	64.8	McELMO
RESOLUTE NATURAL RESOURCES	4303715507	MCELMO CR L-23	UIC-038.4	McELMO
RESOLUTE NATURAL RESOURCES	4303715508	MCELMO CR L-25	UIC-038.2	McELMO
RESOLUTE NATURAL RESOURCES	4303715510	MCELMO CR M-18	UIC-038.3	McELMO
RESOLUTE NATURAL RESOURCES	4303715515	NAVAJO 114-2 (MCELMO N-19)	UIC-023.5	McELMO
RESOLUTE NATURAL RESOURCES	4303715516	NAVAJO 114-3 (MCELMO N-21)	64.7	McELMO
RESOLUTE NATURAL RESOURCES	4303715617	MCELMO CREEK F-11	UIC-027.1	McELMO
RESOLUTE NATURAL RESOURCES	4303715618	MCELMO CREEK G-12	UIC-074.8	McELMO
RESOLUTE NATURAL RESOURCES	4303715619	MCELMO CREEK I-12	UIC-074.3	McELMO
RESOLUTE NATURAL RESOURCES	4303715709	MCELMO CREEK I-18	UIC-080.1	McELMO
RESOLUTE NATURAL RESOURCES	4303715710	MCELMO CREEK I-20	UIC-027.5	McELMO
RESOLUTE NATURAL RESOURCES	4303715954	NAVAJO C 13-6 (MCELMO J-15)	64.18	McELMO
RESOLUTE NATURAL RESOURCES	4303715955	MCELMO CREEK K-12	UIC-074.1	McELMO
RESOLUTE NATURAL RESOURCES	4303715956	NAVAJO C 22-6 (MCELMO K-14)	UIC-023.6	McELMO
RESOLUTE NATURAL RESOURCES	4303715957	MCELMO CR K-16	UIC-080.2	McELMO
RESOLUTE NATURAL RESOURCES	4303715959	NAVAJO C 31-6 (MCELMO L-13)	UIC-023.1	McELMO
RESOLUTE NATURAL RESOURCES	4303715960	NAVAJO C 33-6 (MCELMO L-15)	64.16	McELMO
RESOLUTE NATURAL RESOURCES	4303715961	MCELMO CREEK M-10	UIC-076.8	McELMO
RESOLUTE NATURAL RESOURCES	4303715962	MCELMO CR M-12	UIC-027.3	McELMO
RESOLUTE NATURAL RESOURCES	4303715963	NAVAJO C 42-6 (MCELMO M-14)	64.15	McELMO
RESOLUTE NATURAL RESOURCES	4303715965	NAVAJO C-13-32 (MCELMO N-11)	UIC-027.6	McELMO
RESOLUTE NATURAL RESOURCES	4303715966	NAVAJO C 11-5 (MCELMO N-13)	64.21	McELMO
RESOLUTE NATURAL RESOURCES	4303715967	MCELMO CREEK O-10	UIC-076.7	McELMO
RESOLUTE NATURAL RESOURCES	4303715968	MCELMO O-12	64.14	McELMO
RESOLUTE NATURAL RESOURCES	4303715969	NAVAJO C-3 (MCELMO O-16)	64.13	McELMO
RESOLUTE NATURAL RESOURCES	4303715971	MCELMO CREEK P-11 (RE-ENTRY)	UIC-027.4	McELMO
RESOLUTE NATURAL RESOURCES	4303715972	NAVAJO C-8 (MCELMO P-15)	64.12	McELMO
RESOLUTE NATURAL RESOURCES	4303715973	MCELMO CREEK Q-10 (RE-ENTRY)	UIC-076.3	McELMO
RESOLUTE NATURAL RESOURCES	4303715975	NAVAJO C-5 (MCELMO Q-16)	UIC-023.3	McELMO
RESOLUTE NATURAL RESOURCES	4303715976	NAVAJO J 11-9 (MCELMO R-17)	UIC-023.4	McELMO
RESOLUTE NATURAL RESOURCES	4303716143	MCELMO CREEK G-14	UIC-074.2	McELMO
RESOLUTE NATURAL RESOURCES	4303716144	NAVAJO TRIBE R-5 (MCELMO G-16)	UIC-074.6	McELMO
RESOLUTE NATURAL RESOURCES	4303716145	MCELMO CREEK I-14	UIC-000.12	McELMO
RESOLUTE NATURAL RESOURCES	4303716145	MCELMO CREEK I-14	UIC-076.1	McELMO
RESOLUTE NATURAL RESOURCES	4303716147	NAVAJO TRIBE P-20 (R-09)	UIC-076.6	McELMO
RESOLUTE NATURAL RESOURCES	4303716148	NAVAJO P-4 (MCELMO R-13)	UIC-027.2	McELMO
RESOLUTE NATURAL RESOURCES	4303716149	NAVAJO P-1 (MCELMO R-15)	64.1	McELMO
RESOLUTE NATURAL RESOURCES	4303716150	NAVAJO P-9 (S-12)	UIC-049.2	McELMO
RESOLUTE NATURAL RESOURCES	4303716151	MCELMO CREEK S-14	UIC-049.3	McELMO
RESOLUTE NATURAL RESOURCES	4303716152	MCELMO CREEK S-16	UIC-076.5	McELMO
RESOLUTE NATURAL RESOURCES	4303716155	NAVAJO TRIBE P-13 (U-12)	UIC-049.4	McELMO
RESOLUTE NATURAL RESOURCES	4303716156	MCELMO CR U-14	UIC-049.1	McELMO
RESOLUTE NATURAL RESOURCES	4303716157	MCELMO CR U-16	UIC-076.2	McELMO
RESOLUTE NATURAL RESOURCES	4303716265	MCELMO CREEK C-14	UIC-074.9	McELMO
RESOLUTE NATURAL RESOURCES	4303716267	NAVAJO TRIBE 2B (MCELMO D-13)	64.19	McELMO
RESOLUTE NATURAL RESOURCES	4303716268	MCELMO CREEK E-14	UIC-074.7	McELMO
RESOLUTE NATURAL RESOURCES	4303716338	NAVAJO 2-D (MCELMO A-17)	64.39	McELMO
RESOLUTE NATURAL RESOURCES	4303716341	NAVAJO C-2 (MCELMO D-15)	64.51	McELMO
RESOLUTE NATURAL RESOURCES	4303716342	NAVAJO D-2 (MCELMO E-19)	64.49	McELMO
RESOLUTE NATURAL RESOURCES	4303716345	NAVAJO TRIBE R-4 (MCELMO F-13)	64.48	McELMO
RESOLUTE NATURAL RESOURCES	4303716346	NAVAJO J-2 (MCELMO G-19)	64.52	McELMO
RESOLUTE NATURAL RESOURCES	4303716349	MCELMO CREEK G-25	64.54	McELMO

RECEIVED

DEC 21 2017

RESOLUTE NATURAL RESOURCES	4303716350	NAVAJO A-2 (MCELMO H-11)	64.62	McELMO
RESOLUTE NATURAL RESOURCES	4303716351	NAVAJO TRIBE R-2 (MCELMO H-13)	64.53	McELMO
RESOLUTE NATURAL RESOURCES	4303716355	NAVAJO C 11-6 (MCELMO J-13)	64.47	McELMO
RESOLUTE NATURAL RESOURCES	4303716356	MCELMO CR J-19	64.55	McELMO
RESOLUTE NATURAL RESOURCES	4303716357	NAVAJO 114-18 (MCELMO K-18)	64.56	McELMO
RESOLUTE NATURAL RESOURCES	4303716358	NAVAJO 114-25 (MCELMO K-24)	64.57	McELMO
RESOLUTE NATURAL RESOURCES	4303716359	NAVAJO TRIBE C-31-31 (MCELMO L-9)	64.41	McELMO
RESOLUTE NATURAL RESOURCES	4303716360	NAVAJO 114-9 (MCELMO L-17)	64.61	McELMO
RESOLUTE NATURAL RESOURCES	4303716362	NAVAJO TRIBE F-3 (MCELMO N-7)	64.2	McELMO
RESOLUTE NATURAL RESOURCES	4303716363	NAVAJO C-6 (MCELMO N-15)	64.35	McELMO
RESOLUTE NATURAL RESOURCES	4303716365	NAVAJO C 22-5 (MCELMO O-14)	64.26	McELMO
RESOLUTE NATURAL RESOURCES	4303716367	NAVAJO C-31-32 (MCELMO P-9)	64.29	McELMO
RESOLUTE NATURAL RESOURCES	4303716368	NAVAJO C-31-5 (MCELMO P-13)	64.3	McELMO
RESOLUTE NATURAL RESOURCES	4303716369	NAVAJO 114-8 (MCELMO P-21)	64.31	McELMO
RESOLUTE NATURAL RESOURCES	4303716373	NAVAJO J-2 (MCELMO R-19)	64.22	McELMO
RESOLUTE NATURAL RESOURCES	4303716374	NAVAJO J 11-16 (MCELMO R-21)	64.36	McELMO
RESOLUTE NATURAL RESOURCES	4303716375	NAVAJO TRIBE P-15 (S-10)	64.37	McELMO
RESOLUTE NATURAL RESOURCES	4303716377	NAVAJO 7 (MCELMO T-8)	64.32	McELMO
RESOLUTE NATURAL RESOURCES	4303716378	NAVAJO P-6 (MCELMO T-13)	64.42	McELMO
RESOLUTE NATURAL RESOURCES	4303716379	NAVAJO P-5 (MCELMO T-15)	64.44	McELMO
RESOLUTE NATURAL RESOURCES	4303716380	NAVAJO J 31-9 (MCELMO T-17)	64.45	McELMO
RESOLUTE NATURAL RESOURCES	4303716381	NAVAJO TRIBE P-16 (U-10)	64.25	McELMO
RESOLUTE NATURAL RESOURCES	4303716383	NAVAJO P-12 (MCELMO V-13)	64.46	McELMO
RESOLUTE NATURAL RESOURCES	4303716384	NAVAJO P-10 (MCELMO V-15)	64.28	McELMO
RESOLUTE NATURAL RESOURCES	4303730080	MCELMO CR T-09A	UIC-000.10	McELMO
RESOLUTE NATURAL RESOURCES	4303730179	MCELMO CR R-11A	64.33	McELMO
RESOLUTE NATURAL RESOURCES	4303730400	MCELMO CR K-22X	64.43	McELMO
RESOLUTE NATURAL RESOURCES	4303731149	MCELMO CREEK U F-15A	UIC-071.1	McELMO
RESOLUTE NATURAL RESOURCES	4303731439	MCELMO CREEK U P-23A	UIC-110.1	McELMO
RESOLUTE NATURAL RESOURCES	4303715523	MCELMO CREEK Q-22	UIC-000.1	McELMO
RESOLUTE NATURAL RESOURCES	4303715616	MCELMO CREEK E-16	UIC-074.5	McELMO
RESOLUTE NATURAL RESOURCES	4303715702	MCELMO CR C-18	UIC-000.20	McELMO
RESOLUTE NATURAL RESOURCES	4303715702	MCELMO CR C-18	UIC-076.4	McELMO
RESOLUTE NATURAL RESOURCES	4303715704	NAVAJO H-2 (MCELMO D-17)	64.9	McELMO
RESOLUTE NATURAL RESOURCES	4303715951	MCELMO CR H-24	UIC-000.4	McELMO
RESOLUTE NATURAL RESOURCES	4303715958	NAVAJO C-33-31 (MCELMO L-11)	64.17	McELMO
RESOLUTE NATURAL RESOURCES	4303715974	NAVAJO C 42-5 (MCELMO Q-14)	64.11	McELMO
RESOLUTE NATURAL RESOURCES	4303716364	NAVAJO 114-7 (MCELMO N-23)	64.24	McELMO
RESOLUTE NATURAL RESOURCES	4303716366	NAVAJO TRIBE F-18 (MCELMO P-7)	64.27	McELMO
RESOLUTE NATURAL RESOURCES	4303730074	MCELMO CREEK T-12	UIC-000.17	McELMO
RESOLUTE NATURAL RESOURCES	4303731677	MCELMO CREEK Q-12A	UIC-000.7	McELMO

RECEIVED

DEC 21 2017

DIV OF OIL, GAS & MINING

STATE OF UTAH DEPARTMENT OF NATURAL RESOURCES DIVISION OF OIL, GAS, AND MINING	FORM 9
SUNDRY NOTICES AND REPORTS ON WELLS Do not use this form for proposals to drill new wells, significantly deepen existing wells below current bottom-hole depth, reenter plugged wells, or to drill horizontal laterals. Use APPLICATION FOR PERMIT TO DRILL form for such proposals.	5. LEASE DESIGNATION AND SERIAL NUMBER: 14-20-603-359
	6. IF INDIAN, ALLOTTEE OR TRIBE NAME: NAV
	7. UNIT or CA AGREEMENT NAME: MCELMO CREEK
1. TYPE OF WELL Water Injection Well	8. WELL NAME and NUMBER: Navajo J 31-9 (McElmo T-17)
2. NAME OF OPERATOR: Elk Operating Services, LLC	9. API NUMBER: 43037163800000
3. ADDRESS OF OPERATOR: 1700 Lincoln Street, Suite 2550 , Denver, CO, 80203	PHONE NUMBER: 303-861-6255
4. LOCATION OF WELL FOOTAGES AT SURFACE: 675 FNL 1933 FEL QTR/QTR, SECTION, TOWNSHIP, RANGE, MERIDIAN: Qtr/Qtr: NWNE Section: 9 Township: 41S Range: 25E Meridian: S	9. FIELD and POOL or WILDCAT: GREATER ANETH
	COUNTY: SAN JUAN
	STATE: UTAH

11. CHECK APPROPRIATE BOXES TO INDICATE NATURE OF NOTICE, REPORT, OR OTHER DATA

TYPE OF SUBMISSION	TYPE OF ACTION		
<input checked="" type="checkbox"/> NOTICE OF INTENT Approximate date work will start: 11/9/2020	<input checked="" type="checkbox"/> ACIDIZE	<input type="checkbox"/> ALTER CASING	<input type="checkbox"/> CASING REPAIR
<input type="checkbox"/> SUBSEQUENT REPORT Date of Work Completion:	<input type="checkbox"/> CHANGE TO PREVIOUS PLANS	<input type="checkbox"/> CHANGE TUBING	<input type="checkbox"/> CHANGE WELL NAME
<input type="checkbox"/> SPUD REPORT Date of Spud:	<input type="checkbox"/> CHANGE WELL STATUS	<input type="checkbox"/> COMMINGLE PRODUCING FORMATIONS	<input type="checkbox"/> CONVERT WELL TYPE
<input type="checkbox"/> DRILLING REPORT Report Date:	<input type="checkbox"/> DEEPEN	<input type="checkbox"/> FRACTURE TREAT	<input type="checkbox"/> NEW CONSTRUCTION
	<input type="checkbox"/> OPERATOR CHANGE	<input type="checkbox"/> PLUG AND ABANDON	<input type="checkbox"/> PLUG BACK
	<input type="checkbox"/> PRODUCTION START OR RESUME	<input type="checkbox"/> RECLAMATION OF WELL SITE	<input type="checkbox"/> RECOMPLETE DIFFERENT FORMATION
	<input type="checkbox"/> REPERFORATE CURRENT FORMATION	<input type="checkbox"/> SIDETRACK TO REPAIR WELL	<input type="checkbox"/> TEMPORARY ABANDON
	<input type="checkbox"/> TUBING REPAIR	<input type="checkbox"/> VENT OR FLARE	<input type="checkbox"/> WATER DISPOSAL
	<input type="checkbox"/> WATER SHUTOFF	<input type="checkbox"/> SI TA STATUS EXTENSION	<input type="checkbox"/> APD EXTENSION
	<input type="checkbox"/> WILDCAT WELL DETERMINATION	<input type="checkbox"/> OTHER	OTHER: <input style="width: 100px;" type="text"/>

12. DESCRIBE PROPOSED OR COMPLETED OPERATIONS. Clearly show all pertinent details including dates, depths, volumes, etc.

Elk Operating respectfully submits this notice of intent to perform an acid treatment on the MCU T-17 injection well per the following procedure: 1.MIRU Well Treating Unit 2.Treat well with 2000 gal acid 3.RDMO Well Treating Unit 4.Return well to injection

**Approved by the
Utah Division of
Oil, Gas and Mining**

Date: November 10, 2020

By: *Charles Dalton*

NAME (PLEASE PRINT) Charles Dalton	PHONE NUMBER 303-861-6255	TITLE Engineering Technician
SIGNATURE N/A		DATE 11/5/2020

STATE OF UTAH DEPARTMENT OF NATURAL RESOURCES DIVISION OF OIL, GAS, AND MINING		FORM 9
SUNDRY NOTICES AND REPORTS ON WELLS		5. LEASE DESIGNATION AND SERIAL NUMBER: 14-20-603-359
Do not use this form for proposals to drill new wells, significantly deepen existing wells below current bottom-hole depth, reenter plugged wells, or to drill horizontal laterals. Use APPLICATION FOR PERMIT TO DRILL form for such proposals.		6. IF INDIAN, ALLOTTEE OR TRIBE NAME: NAV
		7. UNIT or CA AGREEMENT NAME: MCELMO CREEK
1. TYPE OF WELL Water Injection Well	8. WELL NAME and NUMBER: Navajo J 31-9 (McElmo T-17)	
2. NAME OF OPERATOR: Elk Operating Services, LLC	9. API NUMBER: 43037163800000	
3. ADDRESS OF OPERATOR: 1700 Lincoln Street, Suite 2550 , Denver, CO, 80203	PHONE NUMBER: 303-861-6255	9. FIELD and POOL or WILDCAT: GREATER ANETH
4. LOCATION OF WELL FOOTAGES AT SURFACE: 675 FNL 1933 FEL QTR/QTR, SECTION, TOWNSHIP, RANGE, MERIDIAN: Qtr/Qtr: NWNE Section: 9 Township: 41S Range: 25E Meridian: S	COUNTY: SAN JUAN	
		STATE: UTAH
11. CHECK APPROPRIATE BOXES TO INDICATE NATURE OF NOTICE, REPORT, OR OTHER DATA		
TYPE OF SUBMISSION	TYPE OF ACTION	
<input type="checkbox"/> NOTICE OF INTENT Approximate date work will start:	<input checked="" type="checkbox"/> ACIDIZE <input type="checkbox"/> CHANGE TO PREVIOUS PLANS <input type="checkbox"/> CHANGE WELL STATUS <input type="checkbox"/> DEEPEN <input type="checkbox"/> OPERATOR CHANGE <input type="checkbox"/> PRODUCTION START OR RESUME <input type="checkbox"/> REPERFORATE CURRENT FORMATION <input type="checkbox"/> TUBING REPAIR <input type="checkbox"/> WATER SHUTOFF <input type="checkbox"/> WILDCAT WELL DETERMINATION	<input type="checkbox"/> ALTER CASING <input type="checkbox"/> CHANGE TUBING <input type="checkbox"/> COMMINGLE PRODUCING FORMATIONS <input type="checkbox"/> FRACTURE TREAT <input type="checkbox"/> PLUG AND ABANDON <input type="checkbox"/> RECLAMATION OF WELL SITE <input type="checkbox"/> SIDETRACK TO REPAIR WELL <input type="checkbox"/> VENT OR FLARE <input type="checkbox"/> SI TA STATUS EXTENSION <input type="checkbox"/> OTHER
<input checked="" type="checkbox"/> SUBSEQUENT REPORT Date of Work Completion: 11/12/2020	<input type="checkbox"/> CASING REPAIR <input type="checkbox"/> CHANGE WELL NAME <input type="checkbox"/> CONVERT WELL TYPE <input type="checkbox"/> NEW CONSTRUCTION <input type="checkbox"/> PLUG BACK <input type="checkbox"/> RECOMPLETE DIFFERENT FORMATION <input type="checkbox"/> TEMPORARY ABANDON <input type="checkbox"/> WATER DISPOSAL <input type="checkbox"/> APD EXTENSION	<input type="checkbox"/> CASING REPAIR <input type="checkbox"/> CHANGE WELL NAME <input type="checkbox"/> CONVERT WELL TYPE <input type="checkbox"/> NEW CONSTRUCTION <input type="checkbox"/> PLUG BACK <input type="checkbox"/> RECOMPLETE DIFFERENT FORMATION <input type="checkbox"/> TEMPORARY ABANDON <input type="checkbox"/> WATER DISPOSAL <input type="checkbox"/> APD EXTENSION OTHER: <input style="width: 100px;" type="text"/>
12. DESCRIBE PROPOSED OR COMPLETED OPERATIONS. Clearly show all pertinent details including dates, depths, volumes, etc. Elk Operating respectfully submits this subsequent sundry for an acid treatment in the MCU T-17 injection well, per the following procedure: 1.MIRU Well Treating Unit 2.Treat well with 2500 gal 20% acid 3.RDMO Well Treating Unit 4.Return well to injection		
		Accepted by the Utah Division of Oil, Gas and Mining FOR RECORD ONLY (This is not an approval) December 14, 2020
NAME (PLEASE PRINT) Charles Dalton	PHONE NUMBER 303-861-6255	TITLE Engineering Technician
SIGNATURE N/A		DATE 12/4/2020