

**ENSERCH
EXPLORATION** INC.

1230 River Bend Drive
Suite 136
Dallas, Texas 75247
214/630-8711

C. H. Peeples
Regional Drilling Manager
Western Region
Drilling Department

June 21, 1984

RECEIVED

JUN 25 1984

District Director
State of Utah
Natural Resources and Energy
Division of Oil, Gas and Mining
4241 State Office Building
Salt Lake City, Utah 84114

**DIVISION OF OIL
GAS & MINING**

Re: Application for Permit to Drill
NoName Canyon Federal No. 2-9
Section 9 - T10S-R23E - S.L.B.&M.
Uintah County, Utah

Dear Sir:

We are currently in the process of filing the Application for Permit to Drill for the captioned well with the Bureau of Land Management. Two copies of this permit have been sent to your office with this letter for your review and approval. This location is within the spacing guidelines established by the State of Utah order cause No. 179-1. This order sets the drilling and spacing units at 320 - acres in the Bonanza area. The spacing of this well was confirmed with Dr. Diane Nielson of the State of Utah Board of Oil, Gas and Mining.

It is anticipated that drilling operations will commence after the drilling of the Enserch Archy Bench State No. 1-2 in section 2 - T11S-R22E, which will be approximately August 1, 1984. For this reason, your timely handling of this permit is greatly appreciated. If there are any questions or if additional information is required, please advise.

Yours truly,



C. H. Peeples
Regional Drilling Manager

DAC/hrs
Attach

UNITED STATES
DEPARTMENT OF THE INTERIOR
BUREAU OF LAND MANAGEMENT

APPLICATION FOR PERMIT TO DRILL, DEEPEN, OR PLUG BACK

1a. TYPE OF WORK
 DRILL DEEPEN PLUG BACK

b. TYPE OF WELL
 OIL WELL GAS WELL OTHER SINGLE ZONE MULTIPLE ZONE

2. NAME OF OPERATOR
 Enserch Exploration, Inc.

3. ADDRESS OF OPERATOR
 1230 River Bend Drive - Suite 136 - Dallas, Texas 75247

4. LOCATION OF WELL (Report location clearly and in accordance with any State requirements.)
 At surface 914' FNL & 1558' FWL (NE/4-NW/4)
 At proposed prod. zone Same

14. DISTANCE IN MILES AND DIRECTION FROM NEAREST TOWN OR POST OFFICE*
 10 miles southwest from Bonanza, Utah

15. DISTANCE FROM PROPOSED* LOCATION TO NEAREST PROPERTY OR LEASE LINE, FT. (Also to nearest drig. unit line, if any)
 914'

16. NO. OF ACRES IN LEASE
 1920

17. NO. OF ACRES ASSIGNED TO THIS WELL
 320

18. DISTANCE FROM PROPOSED LOCATION* TO NEAREST WELL, DRILLING COMPLETED, OR APPLIED FOR, ON THIS LEASE, FT.
 2906'

19. PROPOSED DEPTH
 7750'

20. ROTARY OR CABLE TOOLS
 Rotary

21. ELEVATIONS (Show whether DF, RT, GR, etc.)
 5299' GR

22. APPROX. DATE WORK WILL START*
 August 1, 1984

RECEIVED
JUN 25 1984

5. LEASE DESIGNATION AND SERIAL NO.
 U-37355

6. IF INDIAN, ALLOTTEE OR TRIBE NAME
 N/A

7. UNIT AGREEMENT NAME
~~Underground~~

8. FARM OR LEASE NAME
 NoName Canyon Federal

9. WELL NO.
 2-9

10. FIELD AND POOL, OR WILDCAT AND SURVEY OR AREA
 NATURAL BUTTES
 Bitter Creek

11. SEC., T., R., M., OR BLK. AND SURVEY OR AREA
 Section 9-T10S-R23E
 S.L.B.&M.

12. COUNTY OR PARISH
 Uintah

13. STATE
 Utah

PROPOSED CASING AND CEMENTING PROGRAM

SIZE OF HOLE	SIZE OF CASING	WEIGHT PER FOOT	SETTING DEPTH	QUANTITY OF CEMENT
17-1/2"	13-3/8"	48#	200'	Cement to Surface 278 cu.ft.
12-1/4"	8-5/8"	24#	2000'	Cement to Surface 1650 cu.ft.
7-7/8"	5-1/2"	17#	7750'	Cement to Inter. Casing 1235 cu.ft.

Propose to drill a 17-1/2 inch hole to 200 feet. Set 13-3/8 inch casing and cement to surface. Install a 13-5/8 inch x 13-3/8 inch, 3000 psi wellhead and a 12 inch x 3000 psi annular preventer to be used as a diverter. The BOP will be tested to 1500 psi. An aerated drilling fluid will be used to drill to approximately 2000 feet where an intermediate casing string of 8-5/8 inch casing will be run to total depth and cemented back to surface. An 8-5/8 inch x 11 inch, 3000 psi wellhead will be installed along with a minimum of 11 inch, 3000 psi double hydraulic pipe and blind rams, and an annular preventer. The rams will be tested to 2000 psi and the annular to 1500 psi. A 7-7/8 inch hole will be drilled to total depth and 5-1/2 inch casing set if productive. If the well is non-productive, plugs will be set as per M.M.S. requirements. The location will be restored according to B.L.M. instructions.

IN ABOVE SPACE DESCRIBE PROPOSED PROGRAM: If proposal is to deepen or plug back, give data on present productive zone and proposed new productive zone. If proposal is to drill or deepen directionally, give pertinent data on subsurface locations and measured and true vertical depths. Give blowout preventer program, if any.

24. SIGNED C. H. Peoples TITLE Regional Drilling Manager DATE June 21, 1984
 C. H. Peoples

PERMIT NO. _____
 APPROVED BY _____ TITLE _____
 CONDITIONS OF APPROVAL, IF ANY:

APPROVED BY THE STATE
 OF UTAH DIVISION OF
 OIL, GAS, AND MINING
 DATE: 6/29/84
 BY: John R. Baye

*See Instructions On Reverse Side

T10S, R23E, S.L.B. & M.

PROJECT

ENSERCH EXPLORATION INC.

Well location, **NO NAME CANYON
FEDERAL # 2-9**, located as shown
in the NE 1/4 NW 1/4 Section 9, T10S,
R23E, S.L.B. & M. Uintah County, Utah.

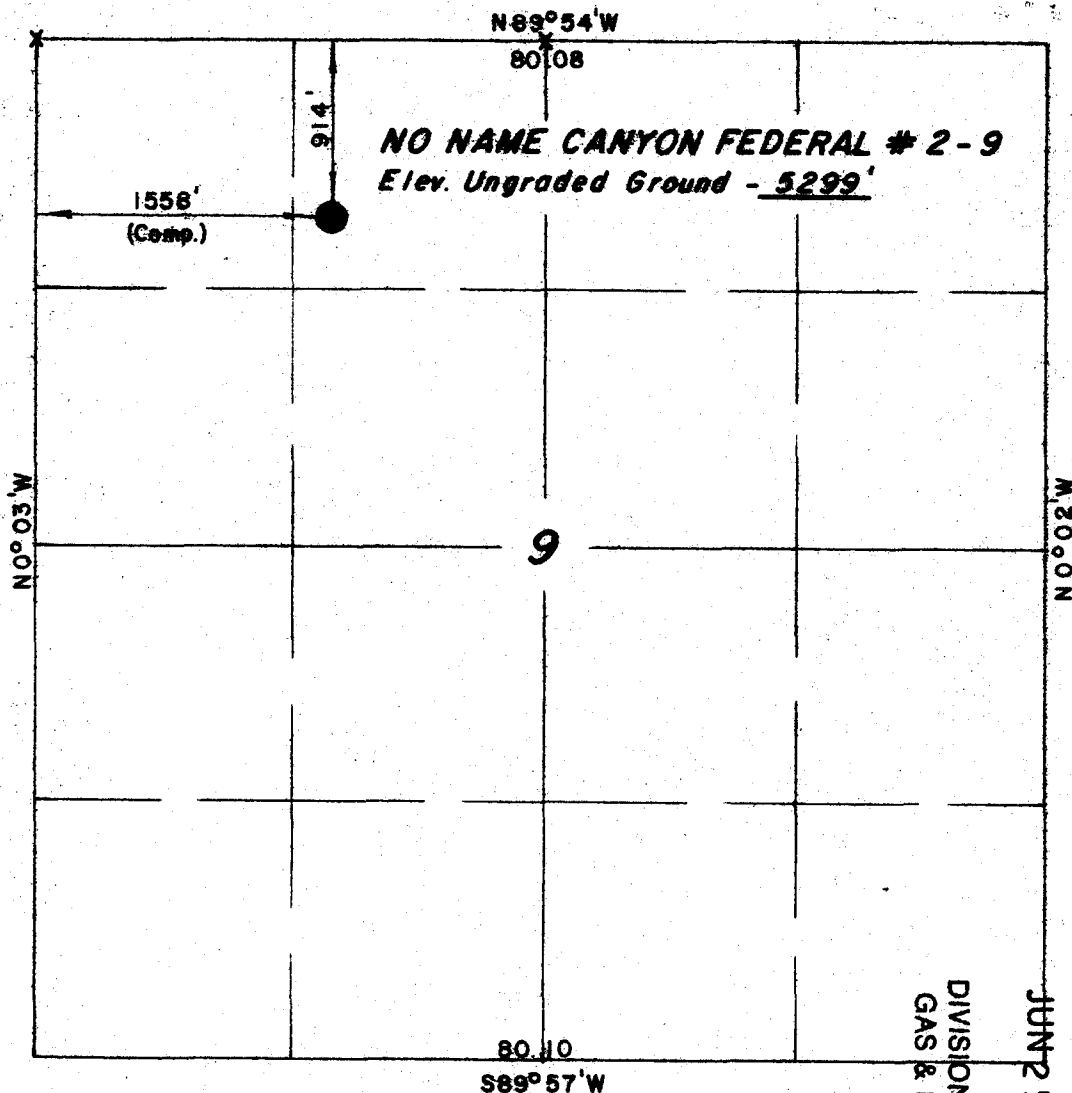

DIVISION OF OIL
GAS & MINING
JUN 25 1984
RECEIVED



CERTIFICATE

THIS IS TO CERTIFY THAT THE ABOVE PLAT WAS PREPARED FROM
FIELD NOTES OF ACTUAL SURVEYS MADE BY ME OR UNDER MY
SUPERVISION AND THAT THE SAME ARE TRUE AND CORRECT TO THE
BEST OF MY KNOWLEDGE AND BELIEF.

[Signature]

REGISTERED LAND SURVEYOR
REGISTRATION NO 2454
STATE OF UTAH

Revised 5/1/84

UINTAH ENGINEERING & LAND SURVEYING P. O. BOX Q - 110 EAST - FIRST SOUTH VERNAL, UTAH - 84078			
SCALE	1" = 1000'	DATE	1 / 5 / 79
PARTY	DA JB BW RP	REFERENCES	GLO Plat
WEATHER	Clear / Cold	FILE	ENSERCH

X = Section Corners Located

LIST OF ATTACHMENTS

Conditions of Approval for Notice to Drill

- A. Drilling Program
- B. Thirteen Point Surface Use Plan

Minimum Blowout Preventer Requirements - Exhibit "A"

Well Location and Elevation Plat

Location Layout - Cut Sheet

Location of Production Facilities

Topographic Map "A"

Topographic Map "B"

Location of Wells Map "C"

Cultural Resource Inventory

CONDITIONS OF APPROVAL FOR NOTICE TO DRILL

ENSERCH EXPLORATION, INC.

WELL NO.: 2-9

LOCATION: Section 9-T10S-R23E

LEASE NO.: U-37355

ON-SITE INSPECTION DATE: June 5, 1984

All lease and/or unit operations will be conducted in such a manner that full compliance is made with applicable laws, regulations (43 CFR 3100), Onshore Oil and Gas Order No. 1, and the approved plan of operations. The operator is fully responsible for the actions of his subcontractors. A copy of these conditions will be furnished the field representative to insure compliance.

[A] DRILLING PROGRAM

1. Surface Formation and Estimated Formation Tops:

<u>FORMATION</u>	<u>DEPTH</u>
Uintah	Surface
Green River	1375'
Wasatch	3805'
Dark Canyon	5765'
Mesaverde	6415'

2. Expected depth at which Oil, Gas, Water or other Mineral Bearing Zones are expected to be encountered:

<u>FORMATION</u>	<u>DEPTH</u>	<u>REMARKS</u>
Green River	1375'	Oil
Wasatch	3805'	Gas
Dark Canyon	5765'	Gas
Mesaverde	6415'	Gas
Trona	1700'	Salt Water
Douglas Creek	3795'	Salt Water

All fresh water and prospectively valuable minerals (as described by BLM at onsite) encountered during drilling, will be recorded by depth and adequately protected. All oil and gas shows will be tested to determine commercial potential. The preceding formations will be cemented behind casing for protection.

3. Pressure Control Equipment:

- a. 200' - 2000' a minimum of a 12 inch, 3000 psi annular preventer will be used as a diverter system while drilling the intermediate hole. The diverter will be adequate for drilling the sub normally pressured formations through this interval.
- b. 2000' - 7750' Exhibit "A" is a schematic of the minimum requirements for the blowout prevention equipment. An 11 inch, 3000 psi working pressure double hydraulic BOP with pipe and blind rams will be installed on the casinghead prior to drilling below the 8-5/8 inch casing. An annular preventer will also be installed.

A rotating head will also be used while drilling from 2000 feet to approximately 4500 feet to facilitate aerated drilling.

The diverter system will be pressure tested to 1500 psi before drilling out from under surface casing. Another pressure test will be conducted before drilling out from under intermediate casing. The BOP equipment will be tested to 2000 psi. BOP systems will be consistent with API RP 53. Blowout preventer controls will be installed prior to drilling the surface casing plug and will remain in use until the well is completed or abandoned. Preventers will be inspected and operated at least daily to ensure good mechanical working order, and this inspection recorded on the daily drilling report. Preventers will be pressure tested before drilling casing and cement plugs.

The District Office should be notified, with sufficient lead time, in order to have a BLM representative on location during pressure testing.

4. Casing Program and Auxiliary Equipment:

<u>SETTING DEPTH</u>	<u>SIZE</u>	<u>WEIGHT</u>	<u>GRADE</u>	<u>CONDITION</u>	<u>CEMENT TOP</u>
0 - 200'	13-3/8"	48#	H-40, STC	New	Back to Surface
0 - 2000'	8-5/8"	24#	K-55, STC	New	Back to Surface
0 - 7750'	5-1/2"	17#	N-80, LTC	New	2000'

Anticipated cement tops will be reported as to depth, not the expected number of sacks of cement to be used. The District Office should be notified, with sufficient lead time, in order to have a BLM representative on location while running all casing strings and cementing.

Auxiliary Equipment

1. An upper kelly cock will be kept in the string at all times.
2. A float at the bit will be used.
3. A full opening safety valve will be kept on the floor for stabbing into the drill pipe when the kelly is not in the string.
4. A mud logging unit with gas detecting equipment will be used from 2500 feet to total depth.

5. Mud Program and Circulating Medium:

<u>INTERVAL</u>	<u>MEDIUM</u>	<u>ANTICIPATED PROPERTIES</u>
0 - 200'	Fresh Water/Native Mud	MW - 8.5 - 9.0 ppg VIS - 28 - 32 sec./qt.
200 - 4500'	Aerated Fresh Water	MW - 8.0 - 8.4 ppg VIS - 24 - 28 sec./qt.
4500 - 7750'	Salt/Gel System	MW - 9.0 - 10.4 ppg VIS - 35 - 45 sec./qt. WL - 12 cc's or less

No chromate additives will be used in the mud system on Federal and Indian lands without prior BLM approval to ensure adequate protection of fresh water aquifers.

6. Coring, Logging and Testing Program:

There are no drill stem tests or cores anticipated.

A suite of open hole logs will be run upon reaching total depth. The logs will include:

DLL/MSFL/GR/CAL
LSS/GR/CAL
LDT/CNL/CAL/NGT

Whether the well is completed as a dry hole or as a producer, "Well Completion and Recompletion Report and Log" (Form 3160-4) will be submitted not later than 30 days after completion of the well or after completion of operations being performed, in accordance with 43 CFR 3164. Two copies of all logs, core descriptions, core analyses, well-test data, geologic summaries, sample description, and all other surveys or data obtained and compiled during the drilling, workover, and/or completion operations, will be filed with Form 3160-4. Samples (cuttings, fluids, and/or gases) will be submitted when requested by the authorized officer (AO).

7. Abnormal Conditions, Bottom Hole Pressures & Potential Hazards:

No abnormal pressures, temperatures, H₂S or other potential hazards have been reported from wells drilled to these depths in this area; thus none are anticipated for this well.

8. Anticipated Starting Dates and Notification of Operations:

Location construction will begin on or about July 27, 1984

Spudding will occur as soon as possible after the completion of the surface location, this will occur on or about August 1, 1984. The duration of drilling operations will be approximately 25 days.

No location will be constructed or moved, no well will be plugged, and no drilling or workover equipment will be removed from a well to be placed in a suspended status without prior approval of the AO. If operations are to be suspended, prior approval of the AO will be obtained and notification given before resumption of operations.

The spud date will be reported orally to the AO within 48 hours after spudding. If the spudding occurs on a weekend or holiday, the report will be submitted on the following regular work day. The oral report will be followed up with a Sundry Notice.

In accordance with Onshore Oil and Gas Order No. 1, this well will be reported on Form 9-329 "Monthly Report of Operations", starting with the month in which operations commence and continue each month until the well is physically plugged and abandoned. This report will be filed, in duplicate, to the Vernal B.L.M. District Office, 170 South - 500 East, Vernal, Utah 84078

IMMEDIATE REPORT: Spills, blowouts, fires, leaks, accidents, or any other unusual occurrences shall be promptly reported in accordance with the requirements of NTL-3A or its revision.

If a replacement rig is contemplated for completion operations, a "Sundry Notice" (Form 3160-5) to that effect will be filed, for prior approval of the AO, and all conditions of this approved plan are applicable during all operations conducted with the replacement rig.

Should the well be successfully completed for production, the AO will be notified when the well is placed in a production status. Such notification will be sent by telegram or other written communication, not later than 5 days following the date on which the well is placed on production.

Pursuant to NTL-2B, with the approval of the District Engineer, produced water may be temporarily disposed of into lined pits for a period of up to 90 days. During the period so authorized, an application for approval of the permanent disposal method, along with the required water analysis and other information, must be submitted to the District Engineer.

Pursuant to NTL-4A, lessees or operators are authorized to vent/flare gas during initial well evaluation tests, not exceeding a period of 30 days or the production of 50 MMCF of gas, whichever occurs first. An application must be filed with the District Engineer and approval received, for any venting/flaring of gas beyond the initial 30 day or authorized test period.

A schematic facilities diagram as required by 43 CFR 3162.7-2, 3162.7-3, and 3162.74 shall be submitted to the appropriate District Office within 30 days of installation or first production, whichever occurs first. All site security regulations as specified in 43 CFR 3162.7 shall be adhered to. All product lines entering and leaving hydrocarbon storage tanks will be effectively sealed in accordance with 43 CFR 3162.7-4.

A first production conference will be scheduled within 15 days after receipt of the first production notice.

No well abandonment operations will be commenced without the prior approval of the AO. In the case of newly drilled dry holes or failures, and in emergency situations, oral approval will be obtained from the AO. A "Subsequent Report of Abandonment" Form 3160-5, will be filed with the AO within 30 days following completion of the well for abandonment. This report will indicate where plugs were placed and the current status of surface restoration. Final abandonment will not be approved until the surface reclamation work required by the approved APD or approved abandonment notice has been completed to the satisfaction of the AO or his representative, or the appropriate Surface Managing Agency.

Pursuant to Onshore Oil and Gas Order No. 1, lessees and operators have the responsibility to see that their exploration, development, production, and construction operations are conducted in a manner which conforms with applicable Federal laws and regulations and with State and local laws and regulations to the extent that such State and local laws are applicable to operations of Federal or Indian lands.

[B] THIRTEEN POINT SURFACE USE PLAN

1. Existing Roads: See Attached Topographic Map "A"
 - a. The location of the NoName Canyon Federal No. 2-9 is approximately 10 miles in a southwesterly direction from Bonanza, Utah and 21 miles southeasterly from Ouray, Utah.
 - b. The proposed route to the location will be to proceed east out of Vernal, Utah along U.S. Highway 40, 24 miles to the junction of this Highway and Utah State Highway 45 to the South; proceed southerly along Utah State Highway 45, 22 miles to Bonanza, Utah; proceed in a westerly direction from Bonanza, Utah on an improved dirt road 4.3 miles to the point that an existing road exists to the Southwest; proceed southwesterly along this road 1.3 miles to the junction of this road and a road to the southwest; proceed southwesterly along this road 4 miles to its junction with a road to the west; proceed in a westerly direction along this road 2.4 miles to the beginning of the proposed access road (to be discussed in Item #2).
 - c. The highways in the foregoing paragraph are bituminous surfaced roads to a point just out of Bonanza, Utah. The aforementioned dirt roads proceeding southwesterly out of Bonanza and other roads in the area are constructed out of native materials that are prevalent to the areas they are located in. They range from clays to a sandy-clay shale material.
 - d. Plans for improvement of the existing roads are not required. There is no anticipated construction on any portion of the above described roads. They will meet the necessary standards required to facilitate an orderly flow of traffic during the drilling phases, completion phase, and production phase of this well. (At such time that production is established).

The roads that are required for access during the drilling phase, completion phase, and production phase, will be maintained at the standards required by the B.L.M. or other controlling agencies. This maintenance will consist of some minor grade work for smoothing of roads surfaces.

2. Planned Access Road: See Topographic Map "B"

- a. Width: The proposed access road will be an 18 foot crowned surface (9 feet either side of the centerline) with drain ditches along either side of the proposed road where it is determined necessary in order to handle any runoff from normal meteorological conditions that are prevalent to this area. The maximum width of the disturbed area will be 30 feet.
- b. Maximum Grades: Back slopes along the cut areas of the road will be 1-1/2 to 1 slopes and terraced. No more than a 10% grade will exist for any portion of the access road.
- c. Turnouts: There will be no turnouts required along this access road.
- d. Location: The planned access road leaves the B.L.M. maintained road in the NW/4 SE/4 of Section 4, T10S-R23E - S.L.B.&M., and proceeds in a southerly direction approximately 0.6 miles to the proposed location in the NE/4 NW/4 of Section 9.
- e. Drainage: Drainage ditches will be cut on either side of the road where it is determined necessary in order to handle any runoff from normal meteorological conditions.
- f. Surface Materials: The access road will be constructed out of native materials that are prevalent to the area of this location.
- g. There are no fences encountered along this proposed road. There will be no new gates or cattle guards required.

The access road crosses an 8 inch gas pipeline. Proper arrangements will be made to wrap and bury the pipeline at the point of crossing prior to construction of the location.

All travel will be confined to existing access road rights of way.

3. Location of Existing Wells: See Topographic Map "C"

There are five (5) producing wells within a 1-mile radius of the proposed wellsite.

3. Location of Existing Wells: (Continued)

- a. Enserch Exploration, Inc. - NoName Canyon Federal No. 1-9
Section 9 - T10S-R23E - NE/4
- b. Enserch Exploration, Inc. - Sage Brush Federal No. 1-8
Section 8 - T10S-R23E - NE/4
- c. Pacific Transmission - Federal No. 4-5
Section 5 - T10S-R23E - SE/4
- d. Pacific Transmission - Federal No. 42-5
Section 5 - T10S-R23E - NE/4
- e. Pacific Transmission - Federal No. 4-4
Section 4 - T10S-R23E - SE/4

There are no known abandoned wells, temporarily abandoned wells, observation wells, or wells for other services within a 1-mile radius of this proposed location.

4. Location of Tank Batteries and Production Facilities:

- a. Production facilities owned by Enserch within a 1-mile radius of the proposed drillsite includes equipment for the Sage Brush Federal No. 1-8 and the NoName Canyon Federal No. 1-9, as shown on the Topographic Map "C". This equipment includes:

- 1 - 300 bbl flat bottom steel tank
- 1 - 300 bbl open top fiberglass tank
- 1 - heater treater
- 1 - dehydrator

- b. In the event the subject well is productive and requires production facilities, all permanent (on-site for six months or longer) structures constructed or installed (including oil well pumpjacks) will be painted a flat, non-reflective, earthtone color to match the standard environmental colors, as determined by the Rocky Mountain 5 State Interagency Committee. All facilities will be painted within 6 months of installation. Facilities required to comply with O.S.H.A. (Occupational Safety and Health Act) will be excluded.

If a tank battery is constructed on this lease, it will be surrounded by a dike of sufficient capacity to contain 1-1/2 times the storage capacity of the battery.

Tank batteries will be placed on the northeastern most portion of the location, as shown on the illustrated production facilities layout.

All loading lines will be placed inside the berm surrounding the tank battery.

All site security guidelines identified in 43 CFR 3162.7 regulations will be adhered to.

4. Location of Tank Batteries and Production Facilities: (Continued)

All off-lease storage, off-lease measurement, or commingling on-lease or off-lease will have prior written approval from the AO.

Gas meter runs for each well will be located within 500 feet of the wellhead. The gas flowline will be buried from the wellhead to the meter and anchored securely downstream of the meter. Meter runs will be housed and/or fenced.

The oil and gas measurement facilities will be installed on the well location. The oil and gas meters will be calibrated in place prior to any deliveries. Tests for meter accuracy will be conducted monthly for the first three months on new meter installations and at least quarterly thereafter.

The AO will be provided with a date and time for the initial meter calibration and all future meter proving schedules. A copy of the meter calibration reports will be submitted to the Vernal District Office. All meter measurement facilities will conform with the API standards for liquid hydrocarbons and the AGA standard for natural gas measurement.

The area will be built if possible, with native materials and if these materials are not available then the necessary arrangements will be made to get them from private sources. These facilities will be constructed using bulldozers, graders and workman crews to construct and place the proposed facilities. If there is any deviation from the above, all appropriate agencies will be notified. Rehabilitation of disturbed areas no longer needed for operations after construction is completed will meet the requirements of Item No. 10.

5. Location and Type of Water Supply:

All water needed for drilling purposes will be obtained from the White River located 1800 feet south and 1200 feet west of the north-east corner of Section 17-T9S-R22E - S.L.B.&M.. This water source is approximately 15.5 miles by road to the northwest of the proposed drillsite. This water will be hauled by truck over existing roads and the proposed access road.

All regulations and guidelines will be followed and no deviations will be made unless all concerned agencies are notified.

There will be no water well drilled at this location site.

6. Source of Construction Material:

All construction material for this location site and access road shall be borrow material accumulated during construction of the location site and access road. No additional road gravel from other sources are anticipated at this time, but if they are required, the appropriate actions will be taken to acquire them from private sources.

The use of materials under B.L.M. jurisdiction will conform to 43 CFR 3610.2 - 3.

Construction material will be located on lease.

7. Methods of Handling Waste Disposal:

A reserve pit will be constructed and will be lined.

The reserve pit depth will extend approximately 4 feet below the surface level of the location.

One half of the reserve pit will be used as a fresh water storage area during the drilling of this and the other one half will be used to store non-flammable materials such as cuttings, salts, drilling fluids, chemicals and produced fluids, etc.

The pits will have wire and overhead flagging installed if deemed necessary to protect the water fowl, wildlife, and domestic animals.

At the onset of drilling, the reserve pit will be fenced on three sides and at the time drilling activities are completed, it will be fenced on the fourth side and allowed to dry completely prior to the time that backfilling and other reclamation activities are attempted. The fence will be wire mesh topped with at least one strand of barbed wire.

When the reserve pit dries and reclamation activities commence, the pits will be covered with a minimum of four feet of soil and all requirements in Item No. 10 will be followed.

A temporary trash basket will be supplied and will be placed on the location site. This trash basket will be used to contain trash accumulated at the site. The trash will be hauled to the nearest sanitary land fill. There will be no burning allowed on this location.

A portable chemical toilet will be supplied for human waste. Gray water will be drained into a rathole alongside the trailers.

7. Methods of Handling Waste Disposal: (Continued)

Produced waste water will be confined to a lined pit for a period not to exceed 90 days after initial production. During the 90 day period an application for approval of a permanent disposal method and location, along with required water analysis, will be submitted for the AO's approval. Failure to file an application within the time allowed will be considered an incident of noncompliance, and will be grounds for issuing a shut-in order.

8. Ancillary Facilities:

There are no camps or airstrips planned for this well. Temporary trailers will be moved onto location to house Enserch personnel, the tool pusher and mud loggers during the drilling of this well.

9. Well Site Layout: See Attached Location Layout Sheet

The reserve pit will be located at the southeast side of location and will be lined.

The stockpiled topsoil will be stored on north side of the location between stakes No. 1 and 8 with a thickness of approximately 4 to 6 inches or more.

Access to the well pad will be from the east end of the location.

Trash cages will be required and the reserve pits will be fenced with a wire mesh fence and topped with at least one strand of barbed wire.

The Vernal District B.L.M. Bookcliffs Resource Area shall be notified 48 hours before any construction begins on the proposed location site.

The dirt contractors will be furnished with an approved copy of the surface plan and any additional B.L.M. stipulations prior to any work.

When drilling activities commence, all work shall proceed in a neat and orderly sequence.

10. Plans for Restoration of Surface:

Immediately upon completion of drilling, the location and surrounding area will be cleared of all debris, materials, trash and junk not required for production.

The reserve pit and that portion of the location and access road not needed for production or production facilities will be reclaimed.

10. Plans for Restoration of Surface: (Continued)

Before any dirt work to restore the location takes place, the reserve pit must be completely dry and all cans, barrels, pipe, etc., will be removed.

If the wellsite is to be abandoned then all disturbed areas will be recontoured to the approximate natural contours.

The stockpiled topsoil will be evenly distributed over the disturbed areas.

Prior to reseeding, all disturbed areas, including the access roads, will be scarified and left with a rough surface.

Seed will be broadcast or drilled at a time specified by the B.L.M.. If broadcast, a harrow or some other implement will be dragged over the seeded area to assure seed coverage.

The appropriate seed mixture to be used will be specified by the B.L.M. at that time.

Any drainages re-routed during construction activities shall be restored to their original line of flow as near as possible. Fences around pits are to be removed upon completion of drilling activities and all waste being contained in the trash basket shall be hauled to the nearest Sanitary Landfill.

The access road will be blocked to prevent vehicle use and prior to reseeding, all disturbed areas, including the access road, will be scarified and left with a rough surface.

Restoration activities shall begin within 90 days after completion of the well. Once restoration activities have begun, they shall be completed within 30 days. The Vernal B.L.M., Bookcliffs Resource Area will be contacted 48 hours prior to starting rehabilitation.

The Lessee further covenants and agrees that all of said clean-up and restoration activities shall be done and performed in a diligent and most workmanlike manner and in strict conformity with the above mentioned Items No. 7 and No. 10.

11. Surface and Mineral Ownership:

Bureau of Land Management
Utah State Office
University Club Building
136 East South Temple
Salt Lake City, Utah 84111

(Own both surface and minerals)

12. Other Information:

The Topography of the General Area - (See Topographic Map "A")

The area is a basin formed by the Blue Mountain Plateau and Green River to the north and the White River and the Roan Plateau to the south.

The Basin floor is interlaced with numerous canyons and ridges formed by the non-perennial streams of the area. The sides of these canyons are steep and ledges formed in a sandstone, conglomerates and shale deposits are extremely common to the area.

The geologic structures of the area that are visible are of the Uinta Formation (Eocene Epoch) Tertiary Period in the upper elevation and the cobblestone and younger alluvial deposits from the Quaternary Period.

Outcrops of sandstone ledges, conglomerate deposits and shale are common in the area.

The topsoils in the area range from a light brownish-gray sandy clay (SM-ML) type soil to poorly graded gravels to a clayey (OL) type soil.

The majority of the numerous washes and streams in the area are of a non-perennial nature flowing during the early spring runoff and extremely heavy rain storms of long duration which are extremely rare as the normal annual rainfall in the area is only 8 inches.

The White River to the south of this location is the only perennial stream that is affected by this location site.

Due to the low precipitation average, climate conditions and the marginal types of soils, the vegetation that is found in the area is common of the semi-arid region we are located in and in the lower elevations. It consists of areas of sagebrush, rabbitbrush, some grasses, and cacti as the primary flora.

The fauna of the area predominately of the mule deer, coyotes, pronghorn antelope, rabbits, and various small ground squirrels and other types of rodents. The area is used by man for the primary purposes of grazing domestic sheep and cattle.

The birds of the area are raptors, finches, ground sparrows, magpies, crows and jays.

The Topography of the Immediate Area - (See Topographic Map "B")

NoName Canyon Federal No. 2-9 is located on a relatively flat area above the steep White River Canyon.

The majority of the drainages in the area are of a non-perennial nature and drain to the south into the White River, approximately 2 miles.

The terrain in the vicinity of the location site slopes to the east through the location at approximately a 4 percent grade.

Surface ownership of the lands involved by this location are B.L.M. Administered.

The vegetation in the immediate area surrounding the location site is predominately sagebrush and grasses.

There are no occupied dwelling or other facilities of this nature in the general area.

There are no visible archaeological, historical, or cultural sites within any reasonable proximity of the proposed location site. (See Topographic Map "B")

There will be no deviation from the proposed drilling and/or work-over program without prior approval from the AO. Safe drilling and operating practices must be observed. All wells, whether drilling, producing, suspended, or abandoned will be identified in accordance with 43 CFR 3162.2.

"Sundry Notice and Report on Wells" (Form 3160-5) will be filed for approval for all changes of plans and other operations in accordance with 43 CFR 3164.

The dirt contractor will be provided with an approved copy of the surface use plan.

A cultural resource clearance will be required before any construction begins. If any cultural resources are found during construction, all work will stop and the AO will be notified.

This permit will be valid for a period of one year from the date of approval. After permit termination, a new application will be filed for approval for any future operations.

13. Lessee's or Operators Representative and Certification:

Operators Representative:

Dennis Cox
Enserch Exploration, Inc.
1230 River Bend Dr. #136
Dallas, Texas 75247
Phone: 214/630-8711

Certification Representative:

C. H. Peeples
Enserch Exploration, Inc.
1230 River Bend Dr. #136
Dallas, Texas 75247
Phone: 214/630-8711

CERTIFICATION:

I hereby certify that I, or persons under my direct supervision, have inspected the proposed drillsite and access route, that I am familiar with the conditions which currently exist, that the statements made in this plan are, to the best of my knowledge, true and correct, and, that the work associated with the operations proposed herein will be performed by:

Enserch Exploration, Inc.

and its contractors and subcontractors in conformity with this plan and the terms and conditions under which it is approved. This statement is subject to the provisions of 18 U.S.C. 1001 for the filing of a false statement.

6/21/84
Date

C. H. Peeples
C. H. Peeples
Regional Drilling Manager

ON-SITE:

DATE: June 5, 1984

PARTICIPANTS:

TITLE:

<u>Greg Darlington</u>	<u>B.L.M.</u>	<u>Environmental Scientist</u>
<u>Dennis Cox</u>	<u>Enserch Exploration, Inc.</u>	<u>Drilling Engineer</u>
<u>Earle Cady</u>	<u>Ross Construction</u>	<u>Contractor Representative</u>
<u>Rick Hanck</u>	<u>AERC</u>	<u>Archeologist</u>
<u>Gary Streeter</u>	<u>Uintah Engineering</u>	<u>Surveyor</u>
<u>Marty Beyler</u>	<u>Uintah Engineering</u>	<u>Surveyor</u>

DAC/hrs
6-21-84

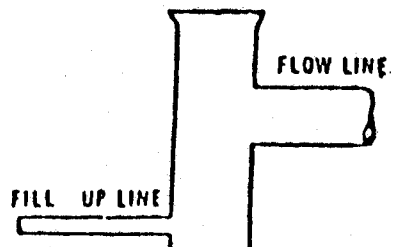
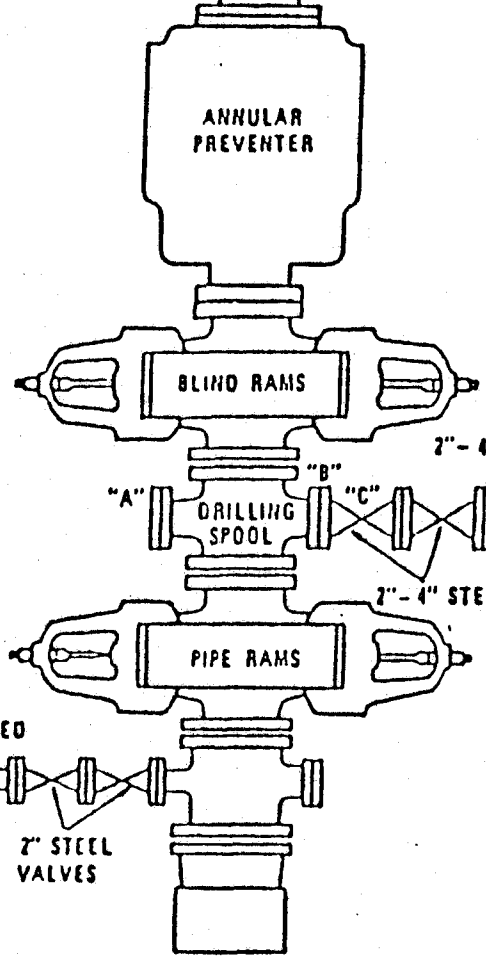

EXHIBIT "A"
THREE PREVENTER HOOKUP

NONAME CANYON FEDERAL NO. 2-9
 MINIMUM PRESSURE 3000 psi



CHOKES MANIFOLD

*** ALTERNATE CHOKES MANIFOLD**

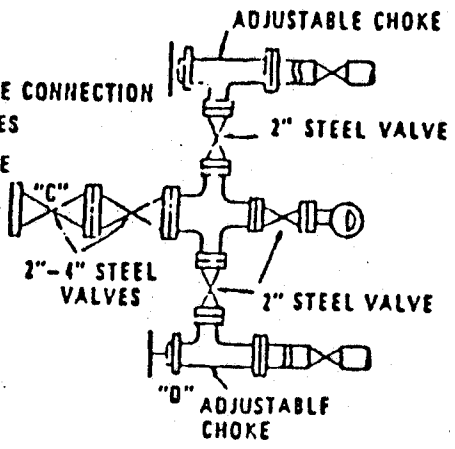
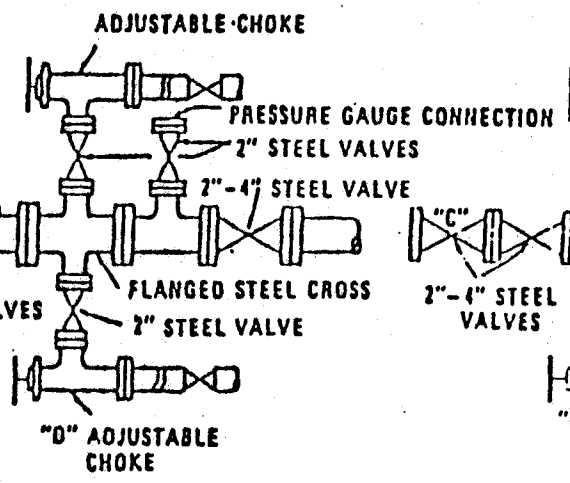

WHILE DRILLING, BOTH
 VALVES ARE KEPT CLOSED

IF POSSIBLE, CASING SPOOL SHOULD
 BE POSITIONED SO THAT THESE
 VALVES ARE DIRECTLY UNDER THE
 BARREL OF THE RAM PREVENTER.



ARCHEOLOGICAL - ENVIRONMENTAL RESEARCH CORPORATION

P.O. Box 853 - Bountiful, Utah 84010

Tel.: 801 292-7061

RECEIVED

JUN 15 1984

WEST DRILLING

June 11, 1984

Subject: Cultural Resource Evaluation of Proposed
Well Location No Name Canyon No. 2 - 9
in the Asphalt Wash Locality of Uintah
County, Utah

Project: Enserch Exploration Company, 1984 Drilling
Program

Project No.: EEC-84-2

Permit: Dept. of Interior, 81-Ut-179

To: ✓ Enserch Exploration Company, 2030 River Bend
Drive, No. 136, Dallas, Texas 75247

Mr. Lloyd Ferguson, District Manager, Bureau
of Land Management, 170 South 500 East,
Vernal, Utah 84078

Info: Mr. Rich Fike, BLM State Archeologist, Bureau
of Land Management, University Club Building,
136 East South Temple, Salt Lake City,
Utah 84111

LOCATION OF PRODUCTION FACILITIES
ENSERCH EXPLORATION, INC.
NONAME CANYON FEDERAL NO. 2-9

scale: 1"=50'

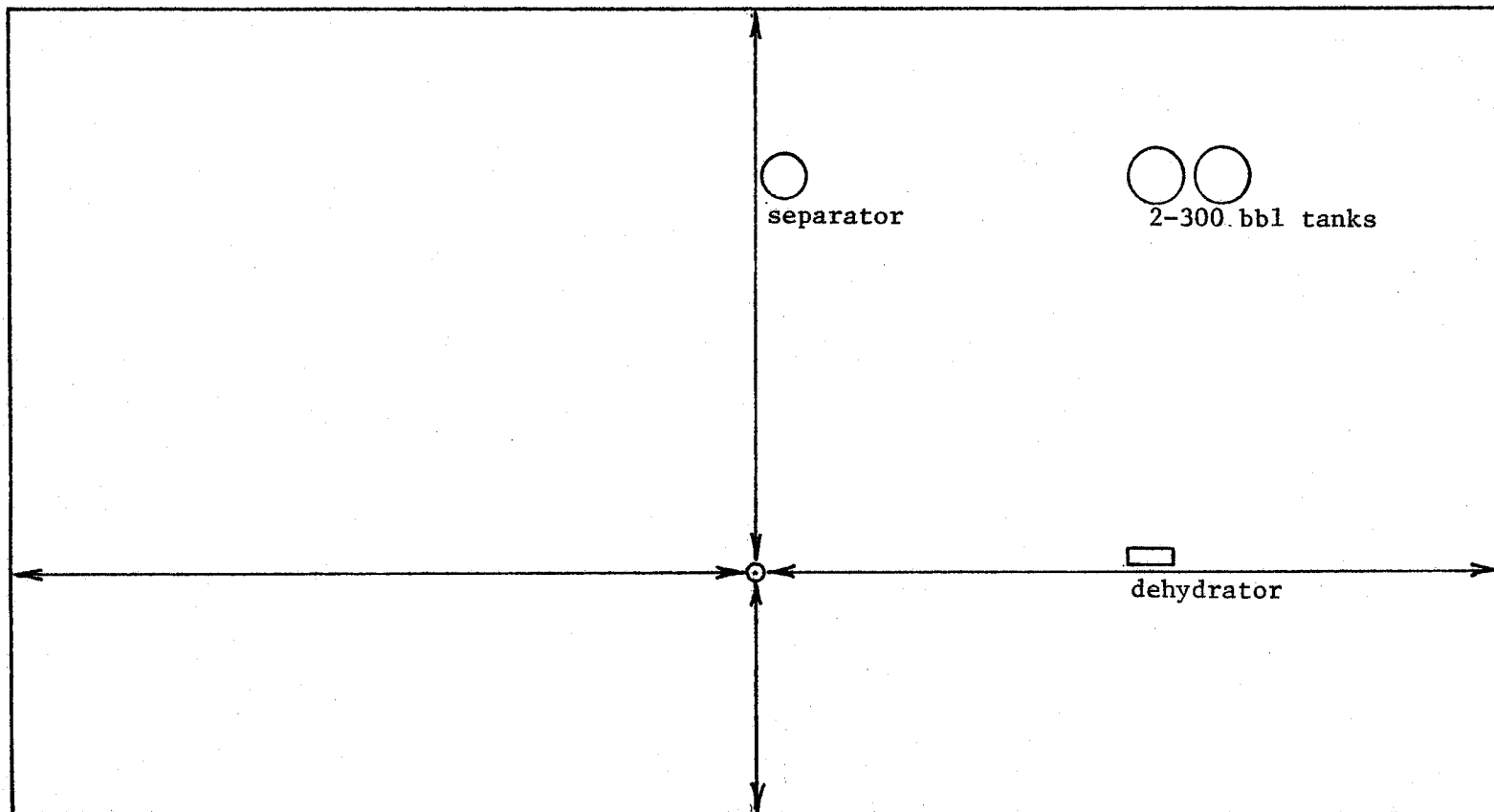

ENSERCH EXPLORATION INC
PROPOSED LOCATION
NO NAME CANYON FED. #2-9

TOPO.

MAP "A"

1" = 4 MILES



**ENSERCH
EXPLORATION INC.**

**TOPOGRAPHIC MAP "C"
LOCATIONS OF EXISTING
WELLS**

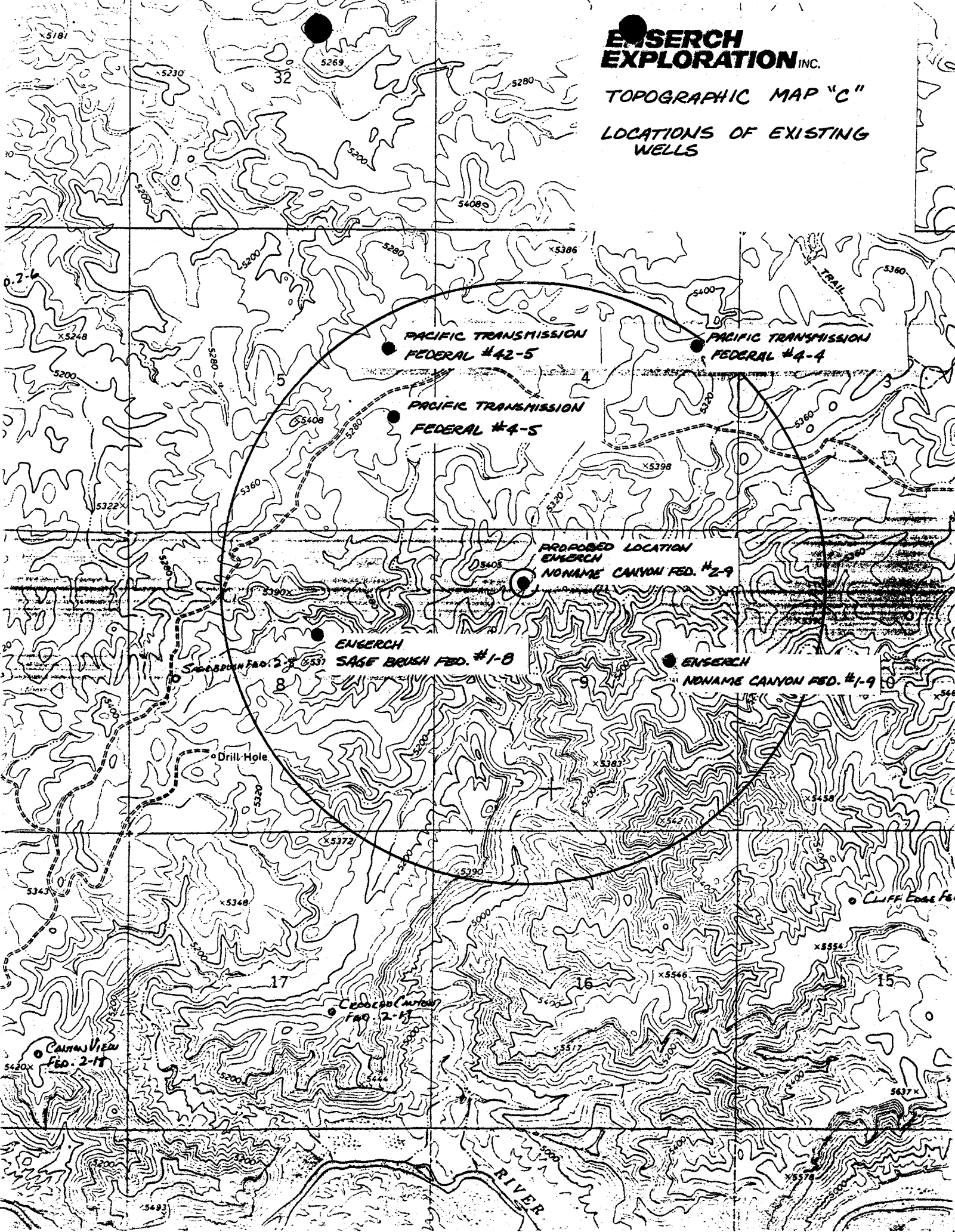



Salt Lake City



I. 9 & 10 S.
R. 23 East

Meridian: Salt Lake B. & M.



Quad:

Asphalt Wash,
Utah
7.5 minute-USGS

Project: EEC-84-2
Series: Uinta Basin
Date: 6-11-84

Cultural Resource Survey
of No Name Federal No.
2 - 9 in the Asphalt
Wash Locality, Uintah Co.

Legend:

Well Location 
Access Route 



2.64" = 1 mile

Scale

ENSERCH EXPLORATION, INC.
NONAME CANYON FEDERAL NO. 2-9
SECTION 9 - T10S-R23E - S.L.B.&M.
UINTAH COUNTY, UTAH

BONDING

Enserch Exploration, Inc. holds a nationwide oil and gas bond in the amount of \$150,000 filed with the United States Department of the Interior, Bureau of Land Management. The bond was approved August 18, 1981. The bond number is:
037857

ENSERCH EXPLORATION
LOCATION LAYOUT
 FOR
 NO NAME CANYON FED. # 2-9
 LOCATED IN
 SECTION 9, T10S, R23E, SLB + M.

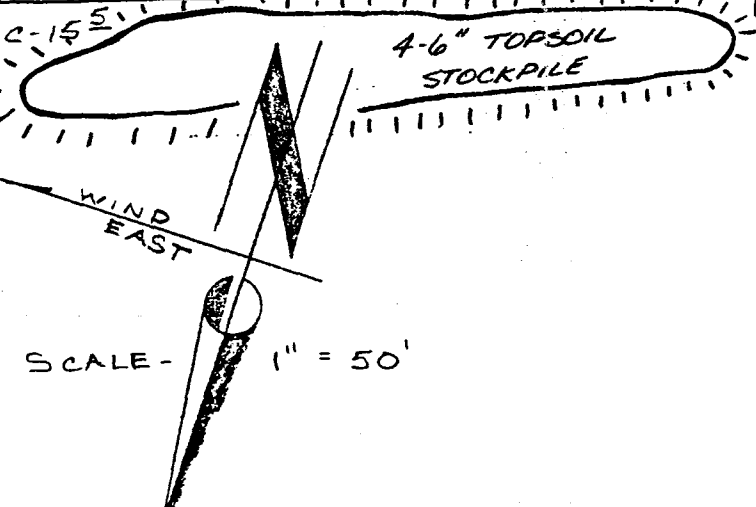
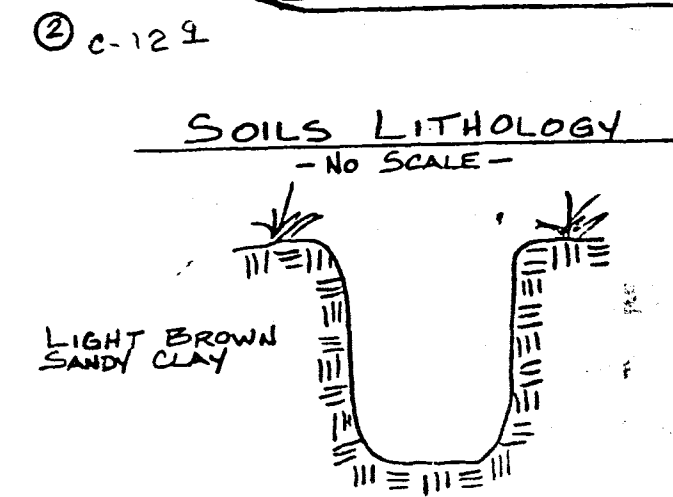
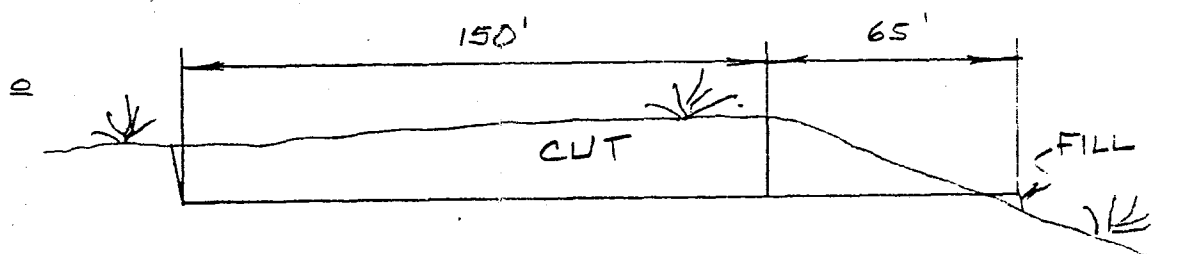
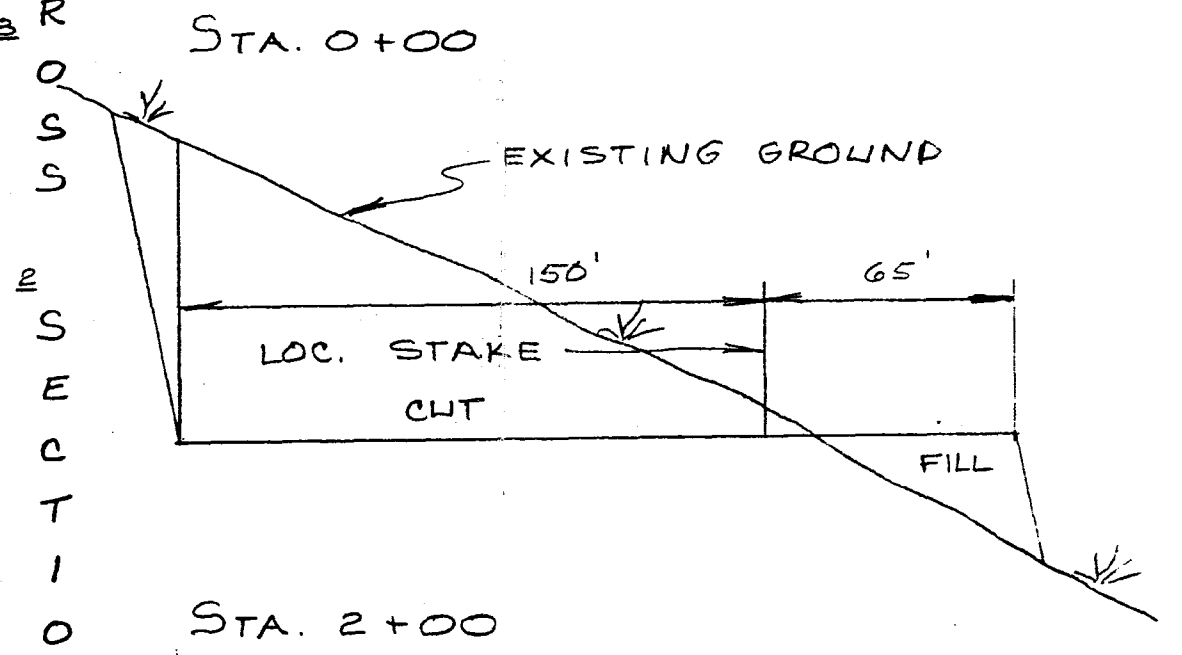
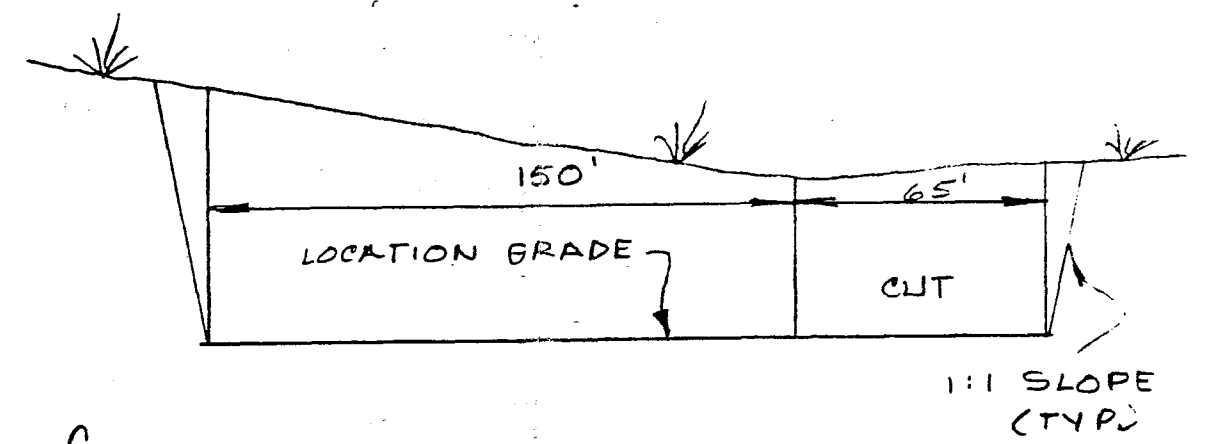
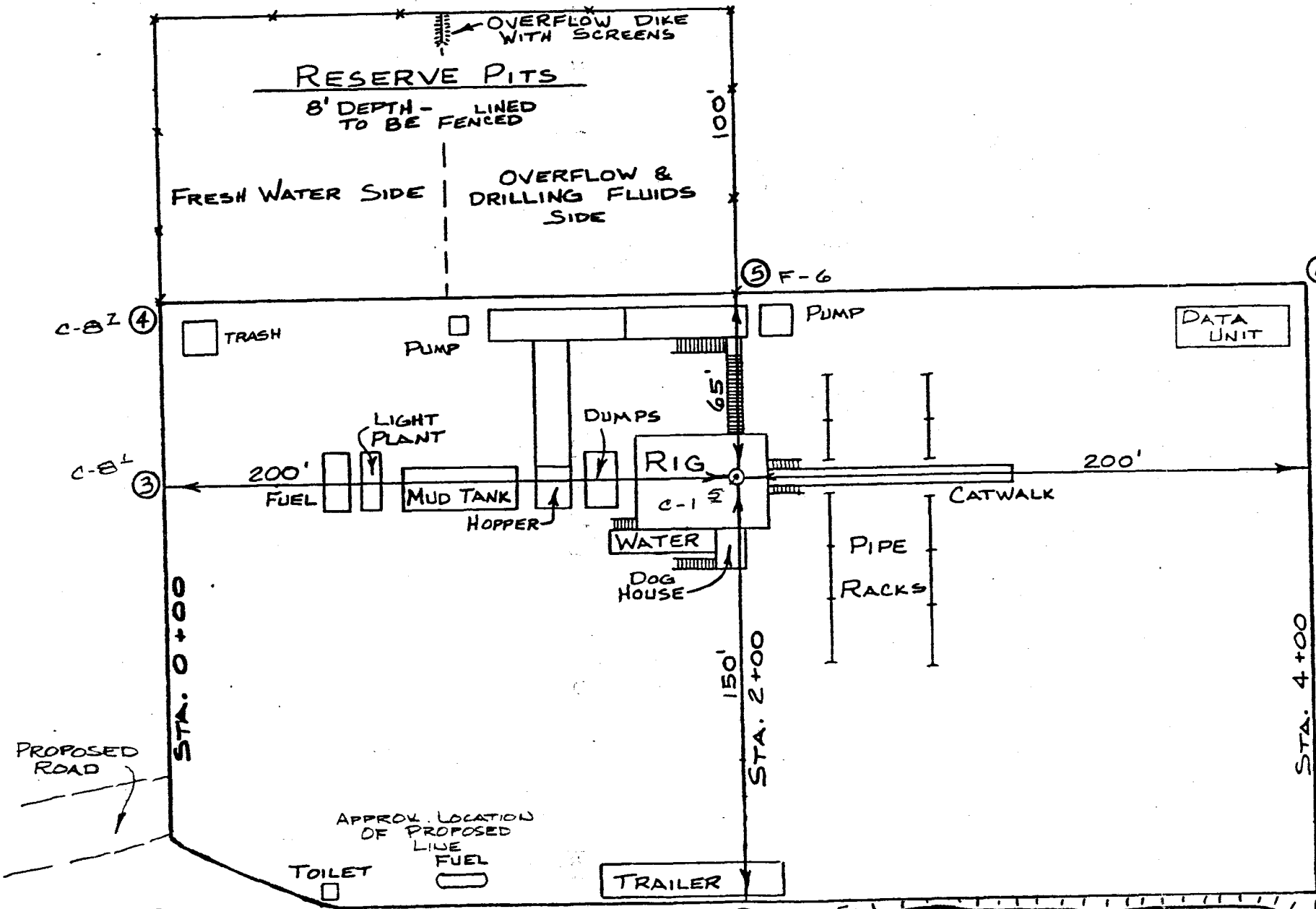

STA. 4+00
 APPROX. YARDAGES
 CUT - 21,264 - CU. YDS.
 FILL - 1,368 - CU. YDS.

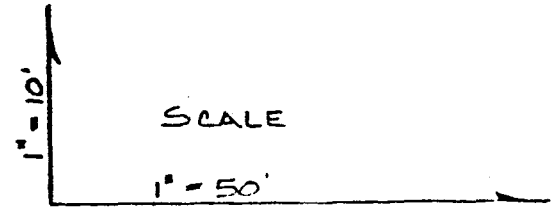

ENSERCH EXPLORATION INC

PROPOSED LOCATION
NO NAME CANYON FED. # 2-9

31

TOPO.

MAP. "B"

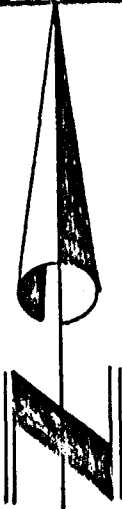

SCALE 1" = 2000'

ROAD CLASSIFICATION

Light-duty road, all weather, improved surface. ————
Unimproved road, fair or dry weather. - - - - -

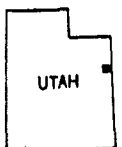

QUADRANGLE LOCATION

(B.L.M.)
0.6 M.

PROPOSED ACCESS ROAD

2.4 MILES

9.6 MILES
BONANZA, UTAH

9.6 MILES
SERMIA, UTAH

PROPOSED LOCATION
NO NAME CANYON FED. # 2-9

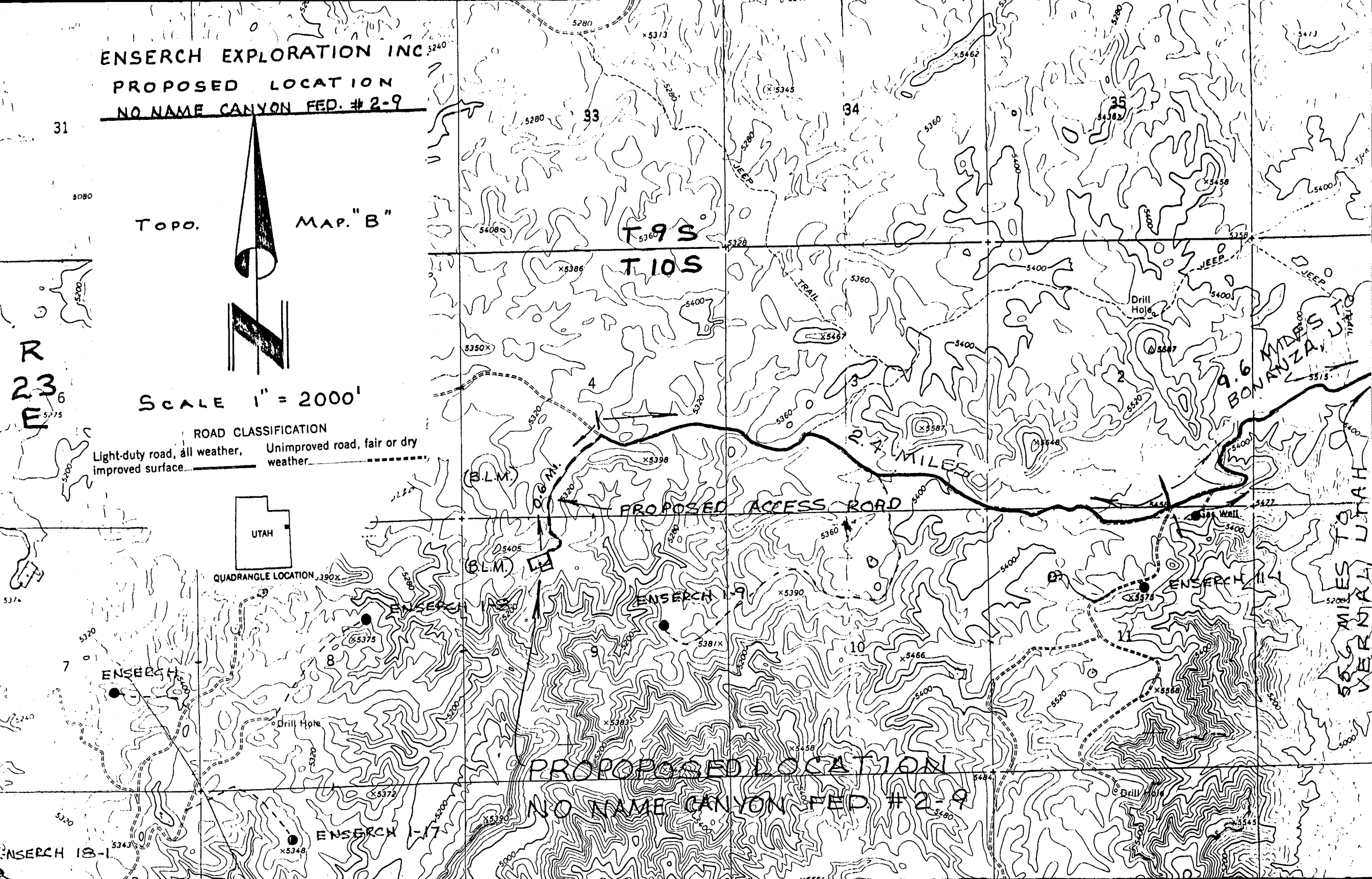



OPERATOR Enserch Exploration DATE 6-27-84

WELL NAME No Name Canyon Fed. 2-9

SEC NEW 9 T 10S R 23E COUNTY Uintah

43-047-31504
API NUMBER

Fed
TYPE OF LEASE

POSTING CHECK OFF:

<input type="checkbox"/>	INDEX	<input type="checkbox"/>	HL	<input type="checkbox"/>
<input type="checkbox"/>	NID	<input type="checkbox"/>	PI	<input type="checkbox"/>
<input type="checkbox"/>	MAP	<input type="checkbox"/>		<input type="checkbox"/>

PROCESSING COMMENTS:

Cause No. 179-1

Need water permit

APPROVAL LETTER:

SPACING: A-3 _____ UNIT c-3-a 179-1 10/24/78
CAUSE NO. & DATE

c-3-b c-3-c

SPECIAL LANGUAGE:

1- Water

RECONCILE WELL NAME AND LOCATION ON APD AGAINST SAME DATA ON PLAT MAP.

AUTHENTICATE LEASE AND OPERATOR INFORMATION

VERIFY ADEQUATE AND PROPER BONDING

AUTHENTICATE IF SITE IS IN A NAMED FIELD, ETC.

APPLY SPACING CONSIDERATION

ORDER _____

UNIT _____

c-3-b

c-3-c

CHECK DISTANCE TO NEAREST WELL.

CHECK OUTSTANDING OR OVERDUE REPORTS FOR OPERATOR'S OTHER WELLS.

IF POTASH DESIGNATED AREA, SPECIAL LANGUAGE ON APPROVAL LETTER

IF IN OIL SHALE DESIGNATED AREA, SPECIAL APPROVAL LANGUAGE.

June 29, 1984

Laserch Exploration, Inc.
1230 River Bend Drive, Suite 136
Dallas, Texas 75247

RE: Well No. No Name Canyon Fed. 2-9
NMM Sec. 9, T. 10S, R. 23E
914' FWL, 1558' FWE
Utah County, Utah

Gentlemen:

Approval to drill the above referenced gas well is hereby granted in accordance with Order of Cause No. 179-1 dated October 24, 1978 subject to the following stipulations:

1. Prior to commencement of drilling, receipt by the Division of evidence providing assurance of an adequate and approved supply of water.

In addition, the following actions are necessary to fully comply with this approval:

1. Spooling notification to the Division within 24 hours after drilling operations commence.
2. Submittal to the Division of completed Form OGC-B-X, Report of Water Encountered During Drilling.
3. Prompt notification to the Division should you determine that it is necessary to plug and abandon this well. Notify John R. Baza, Petroleum Engineer, (Office) (801) 533-5771, (Home) 298-7695 or R. J. Firth, Associate Director, (Home) 571-8068.
4. This approval shall expire one (1) year after date of issuance unless substantial and continuous operation is underway or an application for an extension is made prior to the approval expiration date.

The API number assigned to this well is 43-067-31504.

Sincerely,

R. J. Firth
Associate Director, Oil & Gas

RJF/as
cc: Branch of Fluid Minerals
Enclosures

**UNITED STATES
DEPARTMENT OF THE INTERIOR
BUREAU OF LAND MANAGEMENT**

APPLICATION FOR PERMIT TO DRILL, DEEPEN, OR PLUG BACK

1a. TYPE OF WORK
 DRILL DEEPEN PLUG BACK

b. TYPE OF WELL
 OIL WELL GAS WELL OTHER SINGLE ZONE MULTIPLE ZONE

2. NAME OF OPERATOR
 Enserch Exploration, Inc.

3. ADDRESS OF OPERATOR
 1230 River Bend Drive - Suite 136 - Dallas, Texas 75247

4. LOCATION OF WELL (Report location clearly and in accordance with any State requirements)
 At surface: 914' FNL & 1558' FWL (NE/4-NW/4)
 At proposed prod. zone: Same

14. DISTANCE IN MILES AND DIRECTION FROM NEAREST TOWN OR POST OFFICE*
 10 miles southwest from Bonanza, Utah

15. DISTANCE FROM PROPOSED* LOCATION TO NEAREST PROPERTY OR LEASE LINE, FT. (Also to nearest drlg. unit line, if any)
 914'

16. NO. OF ACRES IN LEASE
 1920

17. NO. OF ACRES ASSIGNED TO THIS WELL
 320

18. DISTANCE FROM PROPOSED LOCATION* TO NEAREST WELL, DRILLING, COMPLETED, OR APPLIED FOR, ON THIS LEASE, FT.
 2906'

19. PROPOSED DEPTH
 7750'

20. ROTARY OR CABLE TOOLS
 Rotary

21. ELEVATIONS (Show whether DF, RT, GR, etc.)
 5299' GR

22. APPROX. DATE WORK WILL START*
 August 1, 1984

5. LEASE DESIGNATION AND SERIAL NO.
 U-37355

6. IF INDIAN, ALLOTTEE OR TRIBE NAME
 N/A

7. UNIT AGREEMENT NAME
 Undesignated

8. FARM OR LEASE NAME
 NoName Canyon Federal

9. WELL NO.
 2-9

10. FIELD AND POOL, OR WILDCAT
 Bitter Creek

11. SEC., T., R., M., OR BLK. AND SURVEY OR AREA
 Section 9-T10S-R23E
 S.L.B.&M.

12. COUNTY OR PARISH
 Uintah

13. STATE
 Utah

RECEIVED

AUG 8 1984

**DIVISION OF OIL
GAS & MINING**

23. PROPOSED CASING AND CEMENTING PROGRAM

SIZE OF HOLE	SIZE OF CASING	WEIGHT PER FOOT	SETTING DEPTH	QUANTITY OF CEMENT
17-1/2"	13-3/8"	48#	200'	Cement to Surface 278 cu.ft.
12-1/4"	8-5/8"	24#	2000'	Cement to Surface 1650 cu.ft.
7-7/8"	5-1/2"	17#	7750'	Cement to Inter. Casing 1235 cu.ft.

Propose to drill a 17-1/2 inch hole to 200 feet. Set 13-3/8 inch casing and cement to surface. Install a 13-5/8 inch x 13-3/8 inch, 3000 psi wellhead and a 12 inch x 3000 psi annular preventer to be used as a diverter. The BOP will be tested to 1500 psi. An aerated drilling fluid will be used to drill to approximately 2000 feet where an intermediate casing string of 8-5/8 inch casing will be run to total depth and cemented back to surface. An 8-5/8 inch x 11 inch, 3000 psi wellhead will be installed along with a minimum of 11 inch, 3000 psi double hydraulic pipe and blind rams, and an annular preventer. The rams will be tested to 2000 psi and the annular to 1500 psi. A 7-7/8 inch hole will be drilled to total depth and 5-1/2 inch casing set if productive. If the well is non-productive, plugs will be set as per M.M.S. requirements. The location will be restored according to B.L.M. instructions.

RECEIVED
JUN 21 1984
23460

IN ABOVE SPACE DESCRIBE PROPOSED PROGRAM: If proposal is to deepen or plug back, give data on present productive zone and proposed new productive zone. If proposal is to drill or deepen directionally, give pertinent data on subsurface locations and measured and true vertical depths. Give blowout preventer program, if any.

24. SIGNED C. H. Peoples TITLE Regional Drilling Manager DATE June 21, 1984
 (This space for Federal or State office use)

PERMIT NO. _____ APPROVAL DATE _____
 APPROVED BY [Signature] TITLE DISTRICT MANAGER DATE 8/7/84
 CONDITIONS OF APPROVAL, IF ANY:

NOTICE OF APPROVAL

*See Instructions On Reverse Side

Title 18 U.S.C. Section 1001, makes it a crime for any person knowingly and willfully to make to any department or agency of the United States any false, fictitious or fraudulent statements or representations as to any matter within its jurisdiction.

State O&M

**UNITED STATES
DEPARTMENT OF THE INTERIOR
BUREAU OF LAND MANAGEMENT**

SUBMIT IN TRIPlicate
(Other instructions on reverse side)

Form approved.
Budget Bureau No. 1004-0135
Expires August 31, 1985

RECEIVED

APR 26 1985

SUNDRY NOTICES AND REPORTS ON WELLS

(Do not use this form for proposals to drill or to deepen or plug back to a different reservoir. Use "APPLICATION FOR PERMIT—" for such proposals.)

<p>1. OIL WELL <input type="checkbox"/> GAS WELL <input checked="" type="checkbox"/> OTHER <input type="checkbox"/></p> <p>2. NAME OF OPERATOR Enserch Exploration, Inc.</p> <p>3. ADDRESS OF OPERATOR 1230 Riverbend, Suite #136, Dallas, Texas 75247-4995</p> <p>4. LOCATION OF WELL (Report location clearly and in accordance with any State requirements.* See also space 17 below.) At surface 914' FNL & 1558' FWL (NE/4 - NW/4)</p> <p>14. PERMIT NO. UT-080-4-M-207 API-43-047-31504</p>	<p>5. LEASE DESIGNATION AND SERIAL NO. U-37355</p> <p>6. IF INDIAN, ALLOTTEE OR TRIBE NAME N/A</p> <p>7. UNIT AGREEMENT NAME N/A</p> <p>8. FARM OR LEASE NAME NoName Canyon Federal</p> <p>9. WELL NO. 2-9</p> <p>10. FIELD AND POOL, OR WILDCAT Bitter Creek</p> <p>11. SEC., T., E., M., OR BLK. AND SURVEY OR AREA Section 9, T-10-S, R-23-E S.L.B.&M.</p> <p>12. COUNTY OR PARISH Uintah</p> <p>13. STATE Utah</p>
<p>15. ELEVATIONS (Show whether DF, RT, GR, etc.) 5299' GR</p>	

16. Check Appropriate Box To Indicate Nature of Notice, Report, or Other Data

NOTICE OF INTENTION TO :		SUBSEQUENT REPORT OF :	
TEST WATER SHUT-OFF <input type="checkbox"/>	PULL OR ALTER CASING <input type="checkbox"/>	WATER SHUT-OFF <input type="checkbox"/>	REPAIRING WELL <input type="checkbox"/>
FRACTURE TREAT <input type="checkbox"/>	MULTIPLE COMPLETE <input type="checkbox"/>	FRACTURE TREATMENT <input type="checkbox"/>	ALTERING CASING <input type="checkbox"/>
SHOOT OR ACIDIZE <input type="checkbox"/>	ABANDON* <input type="checkbox"/>	SHOOTING OR ACIDIZING <input type="checkbox"/>	ABANDONMENT* <input type="checkbox"/>
REPAIR WELL <input type="checkbox"/>	CHANGE PLANS <input checked="" type="checkbox"/>	(Other) <input type="checkbox"/>	

(NOTE: Report results of multiple completion on Well Completion or Recompletion Report and Log form.)

17. DESCRIBE PROPOSED OR COMPLETED OPERATIONS (Clearly state all pertinent details, and give pertinent dates, including estimated date of starting any proposed work. If well is directionally drilled, give subsurface locations and measured and true vertical depths for all markers and zones pertinent to this work.)*

The Application for Permit to Drill was approved on August 7, 1984. The proposed depth was reported as 7750'. It has been determined that a depth of 8000' will now be required to evaluate all potentially productive zones. This will not alter our drilling plans other than requiring 8000' of 5-1/2" casing as opposed to 7750' as reported. Cement will still be circulated into the intermediate casing. Please let your records show that the proposed total depth is now 8000'.

NOTE: State permit approved 6-29-84.

Federal approval of this action is required before commencing operations.

**ACCEPTED BY THE STATE
OF UTAH DIVISION OF
OIL, GAS, AND MINING**
DATE: 5/5/85
BY: John R. Daza

18. I hereby certify that the foregoing is true and correct

SIGNED C. H. Peoples TITLE Regional Drilling Manager DATE 4/23/85

(This space for Federal or State office use)

APPROVED BY _____ TITLE _____ DATE _____
CONDITIONS OF APPROVAL, IF ANY:

*See Instructions on Reverse Side

UNITED STATES
DEPARTMENT OF THE INTERIOR
BUREAU OF LAND MANAGEMENT

SUBMIT IN TRIPLICATE
(Other instructions on reverse side)

Form approved.
Budget Bureau No. 1004-0135
Expires August 31, 1985

SUNDRY NOTICES AND REPORTS ON WELLS

(Do not use this form for proposals to drill or to deepen or plug back to a different reservoir.
Use "APPLICATION FOR PERMIT—" for such proposals.)

1. OIL WELL GAS WELL OTHER

2. NAME OF OPERATOR
EP Operating Company (Formerly Enserch Exploration, Inc.)

3. ADDRESS OF OPERATOR
1230 River Bend Drive - Suite 136 - Dallas, Texas 75271

4. LOCATION OF WELL (Report location clearly and in accordance with any State requirements.
See also space 17 below.)
At surface
914' FNL & 1558' FWL (NW/4 - NW/4)

14. PERMIT NO.
UT-080-4-M-207
API - 43-047-31504

15. ELEVATIONS (Show whether DF, RT, GR, etc.)
5299' GR

5. LEASE DESIGNATION AND SERIAL NO.
U-37355

6. IF INDIAN, ALLOTTEE OR TRIBE NAME
NA

7. UNIT AGREEMENT NAME
NA

8. FARM OR LEASE NAME
NoName Canyon Federal

9. WELL NO.
2-9

10. FIELD AND POOL, OR WILDCAT
Bitter Creek

11. SEC., T., R., M., OR BLK. AND SURVEY OR AREA
Section 9, T10S-R23E
S.L.B.&M.

12. COUNTY OR PARISH
Uintah

13. STATE
Utah

RECEIVED
JUN 07 1985
DIVISION OF OIL
GAS & MINING

16. Check Appropriate Box To Indicate Nature of Notice, Report, or Other Data

NOTICE OF INTENTION TO:		SUBSEQUENT REPORT OF:	
TEST WATER SHUT-OFF <input type="checkbox"/>	PULL OR ALTER CASING <input type="checkbox"/>	WATER SHUT-OFF <input type="checkbox"/>	REPAIRING WELL <input type="checkbox"/>
FRACTURE TREAT <input type="checkbox"/>	MULTIPLE COMPLETE <input type="checkbox"/>	FRACTURE TREATMENT <input type="checkbox"/>	ALTERING CASING <input type="checkbox"/>
SHOOT OR ACIDIZE <input type="checkbox"/>	ABANDON* <input type="checkbox"/>	SHOOTING OR ACIDIZING <input type="checkbox"/>	ABANDONMENT* <input type="checkbox"/>
REPAIR WELL <input type="checkbox"/>	CHANGE PLANS <input type="checkbox"/>	(Other) <input type="checkbox"/>	
(Other) Change of Operator Name <input checked="" type="checkbox"/>		(NOTE: Report results of multiple completion on Well Completion or Recompletion Report and Log form.)	

17. DESCRIBE PROPOSED OR COMPLETED OPERATIONS (Clearly state all pertinent details, and give pertinent dates, including estimated date of starting any proposed work. If well is directionally drilled, give subsurface locations and measured and true vertical depths for all markers and zones pertinent to this work.)*

The Application for Permit to Drill was approved August 7, 1984.

This notice is to inform that Enserch Exploration, Inc. has undergone some organizational changes (see attached letter) and will now be operating under the name EP Operating Company.

We anticipate beginning drilling operations in the near future.

NOTE: State permit approved 6/29/84

18. I hereby certify that the foregoing is true and correct

SIGNED C. H. Peeples TITLE Regional Drilling Manager DATE June 3, 1985

(This space for Federal or State office use)

APPROVED BY _____ TITLE _____ DATE _____

CONDITIONS OF APPROVAL, IF ANY:

*See Instructions on Reverse Side

STATE OF UTAH
DEPARTMENT OF NATURAL RESOURCES
DIVISION OF OIL, GAS, AND MINING

SUBMIT IN TRIPLICATE*
(See instructions on reverse side)

SUNDRY NOTICES AND REPORTS ON WELLS

(Do not use this form for proposals to drill or to deepen or plug back to a different reservoir. Use "APPLICATION FOR PERMIT—" for such proposals.)

1. OIL WELL <input type="checkbox"/> GAS WELL <input checked="" type="checkbox"/> OTHER		5. LEASE DESIGNATION AND SERIAL NO. Federal U-37355
2. NAME OF OPERATOR EP Operating Company - (Formerly Enserch Exploration, Inc.)		6. IF INDIAN, ALLOTTEE OR TRIBE NAME NA
3. ADDRESS OF OPERATOR 7800 Stemmons Frwy. - Suite 500, Dallas, Texas 75247		7. UNIT AGREEMENT NAME NA
4. LOCATION OF WELL (Report location clearly and in accordance with any State requirements. See also space 17 below.) At surface 914' FNL & 1558' FWL (NW/4 - NW/4)		8. FARM OR LEASE NAME No Name Canyon Federal
14. PERMIT NO. API# - 43-047-31504	15. ELEVATIONS (Show whether OF, RT, GR, etc.) 5299' GR	9. WELL NO. 2-9
		10. FIELD AND POOL, OR WILDCAT Natural Buttes
		11. SEC., T., R., M., OR BLK. AND SUBVY OR ABBA Section 9, T10S-R23E S.L.B.&M.
		12. COUNTY OR PARISH Uintah
		13. STATE Utah

16. Check Appropriate Box To Indicate Nature of Notice, Report, or Other Data

NOTICE OF INTENTION TO:		SUBSEQUENT REPORT OF:	
TEST WATER SHUT-OFF <input type="checkbox"/>	PULL OR ALTER CASING <input type="checkbox"/>	WATER SHUT-OFF <input type="checkbox"/>	REPAIRING WELL <input type="checkbox"/>
FRACTURE TREAT <input type="checkbox"/>	MULTIPLE COMPLETE <input type="checkbox"/>	FRACTURE TREATMENT <input type="checkbox"/>	ALTERING CASING <input type="checkbox"/>
SHOOT OR ACIDIZE <input type="checkbox"/>	ABANDON* <input type="checkbox"/>	SHOOTING OR ACIDIZING <input type="checkbox"/>	ABANDONMENT* <input type="checkbox"/>
REPAIR WELL <input type="checkbox"/>	CHANGE PLANS <input type="checkbox"/>	(Other) _____	(Other) _____
(Other) Extension of Drilling Permit <input type="checkbox"/>		(NOTE: Report results of multiple completion on Well Completion or Recompletion Report and Log form.)	

17. DESCRIBE PROPOSED OR COMPLETED OPERATIONS (Clearly state all pertinent details, and give pertinent dates, including estimated date of starting any proposed work. If well is directionally drilled, give subsurface locations and measured and true vertical depths for all markers and zones pertinent to this work.)

The application for permit to drill was approved June 29, 1984. We anticipate work to begin on this prospect in the near future, thus it is requested that this permit be extended.

RECEIVED

JUN 26 1985

APPROVED BY THE STATE
OF UTAH DIVISION OF
OIL, GAS, AND MINING

DIVISION OF OIL
GAS & MINING

DATE: _____
BY: _____

Six (6) month extension

18. I hereby certify that the foregoing is true and correct
SIGNED C. H. Peoples TITLE Regional Drilling Manager DATE June 25, 1985

(This space for Federal or State office use)

APPROVED BY _____ TITLE _____ DATE _____
CONDITIONS OF APPROVAL, IF ANY:

APPLICATION NO. 85-49-32
DISTRIBUTION SYSTEM.....

Application For Temporary Change of Point of Diversion, Place or Purpose of Use STATE OF UTAH

(To Be Filed in Duplicate)

Vernal, Utah Place July 3 Date, 19 85

For the purpose of obtaining permission to temporarily change the point of diversion, place or purpose of use
(Strike out written matter not needed)

of water, the right to the use of which was acquired by 49-228 (A31850)
(Give No. of application, title and date of Decree and Award No.)
to that hereinafter described, application is hereby made to the State Engineer, based upon the following showing of facts, submitted in accordance with the requirements of the Laws of Utah.

1. The owner of right or application is Chevron U.S.A., Inc.
2. The name of the person making this application is Martin Water Service
3. The post office address of the applicant is P. O. Box 566, Vernal, Utah 84078

PAST USE OF WATER

4. The flow of water which has been used in second feet is 1.0
5. The quantity of water which has been used in acre feet is.....
6. The water has been used each year from January 1 (Month) to Dec. 31 (Month) (Day) (Day) incl.
7. The water has been stored each year from..... (Month) (Day) to..... (Month) (Day) incl.
8. The direct source of supply is 13 Wells in Uintah County.
9. The water has been diverted into Pipe Lines ditch canal at a point located SEE Application.
10. The water involved has been used for the following purpose: secondary Recovery, Oil Filed repressurization, and oil & gas operations

Total..... acres.

NOTE: If for irrigation, give legal subdivisions of land and total acreage which has been irrigated. If for other purposes, give place and purpose of use.

THE FOLLOWING TEMPORARY CHANGES ARE PROPOSED

11. The flow of water to be changed in cubic feet per second is.....
12. The quantity of water to be changed in acre-feet is 3.0
13. The water will be diverted into the tank trucks ditch canal at a point located N.1980' W.1980' from SE Cor. Sec. 23, T7S,R23E,SLB&M
14. The change will be made from July 3 19 85 to July 3 19 86
(Period must not exceed one year)
15. The reasons for the change are Oil well drilling & Completion
16. The water involved herein has heretofore been temporarily changed years prior to this application.
(List years change has been made)
17. The water involved is to be used for the following purpose: Drilling of No Name Canyon Fed. in Section 9, T10S,R23E,SLB&M (E.P. Operating Co.)

Total..... acres.

NOTE: If for irrigation, give legal subdivisions of land to be irrigated. If for other purposes, give place and purpose of proposed use.

EXPLANATORY

.....
.....
.....

A filing fee in the sum of \$5.00 is submitted herewith. I agree to pay an additional fee for either investigating or advertising this change, or both, upon the request of the State Engineer.

Don Stetel
Signature of Applicant

RULES AND REGULATIONS

(Read Carefully)

This application blank is to be used only for temporary change of point of diversion, place or nature of use for a definitely fixed period not to exceed one year. If a permanent change is desired, request proper application blanks from the State Engineer.

Application for temporary change must be filed in duplicate, accompanied by a filing fee of \$7.50. Where the water affected is under supervision of a Water Commissioner, appointed by the State Engineer, time will be saved if the Application is filed with the Commissioner, who will promptly investigate the proposed change and forward both copies with filing fee and his report to the State Engineer. Applications filed directly with the State Engineer will be mailed to the Water Commissioner for investigation and report. If there be no Water Commissioner on the source, the Application must be filed with the State Engineer.

When the State Engineer finds that the change will not impair the rights of others he will authorize the change to be made. If he shall find, either by his own investigation or otherwise, that the change sought might impair existing rights he shall give notice to persons whose rights might be affected and shall give them opportunity to be heard before acting upon the Application. Such notice shall be given five days before the hearing either by regular mail or by one publication in a newspaper. Before making an investigation or giving notice the State Engineer will require the applicant to deposit a sum of money sufficient to pay the expenses thereof.

Address all communications to:

State Engineer
State Capitol Building
Salt Lake City, Utah

STATE ENGINEER'S ENDORSEMENTS

(Not to be filled in by applicant)

Change Application No. (River System)

1. Application received by Water Commissioner (Name of Commissioner)

Recommendation of Commissioner

2. 7-3-85 Application received over counter in State Engineer's Office by LSN
by mail

3. Fee for filing application, \$7.50 received by ; Rec. No.

4. Application returned, with letter, to for correction.

5. Corrected application resubmitted over counter to State Engineer's Office.
by mail

6. Fee for investigation requested \$

7. Fee for investigation \$, received by ; Rec. No.

8. Investigation made by ; Recommendations:

9. Fee for giving notice requested \$

10. Fee for giving notice \$, received by ; Rec. No.

11. Application approved for advertising by publication by
mail

12. Notice published in

13. Notice of pending change application mailed to interested parties by as follows:

14. Change application protested by (Date Received and Name)

15. Hearing set for at

16. Application recommended for rejection approval by

17. 7/12/85 Change Application rejected and returned to GBU
approved

THIS APPLICATION IS APPROVED SUBJECT TO THE FOLLOWING CONDITIONS:

- 1.
- 2.
- 3.

G. Blake Johnson For
Robert L. Morgan P.E. State Engineer



American Gilsonite Company

A Chevron Company
Bonanza, UT 84008 • Phone (801) 789-1921

Bonanza Mining Operations

July 12, 1985

To Whom It May Concern:

The Phillip W. Martin, Water Service, Inc., P.O. Box 566, Vernal, Utah 84078 has been given permission to haul water from American Gilsonite Company's Water House for \$15.00 a load. It is agreed that this water is not to be used for culinary purposes. It is not potable water.

American Gilsonite Company's Hazard Training must be complied with (wear hard hats, safety glasses and safety toed shoes, etc.) and the area kept clean and neat at all times.

Very truly yours,

A handwritten signature in cursive script that reads "G. L. Cretsinger".

G. L. Cretsinger
Construction Engineer
AMERICAN GILSONITE COMPANY

GLC:vjw



STATE OF UTAH
NATURAL RESOURCES
Water Rights

Norman H. Bangerter, Governor
Dee C. Hansen, Executive Director
Robert L. Morgan, State Engineer

Eastern Area • State/County Building • 152 E. 100 North • Vernal, UT 84078-2110 • 801-789-3714

July 15, 1985

E. P. OPERATING

Martin Water Service
P. O. Box 566
Vernal, Utah 84078

RE: Temporary Change 85-49-32

Gentlemen:

The above numbered Temporary Change Application has been approved, subject to prior rights.

A copy is herewith returned to you for your records and future reference.

Sincerely yours,

G. Blake Wahlen
for Robert L. Morgan, P. E.
State Engineer

RLM:GBW/ln

Enclosure

DIVISION OF OIL, GAS AND MINING

SPUDDING INFORMATION

API 43-047-31504

NAME OF COMPANY: EP OPERATING COMPANY

WELL NAME: NO NAME CANYON FED. 2-9

SECTION NE NW 9 TOWNSHIP 10S RANGE 23E COUNTY Uintah

DRILLING CONTRACTOR Anerson-Myers

RIG # 14

SPUDDED: DATE 7-20-85

TIME 4:00 PM

How

DRILLING WILL COMMENCE

REPORTED BY

TELEPHONE #

DATE 7-21-85 SIGNED RJF

UNITED STATES
DEPARTMENT OF THE INTERIOR
BUREAU OF LAND MANAGEMENT

SUBMIT IN THIS OR REVERSE SIDE

Form approved.
Budget Bureau No. 1004-0135
Expires August 31, 1985

SUNDRY NOTICES AND REPORTS ON WELLS

(Do not use this form for proposals to drill or to deepen or plug back to a different reservoir. Use "APPLICATION FOR PERMIT" for such proposals.)

1. <input type="checkbox"/> OIL WELL <input type="checkbox"/> GAS WELL <input checked="" type="checkbox"/> OTHER		5. LEASE DESIGNATION AND SERIAL NO. Federal U-37355
2. NAME OF OPERATOR EP Operating Company (214)630-8711		6. IF INDIAN, ALLOTTEE OR TRIBE NAME
3. ADDRESS OF OPERATOR 7800 Stemmons Frwy - Suite 500 - Dallas, Texas 75247		7. UNIT AGREEMENT NAME
4. LOCATION OF WELL (Report location clearly and in accordance with any State requirements.* See also space 17 below.) At surface 914' FNL & 1558' FWL (NE/4-NW/4)		8. FARM OR LEASE NAME No Name Canyon Federal
14. PERMIT NO. UT-080-4-M-207 API: 43-047-31504	15. ELEVATIONS (Show whether DF, RT, GR, etc.) 5299' GR	9. WELL NO. 2-9
		10. FIELD AND POOL, OR WILDCAT Natural Buttes
		11. SEC., T., R., M., OR BLK. AND SURVEY OR AREA Section 9, T10S-R23E S.L.B.&M.
		12. COUNTY OR PARISH Uintah
		13. STATE Utah

16. Check Appropriate Box To Indicate Nature of Notice, Report, or Other Data

NOTICE OF INTENTION TO:		SUBSEQUENT REPORT OF:	
TEST WATER SHUT-OFF <input type="checkbox"/>	PULL OR ALTER CASING <input type="checkbox"/>	WATER SHUT-OFF <input type="checkbox"/>	REPAIRING WELL <input type="checkbox"/>
FRACTURE TREAT <input type="checkbox"/>	MULTIPLE COMPLETE <input type="checkbox"/>	FRACTURE TREATMENT <input type="checkbox"/>	ALTERING CASING <input type="checkbox"/>
SHOOT OR ACIDIZE <input type="checkbox"/>	ABANDON* <input type="checkbox"/>	SHOOTING OR ACIDIZING <input type="checkbox"/>	ABANDONMENT* <input type="checkbox"/>
REPAIR WELL <input type="checkbox"/>	CHANGE PLANS <input type="checkbox"/>	(Other) <u>Drilling Operations</u> <input checked="" type="checkbox"/>	

(NOTE: Report results of multiple completion on Well Completion or Recompletion Report and Log form.)

17. DESCRIBE PROPOSED OR COMPLETED OPERATIONS (Clearly state all pertinent details, and give pertinent dates, including estimated date of starting any proposed work. If well is directionally drilled, give subsurface locations and measured and true vertical depths for all markers and zones pertinent to this work.)*

Spudded 17-1/2 inch hole on 7-20-85. Drilled to 200' and set 13-3/8 inch, 48#, H-40, STC casing and cemented to surface with 235 sacks Class "H" + 2% CaCl₂. Installed 13-3/8 inch x 13-5/8 inch, 3000 psi wellhead and nipped up annular preventer. Tested annular and casing to 1500 psi. Drilled 12-1/4 inch hole to 2014 feet; ran 8-5/8 inch 24#, K-55, STC casing and cemented with 396 sacks Class "A" + 2% CaCl₂ + 1/4# flocele (nitrified). Did not circulate cement, topped out with 50 sacks Class "A". Installed 8-5/8 inch x 11 inch, 3000 psi wellhead, nipped up BOP stack and tested to 3000 psi (tested annular to 1500 psi). Tested casing to 1000 psi. Presently drilling 7-7/8 inch hole. Depth 3300 feet on 7-31-85.

RECEIVED

AUG 12 1985

DIVISION OF OIL
GAS & MINING

18. I hereby certify that the foregoing is true and correct

SIGNED C. H. Peoples TITLE Regional Drilling Manager DATE 8/7/85

(This space for Federal or State office use)

APPROVED BY _____ TITLE _____ DATE _____

CONDITIONS OF APPROVAL, IF ANY:

*See Instructions on Reverse Side



DIVISION OF XCO

RECEIVED

AUG 29 1985

DIVISION OF OIL
GAS & MINING

1860 Lincoln Street, Suite 780, Denver, Colorado 80295

(303) 863-0014

ENSERCH EXPLORATION, INC.

NO NAME CANYON FEDERAL #2-9

SECTION 9 - T10S - R23E

UINTAH COUNTY, UTAH

LOGGING GEOLOGISTS: David W. Pavek
D. Elizabeth Mauro
Lee Amoroso
Rick Erickson
ANALEX

RESUME

OPERATOR: Enserch Exploration, Inc.
WELL NAME & NUMBER: No Name Canyon Federal #2-9
LOCATION: Section 9 - T10S - R23E
COUNTY & STATE: Uintah County, Utah
SPUD DATE: July 20, 1985
COMPLETION DATE (TD): August 20, 1985
TOTAL DEPTH: 7,770' DRLR 7,776' LOGGER 7,779' STRAPOUT
ELEVATIONS: 5,299' GL 5,315.5' KB
CONTRACTOR: Anderson Myers, Rig #14
PUMPS: #1: Skytop-Brewster B750F Duplex, 16"x5½"
#2: Skytop-Brewster B750F Duplex, 16"x6"
GEOLOGIST: Richard Franz
TOOL PUSHER: Bob Cummings
TYPE MUD: Air to 3,297', Dispersed Fresh Water Weighted to TD
MUD COMPANY: Davis Mud & Chemical, Inc.
MUD ENGINEER: Nathan Parker
HOLE SIZES: 17½" - 200'; 12¼" to 2,014'; 7-7/8" to 7,770'
CASING: 13-3/8" to 200'; 8-5/8" to 2,012'
LOGGING GEOLOGISTS: David W. Pavek, D. Elizabeth Mauro,
Lee Amoroso, Rick Erickson - ANALEX
ELECTRIC LOGS: Gearhart
TYPE LOGS RUN: Dual Laterolog (2,012'-7,776')
Micro-Spherically Focused Log (5,700'-7,776')
Borehole Compensated Sonic/Seismic Spectrum
(2,012'-7,300')
Compensated Density Log/Compensated Neutron Log
(3,900'-7,776')
Gamma Ray (2,012'-7,756')
Caliper (2,012'-7,776')
BOTTOM FORMATION: Mesaverde

OPERATOR RESERCHSEC 9 TWP 10S RNG 23EWELL NO NAME CANYON FED 2-9JOB# 85284 UTMAYN CO., UTAHanalex
DIVISION OF XCOSHOW REPORT# 1 Formation WASATCHTime 10:30 PM
Date 8/3/85RATIO PLOT: $\frac{C1}{C2}$ $\frac{C1}{C3}$ $\frac{C1}{C4}$ Depth Interval from 4660 to 76 with x liberated _____ produced gasGross Ft 18 Net Ft 18

DEPTH	MIN/FT	TOTAL GAS		GAS CHROMATOGRAPHY %				SHOW GAS MINUS BACKGROUND		
		UNITS	% M.E	C1	C2	C3	% C4	$\frac{C1}{C2}$	$\frac{C1}{C3}$	$\frac{C1}{C4}$
BACKGROUND	4.0	18	.18	.13						
4672	1.5	380	3.80	1.37	.60	.04		2.08	31.25	
76	1.6	400	4.00	1.42	.63	.045		2.06	28.88	
BACKGROUND										

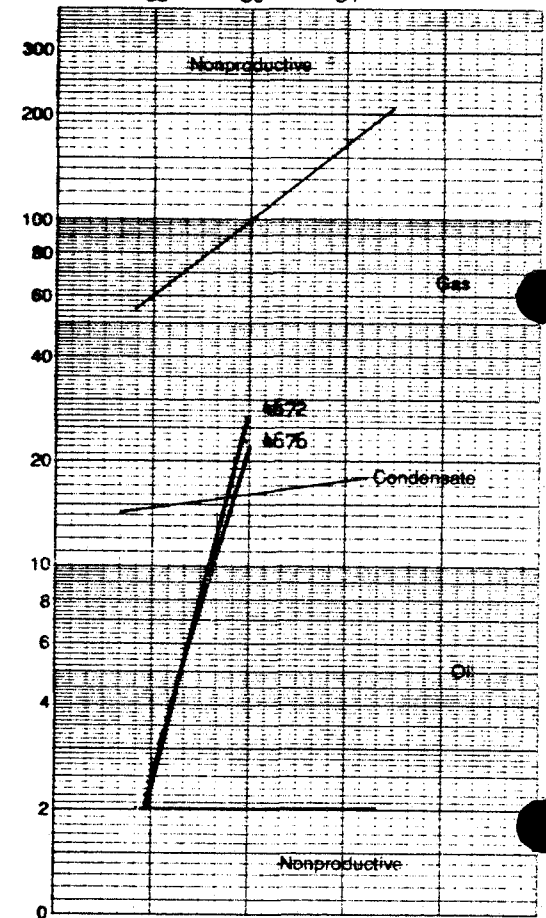
GAS RATIO EVALUATION: oil gas cond. tite wetLITHOLOGY TYPE: SS SH SLTST LS DOL Other _____
%: (100) () () () () () ()Color wh-ltgy Grain/Xtal Size f-200 u Shape shag-shred Sorting not-s Cmt & Mtx calc, silty Acc _____POROSITY: n p m f g x intran intxn moldic frac vuggy other _____STAIN: Color none even spotted pinpoint bleeding % in total cuttings _____FLUORESCENCE: Color dark lt yel even spotted pinpoint % in total cuttings _____ % mntl 10CHLOROTHENE CUT: Color none Development _____ Residual _____CUT FLUORESCENCE: Color none Development _____ Residual _____ODOR: n sl gdWETTABILITY TEST: + -MUD PROPERTIES: Wt 8.9 FV 37 Fil 11.4 %Oil _____ Cl 380 ph 10.0 WOB 30/25 RPM 70 SPM 60 PP 1700REMARKS: connection gas at 4676 is 1560 units, base bleeding formation gas after show Bit Type REC J-33H Hrs 100 Footage 1365

Analex cannot and does not guarantee the accuracy, or correctness of this data and interpretation. Analex shall not be held liable or responsible for any loss, cost, damage or expense incurred or sustained by customer resulting from the use of this information or interpretation thereof by any of its agents, servants or employees.



OPERATOR EXSERCH
 WELL NO NAME CANYON PED 2-9

SEC 9 TWP 10S RNG 2E
 JOB# 85281 UTAH CO., UTAH

analex
 DIVISION OF XCO

SHOW REPORT# 2 Formation DARK CANYON Time 3:30 PM
 Date 8/9/85

RATIO PLOT: $\frac{C1}{C2}$ $\frac{C1}{C3}$ $\frac{C1}{C4}$

Depth Interval from 6012 to 36 with x liberated _____ produced gas

Gross Ft 26 Net Ft 26

DEPTH	MIN/FT	TOTAL GAS		GAS CHROMATOGRAPHY %				SHOW GAS MINUS BACKGROUND		
		UNITS	% M.E	C1	C2	C3	Σ C4	C1 C2	C1 C3	C1 C4
BACKGROUND	5.0	15	.15	.07						
6016	1.5	960	9.60	6.33	.39	.086		16.05	72.79	
24	1.4	970	9.70	6.85	.42	.103		14.52	59.22	
30	1.2	980	9.80	7.33	.533	.133		12.57	50.37	
BACKGROUND	5.2	40	.40	.16						

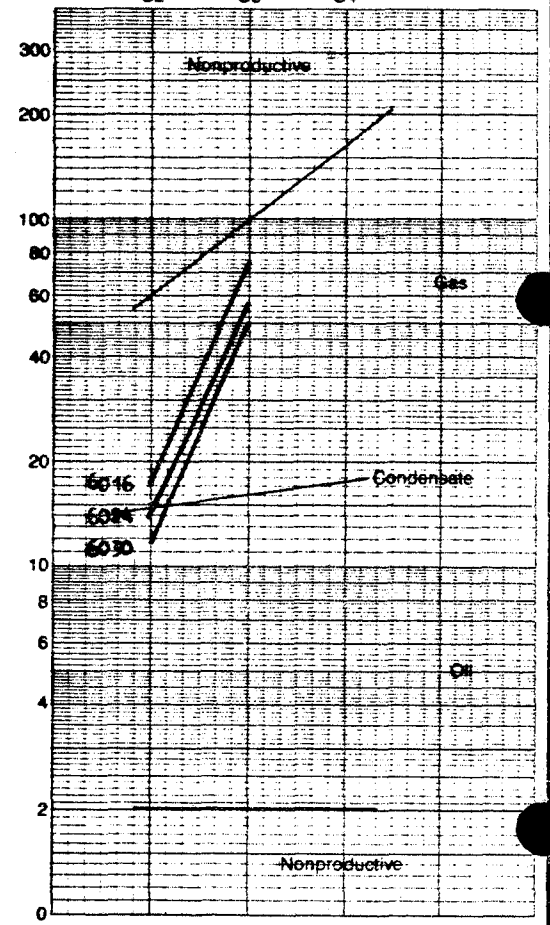

GAS RATIO EVALUATION: oil gas cond. tite wet

LITHOLOGY TYPE: SS SH SLTST LS DOL Other _____
 %: (100) () () () () () ()

Color clr, transl, wh Grain/Xtal Size vf-f Shape shang-abrd Sorting med-w Cmt & Mtx calc, silty Acc _____

POROSITY: n p m f g intgran _____ intxn _____ moldic _____ frac _____ vuggy _____ other _____

STAIN: Color none _____ even _____ spotted _____ pinpoint _____ bleeding _____ % in total cuttings _____

FLUORESCENCE: Color dul lt yel _____ even _____ spotted _____ pinpoint _____ % in total cuttings _____ % mnrl 10

CHLOROTHENE CUT: Color none _____ Development _____ Residual _____

CUT FLUORESCENCE: Color none _____ Development _____ Residual _____

ODOR: n sl gd

WETTABILITY TEST: + _____ - _____

MUD PROPERTIES: Wt 9.4 FV 44 Fil 10.8 %Oil _____ Cl 500 ph 10.5 WOB 35 RPM 70 SPM 56 PP 1700

REMARKS: 1000 unit connection gas at 6035' Bit Type SEC P-3 Hrs 52 Footage 692

Analex cannot and does not guarantee the accuracy or correctness of this data and interpretation. Analex shall not be held liable or responsible for any loss, cost, damage or expense incurred or sustained by customer resulting from the use of this information or interpretation thereof by any of its agents, servants or employees.



OPERATOR RESERCH
WELL NO NAME CANYON FED#2-9

SEC 9 TWP 10S RNG 23E
JOB# 85261 CO., UTAH CO., UTAH



DIVISION OF XCO

SHOW REPORT# 3 Formation MESA VERDE
Depth Interval from 6552 to 6580 with X liberated produced gas
Gross Ft 28 Net Ft 20

Time 2:30 A.M.
Date 11 AUG 1985

RATIO PLOT: $\frac{C1}{C2}$ $\frac{C1}{C3}$ $\frac{C1}{C4}$

G F P	DEPTH	MIN/FT	TOTAL GAS		GAS CHROMATOGRAPHY %				SHOW GAS MINUS BACKGROUND		
			UNITS	% M.E.	C1	C2	C3	Σ C4	$\frac{C1}{C2}$	$\frac{C1}{C3}$	$\frac{C1}{C4}$
	BACKGROUND	4.2	40	.40	.158	.009	.003	---			
	6558	1.9	170	1.78	.625	.034	.014	---	18.7	38.9	---
	6560	1.9	210	2.10	1.28	.068	.044	---	19.0	27.3	---
	6562	2.2	40	.40	.158	.009	.003	---	---	---	---
	6566	2.2	40	.40	.158	.009	.003	---	---	---	---
	6568	2.2	170	1.70	.625	.034	.014	---	18.6	42.5	---
	6570	2.5	290	2.90	1.76	.094	.061	.029	18.8	27.6	55.2
	6572	1.3	245	2.45	1.42	.074	.031	tr	19.4	45.0	---
	6574	1.3	570	5.70	3.52	.195	.122	.014	18.1	26.2	84.0
	6576	1.9	470	4.70	3.48	.245	.085	.016	14.1	40.5	207
	6578	2.9	70	.70	.308	.021	.013	---	12.7	15.2	---
	6580	4.2	50	.50	.280	.018	.010	---	13.6	17.4	---
	BACKGROUND	5.5	40	.40	.253	.025	.012	---			

SHOW EVALUATION

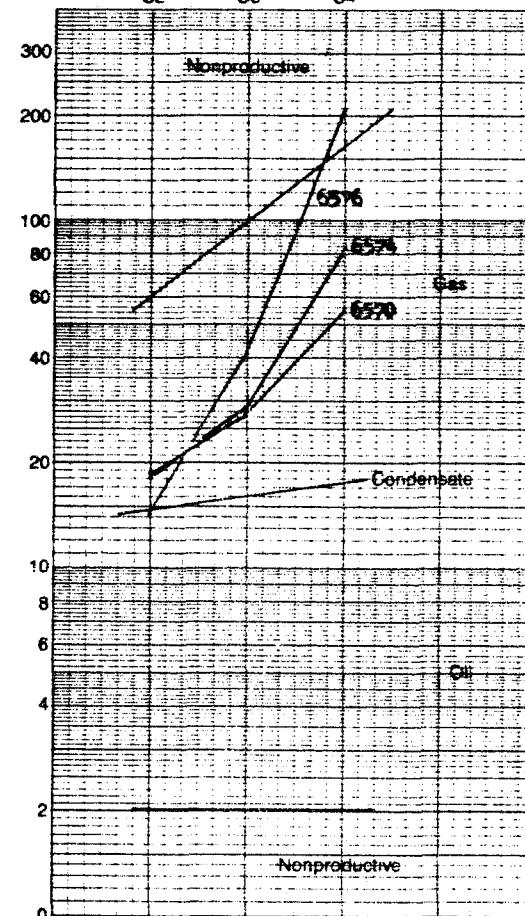

GAS RATIO EVALUATION: oil X gas cond. X tite wet

LITHOLOGY TYPE: SS SH SLTST LS DOL Other
%: (100) () () () () () ()

Color sh-brn Grain/Size: fg-avg one ng Shape ang-shrd Sorting med Cmt & Mtx calc/sly Acc glau/cld

POROSITY: n (p m) g X intgran intrin moldic X frac vuggy other

STAIN: Color brn even X spotted pinpoint bleeding % in total cuttings 30

FLUORESCENCE: Color none even spotted pinpoint % in total cuttings % mnrl

CHLOROTHENE CUT: Color none Development Residual

CUT FLUORESCENCE: Color none Development none Residual v.faint yellow ring

MUD PROPERTIES: Wt 9.4 FV 46 Fil 98.2 %Oil 0 Cl 500 ph 10.0 WOB 40 RPM 70 SPM 56 PP 1700

REMARKS: Bit Type SEC P-3 Hrs 83 Footage 1238

Analex cannot and does not guarantee the accuracy or correctness of this data and interpretation. Analex shall not be held liable or responsible for any loss, cost, damage or expense incurred or sustained by customer resulting from the use of this information or interpretation thereof by any of its agents, servants or employees.



OPERATOR ZISERCK

SEC 9 TWP 10S RNG 23E

WELL NO NAME CANYON FED 2-9

JOB# 85281 WINTAN CO., UTAH

analex
DIVISION OF XCO

SHOW REPORT# 4 Formation MESA VERDE

Time 1:45 PM
Date 8/11/85

RATIO PLOT: $\frac{C1}{C2}$ $\frac{C1}{C3}$ $\frac{C1}{C4}$

Depth Interval from 6628 to 50 with x liberated _____ produced gas

Gross Ft 22 Net Ft 22

DEPTH	MIN/FT	TOTAL GAS		GAS CHROMATOGRAPHY %				SHOW GAS MINUS BACKGROUND		
		UNITS	% M.E.	C1	C2	C3	Σ C4	C1 C2	C1 C3	C1 C4
BACKGROUND	5.0	40	.40	.163	.011	.004				
6632	2.6	150	1.50	.66	.066	.027		8.23	17.58	
42	1.3	1400	14.00	7.32	1.19	.479	.13	6.96	15.43	53.92
46	1.8	1888	18.88	6.51	1.10	.361	.10	6.35	18.42	64.51
BACKGROUND	5.5	40	.40	.198	.013	.006				

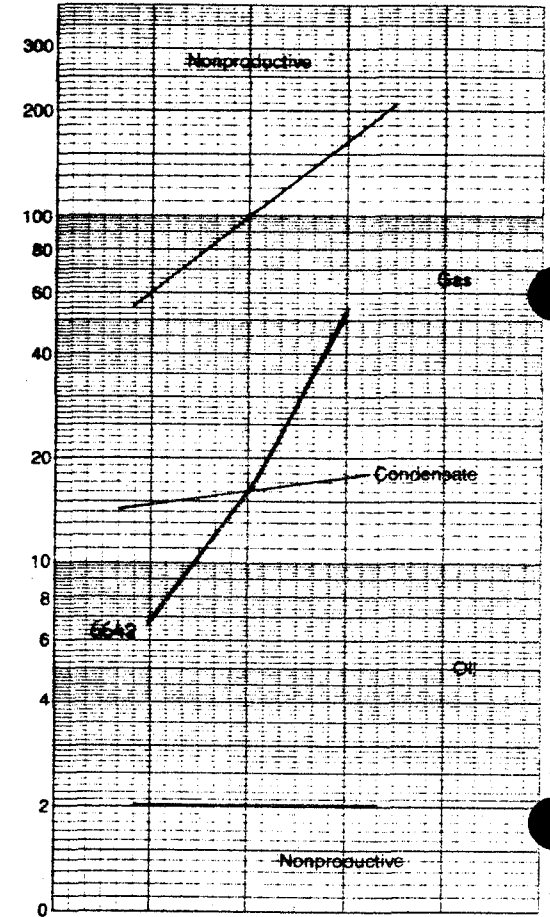

GAS RATIO EVALUATION: oil gas cond. title wet

LITHOLOGY TYPE: SS SH SLTST LS DOL Other _____
%: (100) () () () () () ()

Color clr, trnal, wh Grain/Xtal Size vf-f Shape sbang-sbrnd Sorting mod-w Cmt & Mtx calc, slty Acc _____

POROSITY: n p m f g x intgran _____ intxin _____ moldic _____ frac _____ vuggy _____ other _____

STAIN: Color: none _____ even _____ spotted _____ pinpoint _____ bleeding _____ % in total cuttings _____

FLUORESCENCE: Color: sest lt yel _____ even _____ spotted _____ pinpoint _____ % in total cuttings _____ % mnrl 15

CHLOROTHENE CUT: Color: none _____ Development _____ Residual _____

ODOR: n sl gd

CUT FLUORESCENCE: Color: none _____ Development _____ Residual _____

WETTABILITY TEST: + -

MUD PROPERTIES: Wt 9.4 FV 46 Fil 10.2 %OH _____ Cl 200 ph 10.0 WOB 40 RPM 70 SPM 56 PP 1700

REMARKS: _____ Bit Type SEC P-3 Hrs 92 Footage 1308'

Analex cannot and does not guarantee the accuracy or correctness of this data and interpretation. Analex shall not be held liable or responsible for any loss, cost, damage or expense incurred or sustained by customer resulting from the use of this information or interpretation thereof by any of its agents, servants or employees.



OPERATOR RESERCH
WELL NO NAME CANYON #2-9

SEC 9 TWP 10S RNG 23E
JOB# 05201 CO., HEMPHILL CO., TEXAS



SHOW REPORT# 5 Formation MESA VERDE

Time 5:50 A.M.
Date 12 AUG 1985

RATIO PLOT: $\frac{C1}{C2}$ $\frac{C1}{C3}$ $\frac{C1}{C4}$

Depth Interval from 6850 to 6856 with X liberated produced gas

Gross Ft 8 Net Ft 6

DEPTH	MIN/FT	TOTAL GAS		GAS CHROMATOGRAPHY %				SHOW GAS MINUS BACKGROUND		
		UNITS	% M.E.	C1	C2	C3	Σ C4	$\frac{C1}{C2}$	$\frac{C1}{C3}$	$\frac{C1}{C4}$
BACKGROUND	6.5	35	.35	.190	.010	.004	—			
6850	3.2	470	4.70	3.87	.240	.075	.003	16.0	51.8	1226
6852	1.5	1800	18.00	15.01	.871	.219	.007	17.2	68.9	2009
6854	1.3	1900	19.00	15.01	.883	.235	.008	17.9	67.6	1952
6856	1.5	220	2.20	2.11	.256	.103	—	7.8	20.4	—
BACKGROUND	5.8	60	.60	.345	.024	.009				

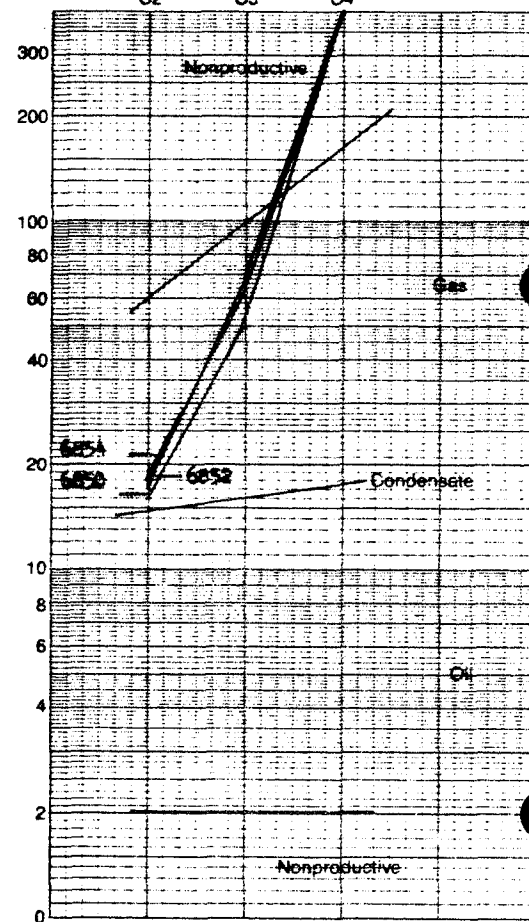

SHOW EVALUATION

GAS RATIO EVALUATION: oil X gas cond. X tite wet

LITHOLOGY TYPE: SS SH SLTST LS DOL Other
%: (100) () () () () ()

Color wh-ltbrn Grain/Xtal Size fg-vfg see #3 Shape ang-shard Sorting ≠ warr Cmt & Mtx calc Acc glau/dk oht

POROSITY: n (p m f) g X intgran intbn moldic frac vuggy other

STAIN: Color brn asph even X spotted pinpoint bleeding % in total cuttings 10

FLUORESCENCE: Color none even spotted pinpoint % in total cuttings % mnt 5-10

CHLOROTHENE CUT: Color none Development Residual

ODOR: (n) sl gd

CUT FLUORESCENCE: Color v pale yel Development slow Residual faint yel ring

WETTABILITY TEST: + (-)

MUD PROPERTIES: Wt 9.5 FV 47 Fil 10.0 %Oil 0 Cl 500 ph 9.5 WOB 40 RPM 70 SPM 56 PP 1700

REMARKS: Bit Type STC F-3 Hrs 109.8 Footage 1520

Analex cannot and does not guarantee the accuracy or correctness of this data and interpretation. Analex shall not be held liable or responsible for any loss, cost, damage or expense incurred or sustained by customer resulting from the use of this information or interpretation thereof by any of its agents, servants or employees.



OPERATOR ENSERCH

SEC 9 TWP 105 RNG 23E



WELL MC BARE CANYON #2-9

JOB# 85291 CO., UTAH CO., UTAH

DIVISION OF XCO

SHOW REPORT# 7 Formation MESA VERDE

Time 5:30A.M.
Date 14 AUG 1985

RATIO PLOT: $\frac{C1}{C2}$ $\frac{C1}{C3}$ $\frac{C1}{C4}$

Depth Interval from 7044 to 7066 with liberated produced gas

Gross Ft 42 Net Ft 28

DEPTH	MIN/FT	TOTAL GAS		GAS CHROMATOGRAPHY %				SHOW GAS MINUS BACKGROUND		
		UNITS	% M.E	C1	C2	C3	Σ C4	$\frac{C1}{C2}$	$\frac{C1}{C3}$	$\frac{C1}{C4}$
BACKGROUND	6.3	140	1.40	.88	.058	.024	---			
7052	2.0	600	6.00	5.17	.305	.113	.027	17.4	47.7	158.8
7066	0.6	1080	10.80	7.31	.970	.200	.065	7.05	36.5	98.9
7070	2.0	840	8.40	6.09	.420	.101	.050	14.39	33.2	104.0
7078	1.6	800	8.00	4.75	.333	.130	.045	14.0	30.7	86.0
7084	4.6	440	4.40	2.89	.218	.095	.030	13.2	33.0	67.0
BACKGROUND	7.0	200	2.00	1.51	.097	.036	.004			

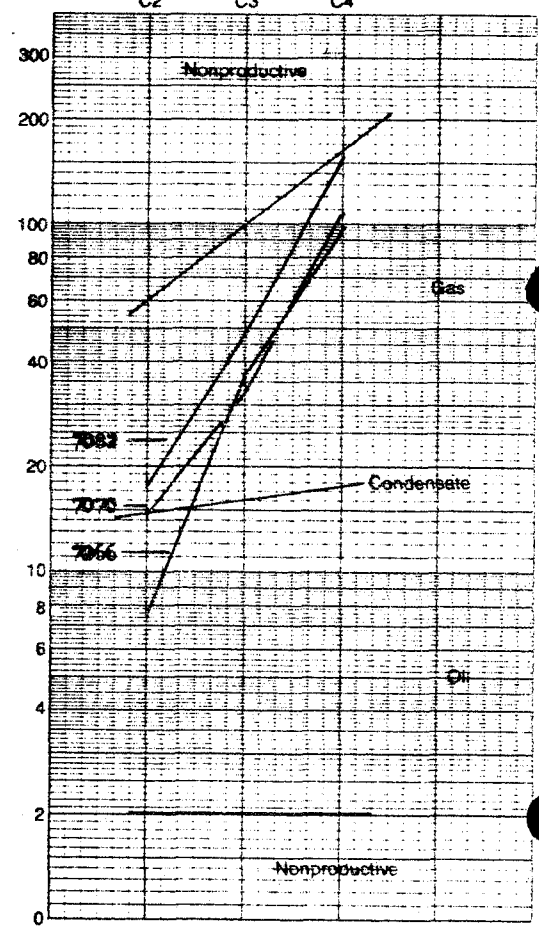

GAS RATIO EVALUATION: oil gas cond. tite wet

LITHOLOGY TYPE: SS SH SLTST LS DOL Other _____
%: (100) () () () () ()

Color wh-ltcy Grain/Xtal Size fg-ug Shape shrd-ang Sorting u wvt Cmt & Mtx calc/slt-aly Acc glas/rld/dk ent

POROSITY: n p m (f g) intgran imbdn moldic frac vuggy other _____

STAIN: Color brn even spotted pinpoint bleeding % in total cuttings 40

FLUORESCENCE: Color yeign even spotted pinpoint % in total cuttings 30-40 % mnr: < 5

CHLOROTHENE CUT: Color none Development _____ Residual _____

ODOR: (n) sl gd

CUT FLUORESCENCE: Color faint yel Development slow when crushed Residual yel

WETTABILITY TEST: + (-)

MUD PROPERTIES: Wt 9.4 FV 46 Fil 10.2 %Oil 0 Cl 300 ph 10.0 WOB 40 RPM 70 SPM 60 PP 1600

REMARKS: _____ Bit Type SEC P-4 Hrs 2 Footage 112

Analex cannot and does not guarantee the accuracy or correctness of this data and interpretation. Analx shall not be held liable or responsible for any loss, cost, damage or expense incurred or sustained by customer resulting from the use of this information or interpretation thereof by any of its agents, servants or employees.



OPERATOR ENSENCH
WELL NO HARE CANYON #2-9

SEC 9 TWP 10S RNG 23E
JOB# 85201 CO., WINTAH CO., OREGON



SHOW REPORT# 6 Formation MESA VERDE
Depth Interval from 6870 to 6877 with X liberated produced gas
Gross Ft 7 Net Ft 4

Time 6:30 A.M.
Date 12 AUG 1985

RATIO PLOT: $\frac{C1}{C2}$ $\frac{C1}{C3}$ $\frac{C1}{C4}$

DEPTH	MIN/FT	TOTAL GAS		GAS CHROMATOGRAPHY %				SHOW GAS MINUS BACKGROUND		
		UNITS	% M.E.	C1	C2	C3	Σ C4	$\frac{C1}{C2}$	$\frac{C1}{C3}$	$\frac{C1}{C4}$
BACKGROUND	7.0	50	.50	.268	.016	.007	---			
6872	4.2	800	2.00	2.04	.122	.034	---	16.7	65.6	---
6874	3.0	605	2.00	4.09	.400	.068	.012	8.23	62.6	318
6876	1.4	450	4.50	3.33	.192	.062	.010	17.4	55.6	306
BACKGROUND	9.5	100	1.00	.775	.040	.013	---			

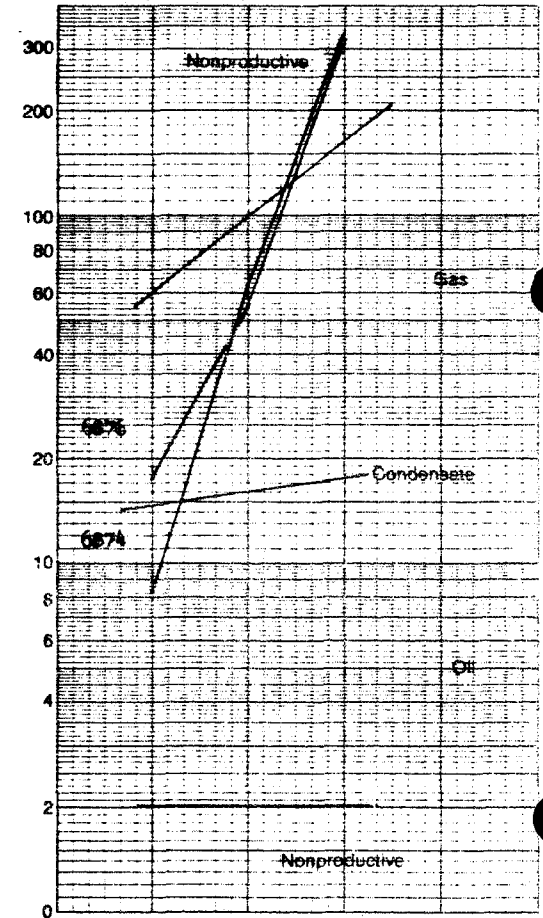

GAS RATIO EVALUATION: oil X gas cond. X title wet

LITHOLOGY TYPE: SS SH SLTST LS DOL Other
%: (100) () () () () () () ()

Color wh-lt brn Grain/Xtal Size fg-vfg Shape ang-sb ang Sorting vsrt Cmt & Mtx calc Acc glau/pyr/cht

POROSITY: n (p m d) g X intgran intxn moldic frac vuggy other

STAIN: Color brn even X spotted pinpoint bleeding % in total cuttings 10

FLUORESCENCE: Color none even spotted pinpoint % in total cuttings % mnri 5-10

CHLOROTHENE CUT: Color none Development Residual

CUT FLUORESCENCE: Color none Development Residual faint yel

MUD PROPERTIES: Wt 9.5 FV 47 Fil 10.0 %Oil 0 Cl 500 ph 9.5 WOB 40 RPM 70 SPM 56 PP 1700

REMARKS: Bit Type SIC P-3 Hrs 110.5 Footage 1557

Analex cannot and does not guarantee the accuracy or correctness of this data and interpretation. Analex shall not be held liable or responsible for any loss, cost, damage or expense incurred or sustained by customer resulting from the use of this information, or later pretation there of by any of its agents, servants or employees.



OPERATOR BUSZSCH

SEC 9 TWP 10S RNG 23E

analex
DIVISION OF XCO

WELL NO NAME CANYON FED 2-9

JOB# 85281 ELKHART CO., IND

SHOW REPORT# 8 Formation NEZA VERDE

Time 12:30 AM
Date 8/16/85

RATIO PLOT: $\frac{C1}{C2}$ $\frac{C1}{C3}$ $\frac{C1}{C4}$

Depth Interval from 7280 to 90 with z liberated produced gas

Gross Ft 10 Net Ft 8

DEPTH	MIN/FT	TOTAL GAS		GAS CHROMATOGRAPHY %				SHOW GAS MINUS BACKGROUND		
		UNITS	% M.E	C1	C2	C3	Σ C4	$\frac{C1}{C2}$	$\frac{C1}{C3}$	$\frac{C1}{C4}$
BACKGROUND	5.0	280	2.80	1.91	.105	.042				
7286	2.5	400	3.00	3.63	.33	.125		7.47	21.51	
90	2.2	800	8.08	4.27	.36	.129		9.44	28.72	
BACKGROUND	6.2	220	2.20	.759	.033	.086				

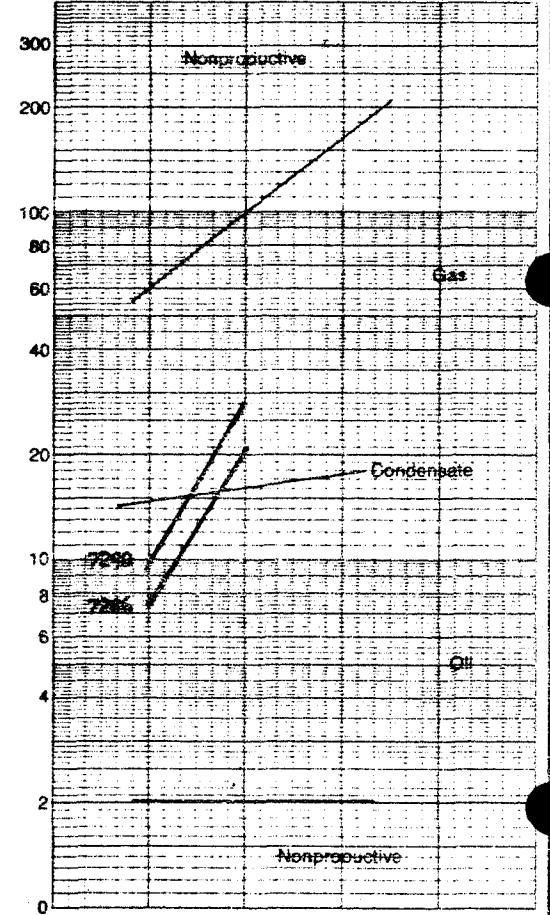

GAS RATIO EVALUATION: oil gas cond. tite wet

LITHOLOGY TYPE: SS SH SLTST LS DOL Other _____
%: (100) () () () () ()

Color clr, wh-lt gy Grain/Xtal Size f-sec ■ Shape shag-abrad Sorting med Cmt & Mtx sil Acc _____

POROSITY: n p m f g intgran _____ intxln _____ moldic _____ frac _____ vuggy _____ other _____

STAIN: Color none _____ even _____ spotted _____ pinpoint _____ bleeding _____ % in total cuttings _____

FLUORESCENCE: Color lt yel _____ even _____ spotted _____ pinpoint _____ % in total cuttings 60 % mnl 60

CHLOROTHENE CUT: Color none Development _____ Residual _____

CUT FLUORESCENCE: Color none Development _____ Residual _____

ODOR: n sl gd

WETTABILITY TEST: + _____

MUD PROPERTIES: Wt 9.2 FV 44 Fil 9.8 %Oil _____ Cl 300 ph 10.0 WOB 45 RPM 70 SPM 60 PP 1400

REMARKS: Best-very good odor

Bit Type SBC P-4 Hrs 20 Footage 343

Analex cannot and does not guarantee the accuracy or correctness of this data and interpretation. Analex shall not be held liable or responsible for any loss, cost, damage or expense incurred or sustained by customer, resulting from the use of this information or interpretation thereof by any of its agents, servants or employees.



OPERATOR ERSENCH
WELL NO NAME CANYON #2-9

SEC 9 TWP 10S
JOB# 05201

RNG 23E
CO., UTAH CO., UTAH



SHOW REPORT# 9 Formation MESA VERDE
Depth Interval from 7312 to 7334 with X liberated produced gas
Gross Ft 22 Net Ft 10

Time 3:00A.M.
Date 16 AUG 1985

RATIO PLOT: $\frac{C1}{C2}$ $\frac{C1}{C3}$ $\frac{C1}{C4}$

DEPTH	MIN/FT	TOTAL GAS		GAS CHROMATOGRAPHY %				SHOW GAS MINUS BACKGROUND		
		UNITS	% M.E.	C1	C2	C3	Σ C4	$\frac{C1}{C2}$	$\frac{C1}{C3}$	$\frac{C1}{C4}$
BACKGROUND	5.0	235	2.35	.715	.030	.005	---			
7316	3.2	250	2.50	.721	.030	.007	---	.75	3.0	---
7322	2.5	540	5.40	4.02	.134	.048	---	31.8	77.0	---
7326	2.3	980	5.80	4.32	.167	.052	---	26.4	76.8	---
7328	2.3	770	7.70	5.30	.242	.081	.045	22.6	63.0	106.4
7330	4.6	680	6.80	4.29	.213	.071	.031	19.6	54.2	115.5
7332	3.2	475	4.75	4.10	.161	.062	---	25.9	59.5	---
7336	5.2	415	4.15	2.92	.138	.052	---	20.5	47.2	---
BACKGROUND	4.2	285	2.85	2.07	.085	.029	---			

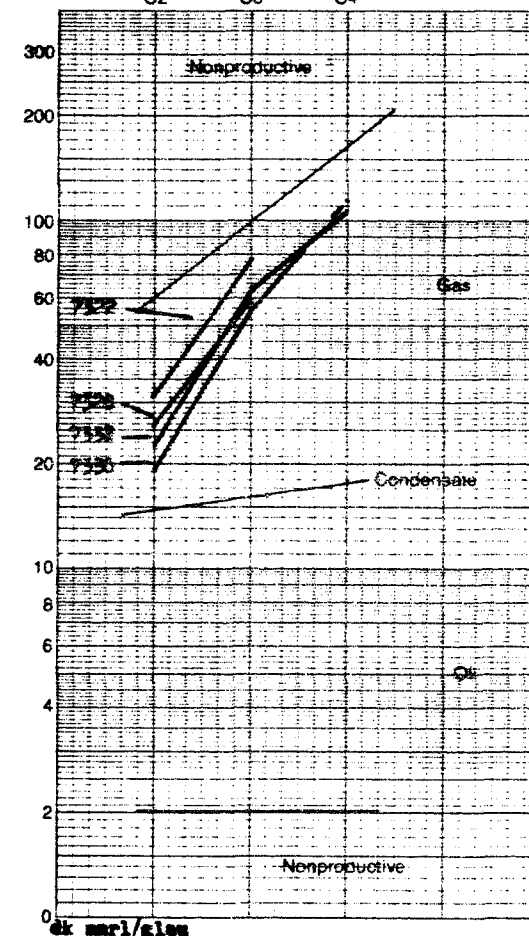

GAS RATIO EVALUATION: oil X gas cond. tite wet

LITHOLOGY TYPE: SS SH SLTST LS DOL Other

%: (100) () () (fg-city) (ang-abrad) a-wart calc/alt
Color wh-ltgy Grain/Xtal Size occ ag-vag Shape ang Sorting a-part Cmt & Mtx none Acc nice

POROSITY: n p m (f) g X intgran intxn moldic frac vuggy other

STAIN: Color dk-brn-blk even X spotted pinpoint bleeding % in total cuttings 40

FLUORESCENCE: Color none even spotted pinpoint % in total cuttings % mnrl 5

CHLOROTHENE CUT: Color none Development Residual none

ODOR: (n) sl gd

CUT FLUORESCENCE: Color none Development Residual faint yel-ga ring

WETTABILITY TEST: + (-)

MUD PROPERTIES: Wt 9.3 FV 44 Fil 9.6 %Oil 0 Cl 300 ph 10.2 WOB 45 RPM 70 SPM 60 PP 1400

REMARKS: al-rod acid cut noted Bit Type STC P-4 Hrs 11.25 Footage 129

Analex cannot and does not guarantee the accuracy or correctness of this data and interpretation. Analex shall not be held liable or responsible for any loss, cost, damage or expense incurred or sustained by customer resulting from the use of this information or interpretation thereof by any of its agents, servants or employees.



OPERATOR EMERCH
WELL NO NAME CARTON FED 2-9

SEC 9 TWP 10S RNG 23E
JOB# 05201 KIRKMAN CO., NEAR

analex
DIVISION OF XCO

SHOW REPORT# 10 Formation MESA VERDE Time 6:00 PM
Date 8/16/85

RATIO PLOT: $\frac{C1}{C2}$ $\frac{C1}{C3}$ $\frac{C1}{C4}$

Depth Interval from 7350 to 60 with X liberated / produced gas

Gross Ft 10 Net Ft 10

DEPTH	MIN/FT	TOTAL GAS		GAS CHROMATOGRAPHY %				SHOW GAS MINUS BACKGROUND		
		UNITS	% M.E.	C1	C2	C3	Σ C4	$\frac{C1}{C2}$	$\frac{C1}{C3}$	$\frac{C1}{C4}$
BACKGROUND	5.2	285	2.85	2.07	.005	.028				
7354	2.7	420	4.20	4.77	.276	.101	.072	13.51	33.75	37.56
56	1.8	880	8.80	5.48	.283	.139	.096	17.60	30.90	35.41
58	1.9	490	3.59	3.59	.144	.059	.025	23.38	37.56	63.69
BACKGROUND	4.5	270	2.70	1.67	.080	.028				

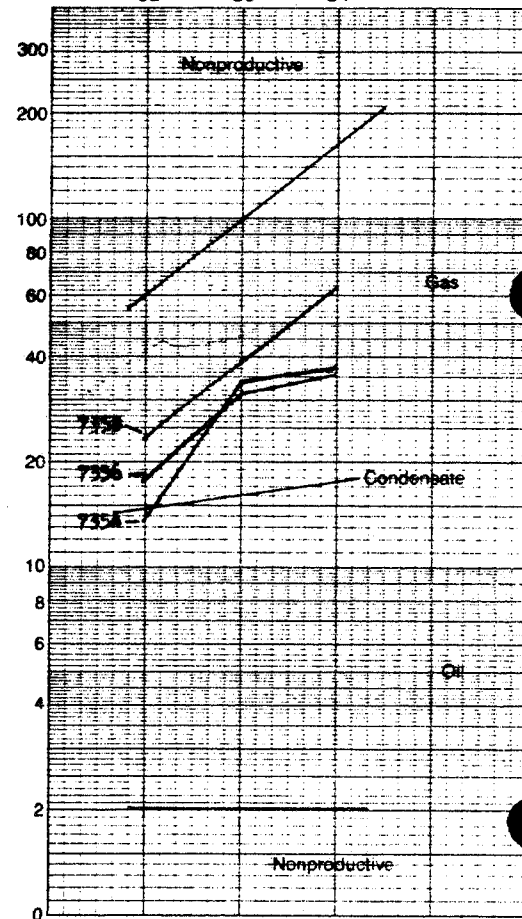

GAS RATIO EVALUATION: oil gas cond. tite wet
LITHOLOGY TYPE: SS SH SLTST LS DOL Other _____
%: (100) () () () () () ()
Color slr, transl, ltgy Grain/Xtal Size vf-f Shape shag-ohrd Sorting med-v Cmt & Mtx oil-sale Acc slty

Analex cannot and does not guarantee the accuracy or correctness of the data and interpretation. Analex shall not be held liable or responsible for any loss, cost, damage or expense incurred or sustained by customer resulting from the use of this information or interpretation thereof by any of its agents, servants or employees.

POROSITY: n p m f g intgran intxn moldic frac vuggy other
STAIN: Color none even spotted pinpoint bleeding % in total cuttings _____
FLUORESCENCE: Color not del lt yel even spotted pinpoint % in total cuttings _____ % mnrl 10
CHLOROTHENE CUT: Color none Development _____ Residual _____
CUT FLUORESCENCE: Color none Development _____ Residual _____

ODOR: n sl gd
WETTABILITY TEST: + -

MUD PROPERTIES: Wt 9.3 FV 44 Fil 9.6 %Oil _____ Cl 500 ph 10.2 WOB 40 RPM 70 SPM 55 PP 1880

REMARKS: _____ Bit Type SEC P-6 Hrs 10 Footage 170



OPERATOR RESERCH
WELL NO NAME CANYON FWD 2-9

SEC 9 TWP 10S RNG 23E
JOB# 05201 UTIYAR CO. UTAR



SHOW REPORT# 11 Formation MESA VERDE Time 8:00 PM
Date 8/16/85
Depth Interval from 737A to 82 with x liberated _____ produced gas
Gross Ft 8 Net Ft 8

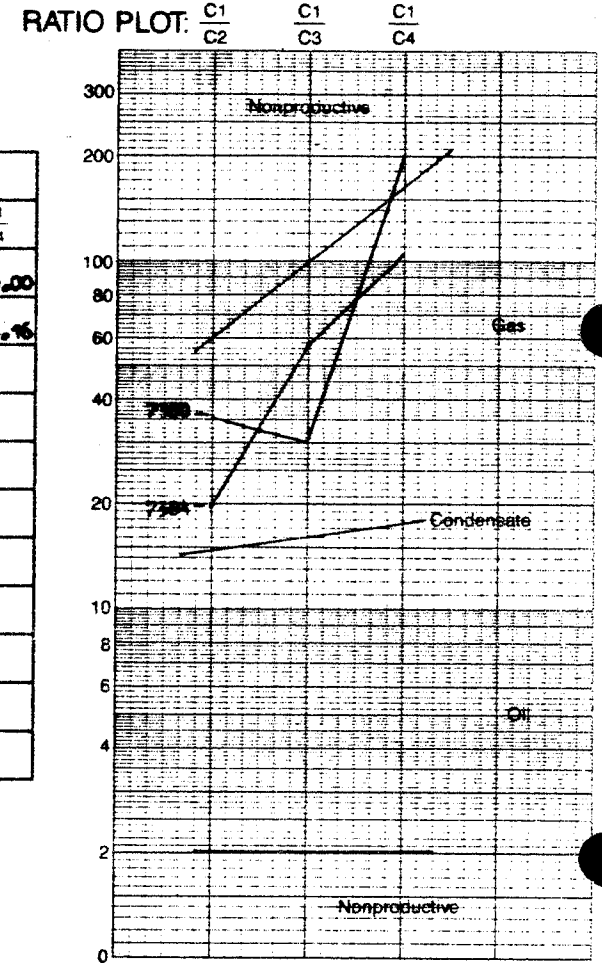

DEPTH	MIN/FT	TOTAL GAS		GAS CHROMATOGRAPHY %				SHOW GAS MINUS BACKGROUND		
		UNITS	% M.E	C1	C2	C3	Σ C4	$\frac{C1}{C2}$	$\frac{C1}{C3}$	$\frac{C1}{C4}$
BACKGROUND	4.6	205	2.05	1.48	.068	.035				
7300	2.4	400	4.00	2.91	.10	.042	.007	33.01	20.18	200.00
84	1.0	1888	18.88	14.1	1.17	.288	.12	17.85	36.81	104.16
BACKGROUND	4.6	600	6.00	6.99	.399	.139				

SHOW EVALUATION

GAS RATIO EVALUATION: oil gas cond. tire wet

LITHOLOGY TYPE: SS SH SLTST LS DOL Other _____
%: (100) () () () () () ()

Color clr, transl, ltry Grain/Xtal Size vf-f-coar Shape sharp-angul Sorting med Cmt & Mtx sil-salc Acc alty

POROSITY: n p m f g x intgran _____ intxin _____ moldic _____ frac _____ vuggy _____ other _____

STAIN: Color none _____ even _____ spotted _____ pinpoint _____ bleeding _____ % in total cuttings _____

FLUORESCENCE: Color seal dul lt yel _____ even _____ spotted _____ pinpoint _____ % in total cuttings _____ % mnrl 10

CHLOROTHENE CUT: Color none _____ Development _____ Residual _____

CUT FLUORESCENCE: Color none _____ Development _____ Residual _____

ODOR: n sl gd

WETTABILITY TEST: + -

MUD PROPERTIES: Wt 9.3 FV 44 Fil 9.6 %Oil _____ Cl 300 ph 10.2 WOB 40 RPM 70 SPM 55 PP 1000

REMARKS: Gas continued to bleed after show. Bit Type SEC P-4 Hrs 20 Footage 190

Analex cannot and does not guarantee the accuracy or correctness of this data and interpretation. Analex shall not be held liable or responsible for any loss, cost, damage or expense incurred or sustained by customer resulting from the use of this information or interpretation thereof by any of its agents, servants or employees.



OPERATOR BRISERCH

SEC 9 TWP 105

RNG 23E

WELL. NO NAME CANYON FED 2-9

JOB# _____

CO., _____

analex

DIVISION OF XCO

SHOW REPORT# 12 Formation NEVA VERDE

Time 10:00 PM
Date 8/16/85

RATIO PLOT: $\frac{C1}{C2}$ $\frac{C1}{C3}$ $\frac{C1}{C4}$

Depth Interval from 7400 to 14 with X liberated / produced gas

Gross Ft 14 Net Ft 8

DEPTH	MIN/FT	TOTAL GAS		GAS CHROMATOGRAPHY %				SHOW GAS MINUS BACKGROUND		
		UNITS	% M.E	C1	C2	C3	Σ C4	$\frac{C1}{C2}$	$\frac{C1}{C3}$	$\frac{C1}{C4}$
BACKGROUND	6.0	600	6.00	6.99	.579	.139				
7404	3.8	1100	11.00	7.85	.399	.093		19.67	85.32	
BACKGROUND	5.0	900	9.00	6.32	.185	.040				

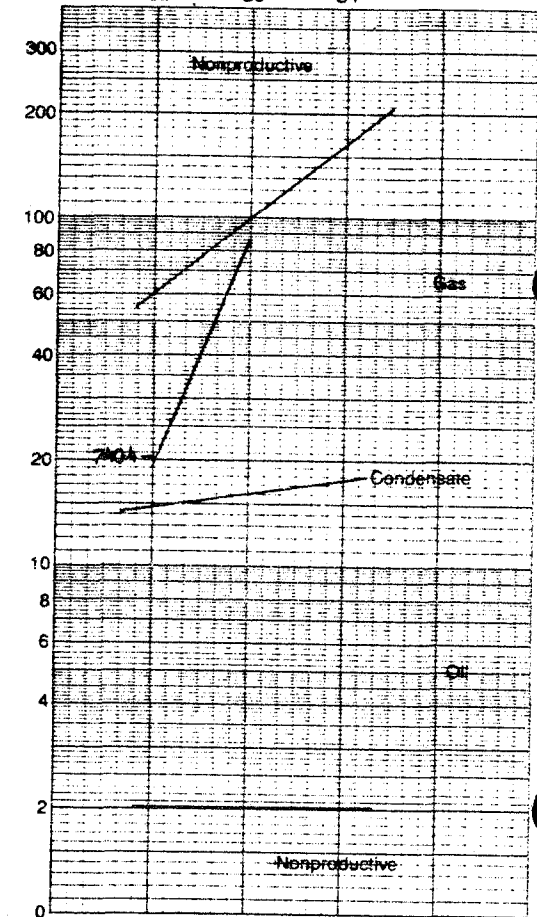

GAS RATIO EVALUATION: oil gas cond. / tite wet

LITHOLOGY TYPE: SS SH SLTST LS DOL Other _____
%: (100) () () () () () ()

Color clr, transl, lt gr Grain/Xtal Size vf-f Shape spong-ohrad Sorting med-w Cmt & Mtx sil-calc Acc silty-arg

POROSITY: n p m f g _____ intgran _____ intdrn _____ moldic _____ frac _____ vuggy _____ other _____

STAIN: Color none _____ even _____ spotted _____ pinpoint _____ bleeding % in total cuttings _____

FLUORESCENCE: Color mat dul lt yel _____ even _____ spotted _____ pinpoint % in total cuttings _____ % mnrl 10

CHLOROTHENE CUT: Color none Development _____ Residual _____

CUT FLUORESCENCE: Color none Development _____ Residual _____

MUD PROPERTIES: Wt 9.3 FV 44 Fil 9.6 %Oil _____ Cl 500 ph 10.5 WOB 40 RPM 70 SPM 55 PP 1800

ODOR: n sl gd

WETTABILITY TEST: + -

REMARKS: Gas continued to bleed after show,

Bit Type SEC P-4 Hrs 22 Footage 210

Analex cannot and does not guarantee the accuracy or correctness of this data and interpretation. Analex shall not be held liable or responsible for any loss, cost, damage or expense incurred or sustained by customer resulting from the use of this information or interpretation thereof by any of its agents, servants or employees.



OPERATOR ENSERCH

SEC 9 TWP 10S RNG 23E

analex
DIVISION OF XCO

WELL NO NAHE CANYON FED 2-9

JOB# 85281 WINTAR CO., UTAH

SHOW REPORT# 13 Formation MESA VERDE

Time 3:00 AM
Date 8/17/85

RATIO PLOT: $\frac{C1}{C2}$ $\frac{C1}{C3}$ $\frac{C1}{C4}$

Depth Interval from 7441 to 68 with X liberated / produced gas

Gross Ft 27 Net Ft 27

DEPTH	MIN/FT	TOTAL GAS		GAS CHROMATOGRAPHY %				SHOW GAS MINUS BACKGROUND		
		UNITS	% M.E.	C1	C2	C3	Σ C4	$\frac{C1}{C2}$	$\frac{C1}{C3}$	$\frac{C1}{C4}$
BACKGROUND	5.0	900	9.00	6.32	.185	.040				
7744	15.5 cores	2400	24.00	14.26	.981	.270		11.08	29.43	
46	8.2 "	8100	81.00	55.91	2.61	1.44	.30	20.24	47.59	165.82
60	7.8 "	10200	102.00	75.88	3.69	1.60	.30	19.85	45.12	139.66
BACKGROUND										

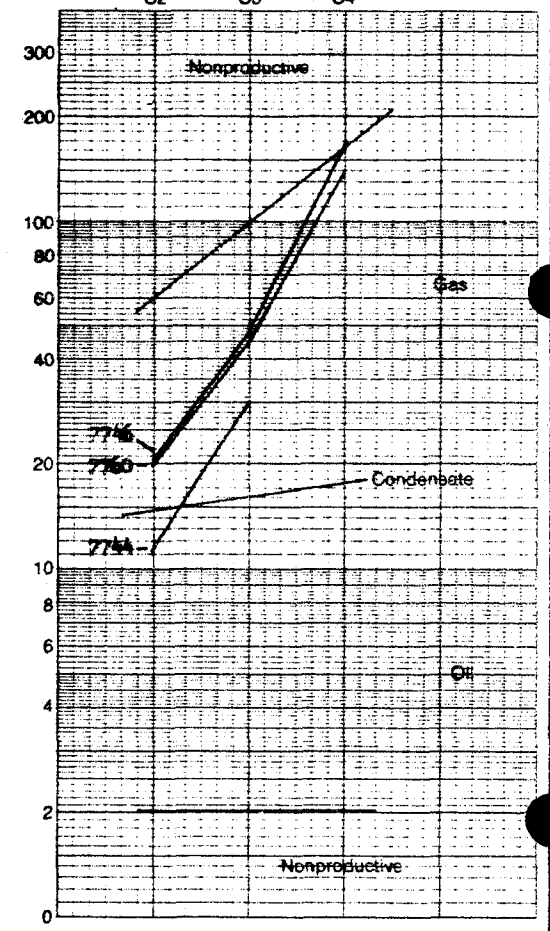

GAS RATIO EVALUATION: oil gas cond. tire wet

LITHOLOGY TYPE: SS SH SLTST LS DOL Other _____
 %: (100) () () () () () () ()

Color clr. transl. lt gr Grain/Xtal Size vt-f Shape sharp-angled Sorting mod-w Cmt & Mtx sil-salc Acc sec slty-arg

POROSITY: n p m f g _____ intgran _____ intxin _____ moldic _____ frac _____ vuggy _____ other _____

STAIN: Color poss lt hrs cond sta x even _____ spotted _____ pinpoint _____ bleeding _____ % in total cuttings 30

FLUORESCENCE: Color tr dal lt yel even _____ spotted _____ pinpoint _____ % in total cuttings _____ % mnri 10

CHLOROTHENE CUT: Color none Development _____ Residual _____ ODOR: n sl gd

CUT FLUORESCENCE: Color none Development _____ Residual _____ WETTABILITY TEST: + -

MUD PROPERTIES: Wt 9.8 FV 45 Fil 9.2 %Oil _____ Cl 300 ph 10.0 WOB 25-30 RPM 65 SPM 38 PP 1900

Analex cannot and does not guarantee the accuracy or correctness of this data and interpretation. Analex shall not be held liable or responsible for any loss, cost, damage or expense incurred or sustained by customer resulting from the use of this information or interpretation thereof by any of its agents, servants or employees.

REMARKS: Show during cores #3,4; GAS BLEEDING FROM CORE #3, gas continued to bleed heavily after show, gas bleedin from uphole and recycled trip gas enhanced the above show gas readings

Bit Type CHRT C-23 Hrs .5 Footage 10

**UNITED STATES
DEPARTMENT OF THE INTERIOR
BUREAU OF LAND MANAGEMENT**

SUBMIT IN TRIPLICATE
(Other instructions on re-
verse side)

Form approved.
Budget Bureau No. 1004-0135
Expires August 31, 1985

SUNDRY NOTICES AND REPORTS ON WELLS

(Do not use this form for proposals to drill or to deepen or plug back to a different reservoir.
Use "APPLICATION FOR PERMIT—" for such proposals.)

<p>1. <input type="checkbox"/> OIL WELL <input type="checkbox"/> GAS WELL <input checked="" type="checkbox"/> OTHER</p> <p>2. NAME OF OPERATOR <u>EP Operating Company</u></p> <p>3. ADDRESS OF OPERATOR <u>7800 Stemmons Frwy., Suite 500, Dallas, Texas 75247</u></p> <p>4. LOCATION OF WELL (Report location clearly and in accordance with any State requirements.* See also space 17 below.) At surface <u>914' FNL & 1558' FWL (NE/4-NW/4)</u></p> <p>14. PERMIT NO. <u>UI-080-4-M-207</u> <u>API: 43-047-31504</u></p>	<p>5. LEASE DESIGNATION AND SERIAL NO. <u>Federal U-37355</u></p> <p>6. IF INDIAN, ALLOTTEE OR TRIBE NAME</p> <p>7. UNIT AGREEMENT NAME</p> <p>8. FARM OR LEASE NAME <u>NoName Canyon Federal</u></p> <p>9. WELL NO. <u>2-9</u></p> <p>10. FIELD AND POOL, OR WILDCAT <u>Natural Buttes</u></p> <p>11. SEC., T., E., M., OR BLK. AND SURVEY OR AREA <u>Section 9, T10S-R23E S.L.B.&M.</u></p> <p>12. COUNTY OR PARISH <u>Uintah</u></p> <p>13. STATE <u>Utah</u></p>
<p>15. ELEVATIONS (Show whether DF, RT, GR, etc.) <u>5299' GR</u></p>	

16. Check Appropriate Box To Indicate Nature of Notice, Report, or Other Data

NOTICE OF INTENTION TO:

SUBSEQUENT REPORT OF:

TEST WATER SHUT-OFF <input type="checkbox"/>	PULL OR ALTER CASING <input type="checkbox"/>
FRACTURE TREAT <input type="checkbox"/>	MULTIPLE COMPLETE <input type="checkbox"/>
SHOOT OR ACIDIZE <input type="checkbox"/>	ABANDON* <input type="checkbox"/>
REPAIR WELL <input type="checkbox"/>	CHANGE PLANS <input type="checkbox"/>
(Other) <input type="checkbox"/>	

WATER SHUT-OFF <input type="checkbox"/>	REPAIRING WELL <input type="checkbox"/>
FRACTURE TREATMENT <input type="checkbox"/>	ALTERING CASING <input type="checkbox"/>
SHOOTING OR ACIDIZING <input type="checkbox"/>	ABANDONMENT* <input type="checkbox"/>
(Other) <input checked="" type="checkbox"/> <u>Drilling Operations</u>	

(NOTE: Report results of multiple completion on Well Completion or Recompletion Report and Log form.)

17. DESCRIBE PROPOSED OR COMPLETED OPERATIONS (Clearly state all pertinent details, and give pertinent dates, including estimated date of starting any proposed work. If well is directionally drilled, give subsurface locations and measured and true vertical depths for all markers and zones pertinent to this work.)*

Report of Operations for August, 1985:

Continue drilling 7-7/8 inch hole. Cut four cores as follows: Core No. 1 - 6877' to 6937', Core No. 2 - 7123' to 7183', Core No. 3 - 7441' to 7447', Core No. 4 - 7454' to 7507'. Drilled to a T.D. of 7770'. Ran the following logs: DLL/MSFL/SP/GR; CDL/CNL/GR/CAL/Spectro-GR. Ran 5-1/2 inch, 17#, N-80, LTC casing to 7770'. Cemented with 280 sacks Class A + 10# Gilsonite + 3% salt + 1/4# Flocele and 1075 sacks 50/50 Poz + 10% Salt + .6% Halad 24, + 1/4# Flocele + 4% Gel. Displaced with 4% KCL water, bumped plug, floats held okay. Released drilling rig on 8-24-85. Presently waiting on completion rig to begin completion operations.

NOTE: Subsequent reports will be filed by our Production Office:

Address - 1700 Lincoln Street - Suite 3600
Denver, Colorado 80203

Phone: 303/831-1616

RECEIVED

SEP 11 1985

DIVISION OF
GAS & MINING

18. I hereby certify that the foregoing is true and correct

SIGNED C. H. Peoples TITLE Regional Drilling Manager DATE September 9, 1985

(This space for Federal or State office use)

APPROVED BY _____ TITLE _____ DATE _____
CONDITIONS OF APPROVAL, IF ANY:

*See Instructions on Reverse Side

STATE OF UTAH
DEPARTMENT OF NATURAL RESOURCES
DIVISION OF OIL, GAS, AND MINING

5. LEASE DESIGNATION AND SERIAL NO.

U-37355

SUNDRY NOTICES AND REPORTS ON WELLS

(Do not use this form for proposals to drill or to deepen or plug back to a different reservoir. Use "APPLICATION FOR PERMIT—" for such proposals.)

8. IF INDIAN, ALLOTTEE OR TRIBE NAME

NA

7. UNIT AGREEMENT NAME

NA

8. FARM OR LEASE NAME

No Name Canyon Federal

9. WELL NO.

#2-9

10. FIELD AND POOL, OR WILDCAT

Natural Buttes

11. SEC., T., R., M., OR BLM. AND SURVEY OR AREA

Section 9, T10S, R23E

SLB & M

12. COUNTY OR PARISH 13. STATE

Uintah

Utah

1. OIL WELL GAS WELL OTHER

2. NAME OF OPERATOR
EP Operating Company

3. ADDRESS OF OPERATOR
1700 Lincoln Street, Suite 3600, Denver, Colorado 80203

4. LOCATION OF WELL (Report location clearly and in accordance with any State requirements. See also space 17 below.)
At surface

914' FNL & 1558' FWL (NE/4 NW/4)

RECEIVED
NOV 15 1985

14. PERMIT NO.
01 080-4-M-207
API 43-047-31504

15. ELEVATIONS (Show whether DF, RT, GR, etc.)
5299' GR

DIVISION OF OIL
GAS & MINING

16. Check Appropriate Box To Indicate Nature of Notice, Report, or Other Data

NOTICE OF INTENTION TO:

TEST WATER SHUT-OFF

FRACTURE TREAT

SHOOT OR ACIDIZE

REPAIR WELL

(Other)

PULL OR ALTER CASING

MULTIPLE COMPLETE

ABANDON*

CHANGE PLANS

SUBSEQUENT REPORT OF:

WATER SHUT-OFF

FRACTURE TREATMENT

SHOOTING OR ACIDIZING

(Other)

Progress Report

REPAIRING WELL

ALTERING CASING

ABANDONMENT*

(NOTE: Report results of multiple completion on Well Completion or Recompletion Report and Log form.)

17. DESCRIBE PROPOSED OR COMPLETED OPERATIONS (Clearly state all pertinent details, and give pertinent dates, including estimated date of starting any proposed work. If well is directionally drilled, give subsurface locations and measured and true vertical depths for all markers and zones pertinent to this work.)

Report of Operations for September and October, 1985

Waiting on Pipeline Connection.

18. I hereby certify that the foregoing is true and correct

SIGNED

Danny E. Hagino

TITLE Production Superintendent

DATE 11/12/85

(This space for Federal or State office use)

APPROVED BY

TITLE

DATE

CONDITIONS OF APPROVAL, IF ANY:

STATE OF UTAH
DEPARTMENT OF NATURAL RESOURCES
DIVISION OF OIL, GAS, AND MINING

SUNDRY NOTICES AND REPORTS ON WELLS RECEIVED

(Do not use this form for proposals to drill or to deepen or plug back to a different reservoir. Use "APPLICATION FOR PERMIT—" for such proposals.)

1. OIL WELL <input type="checkbox"/> GAS WELL <input checked="" type="checkbox"/> OTHER		DEC 13 1985	
2. NAME OF OPERATOR EP Operating Company		DIVISION OF OIL GAS & MINING	
3. ADDRESS OF OPERATOR 1700 Lincoln Street, Suite 3600, Denver, Colorado 80203			
4. LOCATION OF WELL (Report location clearly and in accordance with any State requirements.* See also space 17 below.) At surface 914' FNL & 1558' FEL (NE/4 NW/4)			
14. PERMIT NO. UT 080-4-M-207 API 43-047-31504	15. ELEVATIONS (Show whether DF, RT, GR, etc.) 5299' GR		5. LEASE DESIGNATION AND SERIAL NO. U-37355
		6. IF INDIAN, ALLOTTEE OR TRIBE NAME NA	
		7. UNIT AGREEMENT NAME NA	
		8. FARM OR LEASE NAME No Name Canyon Federal	
		9. WELL NO. #2-9	
		10. FIELD AND POOL, OR WILDCAT Natural Buttes	
		11. SEC., T., R., M., OR BLK. AND SURVEY OR AREA Section 9, T10S, R23E SLB&M	
		12. COUNTY OR PARISH Uintah	13. STATE Utah

16. Check Appropriate Box To Indicate Nature of Notice, Report, or Other Data

NOTICE OF INTENTION TO:		SUBSEQUENT REPORT OF:	
TEST WATER SHUT-OFF <input type="checkbox"/>	PULL OR ALTER CASING <input type="checkbox"/>	WATER SHUT-OFF <input type="checkbox"/>	REPAIRING WELL <input type="checkbox"/>
FRACTURE TREAT <input type="checkbox"/>	MULTIPLE COMPLETE <input type="checkbox"/>	FRACTURE TREATMENT <input type="checkbox"/>	ALTERING CASING <input type="checkbox"/>
SHOOT OR ACIDIZE <input type="checkbox"/>	ABANDON* <input type="checkbox"/>	SHOOTING OR ACIDIZING <input type="checkbox"/>	ABANDONMENT* <input type="checkbox"/>
REPAIR WELL <input type="checkbox"/>	CHANGE PLANS <input type="checkbox"/>	(Other) <u>Progress Report</u>	<input checked="" type="checkbox"/>
(Other) <input type="checkbox"/>		(NOTE: Report results of multiple completion on Well Completion or Recompletion Report and Log form.)	

17. DESCRIBE PROPOSED OR COMPLETED OPERATIONS (Clearly state all pertinent details, and give pertinent dates, including estimated date of starting any proposed work. If well is directionally drilled, give subsurface locations and measured and true vertical depths for all markers and zones pertinent to this work.)*

Report of Operations for November, 1985:

Moved in Pool Well Service Completion Rig. Ran CBL & GR correlation logs. Logs show good bonding around zone of interest. Perforated the Mesa Verde formation from 7553-7560' w/4" csg gun. Broke down formation with 1000 gallons 7½% HCL acid. Flowed and swabbed back breakdown fluid. RIH with 7 day B.H.P. bombs. Pulled bombs. Flow test well for 3 days. Shut well in pending frac job.

3160-5 sent to BLM, Vernal, Utah on 12/11/85

18. I hereby certify that the foregoing is true and correct

SIGNED Danny E. Hagins TITLE Production Superintendent DATE 12/11/85

(This space for Federal or State office use)

APPROVED BY _____ TITLE _____ DATE _____
CONDITIONS OF APPROVAL, IF ANY:

DEPARTMENT OF NATURAL RESOURCES
DIVISION OF OIL, GAS AND GEOTHERMAL ENERGY

SUNDRY NOTICES

(Do not use this form for proposals to drill. Use "APPLICATION FOR PERMIT TO DRILL")

1. OIL WELL GAS WELL OTHER

2. NAME OF OPERATOR
EP Operating Company

3. ADDRESS OF OPERATOR
1700 Lincoln Street, Suite 300

4. LOCATION OF WELL (Report location clearly and See also space 17 below.)
At surface

914' FNL & 1558' FEL (NE/4 M)

14. PERMIT NO.
UT 080-4-M-207
API 43-047-31504

15. STATE

Required Action Code

1. Data Entry
2. Filming
3. Posting
 - a. Card Index
 - b. File Label
 - c. Lists
4. Bonding Verification
5. Other (See Norm)

16. Check Appropriate

NOTICE OF INTENTION TO

TEST WATER SHUT-OFF	<input type="checkbox"/>	PULL OR
FRACTURE TREAT	<input type="checkbox"/>	MULTIPLE
SHOOT OR ACIDIZE	<input type="checkbox"/>	ABANDON
REPAIR WELL	<input type="checkbox"/>	CHANGE

(Other)

17. DESCRIBE PROPOSED OR COMPLETED OPERATIONS proposed work. If well is directionally drilled, note to this work.*

NAME	ACTION CODE(S)	INTL
NORM		
TAMI		
VICKY		
CLAUDIA		
STEPHANE		
CHARLES		
IRMA		
MARY ALICE		
CONNIE		
MILLEE		
PAM	FILE RELOCATE	

SECTION AND SERIAL NO.

OWNER OR TRIBE NAME

WELL NAME

LAND NAME

Section 10, R23E

PL, OR WILDCAT
Wells

OR BLK. AND
AREA

Section 10, R23E

SLB&M

18. STATE

Utah

DRILLING WELL

DRILLING CASING

DRILLING MENT*

Location on Well
(See form.)

date of starting any
operations and zones perti-

Report of Operations for November, 1985:

Moved in Pool Well Service Completion Rig. Ran CBL & GR correlation logs. Logs show good bonding around zone of interest. Perforated the Mesa Verde formation from 7553-7560' w/4" csg gun. Broke down formation with 1000 gallons 7 1/2% HCL acid. Flowed and swabbed back breakdown fluid. RIH with 7 day B.H.P. bombs. Pulled bombs. Flow test well for 3 days. Shut well in pending frac job.

3160-5 sent to BLM, Vernal, Utah on 12/11/85

18. I hereby certify that the foregoing is true and correct

SIGNED Danny E. Hagins TITLE Production Superintendent DATE 12/11/85

(This space for Federal or State office use)

APPROVED BY _____ TITLE _____ DATE _____

CONDITIONS OF APPROVAL, IF ANY:

STATE OF UTAH
DEPARTMENT OF NATURAL RESOURCES
DIVISION OF OIL, GAS, AND MINING

5. LEASE DESIGNATION AND SERIAL NO.
U-37355

6. IF INDIAN, ALLOTTEE OR TRIBE NAME
NA

7. UNIT AGREEMENT NAME
NA

8. FARM OR LEASE NAME
No Name Canyon Federal

9. WELL NO.
#2-9

10. FIELD AND POOL, OR WILDCAT
Natural Buttes

11. SEC., T., R., M., OR BLK. AND SURVEY OR AREA
Section 9, T10S, R23E

12. COUNTY OR PARISH 13. STATE
Uintah Utah

SUNDRY NOTICES AND REPORTS ON WELLS RECEIVED

(Do not use this form for proposals to drill or to deepen or plug back to a different reservoir. Use "APPLICATION FOR PERMIT—" for such proposals.)

JAN 16 1986

DIVISION OF OIL
GAS & MINING

1. OIL WELL GAS WELL OTHER

2. NAME OF OPERATOR
EP Operating Company

3. ADDRESS OF OPERATOR
1700 Lincoln Street, Suite 3600, Denver, Colorado 80203

4. LOCATION OF WELL (Report location clearly and in accordance with any State requirements.* See also space 17 below.)
At surface
914' FNL & 1558' FEL (NE/4 NW/4)

14. PERMIT NO.
UT 080-4M-207
API 43-047-31504

15. ELEVATIONS (Show whether OF, AT, OR, etc.)
5299' GR

16. Check Appropriate Box To Indicate Nature of Notice, Report, or Other Data

NOTICE OF INTENTION TO:		SUBSEQUENT REPORT OF:	
TEST WATER SHUT-OFF <input type="checkbox"/>	PULL OR ALTER CASING <input type="checkbox"/>	WATER SHUT-OFF <input type="checkbox"/>	REPAIRING WELL <input type="checkbox"/>
FRACTURE TREAT <input type="checkbox"/>	MULTIPLE COMPLETE <input type="checkbox"/>	FRACTURE TREATMENT <input type="checkbox"/>	ALTERING CASING <input type="checkbox"/>
SHOOT OR ACIDIZE <input type="checkbox"/>	ABANDON* <input type="checkbox"/>	SHOOTING OR ACIDIZING <input type="checkbox"/>	ABANDONMENT* <input type="checkbox"/>
REPAIR WELL <input type="checkbox"/>	CHANGE PLANS <input type="checkbox"/>	(Other) <u>Progress Report</u>	<input checked="" type="checkbox"/>
(Other)		(NOTE: Report results of multiple completion on Well Completion or Recompletion Report and Log form.)	

17. DESCRIBE PROPOSED OR COMPLETED OPERATIONS (Clearly state all pertinent details, and give pertinent dates, including estimated date of starting any proposed work. If well is directionally drilled, give subsurface locations and measured and true vertical depths for all markers and zones pertinent to this work.)*

Report of Operations for December, 1985

Fraced Mesa Verde from 7553'-7560' down 5 1/2" x 2 3/8" annulus with 456 bbls gelled fluid containing 40% CO2 and 44,000# 20/40 frac sand. Screened out frac job with 5# on formation. Flowed well to pit recovering proppant and frac fluid. Rigged up wireline and ran depth determination, found sand at 7553'. Continuing to flow back sand and load water, 260 bbls remaining to be recovered.

Form 3160-5 submitted to BLM (Vernal) on 1/13/86

13. I hereby certify that the foregoing is true and correct

SIGNED Danny E. Hagins TITLE Production Superintendent DATE 1/13/86
 (This space for Federal or State office use)

APPROVED BY _____ TITLE _____ DATE _____
 CONDITIONS OF APPROVAL, IF ANY:

STATE OF UTAH
 DEPARTMENT OF NATURAL RESOURCES
 DIVISION OF OIL, GAS, AND MINING

SUNDRY NOTICES AND REPORTS

(Do not use this form for proposals to drill or to deepen or plug a well in a different reservoir. Use "APPLICATION FOR PERMIT—" for such proposals.)

RECEIVED
 FEB 18 1986

1. OIL WELL <input checked="" type="checkbox"/> GAS WELL <input type="checkbox"/> OTHER <input type="checkbox"/>		5. LEASE DESIGNATION AND SERIAL NO. U-37355
2. NAME OF OPERATOR EP Operating Company		6. IF INDIAN, ALLOTTEE OR TRIBE NAME NA
3. ADDRESS OF OPERATOR 1700 Lincoln Street, Suite 3600, Denver, Colorado 80203		7. UNIT AGREEMENT NAME NA
4. LOCATION OF WELL (Report location clearly and in accordance with any State requirements.* See also space 17 below.) At surface 914' FNL & 1558' FEL (NE/4 NW/4)		8. FARM OR LEASE NAME No Name Canyon Federal
14. PERMIT NO. UT 080-4-M-207 API 43-047-31504 <i>ORA</i>		9. WELL NO. #2-9
15. ELEVATIONS (Show whether OF, RT, GR, etc.) 5299' GR		10. FIELD AND POOL, OR WILDCAT Natural Buttes
		11. SEC., T., R., M., OR BLK. AND SURVEY OR AREA Section 9, T10S, R23E
		12. COUNTY OR PARISH 13. STATE Uintah Utah

16. Check Appropriate Box To Indicate Nature of Notice, Report, or Other Data

NOTICE OF INTENTION TO:		SUBSEQUENT REPORT OF:	
TEST WATER SHUT-OFF <input type="checkbox"/>	PULL OR ALTER CASING <input type="checkbox"/>	WATER SHUT-OFF <input type="checkbox"/>	REPAIRING WELL <input type="checkbox"/>
FRACTURE TREAT <input type="checkbox"/>	MULTIPLE COMPLETE <input type="checkbox"/>	FRACTURE TREATMENT <input type="checkbox"/>	ALTERING CASING <input type="checkbox"/>
SHOOT OR ACIDIZE <input type="checkbox"/>	ABANDON* <input type="checkbox"/>	SHOOTING OR ACIDIZING <input type="checkbox"/>	ABANDONMENT* <input type="checkbox"/>
REPAIR WELL <input type="checkbox"/>	CHANGE PLANS <input type="checkbox"/>	(Other) <u>Progress & Notice of 1st Prod.</u> <input checked="" type="checkbox"/>	
(Other) <input type="checkbox"/>		(NOTE: Report results of multiple completion on Well Completion or Recompletion Report and Log form.)	

17. DESCRIBE PROPOSED OR COMPLETED OPERATIONS (Clearly state all pertinent details, and give pertinent dates, including estimated date of starting any proposed work. If well is directionally drilled, give subsurface locations and measured and true vertical depths for all markers and zones pertinent to this work.)*

Report of Operations for January, 1986

Circulated sand off perforations and flow tested well. Ran and set packer on 2 3/8" tubing at 7456'. Flowed well 48 hrs and RIH with bottom hole pressure bombs and bottom hole tubing plug. Shut well in for bottom hole pressure build-up. POOH with pressure bombs and POOH with packer and tubing. Set retrievable bridge plug at 7540'. Perforated Mesa Verde from 7508' to 7516' with 3 3/8" casing gun with 4 jspf. RIH with tubing and packer, broke down perforations with 7 1/2% HCL acid, formation broke at 4500 psi. Swabbed and flowed back load and acid water. Fraced Mesa Verde down 5 1/2" casing with 33,000# 20/40 frac sand with 70 quality foam system containing 457 bbls gelled water. Screened out perforations with 3 ppg sand in formation. Swabbed and flowed back to cleanup sand. Continuing to flow back well.

Also, please note initial production and sales of gas on the above mentioned well occurred on February 14, 1986.

Form 3160-5 submitted to BLM 2/14/86

18. I hereby certify that the foregoing is true and correct

SIGNED Danny E. Hagins TITLE Production Superintendent DATE 2/14/86
 (This space for Federal or State office use)

APPROVED BY _____ TITLE _____ DATE _____
 CONDITIONS OF APPROVAL, IF ANY:

*See Instructions on Reverse Side

SUMMARY AND CONCLUSIONS

Enserch Exploration's No Name Canyon Federal #2-9 well was spudded on July 20, 1985 and reached a total depth of 7,770' (driller) on August 20, 1985. Hydrocarbon detection logging was employed from 2,000'-7,770' with no major complications.

Air drilling was attempted to 3,800'. This yielded very poor samples and gas readings. At 3,297', the decision was made to mud up. The drillers (using air) were able to drill 30' of hole in 35 minutes, perhaps a little faster than if using fresh water. However, it took up to 30 minutes to make a connection. The pressure had to bleed off prior to connections, and build back up after connections. It was the general opinion that the hole could be drilled much faster using fresh water.

One potential show zone was encountered in the air drilled section. At 2,618', a good drilling break yielded a slight increase in gas. After mud up, a formation gas peak appeared before the connection gas peak would appear. This formation gas peak lagged to the drilling break at 2,618'. This break should be further evaluated with electric logs, as the formation gas peaks indicated this zone may yield a large amount of gas.

At 3,614', an unimpressive drilling break yielded a small show. The background gas increased from 10 to 120 units. It is probable that this small zone is responsible for some of the total formation gas which commonly produced 30' flares.

At 3,762', a 1-1/2° deviation was encountered, which was typical of all deviations above this depth. However, at 4,256', a 4° deviation was realized. The parameters were immediately changed to attempt to straighten out the hole.

At 4,760'-78', hot shales yielded high gas readings. At 4,778', a 38' sand break gave way to much lower gas readings. This sand was found to be very clean, tight, and insignificant. The high gas readings from the hot shales were due to a very high content of organics.

Core #1 and #2 revealed sands that were fairly tight, but still contained good gas odor. Core #3 was cut short to 8' due to an unusually slow drill rate caused by a faulty jar. The lower portion of this core contained sandstone which was bleeding gas. The next 5' of hole was drilled to clean the hole. This interval may have been the 5' of sand to be cored. It would have probably shown that the sandstone was capable of containing high gas and condensate concentrations. Core #4 was pulled early with only 54' being drilled due to a jammed barrel. The gas readings in this core were very high, some of which was caused by recycled trip gas. However, much of this was liberated gas.

The numerous gas shows are summarized in the show reports at the end of this report. Due to the large amounts of formation gas, the hole had to be circulated between each electric log run. The mud weight in was cut from 9.7 to 7.9. This significant loss in weight was due to the numerous zones which were bleeding gas.

Expectations are that the well will be a producer. Additional testing is in progress.

FORMATION SUMMARY

GREEN RIVER FORMATION

1,312' (from prognosis)

Hydrocarbon logging commenced at 2,000', well into the Green River formation. The shales were multicolor; the most common colors were light to dark gray, gray-brown, and gray-green. The shales were commonly silty, grading to siltstone in part, and sandy. Numerous "hot shales" were encountered in the lower portion.

WASATCH FORMATION

3,717' (E-log top)

The shales of the Wasatch formation were predominantly red-orange to red-brown. These shales, as the Green River shales, were very sandy and silty. The sands of the Wasatch exhibited poor visual porosity; however, a few strong gas kicks were observed. The shales of the Wasatch and Green River formations often intertongue for more than 800'. This made picking the Wasatch top impossible until electric logs were run. The correlation was very poor; however, a Wasatch top was picked at 3,717'. All of the tops in this area are picked on resistivity signatures.

MESAVERDE FORMATION

6,406' (E-log top)

The shales of the Mesaverde formation were generally medium to very dark gray, and were, for the most part, clean. The shales became more silty and sandy, proximal to a sandstone zone. The sandstones appeared tight and non-permeable; however, during the numerous core trips, they proved to yield gas by producing a steady 30' flare. The sands were generally well consolidated, very silty, and argillaceous. In the lower portion of Core #3, the sandstones exhibited a light brown coloring, and bleeding gas. Condensate is the suspected coloring agent, and was one of the primary zones of the well.

STATE OF UTAH
DEPARTMENT OF NATURAL RESOURCES
DIVISION OF OIL, GAS, AND MINING

SUBMIT IN DUPLICATE*
(See other instructions
on reverse side)

56 64 01

5. LEASE DESIGNATION AND SERIAL NO.

U-37355

6. IF INDIAN, ALLOTTEE OR TRIBE NAME

NA

UNIT AGREEMENT NAME

FARM OR LEASE NAME

No Name Canyon Federal

9. WELL NO.

2-9

10. FIELD AND POOL, OR WILDCAT

Natural Buttes

11. SEC., T., R., M., OR BLOCK AND SURVEY OR AREA

Section 9, T10S, R23E

12. COUNTY OR PARISH

Uintah

13. STATE

Utah

WELL COMPLETION OR RECOMPLETION REPORT AND LOG *

1a. TYPE OF WELL: OIL WELL GAS WELL DRY

b. TYPE OF COMPLETION: NEW WELL WORK OVER DEEP-EN PLUG BACK DIFF. RESVR.

2. NAME OF OPERATOR
EP Operating Company

3. ADDRESS OF OPERATOR
1700 Lincoln Street, Suite 3600, Denver, Colorado
DIVISION OF OIL, GAS & MINING

4. LOCATION OF WELL (Report location clearly and in accordance with any State requirements)*

At surface 914' FNL & 1558' FEL (NE/4 NW/4)

At top prod. interval reported below Same

At total depth Same

14. PERMIT NO. UT 080-4-M-207 DATE ISSUED
API 43-047-31504

15. DATE SPUDDED 7/20/85 16. DATE T.D. REACHED 8/22/85 17. DATE COMPL. (Ready to prod.) 2/14/86 18. ELEVATIONS (DF, RKB, RT, GR, ETC.)* 5299' GR 19. ELEV. CASINGHEAD 5299'

20. TOTAL DEPTH, MD & TVD 7770' 21. PLUG, BACK T.D., MD & TVD 7718' 22. IF MULTIPLE COMPL., HOW MANY* 2 23. INTERVALS DRILLED BY → 0-7770 ROTARY TOOLS CABLE TOOLS 0

24. PRODUCING INTERVAL(S), OF THIS COMPLETION—TOP, BOTTOM, NAME (MD AND TVD)* 7508'-7516' Mesa Verde 7553'-7560' Mesa Verde 25. WAS DIRECTIONAL SURVEY MADE No

26. TYPE ELECTRIC AND OTHER LOGS RUN CDL/CHL/GR, DLL/MSFL/SP/GR, CDL/CNL/GR Caliper Sample 27. WAS WELL CORED No

28. CASING RECORD (Report all strings set in well)

CASING SIZE	WEIGHT, LB./FT.	DEPTH SET (MD)	HOLE SIZE	CEMENTING RECORD	AMOUNT PULLED
13 3/8"	48#	200'	17 1/2"	235 sx class "A"	0
8 5/8"	24#	2012'	12 1/4"	510 sx class "A"	0
5 1/2"	17#	7770'	7 7/8"	280 sx class "A" & 1075 sx 50-50 POZ mix	0

29. LINER RECORD

SIZE	TOP (MD)	BOTTOM (MD)	SACKS CEMENT*	SCREEN (MD)
None				

30. TUBING RECORD

SIZE	DEPTH SET (MD)	PACKER SET (MD)
2 3/8'	7410'	

31. PERFORATION RECORD (Interval, size and number)

7508'-7516' 4 JSPF w/3 3/8" csg gun
7553'-7560' 4 JSPF w/3 3/8" csg gun

32. ACID, SHOT, FRACTURE, CEMENT SQUEEZE, ETC.

DEPTH INTERVAL (MD)	AMOUNT AND KIND OF MATERIAL USED
7508'-7516'	456 bbls gelled fluid w/40% CO2 & 44,000# 20/40 frac sand
7553'-7560'	457 bbls gelled fluid w/70 quality foam & 33,000# 20/40 frac sand

33.* PRODUCTION

DATE FIRST PRODUCTION	PRODUCTION METHOD (Flowing, gas lift, pumping—size and type of pump)	WELL STATUS (Producing or shut-in)					
2/14/86	Flowing	Producing					
DATE OF TEST	HOURS TESTED	CHOKES SIZE	PROD'N. FOR TEST PERIOD	OIL—BBL.	GAS—MCF.	WATER—BBL.	GAS-OIL RATIO
2/16/86	24	18/64"	→	0	210	12	-
FLOW. TUBING PRESS.	CASING PRESSURE	CALCULATED 24-HOUR RATE	OIL—BBL.	GAS—MCF.	WATER—BBL.	OIL GRAVITY-API (CORR.)	
580	250	→	0	210	12	-	

34. DISPOSITION OF GAS (Sold, used for fuel, vented, etc.)

Sold

TEST WITNESSED BY

Duane Thacker

35. LIST OF ATTACHMENTS

36. I hereby certify that the foregoing and attached information is complete and correct as determined from all available records

SIGNED

Danny E. Hagins
Danny E. Hagins

TITLE

Production Superintendent

DATE

3/5/86

*(See Instructions and Spaces for Additional Data on Reverse Side)

RECEIVED
MAR 10 1986

860318 CP

INSTRUCTIONS

General: This form is designed for submitting a complete and correct well completion report and log on all types of lands and leases to either a Federal agency or a State agency, or both, pursuant to applicable Federal and/or State laws and regulations. Any necessary special instructions concerning the use of this form and the number of copies to be submitted, particularly with regard to local, area, or regional procedures and practices, either are shown below or will be issued by, or may be obtained from, the local Federal and/or State office. See instructions on items 22 and 24, and 38, below regarding separate reports for separate completions.

If not filed prior to the time this summary record is submitted, copies of all currently available logs (drillers, geologists, sample and core analysis, all types electric, etc.), formation and pressure tests, and directional surveys, should be attached hereto, to the extent required by applicable Federal and/or State laws and regulations. All attachments should be listed on this form, see item 35.

Item 4: If there are no applicable State requirements, locations on Federal or Indian land should be described in accordance with Federal requirements. Consult local State or Federal office for specific instructions.

Item 18: Indicate which elevation is used as reference (where not otherwise shown) for depth measurements given in other spaces on this form and in any attachments. **Items 22 and 24:** If this well is completed for separate production from more than one interval zone (multiple completion), so state in item 22, and in item 24 show the producing interval, or intervals, top(s), bottom(s) and name(s) (if any) for only the interval reported in item 33. Submit a separate report (page) on this form, adequately identified, for each additional interval to be separately produced, showing the additional data pertinent to such interval.

Item 29: "Sacks Cement": Attached supplemental records for this well should show the details of any multiple stage cementing and the location of the cementing tool. **Item 33:** Submit a separate completion report on this form for each interval to be separately produced. (See instruction for items 22 and 24 above.)

37. SUMMARY OF POROUS ZONES: SHOW ALL IMPORTANT ZONES OF POROSITY AND CONTENTS THEREOF; CORED INTERVALS; AND ALL DRILL-STEM TESTS, INCLUDING DEPTH INTERVAL TESTED, CUSHION USED, TIME TOOL OPEN, FLOWING AND SHUT-IN PRESSURES, AND RECOVERIES		38. GEOLOGIC MARKERS	
FORMATION	TOP	BOTTOM	DESCRIPTION, CONTENTS, ETC.
Wasatch	4660'	4678'	100% ss - wh - lt gy 300 units gas in mud
Mesa Verde	6016'	6030'	100% ss - clr, trnsl, wh, vf-f. 970 units gas in mud
Mesa Verde	6632'	6646'	100% ss - clr, trnsl, wh, vf-f 1400 units gas in mud
Mesa Verde	6850'	6856'	100% ss - wh-lt brn fg-vfg
mesa Verde	6877'	6837'	Core #1 60' recovered 80% ss, 20% shale good odor, some flo
Mesa Verde	7123'	7182'	Core #2 60' recovered 90% ss, 10% shale good odor, some flo
Mesa Verde	7440'	7449'	Core #3 6' recovered 50% ss, 50% shale, core barrel jammed.
Mesa Verde	7454'	7507'	Core #4 53' recovered 30% ss, 70% shale, ss had good odor and porosity.

NAME	TOP	
	MEAS. DEPTH	TRUE VERT. DEPTH
Green River	1312'	1312'
Wasatch	3717'	3717'
Mesa Verde	6406'	6406'

322

STATE OF UTAH
DEPARTMENT OF NATURAL RESOURCES
DIVISION OF OIL, GAS, AND MINING

SUNDRY NOTICES AND REPORTS ON WELLS

(Do not use this form for proposals to drill or to deepen or plug back to a different reservoir. Use "APPLICATION FOR PERMIT—" for such proposals.)

1. OIL WELL <input type="checkbox"/> GAS WELL <input checked="" type="checkbox"/> OTHER		RECEIVED MAR 10 1986 DIVISION OF OIL, GAS & MINING	5. LEASE DESIGNATION AND SERIAL NO. U-37355
2. NAME OF OPERATOR Enserch Exploration, Inc.			6. IF INDIAN, ALLOTTEE OR TRIBE NAME NA
3. ADDRESS OF OPERATOR 1700 Lincoln Street, Suite 3600, Denver, Colorado 80205			7. UNIT AGREEMENT NAME NA
4. LOCATION OF WELL (Report location clearly and in accordance with any State requirements. See also space 17 below.) At surface 914' FNL & 1558' FEL (NE/4 NW/4)			8. FARM OR LEASE NAME No Name Canyon Federal
14. PERMIT NO. UT 080-4-M-207 API 43-047-31504	15. ELEVATIONS (Show whether DF, RT, GR, etc.) 5299' GR	9. WELL NO. 2-9	10. FIELD AND POOL, OR WILDCAT Natural Buttes
		11. SEC., T., R., M., OR BLK. AND SURVEY OR AREA Section 9, T10S, R23E	12. COUNTY OR PARISH Uintah
		13. STATE Utah	

16. Check Appropriate Box To Indicate Nature of Notice, Report, or Other Data

NOTICE OF INTENTION TO:

SUBSEQUENT REPORT OF:

TEST WATER SHUT-OFF

PULL OR ALTER CASING

WATER SHUT-OFF

REPAIRING WELL

FRACTURE TREAT

MULTIPLE COMPLETE

FRACTURE TREATMENT

ALTERING CASING

SHOOT OR ACIDIZE

ABANDON*

SHOOTING OR ACIDIZING

ABANDONMENT*

REPAIR WELL

CHANGE PLANS

(Other) Progress Report

(Other)

(NOTE: Report results of multiple completion on Well Completion or Recompletion Report and Log form.)

17. DESCRIBE PROPOSED OR COMPLETED OPERATIONS (Clearly state all pertinent details, and give pertinent dates, including estimated date of starting any proposed work. If well is directionally drilled, give subsurface locations and measured and true vertical depths for all markers and zones pertinent to this work.)*

Report of Operations for February, 1986

Flowed back sand and frac fluid. Hooked up CO2 extractor and began flowing down sales line on 2/14/86.

Final Report

RECEIVED
MAR 10 1986

DIVISION OF
OIL, GAS & MINING

Form 3160-4 & 3160-5 were submitted to BLM 3/5/86 (Vernal)

18. I hereby certify that the foregoing is true and correct

SIGNED

Danny E. Hagins
Danny E. Hagins

TITLE Production Superintendent

DATE 3/5/86

(This space for Federal/or State office use)

APPROVED BY _____

TITLE _____

DATE _____

CONDITIONS OF APPROVAL, IF ANY:

STATE
DEPARTMENT OF N
DIVISION OF M

SUNDRY NOTICES

(Do not use this form for proposals to drill. Use "APPLICATION FOR PERMIT")

1. OIL WELL GAS WELL OTHER

2. NAME OF OPERATOR
Enserch Exploration, Inc.

3. ADDRESS OF OPERATOR
1700 Lincoln Street, Suite 3

4. LOCATION OF WELL (Report location clearly and See also space 17 below.)
At surface
914' FNL & 1558' FEL (NE/4)

14. PERMIT NO.
UT 080-4-M-207
API 43-047-31504

15. SLEV

NAME	ACTION CODE(S)	INTL
NORM		29
TAMI		
VICKY		
CLAUDIA	1 TAD ETC	Cj
STEPHANE		f
CHARLES		
RULA		
MARY ALICE		
CONNIE		
MILLIE		
PAM	FILE	

- Required Action Code
- Data Entry
 - Filming
 - Posting
 - Card Index
 - File Label
 - Lists
 - Bonding Verification
 - Other (See Norm)

WATCH FOR CR.

16. Check Appropriate

NOTICE OF INTENTION TO:

TEST WATER SHUT-OFF	<input type="checkbox"/>	PULL OR AL
FRACTURE TREAT	<input type="checkbox"/>	MULTIPLE C
SHOOT OR ACIDIZE	<input type="checkbox"/>	ABANDON*
REPAIR WELL	<input type="checkbox"/>	CHANGE PLA

(Other)

17. DESCRIBE PROPOSED OR COMPLETED OPERATIONS (Or proposed work. If well is directionally drilled pertinent to this work.)*

Report of Operations for February, 1986

Flowed back sand and frac fluid. Hooked up CO2 extractor and began flowing down sales line on 2/14/86.

✓ Final Report

RECEIVED
MAR 10 1986

DIVISION OF
OIL, GAS & MINING

Form 3160-4 & 3160-5 were submitted to BLM 3/5/86 (Vernal)

18. I hereby certify that the foregoing is true and correct

SIGNED Danny E. Hagins TITLE Production Superintendent DATE 3/5/86
 (This space for Federal/ or State office use)

APPROVED BY _____ TITLE _____ DATE _____
 CONDITIONS OF APPROVAL, IF ANY:

STATE OF UTAH
 DEPARTMENT OF NATURAL RESOURCES
 DIVISION OF OIL, GAS, AND MINING

28

SUNDRY NOTICES AND REPORTS ON WELLS

(Do not use this form for proposals to drill or to deepen or plug back to a different reservoir.
 Use "APPLICATION FOR PERMIT—" for such proposals.)

1. OIL WELL <input type="checkbox"/> GAS WELL <input checked="" type="checkbox"/> OTHER		5. LEASE DESIGNATION AND SERIAL NO. U-37355
2. NAME OF OPERATOR EP Operating Company		6. IF INDIAN, ALLOTTEE OR TRIBE NAME NA
3. ADDRESS OF OPERATOR 1700 Lincoln Street, Suite 3600, Denver, Colorado 80203		7. UNIT AGREEMENT NAME NA
4. LOCATION OF WELL (Report location clearly and in accordance with any State requirements.* See also space 17 below.) At surface 914' FNL & 1588' FEL (NE/4 NW/4)		8. FARM OR LEASE NAME No Name Canyon Federal
14. PERMIT NO. UT 080-4-M-207 API 43-047-31504		9. WELL NO. 2-9
15. ELEVATIONS (Show whether OF, RT, GR, etc.) 5299' GR		10. FIELD AND POOL, OR WILDCAT Natural Buttes
		11. SEC., T., R., M., OR BLK. AND SURVEY OR AREA Section 9, T10S, R23E
		12. COUNTY OR PARISH Uintah
		13. STATE Utah

16. Check Appropriate Box To Indicate Nature of Notice, Report, or Other Data

NOTICE OF INTENTION TO:		SUBSEQUENT REPORT OF:	
TEST WATER SHUT-OFF <input type="checkbox"/>	PULL OR ALTER CASING <input type="checkbox"/>	WATER SHUT-OFF <input type="checkbox"/>	REPAIRING WELL <input type="checkbox"/>
FRACTURE TREAT <input type="checkbox"/>	MULTIPLE COMPLETE <input type="checkbox"/>	FRACTURE TREATMENT <input type="checkbox"/>	ALTERING CASING <input type="checkbox"/>
SHOOT OR ACIDIZE <input type="checkbox"/>	ABANDON* <input type="checkbox"/>	SHOOTING OR ACIDIZING <input type="checkbox"/>	ABANDONMENT* <input type="checkbox"/>
REPAIR WELL <input type="checkbox"/>	CHANGE PLANS <input type="checkbox"/>	(Other) <u>Surface Facilities Diagram</u>	<input checked="" type="checkbox"/>
(Other) <input type="checkbox"/>		(NOTE: Report results of multiple completion on Well Completion or Recompletion Report and Log form.)	

17. DESCRIBE PROPOSED OR COMPLETED OPERATIONS (Clearly state all pertinent details, and give pertinent dates, including estimated date of starting any proposed work. If well is directionally drilled, give subsurface locations and measured and true vertical depths for all markers and zones pertinent to this work.) *

Please find attached the Well Site Facility and Surface Flowline Diagram for the above captioned well.

RECEIVED
 APR 11 1986

DIVISION OF
 OIL, GAS & MINING

NOTED DEH
 4/9/86

Form 3160-5 submitted to BLM 4/9/86

18. I hereby certify that the foregoing is true and correct

SIGNED R.M. Blincow TITLE Petroleum Engineer DATE 4/9/86
 R.M. BLINCOW

(This space for Federal or State office use)

APPROVED BY _____ TITLE _____ DATE _____
 CONDITIONS OF APPROVAL, IF ANY:

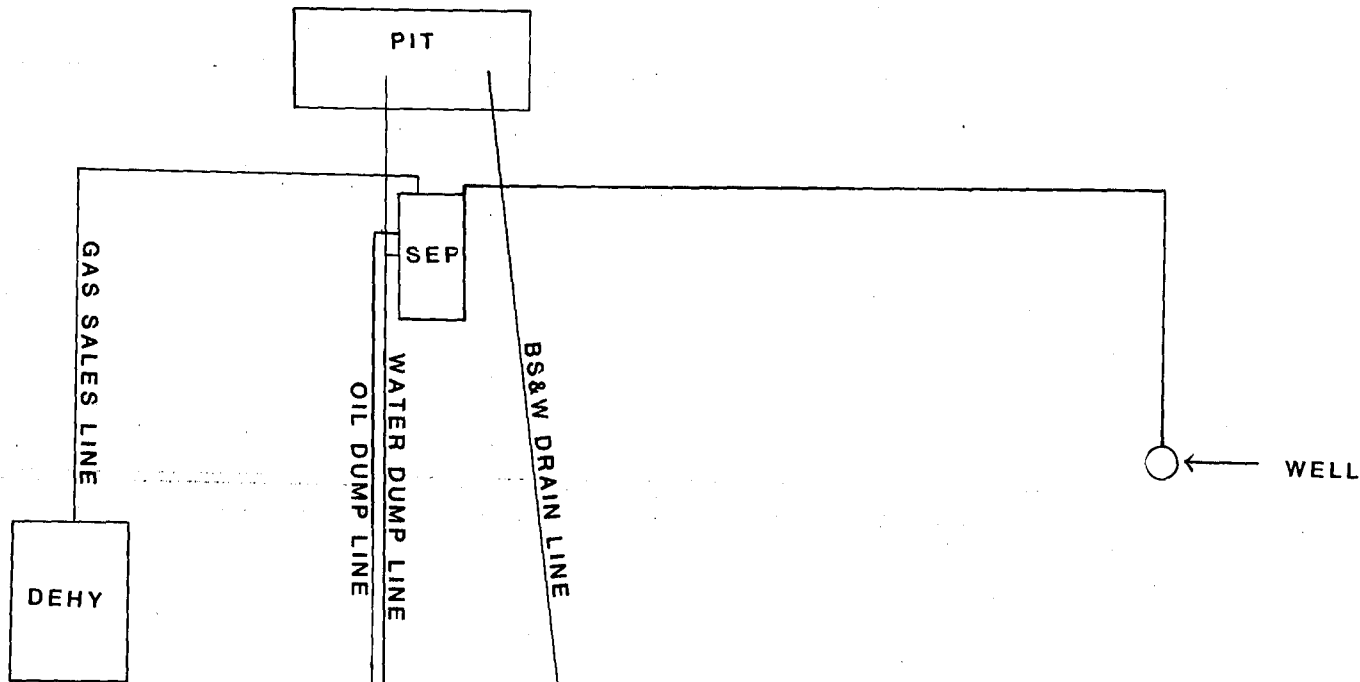

Closed Production System

1. Sales by Tank Gauge-Shipped by Truck
2. Seal Requirements

A. Production Phase

1. Valve No. 1 - Closed
2. Valve No. 2 - Open
3. Valve No. 3 - Open
4. Valve No. 4 - Closed
5. Valve No. 5 - N/A

B. Sales Phase

1. Valve No. 1 - Closed
2. Valve No. 2 - Closed
3. Valve No. 3 - Closed
4. Valve No. 4 - Open
5. Valve No. 5 - N/A

**WELL SITE FACILITY
AND
SURFACE FLOWLINE
DIAGRAM**



EP OPERATING COMPANY

Federal Lse. No.: U-37355

Well Name: NO NAME CANYON FED. #2-9

Location: NE/4 NW/4 Sec. 9, T10S, R23E

County: UINTAH

State: UTAH

Date: APRIL 1, 1986

Approved By: _____



STATE OF UTAH
NATURAL RESOURCES
Oil, Gas & Mining

Norman H. Bangerter, Governor
Dee C. Hansen, Executive Director
Dianne R. Nielson, Ph.D., Division Director

355 W. North Temple • 3 Triad Center • Suite 350 • Salt Lake City, UT 84180-1203 • 801-538-5340

June 25, 1986

EP Operating Company
1700 Lincoln Street, Suite 3600
Denver, Colorado 80203

Gentlemen:

Re: Well No. No Name Canyon Federal #2-9 - Sec. 9, T. 10S, R. 23E
Uintah County, Utah - API No. 43-047-31504

A review of our records indicates that copies of the CDL/CHL/GR, DLL/MSFL/SP/GR, and CDL/CNL/GR Caliper logs, which were run on the referenced well as indicated on the Well Completion Report dated March 5, 1986 have not been received.

Rule 312, Oil and Gas Conservation General Rules, requires that copies of the well logs be submitted within 90 days of well completion.

Please provide copies of the required logs at your earliest convenience, but not later than July 18, 1986.

Respectfully,

Norman C. Stout
Administrative Assistant

ts
cc: Dianne R. Nielson
Ronald J. Firth
John R. Baza
File

0413/6

**ENSERCH
EXPLORATION INC.**

One United Center
1700 Lincoln Street, Suite 3600
Denver, Colorado 80203
303-831-1616

070301

ROCKY MOUNTAIN DISTRICT
Marshall T. Berryhill, Jr.
District Production Manager

R.A. Clark, Jr.
District Petroleum Engineer

Danny E. Hagins
District Production Superintendent

June 30, 1986

RECEIVED
JUL 02 1986

State of Utah
Division of Oil, Gas & Mining
355 West North Temple
3 Triad Ctr. Suite 350
Salt Lake City, Utah 84180-1203

**DIVISION OF
OIL, GAS & MINING**

Attention: Norman C. Stout

Re: No Name Canyon Federal #2-9
Uintah County, Utah
API #43-047-31504

Gentlemen:

Enclosed please find the open hole logs which you requested.
If any further information is required, please let us know.

Sincerely,

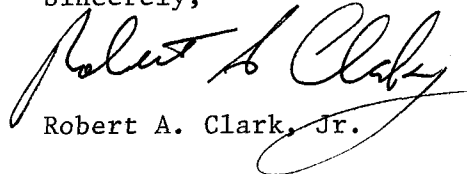
Robert A. Clark, Jr.

RMB/mh

STATE OF UTAH
DEPARTMENT OF NATURAL RESOURCES
DIVISION OF OIL, GAS, AND MINING

120119

SUNDRY NOTICES AND REPORTS ON WELLS

(Do not use this form for proposals to drill or to deepen or plug back to a different reservoir.
Use "APPLICATION FOR PERMIT—" for such proposals.)

1. OIL WELL <input type="checkbox"/> GAS WELL <input checked="" type="checkbox"/> OTHER		5. LEASE DESIGNATION AND SERIAL NO. U-37355
2. NAME OF OPERATOR E P Operating Company		6. IF INDIAN, ALLOTTEE OR TRIBE NAME N/A
3. ADDRESS OF OPERATOR 1700 Lincoln St., Ste. #3600, Denver, Colorado 80203		7. UNIT AGREEMENT NAME N/A
4. LOCATION OF WELL (Report location clearly and in accordance with any State requirements.* See also space 17 below.) At surface 914' FNL & 1588' FEL (NE/4, NW/4)		8. FARM OR LEASE NAME No Name Canyon Federal
14. PERMIT NO. UT 080-4-M-207 API 43-047-31504	15. ELEVATIONS (Show whether OF, AT, OR, etc.) 5299' G.R.	9. WELL NO. #2-9
		10. FIELD AND POOL, OR WILDCAT Natural Buttes
		11. SEC., T., R., M., OR BLK. AND SURVEY OR AREA Sec. 9, T10S, R23E
		12. COUNTY OR PARISH 13. STATE Uintah Utah

16. Check Appropriate Box To Indicate Nature of Notice, Report, or Other Data

NOTICE OF INTENTION TO:		SUBSEQUENT REPORT OF:	
TEST WATER SHUT-OFF <input type="checkbox"/>	PULL OR ALTER CASING <input type="checkbox"/>	WATER SHUT-OFF <input type="checkbox"/>	REPAIRING WELL <input type="checkbox"/>
FRACTURE TREAT <input type="checkbox"/>	MULTIPLE COMPLETE <input type="checkbox"/>	FRACTURE TREATMENT <input type="checkbox"/>	ALTERING CASING <input type="checkbox"/>
SHOOT OR ACIDIZE <input type="checkbox"/>	ABANDON* <input type="checkbox"/>	SHOOTING OR ACIDIZING <input type="checkbox"/>	ABANDONMENT* <input type="checkbox"/>
REPAIR WELL <input type="checkbox"/>	CHANGE PLANS <input type="checkbox"/>	(Other) Request to Store Equipment <input checked="" type="checkbox"/>	
(Other) <input type="checkbox"/>		(NOTE: Report results of multiple completion on Well Completion or Recompletion Report and Log form.)	

17. DESCRIBE PROPOSED OR COMPLETED OPERATIONS (Clearly state all pertinent details, and give pertinent dates, including estimated date of starting any proposed work. If well is directionally drilled, give subsurface locations and measured and true vertical depths for all markers and zones pertinent to this work.)*

E P Operating Company respectfully requests permission to temporarily store equipment on our No Name Canyon Federal #2-9 location. The equipment now stored on location consists of approximately 7100' 2 3/8" tubing which will be used in this well and a Halliburton Resources CO2 extraction unit that will also be used in area when the gas market improves.

RECEIVED
NOV 19 1986

DIVISION OF
OIL, GAS & MINING

Form 3160-5 submitted to BLM on 11/17/86

18. I hereby certify that the foregoing is true and correct

SIGNED Gerald W. Gasch TITLE Sr. Production Supervisor DATE 11/17/86
Gerald W. Gasch

(This space for Federal or State office use)

APPROVED BY _____ TITLE _____ DATE _____
CONDITIONS OF APPROVAL, IF ANY:

STATE OF UTAH
DEPARTMENT OF NATURAL RESOURCES
DIVISION OF OIL, GAS, AND MINING

120119*

SUNDRY NOTICES AND REPORTS ON WELLS

(Do not use this form for proposals to drill or to deepen or plug back to a different reservoir. Use "APPLICATION FOR PERMIT—" for such proposals.)

1. OIL WELL <input type="checkbox"/> GAS WELL <input checked="" type="checkbox"/> OTHER		5. LEASE DESIGNATION AND SERIAL NO. U-37355
2. NAME OF OPERATOR E P Operating Company		6. IF INDIAN, ALLOTTEE OR TRIBE NAME N/A
3. ADDRESS OF OPERATOR 1700 Lincoln St., Ste. #3600, Denver, Colorado 80203		7. UNIT AGREEMENT NAME N/A
4. LOCATION OF WELL (Report location clearly and in accordance with any State requirements.* See also space 17 below.) At surface 914' FNL & 1588' FEL (NE/4, NW/4)		8. FARM OR LEASE NAME No Name Canyon Federal
14. PERMIT NO. UT 080-4-M-207 API 43-047-31504	15. ELEVATIONS (Show whether OF, RT, GR, etc.) 5299' G.R.	9. WELL NO. #2-9
		10. FIELD AND POOL, OR WILDCAT Natural Buttes
		11. SEC., T., R., M., OR BLK. AND SURVEY OR AREA Sec. 9, T10S, R23E
		12. COUNTY OR PARISH Uintah
		13. STATE Utah

16. Check Appropriate Box To Indicate Nature of Notice, Report, or Other Data

NOTICE OF INTENTION TO:		SUBSEQUENT REPORT OF:	
TEST WATER SHUT-OFF <input type="checkbox"/>	PULL OR ALTER CASING <input type="checkbox"/>	WATER SHUT-OFF <input type="checkbox"/>	REPAIRING WELL <input type="checkbox"/>
FRACTURE TREAT <input type="checkbox"/>	MULTIPLE COMPLETE <input type="checkbox"/>	FRACTURE TREATMENT <input type="checkbox"/>	ALTERING CASING <input type="checkbox"/>
SHOOT OR ACIDIZE <input type="checkbox"/>	ABANDON* <input type="checkbox"/>	SHOOTING OR ACIDIZING <input type="checkbox"/>	ABANDONMENT* <input type="checkbox"/>
REPAIR WELL <input type="checkbox"/>	CHANGE PLANS <input type="checkbox"/>	(Other) <u>Request to Store Equipment</u> <input checked="" type="checkbox"/>	
(Other) <input type="checkbox"/>		(NOTE: Report results of multiple completion on Well Completion or Recompletion Report and Log form.)	

17. DESCRIBE PROPOSED OR COMPLETED OPERATIONS (Clearly state all pertinent details, and give pertinent dates, including estimated date of starting any proposed work. If well is directionally drilled, give subsurface locations and measured and true vertical depths for all markers and zones pertinent to this work.)*

E P Operating Company respectfully requests permission to temporarily store equipment on our No Name Canyon Federal #2-9 location. The equipment now stored on location consists of approximately 7100' 2 3/8" tubing which will be used in this well and a Halliburton Resources CO2 extraction unit that will also be used in area when the gas market improves.

RECEIVED
NOV 19 1986

DIVISION OF
OIL, GAS & MINING

Form 3160-5 submitted to BLM on 11/17/86

18. I hereby certify that the foregoing is true and correct

SIGNED Gerald W. Gasch TITLE Sr. Production Supervisor DATE 11/17/86
Gerald W. Gasch

(This space for Federal or State office use)

APPROVED BY _____ TITLE _____ DATE _____
CERTIFICATE OF APPROVAL IF ANY:

UNITED STATES
DEPARTMENT OF THE INTERIOR
BUREAU OF LAND MANAGEMENT

SUBMIT IN TRIPPLICATE*
(Other instructions on re-
verse side)

Budget Bureau No. 1004-(1, 3)
Expires August 31, 1985

5. LEASE DESIGNATION AND SERIAL NO.

U-37355

2

6. IF INDIAN, ALLOTTEE OR TRIBE NAME

N/A

7. UNIT AGREEMENT NAME

N/A

8. FARM OR LEASE NAME

No Name Canyon Federal

9. WELL NO.

2-9

10. FIELD AND POOL, OR WILDCAT

Natural Buttes (Bonanza)

11. SEC., T., R., M., OR BLE. AND SURVEY OR ARMA

Sec. 9, T10S, R23E

12. COUNTY OR PARISH 13. STATE

Uintah

Utah

SUNDRY NOTICES AND REPORTS ON WELLS

(Do not use this form for proposals to drill or to deepen or plug back to a different reservoir.
Use "APPLICATION FOR PERMIT—" for such proposals.)

1. OIL WELL GAS WELL OTHER

2. NAME OF OPERATOR

EP Operating Company

3. ADDRESS OF OPERATOR

6 Desta Drive, Suite 5250, Midland, TX 79705-5510

4. LOCATION OF WELL (Report location clearly and in accordance with any State regulations.
See also space 17 below.)
At surface

914' FNL, 1588' FEL, NE/4, NW/4

Div. OIL, GAS & MIN.

14. PERMIT NO.

43-047-31504

15. ELEVATIONS (Show whether DF, RT, GR, etc.)

5299' GR

16. Check Appropriate Box To Indicate Nature of Notice, Report, or Other Data

NOTICE OF INTENTION TO:

TEST WATER SHUT-OFF

FRACTURE TREAT

SHOOT OR ACIDIZE

REPAIR WELL

(Other)

PULL OR ALTER CASING

MULTIPLE COMPLETE

ABANDON*

CHANGE PLANS

SUBSEQUENT REPORT OF:

WATER SHUT-OFF

FRACTURE TREATMENT

SHOOTING OR ACIDIZING

(Other) Prod:Place Back in Service

(NOTE: Report results of multiple completion on Well Completion or Recompletion Report and Log form.)

REPAIRING WELL

ALTERING CASING

ABANDONMENT*

17. DESCRIBE PROPOSED OR COMPLETED OPERATIONS (Clearly state all pertinent details, and give pertinent dates, including estimated date of starting any proposed work. If well is directionally drilled, give subsurface locations and measured and true vertical depths for all markers and zones pertinent to this work.)*

Production from well started on 1/20/89, 12:30 PM, 287 MCF gas per day

18. I hereby certify that the foregoing is true and correct

SIGNED

A. D. Reed

TITLE Production Superintendent

DATE 1/25/89

(This space for Federal or State office use)

APPROVED BY

TITLE

DATE

CONDITIONS OF APPROVAL, IF ANY:

*See Instructions on Reverse Side

UNITED STATES
DEPARTMENT OF THE INTERIOR
BUREAU OF LAND MANAGEMENT

SUBMIT IN TRIPLICATE*
(Other instructions on reverse side)

Form approved.
Budget Bureau No. 1004-0135
Expires August 31, 1985

SUNDRY NOTICES AND REPORTS ON WELLS
(Do not use this form for proposals to drill or to deepen or plug back into a different reservoir. Use "APPLICATION FOR PERMIT—" for such proposals.)

RECEIVED
NOV 24 1989

DIVISION OF
OIL, GAS & MINING

5. LEASE DESIGNATION AND SERIAL NO. U-37355	
6. IF INDIAN, ALLOTTEE OR TRIBE NAME	
7. UNIT AGREEMENT NAME	
8. FARM OR LEASE NAME No Name Canyon Federal	
9. WELL NO. 2-9	
10. FIELD AND POOL, OR WILDCAT Natural Buttes (Bonanza)	
11. SEC., T., R., M., OR BLEK. AND SURVEY OR AREA Sec. 9, T10S, R23E	
12. COUNTY OR PARISH Uintah	13. STATE Utah
14. PERMIT NO. 43-047-31504	15. ELEVATIONS (Show whether DF, RT, GR, etc.) 5299' GR

16. Check Appropriate Box To Indicate Nature of Notice, Report, or Other Data

NOTICE OF INTENTION TO:		SUBSEQUENT REPORT OF:	
TEST WATER SHUT-OFF <input type="checkbox"/>	PULL OR ALTER CASING <input type="checkbox"/>	WATER SHUT-OFF <input type="checkbox"/>	REPAIRING WELL <input type="checkbox"/>
FRACTURE TREAT <input type="checkbox"/>	MULTIPLE COMPLETE <input type="checkbox"/>	FRACTURE TREATMENT <input type="checkbox"/>	ALTERING CASING <input type="checkbox"/>
SHOOT OR ACIDIZE <input type="checkbox"/>	ABANDON* <input type="checkbox"/>	SHOOTING OR ACIDIZING <input type="checkbox"/>	ABANDONMENT* <input type="checkbox"/>
REPAIR WELL <input type="checkbox"/>	CHANGE PLANS <input type="checkbox"/>	(Other) <input type="checkbox"/>	Resume Production <input checked="" type="checkbox"/>
(Other) <input type="checkbox"/>		(NOTE: Report results of multiple completion on Well Completion or Recompletion Report and Log form.)	

17. DESCRIBE PROPOSED OR COMPLETED OPERATIONS (Clearly state all pertinent details, and give pertinent dates, including estimated date of starting any proposed work. If well is directionally drilled, give subsurface locations and measured and true vertical depths for all markers and zones pertinent to this work.)*

The subject well was returned to production 11/20/89.

OIL AND GAS	
DRN	MF
JRB	SLH
DTS	SLS
1-TAS	
2-	MICROFILM <input checked="" type="checkbox"/>
3-	FILE <input checked="" type="checkbox"/>

18. I hereby certify that the foregoing is true and correct

SIGNED S. D. Reed TITLE Production Superintendent DATE 11/21/89

(This space for Federal or State office use)

APPROVED BY _____ TITLE _____ DATE _____

CONDITIONS OF APPROVAL, IF ANY:

*See Instructions on Reverse Side

UNITED STATES
DEPARTMENT OF THE INTERIOR
BUREAU OF LAND MANAGEMENT

SUBMIT IN TRIPLICATE*
(Other instructions on reverse side)

Form approved,
Budget Bureau No. 1004-0135
Expires August 31, 1985

5. LEASE DESIGNATION AND SERIAL NO.
U-37355

SUNDRY NOTICES AND REPORTS ON WELLS

(Do not use this form for proposals to drill or to deepen or plug back a different reservoir.
Use "APPLICATION FOR PERMIT—" for such proposals.)

NOV 16 1990

UNIT AGREEMENT NAME

1. OIL WELL GAS WELL OTHER

2. NAME OF OPERATOR
EP Operating Company

DIVISION OF
OIL, GAS & MINING

8. FARM OR LEASE NAME
No Name Canyon Federal

3. ADDRESS OF OPERATOR
6 Desta Drive, Suite 5250, Midland, TX 79705-5510

9. WELL NO.
2-9

4. LOCATION OF WELL (Report location clearly and in accordance with any State requirements.*
See also space 17 below.)
At surface

10. FIELD AND POOL, OR WILDCAT
Natural Buttes

914' FNL, 1588' FEL, NE/4 NW/4

11. SEC., T., R., M., OR BLK. AND SURVEY OR AREA

Sec. 9, T10S, R23E

14. PERMIT NO.
UT 080-4-M-207
API 43-047-31504

pgw

15. ELEVATIONS (Show whether DF, RT, GR, etc.)
5299' GR

12. COUNTY OR PARISH
Uintah

13. STATE
Utah

16. Check Appropriate Box To Indicate Nature of Notice, Report, or Other Data

NOTICE OF INTENTION TO:

TEST WATER SHUT-OFF
FRACTURE TREAT
SHOOT OR ACIDIZE
REPAIR WELL
(Other)

PULL OR ALTER CASING
MULTIPLE COMPLETE
ABANDON*
CHANGE PLANS

SUBSEQUENT REPORT OF:

WATER SHUT-OFF
FRACTURE TREATMENT
SHOOTING OR ACIDIZING
(Other)

REPAIRING WELL
ALTERING CASING
ABANDONMENT*

(NOTE: Report results of multiple completion on Well Completion or Recompletion Report and Log form.)

17. DESCRIBE PROPOSED OR COMPLETED OPERATIONS (Clearly state all pertinent details, and give pertinent dates, including estimated date of starting any proposed work. If well is directionally drilled, give subsurface locations and measured and true vertical depths for all markers and zones pertinent to this work.)*

Work performed from 10/24/90 through 11/8/90:

Killed well. Pulled out of hole with tubing and packer. Ran in hole, set an Arrow 5 1/2" XLW packer with 1.81" FWG plug at 7296'. Perforated Mesa Verde formation from 7351'-55', 7372'-86' and 7450'-66', total of 24 holes. Ran in hole with 2-3/8" tubing. Nippled up wellhead. Fraced Mesa Verde formation with 93,400 gals. 55% foamed CO2 and 156,300# 20/40 Ottawa sand. Flowed back frac. Turned well down sales line on 11/8/90.

18. I hereby certify that the foregoing is true and correct

SIGNED

A. P. Reed
S. D. Reed

TITLE

Prod. Superintendent

DATE

11/9/90

(This space for Federal or State office use)

APPROVED BY

TITLE

DATE

CONDITIONS OF APPROVAL, IF ANY:

*See Instructions on Reverse Side

**ENSERCH
EXPLORATION INC.**

4849 Greenville Ave., Suite 1200
Dallas, Texas 75206-4186
214-369-7893

Edward L. Johnson
Director
Land Operations
Gulf Coast Region

December 2, 1992

State of Utah
Department of Natural Resources
Division of Oil, Gas and Mining
355 West North Temple
3 Triad Center, Suite 350
Salt Lake City, Utah 84180-1203

RECEIVED

DEC 07 1992

DIVISION OF
OIL GAS & MINING

ATTENTION: Mr. R. J. Firth

Re: Change of Operator (Form 9)
Unitah & Duchesne Counties, Utah

Dear Mr. Firth:

Enclosed please find twenty-six (26) Form 9s transferring operations from EP Operating Company to Phoenix Hydrocarbons Operating Corp. If you have any questions regarding the above, please call me at (214) 987-6442.

Yours truly,

Dean Edzards

DE:ks
Enclosure

c: Mr. Randy Bailey
P. O. Box 2802
Midland, Texas 79702

STATE OF UTAH
DEPARTMENT OF NATURAL RESOURCES
DIVISION OF OIL, GAS AND MINING

6. Lease Designation and Serial Number

U-37355

7. Indian Allottee or Tribe Name

N/A

8. Unit or Communitization Agreement

N/A

9. Well Name and Number

No Name Canyon Fed. #2-9

10. API Well Number

4304731504

11. Field and Pool, or Wildcat

Natural Buttes

SUNDRY NOTICES AND REPORTS ON WELLS

Do not use this form for proposals to drill new wells, deepen existing wells, or to reenter plugged and abandoned wells.

Use APPLICATION FOR PERMIT— for such proposals

1. Type of Well

Oil Well Gas Well Other (specify)

2. Name of Operator

EP Operating Company

3. Address of Operator

6 Desta Drive, #5250, Midland, TX 79705-5510

4. Telephone Number

915-682-9756

5. Location of Well

Footage : 914' FNL, 1,588' FEL (NE/4 NW/4)
QQ, Sec, T., R., M. : Section 9, T10S, R23E

County : Uintah

State : UTAH

12. CHECK APPROPRIATE BOXES TO INDICATE NATURE OF NOTICE, REPORT, OR OTHER DATA

NOTICE OF INTENT
(Submit in Duplicate)

- Abandonment
- Casing Repair
- Change of Plans
- Conversion to Injection
- Fracture Treat
- Multiple Completion
- Other Change of Operator
- New Construction
- Pull or Alter Casing
- Recompletion
- Shoot or Acidize
- Vent or Flare
- Water Shut-Off

Approximate Date Work Will Start _____

SUBSEQUENT REPORT
(Submit Original Form Only)

- Abandonment *
- Casing Repair
- Change of Plans
- Conversion to Injection
- Fracture Treat
- Other _____
- New Construction
- Pull or Alter Casing
- Shoot or Acidize
- Vent or Flare
- Water Shut-Off

Date of Work Completion _____

Report results of Multiple Completions and Recompletions to different reservoirs on WELL COMPLETION OR RECOMPLETION AND LOG form.

* Must be accompanied by a cement verification report.

13. DESCRIBE PROPOSED OR COMPLETED OPERATIONS (Clearly state all pertinent details, and give pertinent dates. If well is directionally drilled, give subsurface locations and measured and true vertical depths for all markers and zones pertinent to this work.)

Change of Operator from EP Operating Company to:

Phoenix Hydrocarbons Operating Corp.
P. O. Box 2802
Midland, Texas 79702
915-682-1186

Effective: September 1, 1992

RECEIVED

DEC 07 1992

DIVISION OF
OIL, GAS & MINING

14. I hereby certify that the foregoing is true and correct

Name & Signature

Byron W. James

Title Landman

Date 11/23/92

(State Use Only) Byron W. James

Phoenix Hydrocarbons Operating Corp.

January 5, 1993

State of Utah
Division of Oil, Gas, & Mining
3 Triad Center, #350
Salt Lake City, UT 84180-1203

Attention: Lisha Romero

RE: Sundry Notices
Enserch Exploration Inc. Acquisition

Dear Lisha:

Enclosed you will find the subject Sundry Notices. As per our telephone conversation in early December, we have signed a copy of the original notices which were filed by Enserch Exploration Inc. at the end of November.

In regards to the BLM notices, I am currently working with Enserch Exploration Inc. to get these filed.

If you should have any questions, please call.

Sincerely,

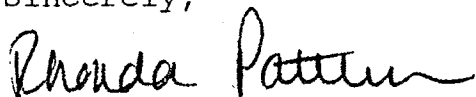

Rhonda Patterson

encl.

RECEIVED

JAN 13 1993

DIVISION OF
OIL GAS & MINING

STATE OF UTAH
DEPARTMENT OF NATURAL RESOURCES
DIVISION OF OIL, GAS AND MINING

6. Lease Designation and Serial Number U-37355
7. Indian Allottee or Tribe Name N/A
8. Unit or Communitization Agreement N/A
9. Well Name and Number No Name Canyon Fed. #2-9
10. API Well Number 4304731504
11. Field and Pool, or Wildcat Natural Buttes

SUNDRY NOTICES AND REPORTS ON WELLS
Do not use this form for proposals to drill new wells, deepen existing wells, or to reenter plugged and abandoned wells.
Use APPLICATION FOR PERMIT— for such proposals

1. Type of Well <input type="checkbox"/> Oil Well <input checked="" type="checkbox"/> Gas Well <input type="checkbox"/> Other (specify)	
2. Name of Operator EP Operating Company	
3. Address of Operator 6 Desta Drive, #5250, Midland, TX 79705-5510	4. Telephone Number 915-682-9756
5. Location of Well Footage : 914' FNL, 1,588' FEL (NE/4 NW/4) County : Uintah QQ, Sec. T., R., M. : Section 9, T10S, R23E State : UTAH	

12. CHECK APPROPRIATE BOXES TO INDICATE NATURE OF NOTICE, REPORT, OR OTHER DATA

NOTICE OF INTENT (Submit in Duplicate)	SUBSEQUENT REPORT (Submit Original Form Only)
<input type="checkbox"/> Abandonment <input type="checkbox"/> Casing Repair <input type="checkbox"/> Change of Plans <input type="checkbox"/> Conversion to Injection <input type="checkbox"/> Fracture Treat <input type="checkbox"/> Multiple Completion <input checked="" type="checkbox"/> Other <u>Change of Operator</u>	<input type="checkbox"/> Abandonment * <input type="checkbox"/> Casing Repair <input type="checkbox"/> Change of Plans <input type="checkbox"/> Conversion to Injection <input type="checkbox"/> Fracture Treat <input type="checkbox"/> Other _____
<input type="checkbox"/> New Construction <input type="checkbox"/> Pull or Alter Casing <input type="checkbox"/> Recompletion <input type="checkbox"/> Shoot or Acidize <input type="checkbox"/> Vent or Flare <input type="checkbox"/> Water Shut-Off	<input type="checkbox"/> New Construction <input type="checkbox"/> Pull or Alter Casing <input type="checkbox"/> Shoot or Acidize <input type="checkbox"/> Vent or Flare <input type="checkbox"/> Water Shut-Off
Approximate Date Work Will Start _____	Date of Work Completion _____
Report results of Multiple Completions and Recompletions to different reservoirs on WELL COMPLETION OR RECOMPLETION AND LOG form. * Must be accompanied by a cement verification report.	

13. DESCRIBE PROPOSED OR COMPLETED OPERATIONS (Clearly state all pertinent details, and give pertinent dates. If well is directionally drilled, give subsurface locations and measured and true vertical depths for all markers and zones pertinent to this work.)

Change of Operator from EP Operating Company to:
Phoenix Hydrocarbons Operating Corp.
P. O. Box 2802
Midland, Texas 79702
915-682-1186

Effective: September 1, 1992

RECEIVED
JAN 13 1993
DIVISION OF
OIL GAS & MINING

14. I hereby certify that the foregoing is true and correct

Name & Signature Byron W. James Title Landman Date 11/23/92
(State Use Only) Byron W. James

PHOENIX HYDROCARBONS OPERATING CORP. NAME & SIGNATURE C.R. Daily
TITLE/DATE President, 12/11/92

UNITED STATES
DEPARTMENT OF THE INTERIOR
BUREAU OF LAND MANAGEMENT

FORM APPROVED
Budget Bureau No. 1004-0135
Expires: September 30, 1990

SUNDRY NOTICES AND REPORTS ON WELLS

Do not use this form for proposals to drill or to deepen or reentry to a different reservoir.
Use "APPLICATION FOR PERMIT—" for such proposals

5. Lease Designation and Serial No.

U-37355

6. If Indian, Allottee or Tribe Name

7. If Unit or CA, Agreement Designation

SUBMIT IN TRIPLICATE

1. Type of Well

Oil Well Gas Well Other

8. Well Name and No.

No Name Canyon Fed #2-9

2. Name of Operator

Phoenix Hydrocarbons Operating Corp.

9. API Well No.

43-047-31504

3. Address and Telephone No.

415 West Wall, #703 Midland, TX 79701 (915)682-1186

10. Field and Pool, or Exploratory Area

Natural Buttes

4. Location of Well (Footage, Sec., T., R., M., or Survey Description)

NE NW Sec 9, T10S, R23E

11. County or Parish, State

Uintah, UT

12. CHECK APPROPRIATE BOX(S) TO INDICATE NATURE OF NOTICE, REPORT, OR OTHER DATA

TYPE OF SUBMISSION

TYPE OF ACTION

- Notice of Intent
- Subsequent Report
- Final Abandonment Notice

- Abandonment
- Recompletion
- Plugging Back
- Casing Repair
- Altering Casing
- Other

- Change of Plans
- New Construction
- Non-Routine Fracturing
- Water Shut-Off
- Conversion to Injection

change of Operator

(Note: Report results of multiple completion on Well Completion or Recompletion Report and Log form.)

13. Describe Proposed or Completed Operations (Clearly state all pertinent details, and give pertinent dates, including estimated date of starting any proposed work. If well is directionally drilled, give subsurface locations and measured and true vertical depths for all markers and zones pertinent to this work.)*

Effective September 1, 1992, Phoenix Hydrocarbons Operating Corp. became the Operator of the above named well from EP Operating Company. Reporting responsibilities transferred hands December 1, 1992.

ENSOBCK

RECEIVED

MAR 11 1993

DIVISION OF
OIL GAS & MINING

VERNAL DIST.
ENG. 229 21993
GEOL. _____
E.S. _____
PET. _____
A.M. _____

RECEIVED

FEB 08 1993

14. I hereby certify that the foregoing is true and correct

Signed _____

Title **President**

Date 2/4/93

(This space for Federal or State office use)

Approved by _____
Conditions of approval, if any

Title **ASSISTANT DISTRICT
MANAGER MINERALS**

Date **MAR 8 1993**

Title 18 U.S.C. Section 1001, makes it a crime for any person knowingly and willfully to make to any department or agency of the United States, any false, fictitious or fraudulent statements or representations as to any matter within its jurisdiction.

*See instruction on Reverse Side

Division of Oil, Gas and Mining
OPERATOR CHANGE WORKSHEET

Routing:

1-EEC	✓
2-DTS 7-LEO	✓
3-VLC	✓
4-RJF	✓
5-RWM	✓
6-ADA	✓

Attach all documentation received by the division regarding this change.
 Initial each listed item when completed. Write N/A if item is not applicable.

- Change of Operator (well sold) Designation of Agent
 Designation of Operator Operator Name Change Only

The operator of the well(s) listed below has changed (EFFECTIVE DATE: 9-1-92)

TO (new operator)	<u>PHOENIX HYDRO OPER CORP</u>	FROM (former operator)	<u>EP OPERATING CO. LP</u>
(address)	<u>PO BOX 2802</u>	(address)	<u>6 DESTA DRIVE #5250</u>
	<u>MIDLAND TX 79702</u>		<u>MIDLAND TX 79705-5510</u>
	<u>RHONDA PATTERSON</u>		<u>BYRON JAMES, LANDMAN</u>
	phone (915) <u>682-1186</u>		phone (915) <u>682-9756</u>
	account no. <u>N 9880</u>		account no. <u>N 0400</u>

Well(s) (attach additional page if needed):

Name: **SEE ATTACHED**	API: _____	Entity: _____	Sec. _____	Twp. _____	Rng. _____	Lease Type: _____
Name: _____	API: _____	Entity: _____	Sec. _____	Twp. _____	Rng. _____	Lease Type: _____
Name: _____	API: _____	Entity: _____	Sec. _____	Twp. _____	Rng. _____	Lease Type: _____
Name: _____	API: _____	Entity: _____	Sec. _____	Twp. _____	Rng. _____	Lease Type: _____
Name: _____	API: _____	Entity: _____	Sec. _____	Twp. _____	Rng. _____	Lease Type: _____
Name: _____	API: _____	Entity: _____	Sec. _____	Twp. _____	Rng. _____	Lease Type: _____
Name: _____	API: _____	Entity: _____	Sec. _____	Twp. _____	Rng. _____	Lease Type: _____

OPERATOR CHANGE DOCUMENTATION

- Sec 1. (Rule R615-8-10) Sundry or other legal documentation has been received from former operator (Attach to this form). *(Rec'd 12-7-92)*
- Sec 2. (Rule R615-8-10) Sundry or other legal documentation has been received from new operator (Attach to this form). *(Rec'd 12-14-92) (Rec'd 1-13-93)*
- N/A 3. The Department of Commerce has been contacted if the new operator above is not currently operating any wells in Utah. Is company registered with the state? (yes/no) _____ If yes, show company file number: _____.
- Sec 4. (For Indian and Federal Wells ONLY) The BLM has been contacted regarding this change (attach Telephone Documentation Form to this report). Make note of BLM status in comments section of this form. Management review of Federal and Indian well operator changes should take place prior to completion of steps 5 through 9 below.
- Sec 5. Changes have been entered in the Oil and Gas Information System (Wang/IBM) for each well listed above. *(3-15-93)*
- Sec 6. Cardex file has been updated for each well listed above. *(3-15-93)*
- Sec 7. Well file labels have been updated for each well listed above. *(3-15-93)*
- Sec 8. Changes have been included on the monthly "Operator, Address, and Account Changes" memo for distribution to State Lands and the Tax Commission. *(3-15-93)*
- Sec 9. A folder has been set up for the Operator Change file, and a copy of this page has been placed there for reference during routing and processing of the original documents.

ENTITY REVIEW

- 1. (Rule R615-8-7) Entity assignments have been reviewed for all wells listed above. Were entity changes made? (yes/no) no (If entity assignments were changed, attach copies of Form 6, Entity Action Form).
- 2. State Lands and the Tax Commission have been notified through normal procedures of entity changes.

BOND VERIFICATION (Fee wells only)

- 1. (Rule R615-3-1) The new operator of any fee lease well listed above has furnished a proper bond.
- 2. A copy of this form has been placed in the new and former operators' bond files.
- 3. The former operator has requested a release of liability from their bond (yes/no) no. Today's date 1993. If yes, division response was made by letter dated 1993.

LEASE INTEREST OWNER NOTIFICATION RESPONSIBILITY

- 1. (Rule R615-2-10) The former operator/lessee of any fee lease well listed above has been notified by letter dated 1993, of their responsibility to notify any person with an interest in such lease of the change of operator. Documentation of such notification has been requested.
- 2. Copies of documents have been sent to State Lands for changes involving State leases. 3/16/93 to Ed Bonner

MICROFILMING

- 1. All attachments to this form have been microfilmed. Date: March 25 1993.

FILED

- 1. Copies of all attachments to this form have been filed in each well file.
- 2. The original of this form and the original attachments have been filed in the Operator Change file.

REMARKS

930308 Bfm/Kernal Approved. (Remaining wells involved in C.A.'s & units will be handled on a separate change. 7 Involves 7 wells.

MONTHLY OIL AND GAS PRODUCTION REPORT

OPERATOR NAME AND ADDRESS:

RHONDA PATTERSON
 PHOENIX HYDRO OPER CORP
 PO BOX 2802
 MIDLAND TX 79702

UTAH ACCOUNT NUMBER: N9880

REPORT PERIOD (MONTH/YEAR): 12 / 93

AMENDED REPORT (Highlight Changes)

Well Name API Number	Entity	Location	Producing Zone	Well Status	Days Oper	Production Volumes		
						OIL(BBL)	GAS(MCF)	WATER(BBL)
NO NAME CANYON 2-9 4304731504	01468	10S 23E 9	MVRD			U-37355		
SHEEPHERDER 1-10 4304730559	01470	10S 23E 10	MVRD			U-38261	CR-5 (separate chg.)	
JACK RABBIT 1-11 4304730423	01475	10S 23E 11	MVRD			U-38424	CR-23/Btm Appr. 2-14-94	
NSO FEDERAL 1-12 4304730560	01480	10S 23E 12	MVRD			U-38423	CR-22/Btm Appr. 2-14-94	
CANYON VIEW 1-18 4304730379	01485	10S 23E 18	MVRD			U-38421		
SAGE HEN 1-6 4304730382	01490	10S 23E 6	MVRD			ML-22186A	U-38419	CR-3 (separate chg.)
TKOUT POINT 1-16 4304730544	01495	10S 23E 16	MVRD			ML-22186A		
WHITE RIVER 1-14 4304730481	01500	10S 23E 14	MVRD			U-38427		
FLAT MESA 1-7 4304730365	01505	10S 23E 7	MVRD			U-38420		
FLAT MESA 2-7 4304730545	01506	10S 23E 7	MVRD			U-38420		
PETE'S FLAT 1-1 4304730558	01510	10S 23E 1	MVRD			U-40736		
MONUMENT BUTTE 1-3 4301330642	01515	09S 17E 3	GRRV			U-44004		
MONUMENT BUTTE 2-3 4301330810	01521	09S 17E 3	GRRV			U-44004		
TOTALS								

COMMENTS: _____

I hereby certify that this report is true and complete to the best of my knowledge.

Date: _____

Name and Signature: _____

Telephone Number: _____

SNYDER OIL CORPORATION

1625 Broadway, Suite 2200
Denver, Colorado 80202
Phone 303-592-8579

RECEIVED

FEB 07 1994

DIVISION OF
OIL, GAS & MINING

January 13, 1994

State of Utah
Division of Oil, Gas, & Mining
3 Triad Center, #350
Salt Lake City, UT 84180-1203

Attention: Lisha Cordova

RE: ~~Change of Operator~~
Sundry Notices

Dear Ms. Cordova:

Effective January 1, 1994, Phoenix Hydrocarbons Operating Corp. will transfer all operations in Utah to Snyder Oil Corporation.

Snyder Oil Corporation is covered by Utah State Bond #582488 and Federal Bond #579354 (Guld Insurance Company).

Attached you will find a list of all wells to be operated by Snyder Oil Corporation. Please note: all of Phoenix Hydrocarbon Operating Corp.'s wells should be transferred.

If you should have any questions, please call.

Sincerely,

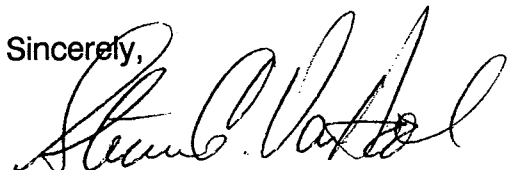

Steven G. Van Hook
Attorney-in-Fact

Enclosures

Phoenix Hydrocarbons Operating Corp.

December 20, 1993

State of Utah
Division of Oil, Gas, & Mining
3 Triad Center, #350
Salt Lake City, UT 84180-1203

FEB 28 1994

Attention: Lisha Cordova

RE: Change Of Operator
Sundry Notices

Dear Lisha:

Effective January 1, 1994, Phoenix Hydrocarbons Operating Corp. will transfer all operations in Utah to Snyder Oil Corporation.

Snyder Oil Corporation is covered by Utah State Bond #582488 and Federal Bond #579354 (Guld Insurance Company).

Attached you will find a list of all wells to be Operated by Snyder Oil Corporation. Please note: all of Phoenix Hydrocarbon Operating Corp.'s well should be transfered.

If you should have any questions, please call.

Sincerely,

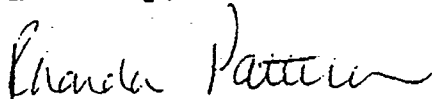

Rhonda Patterson

encl.

Post-it™ Fax Note		7671	Date	# of pages ▶ 3
To	Lisha		From	Candy Brockman
Co./Dept.			Co.	
Phone #			Phone #	
Fax #			Fax #	

UINTAH COUNTY

Well Name	LEASE NUMBER	API NUMBER	LOCATION
Gulf State 36-11	ML-22057	43-047-31350	SEC 36, T-8-S, R-18-E
Gulf State 36-12	ML-22057	43-047-31864	SEC 36, T-8-S, R-18-E
Gulf State 36-13	ML-22057	43-047-31345	SEC 36, T-8-S, R-18-E
Gulf State 36-22	ML-22057	43-047-31892	SEC 36, T-8-S, R-18-E
Parlette Draw 28-44	FEE	43-047-31408	SEC 28, T-4-S, R-2-W
Federal Miller #1	UTU0136484	43-047-30034	SEC 4, T-7-S, R-22-E
Wolf Govt # 1	UTU076939	43-047-16609	SEC 6, T-7-S, R-22-E
McLish #1 (Walker-Hollow)	SL-066341	43-047-20280	SEC 8, T-7-S, R-23-E
McLish #2 (Walker-Hollow)	SL-066341	43-047-30011	SEC 8, T-7-S, R-23-E
McLish #3 (Walker-Hollow)	SL-066341	43-047-30027	SEC 8, T-7-S, R-23-E
McLish #4 (Walker-Hollow)	SL-066341	43-047-30030	SEC 8, T-7-S, R-23-E
Walker Hollow U-6	SL-066341	43-047-31034	SEC 8, T-7-S, R-23-E
Pan American #2	SL-066341	43-047-30038	SEC 8, T-7-S, R-23-E
Walker Hollow U-8	SL-066341	43-047-31092	SEC 8, T-7-S, R-23-E
Basar 6-1	UTU076939	43-047-31833	SEC 6, T-7-S, R-22-E
Basar 6-1	UTU076939	43-047-31834	SEC 6, T-7-S, R-22-E
Basar 6-2	UTU076939	43-047-31859	SEC 6, T-7-S, R-22-E
Southman 1-6	UTU33433	43-047-30856	SEC 6, T-10-S, R-23-E
Southman 4-4	UTU33433	43-047-30832	SEC 4, T-10-S, R-23-E
Southman 4-6	UTU33433	43-047-30533	SEC 6, T-10-S, R-23-E
East Gusher 16-1-A	UTU68097	43-047-31900	SEC 16, T-8-S, R-20-E
Coors 14-1-D	UTU65223	43-047-31304	SEC 14, T-7-S, R-21-E
East Gusher 2-1-A	ML-21181	43-047-31431	SEC 2, T-6-S, R-20-E
Madeline 4-3-C	UTU42469	43-047-32279	SEC 4, T-7-S, R-21-E
Federal 6-5-H	UTU68999	43-047-31903	SEC 6, T-7-S, R-21-E
Federal 11-1-M	UTU64376	43-047-32333	SEC 11, T-6-S, R-20-E
Flat Mesa 1-7	U-38420	43-047-30362	SEC 7, T-10-S, R-23-E
Flat Mesa 2-7	U-38420	43-047-30545	SEC 7, T-10-S, R-23-E
Crooked Canyon 1-17	U-37355	43-047-30369	SEC 17, T-10-S, R-23-E
Willow Creek 2	U-39223	43-047-31816	SEC 6, T-11-S, R-20-E
No Name Canyon 1-8	U-37355	43-047-30378	SEC 8, T-10-S, R-23-E
No Name Canyon 2-8	U-37355	43-047-31604	SEC 8, T-10-S, R-23-E
Canyon View Fed 1-18	U-38421	43-047-30379	SEC 18, T-10-S, R-23-E
Alger Pass #1	ML-36213	43-047-31824	SEC 2, T-11-S, R-19-E
Sage Hen 1-6	U-38419	43-047-30382	SEC 6, T-10-S, R-23-E
Sagebrush 1-8	U-37355	43-047-30383	SEC 8, T-10-S, R-23-E
Southman Canyon SWD 3	U-38427	43-047-16880	SEC 15, T-10-S, R-23-E
Jack Rabbit 1-11	U-38425	43-047-30423	SEC 11, T-10-S, R-23-E
Cliff Edge 1-16	U-38427	43-047-30482	SEC 16, T-10-S, R-23-E
White River 1-14	U-38427	43-047-30481	SEC 14, T-10-S, R-23-E
Bitter Creek Fed 1-3	U-29797	43-047-30524	SEC 3, T-11-S, R-22-E
Lookout Point 1-16	ML-22186-A	43-047-30544	SEC 16, T-10-S, R-23-E
Pete's Flat Fed 1-1	U-40736	43-047-30558	SEC 1, T-10-S, R-23-E
Shepherd Fed 1-10	U-38261	43-047-30569	SEC 10, T-10-S, R-23-E
NSO Fed 1-12	U-38422	43-047-30560	SEC 12, T-10-S, R-23-E
Cottonwood Wash #1	U-40729	43-047-31774	SEC 10, T-12-S, R-21-E
Willow Creek #1	U-34705	43-047-31776	SEC 27, T-11-S, R-20-E
East Bench #1	U-25880	43-047-31778	SEC 33, T-11-S, R-22-E
Lizzard Creek 1-10	U-25880	43-047-31476	SEC 10, T-11-S, R-22-E
Archy Bench #1-2	ML-22348-A	43-047-31489	SEC 2, T-11-S, R-22-E
Coors 2-10-HB	UTU-65222	43-047-32009	SEC 10, T-7-S, R-21-E
E Gusher #3	SL-065841-A	43-047-16590	SEC 3, T-6-S, R-20-E
Natural 1-7	U-8346	43-047-30148	SEC 7, T-11-S, R-21-E
Boranza Federal 3-15	U-38428	43-047-31278	SEC 15, T-10-S, R-23-E
Larkas 1-3	CR201	43-047-31178	SEC 3, T-11-S, R-20-E
State 14-16	ML-40904	43-047-31417	SEC 16, T-7-S, R-21-E
Love Unit 1-18	891018090A	43-047-30706	SEC 18, T-11-S, R-22-E
Love Unit 1-11	891018090A	43-047-30617	SEC 11, T-11-S, R-21-E
Love Unit 1-12	891018090A	43-047-30636	SEC 12, T-11-S, R-21-E
Love Unit 4-1	891018090A	43-047-30640	SEC 4, T-11-S, R-21-E
Love Unit B-1-10	891018090A	43-047-30709	SEC 10, T-11-S, R-21-E
Love Unit B-2-3	891018090A	43-047-30766	SEC 3, T-11-S, R-21-E
Horseshoe Bend #2 (AKA)	U-0142176	43-047-16800	SEC 3, T-7-S, R-21-E

DUCHESNE COUNTY

Well Name	LEASE NUMBER	API NUMBER	LOCATION
Pleasant Valley 24-32	FEE	43-013-30888	SEC 24, T-4-S, R-2-W
Castle Peak 1-3	U-47172	43-013-30639	SEC 3, T-9-S, R-16-E
Monument Butte 1-3	U-44004	43-013-30642	SEC 3, T-9-S, R-17-E
Monument Butte 2-3	U-61252	43-013-30810	SEC 3, T-9-S, R-17-E

INTEROFFICE COMMUNICATION
SNYDER OIL CORPORATION

TO: George Rooney
FROM: Steve Van Hook *SVD*
DATE: January 17, 1994
RE: Phoenix Acquisition
Transfer of Operator Forms

RECEIVED
FFB 07 1994
DIVISION OF
OIL, GAS & MINING

Accompanying this memo are the following items related to the Phoenix acquisition which require your further handling:

*CBK
Needs
Copies*

- ① Original letter dated 12/20/93 from Phoenix to the State of Utah Oil, Gas & Mining Division, with exhibit listing all wells in which SOCO becomes operator. Please mail ASAP with our enclosed cover letter advising SOCO is assuming operations.
- ② Separate executed forms to transfer operations on the Southman Canyon SWD #3 well. Please complete the contact portion of these forms and forward for approval with the State of Utah.
3. For the Walker Hollow Unit, enclosed is a 1/14/94 cover letter from Phoenix Hydrocarbon with a Sundry Notice executed by SOCO and Phoenix for the following unit wells:
 - McLish #1, 2, 3, 4
 - Pan Am #2
 - Walker Hollow U6, J8
4. For operated wells on Federal lands, a separate file for the following wells is enclosed containing in each three original Sundry Notices of the BLM executed by SOCO and Phoenix. Please file with the BLM in triplicate for the following wells:

Castle Peak 1-3	No Name 2-9, 1-9
Canyon View 1-18	Willow Creek #2
Crooked Canyon 1-17	Flat Mesa 2-7
Federal 11-1-M	Flat Mesa 1-7
Madelive 4-3-C	Gusher 15-1-A
Coors 1-14-D	Southman Canyon 4-5, 4-4, 1-5
Baser 5-1	Baser Draw 6-2, 6-1

Memo Re: Phoenix/Transfer of Operator Forms
January 17, 1994
Page 2

Wolf Govt. Federal #1
Monument Butte 2-3
Pete's Flat Federal 1-1
Willow Creek #1
Cliff Edge Fed 1-15
E. Gusher No. 3
Lizzard Creek 1-10
Federal 3-15
Monument Butte 1-3

Federal Miller 1
Sage Brush 1-8
Bitter Creek Federal 1-3
White River 1-14
Southman Canyon SWD #3
Federal 2-10 HB
Horseshoe Bend 2
Natural 1-7 (Love Unit)

Please advise should any questions arise.

SVH/lk

Attachments



United States Department of the Interior

BUREAU OF LAND MANAGEMENT
Vernal District Office
170 South 500 East
Vernal, Utah 84078-2799



IN REPLY REFER TO:
3162.3
UT08438

February 17, 1994

FEB 28 1994

Snyder Oil Corporation
Attn: Mr. Steven C. Van Hook
1625 Broadway, Suite #2200
Denver, CO 80202

Re: Well: No Name Canyon 2-9
NWNW, Sec. 9, T10S, R23E
Lease U - 37355
Uintah County, Utah

Dear Mr. Van Hook:

This correspondence is in regard to the self-certification statement submitted requesting a change in operator for the referenced well. After a review by this office, the change in operator request is approved. Effective immediately, Snyder Oil Corporation is responsible for all operations performed on the referenced well. All liability will now fall under your bond, BLM Bond No. WY2272, for all operations conducted on the referenced well on the leased land.

If you have any other questions concerning this matter, please contact Ed Forsman of this office at (801)789-1362.

Sincerely,

Howard B. Cleavinger II
Assistant District Manager for Minerals

UNITED STATES
DEPARTMENT OF THE INTERIOR
BUREAU OF LAND MANAGEMENT

FORM APPROVED
Budget Bureau No. 1004-0135
Expires: September 30, 1990

SUNDRY NOTICES AND REPORTS ON WELLS

Do not use this form for proposals to drill or to deepen or reentry to a different reservoir.
Use "APPLICATION FOR PERMIT—" for such proposals

5. Lease Designation and Serial No.

U-37355

6. If Indian, Allottee or Tribe Name

7. If Unit or CA, Agreement Designation

8. Well Name and No.

NO Name Canyon 2-9

9. API Well No.

43 047-31504

10. Field and Pool, or Exploratory Area

11. County or Parish, State

Uintah, UT

SUBMIT IN TRIPLICATE

1. Type of Well

Oil Well Gas Well Other

2. Name of Operator

Phoenix Hydrocarbons Operating Corp.

3. Address and Telephone No.

415 West Wall, #703 Midland, TX 79701 915-682-1186

4. Location of Well (Footage, Sec., T., R., M., or Survey Description)

Sec 9, T-10-S, R23-E

12. CHECK APPROPRIATE BOX(S) TO INDICATE NATURE OF NOTICE, REPORT, OR OTHER DATA

TYPE OF SUBMISSION

- Notice of Intent
- Subsequent Report
- Final Abandonment Notice

TYPE OF ACTION

- Abandonment
- Recompletion
- Plugging Back
- Casing Repair
- Altering Casing
- Other
- Change of Plans
- New Construction
- Non-Routine Fracturing
- Water Shut-Off
- Conversion to Injection

Change of Operator

(Note: Report results of multiple completion on Well Completion or Recompletion Report and Log form.)

13. Describe Proposed or Completed Operations (Clearly state all pertinent details, and give pertinent dates, including estimated date of starting any proposed work. If well is directionally drilled, give subsurface locations and measured and true vertical depths for all markers and zones pertinent to this work.)

Effective January 1, 1994, Snyder Oil Corporation will become the Operator of the above referenced well.

FEB 22 1994

14. I hereby certify that the foregoing is true and correct

Signed

[Signature]

Title

President

Date

1/14/94

(This space for Federal or State office use)

Approved by

[Signature]

Title

**ASSISTANT DISTRICT
MANAGER MINERALS**

Date

FEB 17 1994

UNITED STATES
DEPARTMENT OF THE INTERIOR
BUREAU OF LAND MANAGEMENT

FORM APPROVED
Budget Bureau No. 1004-0135
Expires: September 30, 1990

SUNDRY NOTICES AND REPORTS ON WELLS

Do not use this form for proposals to drill or to deepen or reentry to a different reservoir.
Use "APPLICATION FOR PERMIT—" for such proposals

5. Lease Designation and Serial No.

V-37355

6. If Indian, Allottee or Tribe Name

7. If Unit or CA, Agreement Designation

8. Well Name and No.

No Name Canyon 2-9

9. API Well No.

43-047-31504

10. Field and Pool, or Expiatory Area

11. County or Parish, State

Uintah, UT

SUBMIT IN TRIPLICATE

1. Type of Well

Oil Well Gas Well Other

2. Name of Operator

Snyder Oil Corporation

3. Address and Telephone No.

1625 Broadway, #2200, Denver, CO 80202 (303)592-8500

4. Location of Well (Footage, Sec., T., R., M., or Survey Description)

Sec 9, T-10-S, R-23-E

12. CHECK APPROPRIATE BOX(S) TO INDICATE NATURE OF NOTICE, REPORT, OR OTHER DATA

TYPE OF SUBMISSION

- Notice of Intent
 Subsequent Report
 Final Abandonment Notice

TYPE OF ACTION

- Abandonment
 Recompletion
 Plugging Back
 Casing Repair
 Altering Casing
 Other
- Change of Plans
 New Construction
 Non-Routine Fracturing
 Water Shut-Off
 Conversion to Injection

Change Of Operator

(Note: Report results of multiple completion on Well Completion or Recompletion Report and Log form.)

13. Describe Proposed or Completed Operations (Clearly state all pertinent details, and give pertinent dates, including estimated date of starting any proposed work. If well is directionally drilled, give subsurface locations and measured and true vertical depths for all markers and zones pertinent to this work.)*

Effective January 1, 1994, Snyder Oil Corporation will become the operator of the referenced well from Phoenix Hydrocarbons Operating Corp.

Snyder Oil Corporation is covered under Federal Bond #579354 (Gulf Insurance Company) and Utah State Bond #582488.

FFR 2 2

14. I hereby certify that the foregoing is true and correct

Signed

Howard B. Cleavinger II

Title

Attorney in fact

Date

1/17/94

(This space for Federal or State office use)

Approved by

IS HOWARD B. CLEAVINGER II

Title

ASSISTANT DISTRICT
MANAGER MINERALS

Date

FEB 17 1994

Conditions of approval, if any:

Division of Oil, Gas and Mining
OPERATOR CHANGE WORKSHEET

Routing:

1- NO/CLERK
2- DEPT 57-SJ
3- FILE 8-FILE
4- R.I.E. ✓
5- FILE
6- PL ✓

Attach all documentation received by the division regarding this change.
 Initial each listed item when completed. Write N/A if item is not applicable.

- Change of Operator (well sold) Designation of Agent
 Designation of Operator Operator Name Change Only

The operator of the well(s) listed below has changed (EFFECTIVE DATE: 1-01-94)

TO (new operator)	<u>SNYDER OIL CORPORATION</u>	FROM (former operator)	<u>PHOENIX HYDRO OPER CORP</u>
(address)	<u>PO BOX 129</u>	(address)	<u>PO BOX 2802</u>
	<u>BAGGS WY 82321</u>		<u>MIDLAND TX 79702</u>
	<u>KATHY STAMAN</u>		<u>RHONDA PATTERSON</u>
	phone <u>(307) 383-2800</u>		phone <u>(915) 682-1186</u>
	account no. <u>N 1305</u>		account no. <u>N 9880</u>

Well(s) (attach additional page if needed):

Name: <u>**SEE ATTACHED**</u>	API: <u>047-31504</u>	Entity: _____	Sec _____	Twp _____	Rng _____	Lease Type: _____
Name: _____	API: _____	Entity: _____	Sec _____	Twp _____	Rng _____	Lease Type: _____
Name: _____	API: _____	Entity: _____	Sec _____	Twp _____	Rng _____	Lease Type: _____
Name: _____	API: _____	Entity: _____	Sec _____	Twp _____	Rng _____	Lease Type: _____
Name: _____	API: _____	Entity: _____	Sec _____	Twp _____	Rng _____	Lease Type: _____
Name: _____	API: _____	Entity: _____	Sec _____	Twp _____	Rng _____	Lease Type: _____

OPERATOR CHANGE DOCUMENTATION

- Sec 1. (Rule R615-8-10) Sundry or other legal documentation has been received from former operator (Attach to this form). *(Rec'd 2-28-94)*
- Sec 2. (Rule R615-8-10) Sundry or other legal documentation has been received from new operator (Attach to this form). *(Rec'd 2-7-94)*
- N/A 3. The Department of Commerce has been contacted if the new operator above is not currently operating any wells in Utah. Is company registered with the state? (yes/no) _____ If yes, show company file number: _____.
- Sec 4. (For Indian and Federal Wells ONLY) The BLM has been contacted regarding this change (attach Telephone Documentation Form to this report). Make note of BLM status in comments section of this form. Management review of **Federal and Indian** well operator changes should take place prior to completion of steps 5 through 9 below.
- Sec 5. Changes have been entered in the Oil and Gas Information System (Wang/IBM) for each well listed above. *(2-28-94)*
- Sec 6. Cardex file has been updated for each well listed above. *(2-28-94)*
- Sec 7. Well file labels have been updated for each well listed above. *(3-2-94)*
- Sec 8. Changes have been included on the monthly "Operator, Address, and Account Changes" memo for distribution to State Lands and the Tax Commission. *(2-28-94)*
- Sec 9. A folder has been set up for the Operator Change file, and a copy of this page has been placed there for reference during routing and processing of the original documents.

ENTITY REVIEW

- Sec 1. (Rule R615-8-7) Entity assignments have been reviewed for all wells listed above. Were entity changes made? (yes/no) ____ (If entity assignments were changed, attach copies of Form 6, Entity Action Form).
- N/A 2. State Lands and the Tax Commission have been notified through normal procedures of entity changes.

BOND VERIFICATION (Fee wells only)

- Sec 1. (Rule R615-3-1) The new operator of any fee lease well listed above has furnished a proper bond. *(In progress / Phoenix's IDLOC # m416415 / 80,000 not to be released until replaced / * Both operators aware.*
- ____ 2. A copy of this form has been placed in the ** Upon compl. of routing.* new and former operators' bond files.
- Sec 3. The former operator has requested a release of liability from their bond (yes/no) ____ . Today's date February 28, 1994. If yes, division response was made by letter dated _____ 19____.

LEASE INTEREST OWNER NOTIFICATION RESPONSIBILITY

- N/A 1. (Rule R615-2-10) The former operator/lessee of any fee lease well listed above has been notified by letter dated _____ 19____, of their responsibility to notify any person with an interest in such lease of the change of operator. Documentation of such notification has been requested. *b/c 3/10/94*
- N/A 2. Copies of documents have been sent to State Lands for changes involving State leases.

FILMING

- ✓ 1. All attachments to this form have been microfilmed. Date: March 18 1994.

FILING

- ✓ 1. Copies of all attachments to this form have been filed in each well file.
- ✓ 2. The original of this form and the original attachments have been filed in the Operator Change file.

COMMENTS

940228 Partial change only. (see separate change)



Snyder Oil Corporation

P.O. Box 695
Vernal, Utah 84078
801/789-0323

February 29, 1996

Utah State Division of Oil Gas & Mining
3 Triad Center, Suite #350
355 W. North Temple
Salt Lake City, UT 84180-1203

MAR - 1 1996

RE: Site Security Diagrams

Gentlemen:

Enclosed are copies of Site Security Diagrams for wells operated by Snyder Oil Corporation. We will send you copies of the rest of the diagrams when we receive them from Buys and Associates. If you have any questions, please contact me at 801-789-0323.

Sincerely,

A handwritten signature in cursive script that reads "Lucy Nemecek".

Lucy Nemecek
Senior Clerk



No Name Canyon Fed 2-9

Wellhead

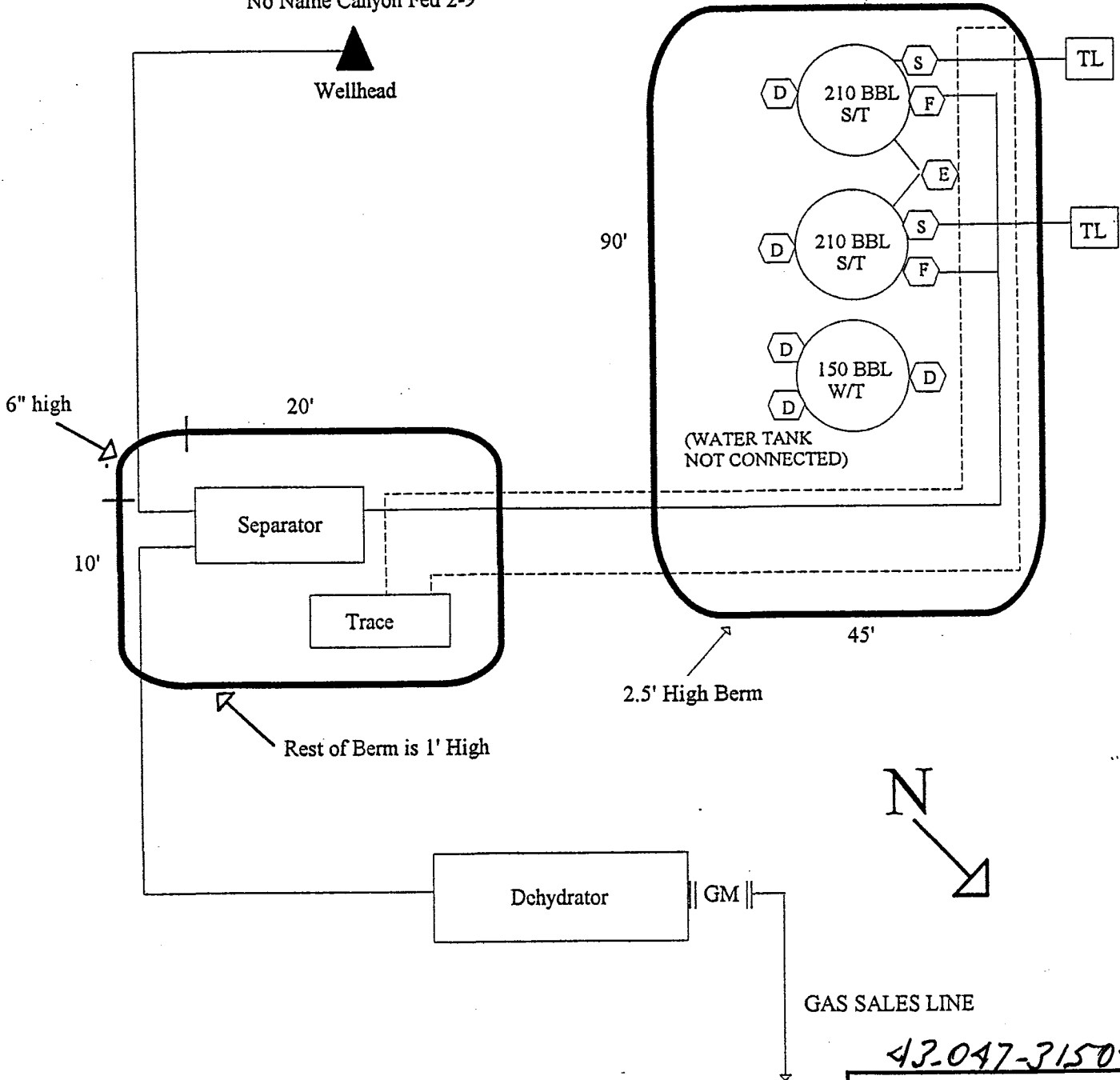

SITE SECURITY PLAN LOCATED AT:

SNYDER OIL CORPORATION
P.O. BOX 695
VERNAL, UT 84078

GAS SALES LINE

42-047-31504

Snyder Oil Corporation

NONAME CANYON FED 2-9
NENW SEC 9 T10S R23E
UINTAH COUNTY, UT
Lease # U-37355

Prepared By: TM 01/16/96

BUYS & ASSOCIATES, INC.
Environmental Consultants

SNYDER OIL CORPORATION

VALVING DETAIL

(Site Security Diagram Attachment)

Position of Valves and Use of Seals for Tanks in Production Phase

Valve	Line Purpose	Position	Seal Installed
E	Overflow/Equalizer	Closed	Yes
F	Fill	Open	No
W	Water	Closed	Yes
D	Drain	Closed	Yes
S	Sales	Closed	Yes

Position of Valves and Use of Seals for the Tank in Sales Phase

Valve	Line Purpose	Position	Seal Installed
E	Overflow/Equalizer	Closed	Yes
F	Fill	Closed	Yes
W	Water	Closed	Yes
D	Drain	Closed	Yes
S	Sales	Closed*	Yes

*The sales line will be opened by the purchaser at the time of sale. Until that time the sales line will remain closed and sealed.



United States Department of the Interior

BUREAU OF LAND MANAGEMENT

Utah State Office
P.O. Box 45155
Salt Lake City, UT 84145-0155

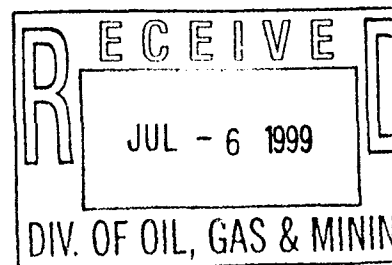

In Reply Refer To:
3106
U-19037 et al
(UT-932)

JUL 1 1999

NOTICE

Santa Fe Snyder Corporation : Oil and Gas
840 Gessner, Suite 1400 :
Houston, TX 77024 :

Merger Recognized
Name Change Recognized

Acceptable evidence has been filed in this office concerning the merger of Snyder Oil Corporation into Santa Fe Energy Resources, Inc. and the name being subsequently changed to Santa Fe Snyder Corporation as the surviving entity.

For our purposes the merger and name change are recognized effective June 1, 1999, per company request.

The oil and gas lease files identified on the enclosed exhibits have been noted as to the merger and name change. The exhibits were compiled from lists supplied by Santa Fe Snyder Corporation. We have not adjudicated the case files to determine if the entities affected by the merger and name change hold an interest in the leases identified, nor have we attempted to identify leases where the entities are the operator on the ground, maintaining no vested record title or operating rights interest. We are notifying the Minerals Management Service and all applicable BLM offices of the merger and name change by a copy of this notice. If additional documentation for a change of operator are required by our Field Offices, you will be contacted by them.

By recognition of the merger and the name change the principal on bonds held by Snyder and Santa Fe are automatically changed to Santa Fe Snyder Corporation. Riders to Nationwide Bond No. 400JF 5493 (BLM Bond No. UT0855) and Nationwide Bond No. 5473615 (BLM Bond No. WY2912) have been filed in the Utah State Office. It is the request of Santa Fe Snyder Corporation to change the name on BLM Bond No. UT0855 to reflect the merger/name change, and to terminate the period of liability on BLM Bond No. WY2912. A decision regarding this matter will follow in due course.

Christopher J. Merritt

Christopher J. Merritt
Acting Group Leader,
Minerals Adjudication Group

Enclosures

1. Santa Fe Energy Resources, Inc. Exhibit of Leases
2. Snyder Oil Corporation Exhibit of Leases

cc:

All State Offices
Moab Field Office
Vernal Field Office
MMS-Reference Data Branch, MS 3130, P.O. Box 5860, Denver, CO 80217
State of Utah, DOGM, Attn: Kristen Risbeck (Ste. 1210) Box 145801, SLC, UT 84114-5801
St. Paul Fire & Marine Insurance Co., 385 Washington St., St. Paul, MN 55102
SAFECO Insurance Company of America, SAFECO Plaza, Seattle, WA 98185
Santa Fe Snyder Corp., Attn: Phyllis Sobotik, 1625 Broadway, #2200, Denver, CO 80202
Irene Anderson (UT-932)
Teresa Thompson (UT-931)

SANTA FE LEASES

<u>LESSOR</u>	<u>STATE</u>	<u>LESSOR</u>	<u>STATE</u>
BLM NMNM-92488	NM	BLM WYW-59145	WY
BLM NMNM-45235	NM	BLM WYW-43661	WY
BLM NMNM-24877	NM	BLM WYW-0311938	WY
BLM NMNM-93398	NM	BLM WYW-52562	WY
BLM NMNM-96591	NM	BLM WYW EV-022932	WY
BLM NMNM-77894	NM	BLM WYW-27645	WY
BLM NMNM-65900	NM	BLM WYW-043930-A	WY
BLM NMNM-87977	NM	BLM WYW EV-026056	WY
BLM NMNM-65864	NM	BLM WYW-0322610	WY
BLM NMNM-95879	NM	BLM WYW-0320213	WY
BLM NMNM-97394	NM	BLM EV-023313-A	WY
BLM NMNM-98005	NM	BLM WYW-9578	WY
BLM NMNM-98006	NM	BLM WYW-96918	WY
BLM NMNM-98010	NM	BLM WYW-0320078	WY
BLM NMNM-95418	NM	BLM WYW-035599	WY
BLM NMNM-25667	NM	BLM WYW-2120	WY
BLM NMNM-98300	NM	BLM WYEV-024469	WY
BLM NMNM-98033	NM	BLM WYW-0136175	WY
BLM NMNM-998271	NM	BLM WYW-0136177	WY
BLM NMNM-98305	NM	BLM WYW-05991	WY
BLM NMNM-91179	NM	BLM WYW-02736	WY
BLM NMNM-85420	NM	BLM WYW EV-025548	WY
BLM NMNM-100956	NM	BLM EV-023313-E	WY
BLM NMNM-58393	NM	BLM EV-023313-B	WY
BLM OKNM 23555	OK	BLM WYW-21124	WY
BLM NM 15074 (OKLA)	OK	BLM WYW EV-022931	WY
BLM UTU-19037	UT	BLM WYW-61240	WY
BLM UTU-55626	UT	BLM WYW-18480	WY
BLM UTU-38354	UT	BLM WYW-51654	WY
BLM UTU-38401	UT	BLM WYW-50676	WY
BLM UTU-38430	UT	BLM COC-036289 A&B	WY
BLM UTU-42823	UT	BLM WYW-0942	WY
BLM WYEV-026201	WY	BLM WYW-63210	WY
BLM WYW-35860	WY	BLM WYW-66866	WY
BLM WYW-47198	WY	BLM WYW-102793	WY
BLM WYEV-022765	WY	BLM WYW-107726	WY
BLM WYEV-023941	WY	BLM W-70335	WY
BLM WYEV-026196	WY	BLM W-70496	WY
BLM WYEV-026201	WY	BLM W-70326	WY
BLM WYEV-026202	WY	BLM W-55746	WY
BLM WYEV-026204	WY	BLM W-56480	WY
BLM WYEV-026205	WY		
BLM WYEV-026208	WY		
BLM WYEV-026209	WY		
BLM WYW-04674	WY		
BLM WYW-023207	WY		
BLM WYW-023211	WY		
BLM WYW-0268735	WY		
BLM WYCHEY-037066	WY		
BLM WYW-58075	WY		
BLM WYW-17284	WY		
BLM WYW-17296	WY		
BLM WYW-17282(A)	WY		
BLM WYW-55067	WY		

SNYDER LEASES

<u>LESSOR</u>	<u>STATE</u>	<u>LESSOR</u>	<u>STATE</u>
USA COC-33237	CO	USA U-0136484	UT
USA COC-36719	CO	USA U-37573	UT
USA LAES 49122	LA	USA U-33433	UT
USA LAES 49123	LA	USA U-47172	UT
USA LAES 49124	LA	USA U-37355	UT
USA LAES 49125	LA	USA UTU-15855	UT
USA LAES 49127	LA	USA U-0142175	UT
USA LAES 49128	LA	USA UTU-02651	UT
USA LAES 49129	LA	USA UTU-02651-B	UT
USA LAES 49130	LA	USA U-34705	UT
USA LAES 49131	LA	USA U-40729	UT
USA LAES 49132	LA	USA U-58097	UT
USA LAES 49133	LA	USA U-30289	UT
USA LAES 49134	LA	USA UTU-72632	UT
USA LAES 49135	LA	USA UTU-73013	UT
USA LAES 49136	LA	USA UTU-64376	UT
USA LAES 49137	LA	USA UTU-38261	UT
USA LAES 49138	LA	USA UTU-28212	UT
USA LAES 49139	LA	USA UTU-28213	UT
USA LAES 49140	LA	USA UTU-38419	UT
USA LAES 49141	LA	USA U-53861	UT
USA LAES 49142	LA	USA UTU-38418	UT
USA LAES 49143	LA	USA UTU-66401	UT
USA LAES 49144	LA	USA U-38423	UT
USA LAES 49145	LA	USA UTU-38425	UT
USA LAES 49146	LA	USA U-38421	UT
USA LAES 49147	LA	USA UTU-38428	UT
USA LAES 49148	LA	USA U-38420	UT
USA LAES 49149	LA	USA UTU-34350	UT
USA LAES 49150	LA	USA UTU-39223	UT
USA LAES 49151	LA	USA U-64923	UT
USA LAES 49152	LA	USA UTU-40736	UT
USA LAES 49153	LA	USA U-075939	UT
USA LAES 49154	LA	USA U-70235	UT
USA LAES 49155	LA	USA UTU-44426	UT
USA LAES 49156	LA	USA UTU-57495	UT
USA LAES 49157	LA	USA UTU-57503	UT
USA LAES 49158	LA	USA UTU-52106	UT
USA LAES 49159	LA	USA UTU-59121	UT
USA LAES 49160	LA	USA UTU-73009	UT
USA LAES 49161	LA	USA UTU-73010	UT
USA LAES 49162	LA	USA UTU-50490	UT
USA LAES 49163	LA	USA UTU-65126	UT
USA LAES 49164	LA	USA UTU-49228	UT
USA LAES 49165	LA	USA UTU-53127	UT
USA LAES 49166	LA	USA UTU-65132	UT
USA LAES 49167	LA	USA UTU-63951	UT
USA LAES 49168	LA	USA UTU-47483	UT
USA LAES 49169	LA	USA UTU-63978	UT
USA LAES 49170	LA	USA UTU-69116	UT
USA LAES 49171	LA	USA UTU-65138	UT

SNYDER LEASES

<u>LESSOR</u>	<u>STATE</u>	<u>LESSOR</u>	<u>STATE</u>
USA LAES 49172	LA	USA UTU-54774	UT
USA LAES 49173	LA	USA UTU-71230	UT
USA LAES 49174	LA	USA UTU-71234	UT
USA LAES 49175	LA	USA UTU-44799	UT
USA LAES 49176	LA	USA UTU-57512	UT
USA LAES 49177	LA	USA UTU-53084	UT
USA LAES 49178	LA	USA UTU-53938	UT
USA LAES 49179	LA	USA UTU-61936	UT
USA LAES 49180	LA	USA UTU-47127	UT
USA LAES 49181	LA	USA UTU-53918	UT
USA LAES 49183	LA	USA UTU-47484	UT
USA LAES 49194	LA	USA UTU-53946	UT
USA LAES 49198	LA	USA UTU-53941	UT
USA LAES 49199	LA	USA UTU-42531	UT
USA LAES 49200	LA	USA U-49245	UT
USA LAES 49201	LA	USA U-50802	UT
USA MTM-38582-A	MT	USA UTU-0647	UT
USA MTM-63708	MT	USA UTU-50687	UT
USA M-13323 (ND)	ND	USA UTU-37116	UT
USA M-68863 (SD)	SD	USA UTU-59122	UT
USA UTU-70189	UT	USA UTU-63985	UT
USA UTU-73175	UT	USA UTU-52298	UT
USA UTU-73434	UT	USA UTU-7386	UT
USA UTU-73435	UT	USA UTU-67178	UT
USA UTU-73444	UT	USA UTU-67549	UT
USA UTU-73450	UT	USA UTU-74416	UT
USA U-8345	UT	USA UTU-74413	UT
USA U-14646	UT	USA UTU-73900	UT
USA U-66746	UT	USA UTU-67868	UT
USA UTU-42469	UT	USA UTU-74414	UT
USA U-65222	UT	USA UTU-49530	UT
USA U-61263	UT	USA UTU-53860	UT
USA UTU-29535	UT	USA UTU-34711	UT
USA U-25880	UT	USA UTU-46699	UT
USA U-65223	UT	USA UTU-73643	UT
USA U-29797	UT	USA UTU-0141804	UT
USA UTU-0109054	UT	USA UTU-75091	UT
USA UTU-8346	UT	USA UTU-75097	UT
USA U-8347	UT	USA UTU-74972	UT
USA UTU-8344	UT	USA UTU-75096	UT
USA U-8344-A	UT	USA UTU-74415	UT
USA UTU-8348	UT	USA UTU-38401	UT
USA U-38424	UT	USA UTU-38411	UT
USA U-38427	UT	USA UTU-31260	UT
USA SL-065841-A	UT	USA UTU-59654	UT
USA UTU-31736	UT	USA U-14219	UT
USA U-38426	UT	USA UTU-30123	UT
USA U-44090-A	UT	USA UTU-34714	UT
USA U-71694	UT	USA UTU-10134	UT
USA U-72028	UT	USA UTU-10830	UT
USA U-51026	UT	USA UTU-14223	UT

UNITED STATES
DEPARTMENT OF THE INTERIOR
BUREAU OF LAND MANAGEMENT

FORM APPROVED
Budget Bureau No. 1004-0135
Expires: March 31, 1993

SUNDRY NOTICES AND REPORTS ON WELLS

Do not use this form for proposals to drill or to deepen or reentry a different reservoir.
Use "APPLICATION FOR PERMIT -" for such proposals

SUBMIT IN TRIPLICATE

1. Type of Well

Oil Well Gas Well Other

See Attached List

2. Name of Operator

Santa Fe Snyder Corporation

Attn.: Phyllis Sobotik

3. Address and Telephone No.

1625 Broadway, Suite 2200, Denver, CO 80202

303-592-8668

4. Location of Well (Footage, Sec., T., R., m., or Survey Description)

See Attached List

5. Lease Designation and Serial No.

See Attached List

6. If Indian, Allottee or Tribe Name

See Attached List

7. If Unit or CA, Agreement Designation

8. Well Name and No.

See Attached List

9. API Well No.

See Attached List

10. Field and Pool, or Exploratory Area

See Attached List

11. County or Parish, State

See Attached List

12. CHECK APPROPRIATE BOX(S) TO INDICATE NATURE OF NOTICE, REPORT, OR OTHER DATA

TYPE OF SUBMISSION	TYPE OF ACTION
<input type="checkbox"/> Notice of Intent	<input type="checkbox"/> Abandonment
<input type="checkbox"/> Subsequent Report	<input type="checkbox"/> Recompletion
<input type="checkbox"/> Final Abandonment Notice	<input type="checkbox"/> Plugging Back
	<input type="checkbox"/> Casing Repair
	<input type="checkbox"/> Altering Casing
	<input checked="" type="checkbox"/> Other <u>Change of Operator</u>
	<input type="checkbox"/> Change of Plans
	<input type="checkbox"/> New Construction
	<input type="checkbox"/> Non-Routine Fracturing
	<input type="checkbox"/> Water Shut-Off
	<input type="checkbox"/> Conversion to Injection
	<input type="checkbox"/> Dispose Water

(Note: Report results of multiple completion on Well Completion or Recompletion Report and Log form.)

13. Describe Proposed or Completed Operations (Clearly state all pertinent details, and give pertinent dates, including estimated date of starting any proposed work. If well is directionally drilled, give subsurface locations and measured and true vertical depths for all markers and zones pertinent to this work.)*

Snyder Oil Corporation and Santa Fe Energy Resources, Inc. have merged to form Santa Fe Snyder Corporation. The legal acceptance date of the merger is May 5, 1999. However in an effort to simplify documentation issues, Santa Fe Snyder Corporation requests that June 1, 1999 be used as the effective date of merger.

A copy of the Merger Certificate and of the Office of the Secretary of State's Acceptance is attached.

Nationwide BLM Bond Number - UT-0855

Surety Bond Number - 400JF 5433

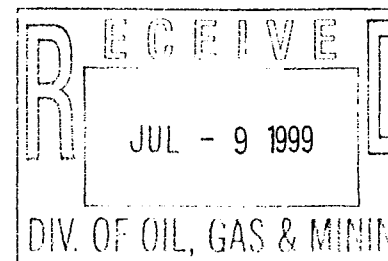

Please contact Phyllis Sobotik at 303-592-8668 if you have any questions.

14. I hereby certify that the foregoing is true and correct

Signed

Phyllis Sobotik

Title

Sr. Regulatory Specialist

Date

01-Jul-99

(This space for Federal or State office use)

Approved by

Title

Date

Conditions of approval, if any:

Title 18 U.S.C. Section 1001, makes it a crime for any person knowingly and willfully to make to any department or agency of the United States any false, fictitious or fraudulent statements or representations as to any matter within its jurisdiction.

***See Instruction on Reverse Side**

UTAH FACILITIES

Lease	Unit Name	Tribe Name	Field	Stat	County	1/41/4	S	T	R	Lease Number	Mineral Type	API Number	Comments
Horseshoe Bend #4-10			Horseshoe Bend	INA	Uintah	NW/SE	4	7S	22E	U 0136484	FED	43-047-32577	11728
✓ Horseshoe Bend #36-1P			Horseshoe Bend	ACT	Uintah	SE/SE	36	6S	21E	ML 33225	STATE	43-047-31482	9815
Horseshoe Bend Compressor Site			Horseshoe Bend	ACT	Uintah		4	7S	21E				
Jack Rabbit #1-11			Natural Buttes	INA	Uintah	SW/NE	11	10S	23E	U 38425	FED	43-047-30423	475
✓ L.C.K. #30-1H			Horseshoe Bend	ACT	Uintah	SE/NE	30	6S	21E	N/A	FEE	43-047-31588	10202
Lafkas Federal #1-3			Hill Creek	INA	Uintah	SW/SW	3	11S	20E	U 34350	FED	43-047-31178	1367
Lizzard Creek #1-10			Bitter Creek	ACT	Uintah	NW/NW	10	11S	22E	U 25880	FED	43-047-31475	9870
✓ Lookout Point #1-16			Natural Buttes	ACT	Uintah	NE/SE	16	10S	23E	ML 22186 A	STATE	43-047-30544	1495
Love Unit #1-11	Love		Love	ACT	Uintah	C/SW	11	11S	21E	U 008344 A	FED	43-047-30617	1366
Love Unit #1-12	Love		Love	ACT	Uintah	SW/NW	12	11S	21E	U 008344 A	FED	43-047-30638	1366
Love Unit #4-1	Love		Love	INA	Uintah	NW/SW	4	11S	21E	U 8347	FED	43-047-30640	1366
Love Unit #A1-18	Love		Love	ACT	Uintah	SW/SE	18	11S	21E	U 8348	FED	43-047-30706	1366
Love Unit #B1-10	Love		Love	ACT	Uintah	SE/SW	10	11S	21E	U 8347	FED	43-047-30709	1366
Love Unit #B2-3	Love		Love	INA	Uintah	SW/SW	3	11S	21E	U 8347	FED	43-047-30766	1366
Love Unit Compressor Site			Love	ACT	Uintah			11S	21E				
Madeline #4-3C			Horseshoe Bend	ACT	Uintah	Lot 3	4	7S	21E	U 42469	FED	43-047-32279	11379
McLish #1	Walker Hollow		Walker Hollow (Horseshoe Bend)	ACT	Uintah	SW/SW	8	7S	23E	U 02651	FED	43-047-20280	2760
McLish #2	Walker Hollow		Walker Hollow (Horseshoe Bend)	INA	Uintah	SW/SE	8	7S	23E	U 02651	FED	43-047-30011	2760
McLish #3			Walker Hollow (Horseshoe Bend)	ACT	Uintah	NE/SE	8	7S	23E	U 02651	FED	43-047-30027	112504
McLish #4	Walker Hollow		Walker Hollow (Horseshoe Bend)	INA	Uintah	NE/SW	8	7S	23E	U 02651	FED	43-047-30030	2760
Natural #1-7			Love (Horseshoe Bend)	INA	Uintah	NW/NE	7	11S	21E	U 8345	FED	43-047-30148	6129
No Name Canyon #1-9			Natural Buttes	ACT	Uintah	SE/NE	9	10S	23E	U 37355	FED	43-047-30378	1466
No Name Canyon #2-9			Natural Buttes	ACT	Uintah	NE/NW	8	10S	23E	U 37355	FED	43-047-31504	1468
NSO Federal #1-12			Natural Buttes	ACT	Uintah	NE/NW	12	10S	23E	U 38423	FED	43-047-30560	1480
Pan American #1	Walker Hollow		Walker Hollow (Horseshoe Bend)	INA	Uintah	SW/NW	9	7S	23E	U 02651 A	FED	43-047-30037	
Pan American #2	Walker Hollow		Walker Hollow (Horseshoe Bend)	INA	Uintah	NW/SW	9	7S	23E	U 02651 A	FED	43-047-30038	2760
Pariette Draw #28-44			Windy Ridge West (Eight Mile Flat N.)	ACT	Uintah	SE/SE	28	4S	1E	N/A	FEE	43-047-31408	4960
Pete's Flat #1-1			Natural Buttes	INA	Uintah	NE/SE	1	10S	23E	U 38423	FED	43-047-30558	1510
Sage Hen #1-6			Natural Buttes	INA	Uintah	NE/SE	6	10S	23E	U 38419	FED	43-047-30382	1490
Sagebrush #1-8			Natural Buttes	TAD	Uintah	SW/NE	8	10S	23E	U 37355	FED	43-047-30383	1467
Shepherd #1-10			Natural Buttes	ACT	Uintah	NE/SE	10	10S	23E	U 38424	FED	43-047-30559	1470
Southman Canyon #1-5 (Federal #1-5)			Natural Buttes	ACT	Uintah	SE/NW	5	10S	23E	U 33433	FED	43-047-30856	10689
Southman Canyon #3			Natural Buttes	WDW	Uintah	NE/SE	15	10S	23E	U 66406	FED	43-047-15880	Saltwater Disposal 99990
Southman Canyon #4-4 (Federal #4-4)			Natural Buttes	INA	Uintah	NW/SE	4	10S	23E	U 33433	FED	43-047-30632	10690
Southman Canyon #4-5			Natural Buttes	ACT	Uintah	NE/SE	5	10S	23E	U 33433	FED	43-047-30633	6131
Southman Canyon #9-3M			Natural Buttes	ACT	Uintah	SW/SW	9	10S	23E	U 37355	FED	43-047-32540	11767
Southman Canyon #9-4J			Natural Buttes	ACT	Uintah	NW/SE	9	10S	23E	U 37355	FED	43-047-32541	11685
Southman Canyon #31-1L			Natural Buttes	ACT	Uintah	SW/	31	9S	23E	U 33433	FED	43-047-32543	11678
✓ State #14-16			Brennan Bottom	ACT	Uintah	SW/SW	16	7S	21E	ML 40904	STATE	43-047-31417	8010

Santa Fe Snyder Corporation

July 2, 1999

Utah Division of Oil, Gas & Mining
1594 W. North Temple, Suite 1210
P. O. Box 145801
Salt Lake City, Utah 84114-5801

Attn.: Ms. Kristen Risbeck

RE: Company Merger
Surety Bond Number - JZ 7777
Operator Number - N2000

Dear Ms. Risbeck:

Snyder Oil Corporation (SOCO) and Santa Fe Energy Resources, Inc. (Santa Fe) have merged to form Santa Fe Snyder Corporation (SFS). The legal acceptance date of the merger is May 5, 1999. However in an effort to simplify documentation issues, SFS requests that June 1, 1999 be used as the effective date of merger.

Please change all operated facilities, Applications to Drill (approved and in process) and any other regulatory filings from Snyder Oil Corporation to Santa Fe Snyder Corporation. Attached is the following information in support of this request.

Copy of Merger Certificate
Copy of the Office of the Secretary of State's Acceptance
Sundry Notices for Properties Located on Fee or State Land
Sundry Notice for Federal Properties
Spreadsheet of all Utah Facilities Operated by SOCO

All correspondence, documents, notifications, etc. should continue to be sent to SFS at the following address

1625 Broadway, Suite 2200
Denver, CO 80202

Please inform SFS when this request has been accepted and the changes are finalized. If any questions arise or additional information is required, please contact me at 303-592-8668.

Sincerely,

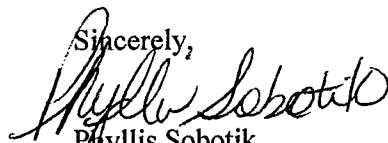
Phyllis Sobotik
Sr. Regulatory Specialist

/ps
Enclosures:

1625 Broadway
Suite 2200
Denver, Colorado 80202
303/592-8500
Fax 303/592-8600

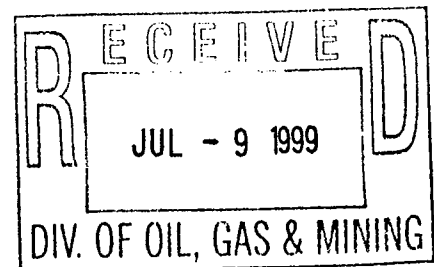

Office of the Secretary of State

I, EDWARD J. FREEL, SECRETARY OF STATE OF THE STATE OF DELAWARE, DO HEREBY CERTIFY THE ATTACHED IS A TRUE AND CORRECT COPY OF THE CERTIFICATE OF MERGER, WHICH MERGES:

"SNYDER OIL CORPORATION", A DELAWARE CORPORATION,
WITH AND INTO "SANTA FE ENERGY RESOURCES, INC." UNDER THE NAME OF "SANTA FE SNYDER CORPORATION", A CORPORATION ORGANIZED AND EXISTING UNDER THE LAWS OF THE STATE OF DELAWARE, AS RECEIVED AND FILED IN THIS OFFICE THE FIFTH DAY OF MAY, A.D. 1999, AT 11 O'CLOCK A.M.

A FILED COPY OF THIS CERTIFICATE HAS BEEN FORWARDED TO THE NEW CASTLE COUNTY RECORDER OF DEEDS.



A handwritten signature in cursive script, reading "Edward J. Freel".

Edward J. Freel, Secretary of State

0774411 8100M

991177495

AUTHENTICATION: 9725623

DATE: 05-05-99

CERTIFICATE OF MERGER

Merger of Snyder Oil Corporation, a Delaware corporation
With and Into
Santa Fe Energy Resources, Inc., a Delaware corporation

Pursuant to the provisions of Section 251 of the Delaware General Corporation Law, the undersigned certifies as follows concerning the merger (the "Merger") of Snyder Oil Corporation, a Delaware corporation, with and into Santa Fe Energy Resources, Inc., a Delaware corporation, with Santa Fe Energy Resources, Inc. as the surviving corporation (the "Surviving Corporation").

1. The Agreement and Plan of Merger, dated as of January 13, 1999 (the Agreement and Plan of Merger being hereinafter referred to as the "Merger Agreement") has been approved, adopted, certified, executed and acknowledged by Snyder Oil Corporation and Santa Fe Energy Resources, Inc. in accordance with Section 251 of the Delaware General Corporation Law.

2. The Merger contemplated in the Merger Agreement and this Certificate of Merger will be effective immediately upon the filing of this Certificate of Merger

3. The name of the Surviving Corporation shall be Santa Fe Energy Resources, Inc. which shall be changed herewith to Santa Fe Snyder Corporation.

4. Article FIRST of the Restated Certificate of Incorporation of Santa Fe Energy Resources, Inc. is amended, effective as of the date hereof, to read in its entirety as follows:

"FIRST: The name of the corporation (hereinafter referred to as the "Corporation") is Santa Fe Snyder Corporation."

and that the first paragraph of Article FOURTH of the Restated Certificate of Incorporation of Santa Fe Energy Resources, Inc. is amended, effective as of the date hereof, to read in its entirety as follows:

"FOURTH: The total number of shares of all classes of capital stock which the Corporation shall have authority to issue is 350,000,000, of which 50,000,000 shares shall be Preferred Stock, par value \$.01 per share, and 300,000,000 shares shall be Common Stock, par value \$.01 per share."

The Restated Certificate of Incorporation of Santa Fe Energy Resources, Inc., as amended, in effect at the effective time of the Merger shall be the certificate of incorporation of the

Surviving Corporation.

5. The executed Merger Agreement is on file at the principal place of business of the Surviving Corporation, 1616 South Voss Road, Houston, Texas 77057.

6. A copy of the Merger Agreement will be furnished by the Surviving Corporation, on request and without cost, to any stockholder of Snyder Oil Corporation or Santa Fe Energy Resources, Inc.

Dated this 5th day of May, 1999.

SANTA FE ENERGY RESOURCES, INC.

By: David L. Hicks
Name: David L. Hicks
Title: Vice President — Law and
General Counsel

SOCO
Snyder Oil Corporation
Southern Region

1200 Smith, Suite 3300
Houston, Texas 77002
713-646-6600

June 7, 1999

State of Utah
Division of Oil, Gas & Mining
355 West North Temple
3 Triad Center, Suite 350
Salt Lake City, UT 84180-1203

RE: \$80,000 Surety Blanket P & A Bond #5736975

Dear Sir or Madam:

Santa Fe Snyder Corporation was formed when Snyder Oil Corporation was merged into Santa Fe Energy Resources, Inc. on May 5, 1999. Copies of the approved merger, issued by the Delaware Secretary of State, are enclosed for your files.

As this merger causes "Snyder" to cease to exist and their activities are covered by bond #JZ7777, please release bond # 5736975 and return it to the sender.

Thank you for your assistance in this matter.

Very truly yours,



Phillip W. Bode

Enclosure

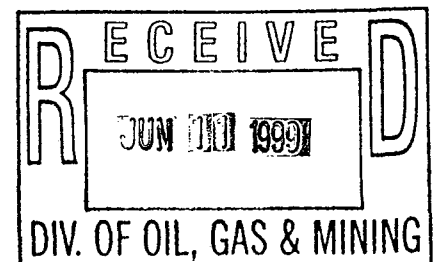

Santa Fe Energy Resources, Inc.

June 7, 1999

State of Utah
Division of Oil, Gas & Mining
355 West North Temple
3 Triad Center, Suite 350
Salt Lake City, UT 84180-1203

RE: \$80,000 Surety Blanket P & A Bond #JZ7777

Dear Sir or Madam:

Enclosed is the above bond for Santa Fe Snyder Corporation. This corporation was formed when Snyder Oil Corporation was merged into Santa Fe Energy Resources, Inc. on May 5, 1999. Copies of the approved merger, issued by the Delaware Secretary of State, are enclosed for your files.

Thank you for your assistance in this matter.

Very truly yours,



Phillip W. Bode

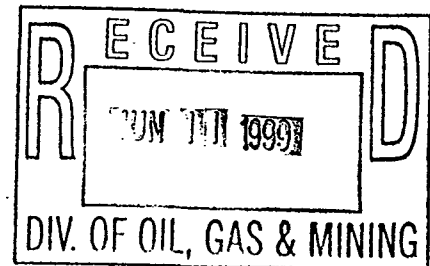

Enclosure

Routing:	
1-KDR ✓	6-KAS ✓
2-GLH	7-SJ TP
3-JRB	8-FILE
4-GDW ✓	9- <i>[Signature]</i>
5-KDR ✓	

OPERATOR CHANGE WORKSHEET

Attach all documentation received by the division regarding this change. Initial each listed item when completed. Write N/A if item is not applicable.

- Change of Operator (well sold)
- Designation of Agent
- Designation of Operator
- Operator Name Change Only (MERGER)

The operator of the well(s) listed below has changed, effective: 6-1-99

TO: (new operator)	<u>SANTE FE SNYDER CORPORATION</u>	FROM: (old operator)	<u>SNYDER OIL CORPORATION</u>
(address)	<u>P.O. BOX 129</u>	(address)	<u>P.O. BOX 129</u>
	<u>BAGGS, WYOMING 82321</u>		<u>BAGGS, WYOMING 82321</u>
Phone:	<u>(307) 383-2800</u>	Phone:	<u>(307) 383-2800</u>
Account no.	<u>N2000 (6-24-99)</u>	Account no.	<u>N1305</u>

WELL(S) attach additional page if needed: *HORSESHOE BEND, LOVE, EAST BENCH & WALKER HOLLOW UNITS

Name: <u>*SEE ATTACHED*</u>	API: <u>43-077-31504</u>	Entity: _____	S _____	T _____	R _____	Lease: _____
Name: _____	API: _____	Entity: _____	S _____	T _____	R _____	Lease: _____
Name: _____	API: _____	Entity: _____	S _____	T _____	R _____	Lease: _____
Name: _____	API: _____	Entity: _____	S _____	T _____	R _____	Lease: _____
Name: _____	API: _____	Entity: _____	S _____	T _____	R _____	Lease: _____
Name: _____	API: _____	Entity: _____	S _____	T _____	R _____	Lease: _____
Name: _____	API: _____	Entity: _____	S _____	T _____	R _____	Lease: _____

OPERATOR CHANGE DOCUMENTATION

1. (r649-8-10) Sundry or other legal documentation has been received from the **FORMER** operator (attach to this form). *(Rec'd 6.11.99)*
2. (r649-8-10) Sundry or other legal documentation has been received from the **NEW** operator (Attach to this form). *(Rec'd 6.11.99)*
3. The Department of Commerce has been contacted if the **new** operator above is not currently operating any wells in Utah. Is the company registered with the state? (yes/no) ____ If yes, show company file number: #011879
4. **FOR INDIAN AND FEDERAL WELLS ONLY.** The BLM has been contacted regarding this change. Make note of BLM status in comments section of this form. BLM approval of **Federal** and **Indian** well operator changes should ordinarily take place prior to the division's approval, and before the completion of steps 5 through 9 below. *(Rec'd 7.6.99)*
5. Changes have been entered in the **Oil and Gas Information System (3270)** for each well listed above. *(7.12.99)*
6. Cardex file has been updated for each well listed above.
7. Well file labels have been updated for each well listed above. *(NEW system)*
8. Changes have been included on the monthly "Operator, Address, and Account Changes" memo for distribution to Trust Lands, Sovereign Lands, UGS, Tax Commission, etc. *(8.2.99)*
9. A folder has been set up for the **Operator Change file**, and a copy of this page has been placed there for reference during routing and processing of the original documents.

ENTITY REVIEW

- 1. (r649-8-7) Entity assignments have been reviewed for all wells listed above. Were entity changes made? (yes/no) no If entity assignments were changed, attach copies of Form 6, Entity Action Form.
- 2. Trust Lands, Sovereign Lands, Tax Commission, etc., have been notified through normal procedures of entity changes.

BOND VERIFICATION - (FEE WELLS ONLY)

- 1. (r649-3-1) The NEW operator of any fee lease well listed above has furnished a proper bond. (rec'd 6-11-99 #J27777)
- 2. A copy of this form has been placed in the new and former operator's bond files.
- 3. The FORMER operator has requested a release of liability from their bond (yes/no) no, as of today's date 6-11-99. If yes, division response was made to this request by letter dated Aug. 12, 1999

LEASE INTEREST OWNER NOTIFICATION OF RESPONSIBILITY

- 1. Copies of documents have been sent on 8/12/99 to Ed Bonner at Trust Lands for changes involving State leases, in order to remind that agency of their responsibility to review for proper bonding.
- 2. (r649-2-10) The former operator of any fee lease wells listed above has been contacted and informed by letter dated _____ 19 __, of their responsibility to notify all interest owners of this change.

FILMING

- 1. All attachments to this form have been microfilmed. Today's date: _____.

FILING

- 1. Copies of all attachments to this form have been filed in each well file.
- 2. The original of this form, and the original attachments are now being filed in the Operator Change file.

COMMENTS

STATE OF UTAH
DEPARTMENT OF NATURAL RESOURCES
DIVISION OF OIL, GAS AND MINING

FORM 9

SUNDRY NOTICES AND REPORTS ON WELLS

Do not use this form for proposals to drill new wells, significantly deepen existing wells below current bottom-hole depth, reenter plugged wells, or to drill horizontal laterals. Use APPLICATION FOR PERMIT TO DRILL form for such proposals.

5. LEASE DESIGNATION AND SERIAL NUMBER:

6. IF INDIAN, ALLOTTEE OR TRIBE NAME:

7. UNIT or CA AGREEMENT NAME:

1. TYPE OF WELL
OIL WELL GAS WELL OTHER _____

8. WELL NAME and NUMBER:
Exhibit "A"

2. NAME OF OPERATOR:
El Paso Production Oil & Gas Company

9. API NUMBER:

3. ADDRESS OF OPERATOR:
8 South 1200 East CITY Vernal STATE Utah ZIP 84078

PHONE NUMBER:
435-789-4433

10. FIELD AND POOL, OR WILDCAT:

4. LOCATION OF WELL
FOOTAGES AT SURFACE: _____ COUNTY: _____

QTR/QTR, SECTION, TOWNSHIP, RANGE, MERIDIAN: _____ STATE: UTAH

11. CHECK APPROPRIATE BOXES TO INDICATE NATURE OF NOTICE, REPORT, OR OTHER DATA

TYPE OF SUBMISSION	TYPE OF ACTION		
<input type="checkbox"/> NOTICE OF INTENT (Submit in Duplicate) Approximate date work will start: _____	<input type="checkbox"/> ACIDIZE	<input type="checkbox"/> DEEPEN	<input type="checkbox"/> REPERFORATE CURRENT FORMATION
	<input type="checkbox"/> ALTER CASING	<input type="checkbox"/> FRACTURE TREAT	<input type="checkbox"/> SIDETRACK TO REPAIR WELL
	<input type="checkbox"/> CASING REPAIR	<input type="checkbox"/> NEW CONSTRUCTION	<input type="checkbox"/> TEMPORARILY ABANDON
	<input type="checkbox"/> CHANGE TO PREVIOUS PLANS	<input type="checkbox"/> OPERATOR CHANGE	<input type="checkbox"/> TUBING REPAIR
	<input type="checkbox"/> CHANGE TUBING	<input type="checkbox"/> PLUG AND ABANDON	<input type="checkbox"/> VENT OR FLARE
<input type="checkbox"/> SUBSEQUENT REPORT (Submit Original Form Only) Date of work completion: _____	<input type="checkbox"/> CHANGE WELL NAME	<input type="checkbox"/> PLUG BACK	<input type="checkbox"/> WATER DISPOSAL
	<input type="checkbox"/> CHANGE WELL STATUS	<input type="checkbox"/> PRODUCTION (START/RESUME)	<input type="checkbox"/> WATER SHUT-OFF
	<input type="checkbox"/> COMMINGLE PRODUCING FORMATIONS	<input type="checkbox"/> RECLAMATION OF WELL SITE	<input checked="" type="checkbox"/> OTHER: <u>Name Change</u>
	<input type="checkbox"/> CONVERT WELL TYPE	<input type="checkbox"/> RECOMPLETE - DIFFERENT FORMATION	

12. DESCRIBE PROPOSED OR COMPLETED OPERATIONS. Clearly show all pertinent details including dates, depths, volumes, etc.

As a result of the merger between The Coastal Corporation and a wholly owned subsidiary of El Paso Energy Corporation, the name of Coastal Oil & Gas Corporation has been changed to El Paso Production Oil & Gas Company effective March 9, 2001.

See Exhibit "A"

Bond # 400JU0708

Coastal Oil & Gas Corporation

NAME (PLEASE PRINT) John T. Elzner TITLE Vice President

SIGNATURE [Signature] DATE 06-15-01

El Paso Production Oil & Gas Company

NAME (PLEASE PRINT) John T. Elzner TITLE Vice President

SIGNATURE [Signature] DATE 06-15-01

(This space for State use only)

RECEIVED

JUN 19 2001

DIVISION OF
OIL, GAS AND MINING

State of Delaware
Office of the Secretary of State

PAGE 1

I, HARRIET SMITH WINDSOR, SECRETARY OF STATE OF THE STATE OF DELAWARE, DO HEREBY CERTIFY THE ATTACHED IS A TRUE AND CORRECT COPY OF THE CERTIFICATE OF AMENDMENT OF "COASTAL OIL & GAS CORPORATION", CHANGING ITS NAME FROM "COASTAL OIL & GAS CORPORATION" TO "EL PASO PRODUCTION OIL & GAS COMPANY", FILED IN THIS OFFICE ON THE NINTH DAY OF MARCH, A.D. 2001, AT 11 O'CLOCK A.M.

RECEIVED

JUN 1 2001

DIVISION OF
OIL, GAS AND MINING



Harriet Smith Windsor
Harriet Smith Windsor, Secretary of State

0610204 8100

AUTHENTICATION: 1061007

010162788

DATE: 04-03-01

CERTIFICATE OF AMENDMENT

OF

CERTIFICATE OF INCORPORATION

COASTAL OIL & GAS CORPORATION (the "Company"), a corporation organized and existing under and by virtue of the General Corporation Law of the State of Delaware, DOES HEREBY CERTIFY:

FIRST: That the Board of Directors of the Company, by the unanimous written consent of its members, filed with the minutes of the Board, adopted a resolution proposing and declaring advisable the following amendment to the Certificate of Incorporation of the Company:

RESOLVED that it is deemed advisable that the Certificate of Incorporation of this Company be amended, and that said Certificate of Incorporation be so amended, by changing the Article thereof numbered "FIRST." so that, as amended, said Article shall be and read as follows:

"FIRST. The name of the corporation is El Paso Production Oil & Gas Company."

SECOND: That in lieu of a meeting and vote of stockholders, the stockholders entitled to vote have given unanimous written consent to said amendment in accordance with the provisions of Section 228 of the General Corporation Law of the State of Delaware.

THIRD: That the aforesaid amendment was duly adopted in accordance with the applicable provisions of Sections 242 and 228 of the General Corporation Law of the State of Delaware.

IN WITNESS WHEREOF, said COASTAL OIL & GAS CORPORATION has caused this certificate to be signed on its behalf by a Vice President and attested by an Assistant Secretary, this 9th day of March 2001.

COASTAL OIL & GAS CORPORATION

David L. Siddall
Vice President

Attest:

Margaret E. Roark
Margaret E. Roark, Assistant Secretary

RECEIVED

STATE OF DELAWARE
SECRETARY OF STATE
DIVISION OF CORPORATIONS
FILED 11:00 AM 03/09/2001
010118394 - 0610204

JUN 19 2001

DIVISION OF
OIL, GAS AND MINING



United States Department of the Interior

BUREAU OF LAND MANAGEMENT

Utah State Office
P.O. Box 45155
Salt Lake City, UT 84145-0155

RECEIVED

JUL 12 2001

DIVISION OF
OIL, GAS AND MINING

In Reply Refer To:
3106
UTSL-065841
(UT-924)

JUL 10 2001

NOTICE

El Paso Production Oil & Gas Company : Oil and Gas
Nine Greenway Plaza :
Houston TX 77046-0095 :

Name Change Recognized

Acceptable evidence has been received in this office concerning the name change of Coastal Oil & Gas Corporation into El Paso Production Oil & Gas Company with El Paso Production Oil & Gas Company being the surviving entity.

For our purposes, the name change is recognized effective March 9, 2001.

The oil and gas lease files identified on the enclosed exhibit have been noted as to the name change. The exhibit was compiled from a list of leases obtained from our computer program. We have not abstracted the lease files to determine if the entities affected by this name change hold an interest in the leases identified nor have we attempted to identify leases where the entities are the operator on the ground maintaining no vested recorded title or operating rights interests. We will be notifying the Minerals Management Service and all applicable Bureau of Land Management offices of the change by a copy of this notice. If additional documentation for changes of operator are required by our Field Offices, you will be contacted by them.

If you identify additional leases in which the entities maintain an interest, please contact this office and we will appropriately document those files with a copy of this Notice.

Due to the name change, the name of the principal/obligor on the bond is required to be changed from Coastal Oil & Gas Corporation to El Paso Production Oil & Gas Company. You may accomplish this either by consent of surety rider on the original bond or a rider to the original bond. The bonds are held in Wyoming and Colorado.

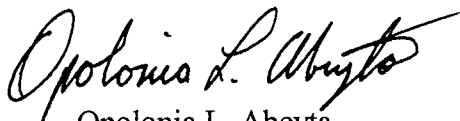

Opolonia L. Abeyta
Acting Chief, Branch of
Minerals Adjudication

Enclosure

1. Exhibit of Leases (1 pp)

cc: Moab Field Office
Vernal Field Office
MMS, Reference Data Branch, MS3130, PO Box 5860, Denver CO 80217
~~State of Utah, DOGM~~, Attn: Jim Thompson (Ste. 1210), Box 145801, SLC UT 84114
Teresa Thompson (UT-922)
Joe Incardine (UT-921)

Exhibit of Leases

UTUSL-065841A	UTU-47172	UTU-74415	UTU-53860
UTU-28652	UTU-50687	UTU-74416	UTU-66401
UTU-37943	UTU-52298	UTU-75091	UTU-67868
UTU-44089	UTU-0109054	UTU-75096	UTU-65389
UTU-44090A	UTU-0143511	UTU-75097	UTU-77084
UTU-61263	UTU-0143512	UTU-75673	UTU-61430
UTU-00343	UTU-38401	UTU-76259	UTU-72633
UTU-02651	UTU-38411	UTU-76260	UTU-72650
UTU-02651B	UTU-38418	UTU-76261	UTU-49692
UTU-0142175	UTU-38419	UTU-76493	UTU-57894
UTU-70235	UTU-38420	UTU-76495	UTU-76829
UTU-70406	UTU-38421	UTU-76503	UTU-76830
UTU-74954	UTU-38423	UTU-78228	UTU-76831
UTU-75132	UTU-38424	UTU-78714	
UTU-75699	UTU-38425	UTU-78727	
UTU-76242	UTU-38426	UTU-78734	
UTU-78032	UTU-38427	UTU-79012	
UTU-4377	UTU-38428	UTU-79011	
UTU-4378	UTU-53861	UTU-71694	
UTU-7386	UTU-58097	UTU-00576	
UTU-8344A	UTU-64376	UTU-00647	
UTU-8345	UTU-65222	UTU-01470D	
UTU-8347	UTU-65223	UTU-0136484	
UTU-8621	UTU-66746	UTU-8344	
UTU-14646	UTU-67178	UTU-8346	
UTU-15855	UTU-67549	UTU-8648	
UTU-25880	UTU-72028	UTU-28212	
UTU-28213	UTU-72632	UTU-30289	
UTU-29535	UTU-73009	UTU-31260	
UTU-29797	UTU-73010	UTU-33433	
UTU-31736	UTU-73013	UTU-34711	
UTU-34350	UTU-73175	UTU-46699	
UTU-34705	UTU-73434	UTU-78852	
UTU-37116	UTU-73435	UTU-78853	
UTU-37355	UTU-73444	UTU-78854	
UTU-37573	UTU-73450	UTU-075939	
UTU-38261	UTU-73900	UTU-0149767	
UTU-39223	UTU-74409	UTU-2078	
UTU-40729	UTU-74410	UTU-44426	
UTU-40736	UTU-74413	UTU-49530	
UTU-42469	UTU-74414	UTU-51026	

OPERATOR CHANGE WORKSHEET

ROUTING

1. GLH		4-KAS
2. CDW	✓	5-LP ✓
3. JLT		6-FILE

Enter date after each listed item is completed

Change of Operator (Well Sold)

Designation of Agent

Operator Name Change (Only)

X Merger

The operator of the well(s) listed below has changed, effective: **3-09-2001**

FROM: (Old Operator):
COASTAL OIL & GAS CORPORATION
Address: 9 GREENWAY PLAZA STE 2721
HOUSTON, TX 77046-0995
Phone: 1-(713)-418-4635
Account N0230

TO: (New Operator):
EL PASO PRODUCTION OIL & GAS COMPANY
Address: 9 GREENWAY PLAZA STE 2721 RM 2975B
HOUSTON, TX 77046-0995
Phone: 1-(832)-676-4721
Account N1845

CA No.

Unit:

WELL(S)

NAME	API NO	ENTITY NO	SEC TWN RNG	LEASE TYPE	WELL TYPE	WELL STATUS
PETES FLAT 1-1	43-047-30558	1510	01-10S-23E	FEDERAL	GW	S
FEDERAL 4-4	43-047-30632	10690	04-10S-23E	FEDERAL	GW	P
SOUTHMAN CANYON 4-5	43-047-30633	6131	05-10S-23E	FEDERAL	GW	P
FEDERAL 1-5 (CA 74473)	43-047-30856	10689	05-10S-23E	FEDERAL	GW	P
SAGE HEN 1-6 (CA CR-3)	43-047-30382	1490	06-10S-23E	FEDERAL	GW	P
FLAT MESA 1-7	43-047-30365	1505	07-10S-23E	FEDERAL	GW	P
FLAT MESA 2-7	43-047-30545	1506	07-10S-23E	FEDERAL	GW	P
SAGE BRUSH 1-8	43-047-30383	1467	08-10S-23E	FEDERAL	GW	TA
NO NAME CANYON 1-9	43-047-30378	1466	09-10S-23E	FEDERAL	GW	P
NO NAME CANYON 2-9	43-047-31504	1468	09-10S-23E	FEDERAL	GW	P
SOUTHMAN CANYON 9-3M	43-047-32540	11767	09-10S-23E	FEDERAL	GW	P
SOUTHMAN CANYON 9-4-J	43-047-32541	11685	09-10S-23E	FEDERAL	GW	P
SHEEPHERDER 1-10 (CA CR-5)	43-047-30559	1470	10-10S-23E	FEDERAL	GW	P
JACK RABBIT 1-11 (CA CR-23)	43-047-30423	1475	11-10S-23E	FEDERAL	GW	S
NSO FEDERAL 1-12 (CA CR-22)	43-047-30560	1480	12-10S-23E	FEDERAL	GW	P
WHITE RIVER 1-14	43-047-30481	1500	14-10S-23E	FEDERAL	GW	P
CLIFF EDGE 1-15	43-047-30462	1524	15-10S-23E	FEDERAL	GW	TA
BONANZA FEDERAL 3-15	43-047-31278	8406	15-10S-23E	FEDERAL	GW	P
CROOKED CANYON 1-17	43-047-30369	1465	17-10S-23E	FEDERAL	GW	S
CANYON VIEW FEDERAL 1-18	43-047-30379	1485	17-10S-23E	FEDERAL	GW	P

OPERATOR CHANGES DOCUMENTATION

- (R649-8-10) Sundry or legal documentation was received from the **FORMER** operator on: 06/19/2001
- (R649-8-10) Sundry or legal documentation was received from the **NEW** operator on: 06/19/2001
- The new company has been checked through the **Department of Commerce, Division of Corporations Database** on: 06/21/2001
- Is the new operator registered in the State of Utah: YES Business Number: 608186-0143

5. If **NO**, the operator was contacted contacted on: N/A
6. **Federal and Indian Lease Wells:** The BLM and or the BIA has approved the (merger, name change, or operator change for all wells listed on Federal or Indian leases on: 07/10/2001
7. **Federal and Indian Units:** The BLM or BIA has approved the successor of unit operator for wells listed on: 07/10/2001
8. **Federal and Indian Communization Agreements ("CA"):** The BLM or the BIA has approved the operator change for all wells listed involved in a CA on: 07/10/2001
9. **Underground Injection Control ("UIC")** The Division has approved UIC Form 5, **Transfer of Authority to Inject**, for the enhanced/secondary recovery unit/project for the water disposal well(s) listed on: N/A

DATA ENTRY:

1. Changes entered in the **Oil and Gas Database** on: 08/23/2001
2. Changes have been entered on the **Monthly Operator Change Spread Sheet** on: 08/23/2001
3. Bond information entered in RBDMS on: N/A
4. Fee wells attached to bond in RBDMS on: N/A

STATE BOND VERIFICATION:

1. State well(s) covered by Bond No.: N/A

FEDERAL BOND VERIFICATION:

1. Federal well(s) covered by Bond No.: WY 2793

FEE WELLS - BOND VERIFICATION/LEASE INTEREST OWNER NOTIFICATION:

1. (R649-3-1) The **NEW** operator of any fee well(s) listed covered by Bond No: N/A
2. The **FORMER** operator has requested a release of liability from their bond on: N/A
The Division sent response by letter on: N/A
3. (R649-2-10) The **FORMER** operator of the Fee wells has been contacted and informed by a letter from the Division of their responsibility to notify all interest owners of this change on: _____

FILMING:

1. All attachments to this form have been **MICROFILMED** on: _____

FILING:

1. **ORIGINALS/COPIES** of all attachments pertaining to each individual well have been filled in each well file on: _____

COMMENTS: Master list of all wells involved in operator change from Coastal Oil & Gas Corporation to El Paso Production Oil and Gas Company shall be retained in the "Operator Change File".

JAN. 17. 2003 3:34PM

WESTPORT

NO. 173 P. 2

**WESTPORT OIL AND GAS COMPANY, L.P.**

410 Seventeenth Street #2300 Denver Colorado 80202-4436
Telephone: 303 573 5404 Fax: 303 573 5609

February 1, 2002

Department of the Interior
Bureau of Land Management
2850 Youngfield Street
Lakewood, CO 80215-7093
Attention: Ms. Martha Maxwell

RE: BLM Bond CO-1203
BLM Nationwide Bond 158626364
Surety - Continental Casualty Company
Belco Energy Corporation merger into Westport Oil and Gas Company, Inc.
Conversion of Westport Oil and Gas Company, Inc., into Westport Oil and Gas Company, L.P.
Assumption Rider - Westport Oil and Gas Company, L.P.

Dear Ms. Maxwell:

Pursuant to our recent conversations, please find the following list of enclosures for the BLM's consideration and approval:

Two (2) Assumption Riders, fully executed originals.
Copies of Belco Energy Corporation merger into Westport Oil and Gas Company, Inc.
Copies of Westport Oil and Gas Company, Inc., conversion into Westport Oil and Gas Company, L.P.
List of all Federal/BIA/State Leases - Belco/Westport's leases - in all states.

Please inform us of any additional information needed to complete the change to Westport Oil and Gas Company, L.P., as operator of record.

I thank you for your assistance and cooperation in this matter. Please do not hesitate contacting the undersigned, should a question arise.

Sincerely,
Westport Oil and Gas Company, L.P.

Debby J. Black
Engineer Technician

Encl:



United States Department of the Interior **RECEIVED**

BUREAU OF LAND MANAGEMENT

Utah State Office
P.O. Box 45155
Salt Lake City, UT 84145-0155

FEB 22 2002

DIVISION OF
OIL, GAS AND MINING

In Reply Refer To:
3106
UTU-25566 et al
(UT-924)

FEB 21 2002

NOTICE

Westport Oil and Gas Company L.P. : Oil and Gas
410 Seventeenth Street, #2300 :
Denver Colorado 80215-7093 :

Name Change Recognized

Acceptable evidence has been received in this office concerning the name change of Westport Oil and Gas Company, Inc. into Westport Oil and Gas Company, L.P. with Westport Oil and Gas Company, L.P. being the surviving entity.

For our purposes, the name change is recognized effective December 31, 2001.

The oil and gas lease files identified have been noted as to the name change. The exhibit was compiled from a list of leases obtained from our computer program. We have not abstracted the lease files to determine if the entities affected by this name change hold an interest in the leases identified nor have we attempted to identify leases where the entities are the operator on the ground maintaining no vested recorded title or operating rights interests. We will be notifying the Minerals Management Service and all applicable Bureau of Land Management offices of the change by a copy of this notice. If additional documentation for changes of operator are required by our Field Offices, you will be contacted by them.

If you identify additional leases in which the entities maintain an interest, please contact this office and we will appropriately document those files with a copy of this Notice.

Due to the name change, the name of the principal/obligor on the bond is required to be changed from Westport Oil and Gas Company, Inc. to Westport Oil and Gas Company, L.P.. You may accomplish this either by consent of surety rider on the original bond or a rider to the original bond. The bonds are held in Colorado.

UTU-03405
UTU-20895
UTU-25566
UTU-43156
UTU-49518
UTU-49519
UTU-49522
UTU-49523

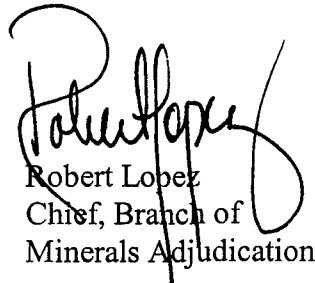

Robert Lopez
Chief, Branch of
Minerals Adjudication

cc: Moab Field Office
Vernal Field Office
MMS, Reference Data Branch, MS3130, PO Box 5860, Denver CO 80217
State of Utah, DOGM, Attn: Jim Thompson (Ste. 1210), Box 145801, SLC UT 84114
Teresa Thompson (UT-922)
Joe Incardine (UT-921)

memorandum

Branch of Real Estate Services
Uintah & Ouray Agency

Date: 5 December, 2002

Reply to
Attn of: Supervisory Petroleum Engineer

Subject: Modification of Utah Division of Oil, Gas and Mining Regulations

To: Director, Utah Division of Oil, Gas and Mining Division: John Baza

We have been advised of changes occurring with the operation of your database for Change of Operator. You will be modifying your records to reflect Change of Operator once you have received all necessary documentation from the companies involved, and perhaps in advance of our Notice of Concurrence/Approval of Change of Operator where Indian leases are involved.

We have no objection.

With further comment to Rulemaking, I wish to comment concerning the provision of Exhibits for upcoming Hearings. I would like to see the Uintah & Ouray Agency, BIA, and the Ute Indian Tribe, Energy & Mineral Resources Department added to the list of those parties that receive advance Exhibits so as to allow us to have research time prior to Hearing dates. We will be able to provide a more informed recommendation to the Oil, Gas and Mining Board. It would be best if we would receive only those Exhibits that concern Indian lands, specifically on or adjacent to Indian lands. This may be a difficult situation to attain, as it is not always clear where 'on or adjacent' occurs.

I am aware that you have gone to extra effort to correct this matter already, and I fully appreciate it. My request is intended only to allow the addition of Uintah & Ouray Agency and Ute Indian Tribe to the official listing.

We appreciate your concern, and hope that these comments are timely enough for consideration in the revision process.

CC: Minerals & Mining Section of RES
Ute Energy & Mineral Resources Department: Executive Director
chrono

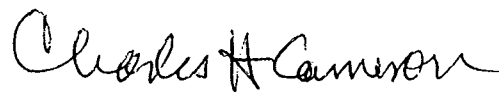



United States Department of the Interior

BUREAU OF INDIAN AFFAIRS

Washington, D.C. 20240

FEB 1 0 2003

IN REPLY REFER TO:
Real Estate Services

Carroll A. Wilson
Principal Landman
Westport Oil and Gas Company, L.P.
1368 South 1200 East
Vernal, Utah 84078

Dear Mr. Wilson:

This is in response to your request for approval of RLI Insurance Company's Nationwide Oil and Gas Lease Bond No. RLB0005239 executed effective December 17, 2002, (\$150,000 coverage) with Westport Oil and Gas Company, L. P., as principal.

This bond is hereby approved as of the date of this correspondence and will be retained in the Bureau of Indian Affairs' Division of Real Estate Services, 1849 C Street, NW, MS-4512-MIB, Washington, D.C. 20240. All Bureau oil and gas regional offices and the surety are being informed of this action.

In cases where you have existing individual and/or collective bonds on file with one or more of our regional offices, you may now request those offices, directly, to terminate in lieu of coverage under this Nationwide Bond.

Enclosed is a copy of the approved bond for your files. If we may be of further assistance in this matter, please advise.

Sincerely,

Director, Office of Trust Responsibilities

ACTING

Enclosure

STATE OF UTAH
DEPARTMENT OF NATURAL RESOURCES
DIVISION OF OIL, GAS AND MINING

FORM 9

SUNDRY NOTICES AND REPORTS ON WELLS

Do not use this form for proposals to drill new wells, significantly deepen existing wells below current bottom-hole depth, reenter plugged wells, or to drill horizontal laterals. Use APPLICATION FOR PERMIT TO DRILL form for such proposals.

5. LEASE DESIGNATION AND SERIAL NUMBER:
6. IF INDIAN, ALLOTTEE OR TRIBE NAME:
7. UNIT or CA AGREEMENT NAME:
8. WELL NAME and NUMBER:
Exhibit "A"
9. API NUMBER:
10. FIELD AND POOL, OR WILDCAT:

1. TYPE OF WELL
OIL WELL GAS WELL OTHER _____
2. NAME OF OPERATOR:
El Paso Production Oil & Gas Company
3. ADDRESS OF OPERATOR:
9 Greenway Plaza Houston TX 77064-0995 PHONE NUMBER:
(832) 676-5933

4. LOCATION OF WELL
FOOTAGES AT SURFACE: COUNTY:
QTR/QTR, SECTION, TOWNSHIP, RANGE, MERIDIAN: STATE: **UTAH**

11. CHECK APPROPRIATE BOXES TO INDICATE NATURE OF NOTICE, REPORT, OR OTHER DATA

TYPE OF SUBMISSION	TYPE OF ACTION		
<input type="checkbox"/> NOTICE OF INTENT (Submit in Duplicate) Approximate date work will start: _____ <input type="checkbox"/> SUBSEQUENT REPORT (Submit Original Form Only) Date of work completion: _____	<input type="checkbox"/> ACIDIZE	<input type="checkbox"/> DEEPEN	<input type="checkbox"/> REPERFORATE CURRENT FORMATION
	<input type="checkbox"/> ALTER CASING	<input type="checkbox"/> FRACTURE TREAT	<input type="checkbox"/> SIDETRACK TO REPAIR WELL
	<input type="checkbox"/> CASING REPAIR	<input type="checkbox"/> NEW CONSTRUCTION	<input type="checkbox"/> TEMPORARILY ABANDON
	<input type="checkbox"/> CHANGE TO PREVIOUS PLANS	<input checked="" type="checkbox"/> OPERATOR CHANGE	<input type="checkbox"/> TUBING REPAIR
	<input type="checkbox"/> CHANGE TUBING	<input type="checkbox"/> PLUG AND ABANDON	<input type="checkbox"/> VENT OR FLARE
	<input type="checkbox"/> CHANGE WELL NAME	<input type="checkbox"/> PLUG BACK	<input type="checkbox"/> WATER DISPOSAL
	<input type="checkbox"/> CHANGE WELL STATUS	<input type="checkbox"/> PRODUCTION (START/RESUME)	<input type="checkbox"/> WATER SHUT-OFF
	<input type="checkbox"/> COMMINGLE PRODUCING FORMATIONS	<input type="checkbox"/> RECLAMATION OF WELL SITE	<input type="checkbox"/> OTHER: _____
	<input type="checkbox"/> CONVERT WELL TYPE	<input type="checkbox"/> RECOMPLETE - DIFFERENT FORMATION	

12. DESCRIBE PROPOSED OR COMPLETED OPERATIONS. Clearly show all pertinent details including dates, depths, volumes, etc.

Operator change to Westport Oil and Gas Company, L.P., 1670 Broadway, Suite 2800, Denver, CO. 80202-4800, effective December 17, 2002.

BOND # _____
State Surety Bond No. RLB0005236
Fee Bond No. RLB0005238

EL PASO PRODUCTION OIL & GAS COMPANY

By: 
Jon R. Nelsen, Attorney-in-Fact

RECEIVED
FEB 28 2003
DIV. OF OIL, GAS & MINING

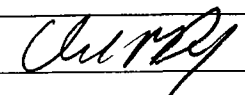
WESTPORT OIL AND GAS COMPANY, L.P.
NAME (PLEASE PRINT) **David R. Dix** TITLE **Agent and Attorney-in-Fact**
SIGNATURE  DATE **12/17/02**

(This space for State use only)

Form 3160-5
(August 1999)

UNITED STATES
DEPARTMENT OF THE INTERIOR
BUREAU OF LAND MANAGEMENT

FORM APPROVED
OMB No. 1004-0135
Expires November 30, 2000

SUNDRY NOTICES AND REPORTS ON WELLS

Do not use this form for proposals to drill or reenter an abandoned well. Use Form 3160-3 (APD) for such proposals.

5. Lease Serial No.
SEE ATTACHED EXHIBIT "A"

6. If Indian, Allottee or Tribe Name

7. If Unit or CA/Agreement, Name and/or No.

SUBMIT IN TRIPLICATE - Other instructions on reverse side

1. Type of Well
 Oil Well Gas Well Other

8. Well Name and No.
SEE ATTACHED EXHIBIT "A"

2. Name of Operator
WESTPORT OIL & GAS COMPANY, L.P.

9. API Well No.
SEE ATTACHED EXHIBIT "A"

3a. Address
P.O. BOX 1148 VERNAL, UT 84078

3b. Phone No. (include area code)
(435) 781-7023

10. Field and Pool, or Exploratory Area

4. Location of Well (Footage, Sec., T., R., M., or Survey Description)

SEE ATTACHED EXHIBIT "A"

11. County or Parish, State
UINTAH COUNTY, UT

12. CHECK APPROPRIATE BOX(ES) TO INDICATE NATURE OF NOTICE, REPORT, OR OTHER DATA

TYPE OF SUBMISSION	TYPE OF ACTION		
<input type="checkbox"/> Notice of Intent	<input type="checkbox"/> Acidize	<input type="checkbox"/> Deepen	<input type="checkbox"/> Production (Start/Resume)
<input type="checkbox"/> Subsequent Report	<input type="checkbox"/> Alter Casing	<input type="checkbox"/> Fracture Treat	<input type="checkbox"/> Reclamation
<input type="checkbox"/> Final Abandonment Notice	<input type="checkbox"/> Casing Repair	<input type="checkbox"/> New Construction	<input type="checkbox"/> Recomplete
	<input type="checkbox"/> Change Plans	<input type="checkbox"/> Plug and Abandon	<input type="checkbox"/> Temporarily Abandon
	<input type="checkbox"/> Convert to Injection	<input type="checkbox"/> Plug Back	<input type="checkbox"/> Water Disposal
			<input type="checkbox"/> Water Shut-Off
			<input type="checkbox"/> Well Integrity
			<input checked="" type="checkbox"/> Other
			SUCCESSOR OF OPERATOR

13. Describe Proposed or Completed Operations (clearly state all pertinent details, including estimated starting date of any proposed work and approximate duration thereof. If the proposal is to deepen directionally or recomplete horizontally, give subsurface locations and measured and true vertical depths of all pertinent markers and zc. Attach the Bond under which the work will be performed or provide the Bond No. on file with BLM/BIA. Required subsequent reports shall be filed within 30 days following completion of the involved operations. If the operation results in a multiple completion or recompletion in a new interval, a Form 3160-4 shall be filed if testing has been completed. Final Abandonment Notices shall be filed only after all requirements, including reclamation, have been completed, and the operator determined that the site is ready for final inspection.

WESTPORT OIL & GAS COMPANY, L.P., IS CONSIDERED TO BE THE OPERATOR ON THE ATTACHED DESCRIBED LANDS AND IS RESPONSIBLE UNDER THE TERMS AND CONDITIONS OF THE LEASE FOR THE OPERATIONS CONDUCTED ON THE LEASED LANDS OR PORTIONS THEREOF, BOND COVERAGE FOR THIS WELL IS PROVIDED BY FEDERAL NATIONWIDE BOND NO. 158626364, EFFECTIVE FEBRUARY 1, 2002, AND BIA NATIONWIDE BOND NO. RLB0005239, EFFECTIVE FEBRUARY 10, 2003.

RECEIVED
MAR 04 2003

14. I hereby certify that the foregoing is true and correct

Name (Printed/Typed)
CHERYL CAMERON

Title
OPERATIONS

Signature
Cheryl Cameron

Date
March 4, 2003

DIV. OF OIL, GAS & MINING

THIS SPACE FOR FEDERAL OR STATE USE

Approved by	Title	Date
Conditions of approval, if any, are attached. Approval of this notice does not warrant or certify that the applicant holds legal or equitable title to those rights in the subject lease which would entitle the applicant to conduct operations thereon.	Office	

Title 18 U.S.C. Section 1001, make it a crime for any person knowingly and willfully to make to any department or agency of the United States any false, fictitious or fraudulent statements or representations as to any matter within its jurisdiction.

(Instructions on reverse)

OPERATOR CHANGE WORKSHEET

ROUTING

1. GLH
2. CDW ✓
3. FILE

X Change of Operator (Well Sold)

Designation of Agent/Operator

Operator Name Change

Merger

The operator of the well(s) listed below has changed, effective: **12-17-02**

FROM: (Old Operator):	TO: (New Operator):
EL PASO PRODUCTION OIL & GAS COMPANY	WESTPORT OIL & GAS COMPANY LP
Address: 9 GREENWAY PLAZA	Address: P O BOX 1148
HOUSTON, TX 77064-0995	VERNAL, UT 84078
Phone: 1-(832)-676-5933	Phone: 1-(435)-781-7023
Account No. N1845	Account No. N2115

CA No. Unit:

WELL(S)

NAME	SEC TWN RNG	API NO	ENTITY NO	LEASE TYPE	WELL TYPE	WELL STATUS
UTE TRAIL U 1	08-09S-22E	43-047-15377	2903	FEDERAL	GW	PA
NBU 73	17-09S-22E	43-047-31102	99998	FEDERAL	GW	PA
NBU 61	21-09S-22E	43-047-30900	99998	FEDERAL	GW	PA
STATE 1-32	32-09S-22E	43-047-34317	13419	STATE	GW	P
BITTER CREEK 1	34-09S-22E	43-047-15374	99998	FEDERAL	GW	PA
PETES FLAT 1-1	01-10S-23E	43-047-30558	1510	FEDERAL	GW	S
SOUTHMAN CANYON 4-4 (FED)	04-10S-23E	43-047-30632	10690	FEDERAL	GW	P
BONANZA 4-6	04-10S-23E	43-047-34751	99999	FEDERAL	GW	APD
SOUTHMAN CANYON 4-5	05-10S-23E	43-047-30633	6131	FEDERAL	GW	P
SOUTHMAN CANYON 1-5 (UTU-74473)	05-10S-23E	43-047-30856	10689	FEDERAL	GW	P
SAGE HEN FEDERAL 1-6 (CR-3)	06-10S-23E	43-047-30382	1490	FEDERAL	GW	S
FLAT MESA FEDERAL 1-7	07-10S-23E	43-047-30365	1505	FEDERAL	GW	S
FLAT MESA FEDERAL 2-7	07-10S-23E	43-047-30545	1506	FEDERAL	GW	P
SAGEBRUSH FEDERAL 1-8	08-10S-23E	43-047-30383	1467	FEDERAL	GW	TA
BONANZA 8-2	08-10S-23E	43-047-34087	99999	FEDERAL	GW	APD
BONANZA 8-3	08-10S-23E	43-047-34770	99999	FEDERAL	GW	APD
NO NAME CANYON FEDERAL 1-9	09-10S-23E	43-047-30378	1466	FEDERAL	GW	P
NO NAME CANYON FEDERAL 2-9	09-10S-23E	43-047-31504	1468	FEDERAL	GW	P
SOUTHMAN CANYON 9-3-M	09-10S-23E	43-047-32540	11767	FEDERAL	GW	S
SOUTHMAN CANYON 9-4-J	09-10S-23E	43-047-32541	11685	FEDERAL	GW	P

OPERATOR CHANGES DOCUMENTATION

Enter date after each listed item is completed

1. (R649-8-10) Sundry or legal documentation was received from the **FORMER** operator on: 02/28/2003
2. (R649-8-10) Sundry or legal documentation was received from the **NEW** operator on: 03/04/2003
3. The new company has been checked through the **Department of Commerce, Division of Corporations Database** on: 03/06/2003
4. Is the new operator registered in the State of Utah: YES Business Number: 1355743-0181
5. If **NO**, the operator was contacted on: _____

6. (R649-9-2)Waste Management Plan has been received on: IN PLACE

7. **Federal and Indian Lease Wells:** The BLM and or the BIA has approved the merger, name change, or operator change for all wells listed on Federal or Indian leases on: BLM-12/31/2003 BIA-12/5/02

8. **Federal and Indian Units:**

The BLM or BIA has approved the successor of unit operator for wells listed on: 02/27/2003

9. **Federal and Indian Communization Agreements ("CA"):**

The BLM or BIA has approved the operator for all wells listed within a CA on: 01/09/2003

10. **Underground Injection Control ("UIC")** The Division has approved UIC Form 5, **Transfer of Authority to Inject**, for the enhanced/secondary recovery unit/project for the water disposal well(s) listed on: N/A

DATA ENTRY:

1. Changes entered in the **Oil and Gas Database** on: 03/27/2003

2. Changes have been entered on the **Monthly Operator Change Spread Sheet** on: 03/27/2003

3. Bond information entered in RBDMS on: N/A

4. Fee wells attached to bond in RBDMS on: N/A

STATE WELL(S) BOND VERIFICATION:

1. State well(s) covered by Bond Number: RLB 0005236

FEDERAL WELL(S) BOND VERIFICATION:

1. Federal well(s) covered by Bond Number: 158626364

INDIAN WELL(S) BOND VERIFICATION:

1. Indian well(s) covered by Bond Number: RLB 0005239

FEE WELL(S) BOND VERIFICATION:

1. (R649-3-1) The **NEW** operator of any fee well(s) listed covered by Bond Number RLB 0005238

2. The **FORMER** operator has requested a release of liability from their bond on: N/A

The Division sent response by letter on: N/A

LEASE INTEREST OWNER NOTIFICATION:

3. (R649-2-10) The **FORMER** operator of the fee wells has been contacted and informed by a letter from the Division of their responsibility to notify all interest owners of this change on: N/A

COMMENTS:

UNITED STATES
DEPARTMENT OF THE INTERIOR
BUREAU OF LAND MANAGEMENT

FORM APPROVED
OMB No. 1004-0135
Expires November 30, 2000

SUNDRY NOTICES AND REPORTS ON WELLS

Do not use this form for proposals to drill or reenter an abandoned well. Use Form 3160-3 (APD) for such proposals.

5. Lease Serial No.
MULTIPLE WELLS- SEE ATTACHED

6. If Indian, Allottee or Tribe Name

7. If Unit or CA/Agreement, Name and/or No.
MULTIPLE WELLS- SEE ATTACHED

8. Well Name and No.
MULTIPLE WELLS- SEE ATTACHED

9. API Well No.
MULTIPLE WELLS- SEE ATTACHED

10. Field and Pool, or Exploratory Area
BONANZA/SOUTHMAN CANYON

11. County or Parish, State
UINTAH COUNTY, UTAH

SUBMIT IN TRIPLICATE - Other instructions on reverse side

1. Type of Well
 Oil Well Gas Well Other

2. Name of Operator
WESTPORT OIL & GAS COMPANY, L.P.

3a. Address
1368 SOUTH 1200 EAST, VERNAL, UTAH 84078

3b. Phone No. (include area code)
435-781-7060

4. Location of Well (Footage, Sec., T., R., M., or Survey Description)
MULTIPLE WELLS- SEE ATTACHED

12. CHECK APPROPRIATE BOX(ES) TO INDICATE NATURE OF NOTICE, REPORT, OR OTHER DATA

TYPE OF SUBMISSION	TYPE OF ACTION
<input checked="" type="checkbox"/> Notice of Intent	<input type="checkbox"/> Acidize <input type="checkbox"/> Deepen <input type="checkbox"/> Production (Start/Resume) <input type="checkbox"/> Water Shut-Off
<input type="checkbox"/> Subsequent Report	<input type="checkbox"/> Alter Casing <input type="checkbox"/> Fracture Treat <input type="checkbox"/> Reclamation <input type="checkbox"/> Well Integrity
<input type="checkbox"/> Final Abandonment Notice	<input type="checkbox"/> Casing Repair <input type="checkbox"/> New Construction <input type="checkbox"/> Recomplete <input checked="" type="checkbox"/> Other VARIANCE
	<input type="checkbox"/> Change Plans <input type="checkbox"/> Plug and Abandon <input type="checkbox"/> Temporarily Abandon
	<input type="checkbox"/> Convert to Injection <input type="checkbox"/> Plug Back <input type="checkbox"/> Water Disposal

13. Describe Proposed or Completed Operations (clearly state all pertinent details, including estimated starting date of any proposed work and approximate duration thereof. If the proposal is to deepen directionally or recomplete horizontally, give subsurface locations and measured and true vertical depths of all pertinent markers and zones. Attach the Bond under which the work will be performed or provide the Bond No. on file with BLM/BIA. Required subsequent reports shall be filed within 30 days following completion of the involved operations. If the operation results in a multiple completion or recompletion in a new interval, a Form 3160-4 shall be filed once testing has been completed. Final Abandonment Notices shall be filed only after all requirements, including reclamation, have been completed, and the operator has determined that the site is ready for final inspection.

Westport Oil & Gas requests a variance to Onshore Order No. 4, Part III C. a. requiring each sales tank be equipped with a pressure- vacuum thief hatch and/or vent line valve. The variance is requested as an economic analysis shows the value of the shrunk condensate will not payout the incremental cost of purchasing and maintaining the valve resulting in a loss of value over the producing life of the well.

The volume lost to shrinkage by dropping the tank pressure from 6 ozs. To 0 psig is shown to be 0.3% of the tank volume. This was determined by lab analysis of a representative sample from the field. The sample shrunk from 98.82% of original volume to 98.52% when the pressure was dropped. The average well produces approximately 6 bbls condensate per month. The resulting shrinkage would amount to 0.56 bbls per month lost volume due to shrinkage. The value of the shrunk and lost condensate does not recoup or payout the cost of installing and maintaining the valves and other devices that hold the positive tank pressure. An economic run based on the loss and costs is attached. Westport Oil & Gas requests approval of this variance in order to increase the value of the well to the operator and the mineral royalty owners.

14. I hereby certify that the foregoing is true and correct

Name (Printed/Typed) DEBRA DOMENICI	Title ENVIRONMENTAL ASSISTANT
Signature <i>Debra Domenici</i>	Date July 9, 2004

THIS SPACE FOR FEDERAL OR STATE USE

Approved by	Title	Date
-------------	-------	------

Conditions of approval, if any, are attached. Approval of this notice does not warrant or certify that the applicant holds legal or equitable title to those rights in the subject lease which would entitle the applicant to conduct operations thereon.

**Accepted by the
Utah Division of
Oil, Gas and Mining**

**Federal Approval Of This
Action Is Necessary**

Title 18 U.S.C. Section 1001, make it a crime for any person knowingly and willfully to make to any department or agency of the United States any false, fictitious or fraudulent statements or representations as to any matter within its jurisdiction.

(Instructions on reverse)

COPY SENT TO OPERATOR
Date: **7-16-04**
Initials: **CHD**

Date: **7/14/04**
By: *[Signature]*
RECEIVED
JUL 14 2004

Westport Oil & Gas, L.P.

Project Economics Worksheet

Instructions: Fill in blue boxed areas with before and after project data. The evaluation results are shown below and graphed automatically at the bottom of the page. This sheet is protected to prevent accidental alteration of the formulas. See JTC for changes. OPX entered as annual costs and/or as unit OPX costs for \$/BF and \$/MCF

Project Name: **Condensate Shrinkage Economics**

Is this job a well pull or production rig job ??? N (Y or N)

	BEFORE \$/Year	AFTER \$/Year	DIFFERENCE \$/Year
Gross Oil Revenue	\$1,088	\$1,099	\$11
Gross Gas Revenue	\$0	\$0	\$0
NGL Revenue	\$0	\$0	\$0
PULLING UNIT SERVICE			\$0
WIRELINE SERVICE			\$0
SUBSURF EQUIP REPAIRS			\$0
COMPANY LABOR			\$0
CONTRACT LABOR	\$0	\$200	\$200
CONTR SERVICE			\$0
LEASE FUEL GAS	\$0	\$0	\$0
UTILITIES - ELECTRICITY	\$0	\$0	\$0
CHEMICAL TREATING			\$0
MATERIAL & SUPPLY	\$0	\$150	\$150
WATER & HAULING			\$0
ADMINISTRATIVE COSTS			\$0
GAS PLANT PROCESSING			\$0
Totals	\$0	\$350	\$350

Increased OPX Per Year

Investment Breakdown:

	Cap/Exp Code	Cost, \$
Capital \$	820/830/840	\$1,200
Expense \$	830/860	\$0
Total \$		\$1,200

Oil Price	\$ 23.00	\$/BO
Gas Price	\$ 3.10	\$/MCF
Electric Cost	\$ -	\$/ HP / day
OPX/BF	\$ 2.00	\$/BF
OPX/MCF	\$ 0.62	\$/MCF

Production & OPX Detail:

	Before	After	Difference
Oil Production	0.192 BOPD	0.194 BOPD	0.002 BOPD
Gas Production	0 MCFPD	0 MCFPD	0 MCFPD
Wtr Production	0 BWPD	0 BWPD	0 BWPD
Horse Power	0 HP	0 HP	0 HP
Fuel Gas Burned	0 MCFPD	0 MCFPD	0 MCFPD

Project Life:

Life = Years
(Life no longer than 20 years)

Internal Rate of Return:

After Tax IROR =

AT Cum Cashflow:

Operating Cashflow = (Discounted @ 10%)

Payout Calculation:

$$\text{Payout} = \frac{\text{Total Investment}}{\text{Sum(OPX + Incremental Revenue)}} = 1$$

Payout occurs when total AT cashflow equals investment
See graph below, note years when cashflow reaches zero

Payout = Years or Days

Gross Reserves:

Oil Reserves =	6 BO
Gas Reserves =	0 MCF
Gas Equiv Reserves =	38 MCFE

Notes/Assumptions:

An average NBU well produces 0.192 Bcpd with no tank pressure. The production is increased to 0.196 Bcpd if 6 ozs of pressure are placed on the tank. The increased production does not payout the valve cost or the estimated annual maintenance costs.

Project: Condensate Shrinkage Economics

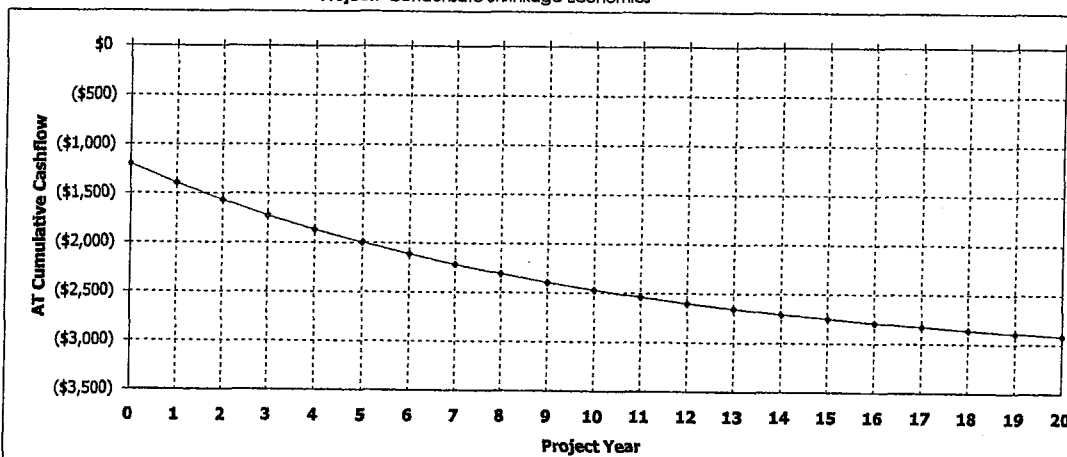

Westport Oil and Gas, Inc.
NBU/Ouray Field
RFL 2003-022

COMPARISON OF FLASH BACK PRESSURES

Calculated by Characterized Equation-of-State

Flash Conditions		Gas/Oil Ratio (scf/STbbl) (A)	Specific Gravity of Flashed Gas (Air=1.000)	Separator Volume Factor (B)	Separator Volume Percent (C)
psig	°F				

Calculated at Laboratory Flash Conditions

80	70			1.019	
0	122	30.4	0.993	1.033	101.37%
0	60	0.0	—	1.000	98.14%

Calculated Flash with Backpressure using Tuned EOS

80	70			1.015	
6.0 oz	65	24.6	0.777	1.003	98.82%
0	60	0.0	—	1.000	98.52%
80	70			1.015	
4.0 oz	65	24.7	0.778	1.003	98.82%
0	60	0.0	—	1.000	98.52%
80	70			1.015	
2.0 oz	65	24.7	0.779	1.003	98.82%
0	60	0.0	—	1.000	98.52%
80	70			1.015	
0	65	24.8	0.780	1.003	98.82%
0	60	0.0	—	1.000	98.52%

(A) Cubic Feet of gas at 14.696 psia and 60 °F per Barrel of Stock Tank Oil at 60 °F.

(B) Barrels of oil at indicated pressure and temperature per Barrel of Stock Tank Oil at 60 °F.

(C) Oil volume at indicated pressure and temperature as a percentage of original saturated oil volume.

Note: Bubblepoint of sample in original sample container was 80 psig at 70° F with 1 cc water

ALL WELLS ROCKY MOUNTAIN GAS- BONANZA/SOUTHMAN CANYON ENARDO VARIANCE

WELL	LEGALS				STF LEASE NO	CA NUMBER	API NO
	SEC	TWN	RGE	QTR/QTR			
BONANZA 04-06	4	10S	23E	NESW	U-33433	UTU33433	430473475100S1
BONANZA 06-02	6	10S	23E	NESW	UTU38419	UTU38419	430473484300S1
BONANZA 08-02	8	10S	23E	SESE	UTU37355	UTU37355	430473408700S1
BONANZA 08-03	8	10S	23E	NWNW	U-37355	UTU37355	430473477000S1
BONANZA 09-05	9	10S	23E	SESW	U-37355	UTU37355	430473486600S1
BONANZA 09-06	9	10S	23E	NWNE	U-37355	UTU37355	430473477100S1
BONANZA 10-02	10	10S	23E	NWNW	U72028	UTU80201	430473470400S1
BONANZA 10-03	10	10S	23E	NWNE	UTU38261	CR-5	430473472800S1
BONANZA 10-04	10	10S	23E	SENE	UTU40736	CR-5	430473477200S1
BONANZA 1023-4E	4	10S	23E	SWNW	U-33433		43047353920S1
BONANZA 1023-6C	6	10S	23E	NENW	U-38419	UTU38419	430473515300S1
BONANZA 1023-7B	7	10S	23E	NWNE	U-38420	UTU38420	430473517200S1
BONANZA 1023-7L	7	10S	23E	NWSW	U-38420		430473528900S1
BONANZA 11-02	11	10S	23E	SWNW	UTU38425	CR-23	430473477300S1
BONANZA FEDERAL 03-15	15	10S	23E	NENW	UTU38428	UTU38428	430473127800S1
CANYON VIEW FEDERAL 1-18	18	10S	23E	SENE	UTU38421	UTU38421	430473037900S1
CROOKED CYN FED 1-17	17	10S	23E	NESW	UTU37355	UTU37355	430473036900S1
FLAT MESA FEDERAL 1-7	7	10S	23E	NWSE	UTU38420	UTU38420	430473036500S1
FLAT MESA FEDERAL 2-7	7	10S	23E	SENE	UTU38420	UTU38420	430473054500S1
JACK RABBIT 1-11	11	10S	23E	SWNE	UTU38425	CR-23	430473042300S1
LOOKOUT POINT STATE 1-16	16	10S	23E	NESE	ML22186A		430473054400S1
NO NAME CANYON 1-9	9	10S	23E	SENE	UTU037355	UTU37355	430473037800S1
NO NAME CANYON 2-9	9	10S	23E	NENW	UTU037355	UTU37355	430473150400S1
NSO FEDERAL 1-12	12	10S	23E	NENW	UTU38423	CR-22	430473056000S1
PETE'S FLAT 1-1	1	10S	23E	NESE	UTU40736		430473055800S1
SAGE HEN FEDERAL 1-6	6	10S	23E	NESE	UTU38419	CR-3	430473038200S1
SAGEBRUSH FEDERAL 1-8	8	10S	23E	SWNE	UTU37355	UTU37355	430473038300S1
SHEEPHERDER FEDERAL 1-10	10	10S	23E	NESE	UTU38424	CR-5	430473055900S1
SOUTHMAN CANYON 01-05 FED	5	10S	23E	SENE	UTU33433	UTU74473	430473085600S1
SOUTHMAN CANYON 04-04	4	10S	23E	NWSE	UTU33433	UTU33433	430473063200S1
SOUTHMAN CANYON 04-05	5	10S	23E	NESE	UTU33433	UTU33433	430473063300S1
SOUTHMAN CANYON 09-03M	9	10S	23E	SWSW	UTU37355	UTU37355	430473254000S1
SOUTHMAN CANYON 09-04J	9	10S	23E	NWSE	UTU37355	UTU37355	430473254100S1
SOUTHMAN CANYON 31-01-L	31	09S	23E	NWSW	UTU33433	UTU74898	430473254300S1
SOUTHMAN CANYON 31-02X	31	09S	23E	NWNW	UTU33433	UTU33433	430473489800S1
SOUTHMAN CANYON 31-03	31	09S	23E	SENE	UTU33433	UTU33433	430473472600S1
SOUTHMAN CANYON 31-04	31	09S	23E	SESW	UTU33433		430473472700S1
SOUTHMAN CANYON 923-31B	31	09S	23E	NWNE	U-33433	UTU33433	430473515000S1
SOUTHMAN CANYON 923-31J	31	09S	23E	NWSE	U-33433	UTU33433	430473514900S1
SOUTHMAN CANYON 923-31P	31	09S	23E	SESE	U-33433		430473528800S1
SOUTHMAN CANYON SWD #3	15	10S	23E	NESE	UTU-38427		430471588000S1
WHITE RIVER 1-14	14	10S	23E	NENW	UTU38427	UTU38427	430473048100S1

UNITED STATES
DEPARTMENT OF THE INTERIOR
BUREAU OF LAND MANAGEMENT

SUNDRY NOTICES AND REPORTS ON WELLS

Do not use this form for proposals to drill or reenter an abandoned well. Use Form 3160-3 (APD) for such proposals.

5. Lease Serial No.
MULTIPLE WELLS- SEE ATTACHED

6. If Indian, Allottee or Tribe Name

7. If Unit or CA/Agreement, Name and/or No.
MULTIPLE WELLS- SEE ATTACHED

8. Well Name and No.
MULTIPLE WELLS- SEE ATTACHED

9. API Well No.
MULTIPLE WELLS- SEE ATTACHED

10. Field and Pool, or Exploratory Area
MULTIPLE WELLS- SEE ATTACHED

11. County or Parish, State
UINTAH COUNTY, UTAH

SUBMIT IN TRIPLICATE – Other instructions on reverse side

1. Type of Well
 Oil Well Gas Well Other

2. Name of Operator
WESTPORT OIL & GAS COMPANY, L.P.

3a. Address
1368 SOUTH 1200 EAST, VERNAL, UTAH 84078

3b. Phone No. (include area code)
435-781-7060

4. Location of Well (Footage, Sec., T., R., M., or Survey Description)
MULTIPLE WELLS- SEE ATTACHED

12. CHECK APPROPRIATE BOX(ES) TO INDICATE NATURE OF NOTICE, REPORT, OR OTHER DATA

TYPE OF SUBMISSION	TYPE OF ACTION			
<input checked="" type="checkbox"/> Notice of Intent	<input type="checkbox"/> Acidize	<input type="checkbox"/> Deepen	<input type="checkbox"/> Production (Start/Resume)	<input type="checkbox"/> Water Shut-Off
<input type="checkbox"/> Subsequent Report	<input type="checkbox"/> Alter Casing	<input type="checkbox"/> Fracture Treat	<input type="checkbox"/> Reclamation	<input type="checkbox"/> Well Integrity
<input type="checkbox"/> Final Abandonment Notice	<input type="checkbox"/> Casing Repair	<input type="checkbox"/> New Construction	<input type="checkbox"/> Recomplete	<input type="checkbox"/> Other _____
	<input type="checkbox"/> Change Plans	<input type="checkbox"/> Plug and Abandon	<input type="checkbox"/> Temporarily Abandon	
	<input type="checkbox"/> Convert to Injection	<input type="checkbox"/> Plug Back	<input checked="" type="checkbox"/> Water Disposal	

13. Describe Proposed or Completed Operations (clearly state all pertinent details, including estimated starting date of any proposed work and approximate duration thereof. If the proposal is to deepen directionally or recomplete horizontally, give subsurface locations and measured and true vertical depths of all pertinent markers and zones. Attach the Bond under which the work will be performed or provide the Bond No. on file with BLM/BIA. Required subsequent reports shall be filed within 30 days following completion of the involved operations. If the operation results in a multiple completion or recompletion in a new interval, a Form 3160-4 shall be filed once testing has been completed. Final Abandonment Notices shall be filed only after all requirements, including reclamation, have been completed, and the operator has determined that the site is ready for final inspection.

WESTPORT OIL & GAS COMPANY RESCINDS ANY PREVIOUSLY APPROVED DISPOSAL SITES AND PROPOSES THAT ANY PRODUCED WATER FROM THE ATTACHED LIST OF WELLS WILL BE CONTAINED IN A WATER TANK AND WILL THEN BE HAULED BY TRUCK TO ONE OF THE FOLLOWING PRE-APPROVED DISPOSAL SITES: DALBO, INC.; RNI, SEC. 5-T9S-R22E; ACE OILFIELD, SEC. 2-T6S-R20E; SOUTHMAN CANYON #3 SWD, SEC. 15-T10S-R23E, API NO. 4304715880000S1; AND DIRTY DEVIL FEDERAL 14-10 SWD, SWC. 10-T9S-R24E, API NO. 430473056600S1.

Accepted by the
Utah Division of
Oil, Gas and Mining
FOR RECORD ONLY

14. I hereby certify that the foregoing is true and correct

Name (Printed/Typed) DEBRA DOMENICI Title ENVIRONMENTAL ASSISTANT

Signature *Debra Domenici* Date July 12, 2004

THIS SPACE FOR FEDERAL OR STATE USE

Approved by _____ Title _____ Date _____

Conditions of approval, if any, are attached. Approval of this notice does not warrant or certify that the applicant holds legal or equitable title to those rights in the subject lease which would entitle the applicant to conduct operations thereon. Office _____

Title 18 U.S.C. Section 1001, make it a crime for any person knowingly and willfully to make to any department or agency of the United States any false, fictitious or fraudulent statements or representations as to any matter within its jurisdiction.

(Instructions on reverse)

RECEIVED

JUL 14 2004

DIV. OF OIL, GAS & MINING

WELL	LEGALS				STF LEASE NO	CA NUMBER	API NO
	SEC	TWN	RGE	QTR/QTR			
SOUTHMAN CANYON 04-04	4	10S	23E	NWSE	UTU33433	UTU33433	430473063200S1
SOUTHMAN CANYON 04-05	5	10S	23E	NESE	UTU33433	UTU33433	430473063300S1
SOUTHMAN CANYON 09-03M	9	10S	23E	SWSW	UTU37355	UTU37355	430473254000S1
SOUTHMAN CANYON 09-04J	9	10S	23E	NWSE	UTU37355	UTU37355	430473254100S1
SOUTHMAN CANYON 31-01-L	31	09S	23E	NWSW	UTU33433	UTU74898	430473254300S1
SOUTHMAN CANYON 31-02X	31	09S	23E	NWNW	UTU33433	UTU33433	430473489800S1
SOUTHMAN CANYON 31-03	31	09S	23E	SESW	UTU33433	UTU33433	430473472600S1
SOUTHMAN CANYON 31-04	31	09S	23E	SESW	UTU33433		430473472700S1
SOUTHMAN CANYON 923-31B	31	09S	23E	NWNE	U-33433	UTU33433	430473515000S1
SOUTHMAN CANYON 923-31J	31	09S	23E	NWSE	U-33433	UTU33433	430473514900S1
SOUTHMAN CANYON 923-31P	31	09S	23E	SESE	U-33433		430473528800S1
SOUTHMAN CANYON SWD #3	15	10S	23E	NESE	UTU-38427		430471588000S1
WHITE RIVER 1-14	14	10S	23E	NENW	UTU38427	UTU38427	430473048100S1

WELL	LEGALS				STF LEASE NO	CA NUMBER	API NO
	SEC	TWN	RGE	QTR/QTR			
BONANZA 04-06	4	10S	23E	NESW	U-33433	UTU33433	430473475100S1
BONANZA 06-02	6	10S	23E	NESW	UTU38419	UTU38419	430473484300S1
BONANZA 08-02	8	10S	23E	SESE	UTU37355	UTU37355	430473408700S1
BONANZA 08-03	8	10S	23E	NWNW	U-37355	UTU37355	430473477000S1
BONANZA 09-05	9	10S	23E	SESW	U-37355	UTU37355	430473486600S1
BONANZA 09-06	9	10S	23E	NWNE	U-37355	UTU37355	430473477100S1
BONANZA 10-02	10	10S	23E	NWNW	U72028	UTU80201	430473470400S1
BONANZA 10-03	10	10S	23E	NWNE	UTU38261	CR-5	430473472800S1
BONANZA 10-04	10	10S	23E	SENE	UTU40736	CR-5	430473477200S1
BONANZA 1023-2A	2	10S	23E	NENE	ML47062		430473534700S1
BONANZA 1023-2C	2	10S	23E	NENW	ML47062		430473534600S1
BONANZA 1023-2E	2	10S	23E	SWNW	ML47062		430473534500S1
BONANZA 1023-4E	4	10S	23E	SWNW	U-33433		430473539200S1
BONANZA 1023-6C	6	10S	23E	NENW	U-38419	UTU38419	430473515300S1
BONANZA 1023-7B	7	10S	23E	NWNE	U-38420	UTU38420	430473517200S1
BONANZA 1023-7L	7	10S	23E	NWSW	U-38420		430473528900S1
BONANZA 11-02	11	10S	23E	SWNW	UTU38425	CR-23	430473477300S1
BONANZA FEDERAL 03-15	15	10S	23E	NENW	UTU38428	UTU38428	430473127800S1
CANYON VIEW FEDERAL 1-18	18	10S	23E	SENE	UTU38421	UTU38421	430473037900S1
CIGE 008	35	09S	22E	SWSE	UTU010954A	891008900A	430473042700S1
CIGE 009	36	09S	22E	NWSE	ML22650	891008900A	430473041900S1
CIGE 010	2	10S	22E	NWSE	ML22651	891008900A	430473042500S1
CIGE 031	1	10S	22E	SWNW	U011336	891008900A	430473051100S1
CIGE 062D	36	09S	22E	NWSW	ML22650	891008900A	430473088500S1
CIGE 067A	2	10S	22E	NENE	ML22651	891008900A	430473093800S1
CIGE 068D	35	09S	22E	NWSW	UTU010954A	891008900A	430473095100S1
CIGE 089D	34	09S	22E	SENE	UTU0149077	891008900A	430473114600S1
CIGE 105D	1	10S	22E	NENW	U011336	891008900A	430473175800S1
CIGE 118	35	09S	22E	NESE	UTU010954A	891008900A	430473202500S1
CIGE 144	2	10S	22E	SWNE	ML22651	891008900A	430473202200S1
CIGE 147	36	09S	22E	SESW	ML22650	891008900A	430473202000S1
CIGE 153	35	09S	22E	SESW	UTU010954A	891008900A	430473206700S1
CIGE 161	2	10S	22E	SESE	ML22651	891008900A	430473216800S1
CIGE 162	36	09S	22E	SESE	ML22650	891008900A	430473216400S1
CIGE 186	35	09S	22E	NWSE	UTU010954A	891008900A	430473259000S1
CIGE 193	35	09S	22E	SESE	UTU010954A	891008900A	430473297300S1
CIGE 194	1	10S	22E	SWNW	U011336	891008900A	430473293200S1
CIGE 195	2	10S	22E	NWNE	ML22651	891008900A	430473279700S1
CIGE 212	34	09S	22E	NENE	UTU0149077	891008900A	430473293800S1
CIGE 221	36	09S	22E	SWSW	ML22650	891008900A	430473286800S1
CIGE 222	36	09S	22E	NESW	ML22650	891008900A	430473286900S1
CIGE 223	1	10S	22E	NWNW	U011336	891008900A	430473298300S1
CLIFF EDGE 1-15	15	10S	23E	NWSE	UTU38427	UTU38427	430473046200S1
CROOKED CYN FED 1-17	17	10S	23E	NESW	UTU37355	UTU37355	430473036900S1
FLAT MESA FEDERAL 1-7	7	10S	23E	NWSE	UTU38420	UTU38420	430473036500S1
FLAT MESA FEDERAL 2-7	7	10S	23E	SENE	UTU38420	UTU38420	430473054500S1
JACK RABBIT 1-11	11	10S	23E	SWNE	UTU38425	CR-23	4304730542300S1
LOOKOUT POINT STATE 1-16	16	10S	23E	NESE	ML22186A		430473054400S1
NBU 024N2	12	10S	22E	SESE	U01197A	891008900A	430473053500S1
NBU 038N2	13	10S	22E	NWSW	U06512	891008900A	430473053600S1
NBU 1022-1G	1	10S	22E	SWNE	U-11336	891008900A	430473517500S1
NBU 922-35K	35	09S	22E	NESW	UTU-010954A	891008900A	430473512600S1
NBU 922-36I	36	09S	22E	NESE	ML-22650	891008900A	430473510700S1
NO NAME CANYON 1-9	9	10S	23E	SENE	UTU037355	UTU37355	430473037800S1
NO NAME CANYON 2-9	9	10S	23E	NENW	UTU037355	UTU37355	430473150400S1
NSO FEDERAL 1-12	12	10S	23E	NENW	UTU38423	CR-22	430473056000S1
PETE'S FLAT 1-1	1	10S	23E	NESE	UTU40736		430473055800S1
SAGE HEN FEDERAL 1-6	6	10S	23E	NESE	UTU38419	CR-3	430473038200S1
SAGEBRUSH FEDERAL 1-8	8	10S	23E	SWNE	UTU37355	UTU37355	430473038300S1
SHEEPHERDER FEDERAL 1-10	10	10S	23E	NESE	UTU38424	CR-5	430473055900S1
SOUTHMAN CANYON 01-05 FED	5	10S	23E	SENE	UTU33433	UTU74473	430473085600S1

UNITED STATES
DEPARTMENT OF THE INTERIOR
BUREAU OF LAND MANAGEMENT

SUNDRY NOTICES AND REPORTS ON WELLS

Do not use this form for proposals to drill or reenter an abandoned well. Use Form 3160-3 (APD) for such proposals.

5. Lease Serial No.
MULTIPLE WELLS- SEE ATTACHED

6. If Indian, Allottee or Tribe Name

7. If Unit or CA/Agreement, Name and/or No.
MULTIPLE WELLS- SEE ATTACHED

8. Well Name and No.

MULTIPLE WELLS- SEE ATTACHED

9. API Well No.

MULTIPLE WELLS- SEE ATTACHED

10. Field and Pool, or Exploratory Area

MULTIPLE WELLS- SEE ATTACHED

11. County or Parish, State

UINTAH COUNTY, UTAH

SUBMIT IN TRIPLICATE - Other instructions on reverse side

1. Type of Well

Oil Well Gas Well Other

2. Name of Operator

WESTPORT OIL & GAS COMPANY, L.P.

3a. Address

1368 SOUTH 1200 EAST, VERNAL, UTAH 84078

3b. Phone No. (include area code)

435-781-7060

4. Location of Well (Footage, Sec., T., R., M., or Survey Description)

MULTIPLE WELLS- SEE ATTACHED

12. CHECK APPROPRIATE BOX(ES) TO INDICATE NATURE OF NOTICE, REPORT, OR OTHER DATA

TYPE OF SUBMISSION	TYPE OF ACTION
<input checked="" type="checkbox"/> Notice of Intent	<input type="checkbox"/> Acidize <input type="checkbox"/> Deepen <input type="checkbox"/> Production (Start/Resume) <input type="checkbox"/> Water Shut-Off.
<input type="checkbox"/> Subsequent Report	<input type="checkbox"/> Alter Casing <input type="checkbox"/> Fracture Treat <input type="checkbox"/> Reclamation <input type="checkbox"/> Well Integrity
<input type="checkbox"/> Final Abandonment Notice	<input type="checkbox"/> Casing Repair <input type="checkbox"/> New Construction <input type="checkbox"/> Recomplete <input type="checkbox"/> Other _____
	<input type="checkbox"/> Change Plans <input type="checkbox"/> Plug and Abandon <input type="checkbox"/> Temporarily Abandon
	<input type="checkbox"/> Convert to Injection <input type="checkbox"/> Plug Back <input checked="" type="checkbox"/> Water Disposal

13. Describe Proposed or Completed Operations (clearly state all pertinent details, including estimated starting date of any proposed work and approximate duration thereof. If the proposal is to deepen directionally or recomplete horizontally, give subsurface locations and measured and true vertical depths of all pertinent markers and zones. Attach the Bond under which the work will be performed or provide the Bond No. on file with BLM/BLA. Required subsequent reports shall be filed within 30 days following completion of the involved operations. If the operation results in a multiple completion or recompletion in a new interval, a Form 3160-4 shall be filed once testing has been completed. Final Abandonment Notices shall be filed only after all requirements, including reclamation, have been completed, and the operator has determined that the site is ready for final inspection.

Westport Oil & Gas Company rescinds any previously approved disposal sites and proposes that any produced water from the attached list of wells on Exhibit A will be contained in a water tank and will then be hauled by truck to one of the following pre-approved disposal sites: Dalbo, Inc. Disposal Pit; RNI Disposal Pit, Sec. 5-T9S-R22E; Ace Oilfield Disposal, Sec. 2-T6S-R20E; Southman Canyon #3 SWD, Sec. 15-T10S-R23E, API No. 43047158800000S1 CIGE 9 SWD, Sec. 36-T9S-R22E; and Dirty Devil Federal 14-10 SWD, Sec. 10-T9S-R24E, API No. 430473056600S1. The disposal/emergency pits for the locations listed on Exhibit B will be reclaimed within the 2004 year. The rest of the locations that have disposal/emergency pits which are listed on Exhibit C will have their pits reclaimed by September 2008.

14. I hereby certify that the foregoing is true and correct

Name (Printed/Typed)

DEBRA DOMENICI

Title

ENVIRONMENTAL ASSISTANT

Signature

Debra Domenici

Date

July 22, 2004

RECEIVED
JUL 27 2004
DIV. OF OIL, GAS & MINING

THIS SPACE FOR FEDERAL OR STATE USE

Approved by

Title

Date

Conditions of approval, if any, are attached. Approval of this notice does not warrant or certify that the applicant holds legal or equitable title to those rights in the subject lease which would entitle the applicant to conduct operations thereon.

Office

Title 18 U.S.C. Section 1001, make it a crime for any person knowingly and willfully to make to any department or agency of the United States any false, fictitious or fraudulent statements or representations as to any matter within its jurisdiction.

(Instructions on reverse)

Accepted by the
Utah Division of
Oil, Gas and Mining
FOR RECORD ONLY

EXHIBIT A

WELL	LEGALS				STF LEASE NO	CA NUMBER	API NO
	SEC	TWN	RGE	QTR/QTR			
SOUTHMAN CANYON 04-04	4	10S	23E	NWSE	UTU33433	UTU33433	430473063200S1
SOUTHMAN CANYON 04-05	5	10S	23E	NESE	UTU33433	UTU33433	430473063300S1
SOUTHMAN CANYON 09-03M	9	10S	23E	SWSW	UTU37355	UTU37355	430473254000S1
SOUTHMAN CANYON 09-04J	9	10S	23E	NWSE	UTU37355	UTU37355	430473254100S1
SOUTHMAN CANYON 31-01-L	31	09S	23E	NWSW	UTU33433	UTU74898	430473254300S1
SOUTHMAN CANYON 31-02X	31	09S	23E	NWNW	UTU33433	UTU33433	430473489800S1
SOUTHMAN CANYON 31-03	31	09S	23E	SESW	UTU33433	UTU33433	430473472600S1
SOUTHMAN CANYON 31-04	31	09S	23E	SESW	UTU33433		430473472700S1
SOUTHMAN CANYON 923-31B	31	09S	23E	NWNE	U-33433	UTU33433	430473515000S1
SOUTHMAN CANYON 923-31J	31	09S	23E	NWSE	U-33433	UTU33433	430473514900S1
SOUTHMAN CANYON 923-31P	31	09S	23E	SESE	U-33433		430473528800S1
SOUTHMAN CANYON SWD #3	15	10S	23E	NESE	UTU-38427		430471588000S1
WHITE RIVER 1-14	14	10S	23E	NENW	UTU38427	UTU38427	430473048100S1

EXHIBIT B
PITS TO BE RECLAIMED IN 2004

WELL	LEGALS				STF LEASE NO	CA NUMBER	API NO
	SEC	TWN	RGE	QTR/QTR			
CIGE 008	35	09S	22E	SWSE	UTU010954A	891008900A	430473042700S1
CIGE 062D	36	09S	22E	NWSW	ML22650	891008900A	430473088500S1
CIGE 153	35	09S	22E	SESW	UTU010954A	891008900A	430473206700S1

EXHIBIT C
PITS TO BE RECLAIMED BY SEPTEMBER, 2008

WELL	LEGALS				STF LEASE NO	CA NUMBER	API NO
	SEC	TWN	RGE	QTR/QTR			
CIGE 008	35	09S	22E	SWSE	UTU010954A	891008900A	430473042700S1
CIGE 009	36	09S	22E	NWSE	ML22650	891008900A	430473041900S1
CIGE 010	2	10S	22E	NWSE	ML22651	891008900A	430473042500S1
CIGE 031	1	10S	22E	SWNW	U011336	891008900A	430473051100S1
CIGE 062D	36	09S	22E	NWSW	ML22650	891008900A	430473088500S1
CIGE 067A	2	10S	22E	NENE	ML22651	891008900A	430473093800S1
CIGE 068D	35	09S	22E	NWSW	UTU010954A	891008900A	430473095100S1
CIGE 089D	34	09S	22E	SENE	UTU0149077	891008900A	430473114600S1
CIGE 105D	1	10S	22E	NENW	U011336	891008900A	430473175800S1
CIGE 118	35	09S	22E	NESE	UTU010954A	891008900A	430473202500S1
CIGE 144	2	10S	22E	SWNE	ML22651	891008900A	430473202200S1
CIGE 153	35	09S	22E	SESW	UTU010954A	891008900A	430473206700S1
CIGE 161	2	10S	22E	SESE	ML22651	891008900A	430473216800S1
CIGE 162	36	09S	22E	SESE	ML22650	891008900A	430473216400S1
NBU 024N2	12	10S	22E	SESE	U01197A	891008900A	430473053500S1
NBU 038N2	13	10S	22E	NWSW	U06512	891008900A	430473053600S1

EXHIBIT A

WELL	LEGALS				STF LEASE NO	CA NUMBER	API NO
	SEC	TWN	RGE	QTR/QTR			
BONANZA 04-06	4	10S	23E	NESW	U-33433	UTU33433	430473475100S1
BONANZA 06-02	6	10S	23E	NESW	UTU38419	UTU38419	430473484300S1
BONANZA 08-02	8	10S	23E	SESE	UTU37355	UTU37355	430473408700S1
BONANZA 08-03	8	10S	23E	NWNW	U-37355	UTU37355	430473477000S1
BONANZA 09-05	9	10S	23E	SESW	U-37355	UTU37355	430473486600S1
BONANZA 09-06	9	10S	23E	NWNE	U-37355	UTU37355	430473477100S1
BONANZA 10-02	10	10S	23E	NWNW	U72028	UTU80201	430473470400S1
BONANZA 10-03	10	10S	23E	NWNE	UTU38261	CR-5	430473472800S1
BONANZA 10-04	10	10S	23E	SENE	UTU40736	CR-5	430473477200S1
BONANZA 1023-2A	2	10S	23E	NENE	ML47062		430473534700S1
BONANZA 1023-2C	2	10S	23E	NENW	ML47062		430473534600S1
BONANZA 1023-2E	2	10S	23E	SWNW	ML47062		430473534500S1
BONANZA 1023-4E	4	10S	23E	SWNW	U-33433		430473539200S1
BONANZA 1023-6C	6	10S	23E	NENW	U-38419	UTU38419	430473515300S1
BONANZA 1023-7B	7	10S	23E	NWNE	U-38420	UTU38420	430473517200S1
BONANZA 1023-7L	7	10S	23E	NWSW	U-38420		430473528900S1
BONANZA 11-02	11	10S	23E	SWNW	UTU38425	CR-23	430473477300S1
BONANZA FEDERAL 03-15	15	10S	23E	NENW	UTU38428	UTU38428	430473127800S1
CANYON VIEW FEDERAL 1-18	18	10S	23E	SENE	UTU38421	UTU38421	430473037900S1
CIGE 008	35	09S	22E	SWSE	UTU010954A	891008900A	430473042700S1
CIGE 009	36	09S	22E	NWSE	ML22650	891008900A	430473041900S1
CIGE 010	2	10S	22E	NWSE	ML22651	891008900A	430473042500S1
CIGE 031	1	10S	22E	SWNW	U011336	891008900A	430473051100S1
CIGE 062D	36	09S	22E	NWSW	ML22650	891008900A	430473088500S1
CIGE 067A	2	10S	22E	NENE	ML22651	891008900A	430473093800S1
CIGE 068D	35	09S	22E	NWSW	UTU010954A	891008900A	430473095100S1
CIGE 089D	34	09S	22E	SENE	UTU0149077	891008900A	430473114600S1
CIGE 105D	1	10S	22E	NENW	U011336	891008900A	430473175800S1
CIGE 118	35	09S	22E	NESE	UTU010954A	891008900A	430473202500S1
CIGE 144	2	10S	22E	SWNE	ML22651	891008900A	430473202200S1
CIGE 147	36	09S	22E	SESW	ML22650	891008900A	430473202000S1
CIGE 153	35	09S	22E	SESW	UTU010954A	891008900A	430473206700S1
CIGE 161	2	10S	22E	SESE	ML22651	891008900A	430473216800S1
CIGE 162	36	09S	22E	SESE	ML22650	891008900A	430473216400S1
CIGE 186	35	09S	22E	NWSE	UTU010954A	891008900A	430473259000S1
CIGE 193	35	09S	22E	SESE	UTU010954A	891008900A	430473297300S1
CIGE 194	1	10S	22E	SWNW	U011336	891008900A	430473293200S1
CIGE 195	2	10S	22E	NWNE	ML22651	891008900A	430473279700S1
CIGE 212	34	09S	22E	NENE	UTU0149077	891008900A	430473293800S1
CIGE 221	36	09S	22E	SWSW	ML22650	891008900A	430473286800S1
CIGE 222	36	09S	22E	NESW	ML22650	891008900A	430473286900S1
CIGE 223	1	10S	22E	NWNW	U011336	891008900A	430473298300S1
CLIFF EDGE 1-15	15	10S	23E	NWSE	UTU38427	UTU38427	430473046200S1
CROOKED CYN FED 1-17	17	10S	23E	NESW	UTU37355	UTU37355	430473036900S1
FLAT MESA FEDERAL 1-7	7	10S	23E	NWSE	UTU38420	UTU38420	430473036500S1
FLAT MESA FEDERAL 2-7	7	10S	23E	SENE	UTU38420	UTU38420	430473054500S1
JACK RABBIT 1-11	11	10S	23E	SWNE	UTU38425	CR-23	430473042300S1
LOOKOUT POINT STATE 1-16	16	10S	23E	NESE	ML22186A		430473054400S1
NBU 024N2	12	10S	22E	SESE	U01197A	891008900A	430473053500S1
NBU 038N2	13	10S	22E	NWSW	U06512	891008900A	430473053600S1
NBU 1022-1G	1	10S	22E	SWNE	U-11336	891008900A	430473517500S1
NBU 922-35K	35	09S	22E	NESW	UTU-010954A	891008900A	430473512600S1
NBU 922-36I	36	09S	22E	NESE	ML-22650	891008900A	430473510700S1
NO NAME CANYON 1-9	9	10S	23E	SENE	UTU037355	UTU37355	430473037800S1
NO NAME CANYON 2-9	9	10S	23E	NENW	UTU037355	UTU37355	430473150400S1
NSO FEDERAL 1-12	12	10S	23E	NENW	UTU38423	CR-22	430473056000S1
PETE'S FLAT 1-1	1	10S	23E	NESE	UTU40736		430473055800S1
SAGE HEN FEDERAL 1-6	6	10S	23E	NESE	UTU38419	CR-3	430473038200S1
SAGEBRUSH FEDERAL 1-8	8	10S	23E	SWNE	UTU37355	UTU37355	430473038300S1
SHEEPHERDER FEDERAL 1-10	10	10S	23E	NESE	UTU38424	CR-5	430473055900S1
SOUTHMAN CANYON 01-05 FED	5	10S	23E	SENE	UTU33433	UTU74473	430473085600S1

Division of Oil, Gas and Mining
OPERATOR CHANGE WORKSHEET

ROUTING

1. DJJ
2. CDW

X Change of Operator (Well Sold)

Operator Name Change/Merger

The operator of the well(s) listed below has changed, effective:

1/6/2006

FROM: (Old Operator):
 N2115-Westport Oil & Gas Co., LP
 1368 South 1200 East
 Vernal, UT 84078
 Phone: 1-(435) 781-7024

TO: (New Operator):
 N2995-Kerr-McGee Oil & Gas Onshore, LP
 1368 South 1200 East
 Vernal, UT 84078
 Phone: 1-(435) 781-7024

CA No.

Unit:

WELL NAME	SEC	TWN	RNG	API NO	ENTITY NO	LEASE TYPE	WELL TYPE	WELL STATUS
-----------	-----	-----	-----	--------	-----------	------------	-----------	-------------

OPERATOR CHANGES DOCUMENTATION

Enter date after each listed item is completed

- (R649-8-10) Sundry or legal documentation was received from the **FORMER** operator on: 5/10/2006
- (R649-8-10) Sundry or legal documentation was received from the **NEW** operator on: 5/10/2006
- The new company was checked on the **Department of Commerce, Division of Corporations Database** on: 3/7/2006
- Is the new operator registered in the State of Utah: YES Business Number: 1355743-0181
- If **NO**, the operator was contacted on: _____
- (R649-9-2)Waste Management Plan has been received on: IN PLACE
- Inspections of LA PA state/fee well sites complete on: n/a
- Reports current for Production/Disposition & Sundries on: ok
- Federal and Indian Lease Wells:** The BLM and or the BIA has approved the merger, name change, or operator change for all wells listed on Federal or Indian leases on: BLM 3/27/2006 BIA not yet
- Federal and Indian Units:**
 The BLM or BIA has approved the successor of unit operator for wells listed on: 3/27/2006
- Federal and Indian Communization Agreements ("CA"):**
 The BLM or BIA has approved the operator for all wells listed within a CA on: n/a
- Underground Injection Control ("UIC")** The Division has approved UIC Form 5, **Transfer of Authority to Inject**, for the enhanced/secondary recovery unit/project for the water disposal well(s) listed on: _____

DATA ENTRY:

- Changes entered in the **Oil and Gas Database** on: 5/15/2006
- Changes have been entered on the **Monthly Operator Change Spread Sheet** on: 5/15/2006
- Bond information entered in RBDMS on: 5/15/2006
- Fee/State wells attached to bond in RBDMS on: 5/16/2006
- Injection Projects to new operator in RBDMS on: _____
- Receipt of Acceptance of Drilling Procedures for APD/New on: n/a Name Change Only

BOND VERIFICATION:

- Federal well(s) covered by Bond Number: CO1203
- Indian well(s) covered by Bond Number: RLB0005239
- (R649-3-1) The **NEW** operator of any fee well(s) listed covered by Bond Number RLB0005236
- The **FORMER** operator has requested a release of liability from their bond on: n/a rider added KMG
 The Division sent response by letter on: _____

LEASE INTEREST OWNER NOTIFICATION:

- (R649-2-10) The **FORMER** operator of the fee wells has been contacted and informed by a letter from the Division of their responsibility to notify all interest owners of this change on: 5/16/2006

COMMENTS:

UNITED STATES
DEPARTMENT OF THE INTERIOR
BUREAU OF LAND MANAGEMENT

FORM APPROVED
OMB No. 1004-0135
Expires November 30, 2000

SUNDRY NOTICES AND REPORTS ON WELLS

Do not use this form for proposals to drill or reenter an abandoned well. Use Form 3160-3 (APD) for such proposals.

5. Lease Serial No.
MULTIPLE LEASES

6. If Indian, Allottee or Tribe Name

7. If Unit or CA/Agreement, Name and/or No.

SUBMIT IN TRIPLICATE - Other instructions on reverse side

1. Type of Well
 Oil Well Gas Well Other

8. Well Name and No.
MUTIPLE WELLS

2. Name of Operator
KERR-McGEE OIL & GAS ONSHORE LP

9. API Well No.

3a. Address
1368 SOUTH 1200 EAST VERNAL, UT 84078

3b. Phone No. (include area code)
(435) 781-7024

10. Field and Pool, or Exploratory Area

4. Location of Well (Footage, Sec., T., R., M., or Survey Description)
SEE ATTACHED

11. County or Parish, State
UINTAH COUNTY, UTAH

12. CHECK APPROPRIATE BOX(ES) TO INDICATE NATURE OF NOTICE, REPORT, OR OTHER DATA

TYPE OF SUBMISSION	TYPE OF ACTION			
<input type="checkbox"/> Notice of Intent	<input type="checkbox"/> Acidize	<input type="checkbox"/> Deepen	<input type="checkbox"/> Production (Start/Resume)	<input type="checkbox"/> Water Shut-Off
<input checked="" type="checkbox"/> Subsequent Report	<input type="checkbox"/> Alter Casing	<input type="checkbox"/> Fracture Treat	<input type="checkbox"/> Reclamation	<input type="checkbox"/> Well Integrity
<input type="checkbox"/> Final Abandonment Notice	<input type="checkbox"/> Casing Repair	<input type="checkbox"/> New Construction	<input type="checkbox"/> Recomplete	<input checked="" type="checkbox"/> Other CHANGE OF OPERATOR
	<input type="checkbox"/> Change Plans	<input type="checkbox"/> Plug and Abandon	<input type="checkbox"/> Temporarily Abandon	
	<input type="checkbox"/> Convert to Injection	<input type="checkbox"/> Plug Back	<input type="checkbox"/> Water Disposal	

13. Describe Proposed or Completed Operations (clearly state all pertinent details, including estimated starting date of any proposed work and approximate duration thereof. If the proposal is to deepen directionally or recompleat horizontally, give subsurface locations and measured and true vertical depths of all pertinent markers and zones. Attach the Bond under which the work will be performed or provide the Bond No. on file with BLM/BIA. Required subsequent reports shall be filed within 30 days following completion of the involved operations. If the operation results in a multiple completion or recompleat in a new interval, a Form 3160-4 shall be filed once testing has been completed. Final Abandonment Notices shall be filed only after all requirements, including reclamation, have been completed, and the operator has determined that the site is ready for final inspection.

PLEASE BE ADVISED THAT KERR-McGEE OIL & GAS ONSHORE LP, IS CONSIDERED TO BE THE OPERATOR OF THE ATTACHED WELL LOCATIONS. EFFECTIVE JANUARY 6, 2006. KERR-McGEE OIL & GAS ONSHORE LP, IS RESPONSIBLE UNDER TERMS AND CONDITIONS OF THE LEASE(S) FOR THE OPERATIONS CONDUCTED UPON LEASE LANDS. BOND COVERAGE IS PROVIDED BY STATE OF UTAH NATIONWIDE BOND NO. RLB0005237.

RECEIVED

MAY 10 2006

DIV. OF OIL, GAS & MINING

BLM BOND = C01203
BIA BOND = RLB0005239

APPROVED 5116106

Earlene Russell
Earlene Russell, Engineering Technician

14. I hereby certify that the foregoing is true and correct

Name (Printed/Typed)
RANDY BAYNE

Title
DRILLING MANAGER

Signature

Date
May 9, 2006

THIS SPACE FOR FEDERAL OR STATE USE

Approved by _____ Title _____ Date _____

Conditions of approval, if any, are attached. Approval of this notice does not warrant or certify that the applicant holds legal or equitable title to those rights in the subject lease which would entitle the applicant to conduct operations thereon.

Office _____

Title 18 U.S.C. Section 1001, make it a crime for any person knowingly and willfully to make to any department or agency of the United States any false, fictitious or fraudulent statements or representations as to any matter within its jurisdiction.

UNITED STATES
DEPARTMENT OF THE INTERIOR
BUREAU OF LAND MANAGEMENT

SUNDRY NOTICES AND REPORTS ON WELLS

Do not use this form for proposals to drill or reenter an abandoned well. Use Form 3160-3 (APD) for such proposals.

FORM APPROVED
OMB No. 1004-0135
Expires November 30, 2000

5. Lease Serial No.
MULTIPLE LEASES

6. If Indian, Allottee or Tribe Name

7. If Unit or CA/Agreement, Name and/or No.

8. Well Name and No.
MUTIPLE WELLS

9. API Well No.

10. Field and Pool, or Exploratory Area

11. County or Parish, State

UINTAH COUNTY, UTAH

SUBMIT IN TRIPLICATE - Other instructions on reverse side

1. Type of Well
 Oil Well Gas Well Other

2. Name of Operator
WESTPORT OIL & GAS COMPANY L.P.

3a. Address **1368 SOUTH 1200 EAST VERNAL, UT 84078** 3b. Phone No. (include area code) **(435) 781-7024**

4. Location of Well (Footage, Sec., T., R., M., or Survey Description)
SEE ATTACHED

12. CHECK APPROPRIATE BOX(ES) TO INDICATE NATURE OF NOTICE, REPORT, OR OTHER DATA

TYPE OF SUBMISSION	TYPE OF ACTION			
<input type="checkbox"/> Notice of Intent	<input type="checkbox"/> Acidize	<input type="checkbox"/> Deepen	<input type="checkbox"/> Production (Start/Resume)	<input type="checkbox"/> Water Shut-Off
<input checked="" type="checkbox"/> Subsequent Report	<input type="checkbox"/> Alter Casing	<input type="checkbox"/> Fracture Treat	<input type="checkbox"/> Reclamation	<input type="checkbox"/> Well Integrity
<input type="checkbox"/> Final Abandonment Notice	<input type="checkbox"/> Casing Repair	<input type="checkbox"/> New Construction	<input type="checkbox"/> Recomplete	<input checked="" type="checkbox"/> Other CHANGE OF OPERATOR
	<input type="checkbox"/> Change Plans	<input type="checkbox"/> Plug and Abandon	<input type="checkbox"/> Temporarily Abandon	
	<input type="checkbox"/> Convert to Injection	<input type="checkbox"/> Plug Back	<input type="checkbox"/> Water Disposal	

13. Describe Proposed or Completed Operations (clearly state all pertinent details, including estimated starting date of any proposed work and approximate duration thereof. If the proposal is to deepen directionally or recomplete horizontally, give subsurface locations and measured and true vertical depths of all pertinent markers and zones. Attach the Bond under which the work will be performed or provide the Bond No. on file with BLM/BIA. Required subsequent reports shall be filed within 30 days following completion of the involved operations. If the operation results in a multiple completion or recompletion in a new interval, a Form 3160-4 shall be filed once testing has been completed. Final Abandonment Notices shall be filed only after all requirements, including reclamation, have been completed, and the operator has determined that the site is ready for final inspection.

EFFECTIVE JANUARY 6, 2006, WESTPORT OIL & GAS COMPANY L.P., HAS RELINQUISHED THE OPERATORSHIP OF THE ATTACHED WELL LOCATIONS TO KERR-McGEE OIL & GAS ONSHORE LP.

APPROVED 5/16/06
Earlene Russell
Division of Oil, Gas and Mining
Earlene Russell, Engineering Technician

RECEIVED
MAY 10 2006

DIV. OF OIL, GAS & MINING

14. I hereby certify that the foregoing is true and correct

Name (Printed/Typed) BRAD LANEY	Title ENGINEERING SPECIALIST
Signature	Date May 9, 2006

THIS SPACE FOR FEDERAL OR STATE USE

Approved by <i>Brad Laney</i>	Title	Date 5-9-06
Conditions of approval, if any, are attached. Approval of this notice does not warrant or certify that the applicant holds legal or equitable title to those rights in the subject lease which would entitle the applicant to conduct operations thereon.	Office	

Title 18 U.S.C. Section 1001, make it a crime for any person knowingly and willfully to make to any department or agency of the United States any false, fictitious or fraudulent statements or representations as to any matter within its jurisdiction.



United States Department of the Interior

BUREAU OF LAND MANAGEMENT
Colorado State Office
2850 Youngfield Street
Lakewood, Colorado 80215-7076

IN REPLY REFER TO:

CO922 (MM)
3106
COC017387 et. al.

March 23, 2006

NOTICE

Kerr-McGee Oil & Gas Onshore L.P. :
1999 Broadway, Suite 3700 : Oil & Gas
Denver, CO 80202 :

Merger/Name Change - Recognized

On February 28, 2006 this office received acceptable evidence of the following mergers and name conversion:

Kerr-McGee Oil & Gas Onshore L.P., a Delaware Limited Partnership, and Kerr-McGee Oil & Gas Onshore LLC, a Delaware Limited Partnership merger with and into Westport Oil and Gas Company L.P., a Delaware Limited Partnership, and subsequent Westport Oil & Gas Company L.P. name conversion to Kerr-McGee Oil & Gas Onshore L.P.

For our purposes the merger and name conversion was effective January 4, 2006, the date the Secretary of State of Delaware authenticated the mergers and name conversion.

Kerr-McGee Oil & Gas Onshore L.P. provided a list of oil and gas leases held by the merging parties with the request that the Bureau of Land Management change all their lease records from the named entities to the new entity, Kerr-McGee Oil & Gas Onshore L.P. In response to this request each state is asked to retrieve their own list of leases in the names of these entities from the Bureau of Land Management's (BLM) automated LR2000 data base.

The oil and gas lease files identified on the list provided by Kerr-McGee Oil & Gas Onshore L.P. have been updated as to the merger and name conversion. We have not abstracted the lease files to determine if the entities affected by the acceptance of these documents holds an interest in the lease, nor have we attempt to identify leases where the entity is the operator on the ground that maintains vested record title or operating rights interests. If additional documentation, for change of operator, is required you will be contacted directly by the appropriate Field Office. The Mineral Management Services (MMS) and other applicable BLM offices were notified of the merger with a copy of this notice

Please contact this office if you identify additional leases where the merging party maintains an interest, under our jurisdiction, and we will document the case files with a copy of this notice. If the leases are under the jurisdiction of another State Office that information will be forwarded to them for their action.

Three riders accompanied the merger/name conversion documents which will add Kerr-McGee Oil and Gas Onshore LLC as a principal to the 3 Kerr-McGee bonds maintained by the Wyoming State Office. These riders will be forward to them for their acceptance.

The Nationwide Oil & Gas Continental Casualty Company Bond #158626364 (BLM Bond #CO1203), maintained by the Colorado State Office, will remain in full force and effect until an assumption rider is accepted by the Wyoming State Office that conditions their Nationwide Safeco bond to accept all outstanding liability on the oil and gas leases attached to the Colorado bond.

If you have questions about this action you may call me at 303.239.3768.

/s/Martha L. Maxwell
Martha L. Maxwell
Land Law Examiner
Fluid Minerals Adjudication

Attachment:

List of OG Leases to each of the following offices:

MMS MRM, MS 357B-1

WY, UT, NM/OK/TX, MT/ND, WY State Offices

CO Field Offices

Wyoming State Office

Rider #1 to Bond WY2357

Rider #2 to Bond WY1865

Rider #3 to Bond WY1127



United States Department of the Interior

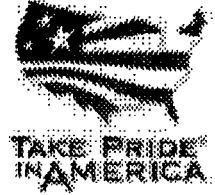

BUREAU OF LAND MANAGEMENT
Utah State Office
P.O. Box 45155
Salt Lake City, UT 84145-0155
<http://www.blm.gov>

IN REPLY REFER TO:
3106
(UT-922)

March 27, 2006

Memorandum

To: Vernal Field Office

From: Chief, Branch of Fluid Minerals

Subject: Merger Approval

Attached is an approved copy of the merger recognized by the Bureau of Land Management, Colorado State Office. We have updated our records to reflect the merger from Westport Oil and Gas Company L.P. into Kerr-McGee Onshore Oil and Gas Company. The merger was approved effective January 4, 2006.

Chief, Branch of
Fluid Minerals

Enclosure

Approval letter from BLM COSO (2 pp)

cc: MMS, Reference Data Branch, James Sykes, PO Box 25165, Denver CO 80225
State of Utah, DOGM, Attn: Earlene Russell, PO Box 145801, SLC UT 84114
Teresa Thompson
Joe Incardine
Connie Seare
Dave Mascarenas
Susan Bauman

RECEIVED

MAR 28 2006

BLM OF OIL, GAS & MINES

STATE OF UTAH DEPARTMENT OF NATURAL RESOURCES DIVISION OF OIL, GAS, AND MINING		FORM 9
SUNDRY NOTICES AND REPORTS ON WELLS		5. LEASE DESIGNATION AND SERIAL NUMBER: U-37355
Do not use this form for proposals to drill new wells, significantly deepen existing wells below current bottom-hole depth, reenter plugged wells, or to drill horizontal laterals. Use APPLICATION FOR PERMIT TO DRILL form for such proposals.		6. IF INDIAN, ALLOTTEE OR TRIBE NAME:
1. TYPE OF WELL Gas Well		7. UNIT or CA AGREEMENT NAME:
2. NAME OF OPERATOR: KERR-MCGEE OIL & GAS ONSHORE, L.P.		8. WELL NAME and NUMBER: CANYON FEDERAL 2-9
3. ADDRESS OF OPERATOR: P.O. Box 173779 1099 18th Street, Suite 600, Denver, CO, 80217 3779		9. API NUMBER: 43047315040000
4. LOCATION OF WELL FOOTAGES AT SURFACE: 0914 FNL 1558 FWL QTR/QTR, SECTION, TOWNSHIP, RANGE, MERIDIAN: Qtr/Qtr: NENW Section: 09 Township: 10.0S Range: 23.0E Meridian: S		9. FIELD and POOL or WILDCAT: NATURAL BUTTES
		COUNTY: UINTAH
		STATE: UTAH
11. CHECK APPROPRIATE BOXES TO INDICATE NATURE OF NOTICE, REPORT, OR OTHER DATA		
TYPE OF SUBMISSION	TYPE OF ACTION	
<input type="checkbox"/> NOTICE OF INTENT Approximate date work will start: <input checked="" type="checkbox"/> SUBSEQUENT REPORT Date of Work Completion: 8/16/2011 <input type="checkbox"/> SPUD REPORT Date of Spud: <input type="checkbox"/> DRILLING REPORT Report Date:	<input type="checkbox"/> ACIDIZE <input type="checkbox"/> CHANGE TO PREVIOUS PLANS <input type="checkbox"/> CHANGE WELL STATUS <input type="checkbox"/> DEEPEN <input type="checkbox"/> OPERATOR CHANGE <input checked="" type="checkbox"/> PRODUCTION START OR RESUME <input type="checkbox"/> REPERFORATE CURRENT FORMATION <input type="checkbox"/> TUBING REPAIR <input type="checkbox"/> WATER SHUTOFF <input type="checkbox"/> WILDCAT WELL DETERMINATION <input type="checkbox"/> ALTER CASING <input type="checkbox"/> CHANGE TUBING <input type="checkbox"/> COMMINGLE PRODUCING FORMATIONS <input type="checkbox"/> FRACTURE TREAT <input type="checkbox"/> PLUG AND ABANDON <input type="checkbox"/> RECLAMATION OF WELL SITE <input type="checkbox"/> SIDETRACK TO REPAIR WELL <input type="checkbox"/> VENT OR FLARE <input type="checkbox"/> SI TA STATUS EXTENSION <input type="checkbox"/> OTHER	
		<input type="checkbox"/> CASING REPAIR <input type="checkbox"/> CHANGE WELL NAME <input type="checkbox"/> CONVERT WELL TYPE <input type="checkbox"/> NEW CONSTRUCTION <input type="checkbox"/> PLUG BACK <input type="checkbox"/> RECOMPLETE DIFFERENT FORMATION <input type="checkbox"/> TEMPORARY ABANDON <input type="checkbox"/> WATER DISPOSAL <input type="checkbox"/> APD EXTENSION OTHER: <input style="width: 100px;" type="text"/>
12. DESCRIBE PROPOSED OR COMPLETED OPERATIONS. Clearly show all pertinent details including dates, depths, volumes, etc.		
THE SUBJECT WELL WAS RETURNED TO PRODUCTION ON 08/16/2011.		
Accepted by the Utah Division of Oil, Gas and Mining FOR RECORD ONLY		
NAME (PLEASE PRINT) Sheila Wopsock	PHONE NUMBER 435 781-7024	TITLE Regulatory Analyst
SIGNATURE N/A		DATE 9/6/2011

STATE OF UTAH
DEPARTMENT OF NATURAL RESOURCES
DIVISION OF OIL, GAS AND MINING

FORM 6

ENTITY ACTION FORM

Operator: KERR MCGEE OIL & GAS ONSHORE LP Operator Account Number: N 2995
 Address: P.O. Box 173779
city DENVER
state CO zip 80217 Phone Number: (720) 929-6029

Well 1

API Number	Well Name		QQ	Sec	Twp	Rng	County
See Atchmt	See Atchmt						
Action Code	Current Entity Number	New Entity Number	Spud Date			Entity Assignment Effective Date	
	99999	18519				5/11/2012	
Comments: Please see attachment with list of Wells in the Ponderosa Unit. <u>W5MVD</u>							5/30/2012

Well 2

API Number	Well Name		QQ	Sec	Twp	Rng	County
Action Code	Current Entity Number	New Entity Number	Spud Date			Entity Assignment Effective Date	
Comments:							

Well 3

API Number	Well Name		QQ	Sec	Twp	Rng	County
Action Code	Current Entity Number	New Entity Number	Spud Date			Entity Assignment Effective Date	
Comments:							

ACTION CODES:

- A - Establish new entity for new well (single well only)
- B - Add new well to existing entity (group or unit well)
- C - Re-assign well from one existing entity to another existing entity
- D - Re-assign well from one existing entity to a new entity
- E - Other (Explain in 'comments' section)

RECEIVED

MAY 21 2012

Cara Mahler

Name (Please Print)

Signature

REGULATORY ANALYST

5/21/2012

Title

Date

well_name	sec	twp	rng	api	entity	lease	well	stat	qtr_qtr	bhl	surf	zone	a_stat	l_num	op_no
SOUTHMAN CANYON 31-3	31	090S	230E	4304734726	13717	1	GW	P	SENW		1	WSMVD	P	U-33433	N2995
SOUTHMAN CANYON 31-4	31	090S	230E	4304734727	13742	1	GW	S	SESW		1	WSMVD	S	UTU-33433	N2995
SOUTHMAN CYN 31-2X (RIG SKID)	31	090S	230E	4304734898	13755	1	GW	P	NWNW		1	WSMVD	P	U-33433	N2995
SOUTHMAN CYN 923-31J	31	090S	230E	4304735149	13994	1	GW	P	NWSE		1	MVRD	P	U-33433	N2995
SOUTHMAN CYN 923-31B	31	090S	230E	4304735150	13953	1	GW	P	NWNE		1	MVRD	P	U-33433	N2995
SOUTHMAN CYN 923-31P	31	090S	230E	4304735288	14037	1	GW	P	SESE		1	WSMVD	P	UTU-33433	N2995
SOUTHMAN CYN 923-31H	31	090S	230E	4304735336	14157	1	GW	P	SENE		1	WSMVD	P	U-33433	N2995
SOUTHMAN CYN 923-31O	31	090S	230E	4304737205	16827	1	GW	P	SWSE		1	MVRD	P	UTU-33433	N2995
SOUTHMAN CYN 923-31K	31	090S	230E	4304737206	16503	1	GW	P	NESW		1	WSMVD	P	UTU-33433	N2995
SOUTHMAN CYN 923-31G	31	090S	230E	4304737208	16313	1	GW	P	SWNE		1	WSMVD	P	UTU-33433	N2995
SOUTHMAN CYN 923-31E	31	090S	230E	4304737209	16521	1	GW	P	SWNW		1	WSMVD	P	UTU-33433	N2995
SOUTHMAN CYN 923-31A	31	090S	230E	4304737210	16472	1	GW	P	NENE		1	WSMVD	P	UTU-33433	N2995
SOUTHMAN CYN 923-31C	31	090S	230E	4304737227	16522	1	GW	P	NENW		1	WSMVD	P	UTU-33433	N2995
BONANZA 1023-1G	01	100S	230E	4304735512	14458	1	GW	P	SWNE		1	WSMVD	P	U-40736	N2995
BONANZA 1023-1A	01	100S	230E	4304735717	14526	1	GW	P	NENE		1	WSMVD	P	U-40736	N2995
BONANZA 1023-1E	01	100S	230E	4304735745	14524	1	GW	P	SWNW		1	WSMVD	P	U-40736	N2995
BONANZA 1023-1C	01	100S	230E	4304735754	14684	1	GW	P	NENW		1	MVRD	P	U-40736	N2995
BONANZA 1023-1K	01	100S	230E	4304735755	15403	1	GW	P	NESW		1	MVRD	P	U-38423	N2995
BONANZA 1023-1F	01	100S	230E	4304737379	16872	1	GW	P	SENW		1	MVRD	P	UTU-40736	N2995
BONANZA 1023-1B	01	100S	230E	4304737380	16733	1	GW	P	NWNE		1	MVRD	P	UTU-40736	N2995
BONANZA 1023-1D	01	100S	230E	4304737381	16873	1	GW	P	NWNW		1	MVRD	P	UTU-40736	N2995
BONANZA 1023-1H	01	100S	230E	4304737430	16901	1	GW	P	SENE		1	MVRD	P	UTU-40736	N2995
BONANZA 1023-1L	01	100S	230E	4304738300	16735	1	GW	P	NWSW		1	MVRD	P	UTU-38423	N2995
BONANZA 1023-1J	01	100S	230E	4304738302	16871	1	GW	P	NWSE		1	MVRD	P	UTU-40736	N2995
BONANZA 1023-1I	01	100S	230E	4304738810	16750	1	GW	P	NESE		1	MVRD	P	UTU-40736	N2995
BONANZA 1023-2E	02	100S	230E	4304735345	14085	3	GW	P	SWNW		3	WSMVD	P	ML-47062	N2995
BONANZA 1023-2C	02	100S	230E	4304735346	14084	3	GW	P	NENW		3	WSMVD	P	ML-47062	N2995
BONANZA 1023-2A	02	100S	230E	4304735347	14068	3	GW	P	NENE		3	MVRD	P	ML-47062	N2995
BONANZA 1023-2G	02	100S	230E	4304735661	14291	3	GW	P	SWNE		3	WSMVD	P	ML-47062	N2995
BONANZA 1023-2O	02	100S	230E	4304735662	14289	3	GW	P	SWSE		3	WSMVD	P	ML-47062	N2995
BONANZA 1023-2I	02	100S	230E	4304735663	14290	3	GW	S	NESE		3	WSMVD	S	ML-47062	N2995
BONANZA 1023-2MX	02	100S	230E	4304736092	14730	3	GW	P	SWSW		3	WSMVD	P	ML-47062	N2995
BONANZA 1023-2H	02	100S	230E	4304737093	16004	3	GW	P	SENE		3	WSMVD	P	ML-47062	N2995
BONANZA 1023-2D	02	100S	230E	4304737094	15460	3	GW	P	NWNW		3	WSMVD	P	ML-47062	N2995
BONANZA 1023-2B	02	100S	230E	4304737095	15783	3	GW	P	NWNE		3	MVRD	P	ML-47062	N2995
BONANZA 1023-2P	02	100S	230E	4304737223	15970	3	GW	P	SESE		3	WSMVD	P	ML-47062	N2995
BONANZA 1023-2N	02	100S	230E	4304737224	15887	3	GW	P	SESW		3	MVRD	P	ML-47062	N2995
BONANZA 1023-2L	02	100S	230E	4304737225	15833	3	GW	P	NWSW		3	WSMVD	P	ML-47062	N2995
BONANZA 1023-2F	02	100S	230E	4304737226	15386	3	GW	P	SENW		3	WSMVD	P	ML-47062	N2995
BONANZA 1023-2D-4	02	100S	230E	4304738761	16033	3	GW	P	NWNW		3	WSMVD	P	ML-47062	N2995
BONANZA 1023-2O-1	02	100S	230E	4304738762	16013	3	GW	P	SWSE		3	WSMVD	P	ML-47062	N2995
BONANZA 1023-2H3CS	02	100S	230E	4304750344	17426	3	GW	P	NWNE	D	3	MVRD	P	ML 47062	N2995
BONANZA 1023-2G3BS	02	100S	230E	4304750345	17428	3	GW	P	NWNE	D	3	MVRD	P	ML 47062	N2995
BONANZA 1023-2G2CS	02	100S	230E	4304750346	17429	3	GW	P	NWNE	D	3	MVRD	P	ML 47062	N2995
BONANZA 1023-2G1BS	02	100S	230E	4304750347	17427	3	GW	P	NWNE	D	3	MVRD	P	ML 47062	N2995

BONANZA 1023-2M1S	02	100S	230E	4304750379	17443	3	GW	P	SENW	D	3	MVRD	P	ML 47062	N2995
BONANZA 1023-2L2S	02	100S	230E	4304750380	17444	3	GW	P	SENW	D	3	MVRD	P	ML 47062	N2995
BONANZA 1023-2K4S	02	100S	230E	4304750381	17446	3	GW	P	SENW	D	3	MVRD	P	ML 47062	N2995
BONANZA 1023-2K1S	02	100S	230E	4304750382	17445	3	GW	P	SENW	D	3	WSMVD	P	ML 47062	N2995
BONANZA 4-6 *	04	100S	230E	4304734751	13841	1	GW	P	NESW		1	MNCS	P	UTU-33433	N2995
BONANZA 1023-4A	04	100S	230E	4304735360	14261	1	GW	P	NENE		1	WSMVD	P	U-33433	N2995
BONANZA 1023-4E	04	100S	230E	4304735392	14155	1	GW	P	SWNW		1	WSMVD	P	U-33433	N2995
BONANZA 1023-4C	04	100S	230E	4304735437	14252	1	GW	P	NENW		1	WSMVD	P	U-33433	N2995
BONANZA 1023-4M	04	100S	230E	4304735629	14930	1	GW	P	SWSW		1	WSMVD	P	U-33433	N2995
BONANZA 1023-4O	04	100S	230E	4304735688	15111	1	GW	P	SWSE		1	WSMVD	P	UTU-33433	N2995
BONANZA 1023-4I	04	100S	230E	4304735689	14446	1	GW	P	NESE		1	MVRD	P	UTU-33433	N2995
BONANZA 1023-4G	04	100S	230E	4304735746	14445	1	GW	P	SWNE		1	WSMVD	P	UTU-33433	N2995
BONANZA 1023-4D	04	100S	230E	4304737315	16352	1	GW	P	NWNW		1	WSMVD	P	UTU-33433	N2995
BONANZA 1023-4H	04	100S	230E	4304737317	16318	1	GW	P	SENE		1	WSMVD	P	UTU-33433	N2995
BONANZA 1023-4B	04	100S	230E	4304737328	16351	1	GW	P	NWNE		1	MVRD	P	UTU-33433	N2995
BONANZA 1023-4L	04	100S	230E	4304738211	16393	1	GW	P	NWSW		1	MVRD	P	UTU-33433	N2995
BONANZA 1023-4P	04	100S	230E	4304738212	16442	1	GW	P	SESE		1	WSMVD	P	UTU-33433	N2995
BONANZA 1023-4N	04	100S	230E	4304738303	16395	1	GW	P	SESW		1	WSMVD	P	UTU-33433	N2995
BONANZA 1023-4FX (RIGSKID)	04	100S	230E	4304739918	16356	1	GW	P	SENW		1	WSMVD	P	UTU-33433	N2995
BONANZA 1023-5O	05	100S	230E	4304735438	14297	1	GW	P	SWSE		1	WSMVD	P	U-33433	N2995
BONANZA 1023-5AX (RIGSKID)	05	100S	230E	4304735809	14243	1	GW	P	NENE		1	WSMVD	P	U-33433	N2995
BONANZA 1023-5C	05	100S	230E	4304736176	14729	1	GW	P	NENW		1	WSMVD	P	UTU-33433	N2995
BONANZA 1023-5G	05	100S	230E	4304736177	14700	1	GW	P	SWNE		1	WSMVD	P	UTU-33433	N2995
BONANZA 1023-5M	05	100S	230E	4304736178	14699	1	GW	P	SWSW		1	WSMVD	P	UTU-73450	N2995
BONANZA 1023-5K	05	100S	230E	4304736741	15922	1	GW	P	NESW		1	WSMVD	P	UTU-33433	N2995
BONANZA 1023-5B	05	100S	230E	4304737318	16904	1	GW	P	NWNE		1	WSMVD	P	UTU-33433	N2995
BONANZA 1023-5E	05	100S	230E	4304737319	16824	1	GW	P	SWNW		1	WSMVD	P	UTU-33433	N2995
BONANZA 1023-5H	05	100S	230E	4304737320	16793	1	GW	P	SENE		1	WSMVD	P	UTU-33433	N2995
BONANZA 1023-5N	05	100S	230E	4304737321	16732	1	GW	P	SESW		1	WSMVD	P	UTU-73450	N2995
BONANZA 1023-5L	05	100S	230E	4304737322	16825	1	GW	P	NWSW		1	MVRD	P	UTU-33433	N2995
BONANZA 1023-5J	05	100S	230E	4304737428	17055	1	GW	P	NWSE		1	WSMVD	P	UTU-33433	N2995
BONANZA 1023-5P	05	100S	230E	4304738213	16795	1	GW	P	SESE		1	MVRD	P	UTU-33433	N2995
BONANZA 1023-5N-1	05	100S	230E	4304738911	17060	1	GW	P	SESW		1	WSMVD	P	UTU-73450	N2995
BONANZA 1023-5PS	05	100S	230E	4304750169	17323	1	GW	P	NESE	D	1	WSMVD	P	UTU-33433	N2995
BONANZA 1023-5G2AS	05	100S	230E	4304750486	17459	1	GW	P	SWNE	D	1	MVRD	P	UTU 33433	N2995
BONANZA 1023-5G2CS	05	100S	230E	4304750487	17462	1	GW	P	SWNE	D	1	MVRD	P	UTU 33433	N2995
BONANZA 1023-5G3BS	05	100S	230E	4304750488	17461	1	GW	P	SWNE	D	1	MVRD	P	UTU 33433	N2995
BONANZA 1023-5G3CS	05	100S	230E	4304750489	17460	1	GW	P	SWNE	D	1	MVRD	P	UTU 33433	N2995
BONANZA 1023-5N4AS	05	100S	230E	4304752080	18484	1	GW	DRL	SWSW	D	1	WSMVD	DRL	UTU73450	N2995
BONANZA 1023-8C2DS	05	100S	230E	4304752081	18507	1	GW	DRL	SWSW	D	1	WSMVD	DRL	UTU37355	N2995
BONANZA 6-2	06	100S	230E	4304734843	13796	1	GW	TA	NESW		1	WSMVD	TA	UTU-38419	N2995
BONANZA 1023-6C	06	100S	230E	4304735153	13951	1	GW	P	NENW		1	MVRD	P	U-38419	N2995
BONANZA 1023-6E	06	100S	230E	4304735358	14170	1	GW	P	SWNW		1	MVRD	P	U-38419	N2995
BONANZA 1023-6M	06	100S	230E	4304735359	14233	1	GW	P	SWSW		1	WSMVD	P	U-38419	N2995
BONANZA 1023-6G	06	100S	230E	4304735439	14221	1	GW	P	SWNE		1	WSMVD	P	UTU-38419	N2995
BONANZA 1023-6O	06	100S	230E	4304735630	14425	1	GW	TA	SWSE		1	WSMVD	TA	U-38419	N2995

* not moved in unit

BONANZA 1023-6A	06	100S	230E	4304736067	14775			1	GW	P	NENE		1	WSMVD	P	U-33433	N2995
BONANZA 1023-6N	06	100S	230E	4304737211	15672			1	GW	P	SESW		1	WSMVD	P	UTU-38419	N2995
BONANZA 1023-6L	06	100S	230E	4304737212	15673			1	GW	P	NWSW		1	WSMVD	P	UTU-38419	N2995
BONANZA 1023-6J	06	100S	230E	4304737213	15620			1	GW	P	NWSE		1	WSMVD	P	UTU-38419	N2995
BONANZA 1023-6F	06	100S	230E	4304737214	15576			1	GW	TA	SENW		1	WSMVD	TA	UTU-38419	N2995
BONANZA 1023-6P	06	100S	230E	4304737323	16794			1	GW	P	SESE		1	WSMVD	P	UTU-38419	N2995
BONANZA 1023-6H	06	100S	230E	4304737324	16798			1	GW	S	SENE		1	WSMVD	S	UTU-33433	N2995
BONANZA 1023-6D	06	100S	230E	4304737429	17020			1	GW	P	NWNW		1	WSMVD	P	UTU-38419	N2995
BONANZA 1023-6B	06	100S	230E	4304740398	18291			1	GW	P	NWNE		1	WSMVD	P	UTU-33433	N2995
BONANZA 1023-6M1BS	06	100S	230E	4304750452	17578			1	GW	P	NWSW	D	1	WSMVD	P	UTU 38419	N2995
BONANZA 1023-6N1AS	06	100S	230E	4304750453	17581			1	GW	P	NWSW	D	1	WSMVD	P	UTU 38419	N2995
BONANZA 1023-6N1CS	06	100S	230E	4304750454	17580			1	GW	P	NWSW	D	1	WSMVD	P	UTU 38419	N2995
BONANZA 1023-6N4BS	06	100S	230E	4304750455	17579			1	GW	P	NWSW	D	1	WSMVD	P	UTU 38419	N2995
BONANZA 1023-6I2S	06	100S	230E	4304750457	17790			1	GW	P	NESE	D	1	WSMVD	P	UTU 38419	N2995
BONANZA 1023-6I4S	06	100S	230E	4304750458	17792			1	GW	P	NESE	D	1	WSMVD	P	UTU 38419	N2995
BONANZA 1023-6J3S	06	100S	230E	4304750459	17791			1	GW	P	NESE	D	1	WSMVD	P	UTU 38419	N2995
BONANZA 1023-6P1S	06	100S	230E	4304750460	17793			1	GW	P	NESE	D	1	WSMVD	P	UTU 38419	N2995
BONANZA 1023-6A2CS	06	100S	230E	4304751430	18292			1	GW	P	NWNE	D	1	WSMVD	P	UTU33433	N2995
BONANZA 1023-6B4BS	06	100S	230E	4304751431	18293			1	GW	P	NWNE	D	1	WSMVD	P	UTU33433	N2995
BONANZA 1023-6B4CS	06	100S	230E	4304751432	18294			1	GW	P	NWNE	D	1	WSMVD	P	UTU33433	N2995
BONANZA 1023-6C4BS	06	100S	230E	4304751449	18318			1	GW	P	NENW	D	1	WSMVD	P	UTU38419	N2995
BONANZA 1023-6D1DS	06	100S	230E	4304751451	18316			1	GW	P	NENW	D	1	WSMVD	P	UTU38419	N2995
FLAT MESA FEDERAL 2-7	07	100S	230E	4304730545	18244			1	GW	S	NENW		1	WSMVD	S	U-38420	N2995
BONANZA 1023-7B	07	100S	230E	4304735172	13943			1	GW	P	NWNE		1	MVRD	P	U-38420	N2995
BONANZA 1023-7L	07	100S	230E	4304735289	14054			1	GW	P	NWSW		1	WSMVD	P	U-38420	N2995
BONANZA 1023-7D	07	100S	230E	4304735393	14171			1	GW	P	NWNW		1	WSMVD	P	U-38420	N2995
BONANZA 1023-7P	07	100S	230E	4304735510	14296			1	GW	P	SESE		1	WSMVD	P	U-38420	N2995
BONANZA 1023-7H	07	100S	230E	4304736742	15921			1	GW	P	SENE		1	WSMVD	P	UTU-38420	N2995
BONANZA 1023-7NX (RIGSKID)	07	100S	230E	4304736932	15923			1	GW	P	SESW		1	WSMVD	P	UTU-38420	N2995
BONANZA 1023-7M	07	100S	230E	4304737215	16715			1	GW	P	SWSW		1	WSMVD	P	UTU-38420	N2995
BONANZA 1023-7K	07	100S	230E	4304737216	16714			1	GW	P	NESW		1	WSMVD	P	UTU-38420	N2995
BONANZA 1023-7E	07	100S	230E	4304737217	16870			1	GW	P	SWNW		1	WSMVD	P	UTU-38420	N2995
BONANZA 1023-7G	07	100S	230E	4304737326	16765			1	GW	P	SWNE		1	WSMVD	P	UTU-38420	N2995
BONANZA 1023-7A	07	100S	230E	4304737327	16796			1	GW	P	NENE		1	WSMVD	P	UTU-38420	N2995
BONANZA 1023-7O	07	100S	230E	4304738304	16713			1	GW	P	SWSE		1	MVRD	P	UTU-38420	N2995
BONANZA 1023-7B-3	07	100S	230E	4304738912	17016			1	GW	P	NWNE		1	WSMVD	P	UTU-38420	N2995
BONANZA 1023-07JT	07	100S	230E	4304739390	16869			1	GW	P	NWSE		1	WSMVD	P	UTU-38420	N2995
BONANZA 1023-7J2AS	07	100S	230E	4304750474	17494			1	GW	P	NWSE	D	1	WSMVD	P	UTU 38420	N2995
BONANZA 1023-7J2DS	07	100S	230E	4304750475	17495			1	GW	P	NWSE	D	1	WSMVD	P	UTU 38420	N2995
BONANZA 1023-7L3DS	07	100S	230E	4304750476	17939			1	GW	P	NWSW	D	1	WSMVD	P	UTU 38420	N2995
BONANZA 1023-7M2AS	07	100S	230E	4304750477	17942			1	GW	P	NWSW	D	1	WSMVD	P	UTU 38420	N2995
BONANZA 1023-7N2AS	07	100S	230E	4304750478	17940			1	GW	P	NWSW	D	1	WSMVD	P	UTU 38420	N2995
BONANZA 1023-7N2DS	07	100S	230E	4304750479	17941			1	GW	P	NWSW	D	1	WSMVD	P	UTU 38420	N2995
BONANZA 1023-7O4S	07	100S	230E	4304750480	17918			1	GW	P	SESE	D	1	WSMVD	P	UTU 38420	N2995
BONANZA 1023-7P2S	07	100S	230E	4304750482	17919			1	GW	P	SESE	D	1	WSMVD	P	UTU 38420	N2995
BONANZA 8-2	08	100S	230E	4304734087	13851			1	GW	P	SESE		1	MVRD	P	U-37355	N2995

BONANZA 8-3	08	100S	230E	4304734770	13843			1	GW	P	NWNW			1	MVRD	P	U-37355	N2995
BONANZA 1023-8A	08	100S	230E	4304735718	14932			1	GW	P	NENE			1	WSMVD	P	UTU-37355	N2995
BONANZA 1023-8L	08	100S	230E	4304735719	14876			1	GW	P	NWSW			1	WSMVD	P	UTU-37355	N2995
BONANZA 1023-8N	08	100S	230E	4304735720	15104			1	GW	P	SESW			1	WSMVD	P	UTU-37355	N2995
BONANZA 1023-8F	08	100S	230E	4304735989	14877			1	GW	S	SENW			1	WSMVD	S	UTU-37355	N2995
BONANZA 1023-8I	08	100S	230E	4304738215	16358			1	GW	P	NESE			1	WSMVD	P	UTU-37355	N2995
BONANZA 1023-8K	08	100S	230E	4304738216	16354			1	GW	P	NESW			1	WSMVD	P	UTU-37355	N2995
BONANZA 1023-8M	08	100S	230E	4304738217	16564			1	GW	P	SWSW			1	MVRD	P	UTU-37355	N2995
BONANZA 1023-8G	08	100S	230E	4304738218	16903			1	GW	P	SWNE			1	WSMVD	P	UTU-37355	N2995
BONANZA 1023-8E	08	100S	230E	4304738219	16397			1	GW	P	SWNW			1	WSMVD	P	UTU-37355	N2995
BONANZA 1023-8C	08	100S	230E	4304738220	16355			1	GW	P	NENW			1	WSMVD	P	UTU-37355	N2995
BONANZA 1023-8B	08	100S	230E	4304738221	16292			1	GW	P	NWNE			1	WSMVD	P	UTU-37355	N2995
BONANZA 1023-8H	08	100S	230E	4304738222	16353			1	GW	P	SENE			1	WSMVD	P	UTU-37355	N2995
BONANZA 1023-8O	08	100S	230E	4304738305	16392			1	GW	P	SWSE			1	WSMVD	P	UTU-37355	N2995
BONANZA 1023-8B-4	08	100S	230E	4304738914	17019			1	GW	P	NWNE			1	WSMVD	P	UTU-37355	N2995
BONANZA 1023-8A1DS	08	100S	230E	4304750481	17518			1	GW	P	NENE	D		1	WSMVD	P	UTU 37355	N2995
BONANZA 1023-8A4BS	08	100S	230E	4304750483	17519			1	GW	P	NENE	D		1	WSMVD	P	UTU 37355	N2995
BONANZA 1023-8B1AS	08	100S	230E	4304750484	17520			1	GW	P	NENE	D		1	WSMVD	P	UTU 37355	N2995
BONANZA 1023-8B2AS	08	100S	230E	4304750485	17521			1	GW	P	NENE	D		1	WSMVD	P	UTU 37355	N2995
BONANZA 1023-8O2S	08	100S	230E	4304750495	17511			1	GW	P	NWSE	D		1	WSMVD	P	UTU 37355	N2995
BONANZA 1023-8J1S	08	100S	230E	4304750496	17509			1	GW	P	NWSE	D		1	WSMVD	P	UTU 37355	N2995
BONANZA 1023-8O3S	08	100S	230E	4304750497	17512			1	GW	P	NWSE	D		1	WSMVD	P	UTU 37355	N2995
BONANZA 1023-8J3	08	100S	230E	4304750498	17510			1	GW	P	NWSE			1	WSMVD	P	UTU 37355	N2995
BONANZA 1023-8C4CS	08	100S	230E	4304750499	17544			1	GW	P	NENW	D		1	WSMVD	P	UTU 37355	N2995
BONANZA 1023-8D2DS	08	100S	230E	4304750500	17546			1	GW	P	NENW	D		1	WSMVD	P	UTU 37355	N2995
BONANZA 1023-8D3DS	08	100S	230E	4304750501	17545			1	GW	P	NENW	D		1	WSMVD	P	UTU 37355	N2995
BONANZA 1023-8F3DS	08	100S	230E	4304750502	17543			1	GW	P	NENW	D		1	WSMVD	P	UTU 37355	N2995
BONANZA 1023-8A4CS	08	100S	230E	4304751131	18169			1	GW	P	NWNE	D		1	WSMVD	P	UTU 37355	N2995
BONANZA 1023-8B3BS	08	100S	230E	4304751132	18167			1	GW	P	NWNE	D		1	WSMVD	P	UTU 37355	N2995
BONANZA 1023-8C1AS	08	100S	230E	4304751133	18166			1	GW	P	NWNE	D		1	WSMVD	P	UTU 37355	N2995
BONANZA 1023-8G3AS	08	100S	230E	4304751134	18168			1	GW	P	NWNE	D		1	WSMVD	P	UTU 37355	N2995
BONANZA 1023-8E2AS	08	100S	230E	4304751135	18227			1	GW	P	SENW	D		1	WSMVD	P	UTU 37355	N2995
BONANZA 1023-8F3BS	08	100S	230E	4304751136	18227			1	GW	P	SENW	D		1	WSMVD	P	UTU 37355	N2995
BONANZA 1023-8F4AS	08	100S	230E	4304751137	18224			1	GW	P	SENW	D		1	WSMVD	P	UTU 37355	N2995
BONANZA 1023-8F4DS	08	100S	230E	4304751138	18225			1	GW	P	SENW	D		1	WSMVD	P	UTU 37355	N2995
BONANZA 1023-8J2CS	08	100S	230E	4304751139	18226			1	GW	P	SENW	D		1	WSMVD	P	UTU 37355	N2995
BONANZA 1023-8G4DS	08	100S	230E	4304751140	18144			1	GW	P	NESE	D		1	WSMVD	P	UTU 37355	N2995
BONANZA 1023-8H2DS	08	100S	230E	4304751141	18142			1	GW	P	NESE	D		1	WSMVD	P	UTU 37355	N2995
BONANZA 1023-8H3DS	08	100S	230E	4304751142	18143			1	GW	P	NESE	D		1	WSMVD	P	UTU 37355	N2995
BONANZA 1023-8H4DS	08	100S	230E	4304751143	18141			1	GW	P	NESE	D		1	WSMVD	P	UTU 37355	N2995
BONANZA 1023-8I4BS	08	100S	230E	4304751144	18155			1	GW	P	NESE	D		1	WSMVD	P	UTU 37355	N2995
BONANZA 1023-8J4BS	08	100S	230E	4304751145	18154			1	GW	P	NESE	D		1	WSMVD	P	UTU 37355	N2995
BONANZA 1023-8P1AS	08	100S	230E	4304751146	18156			1	GW	P	NESE	D		1	WSMVD	P	UTU 37355	N2995
BONANZA 1023-8P2BS	08	100S	230E	4304751147	18153			1	GW	P	NESE	D		1	WSMVD	P	UTU 37355	N2995
BONANZA 1023-8P4AS	08	100S	230E	4304751148	18157			1	GW	P	NESE	D		1	WSMVD	P	UTU 37355	N2995
BONANZA 1023-8E2DS	08	100S	230E	4304751149	18201			1	GW	P	NWSW	D		1	WSMVD	P	UTU 37355	N2995

BONANZA 1023-8E3DS	08	100S	230E	4304751150	18200			1	GW	P	NWSW	D	1	WSMVD	P	UTU 37355	N2995
BONANZA 1023-8K1CS	08	100S	230E	4304751151	18199			1	GW	P	NWSW	D	1	WSMVD	P	UTU 37355	N2995
BONANZA 1023-8K4CS	08	100S	230E	4304751152	18198			1	GW	P	NWSW	D	1	WSMVD	P	UTU 37355	N2995
BONANZA 1023-8L3DS	08	100S	230E	4304751153	18197			1	GW	P	NWSW	D	1	WSMVD	P	UTU 37355	N2995
BONANZA 1023-8M2AS	08	100S	230E	4304751154	18217			1	GW	P	SWSW	D	1	WSMVD	P	UTU 37355	N2995
BONANZA 1023-8M2DS	08	100S	230E	4304751155	18216			1	GW	P	SWSW	D	1	WSMVD	P	UTU 37355	N2995
BONANZA 1023-8N2BS	08	100S	230E	4304751156	18218			1	GW	P	SWSW	D	1	WSMVD	P	UTU 37355	N2995
BONANZA 1023-8O3CS	08	100S	230E	4304751157	18254			1	GW	P	SWSE	D	1	WSMVD	P	UTU 37355	N2995
BONANZA 1023-8N3DS	08	100S	230E	4304751158	18215			1	GW	P	SWSW	D	1	WSMVD	P	UTU 37355	N2995
BONANZA 1023-8O4AS	08	100S	230E	4304751159	18252			1	GW	P	SWSE	D	1	WSMVD	P	UTU 37355	N2995
BONANZA 1023-8P2CS	08	100S	230E	4304751160	18251			1	GW	P	SWSE	D	1	WSMVD	P	UTU 37355	N2995
BONANZA 1023-8P3CS	08	100S	230E	4304751161	18253			1	GW	P	SWSE	D	1	WSMVD	P	UTU 37355	N2995
CANYON FEDERAL 2-9	09	100S	230E	4304731504	1468			1	GW	P	NENW		1	MVRD	P	U-37355	N2995
SOUTHMAN CANYON 9-3-M	09	100S	230E	4304732540	11767			1	GW	S	SWSW		1	MVRD	S	UTU-37355	N2995
SOUTHMAN CANYON 9-4-J	09	100S	230E	4304732541	11685			1	GW	S	NWSE		1	MVRD	S	UTU-37355	N2995
BONANZA 9-6	09	100S	230E	4304734771	13852			1	GW	P	NWNE		1	MVRD	P	U-37355	N2995
BONANZA 9-5	09	100S	230E	4304734866	13892			1	GW	P	SESW		1	MVRD	P	U-37355	N2995
BONANZA 1023-9E	09	100S	230E	4304735620	14931			1	GW	P	SWNW		1	WSMVD	P	U-37355	N2995
BONANZA 1023-9I	09	100S	230E	4304738223	16766			1	GW	P	NESE		1	WSMVD	P	UTU-37355	N2995
BONANZA 1023-9D	09	100S	230E	4304738306	16398			1	GW	P	NWNW		1	WSMVD	P	UTU-37355	N2995
BONANZA 1023-9J	09	100S	230E	4304738811	16989			1	GW	P	NWSE		1	WSMVD	P	UTU-37355	N2995
BONANZA 1023-9B3BS	09	100S	230E	4304750503	17965			1	GW	P	SENE	D	1	WSMVD	P	UTU 37355	N2995
BONANZA 1023-9B3CS	09	100S	230E	4304750504	17968			1	GW	P	SENE	D	1	WSMVD	P	UTU 37355	N2995
BONANZA 1023-9H2BS	09	100S	230E	4304750505	17966			1	GW	P	SENE	D	1	WSMVD	P	UTU 37355	N2995
BONANZA 1023-9H2CS	09	100S	230E	4304750506	17967			1	GW	P	SENE	D	1	WSMVD	P	UTU 37355	N2995
BONANZA 10-2	10	100S	230E	4304734704	13782			1	GW	P	NWNW		1	MVRD	P	U-72028	N2995
BONANZA 1023-10L	10	100S	230E	4304735660	15164			1	GW	P	NWSW		1	WSMVD	P	U-38261	N2995
BONANZA 1023-10E	10	100S	230E	4304738224	16501			1	GW	P	SWNW		1	MVRD	P	UTU-72028	N2995
BONANZA 1023-10C	10	100S	230E	4304738228	16500			1	GW	P	NENW		1	MVRD	P	UTU-72028	N2995
BONANZA 1023-10C-4	10	100S	230E	4304738915	17015			1	GW	P	NENW		1	MVRD	P	UTU-72028	N2995
BONANZA 11-2 ★	11	100S	230E	4304734773	13768			1	GW	P	SWNW		1	MVMCS	P	UTU-38425	N2995
BONANZA 1023-11K	11	100S	230E	4304735631	15132			1	GW	P	NESW		1	WSMVD	P	UTU-38425	N2995
BONANZA 1023-11B	11	100S	230E	4304738230	16764			1	GW	P	NWNE		1	MVRD	P	UTU-38425	N2995
BONANZA 1023-11F	11	100S	230E	4304738232	16797			1	GW	P	SENW		1	MVRD	P	UTU-38425	N2995
BONANZA 1023-11D	11	100S	230E	4304738233	16711			1	GW	P	NWNW		1	MVRD	P	UTU-38425	N2995
BONANZA 1023-11G	11	100S	230E	4304738235	16826			1	GW	P	SWNE		1	MVRD	P	UTU-38425	N2995
BONANZA 1023-11C	11	100S	230E	4304738309	16736			1	GW	P	NENW		1	MVRD	P	UTU-38425	N2995
BONANZA 1023-11J	11	100S	230E	4304738310	16839			1	GW	P	NWSE		1	WSMVD	P	UTU-38424	N2995
BONANZA 1023-11N	11	100S	230E	4304738311	16646			1	GW	P	SESW		1	MVRD	P	UTU-38424	N2995
BONANZA 1023-11M	11	100S	230E	4304738312	16687			1	GW	P	SWSW		1	MVRD	P	UTU-38424	N2995
BONANZA 1023-11L	11	100S	230E	4304738812	16987			1	GW	P	NWSW		1	WSMVD	P	UTU-38424	N2995
NSO FEDERAL 1-12	12	100S	230E	4304730560	1480			1	GW	P	NENW		1	MVRD	P	UTU-38423	N2995
WHITE RIVER 1-14	14	100S	230E	4304730481	1500			1	GW	S	NENW		1	MVRD	S	U-38427	N2995
BONANZA 1023-14D	14	100S	230E	4304737030	16799			1	GW	P	NWNW		1	MVRD	P	UTU-38427	N2995
BONANZA 1023-14C	14	100S	230E	4304738299	16623			1	GW	P	NENW		1	MVRD	P	UTU-38427	N2995
BONANZA FEDERAL 3-15	15	100S	230E	4304731278	8406			1	GW	P	NENW		1	MVRD	P	U-38428	N2995

★ not moved into unit

BONANZA 1023-15H	15	100S	230E	4304738316	16688		1	GW	P	SENE		1	MVRD	P	UTU-38427	N2995
BONANZA 1023-15J	15	100S	230E	4304738817	16988		1	GW	P	NWSE		1	MVRD	P	UTU-38427	N2995
BONANZA 1023-15H4CS	15	100S	230E	4304750741	17492		1	GW	P	NESE	D	1	MVRD	P	UTU 38427	N2995
BONANZA 1023-15I2AS	15	100S	230E	4304750742	17493		1	GW	P	NESE	D	1	WSMVD	P	UTU 38427	N2995
BONANZA 1023-15I4BS	15	100S	230E	4304750743	17490		1	GW	P	NESE	D	1	WSMVD	P	UTU 38427	N2995
BONANZA 1023-15P1BS	15	100S	230E	4304750744	17491		1	GW	P	NESE	D	1	WSMVD	P	UTU 38427	N2995
LOOKOUT POINT STATE 1-16	16	100S	230E	4304730544	1495		3	GW	P	NESE		3	WSMVD	P	ML-22186-A	N2995
BONANZA 1023-16J	16	100S	230E	4304737092	15987		3	GW	OPS	NWSE		3	WSMVD	OPS	ML-22186-A	N2995
BONANZA 1023-17B	17	100S	230E	4304735747	15165		1	GW	P	NWNE		1	WSMVD	P	UTU-37355	N2995
BONANZA 1023-17C	17	100S	230E	4304738237	16585		1	GW	P	NENW		1	WSMVD	P	UTU-37355	N2995
BONANZA 1023-17D3S	17	100S	230E	4304750511	17943		1	GW	P	NENW	D	1	WSMVD	P	UTU 37355	N2995
BONANZA 1023-17E2S	17	100S	230E	4304750512	17944		1	GW	P	NENW	D	1	WSMVD	P	UTU 37355	N2995
BONANZA 1023-17E3AS	17	100S	230E	4304750513	17945		1	GW	P	NENW	D	1	WSMVD	P	UTU 37355	N2995
BONANZA 1023-17E3CS	17	100S	230E	4304750514	17946		1	GW	P	NENW	D	1	WSMVD	P	UTU 37355	N2995
BONANZA 1023-18G	18	100S	230E	4304735621	14410		1	GW	P	SWNE		1	WSMVD	P	U-38241	N2995
BONANZA 1023-18B	18	100S	230E	4304735721	14395		1	GW	P	NWNE		1	WSMVD	P	U-38421	N2995
BONANZA 1023-18DX (RIGSKID)	18	100S	230E	4304736218	14668		1	GW	P	NWNW		1	WSMVD	P	U-38241	N2995
BONANZA 1023-18A	18	100S	230E	4304738243	16625		1	GW	P	NENE		1	WSMVD	P	UTU-38421	N2995
BONANZA 1023-18F	18	100S	230E	4304738244	16624		1	GW	P	SENW		1	WSMVD	P	UTU-38421	N2995
BONANZA 1023-18E	18	100S	230E	4304738245	16645		1	GW	P	SWNW		1	MVRD	P	UTU-38421	N2995
BONANZA 1023-18C	18	100S	230E	4304738246	16734		1	GW	P	NENW		1	MVRD	P	UTU-38421	N2995
BONANZA 1023-18G-1	18	100S	230E	4304738916	17135		1	GW	P	SWNE		1	WSMVD	P	UTU-38421	N2995
BONANZA 1023-18D3AS	18	100S	230E	4304750448	17498		1	GW	P	SWNW	D	1	WSMVD	P	UTU 38421	N2995
BONANZA 1023-18D3DS	18	100S	230E	4304750449	17499		1	GW	P	SWNW	D	1	WSMVD	P	UTU 38421	N2995
BONANZA 1023-18E2DS	18	100S	230E	4304750450	17497		1	GW	P	SWNW	D	1	WSMVD	P	UTU 38421	N2995
BONANZA 1023-18E3AS	18	100S	230E	4304750451	17496		1	GW	P	SENW	D	1	WSMVD	P	UTU 38421	N2995
BONANZA 1023-18L2S	18	100S	230E	4304750520	18111		1	GW	P	SWNW	D	1	WSMVD	P	UTU 38421	N2995
BONANZA 1023-18L3S	18	100S	230E	4304750521	18110		1	GW	P	SWNW	D	1	WSMVD	P	UTU 38421	N2995
BONANZA 1023-18K3AS	18	100S	230E	4304751061	18112		1	GW	P	SWNW	D	1	WSMVD	P	UTU 38421	N2995
BONANZA 1023-18K3BS	18	100S	230E	4304751063	18113		1	GW	P	SWNW	D	1	WSMVD	P	UTU 38421	N2995
BONANZA 1023-18M2AS	18	100S	230E	4304751064	18117		1	GW	P	SWNW	D	1	WSMVD	P	UTU 38421	N2995
BONANZA 1023-18M2DS	18	100S	230E	4304751065	18116		1	GW	P	SWNW	D	1	WSMVD	P	UTU 38421	N2995
BONANZA 1023-18N2AS	18	100S	230E	4304751066	18114		1	GW	P	SWNW	D	1	WSMVD	P	UTU 38421	N2995
BONANZA 1023-18N2DS	18	100S	230E	4304751067	18115		1	GW	P	SWNW	D	1	WSMVD	P	UTU 38421	N2995
BONANZA 1023-10F	10	100S	230E	4304738225	16565			GW	P	SENW			MVRD	P	UTU 72028	N2995
BONANZA 1023-6D1AS	6	100S	230E	4304751450	18320			GW	P	NENW	D		WSMVD	P	UTU 38419	N2995
BONANZA 1023-6C1CS	6	100S	230E	4304751448	18319			GW	P	NENW	D			P	UTU 38419	N2995
BONANZA 1023-6D3AS	6	100S	230E	4304751452	18317			GW	P	NENW	D		WSMVD	P	UTU 38419	N2995

Effective Date: 6/30/2020

FORMER OPERATOR: Kerr-McGee Oil and Gas Onshore, L.P.	NEW OPERATOR: Caerus Uinta, LLC
Groups: 10/9/2020 sent list to operators to review.	

WELL INFORMATION:

Well Name	API Number	Town	Dir	Range	Dir	Sec	Entity Number	Type	Status
See Attached list									

see operator file

Total Well Count: 3508
 Pre-Notice Completed: 11/10/2020

OPERATOR CHANGES DOCUMENTATION:

- Sundry or legal documentation was received from the **FORMER** operator on: 8/11/2020
- Sundry or legal documentation was received from the **NEW** operator on: 8/11/2020
- New operator Division of Corporations Business Number: 11801118-0161

REVIEW:

Receipt of Acceptance of Drilling Procedures for APD on: 10/16/2020
 Reports current for Production/Disposition & Sundries: 11/10/2020
 OPS/SI/TA well(s) reviewed for full cost bonding: Approved by Dustin 11/9/2020
 UIC5 on all disposal/injection/storage well(s) Approved on: Approved by Dayne 10/16/2020
 Surface Facility(s) included in operator change:

- East Bench
- Archie Bench
- Bonanza
- Bridge
- Goat Pasture
- Goat Pasture Manifold
- Morgan State 921-36P
- Morgan States
- NBU 1022-14B
- NBU 921-25A
- NBU 922-29J
- NBU 922-32N
- Pipeline
- Sage Grouse
- Sand Wash

NEW OPERATOR BOND VERIFICATION:

State/fee well(s) covered by Bond Number(s): 6135000111
 LPM9344488-Shut-In Bond

DATA ENTRY:

Well(s) update in the RBDMS on: 11/19/2020
 Group(s) update in RDBMS on: 11/19/2020
 Surface Facilities update in RBDMS on: 11/19/2020
 Entities Updated in RBDMS on: 11/19/2020

COMMENTS: Shut-In Wells that were reviewed.

- CIGE 236 4304732861
- CIGE 42 4304730492
- CIGE 55 4304730512
- Love 1121-16N 4304736256
- Morgan State 16-36 4304733093
- NBU 341-29E 4304733055
- NBU 691-29E 4304750027
- NBU 921-33F 4304736391
- NBU 99 4304731745
- Ouray SWD 1 4304733449
- State 1022-32O 4304735315
- State 921-32M 4304734872

STATE OF UTAH
DEPARTMENT OF NATURAL RESOURCES
DIVISION OF OIL, GAS AND MINING

FORM 9

SUNDRY NOTICES AND REPORTS ON WELLS			5. LEASE DESIGNATION AND SERIAL NUMBER: U-02278-ST
Do not use this form for proposals to drill new wells, significantly deepen existing wells below current bottom-hole depth, reenter plugged wells, or to drill horizontal laterals. Use APPLICATION FOR PERMIT TO DRILL form for such proposals.			6. IF INDIAN, ALLOTTEE OR TRIBE NAME:
1. TYPE OF WELL OIL WELL <input type="checkbox"/> GAS WELL <input checked="" type="checkbox"/> OTHER _____			7. UNIT or CA AGREEMENT NAME: NATURAL BUTTES
2. NAME OF OPERATOR: CAERUS UINTA LLC			8. WELL NAME and NUMBER: CIGE 20
3. ADDRESS OF OPERATOR: 1001 17TH ST. STE 1600 CITY DENVER STATE CO ZIP 80202		PHONE NUMBER: 303-565-4600	9. API NUMBER: 43047304850000
4. LOCATION OF WELL FOOTAGES AT SURFACE: 1182 FSL 1365 FWL COUNTY: UINTAH QTR/QTR, SECTION, TOWNSHIP, RANGE, MERIDIAN: SESW 20 10S 21E S STATE: UTAH			10. FIELD AND POOL, OR WILDCAT:

11. CHECK APPROPRIATE BOXES TO INDICATE NATURE OF NOTICE, REPORT, OR OTHER DATA

TYPE OF SUBMISSION	TYPE OF ACTION		
<input checked="" type="checkbox"/> NOTICE OF INTENT (Submit in Duplicate) Approximate date work will start: <u>06/30/2020</u>	<input type="checkbox"/> ACIDIZE	<input type="checkbox"/> DEEPEN	<input type="checkbox"/> REPERFORATE CURRENT FORMATION
<input type="checkbox"/> SUBSEQUENT REPORT (Submit Original Form Only) Date of work completion:	<input type="checkbox"/> ALTER CASING	<input type="checkbox"/> FRACTURE TREAT	<input type="checkbox"/> SIDETRACK TO REPAIR WELL
	<input type="checkbox"/> CASING REPAIR	<input type="checkbox"/> NEW CONSTRUCTION	<input type="checkbox"/> TEMPORARILY ABANDON
	<input type="checkbox"/> CHANGE TO PREVIOUS PLANS	<input checked="" type="checkbox"/> OPERATOR CHANGE	<input type="checkbox"/> TUBING REPAIR
	<input type="checkbox"/> CHANGE TUBING	<input type="checkbox"/> PLUG AND ABANDON	<input type="checkbox"/> VENT OR FLARE
	<input type="checkbox"/> CHANGE WELL NAME	<input type="checkbox"/> PLUG BACK	<input type="checkbox"/> WATER DISPOSAL
	<input type="checkbox"/> CHANGE WELL STATUS	<input type="checkbox"/> PRODUCTION (START/RESUME)	<input type="checkbox"/> WATER SHUT-OFF
	<input type="checkbox"/> COMMINGLE PRODUCING FORMATIONS	<input type="checkbox"/> RECLAMATION OF WELL SITE	<input checked="" type="checkbox"/> OTHER: <u>Transfer remediation liabilities</u>
	<input type="checkbox"/> CONVERT WELL TYPE	<input type="checkbox"/> RECOMPLETE - DIFFERENT FORMATION	

12. DESCRIBE PROPOSED OR COMPLETED OPERATIONS. Clearly show all pertinent details including dates, depths, volumes, etc.

Effective June 30, 2020, operation of the following wells was taken over by:
Caerus Uinta LLC
1001 17th Street, Suite 1600
Denver, CO 80202
303-565-4600

The previous Operator was Kerr-McGee Oil & Gas Onshore LP
PO Box 173779
Denver, CO 80217-3779

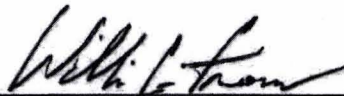
William C. Irons
Attorney-in-Fact

Please see the attached wells for a complete list that will be transferred upon approval. As the Attorney-in-Fact for Kerr-McGee Oil & Gas Onshore LP I ask that you accept this letter as Kerr-McGee's official resignation and request to transfer operating rights to Caerus Uinta LLC, whose operator number is 105039. UDOGM Bond# 6135000111 and BLM Bond# COB000387.

Kerr-McGee will be transferring cleanup/soils remediation to Caerus Uinta LLC for Incident #5772. The new contact for Caerus is Grizz Oleen, EHS Field Lead (435) 790-9669.

NAME (PLEASE PRINT) <u>Aubree Besant</u>	TITLE <u>Director of Land</u>
SIGNATURE _____	DATE _____

(This space for State use only)

APPROVED

By: Rachel Medina
Utah Division of
Oil, Gas, and Mining

(5/2000)

(See Instructions on Reverse Side)

RECEIVED
AUG 11 2020

DIV OF OIL, GAS & MINING

STATE OF UTAH
DEPARTMENT OF NATURAL RESOURCES
DIVISION OF OIL, GAS AND MINING

FORM 9

5. LEASE DESIGNATION AND SERIAL NUMBER:
U-02278-ST

SUNDRY NOTICES AND REPORTS ON WELLS

6. IF INDIAN, ALLOTTEE OR TRIBE NAME:

Do not use this form for proposals to drill new wells, significantly deepen existing wells below current bottom-hole depth, reenter plugged wells, or to drill horizontal laterals. Use APPLICATION FOR PERMIT TO DRILL form for such proposals.

7. UNIT or CA AGREEMENT NAME:
NATURAL BUTTES

1. TYPE OF WELL OIL WELL GAS WELL OTHER _____

8. WELL NAME and NUMBER:
CIGE 20

2. NAME OF OPERATOR:
CAERUS UINTA LLC

9. API NUMBER:
43047304850000

3. ADDRESS OF OPERATOR:
1001 17TH ST. STE 1600 CITY DENVER STATE CO ZIP 80202 PHONE NUMBER: 303-565-4600

10. FIELD AND POOL, OR WILDCAT:

4. LOCATION OF WELL
FOOTAGES AT SURFACE: 1162 FSL 1365 FWL COUNTY: UINTAH
QTR/QTR, SECTION, TOWNSHIP, RANGE, MERIDIAN: SESW 20 10S 21E S STATE: UTAH

11. CHECK APPROPRIATE BOXES TO INDICATE NATURE OF NOTICE, REPORT, OR OTHER DATA

TYPE OF SUBMISSION	TYPE OF ACTION		
<input checked="" type="checkbox"/> NOTICE OF INTENT (Submit in Duplicate) Approximate date work will start: <u>06/30/2020</u>	<input type="checkbox"/> ACIDIZE	<input type="checkbox"/> DEEPEN	<input type="checkbox"/> REPERFORATE CURRENT FORMATION
<input type="checkbox"/> SUBSEQUENT REPORT (Submit Original Form Only) Date of work completion:	<input type="checkbox"/> ALTER CASING	<input type="checkbox"/> FRACTURE TREAT	<input type="checkbox"/> SIDETRACK TO REPAIR WELL
	<input type="checkbox"/> CASING REPAIR	<input type="checkbox"/> NEW CONSTRUCTION	<input type="checkbox"/> TEMPORARILY ABANDON
	<input type="checkbox"/> CHANGE TO PREVIOUS PLANS	<input checked="" type="checkbox"/> OPERATOR CHANGE	<input type="checkbox"/> TUBING REPAIR
	<input type="checkbox"/> CHANGE TUBING	<input type="checkbox"/> PLUG AND ABANDON	<input type="checkbox"/> VENT OR FLARE
	<input type="checkbox"/> CHANGE WELL NAME	<input type="checkbox"/> PLUG BACK	<input type="checkbox"/> WATER DISPOSAL
	<input type="checkbox"/> CHANGE WELL STATUS	<input type="checkbox"/> PRODUCTION (START/RESUME)	<input type="checkbox"/> WATER SHUT-OFF
	<input type="checkbox"/> COMMINGLE PRODUCING FORMATIONS	<input type="checkbox"/> RECLAMATION OF WELL SITE	<input checked="" type="checkbox"/> OTHER: <u>Transfer remediation liabilities</u>
	<input type="checkbox"/> CONVERT WELL TYPE	<input type="checkbox"/> RECOMPLETE - DIFFERENT FORMATION	

12. DESCRIBE PROPOSED OR COMPLETED OPERATIONS. Clearly show all pertinent details including dates, depths, volumes, etc.

Effective June 30, 2020, operation of the following wells was taken over by:
Caerus Uinta LLC
1001 17th Street, Suite 1600
Denver, CO 80202
303-565-4600

The previous Operator was Kerr-McGee Oil & Gas Onshore LP
PO Box 173779
Denver, CO 80217-3779

William C. Irons
Attorney-in-Fact

Please see the attached wells for a complete list that will be transferred upon approval. As the Attorney-in-Fact for Kerr-McGee Oil & Gas Onshore LP I ask that you accept this letter as Kerr-McGee's official resignation and request to transfer operating rights to Caerus Uinta LLC, whose operator number is 105039. UDOGM Bond# 6135000111 and BLM Bond# COB000387.

Kerr-McGee will be transferring cleanup/soils remediation to Caerus Uinta LLC for Incident #5772. The new contact for Caerus is Grizz Oleen, EHS Field Lead (435) 790-9669.

NAME (PLEASE PRINT) Aubree Besant

TITLE Director of Land

SIGNATURE 

DATE July 17, 2020

RECEIVED

(This space for State use only)

APPROVED

By: Rachel Medina
Utah Division of
Oil, Gas, and Mining

AUG 11 2020

DIV OF OIL, GAS & MINING