

**Fauna of
New Zealand**
Ko te Aitanga Pepeke
o Aotearoa

INVERTEBRATE SYSTEMATICS ADVISORY GROUP

REPRESENTATIVES OF LANDCARE RESEARCH

Dr D.R. Penman

Landcare Research

Lincoln Agriculture & Science Centre

P.O. Box 69, Lincoln, New Zealand

Dr T.K. Crosby and Dr M.-C. Larivière

Landcare Research

Mount Albert Research Centre

Private Bag 92170, Auckland, New Zealand

REPRESENTATIVE OF UNIVERSITIES

Dr R.M. Emberson

Ecology and Entomology Group

Soil, Plant, and Ecological Sciences Division

P.O. Box 84, Lincoln University, New Zealand

REPRESENTATIVE OF MUSEUMS

Mr R.L. Palma

Natural Environment Department

Museum of New Zealand Te Papa Tongarewa

P.O. Box 467, Wellington, New Zealand

REPRESENTATIVE OF OVERSEAS INSTITUTIONS

Dr J.F. Lawrence

CSIRO Division of Entomology

G.P.O. Box 1700, Canberra City

A.C.T. 2601, Australia

* * *

SERIES EDITOR

Dr T. K. Crosby

Landcare Research

Mount Albert Research Centre

Private Bag 92170, Auckland, New Zealand

**Fauna of New Zealand
Ko te Aitanga Pepeke o Aotearoa**

Number / Nama 43

Carabidae

(Insecta: Coleoptera): catalogue

A. Larochele and M.-C. Larivière
Landcare Research, Private Bag 92170, Auckland, New Zealand
LarocheleAndre@hotmail.com
LariviereM@landcare.cri.nz



**Lincoln, Canterbury, New Zealand
2001**

Copyright © Landcare Research New Zealand Ltd 2001

No part of this work covered by copyright may be reproduced or copied in any form or by any means (graphic, electronic, or mechanical, including photocopying, recording, taping information retrieval systems, or otherwise) without the written permission of the publisher.

Cataloguing in publication

LAROCHELLE, André, 1940–

Carabidae (Insecta: Coleoptera): catalogue / A. Larochelle and M.-C. Larivière

– Lincoln, Canterbury, N.Z. : Manaaki Whenua Press, 2001.

(Fauna of New Zealand, ISSN 0111–5383 ; no. 43).

ISBN 0-478-09342-X

I. Larivière, Marie-Claude II. Title III. Series

UDC 595.762.12(931)

Prepared for publication by the series editor and authors using computer-based text processing, layout, scanning, and printing at Landcare Research, Mt Albert Research Centre, Private Bag 92170, Auckland, New Zealand. Frontispiece digital image prepared by Dr B. E. Rhode using a 3-CCD colour video camera, the software Auto-Montage® to increase depth-of-field, and the photoprocessing software PhotoShop®.

Māori text by H. Jacob, Huatau Consultants, Levin.

Published by Manaaki Whenua Press, Landcare Research, P.O. Box 40, Lincoln, Canterbury, N.Z.

Website: <http://www.mwpress.co.nz/>

Printed by PrintLink Ltd, Wellington

Front cover: *Maoripamborus fairburni* Brookes, 1944 (Illustrator: D. W. Helmore).

Publication of the *Fauna of New Zealand* series is the result of a research investment by the Foundation for Research, Science and Technology under contract number C09X0002.

POPULAR SUMMARY

 HE WHAKARĀPOPOTOTANGAClass **Insecta**Order **Coleoptera**Family **Carabidae**

Illustration / Whakaahua: *Cicindela tuberculata* Fabricius, 1775 (Illustrator / Kaiwhakaahua: D. W. Helmore).

Ground beetles

The family Carabidae (ground beetles, including tiger beetles) is composed of 25 000 to 50 000 species worldwide, but probably at least twice as many taxa remain to be described. The world fauna is divided into 6 subfamilies and 85 tribes. Compared with larger or warmer regions of the world, the New Zealand fauna may appear relatively small (5 subfamilies, 20 tribes, 78 genera, 424 species), but New Zealand, with Australia, is a special place where the tribes Amarotypini, Broscini, Mecyclothoracini, Meonini, Migadopini, Pamborini, Tropopterini, and Zolini appear to have achieved their greatest taxonomic diversity. Once described, the New Zealand fauna will likely reach 600 species. Endemism is high with 92% (391) of species and 58% (46) of genera currently recognised as occurring only in this country. Faunal affinities are greatest with eastern Australia (16 native genera and 4 native species are shared).

While it is easy to recognise a carabid as such, it is rather difficult to identify it at the species level. Ground beetles show a relatively high degree of morphological uniformity, a marked diversity of taxa, and striking ecological preferences, which make them especially suitable for studying the ecological and physical adaptations required to cope with environmental demands. Carabids are generally abundant and demonstrate a flexible set of responses to environmental factors. Because of these features, the relative ease with which their populations may be sampled by reliable quantitative methods (e.g., pittrapping), and their potential use as bioindicators and biocontrol agents, these beetles increasingly attract the attention of world scientists. Biologists investigating evolutionary and ecological hypotheses particularly favour this group. In New Zealand, conservation biologists have already listed many, often large-sized carabid species, as rare or threatened and worthy of protection.

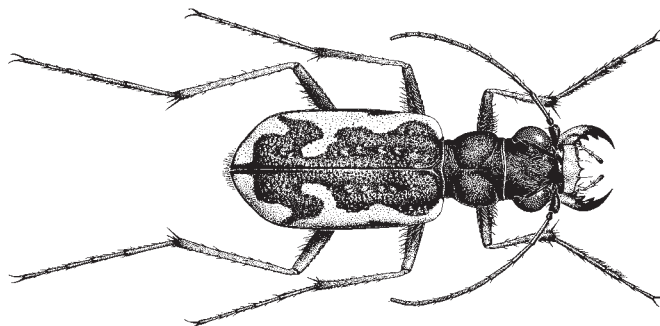
(continued overleaf)

Ngā pītara noho papa

I roto i te whānau Carabidae (ngā pītara noho papa, ta atu ki ngā pāpapa) kei waenga i te 25,000 me te 100,000 ngā momo e mōhiotia ana huri i te ao, otirā, ka whakareatia tēnei ki te rua, koirā kē pea te nui o ngā momo kāore anō i tautuhia noa. Ko ngā Carabidae katoa o te ao, ka noho ki ētahi whānau iti e 6, me ētahi iwi e 85. Ina whakatairitea ki ngā takiwā mahana ake o te ao, tērā ka whakaarohia he whāiti tonu te hunga noho ki Aotearoa (e 5 ngā momo iti, e 20 ngā iwi, e 78 ngā puninga, e 424 ngā momo). Engari he kāinga ahurei tonu a Aotearoa me Ahitereiria, ā, kua kaha tonu te tupu me te rea o ngā iwi Amarotypini, Broscini, Mecyclothoracini, Meonini, Migadopini, Pamborini, Tropopterini, me Zolini ki konei. Ina oti katoa te tautuhi, ka eke pea ki te 600 ngā momo o Aotearoa. Ko tētahi 92% (e 391) o ngā momo, ko tētahi 58% o ngā puninga (e 46) kāore e kitea i whenua kē. Heoi, he torokaha tonu te hono ki te rāwhiti o Ahitereiria (16 ngā puninga, e 4 ngā momo, ka kitea i ngā whenua e rua).

Ahako ka mōhio noa koe ki te carabid, ka uaua ake te tautuhi i ia momo. He kaha tonu te ōrite o tō rātou hanga, engari inā te tini o ngā momo, ā, mō te wāhi ki ō rātou kāinga noho, he rerekē tā tēnā, tā tēnā i pai ai. Nā konei i pai ai ēnei mea mō te rangahau i ngā urutaunga taha kāinga, taha tinana e hiahiaatia ana e tau ai te noho. Ka mātotoru tonu te noho a ngā carabid ki te mata o te whenua, ā, ka tāwariwari tonu tā rātou aro atu ki ngā āhuatanga tērā ka pā. Nā ēnei āhuatanga, nā te māmā hoki o te tīpako i a rātou hei ine i te tokomaha (hei tauira, ki te kōpiha) me tō rātou pai hei waitohu koiora, hei kaipatu koiora hoki, kei te tahuri mai te ao pūtaiao whānui tonu ki a rātou. Kei te aro nuitia hoki e ngā tohunga koiora e whakamātau ana i ngā whakapae e pā ana ki te kunenga

(haere tonu)

As a result, ground beetles are among the best represented insect groups in New Zealand entomological museums and collections. But despite such high interest, no catalogue or checklist has been produced since 1934, although numerous name changes and new species have been published since then.

In general, carabids are hygrophilous (moisture-loving) species living at ground surface, but a number of species also live deep in the soil, in caves, or on plants and trees, and several species occur in association with the loose bark of trees or in rotten branches. The two New Zealand native habitats that harbour the greatest number of species are forests and tussock grasslands. While some species live almost exclusively along coastal lowlands, the majority of New Zealand species are found from the lowlands to higher elevations below the subalpine zone. Very few described carabids appear to be restricted to subalpine or alpine environments, but many new species remain to be described from such habitats. Most indigenous carabids occur naturally within the confines of native habitats, although a number of them can survive in modified environments. About 10 adventive species live around human dwellings. About 50 species (mostly native) dwell successfully in pine plantations, provided these are located near or adjacent to native forests. Introduced species seem to be able to invade natural habitats, but only to a slight degree.

Very little is known about the life history of native Carabidae. The reproductive season of most species is unknown. Population biology and locomotion are virtually undocumented. Mouthpart morphology and food data suggest that most species are opportunistic predators eating on a variety of small prey. Adults are active during most of the year, a little less so in winter. Adults are generally nocturnal. Parental care, or protection of eggs and larvae by the female, has been observed in 11 species. Larvae are usually very secretive, living in ground burrows or holes, and are rarely encountered at the surface of the ground, which makes them difficult to sample either by hand or by trapping.

New Zealand ground beetles have a number of enemies and parasites. Starlings, kiwis, spiders, and hedgehogs are frequent predators, while magpies, asilids, kingfishers, fernbirds, stoats, feral cats, thrushes, trout, and rats appear to be occasional predators. Based on the authors' field experience, spiders could be significant predators, especially in tussock grasslands, herbfields, and fellfields. About 32% (137 species) of all carabid species studied are infested by mites (Acari), and at least 11% (48 species) of the total carabid fauna are subjected to

me te taupuhi kaiao. I Aotearoa, arā ētahi momo carabid maha tonu (tae atu ki ētahi mea rahi), e kī ana ngā tohunga whakapūmau koiora kua onge, kua mōrearea rānei te noho, ā, me tiaki ka tika.

Nā konei anō i nohoia nuitia ai ngā whare rokiroki pepeke me ngā kohinga pepeke o Aotearoa e ngā pītara noho papa, ina whakaritea ki ērā atu o ngā aitanga pepeke. Engari ahakoa e whāia nuitia ana tēnei whānau, nō te tau 1934 te whakararangitanga whakamutunga o ōna huānga katoa (otirā, kua tāia he kōrero e whakaatu ana i ngā ingoa hou, me ngā momo hou i roto i te wā).

Noho ai te nuinga o ngā carabid ki te mata tonu o Papatuanuku, ā, he pai ki a rātou te mākū. Heoi anō, arā ētahi ka noho rawa ki tōna poho, ki ngā ana, ki runga rānei i ngā tipu me ngā rākau. Arā anō ētahi ka noho tahi ki te hiako tangatanga, ki ngā peka pirau rānei. Ko ngā kāinga noho māori e rua o Aotearoa e kitea ai te tokomaha o ngā momo carabid, ko te ngahere me ngā whenua pātītī. Ko ētahi momo ka noho ki ngā whenua pātītī o te tahamoana anake, engari ko te nuinga, ka kitea mai i te tahatika, piki atu ki ngā whenua āhua teitei tonu. He tino tokoiti ngā momo ka noho ki ngā maunga teitei anake, engari me te mōhio anō he momo kei aua takiwā kāore anō i āta tautuhia. Ko te nuinga o ngā carabid o konei taketake ake, ka kitea i ngā kāinga māori, engari ka ora tonu ētahi i ngā kāinga noho i waihanga e te ringa tangata. Tekau pea ngā momo ka noho tahi ki a ngāi tāua, ki te tangata. Kei te āhua 50 ngā momo (ko te nuinga nō konei tūturu) kua pai tā rātou noho ki ngā ngahere paina, mehemea e pātata ana ki tētahi ngahere māori. Kua hou atu anō ngā momo o tāwāhi i ētahi kāinga māori, engari kāore i panaia ngā momo tūturu ki waho.

He iti noa te mōhio ki te tupu haere o ngā Carabidae māori mai i te whānautanga tae noa ki te hemonga. Kāore e mōhioia ana te kaupeka whakaputa uri o te nuinga. Waihoki, ko ngā āhuatanga taupori me te āhua o tā rātou neke haere, me kī kei te huna tonu. Heoi, ko te hanga o te waha me te āhua o ā rātou kai, e tohu ana he maha ngā momo mea ka patua e te pītara nei hei kai māna. He oreore tonu tā ngā pakeke mō te nuinga o te tau, otirā, ka āhua ngoikore haere ka takurua ana. He haere pō anō ngā pakeke. Kua kitea ngā uwha o ētahi momo 11 e tiaki ana i ngā hua me ngā kūi. Me kī he huna tonu tā ngā kūi, noho ai rātou ki te poho o Papa, ā, me uaua ka puta ake ki te whaiao. Koinei anō i uaua ai te hopu i a rātou ki te ringa, ki te kōpiha rānei.

Me kōrero anō ngā hoariri o ngā pītara noho papa i Aotearoa. Ko ōna hoariri matua, ko te tāringi, te kiwi, te pūngāwerewere, me te tuatete, engari i ētahi wā he hoariri

(continued overleaf)

(haere tonu)

infestations by fungi (Laboulbeniales). Species infested with Laboulbeniales or mites are usually rain-forest dwellers, often associated with rotten wood, branches, or logs. Nematodes have been found to parasitise 5 ground-beetle species.

Carabids with fully developed wings disperse easily and can form stable populations soon after colonising new environments. However, the majority of native ground beetles are flightless and use running as their main means of locomotion. When disturbed, Carabidae generally burrow into litter or soil, or run away. A number of other interesting defense mechanisms can be observed in New Zealand species. Two tiger beetles use a form of camouflage or colour pattern, blending perfectly with the background, to protect themselves against enemies. Death feigning can be observed in several species, mostly in the tribe Broscini. Other species emit a repulsive smell or bite strongly when seized. Adults of *Amarotypus* standing on tree trunks at night drop to the ground if approached too closely, and *Prospirodrus* species have the peculiar habit of diving into water when disturbed.

Too little information is currently available on the abundance and distribution of supposedly rare species to establish their conservation status with certainty, even though about 50 taxa have been declared as such. It is only through investigations including quantitative trapping and mark-recapture over several seasons that any meaningful conservation assessment can be formulated. Ground beetles are usually well hidden and scattered by day, hence usually escape the attention of the most specialised or attentive collector. Having to rely on casual observations or collection prevents any realistic approximation of population size and distribution.

Information about New Zealand carabids accumulated over the last 150 years is not easily accessible. It is most often scattered through the world literature or still associated with specimens in biological collections. With this catalogue, the authors wish to provide specialist as well as non-specialist readers with a compendium of all available knowledge on the taxonomy, distribution, ecology, biology, and dispersal of Carabidae. The format of the catalogue has been developed with the interests of systematists and other biologists in mind. It allows easy information retrieval, comparison between taxa, and synthesis of data. The authors believe that such a comprehensive database is necessary before testing hypotheses about environmental relationships in Carabidae.

anō nōna te makipai, te asilid, te kōtare, te mātā, te toriura, te ngeru mohoa, te piopio, te taraute, me te kiore. Ki tā ngā kaituhi nei, ko te pūngāwerewere pea tētahi tino hoariri i ngā whenua pātītī, me ngā whenua teitei. Ko tētahi 33% pea (137 momo) o ngā momo carabid katoa kua rangahaua, e muia ana e te pūwereriki (e te Acari), ā, ko tētahi 11% (e 48 ngā momo) o ngā carabid katoa, ka muia e te kōpurawhetū (e te Laboulbeniale). Ko te nuinga o ngā momo e muia ana e te Laboulbeniale, e te pūwereriki rānei, he noho ngahere ua, ā, ka kitea nuitia i ngā rākau pirau. Ko te nematode ka pirinoa ki ētahi momo pītara noho papa e rima.

He māmā noa ki ngā carabid whai parirau tūturu te rere ki wīwī, ki wāwā, ā, kāore e roa kua tangata whenua ki ō rātou kāinga hou. Engari ko te nuinga o ngā pītara noho papa nō koinei tūturu, he rere-kore, ā, ka riro mā ngā waewae rātou e kawe haere ki hea, ki hea. Ki te whāwhāria tētahi, kua mahi ki te huna i a ia i ngā otaota, i te oneone rānei, kua tahuti rānei. Engari tērā ētahi atu mahi pare hoariri rerekē a ngā momo tūturu o Aotearoa. E rua ngā momo pāpapa he kirihuna ō rāua, e kore ai rāua e kitea e te hoariri. He maha ngā momo ka whakataruna kua mate rātou – ko te iwi Broscini ngā tohunga ki tērā mahi. Ko ētahi momo anō ka tuku haunga, ka ngau rānei ina hopukina. Tērā anō ngā pakeke o te iwi *Amarotypus* ka piri ki ngā kahiwi rākau ka pō ana, ā, ki te whakatata atu tētahi mea nui ki a ia, kua taka atu ki te papa. Ko tā ngā *Prospirodrus*, he tirikohu ki te wai ki te pā he raruraru.

E 50 ngā momo kua kīia he onge, engari nā te iti o te mōhio ki ēnei pītara, kāore e tino mōhioia pēhea rawa te mōrearea o tā rātou noho. Me hopu rawa ētahi, ka hoatu tohu, ka tuku anō kia rere, ka hopu anō, ā, kia maha ngā tau e pēnei ana - hei reira taea ai te whakatau mēnā e tino mōrearea ana, pēhea kē rānei. He huna tonu tā ngā pītara noho papa i te awatea, he marara hoki te noho. Nā konei i kore ai e tere kitea ahakoa he tohunga, he kanohi hōmiromiro rānei te kaikohikohi. Kāore e taea te āta whakatau tata i tō rātou tokomaha, i runga i ngā kitenga me ngā kohinga māori noa iho.

Kua 150 tau ngā kōrero mō ngā carabid o Aotearoa e putu haere ana, engari kāore e tino wātea ana ki te tangata. Ko te nuinga o ngā kōrero, e noho paratī ana ki ngā tānga kōrero o te ao, e pā noa ana rānei ki ngā pītara takitahi o roto i ngā kohinga koiora. Ko te tūmanako o ngā kaituhi, mā te rārangi pītara nei, ka āhei mai ngā tohunga, me te marea anō hoki, ki ngā kōrero e pā ana ki te whakarōpūtanga, te tohanga, ngā āhuatanga taupuhi kaiao, ngā āhuatanga koiora, me te tītaringa o ngāi Carabidae. Ko te takoto o te rārangi, he mea whakarite i runga i te

(haere tonu)

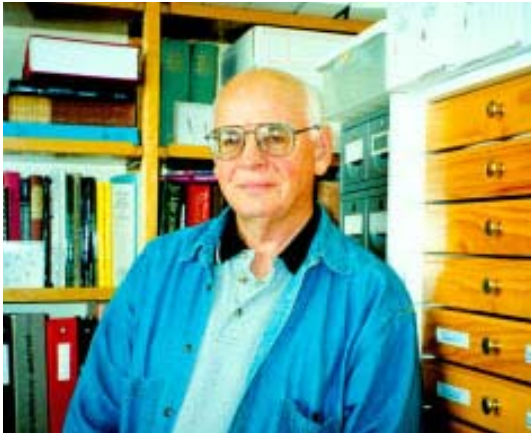

Contributor **André Larochelle** was born and educated in Québec, graduating in 1974 with a Brevet d'Enseignement spécialisé from the Université du Québec à Montréal. Up to 1990 he taught ecology at the Collège Bourget, Rigaud, Québec. Early in his career, with the encouragement of the late carabid specialist Carl H. Lindroth, André became interested in the study of ground-beetles. From 1975 to 1979 he was the co-editor of two entomological journals, *Cordulia* and *Bulletin d'inventaire des insectes du Québec*. Between 1986 and 1992 he was honorary curator to the Lyman Entomological Museum and Research Laboratory, McGill University, Québec. In 1992, André moved to New Zealand to work as a research scientist. Currently, he is also honorary curator to the New Zealand Arthropod Collection, Auckland. André has authored over 400 papers on the distribution, ecology, biology, and dispersal power of North American insects, mostly carabids. In 1993 he co-authored a Catalogue of Carabidae of America north of Mexico. André, with the collaboration of his wife Marie-Claude, hopes to soon publish a natural history of North American carabids. Presently, his main research interest is the faunistics and taxonomy of New Zealand ground-beetles.



aro nui ki ngā tohunga whakarōpū, me ērā atu tohunga koiora. Te tikanga ka māmā noa te kimi whakamōhiotanga, te whakatairite rōpū, me te whakahiato kōrero. E whakapono ana ngā kaituhi me mātua whakatakoto he pātengi raraunga pēnei e tika ai te whakamātau whakapae e pā ana ki ngā hono i waenga i a ngāi Carabidae.

I whānau mai tētahi o ngā kaituhi, a **André Larochelle**, i Québec. I reira ia e kura ana, ā, nō te tau 1974 ka whakawhiwhia ki tana tohu Brevet d'Enseignement spécialisé, mai i te Whare Wānanga o Québec ki Montreal. Taka mai ki te tau 1990, e whakaako ana ia i te mātauranga taupuhi kaiao i te Kura Bourget, i Rigaud, Québec. Kāore i roa e whakaako ana, ka tupu tana hiahia ki te rangahau pītara noho papa, me te akiaki anō a tērā tohunga carabid kua riro nei i te tirohanga kanohi, a Carl H. Lindroth, i tēnei whakaaro ōna. Mai i te 1975 ki te 1979 ko ia tētahi o ngā ētita o ētahi hautaka mātai pepeke, arā, o *Cordulia* me te *Bulletin d'inventaire des insectes du Québec*. Mai i te 1986 ki te 1992, ko ia te kaitiaki utu-kore o te Whare Rokiroki, Rangahau Pepeke o Lyman, i te Whare Wānanga o McGill, i Québec. I te tau 1992, ka neke mai a André ki Aotearoa, ka mahi hei kaupūtaiao rangahau. I tēnei wā, ko ia te kaitiaki utu-kore o te Kohinga Angawaho o Aotearoa, i Tāmaki-makau-rau. He nui ake i te 400 ngā kōrero kua tuhia e André mō te tohanga, te taupuhi kaiao, te koiora, me te fītaringa o ngā aitanga pepeke o Amerika ki te Raki, otirā me te aro nui ki ngā carabid. I te tau 1993 ko ia tētahi o ngā kaituhi i te Rārangi o ngā Carabidae o Amerika ki te raki o Mēhiko. Ko te tūmanako o André rāua ko tana wahine, a Marie-Claude, kia whakaputaina ā tōna wā tūtata te hītori māori o ngā carabid o Amerika ki te Raki. Ko te aronga nui o ana rangahau i tēnei wā, ko te āhua me te whakarōpūtanga o te whānau pītara noho papa o Aotearoa.

I whānau mai tērā atu kaituhi, a **Marie-Claude Larivière** i Québec. I reira anō ia a rapu ana i te mātauranga ā, riro noa i a ia tana Tohu Tākutatanga mai i te Whare Wānanga o McGill, i te tau 1990. Ko te kaupapa o tana tohu, ko te pūnaha whakarōpū i ngā aitanga a Punga. Kātahi ia ka neke ki Agriculture Canada, i Ottawa, mō te rua tau, ki reira whātoro ai i ētahi atu rangahautanga. Nō te tau 1992, ka neke mai a Marie-Claude ki Aotearoa, ka mahi hei kaupūtaiao rangahau mā Manaaki Whenua. Nō muri, ka riro i a ia te tūranga Kaihautū Mahi Rangahau i raro i te kaupapa e kīia nei ko te "Biosystematics of New Zealand Land Invertebrates". Nāna taua kaupapa i whakahaere i te tau 1994 ki te tau 1997. I ēnei rā, he tūranga kairangahau ukiuki tōna i Manaaki Whenua, he whakarōpū koiora te

Contributor **Marie-Claude Larivière** was born and educated in Québec, graduating with a Ph.D. in systematic entomology from McGill University in 1990. For the following two years she did postdoctoral research at Agriculture Canada, Ottawa. In 1992, Marie-Claude moved to New Zealand to work as a research scientist for Landcare Research. In 1994, she became Research Leader of the Biosystematics of New Zealand Land Invertebrates programme which she led until late 1997. Marie-Claude currently enjoys a full-time research position as a biosystematist with Landcare Research, which also includes curatorial responsibilities for Hemiptera (excluding Sternorrhyncha) at the New Zealand Arthropod Collection. Marie-Claude has authored over 65 papers and monographs, including two Fauna of New Zealand contributions, on the biosystematics of various families of bugs, including faunal and ecological aspects. She has also published on Orthoptera and contributed to publications on Carabidae (Coleoptera). Marie-Claude has a keen interest in bioinformatics, especially digital taxonomy, computer imaging, interactive identification, and web publishing.

kaupapa matua. Arā anō tētahi o āna mahi ko te tiaki i ngā Hemiptera (hāunga anō ngā Sternorrhyncha) o roto i te Kohinga Angawaho o Aotearoa. Neke atu i te 65 ngā tuhinga kua oti i a Marie-Claude mō te whakapapa o ētahi whānau o ngā aitanga a Punga, tae atu ki ngā momo ka kitea i tēnā wāhi, i tēnā wāhi, me te āhua o tā rātou noho. Kua puta i a ia he tuhinga e pā ana ki te Orthoptera, kua whai wāhi atu hoki ki ētahi tānga kōrero e pā ana ki te Carabidae (Coleoptera). Tērā anō tētahi tino kaupapa e whāia ana e Marie-Claude, ko te pārongo-koiiora, tae atu ki te whakarōpū ā-mati, te hanga whakaahua ki te rorohiko, me te pānui kōrero ki te pae tukutuku.

Translation by **H. Jacob**
Huatau Consultants, Levin

DEDICATION

We dedicate this work to J. Charles Watt, honorary research associate of the Systematics Group, Landcare Research, Auckland. Since our arrival in New Zealand Charles has repeatedly encouraged us to write a carabid catalogue for this country. Such a task would have been much more difficult to accomplish without his exceptional curation of carabids in the New Zealand Arthropod Collection (NZAC). Charles spent the major part of his professional career in the Entomology Division, DSIR (now Landcare Research), with responsibility in the Systematics Section for all Coleoptera except weevils. In this position he devoted almost as much attention to the study of carabids as to tenebrionids, his favourite group. Repeatedly he surveyed New Zealand to collect ground-beetles, mounted them with ecological annotations, organised them systematically, and sent them to foreign specialists for identification when necessary. Furthermore he indicated numerous undescribed carabid species in NZAC, which now makes the work of taxonomists much easier. As a result of Charles' efforts, the authors were able to study a well organised insect collection containing authoritatively identified material such as homeotypes (specimens compared with types) by experts such as E.B. Britton and B.P. Moore. Charles' open-mindedness, enthusiasm, generosity, and friendship have been inspirational to our research. Such is the influence of exceptional scientists.



Frontispiece: *Megadromus bullatus* (Broun, 1915) (photo prepared by B. E. Rhode, Landcare Research)

ABSTRACT

The species-group names of all New Zealand Carabidae (including Cicindelini) are catalogued with distribution records and information on ecology, biology, and dispersal power. Valid names are listed in their current and original combinations with the author(s), publication date, page citation, and type locality; synonyms are given in their original combinations; other existing combinations are also provided. Genus-group names are listed with the author(s), publication date, page citation, and type species (including method of fixation). The catalogue is arranged phylogenetically by subfamilies, divisions, tribes, and subtribes. Genus- and species-group names are listed alphabetically within these categories. The most important references dealing with taxonomy (including keys and revisions), distribution, ecology, biology, and dispersal power, are provided as appropriate.

The catalogue also includes a bibliography of all original descriptions and of most important references consulted, a habitus illustration of one representative of each tribe, maps showing species distribution, patterns of taxonomic diversity and of species endemism, and also a full taxonomic index. Finally, a number of appendices are provided: a glossary of technical terms, a list of nomina nuda, a list of unjustified emendations, a synopsis of species incorrectly or doubtfully recorded, a synopsis of species deliberately introduced, geographical coordinates of type localities, and alphabetical lists of species by areas.

The composition of the New Zealand carabid fauna (5 subfamilies, 20 tribes, 78 genera, 424 species, and 14 subspecies) and its affinities with Australia, New Caledonia, Lord Howe Island, and Norfolk Island are analysed and discussed. It is estimated that, once described, the fauna will attain approximately 600 species. Endemism is high with 92% (391) of species and 58% (46) of genera currently recognised as being endemic and the fauna shows greatest affinity to that of eastern Australia. Forty-three (43) species have been incorrectly or doubtfully recorded from New Zealand.

The following nomenclatural changes are proposed and discussed: *Agonocheila antipodum* (Bates, 1867) for *Agonocheila binotata* (Blanchard, 1842); *Anchomenus integratus* Broun, 1908 for *Agonum integratum* (Broun, 1908); *Anchomenus otagoensis* Bates, 1878 for *Platynus otagoensis* (Bates, 1878); *Anchomenus punctulatus* Broun, 1877 for *Agonum punctulatum* (Broun, 1877); *Anchomenus sulcitaris* Broun, 1880 for *Agonum sulcitaris* (Broun, 1880); *Cicindela* (*Neocicindela*) for *Neocicindela* Rivalier, 1963 (14 taxa); *Ctenognathus montivagus* (Broun, 1880) for *Ctenognathus latipennis* Sharp, 1886; *Dicrochile whitei* (Csiki, 1931) for *Dicrochile atrata* (Blanchard, 1842); *Holcaspis sternalis* (Broun, 1881) for *Holcaspis punctigera* (Broun, 1882); *Maoritrechus rangitotoensis* Brookes, 1932 for *Temnostega rangitotoensis* (Brookes, 1932); *Mecyclothorax amplipennis amplipennis* (Broun, 1912) for *Molopsida amplipennis amplipennis* (Broun, 1912); *Mecyclothorax amplipennis labralis* (Broun, 1912) for *Molopsida amplipennis labralis* (Broun, 1912); *Mecyclothorax eplicatus* (Broun, 1923) for *Molopsida eplicata* (Broun, 1923); *Megadromus* (*Megadromus*) *asperatus* (Broun, 1886) for *Trichosternus* (*Megadromus*) *asperatus* Broun, 1886; *Megadromus* (*Megadromus*) *curtulus* (Broun, 1884) for *Megadromus optabilis* (Broun, 1893); *Megadromus* (*Megadromus*) *guerinii* (Chaudoir, 1865) for *Megadromus australasiae* (Guérin-Méneville, 1841); *Oopterus suavis* Broun, 1917 for *Pseudoopterus suavis* (Broun, 1917); *Platynus macropterus* (Chaudoir, 1879) for *Colpodes macropterus* Chaudoir, 1879; *Taenarthrus capito* (Jeannel, 1938) for *Loxomerus* (*Pristancylus*) *capito* Jeannel,

1938; *Taenarthrus philpotti* Broun, 1914 for *Loxomerus philpotti* (Broun, 1914); *Zolus ocellarius* Broun, 1917 for *Ooapterus ocellarius* (Broun, 1917); and *Zolus subopacus* Broun, 1915 for *Ooapterus subopacus* (Broun, 1915).

Aulacopodus brouni (Csiki, 1930) is removed from synonymy with *Aulacopodus puella* (Chaudoir, 1865); *Holcaspis thoracica* Broun, 1881 is here considered a synonym of *Holcaspis placida* Broun, 1881.

One new synonym is established: *Anchomenus haastii* Broun, 1882 is synonymised with *Platynus macropterus* (Chaudoir, 1879).

The type species (listed in parentheses) of the following genus-group taxa are designated for the first time: *Dicrochile* Guérin-Ménéville, 1846 (*Dicrochile anchomenoides* Guérin-Ménéville, 1846); *Pseudooapterus* Csiki, 1928 (*Ooapterus plicaticollis* Blanchard, 1843); *Zabronothus* Broun, 1893 (*Zabronothus striatulus* Broun, 1893).

A first record is given for New Zealand: *Perigona nigriceps* (Dejean, 1831) from Auckland.

In general, species are nocturnal and live in forested areas and tussock grasslands. They usually live within the confines of their natural habitats, but about 50 species also live in pine tree plantations neighbouring native forests. Larval biology is almost unknown and only 14 species have been described. Parental care by the female has been observed in 11 species of Pterostichini. Major predators of ground-beetles are starlings, kiwis, spiders, and hedgehogs. Major parasites are mites, Laboulbeniale fungi, and nematodes; these have been recorded for 137, 48, and 5 carabid species respectively.

Most species are flightless and moderate runners. A number of defense mechanisms have been observed: cryptic coloration, death feigning, biting strongly when seized, dropping to the ground, and diving into water when approached.

Keywords. Coleoptera, Carabidae, New Zealand, catalogue, classification, distribution, ecology, biology, dispersal power, species endemism, fauna.

Laroche, A.; Larivière, M.-C. 2001. Carabidae (Insecta: Coleoptera): catalogue. *Fauna of New Zealand* 43, 285 pp.

Received: 30 June 2000. Accepted: 25 January 2001.

CONTENTS

Checklist of taxa	13	Appendix G: Alphabetical list of valid taxa for New Zealand	186
Acknowledgments	22	Appendix H: Alphabetical list of valid taxa by areas of New Zealand	189
Introduction [and accompanying tables]	23	Appendix I: Type localities of Carabidae described from New Zealand	203
Methods and conventions	31	Illustrations	209
Catalogue	34	Map 1. The New Zealand subregion with area codes	216
Bibliography	149	Map 2. Area codes and collecting localities from mainland New Zealand, North Island	217
Appendix A: Glossary of technical terms	177	Map 3. Area codes and collecting localities from mainland New Zealand, South Island and Stewart Island	218
Appendix B: Nomina nuda	178	Map 4. Total number of known taxa by areas of New Zealand	219
Appendix C: Alphabetical list of unjustified emendations	178		
Appendix D: Alphabetical synopsis of species incorrectly or doubtfully recorded from New Zealand	179		
Appendix E: Alphabetical synopsis of species deliberately introduced into New Zealand	182		
Appendix F: Geographical coordinates of main localities	183		

Map 5. Number of known endemic taxa by areas of New Zealand	220
Map 6. Number of taxa known to be restricted to single areas of New Zealand	221
Map 7. Number of known adventive taxa by areas of New Zealand	222
Species distribution maps (for all but 7 species for which the only known information is "New Zealand")	223
Taxonomic index	271

CHECKLIST OF TAXA

[Note: An alphabetical list of valid taxa is provided in Appendix G, p. 186]

Family CARABIDAE

Division NEBRIIFORMES	34
Subfamily CARABINAE	34
Supertribe CARABITAE	34
Tribe CARABINI	34
Genus <i>Carabus</i> Linnaeus, 1758	34
Subgenus <i>Archicarabus</i> Seidlitz, 1887	34
<i>Archicarabus</i> Seidlitz, 1887	
<i>Archeocarabus</i> Bengtsson, 1927	
<i>nemoralis</i> Müller, 1764	35
Tribe PAMBORINI	35
Genus <i>Maoripamborus</i> Brookes, 1944	35
<i>fairburni</i> Brookes, 1944	35
Supertribe CICINDELITAE	35
Tribe CICINDELINI	35
Subtribe CICINDELINA	35
Genus <i>Cicindela</i> Linnaeus, 1758	35
Subgenus <i>Neocicindela</i> Rivalier, 1963 new status ...	35
<i>austromontana</i> Bates, 1878	36
<i>incognita</i> Horn, 1892	
<i>brevilunata</i> Horn, 1926	36
<i>dunedensis</i> Laporte de Castelnau, 1867	36
<i>wakefieldi</i> Bates, 1874	
<i>feredayi</i> Bates, 1867	37
<i>hamiltoni</i> Broun, 1921	37
<i>helmsi</i> Sharp, 1886	37
<i>novaseelandica</i> Horn, 1892	
<i>circumpictoides</i> Horn, 1900	
<i>halli</i> Broun, 1917	
<i>latecincta</i> White, 1846	37
<i>parryi</i> White, 1846	38
<i>perhispidia campbelli</i> Broun, 1886	38
<i>perhispidia brouni</i> Horn, 1893	

<i>perhispidia giveni</i> (Brouerius van Nidek, 1965)	38
new combination	38
<i>perhispidia savilli</i> (Wiesner, 1988)	
<i>perhispidia perhispidia</i> Broun, 1880	38
<i>spilleri</i> (Brouerius van Nidek, 1965)	39
new combination	39
<i>tuberculata</i> Fabricius, 1775	39
<i>tuberculosa</i> Olivier, 1790	
<i>huttoni</i> Broun, 1877	
<i>waiouraensis</i> Broun, 1914	39
Division LOXOMERIFORMES	40
Subfamily SCARITINAE	40
Supertribe MIGADOPITAE	40
Tribe AMAROTYPINI	40
Genus <i>Amarotypus</i> Bates, 1872	40
<i>edwardsii</i> Bates, 1872	40
Tribe MIGADOPINI	40
Genus <i>Calathosoma</i> Jeannel, 1938	40
<i>rubromarginatum</i> (Blanchard, 1843)	40
Genus <i>Loxomerus</i> Chaudoir, 1842	41
<i>Heterodactylus</i> Guérin-Méneville, 1841	
Subgenus <i>Loxomerus</i> Chaudoir, 1842	41
<i>nebrioides</i> (Guérin-Méneville, 1841)	41
<i>nebrioides</i> Chaudoir, 1842 homonymy	
<i>castaneus</i> (Blanchard, 1843)	
<i>ambiguus</i> Broun, 1909	
<i>largus</i> Brookes, 1951	
Subgenus <i>Pristancylus</i> Blanchard, 1853	41
<i>brevis</i> (Blanchard, 1843)	41
<i>cilicollis</i> (Broun, in Hutton & Broun, 1902)	
<i>fossulatus</i> Broun, 1909	
<i>huttoni</i> (Broun, 1902)	42
Genus <i>Taenarthrus</i> Broun, 1914	42
<i>capito</i> (Jeannel, 1938) new combination	42
<i>philpotti</i> Broun, 1914	42
Supertribe SCARITITAE	42
Tribe CLIVININI	42
Subtribe CLIVININA	42
Genus <i>Clivina</i> Latreille, 1802	42
<i>Ceratoglossa</i> Macleay, 1863	
<i>Scolyptus</i> Putzeys, 1863	
<i>australasiae</i> group	
<i>australasiae</i> Boheman, 1858	43
<i>rugithorax</i> Putzeys, 1866	
<i>basalis</i> Chaudoir, 1843	43
<i>ephippiata</i> Putzeys, 1846	
<i>microdon</i> Putzeys, 1866	
<i>felix</i> Sloane, 1896	
<i>eximia</i> Sloane, 1896	

<i>vagans</i> Putzeys, 1866	43	<i>aeneoniger</i> (Broun, 1886)	
<i>lepida tasmaniensis</i> Sloane, 1896		<i>erraticum</i> Broun, 1917	
heterogena group		<i>rugiceps anomalum</i> Townsend, 1965	49
<i>heterogena</i> Putzeys, 1866	44	<i>rugiceps rugiceps</i> Sharp, 1886	49
<i>angustula</i> Putzeys, 1866		<i>seriatum</i> Broun, 1908	
<i>deplanata</i> Putzeys, 1866		<i>persculptum</i> Broun, 1915	
Division MELAENIFORMES	44	<i>striatum</i> Broun, 1904	49
Subfamily BROSCINAE	44	<i>strictum</i> Britton, 1949	49
Supertribe BROSCITAE	44	costellum group	
Tribe BROSCINI	44	<i>bullatum</i> Lewis, 1902	49
Subtribe CREOBIIINA	44	<i>intricatum</i> Broun, 1903	
Genus <i>Bountyia</i> Townsend, 1971	44	<i>chiltoni</i> Broun, 1917	50
<i>insularis</i> Townsend, 1971	44	<i>costellum costellum</i> Broun, 1903	50
Subtribe BROSCINA	44	<i>costellum gordonense</i> Broun, 1917	50
Genus <i>Brullea</i> Laporte de Castelnau, 1867	44	<i>costellum lewisi</i> Broun, 1908	50
<i>antarctica</i> Laporte de Castelnau, 1867	45	<i>costellum obesum</i> Townsend, 1965	51
Genus <i>Diglymma</i> Sharp, 1886	45	<i>costipenne</i> Broun, 1914	51
<i>Snofru</i> Broun, 1908		<i>howittii</i> Laporte de Castelnau, 1867	51
<i>castigatum</i> Broun, 1909	45	<i>rectolineatum</i> Putzeys, 1868 homonymy	
<i>clivinooides</i> (Laporte de Castelnau, 1867)	45	<i>walkeri</i> Broun, 1904	
<i>ovipenne</i> Sharp, 1886		<i>litoreum</i> Broun, 1886	51
<i>dubium</i> Sharp, 1886		<i>dissonum</i> Broun, 1914	
<i>basale</i> Broun, 1917		<i>punctellum</i> Broun, 1921	51
<i>marginale</i> Broun, 1914	45	<i>rectolineatum</i> Laporte de Castelnau, 1867	51
<i>obtusum</i> (Broun, 1886)	46	<i>suteri</i> Broun, 1893	
<i>punctipenne</i> Broun, 1893		<i>sculpturatum puncticolle</i> Broun, 1914	52
<i>nigripes</i> Broun, 1893		<i>sculpturatum sculpturatum</i> Blanchard, 1843 ...	52
<i>tarsalis</i> Broun, 1908		curvidens group	
<i>aemulator</i> (Broun, 1908)		<i>atrox</i> Britton, 1949	52
<i>thoracicum</i> Broun, 1917		<i>curvidens</i> (Broun, 1915)	52
Genus <i>Mecodema</i> Blanchard, 1843	46	<i>occiputale</i> Broun, 1923	52
alternans group		<i>exitiosus</i> Brookes, 1926	
<i>alternans alternans</i> Laporte de Castelnau, 1867	46	<i>pluto</i> Britton, 1949	53
<i>trailli</i> Broun, 1917		<i>regulus</i> Britton, 1964	53
<i>philpotti</i> Broun, 1923		ducale group	
<i>alternans hudsoni</i> Broun, 1909	46	<i>crenaticolle</i> Redtenbacher, 1868	53
<i>angustulum</i> Broun, 1914	47	<i>rugicolle</i> Broun, 1882	
<i>dunense</i> Townsend, 1965	47	<i>lineatum</i> Broun, 1894	
<i>femorale</i> Broun, 1921	47	<i>crenicolle</i> Laporte de Castelnau, 1867	53
<i>veratrum</i> Broun, 1921		<i>venator</i> Broun, 1886	
<i>florae</i> Britton, 1949	47	<i>variolosum</i> Broun, 1903	
<i>integratum</i> Townsend, 1965	47	<i>attenuatum</i> Broun, 1908	
<i>longicolle</i> Broun, 1923	47	<i>ventriculum</i> Broun, 1923	
<i>subaeneum</i> Broun, 1923		<i>ducale</i> Sharp, 1886	54
<i>metallicum</i> Sharp, 1886	48	infimate group	
<i>nitidum</i> Broun, 1903	48	<i>elongatum</i> Laporte de Castelnau, 1867	54
<i>pavidum</i> Townsend, 1965	48	<i>gratum</i> Broun, 1917	
<i>proximum</i> Britton, 1949	48	<i>infimate</i> Lewis, 1902	54
<i>punctatum</i> (Laporte de Castelnau, 1867)	48	<i>rubripes</i> Broun, 1917	
		<i>minax</i> Britton, 1949	54
		<i>morio</i> (Laporte de Castelnau, 1867)	54
		<i>punctifer</i> (Broun, 1882)	

<i>laterale</i> group	
<i>allani</i> Fairburn, 1945	55
<i>laterale</i> Broun, 1917	55
<i>spiniferum</i> group	
<i>brittoni</i> Townsend, 1965	55
<i>dux</i> Britton, 1949	55
<i>fulgidum</i> Broun, 1881	55
<i>constricta</i> Broun, 1881	
<i>cognatum</i> Broun, 1908	
<i>halli</i> Broun, 1915	
<i>cassense</i> Broun, 1923	
<i>antennale</i> Broun, 1923	
<i>simulans</i> Hudson, 1934	
<i>gourlayi</i> Britton, 1949	56
<i>hector</i> Britton, 1949	56
<i>huttense</i> Broun, 1915	56
<i>impressum</i> Laporte de Castelnau, 1867	56
<i>mutabile</i> Broun, 1917	
<i>laeviceps</i> Broun, 1904	56
<i>lucidum</i> Laporte de Castelnau, 1867	57
<i>laevicolle</i> Broun, 1912	
<i>ambiguum</i> Broun, 1915	
<i>latulum</i> Broun, 1917	
<i>affinum</i> Broun, 1917	
<i>indiscretum</i> Broun, 1917	
<i>clarkei</i> Brookes, 1926	
<i>oconnori</i> Broun, 1912	57
<i>politatum</i> Broun, 1917	57
<i>pulchellum</i> Townsend, 1965	57
<i>quoinense</i> Broun, 1912	57
<i>rex</i> Britton, 1949	58
<i>simplex</i> Laporte de Castelnau, 1867	58
<i>acuductum</i> Broun, 1908	
<i>bryobium</i> Broun, 1912	
<i>arcuatum</i> Broun, 1912	
<i>spiniferum</i> Broun, 1880	58
<i>scitulum</i> Broun, 1894	
<i>validum</i> Broun, 1923	58
<i>sulcatum</i> group	
<i>oblongum</i> (Broun, 1882)	58
<i>insulare</i> Broun, 1921	
<i>oregoides</i> (Broun, 1894)	59
<i>sulcatum</i> (Sharp, 1886)	59
<i>modicum</i> (Broun, 1894)	
<i>doullii</i> (Broun, 1905)	
<i>ovicolle</i> (Broun, 1914)	
Genus <i>Metaglymma</i> Bates, 1867	59
<i>Maoria</i> Laporte de Castelnau, 1867	
<i>aberrans</i> Putzeys, 1868	59
<i>tersatum</i> Broun, 1893	
<i>thoracicum</i> Broun, 1893	
<i>rugiceps</i> Broun, 1903	
<i>moniliferum</i> Bates, 1867	60
<i>rugipenne</i> Broun, 1893	
<i>minor</i> Broun, 1905	
<i>tibiale</i> (Laporte de Castelnau, 1867)	60
<i>rufipes</i> Broun, 1886	
<i>asperum</i> Broun, 1893	
<i>junctum</i> Broun, 1893	
<i>calcaratum</i> Broun, 1903	
Genus <i>Oregus</i> Putzeys, 1868	60
<i>aereus</i> (White, 1846)	60
<i>inaequalis</i> (Laporte de Castelnau, 1867)	60
Division PSYDRIFORMES	61
Subfamily PSYDRINAE	61
Supertribe PSYDRITAE	61
Tribe MECYCLOTHORACINI	61
Genus <i>Mecyclothorax</i> Sharp, 1903	61
<i>Cyclothorax</i> Macleay, 1871	
<i>ambiguus</i> (Erichson, 1842)	61
<i>amplipennis amplipennis</i> (Broun, 1912)	61
new combination	61
<i>amplipennis labralis</i> (Broun, 1912)	62
new combination	62
<i>eplicatus</i> (Broun, 1923) new combination	62
<i>placens</i> (Broun, 1880)	62
<i>rotundicollis</i> (White, 1846)	62
<i>insularis</i> (Motschulsky, 1865)	
<i>striato-punctata</i> (Laporte de Castelnau, 1867)	
Tribe MEONINI (MEONIDINI)	63
Genus <i>Selenochilus</i> Chaudoir, 1878	63
<i>Sympiestus</i> Sharp, 1886	
<i>fallax</i> (Broun, 1893)	63
<i>frontalis</i> (Broun, 1917)	63
<i>oculator</i> (Broun, 1893)	63
<i>piceus</i> (Blanchard, 1843)	63
<i>erythropus</i> (Blanchard, 1843) homonymy	
<i>modestus</i> (Broun, 1894)	
<i>ruficornis</i> (Broun, 1882)	63
<i>syntheticus</i> (Sharp, 1886)	64
Tribe TROPOPTERINI (TROPIDOPTERINI) ..	64
Genus <i>Molopsida</i> White, 1846	64
<i>Tarastethus</i> Sharp, 1883	
<i>alpinalis</i> (Broun, 1893)	64
<i>antarctica</i> (Laporte de Castelnau, 1867)	64
<i>insularis</i> (Broun, 1923)	
<i>carbonaria</i> (Broun, 1908)	65
<i>cincta</i> (Broun, 1893)	65
<i>convexa</i> (Broun, 1917)	65
<i>cordipennis</i> (Broun, 1912)	65
<i>debilis</i> (Sharp, 1886)	65

<i>diversa</i> (Broun, 1917).....	65	Tribe ZOLINI	73
<i>dubia</i> (Broun, 1894)	65	Subtribe OOPTERINA	73
<i>fovealis</i> (Broun, 1917).....	66	Genus <i>Oopterus</i> Guérin-Ménéville, 1841	73
<i>fuscipes</i> (Broun, 1923)	66	<i>Pseudoopterus</i> Csiki, 1928	
<i>halli</i> (Broun, 1917)	66	<i>basalis</i> Broun, 1915	73
<i>longula</i> (Broun, 1917)	66	<i>clivinoides</i> Guérin-Ménéville, 1841	73
<i>marginalis</i> (Broun, 1882)	66	<i>guerini</i> Kirsch, 1877	
<i>optata</i> (Broun, 1917)	66	<i>tripunctatus</i> Broun, 1909	
<i>oxygona</i> (Broun, 1886).....	67	<i>tarsalis</i> Broun, 1909	
<i>phyllocharis</i> (Broun, 1912).....	67	<i>collaris</i> Broun, 1893	73
<i>polita</i> White, 1846	67	<i>frontalis</i> Broun, 1908	74
<i>laevicollis</i> (Broun, 1903)		<i>fulvipes</i> Broun, 1886	74
<i>pretiosa</i> (Broun, 1910)	67	<i>laevicollis</i> Bates, 1871	74
<i>propinqua</i> (Broun, 1917)	67	<i>laevigatus</i> Broun, 1912	74
<i>puncticollis</i> (Sharp, 1883).....	67	<i>laeviventris</i> (Sharp, 1883).....	74
<i>robusta</i> (Broun, 1921)	68	<i>latifossus</i> Broun, 1917	74
<i>seriatoporus</i> (Bates, 1874).....	68	<i>latipennis</i> Broun, 1903	74
<i>simplex</i> (Broun, 1903).....	68	<i>lewisi</i> (Broun, 1912)	75
<i>simulans</i> (Broun, 1894)	68	<i>marrineri</i> Broun, 1909	75
<i>southlandica</i> (Broun, 1908)	68	<i>elongellus</i> Broun, 1909	
<i>strenua</i> (Broun, 1894)	68	<i>minor</i> Broun, 1917	75
<i>sulcicollis</i> (Bates, 1874).....	69	<i>nigritulus</i> Broun, 1908	75
Supertribe TRECHITAE	69	<i>pallidipes</i> Broun, 1893	75
Tribe TRECHINI	69	<i>parvulus</i> Broun, 1903	76
Subtribe AEPINA	69	<i>patulus</i> (Broun, 1881)	76
Genus <i>Kenodactylus</i> Broun, 1909	69	<i>plicaticollis</i> Blanchard, 1843	76
<i>Aepomorphus</i> Jeannel, 1926		<i>laticollis</i> Kirsch, 1877	
<i>audouini</i> (Guérin-Ménéville, 1830)	69	<i>aucklandicus</i> Brookes, 1951	
<i>testaceus</i> (Blanchard, 1843)		<i>probus</i> Broun, 1903	76
<i>capito</i> (Broun, 1909)		<i>puncticeps</i> Broun, 1893	76
Genus <i>Maoritrechus</i> Brookes, 1932	70	<i>pygmeatus</i> Broun, 1907	76
<i>rangitotoensis</i> Brookes, 1932	70	<i>sculpturatus ovinotatus</i> Broun, 1908	77
Subtribe TRECHINA	70	<i>sculpturatus sculpturatus</i> Broun, 1908	77
Genus <i>Duvaliomimus</i> Jeannel, 1928	70	<i>sobrinus</i> Broun, 1886	77
<i>brittoni</i> Jeannel, 1938	70	<i>strenuus</i> Johns, 1974	77
<i>lamberti</i> Britton, 1960	70	<i>suavis</i> Broun, 1917	77
<i>mayae</i> Britton, 1958	71	Genus <i>Synteratus</i> Broun, 1909	77
<i>orpheus</i> Britton, 1962	71	<i>ovalis</i> Broun, 1909	77
<i>pluto</i> Britton, 1964	71	Genus <i>Zolus</i> Sharp, 1886	78
<i>styx</i> Britton, 1959	71	<i>atratus</i> Broun, 1893	78
<i>walkeri</i> (Broun, 1903)	71	<i>carinatus</i> (Broun, 1882)	78
<i>maori</i> (Jeannel, 1920)		<i>femoralis</i> Broun, 1894	78
<i>watti</i> Britton, 1958	72	<i>helmsi</i> Sharp, 1886	78
Genus <i>Erebotrechus</i> Britton, 1964	72	<i>labralis</i> Broun, 1921	79
<i>infernus</i> Britton, 1964	72	<i>ocularius</i> Broun, 1917	79
Genus <i>Neanops</i> Britton, 1962	72	<i>subopacus</i> Broun, 1915	79
<i>caecus</i> (Britton, 1960)	72	Tribe BEMBIDIINI	79
<i>pritchardi</i> Valentine, 1987	72	Subtribe BEMBIDIINA	79
Genus <i>Scototrechus</i> Britton, 1962	72	Genus <i>Bembidion</i> Latreille, 1802	79
<i>orcinus</i> Britton, 1962	72	Subgenus <i>Ananotaphus</i> Netolitzky, 1931	79

<i>rotundicolle eustictum</i> Bates, 1878	80	<i>Eotachys</i> Jeannel, 1941	
<i>clevedonense</i> Broun, 1893		<i>crypticola</i> (Britton, 1960)	87
<i>waikatoense</i> Broun, 1910		Genus <i>Pericompsus</i> LeConte, 1852	87
<i>rotundicolle rotundicolle</i> Bates, 1874	80	<i>Tachysops</i> Casey, 1918	
Subgenus <i>Notaphus</i> Stephens, 1827	80	<i>Tachysalia</i> Casey, 1918	
<i>brullei</i> Gemminger & Harold, 1868 replacement ...		<i>Leiotachys</i> Jeannel, 1962	
name	80	Subgenus <i>Upocompsus</i> Erwin, 1974	87
<i>variegatum</i> Brullé, 1838 homonymy		<i>australis</i> (Schaum, 1863)	87
<i>gameani</i> (Jeannel, 1962)		<i>monochrous</i> (Schaum, 1863) nomen nudum	
Subgenus <i>Zeactedium</i> Netolitzky, 1931	81	<i>rubicundum</i> (Macleay, 1871)	
<i>musae</i> Broun, 1882	81	<i>flindersi</i> (Blackburn, 1888)	
<i>diaphanum</i> Broun, 1893		<i>tersatum</i> (Broun, 1893)	
<i>orbiferum</i> Bates, 1878	81	Genus <i>Tachys</i> Dejean, 1821	88
Subgenus <i>Zemetallina</i> Lindroth, 1976	81	<i>Isotachys</i> Casey, 1918	
<i>anchonoderus</i> Bates, 1878	81	<i>antarcticus</i> Bates, 1874	88
<i>antipodum</i> Broun, 1893		<i>captus</i> Blackburn, 1888	88
<i>chalceipes</i> Bates, 1878	81	<i>cavelli</i> Broun, 1893	88
<i>tinctellum</i> Broun, 1910		<i>latipennis</i> Sharp, 1886	88
<i>hokitikense</i> Bates, 1878	82	Subtribe ANILLINA	89
<i>tantillum</i> Broun, 1886		Genus <i>Hygranillus</i> Moore, 1980	89
<i>attenuatum</i> Broun, 1886		<i>kuscheli</i> Moore, 1980	89
<i>parviceps</i> Bates, 1878	82	Genus <i>Nesamblyops</i> Jeannel, 1937	89
<i>solitarium</i> Lindroth, 1976	82	<i>oreobius</i> (Broun, 1893)	89
<i>stewartense</i> Lindroth, 1976	82	<i>coriaceus</i> (Broun, 1908)	
<i>tekapoense</i> Broun, 1886	83	<i>monticola</i> (Broun, 1910)	
<i>urewerense</i> Lindroth, 1976	83	<i>subcaecus</i> (Sharp, 1886)	89
<i>wanakense</i> Lindroth, 1976	83	Genus <i>Pelodiaetodes</i> Moore, 1980	90
Subgenus <i>Zeperyphodes</i> Lindroth, 1976	83	<i>prominens</i> Moore, 1980	90
<i>callipeptum</i> Bates, 1878	83	Genus <i>Pelodiaetus</i> Jeannel, 1937	90
<i>nesophilum</i> Broun, 1886		<i>lewisii</i> Jeannel, 1937	90
Subgenus <i>Zeperyphus</i> Lindroth, 1976	83	<i>sulcatipennis</i> Jeannel, 1937	90
<i>actuarium</i> Broun, 1903	84	Genus <i>Zeanillus</i> Jeannel, 1937	90
Subgenus <i>Zeplataphus</i> Lindroth, 1976	84	<i>pallidus</i> (Broun, 1884)	90
<i>charile</i> Bates, 1867	84	<i>marginatus</i> (Broun, 1914)	
<i>dehiscens</i> Broun, 1893	84	<i>phyllobius</i> (Broun, 1893)	91
<i>granuliferum</i> Lindroth, 1976	84	<i>punctiger</i> (Broun, 1914)	91
<i>maorinum levatum</i> Lindroth, 1976	84	Subfamily HARPALINAE	91
<i>maorinum maorinum</i> Bates, 1867	85	Supertribe PTEROSTICHITAE	91
<i>latiusculum</i> Broun, 1882 homonymy		Tribe PTEROSTICHINI	91
<i>tairuense</i> Bates, 1878	85	Subtribe PTEROSTICHINA	91
<i>townsendi</i> Lindroth, 1976	85	Genus " <i>Argutor</i> " Dejean, 1821	91
Genus <i>Zecillenus</i> Lindroth, 1980	85	<i>pantomelas</i> Blanchard, 1843	91
<i>alacris</i> (Broun, 1921)	86	<i>sylvaticus</i> (Blanchard, 1843)	
<i>albescens</i> (Bates, 1878)	86	Genus <i>Aulacopodus</i> Britton, 1940	92
<i>chalmeri</i> (Broun, 1886)	86	<i>brouni</i> (Csiki, 1930) new status	92
<i>batesi</i> (Sharp, 1886) homonymy		<i>adoxus</i> (Broun, 1908) homonymy	
<i>batesianum</i> (Csiki, 1928) replacement name		<i>calathoides</i> (Broun, 1886)	92
<i>embersoni</i> Lindroth, 1980	86	<i>maorinus</i> (Bates, 1874)	92
<i>tillyardi</i> (Brookes, 1927)	86	<i>sharpianus</i> (Broun, 1893)	92
Subtribe TACHYINA	87	Genus <i>Gourlayia</i> Britton, 1964	93
Genus <i>Paratichys</i> Casey, 1918	87		

<i>regia</i> Britton, 1964	93	<i>obsoletus</i> (Broun, 1893) homonymy	
Genus <i>Holcaspis</i> Chaudoir, 1865	93	<i>mucronata</i> Broun, 1886	98
<i>angustula</i> group, <i>algida</i> complex		<i>oxymelus</i> (Broun, 1908)	
<i>algida</i> Britton, 1940	93	<i>burrowsi</i> (Broun, 1914)	
<i>brevicula</i> Butcher, 1984	93	<i>fieldi</i> (Broun, 1915)	
<i>ohauensis</i> Butcher, 1984	93	<i>vexata</i> (Broun, 1908)	98
<i>angustula</i> group, <i>angustula</i> complex		<i>oediconema</i> group, <i>oediconema</i> complex	
<i>angustula</i> (Chaudoir, 1865)	93	<i>dentifera</i> (Broun, 1880)	98
<i>elongatus</i> (Blanchard, 1843) homonymy		<i>eruensis</i> (Hudson, 1934)	
<i>longiformis</i> (Sharp, 1886)		<i>oediconema</i> Bates, 1874	99
<i>disparalis</i> (Broun, 1893)		<i>cribrale</i> Broun, 1882	
<i>bathana</i> Butcher, 1984	94	<i>myrmidon</i> (Sharp, 1886)	
<i>falcis</i> Butcher, 1984	94	<i>rugifrons</i> (Sharp, 1886) homonymy	
<i>implica</i> Butcher, 1984	94	<i>pastoricus</i> (Broun, 1893)	
<i>placida</i> Broun, 1881	94	<i>egmontensis</i> (Broun, 1893)	
<i>thoracicus</i> Broun, 1881		<i>irregularis</i> (Broun, 1893)	
<i>chalmeri</i> (Broun, 1908)		<i>sculptipes</i> (Broun, 1893)	
<i>angustula</i> group, <i>impigra</i> complex		<i>lewisi</i> (Broun, 1894)	
<i>impigra</i> Broun, 1886	95	<i>setiventris</i> (Broun, 1903)	
<i>edax</i> (Broun, 1893) homonymy		<i>antennalis</i> (Broun, 1908)	
<i>sculpturalis</i> (Broun, 1917)		<i>subaenea</i> (Guérin-Méneville, 1841)	99
<i>femwicki</i> (Broun, 1921)		<i>oediconema</i> group, <i>vagepunctata</i> complex	
<i>stewartensis</i> Butcher, 1984	95	<i>sinuiventris</i> (Broun, 1908)	100
<i>brouniana</i> group		<i>vagepunctata</i> (White, 1846)	100
<i>brouniana</i> (Sharp, 1886)	95	<i>praecox</i> Broun, 1886	
<i>elongella</i> (White, 1846)	95	<i>ovatella</i> group	
<i>constrictellus</i> (Sharp, 1886)		<i>ovatella</i> (Chaudoir, 1865)	100
<i>detractus</i> (Broun, 1893)		<i>perbonus</i> (Broun, 1908)	
<i>tripunctata</i> Butcher, 1984	96	<i>sternalis</i> group	
<i>catenulata</i> group		<i>mordax</i> Broun, 1886	100
<i>catenulata</i> Broun, 1882	96	<i>hunuensis</i> (Broun, 1893)	
<i>insidiosus</i> (Broun, 1893)		<i>scitipennis</i> (Broun, 1893)	
<i>inconstans</i> (Broun, 1893)		<i>sternalis</i> Broun, 1881	101
<i>philpotti</i> (Broun, 1908)		<i>punctigera</i> (Broun, 1882)	
<i>egregialis</i> group		<i>oscillator</i> (Sharp, 1886)	
<i>egregialis</i> (Broun, 1917)	96	<i>perfidiosus</i> (Broun, 1893)	
<i>hudsoni</i> group		<i>lepidulus</i> (Broun, 1908)	
<i>hudsoni</i> Britton, 1940	96	<i>melanostolus</i> (Brookes, 1926)	
<i>suteri</i> (Broun, 1893)	97	Genus <i>Megadromus</i> Motschulsky, 1866	101
<i>odontella</i> group		<i>Nesopteroostichus</i> Tschitschérine, 1902	
<i>odontella</i> (Broun, 1908)	97	Subgenus <i>Megadromus</i> Motschulsky, 1866	101
<i>oediconema</i> group, <i>delator</i> complex		<i>alternus</i> (Broun, 1886)	102
<i>delator</i> (Broun, 1893)	97	<i>urquharti</i> (Broun, 1886)	
<i>intermittens</i> (Chaudoir, 1865)	97	<i>antarcticus</i> (Chaudoir, 1865)	102
<i>sinuellus</i> (Broun, 1893)		<i>viridilimbatus</i> Motschulsky, 1866	
<i>oediconema</i> group, <i>mucronata</i> complex		<i>crassalis</i> (Broun, 1893)	
<i>hispidula</i> (Broun, 1877)	98	<i>coelocephalus</i> (Broun, 1908)	
<i>hispidulus</i> Broun, 1880		<i>dissentaneus</i> (Broun, 1910)	
<i>pellax</i> Broun, 1881		<i>blandellus</i> (Broun, 1915)	
<i>hybrida</i> Broun, 1886		<i>asperatus</i> (Broun, 1886) new combination	102
<i>ithaginis</i> (Broun, 1893)		<i>bucolicus</i> (Broun, 1903)	102

<i>bullatus</i> (Broun, 1915)	103	<i>aciphyllae</i> (Broun, 1917)	
<i>capito</i> (White, 1846)	103	<i>temukensis</i> (Bates, 1878)	108
<i>aucklandicus</i> (Bates, 1878)		<i>sylvius</i> (Bates, 1878)	
<i>aucklandicus</i> (Broun, 1880) homonymy		<i>smithii</i> (Broun, 1893)	
<i>humeralis</i> (Broun, 1882)		<i>turgidiceps</i> (Broun, 1908)	108
<i>cephalotes</i> (Broun, 1886)		<i>vagans</i> (Broun, 1886)	108
<i>hudsoni</i> (Broun, 1904)		<i>vigil</i> (White, 1846)	108
<i>ordinarius</i> (Broun, 1908)		<i>difformipes</i> (Bates, 1878)	
<i>compressus</i> (Sharp, 1886)	104	<i>virens</i> (Broun, 1886)	109
<i>curtulus</i> (Broun, 1884) new status	104	<i>hampdenensis</i> (Broun, 1893)	
<i>erythropus</i> (Broun, 1884) homonymy		<i>wallacei</i> (Broun, 1912)	109
<i>suspicax</i> (Broun, 1884)		Genus <i>Neoferonia</i> Britton, 1940	109
<i>optabilis</i> (Broun, 1893) replacement name		<i>ardua</i> (Broun, 1893)	109
<i>enysi</i> (Broun, 1882)	104	<i>edax</i> (Chaudoir, 1878)	109
<i>walkeri</i> (Broun, 1903)		<i>fossalis</i> (Broun, 1914)	110
<i>halli</i> (Broun, 1914)		<i>integrata</i> (Bates, 1878)	110
<i>fultoni</i> (Broun, 1882)	104	<i>helmsi</i> (Sharp, 1883)	
<i>erraticus</i> (Broun, 1884)		<i>convexidorsis</i> (Tschitschérine, 1891)	
<i>amplicollis</i> (Broun, 1884)		<i>cavelli</i> (Broun, 1893)	
<i>curvipes</i> (Broun, 1886)		<i>prasignis</i> (Broun, 1903)	110
<i>polychaetus</i> (Broun, 1893)		<i>procerula</i> (Broun, 1886)	110
<i>flectipes</i> (Broun, 1908)		<i>prolixa</i> (Broun, 1880)	110
<i>guerinii</i> (Chaudoir, 1865)	105	<i>straneoii</i> Britton, 1940	111
<i>australasiae</i> (Guérin-Ménéville, 1841)		<i>truncatula</i> (Broun, 1923)	111
homonymy		Genus <i>Plocamostethus</i> Britton, 1940	111
<i>akaroensis</i> (Broun, 1903)		<i>planiusculus</i> (White, 1846)	111
<i>haplopus</i> (Broun, 1893)	105	<i>planiusculus latus</i> Britton, 1940	
<i>lobipes</i> (Bates, 1878)	105	<i>planiusculus durvillei</i> Britton, 1940	
<i>memes</i> (Broun, 1903)	106	Genus <i>Prosopognmus</i> Chaudoir, 1865	112
<i>meritus</i> (Broun, 1884)	106	<i>Ceneus</i> Chaudoir, 1865	
<i>angulatus</i> (Broun, 1884)		<i>Ophryosternus</i> Chaudoir, 1873	
<i>convexus</i> (Broun, 1884) homonymy		<i>Hormochilus</i> Chaudoir, 1874	
<i>agriotes</i> (Broun, 1884)		<i>oodiformis</i> (Macleay, 1871)	112
<i>riparius</i> (Broun, 1884) homonymy		Genus <i>Pseggmatopterus</i> Chaudoir, 1878	112
<i>waihourensis</i> (Broun, 1886)		<i>politissimus</i> (White, 1846)	112
<i>monticola</i> (Broun, 1886)		<i>anchomenoides</i> (Chaudoir, 1878)	
<i>aeruginosus</i> (Broun, 1886)		<i>hallianus</i> (Broun, 1921)	
<i>chloris</i> (Broun, 1886)		Genus <i>Rhytisternus</i> Chaudoir, 1865	113
<i>grassator</i> (Broun, 1886)		<i>Amastus</i> Motschulsky, 1866	
<i>patruelis</i> (Broun, 1886) homonymy		<i>liopleurus</i> (Chaudoir, 1865)	113
<i>fusulus</i> (Broun, 1886)		<i>nigricolor</i> (Motschulsky, 1866)	
<i>deceptus</i> (Broun, 1886) replacement name		<i>miser</i> (Chaudoir, 1865)	113
<i>amicus</i> (Broun, 1893) replacement name		<i>subcarbonaria</i> (Laporte de Castelnau, 1867)	
<i>meliusculus</i> (Broun, 1893) replacement name		<i>rugifrons</i> Broun, 1880	
<i>kirgianus</i> (Broun, 1903)		<i>erythrognathus</i> Broun, 1893	
<i>maiaei</i> (Broun, 1917)		Genus <i>Zeopocilus</i> Sharp, 1886	113
<i>rectalis</i> (Broun, 1881)	107	<i>calcaratus</i> (Sharp, 1886)	114
<i>hanmerensis</i> (Broun, 1908)		<i>putus</i> (Broun, 1882)	114
<i>rectangulus</i> (Chaudoir, 1865)	107	<i>combesi</i> (Broun, 1882)	
<i>sandageri</i> (Broun, 1893)	107	<i>achilles</i> (Sharp, 1886)	
<i>oneroaensis</i> (Broun, 1908)		<i>opulentus</i> (Broun, 1886) homonymy	
<i>hamiltoni</i> (Broun, 1912) homonymy		<i>princeps</i> Broun, 1893 replacement name	
<i>pascoi</i> (Broun, 1915)		<i>optandus</i> Broun, 1908	

Supertribe CALLISTITAE	114		
Tribe LICININI	114		
Subtribe DICROCHILINA	114		
Genus <i>Dicrochile</i> Guérin-Méneville, 1846	114		
<i>Stomatocoelus</i> Macleay, 1864			
<i>Pedalopia</i> Laporte de Castelnau, 1867			
<i>anchomenoides</i> Guérin-Méneville, 1846	115		
<i>anthracina</i> Broun, 1893	115		
<i>aterrima</i> Bates, 1874	115		
<i>cephalotes</i> Broun, 1894	115		
<i>cordicollis</i> Broun, 1903	115		
<i>fabrii</i> Guérin-Méneville, 1846	116		
<i>flavipes</i> Broun, 1917	116		
<i>insignis</i> Broun, 1917	116		
<i>maura</i> Broun, 1880	116		
<i>nitida</i> Broun, 1882	116		
<i>novaezelandiae</i> (Laporte de Castelnau, 1867) .	116		
<i>cinctiger</i> Broun, 1882			
<i>rugicollis</i> Broun, 1917	117		
<i>subopaca</i> Bates, 1874	117		
<i>thoracica</i> Broun, 1908	117		
<i>whitei</i> (Csiki, 1931) new combination	117		
<i>atratus</i> (Blanchard, 1842) homonymy			
<i>deplanatus</i> (White, 1846) homonymy			
Subtribe LICININA	118		
Genus <i>Physolaesthus</i> Chaudoir, 1850	118		
<i>insularis</i> Bates, 1878	118		
<i>limbatus</i> (Broun, 1880)	118		
Supertribe HARPALITAE	118		
Tribe HARPALINI	118		
Subtribe PELMATELLINA	118		
Genus <i>Lecanomerus</i> Chaudoir, 1850	118		
<i>Thenarotes</i> Bates, 1878			
<i>Odontagonum</i> Darlington, 1956			
<i>atriceps</i> (Macleay, 1871)	119		
<i>fallax</i> Broun, 1880	119		
<i>fuliginosus</i> Broun, 1880	119		
<i>incertus</i> Broun, 1914	119		
<i>insignitus</i> Broun, 1880	119		
<i>latimanus</i> Bates, 1874	119		
<i>obesulus</i> Bates, 1878	120		
<i>pallipes</i> Broun, 1894	120		
<i>sharpi</i> (Csiki, 1932)	120		
<i>marginatus</i> Sharp, 1883 homonymy			
<i>verticalis</i> (Erichson, 1842)	120		
<i>insidiosus</i> Chaudoir, 1850			
<i>flavocinctus</i> Blackburn, 1888			
<i>occidentalis</i> Sloane, 1898			
<i>vestigialis</i> (Erichson, 1842)	121		
<i>mastersii</i> (Macleay, 1871)			
<i>stenopus</i> Broun, 1886			
<i>nitidus</i> Blackburn, 1891			
<i>labralis</i> Broun, 1914			
Genus <i>Syllectus</i> Bates, 1878	121		
<i>anomalous</i> Bates, 1878	121		
<i>magnus</i> Britton, 1964	121		
<i>spelaeus</i> Britton, 1964	122		
Subtribe ANISODACTYLINA	122		
Genus <i>Allocinopus</i> Broun, 1903	122		
<i>angustulus</i> Broun, 1912	122		
<i>castaneus</i> Broun, 1912	122		
<i>latitarsis</i> Broun, 1911	122		
<i>ocularius</i> Broun, 1908	122		
<i>sculpticollis</i> Broun, 1903	123		
<i>smithi</i> Broun, 1912	123		
Genus <i>Anisodactylus</i> Dejean, 1829	123		
Subgenus <i>Anisodactylus</i> Dejean, 1829	123		
<i>binotatus</i> (Fabricius, 1787)	123		
Genus <i>Gaioxenus</i> Broun, 1910	123		
<i>pilipalpis</i> Broun, 1910	123		
Genus <i>Hyparpax</i> Macleay, 1825	124		
<i>Sagraemerus</i> Redtenbacher, 1868			
<i>abstrusus</i> Bates, 1878	124		
<i>antarcticus</i> (Laporte de Castelnau, 1867)	124		
<i>australasiae</i> (Dejean, 1829)	124		
<i>australis</i> (Dejean, 1829)	125		
<i>inornatus</i> (Germar, 1848)			
<i>coxii</i> (Laporte de Castelnau, 1867)			
<i>parvus</i> Chaudoir, 1878			
Genus <i>Parabaris</i> Broun, 1881	125		
<i>atratus</i> Broun, 1881	125		
<i>gourlayi</i> Britton, 1964	125		
Genus <i>Triplosarus</i> Bates, 1874	125		
<i>novaezelandiae</i> (Laporte de Castelnau, 1867) .	125		
<i>fulvescens</i> Bates, 1874			
Subtribe STENOLOPHINA	126		
Genus <i>Egadroma</i> Motschulsky, 1855	126		
<i>picea</i> (Guérin-Méneville, 1830)	126		
<i>dingo</i> (Laporte de Castelnau, 1867)			
<i>politus</i> (Macleay, 1871)			
<i>sexualis</i> (Fauvel, 1882)			
Genus <i>Euthenarus</i> Bates, 1874	126		
<i>brevicollis</i> Bates, 1874	127		
<i>puncticollis</i> Bates, 1874	127		
Genus <i>Haplanister</i> Moore, 1996	127		
<i>crypticus</i> Moore, 1996	127		
Genus <i>Pholeodytes</i> Britton, 1962	127		
<i>cerberus</i> Britton, 1964	127		
<i>townsendi</i> Britton, 1962	128		
Subtribe HARPALINA	128		
Genus <i>Harpalus</i> Latreille, 1802	128		
Subgenus <i>Harpalus</i> Latreille, 1802	128		
<i>Amblystus</i> Motschulsky, 1864			
<i>affinis</i> (Schrank, 1781)	128		
<i>aeneus</i> (Fabricius, 1775) homonymy			

Supertribe PLATYNITAE	128	<i>politulus</i> (Broun, 1880)	136
Tribe PLATYNINI	128	<i>simmondsi</i> Broun, 1912	136
Subtribe SPHODRINA	128	<i>suborbithorax</i> (Broun, 1880)	136
Genus <i>Laemostenus</i> Bonelli, 1810	128	Genus <i>Notagonum</i> Darlington, 1952	137
Subgenus <i>Laemostenus</i> Bonelli, 1810	129	<i>chathamense</i> (Broun, 1909)	137
<i>complanatus</i> (Dejean, 1828)	129	<i>feredayi</i> (Bates, 1874)	137
<i>australis</i> (Blackburn, 1888) homonymy		<i>lawsoni</i> (Bates, 1874)	137
<i>australianus</i> (Casale, 1988) replacement name		<i>marginellum</i> (Erichson, 1842)	137
Subtribe PLATYNINA	129	<i>nigroaeneus</i> (Newman, 1842)	
Genus “ <i>Anchomenus</i> ” Bonelli, 1810	129	<i>lugubris</i> (Motschulsky, 1865)	
<i>arnaudensis</i> Broun, 1921	130	<i>submetallicum</i> (White, 1846)	138
<i>colenisoni</i> White, 1846	130	<i>marginicollis</i> (Macleay, 1871)	
<i>edwardsii</i> (Bates, 1874)	130	Genus <i>Platynus</i> Bonelli, 1810	138
<i>helmsi</i> Sharp, 1881	130	<i>macropterus</i> (Chaudoir, 1879)	
<i>integratus</i> Broun, 1908	130	new combination	138
<i>intermedius</i> Broun, 1908	130	<i>haastii</i> (Broun, 1882) new synonymy	
<i>libitus</i> Broun, 1914	131	Genus <i>Prospodrus</i> Britton, 1959	139
<i>macrocoelis</i> Broun, 1908	131	<i>occultus</i> Britton, 1960	139
<i>oreobius</i> Broun, 1886	131	<i>waltoni</i> Britton, 1959	139
<i>otagoensis</i> Bates, 1878	131	<i>rufipes</i> Broun, 1893	139
<i>punctulatus</i> Broun, 1877	131	<i>striatulus</i> Broun, 1893	140
<i>sandageri</i> Broun, 1882	131	Supertribe LEBITAE	140
<i>sophronitis</i> Broun, 1908	132	Tribe PERIGONINI	140
<i>sulcitorsis</i> Broun, 1880	132	Genus <i>Perigona</i> Laporte de Castelnau, 1835	140
<i>xanthomelas</i> Broun, 1908	132	<i>Siltopia</i> Laporte de Castelnau, 1867	
Genus <i>Cerabilia</i> Laporte de Castelnau, 1867	132	Subgenus <i>Trechicus</i> LeConte, 1853	140
<i>aphela</i> (Broun, 1912)	132	<i>nigriceps</i> (Dejean, 1831) first New Zealand	
<i>major</i> (Broun, 1912)	132	record	140
<i>maori</i> Laporte de Castelnau, 1867	133	<i>umbripennis</i> (LeConte, 1853)	
<i>oblonga</i> (Broun, 1910)	133	<i>australica</i> Sloane, 1903	
Genus <i>Ctenognathus</i> Fairmaire, 1843	133	Tribe PENTAGONICINI	140
<i>actochares</i> Broun, 1894	133	Genus <i>Pentagonica</i> Schmidt-Goebel, 1846	140
<i>adamsi</i> (Broun, 1886)	133	<i>Wakefieldia</i> Broun, 1880	
<i>bidens</i> (Chaudoir, 1878)	133	<i>vittipennis</i> Chaudoir, 1877	141
<i>batesi</i> (Broun, 1880)		<i>vittata</i> (Broun, 1880)	
<i>cardiophorus</i> (Chaudoir, 1878)	134	Genus <i>Scopodes</i> Erichson, 1842	141
<i>cheesemani</i> (Broun, 1880)	134	<i>Molpus</i> Newman, 1842	
<i>crenatus</i> (Chaudoir, 1878)	134	<i>Helaeotrechus</i> White, 1846	
<i>deformipes</i> (Broun, 1880)	134	<i>Periblepusa</i> Redtenbacher, 1868	
<i>littorellus</i> Broun, 1908	134	<i>basalis</i> Broun, 1893	141
<i>lucifugus</i> (Broun, 1886)	135	<i>bryophilus</i> Broun, 1886	141
<i>montivagus</i> (Broun, 1880) new combination ..	135	<i>cognatus</i> Broun, 1886	142
<i>latipennis</i> Sharp, 1886		<i>edwardsii</i> Bates, 1878	142
<i>munroi</i> Broun, 1893	135	<i>aterrimus</i> Bates, 1874 homonymy	
<i>neozelandicus</i> (Chaudoir, 1878)	135	<i>nigrinus</i> Sharp, 1882	
<i>novaezelandiae</i> (Fairmaire, 1843)	135	<i>antennalis</i> Broun, 1886	
<i>elevatus</i> (White, 1846)		<i>fossulatus</i> (Blanchard, 1843)	142
<i>ovicollis</i> (Motschulsky, 1865)		<i>elaphroides</i> (White, 1846)	
<i>parabilis</i> (Broun, 1880)	136	<i>elaphroides</i> (Redtenbacher, 1868) homonymy	
<i>perrugithorax</i> (Broun, 1880)	136		
<i>pictonensis</i> Sharp, 1886	136		

<i>laevigatus</i> Bates, 1878	143
<i>instabilis</i> Broun, 1917	
<i>levistriatus</i> Broun, 1886	143
<i>multipunctatus</i> Bates, 1878	143
<i>prasinus</i> Bates, 1878	143
<i>tardus</i> Broun, 1882	
<i>speciosus</i> Broun, 1893	
<i>pustulatus</i> Broun, 1882	143
<i>nigripes</i> Broun, 1910	
<i>versicolor</i> Bates, 1878	144
<i>venustus</i> Broun, 1882	
<i>planus</i> Broun, 1882	
<i>viridis</i> Broun, 1903	
Tribe LEBIINI	144
Subtribe PERICALINA	144
Genus <i>Agonocheila</i> Chaudoir, 1848	144
<i>antipodum</i> (Bates, 1867) new combination	144
<i>binotata</i> (Blanchard, 1842) homonymy	
Genus <i>Philophlaeus</i> Chaudoir, 1844	145
<i>Gomelina</i> Blanchard, 1853	
<i>Idius</i> Chaudoir, 1869	
<i>luculentus</i> (Newman, 1842)	145
<i>luculentus guttifera</i> Sloane, 1911	
Subtribe ACTENONYCINA	145
Genus <i>Actenonyx</i> White, 1846	145
<i>Sphallax</i> Bates, 1867	
<i>bembidioides</i> White, 1846	145
<i>perypoides</i> (Bates, 1867)	
Subtribe CALLEIDINA	146
Genus <i>Anomotarus</i> Chaudoir, 1875	146
<i>Uvea</i> Fauvel, 1881	
Subgenus <i>Anomotarus</i> Chaudoir, 1875	146
<i>illawarrae</i> (Macleay, 1873)	146
<i>olivaceus</i> Chaudoir, 1875	
<i>variegatus</i> Moore, 1967	146
Genus <i>Demetrida</i> White, 1846	146
<i>Xanthophaea</i> Chaudoir, 1848	
Subgenus <i>Demetrida</i> White, 1846	147
<i>dieffenbachii</i> (White, 1843) replacement name	147
<i>australis</i> (Blanchard, 1842) homonymy	
<i>picea</i> Chaudoir, 1848	
<i>lateralis</i> Broun, 1910	147
<i>lineella</i> White, 1846	147
<i>moesta atra</i> Broun, 1880	147
<i>moesta moesta</i> Sharp, 1878	148
<i>nasuta</i> White, 1846	148
<i>sinuata maculata</i> Britton, 1941	148
<i>sinuata sinuata</i> Broun 1917	148

ACKNOWLEDGMENTS

For the opportunity to examine material in their care we thank R.M. Emberson and J.M.W. Marris (Lincoln University, Lincoln), P.M. Johns (University of Canterbury, Christchurch), S.D. Pollard (Canterbury Museum, Christchurch), B.H. Patrick and A.C. Harris (Otago Museum, Dunedin), J.W. Early (Auckland Institute and Museum, Auckland), S. Thorpe (Volunteer, Auckland Institute and Museum, Auckland), R.L. Palma (Museum of New Zealand Te Papa Tongarewa, Wellington), E. Edwards (Department of Conservation, Invercargill), B.I.P. Barratt (AgResearch, Mosgiel), P. Howe (Timaru), J. Nunn (Dunedin), and J.I. Townsend (Levin).

We thank G. Kuschel (Research Associate, Landcare Research, Auckland) for his help with some nomenclatural problems.

We are indebted to the following people who have contributed precious personal observations on distribution, ecology, biology, and dispersal power: B.I.P. Barratt (AgResearch, Mosgiel), R.M. Emberson (Lincoln University, Lincoln), J.S. Dugdale (Research Associate, Landcare Research, Nelson), A.C. Harris (Otago Museum, Dunedin), P. Howe (Timaru), J. Nunn (Dunedin), S. Thorpe (Volunteer, Auckland Institute and Museum, Auckland), J.I. Townsend (Levin; Research Associate, Landcare Research), E. Edwards (Department of Conservation, Invercargill), D.H. Kavanaugh (California Academy of Sciences, San Francisco, U.S.A.), G. Hall (Landcare Research, Auckland), and J.C. Watt (Research Associate, Landcare Research, Auckland).

We wish to thank the Department of Conservation and its many staff who have supported our field surveys, and more particularly G. Sherley (Wellington) and C.J. Green (Auckland) for their help in obtaining the required collecting permits.

We are grateful to L. LeSage (Agriculture Canada, Ottawa) for providing copies of papers unavailable in New Zealand.

We also wish to thank the following referees for their helpful comments and suggestions for improving the manuscript: Y. Bousquet (Agriculture Canada, Ottawa), D.H. Kavanaugh (California Academy of Sciences, San Francisco, U.S.A.), R.M. Emberson (Lincoln University, Lincoln), and also R.A.B. Leschen, R.B.J. Hoare, and T.K. Crosby (Landcare Research, Auckland).

Thanks are also extended to B. Rhode (Landcare Research, Auckland) for her help with the distribution database and maps, L.H. Clunie (Landcare Research, Auckland) for technical assistance, and G. Hall (Landcare Research, Auckland) for technical support and additional material collected in the field. We also wish to acknowledge present and past staff from the Landcare Research

(Lincoln) and HortResearch (Auckland) libraries for their valuable help with the literature search.

We express our gratitude to D.W. Helmore for the habitus and frontispiece drawings. Finally, we are most obliged to T.K. Crosby (Landcare Research, Auckland) and D.R. Penman (Landcare Research, Lincoln) for their encouragement and for allocating resources towards completion of this work.

Thirty percent of the first author's salary for this project, the art work, and part of the distribution map production were provided by the Foundation for Research, Science and Technology (Contract no C09X002). The remainder of this research was supported by the authors' own resources. It has required eight years of intensive work by the first author and part-time contribution by the second author.

Through the course of this study, we have been repeatedly impressed by the generosity and the cooperative mind of our fellow entomologists. Most of them have welcomed our efforts and have not seen us as intruders into the right owner's territory even if our involvement with the New Zealand fauna started rather recently (1992). We think highly of their open-mindedness.

INTRODUCTION

The family Carabidae (including tiger beetles) is a highly speciose, worldwide beetle family, with an estimated total of 25,000 to 50,000 species. Carabids, or ground-beetles, are a highly adaptable group which has managed to occupy most terrestrial habitats on nearly all continents and most islands since its origin in the early Mesozoic. As a family they exhibit a relatively high degree of morphological uniformity which makes these insects especially suitable to study the ecophysiological adaptations required to cope with environmental demands. They are generally abundant in ecosystems and demonstrate a flexible set of responses to both abiotic and biotic environmental factors. Most carabids are nocturnal predators (Larochelle, 1990) living at the surface of the ground while some species live in the soil, in caves, or on the vegetation. Ground-beetles show good dispersal capability and, in many species, the ability to form stable populations following colonisation events. They are also fairly easy to sample by reliable and quantitative methods, e.g., pit-fall trapping. These and other factors have made this group a favourite with biologists investigating evolutionary and ecological hypotheses throughout the world. More recently, this group has been used for applied investigations such as conservation evaluation.

The estimated number of species of better known continental faunas such as North America, Europe, and Australia, varies from about 2,500 to 3,000 species. Compared with these larger regions of the world the New Zealand fauna, currently known from five subfamilies, 20 tribes, 78 genera, and 424 species, appears relatively small, but what it lacks in size it makes up in uniqueness, e.g., 92% of known species are endemic.

The Carabidae are among the best represented groups of insects in New Zealand entomological museums and collections. Despite such high interest in this group, no modern effort has been made to catalogue the New Zealand species since Hudson's (1934) list which enumerated 556 taxa. Numerous nomenclatural changes and new taxa have been published since then and although Hudson's list is still useful, it is no longer reliable.

The present catalogue is an attempt to bring together the available literature and collection-based information on taxa recorded from New Zealand's main islands and its offshore islands. It has been written with the needs of systematists, identifiers, ecologists, and other biologists in mind, hence the sections summarizing for all species the geographic distribution, ecology, biology, dispersal power, and the citation of main references to available identification tools, taxonomic revisions, and natural history treatments. A species checklist, a full bibliography, a taxonomic index, several appendices, and species distributions maps are also provided.

All attempts have been made to report information as accurately as possible, but none are more aware than the authors of the inevitability of errors or omissions in this type of work. Therefore, the authors ask the indulgence of readers and can only hope that the usefulness of this catalogue will outweigh its shortcomings.

Brief history of carabid taxonomy in New Zealand.

The first carabid beetle to have been described from New Zealand is *Cicindela tuberculata* Fabricius, 1775. Subsequently, between 1843 and 1923, the majority of species were described by Blanchard (1842–1843, 1853), White (1843, 1846), Laporte de Castelnau (1867–1868), Bates (1867–1878), Broun (1876–1923), and Sharp (1878–1903). This literature is quite complex to follow as about 90 species have been described twice or thrice in different papers or pre-publication reprints by the same author, e.g., Blanchard (1842–1843; 14 taxa republished in 1853), Laporte de Castelnau (1867; 23 taxa republished in 1867–1868), Bates (1874; 17 taxa republished in 1875), Broun (1882; 24 taxa republished in 1883 and 1886, and 1884; 11 taxa republished in 1886). Emberson (1993b) published an extremely useful paper establishing the publication dates of species described by Blanchard in Dumont D'Urville's *Voyage au Pôle Sud*.

Broun has been the most prolific carabid describer, with 382 taxa (202 still valid), but at the same time he contributed numerous nomenclatural problems still baffling workers today. His species concept was highly typological which often resulted in the description of the same species more than once under different names (e.g., 13 synonyms and 3 replacement names under *Megadromus meritus* (Broun)). Unfortunately, his type designations were often unclearly documented and he did not provide identification keys clarifying his view of diagnostic features. In addition, many of the Pterostichini and Platynini that he described were attributed to European genera. Examination of Broun's original material, located in the Natural History Museum (London), is essential to taxonomists studying New Zealand Carabidae. For example, among the 137 taxa described by him in the Pterostichini, only 38 are still valid after two subsequent revisions (Britton, 1940; Butcher, 1984).

Taxonomic revisions started in 1937 and the tribes treated since then are: Broscini (Britton, 1949); Bembidiini, except Tachyina (Jeannel, 1937; Lindroth, 1976 and 1980; Moore 1980b); Pterostichini (Britton, 1940; Butcher, 1984); Lebiini (Britton, 1941); Pentagonici (Britton, 1941); and cave-dwelling carabids (Britton, 1958–1964). Based at the Natural History Museum (London), Britton contributed the greatest number of revisions. Unfortunately, even though he dealt with a good proportion of Broun's material, he did not generally designate any lectotypes. Consequently, much of his material will need to be re-examined by workers wanting to describe new taxa in the groups he previously covered.

The revisions published so far cover approximately 230 taxa which is about 50% of the currently described fauna. However, except perhaps for the genus *Holcaspis* (Pterostichini) which has been recently revised, most of these groups are still in need of a more modern revisionary treatment that would include the examination of all types with appropriate type designations, and a thorough study of male genitalia and other morphological features throughout the distribution range of species and of the variation of these structures within and between populations. In addition, so much new material has been collected and deposited in New Zealand collections in the last 30–40 years that numerous new taxa remain to be described in the groups already covered by previous workers as well as in other groups. We estimate that the fauna will reach around 600 species when totally described.

Most taxonomic works published until now deal only with the adult stage; the larva of only 14 species having been described: *Amarotypus edwardsii* Bates (Amarotypini); *Bountya insularis* Townsend, *Brullea antarctica* Laporte de Castelnau, *Diglymma castigatum*

Broun, *Mecodema alternans hudsoni* Broun (Broscini); *Cicindela parryi* White, *Cicindela tuberculata* Fabricius (Cicindelini); *Loxomerus brevis* (Blanchard), *Loxomerus nebrioides* (Guérin-Méneville) (Migadopini); *Megadromus vigil* (White), *Plocamostethus planiusculus* (White), *Zeopoecilus putus* (Broun) (Pterostichini); *Duvaliomimus mayae* Britton, and *Kenodactylus audouini* (Guérin-Méneville) (Trechini).

Two keys to suprageneric taxa have been published: a key to carabid tribes by Britton (1940) and, more recently, a key to subfamilies and tribes by Klimaszewski & Watt (1997). A key to described genera, although an essential tool for most taxonomists and field workers, is still unavailable. Table 1 compares the subfamilies and tribes used in the present catalogue with those given by Klimaszewski & Watt (1997).

As for checklists, Hutton (1874; 1904) and Hudson (1923; 1934) are still the only lists available, now unreliable due to the numerous nomenclatural changes and new taxa proposed since.

Higher classification. The history of carabid classifications has been superbly presented by Ball (1979) and Ball *et al.* (1998b). The higher classification of carabids is very complex, with little consensus on the family's divisions, except at the tribal level. According to Ball *et al.* (1998b), Erwin's classification (1991) is the most detailed ever presented. His classification is very comprehensive, taking into account morphological and chemical features, behaviour of both adults and larvae, and historical zoogeography. The higher classification used in this catalogue (Table 2) follows Erwin (1991), except in the case of the Psydritae (Baehr, 1998) and the Pentagonici (Bousquet & Laroche, 1993). The subtribal classification, being omitted by Erwin, takes after Bousquet & Laroche (1993), except for the Cicindelina (Freitag, 1999), the Creobiina and Broscina (Ball, 1956), the Oopterina (Liebherr & Will, 1998), and the Actenonycina (Ball *et al.*, 1995).

More work on the systematics of Australian Carabidae is needed before the taxonomic limits and the phylogenetic relationships of the tribes Pamborini, Amarotypini, Migadopini, Broscini, Mecyclothoracini, Meonini, Tropopterini, Trechini, Zolini, and Bembidiini (Anillina), and their included subtribes, can be more satisfactorily established. Such advances will also provide the wider framework necessary to evaluate the taxonomic status of many genera originally described from New Zealand.

Geographic distribution. The New Zealand fauna is highly insular, with 46 genera (58%) and 391 species (92%) presently recorded as being endemic (Table 3).

Table 1. Comparison between subfamilies and tribes used in the present work and in Klimaszewski & Watt (1997).

Present work	Klimaszewski & Watt
Subfamily CARABINAE Tribe CARABINI Tribe PAMBORINI	Subfamily CARABINAE Tribe CARABINI Tribe CYCHRINI
Tribe CICINDELINI	Subfamily CICINDELINAE Tribe CICINDELINI
Subfamily SCARITINAE Tribe CLIVININI	Subfamily SCARITINAE Tribe CLIVININI
Tribe AMAROTYPINI Tribe MIGADOPINI	Subfamily MIGADOPINAE Tribe MIGADOPINI Tribe MIGADOPINI
Subfamily BROSCINAE Tribe BROSCINI	Subfamily SCARITINAE Tribe BROSCINI
Subfamily PSYDRINAE Tribe MECYCLOTHORACINI Tribe MEONINI Tribe TROPOPTERINI Tribe TRECHINI Tribe ZOLINI Tribe BEMBIDIINI	Subfamily TRECHINAE Tribe PSYDRINI Tribe PSYDRINI Tribe PSYDRINI Tribe TRECHINI Tribe ZOLINI Tribe BEMBIDIINI
Subfamily HARPALINAE Tribe PTEROSTICHINI Tribe LICININI Tribe HARPALINI Tribe PLATYNINI Tribe PERIGONINI Tribe PENTAGONICINI Tribe LEBIINI	Subfamily HARPALINAE Tribe PTEROSTICHINI Tribe LICININI Tribe HARPALINI Tribe AGONINI (not recorded) Tribe PENTAGONICINI Tribe LEBIINI

The maps on pages 223–270 summarise the geographic distribution of Carabidae taxa occurring in New Zealand. Overall, species appear to be more widely distributed than originally thought for mostly flightless organisms; species belonging to well-revised groups have been shown to occur in several areas.

A greater number of taxa (299) occurs on the South Island, although 209 are restricted to it. Two hundred and one (201) taxa occur on the North Island, but only 111 species are restricted to it. Ninety (90) taxa are shared between the North and the South Islands.

Patterns of taxonomic diversity and the number of taxa restricted to areas of New Zealand are illustrated on Maps 4–6 (pp. 219–221). The areas so far known to contain the highest diversity (Map 4) are: NN (126 taxa), WN (121 taxa), MC (117 taxa), AK (95 taxa), BR (88 taxa), ND (85 taxa), and CO (83). Three areas of the South Island have a relatively low number of taxa: KA (44 taxa), SC (44 taxa), and MK (52 taxa). These areas have probably been undersurveyed; their number of taxa may eventually double. The areas with the greatest number of New Zealand endemics (Map 5) are found mostly on the South Island: NN (115), MC (106), WN (101), BR (85), CO (78), and DN (74).

Table 2. Higher classification.

Family CARABIDAE	Supertribe TRECHITAE
Division NEBRIIFORMES	Tribe TRECHINI
Subfamily CARABINAE	Subtribe AEPINA
Supertribe CARABITAE	Subtribe TRECHINA
Tribe CARABINI	Tribe ZOLINI
Tribe PAMBORINI	Subtribe OOPTERINA
Supertribe CICINDELITAE	Tribe BEMBIDIINI
Tribe CICINDELINI	Subtribe BEMBIDIINA
Subtribe CICINDELINA	Subtribe TACHYINA
	Subtribe ANILLINA
Division LOXOMERIFORMES	Subfamily HARPALINAE
Subfamily SCARITINAE	Supertribe PTEROSTICHITAE
Supertribe MIGADOPITAE	Tribe PTEROSTICHINI
Tribe AMAROTYPINI	Subtribe PTEROSTICHINA
Tribe MIGADOPINI	Supertribe CALLISTITAE
Supertribe SCARITITAE	Tribe LICININI
Tribe CLIVININI	Subtribe DICROCHILINA
Subtribe CLIVININA	Subtribe LICININA
	Supertribe HARPALITAE
Division MELAENIFORMES	Tribe HARPALINI
Subfamily BROSCINAE	Subtribe PELMATELLINA
Supertribe BROSCITAE	Subtribe ANISODACTYLINA
Tribe BROSCINI	Subtribe STENOLOPHINA
Subtribe CREOBIINA	Subtribe HARPALINA
Subtribe BROSCINA	Supertribe PLATYNITAE
	Tribe PLATYNINI
Division PSYDRIFORMES	Subtribe SPHODRINA
Subfamily PSYDRINAE	Subtribe PLATYNINA
Supertribe PSYDRITAE	Supertribe LEBIITAE
Tribe MECYCLOTHORACINI	Tribe PERIGONINI
Tribe MEONINI	Tribe PENTAGONICINI
Tribe TROPOPTERINI	Tribe LEBIINI
	Subtribe PERICALINA
	Subtribe ACTENONYCINA
	Subtribe CALLEIDINA

Several carabids are restricted to a single area (Map 6). Currently, the areas with the greatest number of such taxa are: NN (19 taxa), MC (17 taxa), OL (11 taxa), ND (8 taxa), and AK (7 taxa). These numbers may change once the fauna is revised, but general trends should remain, i.e., these should be the areas of higher endemism.

Finally, the areas including the largest number of adventive taxa (Map 7, p. 222) are: AK (23 taxa), ND (18 taxa), WN (16 taxa), CL (14 taxa), and BP (14 taxa). Most introductions occur in the northern half of the North Island and in the Wellington region.

Faunal composition and affinities. Table 3 shows the total number of genera and species occurring in New Zealand. The number of adventive species is 27 or only 6% of the total fauna.

The New Zealand carabid fauna (424 species) is about 17% the size of the Australian fauna which is approximately 2,500 species according to Moore *et al.* (1987). It is characterised by a relatively high proportion of large-sized and darkly coloured taxa. Most species are flightless; even a few species of Cicindelini appear to have a substantially reduced ability to fly. The largest carabid

tribes in New Zealand and Australia are the Broscini and Pterostichini. The largest carabid genus in New Zealand is *Mecodema* (58 taxa). The following world tribes appear to have their greatest diversity in New Zealand and Australia: Amarotypini, Broscini, Mecyclothoracini, Meonini, Migadopini, Pamborini, Tropopterini, and Zolini.

Ninety-seven (97) species have been reported from New Caledonia (Heller, 1916), 15 from Norfolk Island (Moore, 1985), and 28 from Lord Howe Island (Moore, 1992). Tables 4 and 5 show the genera and species shared between these areas. Too little is known of the South American fauna to infer any relationships with the New Zealand fauna.

The New Zealand fauna shows the greatest affinity with eastern Australia (including Tasmania) in sharing 16 native genera and 4 native species. In addition *Oopterus* (Zolini) and *Kenodactylus* (Trechini) are shared with the Falkland Islands and Patagonia, but not with Australia. All Clivinini occurring in New Zealand have been introduced from Australia. Based on our preliminary examination of material in New Zealand collections and our own field work, we think that there will be additional introduced species recognised as investigations progress on the New Zealand fauna. This will probably include Australian species already introduced on Lord Howe and Norfolk Islands, e.g., *Chlaenius flaviguttatus* Macleay, *C. ophonoides* Fairmaire (Callistini); *Egadroma subrobusta* Schauburger, *Euthenarus promptus* (Erichson), *Gnathaphanus melbournensis* (Laporte de Castelnau), *Notiobia melanaria* (Dejean) (Harpalini); *Eurystomis castelnaui* Chaudoir (Pterostichini); *Illaphanus stephensii* Macleay, *Paratachys transversicollis* Macleay, *Tachys plagiatus* Putzeys (Bembidiini); and *Sarothrocrepis inquinata* (Erichson) (Masoreini).

Ecology, biology, and dispersal. Most New Zealand ground-beetles are hygrophilous species living at the surface of the ground, although a number of species also live deep in the soil (e.g., Anillina), in caves (see below), and also on plants and trees. Several species in the genera *Oopterus*, *Zolus* (Zolini), *Molopsida* (Tropopterini), “*Anchomenus*”, *Ctenognathus* (Platynini), *Agonocheila* (Lebiini), and *Amarotypus* (Amarotypini) are tree-dwellers, often occurring in association with the loose bark of trees or in rotten branches.

The two native habitats harbouring the greatest number of species are forests and, to a lesser extent, tussock grasslands. In general, native carabids tend to live within the confines of native habitats, but since less than 25% of New Zealand’s original forest cover remains, most species appear also to survive in modified environments. Introduced species seem to be able to invade natural habi-

tats, but only to a slight degree. About 50 species (mostly native) dwell successfully in pine plantations provided these are located near or adjacent to native forests.

A number of species live almost exclusively along coastal lowlands: *Cicindela* (3 spp.) (Cicindelini), *Brullea* (1 sp.), *Mecodema* (3 spp.) (Broscini), *Kenodactylus* (1 sp.), *Maoritrechus* (1 sp.) (Trechini), *Bembidion* (2 spp.), all *Zecillen* (5 spp.) (Bembidiini), *Triplosarus* (1 sp.) (Harpalini), and *Ctenognathus* (2 spp.) (Platynini). The majority of New Zealand species, however, can be found from the lowlands to higher elevations below the subalpine zone. Very few described species appear to be restricted to the subalpine and alpine zones, but many species remain to be described from such habitats, e.g., in the Migadopini and Amarotypini.

Twelve (12) species from the following genera are obligatory cave-dwellers, i.e., living exclusively in caves: *Duvaliomimus*, *Erebotrechus*, *Neanops*, *Phleodytes*, *Scototrechus* (Trechini), and *Syllectus* (Harpalini). Eighteen (18) species are occasional cave-dwellers. They belong to the genera *Taenarthrus* (Migadopini), *Mecodema* (Broscini), *Duvaliomimus* (Trechini), *Paratachys* (Bembidiini), *Holcaspis*, *Megadromus*, *Plocamostethus*, *Rhytisternus* (Pterostichini), *Dicrochile* (Licinini), *Lecanomerus*, *Syllectus* (Harpalini), and *Prospodrus* (Platynini). The latter two genera occur more frequently in caves than other genera, provided that rills or small brooks run through the caves.

Eleven (11) species are regarded as being synanthropic, i.e., living around human dwellings: *Megadromus antarcticus* (Chaudoir), a native species, and 10 adventive species in the genera *Carabus* (Carabini), *Paratachys* (Bembidiini), *Laemostenus* (Platynini), *Perigona* (Perigonini), *Rhytisternus* (Pterostichini), *Anisodactylus*, *Haplanister*, *Harpalus*, and *Lecanomerus* (Harpalini).

Very little is known about the life history of native Carabidae. No life-cycle study has been published so far. The breeding type of most species, i.e., the time of the year at which they reproduce, is still unknown. Population biology and locomotory activity are virtually undocumented.

Mouthpart morphology and food data suggest that most species are opportunistic polyphagous predators. Adults are generally nocturnal and active most of the year, a little less so in winter (June–August). In general, they are active from November to March, that is, the end of spring (September–November), summer (December–February), and early autumn (March–May).

Parental care, or protection of eggs and larvae by the female, has been observed in 11 species of Pterostichini: *Megadromus* (8 spp.), *Neoferonia* (1 sp.), *Plocamostethus* (1 sp.), and *Zeopoecilus* (1 sp.).

Table 3. Number of genera and species of Carabidae occurring in New Zealand. () = number of endemic taxa; [] = number of adventive taxa.

Subfamilies Tribes Genera	Number of genera and status	Number of species
Carabinae		
Carabini	1(0)	1(0)
<i>Carabus</i>	Adventive	1(0) [1]
Pamborini	1(1)	1(1)
<i>Maoripamborus</i>	Endemic	1(1)
Cicindelini	1(0)	12(12)
<i>Cicindela</i>	Native	12(12)
Scaritinae		
Amarotypini	1(1)	1(1)
<i>Amarotypus</i>	Endemic	1(1)
Migadopini	3(3)	6(6)
<i>Calathosoma</i>	Endemic	1(1)
<i>Loxomerus</i>	Endemic	3(3)
<i>Taenarthrus</i>	Endemic	2(2)
Clivinini	1(0)	4(0)
<i>Clivina</i>	Adventive	4(0) [4]
Broscinae		
Broscini	6(6)	69(69)
<i>Bountya</i>	Endemic	1(1)
<i>Brullea</i>	Endemic	1(1)
<i>Diglymma</i>	Endemic	4(4)
<i>Mecodema</i>	Endemic	58(58)
<i>Metaglymma</i>	Endemic	3(3)
<i>Oregus</i>	Endemic	2(2)
Psydrinae		
Mecyclothoracini	1(0)	5(4)
<i>Mecyclothorax</i>	Native	5(4) [1]
Meonini	1(1)	6(6)
<i>Selenochilus</i>	Endemic	6(6)
Tropopterini	1(1)	28(28)
<i>Molopsida</i>	Endemic	28(28)
Trechini	6(5)	14(13)
<i>Kenodactylus</i>	Native	1(0)
<i>Maoritrechus</i>	Endemic	1(1)
<i>Duvaliomimus</i>	Endemic	8(8)
<i>Erebotrechus</i>	Endemic	1(1)
<i>Neanops</i>	Endemic	2(2)
<i>Scototrechus</i>	Endemic	1(1)
Zolini	3(2)	33(33)
<i>Oopterus</i>	Native	25(25)
<i>Synteratus</i>	Endemic	1(1)
<i>Zolus</i>	Endemic	7(7)
Bembidiini	10(6)	41(37)
<i>Bembidion</i>	Native	21(20)[1]
<i>Zecillenys</i>	Endemic	5(5)
<i>Paratachys</i>	Adventive	1(0) [1]
<i>Pericompsus</i>	Adventive	1(0) [1]
<i>Tachys</i>	Native	4(3) [1]
<i>Hygranillus</i>	Endemic	1(1)
<i>Nesamblyops</i>	Endemic	2(2)
<i>Pelodiaetodes</i>	Endemic	1(1)

Subfamilies Tribes Genera	Number of genera and status	Number of species
<i>Pelodiaetus</i>	Endemic	2(2)
<i>Zeanillus</i>	Endemic	3(3)
Harpalinae		
Pterostichini	11(8)	77(74)
“ <i>Argutor</i> ”	Endemic	1(1)
<i>Aulacopodus</i>	Endemic	4(4)
<i>Gourlayia</i>	Endemic	1(1)
<i>Holcaspis</i>	Endemic	31(31)
<i>Megadromus</i>	Native	24(24)
<i>Neoferonia</i>	Endemic	9(9)
<i>Plocamostethus</i>	Endemic	1(1)
<i>Prosopogmus</i>	Adventive	1(0) [1]
<i>Pseggmatopterus</i>	Endemic	1(1)
<i>Rhytisternus</i>	Adventive	2(0) [2]
<i>Zeopocilus</i>	Endemic	2(2)
Licinini	2(0)	17(16)
<i>Dicrochile</i>	Native	15(15)
<i>Physolaesthus</i>	Native	2(1)
Harpalini	13(6)	36(27)
<i>Lecanomerus</i>	Native	11(8) [3]
<i>Syllectus</i>	Endemic	3(3)
<i>Allocinopus</i>	Endemic	6(6)
<i>Anisodactylus</i>	Adventive	1(0) [1]
<i>Gaioxenus</i>	Endemic	1(1)
<i>Hypharpax</i>	Native	4(2) [2]
<i>Parabaris</i>	Endemic	2(2)
<i>Triplosarus</i>	Endemic	1(1)
<i>Egadroma</i>	Adventive	1(0) [1]
<i>Euthenarus</i>	Native	2(2)
<i>Haplaniester</i>	Adventive	1(0) [1]
<i>Phleodytes</i>	Endemic	2(2)
<i>Harpalus</i>	Adventive	1(0) [1]
Platynini	8(5)	49(46)
<i>Laemostenus</i>	Adventive	1(0) [1]
“ <i>Anchomenus</i> ”	Endemic	15(15)
<i>Cerabilia</i>	Endemic	4(4)
<i>Ctenognathus</i>	Endemic	19(19)
<i>Notagonum</i>	Native	5(3) [1]
<i>Platynus</i>	Native	1(1)
<i>Prospodrus</i>	Endemic	2(2)
<i>Zabronothus</i>	Endemic	2(2)
Perigonini	1(0)	1(0)
<i>Perigona</i>	Adventive	1(0) [1]
Pentagonicini	2(0)	12(11)
<i>Pentagonica</i>	Native	1(0)
<i>Scopodes</i>	Native	11(11)
Lebiini	5(1)	11(7)
<i>Agonocheila</i>	Native	1(0) [1]
<i>Philophaeus</i>	Adventive	1(0) [1]
<i>Actenonyx</i>	Endemic	1(1)
<i>Anomotarus</i>	Adventive	2(0) [2]
<i>Demetrida</i>	Native	6(6)
20 tribes	78 (46) [14]	424 (391) [29]

Table 4. Genera shared with Australia, New Caledonia, Norfolk Island, and Lord Howe Island. X = present; [] = adventive; — = absent.

Genera	New Zealand	Australia (mainland)	Tasmania	New Caledonia	Norfolk I.	Lord Howe I.
Cicindelini						
<i>Cicindela</i>	X	X	—	X	—	—
Clivinini						
<i>Clivina</i>	[X]	X	X	—	[X]	[X]
Mecyclothoracini						
<i>Mecyclothorax</i>	X	X	X	X	X	X
Bembidiini						
<i>Bembidion</i>	X	X	X	X	—	[X]
<i>Paratachys</i>	[X]	X	—	X	—	[X]
<i>Pericompsus</i>	[X]	X	X	—	—	[X]
<i>Tachys</i>	X	X	X	X	—	—
Pterostichini						
<i>Megadromus</i>	X	X	—	—	—	—
<i>Prosopogmus</i>	[X]	X	X	—	—	X
<i>Rhytisternus</i>	[X]	X	X	—	—	—
Licinini						
<i>Dicrochile</i>	X	X	X	X	X	—
<i>Physolaesthus</i>	X	X	—	—	—	—
Harpalini						
<i>Lecanomerus</i>	X	X	X	X	—	—
<i>Hypharpax</i>	X	X	X	—	—	[X]
<i>Egadroma</i>	[X]	X	X	X	—	[X]
<i>Euthenarus</i>	X	X	X	—	X	—
<i>Harpalus</i>	[X]	[X]	—	—	—	—
Platynini						
<i>Laemostenus</i>	[X]	[X]	[X]	—	—	—
<i>Platynus</i>	X	X	—	X	—	—
<i>Notagonum</i>	X	X	X	X	X	[X]
Perigonini						
<i>Perigona</i>	[X]	X	X	X	—	—
Pentagonicini						
<i>Pentagonica</i>	X	X	X	X	X	X
<i>Scopodes</i>	X	X	X	X	—	X
Lebiini						
<i>Agonocheila</i>	X	X	X	—	—	—
<i>Philophaeus</i>	[X]	X	X	—	—	—
<i>Anomotarus</i>	[X]	X	X	X	X	[X]
<i>Demetrida</i>	X	X	X	X	—	—
Total shared New Zealand genera :	27 [11]	27	21	15	7	12

Table 5. Species shared with Australia, New Caledonia, Norfolk Island, and Lord Howe Island. X = present; [] = adventive; — = absent; * = wing condition unknown.

Species (winged)	New Zealand	Australia (mainland)	Tasmania	New Caledonia	Norfolk I.	Lord Howe I.
Clivinini						
<i>Clivina australasiae</i>	[X]	X	—	—	—	[X]
<i>Clivina basalis</i>	[X]	X	—	—	[X]	—
<i>Clivina heterogena</i>	[X]	X	—	—	—	—
<i>Clivina vagans</i>	[X]	X	X	—	—	[X]
Mecyclothoracini						
<i>Mecyclothorax ambiguus</i>	[X]	X	X	—	—	—
Bembidiini						
<i>Bembidion brullei</i>	[X]	[X]	—	—	—	[X]
<i>Pericompsus australis</i>	[X]	X	X	—	—	[X]
<i>Tachys captus</i>	[X]	X	X	—	—	—
Pterostichini						
<i>Prosopogmus oodiformis</i>	[X]	X	—	—	—	—
<i>Rhytisternus liopleurus*</i>	[X]	X	X	—	—	—
<i>Rhytisternus miser</i>	[X]	X	X	—	—	—
Licinini						
<i>Physolaesthus insularis</i>	X	X	—	—	—	—
Harpalini						
<i>Lecanomerus atriceps</i>	[X]	X	—	—	—	—
<i>Lecanomerus verticalis</i>	[X]	X	X	—	—	—
<i>Lecanomerus vestigialis</i>	[X]	X	X	—	—	—
<i>Hypharpax australasiae</i>	[X]	X	X	—	—	—
<i>Hypharpax australis</i>	[X]	X	X	—	—	[X]
<i>Egadroma picea</i>	[X]	X	X	X	—	—
Platynini						
<i>Laemostenus complanatus</i>	[X]	[X]	[X]	—	—	—
<i>Notagonum marginellum</i>	[X]	X	X	—	[X]	[X]
<i>Notagonum submetallicum</i>	X	X	—	—	X	—
Perigonini						
<i>Perigona nigriceps</i>	[X]	[X]	—	[X]	—	—
Pentagonicini						
<i>Pentagonica vittipennis</i>	X	X	X	—	—	X
Lebiini						
<i>Agonocheila antipodum</i>	X	X	X	—	—	—
<i>Philophaeus luculentus</i>	[X]	X	—	—	—	—
<i>Anomotarus illawarrae</i>	[X]	X	X	—	—	—
<i>Anomotarus variegatus</i>	[X]	X	—	—	—	[X]
Total shared New Zealand taxa:	27 [23]	27	16	2	3	8

Larvae are usually fossorial and very secretive; they are rarely encountered at the surface of the ground and can be difficult to sample by hand or by pittrapping. Larvae of *Bembidion*, *Zecillen* (*Bembidiini*), and *Megadromus* (*Pterostichini*), live closer to the ground surface and they are more easily found.

New Zealand carabids have number of enemies and parasites. Starlings, kiwis, spiders, and hedgehogs are major predators while magpies, asilids, kingfishers, fernbirds, stoats, feral cats, thrushes, trouts, and rats appear to be minor predators. Based on our field experience, we think that spiders could be the most important predators, especially in tussock grasslands, herbfields, and fellfields. Hedgehogs are thought to be very active predators of carabids in tussock grasslands on the South Island. As elsewhere in the world, asilid flies, or robber flies (Diptera: Asilidae), could be regular enemies of tiger beetles (*Cicindelini*).

A survey of specimens in the New Zealand Arthropod Collection (NZAC) reported 48 species parasitised by Laboulbeniales (Fungi: Ascomycetes). This indicates that at least 11% of total carabid fauna is subjected to such infestations. Parasitised specimens were mostly from the tribes Trechini, Harpalini, Mecyclothoracini, Tropopterini, and Zolini. Fifteen (15) species were heavily infested in the genera *Duvaliomimus* (Trechini), *Lecanomerus* (Harpalini), *Mecyclothorax* (Mecyclothoracini), *Molopsida* (Tropopterini), *Oopterus*, and *Zolus* (Zolini).

A similar survey revealed 137 species as being infested with mites (Acari). Therefore, 32% of all species is subjected to this type of infestation. Eighteen (18) species were heavily infested in the genera *Holcaspis*, *Megadromus*, *Plocamostethus* (*Pterostichini*), *Mecodema* (*Broschini*), and *Ctenognathus* (*Platynini*). On a world basis, and apparently also in New Zealand, mites are among the most important parasites of carabids.

In New Zealand, species infested with Laboulbeniales or mites are rain-forest dwellers, often associated with rotten wood, branches, and logs. Our survey of NZAC specimens did not reveal any teneral carabids with Laboulbeniales or mites. Before this catalogue, only one species (*Kenodactylus audouini* (Guérin-Méneville)) had been reported with Laboulbeniales (Rossi, 1984); no published record is available for mites. More information on Laboulbeniales and mites associated with world carabids can be obtained from Lindroth (1948), Thiele (1977), Weir & Hammond (1997), and Vigna Taglianti & Rossi (1998).

Nematodes have been found as parasites of 5 species belonging to the following genera: *Mecodema* (1 sp.), (*Broschini*), *Holcaspis* (2 spp.), and *Megadromus* (2 spp.) (*Pterostichini*).

The majority of New Zealand carabids are flightless, usually using running as their main mode of locomotion. In general, carabids either burrow in the litter or the soil or run away when disturbed, but a number of interesting defense mechanisms can be observed in New Zealand species. Two *Cicindela* species (*Cicindelini*) use cryptic coloration (colour pattern blending perfectly with the background) to protect themselves against enemies. Death feigning has been observed in species of *Diglymma* (2 spp.), *Mecodema* (2 spp.), *Metaglymma* (1 sp.) (*Broschini*), *Megadromus* (1 sp.) (*Pterostichini*); and possibly also *Oopterus*, and *Zolus* (*Zolini*) (Hudson, 1934). When disturbed, adults may emit a strong smell, e.g., *Amarotypus* (1 sp.) (*Amarotypini*), *Diglymma* (1 sp.), *Mecodema* (3 spp.), *Oregus* (1 sp.) (*Broschini*), *Holcaspis* (2 spp.), *Megadromus* (5 spp.), *Plocamostethus* (1 sp.), *Rhytisternus* (1 sp.), and *Zeopoecilus* (1 sp.) (*Pterostichini*). Species of the following genera have been observed to bite strongly when seized: *Mecodema* (1 sp.) (*Broschini*), *Megadromus* (4 spp.), *Plocamostethus* (1 sp.), and *Zeopoecilus* (1 sp.) (*Pterostichini*). When closely approached, adults of *Amarotypus* (*Amarotypini*) standing on tree trunks at night let themselves drop to the ground. Finally, *Prospodrus* (*Platynini*) species have the peculiar habit of diving into water when disturbed.

Fifty (50) carabid taxa were listed by Molloy *et al.* (1994) as threatened. So far, two species (*Mecodema chiltoni* Broun, *M. laeviceps* Broun) have been the subject of a basic conservation study (Barratt, 1994a & b). In our opinion, however, too little information is available on the relative abundance and distribution of supposedly rare species; more thorough investigations, e.g., quantitative pittrap population dynamic studies and mark-recapture studies over more than one year, will need to be carried out before any meaningful formal conservation assessment can be formulated for any species. Based on the world literature and our experience in the field, ground-beetles are usually well hidden and scattered by day through a given habitat so that they usually escape the attention of the most specialised or attentive collector, thus preventing any realistic approximation of population size and distribution from hand-collecting data.

METHODS AND CONVENTIONS

This catalogue is based on eight years of extensive field work carried out by the authors in over 400 localities, an exhaustive survey of the literature published between 1775 and December 1999 (approximately 500 publications), and the recording of information associated with several thousand specimens from the following entomological museums and collections:

AMNZ	Auckland Institute and War Memorial Museum, Auckland, New Zealand.
BBNZ	Barbara I.P. Barratt private collection, Dunedin, New Zealand.
BMNH	British Museum (Natural History), now The Natural History Museum, London, England.
BPNZ	Brian Patrick private collection, Dunedin [now in OMNZ].
CMNZ	Canterbury Museum, Christchurch, New Zealand.
ITNZ	J. Ian Townsend private collection, Levin, New Zealand [now partially deposited in NZAC].
JNNZ	John Nunn private collection, Dunedin, New Zealand.
LUNZ	Entomological Museum, Lincoln University, Lincoln, New Zealand.
MONZ	Museum of New Zealand Te Papa Tongarewa, Wellington, New Zealand.
NZAC	New Zealand Arthropod Collection, Mount Albert Research Centre, Auckland, New Zealand.
OMNZ	Otago Museum, Dunedin, New Zealand.
PHNZ	Philip Howe private collection, Timaru, New Zealand.
STNZ	Stephen Thorpe private collection, Herne Bay, Auckland, New Zealand.
UCNZ	Department of Zoology, University of Canterbury, Christchurch, New Zealand.

Field surveys and collecting techniques. Most areas of New Zealand have been visited by carabid collectors. This has provided a basic inventory of taxa and resulted in New Zealand collections having representatives of most species, either described or undescribed. Collecting in the back country and at high elevation throughout New Zealand, especially in the alpine habitats (edges of small glacial brooks and seepages) of the northern half of the South Island, may yet yield a number of undescribed species, e.g., in the Amarotypini and Migadopini. The South Island has generally received the closest attention while the North Island has been somewhat neglected by collectors, except for the Northland, Auckland, and Wellington areas. Coastal habitats (gravelly-stony sea beaches, estuaries, dunes, cliffs, salt marshes, mangroves, forests), flaxlands, edges of streams crossing forests, hill tops, soil fissures under well-embedded stones, the underside of loose tree bark, and cliff walls are among the habitats least surveyed.

The material collected so far is rich in geographic information but generally poor in biological data. Furthermore, a majority of species are represented only by a

few specimens, impeding our ability to assess morphological variations within and between populations.

Because we are field biologists and believe that species should be first recognised in the field, we have carried out an extensive survey in order to complete a more detailed picture of geographic distribution and to increase our knowledge of the natural history of as many species as possible. Two to three months a year were spent in the field over the last eight years. Over 400 localities were surveyed mostly on the North Island, but also in the South and the West of the South Island. Visits lasting about one week were made to a relatively large area, e.g., the Catlins or the Ruahines. A mixture of collecting techniques was used: hand-collecting, litter-sifting, Berlese funnel extraction techniques, and pittrapping. For the latter, eight traps containing soapy water were set in a straight line with a distance of five metres between each trap and usually left for a period of 5–7 days. According to the world literature, setting and spacing traps in this manner allow minimum interference between traps and yields the greatest number of species. Pittrapping and litter collecting was also carried out for longer periods, especially in autumn and winter. For example, pittraps containing ethylene glycol would be set in the Mangamuka Hills, ND for 6 weeks at a time over a number of months.

Geographical and biological data associated with all samples and specimens collected were recorded in as much detail as possible in field notebooks. This information was subsequently transferred to mounted specimens on two labels (Fig. 1), one detailing the locality information, the other one, the biological observations. More recently, most locality information has also been georeferenced (attributed longitude and latitude data). Our material is deposited in the New Zealand Arthropod Collection (Auckland).

We plan to continue our surveys for years to come as there is still a lot of information to be gathered in order to complete our taxonomic revisions and to gain a better understanding of the biogeography and natural history of New Zealand species.

Taxonomic information. The appropriate taxonomic literature was checked to obtain original spellings, years of publication, page citation, type-species designations, type-locality information, and the nomenclatural acts and changes affecting the status of New Zealand taxa.

The catalogue is arranged phylogenetically by subfamilies, divisions, tribes, and subtribes. Genera, subgenera, species, and subspecies are listed alphabetically within their respective higher category.

The nomenclature adopted in this catalogue adheres to the provisions established in the *International Code of Zoological Nomenclature*, Fourth Edition (1999).

Family-group names. Valid names of subfamilies, tribes, and subtribes (when available) are given as bold centred headings in small capitals. Treatment of nomenclature of family-group names is not included.

Genus-group names. Valid names are given with author and year as bold centred headings. Under this heading the valid name and its synonyms are given with author(s), year, and a page reference. Synonyms are given in chronological order and are followed by a citation of the original authority, year of publication, and page reference of each synonymy. Information on original rank, availability, homonymy, and synonymy, or changes of rank are also included. Type species (in original combination) and method of fixation are given for valid genera as well as synonyms. Incorrect spellings are noted.

Species-group names. Valid names are given with author(s) and year as bold left-justified headings. Under this heading the valid name and its synonyms are given with author, year, and a page reference. Synonyms are given in chronological order in their original combination and are followed by a citation of the original authority, year of publication, and page reference of each synonymy. Information on original rank, availability, homonymy, and synonymy, or changes of rank are also included. New combinations are listed in a manner similar to synonyms. Incorrect spellings are noted. Type localities are provided for valid taxa as well as synonyms. Appendices B and C provide lists of *nomina nuda* and unjustified emendations.

Type data. Type locality information is quoted literally as possible from original descriptions and subsequent revisions. They are listed for valid species-group names and synonyms in the following format: "Type locality: name of type locality, appropriate area code (Crosby *et al.* 1976, 1998)." Additional information supported by reference citations is added in cases where information differs between two publications. The geographical coordinates of the main type localities are listed in Appendix F.

A number of years ago, R.M. Emberson (Lincoln University, Lincoln) initiated a project detailing the types of New Zealand Carabidae and their repositories; he is still working on this eagerly awaited catalogue.

Geographic distribution. The catalogue contains distributional information for tribes, subtribes, genera, subgenera, species, and subspecies, based on literature and specimen label data.

The distribution of supraspecific groups is given as major zoogeographical regions or in slightly more detail if the taxon is widely known within the Australian Region.

For species and subspecies, area codes of Crosby *et al.* (1976, 1998) are given in alphabetical order for the North Island, South Island, Stewart Island, and the Offshore Islands respectively. When appropriate, the extralimital distribution is also included as well as first mentions of adventive species. Species-based geographic information and type-locality data for valid species and synonyms, were maintained in a MicrosoftAccess97 database. This database was used to prepare the species distribution maps (pp. 223–270, presented alphabetically by taxa), the maps on taxonomic diversity (pp. 219–222), the appendices listing type localities (Appendix F), and the species by areas of New Zealand (Appendices G, H). All maps were prepared with the program CoreIDRAW (version 8.0).

Two additional appendices provide synopses of species incorrectly or doubtfully recorded (Appendix D) and species deliberately introduced (Appendix E).

Two-letter abbreviations for the area codes of Crosby *et al.* (1976, 1998) used in this catalogue are as follows: **New Zealand. North Island:** AK, Auckland; BP, Bay of Plenty; CL, Coromandel; GB, Gisborne; HB, Hawke's Bay; ND, Northland; RI, Rangitikei; TK, Taranaki; TO, Taupo; WA, Wairarapa; WI, Wanganui; WN, Wellington; WO, Waikato. **South Island:** BR, Buller; CO, Central Otago; DN, Dunedin; FD, Fiordland; KA, Kaikoura; MC, Mid Canterbury; MK, Mackenzie; NC, North Canterbury; NN, Nelson; OL, Otago Lakes; SC, South Canterbury; SD, Marlborough Sounds; SL, Southland; WD, Westland. **SI, Stewart Island. Offshore Islands:** AN, Antipodes Islands; AU, Auckland Islands; BO, Bounty Islands; CA, Campbell Island; CH, Chatham Islands; KE, Kermadec Islands; SN, Snares Islands; TH, Three Kings Islands.

Ecological, biological, and dispersal information. The information provided is based on the literature and specimen label data. In order to eliminate spurious records, an effort was made to summarise available information by using the smallest common denominator representing the essentials of each species' requirements.

Data sheets were prepared to compile information on ecology, biology, and dispersal power (Fig. 2). On these sheets, the first line indicates the data source, e.g., collection acronym or literature. The second line gives the complete scientific name of the taxon for which information is being compiled. This is followed by four sections recording information on geographic distribution, ecology, biology, and dispersal power, using predefined categories and standard terms. The data sheets were kept in alphabetical order in a series of binders and then used to compose the species' treatments for the catalogue.

In this catalogue, ecological tendencies are summarised for each species using a series of standard terms

following the approach taken by previous workers dealing with other faunas (Lindroth, 1945 and 1949; Sharova, 1981; Koch, 1989). The ecological terms used in this catalogue are defined in the glossary (Appendix A).

Altitudinal distribution, or distribution related to altitude or elevation, is expressed as lowland, mountain or upland, subalpine, alpine following the categories used by Poole & Adams (1990).

Vertical distribution, or distribution related to the horizon, is expressed as arboreal, planticolous, epigeal, endogean, and cavernicolous. These terms are defined in the glossary (Appendix A).

Seasonality, or the period of year when an animal is active, is expressed as months from September to August.

Dispersal power, or the capability of dispersal, has been assessed when possible, using three main criteria: wing condition, flight data (including light-trapping observations), and other locomotory habits.

Wing condition was evaluated for each species based on the literature, and personal observations in the field and in the laboratory. The terms used for wing condition are also included in the glossary.

The locomotory habits of species has been recorded under three categories: fast runner, moderate runner, and slow runner. Each species has been assigned to one of these categories using field observations and examination of leg characteristics (Evans, 1977 and 1986; Forsythe, 1981 and 1983). In general, fast runners have longer, thinner legs and occur in open, bare habitats, e.g., *Cicindela* species. Moderate runners have moderately long, moderately large legs, and live generally in leaf litter or the low vegetation. Slow runners have shorter, more inflated legs armed with tooth-like excrescences, and dig burrows, e.g., Broscini and Clivinini.

For flight and climbing data, three categories were used: occasional (only a few specimens and instances observed), regular (a moderate number of specimens and instances), and frequent (numerous specimens and instances). Indirect evidence of flight was also provided in the case of specimens found in shore-drift material.

References. Under Reference(s), only the most important references are given for each valid taxon, with an indication of their contents between parentheses.

Notes. Additional information is given as Notes under each valid taxon.

CATALOGUE

Taxa are listed in phylogenetic order from divisions to subtribes and in alphabetical order from genera to subspecies. Valid family-group names are presented without authorship and date of publication; such information is contained in Madge (1989). Each genus-group name or species-group name is listed with its author(s), date, and page of publication. Valid species-group names are listed alphabetically in **bold italics** in their **current combinations**; they are also recorded in *italics* in their *original combinations*. Synonyms are presented chronologically and in *italics* in their *original combinations*. Most synonyms of species introduced from outside the Australian Region are omitted.

Family CARABIDAE

Division NEBRIIFORMES

Subfamily CARABINAE

Supertribe CARABITAE

Tribe CARABINI

Figure 3

Geographic distribution. Worldwide.

Reference. Bousquet & Larochelle, 1993: 24 (classification).

Genus *Carabus* Linnaeus, 1758

Figure 3

Carabus Linnaeus, 1758: 413. Type species: *Carabus granulatus* Linnaeus, 1758, designated by Hope, 1838: 47.

Geographic distribution. Holarctic Region; New Zealand (adventive).

Reference. Liebherr & Will, 1998: 128 (morphology of female reproductive system).

Subgenus *Archicarabus* Seidlitz, 1887

Archicarabus Seidlitz, 1887: 6. Type species: *Carabus nemoralis* O.F. Müller, 1764, by monotypy.

Archeocarabus Bengtsson, 1927: 83. Type species: *Carabus nemoralis* O.F. Müller, 1764, by original designation.

Geographic distribution. Holarctic Region; New Zealand (adventive).

***Carabus (Archicarabus) nemoralis* O.F. Müller, 1764**

Figure 3

Carabus nemoralis O.F. Müller, 1764: 21. Type locality: Frederiksdal, Sjaelland, Denmark.**Geographic distribution** (Map p. 229). North Island: AK. Extralimital range: Europe; North America and New Zealand (adventive). First New Zealand record: Avondale, AK 1948 (NZAC; Spiller, 1949: 137). Probably not established.**Ecology.** Epigeal, mesophilous, synanthropic. Lowland. A cultivated field (potato). Nocturnal; shelters during the day.**Biology.** Seasonality: January. Predacious, molluscophagous (Laroche, 1990: 41).**Dispersal power.** Subapterous. Moderate runner.**References.** Spiller, 1949: 137 (distribution); Pilgrim, 1963: 840, 846 (distribution).**Tribe PAMBORINI**

Figure 4

Geographic distribution. Australia, New Zealand.**References.** Rousseau, 1908: 1–3 (revision); Darlington, 1961b: 1–13 (taxonomy of Australian taxa); Moore, 1966: 1–4 (larva of *Pamborus* Latreille, systematic position); Lieberr & Will, 1998: 142 (phylogeny, classification); Arndt, 1998: 179–180 (phylogeny, classification); Serrano & Galián, 1998: 195 (phylogeny, classification); Prüser & Mossakowski, 1998: 308–309, 316–321 (phylogeny, classification).**Genus *Maoripamborus* Brookes, 1944**

Figure 4

Maoripamborus Brookes, 1944: 262. Type species: *Maoripamborus fairburni* Brookes, 1944, by monotypy.**Geographic distribution.** New Zealand (endemic; North Island).**References.** Brookes, 1944: 262–263 (taxonomy); Molloy *et al.*, 1994: 60 (distribution), conservation).**Note.** A new species from northeast of Waitara, TK awaits description (Molloy *et al.*, 1994: 60).***Maoripamborus fairburni* Brookes, 1944**

Figure 4

Maoripamborus fairburni Brookes, 1944: 262. Type locality: Waimatenui, ND.**Geographic distribution** (Map p. 244). North Island: AK, ND.**Ecology.** Epigeal, silvicolous, very hygrophilous. Low-

land, mountains. Wet forests (broadleaf, podocarp) and tree plantations (pine). Nocturnal; hides during the day under logs (mostly), fallen branches, and in rotten fallen trees.

Biology. Seasonality: September–April, June–August. Teneral: February. Larvae: November–December. Predacious, molluscophagous. Food: Snails.**Dispersal power.** Subapterous. Moderate runner. Occasional climber (on tree trunks and logs).**References.** Brookes, 1944: 263 (distribution, ecology); Worthy, 1983: 42 (subfossils); Meads, 1990: 37 (biology, conservation); Harris, 1992: 42–44 (distribution, ecology, biology); Molloy *et al.*, 1994: 60 (distribution, conservation); Sherley, 1994: 115 (conservation); Klimaszewski & Watt, 1997: 168 (distribution, biology).**Note.** Almost restricted to ND, but not rare there.**Supertribe CICINDELITAE****Tribe CICINDELINI**

Figure 5

Geographic distribution. Worldwide.**References.** Laroche, 1974: 21–43 (food); Pearson, 1988: 123–147 (biology); Bousquet & Laroche, 1993: 23–24 (classification); Vogler & Pearson, 1996: 321–338 (molecular phylogeny).**Subtribe CICINDELINA****Geographic distribution.** Worldwide.**Reference.** Wiesner, 1992: 95–231 (world catalogue).**Genus *Cicindela* Linnaeus, 1758**

Figure 5

Cicindela Linnaeus, 1758: 407. Type species: *Cicindela campestris* Linnaeus, 1758, designated by Latreille, 1810: 425.**Geographic distribution.** Worldwide.**References.** Willis, 1967: 145–313 (ecology, biology, dispersal power, behaviour); Freitag, 1979: 1–99 (revision of Australian species); Knisley & Schultz, 1997: 1–209 (ecology, biology, dispersal power, behaviour); Lieberr & Will, 1998: 129 (morphology of female reproductive system).**Subgenus *Neocicindela* Rivalier, 1963, new status***Neocicindela* Rivalier, 1963: 36. Type species: *Cicindela tuberculata* Fabricius, 1775: 225, by original designation.**Geographic distribution.** New Zealand (endemic).

References. Horn, 1938: Plates 60–61 (left elytron drawings); Rivalier, 1963: 36–37 (taxonomy, list); Brown, 1964: 3–5 (translation of Rivalier's paper); Brouerius van Nidek, 1965: 352–358 (list, distribution); Wiesner, 1988: 175–181 (distribution of North Island species); Wiesner, 1992: 222–223 (world catalogue); Savill, 1999: 129–146 (key to species, distribution, ecology).

Notes. Rivalier's splitting of the genus *Cicindela* into fifty-five genera, from 1950 to 1963, was based on the structure of the internal sac of the male genitalia, but his study was not detailed enough to justify the splitting of the genus *Cicindela* here or elsewhere in the world. His "genera" could be regarded as subgenera or species groups to balance them with the rest of carabids (Erwin & Sims, 1984: 367). New Zealand tiger beetles will have to be related to the Australian fauna revised by Freitag (1979) who maintained the genus *Cicindela* with several subgenera. The genus could comprise a few subgenera and subspecies. A wide variation exists within some species in regard to body size, labrum shape, and elytral colour pattern; examination of the genitalia in both sexes will be needed when revising the New Zealand taxa.

***Cicindela (Neocicindela) austromontana* Bates, 1878**

Cicindela austromontana Bates, 1878c: 22. Type locality: Castle Hill, MC.

Cicindela incognita Horn, 1892b: 82. Type locality: "New Zealand?". Synonymised by Horn, 1896b: 171.

Neocicindela austromontana: Rivalier, 1963: 37.

Geographic distribution (Map p. 229). South Island: KA, MB, MC, NC, SC.

Ecology. Epigeal, mostly riparian, heliophilous. Lowland, montane, subalpine. Bare sand pockets or stony areas from open river beds, close to water; clay pockets of subalpine screes, road edges, lawns, and banks. Larval burrows usually dug in clay banks. Diurnal; active in the sunshine. Gregarious.

Biology. Seasonality: December–January, February–April. Predacious (based on mouthpart morphology). Predators: Spiders. Defense mechanism: Cryptic coloration (body colour blending perfectly with the drier shingles of river banks).

Dispersal power. Macropterous. Strong flier.

References. Hudson, 1934: 30 (distribution); Brouerius van Nidek, 1965: 356 (distribution); Johns, 1977: 319, 320 and Johns *et al.*, 1980: 29 (distribution, ecology); Townsend, 1997: 7 (distribution); Savill, 1999: 133–138 (distribution, ecology).

***Cicindela (Neocicindela) brevilunata* Horn, 1926**

Cicindela brevilunata Horn, 1926a: 168. Type locality: New Zealand and Hokianga, ND.

Neocicindela brevilunata: Rivalier, 1963: 37.

Geographic distribution (Map p. 229). North Island: AK, CL, ND.

Ecology. Stenotopic, epigeal, arenicolous, xerophilous, heliophilous. Coastal lowland. Dry sandy beaches and foredunes with sparse vegetation. Diurnal; active in the sunshine.

Biology. Seasonality: December–April. Predacious (base on mouthpart morphology).

Dispersal power. Macropterous. Strong flier. Fast runner.

References. Brouerius van Nidek, 1965: 356 (distribution); Wiesner, 1988: 180 (distribution, ecology); Wise, 1988: 147, 178 (taxonomy, ecology); Wise, 1990: 180, 183 (distribution, ecology); Savill, 1999: 133, 139 (distribution, ecology).

***Cicindela (Neocicindela) dunedensis* Laporte de Castelnau, 1867**

Cicindela dunedensis Laporte de Castelnau, 1867: 35. Type locality: Dunedin, DN.

Cicindela wakefieldi Bates, 1874: 234 (redescribed in 1875: 298). Type locality: Near Christchurch, MC. Synonymised by Lewis, 1902: 203.

Cicindela dunedinensis: Hutton, 1874: 158 (incorrect subsequent spelling).

Cicindela dunedensis wakefieldi: Horn, 1896a: 354.

Neocicindela dunedensis: Rivalier, 1963: 37.

Geographic distribution (Map p. 230). South Island: CO, DN, MB, MC, MK, NC, SC.

Ecology. Eurytopic, epigeal, xerophilous, halotolerant, heliophilous. Lowland, montane, subalpine, alpine. Dry bare or sparsely vegetated areas (clay, chalk, sand, stone) of tussock grasslands, cultivated fields (mustard), field banks, eroded cliffs, eroded clay pockets, gardens, parks, river banks, salt pans, screes. Diurnal; active in the sunshine. Gregarious.

Biology. Seasonality: December–March. Mating: January. Predacious (based on mouthpart morphology).

Dispersal power. Macropterous. Occasional strong flier, usually reluctant to fly. Fast runner.

References. Brouerius van Nidek, 1965: 356 (distribution); Johns, 1986: 32 (distribution, ecology); Howe, 1998: 16 (distribution, ecology); Townsend, 1997: 7 (distribution); Savill, 1999: 134, 145 (distribution, ecology).

Note. This name could comprise two taxonomic forms.

***Cicindela (Neocicindela) feredayi* Bates, 1867**

Cicindela feredayi Bates, 1867: 53. Type locality: Province of Canterbury, South Island.

Neocicindela feredayi: Rivalier, 1963: 37.

Geographic distribution (Map p. 230). North Island: BP, RI, TO, WI, WN. South Island: CO, DN, FD, KA, MB, MC, MK, NC, OL, SC.

Ecology. Stenotopic, epigean, riparian, arenicolous, heliophilous. Lowland, montane. Sandy pockets of open river beds; roadsides (occasionally). Diurnal; active in the sunshine. Gregarious.

Biology. Seasonality: November–April. Predacious (based on mouthpart morphology).

Dispersal power. Macropterous. Strong flier. Strong runner.

References. Hudson, 1934: 30 (distribution, ecology); Brouerius van Nidek, 1965: 356 (distribution); Pilgrim, 1969: 364 (dispersal power); Harrison & White, 1969: 384 (distribution, ecology); Johns, 1977: 319 (distribution, ecology); Savill, 1999: 133, 137 (distribution, ecology).

***Cicindela (Neocicindela) hamiltoni* Broun, 1921**

Cicindela hamiltoni Broun, 1921: 594. Type locality: Mouat's Lookout, Awatere River Basin, KA.

Neocicindela hamiltoni: Rivalier, 1963: 37.

Geographic distribution (Map p. 230). South Island: KA, "Canterbury".

Ecology. Stenotopic, epigean, xerophilous, heliophilous. Montane, subalpine, alpine. Dry clayey pockets from scree; snow patches (occasionally). Diurnal; active in the sunshine.

Biology. Seasonality: January–March. Predacious (based on mouthpart morphology).

Dispersal power. Macropterous. Strong flier. Fast runner.

References. Brouerius van Nidek, 1965: 356–357 (distribution); Palma *et al.*, 1989: 21 (taxonomy); Townsend, 1997: 7 (distribution); Savill, 1999: 133, 136 (distribution, ecology).

***Cicindela (Neocicindela) helmsi* Sharp, 1886**

Cicindela helmsi Sharp, 1886: 358. Type locality: Greymouth, BR. *Cicindela novaseelandica* Horn, 1892b: 83. Type locality: New Zealand. Synonymised by Horn, 1893: 335.

Cicindela circumpictoides Horn, 1900: 207. Type locality: Oceania (Horn, 1900: 207); New Zealand (Horn, 1907: 21). Synonymised by Savill, 1999: 129.

Cicindela halli Broun, 1917: 350. Type locality: New Zealand (Broun, 1917: 350); Hollyford, FD (Horn 1927: 39). Synonymised by Brouerius van Nidek, 1965: 352.

Neocicindela circumpictoides: Rivalier, 1963: 37.

Neocicindela helmsi: Rivalier, 1963: 37.

Geographic distribution (Map p. 230). North Island: TO. South Island: BR, FD, KA, MB, NC, NN, OL, SC, WD.

Ecology. Epigean, mostly riparian, arenicolous, xerophilous, heliophilous. Lowland, subalpine, alpine. Dry sandy pockets from open river beds; sandy spots in steppe (TO). Diurnal; active in the sunshine. Gregarious.

Biology. Seasonality: November–April. Predacious (based on mouthpart morphology).

Dispersal power. Macropterous. Strong, short-distance flier. Fast runner.

References. Hudson, 1934: 30–31 (distribution, ecology); Brouerius van Nidek, 1965: 356–357 (distribution); Wiesner, 1988: 176 (distribution, ecology, dispersal power); Townsend, 1997: 7 (distribution); Savill, 1999: 129, 133, 135 (taxonomy, distribution, ecology).

Note. The Central Volcanic Plateau (TO) populations being ecologically and geographically distinct from other populations, we could be facing two sibling species or subspecies.

***Cicindela (Neocicindela) latecincta* White, 1846**

Cicindela late-cincta White, 1846: 1. Type locality: Waikouaiti, DN (on Plate 1 hyphen omitted).

Cicindela tuberculata latecincta: Chaudoir, 1865a: 28.

Neocicindela latecincta: Rivalier, 1963: 37.

Geographic distribution (Map p. 230). South Island: BR, CO, DN, KA, MB, MC, MK, NC, NN, OL, SC, SD, SL.

Ecology. Eurytopic, epigean, xerophilous, heliophilous. Lowland, montane, subalpine, alpine. Bare or sparsely vegetated dry clay banks, roadsides, gullies, grasslands, farmlands, wastelands, parks, river beds, sea cliffs, open scrublands, tree plantations (pine). Larval burrows dug at base of steep sloping clay banks, each burrow with small lip at the entrance, preventing water from running into it. Diurnal; active in the sunshine. Gregarious.

Biology. Seasonality: September, November–April. Predacious. Food: Flies and centipedes.

Dispersal power. Macropterous. Strong, short-distance flier (1–2 m).

References. Longstaff, 1912: 470 (biology); Hudson, 1934: 29 (distribution); Brouerius van Nidek, 1965: 357 (distribution); Johns, 1977: 323, 325 (distribution, ecology); Johns *et al.*, 1980: 29 (distribution, ecology); Johns, 1986: 32 (distribution, ecology); Townsend, 1997: 7 (distribution); Howe, 1998: 16 (distribution, ecology); Savill, 1999: 134, 144 (distribution, ecology).

***Cicindela (Neocicindela) parryi* White, 1846**

Cicindela parryi White, 1846: 1. Type locality: Port Nicholson, WN.

Neocicindela parryi: Rivalier, 1963: 37.

Geographic distribution (Map p. 230). North Island: AK, BP, CL, GB, HB, ND, RI, TK, TO, WI, WN, WO. South Island: BR, CO, DN, FD, MB, MC, NC, NN, OL, SD, SL, WD. Stewart Island.

Ecology. Epigeal, mostly silvicolous, hygrophilous. Lowland, montane, subalpine, alpine. Openings, paths and roads situated in forests (beech, broadleaf, podocarp), shrublands, and scrublands; roadsides and clay banks in tussock grasslands, cultivated fields; sandy beaches near tussock grasslands and cultivated fields; screes, stream beds, gardens. Larval burrows dug in bare areas of tussock grasslands. Mostly diurnal; active both in the sunshine and in cloudy weather. Solitary.

Biology. Seasonality: November–June. Teneral: March. Predacious. Food: Caterpillars. Defense mechanism: Im-mobility. Easy to capture by hand.

Dispersal power. Macropterous. Short-distance flier (about 0.5 m). Occasional flier to artificial lights at night. Reluctant both to fly and run. Occasional climber (on shrubs).

References. Laporte de Castelnau, 1867: 36 (larval description); Hudson, 1934: 30 (distribution, ecology); Brouerius van Nidek, 1965: 357 (distribution); McColl, 1975: 25–26 (ecology, biology); Johns, 1977: 325 (distribution, ecology); Watt, 1980b: 187 (distribution, ecology); Patrick *et al.*, 1986: 13 (distribution); Johns, 1986: 31 (distribution, ecology); Wiesner, 1988: 175 (distribution, ecology, dispersal power); Townsend, 1997: 7 (distribution); Savill, 1999: 133–134 (distribution, ecology).

Note. This name could represent a species complex.

***Cicindela (Neocicindela) perhispidata campbelli* Broun, 1886**

Cicindela campbelli Broun, 1886: 817. Type locality: Waikato Heads, AK/WO.

Cicindela perhispidata campbelli: Horn, 1926a: 168.

Cicindela perhispidata brouni Horn, 1893: 336. Type locality: New Zealand. Synonymised by Horn, 1926a: 168.

Neocicindela perhispidata campbelli: Rivalier, 1963: 37.

Geographic distribution (Map p. 230). North Island: AK, WO.

Ecology. Stenotopic, epigeal, arenicolous, xerophilous, heliophilous, thermophobic. Coastal lowland. Dry beaches and foredunes with black ironsands. Diurnal; active in the sunshine, except in the middle of the day when the sun transforms the sand into a furnace. Gregarious.

Biology. Seasonality: December–February. Predacious (based on mouthpart morphology). Occasionally infested with mites. Defense mechanism: Cryptic coloration (body colour blending perfectly with the background); thermoregulation (during midday, shuttling frequently between sun and shade to avoid overheating).

Dispersal power. Macropterous. Strong, long-distance flier. Fast runner.

References. Brouerius van Nidek, 1965: 357 (distribution); Wise, 1988: 173–174 (distribution, ecology); Wiesner, 1988: 176, 179 (distribution, ecology, dispersal power); Hadley *et al.*, 1988: 343–345 (ecology); Hadley & Savill, 1989: 749 (ecology); Wise, 1990: 181–183 (taxonomy, distribution, ecology); Hadley *et al.*, 1992: 57–61 (ecology); Savill, 1999: 133, 140 (distribution, ecology).

***Cicindela (Neocicindela) perhispidata giveni* (Brouerius van Nidek, 1965), new combination**

Neocicindela perhispidata giveni Brouerius van Nidek, 1965: 353. Type locality: Spirits Bay, ND.

Neocicindela perhispidata savilli Wiesner, 1988: 176. Type locality: Rarawa Beach, ND. Synonymised by Savill, 1999: 129.

Geographic distribution (Map p. 230). North Island: AK, ND.

Ecology. Stenotopic, epigeal, arenicolous, xerophilous, heliophilous. Coastal lowland. Dry beaches and foredunes with white quartz sand. Diurnal; active in the sunshine. Gregarious.

Biology. Seasonality: November–March. Predacious (based on mouthpart morphology). Defense mechanism: Cryptic coloration (body colour blending perfectly with the background).

Dispersal power. Macropterous. Strong, long-distance flier. Fast runner.

References. Brouerius van Nidek, 1965: 355 (distribution); Wise, 1988: 172, 174 (distribution, ecology); Wiesner, 1988: 176, 178 (distribution, ecology, dispersal power); Hadley *et al.*, 1988: 343–345 (ecology); Hadley & Savill, 1989: 749–753 (ecology); Wise, 1990: 183 (taxonomy); Hadley *et al.*, 1992: 57–61 (ecology); Savill, 1999: 129, 133, 140 (taxonomy, distribution, ecology).

***Cicindela (Neocicindela) perhispidata perhispidata* Broun, 1880**

Cicindela perhispidata Broun, 1880: 4. Type locality: Near Hokianga & Marsden Point, ND.

Neocicindela perhispidata perhispidata: Rivalier, 1963: 37.

Geographic distribution (Map p. 230). North Island: AK, ND.

Ecology. Stenotopic, epigeal, arenicolous, xerophilous, heliophilous. Coastal lowland. Dry beaches and foredunes with yellowish-brown or creamy yellow sand. Diurnal; active in the sunshine. Gregarious.

Biology. Seasonality: November–February. Predacious (based on mouthpart morphology). Defense mechanism: Cryptic coloration (body colour blending perfectly with the background).

Dispersal power. Macropterous. Strong, long-distance flier. Fast runner.

References. Hudson, 1934: 31 (distribution, ecology); Brouerius van Nidek, 1965: 357 (distribution); Wise, 1988: 172–173 (taxonomy, distribution, ecology); Wiesner, 1988: 176, 178–179 (distribution, ecology, dispersal power); Hadley *et al.*, 1988: 343–345 (ecology); Hadley & Savill, 1989: 749–753 (ecology); Wise, 1990: 181 (taxonomy); Hadley *et al.*, 1992: 57–61 (ecology); Savill, 1999: 133, 140 (distribution, ecology).

Note. A genitalic study is required to assess the taxonomic status of *perhispidata* varieties.

Cicindela (Neocicindela) spilleri (Brouerius van Nidek, 1965), new combination

Neocicindela spilleri Brouerius van Nidek, 1965: 355. Type locality: Swanson, AK.

Geographic distribution (Map p. 231). North Island: AK, BP, CL, HB, GB, ND, TK, TO, WO.

Ecology. Stenotopic, epigeal, silvicolous, heliophilous. Lowland, mountains. Small openings in forests (broadleaf, podocarp, beech). Mostly diurnal; active in the sunshine; hides under stones on cloudy days. Solitary.

Biology. Seasonality: November–February, June. Predacious (based on mouthpart morphology). Predators: Spiders. Defense mechanism: Immobility.

Dispersal power. Macropterous. Occasional strong flier, usually reluctant to move. Attracted to artificial lights at night. Slow runner.

References. Brouerius van Nidek, 1965: 355–356 (distribution); Wiesner, 1988: 175–176 (distribution, ecology); Kuschel, 1990: 24, 39 (distribution, ecology, biology, dispersal power); Savill, 1999: 134, 142 (distribution, ecology).

Cicindela (Neocicindela) tuberculata Fabricius, 1775

Figure 5

Cicindela tuberculata Fabricius, 1775: 225. Type locality: New Zealand.

Cicindela tuberculosa Olivier, 1790a: 732. Type locality: New Zealand. Synonymised by Horn, 1910: 318.

Cicindela tuberculata tuberculata: Chaudoir, 1865a: 28.

Cicindela huttoni Broun, 1877b: 375. Type locality: Hikuwai, CL. Synonymised by Horn, 1936: 10.

Neocicindela tuberculata: Rivalier, 1963: 37.

Geographic distribution (Map p. 231). North Island: AK, BP, CL, GB, HB, ND, RI, TK, TO, WA, WI, WN, WO. South Island: NN, SD.

Ecology. Eurytopic, epigeal, xerophilous, heliophilous. Lowland, montane. Dry clay banks, pastures, tussock grasslands, cultivated fields (millet, turnip, mustard), gardens, roadsides; streets, tracks in forests (broadleaf, podocarp), shrublands, and scrublands; orchards (apple), sand dunes, sandy or clay stream banks; sea beaches, flaxlands. Larval burrows (10–15 cm deep) dug in dry clay banks. Diurnal; active in the sunshine. Gregarious.

Biology. Seasonality: September–July. Mating: February. Teneral: December, February. Predacious. Adult food: Caterpillars, flies. Larval food: Flies. Predators: Kiwis, magpies, asilids. Defense mechanism: Emits a musky smell when disturbed.

Dispersal power. Macropterous. Strong, short-distance flier (2–3 m). Occasional flier (on trees, shrubs). Fast runner.

References. Laporte de Castelnau, 1867: 35–36 (larval description); Hudson, 1892: 19–20 and 1934: 28–30 (taxonomy, distribution, ecology, biology); Martin, 1929: 119 (ecology, biology, dispersal power); Miller, 1952: 55 (taxonomy); Manson, 1963: 50 (ecology, biology); Brouerius van Nidek, 1965: 357–358 (distribution); Crowhurst, 1970: 123 (biology); Sharell, 1971: 83–85 (ecology, biology, dispersal power); Radford, 1981: 194 (taxonomy); Helmore, 1982: 42 (ecology, biology); Baker, 1983: 9 (biology); Watt, 1983b: 32 (ecology); Wiesner, 1988: 176 (distribution, ecology, dispersal power); Kuschel, 1990: 24, 39 (distribution, ecology, biology, dispersal power); Klimaszewski & Watt, 1997: 168 (ecology, biology, dispersal power); Townsend, 1997: 7 (distribution); Savill, 1999: 134, 143 (distribution, ecology).

Note. Common names: Common tiger beetle, moeone, and papapa (adult); penny doctor, butcher boy, kapuku, kui, kurikuri, moeone, and muremure (larva).

Cicindela (Neocicindela) waiouraensis Broun, 1914

Cicindela waiouraensis Broun, 1914b: 146. Type locality: Waiouru, TO.

Neocicindela waiouraensis: Rivalier, 1963: 37.

Geographic distribution (Map p. 231). North Island: TO. South Island: MB.

Ecology. Epigeal, xerophilous, heliophilous, thermophilous. Upland. Open sparsely vegetated clay banks or compacted ash, often very hot to the touch; clay pockets in grasslands. Diurnal; active in the sunshine. Gregarious.

Biology. Seasonality: December–March. Predacious (based on mouthpart morphology).

Dispersal power. Macropterous. Strong flier. Fast runner.

References. Hudson, 1934: 29 (distribution); Brouerius van Nidek, 1965: 358 (distribution); Wiesner, 1988: 175 (distribution); Savill, 1999: 134, 146 (distribution, ecology).

Division LOXOMERIFORMES

Subfamily SCARITINAE

Supertribe MIGADOPITAE

Tribe AMAROTYPINI

Figure 6

Geographic distribution. New Zealand (endemic).

References. Arndt, 1998: 174 (classification); Liebherr & Will, 1998: 142 (phylogeny, classification).

Notes. Peter M. Johns (Christchurch, New Zealand) is currently revising this tribe. A few genera and numerous species from the South Island await description.

Genus *Amarotypus* Bates, 1872

Figure 6

Amarotypus Bates, 1872: 50. Type species: *Amarotypus edwardsii* Bates, 1872, by monotypy.

Geographic distribution. New Zealand (endemic).

References. Jeannel, 1938b: 25–27 (taxonomy); Emberson, 1982: 22 (classification, biogeography).

Note. A few species await description.

Amarotypus edwardsii Bates, 1872

Figure 6

Amarotypus edwardsii Bates, 1872: 51. Type locality: New Zealand.

Geographic distribution (Map p. 223). North Island: AK, BP, CL, GB, HB, ND, RI, TK, TO, WI, WN, WO. South Island: BR, CO, FD, MB, MC, NC, NN, OL, SD, SL, WD. Stewart Island.

Ecology. Stenotopic, arboreal, silvicolous. Lowland, montane, subalpine. Wet forests (beech, broadleaf) and shrublands. Nocturnal; active at night on trees; hides during the day in moss, liverworts and lichens growing on trees and shrubs.

Biology. Seasonality: Throughout the year. Teneral: September, November–January, April. Predacious (based on mouthpart morphology). Defense mechanism: Either emits a strong smell or drops on the ground when disturbed.

Occasionally infested with mites.

Dispersal power. Brachypterous, incapable of flight. Moderate runner. Frequent climber (on trees and shrubs)

References. Walker, 1904: 72 (ecology); Hudson, 1934: 31 (larval description, distribution, ecology, biology, dispersal power); Jeannel, 1938b: 27 (distribution); Johns, 1977: 312 and 1980: 58 (distribution, ecology); Emberson, 1982: 21–22 (ecology); Patrick, 1988: 86 (distribution, ecology); Deuve, 1993: 132–133 (morphology of female reproductive system); Townsend, 1997: 7 and 1998: 7, 21 (distribution).

Tribe MIGADOPINI

Figure 7

Geographic distribution. Australia, New Zealand, Falkland Islands, southern South America.

References. Jeannel, 1938b: 1–55 (world revision); Gourlay, 1950: 174–182 (distribution); Darlington, 1960: 662–663 (biogeography); Johns, 1974: 285–292 (revision of Auckland Islands species; larval description); Moret, 1989: 245–257 (systematics); Deuve, 1993: 132–135 (morphology of female reproductive system); Arndt, 1998: 174, 183 (phylogeny, classification); Liebherr & Will, 1998: 142, 147 (phylogeny, classification).

Notes. Peter M. Johns (Christchurch, New Zealand) is revising this tribe. Several species await description.

Genus *Calathosoma* Jeannel, 1938

Calathosoma Jeannel, 1938b: 18. Type species: *Calathus rubromarginatus* Blanchard, 1843, by monotypy.

Geographic distribution. Subantarctic New Zealand (endemic).

References. Jeannel, 1938b: 18–19 (taxonomy); Gourlay, 1950: 179–180 (taxonomy); Johns, 1974: 285–288 (taxonomy).

Calathosoma rubromarginatum (Blanchard, 1843)

Calathus rubromarginatus Blanchard, 1843: Plate 2, Figure 3 (redescribed in 1853: 24). Type locality: Auckland Islands. *Calathosoma rubromarginatum*: Jeannel, 1938b: 19.

Geographic distribution (Map p. 229). Subantarctic Islands: AU.

Ecology. Epigeal, very hygrophilous. Lowland. Open scrublands (*Metrosideros-Dracophyllum*), grass-ferns coves. Nocturnal; hides during the day under fallen branches and stones lying on moss or peat.

Biology. Seasonality: November, January, March. Predacious (based on mouthpart morphology).

Dispersal power. Subapterous. Moderate runner.

References. Putzeys, 1873b: 91 (taxonomy); Jeannel, 1938b: 19 (distribution); Gourlay, 1950: 180 (distribution); Brookes, 1951: 22 (distribution); Johns, 1974: 288, 301 (distribution, ecology); Emberson, 1993b: 20 (taxonomy).

Genus *Loxomerus* Chaudoir, 1842

Figure 7

Heterodactylus Guérin-Ménéville, 1841b: 213. Type species: *Heterodactylus nebrioides* Guérin-Ménéville, 1841b (*nec* *Heterodactylus* Spix, 1825), by monotypy. Synonymised by Chaudoir, 1861: 514.

Loxomerus Chaudoir, 1842: 851. Type species: *Loxomerus nebrioides* Chaudoir, 1842, by monotypy.

Geographic distribution. Subantarctic New Zealand (endemic).

References. Jeannel, 1938b: 13–17 (revision); Larsson, 1943: 420–431 (taxonomy, including larval description); Gourlay, 1950: 175–179 (revision of Auckland Islands species); Johns, 1974: 288–292 (revision).

Notes. This genus is restricted to the New Zealand Subantarctic Islands. A species awaits description. Although closely allied, both subgenera (*Loxomerus* and *Pristancylus*) are valid (P.M. Johns, personal communication).

Subgenus *Loxomerus* Chaudoir, 1842

Geographic distribution. Auckland Islands.

Loxomerus (Loxomerus) nebrioides (Guérin-Ménéville, 1841)

Figure 7

Heterodactylus nebrioides Guérin-Ménéville, 1841b: 214. Type locality: Auckland Islands.

Loxomerus nebrioides Chaudoir, 1842: 854. Type locality: Solomon Islands (“lire [read] Auckland” according to Jeannel, 1938b: 17). Secondary homonym of *Loxomerus nebrioides* (Guérin-Ménéville). Synonymised by Chaudoir, 1844: 477–478.

Pristonychus castaneus Blanchard, 1843: Plate 2, Figure 1 (redescribed as *Pristancylus castaneus* in 1853: 23). Type locality: Auckland Islands. Synonymised by Chaudoir, 1861: 515.

Loxomerus nebrioides (Guérin-Ménéville): Lacordaire, 1854: 276. *Heterodactylus castaneus*: Hutton & Broun, 1902: 176.

Loxomerus ambiguus Broun, 1909b: 92. Type locality: Port Ross, Auckland Islands. Synonymised by Jeannel, 1938b: 17.

Loxomerus (Loxomerus) nebrioides: Jeannel, 1938b: 17.

Loxomerus (Loxomerus) largus Brookes, 1951: 19. Type locality: Adams Island, Auckland Islands. Synonymised by Johns, 1974: 288.

Geographic distribution (Map p. 244). Subantarctic Is-

lands: AU.

Ecology. Stenotopic, epigeal, very hygrophilous. Lowland. Wet peaty forests (*Metrosideros*). Nocturnal; hides during the day under pieces of wood and stones.

Biology: September–November, January–February, April–May. Teneral: November, January–February. Predacious (based on mouthpart morphology). Occasionally infested with mites and fungi (Laboulbeniales).

Dispersal power. Subapterous. Moderate runner.

References. Jeannel, 1938b: 17 (distribution); Gourlay, 1950: 176–177 (distribution); Brookes, 1951: 19, 21 (distribution); Johns, 1974: 290 (larval description, distribution); Palma *et al.*, 1989: 22 (taxonomy); Deuve, 1993: 133–134 (morphology of female reproductive system); Emberson, 1993b: 20 (taxonomy).

Subgenus *Pristancylus* Blanchard, 1853

Pristancylus Blanchard, 1853: 22. Type species: *Pristonychus brevis* Blanchard, 1843, designated by Jeannel, 1938b: 13.

Loxomerus (Pristancylus): Jeannel, 1938b: 13.

Geographic distribution. Auckland Islands.

Loxomerus (Pristancylus) brevis (Blanchard, 1843)

Pristonychus brevis Blanchard, 1843: Plate 2, Figure 2 (redescribed as *Pristancylus brevis*, 1853: 23). Type locality: Auckland Islands.

Euthenarus (?) cilicollis Broun, in Hutton & Broun, 1902: 176. Type locality: Carnley Harbour, Auckland Islands. Synonymised by Gourlay, 1950: 178.

Loxomerus fossulatus Broun, 1909b: 93. Type locality: Carnley Harbour, Auckland Islands. Synonymised by Gourlay, 1950: 179.

Loxomerus cilicollis: Broun, 1909b: 94.

Euthenaris cilicollis: Csiki, 1932a: 1268 (incorrect subsequent spelling).

Loxomerus (Pristancylus) brevis: Jeannel, 1938b: 17.

Geographic distribution (Map p. 243). Subantarctic Islands: AU.

Ecology. Eurytopic, epigeal, very hygrophilous. Lowland, montane. Supralittoral zone, wet peaty herbfields (*Stilbocarpa*), tussock swards, fellfields. Nocturnal; hides during the day under pieces of wood, stones, and among *Stilbocarpa*-roots.

Biology. Seasonality: September–November, January–February, April, July–August. Teneral: January–February. Predacious. Food: Amphipodan, lepidopteran, or other exoskeletal material.

Dispersal power. Subapterous. Moderate runner.

References. Jeannel, 1938b: 17 (distribution, ecology); Gourlay, 1950: 179 (distribution); Brookes, 1951: 21 (distribution, ecology); Johns, 1974: 291, 294, 301 (larval

description, distribution, ecology); Emberson, 1993b: 20 (taxonomy); Nicholls *et al.*, 1998: 3 (taxonomy).

***Loxomerus (Pristancylus) huttoni* (Broun, 1902)**

Euthenarus huttoni Broun, in Hutton & Broun, 1902: 177. Type locality: Auckland Islands.

Loxomerus huttoni: Broun, 1909b: 94.

Euthenaris huttoni: Csiki, 1932a: 1268 (incorrect subsequent spelling).

Loxomerus (Pristancylus) huttoni: Jeannel, 1938b: 17.

Geographic distribution (Map p. 244). Subantarctic Islands: AU.

Ecology. Stenotopic, epigeal, very hygrophilous. Lowland. Wet peaty scrublands (*Dracophyllum*). Nocturnal; hides during the day under stones.

Biology. Seasonality: January. Predacious (based on mouthpart morphology).

Dispersal power. Subapterous. Moderate runner.

References. Jeannel, 1938b: 17 (distribution, ecology); Gourlay, 1950: 179 (distribution); Johns, 1974: 292, 301 (distribution, ecology); Nicholls *et al.*, 1998: 3 (taxonomy).

Genus *Taenarthrus* Broun, 1914

Taenarthrus Broun, 1914a: 85. Type species: *Taenarthrus philpotti* Broun, 1914a, by monotypy.

Geographic distribution. New Zealand (endemic; South Island).

References. Hudson, 1934: 177 (list); Jeannel, 1938b: 17 (distribution, ecology); Gourlay, 1960: 7 (taxonomy).

Notes. The genus *Taenarthrus* Broun, 1914 was incorrectly synonymised with *Loxomerus* Chaudoir, 1842 by Gourlay (1960: 7). Several species await description. They occur in the South Island, particularly in the south, from lower to higher elevations, either in forests or open alpine areas, along seepages and rills, in colonies under deep embedded stones.

***Taenarthrus capito* (Jeannel, 1938), new combination**

Loxomerus (Pristancylus) capito Jeannel, 1938b: 17. Type locality: Lake Nakatipu [=Wakatipu], OL.

Geographic distribution (Map p. 268). South Island: OL.

Ecology. Eurytopic, riparian, very hygrophilous. Montane, subalpine, alpine. Wet edges of seepages and small brooks crossing screes and forests (beech). Nocturnal; hides during the day under stones (mostly) and fallen trees.

Biology. Seasonality: October, January–February. Predacious (based on mouthpart morphology).

Dispersal power. Subapterous. Moderate runner.

References. Gourlay, 1950: 176 and 1960: 7 (taxonomy); Johns, 1977: 325 and 1980: 58–59 (distribution, ecology).

Note. This species belongs to the genus *Taenarthrus* based on characters of the mentum and genitalia (P.M. Johns, personal communication).

***Taenarthrus philpotti* Broun, 1914**

Taenarthrus philpotti Broun, 1914a: 85. Type locality: Hump Ridge, Southland [FD].

Loxomerus philpotti: Townsend, 1963: 95.

Geographic distribution (Map p. 268). South Island: FD

Ecology. Stenotopic, riparian, very hygrophilous. Montane. Wet edges of small brooks crossing tussock grasslands; caves (occasionally). Nocturnal; hides during the day under stones.

Biology. Seasonality: September, December. Predacious (based on mouthpart morphology).

Dispersal power. Subapterous. Moderate runner.

References. Gourlay, 1960: 7 (taxonomy); Townsend, 1963: 95 (distribution, ecology).

Notes. Original combination reinstated on the basis of morphology. This taxon was incorrectly synonymised with *Loxomerus (Pristancylus) capito* Jeannel, 1938b, but was reinstated as a valid species by Elliott & Ogle, 1985: 40.

Supertribe SCARITITAE

Tribe CLIVININI

Figure 8

Geographic distribution. Worldwide.

Reference. Bousquet & Laroche, 1993: 27–28 (classification).

Subtribe CLIVININA

Geographic distribution. Worldwide.

Genus *Clivina* Latreille, 1802

Figure 8

Clivina Latreille, 1802: 96. Type species: *Scarites arenarius* Fabricius, 1775 (= *Tenebrio fossor* Linnaeus, 1758), by monotypy.

Ceratoglossa Macleay, 1863: 71. Type species: *Ceratoglossa rugiceps* Macleay, 1863, designated by Lorentz, 1998: 63. Synonymised by Sloane, 1896a: 144.

Scolyptus Putzeys, 1863: 21. Type species: *Clivina microphthalmus* Putzeys, 1863 (= *Clivina curvidens* LaFerté-Sénéctère, 1850) by original designation. Synonymised by Sloane, 1896a: 144.

Geographic distribution. Worldwide; New Zealand (adventive).

References. Sloane, 1896a: 144–257 and 1905: 712–733 (revision of Australian species); Moore, 1992: 164 (distribution); Liebherr & Will, 1998: 127 (morphology of female reproductive system).

australasiae group

Clivina australasiae Boheman, 1858

Clivina australasiae Boheman, 1858: 8. Type locality: Sydney, New South Wales, Australia.

Clivina rugithorax Putzeys, 1866a: 37. Type locality: New Zealand. Synonymised by Moore, 1992: 164.

Geographic distribution (Map p. 231). North Island: AK. Extralimital range: Australia (mainland), Lord Howe Island. Adventive. Described from “New Zealand” as *rugithorax*. Broun (1880: 7) mentioned having collected specimens in Auckland. Apparently not established.

Ecology. Fossorial. Lowland. Cultivated fields. Nocturnal; hides during the day in burrows.

Biology. Seasonality unknown. Predacious (Moore *et al.*, 1987: 67). A pest of strawberry and maize (Muggeridge, 1939: 184–186).

Dispersal power. Macropterous, capable of flight. Slow runner.

References. Broun, 1880: 7 (distribution); Sloane, 1920b: 320 (distribution); Hudson, 1934: 31–32 (distribution, ecology); Anonymous, 1938a: 29 (biology); Muggeridge, 1939: 184–186 (biology); Spiller *et al.*, 1982: 133 (biology); Martin, 1983: 30 (ecology, biology); Moore *et al.*, 1987: 67 (distribution, ecology, biology, dispersal power); Moore, 1992: 162, 164 (distribution); Sunderland *et al.*, 1995: 39–49 (distribution, ecology, biology).

Notes. Since Broun’s literature record (1880; as *rugithorax*), no specimens belonging to this species have been authenticated in New Zealand entomological collections. Almost all the New Zealand literature dealing with *Clivina rugithorax* probably refers to *Clivina vagans*.

Clivina basalis Chaudoir, 1843

Figure 8

Clivina basalis Chaudoir, 1843b: 734. Type locality: Australia.

Clivina ephippiata Putzeys, 1846: 602. Type locality: Sulawesi, Indonesia. Synonymised by Darlington, 1962b: 383

Clivina microdon Putzeys, 1866b: 183. Type locality: Melbourne, Victoria, Australia. Synonymised by Csiki, 1927: 498.

Clivina felix Sloane, 1896a: 213. Type locality: Port Denison, Queensland, Junee, Narrandera, Carrathool, Urana and Mulwala, New South Wales, Victoria, South Australia, Australia. Synonymised with *C. ephippiata* by Sloane, 1920b: 320.

Clivina eximia Sloane, 1896a: 214. Type locality: Northwestern Australia. Synonymised with *C. ephippiata* by Sloane, 1920b: 320.

Geographic distribution (Map p. 231). North Island: AK, BP, CL, GB, ND, TO. South Island: NN, SD, SL. Extralimital range: Australia (mainland), New Guinea, Sulawesi, Java, Celebes, Norfolk Island. Adventive. First New Zealand records: Lake Ohia, ND 1917 (NZAC); Woodhill, AK, Ruakaka, ND, Rangiputa, ND (Cameron & Butcher, 1980: 115). Well established.

Ecology. Eurytopic, fossorial, hygrophilous. Lowland. Moist or wet muddy areas such as pastures, cultivated fields, roadside ditches; edges of rivers, brooks, and marshes; swamp forests, saltmarshes. Nocturnal; hides during the day in burrows, under logs, plant debris, and stones.

Biology. Seasonality: September–May, August. Teneral: February. Predacious (Moore *et al.*, 1987: 67).

Dispersal power. Macropterous. Frequent flier to artificial lights at night; frequent in drift material, which indicates previous flight. Slow runner.

References. Cameron & Butcher, 1980: 115–116 (distribution, ecology, biology); Moore, 1985: 244 (distribution); Moore *et al.*, 1987: 67 (distribution, ecology, biology, dispersal power); Kuschel, 1990: 24, 39 (distribution, ecology, biology, dispersal power); Sunderland *et al.*, 1995: 40 (distribution); Townsend, 1997: 7 (distribution).

Clivina vagans Putzeys, 1866

Clivina vagans Putzeys, 1866a: 38. Type locality: Eastern Australia.

Clivina lepida tasmaniensis Sloane, 1896a: 222. Type locality: Tasmania, Australia. Synonymised by Sloane, 1905: 747.

Geographic distribution (Map p. 231). North Island: AK, BP, CL, GB, HB, ND, TK, TO, WI, WN, WO. South Island: MC, NN, SD. Extralimital range: Australia (including Tasmania), Lord Howe Island. Adventive. First New Zealand records: Howick, AK and Rangiriri, WO, 1915 (both localities; NZAC; Kuschel, 1990: 39). Well established.

Ecology. Eurytopic, fossorial, hygrophilous. Lowland. Moist or wet muddy areas such as pastures, cultivated fields (onion, carrot, potato, strawberry, maize, wheat, tobacco, swede, lucerne, turnip), gardens, chicken yards; edges of rivers, ponds, and lakes; roadside ditches, flaxlands. Nocturnal; hides during the day in burrows, under logs, and stones. Gregarious.

Biology. Seasonality: September–April, July–August. Teneral: January–March. Predacious (Moore *et al.*, 1987: 77). Occasionally infested with mites.

Dispersal power. Macropterous. Frequent flier. Frequent in drift material (sea beaches, lagoons, sand dunes), which indicates previous flight. Slow runner.

References. Moore *et al.*, 1987: 77 (distribution, ecology, biology, dispersal power); Kuschel, 1990: 24, 39 (distribution, ecology, biology, dispersal power); Moore, 1992: 164 (distribution); Townsend, 1994: 9, 10, 12 (distribution, ecology).

heterogena group

Clivina heterogena Putzeys, 1866

Clivina heterogena Putzeys, 1866a: 41. Type locality: Australia.
Clivina angustula Putzeys, 1866a: 42. Type locality: Melbourne, Victoria, Australia. Synonymised by Sloane, 1905: 718.
Clivina deplanata Putzeys, 1866b: 190. Type locality: Melbourne, Victoria, Australia. Synonymised by Sloane, 1905: 718.

Geographic distribution (Map p. 231). North Island: AK, ND. Extralimital range: Australia (mainland). Adventive. First New Zealand records: Pakatai, Whangarei, ND, 1951 (NZAC); New Zealand (Sunderland *et al.*, 1995: 40). Well established.

Ecology. Fossorial, very hygrophilous. Lowland. Wet muddy areas such as edges of brooks and seepages crossing swamp forests. Nocturnal; hides during the day in burrows and under plant debris.

Biology. Seasonality: April, September, November. Predacious (Moore *et al.*, 1987: 71).

Dispersal power. Macropterous, capable of flight. Slow runner.

References. Moore *et al.*, 1987: 71 (distribution, ecology, biology, dispersal power); Baehr, 1989: 12 (distribution, ecology); Sunderland *et al.*, 1995: 40 (distribution).

Division MELAENIFORMES

Subfamily BROSCINAE

Supertribe BROSCITAE

Tribe BROSCINI

Figure 9

Geographic distribution. Worldwide; mostly the Australian Region and South America.

References. Sloane, 1893: 45–64 (taxonomy); Emden, 1936: 43 (classification); Britton, 1949: 533–581 (revision); Ball, 1956: 33–52 (classification); Townsend, 1971b: 174 (key to subtribes); Roigt-Juñent & Cicchino, 1989: 201–225 and Roigt-Juñent, 1992a–1995b (taxonomy of South American taxa); Liebherr & Will, 1998: 130 (morphology of female reproductive system); Roigt-Juñent,

1998: 343–358 (phylogeny, classification).

Notes. A new revision is needed. Numerous species await description, particularly in the genera *Mecodema* (for example, the *curvidens* and *spiniferum* groups) and *Diglymma*. Larvae are highly fossorial; they are rarely found at the surface of the ground. The Broscini and the Pterostichini are the largest tribes of Carabidae in New Zealand.

Subtribe CREOBIINA

Geographic distribution. New Zealand and South America.

Genus *Bounty* Townsend, 1971

Bounty Townsend 1971b: 180. Type species: *Bounty insularis* Townsend, 1971b: 183, by monotypy.

Geographic distribution. Subantarctic New Zealand (endemic).

Reference. Townsend, 1971b: 180–183 (taxonomy).

Bounty insularis Townsend, 1971

Bounty insularis Townsend, 1971b: 183. Type locality: Bounty Island.

Geographic distribution (Map p. 228). Subantarctic Islands: BO.

Ecology. Stenotopic, fossorial, nidicolous, very hygrophilous. Lowland. Penguin and albatross colonies; bare granitic areas. Nocturnal; hides during the day in bird nests and under stones.

Biology. Seasonality: November. Predacious (based on mouthpart morphology).

Dispersal power. Subapterous. Slow runner.

References. Townsend, 1971b: 183 (taxonomy, distribution, ecology) and 1988: 10–11 (larval description); Johns, 1974: 284, 301 (distribution, ecology).

Subtribe BROSCINA

Geographic distribution. Worldwide; mostly the Australian Region and South America.

Genus *Brullea* Laporte de Castelnau, 1867

Brullea Laporte de Castelnau 1867: 79 (redescribed in 1868: 165). Type species: *Brullea antarctica* Laporte de Castelnau, 1867, by monotypy.

Geographic distribution. New Zealand (endemic).

Reference. Britton, 1949: 580–581 (taxonomy).

***Brullea antarctica* Laporte de Castelnau, 1867**

Brullea antarctica Laporte de Castelnau, 1867: 80 (redescribed in 1868: 166). Type locality: Auckland, AK.

Geographic distribution (Map p. 229). North Island: AK, GB, ND, TK, WA, WI, WN, WO. South Island: BR, FD, MC, NN, SD, WD.

Ecology. Stenotopic, fossorial, arenicolous, halophilous. Coastal lowland. Sandy sea beaches at the spring high water level; sandy foredunes. Nocturnal; hides during the day in deep burrows (down to 11 cm), under logs, and under dry dung-cakes. Larval habitat: Deep burrows dug in sand. Occasionally seen wandering on beaches in daytime after heavy rain and high tide.

Biology. Seasonality: September–May, July–August. Teneral: February, March–April, May–June. Predacious (based on mouthpart morphology). Predator: Katipo spider (a major enemy, but now absent from much of the beetle range). Occasionally infested with mites.

Dispersal power. Subapterous. Slow runner.

References. Hudson, 1934: 4 (distribution, ecology); Britton, 1949: 581 (distribution); Ball, 1956: 49 (taxonomy); Bull, R.M. 1959: 9 (distribution, ecology, biology); Harris, 1970a: 48, 53, 55 and 1970b: 59–87 (ecology, biology, dispersal power); Harris, 1978: 401–405 and 1980: 174–175 (larval description); Molloy *et al.*, 1994: 60 (distribution, conservation); Townsend, 1997: 8 (distribution).

Genus *Diglymma* Sharp, 1886

Diglymma Sharp, 1886: 360. Type species: *Maoria clivinoidea* Laporte de Castelnau, 1867: 78, designated by Britton, 1949: 539.

Snofru Broun, 1908: 340. Type species: *Snofru aemulator* Broun, 1908: 341, by monotypy. Synonymised by Britton, 1949: 539.

Geographic distribution. New Zealand (endemic).

Reference. Britton, 1949: 539–542 (revision).

Notes. A new revision is needed. Britton's revision is of limited usefulness as it did not include any illustration of male genitalia. In addition, a few species await description.

***Diglymma castigatum* Broun, 1909**

Diglymma castigatum Broun, 1909b: 84. Type locality: The Snares.

Geographic distribution (Map p. 236). Subantarctic Islands: BO, SN.

Ecology. Stenotopic, fossorial, silvicolous, very hygrophilous. Lowland. Wet shrublands (*Olearia*) with peaty ground. Nocturnal; hides during the day under fallen branches, among dead leaves, in rotten wood, and at the

base of tussock clumps.

Biology. Seasonality: November–March, July. Teneral: December–February. Occasionally infested with mites. Predacious (based on mouthpart morphology).

Dispersal power. Subapterous. Slow runner.

References. Britton, 1949: 540 (distribution); Townsend, 1971b: 176, 178 (taxonomy, including larval description, distribution, ecology); Johns, 1974: 284, 301 (distribution, ecology).

***Diglymma clivinoidea* (Laporte de Castelnau, 1867)**

Maoria clivinoidea Laporte de Castelnau, 1867: 78 (redescribed in 1868: 164). Type locality: Near Wellington, WN.

Metaglymma clivinoidea: Putzeys, 1873a: 315.

Diglymma ovipenne Sharp, 1886: 361. Type locality: Greymouth, BR. Synonymised by Britton, 1949: 541.

Diglymma dubium Sharp, 1886: 361. Type locality: Bealey, NC. Synonymised by Britton, 1949: 541.

Diglymma clivinoidea: Hutton, 1904: 143.

Diglymma basale Broun, 1917: 358. Type locality: Ben Lomond, Mt Alfred, and Routeburn, OL. Synonymised by Britton, 1949: 541.

Geographic distribution (Map p. 236). North Island: WA, WN. South Island: BR, FD, MB, MC, MK, NC, NN, OL, SD, SL, WD.

Ecology. Fossorial, silvicolous, very hygrophilous. Lowland, montane, subalpine, alpine. Wet forests (beech, broadleaf). Nocturnal; hides during the day under logs and stones, and in leaf litter.

Biology. Seasonality: September–July. Teneral: September, February–March. Predacious (based on mouthpart morphology). Defense mechanism: Either feigns death with legs stiffened and held closely to the body (R.M. Emberson, personal communication) or emits a strong smell when disturbed. Regularly infested with mites.

Dispersal power. Subapterous. Slow runner.

References. Hudson, 1934: 34 (ecology, biology); Britton, 1949: 541–542 (distribution); Johns, 1969: 393 and 1980: 60 (distribution, ecology); Townsend, 1997: 8 and 1998: 7, 21 (distribution, ecology).

Note. This taxon could represent a species complex.

***Diglymma marginale* Broun, 1914**

Diglymma marginale Broun, 1914b: 148. Type locality: Hump Ridge, near Invercargill, FD.

Geographic distribution (Map p. 236). South Island: BR, FD, MB, NN.

Ecology. Fossorial, silvicolous, very hygrophilous. Montane, subalpine. Wet forests (beech) and scrublands. Nocturnal; hides during the day under logs.

Biology. Seasonality: December–February. Teneral: February. Predacious (based on mouthpart morphology).

Dispersal power. Subapterous. Slow runner.

References. Britton, 1949: 541 (distribution); Townsend, 1997: 8 (distribution).

***Diglymma obtusum* (Broun, 1886)**

Metaglymma obtusum Broun, 1886: 819. Type locality: Mt Maungatua, DN.

Diglymma punctipenne Broun, 1893a: 982. Type locality: Puysegur Point, FD. Synonymised by Britton, 1949: 540.

Diglymma nigripes Broun, 1893a: 982. Type locality: Puysegur Point, FD. Synonymised by Britton, 1949: 540.

Diglymma obtusum: Hutton, 1904: 143.

Diglymma tarsalis [sic] Broun, 1908: 339. Type locality: Preservation Inlet, FD. Synonymised by Britton, 1949: 540.

Snofru aemulator Broun, 1908: 341. Type locality: Otara, SL. Synonymised by Britton, 1949: 540.

Diglymma thoracicum Broun, 1917: 359. Type locality: Stewart Island. Synonymised by Britton, 1949: 540.

Geographic distribution (Map p. 236). South Island: CO, DN, FD, OL, SL. Stewart Island.

Ecology. Fossorial, mostly silvicolous, very hygrophilous. Lowland, montane, subalpine, alpine. Wet forests (beech, podocarp), shrublands, and scrublands; flaxlands, tussock grasslands, herbfields. Nocturnal; active at night on moss and moss-covered vegetation (R.M. Emberson, personal communication); hides during the day in leaf litter, under and in logs, in moss, and burrows.

Biology. Seasonality: September–April, August. Predacious (based on mouthpart morphology). Occasionally infested with mites. Defense mechanism: Feigns death when disturbed.

Dispersal power. Subapterous. Slow runner.

References. Britton, 1949: 541 (distribution); Patrick *et al.*, 1984: 17 (distribution); Patrick *et al.*, 1986: 13 (distribution, ecology); Patrick *et al.*, 1987: 35 (distribution); Patrick *et al.*, 1992b: 18 (distribution); Patrick *et al.*, 1993: 11 (distribution, ecology).

Note. This taxon could represent a species complex.

Genus *Mecodema* Blanchard, 1843

Figure 9

Mecodema Blanchard 1843: Plate 2, Figure 14 (redescribed in 1853: 34). Type species: *Mecodema sculpturatum* Blanchard, 1843, by monotypy.

Geographic distribution. New Zealand (endemic).

References. Britton, 1949: 543–578 (revision); Britton, 1964b: 525–526 (revision of *curvidens* group); Townsend, 1965: 301–318 (partial revision of South Island species);

Sherley, 1994: 115 (conservation).

Notes. A new revision is needed. Numerous species await description, particularly from the North Island. Some species groups of Britton could represent genera of their own.

***alternans* group**

Reference. Townsend, 1965: 315–317 (key to species).

***Mecodema alternans alternans* Laporte de Castelnau, 1867**

Mecodema alternans Laporte de Castelnau, 1867: 75 (redescribed in 1868: 161). Type locality: Near Otago, South Island.

Mecodema trailli Broun, 1917: 356. Type locality: Stewart Island. Synonymised by Townsend, 1971b: 178.

Mecodema philpotti Broun, 1923: 672. Type locality: Bluff, SL. Synonymised with *M. trailli* by Britton, 1949: 568.

Mecodema alternans alternans: Townsend, 1971b: 178.

Geographic distribution (Map p. 244). South Island: DN, SL. Stewart Island. Offshore Islands: CH.

Ecology. Eurytopic, fossorial, silvicolous, very hygrophilous. Lowland, alpine. Wet forests (broadleaf, podocarp) and scrublands, coastal swards, sand dunes, petrel nest burrows. Nocturnal; active at night on forest floor and standing trees (R.M. Emberson, personal communication); hides during the day under logs, stones, and in tree stumps.

Biology. Seasonality: October–February, July–August. Predacious (based on mouthpart morphology). Occasionally infested with mites.

Dispersal power. Subapterous. Slow runner. Good climber.

References. Britton, 1949: 568 (distribution); Townsend, 1971b: 178–180 (taxonomy, distribution); Patrick *et al.*, 1992b: 18 (distribution); Molloy *et al.*, 1994: 59 (distribution, conservation); Emberson, 1998: 29 (distribution, ecology, biology).

Note. *Mecodema alternans* could represent a species complex.

***Mecodema alternans hudsoni* Broun, 1909**

Mecodema hudsoni Broun, 1909b: 83. Type locality: The Snares. *Mecodema alternans hudsoni*: Townsend, 1971b: 178.

Geographic distribution (Map p. 244). Subantarctic Islands: SN.

Ecology. Stenotopic, fossorial, mostly silvicolous, very hygrophilous. Lowland. Wet peaty forests (*Olearia*); hepatic swards. Nocturnal; hides during the day under logs and among tussock roots. Gregarious.

Biology. Seasonality: November–February. Predacious, necrophagous. Food: Amphipods, lepidopterans, tipulid larvae, bird carrion. Predators: Fernbirds. Frequently infested with mites.

Dispersal power. Subapterous. Slow runner.

References. Britton, 1949: 568 (distribution); Townsend, 1971b: 178, 180 (taxonomy, including larval description, distribution, ecology); Johns, 1974: 284, 301 (distribution, ecology, biology); Best, 1979: 482 (biology).

***Mecodema angustulum* Broun, 1914**

Mecodema angustulum Broun, 1914a: 82. Type locality: Mt Arthur, NN.

Geographic distribution (Map p. 244). South Island: NN.

Ecology. Eurytopic, fossorial, very hygrophilous. Montane, subalpine. Wet forests (beech) and shrublands; tussock grasslands. Nocturnal; hides during the day under logs.

Biology. Seasonality: December–February. Predacious (based on mouthpart morphology). Occasionally infested with mites.

Dispersal power. Subapterous. Slow runner.

References. Britton, 1949: 569 (distribution); Molloy *et al.*, 1994: 59 (distribution, conservation); Townsend, 1997: 8 (distribution).

Note. This species could be a true forest inhabitant.

***Mecodema dunense* Townsend, 1965**

Mecodema dunense Townsend, 1965: 313. Type locality: Dun Mountain, NN.

Geographic distribution (Map p. 246). South Island: NN.

Ecology. Eurytopic, fossorial, mostly silvicolous. Subalpine, alpine. Wet forests (beech), scrublands, tussock grasslands, fellfields. Nocturnal; hides during the day under logs.

Biology. Seasonality: October–December, February–March. Predacious (based on mouthpart morphology). Occasionally infested with mites.

Dispersal power. Subapterous. Slow runner.

References. Townsend, 1965: 313–314 (taxonomy, distribution); Molloy *et al.*, 1994: 59 (distribution, conservation); Townsend, 1997: 8 (distribution, ecology).

***Mecodema femorale* Broun, 1921**

Mecodema femorale Broun, 1921: 595. Type locality: Hump Ridge, Southland [FD].

Mecodema veratrum Broun, 1921: 596. Type locality: Hunter Mountains, FD. Synonymised by Britton, 1949: 573.

Geographic distribution (Map p. 246). South Island: CO, FD. Stewart Island.

Ecology. Eurytopic, fossorial, very hygrophilous. Montane, subalpine, alpine. Wet forests (beech) and shrublands, tussock grasslands, herbfields, screes. Nocturnal; hides during the day under stones.

Biology. Seasonality: October–January. Predacious (based on mouthpart morphology). Occasionally infested with mites.

Dispersal power. Subapterous. Slow runner.

Reference. Britton, 1949: 573 (distribution).

***Mecodema florum* Britton, 1949**

Mecodema florum Britton, 1949: 572. Type locality: Ohakune, TO.

Geographic distribution (Map p. 246). North Island: GB, HB, RI, TO. South Island: BR, NN.

Ecology. Fossorial, mostly silvicolous, very hygrophilous. Lowland, montane, subalpine. Wet forests (beech) and shrublands; screes. Nocturnal; hides during the day under logs and stones.

Biology. Seasonality: October–March, August. Predacious (based on mouthpart morphology). Occasionally infested with mites.

Dispersal power. Subapterous. Slow runner.

References. Britton, 1949: 572 (distribution); Townsend, 1997: 8 (distribution).

***Mecodema integratum* Townsend, 1965**

Mecodema integratum Townsend, 1965: 314. Type locality: Near Mt Owen, Long Lookout Range, NN.

Geographic distribution (Map p. 247). South Island: BR, NN.

Ecology. Fossorial. Montane, alpine. Alpine grasslands. Nocturnal; hides during the day under stones.

Biology. Seasonality: November, February. Predacious (based on mouthpart morphology).

Dispersal power. Subapterous. Slow runner.

References. Townsend, 1965: 314 (taxonomy, distribution); Molloy *et al.*, 1994: 59 (distribution, conservation).

***Mecodema longicolle* Broun, 1923**

Mecodema longicolle Broun, 1923: 672. Type locality: Mt Egmont/Taranaki, TK.

Mecodema subaeneum Broun, 1923: 674. Type locality: Martinborough, WA. Synonymised by Britton, 1949: 571.

Geographic distribution (Map p. 248). North Island: TK, WA. South Island: NN.

Ecology. Fossorial, mostly silvicolous, hygrophilous. Lowland, montane, subalpine, alpine. Wet forests (beech, broadleaf), shrublands, and scrublands; tussock grasslands-fellfields; caves (occasionally). Nocturnal; hides under and in rotten logs as well as under stones.

Biology. Seasonality: November–February, April–May. Predacious (based on mouthpart morphology). Regularly infested with mites.

Dispersal power. Subapterous. Slow runner.

References. Britton, 1949: 571 (distribution); Townsend, 1965: 311 (distribution); Fox, 1982: 289 (distribution); Townsend, 1997: 9 (distribution, ecology).

***Mecodema metallicum* Sharp, 1886**

Mecodema metallicum Sharp, 1886: 359. Type locality: Greymouth, BR.

Geographic distribution (Map p. 248). South Island: BR, NN, WD.

Ecology. Fossorial, silvicolous, very hygrophilous. Lowland, montane. Wet forests (podocarp, broadleaf, beech). Nocturnal; shelters during the day.

Biology. Seasonality: September, November, March. Predacious (based on mouthpart morphology).

Dispersal power. Subapterous. Slow runner.

References. Britton, 1949: 569 (distribution); Johns, 1980: 59, 65 (distribution, ecology); Townsend, 1997: 9 (distribution).

***Mecodema nitidum* Broun, 1903**

Mecodema nitidum Broun, 1903: 452. Type locality: Westport, NN.

Geographic distribution (Map p. 248). South Island: NN.

Ecology. Fossorial, silvicolous, very hygrophilous. Lowland. Wet forests (broadleaf, beech). Nocturnal; hides during the day under logs.

Biology. Seasonality: November, March. Predacious (based on mouthpart morphology).

Dispersal power. Subapterous. Slow runner.

References. Britton, 1949: 571 (distribution); Molloy *et al.*, 1994: 59 (as *M. nitiden* [sic], distribution, conservation); Townsend, 1997: 9 (distribution).

Note. This species is difficult to separate from *Mecodema punctatum* (Laporte de Castelnau).

***Mecodema pavidum* Townsend, 1965**

Mecodema pavidum Townsend, 1965: 314. Type locality: Seddonville, NN.

Geographic distribution (Map p. 249). South Island: NN.

Ecology. Fossorial. Lowland. A wet forest (beech, rata). Habitat unknown.

Biology. Seasonality: October, February, April. Predacious (based on mouthpart morphology). Defense mechanism: Folds its legs and feigns death when disturbed.

Dispersal power. Subapterous. Slow runner.

References. Townsend, 1965: 314–315 (taxonomy, distribution); Molloy *et al.*, 1994: 59 (distribution, conservation); Townsend, 1997: 9 (distribution).

***Mecodema proximum* Britton, 1949**

Mecodema proximum [sic] Britton, 1949: 569. Type locality: Saddle Hill, NN.

Geographic distribution (Map p. 249). South Island: NN, SD.

Ecology. Fossorial, mostly silvicolous, very hygrophilous. Montane, subalpine, alpine. Wet forests (beech), alpine grasslands, and rocky tussock grasslands. Nocturnal; hides during the day under stones.

Biology. Seasonality: January–March. Predacious (based on mouthpart morphology). Occasionally infested with mites. Predators: Spiders.

Dispersal power. Subapterous. Slow runner.

References. Britton, 1949: 569 (distribution); Molloy *et al.*, 1994: 59 (as *M. proximis* [sic], distribution, conservation); Townsend, 1997: 9 (distribution).

Note. *Mecodema* is a neuter noun, therefore requiring an adjective with neuter ending.

***Mecodema punctatum* (Laporte de Castelnau, 1867)**

Maoria punctata Laporte de Castelnau, 1867: 78 (redescribed in 1868: 164). Type locality: Dunedin, DN.

Metaglymma punctatum: Putzeys, 1873a: 312.

Metaglymma aeneoniger Broun, 1886: 818. Type locality: Wangapeka Valley, NN. Synonymised by Britton, 1949: 571.

Mecodema aeneoniger: Broun, 1893a: 977.

Mecodema erraticum Broun, 1917: 353. Type locality: Clipping's Bush, near Kingston, OL. Synonymised by Britton, 1949: 571.

Mecodema punctatum: Britton, 1949: 571.

Geographic distribution (Map p. 249). South Island: BR, CO, DN, NN, OL, SL.

Ecology. Stenotopic, fossorial, silvicolous, very hygrophilous. Lowland, montane. Wet forests (beech). Nocturnal; shelters during the day.

Biology. Seasonality: October–February. Predacious (based on mouthpart morphology). Occasionally infested with mites.

Dispersal power. Subapterous. Slow runner.

References. Hudson, 1934: 33 (distribution); Britton, 1949: 571 (distribution); Townsend, 1965: 312–313 (taxonomy, distribution); Mark *et al.*, 1989: 361 (distribution); Townsend, 1997: 8 (distribution).

Note. *Metaglymma aeneoniger* could be a valid species.

***Mecodema rugiceps anomalum* Townsend, 1965**

Mecodema rugiceps anomalum Townsend, 1965: 311. Type locality: Upper Maitai, NN.

Geographic distribution (Map p. 250). South Island: MB, NN, SD.

Ecology. Stenotopic, fossorial, silvicolous, very hygrophilous. Lowland, montane. Wet forests (beech). Nocturnal; shelters during the day.

Biology. Seasonality: September–December, February. Predacious (based on mouthpart morphology). Frequently infested with mites.

Dispersal power. Subapterous. Slow runner.

References. Townsend, 1965: 311–312 (taxonomy, distribution); Molloy *et al.*, 1994: 59 (as *M. rawgiceps* [*sic*] subsp., distribution, conservation); Townsend, 1997: 9 (distribution).

Note. This subspecies could be a valid species.

***Mecodema rugiceps rugiceps* Sharp, 1886**

Mecodema rugiceps Sharp, 1886: 359. Type locality: Near Bealey, NC.

Mecodema seriatum Broun, 1908: 338. Type locality: Kinloch, Lake Wakatipu, OL. Synonymised by Britton, 1949: 570.

Mecodema persculptum Broun, 1915: 271. Type locality: Lake Mackenzie, OL. Synonymised by Townsend, 1965: 311.

Mecodema rugiceps rugiceps: Townsend, 1965: 313.

Geographic distribution (Map p. 250). South Island: BR, FD, MB, MC, NC, NN, OL, WD.

Ecology. Fossorial, mostly silvicolous, very hygrophilous. Lowland, montane, subalpine, alpine. Wet forests (beech, broadleaf, podocarp) and shrublands, tussock grasslands, herbfields, fellfields, moraines. Nocturnal; hides during the day under logs and stones.

Biology. Seasonality: October–April, August. Predacious (based on mouthpart morphology). Occasionally infested with mites.

Dispersal power. Subapterous. Slow runner.

References. Hudson, 1934: 33 (distribution); Britton, 1949: 570, 572 (distribution); Townsend, 1965: 311 (taxonomy, distribution); Johns, 1969: 393 and 1980: 59 (distribution, ecology); Johns *et al.*, 1980: 28 (distribution); Johns, 1980: 59 (distribution, ecology).

***Mecodema striatum* Broun, 1904**

Mecodema striatum Broun, 1904: 42. Type locality: Puysegur Point, FD.

Geographic distribution (Map p. 251). South Island: FD.

Ecology. Fossorial, mostly silvicolous, very hygrophilous. Lowland, montane, subalpine, alpine. Wet forests (beech) and scrublands; tussock grasslands. Nocturnal; hides during the day under stones.

Biology. Seasonality: December–March. Predacious (based on mouthpart morphology). Occasionally infested with mites.

Dispersal power. Subapterous. Slow runner.

Reference. Britton, 1949: 573 (distribution).

***Mecodema strictum* Britton, 1949**

Mecodema strictum Britton, 1949: 569. Type locality: Takaka Hill, NN.

Geographic distribution (Map p. 251). South Island: NN.

Ecology. Stenotopic, fossorial, silvicolous, very hygrophilous. Montane. Wet forests (beech). Nocturnal; hides during the day under logs and stones.

Biology. Seasonality: December, June. Predacious (based on mouthpart morphology).

Dispersal power. Subapterous. Slow runner.

References. Britton, 1949: 570 (distribution); Townsend, 1965: 311 (taxonomy, distribution); Molloy *et al.*, 1994: 59 (distribution, conservation); Townsend, 1997: 9 (distribution).

costellum group

References. Townsend, 1965: 305 (key to *Mecodema costellum* subspecies); Townsend, 1990: 35–37 (subfossils); Worthy & Holdaway, 1993: 178 (subfossils); Townsend, 1997: 8 (subfossils).

Note. *Mecodema costellum spelles* from Paturau Cave, NN awaits description (Molloy *et al.*, 1994: 58).

***Mecodema bullatum* Lewis, 1902**

Mecodema bullatum Lewis, 1902: 202. Type locality: Puysegur Point, FD.

Mecodema intricatum Broun, 1903: 451. Type locality: Te Oneroa, FD. Synonymised by Britton, 1949: 551.

Geographic distribution (Map p. 245). South Island: FD, OL, SL, WD.

Ecology. Fossorial, mostly silvicolous, very hygrophilous. Lowland, montane, subalpine, alpine. Wet forests (beech) and shrublands; tussock grasslands. Nocturnal; hides dur-

ing the day under logs and stones.

Biology. Seasonality: September–February, May. Predacious (based on mouthpart morphology). Defense mechanism: Emits a strong nasty smell when disturbed (B.I.P. Barratt, personal communication).

Dispersal power. Subapterous. Slow runner.

References. Britton, 1949: 551 (distribution); Patrick *et al.*, 1987: 35 (distribution); Palma *et al.*, 1989: 20 (taxonomy).

***Mecodema chiltoni* Broun, 1917**

Mecodema chiltoni Broun, 1917: 351. Type locality: Mt Dick, Lake Wakatipu, OL.

Geographic distribution (Map p. 245). South Island: CO, OL.

Ecology. Eurytopic, fossorial. Lowland, upland, alpine. Tussock grasslands, pastures, forests (beech). Nocturnal; hides during the day under stones (often situated near large weta holes) and logs.

Biology. Seasonality: September–April. Predacious. Adult and larval food: Invertebrates; a montane weta (J. Nunn, personal communication). Occasionally infested with mites.

Dispersal power. Subapterous. Slow runner.

References. Britton, 1949: 558 (distribution); Townsend, 1965: 305 (taxonomy, ecology); Barratt, 1993: 1–21 and 1994b: 1–2 (distribution, ecology, biology, dispersal power, conservation).

Note. This species could mainly be a forest inhabitant.

***Mecodema costellum costellum* Broun, 1903**

Mecodema costellum Broun, 1903: 451. Type locality: Stephens Island, SD.

Mecodema costellum costellum: Townsend, 1965: 302.

Geographic distribution (Map p. 245). South Island: SD.

Ecology. Stenotopic, fossorial, silvicolous, very hygrophilous. Lowland. Wet forests (broadleaf). Nocturnal; hides during the day under logs, stones, pieces of wood, and fallen nikau palm fronds.

Biology. Seasonality: September–November, January, March–April, July–August. Predacious (based on mouthpart morphology). Occasionally infested with mites.

Dispersal power. Subapterous. Slow runner.

References. Hudson, 1934: 33 (distribution, ecology); Britton, 1949: 549 (distribution); Townsend, 1965: 302 (taxonomy, distribution); Sharell, 1971: 86 (distribution, ecology); Mark *et al.*, 1989: 361 (distribution); Molloy *et al.*, 1994: 24 (distribution, conservation); Townsend, 1997:

8 and 1998: 5, 18–19, 21 (distribution).

Notes. Configuration of the male genitalia suggests that this may be a valid species as originally proposed by Broun. An examination of the internal sac of the male genitalia, and perhaps of the female reproductive system, is needed to assess the taxonomic status of the *Mecodema costellum* subspecies. Common name: Stephens Island carabid.

***Mecodema costellum gordonense* Broun, 1917**

Mecodema gordonense Broun, 1917: 357. Type locality: Gordon's Knob, near Belgrove, NN.

Mecodema costellum gordonense: Townsend, 1965: 304.

Geographic distribution (Map p. 245). South Island: BR, NN, SD.

Ecology. Fossorial, mostly silvicolous, very hygrophilous. Montane, alpine. Cloud forests (beech), alpine grasslands. Nocturnal; shelters during the day.

Biology. Seasonality: November–May. Predacious (based on mouthpart morphology). Occasionally infested with mites.

Dispersal power. Subapterous. Slow runner.

References. Britton, 1949: 550 (distribution); Townsend, 1965: 304–305, 1997: 8, and 1998: 19 (taxonomy, distribution).

***Mecodema costellum lewisi* Broun, 1908**

Mecodema lewisi Broun, 1908: 337. Type locality: Broken River, MC.

Mecodema costellum lewisi: Townsend, 1965: 305.

Geographic distribution (Map p. 245). South Island: KA, MC.

Ecology. Stenotopic, fossorial, silvicolous, xerophilous. Lowland, montane, subalpine. Dry forests (beech) and shrublands. Nocturnal; hides during the day in burrows dug under logs.

Biology. Seasonality: October, December–February, April, July. Predacious (based on mouthpart morphology). Occasionally infested with mites.

Dispersal power. Subapterous. Slow runner.

References. Britton, 1949: 547 (distribution); Townsend, 1965: 305 (taxonomy, distribution); Johns, 1980: 59, 65 (distribution, ecology); Molloy *et al.*, 1994: 59 (distribution, conservation); Townsend, 1997: 8 and 1998: 19 (distribution).

***Mecodema costellum obesum* Townsend, 1965**

Mecodema costellum obesum Townsend, 1965: 302. Type locality: Canaan, Takaka Hill, NN.

Geographic distribution (Map p. 245). South Island: BR, KA, MB, NN.

Ecology. Stenotopic, fossorial, silvicolous, very hygrophilous. Lowland, montane, subalpine. Wet forests (beech) and shrublands. Nocturnal; hides during the day under large logs.

Biology. Seasonality: September–March, May–July. Predacious (based on mouthpart morphology). Occasionally infested with mites.

Dispersal power. Subapterous. Slow runner.

References. Townsend, 1965: 302, 304 and 1990: 35 (distribution); Molloy *et al.*, 1994: 59 (distribution, conservation); Townsend, 1998: 19 (distribution).

***Mecodema costipenne* Broun, 1914**

Mecodema costipenne Broun, 1914a: 82. Type locality: Routeburn, Lake Wakatipu, OL.

Geographic distribution (Map p. 245). South Island: FD, OL, SL.

Ecology. Fossorial, silvicolous, very hygrophilous. Lowland, montane, subalpine. Forests (beech), shrublands-grasslands. Nocturnal, hides during the day under logs.

Biology. Seasonality: December–February, April, August. Predacious (based on mouthpart morphology). Occasionally infested with mites.

Dispersal power. Subapterous. Slow runner. Occasional climber (on trees).

References. Hudson, 1934: 32 (distribution, ecology); Britton, 1949: 548 (distribution); Barratt, 1993: 5 (distribution).

***Mecodema howittii* Laporte de Castelnau, 1867**

Mecodema howittii Laporte de Castelnau, 1867: 73 (redescribed in 1868: 159). Type locality: Near Christchurch, MC.

Mecodema rectolineatum Putzeys, 1868b: 317. Type locality: New Zealand. Primary homonym of *Mecodema rectolineatum* Laporte de Castelnau, 1867. Synonymised by Bates, 1874: 236.

Mecodema walkeri Broun, 1904: 43. Type locality: Akaroa, MC. Synonymised by Britton, 1949: 550.

Geographic distribution (Map p. 247). South Island: MC.

Ecology. Stenotopic, fossorial, campicolous, xerophilous. Lowland. Dry pastures. Nocturnal; hides during the day under logs and stones.

Biology. Seasonality: September, November–January, March–May. Predacious (based on mouthpart morphol-

ogy).

Dispersal power. Subapterous. Slow runner.

References. Britton, 1949: 550 (distribution); Johns, 1986: 3, 28 (distribution, ecology, conservation); Molloy *et al.*, 1994: 59 (as *M. howarti* [sic], distribution, conservation).

***Mecodema litoreum* Broun, 1886**

Mecodema litoreum Broun, 1886: 875. Type locality: Taieri Beach, Otago, DN.

Mecodema dissonum Broun, 1914a: 83. Type locality: Hump Ridge, Okaka, Southland [FD]. Synonymised by Britton, 1949: 551.

Geographic distribution (Map p. 248). South Island: DN, FD, SL. Stewart Island.

Ecology. Eurytopic, fossorial, silvicolous, very hygrophilous. Lowland, montane. Wet forests (beech) and scrublands; sand hills close to the sea. Nocturnal; hides during the day under logs.

Biology. Seasonality: November–February. Predacious (based on mouthpart morphology).

Dispersal power. Subapterous. Slow runner.

References. Britton, 1949: 551 (distribution, ecology); Molloy *et al.*, 1994: 59 (distribution, conservation).

***Mecodema punctellum* Broun, 1921**

Mecodema punctellum Broun, 1921: 596. Type locality: Stephens Island, SD.

Geographic distribution (Map p. 249). South Island: SD.

Ecology. Fossorial. Lowland. Habitat unknown; probably wet forests.

Biology. Seasonality: September, January, June. Predacious, molluscophagous. Food: Snails.

Dispersal power. Subapterous. Slow runner.

References. Hudson, 1934: 33 (distribution); Britton, 1949: 548–549 (distribution); Meads, 1990: 37 (distribution, conservation); Molloy *et al.*, 1994: 58 (distribution, conservation); Townsend, 1997: 9 and 1998: 5, 18, 21 (distribution, conservation).

Note. Enigmatic species which has not been collected for many years.

***Mecodema rectolineatum* Laporte de Castelnau, 1867**

Mecodema rectolineatum Laporte de Castelnau, 1867: 74 (redescribed in 1868: 160). Type locality: Near Dunedin, DN.

Mecodema suteri Broun, 1893a: 977. Type locality: Near the Hermitage, Mt Cook, MK. Synonymised by Britton, 1949: 551.

Geographic distribution (Map p. 250). South Island: CO,

DN, MK, SC.

Ecology. Stenotopic, fossorial, silvicolous. Montane. Forests (beech, podocarp, broadleaf) and scrublands. Mostly nocturnal; sometimes active on cloudy days (R.M. Emberson, personal communication); usually hides during the day under logs (mostly) and under stones.

Biology. Seasonality: November–May. Predacious (based on mouthpart morphology). Defense mechanism: Emits a strong nasty smell when disturbed (B.I.P. Barratt, personal communication). Occasionally infested with mites.

Dispersal power. Subapterous. Slow runner.

References. Britton, 1949: 552 (distribution); Barratt, 1994a: 5 (distribution, ecology); Howe, 1998: 16 (distribution, ecology).

***Mecodema sculpturatum puncticolle* Broun, 1914**

Mecodema puncticolle Broun, 1914b: 146. Type locality: Totara, DN.

Mecodema sculpturatum puncticolle: Britton, 1949: 552.

Geographic distribution (Map p. 250). South Island: CO, DN, SL, WD.

Ecology. Eurytopic, fossorial. Lowland, montane. Forests (beech), open areas, suburban gardens. Nocturnal; hides during the day under logs.

Biology. Seasonality: November, January, March. Predacious (based on mouthpart morphology). Occasionally infested with mites.

Dispersal power. Subapterous. Slow runner.

Reference. Britton, 1949: 552 (distribution).

Note. The male genitalia are identical to those of the nominotypical subspecies.

***Mecodema sculpturatum sculpturatum* Blanchard, 1843**

Mecodema sculpturatum Blanchard, 1843: Plate 2, Figure 14 (redescribed in 1853: 35). Type locality: Otago, South Island.

Mecodema sculpturatum sculpturatum: Britton, 1949: 552.

Geographic distribution (Map p. 250). South Island: DN, SL, WD.

Ecology. Eurytopic, fossorial. Lowland, upland, subalpine, alpine. Tussock grasslands, tussock shrublands, tussock herbfields, pastures, gardens, scrublands, forests (beech); caves (occasionally). Nocturnal; hides during the day under stones and logs.

Biology. Seasonality: September–March, June. Predacious. Food: Insects. Defense mechanism: Feigns death when disturbed.

Dispersal power. Subapterous. Slow runner.

References. Britton, 1949: 552 (distribution); Townsend, 1963: 94 (distribution, ecology); Emberson, 1993b: 20 (taxonomy).

***curvidens* group**

Geographic distribution. This group of species occurs mostly along the eastern coast of the North Island from the Three Kings Islands to East Cape.

Reference. Britton, 1964b: 526–527 (key to species).

Notes. A new revision is needed. A few species await description. Species belonging to this group could require a genus of their own.

***Mecodema atrox* Britton, 1949**

Mecodema atrox Britton, 1949: 576. Type locality: Tauranga, BP.

Geographic distribution (Map p. 244). North Island: BP.

Ecology. Fossorial, silvicolous, very hygrophilous. Lowland. Wet native forests; an exotic plantation (pine-eucalypt). Nocturnal; hides during the day under logs.

Biology. Seasonality: January, March, July. Predacious (based on mouthpart morphology).

Dispersal power. Subapterous. Slow runner.

References. Britton, 1949: 576 (distribution); Watt, 1979: 7 (distribution, ecology); Molloy *et al.*, 1994: 59 (as *M. atrox* [*sic*], distribution, conservation).

***Mecodema curvidens* (Broun, 1915)**

Metaglymma curvidens Broun, 1915: 273. Type locality: Opotiki, BP.

Mecodema curvidens: Britton, 1949: 576.

Geographic distribution (Map p. 246). North Island: BP.

Ecology. Stenotopic, epigeal, silvicolous, very hygrophilous. Coastal lowland. Wet forests (broadleaf, podocarp). Nocturnal; shelters during the day.

Biology. Seasonality: December–January. Predacious (based on mouthpart morphology).

Dispersal power. Subapterous. Slow runner.

References. Britton, 1949: 576 (distribution); Molloy *et al.*, 1994: 59 (as *M. kermadens* [*sic*], distribution, conservation).

***Mecodema occipitale* Broun, 1923**

Mecodema occipitale Broun, 1923: 670. Type locality: Tokaanu, TO (Broun, 1923: 671); Kai Iwi Beach, WI (Britton, 1949: 575).

Mecodema exitiosus [*sic*] Brookes, 1926: 441. Type locality: Okauia, near Matamata, WO. Synonymised by Britton, 1949: 575.

Geographic distribution (Map p. 248). North Island: BP, HB, TO, WI, WO.

Ecology. Fossorial, silvicolous, very hygrophilous. Lowland, montane. Wet forests (broadleaf, podocarp) and tree plantations (pine). Nocturnal; hides during the day under logs.

Biology. Seasonality: September, November–April, June, August. Teneral: September. Predacious (based on mouthpart morphology). Regularly infested with mites.

Dispersal power. Subapterous. Slow runner.

References. Brookes, 1926: 442 (distribution, ecology, biology); Britton, 1949: 575 (distribution); Davies, 1986: 63 (distribution, ecology, biology).

***Mecodema pluto* Britton, 1949**

Mecodema pluto Britton, 1949: 576. Type locality: Te Aroha Trig Station, BP.

Geographic distribution (Map p. 249). North Island: BP, CL.

Ecology. Stenotopic, fossorial, silvicolous, very hygrophilous. Coastal lowland and montane. Wet forests (broadleaf, podocarp). Nocturnal; shelters during the day.

Biology. Seasonality: October, December–February. Predacious (based on mouthpart morphology).

Dispersal power. Subapterous. Slow runner.

References. Britton, 1949: 576 (distribution); Molloy *et al.*, 1994: 59 (distribution, conservation).

***Mecodema regulus* Britton, 1964**

Mecodema regulus Britton, 1964b: 526. Type locality: Great Island, TH.

Geographic distribution (Map p. 250). Offshore Islands: TH.

Ecology. Stenotopic, fossorial, silvicolous, very hygrophilous. Lowland. Wet forests (broadleaf). Nocturnal; hides during the day under stones and logs.

Biology. Seasonality: November, January, March. Predacious (based on mouthpart morphology). Occasionally infested with mites.

Dispersal power. Subapterous. Slow runner.

Reference. Britton, 1964b: 526 (distribution).

ducale group

***Mecodema crenaticolle* Redtenbacher, 1868**

Mecodema crenaticolle [sic] Redtenbacher, 1868: 11. Type locality: New Zealand.

Mecodema rugicolle Broun, 1882: 215 (redescribed in 1883: 215 and 1886: 745). Type locality: Near Taranaki, TK. Synonymised by Britton, 1949: 554.

Mecodema lineatum Broun, 1894: 303. Type locality: Ligar's Bush, Papakura, AK. Synonymised by Lewis, 1902: 203.

Geographic distribution (Map p. 245). North Island: AK, BP, CL, RI, TK, TO, WI, WO. South Island: NN.

Ecology. Fossorial, mostly silvicolous, very hygrophilous. Lowland, montane. Wet forests (broadleaf, podocarp) and tree plantations (pine); farmlands, gardens. Mostly nocturnal; sometimes active on cloudy days; hides during the day under logs and stones.

Biology. Seasonality: September–June. Predacious (based on mouthpart morphology). Predators: Kiwis, spiders. Regularly infested with mites.

Dispersal power. Subapterous. Slow runner.

References. Hudson, 1934: 32 (distribution); Britton, 1949: 554 (distribution); Reid *et al.*, 1982: 84 (biology); Worthy, 1983: 42 (subfossils); Townsend, 1997: 8 (distribution).

***Mecodema crenicolle* Laporte de Castelnau, 1867**

Mecodema crenicolle Laporte de Castelnau, 1867: 74 (redescribed in 1868: 160). Type locality: Auckland, AK (probably mislabelling).

Mecodema venator Broun, 1886: 817. Type locality: Wangapeka Valley, NN. Synonymised by Britton, 1949: 554.

Mecodema variolosum Broun, 1903: 453. Type locality: Rotorua, BP. Synonymised by Britton, 1949: 554.

Mecodema attenuatum Broun, 1908: 339. Type locality: Tapawera, NN. Synonymised by Britton, 1949: 554.

Mecodema ventriculum Broun, 1923: 673. Type locality: Nelson, NN. Synonymised by Britton, 1949: 554.

Geographic distribution (Map p. 246). North Island: AK, BP, WI. South Island: BR, MB, NN, SD.

Ecology. Fossorial, mostly silvicolous, very hygrophilous. Lowland, montane. Wet forests (beech) and tree plantations (pine); pastures, gardens; caves (occasionally). Mostly nocturnal; sometimes active on cloudy days; hides during the day under logs.

Biology. Seasonality: Throughout the year. Predacious. Food, in captivity: Scarabaeid adults and larvae. Occasionally infested with mites.

Dispersal power. Subapterous. Slow runner.

References. Britton, 1949: 554 (distribution); Brown, 1966: 47 (biology); Townsend, 1963: 94, 1974b: 430, and 1997: 8 (distribution, ecology).

***Mecodema ducale* Sharp, 1886**

Mecodema ducale Sharp, 1886: 358. Type locality: Ahoura (=Ahaura), near Greymouth, BR.

Geographic distribution (Map p. 246). South Island: BR, NN.

Ecology. Stenotopic, fossorial, silvicolous, very hygrophilous. Lowland, montane, subalpine. Wet forests (beech, broadleaf, podocarp), shrublands, and scrublands. Nocturnal; hides during the day under logs, stones, and fallen nikau palm fronds.

Biology. Seasonality: September–June, August. Predacious (based on mouthpart morphology). Occasionally infested with mites.

Dispersal power. Subapterous. Slow runner.

References. Britton, 1949: 553 (distribution); Watt, 1974: 762 (distribution); Townsend, 1997: 8 (distribution).

infimate* group**Mecodema elongatum* Laporte de Castelnau, 1867**

Mecodema elongatum Laporte de Castelnau, 1867: 76 (redescribed in 1868: 162). Type locality: New Zealand.

Mecodema gratum Broun, 1917: 354. Type locality: Mt Alfred, near Paradise, OL. Synonymised by Britton, 1949: 574.

Geographic distribution (Map p. 246). South Island: CO, OL, SL.

Ecology. Fossorial, mostly silvicolous. Lowland, montane. Forests (beech), scrublands, shrublands, tussock grasslands, pastures. Nocturnal; hides during the day under logs and stones.

Biology. Seasonality: December–March. Teneral: January. Predacious.

Dispersal power. Subapterous. Slow runner.

References. Hudson, 1934: 33 (distribution, ecology); Britton, 1949: 575 (distribution).

***Mecodema infimate* Lewis, 1902**

Mecodema infimate Lewis, 1902: 202. Type locality: West Plains, Invercargill, SL.

Mecodema rubripes Broun, 1917: 353. Type locality: Stewart Island. Synonymised by Britton, 1949: 573.

Geographic distribution (Map p. 247). South Island: SL. Stewart Island.

Ecology. Fossorial, mostly silvicolous, very hygrophilous. Lowland, montane, subalpine, alpine. Wet forests (beech, podocarp, broadleaf), cushion herbfields, tussock grasslands, flaxlands, moorlands. Nocturnal; hides during the day under stones, in the soil, leaf litter, and tussock clumps.

Biology. Seasonality: October–February. Teneral: December. Predacious. Food: Spiders.

Dispersal power. Subapterous. Slow runner. Occasional climber (on ferns).

References. Britton, 1949: 574 (distribution); Patrick *et al.*, 1992b: 18 (distribution); Palma *et al.*, 1989: 21 (taxonomy).

***Mecodema minax* Britton, 1949**

Mecodema minax Britton, 1949: 574. Type locality: Mt Table Top, near Milton, DN.

Geographic distribution (Map p. 248). South Island: CO, DN, SL.

Ecology. Eurytopic, fossorial. Lowland, upland, subalpine, alpine. Tussock grasslands, tussock herbfields, tussock shrublands, forests (beech). Nocturnal; hides during the day in rotten fallen trees.

Biology. Seasonality: October–March, July. Predacious (based on mouthpart morphology).

Dispersal power. Subapterous. Slow runner.

References. Britton, 1949: 574 (distribution); Patrick *et al.*, 1985: 8 (distribution, ecology); Palma *et al.*, 1989: 22 (taxonomy); Molloy *et al.*, 1994: 59 (as *M. minax* [sic], distribution, conservation).

***Mecodema morio* (Laporte de Castelnau, 1867)**

Maoria morio Laporte de Castelnau, 1867: 78 (redescribed in 1868: 164). Type locality: Otago, South Island.

Metaglymma morio: Putzeys, 1873a: 313.

Metaglymma punctifer [sic] Broun, 1882: 215 (redescribed in 1883: 215 and 1886: 745). Type locality: Near Dunedin, DN. Synonymised by Britton, 1949: 574.

Mecodema punctifer [sic]: Broun, 1893a: 977.

Mecodema morio: Britton, 1949: 574.

Geographic distribution (Map p. 248). South Island: CO, DN, SL.

Ecology. Eurytopic, fossorial. Lowland, upland, subalpine. Tussock grasslands, tussock shrublands, forests. Nocturnal; shelters during the day.

Biology. Seasonality: September–March. Predacious (based on mouthpart morphology).

Dispersal power. Subapterous. Slow runner.

References. Britton, 1949: 574 (distribution); Patrick *et al.*, 1986: 14 (distribution); Barratt & Patrick, 1987: 82 (distribution, ecology, biology); Patrick *et al.*, 1987: 35 (distribution); Molloy *et al.*, 1994: 59 (as *M. moria* [sic], distribution, conservation).

laterale group***Mecodema allani* Fairburn, 1945**

Mecodema allani Fairburn, 1945: 408. Type locality. Valley between Mt Misery and Mt Horrible, near Cass, MC.

Geographic distribution (Map p. 244). North Island: WN. South Island: BR, MC, WD.

Ecology. Stenotopic, fossorial, silvicolous, very hygrophilous. Lowland, montane, subalpine. Wet forests (beech) and shrublands: often along streams. Nocturnal; hides during the day under logs.

Biology. Seasonality: October–November, January–April, July. Predacious (based on mouthpart morphology).

Dispersal power. Subapterous. Slow runner.

References. Fairburn, 1945: 410 (ecology); Britton, 1949: 555 (distribution); Johns, 1977: 317 and 1980: 59, 65 (distribution, ecology); Moeed & Meads, 1985: 36 (distribution, ecology); Molloy *et al.*, 1994: 59 (distribution, conservation); Townsend, 1997: 8 (distribution); Nicholls *et al.*, 1998: 3 (taxonomy).

***Mecodema laterale* Broun, 1917**

Mecodema laterale Broun, 1917: 350. Type locality: Hollyford, OL.

Geographic distribution (Map p. 247). South Island: FD, OL, WD.

Ecology. Stenotopic, fossorial, silvicolous, very hygrophilous. Lowland, montane, subalpine, alpine. Wet forests (beech, podocarp, broadleaf), shrublands, and scrublands. Nocturnal; hides during the day under logs and stones.

Biology. Seasonality: September–December, February–March. Predacious (based on mouthpart morphology). Predators: Stoats.

Dispersal power. Subapterous. Slow runner.

References. Britton, 1949: 555 (distribution); King & Moody, 1982: 78–79 (biology); Townsend, 1997: 9 (distribution).

spiniferum group

Notes. *Mecodema* is a neuter noun requiring the neuter epithet *spiniferum*, not *spinifer* (Brown, 1985: 323). A new revision is needed, particularly for the North Island forms.

***Mecodema brittoni* Townsend, 1965**

Mecodema brittoni Townsend, 1965: 308. Type locality: Hanmer, MB.

Geographic distribution (Map p. 245). South Island: MB, NC, SC.

Ecology. Eurytopic, fossorial. Lowland, montane, subalpine, alpine. Scrubby open areas; a dry scrub with limestone rocks; city gardens and streets; a scree stream bed. Nocturnal; hides during the day under stones and logs.

Biology. Seasonality: October–December, March–April, August. Predacious (based on mouthpart morphology).

Dispersal power. Subapterous. Slow runner.

References. Townsend, 1965: 308–309 (taxonomy, distribution, ecology); Johns *et al.*, 1980: 27–28 (distribution); Molloy *et al.*, 1994: 59 (distribution, conservation); Howe, 1998: 16 (distribution, ecology, conservation).

***Mecodema dux* Britton, 1949**

Mecodema dux Britton, 1949: 563. Type locality: Oio, Taumarunui, TO.

Geographic distribution (Map p. 246). North Island: HB, RI, TO.

Ecology. Fossorial, mostly silvicolous, very hygrophilous. Lowland, montane, subalpine, alpine. Wet forests (beech) and shrublands; tussock grasslands. Nocturnal; shelters during the day.

Biology. Seasonality: January–February, June. Predacious (based on mouthpart morphology). Occasionally infested with mites.

Dispersal power. Subapterous. Slow runner.

References. Britton, 1949: 563 (distribution); Davies, 1986: 63 (distribution, ecology biology); Molloy *et al.*, 1994: 59 (distribution, conservation).

***Mecodema fulgidum* Broun, 1881**

Figure 9

Mecodema fulgida [sic] Broun, 1881: 653. Type locality: Near Nelson, NN.

Mecodema constricta [sic] Broun, 1881: 653. Type locality: Castle Hill Station, West Coast Road, MC. Synonymised by Townsend, 1965: 309.

Mecodema cognatum Broun, 1908: 336. Type locality: Castle Hill and Broken River, MC. Synonymised with *M. constrictum* by Britton, 1949: 565.

Mecodema halli Broun, 1915: 270. Type locality: Mt Hutt, near Methven, MC. Synonymised by Britton, 1949: 564.

Mecodema cassense Broun, 1923: 671. Type locality: Cass, MC. Synonymised with *M. constrictum* by Britton, 1949: 565.

Mecodema antennale Broun, 1923: 672. Type locality: Gordon's Pyramid, Mt Arthur, NN. Synonymised by Britton, 1949: 564.

Mecodema simulans Hudson, 1934: 32. Type locality: Mt Arthur, NN. Synonymised by Britton, 1949: 564.

Geographic distribution (Map p. 246). South Island: BR, KA, MB, MC, NC, NN, SC.

Ecology. Eurytopic, fossorial. Lowland, montane, subalpine, alpine. Dry forests (beech), shrublands, and scrublands; tussock grasslands, pastures, fellfields, screes. Mostly nocturnal; sometimes active on cloudy days (R.M. Emberson, personal communication); usually hides during the day under logs, stones, in stumps, and tussock clumps.

Biology. Seasonality: Throughout the year. Predacious (based on mouthpart morphology). Parasites: Nematodes. Occasionally infested with mites.

Dispersal power. Subapterous. Slow runner.

References. Hudson, 1934: 32 (distribution, ecology); Britton, 1949: 564–565 (distribution); Townsend, 1965: 309 (taxonomy, distribution, ecology); Johns, 1969: 393, 1977: 317, 323, and 1980: 60 (distribution, ecology); Johns *et al.*, 1980: 27 (distribution, ecology); Gill, 1979: 18 (distribution, ecology, biology); Johns, 1986: 28–29 (distribution, ecology); Townsend, 1997: 8 (distribution).

***Mecodema gourlayi* Britton, 1949**

Mecodema gourlayi Britton, 1949: 563. Type locality: New Zealand.

Geographic distribution (Map p. 247). South Island: FD.

Ecology. Fossorial. Lowland. A wet beech forest. Nocturnal; shelters during the day.

Biology. Seasonality: December. Predacious (based on mouthpart morphology).

Dispersal power. Subapterous. Slow runner.

Reference. Britton, 1949: 563–564 (distribution).

***Mecodema hector* Britton, 1949**

Mecodema hector Britton, 1949: 560. Type locality: Mt Hector, WN (type mislabelled as Mt Hector, Otago).

Geographic distribution (Map p. 247). North Island: WN.

Ecology. Fossorial. Montane. Habitat unknown; probably silvicolous.

Biology. Seasonality: December, February, April. Predacious (based on mouthpart morphology).

Dispersal power. Subapterous. Slow runner.

References. Britton, 1949: 560 (distribution); Palma *et al.*, 1989: 21 (taxonomy).

***Mecodema huttense* Broun, 1915**

Mecodema huttense Broun, 1915: 270. Type locality: Mt Hutt,

MC.

Geographic distribution (Map p. 247). South Island: CO, FD, MC, OL, SC.

Ecology. Fossorial, mostly silvicolous. Montane, subalpine. Forests (beech, broadleaf), shrublands, scrublands, tussock grasslands. Nocturnal; hides during the day under logs and stones.

Biology. Seasonality: September–March. Predacious (based on mouthpart morphology).

Dispersal power. Subapterous. Slow runner.

Reference. Britton, 1949: 563 (distribution).

***Mecodema impressum* Laporte de Castelnau, 1867**

Mecodema impressum Laporte de Castelnau, 1867: 75 (redescribed in 1868: 161). Type locality: Near Dunedin, DN.

Mecodema mutabile Broun, 1917: 357. Type locality: Mt Dick, Ben Lomond, Mt Ernslaw and Mt Alfred, OL. Synonymised by Britton, 1949: 562.

Geographic distribution (Map p. 247). South Island: BR, CO, DN, FD, OL, SL.

Ecology. Eurytopic, fossorial. Lowland, montane, subalpine, alpine. Forests (beech), scrublands, tussock grasslands. Nocturnal; hides during the day under stones.

Biology. Seasonality: September–November, January, March–April. Predacious (based on mouthpart morphology). Occasionally infested with mites.

Dispersal power. Subapterous. Slow runner.

References. Hudson, 1934: 32 (distribution); Britton, 1949: 562 (distribution); Patrick *et al.*, 1985: 8 and 1992a: 272 (distribution).

***Mecodema laeviceps* Broun, 1904**

Mecodema laeviceps Broun, 1904: 41. Type locality: Ida Valley, CO.

Geographic distribution (Map p. 247). South Island: CO.

Ecology. Fossorial. Subalpine. A tussock grassland; a scree-like area surrounded by tussock and briar. Probably steppicolous. Nocturnal; hides during the day under stones and in tussock litter.

Biology. Seasonality: October–November, April. Predacious (based on mouthpart morphology).

Dispersal power. Subapterous. Slow runner.

References. Britton, 1949: 564 (distribution); Barratt, 1994a: 1–20 (distribution, ecology, biology, dispersal power, conservation); Molloy *et al.*, 1994: 24 (distribution, conservation).

Note. Common name: Ida Valley carabid.

***Mecodema lucidum* Laporte de Castelnau, 1867**

Mecodema lucidum Laporte de Castelnau, 1867: 74 (redescribed in 1868: 160). Type locality: New Zealand.

Mecodema laevicolle Broun, 1912: 384. Type locality: Bold Peak, Wakatipu, OL. Synonymised by Britton, 1949: 561.

Mecodema ambiguum Broun, 1915: 272. Type locality: Ben Lomond, OL. Synonymised by Britton, 1949: 561.

Mecodema latulum Broun, 1917: 355. Type locality: Ben Lomond, OL. Synonymised by Britton, 1949: 561.

Mecodema affinum Broun, 1917: 355. Type locality: Mt Dick, OL. Synonymised by Britton, 1949: 561.

Mecodema indiscretum Broun, 1917: 356. Type locality: Mt Earnslaw, OL. Synonymised by Britton, 1949: 561.

Mecodema clarkei Brookes, 1926: 442. Type locality: Mt Constitution, OL. Synonymised by Britton, 1949: 561.

Geographic distribution (Map p. 248). South Island: CO, DN, FD, MK, OL, SL, WD.

Ecology. Eurytopic, fossorial. Lowland, montane, subalpine, alpine. Tussock grasslands, herbfields, fellfields, screes. Nocturnal; hides during the day under stones.

Biology. Seasonality: October–April. Predacious (based on mouthpart morphology). Occasionally infested with mites.

Dispersal power. Subapterous. Slow runner.

References. Britton, 1949: 561–562 (distribution); Watt, 1980b: 187 (distribution, ecology); Patrick *et al.*, 1992a: 272 (distribution); Barratt, 1994a: 5 (distribution).

***Mecodema oconnori* Broun, 1912**

Mecodema o'connori Broun, 1912: 382. Type locality: Levin, WN.

Geographic distribution (Map p. 249). North Island: TO, WA, WN.

Ecology. Stenotopic, fossorial, silvicolous, very hygrophilous. Lowland, montane. Wet forests (broadleaf, podocarp, beech). Nocturnal; hides during the day under logs.

Biology. Seasonality: October–April. Predacious. Food: Earthworms, small spiders (J.I. Townsend, personal communication). Occasionally infested with mites.

Dispersal power. Subapterous. Slow runner.

References. Hudson, 1934: 32 (distribution, ecology); Britton, 1949: 560 (distribution); Edwards, 1950b: 85 (distribution, ecology).

Note. According to the International Code of Zoological Nomenclature (1999: Article 32.5.2.3), in a compound species-group name published as words united by an apostrophe or a hyphen, the words are to be united by removing the mark concerned.

***Mecodema politanum* Broun, 1917**

Mecodema politanum Broun, 1917: 352. Type locality: Staircase [= Devil's Staircase], CO.

Geographic distribution (Map p. 249). South Island: CO, MK, OL.

Ecology. Eurytopic, fossorial. Montane, subalpine, alpine. Herbfields, tussock grasslands, forests (beech). Mostly nocturnal; sometimes active on cloudy days (R.M. Emberson, personal communication); usually hides during the day under stones and logs.

Biology. Seasonality: October–April. Mating: April. Predacious (based on mouthpart morphology). Occasionally infested with mites.

Dispersal power. Subapterous. Slow runner.

References. Britton, 1949: 562 (distribution); Barratt, 1994a: 5 (distribution); Molloy *et al.*, 1994: 59 (as *M. pullatanum* [*sic*], distribution, conservation).

Note. This taxon could be conspecific with *Mecodema lucidum*.

***Mecodema pulchellum* Townsend, 1965**

Mecodema pulchellum Townsend, 1965: 307. Type locality: West of Saddle Hill, NN.

Geographic distribution (Map p. 249). South Island: NN.

Ecology. Fossorial. Montane. A wet forest (beech). Nocturnal; hides during the day under limestone blocks.

Biology. Seasonality: December–February, May. Predacious (based on mouthpart morphology).

Dispersal power. Subapterous. Slow runner.

References. Townsend, 1965: 307–308 (taxonomy, distribution, ecology); Meads, 1990: 36 (distribution, conservation); Molloy *et al.*, 1994: 59 (distribution, conservation); Townsend, 1997: 9 (distribution).

***Mecodema quoinense* Broun, 1912**

Mecodema quoinense Broun, 1912: 384. Type locality: Mt Quoin, Tararua Range, WN.

Geographic distribution (Map p. 250). North Island: WN.

Ecology. Stenotopic, fossorial, silvicolous, very hygrophilous. Montane. Wet forests (beech). Nocturnal; hides during the day under logs.

Biology. Seasonality: June, August. Predacious (based on mouthpart morphology).

Dispersal power. Subapterous. Slow runner.

References. Britton, 1949: 558 (distribution); Molloy *et al.*, 1994: 59 (distribution, conservation).

***Mecodema rex* Britton, 1949**

Mecodema rex Britton, 1949: 565. Type locality: Tuatapere, SL.

Geographic distribution (Map p. 250). South Island: FD, SL.

Ecology. Eurytopic, fossorial, very hygrophilous. Subalpine, alpine. Alpine meadows, tussock grasslands, tussock shrublands, wet forests (beech). Nocturnal; hides during the day under big stones and logs.

Biology. Seasonality: October–April. Predacious (based on mouthpart morphology). Occasionally infested with mites.

Dispersal power. Subapterous. Slow runner.

References. Britton, 1949: 565 (distribution); Patrick *et al.*, 1987: 35 (distribution); Palma *et al.*, 1989: 22 (taxonomy); Molloy *et al.*, 1994: 59 (distribution, conservation); Peat & Patrick, 1996: 116 (distribution, ecology).

***Mecodema simplex* Laporte de Castelnau, 1867**

Mecodema simplex Laporte de Castelnau, 1867: 74 (redescribed in 1868: 160). Type locality: Auckland, AK (probably mislabelling).

Mecodema acuductum Broun, 1908: 335. Type locality: Mt Holdsworth, Tararua Range, WN. Synonymised by Britton, 1949: 559.

Mecodema bryobium Broun, 1912: 383. Type locality: Silverstream, WN. Synonymised by Britton, 1949: 559.

Mecodema arcuatum Broun, 1912: 385. Type locality: Near Martinborough, WA. Synonymised by Britton, 1949: 559.

Geographic distribution (Map p. 250). North Island: ?AK, HB, RI, WA, WN.

Ecology. Fossorial, mostly silvicolous, very hygrophilous. Lowland, montane, subalpine, alpine. Wet forests (beech, broadleaf) and tree plantations (pine); alpine meadows. Nocturnal; hides during the day under logs and in moss.

Biology. Seasonality: October–June. Predacious (based on mouthpart morphology). Occasionally infested with mites.

Dispersal power. Subapterous. Slow runner.

References. Hudson, 1934: 32 (distribution, ecology); Britton, 1949: 559 (distribution); Moeed & Meads, 1983: 52 (ecology); Davies, 1986: 63 (distribution, ecology, biology).

Note. The geographic distribution of *M. simplex* suggests that the type specimen may have been mislabelled.

***Mecodema spiniferum* Broun, 1880**

Mecodema spinifer [sic] Broun, 1880: 10. Type locality: Waitakerei (=Waitakere), near Auckland, AK.

Mecodema scitulum Broun, 1894: 302. Type locality: Northern Wairoa, AK. Synonymised by Britton, 1949: 560.

Geographic distribution (Map p. 251). North Island: AK, BP, CL, GB, HB, ND, RI, WA, WN, WO.

Ecology. Stenotopic, fossorial, silvicolous, very hygrophilous. Lowland, montane. Wet forests (podocarp, broadleaf). Mostly nocturnal; sometimes active on cloudy days; usually hides during the day under logs and stones.

Biology. Seasonality: September–November, January–July. Predacious. Food, in captivity: Scarabaeid larvae, fish, meat. Occasionally infested with mites. Defense mechanism: Either emits a nasty smell or bites strongly when disturbed.

Dispersal power. Subapterous. Slow runner.

References. Hudson, 1905: 342 (distribution, ecology); Britton, 1949: 561 (distribution); Simmonds, 1953: 90 (biology); Dumbleton, 1957: 28 (biology); Green, 1982: 36 (distribution, ecology); Watt, 1983b: 34 (distribution); Davies, 1986: 63 (distribution, ecology, biology).

Note. This taxon could represent a species complex.

***Mecodema validum* Broun, 1923**

Mecodema validum Broun, 1923: 670. Type locality: Ohakune, TO.

Geographic distribution (Map p. 251). North Island: BP, CL, GB, ND, TO.

Ecology. Fossorial, mostly silvicolous, very hygrophilous. Montane, subalpine, alpine. Wet forests (beech, podocarp, broadleaf). Nocturnal; hides during the day under big logs and fallen trees.

Biology. Seasonality: November–February, April. Predacious (based on mouthpart morphology). Frequently infested with large reddish mites.

Dispersal power. Subapterous. Slow runner.

References. Britton, 1949: 559 (distribution); Davies, 1986: 63 (distribution, ecology, biology).

***sulcatum* group**

Reference. Townsend, 1998: 7, 9 (key to *M. oblongum* and *M. sulcatum*).

Note. Species belonging to this group could require a genus of their own.

***Mecodema oblongum* (Broun, 1882)**

Metaglymma oblonga [sic] Broun, 1882: 216 (redescribed in 1883: 216 and 1886: 746). Type locality: The Brothers, SD.

Mecodema insulare Broun, 1921: 597. Type locality: Stephens Island, SD. Synonymised by Britton, 1949: 578.

Mecodema oblongum: Britton, 1949: 578.

Geographic distribution (Map p. 248). North Island: HB, WA, WN. South Island: SD.

Ecology. Eurytopic, fossorial, xerophilous. Lowland. Dry forests (beech, podocarp, broadleaf), tree plantations (pine), orchards, pastures, river banks. Nocturnal; hides during the day under logs, stones, and in burrows dug in sandy soil.

Biology. Seasonality: September–January, March–May, August. Predacious (based on mouthpart morphology). Occasionally infested with mites.

Dispersal power. Subapterous. Slow runner.

References. Britton, 1949: 578 (distribution); Davies, 1986: 63 (distribution, ecology, biology); Townsend, 1997: 9 and 1998: 7 (taxonomy, distribution).

Note. The junior synonym *M. insulare* could be a valid species.

***Mecodema oregoides* (Broun, 1894)**

Metaglymma oregoides [sic] Broun, 1894: 305. Type locality: Christchurch, MC.

Mecodema oregoides: Britton, 1949: 577.

Geographic distribution (Map p. 249). South Island: MC.

Ecology. Fossorial, mostly silvicolous, xerophilous. Lowland. Dry forests (broadleaf, podocarp, beech) and scrublands; forest pastures, farmlands, tussock grasslands, gardens. Nocturnal; hides during the day under fallen trees, logs, stones, and in leaf litter.

Biology. Seasonality: Throughout the year. Predacious (based on mouthpart morphology).

Dispersal power. Subapterous. Slow runner.

References. Britton, 1949: 577 (distribution); Butcher & Emberson, 1981: 62, 67–69 (distribution, ecology, biology); Johns, 1986: 28 (distribution).

Note. Adjectives ending in *-oides* are invariable (Stearn, 1983: 97).

***Mecodema sulcatum* (Sharp, 1886)**

Metaglymma sulcatum Sharp, 1886: 361. Type locality: Picton, SD.

Metaglymma modicum Broun, 1894: 305. Type locality: Wellington, WN. Synonymised by Britton, 1949: 578.

Metaglymma doullii Broun, 1905: 543. Type locality: North Canterbury. Synonymised by Britton, 1949: 578.

Metaglymma ovicolle Broun, 1914b: 147. Type locality: Otarua, near Martinborough, WA. Synonymised by Britton, 1949: 578.

Mecodema sulcatum: Britton, 1949: 578.

Geographic distribution (Map p. 251). North Island: HB, WA, WN. South Island: KA, MB, NC, NN, SD.

Ecology. Eurytopic, fossorial. Lowland, upland. Both dry

and moist areas such as tussock grasslands, pastures, farmlands, gardens, scrublands, shrublands, forests (broadleaf) and tree plantations (pine), seashore supralittoral zone. Nocturnal; hides during the day in burrows dug in sandy substrate under stones and logs.

Biology. Seasonality: Throughout the year, except February and June. Teneral: November. Predacious (based on mouthpart morphology). Occasionally infested with mites.

Dispersal power. Subapterous. Slow runner.

References. Hudson, 1934: 33 (distribution, ecology); Britton, 1949: 578 (distribution); Grehan, 1990: 73 (distribution); Townsend, 1998: 7, 21 (taxonomy, distribution).

Genus *Metaglymma* Bates, 1867

Metaglymma Bates, 1867: 78. Type species: *Metaglymma monilifer* Bates, 1867: 78, by monotypy.

Maoria Laporte de Castelnau, 1867: 77 (redescribed in 1868: 163). Type species: *Maoria tibialis* Laporte de Castelnau, 1867: 77, designated by Britton 1949: 538. Synonymised by Putzeys, 1868b: 318.

Geographic distribution. New Zealand (endemic).

Reference. Britton, 1949: 578–580 (revision).

***Metaglymma aberrans* Putzeys, 1868**

Metaglymma aberrans Putzeys, 1868b: 320. Type locality: New Zealand.

Metaglymma tersatum Broun, 1893a: 980. Type locality: Lake Tekapo region, MK. Synonymised by Britton, 1949: 580.

Metaglymma thoracicum Broun, 1893a: 1322. Type locality: Moeraki, Otago, DN. Synonymised by Britton, 1949: 580.

Metaglymma rugiceps Broun, 1903: 454. Type locality: Albury, SC. Synonymised by Britton, 1949: 580.

Geographic distribution (Map p. 254). South Island: DN, MC, MK, SC.

Ecology. Eurytopic, fossorial. Lowland, montane. Tussock grasslands, gardens, urban areas, scrublands, tree plantations (willow), lakeshores. Nocturnal; hides during the day under stones and logs, or in the soil.

Biology. Seasonality: September–February, April. Predacious. Food: Elaterid and scarabaeid larvae (P. M. Johns, personal communication). Predators: Starlings.

Dispersal power. Subapterous. Slow runner.

References. Britton, 1949: 580 (distribution); Wood, 1973: 160 (biology); Howe, 1998: 16 (distribution, ecology).

Metaglymma moniliferum Bates, 1867

Metaglymma monilifer [sic] Bates, 1867: 79. Type locality: Province of Canterbury, South Island.

Metaglymma rugipenne Broun, 1893a: 1321. Type locality: Ashburton, MC. Synonymised by Britton, 1949: 579.

Metaglymma minor Broun, 1905: 543. Type locality: North Canterbury. Synonymised by Britton, 1949: 579.

Geographic distribution (Map p. 255). South Island: KA, MC, NC, SC.

Ecology. Eurytopic, fossorial, xerophilous. Lowland, montane. Dry areas such as tussock grasslands, cultivated fields (carrot), pastures, gardens, urban parks, scrublands, open forests (beech, podocarp) and tree plantations (pine, eucalypt), lagoon shores, river beds. Nocturnal; hides during the day in burrows, under cakes of dry manure, logs, stones, and fallen bark.

Biology. Seasonality: September–March, August. Teneral: October. Predacious. Food: Scarabaeid grubs. Predators: Hedgehogs, starlings. Defense mechanism: Feigns death when captured (P. Howe, personal communication).

Dispersal power. Subapterous. Slow runner.

References. Britton, 1949: 580 (distribution); Johns, 1980: 60 (distribution, ecology) and 1986: 28 (distribution, ecology, biology).

Note. *Metaglymma* is a neuter noun requiring the neuter epithet *moniliferum*, not *monilifer*.

Metaglymma tibiale (Laporte de Castelnau, 1867)

Maoria tibialis Laporte de Castelnau, 1867: 77 (redescribed in 1868: 163). Type locality: Near Molyneux River (=Puerua River), SL.

Metaglymma rufipes Broun, 1886: 876. Type locality: Near Outram, DN. Synonymised by Britton, 1949: 579.

Metaglymma asperum Broun, 1893a: 978. Type locality: Taieri Beach, DN. Synonymised by Britton, 1949: 579.

Metaglymma junctum Broun, 1893a: 979. Type locality: Strath-Taieri, CO. Synonymised by Britton, 1949: 579.

Metaglymma calcaratum Broun, 1903: 455. Type locality: Maniototo, Taieri (=Upper Taieri), CO. Synonymised by Britton, 1949: 579.

Geographic distribution (Map p. 255). South Island: CO, DN, SL.

Ecology. Eurytopic, fossorial. Lowland, montane, subalpine, alpine. Tussock grasslands, pastures, cultivated fields (lucerne, mustard), screes, scrublands, forests (beech), tree plantations (pine), river beds. Nocturnal; hides during the day under stones.

Biology. Seasonality: September–April, June. Predacious. Food, in captivity: Scarabaeid adults and larvae.

Dispersal power. Subapterous. Slow runner.

References. Britton, 1949: 579 (distribution); Brown, 1966: 47 (biology); Deuve, 1993: 153–154 (morphology of female reproductive system); Sivasubramaniam *et al.*, 1997: 210 (ecology).

Genus Oregus Putzeys, 1868

Oregus Putzeys 1868b: 326. Type species: *Brosicus* (*Promecoderus?*) *aereus* White, 1846: 5, by monotypy.

Geographic distribution. New Zealand (endemic).

Reference. Britton, 1949: 542–543 (revision).

Note. A new species from KA awaits description (Townsend, 1997: 19).

Oregus aereus (White, 1846)

Brosicus (*Promecoderus?*) *aereus* White, 1846: 5. Type locality: Port Nicholson, WN.

Promecoderus aereus: Chenu, 1851: 117.

Mecodema oeneum [sic]: Laporte de Castelnau, 1867: 76.

Mecodema aereum: Gemminger & Harold, 1868: 241.

Oregus aeneus [sic]: Putzeys, 1868b: 327.

Oregus aereus: Putzeys, 1873a: 317.

Geographic distribution (Map p. 262). North Island: WN. South Island: CO, DN, FD, MB, MC, MK, NC, NN, OL, SC, SL.

Ecology. Eurytopic, fossorial, xerophilous. Lowland, montane, subalpine, alpine. Dry forests (beech, broadleaf, podocarp), tree plantations (pine), shrublands, and scrublands; tussock grasslands, pastures, herbfields, urban gardens. Nocturnal; hides during the day under logs, large stones, and in tussock clumps.

Biology. Seasonality: Throughout the year, but less active in summer. Predacious. Food: Various insects; dead carabids (P. Howe, personal communication). Parasites: Nematomorpha (gordian worms). Occasionally infested by mites. Defense mechanism: Emits a strong nasty smell when disturbed (B.I.P. Barratt, personal communication).

Dispersal power. Subapterous. Slow runner.

References. Britton, 1949: 543 (distribution); Townsend, 1970: 99 (biology); Johns *et al.*, 1980: 28 (distribution, ecology); Patrick, 1982: 37 (distribution); Patrick *et al.*, 1986: 14 (distribution); Barratt & Patrick, 1987: 75, 82 (distribution, ecology, biology); Poinar, 1991: 1598 (biology); Patrick *et al.*, 1993: 11 (distribution, ecology); Townsend, 1997: 9 (distribution).

Oregus inaequalis (Laporte de Castelnau, 1867)

Mecodema inaequale Laporte de Castelnau, 1867: 76 (redescribed in 1868: 162). Type locality: Dunedin, DN.

Oregus inaequalis: Putzeys, 1873a: 317.

Geographic distribution (Map p. 263). South Island: DN, SL.

Ecology. Eurytopic, fossorial. Lowland, montane, subalpine, alpine. Tussock grasslands, shrublands. Nocturnal; hides during the day under stones.

Biology. Seasonality: September, November–March, May, August. Predacious (based on mouthpart morphology).

Dispersal power. Subapterous. Slow runner.

References. Britton, 1949: 543 (distribution); Molloy *et al.*, 1994: 33 (distribution, conservation); Peat & Patrick, 1995: 90 (distribution).

Division PSYDRIFORMES

Subfamily PSYDRINAE

Supertribe PSYDRITAE

Geographic distribution. Worldwide.

References. Jeannel, 1940b: 97–98 (classification); Moore, 1963: 277–290 (revision of Australian supraspecific taxa); Deuve, 1993: 149–153 (morphology of female reproductive system); Baehr, 1998: 359–368 (phylogeny, classification).

Tribe MECYCLOTHORACINI

Figure 10

Geographic distribution. Australian Region, Pacific Islands.

Reference. Moore, 1963: 286–287 (taxonomy).

Genus *Mecyclothorax* Sharp, 1903

Figure 10

Cyclothorax Macleay, 1871: 104 (*nec* Fraunfeld, 1867; Arachnida). Type species: *Cyclothorax punctipennis* Macleay, 1871, by monotypy. Synonymised by Sharp, 1903: 243.

Mecyclothorax Sharp, 1903: 243. Type species: *Cyclothorax montivagus* Blackburn, 1878, designated by Andrewes, 1939: 135.

Geographic distribution. Australia, New Zealand, Pacific Islands.

References. Hudson, 1934: 177 (as *Cyclothorax*, list); Jeannel, 1940b: 98–99 (classification); Moore, 1963: 286–287 and 1984: 161–166 (taxonomy); Perrault, 1984–1992 (taxonomy of Tahitian taxa); Liebherr & Will, 1998: 130 (morphology of female reproductive system).

Notes. A new species awaits description. Three *Molopsida* taxa (*amplipennis amplipennis*, *amplipennis labralis*, and *eplicatus*) are transferred to *Mecyclothorax* on morphological bases; they are not congeneric with *Molopsida* and

they clearly belong to the tribe Mecyclothoracini, not Tropopterini. The only described New Zealand genus that these taxa can be associated with is *Mecyclothorax* even though its taxonomic limits may be poorly defined. A fourth taxon (*placens*) was recombined with *Mecyclothorax* by Sherley *et al.* (1999).

Mecyclothorax ambiguus (Erichson, 1842)

Anchomenus ambiguus Erichson, 1842: 130. Type locality: Tasmania, Australia.

Cyclothorax ambiguus: Sloane, 1895: 447.

Mecyclothorax ambiguus: Sloane, 1920a: 153.

Mecyclothorax ambiguus ambiguus: Britton, 1948: 108. Reduced to subspecific status.

Mecyclothorax ambiguus: Moore, 1984: 161. Species status re-established.

Geographic distribution (Map p. 251). North Island: AK, BP, CL, ND. Extralimital range: Australia (including Tasmania). Adventive. First New Zealand records: Lynfield, AK, 1976 (NZAC); New Zealand (Sloane, 1920a: 153). Well established.

Ecology. Eurytopic, epigeal, mesophilous. Lowland. Sand dunes, cultivated fields (strawberry), pastures, lawns, gardens, vacant lots, chicken yards. Nocturnal; hides during the day under dead leaves and at the base of plants (*Lupinus*). Gregarious.

Biology. Seasonality: September–February, May–August. Teneral: December, June. Predacious (Moore *et al.*, 1987: 147). Recorded once as damaging strawberries. Occasionally infested with fungi (Laboulbeniales).

Dispersal power. Macropterous. Regular flier. Moderate runner.

References. Sloane, 1920a: 153 (distribution); Moore, 1963: 278 (distribution); Moore, 1984: 161–162 (taxonomy, distribution); Moore *et al.*, 1987: 147 (distribution, ecology, biology, dispersal power); Deuve, 1993: 151–152 (morphology of female reproductive system).

Mecyclothorax amplipennis amplipennis (Broun, 1912), new combination

Tarastethus amplipennis amplipennis Broun, 1912: 386. Type locality: Raurimu, TO.

Molopsida amplipennis amplipennis: Britton, 1940: 477.

Geographic distribution (Map p. 251). North Island: GB, HB, RI, TK, TO, WA, WI, WN, WO.

Ecology. Stenotopic, arboreal-epigeal, silvicolous, very hygrophilous. Lowland, montane, subalpine. Wet forests (beech, broadleaf, podocarp) and scrublands. Nocturnal; active at night on mossy logs and trees; hides during the day under logs, fallen branches, stones, and in leaf litter.

Biology. Seasonality: October–April, August. Teneral: February. Predacious (based on mouthpart morphology). Occasionally infested with fungi (Laboulbeniales).

Dispersal power. Subapterous. Moderate runner. Good climber.

Reference. Broun, 1912: 387 (ecology).

***Mecyclothorax amplipennis labralis* (Broun, 1912), new combination**

Tarastethus amplipennis labralis Broun, 1912: 387. Type locality: Raurimu, TO.

Molopsida amplipennis labralis: Britton, 1940: 477.

Geographic distribution (Map p. 251). North Island: TO.

Ecology. Upland. A forest. Nocturnal; hides during the day under logs or in leaf litter.

Biology. Seasonality: Unknown. Predacious (based on mouthpart morphology).

Dispersal power. Subapterous. Moderate runner. Good climber.

***Mecyclothorax eplicatus* (Broun, 1923), new combination**

Tarastethus eplicatus Broun, 1923: 675. Type locality: Pakarau [=Pekerarau], ND.

Molopsida eplicata: Britton, 1940: 477.

Geographic distribution (Map p. 251). North Island: HB, ND, RI.

Ecology. Stenotopic, epigeal, silvicolous, very hygrophilous. Lowland, montane. Wet forests (beech, broadleaf, podocarp). Nocturnal; hides during the day under fallen branches (mostly), stones, and in leaf litter.

Biology. Seasonality: February–March, May. Teneral: February–March. Predacious (based on mouthpart morphology).

Dispersal power. Subapterous. Moderate runner.

***Mecyclothorax placens* (Broun, 1880)**

Tropopterus placens Broun, 1880: 28. Type locality: Near Whangarei Heads, ND.

Tarastethus placens: Sharp, 1886: 373.

Molopsida placens: Britton, 1940: 477.

Mecyclothorax placens: Sherley *et al.*, 1999: 299.

Geographic distribution (Map p. 252). North Island: BP, CL, ND, TO, WO.

Ecology. Stenotopic, epigeal, silvicolous, very hygrophilous. Lowland, montane. Wet forests (broadleaf, podocarp, beech). Nocturnal; hides during the day in leaf litter, under logs and stones.

Biology. Seasonality: October–April, July. Teneral: October–November, January. Predacious (based on mouthpart morphology).

Dispersal power. Subapterous. Moderate runner.

***Mecyclothorax rotundicollis* (White, 1846)**

Figure 10

Oopterus rotundicollis White, 1846: 6. Type locality: Bay of Islands, ND.

Olisthopus insularis Motschulsky, 1865: 325. Type locality: New Zealand. Synonymised by Sharp, 1884: 298.

Drimostoma striato-punctata Laporte de Castelnau, 1867: 113 (redescribed in 1868: 199). Type locality: Nelson, NN. Synonymised by Bates, 1874: 242.

Tropidopterus striatopunctatus: Bates, 1874: 242.

Olisthopus (?) *insularis*: Hutton, 1874: 159.

Cyclothorax insularis: Bates, 1874: 242.

Cyclothorax rotundicollis: Hutton, 1904: 149.

Pseudopterus rotundicollis: Csiki, 1928: 225.

Mecyclothorax insularis: Britton, 1940: 477 and Jeannel, 1940b: 97.

Tarastethus striatopunctatus: Jeannel, 1940b: 97.

Mecyclothorax ambiguus rotundicollis: Britton, 1948: 108.

Mecyclothorax rotundicollis: Wise, 1970: 230.

Geographic distribution (Map p. 252). North Island: AK, BP, CL, GB, HB, ND, RI, TO, WA, WI, WN, WO. South Island: BR, CO, DN, FD, MB, MC, MK, NC, NN, OL, SC, SD, SL, WD. Offshore Islands: CH, KE, TH.

Ecology. Eurytopic, epigeal. Lowland, montane, subalpine, alpine. Tussock grasslands, pastures, cultivated fields (turnip, strawberry, carrot, rye, lucerne), farmlands, herfields, gardens, lawns, sand dunes, forest edges, forests (broadleaf, beech), tree plantations (pine), shrublands, scrublands, stream banks, pond edges, lakeshores, coastal turfs. Mostly nocturnal; hides during the day in leaf litter, moss, at the base of plants (*Lupinus*), under logs, boards, dried algal mats, and stones. Sometimes active in the sunshine. Gregarious.

Biology. Seasonality: Throughout the year. Teneral: September–March. Predacious (based on mouthpart morphology). Recorded once as damaging strawberries. Predators: Kiwis, starlings. Occasionally infested with fungi (Laboulbeniales) and mites.

Dispersal power. Macropterous. Regular flier. Moderate runner. Occasional climber (on plants, shrubs, trees).

References. Hudson, 1934: 38 (distribution, ecology). Britton, 1940: 477 (taxonomy); Britton, 1948: 108 (taxonomy, distribution); Pilgrim, 1963: 842–844 (distribution); Wood, 1973: 160 (biology); Watt, 1975b: 50–51 (distribution); Johns *et al.*, 1980: 28 (distribution, ecology); Johns, 1980: 61 and 1986: 29 (distribution, ecology); Reid *et al.*, 1982: 84 (biology); Martin, 1983: 31

(ecology, biology); Moore, 1984: 164 (taxonomy, distribution); Barratt & Patrick, 1987: 82 (distribution, ecology); Kuschel, 1990: 24, 39 (distribution, ecology, biology, dispersal power); Patrick *et al.*, 1993: 11 (ecology); Townsend, 1994: 9–10 (distribution, ecology); Emberson, 1998: 29 (distribution, ecology, biology).

Note. This taxon could represent a species complex.

Tribe MEONINI (MEONIDINI)

Figure 11

Geographic distribution. Australian Region.

Reference. Moore, 1963: 288–289 (taxonomy).

Note. The tribal stem is *Meon-*, not *Meonid-* (Madge, 1989: 465).

Genus *Selenochilus* Chaudoir, 1878

Figure 11

Selenochilus Chaudoir, 1878b: 21. Type species: *Argutor erythropus* Blanchard, 1843, by monotypy.

Sympiestus Sharp, 1886: 372. Type species: *Sympiestus syntheticus* Sharp, 1886, by monotypy. Synonymised by Britton, 1940: 477; synonymy subsequently confirmed by Moore, 1963: 288.

Geographic distribution. New Zealand (endemic).

References. Hudson, 1934: 178 (as *Sympiestus*, list); Britton, 1940: 477 (taxonomy); Moore, 1963: 288 (taxonomy); Baehr, 1998: 360 (taxonomy).

Notes. A revision is needed. Two species await description. Members of this genus live in forests.

Selenochilus fallax (Broun, 1893)

Sympiestus fallax Broun, 1893a: 1007. Type locality: Castle Hill Station, MC.

Selenochilus fallax: Britton, 1940: 477.

Geographic distribution (Map p. 266). South Island: MC.

Ecology. Lowland. Habitat unknown; probably silvicolous.

Biology. Seasonality unknown. Predacious (based on mouthpart morphology).

Dispersal power. Subapterous. Moderate runner.

Reference. Johns, 1980: 61 (taxonomy, distribution).

Note. This taxon could be conspecific with *S. syntheticus*.

Selenochilus frontalis (Broun, 1917)

Sympiestus frontalis Broun, 1917: 370. Type locality: Scarcliff[e], near Mt Algidus, MC.

Selenochilus frontalis: Britton, 1940: 477.

Geographic distribution (Map p. 267). South Island: MC.

Ecology. Montane. Habitat unknown; probably silvicolous.

Biology. Seasonality: October. Predacious (based on mouthpart morphology).

Dispersal power. Subapterous. Moderate runner.

Selenochilus oculator (Broun, 1893)

Sympiestus oculator Broun, 1893a: 1398. Type locality: Hunua Ranges, AK.

Selenochilus oculator: Britton, 1940: 477.

Geographic distribution (Map p. 267). North Island: AK.

Ecology. Lowland. Habitat unknown; probably silvicolous.

Biology. Seasonality unknown. Predacious (based on mouthpart morphology).

Dispersal power. Subapterous. Moderate runner.

Selenochilus piceus (Blanchard, 1843)

Argutor erythropus Blanchard, 1843: Plate 2, Figure 7 (redescribed in 1853: 27). Type locality: Akaroa, MC. Secondary homonym of *Pterostichus erythropus* (Marshall, 1802). Synonymised by Chaudoir, 1878b: 21.

Argutor piceus Blanchard, 1843: Plate 2, Figure 8 (redescribed in 1853: 28). Type locality: Akaroa, MC.

Feronia (Argutor) erythropus: Lacordaire, 1854: 326.

Feronia (Argutor) picea: Lacordaire, 1854: 326.

Selenochilus erythropus: Chaudoir, 1878b: 23.

Sympiestus modestus Broun, 1894: 311. Type locality: Dyers Pass, MC. Synonymised by Johns, 1986: 29.

Selenochilus piceus: Csiki, 1930: 736.

Geographic distribution (Map p. 267). South Island: MC.

Ecology. Stenotopic, epigeal, silvicolous, xerophilous. Lowland. Dry forests (broadleaf) and shrublands. Nocturnal; shelters during the day.

Biology. Seasonality: October, June. Predacious (based on mouthpart morphology).

Dispersal power. Subapterous. Moderate runner.

References. Britton, 1940: 477 (taxonomy); Johns, 1980: 61 and 1986: 29 (taxonomy, distribution); Emberson, 1993b: 20 (taxonomy).

Selenochilus ruficornis (Broun, 1882)

Cerabilia ruficorne [sic] Broun, 1882: 223 (redescribed in 1883: 223 and 1886: 754). Type locality: Wellington, WN.

Selenochilus ruficornis: Britton, 1940: 478.

Geographic distribution (Map p. 267). North Island: TO, WN.

Ecology. Stenotopic, epigeal, silvicolous, very hygrophilous. Lowland. Wet forests (broadleaf, podocarp). Nocturnal; shelters during the day.

Biology. Seasonality: September–June, August. Predacious (based on mouthpart morphology).

Dispersal power. Subapterous. Moderate runner.

References. Britton, 1940: 478 (taxonomy); Moeed & Meads, 1985: 22, 34 (distribution, ecology).

***Selenochilus syntheticus* (Sharp, 1886)**

Figure 11

Sympiestus syntheticus Sharp, 1886: 373. Type locality: Bealey, NC.

Selenochilus syntheticus: Britton, 1940: 477 (as a junior synonym of *Selenochilus piceus*); resurrected from synonymy by Johns, 1980: 61.

Selenochilus [sic] *syntheticus*: Johns, 1980: 61.

Geographic distribution (Map p. 267). South Island: MB, MC, NC.

Ecology. Stenotopic, epigeal, silvicolous, xerophilous. Lowland. Dry forests (beech). Nocturnal; hides during the day under logs.

Biology. Seasonality: October–January, July. Predacious (based on mouthpart morphology).

Dispersal power. Subapterous. Moderate runner.

References. Britton, 1940: 477 (taxonomy); Johns, 1980: 61, 65 and 1986: 29 (taxonomy, distribution, ecology); Johns *et al.*, 1980: 28 (distribution, ecology).

Tribe TROPOPTERINI (TROPIDOPTERINI)

Figure 12

Geographic distribution. Australia, New Zealand, Neotropical Region.

Reference. Moore, 1963: 281–285 (taxonomy).

Note. The tribal stem is *Tropo-*, not *Tropido-* (Madge, 1989: 468).

Genus *Molopsida* White, 1846

Figure 12

Molopsida White, 1846: 6. Type species: *Molopsida polita* White, 1846, by monotypy.

Tarastethus Sharp, 1883: 23. Synonymised by Britton, 1940: 477. Type species: *Tarastethus puncticollis* Sharp, 1883, designated by Lorentz, 1998: 170.

Geographic distribution. New Zealand (endemic).

References. Hudson, 1934: 177–178 (as *Tarastethus*, list); Sharp, 1886: 373 (taxonomy); Britton, 1940: 477 (taxonomy); Jeannel, 1940b: 97 (taxonomy).

Notes. A revision is needed. Several species await description. J. Nunn (Dunedin, New Zealand) is preparing a key to species, with some new synonymies. Members of this genus are occasional tree climbers at night.

***Molopsida alpinalis* (Broun, 1893)**

Tarastethus alpinalis Broun, 1893a: 1005. Type locality: New Zealand.

Molopsida alpinalis: Britton, 1940: 477.

Geographic distribution (Map p. 255). South Island: BR, MB, NN, SD, WD.

Ecology. Epigeal, mostly silvicolous, very hygrophilous. Montane, subalpine, alpine. Wet forests (beech, podocarp, broadleaf), alpine meadows. Nocturnal; active at night on mossy logs and the forest floor; hides during the day in logs.

Biology. Seasonality: September–May, July–August. Predacious (based on mouthpart morphology). Regularly infested with fungi (Laboulbeniales).

Dispersal power. Subapterous. Moderate runner.

Reference. Townsend, 1997: 12 (distribution).

Notes. Broun (1887: 604) cited *Tarastethus alpinalis*, n. sp. from Mt Arthur (NN), but without providing any description. This comment and Broun's annotation of his personal copy of his *Manual* suggest Mt Arthur, NN, as type locality.

***Molopsida antarctica* (Laporte de Castelnau, 1867)**

Drimostoma antarctica Laporte de Castelnau, 1867: 113 (redescribed in 1868: 199). Type locality: Wellington, WN.

Tarastethus antarcticus: Sharp, 1886: 373. *Tropopterus antarcticus*: Sloane, 1898: 472.

Tarastethus insularis Broun, 1923: 676. Type locality: Chetwode Islands, SD. Synonymised by Townsend, 1998: 5.

Tropidopterus antarcticus: Csiki, 1929: 486.

Molopsida insularis: Britton, 1940: 477.

Molopsida antarctica: Townsend, 1997: 12.

Geographic distribution (Map p. 255). North Island: WN. South Island: KA, MB, NN, SC, SD.

Ecology. Epigeal, mostly silvicolous, very hygrophilous. Lowland. Wet native forests and tree plantations (pine), river bed plantings, shelter belts, city gardens. Nocturnal; hides during the day under logs (mostly), in rotten logs, and under the loose bark of fallen trees.

Biology. Seasonality: September, December, July. Predacious (morphology). Regularly infested with fungi (Laboulbeniales).

Dispersal power. Subapterous. Moderate runner. Occasional climber (on trees and logs).

References. Britton, 1940: 477 (taxonomy); Townsend, 1997: 12 and 1998: 5 (taxonomy, distribution); Howe, 1998: 17 (distribution, ecology).

***Molopsida carbonaria* (Broun, 1908)**

Tarastethus carbonarius Broun, 1908: 351. Type locality: Manawatu Flats, nine miles below the Gorge, WI/WN.

Molopsida carbonaria: Britton, 1940: 477.

Geographic distribution (Map p. 255). North Island: WI/WN.

Ecology. Lowland. Habitat unknown; probably silvicolous.

Biology. Seasonality unknown. Predacious (based on mouthpart morphology).

Dispersal power. Subapterous. Moderate runner.

Note. This taxon could be conspecific with *Molopsida polita*.

***Molopsida cincta* (Broun, 1893)**

Tarastethus cinctus Broun, 1893a: 1005. Type locality: Near the Hermitage, Mt Cook, MK.

Molopsida cincta: Britton, 1940: 477.

Geographic distribution (Map p. 255). South Island: CO, MK, SL.

Ecology. Epigeal. Montane, subalpine, alpine. Forests (beech); a tussock herbfield. Nocturnal; hides during the day in leaf litter.

Biology. Seasonality: January–April. Predacious (based on mouthpart morphology).

Dispersal power. Subapterous. Moderate runner.

***Molopsida convexa* (Broun, 1917)**

Tarastethus convexus Broun, 1917: 366. Type locality: Routeburn, OL.

Molopsida convexa: Britton, 1940: 477.

Geographic distribution (Map p. 255). South Island: OL.

Ecology. Stenotopic, epigeal, silvicolous, very hygrophilous. Montane. Wet forests (beech, podocarp, broadleaf). Nocturnal; active at night on mossy logs and the forest floor.

Biology. Seasonality: December, February, April. Predacious (based on mouthpart morphology).

Dispersal power. Subapterous. Moderate runner. Good climber.

Note. This taxon could be conspecific with *Molopsida oxygona*.

***Molopsida cordipennis* (Broun, 1912)**

Tarastethus cordipennis Broun, 1912: 388. Type locality: Mt Quoin, Tararua Range, WN.

Molopsida cordipennis: Britton, 1940: 477.

Geographic distribution (Map p. 255). North Island: WA, WN.

Ecology. Epigeal, silvicolous. Lowland, montane. Both dry and wet forests (broadleaf). Nocturnal; hides during the day under logs, branches, and in leaf litter.

Biology. Seasonality: September, November, June, August. Teneral: March. Predacious (based on mouthpart morphology).

Dispersal power. Subapterous. Moderate runner.

***Molopsida debilis* (Sharp, 1886)**

Tarastethus debilis Sharp, 1886: 373. Type locality: Bealey, NC.

Molopsida debilis: Britton, 1940: 477.

Geographic distribution (Map p. 255). South Island: MC, NC.

Ecology. Montane. Habitat unknown; probably silvicolous.

Biology. Seasonality: November–December. Predacious (based on mouthpart morphology).

Dispersal power. Subapterous. Moderate runner.

Reference. Johns, 1980: 61 (distribution).

***Molopsida diversa* (Broun, 1917)**

Tarastethus diversus Broun, 1917: 366. Type locality: Moa Basin, West of Mt Algidus, MC.

Molopsida diversa: Britton, 1940: 477.

Geographic distribution (Map p. 256). South Island: MC, NC, WD.

Ecology. Stenotopic, epigeal, silvicolous. Montane, subalpine. Forests (beech, podocarp), scrublands. Nocturnal; hides during the day in leaf litter and moss.

Biology. Seasonality: October–November. Teneral: November. Predacious (based on mouthpart morphology).

Dispersal power. Subapterous. Moderate runner.

Reference. Townsend, 1997: 13 (distribution).

***Molopsida dubia* (Broun, 1894)**

Tarastethus dubius Broun, 1894: 309. Type locality: Wellington, WN.

Molopsida dubia: Britton, 1940: 477.

Geographic distribution (Map p. 256). North Island: TO, WN.

Ecology. Stenotopic, epigeal, silvicolous, very hygrophilous. Lowland, montane. Wet forests (beech). Nocturnal; hides during the day in fissures of fallen pieces of wood.

Biology. Seasonality: December, February. Predacious (based on mouthpart morphology).

Dispersal power. Subapterous. Moderate runner.

Note. This taxon could be conspecific with *Molopsida strenua*.

***Molopsida fovealis* (Broun, 1917)**

Tarastethus fovealis Broun, 1917: 367. Type locality: Ben Lomond, OL.

Molopsida fovealis: Britton, 1940: 477.

Geographic distribution (Map p. 256). South Island: OL.

Ecology. Montane. Habitat unknown; probably silvicolous.

Biology. Seasonality: March. Predacious (based on mouthpart morphology).

Dispersal power. Subapterous. Moderate runner.

Note. This taxon could be conspecific with *Molopsida southlandica*.

***Molopsida fuscipes* (Broun, 1923)**

Tarastethus fuscipes Broun, 1923: 675. Type locality: Belgrove, NN.

Molopsida fuscipes: Britton, 1940: 477.

Geographic distribution (Map p. 256). South Island: NN.

Ecology. Lowland. Macrohabitat unknown; probably silvicolous. Nocturnal; hides during the day in rotten pieces of wood.

Biology. Seasonality: October. Predacious (based on mouthpart morphology).

Dispersal power. Subapterous. Moderate runner.

Note. This taxon could be conspecific with *Molopsida seriatoporus*.

***Molopsida halli* (Broun, 1917)**

Tarastethus halli Broun, 1917: 367. Type locality: Mt Kiwi and Moa Basin, near Mt Algidus, MC.

Molopsida halli: Britton, 1940: 477.

Geographic distribution (Map p. 256). South Island: MC.

Ecology. Montane. Habitat unknown; probably silvicolous.

Biology. Seasonality: October. Predacious (based on

mouthpart morphology).

Dispersal power. Subapterous. Moderate runner.

Note. This taxon could be conspecific with *Molopsida diversa*.

***Molopsida longula* (Broun, 1917)**

Tarastethus longulus Broun, 1917: 368. Type locality: Clipping's Bush, near Kingston, OL.

Molopsida longula: Britton, 1940: 477.

Geographic distribution (Map p. 256). South Island: OL.

Ecology. Montane. Habitat unknown; probably silvicolous.

Biology. Seasonality: January. Predacious (based on mouthpart morphology).

Dispersal power. Subapterous. Moderate runner.

References: Johns, 1980: 61 (distribution); Watt, 1977: 89 (distribution).

Note. This taxon could be conspecific with *Molopsida debilis*.

***Molopsida marginalis* (Broun, 1882)**

Tropopterus marginalis Broun, 1882: 219 (redescribed in 1883: 219 and 1886: 749). Type locality: Wellington, WN.

Tarastethus marginalis: Sharp, 1886: 373.

Tropidopterus marginalis: Csiki, 1929: 487.

Molopsida marginalis: Britton, 1940: 477.

Geographic distribution (Map p. 256). North Island: WN.

Ecology. Lowland. Habitat unknown; probably silvicolous.

Biology. Seasonality unknown. Predacious (based on mouthpart morphology).

Dispersal power. Subapterous. Moderate runner.

Note. This taxon could be conspecific with *Molopsida antarctica*.

***Molopsida optata* (Broun, 1917)**

Tarastethus optatus Broun, 1917: 369. Type locality: Mt Dick, OL.

Molopsida optata: Britton, 1940: 477.

Geographic distribution (Map p. 256). South Island: OL.

Ecology. Montane. Habitat unknown; probably silvicolous.

Biology. Seasonality: March. Predacious (based on mouthpart morphology).

Dispersal power. Subapterous. Moderate runner.

Note. This taxon could be conspecific with *Molopsida oxygona*.

***Molopsida oxygona* (Broun, 1886)**

Tropopterus oxygonus Broun, 1886: 820. Type locality: Mt Maungatua, DN.

Tarastethus oxygonus: Sharp, 1886: 373.

Molopsida oxygona: Britton, 1940: 477.

Geographic distribution (Map p. 256). South Island: DN, SL.

Ecology. Epigeal, mostly silvicolous, very hygrophilous. Lowland, montane, subalpine. Wet forests (broadleaf, podocarp, beech); a tussock-*Celmisia* area. Nocturnal; hides during the day under stones.

Biology. Seasonality: October, December–January, March. Teneral: January. Predacious (based on mouthpart morphology).

Dispersal power. Subapterous. Moderate runner.

***Molopsida phyllocharis* (Broun, 1912)**

Tarastethus phyllocharis Broun, 1912: 387. Type locality: Erua, TO.

Molopsida phyllocharis: Britton, 1940: 477.

Geographic distribution (Map p. 257). North Island: TO.

Ecology. Stenotopic, epigeal, silvicolous, very hygrophilous. Lowland, montane. Wet forests (beech). Nocturnal; hides during the day in rotten pieces of wood and in leaf litter.

Biology. Seasonality: October, January, March. Predacious (based on mouthpart morphology).

Dispersal power. Subapterous. Moderate runner.

Note. This taxon could be conspecific with *Molopsida seriatoporus*.

***Molopsida polita* White, 1846**

Molopsida polita White, 1846: 6. Type locality: Waikouaiti, DN [probably mislabelled].

Tarastethus laevicollis Broun, 1903: 458. Type locality: Te Aroha, BP/WO. Synonymised by Britton, 1940: 477.

Geographic distribution (Map p. 257). North Island: BP, CL, GB, HB, RI, TK, TO, WN, WO.

Ecology. Stenotopic, epigeal, silvicolous, very hygrophilous. Lowland, montane, subalpine. Wet forests (beech, broadleaf, podocarp), shrublands, and scrublands. Nocturnal; hides during the day under and in rotten logs as well as in rotten branches.

Biology. Seasonality: October–June. Teneral: January–February. Predacious (based on mouthpart morphology). Occasionally infested with fungi (Laboulbeniales) and mites.

Dispersal power. Subapterous. Moderate runner.

Reference. Britton, 1940: 477 (taxonomy).

Note. The North Island distribution of *M. polita* indicates that the type specimen collected by Mr Earl has been mislabelled. The likely type locality is Port Nicholson [= Wellington] as White records Earl as collector of a number of other beetles from there.

***Molopsida pretiosa* (Broun, 1910)**

Tarastethus pretiosus Broun, 1910b: 6. Type locality: Raurimu, TO.

Molopsida pretiosa: Britton, 1940: 477.

Geographic distribution (Map p. 257). North Island: BP, TK, TO. South Island: NN.

Ecology. Epigeal, mostly silvicolous, very hygrophilous. Lowland, montane, subalpine, alpine. Wet forests (beech, broadleaf, podocarp) and shrublands; fellfields. Nocturnal; hides during the day in leaf litter (mostly), moss, under fallen branches and epiphyte crowns. Gregarious.

Biology. Seasonality: October–April, June. Teneral: November. Predacious (based on mouthpart morphology).

Dispersal power. Subapterous. Moderate runner.

Reference. Townsend, 1997: 13 (distribution).

Note. This taxon could represent a species complex.

***Molopsida propinqua* (Broun, 1917)**

Tarastethus propinquus Broun, 1917: 369. Type locality: Ben Lomond, OL.

Molopsida propinqua: Britton, 1940: 477.

Geographic distribution (Map p. 257). South Island: OL.

Ecology. Epigeal. Montane. A forest (beech). Nocturnal; hides during the day under stones.

Biology. Seasonality: December–January, March. Predacious (based on mouthpart morphology).

Dispersal power. Subapterous. Moderate runner.

***Molopsida puncticollis* (Sharp, 1883)**

Tarastethus puncticollis Sharp, 1883: 24. Type locality: Greymouth, BR.

Molopsida puncticollis: Britton, 1940: 477.

Geographic distribution (Map p. 257). South Island: BR, MC, NC, NN, WD.

Ecology. Epigeal, mostly silvicolous, very hygrophilous. Lowland, montane, subalpine, alpine. Wet forests (beech, broadleaf, podocarp) and shrublands. Nocturnal; hides during the day in the cracked undersurface of logs and in moss.

Biology. Seasonality: September–December, February, April–May. Predacious (based on mouthpart morphology).

Dispersal power. Subapterous. Moderate runner.

References. Hudson, 1934: 38 (distribution, ecology); Emden, 1936: 45 (morphology of male genitalia); Johns, 1977: 317 and 1980: 61, 65 (distribution, ecology); Deuve, 1993: 149 (morphology of female reproductive system); Townsend, 1997: 13 (distribution).

***Molopsida robusta* (Broun, 1921)**

Tarastethus robustus Broun, 1921: 600. Type locality: Mt Robert, BR.

Molopsida robusta: Britton, 1940: 477.

Geographic distribution (Map p. 257). South Island: BR, NN, SD.

Ecology. Epigeal, stenotopic, very hygrophilous, silvicolous. Lowland, montane. Wet forests (broadleaf). Nocturnal; hides during the day under stones.

Biology. Seasonality: November–December, February–March, June–July. Predacious (based on mouthpart morphology). Occasionally infested with fungi (Laboulbeniales).

Dispersal power. Subapterous. Moderate runner.

References. Townsend, 1997: 13 and 1998: 11, 21 (taxonomy, distribution, biology).

***Molopsida seriatoporus* (Bates, 1874)**

Figure 12

Tropopterus seriatoporus Bates, 1874: 242 (redescribed in 1875: 305). Type locality: New Zealand.

Tarastethus seriatoporus: Sharp, 1886: 373.

Tropidopterus seriatoporus: Csiki, 1929: 487.

Molopsida seriatopora [sic]: Britton, 1940: 477.

Geographic distribution (Map p. 257). North Island: BP, CL, GB, HB, RI, TK, TO, WI, WA, WO. South Island: BR, MB, NN, SD, WD.

Ecology. Stenotopic, epigeal, silvicolous, very hygrophilous. Lowland, montane. Wet forests (beech, broadleaf, podocarp). Nocturnal; hides during the day in leaf litter, under fallen branches, logs, and in rotten pieces of wood.

Biology. Seasonality: September–May, August. Teneral: September, January–April, July. Predacious (based on mouthpart morphology). Occasionally infested with fungi (Laboulbeniales) and mites.

Dispersal power. Subapterous. Moderate runner. Occasional climber (on trees).

Reference. Townsend, 1997: 13 (distribution).

Note. The suffix *-porus* is a Latin masculine noun, meaning pore (Brown, 1985: 415), not an adjective, thus invariable.

***Molopsida simplex* (Broun, 1903)**

Tarastethus simplex Broun, 1903: 457. Type locality: Port Chalmers, DN.

Molopsida simplex: Britton, 1940: 477.

Geographic distribution (Map p. 257). South Island: DN.

Ecology. Stenotopic, epigeal, silvicolous, very hygrophilous. Lowland. Wet forests (broadleaf, podocarp, beech). Nocturnal; hides during the day under stones and in leaf litter.

Biology. Seasonality: December–January. Predacious (based on mouthpart morphology).

Dispersal power. Subapterous. Moderate runner.

***Molopsida simulans* (Broun, 1894)**

Tarastethus simulans Broun, 1894: 309. Type locality: Caplestone, BR.

Molopsida simulans: Britton, 1940: 477.

Geographic distribution (Map p. 257). South Island: BR.

Ecology. Lowland. Habitat unknown; probably silvicolous.

Biology. Seasonality unknown. Predacious (based on mouthpart morphology).

Dispersal power. Subapterous. Moderate runner.

Note. This taxon could be conspecific with *Molopsida alpinalis*.

***Molopsida southlandica* (Broun, 1908)**

Tarastethus southlandicus Broun, 1908: 350. Type locality: Invercargill, SL.

Molopsida southlandica: Britton, 1940: 477.

Geographic distribution (Map p. 258). South Island: SL.

Ecology. Stenotopic, epigeal, silvicolous, very hygrophilous. Lowland. Wet forests (podocarp, broadleaf). Nocturnal; hides during the day under logs.

Biology. Seasonality: April, August. Predacious (based on mouthpart morphology).

Dispersal power. Subapterous. Moderate runner.

***Molopsida strenua* (Broun, 1894)**

Tarastethus strenuus Broun, 1894: 308. Type locality: Napier [HB] (Hastwells), WA.

Molopsida strenua: Britton, 1940: 477.

Geographic distribution (Map p. 258). North Island: BP,

HB, RI, TK, TO, WA, WI, WN, WO.

Ecology. Stenotopic, epigeal, silvicolous, very hygrophilous. Lowland, montane, subalpine. Wet forests (beech, broadleaf, podocarp) and shrublands. Nocturnal; hides during the day under fallen branches and in fissures of fallen pieces of wood.

Biology. Seasonality: September–February, June–July. Teneral: December, February. Predacious (based on mouthpart morphology). Occasionally infested with fungi (Laboulbeniales).

Dispersal power. Subapterous. Moderate runner.

***Molopsida sulcicollis* (Bates, 1874)**

Tropopterus sulcicollis Bates, 1874: 241 (redescribed in 1875: 304). Type locality: Christchurch, MC.

Tarastethus sulcicollis: Sharp, 1886: 373.

Tropidopterus sulcicollis: Csiki, 1929: 487.

Molopsida sulcicollis: Britton, 1940: 477.

Geographic distribution (Map p. 258). North Island: WA, WN. South Island: KA, MB, MC, NC, SD.

Ecology. Stenotopic, arboreal-epigeal, silvicolous. Lowland, montane, subalpine. Usually coastal. Forests (beech), tree plantations (pine). Nocturnal; active on trees at night; shelters during the day.

Biology. Seasonality unknown. Predacious (based on mouthpart morphology).

Dispersal power. Subapterous. Moderate runner. Occasional climber.

References. Johns *et al.*, 1980: 28 and Johns, 1980: 65 (distribution, ecology).

Supertribe TRECHITAE

Tribe TRECHINI

Figure 13

Geographic distribution. Worldwide.

References. Jeannel, 1926: 221–450, 1927: 1–592, and 1928: 1–808 (world revision); Moore, 1972: 1–61 (revision of Australian taxa); Laneyrie, 1974: 3–21 (systematics); Casale & Laneyrie, 1982: 1–226 (world catalogue; keys to supraspecific taxa); Lieberr & Will, 1998: 131 (morphology of female reproductive system).

Notes. A revision is needed. Several genera and many species await description. J.I. Townsend (Levin, New Zealand) is currently revising this tribe.

Subtribe AEPINA

Geographic distribution. Europe, subantarctic New Zealand, Falkland Islands, Crozet Islands, Patagonia, Chile.

Genus *Kenodactylus* Broun, 1909

Kenodactylus Broun, 1909b: 90. Type species: *Kenodactylus capito* Broun, 1909b, by monotypy.

Aepomorphus Jeannel, 1926: 447. Type species: *Trechus audouini* Guérin-Méneville, 1830, by monotypy. Synonymised by Jeannel, 1938a: 255.

Geographic distribution. Subantarctic New Zealand, Falkland Islands, Patagonia.

References. Jeannel, 1938a: 255 (taxonomy, distribution) and 1964: 411 (distribution); Johns, 1974: 292–297 (taxonomy); Casale & Laneyrie, 1982: 51 (list).

***Kenodactylus audouini* (Guérin-Méneville, 1830)**

Trechus audouini Guérin-Méneville, 1830: page 60, plate I, figure 16. Type locality: Soledad Bay, Falkland Islands.

Trechus testaceus Blanchard, 1843: Plate 3, Figure 15 (redescribed in 1853: 45). Type locality: Port Famine, Falkland Islands. Synonymised by Putzeys, 1870: 22.

Kenodactylus capito Broun, 1909b: 91. Type locality: Campbell Island. Synonymised by Johns, 1974: 293.

Aepomorphus audouini: Jeannel, 1926: 451.

Kenodactylus audouini: Jeannel, 1940b: 93.

Geographic distribution (Map p. 242). Stewart Island. Subantarctic Islands: AN, AU, CA, SN. Extralimital range: Falkland Islands, Patagonia.

Ecology. Epigeal-fossorial, nidicolous, subaquatic, halophilous. Coastal lowland. Intertidal and supralittoral zones; penguin and seal colonies. Nocturnal; hides under stones, algae, and in rock fissures (intertidal zone), under stones (supralittoral zone).

Biology. Seasonality: September–March, May–June, August. Teneral: November–February. Predacious (based on mouthpart morphology). Regularly infested with fungi (Laboulbeniales).

Dispersal power. Subapterous. Moderate runner.

References. Brookes, 1951: 24–25 (distribution, ecology); Jeannel, 1962: 540–541 (taxonomy, distribution); Darlington, 1964a: 335, 338–339 (distribution, ecology); Gressitt, 1964: 544 (distribution); Jeannel, 1964: 411 (taxonomy); Johns, 1974: 294–297, 301 (larval description, distribution, ecology, biology); Rossi, 1984: 756 (biology).

Note. This flightless species has a wide subantarctic distribution which could be explained by its high tolerance to salinity and its exceptional ability to swim or survive for long periods at sea.

Genus *Maoritrechus* Brookes, 1932

Maoritrechus Brookes, 1932: 27. Type species: *Maoritrechus rangitotoensis* Brookes, 1932, by monotypy.

Geographic distribution. New Zealand (endemic).

References. Brookes, 1932: 27–28 (taxonomy); Jeannel, 1938a: 255–256 (taxonomy, distribution), 1940b: 78–82 and 1964: 411 (taxonomy); Casale & Laneyrie, 1982: 51 (list).

Notes. *Maoritrechus* was incorrectly synonymised with *Temnostega* Enderlein, 1905, by Jeannel (1938a: 255), but was used again as a valid genus by Watt (1983b: 35). Two undescribed species have been found along the seashore over the tide line in deep beach gravel or under stones.

***Maoritrechus rangitotoensis* Brookes, 1932**

Maoritrechus rangitotoensis Brookes, 1932: 27. Type locality: Rangitoto Island, AK.

Temnostega rangitotoensis: Jeannel, 1938a: 255.

Geographic distribution (Map p. 244). North Island: AK.

Ecology. Coastal lowland. A sea beach: above the high tide level, under decaying zosteras.

Biology. Seasonality: July. Predacious (based on mouthpart morphology).

Dispersal power. Subapterous. Moderate runner.

References. Brookes, 1932: 28 (distribution, ecology); Casale & Laneyrie, 1982: 51 (list); Watt, 1983b: 35 (distribution, ecology); Voisin & Dreux, 1987: 463 (biogeography).

Notes. This species was incorrectly synonymised with *Temnostega antarctica* Enderlein, 1905: 719 by Jeannel (1964: 411), but was used again as a valid species by Casale & Laneyrie (1982: 51). As in the two undescribed species, the true habitat of *M. rangitotoensis* could be above the high tide, among deep coarse gravel or under stones.

Subtribe TRECHINA

Geographic distribution. Worldwide.

Genus *Duvaliomimus* Jeannel, 1928

Figure 13

Duvaliomimus Jeannel, 1928: 82. Type species: *Trechus maori* Jeannel, 1920, by monotypy.

Geographic distribution. New Zealand (endemic).

References. Jeannel, 1928: 82–83 and 1942b: 226–228 (biogeography); Uéno, 1956: 64 (biogeography); Britton,

1958: 183 (taxonomy) and 1964a: 629 (taxonomy, including key to species); Casale & Laneyrie, 1982: 117 (list).

Notes. A few species currently included in *Duvaliomimus* may belong to undescribed genera of Trechina. In addition, several species await description in *Duvaliomimus* itself. Members of this genus live either in caves, sinkholes, or dark shaded mountain ravines and gullies, along rills and brooks, under stones, or in leaf debris (tree ferns). Long-legged, blind cave species and short-legged, eyed epigeal species could belong to different genera.

***Duvaliomimus brittoni* Jeannel, 1938**

Duvaliomimus brittoni Jeannel, 1938a: 256. Type locality: [Mt] Earnslaw, OL.

Geographic distribution (Map p. 236). South Island: MK, OL.

Ecology. Stenotopic, epigeal, riparian, very hygrophilous. Montane. Cool dark wet edges of streams. Nocturnal; hides during the day under stones (usually) and pieces of wood.

Biology. Seasonality: January. Predacious (based on mouthpart morphology).

Dispersal power. Subapterous. Moderate runner.

Reference. May & Kermode, 1972: 83 (distribution, ecology).

“*Duvaliomimus*” *lamberti* Britton, 1960

Duvaliomimus lamberti Britton, 1960b: 34. Type locality: Dogleg Hole, Takaka Hill, NN.

Geographic distribution (Map p. 236). South Island: NN.

Ecology. Stenotopic, cavernicolous (troglobitic), very hygrophilous. Lowland. Cool dark deep caves and holes. Occurs on drips and wet rocks.

Biology. Seasonality: November, January–February. Predacious (based on mouthpart morphology).

Dispersal power. Subapterous. Fast runner.

References. Britton, 1960b: 34 (distribution, ecology); Townsend, 1963: 95 (distribution, ecology); Uéno, 1977: 1, 5 (nomenclature, phylogeny); Valentine, 1987: 84 (nomenclature, phylogeny); Johns, 1991: 19 (distribution); Townsend, 1997: 11 (taxonomy, distribution, ecology).

Note. This species requires the description of a new genus (Townsend, 1997: 11).

***Duvaliomimus mayae* Britton, 1958**

Duvaliomimus mayae Britton, 1958: 184. Type locality: Waipuna Caves, Te Kuiti, WO.

Geographic distribution (Map p. 236). North Island: WO.

Ecology. Stenotopic, cavernicolous (troglobitic), very hygrophilous. Lowland. Cool caves. Occurs on cave walls and on muddy or silty banks, among scorias.

Biology: Seasonality: Throughout the year, except October. Teneral: March. Predacious (based on mouthpart morphology). Attracted to pittraps baited with a mixture of minced beef and cheese. Occasionally infested with fungi (Laboulbeniales).

Dispersal power. Subapterous. Fast runner. Excellent climber.

References. Britton, 1958: 185–186 (distribution); May, 1962: 61 (distribution, ecology), 1963a: 147–150 (taxonomy, including larval description) and 1963b: 191–192 (distribution, ecology, biology); May, 1979: 210–213 (taxonomy, distribution, ecology); May & Kermode, 1972: 83–90 (taxonomy, ecology, biology); Townsend, 1974b: 431–432 (distribution, ecology).

***Duvaliomimus orpheus* Britton, 1962**

Duvaliomimus orpheus Britton, 1962: 668. Type locality: Twin Forks Cave, “Paturau District”, NN.

Geographic distribution (Map p. 237). South Island: NN.

Ecology. Stenotopic, cavernicolous (troglobitic). Lowland. Cool caves.

Biology. Seasonality: January, August. Predacious (based on mouthpart morphology).

Dispersal power. Subapterous. Fast runner.

References. Britton, 1962: 668, 670 (distribution, ecology); Townsend, 1963: 95, 1974b: 430–432 and 1997: 11 (distribution, ecology); Johns, 1991: 19 (distribution).

***Duvaliomimus pluto* Britton, 1964**

Duvaliomimus pluto Britton, 1964a: 627. Type locality: Fenian Creek Cave, Oparara, NN.

Geographic distribution (Map p. 237). South Island: NN.

Ecology. Stenotopic, cavernicolous (troglobitic). Lowland. Cool caves.

Biology. Seasonality: April. Predacious (based on mouthpart morphology).

Dispersal power. Subapterous. Fast runner.

References. Britton, 1959: 104 (distribution, ecology); May & Kermode, 1972: 83 (distribution, ecology); Johns, 1991: 19 (distribution); Townsend, 1974b: 431–432 and 1997: 11 (distribution, ecology).

***Duvaliomimus styx* Britton, 1959**

Figure 13

Duvaliomimus styx Britton, 1959: 104. Type locality: Puriri Cave, Port Waikato, WO.

Geographic distribution (Map p. 237). North Island: BP, GB, TK, WA, WI, WO.

Ecology. Epigeic-cavernicolous (troglophilous). Lowland. Stream banks, caves. Nocturnal; hides during the day under stones.

Biology. Seasonality: November, January–February, June–August. Teneral: January, May. Predacious (based on mouthpart morphology). Occasionally infested with fungi (Laboulbeniales).

Dispersal power. Subapterous. Moderate runner.

References. May, 1962: 61, 1963b: 192 and 1979: 210 (ecology); Britton, 1964a: 627 (distribution); Ashton, 1976: 480–481 (distribution, ecology).

***“Duvaliomimus” walkeri* (Broun, 1903)**

Anchomenus walkeri Broun, 1903: 456. Type locality: Westport, NN.

Trechus maori Jeannel, 1920: 111. Type locality: Greymouth, BR. Synonymised by Jeannel, 1938a: 256.

Duvaliomimus maori: Jeannel, 1928: 83.

Agonum (Anchomenus) walkeri: Csiki, 1931: 865.

Duvaliomimus walkeri: Jeannel, 1938a: 256.

Geographic distribution (Map p. 237). South Island: BR, NC, NN, WD.

Ecology: Mostly epigeic, very hygrophilous, riparian. Lowland, montane. Edges of streams crossing wet forests (podocarp); caves (occasionally). Nocturnal; hides during the day under stones.

Biology. Seasonality: October–November, January, April, July. Predacious (morphology).

Dispersal power. Subapterous. Moderate runner. Occasional climber (on cave walls).

References. Jeannel, 1928: 83–85 (taxonomy, distribution) and 1938a: 256 (taxonomy); Townsend, 1974b: 430 (distribution, ecology) and 1997: 11 (taxonomy, distribution, ecology); Johns, 1991: 19 (distribution).

Notes. This species requires the description of a new genus. Adults show enormous morphological variation.

Duvaliomimus watti Britton, 1958

Duvaliomimus watti Britton, 1958: 188. Type locality: Moumoukai Valley, AK.

Geographic distribution (Map p. 237). North Island: AK, BP, CL, RI, WA, WI, WN.

Ecology. Stenotopic, epigeal, riparian, very hygrophilous. Lowland. Shaded edges of rills crossing wet forests (broadleaf, podocarp). Nocturnal; hides during the day under stones and vegetal debris (dead fern leaves, branches).

Biology. Seasonality: September–October, January–May, August. Predacious (based on mouthpart morphology).

Dispersal power. Subapterous. Moderate runner.

References. Britton, 1958: 188 (distribution); Johns, 1980: 65 (distribution, ecology).

Genus Erebotrechus Britton, 1964

Erebotrechus Britton, 1964a: 625. Type species: *Erebotrechus infernus* Britton, 1964a, by monotypy.

Stygiotrechus [sic]: Britton, 1964a: 626, Figure 1 (incorrect original spelling).

Geographic distribution. New Zealand (endemic).

References. Britton, 1964a: 625–627 (taxonomy); Casale & Laneyrie, 1982: 67 (list).

Erebotrechus infernus Britton, 1964

Erebotrechus infernus Britton, 1964a: 625. Type locality: Fox River Cave, near Charleston, BR.

Stygiotrechus [sic] *infernus*: Britton, 1964a: 626, Figure 1.

Geographic distribution (Map p. 237). South Island: BR.

Ecology. Stenotopic, cavernicolous (troglobitic). Lowland. Cool caves.

Biology. Seasonality: September–October, January, April, July–August. Teneral: January. Predacious (based on mouthpart morphology).

Dispersal power. Subapterous. Fast runner.

References. Britton, 1964a: 627 (distribution, ecology); Watt, 1975a: 526 (ecology); Johns, 1991: 19 (distribution); Townsend, 1997: 11 (distribution, habitat).

Genus Neanops Britton, 1962

Neanops Britton, 1962: 672. Type species: *Duvaliomimus caecus* Britton, 1960a, by monotypy.

Geographic distribution. New Zealand (endemic; North Island).

References. Britton, 1962: 672 (taxonomy); Casale & Laneyrie, 1982: 67 (list); Valentine, 1987: 79–81 (taxonomy).

Neanops caecus (Britton, 1960)

Duvaliomimus caecus Britton, 1960a: 121. Type locality: Fred Cave, Te Kuiti, WO.

Neanops caecus: Britton, 1962: 672.

Geographic distribution (Map p. 258). North Island: WO.

Ecology. Stenotopic, cavernicolous (troglobitic). Lowland. Caves. Clings to the underside of large stones.

Biology. Seasonality: January–March. Predacious (based on mouthpart morphology).

Dispersal power. Subapterous. Fast runner.

References. Britton, 1960a: 123 (distribution, ecology); May, 1962: 61 and 1963b: 192 (distribution, ecology); Uéno, 1977: 1–8 (taxonomy, distribution, ecology).

Neanops pritchardi Valentine, 1987

Neanops pritchardi Valentine, 1987: 79. Type locality: Wairere Falls Cave, near Te Kuiti, WO.

Geographic distribution (Map p. 258). North Island: WO.

Ecology. Stenotopic, cavernicolous (troglobitic). Lowland. A wet cave.

Biology. Seasonality: December. Predacious (based on mouthpart morphology).

Dispersal power. Subapterous. Fast runner.

Reference. Valentine, 1987: 79–81 (distribution, ecology).

Genus Scototrechus Britton, 1962

Scototrechus Britton, 1962: 670. Type species: *Scototrechus orcinus* Britton, 1962, by monotypy.

Geographic distribution. New Zealand (endemic; South Island).

References. Britton, 1962: 670–672 (taxonomy); Casale & Laneyrie, 1982: 117 (list).

Scototrechus orcinus Britton, 1962

Scototrechus orcinus Britton, 1962: 670. Type locality: Ed's Cellar, Canaan, Takaka Hill, NN.

Geographic distribution (Map p. 266). South Island: NN.

Ecology. Stenotopic, cavernicolous (troglobitic). Lowland. Marble caves and sink-holes.

Biology. Seasonality: April. Predacious (based on mouthpart morphology).

Dispersal power. Subapterous. Fast runner.

References. Britton, 1962: 672 (distribution, ecology); Townsend, 1963: 96 (distribution, ecology); Johns, 1991: 20 (distribution, ecology); Townsend, 1997: 11 (distribution, ecology).

Tribe ZOLINI

Figure 14

Geographic distribution. Circumantarctic and South Temperate Regions, including New Zealand.

References. Hudson, 1934: 177 (list); Emden, 1936: 44–46 (classification); Jeannel, 1940b: 92–97 (taxonomy); Liebherr & Will, 1998: 141, 143 (phylogeny, classification); Grebennikov, 1999: 245–252 (larval description).

Notes. A revision is needed. P.M. Johns (Christchurch, New Zealand) is preparing a synonymic checklist to the Zolini of the world.

Subtribe OOPTERINA

Geographic distribution. Same as tribe.

Genus *Oopterus* Guérin-Ménéville, 1841

Oopterus Guérin-Ménéville, 1841a: 123. Type species: *Oopterus clivinooides* Guérin-Ménéville, 1841a, by monotypy.

Oöpterus: Broun, 1880: 54 (historical alternative spelling).

Pseudoopterus Csiki, 1928: 225. Type species: *Oopterus plicaticollis* Blanchard, 1843, designated here. Synonymised by Jeannel, 1940b: 92.

Geographic distribution. New Zealand, Falkland Islands; South Georgia (adventive).

References. Csiki, 1928: 225–226 and 1933b: 1651, 1678 (as *Oopterus* and *Pseudoopterus*, list); Hudson, 1934: 177 (list); Jeannel, 1926: 245–246 and 1940b: 92 (taxonomy); Emden, 1936: 44–45 (classification); Johns, 1974: 297–300 (revision of Subantarctic Island species); Deuve, 1993: 156–157 (morphology of female reproductive system); Grebennikov, 1999: 247–250 (larval description).

Notes. A revision is needed. About twenty species await description. This taxon could represent three or four genera. *Oopterus* species climb regularly on trees at night. Death feigning has been observed by Hudson (1934: 38).

Oopterus basalis Broun, 1915

Oöpterus basalis Broun, 1915: 273. Type locality: Ben Lomond, OL.

Pseudoopterus basalis: Csiki, 1928: 225.

Oopterus basalis: Hudson, 1934: 177.

Geographic distribution (Map p. 260). South Island: MK, OL.

Ecology. Epigeal. Subalpine. A herbfield. Nocturnal; hides during the day under stones.

Biology. Seasonality: November–December, February. Predacious (based on mouthpart morphology).

Dispersal power. Subapterous. Moderate runner.

Oopterus clivinooides Guérin-Ménéville, 1841

Oopterus clivinooides Guérin-Ménéville, 1841a: 123. Type locality: Auckland Islands.

Oopterus guerini Kirsch, in Kiesenwetter & Kirsch, 1877: 158. Type locality: Auckland Islands. Synonymised by Gourlay, 1950: 181.

Oopterus tripunctatus Broun, 1909b: 87. Type locality: Carnley Harbour, Auckland Islands. Synonymised by Gourlay, 1950: 181.

Oopterus tarsalis Broun, 1909b: 89. Type locality: Campbell Island. Synonymised by Johns, 1974: 297.

Pseudoopterus guerini: Csiki, 1928: 225.

Pseudoopterus tripunctatus: Csiki, 1928: 226.

Pseudoopterus tarsalis: Csiki, 1928: 226.

Geographic distribution (Map p. 260). Subantarctic Islands: AN, AU, CA, SN.

Ecology. Eurytopic, epigeal, very hygrophilous. Lowland, montane, subalpine, alpine. Wet forests (broadleaf), peaty scrublands, tussock areas, pastures, fellfields, supralittoral zone, sea beaches; penguin, shag, and seal colonies. Nocturnal; hides during the day under logs, stones, in leaf litter, moss and mat plants, under cow dung, in turf, among tussock roots, in logs, and under algae. Gregarious.

Biology. Seasonality: October–February, April–May, July. Teneral: December–April. Predacious. Food: Amphipods, caterpillars. Occasionally infested with fungi (Laboulbeniales).

Dispersal power. Subapterous. Moderate runner.

References. Blanchard, 1853: 43 (taxonomy); Gourlay, 1950: 181 (distribution, ecology); Brookes, 1951: 22 (distribution, biology); Darlington, 1964a: 337–338 (distribution, ecology, biology); Gressitt, 1964: 544 (distribution); Johns, 1974: 297–298, 301 (distribution, ecology, biology); Emberson, 1993b: 20 (taxonomy).

Note. This taxon could represent a species complex.

Oopterus collaris Broun, 1893

Oöpterus collaris Broun, 1893a: 1002. Type locality: New Zealand.

Pseudoopterus collaris: Csiki, 1928: 225.

Oopterus collaris: Hudson, 1934: 177.

Geographic distribution (Map p. 260). South Island: NN.

Ecology. Montane. Habitat unknown; probably silvicolous.

Biology. Seasonality unknown. Predacious (based on mouthpart morphology).

Dispersal power. Subapterous. Moderate runner.

Notes. Broun (1887: 604) cited *Oopterus collaris*, n. sp. from Mt Arthur, NN, without providing any description. This comment and Broun's annotation of his personal copy of his *Manual* suggest Mt Arthur, NN as type locality.

***Oofterus frontalis* Broun, 1908**

Oofterus frontalis Broun, 1908: 342. Type locality: Wadestown, WN and Palmerston North, WI.

Pseudoofterus frontalis: Csiki, 1928: 225.

Oofterus frontalis: Hudson, 1934: 38, 177.

Geographic distribution (Map p. 260). North Island: WN.

Ecology. Stenotopic, epigeal, silvicolous, very hygrophilous. Lowland. Wet forests. Nocturnal; hides during the day in moss and leaf litter.

Biology. Seasonality unknown. Predacious (based on mouthpart morphology).

Dispersal power. Subapterous. Moderate runner.

Reference. Hudson, 1934: 38 (distribution, ecology).

***Oofterus fulvipes* Broun, 1886**

Oofterus fulvipes Broun, 1886: 936. Type locality: Midhirst, base of Mt Egmont, TK.

Pseudoofterus fulvipes: Csiki, 1928: 225.

Oofterus fulvipes: Hudson, 1934: 177.

Geographic distribution (Map p. 260). North Island: TK.

Ecology. Lowland. Habitat unknown; probably silvicolous.

Biology. Seasonality unknown. Predacious (based on mouthpart morphology).

Dispersal power. Subapterous. Moderate runner.

***Oofterus laevicollis* Bates, 1871**

Oofterus laevicollis Bates, 1871a: 14. Type locality: New Zealand.

Pseudoofterus laevicollis: Csiki, 1928: 225.

Oofterus laevicollis: Hudson, 1934: 177.

Geographic distribution (Map p. 260). North Island: WN. South Island: MC.

Ecology. Epigeal, silvicolous. Lowland. Both wet and dry forests (broadleaf, podocarp, beech) and scrublands. Nocturnal; shelters during the day.

Biology. Seasonality: September–November, March–June. Teneral: September. Predacious (based on mouthpart morphology).

Dispersal power. Subapterous. Moderate runner.

References. Butcher & Emberson, 1981: 62 (distribution, ecology); Moeed & Meads, 1983: 52 and 1985: 36 (distribution, ecology); Johns, 1986: 29 (distribution, ecology).

***Oofterus laevigatus* Broun, 1912**

Oofterus laevigatus Broun, 1912: 389. Type locality: Hastwells, WA.

Pseudoofterus laevigatus: Csiki, 1928: 225.

Oofterus laevigatus: Hudson, 1934: 177.

Geographic distribution (Map p. 260). North Island: WA.

Ecology. Lowland. Habitat unknown; probably silvicolous.

Biology. Seasonality unknown. Predacious (based on mouthpart morphology).

Dispersal power. Subapterous. Moderate runner.

***Oofterus laeviventris* (Sharp, 1883)**

Tarastethus laeviventris Sharp, 1883: 24. Type locality: Greymouth, BR.

Molopsida laeviventris: Britton, 1940: 477.

Oofterus laeviventris: Johns, 1980: 57.

Geographic distribution (Map p. 261). South Island: BR, MC, NC, WD.

Ecology. Stenotopic, epigeal, silvicolous, very hygrophilous. Lowland, montane. Wet forests (beech, podocarp) and scrublands. Nocturnal; hides during the day under logs and stones.

Biology. Seasonality: November, April. Predacious (based on mouthpart morphology).

Dispersal power. Subapterous. Moderate runner.

References. Johns, 1977: 317 and 1980: 60, 65 (distribution, ecology).

***Oofterus latifossus* Broun, 1917**

Oofterus latifossus Broun, 1917: 364. Type locality: Moa and Mistake Basins, near Mt Algidus, MC.

Pseudoofterus latifossus: Csiki, 1928: 225.

Oofterus latifossus: Hudson, 1934: 177.

Geographic distribution (Map p. 261). South Island: MC.

Ecology. Lowland. Habitat unknown; probably silvicolous.

Biology. Seasonality: October. Predacious (based on mouthpart morphology).

Dispersal power. Subapterous. Moderate runner.

Note. This taxon could be conspecific with *Oofterus latipennis*.

***Oofterus latipennis* Broun, 1903**

Oofterus latipennis Broun, 1903: 609. Type locality: Westport, NN.

Pseudoofterus latipennis: Csiki, 1928: 225.

Oofterus latipennis: Hudson, 1934: 177.

Geographic distribution (Map p. 261). South Island: BR, MC, NC, NN, WD.

Ecology. Stenotopic, epigeal, silvicolous, very

hygrophilous. Lowland, montane. Wet forests (podocarp, beech) and scrublands. Nocturnal; hides during the day under logs and stones.

Biology. Seasonality: September, April. Predacious (based on mouthpart morphology)

Dispersal power. Subapterous. Moderate runner.

References. Johns, 1977: 317 and 1980: 60, 65 (distribution, ecology).

***Ooapterus lewisi* (Broun, 1912)**

Tarastethus lewisi Broun, 1912: 388. Type locality: Greymouth, BR.

Molopsida lewisi: Britton, 1940: 477.

Ooapterus lewisi: Johns, 1980: 57.

Geographic distribution (Map p. 261). South Island: BR, WD.

Ecology. Stenotopic, epigeal, silvicolous, very hygrophilous. Lowland, montane. Wet forests (podocarp, beech) and scrublands. Nocturnal; hides during the day under logs and stones.

Biology. Seasonality unknown. Predacious (based on mouthpart morphology).

Dispersal power. Subapterous. Moderate runner.

Reference. Johns, 1980: 60, 65 (taxonomy, distribution, ecology).

***Ooapterus marrineri* Broun, 1909**

Ooapterus marrineri Broun, 1909b: 88. Type locality: Campbell Island.

Ooapterus elongellus Broun, 1909b: 89. Type locality: Campbell Island. Synonymised by Darlington, 1964a: 336.

Pseudooapterus marrineri: Csiki, 1928: 225.

Pseudooapterus elongellus: Csiki, 1928: 225.

Ooapterus marrineri: Johns, 1974: 297.

Geographic distribution (Map p. 261). Subantarctic Islands: CA.

Ecology. Eurytopic, epigeal, very hygrophilous. Lowland, montane, subalpine, alpine. Supralittoral zone, peaty scrublands, tussock swards, fellfields, mollymawk and penguin colonies. Nocturnal; hides during the day under stones, in leaf litter, under pieces of wood and wick sacks, in/under tussock clumps and moss, and under mat plants. Gregarious.

Biology. Seasonality: September–January, May, August. Teneral: December–January. Predacious (based on mouthpart morphology). Occasionally infested with mites.

Dispersal power. Subapterous. Moderate runner.

References. Brookes, 1951: 24 (distribution); Darlington, 1964a: 336–337 (taxonomy, distribution, ecology, dispersal power); Gressitt, 1964: 544 (distribution); Johns, 1974: 298 (distribution, ecology).

***Ooapterus minor* Broun, 1917**

Ooapterus minor Broun, 1917: 364. Type locality: Mt Dick, near Kingston, OL.

Pseudooapterus minor: Csiki, 1928: 225.

Ooapterus minor: Hudson, 1934: 177.

Geographic distribution (Map p. 261). South Island: OL.

Ecology. Montane. Habitat unknown; probably silvicolous.

Biology. Seasonality: March. Predacious (based on mouthpart morphology).

Dispersal power. Subapterous. Moderate runner.

***Ooapterus nigrifulus* Broun, 1908**

Ooapterus nigrifulus Broun, 1908: 341. Type locality: Palmerston North, WI; Karori, WN.

Pseudooapterus nigrifulus: Csiki, 1928: 225.

Zolus nigrifulus: Hudson, 1934: 38.

Ooapterus nigrifulus: Hudson, 1934: 177.

Geographic distribution (Map p. 261). North Island: WI, WN.

Ecology. Stenotopic, epigeal, silvicolous, very hygrophilous. Lowland. Wet forests. Nocturnal; hides during the day in moss and under logs.

Biology. Seasonality unknown. Predacious (based on mouthpart morphology).

Dispersal power. Subapterous. Moderate runner.

Reference. Hudson, 1934: 38 (distribution, ecology).

***Ooapterus pallidipes* Broun, 1893**

Ooapterus pallidipes Broun, 1893a: 1003. Type locality: New Zealand.

Pseudooapterus pallidipes: Csiki, 1928: 225.

Ooapterus pallidipes: Hudson, 1934: 177.

Geographic distribution (Map p. 261). North Island: NN.

Ecology. Epigeal, mostly silvicolous, very hygrophilous. Montane, subalpine, alpine. Wet forests (beech), fellfields. Nocturnal; active at night on mossy logs; hides during the day in moss and leaf litter. Gregarious.

Biology. Seasonality: November–December, February. Teneral: March. Predacious (based on mouthpart morphology).

Dispersal power. Subapterous. Moderate runner. Regular climber (on logs).

Notes. Broun (1887: 604) cited *Oopterus pallidipes*, n. sp. from Mt Arthur, NN, without providing any description. This comment and Broun's annotation of his personal copy of his *Manual* suggest Mt Arthur, NN as type locality.

***Oopterus parvulus* Broun, 1903**

Oöpterus parvulus Broun, 1903: 610. Type locality: Westport, NN.

Pseudoopterus parvulus: Csiki, 1928: 225.

Oopterus parvulus: Hudson, 1934: 177.

Geographic distribution (Map p. 261). South Island: NC, NN.

Ecology. Stenotopic, epigeal, silvicolous. Lowland, montane. Forest (podocarp) and scrublands. Nocturnal; hides during the day under logs and stones.

Biology. Seasonality unknown. Predacious (based on mouthpart morphology).

Dispersal power. Subapterous. Moderate runner.

Reference. Johns, 1980: 60, 65 (distribution, ecology).

***Oopterus patulus* (Broun, 1881)**

Tropopterus patulus Broun, 1881: 655. Type locality: Otago, South Island.

Oöpterus patulus: Broun, 1886: 755.

Tarastethus patulus: Sharp, 1886: 373.

Pseudoopterus patulus: Csiki, 1933a: 1651.

Oopterus patulus: Johns, 1974: 301.

Geographic distribution (Map p. 262). South Island: DN.

Ecology. Lowland. Habitat unknown; probably silvicolous. Nocturnal; hides during the day in decayed wood or in cavity in trunks and branches of live or dead trees; patrols woody surfaces at night (J. Nunn, personal communication).

Biology. Seasonality unknown. Predacious (based on mouthpart morphology).

Dispersal power. Subapterous. Moderate runner.

Reference. Johns, 1974: 301 (distribution).

***Oopterus plicaticollis* Blanchard, 1843**

Oopterus plicaticollis Blanchard, 1843: Plate 2, Figure 15 (redescribed in 1853: 44). Type locality: Auckland Islands.

Oopterus laticollis Kirsch, in Kiesenwetter & Kirsch, 1877: 159. Type locality: Auckland Islands. Synonymised by Gourlay, 1950: 181.

Pseudoopterus plicaticollis: Csiki, 1928: 225.

Pseudoopterus laticollis: Csiki, 1928: 225.

Oopterus plicaticollis: Hudson, 1934: 177.

Oopterus aucklandicus Brookes, 1951: 23. Type locality: Mt Raynald (Flat Topped Mountain), Auckland Islands. Synonymised by Johns, 1974: 298.

Geographic distribution (Map p. 262). Subantarctic Islands: AU.

Ecology. Eurytopic, epigeal, very hygrophilous. Lowland, montane, subalpine, alpine. Supralittoral zone, peaty wet forests (*Olearia*, *Metrosideros*), tussock swards, fellfields. Nocturnal; hides during the day under leaf litter, under logs and stones, and in peat. Gregarious.

Biology. Seasonality: November, January–February, April, June, August. Teneral: February. Predacious (based on mouthpart morphology). Occasionally infested with fungi (Laboulbeniales).

Dispersal power. Subapterous. Moderate runner.

References. Gourlay, 1950: 181–182 (taxonomy, ecology); Brookes, 1951: 22–24 (distribution); Johns, 1974: 298 (distribution, ecology); Palma *et al.*, 1989: 20 (taxonomy); Emberson, 1993b: 20 (taxonomy).

***Oopterus probus* Broun, 1903**

Oöpterus probus Broun, 1903: 610. Type locality: Westport, NN.

Pseudoopterus probus: Csiki, 1928: 225.

Oopterus probus: Hudson, 1934: 177.

Geographic distribution (Map p. 262). South Island: NN.

Ecology. Lowland. Habitat unknown; probably silvicolous.

Biology. Seasonality unknown. Predacious (based on mouthpart morphology).

Dispersal power. Subapterous. Moderate runner.

Note. This taxon could be conspecific with *Oopterus latipennis*.

***Oopterus puncticeps* Broun, 1893**

Oöpterus puncticeps Broun, 1893a: 1398. Type locality: Port Hills, MC.

Pseudoopterus puncticeps: Csiki, 1928: 225.

Oopterus puncticeps: Hudson, 1934: 177.

Geographic distribution (Map p. 262). South Island: MC.

Ecology. Lowland. Habitat unknown; probably silvicolous.

Biology. Seasonality unknown. Predacious (based on mouthpart morphology).

Dispersal power. Subapterous. Moderate runner.

Note. This taxon could be conspecific with *Oopterus laevicollis*.

***Oopterus pygmeatus* Broun, 1907**

Oöpterus pygmeatus Broun, 1907: 56. Type locality: Near Obelisk Peak, Carrick Range [= Old Man Range], CO.

Pseudoopterus pygmeatus: Csiki, 1928: 225.

Oopterus pygmeatus: Hudson, 1934: 38, 177.

Geographic distribution (Map p. 262). South Island: CO, FD, OL, SL.

Ecology. Eurytopic, epigeal. Montane, subalpine, alpine. Herbfields, tussock grasslands, fellfields, forests (beech). Nocturnal; hides during the day in leaf litter, moss, mat plants, and under stones. Gregarious.

Biology. Seasonality: October–February, April. Teneral: November. Predacious (based on mouthpart morphology). Occasionally infested with fungi (Laboulbeniales) and mites.

Dispersal power. Subapterous. Moderate runner.

References. Broun, 1907: 56–57 (distribution, ecology); Hudson, 1934: 38 (distribution, ecology); Patrick *et al.*, 1992b: 18 (distribution).

***Ooapterus sculpturatus ovinotatus* Broun, 1908**

Ooapterus ovinotatus Broun, 1908: 344 (as a variety of *O. sculpturatus*, also listed by May, 1967: 177). Type locality: New Zealand.

Geographic distribution. “New Zealand”.

Ecology. Habitat unknown; probably silvicolous.

Biology. Seasonality unknown. Predacious (based on mouthpart morphology).

Dispersal power. Subapterous. Moderate runner.

***Ooapterus sculpturatus sculpturatus* Broun, 1908**

Ooapterus sculpturatus Broun, 1908: 343 (as containing two varieties, *O. sculpturatus* and *O. ovinotatus*). Type locality: New Zealand.

Oöapterus sculpturalis [sic]: Hudson, 1923: 358.

Pseudooapterus sculpturatus: Csiki, 1928: 226.

Ooapterus sculpturatus sculpturatus: May, 1967: 177.

Geographic distribution. “New Zealand”.

Ecology. Habitat unknown; probably silvicolous.

Biology. Seasonality unknown. Predacious (based on mouthpart morphology).

Dispersal power. Subapterous. Moderate runner.

***Ooapterus sobrinus* Broun, 1886**

Oöapterus sobrinus Broun, 1886: 936. Type locality: Near Mt Egmont [=Taranaki], TK.

Pseudooapterus sobrinus: Csiki, 1928: 226.

Ooapterus sobrinus: Hudson, 1934: 177.

Geographic distribution (Map p. 262). North Island: TK, WN.

Ecology. Lowland, montane. Habitat unknown; probably silvicolous.

Biology. Seasonality unknown. Predacious (based on mouthpart morphology).

Dispersal power. Subapterous. Moderate runner.

***Ooapterus strenuus* Johns, 1974**

Ooapterus strenuus Johns, 1974: 299. Type locality: Station Point, SN.

Geographic distribution (Map p. 262). Subantarctic Islands: SN.

Ecology. Eurytopic, epigeal, nidicolous, very hygrophilous. Lowland. Wet peaty forests (*Olearia*); penguin colonies and their vicinity. Nocturnal; hides during the day in leaf litter and bird nests.

Biology. Seasonality: December–January. Predacious (based on mouthpart morphology).

Dispersal power. Subapterous. Moderate runner.

References. Johns, 1974: 299, 301 (distribution, ecology); Nicholls *et al.*, 1998: 3 (taxonomy).

***Ooapterus suavis* Broun, 1917**

Oöapterus suavis Broun, 1917: 365. Type locality: Routeburn and Hollyford, OL.

Pseudooapterus suavis: Csiki, 1928: 226.

Geographic distribution (Map p. 262). South Island: OL.

Ecology. Epigeal, mostly silvicolous. Lowland, montane, subalpine. Forests (beech) and scrublands, tussock grasslands, fellfields. Nocturnal; hides during the day in leaf litter and moss. Gregarious.

Biology. Seasonality: October–February. Predacious (based on mouthpart morphology).

Dispersal power. Subapterous. Moderate runner. Occasional climber (on trees).

Reference. Emden, 1936: 45 (morphology of male genitalia).

Genus *Synteratus* Broun, 1909

Synteratus Broun, 1909b: 84. Type species: *Synteratus ovalis* Broun, 1909b, by monotypy.

Geographic distribution. Subantarctic New Zealand (endemic).

Reference. Johns, 1974: 300 (taxonomy).

***Synteratus ovalis* Broun, 1909**

Synteratus ovalis Broun, 1909b: 85. Type locality: The Snares.

Geographic distribution (Map p. 267). Subantarctic Islands: SN.

Ecology. Stenotopic, epigeal, silvicolous, very hygrophilous. Lowland. Wet peaty forests (*Olearia*). Nocturnal; hides during the day in leaf litter, under fallen branches and logs, and in rotten pieces of wood. Gregarious.

Biology. Seasonality: September–October, December–March. Teneral: December, March, July. Predacious (based on mouthpart morphology). Infested with mites (regularly) and fungi (Laboulbeniales) (occasionally).

Dispersal power. Subapterous. Moderate runner.

Reference. Johns, 1974: 300–301 (distribution, ecology).

Genus *Zolus* Sharp, 1886

Figure 14

Zolus Sharp, 1886: 371. Type species: *Zolus helmsi* Sharp, 1886, by monotypy.

Geographic distribution. New Zealand (endemic).

References. Hudson, 1934: 37–38, 177 (list); Emden, 1936: 44–45 (classification); Jeannel, 1940b: 92–93 (classification).

Notes. The genus *Zolus* Sharp, 1886 was incorrectly synonymised with *Ooapterus* Guérin-Méneville, 1841a by Jeannel (1940b: 92). This genus is in need of revision and a new species awaits description. At night, *Zolus* species climb regularly on trees. They hide in colonies during the day in fallen branches (e.g., beech, kamahi). Death feigning has been observed by Hudson (1934: 38).

Zolus atratus Broun, 1893

Zolus atratus Broun, 1893a: 1002. Type locality: Mt Egmont [=Taranaki], TK.

Ooapterus atratus: Jeannel, 1940b: 92.

Zolus atratus: Townsend, 1997: 12.

Geographic distribution (Map p. 270). North Island: TK, TO. South Island: BR, NN, SD.

Ecology. Arboreal-epigeal, mostly silvicolous, very hygrophilous. Lowland, montane, subalpine, alpine. Wet forests (broadleaf, podocarp, beech), alpine meadows. Nocturnal; active at night on mossy trees and logs; hides during the day under logs (mostly), dead leaves, the loose bark of fallen trees and stones.

Biology. Seasonality: December, February, April. Predacious (based on mouthpart morphology).

Dispersal power. Subapterous. Moderate runner. Regular climber.

Note. This taxon could be conspecific with *Zolus carinatus*.

Zolus carinatus (Broun, 1882)

Ooapterus carinatus Broun, 1882: 224 (redescribed in 1883: 224 and 1886: 754). Type locality: Near Wellington, WN.

Zolus carinatus: Hutton, 1904: 148.

Pseudooapterus carinatus: Csiki, 1928: 225.

Zolus carinatus: Moeed & Meads, 1983: 52.

Geographic distribution (Map p. 270). North Island: TO, WN.

Ecology. Stenotopic, epigeal, silvicolous, very hygrophilous. Lowland, montane. Wet forests (beech, broadleaf). Nocturnal; hides during the day in logs.

Biology. Seasonality: Throughout the year, except June. Predacious (based on mouthpart morphology).

Dispersal power. Subapterous. Moderate runner.

References. Emden, 1936: 45 (morphology of male genitalia); Moeed & Meads, 1983: 52 and 1985: 22, 35–36 (distribution, ecology, biology).

Zolus femoralis Broun, 1894

Figure 14

Zolus femoralis Broun, 1894: 311. Type locality: Wellington, WN.

Ooapterus femoralis: Jeannel, 1940b: 92.

Zolus femoralis: May, 1967: 177.

Geographic distribution (Map p. 270). North Island: TO, WN. South Island: BR, MK, NN, WD.

Ecology. Stenotopic, epigeal, silvicolous, very hygrophilous. Montane, subalpine. Wet forests (beech, broadleaf). Nocturnal; hides during the day under logs and loose bark. Gregarious.

Biology. Seasonality: September, November–May. Predacious (based on mouthpart morphology). Occasionally infested with fungi (Laboulbeniales).

Dispersal power. Subapterous. Moderate runner.

References. Walker, 1904: 72 (ecology); Watt, 1980b: 187 (distribution, ecology); Moeed & Meads, 1985: 22, 35–36 (distribution, ecology, biology).

Note. This taxon could be conspecific with *Zolus carinatus*.

Zolus helmsi Sharp, 1886

Zolus helmsi Sharp, 1886: 372. Type locality: Greymouth, BR.

Ooapterus helmsi: Jeannel, 1940b: 92.

Zolus helmsi: Johns, 1977: 316.

Geographic distribution (Map p. 270). North Island: WN. South Island: BR, MC, NC, NN, SD, WD.

Ecology. Arboreal-epigeal, mostly silvicolous, very hygrophilous. Lowland, montane, subalpine, alpine. Wet forests (beech, podocarp), alpine meadows. Nocturnal;

active at night on logs, trees, and the forest floor; hides during the day under logs, stones, and in moss. Gregarious.

Biology. Seasonality: October–April, August. Teneral: January–February, March. Predacious (based on mouthpart morphology). Occasionally infested with fungi (Laboulbeniales) and mites.

Dispersal power. Subapterous. Moderate runner. Excellent climber (on trees).

References. Walker, 1904: 72 (ecology); Hudson 1934: 38 (distribution, ecology); Johns, 1977: 316–317 and 1980: 60, 65 (distribution, ecology); Townsend, 1997: 12 and 1998: 9, 21 (distribution).

***Zolus labralis* Broun, 1921**

Zolus labralis Broun, 1921: 599. Type locality: Mt Robert, BR.

Oopterus labralis: Jeannel, 1940b: 92.

Zolus labralis: Townsend, 1997: 12.

Geographic distribution (Map p. 270). South Island: BR, NN.

Ecology. Lowland, subalpine. Habitat unknown; probably silvicolous.

Biology. Seasonality: December–January. Predacious (based on mouthpart morphology).

Dispersal power. Subapterous. Moderate runner.

Reference. Townsend, 1997: 12 (distribution).

***Zolus ocularius* Broun, 1917**

Zolus ocularius Broun, 1917: 365. Type locality: Routeburn, Hollyford and Mt Earnslaw, OL.

Oopterus ocularius: Jeannel, 1940b: 92.

Geographic distribution (Map p. 270). South Island: OL.

Ecology. Habitat unknown; probably silvicolous.

Biology. Seasonality: February. Predacious (based on mouthpart morphology). Occasionally infested with fungi (Laboulbeniales).

Dispersal power. Subapterous. Moderate runner.

Note. Original combination reinstated on the basis of morphology.

***Zolus subopacus* Broun, 1915**

Zolus subopacus Broun, 1915: 277. Type locality: Ben Lomond, OL.

Oopterus subopacus: Jeannel, 1940b: 92.

Geographic distribution (Map p. 270). South Island: OL, SL.

Ecology. Lowland, montane. Habitat unknown; probably silvicolous.

Biology. Seasonality: December, March. Predacious (based on mouthpart morphology).

Dispersal power. Subapterous. Moderate runner.

Note. Original combination reinstated on the basis of morphology.

Tribe BEMBIDIINI

Figures 15–18

Geographic distribution. Worldwide.

References. Jeannel, 1962: 608 and 1963: 44 (keys to tribes).

Note. A new revision is needed for New Zealand.

Subtribe BEMBIDIINA

Figures 15–16

Geographic distribution. Worldwide.

References. Lindroth, 1980: 180 and Emberson, 1993a: 16 (key to genera).

Genus *Bembidion* Latreille, 1802

Figure 15

Bembidion Latreille, 1802: 82. Type species: *Carabus quadriguttatus* Fabricius, 1775 (= *Cicindela quadrimaculata* Linnaeus, 1761), designated by Andrewes, 1935: 17.

Bembecidium: Agassiz, 1847: 43 (unjustified emendation).

Bembicidium: Gemminger & Harold, 1868: 405 (unjustified emendation).

Bembidium: Gyllenhal, 1810: 12 (unjustified emendation).

Geographic distribution. Holarctic and Neotropical Regions, New Caledonia, Australia (including Tasmania), Lord Howe Island, New Zealand.

References. Lindroth, 1976: 161–198 (revision); Liebherr & Will, 1998: 131 (morphology of female reproductive system).

Note. A new revision is needed; several species await description.

Subgenus *Ananotaphus* Netolitzky, 1931

Ananotaphus Netolitzky, 1931: 181. Type species: *Bembidium errans* Blackburn, 1888a, by monotypy.

Geographic distribution. Australia, New Zealand.

***Bembidion (Anatotaphus) rotundicolle eustictum*
Bates, 1878**

Bembidium eustictum Bates, 1878b: 195. Type locality: Tairua, near Auckland, CL.

Bembidium clevedonense Broun, 1893a: 1007. Type locality: Near Clevedon, Southern Wairoa, AK (Broun, 1893a: 1008); "Hunua", Clevedon, AK (Lindroth, 1976: 196, lectotype designated). Synonymised by Lindroth, 1976: 196.

Bembidium waikatoense Broun, 1910b: 9. Type locality: Mt Pirongia, WO. Synonymised by Lindroth, 1976: 196.

Bembidion (Peryphus) eustictum: Csiki, 1928: 95.

Bembidion (Zeactedium) eustictum: Netolitzky, 1931: 182.

Bembidion (Anatotaphus) rotundicolle eustictum: Lindroth, 1976: 196.

Bembidion (Peryphus) clevedonense: Csiki, 1928: 90.

Bembidion (Zeactedium) clevedonense: Netolitzky, 1931: 182.

Bembidion waikatoense: Csiki, 1928: 163.

Geographic distribution (Map p. 227). North Island: AK, BP, CL, GB, HB, ND, WA, WI, WN, WO. South Island: BR, SD.

Ecology. Epigeal, mostly riparian, very hygrophilous, halotolerant. Lowland, montane, subalpine. Bare sandy river banks, lakeshores, sea beaches, and salt marshes. Nocturnal; hides during the day in burrows, soil crevices, at the base of plants, and under plant debris and logs. Gregarious.

Biology. Seasonality: November–February, April–May, August. Teneral: February. Predacious (based on mouthpart morphology).

Dispersal power. Either macropterous, or brachypterous (incapable of flight). Moderate runner.

References. Lindroth, 1976: 197 (distribution, ecology); Townsend, 1994: 9–10 (distribution, ecology).

***Bembidion (Anatotaphus) rotundicolle rotundicolle*
Bates, 1874**

Bembidium rotundicolle Bates, 1874: 275 (redescribed in 1875: 312). Type locality: Lake Coleridge, MC (Bates, 1874: 275); Canterbury (Lindroth, 1976: 195, lectotype designated).

Bembidion (Peryphus) rotundicolle: Csiki, 1928: 110.

Bembidion (Zeactedium) rotundicolle: Netolitzky, 1931: 182.

Bembidion (Anatotaphus) rotundicolle rotundicolle: Lindroth, 1976: 195.

Geographic distribution (Map p. 228). North Island: WN. South Island: CO, DN, KA, MC, MK, NC, OL, SC, SL. Offshore Islands: CH.

Ecology. Epigeal, mostly riparian, hygrophilous, halotolerant. Lowland, montane, subalpine. Moist or wet, bare banks of streams, lakes, ponds, sea beaches, and lagoons; cultivated fields (lucerne), pastures. Nocturnal; hides during the day under moss and algal mats. Gregarious.

Biology. Seasonality: September–April, August. Predacious (based on mouthpart morphology).

Dispersal power. Macropterous. Moderate runner.

References. Lindroth, 1976: 196–197 (distribution, ecology); Johns, 1986: 29 (distribution, ecology); Emberson, 1998: 29 (distribution, ecology, biology).

Subgenus *Notaphus* Stephens, 1827

Notaphus Stephens, 1827: 51. Type species: *Carabus varius* Olivier, 1795, designated by Westwood, 1838: 7.

Geographic distribution. Holarctic and Neotropical Regions; Australia and New Zealand (adventive).

***Bembidion (Notaphus) brullei* Gemminger & Harold,
1868**

Bembidion variegatum Brullé, 1838: 44. Type locality: Montevideo, Uruguay. Primary homonym of *Bembidium variegatum* Say, 1823.

Bembidion brullei Gemminger & Harold, 1868: 409. Replacement name for *Bembidion variegatum* Brullé, 1838.

Bembidion brullei: Csiki, 1928: 159.

Notaphus (Austronotaphus) gameani Jeannel, 1962: 621. Type locality: Auckland Island. Synonymised by Lindroth, 1976: 197.

Bembidion (Notaphus) brullei: Darlington, 1962a: 3.

Geographic distribution (Map p. 226). North Island: AK, BP, GB, HB, ND. South Island: KA, MC, NN. Subantarctic Islands: AU. Extralimital range: Uruguay, Argentina, Falkland Islands, Australia (mainland), Lord Howe Island. Adventive. First New Zealand records: Auckland, AK, 1959 (NZAC); Auckland Islands, AU (Jeannel, 1962: 621). Well established.

Ecology. Epigeal, very hygrophilous, mostly halophilous. Coastal lowland. Bare muddy areas along salt flats, lagoons, and estuary streams (mostly); edges of freshwater pools and streams; pastures, cultivated fields (carrot). Nocturnal; hides during the day at the base of plants and in soil crevices. Gregarious.

Biology. Seasonality: December–May. Teneral: September–October. Predacious (Moore *et al.*, 1987: 136)

Dispersal power. Macropterous. Occasional flier to artificial lights at night. Moderate runner.

References. Darlington, 1953: 12–16 (distribution); Jeannel, 1962: 620 (distribution); Moore, 1976: 127–128 (distribution, ecology, biology, dispersal power); Lindroth, 1976: 198 (distribution, ecology); Darlington, 1979: 347 (ecology, distribution); Roux & Voisin, 1982: 203 (distribution); Moore *et al.*, 1987: 135–136 (distribution, ecology, biology, dispersal power); Moore, 1992: 164 (distribution); Townsend, 1997: 10 (distribution).

Subgenus *Zeactedium* Netolitzky, 1931

Zeactedium Netolitzky, 1931: 182. Type species: *Bembidium orbiferum* Bates, 1878c, by original designation.

Geographic distribution. New Zealand (endemic).

***Bembidion* (*Zeactedium*) *musae* Broun, 1882**

Bembidium musae Broun, 1882: 225 (redescribed in 1883: 225 and 1886: 755). Type locality: Mt Arthur, NN.

Bembidium diaphanum Broun, 1893a: 1008. Type locality: Manawatu River, Palmerston North, WI (Broun, 1893a: 1009); Manawatu, Palmerston, WI (Lindroth, 1976: 180, "holotype" designated). Synonymised by Lindroth, 1976: 180.

Bembidion (*Peryphus*) *musae*: Csiki, 1928: 104.

Bembidion (*Peryphus*) *diaphanum*: Csiki, 1928: 93.

Bembidion (*Zeactedium*) *musae*: Netolitzky, 1931: 182.

Bembidion (*Zeactedium*) *diaphanum*: Netolitzky, 1931: 182.

Geographic distribution (Map p. 227). North Island: HB, RI, WI, WN, WO. South Island: CO, DN, KA, MB, MC, NC, NN, SC. Stewart Island.

Ecology. Stenotopic, epigean, riparian, halophilous, heliophilous. Lowland, montane. Bare banks of rivers and big brooks, with fine sand. At a good distance from water (up to 10 m). Both diurnal and nocturnal; active in the sunshine; shelters in cloudy weather.

Biology. Seasonality: September–February, April. Teneral: January. Predacious (based on mouthpart morphology).

Dispersal power. Macropterous, capable of flight. Moderate runner.

References. Pilgrim, 1969: 364 (distribution); Lindroth, 1976: 180 (distribution, ecology); Emberson, 1993a: 15–16 (distribution, ecology); Townsend, 1997: 10 (distribution, ecology).

***Bembidion* (*Zeactedium*) *orbiferum* Bates, 1878**

Bembidium orbiferum Bates, 1878c: 24. Type locality: West Coast, South Island.

Bembidion (*Peryphus*) *orbiferum*: Csiki, 1928: 107.

Bembidion (*Zeactedium*) *orbiferum*: Netolitzky, 1931: 182.

Geographic distribution (Map p. 227). South Island: BR, FD, MK, NN, OL, WD.

Ecology. Stenotopic, epigean, riparian. Lowland, montane. River banks with bare fine sand. At a good distance from water. Nocturnal; hides during the day under stones, logs, and fallen loose bark. Gregarious.

Biology. Seasonality: September, December–February. Predacious (based on mouthpart morphology).

Dispersal power. Macropterous. Moderate runner.

References. Lindroth, 1976: 179 (distribution, ecology); Townsend, 1997: 10 (distribution).

Subgenus *Zemetallina* Lindroth, 1976

Zemetallina Lindroth, 1976: 184. Type species: *Bembidium anchonoderum* Bates, 1878b, by original designation.

Geographic distribution. New Zealand (endemic).

***Bembidion* (*Zemetallina*) *anchonoderus* Bates, 1878**

Figure 15

Bembidium anchonoderum [sic] Bates, 1878b: 195. Type locality: Tairua, near Auckland, CL (Bates, 1878b: 195); Auckland, AK (Lindroth, 1976: 187, lectotype designated).

Bembidium antipodum Broun, 1893a: 1009. Type locality: Manawatu River, near Palmerston, WI (Broun, 1893a: 1010); Manawatu, Palmerston, WI (Lindroth, 1976: 187, holotype examined). Synonymised by Lindroth, 1976: 185.

Bembidion (*Peryphus*) *anchonoderum* [sic]: Csiki, 1928: 86.

Bembidion (*Peryphus*) *antipodum*: Csiki, 1928: 87.

Bembidion (*Zeactedium*) *anchonoderum* [sic]: Netolitzky, 1931: 182.

Bembidion (*Zeactedium*) *antipodum*: Netolitzky, 1931: 182.

Bembidion (*Zemetallina*) *anchonoderum* [sic] Lindroth, 1976: 185.

Geographic distribution (Map p. 226). North Island: AK, BP, CL, GB, HB, ND, RI, TO, WA, WI, WN, WO. South Island: BR, CO, DN, FD, KA, MB, MK, NC, NN, OL, SC, WD.

Ecology. Stenotopic, epigean, riparian, very hygrophilous. Lowland, montane. Wet, bare banks of rivers and brooks, with gravel and pebbles lying on fine sand. Nocturnal; hides during the day among gravel and under pebbles. Gregarious.

Biology. Seasonality: September–April, July. Teneral: January. Predacious (based on mouthpart morphology). Body occasionally infested with mites and fungi (Laboulbeniales).

Dispersal power. Macropterous. Moderate runner.

References. Hudson, 1934: 39 (distribution, ecology); Lindroth, 1976: 187–189 (distribution, ecology); Townsend, 1994: 9–10 (distribution, ecology).

Note. The suffix *-derus* (meaning neck) is a masculine noun (Brown, 1985: 552), not an adjective, hence invariable.

***Bembidion* (*Zemetallina*) *chalceipes* Bates, 1878**

Bembidium chalceipes Bates, 1878c: 24. Type locality: West Coast, South Island.

Bembidium tinctellum Broun, 1910b: 9. Type locality: Lake Tekapo Region, MK (Broun, 1910b: 10); Te Kapo, MK (Lindroth, 1976: 184, lectotype designated). Synonymised by Lindroth, 1976: 184.

Bembidion (Peryphus) chalceipes: Csiki, 1928: 89.
Bembidion (Zeactedium) tinctillum: Csiki, 1928: 163.
Bembidion (Zeactedium) chalceipes: Netolitzky, 1931: 182.
Bembidion (Zemetallina) chalceipes: Lindroth, 1976: 184.

Geographic distribution (Map p. 226). South Island: BR, CO, FD, KA, MB, MC, MK, NC, OL, SC, WD.

Ecology. Stenotopic, epigeal, riparian, very hygrophilous. Lowland, montane, subalpine. Wet, bare banks of rivers and brooks. Nocturnal; hides during the day among gravel and under pebbles. Gregarious.

Biology. Seasonality: September, November–February. Predacious (based on mouthpart morphology).

Dispersal power. Macropterous. Moderate runner.

References. Lindroth, 1976: 184–185 (distribution, ecology); Johns *et al.*, 1980: 28 (distribution, ecology).

***Bembidion (Zemetallina) hokitikense* Bates, 1878**

Bembidium hokitikense Bates, 1878c: 25. Type locality: West Coast, South Island.

Bembidium tantillum Broun, 1886: 828. Type locality: Wangapeka [Valley], NN (Broun, 1886: 829); Pokororo, NN (Lindroth, 1976: 191, neotype designated). Synonymised by Lindroth, 1976: 191.

?*Bembidium attenuatum* Broun, 1886: 881. Type locality: Near Lake Tekapo, MK (Broun, 1886: 881); Tekapo, MK (Lindroth, 1976: 191, holotype examined). Thought to be perhaps a synonym (Lindroth, 1976: 191)

Bembidion (Peryphus) hokitikense: Csiki, 1928: 99.
Bembidion (Peryphus) tantillum: Csiki, 1928: 114.
Bembidion (Peryphus) attenuatum: Csiki, 1928: 88.
Bembidion (Zeactedium) hokitikense: Netolitzky, 1931: 182.
Bembidion (Zeactedium) tantillum: Netolitzky, 1931: 182.
Bembidion (Zeactedium) attenuatum: Netolitzky, 1931: 182.
Bembidion (Zemetallina) hokitikense: Lindroth, 1976: 191.

Geographic distribution (Map p. 227). South Island: BR, CO, DN, FD, KA, MB, MC, MK, NN, SC, WD.

Ecology. Epigeal, riparian, very hygrophilous. Lowland, montane, subalpine, alpine. Banks of small brooks (mostly); moraines situated near glaciers. Nocturnal; hides during the day among gravel, under stones, in moss, and under dead leaves.

Biology. Seasonality: September–March. Predacious (based on mouthpart morphology).

Dispersal power. Macropterous. Moderate runner.

References. Lindroth, 1976: 191, 193 (distribution, ecology); Johns, 1977: 320 (distribution, ecology); Johns *et al.*, 1980: 28 (distribution, ecology).

Note. The species name implies Hokitika, WD as type locality.

***Bembidion (Zemetallina) parviceps* Bates, 1878**

Bembidium parviceps Bates, 1878b: 194. Type locality: Tairua, near Auckland, CL (Bates, 1878b: 194); Auckland, AK (Lindroth, 1976: 193, lectotype designated).

Bembidion (Peryphus) parviceps: Csiki, 1928: 107.
Bembidion (Zeactedium) parviceps: Netolitzky, 1931: 182.
Bembidion (Zemetallina) parviceps: Lindroth, 1976: 193.

Geographic distribution (Map p. 227). North Island: AK, BP, CL, GB, HB, ND, TO, WA, WN, WO. South Island: BR, CO, DN, FD, MB, MC, NC, NN, SD, WD.

Ecology. Stenotopic, epigeal, riparian, very hygrophilous. Lowland, montane, subalpine. Wet, bare banks of rivers and brooks. Nocturnal; hides during the day mostly among gravel and under pebbles, occasionally in the soil at the base of plants. Gregarious.

Biology. Seasonality: September–April, August. Teneral: January–February. Predacious (based on mouthpart morphology). Occasionally infested with fungi (Laboulbeniales).

Dispersal power. Macropterous. Moderate runner.

References. Hudson, 1934: 39 (distribution, ecology); Lindroth, 1976: 193, 195 (distribution, ecology); Johns *et al.*, 1980: 28 (distribution, ecology).

***Bembidion (Zemetallina) solitarium* Lindroth, 1976**

Bembidion (Zemetallina) solitarium Lindroth, 1976: 185. Type locality: Rangitikei River Flats, RI.

Geographic distribution (Map p. 228). North Island: RI, WA, WI, WN. South Island: BR.

Ecology. Epigeal, mostly riparian, very hygrophilous. Lowland. Wet, bare river banks and sea beaches. Nocturnal; hides during the day under stones and plant debris.

Biology. Seasonality: September–October, January, April, July. Predacious (based on mouthpart morphology).

Dispersal power. Macropterous. Moderate runner. Occasional flier.

References. Lindroth, 1976: 185 (distribution); Townsend, 1994: 9–10 and 1997: 10 (distribution, ecology).

***Bembidion (Zemetallina) stewartense* Lindroth, 1976**

Bembidion (Zemetallina) anchonoderum [sic] *stewartense* Lindroth, 1976: 187. Type locality: Stewart Island.

Bembidion stewartense: Emberson, 1993a: 13.

Geographic distribution (Map p. 228). Stewart Island.

Ecology. Stenotopic, epigeal, riparian, very hygrophilous. Lowland. Bare stream banks. Gregarious. Diurnal; active on mat plants.

Biology. Seasonality: February. Teneral: February. Predacious (based on mouthpart morphology).

Dispersal power. Macropterous. Moderate runner.

References. Lindroth, 1976: 187 (distribution); Emberson, 1993a: 13–15 (taxonomy, distribution, ecology).

***Bembidion (Zemetallina) tekapoense* Broun, 1886**

Bembidium tekapoense Broun, 1886: 880. Type locality: Near Lake Tekapo, MK (Broun, 1886: 881); Tekapo, MK (Lindroth, 1976: 189, “holotype”).

Bembidion (Peryphus) tekapoense: Csiki, 1928: 114.

Bembidion (Zeactidium) tekapoense: Netolitzky, 1931: 182.

Bembidion (Zemetallina) tekapoense: Lindroth, 1976: 189.

Geographic distribution (Map p. 228). North Island: BP, HB, WA, WN, WO. South Island: BR, CO, MB, MC, MK, NC, NN, OL, WD. Stewart Island.

Ecology. Stenotopic, epigean, riparian, very hygrophilous. Lowland, montane. Wet, bare river banks with gravel and pebbles lying on fine sand. Nocturnal; shelters during the day. Gregarious.

Biology. Seasonality: September–April. Predacious (based on mouthpart morphology).

Dispersal power. Macropterous. Moderate runner.

References. Lindroth, 1976: 189 (distribution, ecology); Emberson, 1993a: 16 (distribution, ecology).

***Bembidion (Zemetallina) urewerense* Lindroth, 1976**

Bembidion (Zemetallina) urewerense Lindroth, 1976: 191. Type locality: Lake Waikaremoana, Urewera National Park, GB.

Geographic distribution (Map p. 228). North Island: BP, GB, TK, WA, WI.

Ecology. Epigean, very hygrophilous. Lowland, montane. Sparsely vegetated wet muddy edges of trickles, seepages, puddles, and flats along roadsides. Nocturnal; hides during the day under soil clods, in moss, under spurrey (*Spergula*), and plant debris.

Biology. Seasonality: September, December, March, May–June. Predacious (based on mouthpart morphology).

Dispersal power. Macropterous. Moderate runner.

Reference. Lindroth, 1976: 191 (distribution, ecology).

***Bembidion (Zemetallina) wanakense* Lindroth, 1976**

Bembidion (Zemetallina) wanakense Lindroth, 1976: 189. Type locality: Matukituki River, West Branch, Northwest of Wanaka, OL.

Geographic distribution (Map p. 228). South Island: BR, FD, MC, MK, NC, NN, OL, WD.

Ecology. Stenotopic, epigean, riparian, very hygrophilous. Lowland, montane. Wet, bare or sparsely vegetated sandy river banks. Nocturnal; hides during the day under stones.

Biology. Seasonality: September–May. Predacious (based on mouthpart morphology). Occasionally infested with fungi (Laboulbeniales).

Dispersal power. Macropterous. Moderate runner.

Reference. Lindroth, 1976: 191 (distribution, ecology).

Subgenus *Zeperyphodes* Lindroth, 1976

Zeperyphodes Lindroth, 1976: 180. Type species: *Bembidium callipeplum* Bates, 1878b, by monotypy.

Geographic distribution. New Zealand (endemic).

***Bembidion (Zeperyphodes) callipeplum* Bates, 1878**

Bembidium callipeplum Bates, 1878b: 195. Type locality: Wellington, WN.

Bembidium nesophilum Broun, 1886: 828. Type locality: “One of the small islands of the Lower Waikato”, AK/WO (Broun, 1886: 828); Waikato, WO (Lindroth, 1976: 182, lectotype designated). Synonymised by Lindroth, 1976: 182.

Bembidion (Peryphus) callipeplum: Csiki, 1928: 89.

Bembidion (Peryphus) nesophilum: Csiki, 1928: 104.

Bembidion (Zeactidium) callipeplum: Netolitzky, 1931: 182.

Bembidion (Zeactidium) nesophilum: Netolitzky, 1931: 182.

Bembidion (Zeperyphodes) callipeplum: Lindroth, 1976: 182.

Geographic distribution (Map p. 226). North Island: AK, BP, CL, GB, HB, ND, WA, WI, WN, WO.

Ecology. Epigean-fossorial, riparian, arenicolous, very hygrophilous, halophilous. Coastal lowland. Wet, bare sandy edges of estuaries, lagoons, and neighboring streams. Nocturnal; hides during the day in burrows (mostly), under plant debris and stones. Gregarious.

Biology. Seasonality: September–April. Teneral: December, March. Predacious (based on mouthpart morphology). Occasionally infested with fungi (Laboulbeniales) and mites.

Dispersal power. Macropterous. Moderate runner.

Reference. Lindroth, 1976: 182 (distribution, ecology).

Subgenus *Zeperyphus* Lindroth, 1976

Zeperyphus Lindroth, 1976: 182. Type species: *Bembidium actuarium* Broun, 1903, by monotypy.

Geographic distribution. New Zealand (endemic).

***Bembidion (Zeperyphus) actuarium* Broun, 1903**

Bembidium actuarium Broun, 1903: 611. Type locality: Pipiriki, Wanganui River, WI (Broun, 1903: 611); Pipiriki, Wanganui, WI (Lindroth, 1976: 183, lectotype designated).

Bembidion (Peryphus) actuarium: Csiki, 1928: 85.

Bembidion (Zeactedium) actuarium: Netolitzky, 1931: 182.

Bembidion (Zeperyphus) actuarium: Lindroth, 1976: 182.

Geographic distribution (Map p. 226). North Island: AK, BP, GB, HB, ND, RI, TK, TO, WA, WI, WN, WO.

Ecology. Stenotopic, epigeal, riparian, very hygrophilous. Lowland. Wet, bare banks of streams. Nocturnal; hides during the day under stones and among gravel. Gregarious.

Biology. Seasonality: October–February. Teneral: January–February. Predacious (based on mouthpart morphology).

Dispersal power. Brachypterous, incapable of flight. Moderate runner.

Reference. Lindroth, 1976: 183 (distribution, ecology).

Subgenus *Zeplataphus* Lindroth, 1976

Zeplataphus Lindroth, 1976: 169. Type species: *Bembidium maorium* Bates, 1867, by original designation.

Geographic distribution. New Zealand (endemic).

***Bembidion (Zeplataphus) charile* Bates, 1867**

Bembidium (Peryphus) charile Bates, 1867: 79. Type locality: Province of Canterbury, South Island (Bates, 1867: 79); Christchurch, MC (Bates, 1874: 274); Canterbury (Lindroth, 1976: 175, lectotype designated).

Bembididum charile: Gemminger & Harold, 1868: 409.

Bembidium charile: Hutton, 1874: 158.

Bembidion (Peryphus) charile: Csiki, 1928: 89.

Bembidion (Zeactedium) charile: Netolitzky, 1931: 182.

Bembidion (Zeplataphus) charile: Lindroth, 1976: 175.

Geographic distribution (Map p. 226). North Island: BP, GB, HB, RI, TK, TO, WA, WI, WN. South Island: BR, CO, DN, FD, MC, MK, NC, SC, WD.

Ecology. Stenotopic, epigeal, riparian, very hygrophilous. Lowland, montane. Wet, bare banks of big rivers, with pebbles lying on sand. Nocturnal; hides during the day under pebbles and among gravel. Gregarious.

Biology. Seasonality: September–May. Predacious (based on mouthpart morphology).

Dispersal power. Macropterous. Moderate runner.

Reference. Lindroth, 1976: 175 (distribution, ecology).

***Bembidion (Zeplataphus) dehiscens* Broun, 1893**

Bembidium dehiscens Broun, 1893a: 1009. Type locality: Pakuratahi Stream, Rimutaka Range, WN (Broun, 1893a: 1009); Rimutaka Range, WN (Lindroth, 1976: 173, lectotype designated).

Bembidion (Peryphus) dehiscens: Csiki, 1928: 93.

Bembidion (Zeactedium) dehiscens: Netolitzky, 1931: 182.

Bembidion (Zeplataphus) dehiscens: Lindroth, 1976: 173.

Geographic distribution (Map p. 227). North Island: BP, GB, HB, RI, TO, WA, WN. South Island: BR, MB, MC, NC, NN, WD.

Ecology. Stenotopic, epigeal, riparian, arenicolous, very hygrophilous. Lowland, montane, subalpine. Wet, bare sandy banks of big rivers. Close to water. Nocturnal; hides during the day under stones and among gravel. Gregarious.

Biology. Seasonality: September–April, June. Teneral: November. Predacious (based on mouthpart morphology).

Dispersal power. Macropterous. Moderate runner.

Reference. Lindroth, 1976: 173–175 (distribution, ecology).

***Bembidion (Zeplataphus) granuliferum* Lindroth, 1976**

Bembidion (Zeplataphus) granuliferum Lindroth, 1976: 175. Type locality: Motueka River, NN.

Geographic distribution (Map p. 227). North Island: BP, GB, HB, WA, WI, WN. South Island: BR, KA, MK, NC, NN, SC, WD.

Ecology. Stenotopic, epigeal, riparian, very hygrophilous, halophilous. Lowland. Wet, bare gravelly banks of big rivers (often near their mouths) with brackish or saline water. Nocturnal; hides during the day under stones and among gravel.

Biology. Seasonality: September–February, April, July. Teneral: January. Predacious (based on mouthpart morphology).

Dispersal power. Macropterous. Moderate runner.

References. Lindroth, 1976: 175–176 (distribution, ecology); Townsend, 1994: 9–10 (distribution, ecology).

***Bembidion (Zeplataphus) maorium levatum* Lindroth, 1976**

Bembidion (Zeplataphus) maorium levatum Lindroth, 1976: 171. Type locality: Mangakirikiri Stream, Urewera National Park, GB.

Geographic distribution (Map p. 227). North Island: AK, BP, GB, HB, RI, TO, WA, WN, WO.

Ecology. Stenotopic, epigeal, riparian, very hygrophilous. Lowland. Wet, bare banks of rivers and brooks. Close to the water. Nocturnal; hides during the day among gravel and under stones. Gregarious.

Biology. Seasonality: September, November–April. Predacious (based on mouthpart morphology).

Dispersal power. Macropterous. Moderate runner.

Reference. Lindroth, 1976: 171–173 (distribution, ecology).

***Bembidion (Zeplataphus) maorinum maorinum* Bates, 1867**

Bembidium (Peryphus) maorinum Bates, 1867: 56. Type locality: Province of Canterbury, South Island (Bates, 1867: 56); New Zealand (Lindroth, 1976: 171, lectotype designated).

Bembidium latiusculum Broun, 1882: 225 (redescribed in 1883: 225 and 1886: 755). Type locality: Mt Arthur, NN. Primary homonym of *Bembidium latiusculum* Motschulsky, 1844. Synonymised by Lindroth, 1976: 171.

Bembidium maorinum: Gemminger & Harold, 1868: 415.

Bembidium maorinum: Hutton, 1874: 158.

Bembidion (Peryphus) latiusculum: Csiki, 1928: 101.

Bembidion (Peryphus) maorinum: Csiki, 1928: 102.

Bembidion (Zeactedium) maorinum: Netolitzky, 1931: 182.

Bembidion (Zeactedium) latiusculum: Netolitzky, 1931: 182.

Bembidion (Zeplataphus) maorinum maorinum: Lindroth, 1976: 171.

Geographic distribution (Map p. 227). North Island: WA, WN. South Island: CO, FD, KA, MB, MC, MK, NC, NN, OL, SC, WD.

Ecology. Stenotopic, epigeal, riparian, very hygrophilous. Lowland, montane. Wet, bare banks of rivers and brooks. Close to the water. Nocturnal; hides during the day among gravel and under stones. Gregarious.

Biology. Seasonality: September, November–January, March, June. Predacious (based on mouthpart morphology).

Dispersal power. Macropterous. Moderate runner.

Reference. Lindroth, 1976: 171–173 (distribution, ecology).

***Bembidion (Zeplataphus) tairuense* Bates, 1878**

Bembidium tairuense Bates, 1878b: 193. Type locality: Tairua, near Auckland, CL (Bates, 1878b: 193); Auckland, AK (Lindroth, 1976: 176, lectotype designated).

Bembidion (Peryphus) tairuense: Csiki, 1928: 114.

Bembidion (Zeactedium) tairuense: Netolitzky, 1931: 182.

Bembidion (Zeplataphus) tairuense: Lindroth, 1976: 176.

Geographic distribution (Map p. 228). North Island: AK, BP, CL, GB, HB, ND, TO, WA, WI, WN, WO. South

Island: BR, CO, DN, FD, MC, MK, NC, NN, OL, SC, SD, WD.

Ecology. Stenotopic, epigeal, riparian, very hygrophilous. Lowland, montane, subalpine. Wet, bare river banks. Close to the water. Nocturnal; hides during the day among gravel and under stones. Gregarious.

Biology. Seasonality: Throughout the year. Teneral: November–February. Predacious (based on mouthpart morphology). Occasionally infested with fungi (Laboulbeniales) and mites.

Dispersal power. Macropterous. Moderate runner.

References. Lindroth, 1976: 176, 178 (distribution, ecology); Townsend, 1994: 12 and 1998: 9 (distribution, ecology).

Note. The type locality was not given by Bates but the name of this species implies it is probably Tairua, the type locality of previous and following species in his text (*Cillenum albescens*, p. 193, *Bembidium parviceps*, p. 194) and the collection locality of the majority of specimens sent to him by Broun.

***Bembidion (Zeplataphus) townsendi* Lindroth, 1976**

Bembidion (Zeplataphus) townsendi Lindroth, 1976: 176. Type locality: Limestone Creek, Teal Valley, near Nelson, NN.

Geographic distribution (Map p. 228). South Island: NN.

Ecology. Lowland. Habitat unknown; probably riparian.

Biology. Seasonality: January. Predacious (based on mouthpart morphology).

Dispersal power. Macropterous. Moderate runner.

References. Lindroth, 1976: 176 (distribution); Townsend, 1997: 10 (distribution).

Genus *Zecillen* Lindroth, 1980

Figure 16

Zecillen Lindroth, 1980: 182. Type species: *Cillenum albescens* Bates, 1878b, by original designation.

Geographic distribution. New Zealand (endemic).

References. Andrewes, 1938: 190–195 (key to species); Lindroth, 1980: 179–186 (revision).

Notes. *Zecillen* might be congeneric with *Bembidion*, or perhaps treated as a subgenus of it. In addition, *Zecillen* itself is in need of a new revision. Several species await description. These coastal beetles have been considered very rare until the authors discovered their ecological requirements. The majority of species live in colonies on wet, bare sandy banks of estuary streams, well above the highest tidal line; one must flood their habitat

for a period to flush adults and larvae out of their burrows. They are found in association with staphylinids (Coleoptera). *Zecillenus* species could be excellent bioindicators of the water quality of estuary streams.

***Zecillenus alacris* (Broun, 1921)**

Figure 16

Cillemum [sic] alacris Broun, 1921: 601. Type locality: Karekare, West of Auckland, AK.

Bembidion (Cillemus) alacre: Andrewes, 1938: 195.

Zecillenus alacris: Lindroth, 1980: 184.

Geographic distribution (Map p. 269). North Island: AK.

Ecology. Stenotopic, fossorial, riparian, arenicolous, very hygrophilous, halophilous. Coastal lowland. Wet banks of estuary streams with bare or sparsely vegetated black ironsand. Just above the highest tidal line. Nocturnal; hides during the day in burrows. Gregarious. Associated with staphylinids (Coleoptera).

Biology. Seasonality: November, January–February, April. Teneral: February. Predacious (based on mouthpart morphology). Occasionally infested with fungi (Laboulbeniales).

Dispersal power. Subapterous. Moderate runner.

References. Lindroth, 1980: 184 (distribution, ecology); Klimaszewski & Watt, 1997: 168 (distribution, ecology).

***Zecillenus albescens* (Bates, 1878)**

Cillemum [sic] albescens Bates, 1878b: 193. Type locality: Tairua, near Auckland, CL.

Bembidion (Cillemus) albescens: Csiki, 1928: 130.

Zecillenus albescens: Lindroth, 1980: 183.

Geographic distribution (Map p. 269). North Island: AK, CL, ND. Offshore Islands: CH.

Ecology. Stenotopic, fossorial, riparian, arenicolous, very hygrophilous, halophilous. Coastal lowland. Wet banks of estuary streams with bare yellow sand. Just above the highest tidal line. Nocturnal; hides during the day in burrows. Gregarious. Associated with staphylinids (Coleoptera).

Biology. Seasonality: October–December. Predacious (based on mouthpart morphology). Occasionally infested with fungi (Laboulbeniales).

Dispersal power. Subapterous. Moderate runner.

References. Broun, 1880: 59–60 (as *Cillemum*, distribution, ecology); Alfken, 1903: 603 (as *Cillemus*, distribution); Lindroth, 1980: 183 (distribution, ecology); Emberson, 1998: 29 (distribution).

***Zecillenus chalmeri* (Broun, 1886)**

Cillemum [sic] chalmeri Broun, 1886: 881. Type locality: Port Chalmers, DN.

Cillemum [sic] batesi Sharp, 1886: 374. Type locality: Otago, South Island. Secondary homonym of *Notaphus batesi* Putzeys, 1875 (= *Bembidion niloticum* Dejean, 1831).

Bembidion (Cillemus) batesianum Csiki, 1928: 130 (replacement name for *Bembidion batesi* Sharp, 1886). Synonymised by Lindroth, 1980: 185.

Bembidion (Cillemus) chalmeri: Csiki, 1928: 130.

Zecillenus chalmeri: Lindroth, 1980: 185.

Geographic distribution (Map p. 269). South Island: DN.

Ecology. Arenicolous. Coastal lowland. A sand spit. The true habitat is probably estuary streams.

Biology. Seasonality: November. Predacious. Food: Staphylinids (Coleoptera).

Dispersal power. Subapterous. Moderate runner.

Reference. Lindroth, 1980: 185–186 (distribution, ecology).

***Zecillenus embersoni* Lindroth, 1980**

Zecillenus embersoni Lindroth, 1980: 185. Type locality: Mason Bay, Stewart Island.

Geographic distribution (Map p. 269). Stewart Island.

Ecology. Arenicolous. Coastal lowland. An area of extensive sand dunes. The true habitat is probably estuary streams.

Biology. Seasonality: December, February. Predacious (based on mouthpart morphology).

Dispersal power. Subapterous. Moderate runner.

References. Lindroth, 1980: 185 (distribution, ecology); Emberson, 1993a: 16 (distribution, ecology).

***Zecillenus tillyardi* (Brookes, 1927)**

Cillemum [sic] tillyardi Brookes, 1927: 563. Type locality: Tahuna (=Tahunanui), NN (Brookes, 1927: 564); Tahunanui, NN (Lindroth, 1976: 184).

Bembidion (Cillemus) tillyardi: Andrewes, 1938: 195.

Zecillenus tillyardi: Lindroth, 1980: 184.

Geographic distribution (Map p. 269). South Island: NN.

Ecology. Arenicolous, halophilous. Coastal lowland. Sea beach with yellow sand; near the highest tidal line; sand hills. The true habitat is probably estuary streams. Nocturnal; hides during the day in burrows. Gregarious. Associated with amphibious amphipods.

Biology. Seasonality: November–February. Predacious (based on mouthpart morphology).

Dispersal power. Subapterous. Moderate runner.

References. Brookes, 1927: 564 (as *Cillenium*, distribution, ecology); Lindroth, 1980: 185 (distribution, ecology); Molloy *et al.*, 1994: 32 (distribution, conservation); Townsend, 1997: 10 (distribution, conservation).

Note. Common name: Back beach beetle.

Subtribe TACHYINA

Figure 17

Geographic distribution. Worldwide.

References. Hudson, 1934: 178 (list); Erwin, 1974a: 123–155 (world revision of supraspecific taxa; key to New World genera); Baehr, 1987: 225–269 and 1995: 315–381 (revision of Australian taxa).

Note. A revision is needed.

Genus *Paratachys* Casey, 1918

Paratachys Casey, 1918: 174. Type species: *Paratachys austiniensis* Casey, 1918, by original designation.

Eotachys Jeannel, 1941: 426. Type species: *Elaphrus bistratus* Duftschmid, 1812, by original designation. Synonymised by Erwin, 1971: 236.

Geographic distribution. Worldwide.

References. Jeannel, 1941: 426–430 (revision of *Eotachys*); Erwin, 1974a: 127–128, 139 (taxonomy).

Paratachys crypticola (Britton, 1960)

Eotachys crypticolus [*sic*] Britton, 1960a: 125. Type locality: Puriri Cave, Port Waikato, WO.

Paratachys crypticola: Erwin, 1971: 236 and Kuschel, 1990: 24.

Geographic distribution (Map p. 263). North Island: AK, BP, CL, GB, ND, WI, WN, WO. First New Zealand records: Huia, AK, 1912 (NZAC); Okauia, BP/WO, 1924 (Kuschel, 1990: 39). Well established.

Ecology. Epigeal, synanthropic. Lowland. Gardens; caves (occasionally). Nocturnal; hides during the day in leaf litter and compost.

Biology. Seasonality: November, January–August. Teneral: October, December, May. Predacious. Food: Small insects.

Dispersal power. Macropterous. Frequent flier. Occasional in seashore drift material, which indicates previous flight. Moderate runner. Occasional climber (on shrubs).

References. Britton, 1960a: 126 (distribution, ecology); May, 1962: 60 and 1963b: 192 (distribution, ecology); Kuschel, 1990: 24, 39 (distribution, ecology, biology, dispersal power); Townsend, 1994: 9–10 (distribution, ecology).

Notes. The Latin suffix *-cola* (meaning dweller) is a masculine noun (Brown, 1985: 478), not an adjective, hence invariable. This species has probably been introduced into New Zealand: the hind-wings are full and functional; the beetle is synanthropic; the first record for New Zealand is relatively recent. The geographic origin is unknown.

Genus *Pericompsus* LeConte, 1852

Pericompsus LeConte, 1852: 191. Type species: *Bembidium ephippiatum* Say, 1830, designated by LeConte, 1859: 553.

Tachysops Casey, 1918: 171. Type species: *Bembidium ephippiatum* Say, 1830, designated by Jeannel, 1941: 423. Synonymised by Jeannel, 1941: 423.

Tachysalia Casey, 1918: 173. Type species: *Pericompsus laetulus* LeConte, 1852, by original designation. Synonymised by Jeannel, 1941: 423.

Leiotachys Jeannel, 1962: 614. Type species: *Bembidium circuliformis* Solier, 1849, by original designation. Synonymised by Erwin, 1974b: 5.

Geographic distribution. Western Hemisphere, Australia (including Tasmania); New Zealand (adventive).

References. Erwin, 1974b: 1–96 (revision); Moore, 1992: 165 (distribution).

Subgenus *Upocompsus* Erwin, 1974

Upocompsus Erwin, 1974b: 11 (originally proposed with subgeneric rank in *Pericompsus* LeConte, 1852). Type species: *Tachys australis* Schaum, 1863, by original designation.

Geographic distribution. Australia (including Tasmania); New Zealand (adventive).

Pericompsus (Upocompsus) australis (Schaum, 1863)

Tachys australis Schaum, 1863: 90. Type locality: Victoria, Australia.

Tachys monochrous Schaum, 1863: 90. *Nomen nudum* (Darlington, 1963a: 28).

Bembidium rubicundum Macleay, 1871: 118. Type locality: Gayndah, Queensland, Australia. Synonymised by Csiki, 1928: 179; subsequently confirmed by Darlington, 1963a: 28.

Tachys flindersi Blackburn, 1888a: 41. Type locality: Near Port Lincoln and Adelaide, South Australia. Synonymised by Darlington, 1963a: 28.

Bembidium tersatum Broun, 1893a: 1010. Type locality: Mokohinou [=Mokohinau] Islands, ND. Synonymised by Darlington, 1963a: 28.

Anillus tersatus: Broun, 1893a: 1400.

Pericompsus (Upocompsus) australis: Erwin, 1974b: 14.

Tachys (Pericompsus) australis: Moore, 1992: 165.

Geographic distribution (Map p. 263). North Island: AK, BP, GB, HB, ND, RI, TK, TO, WI, WN, WO. South Island: NN. Extralimital range: Australia (including Tasmania), Lord Howe Island. Adventive. First New Zea-

land record: Mokohinau Islands, ND (Broun, 1893a: 1010, as *Bembidium tersatum*). Well established.

Ecology. Eurytopic, fossorial, hygrophilous. Lowland. Wet or moist places: muddy edges of pools, lakes, eutrophic marshes, lagoons, streams, seepages, and roadside ditches; gardens, chicken yards, vacant lots, and parks. Nocturnal; hides during the day in soil fissures and under soil clods. Gregarious.

Biology. Seasonality: Throughout the year, except April. Predacious (Moore *et al.*, 1987: 143).

Dispersal power. Macropterous. Frequent flier. Abundant in seashore drift material, which indicates previous flight. Moderate runner.

References. Darlington, 1963a: 28–29 (distribution, ecology); Erwin, 1974b: 14 (distribution); Moore *et al.*, 1987: 143 (distribution, ecology, biology, dispersal power); Kuschel, 1990: 24, 39 (distribution, ecology, biology, dispersal power); Moore, 1992: 165 (distribution, ecology); Townsend, 1994: 9–10, 12 (distribution, ecology).

Genus *Tachys* Dejean, 1821

Figure 17

Tachys Dejean, 1821: 16. Type species: *Tachys scutellaris* Stephens, 1828, designated by Hope, 1838: 61.

Isotachys Casey, 1918: 204. Type species: *Tachys vittiger* LeConte, 1852, designated by Lindroth, 1966: 427. Synonymised by Erwin, 1974a: 146.

Geographic distribution. Worldwide.

Reference. Hudson, 1934: 178 (list).

Note. Our taxa could comprise a few genera.

Tachys antarcticus Bates, 1874

Figure 17

Tachys antarcticus Bates, 1874: 274 (redescribed in 1875: 311). Type locality: “?Auckland”, AK.

Geographic distribution (Map p. 268). North Island: AK, BP, CL, ND, TK, TO, WA, WN, WO. South Island: MB, NN, SD.

Ecology. Stenotopic, fossorial, silvicolous, xylophilous, very hygrophilous. Lowland, montane. Wet dark forests (broadleaf, podocarp, beech) and tree plantations (pine). Nocturnal; hides during the day in rotten wood on top of fallen trees (mostly), in leaf litter, branches and logs, under the loose bark of fallen logs and trees, and in moss growing on tree trunks. Gregarious.

Biology. Seasonality: September–April, July–August. Teneral: March. Predacious (based on mouthpart morphology). Occasionally infested with fungi (Laboulbeniales).

Dispersal power. Subapterous. Moderate runner. Regular climber (on trees and logs).

References. Kuschel, 1990: 24, 39 (distribution, ecology, biology, dispersal power); Townsend, 1997: 10 (distribution).

Note. This species could belong to an undescribed genus.

Tachys captus Blackburn, 1888

Tachys captus Blackburn, 1888a: 42. Type locality: Near Port Lincoln, South Australia.

Geographic distribution (Map p. 268). North Island: AK, ND. Extralimital range: Australia (including Tasmania). First New Zealand record: Hikurangi, ND, 1927 (NZAC; Kuschel, 1990: 39). Well established.

Ecology. Epigeal. Lowland. A pasture. In Australia, in damp situations, under sticks and stones. Nocturnal; hides during the day in moss.

Biology. Seasonality: September, November, April, June, August. Predacious (Moore *et al.*, 1987: 138).

Dispersal power. Macropterous. Moderate runner.

References. Sloane, 1896b: 372 (distribution, ecology); Moore *et al.*, 1987: 138 (distribution, ecology, biology, dispersal power); Kuschel, 1990: 24, 39 (distribution, ecology, biology, dispersal power).

“*Tachys*” *cavelli* Broun, 1893

Tachys (?) *cavelli* Broun, 1893a: 1400. Type locality: Caplestone, BR.

Tachys cavelli: Broun, 1893c: 197.

Geographic distribution (Map p. 268). South Island: BR.

Ecology. Lowland. Habitat unknown; probably silvicolous.

Biology. Seasonality unknown. Predacious (based on mouthpart morphology).

Dispersal power. Subapterous. Moderate runner

Note. This species could belong to an undescribed genus of Zolini.

Tachys latipennis Sharp, 1886

Tachys latipennis Sharp, 1886: 374. Type locality: Greymouth, BR and Kumara, WD.

Geographic distribution (Map p. 268). South Island: BR, NN, SD, WD.

Ecology. Stenotopic, epigeal, silvicolous, very hygrophilous. Lowland. Wet forests (beech). Nocturnal; hides during the day in leaf litter.

Biology. Seasonality: October–November, February. Predacious (based on mouthpart morphology).

Dispersal power. Subapterous. Moderate runner.

References. Johns, 1980: 60 (distribution, ecology); Townsend, 1997: 11 (distribution).

Note. This taxon could be conspecific with *Tachys antarcticus*.

Subtribe ANILLINA

Figure 18

Geographic distribution. Worldwide.

References. Jeannel, 1937: 241–399 and 1963: 33–204 (revisions of world taxa); Moore, 1980b: 399–406 (revision); Zaballos & Mateu, 1997: 269, 272–273 (biogeography).

Notes. Anillines are known to occur in deep litter, soil crevices, and under well-embedded stones, particularly in moist situations. Sifting detached slopes bordering seepages, rills, brooks, and streams from temporary waters could add numerous species to the New Zealand fauna; this collecting technique has been successfully applied in Spain (Zaballos & Ruiz-Tapiador, 1996: 95).

Genus *Hygranillus* Moore, 1980

Hygranillus Moore, 1980b: 404. Type species: *Hygranillus kuscheli* Moore, 1980b, by monotypy.

Geographic distribution. New Zealand (endemic; South Island).

Reference. Moore, 1980b: 404–406 (taxonomy).

Hygranillus kuscheli Moore, 1980

Hygranillus kuscheli Moore, 1980b: 404. Type locality: Livingstons Well, Brightwater, NN.

Geographic distribution (Map p. 241). South Island: NN.

Ecology. Stenotopic, endogean, very hygrophilous. Lowland. Obtained “from a driven pipe descending vertically through a concrete floor to a depth of 4.5 m” (Moore, 1980b: 406).

Biology. Seasonality: February. Predacious (based on mouthpart morphology).

Dispersal power. Subapterous. Slow runner.

References. Moore, 1980b: 404–406 (distribution, ecology); Townsend, 1997: 9 (distribution).

Note. The true habitat of this species could be deep soil crevices along streams.

Genus *Nesamblyops* Jeannel, 1937

Figure 18

Nesamblyops Jeannel, 1937: 279. Type species: *Cillenium (?) subcaecum* Sharp, 1886, by original designation.

Geographic distribution. New Zealand (endemic).

References. Jeannel, 1937: 279–281 and 1963: 91–92 (revisions); Moore, 1980b: 400–402 (revision).

Nesamblyops oreobius (Broun, 1893)

Figure 18

Tachys (?) oreobius Broun, 1893a: 1399. Type locality: Mt Pirongia, WO.

Tachys oreobius: Hutton, 1904: 150.

Tachys coriaceus Broun, 1908: 421. Type locality: Otira Gorge, WD. Synonymised by Moore, 1980b: 400.

Anillus monticola Broun, 1910b: 10. Type locality: Mt Pirongia, WO. Synonymised by Jeannel, 1937: 281.

Nesamblyops oreobius: Jeannel, 1937: 281.

Geographic distribution (Map p. 259). North Island: RI, TK, WN, WO. South Island: BR, MB, NC, NN, SD, WD.

Ecology. Stenotopic, endogean, silvicolous, very hygrophilous. Lowland, montane, subalpine. Wet forests (beech, broadleaf, podocarp) and shrublands. Nocturnal; hides during the day in deep leaf litter, moss, and mat plants, at the base of ferns, and along logs and fallen trees. Gregarious.

Biology. Seasonality: throughout the year. Predacious (based on mouthpart morphology).

Dispersal power. Subapterous. Slow runner.

References. Broun, 1893a: 1400 and 1893c: 197 (distribution, ecology); Jeannel, 1937: 281 and 1963: 92 (distribution); Moore, 1980b: 400–401 (distribution); Johns, 1980: 60, 65 (distribution); Moeed & Meads, 1985: 22, 34 (distribution, ecology, biology); Townsend, 1997: 10 and 1998: 20–21 (distribution, ecology).

Nesamblyops subcaecus (Sharp, 1886)

Cillenium [sic] (?) subcaecum Sharp, 1886: 375. Type locality: Greymouth, BR.

Cillenium [sic] subcaecum: Hutton, 1904: 150.

Anillus subcoecus [sic]: Csiki, 1928: 210.

Nesamblyops subcaecus: Jeannel, 1937: 281.

Geographic distribution (Map p. 259). North Island: AK, ND. South Island: BR, DN, FD, MB, NC, NN, SD, SL.

Ecology. Stenotopic, endogean, mostly silvicolous, very hygrophilous. Lowland, montane, subalpine, alpine. Wet forests (beech, broadleaf, podocarp) and shrublands; alpine herbfields. Nocturnal; hides during the day in deep leaf litter, moss, mat plants, and under deeply embedded stones. Gregarious.

Biology. Seasonality: September–November, January–April, August. Predacious (based on mouthpart morphology).

Dispersal power. Subapterous. Slow runner.

References. Walker, 1904: 124 (distribution, ecology); Jeannel, 1937: 241, 281 and 1963: 91 (distribution); Moore, 1980b: 400 (distribution); Townsend, 1997: 10 (distribution).

Genus *Pelodiaetodes* Moore, 1980

Pelodiaetodes Moore, 1980b: 404. Type species: *Pelodiaetodes prominens* Moore, 1980b, by monotypy.

Geographic distribution. New Zealand (endemic; North Island).

Reference. Moore, 1980b: 404 (taxonomy).

Note. Another species awaits description.

Pelodiaetodes prominens Moore, 1980

Pelodiaetodes prominens Moore, 1980b: 404. Type locality: Waipoua State Forest, ND.

Geographic distribution (Map p. 263). North Island: CL, ND.

Ecology. Stenotopic, endogean, silvicolous, very hygrophilous. Lowland. Wet forests (broadleaf, podocarp). Nocturnal; hides during the day in deep leaf litter.

Biology. Seasonality: September–January, April–June, August. Predacious (based on mouthpart morphology).

Dispersal power. Subapterous. Slow runner.

References. Moore, 1980b: 404 (distribution); Watt, 1982a: 297 (distribution, ecology).

Genus *Pelodiaetus* Jeannel, 1937

Pelodiaetus Jeannel, 1937: 275. Type species: *Pelodiaetus sulcatipennis* Jeannel, 1937, by original designation.

Geographic distribution. New Zealand (endemic; South Island).

References. Jeannel, 1937: 275–277 and 1963: 94–96 (revision); Moore, 1980b: 402, 404 (revision).

Note. A new species awaits description (Johns, 1981: 64).

Pelodiaetus lewisi Jeannel, 1937

Pelodiaetus lewisi Jeannel, 1937: 277. Type locality: Otago, South Island.

Geographic distribution (Map p. 263). South Island: CO, DN, ?NN

Ecology. Eurytopic, endogean. Montane, alpine. Forests

(beech), fellfields, screes. Nocturnal; hides during the day in fern leaf litter and mat plants (*Raoulia*). Gregarious.

Biology. Seasonality: September–November, April. Predacious (based on mouthpart morphology).

Dispersal power. Subapterous. Slow runner.

References. Jeannel, 1937: 277 and 1963: 96 (distribution); Moore, 1980b: 402, 404 (distribution, ecology).

Pelodiaetus sulcatipennis Jeannel, 1937

Pelodiaetus sulcatipennis Jeannel, 1937: 277. Type locality: Otago, South Island.

Geographic distribution (Map p. 263). South Island: CO, DN.

Ecology. Stenotopic, endogean, steppicolous. Lowland, montane. Tussock grasslands. Nocturnal; hides during the day in clumps and carpets of low shrubs (*Cassinia*, *Pentachondra*), and in clumps of mixed vegetation and soil.

Biology. Seasonality: December. Predacious (based on mouthpart morphology).

Dispersal power. Subapterous. Slow runner.

References. Jeannel, 1937: 277 and 1963: 95 (distribution); Moore, 1980b: 402, 404 (distribution, ecology); Barratt & Patrick, 1987: 75, 82 (distribution, ecology).

Genus *Zeanillus* Jeannel, 1937

Zeanillus Jeannel, 1937: 277. Type species: *Anillus phyllobius* Broun, 1893b, by original designation.

Geographic distribution. New Zealand (endemic; South Island).

References. Jeannel, 1937: 277–279 and 1963: 93–94 (revisions); Moore, 1980b: 402 (revision).

Zeanillus pallidus (Broun, 1884)

Anillus pallidus Broun, 1884: 228 (redescribed in 1886: 918). Type locality: Taieri, DN.

Anillus marginatus Broun, 1914b: 152. Type locality: Invercargill, SL. Synonymised by Moore, 1980b: 402.

Zeanillus pallidus: Jeannel, 1937: 279.

Geographic distribution (Map p. 269). South Island: BR, CO, DN, SL.

Ecology. Eurytopic, endogean. Lowland, upland, subalpine, alpine. Tussock grasslands, pastures, fellfields, shrublands, forests (beech). Nocturnal; hides during the day in deep leaf litter, moss, and *Raoulia*-mats.

Biology. Seasonality: September, October–December, February–March. Predacious (based on mouthpart morphology).

Dispersal power. Subapterous. Moderate runner.

References. Jeannel, 1937: 279 and 1963: 74 (distribution); Moore, 1980b: 402 (distribution).

***Zeanillus phyllobius* (Broun, 1893)**

Anillus phyllobius Broun, 1893b: 164. Type locality: Riccarton Bush, MC.

Zeanillus phyllobius: Jeannel, 1937: 279.

Geographic distribution (Map p. 269). South Island: CO/DN, MC.

Ecology. Stenotopic, endogean, silvicolous, xerophilous. Lowland. Dry forests (broadleaf, podocarp). Nocturnal; hides during the day in deep leaf litter.

Biology. Seasonality: May. Predacious (based on mouthpart morphology).

Dispersal power. Subapterous. Moderate runner.

References. Jeannel, 1937: 279 and 1963: 94 (distribution); Moore, 1980b: 402 (distribution); Johns, 1986: 29 (distribution, ecology).

***Zeanillus punctiger* (Broun, 1914)**

Anillus punctigerus [sic] Broun, 1914b: 153. Type locality: Mt Hutt, near Methven, MC.

Zeanillus punctigerus [sic]: Moore, 1980b: 402.

Geographic distribution (Map p. 269). South Island: MC.

Ecology. Endogean. Lowland or montane. A tussock grassland area. Nocturnal; hides during the day under stones.

Biology. Seasonality: October. Predacious (based on mouthpart morphology).

Dispersal power. Subapterous. Moderate runner.

References. Broun, 1914b: 153 (distribution, ecology); Moore, 1980b: 402 (distribution).

Note. The Latin suffix *-ger*, not *-gerus*, is required for the masculine gender (Brown, 1985: 366).

Subfamily HARPALINAE

Supertribe PTEROSTICHITAE

Tribe PTEROSTICHINI

Figures 19–20

Geographic distribution. Worldwide.

References. Britton, 1940: 473–508 (revision); Moore, 1965b: 7–9 (keys to Australian and New Zealand genera); Freitag, 1969: 89–212 (taxonomy of North American taxa); Straneo, 1979: 345–356 (classification and taxonomy of South American taxa).

Notes. The Pterostichini and the Broscini are the largest tribes of Carabidae in New Zealand. A new revision is needed. Numerous species await description.

Subtribe PTEROSTICHINA

Geographic distribution. Worldwide.

Genus “*Argutor*” Dejean, 1821

Argutor Dejean, 1821: 11. Type species: *Carabus vernalis* Panzer, 1797, designated by Curtis, 1837: 666.

Geographic distribution. Europe (true *Argutor*). New Zealand (endemic; South Island – taxon currently placed in “*Argutor*”).

Reference. Britton, 1940: 478 (taxonomy).

“*Argutor*” *pantomelas* Blanchard, 1843

Argutor pantomelas Blanchard, 1843: Plate 2, Figure 6 (redescribed in 1853: 27, from Auckland Islands). Type locality: Akaroa, MC.

Omaseus sylvaticus Blanchard, 1843: Plate 2, Figure 5 (redescribed in 1853: 29). Type locality: Akaroa, MC. Synonymised by Tschitschérine, 1901: 47.

Feronia (Argutor) pantomelas: Lacordaire, 1854: 326.

Feronia (Omaseus) sylvatica: Lacordaire, 1854: 326.

Feronia (Holcaspis) sylvatica: Chaudoir, 1865b: 102.

Holcaspis sylvatica: Bates, 1874: 243.

Pterostichus sylvaticus: Sharp, 1886: 369.

Platysma (Holcaspis) pantomelas: Tschitschérine, 1901: 47.

Holcaspis pantomelas: Csiki, 1930: 558.

“*Omaeseus*” [sic] *pantomelus* [sic]: Butcher & Emberson, 1981: 63.

Geographic distribution (Map p. 225). South Island: MC.

Ecology. Stenotopic, epigeal, silvicolous, xerophilous. Lowland. Dry forests (broadleaf). Nocturnal; shelters during the day.

Biology. Seasonality: December. Predacious (based on mouthpart morphology).

Dispersal power. Subapterous. Moderate runner.

References. Britton, 1940: 478 (taxonomy, distribution); Butcher & Emberson, 1981: 63–64 (distribution, ecology); Johns, 1986: 3, 30 (taxonomy, distribution, conservation); Emberson, 1993b: 20 (taxonomy).

Notes. This species requires the description of a new genus. It is retained here in its original combination in the genus *Argutor* Dejean. This species is distinct from all other described New Zealand Pterostichini, and, as noted by Butcher & Emberson (1981), it is “not at all closely related to the northern hemisphere members of the genus *Omaeseus* [sic] [= *Omaseus* Dejean]”, nor is it, in the authors’ opinion, closely related to the genus *Argutor*.

Genus *Aulacopodus* Britton, 1940

Aulacopodus Britton, 1940: 491. Type species: *Pterostichus sharpianus* Broun, 1893b, by original designation.

Geographic distribution. New Zealand.

Reference. Britton, 1940: 491–492 (revision).

Notes. A new revision is needed. Two species await description.

***Aulacopodus brouni* (Csiki, 1930), new status**

Pterostichus adoxus Broun, 1908: 414. Type locality: Manawatu Gorge, RI/WN. Secondary homonym of *Pterostichus adoxus* (Say, 1823).

Trichosternus (Megadromus) brouni Csiki, 1930: 545 (replacement name for *Pterostichus adoxus* Broun, 1908).

Aulacopodus brouni: Britton, 1940: 492.

Geographic distribution (Map p. 225). North Island: RI, WA, WI, WN.

Ecology. Epigeal, mostly silvicolous, very hygrophilous. Lowland. Mostly wet forests (broadleaf); also poplar hedges, flaxlands, sandy beaches. Nocturnal; hides during the day under stones, leaf litter, and the loose bark of fallen trees.

Biology. Seasonality: September, November, January, March, May, August. Predacious (based on mouthpart morphology).

Dispersal power. Brachypterous, incapable of flight. Moderate runner.

References. Britton, 1940: 492 (distribution); Pilgrim, 1963: 840 (taxonomy, distribution); Harris, 1970a: 48, 53, 55 (ecology); Townsend, 1994: 9–10, 13 (as *Aulacopodus puella*, taxonomy, distribution).

Note. *Aulacopodus brouni* was incorrectly synonymised with *Rhytisternus puellus* (Chaudoir, 1865b: 105) from Australia by Pilgrim, 1963: 840 (R.M. Emberson, personal communication).

***Aulacopodus calathoides* (Broun, 1886)**

Haptoderus calathoides Broun, 1886: 879. Type locality: Whangarata, near Tuakau, AK and near Ngaruawahia, WO.

Trichosternus (Megadromus) calathoides: Csiki, 1930: 545.

Argutor calathoides: Hudson, 1934: 176.

Aulacopodus calathoides: Britton, 1940: 491.

Geographic distribution (Map p. 226). North Island: AK, BP, CL, GB, HB, ND, RI, TK, TO, WO.

Ecology. Stenotopic, epigeal, silvicolous, very hygrophilous. Lowland, montane. Wet forests (broadleaf, podocarp, beech) and tree plantations (pine). Nocturnal; hides during the day under logs, stones, and fallen branches.

Biology. Seasonality: September–August. Teneral: November, February. Predacious (based on mouthpart morphology). Predators: Kiwis. Occasionally infested with mites and fungi (Laboulbeniales).

Dispersal power. Subapterous. Moderate runner.

References. Britton, 1940: 491 (distribution); Kuschel, 1990: 24, 39 (distribution, ecology, biology, dispersal power).

Note. This taxon could represent a species complex.

***Aulacopodus maorinus* (Bates, 1874)**

Haptoderus maorinus Bates, 1874: 244 (redescribed in 1875: 307).

Type locality: Christchurch, MC.

Holcaspis (Haptoderus) maorinus: Broun, 1880: 41.

Pterostichus maorinus: Broun, 1893a: 991.

Holcaspis maorinus: Hutton, 1904: 146.

Aulacopodus maorinus: Britton, 1940: 492.

Geographic distribution (Map p. 226). South Island: MC.

Ecology. Stenotopic, epigeal, silvicolous, xerophilous. Lowland. Dry forests (podocarp, broadleaf, beech). Nocturnal; hides during the day under logs and in fern leaf litter.

Biology. Seasonality: December–January, April. Teneral: April. Predacious (based on mouthpart morphology).

Dispersal power. Subapterous. Moderate runner.

References. Britton, 1940: 492 (distribution); Johns, 1986: 30 (distribution, ecology).

***Aulacopodus sharpianus* (Broun, 1893)**

Pterostichus sharpianus Broun, 1893b: 163. Type locality: Ohaupo, WO and Hunua Ranges, AK.

Holcaspis sharpianus: Hutton, 1904: 146.

Trichosternus (Megadromus) sharpianus: Csiki, 1930: 546.

Aulacopodus sharpianus: Britton, 1940: 491.

Geographic distribution (Map p. 226). North Island: AK, ND, WO.

Ecology. Stenotopic, epigeal, silvicolous, very hygrophilous. Lowland. Wet forests (podocarp, broadleaf), swamp forests (broadleaf). Nocturnal; hides during the day in leaf litter and at the base of plants.

Biology. Seasonality: October–November. Teneral: February. Predacious (based on mouthpart morphology). Occasionally infested with mites.

Dispersal power. Brachypterous, incapable of flight. Moderate runner.

References. Britton, 1940: 491 (distribution); Kuschel, 1990: 39, 74 (distribution, ecology, biology, dispersal power).

Genus *Gourlayia* Britton, 1964

Gourlayia Britton, 1964b: 521. Type species: *Gourlayia regia* Britton, 1964b, by monotypy.

Geographic distribution. New Zealand (endemic; Three Kings Islands).

Reference. Britton, 1964b: 521–522 (taxonomy).

***Gourlayia regia* Britton, 1964**

Gourlayia regia Britton, 1964b: 522. Type locality: Great Island, TH.

Geographic distribution (Map p. 238). Offshore Islands: TH.

Ecology. Epigeal, silvicolous, very hygrophilous. Lowland. Wet forests (broadleaf). Nocturnal; hides during the day under large stones.

Biology. Seasonality: December–January. Predacious (based on mouthpart morphology). Occasionally infested with mites.

Dispersal power. Subapterous. Moderate runner.

Reference. Britton, 1964b: 522 (distribution).

Genus *Holcaspis* Chaudoir, 1865

Holcaspis Chaudoir, 1865b: 101 (originally proposed with subgeneric rank in *Feronia* Latreille, 1817; first used with generic rank by Bates, 1874: 243). Type species: *Feronia (Holcaspis) angustula* Chaudoir, 1865b, designated by Britton, 1940: 492.

Omaseus (Holcaspis): Gemminger & Harold, 1868: 310.

Geographic distribution. New Zealand (endemic).

References. Britton, 1940: 492–502 (revision); Butcher, 1984: 47–99 (revision).

Notes. A new revision is needed that would describe in detail and illustrate the range of variation of male genitalia and pronotal configuration between and within populations. The North Island and Canterbury Plains species are particularly poorly understood. A few species await description. *Holcaspis* could comprise several genera.

angustula* group, *algida* complex**Holcaspis algida* Britton, 1940**

Holcaspis algida Britton, 1940: 496. Type locality: Mt Algidus, MC.

Geographic distribution (Map p. 238). South Island: MC.

Ecology. Epigeal, mostly silvicolous, xerophilous. Lowland, montane, subalpine, alpine. Dry forests (beech) and scrublands, tussock grasslands, modified grasslands, farm-

lands, screes. Nocturnal; hides during the day under logs, stones, in leaf litter, and under loose bark.

Biology: Seasonality: October–June. Predacious (based on mouthpart morphology). Occasionally infested with mites.

Dispersal power. Subapterous. Moderate runner.

References. Britton, 1940: 496 (distribution); Butcher, 1984: 61 (distribution).

***Holcaspis brevicula* Butcher, 1984**

Holcaspis brevicula Butcher, 1984: 61. Type locality: Eyrewell, NC.

Geographic distribution (Map p. 238). South Island: NC.

Ecology. Lowland. A tree plantation (pine) through tussock grassland; probably silvicolous. Nocturnal; shelters during the day.

Biology. Seasonality: June. Predacious (based on mouthpart morphology).

Dispersal power. Subapterous. Moderate runner.

Reference. Butcher, 1984: 61 (distribution, ecology).

***Holcaspis ohauensis* Butcher, 1984**

Holcaspis ohauensis Butcher, 1984: 61. Type locality: Lake Ohau Reserve, MK.

Geographic distribution (Map p. 240). South Island: MK.

Ecology. Epigeal, mostly silvicolous. Lowland. Forests (beech); a tussock grassland; probably mostly silvicolous. Nocturnal; hides during the day under logs.

Biology. Seasonality: November–January, August. Predacious (based on mouthpart morphology).

Dispersal power. Subapterous. Moderate runner.

Reference. Butcher, 1984: 61 (distribution, ecology).

angustula* group, *angustula* complex**Holcaspis angustula* (Chaudoir, 1865)**

Omaseus elongatus Blanchard, 1843: Plate 2, Figure 4 (re-described in 1853: 28). Type locality: Akaroa, MC. Secondary homonym of *Pterostichus elongatus* (Duftschmid, 1812).

Feronia (Omaseus) elongata: Lacordaire, 1854: 326.

Feronia (Holcaspis) angustula Chaudoir, 1865b: 101. Type locality: Akarva (=Akaroa), MC (Chaudoir, 1865b: 102); New Zealand (Butcher, 1984: 64, lectotype designated). Replacement name for *Omaseus elongatus* Blanchard, 1843.

Feronia angustula: Hutton, 1874: 159.

Holcaspis angustula: Bates, 1874: 243.

Pterostichus angustulus: Sharp, 1886: 369.

Pterostichus longiformis Sharp, 1886: 369. Type locality: Christchurch, MC. Synonymised by Butcher, 1984: 64.

Pterostichus disparalis Broun, 1893a: 1324. Type locality: Moeraki, DN. Synonymised with *Holcaspis longiformis* (Sharp, 1886) by Britton, 1940: 497.
Holcaspis longiformis: Hutton, 1904: 146.
Holcaspis disparalis: Hutton, 1904: 146.

Geographic distribution (Map p. 238). South Island: DN, KA, MC, MK, NC, SC.

Ecology. Eurytopic, epigeal, xerophilous. Lowland, montane, subalpine, alpine. Dry forests (beech, broadleaf, podocarp), shrublands, and scrublands; plantations (pine, eucalypt), tussock grasslands, pastures, grass paddocks, cultivated fields (carrot), farmlands, gardens. Nocturnal; hides during the day under logs and stones.

Biology. Seasonality: October–August. Teneral: March. Predacious (based on mouthpart morphology).

Dispersal power. Subapterous. Moderate runner.

References. Britton, 1940: 497 (distribution); Butcher & Emberson, 1981: 63 (distribution, ecology); Butcher, 1984: 64–65 (distribution, ecology, biology); Johns, 1964: 31 (as *Holcaspis longiformis*, distribution) and 1986: 30 (distribution); Emberson, 1993b: 20 (taxonomy); Sivasubramaniam *et al.*, 1997: 209–210 (distribution, ecology); Howe, 1998: 17 (distribution, ecology).

***Holcaspis bathana* Butcher, 1984**

Holcaspis bathana Butcher, 1984: 67. Type locality. Mt St. Bathans, CO.

Geographic distribution (Map p. 238). South Island: CO.

Ecology. Epigeal. Montane. A tussock-scrub area. Nocturnal; shelters during the day.

Biology. Seasonality: October. Predacious (based on mouthpart morphology).

Dispersal power. Subapterous. Moderate runner.

References. Butcher, 1984: 67 (distribution, ecology); Nicholls *et al.*, 1998: 3 (taxonomy).

***Holcaspis falcis* Butcher, 1984**

Holcaspis falcis Butcher, 1984: 67. Type locality: Mt John, Tekapo, MK.

Geographic distribution (Map p. 239). South Island: MC, MK, NC.

Ecology. Epigeal, mostly silvicolous, xerophilous. Montane. Dry forests (beech) and shrublands; tussock grasslands. Nocturnal; hides during the day under logs and stones.

Biology. Seasonality: October–November, January, April. Teneral: January. Predacious (based on mouthpart morphology).

Dispersal power. Subapterous. Moderate runner.

References. Butcher, 1984: 67 (distribution, ecology); Molloy *et al.*, 1994: 60 (distribution, conservation).

***Holcaspis implica* Butcher, 1984**

Holcaspis implica Butcher, 1984: 65. Type locality: Bobs Cove, Lake Wakatipu, OL.

Geographic distribution (Map p. 240). South Island: CO, KA, MC, OL, SC, SL.

Ecology. Eurytopic, epigeal. Lowland, montane, subalpine, alpine. Forests (beech, broadleaf, podocarp), tussock grasslands, fellfields. Nocturnal; hides during the day under logs, stones, and in leaf litter.

Biology. Seasonality: September–October, December, February–May. Teneral: February. Predacious (based on mouthpart morphology). Occasionally infested with mites.

Dispersal power. Subapterous. Moderate runner.

Reference. Butcher, 1984: 67 (distribution, ecology).

***Holcaspis placida* Broun, 1881**

Holcaspis placidus [sic] Broun, 1881: 658. Type locality: Near Dunedin (Broun, 1881: 659); Otago (Butcher, 1984: 65, holotype examined).

Holcaspis thoracicus [sic] Broun, 1881: 657. Type locality: Near Whangarei Harbour, ND [mislabelling for Taieri, near Dunedin]. Incorrectly synonymised with *H. angustula* (Chaudoir, 1865b) by Britton, 1940: 497; resurrected from synonymy by Butcher, 1984: 65, 94.

Pterostichus placidulus [sic]: Broun, 1893a: 991.

Pterostichus chalmeri Broun, 1908: 420. Type locality: Dunedin, DN (Broun, 1908: 421), Outram, DN (Butcher, 1984: 65, holotype examined). Synonymised with *Holcaspis angustula* (Chaudoir, 1865b), *H. thoracicus* Broun, 1881, and *H. placidus* Broun, 1881, by Britton, 1940: 497.

Pterostichus thoracicus: Hudson, 1923: 357.

Trichosternus (*Megadromus*) *chalmeri*: Csiki, 1930: 545.

Geographic distribution (Map p. 240). South Island: CO, DN, FD, OL, SL.

Ecology. Eurytopic, epigeal. Lowland, upland, subalpine, alpine. Tussock grasslands, pastures, herbfields, shrublands, forests (beech). Nocturnal; hides during the day under stones.

Biology. Seasonality: September–May. Teneral: October–November, February. Predacious (based on mouthpart morphology). Occasionally infested with mites.

Dispersal power. Subapterous. Moderate runner.

References. Britton, 1940: 477 (distribution); Butcher, 1984: 65, 94 (taxonomy, distribution); Barratt & Patrick, 1987: 82 (distribution, ecology); Patrick *et al.*, 1993: 11 (distribution, ecology).

Notes. Britton (1940: 497) considered *H. placida* and *H. thoracica* as junior synonyms of *H. angustula* (Chaudoir), and based on his examination of the Broun Collection, he also clearly identified that the type locality “Whangarei Harbour” published by Broun (1881: 657) for *H. thoracica*, was incorrect and should have read “Taieri”, DN.

Butcher’s (1984) treatment of the names *H. placida* and *H. thoracica* was confusing. On page 65 of his revision, he seemed to indicate clearly that they are synonyms but on page 94 he listed *H. thoracica* as a valid species *inquirenda* while in his comment on the same page apparently not really believing this to be the valid name. However, he revised the genus *Holcaspis* and rightfully he was acting as First Reviser in selecting *H. placida* as valid name for this taxon. Recommendation 24A (International Code of Zoological Nomenclature, 1999) states that in acting as First Reviser, an author should select the name that will best serve stability and universality of the nomenclature.

angustula group, *impigra* complex

Holcaspis impigra Broun, 1886

Holcaspis impiger [sic] Broun, 1886: 879. Type locality: Flagstaff Mountain, near Dunedin and Mt Maungatua (Broun, 1886: 879); Maungatua, DN (Butcher, 1984: 59, lectotype designated).

Pterostichus impiger: Broun, 1893a: 991.

Pterostichus edax Broun, 1893a: 1326. Type locality: Dusky Bay, FD. Secondary homonym of *Neoferonia edax* (Chaudoir, 1878b). Synonymised by Britton, 1940: 496.

Holcaspis edax: Hutton, 1904: 146.

Pterostichus sculpturalis Broun, 1917: 362. Type locality: Mt Dick, Lake Wakatipu, OL. Synonymised by Britton, 1940: 496.

Pterostichus fenwicki Broun, 1921: 599. Type locality: Hump Ridge, Southland [FD]. Synonymised by Britton, 1940: 496.

Trichosternus (*Megadromus*) *sculpturalis*: Csiki, 1930: 546.

Trichosternus (*Megadromus*) *fenwicki*: Csiki, 1930: 546.

Geographic distribution (Map p. 239). South Island: CO, DN, FD, OL, SL, WD.

Ecology. Epigeal, mostly silvicolous, very hygrophilous. Lowland, montane, subalpine, alpine. Wet forests (beech, broadleaf, podocarp), shrublands, and scrublands; tussock grasslands, herbfields, screes. Nocturnal; hides during the day under logs and stones.

Biology. Seasonality: November–March, May, July. Predacious (based on mouthpart morphology). Occasionally infested with mites.

Dispersal power. Subapterous. Moderate runner.

References. Britton, 1940: 496 (distribution); Butcher, 1984: 59 (distribution); Patrick *et al.*, 1986: 14 and Patrick,

1988: 87 (distribution).

Note. *Holcaspis* is a feminine noun which requires a specific epithet of the same gender.

Holcaspis stewartensis Butcher, 1984

Holcaspis stewartensis Butcher, 1984: 59. Type locality: Christmas Village, Stewart Island.

Geographic distribution (Map p. 241). Stewart Island.

Ecology. Epigeal, mostly silvicolous, very hygrophilous. Lowland, montane, subalpine, alpine. Wet forests (podocarp, broadleaf), shrublands, and scrublands; herbfields. Nocturnal; hides during the day under logs and stones.

Biology. Seasonality: September–March, May, August. Teneral: November, February. Predacious (based on mouthpart morphology).

Dispersal power. Subapterous. Moderate runner.

References. Butcher, 1984: 59 (distribution); Patrick *et al.*, 1992b: 18 (distribution).

brouniana group

Holcaspis brouniana (Sharp, 1886)

Pterostichus brounianus Sharp, 1886: 367. Type locality: Picton, SD.

Holcaspis brounianus [sic]: Hutton, 1904: 146.

Geographic distribution (Map p. 238). North Island: WN. South Island: KA, MB, SD.

Ecology. Eurytopic, epigeal. Lowland, montane, subalpine. Wet or dry tussock grasslands, pastures, fellfields, sand dunes, scrublands, forests (beech, broadleaf). Nocturnal; hides during the day under stones and logs.

Biology. Seasonality: September–October, January–March, May–August. Teneral: August. Predacious (based on mouthpart morphology).

Dispersal power. Subapterous. Moderate runner.

References. Britton, 1940: 498 (distribution); Butcher, 1984: 71 (distribution); Townsend, 1997: 13 and 1998: 20–21 (taxonomy, distribution).

Holcaspis elongella (White, 1846)

Feronia (*Cophosus*) *elongella* White, 1846: 4. Type locality: New Zealand.

Feronia elongella: Lacordaire, 1854: 326.

Feronia (*Holcaspis*) *elongella*: Chaudoir, 1865b: 104.

Omaseus elongellus: Gemminger & Harold, 1868: 312.

Holcaspis elongella: Bates, 1874: 244.

Pterostichus elongellus: Sharp, 1886: 365.

Pterostichus constrictellus Sharp, 1886: 368. Type locality: Christchurch, MC and Greymouth, BR (Sharp, 1886: 369); Christchurch, MC (Butcher, 1984: 73, lectotype designated). Synonymised by Britton, 1940: 498.

Pterostichus detractus Broun, 1893a: 996. Type locality: Castle Hill, MC. Synonymised by Britton, 1940: 498.

Trichosternus (Nesopterochilus) constrictellus: Tschitschérine, 1902: 521.

Holcaspis constrictellus [sic]: Hutton, 1904: 146.

Holcaspis detractus [sic]: Hutton, 1904: 146.

Trichosternus (Megadromus) constrictellus: Csiki, 1930: 544.

Geographic distribution (Map p. 239). South Island: BR, MC, NC, SC.

Ecology. Epigeal, mostly silvicolous, xerophilous. Lowland, montane. Dry forests (beech, broadleaf, podocarp) and shrublands; farmlands, tussock grasslands, modified grasslands, pastures, gardens. Nocturnal; hides during the day under logs and stones.

Biology. Seasonality: September–April, July. Predacious (based on mouthpart morphology). Parasites: Nematodes.

Dispersal power. Subapterous. Moderate runner.

References. Britton, 1940: 498 (distribution); Butcher & Emberson, 1981: 63, 68–69 (distribution, ecology, biology); Butcher, 1984: 71 (distribution); Johns, 1986: 30 (distribution).

Holcaspis tripunctata Butcher, 1984

Holcaspis tripunctata Butcher, 1984: 73. Type locality: Rarangi, SD.

Geographic distribution (Map p. 241). South Island: KA, MB, SD.

Ecology. Epigeal, mostly silvicolous. Lowland. Forests (beech); a garden. Nocturnal; hides during the day under logs and stones.

Biology. Seasonality: October–November, April, June. Predacious (based on mouthpart morphology).

Dispersal power. Subapterous. Moderate runner.

Reference. Butcher, 1984: 73 (distribution).

catenulata group

Holcaspis catenulata Broun, 1882

Holcaspis catenulata Broun, 1882: 222 (redescribed in 1883: 222 and 1886: 753). Type locality: Outram, Otago, DN (Broun, 1882: 223), Taieri, DN (Butcher, 1984: 69, holotype examined).

Pterostichus catenulatus: Broun, 1893a: 991.

Pterostichus insidiosus Broun, 1893a: 999. Type locality: Invercargill, SL. Synonymised by Britton, 1940: 497.

Pterostichus inconstans Broun, 1893a: 999. Type locality: Invercargill, SL. Synonymised by Britton, 1940: 497.

Holcaspis inconstans: Hutton, 1904: 146.

Holcaspis insidiosus [sic]: Hutton, 1904: 147.

Pterostichus philpotti Broun, 1908: 418. Type locality: West Plains, Invercargill, SL. Synonymised by Britton, 1940: 497.

Trichosternus (Megadromus) philpotti: Csiki, 1930: 546.

Geographic distribution (Map p. 239). South Island: CO, DN, FD, SL.

Ecology. Epigeal, mostly silvicolous, very hygrophilous. Lowland, montane, alpine. Wet forests (beech, podocarp, broadleaf), shrublands, and scrublands; tussock grasslands. Nocturnal; hides during the day under logs and stones.

Biology. Seasonality: October–February, April, July. Predacious. Food: Earthworms.

Dispersal power. Subapterous. Moderate runner.

References. Britton, 1940: 497 (distribution); Butcher, 1984: 69 (distribution).

egregialis group

Holcaspis egregialis (Broun, 1917)

Pterostichus egregialis Broun, 1917: 362. Type locality: Staircase [= Devil's Staircase], south end of the Remarkables, CO.

Trichosternus (Megadromus) egregialis: Csiki, 1930: 546.

Holcaspis egregialis: Britton, 1940: 498.

Geographic distribution (Map p. 239). South Island: CO, DN, OL, SL.

Ecology. Eurytopic, epigeal. Lowland, montane, subalpine. Mostly tussock grasslands, tussock herbfields; also shrublands, forests (beech). Nocturnal; hides during the day under stones and logs.

Biology. Seasonality: October–April. Predacious (based on mouthpart morphology).

Dispersal power. Subapterous. Moderate runner. Occasional climber.

References. Britton, 1940: 498 (distribution); Butcher, 1984: 75 (distribution).

hudsoni group

Holcaspis hudsoni Britton, 1940

Holcaspis hudsoni Britton, 1940: 499. Type locality: Canterbury, South Island.

Geographic distribution (Map p. 239). South Island: KA, MB, MC, NC, ?NN.

Ecology. Epigeal, mostly silvicolous, xerophilous. Lowland, montane. Dry forests (beech, broadleaf, podocarp),

shrublands, and tree plantations (pine); tussock grasslands, pastures. Nocturnal; hides during the day under logs, stones, and in leaf litter.

Biology. Seasonality: October–December, February–June, August. Teneral: September, November, March, May. Predacious (based on mouthpart morphology). Regularly infested with mites.

Dispersal power. Subapterous. Moderate runner.

References. Britton, 1940: 499 (distribution); Johns *et al.*, 1980: 26 (distribution, ecology); Johns, 1980: 62, 65 (distribution, ecology); Butcher, 1984: 75–76 (distribution); Townsend, 1997: 13 (distribution).

***Holcaspis suteri* (Broun, 1893)**

Pterostichus suteri Broun, 1893a: 1324. Type locality: Dyers Pass [MC], Port Hill, Canterbury (Broun, 1893a: 1325); Canterbury (Butcher, 1984: 76, lectotype designated).

Holcaspis suteri: Hutton, 1904: 147.

Geographic distribution (Map p. 241). South Island: MC.

Ecology. Epigeal, mostly silvicolous, xerophilous. Lowland. Dry forests (broadleaf, podocarp, beech) and scrublands; tussock grasslands, pastures. Nocturnal; hides during the day under logs, stones, and leaf litter.

Biology. Seasonality: Throughout the year. Teneral: September. Predacious (based on mouthpart morphology).

Dispersal power. Subapterous. Moderate runner.

References. Britton, 1940: 499 (distribution); Butcher & Emberson, 1981: 63, 67–69 (distribution, ecology, biology); Butcher, 1984: 76 (distribution); Johns, 1986: 30 (distribution).

odontella group

***Holcaspis odontella* (Broun, 1908)**

Pterostichus odontellus Broun, 1908: 410. Type locality: Taranaki [TK], North Island.

Trichosternus (Megadromus) odontellus: Csiki, 1930: 546.

Holcaspis odontella: Britton, 1940: 499.

Geographic distribution (Map p. 240). North Island: TK, WA. South Island: MC.

Ecology. Epigeal. Lowland, montane. A forest (broadleaf); probably silvicolous. Nocturnal; hides during the day under logs.

Biology. Seasonality: May. Predacious (based on mouthpart morphology).

Dispersal power. Subapterous. Moderate runner.

References. Britton, 1940: 500 (distribution); Butcher, 1984: 77, 79 (distribution, ecology).

Note. Broun (1908: 410) believed the type specimen was taken near Mount Egmont.

oedicnema group, delator complex

***Holcaspis delator* (Broun, 1893)**

Pterostichus delator Broun, 1893a: 1397. Type locality: Ashburton, MC (Broun, 1893a: 1397), Canterbury (Butcher, 1984: 86, holotype examined).

Holcaspis delator: Hutton, 1904: 147.

Geographic distribution (Map p. 239). South Island: MC, MK, SC.

Ecology. Epigeal, mostly silvicolous, xerophilous. Lowland, montane. Dry forests (beech, broadleaf, podocarp) and shrublands; grasslands. Nocturnal; hides during the day under logs.

Biology. Seasonality: September–March. Predacious (based on mouthpart morphology). Occasionally infested with mites.

Dispersal power. Subapterous. Moderate runner.

References. Britton, 1940: 501 (distribution); Butcher, 1984: 86 (distribution).

***Holcaspis intermittens* (Chaudoir, 1865)**

Feronia (Holcaspis) intermittens Chaudoir, 1865b: 103. Type locality: Port Nicholson [WN], New Zealand (Chaudoir, 1865b: 104); New Zealand (Butcher, 1984: 89, holotype examined). Synonymised with *Feronia subaenea* and *Feronia vagepunctata* White by Tschitschérine, 1891: 166; resurrected from synonymy by Butcher, 1984: 86.

Pterostichus simuellus Broun, 1893a: 1325. Type locality: Dyers Pass, MC (Broun, 1893a: 1325), Canterbury (Butcher, 1984: 89, holotype examined). Synonymised by Butcher, 1984: 87.

Holcaspis simuellus [sic]: Hutton, 1904: 147.

Geographic distribution (Map p. 240). North Island: WN. South Island: MC, NC.

Ecology. Stenotopic, epigeal, silvicolous, xerophilous. Lowland. Dry forests (broadleaf, podocarp) and scrublands. Nocturnal; hides during the day in leaf litter, among stones and logs.

Biology. Seasonality: October–January, August. Predacious (based on mouthpart morphology). Parasites: Nematodes.

Dispersal power. Subapterous. Moderate runner.

References. Britton, 1940: 502 (as a synonym of *H. vagepunctata*, taxonomy); Butcher, 1984: 87–88 (distribution); Johns, 1986: 30 (distribution, ecology); Townsend, 1997: 13 (distribution).

oediclema group, mucronata complex***Holcaspis hispida* (Broun, 1877)**

Trichosternus hispidus Broun, 1877a: 371. Type locality: Kikuwai (=Hikuwai) Forest, CL.

Holcaspis hispidulus [sic] Broun, 1880: 40. Type locality: near Tairua, CL, and Whangarei Heads, ND. Synonymised by Britton, 1940: 500.

Holcaspis pallax Broun, 1881: 656. Type locality: Manaia, ND (lectotype designated by Butcher, 1984: 85). Synonymised by Britton, 1940: 500.

Holcaspis hybrida Broun, 1886: 826. Type locality: Tuakau, AK. Synonymised by Britton, 1940: 500.

Pterostichus hispidulus: Broun, 1893a: 991.

Pterostichus pallax: Broun, 1893a: 991.

Pterostichus hybridus: Broun, 1893a: 991.

Pterostichus ithaginis Broun, 1893b: 162. Type locality: Ligar's Bush, Papakura, AK. Synonymised by Britton, 1940: 500.

Pterostichus obsoletus Broun, 1893b: 163. Type locality: "Hunua-Maketu" [=Maketu Stream, in the Hunua Ranges], AK. Secondary homonym of *Sericoda obsoleta* (Say, 1823).

Holcaspis ithaginis: Hutton, 1904: 147.

Holcaspis obsoletus [sic]: Hutton, 1904: 147.

Trichosternus (Megadromus) ithaginis: Csiki, 1930: 546.

Holcaspis hispida: Britton, 1940: 500.

Geographic distribution (Map p. 239). North Island: AK, BP, CL, GB, HB, ND, RI, TK, WN, WO.

Ecology. Epigeal, mostly silvicolous, very hygrophilous. Lowland, montane, subalpine, alpine. Mostly wet forests (broadleaf, podocarp, beech), shrublands, and tree plantations (pine); also tussock grasslands, alpine meadows. Nocturnal; hides during the day under stones and logs.

Biology. Seasonality: Throughout the year. Teneral: January, April. Predacious (based on mouthpart morphology). Occasionally infested with mites.

Dispersal power. Subapterous. Moderate runner.

References. Britton, 1940: 500 (distribution); Butcher, 1984: 85 (distribution).

Note. *Holcaspis hispida* could represent a species complex.

***Holcaspis mucronata* Broun, 1886**

Holcaspis mucronata Broun, 1886: 826. Type locality: Waitakere (=Waitakere) Ranges, Auckland, AK (Broun, 1886: 826), Waitakere, AK (Butcher, 1984: 83, lectotype designated).

Pterostichus mucronatus: Broun, 1893a: 991.

Pterostichus oxymelus Broun, 1908: 415. Type locality: Manawatu Gorge, RI/WN. Synonymised by Britton, 1940: 501.

Pterostichus burrowsi Broun, 1914b: 150. Type locality: Mt Hutt, near Methven, MC [mislabelling]. Synonymised by Britton, 1940: 501.

Pterostichus fieldi Broun, 1915: 276. Type locality: Opotiki, BP. Synonymised by Britton, 1940: 501.

Geographic distribution (Map p. 240). North Island: AK, BP, CL, GB, HB, ND, RI, TK, TO, WA, WI, WN, WO.

Ecology. Stenotopic, epigeal, silvicolous, very hygrophilous. Lowland, montane. Wet forests (broadleaf, podocarp, beech) and tree plantations (pine). Nocturnal; hides during the day under logs and stones.

Biology. Seasonality: Throughout the year. Teneral: January–February. Predacious (based on mouthpart morphology). Predators: Kiwis. Occasionally infested with mites. Defense mechanism: Either emits a strong smell or burrows when disturbed.

Dispersal power. Subapterous. Moderate runner.

References. Britton, 1940: 501 (distribution); Reid *et al.*, 1982: 84 (biology); Butcher, 1984: 83 (distribution).

***Holcaspis vexata* (Broun, 1908)**

Pterostichus vexatus Broun, 1908: 417. Type locality: Wellington, WN.

Trichosternus (Megadromus) vexatus: Csiki, 1930: 547.

Holcaspis vexata: Butcher, 1984: 85. Resurrected from synonymy with *H. hispida* (Butcher, 1984: 85).

Geographic distribution (Map p. 241). North Island: WN.

Ecology. Stenotopic, epigeal, silvicolous, very hygrophilous. Lowland. Wet forests (broadleaf). Nocturnal; hides during the day under stones.

Biology. Seasonality: October–November, January–February, April. Predacious (based on mouthpart morphology).

Dispersal power. Subapterous. Moderate runner.

References. Britton, 1940: 500 (as a synonym of *H. hispida*; taxonomy); Butcher, 1984: 86 (distribution); Townsend, 1998: 5 (taxonomy, distribution).

oediclema group, oediclema complex***Holcaspis dentifera* (Broun, 1880)**

Trichosternus dentiferus Broun, 1880: 36. Type locality: Parua, Whangarei Harbour, ND.

Pterostichus dentiferus: Broun, 1893a: 986.

Trichosternus (Megadromus) dentiferus: Csiki, 1930: 546.

Pterostichus eruensis Hudson, 1934: 37. Type locality: Mt Egmont, TK and the Central Plateau, TO. Synonymised by Britton, 1940: 499.

Holcaspis dentifera: Britton, 1940: 499.

Geographic distribution (Map p. 239). North Island: BP, GB, HB, ND, RI, TK, TO, WI.

Ecology. Epigeal, mostly silvicolous, very hygrophilous. Lowland, montane, subalpine, alpine. Wet forests (broadleaf, podocarp, beech) and tree plantations (pine):

often along streams. Nocturnal; hides during the day under logs, fallen branches, stones, and in leaf litter.

Biology. Seasonality: Throughout the year, except May. Teneral: March. Predacious (based on mouthpart morphology). Predators: Kiwis. Defense mechanism: Emits a strong smell when disturbed.

Dispersal power. Subapterous. Moderate runner.

References. Hudson, 1934: 37 (distribution); Britton, 1940: 499 (distribution); Watt, 1971: 25 (biology); Reid *et al.*, 1982: 84 (biology); Butcher, 1984: 81–82 (distribution).

Note. *Holcaspis dentifera* could represent a species complex.

***Holcaspis oedincema* Bates, 1874**

Holcaspis oedincema Bates, 1874: 243 (re-described in 1875: 306).
Type locality: New Zealand.

Holcaspis cribrale [sic] Broun, 1882: 222 (re-described in 1883: 222 and 1886: 752). Type locality: Mt Arthur, NN. Synonymised by Britton, 1940: 500.

Pterostichus myrmidon Sharp, 1886: 368. Type locality: Picton, SD (Sharp, 1886: 368), Christchurch, MC (Butcher, 1984: 80, lectotype designated). Synonymised by Britton, 1940: 500.

Pterostichus rugifrons Sharp, 1886: 451. Type locality: Greymouth, BR. Secondary homonym of *Holcaspis* (*Rhytisternus*) *rugifrons* Broun, 1880 (= *Rhytisternus miser* (Chaudoir, 1865b)). Synonymised by Britton, 1940: 500.

Pterostichus oedincemus: Broun, 1893a: 991.

Pterostichus cribralis: Broun, 1893a: 991.

Pterostichus pastoricius Broun, 1893a: 994. Type locality: Wangapeka Valley, NN. Synonymised by Britton, 1940: 500.

Pterostichus egmontensis Broun, 1893a: 997. Type locality: Mt Egmont, TK. Synonymised by Britton, 1940: 500.

Pterostichus irregularis Broun, 1893a: 998. Type locality: Boatman's, near Reefton, BR. Synonymised by Britton, 1940: 500.

Pterostichus sculptipes Broun, 1893a: 1325. Type locality: "Hastwell [WA], Napier [HB]" (Broun, 1893a: 1326), Napier (Butcher, 1984: 80, holotype examined). Synonymised by Britton, 1940: 500.

Pterostichus lewisi Broun, 1894: 310. Type locality: Wellington, WN. Synonymised by Britton, 1940: 500.

Trichosternus (*Nesopteroostichus*) *rugifrons*: Tschitschérine, 1902: 521.

Pterostichus setiventris Broun, 1903: 606. Type locality: Westport, NN. Synonymised by Britton, 1940: 500.

Holcaspis myrmidon: Walker, 1904: 126.

Holcaspis pastoricius: Hutton, 1904: 146.

Holcaspis egmontensis: Hutton, 1904: 147.

Holcaspis irregularis: Hutton, 1904: 147.

Holcaspis sculptipes: Hutton, 1904: 147.

Holcaspis lewisi: Hutton, 1904: 147.

Pterostichus antennalis Broun, 1908: 412. Type locality: "Takuratahi [=Pakuratahi] and Mt Holdsworth", WN (Broun, 1908: 413), "Mt Holdsworth, Pakuratahi", WN (Butcher, 1984:

80, lectotype designated). Synonymised by Britton, 1940: 500.

Trichosternus (*Megadromus*) *nigrifrons* [sic]: Csiki, 1930: 545.

Trichosternus (*Megadromus*) *antennalis*: Csiki, 1930: 545.

Trichosternus (*Megadromus*) *lewisi*: Csiki, 1930: 546.

Trichosternus (*Megadromus*) *setiventris*: Csiki, 1930: 546.

Holcaspis rugifrons: Csiki, 1930: 559.

Geographic distribution (Map p. 240). North Island: HB, RI, TK, TO, WA, WI, WN, WO. South Island: BR, KA, MB, MC, NN, SC, SD, WD.

Ecology. Epigeal, mostly silvicolous, very hygrophilous. Lowland, montane, subalpine, alpine. Mostly wet forests (broadleaf, podocarp, beech), shrublands, and tree plantations (pine): often along streams; also alpine meadows, pastures, gardens; caves (occasionally). Nocturnal; hides during the day under logs and stones.

Biology. Seasonality: Throughout the year. Teneral: October–November, January, April–May, July. Predacious (based on mouthpart morphology). Predators: Kiwis. Regularly infested with mites.

Dispersal power. Subapterous. Moderate runner.

References. Hudson, 1934: 37 (distribution, ecology); Britton, 1940: 501 (distribution); Townsend, 1963: 94 and 1974b: 430 (distribution, ecology); McColl, 1975: 25 (ecology, biology); Butcher, 1984: 79–80 (distribution); Moeed & Meads, 1985: 22, 35–36 (distribution, ecology, biology); Colbourne *et al.*, 1990: 540 (biology); Townsend, 1998: 12, 14, 20–21 (taxonomy, distribution).

Note. *Holcaspis oedincema* could represent a species complex.

***Holcaspis subaenea* (Guérin-Ménéville, 1841)**

Feronia (*Platysma*?) *subaenea* Guérin-Ménéville, 1841a: 122.
Type locality: New Zealand.

Feronia (*Platysma*) *subaenea*: Lacordaire, 1854: 326.

Platysma subaeneum: Gemminger & Harold, 1868: 320.

Feronia subaenea: Hutton, 1874: 159.

Holcaspis subaenea: Bates, 1874: 243.

Pterostichus subaenea [sic]: Sharp, 1886: 369.

Feronia (*Holcaspis*) *subaenea*: Tschitschérine, 1891: 166.

Geographic distribution (Map p. 241). South Island: DN.

Ecology. Lowland. Habitat unknown; possibly silvicolous.

Biology. Seasonality unknown. Predacious (based on mouthpart morphology).

Dispersal power. Subapterous. Moderate runner.

References. Britton, 1940: 502 (distribution); Johns, 1964: 8 (distribution, biogeography); Butcher & Emberson, 1981: 63, 69 (distribution, ecology, biology); Butcher, 1984: 82 (distribution).

oedicnema group, vagepunctata complex***Holcaspis sinuiventris* (Broun, 1908)**

Pterostichus sinuiventris Broun, 1908: 416. Type locality: Manawatu Flats, nine miles below the Gorge, WI/WN (Broun, 1908: 417), Manawatu Gorge, RI/WN (Butcher, 1984: 90, lectotype designated).

Trichosternus (Megadromus) sinuiventris: Csiki, 1930: 546.

Holcaspis sinuiventris: Britton, 1940: 502.

Geographic distribution (Map p. 241). North Island: AK, BP, GB, HB, ND, RI, WA, WI, WN, WO.

Ecology. Stenotopic, epigeal, silvicolous, very hygrophilous. Lowland, montane, subalpine. Wet forests (broadleaf, podocarp, beech) and shrublands. Nocturnal; hides during the day under logs and stones.

Biology. Seasonality: September–October, December–March, May, July. Teneral: January–February. Predacious (based on mouthpart morphology). Occasionally infested with mites.

Dispersal power. Subapterous. Moderate runner.

References. Britton, 1940: 502 (distribution); Butcher, 1984: 90 (distribution).

Note. This species is difficult to distinguish from *H. vagepunctata*.

***Holcaspis vagepunctata* (White, 1846)**

Feronia (Pterostichus) vagepunctata White, 1846: 4. Type locality: Port Nicholson, WN. Synonymised under *H. subaenea* (Guérin-Méneville, 1841a: 122) by Bates, 1874: 243; resurrected from synonymy by Britton, 1940: 502.

Feronia vagepunctata: Lacordaire, 1854: 326.

Omaseus vagepunctatus: Gemminger & Harold, 1868: 313.

Holcaspis praecox Broun, 1886: 827. Type locality: Near Wellington, WN (Broun, 1886: 827), Wellington, WN (Butcher, 1984: 90, holotype examined). Synonymised by Britton, 1940: 502.

Pterostichus praecox: Broun, 1893a: 991.

Holcaspis vagepunctata: Britton, 1940: 502.

Geographic distribution (Map p. 241). North Island: AK, GB, HB, RI, WA, WN, WO.

Ecology. Stenotopic, epigeal, silvicolous, very hygrophilous. Lowland, montane. Wet forests (beech). Nocturnal; hides during the day under logs and stones.

Biology. Seasonality: September–November, January–March, May–July. Teneral: February, April. Predacious (based on mouthpart morphology). Parasites: Mites.

Dispersal power. Subapterous. Moderate runner.

References. Smith, 1902: 200 (biology); Hudson, 1934: 37 (distribution, ecology); Britton, 1940: 502 (distribution); McColl, 1975: 26 (ecology); Butcher, 1984: 90 (distribution).

Note. This species is difficult to distinguish from *H. sinuiventris*.

ovatella group***Holcaspis ovatella* (Chaudoir, 1865)**

Feronia (Holcaspis) ovatella Chaudoir, 1865b: 105. Type locality: New Zealand.

Omaseus ovatellus: Gemminger & Harold, 1868: 313.

Feronia ovatella: Hutton, 1874: 159.

Holcaspis ovatella: Bates, 1874: 244.

Pterostichus ovatellus: Sharp, 1886: 370.

Pterostichus perbonus Broun, 1908: 418. Type locality: Westport, NN (“almost certainly incorrect” (Butcher, 1984: 54)). Synonymised by Butcher, 1984: 53.

Trichosternus (Megadromus) perbonus: Csiki, 1930: 546.

Holcaspis ovatella ovatella: Britton, 1940: 495.

Holcaspis ovatella perbonus [sic]: Britton, 1940: 495.

Geographic distribution (Map p. 240). South Island: CO, DN, OL, SC, SL.

Ecology. Eurytopic, epigeal. Lowland, upland, subalpine, alpine. Tussock grasslands, herbfields, cushion fields, fellfields, forests (beech). Nocturnal; hides during the day under stones.

Biology. Seasonality: October–April. Predacious. Food: Cicadids.

Dispersal power. Subapterous. Moderate runner.

References. Britton, 1940: 495 (distribution); Valentine, 1967: 1102 (biology); Butcher, 1984: 54 (distribution); Barratt & Patrick, 1987: 82 (distribution, ecology); Patrick *et al.*, 1992a: 273 (distribution); Patrick *et al.*, 1993: 11 (distribution, ecology).

sternalis group

Note. Previously known as *punctiger* group (see Notes under *Holcaspis sternalis*).

***Holcaspis mordax* Broun, 1886**

Holcaspis mordax Broun, 1886: 938. Type locality: Base of Mt Egmont, TK (Broun, 1886: 938), Taranaki, TK (Butcher, 1984: 57, lectotype designated).

Pterostichus mordax: Broun, 1893a: 991.

Pterostichus humuensis Broun, 1893a: 996. Type locality: Hunua, near Papakura, AK. Synonymised by Britton, 1940: 496.

Pterostichus scitipennis Broun, 1893a: 1396. Type locality: Mt Pirongia, WO. Synonymised by Britton, 1940: 496.

Holcaspis humuensis: Hutton, 1904: 146.

Holcaspis scitipennis: Hutton, 1904: 146.

Geographic distribution (Map p. 240). North Island: AK, BP, CL, GB, HB, ND, RI, TK, TO, WI, WN, WO.

Ecology. Stenotopic, epigeal, silvicolous, very hygrophilous. Lowland, montane, subalpine. Wet forests (broadleaf, podocarp, beech), shrublands, and tree plantations (pine). Nocturnal; hides during the day under logs, stones, and in leaf litter.

Biology. Seasonality: September–March, July. Teneral: April. Predacious (based on mouthpart morphology). Occasionally infested with mites.

Dispersal power. Subapterous. Moderate runner.

References. Britton, 1940: 496 (distribution); Butcher, 1984: 57 (distribution).

***Holcaspis sternalis* Broun, 1881**

Holcaspis sternalis Broun, 1881: 658. Type locality: Near Whangarei Harbour, ND [mislabelling for Maungatua, DN].

Cerabilia punctigera Broun, 1882: 223 (redescribed in 1883: 223 and 1886: 753). Type locality: Invercargill, SL. Synonymised by Britton, 1940: 478, 495; incorrectly resurrected from synonymy by Butcher, 1984: 54. Here reinstated as a junior synonym.

Pterostichus oscillator Sharp, 1886: 369. Type locality: Dunedin, DN and Otago (Sharp, 1886: 370), Dunedin, DN (Butcher, 1984: 55, lectotype designated). Synonymised by Britton, 1940: 495.

Pterostichus sternalis: Broun, 1893a: 991.

Pterostichus perfidiosus Broun, 1893a: 995. Type locality: Dunedin (Flagstaff Hill), DN (Broun, 1893a: 996); Dunedin, DN (Butcher, 1984: 55, holotype examined). Synonymised by Britton, 1940: 495.

Holcaspis oscillator: Hutton, 1904: 146.

Holcaspis perfidiosus [sic]: Hutton, 1904: 146.

Pterostichus lepidulus Broun, 1908: 419. Type locality: West Plains, Invercargill, SL. Synonymised by Britton, 1940: 495.

Pterostichus melanostolus Brookes, 1926: 443. Type locality: Waitati, near Dunedin, DN. Synonymised by Britton, 1940: 495.

Trichosternus (*Megadromus*) *lepidulus*: Csiki, 1930: 546.

Trichosternus (*Megadromus*) *melanostolus*: Csiki, 1930: 546.

Holcaspis punctigera: Butcher, 1984: 54. Incorrectly considered a valid species.

Geographic distribution (Map p. 241). South Island: CO, DN, FD, MC, MK, OL, SC, SL. Stewart Island.

Ecology. Eurytopic, epigeal. Lowland, montane, subalpine, alpine. Tussock grasslands, herbfields, cushion fields, gardens, swamps, shrublands, forests (beech, podocarp), tree plantations (pine). Nocturnal; hides during the day under large stones and logs.

Biology. Seasonality: Throughout the year, except July. Teneral: October, February. Predacious (based on mouthpart morphology). Occasionally infested with mites.

Dispersal power. Subapterous. Moderate runner. Occasional climber (on shrubs).

References. Britton, 1940: 478, 485, 495 (taxonomy, distribution); Butcher, 1984: 55, 94 (taxonomy, distribution). Patrick *et al.*, 1986: 14 (distribution); Barratt & Patrick, 1987: 82 (distribution, ecology, biology); Patrick *et al.*, 1987: 35 (distribution); Patrick *et al.*, 1993: 11 (distribution, ecology).

Notes. The authors agree with Britton (1940: 495) and his examination of the Broun Collection that the type locality “Whangarei Harbour” published by Broun (1881: 658) is incorrect and should be “Maungatua”, DN. Still following Britton (1940: 495) and, to the contrary of Butcher (1984: 94), the authors retain *H. punctigera* as a junior synonym of *Holcaspis sternalis*, not as a valid species. Butcher (1984: 94) did not see the specimen from the Broun Collection and considered that the original description of *H. sternalis* was made from a specimen of *H. punctigera*. We disagree with Butcher, and consider that the type of *H. sternalis* was simply mislabelled, as explained above.

Genus *Megadromus* Motschulsky, 1866

Figures 19–20

Megadromus Motschulsky, 1866: 249. Type species: *Feronia* (*Trichosternus*) *antarctica* Chaudoir, 1865b, by monotypy.

Nesopterochilus Tschitschérine, 1902: 521 (originally proposed with subgeneric rank in *Trichosternus* Chaudoir, 1865b). Type species: *Feronia* (*Trichosternus*) *guerinii* Chaudoir, 1865b, by original designation. Synonymised by Britton, 1940: 480.

Geographic distribution. New Zealand (mostly) and Australia (mainland).

References. Britton, 1940: 479–489 (revision); Sherley, 1994: 115 (conservation).

Notes. Peter M. Johns (Christchurch, New Zealand) is currently revising this genus. Twelve species await description. A few species could be removed from synonymy. Most species occur in the South Island. Members of this genus are general scavengers and usually emit a strong defensive smell when disturbed.

Subgenus *Megadromus* Motschulsky, 1866

Geographic distribution. New Zealand (endemic).

Notes. Moore (1965b: 17) created the subgenus *Protodromus* for two Australian species. All other currently described species of *Megadromus* occur in New Zealand and belong to the nominotypical subgenus.

Megadromus (Megadromus) alternus (Broun, 1886)

Trichosternus alternus Broun, 1886: 877. Type locality: Near Lake Tekapo, MK.

Trichosternus urquharti Broun, 1886: 877. Type locality: Vicinity of Lake Tekapo, MK. Synonymised by Britton, 1940: 486.

Trichosternus (Nesopterostrictus) alternus: Tschitschérine, 1902: 521.

Trichosternus (Nesopterostrictus) urquharti: Tschitschérine, 1902: 521.

Trichosternus (Megadromus) alternus: Csiki, 1930: 544.

Trichosternus (Megadromus) urquharti: Csiki, 1930: 545.

Megadromus alternus: Britton, 1940: 486.

Geographic distribution (Map p. 252). South Island: CO, MC, MK, SC.

Ecology. Eurytopic, epigeal, xerophilous. Montane, subalpine, alpine. Dry forests (beech), screes, lakeshores. Nocturnal; hides during the day under logs and stones.

Biology. Seasonality: September, December–April. Predacious (based on mouthpart morphology).

Dispersal power. Subapterous. Moderate runner.

Reference. Britton, 1940: 486 (distribution).

Megadromus (Megadromus) antarcticus (Chaudoir, 1865)

Figure 19

Feronia (Trichosternus) antarctica Chaudoir, 1865b: 73. Type locality: New Zealand.

Megadromus viridilimbatus Motschulsky, 1866: 251. Type locality: New Zealand. Synonymised by Bates, 1874: 242.

Homalosoma antarcticum: Gemminger & Harold, 1868: 329.

Trichosternus antarcticus: Bates, 1874: 242.

Feronia antarctica: Broun, 1876: 264.

Trichosternus crassalis Broun, 1893a: 1395. Type locality: Albury, SC. Synonymised by Britton, 1940: 484.

Trichosternus (Nesopterostrictus) antarcticus: Tschitschérine, 1902: 521.

Trichosternus (Nesopterostrictus) crassalis: Tschitschérine, 1902: 521.

Trichosternus coelocephalus Broun, 1908: 405. Type locality: Ashburton, MC. Synonymised by Britton, 1940: 484.

Trichosternus dissentaneus Broun, 1910b: 6. Type locality: Ashburton, MC. Synonymised by Britton, 1940: 484.

Trichosternus blandellus Broun, 1915: 274. Type locality: Mt Hutt, MC. Synonymised by Britton, 1940: 484.

Trichosternus (Megadromus) antarcticus: Csiki, 1930: 544.

Trichosternus (Megadromus) crassalis: Csiki, 1930: 544.

Trichosternus (Megadromus) coelocephalus: Csiki, 1930: 544.

Trichosternus (Megadromus) dissentaneus: Csiki, 1930: 544.

Megadromus antarcticus: Britton, 1940: 484.

Geographic distribution (Map p. 252). South Island: MC, NC, SC. Offshore Islands: CH (adventive; not established).

Ecology. Eurytopic, epigeal-fossorial, mostly xerophilous, synanthropic. Lowland, montane. Dry shrublands,

scrublands, open or light forests (broadleaf, beech, podocarp), tree plantations (pine), and tree hedges; tussock grasslands, pastures, cultivated fields (potato, carrot), non-arable farmlands, hillsides, urban and suburban gardens. Mostly nocturnal; hides during the day under logs, stones, boards, and in deep burrows (down to 0.5m).

Biology. Seasonality: Throughout the year, except August. Teneral: March. Predacious. Food, in the field: Small invertebrates. Food, in captivity: Caterpillars, mealworms. Predators: Hedgehogs (major enemies), starlings; kingfishers (R.M. Emberson, personal communication). Defense mechanism: Either emits a strong nasty smell or gives a painful nip when disturbed; parental care exhibited by the female who protects her eggs against enemies.

Dispersal power. Subapterous. Moderate runner.

References. Martin, 1929: 118 (biology); Hudson, 1934: 36 (distribution, ecology); Britton, 1940: 484 (distribution); Campbell, 1973: 38 (biology); Wood, 1973: 160 (biology); Johns, 1980: 61, 65 and 1986: 30 (distribution, ecology); Butcher & Emberson 1981: 63, 67–68 (distribution, ecology, biology); Walker, 1984: 25 (distribution, biology); Johns, 1995: 261–262 (nomenclature, distribution, ecology).

Notes. Common name: Alexander Beetle. *Trichosternus crassalis* could be a valid species. Two new subspecies await description (Molloy *et al.*, 1994: 58).

Megadromus (Megadromus) asperatus (Broun, 1886), new combination

Trichosternus asperatus Broun, 1886: 822. Type locality: Mt Maungatua, DN.

Pterostichus asperatus: Broun, 1893a: 986.

Trichosternus (Megadromus) asperatus: Csiki, 1930: 545.

Geographic distribution (Map p. 252). South Island: DN.

Ecology. Montane. Habitat unknown; probably forests.

Biology. Seasonality unknown. Predacious (based on mouthpart morphology).

Dispersal power. Subapterous. Moderate runner.

Note. This species, described in *Trichosternus* by Broun, has the elytral pubescence of characteristic of *Megadromus* and could be conspecific with *Megadromus meritus*.

Megadromus (Megadromus) bucolicus (Broun, 1903)

Trichosternus bucolicus Broun, 1903: 604. Type locality: Stephens Island, SD. Synonymised with *Megadromus capito* (White, 1846) by Britton, 1940: 485; resurrected from synonymy by Townsend, 1997: 13.

Trichosternus (Megadromus) bucolicus: Csiki, 1930: 544.

Megadromus bucolicus: Molloy *et al.*, 1994: 59 and Townsend, 1997: 13.

Geographic distribution (Map p. 252). South Island: SD.

Ecology. Stenotopic, epigeal, silvicolous, very hygrophilous. Lowland. Wet forests (broadleaf) and scrublands. Nocturnal; hides during the day under logs.

Biology. Seasonality: February, May, July–August. Predacious (based on mouthpart morphology).

Dispersal power. Subapterous. Moderate runner.

References. Britton, 1940: 485 (taxonomy); Molloy *et al.*, 1994: 59 (distribution, conservation); Townsend, 1997: 13 (taxonomy, distribution) and 1998: 5, 12, 21 (taxonomy, distribution).

Megadromus (Megadromus) bullatus (Broun, 1915)

Pterostichus bullatus Broun, 1915: 275. Type locality: Greenstone Flat, near Queenstown, OL.

Megadromus bullatus: Britton, 1940: 483.

Geographic distribution (Map p. 252). South Island: CO, DN, FD, MK, OL, SL. Stewart Island.

Ecology. Epigeal, mostly silvicolous, very hygrophilous. Lowland, montane, subalpine, alpine. Wet forests (beech, broadleaf, podocarp) and tree plantations (pine), tussock grasslands. Nocturnal; hides during the day under fallen trees, big logs and stones.

Biology. Seasonality: September–April. Teneral: April. Predacious (based on mouthpart morphology). Predators: Stoats. Occasionally infested with mites. Defense mechanism: Either emits a strong smell or bites strongly when disturbed.

Dispersal power. Subapterous. Moderate runner.

References. Hudson, 1934: 37 (distribution); Britton, 1940: 485 (distribution); King & Moody, 1982: 79 (biology); Barratt & Patrick, 1987: 82 (distribution, ecology, biology); Patrick *et al.*, 1993: 11 (distribution, ecology); Peat & Patrick, 1995: 118 (distribution, ecology).

Note. This taxon could represent a species complex.

Megadromus (Megadromus) capito (White, 1846)

Figure 20

Feronia (Platysma) capito White, 1846: 4. Type locality: New Zealand.

Feronia capito: Lacordaire, 1854: 326.

Feronia (Trichosternus) capito: Chaudoir, 1865b: 74.

Homalosoma capito: Gemminger & Harold, 1868: 329.

Trichosternus capito: Bates, 1874: 243.

Pterostichus (Trichosternus) aucklandicus Bates, 1878c: 25. Type locality: Auckland, AK. Synonymised by Britton, 1940: 485.

Trichosternus aucklandicus Broun, 1880: 33. Type locality: Auckland, AK. Secondary homonym of *Pterostichus (Trichosternus) aucklandicus* Bates, 1878c.

Trichosternus humeralis Broun, 1882: 220 (redescribed in 1883: 220 and 1886: 750). Type locality: Hicks Bay, BP. Synonymised by Britton, 1940: 485.

Trichosternus cephalotes Broun, 1886: 825. Type locality: Near Wellington, WN. Synonymised by Britton, 1940: 485.

Pterostichus capito: Sharp, 1886: 366.

Trichosternus (Nesopteroostichus) capito: Tschitschérine, 1902: 521.

Trichosternus (Nesopteroostichus) aucklandicus (Bates): Tschitschérine, 1902: 521.

Trichosternus (Nesopteroostichus) cephalotes: Tschitschérine, 1902: 521.

Trichosternus (Nesopteroostichus) humeralis: Tschitschérine, 1902: 521.

Trichosternus hudsoni Broun, 1904: 44. Type locality: Wellington, WN. Synonymised by Britton, 1940: 485.

Trichosternus ordinarius Broun, 1908: 407. Type locality: Lake Horowhenua, WN. Synonymised by Britton, 1940: 485.

Trichosternus (Megadromus) capito: Csiki, 1930: 544.

Trichosternus (Megadromus) aucklandicus: Csiki, 1930: 544.

Trichosternus (Megadromus) humeralis: Csiki, 1930: 544.

Trichosternus (Megadromus) cephalotes: Csiki, 1930: 544.

Trichosternus (Megadromus) hudsoni: Csiki, 1930: 544.

Trichosternus (Megadromus) ordinarius: Csiki, 1930: 544.

Megadromus capito: Britton, 1940: 485.

Geographic distribution (Map p. 252). North Island: AK, BP, CL, GB, HB, RI, TK, TO, WA, WI, WN, WO.

Ecology. Epigeal, mostly silvicolous. Lowland, montane. Wet or dry forests (broadleaf, podocarp, beech), shrublands, and scrublands; tree hedges, flaxlands, pastures, grasslands, cultivated fields (potato). Mostly nocturnal; hides during the day under stones, logs, and in burrows dug at the base of plants.

Biology. Seasonality: Throughout the year. Teneral: January–March. Predacious. Food: Small invertebrates. Predators: Starlings. Occasionally infested with mites. Defense mechanism: Either emits a strong repugnatorial smell or bites strongly when disturbed; parental care exhibited by the female who protects her eggs and young larvae against enemies.

Dispersal power. Subapterous. Moderate runner. Good burrower.

References. Hudson, 1934: 36 (distribution, ecology); Britton, 1940: 485 (distribution); Moeed, 1980: 250 (biology); Walker, 1984: 25 (distribution, biology); Moeed & Meads, 1992: 67 (distribution, ecology); Townsend, 1994: 9, 10, 12 (distribution, ecology).

Note. The type locality of *Trichosternus cephalotes* could be the Tararua Ranges as implied by Broun's description ("taken on the range near Wellington").

Megadromus (Megadromus) compressus (Sharp, 1886)

Pterostichus (Trichosternus) compressus Sharp, 1886: 366. Type locality: Picton, SD.

Trichosternus compressus: Broun, 1893a: 986.

Trichosternus (Nesopteroctichus) compressus: Tschitschérine, 1902: 521.

Trichosternus (Megadromus) compressus: Csiki, 1930: 544.

Megadromus compressus: Britton, 1940: 486.

Geographic distribution (Map p. 252). South Island: MB, SD.

Ecology. Eurytopic, epigean. Lowland, montane, subalpine, alpine. Forests (beech, broadleaf), tussock grasslands, pastures. Nocturnal; hides during the day under stones, logs, and boards.

Biology. Seasonality: September–October, January–April, July–August. Predacious (based on mouthpart morphology). Occasionally infested with mites.

Dispersal power. Subapterous. Moderate runner.

References. Britton, 1940: 486 (distribution); Watt, 1981: 13 (distribution, conservation); Molloy *et al.*, 1994: 60 (distribution, conservation); Townsend, 1997: 13 (distribution).

Megadromus (Megadromus) curtulus (Broun, 1884), new status

Trichosternus erythropus Broun, 1884: 226 (redescribed in 1886: 913). Type locality: Rock and Pillar Mountains, Strath-Taieri, CO. Secondary homonym of *Pterostichus erythropus* (Marsham, 1802).

Trichosternus curtulus Broun, 1884: 227 (redescribed in 1886: 916). Type locality: Rock and Pillar Mountains, CO. Synonymised with *M. optabilis* by Britton, 1940: 488.

Trichosternus suspicax Broun, 1884: 227 (redescribed in 1886: 917). Type locality: Rock and Pillar Mountains, CO. Synonymised with *M. optabilis* by Britton, 1940: 488.

Pterostichus optabilis Broun, 1893a: 986 (replacement name for *Trichosternus erythropus* Broun, 1884). Here reinstated as a junior synonym.

Pterostichus curtulus: Broun, 1893a: 986.

Pterostichus suspicax: Broun, 1893a: 986.

Trichosternus (Megadromus) curtulus: Csiki, 1930: 545.

Trichosternus (Megadromus) optabilis: Csiki, 1930: 546.

Trichosternus (Megadromus) suspicax: Csiki, 1930: 546.

Megadromus optabilis: Britton, 1940: 488.

Megadromus curtulus: Patrick, 1991: 20.

Geographic distribution (Map p. 253). South Island: CO, DN.

Ecology. Epigean. Lowland, montane, subalpine. Tussock grasslands, pastures, fellfields. Nocturnal; shelters during the day.

Biology. September, November, January–May. Predacious (based on mouthpart morphology).

Dispersal power. Subapterous. Moderate runner.

References. Britton, 1940: 488 (distribution); Patrick, 1991: 20 (distribution).

Note. Britton (1940: 488) synonymised *Trichosternus curtulus* Broun, 1884 and *Pterostichus optabilis* Broun, 1893, overlooking the fact that the former name was the oldest available one that should have been applied to this species.

Megadromus (Megadromus) enysi (Broun, 1882)

Trichosternus enysi Broun, 1882: 221 (redescribed in 1883: 221 and 1886: 752). Type locality: Canterbury, South Island.

Trichosternus (Nesopteroctichus) enysi: Tschitschérine, 1902: 521.

Trichosternus walkeri Broun, 1903: 602. Type locality: Springfield, MC. Synonymised by Britton, 1940: 484.

Trichosternus halli Broun, 1914b: 149. Type locality: Mt Hutt, near Methven, MC. Synonymised by Britton, 1940: 484.

Trichosternus (Megadromus) enysi: Csiki, 1930: 544.

Trichosternus (Megadromus) walkeri: Csiki, 1930: 545

Megadromus enysi: Britton, 1940: 484.

Geographic distribution (Map p. 253). North Island: WN. South Island: MC, WD.

Ecology. Eurytopic, epigean-fossorial. Lowland, montane, subalpine, alpine. Forests (beech, podocarp, broadleaf), swamp forests, scrublands, shrublands, tussock grasslands, modified grasslands, farmlands, flaxlands, gardens, Nocturnal; hides during the day under logs, within cracks in logs, under stones, and in soil burrows (down to 10 cm).

Biology. Seasonality: September–April. Predacious (based on mouthpart morphology). Occasionally infested with mites. Defense mechanism: Parental care exhibited by the female who protects her eggs against enemies (R.M. Emberson and P.M. Johns, personal communications).

Dispersal power. Subapterous. Moderate runner. Good burrower.

References. Britton, 1940: 485 (distribution); Harrison & White, 1969: 384 (distribution, ecology); Johns, 1969: 393, 1977: 317, 323, 1980: 61–62, 65, and 1995: 261–262 (distribution, ecology).

Note. The type locality of *T. enysi* could be Broken River, MC, as noted by Broun in his personal copy of his *Manual*.

Megadromus (Megadromus) fultoni (Broun, 1882)

Trichosternus fultoni Broun, 1882: 221 (redescribed in 1883: 221 and 1886: 751). Type locality: Outram, DN (Broun, 1882: 221).

Trichosternus erraticus Broun, 1884: 227 (redescribed in 1886: 915). Type locality: Taieri, DN. Synonymised by Britton, 1940: 488.

Trichosternus amplicollis Broun, 1884: 227 (redescribed in 1884: 918). Type locality: Taieri, DN. Synonymised by Britton, 1940: 488.

Trichosternus curvipes Broun, 1886: 878. Type locality: Taieri, DN. Synonymised by Britton, 1940: 488.

Pterostichus fultoni: Broun, 1893a: 986.

Pterostichus erraticus: Broun, 1893a: 986.

Pterostichus amplicollis: Broun, 1893a: 986.

Pterostichus curvipes: Broun, 1893a: 986.

Trichosternus polychaetus Broun, 1893a: 987. Type locality: Taieri, DN. Synonymised by Britton, 1940: 488.

Trichosternus (Nesopteroistichus) polychaetus: Tschitschérine, 1902: 521.

Pterostichus flectipes Broun, 1908: 413. Type locality: South Island, probably Westport, NN. Synonymised by Britton, 1940: 488.

Trichosternus (Megadromus) amplicollis: Csiki, 1930: 545.

Trichosternus (Megadromus) curvipes: Csiki, 1930: 545.

Trichosternus (Megadromus) polychaetus: Csiki, 1930: 545.

Trichosternus (Megadromus) fultoni: Csiki, 1930: 546.

Trichosternus (Megadromus) erraticus: Csiki, 1930: 546.

Trichosternus (Megadromus) flectipes: Csiki, 1930: 546.

Megadromus fultoni: Britton, 1940: 488.

Geographic distribution (Map p. 253). South Island: DN.

Ecology. Lowland. Habitat unknown.

Biology. Seasonality: October, June. Predacious (based on mouthpart morphology).

Dispersal power. Subapterous. Moderate runner.

References. Britton, 1940: 489 (distribution); Molloy *et al.*, 1994: 60 (distribution, conservation).

Note. This species is difficult to distinguish from *M. meritus*.

***Megadromus (Megadromus) guerinii* (Chaudoir, 1865)**

Feronia (Platysma?) australasiae Guérin-Ménéville, 1841a: 121.

Type locality: "Port Otago [DN], Bay of Islands [ND], etc" (Guérin-Ménéville, 1841a: 122); Otago (Britton, 1940: 483).

Primary homonym of *Feronia australasiae* Dejean, 1828.

Abax australasiae: Blanchard, 1853: 31.

Feronia (Platysma) australasiae: Lacordaire, 1854: 326.

Feronia (Trichosternus) guerinii Chaudoir, 1865b: 75 (replacement name for *Feronia (Platysma?) australasiae* Guérin-Ménéville, 1841a).

Homalosoma australasiae: Gemminger & Harold, 1868: 329.

Feronia australasiae: Hutton, 1874: 159.

Trichosternus guerinii: Broun, 1880: 32.

Trichosternus (Nesopteroistichus) australasiae: Tschitschérine, 1902: 521.

Trichosternus akaroensis Broun, 1903: 603. Type locality: Akaroa, MC. Synonymised by Britton, 1940: 483.

Trichosternus (Megadromus) australasiae: Csiki, 1930: 544.

Trichosternus (Megadromus) guerinii: Csiki, 1930: 544.

Trichosternus (Megadromus) akaroensis: Csiki, 1930: 544.

Megadromus australasiae: Britton, 1940: 483.

Geographic distribution (Map p. 253). South Island: DN, MC, SC.

Ecology. Epigeal, mostly silvicolous, xerophilous. Lowland. Dry forests (podocarp, broadleaf) and shrublands, pastures, gardens. Nocturnal; hides during the day under logs and stones.

Biology. Seasonality: September–March, July–August. Egg stage: October, February (MC). Teneral: February–March. Predacious (based on mouthpart morphology). Occasionally infested with mites. Defense mechanism: Parental care exhibited by the female who protects her eggs against enemies.

Dispersal power. Subapterous. Moderate runner.

References. Britton, 1940: 483 (distribution); Johns, 1986: 30 (distribution, ecology, biology); Emberson, 1993b: 20 (taxonomy).

Note. Chaudoir's replacement name (1865b) was overlooked by Britton (1940: 483).

***Megadromus (Megadromus) haplopus* (Broun, 1893)**

Trichosternus haplopus Broun, 1893a: 1323. Type locality: Hampden, DN.

Trichosternus (Nesopteroistichus) haplopus: Tschitschérine, 1902: 521.

Pterostichus haplopus: Hutton, 1904: 146.

Trichosternus (Megadromus) haplopus: Csiki, 1930: 544.

Megadromus haplopus: Britton, 1940: 487.

Geographic distribution (Map p. 253). South Island: CO, DN, SL.

Ecology. Epigeal, stenotopic, silvicolous, very hygrophilous. Lowland, montane. Wet forests (broadleaf, podocarp). Nocturnal; hides during the day under logs and stones.

Biology. Seasonality: October, February, May, July. Predacious (based on mouthpart morphology).

Dispersal power. Subapterous. Moderate runner.

References. Britton, 1940: 487 (distribution); Molloy *et al.*, 1994: 59 (distribution, conservation).

***Megadromus (Megadromus) lobipes* (Bates, 1878)**

Pterostichus lobipes Bates, 1878b: 191. Type locality: Otira River, WD.

Trichosternus (Pterostichus) lobipes: Broun, 1880: 34.

Trichosternus lobipes: Broun, 1893a: 986.

Trichosternus (Nesopteroistichus) lobipes: Tschitschérine, 1902: 521.

Trichosternus (Megadromus) lobipes: Csiki, 1930: 544.

Megadromus lobipes: Britton, 1940: 482.

Geographic distribution (Map p. 253). South Island: BR, MC, NC, NN, WD.

Ecology. Epigeal, mostly silvicolous. Lowland, montane. Wet forests (beech, podocarp) and tree plantations (pine); caves (occasionally). Nocturnal; hides during the day under and in large logs.

Biology. Seasonality: October–May, August. Teneral: November. Predacious (based on mouthpart morphology). Occasionally infested with mites.

Dispersal power. Subapterous. Moderate runner.

References. Britton, 1940: 482 (distribution); Johns, 1980: 61, 65 (distribution, ecology); Worthy & Holdaway, 1993: 178 (subfossils); Townsend, 1997: 13 (distribution).

***Megadromus (Megadromus) memes* (Broun, 1903)**

Pterostichus memes Broun, 1903: 605. Type locality: Maniototo Plains [=Upper Taieri], CO.

Trichosternus (Megadromus) memes: Csiki, 1930: 546.

Megadromus memes: Britton, 1940: 488.

Geographic distribution (Map p. 253). South Island: CO.

Ecology. Epigeal. Lowland. A tree plantation (pine). Nocturnal; shelters during the day.

Biology. Seasonality unknown. Predacious (based on mouthpart morphology).

Dispersal power. Subapterous. Moderate runner.

Reference. Britton, 1940: 488 (distribution).

***Megadromus (Megadromus) meritus* (Broun, 1884)**

Trichosternus meritus Broun, 1884: 227 (redescribed in 1886: 914). Type locality: Invercargill, SL.

Trichosternus angulatus Broun, 1884: 227 (redescribed in 1886: 914). Type locality: Invercargill, SL. Synonymised by Britton, 1940: 489.

Trichosternus convexus Broun, 1884: 227 (redescribed in 1886: 915). Type locality: Invercargill, SL. Secondary homonym of *Pterostichus convexus* (Gebler, 1847). Synonymised by Britton, 1940: 489.

Trichosternus agriotes Broun, 1884: 227 (redescribed in 1886: 915). Type locality: Invercargill, SL. Synonymised by Britton, 1940: 489.

Trichosternus riparius Broun, 1884: 227 (redescribed in 1886: 916). Type locality: Lee Stream, Taieri, DN. Secondary homonym of *Pterostichus riparius* (Dejean, 1828). Synonymised by Britton, 1940: 489.

Trichosternus waihourensis Broun, 1886: 821. Type locality: Waihou, "Bruce Co.", Otago, South Island. Synonymised by Britton, 1940: 489.

Trichosternus monticola Broun, 1886: 821. Type locality: Mt Maungatua, Taieri, DN. Synonymised by Britton, 1940: 489.

Trichosternus aeruginosus Broun, 1886: 822. Type locality: Mt Maungatua, DN. Synonymised by Britton, 1940: 489.

Trichosternus chloris Broun, 1886: 823. Type locality: Mt Maungatua, DN. Synonymised by Britton, 1940: 489.

Trichosternus grassator Broun, 1886: 823. Type locality: Waihou, Otago, DN. Synonymised by Britton, 1940: 489.

Trichosternus patruelis Broun, 1886: 824. Type locality: Mt Maungatua, DN. Secondary homonym of *Pterostichus patruelis* (Dejean, 1831). Synonymised by Britton, 1940: 489.

Trichosternus fusulus Broun, 1886: 824. Type locality: Maungatua, DN. Synonymised by Britton, 1940: 489.

Pterostichus deceptus Broun, 1886: 916 (replacement name for *Pterostichus riparius* (Broun, 1884)). Synonymised by Britton, 1940: 489.

Pterostichus waihourensis [sic]: Broun, 1893a: 986.

Pterostichus monticola: Broun, 1893a: 986.

Pterostichus aeruginosus: Broun, 1893a: 986.

Pterostichus chloris: Broun, 1893a: 986.

Pterostichus grassator: Broun, 1893a: 986.

Pterostichus amicus Broun, 1893a: 986 (replacement name for *Pterostichus patruelis* (Broun, 1886)). Synonymised by Britton, 1940: 489.

Pterostichus fusulus: Broun, 1893a: 986.

Pterostichus angulatus: Broun, 1893a: 986.

Pterostichus meliusculus Broun, 1893a: 986 (replacement name for *Pterostichus convexus* (Broun, 1884)). Synonymised by Britton, 1940: 489.

Pterostichus agriotis [sic]: Broun, 1893a: 986.

Pterostichus kirkianus Broun, 1903: 604. Type locality: Stewart Island. Synonymised by Britton, 1940: 489.

Pterostichus maiaei Broun, 1917: 363. Type locality: Kuriwai Bush, near Wyndham, SL. Synonymised by Britton, 1940: 489.

Trichosternus (Megadromus) aeruginosus: Csiki, 1930: 545.

Trichosternus (Megadromus) agriotis [sic]: Csiki, 1930: 545.

Trichosternus (Megadromus) amicus: Csiki, 1930: 545.

Trichosternus (Megadromus) angulatus: Csiki, 1930: 545.

Trichosternus (Megadromus) chloris: Csiki, 1930: 545.

Trichosternus (Megadromus) deceptus: Csiki, 1930: 545.

Trichosternus (Megadromus) fusulus: Csiki, 1930: 546.

Trichosternus (Megadromus) grassator: Csiki, 1930: 546.

Trichosternus (Megadromus) kirkianus: Csiki, 1930: 546.

Trichosternus (Megadromus) maiaei [sic]: Csiki, 1930: 546.

Trichosternus (Megadromus) meliusculus: Csiki, 1930: 546.

Trichosternus (Megadromus) meritus: Csiki, 1930: 546.

Trichosternus (Megadromus) monticola: Csiki, 1930: 546.

Trichosternus (Megadromus) waihourensis [sic]: Csiki, 1930: 547.

Pterostichus meritus: Hudson, 1934: 175.

Megadromus meritus: Britton, 1940: 489.

Geographic distribution (Map p. 253). South Island: DN, SL. Stewart Island

Ecology. Epigeal, mostly silvicolous, very hygrophilous. Lowland, montane, subalpine, alpine. Wet forests (beech, podocarp, broadleaf) and shrublands, tussock grasslands, pastures, herbfields. Nocturnal; hides during the day under logs and fallen trees.

Biology. Seasonality: Throughout the year, except June. Teneral: September, February. Predacious (based on mouthpart morphology). Parasites: Nematodes. Occasionally infested with mites. Defense mechanism: Emits a strong smell when disturbed; parental care exhibited by

the female who protects her eggs and larvae against enemies.

Dispersal power. Subapterous. Moderate runner.

References. Smith, 1920: 14 (biology); Britton, 1940: 489 (distribution); Patrick *et al.*, 1993: 11 (distribution, ecology).

***Megadromus (Megadromus) rectalis* (Broun, 1881)**

Trichosternus rectalis Broun, 1881: 656. Type locality: Near Nelson, NN (Broun, 1881: 656); Nelson, NN (Britton, 1940: 486). *Trichosternus (Nesoptero-stichus) rectalis*: Tschitschérine, 1902: 521.

Trichosternus hanmerensis Broun, 1908: 406. Type locality: Hanmer, MB. Synonymised by Townsend, 1997: 13.

Trichosternus (Megadromus) hanmerensis: Csiki, 1930: 544.

Trichosternus (Megadromus) rectalis: Csiki, 1930: 545.

Megadromus rectalis: Britton, 1940: 486.

Megadromus hanmerensis: Britton, 1940: 486.

Geographic distribution (Map p. 253). South Island: KA, MB, MC, NC, NN.

Ecology. Eurytopic, epigeal, mostly silvicolous. Lowland, montane, subalpine, alpine. Both wet and dry forests (beech, broadleaf), tree plantations (pine), shrublands, scrublands, tussock grasslands, screes. Nocturnal; hides during the day under stones and logs.

Biology. Seasonality: September–August. Teneral: May. Predacious (based on mouthpart morphology). Occasionally infested with mites. Defense mechanism: Parental care exhibited by the female who protects her eggs and larvae against enemies.

Dispersal power. Subapterous. Moderate runner.

References. Britton, 1940: 486 (distribution); Johns, 1969: 393 (distribution, ecology); Johns *et al.*, 1980: 26 (distribution, ecology, biology); Townsend, 1997: 13 (taxonomy, distribution).

***Megadromus (Megadromus) rectangulus* (Chaudoir, 1865)**

Feronia (Trichosternus) rectangula Chaudoir, 1865b: 74. Type locality: New Zealand.

Homalosoma rectangulum: Gemminger & Harold, 1868: 329.

Feronia rectangula: Hutton, 1874: 159.

Trichosternus rectangulus: Bates, 1874: 243.

Pterostichus rectangulus: Sharp, 1886: 366.

Trichosternus (Nesoptero-stichus) rectangulus: Tschitschérine, 1902: 521.

Trichosternus (Megadromus) rectangulus: Csiki, 1930: 545.

Megadromus rectangulus: Britton, 1940: 486.

Geographic distribution (Map p. 254). South Island: MB, MC, NC, SD.

Ecology. Epigeal, mostly silvicolous. Lowland, montane. Mostly forests (broadleaf), tree plantations (pine, willow), shrublands, and scrublands (native, exotic); tussock grasslands, gardens; stony-gravelly coastline grown with *Muehlenbeckia*. Nocturnal; hides during the day under logs and stones.

Biology. Seasonality: September–October, December–May, August. Predacious (based on mouthpart morphology). Occasionally infested with mites.

Dispersal power. Subapterous. Moderate runner.

References. Britton, 1940: 487 (distribution); Johns *et al.*, 1980: 26 (distribution, ecology); Watt, 1981: 13 (conservation); Johns, 1995: 261–262 (distribution, ecology); Townsend, 1997: 13 (distribution, ecology).

***Megadromus (Megadromus) sandageri* (Broun, 1893)**

Pterostichus sandageri Broun, 1893a: 988. Type locality: Puysegur Point, FD.

Pterostichus oneroaensis Broun, 1908: 413. Type locality: Te Oneroa, FD and Invercargill, SL. Synonymised by Britton, 1940: 487.

Pterostichus hamiltoni Broun, 1912: 390. Type locality: Bold Peak, Wakatipu, OL. Primary homonym of *Pterostichus hamiltoni* Horn, 1880. Synonymised by Britton, 1940: 487.

Pterostichus pascoi Broun, 1915: 275. Type locality: Ben Lomond, OL. Synonymised by Britton, 1940: 487.

Pterostichus aciphyllae Broun, 1917: 361. Type locality: Clipping's Bush, near Kingston, OL. Synonymised by Britton, 1940: 487.

Trichosternus (Megadromus) aciphyllae: Csiki, 1930: 545.

Trichosternus (Megadromus) hamiltoni: Csiki, 1930: 546.

Trichosternus (Megadromus) oneroaensis: Csiki, 1930: 546.

Trichosternus (Megadromus) sandageri: Csiki, 1930: 546.

Megadromus sandageri: Britton, 1940: 487.

Geographic distribution (Map p. 254). South Island: CO, FD, OL, SL.

Ecology. Eurytopic, epigeal. Lowland, montane, subalpine, alpine. Forests (beech), shrublands, tussock grasslands, herbfields, fellfields, boggy areas; caves (occasionally). Nocturnal; hides during the day under logs and stones (mostly), and among *Aciphylla*-roots.

Biology. Seasonality: September–May. Teneral: October. Predacious (based on mouthpart morphology). Occasionally infested with mites. Defense mechanism: Either bites strongly or emits a strong musky smell when disturbed.

Dispersal power. Subapterous. Moderate runner.

References. Hudson, 1934: 36 (distribution, ecology); Broun, 1917: 361 (distribution, ecology); Britton, 1940: 488 (distribution); Townsend, 1963: 94 (distribution, ecology); Patrick, 1988: 86–87 (distribution, ecology); Peat & Patrick, 1996: 122 (distribution, ecology).

Note. This taxon could represent a species complex.

Megadromus (Megadromus) temukensis (Bates, 1878)

Pterostichus (Trichosternus) temukensis Bates, 1878c: 26. Type locality: Temuka, SC.

Pterostichus (Trichosternus) sylvius Bates, 1878c: 26. Type locality: Peel Forest, SC. Synonymised by Britton, 1940: 485.

Trichosternus (Pterostichus) sylvius: Broun, 1880: 35.

Pterostichus sylvius: Sharp, 1886: 366.

Trichosternus sylvius: Broun, 1893a: 986.

Trichosternus temukensis: Broun, 1893a: 986.

Trichosternus smithii Broun, 1893a: 1322. Type locality: Ashburton, MC. Synonymised by Britton, 1940: 485.

Trichosternus (Nesopteroostichus) temukensis: Tschitschérine, 1902: 521.

Trichosternus (Nesopteroostichus) sylvius: Tschitschérine, 1902: 521.

Trichosternus (Nesopteroostichus) smithii: Tschitschérine, 1902: 521.

Trichosternus (Megadromus) smithii: Csiki, 1930: 545.

Trichosternus (Megadromus) sylvius: Csiki, 1930: 545.

Trichosternus (Megadromus) temukensis: Csiki, 1930: 545.

Megadromus temukensis: Britton, 1940: 485.

Geographic distribution (Map p. 254). South Island: MC, MK, SC.

Ecology. Eurytopic, epigeal. Lowland, montane, subalpine, alpine. Tussock grasslands, fellfields, screes, flaxlands, gardens, scrublands, forests (broadleaf). Nocturnal; hides during the day under stones.

Biology. Seasonality: September–May. Predacious (based on mouthpart morphology).

Dispersal power. Subapterous. Moderate runner.

References. Britton, 1940: 485 (distribution); Johns, 1964: 31 (distribution); Nicholls *et al.*, 1998: 3 (taxonomy); Howe, 1998: 17 (distribution, ecology).

Megadromus (Megadromus) turgidiceps (Broun, 1908)

Pterostichus turgidiceps Broun, 1908: 409. Type locality: Manawatu Gorge, RI/WN.

Trichosternus (Megadromus) turgidiceps: Csiki, 1930: 547.

Megadromus turgidiceps: Britton, 1940: 482.

Geographic distribution (Map p. 254). North Island: HB, RI, TK, WA, WI, WN.

Ecology. Epigeal, mostly silvicolous, very hygrophilous. Lowland, montane, subalpine, alpine. Wet forests (beech, podocarp, broadleaf), shrublands and scrublands (native, exotic); tussock grasslands, urban gardens. Nocturnal; hides during the day under logs and big stones.

Biology. Seasonality: September–February, May, August. Teneral: February. Predacious (based on mouthpart morphology). Defense mechanism: Feigns death when disturbed (J. Nunn, personal communication).

Dispersal power. Subapterous. Moderate runner.

Reference. Britton, 1940: 483 (distribution).

Note. *Megadromus turgidiceps* could represent a species complex belonging to an undescribed genus.

Megadromus (Megadromus) vagans (Broun, 1886)

Trichosternus vagans Broun, 1886: 825. Type locality: Mt Maungatua, DN.

Trichosternus (Nesopteroostichus) vagans: Tschitschérine, 1902: 521.

Pterostichus vagans: Hutton, 1904: 146.

Trichosternus (Megadromus) vagans: Csiki, 1930: 545.

Megadromus vagans: Britton, 1940: 487.

Geographic distribution (Map p. 254). South Island: CO, DN.

Ecology. Stenotopic, epigeal, steppicolous. Lowland, upland. Tussock grasslands. Nocturnal; shelters during the day.

Biology. Seasonality: September–March, August. Predacious (based on mouthpart morphology).

Dispersal power. Subapterous. Moderate runner.

References. Britton, 1940: 487 (distribution); Barratt & Patrick, 1987: 82 (distribution, ecology, biology).

Note. This taxon could be conspecific with *M. fultoni*.

Megadromus (Megadromus) vigil (White, 1846)

Feronia (Platysma) vigil White, 1846: 3. Type locality: Port Nicholson, WN.

Feronia vigil: Lacordaire, 1854: 326.

Platysma vigil: Gemminger & Harold, 1868: 321.

Pterostichus (Trichosternus) difformipes Bates, 1878b: 191. Type locality: Wellington, WN. Synonymised by Britton, 1940: 482.

Trichosternus (Pterostichus) difformipes: Broun, 1880: 33.

Holcaspis (Platysma) vigil: Broun, 1880: 41.

Trichosternus difformipes: Broun, 1893a: 986.

Pterostichus vigil: Broun, 1893a: 991.

Trichosternus (Nesopteroostichus) difformipes: Tschitschérine, 1902: 521.

Holcaspis vigil: Hutton, 1904: 147.

Trichosternus (Megadromus) difformipes: Csiki, 1930: 544.

Megadromus vigil: Britton, 1940: 482.

Trichosternus vigil: Emden, 1942: 67.

Geographic distribution (Map p. 254). North Island: HB, RI, TO, WA, WN.

Ecology. Stenotopic, epigeal, silvicolous, very hygrophilous. Lowland, montane, subalpine. Wet forests (beech, broadleaf, podocarp), tree plantations (pine), and shrublands. Nocturnal; hides during the day under logs, fallen branches and trees, and stones.

Biology. Seasonality: Throughout the year. Teneral: March. Predacious. Adult and larval food: Small inverte-

brates. Occasionally infested with mites. Defense mechanism: Bites strongly when disturbed; parental care exhibited by the female who protects her eggs against enemies (J. Nunn and J.I. Townsend, personal communications).

Dispersal power. Subapterous. Moderate runner.

References. Hudson, 1934: 35–36 (as *Trichosternus difformipes*, larval description, distribution, ecology, biology); Britton, 1940: 482 (distribution); Emden, 1942: 10, 67 (as *Trichosternus vigil*, larval description); McColl, 1975: 25 (ecology, biology); Moeed & Meads, 1985: 22 (distribution, ecology, biology).

***Megadromus (Megadromus) virens* (Broun, 1886)**

Trichosternus virens Broun, 1886: 937. Type locality: Oamaru, DN.

Trichosternus hampdenensis Broun, 1893a: 1323. Type locality: Hampden, near Moeraki, DN. Synonymised by Britton, 1940: 484.

Trichosternus (Nesopteroctichus) virens: Tschitschérine, 1902: 521.

Trichosternus (Nesopteroctichus) hampdenensis: Tschitschérine, 1902: 521.

Trichosternus (Megadromus) hampdenensis: Csiki, 1930: 544.

Trichosternus (Megadromus) virens: Csiki, 1930: 545.

Megadromus virens: Britton, 1940: 484.

Geographic distribution (Map p. 254). South Island: CO, DN, SC.

Ecology. Eurytopic, epigeal. Lowland. Forests (podocarp, broadleaf), tree plantations (pine), tussock grasslands, modified grasslands, gardens. Nocturnal; hides during the day under logs and stones.

Biology. Seasonality: September–December, March–April, June–August. Predacious (based on mouthpart morphology).

Dispersal power. Subapterous. Moderate runner.

References. Britton, 1940: 484 (distribution); Molloy *et al.*, 1994: 60 (distribution, conservation).

***Megadromus (Megadromus) wallacei* (Broun, 1912)**

Trichosternus wallacei Broun, 1912: 390. Type locality: Wairiri, Seaward Kaikouras, KA.

Trichosternus (Megadromus) wallacei: Csiki, 1930: 545.

Megadromus wallacei: Gill, 1979: 18 and Townsend, 1997: 13. Resurrected from synonymy with *Megadromus rectangulus* (Chaudoir, 1865b).

Geographic distribution (Map p. 254). South Island: KA.

Ecology. Stenotopic, epigeal, silvicolous. Lowland. Forests (beech, broadleaf, podocarp), scrublands. Nocturnal; hides during the day under logs and stones.

Biology. Seasonality: March, May, July–August. Predacious (based on mouthpart morphology). Parasites: Nematodes. Defense mechanism: Parental care exhibited by the female who protects her eggs against enemies (P.M. Johns, personal communication).

Dispersal power. Subapterous. Moderate runner.

References. Britton, 1940: 486 (taxonomy); Gill, 1979: 18 (taxonomy, distribution, ecology, biology); Townsend, 1997: 13 (taxonomy, distribution).

Genus *Neoferonia* Britton, 1940

Neoferonia Britton, 1940: 504. Type species: *Pterostichus procerulus* Broun, 1886, by original designation.

Geographic distribution. New Zealand (endemic; South Island).

Reference. Britton, 1940: 504–506 (revision).

Notes. About 20 species await description. Peter M. Johns (Christchurch, New Zealand) is currently revising this genus. *Neoferonia* species live in wet forests. In two yet undetermined species, parental care is exhibited by the female who protects her eggs against enemies (J.I. Townsend, personal communication).

***Neoferonia ardua* (Broun, 1893)**

Pterostichus arduus Broun, 1893a: 1395. Type locality: Mt Arthur, NN (Broun, 1893a: 1396), Flora River, Mt Arthur (Britton, 1940: 505).

Holcaspis arduus [sic]: Hutton, 1904: 146.

Neoferonia ardua: Britton, 1940: 505.

Geographic distribution (Map p. 258). South Island: BR, NN, WD.

Ecology. Stenotopic, epigeal, silvicolous, very hygrophilous. Lowland, montane. Wet forests (beech, podocarp). Nocturnal; hides during the day under logs.

Biology. Seasonality: December, March, May. Teneral: April. Predacious (based on mouthpart morphology).

Dispersal power. Subapterous. Moderate runner.

References. Hudson, 1934: 36 (distribution, ecology); Britton, 1940: 505 (distribution); Johns, 1980: 62, 65 (distribution, ecology); Townsend, 1997: 13 (distribution).

***Neoferonia edax* (Chaudoir, 1878)**

Feronia (Holcaspis) edax Chaudoir, 1878b: 69. Type locality: New Zealand.

Holcaspis edax: Csiki, 1930: 558.

Neoferonia edax: Butcher, 1984: 94.

Geographic distribution (Map p. 258). South Island: CO.

Ecology. Montane. A tussock grassland area; probably silvicolous. Nocturnal; shelters during the day.

Biology. Seasonality: October. Predacious (based on mouthpart morphology).

Dispersal power. Subapterous. Moderate runner.

References. Britton, 1940: 478 (taxonomy); Butcher, 1984: 94 (taxonomy).

***Neoferonia fossalis* (Broun, 1914)**

Pterostichus fossalis Broun, 1914b: 149. Type locality: Hump Ridge, near Invercargill [FD] (Broun, 1914b: 150); Hump Ridge [FD], Invercargill [SL] (Britton, 1940: 506).

Neoferonia fossalis: Britton, 1940: 506.

Geographic distribution (Map p. 258). South Island: DN, FD, SL.

Ecology. Stenotopic, epigeal, silvicolous, very hygrophilous. Lowland, montane. Wet forests (beech). Nocturnal; hides during the day under stones.

Biology. Seasonality: November–December, February. Predacious (based on mouthpart morphology).

Dispersal power. Subapterous. Moderate runner.

Reference. Britton, 1940: 506 (distribution).

***Neoferonia integrata* (Bates, 1878)**

Pterostichus (Holcaspis) integratus Bates, 1878c: 27. Type locality: Hokitika, WD and Lake Paroa [=?Lake Poerua], BR.

Holcaspis integratus [sic]: Broun, 1880: 40.

Pterostichus (Steropus) helmsi Sharp, 1883: 25. Type locality: Near Greymouth, BR (Sharp, 1883: 25), Greymouth, BR (Britton, 1940: 505). Synonymised by Britton, 1940: 505.

Pterostichus helmsi: Sharp, 1886: 365.

Feronia (Holcaspis) convexidorsis Tschitschérine, 1891: 166. Type locality: New Zealand. Synonymised by Britton, 1940: 505.

Pterostichus integratus: Broun, 1893a: 991.

Pterostichus cavelli Broun, 1893a: 991. Type locality: Boatman's, near Reefton, BR. Synonymised by Britton, 1940: 505.

Holcaspis convexidorsis: Sloane, 1895: 410.

Holcaspis cavelli: Hutton, 1904: 146.

Steropus helmsi: Hutton, 1904: 147.

Pterostichus convexidorsis: Hudson, 1923: 357.

Trichosternus (Megadromus) helmsi: Csiki, 1930: 546.

Neoferonia integrata: Britton, 1940: 505.

Geographic distribution (Map p. 258). South Island: BR, WD.

Ecology. Stenotopic, epigeal, silvicolous, very hygrophilous. Lowland, montane. Wet forests (beech, podocarp, broadleaf) and scrublands. Nocturnal; hides during the day under logs and stones.

Biology. Seasonality: October–January, March–May, July–August. Predacious (based on mouthpart morphology).

Dispersal power. Subapterous. Moderate runner.

References. Britton, 1940: 505 (distribution); Townsend, 1997: 13 (distribution)

***Neoferonia prasignis* (Broun, 1903)**

Pterostichus prasignis Broun, 1903: 606. Type locality: Westport, NN.

Trichosternus (Megadromus) prasignis: Csiki, 1930: 546.

Neoferonia prasignis: Townsend, 1997: 14. Resurrected from synonymy with *N. integrata* (Bates, 1878).

Geographic distribution (Map p. 259). South Island: NN.

Ecology. Lowland. Habitat unknown; probably silvicolous.

Biology. Seasonality: Unknown. Predacious (based on mouthpart morphology).

Dispersal power. Subapterous. Moderate runner.

References. Britton, 1940: 505 (taxonomy); Townsend, 1997: 14 (taxonomy, distribution).

***Neoferonia procerula* (Broun, 1886)**

Pterostichus procerulus Broun, 1886: 827. Type locality: Mt Maungatua, DN.

Holcaspis procerulus [sic]: Hutton, 1904: 146.

Neoferonia procerula: Britton, 1940: 506.

Geographic distribution (Map p. 259). South Island: CO, DN, FD, MC, OL, SL.

Ecology. Epigeal, mostly silvicolous, very hygrophilous. Lowland, montane, subalpine, alpine. Wet forests (beech, broadleaf, podocarp), tree plantations (pine), shrublands, and scrublands; tussock grasslands. Nocturnal; hides during the day under logs and stones.

Biology. Seasonality: September–June, August. Predacious (based on mouthpart morphology). Defense mechanism: Parental care exhibited by the female who protects her eggs against enemies.

Dispersal power. Subapterous. Moderate runner.

References. Britton, 1940: 506 (distribution); Patrick *et al.*, 1987: 35 (distribution); Patrick, 1988: 85–86 (distribution).

***Neoferonia prolixus* (Broun, 1880)**

Trichosternus prolixus Broun, 1880: 35. Type locality: Martin's Bay, West coast of Otago [FD]. Secondary homonym of *Platycoccus prolixus* (Erichson, 1842).

Pterostichus prolixus: Broun, 1893a: 991.

Holcaspis prolixus [sic]: Hutton, 1904: 146.

Neoferonia prolixus: Britton, 1940: 505.

Geographic distribution (Map p. 259). South Island: FD, OL.

Ecology. Silvicolous. Lowland, montane. Forests (beech). Nocturnal; hides during the day under logs.

Biology. Seasonality: December–March. Predacious (based on mouthpart morphology).

Dispersal power. Subapterous. Moderate runner.

References. Britton, 1940: 506 (distribution); Townsend, 1960: 16 (distribution).

***Neoferonia straneoi* Britton, 1940**

Neoferonia straneoi Britton, 1940: 504. Type locality: New Zealand.

Geographic distribution. “New Zealand”; probably South Island.

Ecology. Habitat unknown; probably silvicolous.

Biology. Seasonality unknown. Predacious (based on mouthpart morphology).

Dispersal power. Subapterous. Moderate runner.

Reference. Britton, 1940: 504 (distribution).

***Neoferonia truncatula* (Broun, 1923)**

Pterostichus truncatulus Broun, 1923: 674. Type locality: Mt Owen, NN.

Trichosternus (Megadromus) truncatulus: Csiki, 1930: 547.

Neoferonia truncatula: Townsend, 1997: 14. Resurrected from synonymy with *N. ardua* (Broun, 1893a).

Geographic distribution (Map p. 259). South Island: NN

Ecology. Montane. Habitat unknown; probably silvicolous.

Biology: Seasonality: December. Predacious (based on mouthpart morphology).

Dispersal power. Subapterous. Moderate runner.

References. Britton, 1940: 505 (taxonomy); Townsend, 1997: 14 (taxonomy, distribution).

Note. *Neoferonia* is a feminine noun requiring a specific epithet of the same gender.

Genus *Plocamostethus* Britton, 1940

Plocamostethus Britton, 1940: 503. Type species: *Feronia (Platysma) planiuscula* White, 1846, by original designation.

Geographic distribution. New Zealand (endemic).

Reference. Britton, 1940: 503–504 (revision).

Note. A new species awaits description.

***Plocamostethus planiusculus* (White, 1846)**

Feronia (Platysma) planiuscula White, 1846: 3. Type locality: Wellington, WN.

Feronia planiuscula: Lacordaire, 1854: 326.

Homalosoma planiusculum: Gemminger & Harold, 1868: 329.

Trichosternus planiusculus: Bates, 1874: 243.

Pterostichus (Trichosternus) planiusculus: Bates, 1878b: 191.

Trichosternus planiusculus: Broun, 1880: 36.

Trichosternus (Nesopteroostichus) planiusculus: Tschitschérine, 1902: 521.

Trichosternus (Megadromus) planiusculus: Csiki, 1930: 545.

Plocamostethus planiusculus planiusculus: Britton, 1940: 503.

Plocamostethus planiusculus latus Britton, 1940: 503. Type locality: Pokororo, near Mt Arthur, NN. Synonymised by Townsend, 1997: 14.

Plocamostethus planiusculus durvillei Britton, 1940: 503. Type locality: D’Urville Island, SD. Synonymised by Townsend, 1997: 14.

Plocamostethus planiusculus: May, 1958: 14.

Geographic distribution (Map p. 264). North Island: BP, CL, HB, RI, TK, TO, WA, WI, WN, WO. South Island: BR, KA, MB, NN, SD.

Ecology. Epigeal, mostly silvicolous, very hygrophilous. Lowland, montane, subalpine, alpine. Wet forests (beech, broadleaf, podocarp), tree plantations (pine), shrublands, and scrublands; grasslands, pastures, fellfields; caves (occasionally). Nocturnal; hides during the day under logs, big fallen branches, and stones.

Biology. Seasonality: Throughout the year. Teneral: September, November–July. Predacious. Adult food: Earthworms (J.I. Townsend, personal communication). Larval food: Insects. Predators: Kiwis. Regularly infested with mites. Defense mechanism: Either emits an evil-smelling odour or bites strongly when disturbed; parental care is exhibited by the female who protects her larvae against enemies.

Dispersal power. Subapterous. Moderate runner.

References. Walker, 1904: 72 (ecology, biology); Hudson, 1934: 35 (distribution, ecology, biology); Britton, 1940: 503–504 (distribution); Manson, 1963: 42 (larval description, distribution, ecology, biology); May, 1963b: 192 (distribution, ecology); Townsend, 1963: 94 (distribution, ecology); Watt, 1974: 762 (biology); Worthy, 1983: 42 (subfossils); Moeed & Meads, 1985: 22, 34–36 (distribution, ecology, biology); Colbourne *et al.*, 1990: 540 (biology); Townsend, 1997: 14 and 1998: 11, 21 (taxonomy, distribution).

Genus *Prosopogmus* Chaudoir, 1865

Prosopogmus Chaudoir, 1865b: 92 (originally proposed with subgeneric rank in *Feronia* Latreille, 1817; first used with generic rank by Sloane, 1895: 428). Type species: *Feronia* (*Prosopogmus*) *impressifrons* Chaudoir, 1865b, by monotypy.

Ceneus Chaudoir, 1865b: 109 (originally proposed with subgeneric rank in *Feronia* Latreille, 1817). Type species: *Feronia* (*Ceneus*) *coracina* Chaudoir, 1865b, designated by Moore, in Moore *et al.*, 1987: 199. Synonymised by Sloane, 1895: 428.

Ophryosternus Chaudoir, 1873: 115. Type species: *Ophryosternus sulcatulus* Chaudoir, 1873, by monotypy. Synonymised by Sloane, 1895: 428.

Hormochilus Chaudoir, 1874a: 1. Type species: *Feronia* (*Ceneus*) *monochroa* Chaudoir, 1865b, by original designation. Synonymised by Sloane, 1920a: 159.

Geographic distribution. Australia (including Tasmania), Lord Howe Island, New Guinea, Fiji; New Zealand (adventive).

References. Britton, 1940: 476 (taxonomy, distribution); Moore, 1965b: 12–13 (taxonomy).

***Prosopogmus oodiformis* (Macleay, 1871)**

Argutor oodiformis Macleay, 1871: 111. Type locality: Gayndah, Queensland, Australia.

Simodontus oodiformis: Chaudoir, 1874b: 594.

Prosopogmus oodiformis: Sloane, 1920a: 160.

Geographic distribution (Map p. 264). North Island: TO, WO. Extralimital range: Australia (mainland). Adventive. First New Zealand records: Nafea Block, Rangitikei Plains, TO 1975 (NZAC); “around the Waikato” (Baker, 1982: 4). Well established.

Ecology. Eurytopic, epigeal. Lowland, upland. Cultivated fields (maize), pastures, tussock grasslands, sand dunes. Low open woodland (Australia; Moore *et al.*, 1987: 201). Nocturnal; hides during the day under dead leaves and in soil burrows.

Biology. Seasonality: September–November, January–February, June–July. Predacious (Moore *et al.*, 1987: 201). Occasionally infested with mites.

Dispersal power. Macropterous, capable of flight. Moderate runner.

References. Baker, 1982: 4 (distribution, ecology); Moore *et al.*, 1987: 201 (distribution, ecology, biology, dispersal power).

Genus *Pseggmatopterus* Chaudoir, 1878

Pseggmatopterus Chaudoir, 1878b: 57 (originally proposed with a subgeneric rank in *Feronia* Latreille, 1817; first used with generic rank by Csiki, 1930: 562). Type species: *Feronia* (*Pseggmatopterus*) *anchomenoides* Chaudoir, 1878b, by monotypy.

Geographic distribution. New Zealand (endemic).

References. Britton, 1940: 507 (taxonomy); Moore, 1965b: 24 (taxonomy).

Note. This taxon could be congeneric with *Platycœlus* Blanchard, 1853 (Moore, 1965b: 24).

***Pseggmatopterus politissimus* (White, 1846)**

Feronia (*Platysma*) *politissima* White, 1846: 4. Type locality: Port Nicholson, WN.

Feronia politissima: Lacordaire, 1854: 326.

Feronia (*Pseggmatopterus*) *anchomenoides* Chaudoir, 1878b: 57. Type locality: New Zealand. Synonymised by Britton, 1940: 507.

Holcaspis (*Platysma*) *politissima*: Broun, 1880: 41.

Pterostichus politissima [*sic*]: Broun, 1893a: 991.

Holcaspis politissima: Hutton, 1904: 147.

Anchomenus hallianus Broun, 1921: 598. Type locality: [Lake] Rotoiti, BR. Synonymised by Britton, 1940: 507.

Pseggmatopterus anchomenoides: Csiki, 1930: 562.

Agonum (*Anchomenus*) *hallianum*: Csiki, 1931: 865.

Pseggmatopterus politissimum [*sic*]: Britton, 1940: 507.

Geographic distribution (Map p. 265). North Island: AK, HB, TK, WA, WI, WN, WO. South Island: BR, KA, NN.

Ecology. Eurytopic, epigeal, very hygrophilous. Lowland. Edges of swamps, marshes, ponds, and streams; sandy sea beaches, cultivated fields (maize), pastures, paddocks, farmlands. Nocturnal; hides during the day under stones, logs, fallen branches, and in soil burrows dug at the base of plants.

Biology. Seasonality: October–December, February–May, July–August. Predacious (based on mouthpart morphology). Occasionally infested with mites.

Dispersal power. Brachypterous, incapable of flight. Moderate runner. Occasional burrower.

References. Hudson, 1934: 35 (distribution, ecology); Britton, 1940: 507 (distribution); Baker, 1982: 4 (distribution, ecology); Townsend, 1994: 9–10 (distribution, ecology); Townsend, 1997: 14 (distribution).

Note. The genus *Pseggmatopterus* should be treated as masculine (Article 30.1.3, International Code of Zoological Nomenclature, 1999).

Genus *Rhytisternus* Chaudoir, 1865

Rhytisternus Chaudoir, 1865b: 106 (originally proposed with subgeneric rank in *Feronia* Latreille, 1817; first used with generic rank by Sharp, 1886: 365). Type species: *Feronia (Rhytisternus) liopleura* Chaudoir, 1865b, designated by Moore, 1965b: 23.

Amastus Motschulsky, 1866: 246. Type species: *Amastus nigricolor* Motschulsky, 1866, by monotypy. Synonymised by Chaudoir, 1874b: 597.

Geographic distribution. Australia (including Tasmania); New Zealand (adventive).

References. Sloane, 1895: 437–438 and 1920a: 164 (key to species); Britton, 1940: 506–507 (taxonomy); Moore, 1965b: 23–24 (taxonomy).

***Rhytisternus liopleurus* (Chaudoir, 1865)**

Feronia (Rhytisternus) liopleura Chaudoir, 1865b: 106. Type locality: Near Melbourne (Chaudoir, 1865b: 107), Melbourne (Moore *et al.*, 1987: 207, syntypes examined).

Amastus nigricolor Motschulsky, 1866: 246. Type locality: Australia. Synonymised by Chaudoir, 1874b: 598.

Abax liopleurus: Gemminger & Harold, 1868: 328.

Feronia liopleura: Chaudoir, 1874b: 598.

Rhytisternus liopleurus: Sloane, 1895: 438.

Geographic distribution (Map p. 265). North Island: ND. Extralimital range: Australia (including Tasmania). Adventive. First New Zealand records: Whirinaki, Hokianga, ND, 1957 (NZAC); New Zealand (Moore *et al.*, 1987: 208). Well established.

Ecology. Epigeal, campicolous, mesophilous, synanthropic. Lowland. Cultivated fields (kumara). Nocturnal; hides during the day under pieces of wood.

Biology. Seasonality: November, January. Predacious (Moore *et al.*, 1987: 208). Occasionally infested with mites.

Dispersal power. Wing condition unknown. Moderate runner.

Reference. Moore *et al.*, 1987: 207–208 (distribution, ecology, biology, dispersal power).

***Rhytisternus miser* (Chaudoir, 1865)**

Feronia (Rhytisternus) misera [sic] Chaudoir, 1865b: 108. Type locality: Moreton Bay, Queensland, Australia.

Feronia subcarbonaria Laporte de Castelnau, 1867: 134 (redescribed in 1868: 220). Type locality: Victoria, New South Wales, Australia. Synonymised by Chaudoir, 1874b: 598.

Abax miser: Gemminger & Harold, 1868: 328.

Holcaspis (Rhytisternus) rugifrons Broun, 1880: 41. Type locality: Auckland, AK. Synonymised by Britton, 1940: 506.

Feronia (Rhytisternus) subcarbonaria: Tschitschérine, 1891: 169.

Rhytisternus erythrognathus Broun, 1893a: 986. Type locality: Howick, AK. Synonymised by Britton, 1940: 506.

Feronia (Omaseus) subcarbonaria: Tschitschérine, 1891: 169.

Rhytisternus rugifrons: Broun, 1893a: 986.

Rhytisternus miser: Sloane, 1895: 437.

Holcaspis rugifrons: Hutton, 1904: 147.

Geographic distribution (Map p. 265). North Island: AK, BP, CL, GB, HB, ND, RI, TK, WI, WN, WO. Offshore Islands: TH. Extralimital range: Australia (including Tasmania). Adventive. First New Zealand record: Auckland, AK (BMNH; Broun, 1880: 41, as *Holcaspis rugifrons*). Well established.

Ecology. Epigeal, mostly campicolous, mesophilous, synanthropic. Lowland. Pastures, cultivated fields (potato, maize, strawberry, turnip), gardens, sand dunes, river banks, open native forests, tree plantations (pine); caves (occasionally). Nocturnal; hides during the day under stones, pieces of wood, logs, dry cow dung, and in soil burrows.

Biology. Seasonality: Throughout the year. Teneral: January–March. Predacious. Adult and larval food, in captivity: Scarabaeid adults and larvae; dipterous eggs and larvae. Occasionally infested by fungi (Laboulbeniales). Defense mechanism: Emits a strong malodorous smell when disturbed.

Dispersal power. Macropterous, capable of flight. Regular in sea beach drift material, which indicates previous flight. Moderate runner. Occasional burrower.

References. Britton, 1940: 507 (distribution); May, 1958: 14, 1963b: 192, and 1972: 571 (distribution, ecology); Pilgrim, 1963: 845 (distribution); Cameron & Butcher, 1980: 116 (distribution, ecology, biology); Robertson *et al.*, 1981: 431, 433 (biology); Moore *et al.*, 1987: 208 (distribution, ecology, biology, dispersal power); Kuschel, 1990: 24, 39 (distribution, ecology, biology, dispersal power); Townsend, 1994: 9–10 (distribution, ecology).

Genus *Zeopoecilus* Sharp, 1886

Zeopoecilus Sharp, 1886: 365 (originally proposed with subgeneric rank in *Pterostichus* Bonelli, 1810; first used with generic rank by Broun, 1893a: 986). Type species: *Pterostichus (Zeopoecilus) calcaratus* Sharp, 1886, designated by Britton, 1940: 489.

Geographic distribution. New Zealand (endemic; South Island and WI, North Island).

References. Britton, 1940: 489–491 (revision); Molloy *et al.*, 1994: 60 (distribution, conservation).

Notes. Peter M. Johns (Christchurch, New Zealand) is currently revising this genus. Several species await description. *Zeopoecilus* species live in dense forests and emit a strong defensive smell when disturbed (P.M. Johns, personal communication).

***Zeopoecilus calcaratus* (Sharp, 1886)**

Pterostichus (Zeopoecilus) calcaratus Sharp, 1886: 366. Type locality: Picton, SD.

Zeopoecilus calcaratus: Broun, 1893a: 986.

Geographic distribution (Map p. 269). North Island: WI. South Island: MB, NN, SD.

Ecology. Stenotopic, epigeal, silvicolous, very hygrophilous. Lowland, montane. Wet forests (beech, broadleaf, podocarp). Nocturnal; hides during the day under logs.

Biology. Seasonality: Throughout the year. Predacious (based on mouthpart morphology). Regularly infested with mites. Defense mechanism: Emits a strong nasty smell when disturbed (P. M. Johns, personal communication).

Dispersal power. Subapterous. Moderate runner.

References. Britton, 1940: 490 (distribution); Townsend, 1997:14 and 1998: 12, 21 (distribution).

***Zeopoecilus putus* (Broun, 1882)**

Trichosternus putus Broun, 1882: 219 (redescribed in 1883: 219 and 1886: 750). Type locality: Mt Arthur, NN.

Trichosternus combesi Broun, 1882: 220 (redescribed in 1883: 220 and 1886: 750). Type locality: Mt Arthur, NN. Synonymised by Britton, 1940: 490.

Pterostichus (Zeopoecilus) putus: Sharp, 1886: 366.

Pterostichus (Zeopoecilus) combesi: Sharp, 1886: 366.

Pterostichus (Zeopoecilus) achilles Sharp, 1886: 367. Type locality: Picton, SD. Synonymised by Britton, 1940: 490.

Trichosternus opulentus Broun, 1886: 820. Type locality: Wangapeka Valley, NN. Secondary homonym of *Notonomus opulentus opulentus* (Laporte de Castelnau, 1867). Synonymised by Britton, 1940: 490.

Pterostichus opulentus: Hudson, 1892: 21.

Zeopoecilus putus: Broun, 1893a: 986.

Zeopoecilus opulentus: Broun, 1893a: 986.

Zeopoecilus achilles: Broun, 1893a: 986.

Zeopoecilus princeps Broun, 1893a: 990 (replacement name for *Trichosternus opulentus* Broun, 1886; overlooked by Britton, 1940: 490).

Trichosternus (Nesopterochilus) combesi: Tschitschérine, 1902: 521.

Zeopoecilus optandus Broun, 1908: 408. Type locality: Nelson, NN. Synonymised by Britton, 1940: 490.

Trichosternus (Megadromus) combesi: Csiki, 1930: 544.

Geographic distribution (Map p. 270). South Island: BR, MB, NN, SD.

Ecology. Epigeal, mostly silvicolous, very hygrophilous. Lowland, montane, subalpine, alpine. Mostly wet forests (beech), tree plantations (pine), scrublands; also fellfields. Nocturnal; hides during the day under logs and stones.

Biology. Seasonality: Throughout the year, except June–July. Predacious. Food: Flies, caterpillars, other insects.

Occasionally infested with mites and fungi (Laboulbeniales). Defense mechanism: Bites strongly when disturbed; parental care exhibited by the female who protects her eggs against enemies.

Dispersal power. Subapterous. Moderate runner.

References. Hudson, 1892: 21 (as *Pterostichus opulentus*, larval description, distribution, ecology, biology); Martin, 1929: 118 (biology); Hudson, 1934: 36 (distribution, ecology); Britton, 1940: 491 (distribution); Valentine, 1967: 1102 (biology); Townsend, 1997: 14 (distribution).

Supertribe CALLISTITAE**Tribe LICININI**

Figure 21

Geographic distribution. Worldwide.

References. Sloane, 1898: 488 (key to genera); Matthews, 1980: 35 (key to genera); Ball, 1992: 325–380 (world review of genus-groups; key to subtribes).

Note. Rowan M. Emberson (Lincoln, New Zealand) is currently revising this tribe.

Subtribe DICROCHILINA

Geographic distribution. Australian Region.

Reference. Ball, 1992: 330 (classification).

Genus *Dicrochile* Guérin-Ménéville, 1846

Figure 21

Dicrochile Guérin-Ménéville, 1846a: CIII. Type species: *Dicrochile anchomenoides* Guérin-Ménéville, 1846a, designated here.

Diconochilus: Guérin-Ménéville, 1846b: 428 (incorrect subsequent spelling).

Stomatocoelus Macleay, 1864: 115. Type species: *Stomatocoelus licinoides* Macleay, 1864, by monotypy. Synonymised by Chaudoir, 1871: 283.

Stomatocolus: Chaudoir, 1871: 283 (incorrect subsequent spelling).

Pedalopia Laporte de Castelnau, 1867: 68. Type species: *Pedalopia novaezelandiae* Laporte de Castelnau, 1867, by monotypy. Synonymised by Britton, 1941: 191 (synonymy of *Pedalopia* (monotypic genus) with *Dicrochile* through the synonymy of *Dicrochile cinctiger* with *Pedalopia novaezelandiae*).

Geographic distribution. New Guinea, the Moluccas, the Solomons, New Caledonia, Australia (including Tasmania), Norfolk Island, New Zealand.

References. Sloane, 1898: 488 (key to genera); Hudson, 1934: 174 (list); Britton, 1941: 191 (taxonomy); Ball, 1959: 7–9 (classification).

Notes. The type species of *Dicrochile* Guérin-Ménéville selected by Moore (1985: 249), *Rhembus goryi* Boisduval, is invalid since *goryi* was not an originally included species. *Dicrochile anchomenoides* is here selected as type species. The validity of this taxon is discussed under *D. anchomenoides* and *D. fabrii*. Several species await description. Members of this genus seem to be regular tree climbers at night. Like *Megachile* (Hymenoptera) which is a feminine noun (Brown, 1985: 486), the generic name *Dicrochile* requires specific epithets of feminine gender.

***Dicrochile anchomenoides* Guérin-Ménéville, 1846**

Dicrochile anchomenoides Guérin-Ménéville, 1846a: CIII. Type locality: New Zealand.

Geographic distribution. “New Zealand.”

Ecology. Habitat unknown.

Biology. Seasonality unknown. Predacious, molluscophagous (based on mouthpart morphology).

Dispersal power. Brachypterous, incapable of flight. Moderate runner.

References. Lacordaire, 1854: 345 (taxonomy), Plate 11, Figure 6 (illustration); Bates, 1874: 238 (taxonomy).

Note. Contrary to Bates’ (1874: 238) interpretation, Guérin-Ménéville’s description is equivalent to a formal description. Article 12.1 of the International Code of Zoological Nomenclature states that “To be available every new scientific name published before 1931 must satisfy the provisions of Article 11 and must be accompanied by a description or a definition of the taxon that it denotes, or by an indication”. On page CIII, Guérin-Ménéville’s (1846) description complies with this article by characterising two taxa, stating “la plus grande espèce [the larger species] portera le nom de *Dicrochile Fabrii*, et la seconde [and the second; thus the smaller one] celui de *Dicrochile anchomenoides*”.

***Dicrochile anthracina* Broun, 1893**

Dicrochile anthracina Broun, 1893b: 161. Type locality: Ligar’s Bush, Papakura, AK.

Geographic distribution (Map p. 234). North Island: AK.

Ecology. Lowland. Habitat unknown.

Biology. Seasonality unknown. Predacious, molluscophagous (based on mouthpart morphology).

Dispersal power. Brachypterous, incapable of flight. Moderate runner.

***Dicrochile aterrima* Bates, 1874**

Dicrochile aterrima Bates, 1874: 238 (redescribed in 1875: 301). Type locality: Lake Coleridge, MC.

Geographic distribution (Map p. 234). North Island: WI, WN. South Island: CO, MC, MK, OL.

Ecology. Eurytopic, epigeal, very hygrophilous. Lowland, montane. River banks, sand beaches, sand dunes, pastures, lagoon edges. Nocturnal; hides during the day under stones and in rotten pieces of wood. Gregarious.

Biology. Seasonality: September, November, January, June. Predacious, molluscophagous (based on mouthpart morphology).

Dispersal power. Brachypterous, incapable of flight. Moderate runner.

References. Bates, 1874: 238 (distribution, ecology); Harris, 1970a: 48, 54–55 (distribution, ecology); Johns, 1986: 30 (distribution).

***Dicrochile cephalotes* Broun, 1894**

Dicrochile cephalotes Broun, 1894: 306. Type locality: Ngatira, WO.

Geographic distribution (Map p. 235). North Island: BP, CL, GB, HB, RI, TK, TO, WO.

Ecology. Epigeal, mostly silvicolous, very hygrophilous. Lowland, montane. Wet forests (broadleaf, podocarp, beech); caves (occasionally). Nocturnal; hides during the day under logs, in leaf litter, and under stones.

Biology. Seasonality: September, November–March. Teneral: April. Predacious, molluscophagous (based on mouthpart morphology). Occasionally infested with fungi (Laboulbeniales).

Dispersal power. Brachypterous, incapable of flight. Moderate runner.

References. Britton, 1960a: 126 (distribution, ecology); May, 1962: 60 and 1963b: 191 (distribution, ecology).

***Dicrochile cordicollis* Broun, 1903**

Figure 21

Dicrochile cordicolle [sic] Broun, 1903: 455. Type locality: Te Aroha, WO.

Geographic distribution (Map p. 235). North Island: BP, CL, GB, ND, TO, WI, WN, WO.

Ecology. Mostly riparian, subaquatic. Lowland. *Typha*-grown edges of rivers, brooks, lakes, and marshes; swamp forests; caves (occasionally). Nocturnal; hides during the day among floating plant debris and under well-embedded stones. Gregarious.

Biology. Seasonality: Throughout the year, except June. Predacious. Food: Small insects. Occasionally infested with mites.

Dispersal power. Brachypterous, incapable of flight. Moderate runner. Good swimmer.

References. May, 1962: 60, 1963b: 181 (distribution, ecology) and 1972: 571 (ecology); Townsend, 1994: 9, 11–12 (distribution, ecology).

***Dicrochile fabrii* Guérin-Méneville, 1846**

Dicrochile fabrii Guérin-Méneville, 1846a: CIII. Type locality: New Zealand.

Dicrochile fabrei [sic]: Gemminger & Harold, 1868: 365 (misspelling).

Geographic distribution. “New Zealand.”

Ecology. Habitat unknown.

Biology. Seasonality unknown. Predacious, molluscophagous (based on mouthpart morphology).

Dispersal power. Brachypterous, incapable of flight. Moderate runner.

References. Lacordaire, 1854: 345 (taxonomy); Bates, 1874: 238 (taxonomy).

Note. Contrary to Bates’ (1874: 238) interpretation, Guérin-Méneville’s description is equivalent to a formal description (see Note under *D. anchomenoides*).

***Dicrochile flavipes* Broun, 1917**

Dicrochile flavipes Broun, 1917: 360. Type locality: Gordon’s Knob [= Mt Arthur], near Belgrove, NN.

Dicrochile flavipes flavipes: Townsend, 1997: 16. *Nomen nudum*.

Geographic distribution (Map p. 235). South Island: BR, MB, MC, NC, NN, SD, WD.

Ecology. Epigeal-arboreal, silvicolous, very hygrophilous. Lowland, montane, subalpine, alpine. Wet forests (beech). Nocturnal; hides during the day in leaf litter and under stones.

Biology. Seasonality: September–March, May, August. Teneral: October. Predacious, molluscophagous (based on mouthpart morphology). Occasionally infested with mites.

Dispersal power. Brachypterous, incapable of flight. Moderate runner. Regular climber (on trees).

References. Johns, 1980: 62, 65 (distribution, ecology); Townsend, 1997: 16 and 1998: 11, 21 (distribution).

Note. Townsend (1997: 16) mentioned a second undescribed subspecies from Mt Arthur, NN.

***Dicrochile insignis* Broun, 1917**

Dicrochile insignis Broun, 1917: 359. Type locality: Routeburn and Hollyford, northwest of Lake Wakatipu, OL.

Geographic distribution (Map p. 235). South Island: FD, OL, WD.

Ecology. Epigeal, hygrophilous. Montane, subalpine. A river bank, a grassland, a scree, and a roadside. Nocturnal; active at night on moss; hides during the day under logs.

Biology. Seasonality: September, December–February. Predacious, molluscophagous (based on mouthpart morphology).

Dispersal power. Brachypterous, incapable of flight. Moderate runner.

***Dicrochile maura* Broun, 1880**

Dicrochile maura Broun, 1880: 18. Type locality: Parua, ND.

Geographic distribution (Map p. 235). North Island: BP, GB, HB, ND.

Ecology. Stenotopic, epigeal, silvicolous, very hygrophilous. Lowland, montane. Wet forests (broadleaf, podocarp, beech). Nocturnal; hides during the day in leaf litter and under logs.

Biology. Seasonality: October–March, July–August. Teneral: February–March. Predacious, molluscophagous (based on mouthpart morphology). Occasionally infested with mites and fungi (Laboulbeniales).

Dispersal power. Brachypterous, incapable of flight. Moderate runner.

***Dicrochile nitida* Broun, 1882**

Dicrochile nitida Broun, 1882: 216 (redescribed in 1883: 216 and 1886: 746). Type locality: Outram, DN.

Geographic distribution (Map p. 235). South Island: DN.

Ecology. Lowland. Habitat unknown.

Biology. Seasonality unknown. Predacious, molluscophagous (based on mouthpart morphology).

Dispersal power. Brachypterous, incapable of flight. Moderate runner.

***Dicrochile novaezelandiae* (Laporte de Castelnau, 1867)**

Pedalopia novaezelandiae Laporte de Castelnau, 1867: 68 (redescribed in 1868: 154). Type locality: New Zealand.

Dicrochile cinctiger [sic] Broun, 1882: 217 (redescribed in 1883: 217 and 1886: 747). Type locality: Outram, DN. Synonymised by Britton, 1941: 191.

Dicrochile novaezelandiae: Britton, 1941: 191 (new combination resulting from the synonymy of *Pedalopia* (monotypic genus) with *Dicrochile* through the synonymy of *D. cinctiger* with *P. novaezelandiae*).

Geographic distribution (Map p. 235). South Island: CO, DN, SL.

Ecology. Epigeal, very hygrophilous. Lowland, upland. Wet tussock grasslands and forests (beech). Nocturnal; hides during the day under well-embedded stones and in leaf litter (*Aciphylla*).

Biology. Seasonality: November–January. Predacious, molluscophagous (based on mouthpart morphology).

Dispersal power. Brachypterous, incapable of flight. Moderate runner.

References. Britton, 1941: 191 (taxonomy); Barratt & Patrick, 1987: 82 (distribution, ecology, biology).

***Dicrochile rugicollis* Broun, 1917**

Dicrochile rugicollis Broun, 1917: 360. Type locality: [Mt] Oakden, near Mt Algidus, MC.

Geographic distribution (Map p. 235). South Island: MC.

Ecology. Montane or subalpine. Habitat unknown; probably wet areas.

Biology. Seasonality: October. Predacious, molluscophagous (based on mouthpart morphology).

Dispersal power. Brachypterous, incapable of flight. Moderate runner.

***Dicrochile subopaca* Bates, 1874**

Dicrochile subopaca Bates, 1874: 237 (redescribed in 1875: 301). Type locality: Near Christchurch, MC.

Geographic distribution (Map p. 235). South Island: MC.

Ecology. Stenotopic, epigeal, silvicolous. Lowland. Damp situations at the margin of broadleaf forests. Nocturnal; hides during the day under stones.

Biology. Seasonality: October. Predacious, molluscophagous (based on mouthpart morphology).

Dispersal power. Brachypterous, incapable of flight. Moderate runner.

References. Hudson, 1934: 34 (distribution, ecology); Harris, 1970a: 54 (distribution, ecology); Butcher & Emberson, 1981: 64 (distribution, ecology).

***Dicrochile thoracica* Broun, 1908**

Dicrochile thoracica Broun, 1908: 345. Type locality: Broken River, MC.

Geographic distribution (Map p. 236). South Island: KA, MB, MC, NC.

Ecology. Eurytopic, epigeal, very hygrophilous. Lowland, montane, subalpine, alpine. Forests (beech), tree plantations (pine), scrublands, screes, stony beaches, river beds. Nocturnal; hides during the day under stones and logs.

Biology. Seasonality: November, March–April, July–August. Teneral: March–April, September. Predacious, molluscophagous (based on mouthpart morphology).

Dispersal power. Brachypterous, incapable of flight. Moderate runner.

References. Johns *et al.*, 1980: 27 (distribution, ecology); Johns, 1980: 62, 65 (distribution, ecology).

***Dicrochile whitei* (Csiki, 1931), new combination**

Anchomenus atratus Blanchard, 1842: Plate 1, Figure 15 (redescribed in 1853: 21). Type locality: New Zealand. Secondary homonym of *Agonum atratum* (Duftschmid, 1812).

Anchomenus atratus: White & Doubleday, 1843: 273.

Anchomenus deplanatus White, 1846: 3. Type locality: New Zealand. Primary homonym of *Anchomenus deplanatus* Chaudoir, 1843b; secondary homonym of *Agonum deplanatum* Ménétriés, 1843 (= *Agonum fallianum* (Leng, 1918)). Bates (1874: 239) synonymised *Anchomenus atratus* Blanchard, 1853 [instead of 1842, true date of original description] with *Anchomenus deplanatus* White, 1846.

Platynus atratus: Gemminger & Harold, 1868: 368.

Platynus deplanatus: Bates, 1874: 239.

Anchomenus (Platynus) deplanatus: Broun, 1880: 25.

Dicrochile deplanata: Sharp, 1884: 298.

Agonum (Platynus) whitei Csiki, 1931: 854 (replacement name for *A. deplanatus* White, 1846 as a secondary homonym of *Agonum deplanatum* Ménétriés, 1843).

Dicrochile atrata: Johns, 1986: 30.

Geographic distribution (Map p. 236). South Island: KA, MB, MC, NC.

Ecology. Epigeal, very hygrophilous. Lowland. Edges of scrubland streams; vegetated roadsides. Nocturnal; hides during the day under stones.

Biology. Seasonality: October, March, May–July. Predacious. Food, in captivity: Mealworms (R.M. Emberson, personal communication).

Dispersal power. Brachypterous, incapable of flight. Moderate runner.

References. Bates, 1874: 239 (taxonomy); Sharp, 1884: 298 (taxonomy); Johns, 1986: 30 (distribution, ecology); Emberson, 1993b: 20 (taxonomy); Townsend, 1997: 16 (distribution).

Note. Emberson (1993b: 20) established that Plate 1, Figure 15 of Blanchard should be treated as having been

published in 1842. Bates (1874: 239) was not aware of this and took *Anchomenus atratus* Blanchard as having been described in 1853, instead of 1842. Consequently, when he synonymised *Anchomenus deplanatus* White, 1846 and *Anchomenus atratus*, he considered the latter to be a junior synonym of the former. Csiki (1931: 854) following Bates' interpretation created the name *Agonum (Platynus) whitei* in replacement of *Anchomenus deplanatus*, which he found to be a secondary homonym of *Agonum deplanatum* Ménétriés, 1843, with *Anchomenus atratus* as its synonym. *Dicrochile whitei* (Csiki) is therefore the valid name for this species.

Subtribe LICININA

Geographic distribution. Worldwide.

References. Ball, 1959: 7–9 and 1992: 330 (classification).

Genus *Physolaesthus* Chaudoir, 1850

Physolaesthus Chaudoir, 1850: 411. Type species: *Physolaesthus australis* Chaudoir, 1850, by monotypy.

Physoloesthus: Lacordaire, 1854: 235 (incorrect subsequent spelling).

Physolesthus: Sloane, 1898: 488 (incorrect subsequent spelling).

Geographic distribution. New Guinea, Java, the Philippines, Australia (mainland), New Zealand.

Reference. Hudson, 1934: 174 (list).

Physolaesthus insularis Bates, 1878

Physolaesthus insularis Bates, 1878c: 22. Type locality: Canterbury Province, South Island.

Geographic distribution (Map p. 264). North Island: AK, BP, GB, WI, WN. South Island: BR, WD, "Canterbury Province". Extralimital range: Australia (mainland). Native to the Australian Region.

Ecology. Epigeal, very hygrophilous, halophilous. Lowland. Salt marshes and marshy edges of ponds, lakes, and lagoons. Nocturnal; hides during the day at the base of *Carex*-plants and among *Typha*-vegetation. Gregarious.

Biology. Seasonality: November–January, March. Teneral: January. Predacious (Moore *et al.*, 1987: 269), molluscophagous.

Dispersal power. Macropterous, capable of flight. Moderate runner.

References. Moore *et al.*, 1987: 269 (distribution, ecology, biology, dispersal power); Townsend, 1994: 9, 11–12 (distribution, ecology).

Physolaesthus limbatus (Broun, 1880)

Dicrochile limbata Broun, 1880: 17. Type locality: Auckland, AK. *Physolaesthus limbatus*: Hutton, 1904: 143.

Geographic distribution (Map p. 264). North Island: AK.

Ecology. Lowland. Habitat unknown; probably wet areas.

Biology. Seasonality unknown. Predacious, molluscophagous (based on mouthpart morphology).

Dispersal power. Macropterous, capable of flight. Moderate runner.

Note. This taxon could be conspecific with *P. insularis*.

Supertribe HARPALITAE

Tribe HARPALINI

Figure 22

Geographic distribution. Worldwide.

References. Sloane, 1898: 456 (key to Australian genera); Hudson, 1934: 176–177 (list); Noonan, 1973: 266–480 (taxonomy of Anisodactylina; key to genera) and 1976: 3–87 (taxonomy of world Harpalini); Matthews, 1980: 36–37 (key to South Australian genera).

Notes. A revision is under way by the authors. Several genera and species await description. A few exotic species have been recently introduced in New Zealand.

Subtribe PELMATELLINA

Geographic distribution. Mostly Neotropical and Australian Regions; also Nearctic Region.

Reference. Noonan, 1976: 6–8 (taxonomy).

Genus *Lecanomerus* Chaudoir, 1850

Lecanomerus Chaudoir, 1850: 446. Type species: *Lecanomerus insidiosus* Chaudoir, 1850, by monotypy.

Thenarotes Bates, 1878a: 320. Type species: *Thenarotes tasmanicus* Bates, 1878a, by monotypy. Synonymised by Sloane, 1920a: 137.

Odontagonum Darlington, 1956: 8. Type species: *Odontagonum nigrum* Darlington, 1956, by monotypy. Synonymised by Moore, in Moore *et al.*, 1987: 225.

Geographic distribution. New Guinea, New Caledonia, Australia (including Tasmania), New Zealand.

References. Hudson, 1934: 176 (list); Noonan, 1976: 7 (taxonomy).

Notes. A few species await description. Sloane (1920a: 137) incorrectly synonymised *Lecanomerus* with *Nemaglossa* Solier, 1849 which is a valid genus restricted to Chile (Noonan, 1976: 7).

Lecanomerus atriceps (Macleay, 1871)

Trechus atriceps Macleay, 1871: 113. Type locality: Gayndah, Queensland, Australia.

Thenarotes atriceps: Blackburn, 1892: 97.

Nemaglossa atriceps: Sloane, 1920a: 137.

Nemaglossa (Thenarotes) atriceps: Pilgrim, 1963: 844.

Lecanomerus atriceps: Moore *et al.*, 1987: 225.

Geographic distribution (Map p. 242). North Island: AK, BP, CL, GB, HB, ND, WI, WN. South Island: MC, NN, SD. Extralimital range: Australia (mainland). Adventive. First New Zealand records: Swanson, AK, 1916 (NZAC); Port Waikato, WO, 1958 (May, 1963b: 192); Near Auckland, AK, 1916 (Pilgrim, 1963: 845). Well established.

Ecology. Eurytopic, epigeal-fossorial, very hygrophilous. Lowland. Borders of eutrophic marshes and ponds, and open swamp forests; mud flats, wet pastures, cultivated fields (maize), paddocks, vacant lots, roadside ditches; caves (occasionally). Nocturnal; hides during the day in burrows, under clay cakes, in fallen plant debris and compost heaps, under logs and stones. Gregarious.

Biology. Seasonality: Throughout the year, except May. Teneral: February, April, July. Predacious (Moore *et al.*, 1987: 225). Occasionally infested with mites and fungi (Laboulbeniales).

Dispersal power. Macropterous. Regular flier. Moderate runner. Good burrower.

References. May, 1963b: 192 (distribution, ecology); Pilgrim, 1963: 844–845 (distribution); Johns, 1986: 31 (distribution, ecology); Moore *et al.*, 1987: 225 (distribution, ecology, biology, dispersal power); Kuschel, 1990: 24, 40 (distribution, ecology, biology, dispersal power); Townsend, 1994: 9, 11–12 (distribution, ecology).

Lecanomerus fallax Broun, 1880

Lecanomerus fallax Broun, 1880: 48. Type locality: Parua, near Whangarei Harbour, ND.

Nemaglossa fallax: Sloane, 1920a: 137.

Lecanomerus fallax: Hudson, 1934: 176.

Geographic distribution (Map p. 242). North Island: ND.

Ecology. Lowland. Habitat unknown.

Biology. Seasonality unknown. Predacious (based on mouthpart morphology).

Dispersal power. Subapterous. Moderate runner.

Lecanomerus fuliginosus Broun, 1880

Lecanomerus fuliginosus Broun, 1880: 48. Type locality: Otago, South Island.

Nemaglossa fuliginosa: Sloane, 1920a: 137.

Lecanomerus fuliginosus: Hudson, 1934: 176.

Geographic distribution (Map p. 242). South Island: CO, DN, KA, MC, SL. Offshore Islands: CH.

Ecology. Eurytopic, epigeal. Lowland, upland, subalpine, alpine. Tussock grasslands, farmlands, gardens, river banks, forests (beech, broadleaf, podocarp). Nocturnal; hides during the day in moss, mat plants, plant debris, under stones, and in leaf litter.

Biology. Seasonality: September–February, August. Predacious (based on mouthpart morphology).

Dispersal power. Subapterous. Moderate runner.

References. Barratt & Patrick, 1987: 82 (distribution, ecology, biology); Townsend, 1997: 17 (distribution); Emberson, 1998: 30 (distribution, ecology, biology).

Lecanomerus incertus Broun, 1914

Lecanomerus incertus Broun, 1914b: 151. Type locality: Mt Hutt, near Methven, MC.

Nemaglossa incerta: Sloane, 1920a: 137.

Lecanomerus incertus: Hudson, 1934: 176.

Geographic distribution (Map p. 243). South Island: MC.

Ecology. Epigeal, mostly silvicolous, xerophilous. Lowland, montane. Dry forests, gardens. Nocturnal; shelters during the day.

Biology. Seasonality: September–December, March, May. Predacious (based on mouthpart morphology).

Dispersal power. Subapterous. Moderate runner.

Lecanomerus insignitus Broun, 1880

Lecanomerus insignitus Broun, 1880: 47. Type locality: Parua, near Whangarei Harbour, ND.

Nemaglossa insignita: Sloane, 1920a: 137.

Lecanomerus insignitus: Hudson, 1934: 176.

Geographic distribution (Map p. 243). North Island: ND.

Ecology. Stenotopic, epigeal, silvicolous, very hygrophilous. Lowland. Wet forests (podocarp, broadleaf): often along streams. Nocturnal; hides during the day in leaf litter and under logs.

Biology. Seasonality: November–February. Predacious (based on mouthpart morphology). Occasionally infested with mites.

Dispersal power. Subapterous. Moderate runner.

Lecanomerus latimanus Bates, 1874

Lecanomerus latimanus Bates, 1874: 271 (redescribed in 1875: 309). Type locality: New Zealand.

Nemaglossa latimana: Sloane, 1920a: 137.

Lecanomerus latimanus: Hudson, 1934: 176.

Geographic distribution (Map p. 243). South Island: CO, DN, MC.

Ecology. Epigeal, mostly steppicolous. Lowland, upland, subalpine. Tussock grasslands (mostly), screes, forests (beech). Nocturnal; hides during the day under stones (mostly), under and in logs.

Biology. Seasonality: October–December, February–March. Predacious (based on mouthpart morphology).

Dispersal power. Subapterous. Moderate runner.

***Lecanomerus obesulus* Bates, 1878**

Lecanomerus obesulus Bates, 1878c: 23. Type locality: West Coast, South Island.

Nemaglossa obesula: Sloane, 1920a: 137.

Lecanomerus obesulus: Hudson, 1934: 176.

Geographic distribution (Map p. 243). South Island: BR, MB, MC, NN, OL, WD.

Ecology. Epigeal, silvicolous. Lowland, montane. Forests (beech) and scrublands (bog pine). Nocturnal; hides during the day in moss, under stones and logs.

Biology. Seasonality: September–February, May–June. Predacious (based on mouthpart morphology).

Dispersal power. Subapterous. Moderate runner.

Reference. Townsend, 1997: 17 (distribution).

***Lecanomerus pallipes* Broun, 1894**

Lecanomerus pallipes Broun, 1894: 379. Type locality: Dyers Pass, MC.

Nemaglossa pallipes: Sloane, 1920a: 137.

Lecanomerus pallipes: Hudson, 1934: 176.

Geographic distribution (Map p. 243). South Island: MC.

Ecology. Epigeal, campicolous. Lowland, upland, subalpine, alpine. Tussock grasslands, herbfields, gardens. Nocturnal; shelters during the day.

Biology. Seasonality: June. Predacious (based on mouthpart morphology).

Dispersal power. Subapterous. Moderate runner.

Note. This taxon could be conspecific with *Lecanomerus fuliginosus*.

***Lecanomerus sharpi* (Csiki, 1932)**

Lecanomerus marginatus Sharp, 1883: 25. Type locality: Auckland, AK. Primary homonym of *Lecanomerus marginatus* Reed, 1874.

Nemaglossa sharpi Csiki, 1932a: 1059 (replacement name for *Lecanomerus marginatus* Sharp, 1883).

Nemaglossa marginata: Sloane, 1920a: 137.

Lecanomerus sharpi: Noonan, 1976: 7 and Kuschel, 1990: 24.

Geographic distribution (Map p. 243). North Island: AK, BP, CL, GB, HB, ND, TK, TO, WI, WN, WO. South Island: MC.

Ecology. Epigeal, silvicolous, very hygrophilous. Lowland, montane. Wet forests (broadleaf, podocarp) and swamp forests. Nocturnal; hides during the day under stones and in leaf litter. Gregarious.

Biology. Seasonality: Throughout the year. Teneral: December. Predacious (based on mouthpart morphology). Occasionally infested with mites.

Dispersal power. Subapterous. Moderate runner.

References. Johns, 1986: 31 (distribution); Kuschel, 1990: 24, 40 (distribution, ecology, biology, dispersal power).

Note. This taxon could represent a species complex.

***Lecanomerus verticalis* (Erichson, 1842)**

Harpalus verticalis Erichson, 1842: 126. Type locality: Tasmania, Australia.

Lecanomerus insidiosus Chaudoir, 1850: 447. Type locality: Swan River and Melbourne, Australia. Synonymised by Moore, in Moore *et al.*, 1987: 227.

Lecanomerus flavocinctus Blackburn, 1888b: 188. Type locality: Port Lincoln, South Australia. Synonymised by Moore, in Moore *et al.*, 1987: 227.

Lecanomerus occidentalis Sloane, 1898: 464. Type locality: Swan River, Darling Range, Pinjarrah, Donnybrook, Mt Barker, and Albany, Western Australia. Synonymised with *L. flavocinctus* by Sloane, 1911: 835.

Lecanomerus verticalis: Sloane, 1911: 835.

Nemaglossa verticalis: Sloane, 1920a: 137.

Nemaglossa insidiosa: Sloane, 1920a: 137.

Nemaglossa flavocincta: Sloane, 1920a: 137.

Lecanomerus verticalis: Noonan, 1976: 7.

Geographic distribution (Map p. 243). North Island: AK, BP, CL, GB, ND, WI, WN, WO. South Island: NN. Extralimital range: Australia (including Tasmania). Adventive. First New Zealand records: Okauia, WO 1922 (NZAC); New Zealand (Moore *et al.*, 1987: 227). Well established.

Ecology. Epigeal, eurytopic, synanthropic. Lowland, upland. Sand dunes, vacant lots, gardens. Nocturnal; hides during the day in burrows dug at the base of plants and under pieces of wood. Gregarious.

Biology. Seasonality: September–November, January–June. Teneral: February. Predacious (Moore *et al.*, 1987: 227). Occasionally infested with mites.

Dispersal power. Macropterous. Occasional flier. Moderate runner. Good burrower.

References. Moore *et al.*, 1987: 227 (distribution, ecology, biology, dispersal power); Townsend, 1994: 9, 11 and 1997: 17 (distribution, ecology).

***Lecanomerus vestigialis* (Erichson, 1842)**

Harpalus vestigialis Erichson, 1842: 127. Type locality: Tasmania, Australia.

Acupalpus mastersii Macleay, 1871: 104. Type locality: Gayndah, Queensland, Australia. Synonymised by Moore, in Moore *et al.*, 1987: 227.

Lecanomerus stenopus Broun, 1886: 880. Type locality: Howick, "Paparoa District", AK. Synonymised by Moore, in Moore *et al.*, 1987: 227.

Lecanomerus nitidus Blackburn, 1891: 779. Type locality: Victoria, Australia. Synonymised with *Nemaglossa mastersi* by Sloane, 1920a: 137.

Lecanomerus mastersii: Sloane, 1911: 836.

Lecanomerus labralis Broun, 1914b: 151. Type locality: Epsom, AK.

Nemaglossa mastersi: Sloane, 1920a: 137.

Nemaglossa stenopus: Sloane, 1920a: 137.

Nemaglossa labralis: Sloane, 1920a: 137.

Acupalpus (Egadroma) vestigialis: Csiki, 1932a: 1242.

Lecanomerus vestigialis: Noonan, 1976: 7 and Moore, in Moore *et al.*, 1987: 227.

Geographic distribution (Map p. 243). North Island: AK, BP, CL, GB, HB, ND, WI, WN, WO. South Island: NN. Extralimital range: Australia (including Tasmania). First New Zealand record: Howick, AK, 1880s (Broun, 1886: 880; as *Lecanomerus stenopus*). Well established.

Ecology. Epigeal, eurytopic, synanthropic. Lowland. Sand dunes, cultivated fields (maize), pastures. Nocturnal; hides during the day in leaf litter and in burrows dug around roots of plants (*Muehlenbeckia*, *Lupinus*, *Ammophila*, *Spinifex*). Gregarious.

Biology. Seasonality: Throughout the year. Teneral: October–January, March, July. Predacious (Moore *et al.*, 1987: 228). Food, in captivity: Small scarabaeids and lygaeid nymphs. Occasionally infested with mites and fungi (Laboulbeniales).

Dispersal power. Macropterous. Occasional flier. Moderate runner. Good burrower.

References. May, 1965: 202 (biology); Valentine, 1967: 1102 (biology); Harris, 1970a: 48, 53, 55 (distribution, ecology); Cameron & Butcher, 1980: 115–116 (distribution, ecology, biology); Moore *et al.*, 1987: 227–228 (distribution, ecology, biology, dispersal power); Kuschel, 1990: 24, 40 (distribution, ecology, biology, dispersal power); Townsend, 1994: 9, 11 and 1997: 17 (distribution, ecology).

Genus *Syllectus* Bates, 1878

Syllectus Bates 1878b: 191. Type species: *Syllectus anomalus* Bates, 1878b, by monotypy.

Geographic distribution. New Zealand (endemic).

References. Hudson, 1934: 177 (list); Britton, 1964a: 629–631 (taxonomy); Noonan, 1976: 7 (taxonomy).

Note. A new species awaits description.

***Syllectus anomalus* Bates, 1878**

Syllectus anomalus Bates, 1878b: 192. Type locality: Auckland, AK.

Geographic distribution (Map p. 267). North Island: AK, BP, CL, GB, HB, ND, RI, TK, TO, WA, WI, WN, WO. South Island: BR, DN, KA, MB, MC, NN, SD, WD.

Ecology. Epigeal, mostly riparian, very hygrophilous. Lowland, montane, subalpine, alpine. Stream banks (mostly brooks) crossing cool wet forests (beech, broadleaf), tree plantations (pine), and scrublands; seepage edges, swamps, mud flats, screes, gardens; caves (occasionally). Gregarious. Nocturnal; hides during the day under stones and logs.

Biology. Seasonality: September–April, August. Teneral: February. Predacious. Food: Small insects. Predators: Trouts. Occasionally infested with mites.

Dispersal power. Macropterous. Occasional flier. Moderate runner. Occasional climber (on trees and ferns).

References. May, 1962: 60 and 1972: 571 (distribution, ecology, biology); May, 1963b: 192 (ecology); Townsend, 1974b: 430 (ecology); Britton, 1964a: 631 (taxonomy); Johns, 1980: 63 (distribution, ecology); Kuschel, 1990: 24, 40 (distribution, ecology, biology, dispersal power); Townsend, 1997: 17 (distribution).

***Syllectus magnus* Britton, 1964**

Syllectus magnus Britton, 1964a: 629. Type locality: Profanity Cave, Buller River, near Inangahua, BR.

Geographic distribution (Map p. 267). South Island: BR, NN.

Ecology. Mostly cavernicolous (troglophilous). Lowland. Cave entrances: in the twilight zone; a bush.

Biology. Seasonality: October. Predacious (based on mouthpart morphology).

Dispersal power. Subapterous. Fast runner.

References. Britton, 1964a: 631 (distribution, ecology); Townsend, 1997: 17 (distribution, ecology).

Syllectus spelaeus Britton, 1964

Syllectus spelaeus Britton, 1964a: 631. Type locality: Nile River Cave, Charleston, BR.

Geographic distribution (Map p. 267). South Island: BR, NN.

Ecology. Mostly cavernicolous (troglophilous). Lowland. Cave entrances: in the twilight zone; a rock-shelter and a forest.

Biology. Seasonality: October, June. Predacious (based on mouthpart morphology).

Dispersal power. Subapterous. Fast runner.

References. Britton, 1964a: 631 (distribution, ecology); Townsend, 1974b: 430 (ecology) and 1997: 18 (distribution, ecology).

Subtribe ANISODACTYLINA

Geographic distribution. Worldwide.

References. Noonan, 1973: 266–480 (classification; key to genera) and 1976: 8–15 (taxonomy).

Genus Allocinopus Broun, 1903

Figure 22

Allocinopus Broun, 1903: 607. Type species: *Allocinopus sculpticollis* Broun, 1903, by monotypy.

Geographic Distribution. New Zealand (endemic).

References. Hudson, 1934: 177 (list); Noonan, 1973: 284–285 and 1976: 8 (taxonomy).

Notes. This taxon probably represents two genera (Broun, 1912: 392). A few species await description. These beetles live in forests, along streams.

Allocinopus angustulus Broun, 1912

Allocinopus angustulus Broun, 1912: 392. Type locality: Forty-mile Bush, near Napier, WA.

Geographic distribution (Map p. 223). North Island: WA.

Ecology. Lowland. A forest. Nocturnal; shelters during the day.

Biology. Seasonality: December, February. Omnivorous, mostly phytophagous (based on mouthpart morphology).

Dispersal power. Brachypterous, incapable of flight. Moderate runner.

Reference. Noonan, 1973: 285 (taxonomy).

Allocinopus castaneus Broun, 1912

Allocinopus castaneus Broun, 1912: 392. Type locality: Maketu [Stream], Hunua Ranges, AK.

Geographic distribution (Map p. 223). North Island: AK, TK.

Ecology. Lowland. Habitat unknown; probably silvicolous.

Biology. Seasonality: October, April. Omnivorous, mostly phytophagous (based on mouthpart morphology).

Dispersal power. Brachypterous, incapable of flight. Moderate runner.

Reference. Noonan, 1973: 285 (taxonomy).

Allocinopus latitarsis Broun, 1911

Allocinopus latitarsis Broun, 1911: 95. Type locality: Pitt Island, CH.

Geographic distribution (Map p. 223). Offshore Islands: CH.

Ecology. Epigeal, mostly silvicolous, very hygrophilous. Lowland. Wet forests (broadleaf), shrublands, scrublands, pastures, gardens, stream edges, coastal rocky faces. Nocturnal; hides during the day under logs and stones (mostly), under fallen bark, plant debris, in leaf litter; in and around bird nests (*Puffinus*). Gregarious.

Biology. Seasonality: October–March, July–August. Mating: September. Omnivorous, mostly phytophagous (based on mouthpart morphology). Occasionally infested with mites and fungi (Laboulbeniales).

Dispersal power. Brachypterous, incapable of flight. Moderate runner. Occasional climber (on trees).

References. Noonan, 1973: 285 (taxonomy); Watt, 1980a: 334 (distribution, ecology); Emberson, 1998: 30 (distribution, biology).

Allocinopus ocellarius Broun, 1908

Allocinopus ocellarius Broun, 1908: 344. Type locality: Manawatu Flats, nine miles below the Gorge, WI/WN.

Geographic distribution (Map p. 223). North Island: WI/WN.

Ecology. Lowland. Habitat unknown; probably silvicolous.

Biology. Seasonality unknown. Omnivorous, mostly phytophagous (based on mouthpart morphology).

Dispersal power. Brachypterous, incapable of flight. Moderate runner.

Reference. Noonan, 1973: 285 (taxonomy).

***Allocinopus sculpticollis* Broun, 1903**

Figure 22

Allocinopus sculpticollis Broun, 1903: 608. Type locality: Motueka River, NN.**Geographic distribution** (Map p. 223). North Island: BP, GB, HB, RI, TK, TO, WA, WI, WN. South Island: BR, NN, SD, WD.**Ecology.** Stenotopic, epigeal-fossorial, silvicolous, very hygrophilous. Lowland, montane. Wet forests (broadleaf, podocarp, beech), swamp forests, and shrublands: along streams and mud flats. Nocturnal; hides during the day in burrows dug under logs and stones. Gregarious.**Biology.** Seasonality: October–April. Teneral: October–November, January–February. Omnivorous, mostly phytophagous (based on mouthpart morphology). Occasionally infested with mites.**Dispersal power.** Brachypterous, incapable of flight. Moderate runner. Good burrower.**References.** Hudson, 1934: 37 (distribution, ecology); Noonan, 1973: 285 (taxonomy); Townsend, 1997: 16 and 1998: 11, 21 (distribution).**Note.** This taxon could represent a species complex.***Allocinopus smithi* Broun, 1912***Allocinopus smithi* Broun, 1912: 391. Type locality: Ratapihipihi Forest, TK.**Geographic distribution** (Map p. 223). North Island: AK, BP, TK, WN.**Ecology.** Stenotopic, epigeal, silvicolous, very hygrophilous. Lowland. Wet forests: along streams. Nocturnal; hides during the day under stones and in leaf litter.**Biology.** Seasonality: December–January, June. Omnivorous, mostly phytophagous (based on mouthpart morphology).**Dispersal power.** Brachypterous, incapable of flight. Moderate runner.**References.** Hudson, 1934: 37 (distribution, ecology); Noonan, 1973: 285 (taxonomy).**Genus *Anisodactylus* Dejean, 1829***Anisodactylus* Dejean 1829: 4. Type species: *Carabus binotatus* Fabricius, 1787, designated by Westwood, 1838: 4.**Geographic distribution.** North America, Europe, Asia, northern Africa; New Zealand (adventive).**References.** Noonan, 1973: 349–380 and 1976: 13 (taxonomy).**Subgenus *Anisodactylus* Dejean, 1829****Geographic distribution.** Holarctic Region, Oriental Region, northern Africa; New Zealand (adventive).***Anisodactylus (Anisodactylus) binotatus* (Fabricius, 1787)***Carabus 2notatus* Fabricius, 1787: 199. Type locality: Kiel, Germany.

Multiple other combinations exist in the Old World literature for this adventive species.

Geographic distribution (Map p. 225). North Island: WN. South Island: DN, MC, OL, SC. Introduced from Europe. First New Zealand record: Spreydon, Christchurch, MC, 1938 (Pilgrim, 1963: 837). Well established.**Ecology.** Epigeal, mostly campicolous, mesophilous, synanthropic. Lowland, upland. Gardens, pastures, tussock grasslands, dried stream beds, sand dunes, orchards, forests (beech, podocarp). Mostly nocturnal; hides during the day under logs, stones, plant debris, and in soil burrows. Sometimes active in the sunshine (P. Howe, personal communication).**Biology.** Seasonality: September–October, December–July. Teneral: April. Omnivorous, mostly phytophagous (based on mouthpart morphology). Occasionally infested with mites.**Dispersal power.** Macropterous, capable of flight. Moderate runner. Occasional burrower.**References.** Pilgrim, 1963: 837–839 (distribution); Butcher & Emberson, 1981: 60 (distribution, ecology); Johns, 1986: 31 (distribution, ecology); Lindroth, 1986: 370 (distribution, ecology, biology, dispersal power).**Genus *Gaioxenus* Broun, 1910***Gaioxenus* Broun, 1910b: 7. Type species: *Gaioxenus pilipalpis* Broun, 1910b, by monotypy.**Geographic distribution.** New Zealand (endemic; North Island).**References.** Hudson, 1934: 177 (list); Noonan, 1976: 9 (taxonomy).**Note.** A new species awaits description.***Gaioxenus pilipalpis* Broun, 1910***Gaioxenus pilipalpis* Broun, 1910b: 8. Type locality: Raurimu, TO.**Geographic distribution** (Map p. 238). North Island: RI, TK, TO, WN, WO.

Ecology. Epigeal-fossorial, mostly silvicolous, very hygrophilous. Lowland, montane, subalpine, alpine. Mostly wet forests (beech, broadleaf); also tussock grasslands. Nocturnal; hides during the day often in burrows dug under stones, logs, fallen branches, and fallen epiphyte crowns.

Biology. Seasonality: September–April. Teneral: December–March. Predacious (based on mouthpart morphology). Occasionally infested with mites.

Dispersal power. Brachypterous, incapable of flight. Moderate runner. Good burrower.

Genus *Hypharpax* W. S. Macleay, 1825

Hypharpax Macleay, 1825: 22 (proposed with subgeneric rank in *Harpalus* Latreille, 1802; first used with generic rank by Lacordaire, 1854: 282). Type species: *Harpalus (Hypharpax) lateralis* Macleay, 1825, by monotypy.

Sagraemerus Redtenbacher, 1868: 13. Type species: *Sagraemerus javanus* Redtenbacher, 1868, by monotypy. Synonymised by Andrewes, 1924: 467.

Geographic distribution. Australia (including Tasmania), Lord Howe Island, New Guinea, Indonesia, New Zealand.

References. Hudson, 1934: 177(list); Noonan, 1973: 288–289 and 1976: 9 (taxonomy); Moore *et al.*, 1987: 237–240 (list of Australian species); Moore, 1992: 168 (distribution).

Hypharpax abstrusus Bates, 1878

Hypharpax abstrusus Bates, 1878c: 23. Type locality: Auckland, AK.

Geographic distribution (Map p. 242). North Island: AK, HB, WN. South Island: MB, MC, NC.

Ecology. Epigeal, mostly campicolous, heliophilous. Lowland, montane. Tussock grasslands, cultivated fields (lucerne), pastures, sand hills, river flats, scrublands. Mostly diurnal; active in the sunshine; hides on cloudy days under stones.

Biology. Seasonality: Throughout the year. Omnivorous, probably granivorous (based on mouthpart morphology). Predators: Starlings.

Dispersal power. Macropterous. Frequent flier. Moderate runner. Occasional climber (on shrubs).

References. Walker, 1904: 76 (distribution, ecology); Noonan, 1973: 289 (taxonomy); Johns, 1980: 63 (distribution, ecology).

Note. This taxon could be conspecific with *Hypharpax antarcticus*.

Hypharpax antarcticus (Laporte de Castelnau, 1867)

Harpalus antarcticus Laporte de Castelnau, 1867: 107 (redescribed in 1868: 193). Type locality: Dunedin [DN] and the North Island.

Hypharpax antarcticus: Bates, 1874: 272.

Diaphoromerus antarcticus: Chaudoir, 1878a: 485.

Hypharpax antarcticus: Hudson, 1934: 37, 177.

Geographic distribution (Map p. 242). North Island: AK, BP. South Island: CO, DN, MC, MK, NC.

Ecology. Epigeal, mostly campicolous, heliophilous. Lowland, montane, subalpine, alpine. Tussock grasslands, pastures, gardens, river banks. Mostly diurnal; active in the sunshine; hides on cloudy days under stones and at the base of tussock clumps.

Biology. Seasonality: Throughout the year. Omnivorous, probably granivorous (based on mouthpart morphology). Predators: Starlings.

Dispersal power. Macropterous. Frequent flier. Moderate runner. Occasional climber (on plants).

References. Hudson, 1934: 37 (distribution, ecology); Noonan, 1973: 289 (taxonomy); Johns, 1986: 31 (distribution).

Hypharpax australasiae (Dejean, 1829)

Harpalus australasiae Dejean, 1829: 386. Type locality: Australia.

Hypharpax australasiae: Bates, 1874: 272.

Diaphoromerus australasiae: Chaudoir, 1878a: 480.

Notiobia (Anisotarsus) australasiae: Noonan, 1973: 296.

Hypharpax australasiae: Moore, in Moore *et al.*, 1987: 237.

Geographic distribution (Map p. 242). North Island: BP, GB, HB, WI, WN. South Island: MC. Extralimital range: Australia (including Tasmania). Adventive. First New Zealand records: Napier, HB 1947 (NZAC); New Zealand (Redtenbacher, 1868: 15). Well established.

Ecology. Eurytopic, epigeal-fossorial, heliophilous. Lowland. Cultivated fields (strawberry), sand dunes. Mostly diurnal; active on plants in the sunshine; hides on cloudy days in burrows dug at the base of plants (*Muhlenbeckia*).

Biology. Seasonality: October–November, January, March–April, July–August. Teneral: February. Omnivorous, probably granivorous (Moore *et al.*, 1987: 237). Once recorded as feeding on strawberry seeds.

Dispersal power. Macropterous. Occasional flier. Moderate runner.

References. Thomson, 1922: 284 (distribution); Pilgrim, 1963: 841 (distribution); Noonan, 1973: 296 and 1976: 10 (taxonomy); Moore *et al.*, 1987: 237 (distribution, ecology, biology, dispersal power); Townsend, 1994: 9, 11, 13 (taxonomy, distribution, ecology).

***Hypharpax australis* (Dejean, 1829)**

Harpalus australis Dejean, 1829: 385. Type locality: Australia.

Harpalus inornatus Germar, 1848: 169. Type locality: Adelaide, South Australia. Synonymised by Chaudoir, 1878a: 484.

Harpalus coxii Laporte de Castelnau, 1867: 107 (redescribed in 1868: 193). Type locality: Clarence River, New South Wales, Australia. Synonymised by Chaudoir, 1878a: 484.

Hypharpax australis: Bates, 1874: 272.

Diaphoromerus australis: Chaudoir, 1878a: 484.

Hypharpax australis: Broun, 1880: 51.

Hypharpax parvus Chaudoir, 1878a: 500. Type locality: Southern Australia. Synonymised by Moore, in Moore *et al.*, 1987: 237.

Hypharpax (Harpalus) australis: Blackburn, 1892: 83.

Hypharpax australis: Hutton, 1904: 351.

Geographic distribution (Map p. 242). North Island: AK, BP, CL, GB, HB, ND, RI, TK, WN, WO. South Island: CO, KA, MB, MC, MK, NN, SC, SD. Offshore Islands: CH. Extralimital range: Australia (including Tasmania), Lord Howe Island; New Zealand (adventive). First New Zealand records: Mt Albert, AK, 1916 (NZAC); New Zealand (Redtenbacher, 1868: 15). Well established.

Ecology. Epigeal-fossorial, mostly campicolous, heliophilous. Lowland, montane. Sand dunes, pastures, cultivated fields (lucerne, carrot, pea), farmlands, gardens, tussock grasslands, river banks, scrublands. Mostly diurnal; active in the sunshine; hides on cloudy days in soil burrows dug at the base of plants, under stones, pieces of wood, logs, dead leaves, and *Muehlenbeckia*-clumps. Gregarious.

Biology. Seasonality: Throughout the year, except May–June. Teneral: February. Omnivorous, probably granivorous (Moore *et al.*, 1987: 238). Predators: Starlings. Regularly infested with mites.

Dispersal power. Macropterous. Frequent flier. Moderate runner. Occasional climber (on shrubs and plants).

References. Thomson, 1922: 284 (distribution); Pilgrim, 1963: 842 (distribution); Noonan, 1973: 289 (taxonomy); Moeed, 1980: 250 (biology); Butcher & Emberson, 1981: 64 (distribution, ecology); Johns, 1986: 31 (distribution, ecology); Moore *et al.*, 1987: 237–238 (distribution, ecology, biology, dispersal power); Kuschel, 1990: 24, 40 (distribution, ecology, biology, dispersal power); Moore, 1992: 168 (distribution); Patrick *et al.*, 1992a: 272 (distribution); Emberson, 1998: 30 (distribution, ecology, biology); Townsend, 1997: 16 and 1998: 18, 21 (distribution).

Genus *Parabaris* Broun, 1881

Parabaris Broun, 1881: 654. Type species: *Parabaris atratus* Broun, 1881, by monotypy.

Geographic distribution. New Zealand (endemic; Three Kings Islands and North Island).

References. Hudson, 1934: 174 (list); Britton, 1964b: 522–523, 526 (taxonomy); Noonan, 1976: 9 (taxonomy).

Note. A few species await description.

***Parabaris atratus* Broun, 1881**

Parabaris atratus Broun, 1881: 655. Type locality: Parua, near Whangarei Harbour, ND.

Geographic distribution (Map p. 263). North Island: AK, BP, CL, GB, ND, TK, WO.

Ecology. Stenotopic, epigeal, silvicolous, very hygrophilous. Lowland, montane. Wet forests (broadleaf, podocarp). Nocturnal; hides during the day under logs (mostly) and stones.

Biology. Seasonality: September–June. Predacious (based on mouthpart morphology). Occasionally infested with mites and fungi (Laboulbeniales).

Dispersal power. Subapterous. Moderate runner.

***Parabaris gourlayi* Britton, 1964**

Parabaris gourlayi Britton, 1964b: 523. Type locality: Great Island, TH.

Geographic distribution (Map p. 263). Offshore Islands: TH.

Ecology. Stenotopic, epigeal, silvicolous, very hygrophilous. Lowland. Wet forests (broadleaf). Nocturnal; hides during the day under stones.

Biology. Seasonality: November, January, May. Teneral: December–January. Predacious (based on mouthpart morphology). Regularly infested with mites.

Dispersal power. Subapterous. Moderate runner.

Reference. Britton, 1964b: 526 (distribution).

Genus *Triplosarus* Bates, 1874

Triplosarus Bates 1874: 270 (redescribed in 1875: 308). Type species: *Triplosarus fulvescens* Bates, 1874, by monotypy.

Geographic distribution. New Zealand (endemic).

References. Hudson, 1934: 176 (list); Noonan, 1973: 285–286 and 1976: 8 (taxonomy).

Note. A new species awaits description.

***Triplosarus novaezelandiae* (Laporte de Castelnau, 1867)**

Harpalus novaezelandiae Laporte de Castelnau, 1867: 108 (redescribed in 1868: 194). Type locality: North Island.

Triplosarus fulvescens Bates, 1874: 271 (redescribed in 1875: 309). Type locality: “Auckland (?) [AK] and Christchurch”, MC. Synonymised by Townsend, 1997: 16.

Triplosarus novae-zealandiae [sic]: Broun, 1881: 659 (misspelling).

Geographic distribution (Map p. 268). North Island: AK, CL, ND, WI, WN. South Island: DN, MC, NN, SD, WD. Stewart Island.

Ecology. Stenotopic, fossorial, arenicolous. Coastal lowland. Sand dunes, sand beaches. Nocturnal; hides during the day in burrows, and also under marram grass (*Ammophila*) and wrack. Gregarious.

Biology. Seasonality: November–April, August. Teneral: January–February. Omnivorous, mostly phytophagous (based on mouthpart morphology).

Dispersal power. Macropterous, probably capable of flight. Excellent burrower.

References. Wakefield, 1873: 298 (distribution, ecology); Hudson, 1934: 176 (list); Pilgrim, 1969: 364 (ecology); Harris, 1970a: 48, 55 (distribution, ecology, biology); Noonan, 1973: 286 (taxonomy, dispersal power); Johns, 1986: 31 (distribution, ecology); Townsend, 1994: 11 (distribution, ecology) and 1997: 16 (taxonomy, distribution).

Subtribe STENOLOPHINA

Geographic distribution. Worldwide.

Reference. Noonan, 1976: 15–28 (taxonomy).

Genus *Egadroma* Motschulsky, 1855

Egadroma Motschulsky, 1855: 43. Type species: *Carabus smaragdulus* Fabricius, 1798, by monotypy.

Stenolophus (*Egadroma*): Ganglbauer, 1892: 370.

Acupalpus (*Egadroma*): Csiki, 1932a: 1239

Stenolophus (*Egadroma*): Noonan, 1976: 18.

Egadroma: Serrano *et al.*, 1994: 56.

Geographic distribution. Ethiopian, Australian, Palearctic, and Oriental Regions, the Pacific Islands; New Zealand (adventive).

References. Noonan, 1976: 18 (taxonomy); Serrano *et al.*, 1994: 56 (karyotype, taxonomy); Serrano & Galián, 1998: 198 (karyotype, taxonomy).

Note. Serrano *et al.*, (1994: 56) and Serrano & Galián (1998: 198) separated *Egadroma* from *Stenolophus* Dejean on the basis of chromosome number, meiotic behaviour of chromosomes, and geographic distribution, the latter taxon being restricted to the Holarctic Region.

Egadroma piceus (Guérin-Méneville, 1830)

Acupalpus piceus Guérin-Méneville, 1830: Plate 1, Figure 12. Type locality: Port Jackson [=Port Jackson], New South Wales, Australia.

Harpalus dingo Laporte de Castelneau, 1867: 111 (redescribed in 1868: 197). Type locality: Rockhampton, Queensland, Australia. Synonymised by Moore, in Moore *et al.*, 1987: 242.

Homalosoma dingo: Gemminger & Harold, 1868: 329.

Stenolophus politus Macleay, 1871: 103. Type locality: Gayndah, Queensland, Australia. Synonymised by Moore, in Moore *et al.*, 1987: 242.

Stenolophus dingo: Chaudoir, 1878a: 514.

Stenolophus sexualis Fauvel, 1882: 270. Type locality: Ile des Pins and Nouméa, New Caledonia. Synonymised by Sloane, 1920b: 323.

Stenolophus piceus: Cameron & Butcher, 1980: 115.

Stenolophus (*Egadroma*) *piceus*: Moore *et al.*, 1987: 242.

Egadroma piceus [sic]: Serrano *et al.*, 1994: 56.

Geographic distribution (Map p. 237). North Island: AK, CL, ND. Extralimital range: New Caledonia, Pacific Islands, Australia (including Tasmania). Adventive. First New Zealand records: Lake Ohia, ND, 1917 (NZAC); Redhill and Woodhill, AK, Rangiputa and Ruakaka, ND (Cameron & Butcher, 1980: 115–116). Well established.

Ecology. Epigeal, arenicolous. Lowland. Sandy pastures, sand dunes. Nocturnal; hides during the day in soil burrows dug at the base of plants and under logs.

Biology. Seasonality: November–February, August. Omnivorous, probably granivorous (Moore *et al.*, 1987: 242). Food, in captivity: Small scarabaeids.

Dispersal power. Macropterous. Occasional flier. Moderate runner. Good burrower.

References. Moore *et al.*, 1987: 242 (distribution, ecology, biology, dispersal power); Cameron & Butcher, 1980: 115–116 (as *Stenolophus piceus*, distribution, ecology, biology).

Note. Like *Apodroma* (Lepidoptera) which is a feminine noun (Brown, 1985: 673), the generic name *Egadroma* requires a specific epithet of feminine gender.

Genus *Euthenarus* Bates, 1874

Euthenarus Bates 1874: 272 (redescribed in 1875: 310). Type species: *Euthenarus brevicollis* Bates, 1874, designated by Noonan, 1976: 27.

Euthenaris: Csiki, 1932a: 1268 (incorrect subsequent spelling).

Geographic distribution. Australia (including Tasmania), Norfolk Island, New Zealand.

References. Bates, 1874: 273 (taxonomy); Hudson, 1934: 177 (list); Noonan, 1976: 27–28 (taxonomy); Moore, 1985: 252 (distribution); Townsend, 1997: 17 (species diagnosis).

Notes. A few species await description. An exotic species could have been introduced.

***Euthenarus brevicollis* Bates, 1874**

Euthenarus brevicollis Bates, 1874: 273 (redescribed in 1875: 311).

Type locality: Lake Coleridge, MC.

Euthenaris brevicollis: Csiki, 1932a: 1268 (incorrect subsequent spelling).

Geographic distribution (Map p. 237). South Island: MC, NN. Offshore Islands: CH.

Ecology. Stenotopic, epigeal, silvicolous, very hygrophilous. Lowland, upland, subalpine. Wet scrublands and forests: often along creeks. Nocturnal; hides during the day under stones and debris. Gregarious.

Biology. Seasonality: October–February, March. Teneral: February. Omnivorous, mostly phytophagous (based on mouthpart morphology). Occasionally infested with mites.

Dispersal power. Macropterous, capable of flight. Moderate runner.

References. Johns, 1986: 31 (distribution, ecology); Emberson, 1998: 30 (taxonomy, distribution, ecology, biology); Townsend, 1997: 17 (taxonomy, distribution).

***Euthenarus puncticollis* Bates, 1874**

Euthenarus puncticollis Bates, 1874: 273 (redescribed in 1875: 311). Type locality: Auckland, AK.

Euthenaris puncticollis: Csiki, 1932a: 1268 (incorrect subsequent spelling).

Geographic distribution (Map p. 237). North Island: AK, CL, GB, HB, ND, RI, TK, TO, WA, WI, WN, WO. South Island: BR, CO, MC, NN, SD, SL, WD.

Ecology. Eurytopic, epigeal-fossorial, very hygrophilous. Lowland, montane, subalpine. Flaxlands, mud flats, edges of lakes and streams, pastures, tussock grasslands. Nocturnal; hides during the day in soil burrows and cracks, under soil clods, logs, at the base of plants, in moss and other debris.

Biology. Seasonality: Throughout the year, except June. Teneral: February, March. Omnivorous, mostly phytophagous (based on mouthpart morphology). Occasionally infested with mites and fungi (Laboulbeniales).

Dispersal power. Macropterous, capable of flight. Moderate runner. Good burrower.

References. Barratt & Patrick, 1987: 82 (distribution, ecology); Townsend, 1994: 9, 11–13 (distribution, ecology); Townsend, 1997: 17 (taxonomy, distribution).

Genus *Haplanister* Moore, 1996

Haplanister Moore, 1996: 97. Type species: *Haplanister crypticus* Moore, 1996, by monotypy.

Geographic distribution. New Zealand (apparently adventive).

Reference. Moore, 1996: 97–100 (taxonomy).

***Haplanister crypticus* Moore, 1996**

Haplanister crypticus Moore, 1996: 98. Type locality: Hastings, HB.

Geographic distribution (Map p. 238). North Island: AK, BP, CL, HB, RI, TK, WI, WN, WO. South Island: MC, NN. Offshore Islands: CH. Apparently an adventive species of unknown origin. First New Zealand records: Mt Te Atuparapara, HB 1970 (NZAC); Palmerston North, WI, 1974 (Moore, 1996: 98). Well established.

Ecology. Eurytopic, epigeal-fossorial-planticolous, heliophilous, synanthropic. Lowland, montane, subalpine, alpine. Sandy pastures, gardens, golf courses, coastal swards, alpine meadows, sandy banks, brook and lagoon edges, open forests (broadleaf). Mostly diurnal; active in the sunshine; hides on cloudy days in leaf litter, under logs, in rotten logs and moss, under dried algal mats and stones. Gregarious.

Biology. Seasonality: Throughout the year, except May–June. Omnivorous, mostly phytophagous (based on mouthpart morphology). Predators: Starlings (frequent enemies).

Dispersal power. Macropterous. Frequent flier. Regular in drift material, which indicates previous flight. Moderate runner. Good climber (on plants and logs). Occasional burrower.

References. Kuschel, 1990: 24, 40 (as *Haplaner* sp., distribution, ecology, biology, dispersal power); Townsend, 1994: 9, 11 (as *Haplaner* sp., distribution, ecology); Moore 1996: 97–99 (distribution, ecology); Emberson, 1998: 30 (distribution, ecology, biology).

Genus *Phleodytes* Britton, 1962

Phleodytes Britton, 1962: 665. Type species: *Phleodytes townsendi* Britton, 1962, by monotypy.

Geographic distribution. New Zealand (endemic; South Island).

References. Britton, 1962: 665–668 and 1964a: 631 (taxonomy); Noonan, 1976: 27 (taxonomy).

Note. Three species await description.

***Phleodytes cerberus* Britton, 1964**

Phleodytes cerberus Britton, 1964a: 631. Type locality: Fenian Creek Cave, Oparara, NN.

Geographic distribution (Map p. 264). South Island: NN.

Ecology. Stenotopic, cavernicolous (troglobitic). Lowland.

Caves: in dry gypsum sand at some distance from dripping or wet areas.

Biology. Seasonality: April. Predacious (based on mouthpart morphology).

Dispersal power. Subapterous. Fast runner.

References. Britton, 1964a: 633 (distribution, ecology); May, 1972: 575 (ecology); Johns, 1991: 20 (distribution); Townsend, 1997: 17 (distribution, ecology).

***Pholeodytes townsendi* Britton, 1962**

Pholeodytes townsendi Britton, 1962: 666. Type locality: Twin Forks Cave, Paturau District, NN.

Geographic distribution (Map p. 264). South Island: NN.

Ecology. Stenotopic, cavernicolous (troglobitic). Lowland. Caves: in dry gypsum sand at some distance from dripping or wet areas.

Biology. Seasonality: October, December–January, March, June. Predacious. Food: A small weta.

Dispersal power. Subapterous. Fast runner.

References. Britton, 1962: 666, 668 (distribution, biology); Townsend, 1963: 96 (distribution, ecology); May, 1972: 575 (ecology); Johns, 1991: 20 (distribution); Townsend, 1997: 17 (distribution, ecology).

Subtribe HARPALINA

Geographic distribution. Worldwide.

Reference. Noonan, 1976: 28–60 (taxonomy).

Genus *Harpalus* Latreille, 1802

Harpalus Latreille 1802: 92. Type species: *Carabus proteus* Paykull, 1790 (= *Carabus affinis* Schrank, 1781), designated by Andrewes, 1935: 19.

Geographic distribution. Nearctic, Palearctic, Ethiopian, Oriental, and Australian Regions; New Zealand (adventive).

Reference. Noonan, 1976: 31–38 (taxonomy).

Note. Another European species has been recently introduced in the South Island (R.M. Emberson, personal communication).

Subgenus *Harpalus* Latreille, 1802

Harpalus Latreille, 1802: 92 (see above).

Amblystus Motschulsky, 1864: 209. Type species: *Carabus rubripes* Duftschmid, 1812, by original designation. Author of synonymy unknown for this European genus.

Geographic distribution. Same as genus.

***Harpalus (Harpalus) affinis* (Schrank, 1781)**

Carabus aeneus Fabricius, 1775: 245. Type locality: Germany.

Primary homonym of *Carabus aeneus* DeGeer, 1774.

Carabus affinis Schrank, 1781: 212. Type locality: Austria.

Harpalus affinis: Author of combination uncertain for this European species.

Geographic distribution (Map p. 238). North Island: RI, WI, WN. Extralimital range: Europe, Asia; North America and New Zealand (adventive). First New Zealand record: Palmerston North, WI, 1975 (NZAC; Townsend, 1992a: 25). Well established.

Ecology. Epigeal, mostly campicolous, synanthropic. Lowland. Cultivated fields (seradella, pea, wheat, quinoa, buckwheat, phacelia, coriander, barley), pastures, gardens, kiwifruit orchards, tomato glasshouses. Soil sandy (mostly) or silty. Mostly nocturnal; shelters during the day.

Biology. Seasonality: Throughout the year, except May–June. Spring breeder. Teneral: March–May. Omnivorous, mostly phytophagous. Food: Weed seeds (mostly), aphids, and flies.

Dispersal power. Macropterous. Frequent flier. Moderate runner.

References. Lindroth, 1986: 351 (distribution, ecology, biology, dispersal power); Townsend, 1992a: 25–29 (distribution, ecology, biology) and 1994: 9, 11 (distribution, ecology); Sunderland *et al.*, 1995: 39–49 (biology).

Supertribe PLATYNITAE

Tribe PLATYNINI

Figure 23

Geographic distribution. Worldwide.

Reference. Hudson, 1934: 174 (list).

Notes. Tribe previously known as Agonini. This is New Zealand's third largest carabid tribe. A revision is needed.

Subtribe SPHODRINA

Geographic distribution. Worldwide; New Zealand (adventive).

Reference. Casale, 1988: 1–1024 (world revision).

Genus *Laemostenus* Bonelli, 1810

Laemostenus Bonelli, 1810: Tabula Synoptica. Type species: *Carabus janthinus* Duftschmid, 1812, designated by Madge, 1975: 583.

Laemostenes: Agassiz, 1847: 199 (incorrect subsequent spelling).

Laemostenus: Winkler, 1924: 187 (incorrect subsequent spelling).

Geographic distribution. Worldwide; New Zealand (adventive).

References: Britton, 1940: 508 (taxonomy); Casale, 1988: 448–892 (world revision).

Subgenus *Laemostenus* Bonelli, 1810

Geographic distribution. Palearctic and Oriental Regions, Middle East, North Africa; North America, Australia (including Tasmania), and New Zealand (adventive).

Laemostenus (*Laemostenus*) *complanatus* (Dejean, 1828)

Pristonychus complanatus Dejean, 1828: 58. Type locality: Southern France.

Laemostenes complanatus: Schaufuss, 1865: 54.

Pristonychus australis Blackburn, 1888d: 811. Type locality: Port Lincoln, Wallaroo and near Roseworthy, South Australia. Primary homonym of *Pristonychus australis* Fairmaire, 1859. Synonymised by Sloane, 1903: 631.

Laemostenus complanatus: Moore *et al.*, 1987: 222.

Laemostenus (*Laemostenus*) *complanatus*: Casale, 1988: 458.

Pristonychus australianus Casale, 1988: 458 (replacement name for *Pristonychus australis* Blackburn, 1888d).

The extensive list of synonyms and combinations for this cosmopolitan species has been omitted to conserve space.

Geographic distribution (Map p. 242). North Island: AK, CL, GB, ND, TK, TO, WA, WI, WN, WO. South Island: CO, DN, FD, KA, MB, MC, NC, NN, OL, SC, SD, SL, WD. Subantarctic, offshore Islands: CA, CH. Europe, North Africa, Middle East; North America, South America; Australia (including Tasmania) and New Zealand (adventive). First New Zealand records: New Zealand, 1888 (Thomson, 1922: 285); Tairua, CL, early 1870s (Kuschel, 1990: 39); Nelson, NN, 1920 (NZAC). Well established.

Ecology. Eurytopic, epigeal, synanthropic. Lowland, montane. Gardens, near houses, pastures, cultivated fields (lucerne), modified grasslands, gardens, sand dunes, hedges, orchards (apricot), open forests (broadleaf), tree plantations (pine), sheds, outbuildings, bird and bumblebee nest boxes, supralittoral shores. Nocturnal; hides during the day under rubbish heaps, garden clippings, grass sacks, stones, logs, piles of wood, fence posts, garden plant debris, in leaf litter, grass sods, in the soil, in tree trunks and stumps, in log fissures, and under the loose bark of trees.

Biology. Seasonality: Throughout the year. Teneral: December–January, March–May. Predacious. Food: Isopods and amphipods. Predators: Hedgehogs. Occasionally infested with mites.

Dispersal power. Macropterous. Occasional flier to artificial lights at night. Occasionally found in drift material, which indicates previous flight. Moderate runner. Occasional climber (on trees).

References. Thomson, 1922: 285 (distribution); Britton, 1940: 508 (distribution); Brookes, 1951: 25 (distribution); Pilgrim, 1963: 842 (distribution); Timms, 1971: 1–22 (biology); Walker, 1983: 37 (ecology, dispersal power); Johns, 1986: 31 (distribution, ecology); Moore *et al.*, 1987: 222 (distribution, ecology, biology, dispersal power); Casale, 1988: 458–461 (taxonomy, distribution); Kuschel, 1990: 24, 39 (distribution, ecology, biology, dispersal power); Emberson, 1998: 29 (distribution, ecology, biology).

Subtribe PLATYNINA

Geographic distribution. Worldwide.

References. Basilewsky, 1985: 1–543 (revision of Madagascan fauna); Liebherr, 1986: 1–198 (classification, phylogeny); Liebherr & Will, 1998: 135 (morphology of female reproductive system).

Genus “*Anchomenus*” Bonelli, 1810

Anchomenus Bonelli, 1810: Tabula Synoptica. Type species: *Carabus prasimus* Thunberg, 1784, designated by Westwood, 1838: 3.

Geographic distribution. New Zealand (endemic).

References. Csiki, 1931: 853–854, 865 (list); Hudson, 1934: 174 (list); Liebherr, 1991b: 33–60 (revision of *Anchomenus*).

Notes. The generic name “*Anchomenus*” is here given between quotation marks to indicate that the New Zealand species ascribed to this Holarctic genus, do not belong here. Over time, some species have also been incorrectly ascribed to *Agonum* Bonelli, 1810, another Holarctic genus, but they do not bear any more relation to this genus than to *Anchomenus*. All combinations listed below follow Hudson (1934: 174), except when stated otherwise.

At least one new genus will need to be described to accommodate both described and numerous currently undescribed New Zealand species, but this cannot be done until the group is formally revised. These beetles live mostly in the South Island in wet forests along streams and mud flats. They appear to be regular tree climbers at night.

“Anchomenus” arnaudensis Broun, 1921

Anchomenus arnaudensis Broun, 1921: 598. Type locality: Mt St. Arnaud, BR/MB.

Agonum (Anchomenus) arnaudense: Csiki, 1931: 865.

Anchomenus arnaudensis: Hudson, 1934: 174.

Geographic distribution (Map p. 224). South Island: BR/MB.

Ecology: Montane. Habitat unknown; probably silvicolous.

Biology. Seasonality: June. Predacious (based on mouthpart morphology).

Dispersal power. Subapterous. Moderate runner.

Reference. Townsend, 1997: 15 (distribution).

“Anchomenus” colenisonis White, 1846

Anchomenus colenisonis White, 1846: 3. Type locality: New Zealand.

Platynus colenisonis: Bates, 1874: 239.

Anchomenus (Platynus) colenisonis: Broun, 1880: 26.

Achomenus colenisonis: Sharp, 1884: 298.

Agonum (Platynus) colenisoni [sic]: Csiki, 1931: 858.

Anchomenus colenisonis: Hudson, 1934: 174.

Geographic distribution. “New Zealand”.

Ecology. Habitat unknown; probably silvicolous.

Biology. Seasonality unknown. Predacious (based on mouthpart morphology).

Dispersal power. Subapterous. Moderate runner.

“Anchomenus” edwardsii (Bates, 1874)

Platynus edwardsii Bates, 1874: 239 (redescribed in 1875: 302). Type locality: New Zealand.

Anchomenus (Platynus) edwardsii: Broun, 1880: 26.

Anchomenus edwardsii: Hudson, 1923: 356.

Agonum (Platynus) edwardsi: Csiki, 1931: 853.

Anchomenus edwardsii: Hudson, 1934: 174.

Geographic distribution. “New Zealand”.

Ecology. Habitat unknown; probably silvicolous.

Biology. Seasonality unknown. Predacious (based on mouthpart morphology).

Dispersal power. Subapterous. Moderate runner.

“Anchomenus” helmsi Sharp, 1881

Anchomenus helmsi Sharp, 1881: 47. Type locality: Greymouth, BR.

Agonum (Platynus) helmsi: Csiki, 1931: 853.

Anchomenus helmsi: Hudson, 1934: 174.

Agonum helmsi: Johns, 1977: 316.

Anchomenus helmsi: Townsend, 1997: 15.

Geographic distribution (Map p. 224). North Island: TK, WN. South Island: BR, MC, NN, WD.

Ecology. Stenotopic, arboreal-epigeal, silvicolous, very hygrophilous. Lowland, montane. Wet forests (podocarp, broadleaf, beech) and scrublands. Nocturnal; hides during the day under logs, stones, and fallen nikau palm fronds.

Biology: Seasonality: October–January, March. Teneral: May. Predacious (based on mouthpart morphology). Occasionally infested with mites.

Dispersal power. Subapterous. Moderate runner. Excellent climber (on trees) (P.M. Johns, personal communication).

References. Hudson, 1934: 35 (distribution, ecology); Johns, 1980: 62, 65 (distribution, ecology).

“Anchomenus” integratus Broun, 1908

Anchomenus integratus Broun, 1908: 348. Type locality: Broken River, MC.

Agonum (Anchomenus) integratum: Csiki, 1931: 865.

Agonum integratus [sic]: Johns, 1980: 62.

Geographic distribution (Map p. 224). South Island: CO, FD, MB, MC, MK.

Ecology. Stenotopic, epigeal, silvicolous, very hygrophilous. Lowland, montane, subalpine. Wet forests (beech, podocarp, broadleaf): along streams. Nocturnal; hides during the day under logs, stones, and fallen plants.

Biology. Seasonality: September–January, March, May, August. Teneral: May. Predacious (based on mouthpart morphology).

Dispersal power. Subapterous. Moderate runner.

References. Johns *et al.*, 1980: 27 (distribution, ecology); Johns, 1980: 62, 65 (distribution, ecology).

Note. Original combination reinstated on the basis of morphology.

“Anchomenus” intermedius Broun, 1908

Anchomenus intermedius Broun, 1908: 347. Type locality: Manawatu Flats, nine miles below the Gorge, WI/WN.

Agonum (Anchomenus) intermedium: Csiki, 1931: 865.

Anchomenus intermedius: Hudson, 1934: 174.

Geographic distribution (Map p. 224). North Island: WI/WN.

Ecology. Habitat unknown; probably silvicolous.

Biology. Seasonality: December. Predacious (based on mouthpart morphology).

Dispersal power. Subapterous. Moderate runner.

“Anchomenus” libitus Broun, 1914

Anchomenus libitus Broun, 1914a: 84. Type locality: Hakapoua, FD.

Geographic distribution (Map p. 224). South Island: FD.

Ecology. Habitat unknown; probably silvicolous.

Biology. Seasonality: March. Predacious (based on mouthpart morphology).

Dispersal power. Subapterous. Moderate runner.

“Anchomenus” macrocoelis Broun, 1908

Anchomenus macrocoelis Broun, 1908: 346. Type locality: The Hermitage, Mt Cook, MK.

Agonum (Anchomenus) macrocoele: Csiki, 1931: 865.

Anchomenus macrocaelis [sic]: Hudson, 1934: 174.

Geographic distribution (Map p. 224). South Island: MK, NN, OL, WD.

Ecology. Stenotopic, epigeal, silvicolous, very hygrophilous. Lowland, montane, subalpine. Wet forests (beech) and scrublands: along streams. Nocturnal; shelters during the day.

Biology. Seasonality: October–May. Predacious (based on mouthpart morphology). Occasionally infested with mites.

Dispersal power. Subapterous. Moderate runner. Occasional climber (on trees).

“Anchomenus” oreobius Broun, 1886

Anchomenus oreobius Broun, 1886: 876. Type locality: Mt Maungatua, Taieri, DN.

Agonum (Platynus) oreobium: Csiki, 1931: 853.

Anchomenus oreobius: Hudson, 1934: 174.

Geographic distribution (Map p. 224). South Island: DN.

Ecology. Subalpine. Habitat unknown; probably silvicolous.

Biology. Seasonality unknown. Predacious (based on mouthpart morphology).

Dispersal power. Subapterous. Moderate runner.

“Anchomenus” otagoensis Bates, 1878

Anchomenus (Platynus) otagoensis Bates, 1878c: 27. Type locality: Otago, South Island.

Anchomenus otagoensis: Broun, 1880: 25.

Agonum (Platynus) otagoense: Csiki, 1931: 853.

Agonum otagoense: Patrick *et al.*, 1985: 8.

Platynus otagoensis: Liebherr & Zimmerman, 1998: 147.

Geographic distribution (Map p. 224). South Island: CO, DN, FD, MC, MK, OL, SL.

Ecology. Eurytopic, epigeal. Lowland, montane. Forests

(beech), shrublands, tree plantations (pine), tussock grasslands, herbfields. Nocturnal; hides during the day under logs and stones.

Biology. Seasonality: September–February, April–May. Predacious (based on mouthpart morphology).

Dispersal power. Subapterous. Moderate runner. Occasional climber (on trees).

References. Hudson, 1934: 35 (distribution); Patrick *et al.*, 1986: 13 (distribution); Barratt & Patrick, 1987: 82 (distribution, ecology, biology); Patrick *et al.*, 1993: 11 (distribution, ecology); Liebherr & Zimmerman, 1998: 147 (part of outgroup for the Hawaiian Platynini).

Note. Original combination reinstated on the basis of morphology.

“Anchomenus” punctulatus Broun, 1877

Anchomenus punctulatus Broun, 1877a: 371. Type locality: Auckland, AK.

Agonum (Anchomenus) punctatum [sic]: Csiki, 1931: 865.

Geographic distribution (Map p. 224). North Island: AK.

Ecology. Lowland. Habitat unknown; probably silvicolous.

Biology. Seasonality unknown. Predacious (based on mouthpart morphology).

Dispersal power. Subapterous. Moderate runner.

Note. Original combination reinstated on the basis of morphology.

“Anchomenus” sandageri Broun, 1882

Anchomenus sandageri Broun, 1882: 218 (redescribed in 1883: 218 and 1886: 748). Type locality: New Zealand.

Agonum (Platynus) sandageri: Csiki, 1931: 853.

Anchomenus sandageri: Hudson, 1934: 174.

Geographic distribution (Map p. 225). North Island: WN. South Island: NN.

Ecology. Stenotopic, epigeal, silvicolous, very hygrophilous. Lowland. Wet forests: along ravine streams. Nocturnal; hides during the day under stones.

Biology. Seasonality: December–January. Predacious (based on mouthpart morphology).

Dispersal power. Subapterous. Moderate runner.

Reference. Hudson, 1934: 35 (distribution, ecology).

Note. Type locality probably Port Nicholson [= Wellington] or The Brothers where Sandager collected.

“Anchomenus” sophronitis Broun, 1908

Anchomenus sophronitis Broun, 1908: 349. Type locality: West Plains, Invercargill, SL.

Agonum (Anchomenus) sophronitis: Csiki, 1931: 865.

Anchomenus sophronitis: Hudson, 1934: 174.

Geographic distribution (Map p. 225). South Island: SL.

Ecology. Lowland. Habitat unknown; probably silvicolous.

Biology. Seasonality: October, February. Predacious (based on mouthpart morphology).

Dispersal power. Subapterous. Moderate runner.

“Anchomenus” sulcitaris Broun, 1880

Anchomenus (Platynus) sulcitaris Broun, 1880: 27. Type locality: Parua, near Whangarei Harbour, ND.

Anchomenus sulcitaris: Hutton, 1904: 144.

Agonum (Platynus) sulcitaris: Csiki, 1931: 853.

Agonum sulcitaris: Watt, 1971: 25.

Geographic distribution (Map p. 225). North Island: AK, CL, ND.

Ecology. Stenotopic, epigeal, silvicolous, very hygrophilous. Lowland, montane. Wet forests (podocarp, broadleaf). Nocturnal; hides during the day under logs and stones.

Biology. Seasonality: September–October, March–May, August. Teneral: December–March. Predacious (based on mouthpart morphology). Predators: Kiwis. Occasionally infested with mites.

Dispersal power. Subapterous. Moderate runner. Occasional climber (on trees).

References. Watt, 1971: 25 (biology); Reid *et al.*, 1982: 84 (biology).

Note. Original combination reinstated on the basis of morphology.

“Anchomenus” xanthomelas Broun, 1908

Anchomenus xanthomelas Broun, 1908: 346. Type locality: Manawatu Gorge, RI/WN.

Anchomenus xanthomelas: Hudson, 1923: 356 (justified subsequent spelling).

Agonum (Anchomenus) xanthomelas: Csiki, 1931: 865.

Anchomenus xanthomelas: Hudson, 1934: 174.

Geographic distribution (Map p. 225). North Island: RI/WN.

Ecology. Lowland. Habitat unknown; probably silvicolous.

Biology. Seasonality unknown. Predacious (based on mouthpart morphology). Occasionally infested with mites.

Dispersal power. Subapterous. Moderate runner.

Genus Cerabilia Laporte de Castelneau, 1867

Cerabilia Laporte de Castelneau, 1867: 116 (redescribed in 1868: 202). Type species: *Cerabilia maori* Laporte de Castelneau, 1867, by monotypy.

Geographic distribution. New Zealand (endemic; southern North Island and South Island).

References. Hudson, 1934: 176 (list); Britton, 1940: 477–478 (classification, taxonomy).

Notes. M.R. Butcher (Lincoln, New Zealand) apparently started revising this genus around 1985. About fifteen species await description. These beetles are forest dwellers.

Cerabilia aphela (Broun, 1912)

Zabronothus aphelus Broun, 1912: 394. Type locality: Wairiri, Kaikoura, KA.

Cerabilia aphela: Townsend, 1997: 15.

Geographic distribution (Map p. 229). South Island: KA, MB.

Ecology. Epigeal. Lowland, alpine. A forest, a river bed, a fellfield; probably mostly silvicolous. Nocturnal; hides during the day under stones.

Biology. Seasonality: October, December, March. Teneral: March. Predacious (based on mouthpart morphology).

Dispersal power. Subapterous. Moderate runner.

References. Johns *et al.*, 1980: 27 (nomenclature, distribution); Townsend, 1997: 15 (taxonomy, distribution).

Cerabilia major (Broun, 1912)

Zabronothus major Broun, 1912: 393. Type locality: Broken River, MC.

Cerabilia major: Townsend, 1997: 15.

Geographic distribution (Map p. 229). South Island: KA, MB, MC, MK, NC.

Ecology. Epigeal, mostly silvicolous, xerophilous. Lowland, montane, subalpine. Dry forests (beech) and shrublands; tussock grasslands. Nocturnal; hides during the day under stones and logs.

Biology. Seasonality: October–March, August. Teneral: March. Predacious (based on mouthpart morphology). Occasionally infested with fungi (Laboulbeniales).

Dispersal power. Subapterous. Moderate runner.

References. Johns *et al.*, 1980: 27 and Johns, 1980: 65 (distribution, ecology); Townsend, 1997: 15 (taxonomy, distribution).

***Cerabilia maori* Laporte de Castelnau, 1867**

Cerabilia maori Laporte de Castelnau, 1867: 116 (redescribed in 1868: 202). Type locality: Dunedin, DN.

Feronia (*Cerabilia*) *moori* [sic]: Tschitschérine, 1891: 161.

Cerabilia maori: Hutton, 1904: 147.

Geographic distribution (Map p. 229). South Island: DN, MK.

Ecology. Stenotopic, epigeal, silvicolous, xerophilous. Lowland. Dry forests (beech). Nocturnal; hides during the day under stones.

Biology. Seasonality: January, March. Predacious (based on mouthpart morphology).

Dispersal power. Subapterous. Moderate runner. Occasional climber (on plants).

Reference. Britton, 1940: 477–478 (taxonomy).

***Cerabilia oblonga* (Broun, 1910)**

Zabronothus oblongus Broun, 1910b: 8. Type locality: Broken River, MC.

Cerabilia oblonga: Townsend, 1997: 15.

Geographic distribution (Map p. 229). South Island: MB, MC, NC.

Ecology. Stenotopic, epigeal, silvicolous, xerophilous. Lowland, montane. Dry forests (beech) and scrublands. Nocturnal; hides during the day under stones and logs.

Biology. Seasonality: November, January. Predacious (based on mouthpart morphology).

Dispersal power. Subapterous. Moderate runner.

References. Johns *et al.*, 1980: 27 (taxonomy, distribution); Johns, 1980: 62, 65 (distribution, ecology); Townsend, 1997: 15 (taxonomy, distribution).

Genus *Ctenognathus* Fairmaire, 1843

Figure 23

Ctenognathus Fairmaire, 1843: 13. Type species: *Anchomenus novae-zelandiae* Fairmaire, 1843, by monotypy.

Geographic distribution. New Zealand (endemic; mostly the North Island).

References. Lacordaire, 1854: 353–354 (taxonomy); Sharp, 1886: 363 (taxonomy); Csiki, 1931: 744–745 (list); Hudson, 1934: 174 (list); Watt, 1961: 91–94 (partial revision of Auckland species).

Notes. A revision is needed. This taxon could represent two genera. Several species await description. These beetles are either widespread in the interior or restricted to the coast. They live in wet forests.

***Ctenognathus actochares* Broun, 1894**

Ctenognathus actochares Broun, 1894: 307. Type locality: Wellington, WN.

Ctenognathus (*Anchomenus*) *actochares*: Walker, 1904: 76.

Ctenognathus actochares: Hudson, 1923: 356.

Geographic distribution (Map p. 231). North Island: WN. South Island: NN.

Ecology. Stenotopic, epigeal, silvicolous, very hygrophilous. Coastal lowland. Wet native forests areas: along streams and seepages. Nocturnal; shelters during the day.

Biology. Seasonality: September–March, May–June, August. Teneral: October–November. Predacious (based on mouthpart morphology). Predators: Spiders. Occasionally infested with mites and fungi (Laboulbeniales).

Dispersal power. Subapterous. Moderate runner.

References. Walker, 1904: 76 (distribution); Grehan, 1990: 73 (distribution); Townsend, 1997: 15 (distribution).

***Ctenognathus adamsi* (Broun, 1886)**

Anchomenus adamsi Broun, 1886: 937. Type locality: Base of Mt Egmont, TK and Waitakerei (=Waitakere) Ranges, AK.

Ctenognathus adamsi: Broun, 1893a: 986.

Geographic distribution (Map p. 231). North Island: AK, HB, RI, TK, TO, WA, WI, WN. South Island: MB, SD.

Ecology. Epigeal, mostly silvicolous, very hygrophilous. Lowland, montane, subalpine, alpine. Wet forests (beech, podocarp), tree plantations (pine), and shrublands, and alpine meadows: along streams and mud flats. Nocturnal; hides during the day under logs, fallen branches, and stones. Gregarious.

Biology. Seasonality: September–May, August. Teneral: October, December, April. Predacious (based on mouthpart morphology). Occasionally infested with fungi (Laboulbeniales).

Dispersal power. Subapterous. Moderate runner. Occasional climber (on plants).

References. Hudson, 1934: 35 (distribution, ecology); Townsend, 1997: 15 (taxonomy, distribution).

Note. *Ctenognathus adamsi* could represent a species complex.

***Ctenognathus bidens* (Chaudoir, 1878)**

Colpodes bidens Chaudoir, 1878c: 303. Type locality: New Zealand.

Anchomenus batesi Broun, 1880: 21. Type locality: Near Whangarei Heads, ND. Synonymised by Watt, 1961: 93.

Ctenognathus bidens: Broun, 1893a: 986.

Ctenognathus batesi: Broun, 1893a: 986.

Geographic distribution (Map p. 232). North Island: AK, BP, CL, GB, ND, TK, WN, WO.

Ecology. Stenotopic, epigeal-arboreal, silvicolous, very hygrophilous. Lowland, montane. Wet forests (podocarp, broadleaf), tree plantations (pine), and shrublands. Nocturnal; hides during the day under stones and logs. Gregarious.

Biology. Seasonality: Throughout the year. Teneral: December–March. Predacious (based on mouthpart morphology). Predators: Kiwis. Infested regularly with fungi (Laboulbeniales) and occasionally with mites.

Dispersal power. Subapterous. Moderate runner. Frequent climber (on trees).

References. Dohrn, 1884: 319–320 (taxonomy); Watt, 1961: 93–94 (taxonomy, distribution), 1962: 256–257, and 1971: 25 (distribution, biology); Reid *et al.*, 1982: 84 (biology); Kuschel, 1990: 24, 40 (distribution, ecology, biology, dispersal power); Liebherr & Zimmerman, 1998: 147 (part of outgroup for the Hawaiian Platynini).

***Ctenognathus cardiophorus* (Chaudoir, 1878)**

Colpodes cardiophorus Chaudoir, 1878c: 305. Type locality: New Zealand.

Ctenognathus cardiophorus: Hutton, 1904: 144.

Colpodes cardiophorus: Csiki, 1931: 749.

Ctenognathus cardiophorus: Hudson, 1934: 174.

Geographic distribution (Map p. 232). North Island: AK, BP, CL, GB, HB, ND, WO.

Ecology. Stenotopic, epigeal, silvicolous, very hygrophilous. Lowland, montane. Wet forests (broadleaf, podocarp) and tree plantations (pine): along streams, seepages, and mud flats. Nocturnal; hides during the day under logs, fallen branches, and stones. Gregarious.

Biology. Seasonality: Throughout the year. Teneral: November–December. Predacious (based on mouthpart morphology). Predators: Spiders. Occasionally infested with mites.

Dispersal power. Subapterous. Moderate runner.

References. Watt, 1961: 94 and 1962: 257 (taxonomy, distribution); Kuschel, 1990: 24, 40 (distribution, ecology, biology, dispersal power).

***Ctenognathus cheesemani* (Broun, 1880)**

Anchomenus (Platynus) cheesemani Broun, 1880: 26. Type locality: Remuera, Auckland, AK.

Ctenognathus cheesemani: Broun, 1893a: 986.

Geographic distribution (Map p. 232). North Island: AK.

Ecology. Lowland. Habitat unknown; probably silvicolous.

Biology. Seasonality unknown. Predacious (based on mouthpart morphology).

Dispersal power. Subapterous. Moderate runner.

***Ctenognathus crenatus* (Chaudoir, 1878)**

Colpodes crenatus Chaudoir, 1878c: 304. Type locality: New Zealand.

Ctenognathus crenatus: Hutton, 1904: 144.

Colpodes crenatus: Csiki, 1931: 751.

Ctenognathus crenatus: Hudson, 1934: 174.

Geographic distribution (Map p. 232). North Island: AK, BP, CL, ND, TK, TO, WO.

Ecology. Stenotopic, epigeal, silvicolous, very hygrophilous. Lowland, montane. Wet forests (podocarp, broadleaf) and tree plantations (pine): along streams. Nocturnal; hides during the day under logs.

Biology. Seasonality: Throughout the year. Teneral: December–January. Predacious (based on mouthpart morphology). Regularly infested with mites.

Dispersal power. Subapterous. Moderate runner. Occasional climber (on logs).

Reference. Watt, 1961: 94 (distribution).

***Ctenognathus deformipes* (Broun, 1880)**

Calathus deformipes Broun, 1880: 19. Type locality: Parua, Whangarei Harbour, ND.

Anchomenus deformipes: Broun, 1886: 820.

Ctenognathus deformipes: Broun, 1893a: 986.

Geographic distribution (Map p. 232). North Island: ND.

Ecology. Lowland. Habitat unknown; probably silvicolous.

Biology. Seasonality unknown. Predacious (based on mouthpart morphology).

Dispersal power. Subapterous. Moderate runner.

Note. This taxon could be conspecific with *Ctenognathus crenatus*.

***Ctenognathus littorellus* Broun, 1908**

Ctenognathus littorellus Broun, 1908: 349. Type locality: Invercargill, SL.

Geographic distribution (Map p. 232). South Island: SL.

Ecology. Lowland. Seaside; probably silvicolous. Nocturnal; hides during the day under pieces of wood.

Biology. Seasonality unknown. Predacious (based on mouthpart morphology)

Dispersal power. Subapterous. Moderate runner.

Reference. Broun, 1908: 350 (ecology).

Note. This taxon could be conspecific with *Ctenognathus adamsi*.

Ctenognathus lucifugus (Broun, 1886)

Anchomenus lucifugus Broun, 1886: 819. Type locality: Near the Waitakerei (=Waitakere) Railway-station, AK.

Ctenognathus lucifugus: Broun, 1893a: 986.

Geographic distribution (Map p. 232). North Island: AK, BP, CL, ND, TK, WO.

Ecology. Epigeal-arboreal, silvicolous, very hygrophilous. Lowland, montane. Wet forests (podocarp, broadleaf) and tree plantations (pine). Nocturnal; hides during the day under logs (mostly) and in rotten logs.

Biology. Seasonality: Throughout the year. Teneral: December–January, March. Predacious (based on mouthpart morphology). Occasionally infested with mites.

Dispersal power. Subapterous. Moderate runner. Regular climber (on trees).

Reference. Watt, 1961: 93 (distribution).

Ctenognathus montivagus (Broun, 1880), new combination

Anchomenus montivagus Broun, 1880: 22. Type locality: Near Whangarei Heads, ND.

Ctenognathus latipennis Sharp, 1886: 363. Type locality: Auckland, AK. Synonymised by Csiki, 1930: 744.

Geographic distribution (Map p. 232). North Island: AK, ND.

Ecology. Lowland. Habitat unknown; probably silvicolous.

Biology. Seasonality unknown. Predacious (based on mouthpart morphology)

Dispersal power. Subapterous. Moderate runner.

References. Sharp, 1886: 364 (taxonomy); Broun, 1886: 749 (taxonomy).

Note. *Anchomenus elevatus* Bates, 1874: 240 (*nec* White, 1846: 3) was listed in the synonymy of *C. latipennis* Sharp, by Csiki (1930: 744), but *A. elevatus* was never formally described by Bates. Csiki was right in listing *C. latipennis* and *A. montivagus* as synonyms, but he should have used the name *montivagus* for this species because it is the oldest available name.

Ctenognathus munroi Broun, 1893

Ctenognathus munroi Broun, 1893a: 984. Type locality: South of Clevedon and Wairoa, AK.

Geographic distribution (Map p. 232). North Island: AK, BP.

Ecology. Lowland. Habitat unknown; probably silvicolous.

Biology. Seasonality unknown. Predacious (based on mouthpart morphology).

Dispersal power. Subapterous. Moderate runner.

Note. This taxon could be conspecific with *Ctenognathus lucifugus*.

Ctenognathus neozelandicus (Chaudoir, 1878)

Colpodes neozelandicus Chaudoir, 1878c: 294. Type locality: Bay of Islands, ND.

Ctenognathus neozelandicus [*sic*]: Hutton, 1904: 144.

Colpodes neozelandicus: Csiki, 1931: 758.

Ctenognathus neozelandicus: Hudson, 1934: 174.

Geographic distribution (Map p. 233). North Island: ND.

Ecology. Lowland. Habitat unknown; probably silvicolous.

Biology. Seasonality unknown. Predacious (based on mouthpart morphology).

Dispersal power. Subapterous. Moderate runner.

References. Dohrn, 1884: 320 (taxonomy); Sharp, 1886: 364 (taxonomy).

Ctenognathus novaezelandiae (Fairmaire, 1843)

Figure 23

Anchomenus novae-zelandiae Fairmaire, 1843: 12. Type locality: New Zealand.

Anchomenus elevatus White, 1846: 3. Type locality: Port Nicholson, WN. Synonymised by Sharp, 1884: 297.

Anchomenus (Ctenognathus) novae zelandiae [*sic*]: White, 1846: 3.

Ctenognathus novae zelandiae: Chenu, 1851: 139.

Dicrochile ovicollis Motschulsky, 1865: 316. Type locality: New Zealand. Synonymised by Kuschel, 1990: 76.

Agonum novaezealandicum [*sic*]: Moeed & Meads, 1985: 22.

Ctenognathus novaezelandiae: Kuschel, 1990: 24, 40.

Geographic distribution (Map p. 233). North Island: AK, BP, CL, ND, TK, WN, WO.

Ecology. Epigeal-arboreal, mostly silvicolous, very hygrophilous. Coastal lowland. Mostly wet forests (broadleaf, podocarp), shrublands, and tree plantations (pine); also sand dunes. Larval habitat: Leaf litter and rotten logs. Nocturnal; hides during the day in leaf litter, under logs, fallen branches, stones, and at the base of plants (*Muehlenbeckia*, grass). Gregarious.

Biology. Seasonality: Throughout the year. Teneral: September–February, July. Predacious. Food: Small arthropods, e.g., insects. Predators: Rats. Occasionally infested with mites.

Dispersal power. Subapterous. Moderate runner. Occasional burrower. Frequent climber (on trees).

References. Dohrn, 1884: 319–320 (taxonomy); Sharp, 1884: 297 (taxonomy); Hudson, 1934: 34 (distribution, ecology); Helmore, 1982: 40 (distribution, ecology, biol-

ogy); Watt, 1982a: 289, 296–297 and 1983b: 38 (taxonomy, distribution, ecology); Moeed & Meads, 1985: 22, 34–35 (distribution, ecology, biology); Kuschel, 1990: 24, 40, 76 (distribution, ecology, biology, dispersal power, taxonomy); Klimaszewski & Watt, 1997: 168 (distribution, ecology, biology).

***Ctenognathus parabilis* (Broun, 1880)**

Anchomenus parabilis Broun, 1880: 20. Type locality: Whangarei Heads, ND.

Ctenognathus parabilis: Broun, 1893a: 986.

Geographic distribution (Map p. 233). North Island: ND.

Ecology. Lowland. Habitat unknown; probably silvicolous.

Biology. Seasonality unknown. Predacious (based on mouthpart morphology).

Dispersal power. Subapterous. Moderate runner.

Reference. Liebherr & Zimmerman, 1998: 147 (part of outgroup for the Hawaiian Platynini).

Note. This taxon could be conspecific with *Ctenognathus cardiophorus*.

***Ctenognathus perrugithorax* (Broun, 1880)**

Anchomenus perrugithorax Broun, 1880: 24. Type locality: near Whangarei Heads, ND.

Ctenognathus perrugithorax: Broun, 1893a: 986.

Geographic distribution (Map p. 233). North Island: ND.

Ecology. Lowland. Habitat unknown; probably silvicolous.

Biology. Seasonality unknown. Predacious (based on mouthpart morphology).

Dispersal power. Subapterous. Moderate runner.

Note. This taxon could be conspecific with *Ctenognathus novaezelandiae*.

***Ctenognathus pictonensis* Sharp, 1886**

Ctenognathus pictonensis Sharp, 1886: 364. Type locality: Picton, SD.

Anchomenus pictonensis: Sharp, 1886: 454, Plate XII, Figure 5 (in error for *Ctenognathus pictonensis*).

Geographic distribution (Map p. 233). North Island: WN. South Island: MB, NN, SD.

Ecology. Stenotopic, epigeal, silvicolous, very hygrophilous. Lowland. Wet native forests and tree plantations (pine). Nocturnal; hides during the day under logs and stones.

Biology. Seasonality unknown. Predacious (based on mouthpart morphology).

Dispersal power. Subapterous. Moderate runner.

References. Townsend, 1997: 15 (taxonomy, distribution) and 1998: 16, 21 (taxonomy, distribution, ecology).

Note. This taxon could be conspecific with *Ctenognathus adamsi*.

***Ctenognathus politulus* (Broun, 1880)**

Anchomenus politulus Broun, 1880: 22. Type locality: Near Whangarei Heads, ND.

Ctenognathus politulus: Broun, 1893a: 986.

Geographic distribution (Map p. 233). North Island: ND.

Ecology. Lowland. Habitat unknown; probably silvicolous.

Biology. Seasonality unknown. Predacious (based on mouthpart morphology).

Dispersal power. Subapterous. Moderate runner.

***Ctenognathus simmondsi* Broun, 1912**

Ctenognathus simmondsi Broun, 1912: 386. Type locality: Mt Quoin, WN.

Geographic distribution (Map p. 233). North Island: WN.

Ecology. Montane. Habitat unknown; probably silvicolous.

Biology. Seasonality unknown. Predacious (based on mouthpart morphology).

Dispersal power. Subapterous. Moderate runner.

Note. This taxon could be conspecific with *Ctenognathus adamsi*.

***Ctenognathus suborbithorax* (Broun, 1880)**

Anchomenus suborbithorax Broun, 1880: 24. Type locality: Mt Manaia, near Whangarei Harbour, ND.

Ctenognathus suborbithorax: Broun, 1893a: 986.

Anchomenus suborbithorax: Walker, 1904: 115.

Ctenognathus suborbithorax: Hutton, 1904: 144.

Geographic distribution (Map p. 233). North Island: ND.

Ecology. Lowland. Habitat unknown; probably silvicolous. Nocturnal; hides during the day under stones.

Biology. Seasonality unknown. Predacious (based on mouthpart morphology).

Dispersal power. Subapterous. Moderate runner.

Reference. Hudson, 1934: 35 (distribution, ecology).

Note. This taxon could be conspecific with *Ctenognathus novaezelandiae*.

Genus *Notagonum* Darlington, 1952

Notagonum Darlington, 1952: 127. Type species: *Notagonum externum* Darlington, 1952, by original designation.

Geographic distribution. Indonesia, New Guinea, Fiji, Samoa, New Caledonia, Australia (including Tasmania), Norfolk Island, Lord Howe Island, New Zealand.

References. Hudson, 1934: 174 (as *Anchomenus*, list); Moore, 1985: 241 (partial key).

Notes. A revision is needed. Two species await description.

***Notagonum chathamense* (Broun, 1909)**

Anchomenus chathamensis Broun, 1909a: 147. Type locality: Chatham Islands.

Agonum (*Anchomenus*) *chathamense* [sic]: Csiki, 1931: 865.

Notagonum chathamensis [sic]: Watt, 1980a: 334.

Geographic distribution (Map p. 259). Offshore Islands: CH.

Ecology. Epigeal-arboreal, mostly silvicolous, very hygrophilous. Lowland. Wet forests (broadleaf) and shrublands; boggy pastures, stream banks; bird nests (occasionally). Nocturnal; hides during the day under logs and stones. Gregarious.

Biology. Seasonality: October–November, January–February. Predacious (based on mouthpart morphology). Occasionally infested with mites.

Dispersal power. Brachypterous, incapable of flight. Moderate runner. Regular climber (on trees and logs).

References. Watt, 1980a: 334 (distribution, ecology); Emberson, 1995: 4 (distribution, dispersal power) and 1998: 29 (distribution, ecology, biology).

***Notagonum feredayi* (Bates, 1874)**

Anchomenus feredayi Bates, 1874: 240 (redescribed 1875: 303). Type locality: Christchurch, MC.

Agonum (*Europhilus*) *feredayi*: Csiki, 1931: 869.

Notagonum [sic] *feredayi*: Burrows, 1977b: 392.

Geographic distribution (Map p. 259). North Island: WN. South Island: BR, CO, DN, FD, KA, MB, MC, MK, NC, NN, OL, SD, SL, WD.

Ecology. Eurytopic, epigeal-arboreal-planticolous, very hygrophilous. Lowland, montane, subalpine, alpine. Moist or wet tussock grasslands, pastures, swamps, edges of bodies of water (streams, tarns) and snowfields; wet areas in scrublands, shrublands, forests (beech); alpine meadows, and fellfields. Nocturnal; hides during the day in leaf litter, moss, mat plants, at the base of plants, under logs and stones. Gregarious.

Biology. Seasonality: September–May, August. Teneral: October–February. Predacious (based on mouthpart morphology). Occasionally infested with fungi (Laboulbeniales).

Dispersal power. Brachypterous, incapable of flight. Moderate runner. Regular climber (on trees, plants).

References. Hudson, 1934: 34 (distribution); Johns *et al.*, 1980: 27 (distribution, ecology); Townsend, 1994: 13 (taxonomy).

***Notagonum lawsoni* (Bates, 1874)**

Anchomenus lawsoni Bates, 1874: 240 (redescribed in 1875: 304). Type locality: Auckland, AK.

Agonum (*Europhilus*) *lawsoni*: Csiki, 1931: 870.

Notagonum lawsoni: Watt, 1982a: 297.

Geographic distribution (Map p. 259). North Island: AK, BP, CL, GB, HB, ND, RI, TK, TO, WA, WI, WN, WO. South Island: SD.

Ecology. Eurytopic, epigeal-arboreal-planticolous, very hygrophilous. Lowland, montane. Swamps, swamp forests, marshes, flaxlands, stream banks, lakeshores. Nocturnal; hides during the day in leaf litter, at the base of plants, under fallen branches, logs, and stones. Gregarious.

Biology. Seasonality: Throughout the year. Teneral: January–February, April. Predacious (based on mouthpart morphology). Occasionally infested with fungi (Laboulbeniales).

Dispersal power. Macropterous. Occasional flier to artificial lights at night. Moderate runner. Occasional climber (on trees, shrubs, plants).

References. Hudson, 1934: 34 (distribution); Watt, 1982a: 289, 297, 316 (distribution); Kuschel, 1990: 24, 40 (distribution, ecology, biology, dispersal power); Townsend, 1994: 9, 11, 13 (distribution, ecology).

***Notagonum marginellum* (Erichson, 1842)**

Anchomenus marginellus Erichson, 1842: 130. Type locality: Tasmania, Australia.

Platynus nigroaeneus Newman, 1842a: 402. Type locality: Port Philip, Victoria, Australia. Synonymised by Sloane, 1903: 632.

Loxocrepis lugubris Motschulsky, 1865: 309. Type locality: Australia. Synonymised by Csiki, 1931: 864.

Platynus marginellus: Blackburn, 1890: 740.

Agonum (*Anchomenus*) *marginellum*: Csiki, 1931: 864.

Notagonum marginellum: Moore, 1985: 247.

Geographic distribution (Map p. 260). North Island: AK. Extralimital range: Australia (including Tasmania), Lord Howe Island, Norfolk Island. Adventive. First New Zea-

land record: Auckland, AK (not seen in NZAC; Redtenbacher, 1868: 18). Presumably not established.

Ecology. Habitat unknown; probably wet areas.

Biology. Seasonality unknown. Predacious (Moore *et al.*, 1987: 221).

Dispersal power. Macropterous, capable of flight. Moderate runner.

References. Moore, 1985: 247 (distribution); Moore *et al.*, 1987: 221 (distribution, ecology, biology, dispersal power); Moore, 1992: 167 (distribution).

***Notagonum submetallicum* (White, 1846)**

Colpodes submetallicus White, 1846: 2. Type locality: New Zealand.

Colpodes (?) *submetallicus*: Chaudoir, 1859: 359.

Platynus marginicollis Macleay, 1871: 112. Type locality: Gayndah, Queensland, Australia. Synonymised by Sloane, 1920b: 322.

Anchomenus submetallicus: Bates, 1874: 241.

Agonum (Europhilus) submetallicum: Csiki, 1931: 873.

Notagonum submetallicum: Darlington, 1956: 6.

Notagum ("Agonum") *submetallicum*: Darlington, 1961a: 21.

Notagonum submetallicum: Moore, in Moore *et al.*, 1987: 221.

Geographic distribution (Map p. 260). North Island: AK, BP, CL, GB, HB, ND, TK, TO, WA, WI, WN, WO. South Island: BR, CO, DN, FD, KA, MB, MC, MK, NN, OL, SC, SD, SL. Offshore Islands: CH, TH. Extralimital range: Australia, Norfolk Island. Native to the Australian Region.

Ecology. Eurytopic, epigeal-arboreal, very hygrophilous. Lowland, montane, subalpine. Edges of marshes, slow streams, dried up ponds, and seepages; swamps, flaxlands, wet scrublands, wet pastures, moist cultivated fields (strawberry, turnip, swede), tussock grasslands. Preferably wet, grassy muddy places. Nocturnal; hides during the day in burrows, at the base of plants, in mat plants, in leaf litter, under logs and stones. Gregarious.

Biology. Seasonality: Throughout the year. Teneral: February. Predacious (Moore *et al.*, 1987: 221). Food: Sandhoppers (P. Howe, personal communication); strawberry seeds (occasionally). Predators: Starlings. Occasionally infested with fungi (Laboulbeniales).

Dispersal power. Macropterous. Frequent flier to artificial lights at night. Moderate runner. Occasional climber (on trees and shrubs).

References. Hudson, 1934: 35 (distribution, ecology); Cumber, 1953: 243 (distribution, ecology, biology); Darlington, 1963b: 3 (ecology); Pilgrim, 1963: 839–840 (distribution); Wood, 1973: 160 (biology); Johns *et al.*, 1980: 26 (distribution, ecology); Moore, 1985: 247 (dis-

tribution); Moore *et al.*, 1987: 221 (distribution, ecology); Kuschel, 1990: 24, 40 (distribution, ecology, biology, dispersal power); Emberson, 1998: 29 (distribution, ecology, biology); Lieberr & Zimmerman, 1998: 147 (part of outgroup for the Hawaiian *Platynini*).

Genus *Platynus* Bonelli, 1810

Platynus Bonelli, 1810: Tabula Synoptica. Type species: *Carabus angusticollis* Fabricius, 1801 (= *Carabus assimilis* Paykull, 1790), by subsequent monotypy in Germar, 1817: 303.

Geographic distribution. Worldwide.

References. Hudson, 1934: 174 (as *Anchomenus haasti* and *Ctenognathus macropterus*, list); Lieberr, 1998: 987–1000 (taxonomy, classification, phylogeny).

Note. According to Lieberr (1998: 987, 997) "Application of the generic-level name *Colpodes* W.S. MacLeay is restricted to a clade of Javanese species also including *Colpodes brittoni* Louwerens and *C. latus* Louwerens", and "the [other] species previously assigned to *Colpodes* are considered representatives of a broader *Platynus*." These lineages may be ascribed to subgenera within *Platynus*, but the exact subgeneric placement of the New Zealand species will remain unknown until Australasian taxa are reviewed and their phylogenetic relationships are deciphered.

***Platynus macropterus* (Chaudoir, 1879), new combination**

Colpodes macropterus Chaudoir, 1879: 370. Type locality: New Zealand.

Anchomenus haastii Broun, 1882: 217 (redescribed in 1883: 217 and 1886: 747). Type locality: Near Wellington, WN. **New synonym.**

Ctenognathus macropterus: Hutton, 1904: 144.

Agonum (Platynus) haasti: Csiki, 1931: 853.

Colpodes haasti: Johns, 1980: 62.

Geographic distribution (Map p. 264). North Island: AK, BP, GB, HB, ND, TO, WA, WN. South Island: BR, CO, DN, FD, KA, MB, MC, NC, NN, SD, SL, WD.

Ecology. Epigeal, mostly silvicolous, very hygrophilous. Lowland, montane. Mostly open wet forests (broadleaf, podocarp, beech), shrublands, scrublands, forest edges, and tree plantations (pine); also tussock grasslands, pastures. Nocturnal; hides during the day under logs and stones.

Biology. Seasonality: September–March, May, July–August. Teneral: November–January, March. Predacious (based on mouthpart morphology). Predators: Feral cats. Occasionally infested with mites and fungi (Laboulbeniales).

Dispersal power. Macropterous. Occasional flier. Moderate runner. Occasional climber (on trees).

References. Hudson, 1950: 38 (dispersal power); Fitzgerald & Karl, 1979: 116 (biology); Johns *et al.*, 1980: 27 (distribution, ecology); Johns, 1980: 62 and 1986: 31 (distribution, ecology); Perrault, 1990a: 127 (type repository).

Note. *Colpodes macropterus* and *A. haastii* have been used interchangeably in the New Zealand literature (e.g., Johns, 1980: 62, Johns *et al.*, 1980: 27, Johns, 1981: 64 and 1986: 31) and among carabidologists to denote the same biological entity, but nobody until now has formally synonymised these two taxonomic names.

Genus *Prospodrus* Britton, 1959

Prospodrus Britton, 1959: 106. Type species: *Prospodrus waltoni* Britton, 1959, by monotypy.

Geographic distribution. New Zealand (endemic; North Island).

References. Townsend, 1971a: 63 (taxonomy); Valentine, 1987: 74, 81 (classification); Casale, 1988: 919 (classification).

Notes. A revision is needed. A few species await description. These beetles live in colonies in dense forests gullies and ravines, along seepages and rills, under well-embedded stones. They try to dive in the water when disturbed. These carabids were considered rare and thought to be cave-dwellers before the discovery of their ecological requirements. A closely allied large-sized genus (ND, AK, CL) showing the same habits awaits description.

Prospodrus occultus Britton, 1960

Prospodrus occultus Britton, 1960a: 123. Type locality: Simpson's Cave, Wairoa, GB.

Geographic distribution (Map p. 265). North Island: BP, GB, HB, RI, WA, WN.

Ecology. Stenotopic, riparian, subaquatic. Lowland, montane. Wet margins of seepages and swifts rills crossing dark wet forests (broadleaf, podocarp); caves (occasionally). Nocturnal; hides during the day under well-embedded stones (mostly) and logs. Gregarious.

Biology. Seasonality: September, November, January–February, April, August. Predacious (based on mouthpart morphology). Defense mechanism: Dives into the water when disturbed.

Dispersal power. Subapterous. Moderate runner. Excellent swimmer.

References. Britton, 1960a: 124 (distribution, ecology); May, 1962: 61 (distribution, ecology); Townsend, 1971a:

63–64 and 1974b: 430 (distribution, ecology).

Prospodrus waltoni Britton, 1959

Prospodrus waltoni Britton, 1959: 106. Type locality: Waipuna Caves, Te Kuiti, WO.

Geographic distribution (Map p. 265). North Island: AK, RI, TK, WI, WO.

Ecology. Stenotopic, riparian, subaquatic. Lowland, montane. Wet margins of seepages and swifts rills crossing dark wet forests (broadleaf, podocarp); caves (occasionally). Nocturnal; hides during the day under well-embedded stones. Gregarious.

Biology. Seasonality: January, April, June–July. Teneral: March–April, June. Predacious (based on mouthpart morphology). Defense mechanism: Dives into the water when disturbed.

Dispersal power. Subapterous. Moderate runner. Occasional climber (on cave walls). Excellent swimmer.

References. Britton, 1959: 105–106 (distribution, ecology); May, 1962: 61 and 1963b: 192 (distribution, ecology); Valentine, 1987: 78 (taxonomy).

Genus *Zabronothus* Broun, 1893

Zabronothus Broun, 1893a: 1327. Type species: *Zabronothus striatulus* Broun, 1893a, designated here.

Geographic distribution. New Zealand (endemic).

References. Hudson, 1934: 177 (list); Britton, 1964b: 523 (classification).

Note. This taxon could be congeneric with *Cerabilia* Laporte de Castelnau. M.R. Butcher (Lincoln, New Zealand) apparently started revising this genus around 1985.

Zabronothus rufipes Broun, 1893

Zabronothus rufipes Broun, 1893a: 1328. Type locality: New Zealand.

Geographic distribution (Map p. 268). North Island: WA, WN.

Ecology. Epigeal, silvicolous. Lowland. Both wet and dry forests (podocarp, beech). Nocturnal; hides during the day under stones and logs.

Biology. Seasonality: September, January–March. Predacious (based on mouthpart morphology).

Dispersal power. Subapterous. Moderate runner.

Note. Broun's comment that the type specimen was sent to him by G.V. Hudson "some time ago" suggests that it was collected by Hudson in the Wellington area which was his place of residence and perhaps the type locality for this species.

Zabronothus striatulus Broun, 1893

Zabronothus striatulus Broun, 1893a: 1327. Type locality: Dyers Pass, MC.

Geographic distribution (Map p. 268). South Island: MC, NC.

Ecology. Stenotopic, epigeal, silvicolous, xerophilous. Lowland. Dry forests (broadleaf, beech) and scrublands. Nocturnal; hides during the day under stones and logs.

Biology. Seasonality: October–June, August. Predacious (based on mouthpart morphology).

Dispersal power. Subapterous. Moderate runner.

References. Butcher & Emberson, 1981: 64 (distribution, ecology); Johns, 1986: 31 (distribution, ecology).

Supertribe LEBITAE**Tribe PERIGONINI**

Figure 24

Geographic distribution. Worldwide; mostly tropical and warm temperate regions.

Reference. Darlington, 1968: 5–14 (taxonomy, distribution).

Genus *Perigona* Laporte de Castelnau, 1835

Figure 24

Perigona Laporte de Castelnau, 1835: 151. Type species: *Perigona pallida* Laporte de Castelnau, 1835, by monotypy.

Siltopia Laporte de Castelnau, 1867: 41 (re-described in 1868: 127). Type species: *Siltopia tricolor* Laporte de Castelnau, 1867, by monotypy. Synonymised by Csiki, 1931: 896.

Geographic distribution. Worldwide; New Zealand (adventive).

References. Darlington, 1964b: 125–129 (revision of Australian species); Moore *et al.*, 1987: 223–225 (list of Australian species).

Subgenus *Trechicus* LeConte, 1853

Trechicus LeConte, 1853: 386. Type species: *Trechicus umbripennis* LeConte, 1853 (= *Bembidium nigriceps* Dejean, 1831), designated by Jeannel, 1926: 247. Synonymised by Csiki, 1931: 895.

Geographic distribution. Same as genus.

Reference. Perrault, 1988a: 13 (taxonomy).

***Perigona (Trechicus) nigriceps* (Dejean, 1831), first New Zealand record**

Figure 24

Bembidium nigriceps Dejean, 1831: 44. Type locality: North America.

Trechicus umbripennis LeConte, 1853: 386. Type locality: Georgia and Carolina, North America. Synonymised by Horn, 1875: 126.

Perigona nigriceps: Horn, 1892a: 44.

Perigona australica Sloane, 1903: 635. Type locality: Mackay, Queensland, Australia. Synonymised by Andrewes, 1919: 181.

Perigona (Trechicus) nigriceps: Moore *et al.*, 1987: 224.

Geographic distribution (Map p. 264). Worldwide; tropical and warm regions. Adventive in Europe, North America, New Caledonia, Australia (mainland), New Zealand. First New Zealand record: Newmarket Park, Auckland, AK, 1999 (First example collected by S. Thorpe, deposited in AMNZ.). Another thirty examples collected since then, also deposited in AMNZ. Well established.

Ecology. Epigeal-fossorial, synanthropic. Lowland. Parks. Nocturnal; hides during the day in compost heaps and also in/under piles of dead grass. Outside New Zealand, known to occur in gardens and parks, in heaps of compost, straw, and sawdust.

Biology. Seasonal activity: January, June. Predacious (Moore *et al.*, 1987: 224).

Dispersal power. Macropterous. Regularly attracted to artificial lights at night (literature). Moderate runner.

References. Darlington, 1968: 11–12 (taxonomy, distribution, ecology, biology); Lindroth, 1986: 392–393 (taxonomy, distribution, ecology, biology); Moore *et al.*, 1987: 224 (distribution, ecology, biology).

Tribe PENTAGONICINI

Figure 25

Geographic distribution. Mostly in the Tropics.

References. Sloane, 1920a: 176 (key to species); Britton, 1941: 191–196 (revision); Liebherr, 1988: 1–42 and 1991a: 312–321 (classification).

Note. A new revision is needed.

Genus *Pentagonica* Schmidt-Goebel, 1846

Figure 25

Pentagonica Schmidt-Goebel, 1846: 47. Type species: *Pentagonica ruficollis* Schmidt-Goebel, 1846, designated by Andrewes, 1939: 137.

Wakefieldia Broun, 1880: 62. Type species: *Wakefieldia vittata* Broun, 1880, by monotypy. Synonymised by Dupuis, 1913: 2.

Geographic distribution. Pantropical and Nearctic Regions, New Caledonia, Australia (including Tasmania), Norfolk Island, Lord Howe Island, New Zealand.

References. Britton, 1941: 192 (taxonomy); Moore, 1985: 254 and 1992: 171 (distribution); Moore *et al.*, 1987: 272–273 (list of Australian species).

***Pentagonica vittipennis* Chaudoir, 1877**

Figure 25

Pentagonica vittipennis Chaudoir, 1877: 217. Type locality: Australia.

Wakefieldia vittata Broun, 1880: 62. Type locality: New Zealand. Synonymised by Sloane, 1920b: 323.

Pentagonica vittata: Dupuis, 1913: 3.

Pentagonica vittipennis: Sloane, 1898: 513 (incorrect subsequent spelling).

Geographic distribution (Map p. 263). North Island: AK, BP, CL, GB, HB, ND, RI, TO, WI, WN. South Island: BR, CO, DN, FD, MB, MC, NN, OL, SD, WD. Offshore Islands: CH. Extralimital range: Australia (including Tasmania), Lord Howe Island. Native to the Australian Region.

Ecology. Stenotopic, epigeal-arboreal-planticolous, silvicolous. Lowland, montane. Wet forests (broadleaf, podocarp, beech). Mostly nocturnal; hides during the day in leaf litter (mostly), moss, under fallen nikau palm fronds and stones.

Biology. Seasonality: September–May. Teneral: December. Predacious (Moore *et al.*, 1987: 273). Occasionally infested with mites.

Dispersal power. Macropterous. Occasional flier. Fast runner. Regular climber (on trees, shrubs, plants, and logs).

References. Hudson, 1934: 40 (distribution, ecology); Britton, 1941: 192 (distribution); Hudson, 1950: 38 (distribution, ecology); Pilgrim, 1963: 845 (distribution); Moore *et al.*, 1987: 273 (distribution, ecology, biology, dispersal power); Kuschel, 1990: 24, 40 (distribution, ecology, biology, dispersal power); Moore, 1992: 171 (distribution); Townsend, 1997: 18 and 1998: 16, 21 (distribution); Emberson, 1998: 30 (distribution, ecology).

Notes. The name of this species reads “*vittipennis*” in Chaudoir’s description, but the incorrect subsequent spelling “*vittipennis*” is in prevailing usage and is attributed to the publication of the original spelling; it is to be preserved according to the 1999 edition of the International Code of Zoological Nomenclature (article 33.3.1). Broun’s syntypes of *Wakefieldia vittata* were probably collected in the northern North Island which was the area where he did most of his collecting before 1880.

Genus *Scopodes* Erichson, 1842

Scopodes Erichson, 1842: 123. Type species: *Scopodes boops* Erichson, 1842, by monotypy.

Molpus Newman, 1842b: 413. Type species: *Molpus sex-punctatus* Newman, 1842b, by monotypy. Synonymised by Lacordaire, 1854: 148.

Helaeotrechus White, 1846: 5. Type species: *Helaeotrechus elaphroides* White, 1846, by monotypy. Synonymised by Lacordaire, 1854: 149.

Heloeotrechus: Chenu, 1851: 187 (incorrect subsequent spelling).

Periblepusa Redtenbacher, 1868: 20. Type species: *Periblepusa elaphroides* Redtenbacher, 1868, by monotypy. Synonymised by Bates, 1874: 275.

Geographic distribution. New Guinea, Java, New Caledonia, Australia (including Tasmania), Lord Howe Island, New Zealand.

References. Britton, 1941: 192–196 (revision); Moore, 1992: 171 (distribution); Baehr, 1994: 97–155 (revision of New Guinean species).

Notes. A new revision is needed. A few species, especially those found at higher altitude, are difficult to separate taxonomically (R.M. Emberson, personal communication). *Scopodes* could comprise two genera.

***Scopodes basalis* Broun, 1893**

Scopodes basalis Broun, 1893a: 1012. Type locality: Mt Maungatua, Otago, DN.

Geographic distribution (Map p. 265). South Island: CO, DN.

Ecology. Epigeal, heliophilous. Montane. A tussock grassland; edge of a swamp. Diurnal; active in the sunshine; shelters on cloudy days.

Biology. Seasonality: November–December. Predacious (based on mouthpart morphology).

Dispersal power. Wing condition unknown. Fast runner.

Reference. Britton, 1941: 193 (distribution).

***Scopodes bryophilus* Broun, 1886**

Scopodes bryophilus Broun, 1886: 882. Type locality: Mt Maungatua, DN (Broun, 1886: 882); Maungatua, Otago, DN (Britton, 1941: 194).

Geographic distribution (Map p. 265). South Island: CO, DN.

Ecology. Stenotopic, epigeal, heliophilous. Lowland, montane, subalpine, alpine. Tussock grasslands, herbfields, stream borders. Diurnal; active in the sunshine on moss and cushion plants; shelters on cloudy days. Gregarious.

Biology. Seasonality: November–January. Predacious (based on mouthpart morphology).

Dispersal power. Wing condition unknown. Fast runner.

References. Broun, 1886: 882 (distribution, ecology); Britton, 1941: 194 (distribution); Patrick *et al.*, 1993: 11 (distribution, ecology).

Scopodes cognatus Broun, 1886

Scopodes cognatus Broun, 1886: 882. Type locality: Mt Maungatua, DN (Broun, 1886: 882); Maungatua, Otago, DN (Britton, 1941: 195).

Geographic distribution (Map p. 265). South Island: BR, CO, DN, NN.

Ecology. Stenotopic, epigeal, muscicolous, heliophilous. Lowland, montane, subalpine, alpine. Tussock grasslands, herbfields, screes, river banks, rocky slopes, shrublands, edges and openings of forests (beech, broadleaf). Diurnal; active in the sunshine on moss; shelters on cloudy days. Gregarious.

Biology. Seasonality: Throughout the year, except March and June. Predacious (based on mouthpart morphology).

Dispersal power. Wing condition unknown. Fast runner.

References. Britton, 1949: 195 (distribution); Patrick *et al.*, 1992a: 272 and 1993: 11 (distribution, ecology); Townsend, 1997: 18 (distribution).

Scopodes edwardsii Bates, 1878

Scopodes aterrimus Bates, 1874: 276 (redescribed in 1875: 313). Type locality: Auckland, AK and Christchurch, MC. Primary homonym of *Scopodes aterrimus* Chaudoir, 1872.

Scopodes edwardsii Bates, 1878c: 58 (replacement name for *Scopodes aterrimus* Bates, 1874).

Scopodes nigrinus Sharp, 1882: 77. Type locality: Greymouth, BR. Synonymised by Britton, 1941: 196.

Scopodes antennalis Broun, 1886: 883. Type locality: Lake Tekapo region, MK. Synonymised by Britton, 1941: 196.

Geographic distribution (Map p. 265). North Island: AK, CL, ND, TO, WO, WN. South Island: BR, CO, DN, FD, MC, MK, NC, NN, OL, SL, WD. Offshore Islands: CH.

Ecology. Eurytopic, epigeal, heliophilous. Lowland, montane, subalpine, alpine. Tussock grasslands, herbfields, cushion bogs, moorlands, swamps, river banks, scrublands, open forests (beech). Diurnal; active in the sunshine on moss, cushion plants, flowers, and stones; hides on cloudy days in moss, leaf litter, and under stones. Gregarious.

Biology. Seasonality: Throughout the year. Teneral: February. Predacious (based on mouthpart morphology).

Dispersal power. Wing condition unknown. Fast runner. Occasional climber (on plants).

References. Britton, 1941: 196 (distribution); Johns, 1977: 320 (distribution, ecology); Barratt & Patrick, 1987: 82 (distribution, ecology, biology); Patrick *et al.*, 1993: 11 (distribution, ecology); Patrick, 1994: 12 (distribution); Townsend, 1997: 18 (distribution); Emberson, 1998: 30 (distribution, ecology, biology).

Scopodes fossulatus (Blanchard, 1843)

Dromius fossulatus Blanchard, 1843: Plate 3, Figure 16 (redescribed in 1853: 9, as *D. fossulatus*). Type locality: Akaroa, MC.

Helaeotrechus elaphroides White, 1846: 5. Type locality: New Zealand. Synonymised by Britton, 1941: 194 (as a valid species, with *D. fossulatus* as its junior synonym).

Helaeotrechus elaphroides: Chenu, 1851: 187 (incorrect subsequent spelling).

Scopodes elaphroides: Lacordaire, 1854: 149.

Periblepusa elaphroides Redtenbacher, 1868: 21. Type locality: New Zealand. Synonymised by Bates, 1874: 275. Secondary homonym of *Helaeotrechus elaphroides* White, 1846.

Scopodes fossulatus: Bates, 1874: 275 (incorrect subsequent spelling).

Geographic distribution (Map p. 266). North Island: AK, BP, CL, GB, HB, ND, RI, TK, TO, WA, WI, WN, WO. South Island: BR, CO, DN, KA, MB, MC, MK, NN, OL, SC, SD, SL.

Ecology. Eurytopic, epigeal-planticolous-arboreal, heliophilous. Lowland, montane, subalpine, alpine. Wet or moist places such as edges of marshes and streams, mud flats, swamps, open swamp forests, open wet forests (beech, podocarp) and scrublands, cushion bogs, wet pastures, moist cultivated fields (potato, maize), gardens, herbfields, tussock grasslands; paved areas. Larval habitat: Pasture (collected in soil samples). Diurnal; active in the sunshine on moss, stones, and snow; hides on cloudy days in leaf litter, compost heaps, under logs, and the loose bark of logs, trees and shrubs. Gregarious.

Biology. Seasonality: Throughout the year. Larval stage: October–November. Teneral: February. Predacious (based on mouthpart morphology). Predators: Starlings, thrushes.

Dispersal power. Wing condition unknown. Fast runner. Regular climber (on plants, shrubs, and trees).

References. Bates, 1874: 275 (taxonomy); Hudson, 1934: 41 (distribution); Britton, 1941: 195 (distribution); Wood, 1973: 160 (biology); Watt, 1980b: 187 (distribution, ecology); Martin, 1983: 31 (ecology, biology); Kuschel, 1990: 24, 40 (distribution, ecology, biology, dispersal power); Emberson, 1993b: 20–21 (taxonomy).

Notes. The name of this species reads “*fossalatus*” in Blanchard’s separata of 1843, but the incorrect subsequent spelling “*fossulatus*” is in prevailing usage and is attrib-

uted to the publication of the original spelling, it is to be preserved according to the 1999 edition of the International Code of Zoological Nomenclature (article 33.3.1). Until Emberson (1993) correctly dated Blanchard's *separata* as having been published in 1843, the valid name of this species was thought to be *Scopodes elaphroides* (White, 1846).

***Scopodes laevigatus* Bates, 1878**

Scopodes laevigatus Bates, 1878c: 58. Type locality: West Coast, South Island.

Scopodes instabilis Broun, 1917: 371. Type locality: Moa Basin, West of Mt Algidus, MC. Synonymised by Britton, 1941: 195.

Geographic distribution (Map p. 266). South Island: BR, MC, FD, MK, NC, NN, SC, WD.

Ecology. Eurytopic, epigean, heliophilous. Lowland, montane, subalpine, alpine. Borders of rivers, brooks, seepages, ice- and snow-patches; screes, moraines, tussock grasslands, forests (beech). Diurnal; active in the sunshine on moss and mat plants; hides on cloudy days under stones.

Biology. Seasonality: September–May. Teneral: February. Predacious (based on mouthpart morphology).

Dispersal power. Wing condition unknown. Fast runner.

References. Britton, 1941: 195 (distribution); Johns, 1980: 63 (distribution, ecology); Townsend, 1997: 18 (distribution).

***Scopodes levistriatus* Broun, 1886**

Scopodes levistriatus Broun, 1886: 829. Type locality: Wangapeka Valley, NN.

Geographic distribution (Map p. 266). South Island: BR, CO, MC, NN.

Ecology. Stenotopic, epigean, muscicolous, heliophilous. River banks inside and outside forests (beech) and shrublands, tussock grasslands, fellfields. Diurnal; active in the sunshine on moss; hides on cloudy days under logs.

Biology. Seasonality: October–December, February, April. Predacious (based on mouthpart morphology).

Dispersal power. Wing condition unknown. Fast runner.

References. Britton, 1941: 195 (distribution); Townsend, 1997: 18 (distribution).

***Scopodes multipunctatus* Bates, 1878**

Scopodes multipunctatus Bates, 1878c: 58. Type locality: Auckland, AK.

Geographic distribution (Map p. 266). North Island: AK, BP, CL, ND, TK, TO, WA, WN, WO. South Island: BR, NN.

Ecology. Epigean, muscicolous, heliophilous. Lowland, montane. River banks and open forests (beech, broadleaved, podocarp). Diurnal; active in the sunshine on moss; hides on cloudy days in leaf litter, under the loose bark of fallen trees, and in rotten logs.

Biology. Seasonality: October–February, April–June. Predacious (based on mouthpart morphology).

Dispersal power. Wing condition unknown. Fast runner.

References. Britton, 1941: 194 (distribution); Moeed & Meads, 1985: 36 (distribution); Townsend, 1997: 18 (distribution).

***Scopodes prasinus* Bates, 1878**

Scopodes prasinus Bates, 1878c: 57. Type locality: Powell, South Island.

Scopodes tardus Broun, 1882: 226 (redescribed in 1883: 226 and 1886: 757). Type locality: Mt Arthur, NN. Synonymised by Britton, 1941: 195.

Scopodes speciosus Broun, 1893a: 1012. Type locality: Mt Cook, MK. Synonymised by Britton, 1941: 195.

Geographic distribution (Map p. 266). North Island: WN. South Island: BR, CO, FD, MB, MC, MK, NC, NN, OL, SL, WD.

Ecology. Eurytopic, epigean, heliophilous. Lowland, montane, subalpine, alpine. Open forests (beech, broadleaf), river banks, tussock grasslands, herbfields, screes. Diurnal; active in the sunshine on mat plants and flowers; hides on cloudy days in leaf litter, under stones, logs, and the loose bark of fallen trees.

Biology. Seasonality: October–April. Predacious (based on mouthpart morphology).

Dispersal power. Wing condition unknown. Fast runner. Occasional climber (on plants).

References. Britton, 1941: 195 (distribution); Johns, 1977: 320 (distribution, ecology); Mark *et al.*, 1989: 379 (distribution, ecology); Patrick, 1994: 12 (distribution); Townsend, 1997: 18 (distribution); Nicholls *et al.*, 1998: 3 (taxonomy).

***Scopodes pustulatus* Broun, 1882**

Scopodes pustulatus Broun, 1882: 227 (redescribed in 1883: 227 and 1886: 757). Type locality: Wellington, WN.

Scopodes nigripes Broun, 1910b: 11. Type locality: Waimarino, TO. Synonymised by Britton, 1941: 195.

Geographic distribution (Map p. 266). North Island: RI, TK, TO, WA, WN. South Island: MB, NN, SD, WD.

Ecology. Epigeal, muscicolous, heliophilous. Lowland, montane, subalpine, alpine. Open forests (beech), tussock grasslands. Diurnal; active in the sunshine on moss; hides on cloudy days in leaf litter. Gregarious.

Biology. Seasonality: September, November, February, July–August. Predacious (based on mouthpart morphology).

Dispersal power. Wing condition unknown. Fast runner.

References. Hudson, 1934: 41 (distribution); Britton, 1941: 196 (distribution); Moeed & Meads, 1985: 36 (distribution); Townsend, 1997: 18 (distribution).

Scopodes versicolor Bates, 1878

Scopodes versicolor Bates, 1878c: 57. Type locality: Otira Pass, WD.

Scopodes venustus Broun, 1882: 226 (redescribed in 1883: 226 and 1886: 756). Type locality: Mt Arthur, NN. Synonymised by Britton, 1941: 196.

Scopodes planus Broun, 1882: 226 (redescribed in 1883: 226 and 1886: 756). Type locality: Mt Arthur, NN. Synonymised by Britton, 1941: 196.

Scopodes viridis Broun, 1903: 612. Type locality: Ida Valley, CO. Synonymised by Britton, 1941: 196.

Geographic distribution (Map p. 266). South Island: BR, CO, FD, MB, MC, MK, NC, NN, OL, SL, WD.

Ecology. Eurytopic, epigeal-planticolous, heliophilous. Lowland, montane, subalpine, alpine. River banks, cushion bogs, tussock grasslands, herfields, open forests. Diurnal; active in the sunshine on cushion plants, moss, grass, and flowers; hides on cloudy days under stones. Gregarious.

Biology. Seasonality: September–February. Teneral: January. Predacious. Food: Small insects.

Dispersal power. Macropterous. Occasional flier. Fast runner. Regular climber (on plants).

References. Hudson, 1934: 41 (distribution, ecology); Britton, 1941: 196 (distribution); Johns, 1980: 63 (distribution, ecology); Patrick, 1994: 12 (distribution); Townsend, 1997: 18 (distribution, ecology).

Tribe LEBIINI

Figure 26

Geographic distribution. Worldwide.

References. Sloane, 1898: 493–494 and 1920a: 170 (keys to Australian genera); Britton, 1941: 185–191 (revision); Ball, 1975: 143–242 (classification); Matthews, 1980: 38–39 (key to South Australian genera); Ball & Hilchie, 1983: 93–216 (classification) Ball *et al.*, 1995: 288–289 (clas-

sification); Casale, 1998: 381–428 (phylogeny, biogeography).

Notes. A new revision is needed. A few exotic species have been introduced since Britton's revision.

Subtribe PERICALINA

Geographic distribution. Worldwide.

Reference. Ball *et al.*, 1995: 297 (phylogeny).

Genus *Agonocheila* Chaudoir, 1848

Figure 26

Agonocheila Chaudoir, 1848: 119. Type species: *Agonocheila guttata* Chaudoir, 1848, by monotypy.

Agonochila: Chaudoir, 1869: 223 (incorrect subsequent spelling).

Geographic distribution. New Guinea, Australia (including Tasmania), New Zealand.

References. Lacordaire, 1854: 140–141 (taxonomy); Britton, 1941: 187–188 (taxonomy).

Note. *Agonocheila* has often been misspelled *Agonochila*.

Agonocheila antipodum (Bates, 1867), new combination

Figure 26

Lebia binotata Blanchard, 1842: Plate 1, Figure 8 (redescribed 1853: 12 as *Gomelina binotata*). Type locality: Akaroa, MC (Blanchard, 1842: Plate 1, Figure 8); Port Nicholson, WN (Britton, 1941: 188, "holotype"). Primary homonym of *Lebia binotata* Buquet, 1834.

Coptodera antipodum Bates, 1867: 78. Type locality: Province of Canterbury, South Island. Synonymised with *Agonocheila binotata* (Blanchard, 1842), by Bates, 1874: 276.

Sarthrocrepis binotata: Redtenbacher, 1868: 7.

Agonochila binotata: Chaudoir, 1869: 224 (incorrect subsequent spelling).

Philophloeus [*sic*] *antipodum*: Bates, 1869: 80.

Agonocheila binotata: Moore *et al.*, 1987: 289.

Geographic distribution (Map p. 223). North Island: AK, BP, CL, HB, ND, TK, TO, WN, WO. South Island: BR, CO, DN, FD, MB, MC, NC, NN, OL, SC, SD, SL, WD. Extralimital range: Australia (including Tasmania). Native to the Australian Region.

Ecology. Stenotopic, arboreal (corticicolous). Lowland, montane, subalpine, alpine. Both dry or moist forests (broadleaf, podocarp, beech), tree plantations (pine, eucalypt, willow), and scrublands; fields, grasslands, meadows, fellfields, pastures, farmlands, gardens. Nocturnal; hides during the day under the loose bark of trees and logs (mostly), in leaf litter, plant mats, moss, clumps of grass, and bird nests.

Biology. Seasonality: Throughout the year, except June. Predacious (Moore *et al.*, 1987: 289).

Dispersal power. Macropterous. Regular flier to artificial lights at night. Moderate runner. Excellent climber (on trees).

References. Thomson, 1922: 284 (distribution); Hudson, 1934: 40, (distribution, ecology); Britton, 1941: 188 (distribution); Pilgrim, 1963: 839 (distribution); Moore *et al.*, 1987: 289 (distribution, ecology, biology, dispersal power); Emberson, 1993b: 20–21 (taxonomy).

Note. Britton (1941: 187) overlooked Bates' (1874: 276) synonymy of *Agonocheila binotata* with *Coptodera antipodum*.

Genus *Philophaeus* Chaudoir, 1844

Philophaeus Chaudoir, 1844: 472. Type species: *Cymindis australis* Dejean, 1826, by original designation.

Gomelina Blanchard, 1853: 10. Type species: *Cymindis australis* Dejean, 1826, by original designation. Synonymised by Chaudoir, 1869: 214.

Idius Chaudoir, 1869: 212. Type species: *Idius moestus* Chaudoir, 1869, by monotypy. Synonymised by Sloane, 1920a: 171.

Philophloeus: Lacordaire, 1854: 139 (incorrect subsequent spelling).

Geographic distribution. Australia (including Tasmania); New Zealand (adventive).

Reference. Sloane, 1898: 504–510 (revision).

Philophaeus luculentus (Newman, 1842)

Lebia luculenta Newman, 1842a: 368. Type locality: Port Philip, South Australia (in error for Victoria), Australia.

Philophloeus [sic] *luculentus*: Chaudoir, 1869: 221.

Philophloeus [sic] *luculentus luculentus*: Sloane, 1911: 841.

Philophloeus [sic] *luculentus guttifera* [sic] Sloane, 1911: 841. Type locality: Dorrigo, New South Wales, Australia. Synonymised by Moore, in Moore *et al.*, 1987: 158.

Geographic distribution (Map p. 264). North Island: AK, BP, CL, TK, WN. Extralimital range: Australia (mainland). Adventive. First New Zealand record: Katikati, BP, 1931 (Kuschel, 1990: 40). Well established.

Ecology. Stenotopic, arboreal (corticolous). Lowland, montane, subalpine, alpine. Forests (broadleaf), tree plantations (pine), shrublands. Nocturnal; hides during the day under the loose bark of trees and shrubs (*Leptospermum*, *Pseudopanax*, *Acacia*), plants and logs (mostly), in leaf litter and mat plants.

Biology. Seasonality: October–August, except June. Teneral: December. Predacious (Moore *et al.*, 1987: 287).

Dispersal power. Macropterous. Occasional flier to artificial lights at night. Moderate runner. Frequent climber.

References. Newman, 1842a: 368 (ecology); Moore *et al.*, 1987: 287 (distribution, ecology, biology, dispersal power); Kuschel, 1990: 24, 40 (distribution, ecology, biology, dispersal power).

Subtribe ACTENONYCINA

Geographic distribution. New Zealand (endemic).

References. Bates, 1871b: 30 (classification); Ball *et al.*, 1995: 278, 302 (classification).

Genus *Actenonyx* White, 1846

Actenonyx White, 1846: 2. Type species: *Actenonyx bembidioides* White, 1846, by monotypy.

Sphallax Bates, 1867: 55. Type species: *Sphallax peryphoides* Bates, 1867, by monotypy. Synonymised by Bates, 1871b: 30.

Geographic distribution. New Zealand (endemic).

References. Bates, 1871b: 30 (classification); Britton, 1941: 186–187 (taxonomy).

Notes. A revision is needed. Two species await description.

Actenonyx bembidioides White, 1846

Actenonyx bembidioides White, 1846: 2. Type locality: New Zealand (White, 1846: 2).

Sphallax peryphoides Bates, 1867: 56. Type locality: Province of Canterbury, South Island. Synonymised by Bates, 1871b: 30.

Geographic distribution (Map p. 223). North Island: AK, BP, CL, GB, HB, ND, RI, TK, TO, WA, WI, WN, WO. South Island: BR, CO, FD, KA, MB, MC, MK, NC, NN, OL, SC, SD, SL, WD.

Ecology. Stenotopic, epigeal, riparian, xerophilous, heliophilous. Lowland, montane, subalpine, alpine. Open dry gravelly-stony banks of streams. At some distance from the water. Diurnal; active in the sunshine (adult and larva); hides on cloudy days under stones. Gregarious.

Biology. Seasonality: September–May. Teneral: January, March. Predacious. Food: Dipterous larvae. Occasionally infested with mites and fungi (Laboulbeniales).

Dispersal power. Brachypterous, incapable of flight. Fast runner. Occasional climber.

References. Hudson, 1934: 39 (distribution, ecology); Britton, 1941: 187 (distribution); Townsend, 1960: 15–18 (behaviour); Johns, 1977: 320 (distribution, ecology); Johns, 1980: 63 (distribution, ecology, biology, dispersal power); Johns *et al.*, 1980: 28 (distribution, ecology); Townsend, 1992b: 45 (behaviour); Ball *et al.*, 1995: 275–311 (classification, taxonomy).

Subtribe CALLEIDINA

Geographic distribution. Worldwide.

Reference. Ball *et al.*, 1995: 297 (phylogeny).

Genus *Anomotarus* Chaudoir, 1875

Anomotarus Chaudoir, 1875: 48. Type species: *Anomotarus olivaceus* Chaudoir, 1875, by monotypy.

Uvea Fauvel, 1881: CXVIII. Type species: *Cymindis stigmula* Chaudoir, 1852, by monotypy. Synonymised by Sloane, 1917: 435.

Geographic distribution. Japan, Oriental Region to New Guinea, Fiji, New Caledonia, Australia (including Tasmania), Norfolk Island, Lord Howe Island; New Zealand (adventive).

References. Moore, 1985: 253 and 1992: 172 (taxonomy, distribution).

Subgenus *Anomotarus* Chaudoir, 1875

Geographic distribution. Same as genus.

***Anomotarus (Anomotarus) illawarrae* (Macleay, 1873)**

Cymindis illawarrae Macleay, 1873: 320. Type locality: Illawarra District, New South Wales, Australia.

Anomotarus olivaceus Chaudoir, 1875: 48. Type locality: Melbourne, Victoria, Australia. Synonymised by Sloane, 1917: 435.

Anomotarus illawarrae: Sloane, 1917: 435.

Anomotarus (Anomotarus) illawarrae: Moore *et al.*, 1987: 306.

Geographic distribution (Map p. 225). North Island: AK, ND, WI, WN. South Island: MB. Extralimital range: Australia (including Tasmania), Norfolk Island. Adventive. First New Zealand records: Swanson, AK, 1955 (NZAC; Kuschel, 1990: 40); Riverhead State Forest, AK, 1982 (Maddison, 1983: 32). Well established.

Ecology. Eurytopic, arboreal-planticolous-epigean. Lowland. Native forests, vacant lots, sand dunes, river banks, swamps, marshes. Nocturnal; hides during the day on trees and plants, in leaf litter, at the base of plants (*Lupinus*), and under stones. Gregarious.

Biology. Seasonality: September–April, July–August. Predacious (Moore *et al.*, 1987: 305).

Dispersal power. Macropterous. Occasional flier to artificial lights at night. Moderate runner. Frequent climber (on trees and plants).

References. Maddison, 1983: 32 (distribution); Moore *et al.*, 1987: 305 (distribution, ecology, biology, dispersal power); Kuschel, 1990: 24, 40 (distribution, ecology, biology, dispersal power); Grehan, 1990: 73 (distribution).

***Anomotarus (Anomotarus) variegatus* Moore, 1967**

Anomotarus variegatus Moore, 1967: 318. Type locality: Kuranda, Queensland, Australia.

Anomotarus (Anomotarus) variegatus: Moore *et al.*, 1987: 306.

Geographic distribution (Map p. 225). North Island: AK, CL, HB, ND, RI, TK, WA, WI, WN, WO. South Island: NN, SD. Extralimital range: Australia (mainland), Lord Howe Island. Adventive. First New Zealand record: Auckland, AK, 1941 (NZAC; Townsend, 1973: 343). Well established.

Ecology. Eurytopic, epigean. Lowland. Forests, forest edges, flaxlands, gardens, paddocks, pastures, cultivated fields (potato), sand dunes. Nocturnal; hides during the day in leaf litter, in burrows dug at the base of plants (*Lupinus*), and in garden refuse. Gregarious.

Biology. Seasonality: September–August. Teneral: November, February, May. Predacious (Moore *et al.*, 1987: 306). Occasionally infested with mites.

Dispersal power. Macropterous. Regular flier. Moderate runner.

References. Townsend, 1973: 343–345 (distribution); Maddison, 1983: 32 (distribution); Moore *et al.*, 1987: 306 (distribution, ecology, biology, dispersal power); Kuschel, 1990: 24, 40 (distribution, ecology, biology, dispersal power); Moore, 1992: 172 (distribution).

Genus *Demetrida* White, 1846

Demetrida White, 1846: 2. Type species: *Demetrias (Demetrida) lineella* White, 1846, designated by Chenu, 1851: 72.

Xanthophaea Chaudoir, 1848: 73. Type species: *Xanthophaea grandis* Chaudoir, 1848, designated by Moore, in Moore *et al.*, 1987: 295. Synonymised by Britton, 1941: 189.

Xanthophaea: Lacordaire, 1854: 106 (incorrect subsequent spelling).

Geographic distribution. The Moluccas, New Guinea, New Caledonia, Australia (including Tasmania), New Zealand.

References. Britton, 1941: 188–191 (revision); Moore *et al.*, 1987: 295–300 (list of Australian species).

Notes. A new revision is needed. A few species await description. An Australian species could have been introduced. *Xanthophaea* has often been misspelled *Xanthophaea*. White (1846: 2) described the genus *Demetrida* with two included species, *lineella* and *nasuta*; *Demetrias (Demetrida) lineella* (page 2) is a *lapsus calami* which he corrected to *Demetrida lineella* on Plate 1, Figure 3.

Subgenus *Demetrida* White, 1846

Demetrida (*Demetrida*): Britton, 1941: 189.

Geographic distribution. Same as genus.

***Demetrida* (*Demetrida*) *dieffenbachii* (White, 1843)**

Cymindis australis Blanchard, 1842: Plate 1, Figure 7. Type locality: Otago, South Island. Primary homonym of *Cymindis australis* Dejean, 1826.

Cymindis dieffenbachii White, in White & Doubleday, 1843: 273 (replacement name for *Cymindis australis* Blanchard, 1842).

Demetrida picea Chaudoir, 1848: 77. Type locality: New Zealand. Synonymised by Bates, 1874: 277 (as a valid species with *Cymindis australis* Blanchard, 1842 and *Cymindis dieffenbachii* White, 1843 as its junior synonyms).

Xanthophaea (*Demetrida*) *picea*: Chaudoir, 1872: 195.

Xanthophaea (*Demetrida*) *dieffenbachii*: Csiki, 1932b: 1459 (as a valid species with *Demetrida picea* Chaudoir, 1848 and *Cymindis australis* Blanchard, 1853 [1842] as its junior synonyms).

Demetrida (*Demetrida*) *dieffenbachii*: Britton, 1941: 190.

Demetrida dieffenbachii: Johns, 1977: 325.

Geographic distribution (Map p. 233). South Island: BR, KA, MB, MC, MK, NC, SC, WD.

Ecology. Stenotopic, arboreal (corticolous)-epigeal. Lowland, montane, subalpine, alpine. Forests (beech, broadleaf, podocarp), scrublands, shrublands, tree plantations (pine), sand dunes, tussock grasslands, alpine meadows, pastures, screes, vicinity of snow patches. Nocturnal; hides during the day under the loose bark of logs and dead tree trunks (mostly), in rotten logs, under stones, and at the base of plant clumps (*Chinochloa*, *Muehlenbeckia*).

Biology. Seasonality: September–May, August. Teneral: March. Predacious (based on mouthpart morphology). Occasionally associated with mites.

Dispersal power. Brachypterous, incapable of flight. Fast runner. Excellent climber (on trees and logs).

References. Britton, 1941: 191 (distribution); Johns, 1977: 323 (distribution, ecology); Johns *et al.*, 1980: 29 (distribution, ecology); Johns, 1986: 31 (distribution); Emberson, 1993b: 20 (taxonomy).

Note. *Demetrida picea* could prove to be a valid species.

***Demetrida* (*Demetrida*) *lateralis* Broun, 1910**

Demetrida lateralis Broun, 1910b: 10. Type locality: Mt Cook, MK.

Xanthophaea (*Demetrida*) *lateralis*: Csiki, 1932b: 1460.

Demetrida (*Demetrida*) *lateralis*: Britton, 1941: 191.

Geographic distribution (Map p. 234). South Island: MC, MK, OL.

Ecology. Epigeal, mostly steppicolous. Montane, subalpine. Tussock grasslands, herbfields, and screes (mostly); scrublands and shrublands (occasionally). Nocturnal; hides during the day under stones (mostly) and in roots of small rotting stumps.

Biology. Seasonality: October–April. Teneral: October. Predacious (based on mouthpart morphology).

Dispersal power. Brachypterous, incapable of flight. Fast runner.

Reference. Britton, 1941: 191 (distribution).

***Demetrida* (*Demetrida*) *lineella* White, 1846**

Demetrias (*Demetrida*) *lineella* White, 1846: 2 (illustrated on Plate 1, Figure 3, as *Demetrida lineella*). Type locality: Port Nicholson, WN.

Demetrida lineella: Gemminger & Harold, 1868: 127.

Xanthophaea (*Demetrida*) *lineella*: Chaudoir, 1872: 196.

Demetrida (*Demetrida*) *lineella*: Britton, 1941: 190.

Geographic distribution (Map p. 234). North Island: TK, WI, WN. South Island: BR, MB, NN, SD.

Ecology. Eurytopic, arboreal-planticolous-epigeal, heliophilous. Lowland, montane, subalpine, alpine. Forests (beech, podocarp, broadleaf), shrublands, flaxlands, tussock grasslands. Diurnal; active in the sunshine on trees, shrubs, plants, and logs; hides under bark on cloudy days.

Biology. Seasonality: September–April, July–August. Teneral: September, February. Predacious (based on mouthpart morphology).

Dispersal power. Brachypterous, incapable of flight. Fast runner. Frequent climber.

References. Hudson, 1934: 40 (distribution, ecology); Britton, 1941: 190 (distribution); Townsend, 1997: 16 and 1998: 16, 21 (distribution, ecology).

***Demetrida* (*Demetrida*) *moesta atra* Broun, 1880**

Demetrida ater [sic] Broun, 1880: 66. Type locality: Queenstown, OL.

Xanthophaea (*Demetrida*) *atra*: Csiki, 1932b: 1459.

Demetrida (*Demetrida*) *moesta atra*: Britton, 1941: 191.

Geographic distribution (Map p. 234). South Island: CO, DN, OL.

Ecology. Epigeal, steppicolous. Lowland, upland. Tussock grasslands. Nocturnal; hides during the day under stones.

Biology. Seasonality: December, February, March. Predacious (based on mouthpart morphology).

Dispersal power. Brachypterous, incapable of flight. Fast runner.

Reference. Britton, 1941: 191 (distribution).

***Demetrida (Demetrida) moesta moesta* Sharp, 1878**

Demetrida moesta Sharp, 1878: 47. Type locality: Otago, South Island.

Xanthophaea (Demetrida) moesta: Csiki, 1932b: 1460.

Demetrida (Demetrida) moesta moesta: Britton, 1941: 191.

Geographic distribution (Map p. 234). South Island: CO, DN, OL.

Ecology. Eurytopic, epigeal. Lowland, upland, subalpine, alpine. Tussock grasslands, screes. Nocturnal; hides during the day under stones at the base of tussock clumps.

Biology. Seasonality: October–April. Predacious (based on mouthpart morphology).

Dispersal power. Brachypterous, incapable of flight. Fast runner.

References. Britton, 1941: 191 (distribution); Barratt & Patrick, 1987: 82 (distribution, ecology, biology); Patrick *et al.*, 1993: 11 (distribution, ecology); Patrick, 1994: 12 (distribution).

***Demetrida (Demetrida) nasuta* White, 1846**

Demetrida nasuta White, 1846: 2. Type locality: New Zealand.

Xanthophaea (Demetrida) nasuta: Chaudoir, 1872: 195.

Demetrida (Demetrida) nasuta: Britton, 1941: 190.

Geographic distribution (Map p. 234). North Island: AK, BP, CL, GB, HB, ND, TK, TO, WA, WI, WN, WO. South Island: BR, DN, FD, MB, MC, NC, NN, OL, SD, SL, WD.

Ecology. Eurytopic, arboreal-planticolous-epigeal. Lowland, montane, subalpine, alpine. Forests (beech), tree plantations (pine), shrublands, scrublands, orchards, tussock grasslands, pastures, gardens, screes, rocky open places, gravel pits, river banks. Nocturnal; active at night on trees, shrubs, plants, logs, and stones; hides during the day under stones and logs, in leaf litter and moss, and under the loose bark of fallen trees. Gregarious.

Biology. Seasonality: Throughout the year, except June. Teneral: September, November, January–March. Predacious (based on mouthpart morphology). Occasionally infested with fungi (Laboulbeniales).

Dispersal power. Brachypterous, incapable of flight. Fast runner. Regular climber.

References. Hudson, 1934: 40 (distribution, ecology); Britton, 1941: 190 (distribution, ecology); Walker, 1976: 29 (ecology); Johns, 1977: 323 (distribution, ecology);

MacDonald, 1983: 39 (ecology); Kuschel, 1990: 24, 40 (distribution, ecology, biology, dispersal power); Townsend, 1997: 16 and 1998: 16, 21 (distribution, ecology).

Note. *Demetrida nasuta* could represent a species complex.

***Demetrida (Demetrida) sinuata maculata* Britton, 1941**

Demetrida (Demetrida) sinuata maculata Britton, 1941: 190. Type locality: Ben Lomond, OL.

Geographic distribution (Map p. 234). South Island: OL.

Ecology. Montane or subalpine. Habitat unknown.

Biology. Seasonality: December. Predacious (based on mouthpart morphology).

Dispersal power. Brachypterous, incapable of flight. Fast runner.

Reference. Britton, 1941: 190 (distribution).

***Demetrida (Demetrida) sinuata sinuata* Broun, 1917**

Demetrida sinuata Broun, 1917: 370. Type locality: Clipping's Bush, OL and Staircase, CO.

Xanthophaea (Demetrida) sinuata: Csiki, 1932b: 1460.

Demetrida (Demetrida) sinuata sinuata: Britton, 1941: 189.

Geographic distribution (Map p. 234). South Island: CO, MB, MK, OL.

Ecology. Eurytopic, epigeal. Lowland, montane, subalpine, alpine. Screes (mostly), herbfields, tussock grasslands, scrublands. Nocturnal; hides during the day under stones.

Biology. Seasonality: October–April. Predacious (based on mouthpart morphology).

Dispersal power. Brachypterous, incapable of flight. Fast runner.

References. Britton, 1941: 190 (distribution); Townsend, 1997: 16 (distribution).

BIBLIOGRAPHY

(An asterisk (*) before a reference indicates that it was consulted but it is not referred to in the text.)

- Agassiz, J.L.R. 1847: Nomenclatoris zoologici. Index universalis, continens nomina systematica classium, ordinum, familiarum et generum animalium omnium, tam viventium quam fossilium, secundum ordinem alphabeticum unicum disposita, adjectis homonymiis plantarum, nec non variis adnotationibus et emendationibus. Jent et Gassmann, Soloduri. VIII + 393 pp.
- Alfken, J.D. 1903: Beitrag zur Insectenfauna der Hawaiischen und Neuseenländischen Inseln. (Ergebnisse einer Reise nach dem Pacific.) Schauinsland 1896–97. Zoologischen Jahrbüchern. *Abtheilung für Systematik, Geographie und Biologie der Thiere* 19: 561–628. [Separata published in 1903, prior to regular publication in 1904.]
- Andrewes, H.E. 1919: On the types of Oriental Carabidae in the British Museum, and in the Hope Dept. of the Oxford University Museum. *Transactions of the Royal Entomological Society of London* 1919: 119–217.
- 1924: On the Oriental Carabidae of the “Reise Novara”. *Transactions of the Royal Entomological Society of London* 1923: 459–468.
- 1935: On the genotypes of British Carabidae. — II. *Annals and Magazine of Natural History* (10) 16: 12–25.
- 1938: On *Cillenus* Samouelle (Coleoptera, Carabidae). *Proceedings of the Royal Entomological Society of London (Series B, Taxonomy)* 7: 190–196.
- 1939: Papers on Oriental Carabidae. — On the types of some Indian genera. *Annals and Magazine of Natural History* (11) 3: 128–139.
- Anonymous. 1938a: Entomology Division Report. *New Zealand Department of Scientific and Industrial Research* 12: 27–30.
- Anonymous. 1938b: New insect pest of maize. *New Zealand Journal of Agriculture* 56: 79.
- *Arndt, E. 1993: Phylogenetische Untersuchungen larvalmorphologischer Merkmale der Carabidae (Insecta: Coleoptera). *Stuttgarter Beiträge zur Naturkunde aus dem Staatlichen Museum für Naturkunde in Stuttgart (Series A, Biologie)* 488: 1–56.
- 1998: Phylogenetic investigation of Carabidae (Coleoptera) using larval characters. Pp. 171–190 In: Ball, G.E.; Casale, A.; Taglianti, A.V. (Editors). *Phylogeny and classification of Caraboidea* (Coleoptera: Adephaga). Proceedings of a Symposium (28 August, 1996, Florence, Italy). XX International Congress of Entomology. Atti Museo Regionale di Scienze Naturali, Torino. 543 pp.
- Ashton, K. 1976: The visit of Dr. Uéno and Mr. Morimoto. A brief survey of cave fauna in New Zealand. *New Zealand Speleological Bulletin* 5: 479–483.
- *Atkinson, I.A.E. 1985: Derivation of vegetation mapping units for an ecological survey of Tongariro National Park, North Island, New Zealand. *New Zealand Journal of Botany* 23: 361–378.
- *Baehr, M. 1979: Vergleichende Untersuchungen am Skelett und an der Coxalmuskulatur des Prothorax der Coleoptera. Ein Beitrag zur Klärung der phylogenetischen Beziehungen der Adephaga (Coleoptera: Insecta). *Zoologica* 44: 1–76.
- 1987: A review of the Australian Tachyine beetles of the subgenera *Tachyura* Motschulsky and *Sphaerotachys* Müller, with special regard to the tropical fauna (Insecta, Coleoptera, Carabidae, Bembidiinae). *Spixiana* 10: 225–269.
- 1989: On new and rare *Clivina* Latreille from northern and western Australia, 1. (Coleoptera, Carabidae, Scaritinae). *Mitteilungen der Münchener Entomologischen Gesellschaft* 79: 5–30.
- 1994: Revision of the genus *Scopodes* Erichson from New Guinea (Insecta: Coleoptera, Carabidae). *Spixiana* 17: 97–155.
- 1995: Revision of *Philipis* (Coleoptera: Carabidae: Bembidiinae). A genus of arboreal Tachyine beetles from the rainforests of eastern Australia: Taxonomy, phylogeny and biogeography. *Memoirs of the Queensland Museum* 38: 315–381.
- 1998: A preliminary survey of the classification of the Psydrinae (Coleoptera: Carabidae). Pp. 359–368 In: Ball, G.E.; Casale, A.; Taglianti, A.V. (Editors). *Phylogeny and classification of Caraboidea* (Coleoptera: Adephaga). Proceedings of a Symposium (28 August, 1996, Florence, Italy). XX International Congress of Entomology. Atti Museo Regionale di Scienze Naturali, Torino. 543 pp.
- Baker, R.T. 1982: Entomology. Monthly Circular. Auckland Plant Health Diagnostic Station, Ministry of Agriculture and Fisheries, New Zealand. February 1982: 4–6.
- 1983: Entomology. Monthly Circular. Auckland Plant Health Diagnostic Station, Ministry of Agriculture and Fisheries, New Zealand. January/February 1983: 6–10.

- Ball, G.E. 1956: Notes on the genus *Zacotus* Le Conte, 1869, and on the classification of the tribe Broscini (=Broscidae) sensu Jeannel, 1941. Coleoptera, Carabidae). *Coleopterists Bulletin* 10: 33–52.
- 1959: A taxonomic study of the North American Licinini with notes on the Old World species of the genus *Diplocheila* Brullé (Coleoptera). *Memoirs of the American Entomological Society* 16: 1–258 + 15 plates.
- 1975: Pericaline Lebiini: notes on classification, a synopsis of the New World genera, and a revision of the genus *Phloeoxena* Chaudoir (Coleoptera: Carabidae). *Quaestiones Entomologicae* 11: 143–242.
- 1979: Conspectus of carabid classification: history, holomorphology, and higher taxa. Pp. 63–111 In: Erwin, T.L.; Ball, G.E.; Whitehead, D.R. (Editors). Carabid beetles: their evolution, natural history, and classification. Junk, The Hague, Boston and London. 635 pp.
- *——— (Editor). 1985: Taxonomy, phylogeny and zoogeography of beetles and ants. Junk, Dordrecht. 514 pp.
- 1992: The tribe Licinini (Coleoptera: Carabidae): a review of the genus-groups and of the species of selected genera. *Journal of the New York Entomological Society* 100: 325–380.
- *Ball, G.E.; Casale, A.; Taglianti, A.V. (Editors). 1998a: Phylogeny and classification of Caraboidea (Coleoptera: Adephaga). Proceedings of a Symposium (28 August, 1996, Florence, Italy). XX International Congress of Entomology. Atti Museo Regionale di Scienze Naturali, Torino. 543 pp.
- 1998b: Introduction. Pp. 15–51 In: Ball, G.E.; Casale, A.; Taglianti, A.V. (Editors). Phylogeny and classification of Caraboidea (Coleoptera: Adephaga). Proceedings of a Symposium (28 August, 1996, Florence, Italy). XX International Congress of Entomology. Atti Museo Regionale di Scienze Naturali, Torino. 543 pp.
- Ball, G.E.; Hilchie, G.J. 1983: Cymindine Lebiini of authors: redefinition and reclassification of genera (Coleoptera: Carabidae). *Quaestiones Entomologicae* 19: 93–216.
- Ball, G.E.; Kavanaugh, D.H.; Moore, B.P. 1995: *Sugimotoa parallela* Habu (Coleoptera, Carabidae, Lebiini): redescription, geographical distribution, and relationships based on cladistic analysis of adult structural characters. *Special Bulletin of the Japanese Society of Coleopterology* 4: 275–311.
- Barratt, B.I.P. 1993: *Mecodema chiltoni* Broun: an assessment of the priority for conservation. AgResearch, Invermay Agricultural Centre, Mosgiel. Pp. 1–21 + 4 unnumbered appendices.
- 1994a: *Mecodema laeviceps* Broun: an assessment of the priority for conservation. *Conservation Advisory Science Notes* 74: 1–20.
- 1994b: *Mecodema chiltoni* Broun: a rare and endangered species? *New Zealand Entomologist* 17: 1–2.
- Barratt, B.I.P.; Patrick, B.H. 1987: Insects of the snow tussock grassland on the East Otago Plateau. *New Zealand Entomologist* 10: 69–98.
- Basilewsky, P. 1985: Insectes Coléoptères Carabidae Platyninae. *Faune de Madagascar* 64. Muséum National d'Histoire Naturelle, Paris. 543 pp.
- Bates, H.W. 1867: New species of insects from the Province of Canterbury, New Zealand, collected by R.W. Fereday, Esq. *Entomologist's Monthly Magazine* 4: 52–56, 78–80.
- 1869: On *Coptodera* and the allied genera. *Entomologist's Monthly Magazine* 6: 69–80.
- 1871a: Notes on Carabidae, and descriptions of some new species (No. 4). *Entomologist's Monthly Magazine* 8: 11–14.
- 1871b: Notes on Carabidae, and descriptions of new species (No. 5). *Entomologist's Monthly Magazine* 8: 29–34.
- 1872: Notes on Cicindelidae, and descriptions of new species (No. 16). *Entomologist's Monthly Magazine* 9: 49–52.
- 1874: On the geodephagous Coleoptera of New Zealand. *Annals and Magazine of Natural History* (4) 13: 233–246, 270–277.
- 1875: On the geodephagous Coleoptera of New Zealand. *Transactions and Proceedings of the New Zealand Institute* 7: 297–314. [Republication of the 1874 paper.]
- 1878a: New genera and species of Carabidae from Tasmania. *Cistula Entomologica* 2: 317–326.
- 1878b: Additions to the geodephagous fauna of New Zealand. *Entomologist's Monthly Magazine* 14: 191–196.
- 1878c: New species of geodephagous Coleoptera from New Zealand. *Entomologist's Monthly Magazine* 15: 22–28, 57–58.
- 1878d: The president's address. *Transactions of the Entomological Society of London for the Year 1878: LXXI–LXXIII.*

- Bengtsson, S. 1927: Die Larven der nordischen Arten von *Carabus* Lin. Eine morphologische Studie. *Kungliga Fysiografiska Sällskapet i Lund Forhanlingar (Neue Folge)* 39: 1–89.
- Best, H.A. 1979: Food and foraging behaviour of the Snares fernbird. *New Zealand Journal of Zoology* 6: 481–488.
- *Beutel, R.G. 1992a: Larval head structures of *Licinus silphoides* Rossi and their phylogenetic implications (Coleoptera: Carabidae). *Entomologica Basiliensis* 15: 169–194.
- *——— 1992b: Phylogenetic analysis of thoracic structures of Carabidae (Coleoptera: Adephaga). *Zeitschrift für Zoologische Systematik und Evolutionsforschung* 30: 53–74.
- Blackburn, T. 1878: Characters of new genera and descriptions of new species of Geodephaga from the Hawaiian Islands. *Entomologist's Monthly Magazine* (2) 15: 119–123, 156–158.
- 1888a: Notes on Australian Coleoptera, with descriptions of new species. *Transactions of the Royal Society of South Australia* 10 (1886–87): 12–30, 36–51.
- 1888b: Further notes on Australian Coleoptera, with descriptions of new species. *Transactions of the Royal Society of South Australia* 10 (1886–87): 52–71, 177–287.
- *——— 1888c: The insects of King's Sound and its vicinity. *Proceedings of the Linnean Society of New South Wales* (2) 3: 443–480.
- 1888d: Notes on Australian Coleoptera, with descriptions of new species. *Proceedings of the Linnean Society of New South Wales* (2) 3: 805–875.
- 1890: Notes on Australian Coleoptera, with descriptions of new species. Part IV. *Proceedings of the Linnean Society of New South Wales* (2) 5 (1890–91): 707–746.
- 1891: Notes on Australian Coleoptera, with descriptions of new species. Part IX. *Proceedings of the Linnean Society of New South Wales* (2) 5 (1890–91): 775–790.
- 1892: Notes on Australian Coleoptera, with descriptions of new species. Part XI. *Proceedings of the Linnean Society of New South Wales* (2) 7: 65–152.
- *——— 1895: Further notes on Australian Coleoptera, with descriptions of new genera and species. Parts XVII–XVIII. *Transactions of the Royal Society of South Australia* 19: 27–60, 201–258.
- Blanchard, C.E. 1842–1847: Planches I–XVII In: Dumont d'Urville, J.S.C. Voyage au Pôle Sud et dans l'Océanie sur les Corvettes l'Astrolabe et la Zélée;...pendant les années, 1837–40, par Hombron et Jacquinot. Paris. Atlas of 140 plates. [See Emberson (1993b) for dates of publication of individual plates].
- 1853: Descriptions des insectes. Pp. 1–422 In: Dumont D'Urville, J.S.C., Voyage au Pôle Sud et dans l'Océanie sur les Corvettes l'Astrolabe et la Zélée;...pendant les années, 1837–40, par Hombron et Jacquinot. Paris. Volume IV.
- Boheman, C.H. 1858–1859: Coleoptera. Species novae descriptae. In: Kongliga Svenska Fregatten Eugenies Resa omkring jorden under befäl af C.A. Virgin, Aren 1851–1853. Vetenskapliga Iakttagelser på H.M. Konung Oscar den Förstes befallning utgifna af K. Svenska Vetenskaps Akademien. Vol. II, Zoologi I. Insecta. Pp. 1–112 (1858), 113–217 (1859). Nordstedt and Söner, Stockholm.
- Boisduval, J.B.A.D. de. 1832: Voyage de découvertes de l'Astrolabe exécuté par ordre du roi, pendant les années 1826–29, sous le commandement de M.J. Dumont d'Urville. Faune entomologique de l'Océan Pacifique, avec illustration des insectes nouveaux recueillis pendant le voyage. Deuxième partie: Coléoptères et autres ordres. Tastu, Paris. VII + 716 pp.
- Bonelli, F.A. 1810: Observations entomologiques. Première partie (cicindélètes et portions des carabiques) [with the "Tabula synoptica exhibens genera carabiorum in sectiones et stirpes disposita"]. [s.n.], Turin. 58 pp + 1 table. [The paper was republished in 1812, without the "Tabula synoptica", in *Memorie della Reale Accademia della Scienze di Torino* 18: 21–78.]
- Bousquet, Y.; Larochelle, A. 1993: Catalogue of the Geodephaga (Coleoptera: Trachypachidae, Rhysodidae, Carabidae including Cicindelini) of America north of Mexico. *Memoirs of the Entomological Society of Canada* 167: 1–397.
- Britton, E.B. 1940: The Carabidae (Coleoptera) of New Zealand. Part 1, Pterostichini. *Transactions of the Royal Society of New Zealand* 69: 473–508, plates 68–75.
- 1941: The Carabidae (Coleoptera) of New Zealand. Part II. Tribes Lebiini and Pentagonalini. *Proceedings of the Royal Entomological Society of London (Series B, Taxonomy)* 10: 185–196, plates 68–75.
- 1948: A revision of the Hawaiian species of *Mecyclothorax* (Coleoptera: Carabidae). *Occasional Papers of Bernice P. Bishop Museum* 19: 107–166.

- Britton, E.B. 1949: The Carabidae (Coleoptera) of New Zealand. Part III—A revision of the tribe Broscini. *Transactions of the Royal Society of New Zealand* 77: 533–581, plates 59–78.
- 1958: The New Zealand genus *Duvaliomimus* Jeannel (Coleoptera: Carabidae). *Proceedings of the Royal Entomological Society of London (Series B, Taxonomy)* 27: 183–188.
- 1959: Carabidae (Coleoptera) from New Zealand caves. *Proceedings of the Royal Entomological Society of London (Series B, Taxonomy)* 28: 103–106.
- 1960a: New Zealand cave Carabidae (Coleoptera). *Annals and Magazine of Natural History* (13) 3: 121–126.
- 1960b: A new cavernicolous carabid beetle from New Zealand. *Proceedings of the Royal Entomological Society of London (Series B, Taxonomy)* 29: 33–34.
- 1962: New genera of beetles (Carabidae) from New Zealand. *Annals and Magazine of Natural History* (13) 4: 665–672.
- 1964a: New Carabidae (Coleoptera) from New Zealand caves. *Annals and Magazine of Natural History* (13) 6 (1963): 625–634.
- 1964b: New Carabidae (Coleoptera) from Three Kings Islands, New Zealand. *New Zealand Journal of Science* 7: 521–527.
- Brookes, A.E. 1926: A new genus and eight new species of Coleoptera. *Transactions and Proceedings of the New Zealand Institute* 56: 440–448.
- 1927: A new genus and three new species of Coleoptera. *Transactions and Proceedings of the New Zealand Institute* 57: 563–566.
- 1932: A new genus and six new species of Coleoptera. *Transactions and Proceedings of the New Zealand Institute* 63: 25–33.
- 1944: Descriptions of two other genera and species of New Zealand beetles, and notes on other described species. *Transactions and Proceedings of the Royal Society of New Zealand* 73 (1943): 262–266.
- 1951: The Coleoptera of the Auckland and Campbell Islands. Cape expedition — scientific results of the New Zealand sub-antarctic expedition. *Cape Expedition Series Bulletin* 5: 68 pp.
- Brouerius van Nidek, C.M.C. 1965: Cicindelidae of New Zealand with descriptions of a new species and subspecies. *New Zealand Journal of Science* 8: 352: 358.
- Broun, T. 1876: Notes on the Coleoptera of Auckland, New Zealand. *Transactions and Proceedings of the New Zealand Institute* 8 (1875): 262–271.
- 1877a: Descriptions of new species of Coleoptera. *Transactions and Proceedings of the New Zealand Institute* 9 (1876): 371–374.
- 1877b: Description of a new species of the genus *Cicindela*. *Transactions and Proceedings of the New Zealand Institute* 9 (1876): 374–375.
- 1880: Manual of the New Zealand Coleoptera. Government Printer, Wellington. [Part I]: XIX + 1–651 + VIII.
- 1881: Manual of the New Zealand Coleoptera. Government Printer, Wellington. Part II: XXIII + 652–744.
- 1882: On the New Zealand Carabidae. *New Zealand Journal of Science (Dunedin)* 1: 215–227.
- 1883: Manual of New Zealand Coleoptera. Part III. Wilkie, Dunedin. 79 pp. [Reprint from the *New Zealand Journal of Science (Dunedin)* 1(5): 215–227, 287–304, 430–441, 487–499; species numbers 1322–1345 were described in 1882.]
- 1884: On a decade of new Feroniidae. *New Zealand Journal of Science (Dunedin)* 2: 226–228.
- 1886: Manual of the New Zealand Coleoptera. Government Printer, Wellington. Parts III and IV: 745–973 + XVII. [Species numbers 1322–1345 were described both in 1882 and 1883; species numbers 1634–1644 were described in 1884.]
- 1887: New species of Coleoptera. *Transactions and Proceedings of the New Zealand Institute* 19: 604–605.
- 1893a: Manual of the New Zealand Coleoptera. Parts V–VII: XVII + 975–1504. Government Printer, Wellington.
- 1893b: Descriptions of new Coleoptera from New Zealand. *Annals and Magazine of Natural History* (6) 12: 161–195, 288–302, 374–392.
- 1893c: Remarks on the Carabidae of New Zealand. *Transactions and Proceedings of the New Zealand Institute* 25 (1892): 194–198.
- 1894: Descriptions of new Coleoptera from New Zealand. *Annals and Magazine of Natural History* (6) 14: 302–312, 379–386, 419–428.
- *——— 1896: Report of the local government entomologist. *Report. Department of Agriculture, New Zealand* 4: 153–162.
- 1902: See Hutton & Broun, 1902.

- Broun, T. 1903: Descriptions of new genera and species of New Zealand Coleoptera. *Annals and Magazine of Natural History* (7) 11: 450–458, 602–618; 12: 69–86.
- 1904: Descriptions of new genera and species of New Zealand Coleoptera. *Annals and Magazine of Natural History* (7) 14: 41–59, 105–127.
- 1905: Descriptions of a new genus and four species of Coleoptera from New Zealand. *Annals and Magazine of Natural History* (7) 15: 543–547.
- 1907: Descriptions of six new species of Coleoptera from New Zealand. *Annals and Magazine of Natural History* (7) 19: 56–63.
- 1908: Descriptions of new species of New-Zealand Coleoptera. *Annals and Magazine of Natural History* (8) 2: 334–352, 405–422.
- 1909a: Notes on Coleoptera from the Chatham Islands. *Transactions and Proceedings of the New Zealand Institute* 41: 145–151.
- 1909b: Descriptions of Coleoptera from the subantarctic islands of New Zealand; with remarks on the affinities of the genera, etc. Pp. 78–123 In: Chilton, C. (Editor). *The subantarctic islands of New Zealand*. Government Printer, Wellington. Volume I: 390 pp.
- *——— 1910a: On the Coleoptera of the Kermadec Islands. *Transactions and Proceedings of the New Zealand Institute* 42 (1909): 291–306.
- 1910b: Descriptions of new genera and species of Coleoptera. *Bulletin of the New Zealand Institute* 1: 1–78.
- 1911: Additions to the coleopterous fauna of the Chatham Islands. *Transactions and Proceedings of the New Zealand Institute* 43 (1910): 92–115.
- 1912: Descriptions of new genera and species of Coleoptera. [Part I]. *Transactions and Proceedings of the New Zealand Institute* 44 (1911): 379–440.
- 1914a: Descriptions of new genera and species of Coleoptera. Part II. *Bulletin of the New Zealand Institute* 1: 79–142.
- 1914b: Descriptions of new genera and species of Coleoptera. Part III. *Bulletin of the New Zealand Institute* 1: 143–266.
- 1915: Descriptions of new genera and species of Coleoptera. Part IV. *Bulletin of New Zealand Institute* 1: 267–346.
- 1917: Descriptions of new genera and species of Coleoptera. Part V. *Bulletin of the New Zealand Institute* 1: 347–474.
- Broun, T. 1921: Descriptions of new genera and species of Coleoptera. Part VII. *Bulletin of the New Zealand Institute* 1: 475–665.
- 1923: Descriptions of new species of Coleoptera. Part VIII. *Bulletin of the New Zealand Institute* 1: 667–708.
- Brown, J.G. 1964: Generic revision and affinities of the N.Z. Cicindelidae. *New Zealand Entomologist* 3(3): 3–5. [Translation in part of Rivalier (1963)]
- 1966: Notes and records of New Zealand Scarabaeidae (Col.). *New Zealand Entomologist* 3(5): 42–50.
- Brown, R.W. 1985: *Composition of scientific words*. Smithsonian Institution Press, Washington, D.C. 882 pp.
- Brullé, G.A. 1834: *Histoire naturelle des insectes. Coléoptères*. I. Pillot, Paris. 4. VIII. 479 pp.
- 1838: *Insectes de l'Amérique méridionale recueillis par Alcide d'Orbigny*. In: d'Orbigny, A. *Voyage dans l'Amérique méridionale*. Bertrand, Paris. Volume 2, Partie 2, 222 pages: 1–16 (1837), 17–56 (1838), 57–88 (1842), 89–104 (1844), 105–222 (1846).
- *Bull, P.C. 1959: Stomach contents of a North Island kiwi (*Apteryx australis mantelli*) from the Raetihi District. *Notornis* 8: 143–145.
- Bull, R.M. 1959: A note on the occurrence of *Brullea antarctica* Castelnau (Coleoptera: Carabidae) at Otaki Beach. *New Zealand Entomologist* 2(4): 9.
- Buquet, L. 1834: Description de onze espèces nouvelles du genre *Lebia*; rapportées de Cayenne par M. Leprieur. *Annales de la Société Entomologique de France* 3: 673–681.
- *Burrows, C.J. (Editor). 1977a: Cass, history and science in the Cass District, Canterbury, New Zealand. Department of Botany, University of Canterbury, Christchurch. 418 pp.
- 1977b: Checklist of the fauna of Cass. Pp. 367–399 In: Burrows, C.J. (Editor). 1977a. Cass, history and science in the Cass District, Canterbury, New Zealand. Department of Botany, University of Canterbury, Christchurch. 418 pp.
- Butcher, M.R. 1984: A revision of the genus *Holcaspis* (Coleoptera: Carabidae). *Journal of the Royal Society of New Zealand* 14: 47–99.
- Butcher, M.R.; Emberson, R.M. 1981: Aspects of the biology of carabid beetles of Ahuriri Bush Scenic Reserve, Banks Peninsula. *Mauri Ora* 9: 59–70.

- Cameron, P.J.; Butcher, C.F. 1980: Pitfall trapping and soil sampling for Scarabaeidae (Coleoptera) and possible predators in some Northland and Auckland pastures. *Proceedings of the Australasian Conference on Grassland Invertebrate Ecology 2*: 113–117.
- *Cameron, P.J.; Hill, R.L.; Bain, J.; Thomas, W.P. 1989: A review of biological control of invertebrates pests and weeds in New Zealand 1874 to 1987. Technical Communication, CAB International Institute of Biological Control 10, CAB International, Wallingford, United Kingdom. 249 pp.
- Cameron, P.J.; Thomas, W.P. 1989: Chapter 3. *Heteronychus arator* (F.), black beetle (Coleoptera: Scarabaeidae). Pp. 17–21 In: Cameron, P.J.; Hill, R.L.; Bain, J.; Thomas, W.P. A review of biological control of invertebrates pests and weeds in New Zealand 1874 to 1987. Technical Communication, CAB International Institute of Biological Control 10, CAB International, Wallingford, United Kingdom. 249 pp.
- Cameron, P.J.; Valentine, E.W.; Butcher, C.F. 1980: Prospects for biological control of pasture scarabs in New Zealand. *Proceedings of the Australasian Conference on Grassland Invertebrate Ecology 2*: 213–216.
- Cameron, P.J.; Wigley, P.J. 1989: Chapter 2. *Costelytra zealandica* (White), grass grub (Coleoptera: Scarabaeidae). Pp. 9–16 In: Cameron, P.J.; Hill, R.L.; Bain, J.; Thomas, W.P. A review of biological control of invertebrates pests and weeds in New Zealand 1874 to 1987. Technical Communication, CAB International Institute of Biological Control 10, CAB International, Wallingford, United Kingdom. 249 pp.
- Campbell, P.A. 1973: The feeding behaviour of the hedgehog (*Erinaceus europaeus* L.) in pasture land in New Zealand. *Proceedings of the New Zealand Ecological Society 20*: 35–40.
- Casale, A. 1988: Revisione degli Sphodrini (Coleoptera, Carabidae, Sphodrini). *Museo Regionale di Scienze Naturali (Torino), Monografie 5*: 1024 pp.
- 1998: Phylogeny and biogeography of Calleidina (Coleoptera: Carabidae: Lebiini): a preliminary survey. Pp. 381–428 In: Ball, G.E.; Casale, A.; Taglianti, A.V. (Editors). Phylogeny and classification of Caraboidea (Coleoptera: Adephaga). Proceedings of a Symposium (28 August, 1996, Florence, Italy). XX International Congress of Entomology. Atti Museo Regionale di Scienze Naturali, Torino. 543 pp.
- Casale, A.; Laneyrie, R. 1982: Trechodinae et Trechinae du monde: tableau des sous-familles, tribus, séries phylétiques, genres et catalogue général des espèces. *Mémoires de Biospéologie 9*: 226 pp.
- *Casey, T.L. 1884: Contributions to the descriptive coleopterology of North America. Part I. Collins Printing House, Philadelphia. 60 pp + 1 plate.
- *——— 1914: Memoirs on the Coleoptera. V. The New Era Printing Company, Lancaster, Pennsylvania. 387 pp.
- 1918: Memoirs on the Coleoptera. VIII. The New Era Printing Company, Lancaster, Pennsylvania. 427 pp.
- *Chaudoir, M. de. 1837: Genres nouveaux et espèces nouvelles de coléoptères de la famille des carabiques. *Bulletin de la Société Impériale des Naturalistes de Moscou 10*: 3–48.
- *——— 1838: Tableau d'une nouvelle subdivision du genre *Feronia* Dejean suivi d'une caractéristique de trois nouveaux genres de Carabiques. *Bulletin de la Société Impériale des Naturalistes de Moscou 11*: 3–32.
- 1842: Description de quelques genres nouveaux de la famille des carabiques. *Bulletin de la Société Impériale des Naturalistes de Moscou 15*: 832–857.
- *——— 1843a: Genres nouveaux de la famille des carabiques. [Continuation.]. *Bulletin de la Société Impériale des Naturalistes de Moscou 16*: 383–427.
- 1843b: Carabiques nouveaux. *Bulletin de la Société Impériale des Naturalistes de Moscou 16*: 671–791.
- 1844: Trois mémoires sur la famille des carabiques. *Bulletin de la Société Impériale des Naturalistes de Moscou 17*: 415–479.
- 1848: Mémoire sur la famille des carabiques. Première partie. *Bulletin de la Société Impériale des Naturalistes de Moscou 21*: 3–134.
- 1850: Mémoire sur la famille des carabiques. Deuxième partie. *Bulletin de la Société Impériale des Naturalistes de Moscou 23*: 3–85, 349–460.
- 1852: Mémoire sur la famille des carabiques. Troisième partie. *Bulletin de la Société Impériale des Naturalistes de Moscou 25*: 3–104.
- 1854: Mémoire sur la famille des carabiques. Quatrième partie. *Bulletin de la Société Impériale des Naturalistes de Moscou 27*: 112–144, 279–352.
- 1859: Monographie du genre *Colpodes* MacLeay. *Annales de la Société Entomologique de France (3) 7*: 287–364.
- 1861: Matériaux pour servir à l'étude des cicindèles et des carabiques. *Bulletin de la Société Impériale des Naturalistes de Moscou 34*: 491–576.

- Chaudoir, M. de. 1865a: Catalogue de la collection de cicindélètes de M. le baron de Chaudoir. Nys, Bruxelles. 64 pp.
- 1865b: Essai sur les féronies de l'Australie et de la Nouvelle-Zélande. *Bulletin de la Société Impériale des Naturalistes de Moscou* 38: 65–112.
- 1869: Mémoire sur les coptodérides. *Annales de la Société Entomologique de Belgique* 12 (1868–1869): 163–256.
- 1871: Remarques sur le catalogue de Mm. de Harold et Gemminger. *Bulletin de la Société Impériale des Naturalistes de Moscou* 44: 279–287.
- 1872: Monographie des callidides. *Annales de la Société Entomologique de Belgique* 15 (1871–72): 97–204.
- 1873–1874a: Matériaux pour servir à l'étude des féroniens. *Bulletin de la Société Impériale des Naturalistes de Moscou* 46: 85–116 (1873), 1–34 (1874a).
- 1874b: Supplément à l'essai sur les féronies de l'Australie publié dans le Bulletin des Naturalistes de Moscou en 1865, T. II, p. 56, accompagné d'observations sur la synonymie. *Annali del Museo Civico di Storia Naturale di Genova* 6: 569–601.
- 1875: Genres aberrants du groupe des cymindides. *Bulletin de la Société Impériale des Naturalistes de Moscou* 49: 1–61.
- 1877: Genres nouveaux et espèces inédites de la famille des carabiques. *Bulletin de la Société Impériale des Naturalistes de Moscou* 52: 188–268.
- 1878a: Les harpaliens de l'Australie d'après la collection de M. le Comte de Castelnau et la Mienne. *Annali del Museo Civico di Storia Naturale di Genova* 12: 475–517.
- 1878b: Descriptions de genres nouveaux et d'espèces inédites de la famille des carabiques. *Bulletin de la Société Impériale des Naturalistes de Moscou* 53: 1–80.
- 1878c–1879: Révision des genres *Onychopterygia*, *Dicranoncus* et *Colpodes*. *Annales de la Société Entomologique de France* (5) 8: 275–336 (1878), 337–382 (1879).
- Chenu, J.-C. 1840: Description du *Lucanus* Chevrolati et de la *Cicindela* Douei. *Magasin de Zoologie* 10: 44–45.
- 1851: Encyclopédie d'histoire naturelle ou Traité complet de cette science d'après les travaux des naturalistes les plus éminents de tous les pays et de toutes les époques. Coléoptères, avec la collaboration de M.E. Desmarest. Tome I. 312 pages. Marescq and Harvard, Paris.
- *Chilton, C. (Editor). 1909: The subantarctic islands of New Zealand. Government Printer, Wellington. Volume I: 390 pp.
- *Clark, W.C. 1984: Head and tails — odd nematodes from carabid beetles. *New Zealand Journal of Zoology* 11: 101–102.
- Colbourne, R.; Baird, K.; Jolly, J. 1990: Relationship between invertebrates eaten by little spotted kiwi, *Apteryx owenii*, and their availability on Kapiti Island, New Zealand. *New Zealand Journal of Zoology* 17: 533–542.
- *Colbourne, R.; Powlesland, R.G. 1988: Diet of the Stewart Island brown kiwi (*Apteryx australis lawryi*) at Scollay's Flat, southern Stewart Island. *New Zealand Journal of Zoology* 11: 99–104.
- *Collyer, E. (Editor). 1976: History and natural history of the Boulder Bank Nelson Haven. Cawthron Institute, Nelson. 39 pp.
- Crosby, T.K.; Dugdale, J.S.; Watt, J.C. 1976: Recording specimen localities in New Zealand: an arbitrary system of areas and codes defined. *New Zealand Journal of Zoology* 3: 69 (with separate map: overleaf).
- 1998: Area codes for recording specimen localities in the New Zealand subregion. *New Zealand Journal of Zoology* 25: 175–183.
- *Crosby, T.K.; Laroche, A. 1994: List of the Coleoptera genera in the New Zealand Arthropod Collection (NZAC). *Weta* 17: 44–69.
- *Crosby, T.K.; Pottinger, R.P. (Editors) 1980 (1979): Proceedings of the Second Australasian Conference on Grassland Invertebrate Ecology. Government Printer, Wellington. 294 pp.
- Crowhurst, P.S. 1970: Notes on *Neoitamus bulbosus* (Walker) (Diptera: Asilidae). *New Zealand Entomologist* 4: 121–124.
- *Crowson, R.A. 1980: On amphipolar distribution patterns in some cool climate groups of Coleoptera. *Entomologia Generalis* 6: 281–292.
- Csiki, E. 1927: Carabidae: Carabinae. Partes 91 et 92: 1–621. In: Junk, W.; Schenkling, S. (Editors), *Coleopterorum Catalogus*. Junk, Berlin.
- 1928: Carabidae: Mormolycinae, Harpalinae. Partes 97 et 98: 1–345. In: Junk, W.; Schenkling, S. (Editors), *Coleopterorum Catalogus*. Junk, Berlin.
- 1929: Carabidae: Harpalinae III. Pars 104: 347–527. In: Junk, W.; Schenkling, S. (Editors), *Coleopterorum Catalogus*. Junk, Berlin.

- Csiki, E. 1930: Carabidae: Harpalinae IV. Pars 112: 529–737. In: Junk, W.; Schenkling, S. (Editors), *Coleopterorum Catalogus*. Junk, Berlin.
- 1931: Carabidae: Harpalinae V. Pars 115: 739–1022. In: Junk, W.; Schenkling, S. (Editors), *Coleopterorum Catalogus*. Junk, Berlin.
- 1932a: Carabidae: Harpalinae VI. Pars 121: 1023–1278. In: Junk, W.; Schenkling, S. (Editors), *Coleopterorum Catalogus*. Junk, Berlin.
- 1932b: Carabidae: Harpalinae VII. Pars 124: 1279–1598. In: Junk, W.; Schenkling, S. (Editors), *Coleopterorum Catalogus*. Junk, Berlin.
- 1933a: Carabidae: Harpalinae VIII. Pars 126: 1599–1933. In: Junk, W.; Schenkling, S. (Editors), *Coleopterorum Catalogus*. Junk, Berlin.
- 1933b: Carabidae: corrigenda et addenda. Pars 127: 623–648. In: Junk, W.; Schenkling, S. (Editors), *Coleopterorum Catalogus*. Junk, Berlin.
- Cumber, R.A. 1953: Flight records of Coleoptera and Hemiptera taken with a modified Rothamsted light trap operated at Paiaka. *New Zealand Journal of Science and Technology (Section B)* 34: 242–244.
- *Curtis, J. 1824: British entomology; being illustrations and descriptions of the genera of insects found in Great Britain and Ireland: containing coloured figures from nature of the most rare and beautiful species, and in many instances of the plants upon which they are found. Volume I [s.n.], London. 50 plates. [Pages are unnumbered: each species treatment consists of text and plates numbered sequentially.]
- 1837: British entomology; being illustrations and descriptions of the genera of insects found in Great Britain and Ireland: containing coloured figures from nature of the most rare and beautiful species, and in many instances of the plants upon which they are found. Volume XIV [s.n.], London. Plates 626–673.
- 1839: Descriptions of the insects collected by Captain P.P. King, R.N.F.R.S. and L.S. in the survey of the Straits of Magellan. *Transactions of the Linnean Society of London* 18: 181–205.
- *Cuvier, G. de. 1817: Le règne animal distribué d'après son organisation, pour servir de base à l'histoire naturelle des animaux et d'introduction à l'anatomie comparée. Déterville, Paris. XXIX + 653 pp.
- Darlington, P.J. Jr. 1952: The carabid beetles of New Guinea. Part 2. The Agonini. *Bulletin of the Museum of Comparative Zoology* 107: 89–252.
- 1953: A new *Bembidion* of zoogeographic interest from the southwest Pacific. *Coleopterists Bulletin* 7: 12–16.
- Darlington, P.J. Jr. 1956: Australian carabid beetles. III. Notes on the Agonini. *Psyche* 63: 1–10.
- 1960: The zoogeography of the southern cold temperate zone. *Proceedings of the Royal Entomological Society of London (Series B, Taxonomy)* 152: 659–668.
- 1961a: Australian carabid beetles. V. Transition of the forest faunas from New Guinea to Tasmania. *Psyche* 68: 1–24.
- 1961b: Australian carabid beetles. VI. The tropical and some subtropical species of *Pamborus*, *Mystropomus*, and *Nurus*. *Breviora* 142: 1–13.
- 1962a: Australian carabid beetles. X. *Bembidion*. *Breviora* 162: 1–12.
- 1962b: The carabid beetles of New Guinea. Part I. Cicindelinae, Carabinae, Harpalinae through Pterostichini. *Bulletin of the Museum of Comparative Zoology* 126: 319–564.
- 1963a: Australian carabid beetles. XII. More *Tachys*. *Psyche* 70: 22–33.
- 1963b: Australian carabid beetles. XIII. Further notes on Agonini, and a genus of Licinini new to Australia. *Breviora* 181: 1–10.
- 1964a: Insects of Campbell Island. Coleoptera: Carabidae. *Pacific Insects Monograph* 7: 335–339.
- 1964b: Australian carabid beetles. XIV. *Perigona*. *Psyche* 71: 125–129.
- 1968: The carabid beetles of New Guinea. III. Harpalinae (continued), Perigonini to Pseudomorphenini. *Bulletin of the Museum of Comparative Zoology* 137: 1–253.
- *——— 1969 (Second edition): Biogeography of the southern end of the World. Harvard University Press, Cambridge, Massachusetts. 236 pp.
- *——— 1971: The carabid beetles of New Guinea. Part IV. General considerations, analysis and history of fauna; taxonomic supplement. *Bulletin of the Museum of Comparative Zoology* 142: 129–337.
- 1979: Existing trans-tropical and southern pathways of dispersal for Carabidae. Pp. 343–348 In: Erwin, T.L.; Ball, G.E.; Whitehead, D.R. (Editors). *Carabid beetles: their evolution, natural history, and classification*. Junk, The Hague, Boston and London. 635 pp.
- Davies, T.H. 1986: A checklist of the Arthropoda from Hawkes Bay, New Zealand. Royal Forest and Bird Protection Society, Community Service Project. 81 pp.

- DeGeer, C. 1774: Mémoires pour servir à l'histoire des insectes. Tome quatrième. Hesselberg, Stockholm. XII + 456 pp. + 19 plates.
- Dejean, P.F.M.A. 1821: Catalogue des Coléoptères de la collection de M. le Baron Dejean. Crevot, Paris. VIII + 138 pp.
- *——— 1825: Species général des Coléoptères, de la collection de M. le Comte Dejean. Tome premier. Crevot, Paris. XXX + 463 pp.
- 1826: Species général des Coléoptères, de la collection de M. le Comte Dejean. Tome second. Crevot, Paris. VIII + 501 pp.
- 1828: Species général des Coléoptères, de la collection de M. le Comte Dejean. Tome troisième. Méquignon-Marvis, Paris. VII + 556 pp.
- 1829: Species général des Coléoptères, de la collection de M. le Comte Dejean. Tome quatrième. Méquignon-Marvis, Paris. VII + 520 pp.
- 1831: Species général des Coléoptères, de la collection de M. le Comte Dejean. Tome cinquième. Méquignon-Marvis, Paris. VIII + 883 pp.
- *Delamare Deboutteville, C.; Rapoport, E. (Editors). 1962: Biologie de l'Amérique australe. Volume I. Études sur la faune du sol. Editions du Centre National de la Recherche Scientifique, Paris. 657 pp.
- *den Boer, P.J.; Luff, M.L.; Mossakowski, D.; Weber, F. (Editors). 1986: Carabid beetles, their adaptations and dynamics. Gustav Fischer, Stuttgart & New York. 551 pp.
- *Desender, K.; Dufrière, M.; Loreau, M.; Luff, M.L.; Maelfait, J.-P. (Editors). 1994: Carabid beetles: ecology and evolution. Kluwer, Dordrecht, Boston, and London. 474 pp.
- *Deuve, T. 1988: Etude phylogénétique des Coléoptères Adephaga: redéfinition de la famille des Harpalidae, sensu novo, et position systématique des Pseudomorphidae et Brachinidae. *Bulletin de la Société Entomologique de France* 92: 161–182.
- *——— 1991: La nomenclature taxonomique du genre *Carabus*. Bibliothèque Entomologique Volume 4. Sciences Nat, Paris. 197 pp.
- 1993: L'abdomen et les genitalia des femelles des coléoptères Adephaga. *Mémoires du Muséum d'Histoire Naturelle. Tome 155 (Série A, Zoologie)*: 184 pp.
- *Dieffenbach, E. 1843: Travels in New Zealand; with contributions to the geography, botany, and natural history of that country. Murray, London. Volume 2: 369 pp.
- *Dilks, P.J. 1979: Observations on the food of feral cats on Campbell Island. *New Zealand Journal of Ecology* 2: 64–66.
- *Division of Entomology, CSIRO (Editors). 1991 (Second edition): Insects of Australia. Melbourne University Press, Melbourne. Volume 2: 543–1137.
- Dohrn, C.A. 1884: Erlebnisse eines todten Neuseeländers. *Stettiner Entomologische Zeitung* 45: 318–320.
- Duftschnid, C.E. 1812: Fauna Austriae. Oder Beschreibung der österreichischen Insekten für angehende Freunde der Entomologie. Zweiter Theil. Akademie Buchhandlung, Linz und Leipzig. VIII + 311 pp.
- Dumbleton, L.J. 1957: Parasites et prédateurs introduits dans les îles du Pacifique pour la lutte biologique contre les insectes et les autres fléaux. *South Pacific Commission Technical Papers* 101: 40 pp.
- *Dumont d'Urville, J.S.C. 1842–1853: Voyage au Pôle Sud et dans l'Océanie sur les Corvettes l'Astrolabe et la Zélée; ... pendant les années, 1837–40, par Hombron et Jacquinet. Paris. 5 volumes + Atlas of 140 plates.
- Dupuis, P. 1913: Coleoptera Adephaga: fam. Carabidae; subfam. Pentagonicinae. *Genera Insectorum* 145: 1–4.
- *Early, J.W. 1995: Insects of the Aldermen Islands. *Tane* 35: 1–14.
- *Edwards, J.S. 1950a: Insects from Lake Waikaremoana. *Tane* 3: 33.
- 1950b: Insect records – 1950. *Tane* 3: 84–85.
- Elliott, G.P.; Ogle, C.C. 1985: Wildlife and wildlife habitat values of Waitutu Forest, Western Southland. New Zealand Wildlife Service, Department of Internal Affairs, Wellington. *Fauna Survey Unit Report Number* 39: 108 pp.
- Emberson, R.M. 1982: *Amarotypus* (Carabidae) and the austral Migadopinae. *Weta* 5: 21–22.
- *——— 1992: Tentative dates of publication of the zoology plates of Dumont d'Urville's Voyage au Pôle Sud, with reference to Coleoptera. *Archives of Natural History* 19: 251–260.
- 1993a: The Bembidiina (Coleoptera: Carabidae) of Stewart Island. *New Zealand Entomologist* 16: 13–17.
- 1993b: The publication dates of the zoology plates of Dumont d'Urville's Voyage au Pôle Sud; nomenclatorial implications for New Zealand beetles. *New Zealand Entomologist* 16: 17–21.

- *Emberson, R.M. 1994: Taxonomic impediments to the development of sustainable practices in conservation and protection. *Proceedings of the Forty-third Annual Conference of the Entomological Society of New Zealand, Auckland*. Pp. 71–78.
- 1995: The Chatham Islands beetle fauna and the age of separation of the Chatham Islands from New Zealand. *New Zealand Entomologist* 19: 1–7.
- 1998: The beetle (Coleoptera) fauna of the Chatham Islands. *New Zealand Entomologist* 21: 25–64.
- Emden, F.I. van. 1936: Bemerkungen zur Klassifikation der Carabidae: Carabini und Harpalinae piliferae. *Entomologische Blätter für Biologie und Systematik der Käfer* 32: 12–17, 41–52.
- 1942: A key to the genera of larval Carabidae (Col.). *Transactions of the Royal Entomological Society of London* 92: 1–99.
- *——— 1953: The Harpalini genus *Anisotarsus* Dej. (Col. Carab.). *Annals and Magazine of Natural History* (12) 6: 513–547.
- Enderlein, G. 1905: Die Laufkäfer der Crozet-Inseln, nach der Material der Deutschen Südpolar-Expedition. *Zoologischer Anzeiger* 28: 716–722.
- *——— 1909: Die Bedeutung der Antarktis. Deutsche Südpolar-Expedition 1901–1903. 10 (Zoologie II) (4): 361–528. Reimer, Berlin.
- *——— 1930: Die Insektenfauna der Campbell-Insel. *Sitzungsberichte der Gesellschaft Naturforschender Freunde zu Berlin* 1930: 251–257.
- Erichson, W.F. 1842: Beitrag zur Insecten-Fauna von Vandiemensland, mit besonderer Berücksichtigung der geographischen Verbreitung der Insecten. *Archiv für Naturgeschichte* 8: 83–287.
- Erwin, T.L. 1971: Fossil tachyine beetles from Mexican and Baltic amber. *Entomologica Scandinavica* 2: 233–236.
- 1974a: Studies of the subtribe Tachyina (Coleoptera: Carabidae: Bembidiini). Supplement A: lectotype designations for New World species, two new genera, and notes on generic concepts. *Proceedings of the Entomological Society of Washington* 76: 123–155.
- 1974b: Studies on the subtribe Tachyina (Coleoptera: Carabidae: Bembidiinae), Part II: A revision of the new-world genus *Pericompsus* LeConte. *Smithsonian Contributions to Zoology* 161: 96 pp.
- *——— 1978: The larva of Neotropical *Enceladus gigas* Bonelli (Coleoptera: Carabidae: Siagoninae: Enceladini) with notes on the phylogeny and classification of some of the more primitive tribes of ground beetles. *Coleopterists Bulletin* 32: 99–106.
- *Erwin, T.L. 1979: Thoughts on the evolutionary history of ground beetles: hypotheses generated from comparative faunal analyses of lowland forest sites in temperate and tropical regions. Pp. 539–594 In: Erwin, T.L.; Ball, G.E.; Whitehead, D.R. (Editors). *Carabid beetles: their evolution, natural history, and classification*. Junk, The Hague, Boston and London. 635 pp.
- *——— 1982: Small terrestrial ground-beetles of Central America (Carabidae: Bembidiina and Anillina). *Proceedings of the California Academy of Sciences* 42: 455–496.
- *——— 1985: The taxon pulse: a general pattern of lineage radiation and extinction among carabid beetles. Pp. 437–472 In: Ball, G.E. (Editor). *Taxonomy, phylogeny and zoogeography of beetles and ants*. Junk, Dordrecht. 514 pp.
- *——— 1991: The ground-beetles of Central America (Carabidae), part II: Notiophilini, Loricerini, and Carabini. *Smithsonian Contributions to Zoology* 501: 30 pp.
- *Erwin, T.L.; Ball, G.E.; Whitehead, D.R. (Editors). 1979: *Carabid beetles: their evolution, natural history, and classification*. Junk, The Hague, Boston and London. 635 pp.
- Erwin, T.L.; Sims, L.L. 1984: Carabid beetles of the West Indies (Insecta: Coleoptera): a synopsis of the genera and checklists of tribes of Caraboidea, and of the West Indian species. *Quaestiones Entomologicae* 20: 351–466.
- Evans, M.E.G. 1977: Locomotion in the Coleoptera Adephaga, especially Carabidae. *Journal of Zoology, London* 181: 189–226.
- 1986: Carabid locomotor habits and adaptations. Pp. 59–77 In: den Boer, P.J.; Luff, M.L.; Mossakowski, D.; Weber, F. (Editors). *Carabid beetles, their adaptations and dynamics*. Gustav Fischer, Stuttgart & New York. 551 pp.
- Fabricius, J.C. 1775: *Systema entomologiae, sistens insectorum classes, ordines, genera, species, adiectis synonymis, locis, descriptionibus, observationibus*. Kortii, Flensburgi et Lipsiae. XXXII + 832 pp.
- *——— 1777: *Genera insectorum eorumque characteres naturales secundum numerum, figuram, situm et proportionem omnium partium oris adiecta mantissa specierum nuper detectarum*. Bartschii, Chilonii. XVI + 310 pp.

- Fabricius, J.C. 1787: Mantissa insectorum, sistens eorum species nuper detectas adiectis characteribus genericis, differentiis specificis, emendationibus, observationibus. Tom. I. Proft, Hafniae. XX + 348 pp.
- *——— 1792: Entomologia systematica emendata et aucta, secundum classes, ordines, genera, species, adiectis synonymis, locis, observationibus, descriptionibus. Tomus I. Pars I. Proft, Hafniae. XX + 330 pp.
- 1798: Supplementum entomologiae systematicae. Proft et Storch, Hafniae. II + 572 pp.
- 1801: Systema Eleutheratorum secundum ordines, genera, species; adiectis synonymis, locis, observationibus, descriptionibus. Tomus I. Bibliopolii Academici Novi, Kiliae. XXIV + 506 pp.
- Fairburn, E. 1945: A new beetle of the genus *Mecodema*. *Transactions and Proceedings of the Royal Society of New Zealand* 74: 408–410.
- Fairmaire, L. 1843: Description de trois nouvelles espèces de l'Océanie. *Annales de la Société Entomologique de France* (2) 1: 11–15.
- 1849: Insectes de Tahiti, des Marquises et des îles voisines. *Revue et Magasin de Zoologie* (2) 1: 34–36.
- 1859: Miscellanea entomologica. Troisième partie. *Annales de la Société Entomologique de France* (3) 7: 21–64.
- Fauvel, A. 1881: [Communication]. *Bulletin de la Société Entomologique de France* 1881: CXVII–CVIX.
- 1882: Les coléoptères de la Nouvelle-Calédonie et dépendances avec descriptions, notes et synonymies nouvelles. *Revue d'Entomologie* 1: 217–236, 241–261, 265–274.
- *——— 1903: Faune analytique des coléoptères de la Nouvelle-Calédonie. *Revue d'Entomologie* 22: 203–378.
- Fitzgerald, B.M.; Karl, B.J. 1979: Foods of feral house cats (*Felis catus* L.) in forest of the Orongorongo Valley, Wellington. *New Zealand Journal of Zoology* 6: 110–125.
- Fleutiaux, E. 1892: Catalogue systématique des Cicindelidae décrits depuis Linné. Imprimerie H. Vaillant-Carmanne, Liège. 186 pp.
- Forsythe, T.G. 1981: Running and pushing in relationship to hind leg structure in certain Carabidae. *Coleopterists Bulletin* 35: 353–378.
- 1983: Locomotion in ground beetles (Coleoptera, Carabidae). An interpretation of leg structure in functional terms. *Journal of Zoology, London* 200: 493–507.
- Fox, K.J. 1982: Entomology of the Egmont National Park. *New Zealand Entomologist* 7: 286–289.
- Freitag, R. 1969: A revision of the genus *Evarthrus* LeConte (Coleoptera: Carabidae). *Quaestiones entomologicae* 5: 89–212.
- 1979: Reclassification, phylogeny and zoogeography of the Australian species of *Cicindela* (Coleoptera: Cicindelidae). *Australian Journal of Zoology, Supplement Series* 66: 99 pp.
- 1999: Catalogue of the tiger beetles of Canada and the United States. NRC Research Press, Ottawa, Ontario, Canada. 195 pp.
- Ganglbauer, L. 1892: Die Käfer von Mitteleuropa. Erster Band. Familienreihe Caraboidea. Gerold, Wien. III + 557 pp.
- *Garrick, A.S. 1981: Diets of pipits and skylarks at Huia-rua Station, Tokomaru Bay, North Island, New Zealand. *New Zealand Journal of Ecology* 4: 106–114.
- *Gay, C. 1849: Historia física y política de Chile. Zoología. Tomo cuarto. (Series Nueva). Paris. 511 pp.
- Gebler, F. 1847: Verzeichniss der im Kolywanowoskresenskischen Hüttenbezirke Süd-West Sibiriens beobachteten Käfer mit Bemerkungen und Beschreibungen. *Bulletin de la Société Impériale des Naturalistes de Moscou* 20: 263–361.
- Gemminger, M.; Harold, E. von. 1868: Catalogus coleopterorum hucusque descriptorum synonymicus et systematicus. Tomus I. Cicindelidae-Carabidae. Gummi, Monachii. XXXVI + 424 pp + 8 unnumbered page. Index.
- Germer, E.F. 1817: [Review of Bonelli's Observations entomologiques]. *Magazin der Entomologie* 2: 301–304.
- 1848: Beiträge zur Insectenfauna von Adelaide. *Linnaea Entomologica* 3: 153–247.
- Gill, B.J. 1979: Invertebrates, amphibians and reptiles. Pp. 18–19 In: Hunt, D.M.; Gill, B.J. (Editors). Ecology of Kowhai Bush, Kaikoura. *Mauri Ora, Special Publication* 2: 54 pp.
- *Gory, H.L. 1833: Centurie de carabiques nouveaux. *Annales de la Société Entomologique de France* 2: 168–247.
- Gourlay, E.S. 1950: Auckland Island Coleoptera. *Transactions and Proceedings of the Royal Society of New Zealand* 78: 171–202.

- Gourlay, E.S. 1960: Notes on New Zealand insects and records of introduced species. *New Zealand Entomologist* 2(5): 7–9.
- Green, O.R. 1982: Auckland Branch trip to Maungatautari Mountain, 28th Feb. 1982. *Weta* 5: 36–37.
- Grehan, J.R. 1990: Invertebrate survey of Somes Island (Matiu) and Mokopuna Island, Wellington Harbour, New Zealand. *New Zealand Entomologist* 13: 62–75.
- Grebennikov, V.V. 1999: Larvae of Zolini (Coleoptera: Carabidae): Genera *Oopterus* Guérin-Ménéville and *Idacarabus* Lea. *Coleopterists Bulletin* 53: 245–252.
- Gressitt, J.L. 1964: Insects of Campbell Island. Summary. *Pacific Insects Monograph* 7: 531–600.
- Guérin-Ménéville, F.É. 1830: Insectes. Atlas. Planches I–XXI. In: Duperrey, L.J., 1838, Voyage autour du Monde, exécuté par ordre du roi, sur la Corvette de sa Majesté, la Coquille, pendant les années 1822, 1823, 1824, et 1825... Histoire naturelle: zoologie. Bertrand, Paris. 1830–1832 [Descriptions to the plates appeared in Guérin-Ménéville, F.É., 1838, Crustacés, arachnides et insectes, pages 57–302 in Duperrey, L.J., 1838, Voyage autour du Monde, exécuté par ordre du Roi, sur la Corvette de sa Majesté, la Coquille, pendant les années 1822, 1823, 1824, et 1825... Zoologie, Volume 2, Partie 2, Division 1, Bertrand, Paris.]
- 1838: Crustacés, arachnides et insectes. Pp. 57–302. In: Duperrey, L.J. Voyage autour du Monde, exécuté par ordre du Roi, sur la Corvette de sa Majesté, la Coquille, pendant les années 1822, 1823, 1824, et 1825... Zoologie, Volume 2, Partie 2, Division 1, Bertrand, Paris.
- 1841a: Description de quelques coléoptères nouveaux provenant de la Tasmanie, du port Otago (Nouvelle Zélande), d'Esington-Bay (Australie septentrionale), de Triton-Bay (Nouvelle-Guinée), et des îles Vavao, Salomon, Ternate, Borneo, Auckland, etc. *Revue Zoologique* 4: 120–128.
- 1841b: Description de quelques coléoptères nouveaux provenant des îles Auckland, de Triton-Bay, des îles Salomon et du Port-Famine, dans le Détroit de Magellan. *Revue Zoologique* 4: 213–217.
- 1846a: Note sur une espèce de *Megacephala* d'Algérie, sur deux carabiques de la Nouvelle Zélande et sur Diaprepes Doublieri. *Annales de la Société Entomologique de France* (2): CIII–CIV.
- 1846b: Note sur deux carabiques de la Nouvelle Zélande. *Revue Zoologique* 9: 428.
- Gyllenhal, L. 1810: Insecta Suecica. Classis I. Coleoptera sive Eleuterata. Tom. I. Pars II. Leverentz, Scaris. XIX + 660 pp.
- Hadley, N.F.; Savill, A. 1989: Water loss in three subspecies of the New Zealand tiger beetle *Neocicindela perhispidata*: correlations with cuticular hydrocarbons. *Comparative Biochemistry and Physiology* 94A (4): 749–753.
- Hadley, N.F.; Savill, A.; Schultz, T.D. 1992: Coloration and its thermal consequences in the New Zealand tiger beetle *Neocicindela perhispidata*. *Journal of Thermal Biology* 17: 55–61.
- Hadley, N.F.; Schultz, T.D.; Savill, A. 1988: Spectral reflectances of three tiger beetle subspecies (*Neocicindela perhispidata*): correlations with their habitat substrate. *New Zealand Journal of Zoology* 15: 343–346.
- *Hansen, L. (Editor). 1978: Summer ento-prises: a look at what has been happening in Entomology Division over the summer '77-78. Entomology Division DSIR, Auckland. 25 pp.
- Harris, A.C. 1970a: Coastal beetles of the Wanganui-Manawatu area. Part 1. Environmental factors and zonation. *Bulletin of Natural Sciences (Wellington)* 1: 45–58.
- 1970b: Coastal beetles of the Wanganui-Manawatu area. Part 2. Morphological, physiological and behavioural adaptations of psammophilous burrowing beetles. *Bulletin of Natural Sciences (Wellington)* 1: 59–87.
- 1978: The larva of *Brullea antarctica* (Coleoptera: Carabidae: Broscinae). *New Zealand Entomologist* 6: 401–405.
- 1980: The larva of *Brullea antarctica* (Coleoptera: Carabidae: Broscini): note. *New Zealand Entomologist* 7: 174–175.
- 1984: New Zealand pre-Pleistocene insect fossils. *New Zealand Entomologist* 8: 47–49.
- 1992: A note on *Maoripamborus fairburni* (Coleoptera: Carabidae: Cychrini). *Weta* 15: 42–44.
- Harrison, R.A.; White, E.G. 1969: Grassland invertebrates. Pp. 383–390 In: Knox, G.A. (Editor). The natural history of Canterbury. Reed, Wellington, Auckland, Sydney, and Melbourne. 620 pp.
- *Hatch, M.H. 1949: Studies on the fauna of Pacific Northwest greenhouses (Isopoda, Coleoptera, Dermaptera, Orthoptera, Gastropoda). *Journal of the New York Entomological Society* 57: 141–165.
- *Hawkins, C.N. 1942: The insects of Norfolk Island, including a preliminary report on a recent collection. *Annals and Magazine of Natural History* (11): 9: 865–902.

- Heller, K.M. 1916: A. Zoologie. Vol. II–L. III. 12. Käfer von Neu-Caledonien und den benachbarten Inselgruppen. Pp. 229–364 + 1 plate. In: Sarrasin, F.; Roux, J. (Editors). *Nova Caledonica*. C.W. Kreidels Verlag, Wiesbaden.
- Helmore, D.W. 1982: Drawings of New Zealand insects. *Bulletin of the Entomological Society of New Zealand* 8: 1–52.
- *Helson, G.A.H. 1952: Insect pests affecting horticultural crops and plants in New Zealand. *Circular, Plant Quarantine Service, New Zealand Department of Agriculture, Horticulture Division* 2: 1–32.
- Herbst, J.F. W. 1784: Kritisches Verzeichniss meiner Insektenammlung. *Archiv der Insektengeschichte* 5: 73–151. [The complete work appeared in 1783 (4: 1–72) and 1784.]
- *Hilgendorf, F.W. 1918: Notes from Canterbury College Mountain Biological Station, Cass. No. 6. — The insect-life. *Transactions and Proceedings of the New Zealand Institute* 50 (1917): 135–144.
- *Hochstetter, F. von. 1867: New Zealand: its physical geography, geology and natural history. Cotta, Stuttgart. 515 pp.
- Hope, F.W. 1838: The coleopterist's manual, part the second, containing the predaceous land and water beetles of Linnaeus and Fabricius. Bohn, London. XVI + 168 pp.
- Horn, G.H. 1875: Synonymical notes and description of new species of North American Coleoptera. *Transactions of the American Entomological Society, 1874–1876*: 126–156.
- 1880: Contributions to the coleopterology of the United States, No. 3. *Transactions of the American Entomological Society* 8: 139–154.
- 1892a: Random studies in North American Coleoptera. *Transactions of the American Entomological Society* 19: 40–48.
- 1892b: Fünf Dekaden neuer Cicindeleten. *Deutsche Entomologische Zeitschrift* (1892): 65–92.
- *——— 1892c: Die Cicindeliden des Wiener Hof-museums. Ein II. Beitrag zur Kenntniss der Cicindeliden. *Deutsche Entomologische Zeitschrift* (1892): 92–98.
- 1892d: III. Beitrag zur Kenntniss der Cicindeliten. *Deutsche Entomologische Zeitschrift* (1892): 209–219.
- *——— 1892e: Weitere Nachträge zu den alphabetischen Cicindeliden — Listen von Gemm. und Har., Demoor und Dokht. *Deutsche Entomologische Zeitschrift* (1892): 222–224.
- Horn, W. 1893: Bemerkungen und Nachträge zum “Catalogue systématique des Cicindelidae” par Fleutiaux (1893). *Deutsche Entomologische Zeitschrift* (1893): 321–347.
- 1896a: Beitrag zur Synonymie der Cicindeliden. *Deutsche Entomologische Zeitschrift* (1896): 353–357.
- 1896b: Die Cicindeliden der Dohrn'schen Sammlung. *Stettiner Entomologische Zeitung* 57: 164–177.
- 1900: De novis cicindelidarum speciebus. *Deutsche Entomologische Zeitschrift* (1900): 193–212.
- *——— 1905: Systematischer Index der Cicindeliden. *Deutsche Entomologische Zeitung, Supplementum* (1905): 56 pp.
- 1907: Zur Kenntniss der Gattung *Cicindela*. *Deutsche Entomologische Zeitschrift* 51: 20–25.
- 1910: Coleoptera Adepaga. Fam. Carabidae: subf. Cicindelinae. *Genera Insectorum* 82B: 105–208. 23 plates. Wytsman, Bruxelles.
- 1926a: Über neue und alte Cicindelinen der Welt. *Entomologische Blätter für Biologie und Systematik der Käfer* 22: 164–173.
- 1926b: Carabidae: Cicindelinae. Pars 86: 1–345. In: Junk, W.; Schenkling, S., *Coleopterorum Catalogus*. Junk, Berlin.
- 1927: Zur Kenntnis der Cicindelinae der Alten Welt. *Wiener Entomologische Zeitung* 44: 33–44.
- 1936: Checklist of the Cicindelidae of Oceania. *Occasional Papers of the Bernice P. Bishop Museum* 12: 1–11.
- 1938: 2000 Zeichnungen von Cicindelinae. *Entomologische Beihefte aus Berlin-Dahlem* 5: 1–71 + 90 plates.
- Howe, P. 1998: Big backyard beetles: survival in highly-modified habitats. *Weta* 21: 16–18.
- *Hudson, G.V. 1891: Notes on the entomology of the Inland Kaikouras. *New Zealand Journal of Science (Dunedin) (New Series)* 1: 46–48.
- 1892: An elementary manual of New Zealand entomology. Being an introduction to the study of our native insects. West and Newman, London. 128 pp +20 plates.
- 1905: Notes on the entomology of Mount Holdsworth, Tararua Range. *Transactions and Proceedings of the New Zealand Institute* 37 (1904): 334–342.

- *Hudson, G.V. 1909: General notes on the entomology of the Southern islands of New Zealand. Pp. 58–66. In: Chilton, C. (Editor). The subantarctic islands of New Zealand. Government Printer, Wellington. Volume I: 390 pp.
- *——— 1913: Notes on the entomology of the Ohakune and Waiouru Districts. *Transactions and Proceedings of the New Zealand Institute* 45: 57–67.
- 1923: An index of New Zealand beetles. *Transactions and Proceedings of the New Zealand Institute* 54 (1922): 353–399.
- 1934: New Zealand beetles and their larvae: an elementary introduction to the study of our native Coleoptera. Ferguson and Osborn, Wellington. 236 pp + 18 plates.
- 1950: Fragments of New Zealand entomology. Ferguson and Osborn, Wellington. 188 pp + 18 plates.
- *Hunt, D.M.; Gill, B.J. (Editors). 1979: Ecology of Kowhai Bush, Kaikoura. *Mauri Ora, Special Publication* 2: 54 pp
- *Hutton, F.W. 1873: On the geographical relations of the New Zealand fauna. *Transactions and Proceedings of the New Zealand Institute* 5 (1872): 227–256.
- 1874: List of the insects recorded as having been found in New Zealand previous to the year 1870. *Transactions and Proceedings of the New Zealand Institute* 6 (1873): 158–171.
- 1904: Index Faunae Novae Zealandiae. Dulau, London. 372 pp.
- Hutton, F.W.; Broun, T. 1902: The beetles of the Auckland Island; by Captain F.W. Hutton with descriptions of new species by Captain T. Broun. *Transactions and Proceedings of the New Zealand Institute* 34: 175–179.
- International Commission on Zoological Nomenclature [ICZN]. 1999: International Code of Zoological Nomenclature, fourth edition, adopted by the International Union of Biological Sciences. International Trust for Zoological Nomenclature, London. I–XXIX + 306 pp.
- Jeannel, R. 1920: Sur quelques Trechinae (Coleoptera, Carabidae) du British Museum. *Annals and Magazine of Natural History* (9) 5: 98–112.
- 1926: Monographie des Trechinae. Morphologie comparée et distribution géographique d'un groupe de coléoptères. Première livraison. *L'Abeille* 32: 221–550.
- 1927: Monographie des Trechinae. Morphologie comparée et distribution géographique d'un groupe de coléoptères. Deuxième livraison. *L'Abeille* 33: 1–592.
- Jeannel, R. 1928: Monographie des Trechinae. Morphologie comparée et distribution géographique d'un groupe de coléoptères. Troisième livraison. *L'Abeille* 35: 1–808.
- 1937: Les bembidiides endogés (Col. Carabidae). Monographie d'une lignée gondwanienne. *Revue Française d'Entomologie* 3: 241–399.
- 1938a: Sur quelques Trechinae et Catopidae des régions australes. *Revue Française d'Entomologie (1937–1938)* 4: 255–256.
- 1938b: Les migadopides [Coleoptera Adephaga], une lignée subantarctique. *Revue Française d'Entomologie* 5: 1–55.
- *——— (Editor). 1940a: Croisière du Bougainville aux îles australes françaises. *Mémoires du Muséum d'Histoire Naturelle (Série A, Zoologie)* 14: 1–328.
- 1940b: Coléoptères. Pp. 63–202 In: Jeannel, R. (Editor). 1940a. Croisière du Bougainville aux îles australes françaises. *Mémoires du Muséum d'Histoire Naturelle (Série A, Zoologie)* 14: 1–328.
- 1941: Coléoptères carabiques. Première partie. Faune de France 39. Librairie de la Faculté des Sciences, Paris. Pp. 1–571.
- *——— 1942a: Coléoptères carabiques. Deuxième partie. Faune de France 40. Librairie de la Faculté des Sciences, Paris. Pp. 572–1173.
- *——— 1942b: La genèse des faunes terrestres. Presses Universitaires de France, Paris. 513 pp + 8 plates.
- 1962: Les tréchides de la Paléantarctide occidentale. Pp. 527–655 In: Delamare Deboutteville, C.; Rapoport, E. (Editors). Biologie de l'Amérique australe. Volume I. Études sur la faune du sol. Editions du Centre National de la Recherche Scientifique, Paris. 657 pp.
- 1963: Monographie des "Anillini", bembidiides endogés [Coleoptera Trechidae]. *Mémoires du Muséum d'Histoire Naturelle (Série A, Zoologie)* 28: 33–204.
- 1964: Biogéographie des terres australes de l'Océan Indien. *Revue Française d'Entomologie* 31: 319–417.
- *Johannesson, J.M. 1972: Insects of Red Mercury Island. *Tane* 18: 81–86.
- Johns, P.M. 1964: The Sphaerotrachopidae (Diplopoda) of New Zealand. 1. Introduction, revision of some known species and description of new species. *Records of the Canterbury Museum* 8: 1–49.

- Johns, P.M. 1969: The mountain invertebrate fauna. Pp. 391–399. In: Knox, G.A. (Editor). The natural history of Canterbury. Reed, Wellington, Auckland, Sydney, and Melbourne. 620 pp.
- 1974: Arthropoda of the subantarctic islands of New Zealand. (1). (Coleoptera: Carabidae). Southern New Zealand, Patagonian, and Falkland Islands insular Carabidae. *Journal of the Royal Society of New Zealand* 4: 283–302.
- 1977: 21. The biology of the terrestrial fauna. Pp. 311–328 In: Burrows, C.J. (Editor). 1977a. Cass, history and science in the Cass District, Canterbury, New Zealand. Department of Botany, University of Canterbury, Christchurch. 418 pp.
- *——— 1978: Computer plotting of distributions. *Weta* 1: 21–23.
- 1980: Ground beetles (Carabidae) of Arthur's Pass National Park. *Mauri Ora* 8: 55–67.
- 1981: Checklist of New Zealand terrestrial and freshwater arthropod families. Department of Zoology, University of Canterbury, Christchurch. 103 pp.
- 1986: Arthropods of the Banks Peninsula Reserves. Report to the Commissioner of Crown Lands, Christchurch, August 1986: 114 pp.
- 1991: Distribution of cave species of Northwest Nelson, Westland and Canterbury. *Weta* 14: 11–21.
- 1995: Chap. 18. Litter and soil animals. Pp. 260–262 + plates 78–93 In: Molloy, B. (Editor). Riccarton Bush: Putaringamotu. Natural History and Management. Riccarton Bush Trust, Christchurch. 330 pp.
- Johns, P.M.; Deacon, K.J.G.; Herron, S.; Homewood, B.; Little, G.; Notman, P.; Rapley, M.; Wilson, K. 1980: Hanmer State Forest Park arthropod survey: report to the Park Advisory Committee, September 1980. New Zealand Forest Service, Christchurch. 90 pp.
- Kiesenwetter, H. von.; Kirsch, T. 1877: Die Käferfauna der Aukland-Inseln, nach Herm. Krone's Sammlungen beschrieben. *Deutsche Entomologische Zeitschrift* 21: 153–174.
- King, C.M.; Moody, J.E. 1982: The biology of the stoat (*Mustela erminea*) in the National Parks of New Zealand. II. Food habits. *New Zealand Journal of Zoology* 9: 57–80.
- Kirsch, 1877: See Kiesenwetter & Kirsch, 1877.
- *Klimaszewski, J. 1997: Biodiversity of New Zealand (Insecta, Coleoptera). *Memoirs of the Museum of Victoria* 56: 659–666.
- Klimaszewski, J.; Watt, J.C. [with illustrations by Helmore, D.W.]. 1997: Coleoptera: family-group review and keys to identification. *Fauna of New Zealand* 37: 194 pp.
- Knisley, C.B.; Schultz, T.D. 1997: The biology of tiger beetles and a guide to the species of the south Atlantic States. *Virginia Museum of Natural History, Special Publication* 5: 209 pp.
- *Knox, G.A. (Editor). 1969: The natural history of Canterbury. Reed, Wellington, Auckland, Sydney, and Melbourne. 620 pp.
- Koch, K. 1989: Die Käfer Mitteleuropas. Ökologie. Band I. Goecke and Evers, Krefeld. 389 pp.
- *Kreuzer, G. 1983: Die Insekten im Leben der Maori Neuseelands. *Zeitschrift für Angewandte Entomologie* 95: 1–5.
- *Kryzhanovskiy, O.L. 1983: The beetles of the suborder Adephaga: families Rhysodidae, Trachypachidae, Carabidae. (Introduction and a review of the USSR fauna). *Fauna SSSR, N.S., Number* 128, 1: 341 pp. [In Russian.]
- *Kryzhanovskiy, O.L.; Belousov, I.A.; Kabak, I.I.; Kataev, B.M.; Makarov, K.V.; Shilenkov, V.G. 1995: A checklist of the ground-beetles of Russia and adjacent lands (Insecta, Coleoptera, Carabidae). PENSOFT, Sofia and Moscow. 271 pp.
- *Kuschel, G. (Editor). 1975: Biogeography and ecology in New Zealand. Junk, The Hague. 689 pp.
- 1990: Beetles in a suburban environment: a New Zealand case study. The identity and status of Coleoptera in the natural and modified habitats of Lynfield, Auckland (1974–1989). *DSIR Plant Protection Report* 3: 118 pp.
- Lacordaire, T. 1854: Histoire naturelle des insectes. Genera des Coléoptères ou exposé méthodique et critique de tous les genres proposés jusqu'ici dans cet ordre d'insectes. Tome premier contenant les familles des cicindélètes, carabiques, dytiscides, gyrynides et palpicornes. Roret, Paris. XX + 486 pp.
- LaFerté-Sénéctère, F. de. 1850: Suite du catalogue des carabiques recueillis par M. Bocandé dans la Guinée Portugaise, avec la description sommaire des espèces nouvelles. *Revue Zoologique* (2) 2: 236–238, 326–332, 388–397.
- 1853: Suite du catalogue des carabiques recueillis par M. Bocandé dans la Guinée Portugaise, avec la description sommaire des espèces nouvelles. [Continuation.] *Revue Zoologique* (2) 5: 267–272, 303–308, 368–386, 410–418.
- *Laing, D.J. 1988: A comparison of the prey of three common web-building spiders of open country, bush fringe and urban areas. *Tuatara* 30: 23–35.

- Laneyrie, R. 1974: Sur la systématique des Trechinae (Coleoptera: Trechidae). *Nouvelle Revue Française d'Entomologie* 4: 3–21.
- Laporte de Castelnau, F.L. 1834–1835: Etudes entomologiques, ou description d'insectes nouveaux; et observations sur leur synonyme. Méquignon-Marvis, Paris. Pp. 1–94 + Plates 1–2 (1834), 95–159 + Plates 3–4 (1835).
- 1840: Histoire naturelle des insectes Coléoptères; avec une introduction renfermant l'anatomie et la physiologie des animaux articulés, par M. Brullé. Tome premier. Duméril, Paris. CXXIV + 324 pp + 43 plates.
- 1867: Notes on Australian Coleoptera. Royal Society of Victoria, Melbourne. 139 pp. [Separates available prior to publication in 1867–1868.]
- 1867–1868: Notes on Australian Coleoptera. *Transactions of the Royal Society of Victoria* 8: 30–38 (1867), 95–225 (1868).
- *Lapouge, G. Vacher de. 1931: Coleoptera Adephaga. Fam. Carabidae: subfam. Carabinae. Troisième partie. Genera Insectorum. Fasc. 192B. Desmet-Verteneuil, Bruxelles. Pp. 293–580.
- Laroche, A. 1974: The food of the Cicindelidae of the World. *Cicindela* 6: 21–43.
- 1990: The food of carabid beetles of the World (Coleoptera: Carabidae, including Cicindelinae). *Faberies, Supplément* 5: 132 pp.
- Larsson, S.G. 1943: Une larve de *Loxomerus* des îles Auckland (Carabidae, Migadopini). *Entomologiske Meddelelser* 23: 420–431.
- Latreille, P.A. 1802: Histoire naturelle, générale et particulière des crustacés et des insectes. Ouvrage faisant suite à l'histoire naturelle générale et particulière, composée par Leclerc de Buffon, et rédigée par C.S. Sonnini, membre de plusieurs sociétés savantes. Familles naturelles des genres. Dufart, Paris. XII + 13–467 pp + 1 unnumbered page.
- 1810: Considérations générales sur l'ordre naturel des crustacés, des arachnides et des insectes; avec un tableau méthodique de leurs genres disposés en familles. Schoell, Paris. Tome 8: 444 pp.
- 1817: Tome III. Les crustacés, les arachnides et les insectes. In: Cuvier, G. de. Le règne animal distribué d'après son organisation, pour servir de base à l'histoire naturelle des animaux et d'introduction à l'anatomie comparée. Déterville, Paris. XXIX + 653 pp.
- *Lawrence, J.F.; Britton, E.B. 1991 (Second edition): Coleoptera (Beetles). Pp. 543–683 In: Division of Entomology, CSIRO (Editors). *Insects of Australia*. Melbourne University Press, Melbourne. Volume 2: 543–1137.
- *——— 1994: Australian beetles. Melbourne University Press, Melbourne, Australia. 192 pp.
- *Lawrence, J.F.; Newton, A.F. Jr. 1995: Families and subfamilies of Coleoptera (with selected genera, notes, references and data on family-group names). Pp. 779–1006 In: Pakaluk, J.; Slipinski, S.A. (Editors). *Biology, phylogeny, and classification of Coleoptera*. Papers celebrating the 80th birthday of Roy A. Crowson. Museum I Instytut Zoologii PAN Warszawa, 2 volumes. 1099 pp.
- *Lawrence, J.F.; Weir, T.A.; Pyke, J.E. (Editors). 1987: Coleoptera: Archostemata, Myxophaga and Adephaga. Zoological catalogue of Australia. Volume 4. Australian Government Publishing Service, Canberra. 444 pp.
- LeConte, J.L. 1844: Descriptions of new species of North American Coleoptera. *Proceedings of the Academy of Natural Sciences of Philadelphia* 2 (1844–1845): 48–53.
- *——— 1848: A descriptive catalogue of the geodephagous Coleoptera inhabiting the United States east of the Rocky Mountains. *Annals of the Lyceum of Natural History of New York* 4 (1846–1848): 173–474 [173–374]. [Due to a printing error, pages after 233 are numbered 100 too high, hence the last page, though numbered 474, is in fact the 374th page.]
- 1851–1852: Descriptions of a new species of Coleoptera, from California. *Annals of the Lyceum of Natural History of New York* 5: 125–184 (1851), 185–216 (1852).
- 1853: Notes on the classification of the Carabidae of the United States. *Transactions of the American Philosophical Society (Series 2)* 10: 363–403.
- 1859: [Note on the type-species of *Pericompsus*]. Page 553 In: John, L.; LeConte, M.D. (Editors). *The complete writings of Thomas Say on the entomology of North America*. With a memoir of the author, by George Ord. Volume 2. Baillière, New York. IV + 814 pp.
- Leng, C.W. 1918: Notes on some changes in the list of Coleoptera. *Journal of the New York Entomological Society* 26: 201–211.
- *Lewis, J.H. 1901: Lepidoptera of Mount Ida. *Transactions and Proceedings of the New Zealand Institute* 33 (1900): 186–187.

- Lewis, J.H. 1902: Notes on Coleoptera. *Transactions and Proceedings of the New Zealand Institute* 34: 201–204.
- Liebherr, J.K. 1986: Cladistic analysis of North American Platynini and revision of the *Agonum extensicolle* species group (Coleoptera: Carabidae). *University of California Publications in Entomology* 106: V–X + 1–198.
- 1988: Redefinition of the supertribe Odacanthitae, and revision of the West Indian Lachnophorini (Coleoptera: Carabidae). *Quaestiones Entomologicae* 24: 1–42.
- 1991a: A new tribal placement for the Australasian genera *Homethes* and *Aeolodermus* (Coleoptera: Carabidae: Odacanthini). *Pan-Pacific Entomologist* 66 (1990): 312–421.
- 1991b: Phylogeny and revision of the *Anchomenus* clade: the genera *Tetraleucus*, *Anchomenus*, *Sericoda*, and *Elliptoleus* (Coleoptera: Carabidae: Platynini). *Bulletin of the American Museum of Natural History* 202: 163 pp.
- 1998: On *Rembus (Colpodes) brunneus* Macleay (Coleoptera: Carabidae, Platynini): redescription and relationships. *Journal of Natural History* 32: 987–1000.
- Liebherr, J.K.; Will, K.W. 1998: Inferring phylogenetic relationships within the Carabidae (Insecta, Coleoptera) from characters of the female reproductive tract. Pp. 107–170 In: Ball, G.E.; Casale, A.; Taglianti, A.V. (Editors). *Phylogeny and classification of Caraboidea (Coleoptera: Adephaga)*. Proceedings of a Symposium (28 August, 1996, Florence, Italy). XX International Congress of Entomology. Atti Museo Regionale di Scienze Naturali, Torino. 543 pp.
- Liebherr, J.K.; Zimmerman, E.C. 1998: Cladistic analysis, phylogeny and biogeography of the Hawaiian Platynini (Coleoptera: Carabidae). *Systematic Entomology* 23: 137–172.
- Lindroth, C.H. 1945: Die Fennoskandischen Carabidae. Eine tiergeographische Studie. I. Spezieller Teil. Elanders Boktryckeri Aktiebolag, Göteborg. 630 pp.
- 1948: Notes on the ecology of Laboulbeniaceae infesting carabid beetles. *Svensk Botanisk Tidskrift* 42: 34–41.
- 1949: Die Fennoskandischen Carabidae. Eine tiergeographische Studie. III. Allgemeiner Teil. Zugleich eine biogeographische Prinzipdiskussion. Bröderna Lagerström Boktryckare, Stockholm. 911 pp.
- *Lindroth, C.H. 1961: The ground-beetles (Carabidae, excl. Cicindelinae) of Canada and Alaska. Part 2. *Opuscula Entomologica Supplementum* 20: 1–200.
- *——— 1963: The ground-beetles (Carabidae, excl. Cicindelinae) of Canada and Alaska. Part 3. *Opuscula Entomologica Supplementum* 24: 201–408.
- 1966: The ground-beetles (Carabidae, excl. Cicindelinae) of Canada and Alaska. Part 4. *Opuscula Entomologica Supplementum* 29: 409–648.
- *——— 1968: The ground-beetles (Carabidae, excl. Cicindelinae) of Canada and Alaska. Part 5. *Opuscula Entomologica Supplementum* 33: 649–944.
- *——— 1969a: The ground-beetles (Carabidae, excl. Cicindelinae) of Canada and Alaska. Part 6. *Opuscula Entomologica Supplementum* 34: 945–1192.
- *——— 1969b: The ground-beetles (Carabidae, excl. Cicindelinae) of Canada and Alaska. Part 1. *Opuscula Entomologica Supplementum* 35: XLVIII pp.
- 1974: Coleoptera Carabidae. *Handbooks for the identification of British Insects. Volume IV, part 2*. Royal Entomological Society of London. 148 pp.
- 1976: Genus *Bembidion* Latreille (Coleoptera: Carabidae) in New Zealand: a revision. *New Zealand Journal of Zoology* 3: 161–198.
- 1980: A revisionary study of the taxon *Cillenus Samouelle, 1819* and related forms (Coleoptera: Carabidae, Bembidiini). *Entomologica Scandinavica* 11: 179–205.
- 1985–1986: The Carabidae (Coleoptera) of Fennoscandia and Denmark. *Fauna Entomologica Scandinavica* 15: 1–226 (1985), 227–499 (1986).
- Linnaeus, C. 1758: *Systema naturae per regna tria naturae secundum classes, ordines, genera, species, cum characteribus, differentiis, synonymis, locis*. Editio decima, reformata. Tomus I. Laurentii Salvii, Holmiae. 823 pp + 1 unnumbered page Emendata, Addenda.
- 1761: *Fauna Suecica sistens animalia sueciae regni: mammalia, aves, amphibia, pisces, insecta, vermes*. Distributa per classes & ordines, genera & species, cum differentiis specierum, synonymis auctorum, nominibus incolarum, locis natalium, descriptionibus insectorum. Editio altera, auctior. Laurentii Salvii, Stockholmiae. XLVI + 578 pp + 2 plates.
- Longstaff, G.B. 1912: *Butterfly-hunting in many lands. Notes of a field naturalist*. Longmans and Green, London. XX + 729 pp.

- Longworth, J.F. 1982: Pathogens, parasites and predators in pest control. *Proceedings of the Australasian Conference on Grassland Invertebrate Ecology* 3: 137–146.
- Lorentz, W. 1998: Nomina Carabidarum. A directory of the scientific names of ground beetles (Insecta, Coleoptera “Geodephaga”: Trachypachidae and Carabidae incl. Paussinae, Cicindelinae, Rhysodinae). Privately published, Tutzing (Germany). 937 pp.
- *Louwerens, C.J. 1953: The Oriental species of *Colpodes* MacL. (Col. Carabidae). *Treubia* 22: 1–274.
- *Lövei, G.L. 1990: The ground-dwelling predatory fauna in an organic and an abandoned kiwifruit orchard. Proceedings of an NZIAS/NZHS symposium on sustainable agriculture and organic food production held at the Central Institute of Technology, Trentham on Tuesday 28 August 1990: 9–14.
- *Luff, M.L. 1993: The Carabidae (Coleoptera) larvae of Fennoscandia and Denmark. *Fauna Entomologica Scandinavica* 27: 186 pp.
- MacDonald, P. 1983: Auckland Branch weekend trip to Kakatarahae Valley, Coromandel. *Weta* 6: 38–39.
- Macleay, W.J. 1863: On the Scaritidae of New Holland. *Transactions of the Entomological Society of New South Wales* 1: 55–74.
- 1864: Descriptions of new genera and species of Coleoptera from Port Denison. *Transactions of the Entomological Society of New South Wales* 1: 106–130.
- 1871: Notes on a collection of insects from Gayndah. *Transactions of the Entomological Society of New South Wales* 2: 79–205, 238–318.
- 1873: Miscellanea entomologica. *Transactions of the Entomological Society of New South Wales* 2: 319–370.
- *——— 1888: The insects of King’s Sound and its vicinity. *Proceedings of the Linnean Society of New South Wales* (2) 3: 443–480.
- Macleay, W.S. 1825: *Annulosa Javanica*, or an attempt to illustrate the natural affinities and analogies of the insects collected in Java by Thomas Horsfield, M.D.F.L. and G.S. and deposited by him in the museum of the honourable East-India Company. No. 1. Kingsbury, Parkbury, and Allen, London. 50 pp + 1 plate.
- Maddison, P.A. 1983: Riverhead State Forest Biological Reserve. *Weta* 6: 32–36.
- Madge, R.B. 1975: The type-species of Bonelli’s genera of Carabidae (Coleoptera). *Quaestiones Entomologicae* 11: 579–586.
- Madge, R.B. 1989: A catalogue of the family-group names in the Geodephaga, 1758–1985 (Coleoptera: Carabidae s. lat.). *Entomologica Scandinavica* 19 (1988): 459–474.
- Manson, D.C.M. 1963: Native beetles. Reed, Wellington. 64 pp.
- Mark, A.F.; Dickinson, K.J.M.; Patrick, B.H.; Barratt, B.I.P.; Loh, G.; McSweeney, G.D.; Meurk, C.D.; Timmins, S.M.; N.C. Simpson, N.C.; Wilson, J.B. 1989: An ecological survey of the central part of the Eyre Ecological District, northern Southland, New Zealand. *Journal of the Royal Society of New Zealand* 19: 349–384.
- *Marples, B.J. 1943: A study of the little owl, *Athene noctua*, in New Zealand. *Transactions and Proceedings of the Royal Society of New Zealand* 72: 237–252.
- Marsham, T. 1802: *Entomologia Britannica, sistens insecta Britanniae indigena, secundum methodum Linnaeanam disposita*. Tomus I. Coleoptera. White, Londinii. XXXI + 547 pp + 1 page Errata et corrigenda. [Also published under the title “*Coleoptera Britannica, sistens insecta Coleoptera Britanniae indigena, secundum methodum Linnaeanam disposita*”.]
- Martin, N.A. 1983: Miscellaneous observations on a pasture fauna: an annotated species list. *DSIR Entomology Division Report* 3: 1–98.
- Martin, W. 1929: The New Zealand nature book. Volume 1. The fauna. Whitcombe and Tombs, Auckland. 235 pp.
- *Mateu, J. 1972: Remarques sur trois genres de Truncatipennes afro-asiatiques (Coléoptères carabiques). *Nouvelle Revue d’Entomologie* 2: 43–52.
- Matthews, E.G. 1980: A guide to the genera of beetles of South Australia. Part 1. Archostemata and Adephaga. 48 pp + figures 3–108. Special Educational Bulletin Series, South Australian Museum, Adelaide.
- May, B.M. 1958: Biological notes. *New Zealand Speleological Bulletin* 2: 13–14.
- 1962: Cave beetles of the North Island. *New Zealand Speleological Bulletin* 3: 57–61.
- 1963a: New Zealand cave fauna — I. The larva of *Duvaliomimus mayae* Britton 1958 (Coleoptera; Carabidae: Trechinae). *Transactions of the Royal Society of New Zealand* 3: 147–150.
- 1963b: New Zealand cave fauna. II. — The limestone caves, between Port Waikato and Piopio Districts. *Transactions of the Royal Society of New Zealand* 3: 181–204.

- May, B.M. 1965: Bionomics and ecology of *Dieuches notatus* (Dallas 1852) (Heteroptera: Rhyparochrominae), an immigrant to New Zealand. *New Zealand Journal of Science* 8: 192–204.
- 1967: The Broun species numbers (Coleoptera). *Transactions of the Royal Society of New Zealand* 9: 175–180.
- 1972: Cave fauna. *New Zealand Speleological Bulletin* 4 (1971): 571–576.
- 1979: “Trog” beetles of the Te Kuiti limestone. *New Zealand Speleological Bulletin* 6: 210–213.
- 1982: Wasps in the scoria patch. *Weta* 5: 40.
- May, B.M.; Kermode, L.O. 1972: Distribution and raiation in the troglobitic carabid beetle *Duvaliomimus mayae* (Trechinae). *Journal of the Royal Society of New Zealand* 2: 83–90.
- McCairns, R.F.; Freitag, R.; Rose, H.A.; McDonald, F.J.D. 1997: Taxonomic revision of the Australian Cicindelidae (Coleoptera), excluding species of *Cicindela*. *Invertebrate Taxonomy* 11: 599–687.
- McColl, H.P. 1975: The invertebrate fauna of the litter surface of a *Nothofagus truncata* forest floor, and the effect of macroclimate on activity. *New Zealand Journal of Zoology* 2: 15–34.
- *McKenzie, D.W. (General Editor). 1990: Heinemann New Zealand Atlas. Heinemann Reed, Auckland. Pp. 1–23 (introduction), Index to Maps [2 unnumbered pages], Maps 2–1999, How to use the gazeteer [1 unnumbered page + Index to localities (A–Z, Islands)].
- Meads, M.J. 1990: Forgotten fauna: the rare, endangered, and protected invertebrates of New Zealand. *DSIR Information Series* 170: 95 pp.
- Ménétriés, E. 1843: Sur un envoi d’insectes de la côte N.O. d’Amérique. *Bulletin de la Classe Physico-Mathématique de l’Académie Impériale des Sciences de St.-Petersbourg* 2 (1844): 50–63.
- Miller, D. 1952: Insect people of the Maori. *Journal of the Polynesian Society* 61: 1–61.
- *Moeed, A. 1975: Food of skylarks and pipits, and feral pigeons near Christchurch. *Notornis* 22: 135–142.
- 1980: Diets of adult and nestling starlings (*Sturnus vulgaris*) in Hawke’s Bay, New Zealand. *New Zealand Journal of Zoology* 7: 247–256.
- Moeed, A.; Meads, M.J. 1883: Invertebrate fauna of four tree species in Orongorongo Valley, New Zealand, as revealed by trunk traps. *New Zealand Journal of Ecology* 6: 39–53.
- 1985: Seasonality and pitfall trapped invertebrates in three types of native forest, Orongorongo valley, New Zealand. *New Zealand Journal of Zoology* 12: 17–53.
- 1992: A survey of invertebrates in scrublands and forest, Hawke’s Bay, New Zealand. *New Zealand Entomologist* 15: 1–94.
- *Molloy, B. (Editor). 1995: Riccarton Bush: Putaringamotu. Natural History and Management. Riccarton Bush Trust, Christchurch. 330 pp.
- Molloy, J.; Davis, A.; Tisdale, C. 1994: Setting priorities for the conservation of New Zealand’s threatened plants and animals. Department of Conservation, Wellington, New Zealand. 64 pp.
- Moore, B.P. 1963: Studies on Australian Carabidae (Coleoptera). 3. — The Psydrinae. *Transactions of the Royal Entomological Society of London* 115: 277–290.
- *——— 1964: Australian larval Carabidae of the sub-families Broscinae, Psydrinae and Pseudomorphae (Coleoptera). *Pacific Insects* 6: 242–246.
- *——— 1965a: Australian larval Carabidae of the sub-families Harpalinae, Licininae, Odacanthinae and Pentagonicinae (Coleoptera). *Proceedings of Linnean Society of New South Wales* 90: 157–163.
- 1965b: Studies on Australian Carabidae (Coleoptera). 4. — The Pterostichinae. *Transactions of the Royal Entomological Society of London* 117: 1–32.
- 1966: The larva of *Pamborus* (Coleoptera: Carabidae) and its systematic position. *Proceedings of the Royal Entomological Society of London (Series B, Taxonomy)* 35: 1–4.
- 1967: New or little known Australian Carabidae in the Frey Museum (Col.). *Entomologische Arbeiten aus der Museum G. Frey* 18: 308–322.
- 1972: A revision of the Australian Trechinae (Coleoptera: Carabidae). *Australian Journal of Zoology, Supplement* 18: 1–61.
- 1976: Notes on two South American carabid species (Coleoptera) established in Australia. *Australian Entomological Magazine* 2: 126–129.
- *——— 1979: Chemical defense in carabids and its bearing on phylogeny. Pp. 193–203 In: Erwin, T.L.; Ball, G.E.; Whitehead, D.R. (Editors). *Carabid beetles: their evolution, natural history, and classification*. Junk, The Hague, Boston and London. 635 pp.
- 1980a: The identity of *Alogus monachus* Motschulsky (Coleoptera: Carabidae): note. *New Zealand Entomologist* 7: 173–174.

- Moore, B.P. 1980b: A synopsis of the New Zealand Anillini (Coleoptera: Carabidae: Bembidiinae), with descriptions of new genera and species. *New Zealand Journal of Zoology* 7: 399–406.
- 1984: Taxonomic notes on some Australasian *Mecyclothorax* Sharp (Coleoptera: Carabidae: Psydrinae) and descriptions of new species. *Journal of the Australian Entomological Society* 23: 161–166.
- 1985: The Carabidae of Norfolk Island. Pp. 237–256 In: Ball, G.E. (Editor). *Taxonomy, phylogeny and zoogeography of beetles and ants*. Junk, Dordrecht. 514 pp.
- 1987: See Moore B.P.; Weir, T.A.; Pyke, J.E. 1987
- 1992: The Carabidae of Lord Howe Island (Coleoptera: Carabidae). Pp. 159–173 In: Noonan, G.R.; Ball, G.E.; Stork, N.E. (Editors). *The biogeography of ground beetles of mountains and islands*. Intercept, Andover, Hampshire, United Kingdom. 256 pp.
- 1996: A new genus and species of *Stenolophina* (Coleoptera: Carabidae: Harpalini) from New Zealand. *Australian Entomologist* 23: 97–100.
- *Moore, B.P.; Wallbank, B.E. 1968: Chemical composition of the defensive secretion in carabid beetles and its importance as a taxonomic character. *Proceedings of the Royal Entomological Society of London (Series B, Taxonomy)* 37: 62–72.
- Moore B.P.; Weir, T.A.; Pyke, J.E. 1987: Carabidae. Pp. 20–320 In: Lawrence, J.F.; Weir, T.A.; Pyke, J.E. (Editors). *Coleoptera: Archostemata, Myxophaga and Adephaga*. Zoological catalogue of Australia. Volume 4. Australian Government Publishing Service, Canberra. 444 pp.
- Moret, P. 1989: Un Migadopidae sans strie surnuméraire des Andes de l'Équateur: *Aquilex diabolicola* gen. nov., spec. nov. (Coleoptera, Caraboidea). *Nouvelle Revue d'Entomologie* 6: 245–257.
- Motschulsky, V. de. 1844: Insectes de la Sibérie rapportés d'un voyage fait en 1839 et 1840. Mémoires présentés à l'Académie Impériale des Sciences de St-Pétersbourg par divers savans et lus dans ses assemblées 5: 1–274 + XI + 10 plates.
- *——— 1850: Die Kaefer Russlands. Gautier, Moscou. IV + XI + 91 pp.
- 1855: Sur les collections coléoptérologiques de Linné et de Fabricius. *Études Entomologiques* 4: 25–71.
- Motschulsky, V. de. 1864: Énumération des nouvelles espèces de Coléoptères rapportés de ses voyages. Quatrième article. *Bulletin de la Société Impériale des Naturalistes de Moscou* 37: 171–240.
- 1865: Énumération des nouvelles espèces de Coléoptères rapportés de ses voyages. Quatrième article (Suite). *Bulletin de la Société Impériale des Naturalistes de Moscou* 37 (1864): 297–355.
- 1866: Énumération des nouvelles espèces de Coléoptères rapportés de ses voyages. Quatrième article (Suite). *Bulletin de la Société Impériale des Naturalistes de Moscou* 38 (1865): 227–313.
- Muggeridge, J. 1939: A maize and strawberry pest (*Clivina rugithorax* Putz.). *New Zealand Journal of Science and Technology* 21 (Section A): 184–186.
- Müller, O.F. 1764: Fauna insectorum Fridrichsdalina, sive methodica descriptio insectorum agri Fridrichsdalensis, cum characteribus genericis generis et specificis, nominibus trivialis, locis natalibus, iconibus allegatis, novisque pluribus speciebus additis. Gleditsch, Hafniae et Lipsiae. XXIV + 96 pp.
- Netolitzky, F. 1931: Überprüfungen Afrikanischer und Australischer Bembidiini. *Wiener Entomologische Zeitung* 47: 169–183.
- *Newman, D.G. 1980: Proposed legislation to protect certain rare species of terrestrial and freshwater invertebrates. *Weta* 3: 14–15.
- Newman, E. 1842a: List of insects collected at Port Philip, South Australia, by Edmund Thomas Higgins, Esq. *The Entomologist* 1: 361–369, 401–405.
- 1842b: Entomological notes. *The Entomologist* 1: 413–415.
- Nicholls, D.C.; Urquhart, E.M.; Ward, J.B.; Johns, P.M. 1998: A list of insect primary types held in Canterbury Museum, Christchurch, New Zealand. *Records of the Canterbury Museum* 12: 1–43.
- Noonan, G.R. 1973: The Anisodactylines (Insecta: Coleoptera: Carabinae: Harpalini): classification, evolution, and zoogeography. *Quaestiones Entomologicae* 9: 266–480.
- 1976: Synopsis of the supra-specific taxa of the tribe Harpalini (Coleoptera: Carabidae). *Quaestiones Entomologicae* 12: 3–87.
- *——— 1979: The science of biogeography with relation to carabids. Pp. 295–317 In: Erwin, T.L.; Ball, G.E.; Whitehead, D.R. (Editors). *Carabid beetles: their evolution, natural history, and classification*. Junk, The Hague, Boston and London. 635 pp.

- *Noonan, G.R.; Ball, G.E.; Stork, N.E. (Editors). 1992: The biogeography of ground beetles of mountains and islands. Intercept, Andover, Hampshire, United Kingdom. 256 pp.
- Olivier, A.G. 1790a: Encyclopédie méthodique. Histoire naturelle. Insectes. Tome cinquième. Seconde partie. Pp. 369–793. Panckoucke, Paris.
- *——— 1790b: Entomologie, ou histoire naturelle des insectes, avec leurs caractères génériques et spécifiques, leur description, leur synonymie et leur figure enluminée. Coléoptères. Tome second. Baudoin, Paris. [Each genus treated is separately paginated.]
- 1795: Entomologie, ou histoire naturelle des insectes, avec leurs caractères génériques et spécifiques, leur description, leur synonymie et leur figure enluminée. Coléoptères. Tome troisième. Lanneau, Paris. [Each genus treated is separately paginated.]
- *Olliff, A.S. 1889: The insect fauna of Lord Howe Island. *Memoirs of the Australian Museum* 2: 75–98.
- *Pakaluk, J.; Slipinski, S.A. (Editors). 1995: Biology, phylogeny, and classification of Coleoptera. Papers celebrating the 80th birthday of Roy A. Crowson. Museum I Instytut Zoologii PAN Warszawa, 2 volumes. 1099 pp.
- Palma, R.L.; Lovis, P.M.; Tither, C. 1989: An annotated list of primary types of the phyla Arthropoda (except Crustacea) and Tardigrada held in the National Museum of New Zealand. *National Museum of New Zealand Miscellaneous Series* 20: 49 pp.
- Panzer, G.W.F. 1797: Faunae insectorum Germanicae initia; oder Deutschlands Insecten. Nürnberg. [Part 37]. [New Series]. 24 pp + 24 plates.
- Patrick, B.H. 1982: Old Man Range trip. *Weta* 5: 37.
- *——— 1985: Entomological survey of the Garvie Mountains by Otago Entomological Society. Report to Environmental Council, Wellington. 30 pp.
- 1988: Ecological studies of a marine terrace sequence in the Waitutu Ecological District of southern New Zealand. Part 4: Insecta: Lepidoptera and Coleoptera. *Journal of the Royal Society of New Zealand* 18: 85–88.
- 1991: Insects of the Dansey Ecological District. *Department of Conservation (Wellington), Science and Research Series* 32: 21 pp.
- 1994: Hawkdun Ecological District invertebrate survey. *Department of Conservation (Wellington), Science and Research Series* 64: 17 pp.
- Patrick, B.H.; Barratt, B.I.P.; Heads, M.J.; Child, J. 1984: Entomological survey of Mt Pye-Ajax Bog, Catlins State Forest Park. New Zealand Forest Service, Invercargill. 27 pp.
- Patrick, B.H.; Barratt, B.I.P.; Heads, M. 1985: Entomological survey of the Blue Mountains. Report to New Zealand Forest Service, Invercargill. 32 pp.
- Patrick, B.H.; Barratt, B.I.P.; Rance, B.; Heads, M.; Tangney, R. 1986: Entomological survey of the Slopdown Range. Report to New Zealand Forest Service, Invercargill. 37 pp.
- Patrick, B.H.; Barratt, B.I.P.; Ward, J.B.; McLellan, I.D. 1993: Insects of the Waipori Ecological district, Lammerslaw Ecological region. *Otago Conservancy, Miscellaneous Series* 16: 42 pp.
- Patrick, B.H.; Lyford, B.M.; Ward, J.B.; Barratt, B.I.P. 1992a: Lepidoptera and other insects of the Rastus Burn Basin, The Remarkables, Otago. *Journal of the Royal Society of New Zealand* 22: 265–278.
- Patrick, B.H.; Rance, B.D.; Barratt, B.I.P. 1992b: Alpine insects and plants of Stewart Island. Department of Conservation (Dunedin). 66 pp.
- Patrick, B.H.; Rance, B.D.; Barratt, B.I.P.; Tangney, R. 1987: Entomological survey, Longwood Range. Department of Conservation (Dunedin). 86 pp.
- Paykull, G. von. 1790: Monographia Caraborum Sueciae. Edman, Upsaliae. 138 pp.
- Pearson, D.L. 1988: Biology of tiger beetles. *Annual Review of Entomology* 33: 123–147.
- Peat, N.; Patrick, B. 1995: Wild Dunedin. Enjoying the natural history of New Zealand's wildlife capital. University of Otago Press, Dunedin. 144 pp.
- 1996: Wild Fiordland. Discovering the natural history of a World Heritage Area. University of Otago Press, Dunedin. 143 pp.
- Perrault, G.G. 1978: La faune des Carabidae de Tahiti. II. Genre *Mecyclothorax* (Sharp). *Nouvelle Revue d'Entomologie* 8: 27–36, 133–162.
- 1984: La faune des Carabidae de Tahiti. VI. Révision du genre *Mecyclothorax* (Sharp) (Psydrini). 1. Le groupe de *M. muriauxi* Perrault (Coleoptera). *Nouvelle Revue d'Entomologie (Nouvelle Série)* 1: 19–31.
- 1986: La faune des Carabidae de Tahiti. VII. Révision du genre *Mecyclothorax* (Sharp) (Psydrini). 2. Les groupe de *M. striatopunctatus* n. sp., *M. damniae*. *Nouvelle Revue d'Entomologie (Nouvelle Série)* 3: 439–455.

- Perrault, G.G. 1988a: Notes sur la tribu des Perigonini (Coleoptera Carabidae) avec les descriptions de deux sous-genres et d'une espèce. *Entomologische Blätter für Biologie und Systematik der Käfer* 84: 11–16.
- 1988b: La faune des Carabidae de Tahiti. VIII. Révision du genre *Mecyclothorax* (Sharp) (Psydrini). 3. Les groupes de *M. altiusculus* Britton et de *M. gourvei* Perrault (Coleoptera). *Nouvelle Revue d'Entomologie (Nouvelle Série)* 5: 229–245.
- 1989: La faune des Carabidae de Tahiti. VIII. Révision du genre *Mecyclothorax* (Sharp) (Psydrini). 4. Le groupe de *M. globulosus* Britton (Coleoptera). *Nouvelle Revue d'Entomologie (Nouvelle Série)* 6: 57–70.
- 1990a: La faune des Carabidae de Tahiti. X. Le genre *Colpodes* MacLeay (Coleoptera, Carabidae, Platynini). *Revue Française d'Entomologie (Nouvelle Série)* 12: 127–130.
- 1990b: Microendémisme et spéciation du genre *Mecyclothorax* (Coleoptera -Carabidae Psydrini) à Tahiti (Polynésie française). *Bulletin de la Société Zoologique de France* 112: 419–427.
- 1992: Endemism and biogeography among Tahitian *Mecyclothorax* species (Coleoptera: Carabidae: Psydrini). Pp. 201–215 In: Noonan, G.R.; Ball, G.E.; Stork, N.E. (Editors). *The biogeography of ground beetles of mountains and islands*. Intercept, Andover, Hampshire, United Kingdom. 256 pp.
- Perroud, B.-P.; Montrouzier, P. 1864: Essai sur la faune entomologique de Kanala (Nouvelle-Calédonie) et description de quelques espèces nouvelles ou peu connues. *Annales de la Société linnéenne de Lyon* 1864: 46–256.
- *Perty, J.A.M. 1830: Delectus animalium articulorum, quae in itinere per Brasiliam annis MDCCCXVIII-MDCCCXX jussu et auspiciis Maximiliani Josephi I. Bavariae regis augustissimi peracto collegerunt Dr. J.B. de Spix et Dr. C.F. Ph. de Martius. Delectus Animalium articulorum in Brasilia collectorum. [Fasciculus I]. [Series nova]. Monachii. Pp. 1–60. [The entire work was published from 1830 to 1833. It comprises two sections separately paginated. The first section was published in 1830, with 44 pages and 12 plates. The second section was published from 1830 to 1833, with 244 pages and 28 plates (numbered from 13 to 40).]
- Pilgrim, R.L.C. 1963: *Anisodactylus binotatus* Fabr., a carabid beetle new to New Zealand, and a review of the exotic carabid fauna. *Pacific Insects* 5: 837–847.
- Pilgrim, R.L.C. 1969: Invertebrates of the sea coasts. Pp. 361–368 In: Knox, G.A. (Editor). *The natural history of Canterbury*. Reed, Wellington, Auckland, Sydney, and Melbourne. 620 pp.
- Poinar, G.O. Jr. 1991: Hairworm (Nematomorpha: Gordioidea) parasites of New Zealand wetas (Orthoptera: Stenopelmaticidae). *Canadian Journal of Zoology* 69: 1592–1599.
- Poole, L.; Adams, N. 1990: *Trees and shrubs of New Zealand*. DSIR Publishing, Wellington. 255 pp.
- Prüser, F.; Mossakowski, D. 1998: Conflicts in phylogenetic relationships and dispersal history of the supertribe Carabinae (Coleoptera: Carabidae). Pp. 297–328 In: Ball, G.E.; Casale, A.; Taglianti, A.V. (Editors). *Phylogeny and classification of Caraboidea (Coleoptera: Adephaga)*. Proceedings of a Symposium (28 August, 1996, Florence, Italy). XX International Congress of Entomology. Atti Museo Regionale di Scienze Naturali, Torino. 543 pp.
- Putzeys, J. 1846: Monographie des *Clivina* et genres voisins, précédée d'un tableau synoptique des genres de la tribu des scaritides. *Mémoires de la Société Royale des Sciences de Liège* 2: (1845–1846): 521–663.
- 1863: Postscriptum ad clivinidarum monographiam atque de quibusdam aliis. *Mémoires de la Société Royale des Sciences de Liège* 18: 1–78.
- 1866a: Révision des clivinides de l'Australie. *Stettiner Entomologische Zeitung* 27: 33–43.
- 1866b: Révision générale des clivinides. *Annales de la Société Entomologique de Belgique* 10: 1–242.
- 1868a: Supplément à la révision générale des clivinides. *Annales de la Société Entomologique de Belgique* 11: 7–22.
- 1868b: Les broscides. *Stettiner Entomologische Zeitung* 29: 305–379.
- 1870: Trechorum oculorum Monographia. *Stettiner Entomologische Zeitung* 31: 7–48, 145–201.
- 1873a: Révision des broscides de l'Australie d'après la collection de M. le Comte de Castelnau. *Annali dei Museo Civico di Storia Naturale Giacomo Doria* 4: 307–342.
- 1873b: Monographie des calathides. *Annales de la Société Entomologique de Belgique* 16: 19–96.
- 1875: Comptes-rendus. *Annales de la Société Entomologique de Belgique* 18: LII.

- Radford, W.P.K. 1981: The Fabrician types of the Australian and New Zealand Coleoptera in the Banks Collection at the British Museum (Natural History). *Records of the South Australian Museum* 18: 155–197.
- Redtenbacher, L. 1868: Reise der Österreichischen Fregatte Novara um die Erde in den Jahren 1857, 1858, 1859 unter den Befehlen des Commodore B. von Wüllerstorff-Urbair. Zoologischer Theil. Zweiter Band: Coleoptera. Kaiserlich-Königlichen Hof- und Staatsdruckerei, Vienna. 2 (1867): 249 pp + 5 plates.
- Reed, E.C. 1874: On the Coleoptera Geodephaga of Chile. *Proceedings of the Zoological Society of London* (1874): 48–70.
- *Reichardt, H. 1977: A synopsis of the genera of Neotropical Carabidae (Insecta: Carabidae). *Quaestiones Entomologicae* 13: 346–493.
- Reid, B.; Ordish, R.G.; Harrison, M. 1982: An analysis of the gizzard contents of 50 North Island brown kiwis, *Apteryx australis mantelli*, and notes on feeding observations. *New Zealand Journal of Zoology* 5: 76–85.
- Reitter, E. 1880: Beiträge zur Käferfauna von Neu-Zeeland. *Verhandlung des Naturforschung Vereines in Brünn* 18: 165–183.
- *——— 1896: Bestimmungs-Tabellen der europäischen Coleopteren: Enthaltend: Carabidae. 1. Abtheilung: Carabini, gleichzeitig mit einer systematischen Darstellung sämtlicher Subgenera der Gattung *Carabus* L. *Verhandlung des Naturforschung Vereines in Brünn* 34 (1895): 36–198.
- *Richardson, J.; Gray, J.E. (Editors). 1846: The zoology of the voyage of H.M.S. Erebus and Terror, under the command of Captain Sir James Clark Ross, R.N., F.R.S., during the years 1839 to 1843. Green and Longman, London. 2 (4): 1–24 + 6 plates.
- Rivalier, É. 1963: Démembrement du genre *Cicindela* L. (fin). V. Faune australienne. *Revue Française d'Entomologie* 30: 30–48.
- *——— 1971: Remarques sur la tribu des Cicindelini (Col. Cicindelidae) et sa subdivision en sous-tribus. *Nouvelle Revue Française d'Entomologie* 1: 135–143.
- Robertson, L.N., Firth, A.C.; Davidson, R.H. 1981: Predation on Australian soldier fly, *Inopus rubriceps* (Diptera: Stratiomyidae), in pasture. *New Zealand Journal of Zoology* 8: 431–439.
- Roigt-Juñent, S. 1992a: Revisión del género *Barypus* Dejean, 1828 (Coleoptera, Carabidae, Broscini). Parte II. *Revista de la Sociedad Entomologica Argentina* 50: 89–117.
- Roigt-Juñent, S. 1992b: Revisión del género *Barypus* Dejean, 1828 (Coleoptera, Carabidae, Broscini). Parte III. *Revista de la Sociedad Entomologica Argentina* 51: 1–25.
- 1995a: Revisión sistemática de los Creobina de America del Sur (Coleoptera: Carabidae: Broscini). *Acta Entomologica Chilena* 19: 51–74.
- 1995b: *Nothobrosca chilensis*, new genus and new species, from South America (Coleoptera: Carabidae: Broscini). *Coleopterists Bulletin* 49: 301–312.
- 1998: Cladistic relationships of the tribe Broscini (Coleoptera: Carabidae). Pp. 343–358 In: Ball, G.E.; Casale, A.; Taglianti, A.V. (Editors). Phylogeny and classification of Caraboidea (Coleoptera: Adephaga). Proceedings of a Symposium (28 August, 1996, Florence, Italy). XX International Congress of Entomology. Atti Museo Regionale di Scienze Naturali, Torino. 543 pp.
- Roigt-Juñent, S.; Cicchino, A.C. 1989: Revisión del género *Barypus* Dejean (Coleoptera, Carabidae, Broscini). Parte I. *Boletino de la Sociedad Biologica de Concepción* 60: 201–225.
- Rossi, W. 1984: New Laboulbeniales from Australia and New Zealand. *Kew Bulletin* 39: 753–757.
- Rousseau, É. 1908: Coleoptera Adephaga. Fam. Carabidae: subfam. Pamborinae. Genera Insectorum 85: 3 pp + 1 plate. Wytsman, Bruxelles.
- Roux, P.; Voisin, J.-F. 1982: Notes sur les carabiques des îles Falkland (Col. Caraboidea). *Bulletin de la Société Entomologique de France* 87: 200–204.
- *Samouelle, G. 1819: The entomologist's useful compendium; or an introduction to the knowledge of British Insects, comprising the best means of obtaining and preserving them, and a description of the apparatus generally used; together with the genera of Linné, and the modern method of arranging the classes Crustacea, Myriapoda, spiders, mites and insects, from their affinities and structure according to the views of Dr. Leach. Also an explanation of terms used in entomology; a calendar of the times of appearance and usual situations of near 3,000 species of British Insects; with instructions for collecting and fitting up objects for the microscope. Longman, Hurst, Rees, Orme, Brown, and Green, London. 496 pp + 12 plates.
- *Sarrasin, F.; Roux, J. (Editors). 1916: Nova Caledonica. C.W. Kreidels Verlag, Wiesbaden.
- Savill, R.A. 1999: A key to the New Zealand tiger beetles, including distribution, habitat and new synonyms. *Records of the Canterbury Museum* 13: 129–146.

- Say, T.L. 1823: Descriptions of insects of the families Carabici and Hydrocanthari of Latreille, inhabiting North America. *Transactions of the American Philosophical Society (New Series) 2 (1825)*: 1–109. [The second volume of the new series was published in parts, and the first part, comprising Say's paper, appeared in 1823, although the cover page of the volume indicates the date "1825" which is the date of publication of the last part.]
- 1830: Descriptions of new species of North American insects, and observations on some of the species already described. School Press, New Harmony, Indiana. Pp. 1–41. [Pp. 1–17 unnumbered]
- *— 1834: Descriptions of new North American insects and observations on some already described. *Transactions of the American Philosophical Society (New Series) 4*: 409–470.
- Schaufuss, L.W. 1865: Monographische Bearbeitung der Sphodrini in naturgemässer Auffassung. *Sitzungsberichten der "Isis" zu Dresden 1865*: 128 pp.
- Schaum, H. 1863: Beiträge zur Kenntniss einiger Carabiden-Gattungen. *Berliner Entomologische Zeitschrift 7*: 67–92.
- Schmidt-Goebel, H.M. 1846: Faunula Coleopterorum Birmaniae, adjectis nonnullis Bengaliae indigenis. [Series Nova]. Haase, Prague. 94 pp + 3 plates.
- Schrank, F. von Paula. 1781: Enumeratio insectorum Austriae indigenorum. Klettel Franck, Augustae Vindelicorum. XXIV + 548 pp + 4 plates.
- Seidlitz, G.K.M. 1887: Fauna Baltica. Die Käfer (Coleoptera) der deutschen Ostseeprovinzen Russlands. Zweite neu bearbeitete Auflage. Hartungsche Verlagsdruckerei, Königsberg. XL + 16 [genera] + 96 [species]. [The entire work appeared in six parts from 1887 to 1891 and contains LVI + 192 pp. for the treatment of genera + 818 pp. for the treatment of species.]
- *Semmens, T.D.; McQuillan, P.B.; Hayhurst, G. 1992: Catalogue of the insects of Tasmania. Department of Primary Industry, Hobart, Tasmania, Australia. 104 pp.
- Serrano, J.; Galián, J. 1998: A review of karyotypic evolution and phylogeny of carabid beetles (Coleoptera). Pp. 191–228 In: Ball, G.E.; Casale, A.; Taglianti, A.V. (Editors). Phylogeny and classification of Caraboidea (Coleoptera: Adephaga). Proceedings of a Symposium (28 August, 1996, Florence, Italy). XX International Congress of Entomology. Atti Museo Regionale di Scienze Naturali, Torino. 543 pp.
- Serrano, J.; Galián, J.; Ortiz, A.S. 1994: Karyotypic data and current taxonomic ideas of the tribe Harpalini (Coleoptera, Carabidae). Pp. 55–61. In: Desender, K.; Dufrière, M.; Loreau, M.; Luff, M.L.; Maelfait, J.-P. (Editors). Carabid beetles: ecology and evolution. Kluwer, Dordrecht, Boston, and London. 474 pp.
- Sharell, R. 1971: New Zealand insects and their story. Collins, Auckland and London. 268 pp.
- Sharova, I.C. 1981: Life forms of carabids (Coleoptera, Carabidae). NAUKA Publishers, Moscow. 359 pp. [In Russian with English Summary.]
- Sharp, D. 1878: New Coleoptera from New Zealand. *Entomologist's Monthly Magazine 15*: 47–52, 81–83.
- 1881: Some new species and genera of Coleoptera from New Zealand. *Entomologist's Monthly Magazine 18*: 46–51.
- 1882: On some New Zealand Coleoptera. *Transactions of the Royal Entomological Society of London 1882*: 73–99.
- 1883: Some new species and genera of Coleoptera from New Zealand. *Entomologist's Monthly Magazine 20*: 23–27, 66–68.
- 1884: Results of an examination of some of White's types of New Zealand Coleoptera contained in the British Museum collections at London. *New Zealand Journal of Science (Dunedin) 2*: 297–299.
- 1886: On New Zealand Coleoptera, with descriptions of new genera and species. *Scientific Transactions of the Royal Dublin Society (2) 3*: 351–454.
- 1903: Coleoptera. II. Coleoptera Caraboidea. *Fauna Hawaiiensis 3*: 175–292 + 2 plates.
- Sherley, G. 1994: Conservation research on invertebrates which relates to sustainable land use funded by the Department of Conservation: past, present and future. *Proceedings of the Forty-third Annual Conference of the Entomological Society of New Zealand, Auckland*. Pp. 111–118.
- Sherley, G.; Wakelin, M.; McCartney, J. 1999: Forest invertebrates found on baits used in pest mammal control and the impact of sodium monofluoro-acetate ("1080") on their numbers at Ohakune, North Island, New Zealand. *New Zealand Journal of Zoology 26*: 279–302.
- *Silfverberg, H. 1983: The coleopteran genera of Dejean 1821. 1. Carabidae. *Annales Entomologici Fennici 49*: 115–116.
- *Simmonds, H.W. 1904: Notes from New Zealand. *The Entomologist 37*: 244.

- Simmonds, H.W. 1953: Entomology. The rhinoceros beetle, *Oryctes rhinoceros*: certain factors which may tend to inhibit its increase or check its spread in Fiji. *Fiji Agricultural Journal* 24: 88–92.
- Sivasubramaniam, W.; Wratten, S.D.; Klimaszewski, J. 1997: Species composition, abundance, and activity of predatory arthropods in carrot fields, Canterbury, New Zealand. *New Zealand Journal of Zoology* 24: 205–212.
- Sloane, T.G. 1893: Studies in Australian entomology. No. V. — Notes on the subfamily Broscini (Carabidae), with descriptions of new species. *Proceedings of the Linnean Society of New South Wales* (2) 7: 45–64.
- 1895 (1894): Studies in Australian entomology. No. VII. — New genera and species of Carabidae (including some notes on previously described species, and synoptic lists of genera and species). *Proceedings of the Linnean Society of New South Wales* (2) 9: 393–455.
- 1896a: On the Australian Clivinides (Fam. Carabidae). (Revision of the Australian species of the genus *Clivina* with the description of a new genus *Clivinarchus*). *Proceedings of the Linnean Society of New South Wales* 21: 143–257.
- 1896b: On the Australian Bembidiides referable to the genus *Tachys*, with the description of a new allied genus *Pyrrotachys*. *Proceedings of the Linnean Society of New South Wales* 21: 355–377.
- 1898: On Carabidae from West Australia, sent by Mr. A.M. Lea (with descriptions of new genera and species, synoptic tables, &c.). *Proceedings of the Linnean Society of New South Wales* 23: 444–520.
- *——— 1899: Studies in Australian entomology. No. IX. New species of Carabidae (with notes on some previously described species, and synoptic lists of species). *Proceedings of the Linnean Society of New South Wales* 24: 553–554.
- 1903: Studies in Australian entomology. No. XII. New Carabidae (Panagaeini, Bembidiini, Pogonini, Platysmatini, Platynini, Lebiini, with revisional lists of genera and species notes on synonymy, etc.). *Proceedings of the Linnean Society of New South Wales* 28: 566–642.
- 1905: Revisional notes on Australian Carabidae. Part I. Tribes Carabini, Pamborini, Pseudozaenini, Clivinini; and the genus *Nebriosoma*. *Proceedings of the Linnean Society of New South Wales* 29 (1904): 699–733.
- 1911: Carabidae from Dorrigo, N.S.W. *Proceedings of the Linnean Society of New South Wales* 35 (1910): 823–843.
- *Sloane, T.G. 1915: Studies in Australian entomology. No. XVII. New genera and species of Carabidae (Pamborini, Migadopini, Broscini, Cuneiptectini, Nomini, Pterostichini, Platynini, Oodini, Harpalini, and Lebiini). *Proceedings of the Linnean Society of New South Wales* 40: 438–473.
- 1917: Carabidae from Tropical Australia. (New genera and species, notes on synonymy, and synoptic tables. Tribes Scaritini, Harpalini, Odacanthini, Lebiini, and Helluonini). *Proceedings of the Linnean Society of New South Wales* 42: 406–438.
- 1920a: The Carabidae of Tasmania. *Proceedings of the Linnean Society of New South Wales* 45: 113–178.
- 1920b: A list of the species of Australian Carabidae which range beyond Australia and its dependent islands. *Proceedings of the Linnean Society of New South Wales* 45: 320–323.
- *——— 1921: Revisional notes on Australian Carabidae. Part VI. Tribe Bembidiini. *Proceedings of the Linnean Society of New South Wales* 46: 192–208.
- *——— 1923: The classification of the family Carabidae. *Transactions of the Royal Entomological Society of London* (1923): 234–250, 250a–c.
- Smith, W.W. 1902: On mites attacking beetles and moths. *Transactions and Proceedings of the New Zealand Institute* 34: 199–201.
- 1920: Parasitism in New Zealand spiders. *New Zealand Journal of Science and Technology* 3: 13–15.
- Solier, A.J.J. 1849: Orden III. Coleopteros. Pp. 105–380, 414–508. In: Gay, C. Historia física y política de Chile. Zoología. Tomo cuarto. (Series Nueva). Paris. 511 pp.
- *Somerfield, K.G. 1973: Insects from the Poor Knights Islands, New Zealand. *Proceedings of the New Zealand Ecological Society* 20: 53–57.
- Spiller, D. 1949: An occurrence of the ground beetle *Carabus nemoralis* Mull. (Coleoptera: Carabidae) at Auckland. *New Zealand Science Review* 7: 137.
- Spiller, D.; Wise, K.A.J.; Dale, P.S.; Maddison, P.A. 1982: A catalogue (1860–1960) of New Zealand insects and their host plants. *DSIR Bulletin* 231: IV + 260 pp.
- Stearn, W.T. 1983: Botanical Latin. Third edition, revised. David & Charles, Newton Abbot, London and North Pomfret, Vermont. 566 pp.

- Stephens, J.F. 1827–1828: Illustrations of British entomology; or, a synopsis of indigenous insects: containing their generic and specific distinctions; with an account of their metamorphoses, times of appearance, localities, food, and economy, as far as practicable. Mandibulata. Volume I. Baldwin and Cradock, London. IV + 188 pp + 9 plates. [Pp. 1–76 + plates 1–4 (1827); pp 77–186 + plates 5–9 (1828).]
- Straneo, S.L. 1979: Notes about classification of the South American Pterostichini with a key for determination of subtribes, genera and subgenera (Coleoptera: Carabidae). *Quaestiones Entomologicae* 15: 345–356.
- Sunderland, K.D.; Lövei, G.L.; Fenlon, J. 1995: Diet and reproductive phenology of the introduced ground beetles *Harpalus affinis* and *Clivina australasiae* (Coleoptera: Carabidae) in New Zealand. *Australian Journal of Zoology* 43: 39–50.
- Thiele, H.-U. 1977: Carabid beetles in their environments. A study on habitat selection by adaptations in physiology and behaviour. Zoophysiology and Ecology (Springer-Verlag, Berlin, Heidelberg, and New York) 10: 369 pp.
- Thomson, G.M. 1922: The naturalisation of animals and plants in New Zealand. Cambridge University Press, London. 607 pp.
- Thunberg, C.P. 1784: Novae Insectorum species descriptae. *Nova Acta Societatis Upsaliensis* 4: 1–28.
- *Tillyard, R.J. 1926: The insects of Australia and New Zealand. Angus and Robertson, Sydney, Australia. 560 pp.
- Timms, S.A. 1971: Biology of *Laemostenus complanatus* (Carabidae: Pterostichini). Unpublished Master of Sciences Project. University of Canterbury, Christchurch. 22 pp.
- *Todd, T.M. 1996: Body size, prey size and herbivory from the sub-antarctic island of South Georgia. *Pedobiologia* 40: 557–569.
- Townsend, J.I. 1960: Miscellaneous collecting notes for the 1959–60 season. *New Zealand Entomologist* 2(5): 15–18.
- *——— 1961: A record of tuatara remains from the Takaka District. *New Zealand Speleological Bulletin* 2: 154–157.
- 1963: Cave beetles of the South Island. *New Zealand Speleological Bulletin* 3: 94–96.
- 1965: Notes on the genus *Mecodema* (Coleoptera: Carabidae) with descriptions of new species from the South Island of New Zealand. *New Zealand Journal of Science* 8: 301–318.
- Townsend, J.I. 1970: Records of gordian worms (Nematomorpha) from New Zealand Carabidae. *New Zealand Entomologist* 4(3): 98–99.
- 1971a: Notes on Sphodrini (Coleoptera: Carabidae) in New Zealand. *New Zealand Entomologist* 5: 63–65.
- 1971b: Entomology of the Aucklands and other islands south of New Zealand: Coleoptera: Carabidae: Broscini. *Pacific Insects Monograph* 27: 173–184.
- 1973: Records of *Anomotarus variegatus* (Coleoptera: Carabidae) in N.Z. *New Zealand Entomologist* 5: 343–345.
- *——— 1974a: Metro caves: threatened by forestry proposals. *New Zealand Speleological Bulletin* 5 (1973): 230–233.
- 1974b: Habitat: life in caves. *New Zealand's Nature Heritage* 2: 425–432.
- 1988: Larva of *Boutya insularis* Townsend (Coleoptera: Carabidae). *New Zealand Entomologist* 11: 9–11.
- 1990: Sub-fossils remains of *Mecodema costella* (Coleoptera: Carabidae). *Weta* 13: 35–37.
- 1992a: *Harpalus affinis* (Schrank) (Coleoptera: Carabidae) recently established in the North Island of New Zealand. *New Zealand Entomologist* 15: 25–29.
- 1992b: Behaviour of *Actenonyx bembidioides* (Coleoptera: Carabidae). *Weta* 15: 45–46.
- 1994: Carabidae of the Manawatu-Horowhenua lowlands as revealed by collections from coastal flood debris. *New Zealand Entomologist* 17: 7–13.
- 1997: Checklist of Nelson, Marlborough and West Coast Carabidae. An annotated list of Carabidae recorded from Nelson/Marlborough and West Coast Conservancies. Department of Conservation Nelson/Marlborough Conservancy, Nelson, New Zealand. Occasional Publications No. 29: 19 pp.
- 1998: Carabidae of Maud, Stephens and Titi Islands. Report on the Carabidae of Maud, Stephens and Titi Islands, including relationships to the Marlborough Sounds area, with additional observations on the general fauna. Department of Conservation Nelson/Marlborough Conservancy, Nelson, New Zealand. Occasional Publications No. 28: 30 pp.
- Tschitschérine, T. 1891: Quelques additions à l'“Essai sur les féronies de l'Australie et de la Nouvelle Zélande” du Baron Chaudoir. *Horae Societatis Entomologicae Rossicae* 25 (1890): 160–171.

- Tschitschérine, T. 1901: Plastysmatini nouveaux ou peu connus. *Horae Societatis Entomologicae Rossicae* 35: 39–47.
- 1902: Notes sur les Platysmatini de l’Australie. *Horae Societatis Entomologicae Rossicae* 35: 502–534.
- Uéno, S.I. 1956: New halophilous trechids of Japan (Coleoptera, Harpalidae). *Memoirs of the College of Science, University of Kyoto, Series B*, 23: 61–67.
- 1977: On the systematic position of *Neanops caecus* (Coleoptera: Trechinae). *Journal of the Speleological Society of Japan* 1: 1–8.
- Valentine, E.W. 1967: A list of entomophagous insects of New Zealand. *New Zealand Journal of Science* 10: 1100–1209.
- Valentine, J.M. 1987: Some ancient and zoogeographically significant carabid beetles from the South Pacific (Coleoptera: Carabidae), with descriptions of new taxa. *Occasional Papers of the Bernice P. Bishop Museum* 27: 73–89.
- Vigna Taglianti, A.; Rossi, W. 1998: Laboulbeniales (Ascomycetes) and systematics of their carabid hosts. Pp. 511–517 In: Ball, G.E.; Casale, A.; Taglianti, A.V. (Editors). Phylogeny and classification of Caraboidea (Coleoptera: Adephaga). Proceedings of a Symposium (28 August, 1996, Florence, Italy). XX International Congress of Entomology. Atti Museo Regionale di Scienze Naturali, Torino. 543 pp.
- Vogler, A.; Pearson, D.L. 1996: A molecular phylogeny of the tiger beetles (Cicindelidae): Congruence of mitochondrial and nuclear dDNA data sets. *Molecular Phylogenetics and Evolution* 6: 321–338.
- Voisin, J.-F.; Dreux, P. 1987: Les peuplements de coléoptères des terres subantarctiques de l’Océan Indien. *Bulletin de la Société Entomologique de France* 112: 455–470.
- Wakefield, C.M. 1873: Remarks on the Coleoptera of Canterbury, New Zealand. *Transactions and Proceedings of the New Zealand Institute* 5 (1872): 294–304.
- Walker, A.K. 1976: Land invertebrates. Pp. 28–30 In: Collyer, E. (Editor). History and natural history of the Boulder Bank Nelson Haven. Cawthron Institute, Nelson. 39 pp.
- 1983: Common insects. 1. Insects of the field and garden. Mobil New Zealand Nature Series, Christchurch. 81 pp.
- 1984: Common insects. 2. Insects of the bush and fresh water. Mobil New Zealand Nature Series, Christchurch. 79 pp.
- Walker, J.J. 1904: Antipodean field notes. II. — A year’s insect hunting in New Zealand. *Entomologist’s Monthly Magazine* 40: 24–28, 68–77, 115–126, 149–154.
- *——— 1921 (1920): The President’s address. *Transactions of the Entomological Society of London*. Pp. CVII–CXXXVII.
- *Wardle, P. 1964: Facets of the distribution of forest vegetation in New Zealand. *New Zealand Journal of Botany* 2: 352–366.
- *Watt, J.C. 1957: Coleoptera from Great Barrier Island and Mayor Island. *Tane* 7: 58–63.
- Watt, J.C. 1961: The Auckland species of *Ctenognathus* Fairmaire (Coleoptera: Carabidae). *Tane* 8: 91–94 + 1 plate.
- 1962: Coleoptera from Hen Island (Taranga), Northland, New Zealand. *Records of the Auckland Institute and Museum* 5: 255–269.
- 1971: The North Island kiwi: a predator of pasture insects. *New Zealand Entomologist* 5: 25–27.
- 1974: Beetles. *New Zealand’s Nature Heritage* 2: 761–768.
- 1975a: The terrestrial insects. Pp. 507–535 In: Kuschel, G. (Editor). Biogeography and ecology in New Zealand. Junk, The Hague. 689 pp.
- 1975b: Some Coleoptera from the Kermadec Islands. *New Zealand Entomologist* 6: 50–55.
- *——— 1976: A biological survey in New Zealand? *New Zealand Entomologist* 6: 138–143.
- 1977: Conservation and type localities of New Zealand Coleoptera, and notes on collectors 1770–1920. *Journal of the Royal Society of New Zealand* 7: 79–91.
- *——— 1978: Some observations on seasonality in New Zealand Coleoptera. *New Zealand Entomologist* 6: 362–363.
- 1979: A record of *Mecodema atrox* (Coleoptera: Carabidae). *Weta* 3: 7.
- 1980a: *Zeonidicola* (Coleoptera: Cavognathidae) — Beetles inhabiting birds’ nests. *Journal of the Royal Society of New Zealand* 10: 331–339.
- 1980b: Notes on pitfall trapping on Headlong Peak, Mount Aspiring National Park. *New Zealand Entomologist* 7: 184–191.
- 1981: Protected insects. *Weta* 4: 12–14.
- 1982a: Terrestrial arthropods from the Poor Knights Islands, New Zealand. *Journal of the Royal Society of New Zealand* 12: 283–320.

- *——— 1982b: 1981 Presidential address: New Zealand beetles. *New Zealand Entomologist* 7: 213–221.
- *——— 1983a: Ernest Richard Fairburn: 1890–1982. *New Zealand Entomologist* 7: 476–479.
- 1983b: Beetles (Coleoptera) of Auckland. *Tane* 29: 31–50.
- *Weber, F. 1801: Observationes entomologicae, continentes novorum quae condidit generum characteres, et nuper detectarum specierum descriptiones. Impensis Bibliopolii Academici Novi, Kiliae. XII + 116 pp.
- Weir, A.; Hammond, P.M. 1997: Laboulbeniales on beetles: Host utilization patterns and species richness of the parasites. *Biodiversity and Conservation* 6: 701–719.
- Westwood, J.O. 1838: Synopsis of the genera of British insects. Longmans, Orme, Brown, Green, and Longmans, London. Pp. 1–48. [This work was published, with separate pagination, as an appendix of Westwood, J.O., “An introduction to the modern classification of Insects”: Pp. 1–48 (1838), 49–80 (1839), 81–158 (1840).]
- White, A. 1843: See White & Doubleday, 1843.
- 1846: Insects of New Zealand. In: Richardson, J.; Gray, J.E. (Editors). The zoology of the voyage of H.M.S. Erebus and Terror, under the command of Captain Sir James Clark Ross, R.N., F.R.S., during the years 1839 to 1843. Green and Longman, London. 2 (4): 1–24 + 6 plates.
- White, A.; Doubleday, E. 1843: List of the annulose animals hitherto recorded as found in New Zealand, with descriptions of some species. Pp. 265–295. In: Dieffenbach, E. (Editor), Travels in New Zealand; with contributions to the geography, geology, botany, and natural history of that country. Volume 2.
- White, T.C.R. 1958: Control Plan No. 5.2. Specimens received for identification, 1 July, 1956 to 31 August, 1957. *Forest Insect Survey Newsletter* 7: 6–25.
- Wiesner, J. 1988: Sandlaufkäfer (Col., Cicindelidae) von der Nordinsel Neuseelands. 17. Beitrag zur Kenntniss der Cicindelidae. *Entomologische Blätter für Biologie und Systematik der Käfer* 84: 175–181.
- 1992: Verzeichnis der Sandlaufkäfer der Welt. Erna Bauer, Keltern. 364 pp.
- *Wilkinson, E. 1888: Natural enemies of injurious insects. *New Zealand Country Journal* 12: 493–497.
- *Williams, G.R. 1982: Species-area and similar relationships of insects and vascular plants on the southern outlying islands of New Zealand. *New Zealand Journal of Ecology* 5: 86–96.
- Willis, H.L. 1967: Bionomics and zoogeography of tiger beetles of saline habitats in the central United States (Coleoptera: Cicindelidae). *University of Kansas Science Bulletin* 48: 145–313.
- Winkler, A. 1924: Catalogus Coleopterorum regionis palearcticae. Winkler and Wagner, Vienna. Parts 2: 113–239.
- *Wise, K.A.J. 1958a: Notes on insect pests, 1956–57. *New Zealand Entomologist* 2(2): 26–28.
- *——— 1958b: Notes on insect pests, 1957–58. *New Zealand Entomologist* 2(3): 12–14.
- *——— 1961: Beetles flying to Mount Moehau. *Tane* 8: 76–77.
- 1970: On the terrestrial invertebrate fauna of White Island, New Zealand. *Records of the Auckland Institute and Museum* 7: 217–252.
- 1988: Sand-dune tiger beetles of northern New Zealand coasts (Coleoptera: Cicindelidae). *Records of the Auckland Institute and Museum* 25: 147–180.
- 1990: Notes on coastal tiger beetles (Coleoptera: Cicindelidae). *Records of the Auckland Institute and Museum* 27: 181–184.
- Wood, J. 1973: Arthropoda which have been found in starling (*Sturnus vulgaris*) faeces. *New Zealand Entomologist* 5: 159–162.
- Worthy, T.H. 1983: Subfossil insects - a key to past diversity. *Weta* 6: 42–43.
- Worthy, T.H.; Holdaway, R.N. 1993: Quaternary fossil faunas from caves in the Punakaiki area, West Coast, South Island, New Zealand. *Journal of the Royal Society of New Zealand* 23: 147–254.
- *Yahiro, K. 1996: Comparative morphology of the alimentary canal and reproductive organs of the terrestrial Caraboidea (Coleoptera: Adephaga). *Japanese Journal of Entomology* 64: 536–550.
- Zaballos, J.P.; Mateu, J. 1997: Sur les Anillini récoltés par H. Franz en Thaïlande et en Nouvelle-Calédonie (Coleoptera: Carabidae). *Nouvelle Revue d'Entomologie (Nouvelle Série)* 14: 267–274.
- Zaballos, J.P.; Ruiz-Tapiador, I. 1996: Nuevos *Typhlocharis* Dieck (Coleoptera, Caraboidea, Trechidae) de España. *Graellsia* 52: 95–106.
- *Zimsen, E. 1964: The type material of J.C. Fabricius. Munksgaard, Copenhagen. 656 pp.

Appendix A. Glossary of technical terms

adventive — not native; an organism carried into a new habitat by natural means, or by man.

altitudinal distribution — distribution related to altitude, i.e., lowland, upland or montane, subalpine, alpine.

apterous — without membranous wings.

arboreal — living on trees or shrubs.

arenicolous — living in sandy environments.

brachypterous — with abbreviated membranous wings, shorter than those of macropterous species but not vestigial like those of subapterous species; incapable of flight.

campicolous — living in fields.

cavernicolous — living in caves.

corticolous — living under or in the bark of trees or shrubs.

cryptic coloration — colour pattern imitating the environmental background, which conceals an organism from detection.

dispersal power — capacity of self-dispersal.

diurnal — active during the day.

endemic — restricted to a geographic area.

endogean — living in soil crevices or fissures, in deep humus or leaf litter, or under well-embedded stones.

epigean — living on the surface of the ground.

eurytopic — tolerant of wide variation in environmental conditions.

fossorial — digging holes or burrows.

geographic distribution — distribution related to geography, i.e., districts, regions.

granivorous — eating grains or seeds.

gregarious — living in groups or colonies.

halophilous — living in environments with relatively high concentrations of salt.

halotolerant — tolerating life in environments with relatively high concentrations of salt.

heliophilous — active in the sunshine.

hygrophilous — living in moist or wet environments.

indigenous — see native.

intertidal — living between the low and high tide levels.

macropterous — with long or fully developed membranous wings.

mesophilous — living in moderately humid environments.

molluscophagous — eating snails or slugs.

muscicolous — living in moss.

native — occurring naturally in one, two, or several areas.

nidicolous — living in the nests of other animals.

nocturnal — active during the night.

omnivorous — feeding on both animal and vegetable matter.

parental care — protection of eggs and larvae by the female.

planticolous — living on plants (not on trees or shrubs).

polyphagous — eating many types of food.

predacious — eating live animals.

riparian — living at the border of streams, lakes, or ponds.

seasonality — period of the year when an animal is active.

scree — accumulation of loose stones on a slope.

scrubland — vegetation unit with dense cover and about 1-2 metres tall.

shrubland — vegetation unit with sparse or moderate cover and often taller than 2 metres.

shuttling — moving back and forth frequently.

silviculous — living in forests, tree plantations, shrublands, or scrublands.

stenotopic — tolerant of narrow variation in environmental conditions.

steppicolous — living in steppes, tussock grasslands, or prairies.

subapterous — with vestigial membranous wings (reduced to small wing buds).

subaquatic — nearly aquatic.

synanthropic — living in and around human dwellings.

eneral — a new or young adult, recently emerged, sexually immature, with softer or paler exoskeleton.

thermophilous — active in the heat or the hottest part of the day.

thermophobic — avoiding activity in the heat or the hottest part of the day.

thermoregulation — maintenance of a constant body temperature.

troglobitic — living exclusively in caves.

troglophilous — living usually, but not exclusively in caves.

trogloxenous — living occasionally in caves.

vertical distribution — distribution related to the horizon, i.e., cavernicolous, endogean, epigean, planticolous, arboreal.

xerophilous — living in dry environments.

xylophilous — living in wood tissues.

Appendix B. *Nomina nuda*

A list of *Nomina nuda* for New Zealand Carabidae is annexed herein. These taxa have never been formally described and have no taxonomic value.

Anchomenus elevatus Bates, 1874: 10 (according to Sharp, 1886: 363 and Csiki, 1931: 744).

Bembidium anilloides Broun, 1887: 604.

Demetrida longula Sharp “n.sp.” (according to Reitter, 1880: 165).

Dicrochile flavipes flavipes Broun, 1917: 360 (according to Townsend, 1997: 16).

Oopterus collaris Broun, 1887: 604.

Pterostichus minor Broun, 1893a: 991.

Tachys monochrous Schaum, 1863: 90.

Tarastethus alpinalis Broun, 1887: 604.

Appendix C. Alphabetical list of unjustified emendations

The following names are emendations. They are invalid and have no taxonomic status.

Agonochila by Chaudoir (1869: 223) for *Agonocheila* Chaudoir, 1848.

Bembecidium by Agassiz (1847: 43) for *Bembidion* Latreille, 1802.

Bembicidium by Gemminger & Harold (1868: 405) for *Bembidion* Latreille, 1802.

Bembidium by Gyllenhal (1810: 12) for *Bembidion* Latreille, 1802.

Cicindela dunedinensis by Hutton (1874: 158) for *Cicindela dunedensis* Laporte de Castelnau, 1867.

Dicronochilus by Guérin-Méneville (1846b: 428) for *Dicrochile* Guérin-Méneville, 1846a.

Euthenaris by Csiki (1932a: 1268) for *Euthenarus* Bates, 1874.

Helotrechus by Chenu (1851: 187) for *Helaeotrechus* White, 1846.

Laemosthenes by Agassiz (1847: 199) for *Laemostenus* Bonelli, 1810.

Laemosthenus by Winkler (1924: 187) for *Laemostenus* Bonelli, 1810.

Philophloeus by Lacordaire (1854: 139) for *Philophlaeus* Chaudoir, 1844.

Physolesthus by Sloane (1898: 488) for *Physolaesthus* Chaudoir, 1850.

Physoloesthus by Lacordaire (1854: 235) for *Physolaesthus* Chaudoir, 1850.

Stomatocolus by Chaudoir (1871: 283) for *Stomatocoelus* Macleay, 1864.

Xanthophoea by Lacordaire (1854: 106) for *Xanthophaea* Chaudoir, 1848.

Appendix D. Alphabetical synopsis of species incorrectly or doubtfully recorded from New Zealand

Thirty species recorded in the literature from New Zealand represent mislabelled specimens or misidentifications. Thirteen others were erroneously described from New Zealand. These records are addressed here. Species are listed by their valid name.

***Abacetus grandis* Laferté-Sénéctère, 1853: 304**

Described from New Zealand as *Alogus monachicus* by Motschulsky (1866: 245). Subsequently recorded from this area by Gemminger & Harold (1868: 312), Bates (1874: 245), Hutton (1874: 159), Broun (1880: 44), Hutton (1904: 147), Hudson (1923: 357), Csiki (1930: 557), Hudson (1934: 176), and Britton (1940: 478). *A. monachicus* was made synonymous with *Abacetus grandis* from West Africa by Moore (1980a: 173-174). The type was obviously mislabelled.

***Anchomenus raptor* Redtenbacher, 1868: 18**

Recorded from New Zealand by Gemminger & Harold (1868: 376), Hutton (1904: 144), Hudson (1923: 356), Csiki (1931: 865), and Hudson (1934: 174). Described from Tahiti and restricted to that area.

***Anomotarus monarensis* Moore, 1987: 305**

Recorded from Swanson, AK by Pilgrim (1963: 840) as *Anomotarus aeneus* (= *Cymindis aenea* Macleay, 1873: 320), a species restricted to Australia (Moore *et al.*, 1987: 305) and confused by Pilgrim (1963) with *A. illawarrae* (Macleay, 1873) which occurs in New Zealand.

***Calathus glabricollis* Dejean, 1828: 68**

Described from Auckland, New Zealand as *Calathus zeelandicus* by Redtenbacher (1868: 17). Subsequently recorded from this area by Gemminger & Harold (1868: 364), Hutton (1874: 159), Bates (1874: 238), Broun (1880: 19), Walker (1904: 76), Hutton (1904: 143), and Thomson (1922: 284). Restricted to Europe (Csiki, 1931: 779). The type was obviously mislabelled.

***Castelnaudia cordata* (Chaudoir, 1865b: 69)**

Recorded from New Zealand by Gemminger & Harold (1868: 329), as *Homalosoma cunninghami* (= *Feronia cunninghamii* Laporte de Castelnau, 1867: 120). Restricted to Australia (Moore *et al.*, 1987: 168).

***Castelnaudia cyanea* (Laporte de Castelnau, 1840: 113)**

Recorded from New Zealand by Gemminger & Harold (1868: 329), as *Homalosoma episcopale* (= *Feronia episcopalis* Laporte de Castelnau, 1867: 118). Restricted to Australia (Moore *et al.*, 1987: 168).

***Castelnaudia marginifera* (Chaudoir, 1865b: 68)**

Recorded from New Zealand by Gemminger & Harold (1868: 330), as *Homalosoma viridescens* (= *Feronia viridescens* Laporte de Castelnau, 1867: 120). Restricted to Australia (Moore *et al.*, 1987: 169).

***Castelnaudia septemcostata* (Chaudoir, 1874b: 572)**

Recorded from New Zealand by Gemminger & Harold (1868: 329), as *Homalosoma nitidicolle* (= *Feronia nitidicollis* Laporte de Castelnau, 1867: 120). Restricted to Australia (Moore *et al.*, 1987: 170).

***Castelnaudia superba* (Laporte de Castelnau, 1867: 119)**

Recorded from New Zealand by Gemminger & Harold (1868: 330), as *Homalosoma superbum* (= *Feronia superba* Laporte de Castelnau, 1867). Restricted to Australia (Moore *et al.*, 1987: 170).

***Castelnaudia wilsoni* (Laporte de Castelnau, 1867: 119)**

Recorded from New Zealand by Gemminger & Harold (1868: 330), as *Homalosoma wilsoni* (= *Feronia wilsoni* Laporte de Castelnau, 1867). Restricted to Australia (Moore *et al.*, 1987: 171).

***Cicindela klugii* Dejean, 1831: 45**

Described from New Zealand as *Cicindela douei* by Chenu (1840: 45). Subsequently recorded from this area by White & Doubleday (1843: 272), White (1846: 1), Gemminger & Harold (1868: 14), Wakefield (1873: 297), Hutton (1874: 158), Bates (1874: 234), Broun (1880: 3-4), Fleutiaux (1892: 63), Hutton (1904: 141), Hudson (1923: 354; 1934: 172), and White (1958: 9). Restricted to Mexico (Wiesner, 1992: 144-145). The type was obviously mislabelled (Horn, 1892d: 215).

***Clivina dilutipes* Putzeys, 1868a: 12**

Recorded from New Zealand by Sloane (1920b: 320) and Csiki (1927: 502). Restricted to Australia (Moore *et al.*, 1987: 70). Not seen in New Zealand entomological collections.

***Clivina impressifrons* LeConte, 1844: 50**

Recorded from the “Pakowai District”, Hawke’s Bay (Anonymous 1938b:79). Restricted to North America (Bousquet & Laroche, 1993: 102). Not seen in New Zealand entomological collections. Apparently confused with *Clivina vagans* Putzeys.

***Crossonychus viridis* (Dejean, 1831: 356)**

Recorded from New Zealand as *Lebia bembidioides* Fairmaire, 1849: 34 by Lacordaire (1854: 128), Gemminger & Harold (1868: 136), Hutton (1904: 150), and Hudson (1923: 359; 1934: 178). This species was described from Tahiti and synonymised with *C. viridis* from Chile and Argentina by Britton (1941: 191).

***Darodilia mandibularis* Laporte de Castelnau, 1867: 71**

Recorded from New Zealand by Gemminger & Harold (1868: 246). Restricted to Australia (Moore *et al.*, 1987: 162).

***Dicrochile gigas* Laporte de Castelnau, 1867: 66**

Recorded from New Zealand by Gemminger & Harold (1868: 365). Restricted to Australia (Moore *et al.*, 1987: 264).

***Dicrochile goryi* (Boisduval, 1832: 32)**

Recorded from New Zealand as *Dicrochile montana* Laporte de Castelnau, 1867: 67 by Gemminger & Harold (1868: 365). Restricted to Australia (Moore *et al.*, 1987: 264).

***Dicrochile minuta* Laporte de Castelnau, 1867: 68**

Recorded from New Zealand by Gemminger & Harold (1868: 365). Restricted to Australia (Moore *et al.*, 1987: 264).

***Dicrochile punctatostriata* Laporte de Castelnau, 1867: 67**

Recorded from New Zealand by Gemminger & Harold (1868: 366). Restricted to Australia (Moore *et al.*, 1987: 264).

***Dicrochile punctipennis* Laporte de Castelnau, 1867: 67**

Recorded from New Zealand by Gemminger & Harold (1868: 366). Restricted to Australia (Moore *et al.*, 1987: 264).

***Dicrochile quadricollis* Laporte de Castelnau, 1867: 67**

Recorded from New Zealand by Gemminger & Harold (1868: 366). Restricted to Australia (Moore *et al.*, 1987: 265).

***Diplocheila zeelandica* (Redtenbacher, 1868: 10)**

Described from Auckland, New Zealand as *Rembus zeelandicus* by Redtenbacher (1868: 10). Subsequently recorded from this area by Gemminger & Harold (1868: 239), Hutton (1874: 159), Walker (1904: 76), Hutton (1904: 143), Hudson (1923: 355), Csiki (1931: 1003), and Hudson (1934: 174). Restricted to Korea, Japan, China, and Taiwan. The type was obviously mislabelled (Bates, 1874: 237; Broun, 1880: 15; Ball, 1959: 50).

***Distipsidera flavicans* (Chaudoir, 1854: 125)**

Described from New Zealand as *Distipsidera fasciata* by Motschulsky (1864: 174). Subsequently recorded from this area by Hutton (1874: 158). Restricted to Australia (Horn, 1893: 331; Moore *et al.*, 1987: 40; McCairns *et al.*, 1997: 652). The type of *D. fasciata* was obviously mislabelled.

***Eurylychnus blagravii* (Laporte de Castelnau, 1867: 75)**

Recorded from New Zealand by Gemminger & Harold (1868: 241) and Csiki (1928: 16). Restricted to Australia (Moore *et al.*, 1987: 120).

***Eurylychnus dyschirioides* (Laporte de Castelnau, 1867: 78)**

Described as *Maoria dyschirioides* from “Crooked River, in New Zealand”. Subsequently recorded from this area by Gemminger & Harold (1868: 243), Putzeys (1873a: 316), Hutton (1874: 159), Bates (1874: 237), Broun (1880: 13), Hutton (1904: 142), Hudson (1923: 355), Csiki (1928: 18), and Hudson (1934: 173). Restricted to Australia (Britton, 1949: 538; Moore *et al.*, 1987: 121). Crooked River is situated in Victoria, Australia.

***Laemostenus (Pristonychus) terricola terricola* (Herbst, 1784: 140)**

Recorded from New Zealand by Hudson (1923: 356; 1934: 174). Distributed in Europe, India, Canada, and U.S.A. (Casale, 1988: 787). Confused with *Laemostenus (Laemostenus) complanatus* (Dejean) which occurs in New Zealand (Britton, 1940: 508).

***Leiradira auricollis* Laporte de Castelnau, 1867: 73**

Recorded from New Zealand by Gemminger & Harold (1868: 246). Restricted to Australia (Moore *et al.*, 1987: 163).

***Leiradira latreilli latreilli* Laporte de Castelnau, 1867: 72**

Recorded from New Zealand by Gemminger & Harold (1868: 246). Restricted to Australia (Moore *et al.*, 1987: 164).

***Lophyridia decemguttata* (Fabricius, 1801: 241)**

Recorded from New Zealand by Laporte de Castelnau (1840: 16). Restricted to Indonesia, Papua-New Guinea, and the Bismarck Archipelago (Csiki, 1926: 178; Wiesner, 1992: 155).

***Loxodactylus carinulatus amaeropterus* (Chaudoir, 1865b: 97)**

Recorded from New Zealand by Gemminger & Harold (1868: 330), as *Homalosoma yarrae* (= *Feronia yarrae* Laporte de Castelnau, 1867: 120). Restricted to Australia (Moore *et al.*, 1987: 198).

***Notonomus mediosulcatus* (Chaudoir, 1865b: 88)**

Recorded from New Zealand by Gemminger & Harold (1868: 246), as *Adetipa punctata* Laporte de Castelnau, 1867: 71. Restricted to Australia (Moore *et al.*, 1987: 183).

***Nurus atlas* (Laporte de Castelnau, 1867: 117)**

Recorded from New Zealand by Gemminger & Harold (1868: 329), as *Homalosoma atlas* (= *Feronia atlas* Laporte de Castelnau, 1867: 118) and *H. obesum* (= *Feronia obesa* Laporte de Castelnau, 1867). Restricted to Australia (Moore *et al.*, 1987: 171).

***Nurus brevis* Motschulsky, 1866: 236**

Recorded from New Zealand by Gemminger & Harold (1868: 329), as *Homalosoma solandersi* (= *Feronia solandersii* Laporte de Castelnau, 1867: 118). Restricted to Australia (Moore *et al.*, 1987: 171).

***Oceanella vitiensis vitiensis* (Blanchard, 1842: Plate 1, Figure 5)**

Described from Greymouth, New Zealand as *Cicindela ezonata* by Broun (1921: 594). Subsequently recorded from this area by Hudson (1923: 354), Horn (1926b: 200), Hudson (1934: 172), Edwards (1950b: 85), and Palma *et al.* (1989: 21). Restricted to Fiji (Wiesner, 1992: 229). The type of *C. ezonata* was obviously mislabelled (Horn, 1936: 9; Brouerius van Nidek, 1965: 353).

***Percosoma carenoides* (White, 1846: 4)**

Described from New Zealand as *Brosicus carenoides* by White (1846: 4). Subsequently recorded from this area by Gemminger & Harold (1868: 243), Hutton (1874: 159). Restricted to Australia (Moore *et al.*, 1987: 122). The type was obviously mislabelled.

***Promecoderus lottini* Brullé, 1834: 450**

Described from New Zealand and subsequently recorded from this area by White & Doubleday (1843: 273), White (1846: 5), Gemminger & Harold (1868: 242), Hutton (1874: 159), and Csiki (1928: 25). Restricted to Australia (Moore *et al.*, 1987: 113). The type was obviously mislabelled (Laporte de Castelnau, 1867: 73; Bates, 1874: 237).

***Promecoderus tasmanicus* Laporte de Castelnau, 1867: 80**

Described from New Zealand as *Acallistus simplex* by Sharp (1886: 362). Subsequently recorded from this area by Broun (1893a: 984), Hutton (1904: 143), Hudson (1923: 355), Csiki (1928: 22), and Hudson (1934: 174). Restricted to Australia (Britton, 1949: 537; Moore *et al.*, 1987: 115). The type of *A. simplex* was obviously mislabelled.

***Prosopogmus impressifrons* (Chaudoir, 1865b: 93)**

Described from New Zealand as *Feronia* (*Prosopogmus*) *impressifrons* by Chaudoir (1865b: 93). Subsequently recorded from this area by Gemminger & Harold (1868: 300), Hutton (1874: 159), Bates (1874: 242), Broun (1880: 31), Hutton (1904: 144), Hudson (1923: 356), Csiki (1930: 565), Hudson (1934: 174), and Darlington (1962b: 536). Restricted to Australia (Britton, 1940: 476; Moore, 1965b: 13; Moore *et al.*, 1987: 200). The type was obviously mislabelled.

***Rhabdotus reflexus* (Chaudoir, 1865b: 94)**

Described from New Zealand as *Feronia* (*Rhabdotus*) *reflexa* by Chaudoir (1865b: 94). Subsequently recorded from this area by Gemminger & Harold (1868: 321), Hutton (1874: 159; 1904: 147), and Hudson (1923: 357; 1934: 176). Restricted to Australia (Csiki, 1930: 548; Britton, 1940: 476; Moore, 1965b: 29; Moore *et al.*, 1987: 197). The type was obviously mislabelled (Chaudoir, 1874b: 594; Bates, 1874: 246).

***Rhytisternus puellus* (Chaudoir, 1865b: 105)**

Described from New Zealand as *Feronia* (*Rhytisternus*) *puella* by Chaudoir (1865b: 105). Subsequently recorded from this area by Bates (1878c: 27), Walker (1904: 118), Hutton (1904: 351), Thomson (1922: 284), Hudson (1923: 358; 1934: 176), and Townsend (1994: 10). Unjustly synonymised with *Aulacopodus browni* Csiki by Pilgrim (1963: 840). Restricted to Australia (Csiki, 1930: 562; Moore *et al.*, 1987: 209). The type was obviously mislabelled.

***Sarthrocrepis posticalis* (Guérin-Méneville, 1830: Plate 1, Figures a & b)**

Recorded from New Zealand as *Lebia posticalis* Guérin-Méneville by Lacordaire (1854: 128), Gemminger & Harold (1868: 140), Hutton (1904: 150), and Hudson (1923: 359; 1934: 178). Restricted to Australia (Csiki, 1932b: 1304; Britton, 1941: 191; Moore *et al.*, 1987: 281).

***Sphodrosomus saisseti* Perroud & Montrouzier, 1864: 59**

Erroneously recorded from New Zealand by Bousquet & Laroche (1993: 32). Restricted to New Caledonia (Csiki, 1930: 736).

***Trichosternus renardi* (Chaudoir, 1865b: 71)**

Recorded from New Zealand as *Homalosoma hercules* (= *Feronia hercules* Laporte de Castelnau, 1867: 119) by Gemminger & Harold (1868: 329). Restricted to Australia (Moore *et al.*, 1987: 167).

Appendix E. Alphabetical synopsis of species deliberately introduced into New Zealand***Barypus clivinooides* Curtis, 1839: 185**

Introduced from Argentina against grass grub, *Costelytra zelandica* (White) (Coleoptera: Scarabaeidae), and released in the Nelson and Marlborough regions from 1968 to 1970 (Cameron *et al.*, 1980: 214; Cameron & Wigley, 1989: 13). No recoveries have been recorded.

***Cnemalobus gayi* Putzeys, 1868: 366**

Introduced from Argentina against grass grub, *Costelytra zelandica* (White) (Coleoptera: Scarabaeidae), and released in the Marlborough region from 1968 to 1970 (Cameron *et al.*, 1980: 214; Cameron & Wigley, 1989: 13). No recoveries have been recorded.

***Scarites* "spp."**

Introduced from South Africa against black beetle, *Heteronychus arator* (Fabricius) (Coleoptera: Scarabaeidae), and released at Woodhill, AK and Ruakaka, ND in 1977-1978 (Cameron & Thomas, 1989: 19). Doubtfully established (Longworth, 1982: 142-143).

***Trirammatus unistriatus* (Dejean, 1828: 232)**

Introduced from Argentina against grass grub, *Costelytra zelandica* (White) (Coleoptera: Scarabaeidae), and released in the Nelson region from 1968 to 1970 (Cameron *et al.*, 1980: 214; Cameron & Wigley, 1989: 13). No recoveries have been recorded.

None of these deliberate introductions are likely to have survived (personal communication P.J. Cameron, 1998).

Appendix F. Geographical coordinates of main localities. Coordinates should read as 00°00'S/000°00'E. The two-letter area codes follow Crosby *et al.* (1998). A “—” indicates a locality with unknown coordinates.

Adams Island, AU	5053/16603	Epsom, AK	3654/17446
Ahaura, BR	4221/17132	Erua, TO	3914/17524
Akaroa, MC	4339/17258	Eyrewell, NC	4323/17218
Albury, SC	4414/17054	Fenian Creek, Oparara, NN	4112/17211
Ashburton, MC	4354/17145	Flagstaff Hill, Dunedin, DN	4553/17030
Auckland, AK	3651/17446	Flora River, Mt Arthur, NN	4110/17241
Auckland Island, AU	5042/16606	Forty Mile Bush, WA	—
Auckland Islands, AU	5035/16610	Fox River [cave], BR	4202/17123
Bay of Islands, ND	3513/17412	Gordons Knob, NN	4136/17256
Bealey, NC	4302/17138	Gordons Pyramid, NN	4111/17241
Belgrove, NN	4127/17258	Great Island, TH	3410/17208
Ben Lomond, OL	4501/16837	Greenstone Flat, OL	4459/16818
Bluff, SL	4636/16820	Greymouth, BR	4227/17112
Boatmans Creek, BR	4200/17153	Hakapoua [Lake], FD	4610/16657
Bold Peak, OL	4451/16818	Hampden, DN	4520/17049
Bounty Island, BO	4745/17901	Hanmer Springs, MB	4231/17250
Brightwater, NN	4123/17306	Hastings, HB	3939/17651
Broken River, MC	4313/17156	Hastwells, WA	4043/17542
Campbell Island, CA	5233/16908	Hermitage, Mt Cook, MK	4344/17005
Canaan [Little], Takaka Hill, NN	4058/17251	Hicks Bay, BP	3735/17817
Capleston, BR	4204/17155	Hikuwai, CL	3810/17816
Carnley Harbour, AU	5051/16607	Hokianga [Harbour], ND	3526/17325
Cass, MC	4302/17145	Hokitika, WD	4243/17058
Castle Hill, MC	4314/17143	Hollyford [River], OL	4420/16800
Castle Hill Station, MC	4314/17143	Howick, AK	3654/17456
Central Plateau [= Desert Road], TO ..	3914/17544	Hump Ridge, FD	4607/16720
Chatham Islands, CH	4400/17630W	Hunter Mountains, FD	4538/16724
Chetwode Islands, SD	4054/17405	Hunua Ranges, AK	3701/17513
Christchurch, MC	4332/17238	Ida Valley, CO	4502/16949
Christmas Village, SI	4645/16759	Inangahua, BR	4152/17157
Clevedon, AK	3659/17503	Invercargill, SL	4625/16822
Clippings Bush [= Kingston], OL	4520/16843	Kai Iwi Beach, WI	4552/17454
D'Urville Island, SD	4050/17351	Karekare, AK	3659/17429
Dun Mountain, NN	4121/17322	Karori, WN	4117/17444
Dunedin, DN	4553/17030	Kinloch, OL	4451/16821
Dusky Bay [= Dusky Sound], FD	4546/16626	Kumara, WD	4238/17111
Dyers Pass, MC	4337/17239	Kuriwai Bush, SL	4625/16851
		Lake Coleridge, MC	4322/17132
		Lake Horowhenua, WN	4037/17515
		Lake Mackenzie, OL	4446/16810

Lake Ohau, MK.....	4414/16949	Mt Hector, WN	4057/17517
Lake Paroa [= Lake Poerua], BR	4242/17130	Mt Holdsworth, WN.....	4052/17525
Lake Rotoiti, BR	4150/17250	Mt Horrible, MC	4302/17143
Lake Tekapo, MK	4401/17029	Mt Hutt, MC	4328/17132
Lake Waikaremoana, GB	3846/17706	Mt John, MK	4359/17028
Lake Wakatipu, OL	4506/16831	Mt Kiwi, MC.....	4307/17119
Lee Stream, Taieri, DN.....	4550/17016	Mt Manaia, ND.....	3549/17431
Levin, WN	4037/17517	Mt Maungatua, DN	4553/17007
Limestone Creek, Teal Valley, NN	4114/17324	Mt Misery, MC	4303/17142
Maitai (Upper), NN.....	4117/17320	Mt Owen, NN	4133/17233
Maketu [Stream], Hunua Ranges, AK	3708/17500	Mt Pirongia, WO	3800/17506
Manaia, ND	3549/17431	Mt Quoin, WN	4100/17514
Manawatu Flats [River], WI/WN	4028/17513	Mt Raynald, AU.....	5044/16603
Manawatu Gorge, RI/WN	4018/17546	Mt Robert, BR	4150/17249
Manawatu River, Palmerston North, WI.....	4022/17537	Mt St Arnaud, BR/MB	4149/17254
Mangakirikiri Stream, Urewera National Park, GB	3834/17648	Mt St Bathans, CO	4444/16946
Maniototo [= Upper Taieri River], CO ..	4509/17003	Mt Table Top [= Table Hill], DN	4605/16952
Maniototo Plains [= Upper Taieri River], CO	4509/17004	Mt Taranaki (Egmont), TK	3918/17404
Marsden [Point], ND	4234/17113	Napier, HB	3930/17654
Martinborough, WA.....	4113/17527	Nelson, NN.....	4116/17317
Martins Bay, FD	4422/16758	Ngatira, BP/WO	3806/17552
Mason Bay, SI	4655/16745	Nile River Cave, Charleston, BR	4156/17130
Matukituki River (West Branch), OL	4429/16849	Oakden [Mt], MC	4315/17125
Maungatua, DN	4553/17019	Oamaru, DN.....	4506/17058
Midhirst, TK.....	3918/17416	Obelisk [Peak], CO	4519/16912
Mistake Creek, MC	4315/17114	Ohakune, TO	3925/17525
Moa Basin [Stream], MC	4307/17120	Ohaupo, WO	3755/17518
Moa Stream, MC	4307/17120	Oio, TO	3903/17523
Moeraki, DN.....	4521/17049	Okauia, WO	3747/17550
Mokohinau Islands, ND	3555/17506	Opotiki, BP	3801/17717
Molyneux [= Puerua] River, SL	4621/16948	Otara, SL	4638/16853
Motueka River, NN	4105/17301	Otarara, WA	4612/16905
Mouat's Lookout, Awatere Valley, KA ..	4201/17330	Otira Gorge, WD.....	4248/17134
Moumoukai [Valley], Hunua Ranges, AK	3706/17509	Otira Pass [= Otira Gorge], WD	4248/17134
Mt Alfred, OL	4446/16822	Otira River, WD	4245/17138
Mt Algidus, MC	4314/17121	Outram, DN	4552/17014
Mt Arthur, NN.....	4113/17241	Pakarau [= Pekerau], ND	3500/17321
Mt Constitution, OL.....	4418/16915	Pakuratahi Stream [River], WN	4103/17512
Mt Cook, MK.....	4336/17009	Palmerston North, WI	4022/17537
Mt Dick, OL	4516/16841	Papakura, AK.....	3704/17457
Mt Earnslaw, OL	4438/16824	Parua [Bay], ND	3546/17427
Mt Egmont (Taranaki), TK	3918/17404	Peel Forest, SC	4355/17116
		Picton, SD	4118/17400

Pipiriki, RI	3929/17503	Tairua, CL	3701/17551
Pitt Island, CH	4417/17613W	Takaka Hill, NN	4102/17251
Pokororo, NN	4113/17250	Tapawera, NN	4123/17249
Port Chalmers, DN	4549/17037	Taranaki [= Mt Taranaki/Egmont], TK .	3918/17404
Port Hills, MC	4340/17236	Taumarunui, TO	3853/17516
Port Nicholson, WN	4117/17451	Tauranga, BP	3741/17610
Port Ross, AU	5032/16614	Te Aroha, BP/WO	3732/17542
Powell [possibly a homestead], South Island	—	Te Aroha Trig Station, BP	3732/17544
Preservation Inlet, FD	4608/16635	Te Kuiti, WO	3820/17510
Puriri Cave, Port Waikato, WO	3723/17444	Te Oneroa, FD	4605/16640
Puysegur Point, FD	4609/16636	Temuka, SC	4415/17117
Queenstown, OL	4502/16840	The Brothers, SD	4107/17426
Rangitikei River Flats, RI	4012/17524	The Snares, SN	4801/16636
Rangitoto Island, AK	3647/17452	Tokaanu, TO	3858/17546
Rarangi, SD	4124/17403	Totara, DN	4508/17052
Rarawa Beach, ND	3443/17305	Tuakau, AK	3716/17456
Ratapihipihi, TK.....	3906/17403	Tuatapere, FD/SL	4608/16741
Raurimu, TO	3907/17524	Twin Forks Cave, NN.....	4043/17229
Remuera, AK	3653/17448	Wadestown, WN	4116/17446
Riccarton [Bush], MC	4332/17235	Waihola, DN	4601/17006
Rock and Pillar Range, CO	4522/17008	Waikato Heads, AK/WO	3722/17444
Rotorua, BP	3808/17614	Waikato River, WO	3914/17547
Routeburn, OL	4445/16820	Waikouaiti, DN	4536/17041
Saddle Hill, NN	4117/17326	Waimarino [River], TO	3857/17551
Scarcliffe, MC	4310/17120	Waimatenui, ND.....	3537/17343
Seddonville, NN	4133/17159	Waiouru, TO	3928/17541
Silverstream, WN.....	4109/17501	Waipoua State Forest, ND	3537/17332
Spirits Bay, ND	3426/17248	Waipuna Caves, Te Kuiti, WO.....	3815/17505
Springfield, MC	4320/17156	Wairiri [presumably a homestead], KA.....	—
Staircase [= Devils Staircase], CO	4515/16845	Wairoa, GB	3903/17725
Station Point, SN	4801/16636	Wairoa River, AK	3657/17505
Stephens Island, SD	4040/17400	Waitakere Ranges, AK	3659/17432
Stewart Island, SI	4700/16750	Waitati, DN.....	4545/17035
Strath-Taieri, CO	4523/17012	Wangapeka Valley, NN.....	4120/17247
Swanson, AK	3652/17434	Wellington, WN	4115/17446
Tahunanui, NN	4117/17315	West Plains, SL	4622/16819
Taieri, DN	4605/17011	Westport, NN	4145/17136
Taieri Beach, DN	4605/17011	Whangarata, AK	3716/17459
		Whangarei Harbour, ND	3548/17419
		Whangarei Heads, ND	3549/17430

Appendix G. Alphabetical list of valid taxa for New Zealand. N = native, but not endemic to New Zealand; A = adventive.

Actenonyx bembidioides
Agonocheila antipodum^N
Allocinopus angustulus
Allocinopus castaneus
Allocinopus latitarsis
Allocinopus ocularius
Allocinopus sculpticollis
Allocinopus smithi
Amarotypus edwardsii
Anchomenus arnaudensis
Anchomenus colenonis
Anchomenus edwardsii
Anchomenus helmsi
Anchomenus integratus
Anchomenus intermedius
Anchomenus libitus
Anchomenus macrocoelis
Anchomenus oreobius
Anchomenus otagoensis
Anchomenus punctulatus
Anchomenus sandageri
Anchomenus sophronitis
Anchomenus sulcitaris
Anchomenus xanthomelas
Anisodactylus binotatus^A
Anomotarus illawarrae^A
Anomotarus variegatus^A
Argutor pantomelas
Aulacopodus brouni
Aulacopodus calathoides
Aulacopodus maorinus
Aulacopodus sharpianus

Bembidion actuarium
Bembidion anchonoderus
Bembidion brullei^A
Bembidion callipeplum
Bembidion chalceipes
Bembidion charile
Bembidion dehiscens
Bembidion granuliferum
Bembidion hokitikense
Bembidion maorinum levatum
Bembidion maorinum maorinum
Bembidion musae
Bembidion orbiferum
Bembidion parviceps

Bembidion rotundicolle eustictum
Bembidion rotundicolle rotundicolle
Bembidion solitarium
Bembidion stewartense
Bembidion tairuense
Bembidion tekapoense
Bembidion townsendi
Bembidion urewerense
Bembidion wanakense
Bountya insularis
Brullea antarctica

Calathosoma rubromarginatum
Carabus nemoralis^A
Cerabilia aphela
Cerabilia major
Cerabilia maori
Cerabilia oblonga
Cicindela austromontana
Cicindela brevilineata
Cicindela dunedensis
Cicindela feredayi
Cicindela hamiltoni
Cicindela helmsi
Cicindela latecincta
Cicindela parryi
Cicindela perhispidia campbelli
Cicindela perhispidia giveni
Cicindela perhispidia perhispidia
Cicindela spilleri
Cicindela tuberculata
Cicindela waiouraeensis
Clivina australasiae^A
Clivina basalis^A
Clivina heterogena^A
Clivina vagans^A
Ctenognathus actochares
Ctenognathus adamsi
Ctenognathus bidens
Ctenognathus cardiophorus
Ctenognathus cheesemani
Ctenognathus crenatus
Ctenognathus deformipes
Ctenognathus littorellus
Ctenognathus lucifugus
Ctenognathus montivagus
Ctenognathus munroi
Ctenognathus neozelandicus
Ctenognathus novaezelandiae
Ctenognathus parabilis
Ctenognathus perrugithorax

Ctenognathus pictonensis
Ctenognathus politulus
Ctenognathus simmondsi
Ctenognathus suborbithorax

Demetrida dieffenbachii
Demetrida lateralis
Demetrida lineella
Demetrida moesta atra
Demetrida moesta moesta
Demetrida nasuta
Demetrida sinuata maculata
Demetrida sinuata sinuata
Dicrochile anchomenoides
Dicrochile anthracina
Dicrochile aterrima
Dicrochile cephalotes
Dicrochile cordicollis
Dicrochile fabrii
Dicrochile flavipes
Dicrochile insignis
Dicrochile maura
Dicrochile nitida
Dicrochile novaezelandiae
Dicrochile rugicollis
Dicrochile subopaca
Dicrochile thoracica
Dicrochile whitei
Diglymma castigatum
Diglymma clivinoides
Diglymma marginale
Diglymma obtusum
Duvaliomimus brittoni
Duvaliomimus lamberti
Duvaliomimus mayae
Duvaliomimus orpheus
Duvaliomimus pluto
Duvaliomimus styx
Duvaliomimus walkeri
Duvaliomimus watti

Egadroma picea^A
Erebotrechus infernus
Euthenarus brevicollis
Euthenarus puncticollis

Gaioxenus pilipalpis
Gourlayia regia

Haplanister crypticus^A
Harpalus affinis^A
Holcaspis algida
Holcaspis angustula

<i>Holcaspis bathana</i>	<i>Maoripamborus fairburni</i>	<i>Mecodema punctellum</i>
<i>Holcaspis brevicula</i>	<i>Maoritrechus rangitotoensis</i>	<i>Mecodema quoinense</i>
<i>Holcaspis brouniana</i>	<i>Mecodema allani</i>	<i>Mecodema rectolineatum</i>
<i>Holcaspis catenulata</i>	<i>Mecodema alternans alternans</i>	<i>Mecodema regulus</i>
<i>Holcaspis delator</i>	<i>Mecodema alternans hudsoni</i>	<i>Mecodema rex</i>
<i>Holcaspis dentifera</i>	<i>Mecodema angustulum</i>	<i>Mecodema rugiceps anomalum</i>
<i>Holcaspis egregialis</i>	<i>Mecodema atrox</i>	<i>Mecodema rugiceps rugiceps</i>
<i>Holcaspis elongella</i>	<i>Mecodema brittoni</i>	<i>Mecodema sculpturatum</i>
<i>Holcaspis falcis</i>	<i>Mecodema bullatum</i>	<i>puncticolle</i>
<i>Holcaspis hispida</i>	<i>Mecodema chiltoni</i>	<i>Mecodema sculpturatum</i>
<i>Holcaspis hudsoni</i>	<i>Mecodema costellum costellum</i>	<i>sculpturatum</i>
<i>Holcaspis impigra</i>	<i>Mecodema costellum</i>	<i>Mecodema simplex</i>
<i>Holcaspis implica</i>	<i>gordonense</i>	<i>Mecodema spiniferum</i>
<i>Holcaspis intermittens</i>	<i>Mecodema costellum lewisi</i>	<i>Mecodema striatum</i>
<i>Holcaspis mordax</i>	<i>Mecodema costellum obesum</i>	<i>Mecodema strictum</i>
<i>Holcaspis mucronata</i>	<i>Mecodema costipenne</i>	<i>Mecodema sulcatum</i>
<i>Holcaspis odontella</i>	<i>Mecodema crenaticolle</i>	<i>Mecodema validum</i>
<i>Holcaspis oedicepema</i>	<i>Mecodema crenicolle</i>	<i>Mecyclothorax ambiguus</i> ^A
<i>Holcaspis ohauensis</i>	<i>Mecodema curvidens</i>	<i>Mecyclothorax amplipennis</i>
<i>Holcaspis ovatella</i>	<i>Mecodema ducale</i>	<i>amplipennis</i>
<i>Holcaspis placida</i>	<i>Mecodema dunense</i>	<i>Mecyclothorax amplipennis</i>
<i>Holcaspis sinuiventris</i>	<i>Mecodema dux</i>	<i>labralis</i>
<i>Holcaspis sternalis</i>	<i>Mecodema elongatum</i>	<i>Mecyclothorax epicatus</i>
<i>Holcaspis stewartensis</i>	<i>Mecodema femorale</i>	<i>Mecyclothorax placens</i>
<i>Holcaspis subaenea</i>	<i>Mecodema florae</i>	<i>Mecyclothorax rotundicollis</i>
<i>Holcaspis suteri</i>	<i>Mecodema fulgidum</i>	<i>Megadromus alternus</i>
<i>Holcaspis tripunctata</i>	<i>Mecodema gourlayi</i>	<i>Megadromus antarcticus</i>
<i>Holcaspis vagepunctata</i>	<i>Mecodema hector</i>	<i>Megadromus asperatus</i>
<i>Holcaspis vexata</i>	<i>Mecodema howitti</i>	<i>Megadromus bucolicus</i>
<i>Hygranillus kuscheli</i>	<i>Mecodema huttense</i>	<i>Megadromus bullatus</i>
<i>Hypharpax abstrusus</i>	<i>Mecodema impressum</i>	<i>Megadromus capito</i>
<i>Hypharpax antarcticus</i>	<i>Mecodema infimate</i>	<i>Megadromus compressus</i>
<i>Hypharpax australasiae</i> ^A	<i>Mecodema integratum</i>	<i>Megadromus curtulus</i>
<i>Hypharpax australis</i> ^A	<i>Mecodema laeviceps</i>	<i>Megadromus enysi</i>
	<i>Mecodema laterale</i>	<i>Megadromus fultoni</i>
<i>Kenodactylus audouini</i> ^N	<i>Mecodema litoreum</i>	<i>Megadromus guerinii</i>
	<i>Mecodema longicolle</i>	<i>Megadromus haplopus</i>
<i>Laemostenus complanatus</i> ^A	<i>Mecodema lucidum</i>	<i>Megadromus lobipes</i>
<i>Lecanomerus atriceps</i> ^A	<i>Mecodema metallicum</i>	<i>Megadromus memes</i>
<i>Lecanomerus fallax</i>	<i>Mecodema minax</i>	<i>Megadromus meritis</i>
<i>Lecanomerus fuliginosus</i>	<i>Mecodema morio</i>	<i>Megadromus rectalis</i>
<i>Lecanomerus incertus</i>	<i>Mecodema nitidum</i>	<i>Megadromus rectangulus</i>
<i>Lecanomerus insignitus</i>	<i>Mecodema oblongum</i>	<i>Megadromus sandageri</i>
<i>Lecanomerus latimanus</i>	<i>Mecodema occiputale</i>	<i>Megadromus temukensis</i>
<i>Lecanomerus obesulus</i>	<i>Mecodema oconnori</i>	<i>Megadromus turgidiceps</i>
<i>Lecanomerus pallipes</i>	<i>Mecodema oregoides</i>	<i>Megadromus vagans</i>
<i>Lecanomerus sharpi</i>	<i>Mecodema pavidum</i>	<i>Megadromus vigil</i>
<i>Lecanomerus verticalis</i> ^A	<i>Mecodema pluto</i>	<i>Megadromus virens</i>
<i>Lecanomerus vestigialis</i> ^A	<i>Mecodema politanum</i>	<i>Megadromus wallacei</i>
<i>Loxomerus brevis</i>	<i>Mecodema proximum</i>	<i>Metaglymma aberrans</i>
<i>Loxomerus huttoni</i>	<i>Mecodema pulchellum</i>	<i>Metaglymma moniliferum</i>
<i>Loxomerus nebrionides</i>	<i>Mecodema punctatum</i>	<i>Metaglymma tibiale</i>

<i>Molopsida alpinalis</i>	<i>Oopterus laevicollis</i>	<i>Scopodes fossulatus</i>
<i>Molopsida antarctica</i>	<i>Oopterus laevigatus</i>	<i>Scopodes laevigatus</i>
<i>Molopsida carbonaria</i>	<i>Oopterus laeviventris</i>	<i>Scopodes levistriatus</i>
<i>Molopsida cincta</i>	<i>Oopterus latifossus</i>	<i>Scopodes multipunctatus</i>
<i>Molopsida convexa</i>	<i>Oopterus latipennis</i>	<i>Scopodes prasinus</i>
<i>Molopsida cordipennis</i>	<i>Oopterus lewisi</i>	<i>Scopodes pustulatus</i>
<i>Molopsida debilis</i>	<i>Oopterus marrineri</i>	<i>Scopodes versicolor</i>
<i>Molopsida diversa</i>	<i>Oopterus minor</i>	<i>Scototrechus orcinus</i>
<i>Molopsida dubia</i>	<i>Oopterus nigrutilus</i>	<i>Selenochilus fallax</i>
<i>Molopsida fovealis</i>	<i>Oopterus pallidipes</i>	<i>Selenochilus frontalis</i>
<i>Molopsida fuscipes</i>	<i>Oopterus parvulus</i>	<i>Selenochilus oculator</i>
<i>Molopsida halli</i>	<i>Oopterus patulus</i>	<i>Selenochilus piceus</i>
<i>Molopsida longula</i>	<i>Oopterus plicaticollis</i>	<i>Selenochilus ruficornis</i>
<i>Molopsida marginalis</i>	<i>Oopterus probus</i>	<i>Selenochilus syntheticus</i>
<i>Molopsida optata</i>	<i>Oopterus puncticeps</i>	<i>Syllectus anomalus</i>
<i>Molopsida oxygona</i>	<i>Oopterus pygmeatus</i>	<i>Syllectus magnus</i>
<i>Molopsida phyllocharis</i>	<i>Oopterus sculpturatus ovinotatus</i>	<i>Syllectus spelaeus</i>
<i>Molopsida polita</i>	<i>Oopterus sculpturatus</i>	<i>Synteratus ovalis</i>
<i>Molopsida pretiosa</i>	<i>sculpturatus</i>	
<i>Molopsida propinqua</i>	<i>Oopterus sobrinus</i>	<i>Tachys antarcticus</i>
<i>Molopsida puncticollis</i>	<i>Oopterus strenuus</i>	<i>Tachys captus</i> ^A
<i>Molopsida robusta</i>	<i>Oopterus suavis</i>	<i>Tachys cavelli</i>
<i>Molopsida seriatoporus</i>	<i>Oregus aereus</i>	<i>Tachys latipennis</i>
<i>Molopsida simplex</i>	<i>Oregus inaequalis</i>	<i>Taenarthrus capito</i>
<i>Molopsida simulans</i>		<i>Taenarthrus philpotti</i>
<i>Molopsida southlandica</i>	<i>Parabaris atratus</i>	<i>Triplosarus novaezelandiae</i>
<i>Molopsida strenua</i>	<i>Parabaris gourlayi</i>	
<i>Molopsida sulcicollis</i>	<i>Paratachys crypticola</i> ^A	<i>Zabronothus rufipes</i>
	<i>Pelodiaetodes prominens</i>	<i>Zabronothus striatulus</i>
<i>Neanops caecus</i>	<i>Pelodiaetus lewisi</i>	<i>Zeanillus pallidus</i>
<i>Neanops pritchardi</i>	<i>Pelodiaetus sulcatipennis</i>	<i>Zeanillus phyllobius</i>
<i>Neoferonia ardua</i>	<i>Pentagonica vittipennis</i> ^N	<i>Zeanillus punctiger</i>
<i>Neoferonia edax</i>	<i>Pericompsus australis</i> ^A	<i>Zecillenus alacris</i>
<i>Neoferonia fossalis</i>	<i>Perigona nigriceps</i> ^A	<i>Zecillenus albescens</i>
<i>Neoferonia integrata</i>	<i>Philophaeus luculentus</i> ^A	<i>Zecillenus chalmeri</i>
<i>Neoferonia prasignis</i>	<i>Pholeodytes cerberus</i>	<i>Zecillenus emersoni</i>
<i>Neoferonia procerula</i>	<i>Pholeodytes townsendi</i>	<i>Zecillenus tillyardi</i>
<i>Neoferonia proluxa</i>	<i>Physolaesthus insularis</i> ^N	<i>Zeopoecilus calcaratus</i>
<i>Neoferonia straneoi</i>	<i>Physolaesthus limbatus</i>	<i>Zeopoecilus putus</i>
<i>Neoferonia truncatula</i>	<i>Platynus macropterus</i>	<i>Zolus atratus</i>
<i>Nesamblyops oreobius</i>	<i>Plocamostethus planiusculus</i>	<i>Zolus carinatus</i>
<i>Nesamblyops subcaecus</i>	<i>Prosopogmus oodiformis</i> ^A	<i>Zolus femoralis</i>
<i>Notagonum chathamense</i>	<i>Prospodrus occultus</i>	<i>Zolus helmsi</i>
<i>Notagonum feredayi</i>	<i>Prospodrus waltoni</i>	<i>Zolus labralis</i>
<i>Notagonum lawsoni</i>	<i>Pseptomopterus politissimus</i>	<i>Zolus ocularius</i>
<i>Notagonum marginellum</i> ^A		<i>Zolus subopacus</i>
<i>Notagonum submetallicum</i> ^N	<i>Rhytisternus liopleurus</i> ^A	
	<i>Rhytisternus miser</i> ^A	
<i>Oopterus basalis</i>		
<i>Oopterus clivinoides</i>	<i>Scopodes basalis</i>	
<i>Oopterus collaris</i>	<i>Scopodes bryophilus</i>	
<i>Oopterus frontalis</i>	<i>Scopodes cognatus</i>	
<i>Oopterus fulvipes</i>	<i>Scopodes edwardsii</i>	

Appendix H. Alphabetical list of valid taxa by areas of New Zealand. E = endemic to country; N = native, but not endemic to country; A = adventive; R = restricted to a single area of country.

North Island

AK

95 taxa

E, 68; N, 4; A, 23; R, 7.

Actenonyx bembidioides
Agonocheila antipodum^N
Allocinopus castaneus
Allocinopus smithi
Amarotypus edwardsii
Anchomenus punctulatus^R
Anchomenus sulcitaris
Anomotarus illawarrae^A
Anomotarus variegatus^A
Aulacopodus calathoides
Aulacopodus sharpianus
Bembidion actuarium
Bembidion anchonoderus
Bembidion brullei^A
Bembidion callipeplum
Bembidion maorinum levatum
Bembidion parviceps
Bembidion rotundicolle eustictum
Bembidion tairuense
Brullea antarctica
Carabus nemoralis^A
Cicindela brevilunata
Cicindela parryi
Cicindela perhispidata campbelli
Cicindela perhispidata giveni
Cicindela perhispidata perhispidata
Cicindela spilleri
Cicindela tuberculata
Clivina australasiae^A
Clivina basalis^A
Clivina heterogena^A
Clivina vagans^A
Ctenognathus adamsi
Ctenognathus bidens
Ctenognathus cardiophorus
Ctenognathus cheesemani^R
Ctenognathus crenatus
Ctenognathus lucifugus
Ctenognathus montivagus
Ctenognathus munroi
Ctenognathus novaezelandiae
Demetriida nasuta
Dicrochile anthracina^R
Duvaliomimus watti
Egadroma picea^A

Euthenarus puncticollis
Haplanister crypticus^A
Holcaspis hispida
Holcaspis mordax
Holcaspis mucronata
Holcaspis sinuiventris
Holcaspis vagepunctata
Hypharpax abstrusus
Hypharpax antarcticus
Hypharpax australis^A
Laemostenus complanatus^A
Lecanomerus atriceps^A
Lecanomerus sharpi
Lecanomerus verticalis^A
Lecanomerus vestigialis^A
Maoripamborus fairburni
Maoritrechus rangitotoensis^R
Mecodema crenaticolle
Mecodema crenicolle
Mecodema simplex
Mecodema spiniferum
Mecyclothorax ambiguus^A
Mecyclothorax rotundicollis
Megadromus capito
Nesamblyops subcaecus
Notagonum lawsoni
Notagonum marginellum^A
Notagonum submetallicum^N
Parabaris atratus
Paratachys crypticola^A
Pentagonica vittipennis^N
Pericompsus australis^A
Perigona nigriceps^A
Philophaeus luculentus^A
Physolaesthus insularis^N
Physolaesthus limbatus^R
Platynus macropterus
Prosphodrus waltoni
Pseptomaterus politissimus
Rhytisternus miser^A
Scopodes edwardsii
Scopodes fossulatus
Scopodes multipunctatus
Selenochilus oculator^R
Syllectus anomalus
Tachys antarcticus
Tachys captus^A
Triplosarus novaezelandiae
Zecillenus alacris^R
Zecillenus albescens

BP

82 taxa

E, 64; N, 4; A, 14; R, 2.

Actenonyx bembidioides
Agonocheila antipodum^N
Allocinopus sculpticollis

Allocinopus smithi
Amarotypus edwardsii
Aulacopodus calathoides
Bembidion actuarium
Bembidion anchonoderus
Bembidion brullei^A
Bembidion callipeplum
Bembidion charile
Bembidion dehiscens
Bembidion granuliferum
Bembidion maorinum levatum
Bembidion parviceps
Bembidion rotundicolle eustictum
Bembidion tairuense
Bembidion tekapoense
Bembidion urewerense
Cicindela feredayi
Cicindela parryi
Cicindela spilleri
Cicindela tuberculata
Clivina basalis^A
Clivina vagans^A
Ctenognathus bidens
Ctenognathus cardiophorus
Ctenognathus crenatus
Ctenognathus lucifugus
Ctenognathus munroi
Ctenognathus novaezelandiae
Demetriida nasuta
Dicrochile cephalotes
Dicrochile cordicollis
Dicrochile maura
Duvaliomimus styx
Duvaliomimus watti
Haplanister crypticus^A
Holcaspis dentifera
Holcaspis hispida
Holcaspis mordax
Holcaspis mucronata
Holcaspis sinuiventris
Hypharpax antarcticus
Hypharpax australasiae^A
Hypharpax australis^A
Lecanomerus atriceps^A
Lecanomerus sharpi
Lecanomerus verticalis^A
Lecanomerus vestigialis^A
Mecodema atrox^R
Mecodema crenaticolle
Mecodema crenicolle
Mecodema curvidens^R
Mecodema occiputale
Mecodema pluto
Mecodema spiniferum
Mecodema validum
Mecyclothorax ambiguus^A
Mecyclothorax placens
Mecyclothorax rotundicollis
Megadromus capito

Molopsida polita
Molopsida pretiosa
Molopsida seriatoporus
Molopsida strenua
Notagonum lawsoni
Notagonum submetallicum^N
Parabaris atratus
Paratachys crypticola^A
Pentagonica vittipennis^N
Pericompsus australis^A
Philophaeus luculentus^A
Physolaesthus insularis^N
Platynus macropterus
Plocamostethus planiusculus
Prospodrus occultus
Rhytisternus miser^A
Scopodes fossulatus
Scopodes multipunctatus
Syllectus anomalus
Tachys antarcticus

CL

64 taxa

E, 47; N, 3; A, 14; R, 0.

Actenonyx bembidioides
Agonocheila antipodum^N
Amarotypus edwardsii
Anchomenus sulcitaris
Anomotarus variegatus^A
Aulacopodus calathoides
Bembidion anchonoderus
Bembidion callipeplum
Bembidion parviceps
Bembidion rotundicollis eustictum
Bembidion tairuense
Cicindela brevilunata
Cicindela parryi
Cicindela spilleri
Cicindela tuberculata
Clivina basalis^A
Clivina vagans^A
Ctenognathus bidens
Ctenognathus cardiophorus
Ctenognathus crenatus
Ctenognathus lucifugus
Ctenognathus novaezealandiae
Demetriida nasuta
Dicrochile cephalotes
Dicrochile cordicollis
Duvaliomimus watti
Egadroma picea^A
Euthenarus puncticollis
Haplanister crypticus^A
Holcaspis hispida
Holcaspis mordax
Holcaspis mucronata
Hypharpax australis^A

Laemostenus complanatus^A
Lecanomerus atriceps^A
Lecanomerus sharpi
Lecanomerus verticalis^A
Lecanomerus vestigialis^A
Mecodema crenaticolle
Mecodema pluto
Mecodema spiniferum
Mecodema validum
Mecyclothorax ambiguus^A
Mecyclothorax placens
Mecyclothorax rotundicollis
Megadromus capito
Molopsida polita
Molopsida seriatoporus
Notagonum lawsoni
Notagonum submetallicum^N
Parabaris atratus
Paratachys crypticola^A
Pelodiaetodes prominens
Pentagonica vittipennis^N
Philophaeus luculentus^A
Plocamostethus planiusculus
Rhytisternus miser^A
Scopodes edwardsii
Scopodes fossulatus
Scopodes multipunctatus
Syllectus anomalus
Tachys antarcticus
Triplosarus novaezealandiae
Zecillenus albescens

GB

63 taxa

E, 48; N, 3; A, 12; R, 0.

Actenonyx bembidioides
Allocinopus sculpticollis
Amarotypus edwardsii
Aulacopodus calathoides
Bembidion actuarium
Bembidion anchonoderus
Bembidion brullei^A
Bembidion callipeplum
Bembidion charile
Bembidion dehiscens
Bembidion granuliferum
Bembidion maorum levatum
Bembidion parviceps
Bembidion rotundicollis eustictum
Bembidion tairuense
Bembidion urewerense
Brullea antarctica
Cicindela parryi
Cicindela spilleri
Cicindela tuberculata
Clivina basalis^A
Clivina vagans^A

Ctenognathus bidens
Ctenognathus cardiophorus
Demetriida nasuta
Dicrochile cephalotes
Dicrochile cordicollis
Dicrochile maura
Duvaliomimus styx
Euthenarus puncticollis
Holcaspis dentifera
Holcaspis hispida
Holcaspis mordax
Holcaspis mucronata
Holcaspis sinuiventris
Holcaspis vagepunctata
Hypharpax australasiae^A
Hypharpax australis^A
Laemostenus complanatus^A
Lecanomerus atriceps^A
Lecanomerus sharpi
Lecanomerus verticalis^A
Lecanomerus vestigialis^A
Mecodema florum
Mecodema spiniferum
Mecodema validum
Mecyclothorax amplipennis
Mecyclothorax rotundicollis
Megadromus capito
Molopsida polita
Molopsida seriatoporus
Notagonum lawsoni
Notagonum submetallicum^N
Parabaris atratus
Paratachys crypticola^A
Pentagonica vittipennis^N
Pericompsus australis^A
Physolaesthus insularis^N
Platynus macropterus
Prospodrus occultus
Rhytisternus miser^A
Scopodes fossulatus
Syllectus anomalus

HB

70 taxa

E, 57; N, 3; A, 10; R, 0.

Actenonyx bembidioides
Agonocheila antipodum^N
Allocinopus sculpticollis
Amarotypus edwardsii
Anomotarus variegatus^A
Aulacopodus calathoides
Bembidion actuarium
Bembidion anchonoderus
Bembidion brullei^A
Bembidion callipeplum
Bembidion charile

Bembidion dehiscens
Bembidion granuliferum
Bembidion maorinum levatum
Bembidion musae
Bembidion parviceps
Bembidion rotundicolle eustictum
Bembidion tairuense
Bembidion tekapoense
Cicindela parryi
Cicindela spilleri
Cicindela tuberculata
Clivina vagans^A
Ctenognathus adamsi
Ctenognathus cardiophorus
Demetriida nasuta
Dicrochile cephalotes
Dicrochile maura
Euthenarus puncticollis
Haplaniaster crypticus^A
Holcaspis dentifera
Holcaspis hispida
Holcaspis mordax
Holcaspis mucronata
Holcaspis oedicephala
Holcaspis sinuiventris
Holcaspis vagepunctata
Hypharpax abstrusus
Hypharpax australasiae^A
Hypharpax australis^A
Lecanomerus atriceps^A
Lecanomerus sharpi
Lecanomerus vestigialis^A
Mecodema dux
Mecodema florae
Mecodema oblongum
Mecodema occiputale
Mecodema simplex
Mecodema spiniferum
Mecodema sulcatum
Mecyclothorax amplipennis
amplipennis
Mecyclothorax epicatus
Mecyclothorax rotundicollis
Megadromus capito
Megadromus turgidiceps
Megadromus vigil
Molopsida polita
Molopsida seriatoporus
Molopsida strenua
Notagonum lawsoni
Notagonum submetallicum^N
Pentagonica vittipennis^N
Pericompsus australis^A
Platynus macropterus
Plocamostethus planiusculus
Prosphodrus occultus
Psephenopterus politissimus
Rhytistemus miser^A

Scopodes fossulatus
Syllectus anomalus

ND

85 taxa

E, 64; N, 3; A, 18; R, 8.

Actenonyx bembidioides
Agonocheila antipodum^N
Amarotypus edwardsii
Anchomenus colenonis
Anchomenus edwardsii
Anchomenus sulcitaris
Anomotarus illawarrae^A
Anomotarus variegatus^A
Aulacopodus calathoides
Aulacopodus sharpianus
Bembidion actuarium
Bembidion anchonoderus
Bembidion brullei^A
Bembidion callipeplum
Bembidion parviceps
Bembidion rotundicolle eustictum
Bembidion tairuense
Brullea antarctica
Cicindela brevilunata
Cicindela parryi
Cicindela perhispida giveni
Cicindela perhispida perhispida
Cicindela spilleri
Cicindela tuberculata
Clivina basalis^A
Clivina heterogena^A
Clivina vagans^A
Ctenognathus bidens
Ctenognathus cardiophorus
Ctenognathus crenatus
Ctenognathus deformipes^R
Ctenognathus lucifugus
Ctenognathus montivagus
Ctenognathus neozelandicus^R
Ctenognathus novaezealandiae
Ctenognathus parabilis^R
Ctenognathus perrugithorax^R
Ctenognathus politulus^R
Ctenognathus suborbithorax^R
Demetriida nasuta
Dicrochile anchomenoides
Dicrochile cordicollis
Dicrochile fabrii
Dicrochile maura
Egadroma picea^A
Euthenarus puncticollis
Holcaspis dentifera
Holcaspis hispida
Holcaspis mordax
Holcaspis mucronata
Holcaspis sinuiventris

Hypharpax australis^A
Laemostenus complanatus^A
Lecanomerus atriceps^A
Lecanomerus fallax^R
Lecanomerus insignitus^R
Lecanomerus sharpi
Lecanomerus verticalis^A
Lecanomerus vestigialis^A
Maoripamborus fairbairni
Mecodema spiniferum
Mecodema validum
Mecyclothorax ambiguus^A
Mecyclothorax epicatus
Mecyclothorax placens
Mecyclothorax rotundicollis
Nesamblyops subcaecus
Notagonum lawsoni
Notagonum submetallicum^N
Parabaris atratus
Paratachys crypticola^A
Pelodiaetodes prominens
Pentagonica vittipennis^N
Pericompsus australis^A
Platynus macropterus
Rhytistemus liopleurus^A
Rhytistemus miser^A
Scopodes edwardsii
Scopodes fossulatus
Scopodes multipunctatus
Syllectus anomalus
Tachys antarcticus
Tachys captus^A
Triplosarus novaezealandiae
Zecillenius albescens

RI

57 taxa

E, 50; N, 1; A, 6; R, 0.

Actenonyx bembidioides
Allocinopus sculpticollis
Amarotypus edwardsii
Anchomenus xanthomelas
Anomotarus variegatus^A
Aulacopodus brouni
Aulacopodus calathoides
Bembidion actuarium
Bembidion anchonoderus
Bembidion charile
Bembidion dehiscens
Bembidion maorinum levatum
Bembidion musae
Bembidion solitarium
Cicindela feredayi
Cicindela parryi
Cicindela tuberculata
Ctenognathus adamsi
Dicrochile cephalotes

Duvaliomimus watti
Euthenarus puncticollis
Gaioxenus pilipalpis
Haplanister crypticus^A
Harpalus affinis^A
Holcaspis dentifera
Holcaspis hispida
Holcaspis mordax
Holcaspis mucronata
Holcaspis oedicepema
Holcaspis sinuiventris
Holcaspis vagepunctata
Hypharpax australis^A
Mecodema crenaticolle
Mecodema dux
Mecodema florae
Mecodema simplex
Mecodema spiniferum
Mecyclothorax amplipennis
amplipennis
Mecyclothorax epicatus
Mecyclothorax rotundicollis
Megadromus capito
Megadromus turgidiceps
Megadromus vigil
Molopsida polita
Molopsida seriatoporus
Molopsida strenua
Nesamblyops oreobius
Notagonum lawsoni
Pentagonica vittipennis^N
Pericompsus australis^A
Plocamostethus planiusculus
Prospodrus occultus
Prospodrus waltoni
Rhytisternus miser^A
Scopodes fossulatus
Scopodes pustulatus
Syllectus anomalus

TK

65 taxa

E, 55; N, 2; A, 8; R, 1.

Actenonyx bembidioides
Agonocheila antipodum^N
Allocinopus castaneus
Allocinopus sculpticollis
Allocinopus smithi
Amarotypus edwardsii
Anchomenus helmsi
Anomotarus variegatus^A
Aulacopodus calathoides
Bembidion actuarium
Bembidion charile
Bembidion urewerense
Brullea antarctica
Cicindela parryi

Cicindela spilleri
Cicindela tuberculata
Clivina vagans^A
Ctenognathus adamsi
Ctenognathus bidens
Ctenognathus crenatus
Ctenognathus lucifugus
Ctenognathus novaezelandiae
Demetrida lineella
Demetrida nasuta
Dicrochile cephalotes
Duvaliomimus styx
Euthenarus puncticollis
Gaioxenus pilipalpis
Haplanister crypticus^A
Holcaspis dentifera
Holcaspis hispida
Holcaspis mordax
Holcaspis mucronata
Holcaspis odontella
Holcaspis oedicepema
Hypharpax australis^A
Laemostenus complanatus^A
Lecanomerus sharpi
Mecodema crenaticolle
Mecodema longicollis
Mecyclothorax amplipennis
amplipennis
Megadromus capito
Megadromus turgidiceps
Molopsida polita
Molopsida pretiosa
Molopsida seriatoporus
Molopsida strenua
Nesamblyops oreobius
Notagonum lawsoni
Notagonum submetallicum^N
Oopterus fulvipes^R
Oopterus sobrinus
Parabaris atratus
Pericompsus australis^A
Philophaeus luculentus^A
Plocamostethus planiusculus
Prospodrus waltoni
Psephogaster politissimus
Rhytisternus miser^A
Scopodes fossulatus
Scopodes multipunctatus
Scopodes pustulatus
Syllectus anomalus
Tachys antarcticus
Zolus atratus

TO

68 taxa

E, 60; N, 3; A, 5; R, 2.

Actenonyx bembidioides
Agonocheila antipodum^N
Allocinopus sculpticollis
Amarotypus edwardsii
Aulacopodus calathoides
Bembidion actuarium
Bembidion anchonoderus
Bembidion charile
Bembidion dehiscens
Bembidion maorium levatum
Bembidion parviceps
Bembidion tairuense
Cicindela feredayi
Cicindela helmsi
Cicindela parryi
Cicindela spilleri
Cicindela tuberculata
Cicindela waiouraensis
Clivina basalis^A
Clivina vagans^A
Ctenognathus adamsi
Ctenognathus crenatus
Demetrida nasuta
Dicrochile cephalotes
Dicrochile cordicollis
Euthenarus puncticollis
Gaioxenus pilipalpis
Holcaspis dentifera
Holcaspis mordax
Holcaspis mucronata
Holcaspis oedicepema
Laemostenus complanatus^A
Lecanomerus sharpi
Mecodema crenaticolle
Mecodema dux
Mecodema florae
Mecodema occiputale
Mecodema oconnori
Mecodema validum
Mecyclothorax amplipennis
amplipennis
Mecyclothorax amplipennis labralis^R
Mecyclothorax placens
Mecyclothorax rotundicollis
Megadromus capito
Megadromus vigil
Molopsida dubia
Molopsida phyllocharis^R
Molopsida polita
Molopsida pretiosa
Molopsida seriatoporus
Molopsida strenua
Notagonum lawsoni
Notagonum submetallicum^N

Pentagonica vittipennis^N
Pericompsus australis^A
Platynus macropterus
Plocamostethus planiusculus
Prosopogmus oodiformis^A
Scopodes edwardsii
Scopodes fossulatus
Scopodes multipunctatus
Scopodes pustulatus
Selenochilus ruficornis
Syllectus anomalus
Tachys antarcticus
Zolus atratus
Zolus carinatus
Zolus femoralis

WA

61 taxa

E, 58; N, 1; A, 2; R, 2.

Actenonyx bembidioides
Allocinopus angustulus^R
Allocinopus sculpticollis
Anomotarus variegatus^A
Aulacopodus brouni
Bembidion actuarium
Bembidion anchonoderus
Bembidion callipeplum
Bembidion charile
Bembidion dehiscens
Bembidion granuliferum
Bembidion maorinum levatum
Bembidion maorinum maorinum
Bembidion parviceps
Bembidion rotundicolle eustictum
Bembidion solitarium
Bembidion tairuense
Bembidion tekapoense
Bembidion urewerense
Brullea antarctica
Cicindela tuberculata
Ctenognathus adamsi
Demetriida nasuta
Diglymma clivinoidea
Duvaliomimus styx
Duvaliomimus watti
Euthenarus puncticollis
Holcaspis mucronata
Holcaspis odontella
Holcaspis oediceps
Holcaspis sinuiventris
Holcaspis vagepunctata
Laemostenus complanatus^A
Mecodema longicolle
Mecodema oblongum
Mecodema oconnori
Mecodema simplex
Mecodema spiniferum

Mecodema sulcatum
Mecyclothorax amplipennis
amplipennis
Mecyclothorax rotundicollis
Megadromus capito
Megadromus turgidiceps
Megadromus vigil
Molopsida cordipennis
Molopsida seriatoporus
Molopsida strenua
Molopsida sulcicollis
Notagonum lawsoni
Notagonum submetallicum^N
Oofterus laevigatus^R
Platynus macropterus
Plocamostethus planiusculus
Prospodrus occultus
Psephatopterus politissimus
Scopodes fossulatus
Scopodes multipunctatus
Scopodes pustulatus
Syllectus anomalus
Tachys antarcticus
Zabronothus rufipes

WI

70 taxa

E, 54; N, 3; A, 13; R, 0.

Actenonyx bembidioides
Allocinopus ocellarius
Allocinopus sculpticollis
Amarotypus edwardsii
Anchomenus intermedius
Anomotarus illawarrae^A
Anomotarus variegatus^A
Aulacopodus brouni
Bembidion actuarium
Bembidion anchonoderus
Bembidion callipeplum
Bembidion charile
Bembidion granuliferum
Bembidion musae
Bembidion rotundicolle eustictum
Bembidion solitarium
Bembidion tairuense
Bembidion urewerense
Brullea antarctica
Cicindela feredayi
Cicindela parryi
Cicindela tuberculata
Clivina vagans^A
Ctenognathus adamsi
Demetriida lineella
Demetriida nasuta
Dicrochile aterrima
Dicrochile cordicollis
Duvaliomimus styx

Duvaliomimus watti
Euthenarus puncticollis
Haplanister crypticus^A
Harpalus affinis^A
Holcaspis dentifera
Holcaspis mordax
Holcaspis mucronata
Holcaspis oediceps
Holcaspis sinuiventris
Hypharpace australasiae^A
Laemostenus complanatus^A
Lecanomerus atriceps^A
Lecanomerus sharpi
Lecanomerus verticalis^A
Lecanomerus vestigialis^A
Mecodema crenaticolle
Mecodema crenicollis
Mecodema occipitale
Mecyclothorax amplipennis
amplipennis
Mecyclothorax rotundicollis
Megadromus capito
Megadromus turgidiceps
Molopsida carbonaria
Molopsida seriatoporus
Molopsida strenua
Notagonum lawsoni
Notagonum submetallicum^N
Oofterus frontalis
Oofterus nigrifolius
Paratachys crypticola^A
Pentagonica vittipennis^N
Pericompsus australis^A
Physolaesthus insularis^N
Plocamostethus planiusculus
Prospodrus waltoni
Psephatopterus politissimus
Rhytisternus miser^A
Scopodes fossulatus
Syllectus anomalus
Triplosarus novaezelandiae
Zeopoeilus calcaratus

WN

121 taxa

E, 101; N, 4; A, 16; R, 5.

Actenonyx bembidioides
Agonocheila antipodum^N
Allocinopus ocellarius
Allocinopus sculpticollis
Allocinopus smithi
Amarotypus edwardsii
Anchomenus helmsi
Anchomenus intermedius
Anchomenus sandageri
Anchomenus xanthomelas
Anisodactylus binotatus^A

Anomotarus illawarrae^A
Anomotarus variegatus^A
Aulacopodus brouni
Bembidion actuarii
Bembidion anchonoderus
Bembidion callipeplum
Bembidion charile
Bembidion dehiscens
Bembidion granuliferum
Bembidion maorinum levatum
Bembidion maorinum maorinum
Bembidion musae
Bembidion parviceps
Bembidion rotundicolle eustictum
Bembidion rotundicolle rotundicolle
Bembidion solitarium
Bembidion tairuense
Bembidion tekapoense
Brullea antarctica
Cicindela feredayi
Cicindela parryi
Cicindela tuberculata
Clivina vagans^A
Ctenognathus actochares
Ctenognathus adamsi
Ctenognathus bidens
Ctenognathus novaezealandiae
Ctenognathus pictonensis
Ctenognathus simmondsi^R
Demetriida lineella
Demetriida nasuta
Dicrochile aterrima
Dicrochile cordicollis
Diglymma clivinoides
Duvaliomimus watti
Euthenarus puncticollis
Gaioxenus pilipalpis
Haplanister crypticus^A
Harpalus affinis^A
Holcaspis brouniana
Holcaspis hispida
Holcaspis intermittens
Holcaspis mordax
Holcaspis mucronata
Holcaspis oediconema
Holcaspis sinuiventris
Holcaspis vagepunctata
Holcaspis vexata^R
Hypharpax abstrusus
Hypharpax australasiae^A
Hypharpax australis^A
Laemostenus complanatus^A
Lecanomerus atriceps^A
Lecanomerus sharpi
Lecanomerus verticalis^A
Lecanomerus vestigialis^A
Mecodema allani
Mecodema hector^R
Mecodema oblongum

Mecodema oconnori
Mecodema quoinense^R
Mecodema simplex
Mecodema spiniferum
Mecodema sulcatum
Mecyclothorax amplipennis
Mecyclothorax amplipennis amplipennis
Mecyclothorax rotundicollis
Megadromus capito
Megadromus enysi
Megadromus turgidiceps
Megadromus vigil
Molopsida antarctica
Molopsida carbonaria
Molopsida cordipennis
Molopsida dubia
Molopsida marginalis^R
Molopsida polita
Molopsida strenua
Molopsida sulcicollis
Nesamblyops oreobius
Notagonum feredayi
Notagonum lawsoni
Notagonum submetallicum^N
Oopterus frontalis
Oopterus laevicollis
Oopterus nigrifolius
Oopterus sobrinus
Oregus aereus
Paratachys crypticola^A
Pentagonica vittipennis^N
Pericompsus australis^A
Philophaeus luculentus^A
Physolaesthus insularis^N
Platynus macropterus
Plocamostethus planiusculus
Prospodrus occultus
Psephogaster politissimus
Rhytisternus miser^A
Scopodes edwardsii
Scopodes fossulatus
Scopodes multipunctatus
Scopodes prasinus
Scopodes pustulatus
Selenochilus ruficornis
Syllectus anomalus
Tachys antarcticus
Triplosarus novaezealandiae
Zabronothus rufipes
Zolus carinatus
Zolus femoralis
Zolus helmsi

WO

73 taxa

E, 60; N, 2; A, 11; R, 3.

Actenonyx bembidioides
Agonocheila antipodum^N
Amarotypus edwardsii
Anomotarus variegatus^A
Aulacopodus calathoides
Aulacopodus sharpianus
Bembidion actuarii
Bembidion anchonoderus
Bembidion callipeplum
Bembidion maorinum levatum
Bembidion musae
Bembidion parviceps
Bembidion rotundicolle eustictum
Bembidion tairuense
Bembidion tekapoense
Brullea antarctica
Cicindela parryi
Cicindela perhispida campbelli
Cicindela spilleri
Cicindela tuberculata
Clivina vagans^A
Ctenognathus bidens
Ctenognathus cardiophorus
Ctenognathus crenatus
Ctenognathus lucifugus
Ctenognathus novaezealandiae
Demetriida nasuta
Dicrochile cephalotes
Dicrochile cordicollis
Duvaliomimus mayae^R
Duvaliomimus styx
Euthenarus puncticollis
Gaioxenus pilipalpis
Haplanister crypticus^A
Holcaspis hispida
Holcaspis mordax
Holcaspis mucronata
Holcaspis oediconema
Holcaspis sinuiventris
Holcaspis vagepunctata
Hypharpax australis^A
Laemostenus complanatus^A
Lecanomerus sharpi
Lecanomerus verticalis^A
Lecanomerus vestigialis^A
Mecodema crenaticolle
Mecodema occiputale
Mecodema spiniferum
Mecyclothorax amplipennis amplipennis
Mecyclothorax placens
Mecyclothorax rotundicollis
Megadromus capito
Molopsida polita

Molopsida seriatoporus
Molopsida strenua
Neanops caecus^R
Neanops pritchardji^R
Nesamblyops oreobius
Notagonum lawsoni
Notagonum submetallicum^N
Parabaris atratus
Paratachys crypticola^A
Pericompsus australis^A
Plocamostethus planiusculus
Prosopogmus oodiformis^A
Prospodrus waltoni
Pseggmatopterus politissimus
Rhytisternus miser^A
Scopodes edwardsii
Scopodes fossulatus
Scopodes multipunctatus
Syllectus anomalus
Tachys antarcticus

South Island**BR**

88 taxa

E, 84; N, 4; A, 0; R, 4.

Actenonyx bembidioides
Agonocheila antipodum^N
Allocinopus sculpticollis
Amarotypus edwardsii
Anchomenus arnaudensis^R
Anchomenus helmsi
Bembidion anchonoderus
Bembidion chaldeipes
Bembidion charile
Bembidion dehiscens
Bembidion granuliferum
Bembidion hokitikense
Bembidion orbiferum
Bembidion parviceps
Bembidion rotundicolle eustictum
Bembidion solitarium
Bembidion tairuense
Bembidion tekapoense
Bembidion wanakense
Brullea antarctica
Cicindela helmsi
Cicindela latecincta
Cicindela parryi
Demetriida dieffenbachii
Demetriida lineella
Demetriida nasuta
Dicrochile flavipes
Diglymma clivinooides
Diglymma marginale
Duvaliomimus walkeri
Erebotrechus inferus^R
Euthenarus puncticollis

Holcaspis elongella
Holcaspis oedincema
Lecanomerus obesulus
Mecodema allani
Mecodema costellum gordonense
Mecodema costellum obesum
Mecodema crenicolle
Mecodema ducale
Mecodema florae
Mecodema fulgidum
Mecodema impressum
Mecodema integratum
Mecodema metallicum
Mecodema punctatum
Mecodema rugiceps rugiceps
Mecyclothorax rotundicollis
Megadromus lobipes
Molopsida alpinalis
Molopsida puncticollis
Molopsida robusta
Molopsida seriatoporus
Molopsida simulans^R
Neoferonia ardua
Neoferonia integrata
Neoferonia prasignis
Nesamblyops oreobius
Nesamblyops subcaecus
Notagonum feredayi
Notagonum submetallicum^N
Oopterus laeviventris
Oopterus latipennis
Oopterus lewisi
Pentagonica vittipennis^N
Physolaesthus insularis^N
Platynus macropterus
Plocamostethus planiusculus
Pseggmatopterus politissimus
Scopodes cognatus
Scopodes edwardsii
Scopodes fossulatus
Scopodes laevigatus
Scopodes levistriatus
Scopodes multipunctatus
Scopodes prasinus
Scopodes versicolor
Syllectus anomalus
Syllectus magnus
Syllectus spelaeus
Tachys cavelli^R
Tachys latipennis
Zeanillus pallidus
Zeopoecilus putus
Zolus atratus
Zolus femoralis
Zolus helmsi
Zolus labralis

CO

83 taxa

E, 78; N, 3; A, 2; R, 4.

Actenonyx bembidioides
Agonocheila antipodum^N
Amarotypus edwardsii
Anchomenus integratus
Anchomenus otagoensis
Bembidion anchonoderus
Bembidion chaldeipes
Bembidion charile
Bembidion hokitikense
Bembidion maorinum maorinum
Bembidion musae
Bembidion parviceps
Bembidion rotundicolle rotundicolle
Bembidion tairuense
Bembidion tekapoense
Cicindela dunedensis
Cicindela feredayi
Cicindela latecincta
Cicindela parryi
Demetriida moesta atra
Demetriida moesta moesta
Demetriida sinuata sinuata
Dicrochile atermima
Dicrochile novaezelandiae
Diglymma obtusum
Euthenarus puncticollis
Holcaspis bathana^R
Holcaspis catenulata
Holcaspis egregialis
Holcaspis impigra
Holcaspis implica
Holcaspis ovatella
Holcaspis placida
Holcaspis sternalis
Hypharpax antarcticus
Hypharpax australis^A
Laemostenus complanatus^A
Lecanomerus fuliginosus
Lecanomerus latimanus
Mecodema chiltoni
Mecodema elongatum
Mecodema femorale
Mecodema huttense
Mecodema impressum
Mecodema laeviceps^R
Mecodema lucidum
Mecodema minax
Mecodema morio
Mecodema politanum
Mecodema punctatum
Mecodema rectolineatum
Mecodema sculpturatum puncticolle
Mecyclothorax rotundicollis
Megadromus alternus

Megadromus bullatus
Megadromus curtulus
Megadromus haplopus
Megadromus memes^R
Megadromus sandageri
Megadromus vagans
Megadromus virens
Metaglymma tibiale
Molopsida cincta
Neoferonia edax^R
Neoferonia procerula
Notagonum feredayi
Notagonum submetallicum^N
Ooapterus pygmeatus
Oregus aereus
Pelodiaetus lewisi
Pelodiaetus sulcatipennis
Pentagonica vittipennis^N
Platynus macropterus
Scopodes basalis
Scopodes bryophilus
Scopodes cognatus
Scopodes edwardsii
Scopodes fossulatus
Scopodes levistriatus
Scopodes prasinus
Scopodes versicolor
Zeanillus pallidus
Zeanillus phyllobius

DN

79 taxa

E, 74; N, 3; A, 2; R, 8.

Agonocheila antipodum^N
Anchomenus oreobius^R
Anchomenus otagoensis
Anisodactylus binotatus^A
Bembidion anchonoderus
Bembidion charile
Bembidion hokitikense
Bembidion musae
Bembidion parviceps
Bembidion rotundicolle rotundicolle
Bembidion tairuense
Cerabilia maori
Cicindela dunedensis
Cicindela feredayi
Cicindela latecincta
Cicindela parryi
Demetrida moesta atra
Demetrida moesta moesta
Demetrida nasuta
Dicrochile nitida^R
Dicrochile novaezelandiae
Diglymma obtusum
Holcaspis angustula
Holcaspis catenulata

Holcaspis egregialis
Holcaspis impigra
Holcaspis ovatella
Holcaspis placida
Holcaspis sternalis
Holcaspis subaenea^R
Hypharpax antarcticus
Laemostenus complanatus^A
Lecanomerus fuliginosus
Lecanomerus latimanus
Mecodema alternans alternans
Mecodema impressum
Mecodema litoreum
Mecodema lucidum
Mecodema minax
Mecodema morio
Mecodema punctatum
Mecodema rectolineatum
Mecodema sculpturatum puncticolle
Mecodema sculpturatum sculpturatum
Mecyclothorax rotundicollis
Megadromus asperatus^R
Megadromus curtulus
Megadromus fultoni^R
Megadromus guerinii
Megadromus haplopus
Megadromus meritis
Megadromus vagans
Megadromus virens
Metaglymma aberrans
Metaglymma tibiale
Molopsida oxygona
Molopsida simplex^R
Neoferonia fossalis
Neoferonia procerula
Nesamblyops subcaecus
Notagonum feredayi
Notagonum submetallicum^N
Ooapterus patulus^R
Oregus aereus
Oregus inaequalis
Pelodiaetus lewisi
Pelodiaetus sulcatipennis
Pentagonica vittipennis^N
Platynus macropterus
Scopodes basalis
Scopodes bryophilus
Scopodes cognatus
Scopodes edwardsii
Scopodes fossulatus
Syllectus anomalus
Triplosarus novaezelandiae
Zeanillus pallidus
Zeanillus phyllobius
Zecillenus chalmeri^R

FD

59 taxa

E, 55; N, 3; A, 1; R, 4.

Actenonyx bembidioides
Agonocheila antipodum^N
Amarotypus edwardsii
Anchomenus integratus
Anchomenus libitus^R
Anchomenus otagoensis
Bembidion anchonoderus
Bembidion chalceipes
Bembidion charile
Bembidion hokitikense
Bembidion maorinum maorinum
Bembidion orbiferum
Bembidion parviceps
Bembidion tairuense
Bembidion wanakense
Brullea antarctica
Cicindela feredayi
Cicindela helmsi
Cicindela parryi
Demetrida nasuta
Dicrochile insignis
Diglymma clivinoides
Diglymma marginale
Diglymma obtusum
Holcaspis catenulata
Holcaspis impigra
Holcaspis placida
Holcaspis sternalis
Laemostenus complanatus^A
Mecodema bullatum
Mecodema costipenne
Mecodema femorale
Mecodema gourlayi^R
Mecodema huttese
Mecodema impressum
Mecodema laterale
Mecodema litoreum
Mecodema lucidum
Mecodema rex
Mecodema rugiceps rugiceps
Mecodema striatum^R
Mecyclothorax rotundicollis
Megadromus bullatus
Megadromus sandageri
Neoferonia fossalis
Neoferonia procerula
Neoferonia prolixia
Nesamblyops subcaecus
Notagonum feredayi
Notagonum submetallicum^N
Ooapterus pygmeatus
Oregus aereus
Pentagonica vittipennis^N
Platynus macropterus

Scopodes edwardsii
Scopodes laevigatus
Scopodes prasinus
Scopodes versicolor
Taenarthrus philpotti^R

KA

44 taxa

E, 40; N, 1; A, 3; R, 1.

Actenonyx bembidioides
Bembidion anchonoderus
Bembidion brullei^A
Bembidion chalconipes
Bembidion granuliferum
Bembidion hokitikense
Bembidion maorinum maorinum
Bembidion musae
Bembidion rotundicolle rotundicolle
Cerabilia aphela
Cerabilia major
Cicindela austromontana
Cicindela feredayi
Cicindela hamiltoni
Cicindela helmsi
Cicindela latecincta
Demetriida dieffenbachii
Dicrochile thoracica
Dicrochile whitei
Holcaspis angustula
Holcaspis brouniana
Holcaspis hudsoni
Holcaspis implica
Holcaspis oedicephala
Holcaspis tripunctata
Hypharpax australis^A
Laemostenus complanatus^A
Lecanomerus fuliginosus
Mecodema costellum lewisi
Mecodema costellum obesum
Mecodema fulgidum
Mecodema sulcatum
Megadromus rectalis
Megadromus wallacei^R
Metaglymma moniliferum
Molopsida antarctica
Molopsida sulcicollis
Notagonum feredayi
Notagonum submetallicum^N
Platynus macropterus
Plocamostethus planiusculus
Psephenopterus politissimus
Scopodes fossulatus
Syllectus anomalus

MB

74 taxa

E, 68; N, 3; A, 3; R, 0.

Actenonyx bembidioides
Agonocheila antipodum^N
Amarotypus edwardsii
Anchomenus integratus
Anomotarus illawarrae^A
Bembidion anchonoderus
Bembidion chalconipes
Bembidion dehiscens
Bembidion hokitikense
Bembidion maorinum maorinum
Bembidion musae
Bembidion parviceps
Bembidion tekapoense
Cerabilia aphela
Cerabilia major
Cerabilia oblonga
Cicindela austromontana
Cicindela dunedensis
Cicindela feredayi
Cicindela helmsi
Cicindela latecincta
Cicindela parryi
Cicindela waiouraeensis
Ctenognathus adamsi
Ctenognathus pictonensis
Demetriida dieffenbachii
Demetriida lineella
Demetriida nasuta
Demetriida sinuata sinuata
Dicrochile flavipes
Dicrochile thoracica
Dicrochile whitei
Diglymma clivinoideus
Diglymma marginale
Holcaspis brouniana
Holcaspis hudsoni
Holcaspis oedicephala
Holcaspis tripunctata
Hypharpax abstrusus
Hypharpax australis^A
Laemostenus complanatus^A
Lecanomerus obesulus
Mecodema brittoni
Mecodema costellum obesum
Mecodema crenicolle
Mecodema fulgidum
Mecodema rugiceps anomalum
Mecodema rugiceps rugiceps
Mecodema sulcatum
Mecyclothorax rotundicollis
Megadromus compressus
Megadromus rectalis
Megadromus rectangulus
Molopsida alpinalis

Molopsida antarctica
Molopsida seriatoportus
Molopsida sulcicollis
Nesamblyops oreobius
Nesamblyops subcaecus
Notagonum feredayi
Notagonum submetallicum^N
Oregus aereus
Pentagonica vittipennis^N
Platynus macropterus
Plocamostethus planiusculus
Scopodes fossulatus
Scopodes prasinus
Scopodes pustulatus
Scopodes versicolor
Selenochilus syntheticus
Syllectus anomalus
Tachys antarcticus
Zeopoeilus calcaratus
Zeopoeilus putus

MC

117 taxa

E, 106; N, 3; A, 8; R, 17.

Actenonyx bembidioides
Agonocheila antipodum^N
Amarotypus edwardsii
Anchomenus helmsi
Anchomenus integratus
Anchomenus otagoensis
Anisodactylus binotatus^A
Argutor pantomelas^R
Aulacopodus maorinus^R
Bembidion brullei^A
Bembidion chalconipes
Bembidion charile
Bembidion dehiscens
Bembidion hokitikense
Bembidion maorinum maorinum
Bembidion musae
Bembidion parviceps
Bembidion rotundicolle rotundicolle
Bembidion tairuense
Bembidion tekapoense
Bembidion wanakense
Brullea antarctica
Cerabilia major
Cerabilia oblonga
Cicindela austromontana
Cicindela dunedensis
Cicindela feredayi
Cicindela latecincta
Cicindela parryi
Clivina vagans^A
Demetriida dieffenbachii
Demetriida lateralis
Demetriida nasuta

Dicrochile aterrima
Dicrochile flavipes
Dicrochile rugicollis^R
Dicrochile subopaca^R
Dicrochile thoracica
Dicrochile whitei
Diglymma clivinooides
Euthenarus brevicollis
Euthenarus puncticollis
Haplanister crypticus^A
Holcaspis algida^R
Holcaspis angustula
Holcaspis delator
Holcaspis elongella
Holcaspis falcis
Holcaspis hudsoni
Holcaspis implica
Holcaspis intermittens
Holcaspis odontella
Holcaspis oedicepna
Holcaspis sternalis
Holcaspis suteri^R
Hypharpax abstrusus
Hypharpax antarcticus
Hypharpax australasiae^A
Hypharpax australis^A
Laemostenus complanatus^A
Lecanomerus atriceps^A
Lecanomerus fuliginosus
Lecanomerus incertus^R
Lecanomerus latimanus
Lecanomerus obesulus
Lecanomerus pallipes^R
Lecanomerus sharpi
Mecodema allani
Mecodema costellum lewisi
Mecodema fulgidum
Mecodema howitti^R
Mecodema huttense
Mecodema oregoides^R
Mecodema rugiceps rugiceps
Mecyclothorax rotundicollis
Megadromus alternus
Megadromus antarcticus
Megadromus enysi
Megadromus guerinii
Megadromus lobipes
Megadromus rectalis
Megadromus rectangulus
Megadromus temukensis
Metaglymma aberrans
Metaglymma moniliferum
Molopsida debilis
Molopsida diversa
Molopsida halli^R
Molopsida puncticollis
Molopsida sulcicollis
Neoferonia procerula

Notagonum feredayi
Notagonum submetallicum^N
Ooapterus laevicollis
Ooapterus laeviventris
Ooapterus latifossus^R
Ooapterus latipennis
Ooapterus puncticeps^R
Oregus aereus
Pentagonica vittipennis^N
Platynus macropterus
Scopodes edwardsii
Scopodes fossulatus
Scopodes laevigatus
Scopodes levistriatus
Scopodes prasinus
Scopodes versicolor
Selenochilus fallax^R
Selenochilus frontalis^R
Selenochilus piceus^R
Selenochilus syntheticus
Syllectus anomalus
Triplosarus novaezealandiae
Zabronothus striatulus
Zeanillus phyllobius
Zeanillus punctiger^R
Zolus helmsi

MK

52 taxa

E, 50; N, 1; A, 1; R, 1.

Actenonyx bembidioides
Anchomenus integratus
Anchomenus macrocoelis
Anchomenus otagoensis
Bembidion anchonoderus
Bembidion chaldeipes
Bembidion charile
Bembidion granuliferum
Bembidion hokitikense
Bembidion maorinum maorinum
Bembidion orbiferum
Bembidion rotundicolle rotundicolle
Bembidion tairuense
Bembidion tairuense
Bembidion tekapoense
Bembidion wanakense
Cerabilia major
Cerabilia maori
Cicindela dunedensis
Cicindela feredayi
Cicindela latecincta
Demetriida dieffenbachii
Demetriida lateralis
Demetriida sinuata sinuata
Dicrochile aterrima
Diglymma clivinooides
Duvaliomimus brittoni
Holcaspis angustula

Holcaspis delator
Holcaspis falcis
Holcaspis ohauensis^R
Holcaspis sternalis
Hypharpax antarcticus
Hypharpax australis^A
Mecodema lucidum
Mecodema politanum
Mecodema rectolineatum
Mecyclothorax rotundicollis
Megadromus alternus
Megadromus bullatus
Megadromus temukensis
Metaglymma aberrans
Molopsida cincta
Notagonum feredayi
Notagonum submetallicum^N
Ooapterus basalus
Oregus aereus
Scopodes edwardsii
Scopodes fossulatus
Scopodes laevigatus
Scopodes prasinus
Scopodes versicolor
Zolus femoralis

NC

69 taxa

E, 66; N, 2; A, 1; R, 1.

Actenonyx bembidioides
Agonocheila antipodum^N
Amarotypus edwardsii
Bembidion anchonoderus
Bembidion chaldeipes
Bembidion charile
Bembidion dehiscens
Bembidion granuliferum
Bembidion maorinum maorinum
Bembidion musae
Bembidion parviceps
Bembidion rotundicolle rotundicolle
Bembidion tairuense
Bembidion tekapoense
Bembidion wanakense
Cerabilia major
Cerabilia oblonga
Cicindela austromontana
Cicindela dunedensis
Cicindela feredayi
Cicindela helmsi
Cicindela latecincta
Cicindela parryi
Demetriida dieffenbachii
Demetriida nasuta
Dicrochile flavipes
Dicrochile thoracica
Dicrochile whitei

Diglymma clivinoidea
Duvaliomimus walkeri
Holcaspis angustula
Holcaspis brevicula^R
Holcaspis elongella
Holcaspis falcis
Holcaspis hudsoni
Holcaspis intermittens
Hypharpax abstrusus
Hypharpax antarcticus
Laemostenus complanatus^A
Mecodema brittoni
Mecodema fulgidum
Mecodema rugiceps rugiceps
Mecodema sulcatum
Mecyclothorax rotundicollis
Megadromus antarcticus
Megadromus lobipes
Megadromus rectalis
Megadromus rectangulus
Metaglymma moniliferum
Molopsida debilis
Molopsida diversa
Molopsida puncticollis
Molopsida sulcicollis
Nesamblyops oreobius
Nesamblyops subcaecus
Notagonum feredayi
Oofterus laeviventris
Oofterus latipennis
Oofterus parvulus
Oregus aereus
Physolaesthus insularis^N
Platynus macropterus
Scopodes edwardsii
Scopodes laevigatus
Scopodes prasinus
Scopodes versicolor
Selenochilus syntheticus
Zabronothus striatulus
Zolus helmsi

NN

126 taxa

E, 115; N, 3; A, 11; R, 19.

Actenonyx bembidioides
Agonocheila antipodum^N
Allocinopus sculpticollis
Amarotypus edwardsii
Anchomenus helmsi
Anchomenus macrocoelis
Anchomenus sandageri
Anomotarus variegatus^A
Bembidion anchonoderus
Bembidion brullei^A
Bembidion dehiscens
Bembidion granuliferum

Bembidion hokitikense
Bembidion maorinum maorinum
Bembidion musae
Bembidion orbiferum
Bembidion parviceps
Bembidion tairuense
Bembidion tekapoense
Bembidion townsendi^R
Bembidion wanakense
Brullea antarctica
Cicindela helmsi
Cicindela latecincta
Cicindela parryi
Cicindela tuberculata
Clivina basalis^A
Clivina vagans^A
Ctenognathus actochares
Ctenognathus pictonensis
Demetriida lineella
Demetriida nasuta
Dicrochile flavipes
Diglymma clivinoidea
Diglymma marginale
Duvaliomimus lamberti^R
Duvaliomimus orpheus^R
Duvaliomimus pluto^R
Duvaliomimus walkeri
Euthenarus brevicollis
Euthenarus puncticollis
Haplanister crypticus^A
Holcaspis hudsoni
Holcaspis oedicephala
Hygranillus kuscheli^R
Hypharpax australis^A
Laemostenus complanatus^A
Lecanomerus atriceps^A
Lecanomerus obesulus
Lecanomerus verticalis^A
Lecanomerus vestigialis^A
Mecodema angustulum^R
Mecodema costellum gordonense
Mecodema costellum obesum
Mecodema crenaticolle
Mecodema crenicolle
Mecodema ducale
Mecodema dunense^R
Mecodema florae
Mecodema fulgidum
Mecodema integratum
Mecodema longicolle
Mecodema metallicum
Mecodema nitidum^R
Mecodema pavidum
Mecodema proximum
Mecodema pulchellum^R
Mecodema punctatum
Mecodema rugiceps anomalum
Mecodema rugiceps rugiceps

Mecodema strictum^R
Mecodema sulcatum
Mecyclothorax rotundicollis
Megadromus lobipes
Megadromus rectalis
Molopsida alpinalis
Molopsida antarctica
Molopsida fuscipes^R
Molopsida pretiosa
Molopsida puncticollis
Molopsida robusta
Molopsida seriatoporus
Neoferonia ardua
Neoferonia prasinus
Neoferonia truncatula^R
Nesamblyops oreobius
Nesamblyops subcaecus
Notagonum feredayi
Notagonum submetallicum^N
Oofterus collaris^R
Oofterus latipennis
Oofterus pallidipes^R
Oofterus parvulus
Oofterus probus^R
Oregus aereus
Pelodiaetus lewisi
Pentagonica vittipennis^N
Pericompsus australis^A
Pholeodytes cerberus^R
Pholeodytes townsendi^R
Platynus macropterus
Plocamostethus planiusculus
Psephopterus politissimus
Scopodes cognatus
Scopodes edwardsii
Scopodes fossulatus
Scopodes laevigatus
Scopodes levistriatus
Scopodes multipunctatus
Scopodes prasinus
Scopodes pustulatus
Scopodes versicolor
Scototrechus orcinus^R
Syllectus anomalus
Syllectus magnus
Syllectus spelaeus
Tachys antarcticus
Tachys latipennis
Triplosarus novaezelandiae
Zecillenus tillyardi^R
Zeopoecilus calcaratus
Zeopoecilus putus
Zolus atratus
Zolus femoralis
Zolus helmsi
Zolus labralis

OL

73 taxa

E, 68; N, 3; A, 2; R, 11.

Actenonyx bembidioides
Agonocheila antipodum^N
Amarotypus edwardsii
Anchomenus macrocoelis
Anchomenus otagoensis
Anisodactylus binotatus^A
Bembidion anchonoderus
Bembidion chalceipes
Bembidion maorinum maorinum
Bembidion orbiferum
Bembidion rotundicolle rotundicolle
Bembidion tairuense
Bembidion tekapoense
Bembidion wanakense
Cicindela feredayi
Cicindela helmsi
Cicindela latecincta
Cicindela parryi
Demetriida lateralis
Demetriida moesta atra
Demetriida moesta moesta
Demetriida nasuta
Demetriida sinuata maculata^R
Demetriida sinuata sinuata
Dicrochile aterrima
Dicrochile insignis
Diglymma clivinoidea
Diglymma obtusum
Duvaliomimus brittoni
Holcaspis egregialis
Holcaspis impigra
Holcaspis implica
Holcaspis ovatella
Holcaspis placida
Holcaspis sternalis
Laemostenus complanatus^A
Lecanomerus obesulus
Mecodema bullatum
Mecodema chiltoni
Mecodema costipenne
Mecodema elongatum
Mecodema huttense
Mecodema impressum
Mecodema laterale
Mecodema lucidum
Mecodema politanum
Mecodema punctatum
Mecodema rugiceps rugiceps
Mecyclothorax rotundicollis
Megadromus bullatus
Megadromus sandageri
Molopsida convexa^R
Molopsida fovealis^R
Molopsida longula^R

Molopsida optata^R
Molopsida propinqua^R
Neoferonia procerula
Neoferonia proluxa
Notagonum feredayi
Notagonum submetallicum^N
Ooapterus basalis
Ooapterus minor^R
Ooapterus pygmeatus
Ooapterus suavis^R
Oregus aereus
Pentagonica vittipennis^N
Scopodes edwardsii
Scopodes fossulatus
Scopodes prasinus
Scopodes versicolor
Taenarthrus capito^R
Zolus ocularius^R
Zolus subopacus^R

SC

44 taxa

E, 39; N, 2; A, 3; R, 0.

Actenonyx bembidioides
Agonocheila antipodum^N
Anisodactylus binotatus^A
Bembidion anchonoderus
Bembidion chalceipes
Bembidion charile
Bembidion granuliferum
Bembidion hokitikense
Bembidion maorinum maorinum
Bembidion musae
Bembidion rotundicolle rotundicolle
Bembidion tairuense
Cicindela austromontana
Cicindela dunedensis
Cicindela feredayi
Cicindela helmsi
Cicindela latecincta
Demetriida dieffenbachii
Holcaspis angustula
Holcaspis delator
Holcaspis elongata
Holcaspis implica
Holcaspis oedicnema
Holcaspis ovatella
Holcaspis sternalis
Hypharpax australis^A
Laemostenus complanatus^A
Mecodema brittoni
Mecodema fulgidum
Mecodema huttense
Mecodema rectolineatum
Mecyclothorax rotundicollis
Megadromus alternus
Megadromus antarcticus

Megadromus guerinii
Megadromus temukensis
Megadromus virens
Metaglymma aberrans
Metaglymma moniliferum
Molopsida antarctica
Notagonum submetallicum^N
Oregus aereus
Scopodes fossulatus
Scopodes laevigatus

SD

62 taxa

E, 53; N, 3; A, 6; R, 3.

Actenonyx bembidioides
Agonocheila antipodum^N
Allocinopus sculpticollis
Amarotypus edwardsii
Anomotarus variegatus^A
Bembidion parviceps
Bembidion rotundicolle eustictum
Bembidion tairuense
Brullea antarctica
Cicindela latecincta
Cicindela parryi
Cicindela tuberculata
Clivina basalis^A
Clivina vagans^A
Ctenognathus adamsi
Ctenognathus pictonensis
Demetriida lineella
Demetriida nasuta
Dicrochile flavipes
Diglymma clivinoidea
Euthenarus puncticollis
Holcaspis brouniana
Holcaspis oedicnema
Holcaspis tripunctata
Hypharpax australis^A
Laemostenus complanatus^A
Lecanomerus atriceps^A
Mecodema costellum costellum^R
Mecodema costellum gordonense
Mecodema crenicolle
Mecodema oblongum
Mecodema proximum
Mecodema punctellum^R
Mecodema rugiceps anomalum
Mecodema sulcatum
Mecyclothorax rotundicollis
Megadromus bucolicus^R
Megadromus compressus
Megadromus rectangulus
Molopsida alpinalis
Molopsida antarctica
Molopsida robusta
Molopsida seriatoporus

Molopsida sulcicollis
Nesamblyops oreobius
Nesamblyops subcaecus
Notagonum feredayi
Notagonum lawsoni
Notagonum submetallicum^N
Pentagonica vittipennis^N
Platynus macropterus
Plocamostethus planiusculus
Scopodes fossulatus
Scopodes pustulatus
Syllectus anomalus
Tachys antarcticus
Tachys latipennis
Triplosarus novaezelandiae
Zeopocilus calcaratus
Zeopocilus putus
Zolus atratus
Zolus helmsi

SL

63 taxa

E, 59; N, 2; A, 2; R, 4.

Actenonyx bembidioides
Agonocheila antipodum^N
Amarotypus edwardsii
Anchomenus otagoensis
Anchomenus sophronitis^R
Bembidion rotundicolle rotundicolle
Cicindela latecincta
Cicindela parryi
Clivina basalis^A
Ctenognathus littorellus^R
Demetriida nasuta
Dicrochile novaezelandiae
Diglymma clivinoides
Diglymma obtusum
Euthenarus puncticollis
Holcaspis catenulata
Holcaspis egregialis
Holcaspis impigra
Holcaspis implica
Holcaspis ovatella
Holcaspis placida
Holcaspis sternalis
Laemostenus complanatus^A
Lecanomerus fuliginosus
Mecodema alternans alternans
Mecodema bullatum
Mecodema costipenne
Mecodema elongatum
Mecodema impressum
Mecodema infimate^R
Mecodema litoreum
Mecodema lucidum
Mecodema minax
Mecodema morio

Mecodema punctatum
Mecodema rex
Mecodema sculpturatum puncticolle
Mecodema sculpturatum sculpturatum
Mecyclothorax rotundicollis
Megadromus bullatus
Megadromus haplopus
Megadromus meritus
Megadromus sandageri
Metaglymma tibiale
Molopsida cincta
Molopsida oxygona
Molopsida southlandica^R
Neoferonia lissalis
Neoferonia procerula
Neoferonia straneoi
Nesamblyops subcaecus
Notagonum feredayi
Notagonum submetallicum^N
Oopterus pygmeatus
Oregus aereus
Oregus inaequalis
Platynus macropterus
Scopodes edwardsii
Scopodes fossulatus
Scopodes prasinus
Scopodes versicolor
Zeanillus pallidus
Zolus subopacus

WD

67 taxa

E, 63; N, 3; A, 1; R, 0.

Actenonyx bembidioides
Agonocheila antipodum^N
Allocinopus sculpticollis
Amarotypus edwardsii
Anchomenus helmsi
Anchomenus macrocoelis
Bembidion anchonoderus
Bembidion chalceipes
Bembidion charile
Bembidion dehiscens
Bembidion granuliferum
Bembidion hokitikense
Bembidion maorinum maorinum
Bembidion orbiferum
Bembidion parviceps
Bembidion tairuense
Bembidion tekapoense
Bembidion wanakense
Brullea antarctica
Cicindela helmsi
Cicindela parryi
Demetriida dieffenbachii
Demetriida nasuta
Dicrochile flavipes

Dicrochile insignis
Diglymma clivinoides
Duvaliomimus walkeri
Euthenarus puncticollis
Holcaspis impigra
Holcaspis oedicnema
Laemostenus complanatus^A
Lecanomerus obesulus
Mecodema allani
Mecodema bullatum
Mecodema laterale
Mecodema lucidum
Mecodema metallicum
Mecodema rugiceps rugiceps
Mecodema sculpturatum puncticolle
Mecodema sculpturatum sculpturatum
Mecyclothorax rotundicollis
Megadromus enysi
Megadromus lobipes
Molopsida alpinalis
Molopsida diversa
Molopsida puncticollis
Molopsida seriatoporus
Neoferonia ardua
Neoferonia integrata
Nesamblyops oreobius
Notagonum feredayi
Oopterus laeviventris
Oopterus latipennis
Oopterus lewisi
Pentagonica vittipennis^N
Physolaesthus insularis^N
Platynus macropterus
Scopodes edwardsii
Scopodes laevigatus
Scopodes prasinus
Scopodes pustulatus
Scopodes versicolor
Syllectus anomalus
Tachys latipennis
Triplosarus novaezelandiae
Zolus femoralis
Zolus helmsi

Stewart Island

17 taxa

E, 16; N, 1; A, 0; R, 3.

Amarotypus edwardsii
Bembidion musae
Bembidion stewartense^R
Bembidion tekapoense
Cicindela parryi
Diglymma obtusum
Holcaspis sternalis
Holcaspis stewartensis^R
Kenodactylus audouini^N
Mecodema alternans alternans

Mecodema femorale
Mecodema infimate
Mecodema litoreum
Megadromus bullatus
Megadromus meritus
Triplosarus novaezelandiae
Zecillenus embersoni^R

Offshore Islands

AN

2 taxa

E, 1; N, 1; A, 0; R, 0.

Kenodactylus audouini^N
Oopterus clivinooides

AU

8 taxa

E, 6; N, 1; A, 1; R, 5.

Bembidion brullei^A
Calathosoma rubromarginatum^R
Kenodactylus audouini^N
Loxomerus brevis^R
Loxomerus huttoni^R
Loxomerus nebrionides^R
Oopterus clivinooides
Oopterus plicaticollis^R

BO

2 taxa

E, 2; N, 0; A, 0; R, 1.

Bountya insularis^R
Diglymma castigatum

CA

4 taxa

E, 2; N, 1; A, 1; R, 1.

Kenodactylus audouini^N
Laemostenus complanatus^A
Oopterus clivinooides
Oopterus marrineri^R

CH

15 taxa

E, 9; N, 2; A, 3; R, 2.

Allocinopus latitarsis^R
Bembidion rotundicollis
Euthenarus brevicollis
Haplanister crypticus^A
Hypharpax australis^A
Laemostenus complanatus^A
Lecanomerus fuliginosus
Mecodema alternans alternans
Mecyclothorax rotundicollis
Megadromus antarcticus (not established)
Notagonum chathamense^R
Notagonum submetallicum^N
Pentagonica vittipennis^N
Scopodes edwardsii
Zecillenus albescens

KE

1 taxon

E, 1; N, 0; A, 0; R, 0.

Mecyclothorax rotundicollis

SN

6 taxa

E, 5; N, 1; A, 0; R, 3.

Diglymma castigatum
Kenodactylus audouini^N
Mecodema alternans hudsoni^R
Oopterus clivinooides
Oopterus strenuus^R
Synteratus ovalis^R

TH

6 taxa

E, 4; N, 1; A, 1; R, 3.

Gourlayia regia^R
Mecodema regulus^R
Mecyclothorax rotundicollis
Notagonum submetallicum^N
Parabaris gourlayi^R
Rhytisternus miser^A

Appendix I. Type localities of Carabidae described from New Zealand. Names in **bold italic** indicate that the species is considered valid, whereas names in *italic* indicate that the species is considered a synonym. Note that generic names are given as in the original combination of the description, but may now differ. (Appendix kindly provided by T. K. Crosby).

AK Auckland

Auckland

Anchomenus lawsoni
Anchomenus punctulatus
Bullea antarctica
Ctenognathus latipennis
Dicrochile limbata
Euthenarus puncticollis
Holcaspis rugifrons
Hypharpax abstrusus
Lecanomerus marginatus
Mecodema crenicolle
Mecodema simplex
Pterostichus aucklandicus
Scopodes multipunctatus
Syllectus anomalus
Trichosternus aucklandicus

?Auckland

Tachys antarcticus

Epsom

Lecanomerus labralis

Howick

Rhytisternus erythrognathus

Howick, Paparoa District

Lecanomerus stenopus

Hunua

Pterostichus hunuensis

Hunua Ranges

Sympiestus oculator

Hunua–Maketu [= Maketu Stream]

Pterostichus obsoletus

Karekare, West of Auckland

Cillenum alacris

Ligar's Bush, Papakura

Dicrochile anthracina

Mecodema lineatum

Pterostichus ithaginis

Maketu [Stream], Hunua Ranges

Allocinopus castaneus

Moumoukai Valley

Duvaliomimus watti

Near Clevedon, Southern Wairoa

Bembidium clevedonense

Near the Waitakerei (= Waitakere) Rail-

way-station

Anchomenus lucifugus

Northern Wairoa

Mecodema scitulum

Rangitoto Island

Maoritrechus rangitotoensis

Remuera, Auckland

Anchomenus cheesemani

South of Clevedon and Wairoa

Ctenognathus munroi

Swanson

Neocicindela spilleri

Tuakau

Holcaspis hybrida

Waitakerei (= Waitakere) Ranges, Auckland

Holcaspis mucronata

Mecodema spinifer

AK Whangarata, near Tuakau and Ngaruawahia, WO

Haptoderus calathoides

AK Auckland and Christchurch, MC

Scopodes aterrimus

Triplosarus fulvescens

AK/WO One of the small islands of the Lower Waikato

Bembidium nesophilum

AK/WO Waikato Heads

Cicindela campbelli

AU Auckland Islands

Adams Island, Auckland Islands

Loxomerus largus

Auckland Island

Notaphus gameani

Auckland Islands

Calathus rubromarginatus

Euthenarus huttoni

Heterodactylus nebrionides

Oopterus clivinooides

Oopterus guerini

Oopterus laticollis

Oopterus plicaticollis

Pristonychus brevis

Pristonychus castaneus

Carnley Harbour, Auckland Islands

Euthenarus cilicollis

Loxomerus fossulatus

Oopterus tripunctatus

Mt Raynald (Flat Topped Mountain), Auckland Islands

Oopterus aucklandicus

Port Ross, Auckland Islands

Loxomerus ambiguus

BO Bounty Island

Bounty Island

Bountya insularis

BP Bay of Plenty

Hicks Bay

Trichosternus humeralis

Opotiki

Metaglymma curvidens

Pterostichus fieldi

Rotorua

Mecodema variolosum

Tauranga

Mecodema atrox

Te Aroha Trig Station

Mecodema pluto

BP/WO Te Aroha

Tarastethus laevicollis

BR Buller

Ahaura (= Ahaura), near Greymouth

Mecodema ducale

Boatman's, Near Reefton

Pterostichus cavelli

Pterostichus irregularis

Capleston

Tachys cavelli

Tarastethus simulans

Fox River Cave, Near Charleston

Erebotrechus infernus

Greymouth

Anchomenus helmsi

Cicindela helmsi

Cillenum subcaecum

Diglymma ovipenne

Mecodema metallicum

Pterostichus rugifrons

Scopodes nigrinus

Tarastethus laeiventris

Tarastethus lewisi

Tarastethus puncticollis

Trechus maori

Zolus helmsi

[Lake] Rotoiti

Anchomenus hallianus

Mt Robert

Tarastethus robustus

Zolus labralis

Near Greymouth

Pterostichus helmsi

Nile River Cave, Charleston

Syllectus spelaeus

Profanity Cave, Buller River, near Inangahua

Syllectus magnus

BR, Greymouth and Kumara, WD

Tachys latipennis

BR/MB Mt St Arnaud

Anchomenus arnaudensis

CA Campbell Island

Campbell Island
Kenodactylus capito
Oopterus elongellus
Oopterus marrineri
Oopterus tarsalis

CH Chatham Islands

Chatham Islands
Anchomenus chathamensis
 Pitt Island
Allocinopus latitarsis

CL Coromandel

Hikawai
Cicindela huttoni
 Hikawai Forest
Trichosternus hispidus
 Tairua
Bembidium anchonoderum
Bembidium eustictum
Bembidium parviceps
Bembidium tairuense
Cillenumalbescens
Holcaspis hispidulus

CO Central Otago

Ida Valley
Mecodema laeviceps
Scopodes viridis
 Maniototo (= Upper Taieri)
Metaglymma calcaratum
Pterostichus memes
 Mt St Bathans
Holcaspis bathana
 Near Obelisk Peak, [Old Man Range]
Oopterus pygmeatus
 Rock and Pillar Mountains
Trichosternus curtulus
Trichosternus suspicax
 Staircase [= Devil's Staircase]
Mecodema politanum
Pterostichus egregialis
 Strath-Taieri
Metaglymma junctum
Trichosternus erythropus

DN Dunedin

Dunedin
Cerabilia maori
Cicindela dunedensis
Maoria punctata
Mecodema inaequale
Pterostichus chalmeri
 Dunedin (Flagstaff Hill)
Pterostichus perfidiosus

Flagstaff Mountain, near Dunedin and
 Maungatua

Holcaspis impiger [sic]
 Hampden, near Moeraki
Trichosternus haplopus
Trichosternus hampdenensis
 Lee Stream, Taieri
Trichosternus riparius
 Maungatua
Trichosternus fusulus
 Moeraki
Metaglymma thoracicum
Pterostichus disparalis
 Mt Maungatua

Anchomenus oreobius
Metaglymma obtusum
Pterostichus procerulus
Scopodes basalis
Scopodes bryophilus
Scopodes cognatus
Trichosternus aeruginosus
Trichosternus asperatus
Trichosternus chloris
Trichosternus monticola
Trichosternus patruelis
Trichosternus vagans
Tropopterus oxygonus

Mt Table Top, near Milton
Mecodema minax
 Near Dunedin
Holcaspis placidus
Mecodema impressum
Mecodema rectolineatum
Metaglymma punctifer

Near Outram
Metaglymma rufipes
 Oamaru
Trichosternus virens
 Outram
Dicrochile cinctiger
Dicrochile nitida
Holcaspis catenulata
Trichosternus fultoni

Port Chalmers
Cillenum chalmeri
Tarastethus simplex
 Taieri
Anillus pallidus
Holcaspis thoracicus
Trichosternus amplicollis
Trichosternus curvipes
Trichosternus erraticus
Trichosternus polychaetus

Taieri Beach
Mecodema litoreum
Metaglymma asperum
 Totara

Mecodema puncticolle

Waihola

Trichosternus grassator
 Waikouaiti
Cicindela latecincta
Molopsida polita
 Waitati, near Dunedin
Pterostichus melanostolus
 DN, Dunedin and Otago
Pterostichus oscillator
 [DN] Dunedin and the North Island
Harpalus antarcticus
 [DN] Port Otago, Bay of Islands [ND],
 etc
Feronia australasiae

FD Fiordland

Dusky Bay
Pterostichus edax
 Hakapoua
Anchomenus libitus
 Hump Ridge
Diglymma marginale
Mecodema dissonum
Mecodema femorale
Pterostichus fenwicki
Pterostichus fossalis
Taenarthrus philpotti
 Hunter Mountains
Mecodema veratrum
 Martin's Bay, west coast of Otago
Trichosternus prolixus
 Preservation Inlet
Diglymma tarsalis
 Puysegur Point
Diglymma nigripes
Diglymma punctipenne
Mecodema bullatum
Mecodema striatum
Pterostichus sandageri
 Te Oneroa
Mecodema intricatum
 FD, Te Oneroa and Invercargill, SL
Pterostichus oneroaensis

GB Gisborne

Lake Waikaremoana, Urewera National
 Park
Bembidion urewerense
 Mangakirikiri Stream, Urewera National
 Park
Bembidion maorinum levatum
 Simpson's Cave, Wairoa
Prospodrus occultus

HB Hawke's Bay

Hastings

- Haplanister crypticus**
Napier, Hastwell [WA]
Pterostichus sculptipes
Tarastethus strenuus
- KA Kaikoura**
Mouat's Lookout, Awatere River Basin
Cicindela hamiltoni
Wairiri, Kaikoura
Trichosternus wallacei
Zabronothus aphelus
- MB Marlborough**
Hanmer
Mecodema brittoni
Trichosternus hanmerensis
- MC Mid Canterbury**
Akaroa
Argutor erythropus
Argutor pantomelas
Argutor piceus
Dromius fossalatus
Feronia angustula
Lebia binotata
Mecodema walkeri
Omaseus elongatus
Omaseus sylvaticus
Trichosternus akaroensis
Ashburton
Metaglymma rugipenne
Pterostichus delator
Trichosternus coelocephalus
Trichosternus dissentaneus
Trichosternus smithii
Broken River
Anchomenus integratus
Dicrochile thoracica
Mecodema lewisi
Zabronothus major
Zabronothus oblongus
Cass
Mecodema cassense
Castle Hill
Cicindela austromontana
Mecodema constricta
Pterostichus detractus
Sympiestus fallax
Castle Hill and Broken River
Mecodema cognatum
Christchurch
Anchomenus feredayi
Haptoderus maorinus
Metaglymma oregoide
Pterostichus longiformis
Tropopterus sulcicollis
Dyers Pass
Lecanomerus pallipes
- Pterostichus sinuellus*
Pterostichus suteri
Sympiestus modestus
Zabronothus striatulus
Lake Coleridge
Bembidium rotundicolle
Dicrochile aterrima
Euthenarus brevicollis
Moa and Mistake Basins, near Mt Algidus
Oopterus latifossus
Moa Basin, west of Mt Algidus
Scopodes instabilis
Tarastethus diversus
Mt Algidus
Holcaspis algida
Mt Hutt
Mecodema huttense
Trichosternus blandellus
Mt Hutt, near Methven
Anillus punctigerus]
Lecanomerus incertus
Mecodema halli
Pterostichus burrowsi
Trichosternus halli
Mt Kiwi and Moa Basin, near Mt Algidus
Tarastethus halli
[Mt] Oakden, near Mt Algidus
Dicrochile rugicollis
Near Christchurch
Cicindela wakefieldi
Dicrochile subopaca
Mecodema howittii
Port Hills
Oopterus puncticeps
Riccarton Bush
Anillus phyllobius
Scarcliffe, near Mt Algidus
Sympiestus frontalis
Springfield
Trichosternus walkerii
Valley between Mt Misery and Mt Horrible, near Cass
Mecodema allani
MC, Christchurch and Greymouth, BR
Pterostichus constrictellus
- MK Mackenzie**
Lake Ohau Reserve
Holcaspis ohauensis
Lake Tekapo region
Bembidium tinctellum
Metaglymma tersatum
Scopodes antennalis
Mt Cook
Demetrida lateralis
Scopodes speciosus
Mt John, Tekapo
Holcaspis falcis
- Near Lake Tekapo
?Bembidium attenuatum
Bembidium tekapoense
Trichosternus alternus
Trichosternus urquharti
Near the Hermitage, Mt Cook
Mecodema suteri
Tarastethus cinctus
The Hermitage, Mt Cook
Anchomenus macrocoelis
- NC North Canterbury**
Bealey
Diglymma dubium
Sympiestus syntheticus
Tarastethus debilis
Eyrewell
Holcaspis brevicula
Near Bealey
Mecodema rugiceps
- ND Northland**
Bay of Islands
Colpodes neozelandicus
Oopterus rotundicollis
Manaia and Whangarei Harbour
Holcaspis pellax
Mokohinou [= Mokohinau] Islands
Bembidium tersatum
Mt Manaia, near Whangarei Harbour
Anchomenus suborbithorax
Near Hokianga & Marsden Point
Cicindela perhispidia
Near Whangarei Harbour
Holcaspis sternalis
Holcaspis thoracicus
New Zealand and Hokianga [ND]
Cicindela brevilunata
Pakarau [= Pekaerau]
Tarastethus eplicatus
Parua
Dicrochile maura
Parua, near Whangarei Harbour
Anchomenus sulcitaris
Lecanomerus fallax
Lecanomerus insignitus
Parabaris atratus
Parua, Whangarei Harbour
Calathus deformipes
Trichosternus dentiferus
Rarawa Beach
Neocicindela perhispidia savilli
Spirits Bay
Neocicindela perhispidia giveni
Waimatenui
Maoripamborus fairburni
Waipoua State Forest

- Pelodiaetodes prominens***
Whangarei Heads
- Anchomenus parabilis***
Anchomenus perrugithorax
Near Whangarei Heads
Anchomenus batesi
Anchomenus montivagus
Anchomenus perrugithorax
Anchomenus politulus
Tropopterus placens
- NN Nelson**
- Belgrove
Tarastethus fuscipes
Canaan, Takaka Hill
Mecodema costellum obesum
Dogleg Hole, Takaka Hill
Duvaliomimus lamberti
Dun Mountain
Mecodema dunense
Ed's Cellar, Canaan, Takaka Hill
Scototrechus orcinus
Fenian Creek Cave, Oparara
Duvaliomimus pluto
Pholeodytes cerberus
Gordon's Knob, near Belgrove
Dicrochile flavipes
Mecodema antennale
Mecodema gordonense
Limestone Creek, Teal Valley, near Nelson
Bembidion townsendi
Livingstons Well, Brightwater
Hygranillus kuscheli
Motueka River
Allocinopus sculpticollis
Bembidion granuliferum
Mt Arthur
Bembidium latiusculum
Bembidium musae
Holcaspis cribrale
Mecodema angustulum
Mecodema simulans
Pterostichus arduus
Scopodes planus
Scopodes tardus
Scopodes venustus
Trichosternus combesi
Trichosternus putus
Mt Owen
Pterostichus truncatulus
Near Mt Owen, Long Lookout Range
Mecodema integratum
Near Nelson
Mecodema fulgida
Trichosternus rectalis
Nelson
Drimostoma striato-punctata
- Mecodema ventriculorum*
Zeopoecilus optandus
Pokororo, Near Mt Arthur
Plocamostethus planiusculus latus
Saddle Hill
Mecodema proximus
Seddonville
Mecodema pavidum
South Island, probably Westport
Pterostichus flectipes
Tahuna (= Tahunanui)
Cillenum tillyardi
Takaka Hill
Mecodema strictum
Tapawera
Mecodema attenuatum
Twin Forks Cave, Paturau District
Duvaliomimus orpheus
Pholeodytes townsendi
Upper Maitai
Mecodema rugiceps anomalum
Wangapeka [Valley]
Bembidium tantillum
Mecodema venator
Metaglymma aeneoniger
Pterostichus pastoricius
Scopodes levistriatus
Trichosternus opulentus
West of Saddle Hill
Mecodema pulchellum
Westport
Anchomenus walkeri
Mecodema nitidum
Oopterus latipennis
Oopterus parvulus
Oopterus probus
Pterostichus perbonus
Pterostichus prasignis
Pterostichus setiventris
- NZ New Zealand**
- Canterbury, South Island
Holcaspis hudsoni
Trichosternus enysi
Canterbury Province, South Island
Physolaesthus insularis
Near Dunedin
Holcaspis placidus
Near Otago, South Island
Mecodema alternans
New Zealand
Actenonyx bembidioides
Amarotypus edwardsii
Anchomenus atratus
Anchomenus colenisonis
Anchomenus deplanatus
Anchomenus novaezelandiae
Anchomenus sandageri
- Cicindela halli*
Cicindela incognita
Cicindela novaezealandica
Cicindela perhispidata brouni
Cicindela tuberculata
Cicindela tuberculosa
Clivina rugithorax
Colpodes bidens
Colpodes cardiophorus
Colpodes crenatus
Colpodes macropterus
Colpodes submetallicus
Demetrida nasuta
Demetrida picea
Dicrochile anchomenoides
Dicrochile fabrii
Dicrochile ovicollis
Feronia anchomenoides
Feronia antarctica
Feronia capito
Feronia convexidorsis
Feronia edax
Feronia elongella
Feronia ovatella
Feronia rectangula
Feronia subaenea
Helaeotrechus elaphroides
Holcaspis oedictema
Lecanomerus latimanus
Mecodema crenaticollis
Mecodema elongatum
Mecodema gourlayi
Mecodema lucidum
Mecodema rectolineatum
Megadromus viridilimbatus
Metaglymma aberrans
Neoferonia straneoi
Olisthopus insularis
Oopterus collaris
Oopterus laevicollis
Oopterus ovinotatus
Oopterus pallidipes
Oopterus s. ovinotatus
Oopterus s. sculpturatus
Pedalopia novaezealandiae
Periblepusa elaphroides
Platynus edwardsii
Tarastethus alpinalis
Tropopterus seriatoporus
Wakefieldia vittata
Zabronothus rufipes
New Zealand and Hokianga, ND
Cicindela brevilunata
North Canterbury
Metaglymma doullii
Metaglymma minor
North Island
Harpalus novaezealandiae

Otago, South Island

Anchomenus otagoensis*Cillenum batesi**Cymindis australis***Demetrida moesta****Lecanomerus fuliginosus****Maoria morio****Mecodema sculpturatum****Mecodema lewisi****Pelodiaetus sulcatipennis****Tropopterus patulus**

Powell, South Island

Scopodes prasinus

Province of Canterbury, South Island

Bembidium charile**Bembidium maorinum maorinum****Cicindela feredayi****Coptodera antipodum****Metaglymma monilifer***Sphallax peryphoides*

Waihoua, Bruce Co, Otago

Trichosternus waihouensis

West Coast, South Island

Bembidium chalceipes**Bembidium hokitikense****Bembidium orbiferum****Lecanomerus obesulus****Scopodes laevigatus****OL** Otago Lakes

Ben Lomond

Demetrida sinuata maculata*Diglymma basale**Mecodema ambiguum**Mecodema latulum***Oopterus basalis***Pterostichus pascoi***Tarastethus fovealis****Tarastethus propinquus****Zolus subopacus**

Bobs Cove, Lake Wakatipu

Holcaspis implicata

Bold Peak

*Mecodema laevicolle**Pterostichus hamiltoni*

Clipping's Bush, near Kingston and Staircase, CO

Demetrida sinuata

Clipping's Bush, near Kingston

*Mecodema erraticum**Pterostichus aciphyllae***Tarastethus longulus**

Earnslaw

Duvaliomimus brittoni

Greenstone Flat, near Queenstown

Pterostichus bullatus

Hollyford

Mecodema laterale

Kinloch, Lake Wakatipu

Mecodema seriatum

Lake Mackenzie

Mecodema persculptum

Lake Nakatipu [= Wakatipu]

Loxomerus capito

Matukituki River, West Branch, North-west of Wanaka

Bembidion wanakense

Mt Alfred, near Paradise

Mecodema gratum

Mt Constitution

Mecodema clarkei

Mt Dick

*Mecodema affinum***Tarastethus optatus**

Mt Dick, Ben Lomond, Mt Earnslaw and Mt Alfred

Mecodema mutabile

Mt Dick, Lake Wakatipu

Mecodema chiltoni*Pterostichus sculpturalis*

Mt Dick, near Kingston

Oopterus minor

Mt Earnslaw

Mecodema indiscretum

Queenstown

Demetrida ater

Routeburn

Mecodema costipenne**Tarastethus convexus**

Routeburn and Hollyford

Dicrochile insignis**Oopterus suavis****Zolus oclarius****RI** Rangitikei

Rangitikei River Flats

Bembidion solitarium

RI/WN Manawatu Gorge

Anchomenus xanthomelus*Pterostichus adoxus**Pterostichus oxymelus***Pterostichus turgidiceps****SC** South Canterbury

Albury

*Metaglymma rugiceps**Trichosternus crassalis*

Peel Forest

Pterostichus sylvius

Temuka

Pterostichus temukensis**SD** Marlborough Sounds

Chetwode Islands

Tarastethus insularis

D'Urville Island

Plocamostethus planiusculus durvillei

Picton

Ctenognathus pictonensis**Metaglymma sulcatum***Pterostichus achilles***Pterostichus brounianus****Pterostichus calcaratus****Pterostichus compressus***Pterostichus myrmidon*

Rarangi

Holcaspis tripunctata

Stephens Island

Mecodema costellum*Mecodema insulare***Mecodema punctellum****Trichosternus bucolicus**

The Brothers

Metaglymma oblonga**SI** Stewart Island

Christmas Village, Stewart Island

Holcaspis stewartensis

Mason Bay, Stewart Island

Zecillenus embersoni

Stewart Island

Bembidion anchonoderum**stewartense***Diglymma thoracicum**Mecodema rubripes**Mecodema trailli**Pterostichus kirkianus***SL** Southland

Bluff

Mecodema philpotti

Invercargill

*Anillus marginatus**Cerabilia punctigera***Ctenognathus littorellus***Pterostichus inconstans**Pterostichus insidiosus***Tarastethus southlandicus***Trichosternus agriotes**Trichosternus angulatus**Trichosternus convexus***Trichosternus meritus**

Kuriwai Bush, near Wyndham

Pterostichus maiaei

Near Molyneux River (= Puerua River)

Maoria tibialis

Otara

Snofru aemulator

Tuatapere

Mecodema rex

West Plains, Invercargill

Anchomenus sophronitis**Mecodema infimate***Pterostichus lepidulus**Pterostichus philpotti*

- SN The Snares**
 Station Point
Oopterus strenuus
 The Snares
Diglymma castigatum
Mecodema hudsoni
Synteratus ovalis
- TH Three Kings Islands**
 Great Island
Gourlayia regia
Mecodema regulus
Parabaris gourlayi
- TK Taranaki**
 Base of Mt Egmont
Holcaspis mordax
 Midhirst, base of Mt Egmont
Oopterus fulvipes
 Mt Egmont
Mecodema longicolle
Pterostichus egmontensis
Zolus atratus
 Near Mt Egmont [= Taranaki]
Oopterus sobrinus
 Near Taranaki
Mecodema rugicolle
 Ratapihipihi Forest
Allocinopus smithi
 Taranaki
Pterostichus odontellus
 TK Mt Egmont and the Central Plateau, TO
Pterostichus eruensis
 TK, base of Mt Egmont and Waitakerei (= Waitakere) Ranges, AK
Anchomenus adamsi
- TO Taupo**
 Erua
Tarastethus phyllocharis
 Ohakune
Mecodema florum
Mecodema validum
 Oio, Taumarunui
Mecodema dux
 Raurimu
Gaioxenus pilipalpis
Tarastethus a. amplipennis
Tarastethus a. labralis
Tarastethus pretiosus
 Tokaanu
Mecodema occiputale
 Waimarino
Scopodes nigripes
 Waiouru
Cicindela waiouraensis
- WA Wairarapa**
 Forty-mile Bush
Allocinopus angustulus
 Hastwells
Oopterus laevigatus
 Hastwell, Napier, HB
Pterostichus sculptipes
 Martinborough
Mecodema subaeneum
 Napier [HB] (Hastwells)
Tarastethus strenuus
 Near Martinborough
Mecodema arcuatum
 Otaraia, near Martinborough
Metaglymma ovicolle
- WD Westland**
 Otira Gorge
Tachys coriaceus
 Otira Pass
Scopodes versicolor
 Otira River
Pterostichus lobipes
 WD Hokitika and Lake Paroa [= Lake Poerua], BR
Pterostichus integratus
- WI Wanganui**
 Manawatu River, near Palmerston
Bembidium antipodum
Bembidium diaphanum
 Pipiriki, Wanganui River
Bembidium actuarium
 WI, Palmerston North and WN Karori
Oopterus nigrifolius
 WN/WI Manawatu Flats, nine miles below the Gorge
Allocinopus ocellarius
Anchomenus intermedius
Pterostichus sinuiventris
Tarastethus carbonarius
- WN Wellington**
 Lake Horowhenua
Trichosternus ordinarius
 Levin
Mecodema o'connori
 Mt Hector
Mecodema hector
 Mt Holdsworth, Tararua Range
Mecodema acuductum
 Mt Quoin
Ctenognathus simmondsi
Mecodema quoinense
Tarastethus cordipennis
 Near Wellington
Anchomenus haastii
Holcaspis praecox
Maoria clivinoidea
Oopterus carinatus
- Trichosternus cephalotes*
 Pakuratahi Stream, Rimutaka Range
Bembidium dehiscens
 Port Nicholson
Anchomenus elevatus
Brosicus aereus
Cicindela parryi
Demetrius lineella
Feronia intermittens
Feronia politissima
Feronia vagepunctata
Feronia vigil
 Silverstream
Mecodema bryobium
 Takuratahi [= Pakuratahi] and Mt Holdsworth
Pterostichus antennalis
 Wellington
Bembidium callipeplum
Cerabilia ruficorne
Ctenognathus actochares
Drimostoma antarctica
Feronia planiuscula
Metaglymma modicum
Pterostichus difformipes
Pterostichus lewisi
Pterostichus vexatus
Scopodes pustulatus
Tarastethus dubius
Trichosternus hudsoni
Tropopterus marginalis
Zolus femoralis
 WN, Wadestown and Palmerston North, WI
Oopterus frontalis
- WO Waikato**
 Fred Cave, Te Kuiti
Duvaliomimus caecus
 Mt Pirongia
Anillus monticola
Bembidium waikatoense
Pterostichus scitipennis
Tachys oreobius
 Ngatira
Dicrochile cephalotes
 Ohaupo and Hunua Ranges, AK
Pterostichus sharpianus
 Okauia, near Matamata
Mecodema exitiosus
 Puriri Cave, Port Waikato
Duvaliomimus styx
Eotachys crypticolus
 Te Aroha
Dicrochile cordicolle
 Waipuna Caves, Te Kuiti
Duvaliomimus mayae
Prospheodrurus waltoni
 Wairere Falls Cave, near Te Kuiti
Neanops pritchardi

ILLUSTRATIONS

NEW ZEALAND ND
 Mangamuka
 100m 3513S / 17333E
 21.XI.1999
 Larivière, Larochelle

 Broadleaf forest:
 under rotten log
 near stream.

Fig. 1 Locality and biology labels.

Fig. 2 Data sheet.

Species name: _____

GEOGRAPHIC DISTRIBUTION
 North Island: AK BP CL GB HB ND RI TK TO WA WI WN WO
 South Island: BR CO DN FD KA MB MC MK NC NN OL SC SD SI SL WD
 Offshore Islands: AN AU BO CA CH KE SN TH
 Extralimital distribution: _____
 First N.Z. record: _____

ECOLOGY
 Altitudinal distribution: Lowland Mountain Subalpine Alpine
 Vertical distribution: Arboreal Planticolous Epigeal Fossorial
 Endogean Cavemicolous
 Macrohabitat: _____

Microhabitat/Hostplant: _____

Soil moisture: Dry Moist Wet
 Light intensity: Open ground Shaded ground
 Diel activity: Nocturnal Diurnal Heliophilous Arrhythmic
 Gregariousness: Gregarious Solitary

BIOLOGY
 Adult seasonality: IX X XI XII I II III IV V VI VII VIII
 Breeding type: _____
 Teneralty: IX X XI XII I II III IV V VI VII VIII
 Overwintering type: _____

Feeding type: Omnivorous, mostly predacious Omnivorous, mostly phytophagous
 Predacious Predacious, molluscophagous

Enemies: _____
 Parasites: _____
 Defense mechanism: _____

DISPERSAL POWER
 Wing condition: Macropterous Macropterous, probably capable of flight
 Brachypterous, incapable of flight
 Flight power: Occasional flier Regular flier Frequent flier
 Locomotion: Slow runner Moderate runner Fast runner
 Climbing: Occasional climber Regular climber Frequent climber
 On trees shrubs plants logs
 Favoured by human activities: Yes No

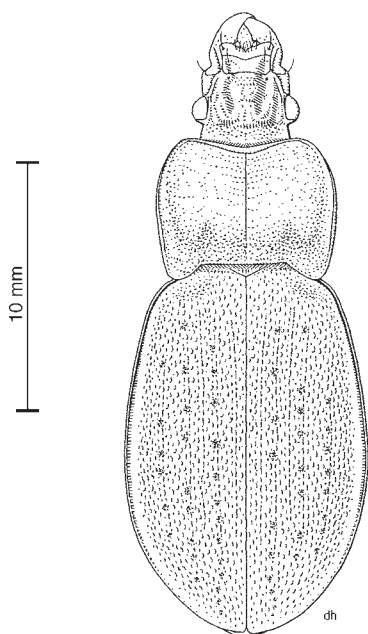
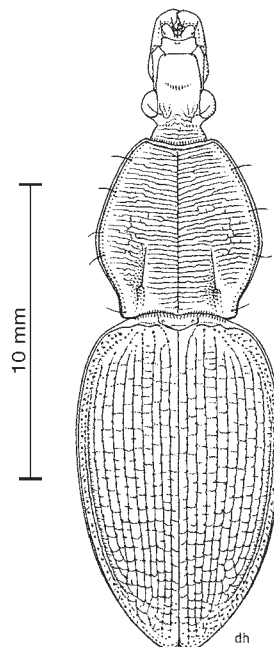
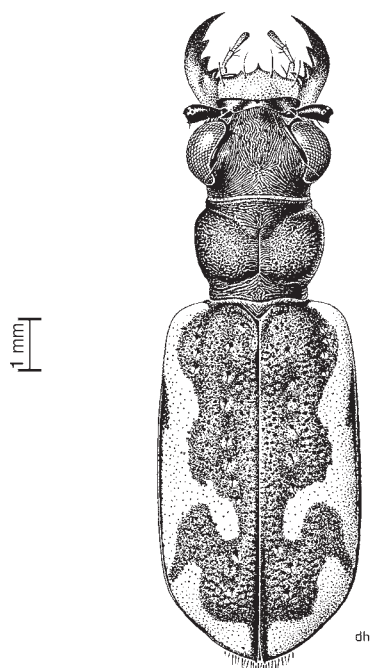
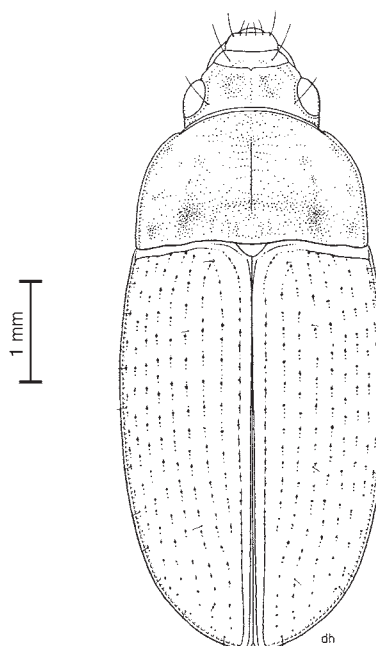
(3) Carabini: *Carabus nemoralis*(4) Pamborini: *Maoripamborus fairburni*(5) Cicindelini: *Cicindela tuberculata*(6) Amarotypini: *Amarotypus edwardsii*

Figs 3–26 Habitus drawings of Carabidae representing the tribes occurring in New Zealand (Illustrator: D. W. Helmore).

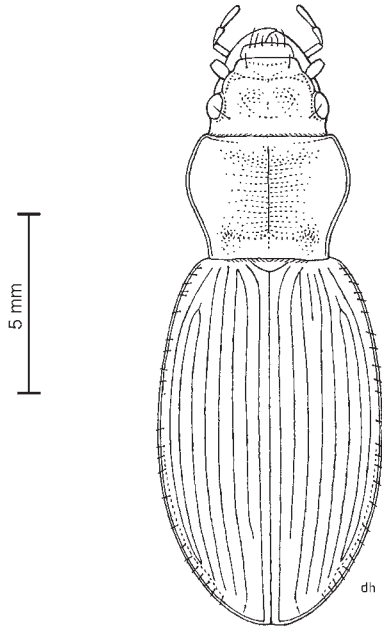

(7) Migadopini: *Loxomerus nebrionides*

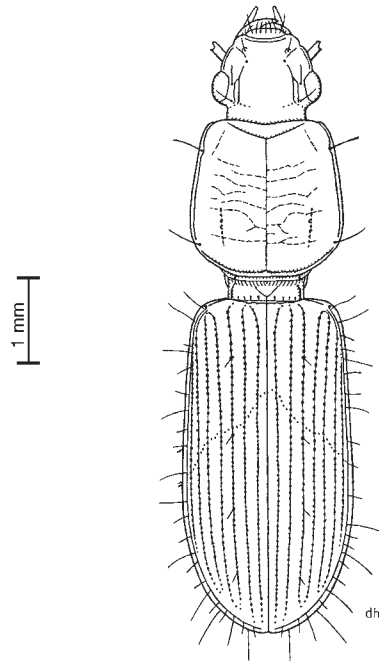

(8) Clivinini: *Clivina basalis*

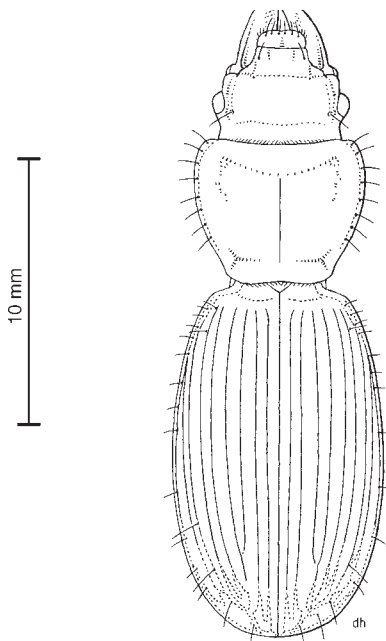

(9) Broscini: *Mecodema fulgidum*

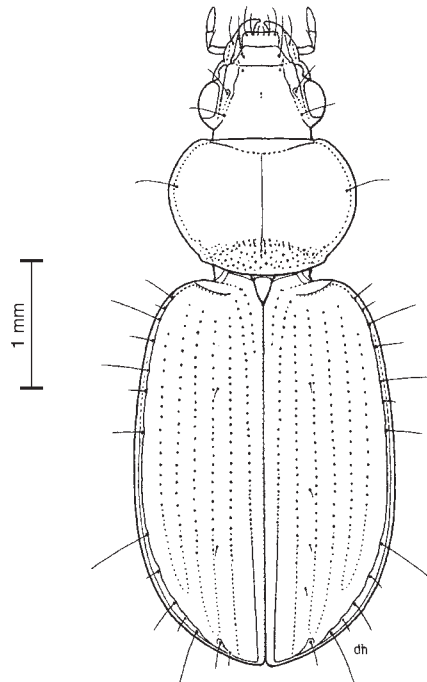

(10) Mecyclothoracini: *Mecyclothorax rotundicollis*

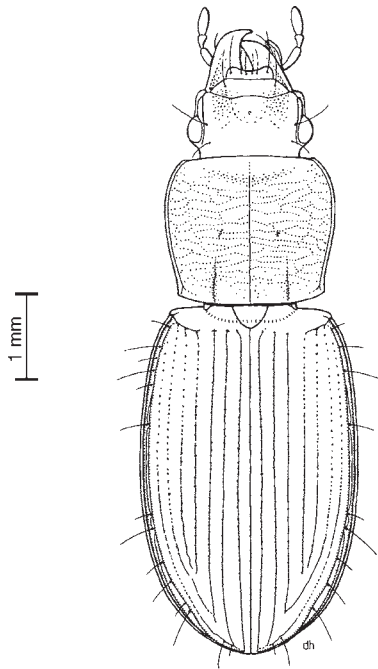
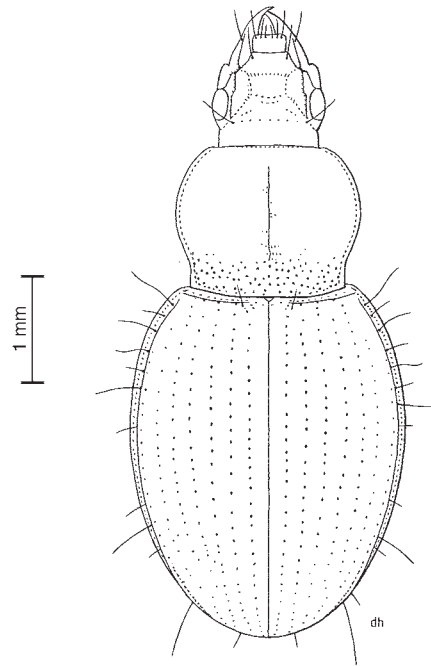
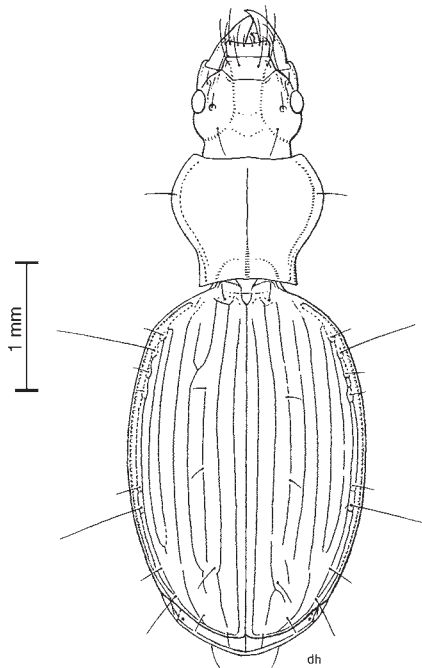
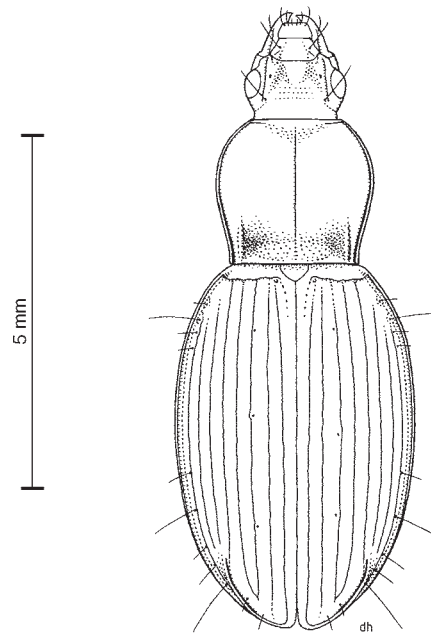
(11) Meonini: *Selenochilus syntheticus*(12) Tropopterini: *Molopsida seriatoporus*(13) Trechini: *Duvaliomimus styx*(14) Zolini: *Zolus femoralis*

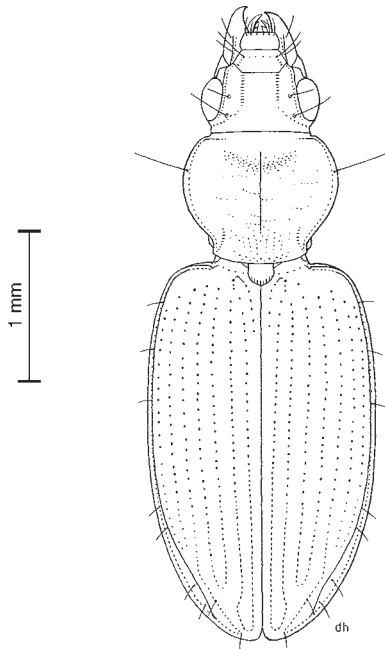

(15) Bembidiini, Bembidiina: *Bembidion anchonoderus*

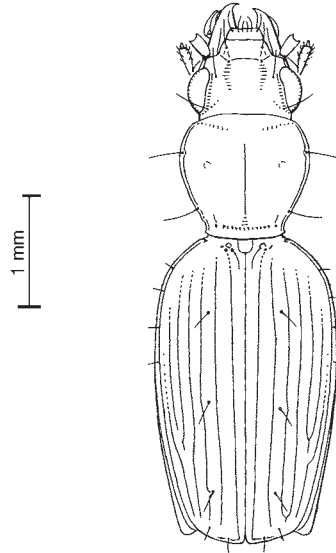

(16) Bembidiini, Bembidiina: *Zecillenus alacris*

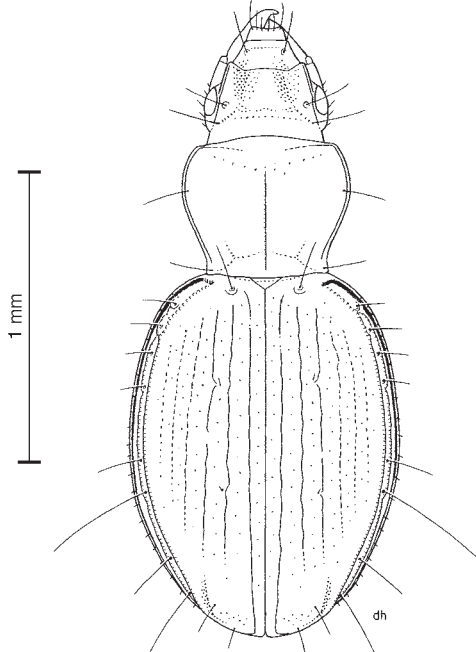

(17) Bembidiini, Tachyina: *Tachys antarcticus*

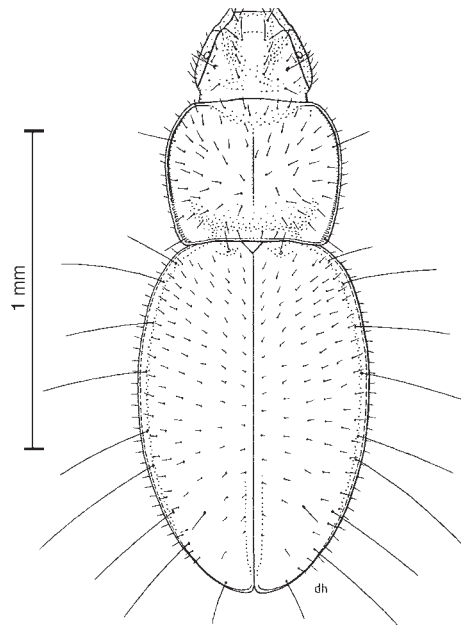

(18) Bembidiini, Anillina: *Nesamblyops oreobius*

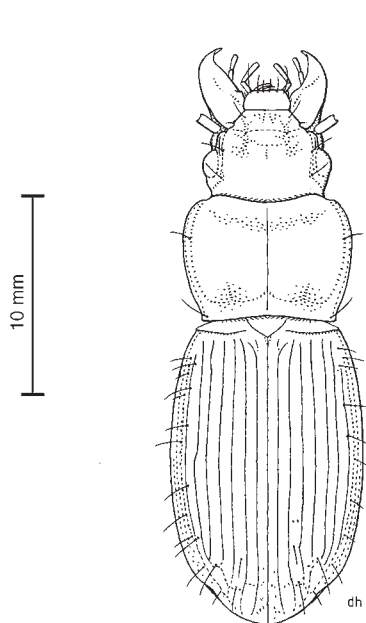
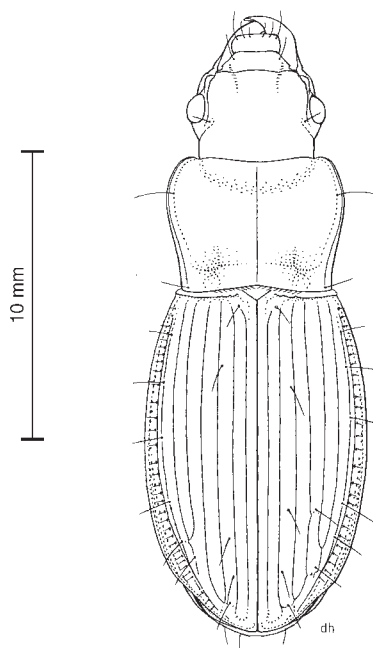
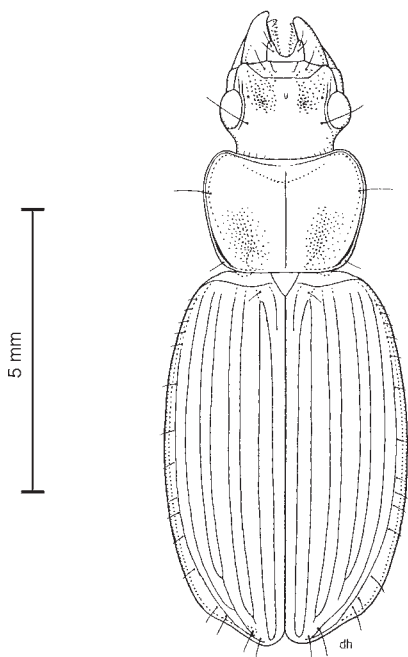
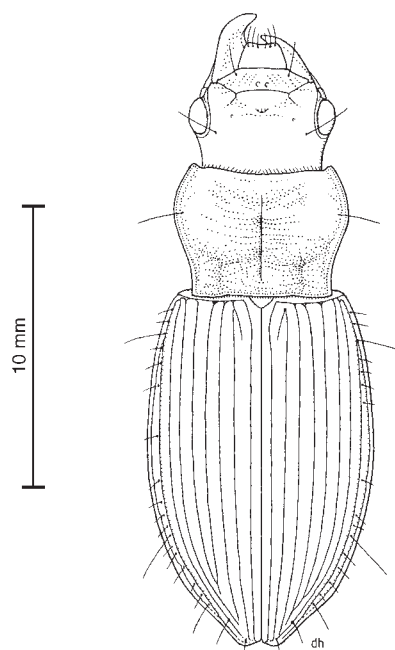
(19) Pterostichini: *Megadromus antarcticus*(20) Pterostichini: *Megadromus capito*(21) Licinini: *Dicrochile cordicollis*(22) Harpalini: *Allocinopus sculpticollis*

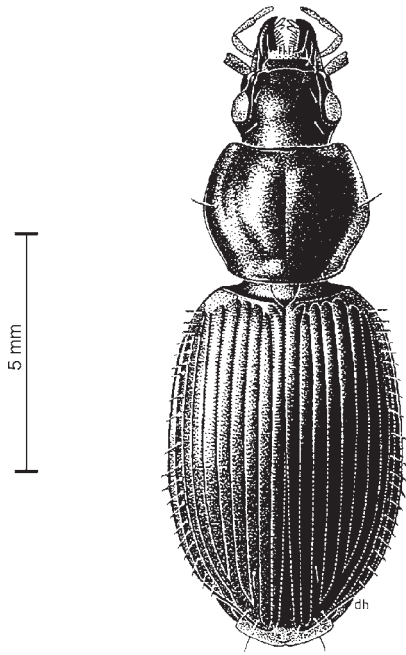

(23) Platynini: *Ctenognathus novaezelandiae*

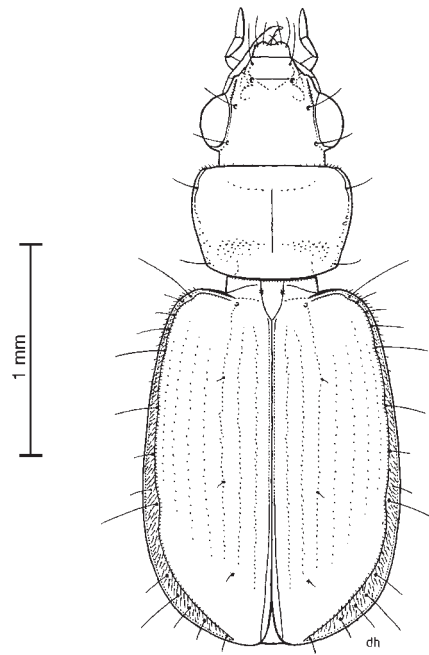

(24) Perigonini: *Perigona nigriceps*

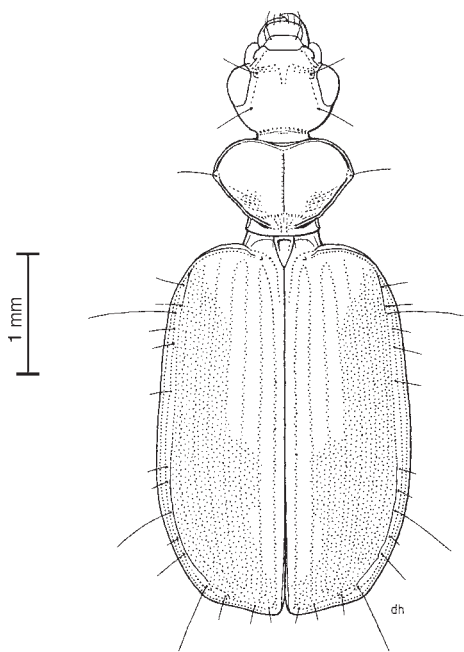

(25) Pentagonicini: *Pentagona vittipennis*

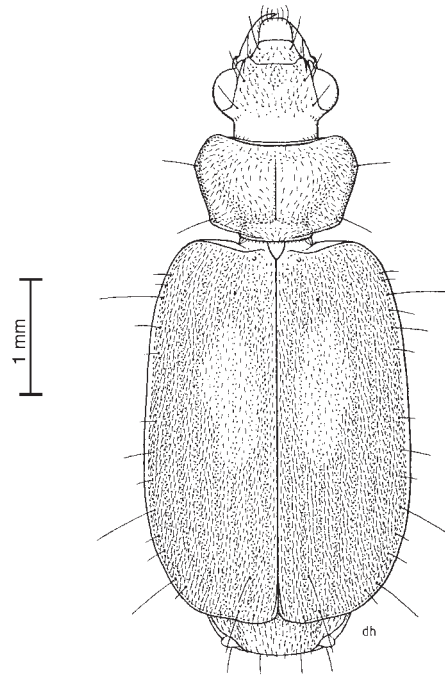

(26) Lebiini: *Agonocheila antipodum*

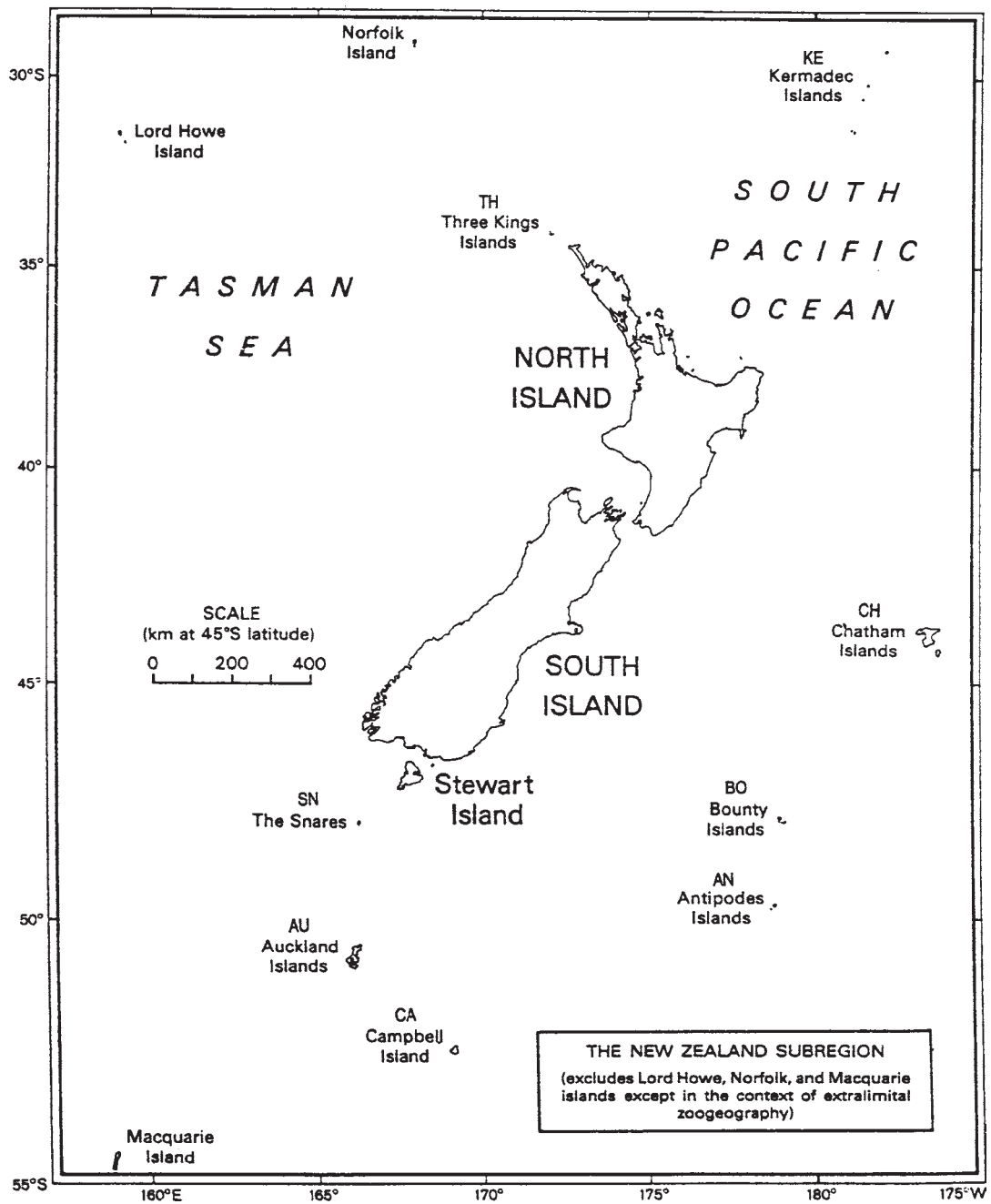

Map 1 The New Zealand subregion with area codes (from Crosby *et al.* 1998).

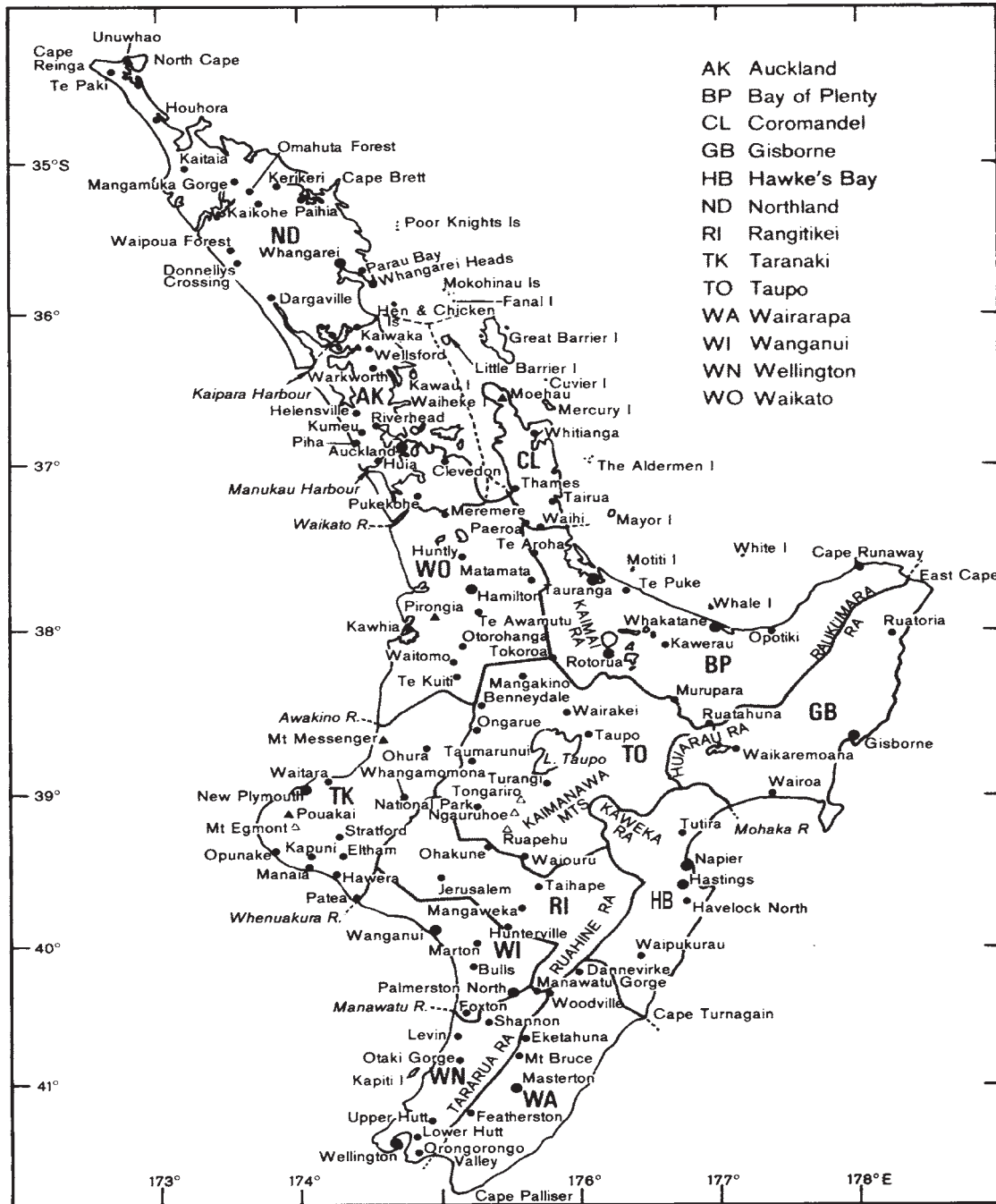

Map 2 Area codes and collecting localities from mainland New Zealand, North Island (from Crosby *et al.* 1998).



Map 3 Area codes and collecting localities from mainland New Zealand, South Island and Stewart Island (from Crosby *et al.* 1998).

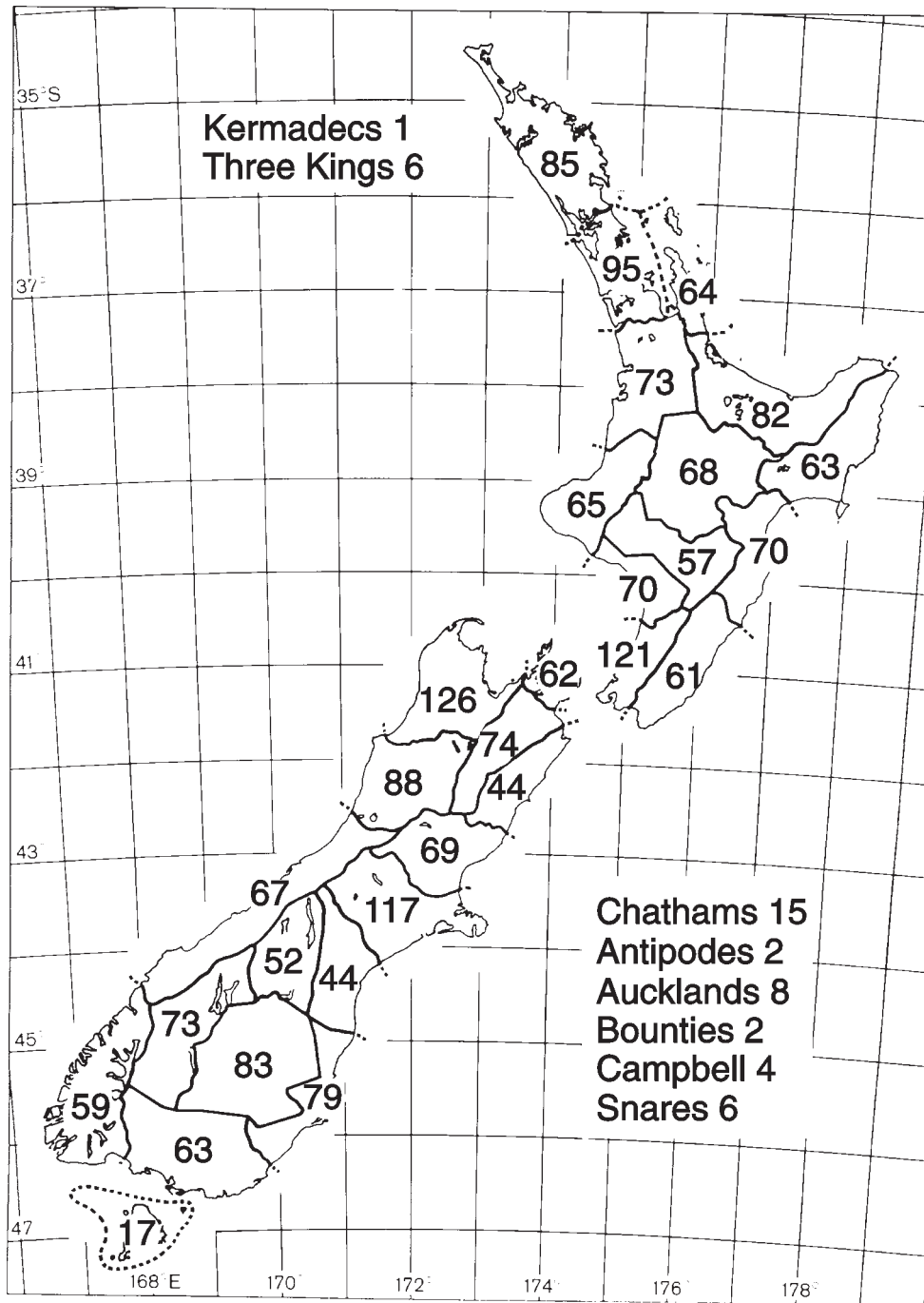

Map 4 Total number of known taxa by areas of New Zealand.

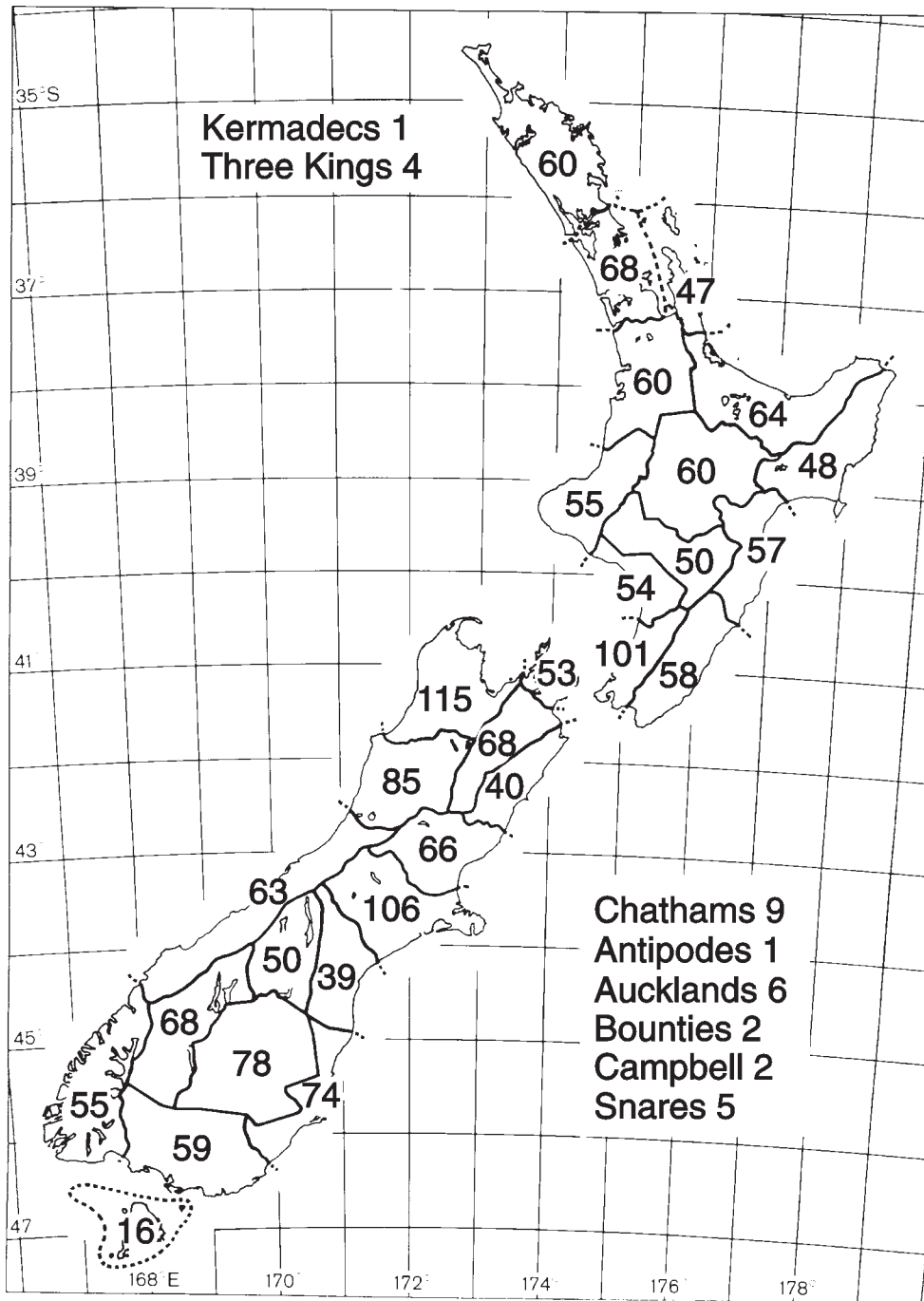

Map 5 Number of known endemic taxa by areas of New Zealand.

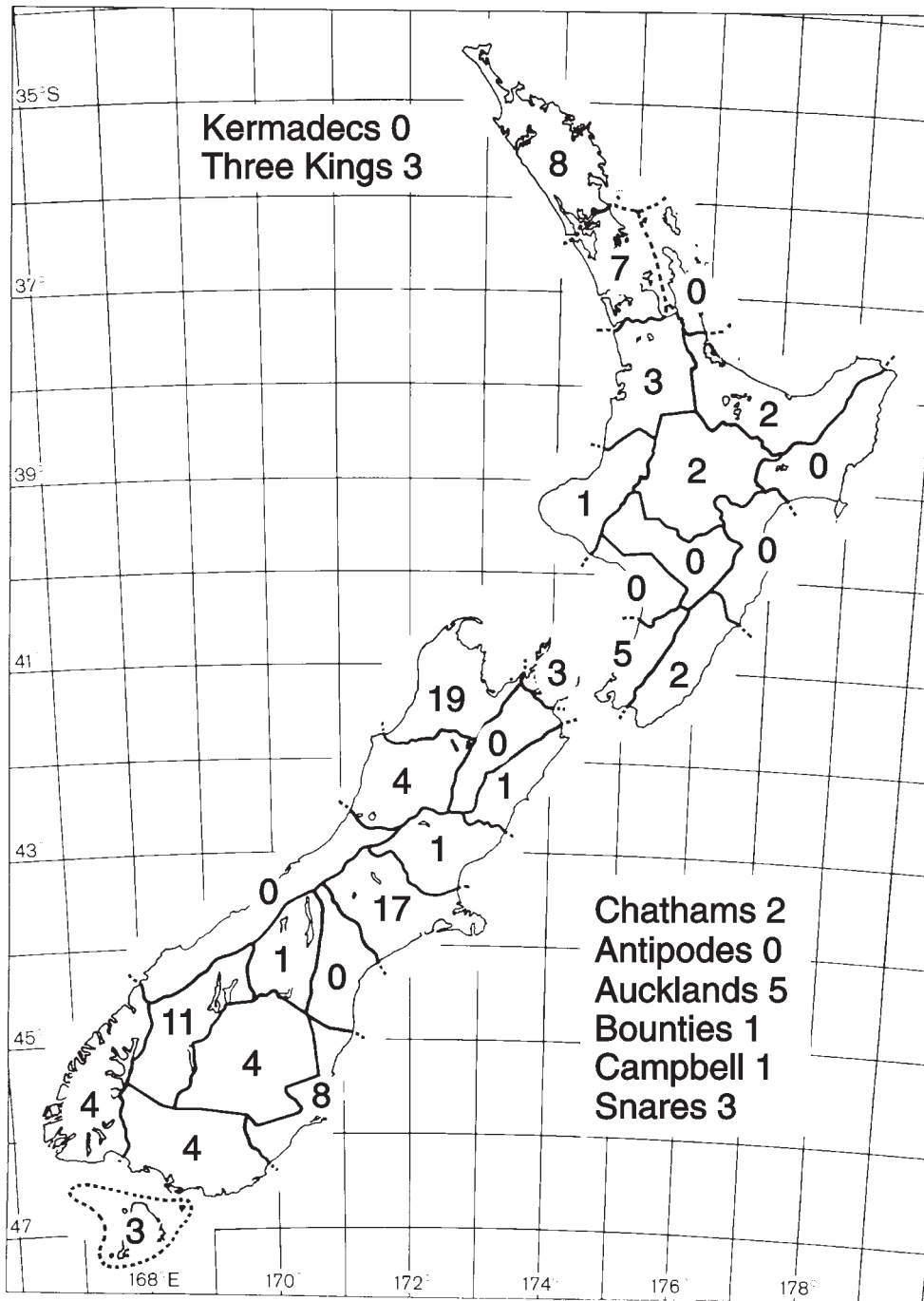

Map 6 Number of taxa known to be restricted to single areas of New Zealand.

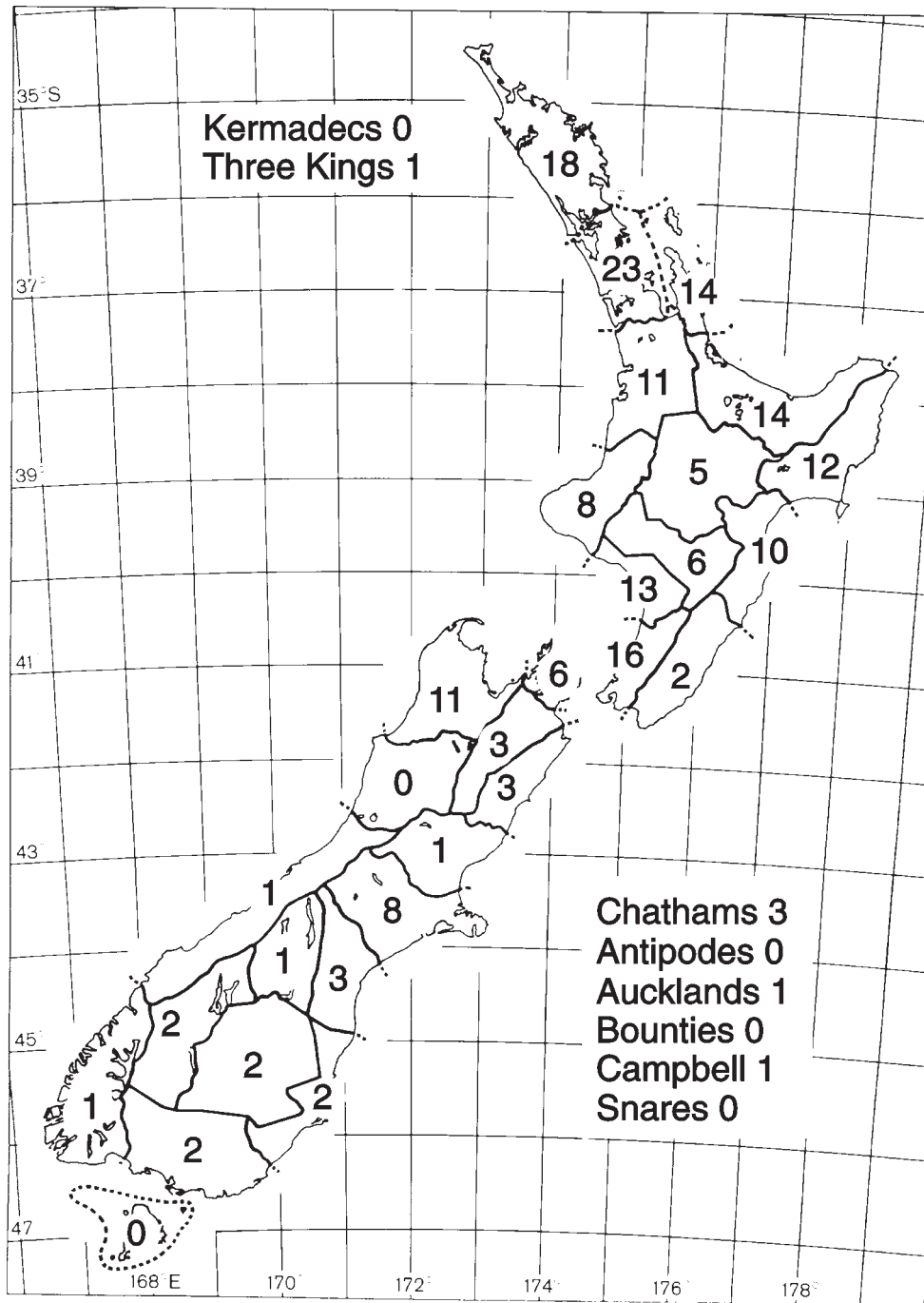

Map 7 Number of known adventive taxa by areas of New Zealand.

Species distribution maps (pages 223–270) Presented alphabetically by taxa (for all but 7 species for which the only known information is “New Zealand”). Area boundaries follow the area codes of Crosby *et al.* 1998.

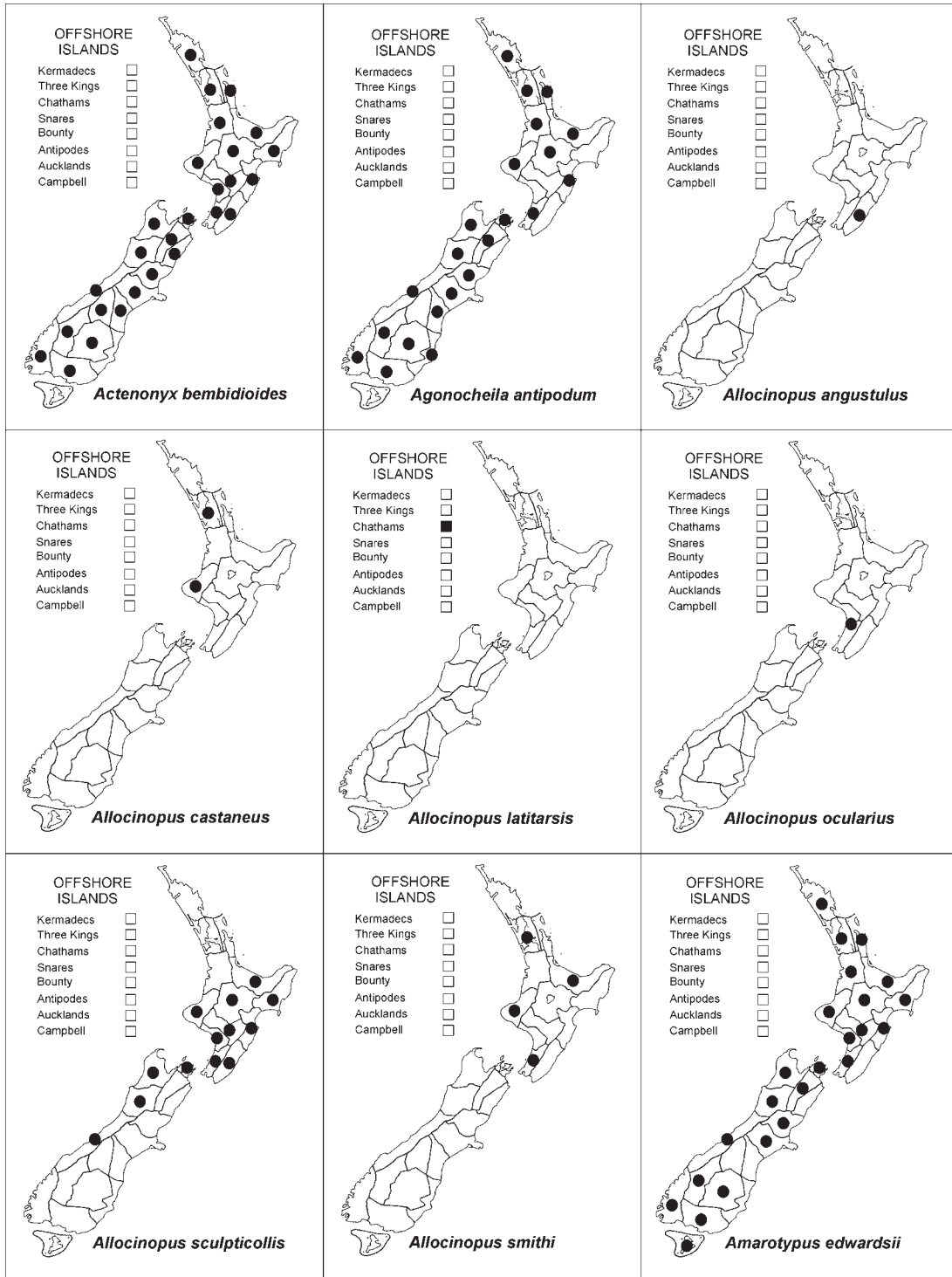

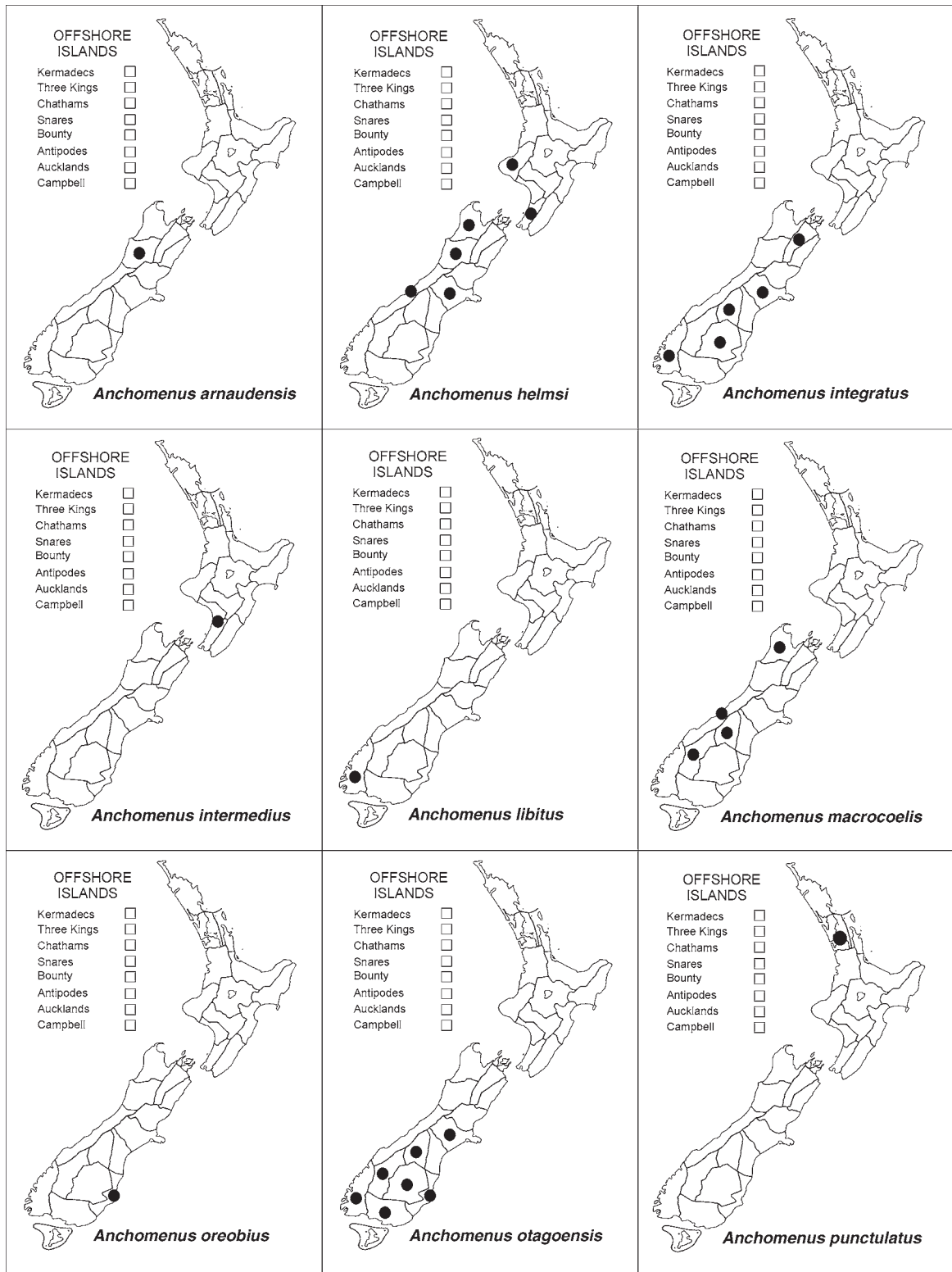

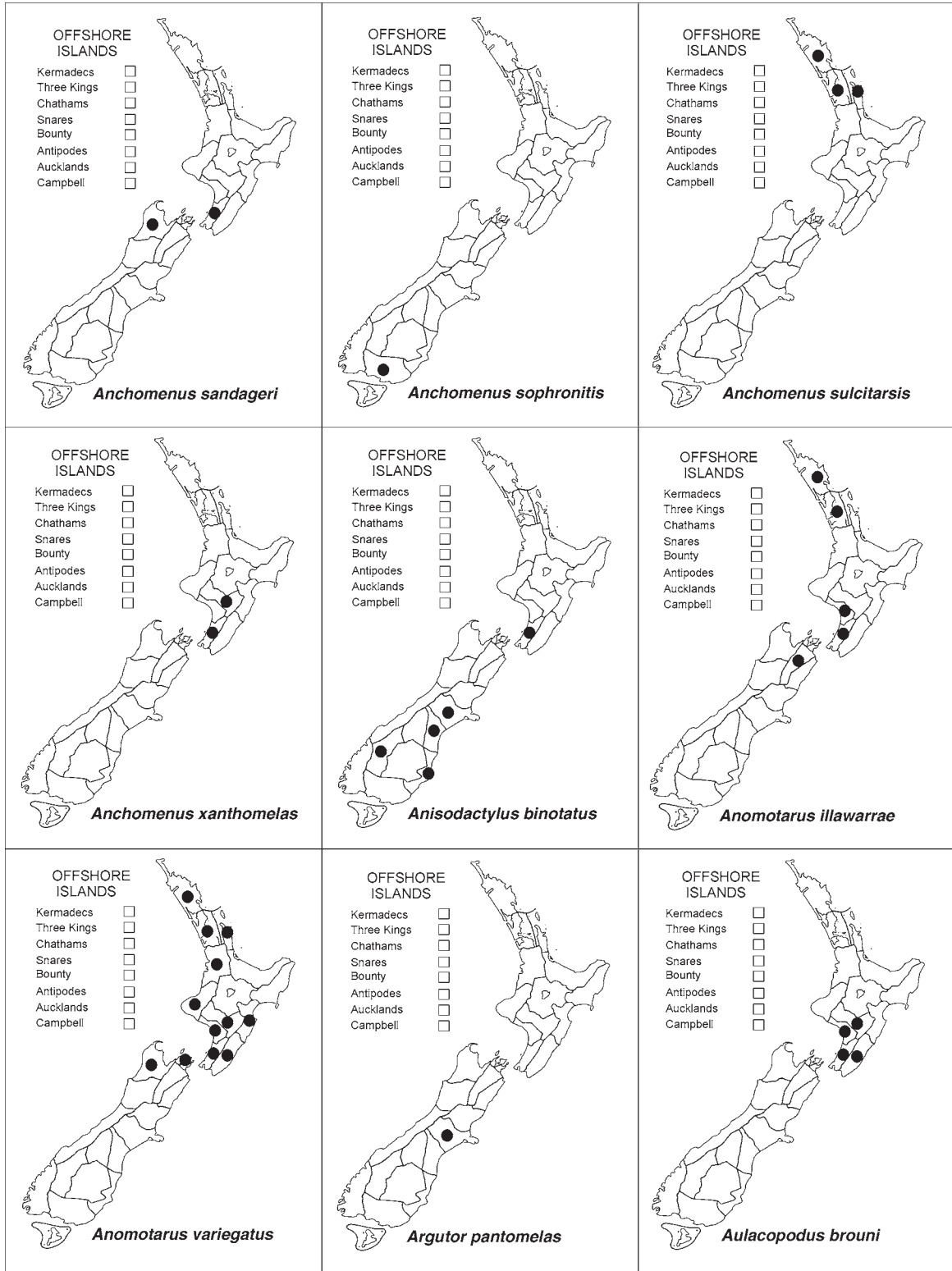

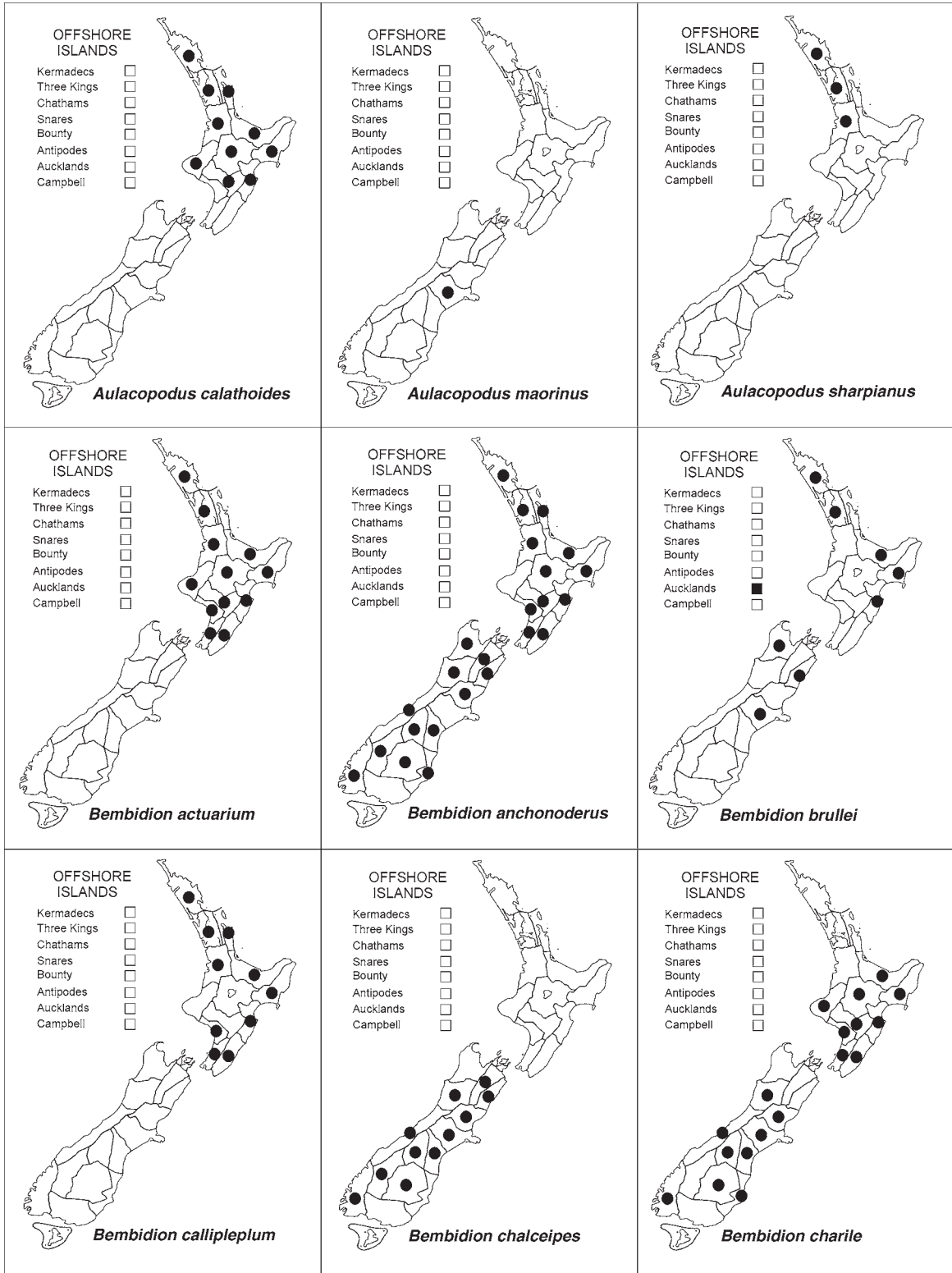

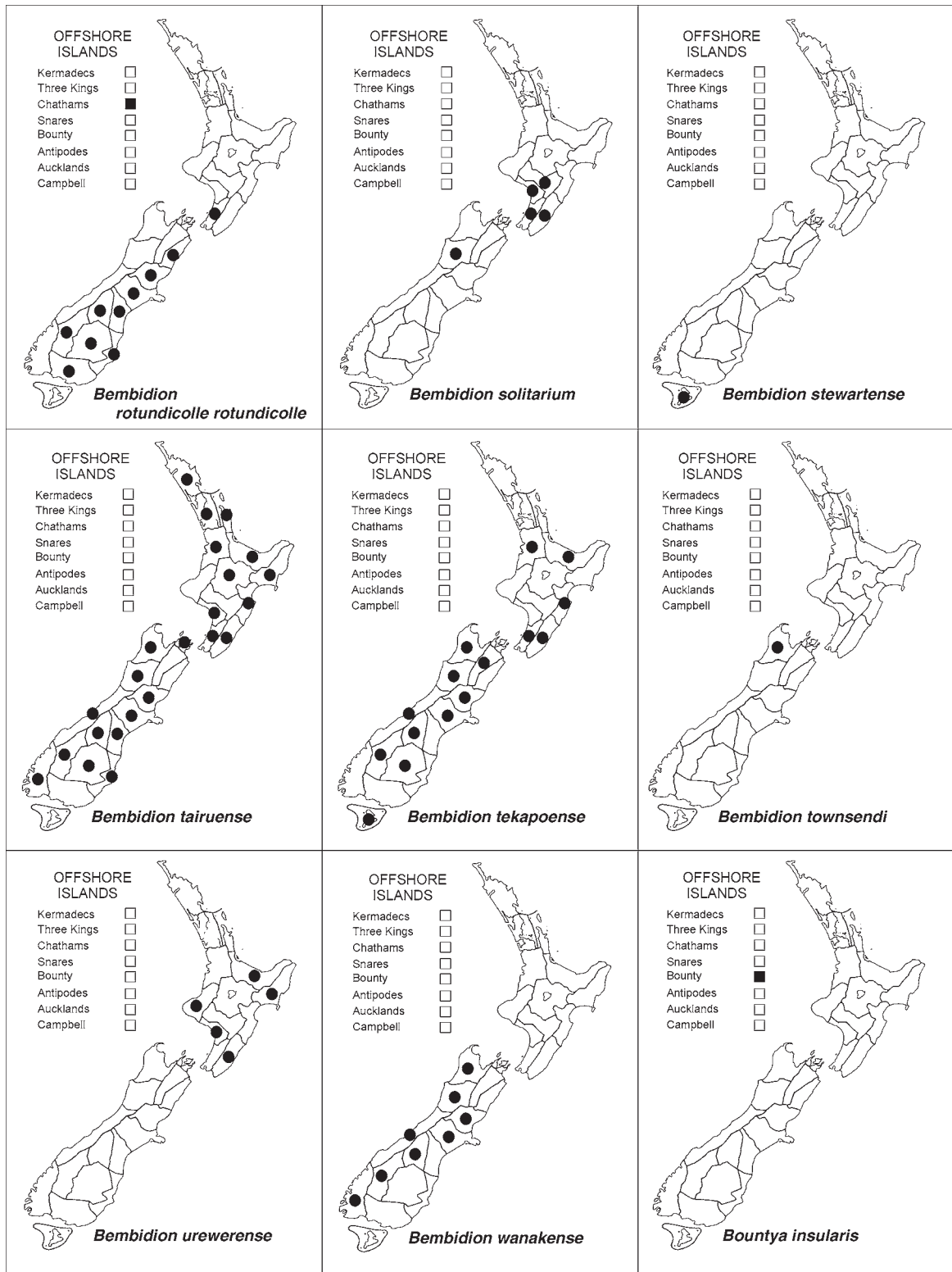

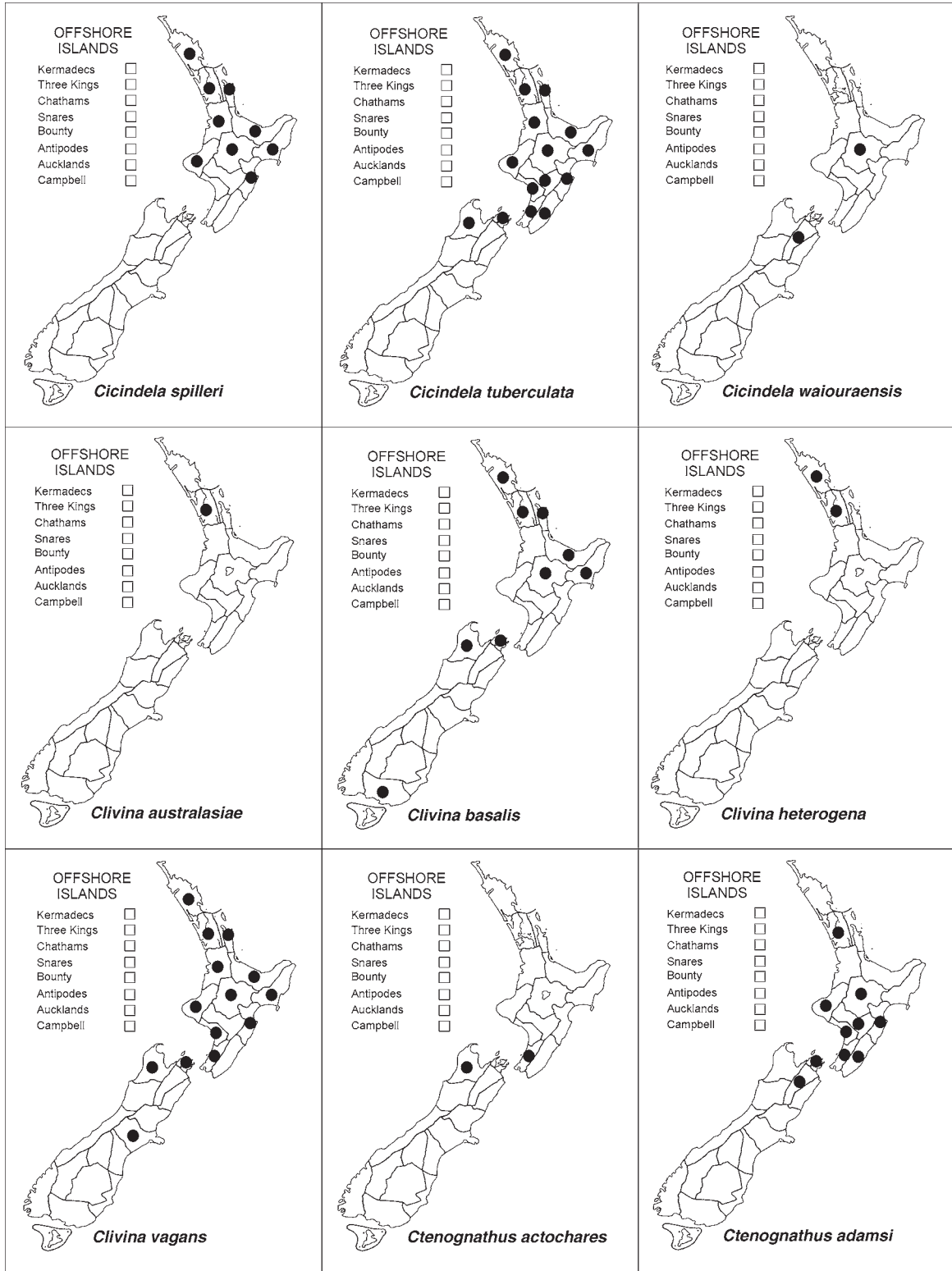

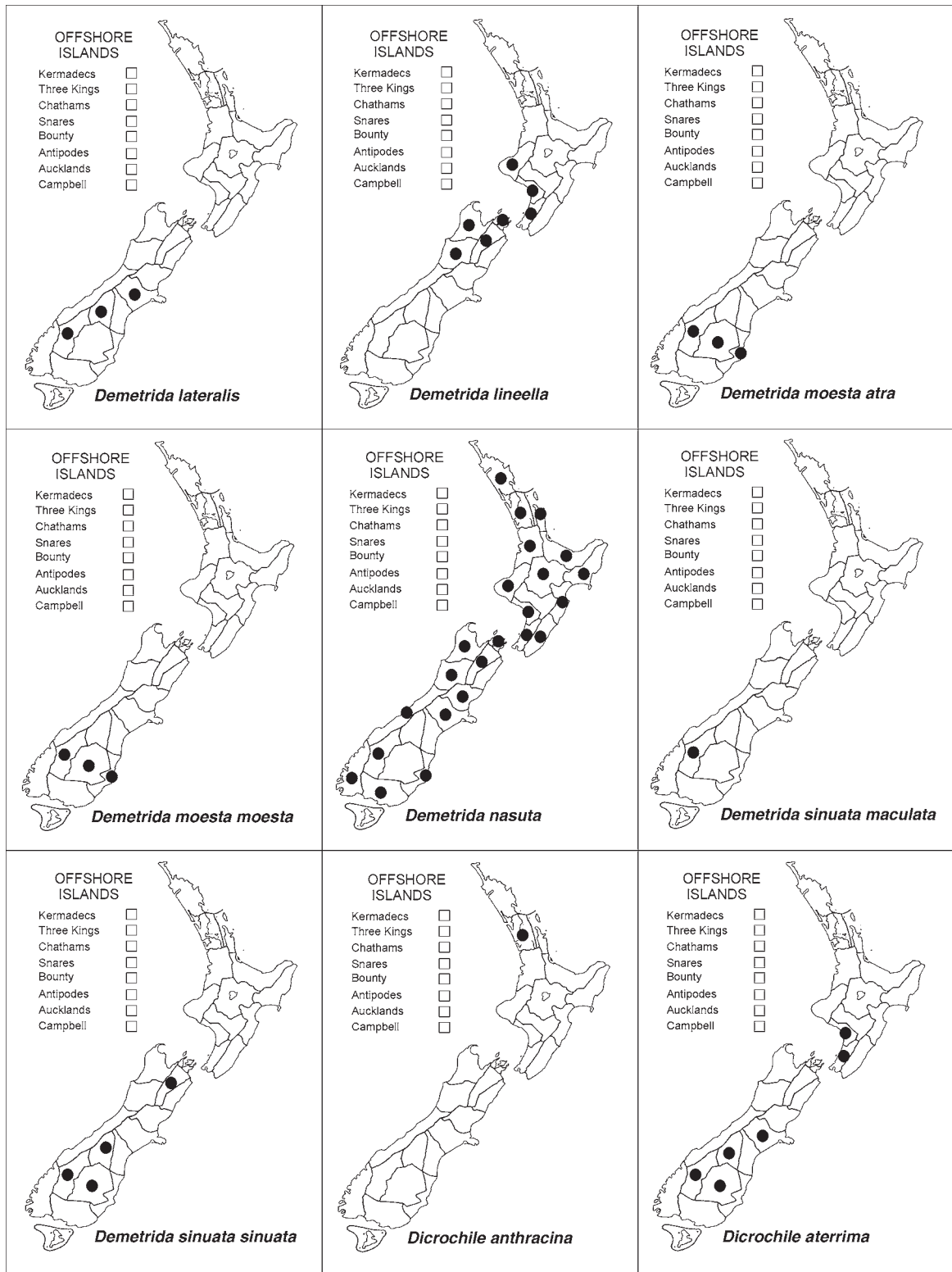

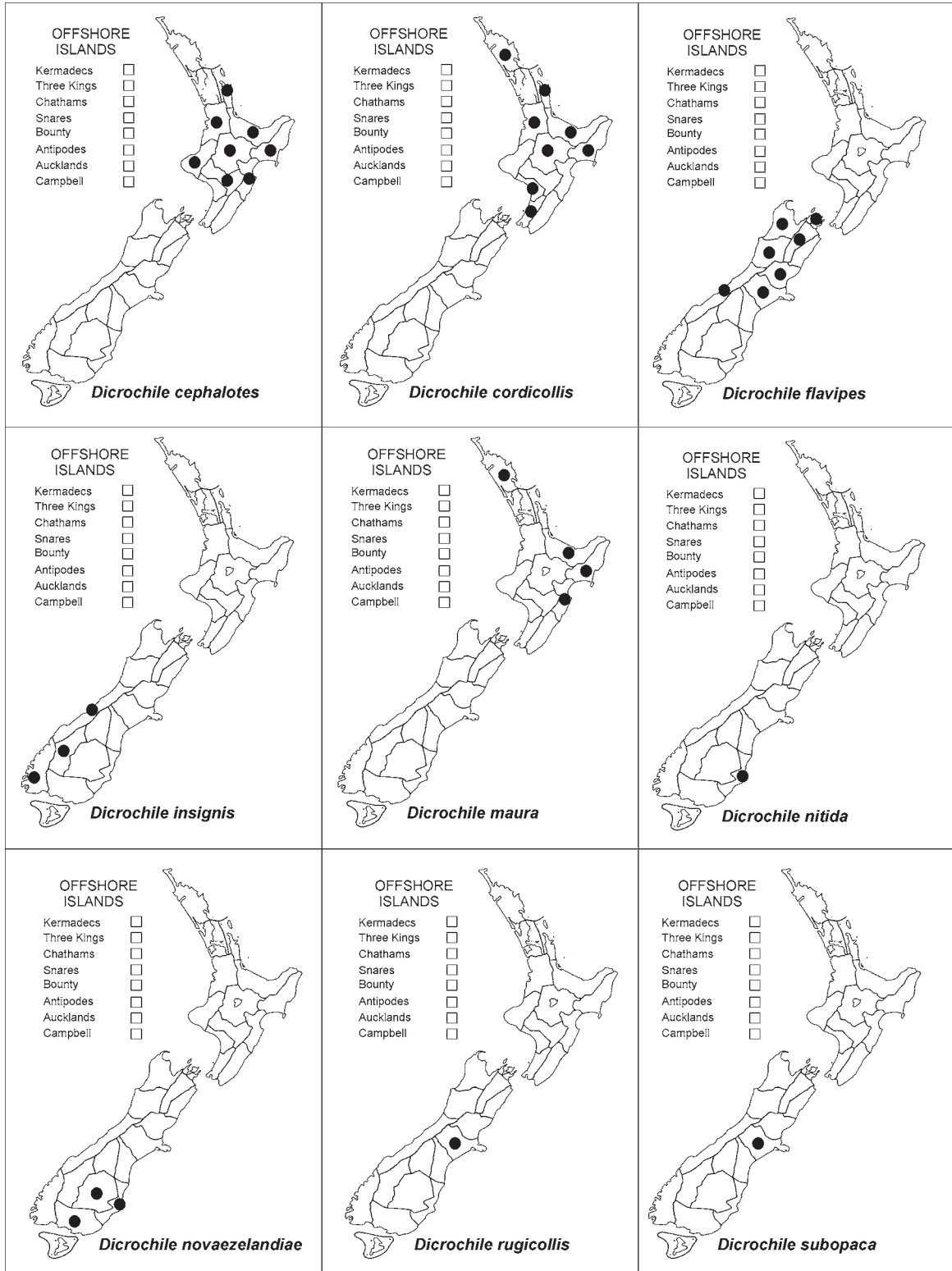

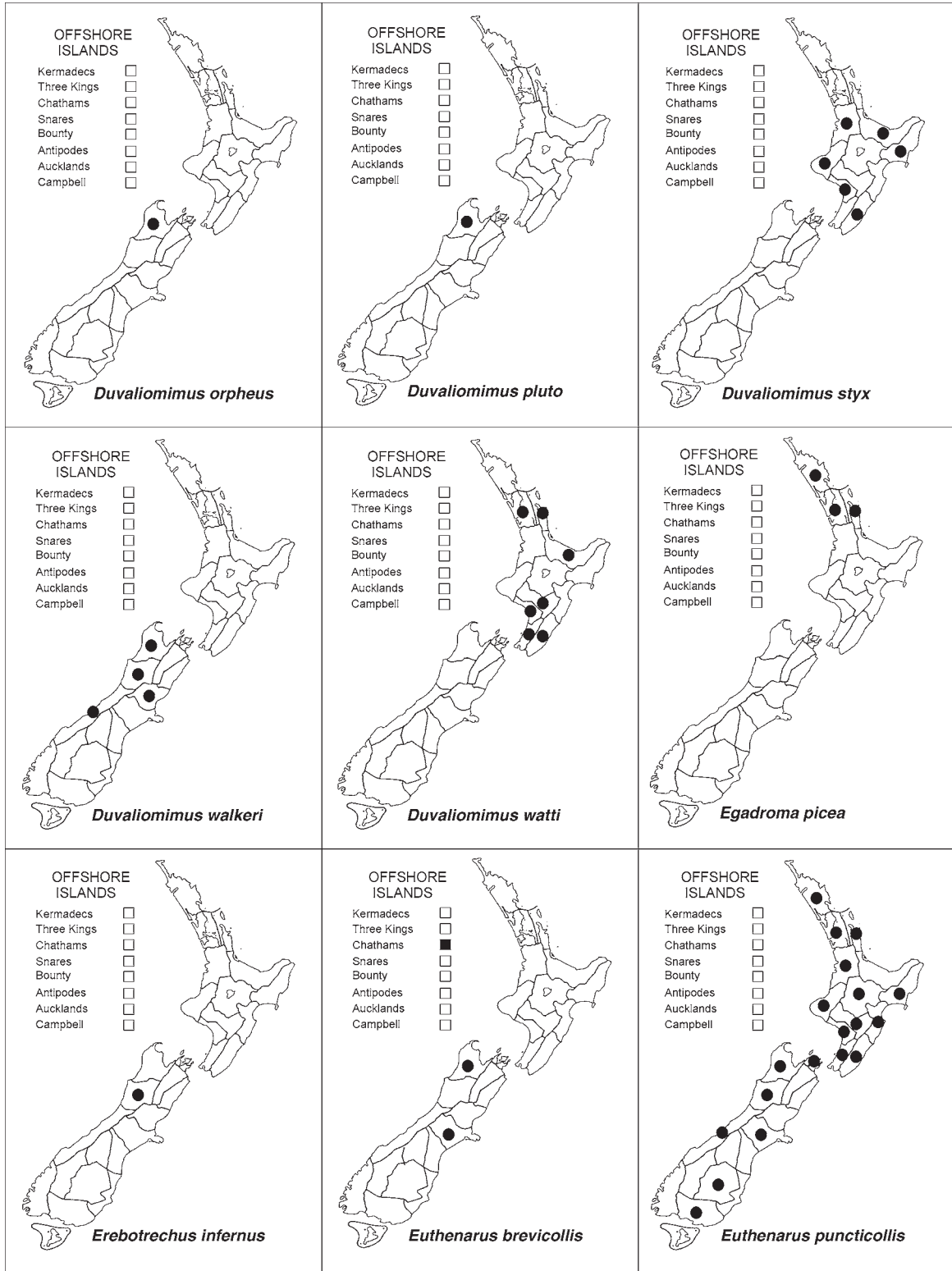

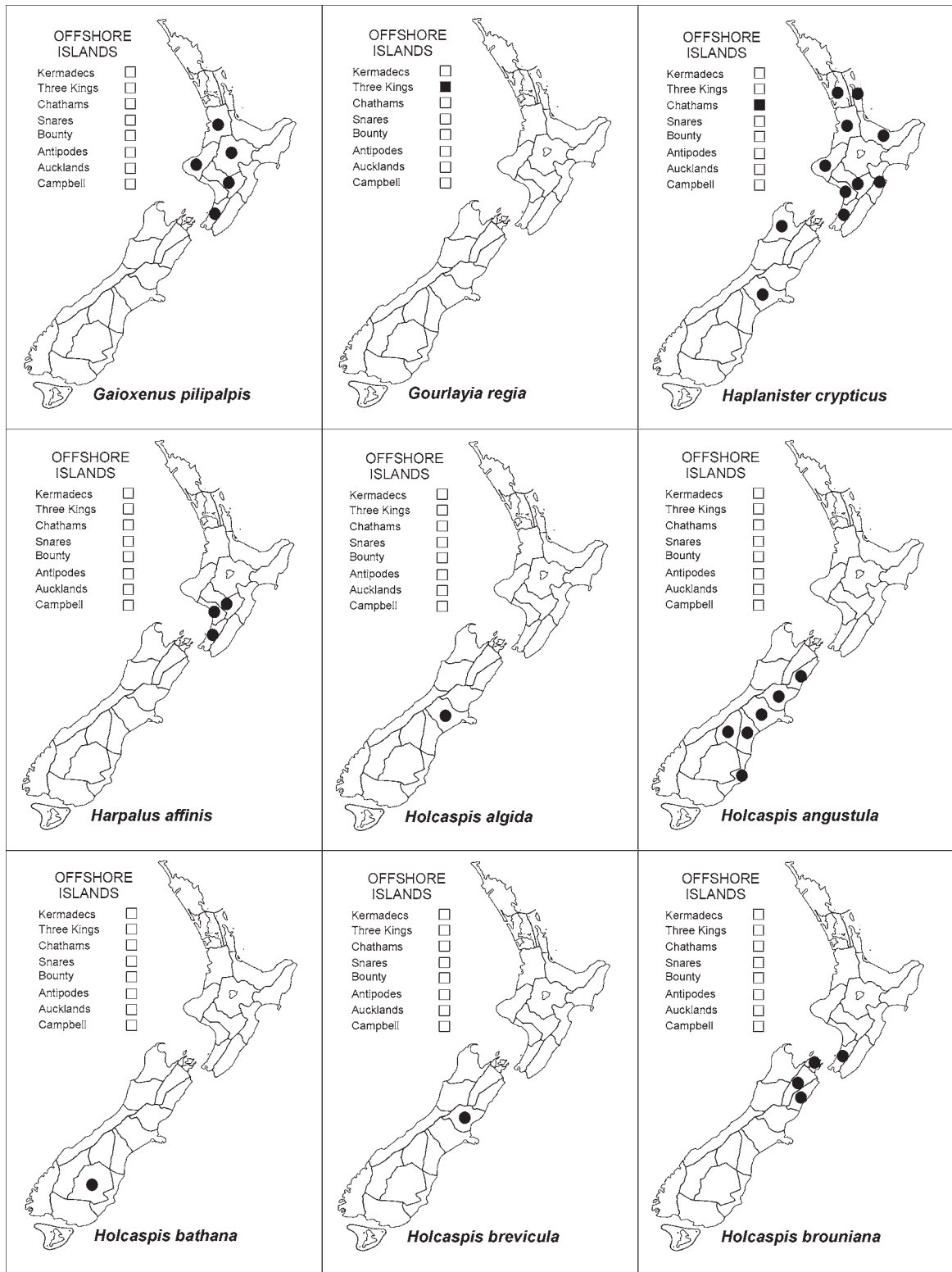

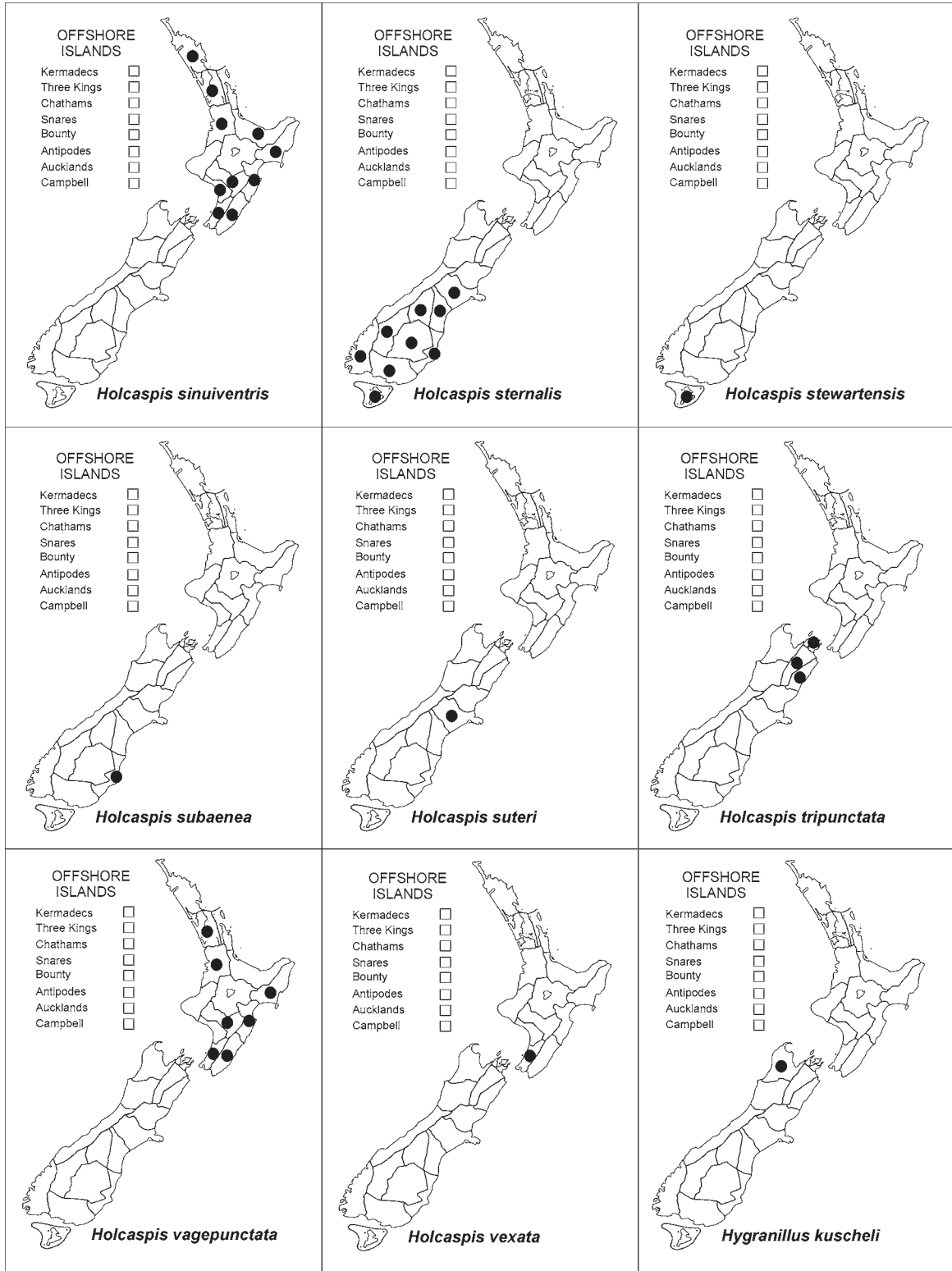

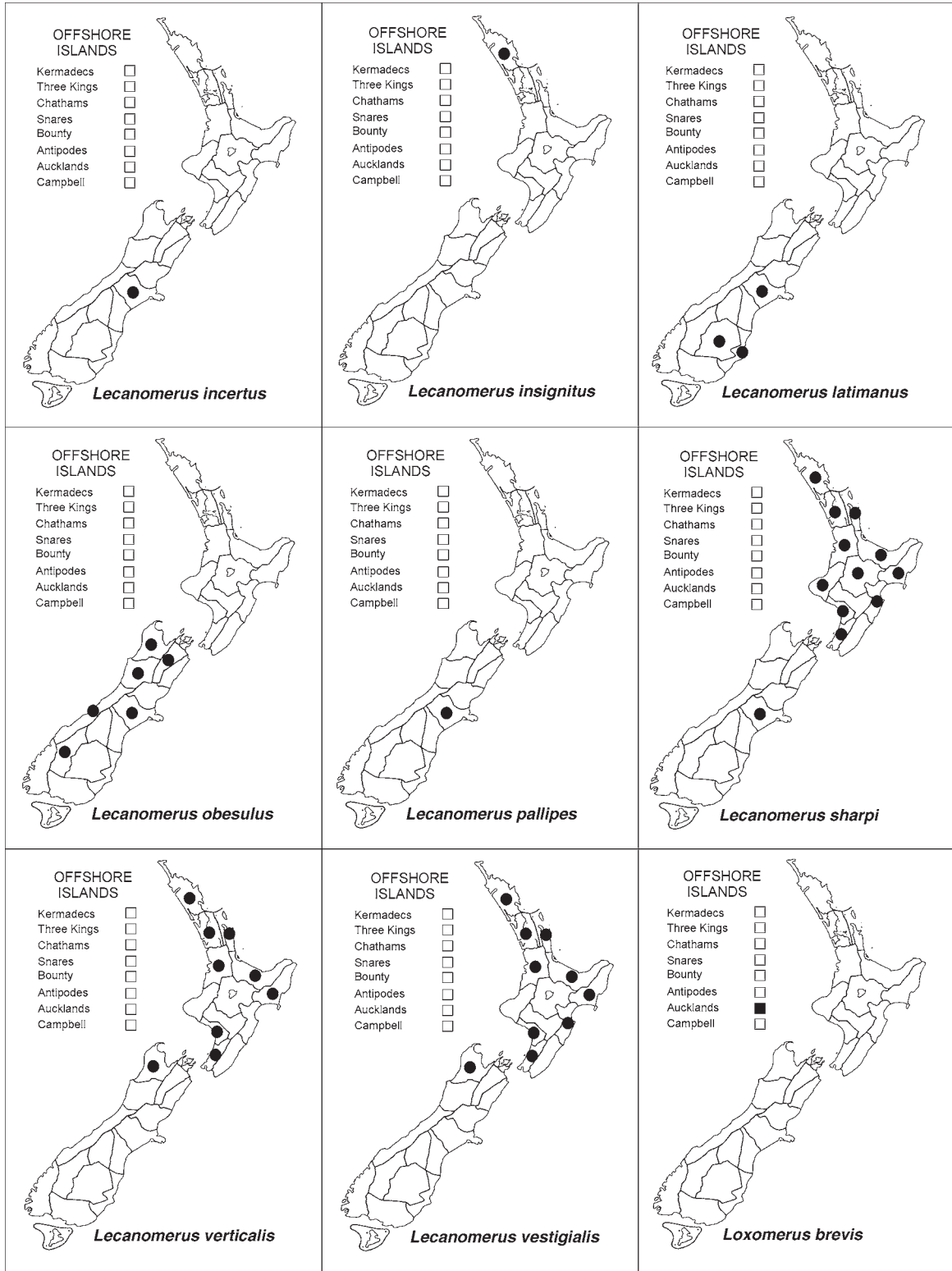

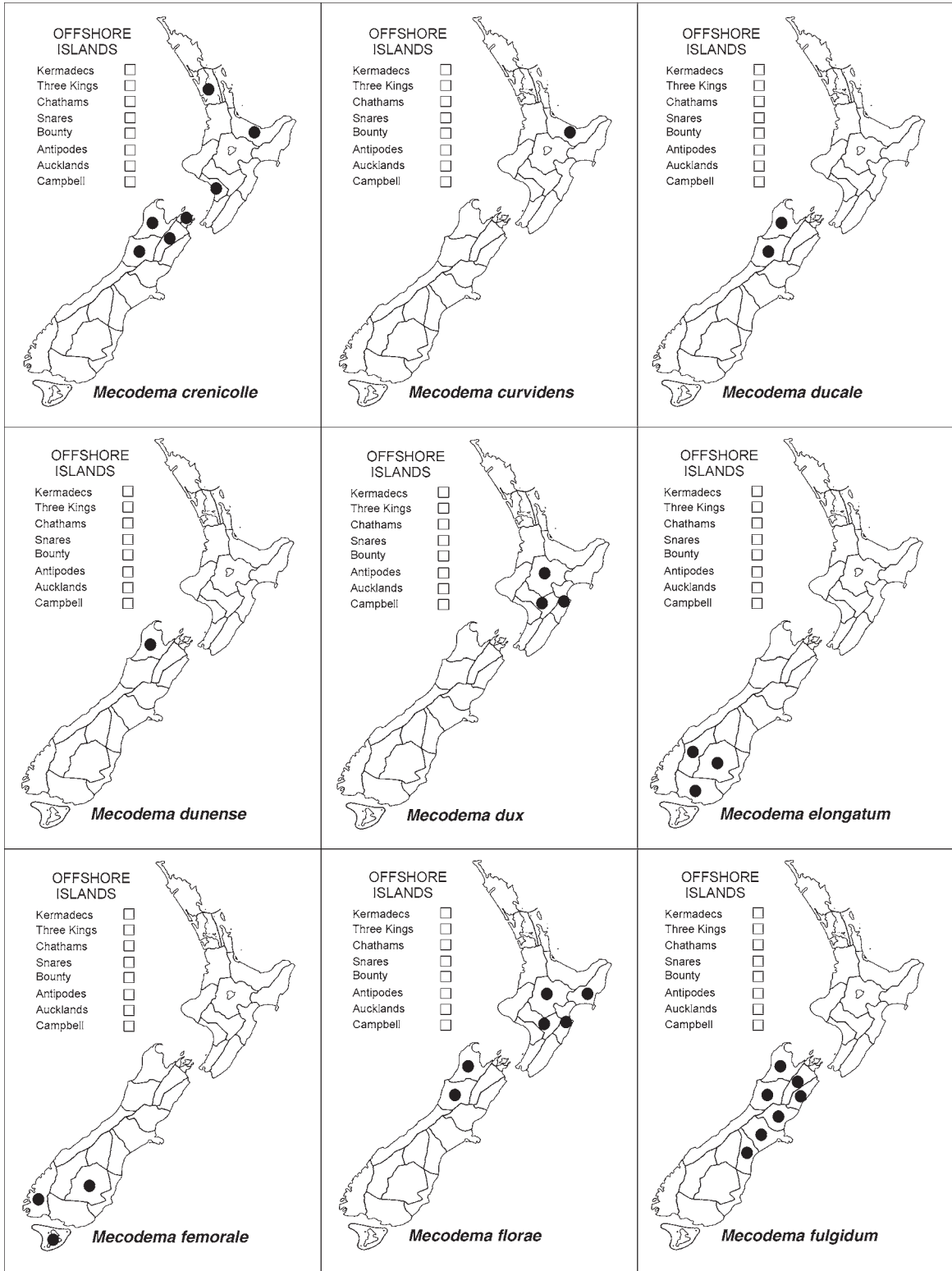

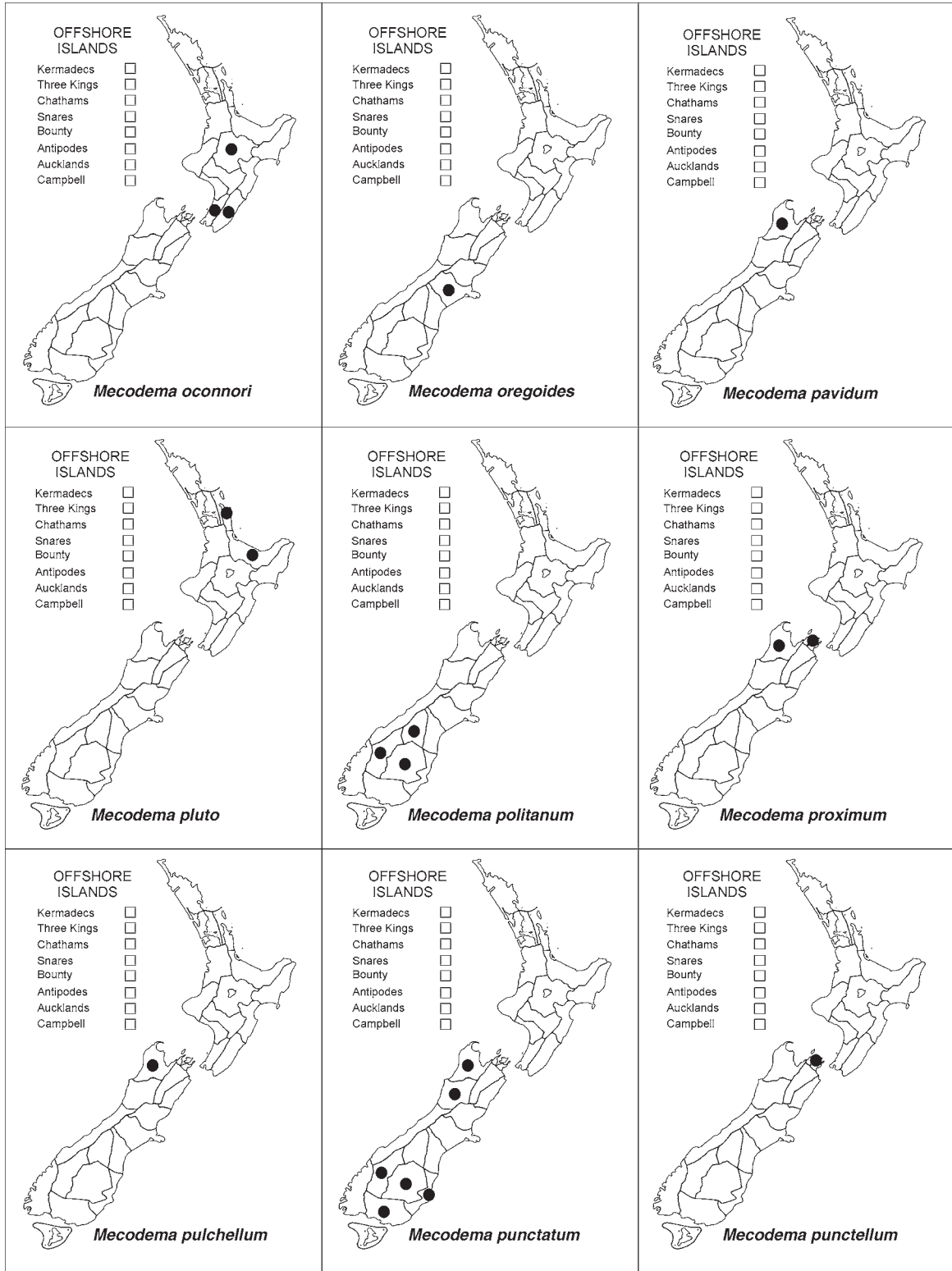

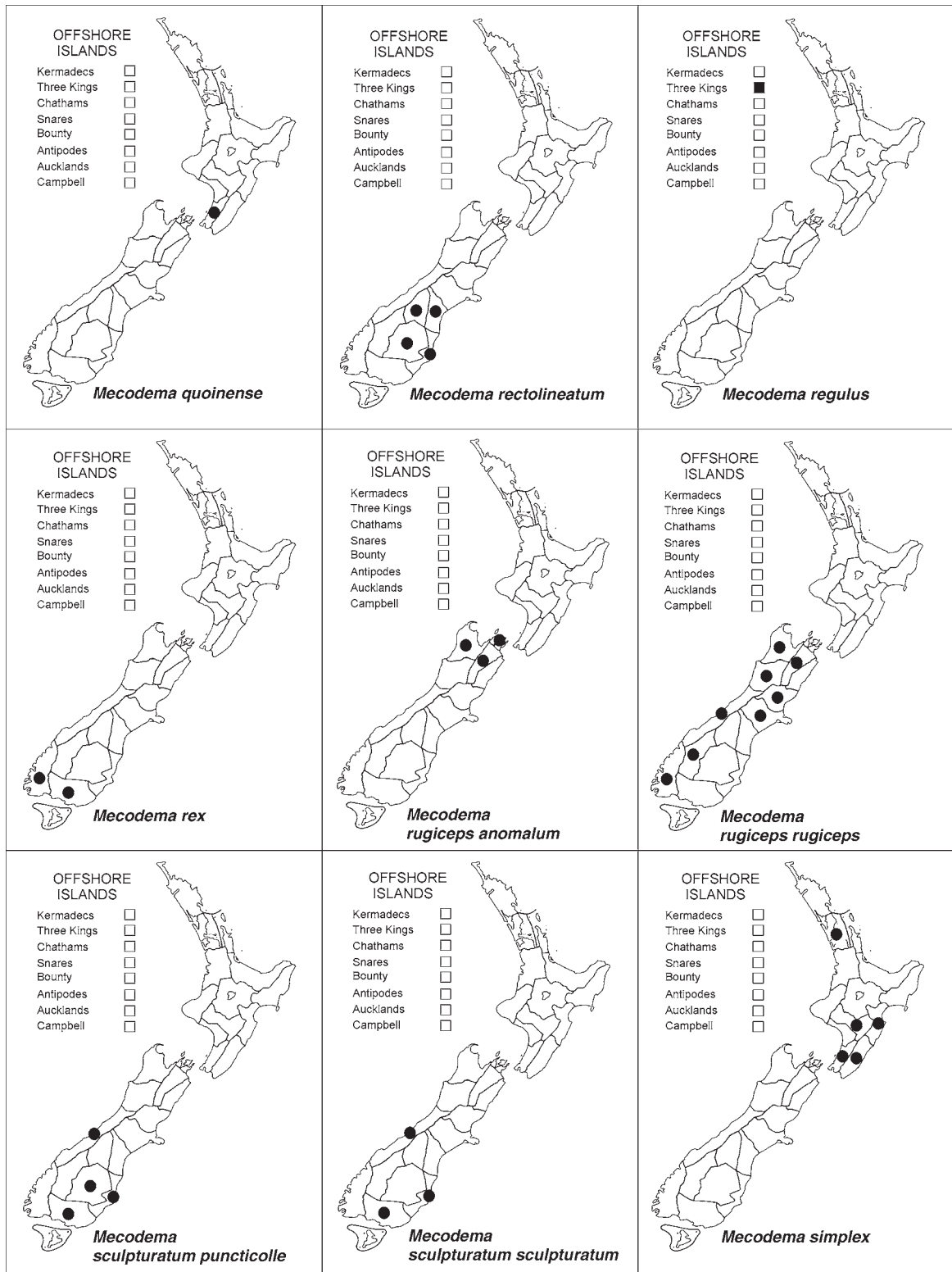

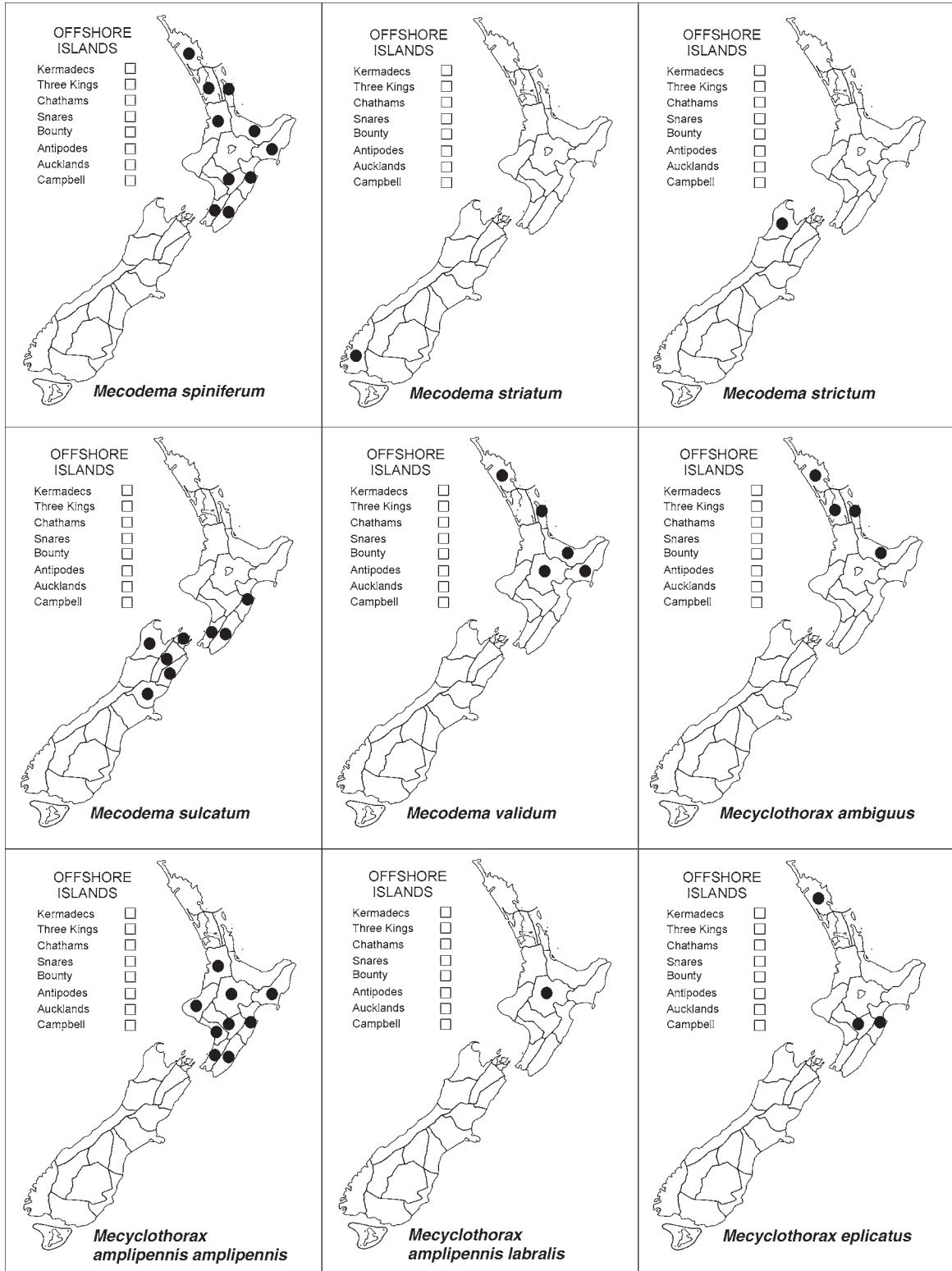

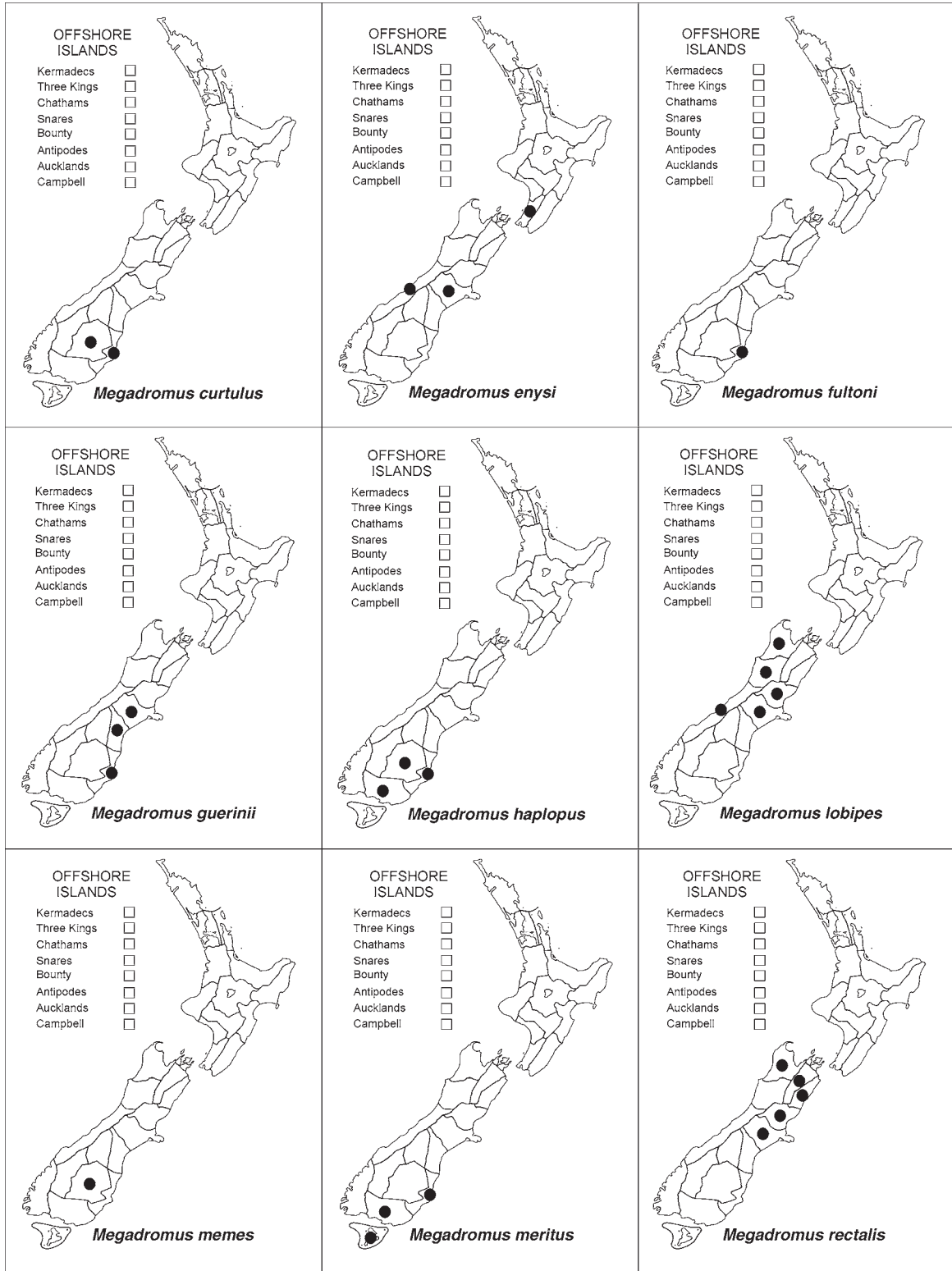

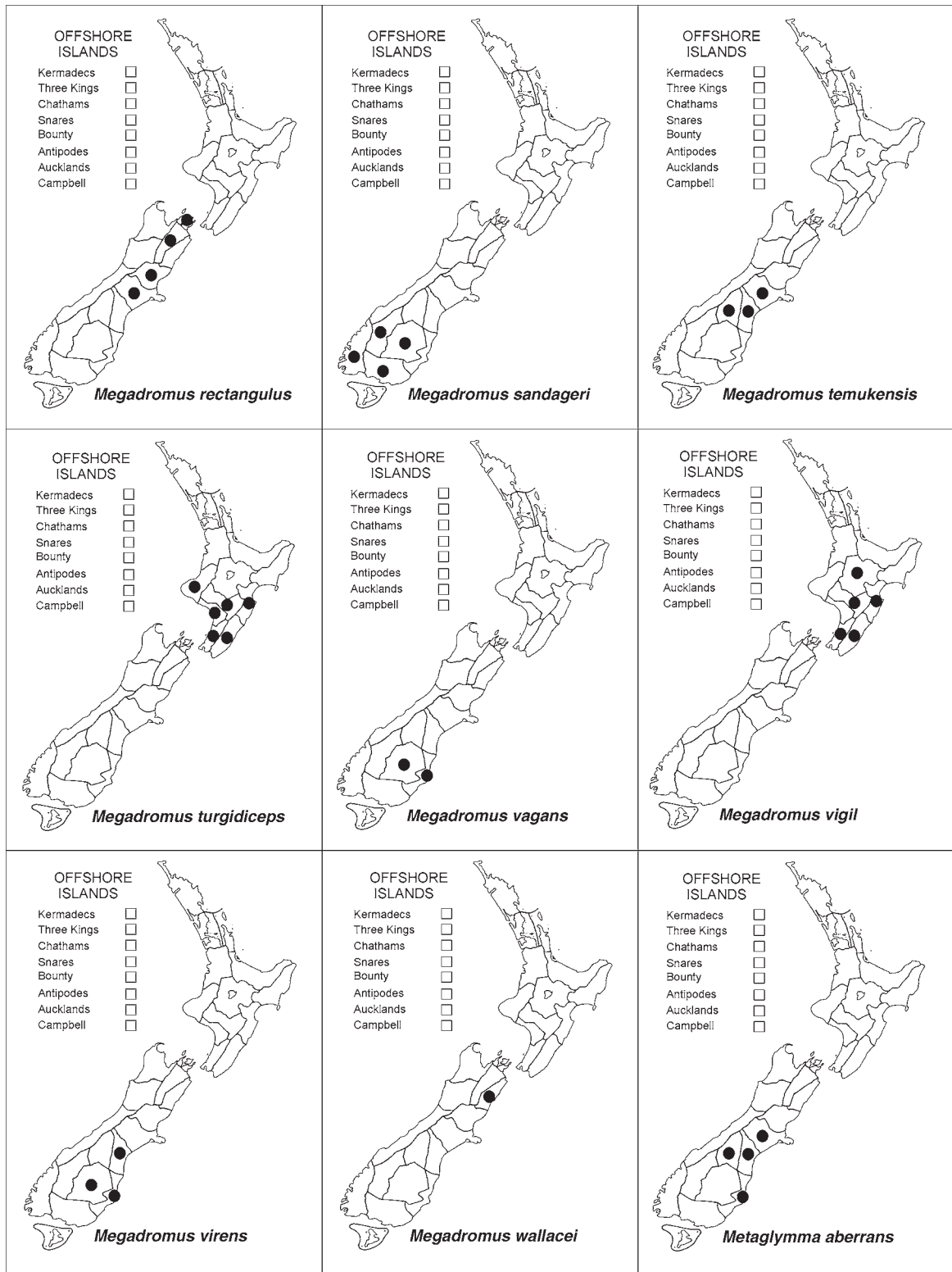

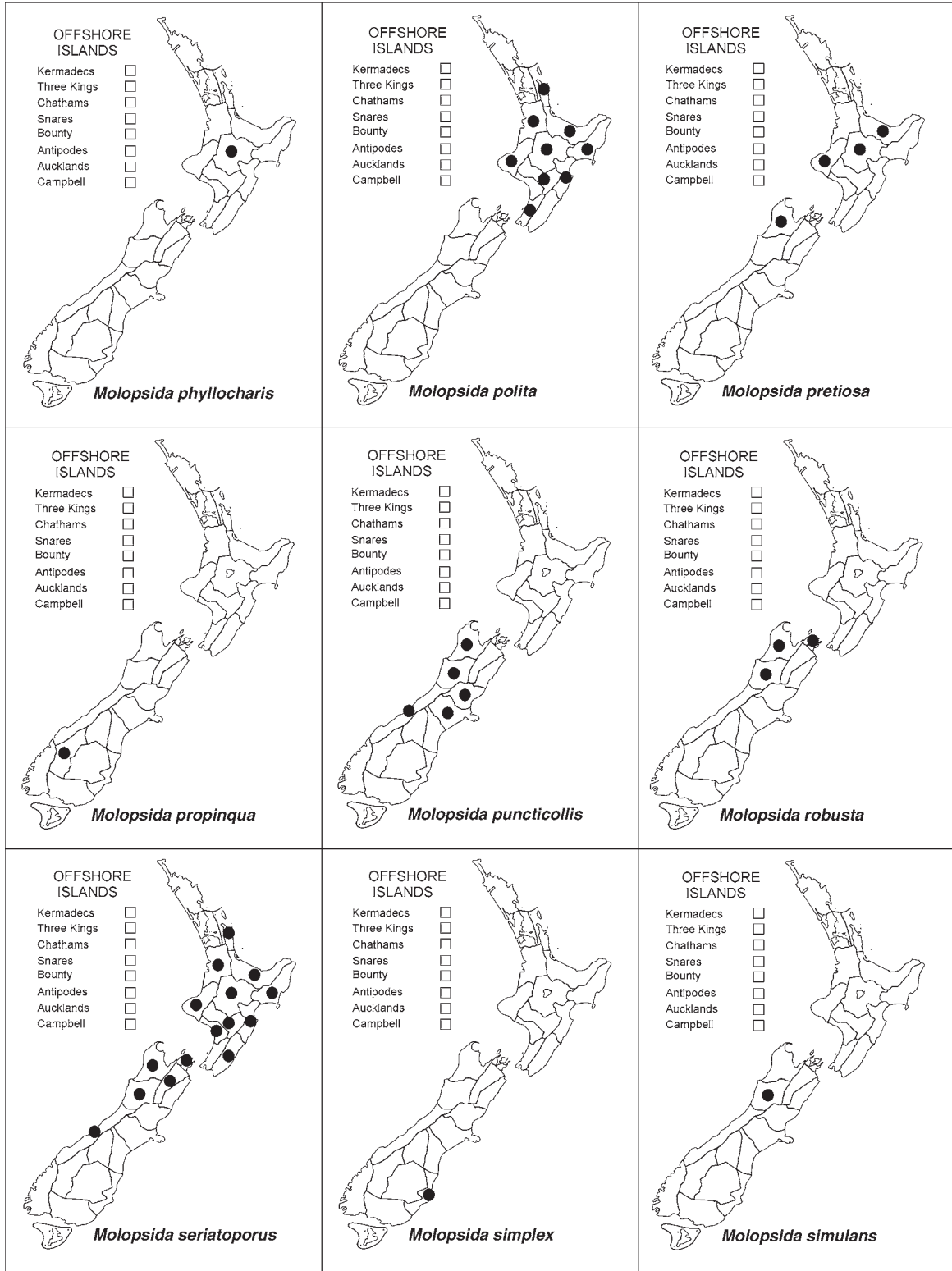

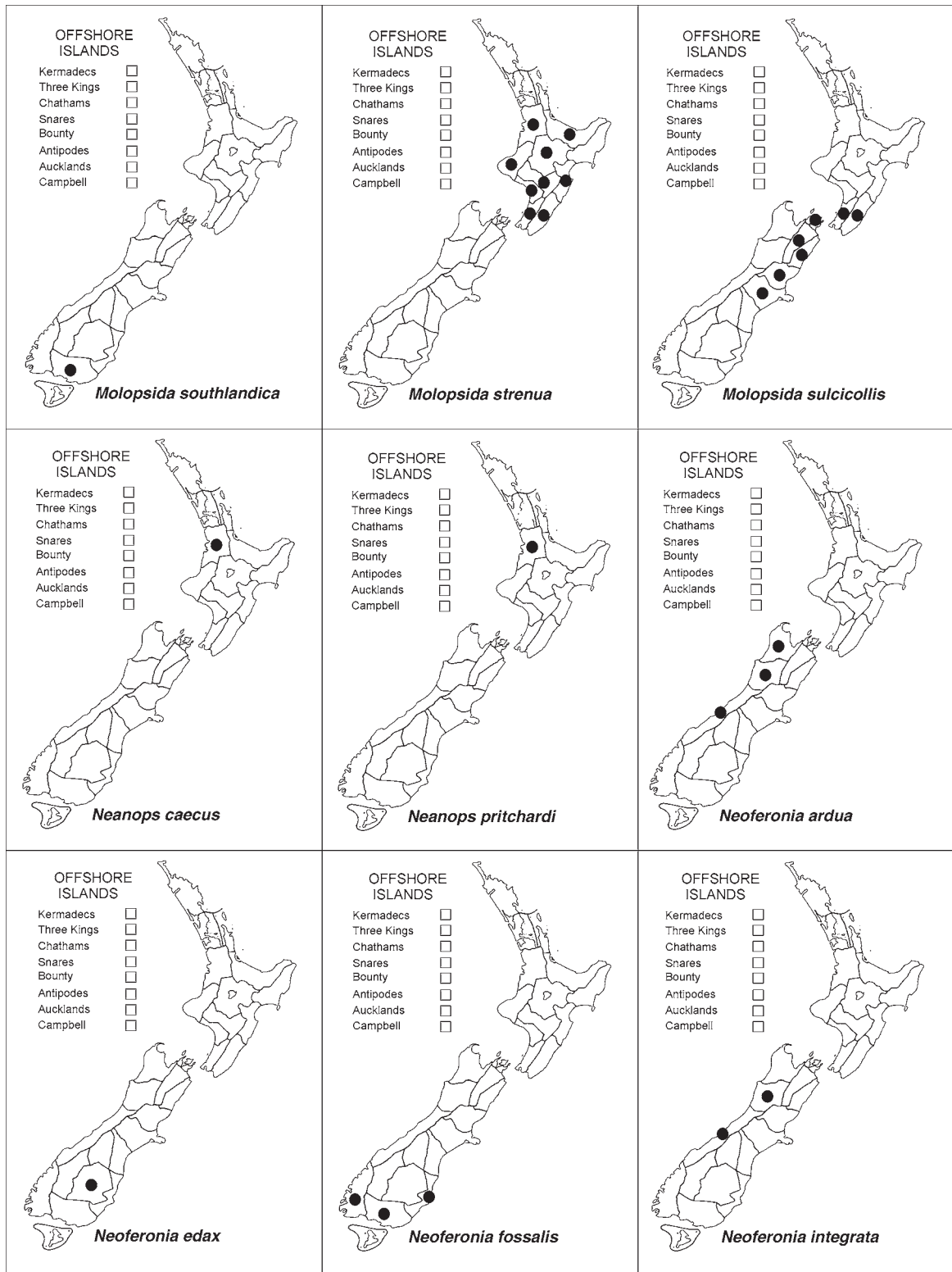

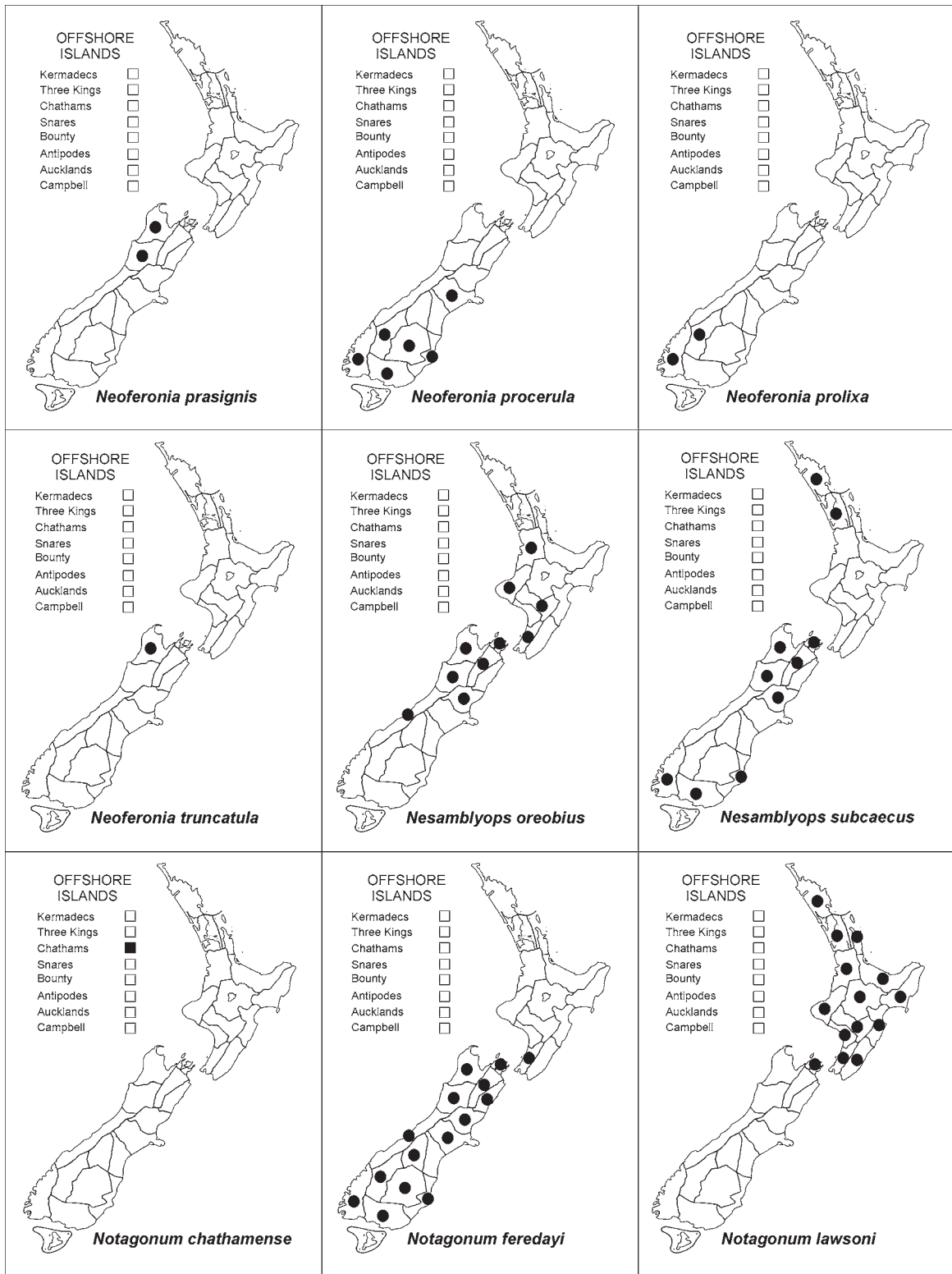

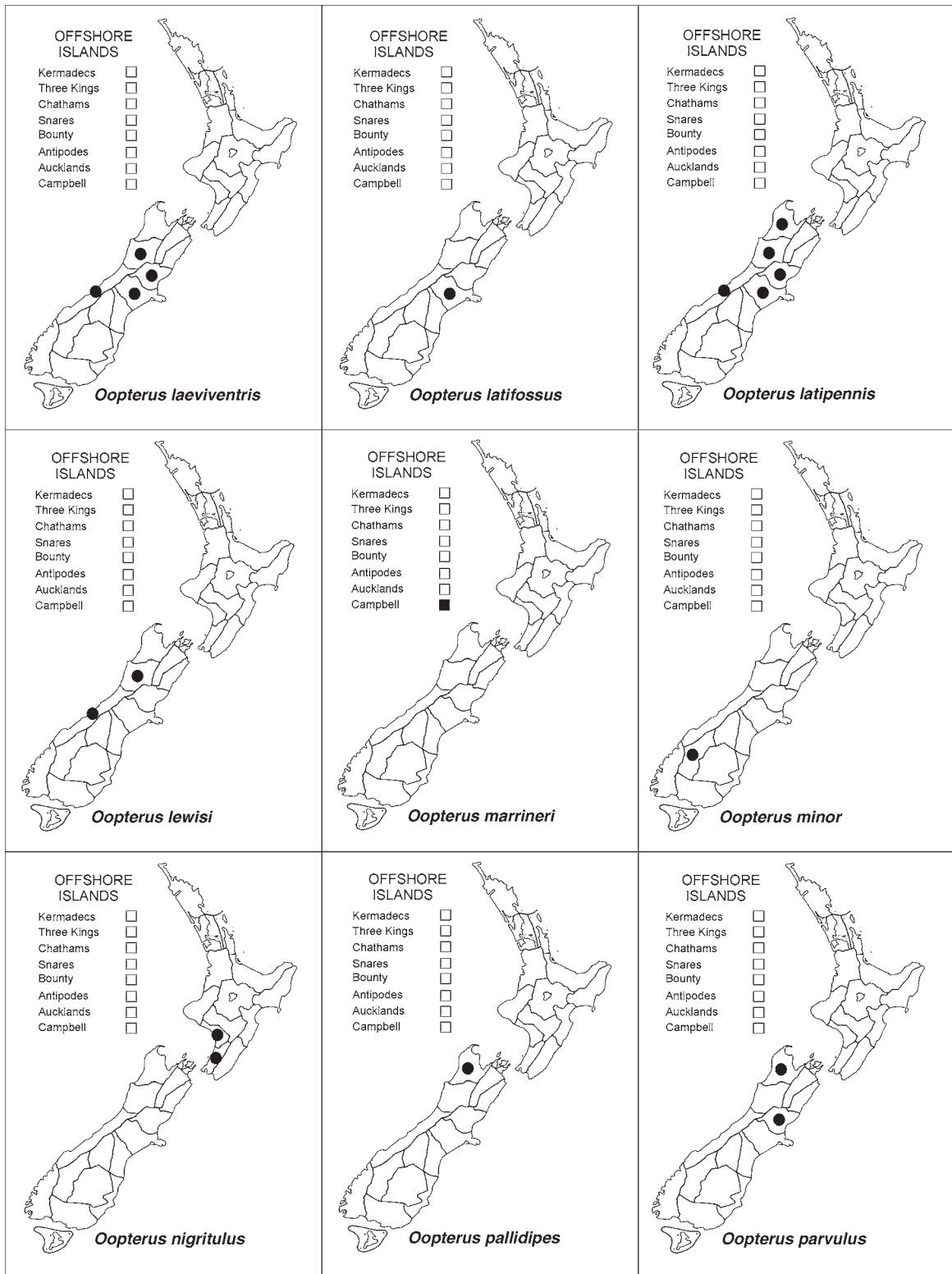

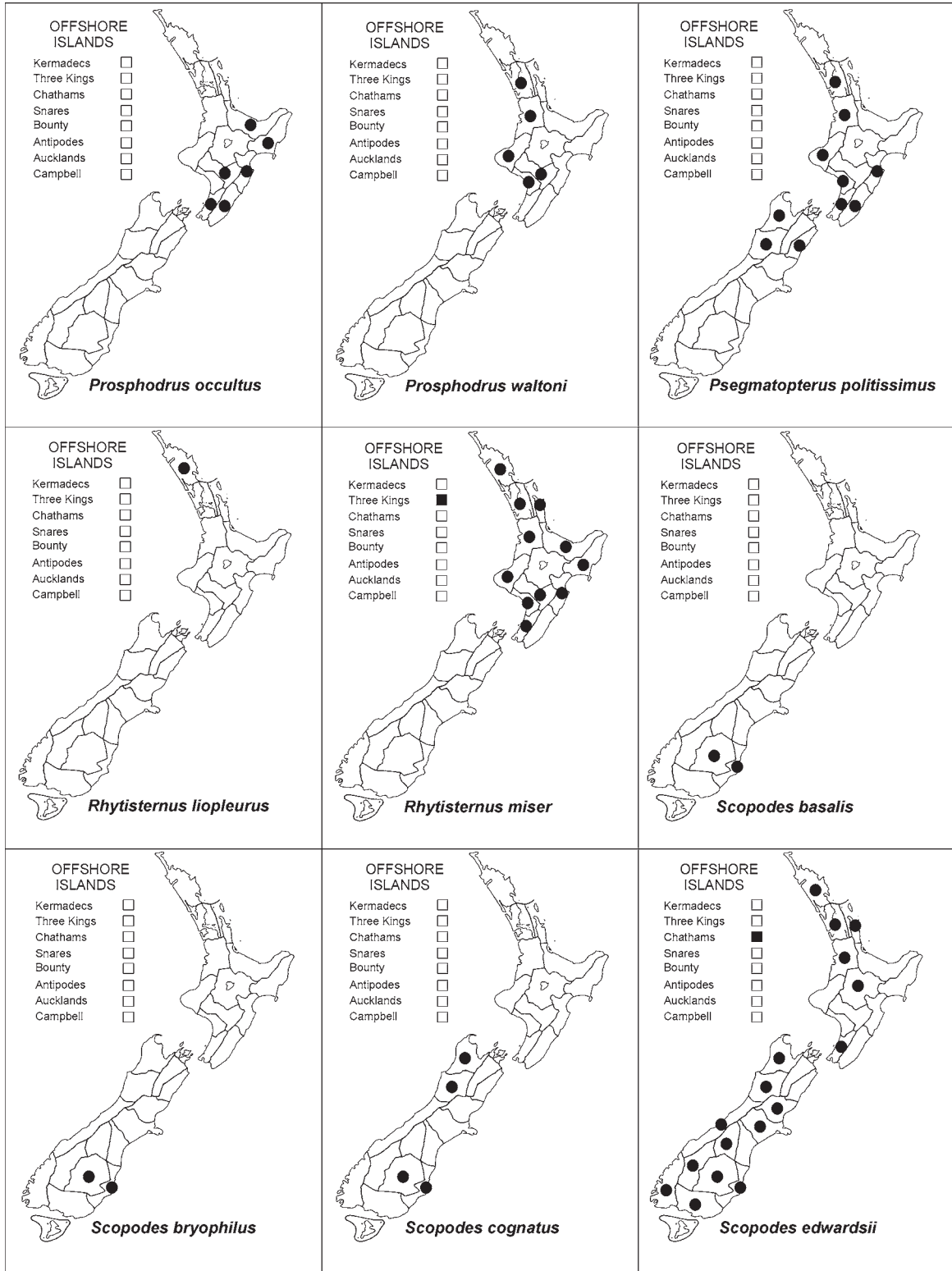

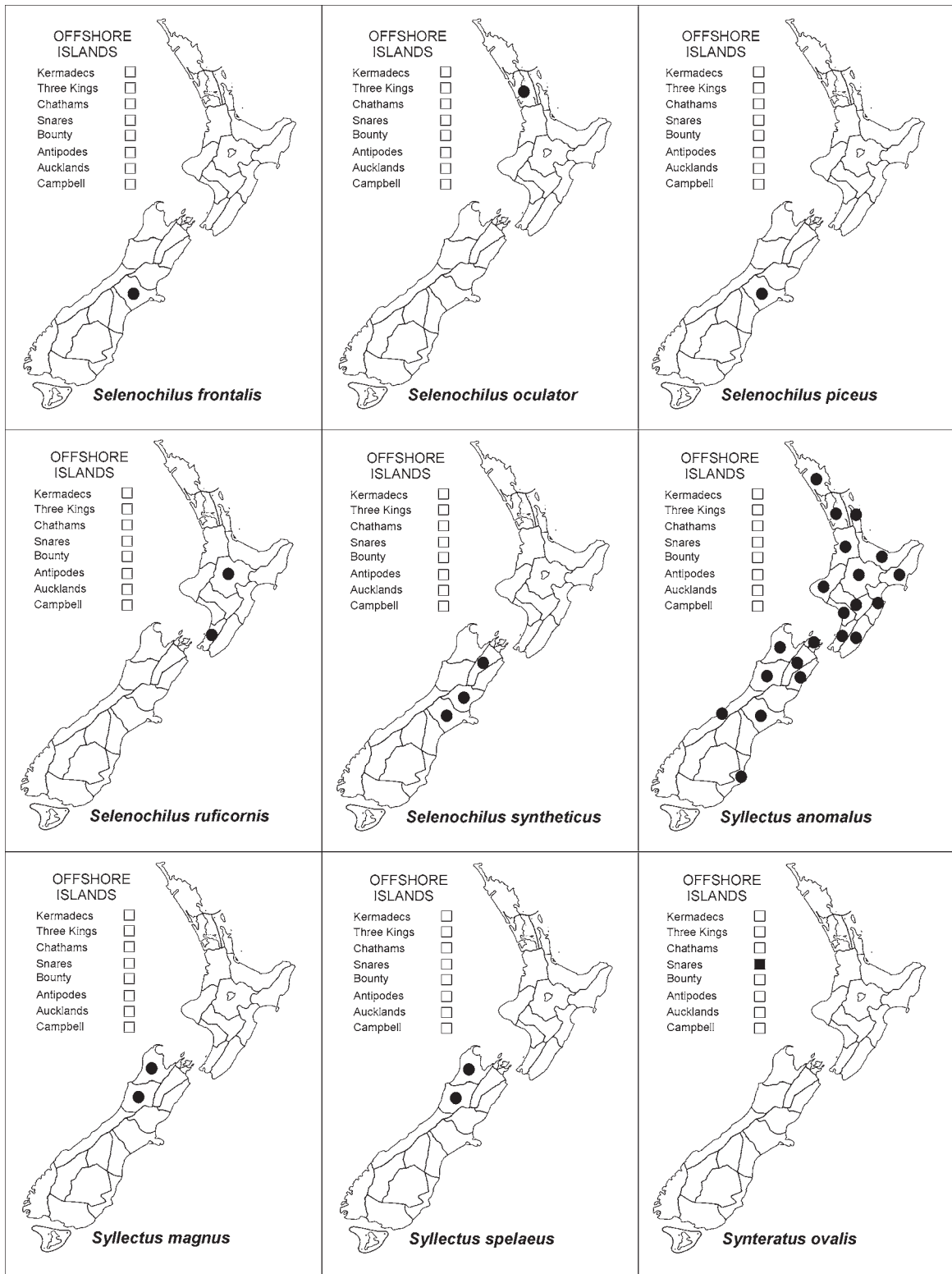

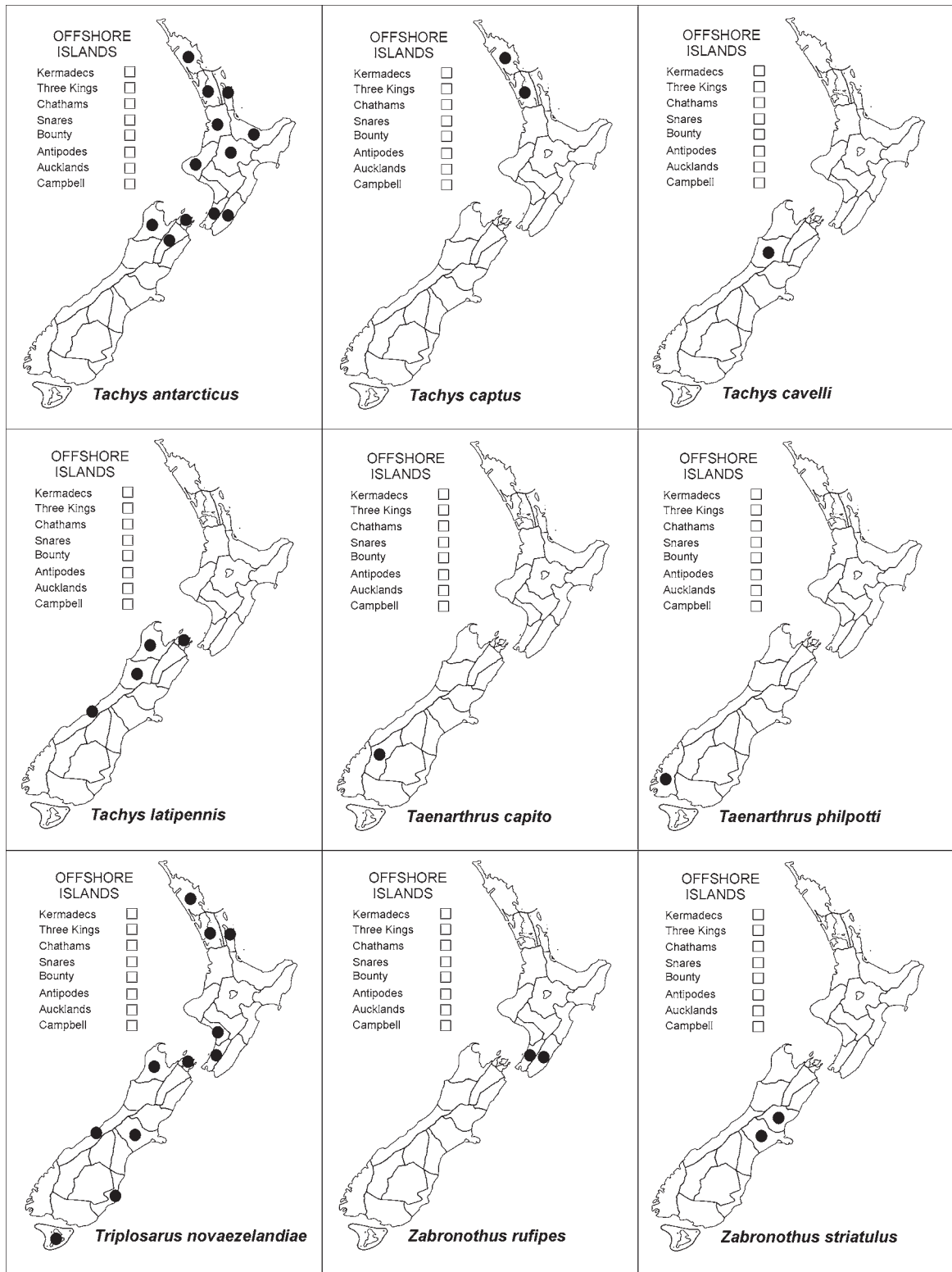

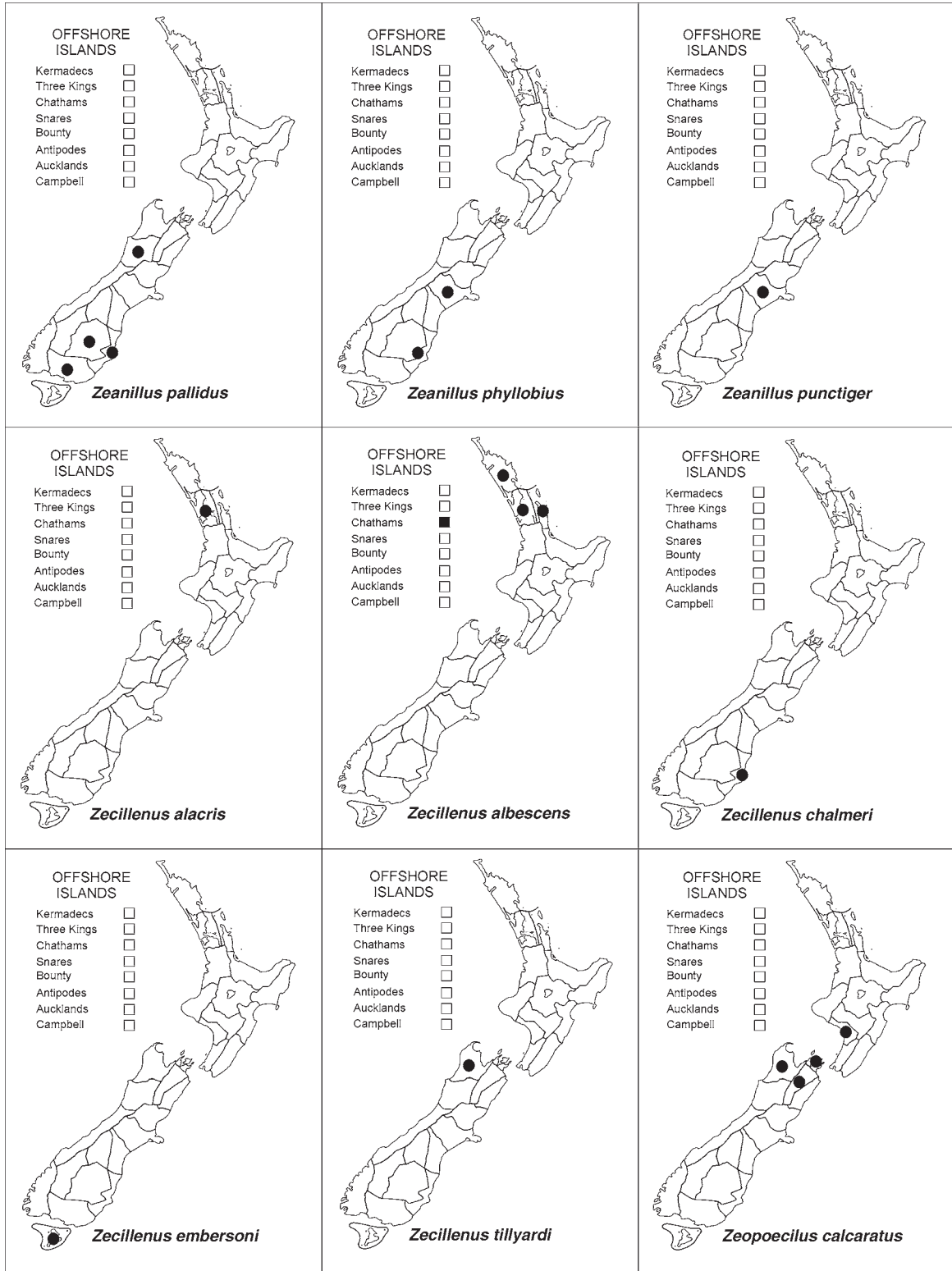

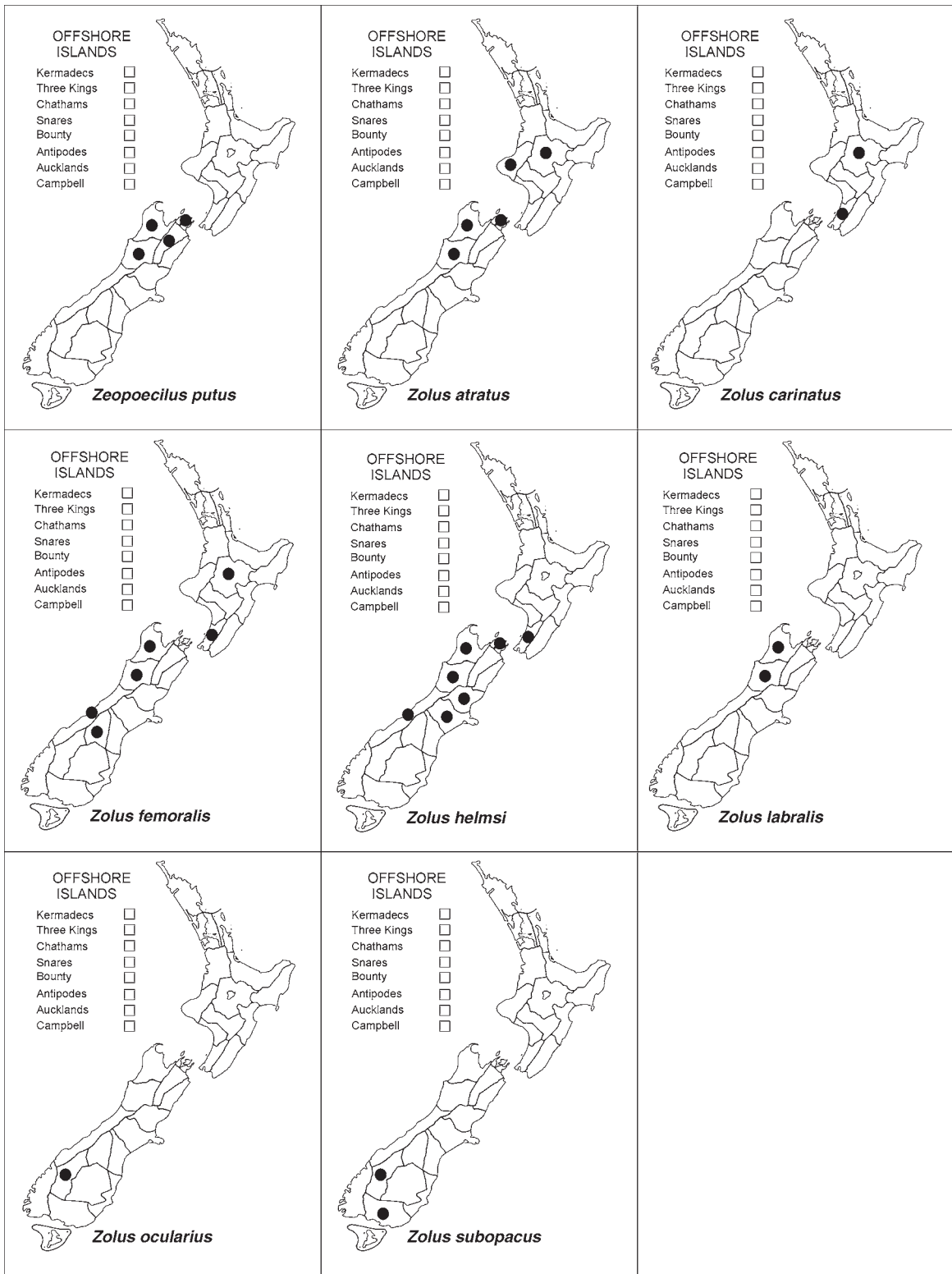

TAXONOMIC INDEX

This index covers the nominal taxa mentioned in the text, regardless of their current status in taxonomy. In the case of synonyms, the combinations of generic and specific names listed are those originally published by authors, and may differ from combinations implicit in current usage. Taxa in **bold** indicate valid taxa. The letter “f” after a page indicates a **figure**. The letter “m” indicates a **distribution map**. The Figures and Distributional maps are on the following pages: **Figures**, pages 209–215; **Distribution maps**, pages 216–270.

- aberrans** Putzeys, *Metaglymma* 59, 254m
abstrusus Bates, *Hypharpax* 124, 242m
 achilles Sharp, *Pterostichus* 114
 aciphyllae Broun, *Pterostichus* 107
ACTENONYCINA 24, 26, 145
Actenonyx White 28, 145
actochares Broun, *Ctenognathus* 133, 231m
actuarium Broun, *Bembidion* 84, 226m
 actuarium Broun, *Bembidium* 83, 84
 acuductum Broun, *Mecodema* 58
 adamsi Broun, *Anchomenus* 133
adamsi (Broun), *Ctenognathus* 133, 134, 136, 231m
 adoxus Broun, *Pterostichus* 92
 aemulator Broun, *Snofru* 46
 aeneoniger Broun, *Metaglymma* 48, 49
 aeneus (Macleay), *Anomotarus* 179
 aeneus Fabricius, *Carabus* 128
AEPINA 26, 69
 Aepomorphus Jeannel 69
 aereus White, *Brosicus* 60
aereus (White), *Oregus* 60, 262m
 aeruginosus Broun, *Trichosternus* 106
 affinis Schrank, *Carabus* 128
affinis (Schrank), *Harpalus* 128, 238m
 affinum Broun, *Mecodema* 57
AGONINI 25, 128
Agonocheila Chaudoir 27–30, 144, 215f
 Agonochila by Chaudoir 144, 178
Agonum Bonelli 129
 agriotes Broun, *Trichosternus* 106
 akaroensis Broun, *Trichosternus* 105
 alacris Broun, *Cillenum* 86
alacris (Broun), *Zecillenus* 86, 213f, 269m
 albescens Bates, *Cillenum* 85, 86
albescens (Bates), *Zecillenus* 86, 269m
algida Britton, *Holcaspis* 93, 238m
 allani Fairburn, *Mecodema* 55, 244m
Allocinopus Broun 28, 122, 214f
alpinalis (Broun), *Molopsida* 64, 68, 255m
 alpinalis Broun, *Tarastethus* 64, 178
 alternans Laporte de Castelnau, *Mecodema* 46
alternans alternans Laporte de Castelnau, *Mecodema* 46, 244m
alternans group, *Mecodema* 46
alternans hudsoni Broun, *Mecodema* 24, 46, 244m
alternus (Broun), *Megadromus* 102, 252m
 alternus Broun, *Trichosternus* 102
AMAROTYPINI 24–28, 31, 32, 40, 210f
Amarotypus Bates 24, 27, 28, 31, 40, 210f
 Amastus Motschulsky 113
 ambiguuum Broun, *Mecodema* 57
 ambiguus Erichson, *Anchomenus* 61
 ambiguus Broun, *Loxomerus* 41
ambiguus (Erichson), *Mecyclothorax* 30, 61, 251m
 Amblystus Motschulsky 128
 amicus Broun, *Pterostichus* 106
 amplicollis Broun, *Trichosternus* 105
amplipennis amplipennis (Broun), *Mecyclothorax* 61, 251m
 amplipennis amplipennis Broun, *Tarastethus* 61
amplipennis labralis (Broun), *Mecyclothorax* 61, 62, 251m
 amplipennis labralis Broun, *Tarastethus* 62
Ananotaphus Netolitzky 79
anchomenoides Guérin-Méneville, *Dicrochile* 114, 115, 116
 anchomenoides Chaudoir, *Feronia* 112
“Anchomenus” Bonelli 27, 28, 129
 anchonoderum Bates, *Bembidium* 81
 anchonoderum stewartense Lindroth, *Bembidion* 82
anchonoderus Bates, *Bembidion* 81, 213f, 226m
 angulatus Broun, *Trichosternus* 106
 angustula Putzeys, *Clivina* 44
 angustula Chaudoir, *Feronia* 93
angustula (Chaudoir), *Holcaspis* 93, 95, 238m
angustula group, algida complex, *Holcaspis* 93
angustula group, angustula complex, *Holcaspis* 93
angustula group, impigra complex, *Holcaspis* 95
angustum Broun, *Mecodema* 47, 244m
angustulus Broun, *Allocinopus* 122, 223m
ANILLINA 24, 26, 27, 89, 213f
 anilloides Broun, *Bembidium* 178
ANISODACTYLINA 26, 122
Anisodactylus Dejean 27, 28, 123
Anisodactylus (Anisodactylus) 123
anomalum Townsend, *Mecodema rugiceps* 49
anomalus Bates, *Syllectus* 121, 267m
Anomotarus Chaudoir 28–30, 146
Anomotarus (Anomotarus) 146
antarctica Laporte de Castelnau, *Brullea* 24, 44, 45, 229m
 antarctica Laporte de Castelnau, *Drimostoma* 64
 antarctica Chaudoir, *Feronia* 101, 102
antarctica (Laporte de Castelnau), *Molopsida* 64, 66, 255m
antarctica Enderlein, *Temnostega* 70
 antarcticus Laporte de Castelnau, *Harpalus* 124
antarcticus (Laporte de Castelnau), *Hypharpax* 124, 242m
antarcticus (Chaudoir), *Megadromus* 27, 102, 214f, 252m
antarcticus Bates, *Tachys* 88, 89, 213f, 268m
 antennale Broun, *Mecodema* 55
 antennalis Broun, *Pterostichus* 99
 antennalis Broun, *Scopodes* 142
anthracina Broun, *Dicrochile* 115, 234m
antipodum (Bates), *Agonocheila* 30, 144, 215f, 223m
 antipodum Broun, *Bembidium* 81
 antipodum Bates, *Coptodera* 144, 145
aphela (Broun), *Cerabilia* 132, 229m
 aphelus Broun, *Zabronothus* 132
 aptrox by Molloy et al., *Mecodema* 52
 Archeocarabus Bengtsson 34
Archicarabus Seidlitz 34
 arcuatum Broun, *Mecodema* 58
ardua (Broun), *Neoferonia* 109, 258m

- arduus Broun, Pterostichus 109
“Argutor” Dejean 28, 91
arnaudensis Broun, “Anchomenus” 130, 224m
asperatus (Broun), Megadromus 102, 252m
 asperatus Broun, Trichosternus 102
 asperum Broun, Metaglymma 60
 ater Broun, Demetriida 147
aterrima Bates, Dichrochile 115, 234m
 aterrimus Bates, Scopodes 142
 atlas (Laporte de Castelnau), Homalosoma 181
atlas (Laporte de Castelnau), Nurus 181
atra Broun, Demetriida moesta 147
 atratus Blanchard, Anchomenus 117, 118
atratus Broun, Parabaris 125, 263m
atratus Broun, Zolus 78, 270m
atriceps (Macleay), Lecanomerus 30, 119, 242m
 atriceps Macleay, Trechus 119
atrox Britton, Mecodema 52, 244m
 attenuatum Broun, Bembidium 82
 attenuatum Broun, Mecodema 53
 aucklandicus Brookes, Oopterus 76
 aucklandicus Bates, Pterostichus 103
 aucklandicus Broun, Trichosternus 103
audouini (Guérin-Méneville), Kenodactylus 24, 31, 69, 242m
 audouini Guérin-Méneville, Trechus 69
Aulacopodus Britton 28, 92
auricollis Laporte de Castelnau, Leiradirra 181
australasiae Boheman, Clivina 30, 43, 231m
australasiae group, Clivina 43
 australasiae Guérin-Méneville, Feronia 105
 australasiae Dejean, Harpalus 124
australasiae (Dejean), Hypharpax 30, 124, 242m
 australianus Casale, Pristonychus 129
 australica Sloane, Perigona 140
 australis Blanchard, Cymindis 147
 australis Dejean, Harpalus 125
australis (Dejean), Hypharpax 30, 125, 242m
australis (Schaum), Pericompsum 30, 87, 263m
 australis Blackburn, Pristonychus 129
 australis Schaum, Tachys 87
austromontana Bates, Cicindela 36, 229m
 basale Broun, Diglymma 45
basalis Chaudoir, Clivina 30, 43, 211f, 231m
basalis Broun, Oopterus 73, 260m
basalis Broun, Scopodes 141, 265m
 batesi Broun, Anchomenus 133
 batesi Sharp, Cillenum 86
 batesianum Csiki, Bembidion 86
bathana Butcher, Holcaspis 94, 238m
 Bembecidium by Agassiz 79, 178
 Bembecidium by Gemminger & Harold 79, 178
BEMBIDIINA 26, 79, 213f
BEMBIDIINI 24–31, 79, 213f
bembidioides White, Actenonyx 145, 223m
 bembidioides Fairmaire, Lebia 180
Bembidion Latreille 27–31, 79, 85, 213f
Bembidion (Ananotaphus) 79
Bembidion (Notaphus) 80
Bembidion (Zeactedium) 81
Bembidion (Zemetallina) 81
Bembidion (Zeperyphodes) 83
Bembidion (Zeperyphus) 83
Bembidion (Zeplataphus) 84
 Bembidium by Gyllenhal 79, 178
 bidens Chaudoir, Colpodes 133
bidens (Chaudoir), Ctenognathus 133, 232m
 binotata (Blanchard), Agonocheila 145
 binotata Blanchard, Gomelina 144
 binotata Blanchard, Lebia 144
binotatus (Fabricius), Anisodactylus 123, 225m
blagravii (Laporte de Castelnau), Eurylychnus 180
 blandellus Broun, Trichosternus 102
Bountya Townsend 24, 28, 44
brevicollis Bates, Euthenarus 126, 127, 237m
brevicula Butcher, Holcaspis 93, 238m
brevilunata Horn, Cicindela 36, 229m
brevis (Blanchard), Loxomerus 24, 41, 243m
brevis Motschulsky, Nurus 181
 brevis Blanchard, Pristonychus 41
 brevis Blanchard, Pristonychus 41
brittoni Jeannel, Duvaliomimus 70, 236m
brittoni Townsend, Mecodema 55, 245m
BROSCINA 24, 26, 44
BROSCINAE 25, 26, 28, 44
BROSCINI 24–28, 31, 34, 44, 91, 211f
BROSCITAE 26, 44
brouni (Csiki), Aulacopodus 92, 225m
 brouni Horn, Cicindela perhispidata 38
 brouni Csiki, Trichosternus 92
brouniana (Sharp), Holcaspis 95, 238m
brouniana group, Holcaspis 95
 brouniana Sharp, Pterostichus 95
Brullea Laporte de Castelnau 24, 27, 28, 44
 brullei Gemminger & Harold, Bembecidium 80
brullei Gemminger & Harold, Bembidion 30, 80, 226m
 bryobium Broun, Mecodema 58
bryophilus Broun, Scopodes 141, 265m
bucolicus (Broun), Megadromus 102, 252m
 bucolicus Broun, Trichosternus 102
bullatum Lewis, Mecodema 49, 245m
bullatus (Broun), Megadromus 103, 252m
 bullatus Broun, Pterostichus 103
 burrowsi Broun, Pterostichus 98
 caecus Britton, Duvaliomimus 72
caecus (Britton), Neanops 72, 258m
calathoides (Broun), Aulacopodus 92, 226m
 calathoides Broun, Haptoderus 92
Calathosoma Jeannel 28, 40
 calcaratum Broun, Metaglymma 60
 calcaratus Sharp, Pterostichus 113, 114
calcaratus (Sharp), Zeopoecilus 114, 269m
CALLEIDINA 26, 146
callipeplum Bates, Bembidion 83, 226m
 callipeplum Bates, Bembidion 83
CALLISTINI 27
CALLISTITAE 26, 114
 campbelli Broun, Cicindela 38
campbelli Broun, Cicindela perhispidata 38
 capito (White), Feronia 103
 capito Broun, Kenodactylus 69
 capito Jeannel, Loxomerus 42
capito (White), Megadromus 102, 103, 214f, 252m
capito (Jeannel), Taenarthrus 42, 268m
captus Blackburn, Tachys 30, 88, 268m
CARABINAE 25, 26, 28, 34
CARABINI 25–28, 34, 210f
CARABITAE 26, 34
Carabus Linnaeus 27, 28, 34, 210f
Carabus (Archicarabus) 34
carbonaria (Broun), Molopsida 65, 255m
 carbonarius Broun, Tarastethus 65

- cardiophorus Chaudoir, Colpodes 134
cardiophorus (Chaudoir),
Ctenognathus 134, 136, 232m
 carenoides White, Broscus 181
carenoides (White), Percosoma 181
 carinatus Broun, Oopterus 78
carinatus (Broun), Zolus 78, 270m
carinulatus amaeropterus
 (Chaudoir), **Loxodactylus** 181
 cassense Broun, Mecodema 55
castaneus Broun, Allocinopus 122,
 223m
 castaneus Blanchard, Pristancyclus 41
 castaneus Blanchard, Pristonychus 41
castelnaui Chaudoir, Eurystomis 27
castigatum Broun, Diglymma 24, 45,
 236m
catenulata Broun, Holcaspis 96,
 239m
catenulata group, Holcaspis 96
 cavelli Broun, Pterostichus 110
cavelli Broun, "Tachys" 88, 268m
 Ceneus Chaudoir 112
cephalotes Broun, Dicrochile 115,
 235m
 cephalotes Broun, Trichosternus 103
Cerabilia Laporte de Castelnaud 28,
 132, 139
 Ceratoglossa Macleay 42
cerberus Britton, Pholeodytes 127,
 264m
chalceipes Bates, Bembidion 81,
 226m
 chalceipes Bates, Bembidium 81
 chalmeri Broun, Cillenum 86
 chalmeri Broun, Pterostichus 94
chalmeri (Broun), Zecillen 86,
 269m
charile Bates, Bembidion 84, 226m
 charile Bates, Bembidium 84
chathamense (Broun), Notagonum
 137, 259m
 chathamensis Broun, Anchomenus
 137
 cheesemani Broun, Anchomenus 134
cheesemani (Broun), Ctenognathus
 134, 232m
chiltoni Broun, Mecodema 31, 50,
 245m
Chlaenius Bonelli, 27
 chloris Broun, Trichosternus 106
Cicindela Linnaeus 23, 24, 27–29,
 31, 34, 35, 210f
Cicindela (Neocicindela) 35, 36
 CINCIDELINA 24, 26, 35
 CINCIDELINAE 25
 CINCIDELINI 24–29, 31, 35, 210f
 CINCIDELITAE 26, 35
 cilicollis Broun, Euthenarus 41
cincta (Broun), Molopsida 65, 255m
 cinctiger Broun, Dicrochile 114, 116
 cinctus Broun, Tarastethus 65
 circumpictoides Horn, Cicindela 37
 clarkei Brookes, Mecodema 57
 clevedonense Broun, Bembidium 80
Clivina Latreille 28–30, 42, 211f
 CLIVININA 26, 42
 CLIVININI 25–30, 34, 42, 211f
clivinoides Curtis, Barypus 182
clivinoides (Laporte de Castelnaud),
Diglymma 45, 236m
 clivinoides Laporte de Castelnaud,
 Maoria 45
clivinoides Guérin-Méneville,
Oopterus 73, 260m
 coelocephalus Broun, Trichosternus
 102
 cognatum Broun, Mecodema 55
cognatus Broun, Scopodes 142,
 265m
colenisonis White, "Anchomenus"
 130
collaris Broun, Oopterus 73, 178,
 260m
Colpodes Macleay 138
 combesi Broun, Trichosternus 114
complanatus (Dejean),
Laemostenus 30, 129, 181, 242m
 complanatus Dejean, Pristonychus 129
compressus (Sharp), Megadromus
 104, 252m
 compressus Sharp, Pterostichus 104
 constricta Broun, Mecodema 55
 constrictellus Sharp, Pterostichus 96
convexa (Broun), Molopsida 65,
 255m
 convexidorsis Tschitschérine, Feronia
 110
 convexus Broun, Tarastethus 65
 convexus Broun, Trichosternus 106
cordata (Chaudoir), Castelnaudia
 179
 cordicollis Broun, Dicrochile 115,
 214f, 235m
cordipennis (Broun), Molopsida 65,
 255m
 cordipennis Broun, Tarastethus 65
 coriaceus Broun, Tachys 89
 costellum Broun, Mecodema 50
costellum costellum Broun,
Mecodema 50, 245m
costellum gordonense Broun,
Mecodema 50, 245m
costellum group, Mecodema 49
costellum lewisi Broun, Mecodema
 50, 245m
costellum obesum Townsend,
Mecodema 50, 51, 245m
 costellum spelles by Molloy et al.,
 Mecodema 49
costipenne Broun, Mecodema 51,
 245m
 coxii Laporte de Castelnaud, Harpalus
 125
 crassalis Broun, Trichosternus 102
crenaticolle Redtenbacher,
Mecodema 53, 245m
 crenaticollis Redtenbacher, Mecodema
 53
 crenatus Chaudoir, Colpodes 134
crenatus (Chaudoir), Ctenognathus
 134, 232m
crenicolle Laporte de Castelnaud,
Mecodema 53, 246m
 CREOBINA 24, 26, 44
 cribrale Broun, Holcaspis 99
crypticola (Britton), Paratachys 87,
 263m
 crypticolus Britton, Eotachys 87
crypticus Moore, Haplanister 127,
 238m
Ctenognathus Fairmaire 27, 28, 31,
 133, 215f
 cunninghami (Laporte de Castelnaud),
 Homalosoma 179
curtulus (Broun), Megadromus 104,
 253m
 curtulus Broun, Trichosternus 104
curvidens (Broun), Mecodema 52,
 246m
curvidens group, Mecodema 44, 52
 curvidens Broun, Metaglymma 52
 curvipes Broun, Trichosternus 105
cyanea (Laporte de Castelnaud),
Castelnaudia 179
 CYCHRINI 25
 Cyclothorax Macleay 61
debilis (Sharp), Molopsida 65, 66,
 255m
 debilis Sharp, Tarastethus 65, 66
decemguttata (Fabricius),
Lophyridia 181
 deceptus Broun, Pterostichus 106
 deformipes Broun, Calathus 134
deformipes (Broun), Ctenognathus
 134, 232m
dehiscens Broun, Bembidion 84,
 227m
 dehiscens Broun, Bembidium 84
delator (Broun), Holcaspis 97, 239m
 delator Broun, Pterostichus 97
Demetrius Bonelli 146, 147
Demetrida White 28, 29, 146
Demetrida (Demetrida) 147
dentifera (Broun), Holcaspis 98, 99,
 239m

- dentiferus Broun, *Trichosternus* 98
deplanata Putzeys, *Clivina* 44
deplanatus White, *Anchomenus* 117, 118
detractus Broun, *Pterostichus* 96
diaphanum Broun, *Bembidium* 81
Dicrochile Guérin-Méneville 27–29, 114, 214f
DICROCHILINA 26, 114
Diconochilus by Guérin-Méneville 114, 178
dieffenbachii White, *Cymindis* 147
dieffenbachii (White), Demetrida 147, 233m
difformipes Bates, *Pterostichus* 108
Diglymma Sharp 24, 28, 31, 44, 45
dilitupes Putzeys, *Clivina* 179
dingo Laporte de Castelnau, *Harpalus* 126
disparalis Sharp, *Pterostichus* 94
dissentaneus Broun, *Trichosternus* 102
dissonum Broun, *Mecodema* 51
diversa (Broun), Molopsida 65, 66, 256m
diversus Broun, *Tarastethus* 65
douei Chenu, *Cicindela* 179
doulhii Broun, *Metaglymma* 59
dubia (Broun), Molopsida 65, 256m
dubium Sharp, *Diglymma* 45
dubius Broun, *Tarastethus* 65
ducale Sharp, Mecodema 54, 246m
ducale group, Mecodema 53
dunedensis Laporte de Castelnau, Cicindela 36, 230m
dunedinensis by Hutton, *Cicindela* 36, 178
dunense Townsend, Mecodema 47, 246m
durvillei Britton, *Plocamostethus planiusculus* 111
Duvaliomimus Jeannel 24, 27, 28, 31, 70, 212f
dux Britton, Mecodema 55, 246m
dyschirioides (Laporte de Castelnau), Eurylychnus 180
dyschirioides Laporte de Castelnau, *Maoria* 180
edax Chaudoir, *Feronia* 109
edax (Chaudoir), Neoferonia 109, 258m
edax Broun, *Pterostichus* 95
edwardsii Bates, Amarotypus 24, 40, 210f, 223m
edwardsii (Bates), "Anchomenus" 130
edwardsii Bates, *Platynus* 130
edwardsii Bates, Scopodes 142, 265m
Egadroma Motschulsky 27–30, 126
egmontensis Broun, *Pterostichus* 99
egregialis (Broun), Holcaspis 96, 239m
egregialis group, Holcaspis 96
egregialis Broun, *Pterostichus* 96
elaphroides White, *Helaeotrechus* 141–143
elaphroides Redtenbacher, *Periblepusa* 141, 142
elevatus Bates, *Anchomenus* 135, 178
elevatus White, *Anchomenus* 135
elongatum Laporte de Castelnau, Mecodema 54, 246m
elongatus Blanchard, *Omaseus* 93
elongella White, *Feronia* 95
elongella (White), Holcaspis 95, 239m
elongellus Broun, *Oopterus* 75
embersoni Lindroth, Zecillen 86, 269m
enysi (Broun), Megadromus 104, 253m
enysi Broun, *Trichosternus* 104
Eotachys Jeannel 87
ephippiata Putzeys, *Clivina* 43
episcopale (Laporte de Castelnau), *Homalosoma* 179
epicatus (Broun), Mecyclothorax 61, 62, 251m
epicatus Broun, *Tarastethus* 62
Erebtrechus Britton 27, 28, 72
erraticum Broun, *Mecodema* 48
erraticus Broun, *Trichosternus* 104
eruensis Hudson, *Pterostichus* 98
erythrognathus Broun, *Rhytisternus* 113
erythropus Blanchard, *Argutor* 63
erythropus Broun, *Trichosternus* 104
Eurystomis Chaudoir, 27
eustictum Bates, Bembidion rotundicolle 80
eustictum Bates, *Bembidium* 80
Euthenaris by Csiki 126, 178
Euthenarus Bates 27–29, 126
eximia Sloane, *Clivina* 43
exitiosus Brookes, *Mecodema* 52
ezonata Broun, *Cicindela* 181
fabrei by Gemminger & Harold, *Dicrochile* 116
fabrii Guérin-Méneville, Dicrochile 115, 116
fairburni Brookes, Maoripamborus 35, 210f, 244m
falcis Butcher, Holcaspis 94, 239m
fallax Broun, Lecanomerus 119, 242m
fallax (Broun), Selenochilus 63, 266m
fallax Broun, *Sympiestus* 63
fasciata Motschulsky, *Distipsidera* 180
felix Sloane, *Clivina* 43
femorale Broun, Mecodema 47, 246m
femoralis Broun, Zolus 78, 212f, 270m
fenwicki Broun, *Pterostichus* 95
feredayi Bates, *Anchomenus* 137
feredayi Bates, Cicindela 37, 230m
feredayi (Bates), Notagonum 137, 259m
Feronia (*Holcaspis*) 93
Feronia (*Prosopogmus*) 112
Feronia (*Psephatopterus*) 112
Feronia (*Rhytisternus*) 113
Feronia (*Zeopocilus*) 113
fieldi Broun, *Pterostichus* 98
flavicans (Chaudoir), Distipsidera 180
flaviguttatus Macleay, Chlaenius 27
flavipes Broun, Dicrochile 116, 235m
flavipes flavipes by Townsend, *Dicrochile* 116, 178
flavocinctus Blackburn, *Lecanomerus* 120
flectipes Broun, *Pterostichus* 105
flindersi Blackburn, *Tachys* 87
florae Britton, Mecodema 47, 246m
fossalatus Blanchard, *Dromius* 142
fossalis (Broun), Neoferonia 110, 258m
fossalis Broun, *Pterostichus* 110
fossulatus Blanchard, *Dromius* 142
fossulatus Broun, *Loxomerus* 41
fossulatus (Blanchard), Scopodes 142, 266m
fovealis (Broun), Molopsida 66, 256m
fovealis Broun, *Tarastethus* 66
frontalis Broun, Oopterus 74, 260m
frontalis (Broun), Selenochilus 63, 267m
frontalis Broun, *Sympiestus* 63
fulgida Broun, *Mecodema* 55
fulgidum Broun, Mecodema 55, 211f, 246m
fuliginosus Broun, Lecanomerus 119, 120, 242m
fultoni (Broun), Megadromus 104, 108, 253m
fultoni Broun, *Trichosternus* 104
fulvescens Bates, *Triplosarus* 125
fulvipes Broun, Oopterus 74, 260m
fuscipes (Broun), Molopsida 66, 256m
fuscipes Broun, *Tarastethus* 66
fusulus Broun, *Trichosternus* 106

- Gaioxenus Broun** 28, **123**
gameani Jeannel, Notaphus 80
gayi Putzeys, Cnemalobus 182
gigas Laporte de Castelnau, Dicrochile 180
giveni (Brouerius van Nidek), Cicindela perhispidata 38
giveni Brouerius van Nidek, Neocicindela perhispidata 38
glabricollis Dejean, Calathus 179
Gnathaphanus Macleay, 27
Gomelina Blanchard 145
gordonense Broun, Mecodema 50
gordonense Broun, Mecodema costellum 50
goryi (Boisduval), Dicrochile 115, 180
Gourlayia Britton 28, **93**
gourlayi Britton, Mecodema 56, 247m
gourlayi Britton, Parabaris 125, 263m
grandis Laferté-Sénéctère, Abacetus 179
granuliferum Lindroth, Bembidion 84, 227m
grassator Broun, Trichosternus 106
gratum Broun, Mecodema 54
guerini Kirsch, Oopterus 73
guerinii Chaudoir, Feronia 101, 105
guerinii (Chaudoir), Megadromus 105, 253m
guttifera Sloane, Philophloeus luculentus 145

haastii Broun, Anchomenus 138, 139
halli Broun, Cicindela 37
halli Broun, Mecodema 55
halli (Broun), Molopsida 66, 256m
halli Broun, Tarastethus 66
halli Broun, Trichosternus 104
hallianus Broun, Anchomenus 112
hamiltoni Broun, Cicindela 37, 230m
hamiltoni Broun, Pterostichus 107
hampdenensis Broun, Trichosternus 109
hanmerensis Broun, Trichosternus 107
Haplanister Moore 27, 28, **127**
haplopus (Broun), Megadromus 105, 253m
haplopus Broun, Trichosternus 105
HARPALINA 26, **128**
HARPALINAE 25, 26, 28, **91**
HARPALINI 25–31, **118**, 214f
HARPALITAE 26, **118**
Harpalus Latreille 27–29, **128**
Harpalus (Harpalus) 128
hector Britton, Mecodema 56, 247m
Helaeotrechus White 141

helmsi Sharp, “Anchomenus” 130, 224m
helmsi Sharp, Cicindela 37, 230m
helmsi Sharp, Pterostichus 110
helmsi Sharp, Zolus 78, 270m
Heloetrechus by Chenu 141, 178
hercules (Laporte de Castelnau), Homalosoma 182
Heterodactylus Guérin-Méneville, 41
heterogena Putzeys, Clivina 30, **44**, 231m
heterogena group, Clivina 44
hispidata (Broun), Holcaspis 98, 239m
hispidulus Broun, Holcaspis 98
hispidus Broun, Trichosternus 98
hokitikense Bates, Bembidion 82, 227m
hokotikense Bates, Bembidium 82
Holcaspis Chaudoir 24, 27, 28, 31, **93**, 95
Hormochilus Chaudoir 112
howarti by Molloy et al., Mecodema 51
howittii Laporte de Castelnau, Mecodema 51, 247m
hudsoni Britton, Holcaspis 96, 239m
hudsoni group, Holcaspis 96
hudsoni Broun, Mecodema 46
hudsoni Broun, Mecodema alternans 24, **46**
hudsoni Broun, Trichosternus 103
humeralis Broun, Trichosternus 103
hunuensis Broun, Pterostichus 100
huttense Broun, Mecodema 56, 247m
huttoni Broun, Cicindela 39
huttoni Broun, Euthenarus 42
huttoni (Broun), Loxomerus 42, 244m
hybrida Broun, Holcaspis 98
Hygranillus Moore 28, **89**
Hypharpax Macleay 28–30, **124**

Idius Chaudoir 145
Illaphanus Macleay, 27
illawarrae (Macleay), Anomotarus 30, **146**, 179, 225m
illawarrae Macleay, Cymindis 146
impiger Broun, Holcaspis 95
impigra Broun, Holcaspis 95, 239m
implica Butcher, Holcaspis 94, 240m
impressefrons LeConte, Clivina 180
impressifrons Chaudoir, Feronia 182
impressifrons (Chaudoir), Prosopogmus 182
impresum Laporte de Castelnau, Mecodema 56, 247m
inaequale Laporte de Castelnau, Mecodema 60
inaequalis (Laporte de Castelnau), Oregus 60, 263m

incertus Broun, Lecanomerus 119, 243m
incognita Horn, Cicindela 36
inconstans Broun, Pterostichus 96
indiscretum Broun, Mecodema 57
infernus Britton, Erebotrechus 72, 237m
infernus Britton, Stygiotrechus 72
infimate Lewis, Mecodema 54, 247m
infimate group, Mecodema 54
inornatus Germar, Harpalus 125
inquinata (Erichson), Sarothrocrepis 27
insidiosus Chaudoir, Lecanomerus 118, 120
insidiosus Broun, Pterostichus 96
insignis Broun, Dicrochile 116, 235m
insignitus Broun, Lecanomerus 119, 243m
instabilis Broun, Scopodes 143
insulare Broun, Mecodema 58, 59
insularis Townsend, Bountya 24, **44**, 228m
insularis Motschulsky, Olisthopus 62
insularis Bates, Physolaesthus 30, 118, 264m
insularis Broun, Tarastethus 64
integrata (Bates), Neoferonia 110, 258m
integratum Townsend, Mecodema 47, 247m
integratus Broun, “Anchomenus” 130, 224m
integratus Bates, Pterostichus 110
intermedius Broun, “Anchomenus” 130, 224m
intermittens Chaudoir, Feronia 97
intermittens (Chaudoir), Holcaspis 97, 240m
intricatum Broun, Mecodema 49
irregularis Broun, Pterostichus 99
Isotachys Casey 88
ithaginis Broun, Pterostichus 98

junctum Broun, Metaglymma 60

Kenodactylus Broun 24, 27, 28, 31, **69**
kermadens by Molloy et al., Mecodema 52
kirkianus Broun, Pterostichus 106
klugii Dejean, Cicindela 179
kuscheli Moore, Hygranillus 89, 241m

labralis Broun, Lecanomerus 121
labralis (Broun), Mecyclothorax amplipennis 61, **62**

- labralis Broun, Tarastethus amplipennis 62
labralis Broun, Zolus 79, 270m
Laemostenus Bonelli 27–30, 128
Laemostenus (Laemostenus) 129
 Laemostenus by Agassiz 128, 178
 Laemostenus by Winkler 128, 178
laeviceps Broun, Mecodema 31, 56, 247m
 laevicolle Broun, Mecodema 57
laevicollis Bates, Oopterus 74, 76, 260m
 laevicollis Broun, Tarastethus 67
laevigatus Broun, Oopterus 74, 260m
laevigatus Bates, Scopodes 143, 266m
laeviventris (Sharp), Oopterus 74, 261m
 laeviventris Sharp, Tarastethus 74
lamberti Britton, "Duvaliomimus" 70, 236m
 largus Brookes, Loxomerus 41
latecincta White, Cicindela 37, 230m
 late-cincta White, Cicindela 37
laterale Broun, Mecodema 55, 247m
laterale group, Mecodema 55
lateralis Broun, Demetrida 147, 234m
 laticollis Kirsch, Oopterus 76
latifossus Broun, Oopterus 74, 261m
latimanus Bates, Lecanomerus 119, 243m
 latipennis Sharp, Ctenognathus 135
latipennis Broun, Oopterus 74, 76, 261m
latipennis Sharp, Tachys 88, 268m
latitarsis Broun, Allocinopus 122, 223m
 latiusculum Broun, Bembidium 85
latreilli latreilli Laporte de Castelnau, Leiradira 181
 latulum Broun, Mecodema 57
 latus Britton, Plocamostethus planiusculus 111
 lawsoni Bates, Anchomenus 137
lawsoni (Bates), Notagonum 137, 259m
 LEBIINI 24–30, **144**, 215f
 LEBIATAE 26, **140**
Lecanomerus Chaudoir 27–31, 118
 Leiotachys Jeannel 87
 lepida tasmaniensis Sloane, Clivina 43
 lepidulus Broun, Pterostichus 101
levatum Lindroth, Bembidion maorium 84
levistriatus Broun, Scopodes 143, 266m
 lewisi Broun, Mecodema 50
lewisi Broun, Mecodema costellum 50
lewisi (Broun), Oopterus 75, 261m
lewisi Jeannel, Pelodiaetus 90, 263m
 lewisi Broun, Pterostichus 99
 lewisi Broun, Tarastethus 75
libitus Broun "Anchomenus" 131, 224m
 LICININA 26, **118**
 LICININI 25–30, **114**, 214f
 limbata Broun, Dicrochile 118
limbatus (Broun), Physolaesthus 118, 264m
 lineatum Broun, Mecodema 53
 lineella White, Demetrias 146, 147
lineella White, Demetrida 146, 147, 234m
 liopleura Chaudoir, Feronia 113
liopleurus (Chaudoir), Rhytisternus 30, 113, 265m
litoreum Broun, Mecodema 51, 248m
littorellus Broun, Ctenognathus 134, 232m
lobipes (Bates), Megadromus 105, 253m
 lobipes Bates, Pterostichus 105
longicolle Broun, Mecodema 47, 248m
 longiformis Sharp, Pterostichus 93
 longula Sharp, Demetrida 178
longula (Broun), Molopsida 66, 256m
 longulus Broun, Tarastethus 66
lottini Brullé, Promecoderus 181
 LOXOMERIFORMES 26, **40**
Loxomerus Chaudoir 24, 28, 41, 42, 211f
Loxomerus (Loxomerus), 41
Loxomerus (Pristancylus), 41
lucidum Laporte de Castelnau, Mecodema 57, 248m
 lucifugus Broun, Anchomenus 135
lucifugus (Broun), Ctenognathus 135, 232m
 luculenta Newman, Lebia 145
luculentus (Newman), Philophaeus 30, 145, 264m
 luculentus guttifera Sloane, Philophaeus 145
 luculentus luculentus Newman, Philophaeus 145
 lugubris Motschulsky, Loxocrepis 137
macrocoelis Broun, "Anchomenus" 131, 224m
 macropterus Chaudoir, Colpodes 138, 139
macropterus (Chaudoir), Platynus 138, 264m
maculata Britton, Demetrida sinuata 148
magnus Britton, Syllectus 121, 267m
 maiaei Broun, Pterostichus 106
major (Broun), Cerabilia 132, 229m
 major Broun, Zabronothus 132
mandibularis Laporte de Castelnau, Darodilia 180
maori Laporte de Castelnau, Cerabilia 132, 133, 229m
 maori Jeannel, Trechus 70, 71
 Maoria Laporte de Castelnau 59
maorium levatum Lindroth, Bembidion 84, 227m
maorium maorium Bates, Bembidion 85, 227m
 maorium Bates, Bembidium 84, 85
maorinus (Bates), Aulacopodus 92, 226m
 maorinus Bates, Haptoderus 92
Maoripamborus Brookes 28, 35, 210f
Maoritrechus Brookes 27, 28, 70
marginale Broun, Diglymma 45, 236m
marginalis (Broun), Molopsida 66, 256m
 marginalis Broun, Tropopterus 66
 marginatus Broun, Anillus 90
 marginatus Sharp, Lecanomerus 120
marginellum (Erichson), Notagonum 30, 137, 260m
 marginellus Erichson, Anchomenus 137
 marginicollis Macleay, Platynus 138
marginifera (Chaudoir), Castelnaudia 179
marrineri Broun, Oopterus 75, 261m
 MASOREINI 27
 mastersii Macleay, Acupalpus 121
maura Broun, Dicrochile 116, 235m
mayae Britton, Duvaliomimus 24, 71, 236m
Mecodema Blanchard 24, 27, 28, 31, 44, 46, 48, 211f
 MECYCLOTHORACINI 24–31, **61**, 211f
Mecyclothorax Sharp 28–31, 61, 211f
mediosulcatus (Chaudoir), Notonomus 181
Megadromus Motschulsky 24, 27–29, 31, 101, 214f
Megadromus (Megadromus) 101
 MELAENIFORMES 26, **44**
melanaria (Dejean), Notiobia 27
 melanostolus Brookes, Pterostichus 101

- melbournensis** (Laporte de Castelnau), *Gnathaphanus* 27
meliusculus Broun, *Pterostichus* 106
memes (Broun), *Megadromus* 106, 253m
memes Broun, *Pterostichus* 106
MEONIDINI 63
MEONINI 24–28, 63, 212f
meritus (Broun), *Megadromus* 24, 102, 105, 106, 253m
meritus Broun, *Trichosternus* 106
Metaglymma Bates 28, 31, 59, 60
metallicum Sharp, *Mecodema* 48, 248m
MIGADOPINAE 25
MIGADOPINI 24–28, 32, 40, 211f
MIGADOPITAE 26, 40
microdon Putzeys, *Clivina* 43
minax Britton, *Mecodema* 54, 248m
minor Broun, *Metaglymma* 60
minor Broun, *Oopterus* 75, 261m
minor Broun, *Pterostichus* 178
minuta Laporte de Castelnau, *Dicrochile* 180
miser (Chaudoir), *Rhytisternus* 30, 113, 265m
misera Chaudoir, *Feronia* 113
modestus Broun, *Sympiestus* 63
modicum Broun, *Metaglymma* 59
moesta Sharp, *Demetrida* 148, 234m
moesta atra Broun, *Demetrida* 147, 234m
moesta moesta Sharp, *Demetrida* 148, 234m
Molopsida White 27, 28, 31, 61, 64, 212f
Molpus Newman 141
monachicus Motschulsky, *Alogus* 179
monarensis Moore, *Anomotarus* 179
monilifer Bates, *Metaglymma* 59, 60
moniliferum Bates, *Metaglymma* 60, 255m
monochrous Schaum, *Tachys* 87, 178
montana Laporte de Castelnau, *Dicrochile* 180
monticola Broun, *Anillus* 89
monticola Broun, *Trichosternus* 106
montivagus Broun, *Anchomenus* 135
montivagus (Broun), *Ctenognathus* 135, 232m
mordax Broun, *Holcaspis* 100, 240m
moria by Molloy et al., *Mecodema* 54
morio Laporte de Castelnau, *Maoria* 54
morio (Laporte de Castelnau), *Mecodema* 54, 248m
mucronata Broun, *Holcaspis* 98, 240m
multipunctatus Bates, *Scopodes* 143, 266m
munroi Broun, *Ctenognathus* 135, 232m
musae Broun, *Bembidion* 81, 227m
musae Broun, *Bembidium* 81
mutabile Broun, *Mecodema* 56
myrmidon Sharp, *Pterostichus* 99
nasuta White, *Demetrida* 146, 148, 234m
Neanops Britton 27, 28, 72
NEBRIIFORMES 26, 34
nebrionides Guérin-Méneville, *Heterodactylus* 41
nebrionides Chaudoir, *Loxomerus* 41
nebrionides (Guérin-Méneville), *Loxomerus* 24, 41, 211f, 244m
Nemaglossa Solier 118
nemoralis O.F. Müller, *Carabus* 35, 210f, 229m
Neocicindela Rivalier 35
Neoferonia Britton 27, 28, 109, 111
neozelandicus Chaudoir, *Colpodes* 135
neozelandicus (Chaudoir), *Ctenognathus* 135, 233m
Nesamblyops Jeannel 28, 89, 213f
nesophilum Broun, *Bembidium* 83
Nesopterostichus Tschitschérine 101
nigriceps Dejean, *Bembidium* 140
nigriceps (Dejean), *Perigona* 30, 140, 215f, 264m
nigricolor Motschulsky, *Amastus* 113
nigrinus Sharp, *Scopodes* 142
nigripes Broun, *Diglymma* 46
nigripes Broun, *Scopodes* 143
nigritulus Broun, *Oopterus* 75, 261m
nigroaeneus Newman, *Platynus* 137
ninax by Molloy et al., *Mecodema* 54
nitida Broun, *Dicrochile* 116, 235m
nitiden by Molloy et al., *Mecodema* 48
nitidicolle (Laporte de Castelnau), *Homalosoma* 179
nitidum Broun, *Mecodema* 48, 248m
nitidus Blackburn, *Lecanomerus* 121
Notagonum Darlington 28–30, 137
Notaphus Stephens 80
Notiobia Perty 27
novae-zelandiae Fairmaire, *Anchomenus* 133, 135
novaezelandiae (Fairmaire), *Ctenognathus* 135, 136, 215f, 233m
novaezelandiae (Laporte de Castelnau), *Dicrochile* 116, 235m
novaezelandiae Laporte de Castelnau, *Harpalus* 125
novaezelandiae Laporte de Castelnau, *Pedalopia* 114, 116
novaezelandiae (Laporte de Castelnau), *Triplosarus* 125, 268m
novaseelandica Horn, *Cicindela* 37
obesulus Bates, *Lecanomerus* 120, 243m
obesum (Laporte de Castelnau), *Homalosoma* 181
obesum Townsend, *Mecodema costellum* 51
oblonga (Broun), *Cerabilia* 133, 229m
oblonga Broun, *Metaglymma* 58
oblongum (Broun), *Mecodema* 58, 248m
oblongus Broun, *Zabronothus* 133
obsoletus Broun, *Pterostichus* 98
obtusum (Broun), *Diglymma* 46, 236m
obtusum Broun, *Metaglymma* 46
occidentalis Sloane, *Lecanomerus* 120
occiputale Broun, *Mecodema* 52, 248m
occultus Britton, *Prosphodrus* 139, 265m
oconnori Broun, *Mecodema* 57, 249m
o'connori Broun, *Mecodema* 57
ocularius Broun, *Allocinopus* 122, 223m
ocularius Broun, *Zolus* 79, 270m
oculator (Broun), *Selenochilus* 63, 267m
oculator Broun, *Sympiestus* 63
Odontagonum Darlington 118
odontella (Broun), *Holcaspis* 97, 240m
odontella group, *Holcaspis* 97
odontellus Broun, *Pterostichus* 97
oedinema Bates, *Holcaspis* 99, 240m
oedinema group, *delator* complex, *Holcaspis* 97
oedinema group, *mucronata* complex, *Holcaspis* 98
oedinema group, *oedinema* complex, *Holcaspis* 98
oedinema group, *vagepunctata* complex, *Holcaspis* 100
ohauensis Butcher, *Holcaspis* 93, 240m
olivaceus Chaudoir, *Anomotarus* 146
Omaseus Dejean 91
oneroaensis Broun, *Pterostichus* 107
oodiformis Macleay, *Argutor* 112
oodiformis (Macleay), *Prosopogmus* 30, 112, 264m
OOPTERINA 24, 26, 73

- Oopterus Guérin-Méneville** 27, 28, 31, 73, 78
Oöpterus Guérin-Méneville 73
ophonoides Fairmaire, Chlaenius 27
Ophryosternus Chaudoir 112
optabilis Broun, *Pterostichus* 104
optandus Broun, *Zeopoecilus* 114
optata (Broun), Molopsida 66, 256m
optatus Broun, *Tarastethus* 66
opulentus Broun, *Trichosternus* 114
orbiferum Bates, Bembidion 81, 227m
orbiferum Bates, *Bembidium* 81
orcinus Britton, Scototrechus 72, 266m
ordinarius Broun, *Trichosternus* 103
oregoide Broun, *Metaglymma* 59
oregoides (Broun), Mecodema 59, 249m
Oregus Putzeys 28, 31, 60
oreobius Broun, "Anchomenus" 131, 224m
oreobius (Broun), Nesamblyops 89, 213f, 259m
oreobius Broun, *Tachys* 89
orpheus Britton, Duvaliomimus 71, 237m
oscillator Sharp, *Pterostichus* 101
otagoensis Bates, "Anchomenus" 131, 224m
ovalis Broun, Synteratus 77, 267m
ovatella Chaudoir, *Feronia* 100
ovatella (Chaudoir), Holcaspis 100, 240m
ovatella group, Holcaspis 100
ovicolle Broun, *Metaglymma* 59
ovicollis Motschulsky, *Dicrochile* 135
ovinatatus Broun, *Oopterus* 77
ovinatatus Broun, Oopterus sculpturatus 77
ovipenne Sharp, *Diglymma* 45
oxygona (Broun), Molopsida 65, 66, 67, 256m
oxygonus Broun, *Tropopterus* 67
oxymelus Broun, *Pterostichus* 98
- pallidipes Broun, Oopterus** 75, 76, 261m
pallidus Broun, *Anillus* 90
pallidus (Broun), Zeanillus 90, 269m
pallipes Broun, Lecanomerus 120, 243m
PAMBORINI 24–28, 35, 210f
pantomelas Blanchard, "Argutor" 91, 225m
Parabaris Broun 28, 125
parabilis Broun, *Anchomenus* 136
parabilis (Broun), Ctenognathus 136, 233m
- Paratachys Casey** 27–29, 87
parryi White, Cicindela 24, 38, 230m
parviceps Bates, Bembidion 82, 227m
parviceps Bates, *Bembidium* 82
parvulus Broun, Oopterus 76, 261m
parvus Chaudoir, *Hypharpax* 125
pascoi Broun, *Pterostichus* 107
pastoricus Broun, *Pterostichus* 99
patruelis Broun, *Trichosternus* 106
patulus (Broun), Oopterus 76, 262m
patulus Broun, *Tropopterus* 76
pavidum Townsend, Mecodema 48, 249m
Pedalopia Laporte de Castelnau 114
pellax Broun, *Holcaspis* 98
PELMATELLINA 26, 118
Pelodiaetodes Moore 28, 90
Pelodiaetus Jeannel 28, 90
Pentagonica Schmidt-Goebel 28–30, 140, 215f
PENTAGONICINI 24–30, 140, 215f
perbonus Broun, *Pterostichus* 100
perfidiosus Broun, *Pterostichus* 101
perhispida Broun, *Cicindela* 38
perhispida brouni Horn, *Cicindela* 38
perhispida campbelli Broun, Cicindela 38, 39, 230m
perhispida giveni (Brouerius van Nidek), Cicindela 38, 39, 230m
perhispida giveni Brouerius van Nidek, *Neocicindela* 38
perhispida perhispida Broun, Cicindela 38, 29, 230m
perhispida savilli Wiesner, *Neocicindela* 38
Periblepusa Redtenbacher 141
PERICALINA 26, 144
Pericompsus LeConte 28–30, 87
Pericompsus (Upocompsus) 87
Perigona Laporte de Castelnau 27–30, 140, 215f
Perigona (Trechicus) 140, 215f
PERIGONINI 25–30, 140, 215f
perrugithorax Broun, *Anchomenus* 136
perrugithorax (Broun), Ctenognathus 136, 233m
persculptum Broun, *Mecodema* 49
perypooides Bates, *Sphallax* 145
Philophaeus Chaudoir 28–30, 145
Philophloeus by Lacordaire 145, 178
philpotti Broun, *Mecodema* 46
philpotti Broun, *Pterostichus* 96
philpotti Broun, Taenarthrus 42, 268m
Pholeodytes Britton 27, 28, 127
phyllobius Broun, *Anillus* 90, 91
phyllobius (Broun), Zeanillus 91, 269m
- phyllocharis (Broun), Molopsida** 67, 257m
phyllocharis Broun, *Tarastethus* 67
Physolaesthus Chaudoir 28–30, 118
Physolesthus by Sloane 118, 178
Physoloesthus by Lacordaire 118, 178
picea Chaudoir, *Demetrida* 147
picea (Guérin-Méneville), Egadroma 30, 126, 237m
piceus Guérin-Méneville, *Acupalpus* 126
piceus Blanchard, *Argutor* 63
piceus (Blanchard), Selenochilus 63, 267m
pictonensis Sharp, *Anchomenus* 136
pictonensis Sharp, Ctenognathus 136, 233m
pilipalpis Broun, Gaioxenus 123, 238m
placens (Broun), Mecyclothorax 61, 62, 252m
placens Broun, *Tropopterus* 62
placida Broun, Holcaspis 94, 95, 240m
placidus Broun, *Holcaspis* 94
plagiatus Putzeys, Tachys 27
planuscula White, *Feronia* 111
planusculus (White), Plocamostethus 24, 111, 264m
planusculus durvillei Britton, *Plocamostethus* 111
planusculus latus Britton, *Plocamostethus* 111
planus Broun, *Scopodes* 144
Platycolus Blanchard 112
PLATYNINA 26, 129
PLATYNINI 24–31, 128, 215f
PLATYNITAE 26, 128
Platynus Bonelli 28, 29, 138
plicaticollis Blanchard, Oopterus 73, 76, 262m
Plocamostethus Britton 24, 27, 28, 31, 111
pluto Britton, Duvaliomimus 71, 237m
pluto Britton, Mecodema 53, 249m
polita White, Molopsida 64, 65, 67, 257m
politatum Broun, Mecodema 57, 249m
politissima White, *Feronia* 112
politissimus (White), Pseggmatopterus 112, 265m
politulus Broun, *Anchomenus* 136
politulus (Broun), Ctenognathus 136, 233m
politus Macleay, *Stenolophus* 126
polychaetus Broun, *Trichosternus* 105
posticalis Guérin-Méneville, *Lebia* 182

- posticalis** (Guérin-Méneville), **Sarthrocrepis** 182
praecox Broun, **Holcaspis** 100
prasignis (Broun), **Neoferonia** 110, 259m
prasignis Broun, **Pterostichus** 110
prasinus Bates, **Scopodes** 143, 266m
pretiosa (Broun), **Molopsida** 67, 257m
pretiosus Broun, **Tarastethus** 67
princeps Broun, **Zeopoecilus** 114
Pristancylus Blanchard 41
pritchardi Valentine, **Neanops** 72, 258m
probus Broun, **Oopterus** 76, 262m
procerula (Broun), **Neoferonia** 110, 259m
procerulus (Broun), **Pterostichus** 109, 110
prolixa (Broun), **Neoferonia** 109, 110, 259m
prolixus Broun, **Trichosternus** 110
prominens Moore, **Pelodiaetodes** 90, 263m
promptus (Erichson), **Euthenarus** 27
propinqua (Broun), **Molopsida** 67, 257m
propinquus Broun, **Tarastethus** 67
Prosopogmus Chaudoir 28–30, 112
Prospodrus Britton 27, 28, 31, 139
proximis by Molloy et al., **Mecodema** 48
proximum Britton, **Mecodema** 48, 249m
proximus Britton, **Mecodema** 48
Psegmatopterus Chaudoir 28, 112
Pseudoopterus Csiki 73
PSYDRIFORMES 26, 61
PSYDRINAE 25, 26, 28, 61
PSYDRINI 25
PSYDRITAE 24, 26, 61
PTEROSTICHINA 26, 91
PTEROSTICHINI 24–31, 91, 214f
PTEROSTICHITAE 26, 91
puella Chaudoir, **Feronia** 182
puellus (Chaudoir), **Rhytisternus** 92, 182
pulchellum Townsend, **Mecodema** 57, 249m
pullatanum by Molloy et al., **Mecodema** 57
punctata Laporte de Castelnau, **Adetipa** 181
punctata Laporte de Castelnau, **Maoria** 48
punctatostriata Laporte de Castelnau, **Dicrochile** 180
punctatum (Laporte de Castelnau), **Mecodema** 48, 249m
punctellum Broun, **Mecodema** 51, 249m
puncticeps Broun, **Oopterus** 76, 262m
puncticolle Broun, **Mecodema** 52
puncticolle Broun, **Mecodema sculpturatum** 52
puncticollis Bates, **Euthenarus** 127, 237m
puncticollis (Sharp), **Molopsida** 67, 257m
puncticollis Sharp, **Tarastethus** 64, 67
punctifer Broun, **Metaglymma** 54
punctiger (Broun), **Zeanillus** 91, 269m
punctiger group, **Holcaspis** 100
punctigera Broun, **Cerabilia** 101
punctigera (Broun), **Holcaspis** 101
punctigerus Broun, **Anillus** 91
punctipenne Broun, **Diglymma** 46
punctipennis Laporte de Castelnau, **Dicrochile** 180
punctulatus Broun, “**Anchomenus**” 131, 224m
pustulatus Broun, **Scopodes** 143, 266m
putus Broun, **Trichosternus** 114
putus (Broun), **Zeopoecilus** 24, 114, 270m
pygmeatus Broun, **Oopterus** 76, 262m
quadricollis Laporte de Castelnau, **Dicrochile** 180
quoinense Broun, **Mecodema** 57, 250m
rangitotoensis Brookes, **Maoritrechus** 70, 244m
raptor Redtenbacher, **Anchomenus** 179
rawgiceps by Molloy et al., **Mecodema** 49
rectalis (Broun), **Megadromus** 107, 253m
rectalis Broun, **Trichosternus** 107
rectangula Chaudoir, **Feronia** 107
rectangulus (Chaudoir), **Megadromus** 107, 109, 254m
rectolineatum Laporte de Castelnau, **Mecodema** 51, 250m
rectolineatum Putzeys, **Mecodema** 51
reflexa Chaudoir, **Feronia** 182
reflexus (Chaudoir), **Rhabdotus** 182
regia Britton, **Gourlayia** 93, 238m
regulus Britton, **Mecodema** 53, 250m
renardi (Chaudoir), **Trichosternus** 182
rex Britton, **Mecodema** 58, 250m
Rhytisternus Chaudoir 27–31, 113
riparius Broun, **Trichosternus** 106
robusta (Broun), **Molopsida** 68, 257m
robustus Broun, **Tarastethus** 68
rotundicolle eustictum Bates, **Bembidion** 80, 227m
rotundicolle rotundicolle Bates, **Bembidion** 80, 228m
rotundicolle Bates, **Bembidium** 80
rotundicollis (White), **Mecyclothorax** 62, 211f, 252m
rotundicollis White, **Oopterus** 62
rubicundum Macleay, **Bembidium** 87
rubripes Broun, **Mecodema** 54
rubromarginatum (Blanchard), **Calathosoma** 40, 229m
rubromarginatus Blanchard, **Calathus** 40
ruficorne Broun, **Cerabilia** 63
ruficornis (Broun), **Selenochilus** 63, 267m
rufipes Broun, **Metaglymma** 60
rufipes Broun, **Zabronothus** 139, 268m
rugiceps Sharp, **Mecodema** 49
rugiceps anomalum Townsend, **Mecodema** 49, 250m
rugiceps rugiceps Sharp, **Mecodema** 49, 250m
rugiceps Broun, **Metaglymma** 59
rugicolle Broun, **Mecodema** 53
rugicollis Broun, **Dicrochile** 117, 235m
rugifrons Broun, **Holcaspis** 113
rugifrons Sharp, **Pterostichus** 99
rugipenne Broun, **Metaglymma** 60
rugithorax Putzeys, **Clivina** 43
Sagraemerus Redtenbacher 124
saisseti Perroud & Montrouzier, **Sphodrosomus** 182
sandageri Broun, “**Anchomenus**” 131, 225m
sandageri (Broun), **Megadromus** 107, 254m
sandageri Broun, **Pterostichus** 107
Sarthrocrepis Chaudoir 27
savilli Wiesner, **Neocicindela** perhispidata 38
Scarites “spp.” 182
SCARITINAE 25, 26, 28, 40
SCARITITAE 26, 42
scitipennis Broun, **Pterostichus** 100
scitulum Broun, **Mecodema** 58
Scolyptus Putzeys 42
Scopodes Erichson 28, 29, 141
Scototrechus Britton 27, 28, 72

- sculpticollis** Broun, *Allocinopus* 122, **123**, 214f, 223m
sculptipes Broun, *Pterostichus* 99
sculpturalis Broun, *Pterostichus* 95
sculpturatum Blanchard, *Mecodema* 46, 52
sculpturatum puncticolle Broun, *Mecodema* **52**, 250m
sculpturatum sculpturatum Blanchard, *Mecodema* **52**, 250m
sculpturatus Broun, *Oopterus* 77
sculpturatus ovinotatus Broun, *Oopterus* **77**
sculpturatus sculpturatus Broun, *Oopterus* **77**
Selenochilus Chaudoir 28, **63**, 212f
septemcostata (Chaudoir), *Castelnaudia* 179
seriatoporus (Bates), *Molopsida* 66, 67, **68**, 212f, 257m
seriatoporus Bates, *Tropopterus* 68
seriatum Broun, *Mecodema* 49
setiventris Broun, *Pterostichus* 99
sexualis Fauvel, *Stenolophus* 126
sharpi (Csiki), *Lecanomerus* **120**, 243m
sharpi Csiki, *Nemaglossa* 120
sharpianus (Broun), *Aulacopodus* **92**, 226m
sharpianus Broun, *Pterostichus* 92
Siltopia Laporte de Castelnau 140
simmondsi Broun, *Ctenognathus* **136**, 233m
simplex Sharp, *Acallistus* 181
simplex Laporte de Castelnau, *Mecodema* **58**, 250m
simplex (Broun), *Molopsida* **68**, 257m
simplex Broun, *Tarastethus* 68
simulans Hudson, *Mecodema* 55
simulans (Broun), *Molopsida* **68**, 257m
simulans Broun, *Tarastethus* 68
sinuata Broun, *Demetriida* 148
sinuata maculata Britton, *Demetriida* **148**, 234m
sinuata sinuata Broun, *Demetriida* **148**, 234m
sinuellus Broun, *Pterostichus* 97
sinuiventris (Broun), *Holcaspis* **100**, 241m
sinuiventris Broun, *Pterostichus* 100
smithi Broun, *Allocinopus* **123**, 223m
smithii Broun, *Trichosternus* 108
Snofru Broun 45
sobrinus Broun, *Oopterus* **77**, 262m
solandersi (Laporte de Castelnau), *Homalosoma* 181
solitarium Lindroth, *Bembidion* **82**, 228m
sophonitis Broun, “*Anchomenus*” **132**, 225m
southlandica (Broun), *Molopsida* 66, **68**, 258m
southlandicus Broun, *Tarastethus* 68
speciosus Broun, *Scopodes* 143
spelaeus Britton, *Syllectus* **122**, 267m
spelles, *Mecodema costellum* 49
Sphallax Bates 145
SPHODRINA 26, **128**
Sphodrosomus Perroud & Montrouzier 182
spilleri (Brouerius van Nidek), *Cicindela* **39**, 231m
spilleri Brouerius van Nidek, *Neocicindela* 39
spinifer Broun, *Mecodema* 55, 58
spinifer group, *Mecodema* 55
spiniferum Broun, *Mecodema* 55, **58**, 251m
spiniferum group, *Mecodema* 44, **55**
STENOLOPHINA 26, **126**
Stenolophus Dejean 126
stenopus Broun, *Lecanomerus* 121
stephensii Macleay, *Illaphanus* 27
sternalis Broun, *Holcaspis* 100, **101**, 241m
sternalis group, *Holcaspis* **100**
stewartense Lindroth, *Bembidion* **82**, 228m
stewartense Lindroth, *Bembidion anchonoderum* 82
stewartensis Butcher, *Holcaspis* **95**, 241m
Stomatocoelus Macleay 114
Stomatocolus by Chaudoir 114, 178
straneoi Britton, *Neoferonia* **111**
strenua (Broun), *Molopsida* 66, **68**, 258m
strenuus Johns, *Oopterus* **77**, 262m
strenuus Broun, *Tarastethus* 68
striato-punctata Laporte de Castelnau, *Drimostoma* 62
striatulus Broun, *Zabronothus* 139, **140**, 268m
striatum Broun, *Mecodema* **49**, 251m
strictum Britton, *Mecodema* **49**, 251m
Stygiotrechus by Britton 72
styx Britton, *Duvaliomimus* **71**, 212f, 237m
suavis Broun, *Oopterus* **77**, 262m
subaenea Guérin-Méneville, *Feronia* 99
subaenea (Guérin-Méneville), *Holcaspis* **99**, 241m
subaeneum Broun, *Mecodema* 47
subcaecum Sharp, *Cillenum* 89
subcaecus (Sharp), *Nesamblyops* **89**, 259m
subcarbonaria Laporte de Castelnau, *Feronia* 113
submetallicum (White), *Notagonum* 30, **138**, 260m
submetallicus White, *Colpodes* 138
subopaca Bates, *Dicrochile* **117**, 235m
subopacus Broun, *Zolus* **79**, 270m
suborbithorax Broun, *Anchomenus* 136
suborbithorax (Broun), *Ctenognathus* **136**, 233m
subrobusta Schauberger, *Egadroma* 27
sulcatipennis Jeannel, *Pelodiaetus* **90**, 263m
sulcatum (Sharp), *Mecodema* 58, **59**, 251m
sulcatum group, *Mecodema* **58**
sulcatum Sharp, *Metaglymma* 59
sulcicollis (Bates), *Molopsida* **69**, 258m
sulcicollis Bates, *Tropopterus* 69
sulcitorsis Broun, “*Anchomenus*” **132**, 225m
superba (Laporte de Castelnau), *Castelnaudia* 179
superbum (Laporte de Castelnau), *Homalosoma* 179
suspicax Broun, *Trichosternus* 104
suteri (Broun), *Holcaspis* **97**, 241m
suteri Broun, *Mecodema* 51
suteri Broun, *Pterostichus* 97
Syllectus Bates 27, 28, **121**
sylvaticus Blanchard, *Omaseus* 91
sylvius Bates, *Pterostichus* 108
Sympiestus Sharp 63
Synteratus Broun 28, **77**
syntheticus (Sharp), *Selenochilus* 63, **64**, 212f, 267m
syntheticus Sharp, *Sympiestus* 63, 64
TACHYINA 24, 26, **87**, 213f
Tachys Dejean 27–30, **88**, 213f
Tachysalia Casey 87
Tachysops Casey 87
Taenarthrus Broun 27, 28, **42**
tairuense Bates, *Bembidion* **85**, 228m
tairuense Bates, *Bembidium* 85
tantillum Broun, *Bembidium* 82
Tarastethus Sharp 64
tardus Broun, *Scopodes* 143
tarsalis Broun, *Diglymma* 46
tarsalis Broun, *Oopterus* 73
tasmanicus Laporte de Castelnau, *Promecoderus* 181
tasmaniensis Sloane, *Clivina lepida* 43

- tekapoense** Broun, *Bembidion* 83, 228m
 tekapoense Broun, *Bembidium* 83
Temnostega Enderlein 70
temukensis (Bates), Megadromus 108, 254m
 temukensis Bates, *Pterostichus* 108
terricola terricola (Herbst), Laemostenus 181
 tersatum Broun, *Bembidium* 87
 tersatum Broun, *Metaglymma* 59
 testaceus Blanchard, *Trechus* 69
 Thenarotes Bates 118
thoracica Broun, Dicrochile 117, 236m
 thoracica Broun, *Holcaspis* 95
 thoracicum Broun, *Diglymma* 46
 thoracicum Broun, *Metaglymma* 59
 thoracicus Broun, *Holcaspis* 94
tibiale (Laporte de Castelnau), Metaglymma 60, 255m
 tibialis Laporte de Castelnau, *Maoria* 59, 60
 tillyardi Brookes, *Cillenum* 86
tillyardi (Brookes), Zecillen 86, 269m
 tinctellum Broun, *Bembidium* 81
townsendi Lindroth, Bembidion 85, 228m
townsendi Britton, Pholeodytes 127, 128, 264m
 trailli Broun, *Mecodema* 46
transversicollis Macleay, Paratachys 27
Trechicus LeConte 140
 TRECHINA 26, 70
 TRECHINAE 25
 TRECHINI 24–28, 31, 69, 212f
 TRECHITAE 26, 69
Trichosternus Chaudoir 101
Triplosarus Bates 27, 28, 125
tripunctata Butcher, Holcaspis 96, 241m
 tripunctatus Broun, *Oopterus* 73
 TROPIDOPTERINI 27, 61, 64
 TROPOPTERINI 24–28, 31, 64, 212f
truncatula (Broun), Neoferonia 111, 259m
 truncatulus Broun, *Pterostichus* 111
tuberculata Fabricius, Cicindela 23, 24, 35, 39, 210f, 231m
 tuberculosa Olivier, *Cicindela* 39
turgidiceps (Broun), Megadromus 108, 254m
 turgidiceps Broun, *Pterostichus* 108
 umbripennis LeConte, *Trechicus* 140
unistriatus (Dejean), Trirammatus 182
- Upocompsus Jeannel** 87
urewerense Lindroth, Bembidion 83, 228m
 urquharti Broun, *Trichosternus* 102
 Uvea Fauvel 146
- vagans Putzeys, Clivina** 30, 43, 180, 231m
vagans (Broun), Megadromus 108, 254m
 vagans Broun, *Trichosternus* 108
 vagepunctata White, *Feronia* 100
vagepunctata (White), Holcaspis 97, 100, 241m
validum Broun, Mecodema 58, 251m
 variegatum Brullé, *Bembidion* 80
variegatus Moore, Anomotarus 30, 146, 225m
 variolosum Broun, *Mecodema* 53
 venator Broun, *Mecodema* 53
 ventriculum Broun, *Mecodema* 53
 venustus Broun, *Scopodes* 144
 veratrum Broun, *Mecodema* 47
versicolor Bates, Scopodes 144, 266m
 verticalis Erichson, *Harpalus* 120
verticalis (Erichson), Lecanomerus 30, 120, 243m
 vestigialis Erichson, *Harpalus* 121
vestigialis (Erichson), Lecanomerus 30, 121, 243m
vexata (Broun), Holcaspis 98, 241m
 vexatus Broun, *Pterostichus* 98
 vigil White, *Feronia* 108
vigil (White), Megadromus 24, 108, 254m
virens (Broun), Megadromus 109, 254m
 virens Broun, *Trichosternus* 109
 viridescens (Laporte de Castelnau), *Homalosoma* 179
 viridilimbatus Motschulsky, *Megadromus* 102
viridis (Dejean), Crossonychus 180
 viridis Broun, *Scopodes* 144
vitiensis vitiensis (Blanchard), Oceanella 181
 vittata Broun, *Wakefieldia* 140, 141
 vittipenis Chaudoir, *Pentagonica* 141
vittipennis Chaudoir, Pentagonica 30, 141, 215f, 263m
- waikatoense Broun, *Bembidium* 80
 waihouensis Broun, *Trichosternus* 106
waiouraensis Broun, Cicindela 39, 231m
 wakefieldi Bates, *Cicindela* 36
- Wakefieldia* Broun 140
 walkeri Broun, *Anchomenus* 71
walkeri (Broun), “Duvaliomimus” 71, 237m
 walkeri Broun, *Mecodema* 51
 walkeri Broun, *Trichosternus* 104
wallacei (Broun), Megadromus 109, 254m
 wallacei Broun, *Trichosternus* 109
waltoni Britton, Prospodrus 139, 265m
wanakense Lindroth, Bembidion 83, 228m
watti Britton, Duvaliomimus 72, 237m
 whitei Csiki, *Agonum* 117
whitei (Csiki), Dicrochile 117, 118, 236m
wilsoni (Laporte de Castelnau), Castelnaudia 179
 wilsoni (Laporte de Castelnau), *Homalosoma* 179
- xanthomelas Broun, “Anchomenus”** 132, 225m
 xanthomelus Broun, *Anchomenus* 132
 Xanthophaea Chaudoir 146
 Xanthophoea by Lacordaire 146, 178
- yarrae (Laporte de Castelnau), *Homalosoma* 181
- Zabronothus Broun** 28, 139
Zeactedium Netolitzky 81
Zeanillus Jeannel 28, 90
Zecillen Lindroth 27, 28, 31, 85, 213f
 zeelandicus Redtenbacher, *Calathus* 179
zeelandicus (Redtenbacher), Diplocheila 180
 zeelandicus Redtenbacher, *Rembus* 180
Zemetallina Lindroth 81
Zeopocilus Sharp 24, 27, 28, 31, 113
Zeperyphodes Lindroth 83
Zeperyphus Lindroth 83
Zeplataphus Lindroth 84
 ZOLINI 24–28, 31, 73, 88, 212f
Zolus Sharp 27, 28, 31, 78, 212f
- 2notatus Fabricius, *Carabus* 123

TITLES IN PRINT / PUNA TAITARA TAA

- | | | |
|-----------|---|---------|
| 1 | Terebrantia (Insecta: Thysanoptera) • <i>Laurence A. Mound & Annette K. Walker</i>
ISBN 0-477-06687-9 • 23 Dec 1982 • 120 pp. | \$29.95 |
| 2 | Osoriinae (Insecta: Coleoptera: Staphylinidae) • <i>H. Pauline McColl</i>
ISBN 0-477-06688-7 • 23 Dec 1982 • 96 pp. | \$18.60 |
| 3 | Anthribidae (Insecta: Coleoptera) • <i>B.A. Holloway</i>
ISBN 0-477-06703-4 • 23 Dec 1982 • 272 pp. | \$41.00 |
| 4 | Eriophyoidea except Eriophyinae (Arachnida: Acari) • <i>D.C.M. Manson</i>
ISBN 0-477-06745-X • 12 Nov 1984 • 144 pp. | \$29.95 |
| 5 | Eriophyinae (Arachnida: Acari: Eriophyoidea) • <i>D.C.M. Manson</i>
ISBN 0-477-06746-8 • 14 Nov 1984 • 128 pp. | \$29.95 |
| 6 | Hydraenidae (Insecta: Coleoptera) • <i>R.G. Ordish</i>
ISBN 0-477-06747-6 • 12 Nov 1984 • 64 pp. | \$18.60 |
| 7 | Cryptostigmata (Arachnida: Acari) – a concise review • <i>M. Luxton</i>
ISBN 0-477-06762-X • 8 Dec 1985 • 112 pp. | \$29.95 |
| 8 | Calliphoridae (Insecta: Diptera) • <i>James P. Dear</i>
ISBN 0-477-06764-6 • 24 Feb 1986 • 88 pp. | \$18.60 |
| 9 | Protura (Insecta) • <i>S.L. Tuxen</i>
ISBN 0-477-06765-4 • 24 Feb 1986 • 52 pp. | \$18.60 |
| 10 | Tubulifera (Insecta: Thysanoptera) • <i>Laurence A. Mound & Annette K. Walker</i>
ISBN 0-477-06784-0 • 22 Sep 1986 • 144 pp. | \$34.65 |
| 11 | Pseudococcidae (Insecta: Hemiptera) • <i>J.M. Cox</i>
ISBN 0-477-06791-3 • 7 Apr 1987 • 232 pp. | \$49.95 |
| 12 | Pompilidae (Insecta: Hymenoptera) • <i>A.C. Harris</i>
ISBN 0-477-02501-3 • 13 Nov 1987 • 160 pp. | \$39.95 |
| 13 | Encyrtidae (Insecta: Hymenoptera) • <i>J.S. Noyes</i>
ISBN 0-477-02517-X • 9 May 1988 • 192 pp. | \$44.95 |
| 14 | Lepidoptera – annotated catalogue, and keys to family-group taxa
<i>J. S. Dugdale</i> • ISBN 0-477-02518-8 • 23 Sep 1988 • 264 pp. | \$49.95 |
| 15 | Ambositrinae (Insecta: Hymenoptera: Diapriidae) • <i>I.D. Naumann</i>
ISBN 0-477-02535-8 • 30 Dec 1988 • 168 pp. | \$39.95 |
| 16 | Nepticulidae (Insecta: Lepidoptera) • <i>Hans Donner & Christopher Wilkinson</i>
ISBN 0-477-02538-2 • 28 Apr 1989 • 92 pp. | \$22.95 |
| 17 | Mymaridae (Insecta: Hymenoptera) – introduction, and review of genera
<i>J.S. Noyes & E.W. Valentine</i> • ISBN 0-477-02542-0 • 28 Apr 1989 • 100 pp. | \$24.95 |
| 18 | Chalcidoidea (Insecta: Hymenoptera) – introduction, and review of genera in smaller families
<i>J.S. Noyes & E.W. Valentine</i> • ISBN 0-477-02545-5 • 2 Aug 1989 • 96 pp. | \$24.95 |
| 19 | Mantodea (Insecta), with a review of aspects of functional morphology
and biology • <i>G.W. Ramsay</i> • ISBN 0-477-02581-1 • 13 Jun 1990 • 96 pp. | \$24.95 |
| 20 | Bibionidae (Insecta: Diptera) • <i>Roy A. Harrison</i>
ISBN 0-477-02595-1 • 13 Nov 1990 • 28 pp. | \$14.95 |
| 21 | Margarodidae (Insecta: Hemiptera) • <i>C.F. Morales</i>
ISBN 0-477-02607-9 • 27 May 1991 • 124 pp. | \$34.95 |
| 22 | Notonemouridae (Insecta: Plecoptera) • <i>I.D. McLellan</i>
ISBN 0-477-02518-8 • 27 May 1991 • 64 pp. | \$24.95 |
| 23 | Sciapodinae, Medeterinae (Insecta: Diptera) with a generic review of the
Dolichopodidae • <i>D.J. Bickel</i> • ISBN 0-477-02627-3 • 13 Jan 1992 • 74 pp. | \$27.95 |

24 Therevidae (Insecta: Diptera) • <i>L. Lyneborg</i> ISBN 0-477-02632-X • 4 Mar 1992 • 140 pp.	\$34.95
25 Cercopidae (Insecta: Homoptera) • <i>K.G.A. Hamilton & C.F. Morales</i> ISBN 0-477-02636-2 • 25 May 1992 • 40 pp.	\$17.95
26 Tenebrionidae (Insecta: Coleoptera): catalogue of types and keys to taxa <i>J.C. Watt</i> • ISBN 0-477-02639-7 • 13 Jul1992 • 70 pp.	\$27.95
27 Antartoperlinae (Insecta: Plecoptera) • <i>I.D. McLellan</i> ISBN 0-477-01644-8 • 18 Feb 1993 • 70 pp.	\$27.95
28 Larvae of Curculionoidea (Insecta: Coleoptera): a systematic overview <i>Brenda M. May</i> • ISBN 0-478-04505-0 • 14 Jun 1993 • 226 pp.	\$55.00
29 Cryptorhynchinae (Insecta: Coleoptera: Curculionidae) <i>C.H.C. Lyal</i> • ISBN 0-478-04518-2 • 2 Dec 1993 • 308 pp.	\$65.00
30 Hepialidae (Insecta: Lepidoptera) • <i>J.S. Dugdale</i> ISBN 0-478-04524-7 • 1 Mar 1994 • 164 pp.	\$42.50
31 Talitridae (Crustacea: Amphipoda) • <i>K.W. Duncan</i> ISBN 0-478-04533-6 • 7 Oct 1994 • 128 pp.	\$36.00
32 Sphecidae (Insecta: Hymenoptera) • <i>A.C. Harris</i> ISBN 0-478-04534-4 • 7 Oct 1994 • 112 pp.	\$33.50
33 Moranilini (Insecta: Hymenoptera) • <i>J.A. Berry</i> ISBN 0-478-04538-7 • 8 May 1995 • 82 pp.	\$29.95
34 Anthicidae (Insecta: Coleoptera) • <i>F.G. Werner & D.S. Chandler</i> ISBN 0-478-04547-6 • 21 Jun 1995 • 64 pp.	\$26.50
35 Cydnidae, Acanthosomatidae, and Pentatomidae (Insecta: Heteroptera): systematics, geographical distribution, and bioecology • <i>M.-C. Larivière</i> ISBN 0-478-09301-2 • 23 Nov 1995 • 112 pp.	\$42.50
36 Leptophlebiidae (Insecta: Ephemeroptera) • <i>D.R. Towns & W.L. Peters</i> ISBN 0-478-09303-9 • 19 Aug 1996 • 144 pp.	\$39.50
37 Coleoptera : family-group review and keys to identification • <i>J. Klimaszewski</i> & <i>J.C. Watt</i> • ISBN 0-478-09312-8 • 13 Aug 1997 • 199 pp.	\$49.50
38 Naturalised terrestrial Stylommatophora (Mollusca: Gastropoda) <i>G.M. Barker</i> • ISBN 0-478-09322-5 • 25 Jan 1999 • 253 pp.	\$72.50
39 Molytini (Insecta: Coleoptera: Curculionidae: Molytinae) • <i>R.C. Craw</i> ISBN 0-478-09325-X • 4 Feb1999 • 68 pp.	\$29.50
40 Cixiidae (Insecta: Hemiptera: Auchenorrhyncha) • <i>M.-C.Larivière</i> ISBN 0-478-09334-9 • 12 Nov 1999 • 93 pp.	\$37.50
41 Coccidae (Insecta: Hemiptera: Coccoidea) • <i>C. J. Hodgson & R. C. Henderson</i> ISBN 0-478-09335-7 • 23 Feb 2000 • 264 pp.	\$72.50
42 Aphodiinae (Insecta: Coleoptera: Scarabaeidae) • <i>Z. T. Stebnicka</i> ISBN 0-478-09341-1 • Jun 2001 • 64 pp.	\$29.50
43 Carabidae (Insecta: Coleoptera): catalogue • <i>A. Larochelle & M.-C.Larivière</i> ISBN 0-478-09342-X • Jun 2001 • 285 pp.	\$75.00

Visit the Manaaki Whenua Press Website at <http://www.mwpress.co.nz/> for further information, and to gain access to on-line extracts from these publications.

Taxonomic groups covered in the *Fauna of New Zealand series*

Insecta

Coleoptera

- Family-group review and keys to identification (*J. Klimaszewski & J.C. Watt*, FNZ 37, 1997)
- Anthribidae (*B.A. Holloway*, FNZ 3, 1982)
- Anthicidae (*F.G. Werner & D.S. Chandler*, FNZ 34, 1995)
- Aphodiinae (*Z. T. Stebnicka*, FNZ 42, 2001)
- Carabidae: catalogue (*A. Laroche & M.-C. Larivière*, FNZ 43, 2001)
- Curculionidae: Cryptorhynchinae (*C.H.C. Lyal*, FNZ 29, 1993)
- Curculionidae: Molytinae: Molytini (*R. C. Craw*, FNZ 39, 1999)
- Curculionoidea larvae: a systematic overview (*Brenda M. May*, FNZ 28, 1993)
- Hydraenidae (*R.G. Ordish*, FNZ 6, 1984)
- Staphylinidae: Osoriinae (*H. Pauline McColl*, FNZ 2, 1982)
- Tenebrionidae: catalogue of types and keys to taxa (*J.C. Watt*, FNZ 26, 1992)

Diptera

- Bibionidae (*Roy A. Harrison*, FNZ 20, 1990)
- Calliphoridae (*James P. Dear*, FNZ 8, 1986)
- Dolichopodidae: Sciapodinae, Medeterinae with a generic review (*D.J. Bickel*, FNZ 23, 1992)
- Therevidae (*L. Lyneborg*, FNZ 24, 1992)

Ephemeroptera

- Leptophlebiidae (*D.R. Towns & W.L. Peters*, FNZ 36, 1996)

Hemiptera

- Cercopidae (*K.G.A. Hamilton & C.F. Morales*, FNZ 25, 1992)
- Cixiidae (*M.-C. Larivière*, FNZ 40, 1999)
- Coccidae (*C. J. Hodgson & R. C. Henderson*, FNZ 41, 2000)
- Cydnidae, Acanthosomatidae, and Pentatomidae (*M.-C. Larivière*, FNZ 35, 1995)
- Margarodidae (*C.F. Morales*, FNZ 21, 1991)
- Pseudococcidae (*J.M. Cox*, FNZ 11, 1987)

Hymenoptera

- Chalcidoidea: introduction, and review of smaller families (*J.S. Noyes & E.W. Valentine*, FNZ 18, 1989)
- Diapriidae: Ambositrinae (*I.D. Naumann*, FNZ 15, 1988)
- Encyrtidae (*J.S. Noyes*, FNZ 13, 1988)
- Mymaridae (*J.S. Noyes & E.W. Valentine*, FNZ 17, 1989)
- Pompilidae (*A.C. Harris*, FNZ 12, 1987)
- Pteromalidae: Eunotinae: Moranilini (*J.A. Berry*, FNZ 33, 1995)
- Sphecidae (*A.C. Harris*, FNZ 32, 1994)

Lepidoptera

- Annotated catalogue, and keys to family-group taxa (*J. S. Dugdale*, FNZ 14, 1988)
- Hepialidae (*J.S. Dugdale*, FNZ 30, 1994)
- Nepticulidae (*Hans Donner & Christopher Wilkinson*, FNZ 16, 1989)

Mantodea, with a review of aspects of functional morphology and biology (*G.W. Ramsay*, FNZ 19, 1990)

Plecoptera

- Antarctoperlinae (*I.D. McLellan*, FNZ 27, 1993)
- Notonemouridae (*I.D. McLellan*, FNZ 22, 1991)

Protura (*S.L. Tuxen*, FNZ 9, 1986)

Thysanoptera

- Terebrantia (*Laurence A. Mound & Annette K. Walker*, FNZ 1, 1982)
- Tubulifera (*Laurence A. Mound & Annette K. Walker*, FNZ 10, 1986)

Arachnida

Acari

- Cryptostigmata – a concise review (*M. Luxton*, FNZ 7, 1985)
- Eriophyoidea except Eriophyinae (*D.C.M. Manson*, FNZ 4, 1984)
- Eriophyinae (*D.C.M. Manson*, FNZ 5, 1984)

Crustacea

Amphipoda

- Talitridae (*K.W. Duncan*, FNZ 31, 1994)

Mollusca

Gastropoda

- Naturalised terrestrial Stylommatophora (*G.M. Barker*, FNZ 38, 1999)

NOTICES

This series of refereed publications has been established to encourage those with expert knowledge to publish concise yet comprehensive accounts of elements in the New Zealand fauna. The series is professional in its conception and presentation, yet every effort is made to provide resources for identification and information that are accessible to the non-specialist.

Fauna of N.Z. deals with non-marine invertebrates only, since the vertebrates are well documented, and marine forms are covered by the series *Marine Fauna of N.Z.*

Contributions are invited from any person with the requisite specialist skills and resources. Material from the N.Z. Arthropod Collection is available for study.

Contributors should discuss their intentions with a member of the Invertebrate Systematics Advisory Group or with the Series Editor before commencing work; all necessary guidance will be given.

Subscribers should address inquiries to *Fauna of N.Z.*, Manaaki Whenua Press, Landcare Research, P.O. Box 40, Lincoln 8152, New Zealand.

Subscription categories: 'A' – standing orders; an invoice will be sent with each new issue, as soon after publication as possible; 'B' – promotional fliers with order forms will be sent from time to time.

Retail prices (see 'Titles in print', page 282) include packaging and surface postage. Subscribers in New Zealand and Australia pay the indicated amount in \$NZ; GST is included in the price. Other subscribers pay the listed price in \$US, or its equivalent.

Back issues of all numbers are available, and new subscribers wishing to obtain a full set or a selection may request a discount. Booksellers and subscription agents are offered a trade discount of ten percent.

NGĀ PĀNUI

Kua whakatūria tēnei huinga pukapuka hei whakahauhau i ngā tohunga whai mātauranga kia whakaputa i ngā kōrero poto, engari he whaikiko tonu, e pā ana ki ngā aitanga pepeke o Aotearoa. He tōtika tonu te āhua o ngā tuhituhi, engari ko te tino whāinga, kia mārāma te marea ki ngā tohu tautuhi o ia ngārara, o ia ngārara, me te roanga atu o ngā kōrero mō tēnā, mō tēnā.

He titiro whāiti tā tēnei pukapuka ki ngā mea noho whenua, kāore he tuarā; i pēnei ai i te mea kei te mōhio whānuitia ngā mea whai tuarā, ā, ko ngā mea noho moana, koirā te tino kaupapa o te huinga pukapuka *Marine Fauna of N.Z.*

Ka āhei te tangata ki te **whakauru tuhituhinga** mehemea kei a ia ngā tohungatanga me ngā rauemi e tutuki pai ai tana mahi. Heoi anō, e wātea ana te Kohinga Angawaho o Aotearoa hei āta tiro tiro mā te tangata mehemea he āwhina kei reira.

Me whāki te kaituhi i ōna whakaaro ki tētahi o te Kāhui Ārahi Whakarōpūtanga Tuarā-Kore, ki te ġtita rānei i mua i te tīmatanga, ā, mā rātou a ia e ārahi mō te wāhi ki tana tuhinga.

Ko te hunga pīrangi **hoko pukapuka**, me tuhi ki *Fauna of N.Z.*, Manaaki Whenua Press, Manaaki Whenua, Pouaka Poutāpeta 40, Lincoln 8152, Aotearoa.

E rua ngā tūmomo kaihoko: "A" – kaihoko tūmau, ka tukua ia pukapuka, ia pukapuka, me te nama, i muri tonu i te tānga; "B" – ka tukua ngā pānui whakatairanga me ngā puka tonu i ōna wā anō.

Te utu (tirohia "Titles in print", whārangi 282). Ko te kōpaki me te pane kuini kei roto i te utu. Me utu te hunga e noho ana i Aotearoa me Ahitereiria ki ngā tāra o Aotearoa. Ko ētahi atu me utu te moni kua tohua, ki ngā tāra Merikana, ki te nui o te moni rānei e rite ana.

E toe ana he pukapuka o ngā putanga katoa o mua. Mehemea e hiahia ana koe ki te katoa o ngā pukapuka, ki ētahi rānei, tonoa mai kia whakaheke te utu. Tekau ōrau te heke iho o te utu ki ngā toa hoko pukapuka.