



. I N N O V A T E . I N C U B A T E . I N V I G O R A T E .

The **21ST**

IAGG World Congress of Gerontology & Geriatrics

Global Aging and Health: Bridging Science, Policy, and Practice

**JULY 23-27, 2017
SAN FRANCISCO, CALIFORNIA, USA**

PROGRAM BOOK

HOSTED BY



Founded 1950



CO-HOSTED BY



**ANNENBERG CENTER FOR HEALTH SCIENCES
AT EISENHOWER**
Imparting knowledge. Improving patient care.

This Continuing Education activity is jointly provided by The Annenberg Center for Health Sciences at Eisenhower and The Gerontological Society of America.

The Journey of Healthy Aging

At Pfizer Consumer Healthcare, we have a passion to improve the lives of people around the world, by empowering them to take health and wellness into their own hands as they age. We develop and manufacture some of the best-known brands in the growing self-care movement including Advil®, Centrum®, Nexium® 24HR, Preparation H® and Caltrate®.



aging

is the climate change of human biology

GLENN FOUNDATION
FOR MEDICAL RESEARCH



Table of Contents

Introduction

Table of Contents.....	4
Welcome.....	6
Resources for Attendees.....	9
In Appreciation	12
Thank You to Our Sponsors.....	13
Presidential Awardees.....	15
Schedule at a Glance	18
General Information A-Z.....	19
Speaker Information	24
Program Highlights	25
Age Stage.....	25
Highlighted Symposia	25
IAGG Governance.....	25
Industry-Supported Symposia.....	26
Keynote Sessions	26
Opening Ceremony	27
Presidential Symposia	27
Technology Day	28
Networking Events.....	29
Student and Emerging Scholar Activities	30
Other Organizations: Meetings and Receptions.....	32
Continuing Education.....	34
Venue Floor Plans.....	36
City Map.....	40

Program

Saturday, July 22	42
Sunday, July 23	46
Monday, July 24	94
Tuesday, July 25.....	174
Wednesday, July 26	232
Thursday, July 27.....	280
Floor Plan: Exhibit Hall.....	297
Exhibitor Listing	298
Exhibitor Descriptions.....	301
Conflict of Interest—Participants	316
Index of Authors.....	321
Session Topic Index.....	377
List of Advertisers.....	382



ncoa

National Council on Aging

Real-life solutions for aging well

You serve older adults. We can help:

- ✓ Evidence-based programming
- ✓ Senior hunger and nutrition
- ✓ Economic security and benefits access
- ✓ Public policy and advocacy
- ✓ Aging Mastery Program®

Learn more: ncoa.org | [@NCOAging](https://twitter.com/NCOAging)



HAPPINESS
IS...

...Helping
Others



Acclaimed peer support programs targeting social isolation.



Toll Free: 1-866-523-2411 | www.javagp.com | info@javagp.com

Welcome

Heung Bong Cha, PhD



As president of IAGG, I am very pleased to offer my warmest welcome to all participants who have come to San Francisco to attend the 21st IAGG World Congress of Gerontology and Geriatrics.

World-wide population ageing is a pressing issue that humanity has been facing for decades. Due to the increased life expectancy and low birth rates, the number of 60+ older individuals is expected to rise tenfold from 200 million to 2 billion from 1950 to 2050 and will comprise 22% of global total population. The increased life expectancy should be celebrated as an accomplishment, but we know such a development also presents manifold challenges. However, these challenges could be conceived of as opportunities when we see them with a different perspective. We need to avail ourselves of these opportunities to make the best out of the aging phenomenon and transform them into age integration patterns that optimally meet the needs of today's and the future's older adults. In order to do so, the paradigm of 'Healthy and Active Ageing' has been created and pursued, particularly in IAGG's endeavors since its 2013 Seoul Congress.

The mission of IAGG is to promote the highest levels of achievement in gerontological research and training worldwide, and to interact with other international, inter-governmental and non-governmental organizations in the promotion of gerontological interests globally and on behalf of its member associations. Therefore, I sincerely hope that the San Francisco IAGG World Congress will be an academic arena where all of us can share our knowledge and ideas, and offer practical solutions to a variety of problems, thereby contributing to the enhancement of the academic level and to the improvement of the quality of life of older people.

Lastly, I would like to take this opportunity to express my deep thanks to Prof. John W. Rowe, President-Elect of IAGG / President, 21st IAGG World Congress of Gerontology and Geriatrics, and all the staff members of the Gerontological Society of America (GSA) for their total dedication and ceaseless efforts during the past years to make the Congress a highly successful and rewarding international festival for everyone.

A handwritten signature in black ink that reads "Heung Bong Cha".

Heung Bong Cha, PhD

President

International Association of Gerontology and Geriatrics

John W. Rowe, MD



Welcome to San Francisco "Everybody's Favorite City" and the 21st World Congress of the International Association of Gerontology and Geriatrics!

On behalf of the Organizing Committee I extend our best wishes and hope that you find the Congress a very rewarding professional experience. The World Congress is an excellent opportunity to learn about the most exciting advances in the field and to share your interests with outstanding colleagues from around the world. This year we expect this gathering to attract 5,500 scholars, practitioners, educators and students from across the globe. With over 8,000 abstract submissions, the rich program explores many dimensions of the Congress theme, "Global Aging and Health: Bridging Science, Policy and Practice".

I would like to express my deep appreciation to The Gerontological Society of America who is acting as the host organization for this Congress and to the five

co-host organizations (American Federation for Aging Research, American Aging Association, Association for Gerontology in Higher Education, American Society on Aging, and National Council on Aging) for participating. In addition, I'd like to thank the Organizing Committee for their outstanding efforts in developing an exciting, state-of-the-art program.

And please remember that while our World Congress is held every four years, we welcome your participation in IAGG's ongoing very active global program that supports education, practice and research in Gerontology and Geriatrics.

My very best wishes for a most enjoyable and productive meeting.

A handwritten signature in black ink that reads "John W. Rowe".

John W. Rowe, MD

President 2017-2021

International Association of Gerontology & Geriatrics

Welcome

Barbara Resnick, PhD, CRNP



On behalf of The Gerontological Society of America (GSA) and its members, I welcome you to the 21st World Congress of Gerontology and Geriatrics. We are honored to serve as the host organization on behalf of the International Association of Gerontology and Geriatrics. To our international guests, we also welcome you to the United States. San Francisco is one of this country's most beautiful and distinguished cities.

GSA fosters collaboration between physicians, nurses and other clinicians, biologists, behavioral and social scientists, psychologists, social workers, economists, policy experts, and scholars from many other disciplines. We believe that interdisciplinary collaboration among researchers, clinicians and educators across disciplines, and with diverse perspectives, is the best way to achieve the greatest impact and promote healthy aging. The World Congress is the ultimate expression of this belief.

Never before have so many people from so many disciplines come together to focus on improving the lives of people as they age across the globe. Your participation in this conference will have a meaningful and lasting impact.

We hope that you develop new friends and colleagues throughout the meeting and continue those relationships long after you return home. In so doing we can all work together to improve the lives of aging and older adults around the world, enabling them to age with dignity.

Sincerely,

Barbara Resnick, PhD, CRNP

President

The Gerontological Society of America

PS: GSA will host its next Annual Scientific Meeting from November 14-18, 2018, in Boston, Massachusetts. Join us!

Family Caregiving Institute Faculty



THE BETTY IRENE MOORE SCHOOL OF NURSING AT UC DAVIS seeks visionary researchers and educators to join the school as founding faculty for the Family Caregiving Institute, which launched in April 2017 with a \$5 million grant from the Gordon and Betty Moore Foundation.

Dedicated to the well-being of those who care for others, Family Caregiving Institute faculty aim to discover and disseminate knowledge to improve systems of support for caregivers—who are included as essential members of a person's care team—and seek to support them in the basic needs of caring for someone outside of the clinical setting.

These faculty positions offer a number of unique opportunities to:

- conduct significant, innovative and high-impact research in family caregiving
- join a creative and interprofessional faculty team
- participate in transdisciplinary collaboration with researchers throughout UC Davis
- work from a brand-new, state-of-the-art facility—Betty Irene Moore Hall—which is designed to support a vision of innovation

UC Davis Health includes the School of Nursing, the School of Medicine, a 627-bed acute-care teaching hospital and a physician practice group. It is home to a National Cancer Institute-designated comprehensive cancer center, an international neurodevelopmental institute, a stem cell institute and a comprehensive children's hospital. Together, they make UC Davis a hub of innovation that transforms health for all.

Open recruitments include two tenure-track faculty and one clinical faculty to serve as a program lead. For full position descriptions and to apply, visit <http://nursing.ucdavis.edu/ourteam/join>.

UC DAVIS
BETTY IRENE MOORE
SCHOOL OF NURSING

UC Davis is an affirmative action and equal opportunity employer with a strong institutional commitment to the achievement of diversity among its faculty, staff and students.

Welcome

Office of the Mayor
City & County of San Francisco



Edwin M. Lee



GREETINGS FROM THE MAYOR

On behalf of the City and County of San Francisco, it is with great pleasure that I welcome you to the IAGG 2017 World Congress. This conference presents the latest in science, research, training and policy developments by experts from around the world.

San Francisco is proud to host this event in our beautiful City. This year's theme "Global Aging and Health: Bridging Science, Policy and Practice" brings together more than 6000 of the greatest minds in medicine, nursing, biological science, social science, policy fields and more to address the current and unique methods to further our collective goal of improving the quality of life of older adults.

I commend the International Association of Gerontology and Geriatrics (IAGG) and The Gerontological Society of America (GSA) for hosting this important conference and for making this event a true success. Best wishes for a productive and enjoyable conference.

With warmest regards,

A handwritten signature in black ink, appearing to read "Edwin M. Lee".

Edwin M. Lee
Mayor

1 Dr. Carlton B. Goodlett Place, Room 200, San Francisco, California 94102-4641
(415) 554-6141



Resources for Attendees

How to Use This Book

This book will help you navigate through the myriad sessions and events, as well as to make your experience in San Francisco productive and enjoyable. Take a moment to become familiar with how the program is configured. The Program Book is organized by day, starting with the Schedule at a Glance followed by detailed session information; see diagram below. The index is located at the end of the book and is organized by session number, not by page number.



For the most up-to-date program information, download the IAGG 2017 World Congress mobile app for smartphones and tablets. Available for download by scanning the QR code or in the Apple iTunes Store; search for *IAGG 2017*. Android users, please visit www.tripbuildermedia.com/apps/iagg2017.



Schedule at a Glance

Room/Location	West Hall (CC)	Room 2000 (CC)	Room 2001 (CC)	Room 2002 (CC)	Room 2003-2005 (CC)	Room 2004 (CC)	Room 2006 (CC)
8:00am		HS 3395 S	HS 3400 S	HS 3405 S		HS 3410 P	HS 3415 P
8:30am		The Canadian Longitudinal Study on Aging (CLSA)	IAGG North American Region: Falls Prevention	H-Type Hypertension, Gene, Folate: China Stroke Trial		Risks and Outcomes Associated With Decline in Mobility	The Role of Caregivers in Improving Outcomes
9:00am							
9:30am							
10:00am	Exhibit Hall Open				HS 3540 K		
10:30am					Emerging Issues in Mobility and Aging		
11:00am							

S= Symposium P= Paper
K= Keynote

Session Details

Session Number, Track, Time, Location

Title

750

ID

10:00am-11:00am
Room 2009-2011 (CC)
Chair:
Norah Keating

★★★

Keynote: How Early Can We Detect Cognitive Disorders

Presentations:

- Biomarkers of Aging and Alzheimer's Disease, *Ronald Petersen*
- The Role of Subjective Cognitive Concern in Aging, *Frank Jessen*

*Highlighted sessions or events are prominent features of the meeting.

**The meeting sessions take place at the Marriott Marquis and the Moscone West and are identified as follows:

(M) = Marriott Marquis

(CC) = Moscone West Convention Center

LB indicates Late Breaker Poster Abstract

Symbol Index

The letters next to each session refer to the session track:



Biological Sciences



Behavioral & Social Sciences



Health Sciences/ Geriatric Medicine



Social Research, Policy, & Practice



Inter-Disciplinary

Resources for Attendees

1. Addendum

The Addendum includes any last-minute changes to the Program Book.

2. Electronic Abstract Book

A digital publication, a supplemental issue of *Innovation in Aging*, contains the abstracts for the IAGG 2017 World Congress, as submitted by the authors. Abstracts are arranged numerically by session number and in the order of presentation within each session. The Abstract Book contains abstracts only; schedule details can be found in this program book. You can access the electronic Abstract Book at www.geron.org/innovateage or on the Mobile Meeting app.

3. Presentations After the Meeting

Presenters were given the option to opt in to allow meeting attendees to view their presentation after the meeting. These presentations can be found at www.iagg2017.org/program two weeks after the conclusion of the meeting and will be available for one year.

4. Social Networking

Social networking and sharing are integrated into your meeting experience at IAGG 2017. Just as science crosses all borders, so does social media!

Follow IAGG 2017 on Twitter at [@IAGG2017](https://twitter.com/IAGG2017): Use twitter.com/iagg2017 for meeting updates, news, and live tweeting from key sessions. Share your updates by using the official meeting hashtag #IAGG2017. You can tweet about sessions, educational visits, or share photos.

Like IAGG 2017 on Facebook: Visit facebook.com/IAGG2017 for meeting announcements and photos. You can like the page and tag yourself in photos or share your own.

Join IAGG 2017 on Instagram: Visit [Instagram.com/IAGG2017](https://instagram.com/IAGG2017) for photos from the meeting, candid shots from attendees, and more.

Be sure to use #IAGG2017 when sharing on site. Display monitors will utilize your social content to create unique IAGG 2017 visualizations!

Social Media Guidelines

Although we encourage your use of social media in and around the World Congress, we remind you to adhere to accepted social media etiquette. Please be aware of the following guidelines when using social media:

Do

- Converse with other attendees.
- Provide feedback by tagging us @IAGG2017.
- Communicate with respect, being mindful of diversity and tolerant of differences you may encounter. Keep criticism constructive and listen carefully to others to understand their perspectives.
- Tag your posts with #IAGG2017.

Don't

- Use photographic or other recording devices—these are strictly prohibited in all plenary and poster sessions.
- Capture, transmit, or redistribute data presented at the conference—doing so may preclude subsequent publication of the data in a scholarly journal. Please do not jeopardize your colleagues' work!
- Engage in rudeness or personal attacks.



HELP PROTECT YOURSELF FROM FRAUD

Never send money to someone you haven't met in person and confirm emergency situations are real before sending money.

If you believe that you are a victim of fraud, call the Western Union Fraud Hotline at 1-800-448-1492 (U.S. and Canada only). For more country hotlines, visit our website.

Follow us:

wu.com/fraudawareness

 WUStopFraud

 facebook.com/WesternUnion

#BeFraudSmart
THIS IS WU

Visit us at Booth 529 to learn more about the Western Union Fraud Prevention Program and how we can assist potential victims of fraud.

**WESTERN
UNION** 

moving money for better

MOBILE | ONLINE | AGENT LOCATION

In Appreciation

IAGG Executive Committee

Heung Bong Cha, President
Sung Jae Choi, Secretary General and Vice President
Dong Ho Lee, Treasurer
Bruno Vellas, Immediate Past President
John Rowe, President-Elect, IAGG
Isabella Aboderin, Chair, Africa Region
Kenneth Madden, Chair, North American Region
Keith Hill, Chair, Asia & Oceania Region
Marianela Flores De Hekman, Chair, Latin American & Caribbean Region
Clemens Tesch-Roemer, Chair, European Region

IAGG Program Planning Committee

Heung Bong Cha, President
Sung Jae Choi, Secretary General and Vice President
Dong Ho Lee, Treasurer
Bruno Vellas, Immediate Past President
John Rowe, President-Elect, IAGG
Isabella Aboderin, Chair, Africa Region
Kenneth Madden, Chair, North American Region
Keith Hill, Chair, Asia & Oceania Region
Marianela Flores De Hekman, Chair, Latin American & Caribbean Region
Clemens Tesch-Roemer, Chair, European Region
Toni C. Antonucci, Secretary General-Elect, IAGG
Jacqueline L. Angel, Treasurer-Elect, IAGG

Organizing Committee

Jeff Halter, University of Michigan, Co-Chair
Terrie "Fox" Wetle, Brown University, Co-Chair
Shoshana (Shani) Bardach, University of Kentucky
Marla Berg-Weger, Saint Louis University
Eileen Crimmins, University of Southern California
Kelly Fitzgerald, University of Zurich, Center for Gerontology
Terry Fulmer, The John A. Hartford Foundation
Katherine Hall, Veterans Affairs/Duke University Medical Centers
Theresa Harvath, Betty Irene Moore School of Nursing
Brian Kennedy, Buck Institute for Research on Aging
Jim Kirkland, Mayo Clinic
Stefania Maggi, Università degli Studi di Padova
Nancy Morrow-Howell, Washington University
Margaret Neal, Portland State University

Janko Nikolich-Žugich, University of Arizona
Barbara Resnick, University of Maryland School of Nursing
Graham Rowles, University of Kentucky
Merril Silverstein, Syracuse University
Stephanie Studenski, National Institute on Aging
Keith Whitefield, Wayne State University

Humanities and the Arts Workgroup

Theresa Allison, UCSF Division of Geriatrics/San Francisco VA Medical Center
Lisa Chevalier, Chevalier Consulting Services
Cretien van Campen, Windesheim University of Applied Sciences
JoAnn Damron-Rodriguez, University of California, Los Angeles, Chair
Julene K Johnson, University of California, San Francisco
Jan Jukema, Windesheim University of Applied Sciences
Helen Q. Kivnick, University of Minnesota
Phoebe S. Liebig, University of Southern California
Wendy Lustbader, University of Washington School of Social Work

Lifelong Financial Health Workgroup

Peter Lichtenberg, Wayne State University, Chair
Mary Gilhooly, Brunel University London
Cynthia Hutchins, Merrill Lynch Wealth Management
Ronald Long, Wells Fargo Advisors, LLC
Daniel Marson, University of Alabama at Birmingham
Lauree Peterson-Sakai, Wells Fargo Advisors, LLC

Local Arrangements Subcommittee

Connie Corley, Fielding Graduate University
Darlene Yee-Melichar, Gerontology Program San Francisco State University

Technology and Aging Workgroup

David Lindeman, University of California, Berkeley, Co-Chair
Charlene Quinn, University of Maryland, Co-Chair
Gloria Gutman, International Society for Gerontechnology
William Kearns, International Society for Gerontechnology
Alex Mihailidis, University of Toronto
Bridgette Murphy, University of Toronto
Vera Rulon, Pfizer, Inc.
Andrew Sixsmith, Simon Fraser University



IAGG would like to thank all our volunteer reviewers!

This year, experts in aging and aging-related fields reviewed more than 8,000 abstracts. The peer-review process is a vital step in the implementation of a strong scientific program; IAGG appreciates all of the reviewers' efforts.

Thank You to Our Sponsors

The IAGG 2017 World Congress gratefully acknowledges the following organizations for supporting the meeting.

Diamond



Platinum Elite



Gold



GLENN FOUNDATION
FOR MEDICAL RESEARCH



Silver



Thank You to Our Sponsors

Bronze



Additional Support Provided by:



Tech Day Supporters



Age Stage Supporters



Presidential Awardees

African Region



Prof. Nana Araba Apt

Professor Nana Araba Apt was the pioneer scholar on aging in Africa and contributed invaluable to the development of contemporary African gerontology.

Through her university teaching, engagement with governments and NGOs, and emphasis on finding Africa-appropriate solutions to challenges of older populations, Professor Apt inspired not only legions of young researchers and students but also policy makers and planners. She highlighted the importance of linking questions of older populations to development in Africa and posited the centrality of the family as a point

of departure for understanding and forging responses to aging in the region. Through positions on the board of HelpAge International and in countless United Nations expert forums, Professor Apt introduced a focus on aging in Africa to the international community. As a member of the technical committee drafting the Madrid International Plan of Action on Ageing (2002), she ensured that the plan adequately addressed issues pertinent to Africa. At the time of her death, Nana Apt was president of HelpAge Ghana and Emerita Dean of Academic Affairs, Ashesi College, Ghana. Professor Apt's formidable legacy has led her peers to consider her the queen of all that is African gerontology today.

Asia/Oceania Region



Prof. Sutthichai Jitapunkul

Professor Jitapunkul became president-elect of the Asia/Oceania region after running the highly successful regional congress in Chiang Mai in October 2015. He had a major role in the development of geriatrics in Thailand

over many years. Unfortunately, Professor Jitapunkul passed away in January 2016. We wish to nominate him for his enormous contributions to geriatrics in Thailand and the surrounding region, and for his lead role in the highly successful 2015 regional congress.

established the Korean Society of Biomedical Gerontology, the Federation of Korean Gerontological Societies, the Korea-Japan Bilateral Aging Research Exchange Program, the Korea-Japan Aging Study Group, and the Asian Aging Research Forum. Having served as a council member of IAGG and worked on the organizing committee, he played an indispensable role in attracting and organizing the fifth Asia/Oceania Regional Gerontology Conference of IAGG, and the 2013 IAGG World Congress in Seoul.



Prof. Sang Chul Park

Professor Park has contributed a great deal to establishing and promoting many biomedical societies in Korea, serving as president of the Korean Society of Biochemistry and Molecular Biology, the

Korean Society of Molecular and Cellular Biology, the Korean Society of Biomedical Gerontology, the Federation of Korean Gerontological Societies, and the International Association of Biomedical Gerontology, to name a few. He has initiated an aging research program through advising the governmental funding system for biological aging research, centenarian studies, human longitudinal studies, and development of aging research centers. He has

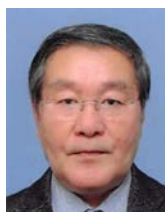

Prof. Yasuyoshi Ouchi

Professor Yasuyoshi Ouchi is a medical doctor and current acting president of the Federation of National Public Service Mutual Aid Associations at Toranomon Hospital. He graduated from the Faculty

of Medicine, University of Tokyo, and since 1984 he has been Professor of Internal Medicine and Professor and Chair of Geriatric Medicine. From 2006 on, he was the vice president of Tokyo Hospital until he retired in 2013. He served as president of the Japan Geriatrics Society and the Japan Gerontological Society, and as Chair of the Committee of Geriatric Research of the Science Council of Japan. He served as chair of the Asia/Oceania region of IAGG and as a council member of IAGG. He is currently Council Member Emeritus of the Japan Atherosclerosis Society and the Japanese Society of Dementia Research.

Presidential Awardees

European Region



Prof. Dorothy Joan Hardy (Dorly) Deeg

Professor Dorly Deeg was president of the Netherlands Society for Gerontology, an IAGG member society, between 2005 and 2012. Between 2012 and 2015, she was the chair of the Social and Behavioural Sciences section of the International Association of Gerontology and Geriatrics, European Region. During that time, she organized the International Winterschool for emergent scholars on the topic Valuing Ageing in Amsterdam (February 2014). Her work in the IAGG has been perceived as a role model and has stimulated European scientists to become aware of and active in IAGG—an achievement that should be considered when choosing an awardee for the IAGG Presidential Award.

Latin American Region



Prof. Jose Fernando Gomez Montes

Ever since 1996 when he became a council member of IAGG, Professor Gomez Montes has served in such prestigious positions as president of the Colombian Association of Gerontology and Geriatrics (1998–2000), on the executive committee of the Colombian Association of Gerontology and Geriatrics (2002–2008), and president of COMLAT-IAGG (2007–2011).

North America Region



Paul Glenn

After graduating from college, as an only grandson of aging grandparents, Paul Glenn had set a personal goal to improve the human condition in some significant way, particularly with regard to the human healthspan. In 1965, Glenn founded the Glenn Foundation for Medical Research (GFMR); he went on to serve on the National Advisory Council on Aging. The mission of the GFMR is to extend the healthy years of human life through support of research on mechanisms of biology that govern normal human aging and its related physiological decline, with the objective of translating research into interventions that will extend healthspan with lifespan. The GFMR primarily carries out its mission through a number of programs, providing both grants and support for conferences, workshops, symposia, and other educational opportunities for scientists. The Paul F. Glenn Centers for Biology of Aging Research focus on excellence in basic research in the biology of aging and the extension of the human healthspan. GFMR grant programs include the Glenn Center Award and the Glenn Award. The GFMR also currently funds awards, fellowships, and scholarships administered in cooperation with the American Federation for Aging Research.



Jo Ann Jenkins

As head of AARP since 2014, Jo Ann Jenkins has sponsored groundbreaking work dedicated to enhancing quality of life for all older adults. Under her leadership, AARP's vision was reimaged and redefined, challenging outdated beliefs and sparking insights relevant to today's realities of aging. Jenkins has held a variety of board and advisory positions for such entities as AARP Services, AARP Funds, the Congressional Hunger Center, the Colonial Williamsburg Foundation, the U.S. Small Business Administration Council on Underserved Communities, Living Cities, and Caring for Military Families. With expertise in talent and leadership development, organizational restructuring, public affairs, philanthropy, and marketing, she has been recognized as Non-Profit Influencer of the Year (2015) and as one of Washington's Most Influential People (2015, 2016), and has been included in the Non-Profit Times' Power and Influence Top 50 (2013–2016). She has received the Peace Corps Director's Award (2014) and was honored as a Malcolm Baldrige Fellow (2013). Her recent book, *Disrupt Aging: A Bold New Path to Living Your Best Life at Every Age*, confronts stereotypes of aging and discusses how to navigate life over 50 in today's world.

Presidential Awardees



Prof. Norah Keating

As a social gerontologist, Professor Norah Keating's professional life has been devoted to enhancing the quality of life of older adults. Her titles include Professor of Rural Ageing, Swansea University; Co-Director of Research on Aging, Policies and Practice at the University of Alberta; and Extraordinary Professor, North-West University, South Africa. As part of her international research and capacity building activities, she directs the International Association on Gerontology and Geriatrics' Global Social Issues on Ageing. Professor Keating regularly provides evidence to inform social and health policy for both governments and NGOs. Recent consultations include a report on intergenerational relationships for the UK government and meetings with policy staff of South African and New Zealand governments on their age-friendly community programs. She has worked with the Canadian government on its national campaign to reduce loneliness and social exclusion of older adults. Her involvement with the World Health Organization includes membership on the Scientific Working Group, Centre for Health Development, and the Expert Group on Community-Based Initiatives to Support Older People.



22ND IAGG
**WORLD CONGRESS OF
Gerontology
& Geriatrics**
BUENOS AIRES, ARGENTINA
20-24 JUNE, 2021



SAVE THE DATE

www.iagg2021.org



JOB TITLE: Assistant/ Associate Professor, Centre for Ageing Research and Education (CARE), Duke NUS Medical School, Singapore.

CARE is recruiting an Assistant/Associate professor to spearhead ageing research in Singapore and the region. The candidate should be able to independently drive research projects and pursue grant applications. The candidate should also possess strong quantitative skills. Experience with implementation and evaluation research is a definite advantage. The ideal candidate should enjoy working in a multidisciplinary environment, seek to establish an innovative, pragmatic research agenda in Singapore and the region, and be able to promote local capacity through mentoring and education in a highly supportive environment. Opportunities exist for diverse collaborations with Singhealth as well as other national health care organizations, programme developers on the ground as well as ageing institutes locally and with universities around the Pacific Rim. This position represents an outstanding opportunity to become a high impact international investigator in ageing and health. Please send any inquiry with a full resume directed to Prof Angelique Chan at the following email: maia@duke-nus.edu.sg

Schedule at a Glance

Saturday, July 22

1:00pm-5:00pm Pre-Conference Workshops

Sunday, July 23

8:30am-4:30pm Pre-Conference Workshops

9:00am-10:30am Concurrent Scientific Sessions I

11:00am-12:30pm Concurrent Scientific Sessions II

1:00pm-2:30pm Concurrent Scientific Sessions III

3:00pm-4:30pm Concurrent Scientific Sessions IV

5:00pm-6:30pm Opening Ceremony and Lecture

6:30pm-8:30pm Poster Session I

6:30pm-8:30pm Exhibit Hall Open With Posters

6:30pm-8:30pm Welcome Reception

Monday, July 24

8:00am-9:30am Concurrent Scientific Sessions V

9:30am-3:00pm Exhibit Hall Open With Posters

10:00am-11:00am Keynote Presentations

10:00am-12:00pm Poster Session II

1:00pm-3:00pm Poster Session III

2:00pm-3:30pm Concurrent Scientific Sessions VI

4:00pm-5:30pm Concurrent Scientific Sessions VII

6:00pm-7:30pm Concurrent Scientific Sessions VIII

Tuesday, July 25

8:00am-9:30am Concurrent Scientific Sessions IX

9:30am-3:00pm Exhibit Hall Open With Posters

10:00am-11:00am Keynote Presentations

11:30am-1:30pm Poster Session IV

2:00pm-3:30pm Concurrent Scientific Sessions X

4:00pm-5:30pm Concurrent Scientific Sessions XI

6:00pm-7:30pm Concurrent Scientific Sessions XII

Wednesday, July 26

8:00am-9:30am Concurrent Scientific Sessions XIII

9:30am-1:30pm Exhibit Hall Open With Posters

10:00am-11:00am Keynote Presentations

11:30am-1:30pm Poster Session V

2:00pm-3:30pm Concurrent Scientific Sessions XIV

4:00pm-5:30pm Concurrent Scientific Sessions XV

6:00pm-8:00pm Closing Evening Event: Wines & Vines

Thursday, July 27

8:00am-9:30am Concurrent Scientific Sessions XVI

10:00am-11:30am Concurrent Scientific Sessions XVII

12:00pm-1:30pm Concurrent Scientific Sessions XVIII



General Information A-Z

Attire

Business casual attire is appropriate for most sessions and events. You may wish to bring a sweater or a light jacket to sessions.

All-Gender Restrooms

All-Gender Restrooms will be available at Moscone West and the headquarter hotel, the Marriott Marquis. Gender-neutral restrooms are for everyone to use. IAGG 2017 is taking this step to increase comfort and accessibility for people who may not be comfortable using a single-gender restroom, including those of any gender identity, families with small children, and people with disabilities. The Marriott location will be on the fifth floor outside of Sierra B Sunday through Wednesday. The Moscone West location will be on the second level outside of Room 2024, Sunday through Thursday. The restrooms will be labeled with the following sign: All Gender Restroom.

Badge Policy

A registration badge is required for admission to all Congress events, including scientific sessions and entrance to the Exhibit Hall. No one will be admitted without a badge. Exhibit-only and accompanying person badges are ineligible for access to scientific sessions. Along with your badge, save your badge receipt—the receipt is required for entrance to specific events. If you would like your badge reprinted or you have lost your badge, you will be charged \$20 per reprint. Please visit customer service at registration.

Business Center

Moscone West

- Moscone Business Center, Room 130 Lobby Level, near Howard Street Entrance (CC)
- Sunday—6:30pm-8:30pm
Monday and Tuesday—9:30am-3:00pm
Wednesday—9:30am-1:30pm

San Francisco Marriott Marquis

- Fedex, B2 Level outside of Golden Gate Ballroom
- 7:00am-7:00pm daily
- Accessible 24 hours with room key

Cell Phone Policy

As a courtesy to your colleagues, please turn off your cell phone or put it on vibrate when in a session.

Certificate of Attendance

To obtain a certificate of attendance, visit the Print-Your-Own Certificate of Attendance Kiosk at registration beginning on Tuesday, July 25.

Emergency, Medical, Security Assistance

IAGG 2017 is committed to making the Congress safe and secure. Congress organizers will not be liable for any lost or stolen goods, injury, or damage arising onsite or outside the venue. The organizers will not be responsible for medical, travel, or personal insurance claims. Exercise caution while traveling outside of the Congress venues, remove your name badge, and be aware of your surroundings.

Moscone West: To report an emergency, dial 511 from any house phone or use a pull station located adjacent to each emergency stairwell. Moscone West First Aid Office is located on the first floor near the Howard Street entrance, 415-974-4159.

San Francisco Marriott Marquis: To report an emergency, dial 6666 from any house phone or contact Loss Prevention Office at ext. 6081.

Family Resources

For those with children, in-hotel sitting services are offered at www.iagg2017.org/travel. Attendees must be 18 years of age or older to enter the IAGG 2017 World Congress Exhibit Hall. For nursing mothers, room Pacific F on level 4 at the Marriott Marquis has been reserved for your privacy throughout the conference. The room will be available Sunday-Wednesday on a first-come, first-serve basis. A sign will be available to hang outside the room when in use. Refrigeration and microwave will not be provided.

Filming and Photography

By attending the IAGG 2017 World Congress, you acknowledge that photographs and/or videos of you may be taken by our staff and/or photographers at any time. Furthermore, you grant IAGG 2017 permission to use photographs and/or video of your likeness in any type of media, including websites and print publications, without compensation or reward. Unauthorized audiotaping or videotaping of IAGG 2017 sessions is prohibited.

General Information A-Z

Food and Beverage

No coffee, breakfast, lunch, or dinner is included with the registration fee. The exceptions include the Welcome Reception, Exhibit Hall Breaks (11:00am daily), Industry-Supported Symposia, and invitation-only events.

Moscone West: Looking for a quick cup of coffee or lunch? Visit the Exhibit Hall Café located near the posters in the Exhibit Hall. Grab lunch or a snack without having to leave the action. A variety of breakfast, lunch, and snack items are available for purchase.

Monday, July 24..... **9:30am-1:30pm**

Tuesday, July 25 **9:30am-1:30pm**

Wednesday, July 26 **9:30am-1:30pm**

San Francisco Marriot Marquis: Mission Street Pantry is available for coffee and grab-and-go items, 5:30am-11:00pm daily.

Information Desk

The Information Desk is located at registration in the Level 1 Lobby at Moscone West. General information about the Congress will be available at the Information Desk. Travel stipend check pick-up and volunteer check-in will take place here during registration hours.

Language

English is the official language of IAGG 2017. The Opening Ceremony and Lecture will have simultaneous interpretations into Chinese, Japanese, Korean, and Spanish.

Lost and Found

IAGG 2017 is not responsible for lost and found.

Moscone West: The information desk at the registration area will serve as a central lost-and-found collection area. Any items not retrieved during the meeting will be turned over to the Moscone Center after the meeting.

San Francisco Marriott Marquis: Hotel security will collect all lost and found items. Call housekeeping at ext. 0 to turn in, collect, or inquire about lost items.

Meeting Venues

The Moscone West and San Francisco Marriott Marquis will host the IAGG 2017 World Congress. Find the corresponding floor plans on pages 36-39.

Moscone West

747 Howard Street
San Francisco, CA 94103

San Francisco Marriott Marquis

780 Mission Street
San Francisco, CA 94103

Nondiscrimination Statement

The Gerontological Society of America values diversity and seeks members and meeting participants from diverse backgrounds. The Gerontological Society of America does not discriminate based on race, sex, sexual orientation, religion, color, nationality or ethnic origin, age, disability, gender identity, genetic information, status as a Vietnam-era veteran or disabled veteran, or other category protected by applicable law in the administration of educational policies, programs, or activities, or in any Society-administered program. Questions or complaints regarding this policy should be directed to the Human Resources Department, The Gerontological Society of America, 1220 L Street, NW, Suite 901, Washington, DC 20005-4018; (202) 842-1275; fax: (202) 842-1150; e-mail: geron@geron.org.

Press Room

The onsite Press Room serves as a base of operations for reporters covering the meeting. Here, media representatives network, conduct interviews, and consult with IAGG 2017 communications staff, as well as attend briefings and networking events. IAGG 2017 extends complimentary registration to reporters, editors, publishers, electronic media producers, columnists, bloggers, and other editorial communicators who reach general or specialized audiences on a regular basis with news reports or fact-based analysis. All media attendees must check in with the IAGG communications manager in the Press Room to receive credentials. The Press Room is in Nob Hill B of the San Francisco Marriott Marquis.

General Information A-Z

Registration

Registration is in the Level 1 Lobby at Moscone West.

Saturday, July 22	12:00pm-5:00pm
Sunday, July 23	7:00am-8:00pm
Monday, July 24.....	7:00am-4:30pm
Tuesday, July 25	7:00am-4:30pm
Wednesday, July 26	7:00am-4:30pm
Thursday, July 27.....	7:30am-11:00am

Ribbons

All ribbons can be picked up in the registration area.

Services for People With Disabilities

Wheelchairs and scooters can be rented from Admiral Medical Supplies. Mention that you are attending the IAGG Conference when making your reservation to receive a discounted flat rate of \$150 for scooters and \$95 for wheelchairs for up to one week. To make reservations for delivery to the Bell Stand at the time of your arrival, call (650) 697-0900.

Under-Age Individuals

Attendees must be 18 years of age or older to enter the IAGG 2017 World Congress Exhibit Hall. For legal and safety precautions, no exceptions will be made.

Wi-Fi

Attendees staying at the official Congress hotels will have complimentary Internet access in their sleeping rooms and public spaces. Basic Wi-Fi access in the Moscone West meeting space is available. You must open a web browser and register for the service before you will have access to the Internet. The registration process does not collect any information and takes only a few seconds. If you do not register, your computer or device will not have access to the Internet. To connect to the wireless service, you will need to locate the following wireless network (SSID): moscone-free-wireless. Wi-Fi is NOT available in the meeting space at the Marriott Marquis.

World Congress TV

Be sure to watch IAGG TV on monitors throughout Moscone West, in select hotel room televisions, and at iagg2017.org! IAGG TV will feature expert interviews, session highlights, and attendee insights and reactions from around the conference. It will also present 5-minute video case studies and profile ongoing initiatives from programs at universities, institutions, and organizations that are making a difference in gerontology and geriatrics.



FLORIDA STATE UNIVERSITY
PEPPER INSTITUTE
ON AGING & PUBLIC POLICY

aging@fsu.edu
pepperinstitute.fsu.edu

SAVE the DATE

AGHE ANNUAL MEETING
and
EDUCATIONAL LEADERSHIP CONFERENCE

MARCH 1-4, 2018 | ATLANTA, GEORGIA

2018 | **AGHE**
THE GLOBAL BUSINESS OF AGING



AGIHE | ASSOCIATION FOR GERONTOLOGY
IN HIGHER EDUCATION.

**Training Leaders
in the Field of Aging**



**DONALD W. REYNOLDS
DEPARTMENT OF
GERIATRIC MEDICINE**



*For information
about our educational programs contact:
Dr. Andrew Dentino, Chairman*

***(405) 271-8124
or visit our website:
OUmedicine.com/geriatrics***



**OCTOBER 25-27, 2017
SEAPORT WORLD TRADE CENTER • BOSTON, MA**



The Connected Life Journey
Shaping Health and Wellness for Every Generation

**Special Discount for
IAGG17 attendees.**

Use code CHC100 and Save \$100

connectedhealthconf.org

UCSF Institute for Health & Aging
and the National Center of
Excellence in Women's Health
welcome IAGG delegates from
around the world to San Francisco.

Aging is a life experience we all share. For more than 30 years, the Institute for Health & Aging at UCSF has been at the forefront of bringing innovative research to policymakers and to the public. We focus on the health and aging of individuals, communities, and society through research, education, and public service in the social and behavioral sciences.

The National Center of Excellence in Women's Health recognizes the unique medical and societal challenges faced by women as they age. Founded in 1996, the Center is addressing sex and gender influences on women's health across the lifespan with advances in clinical care, research, education and leadership and in partnership with our communities.

Together with the professionals in attendance this week, we endeavor to improve the lives and well-being of all older adults.

Please visit us at booth 513



UCSF Institute for Health & Aging | UCSF National Center of Excellence in Women's Health



Monday, **JULY 24**
12:30 - 2:00 PM* ROOM 3024



Join Nestlé at the
**2017 World Congress of the
International Association of
Gerontology and Geriatrics (IAGG)**

and learn how Nestlé's companies are creating solutions for healthy aging.

Nestlé is proud to be a supporter of IAGG 2017. As a trusted nutrition, health and wellness company, Nestlé is dedicated to creating solutions to meet the needs of our customers.

Meeting our health needs – both inside and out – can be challenging at any stage of life, and particularly as we grow older. With today's rapidly growing older population, nutrition and skin health are increasingly important factors in ensuring quality of life and healthy life expectancy. We believe that through simple and innovative solutions, we can improve the lives of the one billion of us over age 60.



Join Nestlé at **IAGG**
as We Unveil Innovations
for Successful Aging

Nestlé's Purpose is to enhance quality of life and contribute to a healthier future.

An industry-supported symposium held in conjunction with IAGG's 21st World Congress

**Nestlé: Nutritional and Skin Health
Solutions for Independence,
Functional Ability and
Wellness as We Grow Older.**

A panel of leaders from across Nestlé will introduce innovative solutions that are empowering us to manage our own wellness throughout the life course. Ranging from the low tech to the high tech, these innovations offer accessible solutions for all that contribute to greater independence, functional ability and wellness as we age.

In a moderated discussion and Q&A session, the panelists and audience will explore how these solutions – from simple care regimens to personalized digital nutrition – are putting us in control of our own successful aging. Through simple and innovative solutions, we can improve the lives of the one billion of us over age 60.



Monday, **JULY 24**
12:30 - 2:00 PM* ROOM 3024

*Lunch will be served

Speakers

- Peter Nicholson*, Vice President, Business Development and Strategy, Nestlé Skin Health
- Akihiko Ikoma*, MD, PhD, Project Leader/Medical Director, Nestlé Skin Health, SHIELD Tokyo
- Valerio Nannini*, Senior Vice President, Strategies and Performance, Nestlé
- Guenther Spiess*, Managing Officer, Head of E-Commerce, Nestlé Japan
- Moderator: Michael Hodin*, PhD, CEO, Global Coalition on Aging



Speaker Information

Poster Sessions

2hr

display presentation

1hr

face-to-face time

30m

setup prior to your poster session

- Located in West Hall (CC)
- Sessions include a 2-hour display presentation with 1 hour of face-to-face time.
- Set-up time is 30 minutes prior to your poster session.
- All poster presenters are responsible for the removal of their materials from boards by the end of their presentation time. Any posters remaining will be removed. Please come to the Poster Information desk during registration hours for assistance in locating discarded materials. All displaced posters must be received by 1:30pm on Wednesday or they will be discarded. IAGG is not responsible for storing materials or for the care and condition of removed posters.

465

Poster: Advance Care Planning and End-of-Life Decisions

BSS

Presentations:

1. Religiosity and Advance Care Planning by White and African American Older Adults, *Catheryn Koss*

6:30pm-8:30pm
West Hall (CC)

- To find your poster board number, locate the session number and find the corresponding number next to your poster.
- Even poster numbers have face-to-face time during the first hour of the session
- Odd poster numbers have face-to-face time during the second hour of the session

Paper Sessions

90m

session

3-5

oral presentations

15

presentation time

- Presenters must stay within their allotted 15-minute presentation time (may be adjusted due to the number of presenters).
- Each paper session will have a session chair to assist with time keeping and to facilitate discussion among presenters and audience participants.

Symposia

90m

session

- Comprise of several presentations on a topic organized by a symposium chair.
- A discussant will be on hand to facilitate discussion between presenters and the audience.

Presentation Management System

All paper and symposia presentations should be uploaded to the Presentation Management System by July 10. Presenters will be given the option to allow meeting attendees to view their presentation after the meeting. Presenters can make changes and upload their final version in advance of the meeting or onsite in the Speaker Ready Room.

Speaker Ready Room

Overlook 2014, Level 2 (CC)

Saturday, July 22 **8:00am-5:00pm**

Sunday, July 23 **8:00am-5:00pm**

Monday, July 24 and

Tuesday, July 25 **7:00am-7:00pm**

Wednesday, July 26 **7:00am-5:00pm**

Thursday, July 27 **7:00am-12:30pm**

The computers are configured with the same hardware and software as those in the presentation rooms. If you do not submit your presentation in advance, you must bring it to the Speaker Ready Room. All presenters are asked to submit their final presentation revisions no later than 4 hours prior to their presentation time. You cannot bring your presentation to your meeting room on a USB drive; it must be uploaded in the Speaker Ready Room.

Program Highlights

Age Stage

Supported by



Sunday, July 23–Tuesday, July 25

For the first time, in collaboration with The Gerontology Society of America (GSA), IAGG will provide a new venue to highlight the many ways creativity plays a role in aging. Performances and presentations centered on and about age will take the stage. Be sure to stop by throughout the Congress to broaden your perspective on the many ways creativity positively affects physical, mental, emotional, and social aspects of aging for older adults.

[See specific events for times](#) | Level 2 Lobby (CC)

Legacy Film Festival on Aging

Wednesday, July 26

[See full schedule at iagg2017.org/agestage](http://iagg2017.org/agestage) | Room 3018 (CC)

Highlighted Symposia

IAGG Co-Hosts

BSS

Monday, July 24

Co-Host AGHE: Being an Age-Friendly Institution of Higher Education—Perspectives From Global Partners

8:00am-9:30am | Room 2018 (CC)

BS

Tuesday, July 25

Co-Host AFAR: Targeting Aging—The Next Big Medical Breakthrough

8:00am-9:30am | Room 2024 (CC)

SRPP

Co-Host ASA: Nutrition for Healthy Aging—Policy and Practice

2:00pm-3:30pm | Salon 8 (M)



ID

Co-Host NCOA: Bringing Evidence-Based Self-Management and Patient Activation Programs to Scale

4:00pm-5:30pm | Room 3011 (CC)



ID

IAGG Regions and Organizations

Monday, July 24

IAGG International Council of the Gerontology Student Organization: Collaborative Networks for Emerging Scholars: Local, Regional, and International Perspectives

8:00am-9:30am | Salon 13 (M)

Tuesday, July 25

HS

IAGG North American Region: Falls Prevention—New Initiatives From the Canadian Geriatrics Society Falls Special Interest Group

8:00am-9:30am | Room 2001 (CC)

ID

IAGG European Region: Ageing Research in Europe—Achievements, Challenges, and Open Questions

2:00pm-3:30pm | Salon 13 (M)

SRPP

IAGG Asia and Oceania Region: Responding to Ageing in the Asia/Oceania Region—Diversity, Action, and Outcomes

4:00pm-5:30pm | Salon 10-11 (M)

Wednesday, July 26

HS

IAGG Secretariat: Theoretical and Policy Perspectives for Healthy Aging

2:00pm-3:30pm | Room 2001 (CC)

IAGG Governance

Saturday, July 22

IAGG Asia Pacific Region Council Meeting

1:00pm-4:00pm | Pacific J (M)

Sunday, July 23

IAGG Executive Committee Meeting

8:00am-12:00pm | Sierra A (M)

Monday, July 24

IAGG Council Meeting (Session 1)

8:00am-12:00pm | Golden Gate C2 (M)

IAGG Council Meeting (Session 2)

1:00pm-5:00pm | Golden Gate C2 (M)

Tuesday, July 25

IAGG Council of Student Organizations Business Meeting

9:00am-10:00am | Sierra B (M)

COMLAT–IAGG Assembly

2:00pm-4:00pm | Pacific A (M)

IAGG European Region

6:00pm-8:00pm | Sierra D (M)

Wednesday, July 26

COMLAT–IAGG II Assembly

11:00am-1:00pm | Sierra B (M)

AGHIE | ASSOCIATION FOR GERONTOLOGY IN HIGHER EDUCATION

afar | american federation for aging research

Program Highlights

Industry-Supported Symposia

Monday, July 24

Expanding Perspectives on Vaccine-Preventable Disease in Older Adult Populations

Pfizer, Inc. Breakfast Symposium

6:30am-8:00am | Room 3020 (CC)

Nestlé: Nutritional and Skin Health Solutions for Independence, Functional Ability and Wellness as We Age

Nestlé Lunch Symposium

12:30pm-2:00pm | Room 3024 (CC)

Interprofessional Solutions for Improving Oral Health in Older Adults: Addressing Access Barriers, Creating Oral Health Champions

GlaxoSmithKline Consumer Healthcare Lunch Symposium

12:30pm-2:00pm | Room 3022 (CC)

Sleep and Wellness in Aging

Pfizer, Inc. Lunch Symposium

12:30pm-2:00pm | Room 3020 (CC)

Tuesday, July 25

Emergent Issues in Pneumococcal Disease Among Aging Populations

Pfizer, Inc. Lunch Symposium

12:30pm-2:00pm | Room 3020 (CC)

Regenerative Medicine Alternatives for Aging Conditions

Longeveron Lunch Symposium

12:30pm-2:00pm | Room 3016 (CC)

The Multiple Roles of Modernized Chinese Herbal Drug FDD in the Treatment and Prophylaxis of CHD-induced Angina Pectoris

Tasly Holding Group Lunch Symposium

12:30pm-2:00pm | Room 3022 (CC)

The EASYCare Project-A Global Initiative for Healthy Ageing Through Person-Centred Assessment, Caregiver Training, and Use of Data to Inform the Development of Policy, Products, and Services

EASYCare Academy Lunch Symposium

12:30pm-2:00pm | Room 3024 (CC)

Keynote Sessions

Monday, July 24



Palliative Care in the Mainstream—Stepping Up to the Plate: The Case for Integrated Geriatric and Palliative Care Strategies

10:00am-11:00am | Room 2003-2005 (CC)



Beyond Rhetoric—Taking Global Action on Ageing

10:00am-11:00am | Room 2009-2011 (CC)



How Early Can We Detect Cognitive Disorders?

10:00am-11:00am | Room 2014-2016 (CC)



Genes, Environment, and Behaviors That Predict Healthy Longevity

10:00am-11:00am | Room 2020-2022 (CC)

Tuesday, July 25



Emerging Issues in Mobility and Aging

10:00am-11:00am | Room 2003-2005 (CC)



Healthy Brain Aging: A Lifespan Perspective

10:00am-11:00am | Room 2009-2001 (CC)



Longitudinal Studies on Aging—From Science to Policy

10:00am-11:00am | Room 2014-2016 (CC)



Social Inequality and Social Justice

10:00am-11:00am | Room 2020-2022 (CC)



Jack Watters Memorial Symposium: Coming Out as A Caregiver

10:00am-11:00am | Room 3014 (CC)

Wednesday, July 26



What Could Come From Understanding the Biology of Aging?

10:00am-11:00am | Room 2003-2005 (CC)



The Longevity Revolution and the Private Sector—Redefining Work, Leisure, Money, Purpose, and Success

10:00am-11:00am | Room 2009-2011 (CC)



Dietary Determinants of Life-Long Health

10:00am-11:00am | Room 2014-2016 (CC)



Where We Grow Old—Environmental Perspectives

10:00am-11:00am | Room 2020-2022 (CC)



Technology and Aging—Promising Solutions, Global Challenges

11:10am-12:15pm | Salon 9 (M)



Program Highlights

Supported by



Opening Ceremony and Lecture

Sunday, July 23

5:00pm-6:30pm | Room 3006-3012 (CC)

- Remarks from Heung Bong Cha, IAGG President and John Rowe, IAGG President-Elect
- Presentation of the Presidential Awards
- Lecturers:



Jo Ann Jenkins, AARP

Disrupt Aging



Linda Fried, Columbia University

Benefiting From the Third Demographic Dividend

Translation service will be provided in Chinese, Japanese, Korean, and Spanish. Pick up your headset in the back of the meeting room.

Presidential Symposia

Presidential symposia were selected from submitted abstracts by the president and program chairs.

Sunday, July 23



Long-Term Outcomes of Military Service on Aging: International Perspectives

1:00pm-2:30pm | Room 2014-2016 (CC)



Developing Acute Care Services for Older People: Global Perspectives for the Next Decade

3:00pm-4:30pm | Room 2003-2005 (CC)

Monday, July 24



Evaluation and Implementation of Geriatric Co-Management Models for Hospitalized Frail Older Patients

2:00pm-3:30pm | Room 2003-2005 (CC)



Age-Friendly Environments: Critical Discussions on Present Practices and Future Pathways

4:00pm-5:30pm | Salon 8 (M)



Comparative Perspectives on the Financial Exploitation of Older Adults

6:00pm-7:30pm | Salon 8 (M)



Dementia-Related Stigma—International Perspectives in Addressing the Stigma of Dementia

6:00pm-7:30pm | Room 2003-2005 (CC)

Tuesday, July 25



Collaborative Urbanism and Coproduction: Global Perspectives on Building Age-Friendly Communities

8:00am-9:30am | Room 3002 (CC)



The Impact of Falls and Fear of Falling on Older Adults' Mobility: An International Perspective

2:00pm-3:30pm | Room 2003-2005 (CC)



Age Differences in Decision Making: The Roles of Cognition, Emotion, and Context

2:00pm-3:30pm | Room 2020-2022 (CC)



A Global Perspective on Work, Aging, and Cognitive Functioning—Type of Work Makes a Difference

4:00pm-5:30pm | Salon 13 (M)



Developing Palliative Care Services for People With Chronic-Progressive Diseases at the End of Life

4:00pm-5:30pm | Room 2003-2005 (CC)



Older Adults During Disasters: Facilitators and Barriers in Less and More Developed Countries

4:00pm-5:30pm | Salon 8 (M)



Concurrent Gait and Cognitive Impairment as an Emerging Geriatric Syndrome

6:00pm-7:30pm | Room 2003-2005 (CC)

Wednesday, July 26



Gerontology and Metchnikoff's Hypotheses on the Roles of Microbiome and Inflammation in Aging

8:00am-9:30am | Room 2024 (CC)



The Hartford Aging Society Index

8:00am-9:30am | Salon 10-11 (M)

Program Highlights

BSS

Understanding the Impact of Obesity on Healthy Life Expectancy Through Cross-National Comparisons

2:00pm-3:30pm | Room 2014-2016 (CC)

BSS

New Evidence on Cognitive and Brain Ageing From the Disconnected Mind Project

4:00pm-5:30pm | Room 2020-2022 (CC)

Thursday, July 27

HS

International Efforts to Address Polypharmacy Through Policy and Health Authorities: IGRIMUP Symposium 2

8:00am-9:30am | Room 2003-2005 (CC)

Technology and Aging: Innovation for Independence and Inclusion

Wednesday, July 26

8:30am-8:00pm | Salon 9 (M)

Supported by

AARP Real Possibilities
California

Otsuka

AVANIR
pharmaceuticals

GCAD
Global Council on Rare Diseases

Fee: Included in the IAGG 2017 World Congress registration. If you are not registered for the full Congress, you may register separately for this event only.

A unique, one-day Technology and Aging Track that will bring together leading companies, gerontologists, and entrepreneurs engaged in developing technology solutions for older adults. Technology has the potential to improve the quality of life for older adults while concurrently improving the lives of a growing proportion of today's aging population by helping them maintain independence and increase control of their environments. See the full schedule on page 234.



'We are proud to sponsor the 21st IAGG World Congress. We value working with IAGG members to deliver the benefits of research to ageing populations around the world.'

Tom Wright CBE,
Age UK Group Chief Executive

More about our work

www.ageuk.org.uk

www.ageinternational.org.uk

Work with us – contact

james.goodwin@ageuk.org.uk

ken.bluestone@ageinternational.org.uk



Age UK is the UK's largest charity working with and for older people across the issues that matter to older people the most.

Age International is the only UK charity dedicated to the needs of older people in developing countries.

Please join us at our Symposia

Long-term care: International imperatives, local responses: Sunday 23 July 1.00–2.30pm

Wellbeing in Later Life Index: Capturing inequalities in ageing experiences of older persons: Tuesday 25 July 2.00–3.30pm

New evidence on cognitive and brain ageing from The Disconnected Mind project: Wednesday 26 July 4.00–5.30pm

Networking Events

★★★

IAGG 2017 has arranged several off-site opportunities for you to experience a variety of programs for older adults or be a tourist for a few hours. You may add a local educational trip or San Francisco tour to your registration for an additional fee. See the full list of opportunities at iagg2017.org/program. Visit the onsite registration kiosks to complete your purchase.

Welcome Reception and Exhibit Hall Opening Sunday, July 23

6:30pm-8:30pm | West Hall (CC)

No fee. Pre-registration is required.

Kick off your IAGG 2017 World Congress experience at the Welcome Reception and Exhibit Hall Opening in the West Hall of Moscone West. Take a stroll in a setting reminiscent of the eclectic and vibrant neighborhoods of San Francisco. Visit the first poster session, network with peers, get your caricature drawn, and take a picture with a San Francisco mime. Enjoy hors d'oeuvres, cash bar, and exclusive access to the exhibitors you've been waiting to

meet. Preview products and services from 100 leading companies focused on research, finance, technology, and today's aging population.

Supported by



Closing Evening Event: Wines & Vines Wednesday, July 26

6:00pm-8:00pm | Golden Gate Hall (M)

Fee: \$150. Pre-registration is required.

The IAGG Closing Reception will bring the California wine country experience to you. Experience the different flavors of Napa Valley by tasting six different wines and enjoy a unique handcrafted pairing menu by visiting stations around the room. Local olive oils from McEvoy Ranch will be featured and available for tasting. Enjoy the eclectic sounds of the Americano Social Club, a local jazz band, while testing the knowledge of veteran sommeliers. Take this last opportunity to network with colleagues at the IAGG World Congress—and be sure to stop by the photo station to remember your time in California!



The American Society on Aging welcomes members and stakeholders from around the world to our headquarters city, San Francisco.



ASA is proud to be a co-host for the IAGG World Congress. Please visit us at **booth 610** in the Exhibit Hall to learn more about ASA and enter a drawing for a chance to win prizes!

We wish you all a successful learning journey, and invite you back to San Francisco in 2018 for our Aging in America Conference, March 26-29.

Visit www.asaging.org for more information about membership, conference, advocacy and other resources that will help you in your work with older adults.

Welcome!

Bob Blancato, Chair, ASA Board of Directors

Bob Stein, ASA President and CEO

ASA Board of Directors and San Francisco Headquarters Staff

www.asaging.org

Student and Emerging Scholar Activities

Pre-Conference Workshop: Crossing Geographic and Disciplinary Boundaries: Professional Development for Emerging Scholars

Sunday, July 23

12:30pm-4:30pm | Room 2002 (CC)

Fee: \$90. Pre-registration is required.

This pre-conference workshop is a collaborative effort between The Gerontological Society of America's Emerging Scholar and Professional Organization and the IAGG Council of Student Organizations. This half-day, interactive workshop will support students and emerging scholars looking to gain skills essential to building an interdisciplinary and sustainable career in aging. The workshop will begin with a keynote address, followed by three brief sessions on research, networking, and leadership in both local and global settings. Speakers include well-respected scholars and mentors from Australia, Canada, Korea, and the United States. The workshop will conclude with a roundtable session during which participants will have the opportunity to interact with speakers and fellow attendees in small-group, informal settings. All attendees will have the opportunity to submit specific questions and suggested content prior to the workshop.

IAGG International Council of the Gerontology Student Organization Symposium: Collaborative Networks for Emerging Scholars—Local, Regional, and International Perspectives

Monday, July 24

8:00am-9:30am | Salon 13 (M)

Interest in aging research is growing internationally, yet many students and emerging scholars are uncertain of the process of establishing, building, and maintaining local, regional, and international connections. To address this need, the IAGG Council of Student Organizations offers a symposium of several presentations and a structured discussion bringing a multidisciplinary and multicultural perspective to the topic of engaging in gerontological networks. Emerging scholars are pursuing, more than ever, professional networking opportunities spanning local, regional, and international borders. As access to quality information and communication technology increases across the globe, the field of gerontology is approaching a new frontier, with emerging scholars looking to establish collaborative research networks unrestricted

by geographical boundaries. Exploring the why and how of engaging locally and internationally, this symposium includes paper presentations reflecting an international perspective; a regional perspective on the challenges of networking across vast distances where there may be few student organizations; and the local perspective by The Gerontological Society of America's Emerging Scholars Professional Organization of the United States, on the establishment and momentum of a successful student organization. To conclude the session, the audience will be engaged in an interactive discussion of how to foster engagement at local, regional, and international levels.

Student Lounge

Monday, July 24–Wednesday, July 26

7:30am-4:30pm | Nob Hill A (M)

The student lounge at the IAGG 2017 World Congress of Gerontology and Geriatrics provides a place for students and emerging scholars to rest from the hectic conference pace, network with fellow members, meet with colleagues, enjoy refreshments, and check e-mail on the computers provided in the lounge. Please stop by!

Informal Chats

A series of three informal professional development chats will be held in the Student Lounge. These interactive events will allow you to get your questions answered, mingle with attendees, and network in an informal setting. No separate fee or registration is required. The chats will also blend into informal dinner outings for anyone who is interested in joining a group of fellow students and emerging scholars at a local dining establishment.

Establishing a Student Organization: A How-to Workshop

Monday, July 24

5:30pm-6:30pm | Nob Hill A (M)

Presented by the IAGG Council of Student Organizations, this interactive workshop will provide knowledge and skills for people establishing a student organization within their own country, as well as for those who wish to build the capacity of an existing student organization. Topics covered will include reasons for establishing a student organization, getting started, building a strong organization, and keeping up the momentum.

Student and Emerging Scholar Activities

The Pathway to Independent Research: Tips and Training Opportunities

Tuesday, July 25
5:30pm-6:30pm | Nob Hill A (M)

This two-part event is geared toward advanced doctoral students, transitional members, and junior faculty members who are actively pursuing a research-focused career. This chat will feature an interactive panel of early-career researchers who can offer guidance on the pathway to independence. All panelists are alumni of the National Institute on Aging (NIA) Butler Williams Scholar Program, an annual event designed to provide emerging scholars with the tools and resources to develop successful research grants. Following this chat, join panelists and other attendees for an informal networking event meant to bring together Butler Williams Program alumni, potential applicants, and NIA program staff.

Writing, Dissertations, and Publications . . . Oh, My!

Wednesday, July 26
5:30pm-6:30pm | Nob Hill A (M)

Join us for a lively informal chat where you choose the area of focus. We will have a brief presentation on the three topics followed by access to staffed tables for Master's thesis/capstone, dissertations, and publishing—each with a facilitator to share best practices and resources, as well as to answer questions and address your specific needs.

EvidenceToPrograms.com

An interactive toolkit for identifying, selecting and implementing evidence-based programs (EBPs)

Learn more about EBPs and select one for your organization.

Get tips and recommendations for implementing EBPs.

Useful for all organizations, regardless of their previous experience with EBPs.



EvidenceToPrograms.com is brought to you by:



Come see our poster, July 24, 2017 from 10:00 a.m. to Noon.

©2017 Baylor Scott & White Health. BSWH_1075_2017 SOM

Other Organizations: Meetings and Receptions

The following meetings and receptions are listed at the request of the group organizers. Please note that not all events are listed here—only those that chose to be published.

Sunday July 23

The International Network for the Prevention of Elder Abuse World Day on Elder Abuse Commemoration Event

8:00am-4:30pm | Golden Gate C1 (M)

The 12th International Academy on Nutrition and Aging Conference (IANA2017)

10:00am-4:00pm | Room 3018 (CC)

Monday July 24

GSA Interest Group: Environmental Gerontology

6:30am-7:45am | Salon 4 (M)

GSA Interest Group: Men's Issues

6:30am-7:45am | Salon 8 (M)

GSA *The Journals of Gerontology, Series B: Social Sciences* Editorial Board Meeting

7:00am-9:00am | Pacific E (M)

Grand Challenges: Advancing Long and Productive Lives

8:00am-10:00am | Sierra F (M)

GSA Interest Group: Environmental Gerontology Built Environment Walk

11:00am-1:00pm | 1st Floor Lobby (CC)

GSA *The Journals of Gerontology, Series A: Medical Sciences* Editorial Board Meeting

1:00pm-2:00pm | Pacific J (M)

Conference Series on Aging in the Americas

4:00pm-5:30pm | Room 3007 (CC)

Association for Gerontology in Higher Education (AGHE) Briefing Event (By Invitation)

5:30pm-6:30pm | Sierra B (M)

Future of Aging in Latin America and the Caribbean

6:00pm-8:00pm | Pacific J (M)

GSA *The Journals of Gerontology, Series B: Psychological Sciences* Editorial Board Meeting

6:00pm-8:00pm | Pacific B (M)

Geropathology Research Network Workshop

6:00pm-8:00pm | Sierra I (M)

Launch of *International Journal of Care and Caring*

6:00pm-8:00pm | Sierra F (M)

Asia Pacific Geriatric Medicine Network

6:00pm-9:00pm | Sierra A (M)

Association for Gerontology Education in Social Work Reception

7:00pm-9:00pm | Golden Gate C2 (M)

Berkeley School of Social Welfare Reception for Alumni and Friends

7:00pm-9:00pm | Golden Gate C3 (M)

Cultural Health Studies

7:00pm-9:00pm | Golden Gate C1 (M)

GSA Interest Group: Aging in Asia

7:45pm-9:15pm | Salon 3 (M)

GSA Interest Group: Assisted Living

7:45pm-9:15pm | Salon 14 (M)

GSA Interest Group: Chinese Gerontology Studies

7:45pm-9:15pm | Room 2004 (CC)

GSA Interest Group: Directors of Aging Centers

7:45pm-9:15pm | Salon 4 (M)

GSA Interest Group: Disasters and Older Adults

7:45pm-9:15pm | Room 2006 (CC)

GSA Interest Group: Grandparents as Caregivers

7:45pm-9:15pm | Salon 8 (M)

GSA Interest Group: HIV, AIDS, and Older Adults

7:45pm-9:15pm | Salon 15 (M)

GSA Interest Group: Human-Animal Interaction

7:45pm-9:15pm | Salon 5 (M)

GSA Interest Group: Indigenous Peoples and Aging

7:45pm-9:15pm | Room 2008 (CC)

GSA Interest Group: International Aging and Migration

7:45pm-9:15pm | Room 2001 (CC)

Other Organizations: Meetings and Receptions

GSA Interest Group: Lifelong Disabilities

7:45pm-9:15pm | Salon 7 (M)

IAGG Nursing Interest Group

7:45pm-9:15pm | Room 2003-2005 (CC)

GSA Interest Group: Nutrition

7:45pm-9:15pm | Salon 13 (M)

GSA Interest Group: Oral Health

7:45pm-9:15pm | Salon 6 (M)

GSA Interest Group: Rainbow Research Group—LGBT Research and Researchers

7:45pm-9:15pm | Salon 12 (M)

GSA Interest Group: Rural Aging

7:45pm-9:15pm | Room 2000 (CC)

GSA Interest Group: Transportation and Aging

7:45pm-9:15pm | Room 2002 (CC)

GSA Interest Group: Women's Issues: Global Perspectives on Women and Policy—Long-Term Services and Support

7:45pm-9:15pm | Salon 1-2 (M)

GSA Interest Group: Aging Workforce

7:45pm-9:30pm | Salon 10-11 (M)

Tuesday

July 25

GSA Interest Group: Research on Cancer and Aging

6:30am-7:30am | Salon 6 (M)

GSA Interest Group: Aging, Alcohol, and Addictions

6:30am-7:45am | Salon 4 (M)

GSA Interest Group: Hospice, Palliative, and End-of-Life Care

6:30am-7:45am | Salon 3 (M)

GSA Interest Group: The Hospital Elder Life Program (HELP)/Delirium Prevention

6:30am-7:45am | Pacific E (M)

Coming of Age in Aging America Film Screening

2:00pm-4:00pm | Room 3018 (CC)

Busse Awards Lecture and Reception

5:30pm-7:00pm | Lecture- Golden Gate C2 (M)

7:00pm-8:30pm | Reception- Golden Gate C1 (M)

The UMB/UMBC Gerontology Networking Social

6:00pm-7:30pm | Golden Gate C3 (M)

Palo Alto VA/Older Adult & Family Center GERO Reunion

7:00pm-9:00pm | Sierra B (M)

U.S. Department of Veterans Affairs Affiliate Group

7:00pm-9:00pm | Pacific J (M)

UCSF Reception

7:30pm-9:00pm | Thirsty Bear, 661 Howard Street

GSA: Fostering a Timeless Connection

7:30pm-9:30pm | Room 3006-3008 (CC)

GSA Interest Group: GeroScience

7:45pm-9:15pm | Salon 4 (M)

GSA Interest Group: Korean/Korean American and Aging (KKA)

7:45pm-9:15pm | Salon 10-11 (M)

GSA Interest Group: Religion, Spirituality, and Aging

7:45pm-9:15pm | Salon 5 (M)

GSA Interest Group: Reminiscence, Life Story, and Narrative—Research and Practice

7:45pm-9:15pm | Salon 1-2 (M)

The USC Leonard Davis School of Gerontology Reception

9:00pm-11:00pm | Golden Gate C3 (M)

Wednesday

July 26

GSA Interest Group: Economics of Aging

6:30am-7:45am | Salon 3 (M)

GSA Innovation in Aging Editorial Board Meeting

7:00am-8:00am | Pacific A (M)

K-YangSaeng Exercise Performance

11:00am-11:30am | West Hall, Innovation Theater (CC)

Continuing Education



ANNENBERG CENTER FOR HEALTH SCIENCES
AT EISENHOWER
Imparting knowledge. Improving patient care.

*This Continuing Education activity is jointly provided by
the Annenberg Center for Health Sciences
at Eisenhower and The Gerontological Society of America.*

Accreditation and Certification

This activity has been planned and implemented in accordance with the accreditation requirements and policies of the Accreditation Council for Continuing Medical Education (ACCME) through the joint providership of the Annenberg Center for Health Sciences at Eisenhower and the International Association of Gerontology and Geriatrics. The Annenberg Center for Health Sciences at Eisenhower is accredited by the ACCME to provide continuing medical education for physicians.

The Annenberg Center for Health Sciences at Eisenhower designates this live activity for a maximum of 30 *AMA PRA Category 1 Credits™*. Physicians should claim only the credit commensurate with the extent of their participation in the activity.

Annenberg Center for Health Sciences is accredited as a provider of continuing nursing education by the American Nurses Credentialing Center's Commission on Accreditation.

A maximum of 30 contact hours may be earned for successful completion of this activity.

This program is approved by the National Association of Social Workers (Approval # 886612597-3161) for 30 continuing education contact hours.

The Annenberg Center for Health Sciences at Eisenhower is approved by the American Psychological Association to sponsor continuing education for psychologists. The Annenberg Center maintains responsibility for this program and its content.

This activity is designated by the Annenberg Center for 30 hours of credit.

Certificates will be available online at education.annenberg.net/IAGG2017.

Disclosure Statement

It is the policy of the Annenberg Center for Health Sciences to ensure fair balance, independence, objectivity, and scientific rigor in all programming. All faculty and planners participating in sponsored programs are expected to identify and reference off-label product use and disclose any relationship with those supporting the activity or any others with products or services available within the scope of the topic being discussed in the educational presentation.

The Annenberg Center for Health Sciences assesses conflict of interest with its instructors, planners, managers, and other individuals who can control the content of CE/CME activities. All relevant conflicts of interest that are identified are thoroughly vetted by the Annenberg Center for fair balance, scientific objectivity of studies utilized in this activity, and patient care recommendations. The Annenberg Center is committed to providing its learners with high-quality CE/CME activities and related materials that promote improvements or quality in health care and not a specific proprietary business interest of a commercial interest.

In accordance with the Accreditation Council for Continuing Medical Education Standards, parallel documents from other accrediting bodies, and Annenberg Center for Health Sciences policy, the following disclosures have been made:

The faculty disclosure list can be found on pages 314-318.

Additional content planners

In accordance with the Accreditation Council for Continuing Medical Education standards, parallel documents from other accrediting bodies, and the Annenberg Center for Health Center Sciences at Eisenhower policy, the following disclosures have been made:

John Bayliss, VP, Business Development: spouse is an employee of Amgen, Inc; all other staff at the Annenberg Center for Health Sciences at Eisenhower have no relevant commercial relationships to disclose.

Continuing Education

The ideas and opinions presented in this educational activity are those of the faculty and do not necessarily reflect the views of the Annenberg Center and/or its agents. As in all educational activities, we encourage practitioners to use their own judgment in treating and addressing the needs of each individual patient, taking into account that patient's unique clinical situation. The Annenberg Center disclaims all liability and cannot be held responsible for any problems that may arise from participating in this activity or following treatment recommendations presented.

Our Policy on Privacy

The Annenberg Center for Health Sciences respects your privacy. We don't share information you give us, or have the need to share this information in the normal course of providing the services and information you may request. If there should be a need or request to share this information, we will do so only with your explicit permission. See Privacy Statement and other information at <http://www.annenberg.net/privacy-policy/>.

Contact Information

For help or questions about this activity, please contact Continuing Education:

Annenberg Center for Health Sciences
39000 Bob Hope Drive
Dinah Shore Building
Rancho Mirage, CA 92270
Phone: (760) 773-4500
Fax: (760) 773-4513
ce@annenberg.net
8:00am-5:00pm Pacific Time, Monday-Friday

For complete continuing education information, please visit iagg2017.org.



AHF
30 YEARS
AIDS HEALTHCARE
FOUNDATION

PROUD
SPONSOR
of IAGG 2017
ahf.org

"Cutting-edge medicine and advocacy regardless of ability to pay"

Venue Floor Plans

Moscone West (CC)

Level 1

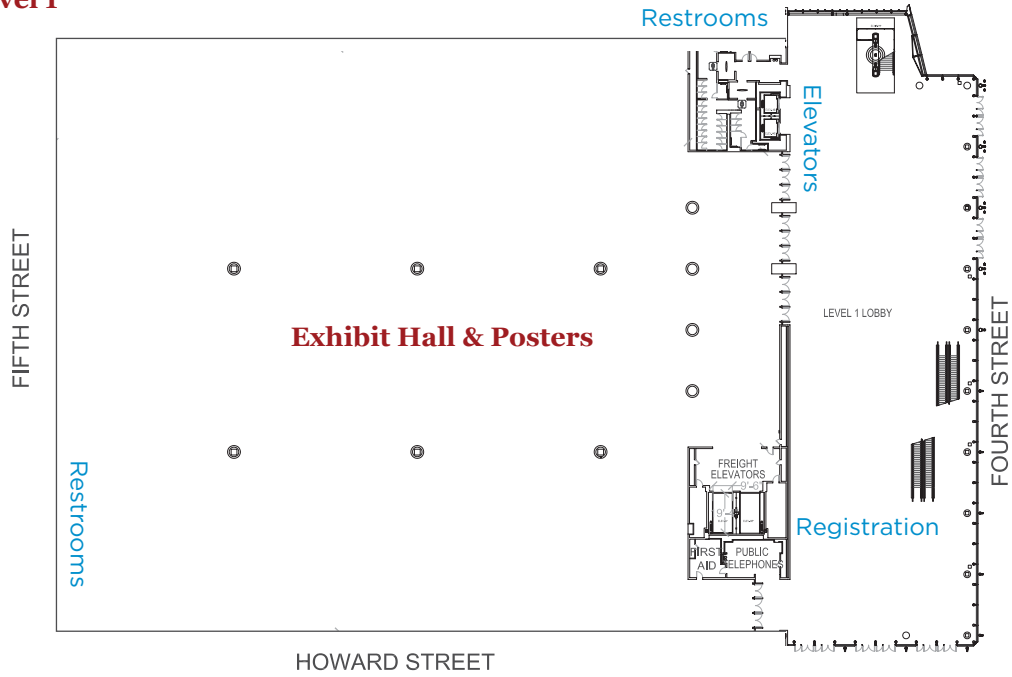

Level 2

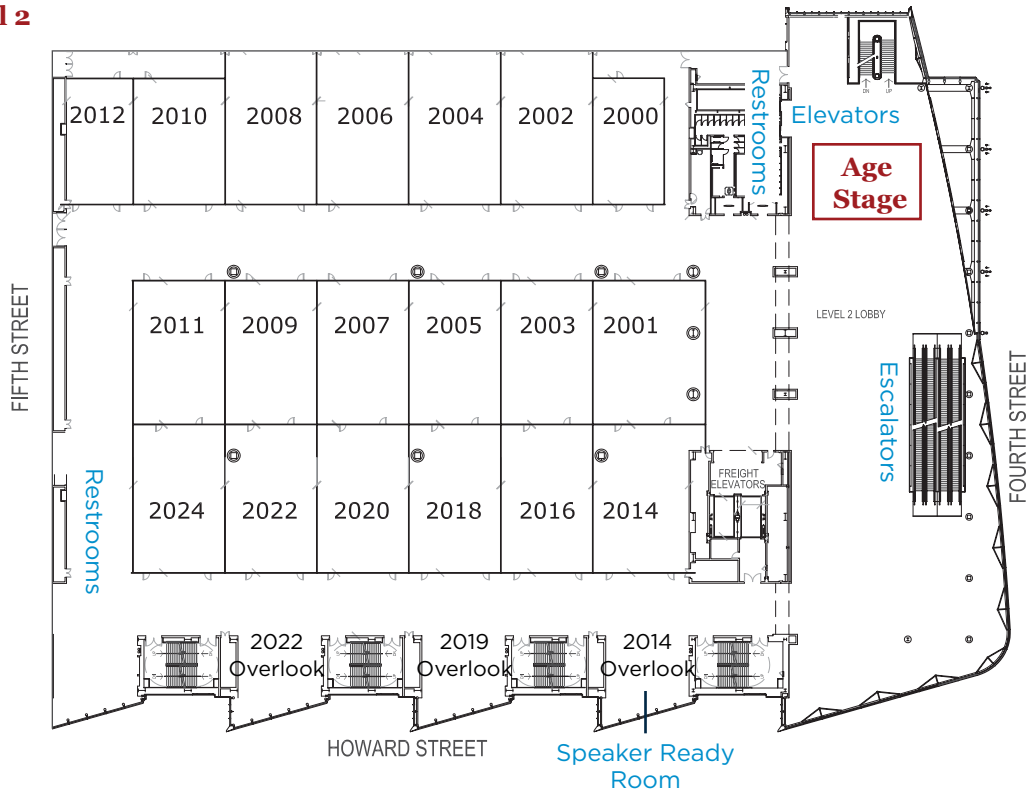

Venue Floor Plans

Moscone West (CC)

Level 3

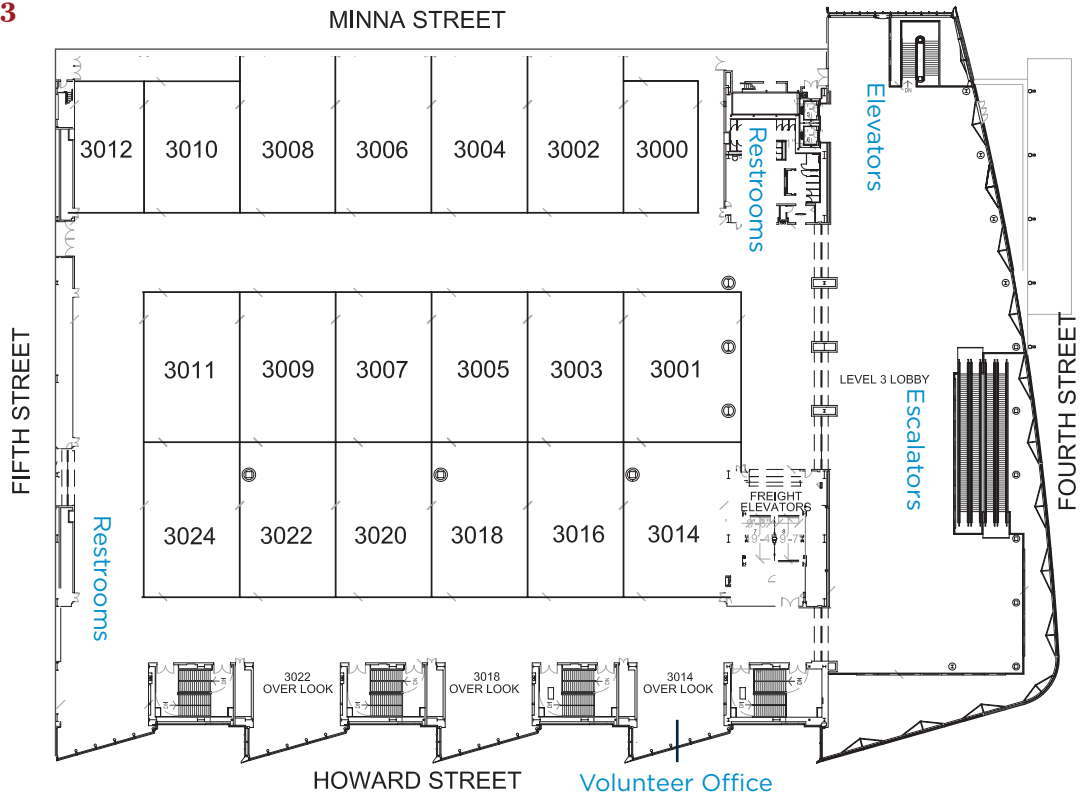

ABBOTT IS A PROUD SPONSOR OF THE 21ST IAGG WORLD CONGRESS

NURTURING THE PROMISE OF GOOD HEALTH

At Abbott, we approach each and every day with energy and enthusiasm, knowing that together we can improve health and well-being throughout the world.

abbott.com



GSK Consumer Healthcare is a proud sponsor of the 21st International Association of Gerontology and Geriatrics World Congress.

Venue Floor Plans

Marriott Marquis

B2 Level

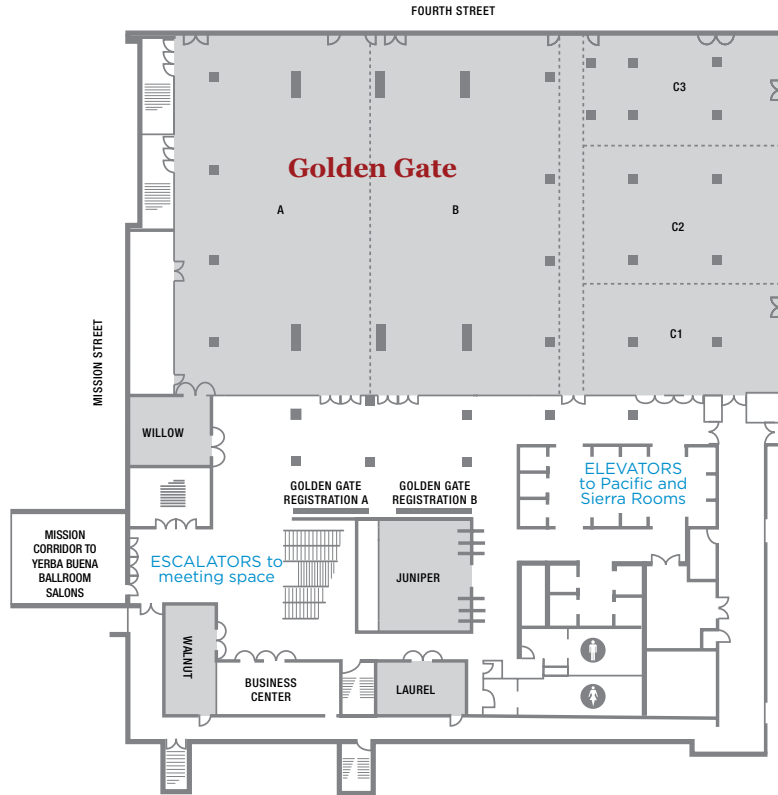

Lower B2 Level

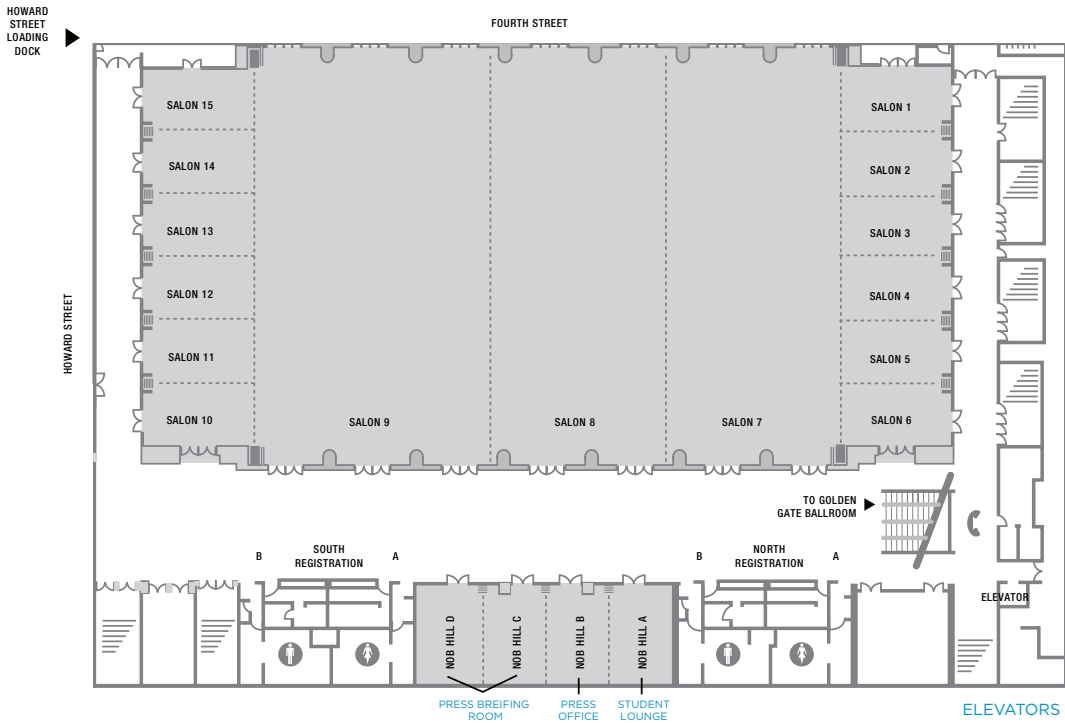

Venue Floor Plans

Marriott Marquis

Fourth Level Pacific

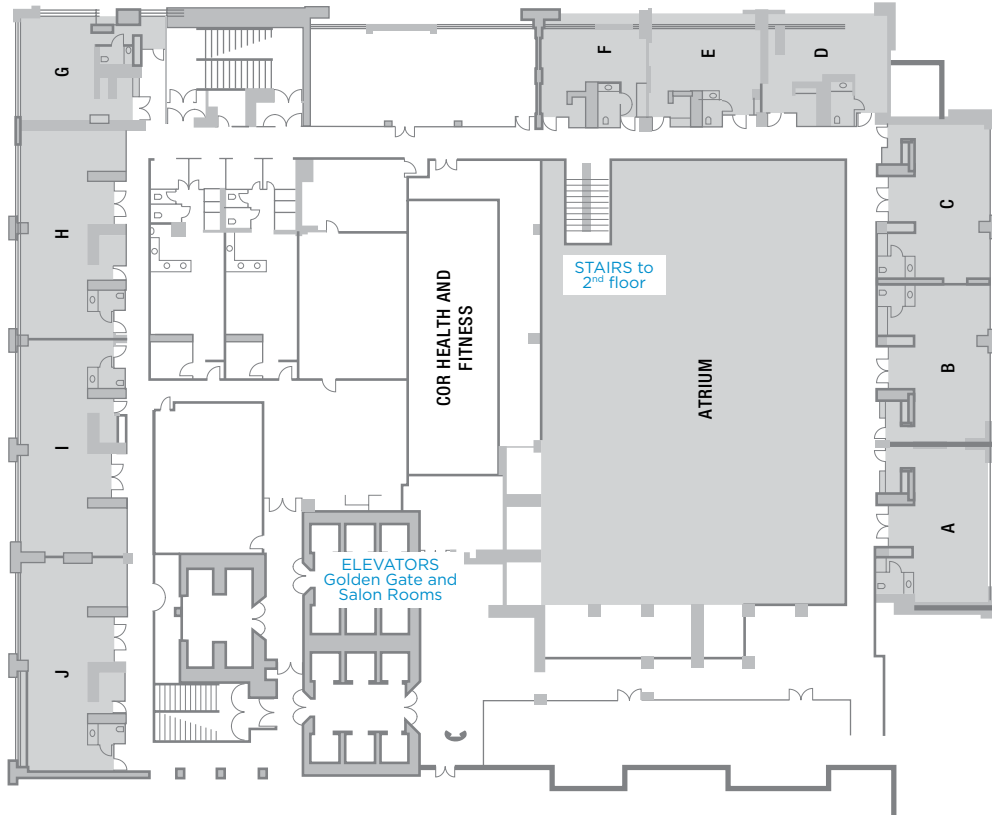

Fifth Level Sierra

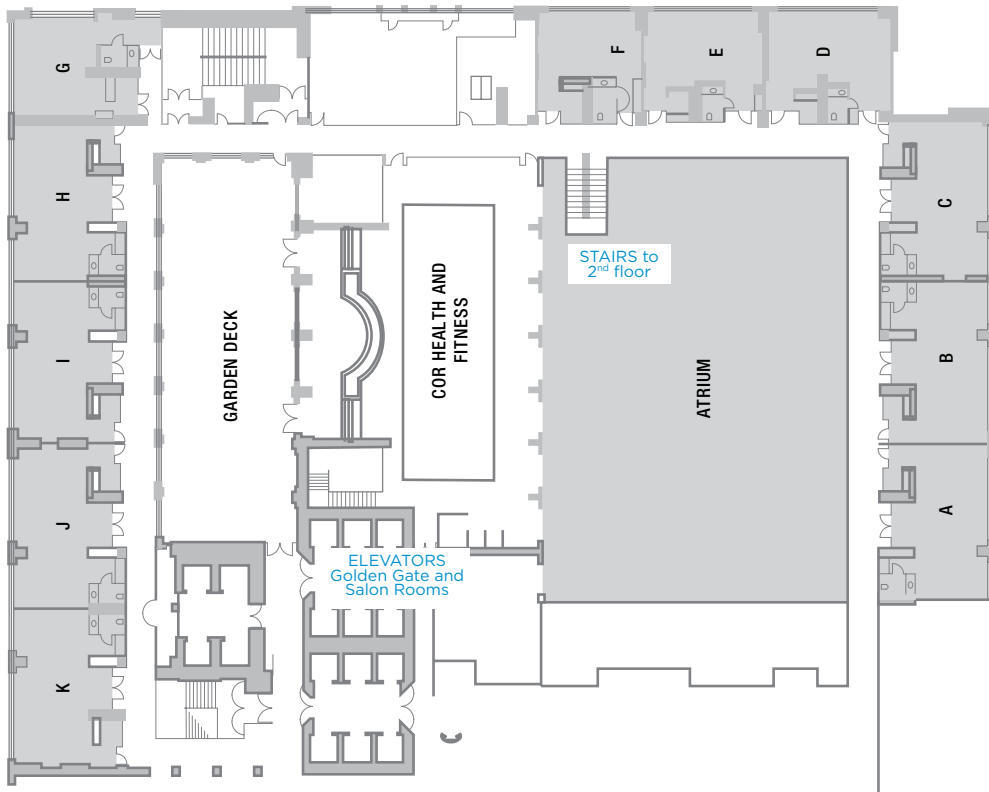

City Map

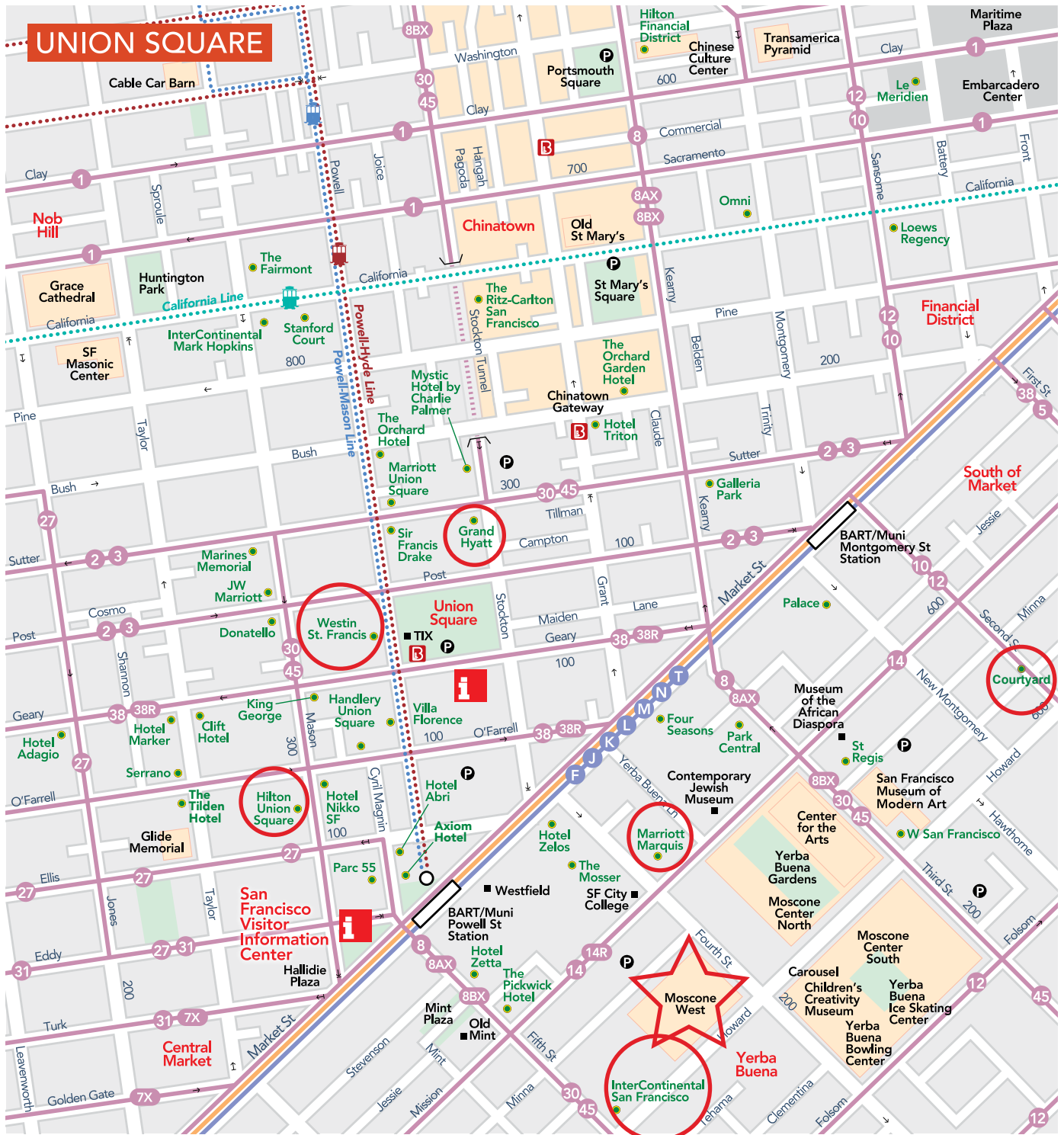



PANEL STUDY OF INCOME DYNAMICS

INSTITUTE FOR SOCIAL RESEARCH • SURVEY RESEARCH CENTER

www.psid.org



The Panel Study of Income Dynamics (PSID) is the world longest running national household panel survey.

The Panel Study of Income Dynamics (PSID) is the world longest running national household panel survey. Begun in 1968, the study has collected 40 waves of data on approximately 10,000 families and their descendants over a period of nearly five decades.

A national resource for studying health and aging

Although initially a study of family income, the PSID has become a national resource for studying health and aging. The study has followed members of the Baby Boom generation over most of their adult life. Because PSID follows descendants of original sample members, the study is also a unique resource for studying intergenerational transmission of health, economic wellbeing, and intergenerational transfers.

Examples of Health Content in PSID

- Health Behaviors
- Health Care Utilization
- Disability
- Health Conditions and Medication Use
- Health Insurance & Expenditures
- Health Status in Childhood
- Linkages to the National Death Index (under contract)



*Visit our
exhibit booth
#600*

What's new? Recent supplements have expanded content on disability, time use, intergenerational transfers, childhood circumstances, wellbeing, & cognitive ability.

Getting started

Visit our online Data Center to download files or create your own customized extracts. Watch our brief video tutorials, available at:
psidonline.isr.umich.edu/VideoTutorial.aspx

**Want updates from PSID?
Become a registered user at www.psid.org**

Session Details

Saturday
July 22

8:00am-5:00pm Speaker Ready Room

Overlook 2014
(CC)

Visit the Speaker Ready Room to prepare for your presentation! The computers are configured with the same hardware and software as those in the presentation rooms. If you do not submit your presentation in advance, you must bring it to the Speaker Ready Room. All presenters are asked to submit their final presentation revisions no later than 4 hours prior to their presentation time. You cannot bring your presentation to your meeting room on a USB drive; it must be uploaded in the Speaker Ready Room.

12:00pm-5:00pm Registration Open

Level 1 Lobby (CC)

12:45pm-5:15pm Escape From 'The Rock'!

Off Site

Separate fee and pre-registration required. Buses will depart from Moscone West, Howard St. entrance.

Take a short ferry ride across the San Francisco Bay to visit one of San Francisco's most iconic and infamous landmarks, Alcatraz. The Rock, as it was called, became the prison of choice for serious offenders for a simple reason—it was believed to be inescapable. Home to such infamous characters as Al Capone, Robert "The Birdman" Stroud and George "Machine Gun" Kelly, this island attracted more prisoners than visitors until its closure in March 1963. Once on Alcatraz, take the award-winning audio tour, which features sound effects, chilling accounts of harrowing escape attempts, and descriptions of the brutality of life on the island. This tour takes you to the days when this maximum-security prison was the most feared institution in the American penal system. Upon return to San Francisco, you will have free time to shop and dine at Pier 39 and Fisherman's Wharf. Fee includes ferry to and from Alcatraz Island, admission, self-guided audio tour of the prison, and transportation.

1:00pm-5:00pm Pre-Conference Workshop: Global Ageing: Building Framework for Culturally Informed Sexuality, Gender, and LGBTQ Health Research

Room 2000 (CC)

Chair:

Karen I. Fredriksen-Goldsen

Faculty:

Brian de Vries, Charles Emler, Gloria Gutman, Boya Hua, Mark Hughes, Rebecca Jones, Hyun-Jun Kim, Andrew King, Dana Mahr, Vanessa Warri

Health, social, and economic disparities by sexual orientation, gender, and age are of growing concern worldwide. The lack of attention to sexual orientation and gender identity and expression remain significant gaps in culturally relevant aging and health research. Sponsored by Global Aging

with Pride, this workshop will explore the differing social and cultural meaning of age, sexuality, gender, and health as it relates to conducting research inclusive of LGBTQ older adults, their families, and their communities. Workshop speakers will address the unique dimensions and dynamic nature of conducting research with LGBTQ communities. Based on their experiences, the presenters will share feasible strategies to move this work forward within differing cultural, social, political, and research environments and settings. Speakers will discuss specific examples of research currently underway in such countries as Africa, Australia, Canada, China, Switzerland, the United Kingdom, and the United States.

1:00pm-5:00pm Pre-Conference Workshop: Cognition in the Health and Retirement Study and Around the Globe: The Harmonized Cognitive Aging Project

Room 2001 (CC)

Chair:

Amanda Sonnega

Faculty:

Kenneth Langa, Rebecca Wong, Jinkook Lee, Drystan Phillips, Andrew Steptoe

Separate fee and pre-registration required.

This workshop will feature presentations from principal investigators of the Health and Retirement Study (HRS) and three studies in the family of harmonized sister studies, the Mexican Health and Aging Study (MHAS), the English Longitudinal Study of Ageing (ELSA), and the Longitudinal Study of Aging in India (LASI). The presenters will discuss their studies with a special emphasis on the Harmonized Cognitive Aging Project (HCAP). The goal of HCAP is to produce research diagnoses of dementia and related disorders. One presentation will focus on the Gateway to Global Aging, which assists data users in creating their own harmonized datasets.

1:00pm-5:00pm Pre-Conference Workshop: Translating Research on Aging and Work Into Practice: Effective Strategies for Communicating With Employers (Part 1 of 2)

Room 2002 (CC)

Chair:

Jacquelyn B. James

Faculty:

Marcie Pitt-Catsouphes, Nancy Morrow-Howell, Patricia D'Antonio

Separate fee and pre-registration required

This workshop will focus on the state of knowledge about workplace-based policies and practices that make it possible for older adults to extend their labor force attachment. The workshop will address the following range of questions: What is known about the workplace and wider labor market barriers to older workers' employment? What is being done to effectively translate research knowledge in ways allowing employers to respond with innovations? Government campaigns

to raise awareness among employers regarding issues of workforce aging have had limited efficacy. What then can be done in terms of effectively reaching employers? What, if any, is the wider role of public policy in fomenting behavioral change among employers? What is the level of awareness among researchers, policymakers, and advocacy groups about the real needs of employers? What can be done to build relationships between gerontologists and such practitioners as trainers, occupational health and safety professionals, and management consultants? What conceptual tools and frameworks are needed to support employers in implementing effective age management? What are the effects of workplace interventions on the employment of older workers, and how can these effects be measured? Funding for this conference was made possible in part by grant 1 R13 AG050451-02 from the National Institute on Aging.

alternative ways of presenting information about aging—different ways to reframe aging—that have been shown to open doors to more productive public thinking. During the workshop, we will present findings about what works to reframe aging and participants will have the opportunity to work in small groups to apply recommendations for framing messages.

2:00pm-6:30pm Self-Care Technology for the Aging Population: Why We Need to Invest in Health Tech for the 60+ Consumer
Room 2003-2005 (CC)

Pre-registration is required.

In developed countries, an estimated 25% of the population will be 60 years old or older by 2030. At the same time, healthcare costs are continuing to rise, increasing pressure on already strapped healthcare systems and forcing consumers to pay more out of pocket. The convergence of these trends is turning patients into consumers who proactively seek self-care solutions—including emerging technologies—to improve their health and wellness. This panel, sponsored by Pfizer Consumer Healthcare and moderated by AOL Digital Prophet David Shing, includes Samsung, Walmart, and others. Panelists will dive into how technology is supporting the aging population and will discuss trends in consumer behavior, the impact of technology on healthcare, and the shift by manufacturers, retailers, and payers to empower consumers to practice self-care.

1:00pm-5:00pm Pre-Conference Workshop: Implementation of Frailty Screening in Health Systems
Room 2004 (CC)

Chair:

John Muscadere

Faculty:

John Young,
Kenneth Rockwood,
John Hirdes,
Matteo Cesari

Separate fee and pre-registration required.

This program will explore the impact of frailty on patient-centered outcomes, quality of life, and health resource consumption, and will address how to improve care of frail elders. In order to improve care, frailty needs to be systematically recognized such that care interventional trials studying interventions at the system or patient level are consistent. The use of common data elements, measures, and outcomes in trials will improve their interpretation, generalizability, and implementation at study conclusion.

1:00pm-5:00pm Pre-Conference Workshop: Reframing Aging: A New Approach to Change the Public's Misperceptions of Aging
Room 2006 (CC)

Faculty:

Nathaniel Kendall-Taylor, Laura A. Robbins

Separate fee and pre-registration required.

Beginning in 2014, eight leading national aging organizations, nine forward-thinking funders, and an innovative communications research group have been learning what the public really thinks about older people and how to create a new narrative on aging issues. This work has shown that a set of deep cultural beliefs impede support for a range of key aging policies and limit options for supporting older adults and enabling their contributions and connections to society. Most recently, The FrameWorks Institute has developed and empirically tested

BS
Biological Sciences

BSS
Behavioral & Social Sciences

HS
Health Sciences/ Geriatric Medicine

SRPP
Social Research, Policy, & Practice

ID
Inter-Disciplinary

JOHNS HOPKINS
SCHOOL of NURSING

CENTER FOR
INNOVATIVE CARE IN AGING

Offering training in our evidence-based programs for health and human service professionals and research training in developing behavioral interventions.

Stay Connected
agingcenter@jhu.edu | Facebook: @jhuagingcenter | Twitter: @agingcenter

GERONTOLOGY INSTITUTE
Research · Practice · Service

Georgia State University

Leading THE WAY
IN AN AGING
Society

PROGRAMS OFFERED
Master's Degree –
Research & Administration Concentrations
Graduate Certificate

For more information visit us at gerontology.gsu.edu

WE'RE DEDICATED TO EMPOWERING PEOPLE AND COMMUNITIES EVERYWHERE.

As a nonprofit, we empower people to choose how they live as they age and have been for nearly 60 years. With drive and compassion, we advocate every day for health and financial security, and we strengthen communities across the nation.

aarp.org/about-aarp

AARP[®]
Real Possibilities





Sunday Schedule at a Glance

Sunday
July 23

	Room 2003-2005 (CC)	Room 2007 (CC)	Room 2008 (CC)	Room 2009-2011 (CC)	Room 2014-2016 (CC)	Room 2018 (CC)	Room 2020-2022 (CC)	Room 2024 (CC)	Room 3001 (CC)
9:00am	HS 5 S	HS 10 S	HS 15 P	HS 20 P	SRPP 25 S	HS 30 P	SRPP 35 S	BS 40 S	BSS 45 S
9:30am	Enhancing Recognition of Geriatric Syndromes by Primary Care Health Professionals	Design, Results, and Implementation of a Whole Person Intervention for Late-Life Care	Factors and Decision-Making Affecting Post-Acute Care and Readmissions	Understanding and Treating Memory Loss and Dementia	Promoting Healthy Aging in Diverse Older Communities Through Academic-Community Research	Nutritional Issues in Older Adults	Innovation in Health Care Delivery for Adults Aging With Disabilities	Long-Lived Animal Models and Health-Span Extension in Studies of Aging	Biological Markers in Family Research
10:00am									
10:30am									
11:00am	HS 75 S	HS 80 S	HS 85 S	HS 90 P	HS 95 P	HS 100 P	BSS 105 S	BS 110 S	BSS 115 S
11:30am	Dealing With Truncation by Death in Longitudinal Analyses of Gerontologic Outcomes	Gait Rehabilitation Programs and Aging: New Advances From the Canadian Gait Consortium	Pain and Related Situations Surrounding Older Adults: An International Perspective	Detecting and Measuring Frailty II	International Perspectives in Home Care	Functional and Intellectual Disabilities in Older Adults	Biopsychosocial Approach to Intervention for Cognitive Impairment in Westernized Chinese Cultures	Biomarkers of Human Aging	Dyadic Associations in Later Life: Exploring the Interdependent Nature of Health and Marriage
12:00pm									
12:30pm									
1:00pm	HS 200 S	HS 205 S	HS 210 S	HS 215 P	BSS 220 S	HS 225 P	HS 230 S	BS 235 S	BSS 240 S
1:30pm	Implementing Community-Based Falls Prevention Research Into Practice: International Perspectives	Insights Gained From the Development of Community Paramedicine Programs in Canada	Food Insecurity in Mexican Older Adults and Its Impact in Geriatric Conditions	Issues Affecting Acute Hospitalization of Older Adults	Presidential Symposium: Long-Term Outcomes of Military Service on Aging: International Perspectives	Health Care Issues and Policy	Does Aspirin Have a Role in Falls, Fractures, and Frailty?	Quantification and Analysis of Biological Aging: Genetic, Genomic, and Biomarker Geroscience Tools	Trauma-Informed Interventions for Older Adults With PTSD and Trauma-Related Problems
2:00pm									
2:30pm									
3:00pm	HS 330 S	HS 335 S	HS 340 S	HS 345 P	BSS 350 S	HS 355 P	ID 360 S	BS 365 S	BSS 370 S
3:30pm	Presidential Symposium: Developing Acute Care Services For Older People: Global Perspectives for the Next Decade	Novel Approaches to Improving Prescribing for Vulnerable Older Adults	Midlife Vascular Factors, Late-Life Hearing Loss and Functional Decline: Insights From the ARIC Study	Multi-Morbidity and Environmental Factors Affecting Gait and Function	Biomarkers and Longitudinal Trajectories of Stress and Neurocognitive Disorders	The Role of Fitness Training in Improving Health Outcomes	We Are Now They: Old Gerontologists Living in Age-Segregated Housing	The Genetics of Human Aging: Results From A World-Wide Collaboration	Manifestations of Wisdom in Real-Life Experiences
4:00pm									
4:30pm									
5:00pm	Opening Ceremony and Lecture (5:00pm-6:30pm) Room 3006-3012 (CC)								
5:30pm									
6:00pm									
6:30pm	Welcome Reception and Exhibit Hall Opening (6:30pm-8:30pm) West Hall (CC)								
7:00pm									
7:30pm									
8:00pm									
8:30pm									

Sunday Schedule at a Glance

Room 3002 (CC)	Room 3003 (CC)	Room 3004 (CC)	Room 3005 (CC)	Room 3014 (CC)	Salon 1-2 (M)	Salon 3 (M)	Salon 4 (M)	Salon 5 (M)	Salon 6 (M)
SRPP 50 S Challenging Attitudes to Ageing and Ageism	BSS 55 S Design of Technologies to Support Successful Aging With Disability	SRPP 60 S The Healthy Aging Program at the U.S. CDC: Promise and Progress in Public Health	BSS 65 P Education, Race/Ethnicity, and Cognition	SRPP 70 S Health and Mental Health Issues of Older Adulthood: Evidence Based Treatments					
BSS 120 S How Old Do You Feel?: Current Directions in Subjective Age Research	BSS 125 S Time Use Among Older Adults: Differentials and Implications for Well-Being	BSS 130 S Facilitating Purpose in Later Life	BSS 135 P Depression: Correlates and Consequences	BSS 140 S Adapting a Care Values/Preferences Intervention for People With Chronic Illness and Their Care Partner	SRPP 145 S Modeling the Outcome and Cost Impacts of Interventions for Dementia (MODEM)	SRPP 150 P Aging-in-Place/Transportation	SRPP 155 S Improving Quality and Access to Palliative Care in the United States Across Care Settings	SRPP 160 S Age-Friendly Community Change: Advancing Global Research, Policy, and Practice	SRPP 165 S Global Council on Brain Health: Advancing International Dialogue to Promote Well-Being
BSS 245 S Cross-National Exploration of Older Adults' Alcohol Use	BSS 250 S Taking Leisure Seriously: Leisure-Based Interventions to Support Cognitive Health	BSS 255 S Individual, Employer, and Job-Related Influences on Late Work Careers Outcomes and Work Ability	BSS 260 P End-of-Life Planning and Transitions	BSS 265 S Trends in Longevity, Health, and Functioning Among Very Old People—The Nordic Case	SRPP 270 S Informal Caregiver Contributions to Care During Healthcare Transitions	SRPP 275 S The Impacts of Lesbian, Gay, Bisexual and Trans (LGBT) Life Courses and Identities in Later Life	SRPP 280 S Long-Term Care: International Imperatives, Local Responses	BSS 285 S The Effect of Family Caregiving on the Well-Being of Older Adults as Caregivers or Care Recipients	ID 290 S Change AGENTS: Assessing the Health Transitional Care Needs for Vulnerable Older Adults
BSS 375 S Social Exclusion in Later Life: Understanding the Interactive Nature of Exclusion Pathways	ID 380 S Best Practices of Four Global Innovation Centers to Improve the Lives of Older Adults	BSS 385 S Older Men Living Alone: Robert Rubinstein's Singular Paths Revisited	BSS 390 P Social and Economic Determinants of Adult Health	ID 395 S Stanford Center on Longevity Presents: Starting Points for Redesigning Longer Lives	SRPP 400 S Translating Evidence-Based Dementia Care for Older Adults and Families Into Practice: COPE CT Study	SRPP 405 S Frailty in Older Adults: Innovative Perspectives on Early Detection and Intervention	SRPP 410 S Empowerment, Emotional Labor, and Everyday Encounters in Home Care for Persons With Dementia	SRPP 415 S Integrated Care for People With Complex Care Needs: Past, Present, and Future	SRPP 420 S International Perspectives on Diverse Roles for Older People in Higher Education
Opening Ceremony and Lecture (5:00pm-6:30pm) Room 3006-3012 (CC)									
Welcome Reception and Exhibit Hall Opening (6:30pm-8:30pm) West Hall (CC)									

Sunday
July 23

- BS**
Biological Sciences
- BSS**
Behavioral & Social Sciences
- HS**
Health Sciences/Geriatric Medicine
- SRPP**
Social Research, Policy, & Practice
- ID**
Inter-Disciplinary

Sunday Schedule at a Glance

Sunday
July 23

	Salon 7 (M)	Salon 8 (M)	Salon 10-11 (M)	Salon 12 (M)	Salon 13 (M)	Salon 14 (M)	Salon 15 (M)
9:00am							
9:30am							
10:00am							
10:30am							
11:00am	ID 170 S Technology-Enabled Solutions for Improving Health of Ethnically Diverse Older Americans	SRPP 175 S Long-Term Care Policy Trends in China, Taiwan, Japan and Korea: Implications for Aging in Asia	SRPP 180 S Adaptations of Evidence Based Transitional Care Models in the U.S.	SRPP 185 S A New Lens on Qualitative Methods in Aging: Challenges in Recruiting, Analyzing, and Mixed Methods	ID 190 S Access to Services Among Vulnerable Elders: Addressing Social, Economic, and Environmental Barriers	SRPP 195 S The Same or Different? Understanding Ageing Well and the Transnational Migrant Life Course	
11:30am							
12:00pm							
12:30pm							
1:00pm	SRPP 295 S Innovative Uses of Technology for Transportation and Driving Needs of Older Persons	SRPP 300 S Media and Ageism	BSS 305 S The Benefits of the Humanities and Arts for Older Adults	SRPP 310 S Supporting Optimal Aging of Older Persons With Multiple Chronic Conditions and Their Families	ID 315 S Importance of Trajectory Analysis for Research on Cognitive Decline, Disability, and Dementia	HS 320 P Physiological Factors and Health Outcomes	ID 325 S Global Trends in Interprofessional Education in Aging and Health: Program Development and Evaluation
1:30pm							
2:00pm							
2:30pm							
3:00pm	BSS 425 S Technology Supporting People With Dementia	SRPP 430 S Financing Services for Older Adults With Daily Living Needs: U.S. vs. International Reform Efforts	SRPP 435 S Social Isolation and Loneliness: A Place-Based Perspective	SRPP 440 S Challenges for Contemporary Grandparenting: Gender, Work, Immigration and Disability	ID 445 S Building Interdisciplinary Research Capacity: Lessons From the International Summer Schools on Aging	SRPP 450 S The Worldwide Face of Elder Abuse: Commonalities and Differences Among Selected WHO Regions	SRPP 455 S Community for Successful Ageing (ComSA) @Whampoa: Creating an Ecosystem for Ageing in Place
3:30pm							
4:00pm							
4:30pm							
5:00pm	Opening Ceremony and Lecture (5:00pm-6:30pm) Room 3006-3012 (CC)						
5:30pm							
6:00pm							
6:30pm	Welcome Reception and Exhibit Hall Opening (6:30pm-8:30pm) West Hall (CC)						
7:00pm							
7:30pm							
8:00pm							
8:30pm							



Session Details

7:00am-8:00pm Registration Open

Level 1 Lobby (CC)

8:00am-12:00pm Room 2002 (CC)

Chair: Jacquelyn B. James

Faculty: Marcie Pitt-Catsoupes, Nancy Morrow-Howell, Patricia D'Antonio

Pre-Conference Workshop: Translating Research on Aging and Work Into Practice: Effective Strategies for Communicating With Employers (Part 2 of 2)

Separate fee and pre-registration required.

This workshop will focus on the state of knowledge about workplace-based policies and practices that make it possible for older adults to extend their labor force attachment. The workshop will address the following range of questions: What is known about the workplace and wider labor market barriers to older workers' employment? What is being done to effectively translate research knowledge in ways allowing employers to respond with innovations? Government campaigns to raise awareness among employers regarding issues of workforce aging have had limited efficacy. What then can be done in terms of effectively reaching employers? What, if any, is the wider role of public policy in fomenting behavioral change among employers? What is the level of awareness among researchers, policymakers, and advocacy groups about the real needs of employers? What can be done to build relationships between gerontologists and such practitioners as trainers, occupational health and safety professionals, and management consultants? What conceptual tools and frameworks are needed to support employers in implementing effective age management? What are the effects of workplace interventions on the employment of older workers, and how can these effects be measured? Funding for this conference was made possible in part by grant 1 R13 AG050451-02 from the National Institute on Aging.

8:00am-4:30pm Room 2000 (CC)

Chair: Teresa Seemen

Faculty: Steven Wallace, Lisbeth Nielsen, Frances Champagne, James Jackson, Elissa Epel, Jeanne Teresi, Janet Frank, Nina Harawa, Sharon Merkin

Pre-Conference Workshop: Reversibility and Mutability Research: Approaches to Reducing Health Disparities, an NIA Workshop on Innovative Issues in Minority Aging Research (RCMAR)

Separate fee and pre-registration required.

This RCMAR pre-conference will focus on key conceptual, design, measurement, and analytic issues in reversibility and mutability research building on the work of the Network on Reversibility, sponsored by the NIA and the Economic and Social Research Council (ESRC) of the United Kingdom. Presentations and interactive exercises will apply this body of work

8:00am-4:30pm Room 2001 (CC)

Chair:
Roger Fillinim

Faculty:
Cary Reid, Stephen Gibson, Keela Herr, Joseph Riley

Pre-Conference Workshop: Pain and Aging: Measurement, Mechanisms, and Management

Separate fee and pre-registration required.

Chronic pain represents a major public health issue among adult adults; therefore, geriatric practitioners and researchers will benefit significantly from education regarding the measurement, mechanisms, and management of later life pain. This workshop will present evidence-based information regarding pain in older adults in an interactive format, which will provide geriatric clinicians and scientists with enhanced understanding of pain in later life.

8:00am-4:30pm Room 2004 (CC)

Co-Chairs:
Kirsten Corazzini,
Michael Lepore

Faculty:
Katherine McGilton, Ruth Anderson, Barbara Bowers, David Edvardsson, Julienne Meyer, Elena Siegel, Bei Wu, Angela Leung, Adam Gordon, Anette Fagerton

Pre-Conference Workshop: Common Data Elements for International Research in Long-Term Care Homes: Advancing Person-Centered Care

Separate fee and pre-registration required.

Recently published position statements (McGilton et al., 2015; Rolland et al., 2014) identify critical gaps in empirical knowledge to support high-quality, person-centered residential long-term care from a global perspective. Key to accomplishing this agenda is the ability to develop common data elements (CDEs) that facilitate data sharing and aggregation, improve data quality, and support common outcomes measures, among other benefits. Drawing upon the

to minority aging and health disparities research including poor health outcomes of diverse older adults, distinct health behavioral pathways that mediate early life disadvantage and later life health outcomes in diverse groups, as well as the design of targeted interventions that are sensitive to population subgroups' particular needs and social contexts. The session will also include discussions of the potential for midlife plasticity of biobehavioral or psychological systems affected by early life disadvantage, and review the use of existing data-sets with appropriate variables and analytical approaches to focus reversibility research on the special issues of racial and ethnic minority populations. This course is certified by the National Board of Public Health Examiners <https://www.nbphe.org/recert/provider/offeringdetail.cfm?offeringID=1161> has certified this activity for up to 4-four Continuing Education Credits. Learn more by contacting Coordinating Center at 310-794-9494, or Online here: <http://www.rcmar.ucla.edu/content/rcmar-preconference>

Sunday
July 23

BS
Biological
Sciences

BSS
Behavioral &
Social Sciences

HS
Health Sciences/
Geriatric
Medicine

SRPP
Social Research,
Policy, & Practice

ID
Inter-
Disciplinary

NIH-common data elements initiative (NIH 2016), the purpose of this workshop is to develop a set of international, residential long-term care CDEs. This is the second in a two-part workshop series, the first of which was held at the annual meeting of the Gerontological Society of America (GSA) in 2016; GSA 2016 participation is not required for participation in this workshop. An expected deliverable from this workshop is the development, in partnership with the NIH/National Institute on Aging, of a summary report with recommended CDEs.

8:00am-4:30pm Pre-Conference Workshop: Rhythm and Wellness: The Science and Sensation of Music-Making With Older Adults

Room 2006 (CC)

Chair:

Connie Corley

Faculty:

John Fitzgerald

Separate fee and pre-registration required.

Rhythm-based activities create opportunities for social engagement, cognitive stimulation, and enhanced well-being in a process that is joyful, intuitive, and inspiring for older adults and those who care for them. This experiential workshop provides skills needed to plan and facilitate music-making that enlivens older adults in clinical as well as community settings. The scientific evidence base for incorporating rhythm into both spontaneous and planned activities with older adults, families, and care providers is the foundation for small-group experiences and whole-group participation in the workshop. The co-leaders combine their expertise in arts and aging with facilitation of music-making in diverse settings, including international audiences.

8:00am-4:30pm Pre-Conference Workshop: Third IAGG Global Social Initiative on Aging (GSIA) Master Class: Population Ageing and Liveable Environments of Older Persons

Sierra C (M)

Chair:

Janet Fast

Faculty:

Kieran Walsh,
Norah Keating,
Judith Philips,
Alex Mihailidis,
Loic Garcon, Laurie
Buys, Rodney
Harrell

Separate fee and pre-registration required.

This Master Class will offer early-career scholars the opportunity to work with global leaders in research and methods on livable environments for older adults. Participants will benefit from lectures, tutorials, and mentoring led by scholars with international reputations in livability. Sessions will include presentations on the state of the art related to social, built, and community environments, as well as the use of technology in supporting these; the opportunity to establish and build their international networks; and workshops in which participants may present ideas for research that will enhance quality of living environments in their own regions. The Master Class is restricted to 20 participants; prospective participants are required to apply to the Master Class.

8:00am-5:00pm Speaker Ready Room

Overlook 2014
(CC)

Visit the Speaker Ready Room to prepare for your presentation! The computers are configured with the same hardware and software as those in the presentation rooms. If you do not submit your presentation in advance, you must bring it to the Speaker Ready Room. All presenters are asked to submit their final presentation revisions no later than 4 hours prior to their presentation time. You cannot bring your presentation to your meeting room on a USB drive; it must be uploaded in the Speaker Ready Room.

8:30am-1:00pm Escape From 'The Rock'!

Off Site

Separate fee and pre-registration required. Buses will depart from Moscone West, Howard St. entrance.

Take a short ferry ride across the San Francisco Bay to visit one of San Francisco's most iconic and infamous landmarks, Alcatraz. The Rock, as it was called, became the prison of choice for serious offenders for a simple reason—it was believed to be inescapable. Home to such infamous characters as Al Capone, Robert "The Birdman" Stroud and George "Machine Gun" Kelly, this island attracted more prisoners than visitors until its closure in March 1963. Once on Alcatraz, take the award-winning audio tour, which features sound effects, chilling accounts of harrowing escape attempts, and descriptions of the brutality of life on the island. This tour takes you to the days when this maximum-security prison was the most feared institution in the American penal system. Upon return to San Francisco, you will have free time to shop and dine at Pier 39 and Fisherman's Wharf. Fee includes ferry to and from Alcatraz Island, admission, self-guided audio tour of the prison, and transportation.

5

Symposium: Enhancing Recognition of Geriatric Syndromes by Primary Care Health Professionals

Presentations:

- Rapid Geriatric Assessment, *John Morley*
- Family Physician Screening for Geriatric Syndromes, *Bruno Vellas*
- The Kihon Checklist: Is It a Reliable Assessment of Frailty?, *Hidenori Arai*

HS

9:00am-10:30am

Room 2003-2005
(CC)

Chair:

John Morley

Co-Chairs:

Bruno
Vellas, Hidenori Arai



10

Symposium: Design, Results, and Implementation of a Whole Person Intervention for Late-Life Care

HS

9:00am-10:30am
Room 2007 (CC)

Chair:

Paige Bingham

Discussant:

Steve Schroeder

Presentations:

- Creating a Whole Person Intervention for Patients With Serious Illness and Their Caregivers, *Eric Anderson, Sandra Schellinger, Katie White, Monica Frazer, Kimberly Radel, Deborah Elumba, Jess Roberts, Judith Blomberg*
- Utilization, Quality of Life, and Care Experience of Patients in Life Course, *Heather Britt, Nathan Shippee, Tetyana Shippee, Patrick Mobley, Karl Fernstrom, Alissa Jones, Jessica Taghon, Cindy Cain*
- Life Course Beyond Research: Learning Through Implementation and Evaluation, *Paige Bingham, Vivian Anugwom, Scott Curran, Amanda Hunt, Melissa Hutchison, Sochenda Nelson, Laura Sutter, Anne Betzner*

15

Paper: Factors and Decision-Making Affecting Post-Acute Care and Readmissions

HS

9:00am-10:30am
Room 2008 (CC)

Chair:

Mieke Deschodt

Presentations:

- Care Transitions: An Integrated Model of Care for Elderly Patients at High Risk for Readmissions, *Ugochi Ohuabunwa, Ebony Johnson, Joyce Turner, Queenie Jordan, Sonya Cruel*
- Implementing an Acute Care for the Elderly Service in an Urban Safety Net Hospital, *Ugochi Ohuabunwa, Joyce Turner, Kruti Shah, Jessica Alexander, Rachel Walton Mouw, Jenna Brandi, Shirley Everett*
- Improving Decision-Making and Outcomes in Transitions to Post-Acute Care Facilities, *Robert Burke, Emily Whitfield, Cari Levy, Edward Hess*
- Geriatric Co-Management for Cardiology Patients in the Hospital (G-COACH): Development and Feasibility, *Mieke Deschodt, Bastiaan Van Grootven, Koen Milisen, Johan Flamaing*
- Late Mobilization in Elderly Surgical Patients Predicts Readmission or Death After Discharge, *Jenelle Pederson, Raj Padwal, Lindsey Warkentin, Jayna Holroyd-Leduc, Adrian Wagg, Rachel Khadaroo*

20

Paper: Understanding and Treating Memory Loss and Dementia

HS

9:00am-10:30am
Room 2009-2011 (CC)

Chair:

Carmen Paz
Surez-Araujo

Presentations:

- Cognitive Decline and Its Determinants in Diverse Ethno-Regional Groups: The COSMIC Collaboration, *Perminder Sachdev*
- The Cingulate Cortex of Older Adults With Excellent Memory Capacity, *Feng Lin, Ping Ren, Mark Mapstone, Timothy Baran*
- Mild Cognitive Impairment Detection by Simultaneous Use of Scales: A Neural Computing Solution, *Carmen Paz Surez-Araujo, Patricio García Báez, Ales Prochazka, Norberto Rodríguez Espinosa, Carlos Fernández Viadero*
- Bidding the Medical Model "Goodbye!" New Ways of Thinking About Dementia, *Arlene Astell, Alexandra Hernandez*
- Interventions for the Treatment of Behavioural and Psychological Symptoms of Dementia: An Overview, *Stephanie Harrison, Suzanne Dyer, Kate Laver, Craig Whitehead, Maria Crotty*

25

Symposium: Promoting Healthy Aging in Diverse Older Communities Through Academic-Community Research

SRPP

9:00am-10:30am
Room 2014-2016 (CC)

Chair:

Nancy Giunta

Discussant:

Daniel Gardner

Presentations:

- Long-Term Care Planning and the Changing Landscape of LGBTQ Aging, *Justine McGovern, Daniel Gardner*
- Community-Based Participatory Methods Identify Needs and Solutions: Latinos and Alzheimer's Disease, *Caroline Gelman, Rebekah Glusheski*
- Using Network Analysis to Examine Dementia Care Referrals, *Carmen Morano, Andrea Savage, Chris Rees*
- Intergenerational Cultural Transmission and Community Identity Among Pacific Islanders, *Halaevalu Vakalahi, Nancy Giunta*
- A New Neighborhood Every Fall: Aging in Place in a Small College Town, *Kathleen Powell*

30

Paper: Nutritional Issues in Older Adults

HS

9:00am-10:30am
Room 2018 (CC)

Chair:

Cedric Annweiler

Presentations:

- Fat Mass Predicts Survival in Men but Not Women in the Baltimore Longitudinal Study of Aging, *Nancy Chiles Shaffer, Stephanie Studenski*

Sunday
July 23

BS

Biological
Sciences

BSS

Behavioral &
Social Sciences

HS

Health Sciences/
Geriatric
Medicine

SRPP

Social Research,
Policy, & Practice

ID

Inter-
Disciplinary

- Plasma Klotho, Adiposity, and Insulin Resistance in Older Adults: Findings From the InChianti Study, *Michelle Shardell, Rita Kalyani, Richard Semba, Stefania Bandinelli, Ravi Varadhan, Luigi Ferrucci*
- Nutritional Status and Mortality in 5 Years in Brazilian Elderly: Survival Analysis, *Ligiana Corona, Yeda Duarte, Maria Lucia Lebrao*
- Protein Intake and Incident Sarcopenia in Older Adults: The Health ABC Study, *Denise Houston, Janet Tooze, Marjolein Visser, Frances Tyllavsky, Susan Rubin, Anne B. Newman, Tamara Harris, Stephen Kritchevsky*
- Developing a Clinical Diagnostic Tool for the Identification of Older Adults With Hypovitaminosis D, *Cedric Annweiler, Guillaume Duval, Antoine Brangier, Pierre-Yves Paré, Olivier Beauchet, Anastasiia Kabeshova, Bruno Fantino*

35 **Symposium: Innovation in Health Care Delivery for Adults Aging With Disabilities**

SRPP

9:00am-10:30am
Room 2020-2022 (CC)

Chair:
Joe Caldwell

Co-Chair:
Margaret Campbell

- Presentations:**
- Aging With a Physical Disability in Medicaid Managed Care, *Tamar Heller, Randall Owen, Anne Bowers, Hailee Gibbons*
 - Innovation for Individuals Aging With Lifelong Disability, *Sarah Ruiz, Michelle Putnam, Joe Caldwell*
 - Innovation in Care Coordination for Intellectual or Developmental Disabilities, *Sarah Ruiz, Joe Caldwell*

40 **Symposium: Long-Lived Animal Models and Health-Span Extension in Studies of Aging**

BS

9:00am-10:30am
Room 2024 (CC)

Chair:
Nir Barzilai

Co-Chair:
Vera Gorbunova

Discussant:
David Sinclair

- Presentations:**
- The NIA Interventions Testing Program: An Update, *Randy Strong, David Harrison, Nancy Nadon, Richard Miller*
 - Longevity Mechanisms in Long-Lived Mammals, *Vera Gorbunova, Andrei Seluanov*
 - Improving Healthspan by Manipulating SIRT6 Levels: How Does It Work?, *Haim Cohen*
 - NAD Precursors as Interventions for Age-Related Diseases and Extending Human Healthspan, *David Sinclair*

45

Symposium: Biological Markers in Family Research

BSS

9:00am-10:30am
Room 3001 (CC)

Chair:
Lauren Bangerter

Co-Chair:
Steven H. Zarit

Presentations:

- Racial Differences in Associations Between Family Network Stressors and Salivary Cortisol, *Kelly Cichy, Robert Stawski*
- Daily Interactions With Aging Parents and Adult Children: Implications for Well-Being and Cortisol, *Kira Birditt, Jasmine Manalel, Kyungmin Kim, Steven H. Zarit, Karen Fingerman*
- Support to Aging Parents: Implications for Middle-Aged Children's Diurnal Cortisol and Daily Mood, *Lauren Bangerter, Yin Liu, Steven H. Zarit, Kira Birditt, Karen Fingerman*
- Linking Daily HPA and SNS Activity to Family Caregivers' Functional Health Over Time, *Yin Liu, Steven H. Zarit, Michael Rovine, David Almeida*

50

Symposium: Challenging Attitudes to Ageing and Ageism

SRPP

9:00am-10:30am
Room 3002 (CC)

Chair:
Angela Kydd

Discussant:
Liat Ayalon

Presentations:

- Ageism in the Third Age, *Angela Kydd, Anne Fleming*
- Attitudes Toward Aging Among the Geriatric Health Care Team: Don't Forget the Caregiver, *Mary Wyman, Sharon Shiovitz-Ezra, Ohad Parag*
- Professional Ageism—Does It Exist?, *Sandra Buttigieg*
- Ageism in Housing: Challenges for Ageing in Place. The Case of the City of Tarragona (Spain), *Blanca Deusdad*
- Does Discourse Matter in Ageism?, *Amanda Phelan*

55

Symposium: Design of Technologies to Support Successful Aging With Disability

BSS

9:00am-10:30am
Room 3003 (CC)

Chair:
Wendy Rogers

Presentations:

- Aging Concerns, Challenges, and Everyday Solution Strategies (ACCESS) of Individuals With Impairments, *Elena Gonzalez, Tracy Mitzner, Jenny Singleton, Wendy Rogers*
- Medication Adherence Facilitators and Barriers for Older Adults With Disabilities, *Walter Fain, Sarah Farmer, Shane Owens, Cara Fausset, Amanda Foster*
- Application for Locational Intelligence and Geospatial Navigation (ALIGN), *Jon Sanford, Subhrajit Guhathakurta, Sarah Melgen, Gordon Zhang, Shambavi Mahajan*

- Designing “Serious” Games for Older Adults: A Cognitive Training Case Study, *Maribeth Gandy, Laura Levy, Rob Solomon, Amelia Lambeth, David Byrd*
- Developing a Competition to Advance Technology Design for the Aging With Disability Population, *Claudia B. Rebola*

60

Symposium: The Healthy Aging Program at the U.S. CDC: Promise and Progress in Public Health



9:00am-10:30am
Room 3004 (CC)

Chair:

Lisa McGuire

Co-Chair:

Valerie Edwards

Presentations:

- CDC’s Healthy Brain Initiative: Cognitive Aging and AD/RD From a Public Health Approach, *Lisa McGuire*
- Aging-Related Surveillance Activities at the CDC, *Valerie Edwards, Lisa McGuire, Christopher Taylor*
- Data at Your Fingertips: The CDC Healthy Aging Data Portal, *Christopher Taylor, Lisa McGuire*
- Collaboration Between the Alzheimer’s Association and the CDC’s Healthy Aging Program, *Molly French*

65

Paper: Education, Race/Ethnicity, and Cognition



9:00am-10:30am
Room 3005 (CC)

Chair:

Flavia Andrade

Presentations:

- Cognitive Inequalities in Later Life: Cross-Country Differences in the Education-Cognition Gradient, *Anja Leist*
- Educational Differentials on Life Expectancy With and Without Cognitive Impairment in Brazil, *Flavia Andrade, Maria Lucia Lebrao, Yeda Duarte*
- Racial and Ethnic Differences in Cognitive Impairment-Free Life Expectancy in the United States, *Marc Garcia, Brian Downer, Chi-T Sun Chiu, Joseph Saenz, Sunshine Rote, Rebeca Wong*
- Examining Changes in Cognitive Impairment Symptoms Among Older U.S. Black and White Adults, *DeAnnah Byrd*
- Exercise and Cognitive Function in Older Hispanic/Latino Adults: Results From the “iCaminemos!” Study, *Lissette Piedra, Flavia Andrade, Rosabla Hernandez, Seth William Boughton, Laura Trejo, Catherine Sarkisian*

70

Symposium: Health and Mental Health Issues of Older Adulthood: Evidence Based Treatments



9:00am-10:30am
Room 3014 (CC)

Chair:

Nancy Kropf

Co-Chair:

Sherry Cummings

Presentations:

- Problem-Solving Therapy for Older Adults, *Sherry Cummings*
- Motivational Interviewing: An Evidence-Based Treatment for Older Adults, *Lyle Cooper*

- Psychoeducational and Social Support Interventions With Older Adults, *Nancy Kropf*

9:00am-1:00pm San Francisco City Tour

Off Site

Separate fee and pre-registration required. Buses will depart from Moscone West, Howard St. entrance.

What do you imagine when you think of San Francisco? Cable cars and Victorian homes? Crooked streets and rolling hills? San Francisco is teeming with timeless images that seem nostalgic and recognizable to even first-time visitors. Neighborhood highlights may include Chinatown, Nob Hill, Civic Center, Union Square, Pier 39 and Fisherman’s Wharf, the Golden Gate Bridge, Twin Peaks, Alamo Square, and Haight-Ashbury. Fee includes private guided tour of San Francisco neighborhoods, plus transportation.

8:00am-4:30pm

Golden Gate C1 (M)

The International Network for the Prevention of Elder Abuse World Day on Elder Abuse Commemoration Event

Separate fee and registration required.

This singular event features researchers, practitioners, and advocates from around the world who collaborate to address the human rights issue of elder abuse. Using a short presentation format, selected attendees will present the major efforts in their country to address the problem. Attendees at the meeting will discuss strategies for fostering collaborative efforts among INPEA members. The meeting will also include multiple opportunities for networking and building working groups to address human rights issues concerning elder abuse, both now and in the future.

10:00am-4:00pm

Room 3018 (CC)

The 12th International Academy on Nutrition and Aging Conference (IANA2017)

Separate registration required. No cost for those attending the World Congress.

Focusing on nutrition and maintaining functions with aging, the conference aims to promote a better understanding and implementation of nutrition and age-related diseases into clinical practice. Topics include nutrition needs of older people, nutritional prevention of pathologies associated with aging, nutrition and longevity, nutrition and quality of aging, malnutrition causes and consequences, oral and enteral feeding, functional foods, and nutrition, cognitive decline, and Alzheimer’s.

Sunday
July 23

BS
Biological Sciences

BSS
Behavioral & Social Sciences

HS
Health Sciences/ Geriatric Medicine

SRPP
Social Research, Policy, & Practice

ID
Inter-Disciplinary

75

Symposium: Dealing With Truncation by Death in Longitudinal Analyses of Gerontologic Outcomes

HS

Presentations:

11:00am-12:30pm
Room 2003-2005 (CC)

Chair:

Terrence Murphy

Co-Chair:

Lisa Barry

Discussant:

Peter Van Ness

- Associations With Post-Discharge Function of Older ICU Survivors: Sensitivity to Death, *Terrence Murphy, Margaret Pisani, Lauren Ferrante, Thomas Gill*
- Associations Between Dementia Status and Polypharmacy Jointly Accounting for Dropout and Death, *George Agogo, Danijela Gnjidic, Daniela Moga, Heather Allore*
- Combining Shared Parameter Models With Structural Models to Overcome Death Bias in Aging Research, *Michelle Shardell*
- Analysis of Longitudinal Data of Older Adults With Attrition and Mortality, *Ofer Harel*

80

Symposium: Gait Rehabilitation Programs and Aging: New Advances From the Canadian Gait Consortium

HS

Presentations:

11:00am-12:30pm
Room 2007 (CC)

Chair:

Olivier Beauchet

Co-Chair:

Louis Bherer

Discussant:

John Barden

- Outcome for Gait Rehabilitation Program: Bidirectional Association Between Gait Speed and Cognition, *John Best*
- Hypovitaminosis D, Vitamin D Supplementation, and Changes in Gait: What Have We Learned?, *Olivier Beauchet*
- Dual-Task Training Program for Older Adults: Blending Gait, Visuomotor and Cognitive Training, *Tony Szturm*
- Smartphone Accelerometry for Gait Variability Assessment and Rehabilitation in Older Adults, *John Barden*
- Cognitive Training, Physical Exercise, and Combined Intervention to Improve Gait in Older Adults, *Louis Bherer*

85

Symposium: Pain and Related Situations Surrounding Older Adults: An International Perspective

HS

Presentations:

11:00am-12:30pm
Room 2008 (CC)

Chair:

Mimi Tse

Co-Chair:

Andrea Budnick

Discussant:

Bettina Husebø

- The Use of Peers in Leading Pain Management Program for Nursing Home Residents With Chronic Pain, *Mimi Tse*
- Interdisciplinary Pain Management in German Nursing Homes—Findings From a cRCT, *Andrea Budnick, Reinhold Kreutz, Dagmar Draeger*
- The Response of Agitated Behavior to Pain Management in Persons With Dementia. RCT Trial, *Bettina Husebø, Clive Ballard, Jiska Cohen-Mansfield, Dag Aarsland*

- Improving Future Interdisciplinary Pain Management for Older Adults From Students' Perspective, *Yoshimi Kodama, Hiroki Fukahori, Noriko Yamamoto-Mitani, Ayako Ishii, Mimi Tse*
- Efficacy of Play Activity Program to Alleviate Chronic Pain in Older Adults With Dementia, *Joyce Lau, Mimi Tse*

90

Paper: Detecting and Measuring Frailty II

HS

Presentations:

11:00am-12:30pm
Room 2009-2011 (CC)

Chair:

Aisling O'Halloran

- Simple Respiratory Measurements for the Screening of Frailty in Low-Middle Income Countries, *Emiel Hoogendijk, Teresa Flores Ruano, Paul Kowal, Ulises Perez-Zepeda, Elsa Dent*
- Evidence for the Latent Factor Structure of Frailty, *Lynne Young, Debra Sheets, Brent Gali, Stuart MacDonald*
- Frailty and the Blood Pressure Response to the Stressor of Hemodialysis Among Older Patients, *Mara McAdams De Marco, Hao Ying, Israel Olorundare, Alden Gross, Qian-Li Xue, Jeremy Walston, Karen Bandeen-Roche, Dorry Segev*
- Circulating Biomarkers Predict Incident Frailty: The Irish Longitudinal Study on Ageing (TILDA), *Aisling O'Halloran, Eamon Laird, Martin Healy, Rachel Moran, John Nolan, Stephen Beatty, Anne Marie Molloy, RoseAnne Kenny*
- Validity of Frailty Phenotype Criteria Using Quadriceps Strength to Represent Muscle Power, *Prasert Assantachai, Somboon Intalapaporn, Weerasak Muangpaisan, Dujpratana Pisarnsalakit, Suthipol Udompunturak*

95

Paper: International Perspectives in Home Care

HS

Presentations:

11:00am-12:30pm
Room 2014-2016 (CC)

Chair:

Wai Chong Ng

- Hospital-at-Home Integrated Care Programme for Disabling Health Crises in Catalan Older Adults, *Miquel Mas, Marco Inzitari, Sergi Sabaté, Ramon Miralles, Sebastià Santaegugènia*
- Derivation of Frailty Index from the RAI—Home Care Adapted for Switzerland, *Catherine Ludwig, Catherine Busnel*
- Therapeutic Self-Care is an Enabling Factor That Promotes the Safety of Older Adults in Home Care, *Winnie Sun*
- Team-Managed Home-Based Primary Care in Singapore: A Case Series That Demonstrates Cost Saving, *Wai Chong Ng, Kok Chin Yea, Foong Yue Mok, Zoe Lim*

- 24-Hour Care: Work and Sleep Conditions Among Filipino Live-In Caregivers in Los Angeles, *Jennifer Nazareno, Kevin Riley, Sterling Malish*

100

Paper: Functional and Intellectual Disabilities in Older Adults

HS

11:00am-12:30pm
Room 2018 (CC)

Chair:
Vida Alizad

Presentations:

- Cohort Effects in Disability: Implications for More Disability in Old Age and in Recent Generations?, *Elizabeth Badley, Mayilee Canizares, Anthony Perruccio, Sheilah Hogg-Johnson, Monique Gignac*
- A Cross-Sectional Study Examining Impact Factors of Disability Among the Elderly in Different Area, *Li Luo, Ming Yang, Birong Dong*
- Older People With Intellectual Disability: An 11-Year Register Study of Healthcare Use Patterns, *Magnus Sandberg, Gerd Ahlström, Anna Axmon, Jimmie Kristensson*

105

Symposium: Biopsychosocial Approach to Intervention for Cognitive Impairment in Westernized Chinese Cultures

BSS

11:00am-12:30pm
Room 2020-2022 (CC)

Chair:
Tianyin Liu

Co-Chair:
Gloria Wong

Presentations:

- Cultural Adaptation of Cognitive Stimulation Therapy in a Chinese Population: A Formative Research, *Gloria Wong, Olive Yek, Anna Zhang, Terry Lum*
- Different Role of Self-Efficacy in the Experience of Burden Between Different Caregivers, *Junfang Wang, Gloria Wong, Terry Lum*
- Relationship Between Subjective Memory Complaint, Depression, and Cognition in Hong Kong Chinese, *Tianyin Liu, Jiaqi Xu, Gloria Wong, Jennifer Yee-Man Tang, Terry Lum*
- Tripartite Collaboration on Dementia Care Between Hospital, Community, and Family, *Hon Wai Chan*

110

Symposium: Biomarkers of Human Aging

BS

11:00am-12:30pm
Room 2024 (CC)

Chair:
Ronald Kohanski

Presentations:

- Quantification of Biological Aging for Testing Geroprotective Interventions, *Daniel Belsky*
- Aging and Health Biomarker Discovery—Translational Insights From Nonhuman Primates, *Rozalyn Anderson*
- Growth Differentiation Factors and Senescence-Related Proteins as Modifiers of Aging, *Nathan LeBrasseur*

115

BSS

11:00am-12:30pm
Room 3001 (CC)

Chair:
Jeremy Yorgason

Discussant:
Cynthia Berg

Symposium: Dyadic Associations in Later Life: Exploring the Interdependent Nature of Health and Marriage

Presentations:

- Physical and Cognitive Health Related to Marital Interactions: A Daily Diary Cross-Lag Examination, *Jeremy Yorgason, Heejeong Choi*
- Spouses' Health and Relationship Satisfaction in the Caregiver Health Effects Study, *Joan Monin*
- Following Your Lead: Patients' Diet Adherence, Spouse Awareness and Involvement in Managing Diabetes, *Kristin August, Melissa Franks, Kiersten Westley, Karen Rook, Mary Ann Stephens*
- The Impacts of Spouses' Health Conditions on Depressive Symptoms, *JooHong Min, Jeremy Yorgason, Janet Fast, Norah Keating*
- He Said, She Said: Supportive Interactions Among Married Couples During Diabetes Appointments, *Amber Seidel, Mary Marshall, Melissa Franks, Shannon Oates*

120

BSS

11:00am-12:30pm
Room 3002 (CC)

Chair:
Yannick Stephan

Co-Chair:
Antonio Terracciano

Discussant:
Thomas Hess

Symposium: How Old Do You Feel?: Current Directions in Subjective Age Research

Presentations:

- Is Age More Than a Number? Essentialist Beliefs About Aging Predict How Young or Old People Feel, *David Weiss, Anna Reitz*
- Getting Older Faster? Changes in Subjective Age Are Tied to Functional Health and Memory, *Matthew Hughes, Margie Lachman*
- Daily Awareness of Age-Related Change and Well-Being in Older Adults, *Jennifer Bellintier, Shevaun Neupert*
- Subjective Aging and Emotional Complexity of Traumatized Older Adults, *Amit Shrira, Ehud Bodner, Yaakov Hoffman, Yuval Palgi*
- Subjective Age and Longevity: Evidence From Three Longitudinal Samples, *Yannick Stephan, Angelina Sutin, Antonio Terracciano*

Sunday
July 23

BS

Biological
Sciences

BSS

Behavioral &
Social Sciences

HS

Health Sciences/
Geriatric
Medicine

SRPP

Social Research,
Policy, & Practice

ID

Inter-
Disciplinary

125

Symposium: Time Use Among Older Adults: Differentials and Implications for Well-Being

BSS

11:00am-12:30pm
Room 3003 (CC)

Chair:

Deborah Carr

Discussant:

Kenzie Latham-Mintus

Presentations:

- Eldercare and Time Constraints: Does Access or Utilization of Workplace Leave Matter?, *Jack Lam, Joan Garcia-Roman*
- How Do the Adult Care Responsibilities of Older Americans Affect Their Well-Being?, *Charlene Kalenkoski*
- Marital Characteristics and Couples' Shared Time During Adulthood, *Sarah Flood, Katie Genadek*
- Disability and Patterns of Leisure Participation Across the Life Course, *Carrie Shandra*

130

Symposium: Facilitating Purpose in Later Life

BSS

11:00am-12:30pm
Room 3004 (CC)

Chair:

Jeanne Nakamura

Discussant:

Laura Carstensen

Presentations:

- National Study of Purpose Beyond the Self in Older Adults, *Anne Colby, Matthew Bundick, Katie Remington*
- Pathways to Social Purpose and Innovation After Sixty, *Jeanne Nakamura, Laura Graham, Thomas Chan, Kelsey Procter*
- Mapping Resources for Older Adults Seeking Purpose Beyond the Self, *Jim Emerman*

135

Paper: Depression: Correlates and Consequences

BSS

11:00am-12:30pm
Room 3005 (CC)

Chair:

Shannon Freeman

Presentations:

- Gait Speed Predicts Engagement in Problem Solving Therapy in Older Adults With Depression, *Sarah Stahl, Steven Albert, Mary Amanda Dew, Stewart Anderson, Meryl Butters, Ari Gildengers, Jordan Karp, Charles Reynolds*
- Thinking, Feeling and Moving in Aging: The Role of Cognition and Depression in Balance Control, *Frederico Faria, Susan Muir-Hunter, Manuel Montero Odasso*
- Urbanicity of Residence and Depression Among Older Adults in Ghana and South Africa, *Dzifa Adjaye-Gbewonyo, George Rebok, Joseph Gallo, Alden Gross, Saifuddin Ahmed, Carol Underwood*
- Depression, Chronic Disease and Functional Limits: A Comparison Between the United States and India, *Danielle Eynon Black, Jyotsana Parajuli, J. Scott Brown*

- Who's Singing the Blues? Depressive Symptoms Among Older Adults Across the Continuum of Care, *Eva Neufeld, Shannon Freeman, Lina Spirgiene, Urszula Horwath*

140

Symposium: Adapting a Care Values/Preferences Intervention for People With Chronic Illness and Their Care Partner

BSS

11:00am-12:30pm
Room 3014 (CC)

Chair:

David Coon

Discussant:

Katie Maslow

Presentations:

- The SHARE Program: From Dementia Care to Broader Chronic Illness Care, *Carol Whitlatch, Silvia Orsulic-Jeras*
- EPIC (Early-Stage Partners in Care): Translating SHARE Into a Group-Based Intervention, *David Coon, Michael Todd, Diane Kapp*
- Tailoring EPIC, a Group-Based SHARE Intervention, to Meet the Needs of Spanish Speakers, *Berta Carbajal, Victoria Rosas, David Coon*

145

Symposium: Modeling the Outcome and Cost Impacts of Interventions for Dementia (MODEM)

SRPP

11:00am-12:30pm
Salon 1-2 (M)

Chair:

Martin Knapp

Presentations:

- The MODEM Project, *Martin Knapp, Adelina Comas-Herrera, Raphael Wittenberg, Carol Jagger, MODEM project Team*
- MODEM Dementia Evidence Toolkit: Web-Based Resource of Dementia Care, Treatment, and Support Evidence, *Adelina Comas-Herrera, David McDaid, A-La Park, Bayo Adelaja, Daniel Lombard, Martin Knapp, MODEM project Team*
- MicSIMPOP: Modeling How Lifestyle Factors and Chronic Diseases Affect Care Needs With Dementia, *Carol Jagger, Andrew Kingston, Heather Booth, MODEM project Team*
- Macrosimulation Model: Projections of Numbers of Older People With Dementia and Associated Costs, *Raphael Wittenberg, Bo Hu, Adelina Comas-Herrera, MODEM project Team*

150

Paper: Aging in Place/Transportation

SRPP

11:00am-12:30pm
Salon 3 (M)

Chair:

Callista Ottoni

Presentations:

- I'd Rather Stay: Documentary Video as a Knowledge Mobilization Tool for Age-Supportive Neighborhoods, *Callista Ottoni, Joanie Sims-Gould, Heather McKay*
- Everything in Moderation: Interaction Effects Among Gender, Race, and Driving Reduction/Cessation, *Jonathon Vivoda, Cathleen Connell, Amy Schulz, Joe Grengs, Steven Heeringa*

- The Creation of Age-Friendly Environments is Especially Important to Frail Older People, *Hanna Dijk, Anna Nieboer, Jane Cramm*
- Discrepancy of Self-Assessments and Standardized Tests in Vision/Hearing Abilities in the Elderly, *Gro Haanes, Grethe Eilertsen*
- Home Modification Program Challenges: Balancing Behaviors, Preferences, Needs, and Cost, *Nancy Brossoie*

155

Symposium: Improving Quality and Access to Palliative Care in the United States Across Care Settings

SRPP

11:00am-12:30pm
Salon 4 (M)

Chair:
Susan Enguidanos
Co-Chair:
Nancy Dudley

Presentations:

- Identifying Older Adults in U.S. Primary Care Settings to Benefit From Primary Palliative Care, *Nancy Dudley, Christine Ritchie, Margaret Wallhagen, Bruce Cooper, Kanan Patel, Susan Chapman*
- Registered Nurses Providing Primary Palliative Care During Transition From Hospital to Home, *Seiko Izumi, Basilia Basin, Jean McCalmont, Margot Presley, Judith Baggs*
- Sustaining the Future of Primary Palliative Care, *Susan Enguidanos, Anna Rahman*

160

Symposium: Age-Friendly Community Change: Advancing Global Research, Policy, and Practice

SRPP

11:00am-12:30pm
Salon 5 (M)

Chair:
Emily Greenfield
Discussant:
Jane Barratt

Presentations:

- Knowledge Development for Age-Friendly Community Initiatives, *Amanda Lehning, Emily Greenfield*
- Public Gerontology in Action: Co-Defining Goals of Age-Friendly Efforts With Older Co-Researchers, *Tine Buffel, Christopher Phillipson*
- A Case Example of Research to Plan Age-Friendly Action in Shanghai, China, *Lijie Fang, Jing Wang, Wenbo Zhang*
- A Framework to Describe the Early Planning Phase of Age-Friendly Community Initiatives, *Emily Greenfield*

165

Symposium: Global Council on Brain Health: Advancing International Dialogue to Promote Well-Being

SRPP

11:00am-12:30pm
Salon 6 (M)

Chair:
Sarah Lock

Presentations:

- Physical Activity and Brain Health, *Teresa Liu-Ambrose*
- Sleep and Brain Health, *Kristine Yaffe*
- Social Engagement and Brain Health, *Linda Clare*
- The Public Messaging of Science: What the Evidence Tells Us About Getting It Right, *James Goodwin, Sarah Lock*

170

ID

Symposium: Technology-Enabled Solutions for Improving Health of Ethnically Diverse Older Americans

Presentations:

11:00am-12:30pm
Salon 7 (M)

Chair:
Sue Levkoff

Co-Chair:
Hongtu Chen

Discussant:
David Lindeman

- Supporting Medication Adherence in HIV+ Older African Americans, *Patricia Weitzman, Marta Pagan-Ortiz, Jenny Xing, Xin Lu, Sue Levkoff*
- Mobile Health for Improving Self-Care for African American Elders With Congestive Heart Failure, *Hongtu Chen, Sue Heiney, Emma Shi, Sue Levkoff*
- Using Website and Video for Safe Sex Education With Older Divorced Women, *Patricia Weitzman, Marta Pagan-Ortiz, Jenny Xing, Xin Lu, Sue Levkoff*
- A Self-Directed Learning (SDL) System for Chinese Dementia Caregivers, *Ning An, Hongtu Chen, Jie Yang Sharir, Sue Levkoff*

175

SRPP

Symposium: Long-Term Care Policy Trends in China, Taiwan, Japan, and Korea: Implications for Aging in Asia

Presentations:

11:00am-12:30pm
Salon 8 (M)

Chair:
Ye-Fan Glavin

Co-Chair:
Farida Ejaz

- State Policies Regarding the Chinese Elderly Population, *Rongjun Sun*
- Impacts of Changing Families on Public Long-Term Care Insurance Program in Japan, *Tomoko Wakui, Emily Agree, Ichiro Kai*
- Review of Japan's Integrated Community Care, Impacts, and Challenges in Supporting Aging in Place, *Taeko Nakashima*
- The Conception of Elder Care in the Context of Long-Term Care Policy in Korea, *Kyong Hee Chee, Hyun Ji Lee*
- Long-Term Care and Care Integration in Taiwan and Mainland China: Opportunities and Directions, *Ye-Fan Glavin, Lin Lin Hu*

180

SRPP

Symposium: Adaptations of Evidence Based Transitional Care Models in the U.S.

Presentations:

11:00am-12:30pm
Salon 10-11 (M)

Chair:
Mary Naylor

Chair:
Mark Pauly

- Adaptations of Evidence-Based Interventions: The Case of the Transitional Care Model, *Mary Naylor, Karen Hirschman, Mark Toles, Elizabeth Shaid, Kathleen McCauley, Mark Pauly*
- Phase I: A Quantitative Evaluation of Adaptations of the Transitional Care Model, *Karen Hirschman, Mark Toles, Olga Jarrin, Elizabeth Shaid, Mark Pauly, Mary Naylor*

Sunday
July 23

BS

Biological Sciences

BSS

Behavioral & Social Sciences

HS

Health Sciences/
Geriatric Medicine

SRPP

Social Research,
Policy, & Practice

ID

Inter-Disciplinary

- Phase II: Qualitative Assessment of Adaptations of the Transitional Care Model, *Mark Toles, Karen Hirschman, Elizabeth Shaid, Olga Jarrin, Mark Pauly, Mary Naylor*

185

SRPP

Symposium: A New Lens on Qualitative Methods in Aging: Challenges in Recruiting, Analyzing, and Mixed Methods

11:00am-12:30pm

Salon 12 (M)

Chair:

Chaya Koren

Discussant:

Abby Schwartz

Co-Chair:

Martina Roes

Presentations:

- Qualitative Data Analysis of the Multigenerational Family Unit: The Case of Late-Life Stepfamilies, *Chaya Koren*
- Addressing Recruitment Challenges in Qualitative Research Among Older Latinos With Cancer, *Iraida Carrion, Frances Nedjat-Haiem*
- Managing Ongoing Consent in Research With People Living With Dementia, *Birgit Panke-Kochinke, Jonathan Serbser, Jan Dreyer, Martina Roes*
- Mixed Methods Approaches to Increasing Our Understanding of the Lived Experience of Older Adults, *Allyson Washburn, Susan Williams*

190

ID

Symposium: Access to Services Among Vulnerable Elders: Addressing Social, Economic, and Environmental Barriers

11:00am-12:30pm

Salon 13 (M)

Chair:

Miriam Ryvicker

Co-Chair:

Katherine Ornstein

Discussant:

Christopher Murtaugh

Presentations:

- How Do Economic Factors Drive Homebound Status?, *Katherine Ornstein, Tacara Soones, Albert Siu*
- Transportation to Medical Appointments Among Vulnerable Elders, *Miriam Ryvicker, Katherine Ornstein*
- A Pilot Study Assessing In-Home Activity Performance Among Vulnerable Older Adults in New York City, *David Russell, Sarah Szanton, Jodi Feinberg, Kathryn Bowles*
- A Community-Based Initiative to Identify and Address Barriers in Older Adults' Access to Services, *Mia Oberlink*

195

SRPP

Symposium: The Same or Different? Understanding Ageing Well and the Transnational Migrant Life Course

11:00am-12:30pm

Salon 14 (M)

Chair:

Christina Victor

Discussant:

Sandra Torres

Presentations:

- The Impact of Migration on Family Solidarity Types, *Helen Baykara-Krumme, Tineke Fokkema*
- Loneliness and Sense of Belonging Among Older Turkish and Moroccan Migrants to the Netherlands, *Jolien Klok, Theo Van Tilburg, Bianca Suanet, Martijn Huisman*

- Religious Coping, Social Participation, and Motivation to Migrate and the Well-Being of Older Migrants, *Silvia Klokgieters, Theo Van Tilburg, Dorly Deeg, Martijn Huisman*
- Ageing Well: A Comparative Study of Indian and Chinese Migrants to England and Wales, *Christina Victor, Vanessa Burholt*

12:30pm-4:30pm

Room 2002 (CC)

Chair:

Jaime Hughes, Katherine Hall, Shannon Freeman

Faculty:

Kenneth Covinsky, Gloria Gutman, Dana Bradley, Colette Browning

Pre-Conference Workshop: Crossing Geographic and Disciplinary Boundaries: Professional Development for Emerging Scholars

Separate fee and pre-registration required.

This pre-conference workshop is a collaborative effort between The Gerontological Society of America's Emerging Scholar and Professional Organization and the IAGG Council of Student Organizations. This half-day, interactive workshop will support students and emerging scholars looking to gain skills essential to building an interdisciplinary and sustainable career in aging. The workshop will begin with a keynote address, followed by three brief sessions on research, networking, and leadership in both local and global settings. Speakers include well-respected scholars and mentors from Australia, Canada, Korea, and the United States. The workshop will conclude with a roundtable session during which participants will have the opportunity to interact with speakers and fellow attendees in small-group, informal settings. All attendees will have the opportunity to submit specific questions and suggested content prior to the workshop.

12:40pm-1:20pm

Level 2 Lobby (CC)

Age Stage: The Artist Over Time: Phyllis Meltzer, Elizabeth Wu, and Evelyn Meyer

A gerontologist comedian, a theater artist, and a painter will tell their stories of emergence and development as artists. Their current flourishing as elders through laughter, dance, and images will convey their stories beyond words.

200

HS

Symposium: Implementing Community-Based Falls Prevention Research Into Practice: International Perspectives

Presentations:

1:00pm-2:30pm

Room 2003-2005 (CC)

Chair:

Claudia Meyer

Co-Chair:

Keith Hill

- Australian Experiences in Supporting Falls Prevention Policy to Practice Through Partnerships, *Keith Hill*
- Lessons Learned From U.S. Injury Prevention Initiatives: Implications for International Efforts, *Marcia Ory, Matthew Smith, Tiffany Shubert*

- Implementing Falls Prevention in Malaysia, *Maw Pin Tan*
- Community-Engaged and Policy Relevant Falls Prevention Research in Canada and India, *Shanthi Johnson*
- Action Research to Understand Falls Prevention for People With Dementia, *Claudia Meyer, Keith Hill, Sophie Hill, Briony Dow*

205

Symposium: Insights Gained From the Development of Community Paramedicine Programs in Canada

HS

1:00pm-2:30pm
Room 2007 (CC)

Chair:

Samir Sinha

Co-Chair:

Nicoda Foster

Presentations:

- First-Year Outcomes of the MOHLTC-Funded Community Paramedicine Demonstration Projects, *Samir Sinha, Michael Nolan, Nicoda Foster*
- Establishing the Effectiveness of the Independence at Home Community Paramedicine Model, *Samir Sinha, Adam Thurston, John Klich, Nicoda Foster*
- Lessons Learned From Renfrew County's Community Paramedic Response Unit Program, *Michael Nolan, Samir Sinha*
- Evaluating the Effectiveness of Community Referrals by Emergency Medical Services, *Amol Verma, John Klich, Adam Thurston, Jordan Scantlebury, Alex Kiss, Gayle Seddon, Samir Sinha*

210

Symposium: Food Insecurity in Mexican Older Adults and Its Impact in Geriatric Conditions

HS

1:00pm-2:30pm
Room 2008 (CC)

Chair:

Roberto Castrejón-Prez

Co-Chair:

Mario Pérez-Zepeda

Discussant:

Matteo Cesari

Presentations:

- Food Insecurity and Frailty: A Secondary Analysis of the Mexican Health and Nutrition Survey 2012, *Carmen García-Pena, Mario Pérez-Zepeda*
- Food Insecurity and Its Association With Sarcopenia Elements, *Mario Pérez-Zepeda*

215

Paper: Issues Affecting Acute Hospitalization of Older Adults

HS

1:00pm-2:30pm
Room 2009-2011 (CC)

Chair:

Marcelo Schapira

Presentations:

- The Impact of Multimorbidity, Race, and Gender on Outcomes After Acute Hospitalization in NHATS, *Orla C. Sheehan, Halima Amjad, Jin Huang, Cynthia M. Boyd, Janet Prvu Bettger, David Roth*
- Re-Engineering On-Demand Care in Senior Living and Home Health, *Kevin Riddleberger, Mark Prather*

- Identifying Complex High Needs Patient Populations for Performance Measurement Stratification, *Maureen Henry, Daniel Roman, David Bardach, Jamie Puhek, Bob Rehm, Mary Barton, Pamela Lighter*
- Effectiveness of an Interventional Program to Reduce Re-Admission Rates Acute Care of the Elderly, *Marcelo Schapira, Maria Outumuro, Fabiana Giber, Claudia Pino, Mercedes Mattiussi, Gastón Perman, Manuel Montero Odasso, Leonardo Garfi*
- Artificial Intelligence and Prediction of Prolonged Length of Hospital Stay Among Older Adults, *Cyrille Launay, Hélène Rivière, Guillaume Duval, Olivier Beauchet, Cedric Annweiler*

220

BSS

1:00pm-2:30pm
Room 2014-2016 (CC)

Chair:

Carolyn Aldwin

Discussant:

Richard Settersten

Presidential Symposium: Long-Term Outcomes of Military Service on Aging: International Perspectives

Presentations:

- Premature Aging Among Former Prisoners of War: Results of a Three Decade Longitudinal Study, *Zahava Solomon, Sharon Avidor, Avi Ohry*
- Well-Being in the Life After Service of Canadian Military Veterans, *David Pedlar*
- Intergenerational Relationships in Families Influenced by War: A Study of Vietnamese War Survivors, *Kim Korinek, Bussarawan Teerawichitchainan*
- A Lifespan Perspective on Combat Exposure Among Korean Vietnam War Veterans, *Sungrok Kang, Hyunyup Lee, Soyounng Choun, Carolyn Aldwin, Avron Spiro*
- Does Combat Exposure Have Positive Long-Term Effects? Findings From the VA Normative Aging Study, *Hyunyup Lee, Soyounng Choun, Carolyn Aldwin, Avron Spiro*

225

HS

1:00pm-2:30pm
Room 2018 (CC)

Chair:

Suvinee Wivatvanit

Paper: Health Care Issues and Policy

Presentations:

- Comorbidity, Disability, and Frailty Profiles as Determinants of Hospitalization Among Older Adults, *Emmanuelle Belanger, Nicolas Sirven, Cristiano Gomes, Ricardo Guerra, Jack Guralnik*

Sunday
July 23

BS

Biological
Sciences

BSS

Behavioral &
Social Sciences

HS

Health Sciences/
Geriatric
Medicine

SRPP

Social Research,
Policy, & Practice

ID

Inter-
Disciplinary

- Obstacles to Discharging Elderly Hospital Patients in Thailand, *Suvinee Wivatvanit*
- Advance Care Planning Conversations by MD or NP/PA Yield Similar Life-Sustaining Treatment Choices, *Elizabeth Chen, Charles Pu, Julia Ragland, Jonathon Schwartz, Mary Fairbanks, Jan Mutchler*
- Proxy Decision-Makers Choose Less Aggressive End-of-Life Interventions Than Patients, *Elizabeth Chen, Charles Pu, Julia Ragland, Jonathon Schwartz, Mary Fairbanks, Jan Mutchler*
- Senior High Cost Healthcare Users: How Do They Differ?, *Justin Lee, Sergei Muratov, Jean-Eric Tarride, Michael Paterson, Tara Gomes, Wayne Khuu, Anne Holbrook*

230

Symposium: Does Aspirin Have a Role in Falls, Fractures, and Frailty?

HS

Presentations:

- Aspirin for the Prevention of Fractures in Older Adults—A Review of the Literature, *Anna Barker, Geeske Peeters, Jason Talevski, ASPREE-fracture Investigator Team*
- Reduced Fracture Risk in Older Adults Taking Low Dose Aspirin: Modeling Costs and Quality of Life, *Kerrie Sanders, Jenny Watts, Julie Abimanyi-Ochom, Anna Barker*
- Anti-Platelet Agent Use; Fall Risk Versus Cardiovascular Risk in Older Women, *Geeske Peeters, Susan Tett, Samantha Hollingworth, Danijela Gnjidic, Sarah Hilmer, Annette Dobson, Ruth Hubbard*
- Evidence for the Potential Role of Aspirin in the Prevention of Frailty, *Stephanie Ward, Anne B. Newman, Anne Murray, Robyn Woods, John McNeil*

1:00pm-2:30pm
Room 2020-2022
(CC)

Chair:

Geeske Peeters

Co-Chair:

Anna Barker

Discussant:

Anne B. Newman

235

Symposium: Quantification and Analysis of Biological Aging: Genetic, Genomic, and Biomarker Geroscience Tools

BS

Presentations:

- Molecular Signatures of Biological Aging, *Paola Sebastiani, Thomas Perls*
- An Objective Measure of Individual Health and Aging for Population Surveys, *Alan Cohen*
- Epigenetic Age of the Pre-Frontal Cortex and Alzheimer's Disease Pathology, *Morgan Levine*
- Genetics of Late Onset Alzheimer's Disease: Connection With Aging, Health, and Longevity Traits, *Anatoliy Yashin*

1:00pm-2:30pm
Room 2024 (CC)

Chair:

Daniel Belsky

Discussant:

Thomas Perls

240

Symposium: Trauma-Informed Interventions for Older Adults With PTSD and Trauma-Related Problems

BSS

Presentations:

1:00pm-2:30pm
Room 3001 (CC)

Chair:

Anica Pless Kaiser

Co-Chair:

Eve Davison

Discussant:

Steven Thorp

- Narrative Exposure Therapy vs. Present-Centered Therapy With Older Adults: Results From an RCT, *J. Lely, J. van den Bout, J. ter Heide, Niels van der Aa, J. Knipscheer, R. Kleber*
- Results of an Internet-Based Cognitive-Behavioral Therapy for PTSD in Older Adults, *Philipp Kuwert, Maria Boettche, Christine Knaevelsrud*
- Later-Adulthood Trauma Reengagement: Findings From Discussion Groups With Older Combat Veterans, *Eve Davison, Anica Pless Kaiser, Jennifer Wachen, Lynda King, Daniel King, Jennifer Moye*
- Trajectories of Trauma-Related Disorders Across the Life-Span: Evidence and Clinical Implications, *Marie Kaiser, Heide Glaesmer*

245

Symposium: Cross-National Exploration of Older Adults' Alcohol Use

BSS

Presentations:

1:00pm-2:30pm
Room 3002 (CC)

Chair:

Alison Moore

Co-Chair:

Andy Towers

- Cross-National Patterns of Older Adults Drinking: Results From an International Investigation, *Andy Towers, Nadia Minicuci, Ilaria Rocco, Janie Sheridan, Paul Kowal, David Newcombe*
- Alcohol Consumption Over the Adult Life Span and Risk of Chronic Disease in Older Age, *Annie Britton, Steven Bell*
- The Impact of Forced Exit From Work on Problematic Drinking in Older Europeans, *Martin Hyde, Andy Towers*
- Binge Drinking and Incident Angina Pectoris Among Older Adults in Low- and Middle-Income Countries, *Priscilla Martinez, Thomas Clausen*
- Alcohol Consumption in Older Adults: Results From SAGE, ELSA, HRS, and SHARE, *Nadia Minicuci, Nirmala Naidoo, Somnath Chatterji, Paul Kowal*

250

Symposium: Taking Leisure Seriously: Leisure-Based Interventions to Support Cognitive Health

BSS

Presentations:

1:00pm-2:30pm
Room 3003 (CC)

Chair:

Sylvie Belleville

Discussant:

Nicole Anderson

- Early-Life and Late-Life Cognitive Lifestyle as a Way to Promote Cognitive Reserve in Older Adults, *Sylvie Belleville, Audrey Cordière, Gabriel Ducharme-Laliberté, Benjamin Boller*
- Less Is More: Complex Volunteer Jobs and More Volunteering Attenuate the Benefits of Volunteering, *Nicole Anderson, Malcolm Binns, Edeltraut Kröger, Thecla*

Damianakis, Laura Wagner, Deirdre Dawson, Syrelle Bernstein

- Engagement in Mentally Challenging Activities Enhances Neural Efficiency, *Ian M. McDonough, Sara Haber, Gérard Bischof, Denise Park*
- Leveraging Technology to Promote Engagement in Leisure Activities in Seniors With Cognitive Decline, *Kelly Murphy, Aviva Altschuler, Gillian Rowe, Lynn Hasher, Michael Gordon, Pat Spadafora, Lia Tsotsos, Ala Szczepura*
- Music Practice as a Means to Promote Reserve and Cognitive Maintenance in Aging, *Aline Moussard, Celine Fouquet, Lola Cuddy, Sylvie Belleville, Kaljani Mahalingam, Nicole Anderson*

255

Symposium: Individual, Employer, and Job-Related Influences on Late Work Careers Outcomes and Work Ability

BSS

1:00pm-2:30pm
Room 3004 (CC)

Chair:

Daniela Hochfellner

Co-Chair:

Italo Gutierrez

Discussant:
Gwenith Fisher

Presentations:

- In-Company Training for Older Employed Workers: Results From a Randomized Controlled Trial, *Gerard van den Berg, Christine Dauth, Pia Homrighausen, Gesine Stephan*
- Technological Change and Employment of Older Workers, *Italo Gutierrez, Daniela Hochfellner*
- Job Characteristics, Occupational Transitions, and Retirement in Older Workers, *Amanda Sonnega, Brooke McFall*
- Working After Retirement and Its Relationship With Life Satisfaction, *Ellen Dingemans, Kene Henkens*

260

Paper: End-of-Life Planning and Transitions

BSS

1:00pm-2:30pm
Room 3005 (CC)

Chair:

Adam Shapiro

Presentations:

- End-of-Life Planning and Decision-Making: The Importance of Family Ties, *Teresa Cooney, Adam Shapiro, Channing Tate*
- How Does Education Affect Transitions Between Care Settings in Older Adults Near the End of Life?, *Susanne Kelfve, Jonas Wastesson, Stefan Fors, Kristina Johnell, Lucas Morin*
- Life, Death, and Legacy: Is Talking About Death Good for Your Health?, *Kevin Stott, Jacquelyn Benson, Steffany Kerr, Alyssa Jones, Ashley Ermer*

- Provider Perspectives on Advance Care Planning Documentation in the Electronic Health Record, *Ellis Dillon, Judith Chuang, Atul Gupta, Sharon Tapper, Steve Lai, Peter Yu, Christine Ritchie, Ming Tai-Seale*
- A Longitudinal Educational Approach to Improving End-of-Life Care in Japanese Nursing Homes, *Sayuri Kobayashi, Ayako Kawakami, Yukari Seki, Ryoko Rokkaku*

265

Symposium: Trends in Longevity, Health, and Functioning Among Very Old People—The Nordic Case

BSS

1:00pm-2:30pm
Room 3014 (CC)

Chair:

Marja Jylha

Co-Chair:

Stefan Fors

Presentations:

- The Aging Population in Five Northern European Countries: Demographic Changes From 1990 to 2014, *Terese Sara Høj Jørgensen, Charlotte Nilsson*
- Change and Stability: Trends in Health and Function Among the Oldest Old in Finland and Sweden, *Stefan Fors, Marja Jylha*
- Trends in Health Inequalities Among the Oldest Old in Finland and Sweden, *Linda Enroth, Stefan Fors*
- Longer Lives Mean Higher Need for Long-Term Care at the End of Life, *Mari Aaltonen, Leena Forma, Jutta Pulkki, Jani Raitanen, Pekka Rissanen, Marja Jylha*

270

Symposium: Informal Caregiver Contributions to Care During Healthcare Transitions

SRPP

1:00pm-2:30pm
Salon 1-2 (M)

Chair:

Bianca Buurman

Co-Chair:

Janet Prvu Bettger

Discussant:

Harleah Buck

Presentations:

- Caregiver Support After Hospital Discharge: The Duke Elder Family Caregiver Training (DEFT) Program, *Cristina Hendrix*
- Caregiver Role in Comprehensive Post-Acute Care Stroke Services, *Barbara Lutz, Cheryl Bushnell, Pamela Duncan, Sabina Gesell, Mark Boynton, Anna Kucharska-Newton, Sara Jones, Janet Freburger*
- Caregivers as the Primary Resource for Post-Hospital Care in Low-and Middle-Income Countries, *Janet Prvu Bettger*

275

Symposium: The Impacts of Lesbian, Gay, Bisexual, and Trans (LGBT) Life Courses and Identities in Later Life

SRPP

1:00pm-2:30pm
Salon 3 (M)

Chair:

Kathryn Almack

Co-Chair:

Gloria Gutman

Presentations:

- Research on LGBTQ Aging Across the Life Course: Decade in Review, *Karen Fredriksen-Goldsen*
- Queering Participatory Action Research, *Travis Kong*

Sunday
July 23

BS

Biological
Sciences

BSS

Behavioral &
Social Sciences

HS

Health Sciences/
Geriatric
Medicine

SRPP

Social Research,
Policy, & Practice

ID

Inter-
Disciplinary

- A Comparison of the Ageing Experiences of Older People Who Do and Do Not Claim Bisexual Identities, *Rebecca Jones, Kathryn Almack, Rachael Scicluna*
- Identity Matters? The Housing Concerns, Experiences, and Preferences of Older LGBT People in the UK, *Andrew King*

280

Symposium: Long-Term Care: International Imperatives, Local Responses

SRPP

1:00pm-2:30pm

Salon 4 (M)

Chair:

Chris Roles

- The International Policy Context for Action on Long-Term Care, *John Beard*
- Long-Term Care Systems and the Importance of Building the Paid and Unpaid Workforce, *Anne Margriet Pot*
- Development of Competencies in the Care of Older Persons: Comparative Perspectives, *Patricia Conboy*
- Global Challenges to Family Care, *Karen Glaser*

285

Symposium: The Effect of Family Caregiving on the Well-Being of Older Adults as Caregivers or Care Recipients

BSS

1:00pm-2:30pm

Salon 5 (M)

Chair:

Meeryoung Kim

Co-Chair:

Linda Park

- Re-Authoring the Narratives of the Older Caregiving Mothers, *Jung Eun Ko, Sun Hae Lee, Ji Hye Park*
- The Effect of Grandparents' Caregiving of Grandchildren on Well-Being, *Meeryoung Kim, Linda Park*
- Is It Beneficial or Detrimental to Well-Being?: Co-Residence With an Adult Child in Old Age, *Eun Ha Namkung*
- Factors That Contribute to Remaining in the Community Among Older Adults, *Heehyul Moon, Sunshine Rote*

290

Symposium: Change AGENTS: Assessing the Health Transitional Care Needs for Vulnerable Older Adults

ID

1:00pm-2:30pm

Salon 6 (M)

Chair:

Ishan Williams

Co-Chair:

Karen Rose

Discussant:

Adriana Perez

- State of Science: Transitional Care Among Older Vulnerable Adults, *Karen Rose, Karen Hirschman, Adriana Perez, Rita Jablonski-Jaudon, Linda Eastham, Joel Anderson, Ishan Williams*
- Exploring Transitional Care Challenges Among Older Racial/Ethnic Minorities, *Ishan Williams, Adriana Perez, Linda Eastham, Karen Hirschman, Rita Jablonski-Jaudon, Joel Anderson, Karen Rose*

- Transitions in Care for Sexual and Gender Minorities: Recommendations for Research and Practice, *Joel Anderson, Rita Jablonski-Jaudon, Karen Hirschman, Adriana Perez, Linda Eastham, Ishan Williams, Karen Rose*

295

Symposium: Innovative Uses of Technology for Transportation and Driving Needs of Older Persons

SRPP

1:00pm-2:30pm

Salon 7 (M)

Chair:

Charlene Quinn

Presentations:

- Lyft: Using Technology to Connect Aging Persons With Transportation on Demand, *Dan Trigub*
- Older Drivers and Advanced In-Vehicle Technologies, *David Eby, Lisa Molnar, Lian Zhang, Renee St. Louis, Nicole Zanier, Lidia Kostyniuk*
- Village to Village Networks: Accessing Mobile Transportation Services to Help Age in Place, *Victoria Kline*
- The RESPECT Shoe Insole to Monitor Frailty Parameters, *Antoine Piau, Yoann Charlon, Eric Campo, Fati Nourhashemi, Bruno Vellas*

300

Symposium: Media and Ageism

SRPP

1:00pm-2:30pm

Salon 8 (M)

Chair:

Monika Wilinska

Co-Chair:

Sara Mosberg

Iversen

Presentations:

- Media and Health Information Literacy Among Senior Citizens in Iceland, *Ágústa Pálsdóttir*
- Age Discrimination in Big Data Analysis: The Case of Age-Predictive Systems, *Andrea Rosales, Mireia Fernández-Ardèvol*
- Fighting Ageism: Older People Self-Deprecating Humor in Everyday Online Conversations, *Loredana Ivan, Ioana Schiau*

305

Symposium: The Benefits of the Humanities and Arts for Older Adults

BSS

1:00pm-2:30pm

Salon 10-11 (M)

Chair:

Monika Ardelt

Presentations:

- Wisdom and Creativity as Two Routes to Satisfaction in Later Life: A Personal Traits Model, *Wanlu Shi, Monika Ardelt, Lucinda Orwell*
- Vital Involvement in Integrating Humanities and Arts Into Older Adulthood, *Helen Kivnick*
- Liberating the Arts From the Therapy Culture in Dementia Care, *Sherry Dupuis, Pia Kontos, Gail Mitchell, Christine Jonas-Simpson, Julia Gray*
- Reading Novels and Short Stories: Benefits for Older Adults, *Peter Derkx*

310

Symposium: Supporting Optimal Aging of Older Persons With Multiple Chronic Conditions and Their Families

SRPP

1:00pm-2:30pm

Salon 12 (M)

Chair:

Maureen Markle-Reid

Co-Chair:

Jenny Ploeg

Discussant:

Veronique Boscart

Presentations:

- Managing Multiple Chronic Conditions: Experiences of Older Adults, Caregivers, and Care Providers, *Jenny Ploeg, Nancy Matthew-Maich, Kimberly Fraser, Sinead Dufour, Carrie McAiney, Sharon Kaasalainen, Maureen Markle-Reid, Ross Upshur*
- My Tools 4 Care: An Online Intervention Supporting Caregivers of Older Persons With Dementia, *Wendy Duggleby, Jenny Ploeg, Carrie McAiney, Sunita Ghosh, Shelley Peacock, Kathryn Fisher*
- ACHRU—Community Partnership Program for Older Adults With Diabetes and Multimorbidity, *Maureen Markle-Reid, Jenny Ploeg, Kimberly Fraser, Kathryn Fisher, Noori Akhtar-Danesh, Amy Bartholomew, Amiram Gafni*
- Similarities in Service Use and Comorbidity in Older Adults With Dementia, Diabetes, or Stroke, *Lauren Griffith, Andrea Grunier, Kathryn Fisher, Amiram Gafni, Christopher Patterson, Maureen Markle-Reid, Jenny Ploeg*

315

Symposium: Importance of Trajectory Analysis for Research on Cognitive Decline, Disability, and Dementia

ID

1:00pm-2:30pm

Salon 13 (M)

Chair:

Archana Singh-Manoux

Co-Chair:

Alexis Elbaz

Presentations:

- Atrial Fibrillation as a Risk Factor for Cognitive Decline and Dementia, *Archana Singh-Manoux, Aurore Fayosse, Aline Dugravot*
- Lifetime Endogenous Estrogen Exposure and Decline of Gait Speed in Elderly Women, *Marianne Canonico, Fanny Artaud, Archana Singh-Manoux, Alexis Elbaz*
- Gait Speed and Decline in Gait Speed as Predictors of Incident Dementia, *Alexis Elbaz, Fanny Artaud, Archana Singh-Manoux, Julien Dumurgier*
- Trajectories of Unhealthy Behaviors in Midlife and Risk of Disability at Older Ages, *Fanny Artaud, Severine Sabia, Aline Dugravot, Mika Kivimaki, Archana Singh-Manoux, Alexis Elbaz*
- Risk Factors Trajectories Prior to Dementia Diagnosis: BMI and Physical Activity, *Severine Sabia, Aline Dugravot, Alexis Elbaz, Archana Singh-Manoux*

320

Paper: Physiological Factors and Health Outcomes

HS

1:00pm-2:30pm

Salon 14 (M)

Chair:

Jacek Witkowski

Presentations:

- HIV Infection and Older Adults in South Africa, *India Butler, William McLeod, Brent Tipping, Susan Coetzer*
- Calpain Activity Maintains Good Health of Centenarian T Cells; Summary of the CALPACENT Project, *Jacek Witkowski, Anna Mikosik, Ewa Bryl, Jerzy Foerster, Tamàs Fülöp, Calogero Caruso*
- Peripheral Fatigue Does Not Influence the Onset of Fatigue in Older Adults, *Jennifer Yentes, Adam Rosen, Terry Grindstaff, Zane Starks*
- Cardiac Tissue Glycation and Skin Autofluorescence in Coronary Artery Disease Patients, *Andreas Simm, Kathleen Jacobs, Alexander Navarrete Santos, Andreas Wienke, Hendrik Treede, Britt Hofmann*
- Impact of Telemedicine on Care Improvement in Nursing Homes, *Nathalie Salles, Aurelie Lafargue, Martine Barateau, Christian Caubet, Michele Dupuy, Anne Myriam Prigent, Karine Libert*

325

Symposium: Global Trends in Interprofessional Education in Aging and Health: Program Development and Evaluation

ID

1:00pm-2:30pm

Salon 15 (M)

Chair:

Phillip Clark

Discussant:

Marvin Formosa

Presentations:

- Interprofessional Geriatrics Education in Denmark: Clinical Supervisor Practical Competence Profile, *Tina Kramer*
- Norwegian Dementia Educational Program: Developing Staff Competence in Person-Centred Dementia Care, *Anne Marie Mork Rokstad, Betty Døble, Jørn Stordalen, Kariann Krohne, Kari Midtbø Kristiansen*
- Interprofessional Geriatrics Education: Implementation and Evaluation of Novel Simulation Day in the UK, *Thomas McGowan, Patience Ehilawa, Adrian Blundell, Adam L. Gordon, Joanne Pattinson, Nicholas Woodier, Mark Fores*
- Evaluating an Interprofessional Course in Geriatrics Teamwork: Implications for the U.S. Context, *Phillip Clark, Rachel Filinson*
- Graduate Education Initiatives for Interdisciplinary Research on Aging and Health in Sweden, *Susanne Iwarsson, Maria Haak, Agneta Fange, Torbjorn Svensson, Maria Nilsson, Gerd Ahlström, Charlotte Lofqvist*

Sunday
July 23

BS

Biological
Sciences

BSS

Behavioral &
Social Sciences

HS

Health Sciences/
Geriatric
Medicine

SRPP

Social Research,
Policy, & Practice

ID

Inter-
Disciplinary

1:30pm-2:00pm Age Stage: *Even Me* Documentary Film Screening

Level 2 Lobby (CC)

In this award-winning documentary, HIV-positive people of color in Los Angeles share their brutally honest stories of living and aging with the disease. The film dispels the myths that HIV/AIDS is a gay or young person's disease and explores the truth of how HIV/AIDS is affecting elders of color in our communities.

2:00pm-2:30pm Age Stage: Portrait of a Caregiver

Level 2 Lobby (CC)

Experience how an ethnodrama created in partnership with 22 family caregivers ignited dialogue through performances produced by Walk Ons, Inc. This presentation will include a film of the performance and discussion about this exciting project.

2:40pm-3:10pm Age Stage: Arts for the Aging's Quicksilver

Level 2 Lobby (CC)

Watch how a dance company of older adults creates and performs improvisational pieces that actively engage audiences and embody a refined artistry that comes with life experience. The presentation will include a discussion of best practices and documented positive outcomes showing that regular participation in professionally led arts programs can minimize age-related physical and cognitive impairments, as well as contribute to better physical, intellectual, and emotional health.

- Improving Medication Safety and Training for Older Adults With Dementia, *Nicole Brandt*
- Impact of a Nurse-Based Intervention on Medication Outcomes in Older Adults: The CC-MAP Study, *Efrat Shadmi, Marcelo Low, Ran Balicer, Michael Steinman*
- Drug Interactions and the Need for a Comprehensive Approach to Prescribing, *Graziano Onder, Davide Liborio Vetrano*

340

HS

Symposium: Midlife Vascular Factors, Late-Life Hearing Loss, and Functional Decline: Insights From the ARIC Study

Presentations:

3:00pm-4:30pm
Room 2008 (CC)

Chair:

Jennifer Deal

Discussant:

Karen Bandeen-Roche

- Glucose Peaks and Cognitive Decline: Atherosclerosis Risk in Communities (ARIC) Study, *Andreea Rawlings, A. Richey Sharrett, Thomas Mosley, Shoshana Ballew, Jennifer Deal, Elizabeth Selvin*
- The Relationship of Mid-to-Late-Life Body Mass Index Trajectories With Late-Life Gait Speed, *B. Gwen Windham, Michael Griswold, Wanmei Wang, Anna Kucharska-Newton, Lisa Pompeii, Stephen Kritchevsky, Thomas Mosley*
- American Heart Association's Life's Simple 7 in Midlife and Frailty in Late Life: The ARIC Study, *Priya Palta, Anna Kucharska-Newton, Seth Lirette, Jennifer Lund, Aaron Folsom, Randi Foraker, Karen Bandeen-Roche, B. Gwen Windham*
- Hearing Loss and Cognitive Decline—Observational Results and Embedding of a Randomized Trial in ARIC, *Frank Lin, Jennifer Deal, Theresa Chisolm, Nancy Glynn, Sonia Davis, Thomas Mosley, Josef Coresh*
- Application of Latent Variable Methods to the Study of Cognitive Decline When Tests Change Over Time, *Alden Gross, Sheila Burgard, Sonia Davis, Jennifer Deal, Thomas Mosley, Josef Coresh, A. Richey Sharrett*

330

HS

★★★
Presidential Symposium: Developing Acute Care Services For Older People: Global Perspectives for the Next Decade

Presentations:

- Geriatric Program Development in the Future Hospital, *Roger Wong*
- Developing Acute Frailty Models in UK Health Systems, *David Oliver*
- Acute Care Innovations in Delirium Management, *Wee-Shiong Lim*
- Innovations in Transitional and Community Care Post-Acute Services, *Tak Yeung Chan*

3:00pm-4:30pm

Room 2003-2005 (CC)

Chair:

Roger Wong

335

HS

Symposium: Novel Approaches to Improving Prescribing for Vulnerable Older Adults

Presentations:

- Reducing Psychoactive Medication Use in Older Adults With Delirium Superimposed on Dementia, *Donna Fick, Ann Kolanowski, Lorraine Mion, Jane McDowell, Jennifer Waller*

3:00pm-4:30pm

Room 2007 (CC)

Chair:

Michael Steinman

345

HS

Paper: Multi-Morbidity and Environmental Factors Affecting Gait and Function

Presentations:

3:00pm-4:30pm
Room 2009-2011 (CC)

Chair:

Jessie Van Swearingen

- Multi-Morbidity Patterns and Disablement Severity Among Mobility Limited Older Adults, *Mini Jacob, Pengsheng Ni, Elizabeth Leritz, Jane Driver, Suzanne Leveille, Alan Jette, Jonathan Bean*

- Is Neural Control of Walking Important Beyond Gait Speed?, *Jessie Van Swearingen, Clair Smith, Leslie Coffman, Subashan Perera, Jennifer Brach*
- Age-Associated Factors Contributing to Obstacle Negotiation Abilities: Not All Is as Expected, *Shlomit Eyal, Ilan Kurz, Anat Mirelman, Inbal Maidan, Nir Giladi, Jeffrey Hausdorff*
- Life-Space Predicts Healthcare Utilization in Community-Dwelling Older Adults, *Richard Kennedy, Courtney Williams, Patricia Sawyer, Alexander Lo, Kay Connelly, Ariann Nassel, Cynthia Brown*
- From Head to Toe, Frequency of Cognitive Activities Is Associated With Shorter Foot Reaction Time, *Yurun Cai, Suzanne Leveille, Jeffrey Hausdorff, Jonathan Bean, Brad Manor, Tongjian You*

350 **Symposium: Biomarkers and Longitudinal Trajectories of Stress and Neurocognitive Disorders**

BSS

3:00pm-4:30pm
Room 2014-2016
(CC)

Chair:
Christine Gould

Discussant:
Ruth O'Hara

- Presentations:**
- Stress and Health in Later Life: A Comparison of Major Life Events and Daily Stressors, *Lewina Lee, Avron Spiro*
 - Genomic Ancestry and the Risk of Depressive Symptoms in Old Adults, *Erico Castro-Costa*
 - Longitudinal Association of Anxiety and Cognitive Performance: Genetic and Environmental Influences, *Andrew Petkus, Chandra Reynolds, Margaret Gatz*
 - Genetic Variations in 5-HTTLPR Gene Affect Memory Performance in Older Adults: A Longitudinal Study, *Rayna Hirst, Ruth O'Hara*

355 **Paper: The Role of Fitness Training in Improving Health Outcomes**

HS

3:00pm-4:30pm
Room 2018 (CC)

Chair:
Pay-Shin Lin

- Presentations:**
- The ProBalance Randomized Controlled Trial: Focus on Strength and Gait of Older Adults, *Bruna Gouveia, Elvio Gouveia, Andreas Ihle, Helena Jardim, Maria Martins, Duarte Freitas, José Maia, Matthias Kliegel*
 - Translating Research Into Practice Using Patient-Centred Videos: Development and Analysis of Uptake, *Lora Giangregorio, Christina Ziebart, Caitlin McArthur, Angela Cheung, Judi Laprade, Ravi Jain, Linda Lee, Alexandra Papaioannou*
 - Effects of Tai Chi on Multisite Pain and Physical Function in Older Adults, *Elisa Ogawa, Tongjian You, Saurja Thapa, Yurun Cai, Gloria Yeh, Peter Wayne, Ling Shi, Suzanne Leveille*

360

ID

3:00pm-4:30pm
Room 2020-2022
(CC)

Chair:
Miriam Moss

Co-Chair:
Helen Kivnick

Discussant:
Takako Sodei

Symposium: We Are Now They: Old Gerontologists Living in Age-Segregated Housing

Presentations:

- Life in a CCRC: On Not Being Invisible, *Anne Wyatt-Brown*
- Aging Out of Place, *Ruth Campbell*
- Adaptation to Living in a Retirement Community, *Miriam Moss, Sidney Moss*

365

BS

3:00pm-4:30pm
Room 2024 (CC)

Chair:
Joanne Murabito

Co-Chair:
David Melzer

Symposium: The Genetics of Human Aging: Results From A World-Wide Collaboration

Presentations:

- Worldwide Genome-Wide Association Study of Longevity, *Joris Deelen, Daniel Evans, P. Slagboom, Joanne Murabito*
- Genetic Variants for Aging Well Suggest Potential for Intervention, *Luke Pilling, Janice Atkins, David Melzer*
- Can Genetics Clarify the Risk Paradoxes of Later Life?, *Janice Atkins, Luke Pilling, David Melzer, Kirsty Bowman*
- Translational Strategies to Promote Healthy Aging: Longevity Genomics Research Group, *Daniel Evans, Kunal Bhutani, Gregory Tranah, Thomas Girke, Nicholas Schork, Simon Melov, Steven Cummings*

370

BSS

3:00pm-4:30pm
Room 3001 (CC)

Chair:
Nic Weststrate

Discussant:
Carolyn Aldwin

Symposium: Manifestations of Wisdom in Real-Life Experiences

Presentations:

- Wisdom and Everyday Regulation of Hassles and Uplifts, *Eva Beichler*
- Wisdom and the Good Marriage, *Irina Auer-Spath*
- Do Divorced and Non-Divorced Females Differ in Wisdom?, *Samaneh Asadi, Elham Farjam, Hasan Zareei Mahmoudabadi, Judith Glueck*
- What the Fisherwoman Said to the Boy: Narrative Characteristics of Wisdom-Fostering Event Memories, *Nic Weststrate, Michel Ferrari, Marc Fournier*

Sunday
July 23

BS
Biological Sciences

BSS
Behavioral & Social Sciences

HS
Health Sciences/
Geriatric Medicine

SRPP
Social Research,
Policy, & Practice

ID
Inter-Disciplinary

375 **Symposium: Social Exclusion in Later Life: Understanding the Interactive Nature of Exclusion Pathways**

BSS

Presentations:

- Measuring Social Exclusion in Older Age: Developing a Working Framework for Hypothesis Testing, *Catherine MacLeod, Andy Ross, Amanda Sacker, Gopalakrishnan Netuveli, Gill Windle*
- Health and Social Exclusion in Older Age: Results From the UK Household Longitudinal Study (UKHLS), *Amanda Sacker, Andy Ross, Catherine MacLeod, Gopalakrishnan Netuveli, Gill Windle*
- The Environmental Effects on Social Exclusion in Older Ages, *Gopalakrishnan Netuveli, Andy Ross, Catherine MacLeod, Gill Windle, Amanda Sacker*
- Using Technology in Later Life: Qualitative Insights Into Actual and Perceived Barriers, *Catherine MacLeod, Krysia Canvin, Amanda Sacker, Gopalakrishnan Netuveli, Gill Windle*

3:00pm-4:30pm
Room 3002 (CC)

Chair:
Gill Windle

380 **Symposium: Best Practices of Four Global Innovation Centers to Improve the Lives of Older Adults**

ID

Presentations:

- The Thrive Center, An Innovation Hub Designed to Care for the Global Aging Population, *Joseph D'Ambrosio, Anna Faul, Sheri Rose, John Reinhart*
- Enhancing Life and Care of Older Adults Through Partnerships in Research, Education and Practice, *Michael Sharratt, Josie D'Avernas*
- ISAX Bringing Businesses, Academia, Government, and NGOs Together to Address Aging, *Anne Connolly*
- The Genesis Innovation Center Addressing the Needs of China's Older Adults, *Sarah Thomas*

3:00pm-4:30pm
Room 3003 (CC)

Chair:
Joseph D'Ambrosio

Co-Chair:
Anna Faul

385 **Symposium: Older Men Living Alone: Robert Rubinstein's Singular Paths Revisited**

BSS

Presentations:

- Widowers as Real Men: The Everyday Lives of Widowers in New Brunswick, Canada, *Deborah van den Hoonaard*
- Older Men Living Alone—Insights From a German Pilot Study, *Miranda Leontowitsch, Insa Fookan, Frank Oswald, Nicole Kramer*
- Depression, Masculinity, and Living Alone in a Military Retirement Community, *Kate de Medeiros*

3:00pm-4:30pm
Room 3004 (CC)

Chair:
Miranda Leontowitsch

Discussant:
Edward Thompson

390 **Paper: Social and Economic Determinants of Adult Health**

BSS

Presentations:

- Conceptualizing Pathways Between Neighborhood Environments and Risk of Cardiovascular Disease, *Amanda Lehning, Christine Mair, Shari Waldstein, Eberechukwu Onukwugha, Michele Evans, Alan Zonderman*
- The Effect of Neighborhood Context on Cognitive Function in Individuals Approaching Midlife, *Elizabeth Munoz, Robin Corley, Sally Wadsworth, Chandra Reynolds*
- Low Mood and 9-year Incidence of Dementia: The Role of Marital Status and Living Situation, *Linnea Sjöberg, Laura Fratiglioni, Hui-Xin Wang*
- Different Indicators of Socioeconomic Position and Their Relative Importance as Determinants of Health in Old Age, *Alexander Darin Mattsson, Stefan Fors, Ingemar Pingo Kreholt*
- Education and Dementia: Protection Only Among the Young-Old?, *Dominika Seblova, Anton Lager*

3:00pm-4:30pm
Room 3005 (CC)

Chair:
Amanda Lehning

395 **Symposium: Stanford Center on Longevity Presents: Starting Points for Redesigning Longer Lives**

ID

Presentations:

- The Sightlines Project: Tracking Key Indicators of Longevity Across Generations, *Tamara Sims, Laura Carstensen, Thomas Rando, Amy Yotopoulos, Martha Deevy, Kenneth Smith*
- Estimating the Impact of Fraud in the United States, *Marguerite DeLiema, Martha Deevy*
- Increasing Retirees' Social Engagement Through Meaningful Volunteerism, *Maria Vargas, Amy Yotopoulos, John Rowe*
- 24 hours of Physical Activity, Sedentary Behavior, and Sleep With Wearable Devices, *Mary Rosenberger, Kenneth Smith*

3:00pm-4:30pm
Room 3014 (CC)

Chair:
Tamara Sims

Co-Chair:
Laura Carstensen

400 **Symposium: Translating Evidence-Based Dementia Care for Older Adults and Families Into Practice: COPE CT Study**

SRPP

Presentations:

- Overview of COPE CT Study Design and Selected Sample and Treatment Characteristics, *Richard Fortinsky*
- Care of Persons With Dementia in Their Environments (COPE): Principles, Characteristics, and Fidelity, *Catherine Piersol, Laura Gitlin*

3:00pm-4:30pm
Salon 1-2 (M)

Chair:
Richard Fortinsky

Discussant:
Laura Gitlin

- COPE CT From Organizational and Public Policy Perspectives, *Sheila Molony*
- Care Manager Perspectives on COPE Intervention Implementation in the CT Home Care Program for Elders, *Julie Robison, Richard Fortinsky, Laura Gitlin*
- Cost Analysis Plan and Caregivers' Willingness to Pay for COPE-CT: Interim Findings, *Laura Pizzi, Eric Jutkowitz, Katherine Prioli, Laura Gitlin, Richard Fortinsky*

405

Symposium: Frailty in Older Adults: Innovative Perspectives on Early Detection and Intervention

SRPP

3:00pm-4:30pm

Salon 3 (M)

Chair:

Simone de Bruin

Discussant:

Tinie Kardol

Presentations:

- A Multidimensional Approach of Frailty in the General Population—The Doetinchem Cohort Study, *Liset Rietman, Sandra van Oostrom, Daphne van der A, Susan Picavet, Manon Lette, Monique Verschuren, Simone de Bruin, Annemieke Spijkerman*
- Aging in Place With Formal and Informal Care: Older People's Needs and Preferences, *Manon Lette, Annerieke Stoop, Lidwien Lemmens, Yvette Buist, Caroline Baan, Simone de Bruin*
- Improving Early Detection Initiatives: Perspectives of Professionals in the Netherlands, *Lidwien Lemmens, Yvette Buist, Manon Lette, Annerieke Stoop, Caroline Baan, Simone de Bruin*
- Early Detection of Frailty in Community-Dwelling Older Adults by Preventive Home Visits, *Bram Fret, Dominique Verté, Liesbeth De Donder*
- Detection and Prevention of Frailty: Increasing Effectiveness Using Evidence-Based Risk Profiles, *Eva Dierckx, An-Sofie Smetcoren, Liesbeth De Donder, Sarah Dury*

410

Symposium: Empowerment, Emotional Labor, and Everyday Encounters in Home Care for Persons With Dementia

SRPP

3:00pm-4:30pm

Salon 4 (M)

Chair:

Kezia Scales

Presentations:

- Empowerment in Home Care for Persons With Dementia: Implications for Person-Centered Care, *Kezia Scales, Kristian Pollock, Cheryl Travers, Lucy Perry-Young, Samantha Wilkinson, Nick Manning, Justine Schneider*
- Close Encounters of the Caring Kind: Examining Everyday Experiences of Home Care Using Staff Diaries, *Cheryl Travers, Kristian Pollock, Kezia Scales, Lucy Perry-Young, Samantha Wilkinson, Nick Manning, Justine Schneider*

- Tact and Duplicity in Interpersonal Relations Between Paid Home Caregivers and Their Clients, *Kristian Pollock, Kezia Scales, Cheryl Travers, Lucy Perry-Young, Samantha Wilkinson, Nick Manning, Justine Schneider*

415

Symposium: Integrated Care for People With Complex Care Needs: Past, Present, and Future

SRPP

3:00pm-4:30pm

Salon 5 (M)

Chair:

Joshua Wiener

Co-Chair:

Wayne Anderson

Discussant:

Jennie Chen Hansen

Presentations:

- Where's the Rest of Me? The Case for Integrated Care, *Joshua Wiener*
- Integrating Care for Dual Medicare-Medicaid Eligible Seniors: A New Look at the Minnesota Model, *Wayne Anderson, Sharon Long, Zhanlian Feng*
- Information Exchange in Integrated Care Models, *Molly Knowles, Susan Mitchell, Edith Walsh, Magdalena Ignaczak, Lawren Bercau*
- Challenges and Opportunities to Expand the PACE Integrated Care Model to New Populations, *Sarita Karon, Molly Knowles, Emily Vreeland, Rebekah Love, Giuseppina Chiri*

420

Symposium: International Perspectives on Diverse Roles for Older People in Higher Education

SRPP

3:00pm-4:30pm

Salon 6 (M)

Chair:

Thomas Scharf

Presentations:

- University as Intergenerational Learning and Leadership Incubator, *Matt Kaplan*
- Including Older People in Research Toward Change, *Alison Phinney, Jennifer Baumbusch, Lillian Hung*
- Developing a Civic Education Programme for Older People: Lessons From Ireland, *Thomas Scharf, Bernard McDonald, Ann-Marie Atkins*

425

Symposium: Technology Supporting People With Dementia

BSS

3:00pm-4:30pm

Salon 7 (M)

Chair:

Wendy Moyle

Co-Chair:

Luc de Witte

Presentations:

- Improving Dementia Care Through Social and Telepresence Robots, *Wendy Moyle, Cindy Jones, Billy Sung, Toni Dwan, Jenny Murfield*
- Online Platform to Support the Network of Caregivers of People With Dementia, *Erik van Rossum, Renee Verwey, April Boessen, Luc de Witte, Sarah Willard*
- A Community ICT Platform to Support Community-Dwelling Elderly People: Feasibility and Impact, *Sarah Willard, Erik van Rossum, Marieke Spreeuwenberg, Luc de Witte*
- Assessing the Use of Technology to Engage People With Dementia, *Cindy Jones, Billy Sung, Wendy Moyle*

Sunday
July 23BS
Biological
SciencesBSS
Behavioral &
Social SciencesHS
Health Sciences/
Geriatric
MedicineSRPP
Social Research,
Policy, & PracticeID
Inter-
Disciplinary

430 Symposium: Financing Services for Older Adults With Daily Living Needs: U.S. vs. International Reform Efforts



3:00pm-4:30pm
Salon 8 (M)

Chair:
Gretchen Alkema

Presentations:

- LTSS Risks and Costs in the U.S.: New Research Informs Financing Solutions, *Anne Tumlinson*
- Building a New LTSS Financing System in the U.S.: Bipartisan Leaders Join Together to Craft Solutions, *Katherine Hayes*
- New LTSS Financing Reform Options in the U.S. and How These Relate to International Experiences, *Howard Gleckman*

435 Symposium: Social Isolation and Loneliness: A Place-Based Perspective



3:00pm-4:30pm
Salon 10-11 (M)

Chair:
Rachel Winterton

Presentations:

- Does Loneliness Among Older People Vary With the Place They Live?, *Christina Victor, Jitka Pikhartova*
- Understanding Loneliness in Australian Rural Ageing Populations: A Mixed Methods Approach, *Suzanne Hodgkin, Rachel Winterton, Jeni Warburton*
- Feelings of Loneliness in an Urbanized Country: Does Place and Civic Engagement Matter?, *Sarah Dury, Nico De Witte, Dominique Verté, Liesbeth De Donder, An-Sofie Smetcoren, Sofie van Regenmortel*
- The Impact of Rurality, Disadvantage, and Population Turnover on Social Isolation and Loneliness, *Vanessa Burholt, Deborah Morgan*

440 Symposium: Challenges for Contemporary Grandparenting: Gender, Work, Immigration, and Disability



3:00pm-4:30pm
Salon 12 (M)

Chair:
Suzanne Moffatt

Co-Chair:
Hannah Merrick

Discussant:
Merril Silverstein

Presentations:

- Grandparents, Care, Gender, and Flexible Work in the UK, *David Lain, Wendy Loretto*
- Cultural and Gendered Expectations of Latin American and Caribbean Grandmothers in the U.S., *Ynesse Abdul-Malak*
- Grandparenting Disabled Children: Experiences From the UK, *Suzanne Moffatt, Madeleine Tse Laurence, Lindsay Pennington*

445 Symposium: Building Interdisciplinary Research Capacity: Lessons From the International Summer Schools on Aging



3:00pm-4:30pm
Salon 13 (M)

Chair:
Giovanni Lamura

Co-Chair:
Anne Martin-Matthews

Discussant:
Alan Walker

Presentations:

- Building Future Cohorts of Researchers: Rationale and Aims of an International Summer School on Ageing, *Giovanni Lamura, Anne Martin-Matthews, Carlos Chiatti, Torbjorn Svensson*
- Overview of the Main Contents and Outcomes of the ISSA: Evaluation and Follow-Up Strategies, *Francesco Barbabella, Carlos Chiatti, Roberta Papa*
- From ISSA Student to Alumni: Learning Outcomes and Experiences of Participants, *Charlotta Nilsen, Ellen Tullo, Sofie Van Regenmortel*
- The Future of Interdisciplinary and Cross-National Graduate Education on Aging and Health, *Susanne Iwarsson*

450 Symposium: The Worldwide Face of Elder Abuse: Commonalities and Differences Among Selected WHO Regions



3:00pm-4:30pm
Salon 14 (M)

Chair:
Pamela Teaster

Discussant:
Georgia Antezberger

Presentations:

- Overview and Major Findings From the Worldwide Face of Elder Abuse Study, *Pamela Teaster, Raven Weaver*
- The Face of Elder Abuse in Asia, *Elsie Yan, Gracy Fang*
- The Face of Elder Abuse in Europe, *Bridget Penhale*
- The Face of Elder Abuse in South America, *Lia Daichman*
- Elder Abuse in Canada: A Growing Dilemma in an Aging Society, *Elizabeth Podnieks*

455 Symposium: Community for Successful Ageing (ComSA) @ Whampoa: Creating an Ecosystem for Ageing in Place



3:00pm-4:30pm
Salon 15 (M)

Chair:
Susana Harding

Discussant:
Hubertus Vrijhoef

Presentations:

- An Overview of ComSA—Its Theoretical Framework and Essential Components, *Mary Ann Tsao, Wai Chong Ng, Kim Choo Peh, Susana Harding, Zoe Hildon, Zoe Lim, Hubertus Vrijhoef*
- The Development of a System of Care for the At-Risk Elders in ComSA, *Wai Chong Ng, Kim Choo Peh, Hui Keng Chua, Fiona Hon, Esther Koh, Pei Yi Cheong*
- Community Development in ComSA: From Self-Care to Self-Development, *Mary Ann Geronimo, Effy Ahmad, Jasmine Yuan Ting Lee, Susana Harding*

- Care Management in ComSA: Shifting From a Hospital-Centred to a Proactive, Community-Based Approach, *Hui Keng Chua, Kim Choo Peh, Fiona Hon, Esther Koh, Pei Yi Cheong, Wai Chong Ng*

3:10pm-3:40pm **Age Stage: Joyful Singing, Healthy Living**

Level 2 Lobby (CC)

Singing in a choir provides elders with many personal, social, artistic and quality of life benefits along with sheer joy. The Community Music Center's 30th Street Chorus will sing in Spanish, Tagalog and English - celebrating the diversity of its members.

3:50pm-4:40pm **Age Stage: Senior Fashion Show**

Level 2 Lobby (CC)

Combining modern dress and Korean traditional royal attire, this show will feature a performance group of elders from Seoul, Korea. It has been staged 130 times throughout Korea and internationally including in China, Germany, Japan, and the Netherlands. Additionally, attendees were delighted by a performance at IAGG 2013 in Seoul.

5:00pm-6:30pm

Room 3006-3012 (CC)

★★★ **Opening Ceremony and Lecture**

Supported by



Disrupt Aging

Jo Ann Jenkins, AARP

We have made tremendous progress when it comes to global aging. Yet, societies have not kept up with the advancements that science, technology, and innovation are making possible. As CEO of AARP, Jenkins believes it is time to coalesce around this progress and create a movement to disrupt aging—to change the conversation about what it means to grow older so aging can be something to look forward to, not something to fear. She will talk about the need to challenge outdated beliefs so more people can choose how they want to live and age. Jenkins is a nationally recognized leader and dynamic change agent with a 25-year track record of growth and innovation at some of the nation's largest public and nonprofit organizations. As CEO of AARP, she is at the helm of the world's largest nonprofit, nonpartisan membership organization, where she leads a nationwide network of staff, volunteers, and partners helping the more than 100 million Americans 50 and over achieve health security, financial resilience,

Linda Fried, MD, Columbia University

Benefiting From the Third Demographic Dividend

Adding years to our lives offers two huge opportunities: a new life stage for people globally, and the opportunity to design it for meaning and benefit to individuals, their families, and society. Key to unleashing these opportunities is investing in health so that people arrive at older age healthy and stay healthy, building new roles and responsibilities for this new life stage, and encouraging the social institutions that enable all older adults to have options that match their needs and goals. Such an approach could enable building a previously unforeseen Third Demographic Dividend, in which the assets of an aging population are brought to fruition and societies are stronger because of longer lives. Envisioning the opportunities could set goals across sectors with alignment.

★★★ **Welcome Reception and Exhibit Hall Opening**

6:30pm-8:30pm

West Hall (CC)

Supported by



Kick off your IAGG 2017 World Congress experience at the Welcome Reception and Exhibit Hall Opening in the West Hall of Moscone West. Take a stroll in a setting reminiscent of some of the eclectic and vibrant neighborhoods of San Francisco. Network with peers, get your caricature drawn, and take your picture with a San Francisco mime. Visit the first poster session of the Congress and gain further insights into the research being presented. Enjoy hors d'oeuvres, cash bar, and exclusive access to the exhibitors you've been waiting to meet. Preview products and services from more than 100 leading companies focused on research, finance, technology, and today's aging population.

Sunday
July 23

BS
Biological Sciences

BSS
Behavioral & Social Sciences

HS
Health Sciences/ Geriatric Medicine

SRPP
Social Research, Policy, & Practice

ID
Inter-Disciplinary

460

Poster: Acute Care I

HS

6:30pm-8:30pm
West Hall (CC)

Presentations:

1. Making Better Decisions About Post-Acute Care: Key Stakeholder Perspectives, *Robert Burke, Emily Lawrence, Amy Ladebue, Roman Ayele, Jeannyfer Reither, Jacqueline Jones, Ethan Cumbler, Rebecca Allyn*
2. Antithrombotic Agents Intake Prior to Injury Does Not Affect Outcome After a TBI in Elderly Patients, *Jessica Julien, Ghusn Alsideiri, Judith Marcoux, Mitra Feyz, Elaine de Guise*
3. Mortality and Associated Risk Factors for Older Adults Visiting the Emergency Department, *Carmen Garcia-Pena, Pamela Tella, Leslie Robles, Ulises Perez*
4. Impact of a Geriatric Co-Management Program for Elective Joint Replacement, *Julio Defillo, Joao Filipe Goncalves Monteiro, Lee Rubin, John Froehlich, Kristen Butterfield, Lynn McNicoll*
5. Estimation of Appendicular Muscle Mass in Hospitalized Older Adults Using Bioelectrical Impedance, *Rachel Deer, Leyla Akhverdiyeva, Elena Volpi*
6. Comparisons Between Prevalent and Incident Delirium in Older Adults: A Prospective Cohort Study, *Thiago Avelino-Silva, Flavia Campora, Jose Esper Curiati, Wilson Jacob-Filho*
7. Thirty-Day Re-Hospitalization Prevention: Multidisciplinary Review of Medication Omissions and Errors, *Lenise Cummings Vaughn, Heather Pautler, Stanley Birge*
8. Hospital-Wide Comprehensive Geriatric Assessment (CGA) for Older People: Emerging Models of Care, *Patricia McCue, Adelina McLeod, Kay Phelps, Keith Nockels, Simon Conroy, Helen Roberts, Sheila Kennedy, Stuart Parker*
9. Effects of Ambient Temperature on Mortality of Hospitalized Older Adults: A Prospective Cohort Study, *Thiago Avelino-Silva, Flavia Campora, Jose Esper Curiati, Wilson Jacob-Filho*
10. Preliminary Result on Geriatric-Surgery Attention in Colorectal Surgery: A Retrospective Cohort Study, *Jorge Llabata-Broseta, Francisco Tarazona-Santabalbina, Ángel Belenguer-Varea, David Álvarez-Martínez, Carlos Trescoli Serrano, David Cuesta-Peredo, Juan Antonio Avellana-Zaragoza*

11. Trends in Geriatric Emergency Medicine for Older Adult Patients, *John Schumacher, Jon Hirshon, Teresita Hogan, Philip Magidson, Marilyn Chrisman*
12. Long-Term Prognosis of Upper Gastrointestinal Bleeding in the Elderly Population, *Antonin Negers, Nicolas Carbonell, Marc VERNY, Caroline Thomas, Jacques Boddaert, Dominique Thabut, Helene Vallet*
13. Exercise, Protein, and Electric Stimulation Reduces ICU Associated Sarcopenia in Older Patients, *Avelino Verceles, Monica Serra, Chris Wells, Derik Davis, John Sorkin, Michael Terrin, Gadi Alon, Andrew Goldberg*

465

Poster: Advance Care Planning and End-of-Life Decisions

BSS

6:30pm-8:30pm
West Hall (CC)

Presentations:

14. Religiosity and Advance Care Planning by White and African American Older Adults, *Catheryn Koss*
15. Early Uptake of New U.S. Center for Medicare and Medicaid Services' Advance Care Planning Payment, *Ming Tai-Seale, Yan Yang, Ellis Dillon, Sharon Tapper, Steve Lai, Peter Yu, Heather Allore, Christine Ritchie*
16. Facilitators and Barriers for Advance Care Planning among Ethnic Minorities: Systematic Review, *Michin Hong, Eun-Hye Yi, Kimberly Johnson, Margaret Adamek*
17. Intention to Discuss Advance Care Planning Among Korean Americans, *Michin Hong, Banghwa Casado, Sang Lee*
18. What Encourages Japanese Adult Children to Initiate End-of-Life Discussion With Aging Parents?, *Chiho Shimada, Ryo Hirayama, Kazuhiro Nakazato, Tomoko Wakui*
19. The Role of Personality in Advance Care Planning, *Krystal Kittle, Brittany Gaines, Kathrin Boerner*
20. End-of-Life Decision-Making Among African Americans With Serious Illness, *Esther Smith-Howell, Salimah Meghani, Susan Hickman*
21. End-of-Life Decisions for People With Intellectual Disabilities: Prehospital Providers' Perspective, *Jacqueline McGinley, Deborah Waldrop*
22. Assessing Readiness in a Dyadic Care Planning Intervention for Early Dementia, *Silvia Orsulic-Jeras, Evan Shelton, Carol Whitlatch*

470

Poster: Ageism and Age Discrimination

BSS

Presentations:

6:30pm-8:30pm
West Hall (CC)

23. Love in Late Life: Persistent and Prevalent, *Eva Kahana, Boaz Kahana, Tirth Bhatta, Michael Slone*
24. Ageist Stereotypes and the Intergenerational Reengagement of Older Adults, *Graham Rowles, Marc Guest, Tina Kruger, Amy Schuster, Keith Anderson, Katherina Nikzad-Terhune, Virginia Lawson*
25. Racial Differences in Attitudes Toward Aging, Aging Knowledge, and Contact, *Robert Intrieri, Maria Kurth*
26. Personal Beliefs and Reactions to Age and Memory Threat in Everyday Materials, *Carla Strickland-Hughes, Robin West*
27. Mindful Aging: The Impact of Trait Mindfulness on Aging Stereotypes, *Sasha Mallya, Vivian Huang, Alexandra Fiocco*
28. Respected or a Burden? Global Attitudes Toward Older People Using the World Values Survey Wave 6, *Paul Nash, Mira Schneiders, Alana Officer, A. T. Jotheeswaran*
29. Gendered Ageism and Micro Aggressions in the Workplace, *Philip Taylor, Christopher McLoughlin*
30. The Influence of Ageism on Life Satisfaction of Older Adults, *Hansol Kim, Hyun Kang*
31. Age Differences in the Effects of Self-Stigmas on Well-Being, *Jamila Bookwala*
32. Old and Unemployable? How Age-Based Stereotypes Affect Willingness to Hire Job Candidates, *Hannah Swift, Dominic Abrams, Lisbeth Cuthbert*
33. What Factors Are Related to Medical Students' and Doctors' Attitudes Toward Older Patients?, *Rajvinder Samra, Tom Cox, Adam L. Gordon, Simon Conroy, Mathijs Lucassen, Amanda Griffiths*
34. Ageism and Satisfaction in Later Life: Results From the Health and Retirement Study, *Lihua Huang, Meihua Zhu*
35. Gray Panthers Growl at the Media, and Make Their Own, *Amanda Ciafone*

475

Poster: Aging in Minority and Diverse Populations

BSS

Presentations:

6:30pm-8:30pm
West Hall (CC)

36. Race/Ethnic Disparities in Exposure to Chronic Stressors Varies by Age Among Older Adults, *Lauren Brown, Uchechi Mitchell, Jennifer Ailshire*
37. Chinese Comprehensive Health Assessment Scale and Health Status of the Community-Dwelling Elderly, *Jin Li, Xiaomei Li, Rui Gao, Kangning Du*
38. Dynamics of Disability and Dependency: Examining the Hispanic Paradox Throughout Adult Life, *Sarah Laditka, James Laditka*
39. Uncovering Neuroprocessing and Self-Management Behaviors in Prehypertensive African Americans, *Kathy Wright, Lenette Jones, David Fresco, Jackson Wright, Jared Freidman, Anthony Jack, McKenzie Wallace, Shirley Moore*
40. Oral Health and Dental Care in Older Asian Americans, *Yuri Jang, Hyunwoo Yoon, Nan Park, David Chiriboga*
41. Age Differences in the Reasons Older Immigrants Return to Mexico, *Alma Vega, Karen Hirschman*
42. Community of Voices Choir Study to Promote Health in Diverse Older Adults, *Julene Johnson, Steven Gregorich, Anna Napoles, Jason Flatt, Wendy Max, Dana Pounds, Ariana Paniagua, Anita Stewart*
43. Social Support, Stressful Life Events and Life Satisfaction: Minority and Non-Minority Baby Boomers, *Cassandra Barragan*
44. Does the Hispanic Epidemiological Paradox Extend to Childhood Adversity and Later Life Disability?, *James Laditka, Sarah Laditka*
45. Older Immigrants' Cardiovascular Health: Measuring Risk and the Impact of Social Determinants, *Tina Sadarangani, Mary Christine Jared*
46. Religion and Depression Severity in Older Sexual-Minority Adults, *Catherine Escher, Flora Ma, Stephanie Spies-Upton, Selvi Paulraj, Carlton Cummings, Lisa Brown, Teceta Tormala, Rowena Gomez*
47. Mental Health Service Utilization Among Aging Latino and Asian Americans: The Role of Social Capital, *James Muruthi, Denise Lewis, Kerstin Emerson*

Sunday
July 23

BS

Biological
Sciences

BSS

Behavioral &
Social Sciences

HS

Health Sciences/
Geriatric
Medicine

SRPP

Social Research,
Policy, & Practice

ID

Inter-
Disciplinary

48. Impact of Physical-Mental Comorbidity on Subjective Well-Being Among Diverse Elders, *Sylvia Wang, Giyeon Kim*
49. The Health and Well-Being of Late Middle-Aged, Rural-Dwelling Hispanic Adults With Arthritis, *Stacey L. Schepens Niemiec, Cheryl L. P. Vigen, Jeanine Blanchard, Jenny Martinez, Mike Carlson*
50. African American Custodial Grandparents: A National Profile of Health Characteristics and Behaviors, *Deborah Whitley, Esme Fuller-Thomson*
51. The Health Status of Older Island Puerto Ricans Compared to U.S. White and Latino Older Adults, *Catherine Perez, Jennifer Ailshire*
52. Sociohistorical Changes in the Education Specific Health Disparities in the U.S., *Tirth Bhatta, Jessica Kelley-Moore*
53. The Meaning of Aging Well Among Immigrants and Refugees in the St. Louis Region, *Lisa Willoughby, Hisako Matsuo, Jennifer Hale-Gallardo, Spondita Goswami*
54. Ethnicity and Satisfaction With Social Care in England: Measurement, Determinants, and Outcomes, *Rosalind Willis, Priya Khambhaita, Pathik Pathak, Maria Evandrou*
55. Diverse Aging Experiences of East Asian Immigrants in the United States: A Literature Review, *Jiayin Liang, Hannah Stohry*
56. Mental Health Status of Middle-Aged and Older Hmong Refugees in the U.S., *Mai Yang, Jan Mutchler*
61. Training Older Workers in Small and Medium-Sized Enterprises: Results From Germany, *Laura Naegele, Frerich Frerichs*
62. Post Retirement Adaptation of Elderly in Kerala, India, *Jacob Katttakayam*
63. Retirement Income System: A Comparison Between Chile and the U.S., *Antonia Diaz-Valdes Iriarte, Sergio Lopez Bohle*
64. Sustaining Community-Based Health Initiatives for Adults Aging With Intellectual Disabilities, *Natasha Spassiani, Brad Meisner, Joy Hammel, Tamar Heller*
65. Assessing Outcomes for the Intergenerational Active Aging for L.I.F.E. Public Health Initiative, *Emily Roberts, Mary Ruppert-Stroescu, Alex Bishop, Greg Clare, Janice Hermann, Kristopher Struckmeyer, Mahendran Balasubramanian, Mihyun Kang*
66. The Age-Friendly University Initiative: Bridging Community and Academy, *Teri Kennedy, Trudy Corrigan, Rob Mark*
67. Age-Friendly Community Features: Caregivers' Perceptions, *Kathy Black, Adrian Badana*
68. How Housing With Services Works for Low-Income Older Asian Immigrants, *Paula Carder, Gretchen Luhr, Junghee Lee*
69. How Life Experience Influences Feelings of Emergency Preparedness in Older People, *Victoria Cornell*
70. Effects of Natural Disaster on Rural People Choice of Old-Aged Care Model—Based on Baoji Case, *Mengdi Guo, Ying Jin, Hong Mi*
71. Rational and Affordable LTC for Totally Disabled Elders, *Jie Song, Hongying Pi*

480

Poster: Aging in the Community

Presentations:

SRPP

6:30pm-8:30pm
West Hall (CC)

57. Online Training of License Office Professionals to Screen Applicants for Medical Impairment, *James Stowe, Patricia Niewoehner*
58. An Analysis of the Acceptance and Attitude of Elderly Drivers to the New Licensing System, *Chi-Hung Wu, Yi-Heng Lin, Chien-Yun Chen, Pin-Yi Tseng*
59. Work Conditions and Work Design Within the Health and Caring Sector: The Case of Older Workers, *Sebastian Merkel, Josef Hilbert*
60. Expectation and Reality of New SHRC Member: The Related With Job Matching and Satisfaction, *Momomi Nakamura, Tomoaki Ishibashi, Hisao Osada*

485

Poster: Arthritis

Presentations:

BSS

6:30pm-8:30pm
West Hall (CC)

72. Attachment Style, Pain, and Psychological Well-Being in Older Adults With Knee Osteoarthritis, *Amber Ingram, Brian Cox, Dylan Smith, Patricia Parmelee*
73. Racial/Ethnic Differences in Temperature-Based Treatment for Knee Osteoarthritis Pain, *Christina Pierpaoli, Brian Cox, Dylan Smith, Patricia Parmelee*
74. Patients' Expectation, Quality of Care Transition, and Health Outcomes Among Older Adults Undergoing Hip and Knee Arthroplasty, *Suparb Aree-Ue, Inthira Roopsawang*

75. Global vs. Momentary Arthritis Pain and Emotional Distress: Emotional Intelligence as Moderator, *Patricia Parmelee, Brian Cox, Monica Scicolone, Amber Ingram, Francis Keefe, Dylan Smith*
76. Self-Efficacy for Pain Communication in Osteoarthritis Patients and Their Spouses, *Ashley Stanford, Lynn Martire*

490

Poster: Attitudes About Aging

Presentations:

BSS

6:30pm-8:30pm
West Hall (CC)

77. Violence Against Old From Aggressors' Perspective, *Veronica Bohm, Johannes Doll*
78. The Value of Experience in Increasing Undergraduates' Career Interest in Working With Older Adults, *Hardeep Obhi, Yan Su, Jennifer Margrett, Sarah Francis, Young-a Lee, Denise Crawford, Warren Franke*
79. Long-Term Effect of Attitude Toward Own Aging on Cognitive Functioning, *Jelena Sophie Siebert, Hans-Werner Wahl*
80. The Relational Nature of Children's Perceptions of Parental Aging: Findings From a Japanese Sample, *Kazuhiro Nakazato, Ryo Hirayama, Tomoko Wakui, Chiho Shimada*
81. Korean Baby Boomer Couples' Self-Perception of Aging and Future Time: Effects of Family Life Events, *YiJung Kim, Kyungmin Kim, Kathrin Boerner, Gyounghae Han*
82. An Aging State of Mind: The Association Between Age Identity and Self-Rated Memory, *Anne Barrett, Clayton Gumber, Rachel Douglas*
83. Measuring Intergenerational Relationships: Context Rules, *Shannon Jarrott, Raven Weaver, Natasha Bowen*
84. Inter-Generational Cohesion and Elder Inclusion: A Cross-Cultural Perspective on Attitudes to Ageing, *Natasha Ginnivan*
85. Analysis of the Situation (Not) to Give Up One's Seat to an Elderly Person on Public Transportation, *Anton Smolkin*
86. Fear of Dependency as a Predictor of Depression in Older Adults, *Carolyn Adams-Price*
87. Undergraduate Medical Students' Attitudes Toward Older Adults in Nepal, *Ramraj Gautam*
88. Comparing American and Chinese College Students' Attitudes, Anxiety, and Knowledge About Aging, *Ginny Zhan, Sharon Pearcey, Rachel Radomski, Douglas Moodie*

89. Sexy Seniors Aren't Geezers: Redrawing the Boundaries of Old Age, *Sadie Giles, Toni Calasanti*
90. When Are People Too Old to Marry? Never, According to Most Americans, *Elaine Wethington, Rosario Donoso*
91. Time Perspective and Quality of Life in Individuals With Multiple Chronic Conditions, *Paul Gellert, Jochen Ziegelmann, Monika Oedekoven, Clemens Ernsting, Julian Wienert, Melanie Kanzler, Adelheid Kuhlmeier*

495

Poster: Biology of Aging

Presentations:

BS

6:30pm-8:30pm
West Hall (CC)

92. Peroxiredoxin 2 Deficiency Aggravates Aging-Associated Insulin Resistance in Mice, *So-Young Park, Hye-Na Cha*
93. Association of the Protective FOXO3 Longevity Variant With Telomere Dynamics During Aging, *Philip Davy, Bradley Willcox, Donald Willcox, Michi Shimabukuro, Randi Chen, Tim Donlon, Brian Morris, Richard Allsopp*
94. H3K36me3 Promotes Longevity by Suppressing Age-Associated Intragenic Cryptic Transcription, *Weiwei Dang*
95. Analyses of Leukocyte Telomere Length in the Berlin Aging Study II (BASE-II), *Antje Meyer, Denise SaBenroth, Bastian Salewski, Dominik Spira, Elisabeth Steinhagen-Thiessen, Kristina Norman, Ilja Demuth*
96. Cellular Stress Response Genes in Alzheimer's Disease: Insights From Genome-Wide Association Studies, *Anatoliy Yashin, Igor Akushevich, Fang Fang, Mikhail Kovtun, Deqing Wu, Konstantin Arbeev, Alexander Kulminski, Svetlana Ukraintseva*
97. Cellular Senescence Drives Fibrotic Pulmonary Disease, *Marissa Schafer, Thomas White, Koji Iijima, Daniel Mazula, João Passos, James Kirkland, Hirohito Kita, Nathan LeBrasseur*
98. Analysis of the Metabolic and Antioxidative Effects of Taurine, *Takuya Chiba, Zi Wang, Yoshihisa Ohata, Shin-Ichiro Serizawa, Yukari Watanabe, Shoko Nishizono*
99. MicroRNA Profiles of in Vitro Cellular Senescence of Human Osteoblasts, *Kuan-Yuan Wang, Ya-Ling Hsu, Po-Lin Kuo, Ming-Shyan Huang*

Sunday
July 23

BS
Biological Sciences

BSS
Behavioral & Social Sciences

HS
Health Sciences/ Geriatric Medicine

SRPP
Social Research, Policy, & Practice

ID
Inter-Disciplinary

100. Possible Link Between Aging and Mesenchymal Stem Cell Exosomal miRNA, *Aleksandra Leszczynska, Liliana Florea, Tamara Ashvetiya, Peter Johnston, Jordan Green, Jeremy Walston, Gary Gerstenblith, Chao-Wei Hwang*
101. DNA Damage Response Is Essential for the Maintenance of Intestinal Homeostasis With Age, *Park JoungSun, Jung-Hoon Pyo, Ho-Jun Jeon, Young-Shin Kim, Mi-Ae Yoo*
102. The Genetics of Frailty: Summary of the Results of the Genetics Work in the FRAILL Project, *Krisztina Mekli, Alan Marshall, Bram Vanhoutte, Gindo Tampubolon, James Nazroo, Neil Pendleton*
103. Importance of Age and Sexual Dimorphism in Adaptive Homeostatic Responses to Oxidative Stress, *Kelvin J. A. Davies*
104. Using Poisson-Normal Model to Assess Link Between MicroRNA Counts and Phenotypes in Clustered Data, *Timo Törmäkangas*
105. Age-Related Changes of Irisin Levels in Plasma and Cerebrospinal Fluid of Humans, *Qingwei Ruan, Lvjun Yang, Jian Ruan, Weidong Gu, Ying Zhang, Zhijun Bao, Zhuowei Yu*
106. Effective Integration of Biological Research in Medical Education and Policies in Aging, *Shin Murakami, Lou Bordisso*
111. Living Arrangement and Time Assistance to Non-Co-Resident Elderly Parents in China, *Yifei Hou, Alexander Janus*
112. E-Health Intervention for Intergenerational Caregivers of Chronically Ill Older Adults, *Ann Steffen, Joel Epstein, Katherine Arenella*
113. Informal Caregiving and Health: Longitudinal Findings From the Health, Work, and Retirement Study, *Fiona Alpass, Agnes Szabo, Joanne Allen, Christine Stephens*
114. Burden Among Caregivers of Older Adults Without Dementia or Disability: Who Is at Risk?, *Catherine Riffin, Peter Van Ness, Jennifer Wolff, Terri Fried*
115. Caregiver Workshops Make a Difference in the Lives of Rural Arkansas Families, *Robin McAtee, Sherry White, Lupita Roy-Rasheed*
116. A Typology of Spouse Caregiver Quality of Life Experiences Across Neurodegenerative Disease Groups, *Kaitlyn Roland, Neena Chappell*
117. Predictors of Care-Related Emotional Distress Among Caregivers for Individuals With Dementia, *Amanda Leggett, Donovan Maust, Helen Kales*
118. Building Social Support in Adult Child Caregivers of Persons With Dementia: The NYUCI-AC, *Joseph Gaugler, Mark Reese, Mary Mittelman*
119. Measuring Burden Worry: Development of Care Receiver Burden Worry Scale, *Raelene Shippee-Rice, Pamela DiNapoli, Susan Kelly, Gene Harkless, Donna Pelletier, Sue Fox*
120. Planning for Aging in the Midst of Enduring Caregiving for Parents of Adult Children With ASD, *Christina Marsack, Arlene Weisz*
121. Formal or Informal? The Impact of Informal Caregiving on Formal Home Care, *Chunjie Wu, Feng Huang*
122. Job Satisfaction and Psychosocial Work Conditions: Generational Differences Among Healthcare Workers, *Julie Miller, Erika Sabbath*

500

Poster: Caregiving I

BSS

Presentations:

107. Caregiving Assistance Provided to Older Adults With and Without Dementia and Disability, *Catherine Riffin, Peter Van Ness, Jennifer Wolff, Terri Fried*
108. Ethnic Differences in Positive Aspects of Caregiving in Dementia Caregiver Depression and Burden, *Marta Gonzalez Catalan, Flora Ma, Michael Huddleson, Aikisha Harley, Selvi Paulraj, Lisa Brown, Teceta Tormala, Rowena Gomez*
109. The Role of Religion in Caregiver Burden and Depression for Family Caregivers of Dementia Patients, *Sadie Shin, Michael Huddleson, Lisa Brown, Teceta Tormala, Rowena Gomez*
110. Effects of Characteristics of Care Recipient and Caregivers on Caregiver Burden, *Sumuttana Kaewma, Joanne Schneider, Christian Geneus, Sattha Prakobchai*

6:30pm-8:30pm
West Hall (CC)

505

Poster: Chronic Conditions

Presentations:

123. Osteoporosis Preventive Behaviors and Bone Mineral Density Among Older White and Asian Women, *Yan Du, Lan-Juan Zhao, Qingwen Xu, Hong-Wen Deng*

HS

6:30pm-8:30pm
West Hall (CC)

124. Factors Related to the Relationship Between Urinary Incontinence and Homeboundness in Older Adults, *Luisa Braga Jorge, Josemara Paula Rocha, Bruna Rauber, Gabriela Oliveira Guimaraes, Bruna Neves, Angelo J. Bos*
125. Signs of Exacerbation Detected by Family Caregivers of Demented Elderly With Chronic Heart Failure, *Sachiko Hara, Masumi Taguchi*
126. Phenotypic Characteristics and Risk Factors Associated With Exacerbator-Prone Asthma in Older Adults, *Maria Theresa Opina, Eugene Bleecker, Annette Hastie, Huashi Li, Deborah Meyers, Wendy Moore*
127. Accelerated Physical and Cognitive Aging in a Chronic Pain Condition vs. Normal Aging, *Laura Zettel-Watson, Jessica Tessler, Julie Kircher, Luz Islas, Jordan Aquino, Koren Fisher, Franchesca Cortez, Barbara Cherry*
128. Sarcopenia in Peripheral Arterial Disease: Prevalence and Impact on Functional Status, *Odesa Addison, Steven Prior, Rishi Kundi, Andrew Gardner, Alice Ryan*
129. Association of Midlife Hypertension With Late-Life Hearing Loss, *Nicholas Reed, Jennifer Deal, Frank Lin, A. Richey Sharrett*
130. Self Rated Health is Associated With Serum Glucose Among Elderly Living at Rural Area in Guinea, *Yoriko Kasahara, Mayumi Hirosaki, Yasuko Ishimoto, Masahiro Nakatsuka, Michiko Fujisawa, Kozo Matsubayashi*
131. Hearing Aid Acclimatization by Older Adults; the Effect of Noise Reduction on Listening Effort, *Dominique Wright, Jean-Pierre Gagné*
132. Association of Cardiovascular and Neuro-Psychiatric Multimorbidity With Mobility and Disability, *Davide Liborio Vetrano, Debora Rizzuto, Amaia Calderón-Larrañaga, Graziano Onder, Anna-Karin Welmer, Roberto Bernabei, Alessandra Marengoni, Laura Fratiglioni*
133. Use of Anti-Gout Agent Among Chronic Kidney Disease Patient With Hyperuricemia, *Hsu-Wen Chou, Chiung-Jung Wen, Hsien-Tsai Chiu, Han-Chun Huang, Chin-Chi Kuo, Chiu-Ching Huang*
134. Cardiovascular and Neuropsychiatric Multimorbidity and 11-Year Hospitalization and Death, *Davide Liborio Vetrano, Debora Rizzuto, Amaia Calderón-Larrañaga, Graziano Onder, Roberto Bernabei, Alessandra Marengoni, Laura Fratiglioni*
135. Medicare Part D—Cost Burden of Inhaled Drugs for Chronic Obstructive Pulmonary Disease, *Chien-Wen Tseng, Jinoos Yazdany, R. Adams Dudley, Colette Dejong, Dhruv Kazi, Randi Chen, Grace Lin*
136. Development of Quality Indicators for Continuity and Coordination of Care in Elders in Japan, *Harue Masaki, Nobuko Kawai, Keiko Matsumoto, Mika Musgrave, Yuki Yamashita, Kazuki Kobayashi, Takahiro Ishikawa, Koutaro Yokote*
137. Poor Sleep Negatively Impacts Pain, Mood and Quality of Life in Adults With and Without Fibromyalgia, *Barbara Cherry, Melissa Ruiz, Patrick Langmesser, Jennifer Trevitt, Jordan Aquino, Dana Rutledge, Laura Zettel-Watson*
138. Real World Safety and Efficacy of SGLT-2 Inhibitors in Elderly Type 2 Diabetic Patients, *Carlos Trescoli Serrano, Carmen Fajardo, José Alejandro Arazo, Francisco Tarazona-Santabalbina*
139. The Burden of Chronic Symptoms on Disability and Quality of Life in Old Age, *Yves Henchoz, Brigitte Santos-Eggimann*
140. Cardio-Cerebrovascular Complications in Older Diabetics with Arterial Hypertension, *Gabriel-Ioan Prada, Raluca Mihaela Nacu, Loredana Ecaterina Lungu, Adina Carmen Ilie, Ioana Dana Alexa, Ana Gabriela Prada, Anna Marie Hergheliegiu*
141. Home Health Aides' Role in Pressure Ulcer Prevention Among the Elderly at Home: A Scoping Review, *Munira Sultana, Aleksandra Zecevic*
142. The Related Factors of Successful Catheter Removal in a Chinese Home Care Population, *I-Ting Liu, Mei-Yi Wu, Jie Fu, Yu-Ching Lin, Chi-Wei Lin, Rui Huang*
143. Impact of Diabetes on the Prevalence of Malnutrition and Sarcopenia in Aged Hospitalized Patients, *Francois Herrmann, Dina Zekry, Veronique Lachat, René Rizzoli*
144. COPD in Costa Rican Elderly Adults and Its Association With Sarcopenia, *Miguel Borda, Mario Perez-Zepeda, Carlos Cano*

145. Cardiovascular and Non-Cardiovascular Multiple Chronic Conditions and Outcomes in Older Adults, *Helen Sheriff, Cherinne Arundel, Marc Blackman, Qing Zeng, Christine Ritchie, Thomas Edes, Richard Allman, Ali Ahmed*

510

Poster: Cognition I

Presentations:

BSS

6:30pm-8:30pm
West Hall (CC)

146. The Value and Extent of Engaged Lifestyle Activity and Cognitive Performance in Later Life, *Bert Hayslip, Robert Maiden*
147. The Effects of Culture, Life Domain, and Age-Related Attitudes on Subjective Aging, *Erica OBrien, Thomas Hess*
148. The Role of Age, Interest, and Cognition on Mind Wandering During Reading, *Rilee Mathews, Matthew Shake, Elodie Massy*
149. Reduced Variability During Time Estimation in Older Adults Through Transcranial Magnetic Stimulation, *Weicong Ren, Zhijie Zhang, Jia Ma, Pengfei Liu, Mingwei Wang*
150. Baseline Interleukin-6 and Longitudinal Processing Speed Change in the Elderly, *Matthew Wynn, Rowan Saloner, Joel Kramer*
151. ACTIVE Memory Works™: Web-based Memory Training for Older Adults, *George Rebok, Jeanine Parisi, Marian Tzuang, Adam Spira*
152. The Effects of Aging Beliefs and Perceptions of Effort on Task Engagement Under Cognitive Fatigue, *Claire Growney, Erica OBrien, Thomas Hess*
153. Positive Emotion Boosts Memory Training Effects: A Randomized Controlled Trial, *Shufei Yin, Xinyi Zhu, Juan Li, Weicong Ren, Lijuan Huo*
154. Developing a Health Numeracy Scale to Assess Medical Decision Making Among Older Adults, *Jiaxi Wang, Yiwei Chen, Yao Fu*
155. The Joint Influence of Stress and Health on Cognitive Functions Among U.S. Chinese Older Adults, *Yiwei Chen, Jiaxi Wang, Ralph Zhang, Xin Qi Dong*
156. Association Between Impaired Swallowing and Cognition in Healthy Older Adults, *Lisa LaGorio, Raj Shah, Aron Buchman, Sue Leurgans, David Bennett*
157. Receipt of Financial Support From Adult Children and Cognitive Function

Among Chinese Older Adults, *Ping Xu, Jeffrey Burr*

158. Social Frailty has Negative Impact on Cognitive Function Among Older People, *Kota Tsutsumimoto, Takehiko Doi, Hyuma Makizako, Ryo Hotta, Sho Nakakubo, Keitaro Makino, Takao Suzuki, Hiroyuki Shimada*
159. The Relationship Between Cognitive Functioning and Hearing Ability in Older Adults, *Jing Shen, Pamela Souza*
160. BMI, Cognition, and Exercise Relationships in the Seattle Longitudinal Study, *Eric Emerick, Julie Blaskewicz Boron, Sherry Willis, K. Warner Schaie*
161. Understanding Cohort Differences in Cognitive Functioning: Evidence From the MIDUS National Study, *Stefan Agrigoroaei, Matthew Hughes, Margie Lachman*
162. Long-Term Effect of Subjective Hearing Assessment on Self-Rated Memory, *Stephen Cutler, Corina Brăgaru*
163. Sleep Earlier in Life and Late-Life Cognition: Multicenter Population Data From Sweden and Finland, *Ingemar Pingo Kreholt, Miia Kivipelto, Ingemar Skoog, Lena Johansson, Johan Skoog, Linnea Sjöberg, Hui-Xin Wang, Shireen Sindi*
164. Long-Term Caloric Restriction Prevents Age-Related Learning Impairment via Suppression of Apoptosis, *Lina Ma, Rong Wang, Yun Li*

515

Poster: Cognitive Impairment, Frailty, and End of Life

Presentations:

SRPP

6:30pm-8:30pm
West Hall (CC)

165. Translating Evidence-Based Dementia Interventions to the Community, *Elizabeth Gould, Stephanie Hughes, Sari Shuman, Brieanne Lyda-McDonald, Katie Maslow, Joshua Wiener*
166. A National Dementia Register for Ireland: The Right Approach to Meeting our Dementia Data Needs?, *Louise Hopper, Suzanne Hughes, Teresa Burke, Kate Irving*
167. What Constitutes Stability of Home-Based Care Arrangements for People With Dementia? A Meta-Study, *Kerstin Köhler, Milena von Kutzleben, Iris Hochgraeber, Jan Dreyer, Bernhard Holle*
168. Design a Restroom Suitable for the Seniors—Develop the Design Specifications for Taiwan's Restroom, *Chihyuan Chang*

169. Social Exclusion, Social Capital, and Life Satisfaction of Older Adults With Disability, *Inuk Song, Seojin Won, Yoomee Song*
170. The Association Between Past Falls and Self-Rated Balance on the Setting of Goals Among Older People, *Juliana Oliveira, Catherine Sherrington, Anne Tiedemann*
171. Frailty in Older Adults: Competence Care, Innovative Perspectives in Elderly Care, *Tinie Kardol*
172. Aid in Dying: Questions and Concerns of Providers and the Public, *Cindy Cain, Sara McCleskey*
173. Adherence to Advance Care Plan in an End-of-Life Program for Elderly from Nursing Homes in Hong Kong, *Ka Lok Yuk, Hon Ming Ma, Kar Ming Au, Mei Tak Leung, Joey Ng, Hau Ming Cheng, Siu Yin Yung, Elsie Hui*
174. Prevalence of Advance Care Planning Among Elderly Heart Failure, *Mizue Shimonishi, Mari Hisamune, Miho Matsui*
175. Implementing a Process of Risk-Stratified Care Coordination for Older Adults in Primary Care, *Jacobi Elliott, Paul Stolee, George Heckman, Veronique Boscart, Lora Giangregorio*
176. Awareness of Organizational Culture Among Staff of a New Dementia-Care Specialized Hospital in Japan, *Harumi Kawamura, Masako Kanai, Sayuri Kobayashi, Yukiko Matsushita, Setsuko Furuya, Michiko Kajiyama*
177. Direct and Indirect Effects of Social Engagement on Cognitive Impairment Among Chinese Older Adults, *Ya Fang, Fanzhen Mao, Zi Zhou*
178. Promoting Advance Care Planning in COPD, *Mari Hisamune, Mizue Shimonishi, Miho Matsui*
181. Potentialities of Memory Cafés in Supporting People With Dementia and Their Carers, *Lia Arajo, Maria Amante, Catarina Alvarez, Isabel Sousa*
182. What Do We Need to Know? A Content Analysis of Internet-Based Dementia Resources, *Lauren Schneider, Katherine Johanson, Leilani Feliciano*
183. Spatial, Temporal, and Variability Norms From the GAITRite System Predict Mild Cognitive Impairment, *Timothy Lukyn, Sandra Hundza, Correne DeCarlo, Roger Dixon, Stuart MacDonald*
184. DCRC_ABC Resources to Support the Management of Behavioural and Psychological Symptoms of Dementia, *Kim Burns, Ranmalie Jayasinha, Henry Brodaty*
185. Effectiveness of a Collaborative Continuum of Care Model for Patients and Families With Dementia, *Jennie Clark, Rita Ghatak, Terese McManis, Ann Bilbrey, Dolores Gallagher-Thompson*
186. The Kintun Program in Chile: Effects in Older Persons With Mild to Moderate Dementia, *Jose Aravena, Jean Gajardo, Marilu Budinich*
187. Proactive Dementia Care: Early Interventions With Persons With Dementia and Their Caregivers, *Troy Andersen, Marilyn Luptak*
188. Seeing What They See: Compensating for Cortical Visual Dysfunction in Alzheimer's Disease, *Mary Pat Sullivan, Emma Harding, Keir Yong, Amelia Carton, Rachel Woodbridge, Sebastian Crutch, Kenneth Gilhooly, Mary Gilhooly*
189. Equine Guided Support Project: Workshops for People Living With Early Stage Dementia and Care Partners, *Nusha Askari, Ann Bilbrey, Marika Blair Humber, Paula Hertel, Nancy Schier-Anzelmo, Jacqueline Hartman, Dolores Gallagher-Thompson*
190. Are Neighborhoods Associated With the Likelihood of Dementia? A Study in the Tokyo Metropolitan Area, *Hiroshi Murayama, Mika Sugiyama, Hiroki Inagaki, Chiaki Ura, Fumiko Miyamae, Ayako Edahiro, Tsuyoshi Okamura, Shuichi Awata*
191. Behavioral Impact of Taking an Online Dementia Risk Assessment, *Christine Merz, Matthew Wynn, Brian Carpenter*
192. How the Mindfulness Concept Could Benefit the Caregiving of Older Adults, *Isabelle Tournier, Dieter Ferring*

520

Poster: Dementia and Alzheimer's Disease I

BSS

Presentations:

179. Ethnic Differences in Formal and Social Support and Quality of Care on Mood in People With Dementia, *Flora Ma, Marta Gonzalez Catalan, Selvi Paulraj, Lisa Brown, Teceta Tormala, Rowena Gomez*
180. A Longitudinal Study of Cognitive Decline and Its Factors Among Older Koreans: Latent Mixture Model, *Jong Min*

6:30pm-8:30pm
West Hall (CC)

Sunday
July 23

BS
Biological
Sciences

BSS
Behavioral &
Social Sciences

HS
Health Sciences/
Geriatric
Medicine

SRPP
Social Research,
Policy, & Practice

ID
Inter-
Disciplinary

193. Pain Interference in Persons With Dementia: A Beginning Exploration of Its Assessment, *Phoebe Block, Lynn Snow, Amber Amspoker, Brenna Renn, Sabrina Pickens, Nancy Wilson, Melinda Stanley, Mark Kunik*
194. Information and Communications Technology in Dementia Care: Acceptance Among Professional Caregivers, *Julie O'Sullivan, Johanna Nordheim, Laura Jordan, Britta Hesse, Sebastian Möller, Jan-Niklas Antons*
195. Gentle Persuasive Approaches in Dementia Care: Building Staff Confidence and Efficacy, *Jenifer Tabamo, Lillian Hung, Doris Bohl, Nicole Hillier, Joshua Martin*
196. Caregiving Activities of Family Carers After Transition to Nursing Home: Findings of a Survey, *Lea Hartmann, Astrid Stephan, Anna Renom Guiteras, Gabriele Meyer*
197. Rice-Farming Care for People With Dementia; A Novel Way of Social Participation for the Elderly, *Chiaki Ura, Tsuyoshi Okamura, Sachiko Yamazaki, Taichi Ishiguro, Mayako Miyazaki, Masumi Ibe, Ayumi Kubota, Yu Kawamuro*
198. Concerns of Alzheimer's Disease in Older Chinese Americans: The Role of Alzheimer's Literacy, *Fei Sun, Xiang Gao, Qiuling An*
204. Multivariate Trajectories of Cognitive Decline in Old Age: Clusters and Risk Factors, *Hidenori Amano, Akihiko Kitamura, Mariko Nishi, Yu Taniguchi, Satoshi Seino, Yuri Yokoyama, Yoshinori Fujiwara, Shoji Shinkai*
205. E-Interaction With Consensus-Based Resources for Detection and Management of Dementia in Primary Care, *Natalia Loskutova, Emily Bullard, William Venable, Craig Smail, Eric Vidoni*
206. Effects of Amyloid on Changes in Cognitive and Physical Function in Vascular Cognitive Impairment, *Elizabeth Dao, John Best, Robin Hsiung, Vesna Sossi, Claudia Jacova, Roger Tam, Teresa Liu-Ambrose*
207. Hospital Admissions of Persons With Dementia: Results of the European RightTimePlaceCare Project, *Gabriele Meyer, Robert Schmitz, Anna Renom, Astrid Stephan*
208. Safety and Efficiency of Anti-Parkinson Drugs for DLB/PDD Patients, *Hisatomo Kowa, Fumio Kanda, Tatsushi Toda*
209. Psycho-Education for Informal Dementia Care-Givers: Is Reframing the Most Important Strategy?, *Sandrine Pihet, Stephanie Kipfer, Paul Vaucher*

525

Poster: Dementia I

Presentations:

HS

6:30pm-8:30pm
West Hall (CC)

199. Antipsychotic Use Patterns Among Patients With Dementia During Transitions From Hospitals to SNFs, *Andrea Gilmore-Bykovskiy, Korey Kennelty*
200. Knowledge, Beliefs, and Willingness: Ingredients to Prevent Alzheimer's Disease, *Sarang Kim, Richard Isaacson*
201. "Work Is Like a Conveyor Belt": Findings From an Ethnographic Study of Acute Trauma Wards, *Anna Varley, Bridget Penhale, Tamara Backhouse, Nigel Lambert, Fiona Poland, Jane Cross, Simon Hammond, Chris Fox*
202. I'm Still Here: The Experience of Living With Early Onset Dementia, *Mariko Sakamoto, Sharon Moore, Steve Johnson*
203. Increased Cardiovascular Capacity Is Associated With Cortical Thickness in Older Adults With VCI, *Lisanne ten Brinke, Chun Liang Hsu, Teresa Liu-Ambrose*
210. Results of a Moderate-Intensity Exercise Program for IWDs: Implications and Future Directions, *Nicole Dawson, Katherine Judge, Melissa Gregory*
211. Open Label Trial of Magnesium L-Threonate in Patients With Dementia, *Tonita Wroolie, Kathleen Watson, Kewei Chen, Danielle Balzafiore, Eric Reiman, Natalie Rasgon*
212. Scientific Evidence for Positive Effects of Fairy Tale Telling for People With Dementia, *Ingrid Kollak, Christiane Luderer, Diane Dierking*
213. Main Reasons for Emergency Department and Hospital Admission in Patients With Cognitive Impairment, *Isabel Fort, Maria Jose Ciudad Mas, Begoña Bodegas, Sebastià Santaegugènia*
214. Eating Dysfunction Accompanying Deterioration of AD on the Basis of Functional Assessment Staging, *Ayako Eda, Hirohiko Hirano, Yutaka Watanabe, Yuki Ohara, Keiko Motokawa, Maki Shirobe, Jun Yasuda, Shuichi Awata*

215. Clinical Video Telehealth (CVT) for Dementia: Rural Provider and Veteran Recommendations, *Michelle Rossi, Marcia Homer, Carol Dolbee, Stacey Shaffer, Lauren Jost, Nancy Kovell, Paul Bulgarelli, William Musser*
216. Aging and Diverse LGBT Communities: Building Awareness for Cognitive Decline and Caregiving Needs, *Melenaka Magelende McBride, Leah Eskenazi, Michelle Alcedo, Marian Tzuang, Dongmei Tan, Edie Yau, Marcy Adelman, Dolores Gallagher-Thompson*

530

Poster: Depression, Anxiety, and Personality I

BSS

Presentations:

217. Social Support Resources and Depressive Symptoms in Community-Dwelling Korean Older Adults, *Seung-Hee Lee*
218. Widowhood and Depression Trajectories of Older Adults in the Health and Retirement Study, *Feng Zhao, Gong-Soog Hong, Daniel Russell*
219. Emotion Regulation and Depression in Seniors: The Role of Executive Functions and Perceived Stress, *Vivian Huang, Alexandra Fiocco*
220. Relations of Sexual Functioning and Satisfaction on Depression in Older Lesbian Women and Gay Men, *Stephanie Spies-Upton, Catherine Escher, Selvi Paulraj, Carlton Cummings, Lisa Brown, Teceta Tormala, Rowena Gomez*
221. The Impact of Cataract Surgery on Depression Among Older Adults: A Propensity Score Analysis, *Roger Wong*
222. The Relationship of Neuroticism and Depression Among Oldest-Old Adults, *Grace da Rosa, Peter Martin, Leonard Poon*
223. Is Depressive Symptomatology Associated With Poorer Cognitive Performance Among Older Adults?, *Kristen Condeelis, Martha Crowther, Kaleb Murry, Deanna Dragan*
224. Implementing Evidence-Based Depression Care in Nursing Homes: A Treatment Fidelity Study, *Suzanne Meeks, Kelly Shryock, Kimberly Van Haitsma*
225. The Effects of rTMS on Psychomotor Retardation in Elderly Depression, *Véronique Thomas-Ollivier, Emmanuelle Foyer, Samuel Bulteau, Anne Sauvaget, Thibault Deschamps*

6:30pm-8:30pm
West Hall (CC)

226. The Association Between Physical Activity and Depression in Older Adults With Parkinson's Disease, *Maria Ventura, Julene Johnson, Deborah Barnes*
227. The Interplay of Life Events, Religious Expression, and Social Support With Depression, *Aaron Ogletree, Rosemary Blieszner, Laura Sands*
228. Religiosity and Depressive Symptoms in Older Adults Compared to Younger Adults: Moderation by Age, *Melanie Stearns, Ethan Lantz, Danielle Nadorff*
229. Personality, Boredom, and Compensatory Use of TV in the Health and Retirement Study, *Pamela Fox, Shannon Mejia, Karen Hooker*
230. Maladaptive Personality and Social Role Impairment in Depressed Older Adults in Primary Care, *Aliza Romirowsky, Richard Zweig, Lauren Glick, Jo Anne Sirey*
231. Personality and All-Cause Mortality: Combined Analysis Between Neuroticism and Extraversion, *Hajime Iwasa, Yukie Masui, Yasuyuki Gondo, Hiroki Inagaki, Yuko Yoshida*
232. Dyadic Associations of Conscientiousness Facets and Health, Health Behavior, and Well-Being Over Time, *Ji Hyun Lee, William Chopik*
233. Subjective Well-Being Indicators as Depressive Symptomatology Protectors on Older Mexicans, *Sergio Covarrubias-Castillo, Elva Dolores Arias-Merino, Beatriz Corona-Figueroa, Bertha Alicia Ochoa-Sanchez*
234. Understanding Pathways Among Social Capital, Depression, and Suicidal Ideation for Korean Elderly, *Jinhyun Kim, Song-Sik Choi, Young-Ji Song, Sin-Jung Kweon, Hanna Bae*
235. Depression Among Older People in Sri Lanka: With Special Reference to Ethnicity, *Amartuvshin Khaltar, Neelawala G. W. Priyadarshani, Nisansala Y. Delpitiya, Chandrika Jayasinghe, Ananda Jayasinghe, Asuna Arai, Yoshihide Obayashi, Hiko Tamashiro*

535

Poster: Disabilities I

HS

Presentations:

236. Depressive Symptoms as a Predictor of Disability After New Medical Diagnoses in Older Adults, *Chao-Yi Wu, Elizabeth Skidmore, Juleen Rodakowski*
237. Predictive Value of Disability for All-Cause Mortality in the Elderly, *Tao-Chun Peng, Li-Wei Wu, Wei-Liang Chen, Tung-Wei Kao*

6:30pm-8:30pm
West Hall (CC)

Sunday
July 23

BS
Biological Sciences

BSS
Behavioral & Social Sciences

HS
Health Sciences/
Geriatric
Medicine

SRPP
Social Research,
Policy, & Practice

ID
Inter-
Disciplinary

238. Body Mass, Cognitive Status, and Functional Outcomes in Older Men and Women, *Cassandra Germain, Elizabeth Vasquez, John Batsis*
239. Metabolic Syndrome and Disability in Chinese Nonagenarians and Centenarians, *Ming Yang, Birong Dong, Qiukui Hao*
240. Planning Health Services for Seniors: Can We Use Patients' Own Perception?, *Sabrina Figueiredo, Alicia Rosenzweig, José Morais, Nancy Mayo*
241. Investigation About Associated Illness With Disability in Community-Dwelling Older Population, *Eri Kiyoshige, Mai Kabayama, Ken Sugimoto, Yasumichi ARAI, Tatsuro Ishizaki, Yasuyuki Gondo, Hiromi Rakugi, Kei Kamide*
242. Autism Spectrum Disorders and the Healthcare Experiences of Aging Adults, *Karen Kent*
243. Is Visual Impairment Just Another Comorbid Condition?, *Bonnielin Swenor, Beatriz Munoz, Sheila West*
244. The ENRGISE Pilot Study: Screening and Recruitment Preliminary Results, *Jane Cauley, Todd Manini, Roger Fielding, Stephen Kritchevsky, Mary McDermott, Anne B. Newman, Walter Ambrosius, Marco Pahor*
245. Fear of Falling and Associated Factors in Community Elderly With Cataracts, *Ruth Menezes, Leonardo Paz, Lorena Cascalho*
246. Association Between History of Falls and Sarcopenia in Elderly From Curitiba—Parana, Brazil, *Natalia Moreira, Audrin Wojciechowski, Jarbas Melo Filho, Anna Gomes, Mateus Silveira, Andre Rodacki, Paulo Bento*
247. Impact of an Online Cognitive Training Program in Older Adults at Risk for Falls, *Hilaire Thompson, George Demiris, Ellen McGough, Thomas Eagen*
248. Association of Telomere Length With Functional Impairments: Data From NHANES 1999–2002, *John Batsis, Rebecca Emery, Todd Mackenzie, Elizabeth Vasquez, Cassandra Germain, Peter Rippberger, Stephen Bartels*
249. Prevalence of Functional Disability and Associated Factors in Old Age: A Population-Based Study, *Janaina Nascimento, Virgilio Moreira, Maycon Pegorari, Mariana Mapelli, Darlene Tavares, Roberto Lourenço*
250. Stepping Performance in Older Adults: Association with the ACE Gene Insertion/Deletion Polymorphism, *Kurt Shuler, Joseph Sucic, Susan Talley, Allon Goldberg*
251. Promoting ADL Independence in Vulnerable Elderly: Six-Month Follow-Up of a Pilot Comparative Trial, *Chiung-Ju Liu, Dan Clark, Huiping Xu, NiCole Keith*

540



6:30pm-8:30pm
West Hall (CC)

Poster: Economics of Aging, Retirement, Pensions, and Financial Health

Presentations:

252. Experiences of Retirement Life Among Retirees Under Pension Schemes Coverage in Kenya, *Samuel Mwangi, Lucy Maina*
253. Homeownership, Social Insurance, and Old-Age Security in the United States and Europe, *Stipica Mudrazija, Barbara Butrica*
254. Women's Basic First Pillar Pensions in Europe: What Factors Impact the Amount?, *Sally Bould, Clary Krekula, Claire Gavray, Isabella Crespi, Roxana Eleta-De Filippis, Nikolay Nikolaev*
255. Gender in Neo-Liberal Retirement Income Systems: Comparing the U.S., UK, and Singapore, *Debra Street, Debora Price*
256. Financial Literacy and the Economic Experiences of Older Aboriginal Adults in Canada, *Lynn McDonald, Erin Relyea, Raza Mirza, Jessica Hsieh, Kristen Mercer, Brooke MacDonald, Charmaine Aliman, Jamie Fujioka*
257. Goal-Setting Typologies Evident Among Community-Dwelling Australian Retirees, *Dorothy Dudley, Kate O'Loughlin, Vanessa Loh*
258. Retirement Adjustment-The Early Years: A 3 Country Qualitative Comparison, *Deborah Smeaton*
259. Women's Attitudes and Expectations Towards Pension Saving for Retirement in the UK, *Liam Foster, Martin Heneghan*
260. Predicting Financial Distress in Nursing Homes: An Application of the Altman Z-Score Model, *Justin Lord, Robert Weech-Maldonado, Ganisher Davlyatov*
261. From the CFO to the Bedside: An Examination of Nursing Home Financial Distress on Quality, *Justin Lord, Robert Weech-Maldonado, Ganisher Davlyatov*

262. The 2015 Elder Economic Security Standard Index: Geographic and Demographic Aspects, *Yang Li, Ping Xu, Jan Mutchler, Jiyoung Lyu*
263. Examining Organizational and Market Factors Associated With Nursing Home Financial Distress, *Justin Lord, Robert Weech-Maldonado, Ganisher Davlyatov*
264. Barriers and Facilitators of Retirement Savings for Pre-Retirees in the United States, *Laura Sullivan*

545

Poster: Experiences of Older Adults and Caregivers

Presentations:

HS

6:30pm-8:30pm
West Hall (CC)

265. How do Elderly People in Need of Care Experience Transition to a Long-Term Care Facility?, *Katja Krug, Christine Boldt, Steve Strupeit*
266. Residents' Satisfaction With Cross-Cultural Care in Residential Care Homes: A Cross-Sectional Study, *Lily Dongxia Xiao, Eileen Willis, Ann Harrington, David Gillham, Anita De Bellis, Wendy Morey, Lesley Jeffers*
267. Supporting People With Dementia and Family Carers in Transition to Nursing Home: A Systematic Review, *Astrid Stephan, Christian Müller, Gabriele Meyer, Sindy Lautenschläger*
268. African American ADRD Family Caregiver Perceptions of Caregiving and Self-Care, *Fawn Cothran, Olimpia Paun, Lisa Barnes*
269. Experience of One's Aging: Aging Knowledge and Role Models' Influence, *Emmanuelle Salina, Cécilia Salaün, Priscille Jamin, Daniela Jopp*
270. Personality, Health Behavior, and Mortality in the Very Old, *Takumi Hirata, Yasumichi ARAI, Michiyo Takayama, Yusuke Osawa, Yukiko Abe, Toshimitsu Iinuma, Motoko Fukumoto, Midori Takayama*

550

Poster: Family and Intergenerational Relationships I

Presentations:

BSS

6:30pm-8:30pm
West Hall (CC)

271. Parent-Child Relationship and Filial Piety Affect Parental Health and Well-Being, *Hui-Chuan Hsu*
272. Between Adult Children and Parents: Multigenerational Support Exchange and Well-Being in Midlife, *Ju-Ping Lin, Chiu-hua Huang, Chia-Wen Yu*
273. Depression in Children Raised by Their Grandparents vs. Foster Parents: The Impact of Parenting Style, *Danielle Nadorff*

274. Inherited Stepgrandparent-Stepgrandchild Relationships, *Caroline Sanner, Lawrence Ganong, Marilyn Coleman*
275. History of Maternal Childhood Maltreatment and Later-Life Solidarity With the Abusive Mother, *Jooyoung Kong*
276. Marital Quality of Grandparents Caring for Grandchildren, *Shuangshuang Wang*
277. Aging Filipino Immigrants' Generativity: Collectivistic Ideology and Socioemotional Development, *Danielle Augustine, Denise Lewis, Kyle Bower, Savannah S. Young*
278. Caring for Grandchildren and Grandparents' Physical and Mental Health Change, *Jaeon Yoo, Amelia Karraker, Daniel Russell*
279. Looking for Love: Online Profile Content of Older and Younger Gay, Lesbian, and Heterosexual Adults, *Eden Davis, Karen Fingerman*
280. An Internet-Based, Multigenerational Intervention to Enhance Knowledge About Care Preferences, *Brian Carpenter, Elissa Kozlov*
281. Families Across Borders: Eldercare in Mexican-Origin Families With Children in the U.S., *Jori Sechrist*
282. Adult Children's Perceptions of Unwanted Advice From Aging Parents, *Haowei Wang, Kyungmin Kim, Steven H. Zarit, Karen Fingerman*
283. Adult Children's Job Loss and Parent-Child Relationship Quality: The Role of Parents' Evaluations, *Da Hee Kim, Megan Gilligan*
284. Grandparents Perceptions of Their Role as Socializing Agents: A Qualitative Study, *Cristina Noriega, Javier Lopez, Roberto Dominguez-Bilbao, Cristina Velasco*
285. Grandchild Care, Gender, and Further Role Occupations: Implications for Grandparents' Health, *Merih Ates, Katharina Mahne, Martin Wetzel*
286. Gender Differences in the Relationship Between Marital Status and Health-Risk Behavior in Germany, *Regina Hilz*

555

Poster: Frailty I

Presentations:

HS

6:30pm-8:30pm
West Hall (CC)

287. Benefit of Managing Frailty in Different Clinical Settings: Results From the FRAILCLINIC Project, *Armando Pardo, Marta Checa, Jimmy Martin Gonzalezsturin, Tania Guevara, Jose Carnicero, Shirley Alamo, Leocadio Rodríguez-Mañas*

Sunday
July 23

BS
Biological
Sciences

BSS
Behavioral &
Social Sciences

HS
Health Sciences/
Geriatric
Medicine

SRPP
Social Research,
Policy, & Practice

ID
Inter-
Disciplinary

288. Association of Frailty Phenotype and Mistreatment, *Stefanie Piña, Juan García, José Alberto Avila-Funes*
289. The Association Between Sarcopenia and Lung Function in Older Australians, *Solomon Yu, Tu Nguyen, Robert Adams, Renuka Visvanathan*
290. Number of Medications Increases in Community-Dwelling Older People According to the Frailty Status, *Sumika Lin, Ivan Aprahamian, Natalia Cezar, Serpui Elmadjjian, Alaise Siqueira, Marjore Brito, Monica Yassuda, Claudia Suemoto*
291. Association of Frailty With Vitamin D and Procollagen Type I N Propeptide in Elderly Women, *Vidmantas Alekna, Asta Mastaviciute, Justina Kilaite, Marija Tamulaitiene*
292. Prevalence of Sarcopenia and Its Associated Factors: The Impact of Different Cutoff Values, *Virgilio Moreira, Janaina Nascimento, Roberto Lourenço*
293. Relationship Between Frailty and Dietary Variety Among Older Adults, *Keiko Motokawa, Ayako Edahiro, Maki Shirobe, Jun Yasuda, Hirohiko Hirano, Shuichi Obuchi, Hisashi Kawai, Yutaka Watanabe*
294. Frailty Transitions Among Older Adults, *Hannah Stocker, Rachel Peterson, Nima Toosizadeh, Chris Wendel, Mindy Fain, Jane Mohler*
295. The Multidimensional Instrument to Access Frailty Syndrome in Elderly From Primary Care Setting, *Carla Schwanke, Zayanna Lindóso, Thais Resende*
296. A Multifactorial Interdisciplinary Intervention in Pre-Frail Older People: Randomised Trial, *Ian Cameron, Nicola Fairhall, Beatrice John, Keri Lockwood, Noeline Monaghan, Catherine Sherrington, Stephen Lord, Susan Kurrle*
297. Frailty as Predictor of Mortality in Institutionalized Older Adults, *Marta Martinez Reig, Almudena Avedaño Cespedes, Marta Mas Romero, Elena Gomez Jimenez, Laura Palazon Valcarcel, Raquel Ceres Martinez, Pedro Abizanda Soler, Joseluis Olivercarbonell*
298. Prevalence and Correlates of Frailty in Colombo District, Sri Lanka, *Nelum Samarutilake, Dilhar Samaraweera, Ayesha Lokubalasooriya*
299. Providing Social Supports Can Reduce Mortality Risk Among Pre-Frail Older Adults in Taiwan, *Chun-Cheng Liao, Chih-Jung Yeh, Shu-Hsin Lee, Meng-Chih Lee*
300. Influence of Statin Use on the Physical Function Among Community-Dwelling Older Japanese Adults, *Hisashi Kawai, Kazushige Ihara, Takeshi Kera, Hideyo Yoshida, Hirohiko Hirano, Yoshinori Fujiwara, Shuichi Obuchi*
301. Sarcopenia in Ukrainian Older Women, *Vladyslav Povoroznyuk, Nataliia Dzerovych, Roksolana Povoroznyuk*
302. Transitions in Frailty States Among Institutionalized Older Adults in a Three-Year Period, *Marta Martinez Reig, Almudena Avedaño Cespedes, Marta Mas Romero, Elena Gomez Jimenez, Laura Palazon Valcarcel, Raquel Ceres Martinez, Pedro Abizanda Soler, Joseluis Olivercarbonell*
303. Importance of Progression Between Frailty Levels Among Community-Dwelling Elderly, *Rocío López-López, José Carlos Millán-Calenti, Laura Lorenzo-López, Ana Bujn, Clara Diego-Diez, Eduardo Pásaro, Ana Maseda*

560

Poster: Geriatric Workforce I
Presentations:



6:30pm-8:30pm
West Hall (CC)

304. Representing Old Age in the Media and Popular Discourse, *Susan Pickard*
305. Agency Through Media in the Everyday Life of Nursing Home Residents, *Christine Swane*
306. Old Age and Older People on Websites Belonging to Groups of the Extreme Right in Sweden, *Magnus Nilsson*
307. Comparison Between Media Reports and Actual Situation on Preparation for Aging and Death in Japan, *Yuka Kimura*
308. The Trends in Global Standardization of Traditional Medicine: A Review on the Meetings of ISO/TC249, *Kazunari Ozaki, Takao Namiki, Mitsuru Kageyama, Yoshio Nakamura, Hiromi Rakugi*
309. Aging and Interdisciplinarity in the Classrooms of Undergraduate Courses: An Experience Report, *Veronica Bohm, Vania Beatriz Merlotti Herédia*

310. The Pilot Study on Effects of Formal Caregiver Educational Training Program in Korea, *Young Sun Park, Sun Hee Bae*
311. Experience Report for a Psychogeriatric Intervention Between Brazilians Elderly Participants, *Fauston Negreiros, Ludgleydson Araujo, José Victor de Oliveira Santos, Tainara Vieira de Moraes, Melina de Souza Vasconcelos, Daniel da Silva Sampaio, Ana Gabriela Aguiar Trevia Salgado, Daline da Silva Azevedo*
312. Gerontology as a Career: Evidence From Cognitive Improvement in a Cognitive Training Group, *Lucas Pelegrini, Francine Casemiro, SofiaCristina Pavarini, Ludmyla Alves, Paula Castro, Aline Gratão, Marcia Cominetti*
313. Readmission Metrics Do Not Capture All Burdensome Hospital Stays: Introducing the ARAIV Measure, *Rebekah Gardner, Blake Morphis, Rouba Youssef*
314. Healthy Life Expectancies of The Older Adult Population of Singapore, *Soon-Hock Kang, Yasuhiko Saito, Angelique Chan, Vanessa Yong*

565

Poster: Gerontology and Geriatrics Education I

HS

Presentations:

315. Geriatric Fellow PACE Rotation: Learning About Managed Care and Medical Directorship Principles, *Theodore Suh, Patricia Mullan, Caroline Vitale*
316. Faculty Development in Ethnogeriatrics, *Gwen Yeo, Nancy Hikoyeda, Melenaka Magelende McBride, Marian Tzuang, Marita Grudzen, Kala Mehta*
317. A Foundation and College Collaboration to Prepare PhD Nurse Faculty: Achievements and Challenges, *Lazelle Benefield*
318. Decision-Making Capacity Assessment (DMCA) Training for Physicians, *Lesley Charles, Jasneet Parmar, Bonnie Dobbs, Suzette Brémault-Phillips, Oksana Babenko, Peter George Tian*
319. Decision-Making Capacity Assessment Education for Physicians: Current State and Future Directions, *Lesley Charles, Jasneet Parmar, Suzette Brémault-Phillips, Bonnie Dobbs, Lori Sacrey, Bryan Sluggett*

6:30pm-8:30pm
West Hall (CC)

320. Bridging Gaps: Pre-Professional Health Science Students Engaging Older Adults in Public Housing, *Mary Milidonis, Suzanne Giuffre, Violet Cox, Amber Kuehn*
321. Aging: Rethinking What and How We Teach, *Sandra Hirst, Cydnee Seneviratne, Cynthia Mannion*
322. PAL-S: A Pilot Program to Integrate Geriatrics Education in Medical School Curriculum, *Gowrishankar Gnanasekaran, Eileen Russell*
323. Sarcopenia, Telomere Length and Mortality: NHANES 1999–2002, *John Batsis, Todd Mackenzie, Rebecca Emeny, Peter Rippberger, Francisco Lopez-Jimenez, Stephen Bartels*
324. Geriatric Education From the Perspective of Two Residency Programs: Puerto Rico Experience, *Maria Bidot-San Antonio*
325. Training Improved Students' Comfort Level and Competency With Value and Preference-Based Prescribing, *Huai Cheng, Elizabeth Bradley*
326. MedBiquitous Curriculum in Geriatrics Clerkship: Instructional and Assessment Methods and Resources, *Huai Cheng*
327. A Longitudinal Geriatric Training Curriculum in Medical School: The Geri-Track, *Raghuveer Puttagunta, Geraldine Salmeron, Anita Woods, Anita Major, Aimee Garcia, George Taffet*
328. Creation and Use of a National, Competency Based Geriatrics Education Curriculum: WebGEMs, *Amit Shah, Kathryn Callahan, Craig Usiak, Karen Sauvigne, Rosanne Leipzig, Nadine Marshall, Carol L. Howe*

570

Poster: Health and Social Services Interventions

HS

Presentations:

329. The FORWARD Bundle—A Novel Tool to Improve the Care of Patients Feeding at Risk, *Peter Sommerville, Alex Lang, Sarah Carrington, Jonathan Birns*
330. Effect of House Call Program on Medicare Cost in High-Risk Older Adults: Retrospective Cohort Study, *Randi Rothbaum, Lindy Romanovsky, Stephen Gordon, Theodore Raia, Alan Abrams, Dae Kim*

6:30pm-8:30pm
West Hall (CC)

Sunday
July 23

BS

Biological Sciences

BSS

Behavioral & Social Sciences

HS

Health Sciences/
Geriatric Medicine

SRPP

Social Research,
Policy, & Practice

ID

Inter-Disciplinary

331. Social Capital Interventions Targeting Older People and Their Health Impact: A Systematic Review, *Laura Coll-Planas, Fredrica Nyqvist, Teresa Puig, Gerard Urrútia, Rosa Monteserín*
332. A Pilot Trial for Community Empowerment Through Nurse-Led Counseling Centers, *Dong-soo Shin, Sang-Soo Bae, Yong-Jun Choi, Minah Kang*
333. Life Story Boards, Person-Centred Care, and Patients Living With Dementia: A Qualitative Study, *Simon Hammond, Alexandra Ruseell, Paul Fisher*
334. The GERI-Briefcase—An E-Health Instrument With the Potential of Avoiding Acute Admission, *Karen Andersen-Ranberg, Anders Fournaise, Jesper Nielsen, Søren Jakobsen*
335. Effect of a Primary Care Virtual Ward on the Readmission Rates of Older Patients Post Discharge, *Isabelle Vedel, Genevive Arsenaault-Lapierre, Mina Ladores, Hanane Saad, Nadia Sourial, Justin Gagnon, Vinita D'Souza, Bernardo Kremer*
336. A Photography Intervention for Older Adults, *Deborah Yoder*

575

Poster: Immunology and Vaccines

Presentations:

HS

6:30pm-8:30pm
West Hall (CC)

337. Antibody Responses to 23-Valent Pneumococcal Polysaccharide Vaccine After Primary and Revaccination, *Kenji Kawakami, Hiroyuki Kishino, Shinichi Kanazu, Nobuhito Toshimuzu, Ruroiko Yokokawa, Kenichi Takahashi, Mel Kohn, Luwey Musey*
338. Responses to 23-Valent Pneumococcal Polysaccharide Vaccine in Adults 70-79 With Chronic Diseases, *Kenji Kawakami, Hiroyuki Kishino, Shinichi Kanazu, Nobuhito Toshimizu, Ruroiko Yokokawa, Kenichi Takahashi, Mel Kohn, Luwey Musey*
339. The Need for Better Vaccines for Older Adults, *William Schaffner, Stefan Gravenstein*
340. Zoster Vaccine Live: Review of Postmarketing Safety by Decade of Life, *English Willis, Meredith Woodward, Elizabeth Brown, Zoran Popmihajlov*
341. Effectiveness of Live Zoster Vaccine in Preventing Postherpetic Neuralgia (PHN), *Roger Baxter, Joan Bartlett, Bruce Fireman, Morgan Marks, John Hansen, Laurie Aukes, Eddy Bresnitz, Patricia Saddier*

342. Reference Ranges of Lymphocyte Subsets in Non-Frail Older Adults, *Blanca Laffon, María Sánchez-Flores, Diego Marcos-Pérez, Ana Maseda, Laura Lorenzo-López, José Carlos Millán-Calenti, Vanessa Valdíglesias, Eduardo Pásaro*
343. Disparities in Influenza Immunization Status Among Post-Acute and Long-Term Care Patients/Residents, *Colene Byrne, Lauren Palmer, Daniel Barch, Nicole Jarrett, Amy Helburn, Holly Neumann, Laura Smith*
344. Immune Risk Profile (IRP) and Morbidity Phenotype of Independent Oldest Old, *Marcelo Caldeira, Milena Brunialti, Reinaldo Salomão, Clineu Mello Almada Filho, Maysa Cendoroglo*

580

Poster: Involvement in the Community Through Volunteering and Civic Engagement II

Presentations:

SRPP

6:30pm-8:30pm
West Hall (CC)

345. Social Activation of Socially Isolated Elderly by Volunteers, *Pien Bos*
346. Older Citizens' Engagement in Age Research: Conceptual and Practical Considerations, *Roger O'Sullivan, Brendan Murtagh*
347. Barriers to Older People's Participation in Seniors' Interest Organisations: A Cross-Cultural Study, *Rodrigo Serrat, Jeni Warburton, Andrea Petriwskyj, Feliciano Villar*
348. Factors Relating to Satisfaction and Motivation of District Welfare Commissioners in Japan, *Yoko Sugihara*
349. Engaging Older Adults and Their Caregivers in Innovation Ecosystems for Health and Aging, *Heather McNeil, Josephine McMurray, Kerry Byrne, Kelly Grindrod, Annette McKinnon, Paul Stolee*
350. Baby-Boomers' Volunteering in Non-Profit Organizations Offering Home Support, *Julie Castonguay, Marie Beaulieu, Andrée Sévigny*
351. Economic Resources and Volunteering in Later Life: Does Race Matter?, *Yu-Chih Chen, Huei-Wern Shen*
352. Intergenerational Reciprocity: The Role of Spirituality Among African American Foster Grandparents, *Dorothea Ivey, Noelle Fields*
353. Benefits and Barriers for Chinese Immigrant Foster Grandparents: A Mixed Methods Study, *Ling Xu, Vivian Miller, Noelle Fields*

354. Low-Income Adults' Motivation to Become a Senior Corps Volunteer, *A. Georges, Harpreet Uppal, Wenson Fung*
355. Influence of Intergenerational Programs on Social Capital in Local Community, *Yoshinori Fujiwara, Yoh Murayama, Masami Hasebe, Jun Yamaguchi, Masashi Yasunaga, Kumiko Nonaka, Hiroshi Murayama*
356. Let the Sunset Glow: Practicing Quasi-Volunteerism in Shanghai's Aging Communities (1998–2016), *Tianshu Pan, Gaoming Shen*

585

Poster: Nutrition and Diet Quality 1

Presentations:

HS

6:30pm-8:30pm
West Hall (CC)

357. Dietary Patterns and Atherosclerosis in Community-Dwelling Older Men in Hong Kong and the U.S., *Jean Woo, Ruth Chan, Jason Leung, James Shikany*
358. Protein Intake of Brazilian Elderly From São Caetano: A Quantitative and Semi-Quantitative Analysis, *Natalia Gaspareto, Agatha Previdelli, Sandra Lima Ribeiro, Ritade de Aquino*
359. High Intake of Non-Milk Extrinsic Sugars is Associated With Poor Nutrient Intakes in Older People, *Satu Jyvkorpi, Kaisu Pitkälä, Taina Puranen, Timo Strandberg, Mikko Bjorkman, Helena Soini, Hannu Kautiainen, Merja Suominen*
360. Metabolic Abnormalities in Brazilian Older Adults—SABE Survey, *Daiana Dourado, Maria de Fátima Marucci, Manuela Roediger*
361. Prevalence of Dysphagia Assessed by the EAT-10 and Aspiration Pneumonia in Hospitalized Older Adults, *Marta Martinez Reig, Almudena Avedaño Cespedes, Marta Mas Romero, Laura Palazon Valcarcel, Elena Gomez Jimenez, Raquel Ceres Martinez, Joseluis Olivercarbonell, Elisa Belen Cortes Zamora*
362. The Adverse Impact of Obesity for Post-Acute Nursing Home Residents With Hip Fracture, *Cyrus Kosar, Kali Thomas, Vincent Mor*
363. Influence of Protein Intake During Weight Loss on Inflammatory Response of Obese, Frail Older Adults, *Kathryn Porter Starr, Hillary Mulder, Melissa Orenduff, Carl Pieper, Kim Huffman, Shelley McDonald, Connie Bales*

364. Diet Quality Is Associated With Health-Related Quality of Life in African American and White Adults, *Megan Grimes, Marie Kuczmarzski, Michele Evans, Alan Zonderman*
365. Comparison of Web-Based Interventions for Weight Loss and Weight Maintenance in Rural Women, *Patricia Hageman, Carol Pullen, Melody Hertzog, Bunny Pozehl, Christine Eisenhauer, Linda Boeckner*
366. Association of Adiposity, Telomere Length and Age: NHANES 1999–2002, *John Batsis, Todd Mackenzie, Elizabeth Vasquez, Cassandra Germain, Rebecca Emeny, Peter Rippberger, Francisco Lopez-Jimenez, Stephen Bartels*
367. Handgrip Strength Associated With Diet Quality in Urban African American and White Adults in the U.S., *Emily Shupe, Marie Kuczmarzski, Michele Evans, Alan Zonderman*
368. Physical Performance Influenced by Diet Quality in U.S. Urban White and African American Populations, *Samantha Reilly, Marie Kuczmarzski, Michele Evans, Alan Zonderman*
369. The Healthy Nordic Diet Among Older Individuals Predicts Incident Disability in a 10-year Follow-Up, *Mia-Maria Perälä, Mikaela von Bonsdorff, Minna Salonen, Johan Eriksson*
370. Late Bedtime and Exposure to Light at Night are Associated With Metabolic Disorders in Elderly, *Oleksandr Poliakov, Yuriy Gavalko, Mariana Romanenko, Ludmyla Sineok*

590

Poster: Older Adult Mobility and Rehabilitative Care

Presentations:

SRPP

6:30pm-8:30pm
West Hall (CC)

371. Fall Events Among Older, Community-Dwelling Men: An Examination of Risk and Protective Factors, *Emily Nicklett, Roland Thorpe*
372. Experiences of Violence Across Life Course and Its Association With Mobility Disability in Older Age, *Dimitir Guedes, Afshin Vafaei, Beatriz Alvarado, Jack Guralnik, Ricardo Guerra*
373. Alternative Cost Models for Delivering In-Home Balance Improvement and Falls Prevention Programming, *Lenard Kaye, Arthur Adoff, Jennifer Crittenden, David Wihry, Marilyn Gugliucci*

Sunday
July 23

BS
Biological Sciences

BSS
Behavioral & Social Sciences

HS
Health Sciences/
Geriatric
Medicine

SRPP
Social Research,
Policy, & Practice

ID
Inter-
Disciplinary

374. Pioneering a Medication Self-Administration Program in a Tertiary Hospital Rehabilitation Ward, *Claire Humphries, Susan Al Hashemi*
375. Prevalence of Hearing Impairment and Associated Factors Among Older U.S. Adults, *Kimberly Forrest, Nicole Campbell*
376. Life Satisfaction Among Older Korean Adults With Disabilities: An Application of the PACID Model, *Sangeun Cho*
377. The Effects of Health on Multidimensional Disability Among Older Adults: An Application of the ICF, *Sangeun Cho*

595 **Poster: Physical Activity and Exercise I**

Presentations:

HS

6:30pm-8:30pm
West Hall (CC)

378. PROMOTE: Tailoring Physical Activity Interventions to Promote Healthy Ageing, *Inna Bragina, Sonia Lippke, Claudia Pischke, Jochen Meyer, Saskia Muellmann, Eric Rost, Hajo Zeeb, Claudia Voelcker-Rehage*
379. Effects of Combined Exercise on Inflammatory Factors in Older Women With Sarcopenic Obesity, *Jaehee Jang, Hyuntea Park, Jinkee Park, Seung-Taek Lim, Yoochan Kwon*
380. Prevention of Rehospitalization of Frail Geriatric Patients, *Penny Eccles*
381. Leg Cycling Training on Cardiorespiratory Fitness, Muscle Strength, and Walking Speed in Older Adult, *Shih-Feng Lin, Jau-Hong Lin, Miao-Ju Hsu*
382. Short Physical Performance Battery Differences Between Physically Active and Sedentary Older Adults, *Jlia Rosa, Marcos Monteiro Bezerra, Julia Uchida, Sheila Borges*
383. Lead Leg Preference of the 8-Foot Up-and-Go, *Mary Henderson, Theresa Bodman, Catherine Patrick, Michael Smith, Angelina Kiser, Shiann Wickham, Larissa Boyd, Melissa Powers*
384. Person-Centered Walking to Maintain the Mobility, ADL Function, and Quality of Life of LTC Residents, *Charlene Chu, Martine Puts, Monica Parry, Dina Brooks, Katherine McGilton*
385. Subjective and Objective Physical Activity in Older Adults With and Without Alzheimer's Disease, *Brady Rendzia, Aili Breda, Andrea Bevan, Amber Watts*

386. Physical Activity, Cognitive Decline, Platelet Changes in Alzheimer's Disease and Healthy Old Adults, *Natáli Bento-Torres, João Bento-Torres, Alessandra Tomás, Victor Costa, Paola Correa, Carmelina de Nazaré Costa, Naina Jardim, Cristovam Picanço-Diniz*
387. Aerobic and Resistance Training to Reduce Cancer-Related Fatigue: Efficacy in Oncogeriatric Patients, *Adeline Fontvieille, Hugo Parent-Roberge, Marie-France Langlois, Tamàs Fülöp, Michel Pavic, Eleonor Riesco*
388. The Effects of Physical Training Cessation on Executive Functions in Older Adults, *Lynden Rodrigues, Tudor Vrinceanu, Nicolas Berryman, Laurent Bosquet, Marie-Jeanne Kergoat, Thien T. M. Vu, Louis Bherer*
389. Proactive Reach and Telehealth Monitoring (Gerofit) Enhance Resistance Exercise at Rural Settings, *Willy Marcos Valencia Rodrigo, Diana Botros, David Pendlebury, Hermes Florez, Cathy Lee, Kris Ann Oursler, Leslie Katzel, Miriam Morey*
390. Sex-Dependent Effect of Exercise on Brain Health in Older Adults With VCI, *Cindy Barha, Elizabeth Dao, John Best, Robin Hsiung, Roger Tam, Teresa Liu-Ambrose*

600 **Poster: Rehabilitative Care**

Presentations:

HS

6:30pm-8:30pm
West Hall (CC)

391. Chronic Dysfunctional and Painful Foot in Elderly, *Sarah Adriana Nica, Roxana Nartea, Maria Delia Clantau*
392. The Timed Up and Go Test With Additional Motor Task for Assessing Older Adults With Chronic Stroke, *Shamay Ng, Peggy P.K. Chan, Joyce I. F. Si Tou, Mimi Tse*
393. A Citizens Jury to Inform Policy on Rehabilitation for People in Residential Care With Hip Fracture, *Kate Laver, Emmanuel Gnanamanickam, Julie Ratcliffe, Wendy Shulver, Ian Cameron, Meera Agar, Maria Crotty*
394. The Geriatric Depression Scale (GDS) in Geriatric Rehabilitation, *Klaus Hager, Meiken Brecht, Olaf Krause*
395. Beyond the Isolated Swallow: Dysphagia in the Context of Performance During a Meal, *Tina Hansen*
396. Gender in Geriatric Rehabilitation—Are There Any Differences?, *Klaus Hager, Meiken Brecht, Olaf Krause*

397. Medical Outcome and Utilization for Hip Fracture Patients With or Without Outpatient Rehabilitation, *Pin-Hsun Lin, Po-Jung Pan, Tzuo-Yun Lan*
398. Randomized Controlled Trial of Occupational Therapy in Elderly With Mild and Moderate Dementia, *Prakash Kumar, Matthew O'Connell, S. Tiwari, R. Tripathi, RoseAnne Kenny, Aparajit Dey*
399. Redefining Dining Practices in Care Facilities Through Community-Based Participatory Research, *Samantha Shune, Deanna Linville*
400. Activity Patterns and Mobility Barriers in a Rehabilitation Setting, *Alison Mudge, Prue McRae, Paul Bew, Jofferson Ylarde, Simon Smith*
401. Rehabilitation Outcomes of the Oldest-Old Patients After Hip Fracture Surgery: A Prospective Study, *Paolo Mazzola, Patrizia Floris, Francesco De Filippi*
402. Cognition, Not Length of Stay, Predicts Rehabilitative Improvement in Transitional Care, *Elizabeth Braungart Fauth, Jacklyn Sullivan, Sydney Schaefer*
403. Unmet Medical and Rehabilitation Needs in Community: Living Older Adults With Stroke in Mexico, *Amit Kumar, Brian Downer, Rebeca Wong*
404. Development of Assessment Method for Physical Performance by Z-Score in Older People, *Naoto Kamide, Yasuko Inaba, Yoshitaka Shiba, Haruhiko Sato*
405. New Concept for Supporting the Elders Having Garbage Troubles, *Kazue Noda, Jiro Sagara, Rumi Tanemura, Toru Nagao, Junko Hoshii, Tomoko Uchida, Osamu Nakata, Kousaku Sunagawa*
406. Functional Deterioration in a Geriatric Unit—How Often Does This Happen?, *Klaus Hager, Meiken Brecht, Olaf Krause*
407. The Effect of Expiratory Muscle Strength Training on the Swallowing Functions of the Elderly, *Naoko Ito, Shuichiro Watanabe, Keisuke Morita, Keiko Morita, Yoko Okuyama, Takashi Takizawa, Kaori Suzuki, Yasuko Iida*
408. Cognitive Function During Rehabilitation After Hip Fracture, *Koji Shibasaki, Sumito Ogawa, Keiko Mizobuchi, Toshiomi Asahi, Masahiro Akishita*

409. Benefits of Physical Therapy Management of Spinal Stenosis in the Geriatric Population: A Case Report, *Megann Schooley, Garrett Mandel*
410. Physical Performance Measures in Competitive Senior Archers, *Becca Jordre, William Schweinle, Megan Johnson, Amanda OKief, Ike Pohlman*

605

BSS

6:30pm-8:30pm
West Hall (CC)

Poster: Research Methods: Qualitative and Quantitative Approaches

Presentations:

411. Systematic Measurement of Non-Response in Trials With Nursing Home Residents, *Andrea Budnick, Reinhold Kreutz, Dagmar Draeger*
412. Cultural Considerations in Focus Group Research With American Indian Family Caregivers, *Catherine Hennessy, Robert John*
413. Exploring Engagement in Dementia: Emerging Theoretical and Methodological Approaches, *Shelley Canning*
414. Care Managers' Perceptions of ACP Barriers and Benefits: Nuances From a Mixed Methods Analysis, *Julie Aultman, Kristin Baughman, Ruth Ludwick, Jessica Heffner*
415. Racial Differences in Misclassification of Healthy Eating Based on FFQ and 24-Hour Dietary Recalls, *Barbara Olendzki, Elizabeth Procter-Gray, Michelle Magee, Gretchen Youssef, Kevin Kane, Wenjun Li*
416. Development of the Help-Seeking Preference Scale for Elderly, *Tomoya Takahashi, Takashi Koike, Takatoshi Ando*
417. Applying Qualitative Methods to "Big Data": Investigating Late-Life Suicide, *Briana Mezuk, Viktoryia Kalesnikava*
418. Review of Data Visualization Practice in Gerontology, *Heather Mathews, Takashi Yamashita, Suzanne Kunkel, A. Bailer*
419. A Mixed Methods Study of How Nursing Home Residents View Their Social Relationships and Interactions, *Allyson Washburn, Susan Williams*
420. Comparing Daily Dairy Methodologies: MTurk vs. Traditional Approaches, *Jennifer Bellingtier, Shevaun Neupert*

Sunday
July 23

BS
Biological Sciences

BSS
Behavioral & Social Sciences

HS
Health Sciences/
Geriatric Medicine

SRPP
Social Research,
Policy, & Practice

ID
Inter-Disciplinary

421. Informative Methods to Work on Food Frequency Questionnaires Data, *Marco Colpo, Vieri Del Panta, Giovanna Sini, Bandinelli Stefania*
422. The Norwegian Longitudinal Study on Life Course, Ageing, and Generation (NorLAG), *Marijke Veenstra, Katharina Herlofson, Thomas Hansen, Britt Slagsvold, Tale Hellevik, Gøril Kvamme Løset, Per Erik Solem, Marja Aartsen*
423. Leveraging Large Data: Assessing Social Participation in the Health and Retirement Study, *Bret Howrey, Carri Hand*
- LB 610** **Poster: Late Breaker Poster Session**
- Presentations:**
- 6:30pm-8:30pm
West Hall (CC)
424. Associations of Childhood Socioeconomic Position With Frailty Trajectories at Older Age, *Bernadette vander Linden, Boris Cheval, Stefan Sieber, Idris Guessous, Matthias Kliegel, Delphine Courvoisier, Stéphane Cullati*
425. Incidence of Dementia in Predominantly Male U.S. Veteran Centenarians, *Raya Elfadel Kheirbek, Ali Fokar, Marshall Balish, Maria Llorente*
426. The Relationship Between Baby-Boomers' Consumption Pattern and Depression Among Korean Retirees, *Song-lee Hong, Seo-Young Park*
427. Big Data for Research on Aging, *Rebecca Rosen, Daniela Hochfellner*
428. Frailty Prevention in At-Risk Older Adults in the Primary Care and Community Setting, *Antonina Garm*
429. Health and Self-Perception of Health—Do Welfare Regime and Socioeconomic Status Have Gender Effect?, *Amira Paz, Israel Doron, Aviad Tur-Sinai*
430. The Role of Community Obligation in Depression Diagnosis, *Stacy Songco, Diana Liao, Sharon Merkin, Lee Jennings*
431. To What Extent Can a Purpose-Built Retirement Village be Described as an Age-Friendly Community?, *Janine Proctor*
432. Slow Processing Speed Predicts Falls in Older Adults With a Falls History: 1-Year Prospective Cohort, *Jennifer Davis, John Best, Karim Khan, Larry Dian, Stephen Lord, Kim Delbaere, Chun Liang Hsu, Teresa Liu-Ambrose*
433. The Impact of Peer Mentoring in Residential Care on Those Visited, *Kristine Theurer, Ben Mortenson, Robyn Stone, Susan Brown, Melinda Suto, Virpi Timonen*
434. Skilled Nursing Facilities Admissions and Hospital Readmissions in Patients With Hip Fractures, *Amol Karmarkar, Deepak Adhikari, Chih-Ying Li, Kenneth Ottenbacher, Amit Kumar, Yong-Fang Kuo*
435. Effect of Day Service Usage Frequency on the Continuation Duration of Home Living, *Yuta Miyahara, Mariko Niikura, Yuko Shimoda, Yukiko Kitayama, Keiko Teranishi, Yuchi Naruse*
436. Foreshadowing Alzheimer's: Variability and Coupling of Olfaction and Cognition, *Jamie Knight, Andrea Piccinin*
437. Incidence of Heart Failure in Predominantly Male U.S. Veteran Centenarians, *Raya Elfadel Kheirbek, Ali Fokar, Maria Llorente, Ross D. Fletcher, Hans J. Moore*
438. Using Transcranial Direct Current Stimulation to Reduce Chronic Pain in Elderly Individuals, *Marie-Philippe Harvey, Marylie Martel, Francis Houde, Inès Daguet, Mario Séguin, Guillaume Leonard*
439. The Molecular Biologic Study About the Circadian Rhythmic Control of Micturition Function, *Kyungjin Chung, Sehyung Cho, Khae-Hawn Kim*
440. Glycemia but Not the Metabolic Syndrome Is Associated With Cognitive Decline in Ageing Men, *Jos Tournoy, Margot Overman, Neil Pendleton, Terence O'Neill, Frederick Wu, Dirk Vanderschueren, EMAS Study Group*
441. A Systematic Review of Change Point Studies on Cognitive and Neurologic Outcomes Preceding Dementia, *Raquel Graham, Justin Karr, Graciela Muniz, Scott Hofer*
442. State Quality of Care Laws and Nursing Home Outcomes in the United States, *Wanting Lin*
443. Organizational Factors of Resident Weight Loss in German Nursing Homes, *Jaroslava Zimmermann, Holger Pfaff*
444. Supervisory Leaders in Aging: Practice Change to Strengthen Social Service Delivery to Older Adults, *Daniel Kaplan, Barbara Silverstone*

445. Prevalence and Correlates of Frailty in Chinese Older Adults: China Health and Retirement Study, *Chenkai Wu, Ellen Smit, Qian-Li Xue, Michelle Odden*
446. The Connection Between Social Support and Cognitive Function Among Elders in Rural East China, *Jiaming Liang, Jiang Xue, Xiaodan Tao, Wenqi Weng, Baojin Cui, Jiayu Wang, Yuxing Jiang, Shulin Chen*
447. New Implications for Diabetes Education: Physical Activity Barriers Among Diabetic Older Adults, *Sarah Chard, Laura Girling, Erin Roth, Brandy Harris-Wallace, Loren Henderson, Charlene Quinn, J. Kevin Eckert*
448. Errorless Training Changes Visuomotor Control in Reaching Under Visual Deficiency Among Old Adults, *Mengjiao Fan, Thomson Wai-Lung Wong*
449. Spirituality and Intrinsic Religiosity: Moderators of Wisdom and Psychological Well-Being Relation, *Nilsu Borhan, Ozlem Bozo*
450. A Profile of African American Caregivers for Family Members With Memory Problems in the Deep South, *Olivio Clay, Deborah Ejem, Martinique Waters*
451. Objective Physical Activity, Sedentary Time, and Incident Disability in Older Adults, *Tao Chen, Yuka Haeuchi, Takanori Honda, Sanmei Chen, Kenji Narazaki, Sho Nagayoshi, Shuzo Kuamagai*
452. The Differential Impact of Social Participation and Social Support on Psychological Well-Being, *Neika Sharifian, Daniel Gruhn*
453. The Healthy Aging Instrument (HAI): Development and Psychometric Evaluation, *Ladda Thiamwong, Wantana Maneesriwongul, Porntip Malathum, Sutthichai Jitapunkul, Thavatchai Vorapongsathorn, Anita Stewart*
454. Gendered Intergenerational Support and Functional Limitations Over Time Among Rural Older Chinese, *Weiyu Mao, Iris Chi*
455. Longitudinal Effects of an Intergenerational Mobile Technology Program on Older Diabetes Patients, *Kexin Yu, Shinyi Wu, Iris Chi, Hsin Yi Hsiao, Pey-Juan Lee*
456. Relationship Between Hand Grip Strength and Functional Class in Elderly Patients With Heart Failure, *Miguel Cadena-Sanabria, Carlos Velandia-Carrillo*
457. Longitudinal Patterns of Change in Sense of Purpose in Life Following Stroke Onset, *Nathan Lewis, Hannah Brazeau, Patrick Hill*
458. A Longitudinal Study of the Navigation Patterns of Dementia Patients and Their Relationship to MMSE, *Ashish Kumar, Chiew Tong Lau, Syin Chan, Maode Ma, William Kearns*
459. Developing and Validating the Lifestyle Cognitive Development Questionnaire, *Shirley Leanos, Jennifer Coons, George Rebok, Daniel Ozer, Rachel Wu*
460. Microcirculation, Muscle Strength, and Body Composition in Older Adults With and Without Sarcopenia, *Karynne Lopes, Paulo Farinatti, Roberto Lourenço, Eliete Bouskela, Ricardo Oliveira, Daniel Bottino*
461. Severe Social Isolation Among the Unmarried Living Alone: National Health & Aging Trends Study-NHATS, *Thomas Cudjoe, Cynthia M. Boyd, Roland Thorpe, Jennifer Wolff, David Roth*
462. Sexuality of Midlife and Older Women: Uses of Theory in Research, *Sarah Jen*
463. Exploring Users' Satisfaction Gap to Long-Term Care Service Stations in the Remote Area of Taiwan, *Li-Fan Liu, Yi-Chan Lee*
464. I Can't Get No Satisfaction: Chronic Disease and Sexual Satisfaction Among Older Couples, *Shannon Shen*
465. Life Course Stage and Social Support for End-of-Life Caregivers, *Susan LaValley*
466. Osteosarcopenic Obesity: Frequency and Its Relation With Frailty and Physical Performance, *Claudia Szejf, Lorena Parra-Rodríguez, Oscar Rosas-Carrasco*
467. Older Adults With Alzheimer's Disease and Other Dementia Find Their Voice Through Digital Photography, *Colby Takeda, Sasha Dimond*
468. A Community-Based Virtual Reality Program Improves Physical Activities in Parkinson's Disease, *Yingyi Liao*
469. Self-Reported Physical Function as a Predictor of Hospitalization in the LIFE Study, *Kathryn Callahan, Laura Lovato, Michael Miller, Anthony Marsh, Thomas Gill, Jack Guralnik, Stephen Kritchevsky, W. Jack Rejeski*

470. Using Video Reflexive Groups to Develop Dementia Practice, *Lillian Hung*
471. Health and Well-Being of Retirees: The Roles of Social Interaction and Exchange Reciprocity, *Yihan Wang*
472. Items for Measuring Personnel Retention in Intensive Care Home for the Elderly, *Akemi Ogata, Knako Ogiso, Sayuri Toida, Shinako Yamashita, Miyuki Watanabe, Nobuko Aida*
473. What Feelings Do People Want to Feel When Future Time Is Limited?, *Da Jiang, Helene Fung, Tamara Sims, Jeanne Tsai*
474. End-of-Life Decision Making for Black Older Adults With Dementia, *Karen Moss, Nancy Deutsch, Patricia Hollen, Karen Rose, Virginia Rovnyak, Ishan Williams*
475. Use and Opportunities of Geographic Information Systems in Health Research for Older Adults, *YoungShin Park, Donna Bliss*
476. Making the Most of Mealtimes: Who Is Prescribed Modified Texture Foods in Canadian Long-Term Care, *Vanessa Vucea, Heather Keller, Jill Morrison, Alison Duncan, Lisa Duizer, Catriona Steele*
477. Working Life Expectancy With and Without Disability at Age 55 in the Netherlands, Germany, and USA, *Maaïke vanderNoordt, Theo Van Tilburg, Suzan vanderPas, Clemens Tesch-Roemer, Carlos Mendes de Leon, Dorly Deeg*
478. Fragmentation of Physical Activity Is Strongly Associated With Gait Speed and Fatigability, *Pei-Lun Kuo, Vadim Zipunnikov, Junrui Di, Amal Wanigatunga, Eleanor Simonsick, Stephanie Studenski, Luigi Ferrucci, Jennifer Schrack*
479. Nursing Home Residents' Narratives of Their Interpersonal Relationships, *Bada Kang, Eleanor McConnell, Kezia Scales, Yuting Song, Michael Lepore, Kirsten Corazzini*
480. Postural Stability and Falls Risk in the Elderly in Biodex Balance System: A Reliability Study, *Patricia Garcia, Priscilla de Oliveira, Juliana da Silva, Amanda Maria Abreu, Leonardo Paz, Luciana Lilian Martini*
481. The Association of Childhood Socioeconomic Disadvantage With Cognitive Impairment in Older Japanese, *Mika Sugiyama, Hiroshi Murayama, Hiroki Inagaki, Chiaki Ura, Fumiko Miyamae, Ayako Edaïro, Tsuyoshi Okamura, Shuichi Awata*
482. Structural Studies of ATase1 and ATase2: Novel Targets for Alzheimer's Disease and Aging, *Mark Farrugia, Yun Ding, Michael Feig, Luigi Puglielli*
483. A Decision Support App for Registered Nurses to Facilitate Aging in Place of People With Dementia, *Theresa Thoma-Luerken, Michel Bleijlevens, Monique Lexis, Jan Hamers*
484. Cognitive Impairment in Korean Older Adults With Rheumatoid Arthritis, *So Young Shin, Joo Hyun Lee, Bo Young Yoon*
485. Assessing Family Care Conferences in Long-Term Care: Lessons Learned From Content Analysis, *Pamela Durepos, Sharon Kaasalainen, Sussman Tamara, Jenny Ploeg, Deborah Parker, Kevin Brazil, Alexandra Papaioannou*
486. Genetic Association of the ABCC9 Gene With Hippocampal Sclerosis of Aging Neuropathology, *Yuriko Katsumata, Peter Nelson, Sally Ellingson, David Fardo*
487. A Person-Centered Approach to Predicting the Use of Medical Care and Social Services in Older Adults, *Giola Santoni, Amaia Calderón-Larrañaga, Alessandra Maregoni, Anders Wimo, Laura Fratiglioni*
488. Is Theory Utilization Lessening? An Analysis of Theories in Psychological Gerontology Research, *Nicholas Cone, Melinda Heinz*
489. Metabolic Cross-Talk Between ER, Mitochondria, and Nucleus: Possible Impact in Aging, *Inca Dieterich, Qing Yu, Katherine Overmyer, Joshua Coon, Lingjun Li, Luigi Puglielli*
490. Childhood Disadvantage and Metabolic Syndrome: An Examination of Gender and Healthy Lifestyles, *Chioun Lee, Vera Tsenkova, Jennifer Boylan, Carol Ryff*
491. Effects of Tai Chi Chuan on Immune and Inflammatory Markers of Elders With and Without Diabetes, *Kuender D. Yang, Wan-Ching Chang, Hau Chuang, Shu-Hui Yeh*
492. Internet-Based Interventions for Caregivers of Assistive Technology Users: Needs and Perceptions, *Dominique Glinas Bronsard, Ben Mortenson, Sara Ahmed, Cassioppee Guay, Claudine Auger*

493. Educational Leaders in Gerontology: Introducing Competency-Based Gerontology Education in Kazakhstan, *Gulmira Yermakhanova, Karlygash Absattarova, Leland Waters, Edward Ansello*
494. Development of a Rat Clinical Frailty Index, *Alice Kane, Amy Yorke, Camille Hancock Friesen, Susan Howlett, Stacy O'Blenes*
495. Multimorbidity Patterns Provide Added Prognostic Information Beyond Frailty Status in Older Adults, *Quoc-Dinh Nguyen, Chenkai Wu, Michelle Odden, Dae Kim*
496. Descriptive Comparisons Between Patients With Stroke in Inpatient and Skilled Nursing Rehabilitation, *Ickpyo Hong, Amol Karmarkar, Winston Chan, Clark Andersen, Yong-Fang Kuo, Kenneth Ottenbacher, James Goodwin, Timothy Reistetter*
497. Psychotropic Medications and Quality of Life in Residential Aged Care Facilities, *Stephanie Harrison, Clare Bradley, Rachel Milte, Enwu Liu, Lisa Kouladjian O'Donnell, Sarah Hilmer, Maria Crotty*
498. Postmenopausal Sexual Activity: Older Men's Opinions in Southwestern Nigeria, *Olubukola Omobowale*
499. Young Adults' Concerns and Coping Strategies Regarding Interactions With Grandparents With Dementia, *Alexandria Ebert, Anca Miron, Ashley Thompson, Susan McFadden*
500. Preventing Readmissions and Incident Delirium in Elderly (Pride) Program, *Gnanasekaran, Stefan Gravenstein, Bette Idemoto, Mriganka Singh, Christina Liu*
501. Establishing Biological Plausibility for Cognitive Frailty: Systematic Review, *Lana Sargent, Angela Starkweather, Sarah Hobgood, Holly Thompson, Mike Nalls, Andrew Singleton, Elaine Amella*
502. Nativity Differences in Recovery and Deterioration in Late-Life Disablement, *Rebecca Wang*
503. Serum Sirtuins as Novel Protein Markers for Frailty, *Sharmistha Dey, Amrendra Pratap Singh, Nitish Rai, Shashank Shekhar, Aparajit Dey*
504. The Association Between Filial Discrepancy and Depressive Symptoms: Findings From the PINE Study, *Mengting Li, Xin Qi Dong, Yingxiao Hua*
505. Long-Term Effects of Prediabetes and Diabetes on Cognitive Trajectories in a Population-Based Cohort, *Anna Marseglia, Anna Dahl Aslan, Laura Fratiglioni, Nancy Pedersen, Weili Xu*
506. Understanding the Determinants of Fluid Intake in Long-Term Care, *Ashwini Namasivayam, Jill Morrison, Natalie Carrier, Christina Lengyel, Susan Slaughter, Catriona Steele, Heather Keller*
507. Unplanned and Extended Napping Among Older Adults: Frequency, Duration, and Predictors, *Natalie Leland, Donald Fogelberg, Tracy Mroz, Michael Vitiello*
508. Mutations in Mitochondrial *alh-6* Result in Early Reproductive Senescence, *Chia-An Yen, Dana Lynn, Sean Curran*
509. Dance-Movement Therapy Leads to a Lower Cortisol Awakening Response—A Sign of Stress Reduction?, *Tudor Vrinceanu, Alida Esmail, David Predovan, Jens Pruessner, Louis Bherer*
510. Hospitalization Costs of Older Adults With Co-Diagnoses of Alzheimer's Disease and Type 2 Diabetes, *Noel Barragan, Victor Shiau, Tony Kuo*
511. Community Practitioner Perspectives on Healthy Aging: A Focus Group Study, *Rubee Dev, Oleg Zaslavsky, Barbara Cochrane, Nancy Woods*
512. Blunted Response to Stress in Young IL-10^{tm/tm} Mice: Implication for the Vulnerability in Frailty, *Ning Ge, Huanle Yang, Reyhan Westbrook, Ruth Marx-Rattner, Tyasha Burks, Jacqueline Langdon, Peter Abadir, Jeremy Walston*
513. Efficacy of Skin Moisturizer With Advanced Ceramide and Filaggrin Technology in Chinese Elderly, *Akihiko Ikoma, Qiuyun Gao, Albert Lin, Liang Zang, Ian Philp, Ninie Wang*

What is old?

Let's rethink aging.

#DisruptAging



There are more people on the planet than ever before and they're living longer, healthier lives. They're exploring new territories and pioneering new behaviors, like reinventing how we work, live and play.

It's time to change the conversation on aging. It's time to challenge outdated beliefs and spark new solutions so we can *all* choose how we live as we age.

Let's seize the opportunity to create a new vision for aging — one complete with new stories, new innovations, and new civic solutions. Join us today. www.DisruptAging.aarp

AARP[®]
Real Possibilities



Monday Schedule at a Glance

	Room 2000 (CC)	Room 2001 (CC)	Room 2002 (CC)	Room 2003-2005 (CC)	Room 2004 (CC)	Room 2006 (CC)	Room 2007 (CC)	Room 2008 (CC)	Room 2009-2011 (CC)	Room 2014-2016 (CC)
8:00am	HS 615 S The Expanding Role of U.S. Emergency Departments in the Care of Vulnerable Older Adults	HS 620 S Systolic Blood Pressure Intervention Trial: Findings That Impact Hypertensive Patients	HS 625 S Supporting Professionals to Deliver Better Quality End-of-Life Care in Dementia		HS 630 P Fall Prevention and Reduction	HS 635 P Cancer-Related Morbidity and Mortality Issues	HS 640 S Management Issues in Delirium	HS 645 S Innovations in Palliative Care Competency in Nursing Practice		
8:30 am										
9:00 am										
9:30am	<div style="display: flex; justify-content: space-between; align-items: center;"> <div style="border: 1px solid black; padding: 5px; width: 20%;"> SRPP 745 K Palliative Care in the Mainstream—Stepping Up to the Plate </div> <div style="width: 60%; text-align: center;"> Exhibit Hall Open (9:30am-3:00pm) Poster Session II Face-to-Face Time With Presenters (10:00am-12:00pm) Exhibit Hall Spotlight Break (11:00am-11:30am) Poster Session IV Face-to-Face Time With Presenters (1:00pm-3:00pm) West Hall (CC) </div> <div style="border: 1px solid black; padding: 5px; width: 20%;"> ID 750 K Beyond Rhetoric—Taking Global Action on Ageing </div> <div style="border: 1px solid black; padding: 5px; width: 20%;"> HS 755 K How Early Can We Detect Cognitive Disorders </div> </div>									
10:00am										
10:30am										
11:00am										
11:30am										
12:00pm										
12:30pm										
1:00pm										
1:30pm										
2:00pm	HS 1075 S Predictors of Health Expectancy Across Multiple Cohorts	HS 1080 S Gerontological Society of America's Cognitive Impairment Detection	HS 1085 S Consensus in Measures of Gait and Cognition: From the Canadian Consortium	HS 1090 S Presidential Symposium: Evaluation and Implementation of Geriatric Co-Management	HS 1095 P Gerontology and Geriatrics Education to Improve Outcomes	HS 2000 P Palliative Care for Older Adults	HS 2005 S A Financially Sustainable Approach to Optimal Outcomes	HS 2010 S Factors Affecting Hip Fracture Recovery: Frailty, Physical Function	HS 2015 P Detecting and Measuring Frailty I	BSS 2020 S Sleep Problems and Diverse Stressors in the Second Half of Life
2:30pm										
3:00pm										
3:30pm										
4:00pm	HS 3045 S An International Perspective on the Engagement of Older Adults in Physical and Daily Activities	HS 3050 P Population-Based Epidemiological Studies	HS 3055 S What Works, What Doesn't, and Why: Learnings From the World's Largest Prevention Trial	HS 3060 S HS: Getting Patients Up: Designing and Implementing Global Interventions	HS 3065 P Epidemiological Studies: Obesity, Grip Strength and Body Composition	HS 3070 P Care Preferences at End of Life	HS 3075 S Unregulated Care Providers (Care Aides) in Nursing Homes	HS 3080 S International, Pragmatic, and Multisite Trials: Design, Implementation	HS 3085 P Factors Affecting Dementia Risk and Behavioral Symptoms	BSS 3090 S A Biobehavioral Approach to Health in Midlife and Older Ages
4:30pm										
5:00pm										
5:30pm										
6:00pm	HS 3220 S How Young and Full Adult Lifespan Cohorts Contribute to Our Understanding	HS 3225 S Translating Knowledge About Deprescribing Into Practice	HS 3230 S WHO Clinical Guidelines on Integrated Care for Older People	HS 3235 S Presidential Symposium: Dementia-Related Stigma Stigma of Dementia	HS 3240 P Nutritional Issues in Older Adults II	HS 3245 P Epidemiological Studies: Morbidity and Mortality	HS 3250 S Developing Self-Management Interventions for Aging Cancer Survivors	HS 3255 P International Perspectives in Primary Care of Older Adults	HS 3260 P Functional Decline in Acute Care Environments	BSS 3265 S Antecedents and Outcomes of Disability Across the Adult Lifespan
6:30pm										
7:00pm										

Monday
July 24

Monday Schedule at a Glance

Room 2018 (CC)	Room 2020-2022 (CC)	Room 2024 (CC)	Room 3001 (CC)	Room 3002 (CC)	Room 3003 (CC)	Room 3004 (CC)	Room 3005 (CC)	Room 3009 (CC)	Room 3010 (CC)	Room 3011 (CC)
<p>BSS 650 S</p> <p>Co-Host AGHE: Being an Age-Friendly Institution of Higher Education</p>		<p>BS 655 S</p> <p>Role of Microbes in the Development of Alzheimer's Disease: State of the Art</p>	<p>BSS 660 S</p> <p>Perceptions, Expectations, and Attitudes About Aging: Implications and Outlook</p>	<p>BSS 665 S</p> <p>The Importance of Control Beliefs for Successful and Healthy Aging</p>	<p>BSS 670 S</p> <p>Understanding Later Careers: A Comparative Assessment</p>	<p>BSS 675 S</p> <p>Discrimination and Health Across the Life Course</p>	<p>BSS 680 S</p> <p>Individual Agency in Work and Career: Adaptation During Adulthood</p>			
<p>ID 760 K</p> <p>Genes, Environment, and Behaviors That Predict Healthy Longevity</p> <p>Exhibit Hall Open (9:30am-3:00pm) Poster Session II Face-to-Face Time With Presenters (10:00am-12:00pm) Exhibit Hall Spotlight Break (11:00am-11:30am) Poster Session IV Face-to-Face Time With Presenters (1:00pm-3:00pm) West Hall (CC)</p>										
<p>HS 2025 P</p> <p>Chronic Conditions in Older Adults I</p>	<p>BSS 2030 S</p> <p>Context and Culture: The Impact of AIDS on the Health of Older Persons in Sub-Saharan Africa</p>	<p>BS 2035 S</p> <p>Fondation Ipsen Longevity Prize 2017 Awarding Lecture</p>	<p>BSS 2040 S</p> <p>A Binational Comparison of Family and Formal Support in the Americas</p>	<p>BSS 2045 S</p> <p>Multiple Perspectives on Family Life</p>	<p>BSS 2050 S</p> <p>Trajectories of Care for LGBT (Lesbian, Gay, Bisexual, and Trans) Ageing Populations</p>	<p>BSS 2055 S</p> <p>Evaluation of Knowledge Mobilization in Gerontology</p>	<p>HS 2060 P</p> <p>Nursing Care Improving Patient Care Outcomes</p>	<p>SRPP 2065 S</p> <p>Mapping a Critical Ethical Landscape for Dementia</p>	<p>BSS 2070 S</p> <p>Network Changes and Health: What Drives What?</p>	<p>ID 2075 S</p> <p>Air Pollution in Brain Aging and Dementia</p>
<p>HS 3095 P</p> <p>Physical Activity and Health</p>	<p>BSS 3100 S</p> <p>Relocation Decision Making: Factors Associated With Displacement</p>	<p>BS 3105 S</p> <p>The Molecular and Organismal Basis of Resilience and Frailty</p>	<p>BSS 3110 S</p> <p>Ageing in China and Australia: Social, Economic, and Health Implications</p>	<p>BSS 3115 S</p> <p>Caregiver Adjustment, Involvement, and Support</p>	<p>BSS 3120 S</p> <p>Self-Neglect: Building Evidence and Learning to Influence Policy and Practice</p>	<p>HS 3125 S</p> <p>Innovative Uses of Technology in Assessing Physical Performance of Older Persons</p>	<p>HS 3130 P</p> <p>Health Promotion and Prevention in Aging</p>	<p>BSS 3135 S</p> <p>Ageing, Dementia, and the Social Mind</p>	<p>BSS 3140 S</p> <p>Physical Frailty, a Target for the Promotion of Health and Social Outcomes</p>	<p>BSS 3145 S</p> <p>Emerging Trends in MIDUS Research</p>
<p>HS 3270 P</p> <p>Organizational Culture and Workforce Contributions to Quality in Long-Term Care</p>	<p>HS 3275 S</p> <p>Senior-Friendly Practices: Achieving Excellence Across the Continuum</p>	<p>BS 3280 S</p> <p>Sarcopenia: Revisiting Criteria Definition and Association With Protein</p>	<p>BSS 3285 P</p> <p>Cognition: International Perspectives</p>	<p>BSS 3290 S</p> <p>Social, Psychological, and Health-Related Risk Factors for Late-Life Suicide</p>	<p>BSS 3295 S</p> <p>Coordinated Analysis of Ecological Momentary and Daily Diary Studies</p>	<p>HS 3300 S</p> <p>Real-Time Location Systems Facilitate Independence in Care Settings</p>	<p>BSS 3305 S</p> <p>Older Adults With Intellectual Disability</p>	<p>SRPP 3310 S</p> <p>Creating Sustainable and Resilient Intergenerational Communities</p>	<p>BSS 3315 S</p> <p>HIV and Aging Among Vulnerable Populations</p>	<p>BSS 3320 S</p> <p>Social Barriers to Advance Care Planning in the United States</p>

BS

Biological Sciences

BSS

Behavioral & Social Sciences

HS

Health Sciences/ Geriatric Medicine

SRPP

Social Research, Policy, & Practice

ID

Inter-Disciplinary

Monday
July 24

Monday Schedule at a Glance

Monday
July 24

	Room 3012 (CC)	Room 3014 (CC)	Room 3020 (CC)	Room 3022 (CC)	Room 3024 (CC)	Salon 1-2 (M)	Salon 3 (M)	Salon 4 (M)	Salon 5 (M)									
6:30am			Industry-Supported Symposium- Expanding Perspectives on Vaccine-Preventable Disease in Older Adult Populations															
7:00am																		
7:30am																		
8:00am						685 S Improving Dementia Care and Outcomes Across Settings of Care	690 S Effects From Labor Market Participation on Frailty and Social Exclusion in Later Life?	695 S Medicare and Medicaid Integration: Results of California's Dual Financial Alignment	700 S A Cross-Cultural Comparison of Approaches to Elder Mistreatment Research and Interventions									
8:30am																		
9:00am																		
9:30am	Exhibit Hall Open (9:30am-3:00pm) Poster Session II Face-to-Face Time With Presenters (10:00am-12:00pm) Exhibit Hall Spotlight Break (11:00am-11:30am) Poster Session IV Face-to-Face Time With Presenters (1:00pm-3:00pm) West Hall (CC)																	
10:00am																		
10:30am																		
11:00am																		
11:30am																		
12:00pm																		
12:30pm										Industry-Supported Symposium— Sleep and Wellness in Aging	Industry-Supported Symposium— Interprofessional Solutions for Improving Oral Health in Older Adults: Addressing Access Barriers, Creating Oral Health Champions	Industry-Supported Symposium— Nestlé: Nutritional and Skin Health Solutions for Independence, Functional Ability and Wellness as We Age						
1:00pm																		
1:30pm																		
2:00pm	2080 P Grandparenting Risks and Resources	2085 S Successes in Older Adult Nutrition and Physical Activity Studies				2090 S The Unseen Caregiver: Survivorship, Creativity, and Innovation	2095 P Health and Social Service Interventions and Social Networks	3000 S Disrupting Aging: Changing Paradigms of Reaching Older Adults	3005 S Creating Caring Communities: Social Capital Formation and Aging in Place									
2:30pm																		
3:00pm																		
3:30pm																		
4:00pm	3150 P Age-Friendly Communities and Housing	3155 S Religiosity, Health, and Aging in International and Cross-Cultural Perspectives				3160 S Expanding Use of Universal Assessments for Long Term Supports and Services: Challenges and Benefits	3165 S Labor Force and Health in Later Life From a Cross-National Perspective	3170 S From Research to Policy: Issues for the Built Environment	3175 S Conflicting Meanings of Care: Insights from Cultural Gerontology and Critical Theory									
4:30pm																		
5:00pm																		
5:30pm																		
6:00pm	3325 P Family Caregiving in Context	3330 S Loss of Vocational Capacity in Senior Professionals				3335 S Quality in Assisted Living: International and Cultural Findings and Recommendations	3350 P Long-Term Care I	3355 S Aging in Place— The Village Model and Its Impact on Older Adults' Quality of Life	3360 S Environmental Gerontology: Older Adult Participation in Design									
6:30pm																		
7:00pm																		

Monday Schedule at a Glance

Salon 6 (M)	Salon 7 (M)	Salon 8 (M)	Salon 10-11 (M)	Salon 12 (M)	Salon 13 (M)	Salon 14 (M)	Salon 15 (M)
<p>SRPP 705 S</p> <p>Gaining a Longitudinal Understanding of Culture Change Practice</p>	<p>HS 710 S</p> <p>Using Technologies to Improve Healthcare and Quality of Life in the Vulnerable Elderly</p>	<p>BSS 715 S</p> <p>Chronic Disease Management Through a Masculinity Lens</p>	<p>SRPP 720 S</p> <p>GSA SRPP Section: Definition, Business Case, and Implementation of Person-Centered Care</p>	<p>SRPP 725 S</p> <p>Standardisation of Health Outcome Measures and Value-Based Healthcare</p>	<p>ID 730 S</p> <p>IAGG International Council of the Gerontology Student Organization</p>	<p>ID 735 S</p> <p>Explaining the Physical and Psychological Impacts of Human-Animal Interaction on Older Adults</p>	<p>SRPP 740 P</p> <p>Age-Friendly Initiatives</p>
<p>Exhibit Hall Open (9:30am-3:00pm) Poster Session II Face-to-Face Time With Presenters (10:00am-12:00pm) Exhibit Hall Spotlight Break (11:00am-11:30am) Poster Session IV Face-to-Face Time With Presenters (1:00pm-3:00pm) West Hall (CC)</p>							
<p>SRPP 3010 S</p> <p>Aging and Mental Health: Global Perspectives</p>	<p>ID 3015 S</p> <p>Using Mobile App and Intergenerational Support to Help Older Adults Learn Diabetes</p>	<p>SRPP 3020 S</p> <p>What PIAAC Tells Us about Education and Training, Competencies</p>	<p>ID 3025 S</p> <p>GSA Donald P. Kent Award Lecture and Robert W. Kleemeier Award Lecture</p>	<p>SRPP 3030 S</p> <p>Examining Aging and Social Inclusion Through Different Lenses</p>	<p>SRPP 3035 S</p> <p>Healthcare Transitions: Challenges of Implementation</p>	<p>ID 3040 S</p> <p>Oral Health in Later Life: Research Challenges, Opportunities, and Innovations</p>	
<p>SRPP 3180 S</p> <p>Optimizing the Nursing Home Environment for People Living With Dementia</p>	<p>ID 3185 S</p> <p>Gerontechnology Across the Continuum: From Independent to Assisted Living</p>	<p>SRPP 3190 S</p> <p>Presidential Symposium: Age-Friendly Environments</p>	<p>SRPP 3195 S</p> <p>Active Aging in Asia: Community Care Policies and Programs</p>	<p>SRPP 3200 S</p> <p>Realising the Potential of Active Ageing in Europe</p>	<p>ID 3205 S</p> <p>GSA M. Powell Lawton Award Lecture: Using Science as Evidence to Inform Practices</p>	<p>SRPP 3210 S</p> <p>Achieving 21st Century Functional Ability Through More Effective Elder Caregiving</p>	<p>ID 3215 S</p> <p>Early Career Scientist Opportunities—U.S. National Institute on Aging, NIH</p>
<p>ID 3365 S</p> <p>Developments in African Gerontology and Geriatrics: Taking Stock and Looking Ahead</p>	<p>SRPP 3370 S</p> <p>Surveillance Technologies in Long-Term Care: A Blind Spot for Gerontologists?</p>	<p>SRPP 3375 S</p> <p>Presidential Symposium: Comparative Perspectives on the Financial Exploitation of Older Adults</p>	<p>SRPP 3380 S</p> <p>Addressing Aging Attitudes Across the Lifespan</p>	<p>SRPP 3385 S</p> <p>Late-Life Changes in Housing: Choices, Constraints, and Impacts on Care</p>	<p>ID 3390 S</p> <p>Enhancing the Informed Consent Process in Clinical Dementia Research</p>	<p>ID 3340 S</p> <p>Toward the Development of a Person-Centered Index of Aging Well in Canada and Mexico</p>	<p>ID 3345 S</p> <p>U.S. National Institute on Aging Symposium for Established Researchers</p>

BS

Biological Sciences

BSS

Behavioral & Social Sciences

HS

Health Sciences/ Geriatric Medicine

SRPP

Social Research, Policy, & Practice

ID

Inter-Disciplinary

Monday
July 24

Session Details

6:30am-7:45am GSA Interest Group: Environmental Gerontology
Salon 4 (M)

6:30am-7:45am GSA Interest Group: Men's Issues
Salon 8 (M)

6:30am-8:00am
Room 3020 (CC)

★★★
**Industry-Supported Symposium—
Expanding Perspectives on
Vaccine-Preventable Disease in
Older Adult Populations**

Pfizer, Inc. Breakfast Symposium

**7:00am-9:00am GSA The Journals of Gerontology,
Series B: Social Sciences Editorial
Board Meeting**
Pacific E (M)

7:00am-4:30pm Registration Open
Level 1 Lobby (CC)

7:00am-7:00pm Speaker Ready Room
Overlook 2014 (CC)

Visit the Speaker Ready Room to prepare for your presentation! The computers are configured with the same hardware and software as those in the presentation rooms. If you do not submit your presentation in advance, you must bring it to the Speaker Ready Room. All presenters are asked to submit their final presentation revisions no later than 4 hours prior to their presentation time. You cannot bring your presentation to your meeting room on a USB drive; it must be uploaded in the Speaker Ready Room.

7:30am-4:30pm Student Lounge
Nob Hill A (M)

The student lounge at the IAGG 2017 World Congress of Gerontology and Geriatrics provides a place for students and emerging scholars to rest from the hectic conference pace, network with fellow members, meet with colleagues, enjoy refreshments, and check email on the computers provided in the lounge. Please stop by!

Informal Chat, 5:30pm-6:30pm

**Establishing a Student Organization:
A How-To Workshop**

Presented by the IAGG Council of Student Organizations, this interactive workshop will provide knowledge and skills for people establishing a student organization within their own country, as well as for those who wish to build the capacity of an existing student organization. Topics covered will include reasons for establishing a student organization, getting started, building a strong organization, and keeping up the momentum.

8:00am-8:30am Age Stage: Giving Voice a Chance

Level 2 Lobby (CC)

A gerontologist and vocalist shows how elders with neurodegenerative disease can use specially developed oratory exercises to reclaim and revive their love of singing.

615

**Symposium: The Expanding Role of
U.S. Emergency Departments in the
Care of Vulnerable Older Adults**

HS

Presentations:

8:00am-9:30am
Room 2000 (CC)

Chair:
Alexander Lo

Discussant:
Kellie Flood

- The Role of Social Support, Function, and Mobility on Emergency Care Utilization by U.S. Older Adults, *Alexander Lo, Richard Kennedy, Cynthia Brown*
- Screening for Suicidal Thoughts and Behaviors Among Older Patients Visiting the Emergency Department, *Marian Betz, Sarah Arias, Daniel Segal, Ivan Miller, Carlos Camargo, Edwin Boudreaux*
- Provider Perspectives on a Multi-Disciplinary Emergency Department Intervention for Elder Abuse, *Tony Rosen, Michael Stern, Mary Mulcare, Thomas McCarthy, Veronica LoFaso, Elizabeth Bloemen, Risa Breckman, Mark Lachs*
- Incorporation of Multidisciplinary Geriatric Care Into an Emergency Department Observation Unit, *Lauren Southerland, Lalitha Kunduru, Tanya Gure, Jeffrey Caterino, Mark Moseley*

620

**Symposium: Systolic Blood Pressure
Intervention Trial: Findings That
Impact Older Hypertensive Patients**

HS

Presentations:

8:00am-9:30am
Room 2001 (CC)

Chair:
Mark Supiano

Co-Chair:
Jeff Williamson

- Baseline Predictors of Retention and Adherence in the Systolic Blood Pressure Intervention Trial, *Mara Vitolins, Jeff Williamson*
- Impact of Intensive Blood Pressure Control on Incidence and Type of Heart Failure in the Elderly, *Bharathi Upadhy, Jeff Williamson, Dalane Kitzman*
- Arterial Stiffness as a Predictor of Outcomes in the Systolic Blood Pressure Intervention Trial, *Mark Supiano*
- Transitions in Frailty Status in the Systolic Blood Pressure Intervention Trial, *Nicholas Pajewski, Jeff Williamson, Mark Supiano*

Monday
July 24

625

Symposium: Supporting Professionals to Deliver Better Quality End-of-Life Care in Dementia

HS

Presentations:

8:00am-9:30am
Room 2002 (CC)

Chair:

Jenny van der Steen

- Improving End-of-Life Care in Dementia: Key Areas for Improvement, *Claire Bamford, Marie Poole, Richard Lee, Emma McLellan, Catherine Exley, Louise Robinson*
- Development of Heuristics to Guide Decision Making at the End of Life for Someone With Dementia, *Nathan Davies, Kethakie Lamahewa, Rammya Mathew, Jane Wilcock, Jill Manthorpe, Elizabeth Sampson, Steve Iliffe*
- Implementing an End-of-Life Care Programme for Nursing Home Residents With Dementia: Role of Context, *Kirsten Moore, Bridget Candy, Sarah Davis, Jane Harrington, Nuriye Kupeli, Victoria Vickerstaff, Louise Jones, Elizabeth Sampson*
- Effects of Audit and Feedback on the Quality of Care and Comfort in Dying With Dementia (Follow-Up), *Jenny van der Steen, Jannie Boogaard, Mirjam van Soest – Poortvliet, Johannes Anema, Anneke Francke, Wilco Achterberg, Henrica de Vet*

630

Paper: Fall Prevention and Reduction

HS

Presentations:

8:00am-9:30am
Room 2004 (CC)

Chair:

Dafna Merom

- The Steps to Avoid Falls in the Elderly (SAFE) Study, *David Bruce Matchar, Pamela Duncan, Christopher Lien, Marcus Ong, Mina Lee, Rita Sim, Kirsten Eom*
- Social Dancing to Reduce Falls in Older Adults—A Cluster Randomised Controlled Trial, *Dafna Merom, Erin Mathiew, Ester Cerin, Rachael Morton, Kaarin Anstey, Catherine Sherrington, Stephen Lord, Robert Cumming*
- Does Deprescribing Fall-Associated Drugs Reduce Falls and Its Complications?: A Systematic Review, *Justin Lee, Ahmed Negm, Eric Wong, Anne Holbrook*
- Exercise to Prevent Falls in Older Adults: An Updated Systematic Review and Meta-Analysis, *Catherine Sherrington, Zoe Michaleff, Nicola Fairhall, Anne Tiedemann, Julie Whitney, Robert Cumming, Jacqueline Close, Stephen Lord*
- Falls and the Social Isolation of Older Adults in the National Health and Aging Trends Study, *Janet S. Pohl, Barbara Cochrane, Karen Schepp, Nancy Woods*

635

Paper: Cancer-Related Morbidity and Mortality Issues

HS

Presentations:

8:00am-9:30am
Room 2006 (CC)

Chair:

Rabia Boulahssass

- A Clinical Score to Predict the Early Death at 100 days in Elderly Metastatic Cancers, *Rabia Boulahssass, Sebastien Gonfrier, Marine Sanchez, Cyrielle Rambaud, Andre Gary, Jean-Michel Turpin, Isabelle Bereder, Olivier Guerin*
- Cognitive Function and Hormonal Therapy Adherence in a Cohort of Older Survivors: CALGB 369901, *Shirley Bluethmann, Catherine Alfano, Jonathan Clapp, Leigh Anne Faul, George Luta, Jeanne Mandelblatt*
- The Nonagenarian Patients With Cancer in the UCOG PACA-Est Cohort, *Cyrielle Rambaud, Rabia Boulahssass, Sebastien Gonfrier, Marine Sanchez, Delphine Borchiellini, Matthieu Durand, Guillaume Sacco, Olivier Guerin*
- Comparison of Older People With Cancer According to the Fried or the G8 Criteria, *Stephane Gerard, Sandrine Sourdet, Stéphanie Lozano, Delphine Brechemier, Laurent Balardy, Yves Rolland*
- Case-Control Studies of Vaginal and Vulvar Cancers and Gynecological Screening: A SEER-Medicare Analysis, *Elaina Osterbur*

640

Symposium: Management Issues in Delirium

HS

Presentations:

8:00am-9:30am
Room 2007 (CC)

Chair:

Niamh O'Regan

Co-Chair:

Monidipa Dasgupta

- Frequency and Stability of Motor Subtypes in Older Medical Inpatients With Delirium, *Niamh O'Regan, Dimitrios Adamis, David Molloy, David Meagher, Suzanne Timmons*
- Pilot Study of a Delirium Detection Protocol Administered by Aides, Physicians, and Registered Nurses, *Donna Fick, Sharon Inouye, Caroline McDermott, Long Ngo, Jackie Gallagher, Jane McDowell, Janice Penrod, Edward Marcantonio*
- Impact of Frailty on the Occurrence of Delirium in the Postoperative Cardiac Surgery Patient, *Rakesh Aurora*
- Interventions for ICU Delirium—Effect of Physical Therapy on Attention in Critically Ill Patients, *Karin Neufeld*
- Treatment of Asymptomatic UTI in Older Delirious Medical Inpatients: A Prospective Cohort Study, *Monidipa Dasgupta, Chris Brymer, Sameer Elsayed*

BS

Biological
Sciences

BSS

Behavioral &
Social Sciences

HS

Health Sciences/
Geriatric
Medicine

SRPP

Social Research,
Policy, & Practice

ID

Inter-
Disciplinary

Monday
July 24

645

HS

Symposium: Innovations in Palliative Care Competency in Nursing Practice: ELNEC, AACN, and Community Partnerships

Presentations:

- Developing and Advancing Nursing Care Competencies in Palliative and End-of-Life Care, *Betty Ferrell, Pamela Malloy, Polly Mazanec*
- Creating and Disseminating Online Modules to Advance Competencies in Palliative and End-of-Life Care, *Polly Mazanec, Betty Ferrell, Pamela Malloy*
- Implementation of Online Education to Advance Competencies in Palliative and End-of-Life Care, *Mary Kozy, Casey Shillam, Andra Davis, Megan Lippe*
- Innovative Community Collaborations to Advance Culturally Sensitive Palliative and End-of-Life Care, *Casey Shillam, Polly Mazanec, Marie Dahlstrom, Samuel Williams*

8:00am-9:30am
Room 2008 (CC)
Chair:
Casey Shillam
Co-Chair:
Polly Mazanec

De Lorenzi, Rafaella Colombo, Marina Cretich, Laura Sola, Paola Gagni, Annelise Barron

660

BSS

Symposium: Perceptions, Expectations, and Attitudes About Aging: Implications and Outlook

Presentations:

- The Impact of Beliefs About Aging on Perceptions of Oneself Across Cultures and Behavioral Domains, *Thomas Hess*
- Aging Attitudes and Television Watching: Implications for Well-Being, *Hannah Giasson, Jacqui Smith*
- Expectations of Aging as a Mediator of Cognitive Benefits in the Baltimore Experience Corps Trial, *Ryan Andrews, Teresa Seeman, Erwin Tan, George Rebok, Josephine Menkin, Jeanine Parisi, Tara Gruenewald, Michelle Carlson*
- Age-Related Changes in Expectations About the Future: Implications for Health and Well-Being, *William Chopik, Eric Kim*

8:00am-9:30am
Room 3001 (CC)
Chair:
Jacqui Smith
Discussant:
Debra Whitman

650

BSS

Symposium: Co-Host AGHE: Being an Age-Friendly Institution of Higher Education—Perspectives From Global Partners

Presentations:

- Imagining and Realising an Age-Friendly University, *Christine O’Kelly*
- Teaching and Learning on an Age-Friendly Intergenerational Campus, *Joann Montepare, Kimberly Farah*
- Engaging an Entire University in Age-Friendly University Principles, *Michelle Porter*

8:00am-9:30am
Room 2018 (CC)
Co-Chairs:
Joann Montepare,
Kimberly Farah
Discussant:
Nina Silverstein

665

BSS

Symposium: The Importance of Control Beliefs for Successful and Healthy Aging

Presentations:

- Daily Control Moderates Stress Reactivity and Becomes Increasingly Important With Age, *Rachel Koffer, Johanna Drewelies, Denis Gerstorf, David Almeida, Nilam Ram*
- Conscientiousness and Daily Physical Activity: Perceived Control as a Mediator, *Stephanie Robinson, Margie Lachman*
- External, Not Internal Control Relates to Physical Fitness and Cognitive Performance in Older Adults, *Johanna Drewelies, Sandra Duzel, Ilja Demuth, Elisabeth Steinhagen-Thiessen, Ulman Lindenberger, Jutta Heckhausen, Denis Gerstorf*
- Control Beliefs and Longevity: Analysis of Level and Change, *Nicholas Turiano, Nicole Silva, Priyanka Mehta, Shantel Spears*

8:00am-9:30am
Room 3002 (CC)
Chair:
Johanna Drewelies
Co-Chair:
Denis Gerstorf
Discussant:
Hans-Werner Wahl

655

BS

Symposium: Role of Microbes in the Development of Alzheimer’s Disease: State of the Art

Presentations:

- The Role of Herpes Simplex Virus Type 1 (HSV1) in Alzheimer’s Disease (AD), *Ruth Itzhaki*
- Alzheimer’s Disease, Spirochetes—A Causal Relationship, *Judith Miklossy*
- Thinking Outside the Box in Alzheimer’s Disease: Could Infection be the Answer, *Brian Balin, Christine Hammond, C. Scott Little, Susan Hingley, Denah Appelt*
- Amyloid Beta Peptides as Antimicrobial Peptides: Relevance for Alzheimer’s Disease?, *Bourgade Karine, Gilles Dupuis, Eric Frost, Tamàs Fülöp*
- Evidence That the Human LL-37 May Be a Binding Partner of A β and Inhibitor of Fibril Assembly, *Marcella Chiari, Ersilia*

8:00am-9:30am
Room 2024 (CC)
Chairs:
Ruth Itzhaki,
Annelise Barron
Discussant:
Judith Miklossy

670

BSS

Symposium: Understanding Later Careers: A Comparative Assessment

Presentations:

- The Consequences of Abolishing UK Mandatory Retirement Ages, *David Lain*
- The Impact of Life-Course Psychological Health on Labour Force Participation and Exit in Later Life, *Charlotte Clark, Mel Smuk, David Lain, Stephen Stansfeld, Mariska van der Horst, Sarah Vickerstaff*

8:00am-9:30am
Room 3003 (CC)
Chair:
Sarah Vickerstaff
Discussant:
Brian Beach

- Retirement Sequences of Older Americans: Moderately De-Standardized and Highly Stratified Across Gender, Class, and Race, *Ignacio Madero-Cabib, Esteban Calvo, Ursula Staudinger*
- The Life Course Determinants of Vulnerability in Late Careers, *Ignacio Madero-Cabib*
- Extending Working Lives in the UK: Why Don't We See More Variation?, *Mariska van der Horst, Sue Shepherd, Sarah Vickerstaff*

675

Symposium: Discrimination and Health Across the Life Course

BSS

Presentations:

- Skin Color, Discrimination, and Hypertension Among African American Adults, *Taylor Hargrove, Erika Leslie*
- Everyday Discrimination and Blood Pressure in Older Whites, Blacks, and Latinos, *Ryon Cobb, Roland Thorpe*
- Social Class Discrimination and the Mental Health of Black Adults, *Courtney Thomas*
- Does Discrimination Play a Role in Racial Disparities in Cognitive Ability Among Older U.S. Adults?, *DeAnnah Byrd*

8:00am-9:30am

Room 3004 (CC)

Chair:

Roland Thorpe

Co-Chair:

Carl Hill

Discussant:

Tene Lewis

680

Symposium: Individual Agency in Work and Career: Adaptation During Adulthood and Old Age

BSS

Presentations:

- Active Investment Into Work Across Adulthood: Age-Graded and Occupational Influences, *Jutta Heckhausen, Jacob Shane*
- Job Crafting Across Adulthood: Implications for Future Time Perspective and Retirement Intentions, *Hannes Zacher*
- Later Life Career Changes and Positive Emotional Outcomes: The Roles of Agency and Social Resources, *Eric Vogelsang, Kenneth Shultz, Deborah Olson*

8:00am-9:30am

Room 3005 (CC)

Chair:

Jutta Heckhausen

685

Symposium: Improving Dementia Care and Outcomes Across Settings of Care

SRPP

Presentations:

- Helping Family Caregivers Attend to Medical Signs and Symptoms of Relatives With Dementia, *Philip Sloane, Sheryl Zimmerman, Anna Beeber, Lisa Gwyther, Bobbi Matchar, Christine Lathren, Kimberly Ward*

8:00am-9:30am

Salon 1-2 (M)

Chair:

Sheryl Zimmerman

Discussant:

Lisa Gwyther

- Treating Behavioral Symptoms of Dementia in Assisted Living, *Sheryl Zimmerman, Philip Sloane, Stephanie Miller, David Reed, John Preisser, Joseph Hanlon*
- Unpacking the Influence of Dementia-Related Symptoms on Quality of Life of Nursing Home Residents, *Elizabeth Beattie, Elaine Fielding, Wei He, Wendy Moyle*
- Promoting Goals of Care to Improve Decision Making in Nursing Homes, *Laura Hanson, Sheryl Zimmerman, Mi-Kyung Song, Feng-Chang Lin, Cherie Rosemond, Timothy Carey, Susan Mitchell*

690

Symposium: Effects From Labor Market Participation on Frailty and Social Exclusion in Later Life?

SRPP

8:00am-9:30am

Salon 3 (M)

Chair:

Nico De Witte

Presentations:

- Labor Market Participation Across the Life Course: Is There a Domino Effect?, *Sofie Van Regenmortel, An-Sofie Smetcoren, Bram Fret, Deborah Lambotte, Sarah Dury, Liesbeth De Donder*
- The Relation Between Early Retirement and the Onset of Frailty in Belgian Older Adults, *Michael Van der Elst, Birgitte Schoenmakers, Dominique Verté, Liesbeth De Donder, Nico De Witte, Jan De Lepeleire*
- In or Out of Society? Retirement Affects Perceived Social Exclusion in Germany, *Martin Wetzel, Katharina Mahne*
- Employee Benefits and Frailty in Mexican Community-Dwelling Older Adults, *Ana Patricia Navarrete-Reyes, José Alberto Avila-Funes*

695

Symposium: Medicare and Medicaid Integration: Results of California's Dual Financial Alignment Demonstration

SRPP

8:00am-9:30am

Salon 4 (M)

Co-Chairs:

Carrie Graham, Brooke Hollister

Discussant:

Luke O'Shea

Presentations:

- Health Plan Innovation in California's Dual Alignment Demonstration, *Brooke Hollister, Carrie Graham*
- The Impact of Care Coordination in Medicare-Medicaid Integration Programs, *Carrie Graham, Pi-Ju Liu*
- Managed Long-Term Services and Supports in California's Duals Demonstration, *Carrie Graham, Steven Kaye*

BS

Biological Sciences

BSS

Behavioral & Social Sciences

HS

Health Sciences/ Geriatric Medicine

SRPP

Social Research, Policy, & Practice

ID

Inter-Disciplinary

Monday
July 24

700

SRPP

Symposium: A Cross-Cultural Comparison of Approaches to Elder Mistreatment Research and Interventions

Presentations:

8:00am-9:30am

Salon 5 (M)

Chair:

Rani Snyder

Discussant:

Terry Fulmer

- Global Overview of Elder Abuse and the International Organization That Seeks to Prevent It, *Susan Somers*
- South America's Exemplar National Campaign on Elders' Crime Prevention in Argentina, *Lia Daichman*
- Addressing Elder Abuse in Japan, the Oldest Country in Asia, *Masako Osako, Noriko Tsukada*
- In Europe the United Kingdom's Unique Capability of Influencing Policies Related to Elder Abuse, *Sally Greengross*

705

SRPP

Symposium: Gaining a Longitudinal Understanding of Culture Change Practice Adoption in U.S. Nursing Homes

Presentations:

8:00am-9:30am

Salon 6 (M)

Chair:

Susan Miller

Discussant:

Christine Bishop

- Nursing Home Culture Change: Study Framework and Survey Instrument Design, *Susan Miller, Denise Tyler, Renee Shield, Michael Lepore, Roshani Dahal, Melissa Clark*
- Using Cognitive Testing to Improve a Culture Change Survey, *Denise Tyler, Clara Berridge, Renee Shield, Susan Miller*
- U.S. Nursing Home Culture Change: Then and Now, *Julie Lima, Melissa Clark, Margot Schwartz, Clara Berridge, Denise Tyler, Renee Shield, Michael Lepore, Susan Miller*
- Family and Community and Leadership Culture Change Practices in U.S. Nursing Homes, *Margot Schwartz, Clara Berridge, Julie Lima, Denise Tyler, Renee Shield, Michael Lepore, Susan Miller*
- Staffing Empowerment Practices in Nursing Homes With Unionized Nursing Assistants, *Clara Berridge, Margot Schwartz, Denise Tyler, Renee Shield, Susan Miller*

710

HS

Symposium: Using Technologies to Improve Healthcare and Quality of Life in the Vulnerable Elderly

Presentations:

8:00am-9:30am

Salon 7 (M)

Chair:

Guillaume Leonard

Discussants:

Nolwenn Lapierre,

Patrick Boissy

- Behavioral Symptoms and Falls in Long-Term Care Facilities: Perceptions of Gerontechnology, *Anne Bourbonnais, Jacqueline Rousseau, Jean Meunier, Marie-Pierre Gagnon, Marie-Hélène Lalonde, Nolwenn Lapierre, Denise Trudeau*

- Older Women's Perception Regarding a Videomonitoring System at Home, *Nolwenn Lapierre, Jean Meunier, Johanne Filiatrault, Alain St-Arnaud, Marie-Hélène Paquin, Cyril Duclos, Chantale Dumoulin, Jacqueline Rousseau*
- Quantification of Free-Living Mobility in Community Living Older Adults Using Wearable Sensors, *Patrick Boissy, Margaux Blamoutier, Christian Duval*
- Using Wearable Sensors to Identify Elderly Individuals Who Suffer From Pain, *Guillaume Leonard, Sarah Laroche, Émilie Lagueur, Patrick Boissy*

715

BSS

Symposium: Chronic Disease Management Through a Masculinity Lens

Presentations:

8:00am-9:30am

Salon 8 (M)

Co-Chairs:

Edward Thompson,
Samantha Solimeo

Discussant:

Toni Calasanti

- "I Expected to be Slow, but Not This Slow": Parkinson's Disease and Embodiment in Men's Ageing, *Grant Gibson*
- When Being an Old Man Becomes an Advantage: Prostate Cancer Survivors' Perceptions of Masculinity, *Ilkka Pietilä, Hanna Ojala*
- Men With Breast Cancer: Marginalizing or Threatening to Being a Man?, *Edward Thompson*
- Gender and Osteoporosis Self-Efficacy Among Older Adults Presenting for Bone Density Testing, *Samantha Solimeo, Thuy Nguyen, Stephanie Edmonds, Yiyue Lou, Douglas Roblin, Kenneth Saag, Peter Cram, Fredric Wolinsky*
- Epidemiology of Frailty and Geriatric Syndromes in Older Australian Men, *Robert Cumming, Naomi Noguchi, Vasi Naganathan, Fiona Blyth*

720

SRPP

Symposium: GSA SRPP Section: Definition, Business Case, and Implementation of Person-Centered Care

Presentations:

8:00am-9:30am

Salon 10-11 (M)

Chair:

Alexis Coulourides
Kogan

Co-Chair:

Laura Mosqueda

Discussant:

Bruce Chernof

- Defining Person-Centered Care for Older Adults With Chronic Conditions and Functional Impairment, *Alexis Coulourides Kogan, Kathleen Wilber, Laura Mosqueda*
- Person-Centered Care: The Business Case, *Victor Tabbush*
- Operationalizing Person-Centered Care in Primary Care: A Geriatrician's Perspective, *Laura Mosqueda*

725

Symposium: Standardisation of Health Outcome Measures and Value-Based Healthcare

SRPP

8:00am-9:30am
Salon 12 (M)

Chair:

Jaydip Banerjee

Presentations:

- Defining a Standard Set of Patient-Centered Outcomes for Patients With Dementia, *Emma Reynish, Alistair Burns, Charlotte Roberts*
- Defining a Standard Set of Patient-Centered Outcomes for Older Persons, *Asangaedem Akpan, Jaydip Banerjee, Charlotte Roberts*
- The Implementation of ICHOM Standard Set of Outcomes, *Jaydip Banerjee, Asangaedem Akpan, Emma Reynish, Charlotte Roberts*

★★★

730

Symposium: IAGG International Council of the Gerontology Student Organization: Collaborative Networks for Emerging Scholars: Local, Regional, and International Perspectives

ID

8:00am-9:30am
Salon 13 (M)

Chair:

Katherine Hall

Co-Chair:

Claudia Meyer

Presentations:

- The Mission of IAGG-CSO to Facilitate Networks Among Student Organizations, *Claudia Meyer*
- Making Mentoring Meaningful, *Shannon Freeman*
- The Challenges of Forming Meaningful Collaborative Networks Across Vast Distances, *Katherine Hall, Katharine James*
- The Role of Individual Country Student Sections and the Importance of Networking, *Jaime Hughes*

735

Symposium: Explaining the Physical and Psychological Impacts of Human-Animal Interaction on Older Adults

ID

8:00am-9:30am
Salon 14 (M)

Chair:

Nancy Gee

Discussant:

Sandra McCune

Presentations:

- The Pet Assisted Living (PAL) Intervention for Assisted Living Residents With Cognitive Impairment, *Erika Friedmann, Beth Galik, Nancy Gee*
- Older Adult Dog Owners Are More Physically Active Than Their Non-Dog-Owning Counterparts, *Nancy Gee, Philippa Dall, Sarah Ellis, Brian Ellis, Malcolm Granat, Daniel Mills*

740

Paper: Age-Friendly Initiatives

SRPP

8:00am-9:30am
Salon 15 (M)

Chair:

Sinead Shannon

Presentations:

- Using Evidence to Translate National Policy Into Local Action, *Sinead Shannon*
- Recognizing Age-Friendly Businesses Through Consumer and Community Engagement, *Dana Bradley, Janice Wassel*
- Age-Friendly Community Strategies: A Research-Based Approach Adopted in Guangzhou, China, *Daniel Lai, Qing Zhang, Jennifer Hewson, Christine Walsh, Hongmei Tong*
- A Neighbourhoods and Dementia Study: What Is Important to People With Dementia Versus Trial Outcomes, *Siobhan Reilly, Carol Opdebeeck, Hazel Morbey, Faraz Ahmed, Paula Williamson, Iracema Leroi, John Keady*

8:00am-10:00am
Off Site

Local Educational Trip: Zen Hospice Project—Redefining End of Life

Separate fee and pre-registration required. Buses will depart from Moscone West, Howard St. entrance.

Attendees will understand Zen Hospice Project's history and groundbreaking approach to care, which dates back to 1987. Staff will demonstrate the efficacy and value (institutional and personal) of mindfulness-based caregiving (economics, turnover, quality of care) while offering techniques, benefits, and application.

8:00am-10:00am
Pacific A (M)

NHCGNE Geropsychiatric Nursing Breakfast

8:00am-12:00pm
Golden Gate C2 (M)

IAGG Council Meeting (Session 1)

8:00am-12:00pm
Off Site

Local Educational Trip: Institute on Aging: A Continuum of Community-Based Services for Aging in Place

Separate fee and pre-registration required. Buses will depart from Moscone West, Howard St. entrance.

The Institute on Aging (IOA) serves a diverse population of older adults by providing innovative, community-based programs that enable elders to live independently for as long as possible. IOA is proud to showcase a continuum-of-care model, which delivers health services, social and emotional support, and education and advocacy.

BS

Biological Sciences

BSS

Behavioral & Social Sciences

HS

Health Sciences/ Geriatric Medicine

SRPP

Social Research, Policy, & Practice

ID

Inter-Disciplinary

Monday
July 24

9:00am-9:20am Age Stage: Su Majestad ‘El Danzon’

Level 2 Lobby (CC)

Mission Neighborhood Centers’ Senior Dance Group is proud to partner with the artistic director of Emsables Ballet Folklorico, Zenon Barron, to present a Cuban dance: Danzon, which is a current part of the Mexican popular music scene. Partake in a cultural harvest from an agency that serves more than 3,000 low-income elders, youth, and families with young children at 11 sites throughout San Francisco.

9:30am-9:50am Age Stage: Colibri Arts: Lifelong Movement and Dance

Level 2 Lobby (CC)

Expressive arts through movement and dance should be available to us all lifelong, regardless of age or physical limitations. View a video of a recent performance by Colibri Arts and hear from an instructor and a founder.

9:30am-3:00pm Exhibit Hall Open

West Hall (CC)

10:00am-11:00am Biological Sciences Section High School Student Outreach Session

Room 2024 (CC)

The GSA Biological Sciences Section invited Bay Area teachers and select students from the area’s underrepresented minority serving high schools to visit the meeting. During this session, the group will learn about biology of aging and careers in research, and then have an opportunity to interact with junior and senior researchers in gerontology. The goal is to build lasting bonds with communities in cities where GSA or IAGG meetings are held.

745

SRPP

10:00am-11:00am
Room 2003-2005
(CC)

Chair:
Diane Meier

Discussants:
Irene Higginson, Luc
Deliens

★★★
Keynote: Palliative Care in the Mainstream—Stepping Up to the Plate: The Case for Integrated Geriatric and Palliative Care Strategies

Presentations:

- Palliative Care in the Mainstream: The Case for Integrated Geriatric and Palliative Care Strategies, *Diane Meier*
- Palliative Care for Elderly (PACE) People in Long-Term Care Facilities in Europe, *Luc Deliens, Diane Meier*
- Palliative Care Needs Among Persons With Non-Cancer Chronic Illnesses and Their Carers, *Irene Higginson, Diane Meier*

750

ID

10:00am-11:00am
Room 2009-2011
(CC)

Chair:
Norah Keating

Co-Chair:
John Beard

★★★
Keynote: Beyond Rhetoric—Taking Global Action on Ageing

Presentations:

- Contextualizing the Agenda for Global Action, *Norah Keating, John Beard*
- Challenges in Population Aging and Policy Priorities in China, *Peng Du*
- Identifying Priorities for Action on Ageing in Sub-Saharan Africa: Lenses and Lines of Inquiry, *Isabella Aboderin*

755

HS

10:00am-11:00am
Room 2014-2016
(CC)

Chair:
Ronald Petersen

★★★
Keynote: How Early Can We Detect Cognitive Disorders

Presentations:

- Biomarkers of Aging and Alzheimer’s Disease, *Ronald Petersen*
- The Role of Subjective Cognitive Concern in Aging, *Frank Jessen*
- Separating the Earliest Phase of Alzheimer’s Disease From Age-Related Cognitive Decline, *Marilyn Albert*

760

ID

10:00am-11:00am
Room 2020-2022
(CC)

Chair:
Luigi Ferrucci

Moderator:
Jack Guralnik

★★★
Keynote: Genes, Environment, and Behaviors That Predict Healthy Longevity

Presentations:

- Biological Mechanisms Underlying the Aging Phenotypes, *Luigi Ferrucci*
- Human Responses to Environmental Challenges: A Life Course Approach, *Diana Kuh*
- The Future of Predicting Healthy Lifespan Has Arrived, *S. Jay Olshansky*

765

HS

10:00am-12:00pm
West Hall (CC)

Poster: Acute Care II

Presentations:

1. Functional Status Change as a Mortality Prognostic Factor in Hospitalized Elders: Case-Control Study, *Gerardo Fasce, Francisca Crispi, Constanza Muñoz, María Zavala, Constanza Briceño, Natalia Castillo, Nikol Araya*
2. Survey of Australian and New Zealand Public on Criteria to Triage Patients in an Influenza Pandemic, *Vasi Naganathan, Winston Cheung, John Myburgh*

3. Prevalence of PIMs Among Hospitalized Elderly Patients Based on Beers and STOPP/START Criteria, *Thanarat Suansanae, Wajanakorn Chivapricha*
4. Recommendations for the Management of Older Patients Visiting Emergency Department and Risk of Death, *Cyrille Launay, Guillaume Duval, Olivier Beauchet, Cedric Annweiler*
5. Further Enabling Care at Home Hospital Outreach Program: Outcomes for Older Patients' Family Carers, *Christine Toye, Susan Slatyer, Samar Aoun, Rachael Moorin, Richard Parsons, Mary Bronson, Rebecca Osseiran-Moisson, Keith Hill*
6. Effects of Nursing Patient Education on QoL in Elderly Inpatients: A Systematic Review, *Steve Strupeit, Arne Buss*
7. Hospital-Wide Comprehensive Geriatric Assessment (CGA) for Older People: A Survey of UK Hospitals, *Patricia McCue, Stuart Parker, Helen Roberts, Sheila Kennedy, Simon Conroy*
8. Comprehensive Geriatric Assessment Procedure Online, Incorporating InterRAI Acute Care Assessment, *Melinda Martin-Khan, Leonard Gray, Helen Edwards, Richard Wootton, Paul Varghese, Kwang Lim, Peteris Darzins, Lucy Dakin*
9. Freedom of Movement: A Multilevel Intervention to Reduce Physical Restraints Use in Acute Care, *Dina Zekry, Aline Mendes, Luis Mieiro, Alexandre Maringue, Pascale Layat-Jacquier, Francois Herrmann, Gabriel Gold*
10. Positive Blood Culture in Acute Care Hospital for Mature Patients in Japan, *Yuichi Kitagawa*
11. Severe Hypertension on Admission and Acute Pneumonia in the Elderly With Acute Cerebral Hemorrhage, *Masashi Okuro, Tazuo Okuno, Taroh Himeno, Takuro Morita, Osamu Iritani, Hiroshi Yano, Kunimitsu Iwai, Shigeto Morimoto*
12. EBV-Positive Diffuse Large B-Cell Lymphoma of the Elderly: A Differential Diagnosis for Sepsis, *Raquel Ortés Gómez, Guadalupe Lozano Pino, Estela Villalba Lancho, Guillermo Martín Núñez*

13. MOVE (Mobilization of Vulnerable Elders) AB Initiative for Inpatients in Alberta Community Hospitals, *Jayna Holroyd-Leduc, Karen Osioy, Jacquelyn Quirk, Charmalee Harris, Julia Moore, Sharon Straus*
14. Efficacy of Dysphagia Rehabilitation and Nutritional Management in the Acute Care Hospital, *Mana Yamori, Hiroataka Higashiyama*
15. Development of an Outpatient Transfusion Protocol to Reduce Avoidable Hospitalizations, *Zachary Palace*

770



10:00am-12:00pm
West Hall (CC)

Poster: Avenues for Aging in Place I Presentations:

16. Challenges in Elderly Night-Time Care: Dignity 24 Hours a Day in Swedish Elderly Home Care Services?, *Katarina Andersson, Maria Sjölund*
17. Activity Engagement Among Older Adults Living in the Community, *Stephanie Herbers, Nancy Morrow-Howell, Carolyn Baum, Bailey Widener, Yi Wang*
18. Loneliness as a Mediator Between Social Support and Life Satisfaction Among Solitary Older Adults, *Xue Bai, Shuyan Yang, Chang Liu, Martin Knapp*
19. Aging in Place With Intellectual Disability: Care Transitions Among Older Two-Generation Families, *Chou Yueh-Ching, Teppo Kröger, Wen-Chuan Wang, Wan-Ping Lee*
20. Tobacco Consumption and Inpatient Hospital Service Use Among an Older Adult Population in China, *Ada Mui, Yalu Zhang, Huajuan Chen, Nan Jiang, Yuekang Li*
21. Long-Term Outcomes of Home Modifications for Persons Aging With a Disability: A Survey, *Deborah Pal*
22. "We Take Care of Our Elderly on Our Own": Observations on an Amis Community Senior Center in Taiwan, *Hsiang Jung Cheng, Sui-Mei Lo, Stephanie Y. Chen*
23. Rural Systems Change Collaborations to Improve Coordination of Services Supporting Aging in Place, *David Wihry, Lenard Kaye, Jennifer Crittenden, Meg Callaway, Dyan Walsh*
24. A Longitudinal Study at an Elder Cohousing Community: After 10 Years, Who Left and Who's Left?, *Anne Glass*



Monday
July 24

25. Designing Age-Integrated Communities: Lessons From a Naturally Occurring Retirement Community, *Deborah Fitzsimmons, Marita Kloseck, Stefanie Kuhn*
26. Community-Based Services and Resources in a Residential Setting: Location Matters, *Kerstin Emerson, Tiffany Washington, Matthew Smith, Andrew Carswell, Heidi Ewen*
27. Place Attachment and Place Identity Among Older Italian Migrants in Newcastle Upon Tyne, *Simona Palladino*
28. Factors Influencing Human-Pet Interaction Among Older Adults, *Christine Hoffman, Allen Glicksman, Morton Kleban, Kate Clark*
29. From Understanding Our Ageing Bodies to Safety in Ageing in Place, *Kin Sang Timothy Lee, Yan Ki Cecilia Lee, Yik Ching Cyril Lee, Sin Tung Kwok*
30. State of Collaboration Between Self-Help and Professional Service Necessary for Aging in Community, *Mari Kinukawa, Tokiko Inoue, Toshiaki Hashimoto*
37. Healthful Diet Patterns are Positively Associated With Leukocyte Telomere Length in Healthy Adults, *Cindy Leung, Elissa Epel*
38. Health Behavior Profiles of Korean Baby Boomers: Effects of Perceived Health Concerns and Mastery, *Bon Kim, Kyungmin Kim, Gyounghae Han*
39. Healthy Lifestyle Habits and Health-Related Quality of Life Among Older Adults With Diabetes, *Weidi Qin, Aloen Townsend*
40. Drink Wise Age Well: A UK-Wide Multilevel Programme to Reduce Alcohol-Related Harm in Older Adults, *Sarah Wadd, Julie Breslin, Gail McDougall, Lawrie Elliott, Iolo Madoc-Jones, Anne Whittaker, Michael Donnelly*
41. Sixty and Sexy: Factors Influencing HIV Risk-Taking Behaviors Among Older African-American Women, *Joann Richardson, Michael Pyles*
42. Protective Factors in Vulnerable, Rural Older Adults: Links With Salivary Markers of Inflammation, *Nancy Schoenberg, Robyn Brown, Anna Hansen, Shuang Bi, Peggy Keller*
43. Associations of Biobehavioral Factors and Self-Rated Health in Black Men: NHANES 2009–2010, *Loretta Lee, Pamela Bowen, Gina McCaskill, Olivio Clay*

775

Poster: Bio-Behavioral Risk Factors of Health

BSS

Presentations:

10:00am-12:00pm
West Hall (CC)

31. Use, Intention to Use, and Perceptions of Risk Across Tobacco Products Among Older Smokers, *Janine Cataldo, Julie Wang, Kevin Delucchi, Cheryl Dankiewicz*
32. Health and Religious Change in Later Life, *Merril Silverstein, Vern Bengtson*
33. Reexamining the Effects of Residential Mobility on Well-Being in Nullparent Women. Findings From the Dutch Nun Study, *Elma Stitzinger*
34. Socioeconomic Adversity and Allostatic Load: A Twin Analysis, *Jennifer Robinette, Christopher Beam, Tara Gruenewald*
35. Socio-Economic Differences in the Speed of Heart Rate Recovery Following Orthostatic Challenge, *Cathal McCrory, Patrick Moore, Lisa Berkman, RoseAnne Kenny*
36. Intent to Avoid Fat Food Consumption and Perceived Stress in Midlife and Older African Americans, *Ebony Iheanacho-Dike, Penny Ralston, Iris Young-Clark, Catherine Coccia*

780

Poster: Cancer and Aging

BSS

Presentations:

10:00am-12:00pm
West Hall (CC)

44. A Multi-Modal Intervention to Manage Prostate Cancer Symptoms, *Denise Kresevic, Amy Zhang*
45. Predictors of Adjustment to Aging Among Older Women in Breast Cancer Remission, *Sofia Vonhumboldt, Isabel Leal, Francis Carneiro*
46. Incidence of and Risk Factors for Falls in Cancer Patients Receiving Chemotherapy, *Rumei Yang, Kathi Mooney*
47. Daily Fatigue and Cognition Among Breast Cancer Survivors, *Sarah Eisel, Stacey Scott, Brent Small, Jacqueline Mogle, Heather Jim, Paul Jacobsen*
48. Meaning-Making Coping Strategies Among Japanese Older Adults With Cancer, *Xiaohe Yi, Fereshteh Ahmadi, Hiroko Kase*
49. Psychosocial Factors That Influence Motivation to Screen for Cancer Among Adult Black Males, *Darlingtina Atakere, Tamara Baker*

50. Dyadic Interdependence on Depression Trajectories Among Older Adults With Cancer and Caregivers, *Hyunsook Yoon, Kyoungwon Choi*
51. Age-Related Differences in Health-Related Quality of Life in Cancer Survivors, *Suzanne Vang, Suk-Young Kang, Ada Mui*
52. Flourishing Despite a Cancer Diagnosis: Findings From a Nationally Representative Study, *Esme Fuller-Thomson, Keri West*
53. Decisional Conflict and Prostate Cancer Screening Decisions Among Rural African American Men, *Rebecca Allen, JoAnn Oliver, Morgan Eichorst, Lisa Mieskowski*
54. Relationships of Older African American Women and Family Caregivers in the Breast Cancer Experience, *Ellen Csikai, Shadi Martin, Crystal Broussard*
55. Ethnic Disparities in Cancer Incidence and Survival Among the Oldest Old in the United States, *Jessica Krok-Schoen, Ryan Baltic, James Fisher*
56. A Mixed Methods Approach to Examining Posttraumatic Growth in Older Cancer Survivors, *Aasha Hoogland*

785

Poster: Caregiving II

Presentations:

BSS

57. Informal Caregiver Burdens and the Subsequent Cognitive Status of the Care Recipient, *Donald Lloyd, Maria Aranda*
58. Participatory Arts in the Home to Support Wellness in Dementia Caregiver and Care Recipient Dyads, *Roslyn Poulos, Damian Harkin, Elizabeth Beattie, Colm Cunningham, Christopher Poulos*
59. "If I Gotta Do It": Examining Couples' Caregiving Trajectories Following Spinal Cord Injury, *Alexis Bender, Elisabeth Burgess*
60. Does Caregiving Influence Marital and Cohabiting Union Stability in Middle and Later Life?, *Margaret Penning*
61. Do Family Members' Most Important Concerns About Caregiving Vary Across the Caregiving Career?, *Marie Savundranayagam, Shalane Basque, Angela Roberts, Joseph Orange, Karen Johnson*
62. A Multi-Component Caregiver Training Program for Managing Behavioral

10:00am-12:00pm
West Hall (CC)

Symptoms of Dementia, *Bradley Karlin, David Young, Kim Dash, Mary Landon*

63. The Paradoxical Impact of Companionship on the Biopsychosocial Health of Older African American Men, *Jamie Mitchell, Tamara Cadet, Shanna Burke, Ed-Dee Williams, Daniel Alvarez*
64. Investigating the Risk and Future Needs of Older Carers in Ireland and England: TILDA and ELSA, *Christine McGarrigle, Siobhan Leahy, RoseAnne Kenny*
65. Australian Lives Altered by Parkinson's Disease: Work, Retirement, and Care, *Johanne Brady, Kate O'Loughlin*
66. Mechanisms of Change in a CarePartner Mobile Health Intervention for Veterans With Heart Failure, *Ranak Trivedi, Shelby Scott, Erin Bouldin, James Aikens, John Piette*
67. Care Preferences in Dementia: The Impact of Incongruence on Persons With Dementia and Care Partners, *Evan Shelton, Silvia Orsulic-Jeras, Carol Whitlatch, Sarah Szabo*
68. Instrumental and Emotional Effects of Care Recipients' Companion Animals on Caregiving, *Jessica Bibbo, Christine Proulx*
69. How Physical Health Concerns Affect Older Adults' Ability to Care for Their Pet, *Ranell Mueller, Elizabeth Hunter*
70. Caregivers in California: Are They Different From the National Caregivers?, *Ebere Ume, Magda Shaheen, Senait Teklehaimanot*

790

Poster: Chronic Conditions and Diseases

Presentations:

BSS

10:00am-12:00pm
West Hall (CC)

71. Racial-Ethnic Differences in Multimorbidity Combinations Over Time, *Ana Quinones, Anda Botosaneanu, Sheila Markwardt, Heather Allore*
72. Health Disparities: Are They Regional? A Descriptive Analysis of Older Adults in the United States, *Jacquelyn Minahan, Esmeralda Valdivieso, David Johnson, Tamara Baker*
73. Entering Older Age as Long-Term Survivors of End-Stage Renal Disease: Lessons From Experience, *Jacqueline Trask, Ellen Csikai*

BS

Biological Sciences

BSS

Behavioral & Social Sciences

HS

Health Sciences/
Geriatric Medicine

SRPP

Social Research,
Policy, & Practice

ID

Inter-Disciplinary

Monday
July 24

74. Social Control, Self-Efficacy, and Psychological Functioning in Older Patients With Type 2 Diabetes, *Fang Yang, Joyce Pang*
75. Aging With Diabetes and Diabetic Foot: Association Between Adherence to Treatment and Cognition, *Rachel Natovich, Ilana Harman-Boehm, Talma Kushnir*
76. Nursing Intervention for Elderly High-Risk Patients With Diabetic Foot Ulceration, *Lorenz Imhof, Anita Keller-Senn*
77. Effects of Synergistic Depressive Symptoms and Diabetes on Mobility in Older Mexican American Adults, *Miriam Mutambudzi, Nai-Wei Chen, Kyriakos Markides*
78. Effects of Non-Pharmacological Treatments on Quality of Life in Parkinson's Disease, *Sangwoo Ahn, Tim Bredow, Fang Yu*
79. Multimorbidity and Loneliness Among Canadian Older Adults: The Mediating Effect of Pain Perception, *Oladele Atoyebi, Andrew Wister*
86. Profiles of Morbidity, Disability, and Risk Factors for Older Adults in Taiwan: A GIS-Based Approach, *Yi-Hsuan Tsai, Li-Lun Chuang, Ching-Ju Chiu*
87. Relationship Between Silent Hypoglycemia and Treatments, or HbA1c in Elderly Patients With Diabetes, *Masaya Koshizaka, Takahiro Ishikawa, Yoshiro Maezawa, Minoru Takemoto, Yoshiharu Tokuyama, Toshihiro Saito, Koutaro Yokote*
88. Application of Peptides for Complex Treatment of Autoimmune Thyroiditis, *David Gorgiladze, Roman Pinaev, Valerii Aleksandrov*
89. Development of Caring Model for Elderly Persons With Chronic Illness by Volunteers in Community, *Nattaya Suwankruhasn*
90. Determinants of High Self-Confidence in Diabetes Management Among Older Diabetes Patients, *Swan Lee, Dylan Lee, Soyoungh Choun*
91. Long-Term Lifestyle Interventions in Middle-Aged and Elderly Men With Nonalcoholic Fatty Liver Disease, *Zhijun Bao*

795

Poster: Chronic Disease Management Presentations:

HS

10:00am-12:00pm
West Hall (CC)

80. The Association Between Medical, Socioeconomic, and Self-Rated Health Status in Korean Adults, *Jung-Soo Lee, Kyung-Min Kwon, Yeo Hyung Kim*
81. Can We Improve Medication Use in Older Adults? An Interdisciplinary Medication Therapy Intervention, *Daniela Moga, Dorinda Rigsby, Erin Abner, Gregory Jicha*
82. Reasons for Care Seeking in the Emergency Department by Older Adults With Chronic Illness, *Barbara Lutz, Andrea Jones, Donna Carden, Allyson Hall, Jessica Schmucher, Jeffrey Harman, Phyllis Hendry*
83. Self-Management of Older Individuals With Chronic Heart Failure in Japan, *Akiko Mitsuoka, Hiromi Hirata*
84. The DIVERT-CARE Catalyst Trial: Targeted Chronic-Disease Management for Home Care Clients, *Andrew Costa, Dilys Haughton, George Heckman, Susan Bronskill, Samir Sinha, Robert McKelvie*
85. Sleep Disorders in Older Depressive People, *Gabriel-Ioan Prada, Raluca Mihaela Nacu, Loredana Ecaterina Lungu, Ana Gabriela Prada, Adina Carmen Ilie, Ioana Dana Alexa, Anna Marie Herghelegiu*
92. Nutritional Profile and Integrated Models of Care to the Amazonian Elderly, *Myrian Faber, Joan Faber, Alex Lima, Rafaela Lima*
93. Delivering Tailored Rehabilitation Through an Electronic Patient Record to Promote Physical Function, *Julie Richardson, Lori Letts, David Chan, Henry Siu, Lehana Thabane, Susanne Sinclair*
94. Functional Gain Obtained by a Catalan Model of Integrated Geriatric Care, *Sebastià Santaeugènia, Francisco Tarazona-Santabalbina, Miquel Mas*
95. Outcomes of a Mobile, Nurse-Led Interprofessional Collaborative Team in Underserved Rural America, *Gwenneth Jensen, Lori Jones, Michelle Kutzke, Lisa Lange, Carolyn Larsen, Maria Klamm, Nancy Jelen*
96. Effects of Combined Physical, Social, and Intellectual Leisure Activities on Cognitive Status, *Laurence Lai, Louiza Harkouk, Karen Li*
97. The Impact of Combined Physical and Cognitive Training on Mobility Outcomes—Does Format Matter?, *Halina Bruce, Laurence Lai, Karen Li*

800

Poster: Cognition II Presentations:

BSS

10:00am-12:00pm
West Hall (CC)

98. Metamemory Accuracy for Olfactory Memory in Aging, *Jacquelyn Szajer, Claire Murphy*
99. Premorbid Personality and the Occurrences of the Risk of MCI After 3 Years in Japanese Elderly, *Yukie Masui, Hiroki Inagaki, Yasuyuki Gondo, Takeshi Kurinobu, Kazunori Ikebe, Kei Kamide, Yasumichi ARAI, Tatsuro Ishizaki*
100. Self-Regulated Learning of Movement Sequences in Advanced Age, *Andrs Olivay Hausmann*
101. Exposure to Green Does Not Always Restore Attention in Older Adults, *Annalisa Setti, Marica Cassarino, Isabella Tuohy*
102. Mediators of the Effect of Childhood Socioeconomic Status on Cognitive Performance, *Carol Franz, Asad Beck, Abigail Yao, William Kremen*
103. Subjective Memory Complaints, Learning Potential, and Objective Cognitive Functioning in Older Adults, *Grissel Rodriguez, Neyda M. Mendoza Ruvalcaba*
104. Cognitive Functioning in Older Musicians: Benefits of Training With a Music Ensemble, *Jessica Strong*
105. Cognitive-Physical-Psychological Intervention Improves Cognition and Social Support in Older Adults, *Xinyi Zhu, Shufei Yin, Juan Li, Weicong Ren, Lijuan Huo, Zhiwei Zheng*
106. Daily Leisure Activity and Cognitive Function in Later Life: An 11-Year Follow-Up Study, *Yu-Hung Chang, I-Chien Wu, Chao Hsiung*
107. Subjective Memory and Its Relation to Depression and Cognitive Function in Vietnamese Adults, *Oanh Meyer, Amanda Leggett, Siwei Liu, Steven H. Zarit*
108. Leisure Activities, Education, and Cognitive Impairment: A Population-Based Longitudinal Study, *Juan Li, Xinyi Zhu, Chengxuan Qiu, Yi Zeng*
109. Executive Function in Older Adults: A Psychometric Evaluation of the Head-Toes-Knees-Shoulders Task, *Eric Cerino, Karen Hooker, Robert Stawski, Megan McClelland*
110. Social Contact and Cognitive Functioning in Older Adults Living in the Community, *Douk Young Chon, Yunhwan Lee, Jinhee Kim, Jae-Hyun Kim, Kyung Eun Lee*

805



10:00am-12:00pm
West Hall (CC)

Poster: Critical and Cultural Gerontology

Presentations:

111. Effects of Biofeedback on Blood Pressure and Cognitive Functioning of Older Adults With Hypertension, *Hui Zeng, Lu Pan*
112. Effects of Serial Subtractions on Elderly Gait Speed in a Virtual Reality Setting, *Taylor Leeder, Angeline Helseth, Sara Myers, Molly Schieber, Julie Blaskewicz Boron*
113. A Critical Analysis of Aging in Place and Age-Friendly Efforts, *Jarmin Yeh*
114. Choreographies of Citizenship: Toward a Reconceptualization of Dance, Dementia, and Everyday Life, *Pia Kontos, Alisa Grigorovich*
115. Australian Attitudes and Policies on Intergenerational Equity: Impacts of Social Change, *Hal Kendig, Kate O'Loughlin, Rafat Hussain, Lisa Cannon*
116. Social Capital, Health Behaviours and Health: Does Reporting Heterogeneity Play a Role?, *Mark O'Doherty, Declan French, Andrew Steptoe, Frank Kee*
117. Age and Sex Difference in Worries About Aging in East Asian Society, *Hsiang-Ju Cheng, Hui-Ching Weng, Ting-Yu Lu, Yu-Shiuan Yang*
118. Generation to Generation: Lessons Learned From an Intergenerational College Social Club, *Lisa Wagner, Rose Mannas, Olivia Traina*
119. Old Volk: Aging in Two Germanies, 1945-1990, *James Chappel*

810



10:00am-12:00pm
West Hall (CC)

Poster: Cross-Cultural and Cross-National Studies

Presentations:

120. A Meta-Analytic Study of Cultural Differences in Holism and Analyticism Across Age Groups, *Yang Fang, Helene Fung, Minjie Lu*
121. Prevalence and Correlates of Late-Onset Suicidal Ideation and Attempts Among Korean Elders, *Giyeon Kim, Sylvia Wang, Soohyun Park*
122. Happy Life Expectancy and Health: A Cross-National Study of Japan and Taiwan, *Anthony Bardo, Takashi Yamashita, Darren Liu*
123. Are German and Korean Families Better Off After Social Long-Term Care Insurance?, *Hee Seung Lee*

BS

Biological Sciences

BSS

Behavioral & Social Sciences

HS

Health Sciences/ Geriatric Medicine

SRPP

Social Research, Policy, & Practice

ID

Inter-Disciplinary

Monday
July 24

124. Relationship Between Cultural Orientation and Attitudes Toward Aging and the Elderly: U.S. and China, *Ginny Zhan, Sharon Pearcey, Rachel Radomski, Douglas Moodie*
125. Constructing Transnational Families: Generational Ties, Filial Piety, and Caregiving Across Borders, *Joonsik Yoon*
126. Future Time Perspective of Older Germans and Japanese Living Alone, *Tomoko Ikeuchi, Frieder Lang, Hisao Osada*
127. Eldercare Norms Regarding the Provision and Financing of Home Care Across 24 Countries, *Alexander Janus, Alison Koslowski*
128. Living in Mandatory Palestine: Personal Narratives of the Galilee From the 1940s to 1967, *Shira Hantman, Roberta Greene*
129. Multimorbidity, Health, and Aging in Canada and Australia: A Tale of Two Countries, *Andrew Wister, Hal Kendig, Barbara Mitchell, Ian Fyffe, Vanessa Loh*
130. Gender Gaps and SES Gradients in Alcohol Consumption Among Older Adults in 19 Countries, *Jose Medina, Esteban Calvo, Ignacio Madero-Cabib*
131. Home Assessment of Person-Environment Interaction (HoPE): A Cross-Cultural Validation Study, *Jacqueline Rousseau, Chih-Jou Chu, Paulette Guitard*
132. The Association of Multi-Ethnicity and Health Among Older Adults: The Case of Costa Rica, *Benjamin Reyes Fernández, Tamara Baker*
137. Does Spousal Loss Predict Cognitive Function? Results From the Mexican Health and Aging Study, *Joseph Saenz, Brian Downer, Marc Garcia, Rebeca Wong*
138. The Gendered Experience of Social Resources Across the Transition to Late-Life Widowhood, *Linda Isherwood*
139. Mental Health and the Relating Factors Among Chinese Older Adults Who Lost Their Only Children, *Dahua Wang, Xiancai Cao, Ping Yang, Ruojiang Liu*
140. Surveying Elderly Patients' Wishes About Artificial Nutrition During End-of-Life Care in Japan, *Yasuhiro Yamaguchi, Hiromi Mori, Masaki Ishii, Kiyoshi Yamaguchi, Setsu Iijima, Sumito Ogawa, Masahiro Akishita*

820

Poster: Dementia and Alzheimer's Disease II

Presentations:

BSS

10:00am-12:00pm
West Hall (CC)

141. Implementing Physical Activity Programs for People With Dementia: Results From a German Study, *Monika Reichet, Veronique Wolter*
142. The Possibility of Couples Life Story Project Reducing Caregivers Burden, *Mio Ito, Ruth Campbell, Akiko Kan, Noriko Miyamoto, Sakaei Tsuboyama, Yukiko Kurokawa*
143. Eating Performance and Environmental Stimulation Among Older Adults With Dementia in Nursing Homes, *Wen Liu, Ying-Ling Jao, Kristine Williams*
144. Personality Traits and Risk of Cognitive Impairment and Dementia: New Data and Meta-Analysis, *Antonio Terracciano*
145. It Takes Two to Care: Lessons Learned While Engaging With Early-Stage Dementia Dyads, *Gillian Stockwell-Smith, Wendy Moyle, Ursula Kellett*
146. Implementing Observational Pain Management Protocol for Pain Management of Residents With Dementia, *Justina Yat Wa Liu, Claudia Lai*
147. Quality Is Personal: Negotiating Choice and Risk in Community Based Dementia Care, *Dianne Goeman, Marissa Dickins, Fleur O'Keefe*
148. Positive Experiences in Dementia, *Carolien Smits, Eline Dusee, Leontine Groen - van de Ven*
149. Disclosing Risk for AD: Attitudes and Perceptions in the General Public, *Jonathan Gooblar*

815

Poster: Death, Dying, and Bereavement

BSS

Presentations:

10:00am-12:00pm
West Hall (CC)

133. Circumstances Surrounding the Death of a Loved One and Adaptation to Bereavement, *Sarah Stahl, Richard Schulz*
134. Psychological Vulnerability to Widowhood: Financial Strain, Worry About Care, and Social Engagement, *Joohong Min, Ling Xu, Yawen Li, Iris Chi*
135. An Empirical Test of Role Theory in the Relationship Between Widowhood and Life Satisfaction, *Sin Hye Lim, Hey Jung Jun, Susanna Joo, Seonghee Kim*
136. A Targeted and Tailored Bereavement Intervention for Cancer Caregivers, *Rebecca Utz, Lyndsey Miller, Michael Caserta, Dale Lund*

150. rLife™: An Online Platform to Support the Social Interactions of Individuals With Dementia, *Aaron Yurkewich, Vanessa Chenel, Colleen McGrath, Melissa Koch, Jenna Blumenthal, Alexander Moreno*
151. Evaluation of the Meeting Center Support Programme for People With Dementia and Their Family Carers, *Simon Evans, Dawn Brooker, Rose-Marie Droes, Franka Meiland, Joanna Rymaszewska, Dorota Szczesniak, Rabih Chattat, Elisabetta Farina*
152. Findings From a Real-World Translation Study of the Evidence-Based “Partners in Dementia Care,” *David Bass, Branka Primetica, Keith Kearney, Kate McCarthy, Julie Rentsch, Mark Kunik, Jennifer Miller, Tom Hornick*
153. Deaths From Alzheimer’s Disease—United States, 1999–2014, *Christopher Taylor, Sujay Greenlund, Lisa McGuire, Hua Lu, Kurt Greenlund, Janet Croft*
154. Efficacy of Scheduled Activity on Circadian Rhythms in Persons With Dementia: Healthy Patterns Trial, *Nancy Hodgson*
155. A Social Robot Called Paro and Its Effect on People Living With Dementia, *Wendy Moyle, Elizabeth Beattie, Brian Draper, David Shum, Lukman Thalib, Cindy Jones*
156. Integrative Cognitive Behavior Therapy for People With Mild Alzheimer’s Disease: Results of an RCT, *Simon Forstmeier, Andreas Maercker, Egemen Savaskan, Tanja Roth*
157. Preventing Loss of Independence Through Exercise in Persons With Dementia in the VA (PLIÉ-VA), *Deborah Barnes, Jennifer Lee, Margaret Chesney, Kristine Yaffe, Gary Abrams, Wolf Mehling*
158. Effects of Dance Movement Intervention and Exercise on Elderly With Early Dementia, *Rainbow Tin Hung Ho, Ted C. T. Fong, Tiffany C. Y. Hon, Bingyu Li, Wai Chi Chan, Joseph S. K. Kwan, Patrick K.C. Chiu, Linda C. W. Lam*
159. Gamification of Dementia Education in Acute Care, *Doris Bohl, Lillian Hung, Jenifer Tabamo, Satinderpal Sandhu, Sara Vajihollahi*
160. Of Sound Mind: Using Public Access TV for Community Outreach and to Raise Dementia Awareness, *Ann Bilbrey, Frederic Bockmann, Nusha Askari, Dolores Gallagher-Thompson*

825

HS

10:00am-12:00pm
West Hall (CC)**Poster: Dementia II****Presentations:**

161. Participation of People With Dementia in Developing an Interactive Web Tool, *Marijke Span, Marike Hettinga, Leontine Groen - van de Ven, Jan Jukema, Ruud Janssen, Myrra Vernooij-Dassen, Jan Eefsting, Carolien Smits*
162. Gender, Psychotropic Drug Use and Mortality in Older People With Dementia, *Gustaf Boström, Jon Brännström, Erik Rosendahl, Peter Nordström, Håkan Littrand, Hugo Lövheim, Yngve Gustafson*
163. Latent Classes of Dementia Course Show An Optimistic Prognosis for the Majority of Patients, *Miriam Haaksmma, Jeannie-Marie Leoutsakos, Marcel Olde Rikkert, Rene Melis*
164. People With Dementia and Social Robots: Best Friends Forever?, *Marijke Span, Carolien Smits, Marike Hettinga*
165. Acute Stress Reactivity Links to Quality of Life (QoL) in Amnesic Mild Cognitive Impairment (MCI), *Ping Ren, Alanna Jacobs, Feng Lin*
166. Enhanced Cardiovascular Fitness Attenuates Cognitive Decline in Alzheimer’s Disease, *Dereck Salisbury, Michelle Mathiason, Fang Yu*
167. Psychometric Evaluation of the Eating Behavior Management Needs Scale in NH Residents With Dementia, *Kyoung Min Lee, Jun-Ah Song*
168. The Risk of Accidental Injury Admissions Among Dementia Patients in Taiwan, *Yu-Tung Huang, Chien-Ching Li, Chihhsien Huang*
169. Anticholinergic Burden and Dementia in Older Adults With Subjective Cognitive Decline, *Ilkin Naharci, Umit Cintosun, Ahmet Ozturk, Hasan Oztin, Turker Turker, Ergn Bozoglu, Huseyin Doruk*
170. Antipsychotic Medication in Relation to National Directives in People With Dementia in Sweden, *Staffan Karlsson, Ingalill Hallberg, Patrik Midlöv, Cecilia Fagerström*
171. The Rubber Meets the Road: Interactive Theater to Promote Driving Safety for Persons With Dementia, *Diane Pastor, Andrea Jones, Tamatha Arms, Melannie Pate, Diane Tilley, Ben Saypol*

BS

Biological
Sciences

BSS

Behavioral &
Social Sciences

HS

Health Sciences/
Geriatric
Medicine

SRPP

Social Research,
Policy, & Practice

ID

Inter-
DisciplinaryMonday
July 24

172. National Trends in Antihypertensive Prescribing in Outpatients With Dementia in the United States, *Edwin Tan, J. Simon Bell, Christine Lu, Sengwee Toh*
173. Potential Therapeutic Benefits of Decreasing A β Production Through BACE Inhibition, *Lisa Gold, Michael Egan, Mark Forman, Thuy-Tien Dam, Ying Zhang, James Kost, David Michelson*
174. Dementia Due to Alzheimer's Disease and Brain Morphometric Alterations, *Julio Moriguti, Silvio Silva Filho, Antonio Santos, Eduardo Ferrioli, Nereida Lima*
175. Therapeutic Education in Alzheimer's Disease and Quality of Life: THERAD Randomized Controlled Trial, *Helene Villars, Virginie Gardette, Christophe Hein, Amelie Perrin, Eva de Peretti, Audrey Zueras, Bruno Vellas, Fati Nourhashemi*
176. The Changing Face of MCI a Two-Decade Comparison in Over-65s From Three Areas of England: CFAS I & II, *Connor Richardson, Fiona Matthews, Blossom Stephan, Louise Robinson, Carol Brayne*

830 Poster: Depression, Anxiety, and Personality II

BSS Presentations:

10:00am-12:00pm
West Hall (CC)

177. What Causes Late-Life Depression?: A Qualitative Study Among Depressed Iranian Seniors, *Masoumeh Sadeghipour Roudsari, Mahshid Foroughan, Saharnaz Nedjat, Farahnaz Mohammadi*
178. Depressive Symptoms, Self-Rated Health Status, and Retirement Status Among Older Adults in the U.S., *Jyotsana Parajuli*
179. A Behavioral Avoidance Task for Hoarding Disorder in Older Adults, *Mary Dozier, Catherine Ayers*
180. Is There a Relationship Between Body Posture and Psychomotor Retardation in Depressed Older Adults?, *Thibault Deschamps, Anne Sauvaget, Samuel Bulteau, Véronique Thomas-Ollivier*
181. Childlessness and Depression Among Older Adults in Latin America and the Caribbean, *Nekehia Quashie, Flavia Andrade*
182. Suicidal Ideation in Medically Ill Older Adults: The Importance of Control Strategies, *Amy Fiske, Lisa Henry, Kevin P. Marshall, Yeates Conwell, Chandra Reynolds*

183. Older Veterans' Perceptions of Anxiety Symptoms, *Christine Gould, Nehjla Mashal, Aimee Marie Zapata, Julie Wetherell, Mary Goldstein, Sherry Beaudreau, Ruth O'Hara*
184. Support Is Complicated: How Increased Support After Critical Illness Can Create Increased Anxiety, *Liz Johnston, Dianne Terp*
185. Anxiety Symptoms and Drinking Trajectories in Later Life: Prospective Evidence From the MIUDS Study, *Seungyouon Kim, Christine Grella*

835 Poster: Disabilities II

Presentations:

HS

10:00am-12:00pm
West Hall (CC)

186. Determinants of the Need to Care for Elderly Brazilians, *Daniella Nunes, Tabatta Renata Brito, Tiago Alexandre, Ligiana Corona, Yeda Duarte, Maria Lucia Lebrao*
187. Multi-Year Disability Trajectories Among Survivors and Decedents, *Steven Albert, June Lunney, Lei Ye, Diane Ives, Suzanne Satterfield, Anne B. Newman*
188. Correlates of Disabilities Among Community-Dwelling Elderly Individuals From Brazil, *Tania de Andrade, Fabiola Bof de Andrade*
189. Greater Peri-Aortic Adipose Tissue Is Associated With Increased Trunk Muscle Fat in Men and Women, *Robert McLean, Lisa Samelson, Amanda Lorbergs, Dennis Anderson, Udo Hoffmann, Caroline Fox, Mary Bouxsein, Douglas Kiel*
190. SARA-OBS Clinical Trial: Baseline characteristics of Sarcopenia/ Sarcopenic Obesity in the Elderly, *Waly Diah, Susanna Del Signore, Louiza Daudigny, Stanislas Veillet*
191. Collaboration by a Healthcare Team to Improve Mobility in Hospitalized Older Adults—Get Up and Go, *Ugochi Oluabunwa, Rachel Walton Mouw, Jenna Brandi, Joyce Turner, Queenie Jordan, Tabitha Dumas, Louise Perdue, Chibuzor Osuji*
192. Comparison of Static Balance Between Institutionalized and Community-Dwelling Older Adults, *Marcos Scheicher, Lara Moreira, Livia Faber*
193. Sit to Stand Activity: A Literature Review, *Uira Wisnesky, Wendy Duggleby, Susan Slaughter*
194. Ambulation of Hospitalized Older Patients, *Fanglin Kuo, Barbara King, Linsey Steege, Haocen Wang*

195. Managing Mobility in Vulnerable Seniors (MMoVeS) With an Individualized, Home-Exercise Program, *Sabrina Figueiredo, José Morais, Nancy Mayo*
196. The Short Version of the Activities-Specific Balance Confidence Scale for Older Adults With Diabetes, *Patricia Hewston, Nandini Deshpande*
197. Identification of Factors That Influence Independence of Costa Rican Nonagenarians and Centennials, *Xinia Ramirez-Ulate, Milena Bolaños-Sanchez*
198. Prophylaxis Protocol for Surgically Treated Hip-Fractured Elderly in Reducing Venous-Thromboembolism, *Chin Yee Cheong, Su Su, Yu Li Wan, Chin Kwong Alvin Tan, Ying Dong Chen, Yuen Kay Kang, Mallya Jagadish Ullal*
199. Self-Reported Health as a Predictor of Functional Decline in a Community-Dwelling Elderly Population, *SangHyuck Kim, Dong Wook Shin, Belong Cho, Chang Won Won, Young Ho Hong, Kiyounng Son*
200. Loss of Independence in Activities of Daily Living in Older Adults Hospitalized, *Paulo Villas Boas, Adriana do Valle, Alessandro Jacinto, Vania Mayoral, Miriane Garuzi, Tatiane Carvalho, Daniela Veiga Antonangelo*
201. Are Static and Dynamic Balance Abilities Correlated With Handgrip Strength in Healthy Elderly?, *Massimiliano Pau, Federica Corona, Silvia Caggiari, Chiara Fastame, Paul Hitchcott, Grazia Panu, Maria Pietronilla Penna*
202. Protein Malnutrition Affects Cartilage Quality and Could Contribute to Osteoarthritis Development, *Patrick Ammann, Cedric Lavet*
203. Reduction of NFAT1 Expression in Articular Chondrocytes Links to the Aging of Articular Cartilage, *Jinxi Wang*
204. Understanding Role of 9p21 Gene Desert SNPs in Cancer, Aging, Diabetes, and Cardio-Vascular Diseases, *Ranveer Singh Jayani, Qi Ma, Dimple Notani, Michael Rosenfeld*
205. Genomic and Functional Cellular Responses in Heavily Tuberculosis-Exposed Older Adults, *David Canaday, Brian Richardson, John Pyles, Peter Wilkinson, W. Boom, Harriet Mayanja, Mark Cameron*
206. Altered Mitochondrial Quality Control in Muscle of Old Cachectic Patients With Gastric Cancer, *Riccardo Calvani, Maria Lorenzi, Anna Picca, Francesco Landi, Fabiana Tanganelli, Maurizio Bossola, Roberto Bernabei, Emanuele Marzetti*
207. Estimation of Causal Effects on Hazards of Major Age-Related Diseases Using Mendelian Randomization, *Liang He, Irina Culminkskaya, Yury Loika, Konstantin Arbeev, Olivia Bagley, Anatoliy Yashin, Alexander Kulminski*
208. Influence of ACE Inhibitors on Frailty and Cardiac Function in Middle-Aged Female C57BL/6 Mice, *Alice Kane, Kaitlyn Keller, Susan Howlett*
209. Sarcopenia and Mortality in Community-Dwelling Elderly Individuals in Rio de Janeiro, Brazil, *Virgilio Moreira, Janaina Nascimento, Roberto Lourenço*
210. Metabolic Biosignatures of Frailty in an Elderly Spanish Population, *Daniel Monleon, Consuelo Borrás, Francisco Garcia-Garcia, Antonio Pellin-Carcelen, Marta Ingles, Mar Dromant, Jose Viña*
211. The Role of Skeletal Muscle Myostatin in Sarcopenia in Older Adults, *Alice Ryan, Monica Serra, Odessa Addison*
212. Increased Cortical Porosity in Women With Hip Fractures, *Mattas Lorentzon, Dan Mellström, Anna Nilsson, Daniel Sundh*
213. Aging Aggravates Alcoholic Liver Injury and Fibrosis by Downregulating Hepatic Sirtuin1 Expression, *Shi Yin, Hua Wang*
214. Ageing and Drug-Induced Liver Injury: Insights From Animal Studies, *John Mach, Aniko Huizer-Pajkos, Sarah Mitchell, Leo Phillips, Alice Kane, Rafael de Cabo, David Le Couteur, Sarah Hilmer*

840 **Poster: Diseases of Aging as Means to Understand the Aging Process**

BS **Presentations:**

202. Protein Malnutrition Affects Cartilage Quality and Could Contribute to Osteoarthritis Development, *Patrick Ammann, Cedric Lavet*
203. Reduction of NFAT1 Expression in Articular Chondrocytes Links to the Aging of Articular Cartilage, *Jinxi Wang*
204. Understanding Role of 9p21 Gene Desert SNPs in Cancer, Aging, Diabetes, and Cardio-Vascular Diseases, *Ranveer Singh Jayani, Qi Ma, Dimple Notani, Michael Rosenfeld*
205. Genomic and Functional Cellular Responses in Heavily Tuberculosis-Exposed Older Adults, *David Canaday, Brian Richardson, John*

10:00am-12:00pm
West Hall (CC)

845 **Poster: Elder Abuse, Neglect, and Exploitation**

SRPP **Presentations:**

10:00am-12:00pm
West Hall (CC)

215. Evaluating Outcomes of Adult Protective Services in the United States: What Do We Know?, *Joy Ernst, Adria Navarro*
216. Advancing Policy and Practice in Elder Abuse: Message From Stakeholders in Hong Kong, *Shirley Lo, Michael Nolan, Bridget Penhale*

BS

Biological Sciences

BSS

Behavioral & Social Sciences

HS

Health Sciences/
Geriatric Medicine

SRPP

Social Research,
Policy, & Practice

ID

Inter-Disciplinary

Monday
July 24

- 217. Public Health and Elder Abuse, *Cynthia Thomas*
- 218. The Struggle Against the Abuse and Mistreatment of the Elderly in Israel in 2016, *Avraham Bitchur*
- 219. Elder Abuse Among Sexual Minority Older Adults in the U.S., *Zachary Gassoumis, Paul Nash*
- 220. Age Effects on Consumer's Evaluation of Risk and Benefits in Sweepstakes Scams, *Stacey Wood, Lukas Klapatch, Patricia Xi, Marian Liu*
- 221. Screening and Assessment of Elder Abuse: An Evaluation of NICE Tools, *Lynn McDonald, Amina Hussain, Raza Mirza, Erin Relyea, Marie Beaulieu, Gloria Gutman, Christopher Klinger, Brooke MacDonald*
- 222. Systematic Review and Meta-Analysis of Elder Abuse Among Women, *Yongjie Yon, Christopher Mikton, Zachary Gassoumis, Kathleen Wilber*
- 223. Risk and Protective Factors for Elder Financial Exploitation by Family Power of Attorney Agents, *Bernard Steinman, Axton Betz-Hamilton, Cory Bolkan, Cynthia Jasper, Marlene Stum, Pamela Teaster, Virginia Vincenti*
- 224. Systematic Review and Meta-Analysis of Elder Abuse Prevalence, *Yongjie Yon, Christopher Mikton, Zachary Gassoumis, Kathleen Wilber*
- 225. Financial Exploitation: Lessons Learned From a Study of People Holding Lasting Powers of Attorney, *Mary Gilhooly, Gillian Dalley, Kenneth Gilhooly, Priscilla Harries, Mary Pat Sullivan, Michael Levi*
- 226. New Forms of Elder Abuse From Rural and Urban Zambia, *Isaac Kabelenga, Rosemary Sishimba*
- 227. Recent Development of Ombudsman Programmes for the Elderly Care Facilities in Korea, *Jin Kim, Seo Young Lee, Tae Jeong Park, Kum Ju Kwon*
- 228. 228 When It's Family: Examining Entitlement as a Risk Factor for Elder Financial Exploitation, *Marlene Stum, Rusudan Kilderia, Marit Peterson*
- 229. Elder Financial Exploitation: Perspective From the Financial Services Industry, *Stephanie Skees, Mary Tucker*
- 230. A Study of Differences in Perceptions of Elder Abuse Among Professional Staff Members, *Asako Katsumata, Noriko Tsukada*

850

Poster: End of Life

Presentations:



10:00am-12:00pm
West Hall (CC)

- 231. Care Needs by End-of-Life Stage Among Non-Cancer Patients at Home, *Jiwon Lee, Hanul Lee, Younghye Park, Jungsook Jang, Jiyeon Choi, Kyounjoo Lim, Whan-Seok Choi, Jong-Eun Lee*
- 232. Palliative Care for Terminally Ill Older Patients in Northeast Thailand, *Apiwan Nuttamonwarakul*
- 233. Results From a Scoping Review on End-of-Life Needs of LGBT Older Adults, *Arne Stinchcombe, Jeffrey Smallbone, Katherine Kortess-Miller, Kimberley Wilson*
- 234. Status of Implementing Grief Care in Nursing Homes in Japan, *Naoko Morisaki*
- 235. Agreement on Severity of Dementia and Presence of Advance Care Plan in Nursing Home Residents, *Nele Van Den Noortgate, Ruth Piers, Ruth Botterman, Lieve Van den Block*
- 236. Speech-Language Pathologists' Views About Aspiration Risk and Feeding in Advanced Dementia, *Cathy Berkman, Caroline Vitale*
- 237. The Meaning of Existential Loneliness as Narrated by Frail Older People, *Marina Sjøberg, Ingela Beck, Birgit Rasmussen, Anna-Karin Edberg*
- 238. Advance Care Planning: Psychosocial Training Targets to Enhance End-of-Life Communication, *Benjamin Bensadon*
- 239. Medical Interventions and Palliative Care: What to Decide in Advanced Dementia?, *Andrea Loizeau, Stefanie Eicher, Nathan Theill, Mike Martin, Florian Riese*
- 240. Associations Between Timing of Palliative Care Consults and Family Evaluation of Care Among Veterans, *Meghan McDarby, Joan Carpenter, Mary Ersek, Joshua Thorpe, Dawn Smith, Megan Johnson*
- 241. Til Death Do Us Part: The Influence of One Spouse's Death on the Second Spouse's Death, *Emily Abdoler, Amy Steves Kelley, Katherine Ornstein, L. Grisell Diaz-Ramirez, John Boscardin, Alexander Smith*
- 242. A Literature Review on the Decision-Making Process of Older Adults for End-of-Life Care, *Hyeyoung Park, Cristina Hendrix*

243. Measuring Staff Perception of End-of-Life Experience of Older Adults in Long-Term Care, *Nicola Cornally, Alice Coffey, David Molloy, Ronan O’Caoimh, Ronan O’Sullivan, Ciara McGlade*

855

Poster: Falls I

Presentations:

HS

10:00am-12:00pm
West Hall (CC)

244. Sleep Apnea, Falls and Sarcopenia in Older Adults: Preliminary Results From FALL-Aging-SLEEP Study, *Alexandra Monti, Mohamed Doulazmi, Alice Breining, Vi-Huong Nguyen-Michel, Eric Pautas, Jean Mariani, Kiyoka Kinugawa*

245. Falls and Subsequent Adverse Drug Events Among Elderly—A Register-Based Matched Case-Control Study, *Christian Rausch, Lucie Laflamme, Sophia de Rooij, Ute Bültmann, Jette Moller*

246. Fluid Shifts in Older Women at High Altitude Promote Hydration and Maintain Postural Blood Pressure, *Melissa Benton, Maura Schlairet, Amy Silva-Smith*

247. Combined Association of Physical Frailty and Social Isolation With Falling in Older Adults, *Takahiro Hayashi, Taeko Makino, Hiroyuki Umegaki, Xian Wu Cheng, Hiroyuki Shimada, Masafumi Kuzuya*

248. Coaching to Reduce Sedentary Time in Older People With Falls: Randomized Controlled Study Protocol, *Kareeann Khaw, Carla Smyth, Olga Theou, Mellick Chehade, Renuka Visvanathan*

249. Association Between Depressive Symptoms, Recurrent, and Single Falls From Prevquedas Brazil, *Adson Passos, Maria Aquimara Magalhes, Erika Ishigaki, Sergio Paschoal, Monica Perracini, Luiz Gracez Leme*

250. 30-Second Sitting Pause Improves Balance, *Eric Johnson, Noha Daher, Abdulaziz Albalwi, Fuad Al-Dabbak*

251. Interdisciplinary Approach to Fall Prevention—Research, Practice, and Policy, *Mariana Wingood, Mindy Renfro, Kathleen Cameron*

252. Characteristics of Lift-Assists Provided to Older Adults by Paramedic Services, *Aleksandra Zecevic, Dustin Carter, Michael Bauer*

253. Reliability and Validity of Health in Motion® Falls Screening Tool, *Beth Ann Walker, Sheryl Flynn, Robin Johnson*

254. Gait Speed, Cognitive Impairment, and Dual Task Conditions in Fallers and Non-Fall Controls, *Lisbeth Rosenbek Minet, Katja Thomsen, Jesper Ryg, Lars Matzen, Charlotte Ytterberg, Karen Andersen-Ranberg, Tahir Masud*

255. Exergame Technology and Interactive Interventions for Elderly Fall Prevention: A Literature Review, *Shuping Xiong, Liangjie Guo*

256. Nutritional Status and Mobility in Elderly Fallers From Prevquedas, Brazil, *Erika Ishigaki, Maria Aquimara Zambone, Adson Passos, Sergio Paschoal, Monica Perracini, Luiz Eugenio Garcez Leme*

860

Poster: Family and Intergenerational Relationships II

Presentations:

BSS

10:00am-12:00pm
West Hall (CC)

257. Impact of Caring for Grandchild on Depression for Korean Older Adults: Health and Income as Moderator, *Yumi Shin, Jung-Hwa Ha*

258. Very Old Adults and Their Children: Qualitative Findings on Support Exchanges, *Claudia Meystre, Daniela Jopp, Joëlle Darwiche, Kathrin Boerner, Cécilia Salaün, Charikleia Lampraki, Dario Spini*

259. Marital Attachment and Spousal Support Among Older Couples, *Wanqing Ye, Dahua Wang, Ting Wu*

260. Parents’ Psychological Process of Caregiver-Recipient Role Reversal From Children’s Perspectives, *Noriko Toyokawa, Nancy Darling, Teru Toyokawa*

261. Migration and Intergenerational Relationships in Chinese Families, *Jinyu Liu, Man Guo, Ling Xu, Weiyu Mao, Iris Chi*

262. Prevalence and Profile of Grandparents Providing Occasional Grandchild Care in the U.S., *Yooumi Lee*

263. Living Arrangements and Subjective Well-Being Among Older Adults in China, *Xujingzi Ye, Denise Burnette, Zhaowen Cheng*

264. It’s an Intimacy Criterion: Relationships in Late Life From a Personal Communities Approach, *Maria-Jose Torrejon*

265. Living Arrangements, Caring for Grandchildren, and Depressive Symptoms Among Grandparents in China, *Zhaowen Cheng, Xujingzi Ye*

BS
Biological Sciences

BSS
Behavioral & Social Sciences

HS
Health Sciences/
Geriatric
Medicine

SRPP
Social Research,
Policy, & Practice

ID
Inter-
Disciplinary

Monday
July 24

266. Union Form in Late-Life Intimate Relationships, *Torbjörn Bildtgård, Peter Öberg*
267. Generational Solidarity in Europe, *Aviad Tur-Sinai, Dafna Halperin, Ruth Katz, Ariela Lowenstein*
268. Changes in Living Arrangements of Vietnamese Older Adults, *Quang Trinh, Hal Kendig, Vasoontara Yiengprugsawan*
269. Reasons for Living With and Without Children and Life Satisfaction Among Korean Older Adults, *Jibum Kim, Sori Kim, Min-ah Lee, Jeong-Han Kang*
270. Ties With Adult Children and Longitudinal Parent-Child Relationship Satisfaction of Korean Retirees, *Hye Won Chai, Susanna Joo*
271. Intergenerational Solidarity and Parent-Child Discussion on End-of-Life Care in Japan, *Ryo Hirayama, Chiho Shimada, Tomoko Wakui, Kazuhiro Nakazato*
272. Differences in Health Outcome Among Married, Never-Married, and Separated or Divorced Elderly in Japan, *Kumiko Nonaka, Masami Hasebe, Takashi Koike, Hiroyuki Suzuki, Taro Fukaya, Yoshinori Fujiwara*
273. Individuals, Families, or the State: Who Should Provide Singaporeans' Later Life Incomes?, *Debra Street, Kriston D'Amuro, Yulin Yang*
274. Satisfaction With Family Relations and Exchanges of Support of Elderly That Are Caring for Other Elderly, *Ana Elizabeth Lins, Anita Neri, Letícia Flesch*
278. A Multifactorial Intervention for Improving Frailty Status: Exploring Short- and Long-Term Effects, *Satoshi Seino, Akihiko Kitamura, Mariko Nishi, Hiroshi Murayama, Miki Narita, Yuri Yokoyama, Yu Nofuji, Shoji Shinkai*
279. Social Frailty: A Most Important Risk Factor of Frailty and Sarcopenia in Community-Dwelling Elderly, *Tomoki Tanaka, Kyo Takahashi, Unyaporn Suthutvoravut, Yasuyo Yoshizawa, Mahiro Fujisaki, Masahiro Akishita, Katsuya Iijima*
280. Low Body Mass Index Is Associated With Higher Complexity of Care in Oldest Old Men With Dynapenia, *Yu Chun Wang, Chih-Kuang Liang, Ming-Yueh Chou, Yu-Te Lin, Hing-Chung Lam*
281. Sleep Disorders Are Associated With the Presence of Frailty in Older Adults, *Betty Manrique-Espinoza, Aaron Salinas, Karla Moreno-Tamayo, Oscar Rosas-Carrasco*
282. Association Between the Risk of Violence Against the Elderly Person and the Frailty Syndrome, *Darlene Tavares, Mariane Belisário, Flavia Dias, Maycon Pegorari, Mariana Mapelli, Pollyana Ferreira*
283. Frailty and Its Relation to Mortality in Elderly Who Lived in a Brazilian Community, *Rosalina PartezaniRodrigues, Marina Diniz, Jack Roberto Fhon, Vanderlei Haas, Suzele Cristina Fabricio-Wehbe, Vanessa Almeida, Suellen Giacomini*
284. Prevalence of Frailty in Older Adults From Curitiba, Paraná, Brazil: Comparison of Two Instruments, *Jarbas Melo Filho, Audrin Wojciechowski, Natalia Moreira, Simone Biesek, Andre Rodacki, Anna Gomes*
285. Challenges Of Measuring Frailty in Emergency Departments and Proposed Solutions, *Ebony Lewis, Mette Kristensen, Michael O'Sullivan, Anette Ekman, Helene Skjøt-Arkil, Hanne Nygaard, Magnolia Cardona-Morrell*
286. Anthropometric Measurements of Appendicular Skeletal Muscle Mass in Older People: A Scoping Review, *Kandiah Umapathysivam, Catalin Tufanaru, Renuka Visvanathan, Solomon Yu*
287. Self-Reported Frailty at Discharge Is Associated With Readmission and Mortality in Older Patients, *Jane Andreasen, Mette Aadahl, Erik Sorensen, Helle Eriksen, Hans Lund, Kim Overvad*

865 Poster: Frailty II

Presentations:



10:00am-12:00pm
West Hall (CC)

275. Clinical Factors Associated With Physical Frailty in the Community-Dwelling Oldest Old, *Jacy Sousa, Maria Lenardt, Clóris Grden*
276. Predictive Accuracy of Frailty Measures: Overview of Reviews, *João Luis Apóstolo, Carol Holland, Elzbieta Bobrowicz-Campos, Miriam Vollenbroek-Hutten, Maura Marcucci, Silvina Santana, Richard Cooke, Antonio Cano*
277. Validating a Medicare Claims-Based Model to Classify Phenotypic Frailty in Older Adults, *Carmen Cuthbertson, Jennifer Lund, Til Sturmer, Keturah Faurot, Karen Bandeen-Roche, Michele Jonsson Funk, Priya Palta, Anna Kucharska-Newton*

288. Estimation of Prevalence of Sarcopenia by Using BIA in Chinese Community-Dwelling Elderly People, *Hui Wang, Shan Hai, Jianghua Zhou, Ying Yang, Ping Liu, Birong Dong*
289. Prevalence of Frailty in Taiwanese Elderly: A Comparison of Taiwan Urban and Rural Areas, *Wan-Chi Wu, Susan Hu*
290. Adherence to the Mediterranean Diet and Frailty Status in Spain. Data From the TSHA Study, *Carlos Sanchez-Puelles, Jose Carnicero, Leocadio Rodríguez-Mañás*
291. Prevalence of Frailty in Chinese Older People: A Cross-Cultural Study, *Ruby Yu, Wan-Chi Wu, Jason Leung, Susan Hu, Jean Woo*

870

Poster: Gerontology and Geriatrics Education II



Presentations:

292. The Effect of a Korean Function-Focused Care Program Among Older Adults in Long-Term Care Facilities, *Dukyoo Jung, Jinyee Byun, Minkyung Lee*
293. Can Mature-Age Nontraditional Students Succeed in an Online Bachelor of Dementia Care Program?, *Lyn Goldberg, Alison Canty, Anna King, Andrea Price, Andrea Carr, Jenna Ziebell, Juanita Westbury, Kate-Ellen Elliott*
294. Frailty Status and Its Associated Factors Among Indonesian Elderly People, *Siti Setiati, Suka Aryana, Euphemia Seto, Sri Sunarti, Novira Widajanti, Lazhuardi Dwipa, Rahmi Istanti*
295. Functional Fitness, Anthropometrics, and Physical Activity in Older Adults From Amazonas, Brazil, *Myrian Faber, Alex Lima, Rafaela Lima, Duarte Freitas, Elvio Gouveia*
296. Feasibility, Safety, and Outcomes of Playing Kinect Adventures Games for Elderly: A Pilot Study, *Jessica Maria Bacha, Tatiana Freitas, Keyte Silva, Gisele Gomes, Larissa Viveiro, Eliana Varise, Camila Torriani-Pasin, José Eduardo Pompeu*
297. Relationship of Nutritional Status and Functional Capacity in Elderly Patients, *Sidra Kanwal, Waris Qidwai, Kashmira Nanji*
298. Educational Needs of Healthcare Professionals in the Field of Gerontology in Bulgaria, *Polina Balkanska-Georgieva, Nikola*

10:00am-12:00pm
West Hall (CC)

Georgiev, Evgeni Ivanov, Sylvia Mladenova, Alexandrina Vodenicharova, Antoniya Yanakieva

299. Preparing a Culturally Sensitive Healthcare Workforce: Outcomes and Benefits of Geriatric Courses, *Olivia Catolico, Andrea Boyle*
300. Association Between Frailty and Pain: A Time Bomb, *Minerva Gurgu, Eugen Florin Bleotu, Andreea Zamfirescu, Horea Gurgu, Mihai Gurgu, Mariana Sporis*
301. A 15-Year Retrospective Study Examining the Exercise Habits of Community-Dwelling Older Adults, *Brad Willis, Mary Ann Sims, Evan Prost, Stephen Sayers*
302. The ASILA Program: Improved Care in Nursing Homes for Frail Seniors, *Veronique Boscart, George Heckman, Kelsey Huson, Michelle Heyer, John Hirdes*
303. Master on Gerontology: A Perspective in Gerontology Education in Mexico, *Elva Dolores Arias-Merino, Neyda M. Mendoza Ruvalcaba, Irma Díaz-García, Maria Elena Flores Villavicencio*
304. Higher-Level Functional Capacity Among the Community-Dwelling Elderly in Japan, *Pingping Zhang, Hiroe Hayashi, Hideo Sato, Takeshi Yamashita*
305. Training and Motivation of Medical Professionals for Work With Older People in Bulgaria, *Silviya Mladenova, Evgeni Ivanov, Polina Balkanska, Alexandrina Vodenicharova, Antoniya Yanakieva*

875



Poster: Health Care

Presentations:

306. Trajectories of Motor Function and Cognition in Relation to Hospitalization, *Jenny Hallgren, Eleonor Fransson, Deborah Finkel, Anna Dahl-Aslan*
307. Improving Patient-Provider Partnerships Across the Healthcare System, *Paul Stolee, Jacobi Elliott, George Heckman, Veronique Boscart, SHARP Group*
308. Attitudes Toward Aging and Change in Physical Function Among Older Adults in Taiwan, *Chienyao Sun, Chun-Yin Yeh, Hsiang-Ju Cheng, Li-Sim Lu, Rung-Chung Shen, Ching-Ju Chiu*

10:00am-12:00pm
West Hall (CC)



Biological Sciences



Behavioral & Social Sciences



Health Sciences/ Geriatric Medicine



Social Research, Policy, & Practice



Inter-Disciplinary

Monday
July 24

- 309. Geriatric Colorectal Surgery Co-Management Program: Impact on Patient Outcomes, *Sevdnur Cizginer, Eian Prohl, Joao Filipe G. Monteiro, Steven Schechter, Lynn McNicoll*
- 310. Awareness and Behavior on the Periodic Health Examination in Korean Elderly Subjects, *Jinyoung Shin, Yoon Ho Choi*
- 311. Analyses of Health Outcomes for Older COPD Patients With ICS Use in Taiwan, *Ying-Chun Li*
- 312. Chronic Kidney Failure and Conservative (Non-Dialysis) Care Among Older Adults, *Helen Tam-Tham, Kathryn King-Shier, Chandra Thomas, Robert Quinn, Karen Fruetel, Brenda Hemmelgarn*
- 313. Systemic Inflammatory Response in Senile Patients After Single-Incision Laparoscopic Cholecystectomy, *Aftandil Alekberzade, Nikolay Krylov, Jeyhun Badalov*
- 314. Predicting Health Literacy Among Disabled Elderly in Korea: Implications for Health Justice, *YoungSun Kim, Hee Lee, Byunghyun Park, Kyungin Park*
- 315. Geriatric Healthcare in Developing Nations: A Review From India, *Cynthia Felix*

880

Poster: Innovations in Research Methods

HS

Presentations:

- 316. Involving Older Adults in Technology Research and Development (OA-INVOLVE): AGE-WELL, *Yoko Ishigami-Doyle, Izabela Panek, Lupin Battersby, Kieran O'Doherty, Pia Kontos, Judith Sixsmith, Susan Kirkland*
- 317. Levels of Older Adults' Engagement in Technology Research, Design and Development: A Scoping Review, *Izabela Panek, Ellen Crumley, Yoko Ishigami-Doyle, Judith Sixsmith, Pia Kontos, Kieran O'Doherty, Susan Kirkland*
- 318. Detecting Associations Between Characteristics of Walking and Age Using Raw Accelerometry Data, *Jaroslav Harezlak, William Fadel, Jacek Urbanek, Nancy Glynn*
- 319. Methodology and Recruitment for Development of a Pain Measure for Persons with Dementia (PIMD), *Michelle Hilgeman, Princess Nash, Phoebe Block, Amber Collins, Meghan McDarby, Mary Ersek, The PIMD Investigator Team*

10:00am-12:00pm
West Hall (CC)

- 320. The Usefulness of Lower-Limb Muscle Ultrasonography as a Diagnostic Method of Sarcopenia, *Ken Sugimoto, Masaaki Isaka, Taku Fujimoto, Hiroshi Akasaka, Koichi Yamamoto, Hiromi Rakugi*
- 321. AAA-2016 Conference Identifies Rapalog Milestone; Nominates Exemplary Healthspan Research Protocols, *Rolf Martin, Robert Ziman, Wes Ashford, Anthony Wetherell, George Martin*

885

Poster: LGBT Aging and Gender Presentations:

SRPP

10:00am-12:00pm
West Hall (CC)

- 322. Home Care Experiences of Older Lesbians: A National Qualitative Study, *Sandra Butler*
- 323. Social Representations of LGBT Aging: Study Among Law, Pedagogy, and Psychology Brazilian Students, *Ludgleydson Araujo, Fauston Negreiros, Karolina Pessoa Teixeira Carlos*
- 324. Methodological Aspects of Gender on Caregiving Burden: Evidence from 2015 U.S. Caregiving Data, *Hee Jung Kim, Soyun Hong, Bokyeong Woo, Mijung Lee, Sooyoung Kwon*
- 325. Relevance of Intersectional Approach to Understand Aging Among Elderly Immigrant Women, *Michele Charpentier*
- 326. A Time Series Analysis of the Correlation Between Widowhood and the Economic Status of Elderly Women, *Hyein Oh*
- 327. Mental Health Resilience in Older Chinese Women, *Honglin Chen, Aaron Hagedorn, Xizhe Peng*

890

Poster: Oral Health Presentations:

HS

10:00am-12:00pm
West Hall (CC)

- 328. Association Between Satisfaction With Oral Health and Demographic Conditions in Mexican Elderly, *Irma Daz, Elva Dolores Arias-Merino, Rocio Pelayo-Ramírez, Dinorah Hernández-Santos*
- 329. Predictors of Chewing Difficulties Among Community-Dwelling Older Adults in Korea, *SeolHwa Moon, Gwi-Ryung Hong*
- 330. Relationship Between Sarcopenia and Chewing Ability in Japanese Community-Dwelling Elderly, *Hirohiko Hirano, Yutaka Watanabe, Masaharu Murakami, Ayako Eda-iro, Keiko Motokawa, Maki Shirobe, Jun Yasuda*

331. The Relationship Between Alzheimer's Disease and Oral Health: A Scoping Review, *Gauri Mathur, Karn Mehndiratta, Tehami Yasmina, Navdip Bhela, Raza Mirza*
332. Poor Oral Conditions Are Related to the Decline of Oral Diadochokinetic Rate Among Japanese Elderly, *Shuichi Hara, Hiroko Miura, Kiyoko Yamasaki*
333. Efficacy of Propolis on Denture Stomatitis in Older Adults: A Multicentric Randomized Trial, *Gisela Pina, Erica Lia, Andresa Berreta, Andresa Nascimento, Eliana Torres, Andrei Felipe Buszinski, Eduardo Coelho, Vicente Martins*
334. Salivation Disorders in Elderly Patients, *Nathalie Denewet*
335. Identifying Oral Function as an Indexing Parameter for Detection of Mild Cognitive Impairment, *Yutaka Watanabe, Hidenori Arai, Hirohiko Hirano, Yuki Ohara, Ayako Eda, Hiroki Shimada, Takeshi Kikutani, Takao Suzuki*
336. Administrative Perspectives on Interprofessional Oral Health Education in Long-Term Care Settings, *Jennifer Crittenden, Lenard Kaye, Labrini Nelligan, Carole Mackenzie, Denise O'Connell*
337. Effect of Oral Health Care on Hypersensitivity Syndrome Among the Elderly in Long-Term Care, *Maki Shirobe, Rena Nakayama, Yuki Ohara, Keiko Endo, Yutaka Watanabe, Hirohiko Hirano, Chiyoko Hakuta*
338. Satisfaction With Dietary Life Affects Subjective Well-Being in Very Elderly People, *Toshimitsu Inuma, Yusuke Fukui, Yohei Shioda, Jun Lee, Motoko Fukumoto, Nobuhito Gionhaku, Yasumichi ARAI, Michiyo Takayama*
339. Socioeconomic Differences in Recent Use of Dental Health Services Among Elderly Individuals, *Fabiola Bof de Andrade, Filipe Barroso*
340. The Mouth Matters: Characterization of Oral Microbiota in Nursing Home Residents, *Tajji Ogawa, Mariko Honda, Kazunori Ikebe, Masahito Kibi, Shigetada Kawabata, Yoshinobu Maeda*
341. Oral Health Integration in Long-Term Care Settings: Lessons From a Virginia Pilot Program, *Lyubov Slashcheva*

895

Poster: Physical Activity and Exercise II

HS

Presentations:

10:00am-12:00pm
West Hall (CC)

342. Four-Year Trajectories of Physical Health in Canadian Seniors, *Sabrina Figueiredo, José Morais, Nancy Mayo*
343. Association of Multisite Chronic Musculoskeletal Pain With Physical Activity in Elderly, *Shunsuke Murata, Ryuichi Sawa, Tsunenori Isa, Yamato Tsuboi, Kohtaroh Torizawa, Akimasa Fukuta, Shogo Misu, Rei Ono*
344. Step Count Accuracy and Reliability From Activity Monitors Worn by Mobility-Intact Older Adults, *Stephanie Maganja, Meghan Donaldson, Dawn Mackey*
345. REACH for an Active Lifestyle: Program Feasibility and Participant Perceptions, *Nicola Cherneski, Laura Burnett, Lena Fleig, Kate Milne, Lora Giangregorio, Lindy Clemson, Maureen Ashe*
346. Gait Adaptations and Dorsiflexion Strength of Older Caribbean Americans After an Exercise Program, *Edgar Vieira, Ruth Tappen, Maria Theresa Severi, Gabriella Engstrom, Sareen Gropper*
347. Balance and Mobility Pre-and Post-Treatment With Virtual Reality of Older Living at Nursing Homes, *Marcos Scheicher, Livia Faber, Lara Moreira*
348. The Distribution of Sedentary Behavior Among Older U.S. Adults by Age and Gender: Identifying Risk, *Megan Huisingh-Scheetz, Erin Chang, Masha Kocherginsky, Phillip Schumm, Sondra Birch, William Dale, Linda Waite*
349. Changes in Cognitive Function After Exercise Intervention Among Community-Dwelling Older Adults, *Milan Chang Gudjonsson, Alfons Ramel, Olof Gudny Geirsdottir, Inga Thorsdottir, Palmi V. Jonsson*
350. Determinants of Functional Mobility in Older Adults, *Shweta Gore, Jennifer Blackwood*
351. Relationship Between the 8-Foot Up-and-Go and Power in Older Adults, *Larissa Boyd, Melissa Powers, Mary Curtis, Angelina Kiser, Michael Smith, Shiann Wickham, Catherine Patrick, Theresa Bodman*

BS

Biological Sciences

BSS

Behavioral & Social Sciences

HS

Health Sciences/ Geriatric Medicine

SRPP

Social Research, Policy, & Practice

ID

Inter-Disciplinary

Monday
July 24

10:00am-12:00pm
West Hall (CC)

900

SRPP

Poster: Prevention, Health Risk, and Health Care

Presentations:

352. The Feasibility and Efficacy of an Exergaming Program in Underserved Urban Communities, *Ying-Yu Chao, Rita Musanti*
353. Chinese Immigrants' Views on Exercise and Using Technology to Enhance Physical Activity, *Carina Katigbak, Sai Zuo, Paul Chan*
354. Hand Grip Strength, Physical Function, and Mortality Among Mexican Americans 75 Years and Older, *Danielle Sampson, James Graham, Amit Kumar, Kyriakos Markides, Kenneth Ottenbacher, Soham Al Snih*
355. Fatigability as a Measure of Physical Resilience in Older Adults, *Susan Murphy, Stacey Schepens, Anna Kratz*
356. Effects of Trampoline Training on Cognitive Functions in Older Adults: A Preliminary Study, *Grzegorz Zurek, Alina Zurek, Tomasz Halski*
357. Using Older Adults' Goals of Care to Drive Performance Measurement, *Maureen Henry, Erin Giovannetti, Erica Anderson, Pamela Lighter, Sarah Scholle, Jessica French*
358. Alcohol Use and Outpatient Service Utilization Among Older Adults in China, *Yalu Zhang, Ada Mui, Huajuan Chen, Nan Jiang, Yuekang Li*
359. The Effect of Age and Clinical Complexity on Primary Care Clinicians' Glycemic Management Decisions, *Ellen McCreedy, Robert Kane*
360. Forecasting Hospital Utilization and Cost of Future Elderly in Singapore, *Cynthia Chen, Sucitro Sidharta, Woon Puay Koh, Jian Min Yuan, Stefan Ma, Derrick Heng, Kelvin Bryan Tan, Joanne Yoong*
361. UN Agenda 2030: Adult Vaccinations as a Public Health Interest for Healthy Ageing, *Cynthia Stuen, Jane Barratt, Ken Bluestone, Erica Dhar*
362. Social Value of Preventing Elderly Depression With Collaborative Stepped Care and Productive Ageing, *Terry Lum, Amos Cheung, Jennifer Yee-Man Tang, Paul Wong, Vivian W. Q. Lou, Wai Chi Chan, Siu-Man Ng, Gloria Wong*
363. U.S. Resources for Delivering Chronic Disease-Self-Management Education: The National Resource Center, *Cora Plass, Mary Altpeter, Krisite Kulinski*
364. Expanding the Scope of Patient-Centered Practice to Include Non-Medical Resources, *Joan Ilardo, Dawn Contreras*
365. Adherence to Glycemic Control Guidelines and 8-Year Mortality Risk Among U.S. Adults With Diabetes, *Elizabeth Handing, Hongdao Meng, Williams Monaco, Ming Ji, Mingyang Li, Philip Foulis, Steven Buslovich*
366. Filling the Gap: Social Support for Older Adults Living With HIV/AIDS, *Victoria Charles, Justine Gradillas, Kristie Marr*
367. Impact of Oral Care by Dental Professionals Among Elderly Patients in a Rehabilitation Facility, *Sachiko Ono, Miho Ishimaru, Yosuke Ono, Hiroki Matsui, Hideo Yasunaga*
368. How Elderly Migrants Access Healthcare? A Qualitative Analysis, *Wei Wang, Yong Yi Wang, Zhe Li, Zheng Wang, Fei Yan*
369. EvidenceToPrograms.com: Tool Kit for Identifying, Selecting, and Implementing Evidence-Based Programs, *Alan Stevens, Marcia Ory, Richard McGhee*
370. Merely a Rhetoric Promise? Older Users' Choice and Control in Swedish Home Care Services, *Anna Dunr, Par Bjalkebring, Boo Johansson*
371. A Demonstration Study on the Elderly's Demands for Nursing Care Services in Beijing, China, *Qianlan Yuan, Hangqing Ruan, Gong Chen*
372. New Collaborative Practices in Primary Care: Providing Comprehensive Services to Patients at Risk, *Romy Mahrer Imhof, Lorenz Imhof*
373. Comparing Age Patterns of Cardiovascular Disease and its Risk Factors in the USA and Rural Ghana, *Maurits Hafkamp, Jacob Koopman, Rudi Westendorp, Joris Slaets, David Van Bodegom*
374. Using Educational Interventions to Affect Provider Practices in Immunizations, *Debra Hawks*
375. Health Inequality and Its Decomposition Among the Older Adults in Xiamen, China, *Ya Fang, Keith Elder, Shichao Hao, Zhengmin Qian, Zi Zhou*
376. Filling the Gap in Oral Health for Older Adults: A Community Guide to Program Implementation, *Cynthia Gruman, Mary Worstell, Phantane Sprowls*

377. Registered Nurses Delegates the Administration of Medicine to Unlicensed Personnel in Nursing Homes, *Margareta Westerbotn, Åsa Gransjön Craftman*

905

Poster: Technology

Presentations:

HS

10:00am-12:00pm
West Hall (CC)

378. Parkinson's Disease Can Limit the Effects of Motor-Cognitive Training in Virtual Reality Environment, *Jessica Maria Bacha, Tatiana Freitas, Keyte Silva, Gisele Gomes, Larissa Viveiro, Camila Torriani-Pasin, Julia Greve, José Eduardo Pompeu*
379. Effect of Kinect Games on Cognition and Quality of Life of Elderly: Randomized Clinical Trial, *Jessica Maria Bacha, Keyte Silva, Tatiana Freitas, Gisele Gomes, Eliana Varise, Larissa Viveiro, Camila Torriani-Pasin, José Eduardo Pompeu*
380. Smart-Phone Application Evaluation for Older Adults Prescribed Physical Therapy for Fall Prevention, *Laura Kneale, Shomir Chaudhuri, Dori Rosenberg, George Demiris, Elizabeth Phelan*
381. Challenges and Benefits of Technology-Enabled Rehabilitation to Promote Physical Functioning, *Lori Letts, Julie Richardson, David Chan, Henry Siu, Susanne Sinclair, Sarah Sanford, Lehana Thabane*
382. LuDo: An Intervention System to Deter Persons With Mild Dementia From Inactivity and Restlessness, *Shehroz Khan, Noelannah Neubauer, Julija Jeremic, Tricia Jose, Victor Cervantes, Maxime Lussier*
383. iPad Training Increases Friends and Reduces Loneliness in Older Adults, *Jarod Giger, Stacy Smallfield, Johanna Austin*
384. Mobile Technology in Medication Management for Older Adults: Feasible and Effective, *Mimi Tse*
385. Reliability of a Sensor to Detect Fluid Swallows in Community-Dwelling Older Adults, *Janet Mentis, Haik Kalantarian, Majid Sarrafzadeh*
386. Validation of a Screening Tool for ED to Identify Older Australians in Need of Specialist Assessment, *Melinda Martin-Khan, Yvonne Hornby-Turner, Andrew Costa, Leonard Gray*
387. Feasibility of Virtual Reality Experience of Nature as a Nursing Intervention, *Taekwon Song, SeolHwa Moon, Boeun Park, Yeji Hwang, Eunok Song, Hyun-Mi Kim, Gwi-Ryung Hong*

388. The Caregiver Perspective on Using the Mobile System for Elderly Monitoring (SMAI), *Luciana da Motta, Alexandre Sztanjberg, André Brites, Celia Caldas*

LB
910

Poster: Late Breaker Poster Session 2

Presentations:

10:00am-12:00pm
West Hall (CC)

389. Social Support as Facilitators of Dental Care Utilization Among Low-Income Older Chinese Immigrants, *Shaoqing Ge, Xin Qi Dong, Bei Wu*
390. An Implementation Evaluation of a Peer-Led Health Promotion Program for Seniors With Fear of Falling, *Agathe Lorthios-Guilledroit, Johanne Filiatrault, Lucie Richard*
391. Older Adults and Readiness to Cease Driving, *Deepika Kandasamy, David Carr, Thomas Meuser, Annie Harmon, Marian Betz*
392. Predictors of Fear of Falling Among Community-Dwelling Older Adults in Korea, *Eunok Song, Gwi-Ryung Hong*
393. Walking for Our Health: Married Partners' Collaboration and Physical Activity, *Mary Marshall, Melissa Franks, Elizabeth Richards, Meghan McDonough, Sharon Christ*
394. Various Intensities of Physical Activity in Chinese Older Adults With Chronic Kidney Disease, *Elaine Chen, Vivian Lou, Emily Nicklett, Yaping He*
395. Impact of Education and Income on Cognitive Functioning in Low- and Middle-Income Countries, *Francisca Then, Steffi Riedel-Heller, Tobias Luck, Somnath Chatterji*
396. Does Diagnosis Type Matter? Gaps in End-of-Life Planning, *Meghan Hendricksen, Natalie Shellito, Chae Man Lee*
397. Investigation of Personality Using Different Time Matrices, Control Variables, and Inclusion Groups, *Tomiko Yoneda, Eileen Graham, Anne Ingeborg Berg, Boo Johansson, Mindy Katz, Nancy Pedersen, Andrea Piccinin*
398. Personality Traits Predict Dietary Habits in Middle-to-Older Adults, *Sara Weston, Grant Edmonds, Sarah Hampson, Patrick Hill*
399. Stress, Physical Activity, and Aging: Coordinated Analyses of Two Longitudinal Data Sets, *Rebecca Vendittelli*

BS

Biological
Sciences

BSS

Behavioral &
Social Sciences

HS

Health Sciences/
Geriatric
Medicine

SRPP

Social Research,
Policy, & Practice

ID

Inter-
Disciplinary

Monday
July 24

400. The Importance of Sufficient Challenges to Positive Emotions Among Older Adults, *Dwight Tse, Jeanne Nakamura, Mihaly Csikszentmihalyi*
401. Suicide Among the Elderly in Korea: A Meta-Analysis, *Jung Eun Lee, Junseok Yang, Jiyoun Lyu*
402. Daily Social Interaction Relates to Subjective Cognitive Function, *Jeeun Kang, Jinshil Hyun, Martin Sliwinski, Jacqueline Mogle*
403. The Role of Grandmothers in Korean Women's Work-Life Balance, *Sesong Jeon, Megan Gilligan*
404. Cardiorespiratory Fitness Benefits Verbal Memory in Older but Not Younger Breast Cancer Patients, *Heather Derry, William Malarkey, Janice Kiecolt-Glaser*
405. Factors Shaping Grandparents' Responsibility for Grandchildren in Three-Generation Households, *Nidya Velasco, Jan Mutchler*
406. Manipulation of Efficacy and Functional Motor Performance in Older Women, *Nida Roncesvalles, Maria Esperanza Bregendahl*
407. Depressive Symptoms in Child Caregivers of Very Old Mexican Americans, *David Flores, Sunshine Rote, Jacqueline Angel, Nai-Wei Chen, Brian Downer, Kyriakos Markides*
408. The Strength of Social Ties: How Couples Face AD Together or Alone, *Renee Beard, Ryan Daley, Maureen O'Connor, Steven Shirk*
409. Passive Suicidal Ideation Among Older Adult Insomnia Clinic Patients With Insomnia Disorder, *Ruifeng Cui, Daniel Richter, Amy Fiske*
410. Mindfulness-Based Program Enhances the Quality of Life for Community-Dwelling Older Adults in Taiwan, *Huaili Hsu, Ssu-Yu Cheng, Ya-Tsun Hsu, Chishan Chiu, Chun-Yu Kuo*
411. Results of a Mindfulness Intervention Feasibility Study Among Elder African American Women, *Jeffrey Proulx, Michelle Hebert, Raina Croff, Barry Oken*
412. Could Positive Effects of Life Review on Cognition Last? The Follow-Up Study on Life Review in Tome, *Aya Hosokawa*
413. Self-Talk on Health By Assisted Living Residents: New Implications for Providers, *John Schumacher, Roberto Millar, Eugenie Stephenson, Haesung Kim*
414. When You Limit Your Driving: Association With Cognition and Functional Abilities in Older Americans, *Bernadette Fausto, Debra Dobbs, Hyo Jung Lee*
415. The Decision to Work Past State Pension Age and How It Affects Quality of Life: Evidence From England, *Giorgio Di Gessa, Karen Glaser, Laurie Corna, Debora Price*
416. Childhood Deprivation and Later-Life Cognitive Health in a South African Cohort Study of Aging, *Lindsay Kobayashi, Maria Glymour, Kathleen Kahn, Ryan Wagner, Farrah Mateen, Stephen Tollman, Lisa Berkman*
417. Duchenne Smiling and Stigma in Older Adults With Parkinson's Disease, *Sarah Gunnery, Linda Tickle-Degnen*
418. Improving Technology-Based Behaviour Change Interventions: Learnings From the Gray Matters Study, *Ian Cleland, Chris Nugent, Sally McClean, Maria Norton*
419. Using Intervals of Need to Better Measure Functional Status, Service Requirements, and Disparities, *James Laditka, Sarah Laditka, Carol Jagger*
420. Can Favourable Working Conditions Help Chronically Ill Workers to Extend Their Working Lives?, *Maria Fleischmann, Jenny Head*
421. Goal-Oriented Cognitive Rehabilitation in Early-Stage Dementia: Results From the GREAT Trial, *Aleksandra Kudlicka, Antony Bayer, Roy Jones, Michael Kopelman, Iracema Leroi, Jan Oyebode, Bob Woods, Linda Clare*
422. Relationship Between Social Support and Mortality Risk in Older Black Adults, *Alyssa Gamaldo, Roland Thorpe, Adrienne Aiken Morgan, Jason Allaire, Keith Whitfield*
423. COPD Cachexia in a Murine Model, *Ted Graber, Brandy Rawls, Bing Tian, William Durham, Alan Brasier, Blake Rasmussen, Christopher Fry*
424. Advanced Glycation End Products in Hematopoietic Development, *Nicolas Huber, Karl Rudolph*
425. Associations Between Metabolites and Physical Function in Older Black Men, *Rachel Murphy, Steven Moore, Mary Playdon, Stephen Kritchevsky, Anne B. Newman, Hilsa Ayonayon, Clary Clish, Tamara Harris*

426. Systemic Overexpression of AT-1/SLC33A1 Causes a Progeria-Like Phenotype, *Yajing Peng, Samantha Shapiro, Kyle Hewitt, Guangyao Kong, Emery Bresnick, Jing Zhang, Luigi Puglielli*
427. Production of TNF Ex Vivo Is Predictive of an Immune Response to Flu Vaccination in Elderly Subjects, *Frederic Bloch, Benedicte Charmeteau, Michael Tovey, Jean-François Meritet, Corinne Desaint, Odile Launay, Pierre Lebon*
428. Vitamin C Deficiency Leads to Skeletal Muscle Atrophy and Muscle Fiber Transformation, *Yoshitaka Kondo, Shoko Takisawa, Yoshihiro Noda, Shuichi Machida, Toshiro Aigaki, Akihito Ishigami*
429. Frailty Effects on Cognitive Changes in Aging Are Moderated by Domain, Genetic Risk, and Sex, *Sherilyn Thibeau, Kirstie McDermott, G. Peggy McFall, Sandra Wiebe, Kenneth Rockwood, Roger Dixon*
430. Amyloid- β Risk Factor for Age-Related Macular Degeneration, *Andrey Bobrov, Victor Ermilov, Alexey Smirnov*
431. Repeated Electromagnetic Field Stimulation Lowers A β Protein Levels in Human Neuronal Cultures, *Felipe Perez, Joseph Bandeira, Jason Bailey, Jorge Morisaki, Debomoy Lahiri, Nipun Chopra*
432. Vitamin E Boosts Neutrophil Elastase Activity and Their Ability to Kill *Streptococcus Pneumoniae*, *Elsa Bou Ghanem, James Lee, Simin Meydani, John Leong, Alexander Panda*
433. Influenza-Induced Muscle Degradation: A Pathway to Age-Associated Disability, *Jenna Bartley, Spencer Keilich, George Kuchel, Laura Haynes*
434. Risk Factors for Olfactory Dysfunction in Middle-Aged and Older U.S. Adults, *Ghalib Bello, Gerard Dumancas*
435. Increased Plasma Proline Concentration Is Associated With Sarcopenia of Elderly People, *Kenji Toyoshima, Marie Nakamura, Tomomi Hakamada, Yusuke Adachi, Akira Imaizumi, Yasuko Abe, Eiji Kaneko, Kentaro Shimokado*
436. Paradoxical Adverse Association Between High Vitamin D Level and Muscle Strength, *Tungwai Auyeung, Jenny Lee, Jason Leung, Nelson Tang, Ruby Yu, Timothy Kwok, Jean Woo*
437. Regulation of Lipolytic Control by Neuropeptide Y Promotes Survival in Calorie-Restricted Mice, *Seongjoon Park, Toshimitsu Komatsu, Sang Eun Kim, Hiroko Hayashi, Ryoichi Mori, Isao Shimokawa*
438. Roles for Foxo1 and Foxo3 in Regulation of Cancer and Lifespan in Dietary-Restricted Mice, *Isao Shimokawa, Toshimitsu Komatsu*
439. The Association of Frailty With Recovery From Disability Among Newly Disabled Older Adults, *Chenkai Wu, Dae Kim, David Lee, Michelle Odden*
440. The Relationship Among Types of Daily Living Assistance and Long Hours of Informal Care, *Hiroaki Ueshima, Nanako Tamiya, Haruko Noguchi, Felipe Sandoval Garrido, Hideto Takahashi*
441. Cognitive Deficits in Chronic Stroke Patients: Neuropsychological Assessment and Self-Reports, *Arne Exner Nakling, Eike Wehling, Dag Aarstrand, Halvor Naess*
442. Longitudinal Effects of Social Network Diversity on Mortality and Disability Among Elderly, *Talha Ali, Charlotte Nilsson, Jennifer Weuve, Kumar Rajan, Carlos Mendes de Leon*
443. Sex Differences in the Circumstances of Falls Among Older Adults in Long-Term Care, *Yijian Yang, Kimberley van Schooten, Joanie Sims-Gould, Heather McKay, Fabio Feldman, Stephen Robinovitch*
444. Optimizing Medication Use Among Older People Residing in Aged Care Facilities, *Kaeshaelya Thiruchelvam, Syed Shahzad Hasan, Pei Se Wong, Therese Kairuz*
445. Assessing the Mealtime Environment in Canadian Long-Term Care Homes Using the Mealtime Scan, *Sabrina Iuglio, Heather Keller, Habib Chaudhury, Jill Morrison, Susan Slaughter, Christina Lengyel, Natalie Carrier, Veronique Boscart*
446. Association of Psychosocial Work Stress With Cognitive Decline and Brain Structure Differences, *Kuan-Yu Pan, Weili Xu, Grégoria Kalpouzos, Lars Bäckman, Francesca Mangialasche, Laura Fratiglioni, Hui-Xin Wang*
447. Neighboring Green Space and Transitions Between Frailty States Among Chinese Elderly in Hong Kong, *Dan Wang, Kevin Ka-Lun Lau, Ruby Yu, Samuel Y. S. Wong, Timothy Kwok, Jean Woo*



Monday
July 24

448. The Berg Balance Scale as a Screening Test to Predict Falls in Older Adults: A Systematic Review, *Camila Lima, Monica Perracini, Eduardo Nogueira, Natalia Ricci*
449. Prevention of Adverse Drug Reactions in Hospitalized Older Patients: Physician Versus Pharmacist, *Kieran Dalton, David O'Sullivan, Marie O'Connor, Stephen Byrne, Denis O'Mahony*
450. Seasonal Changes in Blood Pressure and Serum Electrolytes for Older Patients With Home Medical Care, *Eriko Koujiya, Mai Kabayama, Kazuko Sakanoue, Ya Huang, Masako Akiyama, Mariko Yamamoto, Hiromi Rakugi, Kei Kamide*
451. Association of Visiting Nurses' Response With Cancer Patients' Good Death by Awareness of Dying Type, *Masako Akiyama, Mai Kabayama, Kaoru Kuyama, Kei Kamide*
452. Supernormals' Over-Time Brain Map Links to Alzheimer's Pathology: A Multivariate Pattern Analysis, *Xixi Wang, Timothy Baran, Ping Ren, Rajeev Raizada, Feng Lin*
453. Effects of Reallocating Time in Sedentary Behavior With Physical Activities on Sleep in Elderly, *Jaehoon Seol, Yuya Fujii, Takumi Abe, Kaya Joho, Tomohiro Okura*
454. Physical Restraint Reduction in Long-Term Care: Implementation of a Guideline-Based Program, *Anne Rahn, Anke Buhl, Anja Behncke, Sascha Koepke*
455. Bridging Barriers: Chinese American Seniors' End-of-Life Decision-Making, *Tiffany Dzou, Ariz Guzman, Selamawit Balcha, Janet Mentes, Huibrie Pieters*
456. A Qualitative Systematic Review Exploring Roles, Risks, and Social Patterns of Drinking in Later Life, *Bethany Bareham, Eileen Kaner, Liam Spencer, Barbara Hanratty*
457. Combined Low Muscle Mass and Strength Affect Mobility Limitation in the Elderly: A 4-Year Follow-Up, *Mijin Kim, Takumi Abe, Takashi Jindo, Shaoshuai Shen, Ayane Sato, Keisuke Fujii, Tomohiro Okura*
458. Assessment of Health-Promoting Behaviors Before and After an Alzheimer's Prevention Program, *Alexandra Laffer, Rachel Sandoval, Erin Blocker, Eric Vidoni, Amber Watts, Jeffrey Burns, Debra Sullivan*
459. A Mediation Model of Stress in Hippocampal Networks in Mild Cognitive Impairment, *Kelsey McDermott, Feng Lin, Ping Ren*
460. Cognitive Status, Co-Morbid Conditions, and Unplanned Readmissions in Older Surgical Patients, *Michael Gehring, Edith Burns, Gordon Telford, Jeff Whittle, Laurel Copeland, Melanie Morris, Mary Hawn*
461. Validation of a Screening Tool (Geriatric-Check) for Geriatric Patients, *Markus Hobert, Felix Bernhard, Jennifer Sartor, Kristina Bettecken, Walter Maetzler, Michael Jamour*
462. Effectiveness of Motor Skill of Walking Group Exercise in Older Adults: A Cluster Randomized Trial, *Jennifer Brach, Subashan Perera, Jessie Van Swearingen, Sandra Gilmore, Neelesh Nadkarni, Ed Ricci, Deborah Brodine*
463. Associations of Quadriceps Torque Properties With Muscle Size and Adiposity in Older Adults, *Andrew Frank-Wilson, Didier Chalhoub, Pedro Figueiredo, Palmi V. Jonsson, Vilundur Gudnason, Lenore Launer, Tamara Harris*
464. Multi-Level Determinants of Long-Term Care Resident Energy Intake: Making the Most of Mealtimes, *Heather Keller, Susan Slaughter, Natalie Carrier, Christina Lengyel, Jill Morrison, Lisa Duizer, Catriona Steele*
465. Effect of Aging and Glucagon-Like Peptide 2 on Intestinal Microbiota in SD Rats, *Jiayu Wu*
466. Functional Abilities and Goals in Post-Acute Care: An Early Look at Standardized Assessment Data, *Lauren Palmer, Anne Deutsch, Tara McMullen, Alan Levitt, Stella Mandl, Tri Le, Matthew Toth, Teresa Mota*
467. Association Between Perceived Social Support and Depressive Symptoms Among Older Chinese Americans, *Ying-Yu Chao, Ning Zhang, Xin Qi Dong*
468. Glycemic Control and Clinical Outcomes in Institutionalized Diabetic Older Adults, *ChunKeung Shum, King Shing Leung, Yiu Keung Kwan, Chun Keung Mok*
469. Can Protein and Vitamin D Enhance the Cognitive Benefits of Resistance Training in Type 2 Diabetics?, *Helen Macpherson, Eliza Miller, David Dunstan, Caryl Nowson, Deborah Kerr, David Menzies, Robin Daly*

470. BMI, Inflammation, and Physical Fatigability in Old Age: Shared or Independent Pathways?, *Rachel Cooper, Maria Popham, Adam Santanasto, Nancy Glynn, Diana Kuh*
471. The Efficacy of a Falls Clinic for Elderly and the Added Role of the Tilt Table Test, *Alexander Rabinovich, Nataly Vislapu, Iris Rasooly, Yaffa Lerman*
472. Factors Associated With Functional Decline Among Adults Age 50 Years or Older: A 4-Year Follow-up, *Marcos Cabrera, Maria Cristina Vieira, Ana Maria Silva, Maira Bortoloto, Ana Carolina Lopes*
473. Validity of Fruit and Vegetable Intake Assessed by a Food Frequency Questionnaire in Older Adults, *Charlotte Neville, Michelle McKinley, Frank Kee, Ian Young, Chris Cardwell, Jayne Woodside*
474. A Case for Developing an Exercise-Based Preventive Swallow Health Maintenance Program in the Elderly, *Dilpesh Agrawal, Mark Kern, Amy Wilson, Siyuan Gao, Francis Edeani, Gokul Balasubramanian, Patrick Sanvanson, Reza Shaker*
475. Respiratory Muscle Strength Is Associated to Parity Among Low-Income Women From Northeast Brazil, *Saionara Cmara, Ingrid Azevedo, Catherine Pirkle, Nicole Rosendaal, Alvaro Maciel, Elizabel Viana*
476. Improving Air Quality and Cardiovascular Health for Low-Income Elderly in Detroit, Michigan, *Rosemary Ziemba, Robert Brook, Robert Bard, Catherine Spino, Sara Adar, Masako Morishita*
477. A Short Survey to Assess Health Status Among Older Adults, *Timothy Wells, Gandhi Bhattarai, Kevin Hawkins, Shirley Musich, Sandra Kraemer, Yan Cheng, Douglas Armstrong*
478. Effects of a Six-Week Strength Training Program on Functional Fitness Levels Among Older Adults, *Karla Caillouet, Andrea Nelson, Michelle Livingston*
479. Impact on Cardiorespiratory Outcomes of High vs. Standard Dose Influenza Vaccine in U.S. Nursing Homes, *Stefan Gravenstein, Jessica Ogarek, Monica Taljaard, Lisa Han, H. Edward Davidson, Pedro Gozalo, Vincent Mor*
480. Early Frailty Transition Predicts 17 Years of Mortality Among Non-Disabled Older Mexican Americans, *Chih-Ying Li, Soham Al Snih, Kenneth Ottenbacher*
481. A Choice-Based Physical Activity and Active Travel Intervention for Older Men, *Dawn Mackey, Alexander Perkins, Kaitlin Hong Tai, Joanie Sims-Gould, Heather McKay*
482. Nutrient Intake of Female Residents Consuming a Pureed Diet in Canadian Long-Term Care (LTC) Homes, *Vanessa Vucea, Heather Keller, Jill Morrison, Alison Duncan, Lisa Duizer*
483. Skilled Nursing Facility to Home Care Transitions: Outcomes of Early Outpatient Follow-Up, *Jennifer Carnahan, James Slaven, Christopher Callahan, Wanzhu Tu, Alexia M. Torke*
484. Aging in Context: A Mixed Methods Investigation of Person-Place Influences on Well-Being, *Jessica Finlay, Lindsay Kobayashi*
485. Pneumonia Readmission in Older Adults With Dementia, *Sara Knox*
486. Health Equity Predictors Among Aging Parental Caregivers of Adults Who Have Autism, *Heather Church, Christina Marsack*
487. Characteristics of Residents in Need and Family Perceptions of Family Care Conferences in LTC, *Pamela Durepos, Sussman Tamara, Sharon Kaasalainen, Jenny Ploeg, Deborah Parker, Genevieve Thompson*
488. The Effect of Health on the Timing of Receiving Retirement Benefits, *Fang-Yi Huang*
489. Institutional LTC for Elders in Asia and Africa: Ownership, Resident Characteristics, and Staffing, *Shantha Balaswamy, Margaret Adamek*
490. Community-Engaged Service Learning Helps Recent Refugee Elders Reconstruct Identity and Worth, *Lyn Holley, Matt Patton, Matthew Marx*
491. Residents' Strengths and Influencing Features in a Super-Aged Social Housing Community, *Yoko Matsuoka, Masako Saito, Ryoko Wada, Masako Akiyama*
492. Investigating Community Psychosocial Care for Rural Elders With Early-Stage Dementia, *Fang-Pei Chen*
493. Caregivers' Burden and Education Level: Does Subjective Health Mediate the Association?, *Susanne Schnitzer, Monika Oedekoven, Katja Amin-Kotb, Paul Gellert, Klaus Balke, Adelheid Kuhlmeier*



Biological Sciences



Behavioral & Social Sciences



Health Sciences/
Geriatric Medicine



Social Research,
Policy, & Practice



Inter-Disciplinary

Monday
July 24

494. Moving From Fragmented Toward an Integrated System: A New Long-Term Care Policy in Fast-Aging Country, *Tzu-Ying Chiu, Hsiao-Wei Yu, Wen-Lin Lai, Hsi-Chang Li, En-Tien Tsai, Ya-Mei Chen*
495. Participatory Research With Mobility Assistive Technology Users: Audits and Photo Documentation, *Atiya Mahmood, Catherine Bigonnesse, Tanveer Mahal, Lorraine Kleinschroth, Ben Mortenson, Kathleen Martin Ginis*
496. Volunteering as Pro-Social Behaviour in Older Adults: A Photovoice Exploration of Participation, *Atiya Mahmood, Jennifer Lay, Sandra Petrozzi, Christiane Hoppmann*
497. Measuring Quality in the United States (U.S.) Program of All-Inclusive Care for the Elderly (PACE), *Mark Stewart, Kristie McNealy, Nancy Dunton*
498. Remote Monitoring Technologies in Long-Term Care, Care Team Organization, and Training, *Joanne Spetz, Aubri Kottek*
499. Factors of Burnout and Its Socio-Demographic Characteristics Among Staff in Local Centers in Japan, *Mie Ohwa, Hisanori Ishikawa*
500. Determinants of Job-Seeking Status Among the Elderly in Tokyo, *Shuichiro Watanabe, Yoshinori Fujiwara, Kumiko Nonaka, Masataka Kuraoka, Erika Kobayashi, Ushio Minami*
501. Adult Day Centres and Their Outcomes on Clients, Caregivers, and the Health System: A Scoping Review, *Moriah Ellen, Peter Demaio, Ariella Lang, Michael Wilson*
502. Community-Level Social Capital and Social Isolation in Japan: A Multilevel Panel Study, *Masashige Saito, Katsunori Kondo, Jun Aida, Naoki Kondo, Toshiyuki Ojima*
503. Cross-National Community Case Studies of Resilience and Aging, *Lisa Skemp*
504. Further Education on Abuse of Patients in Need of Long-Term Care: Demand Among German Family Doctors, *Patrick Schnapp, Andrea Berzlanovich, Simon Eggert, Ralf Suhr*
505. The Structure of Professional Advice Networks in Long-Term Care: Influences and Implications, *Janice Keefe, Jingbo Meng, Janet Squires, Malcolm Doupe, Colin Reid, Greta Cummings, Jennifer Knopp-Sihota, Carole Estabrooks*
506. Using Inter-Organizational Network Analysis for Quality Improvement in Long-Term Care, *Amanda Beacom, Jingbo Meng, Stephanie Chamberlain, James Dearing, Whitney Berta, Janice Keefe, Janet Squires, Carole Estabrooks*
507. Population Aging and the Global Economy: Weakening Demographic Tailwinds Reduce Economic Growth, *David Baxter, Gretchen Donehower, William Dow, Ronald Lee*

11:00am-11:30am **Exhibit Hall Spotlight Break**
West Hall (CC)

11:00am-1:00pm **GSA Interest Group: Environmental Gerontology Built Environment Walk**
Off Site

11:10am-11:50am **Age Stage: Honoring Our Elders**
Level 2 Lobby (CC)

Come see large-scale painted portraits of septuagenarians, octogenarians, and nonagenarians from an artist's adopted home in northern Mexico. In their faces we read not only their hardships but also their unbroken kindness and spiritual essence.

11:50am-12:30pm **Age Stage: The Power of the Stories**
Level 2 Lobby (CC)

We naturally listen for stories and pay attention when they are told, remembering what we learn from them far more readily than when ideas are conveyed through other means. Come hear teaching stories that engage the mind through emotions and vivid images, and be inspired to use stories of your own to convey visceral interest in the lives of elders.

12:30pm-2:00pm
Room 3020 (CC)

Industry-Supported Symposium— Sleep and Wellness in Aging

Pfizer, Inc. Lunch Symposium

12:30pm-2:00pm
Room 3022 (CC)

Industry-Supported Symposium— Interprofessional Solutions for Improving Oral Health in Older Adults: Addressing Access Barriers, Creating Oral Health Champions

GlaxoSmithKline Consumer Healthcare Lunch Symposium

12:30pm-2:00pm
Room 3024 (CC)

Industry-Supported Symposium— Nestlé: Nutritional and Skin Health Solutions for Independence, Functional Ability and Wellness as We Age

Nestlé Lunch Symposium



afar

american federation
for aging research

*advancing the science
of healthy aging*

  AFARorg | www.afar.org



12:40pm-1:30pm Age Stage: Dolls of Hope

Level 2 Lobby
(CC)

Starting in 1998, HIV-infected women and noninfected women were brought together to make dolls for HIV/AIDS orphans in the African American community. With both public and private funding, the project has been operational now for over 18 years. Come hear Cynthia Davis, the founder of the Dolls of Hope Project, describe how the project now works internationally to bring together HIV-positive women to share their stories, break the community's silence, and educate at-risk uninfected women and girls.

12:45pm-1:45pm

West Hall (CC)

Faculty:

Stefan Gravenstein,
Janet E. McElhane

★★★
Innovation Theater: Influenza in Older Adults—A Vulnerable Population

Influenza infection presents a substantial threat to the health of older adults. In industrialized countries, the majority of influenza-associated deaths occur among people age 65 or older. The most effective way to prevent influenza is immunization. However, older adults have a decreased immunologic response to influenza vaccine as a result of immunosenescence. This presentation will explore strategies for prevention of influenza in seniors and share key data from clinical trials of a vaccine developed in response to the need for a more effective influenza vaccine in the older adult population.

1:00pm-2:00pm

Pacific J (M)

GSA The Journals of Gerontology, Series A: Medical Sciences Editorial Board Meeting

915

Poster: Arthritis

Presentations:

HS

1:00pm-3:00pm

West Hall (CC)

1. Predictors of Knee Osteoarthritis in Community-Dwelling Older Women: A 4-Year Longitudinal Study, *Narumi Kojima, Miji Kim, Kyoko Saito, Hideyo Yoshida, Hirohiko Hirano, Shuichi Obuchi, Takao Suzuki, Hunkyung Kim*
2. Comparison of Physical Function Between Fallers and Non-Fallers Among Older Adults With Arthritis, *Ji Yeon Kim, Mi Kyung Lee, Jun-Ah Song*
3. Psychological Status Mediates the Biphasic Relationship Between Osteoarthritis and Falls, *Sumaiyah Mat, Chin Teck Ng, Maw Pin Tan*
4. Cultural Adaptation of Fit & Strong! For Portuguese Older Adults—First Steps, *Natália Duarte, Susan Hughes, Maria Constanza Paul*

5. Environmental Factors and Onset of Restricted Mobility Outdoors in Older Adults With Osteoarthritis, *Merja Rantakokko, Ross Wilkie*
6. Alterations in Stepping Kinetics and Leg Strength Are Associated With Knee Arthritis Asymmetries, *Tomas Gonzales, Haniel Hernandez, Bryant Seamon, Donte Pennington, Valerie McIntosh, Marc Blackman, Michael Harris-Love*

920

Poster: Avenues for Aging in Place II

Presentations:

SRPP

1:00pm-3:00pm

West Hall (CC)

7. Role Awareness of Home-Visit Nurses in Multidisciplinary Collaboration, *Mari Kimata*
8. Promoting Community-Based Elder Care in Chongqing, China, *Nancy Hooyman, Barbara Cochrane, Tao Luo, Lillian Prueher*
9. Perceptions of Aging in Place: A Focus on Low-Income and Older Adults, *Cory Bolkan, Bidisha Mandal, Eunsam Kim*
10. Mutual Support Happiness Homes: An Alternative Form of Aging in Place in Rural China, *Caihua Zhang, Naoko Muramatsu*
11. Exploring Community Living From a Lifecourse Perspective: Toward Lifecourse Policy Options, *Emily Loughlin*
12. Environmental Design, Activity and Interaction in Care Facilities for Older People, *Susanna Nordin, Kevin McKee, Maria Wallinder, Lena von Koch, Helle Wijk, Marie Elf*
13. Building an Aging in Place Community in Urban Shanghai: An Ethnographic Assesment of CCHC Model, *Gaoming Shen*
14. Trends and Patterns of Self-Reported Elderly Morbidity in Kerala: Future Problems and Policy Prospects, *Kalo Paul, Rituparna Sengupta*
15. Developing a Residency Program for Novice Therapists in Homecare Practice: Therapy Gateway Program, *Scott Rushanan, Elizabeth Wang-Hsu*
16. Redesigning and Retrofitting Existing Communities Toward Lifetime Neighbourhoods, *Bing Chen, Yu Liu*
17. Environmental Barriers and Disability in Elderly Living in an Apartment Complex Without an Elevator, *Etienne Duim, Michele Ferrer, Estela Sartor, Terezinha Dahy, Andressa Gonçalves, Mariana Silva, Cassia Buchalla*

Monday
July 24



18. The Impact of the Local Associations for the Elderly in Israel to the Quality of Life of Old Adults, *Yitzhak Brick*
19. Using a Policy Approach to Facilitate Evolving Needs of Active Ageing, *Kris Wai Ning Wong, Sin Tung Kwok*
20. The Effect of Increase in German Long-Term Care Insurance Subsidies for Senior-Friendly Housing, *Bohye Joo*

925

Poster: Biology of Aging

Presentations:



1:00pm-3:00pm
West Hall (CC)

21. Effect of Zinc Supplementation on Serum Albumin Level in Elderly, *Dwi Ngestiningsih*
22. Sesamin and Sesamin Combined With Alpha-Tocopherol Improve Age-Related Kidney Dysfunction, *Satomi Shimoyoshi, Daisuke Takamoto, Hirofumi Masutomi, Yuki Kishimoto, Akiko Amano, Yoshiko Ono, Hiroshi Shibata, Akihito Ishigami*
23. Association Between Serum Testosterone and Brain Volume Among Community Middle-Aged and Older Adults, *Chih-Kuang Liang, Ming-Yueh Chou, Yu-Te Lin, Liang-Kung Chen*
24. Vitamin D Insufficiency and Muscular Fatigability Among Older Women, *Guillaume Duval, Anne-Marie Schott, Yves Rolland, Hubert Blain, Olivier Beauchet, Cedric Annweiler*
25. HDL-C and LDL-C Are Associated With BMD in Premenopausal and Elderly Women Respectively, *Yoon Ho Choi, Jinyoung Shin, Jae Hwan Jee, Soo Jin Cho*
26. Aging-Dependent CG Hypermethylation d Gene Expression of GSTM1 Involved in T Cell Differentiation, *Shu-Hui Yeh, Kuender D. Yang, Li-Wei Lin, Ming-Tsung Lee, Chen-Huen Hsieh, Chia-Hsieh Lin*
27. Higher Frequency of Micronucleus Is Associated With Sarcopenia in an Elderly Free-Living Community, *Graziela SilvaTavares, Vanusa Manfredini, Juliana Mezzomo, Angélica Güllich, Ivana Beatrice da Cruz, Maria Gottlieb*

930

Poster: Cancer

Presentations:



1:00pm-3:00pm
West Hall (CC)

28. Effectiveness of Adjuvant Chemotherapy for Old Patient (70 Years or Older) in Stage III Colon Cancer, *Kuo Yi-Hung, Yen Yu-Wen, Huang Jui-Chu*

29. Outcomes After Breast Cancer Surgery in Nursing Home Residents: A National Study, *Victoria Tang, Rebecca Sudore, Kenneth Covinsky, Christine Ritchie, Shoujun Zhao, Emily Finlayson*
30. Association Between Frailty and Readmission After Gastrectomy in Older Patients With Gastric Cancer, *Yi-Ri Choe, Ju-Youn Joh, Yeon-Pyo Kim*
31. Factors Contributing to Falls in Older Breast Cancer Survivors, *Jennifer Blackwood, Min Huang, Eliana Neuman, Monica Godoshian, Lucinda Pfalzer*
32. Health Care Professionals' Perspectives of Caring for Patients With Hepatocellular Carcinoma, *Lissi Hansen, Susan Rosenkranz, Anna Schroeder, Willscott Naugler*
33. Partitioning of Time Trends in Mortality of Lung Cancer Among Older U.S. Adults, *Igor Akushevich, Arseniy Yashkin, Julia Kravchenko, Fang Fang, Anatoliy Yashin*
34. Defining Lung Cancer Diagnostic Pathways in the Primary Care Setting in Montréal, Québec, *Satya Khare, Isabelle Vedel, Gillian Bartlett*
35. Therapeutic Patient Education and Counselling in Geriatric Oncology, *Helene Villars, Marie Champarnaud, Laurent Balardy, Fati Nourhashemi*
36. Continue or Stop: A Qualitative Analysis of Mammography Screening Decision for Older Women, *Monique Pappadis, Shilpa Krishnan, Susan Weller, Alai Tan, Elizabeth Jaramillo, Kristin Sheffield, James Goodwin*

935

Poster: Caregiving III

Presentations:



1:00pm-3:00pm
West Hall (CC)

37. Kinship Caregiver Stress, Burden, Health, Social Support, and Needs, *Mary Ellen Trail Ross, Duck-Hee Kang, Stanley Cron*
38. In Their Own Words: How Family Caregivers of People With Dementia Define Resilience, *Siobhan O'Dwyer, Wendy Moyle, Tara Taylor, Jennifer Creese, Melanie Zimmer-Gembeck*
39. Finding Meaning in Dementia Family Caregiving: A Pilot Study, *Rebecca Cho Kwan Pang, Diana Tze Fan Lee*
40. Caregiving Transitions and Life Satisfaction of Informal Caregivers, *Regina Keller*



Biological Sciences



Behavioral & Social Sciences



Health Sciences/ Geriatric Medicine



Social Research, Policy, & Practice



Inter-Disciplinary

Monday
July 24

41. Financial Costs of Caregiving Over the Lifecourse, *Shirley Porterfield, Huei-Wern Shen*
42. Long-Term Effects of Different Types of Caregiving on Depression in Older Adults, *Susan Hu*
43. Finding New Meanings and Connection in Family Dementia Caregiving by Enhancing Internal Coping, *Jing Wang, Leong Ying Yong, Wai Ping Chan, Esther Lynn Ho, Yoke Leng Wong, Kim Choo Peh*
44. Caregiving for Grandchildren and Dementia Caregiving: Not That Different Among Hispanics, *Lyda Arevalo-Flechas, Martha Martinez, Bertha Flores*
45. Volunteer Care for an Aging Population: Higher Quality of Life for Caring and Care Receiving People?, *Yvonne Rubin*
46. Developing a Carer Identity and Negotiating Everyday Life Through Social Networking Sites, *Frida Andrasson, Jesper Andrasson, Elizabeth Hanson*
47. Friend Caregivers of Older Adults in the United States: How Do They Compare to Other Informal Carers?, *Tracey LaPierre*
48. Caregiver Family Therapy: A Pilot Study of Treatment Fidelity, Acceptability, and Efficacy, *Kelly O'Malley*
49. Montreal Cognitive Assessment vs. Rowland Universal Dementia Assessment Scale for Cognitive Screening, *Chris Brymer, Cody Sider, Alison Evans, Benjamin Lee, Karishma Taneja, Jason Morgenstern, Raza Naqvi*
50. Cognitive Pattern According to Age, *Zina Barrou, Lucile Dourthe, Sandrine Greffard, Bénédicte Dieudonné, Lorene Zerah, Judith Cohen-Bittan, Helene Vallet, Marc Verny*
51. The Construct of Resilience in the Face of Health-Related Adversity Among Community-Living Elderly, *Yumiko Kobayashi, Hidehiro Sugisawa, Ryota Kariya, Hisao Osada*
52. Vitamin D Insufficiency and Cognitive Trajectories in Older Adults: The Rancho Bernardo Study, *Gail Laughlin, Donna Kritz-Silverstein, Jaclyn Bergstrom, Emilie Reas, Simerjot Jassal, Elizabeth Barrett-Connor, Linda McEvoy*
53. Motor Imagery of Gait With Aging: Mental Imagery Strategy and Body Position Matter, *Olivier Beauchet, Gilles Allali*
54. The Right Kind of Smart? Emotional Intelligence and Cognitive Impairment in Older Adults, *Odelya Saad, Leehu Zysberg, Jermia Heinik, Ron Ben-Itzhak, Anna Zisberg*
55. Cognitive Functioning in Later Life: Benefits of Spiritual Resources, *Nirmala Lekhak, Tirth Bhatta, Jaclene Zauszniewski*
56. Older Veterans With Type 2 Diabetes: A1c and Cognitive Function, *Pearl Lee, Elizabeth Guerrero-Berroa, James Schmeidler, Michal Schnaider-Beeeri, Rebecca West, Mary Sano, Neil Alexander, Jeremy Silverman*
57. Brain Gaming Effects on Mild Cognitive Impairment: A Systematic Review, *Pallavi Sood, Sandra Kletzel, Carrie Ciro, Joseph Machtinger, Deirdre Dawson, Patricia Heyn*
58. Is Gait Using Dual Task Possible to Detect Community-Dwelling Elderly With Cognitive Decline?, *Yoshitaka Shiba, Tetsuya Yamagami, Takuya Ueda, Shigeya Tanaka, Saori Anzai*

940

Poster: Cognition

Presentations:

HS

1:00pm-3:00pm
West Hall (CC)

49. Effect of SSRIs on Cognitive Function of Geriatric Patients With Obsessive Compulsive Disorder, *Leila Kouti, Hossein Ansari, Ali Torbati*
50. Use of the Goldsmiths Musical Sophistication Index in Older American Adults: A Feasibility Study, *Darina Petrovsky, Roy Hamilton, Pamela Cacchione*
51. Chronic Pain Predicts Accelerated Memory Decline and Dementia, *Elizabeth Whitlock, L. Grisell Diaz-Ramirez, Maria Glymour, John Boscardin, Kenneth Covinsky, Alexander Smith*
52. Beneficial Effects of Perilla Oil and Brain Training Intervention on Cognition in Elderly Japanese, *Michio Hashimoto, Kazuya Yamashita, Kentaro Matsuzaki, Setsushi Kato, Osamu Shido*
53. Effects of Cognitive Leisure Activity Programs on Cognition in MCI: A Randomized Controlled Trial, *Takehiko*



64. Effects of Dual Task Switching Working Memory Training on Cognitive Functions in the Elderly, *Nina Trushkova, Natalia Ermolina, Giovanni Zelano*
65. Motor-Cognitive Training Improves Balance and Cognition of Patients With Parkinson's Disease, *Jessica Maria Bacha, Keyte Silva, Tatiana Freitas, Gisele Gomes, Larissa Viveiro, Eliana Varise, Camila Torriani-Pasin, José Eduardo Pompeu*
66. Assessment, Home Safety and the Cognitive Performance Test: A Disconnect in Practice Or Purpose?, *Sylvia Davidson, Rachel Emonts, Mallory Rotman*
67. Cessation of Walking During Divided Attention Task in Older Adults With Cognitive Impairment, *Sheila Borges, Marcia Radanovic, Orestes Forlenza*
68. Is Combined Motor Learning Cognitive Training the Effective Tool to Improve Cognitive Function?, *Nina Trushkova, Natalia Ermolina, Giovanni Zelano*
69. Subjective Cognitive Impairment in Indian Older Adults: Clinical and Social Profile, *Vijay Kumar, Gaurav Desai, Saroj Yadav, Prasun Chatterjee, Avinash Chakrawarty, Aparajit Dey*
70. High Anticholinergic Cognitive Burden Is Associated With Urgency Incontinence in Elderly Population, *Umit Cintosun, Ilkin Naharci, Turker Turker, Ergn Bozoglu, Senay Oguz, Ahmet Ozturk, Huseyin Doruk*
74. Understanding the Relationship Between Retirement and Cognitive Health, *Judith Godin, Olga Theou, Joshua Armstrong, Melissa Andrew*
75. IQ, Repetitive Thought, and Inflammation in Older Adults: Repetitive Thinking May Benefit Health, *Suzanne Segerstrom, April Scott, Rebecca Reed*
76. Longitudinal Changes in Physical Function-Cognitive Function Relationships in Older Adulthood, *Briana Sprague, Christine Phillips, Lesley Ross*
77. ApoE Effects on Cognition From Middle Childhood to the Cusp of Middle Adulthood, *Chandra Reynolds, Andrew Smolen, Brett Haberstick, John DeFries, Sally Wadsworth*
78. Do Multiple Constructs Explain Incongruent Associations Between Subjective Memory and Cognition?, *Wonjeong Haavisto, Julie Blaskewicz Boron, Janelle Beadle, Christopher Kelly*
79. Fluid Cognitive Abilities and Autonomic and Affective Response to Acute Stressors in Older Adults, *Kathi Heffner*
80. DTLA-A New Screening Test for Language Impairment in Aging, *Joel Macoir, Marion Fossard, Laurent Lefebvre, Laura Monetta, Antoine Renard, Thi Mai Tran, Maximiliano Wilson*
81. Effects of Mild Cognitive Impairment on Linguistic Communication: A Pilot Study, *Nidhi Mahendra, Monika Ifah*
82. The Impact of Noise and Working Memory on Online Processing of Spoken Words: Eyetracking Evidence, *Boaz Ben-David, Gal Nitsan, Arthur Wingfield*
83. The Survival Advantage of Reading Books, *Avni Bavishi, Martin Slade, Becca Levy*
84. Impact of Social Support on Cognitive Function in Chinese Elderly: One-Year Follow-Up Cohort Study, *Shen Lin*
85. Activity Interests and Talents in Relation to Cognitive Performance: A Prospective Study, *Brittany Trubenstein, Brett Haberstick, Robin Corley, Sally Wadsworth, Chandra Reynolds*
86. Selective Attention in Age-Associated Memory Impairment: An ERP Study in Visual Search, *Ana Bujn, Laura Lorenzo-López, Ana Maseda, Rocío*

945

Poster: Cognition III**Presentations:**

BSS

71. The Impact of Three Cognitive Training Interventions on Older Adults' Lifespace Across Five Years, *Lesley Ross, Ashley Stanford, Christine Phillips, Melissa O'Connor, Joan Dodson, Franchesca Cortez*
72. Moderate Alcohol Use and Cognitive Performance Over Time Among Older Adults, *Danielle Herring, Daniel Paulson*
73. Alcohol Intake and Cognitively Healthy Longevity: The Rancho Bernardo Study, *Erin Richard, Donna Kritz-Silverstein, Gail Laughlin, Teresa Fung, Elizabeth Barrett-Connor, Linda McEvoy*

1:00pm-3:00pm
West Hall (CC)

BS

Biological
Sciences

BSS

Behavioral &
Social Sciences

HS

Health Sciences/
Geriatric
Medicine

SRPP

Social Research,
Policy, & Practice

ID

Inter-
Disciplinary

Monday
July 24

López-López, Clara Diego-Diez,
Vanessa Valdiglesias, José Carlos
Millán-Calenti

87. The Impact of Self-Relevance and Task Complexity on Information Search During Decision-Making, *Xueping Liu, Huamao Peng, Bingyan Pu*

950

Poster: Cultural and Cross-National Research

SRPP

Presentations:

1:00pm-3:00pm
West Hall (CC)

88. Global Aging as Life Course Experience: Results From Ethnographic Research in Ghana and the U.S., *Alexandra Crampton*
89. Why Do Older Turkish Immigrants Living in Europe Use Health Care Services in Turkey?, *Nilufer Korkmaz Yaylagul, Suzan Yazici*
90. Public or Private Service Delivery? Employees' Attitudes to End-of-Life Care in Six EU Countries, *Marika Kylanen, Suvi Peltola, Tinne Smets, Sheila Payne, Katarzyna Szczerbinska, Giovanni Gambassi, Roeline Pasman, Lieve Van den Block*
91. The Effects of Community and Public Support on the Mental Health of Elderly Chinese, *Karen Zurlo, Hongwei Hu*
92. Comparing Public Discourse on Elder Care in Finland and the United States, *Ulla-Maija Koivula, Amanda Woodward*
93. Balikbayans' Stories of Return: The Life Course Perspective and Indigenous Methodologies, *Karel Joyce Kalaw*
94. Gerontogrowth and Population Aging in Africa: Why Does This Differentiation Matter?, *Antonio Francisco*
95. A Comparative Analysis: Depressive Symptom Among Korean Immigrant Elders in Two U.S. States, *Suk-Young Kang, Isok Kim, Wooksoo Kim*
96. Elderly Health Disparities: Translating Research Into Practice, *Martin Blanco, Darlene Yee-Melichar, Andrea Boyle, Karen Routt*
97. Improving Advance Care Planning for Older Latinos With Chronic Illnesses: A Community-Based Approach, *Frances Nedjat-Haiem, Iraida Carrion, Shiraz Mishra*
98. Post-Sentencing Competence in Older Death Row Inmates, *Amy Albright, Rebecca Allen*
99. Utilization of Community Health Coaches to Improve Chronic Disease Management in Older Adults, *Ruth Little*

100. Meeting the Needs of the Underserved: Strength-Based Techniques to Inform Policy and Programming, *Colette Browne, Kathryn Braun, Noreen Mokuau, Lana Sue Kaopua, Bum Jung Kim*

101. Paid and Unpaid Work in the Republic of Korea and the United States of America, *Kimberly Johnson, Seungah Lee, Jiyoung Lyu*

102. Understanding the Medicare Program and Related Subsidies: A Racial and Ethnic Comparison, *Louanne Bakk, Diane Oyler, Tamara Cadet*

955

Poster: Dementia and Alzheimer's Disease III

BSS

Presentations:

1:00pm-3:00pm
West Hall (CC)

103. Introducing Touch Screen Applications to People With Advanced Dementia Through Staff-Client Co-Play, *Alexandra Hernandez, Arlene Astell, Delana Theiventhiran*
104. Dementia Care in the Community: Relationships Between Quality of Life, Age, Gender, and Carer Burden, *Michal Boyd, Rosemary Frey*
105. Dalcroze Rhythmic Music Program for People With Dementia, *Jean-Claude Leners, Jean Jacquemart*
106. Posttraumatic Stress and Fluid Cognition: Long-Term Outcomes of the World Trade Center Disaster, *Sean Clouston, Robert Pietrzak, Roman Kotov, Marcus Richards, Avron Spiro, Soumyadeep Mukherjee, Benjamin Luft, Evelyn Bromet*
107. Training Needs and Education for Dementia Care in China: The Perspectives of Mental Health Providers, *Ling Xu, Hsin Yi Hsiao, Wenchen Denq, Iris Chi*
108. Prediction of Caregiver Burden in the Context of Dementia-Specific Day Care, *Nan Park, David Chiriboga, Victor Molinari, Mary Barnes, Kathleen Herd, Karen Gilbert*
109. Development of an Intervention to Improve Communication With People With Dementia in Nursing Homes, *Mariska Machiels, Sandra Zwakhalen, Silke Metzelschin, Jan Hamers*
110. Paired Integrative Exercise for People With Dementia and Caregivers (Paired PLIÉ Study), *Wolf Mehling, Deborah Marks, Robin Woodstock, Maria Ventura, Jason Flatt, Margaret Chesney, Deborah Barnes*



ORAL HEALTH AN ESSENTIAL ELEMENT OF HEALTHY AGING

Interprofessional Solutions for Improving Oral Health in Older Adults: Addressing Access Barriers, Creating Oral Health Champions

 **DATE:** JULY 24, 2017

 **TIME:** 12:30–2:00 PM

 **LOCATION:** MOSCONE WEST, ROOM 3022

As an essential element of healthy aging, oral health in older adults deserves expanded attention in clinical, economic/financial, and humanistic aspects of care as well as in the curricula for dental and other health professionals. Hear about the concepts and solutions generated by a multidisciplinary audience to address access barriers and create interprofessional oral health champions in research, education, policy and funding arenas.

FACULTY

Stephen Shuman, DDS, MS, Chair

Associate Professor
Director of Oral Health Services
for Older Adults Program
University of Minnesota School of Dentistry and Graduate School
Minneapolis, Minnesota

Xi Chen, DDS, PhD

Associate Professor, Department of Preventive
and Community Dentistry
University of Iowa College of Dentistry and Dental Clinics
Iowa City, Iowa

Paula K. Friedman, DDS, MSD, MPH

Emeritus Professor
Former Director, Section on
Geriatrics and Gerontology Former Director, Geriatric Dentistry Fellowship
Boston University Henry M. Goldman
School of Dental Medicine
Boston, Massachusetts

Elisa M. Ghezzi, DDS, PhD

Adjunct Clinical Assistant Professor
University of Michigan School of Dentistry
Ann Arbor, Michigan

Michèle J. Saunders, DMD, MS, MPH

Adjunct Professor, Department of Psychiatry
University of Texas Health Science Center
San Antonio, Texas

Bei Wu, PhD

Dean's Chair Professor in Global Health
Director of Global Health and Aging Research
Director for Research, Hartford Institute for
Geriatric Nursing
New York University
Rory Meyers College of Nursing
New York, New York



An industry-sponsored symposium held at the 21st World Congress on Gerontology & Geriatrics. Developed by The Gerontological Society of America and supported by GlaxoSmithKline Consumer Healthcare.



- 111. Being Useful in Rare and Typical Dementias, *Emma Harding, Mary Pat Sullivan, Rachel Woodbridge, Sebastian Crutch*
- 112. Midlife Shift Work and Risk of Incident Dementia, *Kathleen Bokenberger, Anna Dahl-Aslan, Ida Karlsson, Torbjörn Åkerstedt, Nancy Pedersen*
- 113. Exploring the Use of Group Digital Activities for People Living With Dementia, *Erica Dove, Karen Cotnam, Arlene Astell*
- 114. The Psychosocial Approach to Patients With Early-Onset Dementia and Their Caregivers, *Eriko Makino, Hiroko Kase*

960

Poster: Dementia III

Presentations:

HS

1:00pm-3:00pm

West Hall (CC)

- 115. Knowledge Toward Dementia Among Medical Students in Brazil, *Vania Mayoral, Miriane Garuzi, Jader Cabral, Ananda Leite, Rafael Thomazi, Daniela Veiga Antonangelo, Paulo Villas Boas, Alessandro Jacinto*
- 116. Experience and Perception of Nurses on Dementia Care in Geriatric Wards in a Singapore Hospital, *Peng Yoon, Zhang Di*
- 117. Effect of Melatonin Over Sleep Quality in Older Adults With Mild to Moderate Dementia, *Rocio Morales, Guillermo Guajardo Álvarez, Carlos Camara Lemarroy, Daniel Gamez Treviño, Alicia Arredondo Jaime, Edgar Hernandez Maldonado, Ricardo Salinas Martinez*
- 118. Barriers and Facilitators to Guideline Use in Depression and Anxiety in Parkinson's Disease or Dementia, *Zahra Goodarzi, Heather Hanson, Nathalie Jette, Scott Patten, Tamara Pringsheim, Jayna Holroyd-Leduc*
- 119. Engaging People With Dementia in Using an Electronic Pill Dispenser: Research Protocol, *Myriam Tellier, Louise Demers, Claudine Auger*

965

Poster: Demographic Perspectives on Aging

Presentations:

BSS

1:00pm-3:00pm

West Hall (CC)

- 120. What Are the Unique Demographic Trends and Patterns for Global Aging?, *Wan He*
- 121. Divergence and Convergence: How Do Income Inequalities in Mortality Change Over the Life Course?, *Johan Rehnberg, Johan Fritzell, Stefan Fors*

- 122. Who Lives Alone? Trends Over Time in the Characteristics of Sweden's Solitary Living Older Adults, *Benjamin Shaw, Neda Agahi, Stefan Fors, Carin Lennartsson, Johan Fritzell*
- 123. Mortality Trends in Elderly Individuals in a Brazilian Western Amazon Capital City, *Polyana Bezerra, Gina Torres*
- 124. Educational Gradients in Mortality Among Older Adults in Singapore: 6 Years' Follow-Up, *Angelique Chan, Stefan Ma, Yasuhiko Saito*
- 125. Longitudinal Perspectives on Homeownership for Mexican Origin Elderly, *Phillip Cantu, Jacqueline Angel*
- 126. Household Arrangement Transitions Among Grandparents, *Yu-Han Chen*
- 127. Exploring the Reproductive Cell Cycle Theory of Aging in Social Data, *James Yonker*

970

Poster: Disability, Impairment, and Mobility

Presentations:

BSS

1:00pm-3:00pm

West Hall (CC)

- 128. Using Performance-Based ADL/IADL Data to Explore a Self-Report Model of Preclinical Disability, *Pamela Toto, Lauren Terhorst, Joan Rogers, Margo Holm*
- 129. How and How Much Can Leisure Activities Mediate Progression Toward Functional Disability?, *Ya-Mei Chen, Yu-Kang Tu, Ray-E Chang, Duan-Rung Chen, Tung-Liang Chiang, Hsiao-Wei Yu*
- 130. Role of Family Relationship on Death Anxiety Caused by Disabled Children and Parents' Depression, *ChangMin Yoo*
- 131. Impact of Disability on Access to Diabetes Care Among Older Adults With Diabetes, *Sang Ah Chun, Keith Chan, Philip McCallion, Lisa Ferretti, Junrong Shi*
- 132. Physical Performance and Adverse Health Events in Older Adults With Dementia, *Thomas Eagen, Ellen McGough, Rebecca Logsdon, Susan McCurry, Martha Cagley, Amy Cunningham, Linda Teri*
- 133. Evaluating a Peer-Led Falls Approach to Falls Prevention Education for Older People, *Anne-Marie Hill, Linda Khong, Richard Berlach, Keith Hill*
- 134. Relations Between Neuropsychiatric Symptoms and Instrumental Activities of Daily Living in MCI, *Terrie Ginsberg, Christain White, Martin Forsberg, Nancy Alterman, Arif Patel, Thomas Cavaliere, Anita Chopra, David Libon*

135. Pain, Veteran Status, and Frailty Among Older American Men, *Lien Quach, David Gagnon, Elizabeth Dugan, Robert McLean, Mai See Yang, Kelly Cho, Jeffrey Burr*
136. Am I Just Tired or Unable to Do Daily Tasks? Impact of Personality and Fatigue on Functional Health, *Joseph Kim, Yousun Baek, Angelica Jasper, Peter Martin, Leonard Poon*
137. Differences Between Aging With Disability and Disability With Aging in Health Trajectory, *ChangMin Yoo*
138. Social Support and Strain Combine to Predict Changes in Activities of Daily Living, *Louise Hawkley, Megan Huisingh-Scheetz, Linda Waite*
139. Meaning of Traumatic Brain Injury to Older Adults, *Mia Vogel, Hilaire Thompson*
140. The Mediating Effect of Disability Trajectory on Disablement Factors and Long-Term Care Use in Taiwan, *Hsiao-Wei Yu, Ya-Mei Chen, Yu-Kang Tu, Duan-Rung Chen, Tung-Liang Chiang*
141. Racial Differences in Unmet ADL Needs and Consequences of Unmet ADL Needs Among Older Men, *Lauren Parker, Roland Thorpe*
142. Motivation for Physical Activity Mediates Mobility Improvement in HIV-Infected Older Adults, *Krupa Shah, Zahraa Majeed, Theresa Senn, Donna Walck, Feng Lin*
143. A Longitudinal Perspective on Power Mobility Use by Older Users, *Delphine Labbé, Ben Mortenson, Paula Rushton, Louise Demers, Bill Miller*
144. Validity of a Scale to Measure Commitment to Hip Protectors Among Care Providers in Long-Term Care, *Alexandra Korall, Judith Godin, Ian Cameron, Fabio Feldman, Pet Ming Leung, Joanie Sims-Gould, Stephen Robinovitch*
145. "Next Stop . . . The Blink Blink Place", *Evelyna Liang*
146. Effects of Dual Tasking on Auditory Selective Attention in Three Different Environments, *Angeline Helseth, Taylor Leeder, Sara Myers, Molly Schieber, Julie Blaskewicz Boron*

975

BSS

1:00pm-3:00pm
West Hall (CC)**Poster: Elder Abuse****Presentations:**

147. Elder Abuse by Persons With Substance Use and/or Mental Health Conditions: Results From the NEMS, *Travis Labrum, Phyllis Solomon*
148. Psychological Elder Abuse in Perspective: Measuring Severity Levels or Potential Family Conflicts?, *Ana Santos, Baltazar Nunes, Irina Kislaya, Ana Gil, Oscar Ribeiro*
149. Elder Abuse: Main Evoked Emotions, *Ana Santos, Baltazar Nunes, Ana Gil, Oscar Ribeiro*
150. Support Strategy Impact on Harmful Behaviour of Caregiving Relatives Against Relatives With Dementia, *Michael Neise, Roman Kaspar, Susanne Zank*
151. Mistreatment and Resilience Among Older Chinese Adults, and the Moderating Role of Social Support, *Yiqing Yang, Ming Wen, Sonia Salari*
152. Respect Seniors: Statistical Analysis of the Calls Received From January 2003 to December 2015, *Nicolas Berg, Dominique Langhendries, Didier Giet*
153. Measuring Financial Vulnerability to Exploitation and Lack of Capacity Through a Psychosocial Lens, *Lisa Ficker, Evan Gross, LaToya Hall, Peter Lichtenberg*
154. What Distinguishes Depressed Elder Abuse Victims: Abusive Experience or Individual Characteristics?, *Ana Santos, Baltazar Nunes, Irina Kislaya, Ana Gil, Oscar Ribeiro*
155. Intergenerational Elder Abuse: Why It Is so Hard to Ask for Help, *Briony Dow, Freda Vrantsidis, Melanie Joosten, Amanda Walmsley, Jenny Blakey*
156. Abuse of Older Chinese by Family Caregivers, *Elsie Yan, Gracy Fang*
157. Femicide in Later Life: The Role of Policy in Prevention, *Sonia Salari*
158. Human Dignity and the Right of Personhood: Legal Protection for Elders at Home in Germany, *Anna Schwedler, Nadine Konopik, Lisa Schulz, Frank Oswald, Marina Wellenhofer, Ludwig Salgo, Gisela Zenz*
159. Fear of Physical, Emotional, and Financial Exploitation Among Older Adults, *Erin Grinshteyn*

BS

Biological
Sciences

BSS

Behavioral &
Social Sciences

HS

Health Sciences/
Geriatric
Medicine

SRPP

Social Research,
Policy, & Practice

ID

Inter-
DisciplinaryMonday
July 24

160. Mistreatment Across the Life Course as a Major Predictor of Elder Abuse: A Canadian National Study, *Lynn McDonald*

980

Poster: Emotions and Aging

BSS

Presentations:

1:00pm-3:00pm

West Hall (CC)

161. Over-Reliance on the Mouth Area in the Visual Scanpaths Are Also Observed With Older Emotional Face, *Youna Dion-Marcoux, Caroline Blais, Daniel Fiset, H el ene Forget*
162. How and When do Older Adults Experience Better Emotional Well-Being?, *Sarah Raposo, Tamara Sims, Jessica Barnes, Laura Carstensen*
163. Is Daily Physical Activity Pleasant for Older Adults? Between- and Within-Person Associations, *Takeshi Nakagawa, Mai Kabayama, Kenichi Matsuda, Saori Yasumoto, Yasuyuki Gondo, Kei Kamide, Kazunori Ikebe*
164. Age and the Relationship Between Stress, Affective Regulation, and Life Satisfaction, *Paige Goodwin, Robert Intrieri*
165. A Daily Diary Analysis of the Relationship Between Stress, Emotional Support, and Positive Affect, *Hye Won Chai, Jinshil Hyun*
166. Age-Related Impact of Ability at Identifying Facial Expression on Utilization of Visual Information, *Youna Dion-Marcoux, Caroline Blais, H el ene Forget, Daniel Fiset*
167. The Influence of Age on Experiencing Self-Conscious Emotions in Daily Life, *Hao Wang, Helene Fung*
168. The Role of Personality in Emotional Reactivity: A Comparison Between Older and Younger Adults, *Priska Steenhaut, Ineke Demeyer, Rudi De Raedt, Gina Rossi*
169. Giving and Receiving Social Support in Later Life Elicits Unique Blends of Emotions, *Diana Wang*

985

Poster: End-of-Life and Palliative Care

SRPP

Presentations:

1:00pm-3:00pm

West Hall (CC)

170. Comprehensive Assessment Upon Hospice Admission: What Drives Non-Compliance?, *Nan Tracy Zheng, Noha Sherif, Qinghua Li, Ila Broyles, Natalie Chong, Jennifer Frank, Franziska Rokoske*
171. A Review of Claims Based Quality Indicators Used to Monitor the Medicare Hospice Benefit, *Michael Plotzke, T. J. Christian, Pedro Gozalo, Joan Teno*

172. Older Adults With Advanced HIV/AIDS and Their Informal Caregivers' Communication on End-of-Life Care, *Victoria Raveis, Monique Carrero, Daniel Karus, Peter Selwyn*
173. Envisioning and Developing a System to Meet Last Stages of Life Care Needs of Patients and Families, *Mary Chiu, Virginia Wesson, Sonia Meerai, Laura Jayne Nelles, Adrian Grek, Joel Sadavoy*
174. Live Discharge From Hospice: Social Work Perspectives, *Stephanie Wladkowski, Cara Wallace*
175. Indelible Memories: The Impact of End-of-Life Decisions on Bereaved Caregivers, *Deborah Waldrop, Jacqueline McGinley*
176. Improving End-of-Life Care for Minorities in South Florida: Knowledge, Choices, and Policies, *Alina Perez, Kristi Ray, Akiva Turner, Nicole Cook, Kathy Cerminara, Gabriel Suci, Debra Cohn Steinkohl*
177. The Experiences of Home Health Aides After Client Death: Getting Notified and Reassigned, *Adrita Barooah, Kathrin Boerner, Hayley Gleason, Isabelle van Riesenbeck, Oran Burack*
178. Guidance From UK Experts on How to Enable Better End-of-Life Care and Facilitate Home Deaths, *Aaniya Ahmed, Doa'a Kerwat, Samad Wahid, Shiraz Jamshaid, Meelad Sayma, Dina Saleh, Folashade Oyewole*
179. Patient Preferences for Life-Sustaining Treatment and Concordance With the POLST Form, *Maureen Henry*
180. Policy Challenges Faced by the Current UK Healthcare System in Achieving Patient Death at Home, *Aaniya Ahmed, Shiraz Jamshaid, Doa'a Kerwat, Folashade Oyewole, Dina Saleh, Meelad Sayma, Samad Wahid*
181. Responding to the End-of-Life Option Act in California, *Lindsay Forbes, Laura Petrillo, Elizabeth Dzung, Krista Harrison, Benjamin Scribner, Barbara Koenig*
182. Volunteer-Partnered End-of-Life Care: A Community Initiative, *Vivian W. Q. Lou, Kwan Ning Chan, Amber Hiu Ching Chan, Arnold Tsz Tun Leung, Kimmy Kar Yan Lam, Francis Kar Yin Wong, Benjamin Hon Wai Cheng, Cecilia Lai Wan Chan*
183. Development of Collaboration Index Between Nurses and Care

- Workers in End-of-Life Care, *Tayo Nagahata, Kyoko Eguchi, Kayo Yamaji, Chitose Matsuda, Mayumi Sasatani, Kae Yamauchi*
184. A Relational Model of Aging, Illness, and Palliative Care and Its Applications, *Molly Perkins, Mary Ball, Candace Kemp*
185. We're Making This Up as We Go Along: Early Performance of the Medicare Care Choices Model, *Lila Ralston*
186. Family Communication Concerning End-of-Life Care Wishes: A Mixed-Methods Study, *Lindsay Peterson, Debra Dobbs, Kathryn Hyer, Hongdao Meng, Alyssa Gamaldo, Kevin O'Neil, Harleah Buck*
187. Certified Nursing Assistants' Response to Resident Death: Positive and Negative Effects of Support, *Hayley Gleason, Kathrin Boerner, Adrita Barooah*
188. Outcomes of Advance Directives and Durable Power of Attorney at End of Life, *Deborah Hoe, Susan Enguidanos*
189. Advance Care Planning in Geriatric Practice: A Montefiore Medical Center Quality Improvement Study, *Debra Greenberg, Helena Blumen, Mirnova Ceide, Rachel Marx*
190. Effects of an Advance Care Planning Educational Program for Care Staff in an Acute Hospital, *Miho Hamayoshi, Sayoko Goto, Chiyo Matsuoka, Kyoko Miwa, Ayumi Kono, Masayuki Ikenaga*
191. Reducing Emergency Room Visits and Hospital Deaths at End of Life for Long-Term Care Residents, *Sharon Kaasalainen, Tamara Sussman, Pamela Durepos, Jenny Ploeg, Lorraine Venturato, Lynn McCleary, Paulette Hunter*
195. Increasing Hospice Utilization in the Pensacola Area: Potential Medicare Savings, *Daniel Durkin, Amanda Bolden*
196. Reasons for Joining a Right-to-Die Society: Differences Depending by on the Characteristics of Members, *Stefano Cavalli, Sarah Lou Beltrami, Murielle Pott, Laeticia Stauffer*
197. "When I Said I Wanted to Die at Home, I Didn't Mean a Nursing Home": End-of-Life Care Trajectories, *Margaret Penning, Denise Cloutier Fisher*
198. Assessing Palliative Care Delivery in a Neuro ICU: Predicting End-of-Life Expertise, *Emily Mroz, Susan Bluck, Jacqueline Baron-Lee*
199. Piloting Web-Based Interventions to Improve Knowledge of Palliative Care, *Elissa Kozlov, Brian Carpenter*
200. Integrative and Holistic End-of-Life Care: Insights From a Community-Wide Survey in Chinese Society, *Candy Hio Cheng Fong, Amy Yin Man Chow, Cecilia Lai Wan Chan*
201. Physicians' Perspective: End-of-Life Care Treatment for Older Adults in Allahabad, India, *Rashmi Gupta, Vijayan Pillai*
202. Exploring Surrogates' Experiences of POLST Discussions for Individuals With Advanced Dementia, *Hyejin Kim, Christine Bradway, Susan Hickman, Mary Ersek*
203. Comparing Medicare Utilization Pre- and Post-Hospice Admission Across Primary Hospice Diagnoses, *T. J. Christian, Joan Teno, Pedro Gozalo, Michael Plotzke*
204. The Role of Care Homes in Palliative and End-of-Life Care, *Malcolm Johnson*
205. Evaluating Community End-of-Life Care Models for Older People With Advanced Illnesses in Hong Kong, *Kwan Ning Chan, Amy Yin Man Chow, Cecilia Lai Wan Chan, Vivian W. Q. Lou*
206. Nurse-Led Advance Care Planning in Primary Care for Older Adults With Multiple Chronic Conditions, *Diane Holland, Catherine Vanderboom, Ann Dose, Cory Ingram*

990 **Poster: End-of-Life Treatments and Settings**



Presentations:

1:00pm-3:00pm
West Hall (CC)

192. Traditions, Challenges, and Adaptations: The Hmong Community's End-of-Life Experience in the U.S., *You Hang Her, Tracy Schroeffer*
193. Developing Expertise in End-of-Life Care Through Collaborative Reflection: A Qualitative Inquiry, *Yuko Harasawa, Ryo Hirayama, Chiho Shimada, Mio Ito*
194. Factors Affecting Korean Older Adults' Willingness to Receive Life-Sustaining Treatments, *Hyunjin Noh, Yuqi Guo, Giyeon Kim*

995



1:00pm-3:00pm
West Hall (CC)

Poster: Environment and Community Integration

Presentations:

207. Can 'Social Prescribing' Help Adults With Long-Term Health Problems to Age Well?, *Suzanne Moffatt, Mel Steer, Sarah Lawson, Linda Penn*



Biological Sciences



Behavioral & Social Sciences



Health Sciences/ Geriatric Medicine



Social Research, Policy, & Practice



Inter-Disciplinary

Monday
July 24

208. Community Diagnosis With Local Volunteers and Care Professionals in Age-Friendly City Initiatives, *Ayumi Kono, Noriko Yoshiyuki, Yukiko Kanaya, Tomoko Soga*
209. Developing Indicators of Ageing-Friendly City in Taiwan: Guided by the Procedures Proposed by WHO, *Cheng-Chieh Lin, Tsai-Chung Li, Chiu-Shong Liu, Chih-Hsueh Lin, Wen-Yuan Lin, Chi-Hsuan Lung, Shu-Nu Chang-Lee*
210. Community Management of Chronic Disease: An Alternative Model for Seniors With Multiple Morbidities, *Marita Kloseck, Shabana Amanda Ali, Richard Crilly*

1000

Poster: Environmental and Neighborhood Conditions

BSS

Presentations:

1:00pm-3:00pm
West Hall (CC)

211. The BP Oil Spill: Resilience in the Aftermath of Post-Disaster Older Adult Intimate Partner Violence, *Regardt Ferreira, Fred Buttell*
212. Predictors of Individual Resiliency Among Individuals Age 65 and Older in Post-Disaster Settings, *Jessica Liddell, Regardt Ferreira*
213. A Study of Disaster Safety of Residential Welfare Facilities for the Elderly, *Ji-Hyun Jang, Youngji Song, Yunjung Choi, Sooyoung Kim, Sin-Jung Kweon, Byunghyun Park, Wonik Lee*
214. Emergency Preparedness in Community-Based Long-Term Care in South Carolina and Its Global Implications, *Michael Bremseth, Ronald Green, Stacy Wright, Roy Smith*
215. Relationships With Places: An Ethnographic Study of Older Adults in Detroit Neighborhoods, *Wendy Bartlo*
216. Understanding Person-Place Transactions in Neighbourhoods: A Qualitative-Geospatial Approach, *Carri Hand, Debbie Rudman, Suzanne Huot, Jason Gilliland, Rachael Pack*
217. Perceived Neighborhood Environment, Social Support, and Physical Activity Among Elderly Japanese, *Ken Harada, Hidehiro Sugisawa, Yoko Sugihara, Shizuko Yanagisawa, Masaya Shimmei*
218. Evaluating the Nursing Practice Environment, *Isaiah Durosaiye*
219. Built Environment, Active Living, and the Competitiveness of a Senior-Living Facility, *Zhe Wang, Eka Rahardjo*

220. Exploring Client and Staff Perceptions of Environments in Adult Day Services (ADS) Centers in Taiwan, *Chih-ling Liou, Shannon Jarrott, Amy Kelly*

1005

Poster: Epidemiology and Health Demography

BSS

Presentations:

1:00pm-3:00pm
West Hall (CC)

221. Effects of Dietary Diversity on Longitudinal Changes in Information Processing Speed at 40s to 70s, *Rei Otsuka-Ito, Yukiko Nishita-Kodaira, Chikako Tange, Makiko Tomida, Yuki Kato, Tomoko Imai, Fujiko Ando, Hiroshi Shimokata*
222. TB Transmission in Older Populations: A Re-Examination of Risk Groups, *Grace Noppert*
223. The Impact of Tooth Loss on Cognitive Decline in Old Age: A Population-Based Longitudinal Study, *Cristina Dintica, Weili Xu, Debora Rizzuto*
224. The Relationship Between Alcohol Consumption and Mortality in an Aging Cohort of U.S. Adults, *Katherine Keyes*
225. Influence of Education on Association Between Marriage and Mortality: A Cross-National Study, *Tami Saito-Kokusho, Kokoro Shirai, Tuula Oksanen, Jaana Pentti, Jussi Vahtera*
226. Low Normalized Grip Strength is a Biomarker for Diabetes and Physical Disability in Aging Adults, *Mark Peterson, Kate Duchowny*
227. Low-Income Older SNAP Participants Do Not Have Larger Waist Circumference Than Nonparticipants, *Laura Samuel, Sarah Szanton*
228. Using Geographical Information Systems (GIS) for Targeting Recruitment in Dementia Studies, *Daniel Scerpella, Katherine Marx, Kasey Burke, Laura Gitlin*
229. Different Risk Profiles for Injurious Falls in Older Adults Over 60: A Population-Based Study, *Stina Ek, Debora Rizzuto, Laura Fratiglioni, Kristina Johnell, Weili Xu, Anna-Karin Welmer*

1010

Poster: Falls II

Presentations:

HS

1:00pm-3:00pm
West Hall (CC)

230. Fear of Falling in Older African American Hemodialysis Patients, *Christine Liu, Deborah Afezollu, Seo Janet, Ashish Upadhyay, Jasvinder Bhatia, Roger Fielding*
231. Determinant Factors in the Relationship Between Urinary

- Incontinence and Falls in Older Adults, *Josemara Paula Rocha, Luisa Braga Jorge, Gabriela Oliveira Guimaraes, Bruna Rauber, Bruna Neves, Angelo J. Bos*
232. Developing a Questionnaire to Assess Older Adults' Perceptions About Falling, *Patricia Morsch, Mauro Myskiw, Jociane Myskiw*
233. Falls in Brazilian Older People: Prevalence, Associated Factors, Consequences, *Wendel Rodrigo Teixeira Pimentel, Sheila Rizzato Stopa, Valéria Pagotto, Maria Cristina Hoffmann, Deborah Carvalho Malta, Ruth Menezes*
234. Factors Related to Falls and Fear of Falling in Korean Older Adults With Chronic Disease, *Juhee Lee, MoonKi Choi, Chang Oh Kim*
235. Fall Risk Factors in Mid-Age Women: Results From the Australian Longitudinal Study on Women's Health, *Geeske Peeters, Anthea White, Leigh Tooth*
236. KaatumisSeula®: Implementation of Evidence-Based Fall Prevention for Communities, *Saija Karinkanta, Tanja Kulmala, Pekka Kannus, Tommi Vasankari, Harri Sievänen*
237. The Effects of Nutrition Assessment by Prealbumin on FIM Scores in Patients With Fall and Fracture, *Saeed Niyati*
238. Staff Respond Positively When Older Patients Are Provided With Falls Prevention Education, *Anne-Marie Hill, Nicholas Waldron, Jacqueline Francis-Coad, Terry Haines, Christopher Etherton-Ber, Leon Flicker, Katherine Ingram, Steven McPhail*
239. Characteristics of the Patients With Fear of Falling Syndrome in Mexican Elderly, *Nallely Sandoval, Cesar A. Moreno Cervantes, H. Omar De la Vega Flores, Jorge L. Torres Gutiérrez, Sonia Saldana Cruz, Marco Antonio Ramos Rojas, Juan Carlos Viveros Garcia*
240. Reducing Fall Risks in the Home Using Simulation Education for Hospitalized Geriatric Patients, *Ken Starhorsky, Nancy DeWalt, Laura Drobnich Sulak*
241. The Otago Exercise Program—Results From 5 Years of Dissemination in the United States, *Tiffany Shubert, Matthew Smith, Marcia Ory*
242. Ethnicity and Socioeconomic Status as Players in Community-Dwelling Older Adults' Falls, *Tomas Gonzalez-Cano, Minyoung*

Chung, Bertha Flores, Martha Martinez, Anthia Murray, Jeanette Ross, Shuko Lee, Lyda Arevalo-Flechas

243. Impact of 25(OH)D and Falls on Oldest Old Survival, *Tatiana Elias de Pontes, Patricia Moreira, Lara Araujo, Clineu Filho, Maysa Cendoroglo*

1015



1:00pm-3:00pm
West Hall (CC)

Poster: Family and Intergenerational Relationships III

Presentations:

244. Entering or Exiting Grandchild Care During the Economic Crisis in the U.S., *Yoomi Lee*
245. Caring for Ageing Parents—Gender Inequalities in a Gender-Equal Welfare State?, *Katharina Herlofson, Marijke Veenstra, Hanna Vagen Nordbo*
246. Reconciling Intergenerational Ambivalence and Onward to Intimate Japanese and Korean Fathering, *Allen Kim*
247. Formal Care Use in Older Age: The Role of Marital Transitions, *Ashley Ermer, Christine Proulx*
248. Within-Family Differences in Living Proximity and Intergenerational Support: Implications on Older Parents' Health in China, *Luoman Bao*
249. Does Living With Unmarried Adult Children Threaten Marital Relationships of Elderly Korean Couples?, *Saeun Choi, Miai Sung, Youn Shil Choi, Jaerim Lee*
250. Does Closeness Matter?: Parents' Experiences With Children Suffering Problems and Daily Well-Being, *Meng Huo, Kyungmin Kim, Steven H. Zarit, Karen Fingeraman*
251. Transnational Family Support Exchanges: An Examination of Stress and Health Status, *Jyotsna Kalavar*
252. Coresidence, Geographic Proximity, and Socially Productive Engagement Among Older Koreans, *Pei-Chun Ko*
253. The Changing Landscape of Late-Life Intimacy in Modern Sweden—A National Portrait, *Torbjörn Bildtgård, Peter Öberg*

1020



1:00pm-3:00pm
West Hall (CC)

Poster: Gait

Presentations:

254. Ankle Strength and Gait Dysfunction in Aging Patients, *Timothy Kauffman, Heather Jeffries*
255. Gait Speed and Mortality in Older Adults: Why Timing Matters, *Sathya Karunanathan, Christina Wolfson*



Biological Sciences



Behavioral & Social Sciences



Health Sciences/ Geriatric Medicine



Social Research, Policy, & Practice



Inter-Disciplinary

Monday
July 24

256. Curved-Path Walking: When Variability Is Good, Kay Lynn Bland, *Aimee Dahlhauser, Alex Krajek, Emilie Johnson, Taylor Woods, Wesley Farrington, Kristin Lowry*
257. Low Test-Retest Reliability of Gait Variability: An Indicator of Poor Mobility and Balance?, *Maha Almarwani, Jennifer Brach*
258. Inhibition, Proprioception and Stepping Performance: Is There a Specific Relation in Older Adults?, *Justine Magnard, Christophe Cornu, Gilles Berrut, Thibault Deschamps*
259. Neuromotor Control, Aging and Everyday Walking, *Kristin Lowry, Jessie Van Swearingen*
260. Increased Difficulty of Dual-Motor Tasks Effects Step Length in Young and Older Healthy Adults, *Kristen Watson, Julie Blaskewicz Boron, Sara Myers, Jennifer Yentes*
261. Road Network Hilliness and Development of Walking Difficulties Among Community-Dwelling Older People, *Kirsi Keskinen, Merja Rantakokko, Taina Rantanen, Erja Portegijs*
262. Effects of Virtual Uphill Walking on Energy Expenditure and Locomotor-Respiratory Coupling, *William Denton, Mukul Mukherjee, Nicholas Stergiou, Jennifer Yentes*
263. Effect of Motor-Cognitive Training on Postural Control of Elderly: Systematic Review, *Eliana Varise, Jessica Maria Bacha, Gisele Gomes, José Eduardo Pompeu*
- in Vietnam, *Lesley Harris, Jordan Wilfong, Verena Schmidt, Nguyen Duy Thang*
268. Community Comprehensive Geriatrics Assessment With Service Development in Cambodia, *Helen Cooper, Sreythea Hean, Bridget Cordory*
269. Quality Assessment of Elderly Life of Community-Dwelling Project in Rio de Janeiro, Brazil, *Cristiane Brasil, Alexandre Brandão, Carolina Chaves, Helio Furtado*
270. Merging Health Care with Senior Housing: A Process Evaluation, *Teta Barry*
271. Health Literacy Among Korean Adults and Korean Immigrants in the U.S., *Soondool Chung, Hee Lee, Mi Woo Lee, Semi Chung*
272. "What's Past Is Prologue:" Findings from WIGL Project Wave 1 on Being a Woman Gerontologist, *Dana Bradley, Pamela Brown, Colleen Bennett, Carroll Estes*
273. Implementing Integrated Services at the National Level: A View of 25 years of Innovations in Quebec, *Yves Couturier*
274. Garments as Transitional Objects: New Possibilities in Re-Evaluating the Subordinate Sense of Touch, *Ezinma Mbonu*
275. Health Behaviors and Health Outcomes: Comparison Among Three Older Age Cohorts, *Yan Su, Hardeep Obhi, Elizabeth Beck, Jennifer Margrett*
276. "How Can We Help?": A Bio-Pscho-Social Risk Screener for Community Detection of Vulnerable Elders, *Zoe Hildon, Chuen Seng Tan, Farah Shiraz, Wai Chong Ng, Xiaodong Deng, Gerald Koh, Kelvin Bryan Tan, Hubertus Vrijhoef*
277. Dementia Care Mapping (DCM): Odds of Its Use as an Observatory Tool to Measure Quality of Care, *Anar Dilara, Arlene Astell*
278. Development and Pilot of an Independent Care Assessment Framework in Singapore, *Ren Min Choo, Dennis Chia, Patsy Chow, Irwin Chung, Wong Loong Mun, Si Ying Ho, Zhengjie Sum*
279. Recommendations for Implementing a Bio-Pscho-Social Risk Screener for Stratified Care at Older Ages, *Zoe Lim, Farah Shiraz, Wai Chong Ng, Hubertus Vrijhoef, Zoe Hildon*

1025

Poster: Health and Social Service Assessments and Interventions



Presentations:

1:00pm-3:00pm
West Hall (CC)

264. Promoting the Health of Rural Caregivers Through the Caregiver Literacy Series, *Elaine Jurkowski*
265. From Passive Care to Active Care: Promoting Seniors' Health With Home Care Aides, *Naoko Muramatsu, Lijuan Yin, Michael Berbaum, David Marquez, Donald Jurivich, Joseph Zaroni, Surrey Walton, Katya Cruz Madrid*
266. Screening Older Adults for Food Insecurity During Check-Ups: What Do Health Professionals Think?, *Jennifer Pooler, Vanessa Hoffman, Fata Karva*
267. Effects of Empathy Clubs on Health Care Among HIV-Affected Grandparent-Headed Households



280. Development of a Person-Centred Cognitive Tool: How to Provide Strength-Based Memory Care, *Megan D'Souza, Lorraine Venturato, Margarita Gil*

1030

Poster: Health Care Needs and Utilization

HS

Presentations:

281. Oldest-Old Patients in Acute Care Hospitals: A Portuguese Nationwide 15-Year Retrospective Study, *Daniela Brandao, Alberto Freitas, Oscar Ribeiro, Maria Constanza Paul*
282. Trends in Hospital Admissions by Portuguese Centenarians, *Daniela Brandao, Oscar Ribeiro, Alberto Freitas, Maria Constanza Paul*
283. Healthcare Utilization and Behavioral Health in Older Adults With Opioid Abuse, *Yu-Ping Chang, Sabrina Casucci, Yuqing Xue, Sharon Hewner*
284. Health Economic Evaluation of Case Management for Frail Older People: Effects of an RCT, *Magnus Sandberg, Ulf Jakobsson, Patrik Midlöv, Jimmie Kristensson*
285. Impact of Healthy Aging on Medical and Long-Term Care Expenditures in the Last Year of Life, *Hiroto Yoshida, Taketo Furuna, Hyuma Makizako, Tomomi Akanuma, Kaori Yokoyama, Takao Suzuki*
286. Behavioral Health Care Needs Among Aging Veterans in Rural Outpatient Clinics: Providers' Viewpoints, *Marilyn Luptak, Bret Hicken, Lauren Greenberg, Marren Grant, Rebecca Mabe, Kimber Parry, Randall Rupper*
287. Gender-Specific Prevalence of Comorbidities and Use of Health Care Services in German Centenarians, *Dagmar Draeger, Thomas Zahn, Petra v. Berenberg-Goßler, Gellert Paul, Julia Neuwirth, Adelheid Kuhlmei*
288. Geriatric Care Post-Mega Earthquake 2015 Nepal, *Bhaskar Pant, Sumanta Banjade*
289. Prevention of Catheter-Associated Urinary Tract Infection in a Community Hospital in Singapore, *Jocelyn Koh, Sherly Agustinus, Rozita Bte Abu Hassan, Yin Phyu Thinn, Benjamin Ng*

1:00pm-3:00pm
West Hall (CC)

SRPP

Poster: Long-Term Care and Assisted Living I

Presentations:

290. Bedtime: Partnered Baby Boomers' Privacy Expectations in Residential Care, *Alison Rahn*

1:00pm-3:00pm
West Hall (CC)

291. Perceived Barriers and Facilitators to Home and Community-Based Placement in the Veterans Health Administration, *Edward Miller, Emily Gadbois, Stefanie Gidmark, Orna Intrator, James Rudolph*

292. The Relationship Between Changes in Home Care Expenditure and Use of Informal Care, *Debbie Verbeek-Oudijk, Isolde Woittiez*

293. Challenges to Successful Transitions From Institutions to Living in the Community, *Noreen Shugrue, Martha Porter, Dawn Lambert, Julie Robison*

294. Development of a Universal Satisfaction Score for Long-Term Care Facilities, *Nicholas Castle, Lindsay Schwartz*

295. Service Use and Health Outcomes Among Low-Income Older Adults With Unmet Needs, *Raven Weaver, Karen Roberto*

296. Systematic Review of Measurement of Nursing Home Culture Change, *Diana Sturdevant, Christine Mueller, Kathleen Buckwalter*

297. National Trends in Ombudsman Resident Advocacy in Long-Term Care Facilities (2006-2015), *Kim Nguyen, Louise Ryan, Emily White, Sarah Downie*

298. Changing Chain Ownership in the Nursing Home Sector and Its Impact on Specialty Service Provision, *Jane Banaszak-Holl, Qing Zheng, Orna Intrator, David Stevenson, David Grabowski, Richard Hirth, Justin Blackburn*

299. Residential Care Aides' Experiences of Personhood in Dementia Care Settings, *Heather Cooke*

300. Depression Among Older Residents in Long-Term Care: An Ill Understood and Undertreated Problem, *Alisoun Milne*

301. Nursing Home Satisfaction Measures: What Is Their Relationship to Quality?, *Pamela Nadash, Jennifer Hefele, Joyce Wang, Adrita Barooah*

302. Quality of Life in Nursing Homes: Elevating the Status of Recording to a Relational Practice, *Karen Barrie*

303. Change Over Time in the Use of Care in the Last 5 Years Among People With Dementia, *Mari Aaltonen, Jani Raitanen, Leena Forma, Jutta Pulkki, Pekka Rissanen, Marja Jylha*

BS

Biological
Sciences

BSS

Behavioral &
Social Sciences

HS

Health Sciences/
Geriatric
Medicine

SRPP

Social Research,
Policy, & Practice

ID

Inter-
Disciplinary

Monday
July 24

304. Convincing the Leaders: Perceived Barriers to the Implementation of Nursing Home Culture Change, *Nancy Kusmaul*
305. The Status of Quality Control of Geriatric Care Institutions in Shanghai: A Survey, *Liyun Gu, Lingjuan Zhang, Yanqiu Weng, Defu Li*
306. Self-Rated Health and the Combinations of Self-Care Disabilities Among Disabled Elders in Taiwan, *Ho-Jui Tung, Hui-Chuan Hsu, Shu-Hui Chuang, Shang-Wei Hsu, Jiun-Yi Wang*

1040

Poster: Mental and Cognitive Disorders: Assessment and Intervention

HS

1:00pm-3:00pm
West Hall (CC)

Presentations:

307. Off-Label Use of Antipsychotic Medications Across Long-Term Care Settings in Korea, *Young-il Jung, Hongsoo Kim*
308. Reducing Antipsychotic Use in Nursing Home Residents With Dementia, *Wanda Spurlock, Fayron Epps, Shirley Anthony*
309. The Rise in Occurrence in Mental Health Issues Among Long-Term Care Residents, *Alison Kris, Cora Zembrzuski*
310. Sensory Loss and Dementia: Insights Into Long-Term Care Nurses' Experiences of Care and Assessment, *Fiona Höbler, Astrid Escrig Pinol, Míriam Rodríguez Monforte, Xochil Argueta-Warden, Katherine McGilton*
311. A National Approach to Improving Dementia Care: The Dementia Dynamics Toolkit, *Sandra Davis, Alison Campbell, Rose Capp*
312. Communication Leading to Shared Meaning in the Nursing Home, *Alyce Ashcraft, Donna Owen*
313. Reliability and Validity of the Resistiveness to Care Scale Among Cognitively Impaired Older Adults, *Elizabeth Galik, Barbara Resnick, Sarah Holmes, Victoria Nalls*
314. Introducing Montessori-Based Visiting in a Canadian Long-Term Care Home: Results and Recommendations, *Paulette Hunter, Lilian Thorpe, Willow Landen, Leticia Pickard, Celine Hounjet*
315. Costs of a Staff Communication Intervention to Reduce Dementia Behaviors in Nursing Home Care, *Kristine Williams, Padmaja Ayyagari, Yelena Perhounkova, Marge Bott, Ruth Herman, Ann Bossen*

316. The Effect of Aromatherapy on Agitation and Caregiver Burden in Patients With Dementia, *Tugce Turten Kaymaz, Leyla Ozdemir*
317. The Effects of Web-Based Physical Restraint-Reduction Educational Program, *Eun-Hi Kong, Seonho Kim, Myoungsuk Kim, Su Jeong Yu, Dong-soo Shin*
318. Clinical Audit: Quality of Palliative Care in Long-Term Care Facilities in Western France, 2015, *Joaquim Prudhomme, Virginie Morin-Chouarbi, Marie Bechac, Emilie Menand, Aline Corvol, Dominique Somme*
319. Association of Diabetes and Its Complications With Depression in Older People of India, *Rishav Bansal, Hrishikesh Indani, Prasun Chatterjee, Avinash Chakrawarty, S. N. Dwivedi, Aparajit Dey*
320. Prevalence of Mental Disorders and Its Associated Factors Among Chinese Elderly People, *Ning Li, Qin Zhou, Guangming Xu*
321. Promoting Active Ageing in Older People With Mental Disorders: Development and Testing of a Tool, *Kedsaraporn Kenbubpha, Isabel Higgins, Sally Chan, Amanda Wilson*
322. Correlations of Nursing Practices for Elderly With Cognitive Impairment and Competence in Hospitals, *Mizue Suzuki, Hiromi Yoshimura, Yasuyo Ito, Masao Kanamori*

1045

Poster: Nutrition and Diet Quality II

HS

1:00pm-3:00pm
West Hall (CC)

Presentations:

323. Nutritional and Functional Status of Older People Living in Yogyakarta, Indonesia, *Tony Arjuna, Stijn Soenen, Rasita Amelia Hasnawati, Ian Chapman, Kylie Lange, Natalie Luscombe-Marsh*
324. Functional Tooth Unit Composition and Nutrient Intakes: The Concord Health and Ageing in Men Project, *Kate Milledge, Robert Cumming, Frederick Wright, Fiona Blyth, Vasi Naganathan, David Le Couteur, Vasant Hirani*
325. Weighted Vest Use for Preserving Muscle Mass During Weight Loss in Older Adults, *Barbara Nicklas, Dixie Yow, Charlotte Crofts, Jessica Kiel, Kristen Beavers, Rebecca Henderson*

326. Diet Quality and Cognitive Function in Older Australian Men and Women, *Catherine Milte, Kylie Ball, David Crawford, Sarah McNaughton*
327. Concordance of Anthropometric, Self-Reported and Blood Measures of Nutritional Evaluation in Elderly, *Ligiana Corona, Amanda Saron, Daniella Nunes, Tiago Alexandre, Tabatta Renata Brito, Yeda Duarte, Maria Lucia Lebrao*
328. Salt Consumption and Overweight Among Older Adults: Data From Nutrition UP 65, *Pedro Moreira, Patricia Padrao, Alejandro Santos, Nuno Borges, Claudia Afonso, Ana Sousa, Rita Guerra, Teresa Amaral*
329. Association of Body Composition and Physical Function With Ventilatory Limited Obese Older Adults, *Maria Theresa Opina, Tina Brinkley, Michelle Gordon, Barbara Nicklas*
330. Problematic Drinking Is Associated to Muscle Mass and Muscle Function in Elderly Men With Diabetes, *Nikolaus Buchmann, Dominik Spira, Ilja Demuth, Kristina Norman, Elisabeth Steinhagen-Thiessen*
331. Energy Intake and Functional Limitations in Malnourished, Geriatric Patients at Hospital Discharge, *Kristina Franz, Lindsey Otten, Lina Bahr, Ursula Müller-Werdan, Kristina Norman*
332. 6-Month Outcomes of a Home-Delivered Meal Program for Acute Nutritional Risk, *Rose Ann Di Maria-Ghalili, Kimberly Thoman, Eram Albajri, Nicole Laverty, Jennifer Nasser*
333. The Relationship Between Schisandrae Chinensis Supplementation and Muscle Strength in Older Women, *Seung-Taek Lim, Hyuntea Park, Jinkee Park, Jaehee Jang, Kwon-Min Kim, Jae-Khwang Ryu*
334. Bioimpedance-Derived Phase Angle and Mortality Among Older People, *Laurence Genton, Kristina Norman, Adrian Spoerri, Claude Pichard, Veronique Karsegard, Francois Herrmann, Christophe Graf*
335. Comparison of Older vs. Younger Hospitalized Adults With a Malnutrition Diagnosis in the U.S., 2010, *Rose Ann Di Maria-Ghalili, Jamie Slaughter, Elizabeth Gonzalez, Purni Abeysekara, Helaine Resnick, Peggy Guenter*

336. Identification of a Multidimensional Food-Amino Acid-Defined Circadian Longevity Zone, *Rolf Martin, Sheri Raphaelson, Howard Raphaelson, Wes Ashford, Alec Pruchnicki, Roseanne Schnoll*
337. Sarcopenic Obesity Induced by Short-Term High-Fat Feeding in Aged Rats, *Lina Wang, Qingwei Ruan, Ying Zhang, Zhijun Bao, Zhuowei Yu*
338. Dietary Habits of Japanese Elderly in Areas With Heavy Snowfall, *Yoshie Iiyoshi, Chiyo Inoue*
339. Model of Relations Between the Social Determinants of Health Associated With Obesity in the Elderly, *Marina Stival, Luciano Lima, Silvana Funghetto, Cris Renata Volpe, Walterlânia Santos, Manoela Costa, Margo Karnikowski*
340. The Adherence of Elderly Women With Metabolic Syndrome to a Food Restriction Program, *Karlla Kristinna Medeiros, Gislaïne de Melo, Ferdinando Agostinho*

1050



1:00pm-3:00pm
West Hall (CC)

Poster: Osteoporosis

Presentations:

341. Ethnic Variations in Vitamin D Levels and Bone Quality in Blacks and Whites, *Rose Sakamoto, Donna Thorpe, Raymond Knutsen, Larry Beeson, Synnove Knutsen*
342. Osteoporosis Treatment Among Older Women in the National Ambulatory Medical Care Survey (NAMCS), *Laura Bozzi, Priyanka Gaitonde, Sarah Tom*
343. Associations Between Trabecular Bone Score and Vertebral Fractures According to Spine T-Scores, *Kyoung Min Kim, Ji Eun Lee, Soo Lim, Hak Chul Jang*
344. Preventive Effects of Treatment for Osteoporosis on Age-Related Weight Loss in Postmenopausal Women, *Tomohiko Urano, Masataka Shiraki, Tatsuhiko Kuroda, Shiro Tanaka, Fumihiko Urano, Kazuhiro Uenishi, Satoshi Inoue*
345. Establishing an Anti-Osteoporosis Medication Monitoring and Management Service in Northern Taiwan, *Ding-Cheng Chan, Cian-Hui Hong, I-Shan Lee, Li-Wei Hung, Chung-Hsun Chang, Jen-Kuei Peng, Keh-Sung Tsai, Rong-Sen Yang*
346. A Demonstration Study of the Fracture Liaison Service (FLS) Model of Care, *Andrea Singer, David Lee, Debbie Zeldow*



Monday
July 24

347. Fracture Predictive Values of FRAX® for Senile Men in Beijing, *Zhen Zhao*
348. Significant Gene-Gene Interaction of TNF-β and VDR on Osteoporosis Community-Dwelling Elders, *Li-Na Liao, Cheng-Chieh Lin, Tsai-Chung Li, Fang-Yang Wu, Chuan-Wei Yang, Wen-Yuan Lin*
349. Serum Magnesium and Bone Health: A Study of the Elderly Nutrition and Health Survey in Taiwan 1999, *Jen-Tzer Gau, Michael Bann, Masato Nakazawa, Brian Clark, Wen-Harn Pan*
350. Are Knowledge and Locus of Control Important Factors in Reducing Racial Inequities in Osteoporosis?, *Nicole Wright, Mary Melton, Nataliya Ivankova, Susan Davies, Emily Levitan, Kenneth Saag*
351. Fracture Risk Among Taiwanese Elderly: A Study of the Elderly Nutrition and Health Survey, *Michael Bann, Jen-Tzer Gau, Masato Nakazawa, Wen-Harn Pan*
352. Knowledge of Osteoporosis Among the Layperson, *Ruth Burgess, Amy Parker, Jalyann Roberts*
353. Characteristics of Anti-Osteoporotic Medication Utilization for Older Adults in Taiwan, *Shinn-Jang Hwang, Hsiao-Ting Chang, Fang-Pey Chen*
354. Application of Healthcare Integration in Perioperative Period Management of Aged Hip Arthroplasty, *Lin Yang, Hongdi Zhou, Zhiren Sheng, Chunbo Liu, Dongping Chen, Jianli Hu, Yan Chen*
355. Bone Mineral Density Tests and the Risk of Fractures and Admission, *Bumjo Oh*
- Gunasekaran, Pallavi Mundada, Prasun Chatterjee, Avinash Chakrawarty, Sakshi Sharma, Bharti Bharti, K. S. Dhiman, Aparajit Dey*
359. Effectiveness of Cognitive Stimulation in Maintaining Cognitive Capacity of an Elderly Cohort, *Ana Paula Vicentin, Ana Claudia Bonilha, Luiz Roberto Ramos*
360. REACH Lifestyle Intervention: Feasibility of Delivering an Instructor Training Course, *Laura Burnett, Nicola Cherneski, Lena Fleig, Kate Milne, Lora Giangregorio, Lindy Clemson, Maureen Ashe*
361. Association of Self-Rated Health in Community-Dwelling Elderly People of Japan, *Akemi Marui, Yumiko Ishikawa, Shoko Kaneko, Yukie Kamiyama, Noriko Aizawa*
362. Lifelong Maintenance and Increases in Reading Engagement Is Associated With Better Cognitive Health, *Tyler Hammond, Shani Bardach, Xuan Zhang, Erin Abner, Gregory Jicha*
363. The Effect of Adherence to Diabetes Guidelines on Nursing Home Entry and Health at Time of Admission, *Arseniy Yashkin, Igor Akushevich, Anatoliy Yashin*
364. Rationale for Maintaining High 25-Hydroxyvitamin D Concentrations Year Long, *William Grant*
365. Sex Differences in Posture and Physical Function in Japanese Elderly With Exercise Habits, *Takuya Ueda, Yoshitaka Shiba, Shuichiro Watanabe*
366. Self-Reported Sleep, Demographics, and Health in Seniors in Mibu, Japan, *Yumiko Ishikawa, Akemi Marui, Shoko Kaneko, Yukie Kamiyama, Noriko Aizawa*
367. Development of the Healthy Aging Model: A Grounded Theory Study, *Ladda Thiamwong, Michael McManus, Jom Suwanno*
368. New Simplified Diagnostic Method to Screening for Postprandial Hypotension in Older People, *Marie-Line Gaubert-Dahan, Dominique Bonnet-Zamponi, Rachid Abbas*

1055

Poster: Prevention, Health Care, and Health Promotion

HS

Presentations:

1:00pm-3:00pm
West Hall (CC)

356. A Clinics-Based Survey on the Determinants of Successful Smoking Cessation in Older Adult Smokers, *Kun-Ling Wu, Ying-Chung Hou, Ko-Chia Cheng, Yi-Ting Gu, Ling-Ling Huang*
357. Physical Sign for Detecting Cognitive Decline in Community-Dwelling Older Adults, *Takumi Abe, Yuki Soma, Naruki Kitano, Takashi Jindo, Ayane Sato, Kenji Tsunoda, Taishi Tsuji, Tomohiro Okura*
358. AYUSH Rasayana Improves Fitness and Quality of Life in Older Adults, *Venugopalan*

1060

Poster: Residential Living Options
Presentations:

SRPP

1:00pm-3:00pm
West Hall (CC)

369. Baccalaureate-Educated Registered Nurses in Nursing Homes: Positioning and Role Implementation, *Ramona Backhaus, Hilde Verbeek, Erik van Rossum, Elizabeth Capezuti, Jan Hamers*

370. Determinants of Living Arrangements for Elders Transitioning From a Nursing Home Into the Community, *Chanee Fabius, Julie Robison*
371. Medicaid Beneficiaries' Access to Residential Care Settings, *Michael Lepore, Molly Knowles, Kristie Porter, Joshua Wiener*
372. Antipsychotic and Restraint Use Among Long-Stay NH Residents: Impact of CMS Regulatory Changes, *Judith Lucas, John Bowblis*
373. Determining Home and Community-Based Service Use Among Older Money Follows the Person Participants, *Chanee Fabius, Julie Robison*
374. Caregiver Stress Among Family Caregivers of Older Persons in Japan, *Kana Kageyama, Yuki Sawada, Mitsu Ono*
375. An Investigation on Nursing Supervisors' Dilemma in Long-Term Care Facilities, *Shu-Nu Chang-Lee, Mei-Ling Chung*
376. Family Members' Role in Facilitating Health Care for Residents With Dementia in Assisted Living, *Tara Sharpp*
377. Peaceful Death Valued as a Gain: Insights From Family Members of Nursing Home Residents With Cancer, *Mercedes Bern-Klug*
378. Long-Term Care in Turkey: Are We Ready to Meet Older People's Care Needs?, *Sema Oglak, Ayse Canatan, Ismail Tufan, Saffet Acar, Nurdan Avci*
379. Measuring Care Outcomes: The Australian Community Care Outcomes Measure (ACCOM), *Michael Fine*

1065

Poster: Workforce and Caregiving Issues in Long-Term Care

Presentations:

380. Exploring the Impact of Leadership in Aged Care on Job Strain and Social Support, *Annica Backman, Karin Sjögren, Hugo Lövheim, David Edvardsson*
381. The Influence of Teamwork on Healthcare Workers' Job Satisfaction and Desire to Provide Quality Care, *Sherry Dahlke, Sarah Stahlke*
382. Exploring the Adaptive and Technical Challenges Nursing Staff Experience in Using New Technology, *Susan Kennerly, Tracey Yap*

383. Measurement and Outcomes of Person-Centered Care in Long-Term Care Settings: A Literature Review, *Jessica Lee*
384. Examining the Impact of Nursing Culture on Technology Use to Facilitate Care Practices, *Tracey Yap, Susan Kennerly*
385. A Staff Perception of Relationship Between Family and Staff in Long-Term Care Facilities in Korea, *Hye-Young Jang, Yujin Suh*
386. Development of the Strain in Dementia Care Scale, *Anneli Orrung Wallin, Michael Bird, Katrina Anderson, Anna-Karin Edberg*
387. Older Adult Home Health Aides: A Viable Option, *Gwen McGhan, Deirdre McCaughey, Ria Herald*
388. Professional Development Opportunities for Personal Care Workers: See Them Shine, *Sandra Davis, Alison Campbell, Rose Capp*
389. The Prevalence and Risk Factors Associated With Elder Abuse in Nursing Homes in China, *Fumin Dai, Lijun Wang, Ruiyun Chen, Liang Wang*
390. The Different Views of Residents and Care Staffs of Person-Centered Climate in Nursing Homes, China, *Hui Feng, Pan Mao, Lily Dongxia Xiao, Xia Yang, Han Xia*

LB
1070

Poster: Late Breaker Poster Session 3 Presentations:

1:00pm-3:00pm
West Hall (CC)

391. Access to Health Care in Rural China: The Influence of Travel Distance on Healthcare Decision-Making, *Hangqing Ruan*
392. Leisure Constraints of Urban Chinese Older Adults: A Case Study of Suzhou, *Yu Niu, Degen Wang, Heather Gibson*
393. Changes in Depressive and Anxiety Symptoms in Adulthood: Findings From the VA Normative Aging Study, *Hyunyup Lee, Carolyn Aldwin, Soyounng Choun, Ritwik Nath, Avron Spiro*
394. Family, Faith, and Fatalism: Agency in Older Appalachian Families Dealing With Gynecological Cancer, *Emma Potter, Katherine Allen, Karen Roberto*
395. Driving Cessation and Depressive Symptoms: Gender and Cross-National Differences, *Eunyoung Choi, Sung Eun Cho, Sarang Um, YoungSun Kim*

BS

Biological
Sciences

BSS

Behavioral &
Social Sciences

HS

Health Sciences/
Geriatric
Medicine

SRPP

Social Research,
Policy, & Practice

ID

Inter-
DisciplinaryMonday
July 24

HS

1:00pm-3:00pm
West Hall (CC)

396. Do My Patients Need All Their Medicines? Registered Nurses' Views on Deprescribing, *Nagham Ailabouni, Dee Mangin, June Tordoff, Prasad Nishtala*
397. Socioeconomic Position Across the Life-Course and Cognitive Ability in Midlife, *Else Foverskov, Erik Lykke Mortensen, Jolene Pedersen, Merete Osler, Rikke Lund*
398. Caregiver-Care Recipient Relationships Are Associated With Neuropsychiatric Symptoms in Dementia, *Elizabeth Vernon, Bryce Cooley, William Rozum, Gail Rattinger, Stephanie Behrens, JoAnn Tschanz*
399. Oral-Health Professionals as a First Point of Contact for Elder Abuse Victims: A Scoping Review, *Brooke MacDonald, Amina Hussain, Charmaine Aliman, Jamie Fujjoka, Kristen David, Raza Mirza, Christopher Klingler, Lynn McDonald*
400. SES Trajectories, Recession Hardships, and Daily Well-Being Among Adults in the United States, *Agus Surachman, David Almeida*
401. Mental Health Profiles of Dementia Subtypes in Older Veterans, *Amy Lai, Allison Kaup, Amy Byers*
402. The Association Between Cognitive Impairment and Changes in Patterns of Activity Engagement, *Takashi Amano, Sojung Park, Nancy Morrow-Howell*
403. Evaluation of a Relationship-Centred Mealtime Education Intervention for Canadian Long-Term Care, *Sarah Wu, Heather Keller, Hilary Dunn, Sabrina Iuglio, Vanessa Vucea, Jill Morrison*
404. The Relationship of Employment and Household and Non-Household Caregiving, *Ivan Sanidad, Sindhu Vasireddy, Lawrence Nitz*
405. The Pattern of Gender Role Attitude and Marital Quality Among Middle-Aged Koreans, *Hayoung Park, Hey Jung Jun, Susanna Joo*
406. Insights Into Implementing a Relationship-Centred Mealtime Intervention for Canadian Long-Term Care, *Sarah Wu, Heather Keller, Hilary Dunn, Sabrina Iuglio, Vanessa Vucea, Jill Morrison*
407. How Stereotype Threat Might Explain Stability and Deficits in Older Adults' Prospective Memory, *Sascha Zuber, Andreas Ihle, Anaëlle Blum, Olivier Desrichard, Matthias Kliegel*
408. Does Cohabiting Families' Involvement Affect Depression Among Community-Dwelling Older Adults?, *Sachiko Yamazaki, Seiji Yasumura*
409. Sports Group Participation Reduces the Onset of Dementia Among High-Risk Older Adults, *Tami Saito-Kokusho, Tokunori Takeda, Toshiyuki Ojima, Masashige Saito, Chiyoë Murata, Hiroshi Hirai, Kayo Suzuki, Katsunori Kondo*
410. Developing Support Services for the Elderly Under Long-Term Care Insurance in Japan, *Yoshiko Someya*
411. Financial Frauds and the Health of Middle-Aged and Older Adults: The Case of Spain, *Maria Victoria Zunzunegui, Emmanuelle Belanger, Jose Manuel Ribera-Casado, Fernando Zunzunegui, Francois Bland*
412. Music and Memory: Updates From an Innovative Community-Level Intervention for People With ADRD, *David Coon, Marielysse Cortes, Marianne McCarthy, Robin Rio, Valerie Bontrager, Michael Todd, Richard Montague, Mary Burseson*
413. Comparison of Physical Function in Day Care and Home Care Settings Among Older Adults With Dementia, *Jane Chung, Tae Wha Lee, Eun Shil Yim, Hyounghim Choi*
414. Social Connections Mediate the Association Between Frailty and Meaning in Life for Older People, *KaiChun Chau, Yang Fang, Anna Wong, Ruby Yu, Jean Woo*
415. Transitions Across Cognitive States Among Older Adults and Education: A Multi-State Survival Model, *Annie Robitaille, Ardo Van den Hout, Robson Machado, Iva Cukic, Andrey Koval, Judith Rijnhart, Johan Skoog, Graciela Muniz*
416. Triglycerides as a Moderator of Accelerated Cognitive Loss Prior to Death and Dementia, *Valgeir Thorvaldsson, Ingmar Skoog, Boo Johansson*
417. Longitudinal Relationship Between Work-Family Experiences and Health Among Older Workers, *Eunae Cho, Tuo Yu Chen*

418. "It's Like a Cyber Security Blanket": The Utility of Remote Monitoring in Family Dementia Care, *Joseph Gaugler, Lauren Mitchell, Colleen Peterson, Shaina Rud, Andrielle Cowl, Sierra Trost*
419. Do Demographics and Health Status Explain Older Adult Fall Variation by State?, *Gwen Bergen, Elizabeth Burns, Mark Stevens, Erin Parker*
420. Collaborative Creation of Culturally Appropriate Dementia Education Materials for Native People, *Catherine Carrico, Trena Anastasia, Christine McKibbin, Janet Lewis*
421. How Elderly Japanese Make a Decision on What Care Service to Choose, *Tsutomu Taga, Shigeru Matsubayashi*
422. Does Physical Functioning Decline After Retirement? A Longitudinal Investigation From 2006 to 2016, *Agnes Szabo, Joanne Allen, Christine Stephens, Fiona Alpass*
423. A Low Protein, High Carbohydrate Diet Attenuates Brain Aging and Improves Spatial Memory in Mice, *Devin Wahl, Victoria Cogger, Rafael de Cabo, Samantha Biet, Stephen Simpson, David Le Couteur*
424. Restoring Youthful Cellular Immunity by Rejuvenation of Aged Hematopoietic Stem Cells, *Hanna Leins, Michael Denking, Reinhold Schirmbeck, Hartmut Geiger*
425. Exacerbated Age-Related Obesity Is Tempered by Renin Angiotensin System, *Erin Bruce, Christy Carter, Yasemin Sakarya, Hale Toklu, Drake Morgan, Philip Scarpace, Nihal Tumer*
426. Gender Differences in Phytoestrogen Intake and Speed of Processing Performance in Older Adults, *Jessie Alwerdt, Martin Sliwinski, Andrew Patterson*
427. A Novel Food Constituent Potentially Mitigates Inflammation in Physiologically Aged Mice, *Mitsuo Maruyama, Kenta Jounai, Akihiko Sakamoto, Yuji Morita, Takayoshi Kirisako, Takenori Matsuda, Daisuke Fujiwara*
428. 4-HNE-Induced Innate Immune Responses Influence Anti-Carcinogenesis in ROS-Overproduced Model Mice, *Takamasa Ishii, Shinji Asari, Koichi Sugita, Kayo Yasuda, Yorihiro Yamamoto, Phil Hartman, Naoaki Ishii*
429. Phylogenetic Groups of *Escherichia Coli* to Diagnose Urinary Tract Infection in Geriatric Population, *Rishma Amarsy, Dorothee Guéret*
430. Transcriptional Profiling of Human Femoral Mesenchymal Stem Cells in Osteoporosis and Adipogenesis, *Yoon-Sok Chung, Yong Jun Choi*
431. Characteristics of Late-Life Depression Related With the Risk of Incident Dementia, *Jee Eun Park*
432. Modulation of HSF-1 Levels by High Cholesterol and Its Oxidized Product 27-Hydroxycholesterol, *Donald Jurivich*
433. Abundant Non-Pleiotropic and Pleiotropic Associations With Age-Related Traits in a Modest Sample, *Yury Loika, Liang He, Jian Huang, Konstantin Arbeev, Irina Culminkaya, Anatoliy Yashin, Alexander Kulminski*
434. Apathy, Neurocognition, and Functional Brain Connectivity in Amnesic Mild Cognitive Impairment, *Andre Aleman, Shankar Tumati, Tania Setiadi, Fransje Reesink, Peter Paul De Deyn, Esther Opmeer*
435. Late-Life Enalapril Administration Affects Mitochondrial Biogenesis in the Heart of Old Rats, *Anna Picca, Vito Pesce, Giuseppe Sirago, Riccardo Calvani, Angela Maria Serena Lezza, Emanuele Marzetti*
436. Increased Trabecular and Cortical Bone Loss in Current Older Adult Smokers: The AGES-Reykjavik Study, *Elisa Marques, Martine Elbejjani, Vilmondur Gudnason, Thomas Lang, Gunnar Sigurdsson, Lenore Launer, Gudny Eiriksdottir, Tamara Harris*
437. Pathways Enrichment and Age-Related Phenotypes: Non-Pleiotropic SNPs Versus Pleiotropic SNPs, *Irina Kulminkaya, Yury Loika, Jian Huang, Konstantin Arbeev, Olivia Bagley, Anatoliy Yashin, Alexander Kulminski*
438. Understanding Age-Related Effects in Intestinal Epithelium, *Upendra Kar, Jonathan Laryea, William Mustain, Jason Mizell, Martin Hauer-Jensen, Dohong Zhou*
439. Innovation in Parkinson's Disease-Associated Dysphagia in Older Adults: An Integrative Review, *Clara Edwards, Karen Rose*



Biological Sciences



Behavioral & Social Sciences



Health Sciences/ Geriatric Medicine



Social Research, Policy, & Practice



Inter-Disciplinary

Monday
July 24

440. Gaining Insight to the Underlying Neural Mechanisms by Which Exercise Improves Mobility, *Chun Liang Hsu, John Best, Shirley Wang, Michelle Voss, Robin Hsiung, Michelle Munkacsy, Todd Handy, Teresa Liu-Ambrose*
441. Professional and Family Caregivers' Views on Involuntary Treatment Use in People With Dementia, *Angela Mengelers, Michel Bleijlevens, Hilde Verbeek, Elizabeth Capezuti, Jan Hamers*
442. Gender Differences in an Ideal Exercise Partner for the Mental Health of Older Japanese Adults, *Yuya Fujii, Takashi Jindo, Naruki Kitano, Keisuke Fujii, Jaehoon Seol, Kaya Joho, Tomohiro Okura*
443. Examining Physical Functioning in Older Adults: A Comparison of Two Stretching Practice Methods, *Kaya Joho, Takumi Abe, Jaehoon Seol, Yuya Fujii, Keisuke Fujii, Tomohiro Okura*
444. Inpatient Referrals to Geriatric Center: Indication and Outcomes, *Jaydee Lubong*
445. A New Non-Invasive and Brief CVD Risk Score System to Predict Cognitive Decline, *Jaeyeong Heo, Magdalena Tolea, James Galvin*
446. Implementation of Medical Assistance in Dying (MAID): Scoping Health Care Providers' Perspectives, *Jamie Fujioka, Christopher Klinger, Raza Mirza, Marrium Sahar, Alison Dillman, Daud Akhtar, Laura Tamblyn-Watts, Lynn McDonald*
447. Cognitive Measure May Identify Atrophy in Brain Regions Associated With Posterior Cortical Atrophy, *Elizabeth Couser, Marilyn Albert, Corinne Pettigrew, Anja Soldan*
448. Frailty Phenotypes, Fall, Hip Fracture, and Mortality, *Oleg Zaslavsky, Shira Zelber-Sagi, Nancy Woods*
449. Adequacy of Micronutrient Intake in Long-Term Care Residents: Making the Most of Mealtimes (M3), *Heather Keller, Natalie Carrier, Christina Lengyel, Susan Slaughter, Lisa Duizer, Catriona Steele, Jill Morrison, Alison Duncan*
450. Indications of Gamma-Glutamyltransferase (GGT) as a Marker of Cognitive Health in Late Life, *Marcus Praetorius Bjork, Boo Johansson*
451. Dichotic Listening in the Elderly: Interference in the Adaptation of Binaural Prosthesis, *Jackeline Martins, Angela Ribas, Claudia Moretti*
452. Can Deprescribing Give What Polypharmacy Has Taken Away? Feasibility Trial in Residential Aged Care, *Nagham Ailabouni, Dee Mangin, Prasad Nishtala*
453. A Cross-Sectional Study—The Relationship of Muscle Mass and Muscle Function With Age, *Jianqin Sun, Huijing Bai, Min Chen, Danfeng Xue, Jie Chen*
454. Early Life Risk Factors for Dementia Death: The Harvard Alumni Health Study, *Tom Russ, I-Min Lee, Howard Sesso, David Batty*
455. Sex Differences in Response to a Targeted Kyphosis Specific Exercise Program, *Wendy Katzman, Neeta Parimi, Anne Schafer, Roger Long, Shirley Wong, Nancy Lane*
456. Effect of Family Caregiver Skills Training on Perceived Quality of Care and Depressive Symptoms, *Courtney Harold Van Houtven, Jennifer Lindquist, Valerie Smith, Jennifer Chapman, Cristina Hendrix, Susan Hastings, Eugene Oddone, Morris Weinberger*
457. Association Between Protein Intake and Change in Renal Function Among Japanese General Old Subjects, *Toshiaki Sekiguchi, Kei Kamide, Kazunori Ikebe, Mai Kabayama, Yasumichi ARAI, Tatsuro Ishizaki, Yasuyuki Gondo, Hiromi Rakugi*
458. The Correlation of Serum Cathepsin B With Age-Related Kidney and Cardiac Diastolic Function Decline, *Juan Bai, Nan Wang, Wen Han, Feng Sun, Mei Chen*
459. A Role of MNA-SF as a Predictor for 30-Month Mortality in a Nursing Home in Japan, *Jun Yasuda, Yutaka Watanabe, Hirohiko Hirano, Ayako Eda, Maki Shirobe, Keiko Motokawa, Shuichi Awata*
460. Young Efforts for Older Inpatients: Development and Assessment of a Clinical Polypharmacy Pathway, *Lorenz Van der Linden, Julie Hias, Karolien Walgraeve, Etienne Joosten, Johan Flamaing, Isabel Spriet, Jos Tournoy*
461. Early Life Stress and Genetic Risk for Neuroticism Predicting Health Outcomes in Older Swedish Twins, *Kelli Lehto, Ida Karlsson, Cecilia Lundholm, Nancy Pedersen*
462. Dietary Patterns and Self-Reported Incident Disability in Elderly, *Puja Agarwal, Yamin Wang, Aron Buchman, David Bennett, Martha Morris*

463. Once-Daily Mouth Care Reduces Plaque and Changes Oral Microbiome Composition in Nursing Home Elders, *Rita Jablonski-Jaudon, Vicki Winstead, Corteza Jones-Townsend, Andres Azuero, Maria Geisinger, Casey Morrow, Travis Ptacek*
464. Atrophy of the Entorhinal Cortex Is Related to Increased Dual-Task Gait Cost Among MCI Older Adults, *Ryota Sakurai, Manuel Montero Odasso, Robert Bartha*
465. Association Between Individual Chronic Diseases and Polypharmacy Among Elderly Patients in Japan, *Tatsuro Ishizaki, Seigo Mitsutake, Takuya Yamaoka, Chie Teramoto, Sayuri Shimizu, Hideki Ito*
466. The Content and Focus of the Swedish National Inventory of Health and Care (SWENIS), *Annica Backman, Sabine Bjork, Hugo Lövheim, Karin Sjögren, Anders Skoldunger, Anders Wimo, PO Sandman, David Edvardsson*
467. Prospective Analyses of Pain and Physical Functioning in the English Longitudinal Study of Ageing, *Vasoontara Yiengprugsawan, Andrew Steptoe*
468. Obesity and Longitudinal Changes of Handgrip Strength in Older Adults From Different Contexts, *Juliana Barbosa, Cristiano Gomes, Tamer Ahmed, Nicole Rosendaal, Ricardo Guerra*
469. Long-Term Care Home, Staff, and Dining Room Characteristics Associated With Residents' Food Intake, *Natalie Carrier, Heather Keller, Susan Slaughter, Christina Lengyel, Catriona Steele, Lisa Duizer, Alison Duncan*
470. How Does Sex Affect the Care Dependency Risk One Year After Stroke?, *Susanne Schnitzer, Johannes Deutschbein, Christian Nolte, Martin Kohler, Adelheid Kuhlmei, Liane Schenk*
471. Cognitive Status Is Associated With CCL11 in Older Rural Dwellers: Findings From the FRAILOMIC Study, *Lee Butcher, Karine Pérès, Perrine André, Stefan Walter, Jean-François Dartigues, Leocadio Rodríguez-Mañas, Catherine Feart, Jorge Erusalimsky*
472. Enhancing Communication and Shared Decision Making via Electronic Health Records, *Stuti Dang, Berry Thavalathil, Diana Ruiz, Carlos Gomez-Orozco, Panagiota Caralis, Orlando Gomez-Marin, Silvina Levis, Remberto Rodriguez*
473. Usability Testing of a Kinect-Based Sensor System to Automate the Timed Up-and-Go Test, *Lorraine Phillips, Isa Jahnke, Marjorie Skubic, Carmen Abbott, Bradford Harris, Fatih Demir*
474. Amyloid and Tau PET in Diabetes-Related Dementia, *Haruo Hanyu, Soichiro Shimizu, Hirofumi Sakurai, Kenji Ishii*
475. Longitudinal Changes in Nutritional Status; Sarcopenia Progression in Community-Dwelling Older Adults, *Suzanne Yew, Wee-Shiong Lim, Mei Sian Chong, Audrey Yeo, Cai Ning Tan, Noor Hafizah Ismail, Laura Tay*
476. Protective Effects of Glucagon-Like Peptide-2 on Intestinal Mucosal Barrier Function in Aged Rats, *Ren Ying*
477. Depression, Sex, and Gender Roles in an Older Brazilian Population, *Aline Freire, Afshin Vafaei, Cristiano Gomes, Juliana Barbosa, Ricardo Guerra*
478. The Use of Workflow Analysis to Characterize Patterns of Older Adults' Daily Activities, *Jane Chung, Mustafa Ozkaynak, George Demiris*
479. Application of ECHO Telemedicine to Nursing Homes to Help Staff Address Problematic Behaviors, *Brooke Humel, Michael Hasselberg, Erin Enfield, Jurgis Karuza*
480. Predictors of and Barriers Associated With HIV Testing Among Older Adults in the United States, *Omar Sims, Yuqi Guo*
481. Comparison of Four Risk Scoring Systems for Old Patients: A Prospective Multicenter Study in China, *Fangyan Liu, Jian Qin, Xiao Liang, Jing Wang, Piu Chan*
482. Association of Lifelong Exposure to Cognitive Reserve-Enhancing Factors With Dementia Risk, *Hui-Xin Wang, Stuart MacDonald, Serhiy Dekhtyar, Laura Fratiglioni*
483. Heart Disease, Diabetes, and Dementia's Association With Functional Trajectories Over 5 Years, *Janet MacNeil Vroomen, Ling Han, Joan Monin, Heather Allore*
484. Sarcopenia: Prevalence and Prognosis in Older Patients With Cardiovascular Disease, *Kentaro Kamiya, Nobuaki Hamazaki, Ryota Matsuzawa, Nozaki Kohei, Shinya Tanaka, Atsuhiko Matsunaga, Takashi Masuda, Junya Ako*

BS

Biological Sciences

BSS

Behavioral & Social Sciences

HS

Health Sciences/ Geriatric Medicine

SRPP

Social Research, Policy, & Practice

ID

Inter-Disciplinary

Monday
July 24

485. High-Density Lipoprotein Cholesterol Level and Cognition in Old Age: The Role of Cognitive Reserve, *Andreas Ihle, Elvio Gouveia, Bruna Gouveia, Duarte Freitas, Jefferson Jurema, Maria Tinoco, Matthias Kliegel*
486. Alternatives to Acute Hospital Care for the Over 65s at Risk of Unplanned Admission, *Alyson Huntley, Melanie Chalder, Alison Heawood, Chris Metcalfe, Will Hollingworth, Jonathan Bengler, Sarah Purdy*
487. Fostering Nurses Who Can Take on the Challenge of a Super-Aging Society in Urban Areas, *Yuko Yokoi, Hidemi Fujino, Miwako Mitou, Maki Murata*
488. Using Maintenance of Certification to Promote Advance Directive Discussions in Primary Care, *Edmund Duthie, Judith Myers, Deborah Simpson, Katie Denson, Steven Denson*
489. Cognitive Reserve and Cognition in Old Age: The Mediating Role of Chronic Diseases, *Andreas Ihle, Michel Oris, Delphine Fagot, Christian Chicherio, Bernadette vander Linden, Julia Sauter, Matthias Kliegel*
490. Association Between Frailty and Postoperative Complications in Patients Undergoing Abdominal Surgery, *Maximiliano Smietniansky, Esteban Gonzalez Zalazar, Bruno Boietti, Victoria Ardiles, Mariela Cal, Eugenia Riggi, Luis Camera, Eduardo De Santibañes*
491. Comparison Survey on Family Caregivers of Elderly People in Thailand and Japan, *Chieko Greiner, Decha Tamdee, Nahoko Okamoto, Patrapan Tamdee, Tokiko Isowa, Waraporn Boonchiang, Hirochika Ryuno, Akiko Kitagawa*
492. Contributing Factors for Avoidable Hospitalization in Swiss Nursing Homes, *Franziska Zuniga, Thekla Brunkert, Max Giger, Michael Simon*
493. Current Status of Dental Intervention and Safety Management in the Dementia Ward, *Asako Yamaguchi, Shinji Nozue, Yasubumi Maruoka, Toshiaki Tsuneoka, Shoji Hironaka, Yuji Sato, Kouji Takahashi*
494. Facet Joint Osteoarthritis Incidence Is Associated With Back Pain in Older Adults: Framingham Study, *Lisa Samelson, Mohamed Jarraya, Douglas Kiel, Michelle Yau, Thomas Trivison, Pradeep Suri, Ali Guermazi*
495. A New Approach to Benchmark Care Practice Based on Costs and Quality of Care: The Ibenc Method, *Henriette van der Roest, Lisanne van Lier, Graziano Onder, Vjenka Garms-Homolova, Harriet Finne-Soveri, Palmi V. Jonsson, Judith Bosmans, Hein van Hout*
496. Quality Indicators Related to Meal Satisfaction and Adequate Nutritional Status in Elderly Care, *Malin SkinnarsJosefsson, Margaretha Nydahl, Inger Persson, Ylva Mattsson Sydner*
497. Neighborhood Factors Related to Functional Limitations Among Older Adults in Medicare Advantage, *Daniel Jung, Eva DuGoff, William Buckingham, Amy Kind*
498. Spatial Polygamy in Later Life: The Many Geographies of Aging, *Jessica Finlay*
499. Providing Care to Parents in Korea: Filial Piety, Reciprocity, and Parent-Child Relationship Quality, *Kwang Man Ko, Ashton Chapman*
500. Characteristics of Opinion Leaders and Boundary Spanners in Long-Term Care, *Whitney Berta, Janice Keefe, Lisa Cranley, Deanne Taylor, Erin McAfee, Genevieve Thompson, Jennifer Baumbusch, Joanne Profetto-McGrath*
501. Barriers of Creating Age-Friendly Environments, *Eunju Hwang, Seoyeon Lee, Seung-Hahn Koh*
502. Thinking Globally, Acting Locally for Age-Friendliness: The Age-Friendly DC Initiative, *Megumi Rosenberg, Gail Kohn, Nick Kushner*
503. Work or Walk? A National Mixed-Method Study of Mature Age Workers and Retirees, *Justine Irving, Carol Kulik*
504. Contribution of Wisdom to Chinese Elders' Well-Being, *Esther Chow, Jacky C. K. Cheung*
505. The Age-Friendly Neighborhood Strategy Applied in Mooca (São Paulo, Brazil), *Bibiana Graeff, Maria Luisa Bestetti, Marisa Domingues*
506. Finding Rabbit Holes Without Falling in: Navigating Palliative Care Policy in Canadian Long-Term Care, *Deanne Taylor, Janice Keefe, Lisa Tay, Brent Parker, Kaitlyn Delaney, Heather Cook*
507. Older Persons and Medical Cannabis Use, *Julie Bobitt, Brian Kaskie, Kanika Arora, Karrey Shannon, Gary Milavetz*

508. Integrative Group Movement for People With Dementia and Care Partners: Initial Qualitative Feedback, *J. Casey, Krista Harrison, Wolf Mehling, Deborah Barnes*
509. Loneliness and the Health and Well-Being of LGBT Seniors, *Mark Hughes*
510. Impact of Informal Care, Travel Distance, and Stress on Retirement Decision Making, *Sindhu Vasireddy, Ivan Sanidad, Lawrence Nitz*
511. Intergenerational Forum to Enhance Students' Engagement and Elders' Learning Outcomes, *Othelia Lee*
512. Aging in the Era of Air Travel: Improving the Accessibility of Airports for Travelers With Dementia, *Maria O'Reilly, Nicole Shepherd, Helen Edwards, Jill Franz, Lindy Willmott, Elaine Fielding, Elizabeth Beattie*
513. WHO Age-Friendly Cities and Communities: The Korean Experience, *Jung-Min Woo, Moon Choi*
514. Aging in Cuba and Public Policy Responses: Analyzing Newly Released Survey Materials, *Blandine Destremau*

1:00pm-5:00pm IAGG Council Meeting (Session 2)
Golden Gate C2 (M)

1:30pm-5:00pm Local Educational Trip: San Francisco State University (SF State), Graduate Gerontology Program
Off Site

Separate fee and pre-registration required. Buses will depart from Moscone West, Howard St. entrance.

Celebrate SF State Gerontology Program's 30th anniversary with distinguished faculty researchers, student scholars, and community partners! Learn about the only Gerontology M.A. degree program in the California State University system. Hear about innovative research, explore teaching-learning labs, and visit showcases highlighting internship and career opportunities in aging and long-term care.

1:40pm-2:05pm Age Stage: Art (at) 101
Level 2 Lobby (CC)

Carnell Rogers (age 101) will portray the impact and value of becoming an artist later in life, telling how her participation in the Elders Learning Community made all the difference. Susan Snyder will describe how the program supports this kind of self-discovery.

1075

HS

2:00pm-3:30pm
Room 2000 (CC)

Chair:

Sari Stenholm

Discussant:

Jean-Marie Robine

Symposium: Predictors of Health Expectancy Across Multiple Cohorts From the U.S. and Europe

Presentations:

- Socioeconomic Differences in Healthy Life Expectancy: Evidence From Four Prospective Cohort Studies, *Jenny Head, Holendro Chungkham, Martin Hyde, Paola Zaninotto, Sari Stenholm, Marie Zins, Jussi Vahtera, Hugo Westerlund*
- Socioeconomic Inequalities in Healthy Life Expectancy at Older Ages: Comparing England With the U.S., *Paola Zaninotto, David Batty, Hugo Westerlund, Marcel Goldberg, Jussi Vahtera, Sari Stenholm, Jenny Head*
- Smoking, Physical Inactivity, and Obesity as Predictors of Health Expectancy: A Multicohort Study, *Sari Stenholm, Jenny Head, Mika Kivimaki, Ichiro Kawachi, Ville Aalto, Marcel Goldberg, Hugo Westerlund, Jussi Vahtera*
- Health Expectancy Between Ages 50-75 in Relation to Physical and Psychosocial Occupational Exposures, *Loretta Platts, Linda Magnusson Hanson, Jenny Head, Sari Stenholm, Holendro Singh Chungkham, Marie Zins*

1080

HS

2:00pm-3:30pm
Room 2001 (CC)

Chair:

Richard Fortinsky

Discussant:

James Simmons

Symposium: Gerontological Society of America's Cognitive Impairment Detection and Earlier Diagnosis Initiative

Presentations:

- Overview of the GSA KAER Report, Recommendations, and National Summit, *Richard Fortinsky*
- Toolkit to Assist Primary Care Practitioners With the Recommended 4-Step KAER Process, *Katie Maslow*
- Results of the KAER Summit Survey: Challenges and Successes, *Fred Kobylarz*
- Cognitive Impairment Detection and Earlier Dementia Diagnosis: The KAER Process Applied to Practice, *Joshua Chodosh*

1085

HS

2:00pm-3:30pm
Room 2002 (CC)

Chair:

Manuel Montero Odasso

Co-Chair:

Laura Middleton

Discussant:

Louis Bherer

Symposium: Consensus in Measures of Gait and Cognition: From the Canadian Consortium in Neurodegeneration and Aging

Presentations:

- Epidemiological Evidence of the Bidirectional Relationship Between Mobility and Cognition, *Richard Camicioli*
- Temporal and Spatial Measures of Gait and Dual-Task Gait in Aging and Neurodegenerative Diseases, *Quincy J. Almeida*

BS

Biological Sciences

BSS

Behavioral & Social Sciences

HS

Health Sciences/ Geriatric Medicine

SRPP

Social Research, Policy, & Practice

ID

Inter-Disciplinary

Monday
July 24

- Cognitive Measures Sensitive to Mobility Decline, Gait Impairments, and Falls, *Karen Li*
- Online Assessments of Motor-Cognitive Interactions, What Can Neuroimaging With fNIRS Tell Us?, *Sarah Fraser*
- A Proposed Core Set of Mobility and Cognitive Measures, *Manuel Montero Odasso*

1090

HS

2:00pm-3:30pm
Room 2003-2005 (CC)

Chair:
Mieke Deschodt

Discussant:
Houman Javedan

★★★

**Presidential Symposium:
Evaluation and Implementation of
Geriatric Co-Management Models
for Hospitalized Frail Older Patients**

Presentations:

- Geriatric Co-management for Cardiology Patients in the Hospital (G-COACH) in Belgium, *Bastiaan Van Grootven*
- Innovative Team-Based Geriatric Co-Management for Frail Older Patients in the Netherlands, *Herbert Habets*
- Geriatric Co-Management as a Service Line: Spreading Co-Management Within an Institution, *Lynn McNicoll*
- Geriatrics Orthopaedics Co-Management of Fragility Fractures in Rochester, New York, and the USA, *Daniel Mendelson*

1095

HS

2:00pm-3:30pm
Room 2004 (CC)

Chair:
Naganath Prem

**Paper: Gerontology and Geriatrics
Education to Improve Outcomes**

Presentations:

- Health Promotion of Underserved Older Adults Using an Academic-Community Partnership Model, *Laura White, Jennifer Styron, Coral Gubler*
- Urinary Incontinence Among Older Indians: Assessment and Impact on Quality of Life, *Naganath Prem, Prasun Chatterjee, Avinash Chakrawarty, Aparajit Dey*
- Perioperative Care of the Elderly: A European Answer to Educational Needs in the Field, *Gabriella Bettelli, Domenico Cucinotta, Giancarlo Ghironzi, Carlo Renzini, Giovanni Zuliani*
- Do Photographs and Older Adults' Narratives Foster Anticipatory Reflection in Medical Students?, *Christopher Etherton-Beer, Gabrielle Brand*
- Dementia Workforce Education: Does It Change Practice?, *Sandra Hirst, Sandra Gordon*

2000

HS

2:00pm-3:30pm
Room 2006 (CC)

Chair:
Shannon Freeman

Paper: Palliative Care for Older Adults
Presentations:

- Wishful Thinking: An Examination of Palliative Home Care Clients Who Expressed a Wish to Die Now, *Shannon Freeman, Eva Neufeld, Trevor Frise Smith, Kathryn Fisher, Satoru Ebihara*
- Interprofessional Palliative Care Workforce: A Survey of Tomorrow's Healthcare Teams, *Jessica Sautter, Nathan Boucher, Anita Franzione*
- Effect of a Person-Centered Intervention on Patient Experience With Care in Serious Chronic Illness, *Nathan Shippee, Tetyana Shippee, Patrick Mobley, Karl Fernstrom, Heather Britt*
- Chronic and Incurable Disease in Ethiopia: An Assessment of Outpatient Palliative Care Needs, *R. Eleanor Anderson, Esayas Gudina, Nicola Ayers, Wondimagegnu Tigineh, Yoseph Mamo Azmera*

2005

HS

2:00pm-3:30pm
Room 2007 (CC)

Chair:
Peter Reed

**Symposium: A Financially
Sustainable Approach to Optimal
Outcomes in a Comprehensive
Geriatric Specialty Clinic**

Presentations:

- Collaborative Planning to Facilitate Interdisciplinary Geriatric Clinical Approaches, *Peter Reed, Zebbedia Gibb, Steven Phillips, Kelley Macmillan*
- Leading a Comprehensive Geriatric Assessment in an Interdisciplinary Team-Based Clinical Model, *Steven Phillips, Kelley Macmillan, Zebbedia Gibb, Peter Reed*
- Comprehensive Psychosocial Assessment to Identify Client Social Needs and Available Resources, *Kelley Macmillan, Zebbedia Gibb, Steven Phillips, Peter Reed*
- Client Overview: Baseline Status and 1-year Outcomes of Comprehensive Geriatric Specialty Care, *Zebbedia Gibb, Steven Phillips, Kelley Macmillan, Peter Reed*

2010

HS

2:00pm-3:30pm
Room 2008 (CC)

Co-Chair:
Jay Magaziner

Discussant:
Maria Crotty

**Symposium: Factors Affecting
Hip Fracture Recovery: Frailty,
Physical Function, Cognition,
Nutrition, and Sex**

Presentations:

- Does Knowing About Frailty Make a Difference in the Care of Hip Fracture Patients?, *Ian Cameron*
- Physical Impairments After Hip Fracture, *Sallie Lamb*
- Cognitive Impairment After Hip Fracture, *Susan Kurrle*
- Nutritional Impairment After Hip Fracture, *Ellen Binder*

- Sex Differences in Recovery Trajectories Among Hip Fracture Patients, *Danielle Abraham, Denise Orwig, Marc Hochberg, Jay Magaziner*

2015

Paper: Detecting and Measuring Frailty I

HS

2:00pm-3:30pm
Room 2009-2011
(CC)

Chair:
Angela Juby

Presentations:

- Frailty and Use of Health Services in Injured Seniors: A Population-Based Study, *Marie-Josée Sirois, Vanessa Fillion, Sonia Jean*
- Comparing Subjects EWGSOP Sarcopenic Status and Their Clinical Frailty Scale Level, *Angela Juby, Christopher Davis, Suglo Minimaana*
- Frailty Index Based on Clinical Laboratory Measures (FI-LAB) Associates With Telomere Length, *Elsa Dent, Emiel Hoogendijk, Max Moldovan*
- Optimized Upper Extremity Frailty Parameters for Assessing Frailty in Trauma Patients, *Hyoki Lee, Bellal Joseph, Bijan Najafi*

2020

Symposium: Sleep Problems and Diverse Stressors in the Second Half of Life

BSS

2:00pm-3:30pm
Room 2014-2016
(CC)

Chair:
Orfeu Buxton

Co-Chair:
Soomi Lee

Presentations:

- Insomnia Symptoms: A Cause or Consequence of Falls Among Older Adults?, *Tuo Yu Chen, Grand Cheng, Soomi Lee, Orfeu Buxton*
- Perceived Work Inequality Impairs Employee Sleep Over Time Through Negative Work-to-Home Spillover, *Soomi Lee, Jacqueline Mogle, Orfeu Buxton*
- Adult Caregiving, Workplace Leave and Sleep Quality, *Jack Lam*
- "What Hath Night to Do With Sleep?": Dementia Caregiver's Emotional Distress and Sleep Disturbance, *Amanda Leggett, Donovan Maust, Helen Kales*
- Disaster Exposure and Sleep Disturbances Among Elderly Survivors of the Japan Earthquake and Tsunami, *Xiaoyu Li, Orfeu Buxton, Hiroyuki Hikichi, Ichiro Kawachi*

2025

Paper: Chronic Conditions in Older Adults I

HS

2:00pm-3:30pm
Room 2018 (CC)

Chair:
Anne Suskind

Presentations:

- The Role of Body Composition and Strength on Urinary Incontinence in Women From the Health ABC Study, *Anne Suskind, Peggy Cawthon, Sanae Nakagawa, Leslee Subak, Ilse Reinders, Suzanne Satterfield, Steven Cummings, Alison Huang*
- Changing From Appropriate to Inappropriate Urinary Catheter Use

Among Hospitalized Older Patients, *Fang-Wen Hu, Hsiang-Chin Hsu, Hsin-I Shih, Ching-Huey Chen, Chia-Ming Chang*

- A Retrospective Cohort Study of Discharge Hemoglobin in Older Patients After Hip Fracture Surgery, *Kareean Khow, Clare McNally, Pazhvoor Shibu, Solomon Yu, Mellick Chehade, Renuka Visvanathan*
- Nonclinician Sleep Coaches for Insomnia: Secondary Outcomes From a Randomized Controlled Trial, *Cathy Alessi, Jennifer Martin, Lavinia Fiorentino, Constance Fung, Joseph Dzierzewski, Juan Carlos Rodriguez Tapiá, Yeonsu Song, Michael Mitchell*

2030

BSS

2:00pm-3:30pm
Room 2020-2022
(CC)

Chair:
Jeon Small

Co-Chair:
Paul Kowal

Discussant:
Margaret Ralston

Symposium: Context and Culture: The Impact of AIDS on the Health of Older Persons in Sub-Saharan Africa

Presentations:

- Caregiving and HIV+/AIDS in Sub-Saharan Africa: Context and Culture in the Stress and Coping Process, *Jeon Small*
- Global Ageing With HIV: Differences Between High- and Low-Resource Settings, *Mark Brennan-Ing, Catherine MacPhail, Janet Seeley, Monica Kuteesa, Victor Minichiello, Francois Venter, Kristen Porter, Stephen Karpiak*
- Aging and HIV: A Summary of SAGE-WOPS HIV Waves 1 and 2 in South Africa and Uganda, *Paul Kowal, Nirmala Naidoo, Somnath Chatterji, James Snodgrass*
- The Benefits and Burdens of Caregiving: A Comparison of Kenya and Rwanda, *Gillian Ice, Aalyia Sadruddin, Joseph Bianco*

2035

BS

2:00pm-3:30pm
Room 2024 (CC)

Chair:
Yannick Tanguy

Co-Chair:
Tom Kirkwood,
Steve Austad

Symposium: Fondation Ipsen Longevity Prize 2017 Awarding Lecture

Presentations:

- The Importance of Single Gene Interventions in Aging, *Steven Austad*
- Growth and Aging; The Hidden Costs of Stature, *Andrzej Bartke*

2040

BSS

2:00pm-3:30pm
Room 3001 (CC)

Co-Chairs:
Jacqueline Angel,
Kyriakos Markides

Discussant:
William Vega

Symposium: A Binational Comparison of Family and Formal Support in the Americas: Mexico and the U.S.

Presentations:

- Caregiving Networks and Benefits of Caregiving: Differences by Race and Ethnicity, *Emily Agree, Tomoko Wakui*
- Dementia and Social Support Trajectories in the Mexican-Origin Population, *Sunshine Rote, Jacqueline Angel, Terrence Hill, Kyriakos Markides*

BS

Biological
Sciences

BSS

Behavioral &
Social Sciences

HS

Health Sciences/
Geriatric
Medicine

SRPP

Social Research,
Policy, & Practice

ID

Inter-
Disciplinary

Monday
July 24

- Family and Community-Based Support for Older Adults in Mexico, *Luis Miguel Gutierrez-Robledo, Mariana Lopez Ortega*
- Aging in Mexico and the Role of the Civil Society Organizations, *Veronica Montes de Oca Zavala, Patricia Rea Angeles, Ronald Angel*
- Issues in Surveying for Family Health Support in Cross-National Studies in the Americas, *Robert Wallace*

2045

Symposium: Multiple Perspectives on Family Life

BSS

Presentations:

- It's Really Not Me? Adult Childrens' Misperceptions of Mothers' Favoritism and Disfavoritism, *J. Jill Sutor, Megan Gilligan, Marissa Rurka, Siyun Peng, Karl Pillemer*
- Variation in Parent-Child Relationships Within Migrant Families, *Pearl Dykstra, Tineke Fokkema*
- Generational Differences in Perceptions of Support Exchanges, *Karen Fingerman, Meng Huo, Kyungmin Kim, Kira Birditt*
- Korean Middle Aged Couples' Discrepancies in Gender Roles, Marital and Life Satisfaction, *Gyounghae Han, Yeonji Bae*

2:00pm-3:30pm
Room 3002 (CC)

Chair:

Karen Fingerman

2050

Symposium: Trajectories of Care for LGBT (Lesbian, Gay, Bisexual, and Trans) Ageing Populations

BSS

Presentations:

- Preparations for End of Life Among LGBT Older Canadians, *Brian deVries, Gloria Gutman, Line Chamberland, Janet Fast, Jacqueline Gahagan, Aine Humble, Steven Mock*
- Is Everyone Equal in Old Age? End-of-Life Care For Older Lesbian, Gay, Bisexual, and Trans People, *Kathryn Almack*
- Predictors of Informal and Formal Long-Term Care Use Among Sexual and Gender Minority Older Adults, *Jason Flatt, Stephen Karpiak, Elizabeth Seidel, Britta Larson, Mark Brennan-Ing*
- Developing Inclusive Care Home Environments for Older LGBT People: A Pilot Scheme in England, *Paul Willis, Trish Hafford-Letchfield, Kathryn Almack, Paul Simpson*

2:00pm-3:30pm
Room 3003 (CC)

Chair:

Rebecca Jones

Co-Chair:

Andrew King

2055

Symposium: Evaluation of Knowledge Mobilization in Gerontology: Digital Tools, Paper Tools, or Both?

BSS

Presentations:

2:00pm-3:30pm
Room 3004 (CC)

Chair:

Lynn McDonald

Discussant:

Thomas Goergen

- The Continuing Digital Divide: Results From the Knowledge Mobilization Survey, *Lynn McDonald*
- A Random Clinical Trial of the Effectiveness of Digital and Paper Caregiving Tools, *Raza Mirza, Peter Donahue*
- The Place of International Partnerships in Knowledge Mobilization, *Ariela Lowenstein*
- The Challenge of International Partnerships for Adapting Knowledge Mobilisation, *Amanda Phelan*

2060

Paper: Nursing Care Improving Patient Care Outcomes

HS

Presentations:

2:00pm-3:30pm
Room 3005 (CC)

Chair:

Roelof Ettema

- Prepare Older Patients for Cardiac Surgery: Development and Feasibility of a Nursing Intervention, *Roelof Ettema, Marga Hoogendoorn, Cor Kalkman, Marieke Schuurmans*
- Living With Pain: Evaluating Clinical Outcomes With the Roy Adaptation Model, *Sheria Robinson-Lane*
- Care Instability in Nursing Homes; A Qualitative Study, *Majid Rahimi, Reza Fadayevatan, Heidar Ali Abedi*
- Oral Health Matters for the Nutritional Status of Frail Older Persons, *Linda Johansson, Henrik Jansson, Christina Lannering, Isabelle Johansson, Ulrika Lindmark*
- Effectiveness of Educational Nursing Home Visits: A Randomized Controlled Trial, *Arne Buss, Karin Wolf-Ostermann, Steve Strupeit*

2065

Symposium: Mapping a Critical Ethical Landscape for Dementia: Research, Policy, and Practice

SRPP

Presentations:

2:00pm-3:30pm
Room 3009 (CC)

Chair:

Pia Kontos

Co-Chair:

Alisa Grigorovich

- Ethics and Dementia: New Evidence-Based Perspectives on Innovation and Public Health, *Peter Whitehouse*
- Narrative Practices and Ethical Fallout in the Case of Mild Cognitive Impairment (MCI) Diagnosis, *Stephen Katz*
- Relational Citizenship, Sexual Rights, and a New Ethic for Dementia Care, *Pia Kontos, Alisa Grigorovich*
- Dementia and the Human Good: Recognition, Solidarity, and Flourishing, *Bruce Jennings*

2070

Symposium: Network Changes and Health: What Drives What?

BSS

Presentations:

- Social Networks and Physical, Sensorial, and Cognitive Functioning in a 25-Year Longitudinal Study, *Theo Van Tilburg, Marjolein Broese Van Groenou*
- Reciprocal Relationships Between Social Networks and Mental Health, *Ella Schwartz, Howard Litwin*
- Long-Term Bidirectional Links Between Social Isolation and Health: The Moderating Role of Education, *Noah Webster, Kristine Ajrouch, Toni Antonucci*
- Causal Links Between Social Networks and Health, *Martina Brandt, Christian Deindl*
- Social Networks and Worry Among Chinese Older Adults in Immigrant Families, *Iris Chi, Ling Xu*

2:00pm-3:30pm
Room 3010 (CC)

Chair:

Howard Litwin

Discussant:

James Lubben

2075

Symposium: Air Pollution in Brain Aging and Dementia

ID

Presentations:

- Neurotoxic Effects of Ambient Air Pollution on Brain Structure and Dementia Risk in Older Women, *Jiu-Chiuan Chen, Xinhui Wang, Ramon Casanova, Marc Serre, William Vizuete, Helena Chui, Susan Resnick, Mark Espeland*
- PM2.5 Air Pollution, Educational Attainment, and Cognitive Function Among Older U.S. Adults, *Jennifer Ailshire, Amelia Karraker*
- Air Pollution, Microglia, and the Lung-Brain Axis, *Michelle Block*
- Neurodegenerative Effect of Nanosized Urban Airborne Particulate Material (nPM), *Mafalda Cacciottolo, Todd E. Morgan, Arian Saffari, Costas Sioutas, Jiu-Chiuan Chen, Caleb Finch*

2:00pm-3:30pm
Room 3011 (CC)

Chair:

Caleb Finch

Co-Chair:

Jiu-Chiuan Chen

Discussant:

George Martin

2080

Paper: Grandparenting Risks and Resources

BSS

Presentations:

- Long-Term and Later-Life Stepgrandparent-Stepgrandchild Relationships, *Ashton Chapman, Youngjin Kang, Lawrence Ganong, Marilyn Coleman*
- Intensity of Caregiving, Working, and Depressive Symptoms Among Grandparents in China, *Zhaowen Cheng, Xujingzi Ye, Iris Chi*
- Caregiver Options for Future Care Planning by Older Custodial Grandparents Raising Adolescents, *Tina Peterson*

2:00pm-3:30pm
Room 3012 (CC)

Chair:

Tina Peterson

2085

ID

2:00pm-3:30pm
Room 3014 (CC)

Chair:

David Buys

Co-Chair:

Judith Gilbride

- Determinants of Grandparents' Psychological Well-Being: Generativity and Adult Children's Gratitude, *Cristina Noriega, Javier Lopez, Cristina Velasco, Wichiya Yolpant*
- Resource Depletion or Mobilization? Grandparenting and Its Mental Health Implications in Taiwan, *Ching-Yi Peng*

Symposium: Successes in Older Adult Nutrition and Physical Activity Studies: A USDA Multistate Research Project

Presentations:

- Recommendations to Support Enablers of Healthy Eating in Older Adults in Diverse Communities, *Nancy Cohen, Qianzhi Jiang, Melissa Ventura Marra, Kathleen Wolf, Judith Gilbride, Sarah Francis*
- Identifying Sarcopenia in Older Rhode Island Women Using Current Definitions, *Samuel Slezak, Marisa Benson, Emily Renna, Kayla Mahoney, Disa Hatfield, Furong Xu, Ingrid Lofgren, Matthew Delmonico*
- Factors Influencing the Nutritional Risk and Food Intakes of Community-Residing Older Adults, *Lindsay MacNab, Sarah Francis, Ingrid Lofgren, Catherine Violette, Mack Shelley, Matthew Delmonico, Furong Xu*
- Improving Weight Status in Obese Middle-Aged and Older Men Through Telenutrition, *Melissa Ventura Marra, Matthew Shotwell, Kelly R. Nelson, James Malone*

2090

SRPP

2:00pm-3:30pm
Salon 1-2 (M)

Chair:

Kristin Cloyes

Co-Chair:

Jackie Eaton

Discussant:

Lee Ellington

Symposium: The Unseen Caregiver: Survivorship, Creativity, and Innovation

Presentations:

- Analysis of Survivorship Discourse in Relation to Cancer Caregivers, *Ann Kuglin Jones*
- Nursing Assistants as Agents of Creative Caregiving in Long-Term Care, *Kristin Cloyes, Jackie Eaton, Lee Ellington*
- Community-Based Action to Magnify the Family Caregiver Experience Through Ethnodrama, *Jackie Eaton, Nancy Madsen*

2095

SRPP

2:00pm-3:30pm
Salon 3 (M)

Chair:

Howard Degenholtz

Paper: Health and Social Service Interventions and Social Networks

Presentations:

- Social Innovation in Ageing, the Challenge of Scalability and Replicability, Netwell 10 Years On, *Lucia Carragher, Rodd Bond*

BS

Biological
Sciences

BSS

Behavioral &
Social Sciences

HS

Health Sciences/
Geriatric
Medicine

SRPP

Social Research,
Policy, & Practice

ID

Inter-
Disciplinary

Monday
July 24

- The Social Networks of Older Migrants in Luxembourg: Structure, Support, and Challenges to Old Age, *Anne Carolina Ramos*
- Whose Caregiver Is at High Risk? Predicting Help With Activities of Daily Living From Claims Data, *Howard Degenholtz, Richard Schulz, Terry Ding*
- Social Networks Associated With Cognitive Function Among Chinese Elders: A One-Year Follow-Up Study, *Yi Cai, Dan Cui*
- Fee-for-Service or Managed Care? Investigating Dual Eligible Consumer Preferences for Health Care, *Kathryn Kietzman, Kate McBride, Marge Moon, Anastasia Bacigalupo, A. E. Benjamin, Ana Reynoso, Steven Wallace, Adrian Bacong*

3000



Symposium: Disrupting Aging: Changing Paradigms of Reaching Older Adults in Underserved Communities

2:00pm-3:30pm

Salon 4 (M)

Chair:

Anna Chodos

Co-Chair:

Erwin Tan

Presentations:

- Ethnicity Differences in Expectations Regarding Aging Among Minority Seniors, *Josephine Menkin, Daniel Araiza, Carmen Reyes, Laura Trejo, Sarah Choi, Phyllis Willis, Heather McCreath, Catherine Sarkisian*
- Intervening to Reduce the Negative Impact of Stereotype Threat on Older Adults' Memory Performance, *Sarah Barber, Shyuan Ching Tan, Jordan Seliger, Sierra Niblett*
- Providing Integrated Digital Services to Isolated Older Adults—International Research at IBM, *Nicola Palmarini, Lilian Myers*
- Partnering to Better Serve Vulnerable Older Adults: The Optimize Aging Collaborative, *Anna Chodos, Alicia Neumann, Josette Rivera, Janet Myers, Remi Frazier, Louise Walter*

3005



Symposium: Creating Caring Communities: Social Capital Formation and Aging in Place

2:00pm-3:30pm

Salon 5 (M)

Chair:

Andrew Scharlach

Discussant:

Thomas Scharf

Presentations:

- Fostering Social Capital Through the Village Model, *Andrew Scharlach, Carrie Graham*
- Aging in Place in a Supportive Community, *Shira Hantman, Idit Hemel*
- Care Convoys Within an Active Caring Community, *Deborah Lambotte, Liesbeth De Donder, An-Sofie Smetcoren, Tinie Kardol, BAS Team*
- Civic Involvement Among Citizens Age 75+ in Sweden: Profiles and Patterns of

Change, *Magnus Jegermalm, Eva Jeppsson-Grassman*

3010



Symposium: Aging and Mental Health: Global Perspectives

Presentations:

2:00pm-3:30pm

Salon 6 (M)

Chair:

Sherry Cummings

Co-Chair:

Wendy Li

Discussant:

Nancy Kropf

- Aging and Mental Health: The U.S. Perspective, *Sherry Cummings, Shannon Trecartin*
- Mental Health in Later Life—An Australasian Experience, *Hong-Jae Park, Wendy Li*
- Ageing and Mental Health in Japan, Korea, and India, *Hiroko Kase*
- Switzerland: Toward an Increasing Awareness of Old People's Mental Health, *Elizabeth Galleguillos*
- Beyond Traditional Values: Mental Health in Later Life in China and Hong Kong, *Alma Au, Wendy Li*

3015



Symposium: Using Mobile App and Intergenerational Support to Help Older Adults Learn Diabetes Self-Management

Presentations:

2:00pm-3:30pm

Salon 7 (M)

Chair:

Shinyi Wu

Discussant:

Hu Ya-Hui

- Research Design of the Intergenerational Mobile Technology Opportunities Program (IMTOP) in Taiwan, *Shinyi Wu, Hsinyi Hsiao, Iris Chi*
- Development of a Diabetes Self-Management App and Analysis of Usage Patterns Among Older Patients, *Shinyi Wu, Hsinyi Hsiao, Iris Chi, Pey-Jiuan Lee*
- Analysis of Obstacles and Motivations Found Utilizing a Diabetes Health App for Older Patients, *Meng-Fan Li, Aaron Hagedorn, Tseng Yi Chuan, Li Chieh Pan, Shinyi Wu, Hsinyi Hsiao, Iris Chi*
- The Effects on Health and Well-Being of Older Diabetes Patients Using IMTOP Mobile App in Taiwan, *Iris Chi, Shinyi Wu, Hsinyi Hsiao, Pey-Jiuan Lee*
- How Young Adults Changed Attitudes Toward Aging and Health Through IMTOP Volunteering Experience, *Hsinyi Hsiao, Shinyi Wu, Iris Chi*

3020



Symposium: What PIAAC Tells Us about Education and Training, Competencies Among Older Adults, and Labor Market

Presentations:

2:00pm-3:30pm

Salon 8 (M)

Chair:

Jaleh Soroui

Co-Chair:

Phyllis Cummins

Discussant:

Robert Harootyan

- Skills of U.S. Older Adults: Program for the International Assessment of Adult Competencies (PIAAC), *Jaleh Soroui*
- Associations Between Employment Status and Competencies Among Older Workers in the United States, *Takashi Yamashita, Phyllis Cummins, Annabelle Arbogast*

- Educational Programs for Older Adults: Outcome Analysis and Country Comparisons Using PIAAC Data, *Phyllis Cummins, Suzanne Kunkel*

3025

Symposium: GSA Donald P. Kent Award Lecture and Robert W. Kleemeier Award Lecture

ID

2:00pm-3:30pm

Salon 10-11 (M)

Co-Chairs:

S. Jay Olshansky,
Vincent Mor

Presentations:

- Aging Science Has Come of Age, *S. Jay Olshansky*
- From Clinical Assessments to Population Data: From Vision to Reality, *Vincent Mor*

3030

Symposium: Examining Aging and Social Inclusion Through Different Lenses

SRPP

2:00pm-3:30pm

Salon 12 (M)

Chair:

Patrik Marier

Presentations:

- Challenging Autonomy: A Comparative Analysis and a View From Canadian Older Adults, *Patrik Marier, Anne-Sophie Dubé, Daniel Dickson*
- The Perceptions of Aging Among Gay and Lesbian Older Adults: Social Exclusion or Inclusion?, *Julie Beauchamp, Line Chamberland, Helene Carbonneau*
- The Aging Female Body, Ageist Beauty Norms, and Social Exclusion: From Internalization to Resistance, *Isabelle Wallach, Line Chamberland, Julie Lavigne, Julie Beauchamp, Julie Duford, Geneviève Miller*
- Experiences of Immigrant Older Adults: Stories of Diversity and Exclusion, *Shari Brotman, Ilyan Ferrer, Sharon Koehn, Melissa Badger, Kaylee Sohng, Alexandra Lang, Kaming Li, Syeda Bukhari*

3035

Symposium: Healthcare Transitions: Challenges of Implementation in Patient-Centered Research

SRPP

2:00pm-3:30pm

Salon 13 (M)

Chair:

Anne Hughes

Presentations:

- Setting the Stage: Health Care Transitions and Patient-Centered Research, *Amanda Woodward*
- The MISTT Study, *Anne Hughes, Mat Reeves, Michele Fritz*
- MISTT: Implementation Challenges, *Paul Freddolino*

3040

Symposium: Oral Health in Later Life: Research Challenges, Opportunities, and Innovations

ID

2:00pm-3:30pm

Salon 15 (M)

Chair:

Deborah Carr

Discussant:

Greg O'Neill

Presentations:

- Disparities in Oral Health and Dental Care Among Older Adults in the U.S. and Abroad, *Bei Wu, Huabin Luo*
- Psychosocial Influences on Oral Health Among Older Adults in the U.S.: Data

Resources and Challenges, *Samuel Zwetchkenbaum, Deborah Carr*

- A Program of Research: Improving Oral Health of Older Adults Living in Long-Term Care, *Minn Yoon, Matthias Hoben*
- An Innovative Model of Integrated Oral, Health, and Wellness Care to Advance Successful Aging, *Zia Agha, Shelley Lyford*

2:15pm-2:40pm

Level 2 Lobby (CC)

Age Stage: Making a Joyful Noise: The CMC Bayview Senior Service Mass Choir Sings

The Community Music Center's Bayview Senior Service Mass Choir will perform a repertoire of American gospel and jazz that celebrates a history of community empowerment and survival.

2:50pm-3:30pm

Level 2 Lobby (CC)

Age Stage: Light Years: Illuminating Our Images of Aging

View clips from an upcoming dynamic film that offers an antidote to outdated notions of aging as its stories unfold with wisdom, humor, and a few surprises. Light Years profiles three people in their 70s, 80s, and 90s, sculpting their lives with creativity and a knack for reinvention. The director will lead a brief post-film discussion.

3:40pm-4:30pm

Level 2 Lobby (CC)

Age Stage: Songwriting Works' 'Life's a Song'

Treat yourself to this uplifting multi-media concert celebrating the artistry, stories, and voices of rural elders and friends, ages 12 to 103, in Washington State. Through ancient oral tradition practices with breakthrough insights from neuroscience, biology, and social engagement research, elders experience the power of music and take us on a journey into family life, heritage, WWII service, the Big Band era, and more.

4:00pm-5:30pm

Room 3007 (CC)

Conference Series on Aging in the Americas

3045

HS

Symposium: An International Perspective on the Engagement of Older Adults in Physical and Daily Activities

Presentations:

4:00pm-5:30pm

Room 2000 (CC)

Chair:

Janneke de Man-
van Ginkel

Co-Chair:

Silke Metzelthin

Discussant:

Gabriele Meyer

- Enhancement of Physical Functioning in the Daily Nursing Care: A Systematic Review of Interventions, *Carolien Verstraten, Janneke de Man-van Ginkel, Silke Metzelthin, Marieke Schuurmans*
- Physical Activity in Older Patients in German Hospitals—A Qualitative Study, *Iris Schneider, Gertrud Ayerle, Gabriele Meyer*
- Preventing Sarcopenia: Optimizing Function and Physical Activity Using Function-Focused Care, *Barbara Resnick, Elizabeth Galik*

BS

Biological
Sciences

BSS

Behavioral &
Social Sciences

HS

Health Sciences/
Geriatric
Medicine

SRPP

Social Research,
Policy, & Practice

ID

Inter-
DisciplinaryMonday
July 24

- Reablement in Denmark—Better Help, Better Quality of Life?, *Tine Rostgaard, Lea Graff*
- Doing With... Rather Than Doing For... Older Adults: the Stay Active at Home Program, *Silke Metzelthin, Gertrud Akke Rixt Zijlstra, Janneke de Man-van Ginkel, Erik van Rossum, Gertrudis Kempen*

3050 Paper: Population-Based Epidemiological Studies

HS

4:00pm-5:30pm
Room 2001 (CC)

Chair:
Moustapha Dram

Presentations:

- Racial Differences in Mortality Risk in the Health, Aging, and Body Composition (Health ABC) Study, *Megan Marron, Diane Ives, Douglas Bauer, Robert Boudreau, Tamara Harris, Suzanne Satterfield, Ronald Shorr, Anne B. Newman*
- Low Lung Function Is a Predictor of Mortality Also Adjusted for Sarcopenia, *Dan Mellstrm, Ewa Waern, Åsa Tivesten, Catharina Lewerin, Cecilie Hongslo Vala, Tommy Cederholm, Mattas Lorentzon, Claes Ohlsson*
- Norovirus Gastroenteritis Is an Important Cause of Nosocomial Infections in Germany, *Frank Kowalzik, Daniela Zöller, Harald Binder, Ralf Clemens, Thomas Verstraeten, Fred Zepp*
- Derivation and Validation of a Screening Tool for Chikungunya Virus Infection in the Elderly, *Moustapha Drame, Fatiha Najjoullah, Raymond Cesaire, Jean-Luc Fanon, Lidvine Godaert*
- Predictors of Crashes and Moving Violations in a Diverse Sample of Older Women: The WHIMS Studies, *Richard Marottoli, Elizabeth Dugan, Sarah Gaussoin, Michelle Naughton, Steve Rapp, Beverly Snively, Leslie Vaughan*

3055 Symposium: What Works, What Doesn't, and Why: Learnings From the World's Largest Hospital Falls Prevention Trial

HS

4:00pm-5:30pm
Room 2002 (CC)

Chair:
Anna Barker
Co-Chair:
Nathalie van der Velde

Discussant:
Jonathan Trembl

Presentations:

- The 6-PACK Program to Decrease Fall Injuries in Hospitals: The World's Largest Falls Prevention Trial, *Anna Barker, Renata Morello, Rory Wolfe, Richard Lindley, Jeannette Kamar, the 6-PACK Investigator Team*
- Barriers and Enablers to Effective Falls Prevention in Acute Hospitals, *Darshini Ayton, Anna Barker, Jason Talevski, Renata Morello, Caroline Brand, Keith Hill, the 6-PACK Investigator Team*

- Falls Not Fall Injuries: The Real Drivers of Hospital Cost-Analyses of In-Hospital Falls, *Renata Morello, Anna Barker, Johannes Stoelwinder, Terry Haines, Megan Bohensky, Jenny Watts, Keith Hill, the 6-PACK Investigator Team*
- Measuring Safety Climate in Australian Hospitals: Potential to Make Changes and Improve Safety, *Sze-Ee Soh, Anna Barker, Renata Morello, Caroline Brand*

3060 Symposium: Getting Patients Up: Designing and Implementing Global Interventions to Promote Patient Ambulation

HS

4:00pm-5:30pm
Room 2003-2005 (CC)

Chair:
Barbara King
Discussant:
Cynthia Brown

Presentations:

- Barriers and Facilitators Toward In-Hospital Patients' Mobility: The Walk-FOR Study, *Anna Zisberg, Maayan Agmon, Efrat Gil, Debbie Rand, Esam Azaiza, Mary Azriel*
- Designing and Implementing Mobilizing Older Adult Patients via a Nurse-Driven Intervention (MOVIN), *Barbara King, Linsey Steege*
- Sustainability and Spread of MOVE ON: A Mobilization Initiative Two Years After Implementation, *Barbara Liu, Julia Moore, Sobia Khan, Wai-Hin Chan, Charmalee Harris, Sharon Straus*
- Mobility During and After Hospitalization in Older Medical Patients: The STAND-Cph Trial, *Mette Pedersen, Janne Petersen, Nina Beyer, Lars Damkjær, Helle Juul-Larsen, Ann Bodilsen, Ove Andersen, Thomas Bandholm*

3065 Paper: Epidemiological Studies: Obesity, Grip Strength, and Body Composition in Older Adults

HS

4:00pm-5:30pm
Room 2004 (CC)

Chair:
Jair Licio Ferreira Santos

Presentations:

- Moderate Obesity in Later Life: Is It Really Protective for Healthy Aging?, *David Melzer, Kirsty Bowman*
- Myostatin in Older Adults: The Health, Aging, and Body Composition (Health ABC) Study, *Peggy Cawthon, Neeta Parimi, Bret Goodpaster, Anne B. Newman, Tamara Harris, Steven Cummings*
- Grip Strength and Low Body Mass Index Predict Mortality: Findings From the Longitudinal SABE Study, *Jair Licio Ferreira Santos, Tiago Alexandre, Yeda Duarte, Maria Lucia Lebrao*
- Disability Risk in Older Adults With Muscle Weakness: Results From the Health and Retirement Study, *Kate Duchowny, Mark Peterson, Philippa Clarke*

- Association of Sarcopenic Obesity With Mortality: Data From NHANES 1999–2004, *John Batsis, Todd Mackenzie, Stephen Bartels*

3070

Paper: Care Preferences at End of Life

HS

Presentations:

- Impact of Advance Care Planning Self-Efficacy and Beliefs on Professional Judgments, *Kristin Baughman, Ruth Ludwick, David Jarjoura, Denise Kropp*
- Prognosis Communication in Late-Life Disability, *Theresa Wong, Rafael Romo, Alvin Au-Yeung, Sei Lee, Patricia Moran, Jason Karlawish, Alexander Smith*
- Preference of Disclosing Terminal Illness Among Korean Older Adults, *Hyeyoung Park, Chinkang Koh*
- Speaking From the Heart: The Changing Goals of Heart Failure Patients in the Last Years of Life, *Sandra Schellinger, Eric Anderson, Monica Frazer, Scott Curran, Karl Fernstrom*
- The Relationship Between Disease Burden, Care Setting, and Life-Sustaining Treatment Choices, *Elizabeth Chen, Charles Pu, Julia Ragland, Jonathon Schwartz, Mary Fairbanks, Jan Mutchler*

4:00pm-5:30pm

Room 2006 (CC)

Chair:

Elizabeth Chen

3075

Symposium: Unregulated Care Providers (Care Aides) in Nursing Homes—A Resource for Quality of Care

HS

Presentations:

- The Translating Research in Elder Care (TREC) Program: An Introduction, *Peter Norton, Malcolm Doupe, Matthias Hoben, Jayna Holroyd-Leduc, Jennifer Knopp-Sihota, Adrian Wagg, Carole Estabrooks*
- Physical and Mental Health Status of Canadian Nursing Home Care Aides, *Jennifer Knopp-Sihota, Matthias Hoben, Janet Squires, Greta Cummings, Peter Norton, Carole Estabrooks*
- End-of-Life Pain for Nursing Home Residents: The Role of Healthcare Aides and Contextual Factors, *Malcolm Doupe, Genevieve Thompson, Colin Reid, Jennifer Baumbusch, Jennifer Knopp-Sihota*
- Safer Care for Older Persons in Residential Environments (SCOPE), *Adrian Wagg, Jennifer Knopp-Sihota, Peter Norton, Malcolm Doupe, Carole Estabrooks*
- Improving Nursing Home Care Through Feedback on Performance Data (INFORM), *Matthias Hoben, Liane Ginsburg, Peter Norton, Adrian Wagg, Carole Estabrooks*

4:00pm-5:30pm

Room 2007 (CC)

Chair:

Matthias Hoben

Co-Chair:

Jayna Holroyd-Leduc

3080

HS

Symposium: International, Pragmatic, and Multisite Trials: Design, Implementation and Ethical Considerations

Presentations:

4:00pm-5:30pm

Room 2008 (CC)

Chair:

Thomas Trivison

Co-Chair:

Heather Allore

Discussant:

Ming Tai-Seale

- Recruiting Older People at Nutritional Risk for Clinical Trials: What Have We Learned?, *Vasi Naganathan, Cynthia Piantadosi, Ian Chapman, Peter Hunter, Ian Cameron, Renuka Visvanathan*
- Participant Randomization in Complex Trial Designs, *Thomas Trivison, Denise Esserman, Erich Greene, Heather Allore*
- Analysis of Trials With Multi-Level Clustering, Recurrent Events and Competing Risks, *Heather Allore, Taehyun Jung, Denise Esserman, Peter Peduzzi*
- Pragmatic Comparative Effectiveness Trials: Interplay Between Design and Ethics, *Monica Taljaard*
- Ethical Challenges in Pragmatic Comparative Effectiveness Trials, *Charles Weijer*

3085

HS

Paper: Factors Affecting Dementia Risk and Behavioral Symptoms

Presentations:

4:00pm-5:30pm

Room 2009-2011

(CC)

Chair:

Shireen Sindi

- Malnutrition a Risk Factor of Mortality in Hospitalized Adults With Dementia in the United States, *Elizabeth Gonzalez, Jamie Slaughter, Rose Ann Di Maria-Ghalli, Purni Abeysekera, Helaine Resnick, Peggy Guenter*
- Sleep Earlier in Life and Late-Life Dementia: Multi-Center Population Data From Sweden and Finland, *Shireen Sindi, Lena Johansson, Johan Skoog, Linnea Sjoberg, Hui-Xin Wang, Ingemar Skoog, Miia Kivipelto, Ingemar Kåreholt*
- Pain Interference and Depressive Symptoms in Alzheimer's Disease: A Pilot Study, *Jinjiao Wang, Mary Dietrich, Sandra Simmons, Ronald Cowan, Todd Monroe*

3090

BSS

Symposium: A Biobehavioral Approach to Health in Midlife and Older Ages

Presentations:

4:00pm-5:30pm

Room 2014-2016

(CC)

Chair:

Heather Collins-Farmer

Co-Chair:

Amy Thierry

Discussant:

Linda Wray

- Is Telomere Length Associated With Physical Disability in U.S. Midlife and Older Adults?, *Amy Thierry, Idan Shalev, Linda Wray*
- An Examination of the Biopsychosocial Mechanisms Linking Race to All-Cause Mortality, *Heather Collins-Farmer, Linda Wray*

BS

Biological Sciences

BSS

Behavioral & Social Sciences

HS

Health Sciences/ Geriatric Medicine

SRPP

Social Research, Policy, & Practice

ID

Inter-Disciplinary

Monday
July 24

- Examining the Hispanic Paradox in C-Reactive Protein (CRP) in Middle-Aged and Older Americans, *Marina Armendariz, Heather Collins-Farmer, Amy Thierry, Linda Wray*

3095

Paper: Physical Activity and Health

HS

4:00pm-5:30pm
Room 2018 (CC)

Chair:
Noelannah Neubauer

- Presentations:**
- Acute Effect of Different Types of Exercise on Blood Pressure of Hypertensive Older Women, *Giulliard Campos, Rodrigo Bertani, Julio Moriguti, Eduardo Ferriolli, Nereida Lima*
 - Effect of Kinect Tai Chi on Overall Health of Dementia Clients: A Feasibility and Usability Study, *Noelannah Neubauer, Victor Fernandez, Lili Liu, Eleni Stroulia*
 - Tenacious Goal Pursuit and Life-Space Mobility Among Older People With Walking Difficulties, *Milla Saajanaho, Katja Kokko, Merja Rantakokko, Erja Portegijs, Johanna Eronen, Taina Poranen-Clark, Taina Rantanen*
 - Helping Elders Living With Pain (HELP): A Randomized Controlled Pilot Study, *Tongjian You, Elisa Ogawa, Saurja Thapa, Satoshi Nagae, Gloria Yeh, Peter Wayne, Ling Shi, Suzanne Leveille*
 - Aerobic Exercise Promotes Executive Functioning and Associated Functional Neuroplasticity, *Chun Liang Hsu, John Best, Jennifer Davis, Lindsay Nagamatsu, Shirley Wang, Robin Hsiung, Michelle Voss, Teresa Liu-Ambrose*

3100

Symposium: Relocation Decision Making: Factors Associated With Displacement

BSS

4:00pm-5:30pm
Room 2020-2022 (CC)

Chair:
Keith DiazMoore

- Presentations:**
- Moving the Material Convoy, *David Ekerdt*
 - Residential Reasoning in the Light of Disability in Old Age: Housing Adaptations Clients in Sweden, *Marianne Granbom, Lisa Ekstam, Agneta Malmgren-Fänge*
 - Older Home Owners' Awareness and Appraisal of Residential Environmental Modifications, *Deborah Lager, Aleid Brouwer, George de Kam, Eva Kibele*
 - Aging in the Right Place Coping Repertoires: The Substitutability of Connectivity Alternatives, *Stephen Golant*

3105

Symposium: The Molecular and Organismal Basis of Resilience and Frailty

BS

4:00pm-5:30pm
Room 2024 (CC)

Chair:
Jeremy Walston

Co-Chair:
Mindy Fain

Presentations:

- Conceptualizing Frailty and Resiliency and Their Physiological Basis, *Jeremy Walston*
- Hormonal Impact on Measures of Frailty and Resilience, *Holly Brown-Borg*
- The Power of Animal Models to Discover the Biology of Frailty, *LaDora Thompson*
- Contribution of the FRAILOMIC Initiative to the Biological Understanding of Frailty and Resiliency, *Leocadio Rodríguez-Mañas*

3110

Symposium: Ageing in China and Australia: Social, Economic, and Health Implications

BSS

4:00pm-5:30pm
Room 3001 (CC)

Chair:
Julie Byles

Co-Chair:
Vasoontara Yiengprugsawan

Discussant:
Merril Silverstein

Presentations:

- Comparative Study of Caregiving in China and Australia, *Hal Kendig, Cathy Hong Gong, Merrill Silverstein*
- Paid Work in Later Life in China and Australia: Evidence From CHARLS and HILDA, *James Nazroo, Cathy Hong Gong, Hal Kendig*
- Geographical Variations in Health, Disability, and Activities of Daily Living Among Older Chinese, *Vasoontara Yiengprugsawan, Catherine D'este, Julie Byles*
- Primary Health Care in China: Addressing Chronic Illness Management in Older People, *Colette Browning, Shane Thomas, Hui Yang, Qiu Zeqi, Anna Chapman*

3115

Symposium: Caregiver Adjustment, Involvement, and Support

BSS

4:00pm-5:30pm
Room 3002 (CC)

Chair:
Klaus Pfeiffer

Co-Chair:
Gabriele Wilz

Presentations:

- CBT-Based Telephone Intervention for Family Caregivers of People With Dementia, *Gabriele Wilz*
- Problem-Solving in Caregiver-Counselling (PLiP Study): A Cluster Randomized Pragmatic Trial, *Klaus Pfeiffer, Diana Albrecht, Anna Pendergrass, Clemens Becker, Martin Hautzinger*
- The Resilient Caregiver: Personality Prototypes and Differential Patterns of Adjustment, *Timothy Elliott, Michaela Walsh*
- Shared Decision Making in Dementia Care Planning: Involving Family Caregivers, *Myrra Vernooij-Dassen, Elena Mariani, Yvonne Engels, Rabih Chattat*

3120

Symposium: Self-Neglect: Building Evidence and Learning to Influence Policy and Practice

BSS

Presentations:

4:00pm-5:30pm
Room 3003 (CC)

Chair:

Mary Rose Day

- Self-Neglect: A Fine Balance for Professionals, *Patricia Leahy-Warren, Helen Mulcahy, Geraldine McCarthy Haslam, Mary Rose Day*
- Practice Wisdom: Professional Responses to Self-Neglect in Israel, *Tova Band-Winterstein, Israel Doron, Sigal Naim*
- Promoting Organizational Learning in Self-Neglect: Evidence From Reviews of Serious Cases, *Suzy Braye, David Orr, Michael Preston-Shoot*

3125

Symposium: Innovative Uses of Technology in Assessing Physical Performance of Older Persons

HS

Presentations:

4:00pm-5:30pm
Room 3004 (CC)

Chair:

Charlene Quinn

- A Smartphone App for the Short Physical Performance Battery, *Jack Guralnik, Daniel Rooks, Thomas Webb*
- Animated Video Technology: Advancing the Assessment of Mobility, *W. Jack Rejeski, Anthony Marsh, Ryan Barnard, Jason Fanning, Edward Ip*
- The 6th Vital Sign: A Mobile App for Population Health Surveillance of Walking Speed, *Miriam Morey, Shaw Ryan, Jacob Kelly, Chelsea Liu, Karen Hawkins, Kevin Schwartz, Janet Prvu Bettger*
- Testing a Gait Velocity Detection Device in a Real-World Clinical Setting, *Lisa Barry, Laura Hatchman, Zhaoyan Fan, Robert Gao, George Kuchel*

3130

Paper: Health Promotion and Prevention in Aging

HS

Presentations:

4:00pm-5:30pm
Room 3005 (CC)

Chair:

Anita Visser

- A Statewide Community-Based Program for Improving Senior Health: Oklahoma Healthy Aging Initiative, *Andrew Dentino, Claire Dowers, Laurence Rubenstein*
- Scaling an Evidence-Based Diabetes Prevention Program to Address the Needs of an Aging Population, *Heather Hodge, Katherine Hohman, Matt Longjohn*
- The Oral Health Status of Older Patients in the Acute Care Hospital Setting: A Pilot Study, *Clare McNally, Kareeann Khow, Pazhvoor Shibu, Sharon Liberali, Robert Adams, Renuka Visvanathan*
- Elderly With Natural Teeth Reported Less Frailty and Better QoL When Compared to Edentulous Elderly, *Arie Hoeksema, Sophie Spoorenberg, Lilian Peters, Henny Meijer, Gerry Raghoobar, Arjan Vissink, Klaske Wynia, Anita Visser*

3135

Symposium: Ageing, Dementia, and the Social Mind

BSS

Presentations:

4:00pm-5:30pm
Room 3009 (CC)

Chair:

Paul Higgs

Co-Chair:

Chris Gilleard

- Dementia, Class, and Social Relations, *Ian Rees Jones*
- Precarity in Late Life: Rethinking Dementia as a Fraild Old Age, *Amanda Grenier, Christopher Phillipson, Elizabeth Lloyd*
- A Relational Model of Citizenship: Insights From a Study of Elder-Clowning, *Pia Kontos, Karen-Lee Miller, Alexis Kontos*
- The Social Location of Personhood in Dementia Care, Policy, and Practice, *Chris Gilleard, Paul Higgs*

3140

Symposium: Physical Frailty, a Target for the Promotion of Health and Social Outcomes

BSS

Presentations:

4:00pm-5:30pm
Room 3010 (CC)

Chair:

Terry Lum

Co-Chair:

Jennifer Yee-Man Tang

- Frailty in a Community-Dwelling Cohort of Older Adults and Their Preference for Ageing in Place, *Terry Lum, Gloria Wong, Jennifer Yee-Man Tang, Mandy Lau, Dorothy Kwok*
- Dissecting an Aging-in-Place Scheme: Activities Contributing to Positive Outcomes, *Jennifer Yee-Man Tang, Jacky C. P. Choy, Gloria Wong, Mandy Lau, Terry Lum*
- Differential Prediction of Global and Everyday Cognition by Physical Frailty and Chronological Age, *Tianyin Liu, Gloria Wong, Jennifer Yee-Man Tang, Jiaqi Xu, Terry Lum*
- Predicting Adverse Health Outcomes in Nursing Home: A Frailty Measure Using Minimum Data Set 2.0, *Hao Luo, Terry Lum, Gloria Wong, Joseph S. K. Kwan, Jennifer Yee-Man Tang*
- Exercising Habit Formation for Frailty Intervention in the Community, *Gloria Wong, Michelle Shum, Terry Lum*

3145

Symposium: Emerging Trends in MIDUS Research

BSS

Presentations:

4:00pm-5:30pm
Room 3011 (CC)

Chair:

Jeffrey Stokes

Discussant:

Margie Lachman

- Age Differences in Exposure and Emotional Responses to Daily Positive Events, *Nancy Sin, Tara Gruenewald, Anthony Ong, David Almeida, Susan Charles*
- Negative Affect and Risk Appraisal in the Context of Daily Life: The Role of Neuroticism, *Jeong Eun Lee, Kelly Cichy*
- Trajectories of Big Five Personality Change in MIDUS, *Daniel Mroczek, Eileen Graham*

BS

Biological
Sciences

BSS

Behavioral &
Social Sciences

HS

Health Sciences/
Geriatric
Medicine

SRPP

Social Research,
Policy, & Practice

ID

Inter-
Disciplinary

Monday
July 24

- Age Discrimination and Health: A Longitudinal Study of Midlife and Older Adults in the United States, *Jeffrey Stokes, Sara Moorman*

3150

Paper: Age-Friendly Communities and Housing

BSS

4:00pm-5:30pm
Room 3012 (CC)

Chair:
Janina Stiel

Presentations:

- Age-Friendly Communities and Diversity of Ageing—Linking Environmental and Social Gerontology, *Janina Stiel*
- Enabling Environments: Effect of Local Area on Physical Activity in the Over 55s in Ireland, *Sarah Gibney, Mark Ward, Sinead Shannon*
- Living Through Landscapes: Designing and Evaluating the Impact of Dementia-Friendly Gardens, *Hannah Swift, Ann-Marie Towers, Jacinta Babaian, Juno Hollyhock*
- Self-Managed Housing as a Means to Decrease Loneliness and Increase Well-Being in Later Life, *Outi Jolanki, Outi Teittinen*

3155

Symposium: Religiosity, Health, and Aging in International and Cross-Cultural Perspectives

BSS

4:00pm-5:30pm
Room 3014 (CC)

Chair:
Carol Jagger

Presentations:

- The Impact of Religious Activity on Life and Active Life Expectancy in the European Union, *Chi-T Sun Chiu, Zachary Zimmer, Carol Jagger, Mary Beth Ofstedal, Yasuhiko Saito*
- Differentials in Active Life Expectancy by Religion/Religiosity Among Older Adults in Singapore, *Yasuhiko Saito, Angelique Chan, Rahul Malhotra, Mary Beth Ofstedal, Carol Jagger, Chi-T Sun Chiu*
- Religion and Health of U.S. Immigrant Elders: Acculturation, Social Support and Health Behavior Buffers, *Kate Cartwright*
- Processes Linking Religious Attendance and Telomere Length, *Terrence Hill, Preeti Vaghela, Christopher Ellison, Sunshine Rote*

3160

Symposium: Expanding Use of Universal Assessments for Long-Term Supports and Services: Challenges and Benefits

SRPP

4:00pm-5:30pm
Salon 1-2 (M)

Chair:
Carrie Wendel-Hummell

Co-Chair:
Brant Fries

Discussant:
Rosemary Chapin

Presentations:

- Characteristics of Persons Using Long-Term Services and Supports: An International Perspective, *Brant Fries, Mary James, Melanie Thomasson*
- Creating and Testing Connecticut's Universal Assessment Tool Across Multiple Populations, *Noreen*

Shugrue, Doreek Charles, Cindy Gruman, Richard H. McManus, Tiffany Tsay, Christine Bredfeldt, Dawn Lambert, Julie Robison

- Implementing Kansas's Universal Assessment in a Managed Long-Term Services and Supports Environment, *Carrie Wendel-Hummell, Alicia Sellon, Hyun Kang, Heather Lassmann, Lora Swartzendruber, Catelyn Holmes, Dot Nary, Tracey LaPierre*
- Using Assessment Data to Perform Outcome-Based Quality Measurement, *Marybeth McCaffrey*
- Using Standardized Data to Compare Access to Long-Term Services and Supports in Five U.S. States, *Melanie Thomasson, Mary James, Brant Fries*

3165

Symposium: Labor Force and Health in Later Life From a Cross-National Perspective

SRPP

4:00pm-5:30pm
Salon 3 (M)

Chair:
Esteban Calvo

Presentations:

- Labor Force Participation Rates Over 65: What is the Right Level?, *Ruth Finkelstein*
- Do Activity Patterns Across Time Predict Cognitive Aging?, *Yan-Liang Yu, Ursula Staudinger*
- Marriage, Strength, and Mortality Risk Among Successive Cohorts of Norwegian Older Adults, *Vegard Skirbekk, Bjorn Heine Strand*
- Gendered Late Careers in the United States and the United Kingdom: A Sequence Analysis, *Mariska van der Horst, David Lain, Ignacio Madero-Cabib, Esteban Calvo, Sarah Vickerstaff*
- Late Careers and Health: A Panel Study in the United States and the United Kingdom, *Esteban Calvo, Ignacio Madero-Cabib, Ursula Staudinger*

3170

Symposium: From Research to Policy: Issues for the Built Environment

SRPP

4:00pm-5:30pm
Salon 4 (M)

Chair:
Steven Schmidt

Co-Chair:
Bjorn Slaug

Discussant:
Habib Chaudhury

Presentations:

- Summer in the City: Being Out and About in the Face of Future Climate Change, *Susanne Penger, Frank Oswald, Kerstin Conrad, Stefan Siedentop, Dirk Wittowsky*
- Does Geographic Settlement Type Moderate the Association Between Deprivation and Age-Friendliness?, *Vanessa Burholt, Matthew Roberts, Charles Musselwhite*
- Regulating Indoor Temperature and Humidity: Successful Care Prevention in Warmer Nursing Homes in Japan, *Yukie Hayashi, Toshiharu Ikaga, Shintaro Ando, Steven Schmidt, Tanji Hoshi*

- Inventory of Barriers and Accessibility Problems in Ordinary Housing: Implications for Policymakers, *Bjorn Slaug, Marianne Granbom, Marianne Kylberg, Cecilia Pettersson, Susanne Iwarsson*
- Technology in Dementia Home Care: Legal, Ethical, and Policy Issues, *Steven Schmidt, Agneta Malmgren-Fänge, Maria Nilsson, Gunilla Carlsson, Caroline Dahlgren Bergström, Paolo Olivetti, Per Johansson, Carlos Chiatti*

3175

Symposium: Conflicting Meanings of Care: Insights From Cultural Gerontology and Critical Theory

SRPP

4:00pm-5:30pm
Salon 5 (M)
Chair:
Christine Kelly

- Presentations:**
- Exploring Disability Politics in Direct-Funded Home Care for Older Adults, *Christine Kelly*
 - The Politics of Care and Aging for Disabled Ontarians Under Austerity, *Mary Jean Hande*
 - Bringing Aging to the Forefront in Intersectional Disability Studies, *Katie Aubrecht*

3180

Symposium: Optimizing the Nursing Home Environment for People Living With Dementia

SRPP

4:00pm-5:30pm
Salon 6 (M)
Chair:
Olga Jarrin
Co-Chair:
Stephen Crystal
Discussant:
Vincent Mor

- Presentations:**
- Antipsychotic Use Trends in U.S. Nursing Homes and Impact of Improvement Campaigns, *Stephen Crystal, Sheree Neese-Todd, Ayse Akincigil*
 - Valuing Investments in Nursing Home Staffing and Staff Education for Residents and Payers, *Olga Jarrin, Dianne Francel Bautista, Christina Cho, Wee Siang Tay, Richard Hermida*
 - Reducing Antipsychotic Use in Nursing Homes: Prescriber and Facility Perspectives, *Marsha Rosenthal, Beth Angell, Stephen Crystal, Jessica Poling, Aleksandra Wec*
 - How Nursing Home Staff Manage Challenging Feeding Behaviors in Residents With Dementia, *Melissa Batchelor-Murphy, Eleanor McConnell, Ruth Anderson, Angel Barnes, Tracey Yap, Susan Kennerly, Cathleen Colon-Emeric*
 - The Use of Musical Cueing to Facilitate and Improve Care Practices in Nursing Homes, *Tracey Yap, Susan Kennerly*

3185

ID

4:00pm-5:30pm
Salon 7 (M)

Co-Chairs:
Cory Bolkan,
Roschelle Fritz
Discussant:
Karen Hooker

Symposium: Gerontechnology Across the Continuum: From Independent to Assisted Living

Presentations:

- Health-Assistive Smart Homes With a Clinician-in-the-Loop, *Roschelle Fritz, Maureen Schmitter-Edgecombe, Aaron Crandall, Diane Cook*
- Changes in Activity Patterns and Health of Older Adults Captured With In-Home Sensor Networks, *Maria Yefimova, Diana Lynn Woods, Janet Mentes, Marilyn Rantz*
- Technology to Support Aging in Place: A Community-Based Pilot Project, *Cory Bolkan, Eunsae Kim, Renee Hoeksel*
- Provider Knowledge Regarding Assistive Technologies That Support Older Adults' Independence, *Catherine Van Son, Alyssa Weakley, Maureen Schmitter-Edgecombe, Joyce Tam*

3190

SRPP

4:00pm-5:30pm
Salon 8 (M)

Chair:
Thibault Moulaert
Discussant:
Christopher Phillipson

Presidential Symposium: Age-Friendly Environments: Critical Discussions on Present Practices and Future Pathways

Presentations:

- Age Friendliness: A Critical Analysis of Its History and Future, *Andrew Scharlach*
- Theories of Evaluation and the Meaning of a Successful AFCC Program, *Suzanne Garon, Anne Veil, Mario Paris, Salomé Vallette*
- The Secret of Successful Age-Friendly Cities and Communities: MEASUREMENT, *Alex Ross*
- Competing Narratives on Dementia Friendliness: The Australian Case Study, *Simon Biggs, Irja Haapala*
- Unlocking the Black Box of Age-Friendly Cities and Communities: Contextualisation and Mediation, *Suzanne Garon, Thibault Moulaert*

3195

SRPP

4:00pm-5:30pm
Salon 10-11 (M)

Chair:
Kathryn Braun
Discussant:
Christopher Conybeare

Symposium: Active Aging in Asia: Community Care Policies and Programs in Hong Kong, Japan, Korea, and Singapore

Presentations:

- Community Model of Care and Services in Singapore: A Nation for All Ages, *Thelma Kay*
- Integrated Community Care in Fukuoka: A Paradigm Shift for a Hyper-Aged Society, *Takeo Ogawa*

BS

Biological Sciences

BSS

Behavioral & Social Sciences

HS

Health Sciences/ Geriatric Medicine

SRPP

Social Research, Policy, & Practice

ID

Inter-Disciplinary

Monday
July 24

- Best Practices of Active Aging as a Community Model in Korea, *Dong Hee Han*
- Building an Age-Friendly Hong Kong: A Bottoms-Up Approach, *Teresa Tsien*

3200

Symposium: Realising the Potential of Active Ageing in Europe

SRPP

Presentations:

4:00pm-5:30pm

Salon 12 (M)

Chair:

Alan Walker

Discussant:

John Beard

- The MOPACT Project, *Alan Walker*
- Realising Active Ageing in Europe, *Asghar Zaidi, Alan Walker*
- Social Participation and Healthy Life Expectancy of Older People in Poor Health: A Senario Analysis, *Dorly Deeg, Bert Smid, Bram Wouterse*
- Longer Working Lives in Europe: The Widening Gap Between Financial Incentives and Enabling Strategies, *Gerhard Naegele, Jürgen Bauknecht*

3205

Symposium: GSA M. Powell Lawton Award Lecture

ID

4:00pm-5:30pm

Salon 13 (M)

Chair:

Julie Locher

- Using Science as Evidence to Inform Practices and Policies—Examples From Nutrition and Aging, *Julie Locher*

3210

Symposium: Achieving 21st Century Functional Ability Through More Effective Elder Caregiving

SRPP

4:00pm-5:30pm

Salon 14 (M)

Chair:

Michael Hodin

Discussants:

Ian Philp, Peter Nicholson

- The EASYCare Project, *Ian Philp, Nicola Burgess, Farah Shiraz*
- A Focus on Skin and Nutritional Health to Drive Functional Ability, *Peter Nicholson*
- Care in the Home as a Tool for Healthier and Fuller Lives, *Paul Hogan*

3215

Symposium: Early Career Scientist Opportunities—U.S. National Institute on Aging, NIH

ID

4:00pm-5:30pm

Salon 15 (M)

Chair:

Marie Bernard

Co-Chair:

Richard Hodes

Discussant:

Robin Barr

- Overview of NIA Research, *Marie Bernard*
- Funding Opportunities and Mechanisms at NIA, *Marie Bernard*

4:35pm-4:50pm Age Stage: Art Saves Lives: AIDS Health Foundation (AHF) Pop-Up Art Gallery

Level 2 Lobby (CC)

The popular AHF-supported Art Saves Lives gallery in the Castor and Mission districts of San Francisco exhibits the artwork of older individuals living with HIV/AIDS who come to the art gallery on an ongoing basis for classes. Thomasina DeMaio and Joseph (Joey) Terrill will discuss the art gallery, how it was formed, and how it has affected the surrounding community over its 25-year history of making art.

5:30pm-6:30pm

Sierra B (M)

Association for Gerontology in Higher Education (AGHE) Briefing Event (By Invitation)

3220

Symposium: How Young and Full Adult Lifespan Cohorts Contribute to Our Understanding of Late-Life Function

HS

Presentations:

6:00pm-7:30pm

Room 2000 (CC)

Chair:

Miriam Morey

Discussant:

Harvey Jay Cohen

- Exploring the Link Between Sedentary Behavior and Diminished Functional Health Outcomes in Adulthood, *Katherine Hall*
- Impact of Early Personal History Characteristics on the Pace of Aging, *Daniel Belsky*
- Creating Biomarker Burden and Robustness Indices for Physical Performance in Older Adults, *Xintong Zuo, Alison Luciano, Carl Pieper, Harvey Jay Cohen*
- Grip Strength Trajectories From Early Adulthood Through Midlife: The Fels Longitudinal Study, *Matthew Peterson*
- Midlife Cardiovascular Risk Factors and Physical Functioning Trajectories in Old Age, *Mikaela von Bonsdorff, Timo Törmäkangas, Sari Stenholm, Kaisa Pitkälä, Timo Strandberg*

3225

Symposium: Translating Knowledge About Deprescribing Into Practice to Optimize Medication Use in Older Adults

HS

Presentations:

6:00pm-7:30pm

Room 2001 (CC)

Chair:

Emily Reeve

Co-Chair:

Justin Turner

- Barriers and Facilitators to Deprescribing in Practice, *Justin Turner, Susan Edwards, Melinda Stanners, Sepehr Shakib, J. Simon Bell*
- Shared Decision Making and Patient-Centered Deprescribing, *Emily Reeve*
- Integration of an Electronic Medication Risk Assessment Tool Into Home Medicines Reviews, *Lisa Kouladjian O'Donnell, Danijela Gnjidic, Timothy Chen, Sarah Hillmer*

- Development and Implementation of Deprescribing Guidelines, *Barbara Farrell, James Conklin, Lalitha Raman-Wilms, Lisa McCarthy, Kevin Pottie, Carlos Rojas-Fernandez, Lise Bjerre, Hannah Irving*
- Enabling Knowledge Translation Through the Canadian Deprescribing Network, *Cara Tannenbaum, Steve Morgan, Barbara Farrell, Johanna Trimble, Janet Currie, Jay Shaw, James Silvius*

3230

Symposium: WHO Clinical Guidelines on Integrated Care for Older People

HS

6:00pm-7:30pm
Room 2002 (CC)

Chair:

Jane Barratt

Co-Chair:

Bruno Vellas

Discussant:

John Beard

Presentations:

- Capture the Fracture: Integrated Care Prevents the Decrease in Intrinsic Capacity in Elderly Subjects, *Jean-Yves Reginster, Cyrus Cooper, John Kanis, Muriel Schneider, Eugene McCloskey, Olivier Bruyère, René Rizzoli*
- Intersections Between Frailty and the Concept of Intrinsic Capacity, *Matteo Cesari*
- Preventing and Stopping Declines in Intrinsic Capacity: Interventions and Clinical Recommendations, *Islene Araujode Carvalho, A. T. Jotheeswaran, John Beard, Martin Prince*
- Determining the Role of Sarcopenia in the Decline of Intrinsic Capacity in Elderly Subjects, *Eugene McCloskey, John Kanis, Jean-Yves Reginster, Cyrus Cooper, René Rizzoli, Alfonso Cruz Jentoft, Francesco Landi*

★★★

3235

HS

6:00pm-7:30pm
Room 2003-2005
(CC)

Chair:

Sarang Kim

Co-Chair:

Banghwa Casado

Presidential Symposium: Dementia-Related Stigma—International Perspectives in Addressing the Stigma of Dementia

Presentations:

- Dementia-Related Stigma, Cultural Diversity, and Help Seeking Intentions, *Sarang Kim, Moyra Mortby*
- Stigma of Alzheimer's Disease and Care-Seeking Among Korean Americans, *Banghwa Casado*
- Creating a Dementia-Friendly Workforce: The Role of Personal Narratives in Online Training, *Murna Downs, Catherine Powell, Neha Baj, Michelle Drury-Payne*
- An Intergenerational Approach to Addressing Stigma, *Simon Evans, Teresa Atkinson*
- Stigma in Psychosocial Dementia Research, *Myrra Vernooij-Dassen, Leontine Groen - van de Ven, Marijke Span, Yvonne Engels, Bram Tilburgs*

3240

HS

6:00pm-7:30pm
Room 2004 (CC)

Chair:

Patricia Padrao

Paper: Nutritional Issues in Older Adults II

Presentations:

- Heterogeneity of Gait Speed Response to Intentional Weight Loss in Older Adults, *Daniel Beavers, Kristen Beavers, Jovita Newman, Barbara Nicklas, Shannon Mihalko, Gary Miller, Stephen Messier*
- Nutritional Status of Elderly Patients Visiting the Geriatric Clinic—Results From North India, *Indrajeet Gambhir, Sankha Shubhra Chakrabarti, Bhanupriya Singh, Upinder Kaur*
- Age-Dependent Increase in Endothelial Microparticles in Healthy Subjects: Impact of Cocoa Flavanols, *Phillip Hoefken, Roberto Sansone, Ana Rodriguez-Mateos, Patrick Horn, Ralf Westenfeld, Malte Kelm, Christian Heiss*
- Inadequate Hydration Status and Overweight Among Older Adults: Data From Nutrition UP 65, *Patricia Padrao, Pedro Moreira, Alejandro Santos, Nuno Borges, Claudia Afonso, Ana Sousa, Rita Guerra, Teresa Amaral*
- Changes in Body Weight and Nutritional Status in South Australian Nursing Home Residents, *Tony Arjuna, Natalie Luscombe-Marsh, Kylie Lange, Ai Choo Kang, Craig Edwards, Stuart Reid, Ian Chapman, Stijn Soenen*

3245

HS

6:00pm-7:30pm
Room 2006 (CC)

Chair:

Johan Skoog

Paper: Epidemiological Studies: Morbidity and Mortality

Presentations:

- A Study on the Relation Between Sleep and Beta-Amyloid-42 in Cerebrospinal Fluid in 70-Year-Olds, *Johan Skoog, Silke Kern, Henrik Zetterberg, Kaj Blennow, Boo Johansson, Ingmar Skoog*
- Changes in Medication Use in Long-Term Care Facilities in Finland Over an Eight-Year Period, *Natali Jokanovic, J. Simon Bell, Anna-Liisa Juola, Helka Hosia, Mariko Teramura-Gronblad, Helena Soini, Niina Savikko, Kaisu Pitkala*
- Parallels Across the Pond: Wealth Associated Disparity in Death and Disability in the U.S. and England, *Lena Makaroun, Rebecca T. Brown, L. Grisell Diaz-Ramirez, Cyrus Ahalt, John Boscardin, Sean Lang-Brown, Sei Lee*
- Incidence and Duration of Polypharmacy in Older Adults: A Nationwide Longitudinal Cohort Study, *Jonas Wastesson, Lucas Morin, Kristina Johnell*
- Characterizing the Complexity of Multimorbidity in Older Adults Using a Network Approach, *Bridget Burke, Thomas Glass*

BS

Biological
Sciences

BSS

Behavioral &
Social Sciences

HS

Health Sciences/
Geriatric
Medicine

SRPP

Social Research,
Policy, & Practice

ID

Inter-
Disciplinary

Monday
July 24

3250

HS

Symposium: Developing Self-Management Interventions for Aging Cancer Survivors: From Trial to Translation

Presentations:

6:00pm-7:30pm
Room 2007 (CC)

Chair:

Rachel Walker

Discussant:

Corinne Leach

- Breast Cancer Survivors Age 60-86 From 6 Countries Paddle Dragonboats to Recovery, *Mary Parker*
- The Effect of a Nurse-Led Intervention to Promote Adherence in Patients Prescribed Oral Agents, *Sandra Spoelstra, Alla Sikorskii, Monica Schueller*
- mHealth Self-Care Interventions for Lymphedema Symptoms Following Breast Cancer Treatment, *Mei Fu*
- Adaptation of an Aging-in-Place Intervention to Address the Needs of Rural-Dwelling Cancer Survivors, *Rachel Walker, Sarah Szanton*

3255

HS

Paper: International Perspectives in Primary Care of Older Adults

Presentations:

6:00pm-7:30pm
Room 2008 (CC)

Chair:

Shabana Amanda Ali

- Phosphate and Calcium Association With Cardiac Events in Older People: Retrospective Cohort Analysis, *Simon de Lusignan, Nicholas Hayward, Andrew McGovern, Barbara Arrowsmith, Simon Jones*
- Association of Age With Patient Experience of Care in Medically Complex Veterans, *Susan Hastings, Karen Stechuchak, Elizabeth Mahanna, Cynthia Coffman*
- Transitional Care Effectiveness for Chronically Ill Older Adults: Systematic Review and Meta-Analysis, *Mélanie LeBerre, Nadia Sourial, Geva Maimon, Muriel Guériton, Isabelle Vedel*
- Engaging Urban and Rural Seniors as Research Partners to Improve Chronic Disease Management, *Shabana Amanda Ali, Kathleen Walsh, Marita Kloseck*

3260

HS

Paper: Functional Decline in Acute Care Environments

Presentations:

6:00pm-7:30pm
Room 2009-2011 (CC)

Chair:

Alvaro Casas Herrero

- Eat Walk Engage: Improving Nutritional Care and Intake of Hospitalised Elders, *Adrienne Young, Alison Mudge, Prue McRae, Merrilyn Banks*
- Acute Care Units for Alzheimer's Patients, *Dina Zekry, Aline Mendes, Francois Herrmann, Gabriel Gold*
- Brief Pre-Injury Functional Status Measure Predicts Two-Year Decline and Death After Geriatric Trauma, *Lillian Min, Jinkyung Ha, Pauline Park, Jill Cherry-Bukowiec*

- Multicomponent Exercise Program Effects on Functional Capacity in Frail Hospitalized Patients, *Alvaro Casas Herrero, Nicolas Martinez-Velilla, Fabricio Zambom Ferraresi, Mikel López-Sáez de Asteasu, Francisco Alonso Renedo, Mikel Izquierdo*
- Short Physical Performance Battery to Predict Short-Term Outcomes in Older Outpatients in Acute Care, *Marlon Aliberti, Juliana Melo, Sileno Fortes-Filho, Daniel Apolinario, Wilson Jacob-Filho, Luiz Gracez Leme*

3265

BSS

Symposium: Antecedents and Outcomes of Disability Across the Adult Lifespan

Presentations:

6:00pm-7:30pm
Room 2014-2016 (CC)

Chair:

Frank Infurna

Co-Chair:

Sydney Schaefer

Discussant:

Marie Ernsth Bravell

- Grip Strength Change Over Time Predicts Disability Onset In Older Adults: Findings From HRS Data, *Sydney Schaefer, Frank Infurna*
- Decline in Subjective Social Support: A Function of Disablement Processes, *Elizabeth Braungart Fauth, Frank Infurna, Nilam Ram, Denis Gerstorf*
- Differential Effects of Disability on Subjective Well-Being Across the Adult Lifespan, *Frank Infurna*

3270

HS

Paper: Organizational Culture and Workforce Contributions to Quality in Long-Term Care

Presentations:

6:00pm-7:30pm
Room 2018 (CC)

Chair:

Debra Bakerjian

- Organisational Culture Change in Residential Aged Care, *Christopher Etherton-Ber, Lorraine Venturato, Barbara Horner*
- Impact of Nurse Practitioner Care of Nursing Home Residents on Emergency Room Use and Hospitalizations, *Debra Bakerjian, Madan Dharmar*
- Achieving Person-Centred Long-Term Care Through Volunteering, *Annie Robitaille, Linda Garcia, Lynn McCleary, Martin Bilodeau, Geneviève Lemay, Jacinthe Savard, Mary Egan, Marie Agapitos*
- Behavioral Engagement and Its Measurement: Improving Direct-Care Worker Outcomes, *Gwen McGhan, Deirdre McCaughey, Ria Herald, Catherine Baumgardner*
- Community Residential Care: Opportunities for Rich and Varied Clinical Learning Experiences, *Juliana Cartwright, Ruth Tadesse, Diana White, Jost Lottes*

3275

Symposium: Senior-Friendly Practices: Achieving Excellence Across the Continuum of Care

HS

6:00pm-7:30pm
Room 2020-2022
(CC)

Chair:

Barbara Liu

Co-Chair:

Deborah Brown

Presentations:

- Person-Centered Language for Responsive Behaviours, *Mary-Lynn Peters, Deborah Brown, Lori Whelan, Sylvia Davidson, Christopher Uranis, Katherine Reece, Nicole Spira*
- A Standard of Care for Mobilization: Stepping Into the Future of Senior-Friendly Care, *Barbara Liu, Jocelyn Denomme, Deborah Brown, Beth O'Leary, Ummu Almaawiy*
- The Healthy Stay Volunteers as Partners in Senior-Friendly Care, *Jocelyn Denomme, Deborah Brown, Beth O'Leary, Jacques Lee, Beth Singleton*
- Identifying Patient Delirium: Relying on Screening Is Not Enough, *Beth O'Leary, Jocelyn Denomme, Tracey Kitchen-Clark, Jesika Contreras, Florence Li-Wong, Sarah Evans, Tina Sahota, Tanya Abji*
- Antipsychotic Stewardship for Older Patients in Acute Care: Promoting Appropriate Prescribing, *Deborah Brown, Mireille Norris, Dov Gandell, Robert Jaunkalns, Jesika Contreras, Barbara Liu*

3280

Symposium: Sarcopenia: Revisiting Criteria Definition and Association With Protein Intake and Insulin Resistance

BS

6:00pm-7:30pm
Room 2024 (CC)

Chair:

José Morais

Co-Chair:

Stéphanie Chevalier

Presentations:

- Sarcopenia and Frailty: What Are the Issues Related to Gait Speed and Handgrip Strength Cutoff Values?, *Roberto Lourenço*
- Mealtime Distribution of Protein Intake and Lean Mass and Muscle Strength in NuAge Participants, *Samaneh Farsijani, José Morais, Hélène Payette, Pierrette Gaudreau, Bryna Shatenstein, Katherine Gray-Donald, Stéphanie Chevalier*
- Different Indices of Muscle Mass May Lead to Different Associations With the HOMA-IR Score, *José Morais*
- Predictors of Insulin Resistance in Community-Dwelling Older Adults of the NuAge Study, *Joane Matta, Pierrette Gaudreau, Tamàs Fülöp, Isabelle Dionne, Daniel Tessier, Bryna Shatenstein, Hélène Payette, José Morais*
- Neuroprotective Effects of Dancing in Old Age, *Marco Narici, Kathrin Rehfeld, Notger Müller, Anita Hökelmann*

3285

Paper: Cognition: International Perspectives

BSS

6:00pm-7:30pm
Room 3001 (CC)

Chair:

Elizabeth Munoz

Presentations:

- Physical Activity in Midlife and 20-Year Change in Global Cognitive Function: The ARIC-NCS Study, *Priya Palta, Kelly Evenson, Kelley Pettee Gabriel, Alden Gross, Aaron Folsom, Anna Kucharska-Newton, Thomas Mosley, Gerardo Heiss*
- Associations of Social Networks With Cognition in Old Age: Results From the Berlin Aging Study, *Timothy Windsor, Denis Gerstorf*
- Cognitive Trajectory Patterns Predict Incident Dementia Risk in Older Swedish Adults, *Elizabeth Munoz, Margaret Gatz, Nancy Pedersen, Emily Schoenhofen Sharp, Chandra Reynolds*
- Gender Differences in Cognitive Impairment Among the Old and Oldest-Old in China, *Christina Miyawaki, Minhui Liu, Xi Zhang*

3290

Symposium: Social, Psychological, and Health-Related Risk Factors for Late-Life Suicide

BSS

6:00pm-7:30pm
Room 3002 (CC)

Chair

Julie Lutz

Co-Chair

Ruifeng Cui

Discussant

Yeates Conwell

Presentations:

- Older and Younger Adults' Perceptions of Precipitants and Protectants for Late-Life Suicide, *Kadija Williams, Daniel Segal*
- Younger Subjective Age, Daily Hassles, and Passive Death Wishes in Adulthood and Late Life, *Ehud Bodner, Amit Shrira, Yuval Palgi*
- Interactions With the Healthcare System and Suicide Risk Factors Among Older Male Veterans, *Danielle Jahn*
- Suicide Among Nursing Home Residents in Australia, 2000-2013: A Case Series Study, *Briony Murphy, Lyndal Bugeja, Jennifer Pilgrim, Joseph Ibrahim*
- Self-Reported Discrimination and Suicidal Ideation in Older Chinese Americans, *Lydia Li, Xin Qi Dong*

3295

Symposium: Coordinated Analysis of Ecological Momentary and Daily Diary Studies of Everyday Stress and Affect

BSS

6:00pm-7:30pm
Room 3003 (CC)

Chair:

Martin Sliwinski

Co-Chair:

Stacey Scott

Discussant:

Lis Nielsen

Presentations:

- Decomposing Affect Variability Across Momentary and Daily Timescales, *Stacey Scott, Martin Sliwinski*
- Assessing Stress: Does Method, Temporal Features, or Age Influence Reported Stressor Frequency?, *Matthew Zawadzki, David Almeida, Joshua Smyth*
- Age Differences in Emotional Reactivity to Daily Stressors: A Coordinated Analysis, *Robert Stawski, David Almeida*

BS

Biological
Sciences

BSS

Behavioral &
Social Sciences

HS

Health Sciences/
Geriatric
Medicine

SRPP

Social Research,
Policy, & Practice

ID

Inter-
Disciplinary

Monday
July 24

3300

HS

Symposium: Real-Time Location Systems Facilitate Independence in Long-Term and Specialized Care Settings

Presentations:

- Changes in Ambulation and Fall Risk, *Mary Bowen, Meredith Rowe*
- Use of Real-Time Locating System and Other Technologies to Increase Hospital Patient Mobility, *Dennis Sullivan, Tanya Taylor, Sarah Gray-Staples, Carmen Rice, Fredrick Martin, Jeffrey Cheek, Melinda Bopp*
- VA Smart Home Technology for Cognitive Impairment, *Samuel Phillips, Steven Scott, Joseph McCarthy, Kristina Martinez, Karen Mann, Chris Reich, Richard Archer, William Kearns*

6:00pm-7:30pm

Room 3004 (CC)

Chair:

Dennis Sullivan

Co-Chair:

William Kearns

Discussant:

Alex Mihailidis

3305

BSS

Symposium: Older Adults With Intellectual Disability: Perspectives on Aging-Related Health Status and Disparities

Presentations:

- Burden of Chronic Disease for Older Australians With Intellectual Disability, *Rafat Hussain, Stuart Wark, Matthew Janicki, Trevor Parmenter, Marie Knox*
- Lifestyles, Health, and Preventive Health Care of Older Adults With Intellectual Disabilities, *Kelly Hsieh, Tamar Heller, Sumithra Murthy*
- Health Status and Comorbidities of Adults With Dementia and ID—Implications for Screening and Healthcare, *Matthew Janicki*
- Preventive Health Care Among Older Adults With Intellectual and Developmental Disabilities, *Tamar Heller*

6:00pm-7:30pm

Room 3005 (CC)

Chair:

Matthew Janicki

Discussant:

Lenard Kaye

3310

SRPP

Symposium: Creating Sustainable and Resilient Intergenerational Communities: Lessons From Four Societies

Presentations:

- Community Services for Older Persons Provided by Families and the Young in Indonesia, *Tri Budi Rahardjo*
- What It Means to Age Well? Lay Perspectives From Older Adults in Singapore, *Ee Dzu Wee, Wei Loong Lim, Leng Leng Thang, Tristan Gwee, Wendy Cheong*
- Intergenerational Activities in Hong Kong: Emerging Principles for a Sustainable Programme, *Teresa Tsien*
- Stronger Together: Intergenerational Approaches to Building an Age-Friendly Honolulu, *Christy Nishita*

6:00pm-7:30pm

Room 3009 (CC)

Chair:

Cullen Hayashida

3315

BSS

Symposium: HIV and Aging Among Vulnerable Populations: Sexual and Racial Minorities, and Caregivers

Presentations:

- HIV Prevention in Primary Care Settings: Perspectives From Older African Americans, *Tracy Davis*
- Grandparents With HIV in South Africa Caring for Grandchildren: Vulnerabilities and Resilience, *Kristen Porter, Mark Brennan-Ing, Catherine MacPhail, Victor Minichiello, Stephen Karpiak, Joel Negin, Francois Venter*
- Age, Depressive Symptoms, and Substance Use Among Men Who Have Sex With Men Living With HIV, *Monique Brown, Julie Serovich, Judy Kimberly*
- Sexual Health and Aging Needs of Transwomen With HIV, *Tonya Taylor*

6:00pm-7:30pm

Room 3010 (CC)

Chair:

Monique Brown

Discussant:

Mark Brennan-Ing

3320

BSS

Symposium: Social Barriers to Advance Care Planning in the United States

Presentations:

- Community-Dwelling Black and White Older Adults' Perceptions of Advance Care Planning, *Hyunjin Noh, Kimberly Anderson, Cassandra Ford, Yuqi Guo, Rebecca Allen, Anne Halli-Tierney, Kathryn Burgio*
- The Influence of Anticipated Death Trajectories and Personal Values on End-of-Life Care Preferences, *Katherine Supiano, Nancy McGee, Kara Dassel, Rebecca Utz*
- Masculinity Beliefs and End-of-Life Planning: Does Hegemonic Masculinity Inhibit Planning?, *Mamun Ahmed, Kristen Springer, Deborah Carr*
- Spousal Influences on Advance Directive Completion, *Catheryn Koss*
- The Social Networks of Unconventional End-of-Life Decision-Makers: Strengths and Vulnerabilities, *Sara Moorman, Kathrin Boerner*

6:00pm-7:30pm

Room 3011 (CC)

Chair:

Sara Moorman

Discussant:

Deborah Waldrop

3325

BSS

Paper: Family Caregiving in Context

Presentations:

- Family Care Work in Long-Term Residential Care: A Case Study of Men's Experiences and Perspectives, *Alison Phinney, Jennifer Baumbusch, Denise Beaton*
- Caregiving Gender Disparity in the Context of Changing Social Policies: A Tale of Japan, *Naoko Muramatsu, Lijuan Yin*

6:00pm-7:30pm

Room 3012 (CC)

Chair:

Alison Phinney

- Trajectories of Positive Aspects of Caregiving Among Family Caregivers of Stroke Survivors, *Rahul Malhotra, Choy Lye Chei, Edward Menon, Wai-Leng Chow, Stella Quah, Angeliq Chan, David Bruce Matchar*
- Widening the Gulf Between Haves and Have-Nots: An Inquiry Into Diversity in Caregiving Sons in Japan, *Ryo Hirayama*
- The Effect of Parent-Child Relationships on the Well-Being of Parents of Adults With Mental Illness, *Eun Ha Namkung, Jan Greenberg*

3330 **Symposium: Loss of Vocational Capacity in Senior Professionals**



6:00pm-7:30pm
Room 3014 (CC)

Chair:

Mary Gilhooly

Co-Chair:

Cynthia Hutchins

Discussant:

Peter Lichtenberg

Presentations:

- Diminished Vocational Capacity in the Senior Financial Advisor: Issues and Responses, *Daniel Marson*
- Capacity Issues From a Legal Standpoint, *Ronald Long, Lauree Peterson-Sakai, Julie Srouji Gantner*
- Assessment of the Cognitively Impaired Senior Attorney: Conceptual and Clinical Aspects, *Daniel Marson*
- Creativity, Cognition, and the Ageing Academic, *Kenneth Gilhooly, Mary Gilhooly*
- Keeping a Balanced Perspective on the Impact of Neurocognitive Disorders on Professional Performance, *Desmond O'Neill*

3335 **Symposium: Quality in Assisted Living: International and Cultural Findings and Recommendations**



6:00pm-7:30pm
Salon 1-2 (M)

Chair:

Lindsay Schwartz

Discussant:

Paula Carder

Presentations:

- Healthcare Utilization of Assisted Living Residents Across the United States, *Kali Thomas, David Dosa, Pedro Gozalo, Vincent Mor*
- Clinical and Healthcare Outcomes of Assisted Living Residents: A Canadian Perspective, *Colleen Maxwell, David Hogan, Joseph Amuah, Laurel Strain*
- Quality of Care and Life in Assisted Living: What Matters Most to Whom, *Candace Kemp, Elisabeth Burgess, Mary Ball, Jennifer Morgan, Andrea Fitzroy, Joy Dillard, Molly Perkins*
- Tools for Quality Improvement in Assisted Living, *Sheryl Zimmerman, Lauren Cohen, Tiffany Washington, Kimberly Ward, Pat Giorgio*

3340



6:00pm-7:30pm
Salon 14 (M)

Chair:

Emmanuelle Belanger

Co-Chair:

Ulises Perez-Zepeda

Discussant:

Maria Victoria Zunzunegui

Symposium: Toward the Development of a Person-Centered Index of Aging Well in Canada and Mexico

Presentations:

- Older Adults' Lay Perceptions of Aging Well: A Qualitative Study in Canada, *Emmanuelle Belanger, Ulises Perez-Zepeda, Roberto Castrejon-Perez, Gregory Moullec*
- Development of a Person-Centered Index of Aging Well in Canada and Mexico, *Roberto Castrejon-Perez, Emmanuelle Belanger, Ulises Perez-Zepeda, Maria Victoria Zunzunegui*
- The Individual and Structural Determinants of Aging Well in Canada and Mexico, *Ulises Perez-Zepeda, Roberto Castrejon-Perez, Emmanuelle Belanger, Maria Victoria Zunzunegui*

3345



6:00pm-7:30pm
Salon 15 (M)

Chair:

Marie Bernard

Co-Chair:

Richard Hodes

Discussant:

Robin Barr

Symposium: U.S. National Institute on Aging Symposium for Established Researchers—A Chat With Senior Leadership

Presentations:

- Pre-registration required. Buses will depart from Moscone West, Howard St. Entrance.*
- Advances in Aging Biology and Geroscience, *Marie Bernard, Felipe Sierra*
 - NIA Behavioral and Social Science Advances and Priorities, *Marie Bernard, John Haaga*
 - Research Directions in Geriatrics and Clinical Gerontology, *Marie Bernard, Evan Hadley*
 - NIA Neuroscience Advances and Priorities, Including Alzheimer's Disease, *Marie Bernard, Eliezer Masliah*

3350



6:00pm-7:30pm
Salon 3 (M)

Chair:

Lori Weeks

Paper: Long-Term Care I

Presentations:

- The Impact of Long-Term Care Policy on Family Eldercare Costs in China: A System Dynamics Simulation, *Rong Peng, Xiaofeng Huang, Bei Wu*
- Fostering Homelikeness in Nursing Homes: Qualitative Results From Family and Friends of Residents, *Lori Weeks, Robin Stadnyk, Stephanie Chamberlain, Janice Keefe*
- Promises and Perils of Permanent Resident Assignment in Residential Care Facilities, *Sienna Caspar*
- Detecting Improper Transfer Techniques to Reduce Caregiver Injuries, *Yuchi Young, Mitch Leventhal, Jonathan Muckell, Peter Raymond, Fred Erlich, Christopher Paynter*



Biological Sciences



Behavioral & Social Sciences



Health Sciences/ Geriatric Medicine



Social Research, Policy, & Practice



Inter-Disciplinary

Monday
July 24

3355

Symposium: Aging in Place—The Village Model and Its Impact on Older Adults' Quality of Life

SRPP

Presentations:

6:00pm-7:30pm
Salon 4 (M)

Chair:
Su-I Hou

Co-Chair:
Natalie Galucia

Discussant:
Andrew Scharlach

- Redefining Aging in Community Through the Village Model, *Natalie Galucia*
- Results of a National Study of Villages and Member Impacts, *Carrie Graham, Andrew Scharlach*
- Quality of Life among Young Old, Old, Old Old, and the Oldest in the Thriving Village, *Su-I Hou, Gloria Niec, Paul Kinser, Des Cummings*
- A Mixed-Method Study on QOL by Volunteer Status and Living Arrangement Among Village Members, *Robert Purdie, Michelle Vance, Su-I Hou*

3360

Symposium: Environmental Gerontology: Older Adult Participation in Design From Nursing Home to Neighborhood

SRPP

Presentations:

6:00pm-7:30pm
Salon 5 (M)

Chair:
Anne Mitchell

Co-Chair:
Amy Eisenstein

Discussant:
Frank Oswald

- Environmental Attributes of Person-Centered Care, *Migette Kaup, Judith Poey*
- Navigating the Human Path in an Intergenerational Design Studio, *Dan Gillette, June Fisher, Jarmin Yeh, Patricia Moore, Carrie Gladstone, Daniel Fishman*
- Age-Friendly West Philadelphia: Engaging Community to Improve the Built Environment, *Jennifer Russell, Neville Strumpf, Joseph Lukach*

3365

Symposium: Developments in African Gerontology and Geriatrics: Taking Stock and Looking Ahead

ID

Presentations:

6:00pm-7:30pm
Salon 6 (M)

Chair:
Isabella Aboderin

Co-Chair:
Jacobus Hoffman

- A Summary of Current Aging Research in Sub-Saharan Africa, *Paul Kowal, Julie Byles*
- Evolution of the IAGG Africa Region and Continental Ageing Policy Architecture: Future Implications, *Isabella Aboderin*
- Formal Geriatric Medicine Training in South Africa and Beyond: Developments and Challenges, *Bilkish Cassim*
- African Research on Ageing Network (AFRAN)—Advances, Challenges, and Prospects, *Jacobus Hoffman*

3370

Symposium: Surveillance Technologies in Long-Term Care: A Blind Spot for Gerontologists?

SRPP

Presentations:

6:00pm-7:30pm
Salon 7 (M)

Chair:
Clara Berridge

- Challenges and Opportunities of Using Surveillance Technologies in Residential Care, *Ryan Woolrych*
- A Legal Analysis of Pioneering U.S. State Laws Regulating Resident-Room Cameras in Nursing Homes, *Clara Berridge, Karen Levy*
- Surveillance Technology in Elder Care: Some Theoretical Observations About Observation, *Andrew Sixsmith*

3375

Presidential Symposium: Comparative Perspectives on the Financial Exploitation of Older Adults

SRPP

Presentations:

6:00pm-7:30pm
Salon 8 (M)

Chair:
Bridget Penhale

Co-Chair:
Peter Lloyd-Sherlock

Discussant:
Mark Lachs

- Prevalence of Elder Financial Fraud and Scams: A Systematic Review and Meta-Analysis, *David Burnes, Karl Pillemer, Charles Henderson, Christine Sheppard, Rebecca Zhao, Mark Lachs*
- Elder Financial Abuse in Low- and Middle-Income Countries: An Uncharted Research Agenda, *Peter Lloyd-Sherlock*
- Financial Abuse in Argentina: A Case of Abusogenic Environment, *Nelida Redondo*
- Validation of Financial Exploitation Predictors Using Substantiation Decision as the Criterion, *Kendon Conrad, Scott Beach, Marian Liu, Marguerite DeLiema, Zachary Gassoumis, Madelyn Iris*
- A Bull Market for Elder Financial Abuse in North America, *Stephen Gresham*

★★★



3380

Symposium: Addressing Aging Attitudes Across the Lifespan Through Intergenerational Education and Experiences

SRPP

6:00pm-7:30pm
Salon 10-11 (M)

Chair:

Cory Bolkan

Discussant:

Roma Stovall Hanks

Presentations:

- Teaching Aging Through Service Learning in an Intergenerational Lifelong Learning Environment, *Laura Donorfio*
- Children's Attitudes on Aging: Implications and Interventions, *Sandra McGuire*
- Intergenerational Education and Training in Nicaragua, *Cory Bolkan, Margaret Neal, Alan DeLaTorre, Iris Wernher*
- Health Profession Students' Attitudes Toward and Beliefs About Older Adults, *Laura White*

3385

Symposium: Late-Life Changes in Housing: Choices, Constraints, and Impacts on Care

SRPP

6:00pm-7:30pm
Salon 12 (M)

Chair:

Julie Byles

Co-Chair:

Helen Barrie

Discussant:

Victoria Cornell

Presentations:

- Home and Care: Analysis of 12 Years of Data From the Australian Longitudinal Study on Women's Health, *Julie Byles*
- Hearing Older People's Voices: What Matters in Housing Design?, *Angela Herd, Annette Street, Yvonne Wells*
- Health and Welfare Profile of Australian Baby Boomers Who Rent—Implications for the Future, *Helen Barrie*
- A Program for Homeless Persons, *Dianne Goeman*

3390

Symposium: Enhancing the Informed Consent Process in Clinical Dementia Research

ID

6:00pm-7:30pm
Salon 13 (M)

Chair:

Julia Haberstroh

Co-Chair:

Jochen Vollmann

Discussant:

Jennifer Moye

Presentations:

- ENSURE Project: Supported Decision-Making and Capacity Assessment in Clinical Dementia Research, *Julia Haberstroh, Frank Oswald, Johannes Pantel*
- Opportunities and Risks of Supported Decision-Making in Dementia Research. An Ethical Analysis, *Jochen Vollmann, Jakov Gather, Matthé Scholten*
- Ethical Framework of Informed Consent and Decision-Making in Dementia Research, *Ana Sofia Carvalho, Pablo Hernández-Marrero*
- Gerontological Demands and Actual Conditions of Informed Consent Procedures in Dementia Research, *Maren Knebel, Theresa Wied, Valentina Tesky*

6:00pm-8:00pm **GSA The Journals of Gerontology, Series B: Psychological Sciences Editorial Board Meeting**

Pacific B (M)

6:00pm-8:00pm **Future of Aging in Latin America and the Caribbean**

Pacific J (M)

6:00pm-8:00pm **Launch of *International Journal of Care and Caring***

Sierra F (M)

6:00pm-8:00pm **Geropathology Research Network Workshop**

Sierra I (M)

6:00pm-9:00pm **Asia Pacific Geriatric Medicine Network**

Sierra A (M)

6:30pm-9:30pm **Art Saves Lives Reception**

Off Site

Pre-registration required. Buses will depart from Moscone West, Howard St. entrance.

The IAGG 2017 Humanities and Arts Workgroup invites you to participate in a reception at the Castro Street, ART Saves Lives studio and gallery. Participants will be able to view dolls created by the local LGBT community and artwork by local artists who have participated in the ART Saves Lives programming. The individuals featured in the films *Wilhemina's War* and *Still Standing* will be in attendance as well. Mix and mingle, enjoy the artwork and good food.

7:00pm-9:00pm **Cultural Health Studies**

Golden Gate C1 (M)

7:00pm-9:00pm **Association for Gerontology Education in Social Work Reception**

Golden Gate C2 (M)

7:00pm-9:00pm **Berkeley School of Social Welfare Reception for Alumni and Friends**

Golden Gate C3 (M)

7:45pm-9:15pm **GSA Interest Group: Aging in Asia**

Salon 3 (M)

7:45pm-9:15pm **GSA Interest Group: Assisted Living**

Salon 14 (M)

7:45pm-9:15pm **GSA Interest Group: Chinese Gerontology Studies**

Room 2004 (CC)

7:45pm-9:15pm **GSA Interest Group: Directors of Aging Centers**

Salon 4 (M)

7:45pm-9:15pm **GSA Interest Group: Disasters and Older Adults**

Room 2006 (CC)

7:45pm-9:15pm **GSA Interest Group: Grandparents as Caregivers Interest Group**

Salon 8 (M)

7:45pm-9:15pm **GSA Interest Group: HIV, AIDS, and Older Adults**

Salon 15 (M)

7:45pm-9:15pm **GSA Interest Group: Human-Animal Interaction**

Salon 5 (M)

7:45pm-9:15pm **GSA Interest Group: Indigenous Peoples and Ageing**

Room 2008 (CC)

BS

Biological Sciences

BSS

Behavioral & Social Sciences

HS

Health Sciences/ Geriatric Medicine

SRPP

Social Research, Policy, & Practice

ID

Inter-Disciplinary

Monday
July 24

7:45pm-9:15pm **GSA Interest Group: International Aging and Migration**
Room 2001 (CC)

7:45pm-9:15pm **GSA Interest Group: Lifelong Disabilities**
Salon 7 (M)

7:45pm-9:15pm **GSA Interest Group: Lifelong Disabilities**
Salon 7 (M)

7:45pm-9:15pm **GSA Interest Group: Nutrition**
Salon 13 (M)

7:45pm-9:15pm **GSA Interest Group: Oral Health**
Salon 6 (M)

7:45pm-9:15pm **GSA Interest Group: Rainbow Research Group—LGBT Research and Researchers**
Salon 12 (M)

7:45pm-9:15pm **GSA Interest Group: Rural Aging**
Room 2000 (CC)

7:45pm-9:15pm **GSA Interest Group: Transportation and Aging**
Room 2002 (CC)

7:45pm-9:15pm **GSA Interest Group: Women's Issues: Global Perspectives on Women and Policy—Long-Term Services and Support**
Salon 1-2 (M)

7:45pm-9:15pm **IAGG Nursing Interest Group**
Room 2003-2005 (CC)

7:45pm-9:30pm **GSA Interest Group: Aging Workforce**
Salon 10-11 (M)

Monday
July 24

Center for Healthy Aging Research at Oregon State

Our faculty and students study everything from how the body ages at the genetic and cellular levels to the social impacts of aging — all with the goal of advancing life-long health and well-being. Our research, teaching and outreach programs are out there promoting resilient aging for older adults, their families and communities.



Oregon State University
College of Public Health
and Human Sciences

health.oregonstate.edu/healthyaging



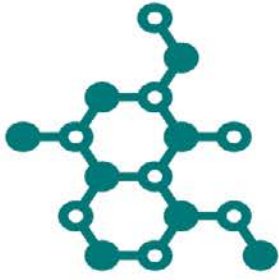

BIOLOGICAL SCIENCES SECTION

Stephen L. Helfand, MD, Brown University; James L. Kirkland, PhD, Mayo Clinic; Dudley W. Lamming, PhD, University of Wisconsin-Madison; Donald Craig D. Willcox, PhD, Okinawa International University



HEALTH SCIENCES SECTION

Debra Bakerjian, FAAN, MSN, NP, PhD, University of California-Davis; Edith A. Burns, MD, Medical College of Wisconsin; Marie Ernsth Bravell, PhD, Jönköping University; Phyllis M. Gaspar, PhD, RN, The Goodman Group; Nancy Glynn, PhD, University of Pittsburgh; George Kuchel, MD, University of Connecticut; Diana Kuh, PhD, MRC Unit for Lifelong Health and Ageing at UCL; Todd M. Manini, PhD, University of Florida College of Medicine; David Melzer, PhD, University of Exeter Medical School; Michelle C. Odden, PhD, Oregon State University; Juyoung Park, PhD, Florida Atlantic University; Thomas T. Perls, MD, Boston University School of Medicine; Lorraine J. Phillips, PhD, RN, University of Missouri; Harold A. Pincus, MD, Columbia University; Charlene C. Quinn, FAAN, PhD, RN, University of Maryland School of Medicine; Michelle Shardell, PhD, National Institute on Aging; Sandra L. Spoelstra, FAAN, Grand Valley State University; Kristine M. Talley, NP, PhD, RN, University of Minnesota; Katherine L. Tucker, PhD, University of Massachusetts Lowell

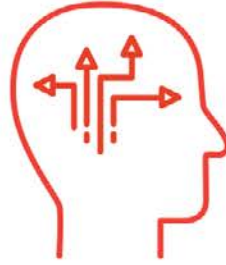

BEHAVIORAL AND SOCIAL SCIENCES SECTION

Katherine M. Abbott, PhD, Miami University; Jennifer A. Ailshire, PhD, University of Southern California; Scott R. Beach, PhD, University of Pittsburgh; Walter R. Boot, PhD, Florida State University; Dawn C. Carr, PhD, Florida State University; Angela L. Curl, MSW, PhD, Miami University; Kara B. Dassel, PhD, University of Utah; Lawrence H. Ganong, PhD, University of Missouri-Columbia; Idethia Shevon S. Harvey, DrPH, Texas A & M University; Lori L. Jervis, PhD, University of Oklahoma; Anne D. Katz, PhD, University of Southern California; Kenzie Latham-Mintus, PhD, Indiana University-Purdue University-Indianapolis; Hui Liu, PhD, Michigan State University; Jocelyn S. McGee, PhD, Baylor University; Joan K. Monin, PhD, Yale University; Jeanine M. Parisi, PhD, Johns Hopkins Bloomberg School of Public Health; Olimpia Paun, PhD, Rush University; Carol A. Podgorski, PhD, University of Rochester; Jon A. Sanford, Georgia Tech; Aurora M. Sherman, PhD, Oregon State University; Matthew L. Smith, MPH, PhD, The University of Georgia; Miles G. Taylor, PhD, Florida State University; Cynthia Thomas, PhD, The National Academies of Sciences, Engineering and Medicine; Sandra Torres, PhD, Uppsala University; Sarah A. Vickerstaff, BS, PhD, University of Kent; Christina Victor, PhD, Brunel University-London; Alan C. Walker, PhD, University of Sheffield; Janice I. Wassel, DrPH, Western Kentucky University; Regina C. Wright, PhD, University of Delaware



SOCIAL RESEARCH, POLICY, AND PRACTICE SECTION

Barbara J. Bowers, PhD, University of Wisconsin; Rashmi Gupta, PhD, San Francisco State University; Leslie Hasche, PhD, University of Denver; Julene K. Johnson, PhD, University of California, San Francisco; Hyun-Jun Kim, MSW, PhD, University of Washington; Keiko Kitagawa, DSW, Seitoku University; Valerie L. Levy, BS, International Federation on Ageing; Terri Lewinson, PhD, Georgia State University; Baozhen Luo, PhD, Western Washington University; Beverly P. Lyons, PhD, Long Island University; Susan C. Miller, PhD, Brown University; Rajean P. Moone, PhD, Minnesota Leadership Council on Aging; Terry J. Moore, BSN, MPH, Abt Associates; Lawrence H. Nitz, PhD, University of Hawaii; Adriana Perez, PhD, University of Pennsylvania; Victoria H. Raveis, PhD, New York University; Noell L. Rowan, PhD, University of North Carolina Wilmington; Paul G. Sacco, PhD, University of Maryland; Cheryl E. Waites, EdD, Wayne State University; Karen A. Zurlo, PhD, Rutgers University



DISTINGUISHED MEMBERS GRANTED FELLOW STATUS

This year GSA's Executive Committee approved 72 individuals from nine countries for fellow status within the Society. Fellow status is a peer recognition for outstanding contributions to the field of gerontology, and represents the highest class of membership. This distinction comes at varying points in a person's career and is given for diverse activities that include research, teaching, administration, public service, practice, and notable participation in the Society.

Tuesday Schedule at a Glance

	Room 2000 (CC)	Room 2001 (CC)	Room 2002 (CC)	Room 2003-2005 (CC)	Room 2004 (CC)	Room 2006 (CC)	Room 2007 (CC)	Room 2008 (CC)	Room 2009-2011 (CC)	Room 2014-2016 (CC)										
8:00am	HS 3395 S The Canadian Longitudinal Study on Aging (CLSA)	HS 3400 S IAGG North American Region: Falls Prevention	HS 3405 S H-Type Hypertension, Gene, Folate: China Stroke Trial		HS 3410 P Risks and Outcomes Associated With Decline in Mobility	HS 3415 P The Role of Caregivers in Improving Outcomes	HS 3420 S Appropriate Prescribing as a Part of Multi-Morbidity Care	HS 3425 S The Candrive/Ozcandrive Prospective Older Driver Cohort												
8:30am																				
9:00am																				
9:30am	<p style="text-align: center;">Exhibit Hall Open (9:30am-3:00pm) Poster Session IV Face-to-Face Time With Presenters (11:30am-1:30pm) Exhibit Hall Spotlight Break (11:00am-11:30am) West Hall (CC)</p>																			
10:00am																				
10:30am																				
11:00am																				
11:30am																				
12:00pm																				
12:30pm																				
1:00pm																				
1:30pm																				
2:00pm											HS 3730 S Integrated Assessment Across the Hospital Continuum	HS 3735 S GSA Joseph T. Freeman and Excellence in Rehabilitation of Aging	HS 3740 S Developing Sensitivity About Transitional Care	HS 3745 S Presidential Symposium: The Impact of Falls and Fear of Falling	HS 3750 P Fall Risk, Prevention, and Education	HS 3755 P Tools to Improve Geriatric Assessment	HS 3760 S Improving Prescribing Practices to Promote Antibiotic Stewardship	HS 3765 P Unique Perspectives in Understanding End-of-Life Care Experiences	HS 3770 P Dementia/Alzheimer's Disparities, Prevalence, and Risks	BSS 3775 S New Approaches to Spatial Mechanisms of Exclusion in Older Age
2:30pm																				
3:00pm																				
3:30pm	<p style="text-align: center;">Exhibit Hall Open (9:30am-3:00pm) Poster Session IV Face-to-Face Time With Presenters (11:30am-1:30pm) Exhibit Hall Spotlight Break (11:00am-11:30am) West Hall (CC)</p>																			
4:00pm																				
4:30pm																				
5:00pm																				
5:30pm																				
6:00pm											HS 4075 S Fall Injuries in Older Men and Women: Novel Assessments and Predictors	HS 4080 S Detecting Frail Older People: A Variety of Domains	HS 4085 S STRIDE: A Pragmatic Trial of a Multifactorial Approach	HS 4090 S Presidential Symposium: Concurrent Gait	HS 4095 P Innovative Models of Gerontology and Geriatrics Education	HS 4100 P Physiological and Performance Factors	HS 4105 S How Can Organizations Promote Person-Centered Care?	HS 4110 P Geriatric Assessments	HS 4115 P Risk, Prevention, and Management of Decline in Physical Function	BSS 4120 S The Intersection of Trauma and Disaster Behavioral Health
6:30pm																				
7:00pm																				

Tuesday
July 25



Tuesday Schedule at a Glance

Room 2018 (CC)	Room 2020-2022 (CC)	Room 2024 (CC)	Room 3001 (CC)	Room 3002 (CC)	Room 3003 (CC)	Room 3004 (CC)	Room 3005 (CC)	Room 3009 (CC)	Room 3010 (CC)	Room 3011 (CC)
ID 3430 S Interdisciplinary Drivers for Quality Aged Care		BS 3435 S Co-Host AFAR: Targeting Aging	BSS 3440 S Reproductive and Parental Correlates of Cardiometabolic Risk	BSS 3445 S Presidential Symposium: Collaborative Urbanism and Coproduction	BSS 3450 S Innovations in Interventions for Reminiscence	BSS 3455 S Frailty in Older Adults and Changes in the Pattern of Healthcare Use	BSS 3460 S Caring With Grit and Grace: Long-Term Family Caregivers	ID 3465 S User Participation in Aging and Health Research	BSS 3470 S Aging With HIV Around the World: Vulnerability, Resilience	HS 3475 P Quality of Life and Well-Being: International Perspectives
<div style="display: flex; justify-content: space-between; align-items: center;"> <div style="border: 1px solid black; padding: 5px; width: 15%;"> BSS 3555 K Social Inequality and Social Justice </div> <div style="width: 70%; text-align: center;"> Exhibit Hall Open (9:30am-3:00pm) Poster Session IV Face-to-Face Time With Presenters (11:30am-1:30pm) Exhibit Hall Spotlight Break (11:00am-11:30am) West Hall (CC) </div> <div style="width: 15%;"></div> </div>										
ID 3725 S University of California, San Francisco: A Leader in Aging Research										
ID 3780 S Extending Quality Life Years	BSS 3785 S Presidential Symposium: Age Differences in Decision Making	BS 3790 S Posttranslational Modulation of Macromolecules During Aging	BSS 3795 S Views on Aging in the Dynamics of Health Behavior and Adjustment	BSS 3800 S Ageing Body and Society: Critical Perspectives, Future Challenges	SRPP 3805 S Accelerating the Pace of Change in the U.S.	BSS 3810 S Social Networks and Health Among Diverse Older Adults	BSS 3815 S Sibling Relationships in the Middle and Later Years	BSS 3820 S New Directions in Spirituality, Religion, and Ageing	BSS 3825 S Successful Aging in Very Old Age: The Role of Activities	HS 3830 P Rehabilitation and Quality of Life
ID 3950 S Innovations in Care	BSS 3955 S Addressing Issues Facing a Diverse Aging Population	BS 3960 P Regulation of Inflammation in Aging	BSS 3965 S The Therapeutic Benefit of Activity in Dementia Care	BSS 3970 S Emotion, Attention, and Aging	BSS 3975 S Understanding the Complex Etiology of Subjective Health	BSS 3980 S GSA Baltes Foundation Award Lecture: The Adventure of Healthy Aging	BSS 3985 S New Directions in Social Relations Across Age and Over Time	BSS 3990 S Older Men's Resilience and Mental Health	BSS 3995 P Military Service and the Life Course	ID 4000 S Co-Host NCOA: Bringing Evidence-Based Self-Management
ID 4125 S The Promise: Hot Topics	BSS 4130 S The Project Talent Aging Study: A New Lifecourse Study	BS 4257 S Irving S. Wright & Vincent Cristofalo Award, and Reception	BSS 4140 P Disability, Chronic Conditions, and Pain	BSS 4145 S Policy and Practices for Supporting Sexual	BSS 4150 S Innovative Interventions in Elder Abuse Prevention and Mitigation	BSS 4155 S Terminal Change in Well-Being	BSS 4160 S Understanding Alcohol Use in Older Adulthood	BSS 4165 S Technology to Support Health, Well-Being, and Productivity	BSS 4170 S The German Ageing Survey: Recent Findings	HS 4175 S A Sample of Quality of Life Research From the Canadian Consortium

- BS**
Biological Sciences
- BSS**
Behavioral & Social Sciences
- HS**
Health Sciences/ Geriatric Medicine
- SRPP**
Social Research, Policy, & Practice
- ID**
Inter-Disciplinary

Tuesday
July 25

Tuesday Schedule at a Glance

	Room 3012 (CC)	Room 3014 (CC)	Room 3016 (CC)	Room 3020 (CC)	Room 3022 (CC)	Room 3024 (CC)	Salon 1-2 (M)	Salon 3 (M)	Salon 4 (M)				
8:00am	BSS 3480 P LGBTQ Aging						ID 3530 S How to Publish: From Start to Finish and Beyond	SRPP 3490 P Minority Elders	SRPP 3495 S Advance Care Planning in Asian Populations				
8:30am													
9:00am													
9:30am	<div style="display: flex; justify-content: space-between; align-items: center;"> <div style="border: 1px solid black; padding: 5px; width: 20%;"> ID 3547 K Jack Watters Memorial symposium: Coming Out as A Caregiver </div> <div style="text-align: center; width: 60%;"> Exhibit Hall Open (9:30am-3:00pm) Poster Session IV Face-to-Face Time With Presenters (11:30am-1:30pm) Exhibit Hall Spotlight Break (11:00am-11:30am) West Hall (CC) </div> </div>												
10:00am													
10:30am													
11:00am													
11:30pm													
12:00pm													
12:30pm										Industry-Supported Symposium—Regenerative Medicine Alternatives for Aging Conditions	Industry-Supported Symposium—Emergent Issues in Pneumococcal Disease Among Aging Populations	Industry-Supported Symposium—The Multiple Roles of Modernized Chinese Herbal Drug FDD in the Treatment and Prophylaxis of CHD-induced Angina Pectoris	Industry-Supported Symposium—The EASYCare Project—A Global Initiative for Healthy Ageing through Person-Centred Assessment, Tool to Better Serve the Needs and Wants of Seniors
1:00pm													
1:30pm													
2:00pm										BSS 3835 P Quantitative Research Methods: Sampling and Data Interpretation	BSS 3840 S Decision Making and Financial Exploitation		
2:30pm													
3:00pm													
3:30pm													
4:00pm	BSS 4005 P Retirement: Health and Policy Issues	BSS 4010 S International Perspectives on Interventions					SRPP 4015 S A Collaborative Research Model to Improve the Lives	SRPP 4020 P Alzheimer's Disease and Cognition	SRPP 4025 S The Evolution of Health and Long-Term Care Integration				
4:30pm													
5:00pm													
5:30pm													
6:00pm	BSS 4180 P Loneliness and Social Isolation in Later Life	BSS 4185 S Psychological Adaption Across Retirement Transitions					SRPP 4200 S Improving Long-Term Care Services	SRPP 4205 P Caregiving and Care Values	SRPP 4210 S Cross-Cultural Comparison of the Impact of Home Modification				
6:30pm													
7:00pm													

Tuesday
July 25



Tuesday Schedule at a Glance

Salon 5 (M)	Salon 6 (M)	Salon 7 (M)	Salon 8 (M)	Salon 10-11 (M)	Salon 12 (M)	Salon 13 (M)	Salon 14 (M)	Salon 15 (M)
<p>SRPP 3500 S</p> <p>The Age-Friendly Communities Movement: Creating, Managing</p>	<p>SRPP 3505 S</p> <p>Working With and For Care Homes to Research</p>	<p>BSS 3510 S</p> <p>ICT and Aging—Determinants and New Concepts</p>	<p>SRPP 3515 S</p> <p>From Evidence to Practice and Policy</p>	<p>SRPP 3520 S</p> <p>GSA Maxwell A. Pollack Award for Productive Aging Lecture</p>	<p>SRPP 3525 S</p> <p>Inequalities in Active Aging: A European Perspective</p>	<p>SRPP 3485 S</p> <p>Music and Memory: Partnerships to Stimulate Emotions</p>	<p>HS 3533 S</p> <p>Understanding and Communicating Vaccine Technologies</p>	<p>SRPP 3535 P</p> <p>Success, Aging, and Quality of Life</p>
<p>Exhibit Hall Open (9:30am-3:00pm) Poster Session IV Face-to-Face Time With Presenters (11:30am-1:30pm) Exhibit Hall Spotlight Break (11:00am-11:30am) West Hall (CC)</p>								
<p>SRPP 3860 S</p> <p>Precariousness, the Precariat, and Aging: New Directions</p>	<p>SRPP 3865 S</p> <p>Psychosocial Interventions for Late-Life Depression and Anxiety</p>	<p>SRPP 3870 P</p> <p>Technology and Home Care</p>	<p>SRPP 3875 S</p> <p>Co-Host ASA: Nutrition for Healthy Aging—Policy and Practice</p>	<p>SRPP 3880 S</p> <p>Using Cross-Cultural and International Experiences in Designing</p>	<p>SRPP 3885 S</p> <p>Challenges and Opportunities Linked With Summary Measures</p>	<p>ID 3890 S</p> <p>IAGG European Region: Ageing Research in Europe</p>	<p>ID 3895 S</p> <p>The Fire of Chronic Inflammation in Older Adults: Etiologies, Consequences</p>	<p>ID 3900 S</p> <p>Global Aging and the International Dissemination of Knowledge</p>
<p>SRPP 4030 S</p> <p>Elder Abuse Prevention: Lessons From Four Initiatives</p>	<p>SRPP 4035 S</p> <p>Alternate Models of Public Long-Term Care</p>	<p>ID 4040 S</p> <p>Geriatric Telehealth—Delivering Sustainable Hospital Care Models</p>	<p>SRPP 4045 S</p> <p>Presidential Symposium: Older Adults During Disasters</p>	<p>SRPP 4050 S</p> <p>IAGG Asia and Oceania Region: Responding to Ageing</p>	<p>SRPP 4055 S</p> <p>Understanding and Addressing Social Isolation and Loneliness</p>	<p>ID 4060 S</p> <p>Presidential Symposium: A Global Perspective on Work, Aging, and Cognitive</p>	<p>ID 4065 S</p> <p>Elder-Centered Community Care</p>	<p>SRPP 4070 S</p> <p>Cumulative Advantage and Economic Well-Being</p>
<p>SRPP 4215 S</p> <p>Community-Based Care Initiatives for Elderly in Asia and Australia</p>	<p>SRPP 4220 S</p> <p>Quality Ratings of U.S. Nursing Homes on Nursing Home Compare</p>	<p>SRPP 4225 S</p> <p>Do Online Support Programs Click With Family Caregivers?</p>	<p>ID 4230 S</p> <p>Optimizing Drug Treatment in Old Age</p>	<p>SRPP 4235 S</p> <p>Active Engagement in Productive Activities</p>	<p>SRPP 4240 S</p> <p>The Interplay of Diversity Characteristics</p>	<p>ID 4245 S</p> <p>How Gerontologists Think About Evidence: An International Comparison</p>	<p>ID 4250 S</p> <p>Multiple Chronic Conditions: A Worldwide Challenge</p>	<p>ID 4255 S</p> <p>A Music Program for Institutional Long-Term Care Residents</p>

BS
Biological Sciences

BSS
Behavioral & Social Sciences

HS
Health Sciences/
Geriatric Medicine

SRPP
Social Research,
Policy, & Practice

ID
Inter-Disciplinary

Tuesday
July 25

University of California, San Francisco

San Francisco is an international hub of biomedical research, financial services, and technological innovation. As the host city for the 2017 IAGG World Congress, it is also home to major academic institutions and research centers in the aging field. Join leading researchers, clinicians, and educators from one of these renowned institutions, the University of California, San Francisco (UCSF), in a series of sessions showcasing new scholarship emerging in the field of aging.

Supported by



3725 Symposium: University of California, San Francisco: A Leader in Aging Research, Clinical Care, and Policy Work



12:00pm-1:30pm
Room 2018 (CC)

Chair:
Wendy Max

Presentations:

- Bringing the Biology of Aging to the Bedside, *John Newman*
- Epidemiology of Aging: Prevention of Decline and Diseases in Aging, *Mary Haan, Jackie Torres*
- The Future of the Age-Friendly Health System at UCSF, *Louise Walter*
- Role of Technology and Industry Partnerships, *Adam Gazzaley*
- The Social Implications of Global Health Disparities in Aging, *Howard Pinderhughes*

Lunch provided to first 150 attendees.

3780 Symposium: Extending Quality Life Years



2:00pm-3:30pm
Room 2018 (CC)

Chair:
Eric Verdin

Presentations:

- Modifiable Risk Factors to Prevent Cognitive Decline, *Kristine Yaffe*
- Hearing Health Care: A Public Health Imperative, *Margaret Wallhagen*
- The Impact of Arts Engagement for Older Adults: What's the Evidence?, *Julene Johnson*
- Reducing the Global Burden of Oral Diseases in Older Adults, *Susan Hyde*
- Molecular Mechanism of Lifespan Extension by Caloric Restriction, *Hao Li*

3950

Symposium: Innovations in Care



4:00pm-5:30pm
Room 2018 (CC)

Chair:
Laura Wagner

Presentations:

- Evidence-Based Approaches to Improving Care for Older Adults With Serious Illness, *Christine Ritchie*
- Economics of Models of Care Delivery: Then and Now, *Leslie Wilson*
- Models for Improving Medication Use for Older Adults, *Michael Steinman*
- The Dental Gap: Mismatch Between Policy and Oral Care Delivery Needs for Individuals in Long-Term Care Settings, *Cynthia Wides, Keely Walgama, Elizabeth Mertz*
- The Care Ecosystem: Development and Early Results From an Adaptive and Scalable Dementia Care Program, *Katherine Possin*
- Addressing Global Dementia Challenges Through Inter-Professional Training: The Global Brain Health Institute, *Jennifer Merrilees, Victor Valcour, Brian Lawlor, Scott MacDonald, Ian Robertson, Bruce Miller*

4125

Symposium: The Promise: Hot Topics



6:00pm-7:30pm
Room 2018 (CC)

Chair:
Carroll Estes

Presentations:

- Mortality in an Aging Society: Managing New Pathways to Death, *Barbara Koenig*
- Lifecourse Determinants of Healthy Aging and Health Disparities: New Data Sources to Improve Causal Evidence, *Maria Glymour, Nancy Adler*
- Is Older Age Disability Really Preventable?, *Kenneth Covinsky*
- Extending Our Healthspan: The Promise of Bridging Biological, Social, Behavioral and Policy Sciences, *Elissa Epel*

7:30pm-9:00pm UCSF Reception

*Thirsty Bear, 661
Howard Street*

Tuesday
July 25



Session Details

6:30am-7:45am GSA Interest Group: Aging, Alcohol, & Addictions
Salon 4

6:30am-7:45am GSA Interest Group: Hospice, Palliative, and End-of-Life Care
Salon 3 (M)

6:30am-7:30am GSA Interest Group: Research on Cancer and Aging
Salon 6 (M)

6:30am-7:45am GSA Interest Group: The Hospital Elder Life Program (HELP)/ Delirium Prevention
Pacific E (M)

7:00am-4:30pm Registration Open
Level 1 Lobby (CC)

7:00am-7:00pm Speaker Ready Room
Overlook 2014 (CC)

Visit the Speaker Ready Room to prepare for your presentation! The computers are configured with the same hardware and software as those in the presentation rooms. If you do not submit your presentation in advance, you must bring it to the Speaker Ready Room. All presenters are asked to submit their final presentation revisions no later than 4 hours prior to their presentation time. You cannot bring your presentation to your meeting room on a USB drive; it must be uploaded in the Speaker Ready Room.

7:15am-8:00am GSA Pollack Award Coffee and Bagels
Salon 10-11 (M)

7:30am-4:30pm Student Lounge
Nob Hill A (M)

The student lounge at the IAGG 2017 World Congress of Gerontology and Geriatrics provides a place for students and emerging scholars to rest from the hectic conference pace, network with fellow members, meet with colleagues, enjoy refreshments, and check email on the computers provided in the lounge. Please stop by!

Informal Chat, 5:30pm-6:30pm

The Pathway to Independent Research: Tips and Training Opportunities

This two-part event is geared toward advanced doctoral students, transitional members, and junior faculty members who are actively pursuing a research-focused career. This chat will feature an interactive panel of early career researchers who can offer guidance on the pathway to independence. All panelists are alumni of the National Institute on Aging (NIA) Butler Williams Scholar Program, an annual event designed to provide emerging scholars with the tools and resources to develop successful research grants. Following this chat, join panelists and

other attendees for an informal networking event meant to bring together Butler Williams Program alumni, potential applicants, and NIA program staff.

8:00am-8:25am Age Stage: There Is a Place: The Power of Music During the End of Life
Level 2 Lobby (CC)

Music can awaken togetherness in the face of memory loss and loneliness at the end of life. This short documentary follows a musician sharing his gift of music with dementia care communities around the San Francisco Bay Area.

3395
Symposium: The Canadian Longitudinal Study on Aging (CLSA): A Platform for Research on Aging

HS

8:00am-9:30am
Room 2000 (CC)

Chair:
Susan Kirkland
Discussant:
Andrew Wister

Presentations:

- The Canadian Longitudinal Study on Aging: Study Design and Methods, *Susan Kirkland, Christina Wolfson, Parminder Raina, Lauren Griffith, Mark Oremus*
- Multiple Chronic Conditions in Relation to Disability and Social Participation: Data From the CLSA, *Lauren Griffith, Anne Gilsing, Edwin van den Heuvel, Sohel Nazmul, Phil St. John, Parminder Raina*
- Associations Between Sensory Loss and Social Networks, Participation, Support, and Loneliness, *Paul Mick, Margaret Kathleen Pichora-Fuller, Walter Wittich*
- Understanding Inequalities and Inequities in Health and Wellness Among Older Canadians, *Yukiko Asada, Jeremiah Hurley, Susan Kirkland, Michel Grignon*

★★★
Symposium: IAGG North American Region: Falls Prevention—New Initiatives From the Canadian Geriatrics Society Falls Special Interest Group

3400

HS

8:00am-9:30am
Room 2001 (CC)

Chair:
Manuel Montero Odasso

Discussant:
David Hogan

Presentations:

- Canadian Gait and Brain Study: Cognition, Gait and the Risk of Falling, *Manuel Montero Odasso*
- Implementing Evidence-Based Fall Prevention in the Community Setting, *David Hogan*

BS
Biological Sciences

BSS
Behavioral & Social Sciences

HS
Health Sciences/ Geriatric Medicine

SRPP
Social Research, Policy, & Practice

ID
Inter-Disciplinary

Tuesday
July 25

3405

Symposium: H-Type Hypertension, Gene, Folate: China Stroke Primary Prevention Trial

HS

Presentations:

8:00am-9:30am
Room 2002 (CC)

Chair:
Xiaobin Wang

Co-Chair:
Xiaoying Li

- Efficacy of Folic Acid Supplementation on Reducing the Risk of Stroke Among Hypertensive Patients, *Min Zhao, Xianhui Qin, Binyan Wang, Jianping Li, Mingli He, Genfu Tang, Xiaoying Li, Delu Yin*
- Effect of Folic Acid Therapy on Renal Function in Hypertensive Adults, *Youbao Li, Xin Xu, Xianhui Qin, Binyan Wang, Min Liang, Mingli He, Genfu Tang, Zhanyi Lin*
- Identifying an Optimal Blood Pressure Target: Dose One Target Fit All?, *Xianglin Zhang, Fangfang Fan, Xianhui Qin, Xiao Huang, Huihui Bao, Jianping Li, Yan Zhang, Jun Tao*
- The Interaction of the MTHFR Gene and Folic Acid on Homocysteine Among Hypertensive Adults, *Xiao Huang, Juan Yang, Xianhui Qin, Min Zhao, Hong Wang, Mingli He, Genfu Tang, Xiaobin Wang*

3410

Paper: Risks and Outcomes Associated With Decline in Mobility

HS

Presentations:

8:00am-9:30am
Room 2004 (CC)

Chair:
Catherine Said

- Antihypertensive Medication and Incident Disability in Older Adults—A Longitudinal Study, *Amichai Perlman, Raj Shah, David Bennett, Aron Buchman, Ilan Matok*
- Does Additional Physical Activity Improve Walking in Older People During Inpatient Rehabilitation?, *Catherine Said, Meg Morris, Jennifer McGinley, Cassandra Szoeker, Barbara Workman, Michael Woodward, Julie Bernhardt*
- Attention Mediates the Relation Between Pain and Gait in Older Adults, *Suzanne Leveille, Jeffrey Hausdorff, Robert McLean, Ling Shi, Zhiyong Dong, Brad Manor, Jonathan Bean*
- A Critical Review of the Long-Term Disability Outcomes Following Hip Fracture, *Suzanne Dyer, Maria Crotty, Nicola Fairhall, Jay Magaziner, Lauren Beaupre, Ian Cameron, Catherine Sherrington*
- Mobility Does Not Predict Declines in Cognitive Function in Community-Dwelling Older Adults, *Orna Donoghue, Joanne Feeney, Neil O'Leary, Aisling O'Halloran, RoseAnne Kenny*

3415

Paper: The Role of Caregivers in Improving Outcomes

HS

Presentations:

8:00am-9:30am
Room 2006 (CC)

Chair:
Gwen McGhan

- Caregivers Included in Discharge Planning Reduces Hospital Readmissions: A Meta-Analysis, *Juleen Rodakowski, Phillip Rocco, Jennifer Ortiz, Barbara Folb, Richard Schulz, Sally Morton, Sally Caine Leathers, Everette James*
- Perception Is Important: The Moderating Role of Resource Adequacy on Family Caregiver Outcomes, *Gwen McGhan, Deirdre McCaughey*
- Communication Outcomes of a Program to Sustain Relationships in Couples Affected by Dementia, *Christine Williams, David Newman, Lena Hammar*
- Family Caregiver Perceptions About Mobility Support of Older Adults During and After Hospitalization, *Theresa Floegel, Jia-Rong Wu*

3420

Symposium: Appropriate Prescribing as a Part of Multi-Morbidity Care of Complex Older Adults

HS

Presentations:

8:00am-9:30am
Room 2007 (CC)

Chair:
Danijela Gnjdic

Co-Chair:
Heather Allore

Discussant:
Sarah Hilmer

- Multi-Morbidity, Geriatric Syndromes, and Polypharmacy in Older Adults: Untangling the Evidence, *Danijela Gnjdic*
- Individualised Absolute Risk Calculator for Persons With Multiple Chronic Conditions, *Heather Allore, Gail McAvay, Terrence Murphy, George Agogo, Carlos Fragoso*
- From Observation to Making a Change: Addressing Inappropriate Medication Use in Older Adults, *Daniela Moga*
- Interactive Relationship Between Pain, Psychosis, and Agitation in People With Dementia: An RCT Trial, *Bettina Husebø, Torstein Habiger, Wilco Achterberg, Elisabeth Flo*
- Clinical Challenges of Caring for Older Adults With Multi-Morbidity and Polypharmacy, *Mirko Petrovic*

3425

Symposium: The Candrive/ Ozcandrive Prospective Older Driver Cohort Study Results

HS

Presentations:

8:00am-9:30am
Room 2008 (CC)

Chair:
Shawn Marshall

Co-Chair:
Judith Charlton

- Does Sample Attrition Decrease the Generalizability of the Findings in the Candrive II Cohort Study?, *Sylvain Gagnon, Arne Stinchcombe, Yara Kadulina, Barbara Mazer, Mark Rapoport, Michelle Porter, Shawn Marshall, Brenda Vrkljan*

- Changes in Driving Patterns of Older Australians: Findings From the Candrive/Ozcandrive Cohort Study, *Judith Charlton, Sjaan Koppel, Peteris Darzins, Marilyn Di Stefano, Wendy Macdonald, Morris Odell, Angelo D'Elia, Michelle Porter*
- Changes in Drivers' Readiness for Mobility Transition, Self-Restriction, and Health, *Arne Stinchcombe, Hillary Maxwell, Nadia Mullen, Bruce Weaver, Holly Tuokko, Gary Naglie, Shawn Marshall, Michel Bedard*
- Reaction Times on the Attention Network Test Are Associated With Traffic Violations, *Michel Bedard, Hillary Maxwell, Bruce Weaver, Shawn Marshall, Gary Naglie, Mark Rapoport, Holly Tuokko*
- Candrive Older Driver Study: Objective Variables Predictive of At-Fault Collision, *Shawn Marshall, Gary Naglie, Brenda Vrkljan, Isabelle Gelinat, Michel Bedard, Holly Tuokko, Michelle Porter, Mark Rapoport*

3430

Symposium: Interdisciplinary Drivers for Quality Aged Care: The Wicking Teaching Aged Care Facility Program
Chair: Andrew Robinson

Presentations:

- Interdisciplinary Innovation in Aged Care: The Wicking Teaching Aged Care Facility Program, *Andrew Robinson, Emma Lea, Kate-Ellen Elliott, Michael Annear, Claire Eccleston, Kathleen Doherty*
- The Value of Systematic Interprofessional Education for Effective Practice in Dementia Care, *Lyn Goldberg, Claire Eccleston, Emma Lea, Denise Griffiths, Andrew Robinson*
- Optimising Nutrition for Adults With Dementia: Residential Communities' Care Redesign Opportunities, *Emma Lea, Lyn Goldberg, Andrea Price, Laura Tierney, Fran McInerney*
- Toward Effective Management of Chronic Respiratory Conditions in Residential Aged Care, *Kathleen Doherty, Eugene Walters, Laura Tierney, Kate-Ellen Elliott, Michael Annear, Andrew Robinson*

8:00am-9:30am
 Room 2018 (CC)

ID

3435

BS

8:00am-9:30am
 Room 2024 (CC)

Chair:

Steven Austad

Co-Chair:

Odette van der Willik

★★★
Symposium: Co-Host AFAR: Targeting Aging—The Next Big Medical Breakthrough

Presentations:

- Translational Geroscience: Targeting mTOR Signaling to Promote Healthy Longevity, *Matt Kaeberlein*
- The Path Toward Translating Senolytic Drugs Into Clinical Treatments, *James Kirkland*
- Targeting Aging With METformin (TAME), *Nir Barzilai*

3440

BSS

8:00am-9:30am
 Room 3001 (CC)

Chair:

Catherine Pirkle

Co-Chair:

Yanyan Wu

Discussant:

Maria Victoria Zunzunegui

★★★
Symposium: Reproductive and Parental Correlates of Cardiometabolic Risk in Global Populations of Older Adults

Presentations:

- Maternal Age at First Birth and Risk of Later-Life Cardiovascular Disease: A Systematic Review, *Catherine Pirkle, Nicole Rosendaal*
- Early Age at First Birth Associated With Greater Framingham Risk Scores for Cardiovascular Disease, *Catherine Pirkle, Yanyan Wu, Nicole Rosendaal*
- Model-Based Recursive Partitioning Identifies Risk Clusters for Metabolic Syndrome and Its Components, *Yanyan Wu, Catherine Pirkle, Maria Victoria Zunzunegui*
- Social Pathways Likely Link Parenthood to Heart Disease and Stroke in United States Older Adults, *Yanyan Wu, Nicole Rosendaal, Catherine Pirkle*

BS

Biological Sciences

BSS

Behavioral & Social Sciences

HS

Health Sciences/ Geriatric Medicine

SRPP

Social Research, Policy, & Practice

ID

Inter-Disciplinary

Tuesday
 July 25

3445

BSS

8:00am-9:30am
 Room 3002 (CC)

Chair:

Tine Buffel

Co-Chair:

Christopher Phillipson

★★★
Presidential Symposium: Collaborative Urbanism and Coproduction: Global Perspectives on Building Age-Friendly Communities

Presentations:

- Are Age-Friendly Cities Planning for Diversity? Case Studies From Manchester, Montreal, and Brussels, *Samuele Remillard-Boilard*
- Can Global Cities Be Age-Friendly Cities? Urban Development and Ageing Populations, *Christopher Phillipson, Tine Buffel*

- Co-Construction With Older People in Disadvantaged Neighbourhoods: Toward a Conceptual Framework, *Liesbeth De Donder, An-Sofie Smetcoren*
- Competitive or Complementary: Age-Friendly NYC and Movements for Urban Health, Social Justice and Equity, *Lindsay Goldman*

3450

Symposium: Innovations in Interventions for Reminiscence and Life Review

BSS

Presentations:

8:00am-9:30am
Room 3003 (CC)

Chair:

Gerben Westerhof

Discussant:

Jeffrey Webster

- The Use of Life Story Books for People With Dementia: A Systematic Review, *Teuntje Elfrink, Gerben Westerhof*
- Development of a Culturally Tailored Reminiscence Intervention for Minority Elders, *Juliette Shellman, Melissa Mokol, Nayomi Walton*
- New Technologies to Improve Mood by Eliciting Autobiographical Memories in Older Adults, *Juan Pedro Serrano Selva, Luz Aguilar, Laura Ros Segura, Jorge J. Ricarte Trives, Marta Nieto López, José Latorre Postigo*
- A Quantitative and Qualitative Evaluation of an Online Life-Review Intervention for Depression, *Ernst Bohlmeijer, Sanne Lamers, Marloes Postel, Gerben Westerhof*

3455

Symposium: Frailty in Older Adults and Changes in the Pattern of Healthcare Use

BSS

Presentations:

8:00am-9:30am
Room 3004 (CC)

Chair:

Nicolas Sirven

Discussant:

Michel Grignon

- Screening for Frailty: Public Health and Clinical Perspectives, *Brigitte Santos-Eggimann, Nicolas Sirven*
- Does Frailty Contribute to Higher Health Care Expenditures?, *Nicolas Sirven, Thomas Rapp, Marie Herr*
- Frailty and Hospital Use in Aged Adults: A Comparative Analysis of France and Québec, *Nicolas Sirven, François Bland, Thomas Rapp, Claude Galand, John Fletcher*
- Impact of State Medicaid Generosity on Nursing Home Entry of Frail Individuals, *Thomas Rapp, David Grabowski*

3460

Symposium: Caring With Grit and Grace: Long-Term Family Caregivers of Persons With Dementia

BSS

Presentations:

8:00am-9:30am
Room 3005 (CC)

Chair:

Jyoti Savla

Co-Chair:

Karen Roberto

Discussant:

Amy Horowitz

- Early Predictors of Mortality Among Family Caregivers of Persons With Dementia, *Jyoti Savla, Zhe Wang, Nancy Brossoie, Karen Roberto, Rosemary Blieszner*
- Tracing the Trajectory of MCI Care: Long-Term Well-Being of Care Partners, *Rosemary Blieszner, Jyoti Savla, Karen Roberto*
- A Long and Winding Road: 10 Years of Caring for a Relative With Memory Impairment, *Karen Roberto, Rosemary Blieszner, Raven Weaver, Jyoti Savla, Nancy Brossoie*

3465

Symposium: User Participation in Aging and Health Research—Bridging Science, Policy, and Practice

ID

Presentations:

8:00am-9:30am
Room 3009 (CC)

Chair:

Susanne Iwarsson

Co-Chair:

Elizabeth Hanson

Discussant:

Judith Phillips

- Understanding User Participation in Research: Conceptual and Theoretical Underpinnings, *Susanne Iwarsson, Oskar Jonsson, Synneve Dahlin Ivanoff, Anna-Karin Edberg, Elizabeth Hanson*
- Understanding User Participation in Research: Methodological Considerations, *Elizabeth Hanson, Anna-Karin Edberg, Synneve Dahlin Ivanoff, Susanne Iwarsson*
- Applying the World Café Method to Involve Users in an Interactive Analysis of Research Results, *Janicke Andersson, Lisa Ekstam, Gabriella Nilsson*
- The Critical Role of User Involvement in Creating Societal Research Impact, *James Goodwin, Angela Barnes*

3470

Symposium: Aging With HIV Around the World: Vulnerability, Resilience, and Impacts on Older Adults

BSS

Presentations:

8:00am-9:30am
Room 3010 (CC)

Chair:

Joseph Mugisha

Discussant:

Mark Brennan-Ing

- Prevalence and Correlates of HIV Testing Among Older Adults in Botswana, *Denise Burnette, Njoku Ama, Sheila Shaibu*
- Leaving No One Behind: Supporting ART Access and Adherence Among Older Ugandans Living With HIV, *Enid Schatz, Janet Seeley, Joel Negin, Joseph Mugisha, Helen Weiss*
- Older Grandparents as Primary Caregivers, *Schola Matovu, Margaret Wallhagen*
- Older Persons With HIV in Canadian Home and Long-Term Care Contexts, *Andrea Foebel, John Hirdes, Christopher Boodram, Rita Lemick, Justin Tai, Rebecca Comeau*

3475

Paper: Quality of Life and Well-Being: International Perspectives

HS

8:00am-9:30am
Room 3011 (CC)

Chair:

Susanne Gustafsson

Presentations:

- Improving Quality of Life for Late-Life Patients: Key Findings From Lifecourse Intervention, *Tetyana Shippee, Nathan Shippee, Karl Fernstrom, Patrick Mobley, Monica Frazer, Heather Britt*
- Can You Prove That Your Long-Term Care Service Is Promoting Quality of Life?, *Tracey McDonald*
- A Cross-Cultural Adaptation of the ICECAP-O: Reliability and Validity in Swedish 70-Year-Olds, *Susanne Gustafsson, Helena Hörder, Therese Rydberg, Isabelle Ottenvall Hammar, Margda Waern, Ingmar Skoog*
- Estimating QALY in Longitudinal Cohort Studies, and an Application in Patients With Diabetes, *Irena Censer, Michael Laxy, Annette Peters, Sei Lee, Rolf Holle*
- Does Whole-Body Periodic Acceleration Reduce Non-Motor Symptoms in Persons With Parkinson's Disease?, *Veronica Southard, Soteroulla Rumba, Ilyse Schwartz, Nicole Sparacino, Katie Weddingfeld, Joanne Donoghue*

3480

Paper: LGBTQ Aging

BSS

8:00am-9:30am
Room 3012 (CC)

Chair:

Gloria Gutman

Presentations:

- Perceptions of Older Black Men in the United States: Making Sense of the Role of Sexual Orientation, *Angie Perone*
- Elder Abuse in the LGBT Community: A Hidden Problem, *Gloria Gutman, Claire Robson, Jennifer Marchbank, Kelsey Blair*
- Joint Retirement in Same-Sex Couples in Sweden: A Register-Based Study, 1995-2012, *Linda Kridahl, Martin Kolk*
- Queer Aging: The Arrival of Gayby Boomers and the New Challenges of Gerontology, *Jesus Ramirez-Valles*

3485

Symposium: Music and Memory: Partnerships to Stimulate Emotions and Behaviors in Individuals With Dementia

SRPP

8:00am-9:30am
Salon 13 (M)

Chair:

Catherine Tompkins

Discussant:

Dan Cohen

Presentations:

- Results From a Music and Memory Intervention for Individuals With Dementia in Adult Day Care Centers, *Emily Ihara, Sonya Sonneman*
- The Impact of the Use of Personalized Music With People With Dementia on Their Family Caregivers, *Megumi Inoue, Ashlee Harris*
- Music and Memory: The Importance of Research-Informed Interventions for Community-Based Agencies, *Christi Clark*

3490

Paper: Minority Elders

SRPP

8:00am-9:30am
Salon 3 (M)

Chair:

Kenton Johnston

Presentations:

- Ageing Well With HIV: Insider Strategies From Long-Term Survivors in Ontario, Canada, *Charles Emlet, Lesley Harris, David Brennan, Charles Furlotte, Christina Pierpaoli*
- Empowerment of Older Immigrant Women Through Improved Financial Literacy, *Raza Mirza, Mackenzie Rhyason, Lynn McDonald, M. Syed, Lawrence Kryzanowski, Vanessa Iafolla, Kristen David, Alison Dillman*
- Quality of Life in Residential Long-Term Care: Chinese-Speaking Immigrants in British Columbia, *Sharon Koehn, Kaming Li, Colin Reid, Jennifer Baumbusch*
- Patient Continuity of Care and Physician Management of Older Adults With Complex Chronic Conditions, *Kenton Johnston, Jason Hockenberry*

3495

Symposium: Advance Care Planning in Asian Populations: Knowledge, Attitudes, and Behaviors

SRPP

8:00am-9:30am
Salon 4 (M)

Chair:

Cathy Berkman

Presentations:

- Attitudes Toward End of Life by Age Group in China, *Xiaohong Ning*
- The Knowing-Doing Gap in Advance Directives in Asian Americans, *Yuri Jang, Nan Park, David Chiriboga*
- Knowledge, Attitudes, and Behaviors Related to Advance Directives Among Chinese American Older Adults, *Cathy Berkman, Xiaofang Liu*
- Knowledge and Attitudes About Hospice Care Among Chinese American Older Adults, *Xiaofang Liu, Cathy Berkman*

3500

Symposium: The Age-Friendly Communities Movement: Creating, Managing, and Sustaining Communities for All

SRPP

8:00am-9:30am
Salon 5 (M)

Co-Chairs:

John Beard, John Feather

Discussant:

Grace Chan

Presentations:

- The Age-Friendly Communities Movement: History, Update, and the Future, *John Beard*
- Expanding the Range of Age-Friendly Communities: The Sustainability Framework and Rural Communities, *John Feather*

BS

Biological
Sciences

BSS

Behavioral &
Social Sciences

HS

Health Sciences/
Geriatric
Medicine

SRPP

Social Research,
Policy, & Practice

ID

Inter-
Disciplinary

Tuesday
July 25

3505

Symposium: Working With and for Care Homes to Research and Develop Practice

SRPP

8:00am-9:30am
Salon 6 (M)

Chair:

Hilde Verbeek

Co-Chair:

Jan Hamers

Discussant:

Kirsten Corazzini

- Presentations:**
- My Home Life: Measuring Impact Through Practice Development, *Julienne Meyer, Belinda Dewar, Karen Barrie*
 - Living Lab on Ageing and Long-Term Care: Measuring Impact Through Research, *Hilde Verbeek, Sandra Zwakhalen, Jos Schols, Jan Hamers*
 - Experiences, Challenges, and Benefits of Academics Working With Care Homes for Research and Practice, *Belinda Dewar, Karen Barrie, Julienne Meyer*

3510

Symposium: ICT and Aging—Determinants and New Concepts of Digital Inclusion

BSS

8:00am-9:30am
Salon 7 (M)

Chair:

Michael Doh

Discussant:

Frank Oswald

- Presentations:**
- Internet Diffusion Among Older Persons in Europe—A Statistical Analysis of SHARE Data, *Alexander Seifert, Ronny König, Michael Doh*
 - New Concepts for Digital Inclusion in Germany—The Initiative Senior-Technology-Experts, *Michael Doh, Mario Jokisch, Hans-Werner Wahl*
 - New Concept for Digital Inclusion—Online and Mobile Learning Programs for Older Persons, *Eline Leen-Thomele, Elena Coroian, Anne-Marie Liphardt, Paul Held*
 - New Concepts for Digital Inclusion in Brazil—An Educational Perspective, *Johannes Doll*
 - ICT Training for Older Persons: Psychological Considerations, *Mario Jokisch, Michael Doh, Hans-Werner Wahl*

3515

Symposium: From Evidence to Practice and Policy: Translating Promising Practices Into Sustainable Programs

SRPP

8:00am-9:30am
Salon 8 (M)

Chair:

Howard Degenholtz

Co-Chair:

Sheryl Zimmerman

Discussant:

Barbara Resnick

- Presentations:**
- Evidence-Based Policy Research on the Health of the Aging Population: Linking Supply and Demand, *Phillip Rocco*
 - National Dissemination of Person-Centered Care in Nursing Homes: Barriers to Implementation, *Howard Degenholtz, Kimberly Van Haitsma, Adrienne Mihelic, Katherine Abbott, Amy Elliott, Tonya Roberts, Carol Benner, Pat Chiorello*
 - Care Coordination for Home Care Recipients, *David Grabowski, Laura Hatfield, Anupam Jena, David Cristman, Michael Flair, Kylie Kator, Katie Dean, Geoffrey Nudd*

- From Research to Policy: Widespread Adoption of the INTERACT Program in Long-Term Care, *Alice Bonner*

3520

Symposium: GSA Maxwell A. Pollack Award for Productive Aging Lecture

SRPP

8:00am-9:30am
Salon 10-11 (M)

Chair:

Robyn Stone

- Presentation:**
- International Transfer of Research on Aging Services Policy and Practice—Why It Matters, *Robyn Stone*

3525

Symposium: Inequalities in Active Aging: A European Perspective

SRPP

8:00am-9:30am
Salon 12 (M)

Chair:

Charlotta Nilsen

Co-Chair:

Giovanni Lamura

Discussant:

Sarah Harper

- Presentations:**
- Aging in Place: Can Leisure Participation Enhance Survival?, *Charlotta Nilsen, Neda Agahi, Benjamin Shaw*
 - Preferred and Expected Retirement Ages—Rising Social Inequality, *Moritz Hess*
 - Pension Literacy and Social Inequality in the United Kingdom, *Daniel Holman, Moritz Hess*
 - A Bird's Eye View: Analysing Gender and Social Class Inequalities in Active Ageing in Europe, *Stefania Ilinca, Ricardo Rodrigues, Andrea Schmidt, Eszter Zólyomi*

3530

Symposium: How to Publish: From Start to Finish and Beyond

ID

8:00am-9:30am
Salon 1-2 (M)

Chair:

Noah Webster

- Presentations:**
- How to Publish: Editors' Perspectives, *Noah Webster, Anne B. Newman, Bob Knight, Laura Sands, Judy Howe, Hans-Werner Wahl*
 - How to Maximize the Reach of Your Published Work, *David Crotty*
 - How to Publish: Roundtable Discussions With Journal Editors, *Noah Webster*

3533

Symposium: Understanding and Communicating Vaccine Technologies

HS

8:00am-9:30am
Salon 14 (M)

Discussants:

Leonard Friedland,

Jeffrey Stoddard

- Paper: Success, Aging, and Quality of Life**
- Presentations:**
- Promoting Active Ageing at the Local Level: Learnings From a Case Study of Italy, *Angela Genova, Lucia Di Furia, Asghar Zaidi*

3535

SRPP

8:00am-9:30am
Salon 15 (M)

Chair:

Mary Naylor

- Testing the Patient-Centered Medical Home Plus Transitional Care Model, *Mary Naylor, Karen Hirschman, Alexandra Hanlon, Ronald Barg, Kathleen McCauley, Elizabeth Shaid, Mark Pauly*
- Are Health Professionals Ageist? Insights From Australian Survey of Social Attitudes, *Rafat Hussain, Hal Kendig, Lisa Cannon, Kate O'Loughlin*

8:00am-10:00am **Local Educational Trip: Tour of On Lok Site**
Off Site

Separate fee and pre-registration required. Buses will depart from Moscone West, Howard St. entrance.

On Lok is a government funded, fully capitated comprehensive provider of both medical and long-term care to individuals who otherwise would be eligible for nursing home placement. Ninety-four percent of participants remain in the community. The chief medical officer will offer a tour through adult day care centers and medical clinics.

8:00am-12:00pm **Local Educational Trip: The Moldaw Residences Experience**
Off Site

Separate fee and pre-registration required. Buses will depart from Moscone West, Howard St. entrance.

Moldaw Residences is located on 8.5 acres in the heart of Silicon Valley. Based on Jewish values, it is a nonprofit retirement community where intergenerational, social, educational, recreational, and entertainment opportunities stimulate continued growth. Visitors will have an opportunity to tour the residences and the Jewish Community Center. The Moldaw motto: Inspired Retirement Living. LIVE. GROW. FLOURISH.

8:30am-9:10am **Age Stage: The Age of Love**
Level 2 Lobby (CC)

This independent documentary offers a playful yet profound exploration of the time-tested, still-hopeful hearts of a group of 70- to 90-year-olds who attend a first-of-its-kind Senior Speed Dating event. The film's wide range of typically overlooked elders have one thing in common—all feel alone, invisible, and ready to open their hearts and lives to someone new. By exploring these older, still-passionate voices—relatable to any age group—the film dispels ageist stereotypes, reveals how people's core emotional needs endure, and presents a new story of growth and possibility in later life.

9:00am-10:00am **IAGG Council of Student Organizations Business Meeting**
Sierra B (M)

9:10am-9:50am **Age Stage: Bodies Mapping Time**

Level 2 Lobby (CC)

A woman's body tells her biography, with each stage of aging inscribing itself into her flesh and marking her progress through life. Photographic portraits that honor and celebrate women's later lives will be shown by the photographer as he depicts the dignity with which each woman had a hand in choosing the images that best represent her.

9:30am-3:00pm **Exhibit Hall Open**
West Hall (CC)

3540



10:00am-11:00am
Room 2003-2005 (CC)

Chair:
Stephanie Studenski

Co-Chair:
Stephen Lord

★★★
Keynote: Emerging Issues in Mobility and Aging

Presentations:

- Mobility and Aging: From Geroscience to Health Policy, *Stephanie Studenski*
- Current and Future Approaches to Evaluating and Treating Age-Related Mobility Problems, *Stephen Lord*

3545



10:00am-11:00am
Room 2009-2011 (CC)

Chair:
Dan Blazer

Co-Chair:
Kristine Yaffe

Discussant:
Laura Fratiglioni

★★★
Keynote: Healthy Brain Aging—A Lifespan Perspective

Presentations:

- The Influences of Early Life Related Factors on Cognitive Decline and Dementia Risk, *Laura Fratiglioni*
- Cognitive Aging: The Evidence for Successful Medical and Lifestyle Interventions, *Dan Blazer*
- Alzheimer's Disease and Other Dementias: Factors Which May Retard Their Onset or Progression, *Kristine Yaffe*

3547



10:00am-11:00am
Room 3014 (CC)

Chair:
Jane Barrett

★★★
Jack Watters Memorial Symposium: Coming Out as A Caregiver

In memory of Jack Watters MD, who spearheaded Pfizer's approach to healthy aging establishing a center of excellence, served on boards of organizations focused on ageing, and was a tireless spokesperson on the topic. He was an activist fostering positive change to enhance the lives of millions within the health arena and areas of social justice, including LGBTQI rights.



Biological Sciences



Behavioral & Social Sciences



Health Sciences/ Geriatric Medicine



Social Research, Policy, & Practice



Inter-Disciplinary

Tuesday
July 25

In tribute to Jack, Dr. Jane Barratt, Secretary General of the International Federation of Ageing, and four renowned leaders in the field of ageing will use storytelling to provide a cross-cultural perspective on Caring. The session will address caring in the context of gender, the LGBTQI community, conflict zones, low economy country perspectives and psychological factors.

3550

HS

10:00am-11:00am
Room 2014-2016
(CC)

Chair:

RoseAnne Kenny

★★★
Keynote: Longitudinal Studies on Aging—From Science to Policy

Presentations:

- Healthy Aging, the Genome of Elderly Individuals and Their Environment—The Leiden Longevity Study, *Eline Slagboom*
- LASI: An Innovation to Address Future Health Needs of India, *Aparajit Dey*
- The Challenges of Blood Pressure Behavior—Lessons From TILDA, *RoseAnne Kenny*

3555

BSS

10:00am-11:00am
Room 2020-2022
(CC)

Chair:

Jan Baars

Discussants:

Dale Dannefer,
Christopher
Phillipson

★★★
Keynote: Social Inequality and Social Justice

Presentations:

- Aging, Social Inequality, and Social Justice, *Jan Baars*
- The Intersection of Age and Inequality: Enduring Tensions, Emerging Challenges, *Dale Dannefer*
- Developing a Political Economy of Ageing: New Approaches to Social Justice and Inequality, *Christopher Phillipson*

11:00am-11:30am **Exhibit Hall Spotlight Break**
West Hall (CC)

11:10am-11:40am **Age Stage: Dancing With Crow's Feet**
Level 2 Lobby (CC)

Inspired by narratives of older women and ancient crow folklore, this intergenerational and interactive play features female experiences of aging. Dancing With Crow's Feet at once reveals and transcends the sense of invisibility older women feel in a society that promotes anti-ageing.

3560

SRPP

11:30am-1:30pm
West Hall (CC)

Poster: Age-Friendly Initiatives and Environmental Issues

Presentations:

1. A Study on Disaster Management Services for Elderly in South Korea, *Sojeong Lee, Dami Kim, Juhee Kim, Song-Sik Choi, Minsu Kim*
2. Providing Intergenerational Programs and Services for Quality Ageing in Different Local Environments, *Ksenija Ramovs, Ana Vujovic*
3. Environment, Volunteering, and Life Satisfaction Among Older Adults in South Korea, *Yi Wang, Sojung Park, Sangchul Lee*
4. The Social Construction of Emerging Elders: Implications for Age-Friendly Community Assessments, *Noelle Fields, Gail Adorno, Brandi Felderhoff, Rupal Parekh, Karen Magruder*
5. Gender Differences in the Effects of Environment and Activity Participation on LTC Residents' Morale, *Shiau-Fang Chao*
6. Age-Friendly Communities and Social Engagement: An Exploration of Chinese Elders, *Lili Xie, Xuehui Wang*
7. The Policy Action Plan for Making Age-Friendly Community in Jeju, South Korea, *Seoyeon Lee, Seung-Hahn Koh*
8. An Age-Friendly Project on Social Isolation and Loneliness: Lessons From Toronto's Chinese Community, *M. Syed, Lynn McDonald, Raza Mirza, Corinne Smirle, Karen Lau, Erin Relyea, Andrea Austen, Sander Hitzig*
9. Communities and Depression Among Community-Dwelling Older Adults in China: A Multilevel Perspective, *Yi Wang, Yu-Chih Chen, Huei-Wern Shen, Nancy Morrow-Howell*
10. The Evolving Role of Senior Centers in an Era of the Age-Friendly Community Movement, *Caitlin Coyle, Ceara Somerville, Claire Wickersham, Jan Mutchler*
11. Self-Estimated Life Expectancy Comparison Between Damaged and Undamaged Households in Disaster, *Hong Mi, Xinhao Lin*
12. Identification and Improvement on Organizational Weaknesses in Age-Friendly Health Care in Taiwan, *Shu-Ti Chiou, Yi-Chun Hu*

13. Delivering Ageing in Place in the High Disaster Risk Communities in Tainan City and Hong Kong, *Chao Tzuyuan, Yi Sun, Huiwen Huang*
14. A Comparative Study on the Acknowledgment of Disasters by Elderly Living Status, *Yunjung Choi, Song-Sik Choi, Hye-Lim Kim, Sin-Jung Kweon*

3565

Poster: Assessment I

Presentations:

HS

11:30am-1:30pm
West Hall (CC)

15. Family Functionality in Community Elderly, *Leiner Rodrigues, Darlene Tavares, Nayara Paula Molina, Tatiana Silveira, Sheron da Silva*
16. Sarcopenia Prevalence According to Different Muscle Mass Assessment Methods in Dwelling Elderly, *Carla Schwanke, Karen Margutti, Adriane Costodio, Natielen Schuch, Monica Daroncho*
17. Easycare Standard Instrument for Early Detection of Geriatric Syndromes in the Very Old, *Ayantika Haldar, Aparajit Dey, Prasun Chatterjee, Avinash Chakrawarty*
18. The Establishment of Comprehensive Evaluation Perioperative Evaluation System Among Elderly Patients, *Birong Dong, Ai Yang, Qiukui Hao*
19. Age-Related Difference in Performance of a Complex Activity in a Real Versus Simulated Shopping Mall, *Rachel Kizony, Ilanit Baum-Cohen, P. Weiss, Gabi Zeilig, Moshe Bondi, Michal Kafri*
20. One- and Three-Year Hospitalization Rates Among High Fracture Risk Adults Using the SFM-3, *Daniel Van Dussen, Amy Plant, Amy Weaver, Chris Recknor, Julie Recknor*
21. Sarcopenia Is Associated With Physical and Mental Components of Quality of Life in Older Adults, *Betty Manrique-Espinoza, Aaron Salinas, José Alberto Avila-Funes, Luis Miguel Gutierrez-Robledo*
22. Developing an Instrument to Selecting Appropriate Patients for Post-Acute Care in Taiwan, *Li-Ning Peng, Liang-Kung Chen*
23. Self-Rated Health Predicts Mortality in Older Afro-Caribbeans Hospitalized via the Emergency Department, *Lidvine Godaert, Laury Allard Saint-Albin, Claire Godard-Sebillotte, Jean-Luc Fanon, Moustapha Drame*

24. Adaptation of the British Sign Language Cognitive Screening Test in Québec Sign Language, *Stéphanie Luna, Sven Joubert, Jean-Pierre Gagné*
25. Medial Gastrocnemius Muscle Architecture and Plantiflexors Torque in Community Older Women, *Jarbas Melo Filho, Luiza Gallo, Elisângela Rodrigues, Carla Silva, Audrin Wojciechowski, Anna Gomes*
26. Assessing Functional Fracture Risk: An Independent Predictor of Incident Fractures at Skeletal Site?, *Amy Plant, Daniel Van Dussen, Amy Weaver, Norma MacIntyre, Chris Recknor, Julie Recknor*
27. Correlation Between Peak Torque With the Cross-Sectional Area of Quadriceps in Community Older Women, *Audrin Wojciechowski, Elisângela Rodrigues, Jarbas Melo Filho, Luiza Gallo, Carla Silva, Anna Gomes*
28. Assessing Risk of Falling—A Comparison of Three Different Methods, *Steve Strupeit, Arne Buss*
29. Dynapenia Is a Simple Indicator for Complex Care Needs of Older Men in Veterans Care Homes in Taiwan, *Ming-Yueh Chou, Tzu-Ya Huang, Chih-Kuang Liang, Hsiu-Chu Shen, Hon-I Chen, Mei-Chen Liao, Yu-Te Lin, Hing-Chung Lam*

3570

Poster: Cardiovascular Disease

Presentations:

HS

11:30am-1:30pm
West Hall (CC)

31. Preventive Effects of Testosterone on Development of Abdominal Aortic Aneurysm, *Bo-Kyung Son, Sumito Ogawa, Masahiro Akishita*
32. Ginsenoside Rb1 Inhibited Vascular Smooth Muscle Cells Calcification Through Androgen Receptor, *Michiko Nanao-Hamai, Bo-Kyung Son, Tsuyoshi Hashizume, Sumito Ogawa, Masahiro Akishita*
33. Oxidative Stress and Vitamin D Levels in Elderly Patients With High Risk for Atherosclerotic Disease, *Yolanda Garcia, Antonio Seguro, Maria Shimizu, Eduardo Thenquini, Gabriella De Marco, Wilson Jacob-Filho*
34. The Relationship Between Leptin and Cardiovascular Risk Factors in Older African Americans, *Olenka Caffo, Penny Ralston, Jennifer Lemacks, Iris Young-Clark, Jasminka Ilich*

BS
Biological
Sciences

BSS
Behavioral &
Social Sciences

HS
Health Sciences/
Geriatric
Medicine

SRPP
Social Research,
Policy, & Practice

ID
Inter-
Disciplinary

Tuesday
July 25

35. Trajectory Pattern of Arterial Stiffness and Mortality Risk Among Older Japanese, *Yu Taniguchi, Satoshi Seino, Hiroshi Murayama, Mariko Nishi, Hidenori Amano, Yoshinori Fujiwara, Akihiko Kitamura, Shoji Shinkai*
36. Geriatric Syndromes With Heart Failure, Cross-Sectional Study With Implication in Clinical Practice, *Harjit Singh, Prasun Chatterjee, Rajiv Narang, AB Dey*
37. Poor Sleep Quality, Vitamin D Deficiency, and Cognitive Impairment in Elderly With Heart Failure, *Eun Kyeung Song, Yongjik Lee*
38. Urinary Albumin-to-Creatinine Ratio and Carotid Atherosclerosis in the Very Old, *Yasumichi ARAI, Takumi Hirata, Michiyo Takayama, Yukiko Abe, Tatsuro Ishizaki, Yukie Masui, Kei Kamide, Yasuyuki Gondo*
39. The Influence of BMI From Childhood to Adulthood on Cognition and Physical Performance in Middle Age, *Patrick Stuchlik, Benjamin Pollock, Tian Shu, Jack Guralnik, Jeanette Gustat, Wei Chen, Emily Harville, Lydia Bazzano*
40. Arterial Stiffness a Choice Maker of the Cardiovascular Treatment at Elderly With Diabetes, *Sorina Aurelian, Ruxandra Dascalescu, Andreea Zamfirescu, Justin Aurelian, Sarah Adriana Nica, Ana Capisizu*
41. Effects of a Combined Exercise on Carotid Artery Parameters in Elderly Women With Sarcopenic Obesity, *Jinkee Park, Hyuntea Park*
42. Fifteen-Year Experience in Application of Pineal Gland Peptides in Elderly Subjects, *Oleh Korkushko, Valerii Shatylo, Vladimir Khavinson*
43. Orthostatic Hypertension in the Oldest Old, *Jeremy Jacobs, Michael Bursztyn, Jochanan Stessman*
44. Impact of Beta Blockers on Functional Outcomes in Nursing Home Residents After Myocardial Infarction, *Andrew Zullo, Yoojin Lee, Lori Daiello, Vincent Mor, John Boscardin, David Dore, Michael Steinman*
45. Church Intervention to Reduce Cardiovascular Risk in Older African Americans: Six-Month Follow-Up, *Ashley Carter, Penny Ralston, Iris Young-Clark, Jasminka Ilich*
46. Hyperhomocysteinemia Is Associated With Cognitive Impairment in Elderly Patients With Hypertension, *Bing Lu, Xiaojun Ouyang*
47. Arterial Compliance Changes and Impaired Cognitive/Physical Function: A Race-Dependent Association, *Camilo Fernandez, Rupert Barshop, Benjamin Pollock, Patrick Stuchlik, Lydia Bazzano*
48. Cognitive Deficit and Cardiovascular Risk in Community-Dwelling Elderly, *Marcos Monteiro Bezerra, Sheila Borges, Ivan Vivas, Jlia Rosa, Julia Uchida*
49. Gait Speed Is Related to the Arterial Stiffness of Elderly?, *Ruxandra Dascalescu, Sorina Aurelian, Andreea Zamfirescu, Justin Aurelian, Ana Capisizu*
50. Improving the Knowledge and Interprofessional Care for Heart Failure in Nursing Homes: A Pilot Study, *Veronique Boscart, George Heckman, Kelsey Huson, Robert McKelvie*
51. Increased Incidence of Heart Failure Hospitalization in Elderly Patients After Major Earthquakes, *Yasuhiro Nagayoshi*
52. Self-Monitoring of Blood Pressure in Patients Treated With Anti-Angiogenic Drugs, *Samir Henni, Florence Delamarre-Damier, Pierre Bigot, Stéphanie Maréchal-Girault, Sylvie Piessard, Sophie Abadie-Lacourtoisie, Pierre Abraham, Georges Leftheriotis*

3575

Poster: Caregiving and Care Values I

Presentations:



11:30am-1:30pm
West Hall (CC)

53. Stress and Depression Among Caregivers for Older Mexican Americans With and Without Stroke, *Shilpa Krishnan, James Graham, Soham Al Snih*
54. Perspectives of Older People Receiving Informal Care on Frailty, Quality of Life, and Autonomy, *Deborah Lambotte, Bram Fret, Tinie Kardol, Liesbeth De Donder, D-SCOPE Consortium*
55. Resilience and Resourcefulness in Alzheimer's Family Care Partners: Observations Over Five Years, *Bobbi Matchar, Lisa Gwyther*
56. Characteristics of Family Caregivers of Older People in Ireland: A National Profiling Study, *Gerard Fealy, Attracta Lafferty, Carmel Downes, Jonathan Drennan*

57. Latent Class Approach to Differentiate Reasons Caregivers Seek Respite Care Service, *A. Georges, Harpreet Uppal, Wenson Fung*
58. Cost of Family Caregiving: Short and Long-Term Financial Consequences of Canadian Caregivers, *Lun Li, Yeonjung Lee*
59. Technology Perceptions Among Chinese Family Caregivers of Persons With Dementia: A Sex-Gender Lens, *Chen Xiong, Andrew Sixsmith, Arlene Astell, Lili Liu, Alex Mihailidis, Angela Colantonio*
60. Interactive Online Counseling for Family Caregivers of People With Dementia, *Peter Wagner*
62. Impact of World War II-Related Experiences on Current Informal Care in Germany, *Inka Wilhelm, Susanne Zank*
63. Home Care Services Effects on Subjective Health and Care Burden of Family Caregivers in East Asia, *Jung-Nim Kim, Katsuhisa Kojima*
64. Impact of Older Adults' Technology Use on Their Spouse Caregivers' Caregiving and Social Engagement, *Jeehoon Kim, Hee Lee*
65. Exhibiting Creative Strength in the Community: Familial Caregiving, the Arts and Dementia, *Megan Morrison*
66. The Effect of Caregiving for Old Diabetic Inpatients' One-Year Readmission in Southwest of China, *Qianqian Sun, Ying Li, Yupei Zou, Jun Li, Xiao Jing, Birong Dong, Shuang Wang*
67. Mending Maya: An Analysis of Aging and Intergenerational Connection in Delhi, India, *Aleksandr Chandra*
68. Examining Intergenerational Relationships Among Older Adults in Two Cities in Transition, *Jagriti Gangopadhyay*
69. Learning Healthy Aging Across Generations: The Contributions of Older Adults, *Stephanie Y. Chen*
72. The Association of Live Performance Attendance and Cognitive Decline in a Biracial Population Study, *Rekha Rajan, Kumar Rajan, Lydia Manning*
73. Living Canvases: Bridging Intergenerational Understanding and Connections Through Art, *Tara Gruenewald, Craig Cady, Shivanti Kariyawasam, Amber Puckett, Patricia San Pedro*
74. Experience of Health Among Centenarians: Expectations and Adjustments, *Maria del Rio Carral, Marie Santiago-Delefosse, Daniela Jopp*
75. Ageing, Identity, and Education—The Role of Educational Guidance in the Third Age, *Vera Gallistl, Anna Wanka, Franz Kolland*
76. Hope and Health in Aging Mexican-American Women With a Lived Experience of Intimate Partner Violence, *Christine Divin, Deborah Volker, Jane Champion, Jacqueline Angel*
77. Toward a Global Gerontology? How Do Gerontologists Think About Globalization?, *Martin Hyde, Paul Higgs*
78. Aging as a Biocultural Concept: A Case Study of Active Aging in Japan, *Ender Ricart, Gavin Hougham*
79. Life Review and Reminiscence: The Value of Being Heard, *Patricia Mahoney*
80. The Impact of Religiosity on Meaning-Making Among Older Adults, *Jessica Walsh, Charissa Hosseini, Joanne Allen, Fiona Alpass, Christine Stephens, Lisa Brown*
81. Cultural and Linguistic Adaptation of an Evidence-Based Stress-Busting Program for Caregivers, *Minyoung Chung, Tomas Gonzalez, Sharon Lewis, Deborah Billa, Lyda Arevalo-Flechas*

3580

Poster: Critical and Cultural Gerontology

Presentations:

70. Old Age, New Science: Gerontologists and Their Biosocial Visions, 1900-1960, *Hyung Wook Park*
71. Systematic Review of the Impact of Arts for Health Activities for Older People in Care Homes, *Amy Curtis*

11:30am-1:30pm
West Hall (CC)



3585

Poster: Cultural, Diversity, and Minority Issues, Abuse and Discrimination

Presentations:

82. Participation in Low-Income Financial Assistance Programs by Older Adults in China, *Hong Li*
83. Life Course Analysis of Gambling Among Older Chinese-Canadians, *Hai Luo*
84. Environmental Design and QOL in Long-Term Care Facilities, *Sumiyo Brennan, Hisao Osada, Therese Doan, Darlene Yee-Melichar*

11:30am-1:30pm
West Hall (CC)



Biological Sciences



Behavioral & Social Sciences



Health Sciences/
Geriatric Medicine



Social Research,
Policy, & Practice



Inter-Disciplinary

Tuesday
July 25

85. Perceptions and Experiences of Workplace-Based Age Discrimination in Australia, *Kate O'Loughlin, Hal Kendig, Rafat Hussain, Lisa Cannon*
86. Gambling Among Cultural Minority Older Adults: A Mixed Methods Systematic Review, *Hai Luo*
87. Skilled Nursing Facilities That Disproportionately Serve Medicare Beneficiaries in the U.S., *Maricruz Rivera-Hernandez, Momotazur Rahman, Vincent Mor, Amal Trivedi*
88. Participatory Research Project From the Perspective of Elderly Migrants From the Former Soviet Union, *Natalia Schulz*
89. Older Adults' Gender Identity and Sexual Orientation: The Importance for End-of-Life Care, *Kimberley Wilson, Katherine Kortez-Miller, Arne Stinchcombe*
90. Two Berlin Research Projects: Housing Projects and Long-Term Care for LGBT Seniors, *Ralf Lottmann, Maria do Mar Castro Varela, Ingrid Kollak*
91. Using Evidence to Revise Colorado Adult Protective Services' Assessment Procedures, *Leslie Hasche, Peggy Rogers*
92. Addressing Elder Abuse in Ethno-Cultural Minority Communities in BC: Mapping the Knowledge Gap, *Karen Kobayashi, Krista James*
93. Traditional Chinese Medicine and Physician Use: Findings From Chinese Americans in the PINES, *Duy Nguyen, Jinyu Liu, Ada Mui, Xin Qi Dong*
94. Rural Aging Health Research: Recruitment and Retention Strategies, *Bonnie Jeffery, Shanthi Johnson, Juanita Bacsu*

3590

Poster: Databases on Aging

Presentations:

HS

95. AGER (Acute GERiatrics): A New Database of Clinical and Biological Data From Acute Geriatrics Wards, *Lorene Zerah, Helene Le Petitcorps, Eric Bouvard, Caroline Thomas, Emmanuelle Magny, Cendrine Tourette, Eric Pautas*
96. Clinical Trials Novel Methodologies and Big Data for Older Adults, *Susanna Del Signore, Gianluca Zia, Stefania Del Signore, Waly Dioh*
97. Age-Related Changes in Hypothalamic-Pituitary-Gonadal Axis Among Aging Population, *Chiung-Jung Wen, Hsiao-Hang Lin, Hsu-Wen Chou, Mei-Shu Lai*

11:30am-1:30pm
West Hall (CC)

98. Association of Support on the Mortality of Older Adults With Different Living Arrangements in Taiwan, *Miaoyu Liao, Chih-Jung Yeh, Shu-Hsin Lee, Meng-Chih Lee*
99. Trends of the Main Causes of Hospital Admission Among the Brazilian Elderly According to Sex, *Idiane Rosset, Caroline Rossetto, Lisiane Paskulin, Eliane P. de Moraes, Ninon G. da Rosa*

3595

Poster: Depression

Presentations:

HS

11:30am-1:30pm
West Hall (CC)

100. The Prevalence of Post-Stroke Depression and Its Predictors Among Older Adults in Korea, *Eunmi Oh, Yeji Hwang, Gwi-Ryung Hong*
101. Masked Depression in Older Men: Hypertension, Silent Cerebrovascular Disease, and Metabolic Syndrome, *Richard Francoeur*
102. Masked Depression After Stroke or With Vascular Cognitive Impairment: Sex, Obesity, Diabetes Status, *Richard Francoeur*
103. Sleep Patterns in Older People With Mood Disorders, *Gabriel-Ioan Prada, Raluca Mihaela Nacu, Loredana Ecaterina Lungu, Adina Carmen Ilie, Ana Gabriela Prada, Ioana Dana Alexa, Anna Marie Herghelegiu*
104. Internal Consistency of Geriatric Depression Scale: Challenge for New Proposals, *Nathalia Rodriguez, Cecilia Escudero, Monica Castro, Nancy Medina, Jose Manuel Santacruz, Ricardo Andres De La Espriella, Carlos Alberto Cano Gutierrez*

3600

Poster: Epidemiology I

Presentations:

HS

11:30am-1:30pm
West Hall (CC)

105. Predicting Risk of Diabetes-Related Hospitalization in Older Patients With Type 2 Diabetes, *Chih-Hsueh Lin, Tsai-Chung Li, Cheng-Chieh Lin, Chiu-Shong Liu, Wen-Yuan Lin*
106. High-Sensitivity C-Reactive Protein and Risks of All-Cause and Cause-Specific Mortality in Japan, *Hoirun Nisa, Akie Hirata, Michiko Kohno, Chikako Kiyohara, Keizo Ohnaka*
107. Optimism at Age 90 and 5-Year Mortality, *Jeremy Jacobs, Jochanan Stessman*
108. Regional Differences in Disability Among Community-Dwelling Older People in Europe, *Javier Jerez-Roig, Marina Bosque-Prous, Maria Gine-Garriga, Caritat Bagur-Calafat, Albert Espelt*

109. Prevalence of Disability Among Community-Dwelling Older Adults in Europe: A Study of SHARE Data, *Javier Jerez-Roig, Marina Bosque-Prous, Maria Gine-Garriga, Caritat Bagur-Calafat, Albert Espelt*
110. Health and Functional Status of Nonagenarians, *Michelle Odden, William Jen Hoe Koh, Alice Arnold, Bruce Psaty, Anne B. Newman*
111. Executive Function and Physical Decline Trajectories in Community-Dwelling Non-Demented Older Adults, *Vieri Del Panta, Marco Colpo, Giovanna Sini, Bandinelli Stefania*
112. Effects of ApoE Genotypes on Cognitive Aging in the Middle-Aged and Elderly: A15-Year Follow-Up, *Yukiko Nishita-Kodaira, Chikako Tange, Makiko Tomida, Rei Otsuka, Fujiko Ando, Hiroshi Shimokata*
113. Childhood Adversities and Home Atmosphere as Determinants of Disability and Unemployment Pension, *Mikaela von Bonsdorff, Katja Kokko, Hannu Kautiainen, Minna Salonen, Monika von Bonsdorff, Clive Osmond, Eero Kajantie, Johan Eriksson*
114. Midlife Neighborhood Socioeconomic Status and 20-Year Change in Cognition: The ARIC-NCS Study, *Anna Kucharska-Newton, Mehul Patel, Priya Palta, Thomas Mosley, Gerardo Heiss*
115. Relationship of Global Cardiovascular Risk and Midlife Physical Performance in a Bi-Racial Cohort, *Benjamin Pollock, Patrick Stuchlik, Jack Guralnik, Jeanette Gustat, Larry Webber, Wei Chen, Emily Harville, Lydia Bazzano*
116. Prescribed Medication and Malnourishment at Risk of Malnutrition, *Ana Maseda, Ana Bujn, Laura Lorenzo-López, Rocío López-López, Vanessa Valdiglesias, Blanca Laffon, José Carlos Millán-Calenti*
117. Serum GDF15 Predicts All-Cause Mortality in a General Population of Japanese Elderly, *Yasunori Fujita, Yu Taniguchi, Masashi Tanaka, Shoji Shinkai, Masafumi Ito*
119. The Effect of Internet Support Groups on Caregiver Social Support and Self-Efficacy: A Meta Analysis, *Debra Oliver, Sonal Patil, Jacquelyn Benson, Ashley Gage, Karla Washington, Robin Kruse, George Demiris*
120. Experiences of Older Caregivers for Persons With Major Psychiatric Disorders, *Travis Labrum*
121. Perceived Benefits of a Training Program for Family Caregivers of People With Dementia in Chile, *Jean Gajardo, Jose Aravena, María Gálvez*
122. Grandparents Caring for Grandchildren in the United States and China, *Shuangshuang Wang, Haowei Wang*
123. Perceptions of Latino Cultural Values Related to Caregiving, *Isabela Gouveia Marques, Ayerin Gomez, Melissa Magallanes, Mauricio Garcia, Judith Rocha, David Marquez*
124. Older Caregivers Living in Different Contexts in Brazil, *Bruna Luchesi, Allan Gustavo Brigola, Ana Carolina Ottaviani, Érica Souza, Estefani Rossetti, Marielli Terassi, Nathalia Oliveira, SofiaCristina Pavarini*
125. 125 College Students' Caregiving Consciousness: Effects of the Image of Elderly and Intimacy, *Seonhee Mo, Seyeong Choi*
126. Project Elder in Family: Model of Public Policy of Family Care in Rio de Janeiro, *Cristiane Brasil, Carolina Chaves, Flavia Furtado, Sandra Pollo, Adriana Giannoutsos, Hexcilany Santiago, Alexandre Brandão, Helio Furtado*
127. Historical Trends in Dementia Family-Care: A New Generation of Caregivers, *Chin-Chin Lee, Dolores Perdomo, Sara Czaja, Richard Schulz*
128. Homicidal Thoughts in Family Caregivers of People With Dementia, *Siobhan O'Dwyer, Wendy Moyle, Tara Taylor, Jennifer Creeese, Melanie Zimmer-Gembeck*
129. Caregiving With Gratefulness: The Role of Gratitude in Coping With Dementia Caregiving, *Bobo Hi Po Lau*
130. Meaning in Stroke Family Caregiving: A Pilot Phenomenological Study, *Jingjun Zhang, Diana Tze Fan Lee*

3605

Poster: Family Caregiving

Presentations:



118. Gender Differences in Time Use and Perceived Time Pressure of Middle- and Old-Aged Caregivers, *Jeeun Kang*

11:30am-1:30pm
West Hall (CC)



Biological
Sciences



Behavioral &
Social Sciences



Health Sciences/
Geriatric
Medicine



Social Research,
Policy, & Practice



Inter-
Disciplinary

Tuesday
July 25

131. Caregiving and Serum Biomarkers: Comparing Effects Across Population-Based and Convenience Samples, *David Roth, William Haley, Nancy Jenny, Mary Cushman, Orla C. Sheehan, Jeremy Walston*
132. Changes Over Time in Family Caregiving for Disabled Older Americans, 1982-2012, *Alexander Janus, Pamela Doty*
133. The SHARE Program for Early-Stage Dementia Care Dyads: Promising Results From the RCT, *Carol Whitlatch, Silvia Orsulic-Jeras, Steven H. Zarit, Allison Heid, Elia Femia*
134. Sleep in Older Caregivers and Non-Caregivers: The National Health and Aging Trends Study, *Marian Tzuang, Calliope Hologue, Adam Spira*
142. State of the Art of Family Caregiving for Patients With Home Mechanical Ventilation: A Literature Review, *Monthira Udchumpisai, Kittikorn Nilmanat, Quantar Balthip*
143. Sleep and Caregiving Among Adult Day Health Care Program Caregivers: A Pilot Study, *Yeonsu Song, Joseph Dzierzewski, Constance Fung, Juan Rodriguez, Stella Jouldjian, Karen Josephson, Cathy Alessi, Jennifer Martin*
144. The Mediating Role of Sleep Quality on Well-Being of Working Family Caregivers, *Ayumi Honda, Yoshie Iwasaki, Sumihisa Honda*
145. Worldhood of Elderly Brazilian Caregivers and Their Openness to the World of Care, *Larissa Pedreira, Gilberto Tadeu Reis da Silva, Rosana Maria de Oliveira Silva, Acylene Maria Cabral Ferreira, Carolina Marques Freitas, Juliana Bezerra do Amaral, Tânia Maria de Oliva Menezes*

3610

Poster: Family Caregiving

Presentations:

HS

11:30am-1:30pm
West Hall (CC)

135. Family Caregiver Conflicts and Support of People With Dementia in Long-Term Facilities, *Chie Fukui, Mariko Sakka, Rachel Amiya, Iori Sato, Kiyoko Kamibeppu*
136. Review of Facilitating and Constraining Influences on Family Caregiving in Long-Term Care, *Jasneet Parmar*
137. Re-Evaluating the Relationship Between Carer Stress and Institutional Care Utilisation, *Nora-Ann Donnelly, Christine McGarrigle, Anne Hickey, Frank Doyle*
138. Cognitive Profile and Factors Associated With the Cognition of Older Caregivers, *SofiaCristina Pavarini, Allan Gustavo Brigola, Bruna Luchesi, Marielli Terassi, Nathalia Oliveira, Tiago Alexandre, Keika Inouye, Ana Carolina Ottaviani*
139. Changes in Subjective Body Pain of Family Caregivers: A Comparative Longitudinal Study, *Yasuko Torimoto-Sasai, Ayumi Igarashi, Takashi Wada, Mikako Arakida, Noriko Yamamoto-Mitani*
140. Internet-Based Interventions for Caregivers of Older Adults: Systematic Review, *Cassiopee Guay, Claudine Auger, Dominique Gélinas-Bronsard, Louise Demers, Ben Mortenson, Sara Ahmed, Bill Miller, Jeffrey Jutai*
141. Familismo, Acculturation, Caregiving Burden With Knowledge of and Confidence in Home Health Services, *Janice Crist, Alice Pasvogel*
146. Older People's Existential Loneliness From the Perspective of Being a Next of Kin, *Helena Larsson, Margareta Rämngård, Ingrid Bolmsjö*
147. Korean Family Caregivers' Educational Needs for Managing BPSD: The Second Year Study, *Jaewon Park, Hong-Jin Cheon, Jee Yon Kim, Jun-Ah Song*
148. Psychological Dimensions and SOC Among Elderly Primary Caregivers Providing Home Care for Elderly, *Sumi Ninomiya, Toshio Kobayashi*
149. Factors Related to Mental Health of Elder Family Caregivers in Dementia Care, *Yumiko Okumura, Junko Kuze, Satoshi Tanimukai*

3615

Poster: Family, Intergenerational, and Caregiving Issues

Presentations:

SRPP

11:30am-1:30pm
West Hall (CC)

150. Life After Care: Role and Identity Transition and Family Caregiving, *Carol Kelleher*
151. There's More to Good Care Than Just a Good Service: Results and Implementation of National Survey, *Ana Ramovs, Joze Ramovs, Tjasa Mlakar*
152. Adult Children's Attitudes, Behaviors, and Well-Being, *Lisiane Paskulin, Marines Aires, Fernanda Fengler, Duane Mocellin, Naiana Oliveira, Carla Bierhals, Idiane Rosset, Eliane Morais*

153. Employment Status of Adult Children in China: Effects on Caregiving Time and Depressive Symptoms, *Yujun Liu, Rong Fu, Karen Roberto, Jyoti Savla*
154. Social Determinants of Health, Health Disparities, and Caregiving for Aging Parents in China, *Yujun Liu, Karen Roberto, Jyoti Savla*
155. Factors That Influence Positive Aspects of Caregiving Among Japanese Caregivers, *Yuki Sawada, Kana Kageyama, Mitsu Ono*
156. Informal Carers in the Care Markets, *Minna Zechner*
157. The Impact of Time Spent Caregiving on the Lives of the Hidden Workforce of Unpaid Caregivers, *Peggy Kelly, Janna Heyman, Linda White-Ryan*
158. Reconnection—An Experience of Intergenerational Practices With Younger and Elder Generations, *Sonia Fuentes, Flaminia Ludovici*
159. The Self-Interactional Group Theory (SIGT) to Explain Intergenerational Relations, *Vera Roos*
160. Psychological Outcomes of Interaction Between Older People and Children, *Daria Belostotckaia*
161. Who Spends More Leisure With a Family in Later Life: Do Assets Matter?, *Song-lee Hong, Chang-Keun Han, Suk-Hyun Lee*
162. The Impact of Social Relationships on Quality of Life in Hypertension Patients Living in a Senior Club, *Qian Xu, Zhiren Sheng, Chunbo Liu, Hongdi Zhou, Jianli Hu, Yan Chen, Lingna Dong, Yan Jin*
163. Determinants of Caregiving by Children to the Frail Elderly Living Alone in Japan, Korea and Taiwan, *Katsuhisa Kojima, Jung-Nim Kim*

3620

Poster: Frailty**Presentations:**

BSS

11:30am-1:30pm
West Hall (CC)

164. The Association Between Healthy Lifestyle and Frailty in Chinese Community-Dwelling Older Adults, *Cuili Wang, Xiaoxia Qiao, Xiaoyu Tian, Na Liu, Lijuan Dong, Robert Kane*
165. Physical Frailty and One-Year Readmissions Among Geriatric Trauma Patients, *Cathy Maxwell, Mary Dietrich, Richard Miller*
166. Patterns of Multiple Health-Related Behaviors in Non-Disabled Older Adults With Frailty, *Wen-Chiung Chang*

3625

BSS

11:30am-1:30pm
West Hall (CC)**Poster: Gender Issues in Aging****Presentations:**

169. Gender Differences in Cardiovascular Disease: Comorbid Post-Traumatic Stress Disorder and Diabetes, *Carolyn Gibson, Yixia Li, Sabra Inslight, Amy Byers*
170. Men and Aging: Negotiating Masculinity, *Michele Charpentier*
171. Interpersonal Violence and Post-Traumatic Stress Disorder Among Community-Dwelling Older Women, *Carolyn Gibson, Alison Huang, Brigid McCaw, Jun Shan, Leslee Subak, Stephen Van Den Eeden*
172. Gender-Related Differences in the Effect of Social Determinants on Quality of Life in Older Age, *Beata Tobiasz-Adamczyk, Aleksander Galas, Katarzyna Zawisza, Somnath Chatterji, Josep Maria Haro, José Luis Ayuso-Mateos, Seppo Koskinen, Matilde Leonardi*
173. Functional Status, Cognition, and Social Relationships in Dyadic Perspective, *Jaclyn Wong, Ning Hsieh*
174. Examining Predictors of Self-Rated Health Among Middle-Aged and Older African American Men, *Robert Turner*
175. A Comparative Analysis of Resilience in Two Cohorts of Older, Single Women in Rural Australia, *Pamela Irwin*
176. Doing LAT: Redoing Gender and Family in Living Apart Together Relationships in Later Life, *Denise Brothers*
177. Gender Differences in Senior Travel Characteristics and Willingness to Use a Demand-Responsive Bus, *Chen Wan Hui, Sheng-Hsiung Chang, Pin-Yi Tseng*

3630

HS

11:30am-1:30pm
West Hall (CC)**Poster: Genetics****Presentations:**

179. Association of Genetic Variation of TOMM40 With Cognitive Decline in Older Adults: The SONIC Study, *Hirochika Ryuno, Kei Kamide, Mai Kabayama, Ken Sugimoto, Tatsuro Ishizaki, Yasumichi ARAI, Yasuyuki Gondo, Hiromi Rakugi*

BS

Biological
Sciences

BSS

Behavioral &
Social Sciences

HS

Health Sciences/
Geriatric
Medicine

SRPP

Social Research,
Policy, & Practice

ID

Inter-
DisciplinaryTuesday
July 25

- 180. Correlation Between IGF2R rs9456497 and Cardiovascular Risks in Long-Lived Chinese, *Shang-Ling Pan*
- 181. G-395A Polymorphism in the KLOTHO Gene Associates With Frailty Among Oldest-Old People, *Qiukui Hao, Ming Yang, Birong Dong*
- 182. Association of ApoE With Cognitive Change in Community-Dwelling Adults: The Rancho Bernardo Study, *Emilie Reas, Gail Laughlin, Jaclyn Bergstrom, Donna Kritz-Silverstein, Elizabeth Barrett-Connor, Linda McEvoy*
- 183. Vascular Depression Functions Independently of ApoE Genotype: The Wisconsin Longitudinal Study, *Rosanna Scott, Daniel Paulson*

3635

Poster: Gerontology and Geriatrics Education

BSS

Presentations:

11:30am-1:30pm
West Hall (CC)

- 184. Geomapping: Effectiveness of Reaching Rural Healthcare Workers With Geriatric Education?, *Robin McAtee, Ronni Chernoff, Kerry Krell*
- 185. Providing Dementia Education to Rural First Responders: Outcomes in Arkansas, *Robin McAtee, Ronni Chernoff*
- 186. Drug Education Program (DEP) for Community-Dwelling Elderly, *Christina Men Ting Lee, Mimi Tse*
- 187. Effects of Undergraduates and Older Adults Co-Learning About Healthy Aging, *Stephanie Y. Chen*
- 188. Leveling and Adapting Gerontology Competencies: Examples From Canada and the U.S., *Donna Schafer, Birgit Pianosi, Anabel Pelham, Patricia Perdue*
- 189. Fear of Dying and Death in Self and Others, *Christine Merz, Meghan McDarby, Brian Carpenter*
- 190. Indigenous Elders in Residence: Growing Relationships the Elders' Way, *Jordan Lewis*
- 191. Building a Learning Culture Through an Enhanced Learning Partnership in Continuing Care, *Heather Moquin, Lorraine Venturato, Cydnee Seneviratne, Dennie Hycha, Doreen Wilson*
- 192. Aligning Teaching in Geriatrics With Core Entrustable Professional Activities for Entering Residency, *Huai Cheng, Maryellen Gusic*

- 193. Live-In Strangers: An Experiential Account of Gerontology Educational Immersion in Senior Housing, *Rusudan Kilaberia, Edward Ratner*
- 194. An Interprofessional Geriatric Training and Outreach Program: Student, Patient, and Provider Outcomes, *Juliette Shellman, Millicent Malcolm, Anna-Rae LeClaire, Jessica Cave, Catherine Rees*
- 195. Reducing Ageism Through Intergenerational Service Learning, *Judith Sugar, Heather Haslem, Theresa Skaar, Tami Brancamp, Susan Harris*
- 196. Webinars as a Tool for Geriatric Education: Outcomes of a Webinar Series on Dementia Care, *Marian Tzuang, Jack Downey, Gwen Yeo, Kala Mehta, Melenaka Magelende McBride, Marita Grudzen, Dolores Gallagher-Thompson*
- 197. Educational Technologies in Gerontology Among Youth, *Kiryil Prashchayeu, Andrei Ilnitski*

3640

Poster: Health and Social Service Interventions

BSS

Presentations:

11:30am-1:30pm
West Hall (CC)

- 198. Quality of Life of Users of German Regional Dementia Care Networks—Results of the DemNet-D Study, *Johannes Graeske, Annika Schmidt, Susanne Schäfer-Walkmann, René Thyrian, Bernhard Holle, Karin Wolf-Ostermann*
- 199. The Healthy Living Project: An Interdisciplinary Wellness Program for Older Adults, *Joie Molden, Evan Plys, Kadija Williams, Crystal Nichols, Allison Eades, Laura Engleman, Sara Qualls, Daniel Segal*
- 200. Bingocize: An Intervention for Older Adults' Cognition, Functional Performance, and Health Knowledge, *Matthew Shake, Jason Crandall, Rilee Mathews, Makenna Snyder, Casey Richardson, Katherine Nunez, Melanie Zierten*
- 201. Using Environmental Light Therapy to Improve Sleep and Neuropsychiatric Symptoms in Dementia, *Sebastien Gonfrier, Sawsan Al Rifai, Linda Benattar, Guillaume Sacco, Olivier Guerin*
- 202. A Family-Based Diabetes Self-Management Intervention for Older Chinese Adults in China, *Chun Cai, Jie Hu*
- 203. Dyadic Relationship in Health Interventions: Perspectives of Home Care Aides and Their Older Clients, *Lijuan Yin, Naoko Muramatsu*



204.A Multifactorial Intervention for Hip Fracture Patients With Cognitive Impairment: Protocol of an RCT, *Klaus Pfeiffer, Schäufele Martina, Anja Dautel, Clemens Becker, Klaus Hauer*

205. Training With Video Games: Effects on Cognitive and Neural Measures of Attention and Memory, Soledad Ballesteros, *Julia Mayas, Antonio Prieto, Eloisa Ruiz, Pilar Toril, Laura Ponce de León, José Manuel Reales*

206. The Compass of Older People Learning: A Mixed Methods Study of Health Promotion for Older People, *Thitaporn Keinwong, Sharyn Hunter, Joy Lyneham*

207. Empowering Older Adults With Chronic Diseases: The mHealth Protocol and Feasibility Test, *Hee Jung Kim, Soyun Hong, Bokyeong Woo, Sangeun Lee, Sooyoung Kwon, Young-Tae You*

208. Oral Health and Cancer Screening in Nursing Homes: Motivation and Opportunity as Intervention Targets, *Shanna Burke, Tamara Cadet, Mary Lecloux, Erina White, Peter Maramaldi, Elsbeth Kalenderian, Taru Kinnunen*

209. Health Literacy Screening in Geriatric Primary Care, *Amy Albright, Lisa Mieskowski, Anne Halli, Dana Carroll, Forrest Scogin, Rebecca Allen*

210. Resilience Building and Environmental Mastery Among Older Adults With Vision Loss, *Silvia Sorensen*

215. Early Outcomes of Fit & Strong! Plus: New Exercise and Weight Loss Program for Osteoarthritis, *Susan Hughes, Andrew DeMott*

216. Older People's Understanding of and Receptiveness to Activities to Prevent Cognitive Decline, *Simone Pettigrew, Michelle Jongenelis, Nicole Biagioni, Zenobia Talati, Robert Newton, Jeni Warburton, Ben Jackson, Caitlin Worrall*

217. Using a State Aging Services Infrastructure to Promote Prevention Guidelines, *Steven Albert, Jennifer King, Jennifer Jones, Yuae Park, Anne B. Newman*

218. The Relation Between Purpose in Life, Cognition, and Exercise, *Shani Bardach, Sarah Holmes, Richard Murphy, Ying Liu, Tyler Hammond, Gregory Jicha*

219. Resilience—What Is It? The Perspectives of Rural Thai Community Nurses Toward Elderly Resilience, *Wilaiwan Pathike*

220. The Benefits of Retail Health Clinics for Aging Populations, *Samantha DiMeo, Deirdre McCaughey, Catherine Baumgardner*

221. The Impact of Health Literacy on Health Outcomes Among Older Adults, *Stephanie MacLeod, Shirley Musich, Stephen Gulyas, Yan Cheng, Rifky Tkatch, Diane Cempellin, Gandhi Bhattarai, Kevin Hawkins*

222. Simulation: Companion Clinical Practice for Bachelor of Nursing Student Learning in Residential Care, *Cydnee Seneviratne, Cynthia Mannion, Sandra Hirst*

223. Subjective Memory, Muscle Strength, and Self-Perceived Health Among Community-Dwelling Older Adults, *Young Mi Lim*

3645

Poster: Health Care and Health Promotion

BSS

Presentations:

211. The Frequency of Going Outdoors, Physical Performance, and HRQOL Among Community-Dwelling Elderly, *Yasuko Inaba, Naoto Kamide*

212. Intergenerational Communication About Family Health History: Diagnoses, Causes of Death, and Risk, *Jielu Lin, Laura Koehly, Melanie Myers, Christopher Marcum*

213. Roles of Neighborhood Cohesion, Discrimination, and Outlook on Life in Preventative Healthcare, *Tamara Cadet, Jamie Mitchell, Shanna Burke, Louanne Bakk, Ola Rostant*

214. The VitalityNavigator: A Self-Assessment and Self-Management Tool Designed for Older People, *Kiki Spanjers, Sophia de Rooij*

11:30am-1:30pm
West Hall (CC)

3650

Poster: HIV

HS

Presentations:

224. French Nursing Homes: Is There Place for the Aging HIV Population?, *Florence Delamarre-Damier, Samir Henni, Gwenaëlle Veyrac, Anne-Lise Ruellan, Caroline Joyau, Camille Bernaud, Clotilde Allavena*

11:30am-1:30pm
West Hall (CC)

BS
Biological
Sciences

BSS
Behavioral &
Social Sciences

HS
Health Sciences/
Geriatric
Medicine

SRPP
Social Research,
Policy, & Practice

ID
Inter-
Disciplinary

Tuesday
July 25

225. A Qualitative Analysis of Inpatient Geriatric Consults in the Aging HIV Population, *Tessa Marie del Carmen, Ryann Freeman, Eugenia Siegler, Harjot Singh*
226. Polypharmacy and Antiretroviral Therapy in the Aging HIV-Infected Population: A New Challenge, *Anne-Lise Ruellan, Caroline Joyau, Gwenaëlle Veyrac, Clotilde Allavena, Camille Bernaud, Florence Delamarre-Damier, Pascale Jolliet*
227. Polypharmacy Among Outpatient HIV-Positive Older Adults on Anti-Retroviral Therapy in Uganda, *Michael Ssonko, Fiona Stanaway, Harriet Mayanja, Tabitha Namuleme, Robert Cumming, Barbara Mukasa, Yvonne Karamagi, Vasi Naganathan*
228. Frailty in Older Adults (>50 Years) Living With Human Immunodeficiency Virus (HIV). A Care Proposal, *Jacqueline McMillan, David Hogan, M. Gill, Hartmut Krentz*

3655

Poster: Intergenerational Processes
Presentations:



11:30am-1:30pm
West Hall (CC)

229. Offsprings' Obligation and Appraisals of Support to Parents: Implications for Parental Depression, *Yen-Pi Cheng*
230. Look At Me: Meeting of Generations Mediated by Writing Letters, *Divina Santos, Ceneide Cerveny, Renata Teixeira*
231. Expanding the View of Mutual Benefit to Sustain Intergenerational Programs, *Raven Weaver, Jill Naar, Shannon Jarrott*
232. Gendered Allocation of Support for Aging Parents and Parents-in-Law in Taiwan, *Yen-Pi Cheng, Han-Jung Ko*
233. Grandparents Raising Grandchildren Self-Care Practices: The GRANDcares Project, *Christine Fruhauf, Lorienta Yancura, Heather Greenwood, Angela Mendoza*
234. Application of Intergroup Contact Theory to Managing Age-Diverse Teams, *Mi Sun Choi, Shannon Jarrott, Jill Naar*
235. The Effects of an Intergenerational Service Learning Experience on Ageist Attitudes, *Keisha Ivey, Daniel Potts, Sydney Gately, Jeremy Westmoreland, Helmi Henkin, Erin Mayer, Anne Halli-Tierney, Rebecca Allen*

236. We Will Not Be Moved: Elderly Persons' Resilience in Frontier Locations in Operation Protective Edge, *Irit Regev, Orit Nuttman-Shwartz*
237. The Actual and Expected Availability of Informal Care: Childless Elderly People and Parents, *Martin Kohli, Marco Albertini*
238. Intergenerational Knowledge Transfer: Antecedents of a Dyadic Process, *Anne Burmeister, Jürgen Deller*
239. Does China's New Rural Pension Scheme Crowd Out Private Transfers? Evidence From CHARLS, *Taichang Chen*
240. The Role of Social Support in Custodial Grandparents' Depression, *Youjung Lee*

3660

Poster: Interventions, Policy, Financing, and Political Issues



11:30am-1:30pm
West Hall (CC)

Presentations:

241. Building Connections Between Elder Law and Gerontology, *Nina Kohn, Israel Doron, Maria Brown*
242. Human Rights and Dementia: Are Family Caregivers Liable for Damages?, *Kayo Murayama*
243. Elderly Well Care Project: An Integrative Care Model and Policy in Brazil, *Daniele Silveira, Martha Oliveira*
244. What Is an Error in Nursing Care? Negative Knowledge in Nurses' Perceptions, *Monika Habermann, Henning Cramer*
245. The Structure of the Transdisciplinary Approaches by Care Managers in Japan, *Takako Ayabe*
246. The Impact of Nurse Practitioners and Physician Assistants on Nursing Home Quality, *Rohit Pradhan, Robert Weech-Maldonado, Shivani Gupta, Neeraj Dayama*
247. The Concept of Intercultural Opening of Care Organizations in Germany: Assessing Implementation, *Monika Habermann, Maya Stagge*
248. Survival of Non-Profit and For-Profit Long-Term Care Institutions in Taipei and New Taipei Cities, *Chen-Fen Chen, Charlotte Wang*
249. The Politics of Aging in a Diverse Society, *Fernando Torres-Gil, Aryun Hahm, Courtney Demko*
250. Medicare Advantage Market Dynamics and Quality: Historical Context and Current Implications, *Timothy McBride, Leah Kemper, Abigail Barker, Lyndsey Wilbers*

251. Addressing Food Disparities for Older Adults in Watts: A Case Study, *Barbara Gomez*
252. Health and Health Care as Human Rights, *Carole Cox, Patricia Kolb*
253. Hip Fractures and Declining DXA Testing: At a Breaking Point?, *Debbie Zeldow, E. Michael Lewiecki, Robert Adler*
254. Social Network, Information Seeking and Older Asian Immigrants' Financial Capability, *Yunju Nam, Jin Huang, Eun Jeong Lee, Margaret Sherraden*

3665

Poster: Life Course and Developmental Change

BSS

11:30am-1:30pm
West Hall (CC)

Presentations:

255. Can Education Overcome Life Course Effects of Childhood Adversity in the United States?, *Sarah Laditka, James Laditka*
256. The Persistent Legacy of Childhood Adversity: Earlier and More Disability, Impaired Ability to Work, *James Laditka, Sarah Laditka*
257. Parental Education, Respondents' Education, and Self-Rated Health in the U.S. and Korea, *Jiyoung Lyu, Seungah Lee, Kimberly Johnson*
258. Gender Differences in the Effects of Socioeconomic Status and Life Transitions on Depression, *Hyunjoo Lee, Sojung Park*
259. The Role of Recollected Past Life Satisfaction on Psychological Well-Being: Age Differences in Japan, *Joanna Hong, Susan Charles*
260. Feeling Better . . . at This Age? Investigating Explanations for Health Improvements Among the Oldest-Old, *Eric Vogelsang*
261. Individual and Social Resources to Cope With Health Events in Middle Age and Old Age, *Stephanie Pin*
262. What Equality? Life Course Diversity and Inequality in Later Life in Changing Sweden, *Andreas Motel-Klingebiel, Susanne Kelfve*
263. Six Factors to Trigger Cognitive Development Across the Lifespan: A New Theoretical Framework, *Rachel Wu, George Rebok, Feng Lin*
264. Age Differences in Affective and Biological Correlates of Momentary Solitude, *Theresa Pauly, Jennifer Lay, Urs Nater, Stacey Scott, Christiane Hoppmann*

3670

SRPP

11:30am-1:30pm
West Hall (CC)

Poster: Long-Term Care and Assisted Living II

Presentations:

267. The Meaning of a Visual Arts Program for Older Adults in Long-Term Care, *Lycia Rodrigues, Debra Sheets, Andre Smith, Johanne Hemond*
268. Comparison of Pureed and Regular Menus in Canadian Long-Term Care Homes, *Vanessa Vucea, Alison Duncan, Lisa Duizer, Jill Morrison, Heather Keller*
269. Quality Assurance Performance Improvement Collaboratives: A Novel Approach to Nursing Home Quality, *Ellen Burton, Kayleigh Allen, Lidia Dubicki, Ellen Miller*
270. Influence of Organizational Context on Nursing Home Residents' Social Engagement, *Stephanie Chamberlain, Charlotte Berendonk, Matthias Hoben, Carole Estabrooks*
271. Understanding Global Influencers of Generic Drug Use Among Older Adults, *Jennifer Howard, Ilene Harris, Gavriella Frank, Zippora Kiptanui, Jingjing Qian, Richard Hansen*
272. Facilitating Consumer-Directed Decision Making in Long-Term Care: Results From a Citizens' Jury, *Monica Cations, Kate Laver, Craig Whitehead, Julie Ratcliffe, Susan Kurrle, Wendy Shulver, Maria Crotty*
273. Making the Transition From Residential Long-Term Care (RLTC) Back to the Community, *Gloria Puurveen, Ronald Kelly*
274. Support Residents' Walking in Senior-Living Facilities Through Environmental Design, *Zhe Wang, Hui Cai*
275. Increasing Prevalence of Assisted Living as a Substitute for Private-Pay Long-Term Nursing Care, *Benjamin Silver, Kali Thomas, Pedro Gozalo*
276. Spatial Disparity: The Stratification of Florida's Assisted Living Facility Market, *Jennifer Nazareno, Benjamin Silver, Kali Thomas*

BS
Biological Sciences

BSS
Behavioral & Social Sciences

HS
Health Sciences/
Geriatric
Medicine

SRPP
Social Research,
Policy, & Practice

ID
Inter-
Disciplinary

Tuesday
July 25

277. A Study of Chronic Diseases' Influence on ADL Capabilities in Chinese Older Adults, *Hongchang Zhou*
278. The Difference Between Ideal and Reality of Work Perceived by Social Workers at Nursing Homes, *Masakazu Shirasawa, Hiroshi Ishida*
279. Factors Associated With Turnover of Personal Care Aides in Residential Care Facilities in the U.S., *April Temple*
280. Attitudes Toward Older Adults and Long-Term Care: Insurance Agents and the Insured in Taiwan, *Tsuann Kuo, Yi-Hsiu Lin, An Chi Lai*
281. A Study on Human Rights Behavior of Korean Care Workers in Long-Term Care Facilities, *Min Kyoung Kim*

3675

Poster: Long-Term Care: Institutions and In-Home Services I

BSS

Presentations:

11:30am-1:30pm
West Hall (CC)

282. Successful Implementation of Consistent Staff Assignment in Long-Term Care Settings, *Penny Brennan, Sonne Lemke, Kathleen Schutte, Sonya SooHoo*
283. Variations in Service Use Patterns by Japanese in Hawaii: Results and Global Implications, *Yuka Yamazaki, Valerie Yontz, Cullen Hayashida*
284. All Together Now: Multiple Stakeholder Insights on Integrating Quality Improvement in a Large System, *Christine Hartmann, Lisa Minor, Sheryl Terkildsen, Janet Barber, Marianne Shaughnessy*
285. Association Between Health Status and Long-Term Care Needs: A Cohort Study of Japanese Elderly, *Fanlei Kong, Tanji Hoshi, Shixue Li, Lingzhong Xu, Bin Ai, Zijian Yan, Gan Ding, Mingshu Si*
286. Person-Centered Care (PCC) Practices and Eating Assistance in Canadian Long-Term Care Facilities, *Sarah Wu, Susan Slaughter, Jill Morrison, Heather Keller*
287. Individualized Music for Nursing Home Residents With Dementia: A Research-Clinical Collaboration, *Nathaniel Andrew, Ronald Smith, Suzanne Meeks*
288. How Do Family Members Deal With Conflict in Long-Term Care? Application of Conflict Theory, *Ana Petrovic, Candace Konnert*
289. The Final Word: CT MFP Participants' Qualitative Feedback on Program Experiences, *Kathy Kellett, Kaleigh Ligus, Julie Robison*

290. Non-Pharmacological Management of Distress Among Community Living Center Residents Using Technology, *Jonathan Sills, James Mazzone, Marie Atallah, Justin Teraoka, Odette Harris*
291. Regulatory Relationships in Nursing Homes—Us and Them, Me and You, We, *Edel Roddy, Belinda Dewar, Julienne Meyer*
292. Resident Choice: Nursing Home Staff Perspectives on Challenges and Resolutions, *Jennifer Palmer, Victoria Parker, Dan Berlowitz, Lynn Snow, Christine Hartmann*
293. Hope in the Nursing Home: Relation With Quality of Life, Function, Pain, Social Support, Religiosity, *Esther-Lee Marcus, Anastasia Turchinsky, Ania Naydich, Polina Cohen-Goichman, Efrat Adler*

294. Predictors of Family Member Involvement in Nursing Homes, *Amy Roberts, Karen Ishler, Kathryn Betts Adams*
295. Exploring Staff Perceptions of People With Dementia at Adult Day Services (ADS) in Taiwan, *Chih-ling Liou*
296. Low-Income Older Populations of California and Texas: Growing Challenges for State Health Policies, *Jacqueline Angel, Ronald Angel, Selena Caldera*
297. Psychosocial Predictors of Survival in Two Old Age Cohorts, *Jasminka Despot Lucanin, Damir Lucanin*
298. It Has Given Me a New Life: Peer Mentoring in Residential Care, *Kristine Theurer, Susan Brown, Ben Mortenson, Melinda Suto, Robyn Stone, Virpi Timonen*

3680

Poster: Longevity and Healthspan

Presentations:

BS

11:30am-1:30pm
West Hall (CC)

299. Effects of Pharmacological Inhibition of Aging-Associated Pathways of *Drosophila* Lifespan, *Alexey Moskalev, Mikhail Shaposhnikov, Nadezhda Zemskaya, Kate Proshkina, Kate Lashmanova*
300. Decreased Consumption of Specific Macronutrients Promotes Metabolic Health and Longevity, *Nicole Cummings, Abigail Radcliff, Elizabeth Konon, Elizabeth Hebda, Sebastian Arriola Apelo, Macy Barnes, Jessica Wu, Dudley Lamming*

301. Methionine Restriction Alters Hepatic miRNAs Involved in Metabolism in Young, Obese, and Aged Mice, *Miri Park, Diana Cooke, Jason Plummer, Gene Ables, Julie Hens*
302. 3-Hydroxyanthranilic Acid—A Novel Molecular Target for Lifespan Extension in the Kynurenine Pathway, *George Sutphin, Ron Korstanje*
303. Stress and Longevity Pathways Converge on FMO-2, *Scott Leiser*
304. Serum Biomarkers Predicting Insulin Resistance in Community-Dwelling Older Adults of the NuAge Study, *Joane Matta, Pierrette Gaudreau, Tamàs Fülöp, Isabelle Dionne, Daniel Tessier, Bryna Shatenstein, Hélène Payette, José Morais*
305. INDY Reduction Preserves Fly Health and Homeostasis, *Blanka Rogina, Ryan Rogers, Jared Woods, Michael Chung*
306. Mitochondrial DNA Heteroplasmy Leads to Age-Related Functional Decline and Increased Mortality Risk, *Gregory Tranah, Shana Katzman, Steven Cummings*
307. Centenarians Transcriptome Is Unique and Reveals a Role of Bcl-xL in Successful Aging, *Consuelo Borrás, Marta Ingles, Cristina Mas, Jose Viña*
308. Female Sex Hormones Alter the Metabolic Impact of Hepatic Rictor Deletion, *Sebastian Arriola Apelo, Cassidy Pumper, Nicole Cummings, Amy Lin, Emma Baar, Dudley Lamming*
309. Maternal Obesity Programs Early Aging of Male Rat Offspring (F1) Liver Metabolism and Transcriptome, *Consuelo Lomas-Soria, Claudia Bautista, Luis Reyes-Castro, Carlos Ibañez-Chavez, Guadalupe Rodríguez-González, Laura Cox, Peter Nathanielsz, Elena Zambrano*
310. Maternal Protein Restriction in Pregnancy Accelerates Sperm Aging in Rat Offspring (F1), *Guadalupe Rodríguez-González, Luis Reyes-Castro, Claudia Vega, Lourdes Boeck, Carlos Ibañez-Chavez, Peter Nathanielsz, Fernando Larrea, Elena Zambrano*
311. Intrauterine Growth Restriction (IUGR) Accelerates Primate Cardiac Aging: A Functional MRI Study, *Anderson Kuo, Hillary Huber, Cun Li, Peter Nathanielsz, Geoffrey Clarke*

312. Pleiotropic Effects of Genetic Variants on Major Human Age-Related Disease Traits and Lifespan, *Alexander Kulminski, Yelena Kernogitski, Liang He, Yury Loika, Konstantin Arbeev, Svetlana Ukraintseva, Anatoliy Yashin, Irina Culminskaya*
313. Interplay Between Circulating Nitric Oxide (NOx) and Interleukin-17 in Elderly Outpatients, *Gleiciane Avelar, Wilcelly MachadodaSilva, Clayton Moraes, Jeesser Almeida, Claudio Cordova, Otavio Nobrega*

3685

BSS

11:30am-1:30pm
West Hall (CC)

Poster: Mental Health and Subjective Well-Being

Presentations:

314. The Role of Religiosity as a Protective Factor of Suicide Attempts in Elderly Brazilians, *Selena Mesquita de Oliveira Teixeira, Luciana Maria Maia, Luana Elayne Cunha de Souza, Ludgleydson Araujo, Francisca Verônica Cavalcante, Ana Célia Sousa Cavalcante*
315. Caregiver Stressors and Depressive Symptoms Among Older Husbands and Wives in the United States, *MinHee Kim, Ruth Dunkle, Amanda Lehning, Huei-Wern Shen, Sheila Feld, Angie Perone*
316. The Effects of Physical Limit and Neighborhood Composition on Depressive Symptoms in Later Life, *Susanna Joo, Hey Jung Jun, Choi Bomi*
317. Stressful Life-Events and Coping Strategies in Old Age: A Comparison Between Spain and Puerto Rico, *Laura Rubio, Hernan Vera, Cristina Dumitrache, Ilia Rosario*
318. Association Between Mental Health and Physical, Cognitive, Social Factors in Elderly, *Hiroki Inagaki, Mika Sugiyama, Chiaki Ura, Fumiko Miyamae, Ayako Edahiro, Keiko Motokawa, Hiroshi Murayama, Shuichi Awata*
319. The Role of Education and Resilience in Mental Health Trajectories of Aging Veterans, *Stephanie Urena, Miles Taylor, Dawn Carr*
320. Socioeconomic and Sociobehavioural Influences on Resilience and Vulnerability, *Theodore Cosco, Mai Stafford, Diana Kuh, Rachel Cooper*
321. Psycho-Social Moderators of the Coupling of Stress and Negative Affect: A Micro-Longitudinal Study, *Victoria Allen, Timothy Windsor*

BS
Biological Sciences

BSS
Behavioral & Social Sciences

HS
Health Sciences/
Geriatric
Medicine

SRPP
Social Research,
Policy, & Practice

ID
Inter-
Disciplinary

Tuesday
July 25

- 322. Experienced Subjective Well-Being During Leisure-Time Activities Among Older Adults, *Takashi Yamashita, Anthony Bardo, Darren Liu*
- 323. Urban-Rural Differences in Social Capital in Relation to Subjective Well-Being in Older Residents, *Katarzyna Zawisza, Beata Tobiasz-Adamczyk*
- 324. The Longitudinal Relationship Between Will to Live and Depression in Late Life, *Sara Carmel, Hava Tovel, Victoria Raveis*
- 325. The Meaning of Aging for People With Mental Illness: Implications for Promoting Healthy Aging, *Daniel Lai, Kar Choi Chan, Sania Yau*
- 326. Religion and Hopelessness Among Korean Older Adults, *Jibum Kim, Soojin Han, Yunhee Lee, Eunsun Park*
- 327. Home-Based Exercise for Depressive Symptoms Among Carers of Persons With Dementia: Interim Findings, *Wai Chi Chan, Nicola Lautenschlager, Briony Dow, Suk Ling Ma, Corine Wong, Linda C. W. Lam*

3690

Poster: Neurodegenerative Conditions: Approaches to Identification

HS

Presentations:

11:30am-1:30pm
West Hall (CC)

- 328. Identifying Specific Symptoms of Late Onset Frontotemporal Dementia From an FTD Colombian Cohort, *Cristian Triviño Martinez, Diana Matallana, Carlos Cano*
- 329. Hippocampal Subfields Atrophy in Alzheimer's Disease and Semantic Dementia: A Cross-Sectional Study, *Marianne Chapleau, Maxime Montembeault, Mariem Boukadi, Simon Lacoste, Isabelle Rouleau, Robert J. Laforce, Maximiliano Wilson, Simona Brambati*
- 330. Adverse Event Reports in PD Patients Receiving Extended-Release Carbidopa-Levodopa: Effects of Age, *Sherron Kell, Sarita Khanna, Nathan Rustay, Suneel Gupta*
- 331. Disorders of Visual Perception for the Elderly With Beginning Cognitive Impairments: Reevaluation, *Lucile Dourthe, Catherine Sagot, Pierre Mélissa, Bénédicte Dieudonné, Sandrine Greffard, Zina Barrou, Marc Verny*
- 332. Association of Circadian Rest and Activity Rhythms With Brain Volumes in Cognitively Normal Older Adults, *Adam Spira, Vadim Zipunnikov, Mark Wu, Debangana*

Dey, Eleanor Simonsick, Luigi Ferrucci, Christos Davatzikos, Susan Resnick

- 333. Dementia in the ICU: The Validity of the AD8 in Critically Ill Adults, *Maria Duggan, Madeline Morrell, Kwame Frimpong, Deepanjali Nair, Timothy D. Girard, Pratik Pandharipande, Wesley Ely, James Jackson*
- 334. Links of 24-Hour Rest and Activity Rhythms to Depressive Symptoms and Cognition in the Memory Impaired, *Adam Spira, Vadim Zipunnikov, Jacek Urbanek, Mark Wu, Paul Rosenberg, Leah Friedman, Jerome Yesavage, Jamie Zeitzer*
- 335. Cognitive Reserve Influences Longitudinal Decline in Young-Onset Dementia, *Lauren Massimo, Corey McMillian, Sharon Xie, Lior Rennet, Katya Rascovsky, Ann Kolanowski, Murray Grossman*
- 336. Efficacy of Extended-Release Carbidopa-Levodopa With or Without the Use of Other PD Medications, *Suneel Gupta, Sarita Khanna, Nathan Rustay, Sherron Kell, Robert Rubens*
- 337. Default Mode Network Connectivity, Episodic Memory and Hearing and Vision Loss in Older Adults, *Xintong Zuo, Jie Zhuang, Nan-Kuei Chen, Scott Cousins, Eleonora Lad, David Madden, Guy Potter, Heather Whitson*

3695

Poster: Pain Management

Presentations:

HS

11:30am-1:30pm
West Hall (CC)

- 338. The Role of Pain Management Among Hospitalized Older Adults With Delirium, *Lisa Deng, Christine Ritchie, Ingrid Maravilla, Sarah Schear, Sarah Garrigues, Nicole Thompson, Christine Miaskowski, Kanan Patel*
- 339. Review of Pain Assessment Instruments Available for Older Adults, *Youjeong Kang, George Demiris*
- 340. Sex Differences in Associations of Cognitive Function With Perceptions of Pain in Older Adults, *Raymond Romano, Sebastian Atalla, John Gore, Mary Dietrich, Ronald Cowan, Todd Monroe*
- 341. A Retrospective Audit of Pain Management in Patients Presenting With Hip Fracture, *Helen Gillespie, Albert Kwok, Virginia Raves, Ataul Bari, Frances Mestrov, Tamara Rees, Lisa Harris, Barbara Payne*

342. An Algorithm to Optimize Pain Detection and Management in Older Patients Unable to Communicate Properly, *Sylvie Bonin-Guillaume, Elisabeth Jouve, Patrice Rat*
343. Activity-Related Pain and Metabolic Cost During Daily Tasks in Younger, Middle, and Older Adults, *Duane Corbett, Amal Wanigatunga, Nick Wawryzniak, Eileen Handberg, Vincenzo Valiani, Christopher Janelle, Todd Manini*
344. Oxidative Stress Markers in Elderly Patients Treated With Acupuncture, *Yolanda Garcia, Antonio Seguro, Maria Shimizu, Miriam Tibo, Elizabeth Vilela, Mariana Rebêlo, Eduardo Thenquini, Wu Hsing*
345. Pain Assessment in People With Severe Cognitive Impairments—Do Nurses Use Observational Instruments?, *Rebecca Palm, Erika Sirsch, Sabine Bartholomeyczik, Bernhard Holle*
346. Patterns of Pain Management Among Ethnically Diverse Older Adults, *Lenny Chiang-Hanisko*

3700

Poster: Pain Management and Rehabilitative Care

BSS

Presentations:

347. Gender Differences in Association of Pain and Physical Performance With Fear of Falling, *Saurja Thapa, Suzanne Leveille, Jonathan Bean, Robert McLean, Tongjian You*
349. Validation of Pain Catastrophizing Scale Thai Version in Older Adults With Knee Osteoarthritis, *Phichpraorn Youngcharoen, Suparb Aree-Ue, Yuwadee Saraboon*
350. Pain Characteristics and Pain Catastrophizing in Community-Living Older Adults, *Ampicha Nawai, Suzanne Leveille, Janice Foust, Ling Shi, Tongjian You*
351. Aging and Chronic Pain: Women With Fibromyalgia, *Maria Angelica Hayar*
352. Resistance Training Improves Systemic and Tissue Inflammatory Profiles in Breast Cancer Survivors, *Monica Serra, Andrew Goldberg, Heidi Ortmeyer, Alice Ryan*
353. The Geriatric Substance Abuse Recovery Program (GSARP): Solutions in Postacute Rehabilitation, *Orah Burack, Verena Cimarolli, Gregory Poole-Dayyan, Sherry Samaroo, Margaret Bondy, Irene Liu*

354. Development of the Simplified Pilates Exercise Programme for Prevention of Falls in Older Adults, *Thomson Wai-Lung Wong, Yingbing Connie Chen*
355. GREAT Trial: Personalised Cognitive Rehabilitation Goals of People With Early-Stage Dementia, *Aleksandra Kudlicka, Suzannah Evans, Jackie Pool, Jan Oyebode, Bob Woods, Linda Clare*

3705

HS

11:30am-1:30pm
West Hall (CC)

Poster: Primary Care

Presentations:

356. What GP and Practice Characteristics Make a Difference to Outcomes in Later Life?, *Leah Palapar, Laura Wilkinson-Meyers, Thomas Lumley, Ngairé Kerse*
357. The Patient-Centered Medical Home for the Older Adult: What Needs to Be Different?, *Rob Schreiber, Angelia Bowman, Robyn Golden, David Dorr*
358. Factors Associated With Ototoxic Medication Use Among Older Adults, *Yoonmee Joo, Karen Cruickshanks, Barbara Klein, Ronald Klein, Margaret Wallhagen*
359. Asymptomatic Persistent Eosinophilia in an Elderly Patient With Surgical Mesh, *Raza Haque, Anam Umar, Zakia Alavi*
360. The Medicare Wellness Visit: An Underutilized Path to Excellence in Geriatric Primary Care, *Daniel Bluestein, Ryan Diduk-Smith, Travonia Hughes, Martha Early, Lauren Mazzurco*
361. Aging and the Frequency of NSAID-Relevant Coexisting Medical Conditions in the Primary Care Setting, *Leslie Bloom, Margaret Blacketer, Kathleen Boyle, Andrew Myers, Rachel Weinstein*
362. Attitudes Toward Dementia Expressed by Medical Students and Residents in Brazil, *Alessandro Jacinto, Amanda Ghelfi Raza Leite, Vanessa Citero, Paulo Villas Boas*
363. Risk Evaluation of Super-Elderly in Japan Based on Potentially Inappropriate Medications, *Asuka Nagakawa, Miwako Honda, Seiji Bito*
364. Comparison of Eradication Rate of *H. pylori* With Sequential Regimen Between Elderly and Young People, *Jae Bin Kang, Dong Ho Lee*
365. Reducing Polypharmacy and Improving Medication Reconciliation in a Family Medicine Clinic, *Camlyn Masuda, Lovedhi Aggarwal, Monica Cheung Katz*

BS

Biological Sciences

BSS

Behavioral & Social Sciences

HS

Health Sciences/
Geriatric
Medicine

SRPP

Social Research,
Policy, & Practice

ID

Inter-
Disciplinary

Tuesday
July 25

366. Different Meanings of Healthy Aging From Multiple Perspectives and the Promotion of Healthy Aging, *Pornpun Manasatchakun, Åsa Roxberg, Margareta Asp*

3710

Poster: Quality of Life and Subjective Well-Being in Later Life I

BSS

Presentations:

367. Qualitative Measures of Health-Related Quality of Life in an Older Adult Population, *Nissa Romanowski, Amy Eisenstein*
368. Impact of Present-Oriented Savoring on Older Adults' Psychological Well-Being, *Jennifer Smith*
369. Community Cohesion and Psychological Well-Being Among Elders With and Without Dementia, *Sujee Kim, Rosemary Blieszner*
370. Cognitive Reserve Is Associated With Quality of Life, Self-Esteem, and Self-Efficacy in Later Life, *Carol Opdebeeck, Aleksandra Kudlicka, Sharon Nelis, Catherine Quinn, Linda Clare*
371. Well-Being Over the Life Course: Changes and Adaptations, *Catherine Heaney, Tia Rich, Jane Evered, Sandra Winter, Erin Avery*
372. Napping Frequency, Planned vs. Unintentional Naps, and Daytime Functioning in Older Adults, *Jocelynn Owusu, Christine Ramsey, Marian Tzuang, Christopher Kaufmann, Jeanine Parisi, Judith Kasper, Adam Spira*
373. Educational Inequalities in Late-Life Depression Across Europe, *Thomas Hansen*
374. Daily Mindfulness as a Mediator of Daily Stressors and Physical and Mental Health in Older Adults, *Shevaun Neupert, Jennifer Bellingtier, Emily Lefebvre, Lingrui Zhang*
375. Art for Ages: The Benefits of Musical Experience on the Health and Well-Being in Nursing Homes, *Carla Pedrazzani, Stefano Cavalli, Paola Di Giulio, Hubert Eiholzer, Paolo Paolantonio, Daisy Fancourt, Aaron Williamon*
376. Resilience Mediated the Beneficial Effect of Malleable Mindset on Older Adults' Cognitive Well-Being, *Tianyuan Li*
377. Gender Differences in Quality of Life of Urban Elders in Ethiopia, *Messay Kotecho, Margaret Adamek*

11:30am-1:30pm
West Hall (CC)

378. Factors Related to Well-Being in Chilean Caregivers of Older Persons With Dementia, *Jose Aravena, Cecilia Albala, Jean Gajardo*
379. Social Capital, Health, and Subjective Well-Being in the Very Old: The K2 Study, *Midori Takayama, Yoshiko Ishioka, Ikuko Sugawara, Yukie Masui, Maki Suganuma, Madoka Ogawa*
381. Lessons Learned From Teaching the Art of Happiness to Older Adults, *Elizabeth Orsega-Smith, Steve Goodwin, Katie Greenawalt, Jennie Turner, Erica Rathie*
382. Religious Meaning and Psychosocial Development in Late Life, *Rosa Castellanos, Neyda M. Mendoza Ruvalcaba, Elva Dolores Arias-Merino*

3715

Poster: Successful Aging: Quality of Life, Well-Being, and Social Inclusion and Networks

SRPP

Presentations:

11:30am-1:30pm
West Hall (CC)

383. Variation by Gender and Age in the Health Effects of Economic Stressors, *Robyn Brown, Judith Richman, Kathleen Rospenda*
384. "Without Walls" Senior Center Programming as a Strategy for Rural Social Engagement, *David Wihry, Lenard Kaye, Jennifer Crittenden, Ann Davidoff*
385. Developing Critical Factors Associated With Positive Outcomes for Informal Caregivers, *Tracey-Lee Dalton, Matthew Parsons, Nicolette Sheridan*
386. Exploring Programs for Reducing Social Isolation and Depression in Rural Aged Care Clients, *Lynne Parkinson, Margaret McAllister, Natalie Molyneux, Linel Franck, Dee Jeffrey*
387. Mapping Typologies of Social Participation to Programming for Elders in the Changing Asian Contexts, *Su Aw, Yeon Ju Oh, Gerald Koh, Hubertus Vrijhoef, Susana Harding, Zoe Hildon*
388. Relationship Between Social Isolation and Support Expectation in the Marginal Community, *Yuichi Watanabe*
389. Walking Speed of Older People and Pedestrian Crossing Time, *Etienne Duim, Maria Lucia Lebrao, Yeda Duarte, José Leopoldo Antunes*
390. Residents' Change in Socialization and Loneliness Since Moving to Senior Housing, *Harry Taylor, Stephanie Herbers, Nancy Morrow-Howell*

391. The Significance of Intimacy and Intimate Relationships in Assisted Living, *Andrea Fitzroy, Candace Kemp, Elisabeth Burgess*
392. Synergistic Impacts of Pre-Homebound and Social Isolation on Mortality Among the Older in Japan, *Masashi Yasunaga, Mariko Nishi, Masami Hasebe, Kumiko Nonaka, Takashi Koike, Hiroyuki Suzuki, Yoh Murayama, Yoshinori Fujiwara*
393. Driver Licensing Decisions for Medically at Risk, Occupational Therapy, and Local Provider Networks, *Elin Davis*
394. Understanding the Use of Compensatory Strategies to Enhance Older Drivers' Mobility, *Melanie Levasseur, Jean-Claude Coallier, Catherine Gabaude, Maryke Beaudry, Michel Bedard, Catherine St-Pierre*
395. Productive Aging, Family Caregiving, and Subjective Well-Being of Older Adults in Canada, *Lun Li, Daniel Lai, Hongmei Tong*
396. Has Consumer-Directed Care in Community Aged Care Improved Quality of Life for Older Australians?, *Julie Ratcliffe, Norma Bulamu, Emily Lancsar, Gill Liz, Ian Cameron, Megan Corlis, Billingsley Kaambwa*
397. Assessment of the Effectiveness of a Comprehensive Driving Training Program for Older Adult Drivers, *Sylvain Gagnon, Arne Stinchcombe, Meredith Curtis, Matt Kateb, Rumaisa Aljied, Jan Polgar, Michelle Porter, Michel Bedard*
398. Aging in Low-Density Urban Environments: Transit Mobility as a Social Justice Issue, *Gail Adorno, Noelle Fields, Rupal Parekh, Karen Magruder*
399. Leisure Activities and Subjective Well-Being of Older Adults in Residential Care Centres, *Myunik Panthi*
400. Transnational Support Exchange and Quality of Life: The Internet Use of Older Chinese Immigrants, *Jingjing Zhang*
401. Social Support, Stress, and Life Satisfaction Among Retired Older Adults in South Korea, *Hyun Kang, Rosemary Chapin, Hansol Kim*
402. Autonomy and Social Participation of Nursing Home Residents: Nurses' Perspectives, *Pavo Marjic, Arne Buss, Steve Strupeit*
403. Exploring Processes of Adaptation for Successful Aging: Lived Experiences of Older Singaporean Adults, *Farah Shiraz, Su Aw, Gerald Koh, Mee Lian Wong, Hubertus Vrijhoef, Susana Harding, Yeon Yu, Zoe Hildon*
404. Social Versus Political: Views of Elderly in Russia, *Irina Pervova*
405. The Influence of Korean Elderly's Participation in Social Activities on Their Life Satisfaction, *Young-Ji Song, Kihyung Ryu, Bokki Shin, Song-Sik Choi, Yunjung Choi*

LB
37²⁰

11:30am-1:30pm
West Hall (CC)

Poster: Late Breaker Poster Session 4 Presentations:

406. Impact of an Educational Brain Fitness Intervention on Behavior and Knowledge Change in Senior Living, *Roscoe Nicholson*
407. The Association Between Social Engagement and Risk for Elder Abuse Among Chinese Older Adults, *Xin Qi Dong, Ke Li*
408. A Psychoeducational Program for Family Caregivers of Dementia Patients: Effects and Replicability, *Camila Ferreira, Elizabeth Barham*
409. Ageism: Combating Negative Perceptions of Aging Through Experiential Learning, *Ashley Binns, Michelle Gray, Olivia Orsak, Allison Heimer*
410. Validation of the Perceptions of Aging and Healthy Aging for Chronic Disease Older Persons, *Yu-Rung Wang, Ching-Min Chen*
411. Examining the Within-Person Coupling of Control Beliefs and Cognition in Older Adults, *Shenghao Zhang, Alyssa Gamaldo, Jason Allaire*
412. Association Between Depression Symptoms and Elder Self-Neglect Among U.S. Chinese Older Adults, *Ying Xu, Xin Qi Dong*
413. Comparison of the Association Between Marital Transition and Biological Risks by Gender, *Ha Trinh, Leslie Coffie, Abbey Berenson, Kyriakos Markides*
414. Pain Communication in Osteoarthritis Patients and Their Spouses, *Ashley Stanford, Lynn Martire*

BS
Biological Sciences

BSS
Behavioral & Social Sciences

HS
Health Sciences/
Geriatric
Medicine

SRPP
Social Research,
Policy, & Practice

ID
Inter-
Disciplinary

Tuesday
July 25

415. Social Support Predicts Illness Behavior Trajectories in the Swedish Adoption/Twin Study of Aging, *Brittany Bannon, Anna Dahl-Aslan, Nancy Pedersen, Chandra Reynolds*
416. Validating Gerotranscendence for an Unmarried Older Population, *Angelica Jasper, Peter Martin, Alex Bishop*
417. Validation of the Social Appearance Anxiety Scale With Older Heterosexual and Sexual Minority Men, *Eddy Elmer*
418. Income Drops and Permanent Income Over 29 Years of Adult Life and Inflammation in Later Life, *Jolene Pedersen, Erik Lykke Mortensen, Else Foverskov, Gitte Petersen, Rikke Lund*
419. White Matter Lesions Are Differentially Linked to Cardiovascular Risk and Processing Speed Declines, *Stephen Aichele, Paolo Ghisletta, Patrick Rabbitt*
420. Finding the Meaning in Life Program for Older Adults: The Pathway to Wonderful Aging, *Nahoko Kusaka, Noriaki Tsuchida, Jin Narumoto, Kaori Masuda, Atsuko Shiomura, Mariko Ishikawa, Kaoru Katsura*
421. Pain Intensity, Disability, and Well-Being in Patients With Chronic Back Pain: Does Age Matter?, *Markus Wettstein, Jonas Tesarz, Wolfgang Eich*
422. Who Benefits From More Choice in Eldercare: Investigating Predictors of Choice Overload, *Par Bjalkebring, Anna Dunr, Boo Johansson*
423. Aging and Saccadic Eye Movements During Cognitive Activity, *Soo Rim Noh, Jin Yeong Choe, Yo Sup So, Ki Woong Kim*
424. Trajectories of Cognition From Acute Hospitalization to Three Months Post-Discharge in Older Persons, *Lucienne Reichardt, Rosanne van Seben, Jesse Aarden, Raoul Engelbert, Jos Bosch, Bianca Buurman*
425. Subjective Well-Being and Health: Unique Effects of Global and Single Day Assessments, *Lindsay Ryan, Marina Larkina, Jacqui Smith*
426. The Psychometrics of the Subjective Happiness Scale Among Blacks and Whites, *Gina McCaskill, Michael J. Miller, Robert Weech-Maldonado*
427. Meanings of Homes for Lifelong Caregivers of Adult Children With Autism Spectrum Disorder, *Christina Marsack, Tam Perry*
428. Associations of Personality Traits With Informant Screening Scores of Cognitive Decline, *Patrick Hill, Michael Boudreaux, Patrick Cruitt, Thomas Oltmanns*
429. HIV and Aging: Associations Between Information Sources and HIV Knowledge Among People Age 50+, *Erin Robinson, Sato Ashida*
430. Predictors of Satisfaction With Aging in Place: The Role of Home- and Community-Based Services, *Frances Wen, Carol Stewart, Glenda Armstrong, Grace Burke, Lilli Land, Clark Miller, Birdie Clifton*
431. Detection of Cytomegalovirus DNA in Monocytes, CMV-Specific T Cells, and IL-6 Levels in Older Adults, *Yiyin Chen, Huifen Li, Luigi Ferrucci, Sean Leng*
432. Childhood Personality as a Predictor of Cognitive Ability and Cognitive Impairments in Adulthood, *Grant Edmonds, Patrick Hill, Sarah Hampson*
433. Senescence and Apoptosis in Aging Skeletal Muscle, *Dongmin Kwak, Cory Baumann, LaDora Thompson*
434. New Evidence That Protective Effects of Familial Longevity Expire at Older Ages, *Leonid Gavrilov, Natalia Gavrilova, Vyacheslav Krut'ko*
435. Effect of Chronic Polypharmacy and the Drug Burden Index (DBI) on Physical Function in Aged Mice, *John Mach, Caitlin Logan, Gizem Gemikonakli, Alice Kane, Susan Howlett, Rafael de Cabo, David Le Couteur, Sarah Hilmer*
436. Gene Therapy Effects on Structural Changes in Various Organs of Young and Old Mice With Diabetes, *Vladislav Bezrukov, Tatiana Kvitnitskaya-Ryzhova, Sergiy Mikhalskiy, Sergiy Lugovskoy, Pavlo Klymenko, Olena Toporova*
437. Changes in Coping Strategy With Age, *Sungho Maeng, Hee-Jin Oh, Minah Song, Yeongmin Kim, Seung-Yun Cha, Ji-Young Bae, Jung-Won Shin, Nak-Won Sohn*
438. Comparison of Biological Age Estimates in Healthy Individuals: Toward Plasma-Based Quantification, *Frank de Wolf, Els Brinkman, Gerrit Jan Weverling, Paul Klatser, Stefan Kostense, Frederike Schmitz, Wouter Koudstaal, Jaap Goudsmit*

439. Aging and Frailty in Silico: The Propagation of Local Damage Through Complex Networks, *Arnold Mitnitski, Andrew Rutenberg, Spencer Farrell, Kenneth Rockwood*
440. Relationship Between Chronic Inflammation and Objectively Measured Physical Activity in Older Adults, *Nick Knuth, Sarah Caro, Mary Walter, Jennifer Schrack*
441. Sirtuin-2 Is Regulated by Serum Response Factor and p49/STRAP Genes, *Xiaomin Zhang, Gohar Azhar, Jeanne Wei*
442. Myostatin, Strength, and Power Among Older Adults Following a 20-Week, Resistance Training Program, *Michelle Gray, Ashley Binns, Jordan Glenn*
443. Alexander Technique Practitioners: Improved Postural Control Compared to Age-Matched Older Adults, *Carl Ketcham, David Anderson, Kate Hamel*
444. Predicting Functional Decline in Community-Living Older People With a Low Socioeconomic Status, *Jessica Veldhuizen, Marieke Schuurmans, Nienke Bleijenberg*
445. Making the Most of Mealtimes: Malnutrition and Modified Texture Food in Canadian Long-Term Care, *Vanessa Vucea, Heather Keller, Jill Morrison, Lisa Duizer, Alison Duncan, Susan Slaughter, Christina Lengyel, Natalie Carrier*
446. Care Complexity and Medication Use Among Older Singaporeans, *Ying Guo, Heather Whitson, Truls Ostbye, Alison Luciano, Rahul Malhotra*
447. Antidementia Medication Use Is Associated With Decreased Informal Costs in Mild Dementia, *Stephanie Behrens, Rattinger Gail, Scott De Berard, Sarah Schwartz, Joshua Matyi, Chelsea Sanders, JoAnn Tschanz*
448. Frailty and Cognitive Change Among Kidney Transplant Recipients, *Nadia Chu, Alden Gross, Qian-Li Xue, Karen Bandeen-Roche, A. Richey Sharrett, Michelle Carlson, Dorry Segev, Mara McAdams De Marco*
449. Comparing Video-Based and Usual Care Interventions for In-Home Dementia Caregivers, *Clarissa Shaw, Sohyun Kim, Kristine Williams*
450. Statin Use and the Risk of Hepatocellular Carcinoma: A Population-Based Prospective Cohort Study, *Su Gyeong Kim, Jooyoung Chang, Kyuwoong Kim, In Cheol Hwang, Sang Min Park*
451. A Perturbation-Based Intervention Improves Gait Stability and Cognitive Performance in Older Adults, *Dario Martelli, Ursula Staudinger, Sunil Agrawal*
452. Late-Life Suicide in Terminal Cancer: A Rational Act or Under-Diagnosed Depression?, *Gary Cheung, Gwendolyn Douwes, Frederick Sundram*
453. Cost of Diagnosed Herpes Zoster Complications in Patients Age ≥ 50 Years: A U.S. Claims Data Analysis, *Debora Rausch, Myron Levin, Juliana Meyers, Sean Candrilli, Songkai Yan, Girishanthi Krishnarajah, Brandon Patterson*
454. Can We Modify the Cognitive Trajectory in a Hospital With Exercise? A Randomized Clinical Trial, *Nicolas Martinez-Velilla, Alvaro Casas Herrero, Mikel López-Sáez de Asteasu, Fabricio Zambom Ferraresi, Francisco Alonso Renedo, Belen Gonzalez Glaría, Mikel Izquierdo*
455. Geriatric Syndromes From Admission to 3 Months Post-Discharge and Their Association With Recovery, *Rosanne van Seben, Lucienne Reichardt, Jesse Aarden, Marike van der Schaaf, Raoul Engelbert, Jos Bosch, Bianca Buurman*
456. Development of a Medication Adherence Scale for Elderly Patients With Chronic Disease, *JeongSun Kim, Sook Kang*
457. Persistent Use of Psychotropic Drugs in Residents Receiving Long-Term Care in Norway, *Anne-Sofie Helvik, Jurate Saltyte Benth, Bei Wu, Knut Engedal, Geir Selbaek*
458. Omic Signatures in Frailty and Frailty Diagnosis, *David Gomez-Cabrero, Stefan Walter, Imad Abugessaisa, Leocadio Rodríguez-Mañas, Jesper Tegner*
459. Trajectories of Depressive Symptoms and Apathy From Hospitalization to Three Months Post-Discharge, *Lucienne Reichardt, Rosanne van Seben, Jesse Aarden, Myra Haakman, Raoul Engelbert, Jos Bosch, Bianca Buurman*



Biological Sciences



Behavioral & Social Sciences



Health Sciences/
Geriatric Medicine



Social Research,
Policy, & Practice



Inter-Disciplinary

Tuesday
July 25

460. Association of Obesity and Frailty in Older Adults: NHANES 1999–2004, *Rebecca Crow, Matthew Lohman, Martha Bruce, Alexander Titus, Todd Mackenzie, Stephen Bartels, John Batsis*
461. SSRI/SNRI Anti-Depressant Induced Interstitial Lung Disease: A Case Series and Case-Control Study, *Ted Rosenberg, Patrick Montgomery, Christian Wiens, Fiona Manning, Liran Levy*
462. Home-Based Rehabilitation and Reablement: Evaluating a Patient Centered, Integrated Model of Care, *David Arbeau, Jean Bustard, Jennifer Elliott, Mary Williams, Andrew Josselyn, Alesha Gaudet, Pamela Jarrett*
463. Quality of Pharmaceutical Care in Dementia Patients, *Hemalkumar Mehta, Sneha Sura, Mukaila Raji, Holly Holmes, Yong-Fang Kuo, Rajender Aparasu, James Goodwin*
464. Trends and Predictors of 2-Year Activity Participation in Community-Dwelling Older Adults, *Audrey Yeo, Mei Sian Chong, Laura Tay, Suzanne Yew, Cai Ning Tan, Noor Hafizah Ismail, Wee-Shiong Lim*
465. Functional Status of Non-Demented Community-Dwelling Older Adults With Prior Traumatic Brain Injury, *Raquel Gardner, Kenneth Langa, Kristine Yaffe*
466. Longevity Klotho Gene Polymorphism and the Risk of Dementia in Older Men, *Leon Flicker, Bharti Morar, Graeme Hankey, Bu Yeap, Jonathan Golledge, Assen Jablensky, Osvaldo Almeida*
467. Are Acute Geriatric Units More Effective for Hospitalized Seniors With Frailty and Advanced Age?, *Yew Ding*
468. Associated Risk Factors of Restraint Use in Older Adults With Home Care, *Kristien Scheepmans, Bernadette Dierckx de Casterlé, Koen Vanbrabant, Louis Paquay, Hendrik Van Gansbeke, Koen Milisen*
469. Insulin Glargine 300 U/mL vs. 100 U/mL in Older People With T2DM: Results From a Randomized Trial, *Robert Ritzel, Mélanie Espinasse, Isabel Muehlen-Bartmer, Nianxian Zhang, Medha Munshi*
470. Measurement Properties of the Community Balance and Mobility Scale in Young-Older Adults, *Michaela Weber, Jeanine van Ancum, Ronny Bergquist, Kristin Taraldsen, Andrea Maier, Jorunn Helbostad, Clemens Becker, Michael Schwenk*
471. Gait Impairments During Self-Paced Treadmill Walking in Older Adults With Multiple Sclerosis, *Manuel Hernandez, Gioella Chaparro, Robert Motl*
472. High Intensity Exercise Does Not Delay Cognitive Decline in Mild to Moderate Dementia: RCT, *Sarah Lamb, Dipesh Mistry, Ranjit Lall, Iftekhar Khan, Sukhdeep Dosanjh, Stavros Petrou, Bart Sheehan*
473. Shorthand and Cognition—Results of a 5-Year Pilot Study, *Manfred Gogol*
474. Postural Muscles Weakness in Older Adults With Fall History: A Neural or a Mechanical Deficit?, *Thomas Cattagni, Jonathan Harnie, Marc Jubeau, Catherine Couturier, Gilles Berrut, Christophe Cornu*
475. Rate of Force Development Predicts Physical Function Independent of Peak Torque in Men but Not Women, *Yusuke Osawa, Luigi Ferrucci, Stephanie Studenski*
476. Are Protocols for Medication Holds Sufficient for Skin Prick Testing for Older Adults With Asthma?, *Demetra Antimisariis, Barbara Polivka, Rodney Folz, John Myers, Rangara Gopalraj*
477. Effects of Neuromuscular Attributes in the Relationship of Mild Cognitive Impairment With Mobility, *Rachel Ward, Lien Quach, Elizabeth Leritz, Suzanne Leveille, Thomas Trivison, Mette Pedersen, Jonathan Bean*
478. Relationship Between Person-Centered Practices and Staff's Outcomes in Korean Long-Term Care, *Soyoung Bae, Daeun Kim, Jisun Choi, JuYoung Yoon*
479. Healing Touch as Self-Care for Veterans With Hypertension, *Ann Schloss, Diana Lynn Woods, Aurelia Oconnell*
480. The Relationship Between Social Care Access and Healthcare Use by Older Adults: A Systematic Review, *Gemma Spiers, Barbara Hanratty, Suzanne Moffatt, Fiona Matthews, Andrew Kingston, Robert Barker, Helen Jarvis*

481. BESTest, Mini-BEST, Brief-BEST, and BBS: Ability to Identify Falls Status, Institutionalized Elderly, *Larissa Viveiro, Gisele Gomes, Jessica Maria Bacha, Nelson Carvas Junior, Wilson Jacob-Filho, José Eduardo Pompeu*
482. The Sustainability of Chair Yoga Practice in Older Adults With Lower Extremity Osteoarthritis, *Juyoung Park, Ruth McCaffrey, David Newman*
483. One-Year Mortality After Hip Fracture in Old and Very Old Patients, *Javier Benchimol, Bruno Boietti, Cristina Elizondo, Diego Giunta, Sol Barrientos, Luis Camera, Gabriel Waisman*
484. Caregiving for a Relative With Lung Cancer: How Do Seniors Compare to Younger Caregivers?, *Michele Aubin, Lucie Vezina, René Verreault, Sébastien Simard, Desbiens Jean-François, Serge Dumont, Joyce-Maman Dogba, Pierre Gagnon*
485. Is a High Sodium Intake Associated With Arterial Stiffness in the Very Old?, *Cinthia Freitas, Roberto Miranda, Diego Xavier, Jansen Junior, Jullyana Toledo, Egli Quadrado*
486. Predicting Hospitalisations: Comparing Eight Risk Scores in Care-Dependent Elderly From Six Countries, *Hein van Hout, Henriette van der Roest*
487. Dementia Predicted One-Year Mortality for Hip Fracture Patients: A Population-Based Study, *Herng-Chia Chiu, Ting-Yu Su, Chung-Hwan Chen, Chun-Min Chen, Chen-Pu Hsieh, Chin-San Liu*
488. Worth the Walk: A Culturally Tailored Intervention to Reduce Stroke Risk in Minority Older Adults, *Catherine Sarkisian, Sarah Song, Carmen Reyes, Carmen Carrillo, Elizabeth Jimenez, Sina Ma, Laura Trejo*
489. Impacts of the French Lifestyle Redesign®, a Preventive Occupational Therapy Intervention, *Melanie Levasseur, Marie-Hélène Lévesque, Maryke Beaudry, Nadine Larivière, Johanne Filiatrault, Manon Parisien, Yves Couturier, Nathalie Champoux*
490. Survey on Safety Medication in Elderly in the Community, *Rui Yang*
491. Muscle Morphology Measures From Quantitative Ultrasound Are Associated With Knee Arthritis Status, *Michael Harris-Love, Haniel Hernandez, Tomas Gonzales, Bryant Seamon, Donte Pennington, Valerie McIntosh, Marc Blackman*
492. Prescription and Over-the-Counter Medication Use in the Oldest Old in the South-Central United States, *Gohar Azhar, Jana Hawthorne, Leslie Warford, Lisa Hutchison, Jeanne Wei*
493. How to Screen Post-Menopausal Females With Cervical Carcinoma? A Discussion on the Methods, *Wenrong Zhao, Peng Geng, Lei Lei, Haytham Awad, Yunyun Li, Xiaohe Wei, Zhen Zhu, Jingxin Cheng*
494. Renal Impairment and Anemia in Hospitalised Older Patients: Impact on Short-Term Outcomes, *Natalia Soerjadi, Basil Lau, Wichat Srikusalanukul, Alexander Fisher*
495. Cost-Effectiveness of Mini-Laparotomy for Colorectal Cancers in Elderly Patients, *Chi-Lin Wan, Herng-Chia Chiu, Hui-Min Hsieh, Hsiang-Lin Tsai, Yi-Chieh Lin, Jaw-Yuan Wang*
496. Asian American Adult Children as Caregivers for Their Aging Parents: A Public Health Perspective, *JinYoung Lee*
497. What Is Successful Aging? Comparing Frameworks for Successful Aging With Cultural Perspectives, *Afton Jensen, Matthew Dungan, Michael Goates, Evan Thacker*
498. Resident and Facility Factors Associated With Care Level Deterioration in Nursing Homes in Japan, *Xueying Jin, Nanako Tamiya, Boyoung Jeon, Akira Kawamura, Hideto Takahashi, Felipe Sandoval Garrido, Haruko Noguchi*
499. Injury Prevention in Seniors: A Public Health Approach to Community Mobilization: A Scoping Review, *Alexander Crizzle, Cathy Dykeman, Angela Andrews, France Brunet, Sarah Laberge, Ann MacLeod*
500. Patient-Centered Medical Home, Healthcare Utilization, and Expenditures for Older Cancer Survivors, *Jing Xu*
501. Substance Use Among Older and Younger Adults Experiencing Chronic Homelessness, *Lori Thomas, Justin Lane, Jenny Hutchison, Chloe Vercryusse*
502. The Strengths of Veterans: A Comparison of Taiwanese Centenarians Among Veterans and Non-Veterans, *Peishan Yang*

BS
Biological
Sciences

BSS
Behavioral &
Social Sciences

HS
Health Sciences/
Geriatric
Medicine

SRPP
Social Research,
Policy, & Practice

ID
Inter-
Disciplinary

Tuesday
July 25

- 503. The Shaping of a Dementia-Friendly Cinema, *Katie Brittain, Cathrine Degnen, Kellie Morrissey, Andy Dow, Peter Wright*
- 504. Third Review and Appraisal of Implementing MIPAA: Findings From the UNECE Country Reports, *Vitalija Gaucaite Wittich, Lisa Warth*
- 505. Emotional Connectedness: Ghanaian Immigrants and Their Non-Migrant Older Adults Relatives, *Yale Nyameazea*
- 506. PRO HEALTH 65+ Health Promotion and Prevention of Risk—Action for Seniors, *Stanislawa Golinowska, Marzena Tambor*
- 507. Care Planning in U.S. Nursing Homes, a Framework for Person-Directed Care Planning (PDCP), *Kristie Porter, Michael Lepore, Kezia Scales, Kirsten Corazzini, Eleanor McConnell, Trini Thach, Yuting Song, Ruth Anderson*
- 508. Building an Age-Friendly Community for Older Adults in a Large Urban Jurisdiction, *Tony Kuo, Noel Barragan*
- 509. Evaluation of the Veterans' Health Administration's Comprehensive End-of-Life Initiative, *Orna Intrator, Susan Miller, Winifred Scott, Scott Shreve, Ciaran Phibbs, Bruce Kinosian, Thomas Edes, Richard Allman*
- 510. Peer Bullying and Other Antagonistic Behaviors Among Older Adults in Independent Low-Income Housing, *Robin Bonifas, Monica Casalean*
- 511. Racial and Ethnic Differences in Disability Transitions Among Older Adults in the United States, *Liming Dong, Vicki Freedman, Brisa Sánchez, Carlos Mendes de Leon*
- 512. Proteomic Signature of Age in Healthy Humans, *Toshiko Tanaka, Angelique Biancotto, Cheung Foo, Julian Candia, Yuri Kotlariov, Richard Semba, Luigi Ferrucci*
- 513. Impact of Nostalgia on Emotion Arousal and Automatic Physiological Responses, *Jie Wu, Le Chang*

11:40am-12:20pm **Age Stage: In the Moment: Living Well With Dementia**
Level 2 Lobby (CC)

Seattle's new community-wide movement—termed Momentia—rejects the tragedy narrative and embraces life in the moment for people living with dementia. Learn how a public art museum and an art-focused adult day center joined hands to bring

out the artist in people with dementia. Be inspired to return to your own community and find creative collaborations that add momentum and verve to all that dementia leaves unharmed.

3725



12:00pm-1:30pm

Room 2018 (CC)

Chair:

Wendy Max

★★★
Symposium: University of California, San Francisco: A Leader in Aging Research, Clinical Care, and Policy Work

Presentations:

- Bringing the Biology of Aging to the Bedside, *John Newman*
- Epidemiology of Aging: Prevention of Decline and Diseases in Aging, *Mary Haan, Jackie Torres*
- The Future of the Age-Friendly Health System at UCSF, *Louise Walter*
- Role of Technology and Industry Partnerships, *Adam Gazzaley*
- The Social Implications of Global Health Disparities in Aging, *Howard Pinderhughes*

Lunch provided to first 150 attendees.

12:00pm-5:30pm

Off Site

★★★
Local Educational Trip: Imagine a World Where Growing Older No Longer Means Growing Ill

Separate fee and pre-registration required. Buses will depart from Moscone West, Howard St. entrance.

Scientists at the Buck Institute for Research on Aging are world leaders in efforts to extend healthspan, the healthy years of life. Come tour the I. M. Pei facility and hear from researchers who are pursuing geroscience, which is focused on understanding the connection between normal aging and chronic disease.

12:20pm-12:40pm

Level 2 Lobby (CC)

Age Stage: The Artist Within

This exhibition displays exhilarating artwork by 43 individuals, ages 60-101, living with dementia. The paintings speak for themselves, opening hearts and minds to the realization that the people who live with dementia are still here—capable of living with dignity, creativity, and joy.

12:30pm-2:00pm

Room 3020 (CC)

★★★
Industry-Supported Symposium—Emergent Issues in Pneumococcal Disease Among Aging Populations

Pfizer, Inc. Lunch Symposium

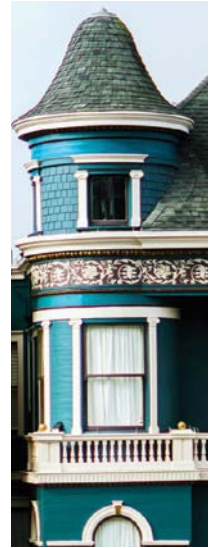

Emergent Issues in Pneumococcal Disease Among Aging Populations

Tuesday, July 25, 2017

12:30–2:00 PM

Moscone Center

Room 3020

Presenters:

Ruth M. Carrico, PhD

Jonathan Musher, MD

Richard G. Stefanacci, DO

This symposium will include a discussion of the impact of pneumococcal disease among older adults, including the burden of pneumococcal pneumonia and IPD, insights into overcoming barriers to adult vaccination, and a detailed discussion of one of the pneumococcal vaccination options currently available for older adults.

An industry-supported symposium held in conjunction with IAGG's 21st World Congress.

This symposium is sponsored by Pfizer Inc.

Attending this symposium does not earn Continuing Education (CE) credit.

12:30pm-2:00pm
Room 3016 (CC)

★★★
**Industry-Supported Symposium—
Regenerative Medicine
Alternatives for Aging Conditions**

Longeveron Lunch Symposium

12:30pm-2:00pm
Room 3022 (CC)

★★★
**Industry-Supported Symposium—
The Multiple Roles of Modernized
Chinese Herbal Drug FDD in the
Treatment and Prophylaxis of
CHD-induced Angina Pectoris**

Tasly Holding Group Lunch Symposium

12:30pm-2:00pm
Room 3024 (CC)

★★★
**Industry-Supported Symposium—
The EASYCare Project- A Global
Initiative for Healthy Ageing through
Person-centred Assessment,
Caregiver Training and use of
Data to Inform the Development
of Policy, Products and Services**

EASYCare Academy Lunch Symposium

12:50pm-1:40pm
Level 2 Lobby (CC)

Age Stage: *Wilhemina's War*

This documentary focuses on an older African American grandmother, Wilhemina, who endures many trials and tribulations as her daughter gets sick and passes away from HIV/AIDS while her granddaughter goes through bullying and rejection. We follow the family over a 5-year period as the granddaughter matures from a 15-year-old to a young adult living with HIV/AIDS. This vivid depiction demonstrates the crucial role that film can play in reducing stigma and discrimination.

1:40pm-2:20pm
Level 2 Lobby
(CC)

**Age Stage: The Wonderful World of
Senior Theatre**

In countries small and large, senior theater is a growing force. A premier leader in dramatic arts with elders will depict how theater is changing the lives of older participants and audiences everywhere.

3730

HS

**Symposium: Integrated Assessment
Across the Hospital Continuum: The
interRAI Hospital Systems**

Presentations:

2:00pm-3:30pm
Room 2000 (CC)

Chair:
Leonard Gray

Co-Chair:
Samir Sinha

- Overview of the interRAI Hospital Systems, *Leonard Gray*
- Screening and Assessment in the Emergency Department, *Andrew Costa*
- Universal Assessment and Screening in the Acute Care Setting, *Nancye Peel*
- Development of Quality Indicators Across the Continuum, *Melinda Martin-Khan*

- Opportunities and Challenges in Implementation, *Samir Sinha*

3735

HS

**Symposium: GSA Joseph T. Freeman
Award Lecture and Excellence in
Rehabilitation of Aging Persons
Award Lecture**

Presentations:

2:00pm-3:30pm
Room 2001 (CC)

Chair:
Thomas Perls

Chair:
Steven Wolf

- The Longevity Marathon and How Men and Women Run Different Races, *Thomas Perls*
- Move, Move, Move: Mind AND Body—An Exercise in Fertility or Futility?, *Steven Wolf*

3740

HS

**Symposium: Developing Sensitivity
About Transitional Care and
Cognitive Impairment**

Presentations:

2:00pm-3:30pm
Room 2002 (CC)

Chair:
Guifang Guo

Co-Chair:
Linda R. Phillips

- Creating Perfect Emergency Department (ED) to Home Transitions for Frail Elders, *Linda R. Phillips, Mary Cadogan*
- Mild Cognitive Impairment and Depression Among Community-Dwelling Elderly in China, *Haiou Zou, Zheng Li, Lingyun Wang, Shuang Liu, Fangyuan Zhang*
- The Relationship Between Cognitive Function and Falling Among Older Adults Living at Home, *Liping Jiang, Qindang Qin*
- Effects of Group Interactive Intervention for Residents With Dementia in the Aged Care Facility, *Junqiao Wang, Xiaoli Lin, Shoumei Jia, Xinmei Cao, Zhenhua Shen*
- Awareness of Alzheimer's Disease Among Nurses Working in General Hospital in Beijing, China, *Yu Liu, Wenyan Bao*

★★★

3745

HS

**Presidential Symposium: The
Impact of Falls and Fear of Falling
on Older Adults' Mobility: An
International Perspective**

Presentations:

2:00pm-3:30pm
Room 2003-2005
(CC)

Chair:
Mohammad Auais

Discussant:
Jack Guralnik

- The Relationship Between Fear of Falling and Walking, *Phoebe Hwang, Nicole Rosendaal, Catherine Pirkle, Mohammad Auais*
- Fear of Falling Predicts Incidence of Functional Limitation Two Years Later, *Mohammad Auais, Beatriz Alvarado, Emmanuelle Belanger, Carmen Curcio, Jack Guralnik*
- Pathways Linking Fear of Falling (FOF) and Incidence of Functional Limitation in Older Adults, *Beatriz Alvarado, Afshin Vafaei, Mohammad Auais, Catherine Pirkle, Carmen Curcio*
- Developing a Simple Algorithm to Predict Falls in Primary Care Older Patients, *Fernando Gomez, Yanyan Wu, Mohammad Auais, Afshin Vafaei, Beatriz Alvarado*

3750

Paper: Fall Risk, Prevention, and Education

HS

Presentations:

- How Older Patients on Rehabilitation Wards Respond to Falls-Prevention Education, *Anne-Marie Hill, Jacqueline Francis-Coad, Terry Haines, Nicholas Waldron, Christopher Etherton-Bear, Leon Flicker, Katherine Ingram, Steven McPhail*
- A World Café Forum Examines Older Peoples' Preferences for Seeking and Receiving Falls Information, *Anne-Marie Hill, Linda Khong, Keith Hill, Caroline Bulsara*
- Patient Bed Moves in Acute Hospitals—Frequency, Rationale, and Do They Contribute to Falls Risk?, *Keith Hill, Chris Toye, Susan Slatyer, Mary Bronson, Katherine Ingram, Su Kitchen, Cathy Pienaar, Chrianna Bharat*
- Novel Accurate Approach Toward Predicting Frail Older Adults' Falls Within Three Months, *Machiko Tomita, Andrew Olewnik, Dipanjan Ghosh, Laruen Ahrens, Emily Clark, Krista Grzebinski, Christina Haering*
- Self-Reported Unsteadiness Predicts Fear-Related Activity Restriction at Two Years Follow-Up, *Orna Donoghue, Annalisa Setti, Neil O'Leary, Aisling O'Halloran, RoseAnne Kenny*

2:00pm-3:30pm
Room 2004 (CC)

Chair:

Anne-Marie Hill

3755

Paper: Tools to Improve Geriatric Assessment

HS

Presentations:

- The VESPA Pre-Operative Tool: A Scale That Predicts Post-Surgical General and Geriatric Complications, *Lillian Min, Karen Hall, Emily Finlayson, Michael Englesbe, William Palazzolo, Hechuan Hou, Ashley Miller, Kathleen Diehl*
- Predictive Values of New Sarcopenia Index by FNII Sarcopenia Project for Mortality in Korean Elderly, *Soo Lim, Kyoung Min Kim, Joon Ho Moon, Jae Hoon Moon, Sung Hee Choi, Hak Chul Jang*
- Utility of the SPPB for Short-Term Outcome Prediction of Multimorbid Geriatric Rehabilitants, *Stefan Grund, Michael Denking, Ulrike Braisch, Christian Marburger, Martin Runge, Michael Jamour*
- Prediction of Poor Outcomes in Intermediate Care With a 10-Minute Targeted Geriatric Assessment, *Marlon Aliberti, Juliana Melo, Sileno Fortes-Filho, Daniel Apolinario, Wilson Jacob-Filho*

2:00pm-3:30pm
Room 2006 (CC)

Chair:

Marlon Aliberti

3760

HS

Symposium: Improving Prescribing Practices to Promote Antibiotic Stewardship in Long-Term Care

Presentations:

- Decision-Making Around Diagnosis and Treatment of Suspected Infections in Long-Term Care, *Chrissy Kistler, Philip Sloane, Sheryl Zimmerman*
- The Role of Equivocal Test Results in Antibiotic Overuse in Long-Term Care, *Philip Sloane, Mallory McClester, David Reed, Kimberly Ward*
- Can the Definitional Criteria for Urinary Tract Infection (UTI) Be Improved? A Delphi Study, *Laura van Buul, Cees Hertogh*
- Antibiotic Stewardship in Long-Term Care: Results From an Implementation Study, *Sheryl Zimmerman, David Reed, John Preisser, Philip Sloane*

2:00pm-3:30pm
Room 2007 (CC)

Chair:

Philip Sloane

Discussant:
Mary Dellefield

3765

HS

Paper: Unique Perspectives in Understanding End-of-Life Care Experiences

Presentations:

- 48-Hour Hospice Home Immersion Project: Innovative Medical Education Research, *Marilyn Gugliucci*
- Health Care Utilization Outcomes for Patients Enrolled in a Late-Life Care Intervention, *Karl Fernstrom, Heather Britt, Nathan Shippee, Patrick Mobley*
- Palliative Care After Hospitalization: Patient Experiences and Care Outcomes in Nursing Homes, *Joan Carpenter, Patricia Berry, Mary Ersek*
- Perspectives on the Identification of the Palliative Phase and Advanced Care Planning in Dementia, *Carolien Smits, Myrna Keurhorst, Margreet van der Cingel, Madeleen Uitdehaag*

2:00pm-3:30pm
Room 2008 (CC)

Chair:

Joan Carpenter

3770

HS

Paper: Dementia/Alzheimer's Disparities, Prevalence, and Risks

Presentations:

- Potentially Inappropriate Medication and Mortality in Older People Attending Memory Clinics, *Amanda Cross, Johnson George, Michael Woodward, David Ames, Henry Brodaty, Rory Wolfe, Michael Connors, Rohan Elliott*
- Patterns and Disparities in Formal Dementia Diagnosis and Awareness of Diagnosis, *Halima Amjad, Alka Ahuja, Jennifer Wolff, Constantine Lyketos, Quincy Samus, David Roth*

2:00pm-3:30pm
Room 2009-2011 (CC)

Chair:

Halima Amjad

BS

Biological
Sciences

BSS

Behavioral &
Social Sciences

HS

Health Sciences/
Geriatric
Medicine

SRPP

Social Research,
Policy, & Practice

ID

Inter-
Disciplinary

Tuesday
July 25

- A Comparison of the Prevalence of Dementia in the United States in 2000 and 2012, *Kenneth Langa, Eric Larson, Eileen Crimmins, Jessica Faul, Deborah Levine, Mohammed Kabeto, David Weir*
- Addressing the Increased Prevalence of Dementia in Australian Torres Strait Islander Communities, *Edward Strivens, Sarah Russell*

3775

Symposium: New Approaches to Spatial Mechanisms of Exclusion in Older Age

BSS

Presentations:

- Social Exclusion and Life-Course Relationships With Place in Diverse Urban Neighbourhoods, *Kieran Walsh*
- Ageing Takes Place—A Praxeological Approach to Spatial Exclusion in Vienna, Austria, *Anna Wanka*
- Social Inequalities in the Decentralization of Home Care in the Netherlands, *Fleur Thomese, Barbara Da Roit*
- A Comparison of Programmes and Services on Mental Fitness for Seniors in Austria and Spain, *Jose Jesus Delgado-Pea, Miguel Angel Garcia-Martín, Carmen Romo-Parra, Gert Lang*

2:00pm-3:30pm

Room 2014-2016
(CC)

Chair:

Anna Wanka

Discussant:

Norah Keating

- Weighing Success and Failure: Older Adults Show Less Outcome Bias Than Younger Adults, *Natalie Shook, Jo Nell Strough, Rebecca Delaney, Cameron Ford, David Barker*
- Exploring Psychological Explanations of Age Differences in Decisions About Joint Replacement, *Corinna Loeckenhoff, Catherine Riffin, Shayna Ratner*

3790

Symposium: Posttranslational Modulation of Macromolecules During Aging

BS

Presentations:

2:00pm-3:30pm

Room 2024 (CC)

Chairs:

AnaMaria Cuervo,
Anne Bertolotti

- Aging-Linked Proteostasis Decline: Implications for Neurodegenerative Disease, *Judith Frydman*
- The Aging Proteasome and Its Activation as a Novel Anti-Aging Strategy, *Stathis Gonos*
- Targeting Selective Autophagy Against Proteotoxicity in Aging and Age-Related Diseases, *Ana Maria Cuervo*
- Role of Carbonyl Modifications on Aging-Associated Loss of Proteostasis, *Laura Santambrogio*
- Strategies to Survive the Loss of Cellular Resilience to Protein Misfolding in Aging, *Anne Bertolotti*

3780

Symposium: Extending Quality Life Years

ID

Presentations:

- Modifiable Risk Factors to Prevent Cognitive Decline, *Kristine Yaffe*
- Hearing Health Care: A Public Health Imperative, *Margaret Wallhagen*
- The Impact of Arts Engagement for Older Adults: What's the Evidence?, *Julene Johnson*
- Reducing the Global Burden of Oral Diseases in Older Adults, *Susan Hyde*
- Molecular Mechanism of Lifespan Extension by Caloric Restriction, *Hao Li*

2:00pm-3:30pm

Room 2018 (CC)

Chair:

Eric Verdin

3795

Symposium: Views on Aging in the Dynamics of Health Behavior and Adjustment

BSS

Presentations:

2:00pm-3:30pm

Room 3001 (CC)

Chair:

Maja Wiest

Co-Chair:

Verena Klusmann

Discussant:

Hans-Werner Wahl

- Subjective Age and Physical Activity: A Daily-Diary Study With Commercially Available Wearables, *Martina Gabriel, Laura Schmidt, Carl-Philipp Jansen, Monika Sieverding, Hans-Werner Wahl*
- How and for Whom Do Positive Views on Aging Promote Healthy Eating Behavior?, *Verena Klusmann, Julia Wolff, Gudrun Sproesser, Britta Renner*
- Are Self-Perceptions of Aging Linked to Retirement Adjustment?, *Maja Wiest, Ina Schoellgen, Martin Wetzel*
- Can Counter Stereotypes Change Perceptions of Older Adults' Social Status?, *Deirdre Robertson, David Weiss*

3785

Presidential Symposium: Age Differences in Decision Making: The Roles of Cognition, Emotion, and Context

BSS

Presentations:

- Aging and the Cognitive Underpinnings of Decision-Making Competence, *Fabio Del Missier, Timo Mäntylä*
- Aging and Financial Decision Making: Older and Wiser?, *Wiebke Eberhardt, Wandí Bruine de Bruin, Jo Nell Strough*

2:00pm-3:30pm

Room 2020-2022
(CC)

Chair:

Jo Nell Strough

Co-Chair:

Corinna Loeckenhoff

Discussant:

Thomas Hess

3800

Symposium: Ageing Body and Society: Critical Perspectives, Future Challenges

BSS

Presentations:

2:00pm-3:30pm
Room 3002 (CC)

Chair:

Wendy Martin

Co-Chair:

Julia Twigg

Discussant:

Laura Hurd Clarke

- Unacknowledged Distinctions: Corporeality and Embodiment in Later Life, *Paul Higgs, Chris Gilleard*
- Tracked and Fit: Fitbits, Brain Games, and the Quantification of the Aging Body, *Stephen Katz, Barbara Marshall*
- Visual and Material Dimensions of Health, Risk, and the Ageing Body in Everyday Life, *Wendy Martin, Katy Pilcher*
- Does Gender Get Old?, *Toni Calasanti, Neal King*

3805

Symposium: Accelerating the Pace of Change in the U.S.: Achieving a High Performing Long-Term Care System

SRPP

Presentations:

2:00pm-3:30pm
Room 3003 (CC)

Chair:

Susan Reinhard

Co-Chair:

Melinda Abrams

Discussant:

Megan Juring

- Accelerating the Pace of Change in the U.S.: Achieving a High Performing Long-Term Care System, *Susan Reinhard, Jean Accius*
- Picking Up the Pace of Change to Spark Global Solutions, *Jean Accius, Susan Reinhard, Megan Juring, Melinda Abrams*

3810

Symposium: Social Networks and Health Among Diverse Older Adults

BSS

Presentations:

2:00pm-3:30pm
Room 3004 (CC)

Chair:

Katherine Abbott

Discussant:

Hank Green

- Social Network Typologies and Health in Late Life: The Moderating Role of Gender, *Katherine Fiori, Heather Fuller*
- Race, Gender, and Social Networks: The Role of Neighborhood Context and Implications for Health, *Noah Webster, Kristine Ajrouh, Lauren Tighe, Toni Antonucci*
- Social Network Type and Informal Care Use: A Comparison of Three Birth Cohorts, *Bianca Suanet, Marjolein Broese Van Groenou, Theo Van Tilburg*
- Differences in Burden Severity in Adult-Child and Spousal Caregivers of Persons With Dementia, *Gary Epstein-Lubow, Brandon Gaudiano, Geoffrey Tremont, Monica Broughton, Stephen Salloway, Ivan Miller*
- Nature and Meaning of Social Ties Among Assisted Living Residents at the End of Life, *Molly Perkins, Sean Halpin, Maria Rosa Salvador Comino, Mary Ball, Candace Kemp, Patrick Doyle, Ann Vandenberg, Tammie Quest*

3815

Symposium: Sibling Relationships in the Middle and Later Years: Variations by Race, Culture, and Nationality

BSS

Presentations:

2:00pm-3:30pm
Room 3005 (CC)

Chair:

Megan Gilligan

Co-Chair:

Victoria Bedford

Discussant:

Ariela Lowenstein

- Influences on the Quality and Dynamics of Twin Relationships: Focusing on Nontwin Sibling Influences, *Victoria Bedford, Paula Avioli*
- Twinship From a Family Perspective—Experiences of Adult Twins, Their Non-Twin Siblings and Parents, *Sirpa PietiRosendahl*
- The Consequences of Differential Treatment Based on Racial Features From Childhood to Adulthood, *Elizabeth Hordge-Freeman*
- Consequences of Sibling Death on Psychological and Relational Well-Being in Adulthood, *Megan Gilligan, J. Jill Sutor, Marissa Rurka, Marissa Holst*

3820

Symposium: New Directions in Spirituality, Religion, and Ageing

BSS

Presentations:

2:00pm-3:30pm
Room 3009 (CC)

Chair:

Malcolm Johnson

Co-Chair:

Vern Bengtson

- Spirituality and Life Review at the End of Life in Old Age, *Malcolm Johnson*
- Helping Other People and Health, *Neal Krause*
- Spirit and Belief as a Roadmap for a Long Life?, *Simon Biggs*
- Spiritual Development in Later Life: Perspectives From a 45-Year Longitudinal Study, *Vern Bengtson, Merril Silverstein*

3825

Symposium: Successful Aging in Very Old Age: The Role of Activities

BSS

Presentations:

2:00pm-3:30pm
Room 3010 (CC)

Chair:

Daniela Jopp

Discussant:

Ingmar Skoog

Discussant:

Dario Spini

- Functional Disability and Ability in Swedish 85-Year-Old—A Comparison of Three Cohorts Born 20 Years Apart, *Hanna Falk, Ingmar Skoog*
- The Role of Activities for Cognitive Functioning: Findings From the Heidelberg Centenarian Studies, *Daniela Jopp, Kathrin Boerner, Christoph Rott*
- Activities Enable Successful Aging in Very Old Age: Findings From the Fordham Centenarian Study, *Charikleia Lampraki, Daniela Jopp*
- Religious Social Engagement and Valuation of Life in Portuguese Centenarians, *Lia Arajo, Laetitia Teixeira, Oscar Ribeiro, Constanca Paul*

BS

Biological
Sciences

BSS

Behavioral &
Social Sciences

HS

Health Sciences/
Geriatric
Medicine

SRPP

Social Research,
Policy, & Practice

ID

Inter-
Disciplinary

Tuesday
July 25

3830

Paper: Rehabilitation and Quality of Life

HS

Presentations:

- Effects of a Home-Based Rehabilitation Program on Health-Related Quality of Life, *Johanna Edgren, Anu Salpakoski, Mauri Kallinen, Marja Arkela, Katja Kokko, Riku Nikander, Taina Rantanen, Sarianna Sipila*
- Is Hip Fracture Rehabilitation for Nursing Home Residents Cost-Effective? Results From an RCT, *Billingsley Kaambwa, Julie Ratcliffe, Maggie Killington, Enwu Liu, Ian Cameron, Susan Kurrle, Owen Davies, Maria Crotty*
- Outpatient Physical Therapy in Iceland: Are We Facing the Population Aging?, *Solveig Arnadottir*
- Walking Adaptability Treadmill Training in Older Adults With a Fall-Related Hip Fracture, *Melvyn Roerdink, Marielle van Ooijen, Marga Trekop, Thomas Janssen, Peter Beek*
- Hip Fracture Rehabilitation for People Living in Nursing Homes: Results of an RCT, *Maria Crotty, Maggie Killington, Enwu Liu, Ian Cameron, Susan Kurrle, Billingsley Kaambwa, Julie Ratcliffe, Mellick Chehade*

2:00pm-3:30pm

Room 3011 (CC)

Chair:

Solveig Arnadottir

3835

Paper: Quantitative Research Methods: Sampling and Data Interpretation

BSS

Presentations:

- Optimizing Detection of Within-Person Effects on Aging-Related Outcomes: Benefits of Multilevel SEM, *Jonathan Rush, Philippe Rast, Scott Hofer*
- Recruitment of Midlife and Older Adults for Mental Health and Physiological Measures, *Martha Crowther, Cassandra Ford, Latrice Vinson, Chao-Hui Huang, Ernest Wayde, Susan Guin*
- Contextualization of Survey Data: What Do We Gain and Does It Matter?, *Kenneth Ferraro, Lindsay Wilkinson, Blakelee Kemp*
- Patterns of Missing Data at the End of Life: Using Linked Mortality Data to Examine Bias in Panel Data, *Rebekah Luff, Amos Channon*
- Retention of Participants in Longitudinal Alzheimer's Disease Studies: Who Stays?, *Yi-Ling Hu, Hamza Iqbal, Laurie DeLaney, Pauline Hidalgo, Susan Stark*

2:00pm-3:30pm

Room 3012 (CC)

Chair:

Kenneth Ferraro

3840

Symposium: Decision Making and Financial Exploitation

BSS

Presentations:

- Context, Decisional Abilities, and Measures of Financial Capacity, *Peter Lichtenberg*
- The Causes and Consequences of Financial Fraud Among Older Americans, *Patricia Boyle*
- Diminished Financial Capacity and Financial Exploitation of Older Adults, *Daniel Marson*
- Autonomy, Identity, and Aging: Household Money and Later Life, *Debora Price*
- Financial Exploitation Through the Lens of the Bystander Intervention Model, *Mary Gilhooly, Gillian Dalley, Kenneth Gilhooly, Priscilla Harries, Deborah Kinnear*

2:00pm-3:30pm

Room 3014 (CC)

Chair:

Mary Gilhooly

Co-Chair:

Peter Lichtenberg

Discussant:

Karen Roberto

3845

Symposium: Extending Working Life—Possible for Everyone?

SRPP

Presentations:

- Socio-Economic Inequalities and Extended Working in a Baby-Boom Cohort: A Mixed Methods Study, *Suzanne Moffatt, Josephine Wildman, Mark Pearce*
- Midlife Psychosocial Working Conditions and Mental Health as Predictors of Exit From Paid Work, *Jenny Head, Ewan Carr, Mai Stafford, Mika Kivimaki, Stephen Stansfeld*
- Disparities in Disability and the Ability to Work: Implications for Increasing the Retirement Age, *Sarah Laditka, James Laditka, Cheryl Elman, Carol Jagger*
- Older Migrant Workers—An Overlooked Community Within the Extended Working Life Debate, *MinKyoung Rhee, Matthew Flynn*

2:00pm-3:30pm

Salon 1-2 (M)

Chair:

Carol Jagger

Co-Chair:

Brian Beach

Discussant:

Axel Börsch-Supan

3850

Paper: Long-Term Care II

SRPP

Presentations:

- What Predicts Transitions in Care for Older Adults New to Long-Term Services and Supports?, *Karen Hirschman, Mark Toles, Alexandra Hanlon, Bridget Daly, Mary Naylor*
- Actual vs. Intended Use of the Physical Environment in Dementia Care Settings: Staff Perspectives, *Heather Cooke, Habib Chaudhury*
- Family Members' Perspectives on Negotiating a Culture of Safety in Residential Long-Term Care, *Gloria Puurveen, Jennifer Baumbusch, Denise Beaton, Marie-Eve Leblanc, Alison Phinney, Deborah O'Connor, Catherine Ward-Griffin*

2:00pm-3:30pm

Salon 3 (M)

Chair:

Heather Cooke

- The “Woodwork Effect” in LTSS, Horse or Unicorn? 22 Years of Evidence in Ohio’s LTC Industry, *Ian Nelson, Diane Berish, Robert Applebaum*

3855

Symposium: Tackling Loneliness in Later Life: When, How, and at What Cost? An Interdisciplinary Symposium

SRPP

2:00pm-3:30pm

Salon 4 (M)

Chair:

Barbara Hanratty

Discussant:

Thomas Scharf

Presentations:

- Loneliness, Social Isolation, and Cardiovascular Disease: Effects Over Time in English Older Adults, *Nicole Valtorta, Mona Kanaan, Simon Gilbody, Barbara Hanratty*
- How Do Older People Manage Loneliness for Themselves? A Qualitative Study in England, *Kalpa Kharicha, Steve Iliffe, Jill Manthorpe, Carolyn Chew-Graham, Mima Cattan, Maggie Kirby-Barr, Claire Goodman, Kate Walters*
- Making an Economic Case for Tackling Loneliness in Later Life, *David McDaid, A-La Park*

3860

Symposium: Precariousness, the Precariat, and Aging: New Directions in Critical Gerontology

SRPP

2:00pm-3:30pm

Salon 5 (M)

Chair:

Carroll Estes

Co-Chair:

Christopher Phillipson

Presentations:

- The Compounded Precarity of Older Adults Living Alone With Cognitive Impairment in the U.S., *Elena Portacolone*
- From Precariousness to Otherness: The Case of Older Immigrants in Germany, *Irina Catrinel Craciun*
- Politics of Aging: The Welfare State Versus the Precariat State, *Carroll Estes, Nicholas DiCarlo*
- From Active to Precarious Aging: Globalization and the Reconstruction of the Life Course, *Christopher Phillipson, Amanda Grenier*

3865

Symposium: Psychosocial Interventions for Late-Life Depression and Anxiety: Outcomes and Implementation

SRPP

2:00pm-3:30pm

Salon 6 (M)

Chair:

Maria Aranda

Discussant:

Ladson Hinton

Presentations:

- Primary Outcomes of Community-Based Intervention for Late-Life Anxiety in Underserved Communities, *Srijana Shrestha, Nancy Wilson, Amber Amspoker, Jessica Freshour, Mark Kunik, Jane Bavineau, Marla Turner, Melinda Stanley*
- Testing the Efficacy of Problem Solving Treatment for Latinos With Late-Life Depression, *Maria Aranda, Kathleen Ell, Pey-Jiuan Lee, David Camacho*

- Tailoring Interventions to Promote Dignity and Well-Being for Patients With Life-Threatening Illness, *Katherine Ramos, Jessica Fulton*
- A Randomized Effectiveness Trial for Late-Life Depression in Spanish-Speaking Latinos, *Maria Aranda, Wendy Mack, William Vega, Michael Hochman, Anne Escaron*

3870

Paper: Technology and Home Care

SRPP

2:00pm-3:30pm

Salon 7 (M)

Chair:

Joan Davitt

Presentations:

- The Role of eHealth for Strengthening Care for Older People With Multimorbidity in Europe, *Francesco Barbabella, Maria Gabriella Melchiorre, Sabrina Quattrini, Roberta Papa, Giovanni Lamura*
- Older Adults and Learning Technology: Innovations in Adults’ and Seniors’ Education, *Anne-Marie Lipphardt, Eline Leen-Thomele, Elena Coroian, Paul Held*
- An Analysis of Internet Use Behaviors Among the Long-Term Care Information Seekers, *Darren Liu, Takashi Yamashita, Chi-Jung Lu, Betty Burston*
- Understanding Racial and Ethnic Disparities in Home Health Care: Practice and Policy Factors, *Joan Davitt, Joretha Bourjolly, Rosemary Frasso, Sui-Shing Chan*
- Factors Associated With Quality Improvement in Light of Changing Payment Sources in Nursing Homes, *Jennifer Gaudet Hefele, Joyce Wang, Adrita Barooah, Christine Bishop*

3875

★★★
Symposium: Co-Host ASA: Nutrition for Healthy Aging—Policy and Practice

SRPP

2:00pm-3:30pm

Salon 8 (M)

Chair:

Bob Blancato

Co-Chair:

Meredith Ponder

Presentations:

- Maintaining Service Provision in an Age of Austerity, *Paul Downey*
- A New Multidisciplinary Coalition to Combat Older Adult Malnutrition, *Meredith Ponder, Bob Blancato*
- Aging and Nutrition: Where We’ve Been and Where We’re Going, *Mary Pat Raimondi*

BS
Biological Sciences

BSS
Behavioral & Social Sciences

HS
Health Sciences/
Geriatric
Medicine

SRPP
Social Research,
Policy, & Practice

ID
Inter-
Disciplinary

Tuesday
July 25

3880



Symposium: Using Cross-Cultural and International Experiences in Designing and Implementing Future Elder Care Plans

2:00pm-3:30pm
Salon 10-11 (M)

Chair:
Roxana Aminbakhsh

Co-Chair:
Diane Chau

Discussant:
Arnold Gass

Presentations:

- The Effects of Industrialization, Urbanization, and Globalization on Geriatric Population, *Roxana Aminbakhsh, Arnold Gass*
- A Brief Review of Elder Care in the U.S. and Europe Over the Last Century, *Roxana Aminbakhsh, Diane Chau*
- A Glance at Elderly Care Challenges in Few Asian Countries, *Roxana Aminbakhsh, Ramin Motarjemi*
- A Brief Review of Elder Care in Africa and Latin America, *Roxana Aminbakhsh*

3885



Symposium: Challenges and Opportunities Linked With Summary Measures of Well-Being in Later Life

2:00pm-3:30pm
Salon 12 (M)

Chair:
James Goodwin

Discussant:
Brendan Krause

Presentations:

- AARP's Livability Index: A Picture of How Communities Meet the Needs of People of All Ages, *Rodney Harrell*
- Well-Being in Later Life (WILL) Index: Capturing Inequalities in Ageing Experiences of Older Persons, *Marcus Green, Asghar Zaidi, Jose Iparraguirre, Phil Rossall, Susan Davidson*
- Measuring Active and Healthy Ageing: Lessons From Active Ageing Index of the European Countries, *Asghar Zaidi*

3890



★★★
Symposium: IAGG European Region: Ageing Research in Europe—Achievements, Challenges, and Open Questions

2:00pm-3:30pm
Salon 13 (M)

Chair:
Clemens Tesch-Roemer

Co-Chair:
Stefanie Becker

Presentations:

- Present State of Biogerontology in Europe, *Suresh Rattan*
- Aging in Europe and Geriatric Care, *Mario Barbagallo, Ligia Dominguez*
- A Society of Care: The Essential Challenge for an Aging Europe, *Javier Yanguas, Maria Teresa Sancho, Diaz-Veiga Pura, Del Barrio Elena*
- Structures, Organization, and Challenges of Long-Term Care Facilities in Europe Based on PACE Project, *Katarzyna Szczerbinska, Harriet Finne-Soveri, Giovanni Gambassi, Bregje Onwuteaka-Philipsen, Sheila Payne, Nele Van Den Noortgate, Luc Deliens, Lieve Van den Block*

3895



Symposium: The Fire of Chronic Inflammation in Older Adults: Etiologies, Consequences, and Treatments

2:00pm-3:30pm
Salon 14 (M)

Chair:
Jeremy Walston

Presentations:

- The Epidemiology and Diagnostic Considerations for Chronic Inflammation in Older Adults, *Jeremy Walston*
- Reciprocal Fuelling of Garbaging/Inflammaging and Chronic Age-Related Diseases, *Claudio Franceschi*
- Immunosenescence and Inflammaging: An Intricate Connection, *Tamàs Fülöp*
- Clinical Interventions for Reducing Low-Grade Chronic Inflammation in Older Persons, *Marco Pahor*

3900



Symposium: Global Aging and the International Dissemination of Knowledge: Publishing Opportunities in Gerontology

2:00pm-3:30pm
Salon 15 (M)

Chair:
Edward Miller

Co-Chair:
Corina Ronneberg

Discussant:
Michael Gusmano

Presentations:

- The Role of International Scholarship in the *Journal of Aging & Social Policy*, *Edward Miller, Michael Gusmano, Corina Ronneberg*
- Increasing the Likelihood of Success: *The Gerontologist's* Advice for International Scholars, *Rachel Pruchno*
- Research on Aging: The International View From the Editors' Desks, *Jeffrey Burr, Jane Tavares*
- *Journal of Gerontology: Social Sciences*—Global Scholarship Challenges and Opportunities, *Deborah Carr*
- Applied Gerontology: An International Perspective, *Joseph Gaugler*

2:00pm-4:00pm
Room 3018 (CC) **Coming of Age in Aging America Film Screening**

2:00pm-4:00pm
Pacific A (M) **COMLAT-IAGG Assembly**

3:00pm-3:30pm
Level 2 Lobby (CC) **Age Stage: Living Canvases**
Art created through a series of life review workshops and some of the stories that inspired such artistic creations will be presented by the elder participants and the young artists who received their stories. Intergenerational creativity is showcased in this unique example of life as a canvas upon which we express who we come to be.

3:30pm-3:50pm **Age Stage: One Morning I Looked in the Mirror and Didn't Recognize Myself**

Level 2 Lobby
(CC)

Hear award-winning gerontologist, artist, and author, Lucy Rose Fischer, PhD, portray the experience of growing older with wit, whimsy and vibrantly fanciful art. Incorporating audience dialogue, she will discuss her series of glass artworks on the theme of aging and will read from her colorful picture-book, *I'm New at Being Old*.

3:50pm-4:20pm **Age Stage: Transgender Tuesdays: Film Clips of Older Adults Telling Their Stories**

Level 2 Lobby
(CC)

In excerpts from a 2013 documentary, eight courageous transgender 55- to 80-year-olds discuss their lives before respectful employment options or sensitive medical care existed. These film clips of older adults telling their stories will be played with pauses for questions and comments.

3905

Symposium: Advancing Hospital Care for Older Adults: Science, Policy, and Practice From Four Global Partners

HS

4:00pm-5:30pm
Room 2000 (CC)

Chair:
Barbara Liu

Presentations:

- Hospital-Acquired Disability: An Overview, *Kenneth Covinsky*
- The Senior-Friendly Hospital (SFH) Strategy in Ontario, Canada: From Inquiry to ACTION, *Ken Wong, Ada Tsang, David Ryan, Wendy Zeh, Rhonda Schwartz, Sharon Straus, Barbara Liu*
- The Quality Mark Senior-Friendly Hospital Care: A Fresh Breeze in Hospital Care for Older Adults!, *Herbert Habets*
- Eat Walk Engage: Improving Outcomes for Hospitalised Elders, *Alison Mudge, Prue McRae, Karen Lee-Steere, Margaret Cahill*

3910

Paper: Innovative Research Methods in Geriatrics and Gerontology

HS

4:00pm-5:30pm
Room 2001 (CC)

Chair:
Genevive Arsenault-Lapierre

Presentations:

- Profile of Violence Against the Elderly Registered in the DISQUE 100 in the Period 2011–2015, Brazil, *Lúcia Taveira, Maria Liz Cunha de Oliveira*
- Recruitment, Retention and Data Collection With Victims of Elder Abuse Identified From Police Reports, *Carolyn Pickering, Christopher Maxwell*
- Validation of Primary Care Questionnaires on Knowledge, Attitudes, and Practices Toward Dementia, *Nadia Sourial, Genevive Arsenault-Lapierre, Marine Hardouin, Isabelle Vedel*

- Missing Data in Longitudinal Studies of Aging: The Good, the Bad, and the Ugly, *Sathya Karunanathan, Christina Wolfson*
- Estimating Treatment Effect of Haloperidol on Delirium Symptoms Using Observational Data, *Ling Han, Margaret Pisani, Katy Araujo, Heather Allore*

3915

HS

4:00pm-5:30pm
Room 2002 (CC)

Chair:
Manuel Montero Odasso

Co-Chair:
Louis Bherer

Discussant:
Quincy J. Almeida

Symposium: Multimodal and Combined Interventions to Improve Gait and Cognition: From the CCNA Initiative

Presentations:

- Gait and Cognition and Risk for Dementia and Falls. The Rationale for Treating Them Together, *Richard Camicioli*
- Which Physical Exercises Improve Cognition in MCI? Lessons Learned From the PROMOTE Trial, *Teresa Liu-Ambrose*
- Cognitive Remediation to Improve Gait and Cognition. Lessons Learned From the CONCORDIA Study, *Karen Li*
- Vitamin D Deficiency in Gait and Cognition. Lessons Learned From the Gait & Brain Study, *Manuel Montero Odasso*
- Putting All Together: The SYNERGIC Trial, *Laura Middleton*

3920

HS

4:00pm-5:30pm
Room 2003-2005
(CC)

Chair:
Jenny van der Steen

Co-Chair:
Jo Hockley

Discussant:
Shelley Sternberg

★★★
Presidential Symposium: Developing Palliative Care Services for People With Chronic-Progressive Diseases at the End of Life

Presentations:

- Services for Dementia in the Terminal Phase: Interviews About Experiences in Five Countries, *Jenny van der Steen, Natashe Lemos Dekker, Marie-José Gijsberts, Laura Vermeulen, Margje Mahler, B. Anne-Mei The*
- Reaching Out to Develop Quality Palliative Care in Care Homes: Data From a 7-Year Project, *Jo Hockley, Julie Kinley*
- Integrated Care Innovation for People With Dementia Living at Home (ICI-HomeTime), *Bettina Husebø*
- Home Palliative Care for Advanced Dementia in Israel, *Shelley Sternberg*

BS

Biological Sciences

BSS

Behavioral & Social Sciences

HS

Health Sciences/ Geriatric Medicine

SRPP

Social Research, Policy, & Practice

ID

Inter-Disciplinary

Tuesday
July 25

3925

Paper: Improving Care in the Community

HS

Presentations:

- Add a Language! Add a Picture!— Improving Prescription Medication Labels for Elderly Singaporeans, *Rahul Malhotra, Mary Ann Bautista, Ngiam Chuan Tan, Wern Ee Tang, Sarah Tay, Audrey Tan, Annie Pouliot, Regis Vaillancourt*
- Inappropriate Prescribing of Antipsychotic Medications in Long-Term Care Residents: The HALT Project, *Fleur Harrison, Monica Cations, Tiffany Jessop, Allan Shell, Henry Brodaty*
- Salient Cues and Wayfinding in Alzheimer's Disease Within a Virtual Senior Residence, *Rebecca Davis, Jennifer Ohman*
- Use of Telehealth During Physical Rehabilitation for Patients With CHF: A Systematic Review, *Donald Shaw, Ashley Anderson, Cody Hernandez, Joseph Padilla, Justin Royer, Calvin Saulog*
- The Critical Role of the Healthcare System on Long-Term Care Admissions of People With Dementia, *Nora-Ann Donnelly, Niamh Humphries, Anne Hickey, Frank Doyle*

4:00pm-5:30pm
Room 2004 (CC)

Chair:

Rahul Malhotra

3930

Paper: Chronic Conditions in Older Adults 2

HS

Presentations:

- Preventing Recurrence of Venous Leg Ulcers in Older Adults: A Longitudinal, Randomised Trial, *Kathleen Finlayson, Helen Edwards, Christina Parker*
- Complex Comorbidity Among Older U.S. Veterans With Insomnia, *Cathy Alessi, Jennifer Martin, Lavinia Fiorentino, Constance Fung, Joseph Dzierzewski, Juan Carlos Rodriguez Tapia, Yeonsu Song, Michael Mitchell*
- Depression in Community-Living Older Adults With Chronic Venous Leg Ulcers, *Helen Edwards, Kathleen Finlayson*
- Association of Thyroid Hormones With Chronic Constipation in Hospitalized Elderly Patients, *Fuqian He, Xiaoli Huang, Huatian Gan, Birong Dong*

4:00pm-5:30pm
Room 2006 (CC)

Chair:

Fuqian He

3935

Symposium: Delirium in Hospitalized Older Patients: Early Recognition, Prevention, and Management

HS

Presentations:

4:00pm-5:30pm
Room 2007 (CC)

Chair:

Marieke Schuurmans

Co-Chair:

Koen Milisen

Discussant:

Sharon Inouye

- A National Policy on Early Recognition of Delirium, *Marieke Schuurmans*
- Validity of a Screening Method for Delirium Risk in Older Patients Admitted to a General Hospital, *Roelof Ettema, Noor Heim, Marijke Hamaker, Mariëlle Emmelot-Vonk, Roos Mast, Marieke Schuurmans*
- Recognition and Management of Delirium in Older Hospitalized Patients, *Eveline van Velthuisen, Sandra Zwakhalen, Wubbo Mulder, Frans Verhey, Gertrudis Kempen*
- Effect of an Interactive E-Learning Tool for Delirium on Patient and Nursing Outcomes, *Elke Detroyer, Fabienne Dobbels, Andrew Teodorczuk, Mieke Deschodt, Yves Depaifve, Etienne Joosten, Koen Milisen*

3940

Paper: Pharmacological Management in the Elderly

HS

Presentations:

4:00pm-5:30pm
Room 2008 (CC)

Chair:

Pietro Gareri

- Pharmacovigilance in the Elderly (PharE Study), *Pietro Gareri, Alberto Castagna, Mario Staglianò, Andrea Corsonello, Maurizio Rocca, Giovambattista De Sarro*
- Deprescribing in Frail Older People, *Christopher Etherton-Ber, Kathleen Potter, Amy Page, Rhonda Clifford*
- Anticholinergic Medication Use and Community-Acquired Pneumonia Risk in an Older Veteran Population, *Stephanie Nguyen, Daniel Le, Kristen Allison, Jeannie Lee*
- Safe Medication Transitions in Frailty Patients, *Sonja Rosen, Brittany McGalliard, Rita Shane, Duong Donna Luong, Nicha Tantipinichwong, Kallie Amer*
- Polypharmacy and Geriatric Syndromes in Older Hospitalized Veterans, *Sandra Simmons, Eduard Vasilevskis, Amanda Mixon, John Schnelle, Wesley Ely, James Powers*

3945

Paper: International Reports on Frailty Risk for Adverse Outcomes

HS

Presentations:

4:00pm-5:30pm
Room 2009-2011 (CC)

Chair:

Alice Kane

- The Association Between Frailty Index and the Metabolic Syndrome Over the Lifespan, *Alice Kane, Edward Gregson, Olga Theou, Kenneth Rockwood, Susan Howlett*

- Which Personal Resources Moderate the Impact of Levels of Frailty on Adverse Outcomes?, *Linda Op het Veld, Bart Ament, Erik van Rossum, Gertrudis Kempen, Henrica de Vet, Klaas Jan Hajema, Anna Beurskens*
- Synergistic Effect of Function and Comorbidity Burden on Mortality: A 16-Year Survival Analysis, *Cynthia Chen, Isaac Sia, Bosco Ma, Bee Choo Tai, Ngan Phoon Fong, Julia Tan, Gerald Koh*
- Cognitive Impairment and Physical Frailty in Older Adults: Impact on Survival, *Giulia Grande, Debora Rizzuto, Davide Liborio Vetrano, Barbara Caracciolo, Claudio Mariani, Anna-Karin Welmer, Laura Fratiglioni*
- Influence of Cognitive Impairment on Progressing From Being Pre-Frail for Older Mexican Americans, *Brian Downer, Soham Al Snih, Bret Howrey, Mukaila Raji, Kyriakos Markides, Kenneth Ottenbacher*

3950

ID

4:00pm-5:30pm
Room 2018 (CC)

Chair:

Laura Wagner

★★★ Symposium: Innovations in Care

Presentations:

- Evidence-Based Approaches to Improving Care for Older Adults With Serious Illness, *Christine Ritchie*
- Economics of Models of Care Delivery: Then and Now, *Leslie Wilson*
- Models for Improving Medication Use for Older Adults, *Michael Steinman*
- The Dental Gap: Mismatch Between Policy and Oral Care Delivery Needs for Individuals in Long-Term Care Settings, *Cynthia Wides, Keely Walgama, Elizabeth Mertz*
- The Care Ecosystem: Development and Early Results From an Adaptive and Scalable Dementia Care Program, *Katherine Possin*
- Addressing Global Dementia Challenges Through Inter-Professional Training: The Global Brain Health Institute, *Jennifer Merrilees, Victor Valcour, Brian Lawlor, Scott MacDonald, Ian Robertson, Bruce Miller*

3955

BSS

4:00pm-5:30pm
Room 2020-2022 (CC)

Chair:

Deborah DiGilio

Co-Chair:

Margaret Gatz

Discussant:

Toni Antonucci

Symposium: Addressing Issues Facing a Diverse Aging Population: Scientific Perspectives for Practice and Policy

Presentations:

- The New World of Retirement Income Security, *Joseph Quinn, Kevin Cahill*
- Retirement Security: The Importance of Engagement, *Jacqueline Boone James, Christina Matz-Costa*
- Psychologists' Roles With Family Caregivers and Health Systems, *Sara Qualls*
- Technology and the Provision of Long-Term Care Services and Supports (LTSS) for Older Adults, *Sara Czaja*
- Elder Abuse and Neglect: A Wicked Problem in Need of Attention, *Karen Roberto*

3960

BS

4:00pm-5:30pm
Room 2024 (CC)

Chair:

Delphine Sauce

Chair:

Derek Huffman

Paper: Regulation of Inflammation in Aging

Presentations:

- Intestinal Stem Cell Function Is Impaired by Exposure to an Old Environment, *Derek Huffman, Tahmineh Tabrizian*
- Acute Macrophage Activation Predicts Survival Post-Hip Fracture Surgery in Elderly, *Delphine Sauce, Helene Le Petitcorps, Martin Larsen, Charles Bayard, Victor Appay, Jacques Boddart*
- How Does the Silencing of the Inflammation Mediator Gene: FAT10, Extend Lifespan in Mice?, *Allon Canaan, Cesar Arjona, Burcu Gulez, Montrell Seay, Jialing Zhang, Octavian Henegariu, Rolando Garcia Milian*
- The NLR4 Inflammasome Contributes to Brain Inflammation, *Juan Pablo de Rivero Vaccari, Nancy Mejias, Francesco Travascio*
- Autophagy Activity Is Linked to Elevated ER-Stress and Inflammation in Aging Adipose Tissue, *Amiya Ghosh, Theresa Mau, Martin O'Brien, Raymond Yung*

BS

Biological Sciences

BSS

Behavioral & Social Sciences

HS

Health Sciences/ Geriatric Medicine

SRPP

Social Research, Policy, & Practice

ID

Inter-Disciplinary

Tuesday
July 25

3965

Symposium: The Therapeutic Benefit of Activity in Dementia Care: Evidence Across Countries and Service Contexts

BSS

4:00pm-5:30pm
Room 3001 (CC)

Chair:
Natalie Regier
Co-Chair:
Laura Gitlin

Presentations:

- Engagement in Meaningful Activity and Well-Being, Cognition, and Mortality in Persons With Dementia, *Natalie Regier, Laura Gitlin*
- The Effects of the Brazilian Version of the Tailored Activity Program (TAP-Br) in Dementia Care, *Marcia Novelli, Styfany Machado, Gabriela Lima, Lais Cantatore, Barbara Sena, Renata Rodrigues, Laura Gitlin, Monica Yassuda*
- The Kintun Program: Lessons for the Design of Activities for Persons With Dementia in Chile, *Jose Aravena, Jean Gajardo*
- Improving Access to Activities in a Group Care Setting by Addressing Age-Related Hearing Loss, *Sara Mamo, Nicholas Reed, Matthew McNabney, Esther Oh, Frank Lin*

3970

Symposium: Emotion, Attention, and Aging: Going Beyond the Positivity Effect

BSS

4:00pm-5:30pm
Room 3002 (CC)

Chair:
Helene Fung
Discussant:
Ute Kunzmann

Presentations:

- Age Differences in Attention Under Sadness: Comparisons Between Chinese and U.S. Americans, *Jenny Lee, Nhi Ngo, Helene Fung, Derek Isaacowitz, Yuen Wan Ho*
- Age Differences in the Use of Attention to Regulate Physiological Arousal During Negative Affect, *Molly Sands, Derek Isaacowitz*
- Pursuing Eudaimonic Goals Moderated Age Differences in Attending to Others' Emotions, *Helene Fung, Minjie Lu, Derek Isaacowitz, Fan Zhang*
- Age Differences in Contextual Attention in Emotion Perception of Stereotyped Targets, *Nhi Ngo, Derek Isaacowitz*

3975

Symposium: Understanding the Complex Etiology of Subjective Health: The IGEMS Consortium

BSS

4:00pm-5:30pm
Room 3003 (CC)

Chair:
Deborah Finkel
Co-Chair:
Carol Franz
Discussant:
Marja Jylha

Presentations:

- Self-Rated Health Over Time: The Role of Chronic Disease, Physical Function and Social Networks, *Andrea Foebel, Nancy Pedersen, Marie Ernst Bravell*
- Genetic and Environmental Influences on Medical Burden and Subjective Health in Midlife, *Carol Franz, Abigail Yao, Matthew Panizzon, William Kremen*

- Sex Differences in Longitudinal Changes in Genetic and Environmental Influences on Subjective Health, *Deborah Finkel, IGEMS Consortium*
- Can Genetic Variants Underlying Subjective Well-Being Predict Age-Related Health Problems?, *Miriam Mosing, Nancy Pedersen*

3980

GSA Baltes Foundation Award Lecture

BSS

4:00pm-5:30pm
Room 3004 (CC)

Chair:
Susanne Wurm

Presentation:

- The Adventure of Healthy Aging: From Population Health to Life-Span Psychology, *Susanne Wurm*

3985

Symposium: New Directions in Social Relations Across Age and Over Time

BSS

4:00pm-5:30pm
Room 3005 (CC)

Chair:
Toni Antonucci
Co-Chair:
Kristine Ajrouch

Presentations:

- Relationship Quality and Health in Adulthood: The Role of Social Contact, *Jasmine Manalel, Kristine Ajrouch*
- Less Irritating After All These Years: Negative Relations and Links With Well-Being Across Adulthood, *Kira Birditt, Carey Wexler Sherman, Toni Antonucci*
- The Influence of Socioeconomic Status on Health and Well-Being: Comparing Diverse Trajectories, *Lauren Tighe, Noah Webster*
- Work-Retirement Transitions and Social Relations, *Wylie Wan, Toni Antonucci*

3990

Symposium: Older Men's Resilience and Mental Health

BSS

4:00pm-5:30pm
Room 3009 (CC)

Co-Chairs:
Kate Bennett, Edward Thompson
Discussant:
Brian deVries

Presentations:

- Health-Related Resources: Refining the Ecological Model of Resilience for Older Male Carers, *Kate Bennett, Lynsey Cropper, Warren Donnellan, Louise Roper*
- Man's Search for Meaning...in Retirement: Findings From the Meaning-Centered Men's Group (MCMG) Study, *Marnin Heisel*
- Older Male Veterans' Relationships, Help-Seeking Attitudes, and Suicide Risk Factors, *Danielle Jahn, Eric Crosby*
- Family Acceptance, Resilience and Physical and Mental Health of Midlife and Older Gay Men, *Shawn King, Virginia Richardson*
- Predictors of Living to Age 90 Among the Men of Manitoba Follow-Up Study, *Robert Tate, Audrey Swift, Phil St. John, Edward Thompson*

3995

Paper: Military Service and the Life Course

BSS

Presentations:

- Transgender Older Adults—Military Service: Identity Stigma and Mental Health Changes Over Time, *Charles Hoy-Ellis, Chengshi Shiu, Hyun-Jun Kim, Kathleen Sullivan, Allison Sturges, Karen Fredriksen-Goldsen*
- Impact of Military Service and Its Timing on Marital History and Fecundity Among U.S. WWII Veterans, *Margaret-Anne Mackintosh, Emy Willis, Steve Edland, Lenore Launer, Lon White*
- Early-Life Disadvantage, Military Service, and Men's Self-Rated Health Trajectories, *Janet Wilmoth, Andrew London*
- Mental and Physical Health of Aging Vietnam-Era Veterans and Non-Veterans, *Lance Erickson, Vaughn Call, Miles Marsala, Jeremy Yorgason*
- Cognitive Abilities and All-Cause Mortality: The VA Normative Aging Study, *Joyce Wang, Lewina Lee, Avron Spiro*

4:00pm-5:30pm
Room 3010 (CC)

Chair:

Janet Wilmoth

4000

ID

Symposium: Co-Host NCOA: Bringing Evidence-Based Self-Management and Patient Activation Programs to Scale

Presentations:

- Online Self-Management Programs, *Neal Kaufman*
- Innovative Community-Based Patient Activation and Engagement Program, *Philip McCallion, Lisa Ferretti*
- Opportunities, Barriers, and Strategies for Scaling Programs That Work, *James Firman*

4:00pm-5:30pm
Room 3011 (CC)

Chair:

James Firman

Co-Chair:

Carol Zernial

4005

BSS

Paper: Retirement: Health and Policy Issues

Presentations:

- Smoking Cessation After Retirement Among Japanese Older Workers: Does Relief From Job Strain Matter?, *Mari Kan*
- Financial Planning in Mexico: A Test of the Interdisciplinary Retirement Planning Model, *Douglas Hershey, Martha Bojórquez, Antonio Pérez, Janet Koposko, Helen Kiso*

4:00pm-5:30pm
Room 3012 (CC)

Chair:

Dawn Carr

4010

BSS

Symposium: International Perspectives on Interventions to Detect and Prevent Financial Exploitation

Presentations:

- 4:00pm-5:30pm
Room 3014 (CC)
- Chair:**
Mary Gilhooly
- Co-Chair:**
Peter Lichtenberg
- Discussant:**
Michael Creedon
- Elder Abuse: Financial Exploitation During Disasters and Among Marginalized Populations, *Gloria Gutman*
 - Capacity, Conflict, and Change: Elder Law in an Aging World, *Katherine Pearson*
 - Elder Financial Abuse: An RCT for the Development of an Online Training Tool for Professionals, *Priscilla Harries, Kenneth Gilhooly, Mary Gilhooly, Miranda Davies, Deborah Kinnear*
 - Working With Aging Clients: Emerging Issues Associated With Financial Exploitation, *Ronald Long*
 - Detection and Prevention of Financial Elder Abuse: Results From the Belgian Ageing Studies, *Liesbeth De Donder, Nico De Witte, Dominique Verté*

4015

SRPP

Symposium: A Collaborative Research Model to Improve the Lives of People Living With Dementia

Presentations:

- 4:00pm-5:30pm
Salon 1-2 (M)
- Chair:**
Susan Kurrle
- Co-Chair:**
Christopher Poulos
- Driving Research Focused on Real Change, *Christopher Poulos*
 - Consumer Engagement: From Research Question to Implementation, *Susan Kurrle*
 - Effective Partnerships: What Is Required?, *Shannon McDermott, Janet Long, Katrina Radford, Alexandra Kitching*
 - Implementation of Vitamin D for Older People in Australian Residential Aged Care Facilities, *Ian Cameron*
 - The Role of Regulation in Policy for Australian Dementia Care, *Simon Biggs, Ashley Carr*

BS

Biological
Sciences

BSS

Behavioral &
Social Sciences

HS

Health Sciences/
Geriatric
Medicine

SRPP

Social Research,
Policy, & Practice

ID

Inter-
Disciplinary

Tuesday
July 25

4020

Paper: Alzheimer’s Disease and Cognition

SRPP

Presentations:

- Exploring the Long-Term Care Trajectories of Persons With Dementia—A Western Canadian Study, *Denise Cloutier Fisher, Margaret Penning*
- Lost With Dementia: Reports in the Australian Print Media, *Linda Schnitker, Nicole Shepherd, Margaret MacAndrew, Elizabeth Beattie*
- Access to Timely Formal Care for People With Dementia: Interview Studies in Eight European Countries, *Astrid Stephan, Anja Bieber, Anja Broda, Gabriele Meyer*
- Racial and Ethnic Patterns in the Progression of Cognitive Decline in a Clinical Sample, *Maria Aranda, Donald Lloyd*
- Cognitive Stimulation Therapy: An Exploratory Study in an American Population, *Daniel Stewart, Marla Berg-Weger, Max Zubatsky, Janice Lundy, Deborah Hayden*

4:00pm-5:30pm
Salon 3 (M)

Chair:

Denise Cloutier
Fisher

4025

Symposium: The Evolution of Health and Long-Term Care Integration in the U.S., China, Taiwan, and Japan

SRPP

Presentations:

- Integrated Care in the United States: Options and Issues, *Joshua Wiener*
- Long-Term Care Insurance vs. Taxation: Policy Implications Toward an Integrated Care, *Yue-Chune Lee, Ye-Fan Glavin*
- Policy Considerations in Supporting Care Integration in China Based on a Home Care Survey in Chengdu, *Shuang Liu, Birong Dong, Shuang Wang*
- Integration as Policy in Japan’s Long-Term Care System, *John Campbell, Naoki Ikegami*

4:00pm-5:30pm
Salon 4 (M)

Chair:

Ye-Fan Glavin

Co-Chair:

Richard Browdie

4030

Symposium: Elder Abuse Prevention: Lessons From Four Initiatives

SRPP

Presentations:

- Improving Medication Adherence in Self-Neglecting Older Adults: Lessons Learned From the Black Box, *Jason Burnett, Sharon Abada, Leslie Clark, Renee Flores, Carmel Dyer*
- Identifying and Reporting Older Patients at Risk of Abuse to Adult Protective Services, *Farida Ejaz, Miriam Rose, Lauren Borato, Deborah Billa, Raymond Kirsch*

4:00pm-5:30pm
Salon 5 (M)

Co-Chairs:

Farida Ejaz, Bonnie
Olsen

Discussant:

Helen Lamont

- Enhanced Multidisciplinary Teams Address Cases of Financial Exploitation of Older Adults in New York, *Risa Breckman, Paul Caccamise*
- Abuse Intervention/Prevention Model Among Persons With Dementia and Their Caregivers, *Bonnie Olsen, Annie Nguyen, Alexis Coulourides Kogan, Christine Weber, Stacey Hirst, Laura Mosqueda*

4035

Symposium: Alternate Models of Public Long-Term Care in the United States

SRPP

Presentations:

4:00pm-5:30pm
Salon 6 (M)

Chair:

Larry Polivka

Co-Chair:

Robert Applebaum

- A Public Long-Term Care System Fully Administered by Private, For-Profit HMOs—The Florida Model, *Larry Polivka*
- Aging Network Administered Public Long-Term Care Systems—The Oregon and Washington Models, *Baozhen Luo*
- Aging Network Managed Long-Term Care, Does It Have a Future?, *Jung Kwak*
- Integrating Acute and Long-Term Services Through Managed Care Organizations: Innovation or Ideology, *Robert Applebaum*

4040

Symposium: Geriatric Telehealth—Delivering Sustainable 21st Century Hospital Care Models

ID

Presentations:

4:00pm-5:30pm
Salon 7 (M)

Chair:

Melinda Martin-Khan

Discussant:

Steven Counsell

- Telehealth and Residential Care, *Michael Weiner*
- Telehealth and Inter-Hospital Support, *Shannon Freeman, Frank Flood*
- Telehealth and Cognitive Assessment, *Melinda Martin-Khan*
- Telehealth and Comprehensive Geriatric Assessment, *Leonard Gray*

4045

Presidential Symposium: Older Adults During Disasters: Facilitators and Barriers in Less and More Developed Countries

SRPP

Presentations:

4:00pm-5:30pm
Salon 8 (M)

Chair:

Lisa Brown

Discussant:

Kathryn Hyer

- Rebuilding Community in Post-Disaster Regions: Elders Leading the Way to Resilience, *Taryn Patterson, Emi Kiyota*
- Disaster and Ageing in Cameroon, *Francis Njuakom*
- Japanese Older Adults’ Experiences From Earthquakes and Tsunami, *Junko Otani*
- Lessons Learned From Older People in Christchurch, New Zealand, in the 2010–2011 Earthquake Sequence, *Sally Keeling*

- Including the Needs of Older Persons in Disaster Plans: A Focus Group Approach, *Denise Eldemire-Shearer, Julian McKoy Davis*

★★★

4050

SRPP

4:00pm-5:30pm
Salon 10-11 (M)

Chair:
Keith Hill

Discussant:
Prasert Assantachai

Symposium: IAGG Asia and Oceania Region: Responding to Ageing in the Asia/Oceania Region—Diversity, Action, and Outcomes

Presentations:

- An Overview of Aging in the Asia/Oceania Region: Demography, Projections, Unique Elements, *Du Peng*
- Ageing and Chronic Disease in Indonesia—Assessing and Responding to Inequity, *Yodi Christiani*
- WPRO Regional Framework for Ageing and Health: From Policy to Progress, *Anjana Bhushan*
- Responding to Generational Change in Older People's Needs: A Case Study of Policy Reform, *Julie Byles*

4055

SRPP

4:00pm-5:30pm
Salon 12 (M)

Chair:
Charles Waldegrave

Co-Chair:
Thomas Scharf

Symposium: Understanding and Addressing Social Isolation and Loneliness Among Older People

Presentations:

- Recent Trends on Social Isolation and Loneliness Among Older People in Italy, *Giovanni Lamura, Maria Gabriella Melchiorre, Eralba Cela*
- Unequal Social Relationships: Evidence From England, *Thomas Scharf, Sally-Marie Bamford, Brian Beach*
- Social Relations Across the Life Course: Pathways to and From Social Exclusion, *Sofie Van Regenmortel, An-Sofie Smetcoren, Dominique Verté, Bram Fret, Deborah Lambotte, Sarah Dury, Liesbeth De Donder*
- Health and Well-Being Impacts of Both Social Connection and Loneliness Among Older People, *Charles Waldegrave*

4060

ID

4:00pm-5:30pm
Salon 13 (M)

Chair:
Ursula Staudinger

Co-Chair:
Axel Börsch-Supan

Discussant:
Marieke van der Waal

Presidential Symposium: A Global Perspective on Work, Aging, and Cognitive Functioning—Type of Work Makes a Difference

Presentations:

- Work, Aging, and Cognitive Functioning in Germany and the UK: Type of Work Makes a Difference, *Brian Beach, Felizia Hanemann*
- Work, Aging, and Cognitive Functioning in France: Type of Work Makes a Difference, *Didier Halimi, Marie-Anne Brieu, Jean-Claude Salord, Francoise Forette*
- Work, Aging, and Cognitive Functioning in the Czech Republic, *Iva Holmerova*
- Work, Aging, and Cognitive Functioning in Israel: Type of Work Makes a Difference, *Sara Carmel, Aviad Tur-Sinai, Inbal Klein-Avraham, Yaacov Bachner*
- Work, Aging, and Cognitive Functioning in Japan: Type of Work Makes a Difference, *Daisuke Watanabe*

4065

ID

4:00pm-5:30pm
Salon 14 (M)

Chair:
Rosellen Rosich

Co-Chair:
Jordan Lewis

Discussant:
Maria Crouch

Symposium: Elder-Centered Community Care: Revising and Strengthening Caregiving in Alaska Natives

Presentations:

- Person-Centered Care and Alzheimer's Disease and Related Disorders: Alaska Native Caregiving, *Rosellen Rosich*
- Caregiving and the Alaska Native Elder: Spiritualizing and Indigenizing Systems of Care, *Maria Crouch*
- How Elder-Centered Caregiving Models in Rural Alaska Influence Policy to Improve Caregiving, *Jordan Lewis*

4070

SRPP

4:00pm-5:30pm
Salon 15 (M)

Chair:
Christine Bishop

Co-Chair:
Stephen Crystal

Symposium: Cumulative Advantage and Economic Well-Being: Challenges of Widening Late-Life Inequality

Presentations:

- Globalization, Cumulative Advantage, and Inequality: Implications for Retirement Income Systems, *Stephen Crystal, Dennis Shea, Adriana Reyes*
- Inequality in Well-Being at Older Ages: Focus on Finances, *Teresa Ghilarducci*

BS
Biological Sciences

BSS
Behavioral & Social Sciences

HS
Health Sciences/
Geriatric
Medicine

SRPP
Social Research,
Policy, & Practice

ID
Inter-
Disciplinary

Tuesday
July 25

- Cohort Shifts in Pathways to Late-Life Functional Limitations Among Black and White Men, *Jessica Kelley-Moore, Roland Thorpe, Dale Dannefer*
- Assessing Policy Options to Address Wealth and Health Inequality at Older Ages, *Richard Johnson*

4:20pm-4:50pm **Age Stage: Dreams to Art**

Level 2 Lobby
(CC)

Throughout human history, dreams have been sources of creativity and art. A lifelong professional artist and a late-life artist will present visual art in dialogue with philosopher and dream expert Rick Moody, exploring how the unconscious when unfettered in dreams can inspire and expand creativity—especially in later life.

5:00pm-5:30pm **Age Stage: Never Too Late Musical Revue**

Level 2 Lobby
(CC)

This show celebrates improvisation and storytelling that emerges from Stagebridge's award-winning performing arts programs with older adults. Current students will share their experiences and demonstrate some of the many ways in which creative aging positively supports communities.

5:30pm-7:00pm **2017 Ewald W. Busse Research Award Lectures**

Golden Gate C2 (M)

Presentations:

- Life Course Determinants of Health Trajectories in Older Adulthood, Miles G. Taylor, Pepper Institute on Aging and Public Policy, Florida State University
- Confucius v. Einstein: Who Would Be a Better Gerontologist, XinQi Dong, Rush University Medical Center

6:00pm-7:30pm **The UMB/UMBC Gerontology Networking Social**

Golden Gate C3
(M)

Symposium: Fall Injuries in Older Men and Women: Novel Assessments and Predictors

4075

HS

Presentations:

- Association Between Fatigue and Incident Falls in Older Men: The Osteoporotic Fractures in Men Study, *Sharon Welburn, Adam Santanasto, Terri Blackwell, Nancy Lane, Eric Orwoll, Jane Cauley, Nancy Glynn, Robert Boudreau*
- Peripheral Nerve Impairment Predicts Incident Injurious Falls: The SWAN Study, *Kelly Ylitalo, Carrie Karvonen-Gutierrez, Qing Peng*
- Quadriceps Strength and Fall Injuries in Medicare Claims: The Health ABC Study, *Mary Winger, Robert*

6:00pm-7:30pm

Room 2000 (CC)

Chair:

Elsa Strotmeyer

Discussant:

David Buchner

Boudreau, Anne B. Newman, Jane Cauley, Paolo Caserotti, Tamara Harris, Teresa Waters, Elsa Strotmeyer

- Medicare Payments for Non-Fracture and Fracture Fall Injuries: The Health ABC Study, *Elsa Strotmeyer, Robert Boudreau, Lingshu Xue, Jane Cauley, Julie Donohue, Tamara Harris, Anne B. Newman, Teresa Waters*

4080

HS

Symposium: Detecting Frail Older People: A Variety of Domains and Why We Should Not Focus Merely on Deficits

6:00pm-7:30pm

Room 2001 (CC)

Chair:

Jos Schols

Co-Chair:

Gertrud Akke Rixt

Zijlstra

Discussant:

Andreas Stuck

Presentations:

- Creating Individual Frailty Profiles Using the CFAI, *Nico De Witte*
- Detection of Cognitive Frailty With the Comprehensive Frailty Assessment Instrument, *Ellen DeRoock, Nico De Witte, Sarah Dury, Maria Bjerke, Peter Paul De Deyn, Sebastiaan Engelborghs, Eva Dierckx, D-SCOPE Consortium*
- Developing an Instrument to Measure Frailty Balance in Community-Dwelling Older People, *Anne van der Vorst, Gertrud Akke Rixt Zijlstra, Nico De Witte, Jos Schols, Gertrudis Kempen, D-SCOPE Consortium*
- Can Self-Report Questions Replace Fried's Physical Frailty Performance Measures? A Validation Study, *Linda Op het Veld, Henrica de Vet, Gertrudis Kempen, Erik van Rossum, Anna Beurskens, Sander van Kuijk*
- The Maastricht Frailty Screening Tool for Hospitalized Patients: A New Screening Tool for Nurses, *Ron Warnier, Erik van Rossum, Sander Kuijk, Wubbo Mulder, Jos Schols, Gertrudis Kempen*

4085

HS

Symposium: STRIDE: A Pragmatic Trial of a Multifactorial Approach to Reduce Serious Falls Injuries

Presentations:

6:00pm-7:30pm

Room 2002 (CC)

Chair:

David Reuben

Co-Chair:

Thomas Gill

Discussant:

Sallie Lamb

- STRIDE: Experimental and Statistical Design Considerations, *Thomas Trivison, Michael Miller, Heather Allore, James Dzuira, Denise Esserman, Erich Greene*
- STRIDE: Screening and Recruiting Older Patients at Risk for Serious Fall Injuries, *Thomas Gill, Joanne McGloin, Peter Charpentier, Katy Araujo, Eleni Skokos, Nancy Latham, Amy Shelton, Charles Lu*
- The STRIDE Intervention: Risk Factor Assessment and Co-Management to Reduce Serious Fall Injuries, *David Reuben, Priscilla Gazarian, Thomas Storer, Siobhan McMahon, Neil*

Alexander, Rosanne Leipzig,
Pamela Duncan

- STRIDE: Ascertaining Serious Fall-Related Injuries in a Pragmatic Trial of Fall Prevention, *David Ganz, Albert Siu, Jay Magaziner, Thomas Trivison, Thomas Gill, Nancy Latham*

4090

HS

6:00pm-7:30pm

Room 2003-2005
(CC)

Chair:

Manuel Montero
Odasso

Co-Chair:

Jeffrey Hausdorff

Discussant:

Emanuele Marzetti

★★★

Presidential Symposium: Concurrent Gait and Cognitive Impairment as an Emerging Geriatric Syndrome

Presentations:

- Cognitive and Gait Impairment and Risk of Dementia and Falls. Lessons From the MCR Syndrome Studies, *Joe Verghese*
- Alternative Forms of Gait and Cognition Syndromes. Lessons Learned From the Gait & Brain Study, *Manuel Montero Odasso*
- Gait and Cognitive Impairment Share Common Mechanisms. Brain Structural and Metabolic Imaging Studies, *Caterina Rosano*
- Gait and Cognitive Impairment Share Common Mechanisms. Brain Functional (fNIRS) Studies, *Jeffrey Hausdorff, Inbal Maidan, Anat Mirelman*
- Can We See Gait and Cognition Relationship as an Emerging Geriatric Syndrome? A Roundtable Debate, *Matteo Cesari, Manuel Montero Odasso, Emanuele Marzetti, Michele Callisaya, Jeffrey Hausdorff, Caterina Rosano, Joe Verghese*

4095

HS

6:00pm-7:30pm

Room 2004 (CC)

Chair:

Joanne Pattinson

Paper: Innovative Models of Gerontology and Geriatrics Education

Presentations:

- The Successful and Innovative Understanding Dementia Massive Open Online Course (UD MOOC), *Andrew Robinson, James Vickers, Lyn Goldberg, Alison Canty, Fran McInerney*
- The Use of Blended Learning to Teach Undergraduate Medical Students About the Mental Capacity Act, *Joanne Pattinson, Jocelyn Mjojo, Adam L. Gordon, Adrian Blundell*
- Building Intra-Professional Collaboration for Older Adult Practice Through Problem-Based Learning, *Elaine Jurkowski, Sharon Smaga, Cheri Kelly, Mary Ruth Heitkamp*

4100

HS

6:00pm-7:30pm

Room 2006 (CC)

Chair:

Gabriel Gold

Paper: Physiological and Performance Factors Affecting Cognition

Presentations:

- SeniorWISE: Benefits of Memory Training for Adults With Mild Cognitive Impairment, *Graham McDougall, Ian M. McDonough, Mike Larocca*
- Subjective Memory Impairment and Gait Variability: Which Association?, *Olivier Beauchet, Gilles Allali*
- Brain Volumes After Random Assignment to Ten Years of Lifestyle Intervention, *Mark Espeland, Kirk Erickson, Rebecca Neiberg, John Jakicic, Thomas Wadden, Rena Wing, Lisa Desiderio, R. Nick Bryan*
- Blood Pressure and Risk of Cognitive Decline in a Population Sample, *Kumar Rajan*
- Microinfarcts, Microbleeds, and Cerebral Amyloid Angiopathy: New Key Players in Vascular Dementia?, *Gabriel Gold, Constantin Bouras, Francois Herrmann, Panteleimon Giannakopoulos, Eniko Kovari*

4105

HS

6:00pm-7:30pm

Room 2007 (CC)

Chair:

Karin Wolf-
Ostermann

Co-Chair:

Marie Boltz

Discussant:

David Edvardsson

Symposium: How Can Organizations Promote Person-Centered Care?: International and Cross-Setting Perspectives

Presentations:

- Does Person-Centered Care Contribute to Quality of Life?: German Shared-Housing Arrangement Results, *Karin Wolf-Ostermann, Annika Schmidt, Johannes Graske*
- Person-Centered Acute Care: What Organizational Factors Matter?, *Marie Boltz, Kyung Hee Lee, Kimberly Van Haitsma*
- Emotional Expression as Evaluation of Person-Centered Dementia-Specific Oral Care for Veterans, *Kyung Hee Lee, Lorraine Galkowski, Christine Downey, Eleanor McConnell*
- Green Care Farms as Nursing Homes: Quality of Life and Social Interactions, *Bram de Boer, Jan Hamers, Sandra Zwakhalen, Hilde Verbeek*

BS

Biological
Sciences

BSS

Behavioral &
Social Sciences

HS

Health Sciences/
Geriatric
Medicine

SRPP

Social Research,
Policy, & Practice

ID

Inter-
Disciplinary

Tuesday
July 25

4110

Paper: Geriatric Assessments

HS

Presentations:

- Relationship Between Cerebral Hemodynamics and Cerebral White Matter Hyperintensities, *Kumiko Nagai*
- Sarcopenia Screened With SARC-F Questionnaire Is Associated With Quality of Life and Mortality, *Tai-Yin Wu, Chen-Kun Liaw, Fang-Chun Chen, Kuan-Liang Kuo, Wei-Chu Chie, Rong-Sen Yang*
- Effects of Ethnicity and Geographical Location on Sarcopenia and Hand Grip Strength: A Pilot Study, *Alan Hayes, David Scott, Sandor Dorgo*
- The Associations Between Handgrip Strength and Its Change on Cardiovascular Incidence, *Orawan Prasitsiriphon, Wiraporn Pothisiri*
- Detecting Sarcopenia in Long-Term Care Residents, *Mary Kotlarczyk, Subashan Perera, Susan Greenspan*

6:00pm-7:30pm
Room 2008 (CC)

Chair:

Alan Hayes

4115

Paper: Risk, Prevention, and Management of Decline in Physical Function and Falls

HS

Presentations:

- Change of Function and Participation During and After the Stay in the Nursing Home Using the ICF, *Jiro Okochi*
- Social Inequality in Decline in Physical Function and Mortality Among Older Adults, *Terese Sara Høj Jørgensen, Rikke Lund, Volkert Dirk Siersma, Charlotte Nilsson*
- A Conceptually Novel Performance-Based Balance Scale for Use With Community-Living Older Adults, *Han Chen, Elizabeth Wang-Hsu, Jan Meiers, Kathryn Mitchell, Susan Smith*
- INBED: Inexpensive Node for Bed-Exit Detection: A Wearable Fall Prevention System, *Nico Jaehne-Raden, Ulf Kulau, Klaus-Hendrik Wolf, Hubertus Meyer zu Schwabedissen, Michael Marscholke*

6:00pm-7:30pm
Room 2009-2011 (CC)

Chair:

Terese Sara Høj
Jørgensen

4120

Symposium: The Intersection of Trauma and Disaster Behavioral Health

BSS

Presentations:

- An Inquiry Into Older Disaster Responders' Secondary Traumatic Stress, *Allison Gibson*
- Social Engagement and Health-Related Quality of Life in Older Adults After Multiple Disasters, *Katie Stanko, Katie Cherry, Laura Sampson, Sandro Galea*

6:00pm-7:30pm
Room 2014-2016 (CC)

Chair:

Katie Cherry

Discussant:

Allison Gibson

- Social Support and Psychological Health of Adults After the 2007 San Diego County Wildfires, *Judith Robertson Phillips*
- A Trauma-Informed Approach to Disaster Behavioral Health With Older Adults, *Molly Davis, Nikki Bellamy, Kathleen Fountain*
- Promoting Disaster Behavioral Health Policy: Lessons Learned Following Hurricane Katrina, *Howard Osofsky, Joy Osofsky, Anthony Speier, Tonya Hansel*

★★★

4125

Symposium: The Promise: Hot Topics

Presentations:

- Mortality in an Aging Society: Managing New Pathways to Death, *Barbara Koenig*
- Lifecourse Determinants of Healthy Aging and Health Disparities: New Data Sources to Improve Causal Evidence, *Maria Glymour, Nancy Adler*
- Is Older Age Disability Really Preventable?, *Kenneth Covinsky*
- Extending Our Healthspan: The Promise of Bridging Biological, Social, Behavioral and Policy Sciences, *Elissa Epel*

ID

6:00pm-7:30pm
Room 2018 (CC)

Chair:

Carroll Estes

4130

Symposium: The Project Talent Aging Study: A New Lifecourse Study of Cognitive, Physical, and Psychosocial Aging

Presentations:

- Computerized Cognitive, Health and Psychosocial Assessment in Older Adults via the Web and Tablets, *Deanna Achorn, Danielle Battle, Mengmeng Zhang, Susan Lapham*
- Self-Administered Adaptive Tests of Cognitive Abilities by Computer Tablet and the Internet, *Carol Prescott, Tara Gruenewald, Kelly Peters, Deanna Achorn, Margaret Gatz, Jack McArdle*
- Project Talent: Investigating Early-Life Determinants of Later Life Morbidity via Medicare Linkages, *Susan Lapham, Deanna Achorn, Tara Gruenewald, Carol Prescott*

BSS

6:00pm-7:30pm
Room 2020-2022 (CC)

Chair:

Katie Cherry

Discussant:

Allison Gibson

4140

Paper: Disability, Chronic Conditions, and Pain

BSS

Presentations:

- Disability-Free Life Expectancy Among Older Adults in High Longevity Populations, *Collin Payne, Chi-T Sun Chiu, Luis Rosero-Bixby, Yasuhiko Saito, William Dow*
- Education and Accumulation of Chronic Conditions After Age 50 Among Immigrants to the U.S., *Zoya Gubernskaya*
- Race, Slow Walking Speed, and Pain, *Janiece Walker, Lauren Parker, Sarah Szanton, Roland Thorpe*
- Trends in Pain Prevalence Among Older Adults in the United States: 1992 to 2012, *Zachary Zimmer*
- Health Care Stereotype Threat and Incidence of Chronic Disease in the United States, *Felicia Wheaton, Carly Roman, Courtney Thomas, Cleopatra Abdou Kamperveen*

6:00pm-7:30pm
Room 3001 (CC)

Chair:

Janiece Walker

4145

Symposium: Policy and Practices for Supporting Sexual Expression Among Older Nursing Home Residents

BSS

Presentations:

- How to Address Sexuality in Aged Care? Policies—Good, Bad, and Nonexistent!, *Michael Bauer, Deirdre Fetherstonhaugh*
- Resident-Informed Sexual Expression Policy: An Examination of Future Consumers of Nursing Home Care, *Maggie Syme, Gayle Doll, Laci Cornelison, Erin Yelland, Judith Poey*
- Clinical Applications for Sexual Expression Policy and Procedures in Long-Term Care Homes, *Debora Steele*

6:00pm-7:30pm
Room 3002 (CC)

Chair:

Gayle Doll

Discussant:

Peter Lichtenberg

4150

Symposium: Innovative Interventions in Elder Abuse Prevention and Mitigation

BSS

Presentations:

- Innovative Interventions in Elder Abuse Prevention and Mitigation: An Irish Perspective, *Amanda Phelan*
- Means of Prevention of Elder Abuse—The Israeli Experience, *Ariela Lowenstein*
- Non-Governmental Organizations and Volunteer Actions to Counter Elder Abuse, *Marie Beaulieu*
- Interventions and Training to Prevent Elder Abuse: Canadian Examples, *Gloria Gutman*

6:00pm-7:30pm
Room 3003 (CC)

Chair:

Gloria Gutman

Discussant:

Cynthia Thomas

4155

Symposium: Terminal Change in Well-Being: Further Evidence and New Insights

BSS

Presentations:

- Modeling Trajectories of Terminal Drop of Affective Well-Being With Time-to-Death Right-Censored, *Oliver Schilling, Dorly Deeg*
- Dyadic Associations in Well-Being in the Last Years of Life, *Gizem Hülür, Frank Infurna, Nilam Ram, Denis Gerstorf*
- Terminal Drop of Well-Being in Very Old Age, *Markus Wettstein, Oliver Schilling*
- Age-Related and Death-Related Differences in Emotional Complexity, *Yuval Palgi, Amit Shrira, Menachem Ben-Ezra, Tal Spalter, Gitit Kave, Dov Shmotkin*

6:00pm-7:30pm
Room 3004 (CC)

Chair:

Oliver Schilling

Discussant:

Manfred Diehl

4160

Symposium: Understanding Alcohol Use in Older Adulthood: Psychosocial Correlates and Consequences

BSS

Presentations:

- Psychological and Sociological Reasons for Drinking in Old Age: A Qualitative Study From the UK, *Katie Haighton*
- Alcohol Self-Medication Among Middle-Aged and Older Adults, *Sarah Canham, Pia Mauro*
- Exploring the Intersection of Elder Abuse and Alcohol Misuse, *Pamela Teaster, Nancy Brossoie*
- Alcohol Use Disorders (AUDs) and Misuse for Seniors Living in Long-Term Care (LTC), *David Wolf, Nicholas Castle*

6:00pm-7:30pm
Room 3005 (CC)

Chair:

Paul Sacco

Discussant:

Alexis Kuerbis

4165

Symposium: Technology to Support Health, Well-Being, and Productivity of Older Adults: Perspectives From CREATE

BSS

Presentations:

- Understanding Individual and Age-Related Differences in Technology Adoption, *Wendy Rogers, Tracy Mitzner, Walter Boot, Neil Charness, Sara Czaja, Joseph Sharit*
- Older Adult Technology Proficiency and Technology Adoption, *Walter Boot, Nelson Roque, Neil Charness, Wendy Rogers, Tracy Mitzner, Sara Czaja, Joseph Sharit*
- Technology and Work: Implications for Older Workers and Organizations, *Joseph Sharit, Sara Czaja*
- Constraints on Telehealth Adoption and Use by Older Adults, *Neil Charness, Walter Boot, Jarrett Evans, Ryan Best, Jessica Taha, Joseph Sharit, Sara Czaja*

6:00pm-7:30pm
Room 3009 (CC)

Chair:

Walter Boot

Discussant:

Charlene Quinn

BS

Biological
Sciences

BSS

Behavioral &
Social Sciences

HS

Health Sciences/
Geriatric
Medicine

SRPP

Social Research,
Policy, & Practice

ID

Inter-
Disciplinary

Tuesday
July 25

- The Role of Technology in Supporting Social Engagement and Social Support Among Older Adults, *Sara Czaja, Joseph Sharit, Walter Boot, Neil Charness, Wendy Rogers*

4170

Symposium: The German Ageing Survey: Recent Findings From a Cohort Sequential Study on the Second Half of Life

BSS

6:00pm-7:30pm
Room 3010 (CC)

Chair:
Clemens Tesch-
Roemer

Presentations:

- Cohort Differences in Health: How Healthy Are Future Generations of Older Adults in Germany?, *Julia Wolff, Sonja Nowossadeck, Svenja Spuling*
- The Double Jeopardy of Health-Impaired Adults of Low Socio-Economic Status, *Oliver Huxhold, Svenja Spuling, Martin Wetzel, Julia Wolff*
- Tight Knit or Detached? Parent-Child Relationships in Migrant and Non-Migrant Families in Germany, *Daniela Klaus, Helen Baykara-Krumme*
- Is It Difficult to Adjust for Everyone? Explaining Retirement Adjustment With Life Course Data, *Martin Wetzel*

4175

Symposium: A Sample of Quality of Life Research From the Canadian Consortium on Neurodegeneration in Aging

HS

6:00pm-7:30pm
Room 3011 (CC)

Chair:
Katherine McGilton

Discussant:
Kenneth Rockwood

Presentations:

- A Driving Cessation Decision-Making and Coping Framework and Toolkit for People With Dementia, *Gary Naglie, Sarah Sanford, Mark Rapoport*
- Sensory and Cognitive Function in Dementia: Implications for Assessment and Quality of Life (QoL), *Natalie Phillips, Dawn Guthrie, Paul Mick, Margaret Kathleen Pichora-Fuller, Walter Wittich*
- A Group Psychotherapy Intervention Supporting Dementia Family Carers in Managing Work-Life Conflicts, *Mary Chiu, Sonia Meerai, Joel Sadavoy*
- Alzheimer's Plan: Impact on Clinicians' Knowledge, Attitudes and Practice and Quality of Dementia Care, *Isabelle Vedel, Genevive Arsenault-Lapierre, Nadia Sourial, Howard Bergman*
- Implementing Community-Based Research to Address Dementia Care in Indigenous Populations in Canada, *Kristen Jacklin, Carrie Bousassa*

4180

Paper: Loneliness and Social Isolation in Later Life

BSS

6:00pm-7:30pm
Room 3012 (CC)

Chair:
Anja Machielse

Presentations:

- A Theoretical Approach of Social Isolation: Mechanisms of Emergence and Persistence, *Anja Machielse*
- Older Asian Immigrants' Loneliness in New Zealand, *Valerie Wright-St Clair, Shoba Nayyar*
- What I Feel and Do When I Feel Lonely: A Qualitative Study on Older Adults' Coping With Loneliness, *Eric Schoenmakers, Ilse Tindemans*
- Loneliness in Older Hispanics: Who Matters More—Friends or Family?, *Mary Peek*
- Older Adults and Social Isolation—Is There Still a Role for Community Drop-In Seniors' Centres?, *Nuelle Novik, Bonnie Jeffery, Juanita Bacsu*

4185

Symposium: Psychological Adaption Across Retirement Transitions: Results From the HEARTS Study

BSS

6:00pm-7:30pm
Room 3014 (CC)

Chair:
Magnus Lindwall

Co-Chair:
Boo Johansson

Presentations:

- The Health, Ageing, and Retirement Transitions in Sweden (HEARTS) Study, *Magnus Lindwall, Boo Johansson*
- The Role of Personality in the Adaptation to Retirement, *Georg Henning, Magnus Lindwall, Boo Johansson, Isabelle Hansson, Anne Ingeborg Berg*
- Life Satisfaction in the Retirement Transition: A Resource-Based Dynamic Perspective, *Isabelle Hansson, Sandra Buratti, Anne Ingeborg Berg, Boo Johansson*
- Is Late Retirement a Health Risk in Sweden?, *Stefanie Koenig, Magnus Lindwall, Boo Johansson*

4200

Symposium: Improving Long-Term Care Services With International Standardized Instruments

SRPP

6:00pm-7:30pm
Salon 1-2 (M)

Chair:
Iris Chi

Co-Chair:
Vivian W. Q. Lou

Presentations:

- Evaluating the Quality of Japanese Home Care Planning Agencies by the InterRAI Quality Indicators, *Naoki Ikegami, Tomoaki Ishibashi*
- Evaluation of the Systems for Person-Centered Elder Care (SPEC) Model: Study Design and Rationale, *Hongsoo Kim, Sujin Goh, Soonyoung Hwang*
- RAP Triggers as an Indicator for Care Complexity and Prognosis, *Liang-Kung Chen*
- Reducing Depressive Symptoms in a Long-Term Care Facility: Applying the MDS Assessment, *Vivian W. Q. Lou, Terry Lum, Gloria Wong, Hao Luo, Mandy Lau, Iris Chi, Elaine J. L. Chen*

4205

Paper: Caregiving and Care Values**Presentations:**

SRPP

6:00pm-7:30pm

Salon 3 (M)

Chair:

Tiffany Washington

- Student-Delivered Caregiver Respite: A Community-University Partnership Pilot Program, *Tiffany Washington, Jackie Tachman*
- Decreasing Unmet Needs for Caregiver Respite and BRI Care Consultation, *Miriam Rose, David Bass, Branka Primetica, Keith Kearney, Julie Rentsch, Mark Kunik, Jennifer Miller, Tom Hornick*
- Older Men and Community Aged Care: Barriers to Access and Effective Models of Care, *Anthony Brown*
- Sharing Caring for Older Adults and Paid Work: Couples in the UK Household Longitudinal Study, *Elizabeth Webb, Anne McMunn, Rebecca Lacey*
- Time Banking and Social Isolation: Providing Informal Care and Respite, *Edgar Cahn*

4210

Symposium: Cross-Cultural Comparison of the Impact of Home Modification and Adaptation**Presentations:**

SRPP

6:00pm-7:30pm

Salon 4 (M)

Chair:

Sheila Peace

Discussant:

Robin Darton

- The Swedish System for Housing Adaptations: Projections for the Future by Simulated Scenarios, *Bjorn Slaug, Cecilia Pettersson, Marianne Granbom, Marianne Kylberg, Susanne Iwarsson*
- Home Modifications for Frail Community-Dwelling Older Adults in the U.S., *Susan Stark, Yi-Ling Hu*
- Australian Consumer Perspectives on Home Modifications: Considerations for Outcome Measurement, *Elizabeth Ainsworth, Tammy Aplin*
- Are We Paying Housing Adaptations Ourselves?: Answers From the Spanish Elderly or Disabled, *Fernando Alonso-Lopez*
- Housing Adaptations in the UK: Scoping the Evidence to Support Policy and Practice, *Rachel Russell, Rita Newton, Sheila Mackintosh, Marcus Ormerod*

4215

Symposium: Community-Based Care Initiatives for Elderly in Asia and Australia**Presentations:**

SRPP

6:00pm-7:30pm

Salon 5 (M)

Chair:

Yunjeong Yang

Co-Chair:

Leng Leng Thang

Discussant:

Irene Blackberry

- Suketto-Tai: A Study of a Volunteer Group of the Elderly, by the Elderly, for the Elderly in Japan, *Yuko Hirano*
- Community-Based Aging and Local NGOs: Selected Older People's Self-Help Groups in South Korea, *Yunjeong Yang*

4220

SRPP

6:00pm-7:30pm

Salon 6 (M)

Chair:

Patricia Rowan

Symposium: Quality Ratings of U.S. Nursing Homes on Nursing Home Compare: A Review of Recent CMS Initiatives**Presentations:**

- The Comparative Study of Community-Based Eldercare in China, *Lei Zhang*
- The Effectiveness of Senior Group Home in Promoting Aging in Place in Singapore, *Emily Lim, Leng Leng Thang*
- Current Trends and Innovations in Community Care for Older Australians, *Irene Blackberry*
- Improvements to the Five-Star Quality Rating System: Incorporation of New Quality Measures, *Alan White, Patricia Rowan, Allison Muma, Christianna Williams*
- 30-Day Outpatient Emergency Department Visits Among Medicare Nursing Home Residents, *Ian Breunig, Alan White, Patricia Rowan, Jennifer Pettis*
- 100-Day Community Discharge Rates Among Medicare Nursing Home Residents, *Ian Breunig, Alan White, Patricia Rowan*
- User Input in Improving the Nursing Home Compare Website: Usability Testing of Website Enhancements, *Alrick Edwards, Allison Muma*

4225

SRPP

6:00pm-7:30pm

Salon 7 (M)

Chair:

Donna Benton

Co-Chair:

Kathleen Kelly

Symposium: Do Online Support Programs Click With Family Caregivers? Evaluating Usage and Satisfaction**Presentations:**

- Care Compass: Design and Use of National Self-Administered Caregiver Information and Support System, *Kathleen Kelly*
- Do Online Services Really Work for and Support Family Caregivers?, *Kylie Meyer, Donna Benton*
- E-Hope Academy: Online Support Program for Dementia Family Caregivers in Korea, *Myonghwa Park, Song Ja Lee, Seon Hwa KimKim, Jin Ha Kim, Hyo Jung Kim, Dong Young Lee*

BS

Biological
Sciences

BSS

Behavioral &
Social Sciences

HS

Health Sciences/
Geriatric
Medicine

SRPP

Social Research,
Policy, & Practice

ID

Inter-
DisciplinaryTuesday
July 25

4230



Symposium: Optimizing Drug Treatment in Old Age: Translational and Transdisciplinary Efforts

Presentations:

6:00pm-7:30pm
Salon 8 (M)

Chair:
Kristina Johnell

- Old Age Pharmacoepidemiology: Setting the Scene, *Kristina Johnell*
- A Translational Model to Understand the Impact of Polypharmacy on Adverse Geriatric Outcomes, *Sarah Hilmer, Aniko Huizer-Pajkos, Alice Kane, John Mach, Susan Howlett, Rafael de Cabo, David Le Couteur*
- Are Animal Models Valuable for Aging Research? Lessons From Alzheimer's Disease, *Angel Cedazo-Minguez*
- The Mouse Clinical Frailty Index as an Outcome and Modulator of Drug Therapy, *Susan Howlett*
- Healthspan in Mice as a Preclinical Outcome in Old Age, *Rafael de Cabo*

4235



Symposium: Active Engagement in Productive Activities: Comparison Between East Asia and the West

Presentations:

6:00pm-7:30pm
Salon 10-11 (M)

Chair:
Keiko Katagiri

Co-Chair:
Kyong Hee Chee

Discussant:
Rashmi Gupta

- Transitions in Caregiving and Mental Health of Chinese Elders: A Prospective National Survey, *Huiying Liu, Vivian W. Q. Lou*
- More Than Just Grandmothers: Supporting Working Daughters, *Izumi Mizuno-Shimatani, Keiko Katagiri*
- Active Social Participation as a Substitute for Paid Work Among Japanese Seniors?, *Keiko Katagiri, Takuma Kimura*
- Perception of Old Age and Civic Engagement, *Julie Norstrand, Allen Glicksman, Keiko Katagiri*
- Social Antecedents of Productive Activity: The Role of Human, Social, and Cultural Capital?, *Seoyoun Kim*

4240



Symposium: The Interplay of Diversity Characteristics: Does It Enhance Participation in Healthcare?

Presentations:

6:00pm-7:30pm
Salon 12 (M)

Chair:
Claudia Meyer

Discussant:
Marcia Ory

- Connecting International Equity and Access Healthcare Policy to the Australian Context, *Colette Browning*
- Theoretical Underpinnings of Key Diversity Concepts, *Claudia Meyer*
- Implementing Diversity Concepts Into Practice, *Samantha Edmonds*

4245



Symposium: How Gerontologists Think About Evidence: An International Comparison

Presentations:

6:00pm-7:30pm
Salon 13 (M)

Chair:
Rosalie Kane

Co-Chair:
Robert Kane

Discussant:
Terry Lum

- Overall Patterns of Views on Evidence, *Rosalie Kane, Mary Whipple, Eric Jutkowitz, Robert Kane*
- Drilling Down: What Affects Perspectives on Evidence Across the Globe, *Eric Jutkowitz, Mary Whipple, Rosalie Kane, Robert Kane*
- Comparing IAGG and GSA Members' Views of Evidence in Aging, *Mary Whipple, Eric Jutkowitz, Rosalie Kane, Robert Kane*
- What Does All This Mean?, *Terry Lum, Bruno Vellas, Desmond O'Neill*

4250



Symposium: Multiple Chronic Conditions: A Worldwide Challenge

Presentations:

6:00pm-7:30pm
Salon 14 (M)

Chair:
Rachel Pruchno

Discussant:
Cynthia M. Boyd

- Ageing With Multimorbidity, *Alessandra Marengoni, Graziano Onder*
- Onset of Multiple Chronic Health Conditions and Depressive Symptoms, *Maureen Wilson-Genderson, Allison Heid, Rachel Pruchno*
- Health Care Outcomes for People With Multiple Chronic Conditions in Ontario, Canada, *Walter Wodchis, Andrea Gruneir, Kednapa Thavorn, Natasha Lane, Anna Kone, Susan Bronskill, Colleen Maxwell*
- Multimorbidity: Just a Matter of the Elderly? Lithuanian National Data Analysis, *Rokas Navickas, Elena Jureviciene*

4255



Symposium: A Music Program for Institutional Long-Term Care Residents With Dementia: Implementation and Outcomes

Presentations:

6:00pm-7:30pm
Salon 15 (M)

Chair:
Kali Thomas

Discussant:
Rosa Baier

- Using Technology to Deliver Personalized Music Worldwide to People With Dementia, *Dan Cohen*
- Best Practices for Implementing Personalized Music With Nursing Home Residents With Dementia, *Barbara Frank, Cathie Brady*
- Individualized Music for People With Dementia in Institutional Care, *Gabriele Wilz, Tobias Heilmann-Stiegler, Juliane Deux, Lisette Weise*
- A Statewide Roll-Out and Evaluation of Music & Memory in Nursing Homes: The Wisconsin Experience, *Jung Kwak, Mike Brondino, Katharine O'Connell Valuch*

- Individualized Music Program Improves Outcomes for U.S. Nursing Home Residents With Dementia, *Kali Thomas, Cyrus Kosar, Vincent Mor, Rosa Baier*

4257

BS

Symposium: Irving S. Wright & Vincent Cristofalo “Rising Star” Awards Presentation, Lecture, and Reception

Presentations:

- Elder Abuse Research: The Integration of Biological and Social Sciences in Aging, *Mark Lachs*
- Hypothalamic Inflammation in Neural Control of Aging, *Dongsheng Cai*

6:00pm-8:30pm

Room 2024 (CC)

Chair:

Stephanie Lederman

Co-Chair:

Hattie Herman

7:00pm-8:30pm

Golden Gate C1 (M)

2017 Ewald W. Busse Research Award Reception

7:00pm-9:00pm

Sierra B (M)

Palo Alto VA/Older Adult & Family Center GERO Reunion

7:00pm-9:00pm

Pacific J (M)

U.S. Department of Veterans Affairs Affiliate Group

7:30pm-9:00pm

Thirsty Bear, 661 Howard Street

UCSF Reception

7:30pm-9:00pm

Room 3006-3008 (CC)

GSA: Fostering a Timeless Connection

Fee: \$15. Ticket price includes a complimentary beverage ticket.

All IAGG attendees are welcome to celebrate with IAGG 2017's host organization, The Gerontological Society of America (GSA), at a reception on Tuesday, July 25 from 7:30-9:00pm. The event will bring together GSA members and nonmembers to highlight major accomplishments in the field of aging through GSA awards and fellows as well as teach IAGG attendees about all that GSA has to offer. Come support scholars, professionals, and students in the field of gerontology and geriatrics through this unique interdisciplinary gathering. Each ticket is good for two people (a GSA member and nonmember).

7:45pm-9:15pm GSA Interest Group: GeroScience
Salon 4 (M)

7:45pm-9:15pm GSA Interest Group: Korean/Korean American and Aging (KAAA)
Salon 10-11 (M)

7:45pm-9:15pm GSA Interest Group: Religion, Spirituality, and Aging
Salon 5 (M)

7:45pm-9:15pm GSA Interest Group: Reminiscence, Life Story, and Narrative—Research and Practice
Salon 1-2 (M)

9:00pm-11:00pm The USC Leonard Davis School of Gerontology Reception
Golden Gate C3 (M)

BS
Biological Sciences

BSS
Behavioral & Social Sciences

HS
Health Sciences/ Geriatric Medicine

SRPP
Social Research, Policy, & Practice

ID
Inter-Disciplinary



Better Health, Brighter Future

Vaccines prevent between 2-3 million deaths per year and have greatly reduced the burden of infectious diseases worldwide¹.

Building upon two centuries of healthcare experience in Japan, Takeda's worldclass vaccine team is demonstrating leadership in global vaccine development and delivery. Substantial investments in vaccine R&D aim to tackle the world's most challenging health problems for which there is currently an unmet need.

With the breadth of expertise, Takeda will always be committed to addressing the world's most pressing public health issues.

¹ WHO Immunization Coverage Fact Sheet <http://www.who.int/mediacentre/factsheets/fs378/en/>

Tuesday
July 25

Wednesday Schedule at a Glance

	Room 2000 (CC)	Room 2001 (CC)	Room 2002 (CC)	Room 2003-2005 (CC)	Room 2004 (CC)	Room 2006 (CC)	Room 2007 (CC)	Room 2008 (CC)	Room 2009-2011 (CC)
8:00am	HS 4260 P Epidemiologic Studies: Morbidity, Function, and Health Services	HS 4265 S International Interventions Suggested for Reducing IMUP. IGRIMUP	HS 4270 S A Chinese Home Care Model for Frail Elderly Integrating Geriatric		HS 4275 P Factors Associated With Fall Risk	HS 4280 P Factors Affecting Physical Activity in Older Persons	HS 4285 S Using Realist Inquiry to Understand Health Care Delivery to Care Homes	HS 4290 P Improving Care in Minority and Diverse Populations	
8:30am									
9:00 am									
9:30am	<div style="display: flex; justify-content: space-between; align-items: center;"> <div style="border: 1px solid black; padding: 5px; text-align: center;"> HS 4410 K What Could Come From Understanding the Biology of Aging? </div> <div style="border: 1px solid black; padding: 5px; text-align: center;"> ID 4415 K The Longevity Revolution and the Private Sector </div> </div> <p style="text-align: center;">Exhibit Hall Open (9:30am-1:30pm) Exhibit Hall Spotlight Break (11:00am-11:30am) Poster Session V Face-to-Face Time With Presenters (11:30am-1:30pm) West Hall (CC)</p>								
10:00am									
10:30am									
11:00am									
11:30am									
12:00pm									
12:30pm									
1:00pm									
1:30pm									
2:00pm									
2:30pm									
3:00pm									
3:30pm									
4:00pm	HS 4765 S Improving Hospitalization Outcomes: The Transition From Observation to Intervention	HS 4770 S Health Status of Older Adults and Caregivers in Developing Countries	HS 4775 S International Translational Care Research	HS 4780 S New Insights Into Immunologic Mechanisms of Protection Through Vaccination in Older Adults	HS 4785 P Factors in Cardiovascular Health	HS 4790 P Identifying and Managing Delirium in Older Adults II	HS 4795 S Interprofessional Geriatric Education: A Texas Example	HS 4800 P Geriatric Assessment and Management in Various Settings	HS 4805 P Dementia/ Alzheimer's Risks and Interventions
4:30pm									
5:00pm									
5:30pm									
6:00pm	<p style="text-align: center;">Closing Evening Event: Wines & Vines (6:00pm-8:00pm) <i>separate registration required</i> Golden Gall Hall (M)</p>								
6:30pm									
7:00pm									
7:30pm									
8:00pm									

Wednesday
July 26



Schedule at a Glance

Room 2014-2016 (CC)	Room 2018 (CC)	Room 2020-2022 (CC)	Room 2024 (CC)	Room 3001 (CC)	Room 3002 (CC)	Room 3003 (CC)	Room 3004 (CC)	Room 3005 (CC)	Room 3009 (CC)
	HS 4295 P Supporting Aging in Place Internationally		BS 4300 S Presidential Symposium: Gerontology and Metchnikoff's Hypotheses	BSS 4305 S Qualitative Approaches and International Perspectives on Aging in Place	BSS 4310 S Predictors and Benefits of Old Age Wisdom	BSS 4315 S Elder Abuse in a U.S. Chinese Population—A Prospective Cohort Study	BSS 4320 S Social Relations and Health in an International Perspective	BSS 4325 S Negotiating Boundaries in Late-Life Stepfamily	BSS 4330 S Evidence for the Need to Disrupt Aging
ID 4420 K Dietary Determinants of Lifelong Health		ID 4425 K Where We Grow Old—Environmental Perspectives							
Exhibit Hall Open (9:30am-1:30pm) Exhibit Hall Spotlight Break (11:00am-11:30am) Poster Session V Face-to-Face Time With Presenters (11:30am-1:30pm) West Hall (CC)									
BSS 4640 S Presidential Symposium: Understanding the Impact of Obesity on Healthy Life Expectancy	HS 4645 P Psychological Distress, Social Capital, Depression and Cognitive Decline	BSS 4650 S Innovative Approaches to Enhance Cognitive and Emotional Functioning	BS 4655 S Circulating Immune Cells and Their Contribution to Age-Related Diseases	BSS 4660 S Transitions in the Dementia Care Continuum	SRPP 4665 S Social Justice and Aging	BSS 4670 S New Methods for Studying Aging and Socioemotional Perception	BSS 4675 S Ageing and Health in the Caribbean	BSS 4680 S iSupport: Online Support Program for Caregivers of People With Dementia	BSS 4685 S Ageism in a Global Context: Combining Societal and Individual Perspectives
BSS 4810 S Work, Retirement, and Health	East Meets West Forum: Long-Term Care Policy and Practice	BSS 4815 S Presidential Symposium: New Evidence on Cognitive and Brain Ageing	BS 4820 S Impact of Chronic Viral Infection in Human Immunosenescence	BSS 4825 S Awareness of Age-Related Change: What Have We Learned So Far	BSS 4830 S Meaningful Aging: New Conceptual and Empirical Insights	BSS 4835 S Well-Being as a Pathway to Reaching the Extremes of Human Lifespan		BSS 4840 S Social Support of Chinese Old Adults—Findings From the Chinese Longitudinal Survey	BSS 4845 S Masculinity in the Realm of Care
Closing Evening Event: Wines & Vines (6:00pm-8:00pm) <i>separate registration required</i> Golden Gall Hall (M)									

- BS**
Biological Sciences
- BSS**
Behavioral & Social Sciences
- HS**
Health Sciences/Geriatric Medicine
- SRPP**
Social Research, Policy, & Practice
- ID**
Inter-Disciplinary

Wednesday
July 26

Schedule at a Glance

	Room 3010 (CC)	Room 3011 (CC)	Room 3012 (CC)	Room 3014 (CC)	Salon 1-2 (M)	Salon 3 (M)	Salon 4 (M)	Salon 5 (M)	Salon 6 (M)
8:00am	BSS 4335 S	HS 4340 P	BSS 4345 P		SRPP 4350 S	SRPP 4355 P	SRPP 4360 S	SRPP 4365 S	SRPP 4370 S
8:30am	Advances in Intraindividual Variability Research: Implications for Adult Development	Mental Health and Aging	Successful Aging: Cross-National and Longitudinal Perspectives		Extending Women's Working Lives... All the Way to the Precariat?	Long-Term Care III	Strengthening Advance Care Planning Through Innovative Policymaking, Practice, and Research	Policies Related to Ageism: Presentations From COST IS1402 on Ageism	Bridging the Service Gap for Older Adults With Mental Health Needs
9:00am									
9:30am	Exhibit Hall Open (9:30am-1:30pm) Exhibit Hall Spotlight Break (11:00am-11:30am) Poster Session V Face-to-Face Time With Presenters (11:30am-1:30pm) West Hall (CC)								
10:00am									
10:30am									
11:00am									
11:30am									
12:00pm									
12:30pm									
1:00pm									
1:30pm									
2:00pm									
2:30pm	The Broader Picture: A Multidimensional Approach to Frailty	Recent Advances in Older Driver Research: Methodology and Outcomes	Volunteering: Precursors and Outcomes		Patterns of (In) formal Care in the Community: Determinants and Outcomes	End-of-Life/Palliative Care/Pain Management/Chronic Disease Management	Leading Global Change at Home: Experiences From the Health and Aging Policy Fellows	Fighting Against Elder Abuse in Collaboration With Adult Protective Services	Long-Term Care in Asia, the U.S., and Europe
3:00pm									
3:30pm									
4:00pm	BSS 4850 S	ID 4855 S	BSS 4860 P	ID 4865 S	SRPP 4870 S	SRPP 4875 S	SRPP 4880 S	SRPP 4885 S	SRPP 4890 S
4:30pm	Health Trajectories in Later Life in Japan and United States	Clinical Pharmacology to Guide Therapeutics in Frail Older Men and Women	Social Networks and Social Support: Contextual Considerations	Internet Fraud and Scams: A Growing Form on Elder Financial Exploitation	Building the Policy Response to Dementia Worldwide	Toward a Strong Evidence Base for Carer-Friendly Systems	Hospice and End-of-Life Care Practices for Residents in U.S. Nursing Homes	Redefining the Goals of Age-Friendly Interventions	The Circle of Care: Improving Care Transitions to Enhance Care Quality
5:00pm									
5:30pm	Closing Evening Event: Wines & Vines (6:00pm-8:00pm) <i>separate registration required</i> Golden Gall Hall (M)								
6:00pm									
6:30pm									
7:00pm									
7:30pm									
8:00pm									

Wednesday
July 26



Schedule at a Glance

Salon 7 (M)	Salon 8 (M)	Salon 10-11 (M)	Salon 12 (M)	Salon 13 (M)	Salon 14 (M)	Salon 15 (M)	Salon 9 (M)
ID 4375 S Healthy Aging of Korean/Korean American Older Adults	SRPP 4380 S Recent Findings on Disability and Care From the U.S. National Health and Aging Trends Study	SRPP 4385 S Presidential Symposium: The Hartford Aging Society Index	SRPP 4390 S Deliberative Dialogues: Opportunities for Bridging	ID 4395 S AGHE Gerontological Competencies, Program Development	ID 4400 S A Cross-Species and Cross-National Examination of Sex Differences	SRPP 4405 P Politics, Policy, and Housing	Technology and Aging Day: Innovation for Independence and Inclusion
Exhibit Hall Open (9:30am-1:30pm) Exhibit Hall Spotlight Break (11:00am-11:30am) Poster Session V Face-to-Face Time With Presenters (11:30am-1:30pm) West Hall (CC)							SRPP 4590 K Technology and Aging—Promising Solutions, Global Challenges (11:10am-12:15pm)
SRPP 4730 S Aging Policies Global Perspectives: Toward a New Horizon	SRPP 4735 S Gerontological Higher Education Around the World		SRPP 4745 S The Consequences of Gentrification and Displacement	BSS 4750 S Active Aging of Korean/Korean American Older Persons	SRPP 4755 S In Search of Quality Eldercare Workers: Issues and Challenges	ID 4760 S Integrative Analysis of Longitudinal Studies on Aging and Dementia (IALSA)	Technology and Aging Day: Innovation for Independence and Inclusion
ID 4895 S Improving Muscle, Mind and Mobility Through Exercise and Nutrition in Old Age	SRPP 4900 S Social Gerontology Without Borders? New Perspectives	SRPP 4905 S Farming for Health: Lessons Learned From Green Care Farms	SRPP 4910 S Social and Economic Inequalities: The Marginalisation	ID 4915 S Big Data—Opportunities, Challenges, and Pitfalls	ID 4920 S Healthy Ageing: From Epidemiology to Policy. Challenges and Updates	ID 4925 S Bundled Payment—The Good, the Bad, and the Alarming	
Closing Evening Event: Wines & Vines (6:00pm-8:00pm) <i>separate registration required</i> Golden Gall Hall (M)							

BS
Biological Sciences

BSS
Behavioral & Social Sciences

HS
Health Sciences/
Geriatric Medicine

SRPP
Social Research,
Policy, & Practice

ID
Inter-Disciplinary

Wednesday
July 26

Technology and Aging: Innovation for Independence and Inclusion

Included in the IAGG 2017 World Congress registration. If you are not attending the full Congress, you may register separately for this event only.

8:30am-8:40am Welcome Remarks and Program Overview

Co-Chairs:

David Lindeman, CITRIS University of California;
Charlene Quinn, University of Maryland

Presenter:

Kabir Nath, Otsuka North America
Pharmaceutical Business

8:40am-9:00am Opening Keynote: The Promise of Technology in Aging

Presenter:

Joseph Coughlin, AgeLab, Massachusetts
Institute of Technology

9:00am-9:50am Using Robots to Address the Psychosocial, Health, and Functional Needs of Older Adults

Moderator:

William Kearns, International Society for
Gerontechnology

Presenters:

Elizabeth Broadbent, University of Auckland;
Takanori Shibata, AIST, Tokyo Institute of
Technology, and AgeLab, MIT; Esther Salich,
Carlos III University of Madrid, Spain

9:50am-10:20am Networking Break and Startup Alley Stroll

10:20am-11:10am Autonomous Vehicles: The Next Stage of Independence

Moderator:

Steve Ewell, Consumer Technology Association
Foundation

Presenters:

Dan Trigub, Lyft; Jessica Nigro, Daimler North
America Corp; Robbie Diamond, Securing
America's Future Energy (SAFE)

11:10am-12:15pm IAGG Symposium: Technology and Aging—Promising Solutions, Global Challenges

Moderator:

David Lindeman, CITRIS University of California

Presenters:

Alex Ross, World Health Organization Centre
for Health Development; Andrew Sixsmith,
AGE-WELL Network of Centres of Excellence;
Stephen Johnston, Aging2.0

12:15pm-1:00pm Lunch/Networking Break—Startup Alley Stroll

1:00pm-1:50 pm Co-Designing Technologies for Older Adults: Working with Stakeholders

Moderator:

Vera Rulon, Tir Health Advisors LLC

Presenters:

June Fisher, Aging2.0; Jody Holtzman, AARP;
Mary Anne Sterling, Sterling Health IT Consulting;
Sherwin Sheik, CareLinx, Inc.

1:50pm-2:50pm Minute Madness: Breaking Technology Research From New Investigators

Presenter:

Alex Mihailidis, AGE-WELL Network of Centres of
Excellence

Featuring speed presentations from new
investigators

2:50pm-3:10pm Break and Startup Alley Stroll

3:10pm-4:00pm Advances in Analytics: Voice Recognition, Predictive Analytics, Machine Learning

Moderator:

Alex Mihailidis, AGE-WELL Network of Centres of
Excellence

Presenters:

Christopher Nugent, Ulster University;
Frank Rudzicz, Toronto Rehabilitation Institute
and University of Toronto; Stephen Intille,
Northeastern University

4:00pm-4:45pm Global Technology Policies and Regulations: Emerging Issues

Presenters:

Laura B. Dunn, Stanford Center on
Longevity; Timothy Peters-Strickland, Otsuka
Pharmaceutical; Murray Zucker, Health Care
Consultant

4:45pm-5:00pm Closing Keynote

Presenter:

Christine Cassel, Kaiser Permanente
Medical School

5:00pm-6:00pm Reception in Startup Alley

Supported by



6:00pm-8:00pm Pitch Competition (Coordinated by AGE-WELL NCE and Aging2.0)

Supported by



Session Details

6:30am-7:45am **GSA Interest Group: Economics of Aging**
Salon 3 (M)

7:00am-8:00am **GSA Innovation in Aging Editorial Board Meeting**
Pacific A (M)

7:00am-4:30pm **Registration Open**
Level 1 Lobby (CC)

7:00am-5:00pm **Speaker Ready Room**
Overlook 2014 (CC)

Visit the Speaker Ready Room to prepare for your presentation! The computers are configured with the same hardware and software as those in the presentation rooms. If you do not submit your presentation in advance, you must bring it to the Speaker Ready Room. All presenters are asked to submit their final presentation revisions no later than 4 hours prior to their presentation time. You cannot bring your presentation to your meeting room on a USB drive; it must be uploaded in the Speaker Ready Room.

7:30am-4:30pm **Student Lounge**
Nob Hill A (M)

The student lounge at the IAGG 2017 World Congress of Gerontology and Geriatrics provides a place for students and emerging scholars to rest from the hectic conference pace, network with fellow members, meet with colleagues, enjoy refreshments, and check email on the computers provided in the lounge. Please stop by!

Informal Chat, 5:30pm-6:30pm

Writing, Dissertations, and Publications...Oh, My!

Join us for a lively informal chat where you choose the area of focus. We will have a brief presentation on the three topics followed by access to staffed tables for Master's thesis/capstone, dissertations, and publishing—each with a facilitator to share best practices and resources, as well as to answer questions and address your specific needs.

4260 **Paper: Epidemiologic Studies: Morbidity, Function, and Health Services**



8:00am-9:30am **Room 2000 (CC)**
Chair:
Michel Raiche

Presentations:

- The Prevalence and Nature of Paramedic Attendance to Older Adults in Australia, *Linda Ross, Brett Williams, Paul Jennings*
- Frailty and Risk for Dementia: The Australian Longitudinal Study on Women's Health, *Paul Gardiner, Michael Waller, Gita Mishra, Annette Dobson*
- Grip Strength, Short Physical Performance Battery, and Activities of Daily Living (ADL) Dependence, *Paulo Chaves, Alberto Frisoli, J. Camilo Mora, Edgar Vieira, Qian-Li Xue*

- Preliminary Report of Unmet Needs in Community-Dwelling Older Persons in Quebec, Canada, *Michel Raiche, Nathalie Delli Colli, Joanne Guilbeault, Isabelle Labrecque, Félix Dugas, Yves Couturier, Nicole Dubuc*
- Time Trends of Alzheimer's Disease: Addressing Contradictory Issues, *Igor Akushevich, Arseniy Yashkin, Julia Kravchenko, Anatoliy Yashin*

4265



8:00am-9:30am **Room 2001 (CC)**

Chair:
Anna Renom Guiteras

Co-Chair:
Martin Wehling

Discussant:
Daniela Fialová

Symposium: International Interventions Suggested for Reducing IMUP. IGRIMUP Symposium No. 3

Presentations:

- The Influence of the FORTA Intervention on Drug Therapy in Hospitalized Elderly Patients, *Martin Wehling, Heinrich Burkhardt, Helmut Frohnhofen, Farhad Pazan*
- The PRIMA-eDS Electronic Decision Support Tool for Polypharmacy: A Multinational European Project, *Anna Renom Guiteras, Ilkka Kunnamo, David Reeves, Jennifer Hoeck, Giuliano Piccoliori, Tim Johansson, Andreas Soennichsen*
- Comparing the Explicit Tools vs. Implicit Evaluation Among Turkish Geriatric Outpatients, *Gulistan Bahat, Birkan Ilhan, Ilker Bay, Suna Avci, Fatih Tufan, Cihan Kilic, Mehmet Akif Karan*
- Criteria-Based vs. Judgment-Based Tools for Appropriate Prescribing—How to Choose?, *Doron Garfinkel*

4270



8:00am-9:30am **Room 2002 (CC)**

Chair:
Sean Leng

Co-Chair:
Xiaohong Liu

Discussant:
Jeffrey Halter

Symposium: A Chinese Home Care Model for Frail Elderly Integrating Geriatrics, Home Service, and Technology

Presentations:

- International Collaboration for Geriatrics and Home Care Model Development in China, *Sean Leng, Michelle Bellantoni, Matthew McNabney, Thomas Finucane, William Greenough, Linda Fried, Samuel Durso*
- The Role of Geriatrics Interdisciplinary Team in Home Care for the Frail Elderly in Beijing, China, *Xiaohong Liu, Minglei Zhu, Lin Kang*
- Frailty Research in China and Role of Frailty Assessment in Home Care, *Birong Dong, Ning Ge, Ding Xiang, Peng Du*
- The Role of Home Service and Technology in Home Care for Frail Older Adults in Metropolitan Beijing, *Ninie Wang*



Biological Sciences



Behavioral & Social Sciences



Health Sciences/ Geriatric Medicine



Social Research, Policy, & Practice



Inter-Disciplinary

Wednesday
July 26

4275 **Paper: Factors Associated With Fall Risk**

HS

8:00am-9:30am
Room 2004 (CC)

Chair:
Natasja van Schoor

Presentations:

- Clinical Osteoarthritis of the Knee and Hip Are Associated With an Increased Fall Risk, *Natasja van Schoor, Paul Lips, Dorly Deeg*
- Fallers and Cortical Brain Volumes: Cross-Sectional Analysis in Cognitively Healthy Older Adults, *Olivier Beauchet, Gilles Allali, Joe Verghese*
- Time and Activity-Normalized Fall Rates in Glaucoma, *Pradeep Ramulu, Aleksandra Mihailovic, Laura Gitlin, Sheila West, David Friedman*
- Falls Risk-Prediction for Older Inpatients: New Approach, *Olivier Beauchet*
- A Study of Executive Function (EF) and Prospective Fall Risk in Community-Dwelling Older Adults, *Cindi Smith, Christophe Bula, Helene Krief, Laurence Seematter-Bagnoud, Brigitte Santos-Eggimann*

4280 **Paper: Factors Affecting Physical Activity in Older Persons**

HS

8:00am-9:30am
Room 2006 (CC)

Chair:
Alfons Ramel

Presentations:

- Sitting Time in Older Adults With and Without Alzheimer's Disease, *Amber Watts, Paul Gardiner, Mauricio Garnier-Villarreal*
- Effects of a New Computerized Motor-Cognitive Memory Training in Older Persons, *Klaus Hauer, Michaela Günther, Christian Werner*
- Temporal Relationship Between Physical Activity, Exercise Intensity, and Mortality in Older Men, *Benjamin Hsu, Dafna Merom, Fiona Blyth, Vasi Naganathan, David Handelsman, Robert Cumming*
- Hemoglobin and Physical Function After Exercise Intervention Among Community-Dwelling Older Adults, *Alfons Ramel, Milan Chang Gudjonsson, Olof Gudny Geirsdottir, Inga Thorsdottir, Palmi V. Jonsson*
- Does Lean Red Meat Enhance the Effects of Exercise on Muscle Health and Function in the Elderly?, *Robin Daly, Melissa Formica, Jenny Gianoudis, Kathryn Ellis, Stella O'Connell, Caryl Nowson*

4285 **Symposium: Using Realist Inquiry to Understand Health Care Delivery to Care Homes—The OPTIMAL Study**

HS

8:00am-9:30am
Room 2007 (CC)

Chair:
Julienne Meyer

Presentations:

- An Introduction to Realist Approaches in the Evaluation of Context-Dependent Interventions, *Claire Goodman, Adam L. Gordon, Sue Davies, Maria Zubair, Mel Handley, Justine Schneider, John Gladman, Tom Dening*
- Developing a Programme Theory of Health Care in UK Care Homes—Reviews, Surveys, and Interviews, *Adam L. Gordon, Claire Goodman, Sue Davies, Mel Handley, Steve Iliffe, Clive Bowman, Christina Victor, Finbarr Martin*
- Refining the Programme Theory: Case Studies in Care Homes From Three Discrete Care Economies, *Adam L. Gordon, Claire Goodman, Sue Davies, Maria Zubair, Andrea Mayrhofer, Brian Bell, Jake Jordan, Heather Gage*
- A Synthesis: What Works to Deliver Optimal Health Outcomes for UK Care Home Residents, *Claire Goodman, Adam L. Gordon, Sue Davies, Andrea Mayrhofer, Maria Zubair, Tom Dening, Julienne Meyer*

4290 **Paper: Improving Care in Minority and Diverse Populations**

HS

8:00am-9:30am
Room 2008 (CC)

Chair:
Catherine Van Son

Presentations:

- Hypertension Management by Older Slavic Immigrant Women in the United States, *Catherine Van Son, Oksana Stasyuk*
- Racial and Ethnic Disparities in ADL Disability After Hospitalization Among Older Home Care Recipients, *Jo-Ana Chase, Liming Huang, David Russell, Alexandra Hanlon, Melissa O'Connor, Keith Robinson, Kathryn Bowles*
- Barriers and Motivators to Engagement in Self-Management for Joint Pain in Older African Americans, *Staja Booker, Keela Herr, Toni Tripp-Reimer*
- Correlates of Adherence to Drug Regimen Among Underserved Older African American Adults, *Mohsen Bazargan, James Smith, Masoud Movassaghi, Salehe Mortazavi, Hamed Yazdanshenas, David Martins, Gail Orum*
- Gait of Faller and Non-Faller Older Hispanics During Street Crossing Simulations, *Edgar Vieira, Maria Theresa Severi, Paulo Chaves, Iveris Martinez, Adriana Baron, J. Camilo Mora*

4295

Paper: Supporting Aging in Place Internationally

HS

8:00am-9:30am
Room 2018 (CC)

Chair:
Lorna Roe

Presentations:

- Supporting Older People to Age in Place in Ireland: Frailty-Related Health Care Use and Outcomes, *Lorna Roe, Aisling O'Halloran, RoseAnne Kenny, Charles Normand*
- Making Cape Town an Age-Friendly City: An Exploratory Study, *Sebastiana Kalula, Tarryn Blouws*
- We Work It Out Between Us: Dyadic Heart Failure Self-Care in Community-Dwelling Older Adults, *Harleah Buck, Judith Hupcey*
- Centenarians in Europe, *Laetitia Teixeira, Lia Arajo, Oscar Ribeiro, Daniela Jopp, Constanca Paul*

★★★

4300

BS

8:00am-9:30am
Room 2024 (CC)

Chair:
Vishwa Deep Dixit

Co-Chair:
Luba Vikhanski

Presidential Symposium: Gerontology and Metchnikoff's Hypotheses on the Roles of Microbiome and Inflammation in Aging

Presentations:

- Immunometabolic Regulators of Aging, *Vishwa Deep Dixit*
- Impact of Circulating Factors and of Persistent Virome on Immune Aging, *Janko Nikolich-Zugich*
- Aging Changes Microbiome Affecting Crosstalk and Activity of Monocytes and B1a Cells, *Arya Biragyn*

4305

BSS

8:00am-9:30am
Room 3001 (CC)

Chair:
Pamela Saunders

Symposium: Qualitative Approaches and International Perspectives on Aging in Place

Presentations:

- Global Displacement and Aging: Cambodian Refugee Elders' Aging Out of Place in the United States, *Denise Lewis*
- Aging in Place Through Urban Decline: Adaptive Strategies of Older Adults in Cleveland, Ohio, *Kaitlyn Langendoerfer*
- Elderly Chinese and Korean Immigrants Aging in Place in Senior Housing, *Minzhi Ye, Eva Kahana*
- Bridging the Needs of Language Minority Seniors to Services and Human Resources for Aging in Place, *Suzanne Dupuis-Blanchard*
- Independence in Old Age: Older German Women Living Alone, *Monika Linhart*

4310

BSS

8:00am-9:30am
Room 3002 (CC)

Chair:
Monika Ardelit
Discussant:
Harry Moody

Symposium: Predictors and Benefits of Old Age Wisdom

Presentations:

- Early and Midlife Predictors of Wisdom and Subjective Well-Being in Old Age, *Monika Ardelit, Kathryn Gerlach, George Vaillant*
- Does Religious Experience, Spirituality, and Quality of Life Predict Wisdom? A Cross-Age Analysis, *Hyeyoung Bang, Michel Ferrari*
- Understanding the Predictors and Benefits of Sociocultural Factors on Old Age Wisdom, *Hunhui Oh*

4315

BSS

8:00am-9:30am
Room 3003 (CC)

Chair:
Xin Qi Dong
Co-Chair:
Melissa Simon

Symposium: Elder Abuse in a U.S. Chinese Population—A Prospective Cohort Study

Presentations:

- Incidence of Elder Abuse: Findings From a Population-Based Study of U.S. Chinese Older Adults, *Xin Qi Dong, Melissa Simon*
- Relationship Between Sociodemographic Characteristics and Incident Elder Abuse Among U.S. Chinese, *Xin Qi Dong, Stephanie Bergren*
- Is Physical Function Associated With Elder Abuse in a Community-Dwelling Population?, *Xin Qi Dong, Ge Li, Melissa Simon*
- Elder Abuse and Suicidal Ideation in Community-Dwelling Chinese Older Adults, *Xin Qi Dong, Lu Pang, Ying Xu*

4320

BSS

8:00am-9:30am
Room 3004 (CC)

Chair:
Bianca Suanet
Co-Chair:
Laura Schaap

Symposium: Social Relations and Health in an International Perspective

Presentations:

- Is Quality or Quantity of the Social Network a Pathway From SEP to Health in Older Men and Women?, *Marja Aartsen, Marijke Veenstra*
- Social Relations, Interpersonal Resources and Health: Trust, Efficacy, and Forgiveness, *Toni Antonucci, Kristine Ajrouch, Kira Birditt, Noah Webster*
- In Agony and Isolated? A Study on Pain and Social Functioning in Older Adults, *Laura Schaap, Bianca Suanet*
- Perceived Loneliness and Its Brain Structural Correlates and Association With Cognitive Performance, *Sandra Duezel, Johanna Drewelies, Ilja Demuth, Denis Gerstorf, Ulman Lindenberger, Simone Kühn*
- Evaluation of a Program to Improve Social Relations Between Nursing Home Staff and Informal Carers, *Gertrud Akke Rixt Zijlstra, David Smits, Nico Salden, Linda Hoek*

BS

Biological Sciences

BSS

Behavioral & Social Sciences

HS

Health Sciences/ Geriatric Medicine

SRPP

Social Research, Policy, & Practice

ID

Inter-Disciplinary

Wednesday
July 26

4325

Symposium: Negotiating Boundaries in Late-Life Stepfamily: International Perspectives on Intergenerational Ties

BSS

Presentations:

8:00am-9:30am
Room 3005 (CC)

Chair:
Carey Wexler
Sherman

- Understanding Cross-National Differences in Late-Life Stepfamilies in Europe and the United States, *Theo Van Tilburg, Suzan van der Pas*
- Stepparent-Child Intergenerational Solidarity in 11 Years: Moderating Role of Religious Discordance, *Woosang Hwang, Merrill Silverstein, Maria Brown*
- Continuity and Change of Relationship With Widowed Repartnered Parents: Adult Children's Experiences, *Shiran Simhi-Meidani, Chaya Koren*
- Relationships With Former Stepgrandparents Following Remarriage Dissolution, *Caroline Sanner, Marilyn Coleman, Lawrence Ganong*
- Who Should Do What for Whom?: Caregiving-Related Decision Making in Late-Life Stepfamilies, *Carey Wexler Sherman*

4330

Symposium: Evidence for the Need to Disrupt Aging: Impact of Perceptions of Aging and Aging Stereotypes

BSS

Presentations:

8:00am-9:30am
Room 3009 (CC)

Chair:
Erwin Tan

Discussant:
Jonathan Stevens

- Age-Expectations, Physical Health, and Walking Levels Among Minority Seniors, *Menkin Josephine, Catherine Sarkisian*
- Stereotype Threat Effects on Older Adults' Memory: A Meta-Analysis, *Lingqian Li, Khushi Patel, Bonnie Armstrong, Sara Gallant, Brenda Wong*
- Couples' Shared Self-Perceptions of Aging and Implications for Future Functional Limitations, *Shannon Mejia, Richard Gonzalez*
- Self-Perceptions of Aging and Health Care Delay, *Jennifer Sun, Jacqui Smith*

4335

Symposium: Advances in Intraindividual Variability Research: Implications for Adult Development

BSS

Presentations:

8:00am-9:30am
Room 3010 (CC)

Chair:
Gloria Luong

Co-Chair:
Allison Bielak

- Ambulatory Approaches to Measuring Intraindividual Cognitive Variability in Everyday Life, *Martin Sliwinski, Jacqueline Mogle, Joshua Smyth*
- Psychosocial Stress and Response Time Inconsistency in Old Age: A Measurement Burst Approach, *Robert Stawski, Stuart MacDonald*
- Embedding Context in Investigations of Affective Variability: Age Differences in Affect-Health Links, *Gloria Luong, Cornelia Wrzus, Gert Wagner, Michaela Riediger*

- More Interested but Less Evaluated: Situation Construals' Link to Trait-Relevant Behavior in Old Age, *Erik Noftle, Charleen Gust, William Fleeson*

4340

Paper: Mental Health and Aging

Presentations:

HS

8:00am-9:30am
Room 3011 (CC)

Chair:
Gabriel-Ioan Prada

- Patient-Provider Communication and Benefit Finding in Older Cancer Patients, *Meredith Doherty, Daniel Gardner*
- Deprescribing Antipsychotics in Long-Term Care Residents With Neuropsychiatric Symptoms and Dementia, *Henry Brodaty, Tiffany Jessop, Fleur Harrison, Monica Cations, Allan Shell, Lynn Chenoweth*
- Impact of Neurosensorial Disorders on Mood in Older People, *Gabriel-Ioan Prada, Raluca Mihaela Nacu, Loredana Ecaterina Lungu, Ana Gabriela Prada, Adina Carmen Ilie, Ioana Dana Alexa, Anna Marie Herghelegiu*
- Are HIV-Infected Older Adults Aging Differently?, *Stephen Karpiak, Richard Havlik, Anna Ambroziak*

4345

Paper: Successful Aging: Cross-National and Longitudinal Perspectives

BSS

Presentations:

8:00am-9:30am
Room 3012 (CC)

Chair:
Teresa Cooney

- Transitioning From Successful Aging: Longitudinal Analyses of Predictors and Patterns, *Teresa Cooney, Angela Curl*
- Modeling Old Age Life Trajectories—A Japanese-Swedish Comparison, *Marten Lagergren, Yasuhiko Saito, Noriko Kurube*
- Aging Well Among Black and White Older American Men: What Is the Role of Mastery?, *Kenzie Latham-Mintus*
- Potential Determinants for Successful Ageing—Population-Based COURAGE Follow-Up Study in Poland, *Aleksander Galas, Tomasz Grodzicki, Katarzyna Zawisza, Beata Tobiasz-Adamczyk*
- The Effect of Successful Aging on the Life Satisfaction of Korean Older Adults, *Meeryoung Kim*

4350

Symposium: Extending Women's Working Lives...All the Way to the Precariat?

SRPP

8:00am-9:30am
Salon 1-2 (M)

Chair:
Debra Street

Co-Chair:
Áine Ní Léime

Presentations:

- From Homogenization of Older Workers to Gendered Power Relations and Governmental Precarization, *Clary Krekula, Sarah Vickerstaff*
- The Australian Gendered Landscape of Extended Working Lives, *Elizabeth Brooke*

- Gender, Precarious Employment, and Longer Working Lives in the U.S., UK, and Ireland, *Aine NiLeime, Wendy Loretto, Debra Street*

4355

Paper: Long-Term Care III

Presentations:



8:00am-9:30am

Salon 3 (M)

Chair:

Jennifer Baumbusch

- Negotiating Care in Nursing Homes: The Experiences of Family Members, Residents and Staff, *Jennifer Baumbusch, Denise Beaton, Marie-Eve Leblanc, Alison Phinney, Patricia (Paddy) Rodney, Deborah O'Connor, Catherine Ward-Griffin*
- A Study of Factors Affecting Care Workers' Perceptions Toward New Policies for Foreign Care Workers, *Noriko Tsukada*
- Registered Nurse Delegation in Nursing Homes: The Role of Directors of Nursing, *Elena Siegel, Debra Bakerjian, Kristen Bettega, Suzanne Sikma*

4360

Symposium: Strengthening Advance Care Planning Through Innovative Policymaking, Practice, and Research

Presentations:



8:00am-9:30am

Salon 4 (M)

Chair:

Gary Stein

- Advance Care Planning: Policy, *Judith Peres*
- Documenting the Social Work Role in Advance Care Planning, *Gary Stein, Grace Christ, John Cagel*
- How Advance Care Planning Influences the End-of-Life Experience: Bereaved Caregivers' Perspectives, *Deborah Waldrop, Jacqueline McGinley*
- Advance Care Planning Attitudes and Behaviors of Chinese American Older Adults, *Cathy Berkman, Xiaofang Liu*

4365

Symposium: Policies Related to Ageism: Presentations From COST IS1402 on Ageism

Presentations:



8:00am-9:30am

Salon 5 (M)

Chair:

Liat Ayalon

- Ageism in the Labour Market—Policies Influence Perceptions of Older Workers, *Lilli Abuladze, Per Jensen, Jolanta Perek-Bialas, Wouter De Tavernier*
- Active Ageing as Digital Migration: Time to Think Beyond Ageist Myths, *Maria Sourbati*
- Ageism in Immigration Policies, *Pinna Dolberg, Sigurveig Sigurdardottir, Ursula Trummer*
- Ageism in the Health Care System, *Graziano Onder, Daniela Fialová*

4370

Symposium: Bridging the Service Gap for Older Adults With Mental Health Needs

Presentations:



8:00am-9:30am

Salon 6 (M)

Chair:

Diana White

Co-Chair:

Margaret Neal

Discussant:

Glennis McKenzie

- Older Adult Behavioral Health Initiative: Building Community Capacity, *Margaret Neal, Linda Dreyer, Diana White*
- Evidence-Based Programs to Address Depression in the Community: The Interventionist Experience, *Sheryl Elliott, Serena Hasworth, Megan Rushkin, Diana White*
- Evidence-Based Programs to Address Depression in the Community: The Consumer Experience, *Serena Hasworth, Diana White*
- Serious Mental Illness and Dementia: Training Aging and Mental Health Service Providers, *Diana White, Serena Hasworth*

4375

Symposium: Healthy Aging of Korean/Korean American Older Adults

Presentations:



8:00am-9:30am

Salon 7 (M)

Chair:

Jong Yoon

Co-Chair:

Linda Park

Discussant:

Yousin Suh

- The Secret of Longevity of Korean Centenarians, *Sang Chul Park*
- Long-Term Care Policy of Korea, *Duk Sunwoo*
- Health Disparities of Korean American Older Adults, *Yuri Jang*

4380

Symposium: Recent Findings on Disability and Care From the U.S. National Health and Aging Trends Study (NHATS)

Presentations:



8:00am-9:30am

Salon 8 (M)

Chair:

Judith Kasper

Discussant:

Vincent Mor

- A Changing Profile of Family Caregivers to Older Adults With Disability, *Jennifer Wolff, John Mulcahy, Judith Kasper*
- Care Preferences and Expectations for Long-Term Services and Supports: A U.S. Perspective, *Judith Kasper, Maureen Skehan, Jennifer Wolff*
- Use of Physical Rehabilitation Services in the U.S. in Later Life: A National Profile, *Vicki Freedman, Alan Jette, Tamra Keeney*
- Late Transitions and Bereaved Family Member Perception of Quality of End-of-Life Care, *Joan Teno, Vicki Freedman, Pedro Gozalo, Judith Kasper, Vincent Mor*



Biological Sciences



Behavioral & Social Sciences



Health Sciences/ Geriatric Medicine



Social Research, Policy, & Practice



Inter-Disciplinary

Wednesday
July 26

4385

SRPP

8:00am-9:30am

Salon 10-11 (M)

Chair:

John Rowe

Co-Chair:

Dana Goldman

★★★
Presidential Symposium: The Hartford Aging Society Index

Presentations:

- Strategy for Development of the Hartford Aging Society Index, *Cynthia Chen, Julie Zissimopoulos*
- Policy and Program Recommendations for an Aging Society, *Dana Goldman, John Rowe*

4390

SRPP

8:00am-9:30am

Salon 12 (M)

Chair:

Sarah Canham

Co-Chair:

Mineko Wada

Discussant:

Abby Schwartz

Symposium: Deliberative Dialogues: Opportunities for Bridging Gerontological Research With Policy and Practice

Presentations:

- Using World Cafés to Develop Guidelines for Interinstitutional Relocations in Long-Term Care, *Lupin Battersby, Sarah Canham, Mei Lan Fang, Dayle Krahn, Andrew Sixsmith*
- Perspective Workshops: Co-Creating Service Solutions for Seniors in Affordable Housing, *Mei Lan Fang, Sarah Canham, Lupin Battersby, Ryan Woolrych, Judith Sixsmith, Andrew Sixsmith*
- Community Mapping Workshops to Identify Senior-Specific Housing First Resources, *Sarah Canham, Lupin Battersby, Mineko Wada, Mei Lan Fang, Rebecca Bell, Andrew Sixsmith*
- Using Knowledge Mobilization to Advance the Creation of Homelike Residential Long-Term Care, *Mineko Wada, Lupin Battersby, Sarah Canham, Mei Lan Fang, Andrew Sixsmith*

4395

ID

8:00am-9:30am

Salon 13 (M)

Chair:

Harvey Sterns

Co-Chair:

Marilyn Gugliucci

Symposium: AGHE Gerontological Competencies, Program Development, and Accreditation for Gerontology Education

Presentations:

- History, Development, and Design of the First Gerontology Accreditation Organization (AGEC), *Harvey Sterns, Marilyn Gugliucci*
- Integration and Assessment of the Gerontology Education Competencies (GECs) Into the Curriculum, *Pamela Efenbein, Jan Abushakrah, JoAnn Damron-Rodriguez, Laura Donorfio*
- Accreditation in the EU: A First Step in Benchmarking Gerontology Programs, *Jan Jukema, Eric Schoenmakers*
- Accrediting Gerontology Programs in Canada? Let's Do It!, *Birgit Pianosi*
- What Having an AGEAC Accreditation Can Do for You!, *Karen Kopera-Frye,*

Jennifer Mendez, Julie Masters, Donna Schafer, Judy Howe, Marc Guest

4400

ID

8:00am-9:30am

Salon 14 (M)

Chair:

Eileen Crimmins

Co-Chair:

Steven Austad

Discussant:

Caleb Finch

Symposium: A Cross-Species and Cross-National Examination of Sex Differences in Healthy Aging

Presentations:

- Using Sex Differences in Aging in Laboratory Animals to Understand Human Sex Differences, *Steven Austad*
- Sex Differences in Biological Age: Japan and the U.S., *Yasuhiko Saito, Jung Ki Kim, Morgan Levine, Yuan Zhang, Eileen Crimmins*
- What Contributes to Female Disadvantage in Late-Life Cognition in India?, *Jinkook Lee*
- Sex Differences in Response to Interventions in the mTOR Network, *Brian Kennedy*

4405

SRPP

8:00am-9:30am

Salon 15 (M)

Chair:

Larry Polivka

Paper: Politics, Policy, and Housing Presentations:

- Did the Affordable Care Act Change Preventive Service Use for Medicare Beneficiaries in Poverty?, *Louanne Bakk, Tamara Cadet, Shanna Burke, Ola Rostant, Jamie Mitchell*
- Involving Volunteers in Older People's Housing Screening: The Active Caring Community Project, *An-Sofie Smetcoren, Liesbeth De Donder, Daan Duppen, BAS Team*
- Quality of Life Outcomes of Housing With Care for Older People in England, *Robin Darton, Teresa Atkinson, Theresia Baumker, Simon Evans, Ann Netten*
- Long-Term Services and Supports Policy in the United States and Canada: Comparative Policy Lessons, *Walter Dawson*
- Political Economies of Aging in the Developing World—Neoliberalism, Social Exclusion, and Growth, *Larry Polivka, Baozhen Luo*

8:00am-11:45am

Off Site

Local Educational Trip: San Francisco Senior Center at Aquatic Park—The Founding Non-Profit Senior Center in the Nation

Separate fee and pre-registration required. Buses will depart from Moscone West, Howard St. entrance.

San Francisco Senior Center is a Community Service of NCPHS, established in 1947 at Aquatic Park, as well as in the Tenderloin in 1966. We are nestled in the beautiful Maritime Museum Building, a national park setting. Experience our diverse array of activities including the Center for Lifelong Fitness, ceramics, painting, photography, hot meals, and our Living Well, Aging Well program.

9:00am-5:00pm Legacy Film Festival on Aging

Room 3018 (CC)

Films are a powerful way to tell good stories and foster a deeper understanding of the aging experience. Today's films highlight people facing challenges with creativity, courage, humor, and grace. There will be a short Q&A with the filmmaker after many of the films. View the full schedule at iagg2017.org/agestage.

9:30am-1:30pm Exhibit Hall Open

West Hall (CC)

4410

HS

10:00am-11:00am

Room 2003-2005 (CC)

Chair:

Folkert Kuipers

Co-Chair:

James Kirkland

Discussant:

Sophia de Rooij

Keynote: What Could Come From Understanding the Biology of Aging?

Presentations:

- Proof-of-Concept Clinical Trials of Interventions That Target Fundamental Aging Processes, *James Kirkland*
- How Can Interventions Be Translated From the Laboratory Into Clinical Practice, *Sophia de Rooij*
- The Economic Returns to Delayed Aging: Promise and Pitfalls, *Dana Goldman*

Keynote: The Longevity Revolution and the Private Sector—Redefining Work, Leisure, Money, Purpose, and Success

Presentations:

- The Longevity Revolution and the Private Sector—Redefining Work, Leisure, Money, Purpose, and Success, *Ken Dychtwald*
- The Longevity Revolution and the Private Sector—Redefining Work, Leisure, Money, Purpose, and Success, *Andy Sieg*

Keynote: Dietary Determinants of Lifelong Health

Presentations:

- The Mediterranean Diet: New Evidence in the Lifelong Approach to Healthy Diet, *Stefania Maggi*
- Interventions for Obesity in Frail Older Adults: Findings and Implications for Function, *Connie Bales*
- Biopsychosocial and Cultural Factors Influencing Diet and Nutrition: Impact on Age-Related Diseases, *Jean Woo*

10:00am-11:00am

Room 2014-2016 (CC)

Chair:

Stefania Maggi

Moderator:

Fox Wetle

4425

ID

10:00am-11:00am

Room 2020-2022 (CC)

Chair:

Graham Rowles

Co-Chair:

Margaret Neal

Keynote: Where We Grow Old—Environmental Perspectives

Presentations:

- Redesigning Communities for an Aged Society, *Hiroko Akiyama*
- From Cities to States and Countries: The Age-Friendly Cities Movement, *Alexandre Kalache*
- Knowledge Translation Based on Research on Home, Health, and Disability Along the Process of Aging, *Susanne Iwarsson*

11:00am-11:30am

West Hall (CC)

11:00am-11:30am

West Hall (CC) Innovation Theater

Exhibit Hall Spotlight Break

K-YangSaeng Exercise Performance

K-YangSaeng Exercise was developed by Prof. Won, Young-Shin at Yonsei University in Seoul, Korea. She has choreographed utilizing the Korean dance and yangsaengdoibeop written in the book of Hwalinshimbang famous Confucian scholar of Korea Toegye 16th century wrote. It consists of breathing exercises, acupressure, flexibility exercises, and internal organ stimulation from palm and underfoot stimulation exercise. It is ideal for people in the (young-middle-old) old stage of their senior life. Its content is to infuse energy into human body and mind, promote vitality, and focus on governing the mind and emphasize on association of body and mind.

11:00am-1:00pm

Sierra B (M)

COMLAT - IAGG II Assembly

4427

SRPP

11:10am-12:15pm

Salon 9 (M)

Chair:

David Lindeman

Keynote: Technology and Aging—Promising Solutions, Global Challenges

Presentations:

- How Do We Move From Gadgets to Ecosystems?, *Stephen Johnston*
- Aging and Technology—Turning Research Into Real-World Impact, *Andrew Sixsmith*
- Transforming Paradigms for Ageing Populations: New Ecosystems for Technology and Innovation, *Alex Ross*

BS

Biological Sciences

BSS

Behavioral & Social Sciences

HS

Health Sciences/ Geriatric Medicine

SRPP

Social Research, Policy, & Practice

ID

Inter-Disciplinary

Wednesday
July 26

4430 Poster: Age-Friendly Communities and Neighborhoods

BSS

11:30am-1:30pm
West Hall (CC)

Presentations:

1. Older Adults as Agents of Neighbourhood Change, *Carri Hand, Debbie Rudman, Suzanne Huot, Jason Gilliland, Rachael Pack*
2. Care From Your Community: A Pilot Programme to Bring Care Closer to Seniors, *Shuqin Germaine Wang, Elizabeth Anne Phua, Lee Sing Ai, Wei-Yen Lim, wong loong mun, Jason Cheah*
3. Village Coalitions: Power in Numbers for Partnerships and Visibility, *Roscoe Nicholson, Andrew Scharlach, Carrie Graham*
4. Removing Financial Barriers to Membership Within the Village Movement, *Roscoe Nicholson, Andrew Scharlach, Carrie Graham*
5. Building Hong Kong Into an Age-Friendly City: Results From a Baseline Assessment, *Ruby Yu, Jean Woo, Terry Lum, Vivian Lou, Carol Ma, May Kwan, Alma Au, Daniel Lai*
6. Creating Data Reports to Support Age-Friendly Efforts in the New England Region of the U.S., *Elizabeth Dugan, Frank W. Porell, Nina Silverstein, Chae Man Lee, Hyo Jung Lee, Bon Kim*
7. An Update on Project SOAR: The Effects of Community Engagement Among Community-Dwelling Older Adults, *Kaleb Murry, Keisha Ivey, Deanna Dragan, Pamela Payne-Foster, JoAnn Oliver, Christopher Spencer, Martha Crowther, Rebecca Allen*

4435 Poster: Age-Related Policy

SRPP

11:30am-1:30pm
West Hall (CC)

Presentations:

8. Development of the Adult Protective Services Voluntary Consensus Guidelines, *Jamie Kuhne, Julie Bobitt, Mary Twomey, Julie Carter, Stephanie Whittier Eliason, Rebecca Mabe*
9. Reframing Public Policy Options for Long-Term Care Financing: Hawaii's Experience and Its Implications, *Sarah Yuan, Eldon Wegner, Lawrence Nitz*
10. Community-Based Organization Integration in the U.S. Healthcare System: Building the Business Case, *Rob Schreiber, Nora Super*
11. Private Insurance Versus Medicaid and Adherence to Medication in Older Adults With Fibromyalgia, *Ivana Vaughn, Maude Laberge, Nicole Marlow*

12. Evaluating Basic Pension Scheme in South Korea: Focusing on Its Intergenerational Equity, *Hyun Kang*
13. The Affordable Care Act's Medicaid Expansion: The Effects on Low-Income Mid-Life Adults, *Sunha Choi*
14. Productive Engagement From a System Dynamics Perspective: Results From Group Model Building, *Ca/ Halvorsen, Nancy Morrow-Howell, Peter Hovmand, Carmen Lee*
15. Depending on Whom? Income and Poverty of Older Adults in China, *Nan Jiang*
16. Profiles of Socially Isolated Elderly: A Typology With Intervention Implications, *Anja Machielse*
17. Heterogeneous Effects of Raising Social Security Entitlement Age on Older Adults, *Yingying Zhu, Julie Zissimopoulos*
18. Population Ageing and Ageing-Related Policies in Russia, *Gaiane Safarova, Lenar Kozlov, Olga Mikhailova, Anna Safarova*
19. Developing a Model of Care for Elderly—A Pioneer Project for Age-Friendly Community in S. India, *Praveen Pai, Boniface Gasper, Johns Augustine, Balu James, Sidney Maduforo, Meghan Meyers*

4440 Poster: Aging in Place and Geographic Mobility

BSS

11:30am-1:30pm
West Hall (CC)

Presentations:

20. Integrated Home and Day Care Programme: A Pilot to Care for Frail Elderly in the Community, *Lizhen Huang, Lynette Teo, Wei-Yen Lim, Jason Cheah*
21. Educating Home Contractors on Universal Design Modifications: An Academia and Corporate Collaboration, *Julie Overton, Jon Pynoos, Susan Enguidanos, Anna Rahman, Emily Nabors, Beth Tracton-Bishop, Jodi Olshevski, Cindy Hellyar*
22. Objective and Subjective Views on Home Safety Across Housing Types of Older Adults, *Heidi Ewen, Matthew Smith, Tiffany Washington, Andrew Carswell, Kerstin Emerson*
23. Planning for Moves in Late Life: Who Plans and How Does Planning Influence Outcomes?, *Eva Kahana, Minzhi Ye, Boaz Kahana, Lin Chen, Caleb Diaz-Spatharos*

24. Aging in Remembered and Imagined Places: Findings From an Ethnographic Study of Aging in Poland, *Jessica Robbins-Ruszkowski*
25. Sex Differences in Physical Activity Among Older Adults Living in Urban and Rural Neighborhoods, *Wenjun Li, Linda Churchill, Elizabeth Procter-Gray, Kevin Kane, Jie Cheng, Anthony Clarke, Judith Ockene*
26. Euskadi Lagunkoia—Age-Friendly Basque Country, *Elena del Barrio, Ainara Tomasena, Maria Teresa Sancho, Javier Yanguas*
27. Family Elder Care and Active Citizenship of Older Europeans: A Challenging Relationship, *Andrea Principi, Francesco Balducci, Roberta Papa, Mikkel Barslund*
28. Racial and Dispositional Differences in Future Care Planning Among Community-Dwelling Older Adults, *Boaz Kahana, Eva Kahana, Tirth Bhatta, Kaitlyn Langendoerfer, Nirmala Lekhak*
29. A Longitudinal Study on the Effects of Physical Environment on Behaviors of Residents With Dementia, *Sook Young Lee, Habib Chaudhury, Lillian Hung*
30. The Study of the Elderly and the Guide Board System, *Po-Tsung Chen, Ting-Tsang Hsieh*
31. Effects of Migration and Settled Lifestyle on the Physical and Mental Abilities of Centenarians, *Oleksandr Poliakov, Olena Tomarevska*
36. Montreal Cognitive Assessment (Hearing Impaired) (German Version) in Geriatric Cognitive Screening, *Michael Lerch, Nina Benz*
37. ASMI Cutoff Points and Health-Related Quality of Life in Korean Older People, *Yeon-Pyo Kim*
38. Evaluation of Nutritional Status and Its Relationship With Functional Status and Frailty, *Maria Cecilia Reos, Carlos Zubeldia, Sebastian Goijman, Fernanda Bergallo, Jose Jauregui, Lorena Belen*
39. ICT in Comprehensive Geriatric Assessment, *Andrei Ilnitski, Kiryl Prashchayeu*
40. Use of Automatic Speech Analyses Within a Mobile Application for the Assessment of Cognitive Status, *Philippe Robert, Alexandra Konig, Aharon Saat, Alexander Sorin, Renaud David*
41. Sarcopenia in Older Adults: A Nationally Representative Sample in Mexico, *Aaron Salinas, Betty Manrique-Espinoza*
42. Life-Space Mobility in Older Stroke Survivors: A Cross-Sectional Study, *Arne Buss, Steve Strupeit, Karin Wolf-Ostermann*
43. Biometrical Quality of Strategies to Assess Dual Task Performance in Persons With Dementia, *Klaus Hauer, Nele Lemke, Stefanie Wiloth, Christian Werner*
44. Ultrasonic Echo Intensities of the Skeletal Muscle and Liver in Elderly and Young Individuals, *Ken Nishihara, Hisashi Kawai, Kazuhiko Hara, Fumihiko Hoshi*
45. A Study of Gait and Falls in Older Indians, *Manickasaravanan Subramanian, Prasun Chatterjee, Avinash Chakrawarty, Aparajit Dey*
46. Would the Different Postural Kinds in Upright Position be Related With Aging Stability Parameters?, *Viviane Fernandes, Luciana Fernandes, Kelly Tacon, Fábio Rodrigues, Fabiane Alves de Carvalho, Samara Lamounier Santana Parreira, Emerson Fachin-Martins, Ruth Menezes*
47. Association Between Sarcopenia With Nutrition and Exercise in Community-Dwelling Older Chinese, *Shan Hai, Li Cao, Hui Wang, Jianghua Zhou, Ping Liu, Birong Dong*

4445

Poster: Assessment II

Presentations:



32. Natural Adult Women Gait Variability: Cadence and Step Width Predictors of Premature Risk of Falls, *Ruth Menezes, Darlan Ribeiro, Guilherme Santos, Cibelle Formiga, Flávia Gervásio*
33. Correlation Between Quadriceps Cross-Sectional Area, Fat Infiltration, and Torque in Older Women, *Carla Silva, Elisângela Rodrigues, Luiza Gallo, Audrin Wojciechowski, Jarbas Melo Filho, Michael Harris-Love, Anna Gomes*
34. Development of the Japanese Version of the Tilburg Frailty Indicator, *Noriko Yoshiyuki, Ayumi Kono*
35. Grip Performance Agility Measured With a New Dynamometer in Subjects of Alzheimer's Dementia Patients, *Yasumoto Matsui, Remi Fujita, Atsushi Harada, Takashi Sakurai, Tetsuya Nemoto, Kenji Toba*

11:30am-1:30pm
West Hall (CC)



Biological Sciences



Behavioral & Social Sciences



Health Sciences/
Geriatric Medicine



Social Research,
Policy, & Practice



Inter-Disciplinary

Wednesday
July 26

4450

Poster: Assessment III**Presentations:**

HS

11:30am-1:30pm
West Hall (CC)

48. Making Function Part of the Conversation: Physicians' Views on Measuring Function in Primary Care, *Francesca Nicosia, Malena Spar, Michael Steinman, Rebecca T. Brown*
49. The Effects of Exercise Training on Activities of Daily Living and Quality of Life in Frail Elderly, *Ulku Ertan, Ergn Bozoglu, Nuray Kirdi, Ahmet Ozturk, Galip Buyukturan, Huseyin Doruk*
50. External Validation of SAFEs 6-Week Mortality-Risk Index on an Afro-Caribbean Older Patients Cohort, *Claire Godard-Sebillotte, Moustapha Drame, Tatiana Basileu, Jean-Luc Fanon, Godaert Lidvine*
51. Usefulness of the New Short Cognitive Screening Test (STMT-R) in Acutely Ill Geriatric Patients, *Hiroshi Yamamoto, Kenichi Ogawa, Henry Huaman, Kaori Yamamuro, Tatsuya Ishitake*
52. Self-Reported and Objective Measures to Assess Performance of ADL in Community-Dwelling Older Adults, *Etienne Duim, Michele Ferrer*
53. The Assessment of Unmet Health Needs and Consultation Reasons of Elderly People, *Alper Ari, Hakan Yaman*
54. Feasibility of Home Monitoring to Track Activity Patterns in Older Adults, *Helen Lach, Rebecca Lorenz, Wanida Noimontree, Jantana Koedbangkham*
55. Gait Symmetry After Stroke: Do Cerebral Hemispheres Influence Equally?, *Guilherme Santos, Flávia Gervásio, Walter Herzog, Ruth Menezes, Darlan Ribeiro*
56. Experts' Consensus on Acceptability of EASYCare (2010) Instrument: A Delphi Survey From Portugal, *Piedade Brandao, Cidália Gonçalves*
57. Intervention of Geriatric Mobile Team in Traumatology Department of Nancy University Hospital France, *Christine Perret-Guillaume, Madalina Zimlenoi, Victoire Bourdaire, Marie Mangeot, Marie-Agnès Manciaux, Didier Mainard, Athanase Benetos, Bernadette Hanesse*
58. Incorporating Formal Interprofessional Case Discussions Into a Family Medicine Geriatric Rotation, *Anne Halli-Tierney, Dana Carroll, Robert McKinney, Rebecca Allen*
59. A Community Study Examining the Health Needs of the Elderly in Dubai, United Arab Emirates, *Sajedah Shaltoni, Dana Shaltoni*
60. Effectiveness of Peer-Based Reminders to Sustain Care Provider Practice Change: A Cluster RCT, *Susan Slaughter, Adrian Wagg, Carla Ickert, Allyson Jones, Carole Estabrooks*
61. Changes in Oxytocin and Mutuality in Direct-Care Staff Using a Calming Intervention, *Diana Lynn Woods, Linda R. Phillips, Mary-Lynn Brecht*
62. Demystify Elderly: Material, Instrumental, Emotional and Cognitive Assistant in Aging, *Nathalia Rodriguez, Cecilia Escudero, Carlos Cano*
63. Low Back Pain Risk Among Older Turkish Adults, *Ugur Cavlak, Nesrin Yagci, Emre Baskan, Mucahit Oztop*
64. Geriatric Health Screening: An Interprofessional Education Opportunity, *Gayle Hudgins*
65. Age-Related Ear Asymmetries in the Ascending Auditory Pathways Explain a Bigger Right Ear Advantage, *Alejandro Iansizewski, Adrian Fuente, Jean-Pierre Gagné*
66. Relation Between Glycemic Control With Depression, MCI, and Dementia in Elderly With Type 2 Diabetes, *Tania Medina, Daniel del Águila Montemayor, Guillermo Guajardo Álvarez, Blanca Gonzalez Garcia, José Hawing Zarate, Daniel Gamez Treviño, Ricardo Salinas Martinez*

4455

Poster: Caregiving**Presentations:**

HS

11:30am-1:30pm
West Hall (CC)

67. Supportive Support Brokers: Family Caregivers' Perceptions, *Aimee Milliken, Ellen Mahoney, Laura Mata, Kevin Mahoney*
68. The Challenges of Shared Decision-Making in Dementia Care Networks, *Leontine Groen - van de Ven, Carolien Smits, Marijke Span, Jan Jukema, Krista Coppoolse, Jacomine de Lange, Jan Eefsting, Myrra Vernooij-Dassen*
69. Initiative to Promote Knowledge of Geriatric Syndromes in Minority Older Communities and Caregivers, *Koshy Alexander, Jeannine Nonailhada, Natalie Gangai, Rosario Costas Muniz, Beatriz Korc-Grodzicki*

70. Cultivating Family Caregiver Resilience and Preventing Avoidable Hospitalizations in Dementia, *Tatiana Sadak, Emily Ishado, Barak Gaster, Laura Gitlin, Kathleen Buckwalter, Soo Borson*
71. Usability Test of Web Based Program for Family Caregivers, *Myonghwa Park, Mi-Hyun Lee, Hyun Jeong*
72. The Implications of the Timing of Dementia Diagnosis on the Dementia Caregiver—A Systematic Review, *Kenneth Ng, Tomin Mooney, Melinda Martin-Khan*
73. The Role of Carers for People Living With Multiple Comorbidities, *Simon Hammond, Laura Biggart*
74. Chronic Diseases, ADLs, and Social Networks Predict Receipt of Weekly Care Among Older Swedish Twins, *Marie Ernsth Bravell, Andrea Foebel, Nancy Pedersen*
75. Impact of Effort-Reward Imbalance on Psychological Distress in Japanese Care Staff, *Ayumi Honda, Yutaka Date, Shunsuke Maeta, Sumihisa Honda*
76. Indian Caregivers' Perceptions of Formal Long-Term Supportive Services: A Mixed-Methods Study, *Benjamin Capistrant, Subharati Ghosh*
77. Health Care Staff's Perception of Existential Loneliness Among Older People, *Malin Sundström, Anna-Karin Edberg, Margareta Rämngård, Kerstin Blomqvist*
83. What Matters to Older Carers: Evidence From Practice-Related Research, *Alisoun Milne, Mary Larkin*
84. Health Information Technology for Rural Caregivers: Intersecting Science, Policy and Practice, *Nicole Ruggiano, Ellen Brown, Peter Clarke, Lisa Roberts, Vagelis Hristidis*
85. Chinese Older Adults' Preferences for Care Provision: Do They Deviate From Traditional Familial Care, *Jiaan Zhang*
86. Employment Outcomes of Caregiving Across the Countries: A Review and Analysis, *Yeonjung Lee, Ernest Gonzales, Lun Li*
87. It Takes a Community: Identifying Support for Rural-Community Dementia Caregivers, *Sarah Holmes, Allison Gibson, Sheila Barnhart, Noelle Fields, Virginia Richardson*
88. Determining the Return on Investment: Supportive Policies for Employee Caregivers, *Andrew Holzapfel*
89. Effective Community-Based Program for Multigenerational Cyclical Support System, *Masataka Kuraoka, Masami Hasebe, Kumiko Nonaka, Masashi Yasunaga, Yoshinori Fujiwara*
90. Measuring the Costs of Informal Caregiving: A Review of Research on Economic Burden, *Jennifer Greenfield, Courtney Neary*
91. Memorial Social Work for the Dead and Their Living Families: Mapping the Field and Research Agenda, *Hong-Jae Park*
92. Filial Piety (Xiao): Perspectives on Institutional Elder Care Among College Students in China, *Jing Tan*
93. Power and Ambivalence in Intergenerational Communication: Deciding to Institutionalize in Shanghai, *Lin Chen, Lene Levy-Storms*
94. Work Made (In)Visible: Mapping Intersections of Information Work and Care Work, *Nicole Dalmer*

4460

Poster: Caregiving and Care Values II Presentations:

SRPP

11:30am-1:30pm
West Hall (CC)

78. Family Caregivers in Organizations: The Hidden Caregiver, *Shirli Resnizky, Yaniv Cohen, Rachel Ledany, Tamar Bassewitz*
79. Ageing Chinese Adults' Care Expectations: A Photovoice Study in Hong Kong, *Xue Bai, Daniel Lai, Chang Liu*
80. Distance Care: Challenges and Potentials Beyond National Distances and International Boundaries, *Birgit Kramer, Annette Franke, Ulrich Otto, Iren Bischofberger, Helena Kunz, Markéta Kindl*
81. Matching Caregiver Support Needs With Characteristics of Participant-Directed Programs, *Ellen Mahoney, Kevin Mahoney, Manuel Cano*
82. Supporting Caring and Carers in Later Life, *Mary Larkin*

4465

HS

11:30am-1:30pm
West Hall (CC)

Poster: Delirium Presentations:

95. Effectiveness of Non-Pharmacological Intervention in Preventing Acute Delirium in Older Inpatients, *Stephen Wong, Doris Yeung*
96. Evaluation of a Brief Program for Delirium Assessment and Intervention, *Deborah D'Avolio, Kate Barba, Patricia Fitzgerald, Leslie Carraci, Anthony Guarino*

BS
Biological
SciencesBSS
Behavioral &
Social SciencesHS
Health Sciences/
Geriatric
MedicineSRPP
Social Research,
Policy, & PracticeID
Inter-
Disciplinary

Wednesday
July 26

97. A Cost-Effective Solution in Managing Severe Behavioural and Psychological Symptoms of Dementia, *Tamara Rees, Helen Gillespie, Virginia Rae, Jennifer Powell*
98. Predictive Model of Delirium in Institutionalized Patients, *Susana Baixauli-Alacreu, Pilar Pérez-Ros, Francisco Martínez-Arnau, Fermín García-Gollarte, Francisco Tarazona-Santabalbina*
99. Improving the Recognition of Delirium in Nursing Homes, *Cyrus Kosar*
100. Outcome of Early Geriatric Intervention for Severely Agitated Inpatient Elderly Patients, *Adelosa Pajaro, Alice Bourke, Mandy Callary*
101. A Randomized, Double-Blind, Placebo-Controlled Study of a Cholinesterase Inhibitor in Delirium, *Marc Verny, Alice Breining, Anthony Meziere, Caroline Thomas, Anne-Sophie Grancher, Agathe Raynaud-Simon, Sandrine Greffard, Lorene Zerah*
103. Association Between ED-induced Delirium and Cognitive and Functional Decline in Seniors, *Marianne Giroux, Marcel Émond, Marie-Josée Sirois, Valérie Boucher, Raoul Daoust, Emilie Gouin, Mathieu Pelletier, Simon Berthelot*
110. Engagement of Persons With Dementia on Decision Making Bodies, *Samantha Opachan, Michael Splaine*
111. Sundance—Evaluation of an Innovative Program for Individuals With Late-Stage Dementia, *Iris Wernher, Sheryl Elliott, Margaret Neal*
112. Effects of Dementia Symptoms on Medicare Expenditures and Healthcare Utilization, *Eric Jutkowitz, Robert Kane, Bryan Dowd, Joseph Gaugler, Richard MacLehose, Karen Kuntz*
113. Cost and Utilization of Dementia Care Ecosystem and General Medicare Dementia Patients, *Leslie Wilson, Yingjia Chen, Tracy Lin, Sutep Laohavanich, Katherine Possin, Winston Chiong, Stephen Bonasera, Bruce Miller*
114. Does Social Support Protect Against Cognitive Decline Among the Old?: A 10-Year Follow-Up Study, *Chiyo Murata, Tami Saito-Kokusho, Takao Suzuki, Katsunori Kondo*
115. More Than Words: An ICF-Based Communication Training Program for Caregivers of People With Dementia, *Susanne Brose, Susanne Zank*
116. Supporting Cognitive Health in Rural Communities: Stigma and Implications, *Juanita Bacsu, Marc Viger, Sylvia Abonyi, Bonnie Jeffery, Shanthy Johnson, Nuelle Novik*
117. Life Expectancy, Total Cost, and Net Cost of Dementia: Results From a Dementia Microsimulation Model, *Eric Jutkowitz, Robert Kane, Joseph Gaugler, Richard MacLehose, Bryan Dowd, Karen Kuntz*
118. Do We Need a Global Dementia-Friendly Symbol?, *Laura Booi, Clare Walton, Kristine Newman, William Hu*
119. The Principles of Medical Decision-Making for Elders Lacking Mental Capacity: A Delphi Survey, *Ping-Jen Chen, Hsiu-I Yang, Ing-Ling Hou, Wan-Ting Hsieh, Min-Chen Wang*
120. Factors Associated With Older Adults' Use of Alzheimer's Disease Screening, *Youngjun Choi*
121. National Dementia Plans: Early Detection and Diagnosis, *Samantha Opachan, Michael Splaine*
122. Hua Mei Dementia Care System: A Home-Based, Physician-Enhanced Dementia Care Management Service, *Wai Chong Ng, Cinthia Lim, Yoke Leng Wong*

4470

Poster: Dementia**Presentations:**

11:30am-1:30pm
West Hall (CC)

104. Lasting Improvement of Associative Memory in Older Adults Through Transcranial Magnetic Stimulation, *Weicong Ren, Zhiwei Zheng, Juan Li, Mingwei Wang*
105. Implementing Falls and Dementia Case Identification Protocols in Primary Care, *Zaldy Tan, Regina Richter Lagha, Lourdes Guerrero, Nancy Weintraub, Wael Hamade, Amy Woodard, David Reuben*
106. Technology and Phenomenology in Dementia-Friendly Communities in Ireland and the UK, *Kellie Morrissey, Katie Brittain*
107. Transcending Tragedy: Maintaining Engagement and Retaining Selfhood of People Living With Dementia, *Peter Reed, Jennifer Carson*
108. Making a Community More Dementia-Friendly Through Participation in an Intergenerational Choir, *Phyllis Harris*
109. Supporting Later Life Legal Planning of People With Dementia, *Henna Nikumaa, Elina Koponen*

123. Decision-Making Support to Elderly People With Dementia in Daily Lives by Certified Nurses, *Kayo Yamaji, Tayo Nagahata*

4475

Poster: Epidemiology II

Presentations:

HS

124. IL-10 to CRP Ratio Is Associated With Better Physical Functioning During Midlife, *Carrie Karvonen-Gutierrez, Sioban Harlow, Qing Peng, Peter Mancuso, Daniel McConnell*
125. Screening for Vulnerable Elderly: Is the Probability of Repeated Admission a Useful Tool?, *Mariangela Perez, Roberto Lourenço, Virgilio Moreira*
126. Rising Trend in the Incidence of Hip Fractures in Lithuania From 2006 to 2010, *Marija Tamulaitiene, Vidmantas Alekna, Asta Mastaviciute, Raminta Martinaityte*
127. Low Grip Strength Predicts Incident Diabetes: The Michigan Study of Women's Health Across the Nation, *Carrie Karvonen-Gutierrez, Qing Peng, Mark Peterson, Kate Duchowny, Bin Nan, Sioban Harlow*
128. Nonrandomized Studies: The Hazardous Practice of Testing for Baseline Imbalances, *Nadia Sourial, Isabelle Vedel, Mélanie LeBerre, Tibor Schuster*
129. The Role of VES-13 as a Predictor of Adverse Outcomes in Elderly Assisted by Primary Care, Brazil, *Daniele Ferreira, Livia Santiago, Inês Mattos*
130. Vitamin D Metabolites and Sarcopenia in Older Men: The Concord Health and Ageing in Men Project, *Vasant Hirani, Robert Cumming, Fiona Blyth, Vasi Naganathan, Markus Seibel*
131. The Association Between Chronic Low Back and/or Knee Pain and Overweight in Japanese Elderly, *Akihiko Kitamura, Hiroshige Jinnouchi, Hironobu Kakihana, Hironori Imano, Masahiko Kiyama, Hiroyasu Iso*
132. Visual Impairment Predicts Poor Physical Functioning Among Middle-Aged Women, *Navasuja Chandrasekaran, Sioban Harlow, Sayoko Moroi, David Musch, Qing Peng, Carrie Karvonen-Gutierrez*
133. Effects of Dual Antiplatelet Therapy on the Elderly: Retrospective Cohort Study, *Yumi Harano, Akira Babazono*

134. The Impact of SES on the Association Between Physical Activity and HRQOL Over a 3-Year Period, *Helen-Maria Vasiliadis*
135. Longitudinal Association Between Serum Adiponectin and Sarcopenia in a Community-Living Population, *Hiroshi Shimokata, Fujiko Ando, Rei Otsuka*
136. Depression, Cognitive Symptoms, and Their Functional Impact: Not Just a Geriatric Problem, *Sophia Miryam Schussler-Fiorenza Rose, Nick Bott, Erin Heinemeyer, Nathan Hantke, Christine Gould, Rayna Hirst, Sherry Beaudreau, Ruth O'Hara*
137. Nutritional Status and Active Life Expectancy in a General Population of Older Japanese, *Shoji Shinkai, Yuri Yokoyama, Miki Narita, Yu Taniguchi, Satoshi Seino, Hidenori Amano, Hiroshi Murayama, Akihiko Kitamura*
138. Carotenoid and Its Interaction With Smoking Effects on Muscle Mass Decline With Aging in Elderly Men, *Fujiko Ando, Yuki Kato, Rei Otsuka, Hiroshi Shimokata*
139. Distribution of the Semihealth Condition Among Community-Dwelling Elderly in Japan, *Hideo Yamasaki, Soichi Sakabe, Qing Xiao, Minako Danbara, Jian-Guo Zhang, Hikaru Yamazaki*

4480

HS

11:30am-1:30pm
West Hall (CC)

Poster: Frailty III

Presentations:

140. Screening for Frailty in Community-Dwelling Elderly Subjects: Validation of the SEGAM Instrument, *Nadia Oubaya, Moustapha Drame, Jean-Luc Novella, Elisabeth Quignard, Christophe Cunin, Damien Jolly, Rachid Mahmoudi*
141. A Common Condition in an Uncommon Case: Spontaneous Hip Fracture on a Bedridden Elderly Woman, *Liliana Andrade, Jazmin Yopez-Kuri, Anna Francisco, Debbie Smith*
142. Frailty as a Predictor of Adverse Outcomes in Elderly Users of Primary Health Care in Brazil, *Livia Santiago, Daniele Ferreira, Inês Mattos, Robbert Gobbens, Marcel van Assen, Cleber Nascimento do Carmo*
143. Pressure Ulcers Are Associated With Six-Month Mortality in Hip Fracture in Orthogeriatric Care, *Emmanuelle Magny, Helene Vallet, Judith Cohen-Bittan, Marc Verny, Jacques Boddart, Anthony Meziere, Bruno Riou*

BS

Biological
Sciences

BSS

Behavioral &
Social Sciences

HS

Health Sciences/
Geriatric
Medicine

SRPP

Social Research,
Policy, & Practice

ID

Inter-
Disciplinary

Wednesday
July 26

144. Balance Changes Associated With Six-Month Frailty Status Changes, *Rachel Peterson, Hannah Stocker, Nima Toosizadeh, Chris Wendel, Mindy Fain, Jane Mohler*
145. Functional Conditions of Feeding and Frailty in Elderly of Different Sociodemographic Backgrounds, *Lúisa Tôrres, Anita Neri, José Leopoldo Antunes, Maria Sousa, Clarice Milagres*
146. Urinary Incontinence is Associated With Frailty and Gait Among Community-Dwelling Elders in China, *Jiaojiao Chu, Xujiao Chen, Shanshan Shen, Ting He, Zixia Liu, Liyu Xu, Lingyan Chen, Huilan Guan*
147. Tackling Frailty at Primary Care Settings: Comparison of Identification Tools: Baseline Results, *Itziar Vergara, Francisco Rivas-Ruiz, Monica Machon, María Padilla-Ruiz, Kalliopi Vrotsou, Eugenio Contreras-Fernández, Ana Isabel Diez*
148. The Association of Blood Pressure With Frailty Among Community-Dwelling Older People, *Mai Kabayama, Kei Kamide, Yasuyuki Gondo, Ken Sugimoto, Yukie Masui, Tatsuro Ishizaki, Yasumichi ARAI, Hiromi Rakugi*
149. The Impact of Frailty in Outcomes of Hip Fracture Surgery in Elderly Patients, *Ramesh Kandel, Sagun Basnyat, Saurav Dahal*
150. Head-to-Head Comparison of Frailty Prevalence by Instrument in the 5 DO-HEALTH Countries, *Michael Gagesch, Patricia Chocano-Bedoya, Simeon Schietzel, Otto Meyer, Reto Kressig, Bruno Vellas, Heike Bischoff-Ferrari*
151. Orthostatic Hypotension and its Relationship With Frailty, *Hrishikesh Indani, Rishav Bansal, Prasun Chatterjee, Avinash Chakrawarty, S. N. Dwivedi, Aparajit Dey*
152. Frailty Syndrome in Older Adults With and Without Fear of Falling, *Sheila Borges, Marcos Monteiro Bezerra, Jlia Rosa, Julia Uchida*
153. Development of a Community Support System by Action Research to Support the Elderly in Frailty, *Fuyuko Fujita, Suzuko Yamada, Tatsuko Matumoto*
154. Disentangling Frailty From Disability and Disease: An Empirical Analysis of Frailty Instruments, *Brian Buta, Qian-Li Xue, Rita Kalyani, Jeremy Walston, Karen Bandeen-Roche, Ravi Varadhan*
155. Initial Evidence on Frailty Assessment Improving Risk Prediction Among PACE Participants, *Qian-Li Xue, Jeremy Barron, Matthew McNabney*
156. Pre-Frailty in Community-Dwellers: An Unattended Condition That We Have Missed, *Angela Yee Man Leung, Isaac Leung*
157. Effect of the Division of Attention on Mobility Performance of Frail Elderly, *Jessica Maria Bacha, Gisele Gomes, Larissa Viveiro, Eliana Varise, Gessika Bueno, Julia Greve, José Eduardo Pompeu*
158. Frailty Transitions in Community-Dwelling Older People, *Netta Bentur, Shelley Sternberg, Jenifer Shuldiner*
159. Adherence to the Mediterranean Diet and Risk of Sarcopenia in Chinese Community Older People, *Yuting Wang, Qiukui Hao, Birong Dong*
160. Frailty in Community-Dwelling Southwest Old Chinese: Prevalence and Risk Factor Analysis, *Ke Tan, Shuang Nie, Qianqian Sun, Hai Qin, Lingxiao Wang, Shuang Wang*
161. The Association Between Frailty and Sleep Quality in Older Adults Living in Self-Paid Care Homes, *Hsuan-Ju Peng, Chia-Jung Hsieh*
162. Regional Differences in Functional Capacity of Frail Older Persons in Island, Urban, Agricultural, *Takahiro Inoue, Ayumi Kono*
163. Perception of Risk of Adverse Outcomes of Old People in Nursing Homes, Day Centers and Home Care, *Constanca Paul, Laetitia Teixeira*
164. The Potential of Fat Dietary and Cardiovascular Diseases in the Sarcopenia of Aging, *Yvonne Handajani, Yuda Turana, Nelly Widjaja*

4485

Poster: Geriatric Workforce II Presentations:



11:30am-1:30pm
West Hall (CC)

165. Horizontal Career Management in Eldercare Organisations, *Frerich Frerichs, Theresa Gruener, Laura Naegele*
166. Employment Hope as an Empowerment Pathway to Economic Self-Sufficiency Among Low-Income Baby Boomers, *Sangmi Choi*
167. Are Bad Jobs Inevitable? A Comparative Study of Aged-Care Occupations and Training, *Jennifer Morgan, Christopher Kelly, Candace Kemp, Sara Haviland, Mariann Fossum*

168. Articulating Age: Different Perspectives From Employers and Unions, *Matthew Flynn*
169. The Influence of the Great Recession on Employment Outcomes in European Older Workers, *Hila Axelrad, Erika Sabbath, Summer Hawkins*
170. Age Smart Employer Awards: Demonstration of Effective Employer Engagement, *Ruth Finkelstein, Caitlin Adams*
171. Eldercare: Challenges for Health Professionals and Families, *Deborah Monahan, Vernon Greene*
172. Views on Traditional Retirement Among People in Encore Careers, *Cal Halvorsen, Yu-Chih Chen*

4490

Poster: Gerontology and Geriatrics Education



Presentations:

11:30am-1:30pm
West Hall (CC)

173. Developing Academic-Community Partnerships in Gerontology: From Concept to Practice, *Cristina Flores, Darlene Yee-Melichar*
174. Building a Theoretical Foundation for Communicatively-Driven Culture Change in Long-Term Care, *Jennifer Carson, Sherry Dupuis, Susan Arai*
175. Household Arrangements and Psychological Health and Satisfaction With Family of Brazilian Elderly, *Ludgleydson Araujo, Doris Firmino Rabelo, Anita Liberalesso Neri*
176. The Impact of Family Difficulties on Health Trajectory Among Middle-Aged and Elderly in Taiwan, *Sok Leng Che, Duan-Rung Chen*
177. Reinforcing the Geriatric Resource Nurse Model: Assessing the Impact of Innovative Training, *Peri Rosenfeld, Marilyn Lopez*
178. Maintaining Voice, Minimizing Bias: Using Qualitative Methods to Produce *Me and My Wishes* Videos, *Gail Towsley, Lee Ellington, Andrea Harris, Nettie Wigdor, William Hull*
179. Exploring Grandparenting in the Context of Childhood Disability: Intergenerational Research Methods, *Hannah Merrick, Suzanne Moffatt, Lindsay Pennington, Janice McLaughlin*
180. Assessing Effectiveness and Preferred Features of Online Education for Grandfamilies Professionals, *Jennifer Crittenden, Alison Mitchell, David Wihry, Lenard Kaye*

181. Autism Spectrum Disorder in Mid and Later Life, *Scott Wright, Cheryl Wright*
182. The Mentoring Switch: Two-Way Mentorship Program 2nd Round, *Lin Jiang, Candace Brown, Marilyn Gugliucci*
183. Aeronauts 2000 Pilot Intergenerational Project: Sensitivity Training, *Andrea Johnson, Mary Milidonis*
184. Universal Care: Is There a Common Global Training Curriculum for Elder Care Staff?, *Ulrika Borjesson, Mary McCall*
185. Dementia Connections: A Collaborative Approach to Learning to Be Present, *Kelly Niles-Yokum, Ryan Harrison*
186. The Teaching of Geriatric Dentistry in South America Countries, *Ana Lucia Ferreirade Mello, Maria del Rosario Ruiz Nunez, Heloisa Godoi*

4495

Poster: Home Care

Presentations:



11:30am-1:30pm
West Hall (CC)

187. Personal Health Information Management of Older Adults in the Home Health Care Setting, *Youjeong Kang, Katie Osterhage, Anne Turner*
188. Exploring Suitable Home Care Model for Community-Dwelling Disabled Older Adults in Beijing, *Minglei Zhu, Xiaohong Liu, Lin Kang, Ning Zhang, Xiaohong Ning, Ping Zeng, Ninie Wang*
189. Factors Related to QOL and Well-Being of the Elderly Who Need Home Care and Their Caregivers, *Takashi Yamanaka, Yoshito Hirota, Akitoshi Oda, Tatsuyuki Furuta, Satoru Yoshie, Yoshiko Matsumoto, Katsuya Iijima, Masahiro Akishita*

4500

Poster: Involvement in the Community Through Volunteering and Civic Engagement I



11:30am-1:30pm
West Hall (CC)

- #### Presentations:
190. Thai Village Health Volunteers: Capacities for Providing Community-Based Aged Care, *Pasitpon Vatcharavongvan, Jeerapon Kummabutr*
191. Reaching All Corners of a Rural State to Infuse Geriatrics Into Primary Care Practice, *Cristine Clarke, Ellen Schneider, Tiffany Shubert, Ellen Roberts, Jan Busby-Whitehead*
192. Why Has Old-Age Poverty Become Worse in South Korea? Results From Decomposition Analysis, *Inhoee Ku, Chang-O Kim*



Biological
Sciences



Behavioral &
Social Sciences



Health Sciences/
Geriatric
Medicine



Social Research,
Policy, & Practice



Inter-
Disciplinary

Wednesday
July 26

- 193. Protective Factors for Suicide That Are Common Across Areas With Low Suicide Incidence, *Mayumi Oka*
- 194. Differences of Health Literacy With Country of Origin Among Elderly People Living in Japan, *Yoko Aihara*
- 195. Local Networks Can Manage Demographic Change and Keep Up the Quality of Life for Senior Citizens, *Martina Wegner*
- 196. Relationship Between Participation in Salon Activities and Health for Elderly People, *Sachiko Murayama, Tomoya Takahashi, Erika Kobayashi, Masashi Yasunaga, Masami Hasebe, Susumu Ogawa, Yoshinori Fujiwara*
- 197. Older Adults' Perception of Successful Aging in Southernmost Provinces of Thailand, *Medina Adulyarat*
- 198. The Interrelation of Institutional Care and Successful Aging, *Naphaporn Sapsopha*
- 199. Peer Coaching for Daily Physical Activity in Older People, *David Van Bodegom, Paul van de Vijver, Joris Slaets*
- 200. The Effect of Disability on Subjective Well-Being Across Adulthood: The Moderating Role of Age, *Nicoletta Fraire, Frank Infurna*
- 201. Reworking Norms in Geriatric Care: Exploring an LGBTQ-Sensitive and Intersectional Approach, *Janne Bromseth*
- 207. Occupational Stress and Health Among Home Health Care Workers, *Jeanette Zoeckler*
- 208. Understanding and Measuring Mechanisms of Adult Day Services: A Mixed Methods Study, *Joseph Gaugler*
- 209. Administrative Functions of Nursing Homes: Comparative Analysis on Model Case in the U.S. and Japan, *Shizuko Katagiri*
- 210. Nursing Students' Preferences for Clinical Placements in Residential Aged Care Facilities, *Emma Lea, Annette Marlow, Erika Altmann, Helen Courtney-Pratt*
- 211. Well-Being of Nursing Home Professional Caregivers: Testing a Positive Psychological Intervention, *Noortje Kloos, Hester Trompetter, Ernst Bohlmeijer, Gerben Westerhof*
- 212. Exploring Social Connectedness and Videoconferencing for Older Adults' in a Long-Term Care Facility, *Amy Schuster, Jarod Giger*

4505

Poster: Long-Term Care: Institutions and In-Home Services II

BSS

Presentations:

- 202. Big or Small Stories? Two Ways to Approach Narrative Care in Canadian Long-Term Care Settings, *Charlotte Berendonk, Vera Caine*
- 203. Consumer Quality Index—Nursing Home Version: Measuring Consumer-Focused Quality of Care, *Rachel Milte, Julie Ratcliffe, Gang Chen, Maria Crotty*
- 204. Aging in Place Under Assistance of Foreign Domestic Helper: A Triad Study, *Alice Ming-Lin Chong, Diego Busiol*
- 205. Improving Residential Dementia Care Through Staff, *Katrina Anderson, Michael Bird, Sarah MacPherson, Annaliese Blair*
- 206. Integrating Older Adults Back Into the Community: The Impact of Comprehensive Case Management, *Manoj Pardasani, Dozene Guishard, William Dionne*

11:30am-1:30pm
West Hall (CC)

4510

Poster: Mental Health of Older Adults

Presentations:

SRPP

11:30am-1:30pm
West Hall (CC)

- 213. Adverse Childhood Experiences and Lifetime Mental and Substance Use Disorders Among Older Adults, *Namkee Choi, Diana DiNitto*
- 214. Outdoor Activities, Community Cohesion, and Mental Health of Older Adults Displaced by Disaster, *Shiau-Fang Chao*
- 215. Storytelling Innovations: Improved Mood, Family and Community Connectedness in Latino and Vietnamese Elders, *Sadhna Diwan, Angelica Eliazar, Duy Pham, Maria Fuentes*
- 216. Are Age and Depressive Symptoms Related? Cross-Sectional Data From the 2010 HRS on the 8-item CES-D, *Margo-Lea Hurwicz, Yi Wang, Huei-Wern Shen*
- 217. Measuring Depressive Symptoms With 8-Item and 9-Item CES-D: Does Race/Ethnicity Matter?, *Yi Wang, Huei-Wern Shen, Margo-Lea Hurwicz*
- 218. Nursing Diagnostics Related to Rates of Depression and Cognitive Deficit in Old People in Brazil, *Cris Renata Volpe, Marina Stival, Lucas Aguiar, Luciano Lima, Silvana Funghetto, Walterlânia Santos*
- 219. Correlates of Depression Among Lower-Income Minority Older Adults Living in Urban Subsidized Housing, *Judith Gonyea, Alexandra Curley, Kelly Melekis*

4515

Poster: Neurological Manifestations of Aging

BS

Presentations:

11:30am-1:30pm
West Hall (CC)

220. The Role of SHBG in Executive Function in Older Persons: The PIVUS Study, *Marcello Maggio, Fulvio Lauretani, Rosalia Aloe, Lars Lind, Tommy Cederholm, Gian Paolo Ceda*
221. Applications of Genetic Stochastic Process Model in Studies of Development of Alzheimer's Disease, *Ilya Zhbannikov, Konstantin Arbeev, Olivia Bagley, Matt Duan, Anatoliy Yashin, Svetlana Ukraintseva*
222. Pathophysiological and Behavioral Effects of Systemic Inflammation in Rodent Models for Delirium, *Leroy Schreuder, Sophia de Rooij, Bart Eggen, Knut Biber, Jon Laman, Regien G. Schoemaker*
223. Role of the Innate Immune Response in the Progression of Alzheimer's Disease, *Aurélie Le Page, Gilles Dupuis, Eric Frost, Graham Pawelec, Jacek Witkowski, Anis Larbi, Tamàs Fülöp*
224. Betahydroxybutyrate Suppresses Epileptiform Spikes and Improves Cognition in Alzheimer's Mouse Model, *John Newman, François Kroll, Scott Ulrich, Jorge Palop, Eric Verdin*
225. Improved Mobility and Brain Networks After 5 Months of Aerobic Exercise in Obese Older Adults, *Blake Neyland, Robert Kraft, Mary Lyles, Paul Laurienti, Stephen Kritchevsky, Barbara Nicklas, Christina Hugenschmidt*
226. The Emerging Antimicrobial Protection Hypothesis of Alzheimer's Disease, *Robert Moir, Deepak Kumar Vijaya Kumar, Se Hoon Choi, Rudolph Tanzi*
227. Accelerated Cognitive and Physical Function Aging in Middle Aged Patients With Type 1 Diabetes, *Caterina Rosano*
228. Tau, p-Tau 181, and β -Secretase Level: Blood-Based Marker for AD and MCI, *Shashank Shekhar, Nitish Rai, Saroj Yadav, Aparajit Dey, Sharmistha Dey*
229. Neurodegenerative Effect of Nanosized Urban Airborne Particulate Material (nPM), *Mafalda Cacciottolo, Todd E. Morgan, Arian Saffari, Costas Sioutas, Jiu-Chiuan Chen, Caleb Finch*

4520

HS

11:30am-1:30pm
West Hall (CC)

230. Calcium Influx Accelerates Neurite Degeneration via Mitochondrial-Dependent Oxidation, *Koji Fukui, Saki Nakamura, Ayumi Nakanishi, Shunsuke Okihiro, Hirokatsu Takatsu*
231. Alcohol Consumption and Longitudinal Change in White Matter Tracks, *Sherry Willis, Julie Blaskewicz Boron*
232. CCT And BDNF During Bed Rest: Protecting Aging Individuals From Acute Stress, *Cecilia Soavi, Uros Marusic, Mario Morieri, Stefano Lazzar, Rado Pisot, Edoardo Dalla Nora, Giovanni Zuliani, Angelina Passaro*
233. Associations Between ApoE Genotype and Psychological Consequences Post Stroke, *Claire Donnellan, Noor Redha, Mona Al Banna, Adel Al Jishi, Isa Al Sharoqi, Safa Taha, Moiz Bakhiet, Fatema Abdulla*
234. Developmental Programming Accelerates Brain and Cardiac Aging in the Nonhuman Primate, *Peter Nathanielsz, Katja Franke, Christian Gaser, Robert Dahnke, Anderson Kuo, Cun Li, Junfei Li, Geoffrey Clarke*

Poster: Pharmacology

Presentations:

235. Appropriateness of Proton Pump Inhibitor Use in a Psychogeriatric Population, *Ivanka Hendrix, Renuka Visvanathan*
236. Pharmacological Impact of Hospitalization in an Acute Geriatric Unit, *Nicolas Martinez-Velilla, Marta Gutiérrez Valencia, Beatriz Larrayoz Sola, Javier Alonso Renedo, M. Pilar Monforte Gasque, Mikel López-Sáez de Asteasu, Fabricio Zambom Ferraresi, Alvaro Casas Herrero*
237. Predictive Factors for the Practical Management of the Anticoagulant Therapy in Frail Old Patients, *Yoko Yamada, Masato Eto, Taro Kojima, Yumi Umeda-Kameyama, Sumito Ogawa, Masahiro Akishita*
238. Changes of Nitric Oxide Serum Levels With SSRI Use in Geriatric Obsessive Compulsive Disorder, *Kaveh Eslami, Ali Torbati*
239. Polypharmacy E-Consults: A Method to Assess Medications and Address Polypharmacy in Rural Patients, *Michelle Rossi, Ulrike Feske, Stacey Shaffer, Jeanette Kreutzer*

BS

Biological Sciences

BSS

Behavioral & Social Sciences

HS

Health Sciences/ Geriatric Medicine

SRPP

Social Research, Policy, & Practice

ID

Inter-Disciplinary

Wednesday
July 26

240. Relationship Between Polypharmacy, Gait Speed and Functionality in Elderly Outpatient Department, *Rodrigo Heredia Ramirez, Saith Hoyos Porto*
241. Update of a Validated Clinical Tool for Improvement of Drug Treatment in the Elderly, *Farhad Pazan, Martin Wehling*

4525

Poster: Physical Activity: Precursors and Benefits

BSS

Presentations:

242. Effects of Self-Efficacy on Physical Activity, Functioning, and Autonomy in Multimorbid Adults, *Ralf Schwarzer, Lisa Warner*
243. Moving Beyond Walking: Encouraging Seniors to Do More Varied Physical Activity, *Simone Pettigrew, Michelle Jongenelis, Nicole Biagioni, Zenobia Talati, Robert Newton, Ben Jackson, Jeni Warburton, Caitlin Worrall*
244. Aerobic Exercise Accelerates Wound Healing Among Stressed Older Women, but Not Stressed Older Men, *Charles Emery, Janice Kiecolt-Glaser, Ronald Glaser, William Malarkey, Steven Devor*
245. The Benefits of Light-to-Moderate Physical Activity for Older Adults, *Shirley Musich, Shaohung Wang, Kevin Hawkins, Christopher Greame*
246. Changes in Physical Activity and Depressive Symptoms Among Chinese Older Adults, *Zhaowen Cheng, Xujingzi Ye*
247. Physical Activity Engagement Among Urban-Dwelling Chinese Older Adults: A Grounded Theory Study, *Haocen Wang, Barbara King*
248. Association of Acute Exercise and Fine Motor Learning in Older Adults, *Lena Huebner, Ben Godde, Claudia Voelcker-Rehage*
249. *Leisure-Time Physical Activity and Affect in Middle-Aged and Older Women, Carole Holahan, Charles Holahan, Yen Chen, Xiaoyin Li*
250. Psychosocial Mediators Between Socioeconomic Status and Physical Activity in Older Japanese Adults, *Hidehiro Sugisawa, Ken Harada, Yoko Sugihara, Shizuko Yanagisawa, Masaya Shimmei*
251. Can a Latin Dance Program Impact Physical Activity and Sedentary Behavior Among Older Latinos?, *Susan Aguiñaga, David Marquez*

252. Physical Literacy: A Model to Engage and Support Older Adults in Physical Activity and Sport, *Gareth Jones, Liza Stathokostas, Andrew Wister, Shirley Chau, Bradley Young, Clark Patricia, Mary Duggan, Peter Norland*

253. Dynamic Complexity of Physical Activity Patterns: New Concepts for Geriatric Assessment, *Anisoara Paraschiv-Ionescu, Kristof Major, Constanze Lenoble-Hoskovec, Christopher El Achkar, Helene Krief, Kamiar Aminian, Christophe Bula*

254. Active and Healthy Ageing—Implementing a Fall and Fracture Prevention Care Pathway at Scale, *Irene O Byrne-Maguire*

255. Prostate Cancer Survivors: Perceived Motives, Benefits, and Barriers for Physical Activity, *Asmita Patel, Grant Schofield, Justin Keogh*

4530

Poster: Quality of Life and Subjective Well-Being

HS

Presentations:

11:30am-1:30pm
West Hall (CC)

256. The Relationship Between Frequency of Social Interaction and Emotional Well-Being Among Older Adults, *Motoko Miyake, Misaka Kimura, Yuya Watanabe*
257. Effect of Couple-Based Reminiscence Therapy on Elderly Stroke Survivors and Their Spouse Caregivers, *Yongxia Mei, Zhenxiang Zhang*
258. Older Re-Migrants' Experiences of Integration and Inclusion From a Lifespan Perspective, *Gunilla Kulla, Anneli Sarvimaki, Sirkka-Liisa Ekman*
259. Pre-Treatment Quality of Life in Older Cancer Patients: A Persistent Predictor of Survival, *Joyita Banerjee, Aparajit Dey, Prasun Chatterjee, Akash K. Ambashtha*
260. Self-Rated Health and Its Associations With Quality of Life in Heterogeneous Older Populations, *Kaisu Pitkala, Helena Liira*
261. Impact of the Quality of Life on Inflammatory Biomarkers in Brazilian Older Adults, *Manuela Roediger, Maria de Fátima Marucci, Etienne Duim, Yeda Duarte, Maria Lucia Lebrao*

4535

Poster: Quality of Life and Subjective Well-Being in Later Life II

BSS

Presentations:

262. Indebtedness of the Elderly in South Brazil—A Study of Risk Factors, *Johannes Doll, Caroline Buaes, Eduardo Schmitz, Daniele Fontoura*
263. Effects of Older Adults' Subjective Life Expectancy on Social Relationships and Well-Being, *Kyuhoo Lee, Gong-Soog Hong, Peter Martin*
264. Consideration of Oral History Storytelling as Essential to Subjective Well-Being After 100, *Giavanna McCall, Alex Bishop, Taylor Wolf, Tanya Finchum*
265. Psychological Well-Being in Italian Elders With and Without Parkinson's Disease: A Preliminary Study, *Maria Fastame, Paul Hitchcott, Massimiliano Pau, Federica Corona, Maria Pietronilla Penna*
266. The Impact of Yoga on Physical Functioning and Quality of Life in Sedentary Older Adults, *Erik Groessl, Meghan Maiya, Laura Schmalzl*
267. Contrast in the Perception of Quality of Life: Caregivers and Care Recipients With Dementia in Chile, *Jose Aravena, Jean Gajardo*
268. Understanding Pickleball as a New Leisure Pursuit in Older Adults, *Jungsu Ryu, Hyunmin Yang, Amy Kim, Yoojung Rhee, Kyung Min Kim, Jinmoo Heo*
269. Living Arrangement Preferences, Realities and Subjective Well-Being of Elderly Chinese, *Taichang Chen*
270. The Effect of Music on Daily Structures of Nursing Home Residents, *Rebecca Dahms, Marten Haesner, Elisabeth Steinhagen-Thiessen*
271. Couples Coping and Quality of Life in Patients With Mild-to-Moderate Dementia and Caregivers, *Mamta Sapra, Tina Savla, Katherine Luci*
272. Risk Factors for Low Health Literacy Among Female Adults, *Chihhsien Huang*
273. The Needs and Aspirations of Vision Impaired Older People Living in England, *Sheila Peace, Jeanne Katz, Caroline Holland, Rebecca Jones*
274. City Livability and the Well-Being of Older Americans, *Jason Settels, Markus Schafer*

11:30am-1:30pm
West Hall (CC)

275. Enhancing Autonomous Motivation Mediates Well-Being Improvement in HIV-Infected Older Adults, *Krupa Shah, Zahraa Majeed, Donna Walck, Feng Lin*

4540

Poster: Retirement Processes and Policies

BSS

11:30am-1:30pm
West Hall (CC)

Presentations:

276. Fiscal Vulnerability and Adjustment to Retirement, *Dawn Carr, Phyllis Moen, Maureen Perry-Jenkins, Lynda Powell, Michael Smyer, Laura Wilson*
277. Recent and Future Pension Reforms in Rural China: A Review of Several Options, *John Williamson*
278. The Association Between Pension Plan Types and Financial Literacy Among Older Adults, *Yang Li, Jeffrey Burr, Edward Miller*
279. Subjective Retirement Transitions and Depressive Symptoms: An Actor-Partner Interdependence Model, *Saehwang Han, Kyungmin Kim, Jeffrey Burr*
280. Educational Activities in the Second Half of Life: Age-Related Changes and Cohort Differences, *Maja Wiest, Madlain Hoffmann, Sarah Widany, Katrin Kaufmann*
281. The Unbearable Lightness of Being Retired: A Qualitative Study of Retired Chief Executive Officers, *Michelle Silver*
282. Post-Retirement Migration: A Case Study in Alicante, Spain, *Marion Repetti*
283. The Silver Traveler Profile and Product Preferences, *Chin Kwee Goh*

4545

Poster: Sexuality and Sexual Identity in the Older Population

BSS

11:30am-1:30pm
West Hall (CC)

Presentations:

284. Sex, Dementia, and Long-Term Care: Does Degree of Intimacy Affect Public Perceptions?, *Erin Yelland*
285. Intimacy, Sexuality, and Dementia: The Last Taboo, *Sylvia Davidson, Mary Schulz*
286. Bringing Sexy Back: Exploring Intimacy and Sexuality Among Older Residents in Long-Term Care, *Brad Meisner, Mariah Malone*
287. Mental Health Care and the LGBT Population In Long-Term Care: Competency, Training, and Barriers, *Ronald Smith, Jenn Altman, Suzanne Meeks*
288. Developmental Perspectives of Attitudes Toward the LGBT Community: An Analysis of the LGB-KASH, *Kaleb Murry, Lisa Beck, Martha Crowther, Rebecca Allen*

BS

Biological Sciences

BSS

Behavioral & Social Sciences

HS

Health Sciences/ Geriatric Medicine

SRPP

Social Research, Policy, & Practice

ID

Inter-Disciplinary

Wednesday
July 26

- 289. Generativity Among LGBT Older Adults, *Kyle Bower, Denise Lewis*
- 290. Variability in Older Adult Sexuality: A Feminist Gerontological Perspective on Health Aging, *Christina Barmon, Elisabeth Burgess, Jennifer Morgan*
- 291. Attitudes of Older Adults Toward Discussing Sexuality With Social Workers, *Margaret Salisu*
- 292. "There's No Nice Men Here": The Gendered Context of Repartnership in Assisted Living, *Elisabeth Burgess, Alexis Bender, Christina Barmon*
- 293. Adapting Sexual Scripts for Older Adult Intimacy and Relationship Initiation: A Feminist Framework, *Andrea Farnham, Bertranna Muruthi, James Muruthi*
- 294. Randomized Control Trial With Follow-Up to Improve Healthy Weight in Older Lesbian/Bisexual Women, *Jane McElroy, Elizabeth Hair, Amy Williams, Katherine Mathews, Sue Pereira, Carol Robinson, Sarah Redman*

4550

Poster: Sleep and Insomnia in Later Life

BSS

Presentations:

- 295. Factors of Sleep and Napping Among Older Singaporeans: A Longitudinal Study, *Grand Cheng, Angeliq Chan, June Lo*
- 296. The Study of the Elderly's Sleep Quality and the Effects of Music Therapy on Sleep Disturbances, *Xiaomei Li, Jin Li, Duolao Wang, Qun Wang, Rui Gao*
- 297. Economic Hardship and Insomnia in Older Adults: Data From the National Health and Aging Trends Study, *Loretta Anderson, Jeanine Parisi, Adam Spira*
- 298. Insomnia Among Couples, Marital Relationship Quality, and Metabolic Syndrome in Later Life, *Yao-Chi Shih, Saehwang Han, Jeffrey Burr*

11:30am-1:30pm
West Hall (CC)

4555

Poster: Social Engagement and Social Networks

BSS

Presentations:

- 299. Impact of Hearing Loss on Social Contact Among Korean Older Adults: Place of Residence as Moderator, *Yumi Shin, Sol Baik, Eunkyung Chung, Sun-Young Heo, Jung-Hwa Ha*

11:30am-1:30pm
West Hall (CC)

- 300. Social Health of Korean Rural Elderly: With a Focus on Age-Group Differences, *JeongHwa Lee*
- 301. The Functions of Leisure in Later Life: Bridging Individual and Community-Level Perspectives, *Catherine Hennessy*
- 302. Social Networks and Social Support of Older Migrants, *Jennifer Fietz, Judith Kaschowitz, Martina Brandt*
- 303. Marital Quality and Longevity: Understanding the Impact of Joint Decision Making and Marital Risk, *Priyanka Mehta, Nicole Silva, Nicholas Turiano*
- 304. The Longitudinal Impact of Social Network Size and Satisfaction on Late-Life Well-Being, *Heather Fuller, Masahiro Toyama*
- 305. Neighborhood Social Support and Companionship Among the Very Old Living in an Urban Area in Japan, *Ikuko Sugawara, Midori Takayama, Yoshiko Ishioka, Maki Suganuma, Yukie Masui, Madoka Ogawa*
- 306. Loneliness and Social Support of Japanese Older Adults With Sensory Impairments, *Emiko Takagi, Yasuhiko Saito*
- 307. Alterations in Social Networks of the Elderly According to Changes in the Dependency Profile, *Tabatta Renata Brito, Daniella Pires Nunes, Ligiana Corona, Tiago Alexandre, Yeda Duarte, Maria Lucia Lebrao*
- 308. Longitudinal Implications of Social Integration for Health and Well-Being in Late Life, *Heather Fuller, Katherine Fiori*
- 309. Age Differences in the Effects of Preference for Solitude on Emotional Well-Being, *Aya Toyoshima, Shinichi Sato*
- 310. Subjective Experience of (Dis)abilities: A Qualitative Approach to Physical Ability of Nonagenarians, *Kirsi Lumme-Sandt, Suvi Fried, Outi Jolanki*
- 311. Self-Images of Childless and Single Elders From a Biographical Perspective, *Katrin Alert, Susanne Zank, Frank Oswald*
- 312. Social Network Functions Related to Co-Engagement in Social Activity and Psychological Well-Being, *Sato Ashida, Daniel Sewell, Ellen Schafer, Audrey Schroer, Julia Friberg*

313. Impact of Social Disengagement on Physical Performance in Japanese Community-Dwelling Elderly Study, *Katsuya Iijima, Aki Kuroda, Tomoki Tanaka, Kyo Takahashi, Masahiro Akishita, Tetsuo Tsuji*
314. The Effect of Social Engagement and Its Change on Incident Dementia Among Chinese Older Adults, *Zi Zhou, Ping Wang, Yaofeng Han, Ya Fang*
315. You've Got a Friend in Me: Can Social Engagement Mediate the Relationship Between Mood and MCI?, *Jen Yates, Linda Clare, Bob Woods*
316. Depression and Social Media Use Among Middle Aged and Older U.S. Adults, *Ariz Guzman, Janet Mentes*
317. The Relationship Between Social Support and Distance to the Parents' House in Japan, *Tomoo Nakata, Masami Nakata*
318. Social Relationships Among Adult Theater Audience Members, *S. Shryock, Suzanne Meeks*

4560

Poster: Successful Aging

Presentations:

BSS

11:30am-1:30pm
West Hall (CC)

319. Perspectives on Successful Aging: Insight From the Jirels in Eastern Nepal, *Sara McLaughlin, Janardan Subedi, Suman Thapa, Mohan Shrestha, Matthew Johnson, Sarah Williams-Blangero*
320. Meaning of Life in Old Age and the Preservation of Cognitive Abilities, *Hadas Erel, Aviva Kaplan*
321. Exceeding Generative Self-Expectations With Age Is Linked to Better Cognitive-Affective States, *Molli Grossman, Tara Gruenewald*
322. Who Is Most Likely to Plan for Future Care Needs?, *Calandra Speirs, Candace Konnert*
323. Aging with Purpose: A Review of the Literature, *Justine Irving*
324. Successful Aging and Cognitive Functioning in Older Adults, *Neyda M. Mendoza Ruvalcaba, Elva Dolores Arias-Merino, Maria Elena Flores Villavicencio, Irma Díaz-García, Melina Rodríguez Díaz*
325. Successful Aging: Variability and Predictors, *Neyda M. Mendoza Ruvalcaba, Elva Dolores Arias-Merino, Maria Elena Flores Villavicencio, Melina Rodríguez Díaz*
326. The Effectiveness of Temporal Comparison in Old and Very Old Age: Evidence From the Swiss Context, *Valerie-Anne Ryser, Stephanie Pin, Dario Spini*
327. Dear Anna and Al: Giving Advice Increases Older Adults' Subjective Well-Being, *Carly Roman, Angela Duckworth, Rachel White*
328. Aged Well in Place: A Mixed-Methodology Examination of 10 Years of Centenarian Autobiographies, *Thomas Draper, Jeremy Yorgason, Makayla Nielson, Haley Bronson*
329. Successful Aging in Oldest-Old Adults: Role of Physical and Social Factors, *Katie Stanko, Katie Cherry, Sangkyu Kim, S Michal Jazwinski*
330. The Within-Person Coupling of Health Goal Pursuit and Affect Over 100 Days, *Soyoung Choun, Karen Hooker, Shannon Mejia*
331. Does Social Engagement Mitigate Declines in Cognitive Functioning Over Time?, *Jennifer Brustrom, Ta Liu, April Greek, Gavin Hougham*
332. The Association Between Positive Emotional Experience and Self-Esteem in Older Adults, *Yoh Murayama, Masami Hasebe, Jun Yamaguchi, Masashi Yasunaga, Yoshinori Fujiwara*
333. The FumaNet Exercise Program to Prevent and Postpone Dementia—A Cross-Cultural Comparison, *Makiko Tanaka, Amy Wilson, Kazutoshi Kitazawa, Fumie Yata*
334. Validation of Different Successful Ageing Constructs and Comparison of Their Predictors, *Myriam Thoma, Luca Kleineidam, Andreas Maercker, Wolfgang Maier, Michael Wagner*
335. Accelerometer Physical Activity and Sedentary Behavior and Mortality Risk in Older Women: The OPACH Study, *Michael LaMonte, Eileen Rillamas-Sun, Kelly Evenson, I-Min Lee, John Bellettiere, David Buchner, Chongzhi Di, Andrea LaCroix*
336. Meaning of Life and Preservation of Cognitive Abilities: Linkage to the Place of Living in Old Age, *Aviva Kaplan, Hadas Erel*

BS
Biological Sciences

BSS
Behavioral & Social Sciences

HS
Health Sciences/ Geriatric Medicine

SRPP
Social Research, Policy, & Practice

ID
Inter-Disciplinary

Wednesday
July 26

4565

Poster: Technology and Aging

BSS

Presentations:11:30am-1:30pm
West Hall (CC)

337. Humanizing Technology for Telerehabilitation of Stroke Patients, *Cheng Kian Tan, Vivian Lou, Gerald Koh*
338. Promoting Mental Well-Being Among Older People: An Evidence Review of Technology-Based Interventions, *Anna Forsman, Johanna Nordmyr, Tihana Matosevic, A-La Park, Kristian Wahlbeck, David McDaid*
339. Telehealth Intervention for Mood and Chronic Illness in Older Home Health Patients: Randomized Trial, *Zvi Gellis, Bonnie Kenaley*
340. Active Aging and Internet Use: Does Inequality Exist Across Areas and Older Adults?, *Hui-Chuan Hsu, Ho-Jui Tung, Jiun-Yi Wang, Shang-Wei Hsu, Shu-Hui Chuang*
341. The Information and Communication Technologies Utilization Patterns and Changes in Self-Rated Health, *Jehoon Jeon, Bo Rin Kim, Katherine Cox, Mayumi Kimura*
342. Activity Monitors to Assess Effects of Medications on Older Adults-Usability Testing, *Nicole Thompson, Ingrid Maravilla, Sarah Garrigues, Kanan Patel, Christine Ritchie*
343. A Systematic Review on App-Based Interventions Related to Alzheimer's Disease or Dementia, *Weizhou Tang*
344. Diabetes Education and Intergenerational Technology Transfer, *Charles Senteio, Denise Hershey, Terrance Campbell*
345. iPad Use Among Older Women With Low Vision: Follow-Up Focus Group Findings, *Stacy Smallfield, Jennifer Kaldenberg, Sue Berger*
346. New Media at Older Ages: Everyday Challenges, *Kelly Quinn, Renae Smith-Ray*
347. Policy Practice of Technology for Seniors at Work in a Singapore Hospital: A Qualitative Study, *Tai Kiat Tan, Kalyani Mehta*
348. Acceptance of Wearable Technologies by Older People: Findings From a Systematic Review, *Anna Schlomann, Christian Rietz*
349. Technology Adoption Among Older Adults: Results From English- and Spanish-Speaking Focus Groups, *Ronald Berkowsky, Sara Czaja, Joseph Sharit, Jessica Taha, Mario Hernandez*

350. The Quantitative Analysis of Multimodal Comprehensive Care Based on Video Analysis Technology, *Shogo Ishikawa, Miwako Honda, Yoichi Takebayashi, Yves Gineste*
351. The Impact of Selective Participation in eHealth Research on Inequality and Exclusion in Old Age, *Arianna Poli, Marianne Abramsson, Andreas Motel-Klingebiel*
352. Factors Impacting on Older and Younger Peoples' Perceptions of Elderly Robot Users, *Stefanie Baisch, Thorsten Kolling, Monika Knopf*
353. Social Network and Generativity: The Experience Program of Elderly Online, *Glauca Carvalho*
354. Using iPads to Promote Patient Safety and Reduce Staff Injuries in Dementia Care, *Lillian Hung, Corrina Helmer, Andy Au-Yeung, Levi Elijah, Corina Bartkovsky*

4570

Poster: Technology and Robotics**Presentations:**

SRPP

11:30am-1:30pm
West Hall (CC)

355. Mobile Health Initiatives in Geriatrics: The Needs, Attitudes and Expectations of Older Indians, *Gaurav Desai, Supriya Singh, Prasun Chatterjee, Aparajit Dey*
356. Improving Usability and Safety of Walkers Through the Development of a Smart Walker for Older Adults, *Beth Lester, Scott Wolter, Charity Johansson*
357. Connecting Generations Through Technology: Evaluating Older Adult and Student Mentor Program Outcomes, *Skye Leedah, Heidi Kotzian, Erica Estus, Melanie SerenyBrasher, Samantha Clark, Tina Bishal, Brenda Rusnak*
358. Technology Development for the Way That We Are: Community Based Holistic Indigenous Elder Engagement, *Karen Pitawanakwat, Louise Jones, Melissa Blind, Kristen Jacklin, Wayne Warry*
359. Life Situation Typologies as Basis for Participatory Digital Neighborhood Platform Development, *Miriam Grates, Marina Vukoman, Ann-Christin Kotschate, Annette Kroen, Harald Ruessler*
360. Robots for the Elderly? Results From the Berlin Aging Study II With Persons Older than 60 Years, *Christa Fricke, Sibylle Meyer, Gert Wagner*

361. Robot Companions for Stroke Therapy-The Acceptance of Assistive Robotics Among 80 Patients, *Sibylle Meyer, Christa Fricke*
362. Perception and Utilization of Telehealth Services Among Home Health Care Agencies: A National Survey, *Eunhae Kim, Zvi Gellis, Richard Brennan*
363. Applying Knowledge Transfer Strategies in the Development of Resources for Optimal Aging, *Lynn McDonald, Amina Hussain, Raza Mirza, Anna Liu, Madeline Lamanna, Sarah Chaffey, Meaghan Zerebecki, Anna Cooper-Reed*
364. Online Activities and Determinants of Internet Use Among Elderly People, *Dominique Reinwand, Rik Crutzen, Susanne Zank*
365. Google Glass for Older Adults—A Field Test Evaluation, *Anika Steinert, Marten Haesner*

4575

Poster: Transportation Issues in Later Life

BSS

11:30am-1:30pm
West Hall (CC)

Presentations:

366. Behavioral Differences Between Older and Younger Drivers Associated With Automated Vehicles, *Lisa Molnar, Anuj Pradhan, David Eby, Lindsay Ryan, C. Raymond Bingham*
367. Relationship Between Objectively Measured Transportation Behavior and Health Variables in Older Adults, *Michelle Takemoto, Jordan Carlson, Kevin Moran, Suneeta Godbole, Katie Crist, Jacqueline Kerr*
368. Performance at Intersections: Association With Neuropsychological Domains in Drivers With Dementia, *Arne Stinchcombe, Stephanie Yamin, Stephanie Paquet, Sylvain Gagnon*
369. Patterns of Driving in Older Americans Over 14 Years: Findings From the Health and Retirement Study, *Elizabeth Dugan, Yao-Chi Shih, Chae Man Lee*
370. Driving-Related Risks and Mobility in Elderly Drivers With MCI, *Naoko Kawano, Kunihiro Iwamoto, Norio Ozaki*
371. Framework for Developing a Mobility Management Program for Aging Drivers; A Consensus Study, *Paul Vaucher, Isabel Margot Cattin, Sandrine Pihet, Carolyn Unsworth, Brenda Vrkljan, Bernard Favrat*

372. Distracted Driving in Older Adults: Practices and Attitudes, *Linda Hill, Jill Rybar, Anne-Marie Engler, Jana Jahns, Uns Al-Wahab, Jasmine Chukwueke*
373. Older Adults Using Driving Simulators: What Is the Learning Curve for This Technology?, *Anne Dickerson, Jenna Mullet, Alina Avanesova, Lara Keyes*
374. Variability in the Distracted Driving Behaviors of Older Adults, *Sara Freed, Despina Stavrinou, Lesley Ross*
375. Applying Location Quotient to Analyze District Elderly Accident Characteristics in Metropolitan Areas, *Pin-Yi Tseng, Chi-Hung Wu, Chiung-Wen Chang, Yi-Ting Dong, Chen Wan Hui*

4580

Poster: Work and Volunteer Roles in Later Life

BSS

11:30am-1:30pm
West Hall (CC)

Presentations:

376. Exploring and Developing the Mainstay Voluntary Elders in the Community, *Puangtong Inchai, Sommai Jamkrajang, Sriwan Yodnil, Namtip Camrae, Sastri Saowakontha*
377. The Role of Para-Counselor in the Provision of Integrated Psycho-Emotional Care for Older Persons, *Jing Wang, Leong Ying Yong, Wai Ping Chan, Gladys So, Yan Zhu Loh, Kim Choo Peh*
378. Volunteering and Health Among Older Koreans: A Longitudinal Analysis, *Hyunkee Lee*
379. Governance, Labor Force Participation Rates and Life Satisfaction for the Elderly, *Hui-Ching Weng, Tzu-Hsin Ho, Ye-Ling Zhu, Shih-Yung Huang, Li-Sim Lu*
380. Exploring the Factors of Different Coping Behaviors of Psychosocial Hazards Among Home-Care Workers, *Liang-Ju Chen*
381. Effects of Job Resources on Work Ability in High Qualified Management Positions, *Jan-Bennet Voltmer, Juergen Deller*
382. Work Limiting Health and Divorce Behavior: A Retrospective Analysis With SIPP Data, *Peijingran Yu, Kenneth Couch*
383. Blended Work Among Older Workers: A Multi-Level Perspective, *Marleen Damman*
384. Gender and Extending Working Life for Workers in Low-Paid Precarious Employment in the U.S., *Aine NiLeime*

BS

Biological Sciences

BSS

Behavioral & Social Sciences

HS

Health Sciences/ Geriatric Medicine

SRPP

Social Research, Policy, & Practice

ID

Inter-Disciplinary

Wednesday
July 26

385. Protected or Deflected? Impact of Employment Protection Legislation on Forced Career Exit in Europe, *Ellen Dingemans, Martin Hyde*
386. Predictors of Returns to Work Following Retirement in Germany, Russia and the United Kingdom, *Loretta Platts, Karen Glaser*
387. Does a Supportive Organizational Climate Make Older Workers Want to Retire Later?, *Jaap OudeMulders, Kene Henkens*
388. Gender and Educational Differences in Healthy Working Life Expectancies in Australia, *Kim Kiely*
389. Age and Job Satisfaction Within a Canadian Context, *Michelle Silver, Markus Schafer, Jason Settels*
390. Recruiting Volunteers by Focusing on Emotional Meaning: The Role of Framing and Experience, *Yochai Shavit, Laura Carstensen*
398. C-Reactive Protein Partially Mediates the Relationship Between Moderate Alcohol Use and Depression, *Daniel Paulson, Mona Shah, Danielle Herring, Rosanna Scott, Manuel Herrera, David Brush, Rachel Bassett*
399. Home Health Nurses Experiences With Financial Exploitation of Older Adults With Cognitive Impairment, *Janet Wilson*
400. Understanding the Enrollment Trends Among Older Learners in Higher Education in Ohio, *J. Scott Brown, Nader Mehri, Phyllis Cummins, Peter Bahr, Pallavi Timilsina*
401. Aging-in-Community: Age-Friendly Business Best Practices, *Natalie Pope*
402. Benefits of a Multicomponent Exercise Program on Multiple Dimensions of Fitness in Older Adults, *Koren Fisher, Heinke Michels, Matthew Martinez, Debra Rose*
403. Impact of Advanced Vehicle Technologies on Perceptions of Driving Comfort Among Older Drivers, *Brenda Vrkljan, Li He, Jessica Gish, Antonio Paez, Amanda Grenier, Ruheena Sangrar*
404. Polypharmacy and Associated Factors in Older Adults With Non-Dialytic Chronic Kidney Disease, *Sonia Soares, Patricia Aparecida Silva, Joseph Fabiano Guimarães Santos, Liliam Silva*
405. Delayed Ultrasound-Guided Regional Anesthesia (USGRA) in Hip Fracture Patients, *Jose Estrada, Jacques Lee*
406. The Role of Macrophages in NAD+ Homeostasis During Aging, *Anthony Covarrubias, Eric Verdin*
407. Social Support, Social Participation, and Depression Among Caregivers and Non-Caregivers in Canada, *Jovana Sibalija, Marie Savundranayagam, Joseph Orange, Marita Klooseck*
408. Suppression of SHC Adaptor Protein as a Pharmacological Intervention to Ameliorate AGE-Stress, *Tanuja Peiris, Pankaj Kapahi*
409. Gait Variability and Longitudinal Cognitive Change in Aging, *Qu Tian, Susan Resnick, Woei-Nan Bair, Luigi Ferrucci, Stephanie Studenski*
410. Physiological Measures of Fatigue to Quantify Older Adults' Muscle Activity During Everyday Tasks, *Vineet Raichur, Shannon Mejia, Karen Nielsen, Alexander Piszker, Richard Gonzalez*

LB
4585

Poster: Late Breaker Poster Session 5

Presentations:

11:30am-1:30pm
West Hall (CC)

391. Aging and the Social Context of Food Insecurity in an Urban Minority Neighborhood, *Alex Costley, Beverly Collier, Lucille Demarinis, Sabrina Susseran*
392. Internet Use and Preventive Health Behaviors Among Couples in Later Life, *Sangbo Nam, Sae Hwang Han*
393. Social Isolation Among Older Japanese: Do Regional Attributes Matter?, *Erika Kobayashi, Ken Harada, Hiroshi Murayama, Taro Fukaya, Jersey Liang*
394. Factors Affecting Early Detection of Mental Health Problems of the Elderly and Service Use in Korea, *YeongRan Park, Duk-Soon Son, Kyungsoon Park, Eun-Joo Park, Yoon-Hee Choi*
395. Use of Primary Care Home Visits for Older Adults in Mongolia, *Ariunsanaa Bagaajav, Angela Ghesquiere, Enkhzul Tumenjargal, Daniel Gardner*
396. Impact of Glucose Metabolites on Histone Modifications and Glyoxalase Activity in Trophoblast Cells, *Tom Seeling, Katarzyna Grybel, Mareike Pendzialek, Axel Imhof, Ignasi Forné, Alexander Navarrete Santos, Andreas Simm, Anne Navarrete Santos*
397. On Your Side: Online Support and Education for Individuals With Primary Progressive Aphasia, *Darby Morhardt, Rebecca Khayum, Borio Kathryn, Saxon Marie, Emily Rogalski*

411. Fatigability: A Window on Anemia of Chronic Disease?, *Eleanor Simonsick, Jennifer Schrack, Stephanie Studenski, Luigi Ferrucci*
412. Outcomes of the Healthy Brain, Healthy Mind Program for Urban and Rural Older Oklahomans, *Kristen Sorocco, Mary Mohon, Jo Azzarello, Janet Wilson, Keith Kleszynski, Jordan Hoffmeister, Lance Ford, Andrew Dentino*
413. Resilience and Self-Advocacy: African American and LGBT Perceptions of Provider Interactions, *Ruth Tadesse, Ann Kuglin Jones, Susan Rosenkranz, Kristin Cloyes*
414. Factors Associated With Loneliness Among Older Adults Living in Low-Income Independent Housing, *Robin Bonifas, Renee Garbe, Cindy Vang, Monica Casalean*
415. Caring for Abusive Parent and Mental Health: The Mediating Role of Self-Esteem, *Jooyoung Kong*
416. Sarcosine Is Uniquely Modulated by Aging and Dietary Restriction in Rodents and Humans, *Ryan Walters, Luigi Fontana, Irwin Kurland, Antonio Diaz, Esperanza Arias-Perez, AnaMaria Cuervo, Daniel Promislow, Derek Huffman*
417. Predictors of End-of-Life Planning: Health and Retirement Study, *Manuel Herrera, Rachel Bassett, Daniel Paulson*
418. Resilience and Self-Advocacy in African American and LGBT Older Adults Chronic Illness Care, *Ruth Tadesse, Ann Kuglin Jones, Susan Rosenkranz, Kristin Cloyes*
419. Sex Differences in Heritability-by-Age Interaction on Dementia Risk in the Swedish Twin Registry, *Christopher Beam, Chandra Reynolds, Nancy Pedersen, Margaret Gatz*
420. Impact of Age Group and Psychosocial Factors on Quality of Life Among Persons Living With HIV, *Hannah Jang, Michael Silverberg, Wendy Leyden, Amy Leibowitz, Derek Satre*
421. Health and Disability Insurance Among Persons With Multiple Sclerosis, *Carol Musil, Deborah Miller, Sarah Givens, Sarah Planchon, Stacey Cofield, Hollie Schmidt, Mary Beth Mercer*
422. Investigating Protein Homeostasis in *C. elegans* and *C. briggsae* Strains Using Mass Spectrometry, *Birgit Schilling, Dipa Bhaumik, Kathleen Dumas, Ryan Quinn, Gordon Lithgow*
423. Content Validity of the Professional Good Practices Scale in Nursing Homes, *Cristina Noriega, Gema Perez-Rojo, Javier Lopez, Isabel Carretero, Cristina Velasco, Patricia Lopez, Alejandra Chulian*
424. Advanced Glycation Endproducts (AGEs) at the Nexus of Aging, Diabetes, and Neurodegeneration, *Neelanjan Bose, Sanjib Kumar, Kumar Ghosh*
425. Factors Shaping Caribbean Nurse Migration and the Impact on Long-Term Care, *Roy Thompson, Eleanor McConnell, Kirsten Corazzini*
426. Decision-Making Involvement and Care Values of African American Persons With Dementia, *Kalisha Bonds, Christopher Lee, Carol Whitlatch, Karen Lyons*
427. Longitudinal Effects of Own and Partner Depressive Symptoms on Multimorbidity in Aging Couples, *Courtney Polenick, Brenna Renn, Kira Birditt*
428. Midlife BMI Trajectories and Risk of Frailty Among Elderly in Taiwan: A 8-Year Cohort Study, *Hsin-En Ho, Wei-Min Chu, Chih-Jung Yeh, Meng-Chih Lee*
429. Social Care-Related Quality of Life in Older People With Multimorbidity, *Annerieke Stoop, Roy Hendrikx, Hanneke Drewes, Giel Nijpels, Caroline Baan, Simone de Bruin*
430. Food Insecurity, Depression, and Diabetes Among U.S. Older Adults, *Mijung Park, Michael Kochman, Indraneil Bardhan, Adele Spinder*
431. Presence of Elder Injury in Crime: Findings From 2014 NIBRS Data, *Gerson Galdamez, Zach Gassoumis*
432. Comparison of Survival Among Older Adults Treated Versus Not Treated With Chronic Dialysis, *Helen Tam-Tham, Rob Quinn, Robert Weaver, James Zhang, Chandra Thomas, Karen Fruetel, Kathryn King-Shier, Brenda Hemmelgarn*
433. The Role of Social Contact in the Association of Age and Well-Being, *Tomoko Ikeuchi, Erika Kobayashi, Yoshinori Fujiwara*
434. The Female Survival Advantage Diminishes Progressively With Age in Genetically Heterogeneous Mice, *Catherine Cheng, Jonathan Gelfond, James Nelson*
435. The Relationship of Age, Longevity and Comorbidity in Older Adults, *Peggy Lockhart, Peter Martin, Leonard Poon*



Biological Sciences



Behavioral & Social Sciences



Health Sciences/
Geriatric
Medicine



Social Research,
Policy, & Practice



Inter-Disciplinary

Wednesday
July 26

436. Older Workers: Changes in Employment Arrangements, Job Characteristics, and Health, *James Grosch*
437. Associations Between the Novel Jump Test, Grip Strength, and Physical Performance: The MrOS Study, *Mary Winger, Paolo Caserotti, Jane Cauley, Robert Boudreau, Sara Piva, Peggy Cawthon, Eric Orwoll, Elsa Strotmeyer*
438. Mobility and Neuromuscular Attributes Among Older Adults With Obesity, Diabetes, and Hypertension, *Mini Jacob, Azizah Jor'dan, Elizabeth Lertz, Jonathan Bean*
439. The Sustainability of Seniors' Exercise Behavior Through Family Support, *JunYong Park, Sungwon Jo, Jung-Sup Bae*
440. Factor Structure of the Short-Form Health Survey (SF-36) in a Sample of Older Adults in Costa Rica, *Mirjana Ivanisevic, Esmeralda Valdivieso, Mauricio Garnier, Zachary Green, Rayven Smart, David Johnson*
441. Clinician Insight on Injury Characteristics Suggestive of Physical Elder Mistreatment, *Jeanine Yonashiro Cho, Zach Gassoumis, Kathleen Wilber, Diana Homeier*
442. Age Differences in Social Interactions and Somatic Symptoms in Daily Life, *Ruixue Zhaoyang, Martin Sliwinski, Joshua Smyth*
443. Family Caregiving and Change of Retirement Plan Among Canadian Family Caregivers, *Yu Zhang, Lun Li*
444. Evaluations of Traffic-Related Cognitive Function of Japanese Older Adults by Virtual Reality System, *Nobuhiro Takehara, Ryoma Sasakura, Nobuaki Ohno, Yuichi Tamura, Ravi Varadhan, Hayato Uchida*
445. Unsettling Chronometric Age and Deservingness: Tracing Older Refugees' Age Documents Into U.S. Systems, *Kimberly Seibel*
446. Maintenance of the Longevity Factor, HSF1, in Long-Lived Mice, *Donald Jurivich, Mary Lizakowski, Sharlene Rakoczy, Holly Brown-Borg*
447. PREDICT—Predicting Emergency Department Incident Delirium With an Interactive Computer Tablet, *Jacques Lee, Mark Chignell, Tiffany Tong, Marcel Émond, Marie-Josée Sirois, Judah Goldstein, Kenneth Rockwood, Mary Tierney*
448. Hospitalization Costs of Failure-to-Thrive Patients, *Victor Shiao, Catherine Sarkisian, Noel Barragan, Tony Kuo*
449. Ageing, Immune System, and Life Satisfaction, *Juciclara Rinaldi, Márcia Chaves*
450. Neuroimaging of Face Processing in Clinically Diagnosed Early Stage Dementia of the Alzheimer's Type, *John Culbertson, Ravi Rajmohan, Hemachandra Reddy*
451. Bridging Community and Clinics to Strengthen Late-Life Depression Collaborative Care, *Melissa Gosdin, Thuc-Nhi Nguyen, Ladson Hinton, Theresa Hoeft, Ashley Heald, Jürgen Unützer, Stuart Henderson*
452. Psychological Well-Being in Elderly African American Women Volunteers, *Hugh Hendrie, Brown Steve, Sujuan Gao, Ellen Brown, Joyce Beaven, Yvonne Lu, Carly Carvell, Mary Austrom*
453. Frequency of Food Groups Consumption Is Related With Frailty in Elderly: From Kashiwa Study, *Unyaporn Suthutvoravut, Tomoki Tanaka, Kyo Takahashi, Yasuyo Yoshizawa, Mahiro Fujisaki, Masahiro Akishita, Katsuya Iijima*
454. Improving Chronic Disease Management for Low-Income Elders via Federal Interagency Collaboration, *Lori Simon-Rusinowitz, Elena Fazio, Krisite Kulinski, Joan Weiss*
455. Assistive Technology Needs and Experiences of Family Caregivers, *Ben Mortenson, Francois Routhier, Louise Demers, Andrew Wister, Claudine Auger, Janet Fast, Paula Rushton*
456. p49/STRAP Targets PGC-1 Gene and Modulates Mitochondrial Function in Aging, *Xiaomin Zhang, Gohar Azhar, Steven Rogers, Jeanne Wei*
457. Left Ventricular Function in Centenarians: Findings From the Danish 1915–West Birth Cohort Study, *Signe Rasmussen, Karen Andersen-Ranberg, Kaare Christensen, Sabine Gill*
458. Electrocardiographic Abnormalities and All-Cause Mortality in Centenarians, *Takumi Hirata, Yasumichi Arai, Michiyo Takayama, Yukiko Abe, Nobuyoshi Hirose*
459. Behavioral Therapies for Insomnia Improve Nocturia in Older Women Veterans, *Constance Fung, Cathy Alessi, Yeonsu Song, Camille Pedigo-Vaughn, Alayne Markland,*

Alison Huang, Sarah Kate McGowan,
Jennifer Martin

460. Mortality and Associated Risk Factors in Community-Dwelling Persons With Early Dementia, *Blake Barrett, Tatjana Bulat, Susan Schultz, Stephen Luther*
461. Healthspan Measures in a Western Diet Conditioned, Irradiated Rodent Model of Accelerated Aging, *Katie Fanning, Christina Sherrill, Ashley Davis, Kylie Kavanagh*
462. Modulation of p300 Function Improves Healthspan and Lifespan in *C. Elegans*, *Tugsan Tezil, Che-Ping Ng, Eric Verdin*
463. Attitudes Toward Burdensome Medical Interventions in Nursing Home Residents With Advanced Dementia, *Florian Riese, Stefanie Eicher*
464. Two-Minute Online Animations Significantly Reduce Fears of Memory Loss in Older Adults, *Sabina Brennan, Una Geary, Silvia Gallagher*
465. Vitamin D Promotes Protein Homeostasis and Longevity via Stress Response Genes SKN-1, IRE-1, and XBP-1, *Kathleen Dumas, Karla Mark, Dipa Bhaumik, Sonnet Davis, Rachel Brem, Birgit Schilling, Gordon Lithgow*
466. Orally Administered Urolithin A is Safe and Modulates Muscle and Mitochondrial Biomarkers in Elderly, *Anurag Singh, Penelope Andreux, William Blanco-Bose, Dongryeol Ryu, Patrick Aebischer, Johan Auwerx, Chris Rinsch*
467. Role of Pharmacologically Induced-TFEB in Aging and Age-Related Neurodegeneration, *Manish Chamoli, Shankar J Chinta, Minna Schmidt, Gordon Lithgow, Julie Andersen*
468. A Novel Integrated Approach to Age-Related Gait Change: Planar Covariation of Elevation Angles, *Woei-Nan Bair, Stephanie Studenski*
469. Effectiveness of Interventions to Reduce Acute Care Transfers From Nursing Homes: A Meta-Analysis, *Deniz Cetin-Sahin, Ovidiu Lungu, Matteo Peretti, Genevieve Gore, Brian Gore, Philippe Voyer, Mabelle Wilchesky*
470. Stakeholder Perspectives on Family-Centered Depression Treatment for Older Men, *Ladson Hinton, Edward Elizarraras, Eduardo Delgado-Alfaro, Ester Carolina Apesoa-Varano, Jürgen Unützer*
471. Diagnosing Metabolic Syndrome in Individuals With Motor

Disabilities, *Patricia Heyn, Zhaoxing Pan, Alex Tagawa, James Carollo*

472. Validation of the St. Luke's-Short Geriatric Screening Tool for Comprehensive Geriatric Assessment, *Eduardorommel Poblete*
473. Antiretroviral Therapy Drives Mitochondrial Dysfunction-Associated Senescence, Promoting Lipofatty Liver, *Christopher Wiley, Chisaka Kuehnemann, Judith Campisi*
474. Recommendations for Policymakers to Improve Older Adults' Climate Change Preparedness, *Regina Shih, Joie Acosta, Emily Chen, Lea Xenakis*
475. Decline in Medicaid Waiver Services After Hurricane Sandy Increases Risk-Adjusted Hospitalization, *Laura Sands, Zhongnan Jin, Rachel Pruchno, Karen Roberto, Yili Hong*
476. How Do Patients With Mild Cognitive Impairment Perceive the Potential Utility of Amyloid Imaging?, *Jennifer Lingler, Lu Hu, Meghan Mattos, Hyejin Kim, Jonna Morris*
477. Comparison of Two Modalities of Exercise on the Health Profile in Older Women With Abdominal Obesity, *Inès Boukabous, Taha Amamou, Alexis Marcotte-Chenard, Pierre Boulay, Martin Brochu, Daniel Tessier, Isabelle Dionne, Eleonor Riesco*
478. GWAS Reveals Novel Genetic Regulators of Diet-Related Longevity or Health in *Drosophila Melanogaster*, *Kenneth Wilson, Christopher Nelson, Jennifer Beck, Rachel Brem, Pankaj Kapahi*
479. The Association Between Cardiovascular Symptoms and TCM Use Among Greater Chicago Area Older Adults, *Ke Fei Zhang, Xin Qi Dong*
480. Impact of Social Network Type on Dementia Risk in the Context of Cognitive Reserve, *Francisca Then, Alexander Pabst, Steffi Riedel-Heller*
481. Cultivation of Social Networks and Diurnal Cortisol Profiles in Healthy Chinese Elders, *Julian Lai, Phil Evans*
482. Are Societal Factors Influencing Canadian Policies for Informal Care Provision?, *Kathleen Zawaly, Verena Menec*
483. Cognitive Status and Outcome in Elderly Patients With Hip Fracture in an Orthogeriatric Care Pathway, *Lorene Zerah, Judith Cohen-Bittan, Mathieu Raux, Anthony*

BS

Biological
Sciences

BSS

Behavioral &
Social Sciences

HS

Health Sciences/
Geriatric
Medicine

SRPP

Social Research,
Policy, & Practice

ID

Inter-
Disciplinary

Wednesday
July 26

Meziere, Marc Verny, Frederic Khiami, Jacques Boddart

484. Preoperative Assessment in Older Cancer Patients: Evaluation of a New Tool, *YaoYao Pollock, Chiao-Li Chan, Karen Hall, Michael Englesbe, Kathleen Diehl, Lillian Min*
485. COGTEL: A Novel Tool to Assess Individual Differences in Cognitive Functioning in Healthy Aging, *Matthias Kliegel, Elvio Gouveia, Bruna Gouveia, Duarte Freitas, Jefferson Jurema, Andreas Ihle*
486. Correlation Between Nutritional Status and Sarcopenia in Elderly Fallers From Prevedas Brazil, *Maria Aquimara Magalhes, Erika Ishigaki, Adson Passos, Sergio Paschoal, Monica Perracini, Luiz Eugenio Garcez Leme*
487. Isoprenoid Metabolism as a Target in Tocotrienol-Mediated Downregulation of Amyloid β Protein, *Huanbiao Mo, Chwan-Li Shen, Weiming Xia*
488. Genetic Influence on Age of Menopause in Long-Lived Individuals, *Harold Bae, Fangui Sun, Stacy Andersen, Nicole Schupf, Thomas Perls, Paola Sebastiani*
489. The Association of Dietary Pattern With Overall Mortality, and Other Lifestyles in Japanese Elderly, *Wenjing Zhao, Shigekazu Ukawa, Emiko Okada, Kenji Wakai, Takashi Kawamura, Masahiko Ando, Akiko Tamakoshi*
490. Delayed Mobilization and Length of Stay in Elderly Surgical Patients: Prospective Cohort Study, *Jenelle Pederson, Raj Padwal, Adrian Wagg, Jayna Holroyd-Leduc, Xiaoming Wang, Sumit Majumdar, Rachel Khadaroo*
491. Global Forces in the Future of LGBT Aging: Discrimination, Identity, and Health Over Time, *Karen F redriksen-Goldsen, Hyun-Jun Kim*
492. Strategies Used by Primary Care Practitioners to Support People With Dementia With Driving Cessation, *Theresa Scott, Geoffrey Mitchell, Jacki Liddle, Elizabeth Beattie, Nancy Pachana*
493. Older Adult Ghanaians and Health Care Access, *Yale Nyameazea*
494. A Longitudinal Study of Social Connectedness and Health Among Sexual Minority Older Adults, *Hyun-Jun Kim, Karen Fredriksen-Goldsen*
495. Longitudinal Effects of Own and Partner Pain Intensity and Depressive Symptoms in Aging

Couples, Courtney Polenick, Jessica Brooks, Kira Birditt

496. The Effects of Employment on Depression Among Older Adults: Mediating Role of Self-Esteem, *Si Young Song, Eun Jee Lee, Hey Jung Jun, Ka Yeon Lee, Do Kyung Yoon*
497. Gender Differences and Similarities Among Octogenarians and Centenarians, *Mary Harrison Joynt, Peter Martin, Leonard Poon*
498. Perceptions of Healthy Aging: Exploring Aging Well for HIV-Infected and Non-Infected Older People, *Lydia Manning, Raj Shah, Antonio Jimenez, Marcus Wolfe*
499. Feasibility of a Family-Centered Primary Care Depression Intervention in a Safety-Net Clinic, *Ladson Hinton, Erika Rivas, Eduardo Delgadillo Alfaro, Edward Elizarraras, Andrew Smith, Asma Jafri, Richard Kravitz, Ester Carolina Apeso-Varano*
500. Contribution of Obesity and Performance Factors to 6-Minute Walk Test in Older Adults With Diabetes, *Kiyounng Son, Erica Twardzik, Martina Nabozny, Debra Strasburg, Neil Alexander*
501. Satisfaction With Quality of Life in Nursing Homes With Person-Centered Care, *Judith Poey, Linda Hermer, Laci Cornelison, Migette Kaup, Robyn Stone, Gayle Doll*
502. Epistatic Effects on Aging Traits in Sets of Genes Selected With Different Biological Assumptions, *Svetlana Ukraintseva, Ilya Zhbannikov, Konstantin Arbeev, Matt Duan, Alexander Kulminski, Igor Akushevich, Anatoliy Yashin*
503. Motivation to Exercise in Mid-Age and Early Seniors: The Role of Temporal Worldview, *Jean Henry, Alishia Ferguson*
504. Rotavirus Vaccination of Infants May Reduce Acute Gastroenteritis Rates in the Elderly in England, *Thomas Verstraeten, Tom Cattaert, Margarita Riera*
505. Pharmacologically Targeting Aging Slows Age-Related Bone Loss, *Simon Melov, Daniel Evans, Julie Andersen, Pankaj Kapahi, Gordon Lithgow*
506. Reliability and Validity of the Dementia Health Literacy Scale: A Pilot Study, *YoungSun Kim, Hee Lee, YoungSam Oh, Eunna Kang*
507. Prevalence and Associated Factors of Multimorbidity in Adults With

Intellectual Disabilities, *Sumithra Murthy, Kelly Hsieh, Tamar Heller*

508. Living Alone With Alzheimer's Disease: Data From SveDem, the Swedish Dementia Registry, *Dorota Religa, Pavla Cermakova, Maja Nelson, Juraj Secnik, Sara Garcia-Ptacek, Kristina Johnell, Bengt Winblad, Maria Eriksdotter*

509. Nordic Walking Training and Individualised Nutritional Supplementation in Pre-Frail Older Indian, *Prasun Chatterjee, Aparajit Ballav Dey*

510. CITP: Screening Chemicals for Reproducible and Robust Effects Across Diverse Genetic Backgrounds, *Mark Lucanic, Max Guo, Gordon Lithgow, Monica Driscoll, Patrick Phillips*

12:00pm-1:30pm **Biological Sciences Section Career Development Workshop**
Room 3024 (CC)

Trainees in Biological Sciences are invited to participate in this interactive roundtable workshop. Starting with a presentation from NIA officers on NIA funding initiatives, trainees will be invited to move from station-to-station, where mentors will discuss a variety of career-developing themes.

1:30pm-4:30pm **Local Educational Trip: Dr. George W. Davis Senior Center and Residence**
Off Site

Separate fee and pre-registration required. Buses will depart from Moscone West, Howard St. entrance.

Bayview Senior Services promotes charitable social welfare among older adults and provides and assists in the provision of affordable housing and related services for very low, low, or moderate income households. The Dr. George W. Davis Senior Center and Residence incorporates supportive services within low-income housing for elders.

1:30pm-4:30pm **Local Educational Trip: Walking the Labyrinth: Discover Innovation and Celebration**
Off Site

Separate fee and pre-registration required. Buses will depart from Moscone West, Howard St. entrance.

Grace Cathedral is an Episcopal church and site of the rebirth of the labyrinth, currently being used worldwide as a path to self-reflection and rejuvenation, as a non-denominational, cross-cultural blueprint for well-being. In this workshop, trained facilitators will guide participants

in the history and best practices of this walking meditation. Two labyrinths are onsite (one indoor, one outdoor) and books and related labyrinth materials are available at the gift shop. Visit <http://www.gracecathedral.org/our-labyrinths/> for more information.

4595

HS

2:00pm-3:30pm
Room 2000 (CC)

Chair:

Jennifer Schrack

Co-Chair:

Vadim Zipunnikov

Discussant:

Tamara Harris

Symposium: More Than Counts and Cutpoints: Innovations in Accelerometry Derived Metrics for Older Adults

Presentations:

- Stride Variability Measures Derived From Wrist and Hip-Worn Accelerometers, *Jacek Urbaneck, Jaroslaw Harezlak, Nancy Glynn, Tamara Harris, Ciprian Crainiceanu, Vadim Zipunnikov*
- An Activity Index for Raw Accelerometry Data and Its Application in Older Adults, *Jiawei Bai, Chongzhi Di, Luo Xiao, Kelly Evenson, Andrea LaCroix, Ciprian Crainiceanu, David Buchner*
- Physical Exertion and Activity: Age and Relative Effort in the Baltimore Longitudinal Study of Aging, *Andrew Leroux, Jennifer Schrack, Jerome Fleg, Eleanor Simonsick, Vadim Zipunnikov, Stephanie Studenski, Luigi Ferrucci, Ciprian Crainiceanu*
- Automatic Car Driving Detection Using Raw Accelerometry Data, *Marcin Straczekiewicz, Jacek Urbaneck, William Fadel, Ciprian Crainiceanu, Jaroslaw Harezlak*
- Total Physical Activity and Its Circadian Allocation Are Independent Predictors of Mortality, *Vadim Zipunnikov, Debangan Dey, Andrew Leroux, Junrui Di, Jacek Urbaneck, Jennifer Schrack,*

★★★

4600

HS

2:00pm-3:30pm
Room 2001 (CC)

Chair:

Yunhwan Lee

Co-Chair:

Dong Ho Lee

Discussant:

Jong Yoon

Symposium: IAGG Secretariat: Theoretical and Policy Perspectives for Healthy Aging

Presentations:

- The WHO Model of Healthy Ageing and Its Implications, *John Beard*
- Healthy Ageing: A Challenge to Korea, *Belong Cho*
- Prevention of Frailty for Healthy Aging, *Yunhwan Lee*
- Implementaion of Systems for Dementia Management in Rapidly Aging Society—Korean Experience, *Dong Woo Lee*

BS

Biological Sciences

BSS

Behavioral & Social Sciences

HS

Health Sciences/ Geriatric Medicine

SRPP

Social Research, Policy, & Practice

ID

Inter-Disciplinary

Wednesday
July 26

4605

Symposium: Elderly Anesthesia and Analgesia

HS

Presentations:

- Overview of the Anesthesia Practice in Geriatric Patients in China, *Yuguang Huang*
- Geriatric Anesthesia for Orthopedic Surgery in China—Challenge vs. Exploration, *Xiangyang Guo*
- The Efficacy Analysis of Morphine and Hydromorphone in IDDs for Geriatric Intractable Cancer Pain, *Ke Ma*

2:00pm-3:30pm
Room 2002 (CC)

Chair:

Hong Zhang

Co-Chair:

Chuan Yao Tong

4610

Symposium: Frontiers in High-Risk and Potentially Inappropriate Medications for Older Adults

HS

Presentations:

- The Drug Burden Index: A Tool to Assess the Functional Burden of Medications in Older Adults, *Sarah Hilmer, Lisa Kouladjian O'Donnell, Danijela Gnjidic*
- STOPP/START Criteria as a Clinical Tool in Practice: Clinical Trial Evidence of Efficacy, *Denis O'Mahony*
- Use of Benzodiazepines Among Older Adults in Israel: Epidemiology and Leverage Points for Improvement, *Michael Steinman, Marcelo Low, Ran Balicer, Efrat Shadmi*
- Is Use of Sedative-Hypnotics During Hospitalization Associated With Adverse Functional Outcomes?, *Anna Zisberg, Maayan Agmon, Efrat Gil*

2:00pm-3:30pm
Room 2003-2005 (CC)

Chair:

Michael Steinman

4615

Paper: Risk Factors for Functional Decline and Mobility Limitations

HS

Presentations:

- Rhythmic Interlimb Coordination Impairments and the Risk for Developing Mobility Limitations, *Eric James, Suzanne Leveille, Jeffrey Hausdorff, Thomas Trivison, Soham Al Snih, Kyriakos Markides, Jonathan Bean*
- Physical Deconditioning in Older Persons With Prolonged Fear of Falling—Induced Activity Restriction, *Nandini Deshpande, Eleanor Simonsick, E. Metter, Luigi Ferrucci, Stephanie Studenski*
- Functional Decline in Brazilian Nursing Homes: A Survival Analysis, *Javier Jerez-Roig, Lidiane Maria de Brito Macedo Ferreira, José Rodolfo Torres de Araújo, Kenio Costa Lima*
- Between-Person and Within-Person Variability in Vitamin D, Physical Activity, Pain, and Falls Risk, *Saliu Balogun, Tania*

2:00pm-3:30pm
Room 2004 (CC)

Chair:

Suzanne Ho

Winzenberg, Michele Callisaya, David Scott, Karen Wills, Graeme Jones, Dawn Aitken

- Change of Functional Status and Quality of Life in Community Living Chinese Elderly With Fractures, *Suzanne Ho, Jean Woo, Aprille Sham*

4620

Paper: Disability and Dementia in Long-Term Care

HS

Presentations:

- Low Disability at Admission Predicts Faster Disablement in Long-Term Care Residents, *Natasha Lane, Thérèse Stukel, Cynthia M. Boyd, Walter Wodchis*
- Factors Associated With Antipsychotic Medication Use in Long-Stay Nursing Home Residents, *Lorraine Phillips, Gregory Petroski, Marilyn Rantz, Nancy Birtley, Carol Siem*
- Patterns of New Physical Problems Emerging in Long-Term Care Residents With Dementia, *Christine Kovach, Julie Ellis, Crystal-Rae Venes*
- The Effect of Environmental Adaptations on Self-Reported Bathing Disability and Institutionalization, *Wan Chen Graham, Marcel Bilger*
- A Communication Intervention to Reduce Resistiveness in Dementia Care, *Kristine Williams, Yelena Perhounkova, Ruth Herman, Ann Bossen*

2:00pm-3:30pm
Room 2006 (CC)

Chair:

Wan Chen Graham

4625

Symposium: Hospital at Home—A Delivery Model for 21st Century Geriatrics Care

HS

Presentations:

- A Meta-Analysis of Hospital in the Home, *Gideon Caplan, Nur Sulaiman, Dee Mangin, Nicoletta Aimonino Riccauda, Andrew Wilson, Louise Barclay*
- The Hospital at Home/MACT Platform Model—A Spectrum of Facility-Level Care Provided at Home, *Bruce Leff, Linda De Cherrie, Ania Wajnberg, Alex Federman, Tacara Soones, Ab Brody, Albert Siu*
- How Technologies Can Help Hospital-at-Home Care for Elderly People With Acute Heart Failure, *Vittoria Tibaldi, Aimonimo Riccauda Nicoletta, Maurizio Rocco, Isaia Giovanni Carlo*
- Home Hospital for Long-Term Mechanically Ventilated Patients, *Jeremy Jacobs, Aaron Cohen, Jochanan Stessman*
- Hospital in the Home: What's Happening in the UK 2017, *Rory McCrea*

2:00pm-3:30pm
Room 2007 (CC)

Chair:

Jeremy Jacobs

Co-Chair:

Gideon Caplan

4630

Symposium: Instrumenting Geriatric Assessment With Body-Worn Sensors—Potential and Limitations

HS

2:00pm-3:30pm
Room 2008 (CC)

Chair:

Clemens Becker

Co-Chair:

Christophe Bula

Discussant:

Kristin Taraldsen

Presentations:

- Physical Activity Profiles in Hip and Pelvic Fracture Patients, *Karin Kampe, Jochen Klenk, Klaus Pfeiffer, Clemens Becker*
- Measuring Daily Life Physical Activity Using Sensors Following Hip Fracture, *Kristin Taraldsen, Pernille Thingstad, Jorunn Helbostad*
- Sensor-Based Assessment of Physical Activity for Discrimination of Frailty Status, *Michael Schwenk, Jane Mohler, Christopher Wendel, Bijan Najafi*
- Movement Complexity in Rehabilitation of Geriatric Inpatients, *Kamiar Aminian, Anisoara Ionescu, Christopher El Achkar, Kilian Rapp, Jochen Klenk, Clemens Becker*
- Rehabilitation Outcomes in Older Inpatients After Hip Fracture Using Instrumented Shoes: Pilot Study, *Kristof Major, Christopher El Achkar, Constanze Lenoble-Hoskovec, Helene Krief, Anisoara Paraschiv-Ionescu, Kamiar Aminian, Christophe Bula*

4635

Paper: International Perspectives on Predicting and Managing Frailty

HS

2:00pm-3:30pm
Room 2009-2011 (CC)

Chair:

Aaron Salinas

Presentations:

- Predictors of Functional Improvement in Geriatric Rehabilitation Units. A Multicenter Study, *Alicia Calle, Graziano Onder, Alessandro Morandi, Elena Ortolani, Giuseppe Bellelli, Laura Monica Perez, Antonella Sanniti, Marco Inzitari*
- Feasibility and Potential Efficacy of High Intensity Walking in Frail Older Adults, *Margaret Danilovich, George Hornby, David E. Conroy*
- Healthy Lifestyles and Its Association With Frailty, *Aaron Salinas, Betty Manrique-Espinoza*
- Health Assets Can Decrease Mortality and Length of Stay for Hospitalized Frail Older Adults, *Kate Gregorevic, Nancye Peel, Wen Lim, Mark Tacey, Ruth Hubbard*

4640

Presidential Symposium: Understanding the Impact of Obesity on Healthy Life Expectancy Through Cross-National Comparisons

BSS

2:00pm-3:30pm
Room 2014-2016 (CC)

Chair:

Carol Jagger

Presentations:

- Effect of Obesity on Active Life Expectancy in the United States: Changes Over Time, *Eileen Crimmins, Yuan Zhang*
- Effect of BMI on Active Life Expectancy Among Older Adults in Japan, *Yasuhiko Saito, Yuka Sugawara-Minagawa*
- Impact of Obesity on Active and Cognitive Impairment: Free Life Expectancies in Older Australians, *Andrew Kingston, Julie Byles, Kaarin Anstey, Carol Jagger*
- Impact of Obesity on Dementia: Free Life Expectancies in Older Australian Women, *Paul Gardiner, Carol Jagger, Michael Waller, Gita Mishra, Annette Dobson*

4645

Paper: Psychological Distress, Social Capital, Depression, and Cognitive Decline

HS

2:00pm-3:30pm
Room 2018 (CC)

Chair:

Jeffrey Hausdorff

Presentations:

- Protective Effect of Mastery Against Psychological Distress in Family Caregivers of Older Persons, *Ee-Yuee Chan, George Glass, Qiu Xiang Qi, Kia Chong Chua, Noorhazlina Ali, Wee-Shiong Lim*
- Positive and Negative Associations of Social Capital Factors With Health, *Mai Kabayama, Chie Watanabe, Hirochika Ryuno, Kei Kamide*
- Is Cognitive Decline Similar Among Parkinson's Disease Motor Sub-Types? A Prospective Study, *Liraz Arie, Talia Herman, Shirley Shema-Shiratzky, Nir Giladi, Jeffrey Hausdorff*
- Medically Serious and Non-Serious Suicide Attempts in Persons Age 70 and Above, *Stefan Wiktorsson, Petter Olsson, Margda Waern*
- Gender Differences of Depression Trajectories and Risk Factors in Later Life, *Jiae Lee, Soong-Nang Jang, Sung-il Cho*

BS

Biological
Sciences

BSS

Behavioral &
Social Sciences

HS

Health Sciences/
Geriatric
Medicine

SRPP

Social Research,
Policy, & Practice

ID

Inter-
Disciplinary

Wednesday
July 26

4650 **Symposium: Innovative Approaches to Enhance Cognitive and Emotional Functioning in At-Risk Older Adults**

BSS

2:00pm-3:30pm
Room 2020-2022
(CC)

Chair:
Daniel Jimenez

Discussant:
Richard Schulz

Presentations:

- The Happy Older Latinos Are Active (HOLA) Health Promotion and Prevention Study, *Daniel Jimenez, Stephen Bartels, Margarita Alegria, Charles Reynolds*
- An Intervention Targeting Patients With AD and Their Caregivers, *Sara Czaja, David Loewenstein, Chin-Chin Lee*
- Aging & Engaging: An Automated Program to Improve Social Communication for Depressed Older Adults, *Kimberly Van Orden, M. Hoque, Mohammed Ali, Paul Duberstein, Yeates Conwell*
- Improving Cognitive and Functional Skills in Older Adults With SMI, *Philip Harvey, Sara Czaja*

4655 **Symposium: Circulating Immune Cells and Their Contribution to Age-Related Diseases**

BS

2:00pm-3:30pm
Room 2024 (CC)

Chairs:
Tamàs Fülöp,
Arne Akbar

Presentations:

- The Contribution of the Adaptive Immune System to Ageing, *Graham Pawelec*
- The Regulation of T Cell Senescence and Metabolism by p38 MAPkinase Signaling, *Alessio Lanna, Siam Henson, Arne Akbar*
- Age-Related Changes in Innate Immune Cell Function, *Ruth Montgomery*
- Signal Transduction Changes in Immune Cells With Aging, *Tamàs Fülöp, Aurélie Le Page, Carl Fortin, Jacek Witkowski, Gilles Dupuis, Anis Larbi*
- From Basic Research to Cohort Studies: Up-Scaling Immune-Phenotyping for Understanding of Aging, *Anis Larbi*

4660 **Symposium: Transitions in the Dementia Care Continuum: Opportunities for Person-Centered Approaches**

BSS

2:00pm-3:30pm
Room 3001 (CC)

Chair:
Martina Roes

Presentations:

- Obligation, Willingness, and Preparedness for Transitions in Caregiving for a Person With Dementia, *Sahdia Parveen, Gary Fry, Richard Fortinsky, Valerie Morrison, Jan Oyeboode*
- Transitions in Family Adjustment to Living With Behavioral Variant Frontotemporal Dementia, *Jenny La Fontaine, Jan Oyeboode, Michael Larkin*

- Facilitating Participation by Persons With Dementia and Their Carers in a Transitional Care RCT, *Amy Kind, Andrea Gilmore-Bykovskiy, Emily Schmitz, Jenna Mineau, Peggy Troller, Carol Hermann, Maria Brenny-Fitzpatrick*
- Reducing Rates of Avoidable Transitions to Hospital for Nursing Home Residents, *Murna Downs, Alan Blighe, Catherine Powell, Alexandra Feast, Katherine Froggatt, Brendan McCormack, Elizabeth Sampson*
- Communication of Dementia Symptoms and Care Needs During Hospital to Nursing Facility Transitions, *Andrea Gilmore-Bykovskiy, Melissa Hovanes, Rachel Johnson, Amy Kind*

4665 **Symposium: Social Justice and Aging**

SRPP

2:00pm-3:30pm
Room 3002 (CC)

Chair:
Jan Baars

Presentations:

- Generational Differences and Communicative Ethics, *Harry Moody*
- Social Justice and Extending Health Span: Geroscience or Fighting Obesity?, *Peter Derkx*

4670 **Symposium: New Methods for Studying Aging and Socioemotional Perception**

BSS

2:00pm-3:30pm
Room 3003 (CC)

Chair:
Derek Isaacowitz

Co-Chair:
Ute Kunzmann

Discussant:
Jennifer Stanley

Presentations:

- Age-Based Performance Differences in Three Interpersonal Judgment Tasks, *Ishabel Vicaria, Derek Isaacowitz*
- Age Differences and Similarities in Perceptions of Personality and Rapport in Dyads, *Vanessa Castro, Ishabel Vicaria, Derek Isaacowitz*
- Age Differences in Empathic Accuracy: A Brunswickian Approach, *Cornelia Wieck, Steffen Nestler, Ute Kunzmann*
- A Sorrow Shared Is a Sorrow Halved—Age Differences in Extrinsic Emotion Regulation, *Ute Kunzmann, Margund Rohr*

4675 **Symposium: Ageing and Health in the Caribbean**

BSS

2:00pm-3:30pm
Room 3004 (CC)

Chair:
Nekehia Quashie

Presentations:

- Exploring Ageing Parameters for Selected Caribbean Countries: Towards a Novel Approach, *Godfrey St. Bernard*
- Population Attributable Risk of Dementia in Two Caribbean Countries, *Kimberly Ashby-Mitchell*
- Sexual Health Among Middle-Aged and Older Women Attending Gynaecology and Urology Clinics in Jamaica, *Douladel Tyndale, William Aiken, Denise Eldemire-Shearer*

- Aging Well in the Caribbean: Socio-Demographic and Psychological Predictors of Well-Being, *Nicole Alea, Sideeka Ali, Mary Arneaud*

4680

Symposium: iSupport: Online Support Program for Caregivers of People With Dementia

BSS

Presentations:

- Introduction of iSupport: Design and Content, *Anne Margriet Pot*
- Health Professional and Family Caregiver Focus Groups: Internet Support for People With Dementia, *Dolores Gallagher-Thompson, Kala Mehta*
- Evaluation of iSupport in Canada: The Usability and Effectiveness of the "Caring for Me" Module, *Jayna Holroyd-Leduc, Arlene Huhn, Nathalie Jette*
- iSupport for Family Caregivers of People With Dementia in India—A Randomized Controlled Trial, *Mathew Varghese, Santosh Loganathan, Prafulla Shivakumar*

2:00pm-3:30pm
Room 3005 (CC)

Chair:

Anne Margriet Pot

Co-Chair:

Tarun Dua

4685

Symposium: Ageism in a Global Context: Combining Societal and Individual Perspectives on Age Discrimination

BSS

Presentations:

- The Utility of National Indicators of Relative Age Disadvantage, *Liat Ayalon, Klaus Rothermund*
- Unwanted Help: Reactions to Benevolent vs. Hostile Ageism, *Alison Chasteen, Michelle Horhota, Erin Haseley*
- Cumulative Stress Buffer: Positive Aging Self-Stereotypes Predict Lower Cortisol Across Thirty Years, *Becca Levy, Scott Moffat, Susan Resnick, Martin Slade, Luigi Ferrucci*
- Perceived Group-Level Age Discrimination: Findings From the Aging as Future Study, *Klaus Rothermund, Peggy Voss*

2:00pm-3:30pm
Room 3009 (CC)

Chair:

Klaus Rothermund

Co-Chair:

Liat Ayalon

Discussant:

Gerben Westerhof

4690

Symposium: The Broader Picture: A Multidimensional Approach to Frailty

BSS

Presentations:

- Cognitive Frailty and Its Relation With Physical, Psychological, Social and Environmental Frailty, *Ellen DeRoeck, Anne van der Vorst, Sebastiaan Engelborghs, Eva Dierckx, D-SCOPE Consortium*
- Psychological Frailty: A Quantitative Study on the Belgian Aging Studies, *Lieve Hoeyberghs, Nico De Witte, Jos Schols, D-SCOPE Consortium*

2:00pm-3:30pm
Room 3010 (CC)

Chair:

Jos Schols

Co-Chair:

Nico De Witte

Discussant:

Robbert Gobbens

4695

Symposium: Recent Advances in Older Driver Research: Methodology and Outcomes From the AAFTS LongROAD Study

BSS

Presentations:

- Longitudinal Research on Aging Drivers (LongROAD): Study Design and Methods, *Guohua Li*
- Recruitment of Older Drivers into LongROAD: Experiences From a Multi-State Study, *Marian Betz, Carolyn DiGuiseppi, Linda Hill, Lisa Molnar, Vanya Jones, Lindsay Ryan, David Strogatz, Guohua Li*
- The Objective Measurement of Driving Among Older Adults, *David Eby, Lisa Molnar, David LeBlanc, Mark Gilbert, Scott Bogard, Renee St. Louis, Nicole Zanier, Sergiu Stanciu*
- Comparison of the Accessibility and Content of Driving Records From Multiple States, *David Strogatz, Vanya Jones, Howard Andrews, Carolyn DiGuiseppi, David Eby, Linda Hill, Thelma Mielenz, Guohua Li*

2:00pm-3:30pm
Room 3011 (CC)

Chair:

Linda Hill

4700

Paper: Volunteering: Precursors and Outcomes

BSS

Presentations:

- Volunteering Engagement in Seniors: Barriers and Facilitators, *Michelle Jongenelis, Nicole Biagioni, Simone Pettigrew, Jeni Warburton, Robert Newton, Ben Jackson*
- The Volunteering-in-Place Program: Meaningful Volunteer Activity for Assisted Living Residents, *Jennifer Klinedinst, Barbara Resnick*
- Early Life Course Events and Volunteering in Late Life, *Martijn Hogerbrugge, Ian Rees Jones*
- Volunteering Buffers Negative Impact of Long-Term Unemployment on Older Adults' Mental Health, *Jie Yang, Yihan Wang*

2:00pm-3:30pm
Room 3012 (CC)

Chair:

Martijn
Hogerbrugge

BS

Biological
Sciences

BSS

Behavioral &
Social Sciences

HS

Health Sciences/
Geriatric
Medicine

SRPP

Social Research,
Policy, & Practice

ID

Inter-
Disciplinary

Wednesday
July 26

4705

Symposium: Patterns of (In)formal Care in the Community: Determinants and Outcomes

SRPP

2:00pm-3:30pm
Salon 1-2 (M)

Chair:
Marjolein Broese
Van Groenou

- Changes in Home Care Expenditure and the Combination of Informal Care and Paid Work, *Debbie Verbeek-Oudijk*
- Variations in Care Profiles Among Danish Older Adults: Determinants and Consequences, *Agnete Kjaer, Anu Siren*
- How Do Patterns of Care Affect the Quality of Care and Quality of Life Among Dutch Older Adults?, *Marjolein Broese Van Groenou*
- Family Involvement Is the Key: Informal Care in Assisted Living, *Candace Kemp, Mary Ball, Jennifer Morgan, Elisabeth Burgess, Patrick Doyle, Molly Perkins*

4710

Paper: End-of-Life/Palliative Care/Pain Management/Chronic Disease Management

SRPP

2:00pm-3:30pm
Salon 3 (M)

Chair:
Deborah Parker

- Physician Orders for Life-Sustaining Treatment (POLST): Are Forms Complete? Can They Be Improved?, *Anna Rahman, Susan Enguidanos*
- Knowledge Into Practice: Improving Advance Care Planning for Older People in Australia, *Deborah Parker*
- Effects of Patient-Centered Medical Homes on Medicare Beneficiaries With Multiple Chronic Conditions, *Joshua Wiener, Lisa Lines, Amy Kandilov*
- Disrupting Narratives of Loss: Reflections on End-of-Life Care for People With Advanced Dementia, *Gloria Puurveen*
- Do Nursing Home Residents With Dementia Receive Pain Assessments and Interventions?, *Taeko Nakashima, Yuchi Young, Wan-Hsiang Hsu*

4715

Symposium: Leading Global Change at Home: Experiences From the Health and Aging Policy Fellows, Part 2

SRPP

2:00pm-3:30pm
Salon 4 (M)

Chair:
Rebecca Mabe

Discussant:
Harold Pincus

- Appropriately Housing Older Adults: A Mandate Within Our Capacity to Fulfill, *Stephanie Firestone*
- Implications of Financing Long-Term Care Services and Supports and the Dwindling Eldercare Workforce, *Rebecca Mabe*
- Discovering Bright Spots: The Role of Key Informants in Identifying Consumer-Centered Models of Care, *Gina McCaskill*
- From the Perspective of Family Caregivers: What Do Different Federal Agencies Do for Me?, *Jacquelyn Kung*

4720

Symposium: Fighting Against Elder Abuse in Collaboration With Adult Protective Services

SRPP

2:00pm-3:30pm
Salon 5 (M)

Chair:
Pi-Ju Liu
Co-Chair:
Adria Navarro

Discussant:
Bridget Penhale

- Presentations:**
- Elder Abuse Decision Support System, *Kendon Conrad, Madelyn Iris, Pi-Ju Liu*
 - Evaluating California's Readiness to Participate in the National Adult Maltreatment Reporting System, *Pi-Ju Liu, Tamari Hedani, Lori Delagrammatikas, Jill Nielsen, Stacey Lindberg, Chris Alire, Sandy Skezas, Ruth MacKenzie*
 - Goal Attainment Scaling: Measuring Change in APS Elder Abuse Intervention, *David Burnes, Mark Lachs*
 - Developing an Undue Influence Screening Tool for Adult Protective Services, *Adria Navarro, Mary Joy, Lisa Nerenberg*

4725

Symposium: Long-Term Care in Asia, the U.S., and Europe

SRPP

2:00pm-3:30pm
Salon 6 (M)

Chair:
Larry Polivka

Co-Chair:
Baozhen Luo

- Presentations:**
- How Are Social Insurance Models of LTSS Faring? Adaptations in Germany, Japan, and the Netherlands, *Pamela Nadash*
 - Needing a More Balanced Approach—A Critique of China's Recent Development in Long-Term Care, *Baozhen Luo, Yina Wan*
 - Population Aging and Long-Term Care in South Korea, *Jung Kwak*

4730

Symposium: Aging Policies Global Perspectives: Toward a New Horizon

SRPP

2:00pm-3:30pm
Salon 7 (M)

Chair:
Ursula Staudinger

Discussant:
Sarah Harper

- Presentations:**
- Policy Recommendations to Enhance Health and Health Care of Older Persons in the U.S., *John Rowe*
 - Golden Aging: Prospects for Healthy, Active, and Prosperous Aging in Europe and Central Asia, *Maurizio Bussolo, Johannes Koettl, Emily Sinnott*
 - Supporting Successful Aging in Singapore: Recent Policy Initiative and Directions, *Angélique Chan*
 - The Centrality of Place, *Ruth Finkelstein*

4735

Symposium: Gerontological Higher Education Around the World: Competencies and Professions

SRPP

Presentations:

2:00pm-3:30pm
Salon 8 (M)

Chair:

Eric Schoenmakers

Co-Chair:

Janet Frank

Discussant:

JoAnn Damron-Rodriguez

- The Association of Gerontology in Higher Education (AGHE) Gerontology Education Competencies, *Janet Frank, JoAnn Damron-Rodriguez*
- Competencies in European Gerontological Higher Education. An Explorative Study on Core Elements, *Eric Schoenmakers, JoAnn Damron-Rodriguez, Janet Frank, Birgit Pianosi, Jan Jukema*
- Improving Leadership Competencies in Public Health and Aging: The Latin America Experience, *Enrique Vega, Jose Parodi, Jesus Menendez, Lilliam Rodriguez*
- Competencies Included in Gerontology Job Postings: An International Comparison, *Birgit Pianosi*

4745

Symposium: The Consequences of Gentrification and Displacement for Older Adults in the U.S.

SRPP

Presentations:

2:00pm-3:30pm
Salon 12 (M)

Chair:

Amanda Lehning

Discussant:

Alan DeLaTorre

- Perspectives From Below: Older Adults' Lenses on Displacement Amid Revitalization in Detroit, *Tam Perry, Julie Mah*
- Preserving Senior Housing in a Changing City: Reflections on a Coalition's Efforts, *Tam Perry*
- Aging in Place in Gentrifying Neighborhoods: Implications for Physical and Mental Health, *Richard Smith, Amanda Lehning, Kyeongmo Kim*

4750

Symposium: Active Aging of Korean/Korean American Older Persons

BSS

Presentations:

2:00pm-3:30pm
Salon 13 (M)

Chair:

Gyounghae Han

Co-Chair:

Nan Park

Discussant:

Meeryoung Kim

- Employment Policy for Korean Older Adults, *Sung-Jae Choi*
- Volunteering as Active Aging of Korean Older Adults, *Jin Hwang*
- Successful Aging of Korean American Older Adults, *Suk-Young Kang, Jeungkun Kim*

4755

Symposium: In Search of Quality Eldercare Workers: Issues and Challenges From an International Perspective

SRPP

Presentations:

2:00pm-3:30pm
Salon 14 (M)

Chair:

Cullen Hayashida

Co-Chair:

Robyn Stone

Discussant:

Larry Yancey

- Foreign-Born and Migrant Direct-Care Workers: A Solution to the Global Demand for Eldercare, *Robyn Stone*
- Some Japanese Measures for Securing Long-Term Care Workers, *Takeo Ogawa*
- Quality Care: Better Training for Better Direct-Care Workers, *Larry Wright*

4760

Symposium: Integrative Analysis of Longitudinal Studies on Aging and Dementia (IALSA)

ID

Presentations:

2:00pm-3:30pm
Salon 15 (M)

Chair:

Jeffrey Kaye

Co-Chair:

Scott Hofer

- Integrative Data Analysis and Harmonization of Longitudinal Studies of Aging and Dementia, *Scott Hofer*
- Correlated Dynamics Across Physical and Cognitive Functioning in 12 Longitudinal Studies, *Andrea Piccinin, Graciela Muniz*
- Active Cognitive Lifestyle as a Protective Factor for Cognitive Decline and Dementia?, *Graciela Muniz, Annie Robitaille, Iva Cukic, Emiel Hoogendijk, Johan Skoog, Andrey Koval, Scott Hofer, Ardo Van den Hout*
- Personality and Smoking-Related Mortality: A Multi-Study Analysis With 15 Replications, *Eileen Graham, Daniel Mroczek*
- Cardiovascular Benefits to Educational Attainment: International Evidence From Four Birth Cohorts, *Sean Clouston*

4765

Symposium: Improving Hospitalization Outcomes: The Transition From Observation to Intervention

HS

Presentations:

4:00pm-5:30pm
Room 2000 (CC)

Chair:

Anna Zisberg

Co-Chair:

Maayan Agmon

- Hospital Acquired Functional Decline: The Role of In-Hospital Processes Beyond Personal Risk Factors, *Anna Zisberg, Gary Sinoff, Nurit Gur-Yaish, Orly Tonkikh, Efrat Shadmi*
- Team Skill-Mix and Patient Case-Mix: Are They Related to Hospitalization Functional Outcomes?, *Efrat Shadmi, Orly Tonkikh, Gary Sinoff, Zaslavsky Oleg, Anna Zisberg*
- Older Adults' Personal Routine at Time of Hospitalization, *Nurit Gur-Yaish, Anna Zisberg*
- "No One Size Fits All": Developing a Site-Specific, In-Hospital Mobility Intervention—The Walk FOR®, *Maayan Agmon, Efrat Gil, Anna Zisberg, Nurit Gur-Yaish*

BS

Biological Sciences

BSS

Behavioral & Social Sciences

HS

Health Sciences/ Geriatric Medicine

SRPP

Social Research, Policy, & Practice

ID

Inter-Disciplinary

Wednesday
July 26

- How Many Steps Are Needed to Prevent Hospitalization Functional Decline?, *Maayan Agmon, Anna Zisberg, Efrat Gil, Debbie Rand*

4770

HS

Symposium: Health Status of Older Adults and Caregivers in Developing Countries: International Survey Results

Presentations:

- Association Between Migration and Cognitive Function Among Older Adults in China, *Hanzhang Xu, Matthew Dupre, Truls Ostbye, Allison Vorderstrasse, Bei Wu*
- Disparities in Prevalence of Hypertension Across Different Populations in China, *Zhao Ni, Hanzhang Xu, Bei Wu*
- Factors Influencing Quality of Life Among Older Adults in Low- and Middle-Income Countries, *Kyung Hee Lee, Hanzhang Xu, Bei Wu*
- Association Between Filial Piety and Caregiving Burden Among Chinese Adults' Children Caregivers, *Jing Wang, Haixiang Liang, Bei Wu*

4:00pm-5:30pm

Room 2001 (CC)

Chair:

Hanzhang Xu

Co-Chair:

Bei Wu

- Decreased Zoster Virus Specific T Cell Responses Linked To Excessive Inflammation In Aged Skin, *Arne Akbar*
- Mechanisms of Protection Against Herpes Zoster and Post-Herpetic Neuralgia Through Vaccination, *Janet McElhaney*

4785

HS

Paper: Factors in Cardiovascular Health

Presentations:

- Mapping Longitudinal Blood Pressure Change and Associated Factors Among Very Old Individuals, *Bodil Weidung, Annika Toots, Bo Carlberg, Peter Nordström, Yngve Gustafson*
- Frailty Assessment and 6-Month Functional Status and Mortality After Aortic Valve Replacement, *Dae Kim, Caroline Kim, Francine Grodstein, Jeffrey Popma, Kamal Khabbaz, Roger Laham, Jonathan Afilalo, Lewis Lipsitz*
- The Electrocardiogram in Centenarians, *Stuart Frank, Amelia Frank*
- Pubertal Timing and Cardiovascular Ageing in Men and Women, *Rebecca Hardy, Jane Maddock, Arjun Ghosh, John Deanfield, Alun Hughes, Diana Kuh*
- Statins and Incident Disability in Community-Dwelling Older Adults—A Longitudinal Study, *Amichai Perlman, Raj Shah, David Bennett, Aron Buchman, Ilan Matok*

4:00pm-5:30pm

Room 2004 (CC)

Chair:

Amichai Perlman

4775

HS

Symposium: International Translational Care Research

Presentations:

- What Do We Learn From A Cluster-Randomised Controlled Trial Of Dementia Care Management In Germany?, *Jochen René Thyrian*
- Using Population Health Models to Improve Patient Care, Reduce Hospital Stays and ER Visits, *Malaz Boustani*
- Caring for People With Hip Fracture and Cognitive Impairments: Findings From PERFECTED, *Chris Fox, Bridget Penhale, Jane Cross, Fiona Poland, Toby Smith, Simon Hammond*
- Developing a New Workforce to Provide Geriatric Depression and Dementia Care in Community Settings, *Mary Austrom*

4:00pm-5:30pm

Room 2002 (CC)

Chair:

Chris Fox

Co-Chair:

Malaz Boustani

Discussant:

Mary Austrom

4790

HS

Paper: Identifying and Managing Delirium in Older Adults II

Presentations:

- Cognitive Activities for Delirium Superimposed on Dementia: A Randomized Controlled Trial, *Ann Kolanowski, Donna Fick, Mark Litaker, Paula Mulhall, Linda Clare, Nikki Hill, Malaz Boustani, Jacqueline Mogle*
- Improving Recognition and Screening of Delirium in Rehabilitation and Acute Care Settings, *Amber Mills, Georgina Johnstone, Michele Levinson, Margaret Harley*
- Risk Factors for Prevalent Delirium in Older Medical Inpatients in Tanzania, *Emma Lewis, Jessica Banks, Stella-Maria Paddick, Catherine Dotchin, William Gray, Richard Walker, Sarah Urasa*
- Risk Screening for Delirium in the Emergency Department: The EDDI Trial, *Glenn Arendts*
- Multidisciplinary Intervention Model to Prevent Postoperative Delirium in a Chinese Hospital, *Yue Jirong, Yanyan Wang, Birong Dong*

4:00pm-5:30pm

Room 2006 (CC)

Chair:

Amber Mills

4780

HS

Symposium: New Insights Into Immunologic Mechanisms of Protection Through Vaccination in Older Adults

Presentations:

- B Cell Senescence Impairs The Influenza Vaccine Response, *Daniela Frasca, Maria Romero, Alain Diaz, Bonnie Blomberg*
- Role of Immunosenescence, Frailty, CMV and Vaccine Dose in Immune Responses to Influenza Vaccination, *George Kuchel, Laura Haynes, Janet McElhaney*

4:00pm-5:30pm

Room 2003-2005 (CC)

Chair:

Janet McElhaney

Co-Chair:

George Kuchel

Discussant:

Arne Akbar

4795

Symposium: Interprofessional Geriatric Education: A Texas Example

HS

Presentations:

- Mobilizing Partners to Increase the Geriatric Workforce, *Jennifer Severance*
- Linking Community Needs and Programs to Geriatric Education, *Don Smith*
- Geriatric Training for Interprofessional Teams, *Janice Knebl*
- Geriatric Leadership Training for Health Professionals in Emerging Health Systems, *Thomas Fairchild*

4:00pm-5:30pm
Room 2007 (CC)

Chair:

Janice Knebl

Co-Chair:

Jennifer Severance

4800

Paper: Geriatric Assessment and Management in Various Settings

HS

Presentations:

- Geriatric Co-Management Programs: How Are They Organized and Evaluated? A Systematic Review, *Bastiaan Van Grootven, Johan Flamaing, Koen Milisen, Mieke Deschodt*
- Functional and Psycho-Social Issues in Acute Care: Data From the "New" InterRAI Acute Care, *Leonard Gray, Nancye Peel*
- Validation of a Computerized, Game-Based Assessment Strategy in Persons With Dementia, *Klaus Hauer, Stefanie Wiloth, Nele Lemke, Christian Werner*
- Piloting the Adapted Kimberly Indigenous Cognitive Assessment Tool With Indigenous Seniors in Canada, *Melissa Blind, Karen Pitawanakwat, Kristen Jacklin, Megan O'Connell, Jennifer Walker, Janet McElhaney, Wayne Warry*
- Uptake and Effectiveness of Preventive Health Assessments: A Study of 11,726 Older Australian Women, *Julie Byles, Xenia Dolja Gore, Kichu Nair, Meredith Tavener, Catherine Choienta, Gita Mishra*

4:00pm-5:30pm
Room 2008 (CC)

Chair:

Klaus Hauer

4805

Paper: Dementia/Alzheimer's Risks and Interventions

HS

Presentations:

- Maintaining Everyday Practical and Cognitive Competencies in Dementia Sufferers in a Home Setting, *Renate Stemmer*
- Post-Prandial Changes in Alzheimer's-Related Protein Levels in Healthy Older Adults, *Elaine Amella, Vasudevaraju Padmaraju, Panneerselvam Chinnakkannu, Kelley Martin, Martina Mueller, Kumar Sambamurti*
- Dementia and Alzheimer's Disease Among Older Kidney Transplant Recipients, *Mara McAdams De Marco, Sunjae Bae, Alden Gross, Jeremy Walston, Dorry Segev*

4:00pm-5:30pm
Room 2009-2011
(CC)

Chair:

Elaine Amella

4810

Symposium: Work, Retirement, and Health

BSS

Presentations:

- Managing the Health Issues of Older Workers: Experience From Four UK Organizations, *Sarah Vickerstaff*
- Subjective Age Diversity, Age Discrimination Climate and Psychological Health, *Florian Kunze, Stephan Boehm, Heike Bruch*
- Retirement and Cognitive Functioning: A Tricky Association, *Catherine Grotz, Stephane Adam*
- Spillover and 10-Year Change in Health: The Role of Personality, *Dikla Segel-Karpas, Stefan Agrigoroaei*
- Retirement and Trajectories of Change in Speed of Information Processing, *Ross Anzel, Peter Butterworth, Nicolas Cherbuin, Kaarin Anstey*

4:00pm-5:30pm
Room 2014-2016
(CC)

Chair:

Dikla Segel-Karpas

Co-Chair:

Stefan Agrigoroaei

Discussant:

Hannes Zacher

4815

Presidential Symposium: New Evidence on Cognitive and Brain Ageing From the Disconnected Mind Project

BSS

Presentations:

- Structure and Predictors of Cognitive Change in the Eighth Decade of Life, *Stuart Ritchie, Elliot M. Tucker-Drob, Ian Deary*
- Contributions of ApoE Vascular Risk and Cortisol to Structural Brain Parameters in Older Age, *Simon Cox*
- Hippocampal Integrity and Cognitive Ability in an Aging Population Using Quantitative MRI Techniques, *Benjamin Aribisala*
- Associations Between Childhood Cognitive Ability and Brain Cortical Thickness in Old Age, *Sherif Karama*

4:00pm-5:30pm
Room 2020-2022
(CC)

Chair:

Tom Wright

Discussant:

James Goodwin

BS

Biological
Sciences

BSS

Behavioral &
Social Sciences

HS

Health Sciences/
Geriatric
Medicine

SRPP

Social Research,
Policy, & Practice

ID

Inter-
Disciplinary

4820

Symposium: Impact of Chronic Viral Infection in Human Immunosenescence: A Global Health Problem

BS

Presentations:

- Impact of Replicative Senescence and Telomere-Telomerase Dynamics in HIV Disease, *Rita Effros*
- HIV Infection, Co-infections, Immune Activation, and Chronic Comorbidities in Rural Uganda, *Mark Siedner*
- Can Cytomegalovirus Infection Act as a Major Driver of Vascular Pathology in Older People?, *Paul Moss*

4:00pm-5:30pm
Room 2024 (CC)

Chair:

Graham Pawelec

Chair:

Rita Effros

Wednesday
July 26

- The Impact of Pathogen Burden on Health and Longevity, *Allison Aiello*

4825

Symposium: Awareness of Age-Related Change: What Have We Learned So Far And Where Are We Going?

BSS

4:00pm-5:30pm
Room 3001 (CC)

Chair:

Manfred Diehl

Co-Chair:

Hans-Werner Wahl

Discussant:

Margie Lachman

Presentations:

- Subjective Aging Research and the Construct of Awareness of Age-Related Change, *Manfred Diehl, Hans-Werner Wahl*
- Measuring Awareness of Age-Related Change: Development of a Multidimensional Questionnaire, *Allyson Brothers, Martina Gabrian, Hans-Werner Wahl, Manfred Diehl*
- Associations Among Awareness of Age-Related Change, Depressive Mood, and the Role of Self-Regulation, *Anne Dutt, Martina Gabrian, Hans-Werner Wahl*
- Future Time Perspective and Awareness of Age-Related Change: Temporal Order and Mutual Influences, *Martina Gabrian, Allyson Brothers, Hans-Werner Wahl, Manfred Diehl*
- An Ultra-Short Scale Assessing Awareness of Age-Related Change in Large-Scale Surveys, *Roman Kaspar, Martina Gabrian, Allyson Brothers, Hans-Werner Wahl, Manfred Diehl*

4830

Symposium: Meaningful Aging: New Conceptual and Empirical Insights

BSS

4:00pm-5:30pm
Room 3002 (CC)

Chair:

Peter Derkx

Co-Chair:

Anja Machielse

Presentations:

- Humanism and Meaning in Life, *Peter Derkx*
- Meaning in Life and Social Connectedness, *Anja Machielse*
- Meaning in Life for Frail Older Adults: Results From a Qualitative Study, *Daan Duppen, Liesbeth De Donder, Dominique Verté, Anja Machielse, D-SCOPE Consortium*
- Qualitative (Ethnographic) Research on Meaning in Life of Rural Elderly in the Netherlands, *Pien Bos*

4835

Symposium: Well-Being as a Pathway to Reaching the Extremes of Human Lifespan

BSS

4:00pm-5:30pm
Room 3003 (CC)

Chair:

Stacy Andersen

Co-Chair:

Daniela Jopp

Discussant:

Monika Ardelt

Presentations:

- Meaning in Life and Will to Live as Predictors of Well-Being in Centenarians, *Daniela Jopp, Claudia Meystre, Charikleia Lampraki*
- Reminiscence and Well-Being in Centenarians, *Oscar Ribeiro, Rosa Afonso, Juan Pedro Serrano Selva, Laetitia Teixeira, Lia Arajo*

- Sardinian Elders: Successful Ageing and Psychosocial Correlates Despite Response Bias, *Paul Hitchcott, Maria Fastame, Simona Desogus, Rachele Conti, Maria Pietronilla Penna*
- Purpose in Life Among Centenarian Offspring, *Sarah Marone, Lisa Nussbaum, Paola Sebastiani, Thomas Perls, Stacy Andersen*

4840

Symposium: Social Support of Chinese Old Adults—Findings From the Chinese Longitudinal Ageing Social Survey

BSS

4:00pm-5:30pm
Room 3005 (CC)

Chair:

Wenjuan Zhang

Co-Chair:

Peng Du

Presentations:

- Grandparents Raising Grandchildren in China and Its Effects on the Quality of Life of Older People, *Juanjuan Sun*
- Grandchildren as Support and Care Providers to Older Adults in China, *Merril Silverstein, Ling Xu*
- Hospital Utilization Among Chinese Older Adults—Patterns and Predictors, *Iris Chi, Honglin Chen, Rutong Liu*
- Patterns of Social Supports of Chinese Elderly and Its Determinants, *Jiehua Lu, Li Zhang*
- Social Isolation of Old People in Urban China, *Wenjuan Zhang, Ruiping Liu*

4845

Symposium: Masculinity in the Realm of Care

BSS

4:00pm-5:30pm
Room 3009 (CC)

Chair:

Samantha Solimeo

Co-Chair:

Edward Thompson

Discussant:

Lenard Kaye

Presentations:

- I Do Like the Way I Look: Older Men's Perceptions and Experiences of Aging and Body Image, *Laura Hurd Clarke, Raveena Mahal*
- Self-Care and Masculinities: On Cardiac Disease and Stem Cell Treatment Among Older Canadian Men, *Annette Leibing*
- Incarcerated Veterans: The Care of a 'Missing in Action' Population, *R. Tyson Smith*
- Caregiving Across the Gap: Male Caregivers and Female Caregiving, *Aaron Seaman*

4850

Symposium: Health Trajectories in Later Life in Japan and United States

BSS

4:00pm-5:30pm
Room 3010 (CC)

Chair:

Shoji Shinkai

Co-Chair:

Jersey Liang

Discussant:

Benjamin Shaw

Presentations:

- Trajectories of Body Mass Index and Their Associations With Mortality Among Older Japanese, *Hiroshi Murayama, Jersey Liang, Benjamin Shaw, Anda Botosaneanu, Erika Kobayashi, Taro Fukaya, Shoji Shinkai*
- Trajectory Pattern of Mini-Mental State Examination Score and Dementia in KLSAH, *Shoji Shinkai, Yu Taniguchi,*

Hidenori Amano, Hiroshi Murayama,
Satoshi Seino, Mariko Nishi,
Yuri Yokoyama, Akihiko Kitamura

- Courses of Change in Periodontal Disease Among Older Americans, *Jersey Liang, Bei Wu, Brenda Plassman, Joan Bennett, Celia Hybels, Lawrence Landeman, James Beck*
- Trajectories of Grip Strength, Cardiometabolic Risk Factors, and Disability on Older Adults, *Anda Botoseneanu, Benjamin Shaw, Hiroshi Murayama, Jersey Liang*
- Prospective Study of Trajectories of Physical Performance and All-Cause Mortality, *Yu Taniguchi, Hiroshi Murayama, Satoshi Seino, Mariko Nishi, Hidenori Amano, Yoshinori Fujiwara, Akihiko Kitamura, Shoji Shinkai*

4855

Symposium: Clinical Pharmacology to Guide Therapeutics in Frail Older Men and Women

ID

4:00pm-5:30pm
Room 3011 (CC)

Chair:

Sarah Hilmer

Co-Chair:

Darrell Abernethy

Presentations:

- Pharmacokinetics and Pharmacodynamics of Frailty and Polypharmacy: Preclinical Insights, *Sarah Hilmer*
- Clinical Pharmacology of Age, Sex and Frailty: Insights From Clinical and Population Studies, *Janice Schwartz*
- Representativeness of Clinical Trial Populations: Are These the Patients That Get Treated?, *Darrell Abernethy*
- Pharmacovigilance: Adverse Events Associated With Psychotropic Drug Use in Nursing Homes, *Petra Thuermann, Simone Bergner, Julia Stingl*

4860

Paper: Social Networks and Social Support: Contextual Considerations

BSS

4:00pm-5:30pm
Room 3012 (CC)

Chair:

Markus Schafer

Presentations:

- Social Capital and Happiness: An International Comparison Across Three Generation Groups, *You-Hui Wang, Hui-Ching Weng, Ye-Ling Zhu, Li-Sim Lu, Shih-Yung Huang*
- Variations in Relationships According to Partner Perceptions: Data From the NSHAP Project, *Jacquelyn Benson, Tim Killian*
- Social Support And Emergence of Functional Impairment: SABE Study Evidences, *Tabatta Renata Brito, Daniella Nunes, Ligiana Corona, Tiago Alexandre, Yeda Duarte, Maria Lucia Lebrao*
- Acculturation and Depression Among Old Chinese Immigrants: Social Support and Negative Interactions, *Ling Xu, Fengyan Tang, Lydia Li, Xin Qi Dong*

- Tactile Inequality: Neighbourhood SES and the Frequency of Caring Touch in Later Life, *Markus Schafer, Laura Upenieks*

4865

ID

4:00pm-5:30pm
Room 3014 (CC)

Chair:

Michael Creedon

Co-Chair:

Gloria Gutman

Discussant:

Ronald Long

Symposium: Internet Fraud and Scams: A Growing Form of Elder Financial Exploitation

Presentations:

- Enhancing Cyber-Security for Older Adults: Research and Strategies in the UK, *Lee-Ann Fenge*
- NGO Involvement in Elder Financial Abuse Research and Prevention: An Irish Example, *Naomi Feely, Eamon Timmins*
- Mass Market Fraud and Scams Targeting Older Americans, *Richard Goldberg*
- Economic Fraud and Market Place Abuses: How the FTC Protects America's Seniors, *Lois Griesman*
- Protecting Older Canadians Against Cyber-Crime and Scams, *Gloria Gutman*

4870

SRPP

4:00pm-5:30pm
Salon 1-2 (M)

Chair:

Alexandre Kalache

Co-Chair:

Sally Greengross

Symposium: Building the Policy Response to Dementia Worldwide

Presentations:

- Regional Perspectives: Europe and Israel, *Didier Halimi, Sara Carmel, Sally Greengross, Iva Holmerova, Marieke van der Waal*
- Addressing Dementia in North America: Current Status and Future Directions, *Linda Garcia, Margaret Gillis*
- Dementia in the Asia Pacific Region, *Susana Harding, Julie Byles, Du Peng, Jayant Umranikar, Kunio Mizuta*
- Regional Perspectives: Latin America and South Africa, *Lia Daichman, Rosa Pereyra, Jacobus Hoffman, Sebastiana Kalula, Alexandre Kalache*

4875

SRPP

4:00pm-5:30pm
Salon 3 (M)

Chair:

Elizabeth Hanson

Co-Chair:

Stecy Yghemonos

Discussant:

Joan Tronto

Symposium: Toward a Strong Evidence Base for Carer-Friendly Systems in the European Union

Presentations:

- Recognising and Supporting the Role of Informal Carers Across the European Union, *Stecy Yghemonos*
- Support for Carers in Europe: What Works Well and Why?, *Sue Yeandle*
- Understanding Carer Health and Well-Being, *Elizabeth Hanson, Lennart Magnusson*

BS

Biological
Sciences

BSS

Behavioral &
Social Sciences

HS

Health Sciences/
Geriatric
Medicine

SRPP

Social Research,
Policy, & Practice

ID

Inter-
Disciplinary

Wednesday
July 26

- How New Technologies Support Carers of Older People: The Eurocarers' InformCare Platform, *Giovanni Lamura, Francesco Barbabella, Frida Andréasson, Hanneli Döhner, Elizabeth Hanson, Arianna Poli, Benjamin Salzmann*
- Methodological Issues in Conducting Comparative Research on Informal Care, *Valentina Hlebec*

4880

SRPP

4:00pm-5:30pm

Salon 4 (M)

Chair:
Debra Dobbs

Symposium: Hospice and End-of-Life Care Practices for Residents in U.S. Nursing Homes

Presentations:

- Predictors of Use of Hospice in the Nursing Home, *Joann Reinhardt*
- Hospice and Pain Management in the Nursing Home: Predictors of Analgesic Use, *Tammy Marshall, Joann Reinhardt*
- Dying in Place? Hospice Utilization and Care Transitions From the Community to the Nursing Home, *Amanda Holup, Hongdao Meng, Debra Dobbs, Kathryn Hyer*
- Emergency Calls to the Nursing Home at Life's End: Providers' Perspectives, *Deborah Waldrop, Jacqueline McGinley, Brian Clemency*

4885

SRPP

4:00pm-5:30pm

Salon 5 (M)

Chair:
Allen Glicksman

Co-Chair:
Lauren Ring

Discussant:
Amanda Lehning

Symposium: Redefining the Goals of Age-Friendly Interventions

Presentations:

- Ecological Approaches to an Age-Friendly Portland, *Alan DeLaTorre, Margaret Neal*
- Housing for the Elderly: Addressing Gaps in Knowledge Through the Lens of Age-Friendly Communities, *Stephen Frochen, Jon Pynoos*
- The Ecological Dimension of the Menec Framework, *Lauren Ring, Allen Glicksman, Morton Kleban, Julie Norstrand*

4890

SRPP

4:00pm-5:30pm

Salon 6 (M)

Chair:
Stephanie Spohr

Discussant:
Julie Idoine-Fries

Symposium: The Circle of Care: Improving Care Transitions to Enhance Care Quality

Presentations:

- Reducing Readmission by Improving Transitions: Process and Outcomes, *Tammie Michael, Mukaila Raji, Dayna Villarreal, Johnny Torres*
- Effectiveness of a Care Transitions Program to Reduce Readmissions Among Skilled Nursing Patients, *Stephanie Spohr, Surendra Mandapati, Jorge Sanchez, Monique Barber, Julie Idoine-Fries*

- Hospital and Skilled Nursing Facility Partnerships Reduce Readmissions and Healthcare Spending, *Stephanie Spohr, Monique Barber, Yvonne Hardin, Julie Idoine-Fries*
- Home Visits for Homebound Patients Reduce Hospital Utilization, *Julie Idoine-Fries, Stephanie Spohr, Surendra Mandapati, Yvonne Hardin, Monique Barber*

4895

ID

4:00pm-5:30pm

Salon 7 (M)

Chair:
Robin Daly

Co-Chair:
Gustavo Duque

Symposium: Improving Muscle, Mind, and Mobility Through Exercise and Nutrition in Old Age

Presentations:

- An Exercise in Prescription for Preventing Sarco-Osteoporosis, Falls and Fractures, *Robin Daly*
- Integrating Exercise and Nutrition Into Aged Care to Reduce Frailty, *Gustavo Duque*
- Multimodal Interventions to Prevent and Manage Cognitive Frailty, *Manuel Montero Odasso*

4900

SRPP

4:00pm-5:30pm

Salon 8 (M)

Chair:
Thomas Scharf

Co-Chair:
Ariela Lowenstein

Discussant:
Norah Keating

Symposium: Social Gerontology Without Borders? New Perspectives From International Research

Presentations:

- Intergenerational Family Solidarity Across Europe (INTERFASOL), *Marjolein Broese Van Groenou*
- Ageism From a Multi-National, Interdisciplinary Perspective, *Liat Ayalon, Clemens Tesch-Roemer*
- COST Action IS1409: Gender and Health Impacts of Policies Extended Working Life in Western Countries, *Aine NiLeime*
- Old-Age Exclusion: Long-Standing Disadvantage as a New Global Challenge for Gerontology, *Kieran Walsh*

4905

SRPP

4:00pm-5:30pm

Salon 10-11 (M)

Chair:
Simone de Bruin

Co-Chair:
Hilde Verbeek

Discussant:
Jos Schols

Symposium: Farming for Health: Lessons Learned From Green Care Farms for Dementia Care

Presentations:

- Key Components of Farm-Based Day Care Services for People With Dementia, *Ingeborg Pedersen, Grete Patil*
- Experiences With Green Care Farming in the United States, *Keith Anderson, Maarten Fischer*
- The Physical Environment of Green Care Farms: A Comparison With Existing Nursing Homes, *Bram de Boer, Jan Hamers, Sandra Zwakhalen, Hilde Verbeek*

- Which Lessons Can Other Dementia Care Settings Learn From Green Care Farms?, *Simone de Bruin, Bram de Boer, Yvette Buist, Hilde Verbeek*

4910

Symposium: Social and Economic Inequalities: The Marginalization of Older People

SRPP

4:00pm-5:30pm

Salon 12 (M)

Chair:

Charles Waldegrave

Co-Chair:

Chris Cunningham

Presentations:

- Social and Economic Exclusion in Later Life in Poland: A Gender Perspective, *Jolanta Perek-Bialas, Monika Wilinska*
- Individual and Area Influences on the Development of Social Exclusion Among Urban Elders, *Jennifer Prattley, Tine Buffel, Alan Marshall, James Nazroo*
- The Darker Dimensions of Social Inequalities: Discrimination and Elder Abuse, *Charles Waldegrave*
- Volunteering, Social Isolation and Ageing in Rural Communities, *Mark Skinner, Kieran Walsh, Thomas Scharf, Chris Cunningham*

4915

Symposium: Big Data—Opportunities, Challenges, and Pitfalls

ID

4:00pm-5:30pm

Salon 13 (M)

Chair:

Manfred Gogol

Co-Chair:

Andreas Simm

Presentations:

- Big Data: From Biomarkers to an Age Score, *Andreas Simm*
- Big Health Data Combined With Small Health Data—A Framework For a Personal Health Data Bank, *Mike Martin*
- Advancing Predictive and Precision Medicine Using Human Neural Organoid Models of Brain Diseases, *Rene Anand*
- Challenges Understanding Aging Through Biomarkers Across Populations: The Example of Calcium, *Alan Cohen, Véronique Legault, Tamas Fulop, Georg Fuellen, Linda Fried, Luigi Ferrucci*

4920

Symposium: Healthy Ageing: From Epidemiology to Policy. Challenges and Updates From the ATHLOS Project

ID

4:00pm-5:30pm

Salon 14 (M)

Chair:

Jerome Bickenbach

Co-Chair:

Matthew Prina

Discussant:

Martijn Huisman

Presentations:

- Overview of the ATHLOS Project, *Beatriz Olaya, Martin Bobak, Martin Prince, José Luis Ayuso-Mateos, Sergej Scherbov, Warren Sanderson, Somnath Chatterji, Josep Maria Haro*
- A Systematic Review of the Determinants of Healthy Ageing, *Carolina Kralj, Chrisrina Daskalopoulou, Martin Prince, Matthew Prina*
- Data Harmonization of Longitudinal Studies on Healthy Ageing: The ATHLOS Project, *Albert Sanchez-Niubo, Stefanos Tyrovolas, Maria Victoria Moneta, Matthew Prina, Demosthenes Panagiotakos, Félix Caballero, Isabel Fortier*

- Developing a Single Metric of Health Using Modern Data Analytical Methods, *Demosthenes Panagiotakos, Félix Caballero, Holger Arndt, Somnath Chatterji, George Soulis, Matthew Prina, Josep Maria Haro*

- Policy and Knowledge Translation in the ATHLOS Project, *Martin Bobak, Jerome Bickenbach, Ilenia Gheno, Asghar Zaidi, Somnath Chatterji, Matthew Prina, Josep Maria Haro*

4925

Symposium: Bundled Payment—The Good, the Bad, and the Alarming

ID

4:00pm-5:30pm

Salon 15 (M)

Chair:

Ugochi Ohuabunwa

Co-Chair:

Wanda Horn

Presentations:

- Comprehensive Care for Joint Replacement Patients: History and New Achievements, *Ugochi Ohuabunwa, Eliza Ng*
- A Geriatrician's Perspective on Caring for Bundle Payment Joint Replacement Patients, *Ugochi Ohuabunwa, Wanda Horn*
- SNF Care for Bundle Payment Patients, *Ugochi Ohuabunwa, Laurence M. Solberg*
- Post-Acute Care in CJR—The Critical Role of the Certified Home Health Agency (CHHA), *Ugochi Ohuabunwa, Amy Ehrlich, Wojciech Rymarowicz*

4:00pm-6:00pm

Room 2018 (CC)

Co-Chairs:

Du Peng, Bei Wu

East Meets West Forum: Long-Term Care Policy and Practice

Meeting long-term care (LTC) needs for older adults is a common challenge for China and the United States. This forum will bring together four experts, two from China, and two from the United States, to discuss the development of LTC policy and practice from each country, respectively. The first two presenters will address financing of long-term care and policy development in China and in the United States. A major focus will be on how financing links to quality assurance. The potential for change in the United States and how China can avoid the pitfalls of the United States will be reviewed. The second half of the forum will focus on LTC practice. Innovative approaches to care will be reviewed, as well as current required practice and associated issues and challenges. The audience will have a chance to interact with the presenters and enrich the discussion in the forum.

Presentations:

- Long-Term Care Policy Development in China, *Jinying Wang*
- Do What We Say, Not What We Do. Implications of Long-Term Care Financing in the United States for Asia *Joshua M. Wiener*

BS

Biological
Sciences

BSS

Behavioral &
Social Sciences

HS

Health Sciences/
Geriatric
Medicine

SRPP

Social Research,
Policy, & Practice

ID

Inter-
Disciplinary

Wednesday
July 26

- Long-Term Care Practice in China, *Ninie Wang*
- Long-Term Care in the West: The Good, the Bad and the Ugly, *Barbara Resnick*

6:00pm-8:00pm
Golden Gate Hall
 (M)

★★★
**Closing Evening Event:
 Wines & Vines**

Separate fee and pre-registration required.

The IAGG closing reception will bring the California wine country experience to you! Experience the different flavors of Napa Valley by tasting six different wines and enjoy a unique handcrafted pairing menu by visiting stations around the room. Local olive oils from McEvoy Ranch will be featured and available for tasting. Enjoy the eclectic sounds of the Americano Social Club, a local jazz band, while testing the knowledge of veteran sommeliers. Take this last opportunity to network with colleagues at the IAGG World Congress—and be sure to stop by the photo station to remember your time in California!

**We're bullish
 on the future.
 Yours.™**

Learn how Merrill Lynch is staying focused on the future. Visit ml.com.



Merrill Lynch Wealth Management makes available products and services offered by Merrill Lynch, Pierce, Fenner & Smith Incorporated, a registered broker-dealer and Member SIPC, and other subsidiaries of Bank of America Corporation.

Investment products:

Are Not FDIC Insured | Are Not Bank Guaranteed | May Lose Value

© 2017 Bank of America Corporation. All rights reserved.
 ARMJL7G3 | AD-05-17-0594 | 05/2017



**Turning Innovative Science
 into Value for Patients**

At Astellas, we're focused on making changing tomorrow a reality.



@AstellasUS www.astellas.us

Wednesday
July 26



THE STANFORD CENTER ON LONGEVITY

CELEBRATING A
DECADE
OF REDESIGNING
LONG LIFE

The mission of the Stanford Center on Longevity is to accelerate and implement scientific discoveries, technological advances, behavioral practices, and social norms so that century long lives are healthy and rewarding. The Center has three divisions:



MIND



MOBILITY



FINANCIAL SECURITY

THE SIGHTLINES PROJECT investigates how well Americans are doing in the areas of healthy living, social engagement and financial security over historical time in order to stir national debate, guide policy development, stimulate entrepreneurial innovation, and encourage personal choices that enhance independent, 100-year lives. sightlinesproject.stanford.edu

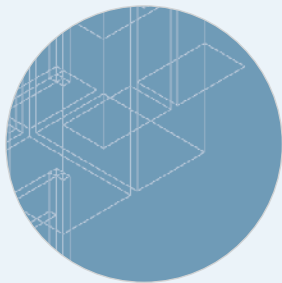

THE ANNUAL DESIGN CHALLENGE offers cash prizes and free entrepreneur mentorship in a competition open to all university students around the world who want to design products and services which optimize long life for us all. designchallenge.stanford.edu

CORPORATE AFFILIATES

support the Center's mission, which facilitates and sustains leading edge research at Stanford.

Strategic Collaborators

*Great-West Financial
Transamerica*

Associate Members

*AARP, Allianz Life, Bank of America
Blackrock, Fidelity, FINRA, Mercer,
Optum, Sompo Japan,
State Street Global Partners, Target*



Thursday Schedule at a Glance

	Room 2000 (CC)	Room 2001 (CC)	Room 2002 (CC)	Room 2003-2005 (CC)	Room 2004 (CC)	Room 2006 (CC)	Room 2007 (CC)	Room 2008 (CC)	Room 2009-2011 (CC)	Room 2014-2016 (CC)	Room 2018 (CC)
8:00am	HS 4930 P Identifying and Managing Delirium in Older Adults 1	HS 4935 S An International Perspective on Implementing Frailty	HS 4940 S National Alzheimer's Plans and Initiatives: Lessons Learned	HS 4945 S Presidential Symposium: International Efforts to Address Polypharmacy	HS 4950 P Epidemiological Studies: Physical Function and Longevity	HS 4955 P Cultural and Organizational Factors Affecting End-of-Life Care	HS 4960 S Shedding Light on Pathophysiology and Outcomes	SRPP 4965 S Social Innovations in Active and Healthy Ageing	SRPP 4970 S Veterans Health Administration Geriatrics	BSS 4975 S LGBT Older Adults in Australia, Brazil, and the U.S	SRPP 4980 S Knowledge Translation: Integrating Aging Research and Innovation
8:30am											
9:00am											
9:30am											
10:00am	HS 5045 S ACEing the Care of Older Adults in Hospitals	HS 5050 S Comparison of Centenarians' Characteristics	HS 5055 S Implementation of Best Practices for Older Adults' Transitions	HS 5060 S Innovative Care Models for Older Adults	HS 5065 P Educating Clinicians and Caregivers on Dementia	HS 5070 S Insights Into the Key Role of Physical Activity and Exercise	HS 5075 S Person-Centered Care Planning in Nursing Homes	SRPP 5080 S Breaking New Ground! Toward a Research Agenda	SRPP 5085 S Raising Awareness About Health Equity	BSS 5090 S Situating Wisdom in the Context of Everyday Life	SRPP 5095 S Medicare and Medicaid Integration in the United States
10:30am											
11:00am											
11:30am											
12:00pm	HS 5160 S Measuring Physical Resilience in Older Adults		HS 5165 P Cognition in Older Adults	SRPP 5170 S Clinical Decision Support	HS 5175 S Frailty Prevention, Identification and Management	HS 5180 P Care of Older Adults With Dementia and Alzheimer's Disease	HS 5185 S Diabetes and Musculoskeletal Health in Old Age	SRPP 5190 S Addressing the Intersectionality of Race, Gender and Immigration	SRPP 5200 S High Quality of Life for Elderly Care Center Residents	SRPP 5205 S Hearing Loss Initiatives From the National Academies	SRPP 5210 P Elder Abuse, Neglect, and Exploitation
12:30pm											
1:00pm											

2017 INTERNATIONAL CONFERENCE ON AGING IN THE AMERICAS

Space, Time and Place: Effects on the Older Latino Population

September 20-22, 2017
USC Center
Los Angeles, California

roybal.usc.edu/2017icaa

SPONSORS

NIH/NIA, The University of Texas at Austin, The University of Texas Medical Branch at Galveston, USC and UCLA

HOSTED BY **USC Suzanne Dworak-Peck**
School of Social Work
USC Edward R. Roybal Institute on Aging



Some things just don't fit the way they used to.

And your patients may not realize that could matter to their health.

Their age, changing health conditions, and medicines they take can increase the risks associated with certain over-the-counter (OTC) pain relievers.



Send your patients to **GetReliefResponsibly.com**

They'll find an easy-to-understand comparison chart to help them choose and use OTC medicines safely.

Thursday Schedule at a Glance

Room 2020-2022 (CC)	Room 2024 (CC)	Room 3001 (CC)	Room 3002 (CC)	Room 3003 (CC)	Room 3004 (CC)	Room 3005 (CC)	Room 3009 (CC)	Room 3010 (CC)	Room 3011 (CC)	Room 3012 (CC)	Room 3014 (CC)
BSS 4985 S Tailoring Activities for Persons With Dementia to Manage Behaviors	BS 4990 P Molecular Underpinnings of the Aging Process	BSS 4995 S Individual Views on Aging in the Context of Social Change	BSS 5000 S Ageing, the Digital, and Everyday Life	ID 5005 S A Primer on the Wisconsin Longitudinal Study	BSS 5010 P Life-Course Perspectives on Disadvantage and Health	ID 5015 S Novel Partnerships to Develop Measures of Quality Care for Older Adults	ID 5020 S Beyond Performance Measures: Novel Information	BSS 5025 S Understanding Direct and Indirect Contributors Toward Longevity	SRPP 5030 P Workforce and Economic Issues	BSS 5035 S Improving the Experience of Dementia and Enhancing Active Life	SRPP 5040 P Volunteering/ Civic Engagement/ Social Inclusion
BSS 5100 S Reducing Old-Age Social Exclusion	BS 5105 S Blue Versus Gray: Potential Health Benefits of Blueberries	BSS 5110 S It Comes With the Territory: Mechanisms Underlying Enhanced Emotional Well-Being	SRPP 5115 S Valuing Arts Integration in Age-Friendly Communities	ID 5120 S Multi-Modal Training to Improve Cognition, Mobility, and Brain Functioning in Older Adults	BSS 5125 S Convoys in Global Context	BSS 5130 S Strengthening Informal Support Resources for Older Adult Patients	BSS 5135 P Aging and Technology: Digital Divide and Digital Benefits	SRPP 5140 P Gerontology and Geriatrics Education and Research Methods	SRPP 5145 P Intergenerational Issues/Family	BSS 5150 S New Directions for Research on Personality Traits	ID 5155 S International Advances in Interprofessional Geriatric Medicine Education
BSS 5215 S Bridging International Research on Fear of Falling	BS 5220 P ESPO Biological Sciences Session: Functional Consequences of Biological Aging	BSS 5225 S CAPABLE: Findings, Cost Savings, and Scaling	HS 5230 P Chronic Conditions in Older Adults III	ID 5235 S Trans-Disciplinary Research in Frailty to Achieve Healthy Ageing	BSS 5240 S Formal and Informal Volunteering in Later Life: Two Sides of the Same Coin?	BSS 5245 S Patterns and Consequences of Parent-Adult Child Ties in Diverse Contexts	HS 5250 P Utilizing Technology in the Care of Older Adults	BSS 5255 S Resource Centers on Minority Aging: State-of-the-Art Research	SRPP 5260 S Community Engaged Models to Enhance Physical	BSS 5265 P Dementia Care and Caregivers	ID 5270 S Supporting At-Risk Older Persons in Swedish, Japanese, and U.S. Communities



Tideswell at UCSF

AGS Geriatrics Healthcare Professionals

ADGAP

Emerging Leaders in Aging Program

Leading Tidal Change in Aging: Scaling Up for Our Future

The **Emerging Leaders in Aging Program** is a selective leadership development program for health professionals who are deeply committed to improving the experience of aging in America. Physicians, nurses, pharmacists, psychologists, social workers and others are encouraged to apply.

Application period opens in December 2017

Program dates: September 2018 – May 2019

For more information please visit: www.TideswellUCSF.org/leadership-development

- BS**
Biological Sciences
- BSS**
Behavioral & Social Sciences
- HS**
Health Sciences/ Geriatric Medicine
- SRPP**
Social Research, Policy, & Practice
- ID**
Inter-Disciplinary

Thursday
July 27

Session Details

7:00am-12:30pm Speaker Ready Room

Overlook 2014
(CC)

Visit the Speaker Ready Room to prepare for your presentation! The computers are configured with the same hardware and software as those in the presentation rooms. If you do not submit your presentation in advance, you must bring it to the Speaker Ready Room. All presenters are asked to submit their final presentation revisions no later than 4 hours prior to their presentation time. You cannot bring your presentation to your meeting room on a USB drive; it must be uploaded in the Speaker Ready Room.

7:30am-11:00am Registration Open

Level 1 Lobby
(CC)

4930

HS

Paper: Identifying and Managing Delirium in Older Adults 1

Presentations:

- Incidence, Risks, and Outcomes of Delirium After Transcatheter and Surgical Aortic Valve Replacement, *Caroline Kim, Edward Marcantonio, Lewis Lipsitz, Jung Lee, Jeffrey Popma, Kamal Khabbaz, Jonathan Afilalo, Dae Kim*
- The Spectrum of Arousal and Attention: Capturing Delirium Superimposed on Dementia, *Daniel Davis, Sarah Richardson, Wolfgang Hasemann, Joaquim Cerejeira, David Meagher, Giuseppe Bellelli, Alessandro Morandi*
- Delirium Motor Subtypes and One-Year Mortality After Hip Fracture Surgery, *Lucio Carnevali, Paolo Mazzola, Maurizio Corsi, Giuseppe Bellelli, Giorgio Annoni*
- Frailty Assessment to Help Predict Patients at Risk of ED-Induced Delirium, *Marianne Giroux, Marcel Émond, Marie-Josée Sirois, Valérie Boucher, Raoul Daoust, Emilie Gouin, Mathieu Pelletier, Simon Berthelot*
- Disruptions, Discontinuities, and Dispersions: An Ethnography of Disjunctures in Orthopaedic Wards, *Jane Cross, Fiona Poland, Simon Hammond, Tamara Backhouse, Anna Varley, Bridget Penhale, Nigel Lambert, Chris Fox*

8:00am-9:30am
Room 2000 (CC)

Chair:
Paolo Mazzola

4935

HS

Symposium: An International Perspective on Implementing Frailty Into Clinical Practice

Presentations:

8:00am-9:30am
Room 2001 (CC)

Chair:
Mara McAdams De Marco

Discussant:
John Morley

- The Use of Physical Frailty Measurement in General and Subspecialty Clinical Practice, *Jeremy Walston*
- Clinical Use of The Physical Frailty Phenotype in Older Transplant Recipients, *Mara McAdams De Marco*
- Using a Frailty Index Based on Deficit Accumulation, *Kenneth Rockwood*
- Clinical Applications of the Clinical Frailty Scale and the Pictorial Fit-Frail Scale, *Olga Theou*
- Identification of Frailty in Primary Care: The Gérontopôle Frailty Screening Tool, *Matteo Cesari, Antoine Piau, Bertrand Fougère*

4940

HS

Symposium: National Alzheimer's Plans and Initiatives: Lessons Learned From Implementation

Presentations:

8:00am-9:30am
Room 2002 (CC)

Chair:
Howard Bergman

Co-Chair:
Isabelle Vedel

- The Israeli National Dementia Plan: Increasing Awareness and Mobilizing Resources—A Joint Endeavor, *Iris Rasooly, John Lemberger, Jenny Brodsky, Michal Laron, Shelley Sternberg, Aaron Cohen*
- Caring for Older Adults With Dementia: A United States Perspective, *Christopher Callahan, Malaz Boustani, Hugh Hendrie*
- The French Alzheimer's Plans, *Joel Ankriv*
- The Quebec Alzheimer's Plan: Impact on Dementia Management in Primary Care Clinics—Canada, *Isabelle Vedel, Nadia Sourial, Genevive Arsenault-Lapierre, Mélanie LeBerre, Marine Hardouin, Ahmed Bakry, Howard Bergman*

★★★

4945

HS

Presidential Symposium: International Efforts to Address Polypharmacy Through Policy and Health Authorities: IGRIMUP Symposium 2

Presentations:

8:00am-9:30am
Room 2003-2005
(CC)

Chair:
Doron Garfinkel

Co-Chair:
Michael Denkinger

Discussant:
Martin Wehling

- What Policies Are in Use Across Canada to Reduce Inappropriate Medication Use in Older Adults?, *Jay Shaw, Cheryl Sadowski, James Silvius, Kristen Chelak, Justin Turner, Cara Tannenbaum*
- Evidence Maps for Drug Therapy in Frail Older Adults, *Michael Denkinger, Dhayana Dallmeier, Simone Brefka, Stefan Klöppel,*

Sebastian Voigt-Radloff, Carlos Schönfeldt-Lecuona, Christine von Arnim, Juergen Bauer

- Consensus Validation of the FORTA (Fit FOR The Aged) List in Several Countries, *Martin Wehling, Farhad Pazan*
- Application of Potentially Inappropriate Medication Criteria From National Health Insurance Database, *Chirn-Bin Chang, Shu-Yu Yang, Hsiu-Yun Lai, Hsing-Cheng Liu, Shinn-Jang Hwang, Ding-Cheng Chan*
- Can We Change the Policy of Prescribing Common Medications Until Death?, *Doron Garfinkel*

4950

Paper: Epidemiological Studies: Physical Function and Longevity

HS

8:00am-9:30am
Room 2004 (CC)

Chair:
Cyrus Cooper

Presentations:

- Functional Trajectories in the Elderly: The Paquid Cohort, A 24-Year, Population-Based Study, *Arlette Edjolo, Cécile Proust-Lima, Jean-François Dartigues, Karine Pérès*
- Determinants of Peak and Loss of Muscle Strength Throughout the Lifecourse, *Cyrus Cooper, Leo Westbury, Holly Syddall, Elaine Dennison, Catharine Gale*
- Dissimilarities in Trajectories of Physical Function Decline in Older Adults by Sex, *Vieri Del Panta, Marco Colpo, Eleonora Talluri, Bandinelli Stefania*
- The Link Between Educational Attainment and Mortality Over Time in the United States, *Mayvis Rebeira*
- Does the Impact of BMI on Back Pain Change as People Age? 37 Years of Follow-Up in a British Cohort, *Stella Muthuri, Rachel Cooper, Diana Kuh*

4955

Paper: Cultural and Organizational Factors Affecting End-of-Life Care

HS

8:00am-9:30am
Room 2006 (CC)

Chair:
Nathan Stall

Presentations:

- Death of a Loved One Frames End of Life Decision Making in African American PACE Participants, *Le' Roi Gill, Justine Sefcik, Terease Waite, Anamaria Booker, Pamela Cacchione*
- 30-Day All-Cause Readmission in Older Heart Failure Patients Receiving Home Versus Inpatient Hospice, *Helen Sheriff, Cherinne Arundel, Marc Blackman, Heather Herrington, Wilbert Aronow, Richard Allman, Gregg Fonarow, Ali Ahmed*

4960

HS

8:00am-9:30am
Room 2007 (CC)

Chair:
Thomas Trivison

Co-Chair:
Sharon Inouye

Discussant:
Stephanie Studenski

Symposium: Shedding Light on Pathophysiology and Outcomes of Post-Operative Delirium: New SAGES Study Results

Presentations:

- The SAGES Study: Description of Cohort and Data Quality, *Eva Schmitt, Yun Gou, Thomas Trivison, Richard Jones, David Alsop, Tamara Fong, Edward Marcantonio, Sharon Inouye*
- The Role of Inflammation in Postoperative Delirium, *Edward Marcantonio, Sarinnapha Vasunilashorn, Simon Dillon, Long Ngo, Richard Jones, Steven Arnold, Sharon Inouye, Towia Libermann*
- Delirium Delays Functional Recovery Following Elective Surgery, *Tammy Hshieh, Jane Saczynski, Yun Gou, Edward Marcantonio, Richard Jones, Zara Cooper, Thomas Trivison, Sharon Inouye*
- Prediction of Long-Term Cognitive Decline Following Delirium in Older Adults, *Elizabeth Devore, Tamara Fong, Edward Marcantonio, Eva Schmitt, Steven Arnold, Bradford Dickerson, Richard Jones, Sharon Inouye*
- Delirium Associated With Accelerated Cognitive Decline: Complicated Delirium, *Richard Jones, Douglas Tommet, Edward Marcantonio, Thomas Trivison, Eva Schmitt, Mouhsin Shafi, Alvaro Pascual-Leone, Sharon Inouye*

4965

SRPP

8:00am-9:30am
Room 2008 (CC)

Chair:
Alan Walker

Symposium: Social Innovations in Active and Healthy Ageing

Presentations:

- Social Innovations in Theory and Practice, *Alan Walker*
- Assessing the Ability of Social Innovations to Increase Healthy Life Years, *Carol Jagger, Pia Wohland, Alan Walker, David Neary*
- Design, Test and Implementation of a Web Platform for Informal Caregivers of Older People in Europe, *Francesco Barbabella, Arianna Poli, Frida Andréasson, Benjamin Salzmann, Areti Efthymiou, Roberta Papa, Giovanni Lamura*
- Appropriateness of a Housing Accessibility App: Findings From the European innovAge Project, *Oskar*

BS

Biological
Sciences

BSS

Behavioral &
Social Sciences

HS

Health Sciences/
Geriatric
Medicine

SRPP

Social Research,
Policy, & Practice

ID

Inter-
Disciplinary

Thursday
July 27

Jonsson, Bjorn Slaug, Maria Haak,
Signe Tomsone, Steven Schmidt,
Susanne Iwarsson

4970

SRPP

Symposium: Veterans Health Administration Geriatrics and Extended Care Home and Community-Based Programs

Presentations:

8:00am-9:30am
Room 2009-2011
(CC)

Chair:

Orna Intrator

Co-Chair:

Kimberly Kelley

Discussant:

Vincent Mor

- Promoting Geriatrics and Extended Care (GEC) Innovations in Non-Institutional Care, *Karen Massey, Kenneth Shay, Orna Intrator, Shubing Cai, Rajesh Makineni, Richard Allman*
- Targeting Frail High Cost Veterans Improves Impact and Efficiency of Home Based Primary Care (HBPC), *Thomas Edes, Bruce Kinosian, Darlene Davis, Rajesh Makineni, Ciaran Phibbs, Dayna Cooper, Orna Intrator*
- Evaluation of the Costs for Veterans Receiving Care in Geriatric Medical Homes (GeriPACT), *Kenneth Shay, Ciaran Phibbs, Orna Intrator, Bruce Kinosian, Winifred Scott, Sharon Dally, Richard Allman*
- The Gift that Keeps Giving: VHA Investment in Home Care Programs Improves Quality, Decreases Costs, *Richard Allman, Orna Intrator, Sharon Dally, Bruce Kinosian, Ciaran Phibbs, Rajesh Makineni, Kenneth Shay*

4975

BSS

Symposium: LGBT Older Adults in Australia, Brazil, and the U.S.: Research, Practice, and New Ground

Presentations:

8:00am-9:30am
Room 2014-2016
(CC)

Chair:

Michael Adams

- LGBT Older Adults in the U.S.: Research and Practice, *Michael Adams*
- Appraisals of Adversity and Resilience in LGBT Elders, *Brian deVries, Rita Melendez, Anna Siverskog*
- LGBTI Elders in Australia: Emerging Research and National Strategy, *Samantha Edmonds*
- The Paradox of Long Lived Experiences of LGBTI Older Adults in Brazil, *Alexandre Kalache*

4980

SRPP

Symposium: Knowledge Translation: Integrating Aging Research and Innovation Into Policy and Practice

Presentations:

8:00am-9:30am
Room 2018 (CC)

Chair:

Lupin Battersby

Co-Chair:

Mei Lan Fang

Discussant:

Karen Kobayashi

- The TREAT Scale: A Reflexive Tool for Transdisciplinary Working in Aging and Technology Research, *Alisa Grigorovich, Mei Lan Fang, Judith Sixsmith, Pia Kontos*
- Translating Research Back to the Community: Findings From a Realist Review, *Sarah Canham, Rozanne*

Wilson, Lupin Battersby, Mei Lan Fang, Judith Sixsmith, Andrew Sixsmith

- Enhancing Knowledge Mobilization and Commercial Outcomes in Aging and Technology, *Mei Lan Fang, Lupin Battersby, Alisa Grigorovich, Judith Sixsmith, Pia Kontos, Laurent Moreno, Alex Mihailidis, Andrew Sixsmith*
- Interinstitutional Relocations: Developing Guidelines and Mobilizing Knowledge, *Lupin Battersby, Sarah Canham, Mei Lan Fang, Dayle Krahn, Andrew Sixsmith*

4985

BSS

Symposium: Tailoring Activities for Persons With Dementia to Manage Behaviors: International Perspectives

Presentations:

8:00am-9:30am
Room 2020-2022
(CC)

Chair:

Katherine Marx

Co-Chair:

Laura Gitlin

- Factors Influencing a Caregiver's Readiness to Enact an Activity Intervention, *Katherine Marx, Laura Gitlin, Karen Rose*
- Characteristics of Activities for Persons With Dementia at the Mild, Moderate, and Severe Stages, *Natalie Regier, Laura Gitlin*
- The Use of TAP Principles in Chile: Highlighting Cultural Awareness, *Jean Gajardo, Jose Aravena*
- Introducing TAP to the Australian Health Context: A Pilot Study, *Lindy Clemson, Claire O'Connor, Henry Brodaty, Yun-Hee Jeon, Eneida Mioshi, Lee-Fay Low, Laura Gitlin*

4990

BS

Paper: Molecular Underpinnings of the Aging Process

Presentations:

8:00am-9:30am
Room 2024 (CC)

Co-Chairs:

Kelvin J. A. Davies,
Elina Sillanpaa

- Proteasome and Lon as Examples of Declining Adaptive Homeostasis in Aging, *Kelvin J. A. Davies*
- Activation of Transposable Elements as a Molecular Cause of Aging, *Stephen Helfand, Jason Wood, Brian Jones, Jackson Taylor*
- Is Alzheimer's Disease Influenced by Insulin-Like Growth Factors? A Mendelian Randomization Study, *Dylan Williams, Sara Hägg, Ida Karlsson, Nancy Pedersen*
- Determinants of DNA Methylation Based Age Acceleration in Young and Older Twin Pairs, *Elina Sillanpaa, Khadeeja Ismail, Timo Törmäkangas, Xioling Wang, Jaakko Kaprio, Ollikainen Miina*
- Trends in Aging for People With Down Syndrome: A 56-Year Cohort Study in Western Australia, *Emma Glasson, Rafat Hussain, Danielle Dye, Alan Bittles*

4995

Symposium: Individual Views on Aging in the Context of Social Change and Cultural Differences

BSS

Presentations:

8:00am-9:30am
Room 3001 (CC)

Chair:

Susanne Wurm

Co-Chair:

Julia Wolff

Discussant:

Ursula Staudinger

- Social Change of Views on Aging Over Two Decades: Are They Getting More Positive?, *Susanne Wurm, Ann-Kristin Beyer, Julia Wolff*
- Regional Impact of Demographic Change on Changes in Individual Views on Aging, *Julia Wolff, Maja Wiest, Sonja Nowossadeck, Ann-Kristin Beyer, Susanne Wurm*
- Familiarity Breeds Respect: Age Structure of Social Network Influences Subjective Views of Age, *Nanna Notthoff*
- Preparation for Age-Related Changes Cross-Cultural Differences and Determinants, *Anna Kornadt, Peggy Voss, Klaus Rothermund*

5000

Symposium: Ageing, the Digital, and Everyday Life

BSS

Presentations:

8:00am-9:30am
Room 3002 (CC)

Chair:

Wendy Martin

Co-Chair:

Barbara Marshall

- Ageing: A Method of Inquiry (Time, Temporality, and Media), *Kimberly Sawchuk*
- Visual Representations of Digital Connectivities in Everyday Life, *Wendy Martin, Katy Pilcher*
- Older People Ways to Communicate in Facebook Communities: A Netnographic Approach, *Loredana Ivan*
- Accumulative Learning Processes: Older Individuals Appropriating Smartwatches, *Mireia Fernández-Ardévol, Andrea Rosales*
- "Our Fitbits, Ourselves?" Wearables, Self-Tracking, and Aging Embodiment, *Barbara Marshall*

5005

Symposium: A Primer on the Wisconsin Longitudinal Study: 60 Years of Social Data Combined With Genetic Data

ID

Presentations:

8:00am-9:30am
Room 3003 (CC)

Chair:

Pamela Herd

- What's in the WLS? An Overview of Survey Content Across Time, *Pamela Herd*
- Genetic and Microbiome Data in the Wisconsin Longitudinal Study, *Craig Atwood, Pamela Herd*
- How to Access and Use Data From the Wisconsin Longitudinal Study, *Carol Roan*

5010

Paper: Life-Course Perspectives on Disadvantage and Health

BSS

Presentations:

8:00am-9:30am
Room 3004 (CC)

Chair:

Kenzie Latham-Mintus

- Does Childhood Misfortune Increase the Likelihood of Mobility Limitation in Later Life?, *Monica Williams, Kenneth Ferraro, Blakelee Kemp*
- Childhood Socioeconomic Status and Adult Ischemic Heart Disease: A Life Course Pathway Model of Health, *Patricia Morton, Kenneth Ferraro, Sarah Mustillo*
- Exploring Cumulative Disadvantage, Telomere Length, and Breast Cancer Among Black and White Women, *Kenzie Latham-Mintus, Tess Weathers, Amy Irby-Shasanmi, Silvia Bigatti, Anna Maria Storniolo, Lisa Robison, Indiana University (IU) Telomere Laboratory*
- Does Financial Strain During the Great Recession Compromise the Somatic Well-Being of Older Adults?, *Lindsay Wilkinson*
- How Exposure to Recessions as a Young Adult Impacts Subjective Well-Being in Later Life, *Bryce Bartlett*

5015

Symposium: Novel Partnerships to Develop Measures of Quality Care for Older Adults: Improving Homebound Care

ID

Presentations:

8:00am-9:30am
Room 3005 (CC)

Chair:

Katherine Ornstein

- Innovation in Measurement: The NQF Measure Incubator™, *Helen Burstin*
- Making the Homebound Visible: Epidemiology and Quality Measurement, *Christine Ritchie, Bruce Leff, Krista Harrison*
- All in It Together: Why Development of Better Health Care Quality Measures Is Good for Consumers, *Lina Walker*
- No Longer the Invisible Homebound: Identifying Candidates for Home-Based Medical Care in Big Data, *Krista Harrison, Aylin Altan, Stephan Dunning, Casey Patterson, Christine Ritchie, Bruce Leff*

5020

Symposium: Beyond Performance Measures: Novel Information From Accelerometry for Function

ID

Presentations:

8:00am-9:30am
Room 3009 (CC)

Chair:

Tamara Harris

- Actigraphy Features for Predicting Mobility Disability in Older Adults, *Todd Manini, Matin Kheirkhanan, Catrine Tudor-Locke, Nancy Glynn, Jack Guralnik, Marco Pahor, Sanjay Ranka*
- Fragmentation of Daily Physical Activity: Prediction of Mortality in NHANES 2003-2006, *Junrui Di, Andrew Leroux, Jacek Urbanek, Adam Spira, Jennifer Schrack, Vadim Zipunnikov*

BS

Biological
Sciences

BSS

Behavioral &
Social Sciences

HS

Health Sciences/
Geriatric
Medicine

SRPP

Social Research,
Policy, & Practice

ID

Inter-
Disciplinary

Thursday
July 27

- Predicting VO2 Max Using Accelerometry and Heart Rate Metrics, *Jennifer Schrack, Andrew Leroux, Jerry Fleg, Eleanor Simonsick, Vadim Zipunnikov, Stephanie Studenski, Luigi Ferrucci*
- Sedentary Behavior and Physical Activity Are Associated With Physical Fitness: The Maastricht Study, *Jeroen van der Velde, Hans Savelberg, Julianne van der Berg, Coen Stehouwer, Pieter Dagnelie, Nicolaas Schaper, Annemarie Koster*
- Using Accelerometry to Track Clinical Trajectories: Aortic Valve Replacement as an Example, *Tamara Harris, Philip Green, Ani Eloyan, Vadim Zipunnikov, Mat Maurer, Ming-Yang Hung, Ciprian Crainiceanu*

5025

Symposium: Understanding Direct and Indirect Contributors Toward Longevity of the Oldest Old

BSS

Presentations:

- A Review of Current Understanding and Future Directions in Centenarian Research, *Leonard Poon, Peter Martin*
- Distal and Proximal Influences on Healthy Longevity, *Peter Martin, Leonard Poon*
- Need for Autonomy, Competence, and Relatedness in Centenarians, *Daniela Jopp, Charikleia Lampraki, Claudia Meystre*
- Paradoxical Association Between Longevity-Related Personality Traits and Mortality in Centenarians, *Yasuyuki Gondo, Nobuyoshi Hirose, Yukie Masui, Hiroki Inagaki, Yasumichi ARAI*

8:00am-9:30am
Room 3010 (CC)

Chair:

Leonard Poon

Co-Chair:

Peter Martin

Discussant:

Donald Willcox

5030

Paper: Workforce and Economic Issues

SRPP

Presentations:

- Employment Support Service Provision for Older Workers: Boundaries Shaped Through Individualization, *Debbie Rudman, Rebecca Aldrich*
- Accountable Care Organizations and Post-Hospital Care for Older Adults: Coordination and Costs, *Christine Bishop, Jennifer Hefele, Jennifer Perloff, Robert Mechanic*
- Saving Lives or Saving Money? Understanding the Dual Nature of Physician Preferences, *Alice Chen, Darius Lakdawalla*
- Long Run Economic Effect of Telemonitoring on the Elderly With Chronic Diseases, *Masatsugu Tsuji*

8:00am-9:30am
Room 3011 (CC)

Chair:

Debbie Rudman

5035

Symposium: Improving the Experience of Dementia and Enhancing Active Life: Early Findings From the IDEAL Cohort

BSS

Presentations:

- Improving the Experience of Dementia and Enhancing Active Life (the IDEAL Study): Cohort Profile, *Linda Clare, Sharon Nelis, Yu-Tzu Wu, Anthony Martyr, Martin Knapp, Cate Henderson, Ruth Lamont, Fiona Matthews*
- Factors Associated With Quality of Life in Dementia: A Correlational Meta-Analysis, *Anthony Martyr, Yu-Tzu Wu, Robin Morris, John Hindle, Jennifer Rusted, Jeanette Thom, Rachel Clarke, Linda Clare*
- Dualities of Dementia Accounts: Biographical Reconstruction and Narrative Economies, *Ian Rees Jones, Alexandra Hillman, Catherine Quinn, Linda Clare*
- Letting Go of Coherence: The Challenges of Representing Dementia, *Alexandra Hillman, Ian Rees Jones, Catherine Quinn, Linda Clare*
- How Lonely and Isolated Are Older People With Dementia and Their Carers?, *Christina Victor, Yu-Tzu Wu, Roy Jones, Michael Kopelman, Nada Savitch, James Pickett, Sharon Nelis*

8:00am-9:30am
Room 3012 (CC)

Chair:

Linda Clare

5040

Paper: Volunteering/Civic Engagement/Social Inclusion

SRPP

Presentations:

- Factors Associated With Social Activity Participation Among Middle-Aged and Older Chinese in China, *Amy Restorick Roberts, Xi Pan, Yeonjung Lee*
- Experiencing Civil Unrest: Elder Voices on Ferguson, *Nancy Morrow-Howell, Clarissa Jackson, Stephanie Herbers*
- Does Volunteering Buffer Health During the Relocation Process? A Propensity Score Analysis, *Ernest Gonzales, Yi Wang, Huei-Wern Shen, Tam Perry*
- Engaging Ageing Communities as Co-Creators of Social Services and Support, *Suzan vanderPas*

8:00am-9:30am
Room 3014 (CC)

Chair:

Amy Restorick Roberts

5045

Symposium: ACEing the Care of Older Adults in Hospitals Through Innovative Models of Acute Care for Elders

HS

Presentations:

- Establishing the Effectiveness of an Acute Care for Elders (ACE) Strategic Delivery Model, *Samir Sinha, Jocelyn Bennett, Joanne Bon, Tyler Chalk*
- Measuring the Impact of the GEM Nursing Role in the Emergency Department Setting, *Samir Sinha, Nana Asomaning*

10:00am-11:30am
Room 2000 (CC)

Chair:

Samir Sinha

Co-Chair:

Nicoda Foster

- Outcomes of a Quality Improvement Intervention to Reduce Unnecessary Urinary Catheter Utilization, *Richard Norman, Rebecca Ramsden, Leanne Ginty, Samir Sinha*
- Hospitalization and Place of Death Among Homebound Older Adults in a Home-Based Primary Care Program, *Nathan Stall, Kera Salvi, Andrew Costa, Mark Nowaczynski, Samir Sinha*

5050

Symposium: Comparison of Centenarians' Characteristics Among 5 Countries, the Oldest Old Project (5-COOP)

HS

10:00am-11:30am
Room 2001 (CC)

Chair:

Francois Herrmann

Co-Chair:

Dina Zekry

Presentations:

- Pattern of Survival and Mortality Selection in the Five Countries, *Jean-Marie Robine, Francois Herrmann, Bernard Jeune, Marti Parker, Yasuhiko Saito*
- Sampling, Response Modes, and Interviewer Background in the Five Countries, *Francois Herrmann, Jean-Marie Robine, Axel Skytthe, Bernard Jeune, Yasuhiko Saito, Marti Parker*
- Living Conditions and Health Characteristics Among Centenarians in the Five Countries, *Yasuyuki Gondo, Stefan Fors, Bernard Jeune, Karen Andersen-Ranberg, Dina Zekry, Jean-Marie Robine*
- Comorbidity, Cognitive, Functional, and Frailty Status: Similarities of Their Levels and Overlaps, *Dina Zekry, Yasuyuki Gondo, Marie Herr, Marti Parker, Francois Herrmann, Karen Andersen-Ranberg*

5055

Symposium: Implementation of Best Practices for Older Adults' Transitions From Skilled Nursing Facility to Home

HS

10:00am-11:30am
Room 2002 (CC)

Chair:

Jennifer Carnahan

Co-Chair:

Shahla Baharlou

Discussant:

Lee Lindquist

Presentations:

- Introduction and Consensus Best Practices for Skilled Nursing Facility to Home Transitions, *Jennifer Carnahan*
- Culture Change to Improve Care Transitions: A Human Factors Engineering Approach, *Alicia Arbaje*
- Quality Improvement Opportunities During Implementation of Best Practices, *Shahla Baharlou*
- Health Policy and Business Models for Best Practices Operationalization, *Karl Steinberg*
- How to Get There From Here: Process Maps for Implementation, *Lee Lindquist*

5060

HS

10:00am-11:30am
Room 2003-2005
(CC)

Chair:

Michele Karel

Discussant:

Shari Ling

Symposium: Innovative Care Models for Older Adults With Complex Medical, Cognitive, and Behavioral Care Needs

Presentations:

- Inpatient Care for Veterans With Complex Cognitive, Mental Health, and Medical Needs, *Michele Karel, Jorge Cortina, Richard Allman, Thomas Edes, Marsden McGuire, Susan Cooley, Latrice Vinson, Ilse R. Wiechers*
- The Behavioral Recovery Outreach Team: Continuity of Care for Individuals With Dementia, *Kathleen Matthews, Shari Guenther, Kimberly McVay, Gabrielle Brass*
- The Behavioral Rapid Response Team: Early Intervention to Decrease Assaults, *Kate Hinrichs, John Pepple, Sandra Terry, John Bradley, Fe Festin, Michael Preston*
- The Behavioral Education and Support Team: Integrated Behavioral Care on Inpatient Medicine, *Donna Rasin-Waters, Barbara Kamholz*
- Medical Foster Homes: Personalized Long-Term Care for Veterans With Mental Health Care Needs, *Leah Haverhals, Cari Levy, Chelsea Manheim, Carrie Gilman, Thomas Edes*

5065

HS

10:00am-11:30am
Room 2004 (CC)

Chair:

Irene Blackberry

Paper: Educating Clinicians and Caregivers on Dementia

Presentations:

- Evaluation of Service Navigation and Networking for Dementia Care in Rural Communities (SENDER) App, *Irene Blackberry, Jane Farmer, Catherine Morley, Anne-Marie Mahoney, Dan Douglass, Torab Torabi, Clare Wilding, Debra Morgan*
- Enhancing Undergraduate Healthcare Education in Dementia: Evaluating the Time for Dementia Programme, *Sube Banerjee*
- Alzheimer's Disease Knowledge and Health Literacy in Rural Residents of Florida and West Virginia, *Lisa Wiese, Christine Williams, Ruth Tappen, David Newman*
- Can a Training Module Using Virtual Reality Help Address Responsive Behaviours?, *Linda Garcia, Annie Robitaille, Stéphane Bouchard, Nancy Lesiuk, Richard Pinet, Jaime Constable, Lynn McCleary, Kiran Rabheru*
- Efficacy of an Intensive Training Course for Dementia Caregivers, *Zaldy Tan, Lee Jennings, Karina Ramirez, Yasmin Kofman, Linda Ercoli*

BS

Biological Sciences

BSS

Behavioral & Social Sciences

HS

Health Sciences/
Geriatric Medicine

SRPP

Social Research,
Policy, & Practice

ID

Inter-Disciplinary

Thursday
July 27

5070 **Symposium: Insights Into the Key Role of Physical Activity and Exercise on Successful Aging in Older Adults**

HS

10:00am-11:30am
Room 2006 (CC)

Chair:
Nancy Glynn

Discussant:
Katherine Hall

- Presentations:**
- Exercise and Nutrition Interventions for the Treatment of Sarcopenia: Influence of Obesity, *Alan Hayes, David Scott, Sandor Dorgo*
 - Strength Training for Older Adults: Psychosocial and Physiological Adaptations, *Joshua Guggenheimer, Sarah Olsen, Donielle Kurvers, Natalie Barron*
 - Field-Based Assessments and Design of Exercise Programs Aimed at Falls Prevention for Older Adults, *Christian Thompson*
 - Vigorous Activity and Habitual Walking for Preserving Low Fatigability in the BLSA, *Eleanor Simonsick, Ashley Peterson, Jennifer Schrack, Stephanie Studenski, Luigi Ferrucci*

5075 **Symposium: Person-Centered Care Planning in Nursing Homes: An International Perspective on the Use of Narrative**

HS

10:00am-11:30am
Room 2007 (CC)

Chair:
Kezia Scales

Co-Chair:
Kirsten Corazzini

Discussant:
Julienne Meyer

- Presentations:**
- Conceptualizing the Role of Narratives in Person-Centered Care, *Kezia Scales, Michael Lepore, Eleanor McConnell, Ruth Anderson, Yuting Song, Kirsten Corazzini*
 - Trajectories of Person-Centered Care Planning in Nursing Home Residents: Data Visualization, *Kirsten Corazzini, Kezia Scales, Ruth Anderson, Yuting Song, Bada Kang, Eleanor McConnell, Amy Vogelsmeier*
 - Older Residents' Quality of Life in Long-Term Care Facilities in Shanghai, China, *Jing Wang, Junqiao Wang, Yuling Cao, Shoumei Jia, Bei Wu*
 - Pain Reporting and Management in Chinese Long-Term Care Facilities: Resident Narratives, *Yuting Song, Kezia Scales, Ruth Anderson, Bei Wu, Eleanor McConnell, Angela Leung, Kirsten Corazzini*
 - Effects of a Person-Centered Care Intervention on Resident Quality of Life and Quality of Care, *Helle Wijk, Kirsten Corazzini, Eirini Alexiou, Irma Lindström, Karl Swedberg*

5080 **Symposium: Breaking New Ground! Toward a Research Agenda in Older Adult Learning for the 21st Century**

SRPP

10:00am-11:30am
Room 2008 (CC)

Chair:
Brian Findsen

Co-Chair:
Marvin Formosa

- Presentations:**
- Conceptual Analysis and Emergent Issues in Later-Life Learning, *Brian Findsen*
 - Older Men Learning Through Religious and Political Affiliations: Case Studies From Malta, *Marvin Formosa*
 - Key Competencies in Late-Life Learning: Toward a Geragogical Curriculum, *Barabara Baschiera*
 - Hong Kong and Australian Seniors: Views of Aging and Learning, *Gillian Boulton-Lewis, Maureen Tam, Laurie Buys, E. Chui*
 - Learning for and by Senior Adults: An Asian Perspective, *Maureen Tam*

5085 **Symposium: Raising Awareness About Health Equity, Productive Aging, and At-Risk Older Adults**

SRPP

10:00am-11:30am
Room 2009-2011 (CC)

Chair:
Ernest Gonzales

Co-Chair:
Robert Harootyan

Discussant:
Christina Matz-Costa

- Presentations:**
- Exploring Heterogeneity of Co-Occurring Risks and Resources Among At-Risk Older Adults, *Ernest Gonzales, Robert Harootyan, Kyong Weon Lee*
 - Productive Engagement in Computer Training Promotes Instrumental Skills and Mental Health of Seniors, *Robert Harootyan*
 - Understanding the Impact of Racial and Ethnic Minority Family Caregivers' Economic Strain on Health and Well-Being, *Kyong Weon Lee, Holly Dabelko-Schoeny, Ernest Gonzales*
 - The Effectiveness of the Chronic Disease Self-Management Program Among At-Risk Older Adults, *Olga Yulikova*

5090 **Symposium: Situating Wisdom in the Context of Everyday Life: States, Traits, and Changes Over the Lifespan**

BSS

10:00am-11:30am
Room 2014-2016 (CC)

Chair:
Igor Grossmann

- Presentations:**
- Wisdom Across Adult Lifespan: Associations With Positive Traits and States, *Dilip Jeste, Averria Martin, Barton Palmer, Rebecca Daly, Danielle Glorioso, Michael Thomas*
 - Wisdom and Compassion: Together for Better (or for Worse)?, *Jenni Spannari, Monika Ardelt, Anne Birgitta Pessi, Miia Paakkanen*
 - Professional Wisdom: Wisdom and Non-Wisdom Memories of Teachers and Managers, *Judith Glueck, Karin Leitner, Agathe Oberlojer*

- The Power of the Situation for Unveiling Insights About Daily Wisdom, *Igor Grossmann*

5095

Symposium: Medicare and Medicaid Integration in the United States: Challenges and Solutions

SRPP

10:00am-11:30am

Room 2018 (CC)

Chair:

Carrie Graham

Discussant:

Gretchen Alkema

Presentations:

- State Approaches and Early Lessons From New Medicare-Medicaid Integrated Care Models, *Alexandra Kruse*
- Results of an Evaluation of California's Medicare-Medi-Cal Integration Demonstration, *Carrie Graham, Pi-Ju Liu*
- Medicaid and Medicare Integration: Using the Health Home Model, *Agnes Ericson, Alice Lind*

5100

Symposium: Reducing Old-Age Social Exclusion: New Directions in Multidimensional and Global Perspectives

BSS

10:00am-11:30am

Room 2020-2022 (CC)

Chair:

Kieran Walsh

Co-Chair:

Thomas Scharf

Presentations:

- Unraveling Economic Exclusion in Later Life: Familiar Patterns or New Trends?, *Jim Ogg*
- A Conceptualisation of Exclusion From Social Resources: From Genes to the Environment, *Vanessa Burholt*
- Social Exclusion and Service Use in Older Age: Recent Evidence From the European Context, *Giovanni Lamura, Veerle Draulans, Francesco Barbabella, Valentina Hlebec, Anu Siren, Rytis Maskeliunas, Johan Barstad*
- Age-Related Mobility Issues and Social Exclusion of Older Adults: Objective and Subjective Criteria, *Isabelle Tournier, Dieter Ferring*
- Active Aging Policies and the Social Exclusion Lens, *Sandra Torres*

5105

Symposium: Blue Versus Gray: Potential Health Benefits of Blueberries for Successful Aging

BS

10:00am-11:30am

Room 2024 (CC)

Chair:

Donald Ingram

Chair:

Barbara Shukitt-Hale

Presentations:

- Effects of Blueberries on Cardiovascular Function, *Ana Rodriguez-Mateos*
- Effects of Anthocyanin-Rich Blueberries on Cognitive Function in Healthy Younger and Older Adults, *Claire Williams, Georgina Dodd, Daniel Lamport, Jeremy Spencer, Laurie Butler*
- Effects of Blueberries on Inflammation, Motor Performance, and Cognitive Function, *Barbara Shukitt-Hale, Marshall Miller, Nopporn Thangthaeng, Derek Fisher, Donna Bielinski, Megan Kelly, Tammy Scott*

5110

Symposium: It Comes With the Territory: Mechanisms Underlying Enhanced Emotional Well-Being in Older Adulthood

BSS

10:00am-11:30am

Room 3001 (CC)

Chair:

Lameese Eldesouky

Co-Chair:

Tammy English

Presentations:

- Aging and Attention to Self-Selected Emotional Content: A Mobile Eye Tracking Investigation, *Derek Isaacowitz, Kimberly Livingstone, Magy El-Nasr*
- Age Differences in the Link Between Daily Emotion Regulation Strategy Use and Well-Being, *Lameese Eldesouky, Tammy English*
- Age and Lingering Negative Affect in Response to Daily Stressors, *Kate Leger, Susan Charles, David Almeida*
- Resting-State Networks Associated With Cognition but Not With Emotion Show Age-Related Decline, *Kaoru Nashiro, Michiko Sakaki, Meredith Braskie, Mara Mather*

5115

Symposium: Valuing Arts Integration in Age-Friendly Communities

SRPP

10:00am-11:30am

Room 3002 (CC)

Chair:

Valerie Lipscomb

Discussant:

Desmond O'Neill

Presentations:

- Age-Friendly Communities' Utilization of the Humanities and Arts, *Gay Hanna*
- Using Theatre to Reflect and Revise Attitudes Toward Aging in an Age-Friendly Community, *Valerie Lipscomb, Kathy Black*
- Ages and Stages: An Arts-Based Approach to Assessing the Value of Theatre-Making in Later Life, *Miriam Bernard, Jill Rezzano, Michelle Rickett*

5120

Symposium: Multi-Modal Training to Improve Cognition, Mobility, and Brain Functioning in Older Adults

ID

10:00am-11:30am

Room 3003 (CC)

Chair:

Karen Li

Presentations:

- Playing for Keeps: Effects of Video Game Training on Neural and Cognitive Plasticity in Older Adults, *Chandramallika Basak, Kaoru Nashiro, Margaret O'Connell, Shuo Qin*
- Effects of Physical Exercise, Cognitive Training, and Combined Intervention on Executive Functions, *Louis Bherer, Maxime Lussier, Laurence Desjardins, Sarah Fraser, Karen Li, Nicolas Berryman, Laurent Bosquet, Thien T. M. Vu*
- Cognitive Training and Aerobic Exercise for Community Healthy Elderly: A Randomized Controlled Trial, *Chunbo Li*

BS

Biological Sciences

BSS

Behavioral & Social Sciences

HS

Health Sciences/
Geriatric Medicine

SRPP

Social Research,
Policy, & Practice

ID

Inter-Disciplinary

Thursday
July 27

- Combined Exercise and Cognitive Training: Effects of Format and Motivation, *Karen Li, Laurence Lai, Halina Bruce*
- Treadmill Training With Virtual Reality to Reduce Falls Among Older Adults: RCT Results, *Anat Mirelman, Lynn Rochester, Marcel Olde Rikkert, Bastiaan Bloem, Nir Giladi, Alice Nieuwboer, Jeffrey Hausdorff*

5125

Symposium: Convoys in Global Context

BSS

10:00am-11:30am
Room 3004 (CC)

Chair:
Toni Antonucci

Co-Chair:
Heather Fuller

Presentations:

- Diversity of Social Network and Well-Being Among Japanese Elderly, *Ikuko Sugawara, Hiroko Akiyama*
- Convoys of Social Relations, Gender, and the Education-Health Link in Lebanon, *Sawsan Abdulrahim, Kristine Ajrouch, Toni Antonucci*
- Quality of Child Relationships as a Mediator of the SES-Health Link Among Mexican Parents, *Heather Fuller*
- Convoys of Social Relations and the Education-Health Link: Gender Patterns in the United States, *Toni Antonucci, Kristine Ajrouch*

5130

Symposium: Strengthening Informal Support Resources for Older Adult Patients: The Johns Hopkins Roybal Center

BSS

10:00am-11:30am
Room 3005 (CC)

Chair:
David Roth

Discussant:
Joseph Gaugler

Presentations:

- Involving Family to Improve Communication in Primary Care for Older Adults With Cognitive Impairment, *Jennifer Wolff, Halima Amjad, Cynthia M. Boyd, Diane Echavarria, Laura Gitlin, Debra Roter, Kate Smith, Judith Vick*
- Patient and Family Perspectives on Medication Management for Older Adults Receiving Home Health Care, *Orla C. Sheehan, Jennifer Gabbard, Kim Carl, Jennifer Wolff, Hadi Kharazzi, Bruce Leff, Cynthia M. Boyd*
- Tailoring a Successful Program to a New Population: From CAPABLE to SOCIABLE, *Deidra Crews, Alice Delaney, Janiece Walker, Laura Gitlin, Roland Thorpe, Sarah Szanton*
- Development of a Community Health Worker Program to Address Hearing Loss, *Sara Mamo, Carrie Nieman, Jonathan Suen, Frank Lin*

5135

Paper: Aging and Technology: Digital Divide and Digital Benefits

BSS

10:00am-11:30am
Room 3009 (CC)

Chair:
George Demiris

Presentations:

- Digital Divide: Understanding Differences in ICT Literacy in the Canadian Context, *Choong Kim, Janet Fast*
- ICT Utilization Patterns: Income and Racial Differences in Old Age, *Bo Rin Kim, Jehoon Jeon, Carrie Amorim, Katherine Cox, Mayumi Kimura*
- Embodied Conversational Agents: Technologies to Support Older Adults With Mild Cognitive Impairment, *George Demiris, Hilaire Thompson, Amanda Lazar, Shih-Yin Lin*
- Tablet-Based Technology Intervention to Improve Outcomes in Hospitalized Older Adults, *Sharon Wexler, Lin Drury, Chava Pollak*
- Tablet-Based Intervention for Nursing Home Residents With Dementia: A Cluster RCT, *Johanna Nordheim, Julie O'Sullivan, Paul Gellert, Sebastian Arndt, Adelheid Kuhlmeier, Jan-Niklas Antons*

5140

Paper: Gerontology and Geriatrics Education and Research Methods

SRPP

10:00am-11:30am
Room 3010 (CC)

Chair:
Kariann Krohne

Presentations:

- Aging and Health as a Theme in Learning Outcome Descriptors in Norwegian Bachelor Programs, *Kariann Krohne*
- New Ways to Redefine Old Age, *Warren Sanderson, Sergei Scherbov*
- Representations of Persons Living With Dementia and Sexuality in the News, *Alisa Grigorovich*
- Is Our City Age-Friendly? Being Aged and Poor in a Supra-Capitalist Society, *Yan Chi Jackie Kwok*

5145

Paper: Intergenerational Issues/ Family and Intergenerational Relations

SRPP

10:00am-11:30am
Room 3011 (CC)

Chair:
Berit Ingersoll-Dayton

Presentations:

- Occupational Mobility Among Brown-Collar Occupations and the Implications for Aging-Related Issues, *Genevieve Waterman, Zachary Gassoumis, Kathleen Wilber, Fernando Torres-Gil*
- Intergenerational Living Arrangements of Older Thai Adults and Their Psychological Well-Being, *Sureeporn Punpuing, Berit Ingersoll-Dayton, Kanchana Tangchonlatip, Wannee Huttaphet*

- Management of Conflict Between Grandparents and Their Adult Children in Thailand, *Kanchana Tangchonlatip, Berit Ingersoll-Dayton, Sureeporn Punpuing*
- Worries of Thai Grandparents in Skipped Generation Households, *Berit Ingersoll-Dayton, Sureeporn Punpuing, Kanchana Tangchonlatip*
- Subjective Well-Being of Chinese Elders With Migrant Children: The Role of Family and Social Support, *Man Guo, Jinyu Liu, Ling Xu, Iris Chi, Weiyu Mao*

5150

Symposium: New Directions for Research on Personality Traits and Health in Older Adulthood

BSS

Presentations:

- Considering the Nuanced Role of Personality Traits on Nonadherence, *Joshua Jackson, Sara Weston, Patrick Hill*
- Personality and Arterial Health: Conscientiousness Promotes Better Cardiovascular Health, *Angelina Sutin, Antonio Terracciano*
- Personality Traits (. . .but Not the Big Five) Predict the Onset of Disease, *David Condon, Sara Weston, Amir Khan, Daniel Mroczek*
- Sense of Purpose in Life and Risk for Onset of Chronic Illnesses, *Nathan Lewis, Patrick Hill*

10:00am-11:30am

Room 3012 (CC)

Chair:

Patrick Hill

5155

Symposium: International Advances in Interprofessional Geriatric Medicine Education

ID

Presentations:

- Development of the Role of an Advanced Nurse Practitioner in Geriatric Medicine in the UK, *Sarah Goldberg, Adrian Blundell, Joanne Cooper, Adam L. Gordon, Tahir Masud, Ravi Moorchildot*
- The European Interdisciplinary Council on Aging: A Hub for Research, Education, and Knowledge, *Regina Roller-Wirnsberger*
- The Value of Interprofessional Feedback as Part of a Pre-Registration Module in Geriatric Nursing, *Anne Hutchinson, Sue Tiplady, Ellen Tullo*
- Implementation of a Novel Interprofessional Undergraduate Geriatric Medicine Simulation Session, *Thomas McGowan, Adrian Blundell, Jocelyn Mjojo, Fiona Moffatt, Joanne Pattinson*

10:00am-11:30am

Room 3014 (CC)

Chair:

Adrian Blundell

Co-Chair:

Regina Roller-Wirnsberger

Discussant:

Adam L. Gordon

5160

HS

Symposium: Measuring Physical Resilience in Older Adults: Trajectory, Phenotype, and Age Discrepancy Approaches

Presentations:

- Can We Measure Resilience From Administrative and Secondary Sources of Data?, *Janet Prvu Bettger*
- Use of Physical Activity Trackers to Measure Resilience Pre- and Post-Surgery Among Older Adults, *Kenneth Manning, Darien McNeill, Kevin Caves, Francesca Tocci, Shelley McDonald, Mitchell Heflin, Sandhya Lagoo-Deenadayalan, Miriam Morey*
- Resilience, Reserve, and Physical Performance, *Stephanie Studenski*
- Quantification of Biological Aging for Testing Geroprotective Interventions, *Daniel Belsky*

12:00pm-1:30pm

Room 2000 (CC)

Chair:

Cathleen Colon-Emeric

Co-Chair:

Heather Whitson

Discussant:

Karen Bandeen-Roche

5165

HS

Paper: Cognition in Older Adults

Presentations:

- Cognition in the Oldest Old Māori and Non-Māori: A Prospective Diagnostic Test Accuracy Study, *Kristina Zawaly, Phil Wood, Lynette Tippet, Simon Moyes, Gary Cheung, Anna Rolleston, Ngaire Kerse*
- Instrumented Trail-Making Task (iTMT) to Assess Dual-Task and Cognitive Impairment in Elderly, *He Zhou, Marwan Sabbagh, Rachel Wyman, Carolyn Liebsack, Mark Kunik, Bijan Najafi*
- Executive Function and Life-Space Mobility in Old Age, *Taina Poranen-Clark, Mikaela von Bonsdorff, Merja Rantakokko, Erja Portegijs, Johanna Eronen, Johan Eriksson, Taina Rantanen, Anne Viljanen*
- Effects of Exercise With Increased Dietary Protein on Cognition and Quality of Life in Older Adults, *Melissa Formica, Jenny Gianoudis, Stella O'Connell, Catherine Milte, Caryl Nowson, Kathryn Ellis, Robin Daly*
- Nocturnal Salivary Cortisol Levels and Cognitive Performance in the Aging Population, *Mario Lima, Sandhi Barreto, Cibele Cesar, William Pedrosa, Raphael Santos, Cristina Lima, Valéria Passos*

12:00pm-1:30pm

Room 2002 (CC)

Chair:

Kristina Zawaly

BS

Biological Sciences

BSS

Behavioral & Social Sciences

HS

Health Sciences/ Geriatric Medicine

SRPP

Social Research, Policy, & Practice

ID

Inter-Disciplinary

Thursday
July 27

5170

Symposium: Clinical Decision Support: Improving Care, Improving Outcomes

SRPP

Presentations:

- Decision Support for Post-Acute Care Referrals: Development and Implementation, *Kathryn Bowles, Sarah Ratcliffe, John Holmes, Mary Naylor, Christina Whitehouse, Sue Keim*
- Exploring Home Health Nurse Decision Making Regarding Visit Plan Development, *Elliane Irani, Karen Hirschman, Pamela Cacchione, Kathryn Bowles*
- Determining Readiness for Discharge From Skilled Home Health Services: A Mixed Methods Study, *Melissa O'Connor, Helene Moriarty, Alexandra Hanlon, Elizabeth Dowdell, Kathryn Bowles*

12:00pm-1:30pm
Room 2003-2005 (CC)

Chair:
Melissa O'Connor

Discussant:
Kathryn Bowles

5175

Symposium: Frailty Prevention, Identification, and Management: What Can Research Add?

HS

Presentations:

- Life Expectancy With Frailty: Are the Extra Years of Life Gained Over the Last 20 Years Frailty Free?, *Fiona Matthews, Andria Mousa, Carol Brayne, Carol Jagger*
- Primary Care for Frail Older Adults at the End of Life: Can a Frailty Index Enhance Routine Care?, *Barbara Hanratty, Daniel Stow, Andrew Clegg, Steve Iliffe, Stephen Barclay, Louise Robinson, Fiona Matthews, Catherine Exley*
- Making the Most of Primary Care Consultations for Older Adults With Frailty: Balancing Priorities, *Karen Spilbury, Louise Schreuders, Barbara Hanratty*
- Development and Feasibility Testing of a Home-Based Prevention Service for Mild Frailty, *Kalpa Kharicha, Steve Iliffe, Jill Manthorpe, Claire Goodman, Benjamin Gardner, John Wood, Vari Drennan, Kate Walters*

12:00pm-1:30pm
Room 2004 (CC)

Co-Chairs:
Barbara Hanratty,
Karen Spilbury

Discussant:
Kenneth Rockwood

5180

Paper: Care of Older Adults With Dementia and Alzheimer's Disease: International Differences

HS

Presentations:

- Who Will Care for Me When I Have End-Stage Dementia?, *Joan Teno, Pedro Gozalo, Amal Trivedi, David Meltzer, Vincent Mor*
- Deaths From Resident-to-Resident Aggression Among Nursing Home Residents in Australia, 2000-2013, *Briony Murphy, Joseph Ibrahim, Lyndal Bugeja, Jennifer Pilgrim*

12:00pm-1:30pm
Room 2006 (CC)

Chair:
Connie Lethin

- Psychological Well-Being Among Informal Caregivers Caring for Persons With Dementia Living at Home, *Connie Lethin, Anna Renom Guiteras, Sandra Zwakhalen, Maria Soto Martin, Kai Saks, Adelaida Zabalegui, Christer Nilsson, Staffan Karlsson*
- Can a Reform of Primary Care Improve the Management of Patients With Dementia?, *Nadia Sourial, Genevive Arsenault-Lapierre, Howard Bergman, Geva Maimon, Mélanie LeBerre, Lucie Vaillancourt, Isabelle Vedel*
- An Automated Approach to Identifying Patients With Dementia Using Electronic Medical Records, *Lee Jennings, Andrew Hackbarth, Neil Wenger, Zaldy Tan, David Reuben*

5185

Symposium: Diabetes and Musculoskeletal Health in Old Age

HS

Presentations:

12:00pm-1:30pm
Room 2007 (CC)

Chair:
Annemarie Koster

Discussant:
Elsa Strotmeyer

- Effects of Replacing Sedentary Time With Standing or Stepping on Type 2 Diabetes, *Annemarie Koster, Julianne van der Berg, Jeroen van der Velde, Ellis deWaard, Hans Bosma, Hans Savelberg, Nicolaas Schaper, Coen Stehouwer*
- Diabetes as a Predictor of Muscle Strength Decline Among Individuals Age 55 and Older, *Kristina Tiainen, Sari Stenholm, Timo Strandberg, Antti Jula, Seppo Koskinen*
- Diabetes, Impaired Fasting Glucose, and Fall Injury Risk in Older Adults: The Health ABC Study, *Naoko Sagawa, Robert Boudreau, Aaron Vinik, Ann Schwartz, Teresa Waters, Jane Cauley, Tamara Harris, Elsa Strotmeyer*
- Bone Quality Measured by HR-pQCT Is Not Compromised in Type 2 Diabetes—The Maastricht Study, *Ellis deWaard, Joost de Jong, Hans Savelberg, Tineke van Geel, Piet Geusens, Annemarie Koster, Joop van den Bergh*
- The Association Between Diabetes and Osteoarthritis: The Role of Waist Circumference, *Laura Schaap, Erik Timmermans, Sabina Zambon, Stefania Maggi, Dorly Deeg*

5190

Symposium: Addressing the Intersectionality of Race, Gender, and Immigration Status in Long-Term Care

SRPP

Presentations:

12:00pm-1:30pm
Room 2008 (CC)

Chair:
Nancy Hooyman

Discussant:
Sarita Gupta

- Culture and System Change to Ensure Justice for Caregivers, *Sarita Gupta*
- Increasing Care Inequities With Age Among Historically Marginalized Populations, *Kevin Prindiville*

- The Need for a Culturally Competent Workforce to Address Diversity and Inclusion, *Daniel Wilson*
- Domestic Workers and Labor Protections Globally, *Ai Jen Poo*

5200

Symposium: High Quality of Life for Elderly Care Center Residents: Realistic Vision and Tested Care Strategies

Presentations:

- Residents' Benefits From Transformed Environments Not Automatic: Study of Small-House Homes in the U.S., *Rosalie Kane*
- Culture Change in Canada: Implementation and Evaluation of a Neighbourhood Team Development Model, *Veronique Boscart*
- Meaning of Quality of Life in Nursing Homes for People With Dementia and People Who Are Dying, *Claire Goodman*

5205

Symposium: Hearing Loss Initiatives From the National Academies and the White House—Recommendations and Progress

Presentations:

- National Initiatives in the United States Addressing Hearing Loss as a Public Health Priority, *Frank Lin*
- Social Design as a User-Centered Approach to Innovative Intervention Development: Lessons From HEARS, *Carrie Nieman, Sara Mamo, Hae-Ra Han, Laura Gitlin, Sarah Szanton, Becky Slogeris, Mike Weikert, Frank Lin*
- San Antonio HEARS: Adapting a Research Protocol for Hearing Loss and Dementia to Clinical Practice, *Becky Powers, Sara Espinoza, Valerie Taylor, Lyda Arevalo, Carrie Nieman, Sara Mamo, Frank Lin*
- Comparison of PSAPs and Hearing Aids: The Role of Affordable and Accessible Devices in Hearing Healthcare, *Nicholas Reed, Peggy Korczak, Nicole Polyak, Frank Lin*

5210

Paper: Elder Abuse, Neglect, and Exploitation

Presentations:

- What Americans (Need to) Know About Elder Financial Exploitation, *Melissa Howe, Callan Jaress, Kelly Pudelek, Angela Fontes, Bernard Dugoni, Hannah Breslau*
- Listening to Stakeholders to Better Manage Older Adult Mistreatment in Long-Term Care Facilities, *Melanie Couture, Sarita Israel, Martin Sasseville*

- Investment Mindset and Behavioral Characteristics of Older Victims of Investment Fraud, *Marguerite DeLiema*
- Opening the Door: A Training Promoting Engagement Skills in Adult Protective Services Workers, *Caroline Gelman, Angela Ghesquiere, Agnes Halarewicz, Geoffrey Rogers*
- Effect of a Workshop for Homecare Providers to Promote Interprofessional Collaboration in Japan, *Maiko Noguchi-Watanabe, Keiko Sakurai, Yoshiko Matsumoto, Satoru Yoshie, Tatsuyuki Furuta, Akira matsukura, Shikano Ayako, Noriko Yamamoto-Mitani*

5215

Symposium: Bridging International Research on Fear of Falling: New Findings for Practice and Policy

Presentations:

- Reducing Fear of Falling: From Development to Nationwide Implementation of a Successful Approach, *Gertrudis Kempen, Gertrud Akke Rixt Zijlstra*
- Older Adults' Preferences Regarding Behaviour Change Techniques in a Fear of Falling Program, *R. G. M. Vogel, M. Woiwod, Gertrud Akke Rixt Zijlstra*
- Falls Efficacy and Fear of Falling in Hip Fracture Patients, *Klaus Pfeiffer, Kilian Rapp, Karin Kampe, Jochen Klenk, Martin Hautzinger, Clemens Becker*
- Walking Difficulty Is the Main Contributor to Fear of Falling in People With Parkinson's Disease, *Maria Nilsson, Stina Jonasson, Beata Lindholm, Peter Hagell, Susanne Iwarsson*
- Effects of a Physical Activity Intervention on Fear of Falling in Nursing Home Residents, *Klaus Hauer, Carl-Philipp Jansen, Mona Diegelmann, Hans-Werner Wahl*

5220

Paper: ESPO Biological Sciences Session: Functional Consequences of Biological Aging on Geriatric Syndromes, Chronic Diseases and Conditions, and Immune Responses

Presentations:

- The Association Between Inflammatory Biomarkers and Frailty Syndrome Among Chinese Old People, *Lin Su, Bowen Sun, Qiukui Hao, Birong Dong*
- Cerebral Hypoperfusion During Over-Ground Walking Is Related to Arterial Stiffness in Older Adults, *Laura Fitzgibbon-Collins, Ikdip Brar, George Heckman, Richard Hughson*

SRPP

12:00pm-1:30pm
Room 2009-2011
(CC)

Discussants:
Rosalie Kane, Jan Hamers

SRPP

12:00pm-1:30pm
Room 2014-2016
(CC)

Chair:
Frank Lin

Co-Chair:
Margaret Wallhagen

Discussant:
Laura Gitlin

BSS

12:00pm-1:30pm
Room 2020-2022
(CC)

Chair:
Gertrud Akke Rixt Zijlstra

Co-Chair:
Klaus Hauer

Discussant:
Helen Lach

BS

Biological
Sciences

BSS

Behavioral &
Social Sciences

HS

Health Sciences/
Geriatric
Medicine

SRPP

Social Research,
Policy, & Practice

ID

Inter-
Disciplinary

Thursday
July 27

- Right Ventricular Functional Decline With Aging in the Baboon Model, *Anderson Kuo, Hillary Huber, Cun Li, Peter Nathanielsz, Geoffrey Clarke*
- Chronic Effects of Passive Mechanical Stretching Exercise on Soleus Muscle of Female Aged Rats, *Anna Gomes, Audrin Wojciechowski, Ana Schewtschik, Ana Paula Loureiro, Daniele Santana, Luiz Capriglione, Hilana Martins, Talita Zotz*
- Impairment of Mitochondrial Function in Murine Sepsis Survivors, *Allison Steele, Marlene Starr, Samirkumar Patel, Alexander Rabchevsky, Hiroshi Saito*
- The Role of Anti-Cytomegalovirus CD8 TCell Responses in Adipose Metabolic Dysregulation and Diabetes, *Nico Contreras, Megan Smithey, Janko Nikolich-Zugich*

5225

Symposium: CAPABLE: Findings, Cost Savings, and Scaling From an Aging-in-Place Demonstration

BSS

12:00pm-1:30pm
Room 3001 (CC)

Chair:
Sarah Szanton

Discussant:
Jean Gajardo

Presentations:

- CAPABLE Is Associated With Decreased Disability in Low-Income Older Adults in Baltimore, *Sarah Szanton, Jennifer Wolff, Laken Roberts, Bruce Leff, Roland Thorpe, Jack Guralnik, Laura Gitlin*
- The Influence of Intra- and Extra-Individual Factors on the Association Between Functional Performance and Disability, *Silke Metzelthin, Sarah Szanton, Marianne Granbom, Frans Tan, Laura Gitlin, Gertrudis Kempen*
- Cost Savings for CAPABLE Program Driven by Decreases in Hospital and Long-Term Care for Participants, *Sarah Szanton, Natalia Alfonso, Laken Roberts, David Bishai*
- Implementing CAPABLE (Community Aging in Place for Better Elderly Living) as MiCAPABLE in a Waiver, *Sandra Spoelstra, Mackenzie Kohler, Jill Roth, Allyson Evelyn-Gustave, Monica Schueller, Sarah Szanton*
- Moving From Trial to Multiple Markets: Planning With a National Foundation for Implementation, *Sarah Szanton, Dan Soliman, Bruce Leff, Laura Gitlin*

5230

Paper: Chronic Conditions in Older Adults III

HS

12:00pm-1:30pm
Room 3002 (CC)

Chair:
Manu Thakral

Presentations:

- Comorbidity Patterns and Risk Factors of Sexual Problems in Late Life: A Latent Class Analysis, *Christine Juang, Bob Knight*

- Increased Incidence of Medically Attended Norovirus Among Older Adults With Chronic Disease, *Mark Schmidt, Kayoko Shioda, Allison Naleway, Christianne Biggs, Aron Hall*
- Sex and Gender Differences in Pain-Related Disability Among Persons Initiating Chronic Opioid Therapy, *Manu Thakral, Kathleen Saunders, Susan Shortreed, Michael Von Korff, Linda LeResche, Stephen Thielke, Dori Rosenberg, Judith Turner*

5235

Symposium: Trans-Disciplinary Research in Frailty to Achieve Healthy Ageing

ID

12:00pm-1:30pm
Room 3003 (CC)

Chair:
Renuka Visvanathan

Co-Chair:
Olga Theou

Presentations:

- Frailty in the North West Adelaide Health Study Using the Frailty Phenotype and Index Approaches, *Mark Thompson, Olga Theou, Solomon Yu, Kylie Lange, Robert Adams, Renuka Visvanathan*
- The Impact of Sarcopenia Definitions and the Association With Lung Function in Older Australians, *Solomon Yu, Tu Nguyen, Robert Adams, Renuka Visvanathan*
- Australia's Frail Population— Implications of Prevalence and Spatial Distribution, *Helen Barrie*
- Frailty in Australian Residential Aged Care Facilities: Relationship With One-Year Outcomes, *Olga Theou, Janet Sluggett, J. Simon Bell, Edwin Tan, Tina Emery, John Morley, Kenneth Rockwood, Renuka Visvanathan*
- The Perspectives of Older People at Risk of Frailty on Being Advised About Exercise, *Agathe Jadczyk, Joanne Dollard, Neha Mahajan, Renuka Visvanathan*

5240

Symposium: Formal and Informal Volunteering in Later Life: Two Sides of the Same Coin?

BSS

12:00pm-1:30pm
Room 3004 (CC)

Chair:
Kristine Ajrouch

Co-Chair:
Clemens Tesch-Roemer

Presentations:

- Aspects of the Competition Between Informal and Formal Volunteering Among Older People, *Simone Pettigrew, Michelle Jongenelis, Robert Newton, Jeni Warburton, Ben Jackson*
- Formal and Informal Volunteering Among Older People in Germany— Complement or Competition?, *Julia Simonson*
- Predictors of Formal and Informal Volunteering Over Time, *Toni Antonucci, Kristine Ajrouch, Noah Webster*

- Informal Volunteering Among Older Migrants—An Alternative Route Into Social Participation?, *Claudia Vogel*

5245

Symposium: Patterns and Consequences of Parent-Adult Child Ties in Diverse Contexts

BSS

12:00pm-1:30pm
Room 3005 (CC)

Chair:

J. Jill Suitor

Co-Chair:

Megan Gilligan

Presentations:

- Effects of Within-Family Variability on Parent-Child Contact and Support, *Glenn Deane, Yue Zhuo*
- Intergenerational Solidarity Between Older Parents and Adult Children in China, *Yiyi Deng, Fleur Thomese, Merril Silverstein, Lianyou Li, Dimitris Pavlopoulos*
- Midlife Adults' Support to Parents and Children: Implications for Diurnal Cortisol Rhythms, *Jamie Graham, Meng Huo, Kyungmin Kim, Kira Birditt, Steven H. Zarit, Karen Fingerma*
- Consequences of Adult Children's Perceptions of Maternal Differential Treatment Across Time, *J. Jill Suitor, Megan Gilligan, Siyun Peng, Jordan Meyer, Gulcin Con, Karl Pillemer*
- Positive and Negative Effects of Parental Death on Adult Sibling Relationships, *Matthijs Kalmijn, Thomas Leopold*

5250

Paper: Utilizing Technology in the Care of Older Adults

HS

12:00pm-1:30pm
Room 3009 (CC)

Chair:

Fabio Casati

Presentations:

- Registered Nurses' Use of Computerized Decision Support Systems in Drug Monitoring, *Rose-Marie Johansson-Pajala, Kerstin Jorsäter Blomgren, Lena-Karin Gustafsson, Johan Fastbom, Lene Martin*
- Table- Based Clinical Frailty Scale—Agreement Between ED Physicians, Patients and Caregivers, *Jacques Lee, Judah Goldstein, Mary Tierney, Marie-Josée Sirois, Mark Chignell, Michael Nolan, Kenneth Rockwood, Marcel Émond*
- Online Group Exercises for Older Adults: Randomized Controlled Trials to Study Adherence and Effects, *Fabio Casati, Marcos Baez, Svetlana Nikitina*
- New Communication Technologies for Engaging Older Patients, Families, and Caregivers in Healthcare, *Lynn McDonald, Rachel Burton, Anthony Lombardo, Raza Mirza, Vanessa lafolla, Christopher Klinger, Bailey Hollister*

5255

BSS

12:00pm-1:30pm
Room 3010 (CC)

Chair:

Steven Wallace

Symposium: Resource Centers on Minority Aging: State-of-the-Art Research

Presentations:

- Psychophysiological Well-Being Among Aging African Americans: A Latent Class Analysis, *Courtney Thomas, Keith Whitfield, Roland Thorpe*
- Biobehavioral Factors and Self-Rated Health in African American Men: NHANES 2009-2010, *Loretta Lee, Pamela Bowen, Gina McCaskill, Olivio Clay*
- Diabetes Education and Intergenerational Technology Transfer, *Charles Senteio, Denise Hershey, Terrance Campbell*
- Cultivating Life in a Revitalizing City: Gardens and Health Among Older African Americans in Detroit, *Jessica Robbins-Ruszkowski*
- Men Lacking a Caregiver Have Greater Risk of Long-Term Nursing Home Placement After Stroke, *Justin Blackburn, Karen Albright, William Haley, Virginia Howard, David Roth, Monika Safford, Meredith Kilgore*

5260

SRPP

12:00pm-1:30pm
Room 3011 (CC)

Chair:

Karim Khan

Symposium: Community Engaged Models to Enhance Physical and Social Dimensions of Health in Older Adults

Presentations:

- "It Makes Your Life Worthwhile, It Gives You a Purpose in Living": Meaningful Mobility Experiences, *Thea Franke, Joanie Sims-Gould, Meghan Winters, Habib Chaudhury, Heather McKay*
- Changes in Physical Activity Among Older Adults After a New Greenway Development in Vancouver, BC, *Caitlin Pugh, Jana Hirsch, Christine Voss, Joanie Sims-Gould, Scott Lear, Heather McKay, Meghan Winters*
- Implementation Matters: Scale-Up of an Older Adult Physical Activity Model, *Heather McKay, Joanie Sims-Gould, Lindsay Nettlefold, Christa Hoy, Adrian Bauman*
- Impact of a Physical Activity Intervention on Physical and Social Dimensions of Older Adults' Health, *Lindsay Nettlefold, Joanie Sims-Gould, Christa Hoy, Adrian Bauman, Heather McKay*

BS

Biological
Sciences

BSS

Behavioral &
Social Sciences

HS

Health Sciences/
Geriatric
Medicine

SRPP

Social Research,
Policy, & Practice

ID

Inter-
Disciplinary

Thursday
July 27

5265

Paper: Dementia Care and Caregivers

BSS

12:00pm-1:30pm
Room 3012 (CC)**Chair:**
Monica Cations**Presentations:**

- Barriers and Facilitators in Preparing Caregivers for the Death of an Elder With Dementia, *Cynthia Hovland-Scafe, Betty Kramer*
- Agitation, Aggression, and Rejection of Care in Residential Care Facility Residents With Dementia, *Seung Choi, Chakra Budhathoki, Ladislav Volicer, Laura Gitlin*
- An Integrative Model Predicting Health Outcomes of Family Caregivers of Persons With Dementia, *Doris Yu*
- Why Aren't People With Young Onset Dementia and Their Caregivers Using Formal Services?, *Monica Cations, Adrienne Withall, Fiona White, Julian Trollor, Clement Loy, Peter Gonski, Henry Brodaty, Brian Draper*
- Activities of Daily Living and Behavioral and Psychological Symptoms of Dementia, *Asuna Arai, Takashi Ozaki, Yuriko Katsumata*

5270

Symposium: Supporting At-Risk Older Persons in Swedish, Japanese, and U.S. Communities: Social Ties and Health

ID

12:00pm-1:30pm
Room 3014 (CC)**Chair:**
Mary McCall**Presentations:**

- Thin Ties and Social Context: The Importance of Meeting Places for Older Persons, *Cecilia Henning*
- Meeting Places as a Resource in Post-Traumatic Cities: Hurricane Katrina's Aftermath, *Karl Hedman*
- Support for Persons With Varied Cognitive Functions: Formal and Informal Ties and Support, *Christina Bökberg*
- Social Interaction, Social Ties, and Longevity in a Community-Dwelling Sample in Japan, *Tokie Anme*

1:30pm-6:30pm Muir Woods & Sausalito Tour*Off Site**Separate fee and pre-registration required. Buses will depart from Moscone West, Howard St. entrance.*

Drive across the Golden Gate Bridge to experience the grandeur of some of the largest trees on earth, the Californian redwoods! Breathe in the enchanting smell of Muir Woods, and walk among these celestial giants in the inspiring hills of Marin. Until the 1800s, many Northern California coastal valleys were covered with coast redwood trees similar to those now found in Muir Woods National Monument. Learn about this natural beauty, then explore and hike at your own pace. The trails range from flat boardwalks to steep trails. Following Muir Woods, travel to Sausalito where world-class hotels, plentiful restaurants, and a diverse selection of shopping opportunities, galleries, and retail fashion shops are found. Guests will have free time for shopping and lunch. Fee includes: admission to Muir Woods National Monument, free time to explore, free time in Sausalito, and transportation.



We are a proud sponsor of the 2017 World Congress of Gerontology & Geriatrics



Cytokinetics

Every day, we are motivated by people living with heart failure and other diseases of impaired muscle function. They are not defined by their disease. They are fighting with spirit, determination and courage. They inspire us.

They are our heroes.

cytokinetics.com

Thursday
July 27

296

The **21ST** IAGG World Congress of Gerontology & Geriatrics

Posters

12	13	36	37	60	61	84	85	108	109	132	133	155	156	178	179	202	203	226	227	250	251	274	275	298	299	319	320	337	338	358	359	382	383	406	407	430	431	454	455	478	479	502	503
11	14	35	38	59	62	83	86	107	110	131	134	154	157	177	180	201	204	225	228	249	252	273	276	297	300	318	321	336	339	357	360	381	384	405	408	429	432	453	456	477	480	501	504
10	15	34	39	58	63	82	87	106	111	130	135	153	158	176	181	200	205	224	229	248	253	272	277	296	301	317	322	335	340	356	361	380	385	404	409	428	433	452	457	476	481	500	505
9	16	33	40	57	64	81	88	105	112	129	136	152	159	175	182	199	206	223	230	247	254	271	278	295	302	316	323	334	341	355	362	379	386	403	410	427	434	451	458	475	482	499	506
8	17	32	41	56	65	80	89	104	113	128	137	151	160	174	183	198	207	222	231	246	255	270	279	294	303	315	324	333	342	354	363	378	387	402	411	426	435	450	459	474	483	498	507
7	18	31	42	55	66	79	90	103	114	127	138	150	161	173	184	197	208	221	232	245	256	269	280	293	304	314	325	332	343	353	364	377	388	401	412	425	436	449	460	473	484	497	508
6	19	30	43	54	67	78	91	102	115	126	139	149	162	172	185	196	209	220	233	244	257	268	281	292	305	313	326	331	344	352	365	376	389	400	413	424	437	448	461	472	485	496	509
5	20	29	44	53	68	77	92	101	116	125	140	148	163	171	186	195	210	219	234	243	258	267	282	291	306	312	327	330	345	351	366	375	390	399	414	423	438	447	462	471	486	495	510
4	21	28	45	52	69	76	93	100	117	124	141	147	164	170	187	194	211	218	235	242	259	266	283	290	307				350	367	374	391	398	415	422	439	446	463	470	487	494	511	
3	22	27	46	51	70	75	94	99	118	123	142		169	188	193	212	217	236	241	260	265	284	289	308				349	368	373	392	397	416	421	440	445	464	469	488	493	512		
2	23	26	47	50	71	74	95	98	119	122	143	146	165	168	189	192	213	216	237	240	261	264	285	288	309				348	369	372	393	396	417	420	441	444	465	468	489	492	513	
1	24	25	48	49	72	73	96	97	120	121	144	145	166	167	190	191	214	215	238	239	262	263	286	287	310	311	328	329	346	347	370	371	394	395	418	419	442	443	466	467	490	491	514

Exhibit Hall

Innovation Theater

Exhibit Hall Cafe

	229	328		329	428		429	528		529	628		629	728		729
	227	326		327	426		427			527	626		627	726		727
	225			325	424		425	524		525			625	724		725
220	221		321	420						521			621			721
218	219	318	319	418						519	618		619			719
216	217	316	317	416	417					517	616		617	716		717
212	213	312	313	412		413				513	612		613	712		713
210	211	310	311	410		411	510			511	610		611	710		711
204	205	304	305	404						505	604					
202	203	302	303	402						503	602					703
200	201	300	301	400	401					501	600	601				701

ENTRANCE

Exhibitor Listing By Booth Number

- 200 G.S Innovations
201 Health and Aging Policy Fellows Program
202 Get Relief Responsibly, Johnson & Johnson Consumer Inc.
204 SLACK Incorporated / Journal of Gerontological Surgery
205 Oklahoma State University College of Human Sciences
210 D&D Retail
211 Institute for Sustainable Health and Optimal Aging
212 Milstein Medical Asian American Partnership Foundation
213 Case Western Reserve University, University Center on Aging & Health
216 Springer Publishing Company
217 Minnesota Population Center/IPUMS
218 AIDS Healthcare Foundation
219 National Archive of Computerized Data on Aging
220 BioSensics
221 The American Geriatrics Society
225 University of Oklahoma Reynolds Department of Geriatric Medicine and Reynolds Center of Geriatric Nursing Excellence
229 Expo Service Inc.
300 MedU
301 University of Nebraska Omaha
302 Nova Innovations
303 BodiMetrics/Alive Sciences
304 Cambridge University Press
305 Expo Enterprise
310 The Hong Kong Jockey Club Charities Trust
311 Canadian Institutes of Health Research & Public Health Agency of Canada
312 Translating Research in Elder Care (TREC) and Centre de recherche sur le vieillissement (CdRV)
313 AGE-WELL NCE & International Society for Gerontechnology
316 Sanofi Pasteur
317 Sanofi Pasteur - Medical Information
318 National Institute on Aging
319 UMASS Boston Gerontology
321 The National Health and Aging Trends Study (NHATS)
325 Benjamin Rose Institute on Aging/Family Caregiver Alliance
326 International Culture Health Association
329 Expo Enterprise
400 Syracuse University Aging Studies Institute
401 AARP
402 Securing America's Future Energy (SAFE)
404 Alliance for Aging Research
410 Canadian Association on Gerontology (CAG) & Quebec Network for Research on Aging
411 University of North Texas - Programs in Health Services
412 Canadian Longitudinal Study on Aging & McMaster Institute for Research on Aging
413 APDM Wearable Technologies
416 Karger Publishers
417 The Gerontological Society of America
418 Routledge Journals
420 Hawaiian Moon
424 Nestlé Health Science
425 Yonsei University Department of Applied Sports Industry Studies
426 Australian Association of Gerontology/New Zealand Association of Gerontology/Australia and New Zealand Society of Geriatric Medicine
427 Merck & Company, Inc.
428 International Association of Gerontology and Geriatrics - Asia Oceana Region
501 Gateway to Global Aging Data
503 USC Leonard Davis School of Gerontology
505 Mayo Clinic
510 ProtoKinetics Gait Analysis Walkways
511 Java Group Programs Inc.
513 University of California San Francisco, School of Nursing, Institute for Health and Aging
517 Scripps Gerontology Center, Miami University
519 Oxford University Press
521 National Death Index
524 Pinetree Care Group
525 National Longitudinal Surveys
527 Alzpreneurs
528 UT Health San Antonio - Barshop Institute
529 Western Union
600 Panel Study of Income Dynamics
601 Pfizer
602 Health and Retirement Study
604 Michigan Retirement Research Center
610 American Society on Aging
611 The University of Maryland Center for Research on Aging and The PhD Program in Gerontology at UMB/UMBC
612 Meridian Senior Living
613 The Ryman Prize
616 UW-Madison Institute on Aging
617 Calmoseptine, Inc.
618 Battelle
619 Kowa American Corporation
621 HUR
625 University of Utah College of Nursing
626 University of North Carolina at Chapel Hill Division of Geriatric Medicine
627 SAMHSA Minority Fellowship Program - American Nurses Association
628 22nd IAGG World Congress of Gerontology and Geriatrics
629 interRai
701 McGraw-Hill Education
703 Penn State University Center for Healthy Aging
710 Itani Dental San Francisco
711 Longeveron LLC
712 Bank of America
713 Belmont Village Senior Living
716 Alzheimer's Association
717 University of La Verne - MS in Gerontology
719 IAGGR2019/24NKG2018
721 Wisconsin Longitudinal Study (WLS) UW-Madison
724 Daily Dental Care
725 Oceane Beauty
726 Right at Home
727 AstaMed
728 Policy Press & University of Bradford School of Dementia Studies

Exhibitor Listing By Category

Association and Society

- 401 AARP
- 313 AGE-WELL NCE & International Society for Gerontechnology
- 716 Alzheimer's Association
- 221 The American Geriatrics Society
- 610 American Society on Aging
- 426 Australian Association of Gerontology/New Zealand Association of Gerontology/Australia and New Zealand Society of Geriatric Medicine
- 410 Canadian Association on Gerontology (CAG) & Quebec Network for Research on Aging
- 417 The Gerontological Society of America
- 719 IAGGR2019/24NKG2018
- 428 International Association of Gerontology and Geriatrics – Asia Oceania Region
- 629 interRAI
- 326 International Culture Health Association

Geriatric Care Center

- 713 Belmont Village Senior Living
- 612 Meridian Senior Living
- 524 Pinetree Care Group

Government Agencies

- 311 Canadian Institutes of Health Research & Public Health Agency of Canada
- 412 Canadian Longitudinal Study on Aging & McMaster Institute for Research on Aging
- 521 National Death Index
- 321 The National Health and Aging Trends Study (NHATS)
- 318 National Institute on Aging

Insurance/Financial/Professional

- 712 Bank of America
- 529 Western Union

Lifestyle/Wellness

- 413 APDM Wearable Technologies
- 303 BodiMetrics/Alive Sciences
- 724 Daily Dental Care
- 210 D&D Retail
- 305 Expo Enterprise
- 329 Expo Enterprise
- 229 Expo Services Inc.
- 200 G.S Innovations
- 420 Hawaiian Moon
- 621 HUR
- 511 Java Group Programs Inc.
- 711 Longeveron LLC
- 302 Nova Innovations
- 524 Pinetree Care Group
- 425 Yonsei University Department of Applied Sports Industry Studies

Manufacturer

- 413 APDM Wearable Technologies
- 727 AstaMed
- 711 Longeveron LLC
- 427 Merck & Company, Inc.

Publisher/Publication

- 304 Cambridge University Press
- 501 Gateway to Global Aging Data
- 416 Karger Publishers
- 701 McGraw-Hill Education
- 604 Michigan Retirement Research Center
- 519 Oxford University Press
- 728 Policy Press & University of Bradford School of Dementia Studies
- 418 Routledge Journals
- 204 SLACK Incorporated / Journal of Gerontological Surgery
- 216 Springer Publishing Company

Service Provider

- 218 AIDS Healthcare Foundation
- 325 Benjamin Rose Institute on Aging/Family Caregiver Alliance
- 202 Get Relief Responsibly, Johnson & Johnson Consumer Inc.
- 710 Itani Dental San Francisco
- 525 National Longitudinal Surveys
- 524 Pinetree Care Group
- 726 Right at Home
- 529 Western Union

Technology/Devices/Equipment

- 313 AGE-WELL NCE & International Society for Gerontechnology
- 413 APDM Wearable Technologies
- 220 BioSensics
- 621 HUR
- 619 Kowa American Corporation
- 217 Minnesota Population Center/IPUMS
- 525 National Longitudinal Surveys
- 302 Nova Innovations
- 524 Pinetree Care Group
- 510 ProtoKinetics Gait Analysis Walkways
- 402 Securing America's Future Energy (SAFE)

University/College

- 213 Case Western Reserve University, University Center on Aging & Health
- 602 Health and Retirement Study
- 211 Institute for Sustainable Health and Optimal Aging
- 604 Michigan Retirement Research Center
- 217 Minnesota Population Center/IPUMS
- 205 Oklahoma State University College of Human Sciences
- 600 Panel Study of Income Dynamics
- 703 Penn State University Center for Healthy Aging
- 728 Policy Press & University of Bradford School of Dementia Studies
- 517 Scripps Gerontology Center, Miami University
- 400 Syracuse University Aging Studies Institute
- 312 Translating Research in Elder Care (TREC) and Centre de recherche sur le vieillissement (CdRV)
- 319 UMASS Boston Gerontology

- 513 University of California San Francisco, School of Nursing, Institute for Health and Aging
- 717 University of La Verne - MS in Gerontology
- 611 The University of Maryland Center for Research on Aging and The PhD Program in Gerontology at UMB/UMBC
- 301 University of Nebraska Omaha
- 626 University of North Carolina at Chapel Hill Division of Geriatric Medicine
- 411 University of North Texas - Programs in Health Services
- 225 University of Oklahoma Reynolds Department of Geriatric Medicine and Reynolds Center of Geriatric Nursing Excellence
- 625 University of Utah College of Nursing
- 503 USC Leonard Davis School of Gerontology
- 528 UT Health San Antonio - Barshop Institute
- 616 UW-Madison Institute on Aging
- 425 Yonsei University Department of Applied Sports Industry Studies

Other

- 628 22nd IAGG World Congress of Gerontology and Geriatrics (World Congress)
- 404 Alliance for Aging Research (Patient Advocacy)
- 618 Battelle (Global Research and Development)
- 617 Calmoseptine, Inc. (Skin Care)
- 201 Health and Aging Policy Fellows Program (Educational/Fellowship Opportunity)
- 505 Mayo Clinic (Healthcare)
- 300 MedU (Online Educational Resource)
- 212 Milstein Medical Asian American Partnership Foundation
- 219 National Archive of Computerized Data on Aging (Gerontological Data Archive)
- 521 National Death Index (Mortality Ascertainment)
- 424 Nestlé Health Science (Nutrition Products)
- 725 Oceane Beauty (Skin Care)
- 600 Panel Study of Income Dynamics (Research)
- 601 Pfizer (Pharmaceutical)
- 726 Right at Home (Geriatric At-Home Care)
- 627 SAMHSA Minority Fellowship Program - American Nurses Association (Grant Initiative)
- 316 Sanofi Pasteur (Pharmaceutical)
- 317 Sanofi Pasteur - Medical Information (Pharmaceutical)
- 310 The Hong Kong Jockey Club Charities Trust (Charity)
- 613 The Ryman Prize (Philanthropic Organization)
- 721 Wisconsin Longitudinal Study (WLS) UW-Madison (Data Resource)
- 629 World Congress on Osteoporosis and Musculoskeletal Diseases (WCO-IOF-ESCEO) (World Congress)



The Ryman Prize is at IAGG 2017!

The Ryman Prize is an international award aimed at encouraging the best and the brightest thinkers in the world to focus on ways to improve the health of older people.

The world's ageing population means that in some parts of the globe – including most of the Western world – the population aged 75+ is set to triple in the next 30 years.

In order to stimulate fresh efforts in the field, the Ryman Foundation is offering a NZ\$250,000 (US\$165,000) annual prize for the world's best discovery, development, advance or achievement that enhances quality of life for older people.

The 2016 Ryman Prize was won by Professor Henry Brodaty, a world class researcher and leading figure in Alzheimer's care.

Gabi Hollows, founding director of the Hollows Foundation, won the inaugural Ryman Prize in 2015 for the foundation's work to restore sight for more than 1 million people.

If you have a great idea, or have achieved something remarkable like Henry and Gabi, we'd love to hear from you!

www.rymanprize.com

Exhibitor Descriptions

22nd IAGG World Congress of Gerontology and Geriatrics

Booth #628

www.iagg2021.com

The 22nd IAGG World Congress of Gerontology and Geriatrics will be held in Buenos Aires, Argentina, June 20-24, 2021. Visit our booth for information on venue, tourism, accommodations, typical food and wines, and tango lessons! Visit us and see why you cannot miss IAGG Congress 2021!

AARP

Booth #401

601 E Street NW

Washington, DC, 20049

United States

www.aarp.org

AARP is the nation's largest nonprofit, nonpartisan organization dedicated to empowering Americans 50 and older to choose how they live as they age. With nearly 38 million members and offices in every state, the District of Columbia, Puerto Rico, and the U.S. Virgin Islands, AARP works to strengthen communities and advocate for what matters most to families with a focus on health security, financial stability and personal fulfillment.

AGE-WELL NCE & International Society for Gerontechnology

Booth #313

Simon Fraser University Gerontology Research Center,

#2800-515 W. Hastings

Vancouver, BC, V6B 5K3

Canada

<http://agewell-nce.ca> | www.gerontechnology.org

AGE-WELL NCE (www.agewell-nce.ca) is a Canadian research network driving innovation and creating technology and services that benefit older adults.

The International Society for Gerontechnology (www.gerontechnology.org) promotes design of technology and environments for independent living and social participation of older persons in good health, comfort, and safety.

AIDS Healthcare Foundation

Booth #218

518a Castro Street

San Francisco, CA 94114

United States

www.aidshealth.org

Alliance for Aging Research

Booth #404

1700 K Street, NW, Suite 740

Washington, DC, 20006

United States

www.agingresearch.org

The Alliance for Aging Research shapes public policy and educates older adults, caregivers, and health care professionals about diseases and conditions of aging. The Alliance will be showcasing their latest work in vaccines, AFib, valve disease, nutrition, medication safety, and more.

Alzheimer's Association

Booth #716

225 N Michigan Avenue, 17th Floor

Chicago, IL, 60601

United States

www.alz.org

The Alzheimer's Association is the leading voluntary health organization in Alzheimer's care, support and research. Dementia online training and evidence-based dementia care practice recommendations.

Alzpreneurs

Booth #527

c/o Splaine Consulting, 5416 White Mane

Columbia, MD, 21045

United States

Make connections and bounce ideas off other entrepreneurs in the Alzheimer's space. Alz-preneurs is a network of forward-thinkers who want you to succeed in improving the lives of people with dementia. We share successes and failures and imagine new ventures. From brain health to end-of-life, let's make change happen.

The American Geriatrics Society

Booth #221

40 Fulton Street

New York, NY, 10038

United States

www.americangeriatrics.org

The American Geriatrics Society (AGS) is a nationwide, not-for-profit society of geriatrics health care professionals dedicated to improving the health, independence, and quality of life of older people. Our nearly 6,000 members include geriatricians, geriatric nurses, social workers, family practitioners, physician assistants, pharmacists, and internists.

American Society on Aging

Booth #610

575 Market Street, Suite 2100
San Francisco, CA, 94105
United States

www.asaging.org

American Society on Aging (ASA) is a professional organization whose mission is to cultivate leadership, advance knowledge, and strengthen the skills of our members and others who work with, and on behalf of, older adults. Learn more at www.asaging.org.

APDM Wearable Technologies

Booth #413

2828 SW Corbett Avenue, Suite 135
Portland, OR, 97201
United States

www.apdm.com

APDM Wearable Technologies offers Opal – wearable movement sensor for streaming real time results or continuous monitoring; Mobility Lab – the most trusted sensor based gait and balance analysis system; and Moveo Explorer – full body kinematic system for joint range of motion.

AstaMed

Booth #727

1750 112th Avenue, NE
Bellevue, WA 98004
United States

www.astamed.net

AstaMed MYOTM is a prescription medical food for the clinical management of Sarcopenia. It is a medicinal formulation which helps to nutritionally support muscle metabolism and suppress Sarcopenia. AstaMed MYO's primary ingredient is astaxanthin in combination with Vitamin D3.

Australian Association of Gerontology/New Zealand Association of Gerontology/Australia and New Zealand Society of Geriatric Medicine

Booth #426

322 St. Kilda Road, Suite 8
St. Kilda, VIC 318,
Australia

www.aag.ash.av

AAG, NZAG, and ANZSGM are the peak body associations for gerontology and geriatrics in Australia

and New Zealand. The three organisations are intending to bid for the 2029 IAGG World Congress in Sydney, Australia, and New Zealand – visit www.aag.asn.au/iagg2029 for more information.

Bank of America

Booth #712

100 North Tryon Street
Charlotte, NC, 28255
United States

www.bankofamerica.com

Bank of America is a global leader in wealth management and corporate and investment banking and trading. Bank of America serves individual consumers, small and middle-market businesses, and large corporations with a full range of banking, investing, asset management, and financial and risk management products and services

Battelle

Booth #618

505 King Avenue
Columbus, OH, 43201
United States

www.battelle.org

Every day, the people of Battelle apply science and technology to solving what matters most. At major technology centers and national laboratories, our experts specialize in developing and evaluating aging programs and policy, epidemiology, quality measurements, and human centric design.

BELMONT *Village*
SENIOR LIVING

Belmont Village Senior Living

Booth #713

1172 San Pablo Avenue, Suite 102
Berkeley, CA 94706
United States

www.belmontvillage.com

Belmont Village, founded in 1997, is a leading national provider of independent living, assisted living and award-winning memory care. Our dedicated teams provide a high standard of service and care, with innovative, research-based programs supporting successful aging and purposeful living.

Benjamin Rose Institute on Aging /Family Caregiver Alliance

Booth #325

11890 Fairhill Road
Cleveland, OH, 44120
United States

www.benrose.org

Benjamin Rose Institute on Aging advances support for older adults and caregivers. Founded in 1908, Benjamin Rose provides direct service to older adults and their caregivers, engages in applied social research, and leads advocacy efforts in support of older adults

BioSensics

Booth #220

42 Pleasant Street, Suite 2
Watertown, MA, 02472
United States

www.biosensics.com

BioSensics is a globally recognized leader in wearable movement sensors for health care, providing medical-grade sensor systems for point-of-care gait, balance, and fall risk assessment. At the 2017 IAGG World Congress, BioSensics is excited to be unveiling an innovative wearable sensor system for assessment of frailty. Learn more at www.biosensics.com.

BodiMetrics/Alive Sciences

Booth #303

1803 Glengary Street
Sarasota, FL, 34231
United States

www.bodimetrics.com

The BodiMetrics Performance Monitor and the Vitals Rx Monitor capture health metrics in just 20 seconds. Your vitals combined with our platform provides consumers and clinicians with vital information. Partnering with Alive Sciences and their Rothman Index (RI), users are empowered with an early-warning system to recognize subtle but important health changes in a timely manner

Calmoseptine, Inc.

Booth #617

16602 Burke Lane
Huntington Beach, CA, 92647
United States

www.calmoseptine.com

Calmoseptine® Ointment protects and helps heal skin irritations from moisture such as urinary and fecal

incontinence. It is also effective for irritations from perspiration, wound drainage, fecal and vaginal fistulas and feeding tube site leakage. Calmoseptine® temporarily relieves discomfort and itching. Free samples at our booth!

Cambridge University Press

Booth #304

1 Liberty Plaza
New York, NY, 10006
United States

www.cambridge.org/academic

Cambridge University Press' publishing in books and journals combines state-of-the-art content with the highest standards of scholarship, writing, and production. Visit our stand to browse new titles, available at 20% discount, and to pick up sample copies of our journals. Visit our website to find out more about what we do at www.cambridge.org/academic.

Canadian Association on Gerontology (CAG) & Quebec Network for Research on Aging

Booth #410

c/o University of Toronto, Dept. of OS/OT, 160-500
University Avenue
Toronto, ON, M5G1V7
Canada

www.cagacg.ca | www.rqrv.com

The Canadian Association on Gerontology is Canada's premier multidisciplinary association in gerontology—learn about membership and our annual conference. The RQRV supports interdisciplinary research and fosters partnerships to increase research capacity and accelerate discoveries in the field of aging.

Canadian Institutes of Health Research & Public Health Agency of Canada

Booth #311

4545 Queen Mary Road, 3rd Floor
Montreal, Quebec, H3W 1W7
Canada

www.cihr-irsc.gc.ca | www.phac-aspc.gc.ca

The Canadian Institutes of Health Research (CIHR) is Canada's health research funding agency, responding to the evolving needs for health research and seeking to transform health research in Canada. The Public Health Agency of Canada promotes and protects the health of Canadians through leadership, partnership, innovation, and action in public health.

Canadian Longitudinal Study on Aging & McMaster Institute for Research on Aging

Booth #412

175 Longwood Road S, 309A
Hamilton, Ontario, L8P 0A1
Canada

www.clsa-elcv.ca | www.mira.mcmaster.ca

The CLSA national research platform, following 51,000 Canadians, enables researchers to answer critical questions on health, aging, disability, and disease. McMaster University's Institute for Research on Aging: the entry point to world-class, interdisciplinary expertise in aging research, and knowledge translation.

Case Western Reserve University, University Center on Aging & Health

Booth #213

2120 Cornell Road
Cleveland, OH, 44106
United States

www.nursing.case.edu/ucah

Since 1978, the University Center on Aging and Health has served as an interdisciplinary center for excellence in gerontological and geriatric research, education, and practice by fostering collaboration among its community of scholars, learners, and practitioners and community based partners.

Daily Dental Care

Booth #724

9947 West Emerald Street
Boise, ID, 83704
United States

www.dailydentalcares.com

Daily Dental Care's breakthrough oral care lozenges were developed by a Stanford-trained microbiologist as an effective oral care solution for people who have difficulty maintaining their oral hygiene on their own. They contain a proprietary combination of naturally safe, consumable ingredients that target disease-causing bacteria to promote oral health. Learn more at www.dailydentalcares.com.

D&D Retail

Booth #210

6323 White Heron Court
Las Vegas, NV 89139
United States

Expo Enterprise

Booth #305 and #329

3560 Polaris Avenue, #27
Las Vegas, NV 89103
United States

www.getmyid.com

Expo Service Inc.

Booth #229

6272 Spring Mountain Road
Las Vegas, NV 89146
United States

www.Lcoreparis.com

Gateway to Global Aging Data

Booth #501

635 Downey Way, Suite 312
Los Angeles, CA, 90089
United States

www.g2aging.org

The Gateway to Global Aging Data (www.g2aging.org) is a web-based resource for accessing multidisciplinary panel data on aging, health, and retirement from the international family of health and retirement surveys.

The Gerontological Society of America

Booth #417

1220 L Street, NW
Washington, DC, 20005
United States

www.geron.org

The Gerontological Society of America (GSA) is a well-established interdisciplinary organization devoted to research, education, and practice in the field of aging. As the host society for the 21st International Association of Gerontology and Geriatrics World Congress, we are thrilled to welcome attendees to San Francisco and at the GSA Hub (Booth #417). Stop by to say hello, inquire about our membership benefits and the 21% off membership promo for July, or sit in on one of the seven mini presentations (covering topics such as mentoring, professional development, grant writing, and research partnerships) being presented. Prize drawings and refreshments daily.

Get Relief Responsibly, Johnson & Johnson Consumer Inc.

Booth #202

7050 Camp Hill Road
Fort Washington, PA 19034
United States

www.getreliefresponsibly.com | www.getreliefresponsiblyprofessional.com

GET RELIEF RESPONSIBLY® is an initiative developed by Johnson & Johnson Consumer Inc, to educate consumers about the appropriate use of over-the-counter (OTC) medicines and help them safely choose, use, store, and dispose of OTC medicines for themselves and their loved ones

G.S Innovations

Booth #200

7182 Galley Drive
Las Vegas, NV 89147
United States

www.gsinnovationsinc.com

G.S. Innovations provides a variety of healthcare solutions to many different industries. We work on developing and identifying the best medical care to help diverse professional groups overcome their challenges.

Hawaiian Moon

Booth #420

321 S. Missouri Avenue
Clearwater, FL, 33756
United States

www.aloecream.biz

Say goodbye to dry skin with Hawaiian Moon Organic Aloe Cream! Penetrating the skin up to seven layers deep, it is also free of dyes, fragrance, parabens, sulfates, mineral oil, and any other harsh chemicals. Your skin is left soft and moisturized.



HEALTH AND AGING
POLICY FELLOWS

Health and Aging Policy Fellows Program

Booth #201

1051 Riverside Drive, Unit 9
New York, NY, 10032
United States

www.healthandagingpolicy.com

The Health and Aging Policy Fellows Program is supported by The John A. Hartford Foundation and The Atlantic Philanthropies and provides professionals in aging with the experience and skills to make a positive contribution to the development and implementation of health policies that affect older Americans.

Health and Retirement Study

Booth #602

426 Tompson Street, 3050 ISR
Ann Arbor, MI, 48104
United States

www.hrsonline.isr.umich.edu

The University of Michigan's Health and Retirement Study provides rich longitudinal data for the community of scientific and policy researchers who study the health, economics and demography of aging. The HRS is based on biennial interviews of 20,000 individuals representing the U.S. population over age 50. HRS datasets are available free of charge from our website.



香港賽馬會慈善信託基金
The Hong Kong Jockey Club Charities Trust
同心共濟 齊心共進 RIDING HIGH TOGETHER

The Hong Kong Jockey Club Charities Trust

Booth #310

13F One Sports Road
Happy Valley, HKSAR
Hong Kong

<http://www.hkjc.com/home/english>

A not-for-profit enterprise dedicated to community betterment, The Hong Kong Jockey Club is one of the world's largest charity donors. The Club allocates its surplus for charitable initiatives through its Charities Trust. Elderly services is one of the Trust's strategic focus areas. Stop by to learn about our elderly strategy and flagship programs.



HUR

Booth #621

3019 Commercial Avenue
Northbrook, IL, 60062
United States

www.hurusa.com

HUR builds strong bodies and even stronger senior living and rehabilitation centers. Powered by HUR's evidence-based Scandinavian design, air resistance mechanization and SmartTouch technology, industry leading providers who choose HUR are equipped with premier strength training solutions for older adults.



IAGGR2019/24NKG2018

Booth #719

Storgata 86
Lillehammer, 2615
Norway

<http://24nkg.no> | <http://iagger2019.se>

OSLO 2018 and GOTHENBURG 2019 – Nordic and European Congresses of Aging. The Congress theme for the 24th NKG in Oslo, held May 2-4, 2018, is “Lessons of a Life Time” and for the IAGG-ER, held May 23-25, 2019, is “Towards Capability in Ageing – From Cell to Society.”



Institute for Sustainable Health and Optimal Aging

Booth #211

300 East Market Street, Suite 200
Louisville, KY, 40202
United States

www.optimalaginginstitute.org

The University of Louisville Institute for Sustainable Health and Optimal Aging empowers older adults to flourish. We work to achieve this by building collaborative community networks of psychosocial transdisciplinary research, evidence-based practice models, age-friendly product innovation, and creative educational models.

International Association of Gerontology and Geriatrics – Asia Oceana Region

Booth #428

Suite 8, 322 St Kilda Road
St Kilda, VIC 318
Australia

www.aag.asn.au/about-us/international-association-of-gerontology-geriatrics

IAGG Asia Pacific Region is the largest region in the world. The 2019 IAGG Asia Pacific Congress will be held in Taipei, Taiwan, October 24-27, 2019. Visit www.iagg2019.org for more information.

International Culture Health Association

Booth #326

866 Yuhangtang Rd
Hangzhou, Zhejiang, ZJ571
China

www.ichaliving.org

How to enjoy a longer and healthier life? Come share the secrets of a prolonged life to 100 years, hidden in traditional Chinese culture, especially in Traditional Chinese Medicine (TCM). And with the development of evidence-based medical science, TCM Comprehensive Diagnosis System has been invented.

interRAI

Booth #629

University of Waterloo
200 University Avenue
Waterloo, NAL 3G1, Ontario
Canada

www.interrai.org

Itani Dental San Francisco

Booth #710

450 Sutter Street, Suite 2318
San Francisco, CA, 94108
United States

www.itanidental.com

Itani Dental San Francisco is designed to meet your dental need with the highest level of skill and experience. These services are also extended to our senior and special needs communities requiring housecalls or hospital care.



Java Group Programs Inc.

Booth #511

1803 59 Annie Craig Drive
Toronto, Ontario, M8V 0C4
Canada

www.javagp.com

Java Group Programs provides therapeutic peer support programs for the psychosocial support of residents in

care. Easily implemented standardized groups transition senior care from entertainment to resident engagement. Join 600 organizations that are solving the loneliness and depression epidemic

Karger Publishers

Booth #416

26 West Avon Road
Unionville, CT, 06085
United States
www.karger.com

Titles on display include the books series *Interdisciplinary Topics in Gerontology and Geriatrics* and the journals *Dementia and Geriatric Cognitive Disorder*, *Gerontology*, and *Neurodegenerative Diseases*.

Kowa American Corporation

Booth #619

55 E 59th Street, #19
New York, NY, 10022
United States
www.kowachemical.com

Kowa American Corporation is a distributor of the advanced interactive therapeutic robot "PARO," which offers remarkable responsiveness and positively affects people's mind as well as pet therapy. PARO is used for elderly people or patients with dementia or Alzheimer's disease to comfort users, stimulate sociability, improve moods, and divert negative feelings.



Longeveron LLC

Booth #711

1951 NW 7th Avenue, Suite 520
Miami, FL, 33136
United States
www.longeveron.com

Longeveron is a regenerative medicine with the goal to provide the first of its kind biological solution for aging-related diseases, such as Alzheimer's disease and frailty, and is dedicated to developing safe cell-based therapeutics to revolutionize the aging process and improve quality of life through its proprietary Longeveron Mesenchymal Stem Cells, which are being evaluated in FDA approved clinical trials.

Mayo Clinic

Booth #505

200 First Avenue SW
Rochester, MN, 55905
United States
www.mayo.edu/centeronaging

Mayo Clinic is one of the most comprehensive research institutions in the world – where ideas for improving care advance from the laboratory to the clinic in order to address unmet patient needs. The Mayo Clinic Robert and Arlene Kogod Center on Aging focuses on extending healthspan and improving the quality of life for older adults. The Center has five research programs designed to bridge the gap between basic science and clinical application, providing a better understanding of the aging process.

McGraw-Hill Education

Booth #701

2 Penn Plaza, 9th Floor
New York, NY, 10121
United States
www.mheducation.com

With a strong editorial team and a commitment to education, McGraw-Hill Education is one of the world's premier publishers of print and digital clinical content, including *Hazzard's Geriatric Medicine and Gerontology, 7th Edition*. Visit our booth to peruse our new and best-selling titles.

MedU

Booth #300

2 Buck Road, Suite K, Box 5
Hanover, NH, 03755
United States
www.med-u.org

MedU is a non-profit dedicated to delivering the best health care education through collaborative development and research into innovative, high-impact virtual teaching and learning methods. We develop patient cases designed to help students acquire much-needed critical reasoning, diagnostic, and communication skills. Annually, more than 40,000 students complete over 1,000,000 MedU cases.

Merck & Company, Inc.

Booth #427

2800 Galloping Hill Road
Kenilworth, NJ, 07033
United States
www.merck.com

Merck (known as MSD outside the United States and Canada) is a global health care leader working to help the world be well. Through our prescription medicines, vaccines, biologic therapies, and animal health products, we work to deliver innovative health solutions and are committed to increasing access to health care.

Meridian Senior Living

Booth #612

2549 36th Avenue West
Seattle, WA, 98199
United States

www.meridiansenior.com

Meridian Senior Living is an experienced assisted living and memory care operator with an expansive portfolio valued over \$1 billion and consisting of 75 communities. Through its talented group of 5,000 professionals, Meridian is committed to fostering meaningful experiences for its seniors.

Michigan Retirement Research Center

Booth #604

426 Tompson Street
Ann Arbor, MI, 48104
United States

www.mrrc.isr.umich.edu

The University of Michigan Retirement Research Center (MRRC) is one of three research centers funded by the Social Security Administration to provide a national resource fostering high-quality research, communication, and education related to Social Security, pensions, and retirement-related policies. MRRC working papers, research briefs, policy briefs, and newsletters are available at our exhibit booth or at www.mrrc.isr.umich.edu.



Milstein Medical Asian American Partnership Foundation

Booth #212

6 East 43rd Street, 28th Floor
New York, NY 10017
United States

www.mmaapf.org

The Milstein Medical Asian American Partnership Foundation (MMAAP Foundation) was created by Howard P. Milstein and the Paul and Irma Milstein Foundation to improve world health by developing mutually beneficial partnerships between the U.S. and China, as well as greater Asia.

Minnesota Population Center/IPUMS

Booth #217

50 Willey Hall, 225 19th Avenue S
Minneapolis, MN, 55455
United States

www.ipums.org

IPUMS provides census and survey data from around the world integrated across time and space, making it easy to study change, conduct comparative research, and analyze individuals within family and community context. Data and services available free of charge.

National Archive of Computerized Data on Aging

Booth #219

330 Packard Street
Ann Arbor, MI, 48104
United States

www.icpsr.umich.edu/icpsrweb/nacda

The National Archive of Computerized Data on Aging is the largest repository of secondary data on aging and health. NACDA promotes research on aging by providing access to secondary data. NACDA is located within ICPSR, a center at the Institute for Social Research (ISR), at the University of Michigan.

National Death Index

Booth #521

3311 Toledo Road
Hyattsville, MD, 20782
United States

www.cdc.gov/nchs.ndi.htm

The National Death Index (NDI) is a centralized database of death record information on file in state vital statistics offices. Working with these state offices, the National Center for Health Statistics (NCHS) established the NDI as a resource to aid epidemiologists and other health and medical investigators with their mortality ascertainment activities.

National Institute on Aging

Booth #318

Building 31, Room 5C27, 31 Center Drive, MSC 2292
Bethesda, MD, 20892

United States

www.nia.nih.gov

The National Institute on Aging (NIA) is part of the National Institutes of Health. NIA leads a broad scientific effort to understand the nature of aging and provides leadership in aging and Alzheimer's research, training, health information dissemination, and other programs.



The National Health and Aging Trends Study (NHATS)

Booth #321

624 N Broadway, Room 641

Baltimore, MD, 21205

United States

www.nhats.org

The National Health and Aging Trends Study was designed as a scientific platform for understanding trends and trajectories in late-life functioning and consequences for individuals and society. The companion National Study of Caregiving interviews family caregivers. Our exhibit provides handouts, on-site technical assistance, and opportunities to register for and review data.

National Longitudinal Surveys

Booth #525

921 Chatham Lane, Suite 200

Columbus, OH, 43221

United States

www.nlsinfo.org

The National Longitudinal Surveys (NLS), sponsored by the Bureau of Labor Statistics, are a set of surveys designed to gather information at multiple points on the employment and life course experiences of seven groups of men and women.

Nestlé Health Science

Booth #424

12 Vreeland Road

Florham Park, NJ, 07932

United States

www.nestlehealthscience.com

BOOST® Nutritional Drinks, from Nestlé Health Science, provide essential nutrients that your patients might not be getting from diet alone, including protein, vitamins, and minerals. Nestlé Health Science is engaged in advancing the role of nutrition to change the course of health for consumers, patients and its partners in health care. For more information visit www.nestlehealthscience.us

Nova Innovations

Booth #302

3305 Spring Mountain Road, Suite #34

Las Vegas, NV, 89102

United States

www.novainnovations.net

Oceane Beauty

Booth #725

6215 Regency Parkway, Suite #950

Atlanta, GA 30071

United States

Oceane Beauty caters to those who are seeking to rejuvenate their youthful appearance and to defy the aging process, those who want to feel as if they have just stepped out of the most exclusive spa, and those who want to look at their best.

Oklahoma State University College of Human Sciences

Booth #205

431 Human Sciences

Stillwater, OK, 74078

United States

www.humanosciences.okstate.edu

The Oklahoma State University College of Human Sciences provides a variety of interdisciplinary programs and tools for graduate work and research around aging in the 21st century in order to prepare future leaders in aging topics, services, and programs.

Oxford University Press

Booth #519

198 Madison Avenue

New York, NY, 10016

United States

www.global.oup.com/academic

Oxford University Press, the largest and most successful university press in the world, proudly publishes the journals of The Gerontological Society of America (GSA), as well as some of the world's leading books, journals, and online resources. Visit our booth for discounts on relevant books and free journal samples.

Panel Study of Income Dynamics

Booth #600

426 Thompson Street, 3200 ISR

Ann Arbor, MI, 48109

United States

www.psid.org

The Panel Study of Income Dynamics is a longitudinal national study of 10,000 U.S. families and their descendants, followed since 1968. All data are freely available online at www.psid.org. Rich data are available to study aging and health, including retirement transitions, chronic health conditions, ADLs, IADLs, health behaviors, health-care expenditures, time use, causes of death, pensions, and wealth accumulation.

Penn State University Center for Healthy Aging

Booth #703

422 BBH Building

University Park, PA, 16802

United States

www.faceage.org

FaceAge (collaborative project) is featured. FaceAge is a three-screen video installation of looped short films built around encounters between younger (18-22) and older (65+) participants studying and describing each other's faces. The films explore dimensions of aging through footage from participants' lives and archival home videos. Promotional materials also offered.

Pfizer

Booth #601

235 E 42nd Street

New York, NY, 10017

United States

www.pfizer.com

At Pfizer, we apply science and our global resources to bring therapies to people that extend and significantly improve their lives. Every day, Pfizer colleagues work across developed and emerging markets to advance wellness, prevention, treatments and cures that challenge the most feared diseases of our time.

Pinetree Care Group

Booth #524

Mainan Airlines Plaza, 2 Yi Dong Sanhuan North Road

Chaoyang District, Beijing

China

www.qskh.cn

Since 2004, Pinetree has been a driving force in China for sustainable longevity. Our person-centered ARCS (algorithms for restorative care solution) and FONCTI system for function checkup support life course resilience. Pinetree has served 270,000 families through a network of 3,000+ restorative caregivers, health coaches, and assistants.

Policy Press & University of Bradford School of Dementia Studies

Booth #728

1-9 Old Park Hill

Bristol, B52 8BB

United Kingdom

www.policypress.co.uk

www.bradford.ac.uk/health/dementia/

Policy Press at the University of Bristol is a not-for-profit social science publisher of books and journals including International Journal of Care and Caring. Dementia Studies at the University of Bradford's real world research and training was awarded the Queen's Anniversary Prize for Higher and Further Education.

★★★

ProtoKinetics Gait Analysis Walkways

Booth #510

60 Garlor Drive

Havertown, PA, 19083

United States

www.protokinetics.com

The ProtoKinetics movement analysis system (Zeno Electronic Walkway and PKMAS) quantifies walking, standing, sit-to-stand, and other important functional performance measures. Evaluate symmetry, assess fall risk and track changes over time to calculate patient progress. Simply, the best walkway in the world!

Right at Home

Booth #726

6464 Center Street, Suite 150

Omaha, NE, 68106

United States

www.rightathome.net

Right at Home offers in-home companionship, personal care, and assistance to seniors and disabled adults who

want to continue to live independently. Local Right at Home offices are independently owned and operated. Right at Home's global office is in Omaha, NE, with franchise offices in 45 states and throughout the world.

Routledge Journals

Booth #418

530 Walnut Street, Suite 850
Philadelphia, PA, 19106
United States
www.tandfonline.com

Routledge Journals, a division of Taylor & Francis, is a leading, international publisher of scholarly research in gerontology. Visit us online at www.tandfonline.com or visit the Routledge Journals booth to request free sample copies.



The Ryman Prize

Booth #613

92 Russley Road
Avonhead, Christchurch, New Zealand 8140
www.rymanprize.com

The Ryman Prize is a NZ\$250,000 annual award for the world's best development, advance, or achievement that enhances quality of life for older people. The prize is awarded each year by an international jury, and is the richest prize of its kind in the world. Its aim is to encourage the brightest minds in the world to focus on the problems faced by older people.



SAMHSA Minority Fellowship Program – American Nurses Association

Booth #627

8515 Georgia Avenue, Suite 400
Silver Spring, MD, 20910
United States
www.emfp.org

The SAMHSA Minority Fellowship Program at the American Nurses Association, one of the most innovative models for educating ethnic minority nurses in behavioral health disorders at the masters' and doctoral levels. Visit Booth 627 for more information.

Sanofi Pasteur

Booth #316

Discovery Drive
Swiftwater, PA, 18370
United States
www.sanofipasteur.us

Sanofi Pasteur Inc. provides pediatric, adult, and travel vaccines for diseases such as diphtheria, tetanus, pertussis, polio, Haemophilus influenzae type b, influenza, rabies, typhoid fever, yellow fever, and meningococcal disease. To learn more about our products, visit our exhibit.

Sanofi Pasteur – Medical Information

Booth #317

Discovery Drive
Swiftwater, PA, 18370
United States
www.sanofipasteur.us

Sanofi Pasteur Inc. provides pediatric, adult, and travel vaccines for diseases such as diphtheria, tetanus, pertussis, polio, Haemophilus influenzae type b, influenza, rabies, typhoid fever, yellow fever, and meningococcal disease. To learn more about our products, visit our exhibit.

Scripps Gerontology Center, Miami University

Booth #517

100 Bishop Circle
Oxford, OH, 45056
United States
www.scrippsaging.org

The Scripps Gerontology Center mission is to make a difference in the lives of aging individuals and their families and communities, in addition to meeting the needs of aging societies. We accomplish this mission through research, community service, and administration as well as supporting Miami's gerontology academic programs at the undergraduate, master, and doctoral levels.

Securing America's Future Energy (SAFE)

Booth #402

1111 19th Street, NW, Suite 406

Washington, DC, 20036

United States

www.secureenergy.org

Mobility is one of the leading impediments to aging in community. Decreased mobility associated with aging is related to declining health, increased isolation, the cost of car ownership, and limitations of public transportation. Technology - like autonomous vehicles - can provide solutions to these challenges, allowing seniors to live healthier, more independent lives.

SLACK Incorporated / Journal of Gerontological Surgery

Booth #204

6900 Groe Road

Thorofare, NJ, 08086

United States

www.healio.com

SLACK Incorporated is a leading publisher of peer-reviewed journals, including The Journal of Gerontological Nursing and Research in Gerontological Nursing. Visit us today for a sample issue and visit us online at www.healio.com

Springer Publishing Company

Booth #216

11 W 42nd Street, 15th Floor

New York, NY, 10036

United States

www.springerpub.com

Springer Publishing Company serves the health care and medical industries in the professional and educational fields. Our books and journals provide vital information for practitioners, students, academics, and researchers in nursing, psychology, gerontology, social work & counseling, public health, and medical education.

Syracuse University Aging Studies Institute

Booth #400

100 College Place, 314 Lyman Hall

Syracuse, NY, 13244

United States

<http://asi.syr.edu>

Syracuse University's Aging Studies Institute is a growing interdisciplinary center dedicated to promoting the quality of life for aging populations by performing collaborative research and providing educational opportunities.

Translating Research in Elder Care (TREC) and Centre de recherche sur le vieillissement (CdRV)

Booth #312

1036 Belvedere Sud

Sherbrooke, Quebec, J1H 4C4

Canada

www.cdrv.ca | www.trec.ualberta.ca

TREC is a pan-Canadian health services research program that produces practical science-based solutions to improve care in nursing homes. The Research Centre on Aging's (CdRV) mission is to produce and integrate knowledge on the processes supporting healthy aging and facilitate the adaptation of society to this complex challenge.

UMASS Boston Gerontology

Booth #319

100 Morrissey Boulevard

Boston, MA, 02125

United States

www.umb.edu/academics/mgs/gerontology

Gerontology at UMass Boston offers pioneering academic programs, including advanced professional training through our graduate programs and award-winning online programs.

University of California San Francisco, School of Nursing, Institute for Health and Aging

Booth #513

505 Parnassus Avenue

San Francisco, CA, 94143

United States

<https://nursing.ucsf.edu/about/departments/institute-health-aging>

The University of California San Francisco (UCSF) booth showcases the innovative work of our faculty, researchers, and clinicians in the field of aging. Come learn about our activities in aging, health policy, basic research, clinical programs, health economics, health disparities, arts and aging, social science, and technology.

University of La Verne - MS in Gerontology

Booth #717

1950 Third Street

La Verne, CA, 91750

United States

www.laverne.edu

The University of LaVerne, located along the San Gabriel Foothills in Southern California, is a nationally top-ranked, accredited, private, nonprofit university. We are

proud to offer master's programs in gerontology, health administration and public administration.

The University of Maryland Center for Research on Aging and The PhD Program in Gerontology at UMB/UMBC

Booth #611

660 W Redwood Street, HH222

Baltimore, MD, 21201

United States

www.lifesciences.umaryland.edu/gerontologyphd

The University of Maryland Center for Research on Aging and the Doctoral Program in Gerontology at UMB/UMBC presents information on the campus' interdisciplinary research and the doctoral program's three tracks, faculty, students, and requirements.

University of Nebraska Omaha

Booth #301

6001 Dodge Street

Omaha, NE, 68182

United States

unomaha.edu/gero

Since 1973, the Department of Gerontology at the University of Nebraska Omaha delivers education to students in Omaha, Lincoln, and online. Education paths include the BS, MA, and PhD in gerontology. Certificates and a minor are also available at the undergraduate and graduate levels.



University of North Carolina at Chapel Hill Division of Geriatric Medicine

Booth #626

5003 Old Clinic

Chapel Hill, NC, 27599

United States

www.med.unc.edu/aging

Open rank positions available. Interdisciplinary collaborations in education, research, and clinical care. Six on-campus health care professional schools. Partnerships include 21 medical school departments and 10 centers. \$285 million collective annual national sponsored research. Fellowships individually tailored. Joint fellowships in oncology, emergency medicine, and nephrology.

University of North Texas – Programs in Health Services

Booth #411

1155 Union Circle, #311456

Denton, TX, 76203

United States

<https://healthservices.pacs.unt.edu>

UNT offers master's and PhD degrees in health services with concentrations in applied gerontology, data analytics, and long-term care and rehabilitation services. The MS degree is completely online and can be completed in as little as 16 months. More info: <https://healthservices.pacs.unt.edu>.

University of Oklahoma Reynolds Department of Geriatric Medicine and Reynolds Center of Geriatric Nursing Excellence

Booth #225

1122 NE 13th Street, ORB 1200

Oklahoma City, OK, 73117

United States

www.oumedicine.com/geriatrics

The University of Oklahoma Reynolds Department of Geriatric Medicine display offers handouts on geriatric clinical faculty recruitment, geriatric fellowship opportunities, and information about the department, university, and Oklahoma City.



University of Utah College of Nursing

Booth #625

10 South 2000 East

Salt Lake City, UT, 84112

United States

www.nursing.utah.edu

The College of Nursing is home to the Gerontology Interdisciplinary Program offering a degree and certificates in gerontology and the Hartford Center of Geriatric Nursing Excellence. We offer nursing education programs in both traditional and online formats covering a wide range of degrees and specializations.

USC Leonard Davis

School of Gerontology

USC Leonard Davis School of Gerontology

Booth #503

3715 McClintock Ave.
Los Angeles, CA, 90089
United States
www.gero.usc.edu

The USC Leonard Davis School of Gerontology is the oldest and largest school of its type in the world. We offer the most comprehensive selection of gerontology degree programs found anywhere, a variety of outstanding research opportunities, and a challenging yet supportive academic environment.

UT Health San Antonio – Barshop Institute

Booth #528

15355 Lambda Drive
San Antonio, TX, 78245
United States
www.barshopinstitute.uthscsa.edu

UT Health San Antonio's Barshop Institute leads the future in healthy aging research. Its partnerships with health and government institutions brings together the world's leading basic research and physician scientists with the ultimate goal to enable longer, healthier lives for everyone.

UW-Madison Institute on Aging

Booth #616

Medical Sciences Center, 1300 University Avenue,
Room 2245
Madison, WI, 53706
United States
www.aging.wisc.edu

The University of Wisconsin-Madison, Institute on Aging exhibit provides information about its multi-disciplinary research program in aging, including the Specialist in Gerontology Certificate, Biology of Aging and Age-Related Diseases Training Grant, and MIDUS, a National Longitudinal Study of Health and Well-Being. Select publications of affiliates are also available.

Western Union

Booth #529

12500 E Belford Avenue, M21A1
Englewood, CO, 80112
United States
www.wu.com/fraudawareness

Consumer Protection – education and awareness on consumer fraud scams that involve money transfers. Stop by our booth and talk with industry experts to learn more about our fraud programs. Visit our website at www.westernunion.com/stopfraud. Our victim fraud hotline is 800-448-1492.

Wisconsin Longitudinal Study (WLS) UW-Madison

Booth #721

1180 Observatory Drive
Madison, WI, 53706
United States
www.ssc.wisc.edu/wlsresearch/

The UW Madison CDHA booth showcases the Wisconsin Longitudinal Study. A NIA-funded 50 year panel study with measures of education, employment, family history, health, cognition, retirement, income, and DNA. Please stop by to learn how to access the data.



Yonsei University Department of Applied Sports Industry Studies

Booth #425

211 Sports Complex, 50 Yonsei-ro
Seodaemun-gu, Seoul,
Republic of Korea
<http://bk2lplus.activeaging.yonsei.ac.kr>

2017 GSA AWARDEES

SOCIETY-WIDE AWARDS

Donald P. Kent Award

Mary Tinetti, MD
Yale University School of Medicine

Robert W. Kleemeier Award

Neal Krause, PhD
The University of Michigan

Maxwell A. Pollack Award for Productive Aging

Robyn L. Golden, LCSW
Rush University Medical Center

Margret M. and Paul B. Baltes Foundation Award in Behavioral and Social Gerontology

Giyeon Kim, PhD
The University of Alabama

M. Powell Lawton Award

XinQi Dong, MD, MPH
Rush Medical College at Rush University

BEHAVIORAL AND SOCIAL SCIENCES SECTION

Distinguished Career Contribution to Gerontology Award

Peter Martin, PhD
Iowa State University

BIOLOGICAL SCIENCES SECTION

Irving S. Wright Award of Distinction

Mark Lachs, MD, MPH
Weill Cornell Medical College

Vincent Cristofalo Rising Star Award in Aging Research

Dongsheng Cai, PhD, MD
Albert Einstein College of Medicine

HEALTH SCIENCES SECTION

Joseph T. Freeman Award

Tamara B. Harris, MD, MS
National Institute on Aging, National Institutes of Health

Excellence in Rehabilitation of Aging Persons Award

Jonathan F. Bean, MD, MS, MPHVA
Department of Physical Medicine & Rehabilitation, Harvard Medical

The Gerontological Society of America Would Like to Thank the Following Award Partners

- The New York Community Trust - Maxwell A. Pollack Award for Productive Aging
- Polisher Institute - M. Powell Lawton Award
- Margret M. and Paul B. Baltes Foundation - Margret M. and Paul B. Baltes Award

JOIN US AS WE CELEBRATE OUR 2017 AWARDEES

GSA Reception *Fostering a Timeless Connection*

Tuesday July 25, 2017
7:30 pm - 9:30 pm
Room 3006-3008 (CC)

GSA's awards honors outstanding leaders in gerontological teaching and service, groundbreaking research, and innovation in aging through a host of awards. The Society's award recipients represents the milestones and achievements in gerontology.

Be sure to attend GSA's Annual Scientific Meeting, November 2018, in Boston, MA when the 2017 awardees will receive their award and deliver their lecture.

Visit www.geron.org for more information.

Conflict of Interest—Participants

Below is a listing of all authors and their self-identified conflicts of interest. A conflict of interest is defined as a financial arrangement or affiliations with any commercial organization offering financial support or educational grants for this continuing medical education program, or with any other entity with a commercial interest in the presenter's topic. All authors not listed below have no conflicts of interest. Numbers in bold refer to participant session numbers.

A

Adulyarat, Medina, Miami University, Thasala district, Nakhon Si Thammarat, Thailand **4500**

Grant/Research Mahidol University; Grant/Research Miami University; Other e.g. Spouse, Family

Aiello, Allison E., UNC Gillings School of Global Public Health, Chapel Hill, North Carolina, USA **4820**

Grant/Research Gojo; Consultant Kimberly Clark

Akbar, Arne, Division of Infection and Immunity University College of London, London, United Kingdom **4655, 4780**

Grant/Research Medical Research Council UK; Grant/Research Prof. Arne Akbar and Dr, Alessio Lanna have filed a patent on the use of sestrin inhibitors (filing number PCT/IB2016/057209; filing date 30th November 2016) and are involved in a start-up company (Rejuviron) that aims to identify and commercialize the use of sestrin inhibitors to boost immunity during ageing.

Anand, Rene, Ohio State University College of Medicine, Columbus, Ohio, USA **4915**

Grant/Research Neurxstem Inc

Arai, Yasumichi, Center for Supercentenarian Medical Research, Keio University School of Medicine, Tokyo, Japan **3570**

Grant/Research DAICI SANKYO Co Ltd

Atwood, Craig, University of Wisconsin, Madison, Wisconsin, USA **5005**

Grant/Research JangoBio, LLC; Grant/Research SozoPharma

B

Bass, David M., Center for Research and Education, Benjamin Rose Institute on Aging, Cleveland, Ohio, USA **820**

Other e.g. Spouse, Family Evidence-Based Program Licensing

Binder, Ellen F., Washington University, St Louis, Missouri, USA **2010**

Grant/Research Astellas Pharmaceuticals

Bloom, Leslie, Johnson & Johnson Consumer Products US McNeil Consumer Healthcare Division, Fort

Washington, Pennsylvania, USA **3705**

Grant/Research Johnson & Johnson Consumer Products US

Booker, Staja, The University of Iowa, Iowa City, Iowa, USA **4290**

Grant/Research Hartford Foundation; Grant/Research NIH

Boulahssass, Rabia, CHU de NICE UCOG PACA EAST, NICE, France **635**

Consultant Roche; Consultant Teva; Consultant Nutricia; Consultant Novartis

Brandao, Piedade, Universidade de Aveiro, Aveiro, Portugal **4450**

Grant/Research CENTER FOR HEALTH TECHNOLOGY AND SERVICES RESEARCH

Bresnitz, Eddy, Pharmacoepidemiology, Merck and Co. Inc., North Wales, Pennsylvania, USA **575**

Other e.g. Spouse, Family Merck Vaccines

Brodaty, Henry, Dementia Collaborative Research Centre, University of New South Wales, Sydney, New South Wales, Australia **520, 4340**

Consultant Nutricia

C

Carrier, Natalie, Food sciences nutrition and home economics, Université de Moncton, Shediac Cape, New Brunswick, Canada **LB1070**

Grant/Research CIHR

Cassim, Bilkish, University of KwaZulu-Natal, Durban, South Africa **3365**

Grant/Research Servier SA

Cawthon, Peggy M., Research Institute, California Pacific Medical Center, Alameda, California, USA **3065**

Grant/Research GSK; Grant/Research Lilly

Crotty, Maria, Flinders University, Adelaide, South Australia, Australia **3830**

Grant/Research No

D

Daly, Robin M., Institute for Physical Activity and Nutrition Deakin University, Melbourne, Victoria, Australia **4280, 4895**

Consultant Sanofi; Speakers Bureau Amgen;

Consultant Fonterra

de Lusignan, Simon, Clinical and Experimental Medicine, University of Surrey, Guildford, Surrey, United Kingdom **3255**
Grant/Research GSK ; Grant/Research Eli Lilly

Desjardins, Yves, Plant Science, Institute of Nutrition and Functional Foods Laval University, Quebec, Quebec, Canada **5105**
Grant/Research WBANA

Di Maria-Ghalili, Rose, Drexel University, Philadelphia, Pennsylvania, USA **1045**
Other e.g. Spouse, Family Smart ADL, LLC; Grant/Research Smart ADL, LLC

E

Edgren, Johanna, Gerontology Research Center University of Jyväskylä, Jyväskylä, Finland **3830**
Grant/Research Academy of Finland

Ehrlich, Amy, Montefiore, New York, New York, USA **4925**
Other e.g. Spouse, Family Consultant Karus Therapeutics

F

Faria, Frederico, Medicine, University of Western Ontario, London, Ontario, Canada **135**
Grant/Research University of Western Ontario; Grant/Research Parkwood Institute; Grant/Research Lawson Foundation

Fukui, Chie, Department of Family Nursing Faculty of Medicine Graduate School of Health Sciences and Nursing The University of Tokyo, Bunkyo-ku, Tokyo, Japan **3610**
Grant/Research; the University of Tokyo

Fülöp, Tamàs, Medicine, Université De Sherbrooke, Sherbrooke, Quebec, Canada **655, 3895, 4515, 4655**
Consultant Eisai Pharmaceutical

G

Gaugler, Joseph E., Center on Aging School of Nursing, University of Minnesota, Minneapolis, Minnesota, USA **500, LB1070, 3900, 4505**
Consultant Health Care Interactive; Consultant Matrix Care

Gazzaley, Adam, University of California San Francisco, San Francisco, California, USA **3725**
Consultant Akili Interactive

Giangregorio, Lora, Kinesiology, University of Waterloo, Waterloo, Ontario, Canada **355, 895, 1055**
Consultant ICON

Glinas Bronsard, Dominique, Rehabilitation, Université de

Montréal, Montréal, Quebec, Canada **LB610**
Grant/Research TelAsk

Gold, Lisa H., Merck & Co. Inc., Kenilworth, New Jersey, USA **825**
Other e.g. Spouse, Family Merck & Co., Inc.

Goldman, Dana, University of Southern California, Los Angeles, California, USA **4385**
Consultant Precision Health Economics

Goldman, Dana P., USC Schaeffer Center for Health Policy & Economics, Los Angeles, California, USA **4410**
Consultant Life sciences industry

Gonfrier, Sebastien, CIU Santé, Nice, France **3640**
Consultant TRILUX; Consultant ORPEA

Goodman, Claire, University of Hertfordshire, Hatfield, United Kingdom **4285, 4285, 5200**
Grant/Research NIHR Senior Investigator Award

Grabowski, David C., Harvard Medical School, Boston, Massachusetts, USA **3515**
Consultant Precision Health Economics; Consultant Vivacitas; Consultant NaviHealth; Consultant MedI; Consultant CareRise

Grant, William B., Sunlight Nutrition and Health Research Center, San Francisco, California, USA **1055**
Grant/Research Bio-Tech Pharmacal, Fayetteville, AR; Grant/Research VitaminDSociety.org; Consultant VitaminDCouncil.org; Consultant Grassrootshealth.net

Gravenstein, Stefan, Case Western Reserve University, Cleveland, Ohio, USA **LB910**
Grant/Research Sanofi; Grant/Research Seqirus; Consultant Sanofi, Pfizer, Seqirus, Merck; Grant/Research Pfizer; Consultant Longevoran

H

Harvey, Philip, University of Miami Miller School of Medicine, Miami, Florida, USA **4650**
Consultant Boehringer-Ingelheim; Consultant Allergan; Consultant Otsuka America; Consultant Sanofi; Consultant Sunovion; Consultant Takeda; Grant/Research Takeda

Hawkins, Kevin, Optum, Ann Arbor **3645**
Consultant United Health Group

Hayashi, Takahiro, Nagoya University, Nagoya, Japan **855**
Grant/Research Toyota Motor Corporation

Hogan, Paul, Home Instead Senior Care, Omaha, Nebraska, USA **3210**
Other e.g. Spouse, Family Home Instead Senior Care

Hong Gong, Cathy, Centre for Research on Ageing Health and Wellbeing Australian National University Canberra ACT, Canberra, Australian Capital Territory, Australia **3110**
Grant/Research ANU Vice-Chancellor ECR travel grant; Grant/Research ARC CEPAR travel funding

I

Ikoma, Akihiko, Nestle Skin Health, Tokyo, Japan **LB610**
Grant/Research Nestle Skin Health

J

Jessen, Frank, University of Cologne, Cologne, Germany **755**
Grant/Research Eli Lilly; Consultant Eli Lilly; Consultant MSD; Speakers Bureau Roche; Speakers Bureau GE Healthcare

Juby, Angela, University of Alberta, Edmonton, Alberta, Canada **2015**
Speakers Bureau Eli Lilly; Consultant Eli Lilly; Speakers Bureau Amgen; Consultant Amgen

K

Kaufman, Neal, Canary Health, Los Angeles, California,

USA **4000**

Other e.g. Spouse, Family Canary Health; Other e.g. Spouse, Family Medtronic

Kell, Sherron, Impax Laboratories Inc., Hayward, California, USA **3690**

Other e.g. Spouse, Family Employee of Impax Pharmaceuticals; Other e.g. Spouse, Own stocks in Impax Pharmaceuticals

Keller, Heather H., Kinesiology, University of Waterloo, Waterloo, Ontario, Canada **LB910, LB1070**

Speakers Bureau Nestle Health Sciences; Speakers Bureau Abbott Laboratories; Speakers Bureau Fresenius-Kabi

Kennedy, Brian K., Buck Institute for Research on Aging, Novato, California, USA **4400**

Grant/Research Delos Pharmaceuticals ; Consultant Mt. Tam Biotechnologies; Grant/Research Ponce De Leon Pharma; Consultant Affirmativ Health

Kinugawa, Kiyoka, 1. AP-HP DHU FAST GH Pitie-Salpêtrière-Charles Foix, PARIS, France **855**

Grant/Research VITALAIRE; Grant/Research ISIS MEDICAL

Preparing a New Generation of Gerontology Scholars

g DOCTORAL PROGRAM IN GERONTOLOGY
University of Maryland, Baltimore and Baltimore County

Program Concentrations:

- Epidemiology
- Policy
- Social, Cultural & Behavioral Sciences



Knebl, Janice, University of North Texas Health Science Center, Fort Worth, Texas, USA **4795**

Grant/Research HRSA

Kohn, Mel, Merck and Co. Inc, Kenilworth, New Jersey, USA **575**

Other e.g. Spouse, Family Merck Vaccines

Kowalzik, Frank, University Medical Center of the Johannes Gutenberg University, Mainz, Germany **3050**
Grant/Research Takeda Pharmaceutical International AG

L

Leff, Bruce A., Johns Hopkins University School of Medicine, Baltimore, Maryland, USA **4625**

Consultant Landmark Health; Consultant Honor

Lewiecki, E., National Bone Health Alliance (NBHA), Arlington, Virginia, USA **3660**
Consultant Amgen, Radius; Grant/Research Amgen, Lilly

Lingler, Jennifer A., University of Pittsburgh, Pittsburgh, Pennsylvania, USA **LB4585**
Grant/Research Avid Radiopharmaceuticals

Long, Ronald C., Wells Fargo Advisors, St Louis, Missouri, USA **3330, 4010**

Consultant Wells Fargo Advisors

Loskutova, Natalia, National Research Network, American Academy of Family Physicians, Leawood, Kansas, USA **525**
Grant/Research Eli Lilly; Grant/Research Merck; Grant/Research Shire

M

Marson, Daniel C., University of Alabama at Birmingham, Birmingham, Alabama, USA **3330, 3330, 3840**

Consultant Janssen Pharmaceutical

Martin, Rolf J., Blueberry Health Study / MMT Corp, Sherman, Connecticut, USA **880, 1045**
Consultant- served as a data analyst/statistics consultant in the past and may in the future.

McElhaney, Janet E., Health Sciences North Research Institute, Sudbury, Ontario, Canada **4780**
Consultant GSK; Consultant Merck; Consultant Sanofi; Consultant Pfizer

Milledge, Kate L., Centre for Education and Research on Ageing Concord RG Hospital/University of Sydney, Sydney, New South Wales, Australia **1045**
Grant/Research National Health and Medical Research Council; Grant/Research ARC Centre of Excellence in

Population Ageing Research

Murata, Shunsuke, Department of Community Health Sciences Kobe University Graduate School of Health Sciences, Kobe, Hyogo, Japan **895**

Grant/Research

N

Neufeld, Karin, Psychiatry and Behavioral Sciences, Johns Hopkins University School of Medicine, Baltimore, Maryland, USA **640**

Grant/Research Hitachi Medical Incorporated

P

Pardo, Armando, Hospital Universitario de Getafe, Getafe, Madrid, Spain **555**

Grant/Research DG SANTE

Petersen, Ronald, Mayo Clinic, Rochester, Minnesota, USA **755**

Consultant Roche; Consultant Merck; Consultant Genentech; Consultant Biogen; Consultant Eli Lilly & Co.

Philp, Ian, University of Warwick, Coventry, United Kingdom **3210**

Grant/Research Galderma

Porter Starr, Kathryn N., Duke University Medical Center, Durham, North Carolina, USA **585**

Grant/Research National Cattleman's Beef Association; Grant/Research National Pork Board; Grant/Research Dairy Management Inc.

R

Ramulu, Pradeep, Ophthalmology, Johns Hopkins Medical Center, Baltimore, Maryland, USA **4275**

Grant/Research National Eye Institute

Rapp, Kilian, Clinic of Geriatric Rehabilitation, Robert-Bosch Hospital, Stuttgart, Germany **5215**

Other e.g. Spouse, Family Amgen

Ritchie, Christine S., University of California San Francisco, San Francisco, California, USA **3950, 5015**

Other e.g. Spouse, Family UptoDate (author/editor); Other e.g. Spouse, Family McGraw Hill (book editor)

Ritzel, Robert, Klinikum Schwabing and Klinikum Bogenhausen Städtisches Klinikum München GmbH, Munich, Germany **LB3720**

Consultant Novo Nordisk; Consultant Sanofi; Consultant MSD; Consultant Eli Lilly; Consultant AstraZeneca; Speakers Bureau AstraZeneca; Speakers Bureau MSD; Speakers Bureau Eli Lilly; Sanofi; Novartis; Berlin-Chemie;

Speakers Bureau Boehringer Ingelheim; Speakers Bureau Novo Nordisk

Rockwood, Kenneth, Dalhousie University, Halifax, Nova Scotia, Canada **4935**

Other e.g. Spouse, Family DGI Clinical, Halifax Nova Scotia; Consultant Lundbeck Otsuka

S

Sanchez-Puelles, Carlos, University Hospital of Getafe, Getafe, Madrid, Spain **865**

Grant/Research ISCIII

Schaffner, William, National Foundation for Infectious Diseases, Bethesda, Maryland, USA **575**

Consultant Pfizer; Consultant Merck; Consultant Novavax; Speakers Bureau Merck

Sinclair, David, Harvard Medical School, Boston, Massachusetts, USA **40**

Consultant EdenRoc/MetroBiotech/ArcBio group; Consultant Ovascience; Grant/Research Caudalie

Singh, Anurag, Amazentis SA, Ecublens, Switzerland **LB4585**

Grant/Research Amazentis SA

Splaine, Michael J., Splaine Consulting, Columbia, Maryland, USA **4470**

Consultant Eli Lilly C; Consultant Otsuka USA; Consultant Axovant; Consultant Avanir

Steinberg, Karl, California State University Institute for Palliative Care, San Marcos, California, USA **5055**

Speakers Bureau Boehringer Ingelheim; Consultant Sunovion

Steinman, Michael, University of California San Francisco, San Francisco, California, USA **3950, 4610**

Consultant iodine.com

Suskind, Anne, UCSF, San Francisco, California, USA **2025**
Grant/Research Pfizer/SUFU

T

Theurer, Kristine, University of British Columbia, Vancouver, British Columbia, Canada **LB610, 3675**

Consultant Java Group Programs, Inc.

Tseng, Chien-Wen, Family Medicine and Community Health, University of Hawaii John A. Burns School of Medicine, Honolulu, Hawaii, USA **505**

Grant/Research Hawaii Medical Service Association

V

Verghese, Joe, Albert Einstein College of Medicine, Bronx, New York, USA **4090**

Consultant Saint Care Corporation, Japan

Verstraeten, Thomas, P95, Leuven, Belgium **LB4585**

Consultant Takeda Vaccines

W

Wehling, Martin, Medical Faculty Mannheim Ruprecht-Karls-University Heidelberg, Mannheim, Germany **4265, 4520, 4945**

Consultant Sanofi-Aventis; Consultant Novartis; Consultant Takeda; Consultant Roche; Consultant Pfizer; Consultant Bristol-Myers; Consultant Daichii-Sankyo; Consultant Lilly; Consultant Novo-Nordisk; Consultant Shire and LEO Pharma

Wright, Nicole C., University of Alabama at Birmingham, Birmingham, Alabama, USA **1050**

Grant/Research Amgen, Inc.; Consultant Pfizer Canada

Index of Authors

Arabic numbers refer to session numbers which correspond to the number in the red box next to each session title. Duplicate numbers indicate the participant is listed as an author on multiple abstracts. These numbers are not page numbers.

A

- Aadahl, Mette, 865
Aalto, Ville, 1075
Aaltonen, Mari, 265, 1035
Aarden, Jesse, LB3720
Aarsland, Dag, 85, LB910
Aartsen, Marja, 605, 4320
Abada, Sharon R., 4030
Abadie-Lacourtoisie, Sophie, 3570
Abadir, Peter, LB610
Abbas, Rachid, 1055
Abbott, Carmen, LB1070
Abbott, Katherine M., 3515
Abdoler, Emily, 850
Abdou Kamperveen, Cleopatra, 4140
Abdulla, Fatema, 4515
Abdul-Malak, Ynesse, 440
Abdulrahim, Sawsan, 5125
Abe, Takumi, 1055, LB1070, LB910
Abe, Yasuko, LB910
Abe, Yukiko, 545, 3570, LB4585
Abedi, Heidar Ali, 2060
Abernethy, Darrell, 4855
Abeysekera, Purni, 1045, 3085
Abimanyi-Ochom, Julie, 230
Abizanda Soler, Pedro, 555
Abji, Tanya, 3275
Ables, Gene, 3680
Abner, Erin, 795, 1055
Aboderin, Isabella, 750, 3365
Abonyi, Sylvia, 4470
Abraham, Danielle, 2010
Abraham, Pierre, 3570
Abrams, Alan, 570
Abrams, Dominic, 470
Abrams, Gary, 820
Abrams, Melinda, 3805
Abramsson, Marianne, 4565
Abreu, Amanda Maria S., LB610
Absattarova, Karlygash, LB610
Abugessaisa, Imad, LB3720
Abuladze, Liili, 4365
Abushakrah, Jan, 4395
Acar, Saffet, 1060
Accius, Jean C., 3805
Achor, Deanna, 4130
Achterberg, Wilco, 625, 3420
Acosta, Joie, LB4585
Adachi, Yusuke, LB910
Adam, Stephane, 4810
Adamek, Margaret E., 465, 3710, LB910
Adamis, Dimitrios, 640
Adams, Caitlin, 4485
Adams, Michael, 4975
Adams, Robert, 555, 3130, 5235
Adams-Price, Carolyn E., 490
Adar, Sara, LB910
Addison, Odessa, 505, 840
Adelaja, Bayo, 145
Adelman, Marcy, 525
Adhikari, Deepak, LB610
Adjaye-Gbewonyo, Dzifa, 135
Adler, Efrat, 3675
Adler, Nancy, 4125
Adler, Robert, 3660
Adoff, Arthur, 590
Adorno, Gail, 3560, 3715
Adulyarat, Medina, 4500
Aebischer, Patrick, LB4585
Afezolli, Deborah, 1010
Afilalo, Jonathan, 4785, 4930
Afonso, Claudia, 1045, 3240
Afonso, Rosa A., 4835
Agahi, Neda, 965, 3525
Agapitos, Marie, 3270
Agar, Meera, 600
Agarwal, Puja, LB1070
Aggarwal, Lovedhi, 3705
Agha, Zia, 3040
Agmon, Maayan, 3060, 4610, 4765
Agogo, George, 75, 3420
Agostinho, Ferdinando, 1045
Agrawal, Dilpesh, LB910
Agrawal, Sunil, LB3720
Agree, Emily M., 175, 2040
Agrigoroaei, Stefan, 510, 4810
Aguar, Lucas B., 4510
Aguar Trevia Salgado, Ana Gabriela, 560
Aguilar, Luz F., 3450
Aguiñaga, Susan, 4525
Agustinus, Sherly, 1030
Ahalt, Cyrus, 3245
Ahlström, Gerd, 100, 325
Ahmad, Effy S., 455
Ahmadi, Fereshteh, 780
Ahmed, Aaniya, 985
Ahmed, Ali, 505, 4955
Ahmed, Faraz, 740
Ahmed, Mamun, 3320
Ahmed, Saifuddin, 135
Ahmed, Sara, 3610, LB610
Ahmed, Tamer, LB1070
Ahn, Sangwoo, 790
Ahrens, Laruen, 3750
Ahuja, Alka, 3770
Ai, Bin, 3675
Aichele, Stephen, LB3720
Aida, Jun, LB910
Aida, Nobuko, LB610
Aiello, Allison E., 4820
Aigaki, Toshiro, LB910
Aihara, Yoko, 4500
Aiken, William, 4675
Aiken Morgan, Adrienne T., LB910
Aikens, James E., 785
Ailabouni, Nagham, LB1070
Ailshire, Jennifer, 475, 2075
Aimonino Ricauda, Nicoletta, 4625
Ainsworth, Elizabeth, 4210
Aires, Marines, 3615
Aitken, Dawn, 4615
Aizawa, Noriko, 1055
Ajrouch, Kristine J., 2070, 3810, 3985, 4320, 5125, 5240
Akanuma, Tomomi, 1030
Akasaka, Hiroshi, 880
Akbar, Arne, 4655, 4780
Åkerstedt, Torbjörn, 955
Akhtar, Daud, LB1070
Akhtar-Danesh, Noori, 310
Akhverdiyeva, Leyla, 460
Akincigil, Ayse, 3180
Akishita, Masahiro, 600, 815, 865, 3570, 4495, 4520, 4555, LB4585
Akiyama, Hiroko, 4425, 5125
Akiyama, Masako, LB910
Ako, Junya, LB1070
Akpan, Asangaedem, 725
Akushevich, Igor, 495, 930, 1055, 4260, LB4585
Alamo, Shirley S., 555
Alavi, Zakia, 3705
Albajri, Eram, 1045
Albala, Cecilia, 3710
Albalwi, Abdulaziz, 855
Al Banna, Mona, 4515
Albert, Marilyn, 755, LB1070
Albert, Steven M., 135, 835, 3645
Albertini, Marco, 3655
Albrecht, Diana, 3115
Albright, Amy, 950, 3640
Albright, Karen, 5255
Alcedo, Michelle C., 525
Al-Dabbak, Fuad, 855
Aldrich, Rebecca M., 5030
Aldwin, Carolyn M., 220, LB1070
Alea, Nicole L., 4675
Alegria, Margarita, 4650
Alekbierzade, Aftandil V., 875
Aleksandra, Vidmantas, 555, 4475
Aleksandrov, Valerii, 795
Aleman, Andre, LB1070
Alert, Katrin, 4555
Alessi, Cathy A., 2025, 3610, 3930, LB4585
Alexa, Ioana Dana, 505, 795, 3595, 4340
Alexander, Jessica, 15
Alexander, Koshy, 4455
Alexander, Neil B., 940, 4085, LB4585
Alexandre, Tiago, 835, 1045, 3065, 3610, 4555, 4860
Alexiou, Eirini, 5075
Alfano, Catherine, 635
Alfonso, Natalia H., 5225
Al Hashemi, Susan, 590
Ali, Mohammed R., 4650
Ali, Noorhazlina, 4645
Ali, Shabana Amanda, 995, 3255
Ali, Sideeka, 4675
Ali, Talha, LB910
Aliberti, Marlon R., 3260, 3755
Aliman, Charmaine, 540, LB1070
Aire, Chris, 4720
Aljied, Rumaisa, 3715
Al Jishi, Adel, 4515
Allaire, Jason, LB3720, LB910
Allali, Gilles, 940, 4100, 4275
Allard Saint-Albin, Laury, 3565
Allavena, Clotilde, 3650
Allen, Joanne, 500, 3580, LB1070
Allen, Katherine R., LB1070
Allen, Kayleigh, 3670
Allen, Rebecca S., 780, 950, 3320, 3640, 3655, 4430, 4450, 4545
Allen, Victoria, 3685
Allison, Kristen M., 3940
Allman, Richard, 505, 4955, 4970, 5060, LB3720
Allore, Heather, 75, 465, 790, 3080, 3420, 3910, 4085, LB1070
Allsopp, Richard, 495

Allyn, Rebecca, 460
 Almaawiy, Ummu, 3275
 Almack, Kathryn, 275, 2050
 Almarwani, Maha, 1020
 Almeida, David, 45, 665, 3145, 3295, 5110, LB1070
 Almeida, Jeaser A., 3680
 Almeida, Osvaldo, LB3720
 Almeida, Quincy J., 1085
 Almeida, Vanessa C., 865
 Aloe, Rosalia, 4515
 Alon, Gadi, 460
 Alonso-Lopez, Fernando, 4210
 Alonso Renedo, Francisco, 3260, LB3720
 Alpess, Fiona, 500, 3580, LB1070
 Al Rifai, Sawsan, 3640
 Al Sharoqi, Isa, 4515
 Alsidiiri, Ghusn, 460
 Al Snih, Soham, 895, 3575, 3620, 3945, 4615, LB910
 Alsop, David, 4960
 Altan, Aylin, 5015
 Alterman, Nancy, 970
 Altman, Jenn, 4545
 Altmann, Erika, 4505
 Altpeter, Mary, 900
 Altschuler, Aviva, 250
 Alvarado, Beatriz, 590, 3745
 Alvarez, Catarina, 520
 Alvarez, Daniel, 785
 Álvarez-Martínez, David, 460
 Alves, Ludmyla C., 560
 Alves de Carvalho, Fabiane, 4445
 Al-Wahab, Uns, 4575
 Alwerdt, Jessie, LB1070
 Ama, Njoku, 3470
 Amamou, Taha, LB4585
 Amano, Akiko, 925
 Amano, Hidenori, 525, 3570, 4475, 4850
 Amano, Takashi, LB1070
 Amante, Maria J., 520
 Amaral, Teresa, 1045, 3240
 Amarsy, Rishma, LB1070
 Ambashtha, Akash K., 4530
 Ambrosius, Walter T., 535
 Ambroziak, Anna, 4340
 Amella, Elaine J., 4805, LB610
 Ament, Bart, 3945
 Amer, Kallie, 3940
 Ames, David, 3770
 Aminbakhsh, Roxana, 3880
 Aminian, Kamiar, 4525, 4630
 Amin-Kotb, Katja, LB910
 Amiya, Rachel M., 3610
 Amjad, Halima, 215, 3770, 5130
 Ammann, Patrick, 840
 Amorim, Carrie, 5135
 Amspoker, Amber, 520, 3865
 Amuah, Joseph E., 3335
 An, Ning, 170
 An, Qiuling, 520
 Anand, Rene, 4915
 Anastasia, Trena, LB1070
 Andel, Ross, 4810
 Andersen, Clark, LB610
 Andersen, Julie, LB4585
 Andersen, Ove, 3060
 Andersen, Stacy L., 4835, LB4585
 Andersen, Troy C., 520
 Andersen-Ranberg, Karen, 570, 855, 5050, LB4585
 Anderson, Ashley, 3925
 Anderson, David, LB3720
 Anderson, Dennis, 835
 Anderson, Eric W., 10, 3070
 Anderson, Erica, 900
 Anderson, Joel, 290
 Anderson, Katrina, 1065, 4505
 Anderson, Keith A., 470, 4905
 Anderson, Kimberly, 3320
 Anderson, Loretta, 4550
 Anderson, Nicole, 250
 Anderson, R. Eleanor, 2000
 Anderson, Rozalyn, 110
 Anderson, Ruth A., 3180, 5075, LB3720
 Anderson, Stewart, 135
 Anderson, Wayne L., 415
 Andersson, Janicke, 3465
 Andersson, Katarina E., 770
 Ando, Fujiko, 1005, 3600, 4475
 Ando, Masahiko, LB4585
 Ando, Shintaro, 3170
 Ando, Takatoshi, 605
 Andrade, Flavia, 65, 830
 Andrade, Liliana, 4480
 Andrasson, Frida, 935
 André, Perrine, LB1070
 Andreasen, Jane, 865
 Andréasson, Frida, 4875, 4965
 Andreasson, Jesper, 935
 Andreux, Penelope, LB4585
 Andrew, Melissa, 945
 Andrew, Nathaniel, 3675
 Andrews, Angela, LB3720
 Andrews, Howard, 4695
 Andrews, Ryan, 660
 Anema, Johannes, 625
 Angel, Jacqueline L., 965, 2040, 3580, 3675, LB910
 Angel, Ronald J., 2040, 3675
 Angell, Beth, 3180
 Ankri, Joel, 4940
 Anme, Tokie, 5270
 Annear, Michael, 3430
 Annoni, Giorgio, 4930
 Annweiler, Cedric, 30, 215, 765, 925
 Ansari, Hossein, 940
 Ansello, Edward F., LB610
 Anstey, Kaarin, 630, 4640, 4810
 Anthony, Shirley B., 1040
 Antimisiaris, Demetra, LB3720
 Antons, Jan-Niklas, 520, 5135
 Antonucci, Toni C., 2070, 3810, 3985, 4320, 5125, 5240
 Antunes, José Leopoldo F., 3715, 4480
 Anugwom, Vivian, 10
 Anzai, Saori, 940
 Aoun, Samar, 765
 Aparasu, Rajender, LB3720
 Apesoa-Varano, Ester Carolina, LB4585
 Aplin, Tammy, 4210
 Apolinario, Daniel, 3260, 3755
 Apóstolo, João Luis A., 865
 Appay, Victor, 3960
 Appelt, Denah, 655
 Applebaum, Robert A., 3850, 4035
 Aprahamian, Ivan, 555
 Aquino, Jordan, 505
 Arai, Asuna, 530, 5265
 Arai, Hidenori, 5, 890
 Arai, Susan, 4490
 Arai, Yasumichi, 535, 545, 800, 890, 3570, 3630, 4480, 5025, LB1070, LB4585
 Araiza, Daniel, 3000
 Arajo, Lia, 520, 3825, 4295, 4835
 Arakida, Mikako, 3610
 Aranda, Maria P., 785, 3865, 4020
 Araujo, Katy L., 3910, 4085
 Araujo, Lara M., 1010
 Araujo, Ludgleydson F., 560, 885, 3685, 4490
 Araujode Carvalho, Islene, 3230
 Aravena, Jose M., 520, 3605, 3710, 3965, 4535, 4985
 Araya, Nikol, 765
 Arazo, José Alejandro, 505
 Arbaje, Alicia, 5055
 Arbeau, David, LB3720
 Arbeev, Konstantin, 495, 840, 3680, 4515, LB1070, LB4585
 Arbogast, Annabelle, 3020
 Archer, Richard G., 3300
 Ardelt, Monika, 305, 4310, 5090
 Ardiles, Victoria, LB1070
 Ardito, Chiara, 4005
 Aree-Ue, Suparb, 485, 3700
 Arendts, Glenn, 4790
 Arenella, Katherine, 500
 Arevalo, Lyda, 5205
 Arevalo-Flechas, Lyda C., 935, 1010, 3580
 Argueta-Warden, Xochil, 1040
 Ari, Alper, 4450
 Arias, Sarah A., 615
 Arias-Merino, Elva Dolores, 530, 870, 890, 3710, 4560
 Arias-Perez, Esperanza, LB4585
 Aribisala, Benjamin S., 4815
 Arie, Liraz, 4645
 Arjona, Cesar, 3960
 Arjuna, Tony, 1045, 3240
 Arkela, Marja, 3830
 Armendariz, Marina, 3090
 Arms, Tamatha, 825
 Armstrong, Bonnie, 4330
 Armstrong, Douglas, LB910
 Armstrong, Glenda, LB3720
 Armstrong, Joshua, 945
 Arnadottir, Solveig A., 3830
 Arndt, Holger, 4920
 Arndt, Sebastian, 5135
 Arneaud, Mary, 4675
 Arnold, Alice, 3600
 Arnold, Steven, 4960
 Aronow, Wilbert S., 4955
 Arora, Kanika, LB1070
 Arredondo Jaime, Alicia, 960
 Arriola Apelo, Sebastian I., 3680
 Arrowsmith, Barbara, 3255
 Arsenault-Lapierre, Genevive, 570, 3910, 4175, 4940, 5180
 Artaud, Fanny, 315
 Arundel, Cherinne, 505, 4955
 Aryana, Suka, 870
 Asada, Yukiko, 3395
 Asadi, Samaneh, 370
 Asahi, Toshiomi, 600
 Asari, Shinji, LB1070
 Ashby-Mitchell, Kimberly, 4675
 Ashcraft, Alyce S., 1040
 Ashe, Maureen C., 895, 1055
 Ashford, Wes, 880, 1045
 Ashida, Sato, 4555, LB3720
 Ashvetiya, Tamara, 495
 Askari, Nusha, 520, 820
 Asomaning, Nana, 5045
 Asp, Margareta, 3705
 Assantachai, Prasert, 90
 Astell, Arlene J., 20, 955, 1025, 3575
 Atakere, Darlینگtina, 780
 Atalla, Sebastian A., 3695
 Atallah, Marie, 3675
 Ates, Merih, 550
 Atkins, Ann-Marie, 420
 Atkins, Janice, 365
 Atkinson, Teresa, 3235, 4405
 Atoyebi, Oladele, 790
 Atwood, Craig, 5005
 Au, Alma, 3010, 4430
 Au, Kar Ming, 515



Auais, Mohammad, 3745
Aubin, Michele, LB3720
Aubrecht, Katie, 3175
Auer-Spath, Irina, 370
Auger, Claudine, 960, 3610, LB4585, LB610
August, Kristin J., 115
Augustine, Danielle A., 550
Augustine, Johns, 4435
Aukes, Laurie, 575
Aultman, Julie, 605
Aurelian, Justin, 3570
Aurelian, Sorina M., 3570
Aurora, Rakesh C., 640
Austad, Steven N., 2035, 4400
Austen, Andrea, 3560
Austin, Johanna, 905
Austin, Peter, 4955
Austrom, Mary, 4775, LB4585
Auwerx, Johan, LB4585
Au-Yeung, Alvin, 3070
Au-Yeung, Andy, 4565
Auyeung, Tungwai, LB910
Avanesova, Alina, 4575
Avci, Nurdan, 1060
Avci, Suna, 4265
Avedaño Cespedes, Almudena, 555, 585
Avelar, Gleiciane G., 3680
Avelino-Silva, Thiago J., 460
Avellana-Zaragoza, Juan Antonio, 460
Avery, Erin, 3710
Avidor, Sharon, 220
Avila-Funes, José Alberto, 555, 690, 3565
Avioli, Paula S., 3815
Aw, Su, 3715
Awad, Haytham, LB3720
Awata, Shuichi, 520, 525, 3685, LB1070, LB610
Axelrad, Hila, 4485
Axmon, Anna, 100
Ayabe, Takako, 3660
Ayako, Shikano, 5210
Ayalon, Liat, 4685, 4900
Ayele, Roman, 460
Ayerle, Gertrud, 3045
Ayers, Catherine, 830
Ayers, Nicola, 2000
Ayonayon, Hilsa, LB910
Ayton, Darshini R., 3055
Ayuso-Mateos, José Luis, 3625, 4920
Ayyagari, Padmaja, 1040
Azaiza, Esam, 3060
Azevedo, Ingrid G., LB910
Azhar, Gohar, LB3720, LB4585
Azriel, Mary, 3060
Azuelo, Andres, LB1070

Azzarello, Jo, LB4585

B

Baan, Caroline, 405, LB4585
Baar, Emma L., 3680
Baars, Jan, 3555
Babaian, Jacinta, 3150
Babazono, Akira, 4475
Babenko, Oksana, 565
Bacha, Jessica Maria R., 870, 905, 940, 1020, 4480, LB3720
Bachner, Yaacov, 4060
Bacigalupo, Anastasia, 2095
Backhaus, Ramona, 1060
Backhouse, Tamara, 525, 4930
Backman, Annica, 1065, LB1070
Bäckman, Lars, LB910
Bacong, Adrian, 2095
Bacsu, Juanita, 3585, 4180, 4470
Badalov, Jeyhun, 875
Badana, Adrian, 480
Badger, Melissa, 3030
Badley, Elizabeth, 100
Bae, Hanna, 530
Bae, Harold, LB4585
Bae, Ji-Young, LB3720
Bae, Jung-Sup, LB4585
Bae, Sang-Soo, 570
Bae, Soyoun, LB3720
Bae, Sun Hee, 560
Bae, Sunjae, 4805
Bae, Yeonji, 2045
Baek, Yousun, 970
Baez, Marcos, 5250
Bagaajav, Ariunsanaa, LB4585
Baggs, Judith G., 155
Bagley, Olivia, 840, 4515, LB1070
Bagur-Calafat, Caritat, 3600
Baharlou, Shahla, 5055
Bahat, Gulistan, 4265
Bahr, Lina, 1045
Bahr, Peter R., LB4585
Bai, Huijing, LB1070
Bai, Jiawei, 4595
Bai, Juan X., LB1070
Bai, Xue, 770, 4460
Baier, Rosa, 4255
Baik, Sol, 4555
Bailer, A. J., 605
Bailey, Jason, LB910
Bair, Woei-Nan, LB4585
Baisch, Stefanie, 4565
Baixauli-Alacreu, Susana, 4465
Baj, Neha, 3235
Baker, Tamara A., 780, 790, 810
Bakerjian, Debra, 3270, 4355

Bakhiet, Moiz, 4515
Bakk, Louanne, 950, 3645, 4405
Bakry, Ahmed, 4940
Balardy, Laurent, 635, 930
Balasubramanian, Gokul, LB910
Balasubramanian, Mahendran, 480
Balaswamy, Shantha, LB910
Balcha, Selamawit, LB910
Balducci, Francesco, 4440
Bales, Connie, 585, 4420
Balicer, Ran, 335, 4610
Balin, Brian, 655
Balish, Marshall, LB610
Balkanska, Polina, 870
Balkanska-Georgieva, Polina, 870
Balke, Klaus, LB910
Ball, Kylie, 1045
Ball, Mary M., 985, 3335, 3810, 4705
Ballard, Clive, 85
Ballesteros, Soledad, 3640
Ballew, Shoshana, 340
Balogun, Saliu, 4615
Balthip, Quantar, 3610
Baltic, Ryan D., 780
Balzafiore, Danielle, 525
Bamford, Claire, 625
Bamford, Sally-Marie, 4055
Banaszak-Holl, Jane C., 1035
Bandeem-Roche, Karen J., 90, 340, 865, 4480, LB3720
Bandeira, Joseph P., LB910
Bandholm, Thomas Q., 3060
Bandinelli, Stefania, 30
Band-Winterstein, Tova, 3120
Banerjee, Jaydip, 725
Banerjee, Joyita, 4530
Banerjee, Sube, 5065
Bang, Hyeyoung, 4310
Bangerter, Lauren, 45
Banjade, Sumanta, 1030
Banks, Jessica E., 4790
Banks, Merrilyn, 3260
Bann, Michael, 1050
Bannon, Brittany L., LB3720
Bansal, Rishav, 1040, 4480
Bao, Huihui, 3405
Bao, Luoman, 1015
Bao, Wenyan, 3740
Bao, Zhijun, 495, 795, 1045
Baran, Timothy, 20, LB910
Barateau, Martine, 320
Barba, Kate, 4465
Barbabella, Francesco, 445, 3870, 4875, 4965, 5100
Barbagallo, Mario, 3890
Barber, Janet, 3675
Barber, Monique, 4890

Barber, Sarah, 3000
Barbosa, Juliana, LB1070
Barch, Daniel H., 575
Barclay, Louise, 4625
Barclay, Stephen, 5175
Bard, Robert L., LB910
Bardach, David, 215
Bardach, Shani, 1055, 3645
Barden, John, 80
Bardhan, Indraneil, LB4585
Bardo, Anthony R., 810, 3685
Bareham, Bethany K., LB910
Barg, Ronald, 3535
Barha, Cindy, 595
Barham, Elizabeth J., LB3720
Bari, Ataul, 3695
Barker, Abigail, 3660
Barker, Anna, 230, 3055
Barker, David, 3785
Barker, Robert, LB3720
Barmon, Christina, 4545
Barnard, Ryan, 3125
Barnes, Angel, 3180
Barnes, Angela, 3465
Barnes, Deborah E., 530, 820, 955, LB1070
Barnes, Jessica, 980
Barnes, Lisa L., 545
Barnes, Macy, 3680
Barnes, Mary M., 955
Barnhart, Sheila, 4460
Baron, Adriana, 4290
Baron-Lee, Jacqueline, 990
Barooah, Adrita, 985, 1035, 3870
Barragan, Cassandra L., 475
Barragan, Noel, LB3720, LB4585, LB610
Barratt, Jane, 900
Barreto, Sandhi, 5165
Barrett, Anne E., 490
Barrett, Blake, LB4585
Barrett, Jane, 3547
Barrett-Connor, Elizabeth, 940, 945, 3630
Barrie, Helen, 3385, 5235
Barrie, Karen, 1035, 3505
Barrientos, Sol, LB3720
Barron, Annelise E., 655
Barron, Jeremy, 4480
Barron, Natalie, 5070
Barroso, Filipe, 890
Barrou, Zina, 940, 3690
Barry, Lisa C., 3125
Barry, Teta, 1025
Barshop, Rupert P., 3570
Barslund, Mikkel, 4440
Barstad, Johan, 5100
Bartels, Stephen, 535, 565, 585, 3065, 4650, LB3720

Bartha, Robert, LB1070
 Bartholomew, Amy, 310
 Bartholomeyczik, Sabine, 3695
 Bartke, Andrzej, 2035
 Bartkovsky, Corina, 4565
 Bartlett, Bryce, 5010
 Bartlett, Gillian, 930
 Bartlett, Joan, 575
 Bartley, Jenna, LB910
 Bartlo, Wendy D., 1000
 Barton, Mary, 215
 Barzilai, Nir R., 3435
 Basak, Chandramallika, 5120
 Baschiera, Barabara, 5080
 Basileu, Tatiana, 4450
 Basin, Basilia, 155
 Baskan, Emre, 4450
 Basnyat, Sagun, 4480
 Basque, Shalane, 785
 Bass, David M., 820, 4205
 Bassett, Rachel E., LB4585
 Bassewitz, Tamar, 4460
 Batchelor-Murphy, Melissa, 3180
 Batsis, John A., 535, 565, 585, 3065, LB3720
 Battersby, Lupin, 880, 4390, 4980
 Battle, Danielle, 4130
 Batty, David, 1075, LB1070
 Bauer, Douglas C., 3050
 Bauer, Juergen, 4945
 Bauer, Michael, 855, 4145
 Baughman, Kristin, 605, 3070
 Bauknecht, Jürgen, 3200
 Baum, Carolyn, 770
 Bauman, Adrian, 5260
 Baumann, Cory W., LB3720
 Baumbusch, Jennifer, 420, 3075, 3325, 3490, 3850, 4355, LB1070
 Baum-Cohen, Ilanit, 3565
 Baumgardner, Catherine, 3270, 3645
 Bäumker, Theresia, 4405
 Bautista, Claudia J., 3680
 Bautista, Mary Ann C., 3925
 Bavineau, Jane, 3865
 Bavishi, Avni, 945
 Baxter, David, LB910
 Baxter, Roger, 575
 Bay, Ilker, 4265
 Bayard, Charles, 3960
 Bayer, Antony, LB910
 Baykara-Krumme, Helen, 195, 4170
 Bazargan, Mohsen, 4290
 Bazzano, Lydia, 3570, 3600
 Beach, Brian, 4055, 4060
 Beach, Scott R., 3375
 Beacom, Amanda M., LB910
 Beadle, Janelle, 945
 Beam, Christopher, 775, LB4585
 Bean, Jonathan F., 345, 3410, 3700, 4615, LB3720, LB4585
 Beard, John, 280, 750, 3230, 3500, 4600
 Beard, Renee L., LB910
 Beaton, Denise, 3325, 3850, 4355
 Beattie, Elizabeth R., 685, 785, 820, 4020, LB1070, LB4585
 Beatty, Stephen, 90
 Beauchamp, Julie, 3030
 Beauchet, Olivier, 30, 80, 215, 765, 925, 940, 4100, 4275
 Beaudreau, Sherry A., 830, 4475
 Beaudry, Maryke, 3715, LB3720
 Beaulieu, Marie, 580, 845, 4150
 Beaupre, Lauren A., 3410
 Beaven, Joyce, LB4585
 Beavers, Daniel P., 3240
 Beavers, Kristen M., 1045, 3240
 Bechac, Marie, 1040
 Beck, Asad, 800
 Beck, Elizabeth, 1025
 Beck, Ingela, 850
 Beck, James, 4850
 Beck, Jennifer N., LB4585
 Beck, Lisa, 4545
 Becker, Clemens, 3115, 3640, 4630, 5215, LB3720
 Bedard, Michel, 3425, 3715
 Bedford, Victoria H., 3815
 Beeber, Anna S., 685
 Beek, Peter J., 3830
 Beeson, Larry, 1050
 Behncke, Anja, LB910
 Behrens, Stephanie, LB1070, LB3720
 Beichler, Eva M., 370
 Belanger, Emmanuelle, 225, 3340, 3745, LB1070
 Belen, Lorena, 4445
 Belenguer-Varea, Ángel, 460
 Belisário, Mariane S., 865
 Bell, Brian, 4285
 Bell, Chaim, 4955
 Bell, J. Simon, 825, 3225, 3245, 5235
 Bell, Rebecca, 4390
 Bell, Steven, 245
 Bellamy, Nikki, 4120
 Bellantoni, Michelle, 4270
 Bellelli, Giuseppe, 4635, 4930
 Bellettiere, John, 4560
 Belleville, Sylvie, 250
 Bellingtier, Jennifer A., 120, 605, 3710
 Bello, Ghalib, LB910
 Belostotckaia, Daria, 3615
 Belsky, Daniel W., 110, 3220, 5160
 Beltrami, Sarah Lou, 990
 Benattar, Linda, 3640
 Benchimol, Javier, LB3720
 Ben-David, Boaz M., 945
 Bender, Alexis A., 785, 4545
 Benefield, Lazelle E., 565
 Benetos, Athanase, 4450
 Ben-Ezra, Menachem, 4155
 Benger, Jonathan, LB1070
 Bengtson, Vern L., 775, 3820
 Ben-Itshak, Ron, 940
 Benjamin, A. E., 2095
 Benner, Carol, 3515
 Bennett, Colleen, 1025
 Bennett, David A., 510, 3410, 4785, LB1070
 Bennett, Joan M., 4850
 Bennett, Jocelyn, 5045
 Bennett, Kate M., 3990
 Bensadon, Benjamin A., 850
 Benson, Jacquelyn J., 260, 3605, 4860
 Benson, Marisa, 2085
 Bento, Paulo C., 535
 Benton, Donna M., 4225
 Benton, Melissa J., 855
 Bento-Torres, João, 595
 Bento-Torres, Natáli V., 595
 Bentur, Netta, 4480
 Benz, Nina, 4445
 Berbaum, Michael L., 1025
 Bercaw, Lawren, 415
 Bereder, Isabelle, 635
 Berendonk, Charlotte, 3670, 4505
 Berenson, Abbey B., LB3720
 Berg, Anne Ingeborg, 4185, LB910
 Berg, Nicolas G., 975
 Bergallo, Fernanda, 4445
 Bergen, Gwen, LB1070
 Berger, Sue E., 4565
 Bergman, Howard, 4175, 4940, 5180
 Bergner, Simone, 4855
 Bergquist, Ronny, LB3720
 Bergren, Stephanie, 4315
 Bergstrom, Jaclyn, 940, 3630
 Berg-Weger, Marla L., 4020, 4095
 Berish, Diane, 3850
 Berkman, Cathy, 850, 3495, 4360
 Berkman, Lisa F., 775, LB910
 Berkowsky, Ronald W., 4565
 Berlach, Richard, 970
 Berlowitz, Dan R., 3675
 Bernabei, Roberto, 505, 840
 Bernard, Marie A., 3215, 3345
 Bernard, Miriam, 5115
 Bernaud, Camille, 3650
 Bernhard, Felix P., LB910
 Bernhardt, Julie, 3410
 Bern-Klug, Mercedes E., 1060
 Bernstein, Syrelle, 250
 Berreta, Andresa A., 890
 Berridge, Clara, 705, 3370
 Berrut, Gilles, 1020, LB3720
 Berry, Patricia, 3765
 Berryman, Nicolas, 595, 5120
 Berta, Whitney B., LB1070, LB910
 Bertani, Rodrigo F., 3095
 Berthelot, Simon, 4465, 4930
 Bertolotti, Anne, 3790
 Berzlanovich, Andrea, LB910
 Best, John, 80, 525, 595, 3095, LB1070, LB610
 Best, Ryan, 4165
 Bestetti, Maria Luisa, LB1070
 Bettecken, Kristina, LB910
 Bettega, Kristen, 4355
 Bettelli, Gabriella, 1095
 Betts Adams, Kathryn, 3675
 Betz, Marian, 615, 4695, LB910
 Betz-Hamilton, Axton E., 845
 Betzner, Anne, 10
 Beurskens, Anna, 3945, 4080
 Bevan, Andrea, 595
 Bew, Paul, 600
 Beyer, Ann-Kristin, 4995
 Beyer, Nina A., 3060
 Bezerra, Polyana C., 965
 Bezrukov, Vladislav, LB3720
 Bharat, Chrianna, 3750
 Bharti, Bharti, 1055
 Bhatia, Jasvinder, 1010
 Bhatta, Tirth, 470, 475, 940, 4440
 Bhattarai, Gandhi R., 3645, LB910
 Bhaumik, Dipa, LB4585
 Bhela, Navdip, 890
 Bherer, Louis, 80, 595, 5120, LB610
 Bhushan, Anjana, 4050
 Bhutani, Kunal, 365
 Bi, Shuang, 775
 Biagioni, Nicole, 3645, 4525, 4700
 Bianco, Joseph, 2030
 Biancotto, Angeliq, LB3720
 Bibbo, Jessica, 785
 Biber, Knut, 4515
 Bickenbach, Jerome, 4920
 Bidot-San Antonio, Maria E., 565
 Bieber, Anja, 4020
 Bielinski, Donna, 5105
 Bierhals, Carla, 3615
 Biesek, Simone, 865
 Biet, Samantha, LB1070



Bigatti, Silvia M., 5010
Biggart, Laura, 4455
Biggs, Christianne, 5230
Biggs, Simon, 3190, 3820, 4015
Bigonnesse, Catherine, LB910
Bigot, Pierre, 3570
Billbrey, Ann C., 520, 820
Bildtgård, Torbjörn M., 860, 1015
Bilger, Marcel, 4620
Billa, Deborah, 3580, 4030
Bilodeau, Martin, 3270
Binder, Ellen F., 2010
Binder, Harald, 3050
Bingham, C. Raymond, 4575
Bingham, Paige, 10
Binns, Ashley, LB3720
Binns, Malcolm, 250
Biragyn, Arya, 4300
Birch, Sondra, 895
Bird, Michael, 1065, 4505
Birditt, Kira, 45, 2045, 3985,
4320, 5245, LB4585
Birge, Stanley, 460
Birns, Jonathan, 570
Birtley, Nancy M., 4620
Bischof, Gérard N., 250
Bischofberger, Iren, 4460
Bischoff-Ferrari, Heike A., 4480
Bishai, David H., 5225
Bishal, Tina, 4570
Bishop, Alex J., 480, 4535,
LB3720
Bishop, Christine E., 3870, 5030
Bitchur, Avraham, 845
Bito, Seiji, 3705
Bittles, Alan, 4990
Bjalkebring, Par, 900, LB3720
Bjerke, Maria, 4080
Bjerre, Lise, 3225
Bjork, Sabine, LB1070
Bjorkman, Mikko, 585
Black, Kathy, 480, 5115
Blackberry, Irene, 4215, 5065
Blackburn, Justin, 1035, 5255
Blacketer, Margaret, 3705
Blackman, Marc R., 505, 915,
4955, LB3720
Blackwell, Terri, 4075
Blackwood, Jennifer, 895, 930
Blain, Hubert, 925
Blair, Annaliese, 4505
Blair, Kelsey, 3480
Blair Humber, Marika, 520
Blais, Caroline, 980
Blakey, Jenny, 975
Blamoutier, Margaux, 710
Blancato, Bob, 3875
Blanchard, Jeanine, 475
Blanco, Martin, 950
Blanco-Bose, William, LB4585

Bland, Francois P., 3455, LB1070
Bland, Kay Lynn, 1020
Blane, David, 4005
Blaskewicz Boron, Julie A., 510,
800, 945, 970, 1020, 4515
Blazer, Dan, 3545
Blecker, Eugene R., 505
Bleijenberg, Nienke, LB3720
Bleijlevens, Michel H., LB1070,
LB610
Blennow, Kaj, 3245
Bleotu, Eugen Florin, 870
Blieszner, Rosemary, 530,
3460, 3710
Blighe, Alan, 4660
Blind, Melissa, 4570, 4800
Bliss, Donna Z., LB610
Bloch, Frederic, LB910
Block, Michelle, 2075
Block, Phoebe, 520, 880
Blocker, Erin, LB910
Bloem, Bastiaan R., 5120
Bloemen, Elizabeth M., 615
Blomberg, Bonnie, 4780
Blomberg, Judith, 10
Blomqvist, Kerstin, 4455
Bloom, Leslie, 3705
Blouws, Tarryn, 4295
Bluck, Susan B., 990
Bluestein, Daniel, 3705
Bluestone, Ken, 900
Bluethmann, Shirley, 635
Blum, Anaëlle, LB1070
Blumen, Helena, 985
Blumenthal, Jenna, 820
Blundell, Adrian, 325, 4095, 5155
Blyth, Fiona, 715, 1045, 4280,
4475
Bobak, Martin, 4920
Bobitt, Julie, 4435, LB1070
Bobrov, Andrey P., LB910
Bobrowicz-Campos, Elzbieta,
865
Bockmann, Frederic T., 820
Boddaert, Jacques, 460, 3960,
4480, LB4585
Bodegas, Begoña, 525
Bodilsen, Ann C., 3060
Bodman, Theresa, 595, 895
Bodner, Ehud, 120, 3290
Boeck, Lourdes, 3680
Boeckner, Linda S., 585
Boehm, Stephan A., 4810
Boerner, Kathrin, 465, 490,
860, 985, 3320, 3825
Boessen, April, 425
Boettche, Maria, 240
Bof de Andrade, Fabiola, 835,
890
Bogard, Scott, 4695



ACCELERATED M.S. IN HEALTH SERVICES ADMINISTRATION

100% ONLINE.
12 COURSES.
16 MONTHS.



CONCENTRATIONS:
Applied Gerontology
Health Data Analytics
Long-Term Care
Rehabilitation Services

CONTACT Us
(940) 565-2488 | hsprogram@unt.edu
healthservices.pacs.unt.edu

Bohensky, Megan, 3055
 Bohl, Doris, 520, 820
 Bohlmeijer, Ernst, 3450, 4505
 Bohm, Veronica, 490, 560
 Boietti, Bruno, LB1070, LB3720
 Boissy, Patrick, 710
 Bojórquez, Martha I., 4005
 Bökbjerg, Christina, 5270
 Bokenberger, Kathleen, 955
 Bolaños-Sanchez, Milena, 835
 Bolden, Amanda, 990
 Boldt, Christine, 545
 Bolkan, Cory R., 845, 920, 3185, 3380
 Boller, Benjamin, 250
 Bolmsjö, Ingrid, 3610
 Boltz, Marie, 4105
 Bomi, Choi, 3685
 Bon, Joanne, 5045
 Bonasera, Stephen, 4470
 Bond, Rodd, 2095
 Bondi, Moshe, 3565
 Bonds, Kalisha, LB4585
 Bondy, Margaret, 3700
 Bonifas, Robin P., LB3720, LB4585
 Bonilha, Ana Claudia, 1055
 Bonin-Guillaume, Sylvie, 3695
 Bonner, Alice F., 3515
 Bonnet-Zamponi, Dominique, 1055
 Bontrager, Valerie, LB1070
 Boodram, Christopher, 3470
 Boogaard, Jannie, 625
 Booi, Laura, 4470
 Booker, Anamaria, 4955
 Booker, Staja, 4290
 Bookwala, Jamila, 470
 Boom, W. H., 840
 Boone James, Jacqueline, 3955
 Boonchiang, Waraporn, LB1070
 Boot, Walter R., 4165
 Booth, Heather, 145
 Bopp, Melinda M., 3300
 Borato, Lauren, 4030
 Borchiellini, Delphine, 635
 Borda, Miguel G., 505
 Bordisso, Lou A., 495
 Borges, Nuno, 1045, 3240
 Borges, Sheila M., 595, 940, 3570, 4480
 Borhan, Nilsu, LB610
 Borjesson, Ulrika, 4490
 Borrás, Consuelo, 840, 3680
 Borson, Soo, 4455
 Bortolletto, Maira A., LB910
 Bos, Angelo J., 505, 1010
 Bos, Pien, 580, 4830
 Boscardin, John, 850, 940, 3245, 3570
 Boscart, Veronique, 515, 870, 875, 3570, 5200, LB910
 Bosch, Jos, LB3720
 Bose, Neelanjan, LB4585
 Bosma, Hans, 5185
 Bosmans, Judith, LB1070
 Bosque-Prous, Marina, 3600
 Bosquet, Laurent, 595, 5120
 Bossen, Ann L., 1040, 4620
 Bossola, Maurizio, 840
 Boström, Gustaf, 825
 Botosaneanu, Anda, 790, 4850
 Botros, Diana, 595
 Bott, Marge, 1040
 Bott, Nick T., 4475
 Botterman, Ruth, 850
 Bottino, Daniel, LB610
 Bouchard, Stéphane, 5065
 Boucher, Nathan, 2000
 Boucher, Valérie, 4465, 4930
 Boudreau, Robert, 3050, 4075, 5185, LB4585
 Boudreaux, Edwin D., 615
 Boudreaux, Michael J., LB3720
 Bou Ghanem, Elsa, LB910
 Boughton, Seth William, 65
 Boukabous, Inès, LB4585
 Boukadi, Mariem, 3690
 Boulahssass, Rabia, 635
 Boulay, Pierre, LB4585
 Bould, Sally, 540
 Bouldin, Erin, 785
 Boulton-Lewis, Gillian, 5080
 Bouras, Constantin, 4100
 Bourbonnais, Anne, 710
 Bourdaire, Victoire, 4450
 Bourjolly, Joretha, 3870
 Bourke, Alice, 4465
 Bousassa, Carrie, 4175
 Bouskela, Eliete, LB610
 Boustani, Malaz, 4775, 4790, 4940
 Bouvard, Eric, 3590
 Bouxsein, Mary, 835
 Bowblis, John R., 1060
 Bowen, Mary E., 3300
 Bowen, Natasha, 490
 Bowen, Pamela, 775, 5255
 Bower, Kyle L., 550, 4545
 Bowers, Anne, 35
 Bowles, Kathryn H., 190, 4290, 5170
 Bowman, Angelia M., 3705
 Bowman, Clive, 4285
 Bowman, Kirsty, 365, 3065
 Boyd, Cynthia M., 215, 4620, 5130, LB610
 Boyd, Larissa, 595, 895
 Boyd, Michal, 955
 Boylan, Jennifer, LB610
 Boyle, Andrea, 870, 950
 Boyle, Kathleen, 3705
 Boyle, Patricia, 3840
 Boynton, Mark, 270
 Bozo, Ozlem, LB610
 Bozoglu, Ergn, 825, 940, 4450
 Bozzi, Laura, 1050
 Brach, Jennifer, 345, 1020, LB910
 Bradley, Clare, LB610
 Bradley, Dana B., 740, 1025
 Bradley, Elizabeth, 565, 4095
 Bradley, John, 5060
 Bradway, Christine K., 990
 Brady, Cathie, 4255
 Brady, Johanne, 785
 Brägaru, Corina, 510
 Bragina, Inna, 595
 Braisch, Ulrike, 3755
 Brambati, Simona, 3690
 Brancamp, Tami, 3635
 Brand, Caroline A., 3055
 Brand, Gabrielle, 1095
 Brandão, Alexandre, 1025, 3605
 Brandao, Daniela, 1030
 Brandao, Piedade, 4450
 Brandi, Jenna, 15, 835
 Brandt, Martina, 2070, 4555
 Brandt, Nicole, 335
 Brangier, Antoine, 30
 Brännström, Jon, 825
 Brar, Ikdip, 5220
 Brasier, Alan, LB910
 Brasil, Cristiane, 1025, 3605
 Braskie, Meredith, 5110
 Brass, Gabrielle, 5060
 Braun, Kathryn L., 950
 Braye, Suzy, 3120
 Brayne, Carol, 825, 5175
 Brazeau, Hannah, LB610
 Brazil, Kevin, LB610
 Brechemier, Delphine, 635
 Brecht, Mary-Lynn, 4450
 Brecht, Meiken, 600
 Breckman, Risa, 615, 4030
 Breda, Aili, 595
 Bredfeldt, Christine, 3160
 Bredow, Tim, 790
 Brefka, Simone, 4945
 Bregendahl, Maria Esperanza, LB910
 Breining, Alice, 855, 4465
 Brem, Rachel, LB4585
 Brémault-Phillips, Suzette, 565
 Bremseth, Michael D., 1000
 Brennan, David, 3490
 Brennan, Penny, 3675
 Brennan, Richard, 4570
 Brennan, Sabina C., LB4585
 Brennan, Sumiyo, 3585
 Brennan-Ing, Mark G., 2030, 2050, 3315
 Brenny-Fitzpatrick, Maria, 4660
 Breslau, Hannah, 5210
 Breslin, Julie, 775
 Bresnick, Emery, LB910
 Bresnitz, Eddy, 575
 Breunig, Ian, 4220
 Briceño, Constanza, 765
 Brick, Yitzhak, 920
 Brieu, Marie-Anne, 4060
 Brigola, Allan Gustavo, 3605, 3610
 Brinkley, Tina, 1045
 Brinkman, Els, LB3720
 Brites, André, 905
 Brito, Marjore, 555
 Brito, Tabatta Renata, 835, 1045, 4555, 4860
 Britt, Heather, 10, 2000, 3475, 3765
 Brittain, Katie, 4470, LB3720
 Britton, Annie, 245
 Brochu, Martin, LB4585
 Broda, Anja, 4020
 Brodaty, Henry, 520, 3770, 3925, 4340, 4985, 5265
 Brodine, Deborah, LB910
 Brodsky, Jenny, 4940
 Brody, Ab, 4625
 Broese Van Groenou, Marjolein I., 2070, 3810, 4705, 4900
 Bromet, Evelyn, 955
 Bromseth, Janne, 4500
 Brondino, Mike, 4255
 Bronskill, Susan, 795, 4250, 4955
 Bronson, Haley, 4560
 Bronson, Mary, 765, 3750
 Brook, Robert D., LB910
 Brooke, Elizabeth, 4350
 Brooker, Dawn, 820
 Brooks, Dina, 595
 Brooks, Jessica M., LB4585
 Brose, Susanne, 4470
 Brossoie, Nancy, 150, 3460, 4160
 Brothers, Allyson, 4825
 Brothers, Denise, 3625
 Brotman, Shari, 3030
 Broughton, Monica, 3810
 Broussard, Crystal, 780
 Brouwer, Aleid, 3100
 Brown, Anthony J., 4205
 Brown, Candace, 4490
 Brown, Cynthia, 345, 615
 Brown, Deborah, 3275
 Brown, Elizabeth, 575
 Brown, Ellen, 4460, LB4585
 Brown, J. Scott, 135, LB4585

- Brown, Lauren, 475
 Brown, Lisa M., 475, 500, 520, 530, 3580
 Brown, Maria T., 3660, 4325
 Brown, Monique J., 3315
 Brown, Pamela P., 1025
 Brown, Rebecca T., 3245, 4450
 Brown, Robyn L., 775, 3715
 Brown, Susan, 3675, LB610
 Brown-Borg, Holly M., 3105, LB4585
 Browne, Colette V., 950
 Browning, Colette, 3110, 4240
 Broyles, Ila, 985
 Bruce, Erin, LB1070
 Bruce, Halina, 800, 5120
 Bruce, Martha L., LB3720
 Bruch, Heike, 4810
 Bruine de Bruin, Wandí, 3785
 Brunet, France, LB3720
 Brunialti, Milena, 575
 Brunkert, Thekla, LB1070
 Brush, David, LB4585
 Brustrom, Jennifer, 4560
 Bruyère, Olivier, 3230
 Bryan, R. Nick, 4100
 Bryl, Ewa, 320
 Brymer, Chris, 640, 940
 Bte Abu Hassan, Rozita, 1030
 Buaes, Caroline S., 4535
 Buchalla, Cassia M., 920
 Buchman, Aron, 510, 3410, 4785, LB1070
 Buchmann, Nikolaus, 1045
 Buchner, David M., 4560, 4595
 Buck, Harleah, 985, 4295
 Buckingham, William, LB1070
 Buckwalter, Kathleen C., 1035, 4455
 Budhathoki, Chakra, 5265
 Budinich, Marilu, 520
 Budnick, Andrea, 85, 605
 Bueno, Gessika C., 4480
 Buffel, Tine, 160, 3445, 4910
 Bugeja, Lyndal, 3290, 5180
 Buhl, Anke, LB910
 Buist, Yvette, 405, 4905
 Bujn, Ana, 555, 945, 3600
 Bukhari, Syeda, 3030
 Bula, Christophe, 4275, 4525, 4630
 Bulamu, Norma, 3715
 Bulat, Tatjana, LB4585
 Bulgarelli, Paul, 525
 Bullard, Emily M., 525
 Bulsara, Caroline, 3750
 Bulteau, Samuel, 530, 830
 Bültmann, Ute, 855
 Bundick, Matthew, 130
 Burack, Orah, 985, 3700
 Burant, Christopher J., 3620
 Buratti, Sandra, 4185
 Burgard, Sheila, 340
 Burgess, Elisabeth O., 785, 3335, 3715, 4545, 4705
 Burgess, Nicola, 3210
 Burgess, Ruth, 1050
 Burgio, Kathryn L., 3320
 Burholt, Vanessa, 195, 435, 3170, 5100
 Burke, Bridget T., 3245
 Burke, Grace, LB3720
 Burke, Kasey, 1005
 Burke, Robert E., 15, 460
 Burke, Shanna, 785, 3640, 3645, 4405
 Burke, Teresa, 515
 Burkhardt, Heinrich, 4265
 Burks, Tyesha, LB610
 Burleson, Mary, LB1070
 Burmeister, Anne, 3655
 Burnes, David, 3375, 4720
 Burnett, Jason, 4030
 Burnett, Laura, 895, 1055
 Burnette, Denise, 860, 3470
 Burns, Alistair, 725
 Burns, Edith A., LB910
 Burns, Elizabeth, LB1070
 Burns, Jeffrey, LB910
 Burns, Kim, 520
 Burr, Jeffrey A., 510, 970, 3900, 4540, 4550
 Burstin, Helen, 5015
 Burston, Betty, 3870
 Bursztyn, Michael, 3570
 Burton, Ellen, 3670
 Burton, Rachel, 5250
 Busby-Whitehead, Jan, 4500
 Bushnell, Cheryl, 270
 Busiol, Diego, 4505
 Buslovich, Steven, 900
 Busnel, Catherine, 95
 Buss, Arne, 765, 2060, 3565, 3715, 4445
 Bussolo, Maurizio, 4730
 Bustard, Jean, LB3720
 Buszinski, Andrei Felipe M., 890
 Buta, Brian, 4480
 Butcher, Lee, LB1070
 Butler, India L., 320
 Butler, Laurie, 5105
 Butler, Sandra S., 885
 Butrica, Barbara A., 540
 Buttell, Fred, 1000
 Butterfield, Kristen, 460
 Butters, Meryl, 135
 Butterworth, Peter, 4810
 Buttigieg, Sandra C., 50
 Buurman, Bianca, LB3720
 Buxton, Orfeu M., 2020
 Buys, Laurie, 5080
 Buyukturen, Galip, 4450
 Byers, Amy L., 3625, LB1070
 Byles, Julie, 3110, 3365, 3385, 4050, 4640, 4800, 4870
 Byrd, David, 55
 Byrd, DeAnnah, 65, 675
 Byrne, Colene, 575
 Byrne, Kerry, 580
 Byrne, Stephen, LB910
 Byun, Jinyee, 870
-
- C**
-
- Caballero, Félix, 4920
 Cabral, Jader, 960
 Cabrera, Marcos A., LB910
 Caccamise, Paul L., 4030
 Cacchione, Pamela Z., 940, 4955, 5170
 Cacciottolo, Mafalda, 2075, 4515
 Cadena-Sanabria, Miguel, LB610
 Cadet, Tamara, 785, 950, 3640, 3645, 4405
 Cadogan, Mary, 3740
 Cady, Craig, 3580
 Caffo, Olenka, 3570
 Cagel, John, 4360
 Caggiari, Silvia, 835
 Cagley, Martha, 970
 Cahill, Kevin, 3955
 Cahill, Margaret, 3905
 Cahn, Edgar S., 4205
 Cai, Chun, 3640
 Cai, Dongsheng, 4257
 Cai, Hui, 3670
 Cai, Shubing, 4970
 Cai, Yi, 2095
 Cai, Yurun, 345, 355
 Caillouet, Karla, LB910
 Cain, Cindy L., 10, 515
 Caine, Vera, 4505
 Cal, Mariela, LB1070
 Calasanti, Toni M., 490, 3800
 Caldas, Celia, 905
 Caldeira, Marcelo, 575
 Caldera, Selena, 3675
 Calderón-Larrañaga, Amaia, 505, LB610
 Caldwell, Joe, 35
 Call, Vaughn, 3995
 Callahan, Christopher M., 4940, LB910
 Callahan, Kathryn, 565, LB610
 Callary, Mandy, 4465
 Callaway, Meg, 770
 Calle, Alicia, 4635
 Callisaya, Michele L., 4090, 4615
 Calvani, Riccardo, 840, LB1070
 Calvo, Esteban, 670, 810, 3165
 Calvo, Rocio, 4005
 Camacho, David, 3865
 Camara Lemarroy, Carlos, 960
 Camargo, Carlos A., 615
 Camera, Luis, LB1070, LB3720
 Cameron, Ian, 555, 600, 970, 2010, 3080, 3410, 3715, 3830, 4015
 Cameron, Kathleen, 855
 Cameron, Mark, 840
 Camicioli, Richard, 1085, 3915
 Campbell, Alison, 1040, 1065
 Campbell, John C., 4025
 Campbell, Nicole, 590
 Campbell, Ruth, 360, 820
 Campbell, Terrance, 4565, 5255
 Campisi, Judith, LB4585
 Campo, Eric, 295
 Campora, Flavia, 460
 Campos, Guilliard O., 3095
 Camrae, Namtip, 4580
 Canaan, Allon, 3960
 Canaday, David H., 840, 3620
 Canatan, Ayse, 1060
 Candia, Julian, LB3720
 Candrilli, Sean, LB3720
 Candy, Bridget, 625
 Canham, Sarah L., 4160, 4390, 4980
 Canizares, Mayilee, 100
 Canning, Shelley E., 605
 Cannon, Lisa, 805, 3535, 3585
 Cano, Antonio, 865
 Cano, Carlos, 505, 3690, 4450
 Cano, Manuel, 4460
 Cano Gutierrez, Carlos Alberto, 3595
 Canonico, Marianne, 315
 Cantatore, Lais, 3965
 Cantu, Phillip, 965
 Canty, Alison, 870, 4095
 Canvin, Krysia, 375
 Cao, Li, 4445
 Cao, Xiancai, 815
 Cao, Xinmei, 3740
 Cao, Yuling, 5075
 Capezuti, Elizabeth A., 1060, LB1070
 Capisizu, Ana, 3570
 Capistrant, Benjamin, 4455
 Caplan, Gideon, 4625
 Capp, Rose, 1040, 1065
 Capriglione, Luiz G., 5220
 Caracciolo, Barbara, 3945
 Caralis, Panagiota, LB1070
 Carbajal, Berta V., 140
 Carbonell, Nicolas, 460
 Carbonneau, Helene, 3030
 Carden, Donna, 795

Carder, Paula C., 480
 Cardona-Morrell, Magnolia, 865
 Cardwell, Chris, LB910
 Carey, Timothy, 685
 Carl, Kim J., 5130
 Carlberg, Bo, 4785
 Carlson, Jordan A., 4575
 Carlson, Michelle C., 660, LB3720
 Carlson, Mike, 475
 Carlsson, Gunilla, 3170
 Carmel, Sara, 3685, 4060, 4870
 Carnahan, Jennifer, 5055, LB910
 Carneiro, Francis, 780
 Carnevali, Lucio, 4930
 Carnicero, Jose, 555, 865
 Caro, Sarah R., LB3720
 Carollo, James, LB4585
 Carpenter, Brian D., 520, 550, 990, 3635
 Carpenter, Joan, 850, 3765
 Carr, Andrea, 870
 Carr, Ashley, 4015
 Carr, David B., LB910
 Carr, Dawn, 3685, 4005, 4540
 Carr, Deborah, 3040, 3320, 3900
 Carr, Ewan, 3845
 Carraci, Leslie, 4465
 Carragher, Lucia, 2095
 Carrero, Monique, 985
 Carretero, Isabel, LB4585
 Carrico, Catherine, LB1070
 Carrier, Natalie, LB1070, LB3720, LB610, LB910
 Carrillo, Carmen A., LB3720
 Carrington, Sarah, 570
 Carrion, Iraida V., 185, 950
 Carroll, Dana, 3640, 4450
 Carson, Jennifer, 4470, 4490
 Carstensen, Laura L., 395, 980, 4580
 Carswell, Andrew, 770, 4440
 Carter, Ashley, 3570
 Carter, Christy S., LB1070
 Carter, Dustin, 855
 Carter, Julie, 4435
 Carton, Amelia, 520
 Cartwright, Juliana C., 3270
 Cartwright, Kate, 3155
 Caruso, Calogero, 320
 Carvalho, Ana Sofia, 3390
 Carvalho, Glaucia M., 4565
 Carvalho, Tatiane, 835
 Carvalho Malta, Deborah, 1010
 Carvas Junior, Nelson, LB3720
 Carvell, Carly, LB4585
 Casado, Banghwa L., 465, 3235
 Casalean, Monica, LB3720, LB4585
 Casanova, Ramon, 2075
 Casas Herrero, Alvaro, 3260, 4520, LB3720
 Casati, Fabio, 5250
 Casemiro, Francine G., 560
 Caserotti, Paolo, 4075, LB4585
 Caserta, Michael S., 815
 Casey, J. J., LB1070
 Caspar, Sienna, 3350
 Cassarino, Marica, 800
 Cassim, Bilkish, 3365
 Castagna, Alberto, 3940
 Castellanos, Rosa O., 3710
 Castillo, Natalia, 765
 Castle, Nicholas G., 1035, 4160
 Castonguay, Julie, 580
 Castrejon-Perez, Roberto C., 3340
 Castro, Monica, 3595
 Castro, Paula, 560
 Castro, Vanessa, 4670
 Castro-Costa, Erico, 350
 Castro Varela, Maria do Mar, 3585
 Casucci, Sabrina, 1030
 Cataldo, Janine K., 775
 Caterino, Jeffrey, 615
 Cations, Monica, 3670, 3925, 4340, 5265
 Catolico, Olivia, 870
 Cattaert, Tom, LB4585
 Cattagni, Thomas, LB3720
 Cattan, Mima, 3855
 Caubet, Christian, 320
 Cauley, Jane A., 535, 4075, 5185, LB4585
 Cavalcante, Francisca Verônica, 3685
 Cavalieri, Thomas, 970
 Cavalli, Stefano, 990, 3710
 Cave, Jessica, 3635
 Caves, Kevin, 5160
 Cavlak, Ugur, 4450
 Cawthon, Peggy M., 2025, 3065, LB4585
 Ceda, Gian Paolo, 4515
 Cedazo-Minguez, Angel, 4230
 Cederholm, Tommy, 3050, 4515
 Ceide, Mirnova, 985
 Cela, Eralba, 4055
 Cempellin, Diane, 3645
 Cendoroglo, Maysa S., 575, 1010
 Cenzer, Irena S., 3475, 4955
 Cerejeira, Joaquim, 4930
 Ceres Martinez, Raquel, 555, 585
 Cerin, Ester, 630
 Cerino, Eric S., 800
 Cermakova, Pavla, LB4585
 Cerminara, Kathy, 985
 Cervantes, Victor F., 905
 Cervený, Ceneide, 3655
 Cesaire, Raymond, 3050
 Cesar, Cibele, 5165
 Cesari, Matteo, 3230, 4090, 4935
 Cetin-Sahin, Deniz, LB4585
 Cezar, Natalia O., 555
 Cha, Hye-Na, 495
 Cha, Seung-Yun, LB3720
 Chaffey, Sarah, 4570
 Chai, Hye Won, 860, 980
 Chakrabarti, Sankha Shubhra, 3240
 Chakrawarty, Avinash, 940, 1040, 1055, 1095, 3565, 4445, 4480
 Chalder, Melanie, LB1070
 Chalhoub, Didier, LB910
 Chalk, Tyler, 5045
 Chamberlain, Stephanie A., 3350, 3670, LB910
 Chamberland, Line, 2050, 3030
 Chamoli, Manish, LB4585
 Champarnaud, Marie, 930
 Champion, Jane, 3580
 Champoux, Nathalie, LB3720
 Chan, Amber Hiu Ching, 985
 Chan, Angélique, 560, 965, 3155, 3325, 4550, 4730
 Chan, Cecilia Lai Wan, 985, 990
 Chan, Chiao-Li, LB4585
 Chan, David, 795, 905
 Chan, Ding-Cheng, 1050, 4945
 Chan, Ee-Yuee, 4645
 Chan, Hon Wai, 105
 Chan, Kar Choi, 3685
 Chan, Keith, 970
 Chan, Kwan Ning, 985, 990
 Chan, Paul, 895
 Chan, Peggy P.K., 600
 Chan, Piu, LB1070
 Chan, Ruth, 585
 Chan, Sally, 1040
 Chan, Sui-Shing, 3870
 Chan, Syin, LB610
 Chan, Tak Yeung, 330
 Chan, Thomas, 130
 Chan, Wai Chi, 820, 900, 3685
 Chan, Wai-Hin, 3060
 Chan, Wai Ping, 935, 4580
 Chan, Winston, LB610
 Chandra, Aleksandr, 3575
 Chandrasekaran, Navasuja, 4475
 Chang, Chia-Ming, 2025
 Chang, Chihyuan, 515
 Chang, Chirn-Bin, 4945
 Chang, Chiung-Wen, 4575
 Chang, Chung-Hsun, 1050
 Chang, Erin, 895
 Chang, Hsiao-Ting, 1050
 Chang, Jooyoung, LB3720
 Chang, Le, LB3720
 Chang, Ray-E, 970
 Chang, Sheng-Hsiung, 3625
 Chang, Wan-Ching, LB610
 Chang, Wen-Chiung, 3620
 Chang, Yu-Hung, 800
 Chang, Yu-Ping, 1030
 Chang Gudjonsson, Milan, 895, 4280
 Chang-Lee, Shu-Nu, 995, 1060
 Channon, Amos, 3835
 Chao, Shiau-Fang, 3560, 4510
 Chao, Ying-Yu, 895, LB910
 Chaparro, Gioella, LB3720
 Chapin, Rosemary K., 3715
 Chappelle, Marianne, 3690
 Chapman, Anna, 3110
 Chapman, Ashton, 2080, LB1070
 Chapman, Ian, 1045, 3080, 3240
 Chapman, Jennifer, LB1070
 Chapman, Susan, 155
 Chappel, James, 805
 Chappell, Neena L., 500
 Chard, Sarah, LB610
 Charles, Doreek, 3160
 Charles, Lesley, 565
 Charles, Susan T., 3145, 3665, 5110
 Charles, Victoria A., 900
 Charlon, Yoann, 295
 Charlton, Judith, 3425
 Charmeteau, Benedicte, LB910
 Charness, Neil H., 4165
 Charpentier, Michele, 885, 3625
 Charpentier, Peter, 4085
 Chase, Jo-Ana, 4290
 Chasteen, Alison L., 4685
 Chattat, Rabih, 820, 3115
 Chatterjee, Prasun, 940, 1040, 1055, 1095, 3565, 3570, 4445, 4480, 4530, 4570, LB4585
 Chatterji, Somnath, 245, 2030, 3625, 4920, LB910
 Chau, Anson Kai Chun, LB1070
 Chau, Diane, 3880
 Chau, Shirley, 4525
 Chaudhuri, Shomir, 905
 Chaudhury, Habib, 3850, 4440, 5260, LB910
 Chaves, Carolina, 1025, 3605
 Chaves, Márcia, LB4585
 Chaves, Paulo, 4260, 4290
 Che, Sok Leng, 4490
 Cheah, Jason, 4430, 4440
 Checa, Marta, 555
 Chee, Kyong Hee, 175

Cheek, Jeffrey S., 3300
 Chehade, Mellick, 855, 2025, 3830
 Chei, Choy Lye, 3325
 Chelak, Kristen, 4945
 Chen, Alice, 5030
 Chen, Bing, 920
 Chen, Chen-Fen, 3660
 Chen, Chien-Yun, 480
 Chen, Ching-Huey, 2025
 Chen, Ching-Min, LB3720
 Chen, Chung-Hwan, LB3720
 Chen, Chun-Min, LB3720
 Chen, Cynthia, 900, 3945, 4385
 Chen, Dongping, 1050
 Chen, Duan-Rung, 970, 4490
 Chen, Elaine, LB910
 Chen, Elaine J. L., 4200
 Chen, Elizabeth, 225, 3070
 Chen, Emily, LB4585
 Chen, Fang-Chun, 4110
 Chen, Fang-Pei, LB910
 Chen, Fang-Pey, 1050
 Chen, Gang, 4505
 Chen, Gong, 900
 Chen, Han, 4115
 Chen, Honglin, 885, 4840
 Chen, Hongtu, 170
 Chen, Hon-I, 3565
 Chen, Huajuan, 770, 900
 Chen, Jie, LB1070
 Chen, Jiu-Chiuan, 2075, 4515
 Chen, Kewei, 525
 Chen, Liang-Ju, 4580
 Chen, Liang-Kung, 925, 3565, 4200
 Chen, Lin, 4440, 4460
 Chen, Lingyan, 4480
 Chen, Mei X., LB1070
 Chen, Min, LB1070
 Chen, Nai-Wei, 790, LB910
 Chen, Nan-Kuei, 3690
 Chen, Ping-Jen, 4470
 Chen, Po-Tsung, 4440
 Chen, Randi, 495, 505
 Chen, Ruiyun, 1065
 Chen, Sanmei, LB610
 Chen, Shulin, LB610
 Chen, Stephanie Y. Y., 770, 3575, 3635
 Chen, Taichang, 3655, 4535
 Chen, Tao, LB610
 Chen, Timothy, 3225
 Chen, Tuo Yu, 2020, LB1070
 Chen, Wei, 3570, 3600
 Chen, Weichao, 4095
 Chen, Wei-Liang, 535
 Chen, Xujiao, 4480
 Chen, Ya-Mei, 970, LB910
 Chen, Yan, 1050, 3615, 4530
 Chen, Yen T., 4525
 Chen, Yingbing Connie, 3700
 Chen, Ying Dong, 835
 Chen, Yingjia, 4470
 Chen, Yiwei, 510
 Chen, Yiyin, LB3720
 Chen, Yu-Chih, 580, 3560, 4485
 Chen, Yu-Han, 965
 Chenel, Vanessa, 820
 Cheng, Benjamin Hon Wai, 985
 Cheng, Catherine, LB4585
 Cheng, Grand, 2020, 4550
 Cheng, Hau Ming, 515
 Cheng, Hsiang-Ju, 805, 875
 Cheng, Hsiang Jung, 770
 Cheng, Huai Y., 565, 3635, 4095
 Cheng, Jie, 4440
 Cheng, Jingxin, LB3720
 Cheng, Ko-Chia, 1055
 Cheng, Ssu-Yu, LB910
 Cheng, Xian Wu, 855
 Cheng, Yan, 3645, LB910
 Cheng, Yen-Pi, 3655
 Cheng, Zhaowen, 860, 2080, 4525
 Chenoweth, Lynn, 4340
 Cheon, Hong-Jin, 3610
 Cheong, Chin Yee, 835
 Cheong, Pei Yi, 455
 Cheong, Wendy, 3310
 Cherbuin, Nicolas, 4810
 Cherneski, Nicola, 895, 1055
 Chernoff, Ronni, 3635
 Cherry, Barbara J., 505
 Cherry, Katie E., 4120, 4560
 Cherry-Bukowiec, Jill, 3260
 Chesney, Margaret A., 820, 955
 Cheung, Amos C., 900
 Cheung, Angela, 355
 Cheung, Gary, 5165, LB3720
 Cheung, Jacky C. K., LB1070
 Cheung, Winston, 765
 Cheung Katz, Monica Y., 3705
 Cheval, Boris, LB610
 Chevalier, Stéphanie, 3280
 Chew-Graham, Carolyn, 3855
 Chi, Iris, 815, 860, 955, 2070, 2080, 3015, 4200, 4840, 5145, LB610
 Chia, Dennis, 1025
 Chiang, Tung-Liang, 970
 Chiang-Hanisko, Lenny, 3695
 Chiari, Marcella, 655
 Chiatti, Carlos, 445, 3170
 Chiba, Takuya, 495
 Chicherio, Christian, LB1070
 Chie, Wei-Chu, 4110
 Chignell, Mark, 5250, LB4585
 Chiles Shaffer, Nancy, 30
 Ching Tan, Shyuan, 3000
 Chinnakkannu, Panneerselvam, 4805
 Chinta, Shankar J, LB4585
 Chiong, Winston, 4470
 Chiorello, Pat, 3515
 Chiou, Shu-Ti, 3560
 Chiri, Giuseppina, 415
 Chiriboga, David A., 475, 955, 3495
 Chisolm, Theresa, 340
 Chiu, Ching-Ju, 795, 875
 Chiu, Chishan, LB910
 Chiu, Chi-T Sun, 65, 3155, 4140
 Chiu, Heng-Chia, LB3720
 Chiu, Hsien-Tsai, 505
 Chiu, Mary, 985, 4175
 Chiu, Patrick K.C., 820
 Chiu, Tzu-Ying, LB910
 Chivapricha, Wajanakorn, 765
 Cho, Belong, 835, 4600
 Cho, Christina, 3180
 Cho, Eunae, LB1070
 Cho, Kelly, 970
 Cho, Sangeun, 590
 Cho, Sehyung, LB610
 Cho, Soo Jin, 925
 Cho, Sung Eun, LB1070
 Cho, Sung-il, 4645
 Chocano-Bedoya, Patricia, 4480
 Chodos, Anna, 3000
 Chodosh, Joshua, 1080
 Choe, Jin Yeong, LB3720
 Choe, Yi-Ri, 930
 Choi, Eunyoung, LB1070
 Choi, Heejeong, 115
 Choi, Hyoungshim, LB1070
 Choi, Jisun, LB3720
 Choi, Jiyeon, 850
 Choi, Kyoungwon, 780
 Choi, Mi Sun, 3655
 Choi, Moon, LB1070
 Choi, MoonKi, 1010
 Choi, Namkee G., 4510
 Choi, Saeun, 1015
 Choi, Sangmi, 4485
 Choi, Sarah, 3000
 Choi, Se Hoon, 4515
 Choi, Seung, 5265
 Choi, Seyeong, 3605
 Choi, Song-Sik, 530, 3560, 3715
 Choi, Sung Hee, 3755
 Choi, Sung-Jae, 4750
 Choi, Sunha, 4435
 Choi, Whan-Seok, 850
 Choi, Yong Jun, LB1070
 Choi, Yong-Jun, 570
 Choi, Yoon-Hee, LB4585
 Choi, Yoon Ho, 875, 925
 Choi, Youngjun, 4470
 Choi, Youn Shil, 1015
 Choi, Yunjung, 1000, 3560, 3715
 Chojenta, Catherine, 4800
 Chon, Douk Young, 800
 Chong, Alice Ming-Lin, 4505
 Chong, Mei Sian, LB1070, LB3720
 Chong, Natalie, 985
 Choo, Ren Min, 1025
 Chopik, William, 530, 660
 Chopra, Anita, 970
 Chopra, Nipun, LB910
 Chou, Hsu-Wen, 505, 3590
 Chou, Ming-Yueh, 865, 925, 3565
 Choun, Soyoun, 220, 795, 4560, LB1070
 Chow, Amy Yin Man, 990
 Chow, Esther O., LB1070
 Chow, Patsy, 1025
 Chow, Wai-Leng, 3325
 Choy, Jacky C. P., 3140
 Chrisman, Marilyn, 460
 Christ, Grace, 4360
 Christ, Sharon, LB910
 Christensen, Kaare, LB4585
 Christian, T. J., 985, 990
 Christiani, Yodi, 4050
 Chu, Charlene H., 595
 Chu, Chih-Jou, 810
 Chu, Jiaojiao, 4480
 Chu, Nadia M., LB3720
 Chu, Wei-Min, LB4585
 Chua, Hui Keng, 455
 Chua, Kia Chong, 4645
 Chuang, Hau, LB610
 Chuang, Judith, 260
 Chuang, Li-Lun, 795
 Chuang, Shu-Hui, 1035, 4565
 Chui, E., 5080
 Chui, Helena C., 2075
 Chukwueke, Jasmine, 4575
 Chulian, Alejandra, LB4585
 Chun, Sang Ah, 970
 Chung, Eunkyung, 4555
 Chung, Irwin, 1025
 Chung, Jane, LB1070
 Chung, Kyungjin, LB610
 Chung, Mei-Ling, 1060
 Chung, Michael S., 3680
 Chung, Minyoung, 1010, 3580
 Chung, Semi, 1025
 Chung, Soondool, 1025
 Chung, Yoon-Sok, LB1070
 Chungkham, Holendro, 1075
 Church, Heather, LB910
 Churchill, Linda, 4440
 Ciafone, Amanda, 470
 Cichy, Kelly E., 45, 3145
 Cimarolli, Verena R., 3700
 Cintosun, Umit, 825, 940

Ciro, Carrie, 940
 Citero, Vanessa, 3705
 Ciudad Mas, Maria Jose, 525
 Cizginer, Sevdenur, 875
 Clantau, Maria Delia, 600
 Clapp, Jonathan, 635
 Clare, Greg, 480
 Clare, Linda, 165, 3700, 3710, 4555, 4790, 5035, LB910
 Clark, Brian C., 1050
 Clark, Charlotte, 670
 Clark, Christi, 3485
 Clark, Dan, 535
 Clark, Emily, 3750
 Clark, Jennie L., 520
 Clark, Kate, 770
 Clark, Leslie E., 4030
 Clark, Melissa, 705
 Clark, Phillip G., 325
 Clark, Samantha, 4570
 Clarke, Anthony, 4440
 Clarke, Cristine, 4500
 Clarke, Geoffrey, 3680, 4515, 5220
 Clarke, Peter, 4460
 Clarke, Philippa J., 3065
 Clarke, Rachel, 5035
 Clausen, Thomas, 245
 Clay, Olivio J., 775, 5255, LB610
 Clegg, Andrew, 5175
 Cleland, Ian, LB910
 Clemency, Brian, 4880
 Clemens, Ralf, 3050
 Clemson, Lindy, 895, 1055, 4985
 Clifford, Rhonda, 3940
 Clifton, Birdie, LB3720
 Clish, Clary, LB910
 Close, Jacqueline, 630
 Clouston, Sean, 955, 4760
 Cloutier Fisher, Denise S., 990, 4020
 Cloyes, Kristin, 2090, LB4585
 Cmara, Saionara, LB910
 Coallier, Jean-Claude, 3715
 Cobb, Ryon J., 675
 Coccia, Catherine C., 775
 Cochrane, Barbara B., 630, 920, LB610
 Coelho, Eduardo B., 890
 Coetzer, Susan, 320
 Coffey, Alice, 850
 Coffman, Cynthia, 3255
 Coffman, Leslie, 345
 Cofie, Leslie E., LB3720
 Cofield, Stacey, LB4585
 Cogger, Victoria, LB1070
 Cohen, Aaron, 4625, 4940
 Cohen, Alan, 235, 4915
 Cohen, Dan, 4255
 Cohen, Haim, 40
 Cohen, Harvey Jay J., 3220
 Cohen, Lauren, 3335
 Cohen, Nancy, 2085
 Cohen, Yaniv, 4460
 Cohen-Bittan, Judith, 940, 4480, LB4585
 Cohen-Goichman, Polina, 3675
 Cohen-Mansfield, Jiska, 85
 Cohn Steinkohl, Debra, 985
 Colantonio, Angela, 3575
 Colby, Anne, 130
 Coleman, Marilyn, 550, 2080, 4325
 Collier, Beverly, LB4585
 Collins, Amber N., 880
 Collins-Farmer, Heather R., 3090
 Coll-Planas, Laura, 570
 Colombo, Rafaella, 655
 Colon-Emeric, Cathleen, 3180
 Colpo, Marco, 605, 3600, 4950
 Comas-Herrera, Adelina, 145
 Comeau, Rebecca, 3470
 Cominetti, Marcia R., 560
 Con, Gulcin, 5245
 Conboy, Patricia, 280
 Condeelis, Kristen, 530
 Condon, David M., 5150
 Cone, Nicholas, LB610
 Conklin, James, 3225
 Connell, Cathleen M., 150
 Connelly, Kay, 345
 Connolly, Anne, 380
 Connors, Michael, 3770
 Conrad, Kendon J., 3375, 4720
 Conrad, Kerstin, 3170
 Conroy, David E., 4635
 Conroy, Simon, 460, 470, 765
 Consortium, D-SCOPE, 3575, 4080, 4690, 4830
 Consortium, IGEMS, 3975
 Constable, Jaime, 5065
 Conti, Rachele, 4835
 Contreras, Dawn, 900
 Contreras, Jesika, 3275
 Contreras, Nico, 5220
 Contreras-Fernández, Eugenio, 4480
 Conwell, Yeates, 830, 4650
 Cook, Diane, 3185
 Cook, Heather, LB1070
 Cook, Nicole, 985
 Cooke, Diana, 3680
 Cooke, Heather, 1035, 3850
 Cooke, Richard, 865
 Cooley, Bryce, LB1070
 Cooley, Susan G., 5060
 Coon, David W., 140, LB1070
 Coon, Joshua, LB610
 Cooney, Teresa M., 260, 4345
 Coons, Jennifer, LB610
 Cooper, Bruce, 155
 Cooper, Cyrus, 3230, 4950
 Cooper, Dayna, 4970
 Cooper, Helen C., 1025
 Cooper, Joanne, 5155
 Cooper, Lyle, 70
 Cooper, Rachel, 3685, 4950, LB910
 Cooper, Zara, 4960
 Cooper-Reed, Anna, 4570
 Copeland, Laurel, LB910
 Coppoolse, Krista, 4455
 Corazzini, Kirsten N., 5075, LB3720, LB4585, LB610
 Corbett, Duane, 3695
 Cordière, Audrey, 250
 Cordory, Bridget, 1025
 Cordova, Claudio, 3680
 Coresh, Josef, 340
 Corley, Robin, 390, 945
 Corlis, Megan, 3715
 Corna, Laurie, LB910
 Cornally, Nicola, 850
 Cornelison, Laci, 4145, LB4585
 Cornell, Victoria, 480
 Cornu, Christophe, 1020, LB3720
 Coroian, Elena, 3510, 3870
 Corona, Federica, 835, 4535
 Corona, Ligiana P., 30, 835, 1045, 4555, 4860
 Corona-Figueroa, Beatriz, 530
 Correa, Paola, 595
 Corrigan, Trudy, 480
 Corsi, Maurizio, 4930
 Corsonello, Andrea, 3940
 Cortes, Marielysse, LB1070
 Cortes Zamora, Elisa Belen, 585
 Cortez, Franchesca, 505, 945
 Cortina, Jorge, 5060
 Corvol, Aline, 1040
 Cosco, Theodore D., 3685
 Costa, Andrew P., 795, 905, 3730, 5045
 Costa, Carmelina de Nazaré, 595
 Costa, Manoela V., 1045
 Costa, Victor, 595
 Costas Muniz, Rosario, 4455
 Costley, Alex, LB4585
 Costodio, Adriane R., 3565
 Cothran, Fawn, 545
 Cotnam, Karen, 955
 Couch, Kenneth, 4580
 Coulourides Kogan, Alexis, 720, 4030
 Courtney-Pratt, Helen, 4505
 Courvoisier, Delphine, LB610
 Couser, Elizabeth, LB1070
 Cousins, Scott, 3690
 Couture, Melanie, 5210
 Couturier, Catherine, LB3720
 Couturier, Yves, 1025, 4260, LB3720
 Covarrubias, Anthony J., LB4585
 Covarrubias-Castillo, Sergio, 530
 Covinsky, Kenneth E., 930, 940, 3905, 4125
 Cowan, Ronald L., 3085, 3695
 Cowl, Andrielle, LB1070
 Cox, Brian S., 485
 Cox, Carole, 3660
 Cox, Katherine, 4565, 5135
 Cox, Laura, 3680
 Cox, Simon R., 4815
 Cox, Tom, 470
 Cox, Violet O., 565
 Coyle, Caitlin, 3560
 Craciun, Irina Catrinel, 3860
 Crainiceanu, Ciprian, 4595, 5020
 Cram, Peter, 715
 Cramer, Henning, 3660
 Cramm, Jane, 150
 Crampton, Alexandra L., 950
 Crandall, Aaron, 3185
 Crandall, Jason, 3640
 Cranley, Lisa, LB1070
 Crawford, David, 1045
 Crawford, Denise, 490
 Creese, Jennifer, 935, 3605
 Crespi, Isabella, 540
 Cretich, Marina, 655
 Crews, Deidra H., 5130
 Crilly, Richard, 995
 Crimmins, Eileen M., 3770, 4400, 4640
 Crispi, Francisca, 765
 Crist, Janice D., 3610
 Crist, Katie, 4575
 Cristman, David, 3515
 Crittenden, Jennifer, 590, 770, 890, 3715, 4490
 Crizzle, Alexander, LB3720
 Croff, Raina, LB910
 Croft, Janet B., 820
 Cron, Stanley, 935
 Cropper, Lynsey, 3990
 Crosby, Eric, 3990
 Cross, Amanda J., 3770
 Cross, Jane, 525, 4775, 4930
 Crotts, Charlotte, 1045
 Crotty, David, 3530
 Crotty, Maria, 20, 600, 3410, 3670, 3830, 4505, LB610
 Crouch, Maria C., 4065
 Crow, Rebecca S., LB3720

- Crowther, Martha R., 530, 3835, 4430, 4545
 Cruel, Sonya, 15
 Cruickshanks, Karen, 3705
 Cruitt, Patrick J., LB3720
 Crumley, Ellen T., 880
 Crutch, Sebastian, 520, 955
 Crutzen, Rik, 4570
 Cruz Jentoft, Alfonso, 3230
 Cruz Madrid, Katya Y., 1025
 Crystal, Stephen, 3180, 4070
 Csikai, Ellen L., 780, 790
 Csikszentmihalyi, Mihaly, LB910
 Cucinotta, Domenico, 1095
 Cuddy, Lola, 250
 Cudjoe, Thomas K., LB610
 Cuervo, Ana Maria, 3790, LB4585
 Cuesta-Peredo, David, 460
 Cui, Baojin, LB610
 Cui, Dan, 2095
 Cui, Ruifeng, LB910
 Cukic, Iva, 4760, LB1070
 Culberson, John W., LB4585
 Cullati, Stéphane, LB610
 Culminkaya, Irina, 840, 3680, LB1070
 Cumbler, Ethan, 460
 Cumming, Robert, 630, 715, 1045, 3650, 4280, 4475
 Cummings, Carlton, 475, 530
 Cummings, Des, 3355
 Cummings, Greta, 3075, LB910
 Cummings, Nicole, 3680
 Cummings, Sherry, 70, 3010
 Cummings, Steven R., 365, 2025, 3065, 3680
 Cummings Vaughn, Lenise, 460
 Cummins, Phyllis, 3020, LB4585
 Cunha de Oliveira, Maria Liz, 3910
 Cunha de Souza, Luana Elayne, 3685
 Cunin, Christophe, 4480
 Cunningham, Amy, 970
 Cunningham, Chris, 4910
 Cunningham, Colm, 785
 Curcio, Carmen L., 3745
 Curl, Angela L., 4345
 Curley, Alexandra, 4510
 Curran, Scott, 10, 3070
 Curran, Sean, LB610
 Currie, Janet, 3225
 Curtis, Amy, 3580
 Curtis, Mary, 895
 Curtis, Meredith, 3715
 Cushman, Mary, 3605
 Cuthbert, Lisbeth, 470
 Cuthbertson, Carmen C., 865
 Cutler, Stephen J., 510
 Czaja, Sara J., 3605, 3955, 4165, 4565, 4650
-
- D**
- Dabelko-Schoeny, Holly, 5085
 da Cruz, Ivana Beatrice, 925
 Dagnelie, Pieter, 5020
 Daguet, Inès, LB610
 Dahal, Roshani, 705
 Dahal, Saurav, 4480
 Daher, Noha, 855
 Dahl Aslan, Anna K., LB610
 Dahl-Aslan, Anna K., 875, 955, LB3720
 Dahlgren Bergström, Caroline, 3170
 Dahlhauser, Aimee, 1020
 Dahlin Ivanoff, Synneve, 3465
 Dahlke, Sherry, 1065
 Dahlstrom, Marie, 645
 Dahms, Rebecca, 4535
 Dahnke, Robert, 4515
 Dahy, Terezinha, 920
 Dai, Fumin, 1065
 Daichman, Lia, 450, 700, 4870
 Daiello, Lori, 3570
 Dakin, Lucy, 765
 Dale, William, 895
 Daley, Ryan, LB910
 Dall, Philippa, 735
 Dalla Nora, Edoardo, 4515
 Dalley, Gillian, 845, 3840
 Dallmeier, Dhayana, 4945
 Dally, Sharon, 4970
 Dalmer, Nicole, 4460
 Dalton, Kieran, LB910
 Dalton, Tracey-Lee, 3715
 Daly, Bridget K., 3850
 Daly, Rebecca, 5090
 Daly, Robin M., 4280, 4895, 5165, LB910
 Dam, Thuy-Tien, 825
 D'Ambrosio, Joseph G., 380
 Damianakis, Thecla, 250
 Damkjær, Lars, 3060
 Damman, Marleen, 4580
 da Motta, Luciana B., 905
 Damron-Rodriguez, JoAnn D., 4395, 4735
 D'Amuro, Kriston T., 860
 Danbara, Minako, 4475
 Dang, Stuti, LB1070
 Dang, Weiwei, 495
 Danilovich, Margaret, 4635
 Dankiewicz, Cheryl, 775
 Dannefer, Dale, 3555, 4070
 Dao, Elizabeth, 525, 595
 Daoust, Raoul, 4465, 4930
 Darin Mattsson, Alexander, 390
 Darling, Nancy, 860
 Da Roit, Barbara, 3775
 Daroncho, Monica, 3565
 da Rosa, Grace D., 530
 da Rosa, Ninon G., 3590
 Dartigues, Jean-François, 4950, LB1070
 Darton, Robin A., 4405
 Darwiche, Joëlle, 860
 Darzins, Peteris, 765, 3425
 Dascalescu, Ruxandra, 3570
 Dasgupta, Monidipa, 640
 Dash, Kim, 785
 da Silva, Juliana F., LB610
 da Silva, Sheron E., 3565
 da Silva Azevedo, Daline, 560
 da Silva Sampaio, Daniel, 560
 Daskalopoulou, Chrisrina, 4920
 Dassel, Kara A., 3320
 Date, Yutaka, 4455
 Daudigny, Louiza, 835
 Dautel, Anja, 3640
 Dauth, Christine, 255
 Davatzikos, Christos, 3690
 D'Avernas, Josie, 380
 David, Kristen, 3490, LB1070
 David, Renaud, 4445
 Davidoff, Ann, 3715
 Davidson, H. Edward, LB910
 Davidson, Susan, 3885
 Davidson, Sylvia, 940, 3275, 4545
 Davies, Kelvin J. A., 495, 4990
 Davies, Miranda, 4010
 Davies, Nathan, 625
 Davies, Owen, 3830
 Davies, Sue, 4285
 Davies, Susan L., 1050
 Davis, Andra, 645
 Davis, Ashley, LB4585
 Davis, Christopher, 2015
 Davis, Daniel, 4930
 Davis, Darlene, 4970
 Davis, Derik, 460
 Davis, Eden, 550
 Davis, Elin, 3715
 Davis, Jennifer C., 3095, LB610
 Davis, Molly, 4120
 Davis, Rebecca, 3925
 Davis, Sandra, 1040, 1065
 Davis, Sarah, 625
 Davis, Sonia, 340
 Davis, Sonnet, LB4585
 Davis, Tracy, 3315
 Davison, Eve H., 240
 Davitt, Joan K., 3870
 Davlyatov, Ganisher, 540
 D'Avolio, Deborah, 4465
 Davy, Philip, 495
 Dawson, Deirdre R., 250, 940
 Dawson, Nicole, 525
 Dawson, Walter, 4405
 Day, Mary Rose, 3120
 Dayama, Neeraj, 3660
 Daz, Irma, 890
 Deal, Jennifer A., 340, 505
 Dean, Katie, 3515
 de Andrade, Tania, 835
 de Andrade Cascalho, Lorena, 535
 Deane, Glenn, 5245
 Deanfield, John, 4785
 de Aquino, Ritade C., 585
 de Araújo, José Rodolfo Torres, 4615
 Dearing, James W., LB910
 Deary, Ian J., 4815
 De Bellis, Anita, 545
 De Berard, Scott, LB3720
 de Boer, Bram, 4105, 4905
 de Bruin, Simone, 405, 4905, LB4585
 de Cabo, Rafael, 840, 4230, LB1070, LB3720
 DeCarlo, Correne, 520
 De Cherrie, Linda, 4625
 De Deyn, Peter Paul, 4080, LB1070
 De Donder, Liesbeth, 405, 435, 690, 3005, 3445, 3575, 4010, 4055, 4405, 4830
 Deeg, Dorly J., 195, 3200, 4155, 4275, 5185, LB610
 Deelen, Joris, 365
 Deer, Rachel R., 460
 Deevy, Martha, 395
 De Filippi, Francesco, 600
 Defillo, Julio C., 460
 DeFries, John C., 945
 Degenholtz, Howard B., 2095, 3515
 Degnen, Cathrine, LB3720
 de Guise, Elaine, 460
 Deindl, Christian, 2070
 Dejong, Colette, 505
 de Jong, Joost J., 5185
 de Kam, George, 3100
 Dekhtyar, Serhiy, LB1070
 De La Espriella, Ricardo Andres, 3595
 Delagrammatikas, Lori, 4720
 del Águila Montemayor, Daniel, 4450
 Delamarre-Damier, Florence, 3570, 3650
 Delaney, Alice, 5130
 Delaney, Kaitlyn, LB1070
 DeLaney, Laurie M., 3835
 Delaney, Rebecca, 3785

de Lange, Jacomine, 4455
DeLaTorre, Alan, 3380, 4885
De la Vega Flores, H. Omar, 1010
Delbaere, Kim, LB610
del Barrio, Elena, 4440
del Carmen, Tessa Marie, 3650
De Lepeleire, Jan, 690
Delgadillo Alfaro, Eduardo, LB4585
Delgado-Pea, Jose Jesus, 3775
D'Elia, Angelo, 3425
DeLiema, Marguerite, 395, 3375, 5210
Deliens, Luc, 745, 3890
Deller, Juergen, 4580
Deller, Jürgen, 3655
Delli Colli, Nathalie, 4260
DelMissier, Fabio, 3785
Delmonico, Matthew, 2085
De Lorenzi, Ersilia, 655
Del Panta, Vieri, 605, 3600, 4950
del Rio Carral, Maria, 3580
Del Signore, Stefania, 3590
Del Signore, Susanna, 835, 3590
Delucchi, Kevin, 775
de Lusignan, Simon, 3255
Demaio, Peter, LB910
de Man-van Ginkel, Janneke, 3045
De Marco, Gabriella V., 3570
Demarinis, Lucille, LB4585
de Medeiros, Kate, 385
de Medeiros Taveira, Lúcia, 3910
de Melo, Gislaine F., 1045
de Mello Almada Filho, Clineu, 1010
Demers, Louise, 960, 970, 3610, LB4585
Demeyer, Ineke, 980
Demir, Fatih, LB1070
Demiris, George, 535, 905, 3605, 3695, 5135, LB1070
Demko, Courtney, 3660
de Morais, Eliane P., 3590
DeMott, Andrew, 3645
Demuth, Ilja, 495, 665, 1045, 4320
Denewet, Nathalie, 890
Deng, Hong-Wen, 505
Deng, Lisa, 3695
Deng, Xiaodong, 1025
Deng, Yiyi, 5245
Dening, Tom, 4285
Denkinger, Michael, 3755, 4945, LB1070
Dennison, Elaine, 4950
Denomme, Jocelyn E., 3275
Denq, Wenchen, 955
Denson, Katie, LB1070
Denson, Steven, LB1070
Dent, Elsa, 90, 2015
Dentino, Andrew N., 3130, LB4585
Denton, William, 1020
de Oliva Menezes, Tânia Maria, 3610
de Oliveira, Priscilla G., LB610
de Oliveira Santos, José Victor, 560
Depaifve, Yves, 3935
de Peretti, Eva, 825
de Pontes, Tatiana Elias, 1010
De Raedt, Rudi, 980
de Rivero Vaccari, Juan Pablo, 3960
Derckx, Peter, 305, 4665, 4830
DeRoeck, Ellen E., 4080, 4690
de Rooij, Sophia E., 855, 3645, 4410, 4515
d'Errico, Angelo, 4005
Derry, Heather, LB910
Desai, Gaurav R., 940, 4570
Desaint, Corinne, LB910
De Santibañes, Eduardo, LB1070
De Sarro, Giovambattista, 3940
Deschamps, Thibault, 530, 830, 1020
Deschodt, Mieke, 15, 3935, 4800
Deshpande, Nandini, 835, 4615
Desiderio, Lisa, 4100
Desjardins, Laurence, 5120
Desjardins, Yves, 5105
Desogus, Simona, 4835
de Souza Vasconcelos, Melina, 560
Despot Lucanin, Jasminka, 3675
Desrichard, Olivier, LB1070
D'este, Catherine, 3110
Destremau, Blandine, LB1070
De Tavernier, Wouter, 4365
Detroyer, Elke, 3935
Deusdad, Blanca, 50
Deutsch, Anne, LB910
Deutsch, Nancy, LB610
Deutschbein, Johannes, LB1070
Deux, Juliane, 4255
Dev, Rubee, LB610
de Vet, Henrica, 625, 3945, 4080
Devor, Steven, 4525
Devore, Elizabeth, 4960
deVries, Brian, 2050, 4975
Dew, Mary Amanda, 135
deWaard, Ellis A., 5185
DeWalt, Nancy, 1010
Dewar, Belinda, 3505, 3675
de Witte, Luc P., 425
De Witte, Nico, 435, 690, 4010, 4080, 4690
de Wolf, Frank, LB3720
Dey, A.B., 3570
Dey, Aparajit B., 600, 940, 1040, 1055, 1095, 3550, 3565, 4445, 4480, 4515, 4530, 4570, LB610
Dey, Aparajit Ballav, LB4585
Dey, Debangon, 3690, 4595
Dey, Sharmistha, 4515, LB610
Dhar, Erica, 900
Dharmar, Madan, 3270
Dhiman, K. S., 1055
Di, Chongzhi, 4560, 4595
Di, Junrui, 4595, 5020, LB610
Di, Zhang, 960
Dian, Larry, LB610
Dias, Flavia A., 865
Diaz, Alain, 4780
Diaz, Antonio, LB4585
Díaz-García, Irma, 870, 4560
Diaz-Ramirez, L. Grisell, 850, 940, 3245
Diaz-Spatharos, Caleb, 4440
Diaz-Valdes Iriarte, Antonia E., 480
DiCarlo, Nicholas, 3860
Dickerson, Anne E., 4575
Dickerson, Bradford, 4960
Dickins, Marissa, 820
Dickson, Daniel, 3030
Diduk-Smith, Ryan, 3705
Diegelmann, Mona, 5215
Diego-Diez, Clara, 555, 945
Diehl, Kathleen, 3755, LB4585
Diehl, Manfred K., 4825
Dierckx, Eva, 405, 4080, 4690
Dierckx de Casterlé, Bernadette, LB3720
Dierking, Diane, 525
Dieterich, Inca A., LB610
Dietrich, Mary S., 3085, 3620, 3695
Dieudonné, Bénédicte, 940, 3690
Di Furia, Lucia, 3535
Di Gessa, Giorgio, LB910
Di Giulio, Paola, 3710
DiGuseppi, Carolyn, 4695
Dilara, Anar, 1025
Dillard, Joy A., 3335
Dillman, Alison, 3490, LB1070
Dillon, Ellis, 260, 465
Dillon, Simon, 4960
Di Maria-Ghalili, Rose Ann, 1045, 3085
DiMeo, Samantha, 3645
Dimond, Sasha, LB610
DiNapoli, Pamela, 500
Ding, Gan, 3675
Ding, Terry, 2095
Ding, Yew, LB3720
Ding, Yun, LB610
Dingemans, Ellen, 255, 4580
DiNitto, Diana M., 4510
Diniz, Marina A., 865
Dintica, Cristina S., 1005
Dioh, Waly, 835, 3590
Dion-Marcoux, Youna, 980
Dionne, Isabelle J., 3280, 3680, LB4585
Dionne, William, 4505
Di Stefano, Marilyn, 3425
Divin, Christine, 3580
Diwan, Sadhna, 4510
Dixit, Vishwa Deep D., 4300
Dixon, Roger A., 520, LB910
do Amaral, Juliana Bezerra, 3610
Doan, Therese, 3585
Dobbels, Fabienne, 3935
Dobbs, Bonnie M., 565
Dobbs, Debra J., 985, 4880, LB910
Døble, Betty, 325
Dobson, Annette J., 230, 4260, 4640
do Carmo, Cleber Nascimento, 4480
Dodd, Georgina, 5105
Dodson, Joan, 945
Dogba, Joyce-Maman, LB3720
Doh, Michael, 3510
Doherty, Kathleen V., 3430
Doherty, Meredith, 4340
Döhner, Hanneli, 4875
Doi, Takehiko, 510, 940
Dolbee, Carol, 525
Dolberg, Pnina, 4365
Dolja Gore, Xenia, 4800
Doll, Gayle, 4145, LB4585
Doll, Johannes, 490, 3510, 4535
Dollard, Joanne, 5235
Domingues, Marisa A., LB1070
Dominguez, Ligia, 3890
Dominguez-Bilbao, Roberto, 550
Donahue, Peter, 2055
Donaldson, Meghan G., 895
Donehower, Gretchen, LB910
Dong, Birong, 100, 535, 865, 3565, 3575, 3630, 3930, 4025, 4270, 4445, 4480, 4790, 5220
Dong, Lijuan, 3620
Dong, Liming, LB3720
Dong, Lingna, 3615
Dong, Xin Qi, 510, 3290, 3585, 4315, 4860, LB3720, LB4585, LB610, LB910
Dong, Yi-Ting, 4575
Dong, Zhiyong, 3410

Donlon, Tim, 495
 Donnellan, Claire, 4515
 Donnellan, Warren, 3990
 Donnelly, Michael, 775
 Donnelly, Nora-Ann, 3610, 3925
 Donoghue, Joanne, 3475
 Donoghue, Orna, 3410, 3750
 Donohue, Julie M., 4075
 Donorfio, Laura K., 3380, 4395
 Donoso, Rosario, 490
 Dore, David, 3570
 Dorgo, Sandor, 4110, 5070
 Doron, Israel, 3120, 3660, LB610
 Dorr, David, 3705
 Doruk, Huseyin, 825, 940, 4450
 Dosa, David M., 3335
 Dosanjh, Sukhdeep, LB3720
 Dose, Ann M., 990
 Dotchin, Catherine, 4790
 Doty, Pamela J., 3605
 Douglas, Rachel, 490
 Douglass, Dan, 5065
 Doulazmi, Mohamed, 855
 Doupe, Malcolm, 3075, LB910
 Dourado, Daiana, 585
 Dourthe, Lucile, 940, 3690
 Douwes, Gwendolyn, LB3720
 do Valle, Adriana P., 835
 Dove, Erica, 955
 Dow, Andy, LB3720
 Dow, Briony, 200, 975, 3685
 Dow, William H., 4140, LB910
 Dowd, Bryan, 4470
 Dowdell, Elizabeth, 5170
 Dowers, Claire, 3130
 Downer, Brian, 65, 600, 815, 3945, LB910
 Downes, Carmel, 3575
 Downey, Christine L., 4105
 Downey, Jack, 3635
 Downey, Paul, 3875
 Downie, Sarah, 1035
 Downs, Murna G., 3235, 4660
 Doyle, Frank, 3610, 3925
 Doyle, Patrick J., 3810, 4705
 Dozier, Mary E., 830
 Draeger, Dagmar, 85, 605, 1030
 Dragan, Deanna, 530, 4430
 Drame, Moustapha, 3050, 3565, 4450, 4480
 Draper, Brian, 820, 5265
 Draper, Thomas W., 4560
 Draulans, Veerle, 5100
 Drennan, Jonathan, 3575
 Drennan, Vari, 5175
 Drewelies, Johanna, 665, 4320
 Drewes, Hanneke, LB4585
 Dreyer, Jan, 185, 515
 Dreyer, Linda, 4370
 Driscoll, Monica, LB4585
 Driver, Jane, 345
 Drobnich Sulak, Laura, 1010
 Droes, Rose-Marie, 820
 Dromant, Mar, 840
 Drury, Lin, 5135
 Drury-Payne, Michelle, 3235
 D'Souza, Megan, 1025
 D'Souza, Vinita, 570
 Du, Kangning, 475
 Du, Peng, 750, 4270
 Du, Yan, 505
 Duan, Matt, 4515, LB4585
 Duarte, Natália, 915
 Duarte, Yeda, 30, 65, 835, 1045, 3065, 3715, 4530, 4555, 4860
 Dubé, Anne-Sophie, 3030
 Duberstein, Paul R., 4650
 Dubicki, Lidia, 3670
 Dubuc, Nicole, 4260
 Ducharme-Laliberté, Gabriel, 250
 Duchowny, Kate, 1005, 3065, 4475
 Duckworth, Angela, 4560
 Duclos, Cyril, 710
 Dudley, Dorothy, 540
 Dudley, Nancy, 155
 Dudley, R. Adams, 505
 Duezel, Sandra, 665, 4320
 Duford, Julie, 3030
 Dufour, Sinead, 310
 Dugan, Elizabeth, 970, 3050, 4430, 4575
 Dugas, Félix, 4260
 Duggan, Maria C., 3690
 Duggan, Mary, 4525
 Duggleby, Wendy, 310, 835
 DuGoff, Eva, LB1070
 Dugoni, Bernard, 5210
 Dugravot, Aline, 315
 Duim, Etienne, 920, 3715, 4450, 4530
 Duizer, Lisa, 3670, LB1070, LB3720, LB610, LB910
 Dumancas, Gerard, LB910
 Dumas, Kathleen J., LB4585
 Dumas, Tabitha, 835
 Dumitrache, Cristina G., 3685
 Dumont, Serge, LB3720
 Dumoulin, Chantale, 710
 Dumurgier, Julien, 315
 Duncan, Alison M., 3670, LB1070, LB3720, LB610, LB910
 Duncan, Pamela, 270, 630, 4085
 Dungan, Matthew T., LB3720
 Dunkle, Ruth E., 3685
 Dunn, Hilary, LB1070
 Dunning, Stephan C., 5015
 Dunr, Anna, 900, LB3720
 Dunstan, David W., LB910
 Dunton, Nancy, LB910
 Duppen, Daan, 4405, 4830
 Dupre, Matthew E., 4770
 Dupuis, Gilles, 655, 4515, 4655
 Dupuis, Sherry L., 305, 4490
 Dupuis-Blanchard, Suzanne, 4305
 Dupuy, Michele, 320
 Duque, Gustavo, 4895
 Durand, Matthieu, 635
 Durepos, Pamela, 985, LB610, LB910
 Durham, William, LB910
 Durkin, Daniel W., 990
 Durosaiye, Isaiah, 1000
 Durso, Samuel, 4270
 Dury, Sarah, 405, 435, 690, 4055, 4080
 Dusee, Eline, 820
 Duthie, Edmund, LB1070
 Dutt, Anne J., 4825
 Duval, Christian, 710
 Duval, Guillaume, 30, 215, 765, 925
 Dwan, Toni, 425
 Dwipa, Lazhuardi, 870
 Dwivedi, S. N., 1040, 4480
 Dychtwald, Ken, 4415
 Dye, Danielle, 4990
 Dyer, Carmel B., 4030
 Dyer, Suzanne, 20, 3410
 Dykeman, Cathy, LB3720
 Dykstra, Pearl A., 2045
 Dzens, Elizabeth, 985
 Dzerovych, Nataliia, 555
 Dzierzewski, Joseph, 2025, 3610, 3930
 Dzou, Tiffany, LB910
 Dzuira, James, 4085

E

Eades, Allison, 3640
 Eagen, Thomas, 535, 970
 Early, Martha, 3705
 Eastham, Linda, 290
 Eaton, Jackie, 2090
 Eberhardt, Wiebke, 3785
 Ebert, Alexandria R., LB610
 Ebihara, Satoru, 2000
 Eby, David W., 295, 4575, 4695
 Eccles, Penny, 595
 Eccleston, Claire, 3430
 Echavarria, Diane, 5130
 Eckert, J. Kevin K., LB610
 Edahiro, Ayako, 520, 525, 555, 890, 3685, LB1070, LB610
 Edberg, Anna-Karin, 850, 1065, 3465, 4455
 Edeani, Francis, LB910
 Edes, Thomas E., 505, 4970, 5060, LB3720
 Edgren, Johanna, 3830
 Edjolo, Arlette, 4950
 Edland, Steve, 3995
 Edmonds, Grant, LB3720, LB910
 Edmonds, Samantha, 4240, 4975
 Edmonds, Stephanie, 715
 Edvardsson, David, 1065, LB1070
 Edwards, Alrick, 4220
 Edwards, Clara, LB1070
 Edwards, Craig, 3240
 Edwards, Helen, 765, 3930, LB1070
 Edwards, Susan, 3225
 Edwards, Valerie J., 60
 Eefsting, Jan, 825, 4455
 Effros, Rita B., 4820
 Efthymiou, Areti, 4965
 Egan, Mary, 3270
 Egan, Michael F., 825
 Eggen, Bart, 4515
 Eggert, Simon, LB910
 Eguchi, Kyoko, 985
 Ehilawa, Patience, 325
 Ehrlich, Amy, 4925
 Eich, Wolfgang, LB3720
 Eicher, Stefanie, 850, LB4585
 Eichorst, Morgan K., 780
 Eiholzer, Hubert, 3710
 Eilertsen, Grethe, 150
 Eiriksdottir, Gudny, LB1070
 Eisel, Sarah, 780
 Eisenhauer, Christine, 585
 Eisenstein, Amy R., 3710
 Ejaz, Farida K., 4030
 Ejem, Deborah, LB610
 Ek, Stina, 1005
 Ekerdt, David J., 3100
 Ekman, Sirkka-Liisa, 4530
 Ekman, Anette A., 865
 Ekstam, Lisa, 3100, 3465
 El Achkar, Christopher M., 4525, 4630
 Elbaz, Alexis, 315
 Elbejjani, Martine, LB1070
 Eldemire-Shearer, Denise, 4045, 4675
 Elder, Keith, 900
 Eldesouky, Lameese, 5110
 Elena, Del Barrio, 3890
 Eleta-De Filippis, Roxana, 540
 Elf, Marie, 920
 Elfenbein, Pamela, 4395
 Elfrink, Teuntje, 3450
 Eliazar, Angelica, 4510
 Elijah, Levi, 4565
 Elizarraras, Edward, LB4585

- Elizondo, Cristina, LB3720
 Ell, Kathleen, 3865
 Ellen, Moriah, LB910
 Ellingson, Sally R., LB610
 Ellington, Lee, 2090, 4490
 Elliott, Amy, 3515
 Elliott, Jacobi, 515, 875
 Elliott, Jennifer, LB3720
 Elliott, Kate-Ellen, 870, 3430
 Elliott, Lawrie, 775
 Elliott, Rohan, 3770
 Elliott, Sheryl, 4370, 4470
 Elliott, Timothy R., 3115
 Ellis, Brian, 735
 Ellis, Julie, 4620
 Ellis, Kathryn, 4280, 5165
 Ellis, Sarah, 735
 Ellison, Christopher G., 3155
 Elmadijian, Serpui, 555
 Elman, Cheryl S., 3845
 Elmer, Eddy, LB3720
 El-Nasr, Magy S., 5110
 Eloyan, Ani, 5020
 Elsayed, Sameer, 640
 Elumba, Deborah, 10
 Ely, Wesley, 3690, 3940
 Emeny, Rebecca T., 535, 565, 585
 Emerick, Eric, 510
 Emerman, Jim, 130
 Emerson, Kerstin G., 475, 770, 4440
 Emery, Charles F., 4525
 Emery, Tina, 5235
 Emler, Charles A., 3490
 Emmelot-Vonk, Mariëlle, 3935
 Émond, Marcel, 4465, 4930, 5250, LB4585
 Emonts, Rachel, 940
 Endo, Keiko, 890
 Enfield, Erin, LB1070
 Engedal, Knut, LB3720
 Engelbert, Raoul, LB3720
 Engelborghs, Sebastiaan, 4080, 4690
 Engels, Yvonne, 3115, 3235
 Engleman, Laura, 3640
 Engler, Anne-Marie, 4575
 Englesbe, Michael, 3755, LB4585
 English, Tammy, 5110
 Engstrom, Gabriella, 895
 Enguidanos, Susan, 155, 985, 4440, 4710
 Enroth, Linda, 265
 Eom, Kirsten, 630
 Epel, Elissa, 775, 4125
 Epps, Fayron, 1040
 Epstein, Joel, 500
 Epstein-Lubow, Gary, 3810
 Ercoli, Linda, 5065
 Erel, Hadas, 4560
 Erickson, Kirk, 4100
 Erickson, Lance D., 3995
 Ericson, Agnes, 5095
 Eriksdotter, Maria, LB4585
 Eriksen, Helle H., 865
 Eriksson, Johan G., 585, 3600, 5165
 Erlich, Fred, 3350
 Ermer, Ashley, 260, 1015
 Ermilov, Victor V., LB910
 Ermolina, Natalia, 940
 Ernst, Joy S., 845
 Ernsth Bravell, Marie, 3975, 4455
 Ernsting, Clemens, 490
 Eronen, Johanna, 3095, 5165
 Ersek, Mary, 850, 880, 990, 3765
 Ertan, Ulku K., 4450
 Erusalimsky, Jorge D., LB1070
 Escaron, Anne, 3865
 Escher, Catherine, 475, 530
 Escrig Pinol, Astrid, 1040
 Escudero, Cecilia, 3595, 4450
 Eskenazi, Leah, 525
 Eslami, Kaveh, 4520
 Esmail, Alida, LB610
 Espeland, Mark, 2075, 4100
 Espelt, Albert, 3600
 Esper Curiati, Jose A., 460
 Espinasse, Mélanie, LB3720
 Espinoza, Sara, 5205
 Esserman, Denise, 3080, 4085
 Estabrooks, Carole A., 3075, 3670, 4450, LB910
 Estes, Carroll L., 1025, 3860
 Estrada, Jose M., LB4585
 Estus, Erica, 4570
 Etherton-Ber, Christopher, 1010, 1095, 3270, 3750, 3940
 Eto, Masato, 4520
 Ettema, Roelof, 2060, 3935
 Evandrou, Maria, 475
 Evans, Alison, 940
 Evans, Daniel, 365, LB4585
 Evans, Jarrett, 4165
 Evans, Michele K., 390, 585
 Evans, Phil, LB4585
 Evans, Sarah, 3275
 Evans, Simon, 820, 3235, 4405
 Evans, Suzannah, 3700
 Evelyn-Gustave, Allyson, 5225
 Evenson, Kelly R., 3285, 4560, 4595
 Evered, Jane, 3710
 Everett, Shirley, 15
 Ewen, Heidi H., 770, 4440
 Exley, Catherine, 625, 5175
 Eyal, Shlomit, 345
 Eynon Black, Danielle, 135
 Faber, Joan, 795
 Faber, Livia, 835, 895
 Faber, Myrian A., 795, 870
 Fabius, Chanee, 1060
 Fabricio-Wehbe, Suzele Cristina C., 865
 Fachin-Martins, Emerson, 4445
 Fadayevevan, Reza, 2060
 Fadel, William, 880, 4595
 Fagerström, Cecilia, 825
 Fagot, Delphine, LB1070
 Fain, Mindy, 555, 4480
 Fain, Walter B., 55
 Fairbanks, Mary, 225, 3070
 Fairchild, Thomas J., 4795
 Fairhall, Nicola, 555, 630, 3410
 Fajardo, Carmen J., 505
 Falk, Hanna, 3825
 Fan, Fangfang, 3405
 Fan, Mengjiao, LB610
 Fan, Zhaoyan, 3125
 Fancourt, Daisy, 3710
 Fang, Fang, 495, 930
 Fang, Gracy, 450, 975
 Fang, Lijie, 160
 Fang, Mei Lan, 4390, 4980
 Fang, Ya, 515, 900, 4555
 Fang, Yang, 810, LB1070
 Fange, Agneta, 325
 Fanning, Jason, 3125
 Fanning, Katie, LB4585
 Fanon, Jean-Luc, 3050, 3565, 4450
 Fantino, Bruno, 30
 Farah, Kimberly, 650
 Fardo, David W., LB610
 Faria, Frederico, 135
 Farina, Elisabetta, 820
 Farinatti, Paulo, LB610
 Farjam, Elham, 370
 Farmer, Jane C., 5065
 Farmer, Sarah, 55
 Farnham, Andrea, 4545
 Farrell, Barbara, 3225
 Farrell, Spencer, LB3720
 Farrington, Wesley, 1020
 Farrugia, Mark A., LB610
 Farsijani, Samaneh, 3280
 Fasce, Gerardo, 765
 Fast, Janet, 115, 2050, 5135, LB4585
 Fastame, Chiara, 835
 Fastame, Maria C., 4535, 4835
 Fastbom, Johan, 5250
 Faul, Anna, 380
 Faul, Jessica, 3770
 Faul, Leigh Anne, 635
 Faurot, Keturah R., 865
 Fausset, Cara, 55
 Fausto, Bernadette A., LB910
 Fauth, Elizabeth Braungart, 600, 3265
 Favrat, Bernard, 4575
 Fayosse, Aurore, 315
 Fazio, Elena, LB4585
 Fealy, Gerard M., 3575
 Fear, Catherine, LB1070
 Feast, Alexandra, 4660
 Feather, John N., 3500
 Federman, Alex, 4625
 Feely, Naomi, 4865
 Feeney, Joanne, 3410
 Feig, Michael, LB610
 Feinberg, Jodi L., 190
 Feld, Sheila, 3685
 Felderhoff, Brandi, 3560
 Feldman, Fabio, 970, LB910
 Feliciano, Leilani F., 520
 Felix, Cynthia, 875
 Femia, Elia E., 3605
 Feng, Hui, 1065
 Feng, Zhanlian, 415
 Fenge, Lee-Ann, 4865
 Fengler, Fernanda, 3615
 Ferguson, Alishia, LB4585
 Fernandes, Luciana C., 4445
 Fernandes, Viviane, 4445
 Fernandez, Camilo, 3570
 Fernandez, Victor, 3095
 Fernández-Ardèvol, Mireia, 300, 5000
 Fernández Viadero, Carlos, 20
 Fernstrom, Karl, 10, 2000, 3070, 3475, 3765
 Ferrante, Lauren, 75
 Ferrari, Michel, 370, 4310
 Ferraro, Kenneth F., 3835, 5010
 Ferreira, Camila R., LB3720
 Ferreira, Daniele B., 4475, 4480
 Ferreira, Lidiane Maria de Brito Macedo, 4615
 Ferreira, Pollyana C., 865
 Ferreira, Regardt, 1000
 Ferreirade Mello, Ana Lucia S., 4490
 Ferreira Santos, Jair Licio, 3065
 Ferrell, Betty, 645
 Ferrer, Ilyan, 3030
 Ferrer, Michele L., 920, 4450
 Ferretti, Lisa, 970, 4000
 Ferring, Dieter, 520, 5100
 Ferriolli, Eduardo, 825, 3095
 Ferrucci, Luigi, 30, 760, 3690, 4595, 4615, 4685, 4915, 5020, 5070, LB3720, LB4585, LB610
 Feske, Ulrike, 4520
 Festin, Fe, 5060



Fetherstonhaugh, Deirdre, 4145
 Feyz, Mitra, 460
 Fhon, Jack Roberto S., 865
 Fialová, Daniela, 4365
 Fick, Donna M., 335, 640, 4790
 Ficker, Lisa J., 975
 Fielding, Elaine, 685, LB1070
 Fielding, Roger A., 535, 1010
 Fields, Noelle, 580, 3560, 3715, 4460
 Fietz, Jennifer, 4555
 Figueiredo, Pedro, LB910
 Figueiredo, Sabrina, 535, 835, 895
 Filiatrault, Johanne, 710, LB3720, LB910
 Filinson, Rachel, 325
 Fillion, Vanessa, 2015
 Finch, Caleb E., 2075, 4515
 Finchum, Tanya, 4535
 Findsén, Brian C., 5080
 Fine, Michael D., 1060
 Fingerman, Karen L., 45, 550, 1015, 2045, 5245
 Finkel, Deborah G., 875, 3975
 Finkelstein, Ruth, 3165, 4485, 4730
 Finlay, Jessica, LB1070, LB910
 Finlayson, Emily, 930, 3755
 Finlayson, Kathleen, 3930
 Finne-Soveri, Harriet, 3890, LB1070
 Finucane, Thomas, 4270
 Fiocco, Alexandra J., 470, 530
 Fiorentino, Lavinia, 2025, 3930
 Fiori, Katherine L., 3810, 4555
 Fireman, Bruce, 575
 Firestone, Stephanie K., 4715
 Firman, James, 4000
 Firmino Rabelo, Doris, 4490
 Fischer, Hadas, 4955
 Fischer, Maarten, 4905
 Fischer, Martin, 4525
 Fiset, Daniel, 980
 Fisher, Alexander, LB3720
 Fisher, Derek, 5105
 Fisher, James L., 780
 Fisher, June, 3360
 Fisher, Kathryn, 310, 2000
 Fisher, Koren L., 505, LB4585
 Fisher, Paul, 570
 Fishman, Daniel, 3360
 Fiske, Amy, 830, LB910
 Fitzgerald, Patricia, 4465
 Fitzgibbon-Collins, Laura, 5220
 Fitzroy, Andrea, 3715
 Fitzsimmons, Deborah A., 770
 Fitztroy, Andrea F., 3335
 Flair, Michael, 3515
 Flamaing, Johan, 15, 4800, LB1070
 Flatt, Jason D., 475, 955, 2050
 Fleeson, William, 4335
 Fleg, Jerome, 4595
 Fleg, Jerry, 5020
 Fleig, Lena, 895, 1055
 Fleischmann, Maria, LB910
 Fleming, Anne, 50
 Flesch, Leticia D., 860
 Fletcher, John, 3455
 Fletcher, Ross D., LB610
 Flicker, Leon, 1010, 3750, LB3720
 Flo, Elisabeth, 3420
 Floegel, Theresa, 3415
 Flood, Frank, 4040
 Flood, Sarah, 125
 Florea, Liliana, 495
 Flores, Bertha, 935, 1010
 Flores, Cristina M., 4490
 Flores, David V., LB910
 Flores, Renee J., 4030
 Flores Ruano, Teresa, 90
 Flores Villavicencio, Maria Elena, 870, 4560
 Florez, Hermes, 595
 Floris, Patrizia, 600
 Flynn, Matthew, 3845, 4485
 Flynn, Sheryl, 855
 Foebel, Andrea D., 3470, 3975, 4455
 Foerster, Jerzy, 320
 Fogelberg, Donald J., LB610
 Fokar, Ali, LB610
 Fokkema, Tineke, 195, 2045
 Folb, Barbara, 3415
 Folsom, Aaron, 340, 3285
 Folz, Rodney, LB3720
 Fonarow, Gregg, 4955
 Fong, Candy Hio Cheng, 990
 Fong, Ngan Phoon, 3945
 Fong, Tamara, 4960
 Fong, Ted C. T., 820
 Fontana, Luigi, LB4585
 Fontes, Angela, 5210
 Fontoura, Daniele, 4535
 Fontvieille, Adeline, 595
 Foo, Cheung, LB3720
 Fookén, Insa, 385
 Foraker, Randi, 340
 Forbes, Lindsay, 985
 Ford, Cameron, 3785
 Ford, Cassandra D., 3320, 3835
 Ford, Lance, LB4585
 Fores, Mark, 325
 Forette, Françoise, 4060
 Forget, Hélène, 980
 Forlenza, Orestes V., 940
 Forma, Leena, 265, 1035
 Forman, Mark S., 825
 Formica, Melissa B., 4280, 5165
 Formiga, Cibelle K., 4445
 Formosa, Marvin, 5080
 Forné, Ignasi, LB4585
 Foroughan, Mahshid, 830
 Forrest, Kimberly, 590
 Fors, Stefan, 260, 265, 390, 965, 5050
 Forsberg, Martin, 970
 Forsman, Anna K., 4565
 Forstmeier, Simon, 820
 Fort, Isabel, 525
 Fortes-Filho, Sileno Q., 3260, 3755
 Fortier, Isabel, 4920
 Fortin, Carl, 4655
 Fortinsky, Richard H., 400, 1080, 4660
 Fossard, Marion, 945
 Fossum, Mariann, 4485
 Foster, Amanda, 55
 Foster, Liam, 540
 Foster, Nicoda, 205
 Fougère, Bertrand, 4935
 Foulis, Philip, 900
 Fountain, Kathleen, 4120
 Fouquet, Celine, 250
 Fournaise, Anders, 570
 Fournier, Marc A., 370
 Foust, Janice B., 3700
 Foverskov, Else, LB1070, LB3720
 Fox, Caroline, 835
 Fox, Chris, 525, 4775, 4930
 Fox, Pamela A., 530
 Fox, Sue, 500
 Foyer, Emmanuelle, 530
 Fragoso, Carlos, 3420
 Fraire, Nicoletta, 4500
 Francel Bautista, Dianne, 3180
 Franceschi, Claudio, 3895
 Francis, Sarah, 490, 2085
 Francisco, Anna, 4480
 Francisco, Antonio, 950
 Francis-Coad, Jacqueline, 1010, 3750
 Franck, Linel, 3715
 Francke, Anneke, 625
 Francoeur, Richard B., 3595
 Frank, Amelia, 4785
 Frank, Barbara, 4255
 Frank, Gavriella, 3670
 Frank, Janet C., 4735
 Frank, Jennifer, 985
 Frank, Stuart, 4785
 Franke, Annette, 4460
 Franke, Katja, 4515
 Franke, Thea, 5260
 Franke, Warren, 490
 Franks, Melissa M., 115, LB910
 Frank-Wilson, Andrew, LB910
 Fransson, Eleonor I., 875
 Franz, Carol E., 800, 3975
 Franz, Jill, LB1070
 Franz, Kristina, 1045
 Franzione, Anita, 2000
 Frasca, Daniela, 4780
 Fraser, Kimberly, 310
 Fraser, Sarah, 1085, 5120
 Frasso, Rosemary, 3870
 Fratiglioni, Laura, 390, 505, 1005, 3545, 3945, LB1070, LB610, LB910
 Frazer, Monica, 10, 3070, 3475
 Frazier, Remi, 3000
 Freburger, Janet, 270
 Fredolino, Paul, 3035
 Fredriksen-Goldsen, Karen I., 275, 3995, LB4585
 Freed, Sara, 4575
 Freedman, Vicki A., 4380, LB3720
 Freeman, Ryann, 3650
 Freeman, Shannon, 135, 730, 2000, 4040
 Freidman, Jared P., 475
 Freire, Aline, LB1070
 Freitas, Alberto, 1030
 Freitas, Cinthia M., LB3720
 Freitas, Duarte L., 355, 870, LB1070, LB4585
 Freitas, Tatiana B., 870, 905, 940
 French, Declan, 805
 French, Jessica B., 900
 French, Molly E., 60
 Frerichs, Frerich, 480, 4485
 Fresco, David, 475
 Freshour, Jessica, 3865
 Fret, Bram, 405, 690, 3575, 4055
 Frey, Rosemary, 955
 Friberg, Julia E., 4555
 Fricke, Christa, 4570
 Fried, Linda, 4270, 4915
 Fried, Suvi, 4555
 Fried, Terri R., 500
 Friedland, Leonard, 3533
 Friedman, David, 4275
 Friedman, Leah F., 3690
 Friedmann, Erika, 735
 Fries, Brant, 3160
 Frimpong, Kwame, 3690
 Frise Smith, Trevor, 2000
 Frisoli, Alberto, 4260
 Fritz, Michele, 3035
 Fritz, Roschelle, 3185
 Fritzell, Johan, 965
 Frochen, Stephen, 4885
 Froehlich, John, 460
 Froggatt, Katherine, 4660
 Frohnhofen, Helmut, 4265

Frost, Eric H., 655, 4515
Fruetel, Karen, 875, LB4585
Fruhauf, Christine A., 3655
Fry, Christopher, LB910
Fry, Gary, 4660
Frydman, Judith, 3790
Fu, Jie, 505
Fu, Mei R., 3250
Fu, Rong, 3615
Fu, Yao, 510
Fuellen, Georg, 4915
Fuente, Adrian, 4450
Fuentes, Maria, 4510
Fuentes, Sonia A., 3615
Fujii, Keisuke, LB1070, LB910
Fujii, Yuya, LB1070, LB910
Fujimoto, Taku, 880
Fujino, Hidemi, LB1070
Fujioka, Jamie, 540, LB1070
Fujisaki, Mahiro, 865, LB4585
Fujisawa, Michiko, 505
Fujita, Fuyuko, 4480
Fujita, Remi, 4445
Fujita, Yasunori, 3600
Fujiwara, Daisuke, LB1070
Fujiwara, Yoshinori, 525, 555,
580, 860, 3570, 3715, 4460,
4500, 4560, 4850, LB4585,
LB910
Fukahori, Hiroki, 85
Fukaya, Taro, 860, 4850, LB4585
Fukui, Chie, 3610
Fukui, Koji, 4515
Fukui, Yusuke, 890
Fukumoto, Motoko, 545, 890
Fukuta, Akimasa, 895
Fuller, Heather R., 3810, 4555,
5125
Fuller-Thomson, Esme R., 475,
780
Fülöp, Tamás, 320, 595, 655,
3280, 3680, 3895, 4515, 4655,
4915
Fulton, Jessica, 3865
Fung, Constance, 2025, 3610,
3930, LB4585
Fung, Helene H., 810, 980,
3970, LB610
Fung, Kinwah, 4955
Fung, Teresa, 945
Fung, Wenson, 580, 3575
Funghetto, Silvana S., 1045, 4510
Furlotte, Charles, 3490
Furtado, Flavia, 3605
Furtado, Helio L., 1025, 3605
Furuna, Taketo, 1030
Furuta, Tatsuyuki, 4495, 5210
Furuya, Setsuko, 515
Fyffe, Ian, 810

G

Gabaude, Catherine, 3715
Gabbard, Jennifer, 5130
Gabrian, Martina, 3795, 4825
Gadbois, Emily, 1035
Gafni, Amiram, 310
Gage, Ashley, 3605
Gage, Heather, 4285
Gagesch, Michael, 4480
Gagné, Jean-Pierre, 505, 3565,
4450
Gagni, Paola, 655
Gagnon, David R., 970
Gagnon, Justin, 570
Gagnon, Marie-Pierre, 710
Gagnon, Pierre, LB3720
Gagnon, Sylvain, 3425, 3715,
4575
Gahagan, Jacqueline, 2050
Gail, Rattinger B., LB3720
Gaines, Brittany, 465
Gaitonde, Priyanka, 1050
Gajardo, Jean, 520, 3605, 3710,
3965, 4535, 4985
Galand, Claude, 3455
Galas, Aleksander, 3625, 4345
Galdamez, Gerson, LB4585
Gale, Catharine, 4950
Galea, Sandro, 4120
Gali, Brent, 90
Galik, Beth, 735
Galik, Elizabeth, 1040, 3045
Galkowski, Lorraine, 4105
Gallagher, Jackie, 640
Gallagher, Silvia E., LB4585
Gallagher-Thompson, Dolores,
520, 525, 820, 3635, 4680
Gallant, Sara N., 4330
Galleguillos, Elizabeth, 3010
Gallistl, Vera, 3580
Gallo, Joseph J., 135
Gallo, Luiza H., 3565, 4445
Galucia, Natalie, 3355
Gálvez, María, 3605
Galvin, James E., LB1070
Gamaldo, Alyssa, 985, LB3720,
LB910
Gambassi, Giovanni, 950, 3890
Gambhir, Indrajeet S., 3240
Gamez Treviño, Daniel G., 960,
4450
Gan, Huatian, 3930
Gandell, Dov, 3275
Gandy, Maribeth, 55
Gangai, Natalie, 4455
Gangopadhyay, Jagriti, 3575
Ganong, Lawrence H., 550,
2080, 4325

Ganz, David, 4085
Gao, Qiuyun, LB610
Gao, Robert, 3125
Gao, Rui, 475, 4550
Gao, Siyuan, LB910
Gao, Sujuan, LB4585
Gao, Xiang, 520
Garbe, Renee, LB4585
Garcia, Aimee D., 565
García, Juan M., 555
Garcia, Linda, 3270, 5065
Garcia, Marc A., 65, 815
Garcia, Mauricio, 3605
Garcia, Patricia, LB610
Garcia, Yolanda M., 3570, 3695
García Báez, Patricio, 20
Garcia-Garcia, Francisco, 840
García-Gollarte, Fermín, 4465
Garcia-Martín, Miguel Angel,
3775
Garcia Milian, Rolando, 3960
Garcia-Pena, Carmen, 210, 460
Garcia-Ptacek, Sara, LB4585
Garcia-Roman, Joan, 125
Gardette, Virginie, 825
Gardiner, Paul, 4260, 4280,
4640
Gardner, Andrew W., 505
Gardner, Benjamin, 5175
Gardner, Daniel, 25, 4340,
LB4585
Gardner, Raquel C., LB3720
Gardner, Rebekah, 560
Gareri, Pietro, 3940
Garfi, Leonardo, 215
Garfinkel, Doron, 4265, 4945
Garm, Antonina, LB610
Garms-Homolova, Vjenka,
LB1070
Garnier, Mauricio, LB4585
Garnier-Villarreal, Mauricio,
4280
Garon, Suzanne, 3190
Garrigues, Sarah, 3695, 4565
Garuzi, Miriane, 835, 960
Gary, Andre, 635
Gaser, Christian, 4515
Gaspareto, Natalia, 585
Gasper, Boniface P., 4435
Gasque, M. Pilar Monforte, 4520
Gass, Arnold, 3880
Gassoumis, Zach D., LB4585
Gassoumis, Zachary D., 845,
3375, 5145
Gaster, Barak, 4455
Gately, Sydney, 3655
Gather, Jakov, 3390
Gatz, Margaret, 350, 3285,
4130, LB4585
Gau, Jen-Tzer, 1050

Gaubert-Dahan, Marie-Line,
1055
Gaucaite Wittich, Vitalija,
LB3720
Gaudet, Alesha, LB3720
Gaudet Hefe, Jennifer, 3870
Gaudiano, Brandon, 3810
Gaudreau, Pierrette, 3280, 3680
Gaugler, Joseph E., 500, 3900,
4470, 4505, LB1070
Gaussoin, Sarah, 3050
Gautam, Ramraj, 490
Gavalko, Yuriy, 585
Gavray, Claire, 540
Gavrilov, Leonid A., LB3720
Gavrilova, Natalia S., LB3720
Gazarian, Priscilla, 4085
Gazzaley, Adam, 3725
Ge, Ning, 4270, LB610
Ge, Shaoqing, LB910
Geary, Una, LB4585
Gee, Nancy R., 735
Gehring, Michael, LB910
Geiger, Hartmut, LB1070
Geirsdottir, Olof Gudny, 895,
4280
Geisinger, Maria, LB1070
Gelfond, Jonathan, LB4585
Gelinás, Isabelle, 3425
Gélinas-Bronsard, Dominique,
3610
Gellert, Paul, 490, 5135, LB910
Gellis, Zvi, 4565, 4570
Gelman, Caroline R., 25, 5210
Gemikonakli, Gizem, LB3720
Genadek, Katie, 125
Geneus, Christian, 500
Geng, Peng, LB3720
Genova, Angela, 3535
Genton, Laurence, 1045
George, Johnson, 3770
Georges, A., 580, 3575
Georgiev, Nikola, 870
Gerard, Stephane C., 635
Gerlach, Kathryn, 4310
Germain, Cassandra M., 535, 585
Geronimo, Mary Ann B., 455
Gerstenblith, Gary, 495
Gerstorf, Denis, 665, 3265,
3285, 4155, 4320
Gervásio, Flávia M., 4445, 4450
Gesell, Sabina, 270
Geusens, Piet P., 5185
Ghatak, Rita, 520
Ghenó, Ilenia, 4920
Ghesquiere, Angela, 5210,
LB4585
Ghilarducci, Teresa, 4070
Ghironzi, Giancarlo, 1095
Ghisletta, Paolo, LB3720

Ghosh, Amiya K., 3960
 Ghosh, Arjun, 4785
 Ghosh, Dipanjan, 3750
 Ghosh, Kumar, LB4585
 Ghosh, Subharati, 4455
 Ghosh, Sunita, 310
 Giacomini, Suellen B., 865
 Giangregorio, Lora, 355, 515, 895, 1055
 Giannakopoulos, Panteleimon, 4100
 Giannoutsos, Adriana, 3605
 Gianoudis, Jenny, 4280, 5165
 Giasson, Hannah L., 660
 Gibb, Zebbedia, 2005
 Gibbons, Hailee, 35
 Giber, Fabiana, 215
 Gibney, Sarah, 3150
 Gibson, Allison, 4120, 4460
 Gibson, Carolyn J., 3625
 Gibson, Grant, 715
 Gibson, Heather J., LB1070
 Gidmark, Stefanie, 1035
 Giet, Didier, 975
 Giger, Jarod T., 905, 4505
 Giger, Max, LB1070
 Gignac, Monique, 100
 Gijsberts, Marie-José H., 3920
 Gil, Ana P., 975
 Gil, Efrat, 3060, 4610, 4765
 Gil, Margarita, 1025
 Giladi, Nir, 345, 4645, 5120
 Gilbert, Karen, 955
 Gilbert, Mark, 4695
 Gilbody, Simon, 3855
 Gilbride, Judith, 2085
 Gildengers, Ari, 135
 Giles, Sadie, 490
 Gilhooly, Kenneth J., 520, 845, 3330, 3840, 4010
 Gilhooly, Mary L., 520, 845, 3330, 3840, 4010
 Gill, Le' Roi, 4955
 Gill, M. J., 3650
 Gill, Sabine, LB4585
 Gill, Thomas M., 75, 4085, LB610
 Gilleard, Chris J., 3135, 3800
 Gillespie, Helen, 3695, 4465
 Gillette, Dan, 3360
 Gillham, David, 545
 Gilligan, Megan, 550, 2045, 3815, 5245, LB910
 Gilliland, Jason, 1000, 4430
 Gillis, Margaret, 4870
 Gilman, Carrie, 5060
 Gilmore, Sandra, LB910
 Gilmore-Bykovskiy, Andrea, 525, 4660
 Gilsing, Anne, 3395
 Gine-Garriga, Maria, 3600
 Gineste, Yves, 4565
 Ginnivan, Natasha, 490
 Ginsberg, Terrie, 970
 Ginsburg, Liane R., 3075
 Ginty, Leanne, 5045
 Gionhaku, Nobuhito, 890
 Giorgio, Pat, 3335
 Giovannetti, Erin, 900
 Giovanni Carlo, Isaia, 4625
 Girard, Timothy D., 3690
 Girke, Thomas, 365
 Girling, Laura, LB610
 Giroux, Marianne, 4465, 4930
 Gish, Jessica, LB4585
 Gitlin, Laura N., 400, 1005, 3965, 4275, 4455, 4985, 5130, 5205, 5225, 5265
 Giuffre, Suzanne, 565
 Giunta, Diego, LB3720
 Giunta, Nancy M., 25
 Givens, Sarah, LB4585
 Gladman, John R., 4285
 Gladstone, Carrie, 3360
 Glaesmer, Heide, 240
 Glaser, Karen, 280, 4580, LB910
 Glaser, Ronald, 4525
 Glass, Anne P., 770
 Glass, George F., 4645
 Glass, Thomas A., 3245
 Glasson, Emma, 4990
 Glavin, Ye-Fan W., 175, 4025
 Gleason, Hayley, 985
 Gleckman, Howard, 430
 Glenn, Jordan, LB3720
 Glick, Lauren, 530
 Glicksman, Allen, 770, 4235, 4885
 Glinas Bronsard, Dominique, LB610
 Glorioso, Danielle, 5090
 Glueck, Judith, 370, 5090
 Glushefski, Rebekah, 25
 Glymour, Maria, 940, 4125, LB910
 Glynn, Nancy W., 340, 880, 4075, 4595, 5020, LB910
 Gnanamanickam, Emmanuel, 600
 Gnanasekaran, Gowrishankar, 565, LB610
 Gnjjidic, Danijela, 75, 230, 3225, 3420, 4610
 Goates, Michael C., LB3720
 Gobbens, Robbert J., 4480
 Godaert, Lidvine, 3050, 3565
 Godard-Sebillotte, Claire, 3565, 4450
 Godbole, Suneeta, 4575
 Godde, Ben, 4525
 Godin, Judith, 945, 970
 Godoi, Heloisa, 4490
 Godoshian, Monica, 930
 Goeman, Dianne P., 820, 3385
 Gogol, Manfred, LB3720
 Goh, Chin Kwee, 4540
 Goh, Sujin, 4200
 Goijman, Sebastian, 4445
 Golant, Stephen M., 3100
 Gold, Gabriel, 765, 3260, 4100
 Gold, Lisa H., 825
 Goldberg, Allon, 535
 Goldberg, Andrew P., 460, 3700
 Goldberg, Lyn, 870, 3430, 4095
 Goldberg, Marcel, 1075
 Goldberg, Richard, 4865
 Goldberg, Sarah, 5155
 Golden, Robyn L., 3705
 Goldman, Dana, 4385, 4410
 Goldman, Lindsay, 3445
 Goldstein, Judah, 5250, LB4585
 Goldstein, Mary K., 830
 Golinowska, Stanislaw, LB3720
 Golledge, Jonathan, LB3720
 Gomes, Anna R., 535, 865, 3565, 4445, 5220
 Gomes, Cristiano, 225, LB1070
 Gomes, Gisele, 870, 905, 940, 1020, 4480, LB3720
 Gomes, Tara, 225
 Gomez, Ayerin A., 3605
 Gomez, Barbara, 3660
 Gomez, Fernando, 3745
 Gomez, Rowena G., 475, 500, 520, 530
 Gomez-Cabrero, David, LB3720
 Gomez Jimenez, Elena, 555, 585
 Gomez-Marin, Orlando, LB1070
 Gomez-Orozco, Carlos, LB1070
 Gonçalves, Andressa L., 920
 Gonçalves, Cidália, 4450
 Goncalves Monteiro, Joao Filipe, 460
 Gondo, Yasuyuki, 530, 535, 800, 980, 3570, 3630, 4480, 5025, 5050, LB1070
 Gonfrier, Sebastien, 635, 3640
 Gonos, Stathis, 3790
 Gonski, Peter, 5265
 Gonyea, Judith G., 4510
 Gonzales, Ernest, 4460, 5040, 5085
 Gonzales, Tomas, 915, LB3720
 Gonzalesturin, Jimmy Martin, 555
 Gonzalez, Elena T., 55
 Gonzalez, Elizabeth W., 1045, 3085
 Gonzalez, Richard, 4330, LB4585
 Gonzalez, Tomas V., 3580
 Gonzalez-Cano, Tomas V., 1010
 Gonzalez Catalan, Marta, 500, 520
 Gonzalez García, Blanca I., 4450
 Gonzalez Glaría, Belen, LB3720
 Gonzalez Zalazar, Esteban, LB1070
 Gooblar, Jonathan, 820
 Goodarzi, Zahra, 960
 Goodman, Claire, 3855, 4285, 5175, 5200
 Goodpaster, Bret, 3065
 Goodwin, James, 165, 930, 3465, LB3720, LB610
 Goodwin, Paige, 980
 Goodwin, Steve, 3710
 Gopalraj, Rangara J., LB3720
 Gorbunova, Vera, 40
 Gordon, Adam L., 325, 470, 4095, 4285, 5155
 Gordon, Michael, 250
 Gordon, Michelle, 1045
 Gordon, Sandra, 1095
 Gordon, Stephen, 570
 Gore, Brian, LB4585
 Gore, Genevieve, LB4585
 Gore, John C., 3695
 Gore, Shweta, 895
 Gorgiladze, David, 795
 Gosdin, Melissa M., LB4585
 Goswami, Spondita, 475
 Goto, Sayoko, 985
 Gottlieb, Maria G., 925
 Gou, Yun, 4960
 Goudsmit, Jaap, LB3720
 Gouin, Emilie, 4465, 4930
 Gould, Christine E., 830, 4475
 Gould, Elizabeth, 515
 Gouveia, Bruna R., 355, LB1070, LB4585
 Gouveia, Elvio R., 355, 870, LB1070, LB4585
 Gouveia Marques, Isabela, 3605
 Gozalo, Pedro, 985, 990, 3335, 3670, 4380, 5180, LB910
 Graber, Ted, LB910
 Grabowski, David C., 1035, 3455, 3515
 Gracez Leme, Luiz E., 855, 3260
 Gradillas, Justine, 900
 Graeff, Bibiana, LB1070
 Graeske, Johannes, 3640
 Graf, Christophe, 1045
 Graff, Lea, 3045
 Graham, Carrie L., 695, 3005, 3355, 4430, 5095
 Graham, Eileen, 3145, 4760, LB910
 Graham, James, 895, 3575
 Graham, Jamie, 5245

- Graham, Laura, 130
 Graham, Raquel, LB610
 Graham, Wan Chen K., 4620
 Granat, Malcolm, 735
 Granbom, Marianne, 3100, 3170, 4210, 5225
 Grancher, Anne-Sophie, 4465
 Grande, Giulia, 3945
 Gransjón Craftman, Åsa, 900
 Grant, Marren, 1030
 Grant, William B., 1055
 Graskke, Johannes, 4105
 Gratão, Aline C., 560
 Grates, Miriam G., 4570
 Gravenstein, Stefan, 575, LB610, LB910
 Gray, Julia, 305
 Gray, Leonard C., 765, 905, 3730, 4040, 4800
 Gray, Michelle, LB3720
 Gray, William, 4790
 Gray-Donald, Katherine, 3280
 Gray-Staples, Sarah, 3300
 Grden, Clóris, 865
 Greame, Christopher, 4525
 Greek, April A., 4560
 Green, Jordan, 495
 Green, Marcus, 3885
 Green, Philip, 5020
 Green, Ronald K., 1000
 Green, Zachary, LB4585
 Greenawalt, Katie, 3710
 Greenberg, Debra F., 985
 Greenberg, Jan, 3325
 Greenberg, Lauren, 1030
 Greene, Erich, 3080, 4085
 Greene, Roberta R., 810
 Greene, Vernon L., 4485
 Greenfield, Emily A., 160
 Greenfield, Jennifer C., 4460
 Greengross, Sally, 700, 4870
 Greenlund, Kurt, 820
 Greenlund, Sujay, 820
 Greenough, William, 4270
 Greenspan, Susan L., 4110
 Greenwood, Heather, 3655
 Greffard, Sandrine, 940, 3690, 4465
 Gregorevic, Kate J., 4635
 Gregorich, Steven, 475
 Gregory, Melissa, 525
 Gregson, Edward, 3945
 Greiner, Chieko, LB1070
 Grek, Adrian, 985
 Grella, Christine, 830
 Grengs, Joe, 150
 Grenier, Amanda M., 3135, 3860, LB4585
 Gresham, Stephen D., 3375
 Greve, Julia, 905, 4480
 Griesman, Lois, 4865
 Griffith, Lauren, 310, 3395
 Griffiths, Amanda, 470
 Griffiths, Denise, 3430
 Grignon, Michel L., 3395
 Grigorovich, Alisa, 805, 2065, 4980, 5140
 Grimes, Megan, 585
 Grindrod, Kelly, 580
 Grindstaff, Terry, 320
 Grinshteyn, Erin, 975
 Griswold, Michael E., 340
 Grodstein, Francine, 4785
 Grodzicki, Tomasz, 4345
 Groen - van de Ven, Leontine, 820, 825, 3235, 4455
 Groessl, Erik, 4535
 Gropper, Sareen, 895
 Grosch, James, LB4585
 Gross, Alden, 90, 135, 340, 3285, 4805, LB3720
 Gross, Evan, 975
 Grossman, Molli, 4560
 Grossman, Murray, 3690
 Grossmann, Igor, 5090
 Grotz, Catherine, 4810
 Group, SHARP, 875
 Growney, Claire, 510
 Grudzen, Marita R., 565, 3635
 Gruener, Theresa, 4485
 Gruenewald, Tara L., 660, 775, 3145, 3580, 4130, 4560
 Gruhn, Daniel, LB610
 Gruman, Cindy, 3160
 Gruman, Cynthia A., 900
 Grund, Stefan, 3755
 Gruneir, Andrea, 310, 4250
 Grybel, Katarzyna, LB4585
 Grzebinski, Krista, 3750
 Gu, Liyan, 1035
 Gu, Weidong, 495
 Gu, Yi-Ting, 1055
 Guajardo Álvarez, Guillermo, 960, 4450
 Guan, Huilan, 4480
 Guarino, Anthony J., 4465
 Guay, Cassioppee, 3610, LB610
 Gubernskaya, Zoya, 4140
 Gubler, Coral, 1095
 Gudina, Esayas, 2000
 Gudnason, Vilmundur, LB1070, LB910
 Guedes, Dimitir T., 590
 Guenter, Pegggi, 1045, 3085
 Guenther, Shari, 5060
 Guéret, Dorothee, LB1070
 Guerin, Olivier, 635, 3640
 Guériton, Muriel, 3255
 Guerhazi, Ali, LB1070
 Guerra, Ricardo O., 225, 590, LB1070
 Guerra, Rita, 1045, 3240
 Guerrero, Lourdes R., 4470
 Guerrero-Berroa, Elizabeth, 940
 Guessous, Idris, LB610
 Guest, Marc A., 470, 4395
 Guevara, Tania, 555
 Guggenheimer, Joshua, 5070
 Gugliucci, Marilyn R., 590, 3765, 4395, 4490
 Guhathakurta, Subhrajit, 55
 Guilbeault, Joanne, 4260
 Guimaraes, Gabriela Oliveira, 505, 1010
 Guimarães Santos, Joseph Fabiano F., LB4585
 Guin, Susan, 3835
 Guishard, Dozene, 4505
 Guitard, Paulette, 810
 Gulez, Burcu, 3960
 Güllich, Angélica A., 925
 Gulyas, Stephen, 3645
 Gumber, Clayton, 490
 Gunasekaran, Venugopalan, 1055
 Gunnery, Sarah, LB910
 Günther, Michaela, 4280
 Guo, Liangjie, 855
 Guo, Man, 860, 5145
 Guo, Max, LB4585
 Guo, Mengdi, 480
 Guo, Xiangyang, 4605
 Guo, Ying, LB3720
 Guo, Yuqi, 990, 3320, LB1070
 Gupta, Atul, 260
 Gupta, Rashmi, 990
 Gupta, Sarita, 5190
 Gupta, Shivani, 3660
 Gupta, Suneel, 3690
 Guralnik, Jack M., 225, 590, 3125, 3570, 3600, 3745, 5020, 5225, LB610
 Gure, Tanya R., 615
 Gurgu, Horea, 870
 Gurgu, Mihai, 870
 Gurgu, Minerva, 870
 Gur-Yaish, Nurit, 4765
 Gusic, Maryellen, 3635
 Gusmano, Michael, 3900
 Gust, Charleen, 4335
 Gustafson, Yngve, 825, 4785
 Gustafsson, Lena-Karin, 5250
 Gustafsson, Susanne, 3475
 Gustat, Jeanette, 3570, 3600
 Guthrie, Dawn M., 4175
 Gutierrez, Italo, 255
 Gutierrez-Robledo, Luis Miguel, 2040, 3565
 Gutiérrez Valencia, Marta, 4520
 Gutman, Gloria M., 845, 2050, 3480, 4010, 4150, 4865
 Guzman, Ariz A., 4555, LB910
 Gwee, Tristan, 3310
 G. W. Priyadarshani, Neelawala, 530
 Gwyther, Lisa P., 685, 3575

H

- Ha, Jinkyung, 3260
 Ha, Jung-Hwa, 860, 4555
 Haaga, John, 3345
 Haak, Maria, 325, 4965
 Haakman, Myra, LB3720
 Haaksma, Miriam, 825
 Haan, Mary N., 3725
 Haanes, Gro G., 150
 Haapala, Irja, 3190
 Haas, Vanderlei J., 865
 Haavisto, Wonjeong, 945
 Haber, Sara, 250
 Habermann, Monika, 3660
 Haberstick, Brett C., 945
 Haberstroh, Julia, 3390
 Habets, Herbert, 1090, 3905
 Habiger, Torstein, 3420
 Hackbarth, Andrew, 5180
 Hadley, Evan, 3345
 Haering, Christina, 3750
 Haesner, Marten, 4535, 4570
 Haeuchi, Yuka, LB610
 Hafford-Letchfield, Trish, 2050
 Hafkamp, Maurits, 900
 Hagedorn, Aaron, 885, 3015
 Hagell, Peter, 5215
 Hageman, Patricia A., 585
 Hager, Klaus, 600
 Hägg, Sara, 4990
 Hahm, Aryun, 3660
 Hai, Shan, 865, 4445
 Haighton, Katie, 4160
 Haines, Terry P., 1010, 3055, 3750
 Hair, Elizabeth, 4545
 Hajema, Klaas Jan, 3945
 Hakamada, Tomomi, LB910
 Ha Kim, Jin, 4225
 Hakuta, Chiyoko, 890
 Halarewicz, Agnes, 5210
 Haldar, Ayantika, 3565
 Hale-Gallardo, Jennifer, 475
 Haley, William E., 3605, 5255
 Halimi, Didier, 4060, 4870
 Hall, Allyson, 795
 Hall, Aron J., 5230
 Hall, Karen, 3755, LB4585
 Hall, Katherine S., 730, 3220
 Hall, LaToya, 975
 Hallberg, Ingalill R., 825



Hallgren, Jenny, 875
Halli, Anne, 3640
Halli-Tierney, Anne, 3320, 3655, 4450
Halperin, Dafna, 860
Halpin, Sean N., 3810
Halski, Tomasz, 895
Halvorsen, Cal, 4435, 4485
Hamade, Wael, 4470
Hamaker, Marijke, 3935
Hamayoshi, Miho, 985
Hamazaki, Nobuaki, LB1070
Hamel, Kate A., LB3720
Hamers, Jan, 955, 1060, 3505, 4105, 4905, LB1070, LB610
Hamilton, Roy H., 940
Hammar, Lena M., 3415
Hammel, Joy, 480
Hammond, Christine, 655
Hammond, Simon P., 525, 570, 4455, 4775, 4930
Hammond, Tyler, 1055, 3645
Hampson, Sarah, LB3720, LB910
Han, Chang-Keun, 3615
Han, Dong Hee, 3195
Han, Gyounghae, 490, 775, 2045
Han, Hae-Ra, 5205
Han, Ling, 3910, LB1070
Han, Lisa, LB910
Han, Saehwang, 4540, 4550
Han, Sae Hwang, LB4585
Han, Soojin, 3685
Han, Wen, LB1070
Han, Yaofeng, 4555
Hancock Friesen, Camille, LB610
Hand, Carri, 605, 1000, 4430
Handajani, Yvonne S., 4480
Handberg, Eileen M., 3695
Hande, Mary Jean, 3175
Handelsman, David, 4280
Handing, Elizabeth, 900
Handley, Mel, 4285
Handy, Todd, LB1070
Hanemann, Felizia, 4060
Hanesse, Bernadette, 4450
Hankey, Graeme, LB3720
Hanlon, Alexandra, 3535, 3850, 4290, 5170
Hanlon, Joseph T., 685
Hanna, Gay, 5115
Hanratty, Barbara, 3855, 5175, LB3720, LB910
Hansel, Tonya C., 4120
Hansen, Anna, 775
Hansen, John, 575
Hansen, Lissi, 930
Hansen, Richard, 3670
Hansen, Thomas, 605, 3710
Hansen, Tina, 600
Hanson, Elizabeth J., 935, 3465, 4875
Hanson, Heather, 960
Hanson, Laura, 685
Hansson, Isabelle, 4185
Hantke, Nathan, 4475
Hantman, Shira Y., 810, 3005
Hanyu, Haruo, LB1070
Hao, Qiukui, 535, 3565, 3630, 4480, 5220
Hao, Shichao, 900
Haque, Raza, 3705
Hara, Kazuhiko, 4445
Hara, Sachiko, 505
Hara, Shuichi, 890
Harada, Atsushi, 4445
Harada, Ken, 1000, 4525, LB4585
Harano, Yumi, 4475
Harasawa, Yuko, 990
Hardin, Yvonne, 4890
Harding, Emma, 520, 955
Harding, Susana, 455, 3715, 4870
Hardouin, Marine, 3910, 4940
Hardy, Rebecca, 4785
Harel, Ofer, 75
Harezlak, Jaroslaw, 880, 4595
Hargrove, Taylor, 675
Harkin, Damian, 785
Harkless, Gene, 500
Harkouk, Louiza, 800
Harley, Aikisha, 500
Harley, Margaret, 4790
Harlow, Sioban, 4475
Harman, Jeffrey S., 795
Harman-Boehm, Ilana, 790
Harmon, Annie, LB910
Harnie, Jonathan, LB3720
Haro, Josep Maria, 3625, 4920
Harootyan, Robert, 5085
Harrell, Rodney, 3885
Harries, Priscilla, 845, 3840, 4010
Harrington, Ann, 545
Harrington, Jane, 625
Harris, Andrea, 4490
Harris, Ashlee, 3485
Harris, Bradford, LB1070
Harris, Charmalee, 765, 3060
Harris, Ilene, 3670
Harris, Lesley M., 1025, 3490
Harris, Lisa, 3695
Harris, Odette, 3675
Harris, Phyllis B., 4470
Harris, Susan G., 3635
Harris, Tamara B., 30, 3050, 3065, 4075, 4595, 5020, 5185, LB1070, LB910
Harris-Love, Michael, 915, 4445, LB3720
Harrison, David, 40
Harrison, Fleur, 3925, 4340
Harrison, Krista L., 985, 5015, LB1070
Harrison, Ryan, 4490
Harrison, Stephanie, 20, LB610
Harrison Joynt, Mary, LB4585
Harris-Wallace, Brandy, LB610
Hartman, Jacqueline, 520
Hartman, Phil, LB1070
Hartmann, Christine W., 3675
Hartmann, Lea, 520
Harvey, Marie-Philippe, LB610
Harvey, Philip, 4650
Harville, Emily W., 3570, 3600
Hasan, Syed Shahzad, LB910
Hasche, Leslie, 3585
Hasebe, Masami, 580, 860, 3715, 4460, 4500, 4560
Haseley, Erin, 4685
Hasemann, Wolfgang, 4930
Hasher, Lynn, 250
Hashimoto, Michio, 940
Hashimoto, Toshiaki, 770
Hashizume, Tsuyoshi, 3570
Haslem, Heather, 3635
Hasnawati, Rasita Amelia, 1045
Hasselberg, Michael, LB1070
Hastie, Annette T., 505
Hastings, Susan, 3255, LB1070
Hasworth, Serena, 4370
Hatchman, Laura, 3125
Hatfield, Disa, 2085
Hatfield, Laura, 3515
Hauer, Klaus, 3640, 4280, 4445, 4800, 5215
Hauer-Jensen, Martin, LB1070
Haughton, Dilys, 795
Hausdorff, Jeffrey M., 345, 3410, 4090, 4615, 4645, 5120
Hautzinger, Martin, 3115, 5215
Haverhals, Leah M., 5060
Haviland, Sara, 4485
Havlik, Richard J., 4340
Hawing Zarate, José A., 4450
Hawkins, Karen, 3125
Hawkins, Kevin, 3645, 4525, LB910
Hawkins, Summer S., 4485
Hawkley, Louise, 970
Hawks, Debra, 900
Hawn, Mary, LB910
Hawthorne, Jana, LB3720
Hayar, Maria Angelica S., 3700
Hayashi, Hiroe, 870
Hayashi, Hiroko, LB910
Hayashi, Takahiro, 855
Hayashi, Yukie, 3170
Hayashida, Cullen T., 3675
Hayden, Deborah, 4020
Hayes, Alan, 4110, 5070
Hayes, Katherine J., 430
Haynes, Laura, 4780, LB910
Hayslip, Bert, 510
Hayward, Nicholas, 3255
He, Fuqian, 3930
He, Haiyan, 4095
He, Li, LB4585
He, Liang, 840, 3680, LB1070
He, Mingli, 3405
He, Ting, 4480
He, Wan, 965
He, Wei, 685
He, Yaping, LB910
Head, Jenny, 1075, 3845, LB910
Heald, Ashley, LB4585
Healy, Martin, 90
Hean, Sreythea, 1025
Heaney, Catherine A., 3710
Heawood, Alison, LB1070
Hebda, Elizabeth, 3680
Hebert, Michelle, LB910
Heckhausen, Jutta, 665, 680
Heckman, George, 515, 795, 870, 875, 3570, 5220
Hedani, Tamari, 4720
Hedman, Karl, 5270
Heeringa, Steven, 150
Hefele, Jennifer, 1035, 5030
Heffner, Jessica, 605
Heffner, Kathi L., 945
Heflin, Mitchell, 5160
Heid, Allison, 3605, 4250
Heilmann-Stiegler, Tobias, 4255
Heim, Noor, 3935
Heimer, Allison, LB3720
Hein, Christophe, 825
Heinemeyer, Erin, 4475
Heiney, Sue, 170
Heinik, Jermia, 940
Heinz, Melinda, LB610
Heisel, Marnin, 3990
Heiss, Christian, 3240
Heiss, Gerardo, 3285, 3600
Heitkamp, Mary Ruth, 4095
Helbostad, Jorunn, 4630, LB3720
Helburn, Amy, 575
Held, Paul, 3510, 3870
Helfand, Stephen L., 4990
Heller, Tamar, 35, 480, 3305, LB4585
Hellevik, Tale, 605
Hellyar, Cindy, 4440
Helmer, Corrina, 4565
Helseth, Angeline, 800, 970
Helvik, Anne-Sofie, LB3720
Hemel, Idit, 3005
Hemmelgarn, Brenda, 875,

LB4585
 Hemond, Johanne, 3670
 Henchoz, Yves, 505
 Henderson, Cate, 5035
 Henderson, Charles, 3375
 Henderson, Loren, LB610
 Henderson, Mary, 595
 Henderson, Rebecca, 1045
 Henderson, Stuart, LB4585
 Hendricksen, Meghan, LB910
 Hendrie, Hugh C., 4940, LB4585
 Hendrikx, Roy, LB4585
 Hendrix, Cristina C., 270, 850, LB1070
 Hendrix, Ivanka, 4520
 Hendry, Phyllis, 795
 Henegariu, Octavian, 3960
 Heneghan, Martin, 540
 Heng, Derrick, 900
 Henkens, Kene, 255, 4580
 Henkin, Helmi, 3655
 Hennessy, Catherine H., 605, 4555
 Henni, Samir, 3570, 3650
 Henning, Cecilia, 5270
 Henning, Georg, 4185
 Henry, Jean, LB4585
 Henry, Lisa, 830
 Henry, Maureen, 215, 900, 985
 Hens, Julie R., 3680
 Henson, Siam M., 4655
 Heo, Jaeyeong, LB1070
 Heo, Jinmoo, 4535
 Heo, Sun-Young, 4555
 Her, You Hang, 990
 Herald, Ria, 1065, 3270
 Herbers, Stephanie, 770, 3715, 5040
 Herd, Angela, 3385
 Herd, Kathleen J., 955
 Herd, Pamela, 5005
 Herédia, Vania Beatriz Merlotti, 560
 Heredia Ramirez, Rodrigo A., 4520
 Hergehelegiu, Anna Marie, 505, 795, 3595, 4340
 Herlofson, Katharina, 605, 1015
 Herman, Ruth, 1040, 4620
 Herman, Talia, 4645
 Hermann, Carol, 4660
 Hermann, Janice, 480
 Hermer, Linda, LB4585
 Hermida, Richard, 3180
 Hernandez, Alexandra M., 20, 955
 Hernandez, Cody, 3925
 Hernandez, Haniel J., 915, LB3720
 Hernandez, Manuel, LB3720
 Hernandez, Mario A., 4565
 Hernandez, Rosabla, 65
 Hernandez Maldonado, Edgar, 960
 Hernández-Marrero, Pablo, 3390
 Hernández-Santos, Dinorah, 890
 Herr, Keela A., 4290
 Herr, Marie, 3455, 5050
 Herrera, Manuel, LB4585
 Herring, Danielle, 945, LB4585
 Herrington, Heather, 4955
 Herrmann, Francois R., 505, 765, 1045, 3260, 4100, 5050
 Hershey, Denise, 4565, 5255
 Hershey, Douglas A., 4005
 Hertel, Paula, 520
 Hertogh, Cees, 3760
 Hertzog, Melody, 585
 Herzog, Walter, 4450
 Hess, Edward, 15
 Hess, Moritz, 3525
 Hess, Thomas M., 510, 660
 Hesse, Britta, 520
 Hettinga, Marike, 825
 Hewitt, Kyle, LB910
 Hewner, Sharon, 1030
 Hewson, Jennifer, 740
 Hewston, Patricia, 835
 Heyer, Michelle, 870
 Heyman, Janna, 3615
 Heyn, Patricia C., 940, LB4585
 Hias, Julie, LB1070
 Hicken, Bret, 1030
 Hickey, Anne, 3610, 3925
 Hickman, Susan, 465, 990
 Hidalgo, Pauline, 3835
 Higashiyama, Hirotaka, 765
 Higgins, Isabel, 1040
 Higgins, Patricia A., 3620
 Higginson, Irene, 745
 Higgs, Paul, 3135, 3580, 3800
 Hikichi, Hiroyuki, 2020
 Hikoyeda, Nancy N., 565
 Hilbert, Josef, 480
 Hildon, Zoe J., 455, 1025, 3715
 Hilgeman, Michelle M., 880
 Hill, Anne-Marie, 970, 1010, 3750
 Hill, Keith D., 200, 765, 970, 3055, 3750
 Hill, Linda, 4575, 4695
 Hill, Nikki, 4790
 Hill, Patrick, 5150, LB3720, LB610, LB910
 Hill, Sophie, 200
 Hill, Terrence, 2040, 3155
 Hillier, Nicole, 520
 Hillman, Alexandra, 5035
 Hilmer, Sarah N., 230, 840, 3225, 4230, 4610, 4855, LB3720, LB610
 Hiltz, Regina, 550
 Himeno, Taroh, 765
 Hindle, John, 5035
 Hingley, Susan, 655
 Hinrichs, Kate, 5060
 Hinton, Ladson, LB4585
 Hirai, Hiroshi, LB1070
 Hirani, Vasant, 1045, 4475
 Hirano, Hirohiko, 525, 555, 890, 915, LB1070
 Hirano, Yuko O., 4215
 Hirata, Akie, 3600
 Hirata, Hiromi, 795
 Hirata, Takumi, 545, 3570, LB4585
 Hirayama, Ryo, 465, 490, 860, 990, 3325
 Hirdes, John, 870, 3470
 Hironaka, Shoji, LB1070
 Hirotsuki, Mayumi, 505
 Hirose, Nobuyoshi, 5025, LB4585
 Hirota, Yoshito, 4495
 Hirsch, Jana, 5260
 Hirschman, Karen B., 180, 290, 475, 3535, 3850, 5170
 Hirshon, Jon, 460
 Hirst, Rayna, 350, 4475
 Hirst, Sandra, 565, 1095, 3645
 Hirst, Stacey, 4030
 Hirth, Richard, 1035
 Hisamune, Mari, 515
 Hitchcott, Paul, 835, 4535, 4835
 Hitzig, Sander, 3560
 Hlebec, Valentina, 4875, 5100
 Ho, Esther Lynn, 935
 Ho, Hsin-En, LB4585
 Ho, Rainbow Tin Hung, 820
 Ho, Si Ying, 1025
 Ho, Suzanne C., 4615
 Ho, Tzu-Hsin, 4580
 Ho, Yuen Wan, 3970
 Hoben, Matthias, 3040, 3075, 3670
 Hobert, Markus A., LB910
 Hobgood, Sarah, LB610
 Höbler, Fiona, 1040
 Hochberg, Marc, 2010
 Hochfellner, Daniela, 255, LB610
 Hochgraeber, Iris, 515
 Hochman, Michael, 3865
 Hockenberry, Jason M., 3490
 Hockley, Jo, 3920
 Hodge, Heather, 3130
 Hodgkin, Suzanne, 435
 Hodgson, Nancy A., 820
 Hoe, Deborah, 985
 Hoeck, Jennifer, 4265
 Hoeffken, Phillip, 3240
 Hoefl, Theresa, LB4585
 Hoek, Linda, 4320
 Hoeksel, Renee C., 3185
 Hoeksema, Arie R., 3130
 Hoeyberghs, Lieve, 4690
 Hofer, Scott M., 3835, 4760, LB610
 Hoffman, Christine, 770
 Hoffman, Jacobus R., 3365, 4870
 Hoffman, Vanessa, 1025
 Hoffman, Yaakov, 120
 Hoffmann, Madlain, 4540
 Hoffmann, Maria Cristina C., 1010
 Hoffmann, Udo, 835
 Hoffmeister, Jordan, LB4585
 Hofmann, Britt, 320
 Hogan, David B., 3335, 3400, 3650
 Hogan, Paul, 3210
 Hogan, Teresita, 460
 Hogerbrugge, Martijn, 4700
 Hogg-Johnson, Sheilah, 100
 Hohman, Katherine H., 3130
 Høj Jørgensen, Terese Sara, 265, 4115
 Hökelmann, Anita, 3280
 Holahan, Carole K., 4525
 Holahan, Charles J., 4525
 Holbrook, Anne, 225, 630
 Holingue, Calliope, 3605
 Holland, Carol, 865
 Holland, Caroline, 4535
 Holland, Diane E., 990
 Holle, Bernhard, 515, 3640, 3695
 Holle, Rolf, 3475
 Hollen, Patricia, LB610
 Holley, Lyn M., LB910
 Hollingworth, Samantha, 230
 Hollingworth, Will, LB1070
 Hollister, Bailey, 5250
 Hollister, Brooke, 695
 Hollyhock, Juno, 3150
 Holm, Margo, 970
 Holman, Daniel, 3525
 Holmerova, Iva, 4060, 4870
 Holmes, Catelyn, 3160
 Holmes, Holly, LB3720
 Holmes, John, 5170
 Holmes, Sarah D., 1040, 3645, 4460
 Holroyd-Leduc, Jayna, 15, 765, 960, 3075, 4680, LB4585
 Holst, Marissa, 3815
 Holup, Amanda, 4880
 Holzapfel, Andrew, 4460
 Homeier, Diana C., LB4585

- Homer, Marcia, 525
 Homrighausen, Pia, 255
 Hon, Fiona, 455
 Hon, Tiffany C. Y., 820
 Honda, Ayumi, 3610, 4455
 Honda, Mariko, 890
 Honda, Miwako, 3705, 4565
 Honda, Sumihisa, 3610, 4455
 Honda, Takanori, LB610
 Hong, Cian-Hui, 1050
 Hong, Gong-Soog, 530, 4535
 Hong, Gwi-Ryung, 890, 905, 3595, LB910
 Hong, Ickpyo, LB610
 Hong, Joanna, 3665
 Hong, Michin, 465
 Hong, Song-lee, 3615, LB610
 Hong, Soyun, 885, 3640
 Hong, Yili, LB4585
 Hong, Young Ho, 835
 Hong Gong, Cathy, 3110
 Hongslo Vala, Cecillie, 3050
 Hong Tai, Kaitlin, LB910
 Hoogendijk, Emiel O., 90, 2015, 4760
 Hoogendoorn, Marga, 2060
 Hoogland, Aasha I., 780
 Hooker, Karen A., 530, 800, 4560
 Hooyman, Nancy R., 920
 Hopper, Louise, 515
 Hoppmann, Christiane A., 3665, LB910
 Hoque, M. E., 4650
 Hörder, Helena, 3475
 Hordge-Freeman, Elizabeth, 3815
 Horhota, Michelle, 4685
 Horn, Patrick, 3240
 Horn, Wanda, 4925
 Hornby, George, 4635
 Hornby-Turner, Yvonne C., 905
 Horner, Barbara, 3270
 Hornick, Thomas, 3620
 Hornick, Tom, 820, 4205
 Horwath, Urszula, 135
 Hoshi, Fumihiko, 4445
 Hoshi, Tanji, 3170, 3675
 Hoshii, Junko, 600
 Hosia, Helka, 3245
 Hosokawa, Aya, LB910
 Hosseini, Charissa, 3580
 Hotta, Ryo, 510, 940
 Hou, Hechuan, 3755
 Hou, Ing-Ling, 4470
 Hou, Su-I, 3355
 Hou, Yifei, 500
 Hou, Ying-Chung, 1055
 Houde, Francis, LB610
 Hougham, Gavin W., 3580, 4560
 Hounjet, Celine, 1040
 Houston, Denise K., 30
 Hovanes, Melissa, 4660
 Hovland-Scafe, Cynthia A., 5265
 Hovmand, Peter, 4435
 Howard, Jennifer, 3670
 Howard, Virginia, 5255
 Howe, Carol L., 565
 Howe, Judy L., 3530, 4395
 Howe, Melissa, 5210
 Howlett, Susan E., 840, 3945, 4230, LB3720, LB610
 Howrey, Bret T., 605, 3620, 3945
 Hoy, Christa, 5260
 Hoy-Ellis, Charles P., 3995
 Hoyos Porto, Saith, 4520
 Hristidis, Vagelis, 4460
 Hshieh, Tammy T., 4960
 Hsiao, Hsinyi, 3015
 Hsiao, Hsin Yi, 955, LB610
 Hsieh, Chen-Huen, 925
 Hsieh, Chen-Pu, LB3720
 Hsieh, Chia-Jung, 4480
 Hsieh, Chih-Chin, 355
 Hsieh, Hui-Min, LB3720
 Hsieh, Jessica, 540
 Hsieh, Kelly, 3305, LB4585
 Hsieh, Ning, 3625
 Hsieh, Ting-Tsang, 4440
 Hsieh, Wan-Ting, 4470
 Hsing, Wu T., 3695
 Hsiung, Chao, 800
 Hsiung, Robin G., 525, 595, 3095, LB1070
 Hsu, Benjumin, 4280
 Hsu, Chun Liang, 525, 3095, LB1070, LB610
 Hsu, Hsiang-Chin, 2025
 Hsu, Huaii, LB910
 Hsu, Hui-Chuan, 550, 1035, 4565
 Hsu, Miao-Ju, 595
 Hsu, Shang-Wei, 1035, 4565
 Hsu, Wan-Hsiang, 4710
 Hsu, Ya-Chuan, 355
 Hsu, Ya-Ling, 495
 Hsu, Ya-Tsun, LB910
 Hu, Bo, 145
 Hu, Fang-Wen, 2025
 Hu, Hongwei, 950
 Hu, Jianli, 1050, 3615, 4530
 Hu, Jie, 3640
 Hu, Lin Lin, 175
 Hu, Lu, LB4585
 Hu, Susan C., 865, 935
 Hu, William, 4470
 Hu, Yi-Chun, 3560
 Hu, Yi-Ling, 3835, 4210
 Hua, Yingxiao, LB610
 Huaman, Henry, 4450
 Huang, Alison, 2025, 3625, LB4585
 Huang, Chao-Hui, 3835
 Huang, Chih sien, 825, 4535
 Huang, Chiu-Ching, 505
 Huang, Chiu-hua, 550
 Huang, Fang-Yi, LB910
 Huang, Feng, 500
 Huang, Han-Chun, 505
 Huang, Huiwen, 3560
 Huang, Jian, LB1070
 Huang, Jin, 215, 3660
 Huang, Lihua, 470
 Huang, Liming, 4290
 Huang, Ling-Ling, 1055
 Huang, Lizhen, 4440
 Huang, Min, 930
 Huang, Ming-Shyan, 495
 Huang, Rui, 505
 Huang, Shih-Yung, 4580, 4860
 Huang, Tzu-Ya, 3565
 Huang, Vivian, 470, 530
 Huang, Xiao, 3405
 Huang, Xiaofeng, 3350
 Huang, Xiaoli, 3930
 Huang, Ya, LB910
 Huang, Yu-Chen, 355
 Huang, Yuguang, 4605
 Huang, Yu-Tung A., 825
 Hubbard, Ruth, 230, 4635
 Huber, Hillary F., 3680, 5220
 Huber, Nicolas, LB910
 Huddleson, Michael, 500
 Hudgins, Gayle A., 4450
 Huebner, Lena, 4525
 Huffman, Derek, 3960, LB4585
 Huffman, Kim M., 585
 Hugenschmidt, Christina E., 4515
 Hughes, Alun, 4785
 Hughes, Anne K., 3035
 Hughes, Jaime, 730
 Hughes, Mark, LB1070
 Hughes, Matthew, 120, 510
 Hughes, Stephanie, 515
 Hughes, Susan L., 915, 3645
 Hughes, Suzanne, 515
 Hughes, Travonia B., 3705
 Hughson, Richard, 5220
 Huhn, Arlene, 4680
 Hui, Elsie, 515
 Huisingh-Scheetz, Megan, 895, 970
 Huisman, Martijn, 195
 Huizer-Pajkos, Aniko, 840, 4230
 Hull, William, 4490
 Hülür, Gizem, 4155
 Humble, Aine, 2050
 Humel, Brooke, LB1070
 Humphries, Claire, 590
 Humphries, Niamh, 3925
 Hundza, Sandra, 520
 Hung, Lillian, 420, 520, 820, 4440, 4565, LB610
 Hung, Li-Wei, 1050
 Hung, Ming-Yang, 5020
 Hunt, Amanda, 10
 Hunter, Elizabeth G., 785
 Hunter, Paulette V., 985, 1040
 Hunter, Peter, 3080
 Hunter, Sharyn, 3640
 Huntley, Alyson, LB1070
 Huo, Lijuan, 510, 800
 Huo, Meng, 1015, 2045, 5245
 Huot, Suzanne, 1000, 4430
 Hupcey, Judith, 4295
 Hurd Clarke, Laura C., 4845
 Hurley, Jeremiah, 3395
 Hurwicz, Margo-Lea, 4510
 Husebø, Bettina S., 85, 3420, 3920
 Huson, Kelsey, 870, 3570
 Hussain, Amina, 845, 4570, LB1070
 Hussain, Rafat, 805, 3305, 3535, 3585, 4990
 Hutchinson, Anne, 5155
 Hutchison, Jenny, LB3720
 Hutchison, Lisa, LB3720
 Hutchison, Melissa, 10
 Huttaphet, Wannee, 5145
 Huxhold, Oliver, 4170
 Hwa KimKim, Seon, 4225
 Hwang, Chao-Wei, 495
 Hwang, Eunju, LB1070
 Hwang, In Cheol, LB3720
 Hwang, Jin S., 4750
 Hwang, Phoebe W., 3745
 Hwang, Shinn-Jang, 1050, 4945
 Hwang, Soonyoung, 4200
 Hwang, Woosang, 4325
 Hwang, Yeji, 905, 3595
 Hybels, Celia, 4850
 Hycha, Dennie, 3635
 Hyde, Martin, 245, 1075, 3580, 4580
 Hyde, Susan, 3780
 Hye Lim, Sin, 815
 Hyer, Kathryn, 985, 4880
 Hyun, Jinshil, 980, LB910

I

- Iafolla, Vanessa, 3490, 5250
 Ianiszewski, Alejandro G., 4450
 Ibañez-Chavez, Carlos, 3680
 Ibe, Masumi, 520
 Ibrahim, Joseph, 3290, 5180
 Ice, Gillian H., 2030

- Ickert, Carla, 4450
Idemoto, Bette, LB610
Idoine-Fries, Julie, 4890
Ifah, Monika, 945
Igarashi, Ayumi, 3610
Ignaczak, Magdalena, 415
Ihara, Emily S., 3485
Ihara, Kazushige, 555
Iheanacho-Dike, Ebony, 775
Ihle, Andreas, 355, LB1070, LB4585
Iida, Yasuko, 600
Iijima, Katsuya, 865, 4495, 4555, LB4585
Iijima, Koji, 495
Iijima, Setsu, 815
Iinuma, Toshimitsu, 545, 890
Iiyoshi, Yoshie, 1045
Ikaga, Toshiharu, 3170
Ikebe, Kazunori, 800, 890, 980, LB1070
Ikegami, Naoki, 4025, 4200
Ikenaga, Masayuki, 985
Ikeuchi, Tomoko, 810, LB4585
Ikoma, Akihiko, LB610
Ilardo, Joan, 900
Ilhan, Birkan, 4265
Ilich, Jasminka Z., 3570
Ilie, Adina Carmen, 505, 795, 3595, 4340
Iliffe, Steve, 625, 3855, 4285, 5175
Ilinca, Stefania, 3525
Ilnitski, Andrei, 3635, 4445
Imai, Tomoko, 1005
Imaizumi, Akira, LB910
Imano, Hironori, 4475
Imhof, Axel, LB4585
Imhof, Lorenz, 790, 900
Inaba, Yasuko, 600, 3645
Inagaki, Hiroki, 520, 530, 800, 3685, 5025, LB610
Inchai, Puangtong, 4580
Indani, Hrishikesh, 1040, 4480
Infurna, Frank J., 3265, 4155, 4500
Ingersoll-Dayton, Berit, 5145
Ingles, Marta, 840, 3680
Ingram, Amber M., 485
Ingram, Cory, 990
Ingram, Katherine, 1010, 3750
Inoue, Chiyo, 1045
Inoue, Megumi, 3485
Inoue, Satoshi, 1050
Inoue, Takahiro, 4480
Inoue, Tokiko, 770
Inouye, Keika, 3610
Inouye, Sharon K., 640, 4960
Inslicht, Sabra, 3625
Intalaporn, Somboon, 90
Intrator, Orna, 1035, 4970, LB3720
Intrieri, Robert C., 470, 980
Investigator Team, ASPREE-fracture, 230
Investigator Team, the 6-PACK, 3055
Inzitari, Marco, 95, 4635
Ionescu, Anisoara, 4630
Ip, Edward, 3125
Iparraguirre, Jose, 3885
Iqbal, Hamza, 3835
Irani, Elliane, 5170
Irby-Shasanmi, Amy, 5010
Iris, Madelyn, 3375, 4720
Iritani, Osamu, 765
Irving, Hannah, 3225
Irving, Justine, 4560, LB1070
Irving, Kate, 515
Irwin, Pamela M., 3625
Isa, Tsunenori, 895
Isaacowitz, Derek M., 3970, 4670, 5110
Isaacson, Richard, 525
Isabel Diez, Ana, 4480
Isaka, Masaaki, 880
Ishado, Emily, 4455
Isherwood, Linda, 815
Ishibashi, Tomoaki, 480, 4200
Ishida, Hiroshi, 3670
Ishigaki, Erika Y., 855, LB4585
Ishigami, Akihito, 925, LB910
Ishigami-Doyle, Yoko, 880
Ishiguro, Taichi, 520
Ishii, Ayako, 85
Ishii, Kenji, LB1070
Ishii, Masaki, 815
Ishii, Naoaki, LB1070
Ishii, Takamasa, LB1070
Ishikawa, Hisanori, LB910
Ishikawa, Mariko, LB3720
Ishikawa, Shogo, 4565
Ishikawa, Takahiro, 505, 795
Ishikawa, Yumiko, 1055
Ishimaru, Miho, 900
Ishimoto, Yasuko, 505
Ishioka, Yoshiko, 3710, 4555
Ishitake, Tatsuya, 4450
Ishizaki, Tatsuro, 535, 800, 3570, 3630, 4480, LB1070
Ishler, Karen J., 3675
Islas, Luz, 505
Ismail, Khadeeja, 4990
Ismail, Noor Hafizah, LB1070, LB3720
Iso, Hiroyasu, 4475
Isowa, Tokiko, LB1070
Israel, Sarita, 5210
Istanti, Rahmi, 870
Ito, Hideki, LB1070
Ito, Masafumi, 3600
Ito, Mio, 820, 990
Ito, Naoko, 600
Ito, Yasuyo, 1040
Itzhaki, Ruth, 655
Iuglio, Sabrina, LB1070, LB910
Ivan, Loredana, 300, 5000
Ivanisevic, Mirjana, LB4585
Ivankova, Nataliya V., 1050
Ivanov, Evgeni, 870
Ives, Diane G., 835, 3050
Ivey, Dorothea, 580
Ivey, Keisha, 3655, 4430
Iwai, Kunimitsu, 765
Iwamoto, Kunihiko, 4575
Iwarsson, Susanne, 325, 445, 3170, 3465, 4210, 4425, 4965, 5215
Iwasa, Hajime, 530
Iwasaki, Yoshie, 3610
Izquierdo, Mikel, 3260, LB3720
Izumi, Seiko, 155
-
- J**
-
- Jablensky, Assen, LB3720
Jablonski-Jaudon, Rita A., 290, LB1070
Jacinto, Alessandro F., 835, 960, 3705
Jack, Anthony I., 475
Jacklin, Kristen, 4175, 4570, 4800
Jackson, Ben, 3645, 4525, 4700, 5240
Jackson, Clarissa, 5040
Jackson, James C., 3690
Jackson, Joshua J., 5150
Jacob, Mini E., 345, LB4585
Jacob-Filho, Wilson, 460, 3260, 3570, 3755, LB3720
Jacobs, Alanna, 825
Jacobs, Jeremy M., 3570, 3600, 4625
Jacobs, Kathleen, 320
Jacobsen, Paul, 780
Jacobucci, Ross, 3665
Jacova, Claudia, 525
Jacquemart, Jean, 955
Jaczak, Agathe D., 5235
Jaehne-Raden, Nico, 4115
Jafri, Asma, LB4585
Jagger, Carol, 145, 3155, 3845, 4640, 4965, 5175, LB910
Jahn, Danielle, 3290, 3990
Jahnke, Isa, LB1070
Jahns, Jana, 4575
Jain, Ravi, 355
Jakicic, John, 4100
Jakobsen, Søren, 570
Jakobsson, Ulf, 1030
Ja Lee, Song, 4225
James, Balu, 4435
James, Eric, 4615
James, Everette, 3415
James, Katharine, 730
James, Krista, 3585
James, Mary, 3160
Jamin, Priscille, 545
Jamkrajang, Sommai, 4580
Jamour, Michael, 3755, LB910
Jamshaid, Shiraz, 985
Janelle, Christopher, 3695
Janet, Seo, 1010
Jang, Hak Chul, 1050, 3755
Jang, Hannah, LB4585
Jang, Hye-Young, 1065
Jang, Jaehee, 595, 1045
Jang, Ji-Hyun, 1000
Jang, Jungsook, 850
Jang, Soong-Nang, 4645
Jang, Yuri, 475, 3495, 4375
Janicki, Matthew P., 3305
Jansen, Carl-Philipp, 3795, 5215
Janssen, Ruud, 825
Janssen, Thomas W., 3830
Jansson, Henrik, 2060
Janus, Alexander L., 500, 810, 3605
Jao, Ying-Ling, 820
Jaramillo, Elizabeth, 930
Jardim, Helena G., 355
Jardim, Naina, 595
Jared, Mary Christine, 475
Jaress, Callan, 5210
Jarjoura, David, 3070
Jarraya, Mohamed, LB1070
Jarrett, Nicole M., 575
Jarrett, Pamela G., LB3720
Jarrin, Olga F., 180, 3180
Jarrott, Shannon E., 490, 1000, 3655
Jarvis, Helen, LB3720
Jasper, Angelica, 970, LB3720
Jasper, Cynthia, 845
Jassal, Simerjot, 940
Jaunkalns, Robert, 3275
Jauregui, Jose R., 4445
Jayani, Ranveer Singh, 840
Jayasinghe, Ananda, 530
Jayasinghe, Chandrika, 530
Jayasinha, Ranmalie, 520
Jazwinski, S Michal, 4560
Jean, Sonia, 2015
Jean-François, Desbiens, LB3720
Jee, Jae Hwan, 925
Jeffers, Lesley, 545
Jeffery, Bonnie, 3585, 4180, 4470

Jeffrey, Dee, 3715
 Jeffries, Heather, 1020
 Jegermalm, Magnus, 3005
 Jelen, Nancy, 795
 Jen, Sarah, LB610
 Jena, Anupam, 3515
 Jen Hoe Koh, William, 3600
 Jennings, Bruce, 2065
 Jennings, Lee, 5065, 5180, LB610
 Jennings, Paul, 4260
 Jenny, Nancy S., 3605
 Jensen, Afton, LB3720
 Jensen, Gwenneth A., 795
 Jensen, Per, 4365
 Jeon, Boyoung, LB3720
 Jeon, Ho-Jun, 495
 Jeon, Jehoon, 4565, 5135
 Jeon, Sesong, LB910
 Jeon, Yun-Hee, 4985
 Jeong, Hyun, 4455
 Jeppsson-Grassman, Eva, 3005
 Jeremic, Julija, 905
 Jerez-Roig, Javier, 3600, 4615
 Jessen, Frank, 755
 Jessop, Tiffany, 3925, 4340
 Jeste, Dilip, 5090
 Jette, Alan M., 345, 4380
 Jette, Nathalie, 960, 4680
 Jeune, Bernard, 5050
 Ji, Ming, 900
 Jia, Shoumei, 3740, 5075
 Jiang, Da, LB610
 Jiang, Lin, 4490
 Jiang, Liping, 3740
 Jiang, Nan, 770, 900, 4435
 Jiang, Qianzhi, 2085
 Jiang, Yuxing, LB610
 Jicha, Gregory, 795, 1055, 3645
 Jim, Heather, 780
 Jimenez, Antonio, LB4585
 Jimenez, Daniel, 4650
 Jimenez, Elizabeth, LB3720
 Jin, Xueying, LB3720
 Jin, Yan, 3615
 Jin, Ying, 480
 Jin, Zhongnan, LB4585
 Jindo, Takashi, 1055, LB1070, LB910
 Jing, Xiao F., 3575
 Jinnouchi, Hiroshige, 4475
 Jirong, Yue, 4790
 Jitapunkul, Sutthichai, LB610
 J. Laforce, Robert, 3690
 Jo, Sungwon, LB4585
 Joh, Ju-Youn, 930
 Johanson, Katherine, 520
 Johansson, Boo, 900, 3245, 4185, LB1070, LB3720, LB910
 Johansson, Charity, 4570
 Johansson, Isabelle, 2060
 Johansson, Lena M., 510, 3085
 Johansson, Linda, 2060
 Johansson, Per, 3170
 Johansson, Tim, 4265
 Johansson-Pajala, Rose-Marie, 5250
 John, Beatrice, 555
 John, Robert, 605
 Johnell, Kristina, 260, 1005, 3245, 4230, LB4585
 Johnson, Andrea, 4490
 Johnson, David, 790, LB4585
 Johnson, Ebony, 15
 Johnson, Emilie, 1020
 Johnson, Eric, 855
 Johnson, Julene K., 475, 530, 3780
 Johnson, Karen, 785
 Johnson, Kimberly J., 465, 950, 3665
 Johnson, Malcolm L., 990, 3820
 Johnson, Matthew, 4560
 Johnson, Megan, 600, 850
 Johnson, Rachel, 4660
 Johnson, Richard W., 4070
 Johnson, Robin, 855
 Johnson, Shanthi, 200, 3585, 4470
 Johnson, Steve, 525
 Johnston, Kenton J., 3490
 Johnston, Liz, 830
 Johnston, Peter, 495
 Johnston, Stephen, 4427
 Johnstone, Georgina, 4790
 Joho, Kaya, LB1070, LB910
 Jokanovic, Natali, 3245
 Jokisch, Mario R., 3510
 Jolanki, Outi H., 3150, 4555
 Jolliet, Pascale, 3650
 Jolly, Damien, 4480
 Jonas-Simpson, Christine, 305
 Jonasson, Stina B., 5215
 Jones, Alissa, 10
 Jones, Allyson, 4450
 Jones, Alyssa, 260
 Jones, Andrea, 795, 825
 Jones, Brian C., 4990
 Jones, Cindy, 425, 820
 Jones, Gareth R., 4525
 Jones, Graeme, 4615
 Jones, Ian Rees R., 3135, 4700, 5035
 Jones, Jacqueline, 460
 Jones, Jennifer, 3645
 Jones, Lenette M., 475
 Jones, Lori, 795
 Jones, Louise, 625, 4570
 Jones, Rebecca L., 275, 4535
 Jones, Richard N., 4960
 Jones, Roy, 5035, LB910
 Jones, Sara, 270
 Jones, Simon, 3255
 Jones, Vanya, 4695
 Jones-Townsend, Corteza, LB1070
 Jongenelis, Michelle, 3645, 4525, 4700, 5240
 Jonsson, Oskar, 3465, 4965
 Jonsson, Palmi V. V., 895, 4280, LB1070, LB910
 Jonsson Funk, Michele, 865
 Joo, Bohye, 920
 Joo, Susanna, 815, 860, 3685, LB1070
 Joo, Yoonmee, 3705
 Joosten, Etienne, 3935, LB1070
 Joosten, Melanie, 975
 Jopp, Daniela S., 545, 860, 3580, 3825, 4295, 4835, 5025
 Jor'dan, Azizah J., LB4585
 Jordan, Jake, 4285
 Jordan, Laura, 520
 Jordan, Queenie, 15, 835
 Jordre, Becca, 600
 Jorge, Luisa Braga, 505, 1010
 Jorsäter Blomgren, Kerstin, 5250
 Jose, Tricia, 905
 Joseph, Bellal, 2015
 Josephine, Menkin, 4330
 Josephson, Karen, 3610
 Josselyn, Andrew, LB3720
 Jost, Lauren, 525
 Jotheeswaran, A. T., 470, 3230
 Joubert, Sven, 3565
 Jouldjian, Stella, 3610
 Jounai, Kenta, LB1070
 JoungSun, Park, 495
 Jouve, Elisabeth, 3695
 Joy, Mary, 4720
 Joyau, Caroline, 3650
 Juang, Christine, 5230
 Jubeau, Marc, LB3720
 Juby, Angela, 2015
 Judge, Katherine S., 525
 Jui-Chu, Huang, 930
 Jukema, Jan, 825, 4395, 4455, 4735
 Julia, Antti, 5185
 Julien, Jessica, 460
 Jun, Hey Jung, 815, 3685, LB1070, LB4585
 Jung, Daniel H., LB1070
 Jung, Dukyoo, 870
 Jung, Taehyun, 3080
 Jung, Young-il, 1040
 Jung Kim, Hyo, 4225
 Junior, Jansen D., LB3720
 Juola, Anna-Liisa, 3245
 Jurema, Jefferson, LB1070, LB4585
 Jureviciene, Elena, 4250
 Juring, Megan, 3805
 Jurivich, Donald A., 1025, LB1070, LB4585
 Jurkowski, Elaine T., 1025, 4095
 Jutai, Jeffrey, 3610
 Jutkowitz, Eric, 400, 4245, 4470
 Juul-Larsen, Helle G., 3060
 Jylha, Marja K., 265, 1035
 Jyvkorpi, Satu, 585

K

Kaambwa, Billingsley, 3715, 3830
 Kaasalainen, Sharon, 310, 985, LB610, LB910
 Kabayama, Mai, 535, 980, 3630, 4480, 4645, LB1070, LB910
 Kabelenga, Isaac, 845
 Kabeshova, Anastasiia, 30
 Kabeto, Mohammed, 3755, 3770
 Kadulina, Yara, 3425
 Kaeberlein, Matt, 3435
 Kaewma, Sumuttana, 500
 Kafri, Michal, 3565
 Kageyama, Kana, 1060, 3615
 Kageyama, Mitsuru, 560
 Kahana, Boaz, 470, 4440
 Kahana, Eva, 470, 4305, 4440
 Kahn, Kathleen, LB910
 Kai, Ichiro, 175
 Kail, Benjamin, 4005
 Kairuz, Therese, LB910
 Kaiser, Marie, 240
 Kajantie, Eero, 3600
 Kajiyama, Michiko, 515
 Kakihana, Hironobu, 4475
 Kalache, Alexandre, 4425, 4870, 4975
 Kalantarian, Haik, 905
 Kalavar, Jyotsna M., 1015
 Kalaw, Karel Joyce, 950
 Kaldenberg, Jennifer, 4565
 Kalenderian, Elsbeth, 3640
 Kalenkoski, Charlene, 125
 Kales, Helen, 500, 2020
 Kalesnikava, Viktoryia, 605
 Kalkman, Cor, 2060
 Kallinen, Mauri, 3830
 Kalmijn, Matthijs, 5245
 Kalpouzou, Grégoria, LB910
 Kalula, Sebastiana, 4295, 4870
 Kalyani, Rita, 30, 4480
 Kamar, Jeannette, 3055
 Kamholz, Barbara, 5060

Kamibeppu, Kiyoko, 3610
 Kamide, Kei, 535, 800, 980,
 3570, 3630, 4480, 4645,
 LB1070, LB910
 Kamide, Naoto, 600, 3645
 Kamiya, Kentaro, LB1070
 Kamiyama, Yukie, 1055
 Kampe, Karin, 4630, 5215
 Kan, Akiko, 820
 Kan, Mari, 4005
 Kanaan, Mona, 3855
 Kanai, Masako p., 515
 Kanamori, Masao, 1040
 Kanaya, Yukiko, 995
 Kanazu, Shinichi, 575
 Kanda, Fumio, 525
 Kandasamy, Deepika, LB910
 Kandel, Ramesh, 4480
 Kandilov, Amy, 4710
 Kane, Alice E., 840, 3945,
 4230, LB3720, LB610
 Kane, Kevin, 605, 4440
 Kane, Robert L., 900, 3620,
 4245, 4470
 Kane, Rosalie A., 4245, 5200
 Kaneko, Eiji, LB910
 Kaneko, Shoko, 1055
 Kaner, Eileen, LB910
 Kang, Ai Choo, 3240
 Kang, Bada, 5075, LB610
 Kang, Duck-Hee, 935
 Kang, Eunna, LB4585
 Kang, Hyun, 470, 3160, 3715,
 4435
 Kang, Jae Bin, 3705
 Kang, Jeejeun, 3605, LB910
 Kang, Jeong-Han, 860
 Kang, Lin, 4270, 4495
 Kang, Mihyun, 480
 Kang, Minah, 570
 Kang, Sook, LB3720
 Kang, Soon-Hock, 560
 Kang, Suk-Young, 780, 950,
 4750
 Kang, Sungrok, 220
 Kang, Youjeong, 3695, 4495
 Kang, Youngjin, 2080
 Kang, Yuen Kay, 835
 Kanis, John, 3230
 Kannus, Pekka, 1010
 Kanwal, Sidra, 870
 Kanzler, Melanie, 490
 Kao, Tung-Wei, 535
 Kaopua, Lana Sue, 950
 Kapahi, Pankaj, LB4585
 Kaplan, Aviva, 4560
 Kaplan, Daniel, LB610
 Kaplan, Matt, 420
 Kapp, Diane, 140
 Kaprio, Jaakko, 4990
 Kar, Upendra K., LB1070
 Karama, Sherif, 4815
 Karamagi, Yvonne, 3650
 Karan, Mehmet Akif, 4265
 Kardol, Tinie, 515, 3005, 3575
 Kåreholt, Ingemar, 3085
 Karel, Michele J., 5060
 Karine, Bourgade, 655
 Karinkanta, Saija, 1010
 Kariya, Ryota, 940
 Kariyawasam, Shivanti, 3580
 Karlawish, Jason H., 3070
 Karlin, Bradley, 785
 Karlsson, Ida, 955, 4990, LB1070
 Karlsson, Staffan, 825, 5180
 Karmarkar, Amol, LB610
 Karnikowski, Margo G., 1045
 Karon, Sarita, 415
 Karp, Jordan, 135
 Karpiak, Stephen, 2030, 2050,
 3315, 4340
 Karr, Justin E., LB610
 Karraker, Amelia, 550, 2075
 Karsegard, Veronique, 1045
 Karunanathan, Sathya, 1020,
 3910
 Karus, Daniel, 985
 Karuza, Jurgis, LB1070
 Karva, Fata, 1025
 Karvonen-Gutierrez, Carrie A.,
 4075, 4475
 Kasahara, Yoriko, 505
 Kaschowitz, Judith, 4555
 Kase, Hiroko, 780, 955, 3010
 Kaskie, Brian P., LB1070
 Kaspar, Roman, 975, 4825
 Kasper, Judith D., 3710, 4380
 Katagiri, Keiko, 4235
 Katagiri, Shizuko, 4505
 Kateb, Matt, 3715
 Kathryn, Borio, LB4585
 Katigbak, Carina, 895
 Kato, Setsushi, 940
 Kato, Yuki, 1005, 4475
 Kator, Kylie, 3515
 Katsumata, Asako, 845
 Katsumata, Yuriko, 5265, LB610
 Katsura, Kaoru, LB3720
 Kattakayam, Jacob J., 480
 Katz, Jeanne, 4535
 Katz, Mindy, LB910
 Katz, Ruth, 860
 Katz, Stephen, 2065, 3800
 Katzel, Leslie I., 595
 Katzman, Shana, 3680
 Katzman, Wendy B., LB1070
 Kauffman, Timothy L., 1020
 Kaufman, Neal, 4000
 Kaufmann, Christopher, 3710
 Kaufmann, Katrin, 4540
 Kaup, Allison R., LB1070
 Kaup, Migette, 3360, LB4585
 Kaur, Upinder, 3240
 Kautiainen, Hannu, 585, 3600
 Kavanagh, Kylie, LB4585
 Kave, Gitit, 4155
 Kawabata, Shigetada, 890
 Kawachi, Ichiro, 1075, 2020
 Kawai, Hisashi, 555, 4445
 Kawai, Nobuko, 505
 Kawakami, Ayako, 260
 Kawakami, Kenji, 575
 Kawamura, Akira, LB3720
 Kawamura, Harumi, 515
 Kawamura, Takashi, LB4585
 Kawamuro, Yu, 520
 Kawano, Naoko, 4575
 Kay, Thelma, 3195
 Kaye, Lenard W., 590, 770,
 890, 3715, 4490
 Kaye, Steven, 695
 Kazi, Dhruv, 505
 Keady, John, 740
 Kearney, Keith, 820, 4205
 Kearns, William, 3300, LB610
 Keating, Norah C., 115, 750
 Kee, Frank, 805, LB910
 Keefe, Francis J., 485
 Keefe, Janice, 3350, LB1070,
 LB910
 Keeling, Sally, 4045
 Keeney, Tamra, 4380
 Keilich, Spencer R., LB910
 Keim, Sue, 5170
 Keinwong, Thitaporn, 3640
 Keith, NiCole R., 535
 Kelfve, Susanne, 260, 3665
 Kell, Sherron, 3690
 Kelleher, Carol, 3615
 Keller, Heather H., 3670, 3675,
 LB1070, LB3720, LB610, LB910
 Keller, Kaitlyn, 840
 Keller, Peggy, 775
 Keller, Regina, 935
 Keller-Senn, Anita, 790
 Kellett, Kathy G., 3675
 Kellett, Ursula, 820
 Kelley, Amy Steves, 850
 Kelley-Moore, Jessica A., 475,
 4070
 Kelly, Amy, 1000
 Kelly, Cheri, 4095
 Kelly, Christine, 3175
 Kelly, Christopher M., 945, 4485
 Kelly, Jacob, 3125
 Kelly, Kathleen, 4225
 Kelly, Megan, 5105
 Kelly, Peggy, 3615
 Kelly, Ronald, 3670
 Kelly, Susan, 500
 Kelm, Malte, 3240
 Kemp, Blakelee, 3835, 5010
 Kemp, Candace L., 985, 3335,
 3715, 3810, 4485, 4705
 Kempen, Gertrudis, 3045, 3935,
 3945, 4080, 4690, 5215, 5225
 Kemper, Leah, 3660
 Kenaley, Bonnie, 4565
 Kenbubpha, Kedsaraporn, 1040
 Kendig, Hal L., 805, 810, 860,
 3110, 3535, 3585
 Kennedy, Brian K., 4400
 Kennedy, Richard E., 345, 615
 Kennedy, Sheila, 460, 765
 Kennedy, Teri, 480
 Kennelty, Corey, 525
 Kennerly, Susan, 1065, 3180
 Kenny, RoseAnne, 90, 600, 775,
 785, 3410, 3550, 3750, 4295
 Kent, Karen, 535
 Keogh, Justin J., 4525
 Kera, Takeshi, 555
 Kergoat, Marie-Jeanne, 595
 Kern, Mark, LB910
 Kern, Silke, 3245
 Kernogitski, Yelena, 3680
 Kerr, Deborah, LB910
 Kerr, Jacqueline, 4575
 Kerr, Steffany, 260
 Kerse, Ngaire, 3705, 5165
 Kerwat, Doa'a, 985
 Keskinen, Kirsi, 1020
 Ketcham, Carl, LB3720
 Keurhorst, Myrna, 3765
 Keyes, Katherine, 1005
 Keyes, Lara, 4575
 Khabbaz, Kamal, 4785, 4930
 Khadaroo, Rachel G., 15,
 LB4585
 Khaltar, Amartuvshin, 530
 Khambhaita, Priya, 475
 Khan, Amir, 5150
 Khan, Iftekhar, LB3720
 Khan, Karim, LB610
 Khan, Shehroz, 905
 Khan, Sobia, 3060
 Khanna, Sarita, 3690
 Kharazzi, Hadi H., 5130
 Khare, Satya, 930
 Kharicha, Kalpa, 3855, 5175
 Khavinson, Vladimir, 3570
 Khayum, Rebecca, LB4585
 Kheirbek, Raya Elfadel, LB610
 Kheirkhahan, Matin, 5020
 Khiami, Frederic, LB4585
 Khong, Linda, 970, 3750
 Khow, Kareeann, 855, 2025,
 3130
 Khuu, Wayne, 225
 Kibele, Eva, 3100



Kibi, Masahito, 890
 Kiecolt-Glaser, Janice, 4525, LB910
 Kiel, Douglas P., 835, LB1070
 Kiel, Jessica, 1045
 Kiely, Kim, 4580
 Kietzman, Kathryn G., 2095
 Kikutani, Takeshi, 890
 Kilaberia, Rusudan, 3635
 Kilaite, Justina, 555
 Kilderia, Rusudan, 845
 Kilgore, Meredith L., 5255
 Kilic, Cihan, 4265
 Killian, Tim S., 4860
 Killington, Maggie, 3830
 Kim, Allen, 1015
 Kim, Amy C., 4535
 Kim, Bon, 775, 4430
 Kim, Bo Rin, 4565, 5135
 Kim, Bum Jung, 950
 Kim, Caroline, 4785, 4930
 Kim, Chang-O, 4500
 Kim, Chang Oh, 1010
 Kim, Choong, 5135
 Kim, Dae, 570, 4785, 4930, LB610, LB910
 Kim, Daeun, LB3720
 Kim, Da Hee, 550
 Kim, Dami, 3560
 Kim, Eric, 660
 Kim, Eunhae, 4570
 Kim, Eunsaem, 920, 3185
 Kim, Giyeon, 475, 810, 990
 Kim, Haesung, LB910
 Kim, Hansol, 470, 3715
 Kim, Hee Jung, 885, 3640
 Kim, Hidong, 3620
 Kim, Hongsoo, 1040, 4200
 Kim, Hunkyung, 915
 Kim, Hyejin, 990, LB4585
 Kim, Hye-Lim, 3560
 Kim, Hyun-Jun, 3995, LB4585
 Kim, Hyun-Mi, 905
 Kim, Isok, 950
 Kim, Jae-Hyun, 800
 Kim, Jeehoon, 3575
 Kim, Jee Yon, 3610
 Kim, JeongSun, LB3720
 Kim, Jeungkun, 4750
 Kim, Jibum, 860, 3685
 Kim, Jin, 845
 Kim, Jinhee, 800
 Kim, Jinhyun, 530
 Kim, Ji Yeon, 915
 Kim, Joseph, 970
 Kim, Juhee, 3560
 Kim, Jung Ki, 4400
 Kim, Jung-Nim, 3575, 3615
 Kim, Khae-Hawn, LB610
 Kim, Ki Woong, LB3720
 Kim, Kwon-Min, 1045
 Kim, Kyeongmo, 4745
 Kim, Kyoung Min, 1050, 3755
 Kim, Kyungmin, 45, 490, 550, 775, 1015, 2045, 4540, 5245
 Kim, Kyung Min, 4535
 Kim, Kyuwoong, LB3720
 Kim, Meeryoung, 285, 4345
 Kim, Miji, 915
 Kim, Mijin, LB910
 Kim, MinHee, 3685
 Kim, Min Kyoung, 3670
 Kim, Minsu, 3560
 Kim, Myoungsuk, 1040
 Kim, Sang Eun, LB910
 Kim, SangHyuck, 835
 Kim, Sangkyu, 4560
 Kim, Sarang, 525, 3235
 Kim, Seonghee, 815
 Kim, Seonho, 1040
 Kim, Seoyoun, 4235
 Kim, Seungyoun, 830
 Kim, Sohyun, LB3720
 Kim, Sooyoung, 1000
 Kim, Sori, 860
 Kim, Su Gyeong, LB3720
 Kim, Sujee, 3710
 Kim, Wooksoo, 950
 Kim, Yeo Hyung, 795
 Kim, Yeongmin, LB3720
 Kim, Yeon-Pyo, 930, 4445
 Kim, YiJung, 490
 Kim, Young-Shin, 495
 Kim, YoungSun, 875, LB1070, LB4585
 Kimata, Mari, 920
 Kimberly, Judy A., 3315
 Kimura, Mayumi, 4565, 5135
 Kimura, Misaka, 4530
 Kimura, Takuma, 4235
 Kimura, Yuka, 560
 Kind, Amy J., 4660, LB1070
 Kindl, Markéta, 4460
 King, Andrew D., 275
 King, Anna, 870
 King, Barbara, 835, 3060, 4525
 King, Daniel, 240
 King, Jennifer, 3645
 King, Lynda, 240
 King, Neal, 3800
 King, Shawn, 3990
 King-Shier, Kathryn, 875, LB4585
 Kingston, Andrew, 145, 4640, LB3720
 Kinley, Julie, 3920
 Kinneer, Deborah, 3840, 4010
 Kinnunen, Taru, 3640
 Kinosian, Bruce, 4970, LB3720
 Kinser, Paul, 3355
 Kinugawa, Kiyoka, 855
 Kinukawa, Mari, 770
 Kipfer, Stephanie, 525
 Kiptanui, Zippora, 3670
 Kirby-Barr, Maggie, 3855
 Kircher, Julie, 505
 Kirdi, Nuray, 4450
 Kirisako, Takayoshi, LB1070
 Kirkland, James L., 495, 3435, 4410
 Kirkland, Susan, 880, 3395
 Kirsch, Raymond, 4030
 Kiser, Angelina, 595, 895
 Kishimoto, Yuki, 925
 Kishino, Hiroyuki, 575
 Kislaya, Irina, 975
 Kiso, Helen, 4005
 Kiss, Alex, 205
 Kistler, Chrissy E., 3760
 Kita, Hirohito, 495
 Kitagawa, Akiko, LB1070
 Kitagawa, Yuichi, 765
 Kitamura, Akihiko, 525, 865, 3570, 4475, 4850
 Kitano, Naruki, 1055, LB1070
 Kitayama, Yukiko, LB610
 Kitazawa, Kazutoshi, 4560
 Kitchen, Su, 3750
 Kitchen-Clark, Tracey, 3275
 Kitching, Alexandra, 4015
 Kittle, Krystal, 465
 Kitzman, Dalane, 620
 Kivimaki, Mika, 315, 1075, 3845
 Kivipelto, Miia, 510, 3085
 Kivnick, Helen Q., 305
 Kiyama, Masahiko, 4475
 Kiyohara, Chikako, 3600
 Kiyoshige, Eri, 535
 Kiyota, Emi, 4045
 Kizony, Rachel, 3565
 Kjaer, Agnete A., 4705
 Klamm, Maria, 795
 Klapatch, Lukas, 845
 Klatser, Paul, LB3720
 Klaus, Daniela, 4170
 Kleban, Morton H., 770, 4885
 Kleber, R. J., 240
 Klein, Barbara, 3705
 Klein, Ronald, 3705
 Klein-Avraham, Inbal, 4060
 Kleineidam, Luca, 4560
 Kleinschroth, Lorraine, LB910
 Klenk, Jochen, 4630, 5215
 Kleszynski, Keith L., LB4585
 Kletzel, Sandra, 940
 Klich, John, 205
 Kliegel, Matthias, 355, LB1070, LB4585, LB610
 Kline, Victoria, 295
 Klinedinst, Jennifer, 4700
 Klinger, Christopher, 845, 5250, LB1070
 Klok, Jolien, 195
 Klokgieters, Silvia, 195
 Kloos, Noortje, 4505
 Klöppel, Stefan, 4945
 Kloseck, Marita, 770, 995, 3255, LB4585
 Klusmann, Verena, 3795
 Klymenko, Pavlo, LB3720
 Knaevelsrud, Christine, 240
 Knapp, Martin, 145, 770, 5035
 Kneale, Laura, 905
 Knebel, Maren, 3390
 Knebl, Janice, 4795
 Knight, Bob G., 3530, 5230
 Knight, Jamie, LB610
 Knipscheer, J. W., 240
 Knopf, Monika, 4565
 Knopp-Sihota, Jennifer A., 3075, LB910
 Knowles, Molly, 415, 1060
 Knox, Marie, 3305
 Knox, Sara, LB910
 Knuth, Nick D., LB3720
 Knutsen, Raymond, 1050
 Knutsen, Synnove, 1050
 Ko, Han-Jung, 3655
 Ko, Jung Eun, 285
 Ko, Kwang Man, LB1070
 Ko, Pei-Chun, 1015
 Kobayashi, Erika, 4500, 4850, LB4585, LB910
 Kobayashi, Karen M., 3585
 Kobayashi, Kazuki, 505
 Kobayashi, Lindsay C., LB910
 Kobayashi, Sayuri, 515
 Kobayashi, Toshio, 3610
 Kobayashi, Yumiko, 940
 Kobayashi, Sayuri, 260
 Kobylarz, Fred, 1080
 Koch, Melissa, 820
 Kocherginsky, Masha, 895
 Kochman, Michael, LB4585
 Kodama, Yoshimi, 85
 Koedbangkham, Jantana, 4450
 Koehly, Laura, 3645
 Koehn, Sharon D., 3030, 3490
 Koenig, Barbara, 985, 4125
 Koenig, Stefanie, 4185
 Koepke, Sascha, LB910
 Koettl, Johannes, 4730
 Koffer, Rachel, 665
 Kofman, Yasmin, 5065
 Koh, Chinkang, 3070
 Koh, Esther, 455
 Koh, Gerald C., 1025, 3715, 3945, 4565
 Koh, Jocelyn, 1030
 Koh, Seung-Hahn, 3560, LB1070

Koh, Woon Puay, 900
 Kohei, Nozaki, LB1070
 Köhler, Kerstin, 515
 Kohler, Mackenzie, 5225
 Kohler, Martin, LB1070
 Kohli, Martin, 3655
 Kohn, Gail, LB1070
 Kohn, Mel, 575
 Kohn, Nina A., 3660
 Kohno, Michiko, 3600
 Koike, Takashi, 605, 860, 3715
 Koivula, Ulla-Maija, 950
 Kojima, Katsuhisa, 3575, 3615
 Kojima, Narumi, 915
 Kojima, Taro, 4520
 Kokko, Katja, 3095, 3600, 3830
 Kolanowski, Ann M., 335, 3690, 4790
 Kolb, Patricia J., 3660
 Kolk, Martin, 3480
 Kollak, Ingrid, 525, 3585
 Kolland, Franz, 3580
 Kolling, Thorsten, 4565
 Komatsu, Toshimitsu, LB910
 Kondo, Katsunori, 4470, LB1070, LB910
 Kondo, Naoki, LB910
 Kondo, Yoshitaka, LB910
 Kone, Anna, 4250
 Kong, Eun-Hi, 1040
 Kong, Fanlei, 3675
 Kong, Guangyao, LB910
 Kong, Jooyoung, 550, LB4585
 Kong, Travis S., 275
 König, Alexandra, 4445
 König, Ronny, 3510
 Konnert, Candace A., 3675, 4560
 Kono, Ayumi, 985, 995, 4445, 4480
 Konon, Elizabeth, 3680
 Konopik, Nadine, 975
 Kontos, Alexis, 3135
 Kontos, Pia, 305, 805, 880, 2065, 3135, 4980
 Koopman, Jacob, 900
 Kopelman, Michael, 5035, LB910
 Kopera-Frye, Karen F., 4395
 Koponen, Elina, 4470
 Kopusko, Janet L., 4005
 Koppel, Sjaan, 3425
 Korall, Alexandra M., 970
 Korc-Grodzicki, Beatriz, 4455
 Korczak, Peggy, 5205
 Koren, Chaya, 185, 4325
 Korinek, Kim, 220
 Korkmaz Yaylagul, Nilufer, 950
 Korkushko, Oleh, 3570
 Kornadt, Anna, 4995
 Korstanje, Ron, 3680
 Kortés-Miller, Katherine, 850, 3585
 Kosar, Cyrus, 585, 4255, 4465
 Koshizaka, Masaya, 795
 Koskinen, Seppo, 3625, 5185
 Koslowski, Alison S., 810
 Koss, Catheryn, 465, 3320
 Kost, James T., 825
 Kostense, Stefan, LB3720
 Koster, Annemarie, 5020, 5185
 Kostyniuk, Lidia P., 295
 Kotecho, Messay, 3710
 Kotlarczyk, Mary P., 4110
 Kotlariov, Yuri, LB3720
 Kotov, Roman, 955
 Kotschate, Ann-Christin, 4570
 Kottek, Aubri, LB910
 Kotzian, Heidi, 4570
 Koudstaal, Wouter, LB3720
 Koujiya, Eriko, LB910
 Kouladjian O'Donnell, Lisa, 3225, 4610, LB610
 Kouti, Leila, 940
 Kovach, Christine, 4620
 Koval, Andrey, 4760, LB1070
 Kovari, Eniko, 4100
 Kovell, Nancy, 525
 Kovtun, Mikhail, 495
 Kowa, Hisatomo, 525
 Kowal, Paul, 90, 245, 2030, 3365
 Kowalzik, Frank, 3050
 Kozlov, Elissa, 550, 990
 Kozlov, Lenar, 4435
 Kozy, Mary A., 645
 Kraemer, Sandra, LB910
 Kraft, Robert A., 4515
 Krahn, Dayle, 4390, 4980
 Krajek, Alex, 1020
 Kralj, Carolina, 4920
 Kramer, Betty J., 5265
 Kramer, Birgit, 4460
 Kramer, Joel H., 510
 Kramer, Nicole, 385
 Kramer, Tina, 325
 Kratz, Anna L., 895
 Krause, Neal M., 3820
 Krause, Olaf, 600
 Kravchenko, Julia, 930, 4260
 Kravitz, Richard, LB4585
 Kreholt, Ingemar Pingo P., 390, 510
 Krekula, Clary, 540, 4350
 Krell, Kerry, 3635
 Kremen, William S., 800, 3975
 Kremer, Bernardo, 570
 Krentz, Hartmut, 3650
 Kresevic, Denise M., 780
 Kressig, Reto W., 4480
 Kreutz, Reinhold, 85, 605
 Kreutzer, Jeanette, 4520
 Kridahl, Linda, 3480
 Krief, Helene, 4275, 4525, 4630
 Kris, Alison E., 1040
 Krishnan, Shilpa, 930, 3575
 Krishnarajah, Girishanthy, LB3720
 Kristensen, Mette R., 865
 Kristensson, Jimmie, 100, 1030
 Kristiansen, Kari Midtbø, 325
 Kritchevsky, Stephen B., 30, 340, 535, 4515, LB610, LB910
 Kritz-Silverstein, Donna, 940, 945, 3630
 Kroen, Annette, 4570
 Kröger, Edeltraut, 250
 Kröger, Teppo, 770
 Krohne, Kariann, 325, 5140
 Krok-Schoen, Jessica L., 780
 Kroll, François, 4515
 Kropf, Nancy, 70
 Kropp, Denise, 3070
 Krug, Katja, 545
 Kruger, Tina, 470
 Kruse, Alexandra, 5095
 Kruse, Robin, 3605
 Krut'ko, Vyacheslav N., LB3720
 Krylov, Nikolay, 875
 Kryzanowski, Lawrence, 3490
 Ku, Inhoe, 4500
 Kuamagai, Shuzo, LB610
 Kubota, Ayumi, 520
 Kucharska-Newton, Anna, 270, 340, 865, 3285, 3600
 Kuchel, George, 3125, 4780, LB910
 Kuczmariski, Marie F., 585
 Kudlicka, Aleksandra, 3700, 3710, LB910
 Kuehn, Amber, 565
 Kuehnemann, Chisaka, LB4585
 Kuglin Jones, Ann, 2090, LB4585
 Kuh, Diana, 760, 3685, 4785, 4950, LB910
 Kuhlmeier, Adelheid, 490, 1030, 5135, LB1070, LB910
 Kühn, Simone, 4320
 Kuhn, Stefanie, 770
 Kuhne, Jamie, 4435
 Kuijk, Sander M., 4080
 Kulau, Ulf, 4115
 Kulik, Carol, LB1070
 Kulinski, Krisite, 900, LB4585
 Kulla, Gunilla E., 4530
 Kulmala, Tanja, 1010
 Kulminkaya, Irina, LB1070
 Kulminski, Alexander, 495, 840, 3680, LB1070, LB4585
 Kumar, Amit, 600, 895, LB610
 Kumar, Ashish, LB610
 Kumar, Prakash, 600
 Kumar, Sanjib, LB4585
 Kumar, Vijay, 940
 Kummabutr, Jeerapon, 4500
 Kundi, Rishi, 505
 Kunduru, Lalitha, 615
 Kung, Jacquelyn, 4715
 Kunik, Mark, 520, 820, 3865, 4205, 5165
 Kunkel, Suzanne R., 605, 3020
 Kunnamo, Ilkka, 4265
 Kuntz, Karen M., 4470
 Kunz, Helena, 4460
 Kunze, Florian, 4810
 Kunzmann, Ute, 4670
 Kuo, Anderson, 3680, 4515, 5220
 Kuo, Chin-Chi, 505
 Kuo, Chun-Yu, LB910
 Kuo, Fanglin, 835
 Kuo, Kuan-Liang, 4110
 Kuo, Pei-Lun, LB610
 Kuo, Po-Lin, 495
 Kuo, Tony, LB3720, LB4585, LB610
 Kuo, Tsuann, 3670
 Kuo, Yong-Fang, LB3720, LB610
 Kupeli, Nuriye, 625
 Kuraoka, Masataka, 4460, LB910
 Kurinobu, Takeshi, 800
 Kurland, Irwin, LB4585
 Kuroda, Aki, 4555
 Kuroda, Tatsuhiko, 1050
 Kurokawa, Yukiko, 820
 Kurrle, Susan, 555, 2010, 3670, 3830, 4015
 Kurth, Maria L., 470
 Kurube, Noriko, 4345
 Kurvers, Donielle, 5070
 Kurz, Ilan, 345
 Kusaka, Nahoko, LB3720
 Kushner, Nick, LB1070
 Kushnir, Talma, 790
 Kusmaul, Nancy, 1035
 Kuteesa, Monica, 2030
 Kutzke, Michelle, 795
 Kuwert, Philipp, 240
 Kuyama, Kaoru, LB910
 Kuze, Junko, 3610
 Kuzuya, Masafumi, 855
 Kvamme Løset, Gøril, 605
 Kvitnitskaya-Ryzhova, Tatiana, LB3720
 Kwak, Dongmin, LB3720
 Kwak, Jung, 4035, 4255, 4725
 Kwan, Joseph S. K., 820, 3140
 Kwan, May, 4430
 Kwan, Yiu Keung, LB910



Kweon, Sin-Jung, 530, 1000, 3560
Kwok, Albert C., 3695
Kwok, Dorothy, 3140
Kwok, Sin Tung, 770, 920
Kwok, Timothy, LB910
Kwok, Yan Chi Jackie, 5140
Kwon, Kum Ju, 845
Kwon, Kyung-Min, 795
Kwon, Sooyoung, 885, 3640
Kwon, Yoochan, 595
Kydd, Angela, 50
Kylanen, Marika, 950
Kylberg, Marianne, 3170, 4210

L

Labbé, Delphine, 970
Laberge, Maude, 4435
Laberge, Sarah, LB3720
Labrecque, Isabelle, 4260
Labrum, Travis, 975, 3605
Lacey, Rebecca E., 4205
Lach, Helen W., 4095, 4450
Lachat, Veronique, 505
Lachman, Margie E., 120, 510, 665
Lachs, Mark S., 615, 3375, 4257, 4720
Lacoste, Simon, 3690
LaCroix, Andrea, 4560, 4595
Lad, Eleonora, 3690
Ladebue, Amy, 460
Laditka, James N., 475, 3665, 3845, LB910
Laditka, Sarah B., 475, 3665, 3845, LB910
Ladores, Mina, 570
Lafargue, Aurelie, 320
Laffer, Alexandra, LB910
Lafferty, Attracta, 3575
Laffon, Blanca, 575, 3600, 4265
Laflamme, Lucie, 855
La Fontaine, Jenny, 4660
Lager, Anton, 390
Lager, Deborah, 3100
Lagergren, Marten, 4345
Lagoo-Deenadayalan, Sandhya, 5160
LaGorio, Lisa A., 510
Lagueux, Émilie, 710
Laham, Roger J., 4785
Lahiri, Debomoy, LB910
Lai, Amy X., LB1070
Lai, An Chi, 3670
Lai, Claudia K., 820
Lai, Daniel W., 740, 3685, 3715, 4430, 4460
Lai, Hsiu-Yun, 4945
Lai, Julian C., LB4585
Lai, Laurence, 800, 5120
Lai, Mei-Shu, 3590
Lai, Steve, 260, 465
Lai, Wen-Lin, LB910
Lain, David, 440, 670, 3165
Laird, Eamon A., 90
Lakdawalla, Darius, 5030
Lall, Ranjit, LB3720
Lalonde, Marie-Hélène, 710
Lam, Hing-Chung, 865, 3565
Lam, Jack, 125, 2020
Lam, Kimmy Kar Yan, 985
Lam, Linda C. W., 820, 3685
Lamahewa, Kethakie, 625
Laman, Jon, 4515
Lamanna, Madeline, 4570
Lamb, Sallie, 2010
Lamb, Sarah E., LB3720
Lambert, Dawn, 1035, 3160
Lambert, Nigel, 525, 4930
Lambeth, Amelia, 55
Lambotte, Deborah, 690, 3005, 3575, 4055
Lamers, Sanne, 3450
Lamming, Dudley, 3680
Lamont, Ruth, 5035
LaMonte, Michael J., 4560
Lamport, Daniel, 5105
Lampraki, Charikleia, 860, 3825, 4835, 5025
Lamura, Giovanni, 445, 3870, 4055, 4875, 4965, 5100
Lan, Tzuo-Yun, 600
Lancsar, Emily, 3715
Land, Lilli, LB3720
Landeman, Lawrence, 4850
Landen, Willow, 1040
Landi, Francesco, 840, 3230
Landon, Mary K., 785
Lane, Justin T., LB3720
Lane, Nancy, 4075, LB1070
Lane, Natasha E., 4250, 4620
Lang, Alex, 570
Lang, Alexandra, 3030
Lang, Ariella, LB910
Lang, Frieder R., 810
Lang, Gert, 3775
Lang, Thomas, LB1070
Langa, Kenneth M., 3755, 3770, LB3720
Lang-Brown, Sean, 3245
Langdon, Jacqueline, LB610
Lange, Kylie, 1045, 3240, 5235
Lange, Lisa, 795
Langendoerfer, Kaitlyn B., 4305, 4440
Langhendries, Dominique, 975
Langlois, Marie-France, 595
Langmesser, Patrick, 505
Lanna, Alessio, 4655
Lannering, Christina, 2060
Lantz, Ethan D., 530
Laohavanich, Sutep, 4470
Lapham, Susan, 4130
Lapierre, Nolwenn, 710
LaPierre, Tracey A., 935, 3160
Laprade, Judi, 355
Larbi, Anis, 4515, 4655
Lariviere, Nadine, LB3720
Larkin, Mary, 4460
Larkin, Michael, 4660
Larkina, Marina, LB3720
Larocca, Mike, 4100
Laroche, Sarah, 710
Laron, Michal, 4940
Larrayoz Sola, Beatriz, 4520
Larrea, Fernando, 3680
Larsen, Carolyn, 795
Larsen, Martin, 3960
Larson, Britta, 2050
Larson, Eric, 3770
Larsson, Helena, 3610
Laryea, Jonathan, LB1070
Lashmanova, Kate, 3680
Lassmann, Heather, 3160
Latham, Nancy, 4085
Latham-Mintus, Kenzie, 4345, 5010
Lathren, Christine, 685
Latorre Postigo, José M., 3450
Lau, Basil, LB3720
Lau, Bobo Hi Po, 3605
Lau, Chiew Tong, LB610
Lau, Joyce L., 85
Lau, Karen, 3560
Lau, Kevin Ka-Lun, LB910
Lau, Mandy, 3140, 4200
Laughlin, Gail A., 940, 945, 3630
Launay, Cyrille, 215, 765
Launay, Odile, LB910
Launer, Lenore J., 3995, LB1070, LB910
Lauretani, Fulvio, 4515
Laurienti, Paul J., 4515
Lautenschlager, Nicola T., 3685
Lautenschläger, Sindy, 545
LaValley, Susan, LB610
Laver, Kate, 20, 600, 3670
Lavery, Nicole, 1045
Lavet, Cedric, 840
Lavigne, Julie, 3030
Lawlor, Brian, 3950
Lawrence, Emily, 460
Lawson, Sarah, 995
Lawson, Virginia, 470
Laxy, Michael, 3475
Lay, Jennifer C., 3665, LB910
Layat-Jacquier, Pascale, 765
Lazar, Amanda, 5135
Lazzer, Stefano, 4515
Le, Daniel H., 3940
Le, Tri, LB910
Lea, Emma, 3430, 4505
Leahy, Siobhan, 785
Leahy-Warren, Patricia, 3120
Leal, Isabel, 780
Leanos, Shirley, LB610
Lear, Scott, 5260
Leathers, Sally Caine, 3415
LeBerre, Mélanie, 3255, 4475, 4940, 5180
LeBlanc, David, 4695
Leblanc, Marie-Eve, 3850, 4355
Lebon, Pierre, LB910
Lebrao, Maria Lucia, 30, 65, 835, 1045, 3065, 3715, 4530, 4555, 4860
LeBrasseur, Nathan, 110, 495
LeClaire, Anna-Rae, 3635
Lecloux, Mary, 3640
Le Couteur, David G., 840, 1045, 4230, LB1070, LB3720
Ledany, Rachel, 4460
Lee, Benjamin Y., 940
Lee, Carmen, 4435
Lee, Cathy, 595
Lee, Chae Man, 4430, 4575, LB910
Lee, Chin-Chin, 3605, 4650
Lee, Chioun, LB610
Lee, Christina Men Ting, 3635
Lee, Christopher S., LB4585
Lee, David, 1050, LB910
Lee, Diana Tze Fan, 935, 3605
Lee, Dong Ho, 3705
Lee, Dong Woo, 4600
Lee, Dylan, 795
Lee, Eun Jee, LB4585
Lee, Eun Jeong, 3660
Lee, Hanul, 850
Lee, Hee, 875, 1025, 3575, LB4585
Lee, Hee Seung, 810
Lee, Hyo Jung, 4430, LB910
Lee, Hyoki, 2015
Lee, Hyun Ji, 175
Lee, Hyunjoo, 3665
Lee, Hyunkee, 4580
Lee, Hyunyup, 220, LB1070
Lee, I-Min, 4560, LB1070
Lee, I-Shan, 1050
Lee, Jacques, 3275, 5250, LB4585
Lee, Jaerim, 1015
Lee, James N., LB910
Lee, Jasmine Yuan Ting, 455
Lee, Jeannie K., 3940
Lee, Jennifer, 820

Lee, Jenny, 3970, LB910
Lee, Jeong Eun, 3145
Lee, Jeonghwa, 4555
Lee, Jessica, 1065
Lee, Jiae, 4645
Lee, Ji Eun, 1050
Lee, Ji Hyun, 530
Lee, Jinkook, 4400
Lee, JinYoung, LB3720
Lee, Jiwon, 850
Lee, Jong-Eun, 850
Lee, Joo Hyun, LB610
Lee, Juhee, 1010
Lee, Jun, 890
Lee, Jung H., 4930
Lee, Jung Eun, LB910
Lee, Junghee, 480
Lee, Jung-Soo, 795
Lee, Justin, 225, 630
Lee, Ka Yeon, LB4585
Lee, Kin Sang Timothy, 770
Lee, Kyong Weon, 5085
Lee, Kyoung Min, 825
Lee, Kyuho, 4535
Lee, Kyung Eun, 800
Lee, Kyung Hee, 4105, 4770
Lee, Lewina O., 350, 3995
Lee, Linda, 355
Lee, Loretta T., 775, 5255
Lee, Meng-Chih, 555, 3590, LB4585
Lee, Mi-Hyun, 4455
Lee, Mijung, 885
Lee, Mi Kyung, 915
Lee, Mina, 630
Lee, Min-ah, 860
Lee, Ming-Tsung, 925
Lee, Minkyung, 870
Lee, Mi Woo, 1025
Lee, Othelia, LB1070
Lee, Pearl, 940
Lee, Pey-Jiuan, 3015, 3865, LB610
Lee, Richard, 625
Lee, Ronald D., LB910
Lee, Sang, 465
Lee, Sangchul, 3560
Lee, Sangeun, 3640
Lee, Sei, 3070, 3245, 3475
Lee, Seoyeon, 3560, LB1070
Lee, Seo Young, 845
Lee, Seungah, 950, 3665
Lee, Seung-Hee, 530
Lee, Shu-Hsin, 555, 3590
Lee, Shuko, 1010
Lee, Sojeong, 3560
Lee, Sook Young, 4440
Lee, Soomi, 2020
Lee, Suk-Hyun, 3615
Lee, Sun Hae, 285
Lee, Swan, 795
Lee, Tae Wha, LB1070
Lee, Wan-Ping, 770
Lee, Wonik, 1000
Lee, Yan Ki Cecilia, 770
Lee, Yeonjung, 3575, 4460, 5040
Lee, Yi-Chan, LB610
Lee, Yik Ching Cyril, 770
Lee, Yongjik, 3570
Lee, Yoojin, 3570
Lee, Yooumi, 860, 1015
Lee, Youjung, 3655
Lee, Young-a, 490
Lee, Yue-Chune, 4025
Lee, Yunhee, 3685
Lee, Yunhwan, 800, 4600
Leedahl, Skye N., 4570
Leeder, Taylor, 800, 970
Leen-Thomele, Eline, 3510, 3870
Lee-Steere, Karen, 3905
Lefebvre, Emily J., 3710
Lefebvre, Laurent, 945
Leff, Bruce A., 4625, 5015, 5130, 5225
Leftheriotis, Georges, 3570
Legault, Véronique, 4915
Leger, Kate, 5110
Leggett, Amanda, 500, 800, 2020
Lehning, Amanda J., 160, 390, 3685, 4745
Lehto, Kelli, LB1070
Lei, Lei, LB3720
Leibing, Annette, 4845
Leibowitz, Amy, LB4585
Leins, Hanna, LB1070
Leipzig, Rosanne M., 565, 4085
Leiser, Scott, 3680
Leist, Anja, 65
Leite, Ananda G., 960
Leitner, Karin, 5090
Lekhak, Nirmala, 940, 4440
Leland, Natalie E., LB610
Lely, J., 240
Lemacks, Jennifer, 3570
Lemay, Geneviève, 3270
Lemberger, John, 4940
Leme, Luiz Eugenio Garcez, 855, LB4585
Lemick, Rita, 3470
Lemke, Nele, 4445, 4800
Lemke, Sonne, 3675
Lemmens, Lidwien, 405
Lemos Dekker, Natashe, 3920
Lenardt, Maria H., 865
Leners, Jean-Claude, 955
Leng, Sean, 4270, LB3720
Lengyel, Christina, LB1070, LB3720, LB610, LB910
Lennartsson, Carin, 965
Lenoble-Hoskovec, Constanze, 4525, 4630
Leombruni, Roberto, 4005
Leonard, Guillaume, 710, LB610
Leonardi, Matilde, 3625
Leong, John M., LB910
Leontowitsch, Miranda, 385
Leopold, Thomas, 5245
Leoutsakos, Jeannie-Marie, 825
Le Page, Aurélie, 4515, 4655
Le Petitcorps, Helene, 3590, 3960
Lepore, Michael, 705, 1060, 5075, LB3720, LB610
Lerch, Michael, 4445
LeResche, Linda, 5230
Leritz, Elizabeth, 345, LB3720, LB4585
Lerman, Yaffa, LB910
Leroi, Iracema, 740, LB910
Leroux, Andrew, 4595, 5020
Lesiuk, Nancy, 5065
Leslie, Erika, 675
Lester, Beth, 4570
Leszczynska, Aleksandra, 495
Lethin, Connie, 5180
Lette, Manon, 405
Letts, Lori, 795, 905
Leung, Angela, 5075
Leung, Angela Yee Man, 4480
Leung, Arnold Tsz Tun, 985
Leung, Cindy, 775
Leung, Isaac, 4480
Leung, Jason, 585, 865, LB910
Leung, King Shing, LB910
Leung, Mei Tak, 515
Leung, Pet Ming, 970
Leurgans, Sue E., 510
Levasseur, Melanie, 3715, LB3720
Leveille, Suzanne G., 345, 355, 3095, 3410, 3700, 4615, LB3720
Leventhal, Mitch, 3350
Lévesque, Marie-Hélène, LB3720
Levi, Michael, 845
Levin, Myron, LB3720
Levine, Deborah, 3770
Levine, Morgan, 235, 4400
Levinson, Michele, 4790
Levis, Silvina, LB1070
Levitan, Emily, 1050
Levitt, Alan, LB910
Levkoff, Sue, 170
Levy, Becca, 945, 4685
Levy, Cari, 15, 5060
Levy, Karen, 3370
Levy, Laura M., 55
Levy, Liran, LB3720
Levy-Storms, Lene, 4460
Lewerin, Catharina, 3050
Lewiecki, E. Michael, 3660
Lewis, Denise C., 475, 550, 4305, 4545
Lewis, Ebony, 865
Lewis, Emma G., 4790
Lewis, Janet, LB1070
Lewis, Jordan P., 3635, 4065
Lewis, Nathan, 5150, LB610
Lewis, Sharon, 3580
Lexis, Monique A., LB610
Leyden, Wendy, LB4585
Lezza, Angela Maria Serena, LB1070
Li, Bingyu, 820
Li, Chien-Ching, 825
Li, Chih-Ying, LB610, LB910
Li, Chunbo, 5120
Li, Cun, 3680, 4515, 5220
Li, Defu, 1035
Li, Ge, 4315
Li, Guohua, 4695
Li, Hao, 3780
Li, Hong, 3585
Li, Hsi-Chang, LB910
Li, Huashi, 505
Li, Huifen, LB3720
Li, Jianping, 3405
Li, Jin, 475, 4550
Li, Juan, 510, 800, 4470
Li, Jun, 3575
Li, Junfei, 4515
Li, Kaming N., 3030, 3490
Li, Karen Z., 800, 1085, 3915, 5120
Li, Ke, LB3720
Li, Lianyou, 5245
Li, Lingjun, LB610
Li, Lingqian, 4330
Li, Lun, 3575, 3715, 4460, LB4585
Li, Lydia W., 3290, 4860
Li, Meng-Fan, 3015
Li, Mengting, LB610
Li, Mingyang, 900
Li, Ning, 1040
Li, Qinghua, 985
Li, Shixue, 3675
Li, Tianyuan, 3710
Li, Tsai-Chung, 995, 1050, 3600
Li, Wendy, 3010
Li, Wenjun, 605, 4440
Li, Xiaomei, 475, 4550
Li, Xiaoyin, 4525
Li, Xiaoying, 3405
Li, Xiaoyu, 2020
Li, Yang, 540, 4540
Li, Yawen, 815



Li, Ying, 3575
 Li, Ying-Chun, 875
 Li, Yixia, 3625
 Li, Youbao, 3405
 Li, Yuekang, 770, 900
 Li, Yun, 510
 Li, Yunyun, LB3720
 Li, Zhe, 900
 Li, Zheng, 3740
 Lia, Erica N., 890
 Liang, Chih-Kuang, 865, 925, 3565
 Liang, Evelyn E., 970
 Liang, Haixiang, 4770
 Liang, Jersey, 4850, LB4585
 Liang, Jiaming, LB610
 Liang, Jiayin, 475
 Liang, Min, 3405
 Liang, Xiao, LB1070
 Liao, Chun-Cheng, 555
 Liao, Diana, LB610
 Liao, Li-Na, 1050
 Liao, Mei-Chen, 3565
 Liao, Miaoyu, 3590
 Liao, Yingy, LB610
 Liaw, Chen-Kun, 4110
 Liberalesso Neri, Anita, 4490
 Liberali, Sharon, 3130
 Libermann, Towia, 4960
 Libert, Karine, 320
 Libon, David J., 970
 Lichtenberg, Peter A., 975, 3840
 Liddell, Jessica, 1000
 Liddle, Jacki, LB4585
 Lidvine, Godaert, 4450
 Liebsack, Carolyn, 5165
 Lien, Christopher T., 630
 Lighter, Pamela, 215, 900
 Ligus, Kaleigh, 3675
 Liira, Helena, 4530
 Lim, Cinthia, 4470
 Lim, Emily, 4215
 Lim, Kwang, 765
 Lim, Kyoungjoo, 850
 Lim, Seung-Taek, 595, 1045
 Lim, Soo, 1050, 3755
 Lim, Wee-Shiong, 330, 4645, LB1070, LB3720
 Lim, Wei Loong, 3310
 Lim, Wei-Yen, 4430, 4440
 Lim, Wen K., 4635
 Lim, Young Mi, 3645
 Lim, Zoe Z., 95, 455, 1025
 Lima, Alex B., 795, 870
 Lima, Camila A., LB910
 Lima, Cristina, 5165
 Lima, Gabriela, 3965
 Lima, Julie C., 705
 Lima, Kenio Costa, 4615
 Lima, Luciano R., 1045, 4510
 Lima, Mario, 5165
 Lima, Nereida K., 825, 3095
 Lima, Rafaela P., 795, 870
 Lima Ribeiro, Sandra M., 585
 Lin, Albert, LB610
 Lin, Amy, 3680
 Lin, Cheng-Chieh, 995, 1050, 3600
 Lin, Chia-Hsieh, 925
 Lin, Chih-Hsueh, 995, 3600
 Lin, Chi-Wei, 505
 Lin, Feng V., 20, 825, 970, 3665, 4535, LB910
 Lin, Feng-Chang, 685
 Lin, Frank, 340, 505, 3965, 5130, 5205
 Lin, Grace, 505
 Lin, Hsiao-Hang, 3590
 Lin, Jau-Hong, 595
 Lin, Jieli, 3645
 Lin, Ju-Ping, 550
 Lin, Li-Wei, 925
 Lin, Pay-Shin, 355
 Lin, Pin-Hsun, 600
 Lin, Shen L., 945
 Lin, Shih-Feng, 595
 Lin, Shih-Yin, 5135
 Lin, Sumika, 555
 Lin, Tracy, 4470
 Lin, Wanting, LB610
 Lin, Wen-Yuan, 995, 1050, 3600
 Lin, Xiaoli, 3740
 Lin, Xinhao, 3560
 Lin, Yi-Chieh, LB3720
 Lin, Yi-Heng, 480
 Lin, Yi-Hsiu, 3670
 Lin, Yu-Ching, 505
 Lin, Yu-Te, 865, 925, 3565
 Lin, Zhanyi, 3405
 Lind, Alice, 5095
 Lind, Lars, 4515
 Lindberg, Stacey, 4720
 Lindenberger, Ulman, 665, 4320
 Lindholm, Beata, 5215
 Lindley, Richard, 3055
 Lindmark, Ulrika, 2060
 Lindöso, Zayanna C., 555
 Lindquist, Jennifer, LB1070
 Lindquist, Lee, 5055
 Lindström, Irma, 5075
 Lindwall, Magnus, 4185
 Lines, Lisa, 4710
 Lingler, Jennifer A., LB4585
 Linhart, Monika, 4305
 Lins, Ana Elizabeth S., 860
 Linville, Deanna, 600
 Liou, Chih-ling, 1000, 3675
 Lippe, Megan, 645
 Lipphardt, Anne-Marie, 3510, 3870
 Lippke, Sonia, 595
 Lips, Paul, 4275
 Lipscomb, Valerie B., 5115
 Lipsitz, Lewis A., 4785, 4930
 Lirette, Seth, 340
 Litaker, Mark, 4790
 Lithgow, Gordon J., LB4585
 Little, C. Scott, 655
 Little, Milta O., 4095
 Little, Ruth, 950
 Littrand, Håkan, 825
 Litwin, Howard, 2070
 Liu, Anna, 4570
 Liu, Barbara A., 3060, 3275, 3905
 Liu, Chang, 770, 4460
 Liu, Chelsea, 3125
 Liu, Chin-San, LB3720
 Liu, Chiung-Ju, 535
 Liu, Chiu-Shong, 995, 3600
 Liu, Christina, LB610
 Liu, Christine, 1010
 Liu, Chunbo, 1050, 3615, 4530
 Liu, Darren, 810, 3685, 3870
 Liu, Enwu, 3830, LB610
 Liu, Fangyan, LB1070
 Liu, Hsing-Cheng, 4945
 Liu, Huiying, 4235
 Liu, Irene, 3700
 Liu, I-Ting, 505
 Liu, Jinyu, 860, 3585, 5145
 Liu, Justina Yat Wa, 820
 Liu, Li-Fan, LB610
 Liu, Lili, 3095, 3575
 Liu, Marian, 845, 3375
 Liu, Minhui, 3285
 Liu, Na, 3620
 Liu, Pengfei, 510
 Liu, Pi-Ju, 695, 4720, 5095
 Liu, Ping, 865, 4445
 Liu, Ruiping, 4840
 Liu, Ruojiang, 815
 Liu, Rutong, 4840
 Liu, Shuang, 3740, 4025
 Liu, Siwei, 800
 Liu, Ta, 4560
 Liu, Tianyin, 105, 3140
 Liu, Wen, 820
 Liu, Xiaofang, 3495, 4360
 Liu, Xiaohong, 4270, 4495
 Liu, Xueping, 945
 Liu, Yin, 45
 Liu, Ying, 3645
 Liu, Yu, 920, 3740
 Liu, Yujun, 3615
 Liu, Zixia, 4480
 Liu-Ambrose, Teresa, 165, 525, 595, 3095, 3915, LB1070, LB610
 Livingston, Michelle E., LB910
 Livingstone, Kimberly M., 5110
 Li-Wong, Florence, 3275
 Liz, Gill, 3715
 Lizakowski, Mary, LB4585
 Llabata-Broseta, Jorge, 460
 Llorente, Maria, LB610
 Lloyd, Donald, 785, 4020
 Lloyd, Elizabeth, 3135
 Lloyd-Sherlock, Peter, 3375
 Lo, Alexander, 345, 615
 Lo, June, 4550
 Lo, Shirley, 845
 Lo, Sui-Mei, 770
 Locher, Julie, 3205
 Lock, Sarah, 165
 Lockhart, Peggy, LB4585
 Lockwood, Keri, 555
 Loeckenhoff, Corinna E., 3785
 Loewenstein, David, 4650
 LoFaso, Veronica, 615
 Lofgren, Ingrid, 2085
 Lofqvist, Charlotte, 325
 Logan, Caitlin, LB3720
 Loganathan, Santosh, 4680
 Logsdon, Rebecca G., 970
 Loh, Vanessa, 540, 810
 Loh, Yan Zhu, 4580
 Lohman, Matthew, LB3720
 Loika, Yury, 840, 3680, LB1070
 Loizeau, Andrea, 850
 Lokubalasoorya, Ayesha, 555
 Lomas-Soria, Consuelo, 3680
 Lombard, Daniel, 145
 Lombardo, Anthony, 5250
 London, Andrew, 3995
 Long, Janet, 4015
 Long, Roger, LB1070
 Long, Ronald C., 3330, 4010
 Long, Sharon, 415
 Longjohn, Matt, 3130
 Loong Mun, Wong, 1025, 4430
 Lopes, Ana Carolina A., LB910
 Lopes, Karynne G., LB610
 Lopez, Javier, 550, 2080, LB4585
 Lopez, Marilyn, 4490
 Lopez, Patricia, LB4585
 Lopez Bohle, Sergio A., 480
 Lopez-Jimenez, Francisco, 565, 585
 López-López, Rocío, 555, 945, 3600
 Lopez Ortega, Mariana, 2040
 López-Sáez de Asteasu, Mikel, 3260, 4520, LB3720
 Lorbergs, Amanda, 835
 Lord, Justin, 540
 Lord, Stephen, 555, 630, 3540, LB610
 Lorentzon, Mattas, 840, 3050
 Lorenz, Rebecca A., 4450

- Lorenzi, Maria, 840
 Lorenzo-López, Laura, 555, 575, 945, 3600
 Loretto, Wendy, 440, 4350
 Lorthios-Guilledroit, Agathe, LB910
 Loskutova, Natalia, 525
 Lottes, Jost O., 3270
 Lottmann, Ralf, 3585
 Lou, Vivian, 4430, 4565, LB910
 Lou, Vivian W. Q., 900, 985, 990, 4200, 4235
 Lou, Yiyue, 715
 Loughlin, Emily, 920
 Loureiro, Ana Paula C., 5220
 Lourenço, Roberto A., 535, 555, 840, 3280, 4475, LB610
 Lovato, Laura, LB610
 Love, Rebekah, 415
 Lövhelm, Hugo, 825, 1065, LB1070
 Low, Lee-Fay, 4985
 Low, Marcelo, 335, 4610
 Lowenstein, Ariela, 860, 2055, 4150
 Lowry, Kristin A., 1020
 Loy, Clement, 5265
 Lozano, Stéphanie, 635
 Lozano Pino, Guadalupe, 765
 Lu, Bing, 3570
 Lu, Charles, 4085
 Lu, Chi-Jung, 3870
 Lu, Christine Y., 825
 Lu, Hua, 820
 Lu, Jiehua, 4840
 Lu, Li-Sim, 875, 4580, 4860
 Lu, Minjie, 810, 3970
 Lu, Ting-Yu, 805
 Lu, Xin, 170
 Lu, Yvonne, LB4585
 Lubong, Jaydee M., LB1070
 Lucanic, Mark, LB4585
 Lucanin, Damir, 3675
 Lucas, Judith A., 1060
 Lucassen, Mathijs, 470
 Luchesi, Bruna M., 3605, 3610
 Luci, Katherine, 4535
 Luciano, Alison, 3220, LB3720
 Luck, Tobias, LB910
 Luderer, Christiane, 525
 Ludovici, Flaminia, 3615
 Ludwick, Ruth, 605, 3070
 Ludwig, Catherine, 95
 Luff, Rebekah, 3835
 Luft, Benjamin, 955
 Lugovskoy, Sergiy, LB3720
 Luhr, Gretchen, 480
 Lukach, Joseph, 3360
 Lukyn, Timothy V., 520
 Lum, Terry, 105, 900, 3140, 4200, 4245, 4430
 Lumley, Thomas, 3705
 Lumme-Sandt, Kirsi, 4555
 Luna, Stéphanie, 3565
 Lund, Dale A., 815
 Lund, Hans, 865
 Lund, Jennifer L., 340, 865
 Lund, Rikke, 4115, LB1070, LB3720
 Lundholm, Cecilia, 3665, LB1070
 Lundy, Janice, 4020
 Lung, Chi-Hsuan, 995
 Lungu, Loredana Ecaterina, 505, 795, 3595, 4340
 Lungu, Ovidiu, LB4585
 Lunney, June R., 835
 Luo, Baozhen, 4035, 4405, 4725
 Luo, Hai, 3585
 Luo, Hao, 3140, 4200
 Luo, Huabin, 3040
 Luo, Li, 100
 Luo, Tao, 920
 Luong, Duong Donna, 3940
 Luong, Gloria, 4335
 Luptak, Marilyn K., 520, 1030
 Luscombe-Marsh, Natalie, 1045, 3240
 Lussier, Maxime, 905, 5120
 Luta, George, 635
 Luther, Stephen, LB4585
 Lutz, Barbara, 270, 795
 Lyda-McDonald, Brieanne, 515
 Lyford, Shelley, 3040
 Lyketsos, Constantine G., 3770
 Lykke Mortensen, Erik, LB3720
 Lyles, Mary, 4515
 Lynehame, Joy, 3640
 Lynn, Dana, LB610
 Lyons, Karen S., LB4585
 Lyu, Jiyoung, 540, 950, 3665, LB910
-
- M**
-
- Ma, Bosco, 3945
 Ma, Carol, 4430
 Ma, Flora, 475, 500, 520
 Ma, Jia, 510
 Ma, Ke, 4605
 Ma, Lina, 510
 Ma, Maode, LB610
 Ma, Qi, 840
 Ma, Sina, LB3720
 Ma, Stefan, 900, 965
 Ma, Suk Ling, 3685
 Mabe, Rebecca, 1030, 4435, 4715
 MacAndrew, Margaret, 4020
 MacDonald, Brooke, 540, 845, LB1070
 MacDonald, Scott, 3950
 MacDonald, Stuart W., 90, 520, 4335, LB1070
 Macdonald, Wendy, 3425
 Mach, John, 840, 4230, LB3720
 Machado, Robson J., LB1070
 Machado, Styfany, 3965
 MachadodaSilva, Wilcelly, 3680
 Machida, Shuichi, LB910
 Machiels, Mariska, 955
 Machielse, Anja, 4180, 4435, 4830
 Machon, Monica, 4480
 Machtinger, Joseph, 940
 Maciel, Alvaro, LB910
 MacIntyre, Norma J., 3565
 Mack, Wendy, 3865
 Mackenzie, Carole, 890
 MacKenzie, Ruth, 4720
 Mackenzie, Todd A., 535, 565, 585, 3065, LB3720
 Mackey, Dawn C., 895, LB910
 Mackintosh, Margaret-Anne, 3995
 Mackintosh, Sheila, 4210
 MacLehose, Richard F., 4470
 MacLeod, Ann, LB3720
 MacLeod, Catherine A., 375
 MacLeod, Stephanie, 3645
 Macmillan, Kelley R., 2005
 MacNab, Lindsay, 2085
 MacNeil Vroomen, Janet, LB1070
 Macoir, Joel, 945
 MacPhail, Catherine, 2030, 3315
 Macpherson, Helen, LB910
 MacPherson, Sarah, 4505
 Madden, David J., 3690
 Maddock, Jane, 4785
 Madero-Cabib, Ignacio, 670, 810, 3165
 Madoc-Jones, Iolo, 775
 Madsen, Nancy, 2090
 Maduforo, Sidney, 4435
 Maeda, Yoshinobu, 890
 Maeng, Sungho, LB3720
 Maercker, Andreas, 820, 4560
 Maeta, Shunsuke, 4455
 Maetzler, Walter, LB910
 Maezawa, Yoshiro, 795
 Magalhes, Maria Aquimara Z., 855, LB4585
 Magallanes, Melissa, 3605
 Maganja, Stephanie A., 895
 Magaziner, Jay S., 2010, 3410, 4085
 Magee, Michelle, 605
 Maggi, Stefania, 4420, 5185
 Maggio, Marcello, 4515
 Magidson, Philip, 460
 Magnard, Justine, 1020
 Magnusson, Lennart, 4875
 Magnusson Hanson, Linda L., 1075
 Magny, Emmanuelle, 3590, 4480
 Magruder, Karen, 3560, 3715
 Mah, Julie, 4745
 Mahajan, Neha, 5235
 Mahajan, Shambavi, 55
 Mahal, Raveena, 4845
 Mahal, Tanveer, LB910
 Mahalingam, Kaljani, 250
 Mahanna, Elizabeth, 3255
 Mahendra, Nidhi, 945
 Mahler, Margje M., 3920
 Mahmood, Atiya N., LB910
 Mahmoudi, Rachid, 4480
 Mahne, Katharina, 550, 690
 Mahoney, Anne-Marie, 5065
 Mahoney, Ellen K., 4455, 4460
 Mahoney, Kayla, 2085
 Mahoney, Kevin J., 4455, 4460
 Mahoney, Patricia, 3580
 Mahrer Imhof, Romy, 900
 Maia, José A., 355
 Maia, Luciana Maria, 3685
 Maidan, Inbal, 345, 4090
 Maiden, Robert J., 510
 Maier, Andrea B., LB3720
 Maier, Wolfgang, 4560
 Maimon, Geva, 3255, 5180
 Maina, Lucy, 540
 Mainard, Didier, 4450
 Mair, Christine, 390
 Maiya, Meghan, 4535
 Majeed, Zahraa, 970, 4535
 Major, Anita, 565
 Major, Kristof, 4525, 4630
 Majumdar, Sumit R., LB4585
 Makaroun, Lena K., 3245
 Makineni, Rajesh, 4970
 Makino, Eriko, 955
 Makino, Keitaro, 510
 Makino, Taeko, 855
 Makizako, Hyuma, 510, 940, 1030
 Malarkey, William B., 4525, LB910
 Malathum, Porntip, LB610
 Malcolm, Millicent, 3635
 Malhotra, Rahul, 3155, 3325, 3925, LB3720
 Malish, Sterling, 95
 Malloy, Pamela J., 645
 Mallya, Sasha, 470
 Malmgren-Fänge, Agneta, 3100, 3170

Malone, James, 2085
Malone, Mariah R., 4545
Mamo, Sara, 3965, 5130, 5205
Mamo Azmera, Yoseph, 2000
Manalel, Jasmine, 45, 3985
Manasatchakun, Pornpun, 3705
Manciaux, Marie-Agnès, 4450
Mancuso, Peter, 4475
Mandal, Bidisha, 920
Mandapati, Surendra, 4890
Mandel, Garrett, 600
Mandelblatt, Jeanne, 635
Mandl, Stella, LB910
Maneesriwongul, Wantana, LB610
Manfredini, Vanusa, 925
Mangeot, Marie, 4450
Mangialasche, Francesca, LB910
Mangin, Dee, 4625, LB1070
Manheim, Chelsea, 5060
Manini, Todd M., 535, 3695, 5020
Mann, Karen, 3300
Mannas, Rose, 805
Manning, Fiona, LB3720
Manning, Kenneth, 5160
Manning, Lydia K., 3580, LB4585
Manning, Nick, 410
Mannion, Cynthia, 565, 3645
Manor, Brad, 345, 3410
Manrique-Espinoza, Betty, 865, 3565, 4445, 4635
Manthorpe, Jill T., 625, 3855, 5175
Mäntylä, Timo, 3785
Mao, Fanzhen, 515
Mao, Pan, 1065
Mao, Weiyu, 860, 5145, LB610
Mapelli, Mariana, 535, 865
Mapstone, Mark, 20
Maramaldi, Peter, 3640
Maravilla, Ingrid, 3695, 4565
Marburger, Christian, 3755
Marcantonio, Edward R., 640, 4930, 4960
Marchbank, Jennifer, 3480
Marcos-Pérez, Diego, 575
Marcotte-Chenard, Alexis, LB4585
Marcoux, Judith, 460
Marcucci, Maura, 865
Marcum, Christopher, 3645
Marcus, Esther-Lee, 3675
Maréchal-Girault, Stéphanie, 3570
Marengoni, Alessandra, 505, 4250, LB610
Margot Cattin, Isabel, 4575
Margrett, Jennifer A., 490, 1025
Margutti, Karen M., 3565
Maria Cabral Ferreira, Acylene, 3610
Maria de Oliveira Silva, Rosana, 3610
Mariani, Claudio, 3945
Mariani, Elena, 3115
Mariani, Jean, 855
Marie, Saxon, LB4585
Marier, Patrik, 3030
Marijic, Pavo, 3715
Maringue, Alexandre, 765
Mark, Karla A., LB4585
Mark, Rob, 480
Markides, Kyriakos S., 790, 895, 2040, 3945, 4615, LB3720, LB910
Markland, Alayne, LB4585
Markle-Reid, Maureen, 310
Marks, Deborah, 955
Marks, Morgan, 575
Markwardt, Sheila, 790
Marlow, Annette, 4505
Marlow, Nicole M., 4435
Marone, Sarah, 4835
Marottoli, Richard A., 3050
Marques, Elisa A., LB1070
Marques Freitas, Carolina, 3610
Marquez, David, 1025, 3605, 4525
Marr, Kristie H., 900
Marron, Megan M., 3050
Marsack, Christina, 500, LB3720, LB910
Marsala, Miles S., 3995
Marschollek, Michael, 4115
Marseglia, Anna, LB610
Marsh, Anthony, 3125, LB610
Marshall, Alan, 495, 4910
Marshall, Barbara, 3800, 5000
Marshall, Kevin P., 830
Marshall, Mary, 115, LB910
Marshall, Nadine, 565
Marshall, Shawn, 3425
Marshall, Tammy L., 4880
Marson, Daniel C., 3330, 3840
Martel, Marylie, LB610
Martelli, Dario, LB3720
Martin, Averria, 5090
Martin, Finbarr, 4285
Martin, Fredrick A., 3300
Martin, George M., 880
Martin, Jennifer, 2025, 3610, 3930, LB4585
Martin, Joshua, 520
Martin, Kelley, 4805
Martin, Lene, 5250
Martin, Mike, 850, 4915
Martin, Peter, 530, 970, 4535, 5025, LB3720, LB4585
Martin, Rolf J., 880, 1045
Martin, Shadi S., 780
Martin, Wendy, 3800, 5000
Martina, Schäufele, 3640
Martinaityte, Raminta, 4475
Martinez, Iveris L., 4290
Martínez, Jenny, 475
Martinez, Kristina M., 3300
Martinez, Martha, 935, 1010
Martinez, Matthew, LB4585
Martinez, Priscilla, 245
Martínez-Arnau, Francisco M., 4465
Martinez Reig, Marta, 555, 585
Martinez-Velilla, Nicolas, 3260, 4520, LB3720
Martin Ginis, Kathleen, LB910
Martini, Luciana Lillian L., LB610
Martin-Khan, Melinda, 765, 905, 3730, 4040, 4455
Martin-Matthews, Anne, 445
Martín Núñez, Guillermo, 765
Martins, David, 4290
Martins, Hilana, 5220
Martins, Jackeline, LB1070
Martins, Maria M., 355
Martins, Vicente d., 890
Martire, Lynn M., 485, LB3720
Martyr, Anthony, 5035
Marucci, Maria de Fátima N., 585, 4530
Marui, Akemi, 1055
Maruoka, Yasubumi, LB1070
Marusic, Uros, 4515
Maruyama, Mitsuo, LB1070
Marx, Katherine A., 1005, 4985
Marx, Matthew, LB910
Marx, Rachel, 985
Marx-Rattner, Ruth, LB610
Marzetti, Emanuele, 840, 4090, LB1070
Mas, Cristina, 3680
Mas, Miquel À., 95, 795
Masaki, Harue, 505
Maseda, Ana, 555, 575, 945, 3600
Mashal, Nehjla, 830
Maskeliunas, Rytis, 5100
Masliah, Eliezer, 3345
Maslow, Katie, 515, 1080
Mas Romero, Marta, 555, 585
Massey, Karen, 4970
Massimo, Lauren, 3690
Massy, Elodie, 510
Mastaviciute, Asta, 555, 4475
Masters, Julie, 4395
Masud, Tahir, 855, 5155
Masuda, Camlyn, 3705
Masuda, Kaori, LB3720
Masuda, Takashi, LB1070
Masui, Yukie, 530, 800, 3570, 3710, 4480, 4555, 5025
Masutomi, Hirofumi, 925
Mat, Sumaiyah, 915
Mata, Laura, 4455
Matallana, Diana L., 3690
Matchar, Bobbi, 685, 3575
Matchar, David Bruce, 630, 3325
Mateen, Farrah, LB910
Mather, Mara, 5110
Mathew, Rammya, 625
Mathews, Heather, 605
Mathews, Katherine, 4545
Mathews, Rilee, 510, 3640
Mathiason, Michelle A., 825
Mathiew, Erin, 630
Mathur, Gauri, 890
Matok, Ilan, 3410, 4785
Matosevic, Tihana, 4565
Matovu, Schola, 3470
Matsubayashi, Kozo, 505
Matsubayashi, Shigeru, LB1070
Matsuda, Chitose, 985
Matsuda, Kenichi, 980
Matsuda, Takenori, LB1070
Matsui, Hiroki, 900
Matsui, Miho, 515
Matsui, Yasumoto, 4445
Matsukura, Akira, 5210
Matsumoto, Keiko, 505
Matsumoto, Yoshiko, 4495, 5210
Matsunaga, Atsuhiko, LB1070
Matsuo, Hisako, 475
Matsuoka, Chiyo, 985
Matsuoka, Yoko, LB910
Matsushita, Yukiko, 515
Matsuzaki, Kentaro, 940
Matsuzawa, Ryota, LB1070
Matta, Joane, 3280, 3680
Matthew-Maich, Nancy, 310
Matthews, Fiona, 825, 5035, 5175, LB3720
Matthews, Kathleen, 5060
Mattiussi, Mercedes, 215
Mattos, Inês E., 4475, 4480
Mattos, Meghan, LB4585
Mattsson Sydner, Ylva, LB1070
Matumoto, Tatsuko, 4480
Matyi, Joshua, LB3720
Matz-Costa, Christina, 3955
Matzen, Lars, 855
Mau, Theresa, 3960
Maurer, Mat, 5020
Mauro, Pia M., 4160
Maust, Donovan, 500, 2020
Max, Wendy B., 475
Maxwell, Cathy, 3620
Maxwell, Christopher, 3910
Maxwell, Colleen J., 3335, 4250

Maxwell, Hillary, 3425
 Mayanja, Harriet K., 840, 3650
 Mayas, Julia, 3640
 Mayer, Erin, 3655
 Mayo, Nancy E., 535, 835, 895
 Mayoral, Vania F., 835, 960
 Mayrhofer, Andrea, 4285
 Mazanec, Polly, 645
 Mazer, Barbara, 3425
 Mazula, Daniel, 495
 Mazzola, Paolo, 600, 4930
 Mazzone, James, 3675
 Mazzurco, Lauren, 3705
 Mbonu, Ezinma, 1025
 McAdams De Marco, Mara, 90, 4805, 4935, LB3720
 McAfee, Erin, LB1070
 McAiney, Carrie A., 310
 McAllister, Margaret, 3715
 McArdle, Jack, 4130
 McArthur, Caitlin, 355
 McAtee, Robin, 500, 3635
 McAvay, Gail J., 3420
 McBride, Kate, 2095
 McBride, Melenaka Magelende R., 525, 565, 3635
 McBride, Timothy D., 3660
 McCaffrey, Marybeth, 3160
 McCaffrey, Ruth, LB3720
 McCall, Giavanna, 4535
 McCall, Mary E., 4490
 McCallion, Philip, 970, 4000
 McCalmont, Jean, 155
 McCarthy, Joseph, 3300
 McCarthy, Kate, 820
 McCarthy, Lisa, 3225
 McCarthy, Marianne, LB1070
 McCarthy, Thomas J., 615
 McCarthy Haslam, Geraldine, 3120
 McCaskill, Gina, 775, 4715, 5255, LB3720
 McCaughey, Deirdre, 1065, 3270, 3415, 3645
 McCauley, Kathleen, 180, 3535
 McCaw, Brigid, 3625
 McClean, Sally, LB910
 McCleary, Lynn, 985, 3270, 5065
 McClelland, Megan, 800
 McCleskey, Sara, 515
 McClester, Mallory, 3760
 McCloskey, Eugene, 3230
 McConnell, Daniel, 4475
 McConnell, Eleanor S., 3180, 4105, 5075, LB3720, LB4585, LB610
 McCormack, Brendan, 4660
 McCrea, Rory, 4625
 McCreath, Heather, 3000
 McCreedy, Ellen, 900
 McCrory, Cathal, 775
 McCue, Patricia, 460, 765
 McCurry, Susan M., 970
 McDaid, David, 145, 3855, 4565
 McDarby, Meghan, 850, 880, 3635
 McDermott, Caroline, 640
 McDermott, Kelsey, LB910
 McDermott, Kirstie, LB910
 McDermott, Mary M., 535
 McDermott, Shannon, 4015
 McDonald, Bernard, 420
 McDonald, Lynn, 540, 845, 975, 2055, 3490, 3560, 4570, 5250, LB1070
 McDonald, Shelley, 585, 5160
 McDonald, Tracey T., 3475
 McDonough, Ian M., 250, 4100
 McDonough, Meghan, LB910
 McDougall, Gail, 775
 McDougall, Graham J., 4100
 McDowell, Jane, 335, 640
 McElhaney, Janet E., 4780, 4800
 McElroy, Jane A., 4545
 McEvoy, Linda K., 940, 945, 3630
 McFadden, Susan H., LB610
 McFall, Brooke, 255
 McFall, G. Peggy, LB910
 McGalliard, Brittany, 3940
 McGarrigle, Christine A., 785, 3610
 McGee, Nancy, 3320
 McGhan, Gwen, 1065, 3270, 3415
 McGhee, Richard, 900
 McGilton, Katherine, 595, 1040
 McGinley, Jacqueline, 465, 985, 4360, 4880
 McGinley, Jennifer, 3410
 McGlade, Ciara, 850
 McGloin, Joanne, 4085
 McGough, Ellen, 535, 970
 McGovern, Andrew, 3255
 McGovern, Justine, 25
 McGowan, Sarah Kate, LB4585
 McGowan, Thomas, 325, 5155
 McGrath, Colleen, 820
 McGuire, Lisa C., 60, 820
 McGuire, Marsden, 5060
 McGuire, Sandra L., 3380
 McInerney, Fran, 3430, 4095
 McIntosh, Valerie, 915, LB3720
 McKay, Heather A., 150, 5260, LB910
 McKee, Kevin, 920
 McKelvie, Robert, 795, 3570
 McKibbin, Christine, LB1070
 McKinley, Michelle C., LB910
 McKinney, Robert, 4450
 McKinnon, Annette, 580
 McKoy Davis, Julian G., 4045
 McLaughlin, Janice, 4490
 McLaughlin, Sara J., 4560
 McLean, Robert, 835, 970, 3410, 3700
 McLellan, Emma, 625
 McLeod, Adelina, 460
 McLeod, William B., 320
 McLoughlin, Christopher, 470
 McMahan, Siobhan, 4085
 McManis, Terese, 520
 McManus, Michael, 1055
 McManus, Richard H., 3160
 McMillan, Jacqueline M., 3650
 McMillian, Corey, 3690
 McMullen, Tara, LB910
 McMunn, Anne, 4205
 McMurray, Josephine, 580
 McNabney, Matthew, 3965, 4270, 4480
 McNally, Clare, 2025, 3130
 McNaughton, Sarah, 1045
 McNealy, Kristie, LB910
 McNeil, Heather, 580
 McNeil, John, 230
 McNeill, Darien L., 5160
 McNicoll, Lynn, 460, 875, 1090
 McPhail, Steven, 1010, 3750
 McRae, Prue, 600, 3260, 3905
 McVay, Kimberly, 5060
 Meagher, David, 640, 4930
 Mechanic, Robert, 5030
 Medeiros, Karlla Kristinna, 1045
 Medina, Jose, 810
 Medina, Nancy, 3595
 Medina, Tania A., 4450
 Meeks, Suzanne, 530, 3675, 4545, 4555
 Meerai, Sonia, 985, 4175
 Meghani, Salimah H., 465
 Mehling, Wolf, 820, 955, LB1070
 Mehndiratta, Karn, 890
 Mehri, Nader, LB4585
 Mehta, Hemalkumar, LB3720
 Mehta, Kala M., 565, 3635, 4680
 Mehta, Kalyani K., 4565
 Mehta, Priyanka S., 665, 4555
 Mei, Yongxia, 4530
 Meier, Diane E., 745
 Meiers, Jan, 4115
 Meijer, Henny J., 3130
 Meiland, Franka, 820
 Meisner, Brad A., 480, 4545
 Mejia, Shannon T., 530, 4330, 4560, LB4585
 Mejias, Nancy H., 3960
 Mekli, Krisztina, 495
 Melchiorre, Maria Gabriella, 3870, 4055
 Melekis, Kelly, 4510
 Melendez, Rita, 4975
 Melgen, Sarah, 55
 Melis, Rene J., 825
 Mélissa, Pierre, 3690
 Mello Almada Filho, Clineu, 575
 Mellstrm, Dan, 840, 3050
 Melo, Juliana A., 3260, 3755
 Melo Filho, Jarbas, 535, 865, 3565, 4445
 Melov, Simon, 365, LB4585
 Melton, Mary E., 1050
 Meltzer, David, 5180
 Melzer, David, 365, 3065
 Menand, Emilie, 1040
 Mendelson, Daniel, 1090
 Mendes, Aline, 765, 3260
 Mendes de Leon, Carlos F., LB3720, LB610, LB910
 Mendez, Jennifer C., 4395
 Mendoza, Angela N., 3655
 Mendoza Ruvalcaba, Neyda M. M., 800, 870, 3710, 4560
 Menec, Verena H., LB4585
 Menendez, Jesus, 4735
 Menezes, Ruth L., 535, 1010, 4445, 4450
 Meng, Hongdao, 900, 985, 4880
 Meng, Jingbo, LB910
 Mengelers, Angela M., LB1070
 Menkin, Josephine, 660, 3000
 Menon, Edward B., 3325
 Mentis, Janet C., 905, 3185, 4555, LB910
 Menzies, David, LB910
 Mercer, Kristen, 540
 Mercer, Mary Beth, LB4585
 Meritet, Jean-François, LB910
 Merkel, Sebastian, 480
 Merkin, Sharon S., LB610
 Merom, Dafna, 630, 4280
 Merrick, Hannah, 4490
 Merrilees, Jennifer, 3950
 Mertz, Elizabeth, 3950
 Merz, Christine C., 520, 3635
 Mesquita de Oliveira Teixeira, Selena, 3685
 Messier, Stephen P., 3240
 Mestrov, Frances, 3695
 Metcalfe, Chris, LB1070
 Metter, E. J., 4615
 Metzethin, Silke, 955, 3045, 5225
 Meunier, Jean, 710
 Meuser, Thomas M., LB910
 Meydani, Simin, LB910
 Meyer, Antje, 495
 Meyer, Claudia, 200, 730, 4240
 Meyer, Gabriele, 520, 525, 545,

3045, 4020
Meyer, Jochen, 595
Meyer, Jordan, 5245
Meyer, Julianne, 3505, 3675, 4285
Meyer, Kylie, 4225
Meyer, Oanh, 800
Meyer, Otto M., 4480
Meyer, Sibylle, 4570
Meyers, Deborah A., 505
Meyers, Juliana, LB3720
Meyers, Meghan, 4435
Meyer zu Schwabedissen, Hubertus, 4115
Meystre, Claudia, 860, 4835, 5025
Meziere, Anthony, 4465, 4480, LB4585
Mezuk, Briana, 605
Mezzomo, Juliana, 925
Mi, Hong, 480, 3560
Miaskowski, Christine, 3695
Michael, Tammie G., 4890
Michaleff, Zoe, 630
Michels, Heinke, LB4585
Michelson, David, 825
Mick, Paul, 3395, 4175
Middleton, Laura, 3915
Midlöv, Patrik, 825, 1030
Mieiro, Luis, 765
Mielenz, Thelma, 4695
Mieskowski, Lisa, 780, 3640
Mihailidis, Alex, 3575, 4980
Mihailovic, Aleksandra, 4275
Mihalko, Shannon, 3240
Mihelic, Adrienne, 3515
Miina, Ollikainen, 4990
Mikhailova, Olga, 4435
Mikhalskiy, Sergiy, LB3720
Miklossy, Judith, 655
Mikosik, Anna, 320
Mikton, Christopher, 845
Milagres, Clarice, 4480
Milavetz, Gary, LB1070
Milidonis, Mary, 565, 4490
Milisen, Koen, 15, 3935, 4800, LB3720
Millán-Calenti, José Carlos, 555, 575, 945, 3600
Millar, Roberto, LB910
Milledge, Kate L., 1045
Miller, Ashley, 3755
Miller, Bill, 970, 3610
Miller, Bruce, 3950, 4470
Miller, Clark, LB3720
Miller, Deborah, LB4585
Miller, Edward A., 1035, 3900, 4540
Miller, Eliza G., LB910
Miller, Ellen W., 3670
Miller, Gary D., 3240
Miller, Geneviève, 3030
Miller, Ivan, 615, 3810
Miller, Jennifer, 820, 4205
Miller, Julie, 500
Miller, Karen-Lee, 3135
Miller, Lyndsey, 815
Miller, Marshall, 5105
Miller, Michael E., 4085, LB610
Miller, Michael J., LB3720
Miller, Richard A., 40, 3620
Miller, Stephanie, 685
Miller, Susan C., 705, LB3720
Miller, Vivian, 580
Milliken, Aimee, 4455
Mills, Amber, 4790
Mills, Daniel, 735
Milne, Alisoun, 1035, 4460
Milne, Kate, 895, 1055
Milte, Catherine, 1045, 5165
Milte, Rachel, 4505, LB610
Min, Jong, 520
Min, Joohong, 115, 815
Min, Lillian, 3260, 3755, LB4585
Minahan, Jacquelyn, 790
Minami, Ushio, LB910
Mineau, Jenna, 4660
Minet, Lisbeth Rosenbek, 855
Ming Ma, Hon, 515
Minichiello, Victor, 2030, 3315
Minicuci, Nadia, 245
Minimaana, Suglo, 2015
Minor, Lisa, 3675
Mion, Lorraine C., 335
Mioishi, Eneida, 4985
Miralles, Ramon, 95
Miranda, Roberto D., LB3720
Mirelman, Anat, 345, 4090, 5120
Miron, Anca M., LB610
Mirza, Raza M., 540, 845, 890, 2055, 3490, 3560, 4570, 5250, LB1070
Mishra, Gita, 4260, 4640, 4800
Mishra, Shiraz, 950
Mistry, Dipesh, LB3720
Misu, Shogo, 895
Mitchell, Alison, 4490
Mitchell, Barbara, 810
Mitchell, Gail, 305
Mitchell, Geoffrey, LB4585
Mitchell, Jamie, 785, 3645, 4405
Mitchell, Kathryn, 4115
Mitchell, Lauren, LB1070
Mitchell, Michael, 2025, 3930
Mitchell, Sarah, 840
Mitchell, Susan, 415, 685, 4955
Mitchell, Uchechi, 475
Mitnitski, Arnold B., LB3720
Mitou, Miwako, LB1070
Mitsuoka, Akiko, 795
Mitsutake, Seigo, LB1070
Mittelman, Mary S., 500
Mitzner, Tracy L., 55, 4165
Miura, Hiroko, 890
Miwa, Kyoko, 985
Mixon, Amanda, 3940
Miyahara, Yuta, LB610
Miyake, Motoko, 4530
Miyamae, Fumiko, 520, 3685, LB610
Miyamoto, Noriko, 820
Miyawaki, Christina E., 3285
Miyazaki, Mayako, 520
Mizell, Jason, LB1070
Mizobuchi, Keiko, 600
Mizuno-Shimatani, Izumi, 4235
Mizuta, Kunio, 4870
Mjojo, Jocelyn, 4095, 5155
Mladenova, Silviya M., 870
Mladenova, Sylvia, 870
Mlakar, Tjasa, 3615
Mo, Huanbiao, LB4585
Mo, Seonhee, 3605
Moble, Patrick, 10, 2000, 3475, 3765
Mocellin, Duane, 3615
Mock, Steven E., 2050
Moen, Phyllis, 4540
Moffat, Scott, 4685
Moffatt, Fiona, 5155
Moffatt, Suzanne, 440, 995, 3845, 4490, LB3720
Moga, Daniela, 75, 795, 3420
Mogle, Jacqueline A., 780, 2020, 4335, 4790, LB910
Mohammadi, Farahnaz, 830
Mohler, Jane J., 555, 4480, 4630
Mohon, Mary, LB4585
Moir, Robert D., 4515
Mok, Chun Keung, LB910
Mok, Foong Yue, 95
Mokel, Melissa, 3450
Mokuau, Noreen, 950
Molden, Joie, 3640
Moldovan, Max, 2015
Molina, Nayara Paula F., 3565
Molinari, Victor A., 955
Moller, Jette, 855
Möller, Sebastian, 520
Molloy, Anne Marie, 90
Molloy, David W., 640, 850
Molnar, Lisa J., 295, 4575, 4695
Molony, Sheila, 400
Molyneux, Natalie, 3715
Monaco, Williams, 900
Monaghan, Noeline, 555
Monahan, Deborah J., 4485
Moneta, Maria Victoria, 4920
Monetta, Laura, 945
Monin, Joan, 115, LB1070
Monleon, Daniel, 840
Monroe, Todd, 3085, 3695
Montague, Richard, LB1070
Monteiro, Joao Filipe G., 875
Monteiro Bezerra, Marcos M., 595, 3570, 4480
Montembeault, Maxime, 3690
Montepare, Joann M., 650
Montero Odasso, Manuel, 135, 215, 1085, 3400, 3915, 4090, 4895, LB1070
Montes de Oca Zavala, Veronica, 2040
Monteserín, Rosa, 570
Montgomery, Patrick, LB3720
Montgomery, Ruth, 4655
Monti, Alexandra, 855
Moodie, Douglas R., 490, 810
Moody, Harry R., 4665
Moody, Mark, 4095
Moon, Heehyul, 285
Moon, Jae Hoon, 3755
Moon, Joon Ho, 3755
Moon, Marge, 2095
Moon, SeolHwa, 890, 905
Mooney, Kathi, 780
Mooney, Tomin, 4455
Moorchilot, Ravi, 5155
Moore, Hans J., LB610
Moore, Julia E., 765, 3060
Moore, Kirsten J., 625
Moore, Patricia, 3360
Moore, Patrick V., 775
Moore, Sharon L., 525
Moore, Shirley M., 475
Moore, Steven C., LB910
Moore, Wendy C., 505
Moorin, Rachael, 765
Moorman, Sara M., 3145, 3320
Moquin, Heather, 3635
Mor, Vincent, 585, 3025, 3335, 3570, 3585, 4255, 4380, 5180, LB910
Mora, J. Camilo, 4260, 4290
Moraes, Clayton, 3680
Morais, Eliane, 3615
Morais, José A., 535, 835, 895, 3280, 3680
Morales, Rocio, 960
Moran, Kevin, 4575
Moran, Patricia, 3070
Moran, Rachel, 90
Morandi, Alessandro, 4635, 4930
Morano, Carmen, 25
Morar, Bharti, LB3720
Morbey, Hazel, 740
Moreira, Lara, 835, 895
Moreira, Natalia B., 535, 865
Moreira, Patricia F., 1010

- Moreira, Pedro, 1045, 3240
 Moreira, Virgilio G., 535, 555, 840, 4475
 Morello, Renata T., 3055
 Moreno, Alexander, 820
 Moreno, Laurent, 4980
 Moreno Cervantes, Cesar A., 1010
 Moreno-Tamayo, Karla, 865
 Moretti, Claudia, LB1070
 Morey, Miriam C., 595, 3125, 5160
 Morey, Wendy, 545
 Morgan, Deborah, 435
 Morgan, Debra, 5065
 Morgan, Drake, LB1070
 Morgan, Jennifer C., 3335, 4485, 4545, 4705
 Morgan, Steve, 3225
 Morgan, Todd E., 2075, 4515
 Morgenstern, Jason, 940
 Morhardt, Darby J., LB4585
 Mori, Hiromi, 815
 Mori, Ryoichi, LB910
 Moriarty, Helene, 5170
 Morieri, Mario L., 4515
 Moriguti, Julio C., 825, 3095
 Morimoto, Shigeto, 765
 Morin, Lucas, 260, 3245
 Morin-Chouarbi, Virginie, 1040
 Morisaki, Jorge, LB910
 Morisaki, Naoko, 850
 Morishita, Masako, LB910
 Morita, Keiko, 600
 Morita, Keisuke, 600
 Morita, Takuro, 765
 Morita, Yuji, LB1070
 Morley, Catherine, 5065
 Morley, John E., 5, 5235
 Moroi, Sayoko, 4475
 Morphis, Blake, 560
 Morrell, Madeline E., 3690
 Morris, Brian, 495
 Morris, Jonna, LB4585
 Morris, Martha C., LB1070
 Morris, Meg, 3410
 Morris, Melanie, LB910
 Morris, Robin, 5035
 Morrison, Jill, 3670, 3675, LB1070, LB3720, LB610, LB910
 Morrison, Megan, 3575
 Morrison, Valerie, 4660
 Morrissey, Kellie, 4470, LB3720
 Morrow, Casey, LB1070
 Morrow-Howell, Nancy L., 770, 3560, 3715, 4435, 5040, LB1070
 Morsch, Patricia, 1010
 Mortazavi, Salehe, 4290
 Mortby, Moyra, 3235
 Mortensen, Erik Lykke, LB1070
 Mortenson, Ben, 970, 3610, 3675, LB4585, LB610, LB910
 Morton, Patricia, 5010
 Morton, Rachael L., 630
 Morton, Sally, 3415
 Moseley, Mark, 615
 Mosing, Miriam A., 3975
 Moskalev, Alexey, 3680
 Mosley, Thomas H., 340, 3285, 3600
 Mosqueda, Laura, 720, 4030
 Moss, Karen, LB610
 Moss, Miriam S., 360
 Moss, Paul, 4820
 Moss, Sidney Z., 360
 Mota, Teresa, LB910
 Motarjemi, Ramin, 3880
 Motel-Klingebiel, Andreas, 3665, 4565
 Motl, Robert, LB3720
 Motokawa, Keiko, 525, 555, 890, 3685, LB1070
 Moulart, Thibault, 3190
 Moullec, Gregory, 3340
 Mousa, Andria, 5175
 Moussard, Aline, 250
 Movassaghi, Masoud, 4290
 Moye, Jennifer, 240
 Moyes, Simon, 5165
 Moyle, Wendy, 425, 685, 820, 935, 3605
 Mroczek, Daniel K., 3145, 4760, 5150
 Mroz, Emily, 990
 Mroz, Tracy, LB610
 Muangpaisan, Weerasak, 90
 Muckell, Jonathan, 3350
 Mudge, Alison M., 600, 3260, 3905
 Mudrazija, Stipica, 540
 Muehlen-Bartmer, Isabel, LB3720
 Mueller, Christine A., 1035
 Mueller, Martina, 4805
 Mueller, Ranell L., 785
 Muellmann, Saskia, 595
 Mugisha, Joseph, 3470
 Mui, Ada C., 770, 780, 900, 3585
 Muir-Hunter, Susan, 135
 Mukasa, Barbara, 3650
 Mukherjee, Mukul, 1020
 Mukherjee, Soumyadeep, 955
 Mulcahy, Helen, 3120
 Mulcahy, John, 4380
 Mulcare, Mary R., 615
 Mulder, Hillary, 585
 Mulder, Wubbo, 3935, 4080
 Mulhall, Paula, 4790
 Mullan, Patricia, 565
 Mullen, Nadia, 3425
 Müller, Christian, 545
 Müller, Notger, 3280
 Müller-Werdan, Ursula, 1045
 Mullet, Jenna, 4575
 Muma, Allison, 4220
 Mundada, Pallavi, 1055
 Muniz, Graciela, 4760, LB1070, LB610
 Munkacsy, Michelle, LB1070
 Munoz, Beatriz, 535
 Muñoz, Constanza, 765
 Munoz, Elizabeth, 390, 3285
 Munshi, Medha, LB3720
 Murabito, Joanne, 365
 Murakami, Masaharu, 890
 Murakami, Shin, 495
 Muramatsu, Naoko, 920, 1025, 3325, 3640
 Murata, Chiyo, 4470, LB1070
 Murata, Maki, LB1070
 Murata, Shunsuke, 895
 Muratov, Sergei, 225
 Murayama, Hiroshi, 520, 580, 865, 3570, 3685, 4475, 4850, LB4585, LB610
 Murayama, Kayo, 3660
 Murayama, Sachiko, 4500
 Murayama, Yoh, 580, 3715, 4560
 Murfield, Jenny, 425
 Murphy, Briony, 3290, 5180
 Murphy, Claire, 800
 Murphy, Kelly, 250
 Murphy, Rachel A., LB910
 Murphy, Richard R., 3645
 Murphy, Susan L., 895
 Murphy, Terrence E., 75, 3420
 Murray, Anne M., 230
 Murray, Anthia, 1010
 Murry, Kaleb, 530, 4430, 4545
 Murtagh, Brendan, 580
 Murthy, Sumithra, 3305, LB4585
 Muruthi, Bertranna, 4545
 Muruthi, James, 475, 4545
 Musanti, Rita, 895
 Musch, David, 4475
 Musey, Luwey, 575
 Musgrave, Mika T., 505
 Musich, Shirley, 3645, 4525, LB910
 Musil, Carol M., LB4585
 Musselwhite, Charles, 3170
 Musser, William, 525
 Mustain, William, LB1070
 Mustillo, Sarah, 5010
 Mutambudzi, Miriam, 790
 Mutchler, Jan E., 225, 475, 540, 3070, 3560, LB910
 Muthuri, Stella, 4950
 Mwangi, Samuel M., 540
 Myburgh, John, 765
 Myers, Andrew, 3705
 Myers, Janet, 3000
 Myers, John, LB3720
 Myers, Judith, LB1070
 Myers, Lilian, 3000
 Myers, Melanie, 3645
 Myers, Sara, 800, 970, 1020
 Myskiw, Jociane, 1010
 Myskiw, Mauro, 1010

N

- Naar, Jill, 3655
 Nabors, Emily, 4440
 Nabozny, Martina L., LB4585
 Nacu, Raluca Mihaela, 505, 795, 3595, 4340
 Nadash, Pamela, 1035, 4725
 Nadkarni, Neelesh, LB910
 Nadon, Nancy, 40
 Nadorff, Danielle K., 530, 550
 Naegele, Gerhard, 3200
 Naegele, Laura, 480, 4485
 Naess, Halvor, LB910
 Nagae, Satoshi, 3095
 Nagahata, Tayo, 985, 4470
 Nagai, Kumiko, 4110
 Nagakawa, Asuka, 3705
 Nagamatsu, Lindsay, 3095
 Naganathan, Vasi, 715, 765, 1045, 3080, 3650, 4280, 4475
 Nagao, Toru, 600
 Nagayoshi, Sho, LB610
 Nagayoshi, Yasuhiro, 3570
 Naglie, Gary, 3425, 4175
 Naharci, Ilkin, 825, 940
 Naidoo, Nirmala, 245, 2030
 Naim, Sigal, 3120
 Nair, Deepanjali R., 3690
 Nair, Kichu, 4800
 Najafi, Bijan, 2015, 4630, 5165
 Najjioullah, Fatiha, 3050
 Nakagawa, Sanae, 2025
 Nakagawa, Takeshi, 980
 Nakakubo, Sho, 510, 940
 Nakamura, Jeanne, 130, LB910
 Nakamura, Marie, LB910
 Nakamura, Momomi, 480
 Nakamura, Saki, 4515
 Nakamura, Yoshio, 560
 Nakanishi, Ayumi, 4515
 Nakashima, Taeko, 175, 4710
 Nakata, Masami, 4555
 Nakata, Osamu, 600
 Nakata, Tomoo, 4555
 Nakatsuka, Masahiro, 505
 Nakayama, Rena, 890
 Nakazato, Kazuhiro, 465, 490,

860
Nakazawa, Masato, 1050
Nakling, Arne Exner, LB910
Naleway, Allison L., 5230
Nalls, Mike, LB610
Nalls, Victoria, 1040
Nam, Sangbo, LB4585
Nam, Yunju, 3660
Namasivayam, Ashwini M., LB610
Namiki, Takao, 560
Namkung, Eun Ha, 285, 3325
Namuleme, Tabitha, 3650
Nan, Bin, 4475
Nanao-Hamai, Michiko, 3570
Nanji, Kashmira, 870
Napoles, Anna M., 475
Naqvi, Raza, 940
Narang, Rajiv, 3570
Narazaki, Kenji, LB610
Narici, Marco V., 3280
Narita, Miki, 865, 4475
Nartea, Roxana, 600
Narumoto, Jin, LB3720
Naruse, Yuchi, LB610
Nary, Dot, 3160
Nascimento, Andresa P., 890
Nascimento, Janaina S., 535, 555, 840
Nash, Paul, 470, 845
Nash, Princess, 880
Nashiro, Kaoru, 5110, 5120
Nassel, Ariann, 345
Nasser, Jennifer, 1045
Nater, Urs, 3665
Nath, Ritwik, LB1070
Nathanielsz, Peter, 3680, 4515, 5220
Natovich, Rachel, 790
Naughton, Michelle, 3050
Naugler, Willscott, 930
Navarrete-Reyes, Ana Patricia, 690
Navarrete Santos, Alexander, 320, LB4585
Navarrete Santos, Anne, LB4585
Navarro, Adria E., 845, 4720
Navickas, Rokas, 4250
Nawai, Ampicha, 3700
Nayar, Shoba, 4180
Naydich, Ania, 3675
Naylor, Mary D., 180, 3535, 3850, 5170
Nazareno, Jennifer, 95, 3670
Nazmul, Sohel, 3395
Nazroo, James, 495, 3110, 4910
Neal, Margaret B., 3380, 4370, 4470, 4885
Neary, Courtney, 4460
Neary, David, 4965
Nedjat, Saharnaz, 830
Nedjat-Haiem, Frances R., 185, 950
Neese-Todd, Sheree, 3180
Negers, Antonin, 460
Negin, Joel, 3315, 3470
Negm, Ahmed, 630
Negreiros, Fauston, 560, 885
Neiberg, Rebecca, 4100
Neise, Michael, 975
Nelis, Sharon, 3710, 5035
Nelles, Laura Jayne, 985
Nelligan, Labrini, 890
Nelson, Andrea, LB910
Nelson, Christopher S., LB4585
Nelson, Ian M., 3850
Nelson, James F., LB4585
Nelson, Kelly R., 2085
Nelson, Maja, LB4585
Nelson, Peter T., LB610
Nelson, Sochenda, 10
Nemoto, Tetsuya, 4445
Nerenberg, Lisa, 4720
Neri, Anita L., 860, 4480
Nestler, Steffen, 4670
Netten, Ann, 4405
Nettlefold, Lindsay, 5260
Netuveli, Gopalakrishnan, 375
Neubauer, Noelannah, 905, 3095
Neufeld, Eva, 135, 2000
Neufeld, Karin, 640
Neuman, Eliana, 930
Neumann, Alicia, 3000
Neumann, Holly, 575
Neupert, Shevaun D., 120, 605, 3710
Neuwirth, Julia, 1030
Neves, Bruna B., 505, 1010
Neville, Charlotte, LB910
Newcombe, David, 245
Newman, Anne B., 30, 230, 535, 835, 3050, 3065, 3530, 3600, 3645, 4075, LB910
Newman, David L., 3415, 5065, LB3720
Newman, John C., 3725, 4515
Newman, Jovita J., 3240
Newman, Kristine, 4470
Newton, Rita, 4210
Newton, Robert, 3645, 4525, 4700, 5240
Neyland, Blake, 4515
Ng, Benjamin, 1030
Ng, Che-Ping, LB4585
Ng, Chin Teck, 915
Ng, Eliza, 4925
Ng, Joey, 515
Ng, Kenneth K., 4455
Ng, Shamay, 600
Ng, Siu-Man, 900
Ng, Wai Chong, 95, 455, 1025, 4470
Ngestiningsih, Dwi, 925
Ngo, Long, 640, 4960
Ngo, Nhi, 3970
Nguyen, Annie, 4030
Nguyen, Duy D., 3585
Nguyen, Kim, 1035
Nguyen, Quoc-Dinh, LB610
Nguyen, Stephanie M., 3940
Nguyen, Thuc-Nhi, LB4585
Nguyen, Thuy, 715
Nguyen, Tu, 555, 5235
Nguyen-Michel, Vi-Huong, 855
Ni, Pengsheng, 345
Ni, Zhao, 4770
Niblett, Sierra, 3000
Nica, Sarah Adriana, 600, 3570
Nichols, Crystal, 3640
Nicholson, Peter, 3210
Nicholson, Roscoe F., 4430, LB3720
Nicklas, Barbara J., 1045, 3240, 4515
Nicklett, Emily J., 590, LB910
Nicosia, Francesca M., 4450
Nie, Shuang S., 4480
Nieboer, Anna P., 150
Niec, Gloria, 3355
Nielsen, Jesper, 570
Nielsen, Jill, 4720
Nielsen, Karen, LB4585
Nielson, Makayla, 4560
Nieman, Carrie L., 5130, 5205
Nieto López, Marta, 3450
Nieuwboer, Alice, 5120
Niewoehner, Patricia, 480
Niikura, Mariko, LB610
Nijpels, Giel, LB4585
Nikander, Riku, 3830
Nikitina, Svetlana, 5250
Nikolaev, Nikolay, 540
Nikolich-Zugich, Janko, 4300, 5220
Nikumaa, Henna, 4470
Nikzad-Terhune, Katherina A., 470
NiLeime, Aine, 4350, 4580, 4900
Niles-Yokum, Kelly, 4490
Nilmanat, Kittikorn, 3610
Nilsen, Charlotta, 445, 3525
Nilsson, Anna, 840
Nilsson, Charlotte, 265, 4115, LB910
Nilsson, Christer, 5180
Nilsson, Gabriella, 3465
Nilsson, Magnus, 560
Nilsson, Maria H., 325, 3170, 5215
Ning, Xiaohong, 3495, 4495
Ninomiya, Sumi, 3610
Nisa, Hoiron, 3600
Nishi, Mariko, 525, 865, 3570, 3715, 4850
Nishihara, Ken, 4445
Nishita, Christy M., 3310
Nishita-Kodaira, Yukiko, 1005, 3600
Nishizono, Shoko, 495
Nishtala, Prasad S., LB1070
Nitsan, Gal M., 945
Nitz, Lawrence H., 4435, LB1070
Niu, Yu, LB1070
Niyati, Saeed, 1010
Njuakom, Francis N., 4045
Nobrega, Otavio T., 3680
Nockels, Keith, 460
Noda, Kazue, 600
Noda, Yoshihiro, LB910
Noftle, Erik E., 4335
Nofuji, Yu, 865
Noguchi, Haruko, LB3720, LB910
Noguchi, Naomi, 715
Noguchi-Watanabe, Maiko, 5210
Nogueira, Eduardo, LB910
Noh, Hyunjin, 990, 3320
Noh, Soo Rim, LB3720
Noimontree, Wanida, 4450
Nolan, John, 90
Nolan, Michael, 205, 845, 5250
Nolte, Christian, LB1070
Nonallada, Jeannine, 4455
Nonaka, Kumiko, 580, 860, 3715, 4460, LB910
Noppert, Grace A., 1005
Nordheim, Johanna, 520, 5135
Nordin, Susanna, 920
Nordmyr, Johanna, 4565
Nordström, Peter, 825, 4785
Noriega, Cristina, 550, 2080, LB4585
Norland, Peter, 4525
Norman, Kristina, 495, 1045
Norman, Richard, 5045
Normand, Charles, 4295
Norris, Mireille, 3275
Norstrand, Julie, 4235, 4885
Norton, Maria C., LB910
Norton, Peter G., 3075
Notani, Dimple, 840
Notthoff, Nanna, 4995
Nourhashemi, Fati, 295, 825, 930
Novella, Jean-Luc, 4480
Novelli, Marcia, 3965
Novik, Nuelle, 4180, 4470
Nowaczynski, Mark, 5045
Nowossadeck, Sonja, 4170,

- 4995
 Nowson, Caryl, 4280, 5165, LB910
 Nozue, Shinji, LB1070
 Nudd, Geoffrey, 3515
 Nugent, Chris, LB910
 Nunes, Baltazar, 975
 Nunes, Daniella, 835, 1045, 4860
 Nunez, Katherine, 3640
 Nussbaum, Lisa, 4835
 Nuttamonwarakul, Apiwan, 850
 Nuttman-Shwartz, Orit, 3655
 Nyameazea, Yale, LB3720, LB4585
 Nydahl, Margaretha, LB1070
 Nygaard, Hanne H., 865
 Nyqvist, Fredrica, 570
-
- O**
- Oates, Shannon, 115
 Obayashi, Yoshihide, 530
 Öberg, Peter, 860, 1015
 Oberlink, Mia, 190
 Oberlojer, Agathe, 5090
 Obhi, Hardeep, 490, 1025
 O'Blenes, Stacy, LB610
 OBrien, Erica, 510
 O'Brien, Martin, 3960
 Obuchi, Shuichi, 555, 915
 O Byrne-Maguire, Irene F., 4525
 O'Caomh, Ronan, 850
 Ochoa-Sanchez, Bertha Alicia, 530
 Ockene, Judith, 4440
 Oconnell, Aurelia M., LB3720
 O'Connell, Denise, 890
 O'Connell, Margaret, 5120
 O'Connell, Matthew, 600
 O'Connell, Megan E., 4800
 O'Connell, Stella, 4280, 5165
 O'Connell Valuch, Katharine, 4255
 O'Connor, Claire, 4985
 O'Connor, Deborah, 3850, 4355
 O'Connor, Marie N., LB910
 O'Connor, Maureen, LB910
 O'Connor, Melissa, 945, 4290, 5170
 Oda, Akitoshi, 4495
 Odden, Michelle, 3600, LB610, LB910
 Oddone, Eugene Z., LB1070
 Odell, Morris, 3425
 O'Doherty, Kieran, 880
 O'Doherty, Mark G., 805
 O'Dwyer, Siobhan, 935, 3605
 Oedekoven, Monika, LB910
 Officer, Alana, 470
- Ofstedal, Mary Beth B., 3155
 Ogarek, Jessica, LB910
 Ogata, Akemi, LB610
 Ogawa, Elisa, 355, 3095
 Ogawa, Kenichi, 4450
 Ogawa, Madoka, 3710, 4555
 Ogawa, Sumito, 600, 815, 3570, 4520
 Ogawa, Susumu, 4500
 Ogawa, Taiji, 890
 Ogawa, Takeo, 3195, 4755
 Ogg, Jim, 5100
 Ogiso, Knako, LB610
 Oglak, Sema, 1060
 Ogletree, Aaron M., 530
 Oguz, Senay, 940
 Oh, Bumjo, 1050
 Oh, Esther, 3965
 Oh, Eunmi, 3595
 Oh, Hee-Jin, LB3720
 Oh, Hunhui, 4310
 Oh, Hyein, 885
 Oh, Yeon Ju, 3715
 Oh, YoungSam, LB4585
 O'Halloran, Aisling M., 90, 3410, 3750, 4295
 O'Hara, Ruth, 350, 830, 4475
 Ohara, Yuki, 525, 890
 Ohata, Yoshihisa, 495
 Ohlsson, Claes, 3050
 Ohman, Jennifer, 3925
 Ohnaka, Keizo, 3600
 Ohno, Nobuaki, LB4585
 Ohry, Avi, 220
 Ohuabunwa, Ugochi, 15, 835, 4925
 Ohwa, Mie, LB910
 Ojala, Hanna, 715
 Ojima, Toshiyuki, LB1070, LB910
 Oka, Mayumi, 4500
 Okada, Emiko, LB4585
 Okamoto, Nahoko, LB1070
 Okamura, Tsuyoshi, 520, LB610
 O'Keefe, Fleur, 820
 O'Kelly, Christine, 650
 Oken, Barry, LB910
 OKief, Amanda, 600
 Okihiro, Shunsuke, 4515
 Okochi, Jiro, 4115
 Oksanen, Tuula, 1005
 Okumura, Yumiko, 3610
 Okuno, Tazuo, 765
 Okura, Tomohiro, 1055, LB1070, LB910
 Okuro, Masashi, 765
 Okuyama, Yoko, 600
 Olaya, Beatriz, 4920
 Olde Rikkert, Marcel, 825, 5120
 O'Leary, Beth, 3275
- O'Leary, Neil, 3410, 3750
 Oleg, Zaslavsky, 4765
 Olendzki, Barbara, 605
 Olewnik, Andrew, 3750
 Olivay Hausmann, Andrs, 800
 Oliveira, Juliana S., 515
 Oliveira, Martha, 3660
 Oliveira, Naiana, 3615
 Oliveira, Nathalia A., 3605, 3610
 Oliveira, Ricardo B., LB610
 Oliver, David, 330
 Oliver, Debra P., 3605
 Oliver, JoAnn, 780, 4430
 Olivercarbonell, Joseluis, 555, 585
 Olivetti, Paolo, 3170
 Olorundare, Israel, 90
 O'Loughlin, Kate, 540, 785, 805, 3535, 3585
 Olsen, Bonnie, 4030
 Olsen, Sarah, 5070
 Olshansky, S. Jay, 760, 3025
 Olshevski, Jodi, 4440
 Olson, Deborah, 680
 Olsson, Petter, 4645
 Oltmanns, Thomas F., LB3720
 O'Mahony, Denis, 4610, LB910
 O'Malley, Kelly, 935
 Omobowale, Olubukola C., LB610
 Onder, Graziano, 335, 505, 4250, 4365, 4635, LB1070
 O'Neil, Kevin, 985
 O'Neill, Desmond, 3330, 4245
 O'Neill, Terence, LB610
 Ong, Anthony D., 3145
 Ong, Marcus E., 630
 Ono, Mitsu, 1060, 3615
 Ono, Rei, 895
 Ono, Sachiko, 900
 Ono, Yoshiko, 925
 Ono, Yosuke, 900
 Onukwugha, Eberechukwu, 390
 Onwuteaka-Philipsen, Bregje D., 3890
 Opachan, Samantha, 4470
 Opdebeeck, Carol, 740, 3710
 Op het Veld, Linda, 3945, 4080
 Opina, Maria Theresa D., 505, 1045
 Opmeer, Esther, LB1070
 Orange, Joseph B., 785, LB4585
 O'Regan, Niamh, 640
 O'Reilly, Maria T., LB1070
 Oremus, Mark, 3395
 Orenduff, Melissa C., 585
- Oris, Michel, LB1070
 Ormerod, Marcus, 4210
 Ornstein, Katherine, 190, 850
 Orr, David, 3120
 Orrung Wallin, Anneli, 1065
 Orsak, Olivia, LB3720
 Orsega-Smith, Elizabeth, 3710
 Orsulic-Jeras, Silvia, 140, 465, 785, 3605
 Ortés Gómez, Raquel, 765
 Ortiz, Jennifer, 3415
 Ortmeyer, Heidi K., 3700
 Ortolani, Elena, 4635
 Orum, Gail, 4290
 Orwig, Denise L., 2010
 Orwoll, Eric, 4075, LB4585
 Orwoll, Lucinda, 305
 Ory, Marcia G., 200, 900, 1010
 Osada, Hisao, 480, 810, 940, 3585
 Osako, Masako, 700
 Osawa, Yusuke, 545, LB3720
 Osiowy, Karen, 765
 Osler, Merete, LB1070
 Osmond, Clive, 3600
 Osofsky, Howard J., 4120
 Osofsky, Joy D., 4120
 Osseiran-Moisson, Rebecca, 765
 Ostbye, Truls, 4770, LB3720
 Osterbur, Elaina, 635
 Osterhage, Katie, 4495
 Osuji, Chibuzor, 835
 O'Sullivan, David, LB910
 O'Sullivan, Julie, 520, 5135
 O'Sullivan, Michael, 865
 O'Sullivan, Roger, 580
 O'Sullivan, Ronan, 850
 Oswald, Frank, 385, 975, 3170, 3390, 4555
 Otani, Junko, 4045
 Otsuka, Rei, 3600, 4475
 Otsuka-Ito, Rei, 1005
 Ottaviani, Ana Carolina I., 3605, 3610
 Otten, Lindsey, 1045
 Ottenbacher, Kenneth J., 895, 3620, 3945, LB610, LB910
 Ottenvall Hammar, Isabelle, 3475
 Otto, Ulrich, 4460
 Ottoni, Callista, 150
 Oubaya, Nadia, 4480
 OudeMulders, Jaap, 4580
 Oursler, Kris Ann, 595
 Outumuro, Maria B., 215
 Ouyang, Xiaojun, 3570
 Overman, Margot, LB610
 Overmyer, Katherine, LB610
 Overton, Julie, 4440

Overvad, Kim, 865
Owen, Donna C., 1040
Owen, Randall, 35
Owens, Shane, 55
Owusu, Jocelynn T., 3710
Oyebode, Jan R., 3700, 4660,
LB910
Oyewole, Folashade, 985
Oyler, Diane, 950
Ozaki, Kazunari, 560
Ozaki, Norio, 4575
Ozaki, Takashi, 5265
Ozdemir, Leyla, 1040
Ozer, Daniel, LB610
Ozkaynak, Mustafa, LB1070
Oztin, Hasan, 825
Oztop, Mucahit, 4450
Ozturk, Ahmet, 825, 940, 4450

P

Paakkanen, Miia, 5090
Pabst, Alexander, LB4585
Pachana, Nancy A., LB4585
Pack, Rachael, 1000, 4430
Paddick, Stella-Maria, 4790
Padilla, Joseph, 3925
Padilla-Ruiz, María, 4480
Padmaraju, Vasudevaraju,
4805
Padrao, Patricia, 1045, 3240
Padwal, Raj S., 15, LB4585
Paez, Antonio, LB4585
Pagan-Ortiz, Marta, 170
Page, Amy, 3940
Pagotto, Valéria, 1010
Pahor, Marco, 535, 3895, 5020
Pai, Praveen, 4435
Pajaro, Adeloisa, 4465
Pajewski, Nicholas, 620
Pal, Deborah, 770
Palace, Zachary J., 765
Palapar, Leah, 3705
Palazon Valcarcel, Laura, 555,
585
Palazzolo, William, 3755
Palgi, Yuval, 120, 3290, 4155
Palladino, Simona, 770
Palm, Rebecca, 3695
Palmarini, Nicola, 3000
Palmer, Barton, 5090
Palmer, Jennifer, 3675
Palmer, Lauren A., 575, LB910
Palop, Jorge J., 4515
Pálsdóttir, Ágústa, 300
Palta, Priya, 340, 865, 3285,
3600
Pan, Kuan-Yu, LB910
Pan, Li Chieh, 3015

Pan, Lu, 800
Pan, Po-Jung, 600
Pan, Shang-Ling, 3630
Pan, Tianshu, 580
Pan, Wen-Harn, 1050
Pan, Xi, 5040
Pan, Zhaoxing, LB4585
Panagiotakos, Demosthenes,
4920
Panda, Alexander, LB910
Pandharipande, Pratik P., 3690
Panek, Izabela, 880
Pang, Joyce, 790
Pang, Lu, 4315
Pang, Rebecca Cho Kwan, 935
Paniagua, Ariana, 475
Panizzon, Matthew, 3975
Panke-Kochinke, Birgit, 185
Pant, Bhaskar, 1030
Pantel, Johannes, 3390
Panthi, Myunik, 3715
Panu, Grazia, 835
Paolantonio, Paolo, 3710
Papa, Roberta, 445, 3870,
4440, 4965
Papaioannou, Alexandra, 355,
LB610
Pappadis, Monique R., 930
Paquay, Louis, LB3720
Paquet, Stephanie, 4575
Paquin, Marie-Hélène, 710
Parag, Ohad, 50
Parajuli, Jyotsana, 135, 830
Paraschiv-Ionescu, Anisoara,
4525, 4630
Pardasani, Manoj, 4505
Pardo, Armando, 555
Paré, Pierre-Yves, 30
Parekh, Rupal, 3560, 3715
Parent-Roberge, Hugo, 595
Parimi, Neeta, 3065, LB1070
Paris, Mario, 3190
Parisi, Jeanine M., 510, 660,
3710, 4550
Parisien, Manon, LB3720
Park, A-La, 145, 3855, 4565
Park, Boeun, 905
Park, Byunghyun, 875, 1000
Park, Denise C., 250
Park, Eun-Joo, LB4585
Park, Eunsun, 3685
Park, Hayoung, LB1070
Park, Hong-Jae, 3010, 4460
Park, Hyeyoung K., 850, 3070
Park, Hyung Wook, 3580
Park, Hyuntea, 595, 1045, 3570
Park, Jaewon, 3610
Park, Jee Eun, LB1070
Park, Ji Hye, 285
Park, Jinkee, 595, 1045, 3570

Park, JunYong, LB4585
Park, Juyoung, LB3720
Park, Kyungin, 875
Park, Kyungsoon, LB4585
Park, Linda, 285
Park, Mijung, LB4585
Park, Miri, 3680
Park, Myonghwa, 4225, 4455
Park, Nan S., 475, 955, 3495
Park, Pauline, 3260
Park, Sang Chul C., 4375
Park, Sang Min, LB3720
Park, Seongjoon, LB910
Park, Seo-Young, LB610
Park, Sojung, 3560, 3665,
LB1070
Park, Soohyun, 810
Park, So-Young, 495
Park, Tae Jeong, 845
Park, YeongRan, LB4585
Park, Younghye, 850
Park, YoungShin, LB610
Park, Young Sun, 560
Park, Yuae, 3645
Parker, Amy, 1050
Parker, Brent, LB1070
Parker, Christina, 3930
Parker, Deborah, 4710, LB610,
LB910
Parker, Erin, LB1070
Parker, Lauren, 970, 4140
Parker, Marti G., 5050
Parker, Mary H., 3250
Parker, Stuart G., 460, 765
Parker, Victoria A., 3675
Parkinson, Lynne, 3715
Parmar, Jasneet, 565, 3610
Parmelee, Patricia A., 485
Parmenter, Trevor, 3305
Parodi, Jose, 4735
Parra-Rodríguez, Lorena,
LB610
Parry, Kimber, 1030
Parry, Monica, 595
Parsons, Matthew, 3715
Parsons, Richard, 765
PartezaniRodrigues, Rosalina
A., 865
Parveen, Sahdia, 4660
Pásaro, Eduardo, 555, 575
Paschoal, Sergio, 855, LB4585
Pascual-Leone, Alvaro, 4960
Paskulin, Lisiane M., 3590, 3615
Pasman, Roeline, 950
Passaro, Angelina, 4515
Passos, Adson, 855, LB4585
Passos, João, 495
Passos, Valéria, 5165
Pastor, Diane K., 825
Pasvogel, Alice, 3610

Pate, Melannie, 825
Patel, Arif, 970
Patel, Asmita, 4525
Patel, Kanan, 155, 3695, 4565
Patel, Khushi, 4330
Patel, Mehul, 3600
Patel, Samirkumar, 5220
Paterson, Michael, 225
Pathak, Pathik, 475
Pathike, Wilaiwan, 3645
Patil, Grete, 4905
Patil, Sonal, 3605
Patricia, Clark, 4525
Patrick, Catherine, 595, 895
Patten, Scott, 960
Patterson, Andrew D., LB1070
Patterson, Brandon, LB3720
Patterson, Casey, 5015
Patterson, Christopher, 310
Patterson, Taryn, 4045
Pattinson, Joanne, 325, 4095,
5155
Patton, Matt, LB910
Pau, Massimiliano, 835, 4535
Paul, Constanca, 3825, 4295,
4480
Paul, Gellert, 1030
Paul, Kalo, 920
Paul, Maria Constanza, 915,
1030
Paulraj, Selvi, 475, 500, 520,
530
Paulson, Daniel, 945, 3630,
LB4585
Pauly, Mark, 180, 3535
Pauly, Theresa, 3665
Paun, Olimpia, 545
Pautas, Eric, 855, 3590
Pautler, Heather, 460
Pavarini, SofiaCristina, 560,
3605, 3610
Pavic, Michel, 595
Pavlopoulos, Dimitris, 5245
Pawelec, Graham P., 4515,
4655
Payette, Hélène, 3280, 3680
Payne, Barbara, 3695
Payne, Collin, 4140
Payne, Sheila, 950, 3890
Payne-Foster, Pamela, 4430
Paynter, Christopher, 3350
Paz, Amira, LB610
Paz, Leonardo P., 535, LB610
Pazan, Farhad, 4265, 4520,
4945
Peace, Sheila M., 4535
Peacock, Shelley, 310
Pearce, Mark, 3845
Pearcey, Sharon M., 490, 810
Pearson, Katherine, 4010

Pedersen, Ingeborg, 4905
 Pedersen, Jolene, LB1070, LB3720
 Pedersen, Mette M., 3060, LB3720
 Pedersen, Nancy L., 955, 3285, 3665, 3975, 4455, 4990, LB1070, LB3720, LB4585, LB610, LB910
 Pederson, Jenelle L., 15, LB4585
 Pedigo-Vaughn, Camille, LB4585
 Pedlar, David, 220
 Pedrazzani, Carla, 3710
 Pedreira, Larissa, 3610
 Pedrosa, William, 5165
 Peduzzi, Peter N., 3080
 Peek, Mary K., 4180
 Peel, Nancye M., 3730, 4635, 4800
 Peeters, Geeske, 230, 1010
 Pegorari, Maycon, 535, 865
 Peh, Kim Choo, 455, 935, 4580
 Peiris, Tanuja H., LB4585
 Pelayo-Ramírez, Rocio, 890
 Pelegrini, Lucas, 560
 Pelham, Anabel, 3635
 Pelletier, Donna, 500
 Pelletier, Mathieu, 4465, 4930
 Pellin-Carcelen, Antonio, 840
 Peltola, Suvi, 950
 Pendergrass, Anna, 3115
 Pendlebury, David, 595
 Pendleton, Neil, 495, LB610
 Pendzialek, Mareike, LB4585
 Peng, Ching-Yi, 2080
 Peng, Du, 4050, 4870
 Peng, Hsuan-Ju, 4480
 Peng, Huamao, 945
 Peng, Jen-Kuei, 1050
 Peng, Li-Ning, 3565
 Peng, Qing, 4075, 4475
 Peng, Rong, 3350
 Peng, Siyun, 2045, 5245
 Peng, Tao-Chun, 535
 Peng, Xizhe, 885
 Peng, Yajing, LB910
 Penger, Susanne G., 3170
 Penhale, Bridget, 450, 525, 845, 4775, 4930
 Penn, Linda, 995
 Penna, Maria Pietronilla, 835, 4535, 4835
 Penning, Margaret J., 785, 990, 4020
 Pennington, Donte, 915, LB3720
 Pennington, Lindsay, 440, 4490
 Penrod, Janice L., 640
 Pentti, Jaana, 1005
 Pepple, John, 5060
 Perälä, Mia-Maria, 585
 Perdomo, Dolores, 3605
 Perdue, Louise, 835
 Perdue, Patricia, 3635
 Pereira, Sue, 4545
 Perek-Bialas, Jolanta, 4365, 4910
 Perera, Subashan, 345, 4110, LB910
 Peres, Judith, 4360
 Pérès, Karine, 4950, LB1070
 Peretti, Matteo, LB4585
 Pereyra, Rosa, 4870
 Perez, Adriana, 290
 Perez, Alina M., 985
 Pérez, Antonio E., 4005
 Perez, Catherine, 475
 Perez, Felipe, LB910
 Perez, Laura Monica, 4635
 Perez, Mariangela, 4475
 Perez, Ulises, 460
 Perez-Rojo, Gema, LB4585
 Pérez-Ros, Pilar, 4465
 Perez-Zepeda, Mario U., 210, 505
 Perez-Zepeda, Ulises, 90, 3340
 Perhounkova, Yelena, 1040, 4620
 Perkins, Alexander, LB910
 Perkins, Molly M., 985, 3335, 3810, 4705
 Perlman, Amichai, 3410, 4785
 Perloff, Jennifer, 5030
 Perls, Thomas T., 235, 3735, 4835, LB4585
 Perman, Gastón, 215
 Perone, Angie, 3480, 3685
 Perracini, Monica, 855, LB4585, LB910
 Perret-Guillaume, Christine, 4450
 Perrin, Amelie, 825
 Perruccio, Anthony, 100
 Perry, Tam E., 4745, 5040, LB3720
 Perry-Jenkins, Maureen, 4540
 Perry-Young, Lucy, 410
 Persson, Inger, LB1070
 Pervova, Irina L., 3715
 Pesce, Vito, LB1070
 Pessi, Anne Birgitta, 5090
 Pessoa Teixeira Carlos, Karolina, 885
 Peters, Annette, 3475
 Peters, Kelly, 4130
 Peters, Lilian L., 3130
 Peters, Mary-Lynn, 3275
 Petersen, Gitte, LB3720
 Petersen, Janne, 3060
 Petersen, Ronald, 755
 Peterson, Ashley R., 5070
 Peterson, Colleen, LB1070
 Peterson, Lindsay J., 985
 Peterson, Marit, 845
 Peterson, Mark D., 1005, 3065, 4475
 Peterson, Matthew, 3220
 Peterson, Rachel, 555, 4480
 Peterson, Tina L., 2080
 Peterson-Sakai, Lauree, 3330
 Petkus, Andrew, 350
 Petrillo, Laura, 985
 Petriwskyj, Andrea, 580
 Petroski, Gregory F., 4620
 Petrou, Stavros, LB3720
 Petrovic, Ana, 3675
 Petrovic, Mirko, 3420
 Petrovsky, Darina, 940
 Petrozzi, Sandra, LB910
 Pettee Gabriel, Kelley, 3285
 Pettersson, Cecilia, 3170, 4210
 Pettigrew, Corinne, LB1070
 Pettigrew, Simone, 3645, 4525, 4700, 5240
 Pettis, Jennifer, 4220
 Pfaff, Holger, LB610
 Pfalzer, Lucinda, 930
 Pfeiffer, Klaus, 3115, 3640, 4630, 5215
 Pham, Duy, 4510
 Phelan, Amanda, 50, 2055, 4150
 Phelan, Elizabeth A., 905
 Phelps, Kay, 460
 Phibbs, Ciaran, 4970, LB3720
 Phillips, Christine, 945
 Phillips, Judith Robertson M., 4120
 Phillips, Leo, 840
 Phillips, Linda R., 3740, 4450
 Phillips, Lorraine J., 4620, LB1070
 Phillips, Natalie, 4175
 Phillips, Patrick, LB4585
 Phillips, Samuel L., 3300
 Phillips, Steven, 2005
 Phillipson, Christopher, 160, 3135, 3445, 3555, 3860
 Philp, Ian, 3210, LB610
 Phinney, Alison, 420, 3325, 3850, 4355
 Phua, Elizabeth Anne, 4430
 Phyu Thinn, Yin, 1030
 Pi, Hongying, 480
 Pianosi, Birgit, 3635, 4395, 4735
 Piantadosi, Cynthia, 3080
 Piau, Antoine, 295, 4935
 Picanço-Diniz, Cristovam, 595
 Picavet, Susan, 405
 Picca, Anna, 840, LB1070
 Piccinin, Andrea M., 4760, LB610, LB910
 Piccoliori, Giuliano, 4265
 Pichard, Claude, 1045
 Pichora-Fuller, Margaret Kathleen, 3395, 4175
 Pickard, Leticia, 1040
 Pickard, Susan, 560
 Pickens, Sabrina, 520
 Pickering, Carolyn Z., 3910
 Pickett, James, 5035
 Piedra, Lissette, 65
 Pienaar, Cathy, 3750
 Pieper, Carl F., 585, 3220
 Pierpaoli, Christina M., 485, 3490
 Piers, Ruth, 850
 Piersol, Catherine V., 400
 Piessard, Sylvie, 3570
 Pieters, Huibrie, LB910
 Pietilä, Ilkka, 715
 PietiRosendahl, Sirpa, 3815
 Pietrzak, Robert, 955
 Piette, John, 785
 Pihet, Sandrine, 525, 4575
 Pikhartova, Jitka, 435
 Pilcher, Katy, 3800, 5000
 Pilgrim, Jennifer, 3290, 5180
 Pillai, Vijayan, 990
 Pillemer, Karl A., 2045, 3375, 5245
 Pilling, Luke C., 365
 PIMD Investigator Team, The, 880
 Pin, Stephanie, 3665, 4560
 Pina, Gisela, 890
 Piña, Stefanie D., 555
 Pinaev, Roman, 795
 Pinderhughes, Howard, 3725
 Pinet, Richard, 5065
 Pino, Claudia, 215
 Pires Nunes, Daniella, 4555
 Pirkle, Catherine M., 3440, 3745, LB910
 Pisani, Margaret, 75, 3910
 Pisarnsalakit, Dujpratana, 90
 Pischke, Claudia, 595
 Pisot, Rado, 4515
 Piszker, Alexander, LB4585
 Pitawanakwat, Karen, 4570, 4800
 Pitkala, Kaisu H., 3245, 4530
 Pitkälä, Kaisu, 585, 3220
 Piva, Sara R., LB4585
 Pizzi, Laura, 400
 Planchon, Sarah, LB4585

- Plant, Amy J., 3565
Plass, Cora, 900
Plassman, Brenda L., 4850
Platts, Loretta G., 1075, 4580
Playdon, Mary, LB910
Pless Kaiser, Anica, 240
Ploeg, Jenny, 310, 985, LB610, LB910
Plotzke, Michael, 985, 990
Plummer, Jason, 3680
Plys, Evan, 3640
Poblete, Eduardorommel S., LB4585
Podnieks, Elizabeth, 450
Poey, Judith L., 3360, 4145, LB4585
Pohl, Janet S., 630
Pohlman, Ike, 600
Poland, Fiona, 525, 4775, 4930
Polenick, Courtney, LB4585
Polgar, Jan, 3715
Poli, Arianna, 4565, 4875, 4965
Poliakov, Oleksandr A., 585, 4440
Poling, Jessica, 3180
Polivka, Barbara, LB3720
Polivka, Larry, 4035, 4405
Pollak, Chava, 5135
Pollo, Sandra, 3605
Pollock, Benjamin D., 3570, 3600
Pollock, Kristian, 410
Pollock, YaoYao, LB4585
Polyak, Nicole, 5205
Pompeii, Lisa A., 340
Pompeu, José Eduardo, 870, 905, 940, 1020, 4480, LB3720
Ponce de León, Laura, 3640
Ponder, Meredith, 3875
Poo, Ai Jen, 5190
Pool, Jackie, 3700
Poole, Marie, 625
Poole-Dayán, Gregory, 3700
Pooler, Jennifer, 1025
Poon, Leonard W., 530, 970, 5025, LB4585
Pope, Natalie, LB4585
Popham, Maria, LB910
Popma, Jeffrey, 4785, 4930
Popmihajlov, Zoran, 575
Poranen-Clark, Taina, 3095, 5165
Porell, Frank W. W., 4430
Portacolone, Elena, 3860
Portegijs, Erja, 1020, 3095, 5165
Porter, Kristen E., 2030, 3315
Porter, Kristie, 1060, LB3720
Porter, Martha, 1035
Porter, Michelle M., 650, 3425, 3715
Porterfield, Shirley L., 935
Porter Starr, Kathryn N., 585
Possin, Katherine, 3950, 4470
Postel, Marloes, 3450
Pot, Anne Margriet, 280, 4680
Pothisiri, Wiraporn, 4110
Pott, Murielle, 990
Potter, Emma, LB1070
Potter, Guy, 3690
Potter, Kathleen, 3940
Pottie, Kevin, 3225
Potts, Daniel C., 3655
Pouliot, Annie, 3925
Poulos, Christopher, 785, 4015
Poulos, Roslyn, 785
Pounds, Dana L., 475
Povoroznyuk, Roksolana, 555
Povoroznyuk, Vladyslav, 555
Powell, Catherine, 3235, 4660
Powell, Jennifer, 4465
Powell, Kathleen H., 25
Powell, Lynda, 4540
Powers, Becky B., 5205
Powers, James S., 3940
Powers, Melissa D., 595, 895
Pozehl, Bunny, 585
Prada, Ana Gabriela, 505, 795, 3595, 4340
Prada, Gabriel-Ioan, 505, 795, 3595, 4340
Pradhan, Anuj K., 4575
Pradhan, Rohit, 3660
Praetorius Bjork, Marcus, LB1070
Prakobchai, Sattha, 500
Prashchayeu, Kiryl, 3635, 4445
Prasitsiriphon, Orawan, 4110
Prather, Mark, 215
Prattley, Jennifer, 4910
Predovan, David, LB610
Preisser, John, 685, 3760
Prem, Naganath N., 1095
Prescott, Carol, 4130
Presley, Margot, 155
Preston, Michael, 5060
Preston-Shoot, Michael, 3120
Previdelli, Agatha N., 585
Price, Andrea, 870, 3430
Price, Debora, 540, 3840, LB910
Prieto, Antonio, 3640
Prigent, Anne Myriam, 320
Primetica, Branka, 820, 4205
Prina, Matthew, 4920
Prince, Martin, 3230, 4920
Principi, Andrea, 4440
Prindiville, Kevin, 5190
Pringsheim, Tamara, 960
Prioli, Katherine, 400
Prior, Steven J., 505
Prochazka, Ales, 20
Procter, Kelsey, 130
Procter-Gray, Elizabeth, 605, 4440
Proctor, Janine, LB610
Profetto-McGrath, Joanne, LB1070
Prohl, Eian, 875
Promislow, Daniel, LB4585
Proshkina, Kate, 3680
Prost, Evan, 870
Proulx, Christine, 785, 1015
Proulx, Jeffrey, LB910
Proust-Lima, Cécile, 4950
Pruchnicki, Alec D., 1045
Pruchno, Rachel, 3900, 4250, LB4585
Prudhomm, Joaquim, 1040
Prueher, Lillian, 920
Pruessner, Jens, LB610
Prvu Bettger, Janet, 215, 270, 3125, 5160
Psaty, Bruce, 3600
Ptacek, Travis, LB1070
Pu, Bingyan, 945
Pu, Charles T., 225, 3070
Puckett, Amber, 3580
Pudelek, Kelly, 5210
Pugh, Caitlin, 5260
Puglielli, Luigi, LB610, LB910
Puhek, Jamie, 215
Puig, Teresa, 570
Pulkki, Jutta, 265, 1035
Pullen, Carol H., 585
Pumper, Cassidy P., 3680
Punpuing, Sureeporn, 5145
Pura, Diaz-Veiga, 3890
Puranen, Taija M., 585
Purdie, Robert, 3355
Purdy, Sarah, LB1070
Putnam, Michelle M., 35
Puts, Martine, 595
Puttagunta, Raghuvveer, 565
Puurveen, Gloria, 3670, 3850, 4710
Pyles, John, 840
Pyles, Michael A., 775
Pynoos, Jon, 4440, 4885
Pyo, Jung-Hoon, 495
-
- ## Q
-
- Qi, Qiu Xiang, 4645
Qian, Jingjing, 3670
Qian, Zhengmin, 900
Qiao, Xiaoxia, 3620
Qidwai, Waris, 870
Qin, Hai, 4480
Qin, Jian, LB1070
Qin, Qindang, 3740
Qin, Shuo, 5120
Qin, Weidi, 775
Qin, Xianhui, 3405
Qiu, Chengxuan, 800
Quach, Lien, 970, LB3720
Quadrado, Egli, LB3720
Quah, Stella, 3325
Qualls, Sara H., 3640, 3955
Quashie, Nekehia, 830
Quattrini, Sabrina, 3870
Quest, Tammie E., 3810
Quignard, Elisabeth, 4480
Quinn, Catherine, 3710, 5035
Quinn, Charlene C., LB610
Quinn, Joseph, 3955
Quinn, Kelly, 4565
Quinn, Rob, LB4585
Quinn, Robert, 875
Quinn, Ryan K., LB4585
Quinones, Ana R., 790
Quirk, Jacquelyn, 765
-
- ## R
-
- Rabbitt, Patrick, LB3720
Rabchevsky, Alexander, 5220
Rabheru, Kiran, 5065
Rabinovich, Alexander, LB910
Radanovic, Marcia, 940
Radcliff, Abigail, 3680
Radel, Kimberly, 10
Radford, Katrina, 4015
Radomski, Rachel, 490, 810
Rae, Virginia, 4465
Raghoebar, Gerry M., 3130
Ragland, Julia, 225, 3070
Rahardjo, Eka, 1000
Rahardjo, Tri Budi, 3310
Rahimi, Majid, 2060
Rahman, Anna N., 155, 4440, 4710
Rahman, Momotazur, 3585
Rahn, Alison, 1035
Rahn, Anne, LB910
Rai, Nitish, 4515, LB610
Raia, Theodore, 570
Raiche, Michel, 4260
Raichur, Vineet, LB4585
Raimondi, Mary Pat, 3875
Raina, Parminder, 3395
Raitanen, Jani, 265, 1035
Raizada, Rajeev D., LB910
Rajan, Kumar B., 3580, 4100, LB910
Rajan, Rekha S., 3580
Raji, Mukaila, 3945, 4890, LB3720
Rajmohan, Ravi, LB4585

Rakoczy, Sharlene, LB4585
Rakugi, Hiromi, 535, 560, 880, 3630, 4480, LB1070, LB910
Ralston, Lila F., 985
Ralston, Penny A., 775, 3570
Ram, Nilam, 665, 3265, 4155
Raman-Wilms, Lalitha, 3225
Rambaud, Cyrielle, 635
Ramel, Alfons, 895, 4280
Råmgård, Margareta, 3610, 4455
Ramirez, Karina, 5065
Ramirez-Ulate, Xinia, 835
Ramirez-Valles, Jesus, 3480
Ramos, Anne Carolina, 2095
Ramos, Katherine, 3865
Ramos, Luiz Roberto, 1055
Ramos Rojas, Marco Antonio, 1010
Ramovs, Ana, 3615
Ramovs, Joze, 3615
Ramovs, Ksenija, 3560
Ramsden, Rebecca, 5045
Ramsey, Christine, 3710
Ramulu, Pradeep, 4275
Rand, Debbie, 3060, 4765
Rando, Thomas, 395
Ranka, Sanjay, 5020
Rantakokko, Merja, 915, 1020, 3095, 5165
Rantanen, Taina, 1020, 3095, 3830, 5165
Rantz, Marilyn, 3185, 4620
Raphaelson, Howard, 1045
Raphaelson, Sheri A., 1045
Rapoport, Mark J., 3425, 4175
Raposo, Sarah, 980
Rapp, Kilian, 4630, 5215
Rapp, Steve R., 3050
Rapp, Thomas, 3455
Rascovsky, Katya, 3690
Rasgon, Natalie, 525
Rasin-Waters, Donna, 5060
Rasmussen, Birgit, 850
Rasmussen, Blake, LB910
Rasmussen, Signe H., LB4585
Rasooly, Iris, 4940, LB910
Rast, Philippe, 3835
Rat, Patrice, 3695
Ratcliffe, Julie, 600, 3670, 3715, 3830, 4505
Ratcliffe, Sarah, 5170
Rathie, Erica, 3710
Ratner, Edward, 3635
Ratner, Shayna, 3785
Rattan, Suresh, 3890
Rattinger, Gail, LB1070
Rauber, Bruna, 505, 1010
Rausch, Christian, 855
Rausch, Debora A., LB3720
Raux, Mathieu, LB4585
Raveis, Victoria H., 985, 3685
Raves, Virginia, 3695
Rawlings, Andreea, 340
Rawls, Brandy, LB910
Ray, Kristi, 985
Raymond, Peter E., 3350
Raynaud-Simon, Agathe, 4465
Raza Leite, Amanda Ghelfi, 3705
Rea Angeles, Patricia, 2040
Reales, José Manuel, 3640
Reas, Emilie, 940, 3630
Rebeira, Mayvis, 4950
Rebêlo, Mariana, 3695
Rebok, George, 135, 510, 660, 3665, LB610
Rebola, Claudia B. B., 55
Recknor, Chris P., 3565
Recknor, Julie C., 3565
Reddy, Hemachandra, LB4585
Redha, Noor, 4515
Redman, Sarah, 4545
Redondo, Nelida, 3375
Reece, Katherine, 3275
Reed, David, 685, 3760
Reed, Nicholas, 505, 3965, 5205
Reed, Peter S., 2005, 4470
Reed, Rebecca G., 945
Rees, Catherine, 3635
Rees, Chris, 25
Rees, Tamara, 3695, 4465
Reese, Mark, 500
Reesink, Fransje, LB1070
Reeve, Emily, 3225
Reeves, David, 4265
Reeves, Mat, 3035
Regev, Irit, 3655
Regier, Natalie, 3965, 4985
Reginster, Jean-Yves, 3230
Rehfeld, Kathrin, 3280
Rehm, Bob, 215
Rehnberg, Johan, 965
Reich, Chris, 3300
Reichardt, Lucienne, LB3720
Reichet, Monika, 820
Reid, Colin, 3075, 3490, LB910
Reid, Stuart, 3240
Reilly, Samantha, 585
Reilly, Siobhan, 740
Reiman, Eric, 525
Reinders, Ilse, 2025
Reinhard, Susan C., 3805
Reinhardt, Joann P., 4880
Reinhart, John, 380
Reinwand, Dominique A., 4570
Reistetter, Timothy, LB610
Reither, Jeannyfer, 460
Reitz, Anna, 120
Rejeski, W. Jack, 3125, LB610
Religa, Dorota, LB4585
Relyea, Erin, 540, 845, 3560
Remillard-Boilard, Samuele, 3445
Remington, Katie, 130
Ren, Ping, 20, 825, LB910
Ren, Weicong, 510, 800, 4470
Renard, Antoine, 945
Rendzia, Brady, 595
Renedo, Javier Alonso, 4520
Renfro, Mindy, 855
Renn, Brenna N., 520, LB4585
Renna, Emily, 2085
Renner, Britta, 3795
Rennet, Lior, 3690
Renom, Anna, 525
Renom Guiteras, Anna, 520, 4265, 5180
Rentsch, Julie H., 820, 4205
Renzini, Carlo, 1095
Reos, Maria Cecilia, 4445
Repetti, Marion, 4540
Resende, Thais, 555
Resnick, Barbara, 1040, 3045, 4700
Resnick, Helaine, 1045, 3085
Resnick, Susan, 2075, 3690, 4685, LB4585
Resnizky, Shirli, 4460
Restorick Roberts, Amy, 5040
Reuben, David B., 4085, 4470, 5180
Reyes, Adriana, 4070
Reyes, Carmen, 3000, LB3720
Reyes-Castro, Luis A., 3680
Reyes Fernández, Benjamin, 810
Reynish, Emma, 725
Reynolds, Chandra A., 350, 390, 830, 945, 3285, 3665, LB3720, LB4585
Reynolds, Charles, 135, 4650
Reynoso, Ana, 2095
Rezzano, Jill, 5115
Rhee, MinKyoung, 3845
Rhee, Yoojung, 4535
Rhyason, Mackenzie, 3490
Ribas, Angela, LB1070
Ribeiro, Darlan M., 4445, 4450
Ribeiro, Oscar, 975, 1030, 3825, 4295, 4835
Ribera-Casado, Jose Manuel, LB1070
Ricart, Ender, 3580
Ricarte Trives, Jorge J., 3450
Ricauda Nicoletta, Aimonimo, 4625
Ricci, Ed, LB910
Ricci, Natalia, LB910
Rice, Carmen, 3300
Rich, Tia, 3710
Richard, Erin, 945
Richard, Lucie, LB910
Richards, Elizabeth, LB910
Richards, Marcus, 955
Richardson, Brian, 840
Richardson, Casey, 3640
Richardson, Connor, 825
Richardson, Joann T., 775
Richardson, Julie A., 795, 905
Richardson, Sarah, 4930
Richardson, Virginia E., 3990, 4460
Richman, Judith A., 3715
Richter, Daniel, LB910
Richter Lagha, Regina, 4470
Rickett, Michelle, 5115
Riddleberger, Kevin, 215
Riedel-Heller, Steffi G., LB4585, LB910
Riediger, Michaela, 4335
Riera, Margarita, LB4585
Riesco, Eleonor, 595, LB4585
Riese, Florian, 850, LB4585
Rietman, Liset, 405
Rietz, Christian, 4565
Riffin, Catherine, 500, 3785
Riggi, Eugenia, LB1070
Rigsby, Dorinda, 795
Rijnhart, Judith, LB1070
Riley, Kevin, 95
Rillamas-Sun, Eileen, 4560
Rinaldi, Juciclara, LB4585
Ring, Lauren, 4885
Rinsch, Chris, LB4585
Rio, Robin, LB1070
Riou, Bruno, 4480
Rippberger, Peter, 535, 565, 585
Rissanen, Pekka, 265, 1035
Ritchie, Christine S., 155, 260, 465, 505, 930, 3695, 3950, 4565, 5015
Ritchie, Stuart, 4815
Ritzel, Robert, LB3720
Rivas, Erika, LB4585
Rivas-Ruiz, Francisco, 4480
Rivera, Josette, 3000
Rivera-Hernandez, Maricruz, 3585
Rivière, Hélène, 215
Rizzato Stopa, Sheila, 1010
Rizzoli, René, 505, 3230
Rizzuto, Debora, 505, 1005, 3945
Roan, Carol L., 5005
Robbins-Ruszkowski, Jessica, 4440, 5255
Robert, Philippe, 4445



International Institute for Reminiscence and Life Review

JOIN US FOR THESE IAGG EVENTS!

IAGG Symposium:

Innovations in Interventions for Reminiscence and Life Review

July 25, 2017 | 8:00 a.m. – 9:30 a.m.

Room 3003 at Moscone West

Authors: Teuntje Elfrink, MSc; Juliette Shellman, PhD;

Juan Pedro Serrano Selva, PhD; and Ernst Bohlmeijer, PhD

Chair: Gerben Westerhof, PhD; *Discussant:* Jeffery Webster, PhD

GSA Interest Group:

Reminiscence, Life Story, and Narrative: Research and Practice

July 25, 2017 | 7:45 p.m. – 9:15 p.m.

Salon 1-2 at Marriott Marquis

SAVE THE DATE!

International Institute for Reminiscence and Life Review Conference
November 12-13, 2018 – Boston, MA

To learn more about the International Institute for Reminiscence and Life Review visit:

ReminiscenceAndLifeReview.org

- Read our peer-reviewed Online *International Journal of Reminiscence and Life Review*
- Become a member
 - Help grow the field of R&LR
 - Connect with leaders in the field
 - Savings on conference registration

Reminiscence and Life Story Work Certificate

ONLINE

Preparing individuals from wide ranging backgrounds to engage in life story work in a variety of settings. Online courses cover theory, research, history and practice/application. Offered annually.



uwsuper.edu/rslw

UNIVERSITY of WISCONSIN

Superior

Center for Continuing Education

Roberto, Karen A., 1035, 3460, 3615, 3955, LB1070, LB4585
 Roberts, Amy R., 3675
 Roberts, Angela, 785
 Roberts, Charlotte, 725
 Roberts, Ellen, 4500
 Roberts, Emily, 480
 Roberts, Helen, 460, 765
 Roberts, Jalyynn, 1050
 Roberts, Jess, 10
 Roberts, Laken, 5225
 Roberts, Lisa, 4460
 Roberts, Matthew, 3170
 Roberts, Tonya, 3515
 Robertson, Deirdre, 3795
 Robertson, Ian, 3950
 Robine, Jean-Marie, 5050
 Robinette, Jennifer K., 775
 Robinovitch, Stephen N., 970, LB910
 Robinson, Andrew L., 3430, 4095
 Robinson, Carol, 4545
 Robinson, Erin, LB3720
 Robinson, Keith, 4290
 Robinson, Louise, 625, 825, 5175
 Robinson, Stephanie, 665
 Robinson-Lane, Sheria G., 2060
 Robison, Julie T., 400, 1035, 1060, 3160, 3675
 Robison, Lisa, 5010
 Robitaille, Annie, 3270, 4760, 5065, LB1070
 Robles, Leslie, 460
 Roblin, Douglas W., 715
 Robson, Claire, 3480
 Rocca, Maurizio, 3940
 Rocco, Ilaria, 245
 Rocco, Maurizio, 4625
 Rocco, Phillip, 3415, 3515
 Rocha, Josemara Paula, 505, 1010
 Rocha, Judith S., 3605
 Rochester, Lynn, 5120
 Rochon, Paula, 4955
 Rockwood, Kenneth, 3945, 4935, 5235, 5250, LB3720, LB4585, LB910
 Rodacki, Andre L., 535, 865
 Rodakowski, Juleen, 535, 3415
 Roddy, Edel, 3675
 Rodney, Patricia (Paddy), 4355
 Rodrigues, Elisângela V., 3565, 4445
 Rodrigues, Fábio F., 4445
 Rodrigues, Leiner, 3565
 Rodrigues, Lycia, 3670
 Rodrigues, Lynden, 595

Rodrigues, Renata S., 3965
 Rodrigues, Ricardo, 3525
 Rodriguez, Grissel, 800
 Rodriguez, Juan C., 3610
 Rodriguez, Lilliam, 4735
 Rodriguez, Nathalia, 3595, 4450
 Rodriguez, Remberto, LB1070
 Rodriguez Díaz, Melina, 4560
 Rodriguez Espinosa, Norberto, 20
 Rodríguez-González, Guadalupe L., 3680
 Rodríguez-Mañas, Leocadio, 555, 865, 3105, LB1070, LB3720
 Rodriguez-Mateos, Ana, 3240, 5105
 Rodríguez Monforte, Miriam, 1040
 Rodriguez Tapia, Juan Carlos, 2025, 3930
 Roe, Lorna D., 4295
 Roediger, Manuela, 585, 4530
 Roerdink, Melvyn, 3830
 Roes, Martina, 185
 Rogalski, Emily, LB4585
 Rogers, Geoffrey, 5210
 Rogers, Joan C., 970
 Rogers, Peggy, 3585
 Rogers, Ryan P., 3680
 Rogers, Steven, LB4585
 Rogers, Wendy A., 55, 4165
 Rogina, Blanka, 3680
 Rohr, Margund, 4670
 Rojas-Fernandez, Carlos, 3225
 Rokkaku, Ryoko, 260
 Rokoske, Franziska, 985
 Rokstad, Anne Marie Mork, 325
 Roland, Kaitlyn, 500
 Rolland, Yves, 635, 925
 Roller-Wirnsberger, Regina, 5155
 Rolleston, Anna, 5165
 Roman, Carly, 4140, 4560
 Roman, Daniel, 215
 Romanenko, Mariana, 585
 Romano, Raymond R., 3695
 Romanovsky, Lindy, 570
 Romanowski, Nissa, 3710
 Romero, Maria, 4780
 Romirowsky, Aliza, 530
 Romo, Rafael, 3070, 4955
 Romo-Parra, Carmen, 3775
 Roncesvalles, Nida, LB910
 Ronneberg, Corina, 3900
 Rook, Karen S., 115
 Rooks, Daniel, 3125
 Roopsawang, Inthira, 485
 Roos, Vera, 3615

- Roper, Louise, 3990
 Roque, Nelson, 4165
 Rosa, Jlia, 595, 3570, 4480
 Rosales, Andrea, 300, 5000
 Rosano, Caterina, 4090, 4515
 Rosario, Iliia, 3685
 Rosas, Victoria, 140
 Rosas-Carrasco, Oscar, 865, LB610
 Rose, Debra J., LB4585
 Rose, Karen M., 290, 4985, LB1070, LB610
 Rose, Miriam S., 4030, 4205
 Rose, Sheri, 380
 Rosemond, Cherie, 685
 Rosen, Adam, 320
 Rosen, Rebecca, LB610
 Rosen, Sonja L., 3940
 Rosen, Tony, 615
 Rosenberg, Dori, 905, 5230
 Rosenberg, Megumi, LB1070
 Rosenberg, Paul, 3690
 Rosenberg, Ted, LB3720
 Rosenberger, Mary, 395
 Rosendaal, Nicole T., 3440, 3745, LB1070, LB910
 Rosendahl, Erik, 825
 Rosenfeld, Michael G., 840
 Rosenfeld, Peri, 4490
 Rosenkranz, Susan, 930, LB4585
 Rosenthal, Marsha, 3180
 Rosenzweig, Alicia, 535
 Rosero-Bixby, Luis, 4140
 Rosich, Rosellen M., 4065
 Rospenda, Kathleen M., 3715
 Ross, Alex, 3190, 4427
 Ross, Andy, 375
 Ross, Jeanette, 1010
 Ross, Lesley, 945, 4575
 Ross, Linda, 4260
 Rossall, Phil, 3885
 Ros Segura, Laura, 3450
 Rosset, Idiane, 3590, 3615
 Rossetti, Estefani S., 3605
 Rossetto, Caroline, 3590
 Rossi, Gina, 980
 Rossi, Michelle I., 525, 4520
 Rost, Eric, 595
 Rostant, Ola, 3645, 4405
 Rostgaard, Tine, 3045
 Rote, Sunshine, 65, 285, 2040, 3155, LB910
 Roter, Debra, 5130
 Roth, David L., 215, 3605, 3770, 5255, LB610
 Roth, Erin, LB610
 Roth, Jill, 5225
 Roth, Tanja, 820
 Rothbaum, Randi, 570
 Rothermund, Klaus, 4685, 4995
 Rotman, Mallory, 940
 Rott, Christoph, 3825
 Rouleau, Isabelle, 3690
 Rumba, Soteroulla, 3475
 Rousseau, Jacqueline, 710, 810
 Routhier, Francois, LB4585
 Routt, Karen, 950
 Rovine, Michael, 45
 Rovnyak, Virginia, LB610
 Rowan, Patricia, 4220
 Rowe, Gillian, 250
 Rowe, John W., 395, 4385, 4730
 Rowe, Meredith, 3300
 Rowles, Graham D., 470
 Roxberg, Åsa, 3705
 Royer, Justin, 3925
 Roy-Rasheed, Lupita, 500
 Rozum, William, LB1070
 Ruan, Hangqing, 900, LB1070
 Ruan, Jian, 495
 Ruan, Qingwei, 495, 1045
 Rubens, Robert, 3690
 Rubenstein, Laurence Z., 3130
 Rubin, Lee E., 460
 Rubin, Susan, 30
 Rubin, Yvonne, 935
 Rubio, Laura, 3685
 Rud, Shaina R., LB1070
 Rudman, Debbie L., 1000, 4430, 5030
 Rudolph, James L., 1035
 Rudolph, Karl L., LB910
 Ruellan, Anne-Lise, 3650
 Ruessler, Harald, 4570
 Ruggiano, Nicole, 4460
 Ruiz, Diana, LB1070
 Ruiz, Eloisa, 3640
 Ruiz, Melissa, 505
 Ruiz, Sarah A., 35
 Ruiz Nunez, Maria del Rosario, 4490
 Runge, Martin, 3755
 Rupper, Randall, 1030
 Ruppert-Stroescu, Mary, 480
 Rurka, Marissa, 2045, 3815
 Ruseell, Alexandra, 570
 Rush, Jonathan, 3835
 Rushanan, Scott, 920
 Rushkin, Megan, 4370
 Rushton, Paula W., 970, LB4585
 Rusnak, Brenda, 4570
 Russ, Tom, LB1070
 Russell, Daniel, 530, 550
 Russell, David, 190, 4290
 Russell, Eileen, 565
 Russell, Jennifer, 3360
 Russell, Rachel, 4210
 Russell, Sarah, 3770
 Rustay, Nathan, 3690
 Rusted, Jennifer, 5035
 Rutenberg, Andrew D., LB3720
 Rutledge, Dana, 505
 Ryan, Alice S., 505, 840, 3700
 Ryan, David, 3905
 Ryan, Lindsay H., 4575, 4695, LB3720
 Ryan, Louise, 1035
 Ryan, Shaw, 3125
 Rybar, Jill, 4575
 Rydberg, Therese, 3475
 Ryff, Carol D., LB610
 Ryg, Jesper, 855
 Rymarowicz, Wojciech, 4925
 Rymaszewska, Joanna, 820
 Ryser, Valerie-Anne, 4560
 Ryu, Dongryeol, LB4585
 Ryu, Jae-Khwang, 1045
 Ryu, Jungsu, 4535
 Ryu, Kihyung, 3715
 Ryuno, Hirochika, 3630, 4645, LB1070
 Ryvicker, Miriam B., 190
-
- S**
-
- Saad, Hanane, 570
 Saad, Odelya, 940
 Saag, Kenneth G., 715, 1050
 Saajanaho, Milla, 3095
 Saat, Aharon, 4445
 Sabaté, Sergi, 95
 Sabbagh, Marwan, 5165
 Sabbath, Erika, 500, 4485
 Sabia, Severine, 315
 Sacco, Guillaume, 635, 3640
 Sachdev, Perminder, 20
 Sacker, Amanda, 375
 Sacrey, Lori, 565
 Saczynski, Jane, 4960
 Sadak, Tatiana, 4455
 Sadarangani, Tina, 475
 Sadavoy, Joel, 985, 4175
 Saddier, Patricia, 575
 Sadeghipour Roudsari, Masoumeh, 830
 Sadowski, Cheryl A., 4945
 Sadruddin, Aalyia, 2030
 Saenz, Joseph, 65, 815
 Safarova, Anna, 4435
 Safarova, Gaiane, 4435
 Saffari, Arian, 2075, 4515
 Safford, Monika M., 5255
 Sagara, Jiro, 600
 Sagawa, Naoko, 5185
 Sagot, Catherine, 3690
 Sahar, Marrium, LB1070
 Sahota, Tina, 3275
 Said, Catherine M., 3410
 Saito, Hiroshi, 5220
 Saito, Kyoko, 915
 Saito, Masako, LB910
 Saito, Masashige, LB1070, LB910
 Saito, Toshihiro, 795
 Saito, Yasuhiko, 560, 965, 3155, 4140, 4345, 4400, 4555, 4640, 5050
 Saito-Kokusho, Tami, 1005, 4470, LB1070
 Sakabe, Soichi, 4475
 Sakaki, Michiko, 5110
 Sakamoto, Akihiko, LB1070
 Sakamoto, Mariko, 525
 Sakamoto, Rose O., 1050
 Sakanoue, Kazuko, LB910
 Sakarya, Yasemin, LB1070
 Sakka, Mariko, 3610
 Saks, Kai, 5180
 Sakurai, Hirofumi, LB1070
 Sakurai, Keiko, 5210
 Sakurai, Ryota, LB1070
 Sakurai, Takashi, 4445
 Salari, Sonia, 975
 Salaün, Cécilia, 545, 860
 Saldana Cruz, Sonia, 1010
 Salden, Nico, 4320
 Saleh, Dina, 985
 Salewsky, Bastian, 495
 Salgo, Ludwig, 975
 Salina, Emmanuelle, 545
 Salinas, Aaron, 865, 3565, 4445, 4635
 Salinas Martinez, Ricardo, 960, 4450
 Salisbury, Dereck, 825
 Salisu, Margaret, 4545
 Salles, Nathalie, 320
 Salloway, Stephen, 3810
 Salmeron, Geraldine, 565
 Salomão, Reinaldo, 575
 Salonen, Minna, 585, 3600
 Saloner, Rowan, 510
 Salord, Jean-Claude, 4060
 Salpakoski, Anu, 3830
 Salityte Benth, Jurate, LB3720
 Salvador Comino, Maria Rosa, 3810
 Salvi, Kera, 5045
 Salzmann, Benjamin, 4875, 4965
 Samaraweera, Dilhar N., 555
 Samaroo, Sherry, 3700
 Samarutilake, Nelum, 555
 Sambamurti, Kumar, 4805
 Samelson, Lisa J., 835, LB1070

Sampson, Danielle, 895
Sampson, Elizabeth L., 625, 4660
Sampson, Laura, 4120
Samra, Rajvinder, 470
Samuel, Laura, 1005
Samus, Quincy, 3770
Sánchez, Brisa N., LB3720
Sanchez, Jorge, 4890
Sanchez, Marine, 635
Sánchez-Flores, María, 575
Sanchez-Niubo, Albert, 4920
Sanchez-Puelles, Carlos, 865
Sancho, Maria Teresa, 3890, 4440
Sandberg, Magnus, 100, 1030
Sanders, Chelsea, LB3720
Sanders, Kerrie, 230
Sanderson, Warren, 4920, 5140
Sandhu, Satinderpal, 820
Sandman, PO, LB1070
Sandoval, Nallely, 1010
Sandoval, Rachel, LB910
Sandoval Garrido, Felipe, LB3720, LB910
Sands, Laura P., 530, 3530, LB4585
Sands, Molly, 3970
Sanford, Jon A., 55
Sanford, Sarah, 905, 4175
Sangrar, Ruheena, LB4585
Sanidad, Ivan, LB1070
Sanner, Caroline, 550, 4325
Sanniti, Antonella, 4635
Sano, Mary, 940
San Pedro, Patricia, 3580
Sansone, Roberto, 3240
Santacruz, Jose Manuel, 3595
Santaeugènia, Sebastià J., 95, 525, 795
Santambrogio, Laura, 3790
Santana, Daniele M., 5220
Santana, Silvina, 865
Santana Parreira, Samara Lamounier, 4445
Santanasto, Adam J., 4075, LB910
Santiago, Hexcilany, 3605
Santiago, Livia M., 4475, 4480
Santiago-Delefosse, Marie, 3580
Santoni, Giola, LB610
Santos, Alejandro, 1045, 3240
Santos, Ana J., 975
Santos, Antonio C., 825
Santos, Divina F., 3655
Santos, Guilherme A., 4445, 4450
Santos, Raphael, 5165
Santos, Walterlânia S., 1045, 4510
Santos-Eggimann, Brigitte, 505, 3455, 4275
Sanvanson, Patrick, LB910
Saowakontha, Sastri, 4580
Sapra, Mamta, 4535
Sapsopha, Naphaporn, 4500
Saraboon, Yuwadee, 3700
Sargent, Lana, LB610
Sarkisian, Catherine A., 65, 3000, 4330, LB3720, LB4585
Saron, Amanda, 1045
Sarrafzadeh, Majid, 905
Sartor, Estela S., 920
Sartor, Jennifer, LB910
Sarvimaki, Anneli, 4530
Sasakura, Ryoma, LB4585
Sasatani, Mayumi, 985
Saßenroth, Denise, 495
Sasseville, Martin, 5210
Sato, Ayane, 1055, LB910
Sato, Haruhiko, 600
Sato, Hideo, 870
Sato, Iori, 3610
Sato, Shinichi, 4555
Sato, Yuji, LB1070
Satre, Derek, LB4585
Satterfield, Suzanne, 835, 2025, 3050
Sauce, Delphine, 3960
Saulog, Calvin, 3925
Saunders, Kathleen, 5230
Sauter, Julia, LB1070
Sautter, Jessica M., 2000
Sauvaget, Anne, 530, 830
Sauvigne, Karen, 565
Savage, Andrea, 25
Savard, Jacinthe, 3270
Savaskan, Egemen, 820
Savelberg, Hans H., 5020, 5185
Savikko, Niina, 3245
Savitch, Nada, 5035
Savla, Jyoti S., 3460, 3615
Savla, Tina, 4535
Savundranayagam, Marie Y., 785, LB4585
Sawa, Ryuichi, 895
Sawada, Yuki, 1060, 3615
Sawchuk, Kimberly, 5000
Sawyer, Patricia, 345
Sayers, Stephen, 870
Sayma, Meelad, 985
Saypol, Ben, 825
Scales, Kezia, 410, 5075, LB3720, LB610
Scantlebury, Jordan, 205
Scarpace, Philip J., LB1070
Scerpella, Daniel L., 1005
Schaap, Laura, 4320, 5185
Schaefer, Sydney Y., 600, 3265
Schaefer, Anne, LB1070
Schafer, Donna E., 3635, 4395
Schafer, Ellen J., 4555
Schafer, Marissa, 495
Schafer, Markus, 4535, 4580, 4860
Schäfer-Walkmann, Susanne, 3640
Schaffner, William, 575
Schaie, K. Warner, 510
Schaper, Nicolaas, 5020, 5185
Schapira, Marcelo, 215
Scharf, Thomas, 420, 4055, 4910
Scharlach, Andrew E., 3005, 3190, 3355, 4430
Schatz, Enid, 3470
Schear, Sarah, 3695
Schechter, Steven, 875
Scheepmans, Kristien, LB3720
Scheicher, Marcos, 835, 895
Schellinger, Sandra, 10, 3070
Schenk, Liane, LB1070
Schepens, Stacey L., 895
Schepens Niemiec, Stacey L., 475
Schepp, Karen G., 630
Scherbov, Sergei, 4920, 5140
Schewtschik, Ana F., 5220
Schiau, Ioana, 300
Schieber, Molly, 800, 970
Schier-Anzelmo, Nancy A., 520
Schietzel, Simeon, 4480
Schilling, Birgit, LB4585
Schilling, Oliver K., 4155
Schirmbeck, Reinhold, LB1070
Schlaret, Maura, 855
Schlomann, Anna, 4565
Schloss, Ann, LB3720
Schmalzl, Laura, 4535
Schmeidler, James, 940
Schmidt, Andrea E., 3525
Schmidt, Annika, 3640, 4105
Schmidt, Hollie, LB4585
Schmidt, Laura, 3795
Schmidt, Mark A., 5230
Schmidt, Minna, LB4585
Schmidt, Steven M., 3170, 4965
Schmidt, Verena, 1025
Schmitt, Eva M., 4960
Schmitter-Edgecombe, Maureen, 3185
Schmitz, Eduardo D., 4535
Schmitz, Emily, 4660
Schmitz, Frederike, LB3720
Schmitz, Robert, 525
Schmucher, Jessica, 795
Schneider-Beerli, Michal, 940
Schnapp, Patrick, LB910
Schneider, Ellen, 4500
Schneider, Iris T., 3045
Schneider, Joanne K., 500
Schneider, Justine, 410, 4285
Schneider, Lauren M., 520
Schneider, Muriel, 3230
Schneiders, Mira, 470
Schnelle, John F., 3940
Schnitker, Linda, 4020
Schnitzer, Susanne, LB1070, LB910
Schnoll, Roseanne, 1045
Schoellgen, Ina, 3795
Schoemaker, Regien G., 4515
Schoenberg, Nancy E., 775
Schoenhofen Sharp, Emily, 3285
Schoenmakers, Birgitte, 690
Schoenmakers, Eric, 4180, 4395, 4735
Schofield, Grant M., 4525
Scholle, Sarah H., 900
Schols, Jos, 3505, 4080, 4690
Scholten, Matthé, 3390
Schönfeldt-Lecuona, Carlos, 4945
Schooley, Megann, 600
Schork, Nicholas J., 365
Schott, Anne-Marie, 925
Schrack, Jennifer, 4595, 5020, 5070, LB3720, LB4585, LB610
Schreiber, Rob J., 3705, 4435
Schreuder, Leroy, 4515
Schreuders, Louise, 5175
Schroeder, Anna, 930
Schroepfer, Tracy, 990
Schroer, Audrey L., 4555
Schuch, Natielen J., 3565
Schueller, Monica, 3250, 5225
Schultz, Susan K., LB4585
Schulz, Amy, 150
Schulz, Lisa, 975
Schulz, Mary, 4545
Schulz, Natalia, 3585
Schulz, Richard, 815, 2095, 3415, 3605
Schumacher, John G., 460, LB910
Schumm, Phillip, 895
Schupf, Nicole, LB4585
Schussler-Fiorenza Rose, Sophia Miryam, 4475
Schuster, Amy M., 470, 4505
Schuster, Tibor, 4475
Schutte, Kathleen, 3675
Schuurmans, Marieke, 2060, 3045, 3935, LB3720
Schwanke, Carla H., 555, 3565
Schwartz, Ann, 5185
Schwartz, Ella, 2070
Schwartz, Ilyse, 3475
Schwartz, Janice B., 4855

Schwartz, Jonathon, 225, 3070
 Schwartz, Kevin, 3125
 Schwartz, Lindsay, 1035
 Schwartz, Margot L., 705
 Schwartz, Rhonda, 3905
 Schwartz, Sarah, LB3720
 Schwarzer, Ralf, 4525
 Schwedler, Anna, 975
 Schweinle, William, 600
 Schwenk, Michael, 4630, LB3720
 Scicluna, Rachael, 275
 Scicolone, Monica, 485
 Scogin, Forrest R., 3640
 Scott, April, 945
 Scott, David, 4110, 4615, 5070
 Scott, Rosanna, 3630, LB4585
 Scott, Shelby, 785
 Scott, Stacey B., 780, 3295, 3665
 Scott, Steven G., 3300
 Scott, Tammy, 5105
 Scott, Theresa L., LB4585
 Scott, Winifred, 4970, LB3720
 Scribner, Benjamin, 985
 Seaman, Aaron, 4845
 Seamon, Bryant A., 915, LB3720
 Seay, Montrell, 3960
 Sebastiani, Paola, 235, 4835, LB4585
 Seblova, Dominika, 390
 Sechrist, Jori C., 550
 Secnik, Juraj, LB4585
 Seddon, Gayle, 205
 Seeley, Janet, 2030, 3470
 Seeling, Tom, LB4585
 Seeman, Teresa E., 660
 Seematter-Bagnoud, Laurence, 4275
 Sefcik, Justine, 4955
 Segal, Daniel L., 615, 3290, 3640
 Segel-Karpas, Dikla, 4810
 Segerstrom, Suzanne, 945
 Segev, Dorry, 90, 4805, LB3720
 Séguin, Mario, LB610
 Seguro, Antonio C., 3570, 3695
 Seibel, Kimberly, LB4585
 Seibel, Markus, 4475
 Seidel, Amber, 115
 Seidel, Elizabeth, 2050
 Seifert, Alexander, 3510
 Seino, Satoshi, 525, 865, 3570, 4475, 4850
 Seki, Yukari, 260
 Sekiguchi, Toshiaki, LB1070
 Selbaek, Geir, LB3720
 Seliger, Jordan, 3000
 Sellon, Alicia, 3160
 Seluanov, Andrei, 40
 Selvin, Elizabeth, 340
 Selwyn, Peter A., 985
 Semba, Richard D., 30, LB3720
 Sena, Barbara P., 3965
 Seneviratne, Cydnee, 565, 3635, 3645
 Sengupta, Rituparna, 920
 Senn, Theresa, 970
 Senteio, Charles, 4565, 5255
 Seol, Jaehoon, LB1070, LB910
 Serbser, Jonathan, 185
 SerenyBrasher, Melanie S., 4570
 Serizawa, Shin-Ichiro, 495
 Serovich, Julie, 3315
 Serra, Monica C., 460, 840, 3700
 Serrano Selva, Juan Pedro, 3450, 4835
 Serrat, Rodrigo, 580
 Serre, Marc L., 2075
 Sesso, Howard D., LB1070
 Setiadi, Tania, LB1070
 Setiati, Siti, 870
 Seto, Euphemia, 870
 Settels, Jason, 4535, 4580
 Setti, Annalisa, 800, 3750
 Severance, Jennifer J., 4795
 Severi, Maria Theresa M., 895, 4290
 Sévigny, Andrée, 580
 Sewell, Daniel K., 4555
 Shadmi, Efrat, 335, 4610, 4765
 Shaffer, Stacey, 525, 4520
 Shafi, Mouhsin, 4960
 Shah, Amit, 565
 Shah, Krupa N., 970, 4535
 Shah, Kruti, 15
 Shah, Mona, LB4585
 Shah, Raj, 510, 3410, 4785, LB4585
 Shaheen, Magda, 785
 Shaibu, Sheila, 3470
 Shaid, Elizabeth, 180, 3535
 Shake, Matthew, 510, 3640
 Shaker, Reza, LB910
 Shakib, Sepehr, 3225
 Shalev, Idan, 3090
 Shaltoni, Dana, 4450
 Shaltoni, Sajedah, 4450
 Sham, Aprille, 4615
 Shan, Jun, 3625
 Shandra, Carrie, 125
 Shane, Jacob, 680
 Shane, Rita, 3940
 Shannon, Karrey, LB1070
 Shannon, Sinead, 740, 3150
 Shapiro, Adam, 260
 Shapiro, Samantha, LB910
 Shaposhnikov, Mikhail, 3680
 Shardell, Michelle, 30, 75
 Sharifian, Neika, LB610
 Sharit, Joseph, 4165, 4565
 Sharma, Sakshi, 1055
 Sharpp, Tara J., 1060
 Sharratt, Michael, 380
 Sharrett, A. Richey, 340, 505, LB3720
 Shatenstein, Bryna, 3280, 3680
 Shatylo, Valerii, 3570
 Shaughnessy, Marianne, 3675
 Shavit, Yochai, 4580
 Shaw, Benjamin A., 965, 3525, 4850
 Shaw, Clarissa, LB3720
 Shaw, Donald, 3925
 Shaw, Jay, 3225, 4945
 Shay, Kenneth, 4970
 Shea, Dennis G., 4070
 Sheehan, Bart, LB3720
 Sheehan, Orla C., 215, 3605, 5130
 Sheets, Debra, 90, 3670
 Sheffield, Kristin M., 930
 Shekhar, Shashank, 4515, LB610
 Shell, Allan, 3925, 4340
 Shelley, Mack, 2085
 Shellito, Natalie V., LB910
 Shellman, Juliette M., 3450, 3635
 Shelton, Amy, 4085
 Shelton, Evan, 465, 785
 Shema-Shiratzky, Shirley, 4645
 Shen, Chwan-Li, LB4585
 Shen, Gaoming, 580, 920
 Shen, Hsiu-Chu, 3565
 Shen, Huei-Wern, 580, 935, 3560, 3685, 4510, 5040
 Shen, Jing, 510
 Shen, Rung-Chung, 875
 Shen, Shannon, LB610
 Shen, Shanshan, 4480
 Shen, Shaoshuai, LB910
 Shen, Zhenhua, 3740
 Sheng, Zhiren, 1050, 3615, 4530
 Shepherd, Nicole, 4020, LB1070
 Shepherd, Sue, 670
 Sheppard, Christine, 3375
 Sheridan, Janie, 245
 Sheridan, Nicolette, 3715
 Sherif, Noha, 985
 Sheriff, Helen, 505, 4955
 Sherraden, Margaret, 3660
 Sherrill, Christina, LB4585
 Sherrington, Catherine, 515, 555, 630, 3410
 Shi, Emma, 170
 Shi, Junrong, 970
 Shi, Ling, 355, 3095, 3410, 3700
 Shi, Wanlu, 305
 Shiau, Victor, LB4585, LB610
 Shiba, Yoshitaka, 600, 940, 1055
 Shibasaki, Koji, 600
 Shibata, Hiroshi, 925
 Shibu, Pazhvoor, 2025, 3130
 Shido, Osamu, 940
 Shield, Renee, 705
 Shih, Hsin-I, 2025
 Shih, Regina, LB4585
 Shih, Yao-Chi, 4550, 4575
 Shikany, James, 585
 Shillam, Casey R., 645
 Shimabukuro, Michi, 495
 Shimada, Chiho, 465, 490, 860, 990
 Shimada, Hiroyuki, 510, 855, 890, 940
 Shimizu, Maria H., 3570, 3695
 Shimizu, Sayuri, LB1070
 Shimizu, Soichiro, LB1070
 Shimmei, Masaya, 1000, 4525
 Shimoda, Yuko, LB610
 Shimokado, Kentaro, LB910
 Shimokata, Hiroshi, 1005, 3600, 4475
 Shimokawa, Isao, LB910
 Shimonishi, Mizue, 515
 Shimoyoshi, Satomi, 925
 Shin, Bokki, 3715
 Shin, Dong-soo, 570, 1040
 Shin, Dong Wook, 835
 Shin, Jinyoung, 875, 925
 Shin, Jung-Won, LB3720
 Shin, Sadie, 500
 Shin, So Young, LB610
 Shin, Yumi, 860, 4555
 Shinkai, Shoji, 525, 865, 3570, 3600, 4475, 4850
 Shioda, Kayoko, 5230
 Shioda, Yohei, 890
 Shiomura, Atsuko, LB3720
 Shiovitz-Ezra, Sharon, 50
 Shippee, Nathan, 10, 2000, 3475, 3765
 Shippee, Tetyana P., 10, 2000, 3475
 Shippee-Rice, Raelene V., 500
 Shirai, Kokoro, 1005
 Shiraki, Masataka, 1050
 Shirasawa, Masakazu, 3670
 Shiraz, Farah, 1025, 3210, 3715
 Shirk, Steven, LB910
 Shirobe, Maki, 525, 555, 890,

LB1070
Shiu, Chengshi, 3995
Shivakumar, Prafulla, 4680
Shmotkin, Dov, 4155
Shook, Natalie, 3785
Shorr, Ronald I., 3050
Shortreed, Susan, 5230
Shotwell, Matthew, 2085
Shrestha, Mohan K., 4560
Shrestha, Srijana, 3865
Shreve, Scott, LB3720
Shrira, Amit, 120, 3290, 4155
Shryock, Kelly, 530
Shryock, S. K., 4555
Shu, Tian, 3570
Shubert, Tiffany E., 200, 1010, 4500
Shugrue, Noreen A., 1035, 3160
Shukitt-Hale, Barbara, 5105
Shuldiner, Jenifer, 4480
Shuler, Kurt, 535
Shultz, Kenneth S., 680
Shulver, Wendy, 600, 3670
Shum, Chun Keung, LB910
Shum, David, 820
Shum, Michelle, 3140
Shuman, Sari, 515
Shune, Samantha, 600
Shupe, Emily S., 585
Si, Mingshu, 3675
Sia, Isaac, 3945
Sibaliija, Jovana, LB4585
Sider, Cody, 940
Sidharta, Sucitro, 900
Sieber, Stefan, LB610
Siebert, Jelena Sophie, 490
Siedentop, Stefan, 3170
Siedner, Mark, 4820
Sieg, Andy, 4415
Siegel, Elena O., 4355
Sieglar, Eugenia L., 3650
Siem, Carol, 4620
Sierra, Felipe, 3345
Siersma, Volkert Dirk, 4115
Sievänen, Harri, 1010
Sieverding, Monika, 3795
Sigurdardottir, Sigurveig, 4365
Sigurdsson, Gunnar, LB1070
Sikma, Suzanne K., 4355
Sikorskii, Alla, 3250
Sillanpaa, Elina, 4990
Sills, Jonathan, 3675
Silva, Ana Maria R., LB910
Silva, Carla T., 3565, 4445
Silva, Keyte G., 870, 905, 940
Silva, Liliam B., LB4585
Silva, Mariana C., 920
Silva, Nicole M., 665, 4555
Silva, Patricia Aparecida A., LB4585
Silva Filho, Silvio R., 825
Silva-Smith, Amy L., 855
SilvaTavares, Graziela M., 925
Silveira, Daniele P., 3660
Silveira, Mateus C., 535
Silveira, Tatiana, 3565
Silver, Benjamin, 3670
Silver, Michelle P., 4540, 4580
Silverberg, Michael J., LB4585
Silverman, Jeremy M., 940
Silverstein, Merril, 775, 3110, 3820, 4325, 4840, 5245
Silverstein, Nina M., 4430
Silverstone, Barbara M., LB610
Silvius, James, 3225, 4945
Sim, Rita, 630
Simard, Sébastien, LB3720
Simhi-Meidani, Shiran, 4325
Simm, Andreas, 320, 4915, LB4585
Simmons, Sandra F., 3085, 3940
Simon, Melissa, 4315
Simon, Michael, LB1070
Simon-Rusinowitz, Lori, LB4585
Simonsick, Eleanor M., 3690, 4595, 4615, 5020, 5070, LB4585, LB610
Simonson, Julia, 5240
Simpson, Deborah, LB1070
Simpson, Paul, 2050
Simpson, Stephen, LB1070
Sims, Mary Ann, 870
Sims, Omar, LB1070
Sims, Tamara, 395, 980, LB610
Sims-Gould, Joanie, 150, 970, 5260, LB910
Sin, Nancy L., 3145
Sinclair, David, 40
Sinclair, Susanne, 795, 905
Sindi, Shireen, 510, 3085
Sineok, Ludmyla, 585
Sing Ai, Lee, 4430
Singer, Andrea, 1050
Singh, Amrendra Pratap, LB610
Singh, Anurag, LB4585
Singh, Bhanupriya, 3240
Singh, Harjit, 3570
Singh, Harjot, 3650
Singh, Mriganka, LB610
Singh, Supriya, 4570
Singh Chungkham, Holendro, 1075
Singh-Manoux, Archana, 315
Singleton, Andrew, LB610
Singleton, Beth, 3275
Singleton, Jenny L., 55
Sinha, Samir, 205, 795, 3730, 5045
Sini, Giovanna, 605, 3600
Sinnott, Emily, 4730
Sinoff, Gary, 4765
Sioutas, Costas, 2075, 4515
Sipila, Sarianna, 3830
Siqueira, Alaise, 555
Sirago, Giuseppe, LB1070
Siren, Anu, 4705, 5100
Sirey, Jo Anne, 530
Sirois, Marie-Josée, 2015, 4465, 4930, 5250, LB4585
Sirsch, Erika, 3695
Sirven, Nicolas, 225, 3455
Sishimba, Rosemary K., 845
Si Tou, Joyce I. F., 600
Siu, Albert, 190, 4085, 4625
Siu, Henry, 795, 905
Siverskog, Anna, 4975
Sixsmith, Andrew, 3370, 3575, 4390, 4427, 4980
Sixsmith, Judith, 880, 4390, 4980
Sjberg, Linnea, 510, 3085
Sjberg, Marina, 850
Sjöberg, Linnea, 390
Sjögren, Karin, 1065, LB1070
Sjölund, Maria, 770
Skaar, Theresa, 3635
Skees, Stephanie, 845
Skehan, Maureen, 4380
Skemp, Lisa, LB910
Skezas, Sandy, 4720
Skidmore, Elizabeth, 535
Skinner, Marc, 4910
Skinnars Josefsson, Malin, LB1070
Skirbekk, Vegard, 3165
Skjøl-Årkiel, Helene, 865
Skokos, Eleni, 4085
Skoldunger, Anders, LB1070
Skoog, Ingmar, 510, 3085, 3245, 3475, 3825, LB1070
Skoog, Johan, 510, 3085, 3245, 4760, LB1070
Skubic, Marjorie, LB1070
Skytthe, Axel, 5050
Slade, Martin, 945, 4685
Slaets, Joris, 900, 4500
Slagboom, Eline, 110, 3550
Slagboom, P. E., 365
Slagsvold, Britt, 605
Slashcheva, Lyubov D., 890
Slatyer, Susan, 765, 3750
Slaug, Bjorn, 3170, 4210, 4965
Slaughter, Jamie, 1045, 3085
Slaughter, Susan, 835, 3675, 4450, LB1070, LB3720, LB610, LB910
Slaven, James, LB910
Slezak, Samuel G., 2085
Sliwinski, Martin, 3295, 4335, LB1070, LB4585, LB910
Sloane, Philip D., 685, 3760
Slogeris, Becky, 5205
Slone, Michael, 470
Sluggett, Bryan, 565
Sluggett, Janet, 5235
Smaga, Sharon, 4095
Smail, Craig, 525
Small, Brent J., 780
Small, Jeon, 2030
Smallbone, Jeffrey, 850
Smallfield, Stacy, 905, 4565
Smart, Rayven, LB4585
Smeaton, Deborah, 540
Smetcoren, An-Sofie, 405, 435, 690, 3005, 3445, 4055, 4405
Smets, Tinne, 950
Smid, Bert C., 3200
Smietniansky, Maximiliano, LB1070
Smirle, Corinne, 3560
Smirnov, Alexey, LB910
Smit, Ellen, LB610
Smith, Alexander K., 850, 940, 3070, 4955
Smith, Andre, 3670
Smith, Andrew, LB4585
Smith, Cindi, 4275
Smith, Clair, 345
Smith, Dawn, 850
Smith, Debbie, 4480
Smith, Don, 4795
Smith, Dylan M., 485
Smith, Jacqui E., 660, 4330, LB3720
Smith, James, 4290
Smith, Jennifer L., 3710
Smith, Kate, 5130
Smith, Kenneth, 395
Smith, Laura, 575
Smith, Matthew, 200, 770, 1010, 4440
Smith, Michael, 595, 895
Smith, R. Tyson, 4845
Smith, Richard, 4745
Smith, Ronald, 3675, 4545
Smith, Roy, 1000
Smith, Simon, 600
Smith, Susan S., 4115
Smith, Toby, 4775
Smith, Valerie A., LB1070
Smithey, Megan, 5220
Smith-Howell, Esther R., 465
Smith-Ray, Renae, 4565
Smits, Carolien, 820, 825, 3765, 4455
Smits, David, 4320
Smolen, Andrew, 945
Smolkin, Anton A., 490

Smuk, Mel, 670
Smyer, Michael, 4540
Smyth, Carla, 855
Smyth, Joshua, 3295, 4335, LB4585
Snively, Beverly M., 3050
Snodgrass, James, 2030
Snow, Lynn, 520, 3675
Snyder, Makenna, 3640
So, Gladys, 4580
So, Yo Sup, LB3720
Soares, Sônia M., LB4585
Soavi, Cecilia, 4515
Soenen, Stijn, 1045, 3240
Soennichsen, Andreas, 4265
Soerjadi, Natalia, LB3720
Soga, Tomoko, 995
Soh, Sze-Ee, 3055
Sohn, Nak-Won, LB3720
Sohng, Kaylee, 3030
Soini, Helena, 585, 3245
Sola, Laura, 655
Solberg, Laurence M., 4925
Soldan, Anja, LB1070
Solem, Per Erik, 605
Soliman, Dan, 5225
Solimeo, Samantha, 715
Solomon, Phyllis, 975
Solomon, Rob, 55
Solomon, Zahava, 220
Soma, Yuki, 1055
Somers, Susan, 700
Somerville, Ceara, 3560
Someya, Yoshiko, LB1070
Somme, Dominique, 1040
Sommerville, Peter J., 570
Son, Bo-Kyung, 3570
Son, Duk-Soon, LB4585
Son, Kiyoung, 835, LB4585
Song, Eun Kyeung, 3570
Song, Eunok, 905, LB910
Song, Inuk, 515
Song, Jie, 480
Song, Jun-Ah, 825, 915, 3610
Song, Mi-Kyung, 685
Song, Minah, LB3720
Song, Sarah, LB3720
Song, Si Young, LB4585
Song, Taekwon, 905
Song, Yeonsu, 2025, 3610, 3930, LB4585
Song, Yoomee, 515
Song, Youngji, 1000
Song, Young-Ji, 530, 3715
Song, Yuting, 5075, LB3720, LB610
Songco, Stacy, LB610
Sonnega, Amanda, 255
Sonneman, Sonya S., 3485
Sood, Pallavi, 940
SooHoo, Sonya, 3675
Soones, Tacara, 190, 4625
Sorensen, Erik E., 865
Sorensen, Silvia, 3640
Sorin, Alexander, 4445
Sorkin, John, 460
Sorocco, Kristen H., LB4585
Soroui, Jaleh, 3020
Sossi, Vesna, 525
Soto Martin, Maria, 5180
Soulis, George, 4920
Sourbati, Maria, 4365
Sourdet, Sandrine, 635
Sourial, Nadia, 570, 3255, 3910, 4175, 4475, 4940, 5180
Sousa, Ana, 1045, 3240
Sousa, Isabel, 520
Sousa, Jacy A., 865
Sousa, Maria, 4480
Sousa Cavalcante, Ana Célia, 3685
Southard, Veronica, 3475
Southerland, Lauren T., 615
Souza, Érica N., 3605
Souza, Pamela, 510
Spadafora, Pat, 250
Spalter, Tal, 4155
Span, Marijke, 825, 3235, 4455
Spanjers, Kiki, 3645
Spannari, Jenni, 5090
Spar, Malena, 4450
Sparacino, Nicole, 3475
Spassiani, Natasha, 480
Spears, Shantel, 665
Speier, Anthony H., 4120
Speirs, Calandra, 4560
Spencer, Christopher, 4430
Spencer, Jeremy, 5105
Spencer, Liam P., LB910
Spetz, Joanne, LB910
Spiers, Gemma F., LB3720
Spies-Upton, Stephanie, 475, 530
Spijkerman, Annemieke, 405
Spilsbury, Karen, 5175
Spinder, Adele, LB4585
Spini, Dario, 860, 4560
Spino, Catherine, LB910
Spira, Adam P., 510, 3605, 3690, 3710, 4550, 5020
Spira, Dominik, 495, 1045
Spira, Nicole, 3275
Spirgiene, Lina, 135
Spiro, Avron, 220, 350, 955, 3995, LB1070
Splaine, Michael J., 4470
Spoelstra, Sandra, 3250, 5225
Spoerri, Adrian, 1045
Spohr, Stephanie, 4890
Spoorenberg, Sophie S., 3130
Sporis, Mariana, 870
Sprague, Briana, 945
Spreeuwenberg, Marieke, 425
Spriet, Isabel, LB1070
Springer, Kristen, 3320
Sproesser, Gudrun, 3795
Sprowls, Phantane, 900
Spuling, Svenja, 4170
Spurlock, Wanda J., 1040
Squires, Janet E., 3075, LB910
Srikusalanukul, Wichat, LB3720
Srouji Gantner, Julie, 3330
Ssonko, Michael, 3650
St. Bernard, Godfrey, 4675
St. John, Phil, 3395, 3990
St. Louis, Renee, 295, 4695
Stadnyk, Robin, 3350
Stafford, Mai, 3685, 3845
Stagge, Maya, 3660
Staglianò, Mario, 3940
Stahl, Sarah T., 135, 815
Stahlke, Sarah, 1065
Stall, Nathan, 4955, 5045
Stanaway, Fiona, 3650
Stanciu, Sergiu, 4695
Stanford, Ashley, 485, 945, LB3720
Stanko, Katie E., 4120, 4560
Stanley, Melinda, 520, 3865
Stanners, Melinda, 3225
Stansfeld, Stephen, 670, 3845
Starhorsky, Ken, 1010
Stark, Susan L., 3835, 4210
Starks, Zane, 320
Starkweather, Angela, LB610
St-Arnaud, Alain, 710
Starr, Marlene E., 5220
Stasyuk, Oksana, 4290
Stathokostas, Liza, 4525
Staudinger, Ursula M., 670, 3165, LB3720
Stauffer, Laeticia, 990
Stavrinou, Despina, 4575
Stawski, Robert S., 45, 800, 3295, 4335
Stearns, Melanie A., 530
Stechuchak, Karen, 3255
Steege, Linsey, 835, 3060
Steele, Allison M., 5220
Steele, Catriona, LB1070, LB610, LB910
Steele, Debora, 4145
Steenhaut, Priska, 980
Steer, Mel, 995
Stefania, Bandinelli, 605, 3600, 4950
Steffen, Ann M., 500
Stehouwer, Coen, 5020, 5185
Stein, Gary, 4360
Steinberg, Karl, 5055
Steinert, Anika, 4570
Steinhagen-Thiessen, Elisabeth, 495, 665, 1045, 4535
Steinman, Bernard A., 845
Steinman, Michael, 335, 3570, 3950, 4450, 4610
Steko, Monika, 490
Stemmer, Renate, 4805
Stenholm, Sari, 1075, 3220, 5185
Stephan, Astrid, 520, 525, 545, 4020
Stephan, Blossom, 825
Stephan, Gesine, 255
Stephan, Yannick, 120
Stephens, Christine, 500, 3580, LB1070
Stephens, Mary Ann, 115
Stephenson, Eugenie, LB910
Steptoe, Andrew P., 805, LB1070
Stergiou, Nicholas, 1020
Stern, Michael, 615
Sternberg, Shelley, 3920, 4480, 4940
Sterns, Harvey L., 4395
Stessman, Jochanan, 3570, 3600, 4625
Steve, Brown, LB4585
Stevens, Alan B., 900
Stevens, Mark R., LB1070
Stevenson, David G., 1035
Stewart, Anita L., 475, LB610
Stewart, Carol, LB3720
Stewart, Daniel B., 4020
Stewart, Mark, LB910
Stiel, Janina, 3150
Stinchcombe, Arne, 850, 3425, 3585, 3715, 4575
Stingl, Julia, 4855
Stitzinger, Elma, 775
Stival, Marina M., 1045, 4510
Stocker, Hannah R., 555, 4480
Stockwell-Smith, Gillian, 820
Stoddard, Jeffrey, 3533
Stoelwinder, Johannes, 3055
Stohry, Hannah, 475
Stokes, Jeffrey E., 3145
Stolee, Paul T., 515, 580, 875
Stone, Robyn I., 3520, 3675, 4755, LB4585, LB610
Stoop, Annerieke, 405, LB4585
Stordalen, Jørn, 325
Storer, Thomas, 4085
Storniolo, Anna Maria, 5010
Stott, Kevin, 260
Stow, Daniel, 5175
Stowe, James, 480

St-Pierre, Catherine, 3715
 Strackiewicz, Marcin, 4595
 Strain, Laurel A., 3335
 Strand, Bjorn Heine, 3165
 Strandberg, Timo, 585, 3220, 5185
 Strasburg, Debra, LB4585
 Straus, Sharon E., 765, 3060, 3905
 Street, Annette F., 3385
 Street, Debra A., 540, 860, 4350
 Strickland-Hughes, Carla M., 470
 Strivens, Edward, 3770
 Strogatz, David, 4695
 Strong, Jessica V., 800
 Strong, Randy, 40
 Strotmeyer, Elsa S., 4075, 5185, LB4585
 Strough, Jo Nell, 3785
 Stroulia, Eleni, 3095
 Struckmeyer, Kristopher, 480
 Strumpf, Neville E., 3360
 Strupeit, Steve, 545, 765, 2060, 3565, 3715, 4445
 Stuchlik, Patrick, 3570, 3600
 Studenski, Stephanie A., 30, 3540, 4595, 4615, 5020, 5070, 5160, LB3720, LB4585, LB610
 Study Group, EMAS, LB610
 Stuen, Cynthia, 900
 Stukel, Thérèse A., 4620
 Stum, Marlene S., 845
 Sturdevant, Diana, 1035
 Sturges, Allison, 3995
 Sturmer, Til, 865
 Styron, Jennifer, 1095
 Su, Lin, 5220
 Su, Su, 835
 Su, Ting-Yu, LB3720
 Su, Yan, 490, 1025
 Suanet, Bianca, 195, 3810, 4320
 Suansanae, Thanarat, 765
 Subak, Leslee, 2025, 3625
 Subedi, Janardan, 4560
 Subramanian, Manickasaravanan, 4445
 Susic, Joseph F., 535
 Suci, Gabriel, 985
 Sudore, Rebecca, 930
 Suemoto, Claudia K., 555
 Suen, Jonathan, 5130
 Sukanuma, Maki, 3710, 4555
 Sugar, Judith A., 3635
 Sugawara, Ikuko, 3710, 4555, 5125
 Sugawara-Minagawa, Yuka, 4640
 Sugihara, Yoko, 580, 1000, 4525
 Sugimoto, Ken, 535, 880, 3630, 4480
 Sugisawa, Hidehiro, 940, 1000, 4525
 Sugita, Koichi, LB1070
 Sugiyama, Mika, 520, 3685, LB610
 Suh, Theodore, 565
 Suh, Yujin, 1065
 Suhr, Ralf, LB910
 Sutor, J. Jill, 2045, 3815, 5245
 Sulaiman, Nur, 4625
 Sullivan, Debra K., LB910
 Sullivan, Dennis H., 3300
 Sullivan, Jacklyn, 600
 Sullivan, Kathleen, 3995
 Sullivan, Laura, 540
 Sullivan, Mary Pat, 520, 845, 955
 Sultana, Munira, 505
 Sum, Zhengjie, 1025
 Sun, Bowen, 5220
 Sun, Chienyao, 875
 Sun, Fangui, LB4585
 Sun, Fei, 520
 Sun, Feng X., LB1070
 Sun, Jennifer K., 4330
 Sun, Jianqin, LB1070
 Sun, Juanjuan, 4840
 Sun, Qianqian, 3575, 4480
 Sun, Rongjun, 175
 Sun, Winnie, 95
 Sun, Yi, 3560
 Sunagawa, Kousaku, 600
 Sunarti, Sri, 870
 Sundh, Daniel, 840
 Sundram, Frederick, LB3720
 Sundström, Malin, 4455
 Sung, Billy, 425
 Sung, Miai, 1015
 Sunwoo, Duk, 4375
 Suominen, Merja, 585
 Super, Nora, 4435
 Supiano, Katherine P., 3320
 Supiano, Mark A., 620
 Sura, Sneha D., LB3720
 Surachman, Agus, LB1070
 Surez-Araujo, Carmen Paz, 20
 Suri, Pradeep, LB1070
 Suskind, Anne, 2025
 Susseran, Sabrina, LB4585
 Sussman, Tamara, 985
 Suthutvoravut, Unyaporn, 865, LB4585
 Sutin, Angelina, 120, 5150
 Suto, Melinda, 3675, LB610
 Sutphin, George L., 3680
 Sutter, Laura, 10
 Suwankruhasn, Nattaya, 795
 Suwanno, Jom, 1055
 Suzuki, Hiroyuki, 860, 3715
 Suzuki, Kaori, 600
 Suzuki, Kayo, LB1070
 Suzuki, Mizue, 1040
 Suzuki, Takao, 510, 890, 915, 940, 1030, 4470
 Svensson, Torbjorn, 325, 445
 Swane, Christine E., 560
 Swartzendruber, Lora, 3160
 Swedberg, Karl, 5075
 Swenor, Bonnielin, 535
 Swift, Audrey, 3990
 Swift, Hannah J., 470, 3150
 Syddall, Holly, 4950
 Syed, M. A., 3490, 3560
 Syme, Maggie, 4145
 Szabo, Agnes, 500, LB1070
 Szabo, Sarah, 785
 Szajer, Jacquelyn, 800
 Szanton, Sarah L., 190, 1005, 3250, 4140, 5130, 5205, 5225
 Szczepura, Ala, 250
 Szczerbinska, Katarzyna, 950, 3890
 Szczesniak, Dorota, 820
 Szejf, Claudia, LB610
 Szoeki, Cassandra, 3410
 Sztanijberg, Alexandre, 905
 Szturm, Tony, 80

T

Tabamo, Jenifer, 520, 820
 Tabbush, Victor, 720
 Tabrizian, Tahmineh, 3960
 Tacey, Mark, 4635
 Tachman, Jackie, 4205
 Tacon, Kelly, 4445
 Tadesse, Ruth, 3270, LB4585
 Tadeu Reis da Silva, Gilberto, 3610
 Taffet, George E., 565
 Taga, Tsutomu, LB1070
 Tagawa, Alex, LB4585
 Taghon, Jessica, 10
 Taguchi, Masumi, 505
 Taha, Jessica, 4165, 4565
 Taha, Safa, 4515
 Tai, Bee Choo, 3945
 Tai, Justin, 3470
 Tai-Seale, Ming, 260, 465
 Takagi, Emiko, 4555
 Takahashi, Hideto, LB3720, LB910
 Takahashi, Kenichi, 575
 Takahashi, Kouji, LB1070
 Takahashi, Kyo, 865, 4555, LB4585
 Takahashi, Tomoya, 605, 4500
 Takamoto, Daisuke, 925
 Takatsu, Hirokatsu, 4515
 Takayama, Michiyo, 545, 890, 3570, LB4585
 Takayama, Midori, 545, 3710, 4555
 Takebayashi, Yoichi, 4565
 Takeda, Colby, LB610
 Takeda, Tokunori, LB1070
 Takehara, Nobuhiro, LB4585
 Takemoto, Michelle, 4575
 Takemoto, Minoru, 795
 Takisawa, Shoko, LB910
 Takizawa, Takashi, 600
 Talati, Zenobia, 3645, 4525
 Talevski, Jason, 230, 3055
 Taljaard, Monica, 3080, LB910
 Talley, Susan A., 535
 Talluri, Eleonora, 4950
 Tam, Joyce, 3185
 Tam, Maureen, 5080
 Tam, Roger, 525, 595
 Tamakoshi, Akiko, LB4585
 Tamara, Sussman, LB610, LB910
 Tamashiro, Hiko, 530
 Tamblyn-Watts, Laura, LB1070
 Tambor, Marzena, LB3720
 Tamdee, Decha, LB1070
 Tamdee, Patrapan, LB1070
 Tamiya, Nanako, LB3720, LB910
 Tampubolon, Gindo, 495
 Tam-Tham, Helen, 875, LB4585
 Tamulaitiene, Marija, 555, 4475
 Tamura, Yuichi, LB4585
 Tan, Alai, 930
 Tan, Audrey, 3925
 Tan, Cai Ning, LB1070, LB3720
 Tan, Cheng Kian, 4565
 Tan, Chin Kwong Alvin, 835
 Tan, Chuen Seng, 1025
 Tan, Dongmei, 525
 Tan, Edwin C., 825, 5235
 Tan, Erwin, 660
 Tan, Frans, 5225
 Tan, Jing, 4460
 Tan, Julia, 3945
 Tan, Ke, 4480
 Tan, Kelvin Bryan, 900, 1025
 Tan, Maw Pin, 200, 915
 Tan, Ngiap Chuan, 3925
 Tan, Tai Kiat, 4565
 Tan, Zaldy, 4470, 5065, 5180
 Tanaka, Makiko, 4560
 Tanaka, Masashi, 3600
 Tanaka, Shigeya, 940
 Tanaka, Shinya, LB1070
 Tanaka, Shiro, 1050

Tanaka, Tomoki, 865, 4555, LB4585

Tanaka, Toshiko, LB3720

Taneja, Karishma, 940

Tanemura, Rumi, 600

Tang, Fengyan, 4860

Tang, Genfu, 3405

Tang, Jennifer Yee-Man, 105, 900, 3140

Tang, Nelson, LB910

Tang, Victoria L., 930

Tang, Weizhou, 4565

Tang, Wern Ee, 3925

Tanganelli, Fabiana, 840

Tangchonlatip, Kanchana, 5145

Tange, Chikako, 1005, 3600

Taniguchi, Yu, 525, 3570, 3600, 4475, 4850

Tanimukai, Satoshi, 3610

Tannenbaum, Cara, 3225, 4945

Tantipinichwong, Nicha, 3940

Tanzi, Rudolph E., 4515

Tao, Jun, 3405

Tao, Xiaodan, LB610

Tappen, Ruth M., 895, 5065

Tapper, Sharon, 260, 465

Taraldsen, Kristin, 4630, LB3720

Tarazona-Santabalbina, Francisco J., 460, 505, 795, 4465

Tarride, Jean-Eric, 225

Tate, Channing E., 260

Tate, Robert B., 3990

Tavares, Darlene M., 535, 865, 3565

Tavares, Jane, 3900

Tavener, Meredith, 4800

Tay, Laura, LB1070, LB3720

Tay, Lisa, LB1070

Tay, Sarah, 3925

Tay, Wee Siang, 3180

Taylor, Christopher A., 60, 820

Taylor, Deanne, LB1070

Taylor, Harry, 3715

Taylor, Jackson, 4990

Taylor, Miles G., 3685

Taylor, Philip, 470

Taylor, Tanya S., 3300

Taylor, Tara, 935, 3605

Taylor, Tonya, 3315

Taylor, Valerie, 5205

Team, BAS, 3005, 4405

Team, MODEM project, 145

Teaster, Pamela B., 450, 845, 4160

Teerawichitchainan, Bussarawan P., 220

Tegner, Jesper, LB3720

Teittinen, Outi, 3150

Teixeira, Laetitia, 3825, 4295, 4480, 4835

Teixeira, Renata P., 3655

Teixeira Pimentel, Wendel Rodrigo, 1010

Teklehaimanot, Senait, 785

Telford, Gordon, LB910

Tella, Pamela, 460

Tellier, Myriam, 960

Telomere Laboratory, Indiana University (IU), 5010

Temple, April L., 3670

ten Brinke, Lisanne, 525

Teno, Joan M., 985, 990, 4380, 5180

Teo, Lynette, 4440

Teodorczuk, Andrew, 3935

Teramoto, Chie, LB1070

Teramura-Gronblad, Mariko, 3245

Teranishi, Keiko, LB610

Teraoka, Justin, 3675

Terassi, Marielli, 3605, 3610

ter Heide, J. J., 240

Terhorst, Lauren, 970

Teri, Linda, 970

Terkildsen, Sheryl R., 3675

Terp, Dianne, 830

Terracciano, Antonio, 120, 820, 5150

Terrin, Michael L., 460

Terry, Sandra, 5060

Tesarz, Jonas, LB3720

Tesch-Roemer, Clemens, 4900, LB610

Tesky, Valentina, 3390

Tessier, Daniel, 3280, 3680, LB4585

Tessler, Jessica, 505

Tett, Susan E., 230

Tezil, Tugan, LB4585

Thabane, Lehana, 795, 905

Thabut, Dominique, 460

Thach, Trini, LB3720

Thacker, Evan L., LB3720

Thakral, Manu, 5230

Thalib, Lukman, 820

Thang, Leng Leng, 3310, 4215

Thang, Nguyen Duy, 1025

Thangthaeng, Nopporn, 5105

Thapa, Saurja, 355, 3095, 3700

Thapa, Suman S., 4560

Thavalathil, Berry, LB1070

Thavorn, Kednapa, 4250

The, B. Anne-Mei, 3920

Theill, Nathan, 850

Theiventhiran, Delana, 955

Then, Francisca S., LB4585, LB910

Thenquini, Eduardo L., 3570, 3695

Theou, Olga, 855, 945, 3945, 4935, 5235

Theurer, Kristine, 3675, LB610

Thiamwong, Ladda, 1055, LB610

Thibeau, Sherilyn, LB910

Thielke, Stephen, 5230

Thierry, Amy, 3090

Thingstad, Pernille, 4630

Thiruchelvam, Kaeshaelya, LB910

Thom, Jeanette, 5035

Thoma, Myriam, 4560

Thoma-Luerken, Theresa, LB610

Thoman, Kimberly, 1045

Thomas, Caroline, 460, 3590, 4465

Thomas, Chandra, 875, LB4585

Thomas, Courtney S., 675, 4140, 5255

Thomas, Cynthia, 845

Thomas, Kali, 585, 3335, 3670, 4255

Thomas, Lori, LB3720

Thomas, Michael, 5090

Thomas, Sarah, 380

Thomas, Shane, 3110

Thomas-Ollivier, Véronique, 530, 830

Thomasson, Melanie, 3160

Thomazi, Rafael, 960

Thomese, Fleur, 3775, 5245

Thompson, Ashley E., LB610

Thompson, Christian, 5070

Thompson, Edward H., 715, 3990

Thompson, Genevieve, 3075, LB1070, LB910

Thompson, Hilaire J., 535, 970, 5135

Thompson, Holly, LB610

Thompson, LaDora V., 3105, LB3720

Thompson, Mark Q., 5235

Thompson, Nicole, 3695, 4565

Thompson, Roy, LB4585

Thomsen, Katja, 855

Thorpe, Donna, 1050

Thorpe, Joshua, 850

Thorpe, Lilian, 1040

Thorpe, Roland J., 590, 675, 970, 4070, 4140, 5130, 5225, 5255, LB610, LB910

Thorsdottir, Inga, 895, 4280

Thorvaldsson, Valgeir, LB1070

Thuermann, Petra, 4855

Thurston, Adam, 205

Thyrian, Jochen René, 4775

Thyrian, René, 3640

Tiainen, Kristina, 5185

Tian, Bing, LB910

Tian, Peter George, 565

Tian, Qu, LB4585

Tian, Xiaoyu, 3620

Tibaldi, Vittoria, 4625

Tibo, Miriam G., 3695

Tickle-Degnen, Linda, LB910

Tiedemann, Anne, 515, 630

Tierney, Laura, 3430

Tierney, Mary C., 5250, LB4585

Tighe, Lauren, 3810, 3985

Tigineh, Wondimagegnu, 2000

Tilburgs, Bram, 3235

Tilley, Diane, 825

Timilsina, Pallavi, LB4585

Timmermans, Erik, 5185

Timmins, Eamon, 4865

Timmons, Suzanne, 640

Timonen, Virpi, 3675, LB610

Tindemans, Ilse, 4180

Tinôco, Maria A., LB1070

Tiplady, Sue, 5155

Tippett, Lynette, 5165

Tipping, Brent N., 320

Titus, Alexander J., LB3720

Tivesten, Åsa, 3050

Tiwari, S. C., 600

Tkatch, Rifky, 3645

Toba, Kenji, 4445

Tobiasz-Adamczyk, Beata, 3625, 3685, 4345

Tocci, Francesca, 5160

Toda, Tatsushi, 525

Todd, Michael, 140, LB1070

Toh, Sengwee, 825

Toida, Sayuri, LB610

Toklu, Hale Z., LB1070

Tokuyama, Yoshiharu, 795

Tolea, Magdalena, LB1070

Toledo, Jullyana C., LB3720

Toles, Mark, 180, 3850

Tollman, Stephen, LB910

Tom, Sarah, 1050

Tomarevska, Olena S., 4440

Tomás, Alessandra, 595

Tomasena, Ainarra, 4440

Tomida, Makiko, 1005, 3600

Tomita, Machiko R., 3750

Tommet, Douglas, 4960

Tomson, Signe, 4965

Tong, Hongmei L., 740, 3715

Tong, Tiffany, LB4585

Tonkikh, Orly, 4765

Toosizadeh, Nima, 555, 4480

Tooth, Leigh, 1010

Toots, Annika, 4785

Tooze, Janet A., 30

Toporova, Olena, LB3720

- Torabi, Torab, 5065
 Torbati, Ali, 940, 4520
 Tordoff, June M., LB1070
 Toril, Pilar, 3640
 Torimoto-Sasai, Yasuko, 3610
 Torizawa, Kohtaroh, 895
 Torke, Alexia M., LB910
 Törmäkangas, Timo, 495, 3220, 4990
 Tormala, Teceta, 475, 500, 520, 530
 Torrejon, Maria-Jose, 860
 Torres, Eliana C., 890
 Torres, Gina, 965
 Torres, Jackie, 3725
 Torres, Johnny, 4890
 Törres, Luisa H., 4480
 Torres, Sandra, 5100
 Torres-Gil, Fernando, 3660, 5145
 Torres Gutiérrez, Jorge L., 1010
 Torriani-Pasin, Camila, 870, 905, 940
 Toshimizu, Nobuhito, 575
 Toshimuzu, Nobuhito, 575
 Toth, Matthew, LB910
 Toto, Pamela, 970
 Tourette, Cendrine, 3590
 Tournier, Isabelle, 520, 5100
 Tournoy, Jos, LB1070, LB610
 Tovel, Hava, 3685
 Tovey, Michael, LB910
 Towers, Andy, 245
 Towers, Ann-Marie, 3150
 Townsend, Aloen L., 775
 Towsley, Gail L., 4490
 Toyama, Masahiro, 4555
 Toye, Chris, 3750
 Toye, Christine, 765
 Toyokawa, Noriko, 860
 Toyokawa, Teru, 860
 Toyoshima, Aya, 4555
 Toyoshima, Kenji, LB910
 Tracton-Bishop, Beth H., 4440
 Trail Ross, Mary Ellen, 935
 Traina, Olivia, 805
 Tran, Thi Mai, 945
 Tranah, Gregory J., 365, 3680
 Trask, Jacqueline, 790
 Travascio, Francesco, 3960
 Travers, Cheryl, 410
 Travison, Thomas, 3080, 4085, 4615, 4960, LB1070, LB3720
 Trecartin, Shannon, 3010
 Treede, Hendrik, 320
 Trejo, Laura, 65, 3000, LB3720
 Trekop, Marga, 3830
 Tremont, Geoffrey, 3810
 Trescoli Serrano, Carlos, 460, 505
 Trevitt, Jennifer, 505
 Trigub, Dan, 295
 Trimble, Johanna, 3225
 Trinh, Ha N., LB3720
 Trinh, Quang T., 860
 Tripathi, R. K., 600
 Tripp-Reimer, Toni, 4290
 Trivedi, Amal, 3585, 5180
 Trivedi, Ranak, 785
 Triviño Martinez, Cristian, 3690
 Troller, Peggy, 4660
 Trollor, Julian, 5265
 Trompetter, Hester R., 4505
 Trost, Sierra, LB1070
 Trubenstein, Brittany P., 945
 Trudeau, Denise, 710
 Trummer, Ursula, 4365
 Trushkova, Nina, 940
 Tsai, En-Tien, LB910
 Tsai, Hsiang-Lin, LB3720
 Tsai, Jeanne L., LB610
 Tsai, Keh-Sung, 1050
 Tsai, Yi-Hsuan, 795
 Tsang, Ada, 3905
 Tsao, Mary Ann, 455
 Tsay, Tiffany, 3160
 Tschanz, JoAnn, LB1070, LB3720
 Tse, Dwight, LB910
 Tse, Mimi, 85, 600, 905, 3635
 Tse Laurence, Madeleine, 440
 Tseng, Chien-Wen, 505
 Tseng, Pin-Yi, 480, 3625, 4575
 Tsenkova, Vera, LB610
 Tsien, Teresa B., 3195, 3310
 Tsotsos, Lia, 250
 Tsuboi, Yamato, 895
 Tsuboyama, Sakaei, 820
 Tsuchida, Noriaki, LB3720
 Tsuji, Masatsugu, 5030
 Tsuji, Taishi, 1055
 Tsuji, Tetsuo, 4555
 Tsukada, Noriko, 700, 845, 4355
 Tsuneoka, Toshiaki, LB1070
 Tsunoda, Kenji, 1055
 Tsutsumimoto, Kota, 510, 940
 Tu, Wanzhu, LB910
 Tu, Yu-Kang, 970
 Tucker, Mary, 845
 Tucker-Drob, Elliot M, 4815
 Tudor-Locke, Catrine, 5020
 Tufan, Fatih, 4265
 Tufan, Ismail, 1060
 Tufanaru, Catalin, 865
 Tullo, Ellen, 445, 5155
 Tumati, Shankar, LB1070
 Tumenjargal, Enkhzul, LB4585
 Tumer, Nihal, LB1070
 Tumlinson, Anne, 430
 Tung, Ho-Jui, 1035, 4565
 Tuohy, Isabella, 800
 Tuokko, Holly A., 3425
 Turana, Yuda, 4480
 Turchinsky, Anastasia, 3675
 Turiano, Nicholas A., 665, 4555
 Turker, Turker, 825, 940
 Turner, Akiva, 985
 Turner, Anne, 4495
 Turner, Jennie, 3710
 Turner, Joyce, 15, 835
 Turner, Judith, 5230
 Turner, Justin P., 3225, 4945
 Turner, Marla, 3865
 Turner, Robert, 3625
 Turpin, Jean-Michel, 635
 Tur-Sinai, Aviad, 860, 4060, LB610
 Turten Kaymaz, Tugce, 1040
 Twardzik, Erica, LB4585
 Twomey, Mary, 4435
 Tylavsky, Frances A., 30
 Tyler, Denise, 705
 Tyndale, Douladel, 4675
 Tyrovolas, Stefanos, 4920
 Tzuang, Marian, 510, 525, 565, 3605, 3635, 3710
 Tzuyuan, Chao, 3560
-
- V**
-
- Vafaei, Afshin, 590, 3745, LB1070
 Vagen Nordbo, Hanna, 1015
 Vaghela, Preeti, 3155
 Vahtera, Jussi, 1005, 1075
 Vaillancourt, Lucie, 5180
 Vaillancourt, Regis, 3925
 Vaillant, George, 4310
 Vajihollahi, Sara, 820
 Vakalahi, Halaevalu, 25
 Valcour, Victor G., 3950
 Valdiglesias, Vanessa, 575, 945, 3600
 Valdivieso, Esmeralda, 790, LB4585
 Valencia Rodrigo, Willy Marcos, 595
 Valiani, Vincenzo, 3695
 Vallet, Helene, 460, 940, 4480
 Vallette, Salomé, 3190
 Valtorta, Nicole, 3855
 van Ancum, Jeanine, LB3720
 van Assen, Marcel A., 4480
 Van Bodegom, David, 900, 4500
 Vanbrabant, Koen, LB3720
 van Buul, Laura, 3760
 Vance, Michelle, 3355
 Vandenberg, Ann E., 3810
 van den Berg, Gerard J., 255
 van den Bergh, Joop P., 5185
 Van den Block, Lieve, 850, 950, 3890
 van den Bout, J, 240
 Van Den Eeden, Stephen K., 3625
 van den Heuvel, Edwin, 3395
 van den Hoonard, Deborah K., 385
 Van den Hout, Ardo, 4760, LB1070
 Van Den Noortgate, Nele, 850,
-
- U**
-
- Uchida, Hayato, LB4585
 Uchida, Julia E., 595, 3570, 4480
 Uchida, Tomoko, 600
 Udchumpisai, Monthira, 3610
 Udompunturak, Suthipol, 90
 Ueda, Takuya, 940, 1055
 Uenishi, Kazuhiro, 1050
 Ueshima, Hiroaki, LB910
 Uitdehaag, Madeleen, 3765
 Ukawa, Shigekazu, LB4585
 Ukraintseva, Svetlana V., 495, 3680, 4515, LB4585
 Ullal, Mallya Jagadish, 835
 Ulrich, Scott, 4515
 Um, Sarang, LB1070
 Umapathysivam, Kandiah, 865
 Umar, Anam, 3705
 Ume, Ebere, 785
 Umeda-Kameyama, Yumi, 4520
 Umegaki, Hiroyuki, 855
 Umraniyar, Jayant, 4870
 Underwood, Carol, 135
 Unsworth, Carolyn, 4575
 Unützer, Jürgen, LB4585
 Upadhya, Bharathi, 620
 Upadhyay, Ashish, 1010

3890
van der A, Daphne, 405
van der Aa, Niels, 240
van der Berg, Julianne, 5020, 5185
Vanderboom, Catherine, 990
van der Cingel, Margreet, 3765
Van der Elst, Michael, 690
van der Horst, Mariska, 670, 3165
van der Linden, Bernadette W., LB1070, LB610
Van der Linden, Lorenz, LB1070
van der Mast, Roos, 3935
van der Noordt, Maaïke, LB610
van der Pas, Suzan, 4325, 5040, LB610
van der Roest, Henriette G., LB1070, LB3720
van der Schaaf, Marike, LB3720
Vanderschueren, Dirk, LB610
van der Steen, Jenny, 625, 3920
van der Velde, Jeroen, 5020, 5185
van der Vorst, Anne, 4080, 4690
van der Waal, Marieke, 4870
van de Vijver, Paul, 4500
van Dijk, Hanna, 150
Van Dussen, Daniel J., 3565
Vang, Cindy, LB4585
Vang, Suzanne S., 780
Van Gansbeke, Hendrik, LB3720
van Geel, Tineke A., 5185
Van Grootven, Bastiaan, 15, 1090, 4800
Van Haitsma, Kimberly, 530, 3515, 4105
van Hout, Hein, LB1070, LB3720
Vanhoutte, Bram, 495
Van Houtven, Courtney Harold, LB1070
van Kuijk, Sander, 4080
van Lier, Lianne, LB1070
Van Ness, Peter H., 500
van Ooijen, Mariëtte, 3830
van Oostrom, Sandra, 405
Van Orden, Kimberly, 4650
Van Regenmortel, Sofie, 435, 445, 690, 4055
van Riesenbeck, Isabelle, 985
van Rossum, Erik, 425, 1060, 3045, 3945, 4080
van Schoor, Natasja M., 4275
van Schooten, Kimberley S., LB910
van Seben, Rosanne, LB3720
van Soest – Poortvliet, Mirjam, 625
Van Son, Catherine R., 3185, 4290
Van Swearingen, Jessie M., 345, 1020, LB910
Van Tilburg, Theo, 195, 2070, 3810, 4325, LB610
van Velthuijsen, Eveline, 3935
Varadhan, Ravi, 30, 4480, LB4585
Vargas, Maria E., 395
Varghese, Mathew, 4680
Varghese, Paul, 765
Varise, Eliana, 870, 905, 940, 1020, 4480
Varley, Anna, 525, 4930
Vasankari, Tommi, 1010
Vasilevskis, Eduard, 3940
Vasiliadis, Helen-Maria, 4475
Vasireddy, Sindhu, LB1070
Vasquez, Elizabeth, 535, 585
Vasunilashorn, Sarinnapha, 4960
Vatcharavongvan, Pasitpon, 4500
Vaucher, Paul, 525, 4575
Vaughan, Leslie, 3050
Vaughn, Ivana A., 4435
v. Berenberg-Goßler, Petra, 1030
Vedel, Isabelle, 570, 930, 3255, 3910, 4175, 4475, 4940, 5180
Veenstra, Marijke, 605, 1015, 4320
Vega, Alma, 475
Vega, Claudia, 3680
Vega, Enrique, 4735
Vega, William, 3865
Veiga Antonangelo, Daniela, 835, 960
Veil, Anne, 3190
Veillet, Stanislas, 835
Velandia-Carrillo, Carlos, LB610
Velasco, Cristina, 550, 2080, LB4585
Velasco, Nidya, LB910
Veldhuizen, Jessica, LB3720
Vellas, Bruno, 5, 295, 825, 4245, 4480
Venable, William R., 525
Vendittelli, Rebecca, LB910
Venes, Crystal-Rae, 4620
Venter, Francois, 2030, 3315
Ventura, Maria, 530, 955
Ventura Marra, Melissa, 2085
Venturato, Lorraine, 985, 1025, 3270, 3635
Vera, Hernan A., 3685
Verbeek, Hilde, 1060, 3505, 4105, 4905, LB1070
Verbeek-Oudijk, Debbie, 1035, 4705
Verceles, Avelino C., 460
Vercryusse, Chloe, LB3720
Verdin, Eric M., 4515, LB4585
Vergara, Itziar, 4480
Verghese, Joe, 940, 4090, 4275
Verhey, Frans, 3935
Verma, Amol, 205
Vermeulen, Laura H., 3920
Vernon, Elizabeth, LB1070
Vernooij-Dassen, Myrra, 825, 3115, 3235, 4455
Verny, Marc, 460, 940, 3690, 4465, 4480, LB4585
Verreault, René, LB3720
Verschuren, Monique, 405
Verstraeten, Thomas, 3050, LB4585
Verstraten, Carolien, 3045
Verté, Dominique, 405, 435, 690, 4010, 4055, 4830
Verwey, Renee, 425
Vetrano, Davide Liborio, 335, 505, 3945
Veyrac, Gwenaëlle, 3650
Vezina, Lucie, LB3720
Viana, Elizabeth d., LB910
Vicaria, Isabel, 4670
Vicentin, Ana Paula M., 1055
Vick, Judith, 5130
Vickers, James, 4095
Vickerstaff, Sarah, 670, 3165, 4350, 4810
Vickerstaff, Victoria, 625
Victor, Christina, 195, 435, 4285, 5035
Vidoni, Eric, 525, LB910
Vieira, Edgar R., 895, 4260, 4290
Vieira, Maria Cristina U., LB910
Vieira de Morais, Tainara, 560
Vigen, Cheryl L. P., 475
Viger, Marc, 4470
Vijaya Kumar, Deepak Kumar, 4515
Vilela, Elizabeth P., 3695
Viljanen, Anne, 5165
Villalba Lancho, Estela, 765
Villar, Feliciano, 580
Villarreal, Dayna, 4890
Villars, Helene, 825, 930
Villas Boas, Paulo J., 835, 960, 3705
Viña, Jose, 840, 3680
Vincenti, Virginia, 845
Vinić, Aaron, 5185
Vinson, Latrice, 3835, 5060
Violette, Catherine, 2085
Vislapu, Nataly, LB910
Visser, Anita, 3130
Visser, Marjolein, 30
Vissink, Arjan, 3130
Visvanathan, Renuka, 555, 855, 865, 2025, 3080, 3130, 4520, 5235
Vitale, Caroline, 565, 850
Vitiello, Michael V., LB610
Vitolins, Mara, 620
Vivas, Ivan, 3570
Viveiro, Larissa, 870, 905, 940, 4480, LB3720
Viveros Garcia, Juan Carlos, 1010
Vivoda, Jonathon, 150
Vizuete, William, 2075
Vodenicharova, Alexandrina, 870
Voelcker-Rehage, Claudia, 595, 4525
Vogel, Claudia, 5240
Vogel, Mia T., 970
Vogel, R. G. M., 5215
Vogelsang, Eric, 680, 3665
Vogelsmeier, Amy, 5075
Voigt-Radloff, Sebastian, 4945
Vojciechowski, Audrin S., 535, 865, 3565, 4445, 5220
Volicer, Ladislav, 5265
Volker, Deborah, 3580
Vollenbroek-Hutten, Miriam, 865
Vollmann, Jochen, 3390
Volpe, Cris Renata G., 1045, 4510
Volpi, Elena, 460
Voltmer, Jan-Bennet, 4580
von Arnim, Christine, 4945
von Bonsdorff, Mikaela, 585, 3220, 3600, 5165
von Bonsdorff, Monika, 3600
Vonhumboldt, Sofia, 780
von Koch, Lena, 920
Von Korff, Michael, 5230
von Kutzleben, Milena, 515
Vorapongsathorn, Thavatchai, LB610
Vorderstrasse, Allison, 4770
Voss, Christine, 5260
Voss, Michelle, 3095, LB1070
Voss, Peggy, 4685, 4995
Voyer, Philippe, LB4585
Vrantsidis, Freda, 975
Vreeland, Emily, 415
Vrijhoef, Hubertus J., 455, 1025, 3715
Vrinceanu, Tudor, 595, LB610

- Vrkljan, Brenda, 3425, 4575, LB4585
- Vrotsou, Kalliopi, 4480
- Vu, Thien T. M., 595, 5120
- Vucea, Vanessa, 3670, LB1070, LB3720, LB610, LB910
- Vujovic, Ana, 3560
- Vukoman, Marina, 4570
-
- W**
-
- Wachen, Jennifer, 240
- Wada, Mineko, 4390
- Wada, Ryoko, LB910
- Wada, Takashi, 3610
- Wadd, Sarah, 775
- Wadden, Thomas, 4100
- Wadsworth, Sally J., 390, 945
- Waern, Ewa, 3050
- Waern, Margda, 3475, 4645
- Wagg, Adrian, 15, 3075, 4450, LB4585
- Wagner, Gert, 4335, 4570
- Wagner, Laura M., 250
- Wagner, Lisa, 805
- Wagner, Michael, 4560
- Wagner, Peter A., 3575
- Wagner, Ryan, LB910
- Wahid, Samad, 985
- Wahl, Devin, LB1070
- Wahl, Hans-Werner, 490, 3510, 3530, 3795, 4825, 5215
- Wahlbeck, Kristian, 4565
- Waisman, Gabriel, LB3720
- Waite, Linda J., 895, 970
- Waite, Terease S., 4955
- Wajnberg, Ania, 4625
- Wakai, Kenji, LB4585
- Wakui, Tomoko, 175, 465, 490, 860, 2040
- Walck, Donna, 970, 4535
- Waldegrave, Charles, 4055, 4910
- Waldron, Nicholas, 1010, 3750
- Waldrop, Deborah P., 465, 985, 4360, 4880
- Waldstein, Shari, 390
- Walgama, Keely, 3950
- Walgraeve, Karolien, LB1070
- Walker, Alan C., 3200, 4965
- Walker, Beth Ann, 855
- Walker, Janiece L., 4140, 5130
- Walker, Jennifer, 4800
- Walker, Lina, 5015
- Walker, Rachel, 3250
- Walker, Richard, 4790
- Wallace, Cara, 985
- Wallace, McKenzie, 475
- Wallace, Robert B., 2040
- Wallace, Steven P., 2095
- Wallach, Isabelle, 3030
- Waller, Jennifer, 335
- Waller, Michael, 4260, 4640
- Wallhagen, Margaret I., 155, 3470, 3705, 3780
- Wallinder, Maria, 920
- Walmsley, Amanda, 975
- Walsh, Christine A., 740
- Walsh, Dyan, 770
- Walsh, Edith G., 415
- Walsh, Jessica, 3580
- Walsh, Kathleen, 3255
- Walsh, Kieran, 3775, 4900, 4910
- Walsh, Michaela, 3115
- Walston, Jeremy D., 90, 495, 3105, 3605, 3895, 4480, 4805, 4935, LB610
- Walter, Louise, 3000, 3725
- Walter, Mary, LB3720
- Walter, Stefan, LB1070, LB3720
- Walters, Eugene H., 3430
- Walters, Kate, 3855, 5175
- Walters, Ryan O., LB4585
- Walton, Clare, 4470
- Walton, Nayomi, 3450
- Walton, Surrey M., 1025
- Walton Mouw, Rachel, 15, 835
- Wan, Chi-Lin, LB3720
- Wan, Wylie, 3985
- Wan, Yina, 4725
- Wan, Yu Li, 835
- Wang, Binyan, 3405
- Wang, Charlotte, 3660
- Wang, Cuili, 3620
- Wang, Dahua, 815, 860
- Wang, Dan, LB910
- Wang, Degen, LB1070
- Wang, Diana, 980
- Wang, Duolao, 4550
- Wang, Hao, 980
- Wang, Haocen, 835, 4525
- Wang, Haowei, 550, 3605
- Wang, Hong, 3405
- Wang, Hua, 840
- Wang, Hui, 865, 4445
- Wang, Hui-Xin, 390, 510, 3085, LB1070, LB910
- Wang, Jaw-Yuan, LB3720
- Wang, Jiaxi, 510
- Wang, Jiayu, LB610
- Wang, Jing, 160, 935, 4580, 4770, 5075, LB1070
- Wang, Jinjiao, 3085
- Wang, Jinxi, 840
- Wang, Jiun-Yi, 1035, 4565
- Wang, Joyce, 1035, 3870, 3995
- Wang, Julie, 775
- Wang, Junfang, 105
- Wang, Junqiao, 3740, 5075
- Wang, Kuan-Yuan, 495
- Wang, Liang, 1065
- Wang, Lijun, 1065
- Wang, Lina, 1045
- Wang, Lingxiao, 4480
- Wang, Lingyun, 3740
- Wang, Min-Chen, 4470
- Wang, Mingwei, 510, 4470
- Wang, Nan, LB1070
- Wang, Ninie, 4270, 4495, LB610
- Wang, Ping, 4555
- Wang, Qun, 4550
- Wang, Rebecca, LB610
- Wang, Rong, 510
- Wang, Shaohung S., 4525
- Wang, Shirley, 3095, LB1070
- Wang, Shuang, 3575, 4025, 4480
- Wang, Shuangshuang, 550, 3605
- Wang, Shuqin Germaine, 4430
- Wang, Sylvia Y., 475, 810
- Wang, Wanmei, 340
- Wang, Wei, 900
- Wang, Wen-Chuan, 770
- Wang, Xiaobin, 3405
- Wang, Xiaoming, LB4585
- Wang, Xinhui, 2075
- Wang, Xioling, 4990
- Wang, Xixi, LB910
- Wang, Xuehui, 3560
- Wang, Yamin, LB1070
- Wang, Yanyan, 4790
- Wang, Yi, 770, 3560, 4510, 5040
- Wang, Yihan, 4700, LB610
- Wang, Yong Yi, 900
- Wang, You-Hui, 4860
- Wang, Yu Chun, 865
- Wang, Yu-Rung, LB3720
- Wang, Yuting, 4480
- Wang, Zhe, 3460
- Wang, Zhe, 1000, 3670
- Wang, Zheng, 900
- Wang, Zi, 495
- Wang-Hsu, Elizabeth C., 920, 4115
- Wan Hui, Chen, 3625, 4575
- Wanigatunga, Amal, 3695, LB610
- Wanka, Anna, 3580, 3775
- Warburton, Jeni, 435, 580, 3645, 4525, 4700, 5240
- Ward, Kimberly, 685, 3335, 3760
- Ward, Mark, 3150
- Ward, Rachel, LB3720
- Ward, Stephanie, 230
- Ward-Griffin, Catherine, 3850, 4355
- Warford, Leslie, LB3720
- Wark, Stuart, 3305
- Warkentin, Lindsey, 15
- Warner, Lisa M., 4525
- Warnier, Ron M., 4080
- Warry, Wayne, 4570, 4800
- Warth, Lisa, LB3720
- Washburn, Allyson M., 185, 605
- Washington, Karla, 3605
- Washington, Tiffany, 770, 3335, 4205, 4440
- Wassel, Janice, 740
- Wastesson, Jonas W., 260, 3245
- Watanabe, Chie, 4645
- Watanabe, Daisuke, 4060
- Watanabe, Miyuki, LB610
- Watanabe, Shuichiro, 600, 1055, LB910
- Watanabe, Yuichi, 3715
- Watanabe, Yukari, 495
- Watanabe, Yutaka, 525, 555, 890, LB1070
- Watanabe, Yuya, 4530
- Waterman, Genevieve, 5145
- Waters, Leland, LB610
- Waters, Martinique M., LB610
- Waters, Teresa, 4075, 5185
- Watson, Kathleen, 525
- Watson, Kristen, 1020
- Watts, Amber, 595, 4280, LB910
- Watts, Jenny, 230, 3055
- Wawryzniak, Nick, 3695
- Wayde, Ernest, 3835
- Wayne, Peter, 355, 3095
- Weakley, Alyssa, 3185
- Weathers, Tess, 5010
- Weaver, Amy, 3565
- Weaver, Bruce, 3425
- Weaver, Raven H., 450, 490, 1035, 3460, 3655
- Weaver, Robert, LB4585
- Webb, Elizabeth A., 4205
- Webb, Thomas, 3125
- Webber, Larry S., 3600
- Weber, Christine, 4030
- Weber, Michaela, LB3720
- Webster, Noah J., 2070, 3530, 3810, 3985, 4320, 5240
- Wec, Aleksandra, 3180
- Weddingfeld, Katie, 3475
- Wee, Ee Dzu, 3310
- Weech-Maldonado, Robert, 540, 3660, LB3720
- Weeks, Lori E., 3350
- Wegner, Eldon L., 4435
- Wegner, Martina, 4500

Wehling, Eike, LB910
Wehling, Martin, 4265, 4520, 4945
Wei, Jeanne Y., LB3720, LB4585
Wei, Melissa Y., 3755
Wei, Xiaohu, LB3720
Wei, Yu-Ting, 355
Weidung, Bodil, 4785
Weijer, Charles, 3080
Weikert, Mike, 5205
Weinberger, Morris, LB1070
Weiner, Michael, 4040
Weinstein, Rachel, 3705
Weintraub, Nancy, 4470
Weir, David, 3770
Weise, Lisette, 4255
Weiss, David, 120, 3795
Weiss, Helen, 3470
Weiss, Joan, LB4585
Weiss, P. L., 3565
Weisz, Arlene, 500
Weitzman, Patricia, 170
Welburn, Sharon C., 4075
Wellenhofer, Marina, 975
Weller, Susan, 930
Wells, Chris, 460
Wells, Timothy, LB910
Wells, Yvonne D., 3385
Welmer, Anna-Karin, 505, 1005, 3945
Wen, Chiung-Jung, 505, 3590
Wen, Frances, LB3720
Wen, Ming, 975
Wendel, Chris, 555, 4480
Wendel, Christopher, 4630
Wendel-Hummell, Carrie, 3160
Weng, Hui-Ching, 805, 4580, 4860
Weng, Wenqi, LB610
Weng, Yanqiu, 1035
Wenger, Neil, 5180
Werner, Christian, 4280, 4445, 4800
Wernher, Iris, 3380, 4470
Wesson, Virginia, 985
West, Keri, 780
West, Rebecca, 940
West, Robin L., 470
West, Sheila, 535, 4275
Westbrook, Reyhan, LB610
Westbury, Juanita, 870
Westbury, Leo, 4950
Westendorp, Rudi, 900
Westenfeld, Ralf, 3240
Westerbotn, Margareta, 900
Westerhof, Gerben J., 3450, 4505
Westerlund, Hugo, 1075
Westley, Kiersten V., 115
Westmoreland, Jeremy, 3655
Weston, Sara J., 5150, LB910
Weststrate, Nic M., 370
Wetherell, Anthony, 880
Wetherell, Julie L., 830
Wethington, Elaine, 490
Wettstein, Markus, 4155, LB3720
Wetzel, Martin, 550, 690, 3795, 4170
Weuve, Jennifer, LB910
Weverling, Gerrit Jan, LB3720
Wexler, Sharon, 5135
Wexler Sherman, Carey, 3985, 4325
Wheaton, Felicia, 4140
Whelan, Lori, 3275
Whipple, Mary, 4245
White, Alan, 4220
White, Anthea, 1010
White, Christain, 970
White, Diana L., 3270, 4370
White, Emily, 1035
White, Erina, 3640
White, Fiona, 5265
White, Katie, 10
White, Laura, 1095, 3380
White, Lon R., 3995
White, Rachel, 4560
White, Sherry, 500
White, Thomas, 495
Whitehead, Craig, 20, 3670
Whitehouse, Christina, 5170
Whitehouse, Peter J., 2065
White-Ryan, Linda, 3615
Whitfield, Emily, 15
Whitfield, Keith, 5255, LB910
Whitlatch, Carol J., 140, 465, 785, 3605, LB4585
Whitley, Deborah M., 475
Whitlock, Elizabeth L., 940
Whitney, Julie, 630
Whitson, Heather, 3690, LB3720
Whittaker, Anne, 775
Whittier Eliason, Stephanie, 4435
Whittle, Jeff, LB910
Wickersham, Claire, 3560
Wickham, Shiann, 595, 895
Widajanti, Novira, 870
Widany, Sarah, 4540
Widener, Bailey, 770
Wides, Cynthia, 3950
Widjaja, Nelly T., 4480
Wiebe, Sandra, LB910
Wiechers, Ilse R., 5060
Wieck, Cornelia, 4670
Wied, Theresa, 3390
Wiener, Joshua M., 415, 515, 1060, 4025, 4710
Wienert, Julian, 490
Wienke, Andreas, 320
Wiens, Christian, LB3720
Wiese, Lisa K., 5065
Wiest, Maja, 3795, 4540, 4995
Wigdor, Nettie, 4490
Wihry, David, 590, 770, 3715, 4490
Wijk, Helle, 920, 5075
Wiktorsson, Stefan, 4645
Wilber, Kathleen H., 720, 845, 5145, LB4585
Wilbers, Lyndsey, 3660
Wilchesky, Machele, LB4585
Wilcock, Jane, 625
Wilding, Clare, 5065
Wildman, Josephine, 3845
Wiley, Christopher D., LB4585
Wilfong, Jordan, 1025
Wilhelm, Inka, 3575
Wilinska, Monika, 4910
Wilkie, Ross, 915
Wilkinson, Lindsay R., 3835, 5010
Wilkinson, Peter, 840
Wilkinson, Samantha, 410
Wilkinson-Meyers, Laura, 3705
Willard, Sarah, 425
Willcox, Bradley, 495
Willcox, Donald, 495
Williamson, Aaron, 3710
Williams, Amy, 4545
Williams, Brett, 4260
Williams, Brie, 4955
Williams, Christianna, 4220
Williams, Christine L., 3415, 5065
Williams, Claire, 5105
Williams, Courtney, 345
Williams, Dylan, 4990
Williams, Ed-Dee, 785
Williams, Ishan C., 290, LB610
Williams, Kadija, 3290, 3640
Williams, Kristine N., 820, 1040, 4620, LB3720
Williams, Mary, LB3720
Williams, Monica, 5010
Williams, Samuel, 645
Williams, Susan, 185, 605
Williams-Blangero, Sarah, 4560
Williamson, Jeff, 620
Williamson, John B., 4540
Williamson, Paula, 740
Willis, Brad, 870
Willis, Eileen, 545
Willis, Emy A., 3995
Willis, English, 575
Willis, Paul, 2050
Willis, Phyllis, 3000
Willis, Rosalind, 475
Willis, Sherry L., 510, 4515
Willmott, Lindy, LB1070
Willoughby, Lisa, 475
Wills, Karen, 4615
Wilmoth, Janet M., 3995
Wiloth, Stefanie, 4445, 4800
Wilson, Amanda, 1040
Wilson, Amy D., 4560, LB910
Wilson, Andrew, 4625
Wilson, Daniel, 5190
Wilson, Doreen, 3635
Wilson, Janet, LB4585
Wilson, Kenneth A., LB4585
Wilson, Kimberley, 850, 3585
Wilson, Laura B., 4540
Wilson, Leslie, 3950, 4470
Wilson, Maximiliano A., 945, 3690
Wilson, Michael G., LB910
Wilson, Nancy L., 520, 3865
Wilson, Rozanne, 4980
Wilson-Genderson, Maureen, 4250
Wiltz, Gabriele, 3115, 4255
Wimo, Anders, LB1070, LB610
Winblad, Bengt, LB4585
Windham, B. Gwen, 340
Windle, Gill, 375
Windsor, Timothy, 3285, 3685
Wing, Rena, 4100
Winger, Mary, 4075, LB4585
Wingfield, Arthur, 945
Wingood, Mariana, 855
Winstead, Vicki, LB1070
Winter, Sandra J., 3710
Winters, Meghan, 5260
Winterton, Rachel, 435
Winzenberg, Tania, 4615
Wisnesky, Uira D., 835
Wister, Andrew, 790, 810, 4525, LB4585
Withall, Adrienne, 5265
Witkowski, Jacek M., 320, 4515, 4655
Wittenberg, Raphael, 145
Wittich, Walter, 3395, 4175
Wittowsky, Dirk, 3170
Wivatvanit, Suvinee, 225
Wladkowski, Stephanie, 985
Wodchis, Walter, 4250, 4620
Wohland, Pia, 4965
Woittiez, Isolde, 1035
Woiwod, M., 5215
Wolf, David G., 4160
Wolf, Klaus-Hendrik, 4115
Wolf, Steven L., 3735
Wolf, Taylor, 4535
Wolfe, Marcus, LB4585

- Wolfe, Rory, 3055, 3770
Wolff, Jennifer L., 500, 3770, 4380, 5130, 5225, LB610
Wolff, Julia K., 3795, 4170, 4995
Wolf-Ostermann, Karin, 2060, 3640, 4105, 4445
Wolfson, Christina, 1020, 3395, 3910
Wolinsky, Fredric D., 715
Wolter, Scott, 4570
Wolter, Veronique, 820
Won, Chang Won, 835
Won, Seojin, 515
Wong, Anna, LB1070
Wong, Brenda, 4330
Wong, Corine S., 3685
Wong, Eric, 630
Wong, Francis Kar Yin, 985
Wong, Gloria, 105, 900, 3140, 4200
Wong, Jaclyn, 3625
Wong, Ken, 3905
Wong, Kris Wai Ning, 920
Wong, Mee Lian, 3715
Wong, Paul W., 900
Wong, Pei Se, LB910
Wong, Rebeca, 65, 600, 815
Wong, Roger Y., 330, 530
Wong, Samuel Y. S., LB910
Wong, Shirley, LB1070
Wong, Stephen, 4465
Wong, Theresa, 3070
Wong, Thomson Wai-Lung, 3700, LB610
Wong, Yoke Leng, 935, 4470
Woo, Bokyeong, 885, 3640
Woo, Jean, 585, 865, 4420, 4430, 4615, LB1070, LB910
Woo, Jung-Min, LB1070
Wood, Jason, 4990
Wood, John, 5175
Wood, Phil C., 5165
Wood, Stacey, 845
Woodard, Amy, 4470
Woodbridge, Rachel, 520, 955
Woodier, Nicholas, 325
Woods, Anita M., 565
Woods, Bob, 3700, 4555, LB910
Woods, Diana Lynn, 3185, 4450, LB3720
Woods, Jared K., 3680
Woods, Nancy F., 630, LB1070, LB610
Woods, Robyn, 230
Woods, Taylor, 1020
Woodside, Jayne, LB910
Woodstock, Robin, 955
Woodward, Amanda T., 950, 3035
Woodward, Meredith, 575
Woodward, Michael, 3410, 3770
Woolf, Kathleen, 2085
Woolrych, Ryan, 3370, 4390
Wootton, Richard, 765
Workman, Barbara, 3410
Worrall, Caitlin, 3645, 4525
Worstell, Mary, 900
Wouterse, Bram, 3200
Wray, Linda A., 3090
Wright, Cheryl, 4490
Wright, Dominique, 505
Wright, Frederick, 1045
Wright, Jackson T., 475
Wright, Kathy, 475
Wright, Larry, 4755
Wright, Nicole C., 1050
Wright, Peter, LB3720
Wright, Scott D., 4490
Wright, Stacy, 1000
Wright-St Clair, Valerie A., 4180
Wroolie, Tonita E., 525
Wrzus, Cornelia, 4335
Wu, Bei, 3040, 3350, 4770, 4850, 5075, LB3720, LB910
Wu, Chao-Yi, 535
Wu, Chenkai, LB610, LB910
Wu, Chi-Hung E., 480, 4575
Wu, Chunjie, 500
Wu, Deqing, 495
Wu, Fang-Yang, 1050
Wu, Frederick, LB610
Wu, I-Chien, 800
Wu, Jessica, 3680
Wu, Jia-Rong, 3415
Wu, Jiayu, LB910
Wu, Jie, LB3720
Wu, Kun-Ling, 1055
Wu, Li-Wei, 535
Wu, Mark N., 3690
Wu, Mei-Yi, 505
Wu, Rachel, 3665, LB610
Wu, Sarah, 3675, LB1070
Wu, Shinyi, 3015, LB610
Wu, Tai-Yin, 4110
Wu, Ting, 860
Wu, Wan-Chi, 865
Wu, Yanyan, 3440, 3745
Wu, Yu-Tzu, 5035
Wurm, Susanne, 4995
Wyatt-Brown, Anne M., 360
Wyman, Mary F., 50
Wyman, Rachel, 5165
Wynia, Klaske, 3130
Wynn, Matthew, 510, 520
Xavier, Diego B., LB3720
Xenakis, Lea, LB4585
Xi, Patricia, 845
Xia, Han M., 1065
Xia, Weiming, LB4585
Xiang, Ding, 4270
Xiao, Lily Dongxia, 545, 1065
Xiao, Luo, 4595
Xiao, Qing, 4475
Xie, Lili, 3560
Xie, Sharon, 3690
Xing, Jenny, 170
Xiong, Chen, 3575
Xiong, Shuping, 855
Xu, Furong, 2085
Xu, Guangming, 1040
Xu, Hanzhang, 4770
Xu, Huiping, 535
Xu, Jiaqi, 105, 3140
Xu, Jing, LB3720
Xu, Ling, 580, 815, 860, 955, 2070, 4840, 4860, 5145
Xu, Lingzhong, 3675
Xu, Liyu, 4480
Xu, Ping, 510, 540
Xu, Qian, 3615
Xu, Qingwen, 505
Xu, Weili, 1005, LB610, LB910
Xu, Xin, 3405
Xu, Ying, 4315, LB3720
Xue, Danfeng, LB1070
Xue, Jiang, LB610
Xue, Lingshu, 4075
Xue, Qian-Li, 90, 4260, 4480, LB3720, LB610
Xue, Yuqing, 1030
-
- Y**
-
- Yadav, Saroj K., 940, 4515
Yaffe, Kristine, 165, 820, 3545, 3780, LB3720
Yagci, Nesrin, 4450
Yamada, Suzuko, 4480
Yamada, Yoko, 4520
Yamagami, Tetsuya, 940
Yamaguchi, Asako, LB1070
Yamaguchi, Jun, 580, 4560
Yamaguchi, Kiyoshi, 815
Yamaguchi, Yasuhiro, 815
Yamaji, Kayo, 985, 4470
Yamamoto, Hiroshi, 4450
Yamamoto, Koichi, 880
Yamamoto, Mariko, LB910
Yamamoto, Yorihiro, LB1070
Yamamoto-Mitani, Noriko, 85, 3610, 5210
Yamamuro, Kaori, 4450
Yaman, Hakan, 4450
Yamanaka, Takashi, 4495
Yamaoka, Takuya, LB1070
Yamasaki, Hideo, 4475
Yamasaki, Kiyoko, 890
Yamashita, Kazuya, 940
Yamashita, Shinako, LB610
Yamashita, Takashi, 605, 810, 3020, 3685, 3870
Yamashita, Takeshi, 870
Yamashita, Yuki, 505
Yamauchi, Kae, 985
Yamazaki, Hikaru, 4475
Yamazaki, Sachiko, 520, LB1070
Yamazaki, Yuka, 3675
Yamin, Stephanie, 4575
Yamori, Mana, 765
Yan, Elsie, 450, 975
Yan, Fei, 900
Yan, Songkai, LB3720
Yan, Zijian, 3675
Yanagisawa, Shizuko, 1000, 4525
Yanakieva, Antoniya, 870
Yancura, Loriena, 3655
Yang, Ai, 3565
Yang, Chuan-Wei, 1050
Yang, Fang, 790
Yang, Hsiu-I, 4470
Yang, Huanle, LB610
Yang, Hui, 3110
Yang, Hyunmin, 4535
Yang, Jie, 4700
Yang, Juan, 3405
Yang, Junseok, LB910
Yang, Kuender D., 925, LB610
Yang, Lin, 1050
Yang, Lvjun, 495
Yang, Mai S., 475
Yang, Mai See, 970
Yang, Ming, 100, 535, 3630
Yang, Peishan, LB3720
Yang, Ping, 815
Yang, Rong-Sen, 1050, 4110
Yang, Rui, LB3720
Yang, Rumei, 780
Yang, Shuyan, 770
Yang, Shu-Yu, 4945
Yang, Xia Y., 1065
Yang, Yan, 465
Yang, Yijian, LB910
Yang, Ying, 865
Yang, Yiqing, 975
Yang, Yulin, 860
Yang, Yunjeong, 4215
Yang, Yu-Shiuan, 805
Yang Sharir, Jie, 170
Yanguas, Javier, 3890, 4440
Yano, Hiroshi, 765
Yao, Abigail, 800, 3975

X

- Yap, Tracey, 1065, 3180
 Yashin, Anatoliy I., 235, 495, 840, 930, 1055, 3680, 4260, 4515, LB1070, LB4585
 Yashkin, Arseniy P., 930, 1055, 4260
 Yasmina, Tehami, 890
 Yassuda, Monica S., 555, 3965
 Yasuda, Jun, 525, 555, 890, LB1070
 Yasuda, Kayo, LB1070
 Yasumoto, Saori, 980
 Yasumura, Seiji, LB1070
 Yasunaga, Hideo, 900
 Yasunaga, Masashi, 580, 3715, 4460, 4500, 4560
 Yata, Fumie, 4560
 Yates, Jen A., 4555
 Yau, Edie, 525
 Yau, Michelle S., LB1070
 Yau, Sania, 3685
 Yazdanshenas, Hamed, 4290
 Yazdany, Jinoos, 505
 Yazici, Suzan, 950
 Y. Delpitiya, Nisansala, 530
 Ye, Lei, 835
 Ye, Minzhi, 4305, 4440
 Ye, Wanqing, 860
 Ye, Xujingzi, 860, 2080, 4525
 Yea, Kok Chin, 95
 Yeandle, Sue, 4875
 Yeap, Bu, LB3720
 Yee-Melichar, Darlene, 950, 3585, 4490
 Yefimova, Maria, 3185
 Yeh, Chih-Jung, 555, 3590, LB4585
 Yeh, Chun-Yin, 875
 Yeh, Gloria, 355, 3095
 Yeh, Jarmin C., 805, 3360
 Yeh, Shu-Hui, 925, LB610
 Yek, Olive, 105
 Yelland, Erin, 4145, 4545
 Yen, Chia-An, LB610
 Yentes, Jennifer, 320, 1020
 Yeo, Audrey, LB1070, LB3720
 Yeo, Gwen, 565, 3635
 Yepez-Kuri, Jazmin, 4480
 Yermakhanova, Gulmira, LB610
 Yesavage, Jerome A., 3690
 Yeung, Doris, 4465
 Yew, Suzanne P., LB1070, LB3720
 Yghemonos, Stecy, 4875
 Yi, Eun-Hye, 465
 Yi, Xiaohe, 780
 Yi Chuan, Tseng, 3015
 Yiengprugsawan, Vasoontara, 860, 3110, LB1070
 Yi-Hung, Kuo, 930
 Yim, Eun Shil, LB1070
 Yin, Delu, 3405
 Yin, Lijuan, 1025, 3325, 3640
 Yin, Shi, 840
 Yin, Shufei, 510, 800
 Ying, Hao, 90
 Ying, Ren, LB1070
 Yin Yung, Siu, 515
 Ylarde, Jofferson, 600
 Ylitalo, Kelly, 4075
 Yoder, Deborah J., 570
 Yodnil, Sriwan, 4580
 Yokoi, Yuko, LB1070
 Yokokawa, Ruroiko, 575
 Yokote, Koutaro, 505, 795
 Yokoyama, Kaori, 1030
 Yokoyama, Yuri, 525, 865, 4475, 4850
 Yolpant, Wichiya, 2080
 Yon, Yongjie, 845
 YonashiroCho, Jeanine, LB4585
 Yoneda, Tomiko, LB910
 Yong, Keir, 520
 Yong, Leong Ying, 935, 4580
 Yong, Vanessa, 560
 Yonker, James A., 965
 Yontz, Valerie, 3675
 Yoo, ChangMin, 970
 Yoo, Jaejeon, 550
 Yoo, Mi-Ae, 495
 Yoon, Bo Young, LB610
 Yoon, Do Kyung, LB4585
 Yoon, Hyunsook, 780
 Yoon, Hyunwoo, 475
 Yoon, Joonsik, 810
 Yoon, JuYoung, LB3720
 Yoon, Minn N., 3040
 Yoon, Peng S., 960
 Yoong, Joanne, 900
 Yorgason, Jeremy B., 115, 3995, 4560
 Yorke, Amy, LB610
 Yoshida, Hideyo, 555, 915
 Yoshida, Hiroto, 1030
 Yoshida, Yuko, 530
 Yoshie, Satoru, 4495, 5210
 Yoshimura, Hiromi, 1040
 Yoshiyuki, Noriko, 995, 4445
 Yoshizawa, Yasuyo, 865, LB4585
 Yotopoulos, Amy, 395
 You, Tongjian, 345, 355, 3095, 3700
 You, Young-Tae, 3640
 Young, Adrienne, 3260
 Young, Bradley, 4525
 Young, David, 785
 Young, Ian, LB910
 Young, Lynne, 90
 Young, Savannah S., 550
 Young, Yuchi, 3350, 4710
 Youngcharoen, Phichpraorn, 3700
 Young-Clark, Iris, 775, 3570
 Young Lee, Dong, 4225
 Youssef, Gretchen, 605
 Youssef, Rouba, 560
 Yow, Dixie, 1045
 Ytterberg, Charlotte, 855
 Yu, Chia-Wen, 550
 Yu, Doris, 5265
 Yu, Fang, 790, 825
 Yu, Hsiao-Wei, 970, LB910
 Yu, Kexin, LB610
 Yu, Peijingran, 4580
 Yu, Peter, 260, 465
 Yu, Qing, LB610
 Yu, Ruby, 865, 4430, LB1070, LB910
 Yu, Solomon C., 555, 865, 2025, 5235
 Yu, Su Jeong, 1040
 Yu, Yan-Liang, 3165
 Yu, Yeon, 3715
 Yu, Zhuowei, 495, 1045
 Yuan, Jian Min, 900
 Yuan, Qianlan, 900
 Yuan, Sarah, 4435
 Yueh-Ching, Chou, 770
 Yuk, Ka Lok D., 515
 Yulikova, Olga, 5085
 Yung, Raymond, 3960
 Yurkewich, Aaron, 820
 Yu-Wen, Yen, 930
-
- ## Z
-
- Zabalegui, Adelaida, 5180
 Zacher, Hannes, 680
 Zahn, Thomas, 1030
 Zaidi, Asghar, 3200, 3535, 3885, 4920
 Zambom Ferraresi, Fabricio, 3260, 4520, LB3720
 Zambon, Sabina, 5185
 Zambone, Maria Aquimara, 855
 Zambrano, Elena, 3680
 Zamfirescu, Andreea, 870, 3570
 Zang, Liang, LB610
 Zanier, Nicole, 295, 4695
 Zaninotto, Paola, 1075
 Zank, Susanne, 975, 3575, 4470, 4555, 4570
 Zanon, Joseph P., 1025
 Zapata, Aimee Marie L., 830
 Zareei Mahmoudabadi, Hasan, 370
 Zarit, Steven H., 45, 550, 800, 1015, 3605, 5245
 Zaslavsky, Oleg, LB1070, LB610
 Zauszniewski, Jaclene, 940
 Zavala, Catalina, 3665
 Zavala, Maria, 765
 Zawadzki, Matthew, 3295
 Zawaly, Kathleen, LB4585
 Zawaly, Kristina, 5165
 Zawisza, Katarzyna, 3625, 3685, 4345
 Zecevic, Aleksandra, 505, 855
 Zechner, Minna, 3615
 Zeeb, Hajo, 595
 Zeh, Wendy, 3905
 Zeilig, Gabi, 3565
 Zeitzer, Jamie M., 3690
 Zekry, Dina, 505, 765, 3260, 5050
 Zelano, Giovanni, 940
 Zelber-Sagi, Shira, LB1070
 Zeldow, Debbie, 1050, 3660
 Zelinski, Elizabeth M., 3665
 Zembruski, Cora, 1040
 Zenskaya, Nadezhda, 3680
 Zeng, Hui, 800
 Zeng, Ping, 4495
 Zeng, Qing, 505
 Zeng, Yi, 800
 Zenz, Gisela, 975
 Zepp, Fred, 3050
 Zeqi, Qiu, 3110
 Zerah, Lorene, 940, 3590, 4465, LB4585
 Zerebecki, Meaghan, 4570
 Zettel-Watson, Laura A., 505
 Zetterberg, Henrik, 3245
 Zhan, Ginny Q., 490, 810
 Zhang, Amy, 780
 Zhang, Anna, 105
 Zhang, Caihua, 920
 Zhang, Fan, 3970
 Zhang, Fangyuan, 3740
 Zhang, Gordon, 55
 Zhang, James, LB4585
 Zhang, Jiaan, 4460
 Zhang, Jialing, 3960
 Zhang, Jian-Guo, 4475
 Zhang, Jing, LB910
 Zhang, Jingjing, 3715
 Zhang, Jingjun, 3605
 Zhang, Ke Fei, LB4585
 Zhang, Lan, 4530
 Zhang, Lei, 4215
 Zhang, Li, 4840
 Zhang, Lian, 295
 Zhang, Lingjuan, 1035
 Zhang, Lingrui, 3710
 Zhang, Mengmeng, 4130
 Zhang, Nianxian, LB3720

Zhang, Ning, 4495, LB910
 Zhang, Pingping, 870
 Zhang, Qing, 740
 Zhang, Ralph, 510
 Zhang, Shenghao, LB3720
 Zhang, Wenbo, 160
 Zhang, Wenjuan, 4840
 Zhang, Xi, 3285
 Zhang, Xianglin, 3405
 Zhang, Xiaomin, LB3720, LB4585
 Zhang, Xuan, 1055
 Zhang, Yalu, 770, 900
 Zhang, Yan, 3405
 Zhang, Ying, 495, 825, 1045
 Zhang, Yu, LB4585
 Zhang, Yuan, 4400, 4640
 Zhang, Zhenxiang, 4530
 Zhang, Zhijie, 510
 Zhao, Feng, 530
 Zhao, Lan-Juan, 505
 Zhao, Min, 3405
 Zhao, Rebecca, 3375
 Zhao, Shoujun, 930
 Zhao, Wenjing, LB4585
 Zhao, Wenrong, LB3720

Zhao, Zhen, 1050
 Zhaoyang, Ruixue, LB4585
 Zhbannikov, Ilya Y., 4515, LB4585
 Zheng, Nan Tracy, 985
 Zheng, Qing, 1035
 Zheng, Zhiwei, 800, 4470
 Zhou, Dohong, LB1070
 Zhou, He, 5165
 Zhou, Hongchang, 3670
 Zhou, Hongdi, 1050, 3615, 4530
 Zhou, Jianghua, 865, 4445
 Zhou, Qin, 1040
 Zhou, Zi, 515, 900, 4555
 Zhu, Meihua, 470
 Zhu, Minglei, 4270, 4495
 Zhu, Xinyi, 510, 800
 Zhu, Ye-Ling, 4580, 4860
 Zhu, Yingying, 4435
 Zhu, Zhen, LB3720
 Zhuang, Jie, 3690
 Zhuo, Yue, 5245
 Zia, Gianluca, 3590
 Ziebart, Christina, 355
 Ziebell, Jenna, 870

Ziegelmann, Jochen, 490
 Ziemba, Rosemary A., LB910
 Zierten, Melanie, 3640
 Zijlstra, Gertrud Akke Rixt, 3045, 4080, 4320, 4690, 5215
 Ziman, Robert, 880
 Zimlenoi, Madalina, 4450
 Zimmer, Zachary, 3155, 4140
 Zimmer-Gembeck, Melanie, 935, 3605
 Zimmerman, Sheryl, 685, 3335, 3760
 Zimmermann, Jaroslava, LB610
 Zins, Marie, 1075
 Zipunnikov, Vadim, 3690, 4595, 5020, LB610
 Zisberg, Anna, 940, 3060, 4610, 4765
 Zissimopoulos, Julie, 4385, 4435
 Zoeckler, Jeanette M., 4505
 Zöllner, Daniela, 3050
 Zólyomi, Eszter, 3525
 Zonderman, Alan B., 390, 585
 Zotz, Talita G., 5220
 Zou, Haiou, 3740

Zou, Yupei P., 3575
 Zubair, Maria, 4285
 Zubatsky, Max, 4020
 Zubeldia, Carlos, 4445
 Zuber, Sascha, LB1070
 Zueras, Audrey, 825
 Zuliani, Giovanni, 1095, 4515
 Zullo, Andrew R., 3570
 Zuniga, Franziska, LB1070
 Zunzunegui, Fernando, LB1070
 Zunzunegui, Maria Victoria, 3340, 3440, LB1070
 Zuo, Sai, 895
 Zuo, Xintong, 3220, 3690
 Zurek, Alina, 895
 Zurek, Grzegorz, 895
 Zurlo, Karen A., 950
 Zwahlen, Sandra, 955, 3505, 3935, 4105, 4905, 5180
 Zweig, Richard A., 530
 Zwetchkenbaum, Samuel, 3040
 Zysberg, Leehu, 940

BOSTON UNIVERSITY SCHOOL OF MEDICINE DIRECTOR OF RESEARCH

Boston University (BU) School of Medicine, Section of Geriatrics, seeks an experienced investigator in aging research with demonstrated leadership skills to lead its research efforts and develop interdisciplinary collaborations at BU and in greater Boston (e.g., New England GRECC and the Boston Older Americans Independence Center). He/she must hold an MD or PhD degree and have an established track record of external grant funding and published scholarship. Mentoring of junior faculty, fellows and other trainees will be a high priority for the successful applicant. Faculty position will be commensurate with experience. The Section has active research programs in exceptional longevity, functional impact of chronic kidney disease, and multiple educational and clinical innovations. Although the Director's research focus need not be in any of these areas, he/she will be expected to develop collaborations with BU School of Public Health and Department of Medicine Centers including, but not limited to the BU Alzheimer's Disease Center, the Clinical and Translational Science Institute, the Framingham Heart Study, the Center for Implementation and Improvement Sciences, and the Health and Disability Research Institute. BU is committed to building a culturally diverse faculty and strongly encourages applications from female and minority candidates.

– **Link to us at:** <http://www.bmc.org/geriatrics.htm> –

PLEASE EMAIL COVER LETTER AND RESUME TO:

Marcia Mousaad - BUSM Geriatrics Section

88 East Newton Street, B2600, Boston, MA 02118

Email: Marcia.Mousaad@bmc.org Phone: 617-638-8383

Boston University School of Medicine is an Affirmative Action/Equal Opportunity Employer



CALIFORNIA STATE UNIVERSITY

FULLERTON

**MASTER OF SCIENCE
IN GERONTOLOGY**

Turning today's passionate and innovative students into tomorrow's gerontology leaders.

CSU Fullerton, in sunny Orange County, California, offers a 30-unit Master of Science in Gerontology (MSG) degree, providing students with a strong foundation in both applied and theoretical gerontology.

Our passionate and committed alumni serve as practitioners, educators, researchers, advocates, and policy makers at the forefront of enhancing the well-being of our aging society.

For more information, please visit:

<http://hss.fullerton.edu/gerontology>,

email gerontology@fullerton.edu or call 657-278-7057.



As an organization dedicated to improving the experience of aging, Grantmakers In Aging is proud to sponsor the 21st IAGG World Conference and to be involved with this important gathering of global experts in aging, gerontology, geriatrics, and social policies.

**Learn more:
GIAging.org**

**Follow us on Twitter:
[@GIAging](https://twitter.com/GIAging)**

Session Topic Index

Below is a list of all session topics selected during the abstract submission process. The Arabic numerals after the session topic are the session numbers. Sessions may be listed more than once as they are made up of different session topics.

Acute Care: 215, 460, 520, 525, 560, 600, 765, 835, 900, 1045, 3570, 3590, 3755, 3940, 4465, 4790, 4800, 4930, 5135, LB3720, LB610, 15, 330, 615, 1090, 3060, 3275, 3730, 3905, 3935, 4765, 5045, 3260, LB910, LB1070, LB4585

Age Discrimination: 300, 470, 3585, 3910, 4330, 4485, 4450, 4685, LB3720

Age-Friendly Initiatives: 150, 160, 460, 480, 560, 650, 740, 765, 770, 775, 805, 905, 920, 995, 1000, 3000, 3005, 3150, 3190, 3260, 3275, 3360, 3445, 3500, 3560, 3590, 3635, 3655, 3715, 3775, 3870, 3905, 4215, 4295, 4330, 4365, 4395, 4405, 4430, 4440, 4460, 4470, 4885, 5115, LB610, LB910, LB1070, LB3720, LB4585

Ageism: 50, 120, 300, 450, 470, 480, 490, 660, 820, 845, 900, 3535, 3635, 3655, 3670, 4470, 4685, 5030, LB1070, LB3720, LB4585

Aging in Place: 25, 90, 150, 190, 375, 480, 505, 515, 565, 590, 770, 795, 800, 870, 900, 920, 995, 1020, 1035, 1050, 3100, 3150, 3355, 3415, 3445, 3500, 3560, 3625, 3705, 3715, 3725, 3775, 3870, 4205, 4210, 4215, 4295, 4305, 4430, 4440, 4460, 4470, 4480, 4505, 4510, 4535, 4565, 4620, 4705, 4745, 5225, LB610, LB910, LB1070, B3720, LB4585

Anesthesiology: 4605

Arthritis: 485, 840, 915, 1050, 3255, 3645, 3700, 4275, LB1070, LB3720

Assessment (e.g., Geriatric Assessment, Functional Assessment, Functional Status Instruments): 5, 15, 30, 215, 460, 475, 510, 520, 525, 600, 605, 635, 765, 800, 810, 830, 835, 865, 870, 895, 905, 915, 920, 945, 1010, 1025, 1040, 1045, 1090, 2005, 3025, 3160, 3240, 3255, 3260, 3475, 3565, 3575, 3585, 3640, 3665, 3690, 3695, 3730, 3750, 3755, 3830, 4040, 4110, 4115, 4200, 4260, 4275, 4290, 4445, 4450, 4475, 4480, 4520, 4525, 4630, 4635, 4800, LB610, LB910, LB1070, LB3720, LB4585

Assisted Living: 1000, 1060, 3270, 3335, 3670, 3715, 4405, 4440, 4450, 4485, 4545, 4565, 5265, LB910

Attitudes About Aging: 50, 120, 470, 490, 545, 560, 660, 785, 805, 810, 885, 960, 3380, 3580, 3625, 3635, 3710, 3795, 4490, 4500, 4565, 4825, 4995, 5210, LB610, LB1070

Biobehavioral Health: 350, 530, 735, 775, 780, 830, 880, 945, 970, 1020, 2020, 3090, 3610, 3630, 3700,

3835, 4450, 4515, 4535, 4550, 4560, 4565, 4575, LB610, LB1070, LB3720, LB4585

Biology of Aging: 30, 40, 110, 235, 320, 495, 510, 575, 760, 775, 840, 925, 940, 2035, 3065, 3105, 3435, 3590, 3680, 3695, 3725, 3790, 3895, 3960, 4257, 4230, 4300, 4400, 4410, 4515, 4655, 4820, 4990, 5105, 5220, LB610, LB910, LB1070, LB3720, LB4585

Business: 540, LB4585

Cancer: 595, 635, 765, 780, 840, 930, 3250, 3570, 3640, 4340, 4525, 4530, 4740, LB910, LB1070, LB3720, LB4585

Cardiovascular Disease: 320, 390, 475, 505, 515, 620, 775, 785, 795, 800, 835, 840, 900, 1005, 3095, 3405, 3410, 3570, 3925, 4100, 4110, 4475, 4480, 4515, 4550, 4785, 4930, 4955, 5010, 5220, LB610, LB910, LB1070, LB3720, LB4585

Care Values and Preferences: 140, 260, 465, 500, 785, 810, 875, 900, 950, 985, 1030, 1035, 2000, 2050, 2060, 2095, 3070, 3310, 3605, 3640, 3670, 4105, 4205, 4455, 4460, 5200, LB1070, LB4585

Caregiving: 95, 105, 175, 260, 270, 285, 410, 465, 480, 500, 520, 545, 550, 560, 770, 780, 785, 815, 825, 835, 885, 935, 955, 975, 990, 1025, 1035, 1060, 1065, 2030, 2040, 2090, 2095, 3115, 3175, 3210, 3325, 3415, 3485, 3575, 3605, 3610, 3615, 3640, 3655, 3675, 3685, 3715, 4065, 4205, 4380, 4440, 4455, 4460, 4490, 4505, 4530, 4535, 4645, 4705, 4740, 4985, 5065, 5190, 5265, LB610, LB910, LB1070, LB3720, LB4585

Case Management Organization and Auspices Functions (e.g., Assessment, Resource Allocation): 215, 605, 765, 1025, 1030, 3660, 4115, 4470, 4475, 4480, LB610, LB1070

Chronic Conditions: 90, 215, 345, 485, 495, 500, 505, 575, 745, 790, 810, 895, 900, 940, 995, 1005, 1045, 1050, 3070, 3095, 3245, 3490, 3570, 3595, 3670, 3700, 3705, 3755, 3770, 3865, 3870, 3930, 4000, 4140, 4250, 4450, 4525, 4530, 4710, 5150, 5230, LB610, LB910, LB1070, LB3720, LB4585

Chronic Disease Management: 320, 505, 535, 570, 600, 715, 775, 790, 795, 825, 875, 900, 915, 950, 970, 995, 1050, 1055, 1095, 2085, 3015, 3225, 3255, 3635, 3640, 3650, 3660, 3770, 3925, 3930, 4085, 4265, 4290, 4340, 4450, 4475, 4565, 4710, 4945, LB610, LB910, LB1070, LB3720, LB4585

Civic Engagement: 130, 420, 565, 580, 950, 3465, 3575, 4235, 4430, 4440, 4500, 4555, 4560, 4580, 5040, 5240, LB910

Climate Change: LB4585

Cognition: 20, 65, 165, 250, 340, 345, 390, 510, 515, 525, 530, 535, 595, 600, 635, 785, 790, 800, 825, 890, 895, 925, 940, 945, 955, 970, 980, 1005, 1045, 1055, 1085, 2095, 3285, 3330, 3410, 3545, 3570, 3580, 3600, 3610, 3645, 3665, 3690, 3780, 3785, 3915, 3995, 4020, 4090, 4100, 4130, 4275, 4445, 4450, 4465, 4470, 4475, 4515, 4560, 4575, 4790, 4815, 5090, 5120, 5135, 5165, LB610, LB910, LB1070, LB3720, LB4585

Communication and Language: 465, 505, 510, 890, 945, 985, 1035, 1040, 3415, 3565, 3645, 3925, 4445, 4450, 4460, 4470, 4565, 4620, 4710, 5205, LB3720, LB4585

Consumer Products: 4540, 4570

Creativity: 955, 970, 3580, 3670, 3710

Critical Gerontology/Cultural Studies: 385, 475, 560, 805, 860, 885, 1025, 3135, 3175, 3555, 3580, 3610, 3655, 3800, 3860, 5000, 5080, 5140, LB1070, LB4585

Cross-Cultural/Cross-National Studies: 135, 220, 245, 475, 490, 505, 540, 545, 700, 730, 750, 810, 865, 915, 920, 950, 965, 990, 2040, 2095, 3110, 3165, 3195, 3440, 3560, 3585, 3605, 3665, 3675, 3685, 3710, 3715, 3770, 3880, 3890, 3900, 4140, 4235, 4325, 4345, 4375, 4385, 4440, 4460, 4500, 4530, 4570, 4675, 4750, 4755, 4770, 4800, 4900, 4920, 5050, 5080, LB910, LB1070, LB3720, LB4585

Databases on Aging: 135, 215, 605, 725, 865, 920, 990, 2015, 3145, 3590, 3910, 4170, 4260, 4515, 4785, 5005

Death, Dying, & Bereavement: 465, 530, 765, 815, 835, 850, 970, 985, 990, 3065, 3765, 4280, 5180, LB610, LB910, LB1070

Delirium: 460, 525, 640, 3910, 3935, 4465, 4515, 4790, 4930, 4960

Dementia/Alzheimer's: 20, 65, 145, 315, 355, 390, 400, 425, 500, 510, 515, 520, 525, 545, 595, 600, 605, 655, 685, 740, 755, 765, 785, 800, 805, 820, 825, 850, 890, 905, 935, 940, 955, 960, 975, 990, 1005, 1035, 1040, 1060, 1065, 1080, 1095, 2065, 2075, 3085, 3095, 3135, 3150, 3180, 3235, 3245, 3260, 3285, 3390, 3420, 3460, 3485, 3575, 3605, 3610, 3635, 3640, 3690, 3695, 3700, 3705, 3765, 3770, 3830, 3925, 3965, 4015, 4020, 4100, 4175, 4205, 4255, 4260, 4280, 4340, 4445, 4455, 4465, 4470, 4490, 4505, 4515, 4535, 4545, 4555, 4565, 4575, 4620, 4660, 4680, 4710, 4790, 4800, 4805, 4870, 4905, 4930,

4940, 4985, 5035, 5065, 5135, 5165, 5180, 5265, LB610, LB910, LB1070, LB3720, LB4585

Demography: 265, 560, 810, 950, 965, 3155, 3590, 3830, 3995, 4140, 4345, 4500, 5140, LB4585, LB910

Depression and Anxiety: 135, 475, 490, 530, 600, 795, 800, 815, 820, 830, 855, 950, 1035, 1040, 3560, 3595, 3620, 3630, 3665, 3700, 3715, 3930, 3995, 4340, 4510, 4540, 4555, 4565, 4645, LB610, LB910, LB1070, LB3720, LB4585

Disabilities: 35, 55, 90, 100, 475, 500, 515, 535, 570, 590, 785, 795, 835, 865, 920, 935, 970, 1035, 3065, 3305, 3660, 3665, 3675, 4290, 4500, 4555, 4580, 4620, 4785, 4860, 4990, LB910, LB1070, LB3720, LB4585

Disability, Falls, and Mobility: 225, 230, 315, 345, 505, 535, 590, 630, 790, 800, 835, 855, 905, 925, 930, 945, 970, 1005, 1010, 1020, 1045, 3060, 3260, 3265, 3300, 3410, 3415, 3540, 3620, 3690, 3715, 3745, 3750, 3830, 3960, 4115, 4140, 4260, 4290, 4445, 4450, 4465, 4475, 4480, 4515, 4535, 4595, 4615, 4765, 4895, 4950, 5010, 5020, 5120, 5215, 5230, LB610, LB910, LB3720, LB4585

Disasters and Emergencies: 460, 480, 765, 955, 1000, 1030, 3560, 3655, 4045, 4120, LB4585

Discrimination: 470, 675, LB4585

Economics: 430, 500, 505, 540, 580, 770, 900, 950, 990, 1030, 3660, 3765, 3830, 3950, 4070, 4410, 4415, 4435, 4460, 4470, 4580, 5030, LB910, LB3720

Elder Abuse: 450, 555, 590, 700, 820, 845, 865, 975, 1000, 1055, 1065, 3120, 3375, 3480, 3585, 3670, 3840, 3910, 4010, 4030, 4257, 4150, 4315, 4435, 4720, 4865, 5180, 5210, LB910, LB1070, LB3720, LB4585

Emotions: 470, 530, 830, 905, 980, 1035, 3295, 3685, 3785, 3970, 4525, 4560, 4580, 4670, 5110, LB610, LB910, LB3720

Employment & Older Workers: 255, 470, 480, 500, 670, 1065, 3020, 3525, 3845, 4350, 4485, 4540, 4580, 4700, 4810, 5085, LB610, LB910, LB1070, LB4585

End of Life: 225, 260, 465, 515, 550, 625, 645, 815, 850, 975, 985, 990, 1060, 2000, 3070, 3320, 3495, 3585, 3835, 3920, 4125, 4155, 4360, 4440, 4710, 4880, 4955, 5265, LB610, LB910, LB1070, LB3720, LB4585

Entrepreneurship: 215, 740

Environment: 190, 390, 460, 520, 540, 820, 855, 915, 995, 1000, 1020, 2075, 3170, 3360, 3560, 3640, 3670, 3685, 3835, 3850, 3925, 4425, 4500, 4515, 4535, 4745, 4860, 4885, 5260, LB910, LB1070, LB4585



Epidemiology: 15, 30, 60, 75, 80, 235, 390, 475, 505, 525, 535, 565, 575, 585, 605, 635, 760, 765, 820, 825, 835, 840, 865, 890, 895, 930, 940, 955, 965, 1005, 1010, 1040, 1045, 1050, 1075, 3050, 3065, 3220, 3240, 3245, 3395, 3565, 3570, 3590, 3600, 3620, 3630, 3685, 3770, 3945, 4075, 4160, 4260, 4445, 4450, 4475, 4480, 4525, 4530, 4550, 4640, 4785, 4850, 4950, 4990, 5185, LB610, LB910, LB1070, LB3720, LB4585

Ethics: 515, 950, 985, 2065, 3370, 3555, 3615, 4665, LB4585

Falls: 135, 200, 515, 535, 590, 630, 800, 835, 840, 855, 865, 915, 970, 1010, 1055, 3055, 3400, 3565, 3665, 3700, 3745, 3750, 4085, 4115, 4275, 4445, 4450, 4470, 4480, 4525, 4615, LB610, LB910, LB1070, LB3720, LB4585

Family & Intergenerational Relations: 45, 115, 260, 440, 465, 475, 490, 530, 550, 810, 830, 845, 860, 965, 1005, 1015, 2045, 2070, 2080, 3310, 3325, 3560, 3575, 3605, 3610, 3615, 3655, 3815, 3985, 4325, 4460, 4490, 4555, 4840, 4860, 5145, 5245, LB610, LB910, LB1070, LB3720, LB4585

Family Caregiving: 115, 140, 225, 400, 500, 525, 550, 770, 780, 785, 790, 820, 825, 860, 870, 905, 935, 955, 975, 985, 1015, 1035, 2080, 3115, 3325, 3415, 3460, 3575, 3580, 3605, 3610, 3615, 3625, 3655, 3675, 3710, 3810, 3925, 4205, 4225, 4355, 4455, 4460, 4480, 4485, 4555, 4645, 4680, 4875, 5130, 5145, 5180, LB610, LB910, LB1070, LB3720, LB4585

Financial Health: 540, 845, 975, 3330, 3490, 3585, 3660, 3840, 4010, 4415, 4535, 4540, 4550, 4865, 5010, 5210, LB1070, LB4585

Frailty: 5, 75, 90, 95, 405, 495, 515, 555, 835, 840, 850, 855, 860, 865, 870, 890, 930, 970, 1050, 2015, 3105, 3130, 3140, 3260, 3455, 3565, 3620, 3630, 3650, 3945, 4080, 4295, 4445, 4450, 4475, 4480, 4555, 4560, 4635, 4690, 4780, 4785, 4855, 4930, 4935, 5175, 5220, 5235, 5250, LB610, LB910, LB1070, LB3720, LB4585

Gait: 80, 340, 345, 855, 880, 940, 1020, 3240, 3400, 3410, 3540, 3570, 4090, 4100, 4450, 4525, 4535, 4635, LB3720, LB4585

Gender Issues: 385, 540, 600, 715, 825, 885, 935, 1015, 1030, 3285, 3325, 3440, 3490, 3575, 3625, 3710, 3715, 3990, 4205, 4350, 4400, 4500, 4845, 5230, LB610, LB1070, LB4585

Genetics, Genomics, Gene Expression: 365, 495, 840, 925, 1050, 3630, 3680, 3960, 3975, 4805, 4990, 5005, LB610, LB1070, LB4585

Gerontology & Geriatrics Education: 325, 445, 560, 565, 605, 730, 785, 805, 850, 870, 905, 940, 950, 1095, 3365, 3430, 3570, 3635, 3660, 3960, 4095, 4395, 4450, 4480, 4490, 4735, 4795, 5065, 5140, 5155, 5165, LB610, LB910, LB1070, LB3720, LB4585

Health & Social Services Interventions: 10, 70, 105, 145, 475, 480, 515, 530, 570, 585, 590, 615, 720, 795, 825, 845, 865, 890, 900, 905, 1025, 1030, 1035, 2025, 2095, 3035, 3120, 3230, 3305, 3465, 3560, 3565, 3605, 3615, 3640, 3660, 3715, 3910, 3925, 4000, 4105, 4285, 4455, 4470, 4480, 4500, 4505, 4525, 4550, 4565, 4775, 4905, 4930, 4940, 4965, 5040, 5055, 5180, 5210, 5235, LB910, LB1070, LB3720, LB4585

Health Care: 35, 100, 135, 155, 180, 225, 270, 335, 345, 460, 520, 535, 540, 570, 600, 620, 695, 785, 795, 820, 825, 870, 875, 900, 925, 930, 960, 1015, 1025, 1030, 1035, 1045, 1050, 2005, 3085, 3230, 3245, 3270, 3455, 3490, 3570, 3585, 3625, 3645, 3660, 3675, 3740, 3750, 3760, 3850, 3940, 4020, 4295, 4380, 4405, 4435, 4510, 4520, 4525, 4570, 4610, 4625, 4775, 4800, 4935, 4955, 5030, 5055, 5060, 5095, 5250, LB610, LB910, LB1070, LB3720, LB4585

Health Risk Behaviors: 165, 245, 510, 520, 550, 775, 790, 805, 865, 900, 1045, 3065, 3290, 3645, 4640, LB910, LB4585

HIV: 320, 775, 900, 1025, 2030, 3315, 3470, 3490, 3650, 4340, LB1070, LB3720, LB4585

Home Care: 95, 205, 410, 505, 595, 765, 770, 885, 900, 920, 935, 990, 1000, 1035, 1060, 3385, 3675, 3870, 4270, 4460, 4495, 4505, 4570, 4580, 4625, 4805, 5015, 5030, 5045, 5170, 5210, LB610, LB910, LB1070, LB3720, LB4585

Housing: 150, 480, 770, 810, 920, 965, 3100, 3150, 3385, 3635, 3640, 3670, 3715, 4210, 4405, 4440, 4560, 5040, LB910, LB3720

Human-Animal Interaction: 735, 770, 785, 5220

Humanities and Arts: 305, 360, 470, 800, 820, 1025, 3580, 3800, 4255, 4555, 4665, 4830, 5115

Immunology and Vaccines: 320, 575, 840, 900, 3680, 3895, 4780, 4820, 5230, LB4585, LB910, LB1070, LB3720

Incontinence: 505, 940, 1010, 1030, 2025, 4480

Intergenerational Issues: 420, 490, 510, 550, 580, 860, 1015, 2080, 3575, 3615, 3635, 3645, 3655, 4460, 4545, 4570, 5145, LB1070

Legal Issues: 845, 950, 3660, 4470, 4710, LB4585

Lesbian, Gay, Bisexual, Transgender: 275, 525, 550, 845, 850, 885, 2050, 3480, 3585, 3995, 4545, 4975, LB1070, LB3720, LB4585

Life Course and Developmental Change: 65, 220, 370, 390, 505, 510, 550, 665, 680, 780, 800, 865, 885, 945, 975, 2020, 3095, 3145, 3265, 3580, 3665, 3680, 3705, 3995, 4130, 4155, 4180, 4185, 4345, 4455, 4490, 4500, 4510, 4700, 4815, 5010, LB610, LB1070, LB3720, LB4585

Long-Term Care: 85, 175, 265, 415, 430, 480, 505, 515, 520, 525, 530, 540, 545, 560, 585, 590, 605, 685, 705, 765, 795, 810, 835, 850, 890, 920, 930, 970, 985, 990, 1035, 1040, 1060, 1065, 2060, 3075, 3180, 3245, 3270, 3350, 3430, 3490, 3505, 3515, 3570, 3575, 3585, 3610, 3615, 3645, 3670, 3675, 3715, 3760, 3765, 3805, 3850, 3870, 3925, 4020, 4035, 4145, 4200, 4220, 4285, 4355, 4445, 4450, 4465, 4470, 4485, 4490, 4505, 4545, 4620, 4725, 4880, 4890, 4970, 5075, 5200, 5210, 5265, LB610, LB910, LB1070, LB3720, LB4585

Longevity Research: 40, 320, 365, 395, 530, 545, 565, 575, 775, 860, 880, 945, 965, 1010, 1030, 1045, 3570, 3630, 3675, 3680, 4125, 4295, 4440, 4475, 4835, 4950, 5025, 5050, LB610, LB910, LB3720, LB4585

Mental Health: 240, 350, 475, 530, 535, 605, 775, 780, 785, 810, 815, 830, 850, 860, 885, 895, 900, 935, 945, 950, 960, 975, 980, 1030, 1040, 2080, 3010, 3290, 3450, 3580, 3605, 3610, 3625, 3675, 3685, 3710, 3865, 3990, 3995, 4160, 4180, 4280, 4340, 4370, 4450, 4455, 4470, 4475, 4510, 4520, 4525, 4535, 4560, 4565, 4580, 4650, 4860, 5010, 5060, LB910, LB1070, LB3720, LB4585

Minority & Diverse Populations: 25, 65, 195, 275, 290, 465, 475, 510, 530, 540, 545, 550, 565, 575, 675, 770, 775, 780, 790, 815, 870, 875, 895, 935, 950, 955, 985, 1010, 1050, 3000, 3050, 3090, 3150, 3315, 3365, 3490, 3570, 3575, 3580, 3585, 3605, 3625, 3640, 3645, 3695, 3715, 3835, 3945, 4005, 4020, 4045, 4065, 4140, 4180, 4240, 4290, 4315, 4375, 4430, 4455, 4510, 4525, 4530, 4555, 4565, 4650, 4955, 4975, 5010, 5065, 5145, 5255, LB610, LB910, LB1070, LB3720, LB4585

Neurodegenerative Conditions: 530, 655, 790, 825, 960, 3545, 3690, 4515, 4645, LB910, LB1070, LB3720, LB4585

Neuroscience: 20, 250, 460, 510, 825, 945, 3095, 3640, 3690, 3960, 4100, 4275, 4470, 4515, 5165, LB1070, LB4585

Nursing Science: 180, 320, 475, 505, 515, 545, 565, 765, 790, 850, 900, 905, 930, 940, 955, 970, 1040, 1045, 1050, 1060, 1065, 2060, 3350, 3535, 3570, 3595, 3645, 3660, 3695, 4365, 4490, 4505, 4530, 5075, LB610, LB1070, LB3720

Nutrition, Obesity, Eating Disorders, and Caloric Restriction: 30, 210, 510, 525, 585, 605, 765, 775, 795, 840, 865, 890, 945, 1045, 2085, 3065, 3085, 3240, 3570, 3600, 3670, 3675, 3680, 3875, 4100, 4280, 4420, 4445, 4475, 5105, LB610, LB910, LB1070, LB3720, LB4585

Oral Health: 475, 890, 900, 1045, 2060, 3040, 3130, 3640, 4480, 4490, LB910, LB1070

Osteoporosis: 355, 840, 925, 1050, 2025, 3565, 3660, 4475, 4480, 4615, LB1070

Other Diseases, Infections, Geriatric Conditions: 505, 765, 835, 855, 890, 1030, 1045, 2025, 3050, 3595, 3690, 3930, 3940, 4480, 4805, 5220, 5230, LB910, LB1070, LB3720

Pain Management: 85, 355, 485, 520, 820, 880, 970, 3095, 3695, 3700, 4140, 4290, 4435, 4605, 4710, LB610, LB1070, LB3720, LB4585

Palliative Care: 10, 155, 465, 515, 645, 745, 850, 870, 985, 990, 1040, 2000, 3070, 3475, 3495, 3765, 3920, 4360, 4710, 4955, LB4585

Pensions: 540, 3655, 4435, 4500, 4540

Personality: 465, 530, 545, 820, 970, 980, 3605, 4310, 4560, 5150, LB610, LB910, LB3720

Pharmacology: 230, 335, 460, 630, 840, 1040, 1050, 3225, 3420, 3650, 3670, 3680, 3705, 3940, 4230, 4265, 4290, 4520, 4610, 4855, 4945, LB610, LB910, LB1070, LB3720, LB4585

Physical Activity & Exercise: 355, 460, 510, 515, 525, 535, 595, 600, 630, 800, 820, 825, 835, 870, 895, 970, 1010, 1020, 1025, 1055, 1085, 3045, 3095, 3150, 3285, 3600, 3640, 3645, 3695, 3700, 3915, 4275, 4280, 4440, 4500, 4515, 4525, 4535, 4545, 4560, 4575, 4595, 4895, 5070, 5165, 5220, 5250, 5260, LB610, LB910, LB1070, LB3720, LB4585

Physiological Processes and Aging: 320, 495, 775, 795, 800, 835, 840, 895, 2035, 3220, 3280, 3600, 3605, 3680, 3735, 3790, 3955, 3960, 4110, 4440, 4475, 4515, 4520, 4535, 4990, 5160, 5220, LB610, LB910, LB1070, LB3720, LB4585

Policy: 225, 280, 480, 495, 515, 540, 560, 580, 695, 720, 810, 845, 900, 920, 950, 985, 1025, 1060, 3160, 3170, 3195, 3200, 3350, 3535, 3615, 3660, 3670, 3675, 3805, 3870, 3875, 3950, 4015, 4025, 4035, 4050, 4070, 4220, 4385, 4405, 4435, 4470, 4495, 4500, 4540, 4575, 4715, 4725, 4730, 4875, 4970, 5015, 5030, 5095, 5190, LB610, LB910, LB1070, LB3720, LB4585

Politics of Aging: 470, 515, 560, 580, 920, 975, 1025, 1060, 3190, 3605, 3660, 3715, 4405, 4435, 4460, LB610, LB1070

Preventive Health Care and Health Promotion: 60, 405, 475, 480, 505, 520, 530, 570, 575, 585, 590, 595, 600, 775, 780, 795, 855, 890, 895, 900, 940, 955, 970, 975, 990, 995, 1045, 1050, 1055, 3025, 3055, 3130, 3240, 3320, 3620, 3635, 3645, 3705, 3750, 3780, 3855, 3930, 4280, 4440, 4480, 4500, 4525, 4530, 4570, 4580, 4600, 4635, 4800, 5160, LB610, LB910, LB1070, LB3720

Primary Care: 95, 205, 515, 535, 875, 900, 930, 985, 990, 1025, 1040, 1080, 3255, 3535, 3605, 3645, 3705, 4110, 4450, 5175, LB610, LB910, LB3720, LB4585

Quality of Life and Subjective Well-Being: 305, 435, 470, 475, 485, 490, 505, 520, 525, 550, 580, 585, 590, 710, 770, 780, 785, 790, 810, 870, 890, 930, 955, 980, 1000, 1025, 1055, 2000, 2060, 3210, 3350, 3355, 3475, 3560, 3565, 3575, 3580, 3585, 3600, 3610, 3615, 3640, 3665, 3675, 3685, 3705, 3710, 3715, 3765, 3975, 4175, 4310, 4320, 4345, 4450, 4490, 4495, 4500, 4505, 4530, 4535, 4550, 4555, 4560, 4700, 4835, 5035, 5040, LB610, LB910, LB1070, LB3720, LB4585

Rehabilitative Care, Physical and Occupational Therapy: 590, 600, 795, 820, 835, 905, 940, 1010, 1020, 2010, 3300, 3410, 3475, 3695, 3700, 3830, 4445, 4570, LB610, LB910, LB1070, LB3720, LB4585

Reminiscence/Life Review: 570, 1025, 3450, 3580, LB910

Research Methods and Issues: Qualitative: 150, 185, 580, 605, 725, 740, 860, 880, 950, 1000, 3080, 3215, 3345, 3530, 3585, 3675, 4245, 4305, 4390, 4490, 4545, 4560, 4695, 4980, 5130, LB610

Research Methods and Issues: Quantitative: 125, 475, 495, 510, 535, 560, 605, 865, 880, 895, 1020, 2010, 3035, 3040, 3080, 3295, 3475, 3530, 3565, 3585, 3595, 3660, 3665, 3835, 3885, 3910, 4245, 4295, 4335, 4445, 4475, 4515, 4575, 4760, 4825, 4915, 5020, 5140, 5180, LB610, LB910, LB1070, LB3720, LB4585

Retirement: 480, 540, 690, 860, 945, 3480, 3665, 4005, 4185, 4485, 4540, 4580, 4810, LB610, LB910, LB1070

Robotics: 820, 825, 4565, 4570

Self-Care: 95, 590, 795, 900, 3250, 3640, 3645, 3715, 4295, 4550, 4845, LB610

Sensors: 4480

Sexuality: 490, 1035, 3480, 4145, 4500, 4545, 5140, 5230, LB610

Skin Health: 4525, LB610

Social Inclusion: 375, 505, 525, 605, 785, 820, 955, 1000, 1015, 3030, 3510, 3525, 3560, 3580, 3715, 3845, 4055, 4180, 4430, 4500, 4555, 4565, 4860, 4910, 5100, 5270, LB610, LB1070, LB4585

Social Networks: 435, 475, 515, 530, 570, 630, 800, 810, 815, 830, 945, 980, 1000, 2070, 2095, 3005, 3285, 3625, 3710, 3715, 3810, 3855, 3985, 4055, 4115, 4180, 4320, 4435, 4455, 4500, 4555, 4560, 4565, 4570, 4645, 4860, 4910, 5125, 5270, LB610, LB910, LB1070, LB4585

Social Services Policy, Financing, and Delivery Systems: 415, 475, 540, 570, 770, 1000, 1005, 1025, 3030, 3515, 3560, 3615, 3660, 3850, 3900, 4370, 4435, 4715, 4925, LB610, LB910, LB1070, LB4585

Social Theory: 20, 490, 805, 815, 860, 1015, 3580, 3585, 3615, 4490, 4555, 5140, LB610, LB3720

Spirituality and Religion: 465, 530, 580, 775, 780, 940, 3155, 3580, 3685, 3710, 3820, LB610

Successful Aging: 125, 130, 150, 195, 310, 370, 380, 395, 455, 480, 495, 510, 515, 540, 545, 560, 570, 585, 600, 800, 835, 895, 940, 945, 970, 980, 1055, 2060, 3110, 3200, 3340, 3395, 3490, 3535, 3550, 3575, 3600, 3665, 3685, 3710, 3715, 3825, 3885, 3970, 4060, 4345, 4430, 4475, 4480, 4485, 4500, 4525, 4535, 4545, 4555, 4560, 4565, 4570, 4575, 4580, 4600, 4750, 4860, 4920, 4965, 5090, 5205, LB610, LB910, LB1070, LB3720, LB4585

Technology: 20, 55, 170, 295, 380, 425, 505, 510, 520, 525, 535, 580, 585, 600, 710, 780, 820, 825, 845, 855, 870, 895, 905, 935, 960, 970, 2015, 2055, 3015, 3095, 3125, 3185, 3370, 3510, 3575, 3605, 3610, 3640, 3675, 3690, 3870, 4040, 4165, 4225, 4445, 4450, 4455, 4460, 4505, 4535, 4565, 4570, 4575, 4590, 4915, 5000, 5065, 5135, 5170, 5250, LB610, LB1070, LB4585

Transportation: 150, 480, 945, 3050, 3425, 3625, 3715, 4260, 4575, 4695, LB910, LB4585

Universal/Inclusive Design: 4440

Volunteering: 580, 985, 995, 1040, 3270, 3560, 4500, 4535, 4580, 4700, 5040, 5240, LB610, LB910, LB4585

Work and Workforce: 255, 480, 500, 525, 565, 680, 690, 920, 1065, 3165, 3270, 3600, 3635, 3655, 3670, 4005, 4060, 4095, 4355, 4460, 4485, 4505, 4565, 4580, 4700, 4755, 5030, 5145, 5210, LB610, LB910, LB1070, LB4585

Advertisers Index

AARP	44, 92	National Council on Aging.....	4
Abbott.....	37	Nestlé.....	23
Age UK.....	28	Oregon State University, College of Public Health and Human Sciences, Center for Healthy Aging Research	172
Aids Healthcare Foundation	35	Panel Study of Income Dynamics (PSID).....	41
American Federation for Aging Research....	127	PCH Alliance	22
American Society on Aging	29	Pfizer Consumer Healthcare	Inside Front Cover
Association for Gerontology in Higher Education.....	21	Pfizer Oncology	Back Cover
Astellas.....	278	Pfizer Vaccines.....	209
Bank of America Merrill Lynch.....	278	The Ryman Prize	300
Baylor White and Scott Health	31	The Stanford Center on Longevity.....	279
Boston University, School of Medicine, Department of Geriatrics.....	375	Takeda	231
California State University Fullerton, Gerontology Program	375	Tideswell at UCSF, Emerging Leaders in Aging Program.....	281
Cytokinetics.....	296	UCSF Institute for Health & Aging UCSF National Center of Excellence in Women's Health	22
Duke NUS Medical School	17	University of California, Davis, Betty Irene Moore School of Nursing.....	7
Florida State University Pepper Institute on Aging & Public Policy	21	The University of Maryland Center for Research on Aging and The PhD Program in Gerontology at UMB/UMBC	318
Georgia State University Gerontology Institute	43	University of North Texas, Programs in Health Services.....	325
GlaxoSmithKline Consumer Healthcare	37	The University of Oklahoma Reynolds Department of Geriatric Medicine and Reynolds Center of Geriatric Nursing Excellence	22
GlaxoSmithKline Oral Health	133	University of Wisconsin, International Institute for Reminiscence and Life Review.....	361
Glenn Foundation	3	USC Edward R. Roybal Institute on Aging	280
Grantmakers in Aging.....	376	Western Union.....	11
GSA 2017 Awardees.....	315		
GSA 2017 Fellows.....	173		
GSA 2018 Annual Meeting.....	Inside Back Cover		
IAGG 2021	17		
Java Group Programs.....	5		
Johnson & Johnson Consumer	280		
Johns Hopkins School of Nursing, Center for Innovative Care in Aging	43		
Merck & Company, Inc.....	10		





— GSA 2018 —
ANNUAL SCIENTIFIC MEETING
The Purposes of Longer Lives

SAVE THE DATE

NOV 14-18, 2018 | BOSTON

ABSTRACT SUBMISSIONS OPEN DECEMBER 15, 2017

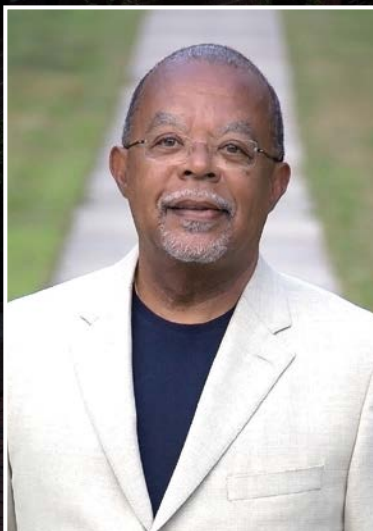

OPENING KEYNOTE SPEAKER

DR. HENRY LOUIS GATES, JR.

Emmy Award Winning Filmmaker, Cultural Critic & Journalist

Henry Louis Gates, Jr. is the Alphonse Fletcher University Professor and Director of the Hutchins Center for African and African American Research at Harvard University. Emmy Award-winning filmmaker, literary scholar, journalist, cultural critic and institution builder, Professor Gates has authored seventeen books and created fourteen documentary films. Host of the popular show “Finding Your Roots,” Professor Gates is one of the United States’ most influential cultural critics and is both an eloquent commentator and formidable intellectual force on multicultural and African American issues.



connect.
geron.org



Tweet #GSA18
@geronsociety



facebook.com/
geronsociety



LinkedIn.com/in/
geronsociety



THE
GERONTOLOGICAL
SOCIETY OF AMERICA®



ANNENBERG CENTER FOR HEALTH SCIENCES
AT EISENHOWER
Imparting knowledge. Improving patient care.

This Continuing Education activity is jointly provided by The Annenberg Center for Health Sciences at Eisenhower and The Gerontological Society of America.

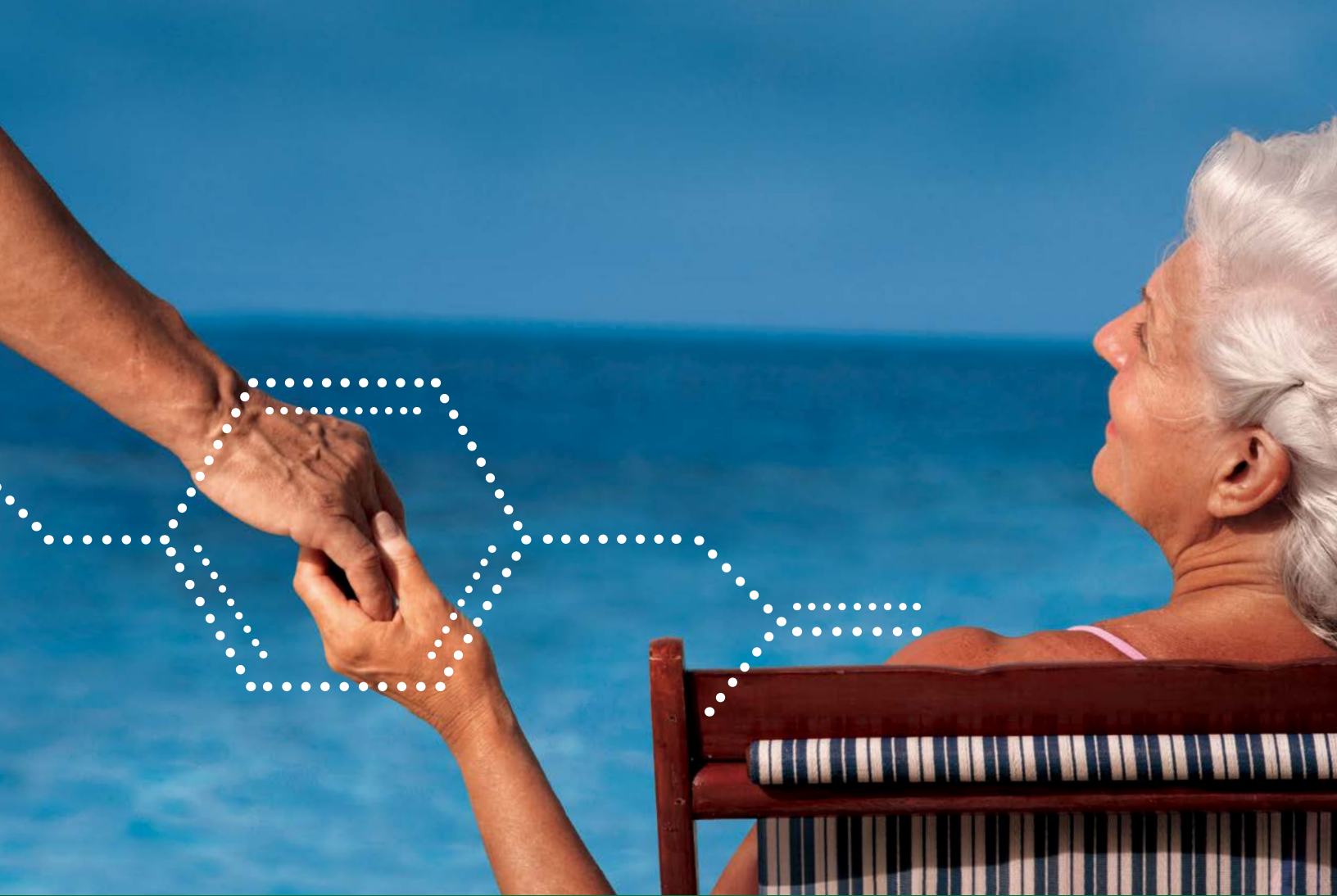

Bonds

The chemical bonds used to form new molecular therapies are not the only ones important in cancer treatment. We're focused on helping you preserve the bonds that are most meaningful to your patients.

Focused on what truly matters.

