

# Creation of a storage bin

Marston's PLC

Printed by Business User on 04/07/2014

## Contents

Manual test over SAP Manual .....	3
Summary .....	3
Performance .....	4
Screen: 1 - SAP Easy Access - User menu for Lewis Jones .....	5
Screen: 2 - Create Storage Bin .....	6
Screen: 3 - Create Storage Bin .....	7
Screen: 4 - Storage Section .....	8
Screen: 5 - Create Storage Bin .....	10
Screen: 6 - Create Storage Bin .....	11
Screen: 7 - Create Storage Bin .....	12
Screen: 8 - Create Storage Bin .....	14
Screen: 9 - Create Storage Bin .....	15
Screen: 10 - Create Storage Bin .....	16
Screen: 11 - Create Storage Bin .....	17
Screen: 12 - ToolBar 1 .....	18
Screen: 13 - Create Storage Bin .....	19
Screen: 14 - SAP Easy Access - User menu for Lewis Jones .....	20

# Creation of a storage bin

## Manual test over SAP Manual

**Application** SAP Manual  
**Started** 17/09/2012 11:34:21  
**Ended** 17/09/2012 11:36:15  
**Type** Manual  
**Run By** Jonesl  
**Description** Manual test over SAP Manual  
**Reference** ECC5 LS01N  
**Status** Finished  
**Reference** Pass  
**Run Number** 674

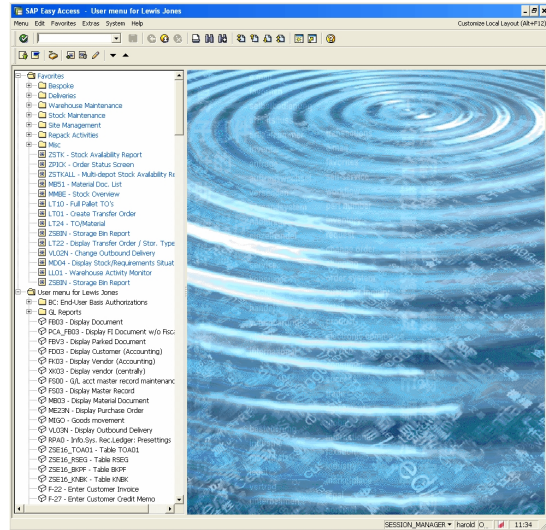

### Test Result Record

Pass / Fail	Date	User	Comment
Pass	2012/09/17 11:37		

### Checks Summary

Info	Warn	Error	Critical	Check Type
1	0	0	0	(Actual) 01nText 1
1	0	0	0	(Actual) 2: Create Storage Bin
1	0	0	0	(Actual) 002"Storage Type" Text
1	0	0	0	(Actual) palletiser"Storage Bin" Text
0	0	0	1	(Actual) 4: Storage Section
1	0	0	0	(Actual) Left double click"MEDIUMBOTTLING" StaticText
1	0	0	0	(Actual) Left click"Stor Bin" Text
0	1	0	0	(Actual) 6: Create Storage Bin
0	1	1	0	(Actual) 7: Create Storage Bin
1	0	0	0	(Actual) Left click"Putaway Block" CheckButton
1	0	0	0	(Actual) Left click"Stock Removal" CheckButton
1	0	0	0	(Actual) Left click"Save CtrlS" PushButton
1	0	0	0	(Actual) 8: Create Storage Bin
1	0	0	0	(Actual) 10: Create Storage Bin
<b>11</b>	<b>2</b>	<b>1</b>	<b>1</b>	<b>Totals</b>

## Performance

### Performance Chart

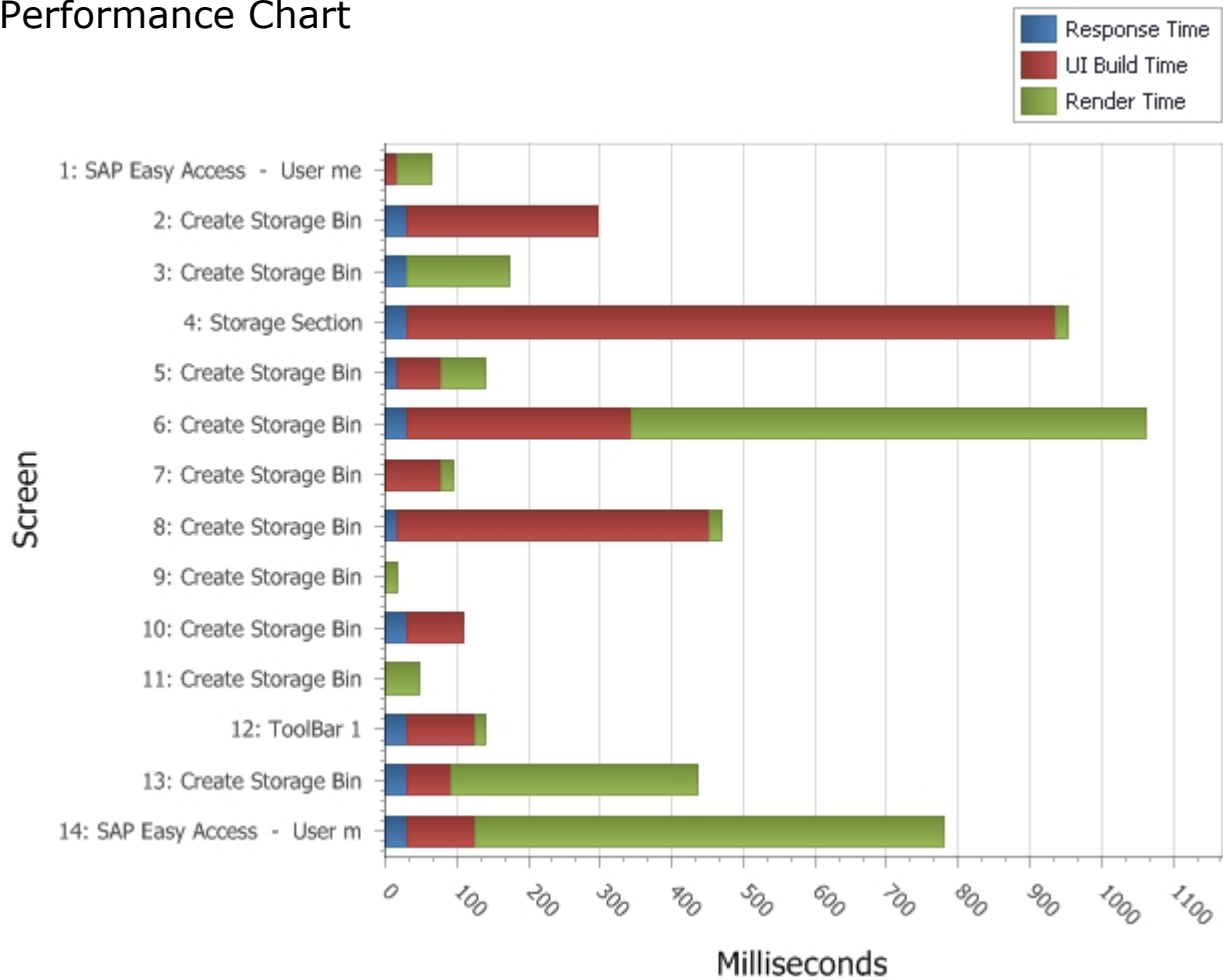



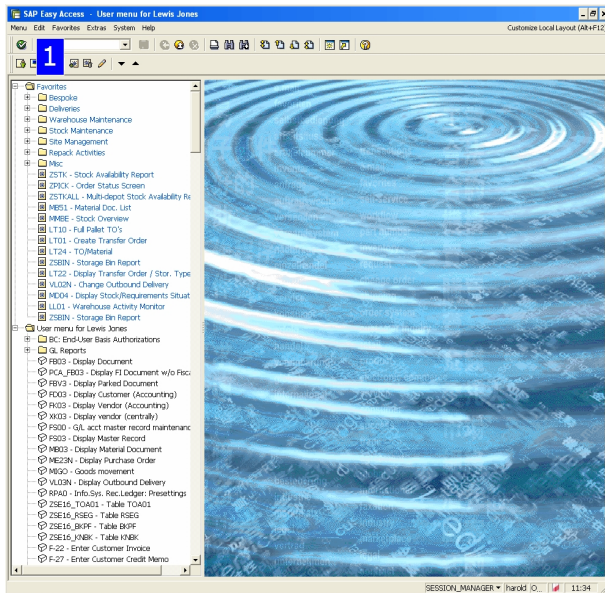

## Test Run Detail

**Screen: 1** Caption: SAP Easy Access - User menu for Lewis Jones

### Actual screen



### Inputs

Type	Id	Input	Notes
	1	Left clickText 1	
	1	IsOText 1	
	1	{Back}Text 1	
	1	01nText 1	 Use the correct transaction code Is01n
	1	{Return}Text 1	

## Test Run Detail

Screen: 2 Caption: Create Storage Bin

### Checks Summary

Info	Warn	Error	Critical	Check Type
3	0	0	0	Note
<b>3</b>	<b>0</b>	<b>0</b>	<b>0</b>	<b>Totals</b>

### Notes ( Information )

Ensure that the correct warehouse number is used for the business case provided

### Actual screen

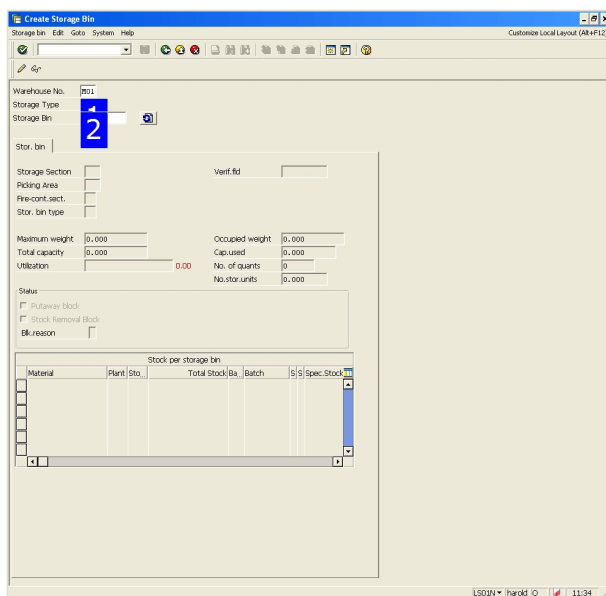

### Inputs

Type	Id	Input	Notes
	1	{Delete}"Storage Type" Text	
	1	002"Storage Type" Text	Select a valid storage type
	1	{Down}"Storage Type" Text	
	2	{Back}"Storage Bin" Text	
	2	palletiser"Storage Bin" Text	Select a valid storage bin
	2	{Return}"Storage Bin" Text	

## Test Run Detail

Screen: 3    Caption:    Create Storage Bin

### Actual screen

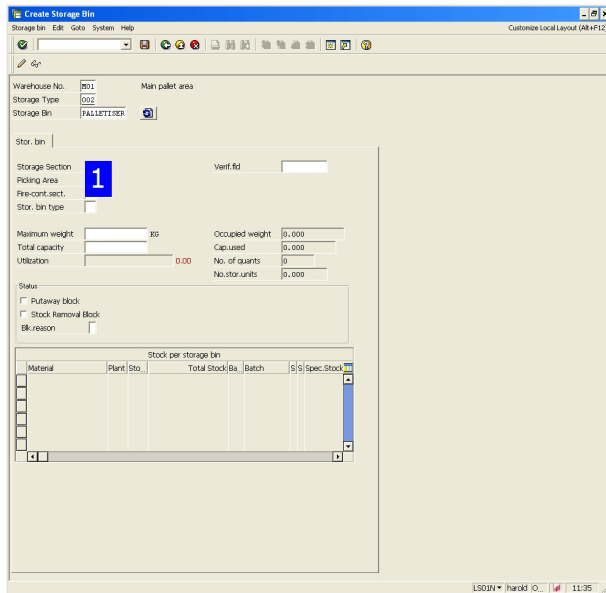

### Inputs

Type	Id	Input	Notes
	1	Left click "Storage Section" Text	

## Test Run Detail

Screen: 4    Caption:    Storage Section

### Checks Summary

Info	Warn	Error	Critical	Check Type
0	0	0	1	Markup
1	0	0	0	Note
<b>1</b>	<b>0</b>	<b>0</b>	<b>1</b>	<b>Totals</b>

### Actual screen



## Inputs

Type	Id	Input	Notes
	1	Left double click "MEDIUMBOTTLING" StaticText	Make sure a bottling type of storage area name is used.

## Markups

Markup Image	Description
--------------	-------------



## Test Run Detail

Sec	Storage area name
002	FAST-BOTTLING
004	FAST-GOODS IN
006	MEDIUM-BOTTLING
008	MEDIUM-GOODS IN
010	SPECIAL'S-BOTTLING
012	SPECIAL'S-GOODS IN
014	CELLAR
016	...
026	MARSHALLING AREA

**✘ Critical**

The Marshalling area is not a valid storage selection type, make sure this is removed.



## Test Run Detail

Screen: 5 Caption: Create Storage Bin

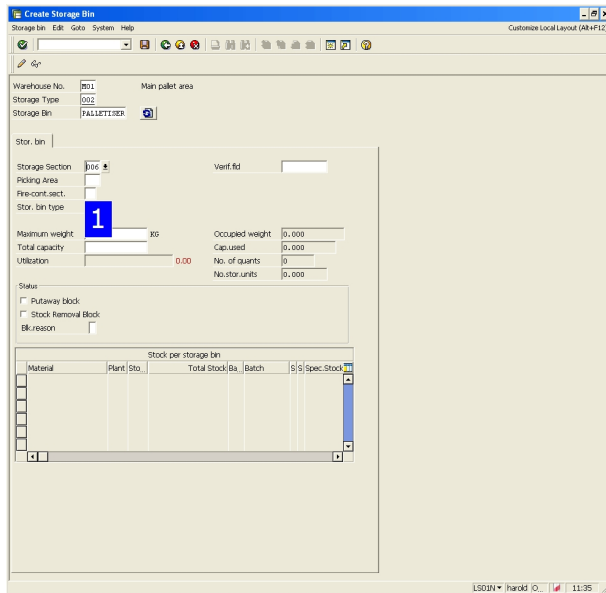
### Actual screen



### Inputs

Type	Id	Input	Notes
	1	Left click "Stor Bin" Text	 Search for the standard entry
	2	Left click StaticText 13	

## Test Run Detail

**Screen: 6** Caption: Create Storage Bin

### Checks Summary

Info	Warn	Error	Critical	Check Type
0	1	0	0	Note
<b>0</b>	<b>1</b>	<b>0</b>	<b>0</b>	<b>Totals</b>

### Notes ( Warning )

Check later that there is only 1 available and that is why this standard message is shown

### Actual screen

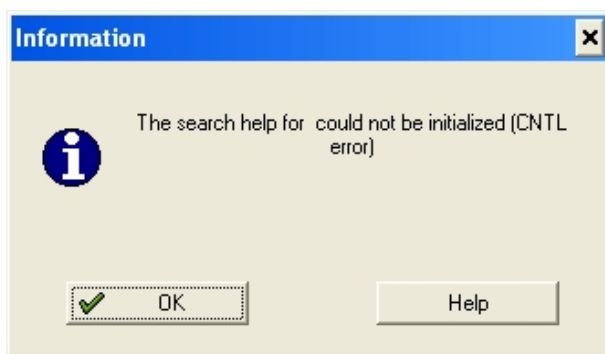

## Inputs

Type	Id	Input	Notes
	<b>1</b>	Left double clickTable 1	

## Test Run Detail

Screen: 7 Caption: Create Storage Bin

### Checks Summary

Info	Warn	Error	Critical	Check Type
0	1	1	0	Markup
3	0	0	0	Note
<b>3</b>	<b>1</b>	<b>1</b>	<b>0</b>	<b>Totals</b>

### Actual screen

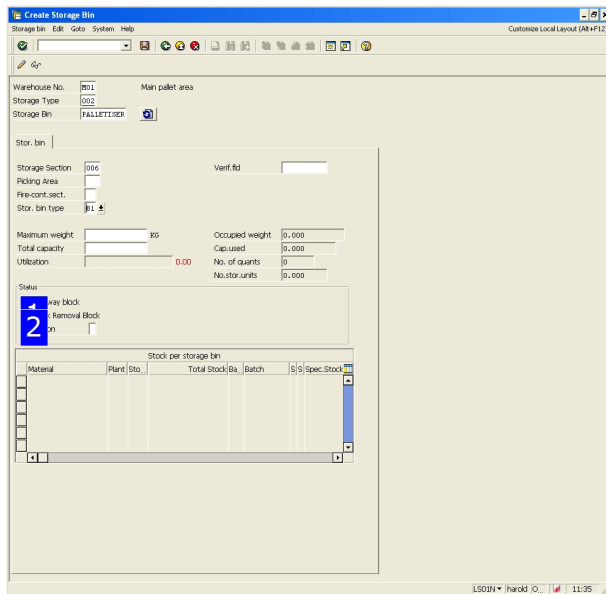

### Inputs

Type	Id	Input	Notes
	1	Left click "Putaway Block" CheckButton	Select putaway block is on
	2	Left click "Stock Removal" CheckButton	
	3	Left click "Stock Removal" CheckButton	Ensure that the Stock Removal block is on
	3	Left click "Save CtrlS" PushButton	Save the record

### Markups

Markup Image	Description
--------------	-------------

## Test Run Detail

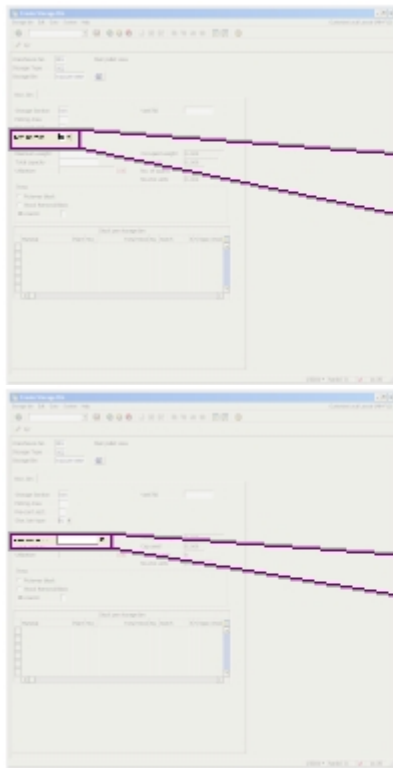

### Warning

Confirm that this storage bin type is the correct single value.

### Error

There is a missing weight associated with this storage bin type. Check the master data to see if it has been populated correctly.

## Test Run Detail

**Screen: 8** Caption: Create Storage Bin

### Checks Summary

Info	Warn	Error	Critical	Check Type
1	0	0	0	Note
<b>1</b>	<b>0</b>	<b>0</b>	<b>0</b>	<b>Totals</b>

### Notes ( Information )

Make sure that the information message confirms that the bin is created.

### Actual screen



## Inputs

Type	Id	Input	Notes
	<b>1</b>	Left click "Create Storage" Window	

## Test Run Detail

Screen: 9    Caption:    Create Storage Bin

### Actual screen

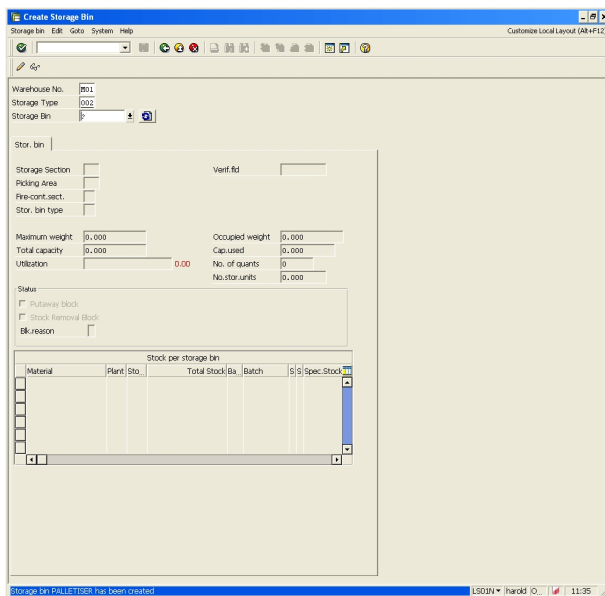

### Inputs

Type	Id	Input	Notes
	1	Left click "Back F3" PushButton	

## Test Run Detail

**Screen: 10** Caption: Create Storage Bin

### Checks Summary

Info	Warn	Error	Critical	Check Type
1	0	0	0	Note
<b>1</b>	<b>0</b>	<b>0</b>	<b>0</b>	<b>Totals</b>

### Notes ( Information )

This is due to the fact that the storage bin is a mandatory field so ensure that the red x is used

### Actual screen

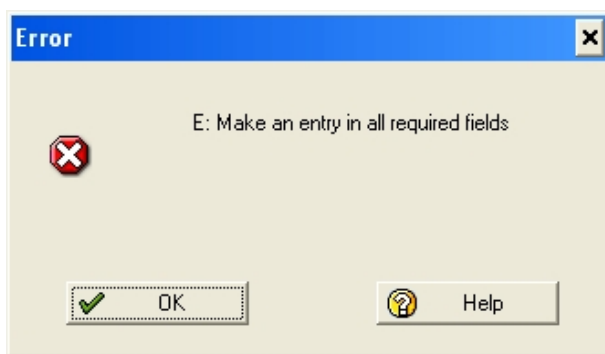

## Inputs

Type	Id	Input	Notes
	<b>1</b>	Left click "Create Storage" Window	



## Test Run Detail

Screen: 11 Caption: Create Storage Bin

### Actual screen

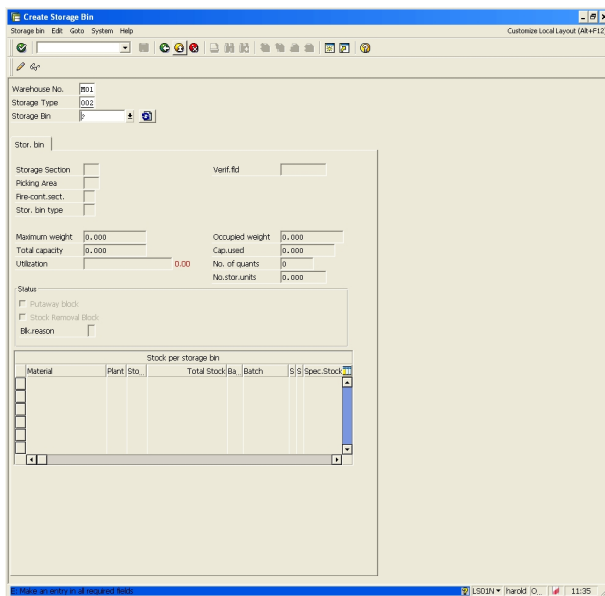

### Inputs

Type	Id	Input	Notes
	1	Left click	"Cancel F12" PushButton

## Test Run Detail

Screen: 12 Caption: ToolBar 1

### Actual screen

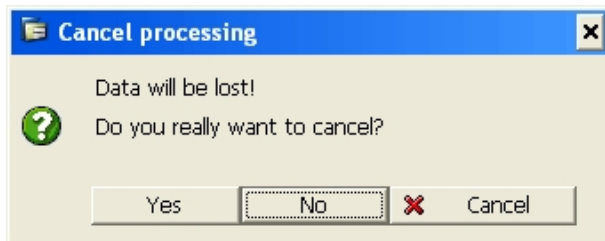

### Inputs

Type	Id	Input	Notes
	1	Left click "Yes" PushButton	

## Test Run Detail

Screen: 13 Caption: Create Storage Bin

### Actual screen

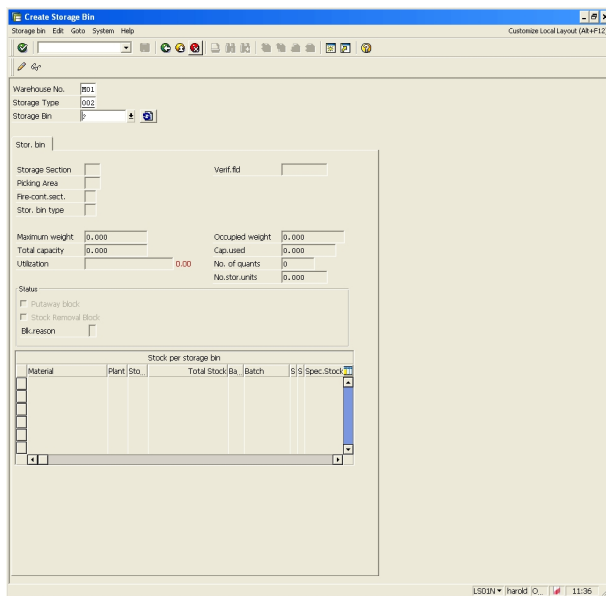

### Inputs

Type	Id	Input	Notes
	1	Left click "Cancel F12" PushButton	

## Test Run Detail

**Screen: 14** Caption: SAP Easy Access - User menu for Lewis Jones

### Actual screen

