

APPENDIX N

FISH TRAWL VOUCHER PHOTO LOG

Barred sand bass (*Paralabrax nebulifer*)



© Wood E&I

Bat ray (*Myliobatis californica*)



© Wood E&I

Black croaker (*Cheilotrema saturnum*)



© Wood E&I

Black surfperch (*Embiotoca jacksoni*)

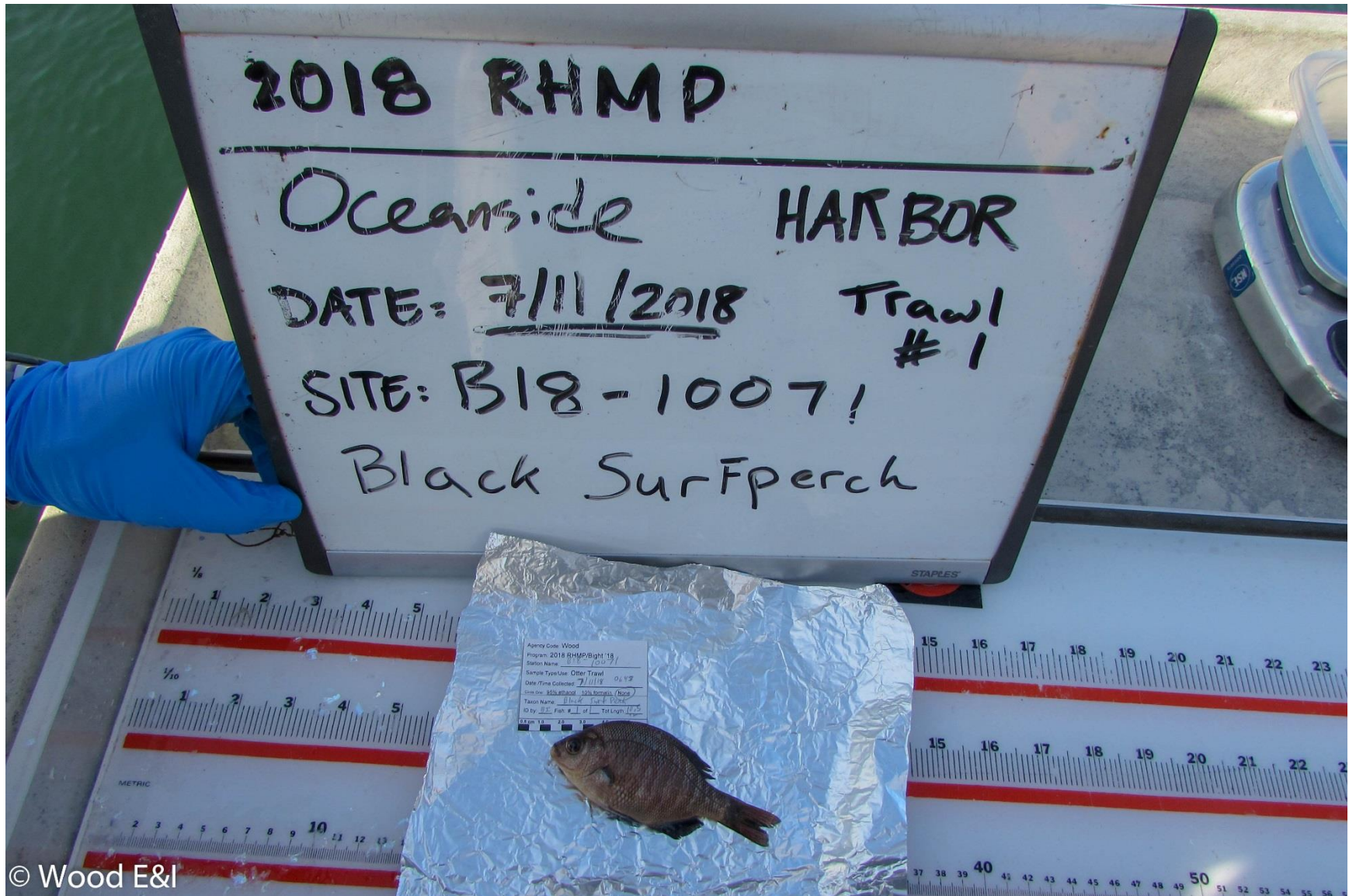

© Wood E&I

California halibut (*Paralichthys californicus*)



© Wood E&I

Deepbody anchovy (*Anchoa compressa*)

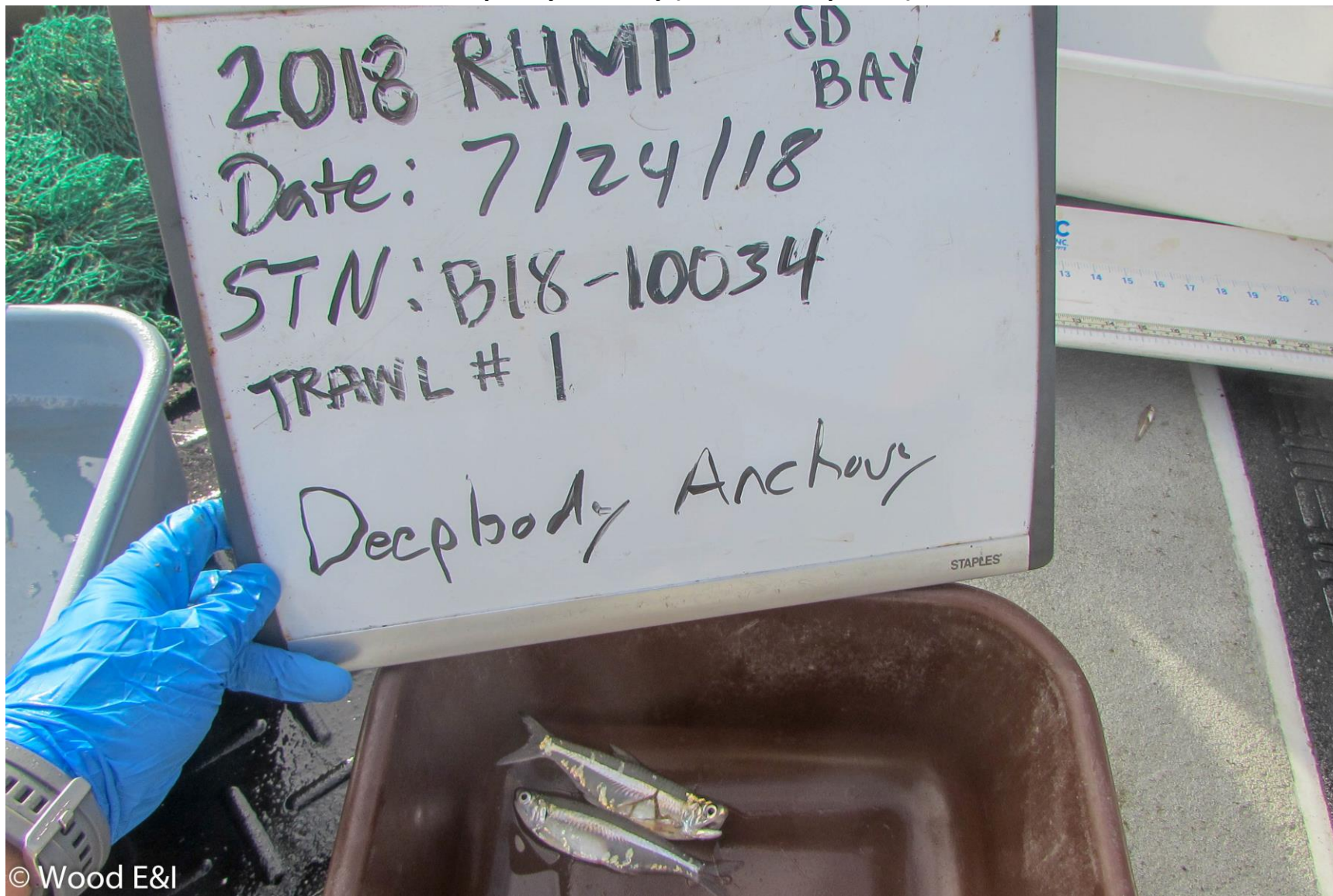

© Wood E&I

Diamond turbot (*Pleuronichthys guttulatus*)

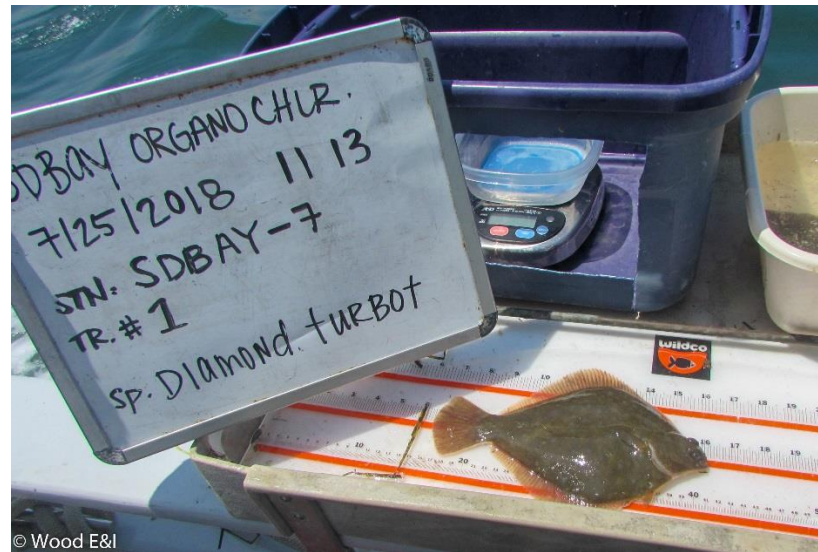

© Wood E&I



Giant kelpfish (*Heterostichus rostratus*)



© Wood E&I

Gopher rockfish (*Sebastes carnatus*)



© Wood E&I

Gopher rockfish (*Sebastes carnatus*) (continued)



Horn shark (*Heterodontus francisci*)

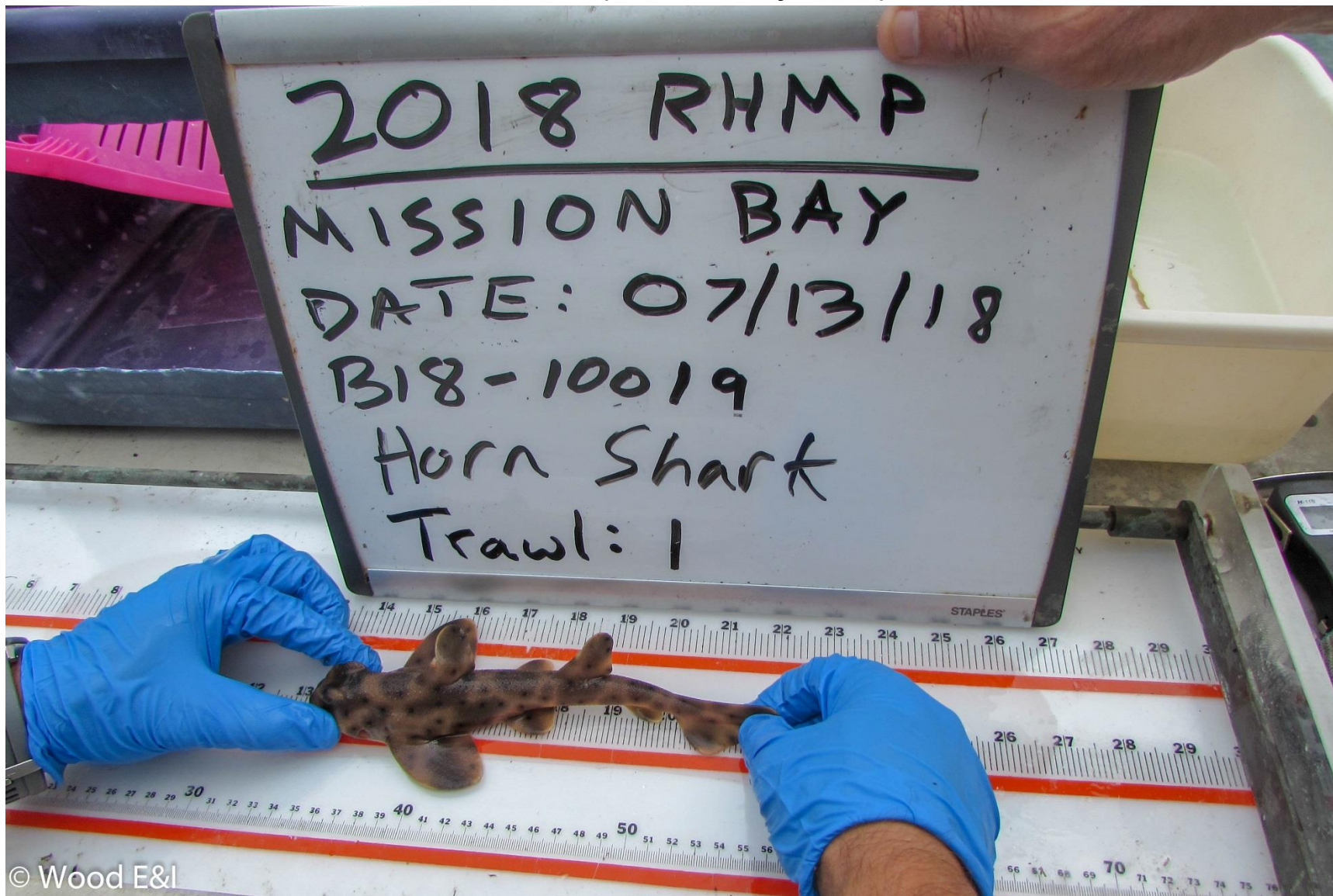

© Wood E&I

Kelp bass (*Paralabrax clathratus*)



Kelp pipefish (*Syngnathus californiensis*)



© Wood E&I

Lizardfish (*Synodus lucioceps*)



Northern Anchovy (*Engraulis mordax*)

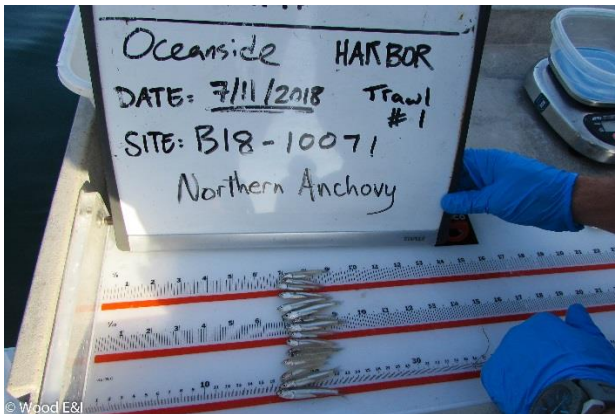

© Wood E&I

Pacific sanddab (*Citharichthys sordidus*)



Pacific seahorse (*Hippocampus ingens*)



Queenfish (*Seriphus politus*)



Rock wrasse (Female) (*Halichoeres semicinctus*)



© Wood E&I

Round ray (*Urolophus helleri*)



© Wood E&I

Salema (*Xenistius californiensis*)



© Wood E&I

Sargo (Anisotremus davidsonii)



Shiner surfperch (*Cymatogaster aggregata*)

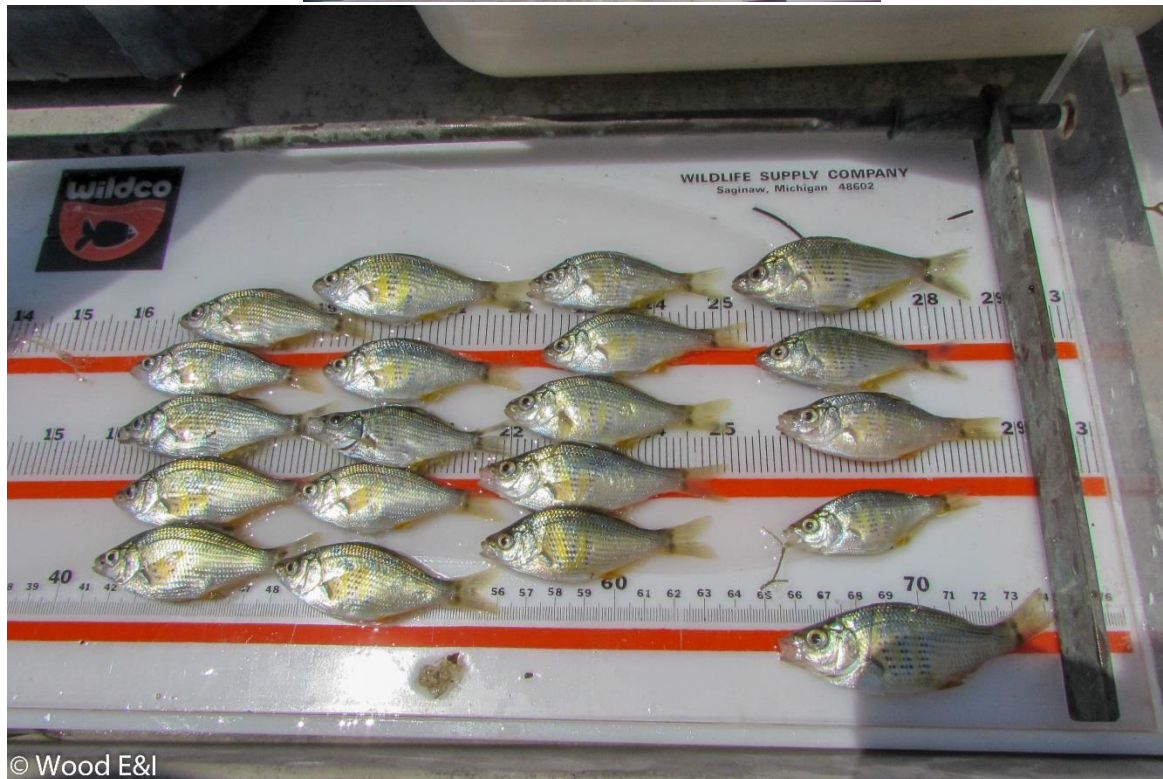

Slough anchovy (*Anchoa delicatissima*)



© Wood E&I

Slough anchovy (*Anchoa delicatissima*) (continued)



© Wood E&I

Specklefin midshipman (*Porichthys myriaster*)



Spotfin croaker (*Roncador stearnsii*)



Spotted sand bass (*Paralabrax maculatofasciatus*)



© Wood E&I

Spotted scorpionfish (*Scorpaena guttata*)



© Wood E&I

Spotted turbot (*Pleuronichthys ritteri*)

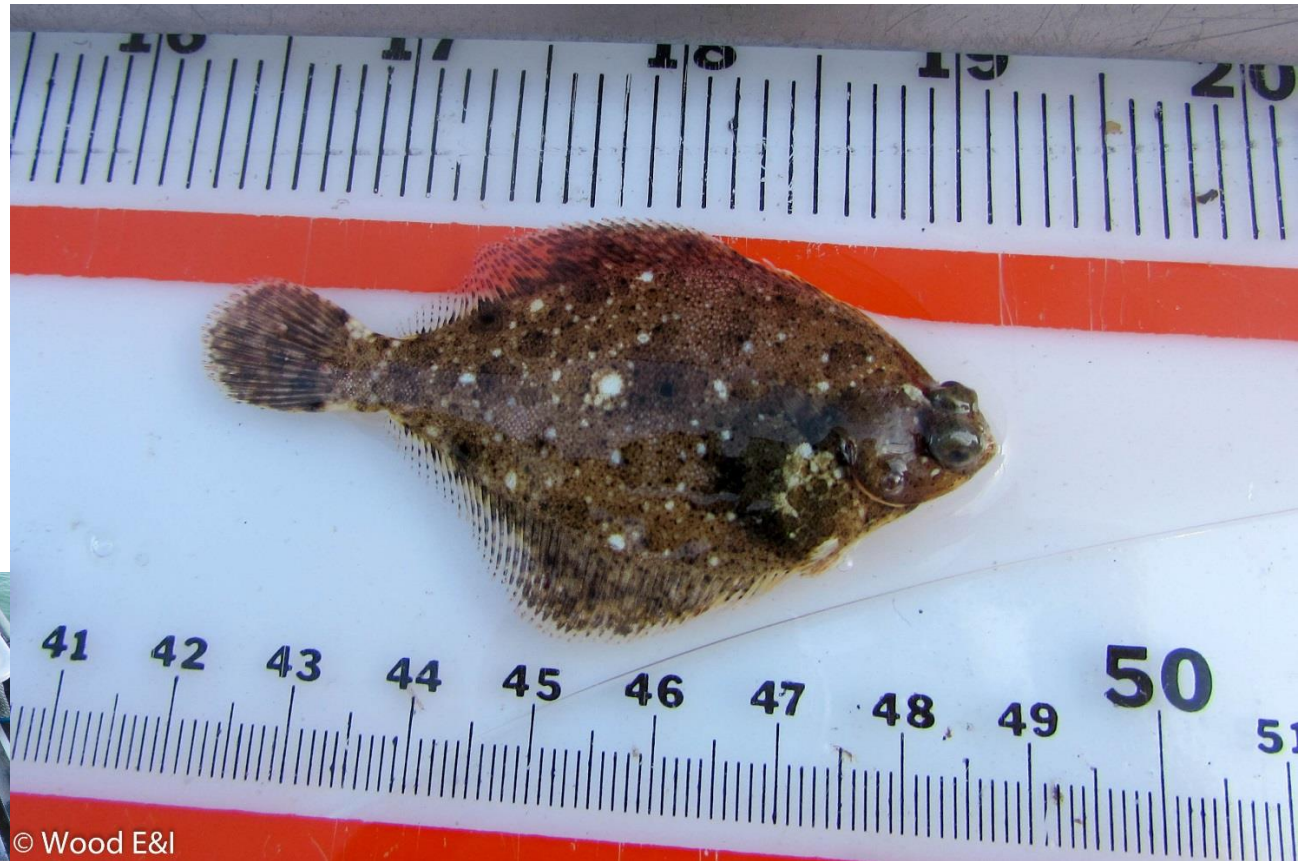

Tonguefish (Symphurus atricaudus)

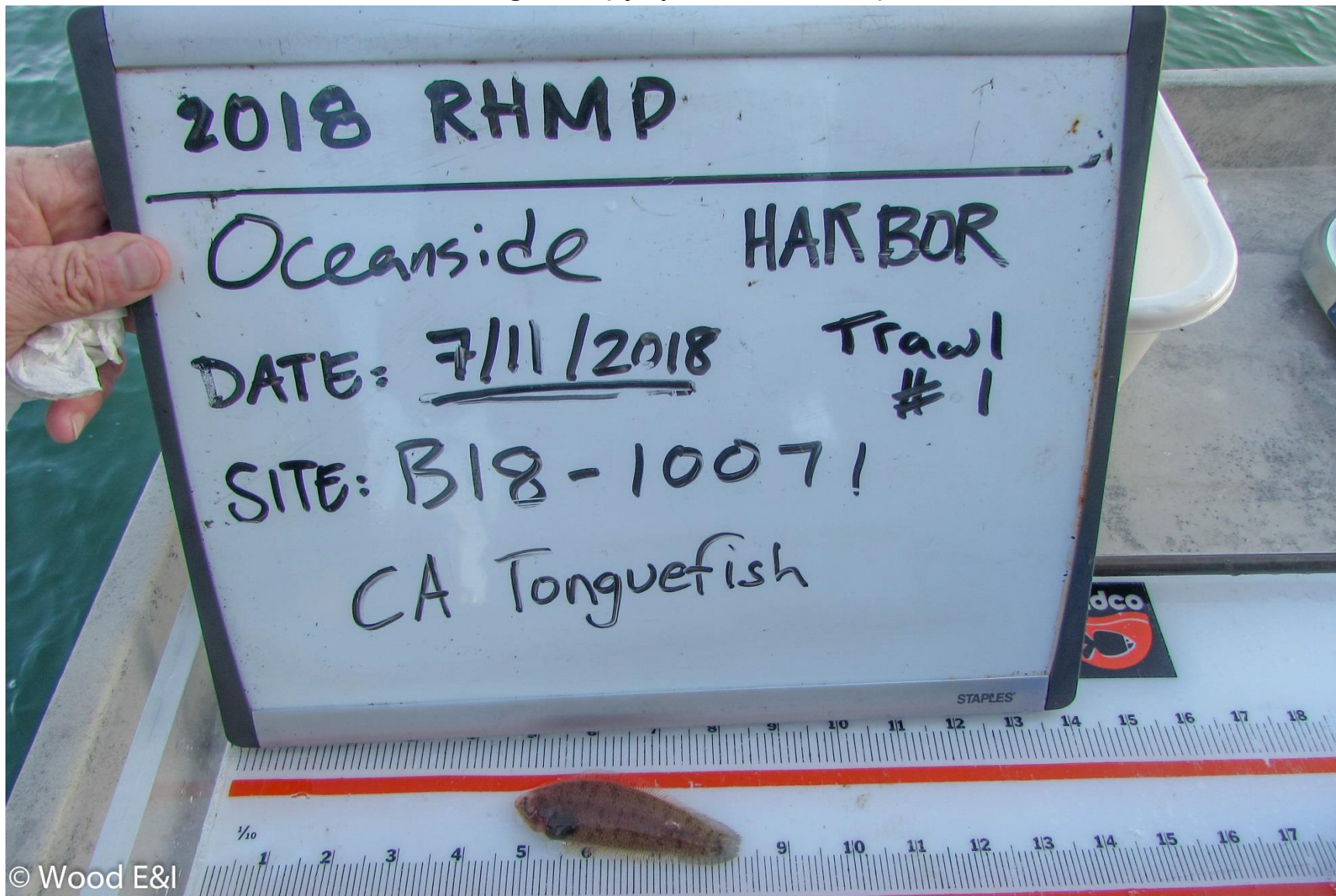

© Wood E&I

Topsmelt (*Atherinops affinis*)



White perch (*Phanerodon furcatus*)



© Wood E&I

White perch (*Phanerodon furcatus*) (continued)

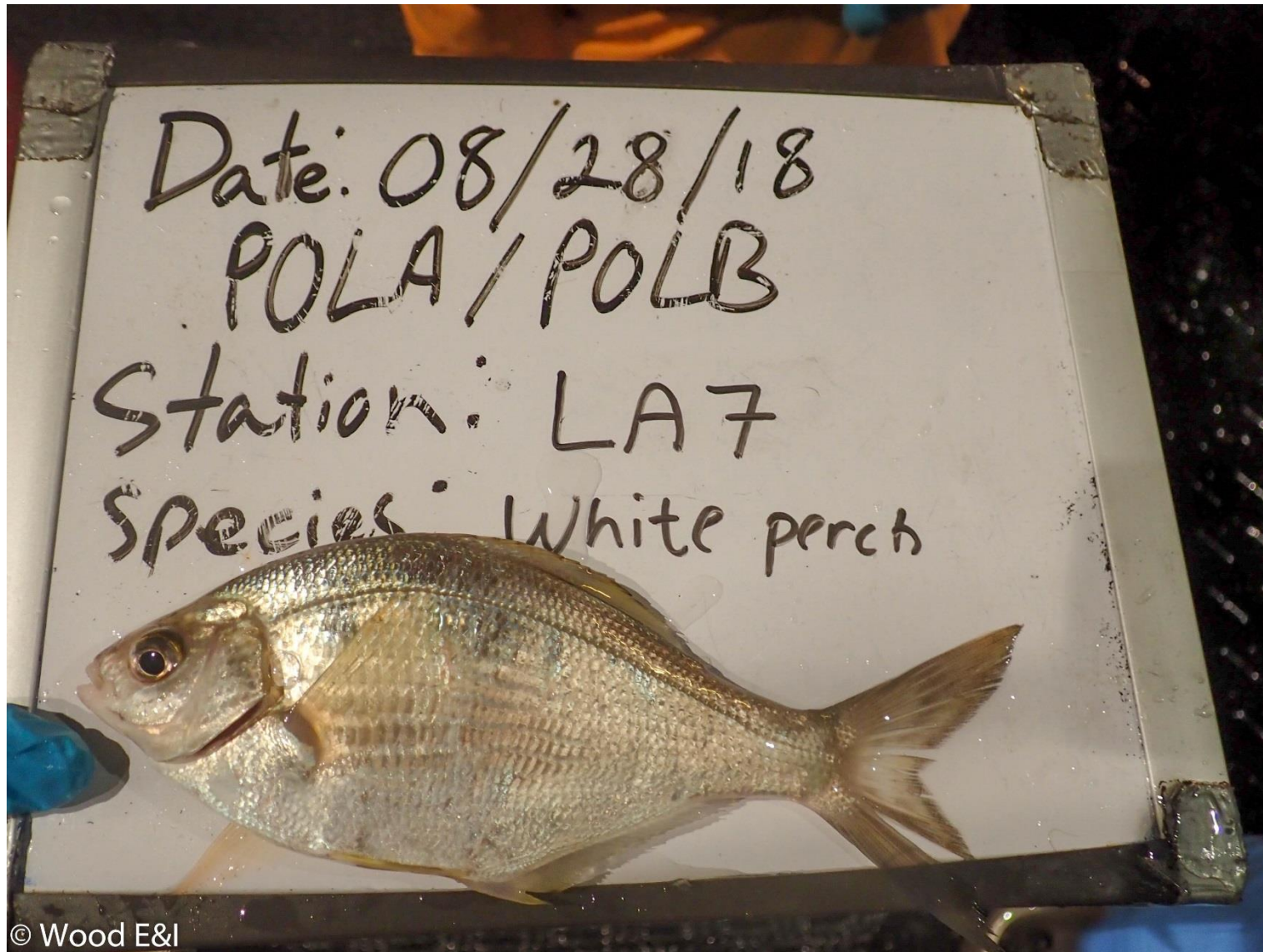

© Wood E&I

Yellowfin croaker (*Umbrina roncador*)

