



**USAID**  
FROM THE AMERICAN PEOPLE

## **QUARTERLY REPORT #20**

### **HELPING ADDRESS RURAL VULNERABILITIES AND ECOSYSTEM STABILITY (HARVEST) PROGRAM**



**October – December 2015**

This publication was produced for review by the United States Agency for International Development. It was prepared by Fintrac Inc. under contract # AID-442-C-11-00001 with USAID/Cambodia.



fintrac

**Fintrac Inc.**

[www.fintrac.com](http://www.fintrac.com)

[info@fintrac.com](mailto:info@fintrac.com)

US Virgin Islands

3077 Kronprindsens Gade 72

St. Thomas, USVI 00802

Tel: (340) 776-7600

Fax: (340) 776-7601

Washington, D.C.

1400 16<sup>th</sup> St. NW, Suite 400

Washington, D.C. 20036 USA

Tel: (202) 462-8475

Fax: (202) 462-8478

**Cambodia HARVEST**

No. 34 Street 310

Sangkat Beong Keng Kang I

Khan Chamkamorn, Phnom Penh, Cambodia

Tel: 855 (0) 23 996 419

## **QUARTERLY REPORT #20**

### **HELPING ADDRESS RURAL VULNERABILITIES AND ECOSYSTEM STABILITY (HARVEST) PROGRAM**

**October – December 2015**

The author's views expressed in this publication do not necessarily reflect the views of the United States Agency for International Development or the United States government.

# CONTENTS

<b>EXECUTIVE SUMMARY</b> .....	<b>I</b>
<b>I. INTRODUCTION</b> .....	<b>3</b>
I.1 Program Description.....	3
I.2 Geographic Focus.....	3
I.3 Client and Partner Portfolio.....	4
I.4 Implementing Partners.....	4
<b>2. PROGRAM COMPONENTS</b> .....	<b>7</b>
2.1 Food Availability Increased.....	7
2.1.1 Agriculture Input and Production Systems Enhanced.....	7
2.1.2 Improved Crop Varieties and Modern Agricultural Techniques Introduced.....	9
2.1.3 Rural Production Systems Diversified.....	9
2.1.4 Agricultural Policy Framework Strengthened.....	10
2.2 Increased Food Access through Rural Income Diversification.....	13
2.2.1 Agribusiness Systems Strengthened.....	13
2.2.2 Value of Incremental Sales Increased at Farm and Small- and Medium-Enterprise Levels.....	14
2.3 Natural Resource Management and Resilience to Climate Change Improved.....	15
2.3.1 Environmental Monitoring and Management Improved.....	15
2.4 Capacity of Public, Private, and Civil Society to Address Food Security and Climate Change..	17
2.4.1 Capacity Building of Private Sector Networks and Producer Groups Increased.....	17
2.4.2 Capacity for Adaptive Research and Extension Enhanced.....	18
2.4.3 Capacity for Climate Adaptation and Mitigation Established.....	19
<b>3. ACTIVITIES PLANNED FOR NEXT QUARTER</b> .....	<b>21</b>
3.1 Food Availability Increased.....	21
3.2 Natural Resource Management and Resilience to Climate Change.....	21
3.3 Capacity of Public, Private, and Civil Society to Address Food Security and Climate Change..	22
<b>ANNEX I: YEAR FIVE PERFORMANCE WORK PLAN</b> .....	<b>A1</b>
<b>ANNEX II: CLIENT INFORMATION</b> .....	<b>A17</b>
<b>ANNEX III: SNAPSHOTS</b> .....	<b>A43</b>
<b>ANNEX IV: PROVINCIAL MAPS</b> .....	<b>A47</b>
<b>ANNEX V: PROCUREMENT PROGRESS REPORT</b> .....	<b>A51</b>
<b>ANNEX VI: FINANCIAL SUMMARY</b> .....	<b>A57</b>

## EXECUTIVE SUMMARY

Cambodia HARVEST is a five-and-a-half-year food security program focused on increasing incomes for 100,000 rural Cambodian households as part of the US government's Feed the Future and Global Climate Change initiatives. This quarterly report, the program's twentieth, highlights major achievements and activities for October to December 2015.

With three months of field activities remaining, Cambodia HARVEST has met or exceeded 90 percent of its indicators and is on target to reach all of them by the close of the program. Cambodia HARVEST has added 20,000 people this quarter that have benefited from program activities, bringing the total to approximately 330,000 to date; additionally, the program has realized \$7.3 million in incremental sales from farm level crops, input suppliers, and other assisted small- and medium-scale enterprises. At the end of December, the program concluded 12-month public-private alliances (PPA) with 11 small-scale agribusinesses which generated \$7.6 million in incremental sales from initial co-investments of \$2.4 million. The Forest Administration approved the second phase of silviculture work for 13 Community Forest (CF) groups after successful results with the initial pilot work for the semi-commercial rotational harvesting of poles and firewood. This new forest management practice will increase CF revenues an average of \$500 per harvested hectare.

This quarter, client farmers harvested Cambodia HARVEST's last wet-season rice and undertook its last dry-season rice plantings as the program begins to phase out all field activities in the next three months. Due to the El Niño effect, which began in mid-2015, the program estimates that 25 percent, or approximately 3,500 dry season farmers, could not plant due to the lack of water in the lake and many of the reservoirs, which equates to losses exceeding \$1.8 million.

### Highlights this quarter include:

- The last 48,713 wet-season rice farmers harvested their fields, resulting in yield increases of 40 percent and income increases of 17 percent over baseline.
- 25,889 commercial horticulture and household vegetable farmers collectively increased their yields by 210 percent, resulting in income increases of 180 percent over baseline.
- Mobile kitchens trained 10,685 participants this quarter on nutrition and hygiene for a total of 144,447 participants to date, exceeding the total program target of 117,477.
- Community-based savings funds provided 968 loans, many of them to poor households, worth \$76,944.
- Three rice seed cooperatives earned \$8,259 in sales this quarter, bringing the total value of sales to date to \$53,134 - an increase of 381 percent over baseline - using storage facilities built with the technology fund.
- Camera trapping in the Central Cardamom protected forests recorded 14 globally-threatened and endangered mammal species.
- The Prek Toal core area of Tonle Sap biosphere reserve gained international Ramsar status.

### Food availability increased

Cambodia HARVEST is working to increase the availability of food to meet daily dietary needs.

- 184,150 farmers applied new technologies or management practices, 97 percent of the total program target of 190,000.
- 78,200 hectares are under improved technologies or management practices, 98 percent of the total program target of 80,000.

### **Increased food access through rural income diversification**

The program is strengthening the ability of Cambodians to generate income through economic activities to increase their capacity to purchase food.

- Cambodia HARVEST linked 57 horticulture producer groups with more than 30 district- and provincial-level vegetable buyers this quarter, resulting in new sales worth \$319,783. To date, these linkages have resulted in new sales worth \$1.4 million.
- Incremental sales from farm-level rice, horticulture, and aquaculture totaled \$6.3 million this quarter, bringing the total to \$34.8 million, exceeding the program target of \$28 million.
- 327 small- and medium-sized input suppliers and 16 input wholesalers and distributors collected \$1 million in incremental sales this quarter, bringing the total to \$17.2 million, 143 percent of the total program target of \$12 million.

### **Natural resource management and resilience to climate change**

The program is working to protect the country's globally significant natural resources that provide an essential source of economic activity and food security.

- 39,642 people received training in natural resource management or biodiversity conservation, exceeding the total program target of 33,499.
- Improved natural resource management practices reduced 201,000 tons of carbon emissions this quarter, bringing the total to date to 2.4 million tons, 109 percent of the total program target of 2.2 million tons.

### **Capacity of public, private, and civil society to address food security and climate change**

Cambodia HARVEST is strengthening the capacity of Cambodians to manage and resolve challenges related to food security and global climate change.

- 88,018 stakeholders have increased their capacity to adapt to the effects of climate variability, 193 percent of the total program target of 45,500.
- 13,655 agribusinesses and households received small-scale loans totaling \$15.4 million from microfinance institutions, exceeding the total program target of 13,000.

### **Overall training and technical assistance**

- 117,549 rural households have to date received technical assistance, 118 percent of the total program target of 100,000. Among these households, 12,930 were extreme poor, exceeding the total program target of 10,000.
- To date, 329,970 people have received agriculture and food security training through demonstration sites, interactive field days, mobile kitchens, and personalized technical assistance, 98 percent of the 335,000 people targeted over the life of the program.

# I. INTRODUCTION

## I.1 PROGRAM DESCRIPTION

Cambodia HARVEST develops sound, agriculture-focused solutions to poor productivity, postharvest losses, malnutrition, lack of market access, environmental degradation, and the effects of climate change on vulnerable rural populations. The program utilizes an intensive extension methodology in which program technicians visit their client farmers every week to provide targeted, hands-on technical assistance. In this way, Cambodia HARVEST ensures its tens of thousands of rural clients not only see short-term gains, but also build the necessary skills and knowledge to continue succeeding long after the program ends.

Generally, Cambodia HARVEST seeks to improve food availability; increase food access through rural income diversification; improve natural resource management and resilience to climate change; and strengthen the capacity of the public and private sectors and civil society to address food security and climate change.

## I.2 GEOGRAPHIC FOCUS

Cambodia HARVEST is working in 36 of the 42 districts that compose the four target provinces. The program has provided technical assistance in 1,476 villages around the Tonle Sap Lake: 384 in Battambang, 368 in Pursat, 357 in Siem Reap, and 367 in Kampong Thom. Figure I shows the geographic dispersal of Cambodia HARVEST target communes. Annex IV presents more detailed regional maps.

**Figure I: Cambodia HARVEST Clients**

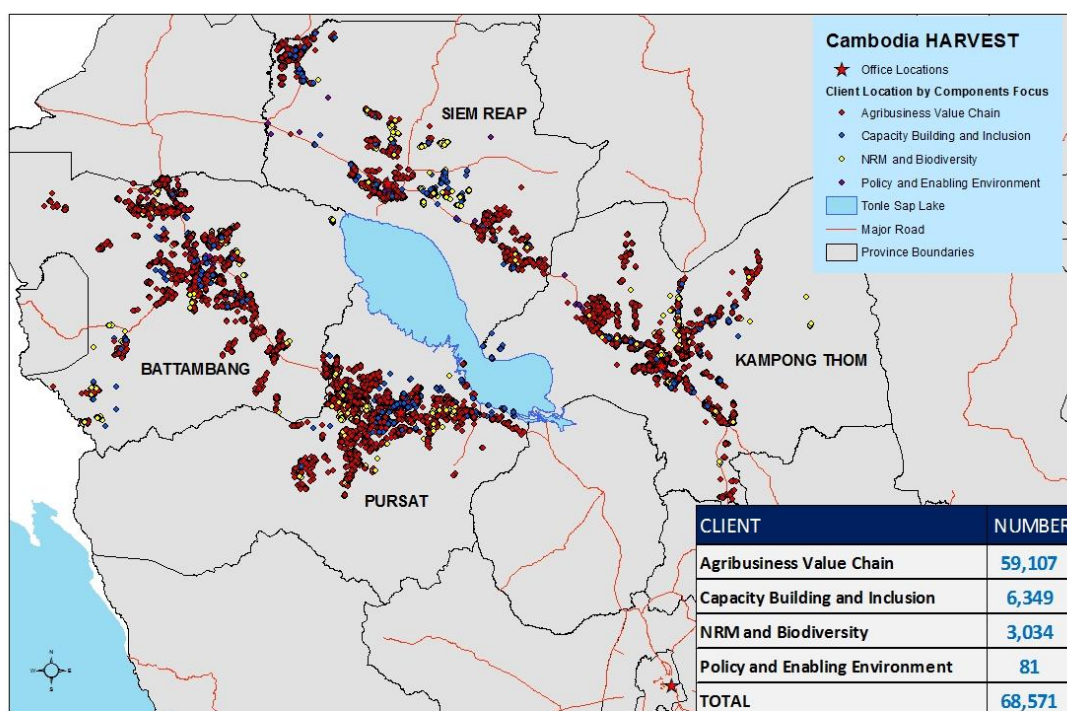

### I.3 CLIENT AND PARTNER PORTFOLIO

As witnessing benefits firsthand encourages adoption of new practices, Cambodia HARVEST uses demonstration sites (client farms, households, farmer groups or agribusinesses, etc.) to illustrate program techniques and technologies. To date, the program has directly worked with 20,222 field demonstration clients (18,242 horticulture and rice; 1,654 aquaculture, hatchery, and cage culture; 144 schools; 63 health centers; and 119 forestry) and 663 partner clients (505 input suppliers; 50 rice millers; 77 commune councils; and 31 branches of nine microfinance institutions).

#### Definitions

- **Demonstration client:** Farmers or individuals who demonstrate program techniques and technologies to nearby farmers under a co-investment agreement.
- **Partner client:** Communities or agribusinesses assisted by the program.
- **Producer group:** A number of farmers who come together as a group to leverage market options.
- **Beneficiary:** Farmers or individuals who receive indirect technical assistance from the program.
- **Participants:** Farmers or individuals who attend trainings.

### I.4 IMPLEMENTING PARTNERS

Over the life of the program, Cambodia HARVEST has partnered with 21 field-based non-governmental organizations (NGOs) using 431 technicians to implement activities in horticulture, rice, forestry, aquaculture and fisheries, nutrition, and vocational skills training (see Table I below).

**Table I: Cambodia HARVEST Implementing Partners**

Partner NGOs	Agriculture/ Nutrition	Rice	NRM/ Forestry	Aquaculture/ Fisheries	Business Development Services	Operations & Management	Fish Processing	Capacity Development
Action for Development (AFD)	✓		✓					
Agriculture Technology Services Association (ATSA)	✓	✓			✓		✓	
Aphivat Strey (AS)	✓	✓		✓				
Buddhism for Development (BFD)	✓							
Conservation International (CI)							✓	
Environmental Protection and Development Organization (EPDO)			✓	✓				
Farmer Livelihood Development (FLD)	✓				✓	✓		
Fauna & Flora International (FFI)			✓					
Human Resource and Rural Economic Development Organization (HURREDO)	✓	✓	✓					
IDE Cambodia		✓						
Irrigation Service Center (ISC)		✓						✓
Lom Orng Organization (LOO)	✓	✓				✓		
Partnership for Development in Kampuchea (PADEK)				✓				
Ponleur Kumar (PK)	✓	✓	✓					
Prom Vihear Thor Organization (PVT)			✓	✓				
Reproductive and Child Health Alliance (RACHA)	✓							



**Table 1: Cambodia HARVEST Implementing Partners**

Partner NGOs	Agriculture/ Nutrition	Rice	NRM/ Forestry	Aquaculture/ Fisheries	Business Development Services	Operations & Management	Fish Processing	Capacity Development
Rural Economic & Agriculture Development Agency (READA)	✓							
Srer Khmer (SK)	✓	✓						
Village Support Group (VSG)	✓	✓	✓	✓				
Wathnakpheap (WP)	✓							
Wildlife Conservation Society (WCS)				✓				
<b>Total = 21</b>								

Cambodia HARVEST has partnered or collaborated with six government ministries and approximately 130 other government entities, donors, local and international organizations, educational institutions, and private sector firms. Table 2 shows the program's major counterparts.

**Table 2: Cambodia HARVEST Counterpart and Stakeholder Collaboration**

Government & Universities	Donor Organizations	Finance Institutions	Private Sector & Other	Public Private Alliances
Commune Councils	Asian Development Bank (ADB)	ACLEDA Bank Plc.	Advancing Engineering Consultants	Lay Song Rice Mill
Fisheries Administration	Collaborative Research Support Program	Angkor Mikrohiraanhvatho (Kampuchea) Co. Ltd	Agrisource (Cambodia) Ltd.	Chhum Lay Rice Mill
Forestry Administration	Food and Agriculture Organization (FAO)	Cambodia Microfinance Association	Aruna Technology	Lim Theanghy Rice Mill
General Directorate of Agriculture	International Finance Corporation (IFC)	Hattha Kaksekar Limited	Auburn University USA	Asia Agri Group Co., Ltd (AAG)
Ministry of Agriculture, Forestry, and Fisheries	Peace Corps	Intean Poalroath Rongroeurng Ltd.	Cambodian Agribusiness Development Facility	Ratha Da Hatchery
Ministry of Environment	Voluntary Service Overseas	KREDIT Microfinance Institution Plc.	Chhieng Long Trading Co. Ltd	Prum Bunthai Enterprises
Ministry of Land Management, Urban Planning and Construction	World Bank	SAMIC Microfinance	CSB Co. Ltd	Chea Chanthou Rice Mill
Ministry of Water Resources and Meteorology	World Health Organization (WHO)	Sathapana Limited	Federation of Rice Millers Association	Sen Reth Rice Mill
Ministry of Women's Affairs	CAVAC	Thaneakea Phum (Cambodia) Ltd.	Horticulture Collaborative Research Support Program	Tong Ry Rice Mill

**Table 2: Cambodia HARVEST Counterpart and Stakeholder Collaboration**

<b>Government &amp; Universities</b>	<b>Donor Organizations</b>	<b>Finance Institutions</b>	<b>Private Sector &amp; Other</b>	<b>Public Private Alliances</b>
Office of the Council of Ministers	GIZ	VisionFund Cambodia	Integrated Modern Irrigation Solution (Cambodia) Co. Ltd	Sroy Kimse Rice Mill
Provincial Department of Agriculture	World Food Program (WFP)	CANADIA Bank Plc.	International Rice Research Institute (IRRI)	Asia Irrigation
Provincial Department of Education, Youth and Sport	USAID – Supporting Forestry and Biodiversity (SFB)		Kasevisiddh Group Co. Ltd	
Provincial Department of Health	USAID - NOURISH		Ly Hong Chhoy Co. Ltd	
Provincial Department of Water Resources and Meteorology / Pursat	USAID - AgriLearn		Malysan Group Co. Ltd	
Provincial Department of Women's Affairs	USAID - WorldFish		Papaya Co. Ltd	
University of Battambang	USAID – Capacity Building of Cambodia's Local Organization Program (CBCLO)		USAID – IPM Innovation Lab	
National Institute of Public Health (NIPH)	USAID – Khmer HIV/AIDS NGO Alliance (KHANA)		DuPont Cambodia	
Prek Leap National College of Agriculture	International Fund for Agricultural Development (IFAD)		Emerging Markets Consulting (EMC)	
Royal University of Phnom Penh (RUPP)	Program for Appropriate Technology in Health (PATH)		Cambodia Development Resource Institute (CDRI)	
Royal University of Agriculture (RUA)	Oxfam America		Inter-Green Consult (IGC)	
Ministry of Health			International Institute for Education (IIE)	
			Weidemann Associates (Crown Agents USA)	
			AVRDC (Taiwan)	

## 2. PROGRAM COMPONENTS

### 2.1 FOOD AVAILABILITY INCREASED

Cambodia HARVEST's work in this area focuses on enhancing agricultural input and production systems; introducing improved crop varieties and modern agricultural techniques; diversifying rural production systems; and strengthening the agricultural policy framework.

#### *2.1.1 Agriculture Input and Production Systems Enhanced*

- **Wet-season rice farmers see productivity and income increases.** This wet season 219 demonstration clients increased yield 65 percent over baseline from 2 tons per hectare to 3.3 tons per hectare, with the highest yield increase of 108 percent over baseline reported from Siem Reap. In addition, Cambodia HARVEST supported 2,468 beneficiary farmers who saw on average yield increases of 40 percent over baseline from 2 tons per hectare to 2.8 tons per hectare; Siem Reap again showed the highest yield increases of 58 percent from 1.9 tons per hectare to 3 tons per hectare. Overall, these gains resulted in a total net production increase of approximately 2,000 metric tons of paddy, valued at more than \$550,000, and on average, farmers increased their incomes by 17 percent over baseline. To date, Cambodia HARVEST has worked with 3,082 wet-season demonstration clients and 45,631 wet-season rice beneficiaries who are replicating the program's techniques.
- **Farmers begin dry-season rice cultivation.** With the onset of the dry season, all clients with access to irrigation began planting their fields in December. Cambodia HARVEST will continue working with approximately 579 dry-season demonstration clients and 13,421 beneficiary farmers during this season through the end of March 2016. Program technicians are already training these farmers in good agricultural practices to increase productivity and quality with 40 demonstration sites established in the four provinces. The 2016 dry-season plantings will be the last plantings assisted by Cambodia HARVEST field technicians as field work will end this March.
- **El Niño causes dry-season losses in rice:** Because the El Niño effect that started in mid-2015 reduced water availability in the Tonle Sap lake and reservoirs, the program estimates that 25 percent, or approximately 3,500 dry season farmers, in the four target provinces could not grow multiple rice crops during the dry season. It is calculated that losses incurred exceed \$1.8 million. Of the four target provinces, Pursat is the most affected.
- **Rice mill operators receive training on postharvest practices.** Cambodia HARVEST trained 37 rice mill operators on postharvest technology and rice standards. A better understanding of postharvest handling issues, such as correct time of harvest, moisture content management of paddy, and improved drying techniques, will enable rice mill operators to improve efficiency.
- **Seed producer associations increase business.** During the last wet season, the rice seed producing clients supported by Cambodia HARVEST reported 208,750 kilograms of good quality seed of mainly aromatic varieties valued at \$130,000. Out of this volume, 137,000 kilograms, or 66 percent, has been sold or pre-ordered for the 2016/17 wet season. The rest of the seed is in storage and will be sold between now and August 2016. These 150 seed producer clients should see profits around \$80,000. Beside orders and sales to individuals and NGOs, 20 input suppliers and rice mills are now selling quality rice seed produced by the Cambodia HARVEST rice seed producer clients.

- During the last quarter Cambodia HARVEST installed four medium-sized seed cleaners at the four rice seed producer associations. These seed cleaners will ensure high-quality uniform rice seed free of any other material and any empty seeds. With this high-quality product, the associations can compete with other seed businesses, and should see a 25 percent increase in demand per year for the next three years; this would mean an average increase in profit of \$20,000 to \$25,000 per year. The capacity of the seed cleaners is 500 kilograms per hour, which is suitable for use by the rice seed cooperatives.



Photo by Cambodia HARVEST

Rice seed producers in Kampong Thom clean their seed using newly installed seed cleaner.

- **Large-scale rice mechanization demonstrations show first harvest results.** Under the PPA program, Cambodia HARVEST partnered with United Cambodia Agri (UCA) to increase farmer incomes by introducing a permanent, financially sustainable retail/extension model that would address the critical lack of access to advanced agricultural technologies and technical assistance. One activity started under this partnership introduces direct seeding by tractor-pulled seeders. This new technology results in better crop establishment as well as reduced labor costs. The first harvests in Battambang province showed a yield increase of 27 percent from 3.3 tons per hectare to 4.2 tons, and a 45 percent increase in gross margin to \$755 per hectare over a baseline of \$520. UCA will intensify their demonstration in rice mechanization to a broader range of farmers, including the use of tractor-pulled sprayers and fertilizer spreaders. Battambang is especially suited for this type of mechanization for rice as well as crops such as corn, mung, and soy beans since landholdings in Battambang are generally larger and geared toward commercial production.
- **Household vegetable farmers strengthen rural food security.** The program's 16,967 household vegetable farmers increased their yields by 184 percent this quarter, which improved the availability of nutritious vegetables in their homes and villages. Demonstration client and beneficiary household farmers also sold excess crops to local buyers, resulting in income increases of 163 percent, which equates to an average farmer net income of \$79 per year on an average plot size of 300 square meters.
- **Commercial horticulture farmers boost productivity.** The program's 8,922 commercial horticulture clients and beneficiary households increased their yields by 236 percent this quarter, resulting in income gains of 197 percent. Client farmers saw average net incomes of \$948 per year.
- **Relevant agriculture practices and technologies introduced to the commercial horticulture sector.** Throughout the life of the program, Cambodia HARVEST has continued to introduce good agricultural practices and new technologies that increase production, improve product quality, and lower operating costs in all commercial value chains, which have directly had a positive impact on additional crop income. This quarter, the following activities took place:
  - Updating, translating, and distributing fertilization programs: Based on crop production data and field observations on product quality during the last two years, new fertilizer programs for nine commercial crops were adjusted taking into account the most recently introduced fertilizer formulations recommended for commercial farmers.
  - Maintaining drip irrigation systems by applying acetic acid and calcium hypochlorite: In many growing locations, high water contents of calcium, magnesium, iron, and algae are causing clogging because of deposits accumulating in the orifice of in-line drippers. With training, farmers now inject acetic acid for calcium, magnesium, iron, and calcium

hypochlorite for algae, through their irrigation systems to prevent and treat these problems. Farmers can now save approximately \$53 per year on a 1,300 square meter farm as they no longer need to replace clogged irrigation dripper lines.

- **Fish farmers increase incomes and yields.** The program's 3,031 aquaculture clients and beneficiary farmers have increased their yields by 116 percent over baseline, resulting in income increases of 127 percent. To date, these farmers have produced 1,927 tons of fish worth \$2.8 million, strengthening food security in a country where fish accounts for at least 70 percent of the protein consumed. On average, clients consume 25 percent of the fish they raise and earn \$503 in average net income per pond cycle by selling the remainder.
- **Hatcheries boost supply of high-quality inputs.** The program's 14 client fish hatcheries have improved their productivity by 600 percent over baseline, helping to expand the supply of quality fingerlings available to Cambodian aquaculture farmers. The hatcheries have increased their incomes by 624 percent.

### 2.1.2 Improved Crop Varieties and Modern Agricultural Techniques Introduced

- **New aquaculture technologies introduced.** Two new hatchery innovations were introduced to 14 hatcheries this quarter to reduce fingerling and broodstock losses.
  - The program introduced fish grading boxes as a simple and effective way to sort fry, fingerlings, and broodfish by size. Using grading boxes to sort fish reduces aggression among broodfish and cannibalism among fry in ponds. Further, stocking ponds with similarly-sized fingerlings decreases competition for feed, encourages uniform growth, and produces a better feed conversion ratio. Uniform fingerling size also increases the ability of the hatchery operator to conduct accurate fish estimates, while providing a higher quality, premium product to customers with minimal additional effort or cost to the hatchery. When using grading boxes to sort fingerlings, the largest 20 percent can be separated and sold as a premium product for a higher price. Smaller fingerlings are sold for \$0.04 each while the larger fingerlings can be sold for \$0.05 each. At these rates, fish farmers saw an increased profit of \$30 per 10,000 fingerlings sold.
  - Fish hauling tanks equipped with pressurized oxygen or compressed air provide an efficient, safe, and effective method for transporting large numbers of fry, fingerlings, and broodstock around the hatchery and to client farms. Hauling tanks substantially reduce physiological stress to fish during transport; in this way, they can reduce stock mortality losses from 10 percent to nearly 0 percent. Moreover, hauling tanks offer an alternative to plastic bag packaging and a more cost-effective way to transport large numbers of fingerlings to high volumes of customers. For every 10,000 fingerlings produced, 1,000 additional fingerlings can be sold for an increased profit of 11 percent, or about \$22.



Photo by Cambodia HARVEST

Fish hauling tank with pressurized oxygen - a new aquaculture technology introduced by the program.

### 2.1.3 Rural Production Systems Diversified

- **Nutrition trainings strengthen dietary diversity.** This quarter, 4,765 people attended nutrition training and field day events, bringing the total number of people trained to date to 136,738. These activities have improved the dietary diversity of participants according to the

results of the most recent quarterly performance monitoring survey that shows women of reproductive age consumed an average of 5.8 of Feed the Future's nine food groups essential to dietary diversity.

- **Mobile kitchens spread nutrition messages in remote areas.** Mobile kitchens trained 10,685 participants this quarter on nutrition and hygiene concepts. To date, the motorbike-pulled vendor carts have trained 144,447 participants, 83 percent of them women, in 1,054 villages, exceeding the total program target of 117,477. Village health volunteers have assisted the food cart teams, gaining on-the-job training about nutrition. These volunteers have also helped perform growth monitoring, a technique for ensuring the health and proper development of children during the first 1,000 days of life.
- **Community-based savings groups distribute affordable loans.** The program's 146 savings groups, which are part of the 218 community-based food security and nutrition groups, continued to fund microenterprise development and agriculture activities by providing low-interest loans to contributing members. This quarter, the groups disbursed 968 loans worth \$76,944, bringing the total to date to 6,147 loans worth \$312,554. The average loan size was \$51. The groups have earned \$21,077 in interest on these loans, thereby increasing the value of their assets by 7 percent. The savings groups are composed of 2,662 people who are members of the program's food security and nutrition groups, village-based organizations that organize training and other activities in their local areas. Members have used loans to fund agricultural activities, medical care, microenterprise operations, and household purchases.



Photo by Cambodia HARVEST

A savings group in Pursat. This quarter, the groups disbursed 968 loans worth \$76,944, bringing the total to date to 6,147 loans worth \$312,554.

#### 2.1.4 Agricultural Policy Framework Strengthened

- **Draft of new five-year management plan completed for the Central Cardamoms Protected Forest (CCPF).** As part of technical assistance to improve overall management of the CCPF, Cambodia HARVEST is supporting the development of a new five-year management plan. The program closely coordinates with Conservation International as this organization provides long-term technical assistance to the site. Management plans are a key institutional requirement of the Forestry Administration and help guide the governance and technical assistance for any given protected area or forest. The new management plan will consolidate updated knowledge and data on the globally significant biodiversity (birds, large mammals, reptiles, amphibians, and plants) and also respond to the changing threat dynamics posed by hydropower development, community development needs, and global climate change. The draft plan is currently being reviewed in collaboration with the Forestry Administration, with consultation workshops and a final draft expected to be completed in the next quarter.

**Table 6: Status of Cambodia HARVEST Policy Reforms**

Policy/Regulation/Analysis	Stage 1: Analysis/ Inception	Stage 2: Drafting	Stage 3: Presentation	Stage 4: Adoption	Stage 5: Implementation	Status	Govt. Priority
<b>AGRICULTURE</b>							
1. Legal Aspects of Exporting Cambodian Rice Originating in Foreign Countries	✓	✓	✓	N.A	N.A	Process Completed	
2. Sub-decree of Uniform of Seed Inspectors (Khmer)	✓	✓	✓	Anticipated for 2016	Expected for 2016	Submitted	High
3. National Seed Policy	NA	✓	✓	Anticipated for 2016	Expected for 2016	Submitted	High
4. National Seed Standards	✓	✓	✓	Anticipated for 2016	Expected for 2016	Submitted	High
5. Plant Breeders' Rights (DUS testing)	✓	✓	✓	Anticipated for 2016	Expected for 2016	Submitted	High
6. Joint Prakas on Service Fee for Seed Quality Inspection and Evaluation and Certification	✓	✓	✓	Anticipated for 2016	Expected for 2016	Submitted	High
7. Joint Prakas on Seed Quality Inspection Policing	✓	✓	✓	Anticipated for 2016	Expected for 2016	Submitted	High
8. Procedures for Ensuring the Quality of Crop Varieties and Seeds	✓	✓	✓	Anticipated for 2016	Expected for 2016	Submitted	High
9. Procedures for Interim Fines and Complaints about Seed Quality	✓	✓	✓	Anticipated for 2016	Expected for 2016	Submitted	High
10. Agricultural Extension Policy	✓	✓	✓	✓	✓	Process Completed	

**Table 6: Status of Cambodia HARVEST Policy Reforms**

Policy/Regulation/Analysis	Stage 1: Analysis/ Inception	Stage 2: Drafting	Stage 3: Presentation	Stage 4: Adoption	Stage 5: Implementation	Status	Govt. Priority
11. Draft Law on Quality and Safety of Agricultural Products	✓	✓	✓	Un-determined	Undetermined	Submitted to FAO, Nov 2015 to MOC	High
12. Procedure to Register Biological Control Agents	✓	✓	Feb. 2016	Anticipated for 2016	Expected 2016	Ongoing	High
<b>NATURAL RESOURCE MANAGEMENT AND BIODIVERSITY</b>							
13. Biodiversity Targets and Indicators for National Biodiversity Strategic and Action Plan (NBSAP)	✓	✓	✓	✓	✓	Process Completed	
14. National Protected Area Strategic Management Framework	✓	✓	✓	✓	✓	Process Completed	
15. Revision of NBSAP	✓	✓	✓	✓	✓	Process Completed	
16. Development of Benefit Sharing Mechanism in CFs	✓	Feb. 2016	Mar. 2016	Anticipated for 2016	Expected 2016	Ongoing	High
17. Develop Protected Area Management Plan for CCPF	✓	Jan. 2016	Feb. 2016	Anticipated for 2016	Expected 2016	Ongoing	High

Note: Dates follow the fiscal calendar.



## 2.2 INCREASED FOOD ACCESS THROUGH RURAL INCOME DIVERSIFICATION

Cambodia HARVEST works to strengthen postharvest systems; improve market access and linkages to smallholders; expand rural employment generation; and increase investment in marketing infrastructure.

### 2.2.1 Agribusiness Systems Strengthened

- **Producer groups strengthen horticulture market and access increased sales.** Cambodia HARVEST has organized its commercial horticulture clients into producer groups so that farmers can attract more buyers and therefore obtain higher sales volumes and prices. These groups each consist of approximately 12 farmers who collaborate to choose vegetables and plan growing cycles to maximize market opportunities. The program has organized 870 commercial horticulture farmers into 74 producer groups, linking them with 116 district- and provincial-level buyers. To date, this has resulted in 4,440 metric tons of new sales worth \$1.4 million. Of this total volume, 90 percent consists of the five most important commercial horticulture crops: bitter melon, cucumber, eggplant, long bean, and wax gourd. Cambodia HARVEST will continue to work intensively with producer groups until the end of the project to ensure sustainable and strong linkages with local and provincial wholesale markets.
- **PPA partners complete activities.** In December 2015, Cambodia HARVEST concluded 12-month PPAs with 11 small-scale agribusinesses to jointly design, fund, and implement activities to improve competitiveness and expand the market for more small-scale farmers in Cambodia. The PPA approach capitalizes on the ideas, momentum, and reach of the private sector to achieve improved livelihoods, economic growth, workforce development, and increased access to technology.



Photo by Cambodia HARVEST

PPA supported rice dryer at Sroy Kimse miller in Thmar Koul, Battambang.

Rice mills account for seven of the 11 enterprises supported by the PPA program. In addition, the program co-invested with three input distributors and one fish hatchery to improve irrigation practices, access to improved seed and fertilizer, and fingerling production capacity.

- **Rice mills:** By processing harvested paddy into consumable rice, small- and medium-sized rice mills provide a vital service to hundreds of local farmers. Under the PPA program, seven such rice mills in Battambang, Siem Reap, and Pursat installed new equipment, including dryers, color sorters, and de-stoners; they also increased storage capacity to improve their productivity and the quality of their milled rice. These improvements allowed them to buy more rice at favorable prices from 4,382 local farmers. Since making the improvements, the mills have generated \$7.4 million in sales, 73 percent better than baseline. In addition, they have purchased 36,906 tons of paddy from farmers, a 54 percent improvement over baseline.
- **UCA:** UCA, an input distributor, co-invested with Cambodia HARVEST to introduce minimum-tillage planting of rice and staple rotation crops by tractor-pulled herbicide and fertilizer applicators and seeders. After testing the technology on a limited basis in Battambang province, rice farmer yields increased by 27 percent over a baseline of 3.3 tons per hectare, and gross margins grew by 45 percent to \$755 per hectare over a baseline of \$520 per hectare. In addition, commercial horticulture demonstration clients

increased their yield by 94 percent this quarter, resulting in income gains of 78 percent. Commercial horticulture demonstration client farmers earned average net incomes of \$1,027 per year. The co-investments helped install 162 vegetable demonstration sites and 54 rice demonstration sites to educate approximately 1,200 farmers.

- *Asia Irrigation*: This input distributor established 36 horticulture demonstration sites that have trained approximately 400 farmers. To date, Asia Irrigation has sold 78 tons of new fertilizers and 500 irrigation systems introduced through the partnership to a network of 30 retailers.
- *Prom Bunthai*: This input distributor established 16 horticulture demonstration sites that educated approximately 250 farmers. Prom Bunthai also invested in a seed-packing machine that allows it to buy, package, and brand bulk vegetable seeds at discounted rates for retail sale. The company currently packages and distributes these seeds to 34 retailers.
- *Rathada Fish Hatchery*: At Rathada Hatchery in Siem Reap, co-investments allowed the business to purchase \$50,140 worth of new equipment and construct 16 new ponds. Now, the hatchery is producing 600,000 male red tilapia fingerlings annually for sale to local small-scale fish farmers. Using all-male tilapia, these farmers will be able to produce 500-gram fish within six months, compared to 250-gram fish using mixed-sex fingerlings, thereby doubling their sales capacity.

The \$2.4 million in co-investments improved partner productivity and improved overall product quality. Activities initiated under the alliances will continue to benefit thousands of farmers and small businesses throughout their respective value chains beyond the close of the alliance agreements.

- **New facilities allow seed cooperatives to store rice.** Three rice seed cooperatives continued to benefit from storage facilities built with support from Cambodia HARVEST's technology fund. The 45-ton facilities allow 344 member farmers to store their rice and sell it in the months following a harvest when prices are higher and market conditions more favorable. The farmers earned \$8,259 in sales this quarter, bringing the total value of sales since building the facilities to \$53,134, an increase of 381 percent over baseline; this gain is attributable almost exclusively to the new storage facilities.

### *2.2.2 Value of Incremental Sales Increased at Farm and Small- and Medium-Enterprise Levels*

- **Value of incremental sales increased at the farm and enterprise levels.** Horticulture, rice, and aquaculture clients saw incremental sales increases of \$6.3 million this quarter, bringing the total value of incremental sales increases to date to \$34.8 million, exceeding the total program target of \$28 million. To date, rice farmers have seen incremental sales increases of \$20.8 million, horticulture farmers \$12.3 million, and aquaculture farmers \$1.7 million.
- **Agribusinesses increase incremental sales.** Agricultural input suppliers and small- and medium-sized rice mills reported incremental sales increases of \$1 million this quarter, bringing the total amount to date to \$17.2 million, 143 percent of the total \$12 million program target. Cambodia HARVEST is helping input suppliers and rice millers improve the quality of goods and services available to local farmers and increase the incomes of families running these microenterprises.

## 2.3 NATURAL RESOURCE MANAGEMENT AND RESILIENCE TO CLIMATE CHANGE IMPROVED

The program is strengthening Cambodia’s ability to adapt to global climate change by enhancing the enabling environment for sustainable resource management; improving environmental monitoring and management; and increasing the economic benefits of natural resource management and conservation.

### 2.3.1 Environmental Monitoring and Management Improved

- Program expands land under improved natural resource management.** Working with government and community partners, Cambodia HARVEST has to date brought 1.2 million hectares of land under improved management, 126 percent of the total program target of 956,000 hectares. The map below shows the natural resource management and biodiversity coverage areas in activities associated with watershed and protected area management and CFs.

**Figure 2: Natural Resource Management and Biodiversity Coverage Areas**

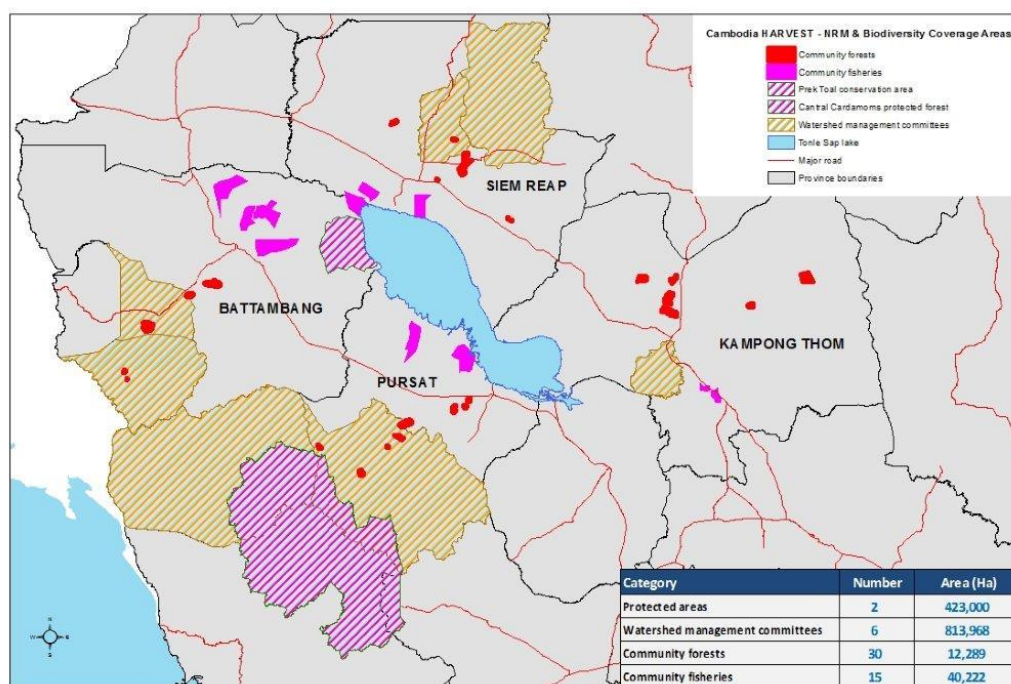

- Program activities contribute to carbon sequestration.** Cambodia avoided emissions equivalent to 201,000 tons (target 180,000 tons) of carbon this quarter as a result of the program’s work on reforestation and protected areas management. To date, the program has helped Cambodia avoid 2.4 million tons of carbon emissions, equivalent to the amount produced by 505,263 cars in one year and with a value of \$13.1 million on the carbon market, based on 2015 prices. Cambodia HARVEST calculated the savings using the AFOLU Carbon Calculator, a tool developed by Winrock and USAID.

- Camera trapping initiative documents evidence of globally endangered species in the CCPF.**

In the previous quarter, the program continued to generate results from the biodiversity monitoring initiative in the CCPF, established earlier in 2015. Particular highlights to date include the largest herd of Asian elephants ever caught on film in the Cardamom Mountains, with a group of at least 12 individual elephants recorded, including two young elephant calves. Confirmation of a breeding elephant population is a significant indicator of successful conservation of the area, as the elusive pachyderms require minimal stress and disturbance to reproduce in the wild.



Photo by Cambodia HARVEST  
Leopard cat, a rarely seen species, caught via camera trap at CCPF.

Other endangered and threatened species of significance recorded by the cameras include gaur (wild cattle), clouded leopard, sun bear, dhole (wild dog), and Asiatic golden cat. As of December, the camera trapping initiative has recorded 27 species of mammal (14 classified as globally threatened or endangered by the International Union for Conservation of Nature's Red List), 16 bird, and 2 reptile species.

- CFs receive approval from government to scale up pilot commercial activities.**

Thirteen partner CFs completed silviculture and sustainable harvesting plans to expand their area from 13 to 36 hectares for a second cycle of harvesting as approved by the Forestry Administration. The plans include new silviculture (thinning/pruning) operations introduced by Cambodia HARVEST to increase light availability and reduce canopy competition. Different silviculture systems will be used on an annual rotational basis to increase the overall long-term productivity of the forest. These intensive forest management practices should increase CF revenues from the sale of wooden poles and firewood to at least \$400 - \$600 per hectare, depending on forest conditions. The revenues will be shared among CF members and reinvested for ongoing forest management activities.

- Silviculture guidelines for CFs developed.**

Program forestry specialists recently completed work on new guidelines for forestry practitioners in the field. The guidelines detail technical instructions on how to conduct silviculture and sustainable harvesting operations in CFs for all major forest types across the country. Additionally, this document provides specifics on how to select appropriate silviculture systems and operations, and recommended sustainable forest management prescriptions. Community and government forestry staff will be able to use the guidelines, the first of its kind in Cambodia, in conjunction with existing legal frameworks to improve forest conditions, generate income for forest management, and build climate change resilience.

- Prek Toal gains international Ramsar status.**

The International Convention on Wetlands, also known as the Ramsar Convention, is an intergovernmental treaty for national action and international cooperation to conserve and wisely use wetlands and their resources. The Prek Toal core area of the Tonle Sap biosphere reserve contains

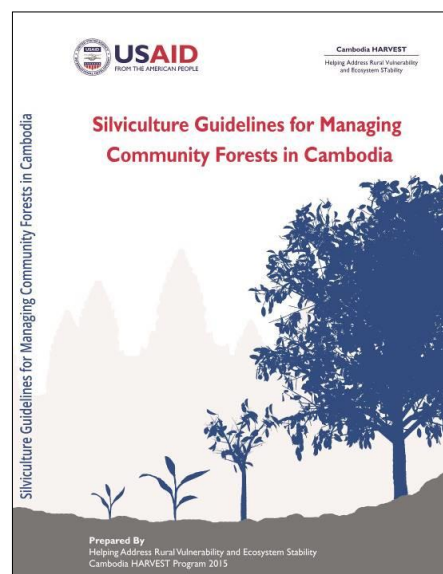

Photo by Cambodia HARVEST  
A snapshot of the front cover for the Silviculture guidelines.

some of the most pristine floodplains and flooded forest in the region and is home to numerous globally significant populations of the great adjutant and the masked finfoot birds. The flooded forests are also key breeding habitats for hundreds of freshwater fish species, including the critically endangered giant barb and the Mekong giant catfish.

Cambodia HARVEST helped Prek Toal attain Ramsar status by supporting the Wildlife Conservation Society to develop a new five-year management plan for the 21,342 hectare site. Under this plan, government rangers will receive training on how to conduct annual monitoring of critically endangered water bird populations in accordance with international standards. In addition, the program assisted the demarcation of the site with concrete posts to enable effective law enforcement and increase public awareness of protected area boundaries. Cambodia HARVEST also worked to clarify roles and responsibilities of regional and national authorities, therefore improving interagency coordination to conserve the site. The Ramsar status should also attract international tourists to the site, and will qualify the area for additional funding for wetland management and conservation.

- **Community fisheries increase protection and enhance breeding habitat for wild populations.** With Cambodia HARVEST support, community fisheries have established artificial reefs to improve the fish breeding habitat in 38 hectares of fish refuge ponds. Submerging tree stumps in fish refuge ponds effectively creates additional breeding habitats and increases food availability for commercially important wild fish species. These artificial reefs also defend against illegal fishing, as the stumps will foul any fishing gear, further safeguarding wild fish population. In total, the program placed 1,450 tree stumps across 10 refuge ponds in important Tonle Sap tributary rivers. In addition, the program began construction of two new watchtowers to help communities better protect fish stocks during the dry season, when illegal fishing poses the greatest risk.

## 2.4 CAPACITY OF PUBLIC, PRIVATE, AND CIVIL SOCIETY TO ADDRESS FOOD SECURITY AND CLIMATE CHANGE

Cambodia HARVEST works with local partners to increase the capacity of producer groups and private sector networks; enhance the capacity for adaptive research and extension; and establish the capacity for climate adaptation and mitigation.

### 2.4.1 Capacity Building of Private Sector Networks and Producer Groups Increased

- **Farmers access small loans from partner microfinance institutions.** With program assistance, 622 farmers and agribusinesses received loans worth \$600,230 this quarter. To date, 13,544 farmers have received loans worth \$13.8 million, and 111 agribusinesses have received loans worth \$1.6 million. Lack of access to credit hinders productivity in rural areas, thereby impeding economic growth and food security. Cambodia HARVEST works with nine partner microfinance institutions to increase the availability of loans with favorable rates and terms in the four target provinces.
- **Seventh Cambodia Fruits and Vegetable Show held in Siem Reap.** Thirty-three clients and program staff participated in the first National Forum to Promote the Implementation of Agribusiness Policy in Cambodia and the seventh Cambodia Fruits and Vegetable Show in Siem Reap. The Cambodian Ministry of Commerce collaborated with Cambodia HARVEST, Agrisud, and GRET to



Photo by Cambodia HARVEST

Vegetables produced by program clients on display at the seventh Cambodia Fruits and Vegetable Show in Siem Reap.

organize the event. Cambodia HARVEST presented on its commercial horticulture and marketing activities and displayed products at booths to the forum and exhibition participants, including owners of restaurants, hotels, and guest houses; and vegetable buyers and wholesalers. Five partner commercial horticulture producer groups and five input suppliers received certificates from the Secretary of State of the Ministry of Commerce for meeting good agricultural and operating standards, including extension services to farmers.

#### 2.4.2 Capacity for Adaptive Research and Extension Enhanced

- **Government officials complete horticulture extension course.** The program held a completion workshop in Siem Reap this week for 27 provincial agriculture officials who finished a yearlong training course on horticulture extension services. In addition to the graduating officials, representatives from the General Directorate of Agriculture and the provincial departments of agriculture in the four target provinces attended the event. During the morning session, participants learned about Cambodia HARVEST horticulture field activities and visited a producer group, seedling nursery, and an agriculture input supplier. In the afternoon, participants reported on the results of their individual demonstration farms and reflected on their participation in the course. The program recently began training an additional 20 officials from the four provincial departments of agriculture.
- **Provincial department of agriculture officials partake in quarterly exchange visit and refresher training.** Officials from the four provincial departments of agriculture participating in Cambodia HARVEST's second extension training program took part in their first quarterly exchange visit in Pursat. This eight-month-long program trains 20 provincial- and district-level agriculture officials to improve their ability to provide extension services to farmers. On the first day, participants visited horticulture farms jointly managed by the Pursat Provincial Department of Agriculture and Cambodia HARVEST, and they shared their past performance review and reflection. During the second day, the participants received a refresher training on water management from senior Cambodia HARVEST staff.
- **Training conducted on new hatchery production and management practices and techniques.** Responding to a formal request from the Fisheries Administration Department for Aquaculture Development, Cambodia HARVEST hosted a training in Siem Riep from November 30 to December 3 for hatchery producers to learn new fish hatchery production and management techniques. The four-day training combined classroom teaching and practical field work at partner client hatcheries and producer fish ponds. Topics included pond preparation, carrying capacity, stocking density, broodstock selection, and farm budgeting and enterprise planning. The training also focused on mono-sex tilapia production – an important technique for commercial fish production – and demonstrated new technologies such as fingerling grading boxes and fish hauling tanks. Twenty-two fish hatchery farmers and 14 Fisheries Administration staff attended the training. Dr. Hav Viseth (Fisheries Administration Deputy Director General) and Mr. Thay Somony (Department for Aquaculture Development) co-facilitated the workshop together with Cambodia HARVEST staff. These trainings contribute significantly to achieving future targets in the national aquaculture strategy, particularly in addressing fingerling quality and availability.
- **Government officials attend regional training events.**
  - Cambodia HARVEST, in conjunction with GIZ, supported five government officials to attend a five-day regional training program jointly organized by GIZ and the Thai Department of Agriculture. The training focused on regulatory laboratory practice on biocontrol agents (BCAs) and biofertilizers as part of an ongoing effort to develop protocols and registration procedures for the introduction of BCAs in Cambodia that harmonize with the standards set by the Association of Southeast Asian Nations.
  - In October 2015, Cambodia HARVEST sponsored two officials from the Fisheries Administration, Ministry of Agriculture, Forestry and Fisheries, to participate in Community-based Capacity Building on Freshwater Aquaculture in Sukabumi, Indonesia.

The participants gained valuable insights to further develop and stimulate growth in the aquaculture sector in Cambodia, which will contribute to meeting the overall targets to achieve 15 percent year-on-year increases in aquaculture production by 2020. Cambodia HARVEST supports the Fisheries Administration goals to improve the aquaculture sector through activities to increase the production of farm-based fish, thereby mitigating pressure on wild fish resources.

### 2.4.3 Capacity for Climate Adaptation and Mitigation Established

- Program trains government officials on forestry management and silviculture.** The program held a refresher training-of-trainers event on forest management and silviculture for 23 local Forestry Administration staff and Cambodia HARVEST personnel. Officials from the national Forestry Administration, including the director of the Community Forestry department, who is also the Cambodia HARVEST focal point, attended the event. The training involved two days of theoretical work on silviculture systems and operational practices, one day of teaching practices between participants, one day of field exercises, and a half day of review. The training will better equip local Forestry Administration officers to provide technical extension services on sustainable forest management at additional Community Forestry sites in the four target provinces.

### National and Special Events

- World Breastfeeding Week celebrations.** This quarter Cambodia HARVEST supported local health authorities to host events in four provinces aimed at building public awareness about the importance and benefits of breastfeeding practices. These events complemented the National Nutrition Program's World Breastfeeding Week campaign. During each event, program staff showed video spots and facilitated discussions on issues including early initiation of breastfeeding, exclusive breastfeeding, and the risks of breast milk substitutes. A total of 392 people participated, including 334 women who were mostly young mothers, members of village health support groups, and representatives from the provincial health department and the commune council.



Photo by Cambodia HARVEST

Young mothers attend World Breastfeeding Week celebration event in Pursat.

- Mobile kitchens participate in National Nutrition Day.** In collaboration with the Ministry of Health, USAID, FAO, UNICEF, Helen Keller International, Save the Children, and World Vision Cambodia, the Council for Agricultural and Rural Development celebrated the second National Nutrition Day in Phnom Penh in November. The central theme for 2015 was breastfeeding. Nutrition staff and mobile kitchen crew members from Cambodia HARVEST and local partner READA demonstrated how to prepare enriched rice porridge and other nutrition-rich family foods; promoted complementary feeding and growth monitoring; and presented techniques to improve nutrition for mothers and children during the first 1,000 days. Program staff also displayed nutrition posters and handed out technical information sheets. To date, these pamphlets have increased knowledge and improved behaviors for more than 145,000 participants in Cambodia HARVEST nutrition training.
- US delegation visits forestry and aquaculture activities.** US Ambassador William Heidt and USAID Mission Director Rebecca Black visited forestry and aquaculture program activities in Siem Reap this quarter. The delegation met with Forestry Administration officials

at Khnar Pou CF to learn how Cambodia HARVEST is strengthening local management of forests through registration and legalization support, fire risk reduction, and silviculture and sustainable forestry practices. The visit highlighted new approaches in establishing bamboo woodlots inside the CF to restore degraded forest land and generate income from commercially valuable bamboo species. The delegation also visited the farm of aquaculture farmer Eang Saray, who raises tilapia, a species with a high market value.



## 3. ACTIVITIES PLANNED FOR NEXT QUARTER

### 3.1 FOOD AVAILABILITY INCREASED

- Complete technical assistance and graduate the remaining 2,320 household and commercial horticulture clients.
- Complete technical assistance and graduate remaining 408 aquaculture clients and 14 hatcheries.
- Complete the harvest of the remaining 44 dry-season rice demonstration lead clients.
- Graduate the remaining 488 rice demonstration clients.
- Conduct the final round of postharvest training with 10 rice mills and four associations.
- Demonstrate small-scale rice seeders to smallholders in cooperation with the Department of Agriculture Mechanization.
- Complete marketing survey of selected provincial wholesalers in relation to imported vegetable volumes.
- Carry out 40 cooking demonstrations, 120 nutrition trainings, and 600 follow-up technical assistance visits.
- Host 23 community action events, build 25 handwashing stations, and organize 15 kitchen events on kitchen hygiene and organization.
- Perform growth monitoring of 275 underweight children.
- Carry out 60 savings fund group trainings and 400 follow-up technical assistance visits.
- Support 30 commune-level handover workshops for savings groups.
- Conduct survey on the mobile kitchen initiative activities assessing the impact of dietary diversity on underweight children.
- Conduct survey on dietary diversity of household vegetable site clients to measure the adoption rate of dietary diversity practices, impact of household vegetable sites on diet diversity, and assess related behavior change related as a result of nutrition interventions.

### 3.2 NATURAL RESOURCE MANAGEMENT AND RESILIENCE TO CLIMATE CHANGE

- Complete the construction of, and have operational, the remaining two fisheries watch towers in Siem Reap and Kampong Thom.
- Complete and anticipated government adoption of the new five-year management plan for the CCPF.
- Complete large-scale biodiversity monitoring program for the CCPF.
- Graduate all partner CFs, including 13 sites which have scaled up to conduct sustainable harvesting of forest products on a commercial basis.
- Graduate nine partner community fisheries from the program, which brings the total to 15 over the life of the project.
- Complete benefit-sharing mechanism for CFs.
- Avoid an additional 200,000 tons of greenhouse gas emissions to bring the program total to 2.6 million tons over the life of the project.

### **3.3 CAPACITY OF PUBLIC, PRIVATE, AND CIVIL SOCIETY TO ADDRESS FOOD SECURITY AND CLIMATE CHANGE**

- Participate in the fifth Cambodian Rice Form.
- Support private sector representative to attend a GIZ-organized study tour and field demonstration of the use of *metarhizium* as a BCA in Kien Giang Province, Vietnam, February 15 – 17, 2016.
- Graduate the 20 provincial department of agriculture staff participating in the commercial horticulture extension training program.
- Carry out, in conjunction with GIZ and GDA, the second National Forum on the Regulation, Use, and Trade of BCA in Cambodia.

# ANNEX I: YEAR FIVE PERFORMANCE WORK PLAN

N°	Activity Description	Cumulative as of Year 4		Year 5 (Oct 2014 - Sep 2015)					Year 6 (Oct 2015 - Jun 2016)				TOTAL EXPECTED LOP	Progress Monitor (as of December 31, 2015)				
		Target	Actual	Q1 Oct-Dec	Q2 Jan-Mar	Q3 Apr-Jun	Q4 Jul-Sep	Total	Q1 Oct-Dec	Q2 Jan-Mar	Q3 Apr-Jun	Total		Status	To Date Target	To Date Actual	Balance from LOP target	Comments
1	<b>Agriculture (Crops) Program</b>																	
1.1	<b>Development and production of technical manuals and other training materials for agriculture (crops)</b>	75	75										75	Done	75	75	0	
1.1.1	Rice	10	10										10	Done	10	10	0	
1.1.2	Horticulture	23	18										18	Done	18	18	0	
1.1.3	Postharvest	6	5										5	Done	5	5	0	
1.1.4	Inputs and agriculture practices	36	42										42	Done	42	42	0	
1.2	<b>Identify and form farmer groups (lead clients and clients)</b>																	
1.2.1	Rice beneficiaries signed up	32,000	40,645										40,645	++	40,645	40,833	-188	
1.2.2	Lead clients (demonstration sites) active	15,000	13,359	2,310				2,310					15,669	++	15,669	15,814	-145	Activities completed.
1.2.2.1	Rice demonstration sites (certified seed, GAPs, etc.)	3,000	3,580										3,580	++	3,580	3,661	-81	
1.2.2.2	Commercial horticulture demonstration sites	2,000	2,089										2,089	Done	2,089	2,089	0	
1.2.2.3	Home garden demonstration sites	10,000	7,690	2,310				2,310					10,000	++	10,000	10,064	-64	Activity completed.
1.2.3	Graduated clients	5,810	5,877		2,724			2,724		3,201	2,300	5,501	14,102	+	8,601	10,714	3,388	
1.2.3.1	Rice	760	498		2,724			2,724					3,222	x	3,222	3,173	49	Remaining clients to be graduated by March 2016.
1.2.3.2	Commercial horticulture	850	895							985		985	1,880	+	895	1,602	278	
1.2.3.3	Home garden	4,200	4,484							2,216	2,300	4,516	9,000	+	4,484	5,939	3,061	
1.2.4	<b>Forestry community horticulture</b>																	
1.2.4.1	Forestry community horticulture demonstration sites	15	17										17	Done	17	17	0	
1.2.4.2	Forestry community horticulture client	300	350										350	Done	350	350	0	
1.2.5	Evaluate, develop plan, and implement plan to incorporate village-level agriculture extension volunteers as program clients (in coordination with relevant government agencies)	210	27										27	Done	27	27	0	
1.2.6	<b>Scaling up activities</b>																	
1.2.6.1	Commercial horticulture demonstration sites (vegetable scaling up)	3,000	922	1,078				1,078					2,000	++	2,000	2,140	-140	Activity completed.
1.2.6.2	Hectares of commercial staple crop produced	1,500	-				500	500					500	x	500	154	346	New target of 150 hectares met, which was reduced based on anticipated partnership machinery availability.

N°	Activity Description	Cumulative as of Year 4		Year 5 (Oct 2014 - Sep 2015)					Year 6 (Oct 2015 - Jun 2016)				TOTAL EXPECTED LOP	Progress Monitor (as of December 31, 2015)					
		Target	Actual	Q1 Oct-Dec	Q2 Jan-Mar	Q3 Apr-Jun	Q4 Jul-Sep	Total	Q1 Oct-Dec	Q2 Jan-Mar	Q3 Apr-Jun	Total		Status	To Date Target	To Date Actual	Balance from LOP target	Comments	
1.3	<b>Demonstrate new technologies (Technology Fund procurement and distribution for client farms)</b>																		
1.3.1	Increase adoption of new/improved technologies within target communities (e.g. drip irrigation, raised bed, trellis netting, etc.)	26	27										27	Done	27	27	0		
1.3.2	Fruit tree seedlings (2 seedlings per home garden client)	13,976	10,517										10,517	Done	10,517	10,517	0		
1.3.3	Commercial drip irrigation systems	1,300	2,056	100	200	400		700					2,756	++	2,756	4,074	-1,318	Activity completed.	
1.3.4	Low cost home garden drip irrigation systems	6,350	5,084	100	200	216		516					5,600	x	5,600	5,534	66	Activity canceled, gravity drip systems not sustainable with low income HHs.	
1.3.5	Drip irrigation systems at school gardens	104	144										144	Done	144	144	0		
1.3.6	Health centers assisted	63	63										63	Done	63	63	0		
1.4	<b>Small-Scale Infrastructure Investments</b>																		
1.4.1	Redesign and rehabilitation of existing canal irrigation systems	3	3										3	Done	3	3	0		
1.5	<b>Extension visits to demonstration farms (by program agronomists and trained alliance partners)</b>	174,621	228,926	18,000	18,000	18,000	20,379	74,379	9,000	8,000	695	17,695	321,000	++	312,305	514,946	-193,946		
1.6	<b>Group training on demonstration farms (by program agronomists and trained alliance partners)</b>	504,496	616,114	25,000	25,000	27,752	27,752	105,504	8,000	6,000	382	14,382	736,000	++	729,618	812,333	-76,333	LOP target reached, on-going.	
1.7	<b>Participants in village-level community field days (by program agronomists and trained alliance partners)</b>	120,857	154,226	12,000	12,000	11,072	11,071	46,143	6,000	5,000	631	11,631	212,000	+	206,369	209,931	2,069		
1.8	<b>Farm chemical safety training (participants)</b>	58,402	67,454	6,198	6,800	6,800	6,800	26,598	3,000	2,000	948	5,948	100,000	++	97,052	107,817	-7,817		
1.9	<b>USAID CRSP Integrated Pest Management activity</b>																		
1.9.1	Plant diagnostic training activities for universities, government, and private sector,	2	2			1		1			1	1	4	x	3	2	2	This is a partnership activity and trainings will be conducted based on AVRDC or IPM innovation lab scheduling.	
1.9.2	Trichoderma evaluations on selected commercial horticulture clients.	43	43										43	Done	43	43	0		

N°	Activity Description	Cumulative as of Year 4		Year 5 (Oct 2014 - Sep 2015)					Year 6 (Oct 2015 - Jun 2016)				TOTAL EXPECTED LOP	Progress Monitor (as of December 31, 2015)				
		Target	Actual	Q1 Oct-Dec	Q2 Jan-Mar	Q3 Apr-Jun	Q4 Jul-Sep	Total	Q1 Oct-Dec	Q2 Jan-Mar	Q3 Apr-Jun	Total		Status	To Date Target	To Date Actual	Balance from LOP target	Comments
2	<b>Aquaculture &amp; Fisheries Program</b>																	
2.1	Development and production of technical manuals and other training materials for aquaculture and fisheries	16	16										16	Done	16	16	0	
2.2	Increase adoption of new/improved technologies within target communities (e.g. improved cages, O <sub>2</sub> meters, pH testing, etc.)	16	16										16	Done	16	16	0	
2.3	<b>Aquaculture Program</b>																	
2.3.1	Establishment of low- and medium input aquaculture demonstration ponds with lead clients (Low input in conjunction with home gardens)	600	632										632	Done	632	632	0	
		1,200	1,353										1,353	Done	1,353	1,353	0	
2.3.2	Establishment of household based hatchery clients	15	15										15	Done	15	15	0	
2.3.3	Establishment of Med-sized Commercial hatcheries	2	1										1	Done	1	1	0	
2.3.4	TA Extension Visits/Group Trainings on demonstration aquaculture ponds (by program technicians and trained alliance partners)	25,629	31,952	2,315	2,315	2,315	2,103	9,048	20	20		40	41,040	++	41,020	44,785	-3,745	LOP targets reached, on-going.
2.3.5	Participants at TA Extension Visits/Group Trainings on demonstration aquaculture ponds	73,971	90,683	4,480	4,480	4,480	3,877	17,317	20	20		40	108,040	++	108,020	112,736	-4,696	
2.3.6	Village-level Field Day Training Events	1,635	1,763	100	133	150	150	533	2	2		4	2,300	++	2,298	2,307	-7	
2.3.7	Participants in village-level Field Day Training Events	46,452	46,617	3,670	3,670	3,670	3,885	14,895	20	20		40	61,552	x	61,532	61,048	504	Target to be met by LOP.
2.3.8	Technical Assistance to Fisheries Administration on defined priority initiatives (specific initiatives to be determined)	3	2				1	1					3	x	3	2	1	No additional request by FIA.
2.3.9	Development of "Cambodia Inland Fish farmers' Input Suppliers Guide" [to improve the accessibility of aquaculture inputs through identification of local producers (fingerlings) and importers (feed, equipment)]	1	1										1	Done	1	1	0	
2.3.10	Technical Assistance to the University of Battambang on defined aquaculture priority initiative (Specific initiatives TBD)	3	2										2	Done	2	2	0	

N°	Activity Description	Cumulative as of Year 4		Year 5 (Oct 2014 - Sep 2015)					Year 6 (Oct 2015 - Jun 2016)				TOTAL EXPECTED LOP	Progress Monitor (as of December 31, 2015)					
		Target	Actual	Q1 Oct-Dec	Q2 Jan-Mar	Q3 Apr-Jun	Q4 Jul-Sep	Total	Q1 Oct-Dec	Q2 Jan-Mar	Q3 Apr-Jun	Total		Status	To Date Target	To Date Actual	Balance from LOP target	Comments	
<b>2.4</b>	<b>Fisheries Program</b>																		
2.4.1	Establishment of Demo sites with Community Fisheries (CFI) Partner Clients (Refuge Ponds, Cage Culture, etc.)																		
2.4.1.1	Community Refuge Ponds/Fish Sanctuary	15	15										15	Done	15	15	0		
2.4.1.2	Cage culture demo sites with lead clients in floating villages on Tonle Sap	33	36										36	Done	36	36	0		
2.4.1.3	Development of refuge pond/fish sanctuary action plan	15	15										15	Done	15	15	0		
2.4.2	Extension Visits to CFI lead clients/demonstration sites	2,400	3,743	150	150	150	100	550	10			10	4,303	++	4,303	4,697	-394	LOP target reached, on-going.	
2.4.3	Conduct Conservation Field Training Events w/ target CFI communities	317	363	12	12	12	12	48	2			2	413	++	413	483	-70		
2.4.4	Participants in technical assistance and training events on sustainable fisheries (communities to receive effective community-based management training)	24,919	24,311	12	12	12	12	48	5			5	24,364	++	24,364	27,574	-3,210		
2.4.5	Facilitate CFI Congress meetings at target CFIs	12	12		1	1	1	3					15	Done	15	15	0		
2.4.6	Fish Sanctuary and/or Refuge Pond watch towers	9	6										6	++	6	8	-2		
<b>3</b>	<b>NRM, Environment and Climate Change</b>																		
<b>3.1</b>	<b>Global Climate Change</b>																		
3.1.1	Design a spatial database (geo-located digital photographs, land use survey forms, forest and soil survey databases, etc.)	1	1										1	Done	1	1	0		
3.1.2	Develop a REDD+ Feasibility Study for the Central Cardamoms Protected Forest (CCPF)	1	1										1	Done	1	1	0		
3.1.2.1	Conduct Opportunity Cost Analysis of competing land uses (socio-economic assessment) for CCPF	1	1										1	Done	1	1	0		
3.1.2.2	Analysis of Human Disturbance over time (roads, settlements, etc.) in the CCPF	1	1										1	Done	1	1	0		
3.1.3	Field-based forest carbon inventory training for Government	1	1										1	Done	1	1	0		
3.1.4	Translation of key GCC/REDD documents from English to Khmer	1	1										1	Done	1	1	0		
3.1.5	Local Capacity Development in GCC																		
3.1.5.1	Development and delivery of GCC/REDD/PES courses at RUPP	1	1										1	Done	1	1	0		

N°	Activity Description	Cumulative as of Year 4		Year 5 (Oct 2014 - Sep 2015)					Year 6 (Oct 2015 - Jun 2016)				TOTAL EXPECTED LOP	Progress Monitor (as of December 31, 2015)					
		Target	Actual	Q1 Oct-Dec	Q2 Jan-Mar	Q3 Apr-Jun	Q4 Jul-Sep	Total	Q1 Oct-Dec	Q2 Jan-Mar	Q3 Apr-Jun	Total		Status	To Date Target	To Date Actual	Balance from LOP target	Comments	
3.1.5.2	Development and delivery of Remote Sensing and GIS courses for REDD analysis at RUA	1	1										1	Done	1	1	0		
3.1.5.3	Development and delivery of 3-day officially recognized training courses on GCC/REDD for national government counterparts (in conjunction with RUPP)	20	35										35	Done	35	35	0		
3.1.5.4	Training for local government (commune and district, including PA staff) on climate change, mitigation	65	65										65	Done	65	65	0		
3.1.5.5	Certified Training of FA Staff in GIS and Remote Sensing Software	5	5										5	Done	5	5	0		
3.1.5.6	Custom training of FA staff in land cover mapping methodology/REDD	10	10										10	Done	10	10	0		
<b>3.2</b>	<b>NRM/Biodiversity Conservation</b>																		
3.2.1	Establishment of Lead Client Demo sites on NTFPs (bamboo, rattan, water hyacinth)	83	87										87	++	87	88	-1	Activities completed.	
		466	491										491	++	491	581	-90		
3.2.2	Establishment of bamboo and rattan commercial plantings demo sites	16	16										16	Done	16	16	0		
3.2.3	Bamboo and Rattan enriched planting (hectares)	50	60			50		50					110	++	110	115	-5	Activity completed.	
3.2.4	Pilot bamboo charcoal briquetting technology	2			2			2					2	Done	2	2	0		
3.2.5	Establishment of province-based NTFP producer organizations	3	2										2	Done	2	2	0		
3.2.6	TA Extension Visits and/or Group Training at NRM demonstration sites (by program technicians and trained alliance partners)	12,749	16,831	1,000	1,000	1,000	278	3,278				291	291	20,400	x	20,109	19,464	936	15 of the 30 CF groups have already been graduated and for the remaining groups, only Silviculture technical assistance remains. The other five technical assistance areas have already been completed.
3.2.7	Participants at TA Extension Visits/Group Trainings on NRM demonstration sites	79,060	94,553	5,000	5,000	5,000	1,701	16,701				1,746	1,746	113,000	+	111,254	111,326	1,674	
3.2.8	Village-level Field Day Training Events	1,085	1,258	64	60	60	20	204				48	48	1,510	++	1,462	1,677	-167	
3.2.9	Participants in village-level community field day events (community based management training)	32,771	38,957	3,250	3,250	3,250	1,153	10,903				1,440	1,440	51,300	+	49,860	50,654	646	

N°	Activity Description	Cumulative as of Year 4		Year 5 (Oct 2014 - Sep 2015)					Year 6 (Oct 2015 - Jun 2016)				TOTAL EXPECTED LOP	Progress Monitor (as of December 31, 2015)				
		Target	Actual	Q1 Oct-Dec	Q2 Jan-Mar	Q3 Apr-Jun	Q4 Jul-Sep	Total	Q1 Oct-Dec	Q2 Jan-Mar	Q3 Apr-Jun	Total		Status	To Date Target	To Date Actual	Balance from LOP target	Comments
<b>3.2.10</b>	<b>Establish &amp; Implement Community Conservation Activities</b>																	
3.2.10.1	Tree nurseries	7	7										7	Done	7	7	0	
3.2.10.2	Wood lots and Agro-forestry areas	24	24										24	Done	24	24	0	
<b>3.2.11</b>	<b>Provide Technical Support to CF</b>																	
3.2.11.1	Silviculture training to CFs	15	-	15	15			30					30	Done	30	30	0	
3.2.11.2	CF registration/inventory/mgmt. plan TA support	32	32										32	Done	32	32	0	
3.2.11.3	Pilot commercial activities in target CF's	6	-		5	5		10					10	Done	10	10	0	
3.2.11.4	Implement Forest Restoration (dry land/flooded areas)	31	30.5										31	Done	31	31	0	
		97	97										97	Done	97	97	0	
3.2.12	Technical support to RGC on PA Mgmt.	423,000	423,000										423,000	Done	423,000	423,000	0	
3.2.13	Establishment of District-level watershed management committees	6	4	2				2					6	Done	6	6	0	LOP target met, committee activities on-going.
<b>4</b>	<b>Social Inclusion &amp; Nutrition Program</b>																	
<b>4.1</b>	<b>Mainstream social inclusion target groups into all program activities</b>																	
4.1.1	Total poor clients as a percentage of total clients	35%	19%	25%	25%	25%	25%	25%					25%	++	25%	26%	-1%	LOP targets reached, no new demonstration clients, only training participants to be counted.
4.1.2	Extreme poor clients as a percentage of total clients	15%	8%	10%	10%	10%	10%	10%					10%	++	10%	11%	-1%	
4.1.3	Average poor clients as a percentage of total clients	20%	11%	15%	15%	15%	15%	15%					15%	++	15%	16%	-1%	
4.1.4	Women clients as a percentage of total clients	50%	54%	50%	50%	50%	50%	50%					50%	++	50%	66%	-16%	
4.1.5	Youth clients as a percentage of total clients	30%	20%	30%	30%	30%	30%	30%					30%	++	30%	33%	-3%	



N°	Activity Description	Cumulative as of Year 4		Year 5 (Oct 2014 - Sep 2015)					Year 6 (Oct 2015 - Jun 2016)				TOTAL EXPECTED LOP	Progress Monitor (as of December 31, 2015)				
		Target	Actual	Q1 Oct-Dec	Q2 Jan-Mar	Q3 Apr-Jun	Q4 Jul-Sep	Total	Q1 Oct-Dec	Q2 Jan-Mar	Q3 Apr-Jun	Total		Status	To Date Target	To Date Actual	Balance from LOP target	Comments
<b>4.2</b>	<b>Design and implement specific projects and activities for target social inclusion groups</b>																	
4.2.1	Operation & Maintenance training for mechanized farm machinery																	
4.2.1.1	Village-based training	15,403	11,403										11,403	Done	11,403	11,403	0	
4.2.1.2	Center-based training	60	133										133	Done	133	133	0	
4.2.1.3	Village-based/mobile rice millers	600	1,070					400					1,470	+	1,070	1,203	267	
4.2.2	Women's fish processing project	400	593										593	Done	593	593	0	
4.2.3	Financial literacy training	10,692	25,268					3,508					28,776	++	25,268	62,111	-33,335	
4.2.3.1	Food Security Nutrition Groups	4,000	6,044										6,044	++	6,044	23,025	-16,981	
4.2.3.2	Horticulture component	3,300	12,927					3,000					15,927	++	12,927	23,486	-7,559	
4.2.3.3	Rice component	1,050	2,432					200					2,632	++	2,432	7,684	-5,052	
4.2.3.4	Aquaculture & fisheries component	400	1,781					100					1,881	++	1,781	4,811	-2,930	Activities completed.
4.2.3.5	Input suppliers & hatcheries	1,450	1,417	33	50			83					1,500	++	1,500	2,117	-617	
4.2.3.6	Forestry component (including NTFP)	342	548					58					606	++	548	708	-102	
4.2.3.7	Women fish processors	150	119	60	71			131					250	++	250	280	-30	
4.2.4	Savings-led microfinance																	
4.2.4.1	Savings funds established	80	147										147	Done	147	147	0	
4.2.4.2	Members received training/mentoring	1,200	2,440										2,440	Done	2,440	2,440	0	
4.2.5	Mushroom growing	500	-		200	200		400					400	Cancelled	-	-		Activity cancelled, associated funds diverted to nutrition activities.
<b>4.3</b>	<b>Nutrition</b>																	
4.3.1	Family nutrition education delivered at household and community levels																	
4.3.1.1	Training participants under home garden demonstration sites	53,000	59,379										59,379	++	59,379	73,571	-14,192	
4.3.1.2	Training FNSG participants	11,500	34,065	10,000	10,000	6,000	6,000	32,000	6,000			6,000	72,065	++	72,065	137,738	-65,673	
4.3.1.3	Training participants besides home garden demonstration sites.	118,456	166,412	10,000	10,000	10,000	9,544	39,544					205,956	++	205,956	213,000	-7,044	
4.3.1.4	Training participants under mobile kitchen project	52,000	77,477	10,000	10,000	10,000	8,000	38,000	2,000			2,000	117,477	++	117,477	144,447	-26,970	

N°	Activity Description	Cumulative as of Year 4		Year 5 (Oct 2014 - Sep 2015)					Year 6 (Oct 2015 - Jun 2016)				TOTAL EXPECTED LOP	Progress Monitor (as of December 31, 2015)				
		Target	Actual	Q1 Oct-Dec	Q2 Jan-Mar	Q3 Apr-Jun	Q4 Jul-Sep	Total	Q1 Oct-Dec	Q2 Jan-Mar	Q3 Apr-Jun	Total		Status	To Date Target	To Date Actual	Balance from LOP target	Comments
4.3.2	Community initiatives to increase knowledge and improve behavior related to food security and nutrition																	
4.3.2.1	Community based nutrition activities																	
4.3.2.1.1	Number of health centers participating	63	63										63	Done	63	63	0	
4.3.2.1.2	Number of HC staff participating	300	350	25	25			50					400	++	400	510	-110	Activity completed.
4.3.2.1.3	Number of schools participating	130	144										144	Done	144	144	0	
4.3.2.1.4	Number of students participating	17,373	19,565	1,000	1,000	627		2,627					22,192	++	22,192	23,268	-1,076	Activity completed.
4.3.2.2	Awareness training for commune councils	361	296	40	40	40	34	154					450	Done	450	450	0	
4.3.3	Nutritional analyses of traditional foods including dietary surveys of sample client households	1	1										1	Done	1	1	0	
4.4	<b>Wide-Scale Awareness and Social Marketing</b>																	
4.4.1	Design and deliver technical, public awareness and training modules for use at district, commune and community levels that focus on a) dissemination of technical information, and b) HARVEST issues such as environment, climate change and food security/nutrition	20	24										24	Done	24	24	0	
4.4.2	Design and deliver technical modules and short-term training courses for use to develop capacity of local NGOs, government agencies and other partners that focus on selected HARVEST issues (e.g., gender & social inclusion, family nutrition, CCA, technical agriculture)	25	30										30	Done	30	30	0	
4.4.3	Develop and deliver social marketing and behavior change programming using TV, radio and other media to reach general public audience on issues that compliment HARVEST work in agriculture, fisheries, NRM, nutrition, etc.	4	5		1	1	2	4					9	Done	9	9	0	
5	<b>Capacity Building - BDS Providers</b>																	
5.1	<b>NGOs &amp; CBO Alliance Partners (USAID FORWARD Initiative)</b>																	
5.1.1	Selection of NGO & CBO Partners to provide extension and other services to program's target communities (covering agriculture crops, aquaculture, fisheries, forestry/NRM)	26	30										30	++	30	32	-2	Activity completed.

N°	Activity Description	Cumulative as of Year 4		Year 5 (Oct 2014 - Sep 2015)					Year 6 (Oct 2015 - Jun 2016)				TOTAL EXPECTED LOP	Progress Monitor (as of December 31, 2015)				
		Target	Actual	Q1 Oct-Dec	Q2 Jan-Mar	Q3 Apr-Jun	Q4 Jul-Sep	Total	Q1 Oct-Dec	Q2 Jan-Mar	Q3 Apr-Jun	Total		Status	To Date Target	To Date Actual	Balance from LOP target	Comments
5.1.2	Capacity Building of CBO/NGO Partners																	
5.1.2.1	Development of improved financial, accounting, procurement systems, including improved staff capabilities (and understanding of USG procurement regulations for future direct contracting with USAID)	On-going	On-going					On-going						On-going	On-going	On-going	N/A	
5.1.2.2	Development of improved systems and staff capabilities in monitoring and evaluation	On-going	On-going					On-going						On-going	On-going	On-going	N/A	
5.1.2.3	Technical training of NGO field-based staff (through mentor relationships with program technicians)	On-going	On-going					On-going						On-going	On-going	On-going	N/A	
<b>5.2</b>	<b>Input supplier enhancement and training programs</b>	400	400	20	20	20		60					460	++	460	505	-45	LOP targets reached, on-going
5.2.1	Technical skills training (agronomy, postharvest, chemical safety, biologicals, etc.) to input supplier owners and staff	1,600	1,592	30	20	20		70					1,662	++	1,662	2,011	-349	
5.2.2	Shop & inventory upgrades (expansion of products offered, particularly new technologies being promoted by the project)	250	271	5	15	10		30					301	++	301	377	-76	
5.2.3	New services offered (tractor/equipment rentals, seeding, seedlings, etc.)	128	127	2	5	5	5	17					144	++	144	207	-63	
5.2.4	Expanded relationships with national and provincial input supply chains as well as selected international companies in Cambodia	100	124	2	5	5	2	14	2	2		4	142	++	140	249	-107	
5.2.5	Demonstration plots installed at input supply locations (with available land) to promote new technologies and products	105	123		1			1					124	++	124	171	-47	
5.2.6	Distribution of technical information materials	22	22		1			1					23	++	23	25	-2	
		370,000	408,570		120			120					408,690	++	408,690	425,748	-17,058	Activities completed.
5.2.7	Improved business skills and partnerships	2,497	2,691		10	20		30					2,721	++	2,721	3,366	-645	LOP target reached, on-going
<b>5.3</b>	<b>NRM / value chain micro enterprise BDS training</b>	41	42	10	10	5		25					67	Done	67	67	0	
<b>5.4</b>	<b>Seedling nurseries constructed</b>	6	7	3	2	2		7					14	Done	14	14	0	

N°	Activity Description	Cumulative as of Year 4		Year 5 (Oct 2014 - Sep 2015)					Year 6 (Oct 2015 - Jun 2016)				TOTAL EXPECTED LOP	Progress Monitor (as of December 31, 2015)				
		Target	Actual	Q1 Oct-Dec	Q2 Jan-Mar	Q3 Apr-Jun	Q4 Jul-Sep	Total	Q1 Oct-Dec	Q2 Jan-Mar	Q3 Apr-Jun	Total		Status	To Date Target	To Date Actual	Balance from LOP target	Comments
6	<b>Marketing &amp; Market Analysis</b>																	
6.1	Crop and product-specific market surveys	7	7										7	Done	7	7	0	
6.2	<b>General market surveys and information sharing for HARVEST and government</b>																	
6.2.1	Survey market prices and share findings with technicians (every week at one major market in town)	247	329	12	12	12	12	48	12			12	389	++	389	440	-51	Activities completed.
6.2.2	Survey demand from buyers and share findings with technicians (every month from three markets/prov.)	61	127	4	4	4	4	16	4			4	147	++	147	161	-14	
6.3	<b>Specific market surveys (wider level -- village/market structure, market acceptance) and sharing for HARVEST and government</b>	4	4										4	Done	4	4	0	
6.3.1	NTPP market study (rattan and bamboo)	2	2										2	Done	2	2	0	
6.3.2	National/regional level market study	5	3										3	Done	3	3	0	
6.3.3	Other specific market study	6	4										4	=	4	4	0	
6.4	<b>Identify and establish formal and informal markets/buyers for program clients and others</b>																	
6.4.1	Identify buyers	563	565	5	5	5		15					580	++	580	628	-48	LOP targets reached, on-going.
6.4.2	Link buyers and producers through field days, direct individual clients and producer groups	1,700	1,596	15	30	15		60					1,656	++	1,656	4,362	-2,706	
6.4.3	Marketing workshop for buyers	14	10	2	4	4		10					20	++	20	25	-5	
6.5	<b>Evaluate and help implement simple market information reporting and dissemination methods (e.g. mobile phone MMS price and buyer opportunities)</b>																	
6.5.1	Evaluate potential systems and identify partners (government and others)	1	1										1	Done	1	1	0	
6.6	<b>Train counterparts, trade associations and government staff in market analysis methodologies for agriculture and other target crops/products</b>	230	240	20	25	25	20	90					330	++	330	348	-18	Activity completed.

N°	Activity Description	Cumulative as of Year 4		Year 5 (Oct 2014 - Sep 2015)					Year 6 (Oct 2015 - Jun 2016)				TOTAL EXPECTED LOP	Progress Monitor (as of December 31, 2015)					
		Target	Actual	Q1 Oct-Dec	Q2 Jan-Mar	Q3 Apr-Jun	Q4 Jul-Sep	Total	Q1 Oct-Dec	Q2 Jan-Mar	Q3 Apr-Jun	Total		Status	To Date Target	To Date Actual	Balance from LOP target	Comments	
7	<b>Finance &amp; Financial Services</b>																		
7.1	Develop Credit Information Sharing mechanism (CIS) so that farmers have access to various financial products available in the market (# villages)	120	100	5	5	5	5	20					120	x	120	100	20	Activity canceled, associated funds diverted to other activities.	
7.2	Train MFI lending staff in agricultural loan analysis and assessment	532	623	10	10	10	10	40	12			12	675	++	675	699	-24	Activities completed.	
7.3	Linking farmers to MFI through agriculture field days	7,158	10,300	200	200	200	200	800	240			240	11,340	++	11,340	12,653	-1,313		
7.4	Produce financial assessment tools and cash flows for all primary target products	14	12		1	1		2					14	x	14	12	2	Activity canceled, associated funds diverted to other activities.	
7.5	Assist agribusinesses (mills, NTFP, input suppliers) in developing business plans, feasibility studies, and loan applications	50	49			1		1					50	Done	50	50	0		
7.6	Train rice millers in post-harvest management machinery operations and maintenance rice standards, business plan, business formalization, etc.	80	32	18	10	10	10	48					80	x	80	32	48	Target to be met by LOP.	
7.7	Evaluate pilot small-scale warehouse receipts program for rice at community levels	1	1										1	Done	1	1	0		
7.8	Train small agribusinesses and commercial horticulture clients on record keeping to increase working capital	360	349	60	60	60	71	251					600	++	600	794	-194	Activity completed.	
7.9	<b>Private public partnerships</b>																		
7.9.1	Universities & development partners	3	4										4	Done	4	4	0		
7.9.2	Agri-businesses	10	11										11	Done	11	11	0		
8	<b>Policy, Analytics, and Enabling Environment</b>																	Sub-activities on policy were renumbered.	
8.1	Legal aspects of exporting Cambodian rice produced from foreign rice seeds	1	1										1	Done	1	1	0		
8.2	Sub-decree of Uniform of Seed Inspectors (Khmer)	1	1										1	Done	1	1	0		
8.3	National Seed Policy	1	1										1	Done	1	1	0		
8.4	National Seed Standards	1	1										1	Done	1	1	0		
8.5	Assist MAFF in producing regulations on plant breeders rights	1	1										1	Done	1	1	0		
8.6	Assist MAFF to draft joint Prakas on Service Fees for Seed Quality Inspection	1	1										1	Done	1	1	0		

N°	Activity Description	Cumulative as of Year 4		Year 5 (Oct 2014 - Sep 2015)					Year 6 (Oct 2015 - Jun 2016)				TOTAL EXPECTED LOP	Progress Monitor (as of December 31, 2015)				
		Target	Actual	Q1 Oct-Dec	Q2 Jan-Mar	Q3 Apr-Jun	Q4 Jul-Sep	Total	Q1 Oct-Dec	Q2 Jan-Mar	Q3 Apr-Jun	Total		Status	To Date Target	To Date Actual	Balance from LOP target	Comments
8.7	Assist MAFF in drafting joint Prakas on Seed Quality Inspection	-	-										1	Done	1	1	0	
8.8	Prakas on Seed Quality Certification	1	1										1	Done	1	1	0	
8.9	Procedure for ensuring the quality of crop varieties and seeds					1		1					1	Done	1	1	0	
8.10	Procedure for interim fines and complaints about seed quality					1		1					1	Done	1	1	0	
8.11	Assist MAFF in developing policy on agriculture extension	-	-										1	Done	1	1	0	
8.12	Assist relevant government agencies to establish food safety regulations	1	1										1	Done	1	1	0	
8.13	Assist MAFF in registering biological products	-	-					On-going				On-going	1	On-going	On-going	On-going	N/A	GIZ and HARVEST activity on-going.
8.14	Assist MAFF in developing horticulture strategic plan	-	-										1	Cancelled	-	-	-	Submitted by FAO, Nov 2015 MOC
8.15	Assist MoE (GDANCP) to revise NBSAP – Phase 1 (2013)	1	1										1	Done	1	1	0	
8.16	Assist MoE (GDANCP) to develop Framework Strategy for development of National Protected Areas Strategic Management Plan	1	1										1	Done	1	1	0	
8.17	Assist MoE (GDANCP) to revise NBSAP – Phase 2 (2014)	-	-			1		1					1	Done	1	1	0	
8.18	Assist FA to develop benefit sharing mechanisms in community forest	-	-					On-going					1	On-going	On-going	On-going	N/A	
8.19	[NEW policy] Develop new protected area management plan for central cardamoms protected forest							On-going					1	On-going	On-going	On-going	N/A	
<b>8.3</b>	<b>Analytic Cross-Cutting</b>																	
8.3.1	Conduct a feasibility study and provide recommendations for private warehouse receipts systems for rice	1	1										1	Done	1	1	0	
8.3.2	Social economic assessments of potential irrigation projects for certified rice and high value crops	16	16										16	Done	16	16	0	
8.3.3	Product costs and profitability analysis	22	22										22	Done	22	22	0	

N°	Activity Description	Cumulative as of Year 4		Year 5 (Oct 2014 - Sep 2015)					Year 6 (Oct 2015 - Jun 2016)				TOTAL EXPECTED LOP	Progress Monitor (as of December 31, 2015)					
		Target	Actual	Q1 Oct-Dec	Q2 Jan-Mar	Q3 Apr-Jun	Q4 Jul-Sep	Total	Q1 Oct-Dec	Q2 Jan-Mar	Q3 Apr-Jun	Total		Status	To Date Target	To Date Actual	Balance from LOP target	Comments	
8.4	<b>National, provincial and local government coordination</b>																		
8.4.1	Project level coordination in working on policy and enabling environment related activities	On-going	On-going					On-going							On-going	On-going	On-going	N/A	
8.4.2	Participation at Provincial government Level NGO Coordination Forums	On-going	On-going					On-going							On-going	On-going	On-going	N/A	
8.4.3	Coordination with technical line departments (national & provincial) in target districts -- including regular meetings, field days and other program events, dissemination of project communications, extension staff attachments	On-going	On-going					On-going							On-going	On-going	On-going	N/A	
8.4.4	Coordination at district, commune and village levels -- including regular meetings, field days and other program events, dissemination of project communications, extension staff attachments	On-going	On-going					On-going							On-going	On-going	On-going	N/A	
9	<b>Limited Participant Training Program</b>																		
9.1	Development of local participant training programs with local universities (including potential field internships with program technicians)	40	43										43	++	43	70	-27	Activities completed.	
9.2	Identification and development of shorter-term certificate based programs in critical technical needs areas (local, regional and US)	106	170										170	++	170	187	-17		
9.3	Identification and development of longer-term (e.g. MSc) programs in critical technical needs areas (US)	6	6										6	Done	6	6	0		
9.4	Identification and development of longer-term (e.g. MSc) programs in critical technical needs areas (regional)	4	4										4	Done	4	4	0		
9.5	Identification and development of longer-term Cambodian-based programs (e.g. MScs) in critical technical needs areas (e.g. nutrition, biodiversity)	66	56										56	Done	56	56	0		
9.6	<b>Limited skills and vocational trainings (youth and poor households)</b>	13,000	13,040										13,040	Done	13,040	13,040	0		
9.6.1	Community nutrition and saving groups training	5,800	8,484										8,484	Done	8,484	8,484	0		
9.6.1.1	Food security & nutrition groups	4,000	6,044										6,044	Done	6,044	6,044	0		

N°	Activity Description	Cumulative as of Year 4		Year 5 (Oct 2014 - Sep 2015)					Year 6 (Oct 2015 - Jun 2016)				TOTAL EXPECTED LOP	Progress Monitor (as of December 31, 2015)				
		Target	Actual	Q1 Oct-Dec	Q2 Jan-Mar	Q3 Apr-Jun	Q4 Jul-Sep	Total	Q1 Oct-Dec	Q2 Jan-Mar	Q3 Apr-Jun	Total		Status	To Date Target	To Date Actual	Balance from LOP target	Comments
9.6.1.2	Saving fund groups	1,800	2,440										2,440	Done	2,440	2,440	0	
9.6.2	Fish processing (phase 2)	275	287										287	Done	287	287	0	
9.6.2.1	Fish processing on poor women on flooded villages	175	229										229	Done	229	229	0	
9.6.2.2	Fish processing - value added aquaculture	100	101										101	Done	101	101	0	
9.6.3	Small machinery operational and maintenance training	8,170	8,403										8,403	Done	8,403	8,403	0	
9.6.3.1	Small machinery operational and maintenance training - rice millers	1,170	1,180										1,180	Done	1,180	1,180	0	
9.6.3.2	Small machinery operational and maintenance training - equipment owners	7,000	7,923										7,923	Done	7,923	7,923	0	
<b>10</b>	<b>Monitoring &amp; Evaluation</b>																	
<b>10.1</b>	<b>Performance Monitoring Plan</b>																	
10.1.1	Indicators reviewed on regular based to meet future USAID/W/FTF and USAID/Cambodia guidance and needs	On-going	On-going					On-going				On-going	-	On-going	On-going	On-going	N/A	
10.1.2	PIRS finalized for any new indicators and/or adjusted for changes in USAID indicator definitions	On-going	On-going					On-going				On-going	-	On-going	On-going	On-going	N/A	
10.1.3	PMP indicator targets reviewed based on results; adjusted as required with USAID approval	On-going	On-going					On-going				On-going	-	On-going	On-going	On-going	N/A	
<b>10.2</b>	<b>Workplan Performance Monitoring</b>																	
10.2.1	Workplan Performance Monitoring Plan developed for each annual workplan (to capture activity deliverables targets, including sources, timing, verification, and methodologies)	3	3	1				1	1			1	5	Done	5	5	0	
10.2.2	Collection and compilation of data for activity deliverable targets; monthly reports to program management (including quarterly and annual comprehensive reports)	25	37	3	3	3	3	12	3	3		6	55	=	52	52	3	
<b>10.3</b>	<b>CIRIS M&amp;E System Management</b>																	
10.3.1	Customization of CIRIS M&E system for HARVEST indicators (PMP and workplan)	1	1										1	Done	1	1	0	
10.3.2	Ongoing data collection by project staff for performance monitoring	On-going	On-going					On-going				On-going	-	On-going	On-going	On-going	N/A	
10.3.3	Design of customized CIRIS reports for program management and field technicians	1	1										1	Done	1	1	0	
10.3.4	CIRIS data import tools for alliance partner NGOs	1	1										1	Done	1	1	0	
10.3.5	CIRIS data validation (identification of outliers, missing data, and field-based validation)	On-going	On-going					On-going				On-going	-	On-going	On-going	On-going	N/A	



N°	Activity Description	Cumulative as of Year 4		Year 5 (Oct 2014 - Sep 2015)					Year 6 (Oct 2015 - Jun 2016)				TOTAL EXPECTED LOP	Progress Monitor (as of December 31, 2015)				
		Target	Actual	Q1 Oct-Dec	Q2 Jan-Mar	Q3 Apr-Jun	Q4 Jul-Sep	Total	Q1 Oct-Dec	Q2 Jan-Mar	Q3 Apr-Jun	Total		Status	To Date Target	To Date Actual	Balance from LOP target	Comments
<b>10.4</b>	<b>Alliance Partner M&amp;E Reporting Systems</b>																	
10.4.1	All partner alliances include individual M&E plans (tied to HARVEST higher level indicators, as well as workplan deliverable targets)	On-going	On-going	On-going										On-going	On-going	On-going	N/A	
10.4.2	Partner alliance staff training in program M&E methodology	On-going	On-going					On-going						On-going	On-going	On-going	N/A	
10.4.3	Data collection and validation from program alliance partners (for inclusion in CIRIS and other databases)	On-going	On-going					On-going				On-going		On-going	On-going	On-going	N/A	
<b>10.5</b>	<b>Baseline Survey and Impact Evaluations</b>																	
10.5.1	Baseline Survey																	
10.5.1.1	Subcontractor selected and subcontract signed for baseline survey	1	1										1	Done	1	1	0	
10.5.1.2	Baseline methodology finalized with baseline survey subcontractor and specialized STTA (including: sample size and method of calculation; matching criteria for treatment/control groups; identification of treatment/control sites to participate in the survey)	1	1										1	Done	1	1	0	
10.5.1.3	Finalization of survey instruments (including field testing)	1	1										1	Done	1	1	0	
10.5.1.4	Identification of survey respondents	1	1										1	Done	1	1	0	
10.5.1.5	Baseline survey field data collection	1	1										1	Done	1	1	0	
10.5.1.6	Prepare SPSS shell and enter data (with adequate quality control measures and cleaning data of all errors)	1	1										1	Done	1	1	0	
10.5.1.7	Final baseline survey report (with data)	1	1										1	Done	1	1	0	
<b>10.6</b>	<b>Other Special M&amp;E Surveys</b>																	
10.6.1	Input supplier sales	10	10	1	1	1	1	4					14	Done	14	14	0	
10.6.2	Performance Monitoring field surveys	11	11	1	1	1	1	4	1	1		2	17	=	16	16	1	
10.6.3	Replication Surveys	2	2			1	1	2					4	x	4	3	1	Replication survey replaced by mobile kitchen survey, expected to be finalized by March 2016.
10.6.4	NRM baseline survey	1	1										1	++	1	2	-1	
10.6.5	NRM follow up survey	1	-			1		1					1	Done	1	1	0	
10.6.6	Nutrition Survey	-	-			1		1					1	x	1	-	1	RFP released, activity under-going, expected to be finalized by March 2016.
10.6.7	Farm machinery survey				1			1					1	Cancelled	-	-		Activity cancelled, due to other prioritized surveys to be conducted.

N°	Activity Description	Cumulative as of Year 4		Year 5 (Oct 2014 - Sep 2015)					Year 6 (Oct 2015 - Jun 2016)				TOTAL EXPECTED LOP	Progress Monitor (as of December 31, 2015)				
		Target	Actual	Q1 Oct-Dec	Q2 Jan-Mar	Q3 Apr-Jun	Q4 Jul-Sep	Total	Q1 Oct-Dec	Q2 Jan-Mar	Q3 Apr-Jun	Total		Status	To Date Target	To Date Actual	Balance from LOP target	Comments
<b>10.7</b>	<b>Other Reporting</b>																	
10.7.1	Quarterly/annual report preparation	15	15	1	1	1	1	4	1	1	1	3	22	=	20	20	2	
10.7.2	Success story production	51	51	4	4	4	4	16	4	4		8	75	+	71	72	3	
10.7.3	Monthly Project Bulletins	41	41	3	3	3	3	12	3	1		4	57	=	56	56	1	

Status Key	
<b>Done</b>	Completed
<b>+</b>	Ahead of Schedule
<b>++</b>	Completed/Surpassed
<b>=</b>	On Schedule
<b>Cancelled</b>	Cancelled, see comments column for specific details
<b>X</b>	Behind Schedule
<b>Ongoing</b>	To be continued

# ANNEX II: CLIENT INFORMATION

Cambodia HARVEST Target Villages -- Clients & Farmer beneficiaries, Sector Focus, and Target HHs/Populations (as of December 31, 2015)																											
Location				#Fish	#Hort.	#Rice	#Fsty	#Fish Pro.	#CFI	#CF	#SG	#Com. FS/N	#HC	#RM	#Bran. of MFI	#BDS	#FS/N-G	#FS/N-M	#SF-G	#SF-M	#Mobile kitchen village	#O & M village	#FTP village	Target Populations			
Province	District	Commune	Village																					#HHs	Population	%HH P1	%HH P2
Pursat	Bakan	Boeng Bat Kandal	Bat Kandaol			131																	168	761	4%	11%	15%
Pursat	Bakan	Boeng Bat Kandal	Boeng Chhuk			109																	136	640	8%	17%	25%
Pursat	Bakan	Boeng Bat Kandal	Doung Chrum		9	224																	307	1,491	6%	12%	18%
Pursat	Bakan	Boeng Bat Kandal	Ou		5	162																	249	1,138	16%	8%	24%
Pursat	Bakan	Boeng Bat Kandal	Preah Ampil			180																	186	877	9%	17%	26%
Pursat	Bakan	Boeng Bat Kandal	Samraong		14	135																	142	669	7%	13%	20%
Pursat	Bakan	Boeng Bat Kandal	Svay																				99	438	23%	20%	42%
Pursat	Bakan	Boeng Bat Kandal	Svay Chrum		9	114																	162	772	5%	19%	24%
Pursat	Bakan	Boeng Bat Kandal	Tram Seh		3	106							1										217	1,437	13%	14%	27%
Pursat	Bakan	Boeng Bat Kandal	Robang Romeas																				314	1,321	2%	5%	7%
Pursat	Bakan	Boeng Bat Kandal	Tuol Thmea																				114	583	6%	20%	26%
Pursat	Bakan	Boeng Bat Kandal	Ruessei Ta Man																				219	1,075	9%	9%	19%
Pursat	Bakan	Boeng Khnar	Boeng Khnar																				436	1,825	10%	12%	22%
Pursat	Bakan	Boeng Khnar	Chamkar Leu																				226	972	13%	23%	36%
Pursat	Bakan	Boeng Khnar	Daeum Chres		5	156																	216	942	3%	10%	13%
Pursat	Bakan	Boeng Khnar	Khnach Romeas			45																	219	824	2%	23%	25%
Pursat	Bakan	Boeng Khnar	Krasang Kruo			20																	265	1,133	9%	12%	22%
Pursat	Bakan	Boeng Khnar	Preah Mlu																				207	876	2%	17%	19%
Pursat	Bakan	Boeng Khnar	Prey Damrei																				209	875	4%	19%	23%
Pursat	Bakan	Boeng Khnar	Prey Phdau																				235	1,055	12%	13%	25%
Pursat	Bakan	Boeng Khnar	Prey Svay	4	46	1												1					240	1,084	9%	21%	30%
Pursat	Bakan	Boeng Khnar	Rung																				329	1,682	7%	9%	16%
Pursat	Bakan	Boeng Khnar	Sakar		1																		239	1,094	14%	17%	31%
Pursat	Bakan	Boeng Khnar	Trach Kraol																				101	469	18%	21%	39%
Pursat	Bakan	Boeng Khnar	Voat Chreae			127																	202	885	5%	15%	20%
Pursat	Bakan	Khnar Totueng	Bak Meaek	10	38	184																	236	889	8%	15%	23%
Pursat	Bakan	Khnar Totueng	Daem Roka	4	29	99																	101	369	5%	20%	25%
Pursat	Bakan	Khnar Totueng	Damnak Thnong	32	22	181																	213	913	7%	7%	15%
Pursat	Bakan	Khnar Totueng	Kamprak Koun			51																	126	476	7%	13%	20%
Pursat	Bakan	Khnar Totueng	Kaoh Krabei			45																	99	372	11%	12%	23%
Pursat	Bakan	Khnar Totueng	Kaoh Svay	24		106																	251	1,034	9%	12%	21%
Pursat	Bakan	Khnar Totueng	Kaoh Voat	9		57																	189	975	9%	16%	24%
Pursat	Bakan	Khnar Totueng	Khnar Totueng	8	37	117																	190	832	7%	11%	17%
Pursat	Bakan	Khnar Totueng	Krouch Saeuch	1	44	107																	96	440	5%	19%	24%
Pursat	Bakan	Khnar Totueng	Phteah Sla	13	55	138																	163	700	7%	18%	26%
Pursat	Bakan	Khnar Totueng	Tuol Angkrong	12		43																	54	226	4%	11%	15%
Pursat	Bakan	Me Tuek	Angkanh											1									262	1,070	5%	9%	14%
Pursat	Bakan	Me Tuek	Trang																				220	986	15%	13%	27%
Pursat	Bakan	Me Tuek	Ma																				98	396	2%	17%	19%
Pursat	Bakan	Me Tuek	Kdat		3																		332	1,404	10%	13%	23%
Pursat	Bakan	Me Tuek	Me Tuek		4																		181	891	7%	7%	13%
Pursat	Bakan	Me Tuek	Ou Preal																				227	1,123	11%	16%	27%
Pursat	Bakan	Me Tuek	Kaoh khsach		8																		157	625	No data	9%	9%
Pursat	Bakan	Me Tuek	Samraong Prey Khliet																				180	838	4%	9%	13%
Pursat	Bakan	Me Tuek	Chen Tay																				341	1,484	7%	11%	18%
Pursat	Bakan	Me Tuek	Ta Mom		23																		348	1,644	5%	7%	12%
Pursat	Bakan	Me Tuek	Paolao																				183	929	9%	21%	30%
Pursat	Bakan	Me Tuek	Cha Yov																				212	849	4%	11%	15%
Pursat	Bakan	Ou Ta Paong	Anlong Kray	3	20	99																	223	1,056	11%	23%	34%
Pursat	Bakan	Ou Ta Paong	Bat Kokir Chas	11	23	117																	162	949	13%	17%	31%
Pursat	Bakan	Ou Ta Paong	Bat Kokir Thmei		28	79																	323	1,271	11%	16%	26%
Pursat	Bakan	Ou Ta Paong	Chamkar Khloy		26	124																	215	973	5%	27%	31%
Pursat	Bakan	Ou Ta Paong	Chamkar Ou		15	111																	160	881	15%	14%	30%
Pursat	Bakan	Ou Ta Paong	Oknha Moan		15																		189	940	21%	9%	30%
Pursat	Bakan	Ou Ta Paong	Ou Bat																				89	549	12%	14%	26%

Location																			Target Populations									
Province	District	Commune	Village	#Fish	#Hort.	#Rice	#Fsty	#Fish Pro.	#CFi	#CF	#SG	#Com. FS/N	#HC	#RM	#Bran. of MFI	#BDS	#FS/N-G	#FS/N-M	#SF-G	#SF-M	#Mobile kitchen village	#O & M village	#FTF village	#HHs	Population	%HH P1	%HH P2	%HH P1&P2
Pursat	Bakan	Ou Ta Paong	Ou Ta Paong		31								1			3								301	1,634	16%	19%	34%
Pursat	Bakan	Ou Ta Paong	Phsar Andaet	6	47	108										1								227	1,146	14%	19%	32%
Pursat	Bakan	Ou Ta Paong	Prey Krabau																					131	990	14%	15%	29%
Pursat	Bakan	Ou Ta Paong	Prey Yeang																					64	336	21%	10%	30%
Pursat	Bakan	Ou Ta Paong	Robaoh Reang		43	124					1					1								211	1,155	12%	20%	32%
Pursat	Bakan	Ou Ta Paong	Samraong Pok																					155	700	8%	31%	39%
Pursat	Bakan	Ou Ta Paong	Sdok Khlouk																					329	1,864	16%	15%	31%
Pursat	Bakan	Ou Ta Paong	Srah Mkak		13											4								265	1,211	15%	16%	30%
Pursat	Bakan	Ou Ta Paong	Srah Run													3								145	693	7%	18%	25%
Pursat	Bakan	Ou Ta Paong	Ta Nai																					135	621	14%	15%	30%
Pursat	Bakan	Ou Ta Paong	Tuol Rokeang		6																			117	559	19%	14%	34%
Pursat	Bakan	Rumlech	Damnak Trach			67										1								100	389	13%	20%	32%
Pursat	Bakan	Rumlech	Kampong Kdei	9	48																			115	724	10%	19%	28%
Pursat	Bakan	Rumlech	Kaoh Khcheay			84																		100	489	20%	11%	31%
Pursat	Bakan	Rumlech	Khvav	4		94																		250	937	8%	18%	26%
Pursat	Bakan	Rumlech	Lhong			68																		74	616	14%	17%	30%
Pursat	Bakan	Rumlech	Pnov			107																		135	678	14%	10%	24%
Pursat	Bakan	Rumlech	Pralay Rumdeng	31	54	84					1					1								110	503	6%	9%	15%
Pursat	Bakan	Rumlech	Prasat	5	35	139					1													210	977	16%	13%	28%
Pursat	Bakan	Rumlech	Rumlech	11	45	95					1	1	1			1								205	896	6%	18%	24%
Pursat	Bakan	Rumlech	Rung Ta Kok	13	38																			233	976	19%	20%	39%
Pursat	Bakan	Rumlech	Sdok Khla			137																		178	798	15%	16%	31%
Pursat	Bakan	Rumlech	Thmei			64																		80	297	3%	29%	32%
Pursat	Bakan	Snam Preah	Andoung Krasang													3								323	1,406	11%	18%	29%
Pursat	Bakan	Snam Preah	Andoung Sanbuor		4	77																		201	994	11%	10%	21%
Pursat	Bakan	Snam Preah	Anlong Mean		38	91											1	16	1	11				190	835	8%	16%	24%
Pursat	Bakan	Snam Preah	Araen			80					1					1								137	539	11%	14%	26%
Pursat	Bakan	Snam Preah	Bak Pring																					226	799	16%	16%	32%
Pursat	Bakan	Snam Preah	Chambak Meas																					272	1,296	21%	10%	31%
Pursat	Bakan	Snam Preah	Cheung Phleung		22												1	13						136	698	16%	9%	25%
Pursat	Bakan	Snam Preah	Dangkieb Kdam													1								132	561	17%	11%	29%
Pursat	Bakan	Snam Preah	Kampeaeng Svay	5	11						1		1				1	25	1	11				137	698	10%	15%	25%
Pursat	Bakan	Snam Preah	Kaoh Krasang		34	113											1	11						131	611	9%	5%	14%
Pursat	Bakan	Snam Preah	Khmar													3								289	1,366	20%	4%	23%
Pursat	Bakan	Snam Preah	Krapeu Rou													2								206	909	16%	10%	26%
Pursat	Bakan	Snam Preah	Pnov			89																		239	1,005	2%	24%	26%
Pursat	Bakan	Snam Preah	Sameakki																					158	775	6%	22%	28%
Pursat	Bakan	Snam Preah	Sdok Svay		22	72										1	1	18	1	10				219	1,037	15%	12%	27%
Pursat	Bakan	Snam Preah	Snam Preah									1				3								144	615	15%	12%	27%
Pursat	Bakan	Snam Preah	Svay at																					110	473	16%	17%	33%
Pursat	Bakan	Snam Preah	Thnuoh Ta Chab		57	1																		304	1,414	8%	10%	18%
Pursat	Bakan	Snam Preah	Tram Peaer													1								225	1,024	17%	18%	35%
Pursat	Bakan	Snam Preah	Tuol Khmaer																					179	806	11%	16%	27%
Pursat	Bakan	Svay Doun Kaev	Chrab			80																		141	624	11%	28%	39%
Pursat	Bakan	Svay Doun Kaev	Kampang			123										2								197	905	1%	10%	11%
Pursat	Bakan	Svay Doun Kaev	Kampout ang			59										1								85	356	46%	30%	76%
Pursat	Bakan	Svay Doun Kaev	Nikom Leu		22	143										2								394	1,875	16%	27%	43%
Pursat	Bakan	Svay Doun Kaev	Svay Doun Kaev Muo			88							1			6								354	1,549	4%	15%	19%
Pursat	Bakan	Svay Doun Kaev	Svay Doun Kaev Pir																					80	333	13%	13%	25%
Pursat	Bakan	Svay Doun Kaev	Tuol Samraong																					41	230	21%	8%	28%
Pursat	Bakan	Svay Doun Kaev	Svay Sa																					64	287	8%	14%	22%
Pursat	Bakan	Svay Doun Kaev	Thmei																					99	452	12%	2%	14%
Pursat	Bakan	Ta Lou	Rohal Til											1										425	2,326	5%	20%	25%
Pursat	Bakan	Ta Lou	Ta Lou										1											384	1,827	5%	16%	21%
Pursat	Bakan	Ta Lou	Tuol Thma																					123	460	7%	10%	17%
Pursat	Bakan	Ta Lou	Prey Roung																					305	1,252	8%	8%	15%
Pursat	Bakan	Ta Lou	Tayang Sa																					104	476	20%	9%	29%
Pursat	Bakan	Ta Lou	Tuol Chreav																					90	472	9%	20%	28%
Pursat	Bakan	Ta Lou	Kouk Rumlo																					108	455	4%	25%	29%
Pursat	Bakan	Ta Lou	CHnal Moan																					145	617	10%	16%	26%
Pursat	Bakan	Ta Lou	Serei Kunthea																					216	1,014	18%	9%	27%
Pursat	Bakan	Ta Lou	Prey Veang																					318	1,494	9%	17%	26%
Pursat	Bakan	Ta Lou	Buor Chres																					95	546	19%	17%	36%

Location																			#Mobile kitchen village	#O & M village	#FTF village	Target Populations				
Province	District	Commune	Village	#Fish	#Hort.	#Rice	#Fsty	#Fish Pro.	#CFi	#CF	#SG	#Com. FS/N	#HC	#RM	#Bran. of MFI	#BDS	#FS/N-G	#FS/N-M				#SF-G	#SF-M	#Hhs	Population	%HH P1
Pursat	Bakan	Ta Lou	Prey Tao																			137	575	13%	10%	23%
Pursat	Bakan	Ta Lou	Baos Ko																			236	1,075	12%	9%	21%
Pursat	Bakan	Ta Lou	Som Sant																			493	2,387	17%	11%	28%
Pursat	Bakan	Ta Lou	Pralal		48																	431	1,843	14%	19%	33%
Pursat	Bakan	Ta Lou	Thmei		14																	322	1,527	9%	15%	24%
Pursat	Bakan	Ta Lou	Tuol Totueng																			93	394	3%	20%	23%
Pursat	Bakan	Ta Lou	Tang Kouk																			383	2,100	7%	3%	10%
Pursat	Bakan	Ta Lou	Boeng Kak																			224	909	11%	14%	26%
Pursat	Bakan	Trapeang Chorng	Bakan	5	61	118							1			1						291	1,294	12%	11%	23%
Pursat	Bakan	Trapeang Chorng	Boeng Prei		41																	267	1,364	6%	13%	19%
Pursat	Bakan	Trapeang Chorng	Buor Sragnae	16		164																222	843	10%	15%	25%
Pursat	Bakan	Trapeang Chorng	Chamkar Ou	17	55						1											182	862	16%	7%	23%
Pursat	Bakan	Trapeang Chorng	Kab Kralanh	10	50	95																155	566	6%	25%	31%
Pursat	Bakan	Trapeang Chorng	Kandoeng Meas		14						1											193	1,433	8%	18%	26%
Pursat	Bakan	Trapeang Chorng	Kaoh Andaet																			215	915	9%	14%	24%
Pursat	Bakan	Trapeang Chorng	Kaoh Kaev													1						372	1,399	16%	9%	25%
Pursat	Bakan	Trapeang Chorng	Kaoh Svay								1	1										136	842	7%	20%	27%
Pursat	Bakan	Trapeang Chorng	Kraol Krabei											1								245	1,258	11%	19%	30%
Pursat	Bakan	Trapeang Chorng	Ou Rumchek	14	67	92					2					4						283	1,339	14%	14%	28%
Pursat	Bakan	Trapeang Chorng	Pit Trang																			139	635	10%	26%	36%
Pursat	Bakan	Trapeang Chorng	Poulyum	2	33	107					1											189	1,050	16%	6%	22%
Pursat	Bakan	Trapeang Chorng	Preah Chambak	16		119																233	1,230	10%	19%	29%
Pursat	Bakan	Trapeang Chorng	Snay Toul			61																125	509	12%	25%	38%
Pursat	Bakan	Trapeang Chorng	Srae Lvea	31	51																	227	1,185	15%	8%	24%
Pursat	Bakan	Trapeang Chorng	Stueng Kambot		46	119																203	881	7%	13%	19%
Pursat	Bakan	Trapeang Chorng	Thmei		9	60																119	636	24%	15%	39%
Pursat	Bakan	Trapeang Chorng	Trapeang Chorng			63											3					375	2,302	2%	26%	28%
Pursat	Kandieng	Anlong Vil	Boeng Chhuk		23												1	17				106	476	21%	19%	40%
Pursat	Kandieng	Anlong Vil	Kampong Krabei		15												1	12				56	240	13%	14%	27%
Pursat	Kandieng	Anlong Vil	Kaoh Krasang		35												1	14				69	334	21%	4%	25%
Pursat	Kandieng	Anlong Vil	Khal Romeas		22												1	16	1	12		92	437	12%	19%	31%
Pursat	Kandieng	Anlong Vil	Phiov Krabei		21												1	23				56	278	9%	9%	18%
Pursat	Kandieng	Anlong Vil	Preaek Chheu Trav		29												1	16				96	446	27%	16%	43%
Pursat	Kandieng	Anlong Vil	Preaek Ta Kong		21												1	20	1	13		60	342	18%	8%	27%
Pursat	Kandieng	Anlong Vil	Preaek Ta Vong		13								1				1	22				88	417	23%	No data	23%
Pursat	Kandieng	Anlong Vil	Voat pou Muoy		38												1	14				82	368	16%	7%	23%
Pursat	Kandieng	Anlong Vil	Voat Pou Ti Pir		8												1	20	1	10		51	273	8%	18%	26%
Pursat	Kandieng	Anlong Vil	Chey Chumneah																			106	469	29%	13%	42%
Pursat	Kandieng	Anlong Vil	Kanhcheu Bay Dach																			62	311	16%	7%	23%
Pursat	Kandieng	Anlong Vil	Phteah Kor																			92	418	30%	19%	50%
Pursat	Kandieng	Anlong Vil	Anlong Vil																			58	283	7%	16%	23%
Pursat	Kandieng	Kandieng	Boeng Chhuk		36						1						1	19	1	12		164	710	11%	22%	33%
Pursat	Kandieng	Kandieng	Kampong Krasang Kr		27												2	1	19	1	14	98	428	11%	25%	36%
Pursat	Kandieng	Kandieng	Kampong Krasang Le		18												1	16	1	12		77	299	4%	22%	26%
Pursat	Kandieng	Kandieng	Prey Kdei Kandal		17												1	20	1	13		54	252	17%	15%	32%
Pursat	Kandieng	Kandieng	Prey Kdei Kraom		22												1	21	1	14		96	379	13%	25%	38%
Pursat	Kandieng	Kandieng	Stueng Kraom		4																	85	403	17%	19%	36%
Pursat	Kandieng	Kandieng	Stueng Leu		1																	75	355	15%	17%	32%
Pursat	Kandieng	Kandieng	Svay Yeang																			67	364	20%	14%	34%
Pursat	Kandieng	Kandieng	Kandieng										1									71	366	17%	8%	25%
Pursat	Kandieng	Kandieng	Kandieng Knong																			66	295	12%	26%	38%
Pursat	Kandieng	Kandieng	Sya		16																	109	468	19%	13%	32%
Pursat	Kandieng	Kandieng	Bangkoul																			126	538	13%	25%	38%
Pursat	Kandieng	Kanhchor	Phiov Luong		9												1	16	1	13		218	1,077	3%	16%	18%
Pursat	Kandieng	Kanhchor	Pou Andaet		5												1	15				195	718	2%	15%	16%
Pursat	Kandieng	Kanhchor	Preaek Trabaek		9																	342	1,557	6%	19%	24%
Pursat	Kandieng	Kanhchor	Samraong		17																	200	836	11%	15%	26%
Pursat	Kandieng	Kaoh Chum	Ampil Kanhchrinh																			95	449	12%	20%	32%
Pursat	Kandieng	Kaoh Chum	Anlong Hab		2	49					1						1	18				171	774	6%	21%	28%
Pursat	Kandieng	Kaoh Chum	Damrei Sa																			182	896	8%	17%	26%
Pursat	Kandieng	Kaoh Chum	Dang Lang		15																	150	759	12%	24%	36%
Pursat	Kandieng	Kaoh Chum	Dang Rung		36						1						1	25	1	11		177	794	15%	17%	31%
Pursat	Kandieng	Kaoh Chum	Kien																			194	1,353	7%	25%	32%

Location																			#Mobile kitchen village	#O & M village	#FTF village	Target Populations				
Province	District	Commune	Village	#Fish	#Hort.	#Rice	#Fsty	#Fish Pro.	#CFi	#CF	#SG	#Com. FS/N	#HC	#RM	#Bran. of MFI	#BDS	#FS/N-G	#FS/N-M	#SF-G	#SF-M	#Hhs	Populatio n	%HH P1	%HH P2	%HH P1&P2	
Pursat	Kandieng	Kaoh Chum	Phteah Pring																			96	434	7%	28%	35%
Pursat	Kandieng	Kaoh Chum	Sdok Chum													1						278	1,238	5%	22%	27%
Pursat	Kandieng	Kaoh Chum	Spean		51												1	25				183	844	9%	15%	24%
Pursat	Kandieng	Kaoh Chum	Tuol Ku																			181	781	14%	15%	28%
Pursat	Kandieng	Srae Sdok	Bakur										1	1								283	1,254	18%	9%	26%
Pursat	Kandieng	Srae Sdok	Pou										1									113	552	18%	11%	29%
Pursat	Kandieng	Srae Sdok	Trang																			170	782	6%	17%	23%
Pursat	Kandieng	Srae Sdok	Saen Chey																			121	591	7%	18%	24%
Pursat	Kandieng	Srae Sdok	Sarieng																			78	403	12%	13%	25%
Pursat	Kandieng	Srae Sdok	Kdei Chhvit																			183	893	23%	4%	27%
Pursat	Kandieng	Srae Sdok	Banteay Traok																			140	634	1%	15%	16%
Pursat	Kandieng	Srae Sdok	Enthyea																			117	707	11%	11%	22%
Pursat	Kandieng	Srae Sdok	Phteah Kaoh																			92	391	9%	11%	20%
Pursat	Kandieng	Veal	Tuol Pongro																			83	350	11%	31%	42%
Pursat	Kandieng	Svay Luong	Chreaeng		72						1						1	34				204	984	11%	7%	18%
Pursat	Kandieng	Svay Luong	Ka Kou		14						1						1	12				60	666	6%	7%	13%
Pursat	Kandieng	Svay Luong	Pou Laeung		43												1	21	1	11		91	446	5%	30%	35%
Pursat	Kandieng	Svay Luong	Sanlung		16											1	1	19	1	12		66	356	8%	22%	30%
Pursat	Kandieng	Svay Luong	Svay Chambak		14												1	23	1	10		87	376	29%	15%	44%
Pursat	Kandieng	Svay Luong	Svay Yeang		37													1	15			104	494	15%	25%	40%
Pursat	Kandieng	Sya	Sya		13	99																139	552	11%	21%	31%
Pursat	Kandieng	Sya	Voat Lieb			76																147	628	20%	11%	31%
Pursat	Kandieng	Sya	Kampong Sambuor		1																	90	397	6%	26%	31%
Pursat	Kraker	Anlong Tnaot	Chrolong		24																	118	527	5%	12%	17%
Pursat	Kraker	Anlong Tnaot	Kandal								1					2						227	1,267	4%	9%	13%
Pursat	Kraker	Anlong Tnaot	Khleang Moeung													2						226	918	7%	2%	9%
Pursat	Kraker	Anlong Tnaot	Papet	5	24												1	16				214	903	6%	12%	18%
Pursat	Kraker	Anlong Tnaot	Phsar													6						332	1,948	4%	7%	11%
Pursat	Kraker	Anlong Tnaot	Thkoul Thum	11	33	130											1	12	1	9		210	825	3%	4%	7%
Pursat	Kraker	Anlong Tnaot	Totueung																			94	483	10%	3%	13%
Pursat	Kraker	Anlong Tnaot	Banteay Krang																			182	739	3%	10%	13%
Pursat	Kraker	Anlong Tnaot	La Bak																			73	267	11%	9%	20%
Pursat	Kraker	Anlong Tnaot	Tuol Mkak																			203	830	5%	1%	6%
Pursat	Kraker	Anlong Tnaot	Khla Krapeu																			226	873	8%	8%	16%
Pursat	Kraker	Anlong Tnaot	Tonsay Kol																			100	587	9%	10%	19%
Pursat	Kraker	Ansa Chambak	San Sar			122																194	844	3%	20%	23%
Pursat	Kraker	Ansa Chambak	Thkoul Touch			66																286	1,224	8%	7%	15%
Pursat	Kraker	Ansa Chambak	Kbaldamrei		11																	226	972	8%	17%	25%
Pursat	Kraker	Ansa Chambak	arang Pruoch		3																	158	662	14%	5%	19%
Pursat	Kraker	Ansa Chambak	Kampong Thkoul					37														238	1,154	8%	10%	18%
Pursat	Kraker	Boeng Kantuot	Boeng			126							1									153	655	4%	9%	13%
Pursat	Kraker	Boeng Kantuot	Chor Chork			68																70	357	13%	11%	24%
Pursat	Kraker	Boeng Kantuot	Kandol Sa			102																153	678	7%	11%	17%
Pursat	Kraker	Boeng Kantuot	Ou Anhchanh			75																110	435	6%	20%	26%
Pursat	Kraker	Boeng Kantuot	Pou Angkrang	14		148																192	756	10%	9%	18%
Pursat	Kraker	Boeng Kantuot	Pou Khoeun																			153	636	3%	18%	21%
Pursat	Kraker	Boeng Kantuot	Ta Kaev Kraom			97																151	602	10%	10%	20%
Pursat	Kraker	Boeng Kantuot	Thlea M'am	8		100	17															127	553	13%	11%	24%
Pursat	Kraker	Boeng Kantuot	Thmei			88																125	544	3%	19%	23%
Pursat	Kraker	Boeng Kantuot	Trapeang Kantuot			108																151	680	5%	11%	17%
Pursat	Kraker	Boeng Kantuot	Trapeang Khley	13		147																177	722	7%	13%	20%
Pursat	Kraker	Chheu Tom	Bannak																			351	1,495	13%	7%	19%
Pursat	Kraker	Kampong Luong	Phum Buon																			365	1,445	8%	42%	50%
Pursat	Kraker	Kampong Pou	Chek Chau			129																323	1,337	4%	15%	20%
Pursat	Kraker	Kampong Pou	Kampong La		4	133		28														365	1,512	30%	12%	42%
Pursat	Kraker	Kampong Pou	Moat Prey		1	170																240	1,058	20%	17%	36%
Pursat	Kraker	Kampong Pou	Pou Kod																			154	618	11%	16%	28%
Pursat	Kraker	Kampong Pou	Pou Robang			113							1									220	1,027	12%	10%	22%
Pursat	Kraker	Kampong Pou	Roluos Kandal		6	115	37															132	537	30%	9%	39%
Pursat	Kraker	Kampong Pou	Roluos Khang Kaeut			74																86	402	6%	13%	19%
Pursat	Kraker	Kampong Pou	Sna Reach			54																104	428	21%	24%	45%
Pursat	Kraker	Kbal Trach	Chheu Teal Khpos			95																241	978	5%	21%	26%
Pursat	Kraker	Kbal Trach	Kampong Leu					33														382	1,593	20%	11%	31%

Location																	#Mobile kitchen village	#O & M village	#FTF village	Target Populations						
Province	District	Commune	Village	#Fish	#Hort.	#Rice	#Fsty	#Fish Pro.	#CFi	#CF	#SG	#Com. FS/N	#HC	#RM	#Bran. of MFI	#BDS				#FS/N-G	#FS/N-M	#SF-G	#SF-M	#Hhs	Population	%HH P1
Pursat	Krakor	Kbal Trach	Kandal													1						178	927	7%	8%	15%
Pursat	Krakor	Kbal Trach	Kralanh		6																	365	1,157	14%	3%	17%
Pursat	Krakor	Kbal Trach	Phsar																			195	646	7%	4%	12%
Pursat	Krakor	Kbal Trach	Samraong											1								237	1,031	8%	25%	33%
Pursat	Krakor	Kbal Trach	Srae Ruessei																			86	386	15%	12%	27%
Pursat	Krakor	Kbal Trach	Totueng																			153	597	9%	20%	29%
Pursat	Krakor	Kbal Trach	Trapeang Rumdenh			160		19														345	1,834	17%	19%	36%
Pursat	Krakor	Kbal Trach	Trapeang Smach																			159	1,038	16%	13%	29%
Pursat	Krakor	Kbal Trach	Doung																			104	342	8%	17%	25%
Pursat	Krakor	Ou Sandan	Chong Khlong																			226	865	16%	4%	20%
Pursat	Krakor	Ou Sandan	Krang Thum	20	31	131	57			1						2						175	793	8%	18%	26%
Pursat	Krakor	Ou Sandan	Ou ach Kok	14	32	109	3			1	2	1				1						215	852	12%	5%	16%
Pursat	Krakor	Ou Sandan	Ou Akol																			242	1,358	12%	17%	29%
Pursat	Krakor	Ou Sandan	Ou Sandan	11		127																129	513	18%	5%	23%
Pursat	Krakor	Ou Sandan	Puttream	9		116					2											153	652	7%	10%	17%
Pursat	Krakor	Ou Sandan	Thnoeng	15	17	104	18			1												125	497	3%	17%	20%
Pursat	Krakor	Sna Ansa	Ansa Kdam		6	172										1						194	847	24%	10%	34%
Pursat	Krakor	Sna Ansa	Beng	7	23	92					1											153	719	11%	23%	34%
Pursat	Krakor	Sna Ansa	Chi Cheh			76																83	339	48%	7%	55%
Pursat	Krakor	Sna Ansa	Krang Veaeng	7	26	27																204	1,011	21%	15%	36%
Pursat	Krakor	Sna Ansa	Sarovoan		17												1	22	1	11		93	427	32%	12%	44%
Pursat	Krakor	Sna Ansa	Sna Ansa			88						1	1			2						99	455	16%	24%	40%
Pursat	Krakor	Sna Ansa	Svay Sa		1	93										1						120	516	14%	19%	33%
Pursat	Krakor	Sna Ansa	Thmei		12	78																108	467	12%	23%	35%
Pursat	Krakor	Sna Ansa	Veal Vong													1						153	724	17%	22%	39%
Pursat	Krakor	Sna Ansa	Kampongprak					32														54	234	69%	No data	69%
Pursat	Krakor	Tnaot Chum	Bangkong Khmum						1													178	870	10%	5%	15%
Pursat	Krakor	Tnaot Chum	Boeng Veal	2	14				Joint DTL		1											250	1,234	13%	9%	22%
Pursat	Krakor	Tnaot Chum	Chambak Thum		33	136			Joint DTL													259	1,248	10%	2%	12%
Pursat	Krakor	Tnaot Chum	Chheu Teal	13	31	110					2		1									194	1,214	8%	11%	19%
Pursat	Krakor	Tnaot Chum	Dang Tuek Leach	4	34	80				1												131	602	1%	16%	17%
Pursat	Krakor	Tnaot Chum	Kandal		35	81				Joint DTL												146	726	7%	10%	16%
Pursat	Krakor	Tnaot Chum	Krabei Sa		15																	153	772	9%	8%	17%
Pursat	Krakor	Tnaot Chum	Prey Khla													1						176	747	8%	10%	18%
Pursat	Krakor	Tnaot Chum	Saen Pen	8	31	99																120	599	3%	9%	13%
Pursat	Krakor	Tnaot Chum	Ta Kaeu Leu													1						113	478	11%	12%	22%
Pursat	Krakor	Tnaot Chum	Tbaeng Chrum	12	33	157					1											217	957	2%	5%	7%
Pursat	Krakor	Tnaot Chum	Thmei		18																	598	2,608	14%	16%	30%
Pursat	Krakor	Tnaot Chum	Tram									1										179	885	3%	7%	10%
Pursat	Krong Pursat	Chamraeun Phal	Doun Ei		33						1						1	19				149	1,003	14%	9%	23%
Pursat	Krong Pursat	Chamraeun Phal	Kampong Stoung		26	99			1								1	28				215	1,055	46%	35%	81%
Pursat	Krong Pursat	Chamraeun Phal	Ou Roka		38												1	14				158	949	10%	21%	30%
Pursat	Krong Pursat	Chamraeun Phal	Ou Tong			71																189	895	17%	11%	28%
Pursat	Krong Pursat	Chamraeun Phal	Svay Meas		42	117											1	25				120	612	8%	39%	48%
Pursat	Krong Pursat	Chamraeun Phal	Tuol Kruos		21																	337	1,698	34%	7%	41%
Pursat	Krong Pursat	Lolok Sa	Chumrum Siem		21												1	17				135	893	10%	9%	19%
Pursat	Krong Pursat	Lolok Sa	Dab Bat		50						1		1			1	28	1	9			252	1,149	7%	4%	10%
Pursat	Krong Pursat	Lolok Sa	Damnak Ampil		26	105											1	15				198	960	5%	6%	12%
Pursat	Krong Pursat	Lolok Sa	Kaoh		11												1	16	1	12		235	1,042	15%	8%	24%
Pursat	Krong Pursat	Lolok Sa	Khmar		39												1	30				171	884	4%	4%	8%
Pursat	Krong Pursat	Lolok Sa	Phsar Leu		5						1						1					100	442	2%	11%	13%
Pursat	Krong Pursat	Lolok Sa	Voat Luong		26						2						1	18				221	1,096	6%	14%	20%
Pursat	Krong Pursat	Lolok Sa	Lolok Sar																			126	524	3%	13%	16%
Pursat	Krong Pursat	Phteah Prey	Dangkear		51													22				201	818	2%	20%	22%
Pursat	Krong Pursat	Phteah Prey	Kok		56												1	29				176	846	11%	13%	24%
Pursat	Krong Pursat	Phteah Prey	Ou Sdau																			155	750	1%	7%	7%
Pursat	Krong Pursat	Phteah Prey	Peal Nheak Muoy												2	1						753	4,602	No data	No data	No data
Pursat	Krong Pursat	Phteah Prey	Peal Nheak Pir														2					719	2,757	No data	No data	No data
Pursat	Krong Pursat	Phteah Prey	Ra													1						321	1,345	1%	8%	9%
Pursat	Krong Pursat	Phteah Prey	Tnaot Tret																			178	801	4%	14%	18%
Pursat	Krong Pursat	Prey Nhi	Bak Roteh											1								224	1,112	10%	11%	21%
Pursat	Krong Pursat	Prey Nhi	Krang Ta Saen			151																168	851	15%	13%	28%
Pursat	Krong Pursat	Prey Nhi	Moan Chae												1							193	1,058	14%	13%	27%

Cambodia HARVEST Target Villages -- Clients & Farmer beneficiaries, Sector Focus, and Target HHs/Populations (as of December 31, 2015)																												
Location																			Target Populations									
Province	District	Commune	Village	#Fish	#Hort.	#Rice	#Fsty	#Fish Pro.	#CFI	#CF	#SG	#Com. FS/N	#HC	#RM	#Bran. of MFI	#BDS	#FS/N-G	#FS/N-M	#SF-G	#SF-M	#Mobile kitchen village	#O & M village	#FTF village	#HHs	Populati on	%HH P1	%HH P2	%HH P1&P2
Battambang	Aek Phnum	Kaoh Chiveang	Anlong Ta Uor	7					1															432	2,362	27%	11%	38%
Battambang	Aek Phnum	Kaoh Chiveang	Preaek Toal	8					1															735	3,928	21%	3%	24%
Battambang	Aek Phnum	Peam Aek	Doun Teav										1					1	25	1	22			449	1,976	7%	27%	34%
Battambang	Aek Phnum	Peam Aek	Ka Rohal	3	35	35											1							272	1,226	16%	27%	43%
Battambang	Aek Phnum	Peam Aek	Kong Tum	2	37	2											1	36	1	28				305	1,475	27%	27%	54%
Battambang	Aek Phnum	Peam Aek	Kouk Doung			95																		434	1,930	16%	38%	54%
Battambang	Aek Phnum	Peam Aek	Peam Aek	3	23											1	1	26	1	23				461	1,829	10%	17%	27%
Battambang	Aek Phnum	Peam Aek	Preaek Chdaor	18	87	112					1					2	1	26	1	21				749	3,637	13%	33%	46%
Battambang	Aek Phnum	Peam Aek	Suos Ei	3	71	1											1	23	1	21				427	1,954	8%	16%	24%
Battambang	Aek Phnum	Peam Aek	Ta Kom		41	81											1	35	1	29				238	1,018	16%	27%	44%
Battambang	Aek Phnum	Preaek Khpob	Khvet		10							1												395	1,436	4%	4%	9%
Battambang	Aek Phnum	Preaek Khpob	Ou Kambot	20		170																		485	2,157	2%	16%	18%
Battambang	Aek Phnum	Preaek Khpob	Preaek Khpos	5	1																			368	1,423	5%	18%	23%
Battambang	Aek Phnum	Preaek Khpob	Preaek Snao	7		57																		434	2,116	1%	20%	21%
Battambang	Aek Phnum	Preaek Khpob	Sna Pi Mukh		3																			350	1,382	3%	9%	12%
Battambang	Aek Phnum	Preaek Luong	Bak Amraek	15	45											1								302	1,552	19%	39%	58%
Battambang	Aek Phnum	Preaek Luong	Bak Roteh																					222	1,117	12%	34%	46%
Battambang	Aek Phnum	Preaek Luong	Doun Ent																					249	1,078	30%	7%	37%
Battambang	Aek Phnum	Preaek Luong	Preaek Luong	14	6	128										1								470	2,842	10%	18%	28%
Battambang	Aek Phnum	Preaek Luong	Rohal Suong	9	44	79			1															373	1,584	21%	28%	50%
Battambang	Aek Phnum	Preaek Luong	Sdei Kraom	6	56	1					1						1	21	1	19				320	1,578	26%	18%	44%
Battambang	Aek Phnum	Preaek Luong	Sdei Leu	9								1												368	1,691	8%	24%	33%
Battambang	Aek Phnum	Preaek Norint	Ansang Sak			97																		288	1,168	9%	32%	41%
Battambang	Aek Phnum	Preaek Norint	Doung Mea	2	30	40			Joint RS							1								189	768	8%	21%	29%
Battambang	Aek Phnum	Preaek Norint	Preaek Krouch		7																			286	1,304	7%	29%	37%
Battambang	Aek Phnum	Preaek Norint	Preaek Norint	12							1					1								480	2,165	6%	20%	26%
Battambang	Aek Phnum	Preaek Norint	Preaek Ta Chraeng																					533	2,448	11%	17%	28%
Battambang	Aek Phnum	Preaek Norint	Preaek Trab		1	96			1								1		22					365	1,826	10%	22%	32%
Battambang	Aek Phnum	Preaek Norint	Reach Doun Kaev			21										1								234	974	4%	23%	27%
Battambang	Aek Phnum	Preaek Norint	Rohal Suong	6	31	161					1					2								342	1,355	13%	20%	34%
Battambang	Aek Phnum	Preaek Norint	Sdei	7	31	126			Joint RS			1				2								266	1,119	14%	19%	33%
Battambang	Aek Phnum	Preaek Norint	Svay Chrum	7	3																			318	1,413	6%	31%	36%
Battambang	Aek Phnum	Samraong Knong	Kampong Sambuor									1												554	2,300	3%	26%	29%
Battambang	Aek Phnum	Ta Pun	Basaet	1																				842	3,788	25.3%	23.4%	48.7%
Battambang	Banan	Bay Damram	Bay Damram			5										3								297	1,762	5%	9%	14%
Battambang	Banan	Bay Damram	Kampong Chaeng		1	22																		175	817	5%	23%	28%
Battambang	Banan	Bay Damram	Kanhchroung		4	13																		102	470	9%	10%	19%
Battambang	Banan	Bay Damram	Krala Peas		8	15										1								307	1,348	4%	16%	20%
Battambang	Banan	Bay Damram	Prey Totueng			5																		279	1,449	2%	8%	10%
Battambang	Banan	Bay Damram	Sdau		1	3																		177	788	13%	16%	29%
Battambang	Banan	Bay Damram	Ta Song		11	7										1								135	658	15%	5%	20%
Battambang	Banan	Bay Damram	Tuol Chranieng		2	7																		224	984	3%	7%	10%
Battambang	Banan	Chaeng Mean Chey	Doung		8		1																	337	1,500	34%	23%	57%
Battambang	Banan	Chaeng Mean Chey	Boh Khnor		1																			347	1,907	23%	28%	50%
Battambang	Banan	Chaeng Mean Chey	Changhour Svay		1																			100	433	8%	17%	25%
Battambang	Banan	Chheu Teal	Anlok Kaong						Joint Ban				1			1								137	662	7%	28%	35%
Battambang	Banan	Chheu Teal	Anlong Ta Mei		9											2								399	1,498	13%	22%	34%
Battambang	Banan	Chheu Teal	Annachet		26												1	27	1	27				283	1,344	6%	25%	31%
Battambang	Banan	Chheu Teal	Bay Damram		11							1	1			4								302	1,331	10%	13%	22%
Battambang	Banan	Chheu Teal	Braboh		29				Joint Ban															202	914	15%	13%	28%
Battambang	Banan	Chheu Teal	Chamkar Svay		8				Joint Ban							1								255	1,183	10%	23%	33%
Battambang	Banan	Chheu Teal	Chhak Pou		9																			95	861	12%	21%	33%
Battambang	Banan	Chheu Teal	Chheu Teal																					388	1,796	13%	14%	27%
Battambang	Banan	Chheu Teal	Doung		20		44		Joint Ban															151	615	3%	13%	16%
Battambang	Banan	Chheu Teal	Khnar		43									1		1	1	25	1	19				240	1,008	11%	13%	24%
Battambang	Banan	Chheu Teal	Svay Prakeab		45																			211	1,101	17%	19%	36%



Location				#Fish	#Hort.	#Rice	#Fsty	#Fish Pro.	#CFi	#CF	#SG	#Com. FS/N	#HC	#RM	#Bran. of MFI	#BDS	#FS/N-C	#FS/N-M	#SF-G	#SF-M	#Mobile kitchen village	#O & M village	#FTF village	Target Populations				
Province	District	Commune	Village																					#HHs	Populati on	%HH P1	%HH P2	%HH P1&P2
Battambang	Banan	Chheu Teal	Thkov				1			Joint Ban						3								186	818	8%	28%	36%
Battambang	Banan	Chheu Teal	Bat Sala	12																				415	2,412	7%	19%	26%
Battambang	Banan	Chheu Teal	Kampong Srama	7																				270	1,202	8%	15%	23%
Battambang	Banan	Chheu Teal	Kampong Chamlang																					278	1,228	11%	20%	31%
Battambang	Banan	Kantueu Muoy	Voat Kantueu	9			27																	207	984	7%	12%	18%
Battambang	Banan	Kantueu Muoy	Kampong Ampil	12																				168	725	10%	6%	16%
Battambang	Banan	Kantueu Muoy	Svay Prey	2																				145	709	4%	12%	16%
Battambang	Banan	Kantueu Muoy	Thmei	6																				303	1,269	8%	10%	18%
Battambang	Banan	Kantueu Muoy	Sasar Pok	1																				178	844	5%	12%	17%
Battambang	Banan	Kantueu Pir	Banan	18						2														476	2,040	9%	29%	38%
Battambang	Banan	Kantueu Pir	Post Kantueu									1												139	573	26%	35%	61%
Battambang	Banan	Kantueu Pir	Chhay Rumpoat	1																				276	1,103	17%	19%	36%
Battambang	Banan	Phnum Sampov	Kampouv	9	5																			338	1,605	19%	37%	56%
Battambang	Banan	Phnum Sampov	Krapeu Cheung			195										2								650	2,627	2%	11%	13%
Battambang	Banan	Phnum Sampov	Kouk Ampil	4																				251	1,051	12%	22%	35%
Battambang	Banan	Phnum Sampov	Chaeng Kdar	22																				250	1,072	7%	30%	37%
Battambang	Banan	Phnum Sampov	Sampov Lech			9																		365	1,665	6%	7%	13%
Battambang	Banan	Snoeng	Boeng Chaeng			168																		323	1,369	22%	34%	57%
Battambang	Banan	Snoeng	Boeng Krasal			84																		479	2,232	19%	19%	38%
Battambang	Banan	Snoeng	Boeng Prei			112																		521	2,572	17%	11%	27%
Battambang	Banan	Snoeng	Kor																					222	1,934	7%	32%	40%
Battambang	Banan	Snoeng	Preah Srae																					332	2,501	7%	14%	21%
Battambang	Banan	Snoeng	Rumchey	15	119	16				1														385	1,808	9%	21%	30%
Battambang	Banan	Snoeng	Sambuor Meas							Joint Ban														350	1,650	12%	45%	56%
Battambang	Banan	Snoeng	Samraong			140																		206	1,897	40%	32%	71%
Battambang	Banan	Snoeng	Snoeng Kaeut			175				1			1											400	1,930	20%	29%	49%
Battambang	Banan	Snoeng	Snoeng Lech			136																		276	1,540	15%	29%	44%
Battambang	Banan	Snoeng	Peak Sbaek																					308	1,181	7%	18%	24%
Battambang	Banan	Ta Kream	Andong Neang																					185	918	23%	30%	53%
Battambang	Banan	Ta Kream	Ou Pong Moan	1	257																			525	2,487	11%	37%	48%
Battambang	Banan	Ta Kream	Ou Ta Nhea			315										2								364	1,563	26%	26%	52%
Battambang	Banan	Ta Kream	Paoy Svay			114										1								298	1,614	16%	13%	29%
Battambang	Banan	Ta Kream	Prey Phdau			40																		213	1,131	29%	12%	41%
Battambang	Banan	Ta Kream	Slab Pang																					442	1,785	31%	29%	60%
Battambang	Banan	Ta Kream	Ta Kream			259										1								339	1,546	19%	27%	46%
Battambang	Banan	Ta Kream	Ta Ngaen	1	188											1								836	3,476	19%	32%	51%
Battambang	Banan	Ta Kream	Thmei			152										4								415	2,398	25%	26%	51%
Battambang	Banan	Ta Kream	Dangkut Thnong																					347	1,603	34%	40%	74%
Battambang	Banan	Ta Kream	Anlong Svay																					416	2,442	29%	34%	62%
Battambang	Bavel	Bavel	Dach Proat													1								339	1,596	16%	5%	21%
Battambang	Bavel	Bavel	Doun Av	4	42																			156	780	30%	13%	43%
Battambang	Bavel	Bavel	Prey Totueng Pir													1								539	2,316	14%	14%	28%
Battambang	Bavel	Bavel	Sang Reang	8	40																			415	2,004	18%	9%	27%
Battambang	Bavel	Bavel	Svay Chrum	42	69																			248	1,185	7%	14%	20%
Battambang	Bavel	Bavel	Bavel Pir	1																				442	1,980	11%	3%	14%
Battambang	Bavel	Kdol Tahen	Khleang																					No data	No data	No data	No data	No data
Battambang	Bavel	Khnach Romeas	Ballang Leu	9	41	107				1						1								263	1,317	13%	3%	15%
Battambang	Bavel	Khnach Romeas	Ballang Mean Chey			28	78			1						1								125	630	10%	15%	25%
Battambang	Bavel	Khnach Romeas	Khnach Romeas	5	43	83				3			1			1								629	3,223	4%	10%	14%
Battambang	Bavel	Khnach Romeas	Kaoh Ream	10	12							1				7								491	2,318	11%	5%	16%
Battambang	Bavel	Khnach Romeas	Prey Sangha	18	60	62				1						5								376	1,931	7%	15%	22%
Battambang	Bavel	Khnach Romeas	Rung Ampil	10	26	24																		276	1,656	9%	5%	13%
Battambang	Bavel	Khnach Romeas	Svay Sa	5	16	57										1								164	811	13%	12%	25%
Battambang	Bavel	Klaeng Meas	Chrang Bak			44																		241	1,097	22%	16%	39%
Battambang	Bavel	Klaeng Meas	Khleang			3																		95	511	14%	7%	21%
Battambang	Bavel	Klaeng Meas	Ou Doun Pov			23																		190	824	8%	11%	19%

Location																			#Mobile kitchen village	#O & M village	#FTF village	Target Populations				
Province	District	Commune	Village	#Fish	#Hort.	#Rice	#Fsty	#Fish Pro.	#CFi	#CF	#SG	#Com. FS/N	#HC	#RM	#Bran. of MFI	#BDS	#FS/N-G	#FS/N-M	#SF-G	#SF-M	#HHs	Populati on	%HH P1	%HH P2	%HH P1&P2	
Battambang	Bavel	Klaeng Meas	Kampong Mkak		3																	130	584	15%	4%	18%
Battambang	Bavel	Lvea	Boeng Samraong			99																255	1,150	12%	8%	20%
Battambang	Bavel	Lvea	Kbal Spean											1								217	1,005	12%	8%	20%
Battambang	Bavel	Lvea	Ping Pong			107																301	1,092	16%	5%	21%
Battambang	Bavel	Lvea	Ream Sena											1								248	1,013	10%	8%	18%
Battambang	Bavel	Lvea	Svay Prey			111																251	1,189	10%	12%	22%
Battambang	Bavel	Lvea	Lvea Chas		9																	216	1,059	16%	5%	21%
Battambang	Bavel	Prey Khpos	Pou		9																	265	1,363	19%	9%	27%
Battambang	Bavel	Prey Khpos	Prey Khpos		7																	235	926	14%	16%	30%
Battambang	Bavel	Ampil Pram Daeum	Buo Run			1																336	12,555	10.7%	10.7%	21.4%
Battambang	Krong Battambar	Kdol Doun Teav	Kantuot									1										266	1,355	5%	15%	20%
Battambang	Krong Battambar	Kdol Doun Teav	Chong Preaek		18	2																240	1,197	11%	16%	28%
Battambang	Krong Battambar	Kdol Doun Teav	Ta Koy		1																	246	1,006	3.7%	21.1%	24.8%
Battambang	Krong Battambar	Ou Char	Anhchanh												1							445	2,767	4%	17%	21%
Battambang	Krong Battambar	Ou Char	Prey Koun Sek											1								219	1,255	6%	34%	40%
Battambang	Krong Battambar	Ou Char	Kab Kou Thmei																			665	4,465	3%	24%	27%
Battambang	Krong Battambar	Ou Mal	Boeng Reang			80																366	1,621	9%	23%	32%
Battambang	Krong Battambar	Ou Mal	Dak Sasar			56																232	1,139	12%	19%	31%
Battambang	Krong Battambar	Ou Mal	Kouk Ponley			49	20															227	1,110	17%	12%	28%
Battambang	Krong Battambar	Ou Mal	Koun Sek			58																140	645	19%	16%	35%
Battambang	Krong Battambar	Ou Mal	Ou Mal			11								1								185	843	18%	29%	47%
Battambang	Krong Battambar	Ou Mal	Prey Dach		49	56											1	20	1	17		221	902	20%	17%	37%
Battambang	Krong Battambar	Ou Mal	Voat Roka		39	45											4	1	29	1	22	301	1,471	9%	29%	38%
Battambang	Krong Battambar	Ou Mal	Prey Roka																			202	779	8%	22%	30%
Battambang	Krong Battambar	Ou Mal	Andoung Pring														2					336	1,480	7%	20%	27%
Battambang	Krong Battambar	Ou Mal	Sala Balat		2																	250	1,150	11%	29%	40%
Battambang	Krong Battambar	Preaek Preah Sdach	Ou Khcheay												1							296	1,813	10%	27%	37%
Battambang	Krong Battambar	Rotanak	Rumchek Buon		14										1							779	4,090	5%	13%	19%
Battambang	Krong Battambar	Rotanak	Rumchek Pram												1							212	1,176	5%	14%	19%
Battambang	Krong Battambar	Svay Pao	Mphey Osakphea												1							565	3,981	3%	5%	9%
Battambang	Krong Battambar	Svay Pao	Preaek Moha Tep												2							1,082	6,894	2%	13%	16%
Battambang	Krong Battambar	Tuol Ta Aek	Tuol Ta Aek													1						1,187	6,011	5%	14%	19%
Battambang	Krong Battambar	Voat Kor	Ballang		71																	360	2,595	8%	12%	21%
Battambang	Krong Battambar	Voat Kor	Chrab Krasang	1	54												1	38	1	34		638	3,547	9%	11%	20%
Battambang	Krong Battambar	Voat Kor	Damnak Luong		1											1		1	26	1	23	428	2,419	10%	9%	19%
Battambang	Krong Battambar	Voat Kor	Khsach Pouy									1										430	2,418	5%	15%	20%
Battambang	Krong Battambar	Voat Kor	Voat Kor																			666	3,527	6%	14%	20%
Battambang	Krong Battambar	Voat Kor	Kampong Seima																			322	1,956	8%	11%	19%
Battambang	Krong Battambar	Sla Kaet	Dam Spey			1																830	3,380	5%	9%	15%
Battambang	Koas Krala	Preah Phos	Boeng Preah Kralan		11																	36	184	8%	32%	41%
Battambang	Koas Krala	Preah Phos	Ta Khao		1																	80	457	9%	14%	23%
Battambang	Koas Krala	Preah Phos	Kab Prich		1																	80	457	9%	14%	23%
Battambang	Koas Krala	Preah Phos	Boeng Preah																			139	567	22%	34%	56%
Battambang	Koas Krala	Hab	Chambak		2																	129	515	27%	29%	56%
Battambang	Koas Krala	Hab	Trapeang Dang Tuek		3																	83	304	12%	47%	58%
Battambang	Koas Krala	Hab	Hab		7																	180	774	18%	18%	36%
Battambang	Koas Krala	Hab	Sameakki		5																	128	459	27%	39%	67%
Battambang	Koas Krala	Hab	Sambour		1																	81	361	24%	30%	53%
Battambang	Koas Krala	Hab	Klaeng Chuor		2																	43	387	37%	37%	74%
Battambang	Koas Krala	Chhnal Mean	Banteay Char		1																	116	538	15%	11%	26%
Battambang	Koas Krala	Chhnal Mean	Prey Sen		1																	124	522	49%	20%	69%
Battambang	Koas Krala	Chhnal Mean	Krang Svay		2																	226	960	10%	16%	25%
Battambang	Koas Krala	Doun Ba	Khaeng Kong		2																	28	150	11%	21%	32%
Battambang	Koas Krala	Doun Ba	Kuok Roka		2																	306	1,229	21%	13%	34%
Battambang	Koas Krala	Doun Ba	Doun Ba		1																	47	360	15%	19%	34%
Battambang	Koas Krala	Doun Ba	Prey Paen		1																	72	308	32%	10%	42%

Location																	#Mobile kitchen village	#O & M village	#FTF village	Target Populations						
Province	District	Commune	Village	#Fish	#Hort.	#Rice	#Fsty	#Fish Pro.	#CFi	#CF	#SG	#Com. FS/N	#HC	#RM	#Bran. of MFI	#BDS	#FS/N-G	#FS/N-M	#SF-G	#SF-M	#HHs	Populati on	%HH P1	%HH P2	%HH P1&P2	
Battambang	Koas Krala	Koas Krala	Voat		4																	98	445	27%	31%	58%
Battambang	Koas Krala	Koas Krala	Damnak Kakaoh		2																	65	430	41%	28%	70%
Battambang	Koas Krala	Koas Krala	Spean		4																	119	878	26%	16%	41%
Battambang	Koas Krala	Koas Krala	Tuol Balangk		1																	80	388	23%	29%	51%
Battambang	Koas Krala	Thipakdei	Kantuot		2																	225	1,016	19%	25%	43%
Battambang	Koas Krala	Thipakdei	Samraong		1																	157	759	37%	35%	71%
Battambang	Koas Krala	Thipakdei	Chhay Balangk		1																	224	1,345	18%	30%	48%
Battambang	Moung Ruessei	Chrey	Chong Chamnay	12	37	13										3						456	2,051	4%	28%	31%
Battambang	Moung Ruessei	Chrey	Chrey Cheung	5	22	81						1				2						317	1,480	5%	18%	23%
Battambang	Moung Ruessei	Chrey	Chrey Muoy	9	25	57																154	732	21%	11%	32%
Battambang	Moung Ruessei	Chrey	Doun Tri			4																450	2,056	25%	15%	40%
Battambang	Moung Ruessei	Chrey	Mreah Prov	17	36	165					1											297	1,482	19%	13%	32%
Battambang	Moung Ruessei	Chrey	Tuol Ta Thon	5	18	75																183	921	7%	25%	32%
Battambang	Moung Ruessei	Kakaoh	Chak Thum			83																447	2,034	6%	19%	25%
Battambang	Moung Ruessei	Kakaoh	Chak Touch			72																423	1,846	13%	28%	41%
Battambang	Moung Ruessei	Kakaoh	Kakaoh		1	97						1										380	2,059	16%	18%	34%
Battambang	Moung Ruessei	Kakaoh	Ph'ieng			52																262	1,161	16%	24%	41%
Battambang	Moung Ruessei	Kakaoh	Srae Ou			55																460	2,163	14%	25%	38%
Battambang	Moung Ruessei	Kear	Kear Bei																			234	1,130	12%	16%	29%
Battambang	Moung Ruessei	Kear	Kear Muoy	14	19	72										1						237	1,234	7%	22%	28%
Battambang	Moung Ruessei	Kear	Kear Pir																			171	739	13%	18%	31%
Battambang	Moung Ruessei	Kear	Koh Thkov																			314	1,474	19%	12%	31%
Battambang	Moung Ruessei	Kear	Ou Kriet											1		1						415	2,110	22%	5%	27%
Battambang	Moung Ruessei	Kear	Pou Muoy																			354	1,714	10%	6%	16%
Battambang	Moung Ruessei	Kear	Pou Pir														1					365	1,576	10%	13%	23%
Battambang	Moung Ruessei	Kear	Ream Kon														3					459	2,258	14%	10%	24%
Battambang	Moung Ruessei	Kear	Roka Chhmoul																			315	1,492	13%	6%	18%
Battambang	Moung Ruessei	Kear	Run																			243	1,164	9%	22%	31%
Battambang	Moung Ruessei	Kear	Ta Nak																			315	1,871	11%	13%	24%
Battambang	Moung Ruessei	Moung Ruessei	Moung			1								1		2						367	1,573	2%	7%	9%
Battambang	Moung Ruessei	Moung Ruessei	Pralay		1	1																149	710	4%	11%	15%
Battambang	Moung Ruessei	Prey Touch	Koun Khlong			152																415	2,041	17%	14%	31%
Battambang	Moung Ruessei	Prey Touch	Prey Damrei		4	168																431	2,074	21%	11%	32%
Battambang	Moung Ruessei	Prey Touch	Prey Touch			122						1										284	1,420	16%	18%	33%
Battambang	Moung Ruessei	Prey Touch	Boeng Pring		39																	174	793	23%	7%	30%
Battambang	Moung Ruessei	Prey Touch	Thmei		5																	295	1,305	15%	17%	31%
Battambang	Moung Ruessei	Prey Touch	Dob Krasang		1																	261	1,162	18%	10%	29%
Battambang	Moung Ruessei	Prey Touch	Prean Nil			13																199	1,488	19%	13%	32%
Battambang	Moung Ruessei	Robas Mongkol	Koun K'aek Muoy	15	26	92						1				1						237	1,086	12%	15%	28%
Battambang	Moung Ruessei	Robas Mongkol	Robas Mongkol	19	36	77																204	926	12%	10%	22%
Battambang	Moung Ruessei	Robas Mongkol	Anlong Koub		11																	203	781	4%	25%	28%
Battambang	Moung Ruessei	Robas Mongkol	Boeng Bei		7																	280	1,289	11%	25%	35%
Battambang	Moung Ruessei	Robas Mongkol	Anlong Tamok		1																	260	1,156	16%	11%	26%
Battambang	Moung Ruessei	Ta Loas	Chong Pralay		26	88					1	1				2						258	1,199	10%	13%	23%
Battambang	Moung Ruessei	Ta Loas	Ma Naok																			315	1,765	16%	16%	32%
Battambang	Moung Ruessei	Ta Loas	Pralay Sdau		14	35																156	666	5%	24%	30%
Battambang	Moung Ruessei	Ta Loas	Sdei Stuong		19	120																215	1,005	22%	18%	40%
Battambang	Moung Ruessei	Ta Loas	Stuong Thmei	9	14	84																187	782	4%	7%	11%
Battambang	Moung Ruessei	Ta Loas	Suosdei																			373	1,786	19%	16%	36%
Battambang	Moung Ruessei	Ta Loas	Tras	4	34	79																227	963	17%	15%	32%
Battambang	Moung Ruessei	Ta Loas	Veal		22	35																152	602	23%	8%	31%
Battambang	Moung Ruessei	Ta Loas	Voat Chas																			185	833	9%	17%	26%
Battambang	Moung Ruessei	Prey Svay	Rumchek		1																	115	495	12.2%	27.0%	38.1%
Battambang	Moung Ruessei	Prey Svay	Prey Svay			1																467	2,131	17%	20%	36%
Battambang	Phnom Proek	Chak Krey	Spean Tumneap		9																	343	1,715	27%	No data	27%
Battambang	Phnom Proek	Chak Krey	Anlong Krouch		8																	211	923	25%	23%	47%





Location																				Target Populations								
Province	District	Commune	Village	#Fish	#Hort.	#Rice	#Fsty	#Fish Pro.	#CFi	#CF	#SG	#Com. FS/N	#HC	#RM	#Bran. of MFI	#BDS	#FS/N-G	#FS/N-M	#SF-G	#SF-M	#Mobile kitchen village	#O & M village	#FTF village	#HHs	Populati on	%HH P1	%HH P2	%HH P1&P2
Battambang	Thma Koul	Chrey	Hai San										1											609	2,659	13%	34%	47%
Battambang	Thma Koul	Chrey	Ka Kou			59																		356	1,906	14%	23%	37%
Battambang	Thma Koul	Chrey	Kbal Khmaoch	2	23	81					1	1				1								326	1,765	27%	23%	50%
Battambang	Thma Koul	Chrey	Kruos			73																		219	974	5%	28%	33%
Battambang	Thma Koul	Chrey	Popeal Khae			63								1										535	2,397	1%	21%	23%
Battambang	Thma Koul	Chrey	Prey Totueng		37	84											1	22	1	22				426	1,907	19%	19%	37%
Battambang	Thma Koul	Chrey	Svay Chrum		15	93										2								340	1,389	18%	18%	36%
Battambang	Thma Koul	Chrouy Sdau	Chrouy Sdau		68	362						1		1		1	1	22						651	3,120	5%	22%	27%
Battambang	Thma Koul	Chrouy Sdau	Nikom Knong	12	47	91					1						1	25	1	18				963	4,948	14%	4%	18%
Battambang	Thma Koul	Chrouy Sdau	Nikom Krau		62	142											1	21	1	19				590	3,128	12%	9%	21%
Battambang	Thma Koul	Kouk Khmum	Chhkae Koun		31	211								1		3	1	37	1	30				446	1,972	26%	9%	35%
Battambang	Thma Koul	Kouk Khmum	Chranieng	8	38	181											1	40	1	34				285	1,295	21%	20%	41%
Battambang	Thma Koul	Kouk Khmum	Kandal Cheung													4								168	847	11%	20%	30%
Battambang	Thma Koul	Kouk Khmum	Kandal Tboung									1												355	1,467	4%	20%	24%
Battambang	Thma Koul	Kouk Khmum	Kien Kaes Muoy			142					1			1		1								527	2,120	8%	15%	23%
Battambang	Thma Koul	Kouk Khmum	Kien Kaes Pir		1	254																		613	3,480	16%	16%	32%
Battambang	Thma Koul	Kouk Khmum	Kouk Khmum	12	58	189					2			1		1	1	27	1	21				233	1,053	22%	19%	41%
Battambang	Thma Koul	Kouk Khmum	Ta Meakh	11	23												1	22	1	21				290	1,191	19%	20%	39%
Battambang	Thma Koul	Ou Ta Ki	Kakaoh			6																		326	1,313	10%	34%	44%
Battambang	Thma Koul	Ou Ta Ki	Ou Ta Ki	5	35	1							1			2								842	3,806	29%	9%	37%
Battambang	Thma Koul	Ou Ta Ki	Popeal Khae													1								665	2,874	58%	42%	100%
Battambang	Thma Koul	Ou Ta Ki	Prey Dach																					315	1,531	45%	14%	59%
Battambang	Thma Koul	Ou Ta Ki	Trang			100										3								466	1,950	16%	23%	38%
Battambang	Thma Koul	Ou Ta Ki	Tras	6	73	41										1								480	1,837	27%	20%	47%
Battambang	Thma Koul	Rung Chrey	Ballang Kraom	16	23	127										2								476	1,962	7%	13%	20%
Battambang	Thma Koul	Rung Chrey	Kouk Khpos		22	82					1	1	1			2								219	1,118	8%	9%	17%
Battambang	Thma Koul	Rung Chrey	Paoy Rumchey																					108	510	11%	30%	41%
Battambang	Thma Koul	Rung Chrey	Prakeab		45	120					1					4								666	3,336	4%	7%	11%
Battambang	Thma Koul	Rung Chrey	Preah Ponlea	13	30	128										2								597	2,498	15%	10%	24%
Battambang	Thma Koul	Rung Chrey	Rung Chrey	13	35	90					2					3								290	1,329	10%	14%	24%
Battambang	Thma Koul	Rung Chrey	Tuol	10	24	43					1					1								152	709	27%	10%	37%
Battambang	Thma Koul	Ta Meun	Ang Cheung	6	52	46				1				1										335	1,714	9%	15%	23%
Battambang	Thma Koul	Ta Meun	Chrouy Mtes	2	24	29																		262	1,255	10%	2%	12%
Battambang	Thma Koul	Ta Meun	Kouk Trab		10	81										1								528	2,580	5%	7%	11%
Battambang	Thma Koul	Ta Meun	Krasang		10																			266	1,453	12%	8%	20%
Battambang	Thma Koul	Ta Meun	Samraong	3	10	124																		177	791	5%	13%	18%
Battambang	Thma Koul	Ta Meun	Ta Sei	16	34											3								587	2,627	8%	5%	12%
Battambang	Thma Koul	Ta Meun	Thma Koul Cheung		1											1								394	2,078	6%	5%	11%
Battambang	Thma Koul	Ta Meun	Thmei	13	42	39																		446	2,324	13%	4%	16%
Battambang	Thma Koul	Ta Meun	Tumneab										1			2								121	474	7%	No data	7%
Battambang	Thma Koul	Ta Meun	Tumpung Cheung																					329	1,340	7%	10%	18%
Battambang	Thma Koul	Ta Pung	Ang Tboung		1																			345	1,749	12%	24%	36%
Battambang	Thma Koul	Ta Pung	Tumpung Tboung																					359	1,955	31%	69%	100%
Battambang	Thma Koul	Ta Pung	Kaksekam	1	1	1					1			1		4								356	1,546	5%	23%	28%
Battambang	Thma Koul	Ta Pung	Kouk Kduoch		1											1								612	2,757	5%	23%	28%
Battambang	Thma Koul	Ta Pung	Paoy Samraong		5	7					1					1								666	2,805	3%	18%	21%
Battambang	Thma Koul	Ta Pung	Paoy Yong			5								1										579	2,529	8%	33%	41%
Battambang	Thma Koul	Ta Pung	Thma Koul Tboung									1				1								333	1,415	2%	10%	12%
Sub-Total Battambang	12	78	384	561	4,110	13,629	353	0	6	7	37	31	20	20	8	159	52	1,433	47	1,125	226	96	298	127,060	626,156	14%	19%	32%

Cambodia HARVEST Target Villages -- Clients & Farmer beneficiaries, Sector Focus, and Target HHs/Populations (as of December 31, 2015)																												
Location																			Target Populations									
Province	District	Commune	Village	#Fish	#Hort.	#Rice	#Fsty	#Fish Pro.	#CFI	#CF	#SG	#Com. FS/N	#HC	#RM	#Bran. of MFI	#BDS	#FS/N-G	#FS/N-M	#SF-G	#SF-M	#Mobile kitchen village	#O & M village	#FTF village	#HHs	Populati on	%HH P1	%HH P2	%HH P1&P2
Siem Reap	Angkor Chum	Char Chhuk	Doun Sva											1										192	1,063	1%	7%	8%
Siem Reap	Angkor Chum	Srae Khvar	Kouk Chas							1														153	804	1%	8%	9%
Siem Reap	Angkor Thum	Chob Ta Trav	Chob	4	51						1		1				1	22					153	873	10%	31%	41%	
Siem Reap	Angkor Thum	Chob Ta Trav	Pong Tuek	3	31						1						1	27					250	1,246	12%	21%	33%	
Siem Reap	Angkor Thum	Chob Ta Trav	Prasat		33												1	29	1	14			148	685	22%	29%	51%	
Siem Reap	Angkor Thum	Chob Ta Trav	Toap Svay	6	37												1	36	1	12			297	1,205	33%	24%	57%	
Siem Reap	Angkor Thum	Chob Ta Trav	Trapeang Tuk															0					97	642	17%	27%	44%	
Siem Reap	Angkor Thum	Leang Dai	Bampenh Reach	2	26	1					1						1	25	1	10			162	682	23%	25%	48%	
Siem Reap	Angkor Thum	Leang Dai	Doun Ov															0					200	742	25%	18%	43%	
Siem Reap	Angkor Thum	Leang Dai	Kouk Kreul		2													0					118	618	29%	21%	50%	
Siem Reap	Angkor Thum	Leang Dai	Leang Dai		45												1	40	1	30			295	1,083	26%	32%	58%	
Siem Reap	Angkor Thum	Leang Dai	Phlong		45						1	1	1				2	1	28				388	1,742	21%	15%	36%	
Siem Reap	Angkor Thum	Leang Dai	Samraong	4	48												1	35	1	24			459	1,993	12%	19%	30%	
Siem Reap	Angkor Thum	Leang Dai	Spean Thmei		23													0					84	457	43%	15%	58%	
Siem Reap	Angkor Thum	Leang Dai	Ta Prok	2	37												1	34	1	16			243	1,482	26%	15%	42%	
Siem Reap	Angkor Thum	Leang Dai	Trapeang Svay	3	46	25											1	36	1	10			235	1,132	27%	18%	45%	
Siem Reap	Angkor Thum	Peak Snaeng	Chob Saom	5	37																		147	715	15%	30%	46%	
Siem Reap	Angkor Thum	Peak Snaeng	Khting																				120	532	12%	33%	45%	
Siem Reap	Angkor Thum	Peak Snaeng	Lieb																				89	391	41%	26%	67%	
Siem Reap	Angkor Thum	Peak Snaeng	Peak Snaeng Chas																				228	1,119	27%	24%	51%	
Siem Reap	Angkor Thum	Peak Snaeng	Peak Snaeng Thmei	8	51						1	1	1				2						422	1,994	29%	20%	48%	
Siem Reap	Angkor Thum	Peak Snaeng	Sandan	3	35						1												156	752	28%	25%	53%	
Siem Reap	Angkor Thum	Svay Chek	Bos Ta Trav		2	115																	184	1,028	11%	33%	44%	
Siem Reap	Angkor Thum	Svay Chek	Kandaol		41	80																	247	1,084	11%	15%	26%	
Siem Reap	Angkor Thum	Svay Chek	Kouk Kak		30	80																	193	1,074	2%	13%	15%	
Siem Reap	Angkor Thum	Svay Chek	Preah Kou Chas																				67	318	15%	31%	46%	
Siem Reap	Angkor Thum	Svay Chek	Svay Chek		48	120	6				1	1	1				1						246	1,117	1%	14%	15%	
Siem Reap	Angkor Thum	Svay Chek	Ta Trav		13	89	8																267	1,444	11%	19%	30%	
Siem Reap	Banteay Srei	Tbaeng	Skun				50				1												202	939	6%	7%	13%	
Siem Reap	Banteay Srei	Tbaeng	Tbaeng Kaeut														1						350	1,626	2%	11%	13%	
Siem Reap	Banteay Srei	Tbaeng	Tbaeng Lech		15	31																	295	1,254	19%	19%	38%	
Siem Reap	Banteay Srei	Tbaeng	Voat														1						197	894	5%	16%	20%	
Siem Reap	Banteay Srei	Tbaeng	Ta Pen		1																		108	596	43%	10%	52%	
Siem Reap	Banteay Srei	Tbaeng	Srah Khvav																				402	2,097	22%	11%	32%	
Siem Reap	Banteay Srei	Tbaeng	Kouk Lean Thmei																				205	908	15%	31%	45%	
Siem Reap	Banteay Srei	Tbaeng	Sasei																				94	585	28%	16%	44%	
Siem Reap	Banteay Srei	Tbaeng	Thmar Choul																				68	303	17%	33%	50%	
Siem Reap	Banteay Srei	Rumchek	Rovieng				18																108	506	12%	24%	36%	
Siem Reap	Banteay Srei	Khnar Sanday	Banteay Srei																				379	2,027	18%	23%	41%	
Siem Reap	Banteay Srei	Khnar Sanday	Ou Manas		2																		176	1,178	35%	17%	51%	
Siem Reap	Banteay Srei	Khun Ream	Khun Prum		1													0					289	1,447	16%	18%	33%	
Siem Reap	Chi Kraeng	Chi Kraeng	Chi Kraeng		1	10																	93	477	3%	5%	8%	
Siem Reap	Chi Kraeng	Chi Kraeng	Kampong														2						148	724	14%	24%	38%	
Siem Reap	Chi Kraeng	Chi Kraeng	Kampong Snao Kaeut		26	15																	93	437	14%	24%	38%	
Siem Reap	Chi Kraeng	Chi Kraeng	Kampong Snao Lech			6																	126	554	4%	26%	30%	
Siem Reap	Chi Kraeng	Chi Kraeng	Pring			1																	264	1,150	17%	31%	48%	
Siem Reap	Chi Kraeng	Chi Kraeng	Sandan		12																		57	375	5%	21%	26%	
Siem Reap	Chi Kraeng	Kampong Kdei	Kampong Kdei Muoy									1		2									113	576	2%	2%	4%	
Siem Reap	Chi Kraeng	Kampong Kdei	Kampong Kdei Pir																				148	1,072	2%	4%	6%	
Siem Reap	Chi Kraeng	Kampong Kdei	Ponlueu Preah Phos	18	45																		152	777	5%	17%	22%	
Siem Reap	Chi Kraeng	Kampong Kdei	Sala			33																	91	502	7%	21%	28%	
Siem Reap	Chi Kraeng	Kampong Kdei	Sangkae Mean Chey		2																		127	745	11%	21%	32%	
Siem Reap	Chi Kraeng	Kampong Kdei	Trapeang Chrey		14		25																91	465	24%	28%	52%	
Siem Reap	Chi Kraeng	Kampong Kdei	Pou Serei														2						171	910	5%	8%	13%	
Siem Reap	Chi Kraeng	Kampong Kdei	Prasat			1																	153	706	13%	20%	33%	
Siem Reap	Chi Kraeng	Kampong Kdei	Ansang Pong			2																	130	576	11%	17%	28%	
Siem Reap	Chi Kraeng	Kampong Kdei	Chrang Khpos			2																	167	778	8%	22%	30%	

Location																	Target Populations											
Province	District	Commune	Village	#Fish	#Hort.	#Rice	#Fsty	#Fish Pro.	#CFi	#CF	#SG	#Com. FS/N	#HC	#RM	#Bran. of MFI	#BDS	#FS/N-G	#FS/N-M	#SF-G	#SF-M	#Mobile kitchen village	#O & M village	#FTF village	#HHs	Populati on	%HH P1	%HH P2	%HH P1&P2
Siem Reap	Chi Kraeng	Kouk Thlok Kraom	Doun Reach		1																		187	817	20%	8%	28%	
Siem Reap	Chi Kraeng	Kouk Thlok Kraom	Doun Sokh		6																		207	1,023	15%	14%	29%	
Siem Reap	Chi Kraeng	Kouk Thlok Kraom	Ta Tor		26																		175	875	12%	15%	28%	
Siem Reap	Chi Kraeng	Kouk Thlok Kraom	Thmei										1										132	649	9%	15%	24%	
Siem Reap	Chi Kraeng	Kouk Thlok Kraom	Thnal Ta Set		38																		219	1,061	18%	11%	29%	
Siem Reap	Chi Kraeng	Kouk Thlok Kraom	Trapeang Trav		18																		132	679	22%	7%	29%	
Siem Reap	Chi Kraeng	Kouk Thlok Leu	Prey Thum		13																		380	1,776	10%	9%	19%	
Siem Reap	Chi Kraeng	Kouk Thlok Leu	Thlok Smach		3																		117	504	5%	20%	25%	
Siem Reap	Chi Kraeng	Kouk Thlok Leu	Ta Phnhea		2																		304	1,444	5%	13%	18%	
Siem Reap	Chi Kraeng	Kouk Thlok Leu	Thnal		1																		154	854	23%	24%	46%	
Siem Reap	Chi Kraeng	Kouk Thlok Leu	Trapeang veaeng		3																		99	491	14%	29%	43%	
Siem Reap	Chi Kraeng	Kouk Thlok Leu	Slaeng Kaong		1																		128	608	9%	12%	21%	
Siem Reap	Chi Kraeng	Lveaeng Ruessei	Chambak Khpos		62											1	28	1	15				178	920	17%	12%	29%	
Siem Reap	Chi Kraeng	Lveaeng Ruessei	Knong		16	55										1	33	1	24				140	533	5%	9%	14%	
Siem Reap	Chi Kraeng	Lveaeng Ruessei	Kouk Ampil			28											0						247	921	20%	14%	34%	
Siem Reap	Chi Kraeng	Lveaeng Ruessei	Lveaeng Ruessei	4	13	53										1	14	1	12				216	1,092	5%	11%	16%	
Siem Reap	Chi Kraeng	Lveaeng Ruessei	Prey Totueng			84																	302	1,963	10%	13%	23%	
Siem Reap	Chi Kraeng	Lveaeng Ruessei	Ta Nguon			31																	137	665	8%	20%	28%	
Siem Reap	Chi Kraeng	Lveaeng Ruessei	Ta Ong																				368	1,666	16%	9%	25%	
Siem Reap	Chi Kraeng	Lveaeng Ruessei	Thnal										1										189	819	10%	16%	27%	
Siem Reap	Chi Kraeng	Pongro Kraom	Pongro Muoy			41							1										280	1,278	7%	23%	30%	
Siem Reap	Chi Kraeng	Pongro Kraom	Pongro Pir	5	27	60										1	23						186	1,003	12%	14%	25%	
Siem Reap	Chi Kraeng	Pongro Kraom	Pou		31	93										1	31	1	15				271	1,110	4%	10%	13%	
Siem Reap	Chi Kraeng	Pongro Kraom	Thmei	7		77																	160	871	7%	22%	29%	
Siem Reap	Chi Kraeng	Ruessei Lok	Krouch	5	92	97																	410	1,918	6%	11%	17%	
Siem Reap	Chi Kraeng	Ruessei Lok	Ruessei Lok		34	82											1	32	1	25			485	2,391	15%	24%	39%	
Siem Reap	Chi Kraeng	Ruessei Lok	Samraong Kanhchaoct	3	6	6																	322	1,415	27%	23%	50%	
Siem Reap	Chi Kraeng	Ruessei Lok	Spean Touch	3	10	101										1	31	1	10				285	1,233	7%	20%	28%	
Siem Reap	Chi Kraeng	Ruessei Lok	Totueng Thngai		19	41										1	24						505	2,354	18%	13%	31%	
Siem Reap	Chi Kraeng	Ruessei Lok	Trapeang Run		29																		160	718	14%	23%	38%	
Siem Reap	Chi Kraeng	Ruessei Lok	Yeang		4											4							251	1,392	6%	16%	22%	
Siem Reap	Chi Kraeng	Sangvaeuy	Damrei Chhlang	8	14	27					1					4							265	1,634	6%	17%	22%	
Siem Reap	Chi Kraeng	Sangvaeuy	Kansaeng							1													377	2,095	7%	4%	11%	
Siem Reap	Chi Kraeng	Sangvaeuy	Ou		27	31																	285	1,744	3%	11%	14%	
Siem Reap	Chi Kraeng	Sangvaeuy	Peak Spea		2																		352	1,657	6%	9%	14%	
Siem Reap	Chi Kraeng	Sangvaeuy	Ta Prum		35																		386	1,960	14%	11%	25%	
Siem Reap	Chi Kraeng	Sangvaeuy	Thnal Dach		17																		205	1,033	9%	10%	19%	
Siem Reap	Chi Kraeng	Spean Thnot	Lvea			65																	131	660	10%	23%	34%	
Siem Reap	Chi Kraeng	Spean Thnot	Ou Kraom		15											1	21	1	10				176	808	17%	29%	46%	
Siem Reap	Chi Kraeng	Spean Thnot	Ou Leu		17		25									1	15	1	8				110	586	20%	21%	41%	
Siem Reap	Chi Kraeng	Spean Thnot	Samraong	5	22	54										1	27	1	11				103	629	26%	35%	60%	
Siem Reap	Chi Kraeng	Spean Thnot	Spean Thnot Muoy		47	97										1	34	1	19				284	1,362	4%	13%	17%	
Siem Reap	Chi Kraeng	Spean Thnot	Spean Thnot Pir		34	130					1					1	30	1	16				206	1,470	10%	12%	22%	
Siem Reap	Chi Kraeng	Spean Thnot	Thnal Kaeng		43	29										1	31	1	12				150	758	23%	27%	50%	
Siem Reap	Chi Kraeng	Spean Thnot	Thnal Louk			108																	230	1,070	13%	20%	33%	
Siem Reap	Chi Kraeng	Spean Thnot	Totea	6		60																	81	389	24%	34%	57%	
Siem Reap	Kralanh	Kampong Thkov	Khsach										1										115	713	3%	13%	16%	
Siem Reap	Kralanh	Kralanh	Pechchour										1										335	1,543	1%	7%	7%	
Siem Reap	Kralanh	Sranal	Kumru		1								1										265	1,161	3%	10%	13%	
Siem Reap	Kralanh	Ta An	Phnum Touch		1																		71	352	3%	10%	13%	
Siem Reap	Kralanh	Sambuor	Sambuor															0					229	1,088	8%	11%	19%	
Siem Reap	Krong Siem Reap	Chreav	Boeng		27	149																	147	850	11%	18%	29%	
Siem Reap	Krong Siem Reap	Chreav	Bos Kralanh		51	23																	262	1,276	26%	34%	60%	
Siem Reap	Krong Siem Reap	Chreav	Chreav		47	217					2	1	1			3							259	1,263	6%	5%	11%	
Siem Reap	Krong Siem Reap	Chreav	Khnar		16	32					1												1,016	5,091	6%	9%	15%	
Siem Reap	Krong Siem Reap	Chreav	Krasang		5	172																	229	1,321	6%	5%	11%	
Siem Reap	Krong Siem Reap	Chreav	Ta Chek		44	140										1							198	971	11%	8%	19%	



Location																	Target Populations											
Province	District	Commune	Village	#Fish	#Hort.	#Rice	#Fsty	#Fish Pro.	#CFI	#CF	#SG	#Com. FS/N	#HC	#RM	#Bran. of MFI	#BDS	#FS/N-G	#FS/N-M	#SF-G	#SF-M	#Mobile kitchen village	#O & M village	#FTF village	#HHs	Populati on	%HH P1	%HH P2	%HH P1&P2
Siem Reap	Krong Siem Reap	Chreav	Veal		51	298											1	22	1	12				378	1,921	9%	8%	17%
Siem Reap	Krong Siem Reap	Nokor Thum	Anhchanh		27																			656	3,257	16%	38%	54%
Siem Reap	Krong Siem Reap	Nokor Thum	areaks Svay		4																			131	638	13%	21%	34%
Siem Reap	Krong Siem Reap	Nokor Thum	Srah Srang Cheung		5																			194	1,036	5%	26%	31%
Siem Reap	Krong Siem Reap	Sala Kamraeuk	Trapeang Traeng																					218	1,027	No data	No data	No data
Siem Reap	Krong Siem Reap	Sala Kamraeuk	Voat Bour												2									1,095	5,269	4%	4%	8%
Siem Reap	Krong Siem Reap	Sala Kamraeuk	Voat Svay											1					0					889	4,870	2%	4%	6%
Siem Reap	Krong Siem Reap	Sambuor	Chrey	11	25	115																		137	641	10%	14%	23%
Siem Reap	Krong Siem Reap	Sambuor	Pnov	3	21												1	25	1	11				179	836	3%	15%	18%
Siem Reap	Krong Siem Reap	Sambuor	Sambuor		12						1	1	1			1								229	1,088	6%	8%	13%
Siem Reap	Krong Siem Reap	Sambuor	Ta Kong	2	24											1	23	1	10					160	778	5%	22%	27%
Siem Reap	Krong Siem Reap	Sambuor	Veal	4	25	83																		283	1,370	8%	15%	23%
Siem Reap	Krong Siem Reap	Sangkat Krabei Riel	Boeng	3	5	39																		198	996	14%	19%	34%
Siem Reap	Krong Siem Reap	Sangkat Krabei Riel	Khnar	3	4	44																		149	757	22%	18%	40%
Siem Reap	Krong Siem Reap	Sangkat Krabei Riel	Kouk Doung		1	63										1								145	734	8%	21%	29%
Siem Reap	Krong Siem Reap	Sangkat Krabei Riel	Krasang	3	3	33																		120	492	5%	10%	16%
Siem Reap	Krong Siem Reap	Sangkat Krabei Riel	Popis	1	1	20																		94	467	8%	20%	28%
Siem Reap	Krong Siem Reap	Sangkat Krabei Riel	Prama	4	17	17																		167	852	20%	24%	44%
Siem Reap	Krong Siem Reap	Sangkat Krabei Riel	Prey Krouch	8	23	63																		166	722	16%	26%	42%
Siem Reap	Krong Siem Reap	Sangkat Krabei Riel	Prey Pou		6	23																		83	437	12%	8%	20%
Siem Reap	Krong Siem Reap	Sangkat Krabei Riel	Roka	3	5	30																		158	990	14%	22%	36%
Siem Reap	Krong Siem Reap	Sangkat Krabei Riel	Ta Ros	6	2	24																		134	769	13%	27%	39%
Siem Reap	Krong Siem Reap	Sangkat Krabei Riel	Totea	1	5	29																		110	513	8%	12%	20%
Siem Reap	Krong Siem Reap	Sangkat Krabei Riel	Trapeang Veaeng	5	3	34										2								101	532	18%	17%	35%
Siem Reap	Krong Siem Reap	Siem Reab	Kakranh											1										575	3,000	13%	3%	15%
Siem Reap	Krong Siem Reap	Siem Reab	Pou	4	5										1	4								570	3,257	14%	1%	15%
Siem Reap	Krong Siem Reap	Siem Reab	Pralay			38																		173	951	14%	8%	22%
Siem Reap	Krong Siem Reap	Siem Reab	Spean Chreav			35																		565	3,118	15%	10%	25%
Siem Reap	Krong Siem Reap	Sla Kram	Chong Kausu		3											2	1							2,127	11,451	No data	No data	No data
Siem Reap	Krong Siem Reap	Sla Kram	Dak Pou												1									536	3,338	5%	10%	15%
Siem Reap	Krong Siem Reap	Sla Kram	Treang																					1,019	6,570	17%	8%	25%
Siem Reap	Krong Siem Reap	Srangae	Chanlaong	2	28	132					1													127	896	12%	21%	33%
Siem Reap	Krong Siem Reap	Srangae	Kaksekam		5											2								310	1,735	5%	9%	13%
Siem Reap	Krong Siem Reap	Srangae	Prey Thum		15							1				1	23							139	693	31%	12%	43%
Siem Reap	Krong Siem Reap	Srangae	Roka Thum		22											1	27	1	10					106	574	33%	11%	44%
Siem Reap	Krong Siem Reap	Srangae	Srangae	1	10	60										1								169	903	27%	9%	37%
Siem Reap	Krong Siem Reap	Srangae	Ta Chak	18	39	55																		88	520	19%	31%	51%
Siem Reap	Krong Siem Reap	Srangae	Thnal		45												1	25	1	10				384	1,881	12%	13%	25%
Siem Reap	Krong Siem Reap	Svay Dankum	Kantrak			49										1								356	2,145	13%	17%	29%
Siem Reap	Krong Siem Reap	Svay Dankum	Kouk Krasang			45																		225	1,145	13%	18%	31%
Siem Reap	Krong Siem Reap	Svay Dankum	Mondol Pir												1									80	463	No data	No data	No data
Siem Reap	Krong Siem Reap	Svay Dankum	Pou Bos			28																		189	754	22%	26%	48%
Siem Reap	Krong Siem Reap	Svay Dankum	Svay Prey			81										1								202	1,003	28%	10%	38%
Siem Reap	Krong Siem Reap	Svay Dankum	Ta Phul												1									568	3,352	No data	No data	No data
Siem Reap	Krong Siem Reap	Nokor Thum	Kravan		5																			235	1,142	24%	31%	55%
Siem Reap	Krong Siem Reap	Sangkat Tuek Vil	Chrey		7																			279	1,420	7%	3%	10%
Siem Reap	Krong Siem Reap	Sangkat Tuek Vil	Banteay Chheu		7																			248	1,132	7%	9%	16%
Siem Reap	Krong Siem Reap	Sangkat Tuek Vil	Prei Thmel		1																			212	1,131	23%	3%	26%
Siem Reap	Krong Siem Reap	Sangkat Ampil	Bos Thum		4																			56	224	4%	18%	22%
Siem Reap	Krong Siem Reap	Sangkat Ampil	Trapeang Run		7																			164	793	15%	17%	33%
Siem Reap	Krong Siem Reap	Sangkat Ampil	Thnal Bak		6																			89	421	14%	26%	39%
Siem Reap	Krong Siem Reap	Sangkat Ampil	Ta Pang		2																			120	537	15%	34%	49%
Siem Reap	Krong Siem Reap	Sangkat Ampil	Kiri Meanon		3																			270	1,322	18%	43%	61%
Siem Reap	Krong Siem Reap	Kouk Chak	Khvien		1																			431	1,605	0%	16%	16%
Siem Reap	Prasat Bakong	Bakong	Stueng			25				1														277	1,325	2%	19%	21%
Siem Reap	Prasat Bakong	Bakong	Ovlaok											1										424	1,812	2%	11%	12%
Siem Reap	Prasat Bakong	Bakong	Loley																					321	1,516	2%	11%	14%

Location				#Fish	#Hort.	#Rice	#Fsty	#Fish Pro.	#CFi	#CF	#SG	#Com. FS/N	#HC	#RM	#Bran. of MFI	#BDS	#FS/N-G	#FS/N-M	#SF-G	#SF-M	#Mobile kitchen village	#O & M village	#FTF village	Target Populations					
Province	District	Commune	Village																					#HHs	Populati on	%HH P1	%HH P2	%HH P1&P2	
Siem Reap	Prasat Bakong	Bakong	Thnal Trang																					321	1,528	5%	15%	19%	
Siem Reap	Prasat Bakong	Bakong	Kouk Trach																						200	995	7%	10%	17%
Siem Reap	Prasat Bakong	Bakong	Ta Phouk																						166	757	2%	10%	12%
Siem Reap	Prasat Bakong	Ballangk	Prum Kod					1																	173	832	7%	12%	19%
Siem Reap	Prasat Bakong	Ballangk	Krapeu																						153	734	11%	4%	15%
Siem Reap	Prasat Bakong	Ballangk	Kouk Ruessei																						156	718	2%	6%	8%
Siem Reap	Prasat Bakong	Ballangk	Papel																						81	429	12%	11%	22%
Siem Reap	Prasat Bakong	Ballangk	Snar Sangkream										1												232	1,137	13%	5%	18%
Siem Reap	Prasat Bakong	Ballangk	Trach																						275	1,297	3%	14%	17%
Siem Reap	Prasat Bakong	Ballangk	Thlok Kambot																						98	499	6%	9%	15%
Siem Reap	Prasat Bakong	Ballangk	Ta Koy																						115	587	12%	3%	16%
Siem Reap	Prasat Bakong	Kandaek	Kouk Thlok		15	23																			335	1,659	3%	2%	5%
Siem Reap	Prasat Bakong	Kandaek	Kouk Tnaot										1	1											316	1,617	5%	10%	15%
Siem Reap	Prasat Bakong	Kandaek	L'ak													1									197	887	4%	12%	17%
Siem Reap	Prasat Bakong	Kandaek	Spean K'aeak													1									374	1,686	9%	12%	21%
Siem Reap	Prasat Bakong	Kandaek	Trapeang Tuem		31	29										3									283	1,297	7%	11%	18%
Siem Reap	Prasat Bakong	Kandaek	Chrey																						389	2,155	6%	6%	12%
Siem Reap	Prasat Bakong	Kandaek	Ou																						326	1,543	4%	5%	8%
Siem Reap	Prasat Bakong	Kandaek	Chres																						263	1,164	10%	8%	18%
Siem Reap	Prasat Bakong	Kandaek	Khun Mouk																						221	1,059	7%	11%	18%
Siem Reap	Prasat Bakong	Kandaek	Trang																						196	1,064	6%	6%	12%
Siem Reap	Prasat Bakong	Kantreang	Angkrong													6									229	1,257	1%	4%	6%
Siem Reap	Prasat Bakong	Kantreang	Kantreang										1	1											274	1,215	4%	5%	9%
Siem Reap	Prasat Bakong	Kantreang	Souphi														1								273	1,447	3%	6%	9%
Siem Reap	Prasat Bakong	Kantreang	Sret Khang Kaeut		1																				260	1,274	3%	4%	7%
Siem Reap	Prasat Bakong	Kantreang	Sret Khang Lech		4	14											1								164	1,083	3%	4%	7%
Siem Reap	Prasat Bakong	Kantreang	Ta Trav		17	9	20																		243	1,154	3%	3%	6%
Siem Reap	Prasat Bakong	Kantreang	Trapeang Thnal		4	9								1											210	1,142	6%	2%	9%
Siem Reap	Prasat Bakong	Kantreang	Pongro																						284	1,208	3%	9%	12%
Siem Reap	Prasat Bakong	Mean Chey	Chea Sman		10																				185	1,011	5%	21%	26%
Siem Reap	Prasat Bakong	Mean Chey	Down Num		8																				249	1,300	4%	17%	21%
Siem Reap	Prasat Bakong	Trapeang Thum	Roka Kambot														1								197	973	18%	6%	23%
Siem Reap	Puok	Kaev Poar	Kouk Ruessei											1											202	1,039	8%	10%	18%
Siem Reap	Puok	Kaev Poar	Thmei																						94	435	3%	18%	21%
Siem Reap	Puok	Kaev Poar	Roka Yea																						140	778	16%	13%	29%
Siem Reap	Puok	Kaev Poar	Kouk Pou																						167	840	1%	7%	8%
Siem Reap	Puok	Kaev Poar	Svay Chek																						156	864	9%	16%	26%
Siem Reap	Puok	Kaev Poar	Peam Ta Uor																						236	1,229	11%	22%	32%
Siem Reap	Puok	Kaev Poar	Kampnem																						217	1,015	2%	13%	15%
Siem Reap	Puok	Kaev Poar	Prey Danghaeum																						128	798	8%	4%	12%
Siem Reap	Puok	Mukh Paen	Ta Trav																						216	1,067	8%	23%	31%
Siem Reap	Puok	Mukh Paen	Kouk Run																						152	684	17%	22%	39%
Siem Reap	Puok	Mukh Paen	Trakiet																						189	881	14%	24%	38%
Siem Reap	Puok	Mukh Paen	Mukh Paen																						225	1,107	7%	25%	32%
Siem Reap	Puok	Mukh Paen	Sva Huol																						228	977	8%	12%	20%
Siem Reap	Puok	Mukh Paen	Kouk Reang																						203	959	6%	27%	33%
Siem Reap	Puok	Khnat	Chrolong											1											218	966	19%	23%	41%
Siem Reap	Puok	Khnat	Prey Thlok						1																168	838	15%	23%	37%
Siem Reap	Puok	Khnat	Boeng Khnar																						122	628	16%	16%	32%
Siem Reap	Puok	Khnat	Pralay																						185	931	3%	20%	23%
Siem Reap	Puok	Khnat	Svay																						127	623	16%	22%	37%
Siem Reap	Puok	Khnat	Prey Kmeng																						101	595	3%	15%	18%
Siem Reap	Puok	Khnat	Ampil Peam																						299	1,383	17%	15%	31%
Siem Reap	Puok	Khnat	Khnat																						200	1,052	9%	12%	21%
Siem Reap	Puok	Khnat	Kouk Trach																						221	1,065	14%	13%	27%
Siem Reap	Puok	Khnat	Kouk Snuol		2																				276	1,153	28%	10%	38%
Siem Reap	Puok	Khnat	Trameng																						102	552	11%	27%	38%

Location																		Target Populations										
Province	District	Commune	Village	#Fish	#Hort.	#Rice	#Fsty	#Fish Pro.	#CFi	#CF	#SG	#Com. FS/N	#HC	#RM	#Bran. of MFI	#BDS	#FS/N-G	#FS/N-M	#SF-G	#SF-M	#Mobile kitchen village	#O & M village	#FTF village	#HHs	Populati on	%HH P1	%HH P2	%HH P1&P2
Siem Reap	Puok	Puok	Chambak Haer											1										497	2,546	6%	4%	9%
Siem Reap	Puok	Puok	Kouk Chuon													1								123	614	2%	2%	4%
Siem Reap	Puok	Puok	Kouk Thmei										1	1		2								376	2,348	2%	3%	4%
Siem Reap	Puok	Puok	Puok Chas			101								1										307	1,424	2%	4%	6%
Siem Reap	Puok	Puok	Kouk Doung																					274	1,604	4%	6%	10%
Siem Reap	Puok	Puok	Kouk Srok																					215	1,163	No data	4%	4%
Siem Reap	Puok	Puok	Ou Ta Prak																					232	964	5%	9%	14%
Siem Reap	Puok	Puok	Kampong Ta Yang																					233	1,156	No data	4%	4%
Siem Reap	Puok	Puok	Prayut																					249	1,409	1%	4%	5%
Siem Reap	Puok	Puok	Ta Tok																					238	1,266	3%	6%	9%
Siem Reap	Puok	Puok	Puok Thmei																					109	616	3%	4%	6%
Siem Reap	Puok	Samraong Yea	Ampil		3	93																		181	748	4%	6%	10%
Siem Reap	Puok	Samraong Yea	Doun Sva		1	152																		301	1,479	14%	14%	27%
Siem Reap	Puok	Samraong Yea	Prasat													1								215	1,092	3%	2%	6%
Siem Reap	Puok	Samraong Yea	Prey Veaeng																					283	1,372	3%	7%	9%
Siem Reap	Puok	Samraong Yea	Samraong Yea													1								129	553	6%	7%	13%
Siem Reap	Puok	Samraong Yea	Ta Chet													2								183	828	3%	9%	12%
Siem Reap	Puok	Sasar Sdam	Sasar Sdam										1	1		1								179	871	No data	6%	6%
Siem Reap	Puok	Sasar Sdam	Svas													2								376	1,735	0%	8%	9%
Siem Reap	Puok	Sasar Sdam	Kouk Pnov																					137	696	1%	10%	10%
Siem Reap	Puok	Sasar Sdam	Pongro Thmei																					107	648	No data	9%	9%
Siem Reap	Puok	Sasar Sdam	Chan Ta Say		1																			146	707	4%	21%	24%
Siem Reap	Puok	Sasar Sdam	Kouk Run																					153	971	3%	10%	14%
Siem Reap	Puok	Sasar Sdam	Kouk Chas																					66	323	No data	No data	No data
Siem Reap	Puok	Sasar Sdam	Kouk Kandal																					105	466	1%	16%	17%
Siem Reap	Puok	Sasar Sdam	Pongro Chas																					178	885	4%	10%	14%
Siem Reap	Puok	Lvea	Lvea													306	1,506	11%						306	1,506	11%	24%	35%
Siem Reap	Puok	Lvea	Roka																					175	867	13%	18%	31%
Siem Reap	Puok	Lvea	Snao																					157	939	6%	12%	18%
Siem Reap	Puok	Lvea	Stueng Preah Srok																					254	1,426	9%	27%	36%
Siem Reap	Puok	Lvea	Kumru																					138	760	17%	25%	42%
Siem Reap	Puok	Lvea	Preah Angk Trong																					122	573	13%	30%	43%
Siem Reap	Puok	Lvea	Doun Tro																					204	991	6%	9%	15%
Siem Reap	Puok	Yeang	Yeang										1											331	1,403	2%	21%	23%
Siem Reap	Puok	Yeang	Chong Thnal																					235	1,085	14%	19%	33%
Siem Reap	Puok	Yeang	Sokh San																					131	678	6%	25%	32%
Siem Reap	Puok	Yeang	Soun Sa																					130	675	17%	19%	36%
Siem Reap	Puok	Yeang	Kanhchan Kuy																					221	1,056	5%	16%	28%
Siem Reap	Soutr Nikom	Chan Sa	Baek Kampheung	7	49	30										3								130	584	10%	13%	23%
Siem Reap	Soutr Nikom	Chan Sa	Chan Sar Cheung		4		55			1														52	264	12%	17%	29%
Siem Reap	Soutr Nikom	Chan Sa	Chan Sar Tboung																					83	380	9%	20%	28%
Siem Reap	Soutr Nikom	Chan Sa	Chbar Leu																					108	576	8%	20%	27%
Siem Reap	Soutr Nikom	Chan Sa	Choam																					131	527	8%	29%	36%
Siem Reap	Soutr Nikom	Chan Sa	Chub																					98	552	7%	33%	40%
Siem Reap	Soutr Nikom	Chan Sa	Doun Diev																					163	853	6%	15%	21%
Siem Reap	Soutr Nikom	Chan Sa	Kansaeng Kraom																					116	665	12%	15%	28%
Siem Reap	Soutr Nikom	Chan Sa	Kansaeng Leu																					116	568	11%	16%	27%
Siem Reap	Soutr Nikom	Chan Sa	Kouk Chen	13	18	36																		137	693	3%	15%	18%
Siem Reap	Soutr Nikom	Chan Sa	Kouk Toeng																					97	441	15%	20%	35%
Siem Reap	Soutr Nikom	Chan Sa	Sanlaong										1											96	459	14%	25%	38%
Siem Reap	Soutr Nikom	Chan Sa	Srae Prei																					128	519	13%	20%	33%
Siem Reap	Soutr Nikom	Chan Sa	Svay sa																					66	345	22%	6%	29%
Siem Reap	Soutr Nikom	Chan Sa	Ta Taok Cheung																					43	69	28%	12%	40%
Siem Reap	Soutr Nikom	Chan Sa	Ta Taok Kandal																					119	540	26%	17%	43%
Siem Reap	Soutr Nikom	Chan Sa	Thnal										1											55	231	6%	15%	20%
Siem Reap	Soutr Nikom	Chan Sa	Trapeang Tuk																					95	488	14%	17%	31%
Siem Reap	Soutr Nikom	Chan Sa	Ta Taok Lech																					116	544	19%	15%	34%



Location																					Target Populations							
Province	District	Commune	Village	#Fish	#Hort.	#Rice	#Fsty	#Fish Pro.	#CFi	#CF	#SG	#Com. FS/N	#HC	#RM	#Bran. of MFI	#BDS	#FS/N-G	#FS/N-M	#SF-G	#SF-M	#Mobile kitchen village	#O & M village	#FTF village	#HHs	Populati on	%HH P1	%HH P2	%HH P1&P2
Siem Reap	Srei Snam	Slaeng Spean	Chamkar Chek		13	104					1													202	1,407	16%	19%	36%
Siem Reap	Srei Snam	Slaeng Spean	Chranieng			109						1	1											176	875	10%	16%	26%
Siem Reap	Srei Snam	Slaeng Spean	Damnak Damrei		10												1	33						100	554	1%	5%	6%
Siem Reap	Srei Snam	Slaeng Spean	Phnum Dei		16																			179	763	6%	12%	18%
Siem Reap	Srei Snam	Slaeng Spean	Preah Khsaet		5																			45	260	7%	23%	30%
Siem Reap	Srei Snam	Slaeng Spean	Slaeng Spean		41												1	17						459	2,222	9%	24%	33%
Siem Reap	Srei Snam	Slaeng Spean	Thlok		56												1	28	1	14				242	1,288	8%	16%	24%
Siem Reap	Srei Snam	Tram Sasar	Beng			101																		145	913	5%	17%	22%
Siem Reap	Srei Snam	Tram Sasar	Neang Sraong		19	105											1	43	1	21				148	797	11%	11%	23%
Siem Reap	Srei Snam	Tram Sasar	Pongro		19	150											1	28	1	14				218	1,278	10%	22%	32%
Siem Reap	Srei Snam	Tram Sasar	Rumdeng		23												1	19						177	993	12%	8%	20%
Siem Reap	Srei Snam	Tram Sasar	Thlok			79																		150	756	8%	11%	19%
Siem Reap	Svay Leu	Svay Leu	Bet Phka		1																			143	715	7%	19%	26%
Siem Reap	Svay Leu	Svay Leu	Ou Mean Chey		1																			171	908	6%	9%	15%
Siem Reap	Svay Leu	Svay Leu	Chob Kraom											1										152	662	2%	11%	13%
Sub-Total Siem Reap	11	62	357	258	3,071	8,091	365	0	2	8	20	14	28	17	8	110	52	1,447	41	582	202	99	200	77,034	388,751	9.9%	14%	23.6%









Location																				Target Populations								
Province	District	Commune	Village	#Fish	#Hort.	#Rice	#Fsty	#Fish Pro.	#CFI	#CF	#SG	#Com. FS/N	#HC	#RM	#Bran. of MFI	#BDS	#FS/N-G	#FS/N-M	#SF-G	#SF-M	#Mobile kitchen village	#O & M village	#FTF village	#HHs	Population	%HH P1	%HH P2	%HH P1&P2
Kampong Thom	Prasat Ballangk	Tuol Kreul	Thum																					103	482	32%	11%	42%
Kampong Thom	Prasat Ballangk	Tuol Kreul	Tuol Kreul																					212	1,033	5%	23%	28%
Kampong Thom	Prasat Sambour	Chhuk	Chhuk Stueng		31							1	1			3	1	28	1	23				173	910	5%	11%	16%
Kampong Thom	Prasat Sambour	Chhuk	Prasat		13												1	21	1	15				227	1,093	8%	24%	32%
Kampong Thom	Prasat Sambour	Chhuk	Veal Veang		1																			358	1,588	19%	19%	37%
Kampong Thom	Prasat Sambour	Chhuk	S'ier		16												1	24	1	17				120	553	10%	26%	35%
Kampong Thom	Prasat Sambour	Chhuk	Chhuk Boeng													4								135	515	2%	6%	8%
Kampong Thom	Prasat Sambour	Sambour	At Su		28							1					1	16						216	1,196	21%	8%	29%
Kampong Thom	Prasat Sambour	Sambour	Char																					114	467	8%	10%	18%
Kampong Thom	Prasat Sambour	Sambour	Char Chrum																					153	896	9%	18%	27%
Kampong Thom	Prasat Sambour	Sambour	Chey Sampov		39												1	27	1	18				198	1,110	3%	13%	16%
Kampong Thom	Prasat Sambour	Sambour	Chramas		40							1												237	1,021	3%	14%	17%
Kampong Thom	Prasat Sambour	Sambour	Chranieng																					78	422	11%	28%	39%
Kampong Thom	Prasat Sambour	Sambour	Kampong Chheu Teal		37	55						2	1	1		3								487	2,116	4%	4%	8%
Kampong Thom	Prasat Sambour	Sambour	Kouk K'aek																					311	1,309	34%	26%	61%
Kampong Thom	Prasat Sambour	Sambour	Ou Kru Kae		41												1	24	1	17				211	894	7%	13%	19%
Kampong Thom	Prasat Sambour	Sambour	Pou Tret																					54	252	32%	6%	38%
Kampong Thom	Prasat Sambour	Sambour	Pralay																					71	324	22%	12%	34%
Kampong Thom	Prasat Sambour	Sambour	Preaek																					125	680	8%	8%	17%
Kampong Thom	Prasat Sambour	Sambour	Sambour		61											3	1	21	1	17				323	1,390	13%	14%	28%
Kampong Thom	Prasat Sambour	Sambour	Samret		25												1	16						169	628	22%	20%	42%
Kampong Thom	Prasat Sambour	Sambour	Trapeang Chuk		37	53						1												165	706	8%	17%	25%
Kampong Thom	Prasat Sambour	Sraeung	Andoung Bei																					63	358	38%	5%	43%
Kampong Thom	Prasat Sambour	Sraeung	Anlong Slaeng																					34	131	6%	19%	25%
Kampong Thom	Prasat Sambour	Sraeung	Beng		28		20						1	1										110	479	32%	21%	54%
Kampong Thom	Prasat Sambour	Sraeung	Boeng Khvaek																					26	106	10%	17%	27%
Kampong Thom	Prasat Sambour	Sraeung	Choam Boeng									1												177	726	16%	12%	28%
Kampong Thom	Prasat Sambour	Sraeung	Sraeung																					148	609	19%	11%	30%
Kampong Thom	Prasat Sambour	Sraeung	Svay																					141	677	17%	17%	34%
Kampong Thom	Prasat Sambour	Sraeung	Thmei																					241	911	7%	7%	14%
Kampong Thom	Prasat Sambour	Sraeung	Tnaot Chuor																					58	249	4%	4%	7%
Kampong Thom	Prasat Sambour	Sraeung	Tumnob																					364	3,538	18%	23%	41%
Kampong Thom	Prasat Sambour	Tang Krasau	Chi Neang													44								44	236	22%	31%	53%
Kampong Thom	Prasat Sambour	Tang Krasau	Choam		9																			242	1,262	13%	12%	25%
Kampong Thom	Prasat Sambour	Tang Krasau	Kampong Chheu Teal																					221	990	8%	1%	9%
Kampong Thom	Prasat Sambour	Tang Krasau	Kampong krasang																					93	455	1%	17%	18%
Kampong Thom	Prasat Sambour	Tang Krasau	Kouk Srok																					272	1,327	17%	10%	27%
Kampong Thom	Prasat Sambour	Tang Krasau	Krabau Sraong																					62	360	9%	18%	26%
Kampong Thom	Prasat Sambour	Tang Krasau	Pralay																					95	510	3%	17%	20%
Kampong Thom	Prasat Sambour	Tang Krasau	Prey Kdei																					181	727	5%	9%	14%
Kampong Thom	Prasat Sambour	Tang Krasau	Souriya																					76	312	7%	18%	24%
Kampong Thom	Prasat Sambour	Tang Krasau	Ta Paong		11																			76	376	4%	13%	17%
Kampong Thom	Prasat Sambour	Tang Krasau	Tang Krang																					158	631	3%	9%	12%
Kampong Thom	Prasat Sambour	Tang Krasau	Tang Krasau																					475	2,125	3%	7%	10%
Kampong Thom	Prasat Sambour	Tang Krasau	Tang Stoung																					129	446	5%	2%	7%
Kampong Thom	Prasat Sambour	Tang Krasau	Thmei																					62	240	6%	10%	16%
Kampong Thom	Prasat Sambour	Tang Krasau	Tuek Andoung										1											243	1,064	5%	17%	22%
Kampong Thom	Sandan	Chheu Teal	Boeng Pra		3																			152	650	2%	10%	11%
Kampong Thom	Sandan	Chheu Teal	Chheu Teal		17																			90	318	6%	9%	15%
Kampong Thom	Sandan	Chheu Teal	Samret		5																			210	1,242	5%	8%	13%
Kampong Thom	Sandan	Chheu Teal	Veal Pring Kraom		7																			187	958	15%	21%	36%
Kampong Thom	Sandan	Chheu Teal	Kampong Ta Baen		6																			120	588	3%	15%	17%
Kampong Thom	Sandan	Chheu Teal	Kae Rang		7																			222	854	2%	4%	6%
Kampong Thom	Sandan	Mean Chey	Roneam		13											1								218	912	54%	46%	100%
Kampong Thom	Sandan	Mean Chey	Trabaek		4																			140	584	3%	4%	7%
Kampong Thom	Sandan	Mean Chey	Rumpuh		1																			145	692	3%	4%	6%
Kampong Thom	Sandan	Mean Chey	Choam Phal		11																			205	843	9%	3%	12%
Kampong Thom	Sandan	Ngan	Troeb		6																			94	438	9%	16%	25%
Kampong Thom	Sandan	Ngan	Veal Pring Leu		3		6																	74	362	18%	8%	26%
Kampong Thom	Sandan	Ngan	Samphi		9																			115	585	6%	18%	24%

Location																				Target Populations								
Province	District	Commune	Village	#Fish	#Hort.	#Rice	#Fsty	#Fish Pro.	#CFI	#CF	#SG	#Com. FS/N	#HC	#RM	#Bran. of MFI	#BDS	#FS/N-G	#FS/N-M	#SF-G	#SF-M	#Mobile kitchen village	#O & M village	#FTF village	#HHs	Population	%HH P1	%HH P2	%HH P1&P2
Kampong Thom	Sandan	Ngan	Ngon		9																			365	1,706	10%	1%	11%
Kampong Thom	Sandan	Ngan	Sralau		1																			98	497	10%	15%	25%
Kampong Thom	Sandan	Ngan	Ou Tnaot		2																			105	498	1%	15%	16%
Kampong Thom	Sandan	Sandan	Prasat Andaet		4																			169	775	8%	9%	17%
Kampong Thom	Sandan	Sandan	Prey kokir		9																			138	669	6%	11%	17%
Kampong Thom	Sandan	Sandan	Ba Chey		5																			231	983	1%	13%	14%
Kampong Thom	Sandan	Sandan	Kampong Trabaek		4																			197	802	2%	7%	8%
Kampong Thom	Sandan	Tum Ring	Tum Ar				5																	319	1,412	8%	9%	17%
Kampong Thom	Sandan	Klaeng	Klaeng		13																			112	445	6%	10%	17%
Kampong Thom	Santuk	Boeng Lvea	Boeng Lvea		9	102					1	1												357	7,030	7%	16%	23%
Kampong Thom	Santuk	Boeng Lvea	Kaoh Bangkov																					668	2,963	5%	14%	18%
Kampong Thom	Santuk	Boeng Lvea	Sangkrueh																					227	1,265	18%	26%	43%
Kampong Thom	Santuk	Boeng Lvea	Tbaeng		11	72					1													195	1,656	25%	22%	47%
Kampong Thom	Santuk	Boeng Lvea	Trapeang Prei																					219	989	2%	15%	17%
Kampong Thom	Santuk	Boeng Lvea	Trapeang Tuem																					665	1,904	3%	6%	9%
Kampong Thom	Santuk	Chroab	Chey Mongkol																					351	1,693	16%	17%	33%
Kampong Thom	Santuk	Chroab	Sdok Sdam																					317	1,535	8%	26%	34%
Kampong Thom	Santuk	Chroab	Tuol Vihear																					308	1,494	9%	13%	21%
Kampong Thom	Santuk	Kakaoh	Chey Sbai		36												1	20	1	14				298	1,452	18%	23%	42%
Kampong Thom	Santuk	Kakaoh	Chey Chumneah		23	33											1	23	1	21				360	1,626	10%	19%	28%
Kampong Thom	Santuk	Kakaoh	Chi Meakh		30												1	25	1	21				353	1,474	24%	14%	38%
Kampong Thom	Santuk	Kakaoh	Kiri Von																					239	952	17%	22%	39%
Kampong Thom	Santuk	Kakaoh	Sala Santuk																					153	628	3%	23%	26%
Kampong Thom	Santuk	Kakaoh	Samnak								1													278	1,336	12%	14%	27%
Kampong Thom	Santuk	Kakaoh	Santuk Knong		34												1	21						231	1,002	22%	16%	39%
Kampong Thom	Santuk	Kakaoh	Santuk Krau		17																			213	910	6%	17%	23%
Kampong Thom	Santuk	Kakaoh	Svay Kal		9						1	1	1				1	17						253	1,182	13%	15%	29%
Kampong Thom	Santuk	Kakaoh	Tboung Krapeu		47												1	19	1	15				289	1,346	16%	14%	30%
Kampong Thom	Santuk	Kampong Thma	Chheu Teal																					139	677	8%	17%	25%
Kampong Thom	Santuk	Kampong Thma	Kampong Thma													7								304	1,161	11%	16%	27%
Kampong Thom	Santuk	Kampong Thma	Kang Sau													1								104	534	No data	2%	2%
Kampong Thom	Santuk	Kampong Thma	Khley		22	37					1													296	1,598	8%	24%	32%
Kampong Thom	Santuk	Kampong Thma	Khvaek	4	20	115					1					1								162	630	2%	7%	9%
Kampong Thom	Santuk	Kampong Thma	Prey Phlu	3	14	88																		113	537	9%	27%	36%
Kampong Thom	Santuk	Kampong Thma	S'ang	2	9	84																		108	439	16%	28%	44%
Kampong Thom	Santuk	Kampong Thma	Snao	2	23	178																		269	990	8%	21%	29%
Kampong Thom	Santuk	Kampong Thma	Thon Moung								1	1	1				1							210	869	4%	6%	10%
Kampong Thom	Santuk	Kampong Thma	Tuol Sangkae		10	95																		231	1,014	21%	15%	35%
Kampong Thom	Santuk	Kraya	Tok																					289	521	8%	18%	27%
Kampong Thom	Santuk	Prasat	Banteay Yumreach	2	30	186					1	1	1				2							313	1,438	1%	9%	10%
Kampong Thom	Santuk	Prasat	Chambak Chrum		35																			308	1,628	5%	11%	16%
Kampong Thom	Santuk	Prasat	Leav	3	28				1	1														224	1,148	8%	11%	19%
Kampong Thom	Santuk	Prasat	Prasat	3	18											4								220	1,148	13%	7%	21%
Kampong Thom	Santuk	Prasat	Sampung																					96	460	15%	12%	27%
Kampong Thom	Santuk	Prasat	Sivottha	1	30	198					1													342	1,792	5%	7%	11%
Kampong Thom	Santuk	Prasat	Ta Nhaok	7	18	97																		193	1,004	8%	14%	21%
Kampong Thom	Santuk	Prasat	Tnaot Chum																					48	253	5%	8%	14%
Kampong Thom	Santuk	Prasat	Traeuy Myab	5	35	118																		265	1,192	5%	13%	18%
Kampong Thom	Santuk	Tang Krasang	Chambak Khang Cheur																					210	1,117	9%	18%	27%
Kampong Thom	Santuk	Tang Krasang	Chheu Lving						1															114	562	3%	14%	17%
Kampong Thom	Santuk	Tang Krasang	Prampir Meakkakra																					247	1,315	7%	21%	28%
Kampong Thom	Santuk	Tang Krasang	Sang Khleang																					365	1,796	9%	10%	19%
Kampong Thom	Santuk	Tang Krasang	Sangkom Thmei	33													1	16						218	982	9%	17%	26%
Kampong Thom	Santuk	Tang Krasang	Tang Krasang									1	1											355	1,481	8%	11%	19%
Kampong Thom	Santuk	Tang Krasang	Thomm Neath	2	46																			255	1,247	8%	16%	24%
Kampong Thom	Santuk	Tang Krasang	Tuol Chan																					329	1,449	7%	11%	18%
Kampong Thom	Santuk	Tang Krasang	Veang Cheung		16						1						1	22	1	17				263	1,146	10%	17%	27%
Kampong Thom	Santuk	Tang Krasang	Veang Tboung																					279	1,621	13%	21%	34%
Kampong Thom	Santuk	Tboung Krapeu	Ampuh																					146	632	25%	10%	36%
Kampong Thom	Santuk	Tboung Krapeu	Chong Da																					321	1,454	24%	11%	35%

Location																Target Populations												
Province	District	Commune	Village	#Fish	#Hort.	#Rice	#Fsty	#Fish Pro.	#CFI	#CF	#SG	#Com. FS/N	#HC	#RM	#Bran. of MFI	#BDS	#FS/N-G	#FS/N-M	#SF-G	#SF-M	#Mobile kitchen village	#O & M village	#FTF village	#HHs	Population	%HH P1	%HH P2	%HH P1&P2
Kampong Thom	Santuk	Tboung Krapeu	Kal Mekh			88																		312	1,386	14%	24%	38%
Kampong Thom	Santuk	Tboung Krapeu	Panhnh Chi	5	18	80						1				4								298	1,568	7%	12%	19%
Kampong Thom	Santuk	Tboung Krapeu	Pou Khav											1		3								261	1,356	3%	12%	15%
Kampong Thom	Santuk	Ti Pou	Nimitt		42							1	1				1	25	1	19				262	1,055	6%	17%	22%
Kampong Thom	Santuk	Ti Pou	Samraong			39																		56	249	19%	26%	45%
Kampong Thom	Santuk	Ti Pou	Ta Preach		34	76											1							128	695	8%	16%	24%
Kampong Thom	Santuk	Ti Pou	Ti Pou		27	101																		165	726	9%	25%	34%
Kampong Thom	Santuk	Ti Pou	Trapeang Trom																					93	445	10%	17%	27%
Kampong Thom	Santuk	Ti Pou	Thmei																					133	702	9%	8%	16%
Kampong Thom	Santuk	Ti Pou	Choam Thninh																					112	612	11%	16%	27%
Kampong Thom	Stoung	Banteay Stoung	Banteay Stoung			71																		303	1,246	6%	22%	28%
Kampong Thom	Stoung	Banteay Stoung	Beng			52																		218	1,059	19%	19%	38%
Kampong Thom	Stoung	Banteay Stoung	Chambak Panhnhha			129																		246	1,178	6%	20%	26%
Kampong Thom	Stoung	Banteay Stoung	Chheu Teal			72																		156	787	10%	20%	30%
Kampong Thom	Stoung	Banteay Stoung	Ko Kruos			41																		83	509	4%	32%	36%
Kampong Thom	Stoung	Banteay Stoung	Kouk Sandaek			46																		69	377	16%	21%	36%
Kampong Thom	Stoung	Banteay Stoung	Ponlea Chey			55																		270	1,023	26%	15%	42%
Kampong Thom	Stoung	Banteay Stoung	Roluos			64																		153	737	20%	10%	29%
Kampong Thom	Stoung	Banteay Stoung	Sla Kar			96																		238	1,238	14%	17%	31%
Kampong Thom	Stoung	Banteay Stoung	Sraom Daek			72																		201	911	18%	10%	28%
Kampong Thom	Stoung	Banteay Stoung	Pou																					111	516	34%	20%	54%
Kampong Thom	Stoung	Banteay Stoung	Ta Maeu			35																		66	304	43%	6%	49%
Kampong Thom	Stoung	Chamnar Kraom	Chamnak			64																		263	1,238	8%	10%	18%
Kampong Thom	Stoung	Chamnar Kraom	Chi ab			46																		268	1,453	14%	10%	24%
Kampong Thom	Stoung	Chamnar Kraom	Lieb			37																		80	363	20%	16%	35%
Kampong Thom	Stoung	Chamnar Kraom	Neang Noy	4		107																		194	973	14%	17%	31%
Kampong Thom	Stoung	Chamnar Kraom	Preah Neangkoal	5		157																		325	1,686	5%	15%	20%
Kampong Thom	Stoung	Chamnar Kraom	Sampoar	3		124								1										288	1,367	4%	16%	20%
Kampong Thom	Stoung	Chamnar Kraom	Sandan			85																		236	1,297	12%	29%	41%
Kampong Thom	Stoung	Chamnar Kraom	Spean Krong			65																		481	2,249	15%	10%	24%
Kampong Thom	Stoung	Chamnar Kraom	Srei Rongit			95																		210	1,039	6%	16%	22%
Kampong Thom	Stoung	Chamnar Leu	K'en			80																		375	1,922	7%	14%	21%
Kampong Thom	Stoung	Chamnar Leu	Khmak			120																		265	1,341	8%	20%	28%
Kampong Thom	Stoung	Chamnar Leu	Kor			69																		201	913	8%	16%	24%
Kampong Thom	Stoung	Chamnar Leu	Lhong			82																		195	1,053	17%	11%	28%
Kampong Thom	Stoung	Chamnar Leu	Phlaoch			63																		139	600	11%	16%	28%
Kampong Thom	Stoung	Chamnar Leu	Prasat			107																		223	1,322	10%	25%	35%
Kampong Thom	Stoung	Chamnar Leu	Srang			68																		231	1,225	18%	19%	37%
Kampong Thom	Stoung	Chamnar Leu	Thlok			32																		175	938	7%	16%	23%
Kampong Thom	Stoung	Chamnar Leu	Trapeang Choar			64																		258	1,336	19%	5%	23%
Kampong Thom	Stoung	Msar Krang	Chi Meas	1		1																		255	1,223	2%	26%	29%
Kampong Thom	Stoung	Kampong Chen Tbo	Kampong Chen											2										291	1,506	1%	8%	9%
Kampong Thom	Stoung	Kampong Chen Tbo	Leap Tong											2										425	2,128	0%	3%	3%
Kampong Thom	Stoung	Kampong Chen Tbo	Chheu Teal																					319	1,534	1%	2%	3%
Kampong Thom	Stoung	Kampong Chen Tbo	Svay Sa																					257	1,448	5%	11%	16%
Kampong Thom	Stoung	Kampong Chen Tbo	Chi Youk																					100	508	7%	10%	17%
Kampong Thom	Stoung	Kampong Chen Tbo	Nguon Siem																					249	1,235	7%	11%	19%
Kampong Thom	Stoung	Peam Bang	Doun Sdaeng					44																144	752	4%	19%	23%
Kampong Thom	Stoung	Peam Bang	Peam Bang					44																192	998	14%	13%	27%
Kampong Thom	Stoung	Peam Bang	Pechakrei					22																74	374	8%	33%	40%
Kampong Thom	Stoung	Pralay	Angk Khloam											1										243	1,353	5%	8%	13%
Kampong Thom	Stoung	Rung Roeang	Bos Ta Saom			79																		190	903	3%	16%	19%
Kampong Thom	Stoung	Rung Roeang	Botum Kaeut			39																		108	502	16%	24%	40%
Kampong Thom	Stoung	Rung Roeang	Botum Lech			38																		174	779	3%	30%	33%
Kampong Thom	Stoung	Rung Roeang	Kantaeub			5																		82	397	17%	24%	41%
Kampong Thom	Stoung	Rung Roeang	Kantong Rong			50																		119	513	12%	23%	35%
Kampong Thom	Stoung	Samprouch	Mochheay											1										138	777	12%	27%	38%
Kampong Thom	Stoung	Samprouch	Lvea																					147	739	28%	7%	34%
Kampong Thom	Stoung	Samprouch	Krasang Chrum Cheung																					187	931	28%	30%	58%
Kampong Thom	Stoung	Samprouch	Kouk Snay																					122	661	18%	30%	48%

Location																					Target Populations							
Province	District	Commune	Village	#Fish	#Hort.	#Rice	#Fsty	#Fish Pro.	#CFi	#CF	#SG	#Com. FS/N	#HC	#RM	#Bran. of MFI	#BDS	#FS/N-G	#FS/N-M	#SF-G	#SF-M	#Mobile kitchen village	#O & M village	#FTF village	#HHs	Population	%HH P1	%HH P2	%HH P1&P2
Kampong Thom	Stoung	Samprouch	Pradet																					128	588	29%	10%	40%
Kampong Thom	Stoung	Samprouch	Trach Chrum																					224	1,113	36%	3%	39%
Kampong Thom	Stoung	Samprouch	Krasang Chrum Tboung																					126	811	20%	33%	52%
Kampong Thom	Stoung	Samprouch	Chambak khpos																					168	696	34%	36%	70%
Kampong Thom	Stoung	Samprouch	Doun L'a																					282	2,193	15%	24%	39%
Kampong Thom	Stoung	Samprouch	Ampov Prey																					155	712	28%	13%	41%
Kampong Thom	Stoung	Samprouch	Slak Kranh			69																		198	1,030	9%	18%	26%
Sub-Total Kampong Thom	8	62	367	278	3,281	9,399	277	110	4	8	42	22	19	11	7	93	55	1,190	38	725	297	111	221	81,297	397,164	11%	14%	25%
<b>Grand Total in Four Provinces</b>	<b>36</b>	<b>243</b>	<b>1,476</b>	<b>1,654</b>	<b>14,581</b>	<b>44,526</b>	<b>1,333</b>	<b>287</b>	<b>15</b>	<b>32</b>	<b>144</b>	<b>77</b>	<b>96</b>	<b>50</b>	<b>31</b>	<b>505</b>	<b>218</b>	<b>5,240</b>	<b>146</b>	<b>2,662</b>	<b>1,054</b>	<b>410</b>	<b>945</b>	<b>359,614</b>	<b>1,756,459</b>	<b>11.6%</b>	<b>15.6%</b>	<b>27.2%</b>

- Notes:
1. # Hort – Horticulture-Client
  2. # Rice – Rice-Client
  3. # Fish – Fish-Client
  4. # Fsty – Forestry-Client
  5. # CFi – Community Fishery-Partner client
  6. # CF – Community Forestry-Partner client
  7. # Fish Pro. – Fish Processing-Client
  8. # BDS – Business Development Service-Partner client
  9. # SG – School Garden-Partner client
  10. # Com. FS/N – Commune Food Security/Nutrition-Partner client
  11. # HC – Health center-Partner client
  12. # RM – Rice miller-Partner client
  13. # Bran. of MFI – Branch of Micro-Finance Institution-Partner client
  14. #FS/N-G – Food Security and Nutrition Group-Partner client
  15. #FS/N-M – Food Security and Nutrition Member-Client
  16. #SF-G – Savings Fund Group-Partner client
  17. #SF-M – Savings Fund Member-Client
  18. FTF village – Feed The Future village
  19. O & M village – Operation and Machinery village
  20. %HH P1 – percentage of household poor level 1 (extreme poor)
  21. %HH P2 – percentage of household poor level 2 (normal poor)
  22. %HH P1 & P2 – percentage of household poor (levels 1 and 2 combined)

Sources: Client data (Fintrac CIRIS, December 2015); Commune Database and IDPoor (Ministry of Planning, 2013)

# ANNEX III: SNAPSHOTS



Cambodia HARVEST | Helping Address  
Rural Vulnerabilities and Ecosystem STability

## SNAPSHOT

### Investment Partnerships Strengthen Rice Value Chain

**New equipment and training benefits thousands of farmers and enterprises.**



*Photo by Cambodia HARVEST*

Rice mill owner Rin Sokun and the new rice dryer he purchased with the Public Private Alliance co-investment. His business is one of 11 agribusinesses partnering with Cambodia HARVEST.

**“With the dryer, my cash flow is higher. This allows me to buy from more farmers.”**

*- Rin Sokun, owner of a rice mill in Battambang Province*

Rin Sokun owns the Chhang Lay rice mill in Battambang Province. By processing harvested paddy into consumable rice, Rin provides a vital service to hundreds of local farmers. Yet finding funding to upgrade and grow his business can be difficult.

To help enterprises like Rin’s, Cambodia HARVEST established Public Private Alliances. Through co-investments of \$2.4 million, 11 agribusinesses have installed equipment and participated in training to increase productivity, improve overall product quality, lower operating and farming costs, and strengthen technical knowledge. These improvements benefit thousands of farmers and small enterprises throughout their respective value chains.

Seven of these partners are medium-sized rice mills like Rin’s. With Public Private Alliance investments, the mills are now buying more rice at favorable prices from 3,736 local farmers. Since installing new equipment, collective sales have reached \$6.9 million in just 11 months of this year, a 63 percent increase over the previous 12 months. The mills purchased 29,826 tons of paddy from local farmers, which is 125 percent of the amount purchased in all of 2014.

With a \$35,000 investment from Cambodia HARVEST and \$114,162 of his own funds, Rin bought a second mechanical rice dryer and built a warehouse for paddy storage (along with the necessary land) that he couldn’t afford on his own. By drying rice in just 24 hours, the machines save farmers from the minimum three days it takes to sun dry paddy.

“With the dryer, the quality of my rice is also higher, and there’s less breakage – 20 percent versus 40 percent using traditional methods – so my cash flow is higher. This allows me to buy from more farmers,” he said.

Rin has doubled his supplier base to nearly 1,000 farmers and traders with the new dryer, purchasing 3,960 metric tons of paddy in the first 11 months of 2015, an increase of 52 percent over 2014.

Dryers are also a climate change adaptation tool. As farmers adjust to changing weather patterns, they are growing short-cycle rice varieties that are harvested throughout the rainy season, when sun drying paddy is nearly impossible. “With the changes in rice farming happening in Cambodia, a machine dryer is a necessity,” Rin said. “I couldn’t be in business without it.”

Cambodia HARVEST • Snapshot • November 2015



## Cambodia HARVEST | Helping Address Rural Vulnerabilities and Ecosystem Stability

### SNAPSHOT

## Local Communities Take Control of Small-Scale Lending

**Access to capital is funding agricultural activities and helping small businesses.**



Photo by Cambodia HARVEST

A savings group in Siem Reap province. The groups have disbursed 6,147 low-interest loans worth \$312,554 in the four target provinces.

**“I’m making money on the new business. It was a good decision to take out the loans.”**

-Korm Koemsang, who runs a noodle stall in Siem Reap province

Until recently, Korm Koemsang, a noodle seller in Siem Reap province, had no viable options when she wanted to grow her business with a modest loan. “I didn’t have land to apply for credit,” she said. In Cambodia, microfinance institutions require land for collateral, and informal lenders charge high interest rates, putting credit out of reach for most poor people in rural areas.

To fund agricultural activities and help small-scale businesses, Cambodia HARVEST has facilitated the establishment of 146 community-based savings groups, thus spurring economic activity in rural areas. Group members regularly contribute to a savings fund from which small loans are dispersed by consensus at interest rates far below those offered by microfinance institutions or informal lenders. Cambodia HARVEST has helped communities elect leaders, establish the financial structure and lending terms, and determine how interest is dispersed.

To date, the groups have given out 6,147 loans worth \$312,554; average loans are approximately \$51. Half of these loans supported agricultural activities, 17 percent funded microenterprise operations, 10 percent assisted medical care, and 23 percent enabled necessary household purchases.

With three small loans totaling \$215, Korm purchased additional household goods to sell at her noodle stall and bought feed for her pigs. “The savings group provides access to capital so that we can start small businesses,” she said. “We didn’t have a way of doing that before.”

Collectively, the savings groups have earned \$13,541 in interest, thereby increasing the value of their assets by 6 percent. The vast majority of the 2,598 members are poor with few options for credit. Many also belong to Cambodia HARVEST’s food security and nutrition groups, village-based organizations that conduct nutrition and hygiene events in their local areas.

In Korm’s village, the number of members has grown to 28 as those in the group have secured good returns on investments. The group has to date made 25 loans worth \$2,218 helping borrowers buy pigs, start cassava fields, pay for medical care, and purchase rice fertilizer.

“I’m making money on the new business,” Korm said. “It was a good decision to take out the loans.”

Cambodia HARVEST • Snapshot • December 2015



## Cambodia HARVEST | Helping Address Rural Vulnerabilities and Ecosystem Stability

### SNAPSHOT

## Fisheries Respond to Challenges of Climate Change

**Climate change adaptation and improved technologies help to protect essential fish habitats.**



Photo by Cambodia HARVEST

Remote community fisheries are learning to adapt to the challenges of climate change with the help of media campaigns and Cambodia HARVEST technical expertise.

**“With help from Cambodia HARVEST, we’re better protecting the fish stocks that people depend on for food.”**

- Chim Choeun, chief of Steng Kambot Community Fishery in Kampong Thom Province

Fish accounts for over 80 percent of protein consumed within the Cambodian diet, and thus is vital to keeping people nourished and healthy. But climate change is threatening Cambodia’s wild fish stocks and undermining food security for millions.

To raise awareness about the risks of global climate change and to help mitigate them, Cambodia HARVEST works with 15 community fisheries - local areas where members of the community collaborate to protect and better manage fishery resources that provide essential food for 10,498 households.

In 2015, Cambodia HARVEST launched a mobile media campaign to educate 13 fisheries in remote areas about global climate change and resource conservation. Pickup trucks carried portable cinemas to screen short films to 1,086 participants on the themes of climate change and biodiversity conservation. Related posters and leaflets were also distributed. Because of their remote locations, these communities had not previously been able to access this information from TV or radio sources.

“The campaign was very useful,” says Chim Choeun, chief of Steng Kambot Community Fishery in Kampong Thom province, where less rain and hotter temperatures due to global warming are damaging fish populations. “We learned that planting more trees around the community fishery protects the habitats, and also how to properly use farm chemicals so as not to harm fish.”

Cambodia HARVEST has helped communities replenish and demarcate key habitats, including refuge ponds where fish breed and survive during the dry season. As droughts worsen, protecting fish habitats has become essential in maintaining wild fish populations. The program also works to enhance breeding in fish refuge ponds by supporting the creation of artificial reefs using tree stumps.

To date, Cambodia HARVEST’s work with community fisheries has brought 40,222 hectares under improved management, which directly benefits 10,498 households. Fish stocks in these communities have tripled under improved management practices, and additionally, detection of illegal fishing activities has increased.

“Responding to global climate change is a challenge,” Chim explains. “But with help from Cambodia HARVEST, we’re better prepared to deal with it. We are now better protecting the fish stocks that people depend on for food.”

Cambodia HARVEST • Snapshot • December 2015



Cambodia HARVEST | Helping Address Rural Vulnerabilities and Ecosystem Stability

# SNAPSHOT

## New Technology Turns Non-Timber Waste into Energy

**Low-cost charcoal-making provides an energy-efficient source of fuel.**



*Photo by Cambodia HARVEST*

Cambodia HARVEST's newly introduced kilns convert excess materials from furniture production to briquettes for cooking, reducing costs for villagers while saving trees.

**“I’m happy that I can use the waste. We share the kiln as a group and are all saving money.”**

*- Phuoy Phuok, member of a non-timber forest product group participating in the kiln pilot.*

Phuoy Phuok is doing well in life. Just a few years ago, he struggled to find work as a laborer and to make ends meet. But since joining a Cambodia HARVEST non-timber forest product (NTFP) group in 2013 and learning how to make bamboo and rattan products, he has watched his earnings rise.

“I like doing the work,” Phuok said. “I much prefer it to selling myself as a laborer. My income has improved.”

Cambodia HARVEST has formed 69 NTFP-based small enterprises, composed mostly of villagers in forest communities who make furniture and handicrafts from locally grown bamboo and rattan to supplement household incomes. The groups have evolved into successful small businesses as members’ revenues have increased by 430 percent and profits by 535 percent since baseline.

But as Phuok sees it, even more can be done: during production, he wastes about 20 percent of the raw materials purchased. In response, Cambodia HARVEST introduced a new technology that converts bamboo waste into charcoal and energy, which is now being piloted by two NTFP groups.

In December 2014, Cambodia HARVEST provided materials and training for Phuok to build a charcoal-producing kiln that breaks down the bamboo. It is then mixed with clay to form charcoal briquettes before air-drying. This is the first time this technology is being used in Cambodia to produce energy from bamboo waste.

“I’m happy that I can now use the waste,” Phuok said. “We share the kiln as a group and now we are all saving money on charcoal to cook.”

Not only does the low-cost charcoal-making setup save money and reduce waste, it also offers a clean burning, energy-efficient alternative source of fuel that reduces pressure on surrounding natural forests.

At this early stage, group members are using the briquettes for home consumption, but Phuok plans to sell them in the future. Should the pilot prove commercially viable, Cambodia HARVEST will expand this technology to clients, the government, and development partners, opening even more avenues for this simple, cost-effective measure to contribute toward Cambodia’s efforts to mitigate global climate change.

Cambodia HARVEST • Snapshot • December 2015



# ANNEX IV: PROVINCIAL MAPS

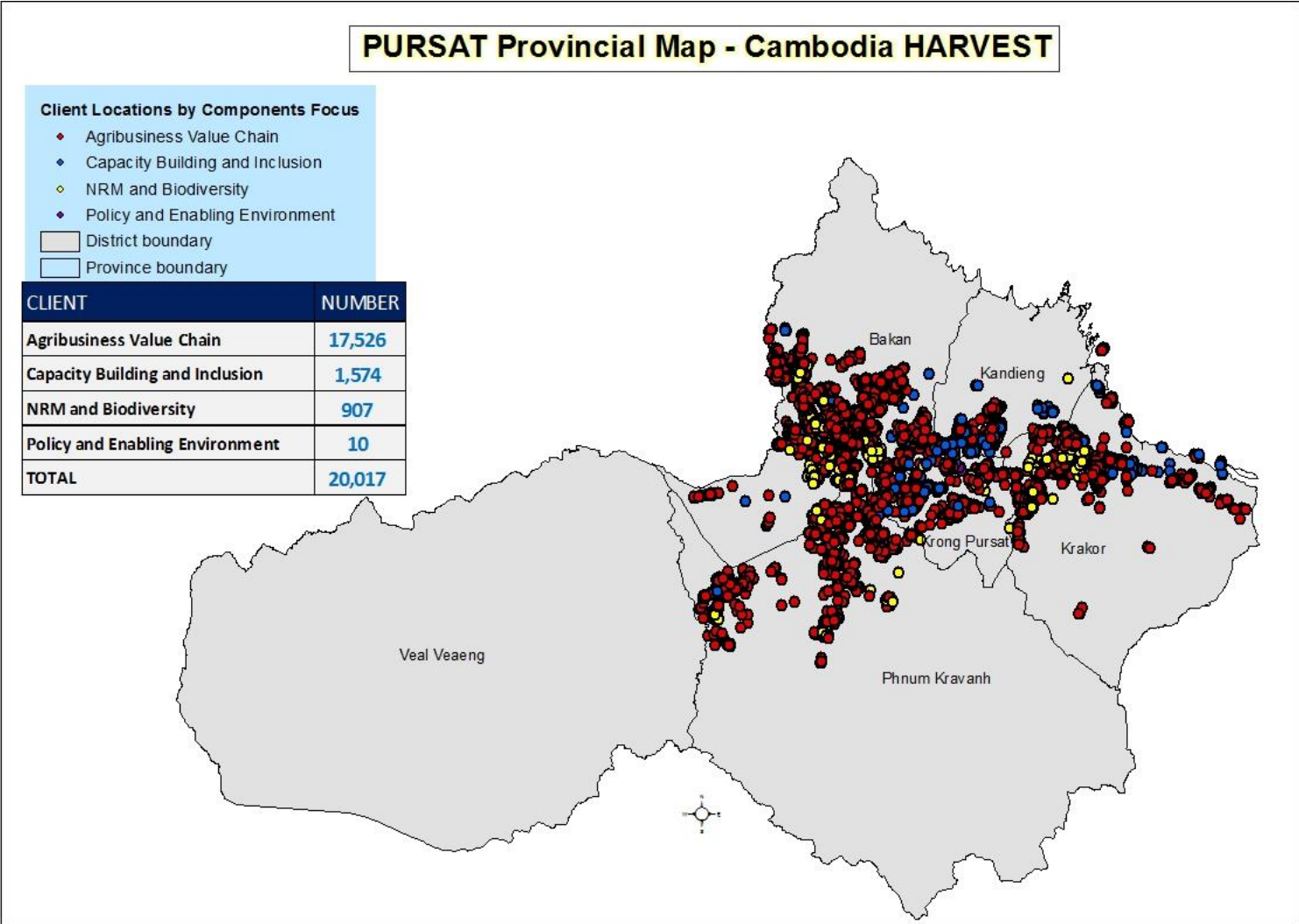

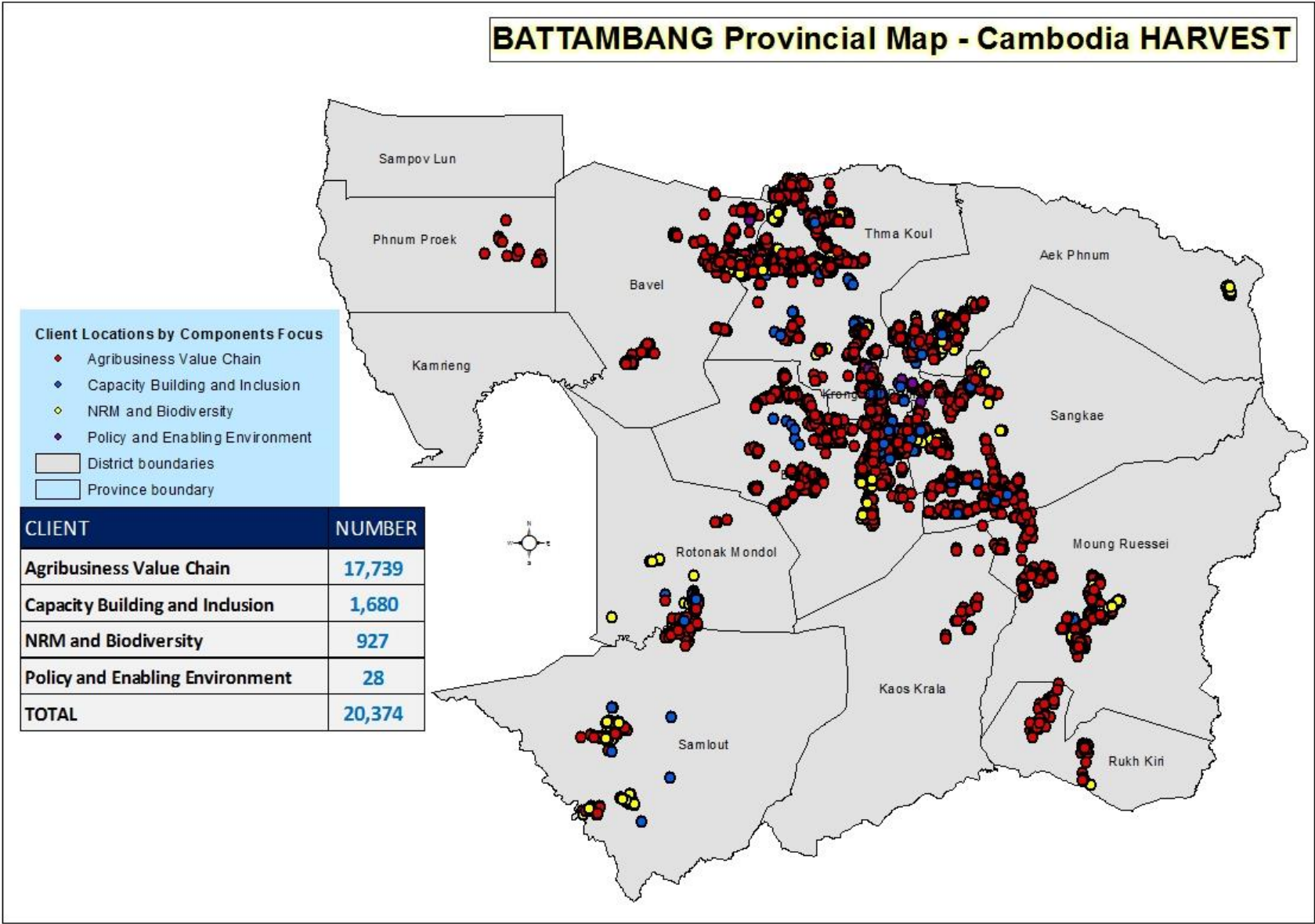

### SIEM REAP Provincial Map - Cambodia HARVEST

**Client Locations by Component Focus**

- ◆ Agribusiness Value Chain
- ◆ Capacity Building and Inclusion
- ◆ NRM and Biodiversity
- ◆ Policy and Enabling Environment
- District boundaries
- Province boundary

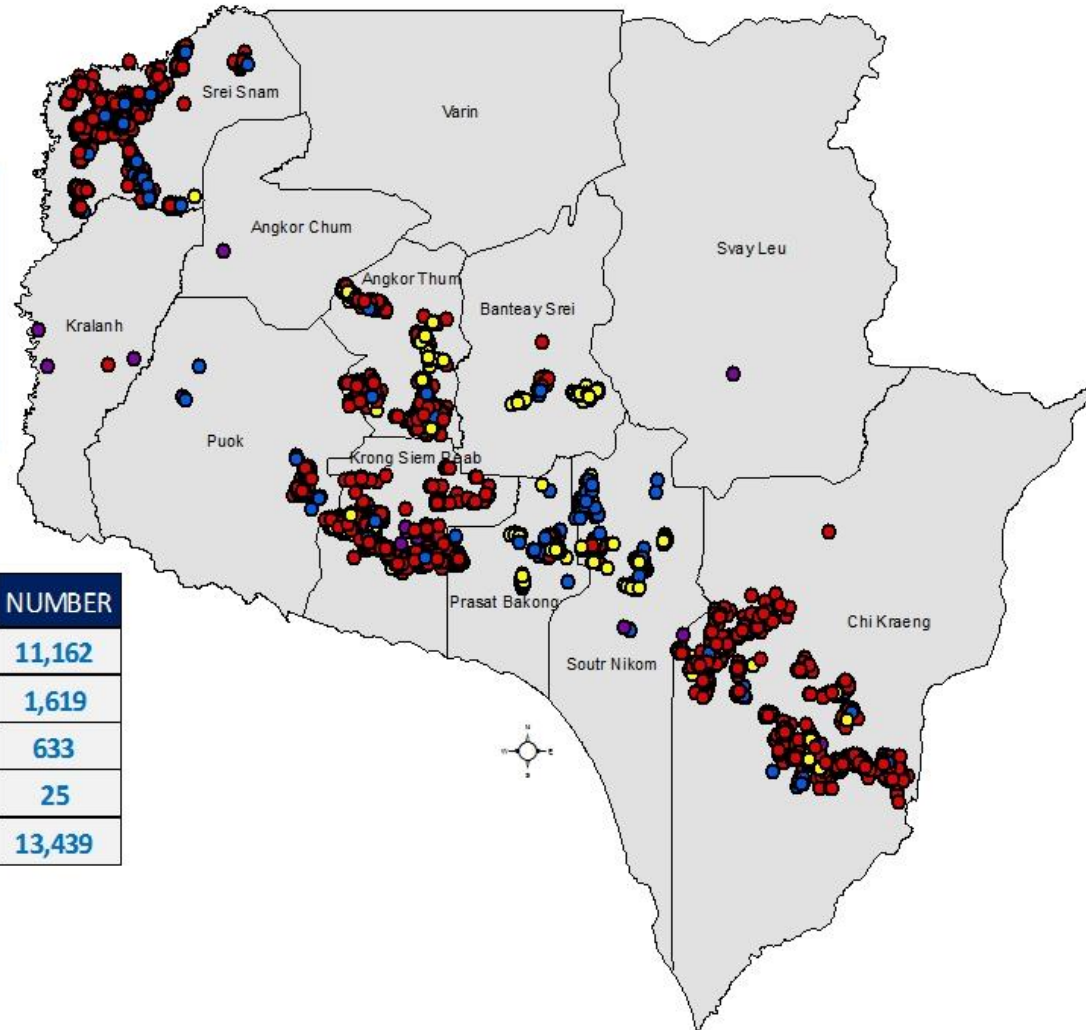

CLIENT	NUMBER
Agribusiness Value Chain	11,162
Capacity Building and Inclusion	1,619
NRM and Biodiversity	633
Policy and Enabling Environment	25
<b>TOTAL</b>	<b>13,439</b>

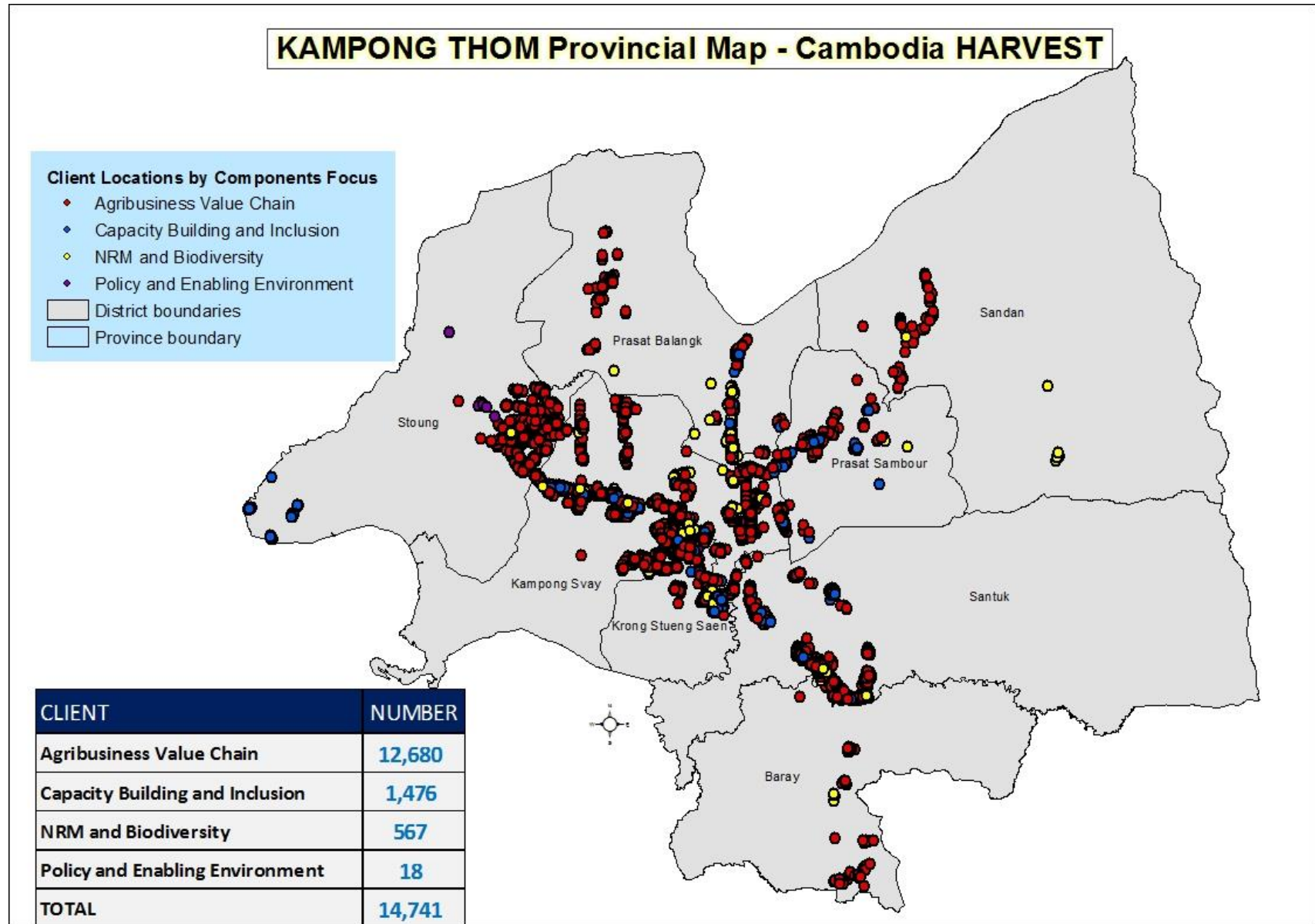

# ANNEX V: PROCUREMENT PROGRESS REPORT

Cambodia HARVEST Technology and Subcontractor Activity Report							
#	Technology Fund Awards	Cost Category	Budgeted	Expended	Balance	Status	Completion Date
01	Field Soil Sampling for Rice and Vegetable Clients	TF 01	\$ 13,772.48	\$ 13,742.00	\$ 30.48	Open	11/18/2014
02	Seed and Planting Material	TF 02	\$ 3,698.60	\$ 3,698.60	\$ 0.00	Closed	11/11/2013
03	Fish Day Promotion at Community Fisheries	TF 03	\$ 15,439.56	\$ 14,614.56	\$ 825.00	Closed	11/20/2014
04	Youth Workshops	TF 04	\$ 4,748.13	\$ -	\$ 4,748.13	Cancelled	12/31/2012
05	Fertilizer and Lime for Field Demonstration Sites	TF 05	\$ 850,218.00	\$ 238,802.67	\$ 611,415.33	Open	
06	Field Based Seminars, Workshops and Other Trainings	TF 06	\$ 295,410.00	\$ 295,410.00	\$ 0.00	Closed	11/20/2014
07	Agriculture Field Technology Inputs and Equipment	TF 07	\$ 1,885,745.00	\$ 1,271,467.21	\$ 614,277.79	Open	3/31/2016
08	SME and Input Supplier Technology Inputs and Equipment	TF 08	\$ 279,500.00	\$ 55,854.19	\$ 223,645.81	Open	
09	Irrigation Equipment and Canal Rehabilitation	TF 09	\$ 3,329,000.00	\$ 2,418,164.56	\$ 910,835.44	Open	
10	Aquaculture Inputs and Equipment	TF 10	\$ 1,849,405.00	\$ 1,257,998.28	\$ 591,406.72	Open	
11	NRM and Forestry Equipment and Activities	TF 11	\$ 340,243.70	\$ 220,801.44	\$ 119,442.26	Open	
12	Canal Rehabilitation Activities associated with AE (Subcontracts 23 and 24)	TF 12	\$ 126,233.00	\$ 98,304.00	\$ 27,929.00	Closed	
13	Polyum Canal Rehabilitation with AE sub 26	TF 13	\$ 97,250.00	\$ 97,250.00	\$ 0.00	Closed	6/13/2013
14	Community Fisheries	TF 14	\$ 628,438.00	\$ 248,367.90	\$ 380,070.10	Open	3/31/2016
15	Aquaculture Hatchery Equipment	TF 15	\$ 82,285.00	\$ 47,308.10	\$ 34,976.90	Open	
16	Rice Production and Postharvest Inputs	TF 16	\$ 538,378.50	\$ 302,565.45	\$ 235,813.05	Open	3/31/2016
17	Women's Fish Processing	TF 17	\$ 95,064.00	\$ 21,332.62	\$ 73,731.38	Closed	10/31/2015
18	Family Nutrition Program	TF 18	\$ 194,322.00	\$ 178,000.71	\$ 16,321.29	Open	
19	Seeds and Planting Material for Phase II	TF 19	\$ 534,445.00	\$ 176,561.12	\$ 357,883.88	Open	3/31/2016
<b>Total Technology Funds Assigned</b>			<b>\$ 11,163,595.97</b>	<b>\$ 6,960,243.41</b>	<b>\$ 4,203,352.56</b>		

## Cambodia HARVEST Technology and Subcontractor Activity Report

#	Fixed Price Subcontractor	Cost Category	Budgeted	Expended	Balance	Status	Completion Date
01	Weidemann Associates Inc. Subcontract	SUB2	\$802,800.00	\$96,387.90	\$706,412.10	Open	12/21/2015
02	Auburn University Subcontract	SUB1	\$1,123,558.00	\$167,893.94	\$955,664.06	Open	12/21/2015
03	Institute of International Education Subcontract	SUB3	\$942,868.00	\$273,021.77	\$669,846.23	Open	5/30/2013
04	Aruna Technology Limited Fixed Price Contract	SUB4	\$148,000.00	\$148,000.00	\$0.00	Closed	5/31/2011
05	Fauna and Flora International Fixed Price Contract	PF1	\$56,311.00	\$56,311.00	\$0.00	Closed	5/16/2011
06	Emerging Markets Consulting Fixed Price Contract	SUB5	\$38,607.25	\$38,607.26	(\$0.01)	Closed	6/7/2011
07	Emerging Markets Consulting	SUB5	\$65,310.86	\$65,310.86	\$0.00	Closed	11/10/2011
08	Emerging Markets Consulting Fixed Price	SUB5	\$27,406.50	\$27,406.50	\$0.00	Closed	11/28/2011
09	Fauna and Flora International	PF1	\$30,406.00	\$30,406.00	\$0.00	Closed	9/30/2011
10	Village Support Group (VSG) -	PF3	\$134,059.00	\$134,059.00	\$0.00	Closed	2/28/2013
11	Environmental Protection and Development Organization (EPDO) Agriculture Technology Services Association (ATSA) - Rural Integrated Farming for Food Security and Nutrition	PF2	\$88,208.00	\$88,208.00	\$0.00	Closed	3/30/2013
12		PF5	\$118,578.00	\$118,578.00	\$0.00	Closed	4/15/2013
13	Srer Khmer (SK) - Pursat Food Security and Nutrition Initiative	PF5	\$155,985.00	\$155,985.00	\$0.00	Closed	4/15/2013
14	Farmer Livelihood Development (FLD) - Food Security and Nutrition Initiative	PF5	\$135,074.00	\$135,074.00	\$0.00	Closed	2/28/2013
15	Buddhism for Development (BFD) - Sustainable Livelihoods - Better Nutrition	PF5	\$98,196.00	\$98,196.00	\$0.00	Closed	4/15/2013
16	Aphivat Strey (AS) - Improving Food Security of Farmers and Fishers	PF4	\$115,850.00	\$115,850.00	\$0.00	Closed	4/15/2013
17	Ponleur Kumar (PK) - Community Forestry and FS/N	PF2	\$165,545.00	\$165,545.00	\$0.00	Closed	4/15/2013
18	Prom Vihear Thor (PVT)	PF3	\$86,952.00	\$86,952.00	\$0.00	Closed	2/28/2013
19	Aruna Technology - Climate Change Mitigation	SUB4	\$352,175.00	\$352,175.00	\$0.00	Closed	5/31/2013
20	PATH Training of Trainers Program on Family Nutrition	PF5	\$85,065.00	\$85,065.00	\$0.00	Closed	10/3/2011
21	FFI - Climate Change Mitigation	PF1	\$349,671.76	\$349,671.76	\$0.00	Closed	7/31/2013
22	FFI - NRM and Biodiversity Conservation	PF1	\$1,925,572.00	\$1,925,573.45	(\$1.45)	Closed	3/27/2014
23	Advancing Engineering (AE) - Prey Sangha Canal Rehabilitation		\$0.00	\$0.00	\$0.00	Moved to TF12	5/31/2012
24	Advancing Engineering (AE) - Plov Luogn Canal Rehabilitation		\$0.00	\$0.00	\$0.00	Moved to TF12	7/30/2012
25	Wildlife Conservation Society (WCS) - Prek Toal Core Area	PF2	\$250,409.51	\$250,409.12	\$0.39	Closed	3/13/2015
26	Advancing Engineering (AE) - Polyum Canal Rehabilitation	TF13	\$0.00	\$0.00	\$0.00	Moved to TF13	6/30/2013
27	Reproductive And Child Alliance (RACHA) - Mobile Kitchen Project	PF5	\$92,084.36	\$92,084.36	\$0.00	Closed	1/31/2014
28	EMC - Paddy Warehouse Roundtable Session	SUB5	\$13,210.45	\$13,210.45	\$0.00	Closed	4/30/2012
29	17 Triggers - Video Series	SUB5	\$18,682.96	\$18,682.96	\$0.00	Closed	8/31/2012
30	Lom Orng Organization - Ag Machineries Operation and Maintenance	SUB5	\$35,683.37	\$35,683.37	\$0.00	Closed	7/13/2012

## Cambodia HARVEST Technology and Subcontractor Activity Report

#	Fixed Price Subcontractor	Cost Category	Budgeted	Expended	Balance	Status	Completion Date
32	FLD - Basic Knowledge and Proper Use of Agrochemicals	PF5	\$29,304.43	\$29,304.43	\$0.00	Closed	9/5/2013
33	SK - Basic Knowledge and Proper Use of Agrochemicals	PF5	\$11,785.00	\$11,785.00	\$0.00	Closed	10/31/2012
34	ATSA - Basic Knowledge and Proper Use of Agrochemicals	PF5	\$35,461.00	\$35,461.00	\$0.00	Closed	6/30/2013
35	MEDIA One - Video Series	SUB5	\$9,073.06	\$9,073.06	\$0.00	Closed	6/8/2012
36	CDRI - Baseline Survey (replaced by Sub 45)	SUB5	\$148,630.73	\$0.00	\$148,630.73	Cancelled	3/30/2013
37	PADEK-Aquaculture in Siem Reap & Kampong Thom	PF3	\$95,392.00	\$95,392.00	\$0.00	Closed	7/31/2013
38	Action for Development (AFD) - NRM in Kampong Thom	PF2	\$56,333.00	\$56,333.00	\$0.00	Closed	7/31/2013
39	HURREDO-FS/A and Forestry in Siem Reap	PF2	\$145,941.00	\$145,941.00	\$0.00	Closed	7/31/2013
40	Rural Economic & Agriculture Development Agency	PF5	\$80,660.00	\$80,660.00	\$0.00	Closed	7/31/2013
41	Conservation International-Women's Fish Processing Project in PUR	PF3	\$86,924.90	\$86,924.90	(\$0.00)	Closed	9/15/2013
42	iDE Cambodia in Siem Reap	PF5	\$62,963.00	\$62,963.00	\$0.00	Closed	6/30/2013
43	Famer Livelihood Development- Agr. Machinery Operation Training	PF5	\$34,100.55	\$34,100.55	\$0.00	Closed	9/30/2012
44	Lom Orgn	PF5	\$79,689.18	\$79,689.18	\$0.00	Closed	9/30/2012
45	CDRI - Baseline Survey	SUB5	\$160,300.73	\$160,300.73	\$0.00	Closed	3/30/2013
46	ATSA-Women's Fish Processing Project in KPT	PF3	\$61,969.00	\$61,969.00	\$0.00	Closed	11/30/2013
47	READA- Mobile Kitchen in KPT	PF5	\$92,771.09	\$92,771.09	\$0.00	Closed	5/30/2014
48	Lom Om - O & M Training 2	PF5	\$130,309.63	\$130,309.63	\$0.00	Closed	4/30/2013
49	Farmer Livelihood Development (FLD) - O & M Training 2	PF5	\$49,213.68	\$49,213.68	\$0.00	Closed	6/30/2013
51	Wathnakpheap-FS/A in Kampong Thom	PF5	\$86,484.00	\$86,484.00	\$0.00	Closed	7/31/2013
52	ATSA-FS/A in Kampong Thom	PF5	\$129,062.00	\$129,062.00	\$0.00	Closed	7/31/2013
53	Srer Khmer-FS/A in Kampong Thom	PF5	\$130,819.00	\$130,819.00	\$0.00	Closed	7/31/2013
54	VSG - FS/A in Siem Reap	PF5	\$91,942.00	\$91,942.00	\$0.00	Closed	7/31/2013
55	Srer Khmer (SK) - Pursat Food Security and Nutrition Initiative	PF5	\$149,004.43	\$149,004.43	\$0.00	Closed	6/30/2014
56	Environmental Protection and Development Organization (EPDO)	PF2	\$101,849.00	\$101,849.00	\$0.00	Closed	7/31/2014
57	Aphivat Strey (AS) - Improving Food Security of Farmers and Fishers	PF4	\$189,196.35	\$189,196.35	\$0.00	Closed	6/30/2014
58	CamAg-Soil Sampling & Analysis in Pursat					Cancelled	
59	Prom Vihear Thor (PVT)	PF3	\$87,160.23	\$87,160.23	\$0.00	Closed	7/31/2014
60	ATSA - Rural Integrated Farming for Food Security and Nutrition in PUR	PF5	\$221,645.00	\$221,645.00	\$0.00	Closed	6/30/2014
61	Ponleur Kumar (PK) - Community Forestry and FS/N	PF2	\$238,172.00	\$238,172.00	\$0.00	Closed	6/30/2014
62	Village Support Group (VSG) - in Battambang	PF3	\$184,097.00	\$184,097.00	\$0.00	Closed	6/30/2014

## Cambodia HARVEST Technology and Subcontractor Activity Report

#	Fixed Price Subcontractor	Cost Category	Budgeted	Expended	Balance	Status	Completion Date
63	Buddhism for Development (BFD) - Sustainable Livelihoods - Better Nutrition	PF5	\$84,987.00	\$84,987.00	\$0.00	Closed	7/30/2014
65	ATSA- Food Security/Agriculture and Rice Initiative	PF5	\$68,492.36	\$68,492.36	\$0.00	Closed	1/31/2014
66	Srer Khmer- Food Security/Agriculture and Rice Initiative	PF5	\$57,791.51	\$57,791.51	\$0.00	Closed	1/31/2014
67	PADEK-Aquaculture in Siem Reap & Kampong Thom	PF3	\$34,209.67	\$34,209.67	\$0.00	Closed	1/31/2014
68	READA- FS/A in Siem Reap	PF5	\$32,246.00	\$32,246.00	\$0.00	Closed	1/31/2014
69	VSG - FS/A in Siem Reap	PF5	\$47,532.72	\$47,532.72	\$0.00	Closed	1/31/2014
70	HURREDO-FS/A and Forestry in Siem Reap	PF2	\$67,688.84	\$67,688.84	\$0.00	Closed	1/31/2014
71	AFD- FS/A and Forestry in Kampong Thom	PF2	\$68,551.00	\$68,551.00	\$0.00	Closed	1/31/2014
72	IGC - Inter-Green Consultants - NRM Baseline Study	SUB5	\$10,995.00	\$10,995.00	\$0.00	Closed	10/18/2013
73	iDE Cambodia in Siem Reap	PF5	\$38,535.00	\$38,535.00	\$0.00	Closed	6/30/2014
74	Lom Orng (LOO)- Mobile Kitchen Project in Battambang	PF5	\$106,669.47	\$106,669.47	\$0.00	Closed	1/31/2015
75	READA- Mobile Kitchen in Siem Reap	PF5	\$108,201.67	\$108,201.67	\$0.00	Closed	1/31/2015
76	CI-Fish Processing	PF4	\$133,276.15	\$133,276.15	\$0.00	Closed	3/16/2015
77	PADEK-Aquaculture in Siem Reap & Kampong Thom	PF3	\$112,193.00	\$112,193.00	\$0.00	Closed	7/31/2015
78	SK-Food Security/Agriculture and Rice Initiative	PF5	\$262,820.00	\$128,516.00	\$134,304.00	Closed	11/30/2015
79	CDRI-Replication Survey	SUB5	\$21,986.00	\$21,986.00	\$0.00	Closed	4/30/2014
80	ATSA-Food Security and Agriculture in Kampong Thom	PF5	\$316,288.00	\$154,980.00	\$161,308.00	Closed	10/31/2014
81	VSG - FS/A in Siem Reap	PF5	\$192,207.00	\$94,948.00	\$97,259.00	Closed	10/31/2014
82	READA-Food Security and Agriculture in Siem Reap	PF5	\$204,238.00	\$101,707.00	\$102,531.00	Closed	10/31/2014
83	AFD- FS/A and Forestry in Kampong Thom	FP2	\$399,754.00	\$199,076.00	\$200,678.00	Closed	10/31/2014
84	HURREDO-FS/A and Forestry in Siem Reap	PF2	\$393,432.00	\$195,926.00	\$197,506.00	Closed	10/31/2014
85	AE-Canal Rehabilitation Follow-up work	SUB5	\$19,834.00	\$4,961.00	\$14,873.00	Closed	6/30/2014
86	RACHA-Mobile Kitchens in Pursat	PF5	\$116,424.00	\$116,424.00	\$0.00	Closed	3/31/2015
87	SK-Savings Fund Facilitators in Kampong Thom and Pursat	LPTP	\$62,543.00	\$53,478.00	\$9,065.00	Open	2/29/2016
88	READA-Savings Fund Facilitators in Siem Reap	LPTP	\$38,329.00	\$34,276.00	\$4,053.00	Open	2/16/2016
89	HURREDO-Savings Fund Facilitators in Siem Reap	LPTP	\$41,053.00	\$34,733.00	\$6,320.00	Open	2/29/2016
90	ATSA-Savings Fund Facilitators in Pursat and Kampong Thom	LPTP	\$44,064.00	\$37,680.00	\$6,384.00	Open	2/29/2016
91	AS-Savings Fund Facilitators in Battambang	LPTP	\$22,148.00	\$19,056.00	\$3,092.00	Open	2/29/2016
92	VSG-Savings Fund Facilitators in Battambang and Siem Reap	LPTP	\$63,644.00	\$53,996.00	\$9,648.00	Open	2/29/2016
93	Irrigation Service Center (ISC) - FWUC Capacity Building in Pursat	SUB5	\$87,927.00	\$79,061.00	\$8,866.00	Open	10/31/2015



### Cambodia HARVEST Technology and Subcontractor Activity Report

#	Fixed Price Subcontractor	Cost Category	Budgeted	Expended	Balance	Status	Completion Date
94	Ponleur Kumar (PK) - Saving Fund Facilitators in Pursat and Battambang	LPTP	\$60,704.00	\$53,373.00	\$7,331.00	Open	2/29/2016
95	Action for Development (AFD) - Saving Fund Facilitators in Kampong Thom	LPTP	\$42,406.00	\$36,057.00	\$6,349.00	Open	2/29/2016
96	ATSA-Plant Nutrition and Fertilizer Management Training	PF5	\$16,444.00	\$16,444.00	\$0.00	Closed	10/15/2014
97	FFI-NRM and Biodiversity Conservation	PF1	\$774,853.00	\$774,853.00	\$0.00	Closed	7/15/2015
98	Lom Orng-Basics of Operation and Maintenance of Rice Milling Machinery for Small Scale Rice Millers	PF5	\$82,889.00	\$82,889.00	\$0.00	Closed	9/30/2014
99	Advancing Engineering Consulting (AE)-Design and Project Management Services	SUB5	\$44,798.00	\$29,798.00	\$15,000.00	Closed	3/31/2015
100	Srer Khmer (SK) - Food Security and Nutrition Initiative in Pursat	PF5	\$140,938.00	\$112,200.00	\$28,738.00	Open	4/8/2016
101	Agriculture Technology Services Association (ATSA) - Food Security and Nutrition in Pursat	PF5	\$224,238.00	\$183,549.00	\$40,689.00	Open	4/10/2016
102	Aphivat Strey (AS) - Improving Food Security of Farmers and Fishers	PF4	\$228,954.00	\$189,126.00	\$39,828.00	Open	3/31/2016
103	Ponleur Komar (PK)-Food Security/Agriculture and Forestry	PF2	\$366,118.00	\$290,256.00	\$75,862.00	Open	3/31/2016
104	Village Support Group (VSG)-Food Security/Agriculture and Forestry	PF3	\$224,099.00	\$181,158.00	\$42,941.00	Open	3/31/2016
105	Rural Economic & Agriculture Development Agency (READA) - Mobile Kitchens in Kampong Thom	PF5	\$103,200.00	\$103,200.00	\$0.00	Closed	8/17/2015
106	Environmental Protection and Development Organization (EPDO) - Agriculture, Aquaculture, and Forestry in PUR	PF2	\$210,035.00	\$182,621.00	\$27,414.00	Open	3/31/2016
107	ASEA-AGRI Group (Cambodia) Pty, Ltd, in Battambang Province	PPA1	\$337,130.00	\$265,991.00	\$71,139.00	Open	12/31/2015
108	Prom Bunthai Enterprise	PPA1	\$30,870.00	\$20,580.00	\$10,290.00	Open	12/31/2015
109	Agriculture Technology Services Association (ATSA) - Agrichemical Training for Inputs Suppliers in Kampong Thom, Siem Reap, Battambang and Pursat Province	PF05	\$22,582.00	\$22,582.00	\$0.00	Closed	3/31/2015
110	Asia Irrigation (Cambodia) Trading Co. Ltd. (AI) in Battambang, Pursat, and Siem Reap Provinces	PPA1	\$35,388.00	\$29,490.00	\$5,898.00	Open	12/31/2015
111	Rural Economic and Agriculture Development Agency (READA)- Food Security and Agriculture in Siem Reap	PF5	\$128,630.00	\$89,752.00	\$38,878.00	Open	3/31/2016
112	Srer Khmer (SK)-Food Security and Agriculture in Kampong Thom	PF5	\$102,816.00	\$78,109.00	\$24,707.00	Open	3/31/2016
113	Village Support Group (VSG)-Food Security and Agriculture in Siem Reap	PF5	\$77,163.00	\$63,113.00	\$14,050.00	Open	2/29/2016

<b>Cambodia HARVEST Technology and Subcontractor Activity Report</b>							
<b>#</b>	<b>Fixed Price Subcontractor</b>	<b>Cost Category</b>	<b>Budgeted</b>	<b>Expended</b>	<b>Balance</b>	<b>Status</b>	<b>Completion Date</b>
114	Agriculture Technology Services Association (ATSA)-Food Security and Agriculture in Kampong Thom	PF5	\$120,671.00	\$94,253.00	\$26,418.00	<b>Open</b>	3/31/2016
115	Human Resource and Rural Economic Development Organization (HURREDO)-Food Security/Agriculture and Forestry in Siem Reap	PF2	\$160,211.00	\$127,574.00	\$32,637.00	<b>Open</b>	3/31/2016
116	Action For Development (AFD)- Food Security/Agriculture and Forestry in Kampong Thom	PF2	\$194,459.00	\$152,352.00	\$42,107.00	<b>Open</b>	3/31/2016
117	Rural Economic and Agriculture Development Agency (READA)-Mobile Kitchen in Siem Reap	PF5	\$89,189.00	\$85,889.00	\$3,300.00	<b>Open</b>	2/29/2016
118	Srer Khmer (SK) - Mobile Kitchen in Battambang	PF5	\$53,282.00	34,634.00	\$18,648.00	<b>Open</b>	2/29/2016
119	Rural Economic & Agriculture Development Agency (READA) - Mobile Kitchens in Kampong Thom	PF5	\$53,331.00	34,666.00	\$18,665.00	<b>Open</b>	2/29/2016
120	Reproductive And Child Alliance (RACHA) - Mobile Kitchen Pursat	PF5	\$55,849.00	36,302.00	\$19,547.00	<b>Open</b>	2/29/2016
<b>Total Subcontractor Funds Assigned</b>			<b>\$17,675,829.40</b>	<b>\$13,628,954.35</b>	<b>\$4,046,875.05</b>		

# **ANNEX VI: FINANCIAL SUMMARY**

(Please see separate attached file.)

## **Cambodia HARVEST**

**No. 34 Street 310 | SangkatBeong Keng Kang I  
Khan Chamkamorn | Phnom Penh | Cambodia  
Tel: 855 (0) 23 996 419  
Fax: 855 (0) 23 996 418**

**[harvest@fintrac.com](mailto:harvest@fintrac.com)**

**[www.CambodiaHARVEST.org](http://www.CambodiaHARVEST.org)**