

COLLECTIONS
fourteen





a passion to inspire

Steelite International is the leading designer, marketer, manufacturer, and supplier of award-winning tabletop and buffet products for the global hospitality industry. Dual headquarters, located in New Castle, PA, and Stoke-On-Trent, UK, along with a 500,000 square foot manufacturing facility and twelve showrooms worldwide, enables us to service over 140 countries for more than 50 years. We are committed to providing the best in functionality and design while minimizing the effect on our environment. For more information, please visit www.steelite.com.





the steelite experience

Customer satisfaction requires dedication, commitment and a passion to achieve levels of excellence far exceeding expectation. The following pages contain a carefully and deliberately selected collection of ceramics, glassware, flatware, accessories and more presented by Steelite International in an effort to satisfy this objective.

Collections 14 offers a custom look for any tabletop. Discover your opportunities with Distinction and Performance and realize the endless possibilities with our numerous partners in excellence. We look forward to serving you!

showrooms

Steelite Showrooms provide the perfect opportunity to explore our vast portfolio, and our knowledgeable sales team will offer a solution for any tabletop concept. We are proud to have showrooms in these locations:

- Atlanta, Georgia
- Chicago, Illinois
- Cincinnati, Ohio
- Las Vegas, Nevada
- London, England
- Los Angeles, California
- New York, New York
- San Francisco, California
- Stoke-On-Trent, UK
- Toronto, Ontario
- Washington, D.C.
- Youngstown, Ohio

a truly global enterprise

With a wide range of products, Steelite offers a unique solution for any venue from commercial catering to leisure and hospitality markets, the opportunities are endless with our vast product portfolio.

Steelite core brands include Steelite Distinction & Performance, William Edwards, D.W. Haber, Creations, Folio, Varick, Homer Laughlin, Hall China, and Aspen Drinkware. In addition to our core brands, we distribute prominent brands such as Mogogo, Rona 5-Star Glass, Bormioli Rocco, Rene Ozorio, Robert Welch, Royal Porcelain, Robert Gordon Pottery, WNK, Anfora, Delfin, and Strahl.

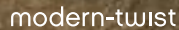



testimonials

7

steelite dinnerware

STEELITE INTERNATIONAL <i>distinction</i>	15
STEELITE INTERNATIONAL <i>performance</i>	35

ceramic dinnerware

WILLIAM EDWARDS <i>fine bone china</i>	83
PILLIVUYT <i>porcelain</i>	97
RENE OZORIO <i>porcelain</i>	103
ROYAL PORCELAIN <i>bone china, maxadura & porcelain</i>	127
FOLIO <i>bone china, alpha-ceram & porcelain</i>	153
FOLIO BY PATRA <i>porcelain</i>	167
TEA LEAVES <i>bone china & porcelain</i>	168
ROBERT GORDON <i>porcelain</i>	175
MAHAM STUDIO <i>stoneware</i>	183
ANFORA <i>china</i>	187
HOMER LAUGHLIN <i>china</i>	201
FIESTA DINNERWARE <i>china</i>	225
HALL <i>china</i>	229
VARICK <i>café porcelain</i>	239
PLATE COVER GUIDE	247

melamine dinnerware

CREATIONS	255
DELFIN	267

glass dinnerware

CATHERINE HURAND <i>glass</i>	275
CREATIONS <i>glass</i>	277
BORMIOLI ROCCO <i>opal glass</i>	281

glassware

RONA	283
MCC	295
FOLIO	299
BORMIOLI ROCCO	303

drinkware & accessories

ASPEN <i>polycrystal drinkware</i>	327
STRAHL <i>polycarbonate drinkware</i>	333
CREATIONS <i>drinkware</i>	332, 340
MODERN MIXOLOGIST <i>bartools</i>	339
GENWARE <i>bartools</i>	341

flatware

LA TAVOLA	345, 386
ROBERT WELCH	353, 386, 389
WORTHY, NOBLE & KENT	359, 386
FOLIO	367, 386
VARICK	377, 386
JEAN DUBOST <i>knives</i>	387
VARICK <i>knives</i>	389
WORTHY, NOBLE & KENT <i>knives & chopsticks</i>	390

table accessories

WILLIAMSBURG METALWORKS <i>stands & accessories</i>	393
ROBERT WELCH <i>hollowware & accessories</i>	395
D.W. HABER <i>hollowware</i>	396
WORTHY, NOBLE & KENT <i>hollowware & accessories</i>	399, 403
CREATIONS METAL <i>hollowware & accessories</i>	400, 409
TRUDEAU <i>salt & pepper mills</i>	404
GENWARE <i>salt & pepper grinders</i>	404
CREATIONS WOOD <i>carriers, flights & boards</i>	407
FOLIO <i>cookware & bakeware</i>	416
MODERN TWIST <i>table runners, placemats & trivets</i>	417
GENWARE <i>accessories</i>	409

collections buffet

419

care & use guide

425

index

429

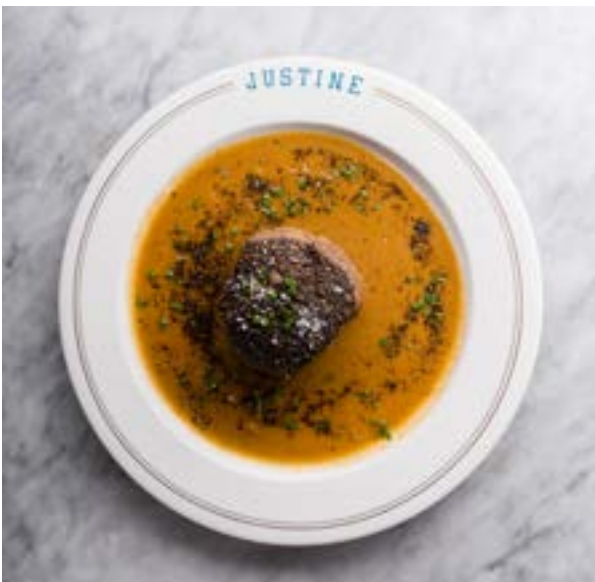

JUSTIN DEVILLIER CHEF/PROPRIETOR *Justine New Orleans, LA*

I've been using Steelite for so long, and the thing that draws me back is first and foremost their customer service and accessibility. They are very involved with what the chefs are doing, what the chefs want, and what everyone's looking for, as well as going out of the way to go above & beyond to meet the needs of us hyper-creative people who are always changing our mind. Not to mention, with Steelite's wide variety of products, you get a really good opportunity to capture that vibe or restaurant concept you are searching for. As long as I've been a chef, especially a purchasing chef since 2007, I've used nothing but Steelite for my tableware. It has been an amazing experience and I'm not planning on stopping anytime soon.



MEG BICKFORD EXECUTIVE CHEF • *Commander's Palace New Orleans, LA*

Steelite products are a chef's dream in a busy kitchen like Commander's Palace. They stand up to everyday wear and tear, while being easy to clean and maintain. Along with being solid, they beautifully complement each dish with their elegant design, allowing our food to shine.



TOMMY DIGIOVANNI EXECUTIVE CHEF • Arnaud's New Orleans, LA

Prior to Steelite our plates were much smaller, so when we switched, we were given a larger canvas to work with. I love the custom red rim accents, as well as the coffee cups & salad plates with our logo because it enhances our brand and gives us a bigger identity. As for durability, we have been running the same set for a couple years and it has been holding up really well considering our turnover of 980-1,200 plates per night. Their plates and flatware are both solid & durable, and they look great on the table.

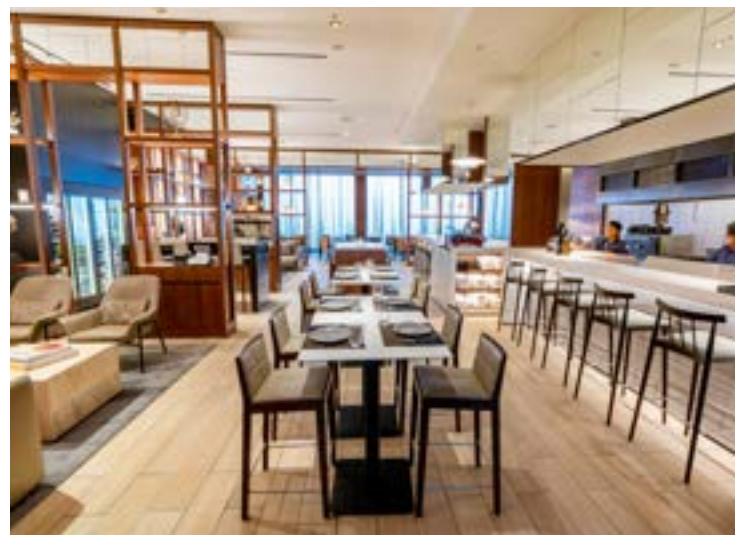

MAXIMILIANO PAZO DIRECTOR OF OPERATIONS • *Libertador Hotels, Resorts & Spas Peru*

Intursa and their diverse portfolio of hotels, I like to work with brands that have a wide enough range of products so that I do not repeat the same dining concept from one hotel to another. The restaurants in our hotels have very different concepts that reflect the culinary variety of a country as rich and diverse as Peru. Fortunately we have Steelite, which is not only the perfect match to highlight any innovation of our chefs, but also helps to intensify the sensory experience that we want to convey in each dish.



BLAKE FOGELSONG OWNER / DIRECTOR OF OPERATIONS • *Grindstone on the Monon Westfield, IN*

Steelite has been a staple in our kitchens for more than 10 years. As a restaurant owner, I find there is a difference between art and commerce, but working with Steelite, I am able to find both. Steelite plates are a clean canvas to showcase the art that is our food; and they match the concept and design of the restaurant, while maintaining the affordability of having such beautiful and durable plates on my table every day at the restaurant.



CARL CHAMBERS CORPORATE CHEF *Nesso in the Alexander Hotel Indianapolis, IN*

I enjoy Steelite plates for simple yet innovative design, quality, and durability. There are few things better for a chef than having a great canvas to plate on.

RECOMMENDATIONS *the steelite experience*





Strega Italiano



Legal Seafood

MATT KING CHIEF CULINARY OFFICER • *Smith & Wollensky, Strega Italiano and Legal Seafood Boston, MA*

I am proud to partner with Steelite. We started using custom made Steelite china in Smith & Wollensky a few years back and could not be happier with the quality and durability. The diversity of styles that are available and designed to complement our food has allowed us to expand into our other restaurants covering all of our tabletop needs. Running very busy restaurants and serving 20,000 meals a day across them all, you can be assured that Steelite products stand the test of time.



STEELITE INTERNATIONAL DISTINCTION

outward beauty, inner strength

The range of tableware within the Distinction collection offer both beauty and strength. Exuding elegance and class, each piece boasts superior strength for lasting durability, allowing you to create truly memorable dining experiences time after time.

a new standard in tableware

- High alumina vitrified china for long lasting performance and durability
- An extensive collection of shapes, patterns and colors
- Both traditional and trendsetting designs
- Rim on rim stacking
- Fully glazed foot
- Microwave, oven and freezer safe
- Lifetime Edge Chip Warranty*

We want you to be as confident in our product as we are, which is why we continue to stand by our worldwide Lifetime Edge Chip Warranty. Applicable to all items manufactured as part of our Distinction range, the warranty covers each item for life.*

STEELITE INTERNATIONAL

unparalleled design, unrivaled durability



*Steelite International warrants products in the Performance & Distinction ranges against edge chipping under normal usage conditions during the service life of the product. This warranty is available only to the original party purchasing this product from one of our authorized distributors. Registration is recommended. We reserve the right to determine if the chipping is from normal usage. Failure to register will require proof of purchase when submitting a claim. For additional information or questions, please call us at 800-367-3493.



gracefully crafted interwoven design

Exuding beautiful style and grace, Willow is ideal for fine dining and banqueting. With strength and lasting durability, this embossed pattern is suited to match the stability of its namesake: the wood of a natural willow. Its design brings together the combination of a traditional interwoven craft fused with the precision and crispness of technology, creating the perfect platform for an elevated dining experience.

Willow Glass Dinnerware can be found on page 277



Mid Rim Plate
9117C1180 D 11 3/4"
 (Plate Cover 5379S797)
9117C1170 D 11 1/4" (7 1/2" Well)
 (Plate Cover 5379S784)
9117C1181 D 10 5/8"
9117C1182 D 10"
9117C1183 D 9"
9117C1184 D 8"
9117C1185 D 6 1/4"



Gourmet Plate
9117C1171
 D 11 1/4" (6" Well)
 (Plate Cover 5379S784)



Gourmet Plate
9117C1172
 D 11 1/4" (4 3/4" Well)
 (Plate Cover 5379S784)



Oval Plate
9117C1190
 L 13" W 10 1/4"



Gourmet Accent Plate
9117C1177
 D 7 1/4"



Deep Rim Bowl
9117C1191
 D 12 1/2" H 3 1/2" (12 oz)



Gourmet Deep Rim Bowl
9117C1176
 D 11 1/4" H 1 3/4" (10 oz)
 (Plate Cover 5379S784)
 Rim Soup Bowl
9117C1214 D 9 1/2" (12 oz)



Gourmet Coupe Plate
9117C1173
 D 11"

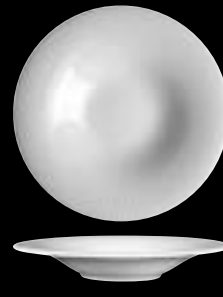

Gourmet Rim Coupe Bowl
9117C1174
 D 11 1/4" H 1 3/4" (10 oz)
 (Plate Cover 5379S784)



Gourmet Deep Coupe Bowl
9117C1175
 D 11 1/4" H 2" (10 oz)
 (Plate Cover 5379S784)



Bowl
9117C1211 D 6" H 3" (27 oz)
9117C1212 D 5 1/4" H 2 1/2" (14 oz)
9117C1215 D 4 1/2" H 2 1/2" (10 oz)
9117C1213 D 4" H 2 1/4" (7 oz)
 Saucer
9117C1192 Double Well D 6"
 (Fits C1212, C1213)



Bowl
9117C1210
 D 6 1/2" H 2" (7 oz)



Unhandled Stack Soup Cup
9117C1202
 D 4 1/4" H 2 1/4" (10 oz)
 Saucer
9117C1192
 Double Well D 6"



Beverage Pot w/Lid
9117C1206 L 9" W 3" H 7" (21 oz)
9117C1208 L 8 1/2" W 3" H 6"
 (16 oz)
 Replacement Lid
9117C1207



Jug
9117C1204
 L 5" H 4 3/8"
 (5 oz)



Stack Cup
9117C1200 L 4 1/4" H 2 5/8" (7 1/2 oz)
9117C1205 L 3 3/8" H 1 7/8" (3 oz)
 Saucer
9117C1192 Double Well D 6" (Fits C1200)
9117C1193 Double Well D 4 5/8" (Fits C1205)



Can Cup
9117C1201
 L 4 1/2" H 2 5/8" (8 oz)
 Saucer
9117C1192 Double Well D 6"



Mug
9117C1203
 L 4 3/4" H 3 1/2" (10 oz)
 Saucer
9117C1192 Double Well D 6"



exquisite design meets warm color palette

Add a touch of style and grace to your tabletop with the extended color range of Steelite's existing Willow collection. The neutral gray and blue tones of Mist & Azure bring a cool color palette to your presentation and offer the flexibility to mix and match your dinnerware. This beautifully-designed collection is also available in white, clear glass and smoke glass dinnerware, so be sure to explore the vast possibilities!



9114 Mist



9115 Azure

Willow Glass Dinnerware can be found on page 277



Gourmet Plate
9114C1170
D 11 1/4" (7 1/2" Well)
(Plate Cover 5379S784)



Gourmet Plate
9114C1171
D 11 1/4" (6" Well)
(Plate Cover 5379S784)



Gourmet Plate
9114C1172
D 11 1/4" (4 3/4" Well)
(Plate Cover 5379S784)



Gourmet Accent Plate
9114C1177
D 7 1/4"



Gourmet Coupe Plate
9114C1173
D 11"



Gourmet Rim Coupe Bowl
9114C1174
D 11 1/4" H 1 3/4" (10 oz)
(Plate Cover 5379S784)



Gourmet Deep Coupe Bowl
9114C1175
D 11 1/4" H 2" (10 oz)
(Plate Cover 5379S784)



Gourmet Deep Rim Bowl
9114C1176
D 11 1/4" H 1 3/4" (10 oz)
(Plate Cover 5379S784)



Gourmet Plate
9115C1170
D 11 1/4" (7 1/2" Well)
(Plate Cover 5379S784)



Gourmet Plate
9115C1171
D 11 1/4" (6" Well) (Plate
Cover 5379S784)



Gourmet Plate
9115C1172
D 11 1/4" (4 3/4" Well)
(Plate Cover 5379S784)



Gourmet Accent Plate
9115C1177
D 7 1/4"



Gourmet Coupe Plate
9115C1173
D 11"



Gourmet Rim Coupe Bowl
9115C1174
D 11 1/4" H 1 3/4" (10 oz)
(Plate Cover 5379S784)



Gourmet Deep Coupe Bowl
9115C1175
D 11 1/4" H 2" (10 oz)
(Plate Cover 5379S784)



Gourmet Deep Rim Bowl
9115C1176
D 11 1/4" H 1 3/4" (10 oz)
(Plate Cover 5379S784)

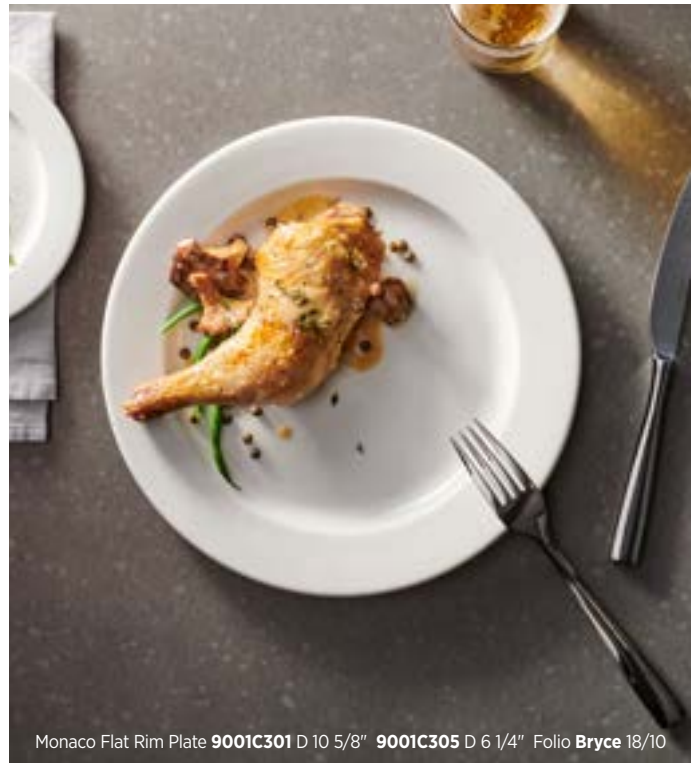

stylish, sophisticated and smooth

A range of stylish shapes with the inner strength of Steelite International's Distinction formula, Monaco Vogue provides remarkable versatility that is ideal for banqueting and will complement any dining occasion.



9001 Assorted Monaco Cups



Vogue Mug 9001C687 (10 oz) Vogue Jug 9001C670 (5 oz)



9001 Vogue Coffee & Tea Service



9019 Antoinette Vogue (stock)



Monaco Flat Rim Plate
9001C300 D 12"
9001C301 D 10 5/8" (Plate Cover 5379S795)
9001C302 D 10" (Plate Cover 5379S806)
9001C303 D 9" (Plate Cover 5379S790)
9001C304 D 8"
9001C305 D 6 1/4"



Monaco Wide Rim Plate
9001C1060 D 12 1/2" (7 1/2" Well)
9001C1061 D 11 1/2" (7" Well)
9001C1062 D 10" (6" Well)
9001C1063 D 6 1/4" (3 3/4" Well)



Vogue Plate
9001C356 D 12 1/2"
9001C357 D 11 3/4" (Plate Cover 5379S797)
9001C955 D 11" (Plate Cover 5379S796)
9001C358 D 10 5/8" (Plate Cover 5379S795)
9001C359 D 10" (Plate Cover 5379S806)
9001C360 D 9"
9001C361 D 8"
9001C362 D 6 1/2"



Presentation Plate
9001C347
D 12"



Monaco Oval Platter
9001C345 L 13" W 10 1/2"
9001C341 L 11" W 8 1/2"
9001C339 L 8" W 6 3/8"



Vogue Oval Platter
9001C392 L 13" W 10 1/4"
9001C393 L 11" W 8 3/4"
9001C394 L 8" W 6 1/4"



Ultimate Bowl
9001C344
D 11 3/4" H 1 3/4" (57 oz)



Nouveau Bowl
9001C365 D 11 3/4" H 2 1/4" (17 oz)
9001C372 D 10 5/8" H 2" (12 oz)
9001C377 D 9" H 1 3/4" (9 1/2 oz)



Gourmet Rim Coupe Bowl
9001C1153
D 11 1/4" (10 oz)
(Plate Cover 5379S784)



Pasta Bowl
9001C350
D 11 3/4" H 1 3/8" (19 oz)



Vogue Soup/Pasta Plate
9001C363
D 9 1/2" H 1 3/4" (16 oz)



Soup Plate
9001C310
D 8 3/4" H 1 1/8" (12 oz)



Crescent Salad Plate
9001C063
L 8" W 4 1/2"



Axis Bowl
9001C487 D 8" H 4" (38 oz)
9001C488 D 6" H 3" (16 oz)
9001C489 D 3 1/2" H 2" (4 oz)



Monaco Bowl
9001C396 D 6" H 3" (25 1/2 oz)
9001C251 D 5 1/4" H 2 1/2" (17 oz)
9001C254 D 3 7/8" H 2" (7 oz)



Oatmeal Bowl
9001C326
D 6 1/2" H 2" (16 oz)



Rim Fruit
9001C330
D 6 1/2" H 1 3/4" (8 1/2 oz)
9001C329
D 5 1/4" H 1 1/4" (4 1/2 oz)



Mandarin Bowl
9001C247 D 6 1/4" H 3 1/4" (28 oz)
9001C242 D 5" H 2 3/4" (16 oz)
9001C248 D 4 1/2" H 2 1/4" (9 oz)
9001C249 D 4" H 2" (7 oz)



Mandarin Bowl
9001C240
D 3 3/4" H 1 3/4" (4 1/2 oz)



Unhandled Stack Soup Cup
9001C312 D 4 1/4" H 2 1/4" (10 oz)
Handled Stack Soup Cup
9001C311 L 6" H 2 1/4" (10 oz)
Saucer Single Well
9001C318 D 6" (Fits C312, C311)



Sugar/Bouillon Cup
9001C335
D 4" H 2 1/4" (8 oz)
Saucer Single Well
9001C318
D 6"



Stack Cup
9001C331 L 4 1/8" H 2 1/2" (7 1/2 oz)
9001C332 L 3 7/8" H 2 3/8" (6 oz)
9001C333 L 3 1/4" H 1 3/4" (3 oz)
Saucer Single Well
9001C318 D 6" (Fits C331, C332)
9001C317 D 4 5/8" (Fits C333)



Low Cup
9001C152 L 5 1/8" H 2 5/8" (12 oz)
9001C189 L 4 5/8" H 2 3/8" (8 oz)
9001C190 L 3 3/8" H 1 3/4" (3 oz)
Saucer Single Well
9001C318 D 6" (Fits C152, C189)
9001C317 D 4 5/8" (Fits C190)



Fine Cup
9001C174 L 5 1/8" H 2 3/4" (12 oz)
9001C173 L 4 5/8" H 2 1/2" (8 oz)
9001C172 D 3 3/8" H 1 7/8" (3 oz)
Fine Saucer
9001C168 D 6 1/2" (Fits C174, C173)
9001C167 D 4 5/8" (Fits C172)



Rococo Can Cup
9001C114 L 4 3/8" H 2 3/8" (8 oz)
9001C116 L 3 1/2" H 2 3/8" (4 oz)
Rococo Can Saucer
9001C115 D 6 1/2" (Fits C114)
9001C117 D 4 5/8" (Fits C116)



Tall Cup
9001C338
L 4 1/4" H 2 7/8" (8 oz)
Saucer Single Well
9001C318 D 6"



Vogue Mug
9001C688 L 4 3/8" H 4 5/8" (12 oz)
9001C687 L 4 3/8" H 4 3/4" (10 oz)
9001C686 L 4 1/8" H 4" (8 oz)



Atlantic Mug
9001C183
L 4 5/8" H 3 5/8" (12 oz)



Stack Mug
9001C399
L 4 1/8" H 3 3/4" (9 oz)



Mug
9001C334
L 4 1/8" H 3 7/8" (8 1/2 oz)



Tall Cup Unhandled
9001C355
D 2 1/2" H 2 1/8" (3 oz)



Vogue Coffee Pot w/Lid
9001C663 L 8" H 7" (21 oz)
9001C664 L 6 7/8" H 5 7/8" (11 oz)
Replacement Lid
9001C667 (Fits C663)
9001C668 (Fits C664)



Vogue Teapot w/Lid
9001C660 L 10 7/8" H 6 1/4" (30 oz)
9001C661 L 8 3/8" H 3 1/2" (15 oz)
Replacement Lid
9001C665 (Fits C660)
9001C666 (Fits C661)



Vogue Jug
9001C669
L 5 1/2" W 2 3/8" H 4 1/2" (10 oz)
9001C670 (5 oz)
Unhandled Jug
9001C678 (2 1/2 oz)



Sauce Boat
9001C672
L 7 1/4" H 3 1/2" (12 oz)
Mint Boat
9001C671
L 6 1/4" H 2 3/8" (5 oz)



Sugar Packet Container
9001C389
L 4" W 2 3/4" H 2"



Vogue Sugar Pot w/Lid
9001C673
D 3 1/4" H 3 7/8"
Replacement Lid
9001C674



Cream Tot
9001C099
L 1 3/4" H 1 3/4" (1 oz)



Footless Egg Cup
9001C040
D 1 7/8" H 1 3/4"



Stack Tray
9001C044 D 4" (4 oz)
9001C046 D 3" (2 1/2 oz)



Dish
9001C245
D 4" H 3/4" (3 oz)



Dish
9001C246
D 2 3/4" (1 oz)



Mustard Dipper Pot Base
9001C071
D 2 1/4" H 1 3/8"



Spoon
9001C244
L 5 1/4"



Salt
9001C675 L 2" W 11/2" H 2 1/2"
Pepper
9001C676 L 2" W 11/2" H 2 1/2"
Bud Vase
9001C677 L 2" W 11/2" H 4 3/8"



smooth, modern lines provide a dramatic tabletop statement

Offering a modern departure from the traditional table setting, Sheer takes geometric design to new levels. Cool and contemporary in style, Metro looks equally stunning with its softly rounded corners and curved edges. An ideal complement to the modern ranges of Sheer and Metro, Neo offers a smooth, refreshing take on traditional shape and design. Likewise, Contour offers a truly individual presentation, with seamless lines and a modern twist on round platerware.



Sheer Coupe
9001C623 D 12"



Sheer Bowl
9001C626 D 10" (41 oz)
9001C620 D 8 1/2" (26 oz)
9001C621 D 7" (14 oz)
9001C625 D 5 1/2" (7 oz)
9001C622 D 4" (2 oz)



Sheer Cone Cup
9001C639 L 5 3/4" H 3 1/2" (12 oz)
9001C638 L 4 1/2" H 3 3/8" (8 oz)
9001C637 L 3 3/8" H 2 1/8" (3 oz)
Sheer Saucer
9001C636 D 6" (Fits C639, C638)
9001C635 D 4 5/8" (Fits C637)



Sheer Salt
9001C619 D 2"
Sheer Pepper
9001C618 D 2"



Metro Plate
9001C082 L W 11"
9001C084 L W 9"
9001C083 L W 7"
9001C078 L W 5 1/2"



Neo Tray
9001C087 L 14" W 8"
9001C086 L 14" W 6"
9001C085 L 14" W 4"



Contour Plate
9001C090 D 11 3/4"
(Plate Cover 5379S805)
9001C1141 D 11"
(Plate Cover 5379S801)
9001C091 D 10"
(Plate Cover 5379S806)
9001C1139 D 9 1/2"
9001C092 D 8"
9001C093 D 6"



Contour Bowl
9001C094 D 11 3/4" (59 oz)
(Plate Cover 5379S805)
9001C1142 D 11" (47 oz)
(Plate Cover 5379S792)
9001C095 D 10" (34 1/2 oz)
(Plate Cover 5379S806)
9001C096 D 8" (20 oz)
9001C097 D 6" (8 3/4 oz)

float

suspends belief

Appearing to hover just above the tabletop, the unconventional Float creates a new perception of food service, literally suspending belief. A stunning contemporary shape, Float is designed to draw the eye to the dish nestling within its center. With the gentle curve of the rim gradually dipping away, the focus is always on the food.



Float
9001C600
D 12" (Well 7 1/2") (19 oz)



Float
9001C601
D 12" (Well 6") (13 oz)



Float
9001C602
D 12" (Well 4 1/2") (9 1/2 oz)



Glass Float
6506G244
D 11" (Well 5") (8 oz)



David Kinch

a daring pattern for a dramatic presentation

Koto, one of Steelite International's most unique ranges, was designed in collaboration with world renowned chef, David Kinch. The inspiration was drawn from ancient Japanese Tenmoku Glazes. These beautiful glazes vary subtly in texture and tone from piece to piece, embodying the craft of the traditional potter. The pieces are hand finished with a rich iron red glaze, which interacts in the kiln to produce a warm, organic, lustrous effect. The deep black textured surface allows food to be perfectly framed, adding drama and contrast to your presentation.



Rectangle Tray **91090550*** L 10 5/8" W 6 1/2"
Michael Gulotta Executive Chef/Partner • MOPHO New Orleans, LA

Coupe Bowl **91090569*** D 10" (38 oz)



Coupe Plate
91090565* D 11 3/4"
91090566* D 10"
91090567* D 8"
91090568* D 6"



Coupe Bowl
91090569* D 10" (38 oz)
91090570* D 8 1/2" (27 oz)
91090571* D 5" (4 oz)



Square Plate
91090553*
L W 10 1/2"



Rectangle Tray
91090551*
L 13 1/2" W 10 5/8"



Rectangle Tray
91090556* L 12 1/2" W 7 1/2"
91090552* L 14 1/2" W 6 1/2"
91090550* L 10 5/8" W 6 1/2"



Axis Bowl
9109C487 D 8" H 4" (38 oz)
9109C488 D 6" H 3" (16 oz)
9109C489 D 3 1/2" H 2" (4 oz)



Mandarin Bowl
9109C247 D 6 1/4" H 3 1/4" (28 oz)
9109C248 D 4 1/2" H 2 1/4" (9 oz)
9109C249 D 4" H 2" (7 oz)



Mandarin Bowl
9109C242
D 5" H 2 3/4" (16 oz)



Mandarin Bowl
9109C240
D 3 3/4" (4 1/2 oz)



Unhandled Tall Cup
9109C355
D 2 1/2" H 2 1/8" (3 oz)



Sauce Dish
9109C246
D 2 3/4" (1 oz)

*Denotes Performance Body.

D=Diameter L=Length W=Width H=Height • All products are measured at max capacity (oz). For further details contact your customer service rep.



contemporary, captivating and creative

Spyro is a truly spectacular range that combines contemporary form and traditional finish. Each piece is individually styled with a delicate swirling embossment that catches the light to create captivating highlights and shadows. Spyro is perfectly at home in any environment, from banqueting to fine dining.



Plate
9032C979 D 12 1/2"
9032C980 D 11 3/4"
 (Plate Cover 5379S797)
9032C981 D 11"
 (Plate Cover 5379S796)



Oval Platter
9032C996 L 13" W 10 1/4"
9032C997 L 11" W 8 3/4"
9032C998 L 8" W 6 1/4"



Metro Plate
9032C743 L W 11"
9032C747 L W 9"
 Spice Plate
9032C975 L 6" W 5 1/8"



Nouveau Bowl
9032C977 D 11 3/4" H 2 1/4" (17 oz)
9032C976 D 10 5/8" H 2" (12 oz)
 Soup/Pasta Plate
9032C989 D 9 1/2" H 1 3/4" (12 oz)



Bowl
9032C744
 D 8" H 1 1/2" (24 oz)



Bowl
9032C745
 D 6" H 1 1/2" (11 oz)



Bowl
9032C746
 D 4" H 1 1/2" (4 oz)



Oatmeal Bowl
9032C736
 D 6 1/2" H 2" (16 oz)



Rim Fruit
9032C737
 D 6 1/2" H 1 3/4" (8 1/2 oz)
9032C738
 D 5 1/4" H 1 5/8" (4 1/2 oz)



Handled Stack Soup Cup
9032C735 L 6" H 2 1/4" (10 oz)
 Unhandled Stack Soup Cup
9032C990 D 4 1/4" H 2 1/4" (10 oz)
 Saucer
9032C985 D 6 1/2"



Bouillon
9032C988
 D 3 1/2" H 2 1/2"
 (8 oz)
 Saucer
9032C985 D 6 1/2"



Stack Cup
9032C986 L 4 1/8" H 2 1/2" (7 1/2 oz)
9032C993 L 3 1/4" H 1 3/4" (3 oz)
 Saucer
9032C985 D 6 1/2" (Fits C986, C992)
9032C991 D 4 5/8" (Fits C993)



Low Cup
9032C994 L 5 1/8" H 2 3/4" (12 oz)
9032C987 L 4 5/8" H 2 3/8" (8 oz)
9032C999 L 4 3/8" H 2 3/8" (6 oz)
9032C995 L 3 3/8" H 1 3/4" (3 oz)
 Saucer
9032C985 D 6 1/2" (Fits C994, C987, C999)
9032C991 D 4 5/8" (Fits C995)



Mug
9032C721
 L 4 3/8" H 4 5/8"
 (12 oz)



Coffee Pot w/Lid
9032C728
 L 7" W 4 3/8" H 5 5/8" (21 oz)
9032C730
 L 6 1/4" W 3 7/8" H 4 7/8" (12 oz)
 Replacement Lid
9032C729 (Fits C728)
9032C731 (Fits C730)



Teapot w/Lid
9032C724
 L 7 5/8" W 5" H 5" (21 oz)
9032C726
 L 6 3/8" W 4 1/8" H 4" (12 oz)
 Replacement Lid
9032C725 (Fits C724)
9032C727 (Fits C726)



Jug
9032C732 L 5 5/8" H 4 1/8" (10 oz)
9032C733 L 5 1/8" H 3" (5 oz)
 Unhandled Jug
9032C734 L 3" H 3" (2 1/2 oz)



Sauce Boat
9032C967
 L 8 1/4" W 4" H 3 1/2"
 (12 oz)



Salt
9032C740
 D 2 1/4" H 2 7/8"
 Pepper
9032C741
 D 2 1/4" H 2 7/8"
 Bud Vase
9032C742



skillfully delivered curves

Outstanding food presentation is assured with the Alvo range. Flowing curves and a subtle embossment blend beautifully with the delicate whiteness, providing a perfect canvas for any food masterpiece.



Plate
9300C500 D 11 3/4"
(Plate Cover 5379S797)
9300C501 D 10 5/8"
(Plate Cover 5379S795)
9300C502 D 10"
9300C503 D 9"
9300C504 D 8"
9300C505 D 6 1/2"



Soup/Pasta Plate
9300C510
D 9 1/2" (12 oz)



Oatmeal Bowl
9300C526
D 6 1/2" (16 oz)



Rim Fruit
9300C530
D 6 1/2" (8 1/2 oz)
9300C529
D 5 1/4" (4 1/2 oz)



Handled Soup Cup
9300C511
L 6" W 4 1/4" H 2 1/4"
(10 oz)
Saucer
9300C518 D 6"



Soup Cup
9300C512
D 4 1/4" H 2 1/4" (10 oz)
Saucer
9300C518 D 6"



Sugar/Bouillon Cup
9300C535
D 4" H 2 1/4" (8 oz)
Saucer
9300C518 D 6"



Stack Cup
9300C531
L 4 3/8" H 2 1/2" (7 1/2 oz)
Saucer
9300C518 D 6" (Fits C531)



Low Cup
9300C514
L 5 1/8" H 2 3/8" (8 oz)
Saucer
9300C518 D 6" (Fits C514)



Teapot w/Lid
9300C553
L 7 7/8" W 4 7/8" H 4" (21 oz)
9300C554
L 6 5/8" W 4 1/8" H 3 1/2" (12 oz)
Replacement Lid
9300C570 (Fits C553)
9300C571 (Fits C554)



Jug
9300C562
L 5 1/2" W 3 5/8"
H 3 5/8" (10 oz)
9300C563
L 4 3/8" W 3"
H 3 1/8" (5 oz)



Covered Sugar Pot
9300C536 (8 oz)
Lid
9300C568



art deco inspiration

The Art Deco-inspired design of Bianco will appeal to even the most discerning guest. The ultra-refined, flared motif embossment that defines this range creates a classically elegant table setting.



Plate
9102C400 D 12"
9102C401 D 10 5/8"
 (Plate Cover
 5379S795, 5379S802)



Soup Plate
9102C410
 D 8 3/4" (12 oz)



Oatmeal Bowl
9102C426
 D 6 1/2" (16 oz)



Rim Fruit
9102C430
 D 6 1/2" (8 1/2 oz)
9102C429
 D 5 1/4" (4 1/2 oz)



Handled Stack Soup Cup
9102C411 L 5 3/4" H 2 1/2" (10 oz)
 Unhandled Stack Soup Cup
9102C412 D 4 1/4" H 2 3/8" (10 oz)
 Saucer
9102C418 D 6"



Sugar/Bouillon Cup
9102C435
 D 3 7/8" H 2 1/4"
 (8 oz)
 Saucer
9102C418 D 6"



Stack Cup
9102C431
 L 4 1/4" H 2 3/4"
 (7 1/2 oz)
 Saucer
9102C418 D 6"



Tall Cup
9102C438
 L 4 1/4" H 3"
 (8 oz)
 Saucer
9102C418 D 6"



Teapot w/Lid
9102C453
 L 7 3/4" W 4" H 4 1/2"
 (21 oz)
 Replacement Lid
9102C459



Jug
9102C462
 L 5 5/8" W 3 1/8" H 3 3/4"
 (10 oz)
9102C463
 L 4 3/8" W 2 1/2" H 3"
 (5 oz)



Covered Sugar Pot
9102C436
 L 2 7/8" H 2 7/8"



Salt
9102C465
 D 13/4" H 2 3/4"
 Pepper
9102C466
 D 13/4" H 2 3/4"



inspired by nature

The stunning Organics collection truly embodies both beauty and style. The striking embossment and versatile range of shapes allows for a signature presentation of almost any cuisine. With a seemingly freeform shape, the signature "cut-outs" on each low bowl and platter ensure a stunning presentation in both casual and upscale venues.

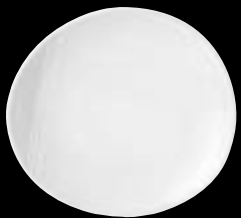

Plate
9002C645 D 12"



Plate
9002C646 D 10"



Plate
9002C647 D 8"



Plate
9002C658 D 6"



Platter
9002C640 L 20 1/4" W 6 1/4" H 1 3/4"



Platter
9002C641
L 14 1/2" W 8" H 1 1/2"



Bowl
9002C642 L 11" H 3 1/4" (24 oz)
9002C643 L 9" H 2 3/4" (12 oz)
9002C644 L 7" H 2 3/8" (7 oz)



Tall Bowl
9002C648 L 7" H 5" (16 oz)
9002C659 L 6" H 3 3/4" (8 oz)
9002C649 L 5" H 3" (6 1/2 oz)



Organics Mug
9002C682
L 4 3/8" H 4 3/4" (12 oz)



classical fluted finesse

An exquisite combination of both classic and modern design, Monique offers a unique flexibility for foodservice use. Appropriately labeled as traditional, "shabby chic," or retro in design, Monique brings cost effective finesse to banquet and buffet service, as well as individual menu presentation.



Plate
9007C015 11 3/4"
9007C014 D 10 5/8"
9007C013 D 10"
9007C012 D 9"
9007C010 D 6 1/2"



Oval Platter
9007C026
 L 13" W 10 1/2"



Rim Soup Plate
9007C035
 D 9 1/2" (12 oz)



Oatmeal Bowl
9007C021
 D 6 1/2" (16 oz)



Tulip Cup
9007C029
 L 4 5/8" W 3 7/8" H 2 5/8" (8 oz)
 Saucer
9007C017 D 6"



Stack Cup
9007C027
 L 4 3/8" W 3 3/8" H 2 3/8" (7 1/2 oz)
 Saucer
9007C017 D 6"



STEELITE INTERNATIONAL PERFORMANCE

strength and value never looked better

The range of tableware within the Performance collection has been developed to meet the most demanding standards of practicality and presentation. Offering an unrivaled combination of exceptional durability and aesthetic appeal, Performance will showcase your food to perfection, creating an impactful first impression.

performance has it all

- High alumina vitrified china for long lasting performance
- Stunning design with outstanding durability
- Exceptional resistance to mechanical and thermal shock
- An extensive selection of shapes, patterns and colors complemented by a stylish selection of oven-to-tableware
- Freezer, microwave and dishwasher safe
- Lifetime Edge Chip Warranty*

We want you to be as confident in our product as we are, which is why we continue to stand by our worldwide Lifetime Edge Chip Warranty. Applicable to all items manufactured as part of our Distinction range, the warranty covers each item for life.*

STEELITE INTERNATIONAL

bringing both strength and design to a whole new level



*Steelite International warrants products in the Performance & Distinction ranges against edge chipping under normal usage conditions during the service life of the product. This warranty is available only to the original party purchasing this product from one of our authorized distributors. Registration is recommended. We reserve the right to determine if the chipping is from normal usage. Failure to register will require proof of purchase when submitting a claim. For additional information or questions, please call us at 800-367-3493.



tone-on-tone reactive glazes

Inspired by the performing night skies of the Aurora Borealis, the Aurora collection from Steelite is as unique as the artisan that created it. Aurora Vesuvius is achieved by using complementary glaze colors inside and outside each piece to create a tone-on-tone effect. With finishes in Burnt Emerald/Jade, Lapis/Bluestone, Amber/Sandstone, and Rose Quartz/Sandstone, Aurora Vesuvius will create a stunning presentation for any tabletop.

- 

1782
Lapis
- 

1783
Burnt
Emerald
- 

1784
Amber
- 

1785
Rose
Quartz



Stacking Deep Plate
0559 D 8" (44 oz)
0560 D 6 1/2" (21 oz)
0561 D 5 1/2" (10 1/2 oz)
0470 D 4" (4 oz)
0471 D 3" (2 oz)



Tulip Bowl
0541 D 7" H 3 1/4" (36 1/2 oz)
0540 D 5 1/2" H 2 3/4" (18 3/4 oz)
0539 D 4" H 2" (6 3/4 oz)
0538 D 2 3/4" H 1 1/4" (2 1/4 oz)



Bowl
0484
 D 7" (34 1/2 oz)



Bowl
0482
 D 6 1/8" (23 oz)

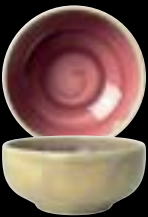

Bowl
0481
 D 5 1/4" (16 1/2 oz)



Bowl
0480
 D 4 1/2" (12 oz)



Bowl
0633
 D 4 3/4" (20 oz)
 Fits 0829



Bowl
0628
 D 4 1/2" (16 oz)
 Fits 0829

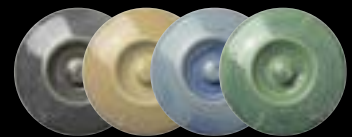

Revolution Lid
17750829 Fits 0633 & 0628
17760829 Fits 0633 & 0628
17770829 Fits 0633 & 0628
17780829 Fits 0633 & 0628



Cup
X0019 L 5 1/4" H 3 1/4" (12 oz) Fits X0042
X0021 L 4 5/8" H 2 7/8" (8 oz) Fits X0042
X0023 L 3 1/2" H 2 1/8" (3 oz) Fits X0043
 Made to Order



City Mug
0623 L 4 7/8" W 3 5/8" H 3 3/8" (12 oz) Fits X0042
0624 L 4 5/8" W 3 3/8" H 3 1/8" (10 oz) Fits X0042
0626 L 3 5/8" W 2 1/2" H 2 1/4" (4 oz) Fits X0043

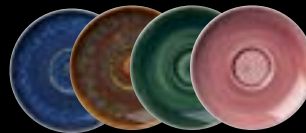

Vesuvius Saucer
1201X0042 D 6"
1202X0042 D 6"
1203X0042 D 6"
1204X0042 D 6"
 Fits X0019, X0021, 0623, 0624

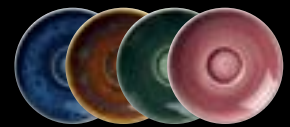

Vesuvius Saucer
1201X0043 D 5"
1202X0043 D 5"
1203X0043 D 5"
1204X0043 D 5"
 Fits X0023, 0626

Due to the unique hand-decorated design, each item will be slightly different in color and texture from images shown. Items noted "made to order" are non-stock with an initial minimum order quantity (MOQ) of 144 pieces per SKU or 288 mixed pieces per color (with minimum of 48 pieces per SKU). Re-orders have an MOQ of 48 pieces per SKU/color. Lead time for less than 432 pieces is 4 weeks; anything over 432 pieces will require an additional 10 business days for production.

D=Diameter L=Length W=Width H=Height • All products are measured at max capacity (oz). For further details contact your customer service rep.





a stunning contrast

Aurora Revolution is all about contrasts. Each piece is carefully decorated with a Sandstone glaze interior against a darker Jade, Bluestone, or Granite exterior, to create a presentation that's both warm & vibrant. Aurora's two-tone glazes integrate perfectly with Steelite's Revolution and Vesuvius ranges, creating a unique and desirable tabletop.



1779
Granite



1780
Bluestone



1781
Jade



Stacking Deep Plate
0559 D 8" (44 oz)
0560 D 6 1/2" (21 oz)
0561 D 5 1/2" (10 1/2 oz)
0470 D 4" (4 oz)
0471 D 3" (2 oz)



Tulip Bowl
0541 D 7" H 3 1/4" (36 1/2 oz)
0540 D 5 1/2" H 2 3/4" (18 3/4 oz)
0539 D 4" H 2" (6 3/4 oz)
0538 D 2 3/4" H 1 1/4" (2 1/4 oz)



Bowl
0484
 D 7" (34 1/2 oz)



Bowl
0482
 D 6 1/8" (23 oz)



Bowl
0481
 D 5 1/4" (16 1/2 oz)



Bowl
0480
 D 4 1/2" (12 oz)



Bowl
0633
 D 4 3/4" (20 oz)
 Fits 0829



Bowl
0628
 D 4 1/2" (16 oz)
 Fits 0829

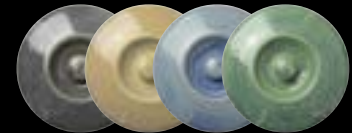

Revolution Lid
17750829 Fits 0633 & 0628
17760829 Fits 0633 & 0628
17770829 Fits 0633 & 0628
17780829 Fits 0633 & 0628



Cup
X0019 L 5 1/4" H 3 1/4" (12 oz)
 Fits X0042
X0021 L 4 5/8" H 2 7/8" (8 oz)
 Fits X0042
X0023 L 3 1/2" H 2 1/8" (3 oz)
 Fits X0043
 Made to Order



City Mug
0623 L 4 7/8" W 3 5/8" H 3 3/8" (12 oz)
 Fits X0042
0624 L 4 5/8" W 3 3/8" H 3 1/8" (10 oz)
 Fits X0042
0626 L 3 5/8" W 2 1/2" H 2 1/4" (4 oz)
 Fits X0043



Revolution Saucer
1775X0042 D 6"
1776X0042 D 6"
1777X0042 D 6"
1778X0042 D 6"
 Fits X0019, X0021,
 0623, 0624

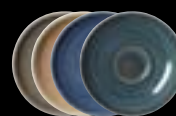

Revolution Saucer
1775X0043 D 5"
1776X0043 D 5"
1777X0043 D 5"
1778X0043 D 5"
 Fits X0023, 0626



Teapot with Lid
17750179 (15 oz) Lid **17750181**
17760179 (15 oz) Lid **17760181**
17770179 (15 oz) Lid **17770181**
17780179 (15 oz) Lid **17780181**
 Made to Order

Due to the unique hand-decorated design, each item will be slightly different in color and texture from images shown. Items noted "made to order" are non-stock with an initial minimum order quantity (MOQ) of 144 pieces per SKU or 288 mixed pieces per color (with minimum of 48 pieces per SKU). Re-orders have an MOQ of 48 pieces per SKU/color. Lead time for less than 432 pieces is 4 weeks; anything over 432 pieces will require an additional 10 business days for production.

D=Diameter L=Length W=Width H=Height • All products are measured at max capacity (oz). For further details contact your customer service rep.





a chef's ideal platform

Using reactive glazes that change in color and intensity depending on their application, Revolution glazes are specially formulated to enhance all the nuances experienced in their execution. Applied by hand using a revolving motion, the brush's path travels across each piece is evident in the fired result. The glazed surface of each piece in the range is as different and unique as the artisan that created it. This provides an ideal platform for each chef to showcase their art, no matter the cuisine style. Revolution's four colors, Sandstone, Granite, Bluestone, and Jade, blend beautifully together and amplify the quality and skill that goes into every chef's creation.



Coupe Plate
0544 D 11"
0567 D 8"
0568 D 6"



Oval Plate Coupe
0145
L 13 1/2" W 10 5/8"



Spice Plate
0579
L 12" W 10 1/4"



Zest Platter
0586
L 10" W 9 1/2" H 2 1/8"



Rectangle One
0550
L 10 5/8" W 6 1/2"



Coupe Bowl
0569
D 10" (38 oz)
0570
D 8 1/2" (27 oz)



Essence Bowl
0597
D 6 1/2" H 2 3/8"
(19 1/4 oz)



Scoop Bowl
0574
L 6 1/2" (9 oz)
0583
L 4 1/2" H 1 3/4"
(2 1/2 oz)



Taster Dip
0575
D 2 1/2" H 1 1/4"
(1 3/4 oz)



Quench Mug
0592
L 4 1/4" H 4 3/8"
(10 oz)



Cup
X0019 (12 oz)
X0021 (8 oz)
X0023 (3 oz)
Saucer
X0042 D 6" Fits X0019, X0021
X0043 D 5" Fits X0023



Pourer
0557
L 3" W 2 7/8"
(3 oz)

MADE to ORDER

NEW STEELITE PERFORMANCE *revolution edge*



ALUMINA VITRIFIED CHINA



casual and easy-going style

Featuring a hand-applied reactive glaze on its rim, Revolution Edge dinnerware beautifully frames your food. Its clean white platform is complemented by a contrasting colored rim, which establishes the perfect surface for a chef to highlight their creativity. Available in four colors: Granite, Sandstone, Jade and Bluestone, this collection pairs great with Steelite Revolution products and is perfect for budget & high-volume operators. With a wide rim and extremely durable edge, Revolution Edge offers a casual and easy-going style.



1790 Revolution Edge Granite
1791 Revolution Edge Sandstone
1792 Revolution Edge Bluestone
1793 Revolution Edge Jade



Madison Plate
0811 D 11 3/4" **0814** D 9"
0812 D 10 5/8" **0815** D 8"
0813 D 10" **0816** D 6 1/2"



Soup/Pasta Plate
0363
 D 9 1/2" (16 oz)



Oatmeal Bowl
0126
 D 6 1/2" H 2" (16 oz)



Cup
X0019 L 5 1/4" W 3 1/4" (12 oz)
X0021 L 4 5/8" W 2 7/8" (8 oz)
X0023 L 3 1/2" W 2 1/8" (3 oz)



Saucer
X0042 D 6" Fits 0019, 0021
X0043 D 5" Fits 0023



City Mug
0624
 (10 oz)
 Fits X0042

Due to the unique hand-decorated design, each item will be slightly different in color and texture from images shown. Items noted "made to order" are non-stock with an initial minimum order quantity (MOQ) of 144 pieces per SKU or 288 mixed pieces per color (with minimum of 48 pieces per SKU). Re-orders have an MOQ of 48 pieces per SKU/color. Lead time for less than 432 pieces is 4 weeks; anything over 432 pieces will require an additional 10 business days for production.

D=Diameter L=Length W=Width H=Height • All products are measured at max capacity (oz). For further details contact your customer service rep.





exciting & unique; no two pieces alike

The Vesuvius range is a collection of three stunning reactive glazes, including Amber, Lapis and Emerald. Taking their names from some of nature's precious materials, these glazes complement and contrast with each other and provide a rich and exciting platform for today's eclectic and diverse menus.



1201
Lapis



1202
Amber



1203
Burnt Emerald



lapis



Coupe Plate
12010565 D 11 3/4"
12010544 D 11"
12010566 D 10"
12010543 D 9"
12010567 D 8"
12010568 D 6"



Coupe Bowl
12010545 D 11 1/2" H 2" (65 oz)
12010569 D 10" H 1 1/2" (38 oz)
12010570 D 8 1/2" H 1 1/2" (27 oz)
12010571 D 5" (4 oz)



Square Tray
12010553
 L W 10 1/2"



Rectangle Tray
12010556
 L 12 1/2" W 7 1/2"



Essence Bowl
12010596 D 8" H 2 1/2" (30 oz)
12010597 D 6 1/2" H 2 3/8" (19 1/4 oz)
12010598 D 5 1/2" H 1 7/8" (11 1/2 oz)
12010595 D 4 1/2" H 1 5/8" (5 oz)

amber



Coupe Plate
12020565 D 11 3/4"
12020544 D 11"
12020566 D 10"
12020543 D 9"
12020567 D 8"
12020568 D 6"

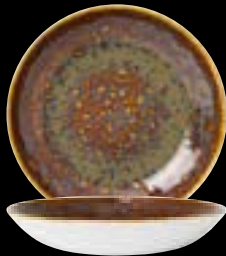

Coupe Bowl
12020545 D 11 1/2" H 2" (65 oz)
12020569 D 10" H 1 1/2" (38 oz)
12020570 D 8 1/2" H 1 1/2" (27 oz)
12020571 D 5" (4 oz)



Square Tray
12020553
 L W 10 1/2"



Rectangle Tray
12020556
 L 12 1/2" W 7 1/2"



Essence Bowl
12020596 D 8" H 2 1/2" (30 oz)
12020597 D 6 1/2" H 2 3/8" (19 1/4 oz)
12020598 D 5 1/2" H 1 7/8" (11 1/2 oz)
12020595 D 4 1/2" H 1 5/8" (5 oz)

burnt emerald



Coupe Plate
12030565 D 11 3/4"
12030544 D 11"
12030566 D 10"
12030543 D 9"
12030567 D 8"
12030568 D 6"



Coupe Bowl
12030545 D 11 1/2" H 2" (65 oz)
12030569 D 10" H 1 1/2" (38 oz)
12030570 D 8 1/2" H 1 1/2" (27 oz)
12030571 D 5" (4 oz)



Square Tray
12030553
 L W 10 1/2"



Rectangle Tray
12030556
 L 12 1/2" W 7 1/2"



Essence Bowl
12030596 D 8" H 2 1/2" (30 oz)
12030597 D 6 1/2" H 2 3/8" (19 1/4 oz)
12030598 D 5 1/2" H 1 7/8" (11 1/2 oz)
12030595 D 4 1/2" H 1 5/8" (5 oz)

Due to the unique hand-decorated design, each item will be slightly different in color and texture from images shown.
 D=Diameter L=Length W=Width H=Height • All products are measured at max capacity (oz). For further details contact your customer service rep.





a collection that evokes a sense of heritage

The Steelite Performance Ink line has expanded with the exciting additions of Legacy and Nomad. Nomad is a collection of handcraft-inspired decorations which add texture, color and a sense of history to the tabletop, while Legacy pays tribute to the faded opulence of antique decoration. Like finding a treasure-trove of heirloom pieces, Legacy inspires and delights with its playful, casual mix of relaxed style and comfortable living.



1764
Legacy Blue

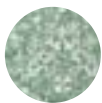

1765
Legacy Teal



1766
Legacy Ginger



1762
Nomad Blue



1763
Nomad Sand

legacy blue

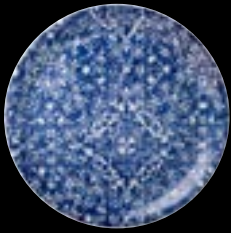

Coupe Plate
17640565
D 11 3/4"

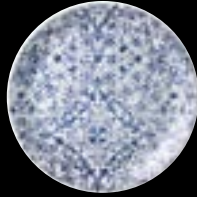

Coupe Plate
17640566
D 10"



Coupe Plate
17640567
D 8"

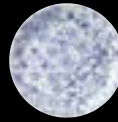

Coupe Plate
17640568
D 6"

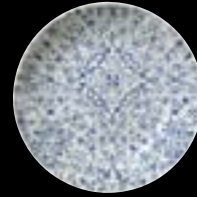

Coupe Bowl
17640569
D 10" H 1 1/2" (38 oz)



Coupe Bowl
17640570
D 8 1/2" H 1 1/2" (27 oz)

legacy teal

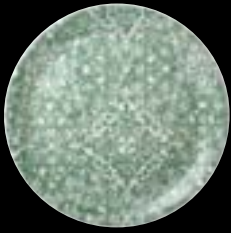

Coupe Plate
17650565
D 11 3/4"

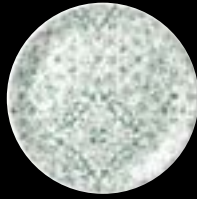

Coupe Plate
17650566
D 10"

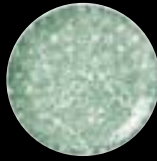

Coupe Plate
17650567
D 8"



Coupe Plate
17650568
D 6"

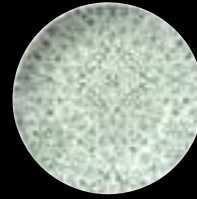

Coupe Bowl
17650569
D 10" H 1 1/2" (38 oz)

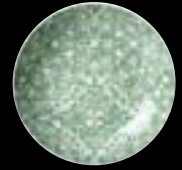

Coupe Bowl
17650570
D 8 1/2" H 1 1/2" (27 oz)

legacy ginger



Coupe Plate
17660565
D 11 3/4"



Coupe Plate
17660566
D 10"



Coupe Plate
17660567
D 8"



Coupe Plate
17660568
D 6"



Coupe Bowl
17660569
D 10" H 1 1/2" (38 oz)



Coupe Bowl
17660570
D 8 1/2" H 1 1/2" (27 oz)

nomad blue



Coupe Plate
17620565
D 11 3/4"



Coupe Plate
17620566
D 10"

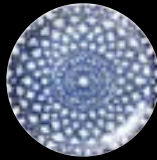

Coupe Plate
17620567
D 8"



Coupe Plate
17620568
D 6"

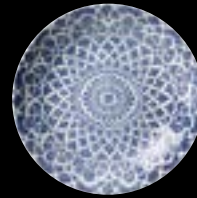

Coupe Bowl
17620569
D 10" H 1 1/2" (38 oz)



Coupe Bowl
17620570
D 8 1/2" H 1 1/2" (27 oz)

nomad sand



Coupe Plate
17630565
D 11 3/4"



Coupe Plate
17630566
D 10"



Coupe Plate
17630567
D 8"



Coupe Plate
17630568
D 6"



Coupe Bowl
17630569
D 10" H 1 1/2" (38 oz)



Coupe Bowl
17630570
D 8 1/2" H 1 1/2" (27 oz)

Decorations only available in sizes shown.

D=Diameter L=Length W=Width H=Height • All products are measured at max capacity (oz). For further details contact your customer service rep.





beautifully fractured linear patterns

Crackle patterns have a long and distinguished history going back many years. Cracking occurs when the glaze contracts on the surface of the clay body, causing it to fracture into beautiful linear patterns, covering the entire surface of the glazed piece. Available in Crackle Black and Crackle Grey, Ink will add texture and color to casual and contemporary food presentations, and is aesthetically compatible with both plain white and many of our craft inspired ranges.

crackle black

crackle grey

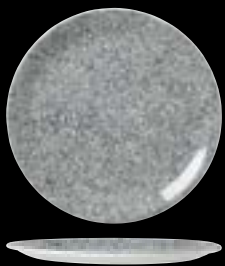

Coupe Plate
17600565 D 11 3/4"
17600566 D 10"
17600567 D 8"
17600568 D 6"

Coupe Bowl
17600569 D 10" H 1 1/2" (38 oz)
17600570 D 8 1/2" H 1 1/2" (27 oz)

Coupe Plate
17610565 D 11 3/4"
17610566 D 10"
17610567 D 8"
17610568 D 6"

Coupe Bowl
17610569 D 10" H 1 1/2" (38 oz)
17610570 D 8 1/2" H 1 1/2" (27 oz)



heightened senses, amplified presentation

Urban appeals to a sharper, city aesthetic where food is still tied to the traditional values of honesty, integrity and authenticity, but requires a slightly more formal, more defined and refined presentation style. Emulating a concrete look, Smoke is a new collection of tableware that takes its inspiration from the aesthetics associated with the act of cooking. The subtle and nuanced tones of grey contrast with the darker reactive elements to mirror the effects of browning and searing, creating a connection between the food and the plate.

smoke



Coupe Plate
12080565 D 11 3/4"
12080566 D 10"
12080567 D 8"
12080568 D 6"



Coupe Bowl
12080569
 D 10" H 1 1/2" (38 oz)
12080570
 D 8 1/2" H 1 1/2" (27 oz)



Rectangle Tray
12080550
 L 10 5/8" W 6 1/2"



FreeStyle Bowl
12080524
 L 7" W 5 1/2" H 2 1/2" (14 1/2 oz)
12080525
 L 5" W 3 3/4" H 2 1/8" (4 oz)



Sugar/Bouillon Club
12080379
 D 3 7/8" H 2 1/8"
 (8 oz)



Taster Dip
12080575
 D 2 1/2"
 (2 oz)



Liv Cup
1208X0021 L 4 5/8" W 2 7/8" (8 oz)
1208X0023 L 3 1/2" W 2 1/8" (3 oz)
 Liv Saucer
1208X0042 D 6" (Fits X0021)
1208X0043 D 5" (Fits X0023)



Quench Mug
12080592
 L 4 1/4" H 4 3/8"
 (10 oz)



Liv Jug
1208X0030
 L 3 5/8" H 2 5/8" (5 oz)



craft inspires individuality & eclecticism

As we continue to celebrate 10 years of Craft, we are excited to introduce the latest colorway, Apple. The growth of interest in plant-based and health-conscious menus are deserving of a bright & energetic hue like Apple. Promoting a feeling of wholesome wellbeing, this distinctly contemporary tone is great on its own or mix & match with the existing Craft colors to create an eye-catching presentation.

NEW



1211
Apple



apple



Coupe Plate
12110566 D 10"
12110567 D 8"
12110568 D 6"



FreeStyle Plate
12110501
 L 14 5/8" W 9 5/8"



FreeStyle Plate
12110521
 L 10" W 8 1/8"



Rectangle Tray
12110550
 L 10 5/8" W 6 1/2"



Coupe Bowl
12110569
 D 10" H 1 1/2" (38 oz)
12110570
 D 8 1/2" H 1 1/2" (27 oz)



FreeStyle Bowl
12110524
 L 7" W 5 1/2" H 2 1/2" (14 1/2 oz)
12110525
 L 5" W 3 3/4" H 2 1/8" (4 oz)



Low Cup
12110189 L 4 3/4" H 2 3/8" (8 oz)
12110190 L 3 1/2" H 1 3/4" (3 oz)
 Slimline Double Well Saucer
12110158 D 5 3/4" Fits 0152, 0189
12110165 D 4 5/8" Fits 0190



Quench Mug
12110592
 L 4 1/4" H 4 3/8"
 (10 oz)



Club Jug
12110387
 L 5 1/2" W 4" H 3 1/4"
 (5 oz)



Taster Dip
12110575
 D 2 1/2" H 1 1/4"
 (1 3/4 oz)

Due to the unique hand-decorated design, each item will be slightly different in color and texture from images shown.
 D=Diameter L=Length W=Width H=Height • All products are measured at max capacity (oz). For further details contact your customer service rep.



trendy, authentic, unique

Inspired by hand-crafted, simple country wares, the Craft range has grown to embody several colors over the years. In conjunction with its 10th Anniversary, we are very pleased to bring you Craft Raspberry. A beautiful range with a raspberry hue, this new shade adds more warmth and playfulness to the Craft family. Mix & match with existing colors or use as a standalone offer, Craft Raspberry provides a stunning platform for chefs to present their creations.

NEW



1210
Raspberry



raspberry



Coupe Plate
12100565 D 11 3/4"
12100566 D 10"
12100567 D 8"
12100568 D 6"



FreeStyle Plate
12100501
 L 14 5/8" W 9 5/8"



FreeStyle Plate
12100521
 L 10" W 8 1/8"



Rectangle Tray
12100550
 L 10 5/8" W 6 1/2"



Coupe Bowl
12100569
 D 10" H 1 1/2" (38 oz)
12100570
 D 8 1/2" H 1 1/2" (27 oz)



FreeStyle Bowl
12100524
 L 7" W 5 1/2" H 2 1/2" (14 1/2 oz)
12100525
 L 5" W 3 3/4" H 2 1/8" (4 oz)



Low Cup
12100189 L 4 3/4" H 2 3/8" (8 oz)
12100190 L 3 1/2" H 1 3/4" (3 oz)
 Slimline Double Well Saucer
12100158 D 5 3/4" Fits 0152, 0189
12100165 D 4 5/8" Fits 0190



Quench Mug
12100592
 L 4 1/4" H 4 3/8"
 (10 oz)



Club Jug
12100387
 L 5 1/2" W 4" H 3 1/4"
 (5 oz)



Taster Dip
12100575
 D 2 1/2" H 1 1/4"
 (1 3/4 oz)

Due to the unique hand-decorated design, each item will be slightly different in color and texture from images shown.
 D=Diameter L=Length W=Width H=Height • All products are measured at max capacity (oz). For further details contact your customer service rep.





hand-applied glazes

Create a memorable experience for diners with Licorice and Porcini, two striking colors within Craft tableware collection. Licorice adds drama and sophistication to the entire range and is in sync with the current trend for black tableware. Visually appealing, Porcini works well with the existing Craft colors, amplifying the rustic effect and reinvigorating an already iconic and market-trusted range. The range embodies the beauty of rich, lustrous glazes applied by hand, and celebrates chance effects and reactions which occur in the kiln.



1209
Licorice



1129
Porcini



licorice



Coupe Plate
12090565 D 11 3/4"
12090566 D 10"
12090567 D 8"
12090568 D 6"



FreeStyle Plate
12090521
 L 10" W 8 1/8"



Rectangle Tray
12090550
 L 10 5/8" W 6 1/2"



Coupe Bowl
12090569
 D 10" H 1 1/2" (38 oz)
12090570
 D 8 1/2" H 1 1/2" (27 oz)



FreeStyle Bowl
12090524
 L 7" W 5 1/2" H 2 1/2" (14 1/2 oz)
12090525
 L 5" W 3 3/4" H 2 1/8" (4 oz)



Low Cup
12090189 L 4 3/4" H 2 3/8" (8 oz)
12090190 L 3 1/2" H 1 3/4" (3 oz)
 Slimline Double Well Saucer
12090158 D 5 3/4" (Fits 0152, 0189)
12090165 D 4 5/8" (Fits 0190)



Quench Mug
12090592
 L 4 1/4" H 4 3/8" (10 oz)



Taster Dip
12090575
 D 2 1/2" H 1 1/4" (1 3/4 oz)

porcini



Coupe Plate
11290565 D 11 3/4"
11290566 D 10"
11290567 D 8"
11290568 D 6"



FreeStyle Plate
11290521
 L 10" W 8 1/8"



Rectangle Tray
11290550
 L 10 5/8" W 6 1/2"



Coupe Bowl
11290569
 D 10" H 1 1/2" (38 oz)
11290570
 D 8 1/2" H 1 1/2" (27 oz)



FreeStyle Bowl
11290524
 L 7" W 5 1/2" H 2 1/2" (14 1/2 oz)
11290525
 L 5" W 3 3/4" H 2 1/8" (4 oz)



Low Cup
11290189 L 4 3/4" H 2 3/8" (8 oz)
11290190 L 3 1/2" H 1 3/4" (3 oz)
 Slimline Double Well Saucer
11290158 D 5 3/4" (Fits 0152, 0189)
11290165 D 4 5/8" (Fits 0190)



Quench Mug
11290592 L 4 1/4" H 4 3/8" (10 oz)



Taster Dip
11290575
 D 2 1/2" H 1 1/4" (1 3/4 oz)

Due to the unique hand-decorated design, each item will be slightly different in color and texture from images shown.
 D=Diameter L=Length W=Width H=Height • All products are measured at max capacity (oz). For further details contact your customer service rep.





the original craft

Craft is inspired by hand-crafted, simple country wares made by generations of potters over hundreds of years. The range embodies the beauty of rich, lustrous glazes applied by hand, and celebrates chance effects and reactions which occur naturally in the kiln. The gem-like glazes married to simple forms and shapes produce a unique and individual appearance, giving Craft a rustic "joie de vivre."



FreeStyle Plate
0501
L 14 5/8" W 9 5/8"



FreeStyle Plate
0520 L 12" W 10 7/8"
0521 L 10" W 8 1/8"
0522 L 6" W 5 1/4"



Coupe Plate
0565 D 11 3/4" **0543** D 9"
0544 D 11" **0567** D 8"
0566 D 10" **0568** D 6"

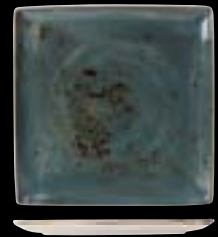

Square Tray
0553
L W 10 1/2"



Rectangle Tray
0551 L 13 1/2" W 10 5/8"



Rectangle Tray
0556 L 12 1/2" W 7 1/2"



Rectangle Tray
0552 L 14 1/2" W 6 1/2"



Rectangle Tray
0550 L 10 5/8" W 6 1/2"



Coupe Bowl
0545 D 11 1/2" H 2" (65 oz)
0569 D 10" H 1 1/2" (38 oz)
0570 D 8 1/2" H 1 1/2" (27 oz)
0571 D 5" H 1" (4 oz)



FreeStyle Bowl
0523
 L 11" W 9 1/2" (32 oz)



Nouveau Bowl
0372
 D 10 5/8" H 2" (12 oz)



FreeStyle Bowl
0524
 L 7" W 5 1/2" H 2 1/2" (14 1/2 oz)
0525
 L 5" W 3 3/4" H 2 1/8" (4 oz)



Mandarin Bowl
0242
 D 5" (16 oz)



Club Sugar/Bouillon Cup
0379 D 3 7/8" H 2 1/8" (8 oz)
 Slimline Double Well Saucer
0158 D 5 3/4"



Low Cup
0150 L 5 7/8" H 3 1/4" (16 oz)
0152 L 5 1/4" H 2 3/4" (12 oz)
0189 L 4 3/4" H 2 3/8" (8 oz)
0190 L 3 1/2" H 1 3/4" (3 oz)
 Slimline Double Well Saucer
0225 D 6 1/2" (Fits 0150)
0158 D 5 3/4" (Fits 0152, 0189)
0165 D 4 5/8" (Fits 0190)



Stack Cup
0188 L 5" H 2 1/2" (10 oz)
0217 L 4 3/8" H 2 1/2" (7 oz)
0234 L 3 1/2" H 2" (3 1/2 oz)
 Double Well Saucer
0158 D 5 3/4" (Fits 0188, 0217)
0165 D 4 5/8" (Fits 0234)



Quench Mug
0591
 L 4 1/2" H 4 3/4" (12 oz)
0592
 L 4 1/4" H 4 3/8" (10 oz)



Soup Bowl Base
B828²
 L 6 1/2" W 4 7/8" H 2 1/4" (15 oz)
 Lid **0829**²



Decanter
11550283¹
 L 5 7/8" H 9" (16 oz)



Club Teapot w/Lid
0367
 L 6 3/4" W 4 3/8" H 8" (15 oz)
 Replacement Lid
0494



Club Jug
0387
 L 5 1/2" W 4" H 3 1/4" (5 oz)



Pourer
0557
 L 3" H 2 7/8" (3 oz)



Taster Dip
0575
 D 2 1/2" H 1 1/4" (1 3/4 oz)



Salt Shaker
11550841¹ D 2 1/4" H 3"
 Pepper Shaker
115508421¹ D 2 1/4" H 3"
 Bud Vase
11550840¹ D 4" H 3 1/4"



Oblong Roaster
0331 L 14" W 12" H 2 1/8" (125 oz)
0342 L 12" W 10" H 2" (80 oz)



Casserole
0337 D 9 5/8" H 4 1/2" (104 oz)
 Lid
0338 D 9 5/8"



Square Roaster
0329 L W 10" H 2" (65 oz)



Rectangular Tray
0366
 L 6 1/2" W 4 3/4" (17 1/2 oz)



Oval Sole Dish
0326
 L 11" W 7 1/2" H 2 1/8" (52 oz)
0327
 L 8 1/2" W 5 1/2" H 1 5/8" (19 oz)



Oval Eared Dish
0321 L 13 1/2" W 7 1/2" H 2 5/8" (36 1/2 oz)
0320 L 12" W 6 1/2" H 2 1/2" (27 1/2 oz)
0319 L 9 1/2" W 5 1/2" H 1 7/8" (12 1/2 oz)
0318 L 8" W 4 1/2" H 1 5/8" (6 1/2 oz)



Round Eared Dish
0317 L 8 1/2" H 2" (27 1/2 oz)
0316 L 7 1/2" H 1 7/8" (19 oz)
0191 L 5 3/4" H 1 5/8" (6 1/2 oz)



Presentation Pan
0866
 L 10" W 7" (33 1/2 oz)



Soup Bowl Base
B828
 L 6 1/2" W 4 7/8" H 2 1/4" (15 oz)
 Lid **0829**



Oval Baker
0400
 L 6 1/4" (13 oz)
 Lipped Oval Baker
0328
 L 6 1/4" W 3 1/2" H 2" (13 oz)

craft cookware

¹Denotes items only available in 1155 White ²Denotes items only available in 1131 Green and 1155 White
 Due to the unique hand-decorated design, each item will be slightly different in color and texture from images shown. All product shapes are not available in all colors.
 D=Diameter L=Length W=Width H=Height • All products are measured at max capacity (oz). For further details contact your customer service rep.





Blue Dapple Oval Coupe Platter 17100145 L 13 1/2" W 10 5/8" 17100139 L 8" W 6 3/8" Varick Avina 18/0

retro rustic revival

Simple yet exciting, Blue Dapple, Brown Dapple and Charcoal Dapple's soft white body and bold rim add both a rustic and contemporary feel for your food service presentation. This enamelware-inspired collection looks amazing on its own, or mix and match with other patterns to create the perfect look for your tabletop.



1710
Blue Dapple



1714
Brown Dapple



1756
Charcoal Dapple



blue dapple



Service/Chop Plate
17100226 D 11 3/4"



Coupe Plate
17100565 D 11 3/4" **17100543** D 9"
17100544 D 11" **17100567** D 8"
17100566 D 10" **17100568** D 6"



Slimline Plate
17100209 D 10 5/8"
17100211 D 9"
17100212 D 8"
17100214 D 6 1/4"



Pasta Bowl
17100350
D 11 3/4" H 1 1/2" (20 oz)



Slimline Soup Plate
17100215
D 8 1/2" H 1 1/4" (12 3/4 oz)



Oval Coupe Platter
17100145 L 13 1/2" W 10 1/2"
17100142 L 12" W 9 3/8"
17100141 L 11" W 8 1/2"
17100139 L 8" W 6 3/8"



Square Tray
17100553 L W 10 1/2"



Rectangle Tray
17100556 L 12 1/2" W 7 1/2"
17100550 L 10 5/8" W 6 1/2"
17100618 L 8" W 4"



Coupe Bowl
17100569 D 10" H 1 1/2" (38 oz)
17100570 D 8 1/2" H 1 1/2" (27 oz)
17100571 D 5" H 1" (4 oz)



Oatmeal Bowl
17100126
D 6 1/2" H 2" (16 oz)



Fruit Dish
17100131
D 5 1/4" H 1 1/4" (4 1/2 oz)



Soup Cup Unhandled
17100121
D 4 1/4" H 2" (10 oz)



Soup Bowl Base
1710B828
L 6 1/2" W 4 7/8" H 2 1/4" (15 oz)



Club Sugar/Bouillon Cup
17100379
D 3 7/8" H 2 1/8" (8 oz)



Quench Mug
17100592
L 4 1/4" H 4 3/8" (10 oz)



Club Mug
17100349
L 4 1/2" H 3 3/4" (10 oz)



Unhandled Jug
1710X0031
L 2 1/2" H 2 3/8" (3 oz)



amplified food presentation

Charcoal Dapple adds a new dynamic within this established and successful family. This black reactive decoration creates a strong and confident statement, giving chefs a fantastic platform, in which the food presentation is amplified. Charcoal Dapple is perfectly positioned to work with all other decorated and white tableware ranges which provides flexibility to bring through seasonal and menu changes.

charcoal dapple



Coupe Plate
17560565 D 11 3/4" **17560543** D 9"
17560544 D 11" **17560567** D 8"
17560566 D 10" **17560568** D 6"



Oval Coupe Platter
17560145 L 13 1/2" W 10 5/8"
17560142 L 12" W 9 3/8"
17560141 L 11" W 8 1/2"
17560139 L 8" W 6 3/8"



Square Tray
17560553 L W 10 1/2"



Rectangle Tray
17560556 L 12 1/2" W 7 1/2"
17560550 L 10 5/8" W 6 1/2"
17560618 L 8" W 4"



Coupe Bowl
17560569 D 10" H 1 1/2" (38 oz)
17560570 D 8 1/2" H 1 1/2" (27 oz)
17560571 D 5" H 1" (4 oz)



Soup Bowl Base
1756B828
L 6 1/2" W 4 7/8" H 2 1/4"
(15 oz)



Club Sugar/Bouillon Cup
17560379
D 3 7/8" H 2 1/8"
(8 oz)



Quench Mug
17560592
L 4 1/4" H 4 3/8"
(10 oz)



Unhandled Jug
1756X0031
L 2 1/2" H 2 3/8"
(3 oz)



simple yet exciting

Rustic & minimal at the same time, Brown Dapple blends effortlessly with the Craft offering and allows new and refreshed presentations to emerge. Cool coupes and stacking bowls help deliver elevated styles of food.

While appearances may remind us of a bygone time the items and function of the pieces are extremely practical for today's busy kitchens and fast pace service.

brown dapple



Coupe Plate
17140565 D 11 3/4" **17140543** D 9"
17140544 D 11" **17140567** D 8"
17140566 D 10" **17140568** D 6"



Slimline Plate
17140209 D 10 5/8"
17140211 D 9"
17140212 D 8"
17140214 D 6 1/4"



Oval Coupe Platter
17140145 L 13 1/2" W 10 5/8"
17140142 L 12" W 9 3/8"
17140141 L 11" W 8 1/2"
17140139 L 8" W 6 3/8"



Square Tray
17140553 L W 10 1/2"



Rectangle Tray
17140556 L 12 1/2" W 7 1/2"
17140550 L 10 5/8" W 6 1/2"
17140618 L 8" W 4"



Coupe Bowl
17140569 D 10" H 1 1/2" (38 oz)
17140570 D 8 1/2" H 1 1/2" (27 oz)
17140571 D 5" H 1" (4 oz)



Oatmeal Bowl
17140126
 D 6 1/2" H 2"
 (16 oz)



Fruit Dish
17140131
 D 5 1/4" H 1 1/4" (4 1/2 oz)



Soup Cup Unhandled
17140121
 D 4 1/4" H 2" (10 oz)



Soup Bowl Base
1714B828
 L 6 1/2" W 4 7/8" H 2 1/4"
 (15 oz)



Club Sugar/Bouillon Cup
17140379
 D 3 7/8" H 2 1/8"
 (8 oz)



Quench Mug
17140592
 L 4 1/4" H 4 3/8"
 (10 oz)



Unhandled Jug
1714X0031
 L 2 1/2" H 2 3/8"
 (3 oz)



crisp, timeless, and elegant styling

Bead defines a classic approach to dining, one which embodies best practice for back of house ease-of-use while delivering beautifully presented dishes to delighted diners. This range consists of two elements: Bead and Bead Accents, which can be mixed for a personalized collection. A classic linear design is carried across the main collection of Bead items, while the Bead Accents component offers an alternative decorative style to key presentation items alongside the classic iteration. The Bead Accents decoration provides a contemporary element that adds texture and visual excitement.

NEW STEELITE PERFORMANCE *bead*



ALUMINA VITRIFIED CHINA



Plate
1403X0100 D 11 3/4"
1403X0101 D 11 1/4"
1403X0104 D 10 5/8"
1403X0105 D 10"
1403X0106 D 9"
1403X0107 D 8"
1403X0108 D 6 1/2"



Rimmed Bowl
1403X0120
 D 11 1/4" H 2 1/8"
 (24 oz)



Soup/Pasta Plate
1403X0123
 D 9 1/2" H 1 7/8"
 (16 oz)



Unhandled Stacking
 Soup Cup
1403X0136 D 4 1/8" H 2 1/4"
 (10 oz)
 Fits X0110, Simplicity 0225



Oatmeal Bowl
1403X0124
 D 6 1/2" H 2"
 (18 oz)



Mug
1403X0135
 L 4 3/4" H 3 1/2"
 (10 oz)
 Fits X0110, Simplicity 0225



Stacking Cup
1403X0133
 L 4 1/4" H 2 1/2"
 (7 oz)
 Fits X0110, Simplicity 0158



Stacking Cup
1403X0134
 L 3 3/8" H 2"
 (3 oz)
 Fits X0111, Simplicity 0165



Saucer
1403X0110 D 6"
1403X0111 D 5"

bead accent



Accent Plate
1403X0102 D 11 1/4"
1403X0109 D 6 1/2"



Accent Rimmed Bowl
1403X0121
 D 11 1/4" H 2 1/4" (24 oz)



Accent Coupe Plate
1403X0103
 D 11 1/4"



Accent Coupe Bowl
1403X0122
 D 10" H 1 3/4"
 (42 3/8 oz)



Sugar/Bouillon Cup
1403X0138
 D 3 1/2" H 2 1/2"
 (8 oz)
 Fits X0110,
 Simplicity 0225, 0158



Accent Beverage Pot
1403X0139 (21 oz)
1403X0140 (16 oz)
1403X0141 Lid - Fits 0139, 0140



Accent Jug
1403X0137
 L 4 3/8" H 3"
 (5 oz)
 Fits X0111



Accent Cup
1403X0130
 L 5" H 3"
 (12 oz)
 Fits X0110



Accent Cup
1403X0131
 L 4 3/8" H 2 5/8"
 (8 oz)
 Fits X0110



Accent Cup
1403X0132
 L 3 1/4" H 2 1/8"
 (3 oz)
 Fits X0111





subtle, yet refreshing accent

Classic, timeless, and perfectly proportioned, the Bead range works brilliantly in either a traditional or contemporary setting. With the addition of Bead Wash, we've created an opportunity for a more casual approach to the way Bead presents food. The hand-applied wash of color around the rim creates a subtle, yet refreshing accent for your presentation, and is available in both Truffle and Sage colors.



Plate
X0101 D 11 1/4"
X0105 D 10"
X0107 D 8"
X0108 D 6 1/2"



Accent Coupe Plate
X0103
D 11 1/4"



Accent Coupe Bowl
X0122
D 10" H 1 3/4"
(42 3/8 oz)



Soup/Pasta Plate
X0123
D 9 1/2" H 1 7/8"
(16 oz)



Oatmeal Bowl
X0124
D 6 1/2" H 2"
(18 oz)



Mug
X0135
L 4 3/4" H 3 1/2" (10 oz)
Fits X0110, Simplicity 0225



Stacking Cup
X0133
L 4 1/4" H 2 1/2" (7 oz)
Fits X0110, Simplicity 0158



Saucer
X0110 D 6"

Due to the unique hand-decorated design, each item will be slightly different in color and texture from images shown. Items noted "made to order" are non-stock with an initial minimum order quantity (MOQ) of 144 pieces per SKU or 288 mixed pieces per color (with minimum of 48 pieces per SKU). Re-orders have an MOQ of 48 pieces per SKU/color. Lead time for less than 432 pieces is 4 weeks; quantities over 432 pieces will require an additional 10 business days for production.

MADE to ORDER

NEW STEELITE PERFORMANCE *bead band*



ALUMINA VITRIFIED CHINA



accentuating a chef's plating skills

Featuring a crisp and bold Black or Maroon color band around the rim of the Bead range, Bead Band provides a powerful and elegant device for raising the perception of precision and proportion. This simple, yet effective band will accentuate a chef's plating skills & techniques, allowing the diner to fully appreciate those efforts in anticipation of enjoyment. Whether used in a traditional or contemporary setting, Bead Band provides the optimal platforms to present the very best in dining pleasure.



1406
Black Band



1407
Maroon Band



Plate
X0101 D 11 1/4"
X0105 D 10"
X0107 D 8"
X0108 D 6 1/2"



Accent Coupe Plate
X0103
D 11 1/4"



Accent Coupe Bowl
X0122
D 10" H 1 3/4"
(42 3/8 oz)



Soup/Pasta Plate
X0123
D 9 1/2" H 1 7/8"
(16 oz)



Oatmeal Bowl
X0124
D 6 1/2" H 2"
(18 oz)



Mug
X0135
L 4 3/4" H 3 1/2"
(10 oz)
Fits X0110, Simplicity 0225



Stacking Cup
X0133
L 4 1/4" H 2 1/2"
(7 oz)
Fits X0110, Simplicity 0158



Saucer
X0110 D 6"

Due to the unique hand-decorated design, each item will be slightly different in color and texture from images shown. Items noted "made to order" are non-stock with an initial minimum order quantity (MOQ) of 144 pieces per SKU or 288 mixed pieces per color (with minimum of 48 pieces per SKU). Re-orders have an MOQ of 48 pieces per SKU/color. Lead time for less than 432 pieces is 4 weeks; quantities over 432 pieces will require an additional 10 business days for production.

D=Diameter L=Length W=Width H=Height • All products are measured at max capacity (oz). For further details contact your customer service rep.





natural, subtle textures

Inspired by the living elements of a natural landscape, Scape portrays subtle textures and colors that are organically created in nature. Available in high alumina vitrified china, melamine and glass, its free flowing design and multi-material approach provide the ability to transition through dining styles from casual to formal and breakfast buffets to outdoor dining. Offering exceptional style, durability and grace, Scape delivers a truly innovative dining experience.



1401
Scape



1402
Scape Grey



Plate
X0060
L 14 5/8" W 9 7/8"



Coupe Plate
X0065 D 11 1/4"
X0068 D 8"



Plate
X0061
L 12" W 11"



Plate
X0062
L 10" W 8 1/8"



Plate
X0063
L 6" W 5 1/4"



Coupe Bowl
X0078
D 10"



Bowl
X0070
L 11" W 9 1/2" (32 oz)



Bowl
X0072
L 9 1/2" W 8 1/2" (12 1/2 oz)



Bowl
X0071
L 10" W 8" (26 oz)



Bowl
X0073 L 7" W 5 1/2" (14 1/2 oz)
X0074 L 5" W 3 3/4" (4 oz)



Mug
X0080
(12 oz)

Scape Melamine can be found on page 263 and Scape Glass Dinnerware on page 278



fun fantastic and freeform

Easygoing, with a playful character, FreeStyle combines sculptural, curvy forms with multifunctional items to create the ultimate casual dining range. Designed to present menus in an exciting and contemporary way, FreeStyle offers ample area for plating, excellent heat retention and convenience for table service. FreeStyle mixes well with Taste and Simplicity.



Plate
11280501
L 14 5/8" W 9 5/8"



Plate
11280520
L 12" W 10 7/8"



Plate
11280521
L 10" W 8 1/8"



Plate
11280522
L 6" W 5 1/4"



Bowl
11280523 L 11" W 9 1/2" H 2 1/4" (32 oz)
11280526 L 9 3/4" W 8 1/2" H 1 1/4" (12 1/2 oz)



Bowl
11280518
L 10" W 8" H 2 7/8"
(26 oz)



Bowl
11280524
L 7" W 5 1/2" H 2 1/2"
(14 1/2 oz)



Bowl
11280519
L 6" W 4 3/4"
(9 oz)



Bowl
11280525
L 5" W 3 3/4" H 2 1/8"
(4 oz)



excite entertain elevate

Taste allows for a relaxed, easy style of restaurant presentation. Explore the breadth of possibilities from the casual square bowls and stack trays to the zest platters and coupe plates. Offering the ultimate in style, durability and shape selection, Taste is sure to contain the perfect piece for any menu item.





Coupe Plate
11070565 D 11 3/4" **11070543** D 9"
11070544 D 11" **11070567** D 8"
11070566 D 10" **11070568** D 6"



Stack Plate **NEW**
11070635 D 11 1/4" H 1/2"
11070636 D 10" H 1/2"
11070637 D 8" H 1/2"
11070638 D 6 1/2" H 1/2"



Spice Plate
11070579 L 12" W 10 1/4"
11070580 L 10" W 9"
11070581 L 8" W 7"
11070582 L 6" W 5 1/8"



Zest Platter
11070585 L 12" W 10 1/4" H 2 1/8"
11070586 L 10" W 9 1/2" H 2 1/8"
11070587 L 8" W 7 3/4" H 1 3/4"



Oval Platter
11070605 L 14 1/4" W 10 1/4"



Relish Oval
11070572 L 12" H 1 1/2"
11070573 L 9" H 1 1/4"



Square Tray
11070553 L W 10 1/2"



Rectangle Tray
11070551 L 13 1/2" W 10 5/8"



Rectangle Tray
11070552 L 14 1/2" W 6 1/2"
11070556 L 12 1/2" W 7 1/2"
11070549 L 11 3/8" W 5 1/2"
11070550 L 10 5/8" W 6 1/2"
11070618 L 8" W 4"



Serving Stand
5379S799
 L 10 1/2" W 7" H 14 1/2"
 (For 11070550)



Coupe Bowl
11070545 D 11 1/2" H 2" (65 oz)
11070569 D 10" H 1 1/2" (38 oz)
11070570 D 8 1/2" H 1 1/2" (27 oz)
11070571 D 5" H 1" (4 oz)



Casual Square Bowl
11070601 L 10" H 2 3/4" (68 oz)
11070602 L 8" H 2 5/8" (32 oz)
11070603 L 6" H 2" (12 oz)
11070604 L 4" H 1 3/8" (4 oz)



Tulip Bowl
11070541 D 7" H 3 1/4" (36 1/2 oz)
11070540 D 5 1/2" H 2 3/4" (18 3/4 oz)
11070539 D 4" H 2" (6 3/4 oz)
11070538 D 2 3/4" H 1 1/4" (2 1/4 oz)



Essence Bowl
11070596 D 8" H 2 1/2" (30 oz)
11070597 D 6 1/2" H 2 3/8" (19 1/4 oz)
11070598 D 5 1/2" H 1 7/8" (11 1/2 oz)
11070595 D 4 1/2" H 1 5/8" (5 oz)



Angled Bowl
11070562 D 8" (24 oz)
11070563 D 6" (10 oz)
11070564 D 4" (2 1/2 oz)



Bowl **NEW**
11070484
D 7" H 2 3/8"
(34 1/2 oz)



Bowl **NEW**
11070482
D 6 1/8" H 2 3/8"
(23 oz)



Bowl **NEW**
11070481
D 5 1/4" H 2 1/4"
(16 1/2 oz)



Bowl **NEW**
11070480
D 4 1/2" H 2"
(12 oz)



Bowl **NEW**
11070633
D 4 3/4" H 3"
(20 oz)
Lid 11010829



Bowl **NEW**
11070628
D 4 1/2" H 2 1/2"
(16 oz)
Lid 11010829



Stack Tray
11070559 D 8" H 2" (44 oz)
11070560 D 6 1/2" H 1 1/2" (21 oz)
11070561 D 5 1/2" H 1 1/2" (10 1/2 oz)
11010470 D 4" H 1" (4 oz)
11010471 D 3" H 1" (2 oz)



Scoop Bowl
11070574 L 6 1/2" H 2 1/2" (9 oz)
11070583 L 4 1/2" (2 1/2 oz)
11070584 L 3 1/2" (1 oz)



Tilt Pot
11070599
D 3 1/2" H 3" (8 oz)



Quench Mug
11010590 L 5" H 5 1/8" (16 oz)
11010591 L 4 1/2" H 4 3/4" (12 oz)
11010592 L 4 1/4" H 4 3/8" (10 oz)
11010593 L 4 1/8" H 4 1/8" (8 oz)
11010594 L 3 1/8" H 2 7/8" (3 oz)



City Mug
NEW
11070622
L 5 1/4"
H 3 1/2"
(16 oz)



City Mug
NEW
11070623
L 4 7/8"
H 3 3/8"
(12 oz)



City Mug
NEW
11070624
L 4 5/8"
H 3 1/8"
(10 oz)



City Mug
NEW
11070625
L 4 1/2"
H 2 3/4"
(8 oz)



City Mug
NEW
11070626
L 3 5/8"
H 2 1/4"
(4 oz)



Compatible Saucers
Fits 0623, 0624, 0625
Saucer
1340X0042 D 6"
Slimline Single Well Saucer
11010218 D 6"
Double Well Saucer
11010158 D 5 3/4"



Compatible Saucers
Fits 0626
Saucer
1340X0043 D 5"
Double Well Saucer
11010165 D 4 5/8"



Taster Tray
11070577
L 10" W 5"



Taster Bowl
11070576
D 5" H 1 3/4"
(10 1/4 oz)



Taster Dip
11070575
D 2 1/2"
(1 3/4 oz)



Sauce Pot
11070608
D 2 1/2" H 3"
(6 oz)



Pourer
11070557
W 3" H 2 7/8"
(3 oz)



simple, yet sophisticated

The Nordic region has become synonymous with a chef's skill in utilizing the very best local ingredients to develop a dish, and then presenting them in a sympathetic and contemporary manner. Such an important culinary aesthetic deserves its own platform and the new Nordic range encompasses these shared design values. The simple yet sophisticated plate profile allows the chef space to present dishes that can 'breathe' while simultaneously being framed by a deep, gently curving rim. The result is a beautiful surface to showcase some of the most innovative and influential cuisine.



Nordic Coupe
11070634
D 10" H 1"



Nordic Coupe
11070631
D 8" H 1"



Nordic Coupe
11070630
D 6" H 1"



edgy fun streetwise

Liv is edgy, fun, casual and creative. It encourages a streetwise approach to food presentation, while being super-easy to use in space constrained and busy environments.



Stack Bowl
1340X0008
D 5 1/2" (25 oz)



Stack Bowl
1340X0009
D 4 1/2" (15 oz)



Stack Bowl
1340X0010
D 3 1/2" (8 oz)
Saucer
1340X0043 D 5"



Cup
1340X0018 L 5 3/4" W 3 5/8" (16 oz)
1340X0019 L 5 1/4" W 3 1/4" (12 oz)
1340X0020 L 5" W 3 1/8" (10 oz)
1340X0021 L 4 5/8" W 2 7/8" (8 oz)
1340X0022 L 4 3/8" W 2 1/2" (6 oz)
1340X0023 L 3 1/2" W 2 1/8" (3 oz)



Saucer
1340X0042
D 6" (Fits 0018-0022)
1340X0043
D 5" (Fits 0023)



Beverage Pot w/Lid
1340X0025
L 6 1/8" W 5" H 5 5/8" (21 oz)
1340X0027
L 5 7/8" W 4 5/8" H 4 3/4" (12 oz)



Jug
1340X0029 L 4 1/2" H 3 1/2" (10 oz)
1340X0030 L 3 5/8" H 2 5/8" (5 oz)
Unhandled Jug
1340X0031 L 2 1/2" H 2 3/8" (3 oz)



Covered Sugar w/Lid
1340X0032 (7 oz)
Replacement Lid
1340X0033



clean crisp color

Responding to a revival in authentic cuisine and traditional menus, Steelite presents the Terramesa collection. Combining warm, rustic style with practicality, each piece is decorated with a selection of craft-inspired shades; Mocha, Mustard, Wheat or Olive. All edges are hand-finished and carry a textured reactive glaze.



1120
Wheat



1121
Mustard



1122
Olive

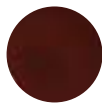

1123
Mocha



Spice Plate
0579 L 12" W 10 1/4"
0580 L 10" W 9"
0581 L 8" W 7"
0582 L 6" W 5 1/8"



Zest Platter
0585 L 12" W 10 1/4" H 2 1/8"
0586 L 10" W 9 1/2" H 2 1/8"
0587 L 8" W 7 3/4" H 1 3/4"



Taster Tray
0577 L 10" W 5"



Spice Plate
11240582² D 6"



Essence Bowl
0596 D 8" H 2 1/2" (30 oz)
0597 D 6 1/2" H 2 3/8" (19 1/4 oz)



Scoop Bowl
0574 L 6 1/2" W 5 1/4" H 2 1/2" (9 oz)
0583 L 4 1/2" W 3 1/2" H 1 3/4" (2 1/2 oz)
0584 L 3 1/2" W 2 3/4" H 1 1/2" (1 oz)



Club Sugar/Bouillon Cup
0379 D 3 7/8" H 2 1/8" (8 oz)
 Saucer Double Well
11210158¹ D 5 3/4"



Taster Bowl
0576
 D 5" H 1 3/4" (10 1/4 oz)



Taster Dip
0575
 D 2 1/2" (1 3/4 oz)



Soup Bowl Base
1123B828²
 L 6 1/2" W 4 7/8" H 2 1/4"
 (15 oz)



Low Cup
0189 L 4 3/4" H 2 3/8" (8 oz)
0190 L 3 1/2" H 1 3/4" (3 oz)
 Saucer Double Well
11210158¹ D 5 3/4" (Fits 0189)
11210165¹ D 4 5/8" (Fits 0190)



Quench Mug
0592
 L 4 1/4" H 4 3/8"
 (10 oz)



Club Teapot w/Lid
11230367²
 L 6 3/4" W 4 3/8"
 (15 oz)
 Replacement Lid
11230494²



Club Jug
11210387¹
 L 5 1/2" W 4"
 H 3 1/4" (5 oz)



Salt Shaker
1123B841² D 2 1/4" H 3"
 Pepper Shaker
11230842² D 2 1/4" H 3"

All product shapes are not available in all colors.

¹ Denotes items only available in **1121** Mustard ² Denotes items only available in **1123** Mocha ³ Denotes items only available in **1124** Wheat/Spiral
 D=Diameter L=Length W=Width H=Height • All products are measured at max capacity (oz). For further details contact your customer service rep.





simple casual versatile

Providing an extraordinary breadth of options with a wealth of varying shapes, Simplicity is perfectly suited to enhance any foodservice presentation. Offering a complete collection for your tabletop, Simplicity is clean and chic, but also provides the perfect canvas for endless opportunities of custom decoration.



Service/Chop Plate
11010343 D 13"
11010226 D 11 3/4"
11010336 D 10 5/8"



Pizza Plate
11010614 D 12 1/2"
11010710 D 11"

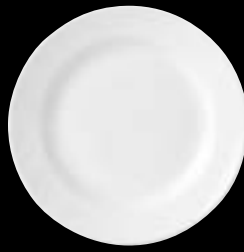

Madison Plate
11010810 D 12 1/2"
11010811 D 11 3/4"
11010812 D 10 5/8"
 (Plate Cover 5379S807)
11010813 D 10"
11010814 D 9"
11010815 D 8"
11010816 D 6 1/2"



Slimline Plate
11010209 D 10 5/8"
11010210 D 10"
11010211 D 9"
11010212 D 8"
11010213 D 7"
11010214 D 6 1/4"



Cresta Plate
11010700 D 10"
11010703 D 8"
11010705 D 6 1/2"



Pellet System Plate
11010255
 D 9" (17 1/2 oz)



Oval Coupe Platter
11010146 L 15 1/2" W 11 7/8"
11010145 L 13 1/2" W 10 5/8"
11010142 L 12" W 9 3/8"
11010141 L 11" W 8 1/2"
11010140 L 10" W 7 7/8"
11010139 L 8" W 6 3/8"



Tri-Plate
11010615
 L 10 3/4"



Crescent Salad Plate
11010207
 L 8" W 4 1/2"



Ultimate Bowl
11010344
 D 11 3/4" H 1 5/8" (57 oz)
11010356
 D 10 5/8" H 1 5/8" (41 1/2 oz)

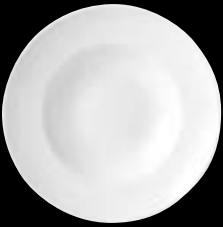

Nouveau Bowl
11010365 D 11 3/4" H 2 1/4" (17 oz)
11010372 D 10 5/8" H 2" (12 oz)



Pasta Bowl
11010350 D 11 3/4" H 1 1/2" (19 oz)
11010314 D 10 5/8" H 1 1/4" (14 1/2 oz)



Vogue Soup/Pasta Plate
11010363
 D 9 1/2" (16 oz)



Atlanta Rim Soup Plate
11010114
 D 9" H 1 1/4" (15 1/2 oz)



Slimline Soup Plate
11010215
 D 8 1/2" H 1 1/4" (12 3/4 oz)



Stack Bowl
11010308 D 8 1/4" H 3" (68 oz)
11010309 D 6 5/8" H 2 3/8" (31 oz)
11010310 D 5" H 1 7/8" (13 oz)



Salad Bowl
11010461
 D 9" (41 oz)



Coupe Soup
11010116
 D 7 1/2" H 1 3/8" (18 oz)



Oatmeal Bowl
11010126
 D 6 1/2" H 2" (16 oz)
11010429
 D 5 1/2" H 1 3/4" (9 oz)



Fruit Stone Rim
11010130
 D 6 1/2" H 1 3/4" (9 oz)
11010131
 D 5 1/4" H 1 1/4" (4 1/2 oz)



Slimline Stack Cup **11010188** L 5" H 2 1/2" (10 oz) Slimline Single Well Saucer **11010218** D 6"



Unhandled Combi-Cup **11010182** (16 oz)
Combi-Tray **11010360** L 11" W 8 1/4"



Unhandled Combi-Cup
11010182 D 4 1/2" H 3 1/4" (16 oz)
Combi-Tray
11010360 L 11" W 8 1/4"

Saucer
11010225 Slimline Double Well D 6 1/2"
11010218 Slimline Single Well D 6"
11010158 Double Well D 5 3/4"



Unhandled Stack Soup Cup
11010121 D 4 1/4" H 2" (10 oz)
Handled Stack Soup Cup
11010119 L 6 3/8" H 2" (10 oz)
Slimline Saucer Double Well
11010225 D 6 1/2"



Lugged Stack Soup Cup
11010115 L 5 5/8" H 2" (10 oz)
Slimline Saucer Double Well
11010225 D 6 1/2"



Club Soup Bowl
11010219
D 4 1/2" H 2 1/4" (11 oz)
Club Sugar/Bouillon Cup
11010379 D 3 7/8" H 2 1/8" (8 oz)
Saucer Double Well
11010158 D 5 3/4"



Slimline Stack Cup
11010188 L 5" H 2 1/2" (10 oz)
11010217 L 4 3/8" H 2 1/2" (7 oz)
11010234 L 3 1/2" H 2" (3 1/2 oz)
Saucer
11010218 Slimline Single Well D 6"
(Fits 0188, 0217, 0230)
11010158 Double Well D 5 3/4" (Fits 0188, 0217)
11010165 Double Well D 4 5/8" (Fits 0234)



Low Cup
11010150 L 5 7/8" H 3 1/4" (16 oz)
11010152 L 5 1/4" H 2 3/4" (12 oz)
11010189 L 4 3/4" H 2 3/8" (8 oz)
11010184 L 4 1/2" H 2 1/4" (6 oz)
11010190 L 3 1/2" H 1 3/4" (3 oz)
Saucer
11010225 Slimline Double Well D 6 1/2" (Fits 0150)
11010218 Slimline Single Well D 6" (Fits 0150, 0152, 0189)
11010158 Double Well D 5 3/4" (Fits 0184)
11010165 Double Well D 4 5/8" (Fits 0190)



Atlanta Stack Cup
11010154 L 4 1/4" H 2 5/8" (7 1/2 oz)
Saucer
11010218 Slimline Single Well D 6"
11010158 Double Well D 5 3/4"



Slimline Tall Cup
11010216 L 4 1/4" H 3" (7 oz)
Saucer
11010218 Slimline Single Well D 6"
11010158 Double Well D 5 3/4"



Quench Mug
11010590 L 5" H 5 1/8" (16 oz)
11010591 L 4 1/2" H 4 3/4" (12 oz)
11010592 L 4 1/4" H 4 3/8" (10 oz)
11010593 L 4 1/8" H 4 1/8" (8 oz)
11010594 L 3 1/8" H 2 7/8" (3 oz)



Atlantic Mug
11010183
L 4 5/8" H 3 5/8"
(12 oz)



Club Mug
11010349
L 4 1/2" H 3 3/4" (10 oz)
11010346
L 4 3/8" H 3 5/8" (8 1/2 oz)



Stack Mug
11010403
L 4" H 3 3/4"
(9 oz)



Quench Mug **11010591** (12 oz)

Madison Tea Service Items



Decanter
11010282
L 7 1/2" H 19 3/8" (32 oz)
11010283
L 5 7/8" H 9" (16 oz)



Madison Coffee Pot w/Lid
11010830 (30 oz)
11010831 (21 oz)
11010832 (11 oz)
Replacement Lid
11010846 (Fits 0830)
11010847 (Fits 0831)
11010848 (Fits 0832)



Madison Teapot w/Lid
11010833 (30 oz)
11010834 (21 oz)
11010835 L 6 1/4" H 9 3/4" (11 oz)
Replacement Lid
11010845 (Fits 0833)
11010846 (Fits 0834)
11010847 (Fits 0835)



Madison Jug
11010837 L 4" H 3 1/4" (10 oz)
11010838 L 4 7/8" H 3 1/4" (5 oz)
Unhandled Madison Jug
11010839 L 3" H 2 5/8" (2 1/2 oz)



Madison Sauce Boat
11010843
L 6 7/8" H 3 3/16" (13 oz)
Madison Mint Boat
11010844
L 2 3/8" H 2" (4 1/2 oz)



Madison Sugar Pot w/Lid
11010836 (7 1/2 oz)
Replacement Lid
11010849



Butter Pad
11010147
D 4"



Butter Block
11010332
D 2 1/2" H 1 1/4"
(1 oz)



Stack Tray
11010470 D 4" (4 oz)
11010471 D 3" (2 oz)



Stack Ashtray
11010479
D 4" 3 Notches



Ramekin
11010324 D 3 1/4" H 1 7/8" (5 1/2 oz)
11010323 D 3" H 1 3/4" (4 oz)
11010322 D 2 1/2" H 1 1/2" (2 1/2 oz)



Footless Egg Cup
11010206
D 1 7/8" H 1 3/4"
(1 3/4 oz)



Oil/Vinegar Complete
11010235
L 3" H 5" (16 oz)
Stopper
11010237



Mustard/Dipper Pot Base
11010498
D 2 1/4" H 1 5/8" (1 1/2 oz)
Lid
11010499



Cream Tot
11010205
L 1 1/2" H 1 3/4"
(1 oz)



Sugar Packet Container
11010389
L 4 1/8" W 2 3/4" H 2"



Salt Shaker
11010841 D 2 1/4" H 3"
Pepper Shaker
11010842 D 2 1/4" H 3"



Bud Vase
11010840
D 4" H 3 1/4"



clean, yet stylish presentation

With a sleek black band placed along the rim of Steelite's classic Simplicity range, Black Line exudes a unique style that is suitable for any tabletop.



Slimline Plate
11350209 D 10 5/8"
11350211 D 9"
11350214 D 6 1/4"



Ultimate Bowl
11350356
D 10 5/8" H 1 5/8" (41 1/2 oz)



Oval Coupe Platter
11350139 L 8" W 6 3/8"



Atlanta Rim Soup Plate
11350114
D 9" H 1 1/4" (15 1/4 oz)



Oatmeal Bowl
11350126
D 6 1/2" H 2" (16 oz)



Fruit Stone Rim
11350131
D 5 1/4" H 1 1/4" (4 1/2 oz)



Slimline Tall Cup
11350216 L 4 1/4" H 3" (7 oz)
Double Well Saucer
11350158 D 5 3/4"



Slimline Stack Cup
11350234 L 3 1/2" H 2" (3 1/2 oz)
Double Well Saucer
11350165 D 4 5/8" (Fits 0234)



Atlanta Stack Cup
11350154 L 4 1/4" H 2 5/8" (7 1/2 oz)
Double Well Saucer
11350158 D 5 3/4"



Low Cup
11350189 L 4 3/4" H 2 3/8" (8 oz)
11350190 L 3 1/2" H 1 3/4" (3 oz)
Double Well Saucer
11350165 D 4 5/8" (Fits 0190)



captivating casual dining

Bring the intoxicating aromas, sights and sounds of your menu to the guest as you captivate their senses with the Simplicity range of cookware.



Casserole
11010337 D 9 5/8" H 4 1/2" (104 oz)
11010334 D 8 3/4" H 4" (75 oz)
 Casserole Lid
11010338 D 9 5/8" (Fits 0337)
11010335 D 8 3/4" (Fits 0334)



Oblong Roaster
11010331 L 14" W 12" (125 oz)
11010342 L 12" W 10" (80 oz)



Square Roaster
11010329 L W 10" (65 oz)



Oval Eared Dish
11010321 L 13 1/2" W 7 1/2" H 2 5/8" (36 1/2 oz)
11010320 L 12" W 6 1/2" H 2 1/2" (27 1/2 oz)
11010319 L 9 1/2" W 5 1/2" H 1 7/8" (12 1/2 oz)
11010318 L 8" W 4 1/2" H 1 5/8" (6 1/2 oz)



Round Eared Dish
11010317 L 8 1/2" H 2" (27 1/2 oz)
11010316 L 7 1/2" H 1 7/8" (19 oz)
11010191 L 5 3/4" H 1 5/8" (6 1/2 oz)



Oval Sole Dish
11010326 L 11" W 7 1/2" H 2 1/8" (52 oz)
11010327 L 8 1/2" W 5 1/2" H 1 5/8" (19 oz)
11010315 L 6 1/4" W 4 1/2" H 1 1/2" (10 1/2 oz)



Presentation Pan
11010866 D 10" (33 1/2 oz)



Oval Baker
11010400 L 6 1/4" W 4" H 1 7/8" (13 oz)



Lipped Oval Baker
11010328 L 6 1/4" W 3 1/2" H 2" (13 oz)

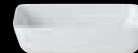

Rectangular Tray
11010366 L 6 1/2" W 4 3/4" H 1 5/8" (17 1/2 oz)



Soup Bowl w/Lid
11010828 L 6 1/2" D 4 7/8" H 3" (15 oz)
 Soup Bowl Base
1101B828 L 6 1/2" W 4 7/8" H 2 1/4" (15 oz)
 Lid
11010829

D=Diameter L=Length W=Width H=Height • All products are measured at max capacity (oz). For further details contact your customer service rep.





inspiring innovative independent

The Freedom range has been specially designed to assist individuals in maintaining their independence through innovative solutions in eating and drinking. The ability to dine un-aided is welcomed by those with restricted mobility and Steelite believes strongly in protecting this seemingly simple, yet meaningful task. Intended to avoid spillage and provide extra stability, this Performance line is available in the standard color of Freedom Red.



Slimline Plate
11140210 D 10"
11140211 D 9"
11140214 D 6 1/4"



Freedom Plate
11140122 D 10"
11140123 D 8 3/8"



Slimline Soup Plate
11140215
 D 8 1/2" H 1 1/4" (12 3/4 oz)



Fruit Stone Rim
11140130 D 6 1/4" H 1 3/4" (9 oz)
11140131 D 5 1/4" H 1 1/4" (4 1/2 oz)



Unhandled Stack Soup Cup
11140121 D 4 1/4" H 2" (10 oz)
 Slimline Saucer Double Well
11140225 D 6 1/2"



Double Handled Mug
11140149 W 5 7/8" H 3 1/4" (10 oz)
 Slimline Saucer Double Well
11140225 D 6 1/2"



Club Mug
11140349 L 4 1/2" H 3 3/4" (10 oz)
 Slimline Saucer Double Well
11140225 D 6 1/2"



WILLIAM EDWARDS

British craftsmanship is at the heart of what we do

Established in 1993 by William Edwards, a graduate of The Royal College of Art London, William Edwards Professional specializes in the design and manufacturing of fine bone chinaware for both luxury hospitality and retail clients worldwide.

William Edwards is able to create beautiful tableware collections for all areas of hospitality, supplying both large luxury international hotel groups and very exclusive private dining.



William Edwards

create a truly five star dining experience

- Fine bone china
- 47% Bone ash content
- Three collections: Signature, Bespoke, Whiteware
- Lightweight for ease of handling

WILLIAM EDWARDS

produced to the highest standard

WILLIAM EDWARDS
ENGLAND



WILLIAM EDWARDS *fine bone china* **NEW**



create a beautiful & luxurious tabletop

A passion for shape, design and traditional British craftsmanship is the inspiration behind every piece of William Edwards chinaware. Designed & finished by hand in their factory in Stoke-on-Trent, England, William Edwards luxurious bone china contains 47% bone ash content which allows for an extremely durable product that is ideal for high end dining & banqueting. Create a truly five star dining experience with fine bone china from William Edwards.





82107 Burnished Gold



82115 Diamond



82114 Duke



82109 Flame



82111 Frost



82105 Gatsby



82110 Moresque



82108 Reed



82102 Spiro



82112 Sultan's Garden



82106 Trellis

signature collections

The William Edwards Signature Collection has been created to enhance the tableware experience within your establishment, offering a luxurious bone china solution for hotels & restaurants. These unique designs are made to order, and provide an elegant backdrop for any fine dining presentation.



HOTEL CAFÉ ROYAL



FORTNUM & MASON
EST 1707



BELMOND



ROSEWOOD
LONDON

bespoke commissions

Customize your dining experience with Bespoke Commissions from William Edwards. We invite you to work with a world class design studio to create an authentic product that's unique to your establishment



luxurious bone china

William Edwards creates a truly five star dining experience. Designed to meet the rigors of hospitality use, the White Bone China collection is comprised of classic shapes and contemporary form. The White collection delivers a simple and luxurious tabletop solution. Produced to the highest standards with a bone ash content of 47%, William Edwards whiteware is extremely durable with a bright and elegant color.

EXPECTED AVAILABILITY: MARCH 2022

NEW WILLIAM EDWARDS *classic white*



FINE BONE CHINA



Plate
82000AND0100
D 13"



Plate
82000AND0101 D 11 3/4"
82000AND0102 D 10 3/4"
82000AND0149 D 9 1/2"
82000AND0103 D 8 3/4"
82000AND0104 D 6 1/2"
82000AND0369 D 6"



Rectangle Tray
82000AND0136
L 13" W 6"



Rectangle Tray
82000AND0259
L 9 3/4" W 5"



Rectangle Tray
82000AND0217*
L 9" W 5"



Large Rim Bowl
82000AND0132
D 11" (21 oz)



Rim Bowl
82000AND0105
D 8 3/4" (8 oz)



Square Pot
82000AND0218
LW 2 3/4"



Dipping Bowl
82000AND0422
D 3" (2 3/4 oz)



Condiment Pot
82000AND0249
D 2 1/2" H 1 3/8" (1 3/4 oz)



Arabic Cup
82000AND0237
H 2" (3 1/4 oz)



Tea Cup Footed
82000AND0106
H 2 3/4" (8 oz)
Tea Saucer/Soup Stand
82000AND0107
D 6 3/8"



Espresso Cup Footed
82000AND0145
H 2 1/4" (3 oz)
Espresso Saucer
82000AND0146
D 4 3/4"



Consommé Cup 2 Handled
82000AND0114
H 2" (7 oz)
Fits **82000AND0107**



Teapot 4 Cup
82000AND0415*
H 6 1/2" (28 oz)
Teapot 2 Cup
82000AND0434*
H 5 1/2" (17 1/2 oz)



Coffee Pot
82000AND0123*
H 8 1/2" (39 oz)



Milk Jug
82000AND0120
H 4 1/8" (9 oz)



Cream Jug
82000AND0137
H 2 3/4" (4 1/4 oz)



Covered Sugar
82000AND0119
H 4 1/2" (9 oz)

*Denotes items that are Non-Stock

D=Diameter L=Length W=Width H=Height • All products are measured at max capacity (oz). For further details contact your customer service rep.





excellent functionality in service

The stylish coupe shapes from William Edwards provide multiple opportunities for dining, and the beautiful teapots & jugs provide excellent functionality in service. Simply luxurious, this durable collection of fine bone china is ideal for restaurants, hotels & banqueting.

EXPECTED AVAILABILITY: MARCH 2022

NEW WILLIAM EDWARDS *coupe white*



FINE BONE CHINA

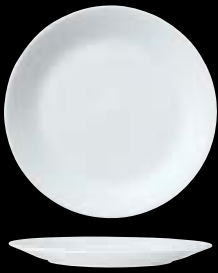

Coupe Plate
82000AND0419 D 11 3/4"
82000AND0244 D 10 1/2"
82000AND0163 D 8 1/4"
82000AND0421 D 6 1/2"
82000AND0295 D 4 3/8"
82000AND0238 D 3"



Butter Dish
82000AND0238
D 3"



Bowl
82000AND0441
D 9 1/2" (21 oz)



Bowl
82000AND0332
D 5 3/4" (12 3/8 oz)



Bowl
82000AND0126
D 4 3/8" H 2" (9 oz)
Bowl Lid
82000AND0127
D 4 5/8"



Mug
82000AND0281
H 3 1/2" (12 3/8 oz)



Mug Small
82000AND0362
H 3 1/2" (10 1/2 oz)



Tea Cup Low
82000AND0108
H 2 1/2" (8 oz)
Tea Saucer Low
82000AND0109
D 6 3/8"



Tea Cup Can
82000AND0110
H 2 1/2" (7 oz)
Saucer
82000AND0211
D 6 1/3"



Coffee Can
82000AND0112
H 2 1/2" (3 1/2 oz)
Espresso Saucer
82000AND0152
D 4 3/4"



Tea For One Cup
82000AND0411A
H 2 1/2" (9 oz)
Tea For One Saucer
82000AND0169
D 5 3/4"



Tea For One Teapot
82000AND0411B
H 5" (16 oz)



Tea For One Set
82000AND0411*
Teapot, Teacup &
Saucer



Oval Teapot 4 Cup
82000AND0333*
H 5 3/8" (24 1/2 oz)
Oval Teapot 2 Cup
82000AND0337
H 4" (19 3/8 oz)



Oval Coffee Pot
82000AND0477*
H 6 3/4" (35 oz)



Milk Jug L/S
82000AND0334
H 4" (12 3/8 oz)
Milk Jug S/S
82000AND0340
H 3 1/2" (7 3/4 oz)



Cream/Jug Jug
82000AND0159
H 2 1/2" (3 1/2 oz)



Oval Sugar
82000AND0335
H 3 1/2" (8 oz)
Oval Sugar Lid
82000AND0341

*Denotes items that are Non-Stock

D=Diameter L=Length W=Width H=Height • All products are measured at max capacity (oz). For further details contact your customer service rep.





fine bone china

Inspired by the Art Deco era, the contemporary shapes of Snipe by William Edwards are ideal for excellent food presentation endorsed by some of the finest Michelin starred chefs. The plates have a flat rimless profile, and are complimented by contemporary accessories from teapots to salt & pepper shakers.

EXPECTED AVAILABILITY: MARCH 2022

NEW WILLIAM EDWARDS *snipe*



FINE BONE CHINA

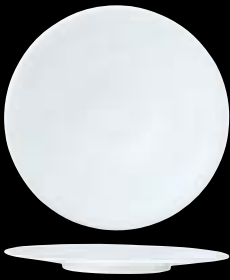

Plate
82000AND0478
D 12 1/4"

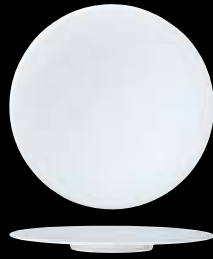

Plate
82000AND0480
D 10 3/4"



Plate
82000AND0471
D 8 3/4"



Plate
82000AND0472
D 6"



Bowl
82000AND0473
D 10 3/4" H 2 1/2" (24 oz)



Bowl
82000AND0512
D 9" H 2 1/2" (21 oz)



Bowl
82000AND0474
D 6 1/2" H 2 1/2" (12 oz)



Bowl
82000AND0513
D 4 1/2" H 1 1/2" (7 oz)



Bowl
82000AND0514
D 3 1/8" H 1 1/2" (4 oz)



Mug
82000AND0523*
H 4 3/8" (11 oz)



Tea Cup
82000AND0515*
H 2 3/4" (7 3/4 oz)



Espresso Cup
82000AND0517*
H 2 1/2" (4 1/4 oz)



Teapot
82000AND0522
H 5 3/8" (23 1/4 oz)



Coffee Pot
82000AND0531*
H 7" (23 1/4 oz)



Jug
82000AND0521*
H 3 1/2" (7 3/4 oz)



Jug
82000AND0527*
H 2 1/2" (3 3/4 oz)



Sugar Bowl
82000AND0519*
H 3 1/2" (7 oz)
Sugar Bowl Lid
82000AND0520*



Salt
82000AND0525*
H 2 1/2"
Pepper
82000AND0526*
H 2 1/2"

*Denotes items that are Non-Stock

D=Diameter L=Length W=Width H=Height • All products are measured at max capacity (oz). For further details contact your customer service rep.





47% bone ash content

Where table space is at a premium in larger dining and banqueting events, Presidential tableware by William Edwards is the perfect choice. With a subtly modeled reinforced rim on the underside of the plate to improve durability, this bone china collection is designed to work in busy and fast-paced environments.



Narrow Rim Plate
82000AND0189
D 11 3/4"



Narrow Rim Plate
82000AND0180
D 10 1/2"



Narrow Rim Plate
82000AND0181
D 9 1/2"



Narrow Rim Plate
82000AND0182
D 8 3/4"



Narrow Rim Plate
82000AND0183
D 6 3/4"



Tea Saucer Low
82000AND0109
D 6 3/8"



Gravy Boat
82000AND0128
H 3 1/2" (10 oz)



Gravy Boat Stand
82000AND0129
L 8 1/4" W 5 1/2"



Eggcup
82000AND0131
H 2 1/2"



Salt
82000AND0124
H 2 5/8"
Pepper
82000AND0125
H 2 5/8"



the perfect cup of tea

Offering shapes that add extra style to the tabletop, the Miscellaneous collection from William Edwards includes a series of shapes from oval dishes to teaware. The Connoisseur Teapot has been specifically designed to be utilized with the finest quality teas and avoids over brewing when combined with the Teapot Infuser. A simply elegant collection, these items work perfectly alongside any William Edwards White bone china.



Oval Dish
82000AND0167*
L 16"



Oval Dish
82000AND0117*
L 14" W 11"



Oval Tray
82000AND0322
L 13 3/4"



Oval Platter
82000AND0424
L 11 3/4"



Connoisseur Beverage Pot
82000AND0542*
(15 1/4 oz)
Teapot Infuser
82000AND1001*



Teapot
82000AND0467
H 6" (23 oz)
Teapot Infuser
82000AND1001



Milk Jug
82000AND0470*
H 2" (7 3/4 oz)



Covered Sugar
82000AND0468*
H 2" (6 3/8 oz)



Open Sugar
82000AND0148*
H 3 3/8" (7 oz)



Tea Cup
82000AND0436*
H 2 1/8" (6 oz)



Chinese Spoon
82000AND0428
L 5 3/4" W 1 3/4"



Spoon Rest
82000AND0429
L 3 1/2" W 2 1/2"

*Denotes items that are Non-Stock

D=Diameter L=Length W=Width H=Height • All products are measured at max capacity (oz). For further details contact your customer service rep.



PILLIVUYT

tradition and innovation in european porcelain since 1818

Steelite International is proud to present our unique and strategically chosen collection of Pillivuyt pieces. Founded in the heart of France, Pillivuyt has been preserving the incomparable know-how of its master porcelain makers for 200 years. Produced to the highest standards of quality, Pillivuyt is one of the oldest and most prestigious brands of French porcelain.

Equipped with state of the art production facilities, Pillivuyt cleverly blends century-old traditional craftsmanship with modern techniques to create perfect individual pieces to complement any table. Along with chef designed tableware, ovenware & presentation pieces found within the following pages, we invite you to indulge in the complete Pillivuyt collection to satisfy your every presentation need.

- Chef-driven & designed to impress
- Vast product portfolio
- Fired at 2500°F to increase mechanical/thermal shock resistance
- All pieces oven, microwave, freezer and dishwasher safe
- Produced in France under the highest standards of quality
- One Year Edge Chip Warranty*

PILLIVUYT

backed by 200 years of quality and excellence



*Steelite International warrants china in the Pillivuyt line against edge chipping under normal usage conditions for one year from the date of delivery. This warranty covers all round and oval plates & platters, round bowls and round saucers produced in the Pillivuyt body. We reserve the right to determine if the chipping is from normal usage. Registration is recommended, failure to register will require proof of purchase when submitting a claim. This warranty is available only to the original party purchasing this product from one of our authorized distributors. For additional information or questions, please call us at 800-367-3493.



one of a kind presentation

An audacious collection, the Canopée range uses the Pillivuyt iconic pleats to provide a unique perspective on foodservice presentation and to offer products with a shape that is both soft and dynamic. The perfect accompaniment to other porcelain patterns, each piece is carefully formed to create a backdrop for your food and add personality to your tabletop.

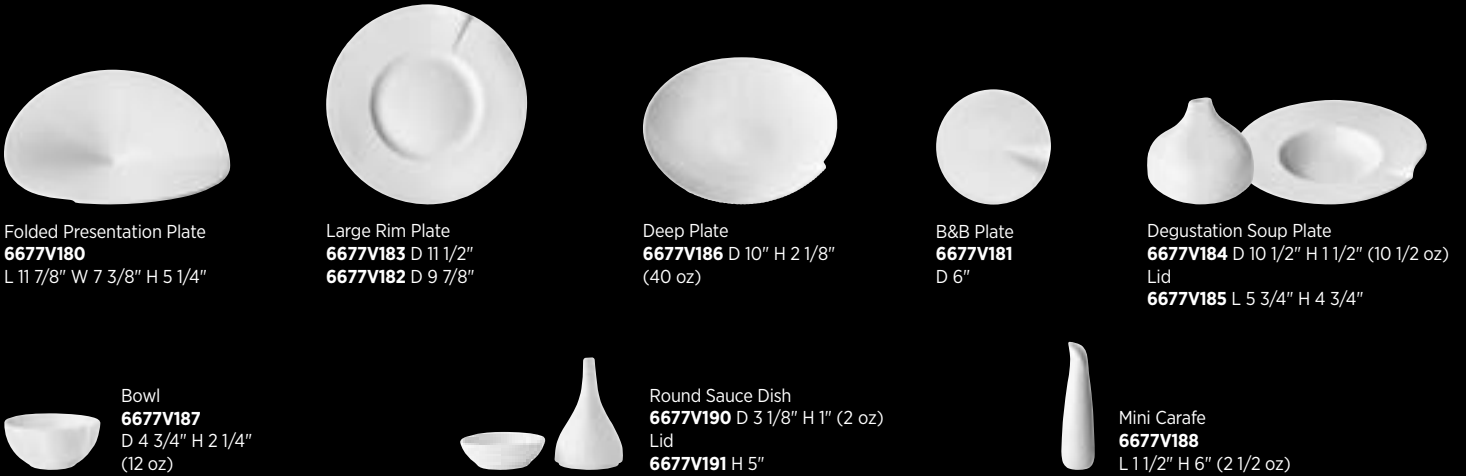

Folded Presentation Plate
6677V180
L 11 7/8" W 7 3/8" H 5 1/4"

Large Rim Plate
6677V183 D 11 1/2"
6677V182 D 9 7/8"

Deep Plate
6677V186 D 10" H 2 1/8"
(40 oz)

B&B Plate
6677V181
D 6"

Degustation Soup Plate
6677V184 D 10 1/2" H 1 1/2" (10 1/2 oz)
Lid
6677V185 L 5 3/4" H 4 3/4"

Bowl
6677V187
D 4 3/4" H 2 1/4"
(12 oz)

Round Sauce Dish
6677V190 D 3 1/8" H 1" (2 oz)
Lid
6677V191 H 5"

Mini Carafe
6677V188
L 1 1/2" H 6" (2 1/2 oz)

queen ann



timeless grace and refinement

Introducing the Queen Ann collection. Pillivuyt's bright white porcelain body accented with a gently scalloped rim creates an elegant profile that is both classic and delightfully old-fashioned. With revitalized interest in eclectic tabletop décor, this vintage collection capitalizes on current trends by lending nostalgia and sophistication to any presentation.



Plate
6640V923 D 11 1/2"
6640V922 D 9"
6640V921 D 6 3/4"

Deep Plate
6640V920 D 9 1/2"



Salad Bowl
6640V918
D 6 1/2" (22 oz)



Breakfast Cup
6640V916
L 4 5/8" H 3 1/2" (8 1/2 oz)
Breakfast Saucer
6640V917 D 6 3/4"



Plate
6631V486 D 12 1/2" **6631V481** D 7 3/4"
6631V485 D 11" **6631V480** D 6 3/4"
6631V484 D 10 1/4" **6631V479** D 6"
6631V483 D 9 1/2"



Deep Dish
6631V500 D 12 1/2"



Chocolate Cup
6631V527
 W 4 5/8" H 2 1/2" (10 oz)
 Saucer
6631V472 D 6 1/2"



Ramekin
6631V508
 D 3 3/4"
 (6 oz)

louna



Coupe Plate
6625V321 D 12 1/4"
6625V319 D 10 1/2"
6625V316 D 6 1/4"



Degustation Plate
6625V348
 D 11" (12 1/2 oz) (5 1/2" Well)
6625V347
 D 10 1/2" (7 oz) (4 3/4" Well)



Salad Bowl Tall Cécil
6625V308
 D 7 3/4" (52 1/4 oz)



Breakfast Cup
6625V334 L 5" H 2 5/8" (9 oz)
 Saucer
6625V340 D 6 3/8"

a contemporary pillenium collection

The cool, angular designs of Vendôme create a contemporary presence as accent pieces. The revolutionary Pillenium body provides superb resistance to thermal and mechanical shock, while still allowing for a thinner body than traditional porcelain pieces.



Rectangular Plate
6632V555
 L 11 W 7"



Small Tumbler
6632V539
 D 2 5/8" H 2 1/4"
 (3 oz)

vendôme



Salad Bowl
6623V284 D 7 3/4" (2 1/2 qt)
6623V283 D 6 1/4" (1 1/4 qt)



Mug
6623V300
 W 5" H 4 5/8" (18 oz)



Mug
6623V298 W 4 3/8" H 4" (12 oz)
 Breakfast Cup
6623V279 W 4 1/8" H 3 7/8" (11 oz)



Espresso Cup
6623V276 W 3" H 2 3/4" (3 oz)
 Espresso Saucer
6623V281 D 4 3/4"

eden





a rustic take on a classic body

Grain capitalizes on the farm-to-table movement by bringing a sense of nature and movement to your presentation. The fully embossed design captures the essence of wood grain, rippling water and stone. Whether using a piece from the collection for a stunning feature dish or a small accent, Grain is sure to make any table come alive.



Coupe Plate
6666V945 D 10 1/2"
6666V944 D 8 1/4"
6666V943 D 6 1/4"



Coupe Bowl
6666V948
D 10 1/8" H 1 7/8" (40 oz)



Salad Bowl
6666V947
D 5 3/4" H 2 3/8" (20 oz)

ovenware

Experience the "crème de la crème" of ovenware with Pillivuyt's top of the line collection. Internationally known for versatility, even heat conduction, durable body and a seamless flow from oven to table, Pillivuyt is the obvious choice for premier ovenware.



General Collection
Oval Baker
6634V714 L 14 1/2" W 10 1/2" (3 1/2 qt)
6634V713 L 12 1/4" W 8 3/4" (2 qt)
6634V712 L 10 1/2" W 7 1/2" (1 1/2 qt)



General Collection
Oblong Roasting Dish
6634V644
L 10 1/2" W 5 1/2" (24 oz)



General Collection
Rectangular Lasagna Dish
6634V723
L 13 1/4" W 10" (4 qt)



General Collection
Round Flan Dish
6634V767 D 8 3/4"
6634V763 D 5 1/4"



General Collection
Oval Eared Dish
6634V699
L 11 1/4" W 6 1/4" (24 oz)



General Collection
Crème Catalan Dish
6634V681
D 5 1/2" H 1 1/8" (7 3/4 oz)



Sancerre
Ramekin
6631V508
D 3 3/4" (6 oz)



General Collection
Deep Ramekin
6634V738
D 3" (6 oz)



General Collection
Ramekin Plissé
6634V735
D 3" (4 oz)



Miniatures
Custard Pot
6633V579
D 2 1/2" (3 oz)



Cake Platter
6634V847 D 13"
6634V846 D 11 3/4"



Plate
6626V366 D 12 1/4"
6626V365 D 10 1/2"



Oval Steak Plate
6634V633 L 11 1/2" W 10"
6634V632 L 9" W 8"



Deep Plate
6634V631 D 10 1/4"
6634V630 D 9"



Cake Stand 3-Tiered
6634V869
D 9 1/2" H 12 3/4"

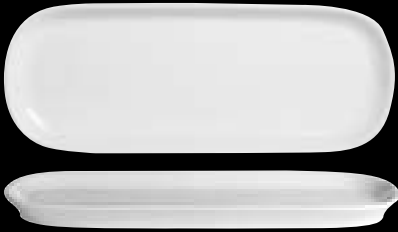

Oblong Platter
6634V660 L 20 3/4" W 8 1/4"

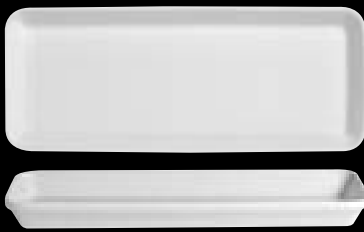

Catering Platter
6634V872 L 19 1/2" W 8"



Oval Platter
6626V376 L 17 3/4" W 12 1/4"
6626V372 L 11 3/4" W 8"
6626V369 L 8 3/4" W 6"
6626V367 L 6 3/4" W 4 1/2"



Salad Bowl Ordinaire
6634V611 D 13" (4 1/4 qt)
6634V610 D 10 1/2" (3 qt)
6634V609 D 9 3/4" (2 qt)
6634V608 D 8 3/4" (2 qt)
6634V607 D 7 3/4" (1 qt)
6634V606 D 6 1/2" (24 oz)
6634V605 D 5" (10 oz)



Oblong Cake Platter
6634V861 L 14 3/4" W 5 3/4"



Coffee Bowl
6634V612
D 5 1/2" (16 oz)



Standard Bowl
6634V617
D 5 1/4" (18 oz)



Lion's Head Soup Tureen
6634V812 D 4 1/4" (16 oz)
6634V809 D 3 1/2" (12 oz)



Onion Soup Bowl
6634V613
D 5" (18 oz)



Guacamole Dish
6634V603
L 6 1/4" H 1 3/4"
(10 oz)



Breakfast Cup
6637V899
L 4 1/2" H 2 3/4" (12 oz)
Tea/Breakfast Saucer
6637V898 D 6 1/2"



Breakfast Cup
6625V334
L 5" H 2 5/8" (9 oz)
Saucer
6625V340
D 6 3/8" (Fits V334)



Mocca Cup
6637V895
L 2 3/4" H 2 1/2" (3 oz)
Mocca Saucer
6637V896 D 5 1/4"



Milk Jug Mehun
6634V794 H 4 1/4" (11 oz)
6634V791 H 3 3/4" (5 1/2 oz)
6634V789 H 3" (3 oz)
6633V578 H 2 1/4" (2 oz)

miniatures & accessories



General Collection
Mini Ramekin
6627V405
D 2" (1 oz)



Miniatures
Jam Pot
6633V571
D 2 1/2" (4 oz)



Miniatures
Grooved Butter Block
6633V561
D 2 1/2" (1 oz)



Miniatures
Egg Cup
6633V570
D 2" (2 oz)



Miniatures
Egg Cup
6622V262
D 1 3/4" (2 oz)



RENE OZORIO

tablescapes in chic porcelain

“Tableware should be tactile, functional and possess elements of surprise and delight.” This is the philosophy that has led Rene Ozorio to become a world renowned designer of restaurant concepts and tableware for over 15 years.

Designing cutting edge, yet functional shapes in porcelain, bone china and cutlery, Rene Ozorio is not only familiar with, but has been responsible for shaping good service trends. An inspiration in his own right, Rene Ozorio believes the creation of each item should provide the guest with a subliminal poetry of sensation and experience of daily life. Words truly lived up to by the eloquent magnitude of the Rene Ozorio Collection.



Rene Ozorio

for inspired presentations offering a myriad of opportunities

- Cool blue-white porcelain
- Unique artisan glazes
- Delicate embossments
- Captivating shape and form
- Functional design
- Integrated ranges
- Three Year Edge Chip Warranty for Aura, Concerto, Sonata & Virtuoso*

RENE OZORIO

designed to delight

RENE OZORIO

*Steelite International warrants Aura, Concerto, Sonata & Virtuoso in the Rene Ozorio line against edge chipping under normal usage conditions for three years from the date of delivery. This warranty covers all round and oval plates & platters, round bowls and round saucers in Aura, Concerto, Sonata & Virtuoso produced in the Rene Ozorio body. We reserve the right to determine if the chipping is from normal usage. Registration is recommended, failure to register will require proof of purchase when submitting a claim. This warranty is available only to the original party purchasing this product from one of our authorized distributors. For additional information or questions, please call us at 800-367-3493.



the art of imperfection

Introducing the Wabi Sabi collection, the latest design by Rene Ozorio. Combining his simplistic porcelain shapes with reactive ceramic glazes, Rene Ozorio has developed a pattern of unparalleled raw beauty. Embodying an imperfect style and a natural semi matte finish, no two pieces of these double-fired, hand-glazed items are alike, providing chefs with the ability to plate on organically inspired pieces.



6410
Wheat



6413
Slate



6417
Sienna

RENE OZORIO
WABI SABI

ARTISAN PORCELAIN
MIYAMA JAPAN



5360S371 Chopstick Set Ivory w/Silverplated Tip 9 7/8"
6327P455 Paul Liebrandt Round Stand D 2 3/4"

wheat



Glossy Well Rimmed Plate
6410MY003
D 11 1/4" (5 1/4" Well)



Deep Coupe Plate
Embossed
6410MY025
D 6 1/4" H 1 1/4"



Bowl
6410MY030
D 4 1/8" H 1 7/8"
(9 oz)



Coupe Plate
6417MY009
D 11 1/4"



Coupe Bowl
6417MY022 D 11 1/4" (50 1/2 oz)
(Plate Cover 5379S784)
6417MY012
D 10 1/4" H 1 5/8" (38 oz)
6417MY011 D 8 1/4" (24 1/2 oz)

sienna



Deep Coupe Plate
Embossed
6417MY025
D 6 1/4" H 1 1/4"



Bowl
6417MY030
D 4 1/8" H 1 7/8"
(9 oz)



Glossy Well Rimmed Plate
6413MY003
D 11 1/4" (5 1/4" Well)



Coupe Plate
6413MY009 D 11 1/4"
6413MY008 D 9 1/2"



Round Tray
6413MY020 D 11 1/4"
6413MY021 D 6"



Square Tray
6413MY016 L W 11 1/4"
6413MY017 L W 6 1/4"

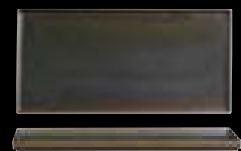

Rectangle Tray
6413MY018 L 11 1/4" W 5 1/2"
6413MY019 L 6 1/4" W 3"

slate



Coupe Rim Bowl
6413MY015 D 9 5/8" H 2 5/8"
(3 3/4 oz Well) (54 oz Full)
6413MY014 D 8" H 2 3/8"
(1 1/2 oz Well) (31 1/4 oz Full)
6413MY013 D 6 1/2" H 2"
(1 1/4 oz Well) (15 1/2 oz Full)



Coupe Bowl
6413MY022 D 11 1/4" (50 1/2 oz)
(Plate Cover 5379S784)
6413MY012 D 10 1/4" H 1 5/8" (38 oz)
6413MY011 D 8 1/4" (24 1/2 oz)



Deep Coupe Plate
Embossed
6413MY025
D 6 1/4" H 1 1/4"



Bowl
6413MY032
D 5 3/4" H 3" (22 oz)
6413MY031
D 4 3/4" H 2 3/8" (14 oz)
6413MY030
D 4 1/8" H 1 7/8" (9 oz)



Coffee Cup
6413MY028 L 4 3/8" W 3 1/2" H 2 5/8" (8 oz)
Espresso Cup
6413MY026 L 3 1/4" W 2 1/2" H 1 7/8" (3 oz)
Coupe Saucer
6413MY029 D 6" (Fits MY028)
6413MY027 D 4 1/2" (Fits MY026)

Stocked in Colors as shown

D=Diameter L=Length W=Width H=Height • All products are measured at max capacity (oz). For further details contact your customer service rep.





a natural simplicity

Encompassed within the Wabi Sabi collection is a selection of gloss glaze finished items. Available in a range of colors and shapes, each piece provides a unique declaration of Rene's vision. Derived from Asian influence, Wabi Sabi is based on the philosophy of accepting and celebrating imperfections. Evoking simplistic feelings and an understated elegance, Rene Ozorio has provided an authentically raw and ecological canvas for food presentation.



6414
Indigo



6415
Lichen



6416
Galet

RENE OZORIO
WABI SABI

ARTISAN PORCELAIN
MIYAMA JAPAN

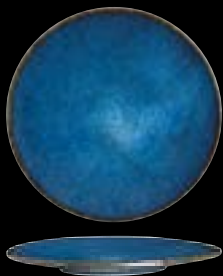

Coupe Plate
MY009 D 11 1/4"
MY008 D 9 1/2"
MY007 D 6"



Rimmed Coupe Bowl
MY015 D 9 5/8" H 2 5/8" (3 3/4 oz Well)
 (54 oz Full)
MY014** D 8" H 2 3/8" (1 1/2 oz Well)
 (31 1/4 oz Full)
MY013 D 6 1/2" H 2" (1 1/4 oz Well)
 (15 1/2 oz Full)



Coupe Bowl
MY022 D 11 1/4" H 1 3/4" (50 1/2 oz)
 (Plate Cover 5379S784)
MY012 D 10 1/4" H 1 5/8" (38 oz)
MY011 D 8 1/4" H 1 5/8" (24 1/2 oz)



Deep Coupe Plate
 Embossed
MY025
 D 6 1/4" H 1 1/4"



Bowl
MY032 D 5 3/4" H 3" (22 oz)
MY031 D 4 3/4" H 2 3/8" (14 oz)
MY030 D 4 1/8" H 1 7/8" (9 oz)



Round Tray
6415MY020* D 11 1/4"
6415MY021* D 6"



Square Tray
6415MY016* L W 11 1/4"
6415MY017* L W 6 1/4"



Rectangle Tray
6415MY018* L 11 1/4" W 5 1/2"
6415MY019* L 6 1/4" W 3"



Coffee Cup
MY028** L 4 3/8" W 3 1/2" H 2 5/8" (8 oz)
 Espresso Cup
MY026** L 3 1/4" W 2 1/2" H 1 7/8" (3 oz)
 Coupe Saucer
MY029** D 6" (Fits MY028)
MY027** D 4 1/2" (Fits MY026)

*Available in Lichen Only **Available in Indigo and Lichen Only

D=Diameter L=Length W=Width H=Height • All products are measured at max capacity (oz). For further details contact your customer service rep.



RENE OZORIO

•
ESSENCE

RENE OZORIO *essence* **NEW**



profiles in elegance

Essence is a new shape in porcelain designed by Rene Ozorio. The collection of rimmed presentation and banquet plates, coupes, trays, and bowls provide a clean, modern look for tabletops and food presentation. For Rene Ozorio, Essence signifies "the return to the pure nature of white porcelain in a shape whose sculptural simplicity speaks of modernity." The thin, elegant profile provides a light & contemporary product that is durable and ideal for hotels & restaurants.



Signature Plate
61191ST7801 D 11 1/4" (6 3/4" Well)



Signature Plate
61191ST7802 D 11 1/4" (5 1/2" Well)



Signature Plate
61191ST7803 D 11 1/4" (4 1/2" Well)



Plate
61191ST7805 D 10 5/8"
61191ST7806 D 9 1/2"
61191ST7807 D 8"
61191ST7808 D 6 3/4"



Signature Coupe Plate
61191ST7804 D 11 1/4"
61191ST7810 D 10 5/8"
61191ST7811 D 9 1/2"
61191ST7812 D 8"
61191ST7813 D 6 3/4"



Low Coupe Bowl
61191ST7830 D 11 1/4" H 1 5/8" (50 oz)
61191ST7831 D 10 1/4" H 1 1/2" (32 oz)
61191ST7832 D 9" H 1 3/8" (24 oz)
61191ST7833 D 8" H 1 1/4" (17 oz)
61191ST7834 D 6 1/4" H 7/8" (7 oz)



Pasta/Salad Wing Bowl
61191ST7821
D 11 1/4" H 2" (10 oz)
61191ST7822
D 10 1/2" H 2" (5 1/4 oz)



Side/Tasting Wing Bowl
61191ST7823
D 9 1/2" H 1 7/8" (3 3/4 oz)
61191ST7824
D 8 1/4" H 1 3/4" (2 1/2 oz)



Low Bowl
61191ST7825
D 8 5/8" H 2" (36 oz)



Low Bowl
61191ST7826
D 6" H 2" (20 oz)



Noodle Bowl
61191ST7827
D 7" H 3 1/2" (47 oz)



Cereal Bowl
61191ST7828
D 5 5/8" H 2 5/8" (25 oz)



Fruit Bowl
61191ST7829
D 5 1/4" H 2 1/8" (16 oz)



Stacking Bouillon Cup
61191ST7873
(11 oz)
Saucer
61191ST7848 D 6"



Fine Can Coffee Cup
61191ST7861
L 4 1/8" W 2 7/8" H 2 3/4" (8 oz)
Fine Saucer
61191ST7862 D 6 1/8"



Fine Can Espresso Cup
61191ST7863
L 3 1/4" W 2 1/4" H 2 3/8" (4 oz)
Fine Espresso Saucer
61191ST7864 D 4 7/8"



Stacking Mug
61191ST7868
L 4 1/2" W 3 1/8" H 3 7/8" (11 oz)
Saucer
61191ST7848 D 6"



Stacking Coffee Cup
61191ST7869
L 4 5/8" W 3 5/8" H 2 1/2" (7 oz)
Saucer
61191ST7848 D 6"



Stacking Espresso Cup
61191ST7870
L 3 1/2" W 2 5/8" H 2 1/8" (4 oz)
Saucer
61191ST7850 5"



Coffee Cup
61191ST7846
L 3 1/2" W 4 5/8" H 2 5/8" (8 1/2 oz)
Saucer
61191ST7848 D 6"



Demi Cup
61191ST7849
L 2 1/2" W 3 1/4" H 2" (3 oz)
Saucer
61191ST7850 5"



Tea Cup
61191ST7847
L 4" W 5" H 2 1/4" (8 1/2 oz)
Saucer
61191ST7848 6"



“in praise of shadows” ~Jun’ichiro Tanizaki

Atelier: the name evokes the hand of craftsmen and the tradition of artisanal fabrication. The realization of this fluid optical design was through the collaboration with artisans, who hand carved the models for each piece. The calculation of the embossment and the glazing produces an effect of ebbing water in the tide pools. Designed with fine dining in mind, the lightness in weight and porcelain color speak of quality and craftsmanship. “Atelier is inspired by nature, light and shadows. I was reminded of the days by the sea, watching the changes in the sand & pools of water brought by the ebb & flow of the tides. The element of water in motion.” - Rene Ozorio



Signature Coupe Plate
61192ST7904 D 11 1/4"
61192ST7910 D 10 5/8"
 Coupe Plate
61192ST7914 D 6"

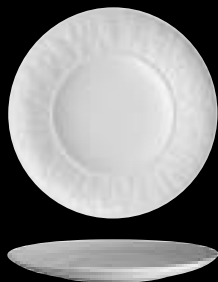

Signature Plate
61192ST7901
 D 11 1/4" (6 3/4" Well)



Signature Plate
61192ST7902
 D 11 1/4" (5 1/2" Well)



Signature Plate
61192ST7903
 D 11 1/4" (4 1/2" Well)



Plate
61192ST7905 D 10 5/8"
61192ST7906 D 9 1/2"
61192ST7907 D 8"
61192ST7908 D 6 3/4"



Pasta/Salad Wing Bowl
61192ST7921
 D 11 1/4" H 2" (10 oz)
61192ST7922
 D 10 1/2" H 2" (5 1/4 oz)



Side Wing Bowl
61192ST7923
 D 9 1/2" H 1 7/8" (3 3/4 oz)
61192ST7924
 D 8 1/4" H 1 3/4" (2 1/2 oz)



Stacking Bouillon Cup
61191ST7873
 (11 oz)
 Saucer
61192ST7948 D 6"



Stacking Mug
61191ST7868
 L 4 1/2" W 3 1/8" H 3 7/8"
 (11 oz)
 Saucer
61192ST7948 D 6"



Stacking Coffee Cup
61191ST7869
 L 4 5/8" W 3 5/8" H 2 1/2"
 (7 oz)
 Saucer
61192ST7948 D 6"



Stacking Espresso Cup
61191ST7870
 L 3 1/2" W 2 5/8" H 2 1/8"
 (4 oz)
 Saucer
61192ST7950 5"



Coffee Cup
61191ST7846
 W 4 5/8" L 3 1/2" H 2 5/8"
 (8 1/2 oz)
 Saucer
61192ST7948 D 6"



Demi Cup
61191ST7849
 W 3 1/4" L 2 1/2" H 2"
 (3 oz)
 Saucer
61192ST7950 5"



Tea Cup
61191ST7847
 W 5" L 4" H 2 1/4"
 (8 1/2 oz)
 Saucer
61192ST7948 D 6"



Plating by Paul Liebrandt
during his Chefs Club Residency



Paul Liebrandt

subtle relief with a modern design

Gaining inspiration from the idea of a Zen Garden, the Paul Liebrandt collection by Rene Ozorio portrays a delicate, modern texture for any small presentation. These unique pieces contain a more subtle relief to provide a contemporary and minimalist backdrop for food presentation.



Round Platter
6327P852
D 11 1/4" (4 3/4" Well)



Round Platter
6327P853
D 11 1/4" (5 1/4" Well)



Round Platter
6327P854
D 11 1/4" (6 1/4" Well)



Round Platter
6327P855
D 6 1/4"
(Lid for Stack Bowl)



Stack Bowl
6327P856
D 6 1/4" H 1 3/4"
(22 oz)



Square Tray
6327P461
L W 11 7/8"



Square Tray
6327P462
L W 9 1/2"



Rectangle Tray
6327P463
L 14" W 6"



Square Tray
6327P442
L W 7 7/8"



Square Tray
6327P443
L W 7"



Pedestal Stand (Tall)
6327P459
D 2 3/4" H 3 1/4"



Pedestal Stand (Tall)
6327P458
D 2 3/8" H 2 3/4"



Pedestal Stand (Tall)
6327P452
D 1 3/8" H 1 5/8"



Pedestal Stand (Short)
6327P460
D 3 1/8" H 1 1/2"



Pedestal Stand (Short)
6327P453
D 1 1/2" H 7/8"



Round Stand
6327P456
D 3 1/8" H 5/8"



Round Stand
6327P455
D 2 3/4" H 3/4"



Condiment Pot w/Lid
6327P447
D 3" H 3 7/8" (6 5/8 oz)



Chapei Cup w/Lid
6327P450
D 4" H 2 1/4" (6 1/4 oz)



Banquet Plate **6314P1010** D 12" (8 1/2" Well) **6314P1015** D 6 3/4" Varick **Marnee** 18/0

thoughtfully composed, creatively ozorio

Classic, yet contemporary porcelain, the Sonata collection's embossment is a delicate note which complements the strong direction of the shapes. A welcome departure from the formal "nouvelle" and "fusion" cuisine of the past, Sonata's sophisticated embossment of radiant lines centers the visual focus on the well of each plate and bowl, placing emphasis on the cuisine being served.



Signature Plate
6314P1000 D 12" (4 3/4" Well)
6314P1001 D 12" (6 1/4" Well)
6314P1002 D 12" (7" Well)



Signature Gourmet Plate
6314P1005
 D 10 5/8" (5" Well)
 (Plate Cover 5379S786)



Banquet Plate
6314P1010 D 12" (8 1/2" Well)
 (Plate Cover 5379S789)
6314P1011 D 11 1/4"
 (Plate Cover 5379S784)
6314P1012 D 10 5/8"
 (Plate Cover 5379S786)
6314P1013 D 9 1/2"
6314P1014 D 8 5/8"
6314P1015 D 6 3/4"

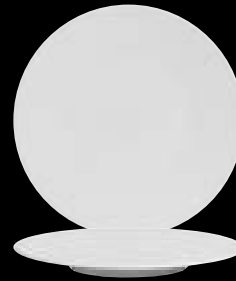

Coupe Plate
6314P1020 D 12"
6314P1021 D 10 5/8"
6314P1024 D 6 3/4"



Deep Coupe Plate
6314P1025 D 12" H 1 1/4"
6314P1026 D 10 5/8" H 1 1/4"
 (Plate Cover 5379S786)
6314P1027 D 9"
6314P1028 D 7 1/2" H 1"



Coupe Bowl
6314P1053
 D 10 1/4" H 1 3/4" (34 oz)
 (Plate Cover 5379S791)



Signature Gourmet Bowl
6314P1003 D 10 5/8" H 2 1/8" (5 1/2 oz)
 (Plate Cover 5379S786)
6314P1004 D 9 1/4" H 2" (2 3/4 oz)
6314P1009 D 4" H 3/4"
 (2 3/8" Well) (1/2 oz)



Rimmed Soup/Pasta Bowl
6314P1016 D 10 5/8" H 1 5/8" (13 oz)
 (Plate Cover 5379S786)
6314P1017 D 9" H 1 1/8" (8 oz)



Rimmed Cereal Bowl
6314P1029
 D 8 1/4" H 2 7/8"
 (15 1/4 oz)



Tall Signature
 Gourmet Bowl
6314P1008
 D 3 7/8" H 2 5/8"
 (2 1/2 oz)



Cereal Bowl Unembossed
6306P765
 D 4 7/8" H 2 1/8" (14 1/2 oz)
 Bouillon Cup Unembossed
6306P763
 D 4" H 2 1/2" (11 1/4 oz)
 Saucer
6314P1033 D 7"



Handled Stack Bouillon Cup
6314P1040*
 L 6 1/4" H 2 3/8" (12 3/4 oz)
 Unhandled Stack Bouillon Cup
6314P1062
 D 4 3/8" H 2 3/8" (12 3/4 oz)
 Saucer
6314P1033 D 7"



Handled Bouillon Cup
6314P1031*
 L 6 5/8" H 2 3/4" (12 oz)
 Saucer
6314P1033 D 7"



Cappuccino Cup
6314P1032
 L 5 1/2" H 2 3/4" (12 1/2 oz)
 Saucer
6314P1033 D 7"



Stack Coffee Cup
6314P1044
 L 4 1/2" H 2 3/4" (9 oz)
 Saucer
6314P1036 D 6 1/2" (Fits P1044)



Cup
6314P1034 Coffee L 4 5/8" H 2 7/8" (9 oz)
6314P1037 Espresso L 3 1/2" H 2 3/8" (3 1/2 oz)
 Saucer
6314P1036 D 6 1/2" (Fits P1034)
6314P1038 D 5 1/4" (Fits P1037)



Stack Mug
6314P1052
 L 4 3/8" H 4" (10 1/4 oz)



Teapot w/Lid
6314P1056
 L 7 1/2" H 4 1/2" (18 1/2 oz)
 Replacement Lid
6314P1058



Sugar Bowl w/Lid
6314P1063
 L 5 3/4" H 3 3/8" (9 oz)
 Replacement Lid
6314P1064



Creamer Handled
6314P1061
 L 4 1/4" H 2 7/8" (6 oz)
6314P1060
 L 5" H 3 1/2" (8 oz)

*Non-Stock

D=Diameter L=Length W=Width H=Height • All products are measured at max capacity (oz). For further details contact your customer service rep.



modern functional design - universal plate cover fits seven banqueting plates

The Rene Ozorio Aura Collection is uniquely designed to bring a sensational added dimension to the dining experience, creating a complete sensory occasion. The delicate, modern banded embossments around the rim were specifically designed to meet the demands of foodservice presentation, while providing a functional design and high-end appeal. Furthermore, the innovative addition of like-sized banquet plates and universal plate cover offers a creative solution to make banqueting easy and efficient. With a vast selection of formal, casual and banqueting shapes, Aura provides a simple yet exciting solution to any food presentation.



Rim Plate
6300P001
D 12" (6 1/4" Well)
(Plate Cover 5379S789)



Rim Coupe Plate
6300P007
D 12" (6 3/4" Well)



Rim Plate
6300P005
D 12" (4 3/4" Well)



Broad Rim Plate
6300P015 D 11" (5 1/4" Well)
6300P016 D 9 1/2" (4 3/4" Well)
6300P017 D 7 7/8" (4 1/8" Well)
6300P004 D 6 1/4" (4 1/4" Well)



Mid Rim Plate
6300P010 D 10 1/2" (7 1/2" Well)
6300P011 D 9 1/2" (6 1/4" Well)
6300P012 D 8" (5 1/4" Well)
6300P013 D 6 3/4" (4" Well)



Banquet Rim Plate
6300P006 D 12"
(Plate Cover 5379S789, 5379S797)
6300P307 D 11 1/4"
(Plate Cover 5379S784)
6300P302 D 10 3/4"
(Plate Cover 5379S802)
6300P303 D 9 1/2"
6300P304 D 8 3/4"
6300P305 D 6 3/4"
6300P306 D 6"



Presentation Plate
6300P590
D 11 1/4" (4 3/4" Well)
(Plate Cover 5379S784)



Presentation Plate
6300P592
D 11 1/4" (7" Well)
(Plate Cover 5379S784)



Coupe Plate
6300P593
D 11 1/4" (6 1/2" Well)
(Plate Cover 5379S784)



Coupe Plate
6300P373 D 11 3/4"
6300P374 D 9 7/8"
6300P375 D 6 1/2"



Soup Plate
6300P054
D 11 5/8" H 2" (12 oz)
Cloche
6300P066 D 6 1/2" H 2 1/2" (Fits P054)



Pasta Plate
6300P008
D 12" H 1 5/8" (5 1/2" Well)
(5 3/4 oz Well) (14 oz Full)
(Plate Cover 5379S789)



Pasta Plate
6300P594
D 11 1/4" (5 1/2" Well)
(5 3/4 oz Well)
(Plate Cover 5379S784)



Rim Pasta Plate
6300P595
D 11 1/4" (6 1/2" Well) (17 oz)
(Plate Cover 5379S784)



Race Track Oval Platter
6300P310* L 17 3/4" W 13 1/2"
6300P311 L 14 3/4" W 11 1/4"
6300P312 L 12 1/2" W 9 1/2"
6300P313 L 10" W 7 3/4"
6300P314 L 8 1/4" W 6 1/4"
6300P315 L 6 1/4" W 4 5/8"



Oval Platter
6300P112 L 14" W 9 7/8"
6300P380 L 11" W 7 5/8"



Deep Coupe Bowl
6300P070 D 12" H 2" (74 oz)
6300P071 D 11 1/4" H 2" (54 oz)
(Plate Cover 5379S784)
6300P072 D 9" H 1 3/4" (32 oz)



Noodle Bowl
6300P385 D 9" H 4 1/2" (60 3/4 oz)
6300P386 D 7 1/4" H 3 3/8" (32 oz)
6300P387 D 5 3/4" H 2 5/8" (13 1/2 oz)

*Non-Stock

D=Diameter L=Length W=Width H=Height • All products are measured at max capacity (oz). For further details contact your customer service rep.



Flare Bowl
6300P096 D 11" H 2 3/4" (55 oz)
6300P095 D 9 3/8" H 2 3/8" (35 oz)
6300P094 D 6 7/8" H 2" (16 oz)



Flared Bowl
6300P062
 D 11 3/4" H 2 7/8" (24 oz)
6300P063
 D 10 1/2" H 2 5/8" (19 oz)



Laksa Bowl
6300P050
 D 9 3/4" H 3 1/2" (16 oz)
6300P051
 D 8" H 3" (7 oz)



Noodle Bowl
6300P049
 D 9" H 3 3/8" (56 oz)



Bowl
6300P044* D 7 7/8" H 3 3/8" (33 oz) (Fits Lid P045)
6300P043 D 6 5/8" H 2 3/4" (19 oz) (Fits Lid P042)
6300P040 D 5 1/2" H 2 3/8" (10 oz) (Fits Lid P041)
 Lid
6300P041 Lid For 5 1/2" (Fits 6300P040)
6300P042 Lid For 6 5/8" (Fits 6300P043)
 Soup Bowl Underliner
6300P239 (Fits 6300P044, 6300P043)



Rim Soup
6300P065
 D 9 1/2" H 1 5/8" (18 oz)



Soup/Cereal Bowl
6300P055
 D 7" H 2 1/8" (10 oz)



Footed Bowl
6300P067
 D 5 1/8" H 2 1/8" (12 oz)



Rice Bowl
6300P350
 D 4 1/2" H 2 1/4" (10 oz)
6300P351
 D 4 1/8" H 2 1/8" (8 1/2 oz)
 Coupe Saucer
6300P352 D 6 1/2" (Fits P350, P351)



Handled Cream Soup
6300P064* L 6 1/4" H 2 1/2" (10 oz)
 Unhandled Cream Soup
6300P069 L 4 5/8" H 2 1/2" (10 oz)
 Aura Universal Saucer
6300P457 D 6 1/2" (Fits P064, P069, P171, P174)
 Saucer
6300P182 D 7" (Fits P064, P069, P151)



Sugar Bowl
6300P151
 D 4 1/4" H 2" (8 oz)
 Sugar Bowl Saucer
6300P182 D 7" (Fits P151, P064, P069)



Stack Bouillon
6300P075
 D 3 1/4" H 2 5/8" (8 oz)
 Saucer
6300P180 D 6 1/4"



Slant Bowl
6300P248
 D 3 1/2" H 2" (2 oz)
 (Fits Tray P249)



Sauce Dish
6300P162
 D 4 1/4" H 7/8" (2 3/4 oz)



Coupe Sauce Dish
6300P353
 D 4 3/8" H 1 1/8" (3 1/2 oz)
6300P354
 D 3 1/2" H 1" (1 oz)



Sauce Bowl
6300P255
 D 3" H 7/8" (1/2 oz)



Sauce Dish
6300P256
 D 3" H 3/4" (1/2 oz)



Small Sauce Pot
6300P257
 D 1 3/4" H 1 7/8" (2 oz)



Soy Sauce/Vinegar Pot w/Lid
6300P370
 L 3 5/8" H 4 3/8" (4 1/2 oz)
 Replacement Lid
6300P389



Chili Bowl w/lid
6300P366*
 D 3" H 2 1/8" (3 1/2 oz)
 Replacement Lid
6300P367*



Olive Oil Dish
6300P113
 L 4 1/4" W 2 7/8"



Round Tray
6300P068*
 D 5 3/4" H 1"



Spoon
6302P247 L 5 1/8"
 Spoon Rest
6300P357
 (Fits 6302P247)



Small Spice Spoon
6300P368
 L 4 1/2"



Chop Stick Rest
6300P359
 L 2 3/4" W 1/2"



Low Cup
6300P171 Breakfast L 5 5/8" H 2 5/8" (13 1/2 oz)
6300P174 Coffee L 4 5/8" H 3" (8 1/2 oz)
 Aura Universal Saucer
6300P457 D 6 1/2" (Fits P171, 174, P064, P069)
 Saucer
6300P172 D 7 1/8" (Fits P171)
6300P175 D 6 1/4" (Fits P174)



Unhandled Teacup
6300P144
 D 3 1/4" H 2 3/8" (5 1/2 oz)



AD Low Cup
6300P176 (4 oz)
 Saucer
6300P177 D 5 3/4"



Tea Cup
6300P192 L 4 1/2" H 3" (6 3/4 oz)
 Saucer
6300P183 D 6 1/2" (Fits P186, P189, P192)



AD Cup
6300P187
 L 3 5/8" H 2 1/8" (2 1/2 oz)
 AD Saucer
6300P181 D 4 5/8"



Stacking Mug
6300P194 L 4 5/8" H 4 1/2" (15 1/4 oz)
6300P193 L 4 1/2" H 3 7/8" (10 1/4 oz)
 Saucer
6300P183 D 6 1/2" (Fits P193)



Stacking Cup
6300P186 L 4 1/8" H 2 5/8" (8 oz)
 Saucer
6300P183 D 6 1/2" (Fits P186, P189, P192)
6300P180 D 6 1/4"



Tall Cup
6300P189* L 4 5/8" H 2 3/8" (5 oz)
 Saucer
6300P183 D 6 1/2" (Fits P186, P189, P192)
6300P180 D 6 1/4"



Mug
6300P191
 L 4 7/8" H 3 3/4" (8 oz)
 Coupe Saucer
6300P363 D 6 1/2"



Can Cup
6300P190
 L 4" H 3" (8 oz)



Coffee Pot w/lid
6300P154* L 8 3/4" H 7 1/8" (22 oz)
6300P152* L 7 7/8" H 5 3/4" (12 oz)
 Replacement Lid
6300P159* (Fits 6300P154)
6300P157* (Fits 6300P152)



Tea Pot w/lid
6300P155 L 9 1/8" H 5 7/8" (20 oz)
6300P153 L 8 1/4" H 5 1/4" (15 oz)
 Replacement Lid
6300P199 (Fits 6300P155)
6300P197 (Fits 6300P153)



Handled Creamer
6300P148
 L 5" H 3 3/8"
 (8 1/2 oz)



Unhandled Creamer
6300P149
 L 3 1/8" H 2 7/8" (5 oz)
6300P150
 L 2 1/2" H 2 3/8" (2 oz)



Sugar Packet Holder
6300P114
 L 4 1/8" W 2 7/8"
 H 2 1/8" (6 oz)



Salt (1 hole)
6300P160
 Pepper (5 hole)
6300P161
 Replacement Stopper
6300P163



Square Tray
6300P103 L W 11 1/2"
6300P108 L W 10 1/4"
6300P089 L W 8 5/8"
6300P090 L W 6 1/4"
6300P102 L W 5 1/8"



Square Tray
 Unembossed
6300P111
 L W 12 1/2"

aura squares & rectangles

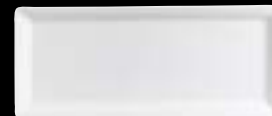

Rectangle Tray
6300P101 L 14" W 6 1/4"
6300P433 L 12" W 6"
6300P105 L 10 5/8" W 5 1/2"
6300P107 L 9 1/2" W 4 3/4"



Rectangle Tray W/Well
6300P104*
 L 9 1/2" W 3 1/2"
 (Fits P150, P187)



Square Tray
6300P100 L W 6" H 2"
6300P109 L W 5 3/4" H 1"
6300P110 L W 5 1/2" H 3/4"



Square Bowl
6300P080* Pasta L W 9 1/2" H 1 5/8" (30 oz)
6300P081* Soup L W 7" H 1 1/2" (11 oz)
6300P082 Condiment L W 5" (6 oz)
6300P083 Amuse Bouche L W 4" H 1" (2 oz)



Square Bowl
6300P086* Soup L W 7" H 2 3/8" (19 oz)
6300P087 Cereal L W 6 1/4" H 2 3/4" (17 oz)
6300P088 Fruit L W 5" H 2 1/4" (9 oz)

*Non-Stock

D=Diameter L=Length W=Width H=Height • All products are measured at max capacity (oz). For further details contact your customer service rep.





perfect sized gourmet bowls

Aura Gourmet offers a collection of bowls and casseroles with lids perfectly sized for tasting.



Gourmet Tumbler
6300P025
D 2 1/4" H 2 3/4" (4 1/4 oz)



Gourmet Bowl
6300P026
D 3 1/2" H 2" (5 oz)



Gourmet Sauce Dish
6300P027
D 3 7/8" H 1 3/8" (4 1/4 oz)



Gourmet Bowl
6300P028
D 2 3/4" H 1 1/4" (2 1/2 oz)



Low Bowl w/lid
6300P033* L 5 3/8" W 4 5/8" H 3 1/8" (6 1/4 oz)
6300P032 L 4 5/8" W 3 7/8" H 2 3/4" (3 1/4 oz)
Low Bowl
6300P122* L 4 5/8" W 3 7/8" H 1 1/2" (3 1/4 oz)
Lid
6300P132* (Fits P122)



High Bowl w/lid
6300P039* L 5" W 4 1/8" H 3 3/4" (6 1/4 oz)
6300P037* L 3 3/4" W 3 1/8" H 3" (3 oz)
High Bowl
6300P129* L 5" W 4 1/8" H 2 1/4" (6 1/4 oz)
6300P127* L 3 3/4" W 3 1/8" H 1 3/4" (3 oz)
Lid
6300P139* (Fits P129)
6300P137* (Fits P127)



Oval Bowl w/lid
6300P036 L 6 7/8" W 3 5/8" H 3 1/2" (7 1/2 oz)
6300P035* L 5 3/4" W 3" H 2 3/4" (4 1/4 oz)
6300P034 L 4 5/8" W 2 1/2" H 2 1/2" (2 1/2 oz)
Oval Bowl
6300P126 L 6 7/8" W 3 5/8" H 1 3/4" (7 1/2 oz)
6300P125* L 5 3/4" W 3" H 1 3/8" (4 1/4 oz)
6300P124 L 4 5/8" W 2 1/2" H 1 1/4" (2 1/2 oz)
Lid
6300P136* (Fits P126)
6300P135* (Fits P125)
6300P134* (Fits P124)



Coupe Saucer
6300P352 D 6 1/2"
(Fits P122 & P129)



Gourmet Saucer
6300P181 D 4 5/8"
(Fits P127 & P025)



Oval Underliner
6300P170 L 7" W 4 3/8"
(Fits P125 & P126)



inspired designs in shape and form

Steelite International and Rene Ozorio present a collection of elegance and versatility. Duo offers a delicate frame that beautifully portrays its grace. From rectangles and squares to individual bowls and casseroles, the components of the Duo collection can be used individually or in combination to create the perfect tablescape.



Plate
6301P210 D 12"
6301P211 D 10 1/2"
6301P214 D 8 1/4"
6301P215 D 6 5/8"



Square Tray
6301P322 L W 9 1/2"
6301P321* L W 8 1/4"



Rectangle Tray
6301P327 L 11 7/8" W 9 1/2"
6301P326 L 9 1/2" W 6 1/2"
6301P325* L 8 1/4" W 6 7/8"



Pasta Bowl
6301P221
 D 10 1/2" H 1 7/8" (14 oz)



Rim Soup
6301P220
 D 9" H 2" (14 oz)



Cereal Bowl
6301P208
 D 6 1/4" H 2 3/8"
 (13 1/2 oz)
6301P222
 D 7" H 2 1/8"
 (10 oz)



Presentation Bowl w/Lid
6301P219
 D 9" H 3 1/2" (15 1/4 oz)



Square Salad Bowl w/Lid Complete
6301P335 L W 3 1/4" H 2 3/8" (3 3/4 oz)
 Square Salad Bowl
6301P330* L W 6 3/4" (23 1/2 oz)
6301P336 L W 3 5/8" H 1 1/2" (5 1/4 oz)
6301P333 L W 3 1/4" H 1 5/8" (3 3/4 oz)
 Lid
6301P337 (Fits P336)



Oval Bowl
6301P346
 L 6 3/8" W 3 5/8" H 1 3/4" (6 1/2 oz)
6301P344
 L 5 5/8" W 3 1/4" H 1 5/8" (4 1/4 oz)
 Saucer
6301P347 L 7" (Fits P346)
6301P345* L 6 1/2" (Fits P344)



Bowl
6301P207
 D 4 1/8" H 2 1/4"
 (7 3/4 oz)



Square Bowl
6301P339
 L W 3 1/2" H 1 7/8"
 (3 oz)



Gourmet Bowl
6301P341
 D 3 1/8" H 1 1/2"
 (2 1/2 oz)



Gourmet Bowl
6301P342
 D 3 1/2" H 1" (2 oz)



Gourmet Tumbler
6301P340
 D 2 3/8" H 2 3/4"
 (2 1/2 oz)



Cappuccino Cup
6301P230*
 L 5" H 2 3/8" (8 oz)
 Saucer
6301P240 D 6 1/4"



Tea Cup
6301P232
 L 4 3/8" H 2 1/4"
 (7 1/2 oz)
 Saucer
6301P240 D 6 1/4"



Coffee Cup
6301P244
 L 4 1/2" H 2 1/2"
 (7 3/4 oz)
 Saucer
6301P241 D 5 7/8"



Demitasse Cup
6301P233
 L 3 5/8" H 1 5/8"
 (3 1/2 oz)
 Saucer
6301P243 D 5"



Mug
6301P236
 L 4 1/2" H 4 3/4"
 (12 oz)

*Non-Stock

D=Diameter L=Length W=Width H=Height • All products are measured at max capacity (oz). For further details contact your customer service rep.





Coupe Presentation Plate 6305P696 D 11 3/4"

soft embossment frames food presentations

Virtuoso's modern style and multi-size round and square plates make this range of contemporary dinnerware a favorite among top chefs. Surprisingly affordable, the collection offers a breadth of shapes specifically designed to address modern banqueting and room service needs.



Presentation Plate
6305P600 D 11 7/8"



Coupe Presentation Plate
6305P696 D 11 3/4"



Plate
6305P601 D 11 1/4"
(Plate Cover 5379S792)
6305P602 D 10 5/8"
(Plate Cover 5379S802)
6305P603 D 9 1/2"
6305P604 D 8 1/4"
6305P605 D 6 1/4"

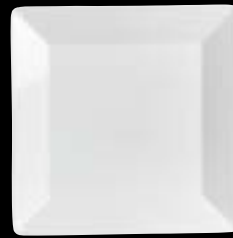

Square Tray
6305P690 L W 11 7/8"
6305P691 L W 10 5/8"
6305P692 L W 9 1/2"
6305P694 L W 6 3/4"
6305P695 L W 6"



Rim Pasta Plate
6305P698
D 11 3/4" H 2 1/8" (13 3/4 oz)
(Plate Cover 5379S805)



Pasta Plate
6305P668
D 10 1/4" H 1 3/4"
(16 oz)



Rim Soup Plate
6305P697
D 9 1/2" H 2 1/8"
(7 1/2 oz)



Soup Plate
6305P667
D 9" H 1 5/8"
(11 3/4 oz)



Stack Bowl
6305P665
D 4 7/8" H 2 1/8"
(14 1/2 oz)



Stack Bouillon Cup
6305P663
D 4" H 2 1/2" (11 1/4 oz)
Saucer
6305P673 D 7 1/8"



Coffee Cup
6305P670
L 4 1/8" H 2 3/4" (6 3/4 oz)
Coffee Saucer
6305P671 D 6 1/8"



Breakfast Cup
6305P672
L 5" H 2 1/2" (11 1/4 oz)
Breakfast Cup Saucer
6305P673 D 7 1/8"



AD Stack Cup
6305P674
L 3 3/8" H 2 1/2" (3 oz)
AD Saucer
6305P675 D 5"



Stack Mug
6305P676
L 4 3/8" H 3 7/8"
(10 3/4 oz)



Creamer
6305P680 L 5 1/8" H 3 1/8" (8 1/2 oz)
6305P681 L 4 1/2" H 2 3/4" (5 oz)
6305P682 L 3 3/4" H 2 1/4" (3 oz)



modern sophistication, classic clean lines

Designed specifically for high-volume operators, Concerto reveals a modern sophistication through classic, clean lines and a unique handle on cups and creamers. Competitively priced, Concerto provides exceptional tableware perfectly suited for customization.



Gourmet Plate
6306P843 D 11 1/4"
6306P842 D 10 5/8"
 (Plate Cover 5379S802)
6306P841 D 8 5/8"
6306P840 D 6"



Presentation Plate
6306P700
 D 11 7/8"



Plate
6306P701 D 11 1/4"
 (Plate Cover 5379S792)
6306P702 D 10 5/8"
 (Plate Cover 5379S802)
6306P703 D 9 1/2"
6306P704 D 8 1/4"
6306P705 D 6 1/4"



Pasta Plate
6306P768
 D 10 1/4" H 1 3/4" (16 oz)



Soup Plate
6306P767
 D 9" H 1 5/8" (11 3/4 oz)

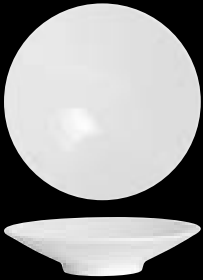

Gourmet Bowl
6306P847 D 10 1/4" H 2 1/2" (40 oz)
 (Plate Cover 5379S791)
6306P846 D 8 3/4" H 1 7/8" (23 oz)
6306P845 D 6" H 2" (12 oz)
6306P844 D 4 3/4" H 2" (8 oz)



Stack Bowl
6306P764 D 5 3/4" H 2 3/8" (21 1/4 oz)
6306P765 D 4 7/8" H 2 1/8" (14 1/2 oz)
 Underliner
6306P766 D 8 1/4"



Grapefruit Bowl
6306P796
 D 6 1/4" H 1 7/8"
 (7 1/2 oz)



Fruit Dish
6306P794
 D 5 1/8" H 1 1/2"
 (4 oz)



Stack Bouillon
6306P797
 D 3 1/4" H 2 3/4"
 (7 oz)



Stack Bouillon Cup
6306P763
 D 4" H 2 1/2" (11 1/4 oz)
 Saucer
6306P773 D 7 1/8"



Handled Cream Soup Bowl
6306P762* L 6" H 3 7/8" (11 1/4 oz)
 Breakfast Cup
6306P772 L 5" H 2 1/2" (11 1/4 oz)
 Saucer
6306P773 D 7 1/8"



Coffee Cup
6306P770
 L 4 1/8" H 2 5/8" (6 3/4 oz)
 Coffee Saucer
6306P771 D 6 1/8"



AD Stack Cup
6306P774
 L 3 3/8" H 2 1/2" (3 oz)
 AD Saucer
6306P775 D 5"



Stack Mug
6306P795
 L 4 3/8" H 3 5/8"
 (10 oz)



Stack Mug
6306P776
 L 4 3/8" H 3 7/8"
 (10 3/4 oz)



Creamer
6306P780* L 5 1/8" H 3 1/8" (8 1/2 oz)
6306P781 L 4 1/2" H 2 3/4" (5 oz)
6306P782 L 3 3/4" H 2 1/4" (3 oz)



Tea Pot w/Lid
6306P787
 L 6 1/8" H 4 3/8" (16 oz)
 Replacement Lid
6306P788



Sauce Boat
6306P769
 L 6 5/8" W 3 1/8" H 2 3/8"
 (11 1/2 oz)



Salt Shaker
6306P789 H 2 3/4" (1 Hole)
 Pepper Shaker
6306P790 H 2 3/4" (4 Hole)

*Non-Stock

D=Diameter L=Length W=Width H=Height • All products are measured at max capacity (oz). For further details contact your customer service rep.



ROYAL PORCELAIN

innovative design, endless opportunities

Steelite International is pleased to introduce the newest collection to our portfolio, Royal Porcelain. This extensive line of dinnerware is designed to satisfy any customer from casual restaurants and banqueting, to sophisticated and fine dining through a series of elegant bone china, creamy white Maxadura porcelain and cool, blue-white porcelain. Each range is comprised of classic, unique and contemporary pieces, providing any operator with endless possibilities for their tabletop.

a vast collection of dinnerware

- Top quality bone china comprised of 47% bone ash with simple and graceful designs
- Highly durable, creamy white porcelain with excellent scratch and mark resistance
- Multiple shapes and sizes at various price points
- Extensive ranges to satisfy any tabletop expectation
- Stylish embossments that create beautiful plate presentations
- Three Year Edge Chip Warranty on Porcelain*
- Five Year Edge Chip Warranty on Maxadura*

ROYAL PORCELAIN

three body types, unlimited tabletop solutions



*Steelite International warrants product in the Royal Porcelain line against edge chipping under normal usage conditions from the date of delivery for five years for Maxadura, and three years for Porcelain. This warranty covers all round and oval plates & platters, round bowls and round saucers in Royal Porcelain produced in the Maxadura and Porcelain bodies. We reserve the right to determine if the chipping is from normal usage. Registration is recommended, failure to register will require proof of purchase when submitting a claim. This warranty is available only to the original party purchasing this product from one of our authorized distributors. For additional information or questions, please call us at 800-367-3493.



fine bone china

With a design inspired by nature's storms, Tyfoon is a collection of high quality bone china that is perfect for fine dining. The circular and wave-like embossment on the rims of each piece add a unique touch and establish the concept for this united blend of square and round shapes. Comprised of 47% bone ash content, Tyfoon has high impact strength and chip resistance, specifically made to withstand the rigors of the hospitality industry.



Round Coupe Plate
41145ST1212 D 11 1/4"
41145ST1213 D 10 1/4"
 (Plate Cover 5379S795)
41145ST1214 D 8 1/4"
41145ST1215 D 6 1/2"



Square Plate
41145ST1216 L W 10 1/4"
41145ST1217 L W 8 1/8"
41145ST1218 L W 6 1/4"



Oval Deep Platter
41145ST1219
 L 14" W 10 1/4" H 1 1/4"



Pickle Dish
41145ST1220
 L 9" W 5 3/8" H 1"



Round Soup Plate
41145ST1221
 D 8 3/4" H 1 5/8" (14 1/2 oz)



Round Deep Bowl
41145ST1222
 D 8" H 2 3/4"
 (33 1/2 oz)



Cereal Bowl
41145ST1223
 D 6" H 2 3/8" (18 oz)
 Fruit Bowl
41145ST1224
 D 5" H 2 5/8" (15 oz)



Sugar/Rice Bowl
41145ST1225
 D 4 1/4" H 2 1/4"
 (8 oz)



Stack Coffee Cup
41145ST1226 L 4 1/2" H 2 5/8" (7 1/2 oz)
 Stack Espresso Cup
41145ST1227 L 3 3/8" H 2" (3 1/2 oz)
 Saucer
41145ST1230 D 6 1/4" (Fits ST1226)
41145ST1231 D 5 1/8" (Fits ST1227)



Tea Cup
41145ST1228 L 4 7/8" H 2 5/8" (9 1/2 oz)
 Espresso Cup
41145ST1229 L 3 5/8" H 1 7/8" (3 1/2 oz)
 Saucer
41145ST1230 D 6 1/4" (Fits ST1228)
41145ST1231 D 5 1/8" (Fits ST1229)



Sauce Dish/Chinese
 Tea Cup Saucer
41145ST1235
 D 4 1/4" H 1" (1 oz)



Sauce Dish w/3 Divisions
41145ST1236
 L 7 3/8" W 3 1/4" H 7/8"
 (2 1/2 oz)



Sauce Dish w/2 Divisions
41145ST1237
 L 5" W 3 1/4" H 3/4"
 (1 1/2 oz)



Mini Tea Pot w/Lid
41145ST1232
 L 6 1/8" H 5 1/2"
 (14 oz)



classic design, endless possibilities

A classic yet refined shape, Cadence is designed specifically for the hospitality industry. Its creamy white body and adaptable shape make it a brilliant choice for food service operators, and a wide selection of items creates ample opportunity to mix and match with other Maxadura patterns.



Plate
62101ST0640 D 12 3/8"
62101ST0641 D 11"
 (Plate Cover 5379S804)
62101ST0642 D 10 1/4"
 (Plate Cover 5379S791)
62101ST0643 D 9"
 (Plate Cover 5379S790)
62101ST0644 D 8 1/4"
62101ST0645 D 6 3/8"



Deep Plate
62101ST0646
 D 11 3/8" H 2" (50 oz)
62101ST0647
 D 10 3/8" H 1 3/4" (41 oz)



Oval Platter
62101ST0649 L 15" W 12"
62101ST0650 L 13 1/8" W 10 5/8"
62101ST0651 L 11 1/4" W 8 7/8"
62101ST0652 L 9 1/4" W 7 1/4"



Square Rim Plate
62101ST0653 L W 9 7/8"
 (Plate Cover 5379S812)
62101ST0654 L W 8 1/2"
 (Plate Cover 5379S813)



Square Coupe Plate
62101ST0655 L W 9 1/8"



Pasta Bowl
62101ST0676
 D 12" (18 oz)



Rim Soup
62101ST0673
 D 9 1/4" (12 oz)



Oval Bowl
62101ST0674 L 12 3/4" (15 1/2 oz)
62101ST0675 L 9 1/4" (15 oz)

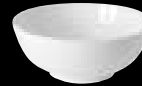

Salad Bowl
62101ST0671 D 7 1/4" (37 oz)
62101ST0672 D 6 1/4" (21 1/2 oz)
 Cereal Bowl
62101ST0669 D 5 1/8" (15 oz)



Fruit Dish
62101ST0668
 D 5 1/2" (8 oz)



Handled Bouillon
62101ST0666 H 2 1/4" (9 1/2 oz)
 Unhandled Bouillon
62101ST0667 D 3 3/4" (9 oz)
 Saucer
62101ST0658 D 6"



Cup
62101ST0662
 L 4 1/2" H 2 3/4" (8 3/4 oz)
 Saucer
62101ST0658 D 6"



Stack Cup
62101ST0663 L 4 3/4" H 2 3/4" (8 1/2 oz)
 AD Stack Cup
62101ST0664 L 3 5/8" H 2 1/8" (3 1/4 oz)
 Saucer
62101ST0658 D 6" (Fits ST0663)
62101ST0659 D 4 7/8" (Fits ST0664)



Tea Cup
62101ST0661
 L 4 3/8" H 2 5/8" (7 1/2 oz)
 Saucer
62101ST0658 D 6"



AD Tall Cup
62101ST0660
 L 3 3/8" H 2 1/8" (3 1/2 oz)
 AD Saucer
62101ST0659 D 4 7/8"



Stack Mug
62101ST0665
 L 3 1/4" H 2 3/4"
 (10 oz)



Teapot w/Lid
62101ST0684
 L 7 1/2" H 4 5/8" (25 1/2 oz)
62101ST0683
 L 6 1/4" H 4" (12 oz)
 Replacement Lid
62101ST0689 (Fits 0683)



Creamer
62101ST0679 (10 oz)
62101ST0680
 L 4 1/4" H 3" (5 oz)
 Unhandled Creamer
62101ST0681
 L 1 7/8" H 2 1/8" (1 3/4 oz)



Gravy Boat
62101ST0677
 (12 oz)



Butter Dish
62101ST0682
 D 3 3/8"



Sugar Bowl w/Lid
62101ST0686
 D 5 1/4" (6 oz)



Sugar Packet Holder
62101ST0685
 L 4 1/4" W 2 3/4" H 1 7/8"
 (5 1/2 oz)



suitable for any dining occasion

Emphasizing usability with a simple look, Addison's clean design is created from a blend of circular and cylindrical configurations. Built to withstand the rigors of the hospitality industry, this modern collection of shapes is suitable for any dining occasion.



Plate
62107ST0940 D 11 1/4"
62107ST0941 D 10 1/2"
62107ST0942 D 9 1/2"
62107ST0943 D 6 1/2"



Oval Platter
62107ST0945 L 12 1/2" W 8"
62107ST0946 L 11" W 6 7/8"



Salad Bowl
62107ST0948
 D 8 1/4"
 (63 1/2 oz)



Mug
62107ST0949
 L 4 5/8" H 3 7/8"
 (11 3/4 oz)

echo



brilliant subtlety

The subtle sweeping embossment of Echo is accented brilliantly with a curved, black decoration that will add a unique touch to your tabletop.



Echo Wide Rim Plate
62120ST1106 D 12 1/4"
62120ST1110 D 8 1/4"
62120ST1112 D 6 1/4"



Echo Square Plate
62120ST1113 D 11 3/4"



Echo Rim Soup Bowl
62120ST1139
 D 9 1/4" H 2"
 (8 1/2 oz)



old world style meets contemporary

Rattan is an organically textured range that evokes a vintage, old world style in a modern coupe shape. With a varied selection of embossed shapes and specialty items, Rattan is a great addition to any tabletop.



Plate
62105ST1000 D 12"
62105ST1002 D 11"
62105ST1001 D 10 1/2"
 (Plate Cover 5379S791)
62105ST1003 D 9"
62105ST1004 D 8 1/2"
62105ST1005 D 6 1/2"



Oval Platter
62105ST1014 L 11 1/2"
62105ST1015 L 9 1/4"



Pasta Bowl
62105ST1006
 D 11" (16 oz)



Soup Bowl
62105ST1007
 D 9 3/4" H 2 1/2"
 (12 oz)



Bowl
62105ST1009
 D 6" H 2 3/4" (10 oz)
62105ST1010
 D 4 5/8" H 2 1/8" (4 oz)



Stack Bouillon
62105ST1026
 D 4 1/4" H 2 1/8"
 (10 oz)



Stack Mug
62105ST1016 L 4 5/8" H 3 5/8" (12 oz)
 Stack Cup **62105ST1017** L 4 1/2" H 3" (9 oz)
 Saucer **62105ST1018** D 6 1/4"



Creamer
62105ST1023
 L 3 1/4" H 2 1/4" (3 oz)



Amuse Bouche
62105ST1027
 L 3 5/8" W 2 3/4" H 1 5/8" (1 oz)



stylish, contemporary design

Suitable for any dining occasion, Carina features a concentric reactive decal on the Solaris body. The stylish ring design on the rim of each creamy white plate and bowl brings a contemporary element to your tabletop that is sure to please.

				
<p>Plate 62117ST0901 D 11" (Plate Cover 5379S808) 62117ST0902 D 10 5/8" (Plate Cover 5379S786) 62117ST0903 D 9" 62117ST0904 D 8 1/4" 62117ST0905 D 6 1/2"</p>	<p>Racetrack Platter 62117ST0909 L 12 5/8" W 8 3/4" 62117ST0910 L 10 5/8" W 7 1/4"</p>	<p>Pasta Bowl 62117ST0912 D 11" H 2 3/8" (19 oz)</p>	<p>Rim Soup 62117ST0914 D 9 1/2" H 1 7/8" (13 oz)</p>	<p>Grapefruit Bowl 62117ST0922 D 7 1/2" H 2 5/8" (12 3/4 oz) Fruit Dish 62117ST0923 D 6" H 1 3/4" (12 1/2 oz)</p>
				
<p>Bouillon 62117ST0921 D 4" H 2 1/4" (9 oz) Saucer 62117ST0917 D 6 1/4"</p>	<p>Stack Cup 62117ST0919 L 4 1/2" H 2 3/4" (8 1/2 oz) Saucer 62117ST0917 D 6 1/4"</p>	<p>Espresso Stack Cup 62117ST0920 L 3 3/8" H 2" (3 1/2 oz) Espresso Saucer 62117ST0918 D 5"</p>	<p>Mug 62117ST0915 L 4 5/8" H 3 7/8" (12 oz)</p>	<p>Handled Creamer 62117ST0925 L 4 1/2" (8 1/2 oz) Unhandled Creamer 62117ST0926 L 3 3/4" (5 oz)</p>



amplify your dining experience

Complete your tabletop with the Reverb dinnerware pattern from Maxadura. Featuring an asymmetrical sweeping embossment, Reverb will amplify any presentation and set the tone for a truly resounding dining experience.



Coupe Plate
62103ST1070 D 11 1/4"
62103ST1071 D 10 1/4"
 (Plate Cover 5379S791)
62103ST1073 D 9"
62103ST1072 D 8 1/4"
62103ST1074 D 6 1/2"



Rectangle Tray
62103ST1090 L 15" W 4 1/8"



Coupe Bowl
62103ST1078
 D 10 7/8" H 2" (20 oz)



Pasta Bowl
62103ST1075
 D 10 1/2" H 2" (50 oz)



Deep Rim Soup Bowl
62103ST1076
 D 9 1/2" H 1 1/2" (15 oz)



Stack Entree Bowl
62103ST1095 D 7" H 3" (42 oz)
 Stack Bowl
62103ST1079
 D 5 3/4" H 2 1/2" (24 oz)



Stack Bouillon
62103ST1077
 D 4 5/8" H 2 1/4" (10 1/2 oz)
 Saucer
62103ST1080 D 6 1/2"



Stack Cup
62103ST1098
 L 4 1/2" H 2 3/4" (8 1/4 oz)
 Saucer
62103ST1080 D 6 1/2"



Stack Mug
62103ST1081
 L 4 3/4" H 3 3/4"
 (12 oz)



Creamer
62103ST1082
 L 4 7/8" H 2 3/4"
 (6 oz)



Sugar Packet Holder
62103ST1084
 L 4" W 2 3/4" H 1 3/4"
 (4 3/4 oz)



accentuated texture & design

Bloom's natural embossment features flowing lines that spill toward the center of the plate accentuating the food being served, creating a beautiful presentation. Complete with a ridged backing, Bloom is easy to handle and select pieces are available with a Zinnia floral decoration to complement its texture and beauty.



Plate
62104ST1030 D 11 1/2"
62104ST1031 D 10 5/8"
 (Plate Cover 5379S786)
62104ST1032 D 9"
62104ST1033 D 8 1/4"
62104ST1034 D 7 1/4"
62104ST1035 D 6 1/2"



Racetrack Platter
62104ST1048
 L 12 1/2" W 8 3/4"



Racetrack Platter
62104ST1049
 L 10 1/2" W 7 1/4"



Rectangle Platter
62104ST1046
 L 13" W 9"



Rectangle Tray
62104ST1045
 L 16" W 5 3/4"



Oval Pasta Bowl
62104ST1047
 L 12 1/2" W 9 3/4"
 (25 oz)



Coupe Bowl
62104ST1060
 D 10 7/8" H 2"
 (20 oz)



Deep Rim Soup Bowl
62104ST1036
 D 9 1/4" H 1 3/4"
 (13 1/2 oz)



Grapefruit Bowl
62104ST1038
 D 7 1/2" H 2 3/8"
 (13 oz)



Fruit Bowl
62104ST1039
 D 6" H 1 5/8"
 (4 1/2 oz)



Stack Bouillon
62104ST1040
 D 4 1/2" H 1 7/8" (10 oz)
 Saucer
62104ST1044 D 6 1/4"



Stack Mug
62104ST1041
 L 5" H 3 1/2" (12 1/2 oz)
 Saucer
62104ST1044 D 6 1/4"



Stack Cup
62104ST1042
 L 4 3/4" H 3 1/2" (10 oz)
 Saucer
62104ST1044 D 6 1/4"



Cup
62104ST1043
 L 4 7/8" H 3 5/8" (8 oz)
 Saucer
62104ST1044 D 6 1/4"



Sauce Boat
62104ST1059
 L 6" H 2 7/8" (6 oz)
62104ST1058
 L 5" H 2 3/8" (3 oz)



Amuse Bouche
62104ST1050
 L 3 1/4" W 2 5/8"
 H 1 1/4" (1 oz)



Creamer
62104ST1057
 L 4 1/4" H 3 3/8" (6 oz)
62104ST1056
 L 3 1/2" H 2 5/8" (3 oz)

zinnia

accentuated texture & design

The radiating linear black decoration of Zinnia leads attention toward the center of the plate, creating a beautiful presentation. Complete with a ridged backing, Zinnia is easy to handle and can be complemented with pieces from its undecorated pattern, Bloom.



Zinnia Plate
62120ST1030 D 11 1/2"
62120ST1035 D 6 1/2"





timeless & unrivaled design

Designed by high quality European Design Team, Queensberry Hunt, Belisa incorporates a timeless and irregular concentric embossment on the surface of each piece. Additionally, Belisa was the first pattern in the market to feature an ergonomic set of ridges on the underside to facilitate easy handling, making its design unrivaled in the hospitality industry.



Plate
61100ST0100 D 12 1/2"
61100ST0101 D 11 7/8"
 (Plate Cover 5379S789)
61100ST0102 D 11"
 (Plate Cover 5379S808)
61100ST0103 D 10 5/8"
 (Plate Cover 5379S802)

61100ST0104 D 10 1/4"
 (Plate Cover 5379S791)
61100ST0105 D 9"
 (Plate Cover 5379S790)
61100ST0106 D 8 3/8"
 (Plate Cover 5379S790)
61100ST0107 D 7 1/4"
61100ST0108 D 6 3/8"



Coupe Plate
61100ST0110 D 10 1/2"



Deep Pasta Plate
61100ST0111
 D 11 1/2" H 2 1/4" (54 oz)
 Deep Bowl
61100ST0112
 D 11" H 2" (45 3/4 oz)
 (Plate Cover 5379S808)



Square Rim Plate
61100ST0119 L W 9 7/8"
 (Plate Cover 5379S812)
61100ST0120 L W 8 1/2"
 (Plate Cover 5379S813)
61100ST0121 L W 5"



Square Pasta Bowl
61100ST0146
 L W 9 7/8" H 1 5/8" (40 oz)



Oval Winged Platter
61100ST0115 L 15 1/4" W 6 5/8" H 1 3/4"



Oval Platter
61100ST0113 L 14 5/8" W 10 3/4" H 1 1/2"
61100ST0114 L 12 5/8" W 9 3/8" H 1 1/2"



Rectangle Rim Platter
61100ST0116 L 14 1/2" W 6 7/8" H 1 1/8"
 (Plate Cover 5379S810)
61100ST0117 L 11 3/8" W 6 7/8" H 1 1/8"
 (Plate Cover 5379S811)



Rectangle Platter
61100ST0118
 L 13 3/8" W 9 5/8" H 1 3/4"



Pasta Bowl
61100ST0123
 D 11 7/8" H 1 3/4" (17 oz)



Pasta Plate
61100ST0122
 D 11" H 2 1/4" (16 oz)
 (Plate Cover 5379S808)



Pasta Bowl
61100ST0134 D 11" H 2 1/8" (18 oz)
 (Plate Cover 5379S808)
61100ST0124 D 10 3/4" H 2 3/8" (22 5/8 oz)
 (Plate Cover 5379S786)
61100ST0127 D 9" H 2 5/8" (38 oz)



Trumpet Bowl
61100ST0131
 D 11" H 2 1/8" (18 oz)
 (Plate Cover 5379S808)



Deep Bowl
61100ST0126
 D 8" H 2 5/8"
 (34 3/4 oz)



Rim Soup
61100ST0125
 D 9 1/4" H 1 3/4" (11 oz)



Cereal Bowl
61100ST0128
 D 5 1/2" H 2 1/8"
 (15 oz)



Tall Square Bowl
61100ST0132 L W 5" H 2 1/2" (18 1/2 oz)
 Low Square Bowl
61100ST0133 L W 4 3/4" H 1 5/8" (8 1/2 oz)



Bouillon
61100ST0130
 D 3 3/4" H 2 3/8" (9 oz)
 Saucer
61100ST0141 D 6"



Fruit/Condiment
61100ST0129
 D 4 1/8" H 1"
 (3 1/4 oz)



Mug
61100ST0140
 L 5" H 3 7/8"
 (13 oz)



Mug
61100ST0139
 L 4 1/4" H 3 7/8"
 (12 oz)



Tall Cup
61100ST0137
 L 4 3/4" H 2 7/8" (9 1/2 oz)
 Saucer
61100ST0141 D 6"



Stack Cup
61100ST0136
 L 4 1/2" H 2 3/4" (9 oz)
 Saucer
61100ST0141 D 6"



AD Cup
61100ST0138
 L 3 1/2" H 1 7/8" (3 1/2 oz)
 AD Saucer
61100ST0142 D 4 1/2"



Creamer
61100ST0143
 L 5 3/8" H 3 3/8" (10 oz)
61100ST0144
 L 4 3/4" H 2 7/8" (6 oz)



Sugar Packet Holder
61100ST0145
 L 3 3/4" W 2 3/4" H 2"
 (5 oz)



optimal food framing potential

The ever-popular Vortex features a linear reactive decal design on a unique geometric profile. Designed with the chef in mind, European Design Team, Queensberry Hunt, created this contemporary shape for exceptional food presentation. The unique flat shapes accentuate a square well, providing optimal food framing potential and the perfect tabletop solution.



Round Plate
61105ST0500 D 12"
61105ST0501 D 11"
 (Plate Cover 5379S808)
61105ST0503 D 10 1/4"
 (Plate Cover 5379S791)
61105ST0504 D 9"
 (Plate Cover 5379S790)
61105ST0505 D 6 1/4"



Deep Plate
61105ST0509
 D 10 7/8" H 1 7/8" (43 oz)
 (Plate Cover 5379S808)
61105ST0502
 D 10 1/4" H 1 3/4" (36 oz)
61105ST0510
 D 8 7/8" H 1 5/8" (21 oz)



Square Plate
61105ST0506 L W 10 7/8"
61105ST0507 L W 8 1/2"
61105ST0508 L W 5 7/8"



Rectangle Platter
61105ST0511 L 13" W 9"
61105ST0512 L 11 3/8" W 7"



Square Deep Plate
61105ST0527
 L W 9 7/8" H 1 5/8"
 (49 oz)



Square Deep Bowl
61105ST0528 Salad
 L W 8" H 3 1/4"
 (67 1/2 oz)
61105ST0529 Soup
 L W 6 3/8" H 2 1/2"
 (27 3/4 oz)



Rectangle Dish
61105ST0513
 L 7 7/8" W 6 1/4" H 2 5/8"
 (22 5/8 oz)



Square Fruit Dish
61105ST0530
 L W 5 3/4" H 1 5/8"
 (16 oz)



Square Bowl
61105ST0526
 L W 3 1/2" H 1 1/4"
 (3 3/4 oz)



Bowl
61105ST0516
 D 8 1/2" H 3"
 (45 1/2 oz)



Soup/Cereal Bowl
61105ST0515
 D 6 1/4" H 3 1/8"
 (25 3/4 oz)



Fruit Bowl
61105ST0535
 D 5 1/4" H 2 1/4"
 (12 3/4 oz)



Bouillon Unhandled
61105ST0285
 D 3 1/4" H 2 3/8"
 (9 1/2 oz)



Stack Cup
61105ST0519
 L 4 5/8" H 2 1/2" (8 3/4 oz)
 Saucer
61105ST0514 D 6 1/4"



AD Cup
61105ST0538
 L 3 5/8" H 2 1/8" (3 3/4 oz)
 AD Saucer
61105ST0536 D 4 3/4"



Stack Mug
61105ST0532
 L 4 7/8" H 3 3/8"
 (12 1/2 oz)



Teapot w/Lid
61105ST0520
 L 7" H 4 1/2" (17 oz)



Sauce Boat
61105ST0289
 L 6 1/4" W 3" H 2 1/4"
 (5 oz)



Sugar Packet Holder
61105ST0290
 L 3 1/2" W 2 1/2" H 2"
 (5 oz)



Sugar Bowl w/Lid
61105ST0524
 LW 4" H 3 7/8"
 (11 3/4 oz)



Creamer
61105ST0518
 L 4 1/4" H 3"
 (5 oz)



Salt Shaker
61105ST0291 D 2" H 2 3/8"
 Pepper Shaker
61105ST0292 D 2" H 2 3/8"



durable, geometric porcelain

Comprised of beautifully unique circle, square and rectangle shapes, the geometric design of Ikon will bring an added dimension to your tabletop. Great as a stand alone product or the perfect complement to existing service, this collection of porcelain dinnerware is suitable for any dining occasion. A highly fired gloss improves the overall strength of the body, making it more durable, resistant to scratching, and ideal for high volume applications.



Plate
61104ST0501 D 11"
 (Plate Cover 5379S808)
61104ST0503 D 10 1/4"
61104ST0504 D 9"
 (Plate Cover 5379S790)
61104ST0505 D 6 1/4"



Deep Plate
61104ST0509 D 11" H 1 7/8"
 (Plate Cover 5379S808)



Square Plate
61104ST0507 L W 8 1/2"
61104ST0508 L W 6"



Rectangle Dish
61104ST0513
 L 7 7/8" W 6 1/2" H 2 5/8"



Stack Mug
61104ST0532
 L 4 7/8" H 3 3/8" (12 1/2 oz)



Stack Cup
61104ST0519 L 4 5/8" H 2 1/2" (8 3/4 oz)
 Saucer
61104ST0514 D 6 1/4"



Creamer
61104ST0518
 L 4 1/4" H 3"
 (5 oz)



interweaving concentric embossment

Add some extra flair to your hotel and banqueting presentation with Contessa. Featuring an interweaving, concentric circle embossment, Contessa is based on the Avalon profile and contains the essential rim plates, bowl and cups and saucer needed to start your tabletop experience.



Plate

61106ST0571 D 11 7/8"
(Plate Cover 5379S789)
61106ST0572 D 11"
(Plate Cover 5379S808)
61106ST0573 D 10 1/4"
(Plate Cover 5379S791)

61106ST0574 D 9"
61106ST0575 D 8 1/8"
61106ST0576 D 7"
61106ST0577 D 6 3/8"



Bouillon

61106ST0585
D 3 1/8" H 2 5/8"
(7 oz)



Mug

61106ST0583
L 4 1/2" H 3 3/8"
(9 oz)



Stack Cup

61106ST0582
L 4 1/8" H 2 1/2" (7 oz)
Saucer
61106ST0579 D 6 1/4"



camille

subtle & brilliant

Camille features a subtle white on white floral decal decoration with a slight texture that fuses brilliantly with other porcelain shapes. Based on the Avalon profile, Camille will add that something extra to your foodservice presentation.



Plate

61131ST0252 D 11"
(Plate Cover 5379S808)
61131ST0253 D 10 1/4"
(Plate Cover 5379S791)

61131ST0254 D 9 1/2"
61131ST0255 D 8 1/8"
61131ST0256 D 7"
61131ST0257 D 6 3/8"



Bouillon Bowl
61131ST0285
D 4" H 2 3/8"
(9 1/2 oz)



Stack Mug

61131ST0271
L 4 1/2" H 3 3/8"
(10 oz)



Stack Cup

61131ST0268
L 4 1/2" H 2 1/4" (7 oz)
Saucer
61131ST0272 D 5 3/4"



a must-have for banqueting

Clean and simple, Avalon's wide item selection makes it the perfect choice for hotel and banqueting use. This complete collection of dinnerware is adaptable to most dining environments and the mid-rim design is ideal for custom decoration.



Plate
61101ST0250 D 12 1/2"
61101ST0251 D 11 7/8"
 (Plate Cover 5379S789)
61101ST0252 D 11"
 (Plate Cover 5379S808)
61101ST0253 D 10 1/4"
 (Plate Cover 5379S791)
61101ST0254 D 9 1/2"
61101ST0255 D 8 1/8"
61101ST0256 D 7"
61101ST0257 D 6 3/8"



Coupe Plate
61101ST0259 D 14 3/8" H 2"

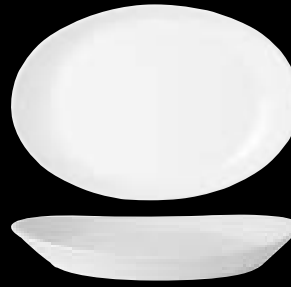

Oval Winged Coupe Platter
61101ST0260 L 15 1/8" W 10 3/8" H 1 7/8"
61101ST0261 L 13 1/2" W 9 3/8" H 1 3/4"
61101ST0262 L 11 1/8" W 7 5/8" H 1 3/8"



Oval Dish
61101ST0263 L 14 1/2" W 10 1/4"
61101ST0264 L 12 5/8" W 9 1/4"
61101ST0265 L 9 1/4" W 6 1/2"



Pasta Bowl
61101ST0275
 D 11 3/4" H 2 3/4" (22 oz)
61101ST0278
 D 10 1/4" H 2 1/8" (18 oz)
 (Plate Cover 5379S791)



Pasta Bowl
61101ST0276
 D 11" H 1 5/8" (21 oz)
 (Plate Cover 5379S808)



Top Hat Pasta Bowl
61101ST0277
 D 11" H 2 1/2" (15 oz)
 (Plate Cover 5379S808)



Rim Soup
61101ST0279
 D 9 1/4" H 1 5/8"
 (12 oz)



Cereal Bowl
61101ST0282
 D 6 3/4" H 1 1/2"
 (11 oz)



Fruit Bowl
61101ST0284
 D 5" H 1"
 (3 oz)



Bouillon
61101ST0285
 D 3 7/8" H 2 3/8" (9 1/2 oz)
 Saucer
61101ST0272 D 5 3/4"



Stack Cup
61101ST0266
 L 4 1/8" H 3" (9 oz)
 Saucer
61101ST0272 D 5 3/4"



Stack Cup
61101ST0268
 L 4 1/2" H 2 1/4" (7 oz)
 Saucer
61101ST0272 D 5 3/4"



AD Stack Cup
61101ST0267
 L 3 5/8" H 1 7/8" (3 1/2 oz)
 AD Saucer
61101ST0274 D 4 3/4"



Tall Cup
61101ST0269
 L 4 1/2" H 2 7/8" (7 oz)
 Saucer
61101ST0272 D 5 3/4"



Stack Mug
61101ST0271
 L 4 1/2" H 3 3/8"
 (9 oz)



Teapot w/Lid
61101ST0294
 L 5" H 4 1/2" (11 oz)
 Replacement Lid
61101ST0295



Creamer
61101ST0287 H 3" (6 1/2 oz)
61101ST0288 H 2 1/2" (4 oz)



Sauce Boat
61101ST0289
 L 6 3/8" W 3" H 2 1/4"
 (7 oz)



Ramekin
61101ST0286
 D 3 1/4" H 1"
 (1 1/2 oz)



Sugar Packet Holder
61101ST0290
 L 3 1/2" W 2 1/2" H 2"
 (5 oz)



Salt Shaker
61101ST0291 H 2"
 Pepper Shaker
61101ST0292 H 2"



fresh & delightful

Opera portrays a simply elegant wide rim and a distinctive stepped well that frames food in a fresh and delightful way. Cool blue-white in color, this stylish pattern offers a nice selection of unique pieces and is an excellent choice for your dinnerware needs.



Plate
61102ST0351 D 11 7/8"
61102ST0352 D 11" (8" Well)
 (Plate Covers 5379S804, 5379S801)
61102ST0354 D 10 1/4"
 (Plate Cover 5379S791)
61102ST0356 D 8 1/2"
61102ST0357 D 6 5/16"



Plate
61102ST0353 D 11" (7" Well)
 (Plate Cover 5379S808)



Wide Rim Platter
61102ST0360 D 12 1/2"



Wide Rim Oval Platter
61102ST0380 L 15 3/4" W 11 1/4" H 2 1/4"
61102ST0358 L 13 1/8" W 9 3/8" H 1 5/8"
61102ST0359 L 9 1/4" W 6 5/8" H 1 1/8"



Pasta Bowl
61102ST0373
 D 11" H 2 5/8" (62 1/2 oz)
 (Plate Cover 5379S792)



Gourmet Bowl
61102ST0372
 D 11 3/8" H 2 3/8" (59 oz)
 (Plate Cover 5379S801,
 5379S0372)



Soup Bowl
61102ST0371
 D 9" H 2"
 (34 oz)



Cereal Bowl
61102ST0369
 D 5 1/2" H 2 1/4"
 (15 oz)



Stack Fruit Bowl
61102ST0368
 D 5 1/4" H 1 1/2" (7 1/2 oz)
 Saucer
61102ST0361 D 6 1/4"



Bouillon
61102ST0367
 D 4 1/4" H 2 1/4" (10 oz)
 Saucer
61102ST0361 D 6 1/4"



Rectangle Bowl
61102ST0370
 L 6 3/4" W 4 3/8"
 H 1 3/4" (7 1/2 oz)



Stack Mug
61102ST0366
 L 4 3/4" H 3 5/8"
 (12 oz)



Stack Cup
61102ST0364
 L 4 5/8" H 2 7/8" (9 1/2 oz)
 Saucer
61102ST0361 D 6 1/4"



Cup
61102ST0363
 L 4 5/8" H 3 1/4" (9 oz)
 Saucer
61102ST0361 D 6 1/4"



Espresso Stack Cup
61102ST0365
 L 3 1/4" H 2 1/8" (3 1/2 oz)
 Saucer Espresso
61102ST0362 D 4 7/8"



Teapot w/Lid
61102ST0376
 L 6 7/8" H 3 3/8" (15 oz)
 Replacement Lid
61102ST0377



Creamer
61102ST0375
 L 5 1/2" H 2 1/2" (9 1/2 oz)
61102ST0374
 L 4 3/8" H 2 1/8" (5 oz)



Sugar Packet Holder
61102ST0378
 L 4 1/8" W 2 1/2"
 H 1 3/4" (5 1/2 oz)



Sauce Dish
61102ST0379
 D 3 5/8" H 1"
 (2 oz)



earth-inspired essentials

Your food service presentation just got better with the earth-inspired essentials of Drift. The organic, asymmetric shapes embody elements of water, air and sand creating a unique presentation every time. This cool blue colored porcelain is great as a standalone item or combined with other porcelain patterns.





picture perfect presentation

Liberate your food framing potential with the contemporary wide rim of Queensberry. Featuring a versatile, clean shape that will mix and match well with other porcelain patterns, Queensberry offers a textured back on each plate rim for ease of handling.



Plate
61107ST0601 D 11 7/8" **61107ST0604** D 10 1/4"
61107ST0602 D 11" (Plate Cover 5379S791)
 (Plate Cover 5379S808) **61107ST0605** D 9 1/2"
61107ST0603 D 10 5/8" **61107ST0606** D 8 3/8"
 (Plate Cover 5379S802) **61107ST0607** D 6 3/8"



Triangle Plate
61107ST0608 L 12 1/4"



Pasta
61107ST0612
 D 12 5/8" H 1 7/8" (34 oz)



Pasta Bowl
61107ST0613
 D 11 3/4" H 2 3/8" (19 oz)



Tall Cup
61107ST0610 L 4 7/8" H 2 7/8" (8 1/2 oz)
 Saucer
61107ST0609 D 6 1/4"



Stack Cup
61107ST0614 L 4 1/2" H 2 3/4" (9 oz)
 Saucer
61107ST0609 D 6 1/4"



Mug
61107ST0611
 L 4 3/4" H 3 3/4"
 (12 oz)



numerous items for multiple applications

Featuring a vast selection of geometric and Asian-inspired shapes, Tahara is your go-to pattern for unique and specialty items to complement the more traditional. With over 50 SKUs, Tahara has a solution for multiple applications.



Coupe Plate

61103ST0401 D 11 1/2"
61103ST0402 D 10 3/4"
 (Plate Cover 5379S807)
61103ST0403 D 10 1/4"
61103ST0404 D 8 1/4"
61103ST0405 D 7 3/4"
61103ST0406 D 6 1/2"



Deep Coupe Bowl

61103ST0409
 D 11 7/8" H 1 5/8"
 (7 5/8 oz)



Deep Dish

61103ST0407 D 11 3/4" H 1 3/8" (39 oz)
 (Plate Cover 5379S789)
 Deep Plate
61103ST0408 D 11 1/2" H 2" (55 oz)
61103ST0410 D 11" H 1 7/8" (45 oz)
 (Plate Cover 5379S808)
61103ST0411 D 8" H 1 3/8" (18 oz)



Square Plate

61103ST0417 L W 12 1/4"
61103ST0419 L W 9 3/8"
61103ST0420 L W 7 5/8"
61103ST0422 L W 5 5/8"



Square Coupe Plate

61103ST0425 L W 10 3/8"
61103ST0426 L W 8 1/4"
61103ST0427 L W 6 1/4"



Square Rim Plate

61103ST0418 L W 9 7/8"
 (Plate Cover 5379S812)
61103ST0421 L W 8 1/2"
 (Plate Cover 5379S813)
61103ST0423 L W 5"



Rectangle Rim Platter

61103ST0412 L 14 1/2" W 7"
 (Plate Cover 5379S810)
61103ST0415 L 11 3/8" W 7"
 (Plate Cover 5379S811)

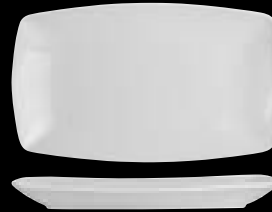

Coupe Rectangle Platter

61103ST0413
 L 14 1/4" W 8 1/4" H 1 1/2"
61103ST0414
 L 12 5/8" W 7 1/2" H 1 1/4"



Rectangle Platter

61103ST0416
 L 13 1/2" W 9 3/4" H 1 5/8"



Square Bowl

61103ST0428 L W 10 1/4" H 4 1/8" (120 oz)
61103ST0429 L W 7 1/2" H 4" (80 oz)
61103ST0430 L W 5" H 2 1/2" (18 oz)



Deep Bowl

61103ST0440
 D 9 5/8" H 2 7/8" (53 oz)
61103ST0441
 D 8 1/4" H 2 1/2" (32 oz)



Soup/Noodle Bowl

61103ST0437
 D 8 1/2" H 3" (50 oz)



Oval Salad Bowl

61103ST0436 L 9 7/8" W 7 1/4" H 3 1/4" (36 oz)
61103ST0442 L 8" W 5 3/4" H 2 5/8" (20 oz)
61103ST0443 L 6" W 4 1/8" H 2" (8 oz)



Deep Bowl

61103ST0446
 D 8" H 2 5/8" (33 oz)



Noodle/Rice Bowl

61103ST0438 D 6 1/8" H 3" (24 oz)
61103ST0439 D 4 1/2" H 2 1/4" (9 oz)



Square Bowl

61103ST0455
 L W 4 1/2" (9 oz)



Covered Casserole

61103ST0435
 L 7 5/8" W 5 3/4" H 4"
 (10 oz)



Rectangle Dish

61103ST0451
 L 8 1/4" W 3 1/4"



3 Compartment Dish

61103ST0453
 L 7 1/4" W 2 3/8" H 1"
 Each Compartment
 L W 2 3/8" (7/8 oz Each)



Coffee Cup

61103ST0432
 L 4 1/4" H 3" (8 1/2 oz)
 Saucer
61103ST0431 D 6"



Mug

61103ST0434
 L 5 1/8" H 4 3/8"
 (13 oz)



Unhandled Tea Cup

61103ST0433
 D 3" H 2 1/4"
 (3 1/2 oz)



Teapot w/Lid

61103ST0447
 L 9" W 5 5/8" H 4" (35 1/2 oz)
61103ST0448
 L 7 5/8" H 3 3/4" (21 oz)



Soup Spoon Small

61103ST0445
 L 5" W 1 3/4" H 2"



Sauce Dish

61103ST0442
 D 4" (4 oz)
 Soy Sauce Dish
61103ST0454
 D 2 3/4" (2 oz)



Rectangle Sauce Dish

61103ST0450
 L 4" W 2 3/4"
 (2 oz)



FOLIO

the perfect canvas for creative food presentation

Elevate your existing table and banquet service with the modern and classic-shaped pieces from the Folio collection. With ranges in elegant bone china, Alpha-Ceram (a superior magnesium enhanced porcelain), and cool blue-white porcelain, the Folio collection provides both a sophisticated and long-lasting option for chefs. From traditional rim plates to a variety of coupe shapes and sizes, and romantic embossments to contemporary designs, Folio has the perfect solution for any tabletop presentation.

- The Folio collection, with its exceptional look and performance, is perfect for banqueting and fine dining
- Offering elegant translucency and strength, Folio bone china is comprised of 42% bone ash and available in both unembossed and full-rim embossed patterns
- Folio Alpha-Ceram is a creamy white magnesium enhanced porcelain combining elegance with durability
- The cool bright white porcelain and superior glaze of Folio by Patra porcelain will enhance any tabletop
- Five Year Edge Chip Warranty on Alpha-Ceram*
- Three Year Edge Chip Warranty on Folio by Patra Porcelain*

FOLIO

designed with the chef in mind



*Steelite International warrants product in the Folio line against edge chipping under normal usage conditions from the date of delivery for five years for Alpha-Ceram, and three years for Folio by Patra porcelain. This warranty covers all round and oval plates & platters, round bowls and round saucers round flat pieces (plates, platters, and saucers) in Folio produced in the Alpha-Ceram and Folio by Patra porcelain bodies. We reserve the right to determine if the chipping is from normal usage. Registration is recommended, failure to register will require proof of purchase when submitting a claim. This warranty is available only to the original party purchasing this product from one of our authorized distributors. For additional information or questions, please call us at 800-367-3493.



elegant bone china

The rich white translucent look of Kord embodies the beauty and elegance of bone china. The full rim embossment reveals an asymmetrical pattern of threads bound and twisted together to create the look of a subtle cord. Designed specifically for banqueting, this affordable collection will add a wow factor to your presentation.



Banquet Rim Plate
4411RF001
 D 11" (7" Well) (Plate Cover 5379S801,
 5379S796, 5379S804)
4411RF003 D 10"
4411RF004 D 9"
4411RF005 D 8"
4411RF006 D 6 1/2"



Wide Rim Presentation Plate
4411RF002
 D 11" (5 1/2" Well)
 (Plate Cover 5379S801)



Deep Presentation Plate
4411RF009
 D 11" H 1 5/8" (7 3/4" Well)
 (Plate Cover 5379S801)



Wide Rim Pasta Plate
4411RF017
 D 11" H 1 7/8" (6 1/2" Well)
 (16 oz)
 (Plate Cover 5379S801,
 5379S804)



Rim Presentation Bowl
4411RF007
 D 11" H 2 1/8" (10 oz)
 (Plate Cover 5379S801, 5379S804)



Wide Rim Presentation Bowl
4411RF010
 D 11" H 2" (5 1/2" Well)
 (Plate Cover 5379S801, 5379S804)



Rim Soup Bowl
4411RF008
 D 9 1/2" H 1 3/4" (14 oz)



Oatmeal Bowl
4411RF011
 D 6 1/2" H 2" (16 oz)



Unembossed Rim Fruit
4410RF012
 D 5 1/8" H 1 1/2" (5 oz)



Unembossed Stack Soup Cup
4410RF014
 D 4 1/4" H 2 3/8" (10 oz)
 Saucer
4411RF016 D 5 7/8"



Unembossed Sugar/Bouillon Cup
4410RF013
 D 4" H 2 1/4" (8 oz)
 Saucer
4411RF016 D 5 7/8"



Unembossed Stack Cup
4410RF015
 L 4 1/8" H 2 1/2" (8 oz)
 Saucer
4411RF016 D 5 7/8"



Wide Rim Presentation Plate 4412RF002 D 11" (5 1/2" Well) La Tavola Aida 18/10

elegant bone china

Elevate your banquet service with Ruche. A full rimmed embossment with the feel of flowing layers of satin, Ruche brings romance and elegance to any tabletop presentation. The luminosity of the bone china combined with the functionality of the coupe rims produces a striking well-designed backdrop for food presentation.



Chop Plate
4412RF024
D 12"



Banquet Rim Plate
4412RF001
D 11" (7" Well)
(Plate Cover 5379S801,
5379S796, 5379S804)
4412RF003 D 10"
4412RF004 D 9"
4412RF005 D 8"
4412RF006 D 6 1/2"



Wide Rim Presentation Plate
4412RF002
D 11" (5 1/2" Well)
(Plate Cover 5379S801)



Deep Presentation Plate
4412RF009
D 11" H 1 5/8" (7 3/4" Well)
(Plate Cover 5379S801)



Wide Rim Pasta Plate
4412RF017
D 11" H 1 7/8"
(6 1/2" Well) (16 oz)
(Plate Cover 5379S801,
5379S804)



Rim Presentation Bowl
4412RF007
D 11" H 2 1/8" (10 oz)
(Plate Cover 5379S801, 5379S804)



Wide Rim Presentation Bowl
4412RF010
D 11" H 2" (5 1/2" Well)
(Plate Cover 5379S801, 5379S804)



Rim Soup Bowl
4412RF008
D 9 1/2" H 1 3/4" (14 oz)



Oatmeal Bowl
4412RF011
D 6 1/2" H 2" (16 oz)



Unembossed Rim Fruit
4410RF012
D 5 1/8" H 1 1/2" (5 oz)



Stack Soup Cup
4412RF014
D 4 1/4" H 2 3/8" (10 oz)
Saucer
4412RF016 D 5 7/8"



Unembossed Sugar/Bouillon Cup
4410RF013
D 4" H 2 1/4" (8 oz)
Saucer
4412RF016 D 5 7/8"



Stack Cup
4412RF015
L 4 1/8" H 2 1/2" (8 oz)
Saucer
4412RF016 D 5 7/8"



Ruche Stack Mug
4412RF023
L 4 5/8" W 3 1/4"
H 3 3/4" (12 oz)



bone china perfect for banqueting

Elevate your table service with Virtue, a simply elegant collection of bone china from Folio. With 42% bone ash, Virtue has a creamy white, translucent body that creates the perfect backdrop for any presentation. Whether it's fine or casual dining, banqueting or buffet, Virtue is sure to make every dining experience memorable.



Banquet Rim Plate
4410RF001
D 11" (7" Well) (Plate Cover 5379S801,
5379S796, 5379S804)
4410RF003 D 10"
4410RF004 D 9"
4410RF005 D 8"
4410RF006 D 6 1/2"



Wide Rim Presentation Plate
4410RF002
D 11" (5 1/2" Well)
(Plate Cover 5379S801)



Deep Presentation Plate
4410RF009
D 11" H 1 5/8" (7 3/4" Well)
(Plate Cover 5379S801)



Wide Rim Pasta Plate
4410RF017
D 11" H 1 7/8"
(6 1/2" Well) (16 oz)
(Plate Cover 5379S801,
5379S804)



Rectangle Tray
4410RF027 L 14 1/2" W 7"
(Plate Cover 5379S810)
4410RF028 L 11 3/8" W 7"
(Plate Cover 5379S811)



Square Tray
4410RF025 L W 9 7/8"
(Plate Cover 5379S812)
4410RF026 L W 8 1/2"
(Plate Cover 5379S813)



Rim Presentation Bowl
4410RF007
D 11" H 2 1/8" (10 oz)
(Plate Cover 5379S801, 5379S804)



Wide Rim Presentation Bowl
4410RF010
D 11" H 2" (5 1/2" Well)
(Plate Cover 5379S801, 5379S804)



Rim Soup Bowl
4410RF008
D 9 1/2" H 1 3/4" (14 oz)



Oatmeal Bowl
4410RF011
D 6 1/2" H 2" (16 oz)



Rim Fruit
4410RF012
D 5 1/8" H 1 1/2" (5 oz)



Stack Soup Cup
4410RF014
D 4 1/4" H 2 3/8" (10 oz)
Saucer
4410RF016 D 5 7/8"



Sugar/Bouillon Cup
4410RF013
D 4" H 2 1/4" (8 oz)
Saucer
4410RF016 D 5 7/8"



Stack Cup
4410RF015
L 4 1/8" H 2 1/2" (8 oz)
Saucer
4410RF016 D 5 7/8"



Low Coffee Cup
4410RF018
L 5 1/4" W 4" H 2 5/8" (10 1/2 oz)
Saucer
4410RF016 D 5 7/8"



Can Coffee Cup
4410RF019
L 4 1/2" W 3 3/8" H 2 1/2" (10 oz)
Saucer
4410RF020 D 6 1/8"



Virtue Stack Mug
4410RF023
L 4 5/8" W 3 1/4" H 3 3/4"
(12 oz)



Creamer
4410RF021
L 3 7/8" W 2 5/8" H 3 1/4"
(6 3/4 oz)



Sugar Bowl
4410RF022
D 2 3/4" H 2 1/4"
(4 1/2 oz)



modern durable coupes

Add flare to your tabletop with the Parliament collection by Folio Alpha-Ceram. This modern collection of durable coupes will add style to your presentation and can be easily paired with the classic rims from Stratford to create a more diverse tablescape. From round plates to oblong trays, Parliament has a creamy white body that takes on the look of bone china with exceptional strength and performance.



Coupe Plate
6940E630 D 12"
6940E6033 D 11"
 (Plate Cover 5379S792, 5379S804)
6940E654 D 10 5/8"
 (Plate Cover 5379S802)
6940E631 D 8 1/4"
6940E632 D 6 1/2"
6940E633 D 5 1/2"



Oval Plate
6940E6072 L 11" W 10"
6940E6060 L 8 7/8" W 7 7/8"
6940E6059 L 6 3/4" W 5 7/8"



Oval Coupe Tray
6940E649 L 14" W 6"
6940E648 L 12" W 4 1/2"



Oval Coupe Platter
6940E641 L 13 1/2" W 8 1/2"
6940E640 L 12" W 7 3/4"
 Oval Coupe Plate
6940E653 L 9" W 6 3/8"
6940E652 L 8" W 5 1/2"



Oval Platter
6940E6094 L 13 3/8" W 9 1/4"
6940E6095 L 11" W 8 1/4"



Round Coupe Bowl
6940E671 D 11" H 2 1/2" (64 1/4 oz)
 (Plate Cover 5379S804)
 Round Coupe Dish
6940E605 D 9 1/2" H 2" (38 3/4 oz)
6940E634 D 8" H 1 7/8" (24 1/2 oz)



Flared Serving Bowl
6940E639
 D 11" H 2 7/16" (53 oz)
6940E670
 D 9 1/2" H 2 1/2" (39 oz)



Flared Bowl
6940E651 D 7 5/8" H 2 5/8" (33 oz)
6940E636 D 6" H 2 1/4" (16 oz)
6940E637 D 4 1/2" H 1 5/8" (6 1/2 oz)
6940E638 D 3" H 1 1/8" (2 1/2 oz)



Rice Bowl
6940E694 D 7 3/4" H 3 3/4" (48 oz)
6940E693 D 6 1/4" H 3" (28 oz)
6940E692 D 4 1/2" H 2 1/4" (9 oz)
 Double Well Saucer
6940E6016 D 6 1/2" (Fits E692)



Bowl
6940E6097
 D 9 1/8" H 2 1/2" (45 oz)



Deep Bowl
6940E612
 D 8 1/4" H 2 3/8" (37 oz)



Oval Bowl
6940E685 L 10" W 6 1/4" H 2 3/4" (30 oz)
6940E684 L 8" W 5" H 2 1/4" (15 1/2 oz)



Curved Bowl **NEW**
6940E6090 D 5 1/4" H 2 1/4" (20 oz)
6940E6109 D 4 3/4" H 2 1/4" (12 oz)



Bowl
6940E6044
 D 4 3/4" H 2 3/8" (10 1/2 oz)



Bouillon Cup
6940E6093
 D 4" H 2 1/4" (8 oz)
 Double Well Saucer
6940E6016 D 6 1/2"



Can Cup
6940E642 L 4 3/4" H 2 1/2" (9 1/2 oz)
6940E643 L 3 1/2" H 2" (4 1/2 oz)
 Saucer
6940E644 D 6 3/8" (Fits E642)
6940E645 D 5" (Fits E643)



Low Cup
6940E614 L 5 1/4" H 2 3/4" (12 oz)
6940E615 L 4 3/4" H 2 3/8" (8 oz)
6940E688 L 3 3/8" H 1 5/8" (3 oz)
 Double Well Saucer
6940E6016 D 6 1/2" (Fits E615, E614)
6940E687 D 4 5/8" (Fits E688)



Coupe Mug
6940E6056
 L 5 1/4" H 4 1/8" (15 1/2 oz)



Unhandled Cup
6940E691
 L 2 1/2" H 2" (3 oz)



Unhandled Can Creamer
6940E6045
 L 2 1/4" H 2 5/8" (3 1/2 oz)



Sauce Dish
6940E618
 D 4" H 1 1/4" (4 1/4 oz)



Sauce Dish
6940E617
 D 3 1/2" H 1" (1 oz)



Round Eared Tray
NEW
6940E6106
 L 3 3/8" W 2 5/8" H 3/4" (3/4 oz)



Oblong Dish
NEW
6940E6107
 L 4" W 3" H 1"



Rectangle Tray
NEW
6940E6108
 L 4 3/4" W 2 7/8" H 7/8"



Stack Condiment Tray
NEW
6940E6110
 D 3 1/8" H 1" (2 1/2 oz)



Curved Chinese Spoon
6940E6011 L 6 3/4"
 Spoon Rest
6940E6013 L 4" H 2"



Chinese Spoon
6940E621 L 5" H 1 3/4"
 Chinese Spoon Rest
6940E620 L 3 1/2" H 2 1/8"

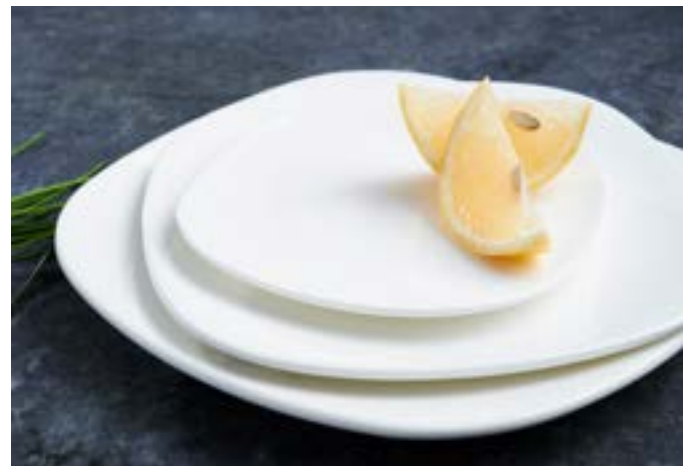

unique contemporary flare

Parliament brings a modern flare to the tabletop with coupes in a variety of shapes and sizes. Adding to the breadth of the Alpha-Ceram collection is Parliament Squares and Rectangles. Easily paired with Stratford and Parliament, the squares and rectangles bring a unique contemporary appearance to the tabletop.



Square Plate
6940E604 L W 10"
6940E658 L W 8"
6940E603 L W 6"



Square Plate
6940E6047 L W 9"
6940E6031 L W 7"
6940E619 L W 6 1/4"
6940E6046 L W 4 1/2"



Rectangle Tray
6940E610 L 14 1/2" W 6 1/2"
6940E6089 L 13 1/2" W 10 1/2"
6940E656 L 13" W 7 1/2"
6940E663 L 10 5/8" W 6 1/2"



Serving Stand
5379S799
 L 10 1/2" W 7" H 14 1/2"
 (For 6940E663)

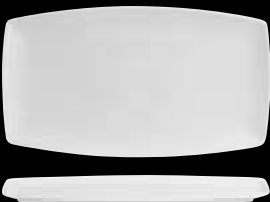

Oblong Tray
6940E661 L 14" W 8"
6940E660 L 14" W 6"
6940E659 L 14" W 4"



Oblong Tray
6940E601 L 10" W 6"
6940E600 L 10" W 4"



Curved Rim Rectangle Tray
6940E665 L 13" W 6 1/2"
6940E657 L 11 1/2" W 5 1/2"
6940E666 L 10" W 4 3/4"
6940E667 L 8" W 3 3/4"



Oval Tray
6940E6043
 L 7 1/4" W 5 1/8" H 1"



Square Bowl
6940E613
 L W 8" H 2 3/8"
 (32 oz)



Square Bowl
6940E662 L W 5 1/4" H 2 1/4" (18 oz)
6940E669 L W 4 3/4" H 2" (13 oz)
6940E668 L W 4" H 1 3/4" (7 3/4 oz)



Square Ramekin
6940E616
 L W 3 1/8" H 1 1/8"
 (2 3/4 oz)



Tall Mug
6940E6019
 L 4 1/4" H 4 3/8"
 (10 oz)



Mug
6940E686
 L 4 5/8" W 3 1/2" H 3 5/8"
 (9 1/2 oz)



classic & elegant rim collection

Elevate your table service with classic and elegant rim plates from the Stratford collection. Alpha-Ceram beautifully combines the look and feel of bone china with exceptional durability and strength. The modern look that chefs want, with the performance they need.



Flat Rim Plate
6940E673 D 12 1/4"
6940E674 D 11"
6940E682 D 10 1/4"
 (Plate Cover 5379S795)
6940E675 D 9 1/2"



Banquet Rim Plate
6940E6052 D 11"
 (Plate Cover 5379S804,
 5379S796)



Form Plate
6940E6042
 D 9"



Rimmed Platter
6940E6063 L 14 1/8" W 9 3/4"
6940E6076 L 12 1/2" W 8 1/4"
6940E6078 L 9" W 6"



Presentation Bowl
6940E680
 D 11 1/2" H 2" (17 oz)



Rim Pasta Bowl
6940E6050 D 11" H 1 3/4" (16 oz)
 (Plate Cover 5379S804)
 Rim Soup Plate
6940E679 D 9 1/2" H 1 5/8" (12 oz)



Pasta Bowl
6940E6100
 D 9" H 2 5/8"
 (9 1/2 oz)



Rim Fruit
6940E6048
 D 5 1/4" H 1 1/4"
 (4 1/2 oz)



Lion Head Soup Bowl
6940E6082
 L 4 5/8" W 4 1/8" H 3"
 (12 oz)



Soup Bowl Base
6940E622
 L 6 1/4" H 4 7/8"
 (16 oz)



Oval Sole Dish
6940E609
 L 8 1/4" W 5 1/2" H 1 3/4" (23 oz)
6940E608
 L 6 3/8" W 4 1/4" H 1 3/8" (10 1/2 oz)



Stack Soup Cup
6940E6015 D 4 1/4" H 2" (10 oz)
 Saucer Double Well
6940E6016 D 6 1/2" (Fits E6015)



Souffle Ramekin
6940E6069
 D 4" H 2 1/8"
 (8 3/4 oz)



Stack Cup
6940E689 L 4 3/8" W 3 3/8" H 2 1/4" (7 oz)
 Double Well Saucer
6940E6016 D 6 1/2" (Fits E689)
 Single Well Saucer
6940E690 D 6" (Fits E689)



Stack Mug
6940E672
 L 4 1/4" H 3 3/4"
 (10 1/2 oz)



Gravy Boat
6940E6038
 L 8 1/2" W 3 1/4" H 3"
 (12 1/2 oz)



Handled Creamer
6940E6074
 L 4 1/8" H 2 7/8" (6 oz)
6940E6073
 L 3 1/8" H 2 1/2" (3 1/2 oz)



Unhandled Creamer
6940E647
 L 2 7/8" W 2"
 (5 oz)



Ramekin
6940E6084
 D 2 3/8" H 1 1/4"
 (2 oz)



Sugar Bowl
6940E646
 L 4" W 3" H 1 3/4"
 (6 oz)



Salt Shaker (1 Hole)
6940E6039 L 2" W 1 5/8" H 2 5/8"
 Pepper Shaker (3 Holes)
6940E6040 L 2" W 1 5/8" H 2 5/8"
 Replacement Stopper
6940E6086



sleek & simply beautiful

Create a peaceful atmosphere for your guests with Serenity, a collection of Folio porcelain. This unembossed range provides a clean and simple surface to create a stunning plate presentation every time. Serenity's sleek design offers a solution for casual and fine dining, and its assortment of like-sized plates makes it perfect for banqueting as well. Serenity combines the look that guests want with the performance chefs need.



Banquet Rim Plate
6382P872 D 11 1/4" (7" Well)
(Plate Cover 5379S784)
6382P873 D 10 1/4"
6382P874 D 9 1/2"
6382P875 D 8 1/4"
6382P876 D 6 1/4"



Wide Rim Plate
6382P870
D 11 1/4" (5 1/2" Well)
(Plate Cover 5379S784)



Mid Rim Plate
6382P871
D 11 1/4" (6 1/4" Well)
(Plate Cover 5379S784)



Rim Pasta Plate
6382P877
D 11 1/4" H 2 1/4" (30 oz)
(Plate Cover 5379S784)



Deep Presentation Bowl
6382P880
D 11 1/4" H 2 1/8" (6 1/4" Well)
(Plate Cover 5379S784)



Deep Presentation Bowl
6382P881
D 9 1/2" H 2" (4 3/4" Well)



Rim Soup Plate
6382P878
D 9" H 2" (14 oz)



Bowl
6382P882 D 5 1/2" H 2 1/8" (16 oz)
Universal Saucer
6382P889 D 6 1/4" (Fits P882)



Bouillon Cup
6382P886 D 4 1/4" H 2 1/2" (9 3/4 oz)
Universal Saucer
6382P889 D 6 1/4"



Breakfast Cup
6382P885 L 5 1/8" H 2 1/2" (9 3/4 oz)
Universal Saucer
6382P889 D 6 1/4"



Coffee Cup
6382P887 L 4 3/8" H 3 1/4" (8 oz)
Universal Saucer
6382P889 D 6 1/4" (Fits P887)



Stack Mug
6382P888 L 4 3/8" H 4" (10 1/2 oz)
Universal Saucer
6382P889 D 6 1/4"



the ultimate teapot

TEALEAVES



patra bone china ★ ★ ★ ★
Teapot w/Lid
6343PB155 (20 oz)
Replacement Lid
6343PB156
Tea Infuser
5771SL002



patra porcelain ★ ★ ★ ★
Teapot w/Lid
6347P650 (20 oz)
Replacement Lid
6347P651
Tea Infuser
5771SL002



simplicity in the most desirable form

The effortless design of Montego comes to life in the cool bright white porcelain of Folio by Patra. Ideal for high volume banqueting, Montego provides a cost-effective solution to an eye-opening presentation.



Plate
6334P467 D 11"
 (Plate Cover 5379S792)
6334P466 D 10 1/4"
 (Plate Cover 5379S791)
6334P465 D 9 1/2"
6334P464 D 7 3/4"
6334P461 D 6 1/4"



Pasta/Presentation Bowl
6334P488 D 11" H 2 1/8" (22 oz)
 (Plate Cover 5379S792)



Rimmed Soup/Pasta Bowl
6334P469
 D 9 1/4" H 1 3/4" (10 1/2 oz)



Grapefruit Bowl
6306P796
 D 6 1/4" H 1 7/8" (7 1/2 oz)
 Fruit Dish
6306P794
 D 5 1/8" H 1 1/2" (4 oz)



Stack Bouillon
6306P797
 D 3 1/4" H 2 3/4" (7 oz)
 Saucer
6334P475 D 5 1/2"



Stack Bouillon Cup
6306P763
 D 4" H 2 1/2" (11 1/4 oz)
 Saucer
6334P475 D 5 1/2"



Stack Coffee Mug
6334P491
 L 4 1/8" H 3 1/4"
 (10 oz)



Stack Coffee Cup
6334P492
 L 4 3/8" H 2 3/4" (8 oz)
 Saucer
6334P475 D 5 1/2"



Stack Coffee Cup
6334P474
 L 4 1/8" H 2 1/2" (6 3/4 oz)
 Saucer
6334P475 D 5 1/2"



Creamer w/Handle
6334P489
 L 3 3/4" H 2 5/8"
 (5 oz)



Sugar Packet Holder
6334P490
 L 3 7/8" H 1 7/8"
 (6 oz)



Sauce Dish
6334P471
 D 3 1/8" H 1"
 (1 3/4 oz)



Oval Rim Platter
6302P250
 L 15 1/2" W 10 7/8"



3 Compartment Stacking Tray
6302P279 L 15 7/8" W 6 5/8"
 Plate Cover
5371S500 L 15 7/8" W 6 5/8" H 2 1/4"



Rectangle Tray
6302P272
 L 7 1/4" W 5 1/2"



Rectangular Sorbet Dish w/ 3 Wells
6302P267 L 12 1/8" W 5" H 1 1/8"
 (2 oz Each Well)

accessories



Square Bowl
6302P270*
 L W 5 1/8" (4 oz)



Dish
6302P261
 D 4"



Tumbler
6302P262 D 2 1/4" H 2" (3 oz)
6302P263 D 2 1/4" H 1 3/8" (1 3/4 oz)
 Underliner Dish
6302P261 D 4"



Pourer
6302P264 L 3 1/4" H 2 1/4"
 (3 oz)
 Underliner Dish
6302P261 D 4"



Butter/Oil Dish
 w/Lid
6302P265
 D 3" H 1 7/8"
 (1 1/2 oz)

*Non-Stock

D=Diameter L=Length W=Width H=Height • All products are measured at max capacity (oz). For further details contact your customer service rep.



Flat Plate Angled **6331P1231** D 10 1/2"

inspired by forces of nature

Shift is a unique design inspired by seismic activity. The lines radiating towards the edge of the dish emulate the ripples caused by shifting tectonic plates. This groundbreaking collection will bring new energy to your foodservice presentation.



Flat Angled Plate
6331P1232 D 12 5/8"
6331P1231 D 10 1/2"



Deep Angled Plate
6331P1230 D 11" H 2 3/8"
6331P1235 D 9 1/8" H 1 3/4"
6331P1229 D 8" H 1 7/8"



Plateau Plate **6315P1213** D 11" (1 7/8" Rim) Ryan Smith Executive Chef & Partner • Staplehouse Atlanta, GA

subtle design, elevated presentations

The timeless subtle design of the Plateau collection seamlessly marries form and function, reimagining the concept of a chef's blank canvas. A subtle relief in the center allows chefs to compose against a backdrop of gentle light and shadow. Elegant in its simplicity, this collection elevates the flat plate above the table's surface for ease of transport without compromising presentation.



Plateau Plate
6315P1209 D 12"
(2 3/8" Rim)

Plateau Plate
6315P1210 D 12"
(1 7/8" Rim)

Plateau Plate
6315P1213 D 11"
(1 7/8" Rim)

Plateau Plate
6315P1214 D 9"
(1 5/8" Rim)

Plateau Plate
6315P1211 D 6 5/8"
(1 1/2" Rim)

Plateau Deep Plate
6315P1212 D 6 5/8"
(1 1/2" Rim)



Flat Plate **6321P1301*** D 11"

(emphasize) food presentations

Bringing the chef's presentation to sharp focus is what first inspired the Parentheses collection. Smooth, clean lines of each piece bring the emphasis to the center of the plate. Just as parentheses surround an amplified word within a sentence, this collection draws attention to where it should be – your food.



Flat Plate
6321P1300 D 12 1/4"
6321P1301* D 11"
6321P1302 D 10"
6321P1303 D 6 1/2"



Deep Plate
6321P1304 D 11"
6321P1305 D 8"



Square Plate
6321P1306* L W 11"
6321P1307 L W 8"
6321P1308* L W 6 1/2"



Platter
6321P1309* L 14" W 7 1/4"
6321P1310 L 12 1/2" W 6 1/2"
6321P1311 L 10" W 5"



Jug
6321P1321 L 5 1/8" W 4 3/4" H 8 1/4" (26 oz)
6321P1320 L 4 5/8" W 4 1/4" H 7 1/2" (19 oz)
6321P1319 L 4" W 3 3/4" H 6 5/8" (11 oz)
6321P1318 L 3 5/8" W 3 1/4" H 5 3/4" (7 1/4 oz)
6321P1317 L 3 1/4" W 2 5/8" H 4 7/8" (4 1/2 oz)
6321P1316 L 2 3/4" W 2 1/4" H 3 7/8" (2 oz)



Cappuccino Cup
6321P1312 W 3 7/8" H 3"
(8 3/4 oz)
Saucer
6321P1313 D 6 1/2"



Espresso Cup
6321P1314 W 2 1/4" H 2 3/4"
(2 3/4 oz)
Saucer
6321P1315 D 4 5/8"



Landscape Plate Dune **6315P1207** L W 7 3/4"

innovative sensuous curves

The Landscape series reinterprets formations found in nature. A true standout of the collection, this series draws on organic shapes forming peaks and valleys to playfully separate liquids and solids. This collection will transform the way you think about composition.



Landscape Plate Dune
6315P1202 L W 10 1/2"



Landscape Plate Mounds
6315P1201 L 11 1/2" W 8 1/8"

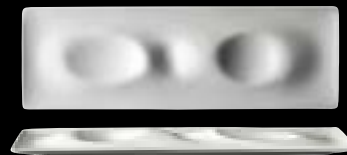

Landscape Plate Craters
6315P1200 L 16 1/4" W 5 1/8"



Landscape Plate Craters
6315P1208 L 12 5/8" W 4 3/8"



Landscape Plate Dune
6315P1207 L W 7 3/4"



Landscape Plate Drift
6315P1206 L W 5 1/2"



ROBERT GORDON

heritage leads to innovation

For over 70 years and three generations, Robert Gordon Australia has been making quality pottery. The brand stands for craftsmanship and creativity, and has been built around the importance of its heritage. While continuing to grow because of its excitement for the future, Robert Gordon pieces are created with a strong focus on innovation and design. Synonymous with quality, these porcelain products are designed and developed in Australia then handed over to China for production, ensuring the Australian aesthetic is not lost.

- Beautiful, naturalist porcelain
- Freezer, oven, microwave and dishwasher safe
- Perfect for casual & family dining
- Unique and exciting collection

ROBERT GORDON

creative australian aesthetic

**ROBERT
GORDON**

AUSTRALIA

POTTERS SINCE 1945



handmade & organic appeal

Forager by Robert Gordon is designed with a carefully applied reactive glaze that free-flows over each shape to create a unique finish that is different on every piece. Featuring an unglazed bottom, this collection highlights the richness of raw materials through exposed stoneware and offers a handmade & organic appeal. From the creator himself, Robert “Andy” Gordon, he compares the signature tray design to “tree bark once used to gather things such as forage seeds, berries, and roots for the forest”, hence its namesake, Forager. Unlike any other, these enduring & functional shapes are finished with a stamp of Andy’s handwritten signature and will enhance any foodservice presentation.



Plate
6163RG145
D 11 3/4"



Plate
6163RG150
L 5" W 5" H 1/2"



Plate
6163RG146
L 9 1/2" W 7 1/2"



Plate
6163RG147
L 7 1/2" W 6"



Tray
6163RG151
L 13 1/2" W 6 1/2" H 2 1/2"



Tray
6163RG152
L 9" W 4 1/2" H 1 7/8"



Bowl
6163RG149
D 11" H 1 3/4"



Bowl
6163RG148
D 9" H 1 5/8"



Stack Bowl
6163RG155
D 8 1/4" H 1 3/8"
(25 3/4 oz)



Stack Bowl
6163RG156
D 6" H 1 3/8"
(13 oz)



Stack Bowl
6163RG157
D 4" H 1 3/8"
(5 1/4 oz)



Bowl
6163RG153
D 3 1/8" H 1 3/8"
(2 3/4 oz)



Bowl
6163RG154
D 2 1/4" H 1"
(1 oz)



Cup
6163RG158
L 4 3/4" W 3 3/8" H 2 1/2" (8 oz)
Saucer
6163RG159 D 5 1/2"



Mug
6163RG160
L 4 3/4" W 3 3/8" H 3 1/2" (11 1/4 oz)
Saucer
6163RG159 D 5 1/2"



Creations Rantang Carrier
6525T196
Stack Bowl (17 oz)
RG094



unique, natural, extraordinary

The Potter's Collection by Robert Gordon includes an exciting and informal assortment of plates, platters, bowls and accessories in three unique colors: Pier, Shell and Storm. Each color has a distinct finish that is stunning on its own or can be beautifully mixed to create an unforgettable tabletop. The reactive glaze on Pier & Storm ensures that no two pieces of this Australian-designed porcelain will be exactly alike, and Pier's neutral taupe and Storm's deep blue color intensity varies from piece to piece. Shell features a satin, creamy-white finish with tiny flecks of dark brown throughout, making it the perfect canvas for your food presentation.



6120 Shell



6121 Pier



6124 Storm



Organic Coupe Plate **NEW**
RG095 D 11"
RG096 D 9 1/4"
RG097 D 7 1/2"



Stack Plate **NEW**
RG090 D 10 5/8"
RG091 D 9"
RG093 D 6 1/4"
(Lid for Stack Bowl RG094)



Plate
RG015 D 10 1/2"
RG009 D 9 1/8"
RG017 D 7 1/2"



Rectangle Tray
RG018 L 15" W 7"
RG019 L 10" W 6"



Oval Platter
RG020 L 15 1/2" W 11"
RG021 L 14" W 10"
RG022 L 12 1/4" W 8 3/4"



Bowl
RG006
D 11 3/8" H 2"
(68 oz)



Bowl
RG004
D 9" H 2"
(40 oz)



Deep Bowl
RG007
D 7 7/8" H 2 3/8"
(36 oz)



Round Deep Tray
RG003
D 6 1/2" H 1 1/2"
(18 1/2 oz)



Stack Bowl **NEW**
RG094
D 6 1/4" H 1 3/4"
(17 oz)



Round Tray
RG002
D 6 1/2"



Deep Tray **NEW**
RG099
D 5 1/8" H 1 1/2"
(10 1/4 oz)



Coupe Dish
RG010
D 7 1/4"



Coupe Dish
RG001
D 5"



Handled Deep Tray
RG008
L 6 5/8" W 5 1/8" H 1 1/2"
(10 1/4 oz)



Handled Crock
RG014
L 5 3/8" W 4" H 2 1/2"
(9 oz)



Ramekin
RG005
D 3 3/8" H 2 1/8"
(6 oz)



Condiment Tray
RG012
D 3 1/8" H 1"
(2 1/2 oz)



Oil Dish
RG011
L 3 7/8" W 3 3/8"
(2 oz)



Stack Dish **NEW**
RG098
D 2 1/2" H 1 1/4"
(1 3/4 oz)



Spice Dish
RG013
L 2 5/8" W 2 3/8"
(1 oz)



Mug
RG016
L 5 1/8" W 3 3/4" H 3 3/4"
(11 3/4 oz)



Cappuccino Cup **NEW**
RG026* L 5 1/4" W 3 5/8" H 3" (11 1/2 oz)
Coffee Cup **NEW**
RG025* L 4 3/4" W 3 1/2" H 2 1/2" (9 oz)
Saucer **NEW**
RG027* D 6" (Fits RG026, RG025)



Espresso Cup **NEW**
RG023* L 3 5/8" W 2 1/2" H 2 1/4" (3 oz)
Saucer **NEW**
RG024* D 5"



Sugar Pot **NEW**
RG080*
D 3" H 2 1/4"
(4 3/4 oz)



Creamer **NEW**
RG029*
L 3 3/8" W 3" H 2 3/4"
(6 oz)

Denotes beverage items only available in Pier and Storm*

D=Diameter L=Length W=Width H=Height • All products are measured at max capacity (oz). For further details contact your customer service rep.





natural & eclectic

The new Adelaide Collection from Robert Gordon consists of a reactive glaze finish on embossed porcelain wares. Birch, with its crackled glaze effect is fired three times in order to achieve the glossy translucent, creamy white color with the natural clay body showing underneath. Brown reactive glaze edges and embossments create an incredible color contrast, ultimately framing the food presentation.



birch



Plate
6162RG120 D 10 3/8"
6162RG121 D 8 1/2"
6162RG122 D 6 1/2"



Oval Platter
6162RG129 L 13 3/4" W 10 3/4" H 1"



Oblong Tray
6162RG128 L 11 7/8" W 6 1/4" H 1 1/8"
6162RG127 L 9 3/4" W 5 5/8" H 1"
6162RG126 L 7 1/4" W 4 3/4"



Presentation Bowl
6162RG133 D 10 3/8" (31 oz)



Bowl
6162RG123 D 8 1/2" H 2 1/2" (45 oz)
6162RG124 D 6" H 2 1/8" (16 oz)
6162RG125 D 5 1/4" H 1 7/8" (10 oz)



Fry Cup
6162RG130
D 3 1/2" H 3"
(8 oz)



Condiment Dish
6162RG131
D 3 1/8" H 1 3/8"
(2 1/2 oz)



Coffee Mug
6162RG134
L 4 3/4" W 3 5/8" H 3 1/2" (10 1/2 oz)
Coffee Cup
6162RG135
L 4 3/4" W 3 5/8" H 3" (8 3/4 oz)
Double Well Saucer
6162RG136 D 6 1/2"
(Fits RG130, RG132, RG134, RG135)



Espresso Cup
6162RG137
L 3 1/2" W 2 7/8" H 2 1/4"
(3 3/4 oz)
Saucer
6162RG138 D 4 1/2"



Mug
6162RG132
L 5" W 4" H 3 5/8"
(14 oz)



MAHAM STUDIO

terracotta stoneware meets stunning reactive glaze hues

Maham Anjum is a critically acclaimed ceramic designer who develops, designs and manufactures tableware from her workshop studio in London, England. A graduate of the Royal College of Art and Central St Martins, her designs have been used extensively in the hospitality industry as well as creating ranges for international manufacturers.

Maham has collaborated with leading chefs and restaurateurs internationally including Jamie Oliver, Asma Khan, Vivek Singh, and Lee Westcott to name a few, to create bespoke tableware. She has partnered with Steelite International to design and create its newest line of tableware: the Maham Studio Collection.

- Vitrified stoneware with the look of hand-thrown terracotta
- Durability of commercial foodservice
- Unglazed terracotta outside is harmonized with a colored reactive glaze inside
- On-trend color assortment

MAHAM

creative aesthetic





Maham Anjum

terracotta stoneware meets stunning reactive glaze hues

Beautifully designed and created by Maham Anjum, the Maham Spice collection is a much anticipated line of vitrified stoneware that features the look of hand-thrown terracotta with the durability for commercial foodservice. The unglazed terracotta outside is delightfully complemented by a colored reactive glaze on the inside, featuring an assortment of colors that are fashioned for the current trends in the market, including Sea Salt, Cardamom, Saffron and Pink Peppercorn. Great for restaurant and hotel dining, as well as small bites & bar food, the Maham Spice collection will bring a fresh and exciting look to your tabletop.



6212
Sea Salt



6213
Cardamom



6214
Saffron



6215
Pink Peppercorn



sea salt, cardamom & saffron



Plate
RT015 D 10 3/4"
RT002 D 9 1/2"



Deep Plate
RT001
D 8 3/4" H 1 1/2"
(30 oz)



Deep Plate
RT000
D 6 3/8" H 1 1/8"
(10 oz)



Bowl
RT010
D 6" H 2 3/8"
(18 oz)



Bowl
RT009
D 4" H 1 3/8"
(4 1/2 oz)



Bowl
RT008
D 3" H 1 1/8"
(1 3/4 oz)



Bowl
RT005
D 4 3/4" H 2 1/8" (12 1/2 oz)
Cover For Bowl
RT004 D 4 3/4"



Stacking Tray
RT014
D 6" H 1 1/8"
(8 1/2 oz)



Stacking Tray
RT013
D 5" H 1 1/8"
(5 oz)



Stacking Tray
RT012
D 4" H 1 1/8"
(4 oz)



Stacking Tray
RT011
D 3" H 1 1/8"
(2 oz)



Cup
RT006
D 3 1/8" H 3 3/8"
(8 1/2 oz)



Sauce Pourer
RT007
D 2 3/8" H 2 1/2"
(1 1/2 oz)



Elevated Platform
RT003
D 6" H 1 3/4"



Creations
Polycrystal
Cloche
7100DR047
D 5 1/2" H 5 1/2"

pink peppercorn



Plate
6215RT002
D 9 1/2"



Deep Plate
6215RT001
D 8 3/4" H 1 1/2"
(30 oz)



Deep Plate
6215RT000
D 6 3/8" H 1 1/8"
(10 oz)



Bowl
6215RT010
D 6" H 2 3/8"
(18 oz)



Elevated Platform
6215RT003
D 6" H 1 3/4"



ANFORA

affordable dinnerware for everyday use

The Anfora collection of contemporary tableware is designed specifically for casual, fast paced establishments. Offering an unrivaled combination of value, exceptional durability and good looks, the Anfora range of tableware is competitively priced and has the attributes to satisfy all of your china requirements.

the results are strength and style perfectly balanced

- Fully vitrified china
- Excellent performance
- Extremely practical and versatile
- 400°F max conventional oven temperature
- Avoid extreme temperature change/thermal shock
- Each range has a full suite of items
- Perfect for the casual dining atmosphere
- One Year Edge Chip Warranty*

ANFORA

for a dining presentation that's clearly outstanding



*Steelite International warrants china in the Anfora line against edge chipping under normal usage conditions for one year from the date of delivery. This warranty covers all round and oval plates & platters, round bowls and round saucers produced in the Anfora body. We reserve the right to determine if the chipping is from normal usage. Registration is recommended, failure to register will require proof of purchase when submitting a claim. This warranty is available only to the original party purchasing this product from one of our authorized distributors. For additional information or questions, please call us at 800-367-3493.



eclectic earth tones

The Alma Collection is offered in a variety of earth tones that take advantage of today's trend toward a more eclectic and vintage tabletop. Decorated and enhanced with an individually applied reactive glaze, each Alma piece has a unique appearance from the look of falling lava on Tacana Azul to the light blue textile embossment of Tela Antigo. Collectively, this coupe-styled range serves as an exceptional and exciting canvas for any food presentation.



tacana azul



Coupe Plate
A320P096 D 10 3/4"
A320P094 D 9"
A320P093 D 7 1/2"
A320P092 D 6"



Oval Platter
A320P128
L 13 1/2" W 9"
A320P236
L 10" W 7 1/2"



Café Bowl
A320P160
D 8 5/8" H 3" (50 oz)
A320P161
D 7 5/8" H 2 3/4" (38 oz)



Noodle Bowl
A320P217
D 5 1/2" H 2 5/8"
(18 1/2 oz)



Coffee Mug
A320P070
L 4 5/8" H 4 1/2"
(9 oz)

tela antigo



Coupe Plate
A325P095
D 10"



Cucina Pasta Bowl
A325P213
D 9 1/2" H 3 3/8"
(64 1/2 oz)



Baja Bowl
A325P158
D 9 1/8" H 2 1/2"
(45 oz)



aesthetically pleasing, beautifully brisa

Offering a unique assortment of shapes in a matte white glaze, the Brisa collection portrays classic beauty with a modern twist. Its enamelware-inspired finish and hand-applied, reactive blue glaze on the rim and body make Brisa the perfect choice for rustic, outdoor-themed venues. The blue flecks and clean matte white body are a great canvas for beachside or coastal dining featuring fresh seafood. In any occasion, Brisa is a great choice to add that 'something extra' to your tabletop.

brisa



Rimmed Edge Plate
A330P227 D 11"
A330P102 D 9"
A330P100 D 6 1/4"



Oval Platter Rolled Edge
A330P137 L 13 1/2" W 10"
A330P140 L 10 5/8" W 7 3/4"



Chelsea Bowl
A330P022
D 12 1/4" (22 oz)



Grapefruit Bowl
A330P435
D 6 1/2" H 1 3/4" (10 oz)



Celery Tray
A330P003
L 7 1/2" W 3 5/8"



Fry Pan Server
A330P001
L 8 1/4" W 7 3/4" H 1 3/8"
Handle 3" (18 oz)



Handled Casserole/Tab Soup
A330P010 D 5 3/4" H 1 7/8" Tab 1 5/8" (11 oz)
A330P011 D 4 7/8" H 1 7/8" Tab 1 5/8" (7 oz)



Mug Rimmed
A330P235
L 5 1/8" H 3 1/2" (13 oz)



puebla is the definition of style

Puebla brings old world charm to both traditional and modern Mexican cuisine. The authentic Puebla design is hand painted by skilled artisans, and its unique design offers that extra flare your tabletop desires.



Chop Plate
A120P105 D 13"



Rolled Edge Rim Plate
A120P104 D 12 1/4"
A120P103 D 10 1/4"
A120P102 D 9"
A120P101 D 7 1/2"
A120P100 D 6 1/4"



Rolled Edge Oval Platter
A120P145 L 13 3/4" W 9 1/4"
A120P142 L 12 1/4" W 9 1/8"
A120P140 L 10 5/8" W 7 3/4"



Narrow Rim Platter
A120P245
L 13 5/8" W 10 5/8"



Rolled Edge Pasta Bowl
A120P050
D 11 3/4" H 2 1/4" (26 oz)



Oval Rarebit
A120P152
L 10" W 5" (12 oz)



Molcajete
A120P175
D 6 1/2" H 4"
(11 oz)



Fruit Bowl
A120P029
D 4 5/8" H 1 1/4"
(3 1/2 oz)



Astro Bowl
A120P270
D 6" H 2 5/8"
(23 oz)



Oatmeal Bowl
A120P032
D 5" H 2 3/8"
(13 1/2 oz)



Nappy Bowl
A120P033
D 5 1/4" H 2"
(12 oz)



Bouillon Cup
A120P079
D 4" H 2 1/2"
(9 oz)



Acapulco Mug
A120P049
L 4 3/4" H 3 1/2"
(10 oz)

*non-stock colors available**



A121
Coral



A122
Brown



A123
Sand Dune



A124
Palm Leaf



A125
Blue Lagoon



A126
Black

*Confirm lead time for non-stock color items at time of placing purchase order.

D=Diameter L=Length W=Width H=Height • All products are measured at max capacity (oz). For further details contact your customer service rep.



one-of-a-kind presentation

Anfora's Denali collection encompasses a blending of planned variation with artisan style glazing to create a unique tabletop presentation. The hand application and contrast in the glaze color mean that no two pieces are the same, which only contributes to the distinctiveness of the pattern. The contemporary assortment of shapes will bring a sense of audacity to any presentation.

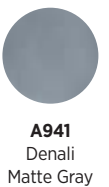



Coupe Plate
A940P096 D 10 3/4"
A940P094 D 9"
A940P093 D 7 1/2"
A940P092 D 6"



Oval Platter
A940P127 L 15" W 10"
A940P128 L 13 1/2" W 9"
A940P236 L 10" W 7 1/2"
A940P129 L 8" W 6"



Rectangle Platter
A940P184
L 10" W 6"



Baja Bowl
A940P158
D 9 1/8" H 2 1/2"
(45 oz)



Bouillon Cup
A940P079
D 4" H 2 1/2"
(9 oz)

gray



Cup
A940P179 Coffee L 4 3/4" H 2 3/4" (8 1/4 oz)
A940P077 Espresso L 3 1/2" H 1 3/4" (3 oz)
Saucer
A940P180 D 6 1/4" (Fits P179)
A940P182 D 4 7/8" (Fits P077)



Conical Mug
A940P038
L 4 7/8" H 4 5/8"
(12 oz)



Coupe Plate
A941P096 D 10 3/4"
A941P094 D 9"
A941P093 D 7 1/2"
A941P092 D 6"



Oval Platter
A941P127 L 15" W 10"
A941P128 L 13 1/2" W 9"
A941P236 L 10" W 7 1/2"
A941P129 L 8" W 6"



Rectangle Platter
A941P184
L 10" W 6"



Baja Bowl
A941P158
D 9 1/8" H 2 1/2"
(45 oz)



Bouillon Cup
A941P079
D 4" H 2 1/2"
(9 oz)

matte gray



Cup
A941P179 Coffee L 4 3/4" H 2 3/4" (8 1/4 oz)
A941P077 Espresso L 3 1/2" H 1 3/4" (3 oz)
Saucer
A941P180 D 6 1/4" (Fits P179)
A941P182 D 4 7/8" (Fits P077)



Conical Mug
A941P038
L 4 7/8" H 4 5/8"
(12 oz)



setting the trend with black & white

Sedona is a collection of stackable and ultra-versatile dinnerware that marries fashion with function. Modern and fun, Sedona's range of creatively shaped items bring limitless possibilities to the tabletop.



A900
White



A901
Black

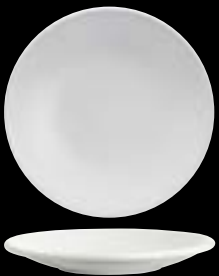

Coupe Plate
P096 D 10 3/4"
P094 D 9"
P093 D 7 1/2"
P092 D 6"



Entrée Platter
P027 L 9 3/4" W 7"
P251 L 8" W 6"



Side Tray
P250
L 8" W 4 3/8"



Tavola Square Plate
A901P219*
L W 8 1/2"



Rectangle Platter
P215 L 12" W 6 1/4"
P058 L 11 3/8" W 5"

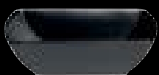

Small Salad Bowl
P088
L 7 3/4" W 5 3/4" H 2"
(27 oz)



Cereal Bowl
P091
L 6 5/8" W 5" H 2"
(17 oz)



Salsa Bowl
P043
L 4 1/4" W 3" H 2 1/8" (6 oz)
Fruit Bowl
P042
L 3 3/8" W 2 5/8" H 1 7/8" (4 oz)



Sauce Dipper
P045
L 3" W 2 1/8" H 1 1/4" (2 oz)
P041
L 2 1/4" W 1 3/4" H 1" (1 oz)



Conical Mug
P038
L 4 7/8" H 4 5/8"
(12 oz)



trendy stacking trays

Designed to meet the hot, new foodservice trends, Anfora Crete is a collection of various-sized round stacking trays. The large, flat surfaces of each piece provide the perfect plating area for your food while the clever foot is convenient for stacking, creating a space-saving solution that is ideal for the hospitality industry. Crete is offered in four matte finishes including White, Black, Chena and Roca.



Matte White
Round Stack Tray
A910P257 D 10 5/8"
A910P258 D 9"
A910P259 D 7 1/2"
A910P260 D 6"
A910P261 D 4"



Matte Black
Round Stack Tray
A911P257 D 10 5/8"
A911P258 D 9"
A911P259 D 7 1/2"
A911P260 D 6"
A911P261 D 4"



Chena/Matte White
Round Stack Tray
A922P257 D 10 5/8"
A922P258 D 9"
A922P259 D 7 1/2"
A922P260 D 6"
A922P261 D 4"



Roca
Round Stack Tray
A930P257 D 10 5/8"
A930P258 D 9"
A930P259 D 7 1/2"
A930P260 D 6"
A930P261 D 4"



bringing an organic ambiance to the tabletop

Giving off hues of earthy tones with its sand colored finish and hand-pottered body, Chena provides a one-of-a-kind look to foodservice presentation. Featuring a variety of oval platters and lightly embossed coupes, Chena brings a refreshing individuality to Anfora's portfolio.



Embossed Coupe Plate
A920P096 D 10 3/4"
A920P094 D 9"
A920P093 D 7 1/2"
A920P092 D 6"



Oval Platter
A921P127 L 15" W 10"
A921P128 L 13 1/2" W 9"
A921P236 L 10" W 7 1/2"
A921P129 L 8" W 6"



Baja Bowl
A921P158
D 9 1/8" H 2 1/2"
(45 oz)



Nappy Bowl
A921P032
D 5" H 2 3/8"
(13 1/2 oz)



Fruit Bowl
A921P031
D 5 3/4" H 1 1/2"
(7 1/2 oz)



Conical Mug
A921P038
L 4 7/8" H 4 5/8"
(12 oz)

brulée



Shirred Egg Dish
B008P176
L 8" W 6 5/8"
(13 3/4 oz)



Handled Crock
B008P130
L 4" H 2 3/8"
(9 3/4 oz)



Onion Soup Crock
B008P015
L 5 1/4" W 4 5/8" H 2 3/8"
(10 oz)

indigo **NEW**



Indigo Coffee Mug
A950P070
L 4 5/8" H 4 1/2"
(9 oz)



adding vibrant colors to the tabletop

Available in four festive, vibrant hues, Festivale is a superb line of dinnerware sure to leave a lasting impression. Offered in Coral, Blue Lagoon, Sand Dune and Palm Leaf, Festivale is available as part of a mixed case program.



Narrow Rim Plate
A180P204 D 10 5/8"
A180P201 D 7 1/4"
A180P200 D 6 1/2"



Narrow Rim Oval Platter
A180P242 L 11 3/8" W 9"



Rolled Edge Pasta Bowl
A180P050
D 11 3/4" H 2 1/4" (26 oz)



Embossed Grapefruit Bowl
A180P314
D 6 3/4" H 1 5/8" (8 1/4 oz)



Bouillon
A180P085
D 4 1/4" H 2 1/2"
(8 1/2 oz)



Acapulco Mug
A180P049
L 4 3/4" H 3 1/2"
(10 oz)

Festivale is a mixed case program whereby each case consists of an equal combination of all the colors. D=Diameter L=Length W=Width H=Height • All products are measured at max capacity (oz). For further details contact your customer service rep.





perfect for casual dining

Specifically designed for casual, fast paced dining establishments, the American Basics collection of contemporary tableware boasts an exceptional combination of good looks, durability and value.



Rolled Edge Rimmed Plate
A100P401 D 9 5/8"
A100P102 D 9"
A100P101 D 7 1/2"
A100P100 D 6 1/4"



Narrow Rim Plate
A100P204 D 10 5/8"
A100P202 D 9 1/4"
A100P200 D 6 1/2"



Rolled Edge Oval Platter
A100P145 L 13 3/4" W 9 1/4"
A100P142 L 12 1/4" W 9 1/8"



Rolled Edge Oval Platter
A100P140
L 10 5/8" W 7 3/4"



Cucina Pasta Bowl
A100P213
D 9 1/2" H 3 3/8"
(64 1/2 oz)



Baja Bowl
A100P158
D 9 1/8" H 2 1/2"
(45 oz)



Coupe Bowl
A100P169
D 7 1/2" H 2 5/8"
(30 1/2 oz)



Nappy Bowl
A100P032
W 5" H 2 3/8"
(13 1/2 oz)



Astro Bowl
A100P171
D 4 7/8" H 2 1/4"
(12 oz w/8 oz Fill Line)



Rolled Edge Fruit Dish
A100P031
D 5 3/4" H 1 1/2"
(7 1/2 oz)
A100P030
D 4 1/2" H 1 3/8"
(3 1/2 oz)



Bouillon Cup
A100P079
D 4" H 2 1/2" (9 oz)
Saucer
A100P018 D 6"



Bouillon Cup
A100P085
D 4 1/4" H 2 1/2" (8 1/2 oz)
Saucer
A100P018 D 6"



Onion Soup Crock
A100P015
L 5 1/4" W 4 5/8" H 2 3/8"
(10 oz) (Clear glaze)



Oval Rarebit (Clear glaze)
A100P152
L 10" W 5" (12 oz)
A100P153
L 8 3/4" W 4 1/8" (8 oz)



Oval Baker
A400P157
L 5 3/4" W 4" H 1 7/8"
(8 oz) (Polar white)



Shirred Egg Dish
A100P002
L 9 1/4" W 7 7/8"
H 1 7/8" (23 oz)
(Clear glaze)



Handled Casserole/Soup
A100P010
D 5 3/4" H 1 7/8" (11 oz)
Handle 1 5/8"
(Clear glaze)

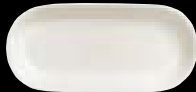

Celery Tray
A100P003
L 7 1/2" W 3 5/8" H 1 1/8"



Divided Condiment Dish
A400P075 L 7 1/2" W 2 1/4"
(1 oz Each Well)
(Polar white)



Fluted Ramekin (Clear glaze)
A100P604 D 3 7/8" H 1 7/8" (6 oz)
A100P600 D 3 1/2" H 1 5/8" (4 oz)



Salsa Dish
A100P086
D 3 1/8" H 1 5/8"
(3 oz)



Ramekin
A100P302
D 2 7/8" H 1 1/2"
(2 1/2 oz)



Low Cup
A100P054
L 5" H 2 7/8" (9 oz)
Saucer
A100P018 D 6"



AD Cup
A100P410
L 3 3/8" H 2 3/8" (3 oz)
AD Saucer
A100P411 D 5"



Acapulco Mug
A100P049
L 4 3/4" H 3 1/2"
(10 oz)



Coffee Mug
A100P070
L 4 5/8" H 4 1/2"
(9 oz)

*Non-Stock

D=Diameter L=Length W=Width H=Height • All products are measured at max capacity (oz). For further details contact your customer service rep.



HOMER LAUGHLIN CHINA, FIESTA DINNERWARE & HALL CHINA

setting the table for american diners for over 100 years

Steelite International is proud to introduce Homer Laughlin China, Fiesta®, and Hall China with its diverse range of commercial dinnerware created to meet every conceivable need for the discerning chefs and restaurateurs. Setting the tone—not just the table—is at the heart of our commitment to our customers.

Unique among the world's producers of tableware for their wealth of styles, Homer Laughlin China, Fiesta®, and Hall China offer a reinforced Alumina body that boasts superior heat retention, ensuring chip resistance, and avoiding metal marking.

From white-tablecloth dining rooms to casual bistros seeking to set a more inviting table, we will help you find the dinnerware that meets your needs for beauty, durability, and value.

HOMER LAUGHLIN, FIESTA DINNERWARE & HALL CHINA
a tabletop they will remember



*Steelite International warrants china in the Homer Laughlin, Fiesta and Hall China lines against edge chipping under normal usage conditions for one year from the date of delivery. This warranty covers all round and oval plates & platters, round bowls and round saucers produced in the Homer Laughlin, Fiesta and Hall bodies. We reserve the right to determine if the chipping is from normal usage. Registration is recommended, failure to register will require proof of purchase when submitting a claim. This warranty is available only to the original party purchasing this product from one of our authorized distributors. For additional information or questions, please call us at 800-367-3493.



freedom of presentation

Complete control belongs to the chef who chooses Alexa®. Crafted in bright white to flatter every offering, Alexa lends stylish and stackable flexibility, maximum plating space, and storage efficiency. The Alexa line is fashioned in a light commercial grade and showcases beautifully curved edges in both square and triangular shapes, creating a trending coupe shape. Ideal for layering, Alexa lends drama to appetizer, soup, and dessert presentations.

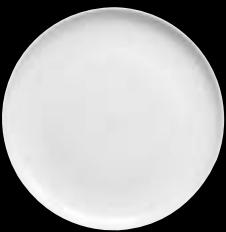

Plate
HL20106800 D 11 5/8"
HL20086800 D 10 3/8"
HL20056800 D 10 1/8"
HL20076800 D 9"
HL20046800 D 6 1/2"



Oval Platter
HL20216800 L 13 1/4" W 11"
HL20206800 L 11 1/4" W 9 1/2"



Racetrack Oval Platter
HL20386800 L 12 3/8" W 9 3/8"
HL20346800 L 10 1/8" W 7 3/4"
HL20336800 L 8 1/8" W 6 1/4"
HL20326800 L 6 1/8" W 4 5/8"



Square Plate
HL20196800
 Large LW 9 1/4"
HL20186800
 Small LW 8 3/8"



Triangle Plate
HL20176800
 Large L 9 3/8"
HL20166800
 Small L 8 3/8"



Pasta Bowl
HL20246800
 D 11 1/2" H 11/2" (41 oz)



Soup Bowl
HL20266800
 D 7 3/4" H 2" (27 oz)



Rim Soup
HL20366800
 D 9 5/8" H 3 3/8" (18 oz)



Stackable Bowl
HL20396800
 D 6 1/4" (24 oz)



Stack Bowl
HL20226800
 D 4 1/2" H 2" (12 oz)



Fruit Bowl
HL20236800
 D 5 1/4" (6 oz)



Bouillon
HL20316800
 D 3 5/8" H 2 1/2" (8 oz)
 Saucer
HL20156800 D 6 1/2"



Bouillon
HL20006800
 D 4 1/4" H 3" (14 oz)
 Saucer
HL20156800 D 6 1/2"



Bouillon Stacking
HL20016800
 D 4" H 2 1/2" (13 oz)
 Saucer
HL20156800 D 6 1/2"



Cup
HL20306800
 D 3 5/8" H 2 1/2" (8 oz)
 Saucer
HL20156800 D 6 1/2"



Cup
HL20276800
 D 4" H 2 3/4" (11 oz)
 Saucer
HL20156800 D 6 1/2"



AD Cup
HL20026800
 D 2 3/4" H 1 7/8" (3 oz)
 AD Saucer
HL20036800 D 5"



Tall Mug
HL20256800
 D 3 7/8" H 3 1/2" (14 oz)
 Saucer
HL20156800 D 6 1/2"



Cafe Mug
HL20406800
 D 3 1/2" H 4" (14 oz)
 Saucer
HL20156800 D 6 1/2"



elegant european styling

Kensington™ transcends European elegance with its classic architectural design and pure white color. Accented by an intricately embossed lattice sculpting and detailed pointed-arch pattern on a wide rim, Kensington is the centerpiece of a sophisticated tabletop.



Plate
HL8796900 D 10 1/2"
HL8786900 D 9 7/8"
HL8769900 D 9"
HL8766900 D 8 1/8"
HL8746900 D 6 1/4"



Pasta Bowl
HL8716900
 D 11"
 (16 oz)



Grapefruit Bowl
HL8816900
 D 7 1/4" H 1 3/4"
 (10 oz)



Fruit Bowl
HL8756900
 D 5"
 (1 1/2 oz)



Bouillon Stack
HL8856900
 D 3 1/2" H 2 3/8" (7 oz)
 Saucer
HL8846900 D 5 5/8"



Stack Cup
HL9026900
 L 4 7/8" D 3" H 2 1/2" (7 oz)
 Saucer
HL8846900 D 5 5/8"



Cup
HL8876900
 (7 oz)
 Saucer
HL8846900 D 5 5/8"



when understatement says it all

A simple and classic design, Pristine® works well in any environment, from fine dining to contemporary casual and from Executive dining to creative catering. Pristine is elegantly reflective with its mirror-like sheen and a great canvas with its wide, portion-enhancing flat rims.



Plate
HL6426000 D 12 1/4" **HL6376000** D 9"
HL6756000 D 11 3/4" **HL6366000** D 8 3/8"
HL6406000 D 11 1/8" **HL6356000** D 7 3/8"
HL6396000 D 10 5/8" **HL6346000** D 6 3/8"
HL6386000 D 9 5/8" **HL6336000** D 5 3/8"



Oval Platter
HL9586000 L 15 1/4" W 11"
HL9546000 L 10 3/8" W 7 1/2"
HL9536000 L 9 1/2" W 6 3/4"
HL9526000 L 8" W 5 5/8"



Racetrack Oval Platter
HL6506000
 L 13 3/8" W 10" H 1 3/8"
HL6486000
 L 11 5/8" W 8 1/8"



Square Plate
HL6936000
 LW 10"

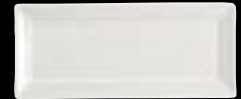

Rectangle Tray
HL6956000
 L 11 1/8" W 4 7/8"

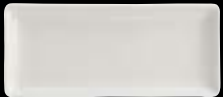

Rectangle Tray
HL6436000
 L 11 1/4" W 4 7/8"



Square Tray
HL0696000
 LW 4 1/2"



Pasta Bowl
HL6436000 L 11" H 1 1/2" (18 oz)
 Rim Soup
HL6456000 D 9" (12 oz)



Pasta Mediterranean
HL6796000
 D 12" (22 oz)



Options Bowl
HL6916000
 D 11 5/8" H 1 5/8" (61 oz)
HL6926000
 D 10 5/8" H 1 5/8" (40 oz)



Grapefruit Bowl
HL6446000 D 6 1/8" (12 oz)
 Fruit Bowl
HL6476000 D 5" (5 oz)



Nappy Bowl
HL6496000
 D 5" H 2" (13 oz)



Bouillon Stack
HL6306000
 D 3 3/8" H 2 3/4" (7 oz)
 Saucer
HL6556000 D 5 3/4"



Bouillon Elegant
HL6296000
 D 3 3/8" H 2 1/2" (8 oz)
 Cover
HL6626000



Bouillon
HL6526000
 D 3 1/2" H 2 3/8" (7 oz)
 Saucer
HL6556000 D 5 3/4"



Teacup Stack
HL6536000
 D 3 1/4" H 2 3/4" (7 oz)
 Saucer
HL6556000 D 5 3/4"



Teacup Tall
HL6546000
 L 4 3/8" W 3 1/8" H 3 3/8" (8 oz)
 Saucer
HL6556000 5 3/4"



Mug
HL6716000 D 3" H 3 1/2" (9 oz)



Creamer **NEW**
HL6596000 L 4 1/4" W 2 5/8" H 3 1/8" (4 oz)



Sugar Packet Holder **NEW**
HL6616000
 L 4 3/4" W 2 1/2" H 2"



a nostalgic casual dining favorite

Much-loved foodservice industry for decades, Rolled Edge & Narrow Rim is classic ivory dinnerware with a traditional appeal for most tabletop environments. Rolled Edge features a wide, food-framing rim and an appealing ivory finish. Bringing its own strikingly nostalgic charm to the table, Narrow Rim features a deep well which provides ample plating space for more generous portions and sauce-based entrées. The smaller rim also magnifies plating space and lends the impression of a more fulfilling portion, saving you precious tabletop real estate without sacrificing portion size. The Alumina body offers exceptional durability and resists scratches, chipping, and center-plate impact. Its superior heat retention ensures that food will stay warm from the kitchen throughout the meal. Rolled Edge & Narrow Rim also offer an extensive selection of unique items and accessories, the right piece for every purpose.



Plate RE
HL21000 D 12 1/4"
HL20800 D 11 1/8"
 (Plate Cover 5379S784)
HL44400 D 10 5/8"
HL20900 D 10 1/4"
HL20600 D 9 5/8"



HL20500 D 9"
HL20400 D 8 1/4"
HL20300 D 7 1/8"
HL20200 D 6 5/8"
HL20100 D 6 1/4"
HL20000 D 5 3/8"



Service Plate RE
HL20700
 D 10 5/8"

Plate NR
HL21900 D 11 7/8"
HL21700 D 10 1/2"
HL21600 D 9 3/8"
HL22400 D 9"
HL21500 D 8 3/4"



Oversized Platter RE
HL24600
 L 18 1/2" W 14"



Oval Platter RE

HL15800 L 15 5/8" W 11 3/8"
HL15700 L 13 3/8" W 9 1/4"
HL15600 L 12 1/2" W 8 3/4"
HL15500 L 11 3/4" W 8"
HL15400 L 10 1/2" W 7 1/4"



Oval Platter NR

HL26100 L 13 3/4" W 11 1/4"
HL26200 L 12 3/8" W 10"
HL26000 L 11 3/8" W 9"
HL25900 L 9 3/4" W 8"



Jumbo Pasta Bowl RE

HL39800
 D 12 3/8"
 (30 oz)



Pasta Bowl RE

HL38000
 D 11"
 (20 oz)



Rim Soup RE **NEW**

HL25300 D 9" (12 3/4 oz)
HL25200 D 8 5/8" (12 1/4 oz)
HL25100 D 6 3/4" H 1 1/8" (5 oz)



Nappy Bowl RE

HL19500 D 5 5/8" H 2" (14 oz)
HL19400 D 5 1/8" H 2" (11 oz)



Grapefruit Bowl NR

HL17000
 D 6 3/8" (9 oz)



Fruit Bowl NR

HL16600 D 5" (4 oz)
HL16500 D 4 3/4" (3 1/4 oz)



Fruit Bowl RE

HL16300 D 4 3/4" (6 oz)
HL16200 D 4 1/4" (4 1/2 oz)



Soup Mug Unhandled

HL11800
 D 4 1/4" H 2 5/8"
 (13 oz)



Bouillon RE

HL10100
 D 3 7/8" H 2 1/4" (7 1/4 oz)
 Boston Saucer RE
HL28200 D 6"



Boston Bouillon RE

HL10000
 D 3 3/4" H 2 1/4" (7 1/2 oz)
 Boston Saucer RE
HL28200 D 6"



Ovide Cup RE

HL10200
 D 3 3/4" H 2 1/2" (7 1/2 oz)
 Boston Saucer RE
HL28200 D 6"



Boston Cup RE

HL10500
 (7 3/4 oz)
 Boston Saucer RE
HL28200 D 6"



Handled Soup Mug

HL11400 L 4 1/8" H 2 1/2" (13 oz)
 Boston Saucer RE
HL28200 D 6"



AD Cup

HL10800 D 2 1/2" H 2 1/4" (3 1/2 oz)
 Saucer
HL28500 D 4 7/8"



Jumbo Market St Cup

HL13400
 D 3 5/8" H 3 1/2"
 (14 oz)



Mug **NEW**

HL98500
 L 5" W 3 1/2" H 4 5/8"
 (13 1/2 oz)



Mug

HL98200
 (13 oz)



Executive Mug

HL58300
 D 3 5/8" H 3 5/8"
 (12 oz)



Embassy Stack Mug

HL90400
 D 3 1/4" H 3 7/8"
 (11 1/2 oz)



Marquis Mug

HL11500
 D 3 1/8" H 3 3/8"
 (9 1/4 oz)



Shakespeare Mug

HL45400
 D 3" H 3 1/2"
 (9 oz)



Mug

HL30000
 D 3 3/8" H 3 3/8"
 (8 3/4 oz)



Troy Mug

HL13200
 D 3 7/8" H 3"
 (8 1/4 oz)



Denver Mug

HL13000
 D 3" H 3 7/8"
 (8 1/4 oz)



Stack Cup

HL17300
 (7 1/2 oz)



Chinese Cup

HL12400
 D 3" H 2 3/8"
 (4 1/2 oz)



Plate

HL12132100 D 12 1/4"
HL12102100 D 10 3/4"
HL12092100 D 9 5/8"
HL12082100 D 9"
HL12072100 D 7 3/8"
HL12062100 D 6 1/4"



Racetrack Oval Platter

HL12252100 L 14" W 10 3/8"
HL12242100 L 12" W 9"
HL12232100 L 10" W 7 1/2"



Bouillon Short

HL12202100
 D 4 7/8" H 2 3/8"
 (9 1/2 oz)



re-21



classic elegance, contemporary minimalism

Empire features a coupe shape creating a flowing, organic ambiance that delivers a flawless canvas, maximizing plating space for your most sculptural culinary masterpieces.



Coupe Plate
HL31000 D 10 3/8"
HL30700 D 9"

HL30600 D 8 1/4"
HL30400 D 6 1/2"

Coupe Bowl
HL24800
 D 7 3/8" (17 1/2 oz)



Oval Platter
HL31500 L 13 1/8" W 10 1/2"
HL31300 L 11 1/2" W 8 5/8"
HL31200 L 10 1/2" W 7 5/8"
HL31100 L 8 3/8" W 6"



Bouillon
HL09700
 D 3 3/4" H 2 1/2"
 (7 3/4 oz)



Cereal Bowl
HL40100
 D 5 1/4" H 1 7/8"
 (11 oz)

seville



upscale styling for the consummate dining experience

Seville® and Platinum Line exude understated elegance. A perfect choice for upscale interiors, the thin profile, organic appeal, and proprietary sculptural elements create an unforgettable experience for your most discerning diners. Platinum line offers a fluid softness and superior sophistication with its delicate decoration.



Plate
HL3718000 D 10 5/8"
HL3698000 D 9"
HL3668000 D 6 1/4"

















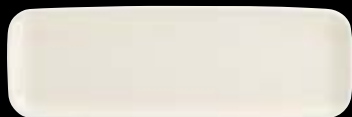
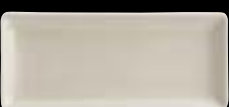









Beverage Server w/Lid
HL3648000 (17 oz)
HL3598000 Lid Only



Cup
HL1128000
 D 3 3/8" H 3" (7 3/4 oz)
 Saucer
HL2868000 D 5 5/8"

unique and memorable

Unique is a line of distinctive all-purpose dinnerware items and accessories that are as functional and durable as they are beautifully crafted. This selection offers a variety of plates, bowls, platters, and more that are appropriate for hospital cafeterias, extended care facilities that require patient tray services, campus hospitality, and banquet foodservice.

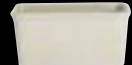
					
Large Plate HL158800 L 12 1/8" W 10 3/4"	Large Triangle Plate HL17900 LW 12"	Square Plate HL56100 LW 12" HL08700 LW 10" HL08300 LW 8 1/2" HL08500 LW 7 3/8"	Organic Square Plate HL105300 LW 9 1/8"	Mediterranean Platter HL21800 L 15" W 10 1/4" HL38200 L 15" W 8 3/4"	
					
Rectangle Platter HL91400 L 18" W 6"	Rectangle Tray HL14400 L 11 3/4" W 4 7/8"	Rectangle Tray HL07800 L 11 1/2" W 5"	Large Celery Tray HL02000 L 10" W 4 1/2"		
					
Venetian Pasta Bowl HL44200 D 12 5/8" (24 oz) HL44100 D 11 1/8" (19 oz)	Pasta Bowl HL39700 D 11 1/4" (19 1/4 oz)	Options Bowl HL31800 D 12 1/2" (74 oz) HL08100 D 11 5/8" (61 oz) (Plate Cover 5379S805) HL08000 D 10 5/8" (48 oz) (Plate Cover 5379S802)	Mediterranean Pasta Bowl HL18900 D 12" (24 oz)		
					
Bistro Bowl HL18500 D 9 1/8" H 3" (68 oz) HL54500 D 8 1/2" H 2 7/8" (55 oz) HL55900 D 7 1/2" H 2 5/8" (38 oz)	Rounded Square Bowl HL112100 D 7 7/8" H 2 5/8" (37 oz)	Normandy Bowl HL18200 D 5 7/8" (17 1/2 oz)	Square Bowl HL72500 LW 6 1/2" H 2 1/8" (16 oz)	Bravo Bowl HL25600 D 5 1/4" (13 oz)	Butterfly Bowl NEW HL110400 L 6 7/8" W 6" H 2 1/2" (12 oz)
					
Baker RE HL00700 L 12" W 9" (35 oz) HL00500 L 10" W 7 3/8" (28 oz) HL00600 L 5 1/2" W 3 7/8" (7 1/4 oz) HL00200 L 5 1/4" W 4" (6 oz)	Jung Bowl HL19700 D 4 1/4" H 2 1/4" (9 1/4 oz)	Square Bowl HL01100 LW 4 1/2" (7 1/2 oz)	Small Square Tray HL33500 LW 4 1/2"	Colonial Ramekin HL03600 D 2 5/8" (2 oz)	Ramekin HL14300 D 2 5/8" (2 oz)
					
Jelly Dish HL29400 L 3 3/8" W 3" (2 oz)	Cream Jug HL17500 L 2 1/4" H 2 3/4" (5 1/4 oz)	Creamer Small Vienna HL04000 (3 1/2 oz)	Sugar Packet Holder HL02700 L 4 7/8" W 2 3/4" H 2 1/4"		

D=Diameter L=Length W=Width H=Height • All products are measured at max capacity (oz). For further details contact your customer service rep.





simple, yet attractive design

A perfect addition to cafés & diners, Checkers Black combines an old-fashioned, checkered rim with a creamy ivory body that will make your food presentations pop. Part of the Homer Laughlin dinnerware collection, Checkers Black is made of a durable alumina body that is resistant to breakage & chipping, and designed to withstand the rigors of foodservice.



Plate RE
HL2101636 D 12 1/4"
HL2081636 D 11 1/8"
HL2051636 D 9"
HL2041636 D 8 1/4"



Service Plate RE
HL2071636
 D 10 5/8"



Plate NR
HL2191636 D 11 7/8"
HL2171636 D 10 1/2"
HL2161636 D 9 3/8"
HL2241636 D 9"
HL2131636 D 7 1/4"



Oval Platter NR
HL2621636 L 12 3/8" W 10"
HL2601636 L 11 3/8" W 9"
HL2591636 L 9 3/4" W 8"



Oval Platter RE
HL1551636
 L 11 3/4" W 8"



Pasta Bowl
HL3801636 D 11" (20 oz)
 Rim Soup RE
HL2531636 D 9" (12 3/4 oz)



Nappy Bowl
HL1951636
 D 5 5/8" H 2"
 (14 oz)



Grapefruit Bowl NR
HL1701636 D 6 3/8" (9 oz)
 Fruit NR
HL1651636 D 4 3/4" (3 1/4 oz)



Bouillon Unhandled
HL1011636
 D 3 7/8" H 2 1/4"
 (7 1/4 oz)



Executive Mug
HL5831636
 D 3 5/8" H 3 5/8"
 (12 oz)



Denver Mug
HL1301636
 D 3" H 3 7/8"
 (8 1/4 oz)



nostalgic look for your dining area

Add some vintage to your tabletop with Green Band by Homer Laughlin. With rolled edges and colored accents, Green Band features three concentric lines around the rim of each piece to offer modern style for your restaurant.



Plate RE
HL2081 D 11 1/8"
HL2061 D 9 5/8"
HL2051 D 9"
HL2041 D 8 1/4"
HL2031 D 7 1/8"
HL2011 D 6 1/4"
HL2001 D 5 3/8"



Oval Platter RE
HL1581 L 15 5/8" W 11 3/8"
HL1571 L 13 3/8" W 9 1/4"
HL1561 L 12 1/2" W 8 3/4"
HL1551 L 11 3/4" W 8"
HL1541 L 10 1/2" W 7 1/4"
HL1531 L 9 1/2" W 6 3/4"
HL1521 L 8 1/8" W 5 5/8"



Pasta Bowl
HL3801
 D 11" (20 oz)



Oval Platter NR
HL2621 L 12 3/8" W 10"
HL2601 L 11 3/8" W 9"
HL2591 L 9 3/4" W 8"



Rim Soup RE
HL2531
 D 9" (12 3/4 oz)



Nappy Bowl
HL1941
 D 5 1/8" H 2" (11 oz)
HL1951
 D 5 5/8" H 2" (14 oz)



Fruit Bowl RE
HL1631 D 4 3/4" (6 oz)
HL1621 D 4 1/4" (4 1/2 oz)



Fruit NR
HL1661
 D 5" (4 oz)



Bouillon Unhandled
HL1011
 D 3 7/8" H 2 1/4" (7 1/4 oz)
 Boston Saucer RE
HL2821 D 6"



Ovide Cup
HL1021
 D 3 3/4" H 2 1/2" (7 1/2 oz)
 Boston Saucer RE
HL2821 D 6"



Mug
HL3001
 D 3 3/8" H 3 3/8"
 (8 3/4 oz)



value priced with style & durability

Homer Laughlin China is known to be a casual dining favorite, and even more so, the American Rose collection. Comprised of all the classic rolled edge shapes and sizes, American Rose offers a reinforced Alumina body with superior heat retention. Decorated with rose colored flourishes around the rim, this dinnerware will meet your needs for style, durability and value.



Plate RE
HL2082 D 11 1/8"
HL4442 D 10 5/8"
HL2062 D 9 5/8"
HL2032 D 7 1/8"
HL2022 D 6 5/8"



Oval Platter RE
HL1582 L 15 5/8" W 11 3/8"
HL1572 L 13 3/8" W 9 1/4"
HL1552 L 11 3/4" W 8"
HL1542 L 10 1/2" W 7 1/4"
HL1532 L 9 1/2" W 6 3/4"



Oval Platter NR
HL2612 L 13 3/4" W 11 1/4"



Pasta Bowl
HL3802 D 11" (20 oz)
Rim Soup RE
HL2532 D 9" (12 3/4 oz)



Bowl Bistro Small
HL5592
D 7 1/2" H 2 5/8" (38 oz)



Bouillon Unhandled
HL1012
D 3 7/8" H 2 1/4" (7 1/4 oz)



Troy Mug
HL1322
D 3 7/8" H 3" (8 1/4 oz)



Executive Mug
HL5832
D 3 5/8" H 3 5/8" (12 oz)

elevate your casual dining presentation

Designed to stand up to the demands of the busiest dining operations, American Rose Blue dinnerware features a rolled edge and durable body. Decorated with vintage blue florals and scrolls, this collection by Homer Laughlin is great for the casual and upscale casual dining.



Plate RE
HL2085035 D 11 1/8"
HL4445035 D 10 5/8"
HL2065035 D 9 5/8"
HL2055035 D 9"
HL2035035 D 7 1/8"
HL2025035 D 6 5/8"

Oval Platter RE
HL1585035 L 15 5/8" W 11 3/8"
HL1575035 L 13 3/8" W 9 1/4"
HL1545035 L 10 1/2" W 7 1/4"

Oval Platter NR
HL2615035
 L 13 3/4" W 11 1/4"

Pasta Bowl
HL3805035
 D 11" (20 oz)

Bowl Bistro Small
HL5595035
 D 7 1/2" H 2 5/8" (38 oz)

Nappy Bowl
HL1955035
 D 5 5/8" H 2" (14 oz)

Bouillon Unhandled
HL1015035
 D 3 7/8" H 2 1/4" (7 1/4 oz)

Executive Mug
HL5835035
 D 3 5/8" H 3 5/8" (12 oz)

MOSS

rolled edges for maximum chip resistance

American Rose Moss is beautifully adorned with moss green embellishments that pair nicely with any food presentation. The assortment consists of a variety of durable rolled edge shapes and sizes, designed to withstand the rigors of foodservice. American Rose Moss is beautiful on its own, or can be mixed and matched with American Rose and Blue pieces as well!



Plate RE
HL2089885 D 11 1/8"
HL4449885 D 10 5/8"
HL2069885 D 9 5/8"
HL2059885 D 9"
HL2039885 D 7 1/8"
HL2029885 D 6 5/8"

Oval Platter RE
HL1589885 L 15 5/8" W 11 3/8"
HL1579885 L 13 3/8" W 9 1/4"
HL1549885 L 10 1/2" W 7 1/4"

Oval Platter NR
HL2619885
 L 13 3/4" W 11 1/4"

Pasta Bowl
HL3809885
 D 11" (20 oz)

Bowl Bistro Small
HL5599885
 D 7 1/2" H 2 5/8" (38 oz)

Nappy Bowl
HL1959885
 D 5 5/8" H 2" (14 oz)

Bouillon Unhandled
HL1019885
 D 3 7/8" H 2 1/4" (7 1/4 oz)

Executive Mug
HL5839885
 D 3 5/8" H 3 5/8" (12 oz)



distinct reactive glaze

Introducing Indigo to the Homer Laughlin China collection. With a distinctive indigo color that is highlighted by a beautifully brown rolled edge, this collection is comprised of both embossed and unembossed shapes. Great as a standalone or mix & match with existing Steelite products, Indigo's reactive glaze gives each item a modern & sleek finish.



Flipside Plate
HL13109026 D 10 1/2"
HL13089026 D 9"
HL13079026 D 7 3/4"
HL13069026 D 6 1/2"



Coupe Plate
HL3079026 D 9"
HL3069026 D 8 1/4"
HL3049026 D 6 1/2"



Oval Platter
HL3159026 L 13 1/8" W 10 1/2"
HL3129026 L 10 1/2" W 7 5/8"



Flipside Platter
HL13259026
L 13" W 11 1/4"



Flipside Rectangle Tray
HL10459026
L 11 1/4" W 6 3/4"



Medium Bistro Bowl
HL5459026
D 8 1/2" H 2 7/8"
(55 oz)



Flipside Pasta Bowl
HL13319026
D 9" H 2"
(46 oz)



Flipside Salad Bowl
HL13209026
D 9" H 1 1/2"
(28 oz)



Flipside Bowl
HL13179026
D 8" H 2"
(28 oz)



Flipside Grapefruit Bowl
HL13169026
D 6 1/2" H 2"
(17 oz)



Bravo Bowl
HL2569026
D 5 1/4"
(13 oz)



Jung Bowl
HL1979026
D 4 1/4" H 2 1/4"
(9 1/4 oz)



Flipside Fruit Bowl
HL13159026
D 5 1/4" H 1 1/8"
(7 oz)



Flipside Stack Bouillon
HL13039026
D 4" H 2 1/2"
(10 1/2 oz)



Chinese Cup
HL1249026
D 3" H 2 3/8"
(4 1/2 oz)



Jelly Dish
HL2949026
D 3 3/8" H 3"
(2 oz)



Flipside Mug
HL13229026
L 5 1/2" W 3 5/8" H 4"
(14 oz)



fun & festive, great for any occasion

Give your food the excitement it deserves with Blue Mex by Homer Laughlin. With chip-resistant rolled edges and a cobalt blue decorative pattern, this festive dinnerware is not only perfect for Mexican food, but for any food with a festive flair!



Plate RE
HL21041008 D 12 1/4"
HL20841008 D 11 1/8"
HL20941008 D 10 1/4"
HL20441008 D 8 1/4"
HL20241008 D 6 5/8"



Oval Platter RE
HL15841008 L 15 5/8" W 11 3/8"
HL15741008 L 13 3/8" W 9 1/4"



Oval Platter RE
HL15441008 L 10 1/2" W 7 1/4"
HL15241008 L 8 1/8" W 5 5/8"



Pasta Bowl
HL38041008
 D 11" (20 oz)



Bowl Bistro Small
HL55941008
 D 7 1/2" H 2 5/8" (38 oz)



Nappy Bowl
HL19541008 D 5 5/8" H 2" (14 oz)
HL19441008 D 5 1/8" H 2" (11 oz)



Bouillon Unhandled
HL10141008
 D 3 7/8" H 2 1/4" (7 1/4 oz)



Executive Mug
HL58341008
 D 3 5/8" H 3 5/8" (12 oz)



distinctive, scalloped edge

Bringing elegance, sophistication, and presence to the table, Carolyn, with its unique scalloped edge, harkens back to an era of graceful simplicity, warmth, and comfort. Also available in Styleline Black, Old Gold & Maroon, these three additions feature a delicate colored line around the rim of each item to add subtle drama to your presentation.



Plate
HL54800 D 10 5/8"
HL54400 D 9"
HL54200 D 7 1/4"
HL54100 D 6 1/4"
HL54000 D 5 1/2"



Plate Oval Platter
HL52700 L 12 5/8" W 9 3/4"
HL52600 L 11 3/4" W 8"
HL52500 L 10" W 7 3/4"
HL52300 L 7 3/4" W 5 5/8"



Rim Soup
HL56400
 D 9 1/8"
 (12 3/4 oz)



Grapefruit Bowl
HL53300
 D 6 3/8" H 1 7/8"
 (12 1/4 oz)



Fruit Bowl
HL53100
 D 4 5/8"
 (5 1/4 oz)



Rim Fruit Bowl
HL52900
 D 4 5/8"
 (3 3/4 oz)



Bouillon
HL50600
 D 3 7/8" H 2 1/2" (7 1/4 oz)
 Saucer
HL58000 D 5 5/8"



Cup
HL50800 L 3 3/4" H 2 1/2" (7 1/4 oz)
 Saucer
HL58000 D 5 5/8"



Mug **NEW**
HL112700
 L 5 1/4" W 3 7/8" H 3 3/4"
 (13 1/2 oz)



black



Plate
HL548847 D 10 5/8"
HL544847 D 9"
HL542847 D 7 1/4"
HL541847 D 6 1/4"
HL540847 D 5 1/2"



Oval Platter Black
HL527847 L 12 5/8" W 9 3/4"
HL526847 L 11 3/4" W 8"
HL525847 L 9 7/8" W 7"
HL523847 L 7 3/4" W 5 5/8"



Rim Soup Bowl
HL564847
 D 9 1/8" H 1 3/4"
 (12 3/4 oz)



Grapefruit Bowl
HL533847
 D 6 3/8" H 1 7/8" (12 1/4 oz)
 Fruit Bowl
HL531847 D 4 5/8" (5 1/4 oz)
HL529847 D 4 5/8" (3 3/4 oz)



Bouillon
HL506847
 D 3 7/8" H 2 1/2"
 (7 1/4 oz)
 Saucer
HL580847 D 5 5/8"



Cup
HL508847
 D 3 3/4" H 2 1/2"
 (7 1/4 oz)
 Saucer
HL580847 D 5 5/8"



Plate RE
HL5480828 D 10 5/8"
HL5440828 D 9"
HL5420828 D 7 1/4"
HL5410828 D 6 1/4"
HL5400828 D 5 1/2"



Oval Platter RE
HL5270828 L 12 5/8" W 9 3/4"
HL5260828 L 11 3/4" W 8"
HL5250828 L 9 7/8" W 7"
HL5230828 L 7 3/4" W 5 5/8"



Rim Soup Bowl
HL5640828
 D 9 1/8" H 1 3/4"
 (12 3/4 oz)



Grapefruit Bowl
HL5330828
 D 6 3/8" H 1 7/8" (12 1/4 oz)
 Rim Fruit Bowl
HL5290828
 D 4 5/8" (3 3/4 oz)



Bouillon Unhandled
HL5060828
 D 3 7/8" H 2 1/2"
 (7 1/4 oz)



Cup
HL5080828
 D 3 3/4" H 2 1/2"
 (7 1/4 oz)
 Saucer
HL5800828 D 5 5/8"

NEW *old gold*



Plate RE
HL5480866 D 10 5/8"
HL5440866 D 9"
HL5420866 D 7 1/4"
HL5410866 D 6 1/4"
HL5400866 D 5 1/2"



Oval Platter RE
HL5270866 L 12 5/8" W 9 3/4"
HL5260866 L 11 3/4" W 8"
HL5250866 L 9 7/8" W 7"
HL5230866 L 7 3/4" W 5 5/8"



Rim Soup Bowl
HL5640866
 D 9 1/8" H 1 3/4"
 (12 3/4 oz)



Grapefruit Bowl
HL5330866
 D 6 3/8" H 1 7/8" (12 1/4 oz)
 Rim Fruit Bowl
HL5290866
 D 4 5/8" (3 3/4 oz)



Bouillon Unhandled
HL5060866
 D 3 7/8" H 2 1/2"
 (7 1/4 oz)



Cup
HL5080866
 D 3 3/4" H 2 1/2"
 (7 1/4 oz)
 Saucer
HL5800866
 D 5 5/8"

NEW *maroon*

D=Diameter L=Length W=Width H=Height • All products are measured at max capacity (oz). For further details contact your customer service rep.





casual and elegant, the best of both worlds

Blackline by Homer Laughlin is your go-to dinnerware for a casual & elegant dining at an affordable price. Hence its namesake, this collection features a simple black line around the rim to make your presentations pop, while providing a durable body that's designed for hospitality.



Plate RE
HL2081743 D 11 1/8"
HL2071743 D 10 5/8"
HL2051743 D 9"
HL2031743 D 7 1/8"
HL2011743 D 6 1/4"



Plate NR
HL2171743 D 10 1/2"
HL2241743 D 9"
HL2131743 D 7 1/4"



Oval Platter RE
HL1581743 L 15 5/8" W 11 3/8"
HL1551743 L 11 3/4" W 8"
HL1531743 L 9 1/2" W 6 3/4"



Oval Platter NR
HL2611743 L 13 3/4" W 11 1/4"
HL2601743 L 11 3/8" W 9"



Pasta Bowl
HL3801743 D 11"
 (20 oz)



Rim Soup Bowl
HL2531743 D 9"
 (12 3/4 oz)



Grapefruit Bowl
HL1701743 D 6 3/8" (9 oz)
 Fruit Bowl
HL1651743 D 4 3/4" (3 1/4 oz)



Bouillon Unhandled
HL1011743
 D 3 7/8" H 2 1/4"
 (7 1/4 oz)



Mug
HL3001743
 D 3 3/8" H 3 3/8"
 (8 3/4 oz)



maximize your plating area

FlipSide is a collection of coupé shapes with an embossed rib design that accents both the inside and outside of each piece. While the embossments around the inside of the rim help frame the food, the embossments on the exterior provide a unique & natural grip for holding onto. The modern coupé shapes maximize the plating area, with rims that come up high enough to contain sauced presentations.



Plate
HL13109200 D 10 1/2"
HL13089200 D 9"
HL13079200 D 7 3/4"
HL13069200 D 6 1/2"



Platter
HL13259200 L 13" W 11 1/4"



Rectangle Tray
HL10459200 L 11 1/4" W 6 3/4"



Pasta Bowl
HL13319200 D 9" H 2" (46 oz)
Salad Bowl
HL13209200 D 9" H 1 1/2" (28 oz)
Fruit Bowl
HL13159200 D 5 1/4" H 1 1/8" (7 oz)



Bowl
HL13179200
D 8" H 2"
(28 oz)



Grapefruit Bowl
HL13169200
D 6 1/2" H 2"
(17 oz)



Bouillon Stack
HL13039200
D 4" H 2 1/2"
(10 1/2 oz)



Mug
HL13229200
L 5 1/2" W 3 5/8" H 4"
(14 oz)



whimsical, festive style

On a lighter note, Lyrica® brings a whimsical, festive style to your upscale food presentation. A masterful pairing of fine design and pure flight of fancy, Lyrica's asymmetrical embossing creates a stylish food frame that makes it versatile enough for any décor, from traditional to contemporary. Conceived in the sensuous, willowy world of Art Nouveau—but graced with the durability, deep well, and stacking ease desired in today's world—Lyrica is as practical as it is playful.



Plate
HL6121000 D 12"
HL6091000 D 10 5/8"
HL6081000 D 9 3/4"
HL6071000 D 9"
HL6051000 D 7 1/4"
HL6041000 D 6 3/8"
HL6031000 D 5 1/2"



Pasta Bowl
HL13971000
 D 11 1/4" H 1"
 (16 oz)



Grapefruit Bowl
HL6131000
 D 6 3/8" H 1 3/4"
 (8 oz)



Fruit Bowl
HL6001000
 D 4 3/4"
 (2 1/4 oz)



Bouillon
HL6011000
 D 3 1/2" H 2 3/8" (7 1/2 oz)
 Saucer
HL6151000 D 5 1/2"



Tall Coffee Cup
HL6141000
 D 4 1/4" W 3 1/8" H 3 3/8" (7 1/4 oz)
 Saucer
HL6151000 D 5 1/2"



Stack Cup
HL6181000
 D 3 1/4" H 2 3/4" (7 oz)
 Saucer
HL6151000 D 5 1/2"



Mug
HL6191000
 D 3 1/8" H 3 1/4" (8 1/4 oz)



serve with continental flair

Inspired by the dramatic and graceful pointed arches of the great European cathedrals, this traditional dinnerware lends timeless elegance to dining tabletops and interiors. Gothic® features a subtle lattice sculptured rim motif, evoking the enduring architecture of some of the most breathtaking structures in the world. Gothic enhances food presentation with its graceful lines and mirror-like finish in a high-fire glaze. Destined for the fashionably elegant dining experience, Gothic presents a thin profile, yet is highly durable and abrasion-resistant. A medium depth well contains sauces, and Gothic's lattice sculpturing on the rim provides beautiful food framing.



Plate
HL3427000 D 12 1/2"
HL3407000 D 11 1/8"
HL3397000 D 10 5/8"
 (Plate Cover 5379S802)
HL3387000 D 9 7/8"
HL3377000 D 9"
HL3367000 D 8 1/8"
HL3347000 D 6 1/4"



Plate NR
HL3477000 D 9"
HL3457000 D 7 1/4"
HL3447000 D 6 1/4"



Oval Platter
HL3527000
 L 11 3/8" W 8 1/2"



Pasta Bowl
HL3437000
 D 11 1/8"
 (13 oz)



Rim Soup
HL3567000
 D 9"
 (10 1/2 oz)



Nappy Bowl
HL3297000
 D 5"
 (12 1/2 oz)



Grapefruit Bowl
HL3417000
 D 7 1/4" (10 1/2 oz)
 Fruit Bowl
HL3547000
 D 5" (2 oz)



Bouillon Stack
HL3837000
 D 3 1/2" H 2 3/8"
 (7 oz)
 Saucer
HL3557000 D 5 5/8"



Bouillon
HL3307000
 D 3 7/8"
 (7 oz)
 Saucer
HL3557000 D 5 5/8"



Ramekin
HL1467000
 D 3 1/8" H 1 5/8"
 (3 1/2 oz)



Stack Cup
HL3147000
 D 3 1/2" H 2 3/8"
 (7 1/2 oz)
 Saucer
HL3557000 D 5 5/8"



Cup
HL3317000
 D 3 1/2" H 3 1/4"
 (7 1/2 oz)
 Saucer
HL3557000 D 5 5/8"



Cup AD
HL3277000
 (3 1/4 oz)
 Saucer AD
HL3287000 D 4 1/2"



Stack Mug
HL3327000
 D 3 1/8" H 3 1/4"
 (8 oz)



Stack Mug
HL3657000
 D 2 7/8" H 3 3/4"
 (8 oz)



Creamer
HL0427000
 L 2 1/2" W 4 3/8" H 4" (7 3/4 oz)
HL0397000
 L 2" W 3" (3 1/8 oz)



Sugar Packet Holder
HL0267000
 L 5 1/8" W 3 1/4" H 2"



Sauceboat
HL3177000
 L 6 1/8" W 2 1/2"
 H 2 5/8"
 (6 1/2 oz)



a cool dramatic stage

Arctic White glaze brings subtle sophistication to any environment. When paired with many popular shapes, Arctic White offers a dramatic stage to give food unparalleled impact. With Arctic White, you can choose the best of both worlds – a bright white look and exceptional durability.



Plate RE
HL105610000
D 11 3/4"



Plate RE
HL44410000 D 10 5/8"
HL20510000 D 9"
HL20310000 D 7 1/8"
HL20110000 D 6 1/4"



Plate NR
HL22410000 D 9"
HL21210000 D 6 1/2"



Plate RE-21
HL121010000 D 10 3/4"
HL120610000 D 6 1/4"



Flipside Plate
HL130810000
D 9"



Empire Coupe Plate
HL30710000
D 9"



Unique Square Plate
HL08310000
LW 8 1/2"



Flipside Rectangle
HL104510000
L 11 1/4" W 6 3/4"



Oval Platter RE
HL15810000 L 15 5/8" W 11 3/8"
HL15710000 L 13 3/8" W 9 1/4"
HL15610000 L 12 1/2" W 8 3/4"



Oval Platter NR
HL26110000 L 13 3/4" W 11 1/4"
HL26210000 L 12 3/8" W 10"
HL26010000 L 11 3/8" W 9"



Racetrack Oval Platter RE-21
HL122410000
L 12" W 9"



Flipside Platter
HL132410000
L 12" W 10 1/2" H 11/2"
HL132310000
L 10" W 8 3/4" H 11/4"



Unique Options Bowl
HL08110000 D 11 5/8" (61 oz)
HL08010000 D 10 5/8" (48 oz)
HL90710000
D 8 3/4" H 11/2" (22 oz)



Mediterranean Pasta Bowl
HL18910000
D 12" (24 oz)



Pasta Bowl RE
HL38010000
D 11" (20 oz)



Empire Coupe Salad/Pasta Bowl
HL113510000
D 9 3/4" H 2"
(54 oz)



Nappy Bowl RE
HL19510000
D 5 5/8" H 2" (14 oz)
HL19410000
D 5 1/8" H 2" (11 oz)



Jung Bowl
HL19710000
D 4 1/4" H 2 1/4"
(9 1/4 oz)



Fruit Bowl NR
HL16610000
D 5" (4 oz)
HL16510000
D 4 3/4" (3 1/4 oz)



Grapefruit Bowl NR
HL17010000
D 6 3/8"
(9 oz)



Bouillon Short RE-21
HL122010000
D 4 7/8" H 2 3/8"
(9 1/2 oz)



Bouillon Unhandled
HL10110000
D 3 7/8" H 2 1/4"
(7 1/4 oz)



Mug
HL30010000
D 3 3/8" H 3 3/8"
(8 3/4 oz)



Executive Mug
HL58310000
D 3 5/8" H 3 5/8"
(12 oz)



Baker
HL00210000
D 5 1/4" H 4"
(6 oz)



FIESTA DINNERWARE



an american icon™

One of the most collected dinnerware products in the world, the Fiesta® line was designed by Frederick Hurten Rhead and introduced to the American public by The Homer Laughlin China Company® in 1936. A.V. Bleininger brought the bright hues to the forefront, further popularizing the line. Introduced initially in just five colors, Fiesta was an unprecedented sensation. Today, Fiesta continues to add unparalleled character and vibrance to every table. Fourteen bold colors complement each other beautifully and can be mixed and matched with different shapes to ramp up or dial down the color range to suit your unique presentation or culinary whims. Fiesta's classic—and now famous—Art Deco design, with its concentric rings and stunning colors, making it the quintessential statement of retro American style.



FIESTA DINNERWARE



Pizza Plate
HL575 D 12"



Plate
HL467 D 11 3/4"
HL466 D 10 1/2"
(Plate Cover 5379S795)
HL465 D 9"
HL464 D 7 1/4"
HL463 D 6 1/8"



Bistro Dinner Plate
HL1480 D 10 1/2"
Bistro Salad Plate
HL1481 D 7 1/4"
Appetizer Plate
HL1461 D 6 5/8"



Plate
HL749 D 9"

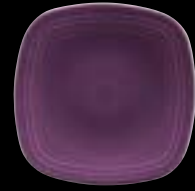

Square Plate
HL920 Lunch LW 9 1/4"
HL921 Salad LW 7 1/2"



Platters
HL968 L 19 1/4" W 13 1/2"
HL458 L 13 5/8" W 9 1/2"
HL457 L 11 5/8" W 8 7/8"
HL456 L 9 5/8" W 6 3/4"



Bread Tray
HL412
L 11 7/8" W 5 5/8" H 1 1/2"



Pie Baker
HL487
D 10 3/8" H 2 1/16"
(31 oz)



Pasta Bowl
HL462
D 12"
(21 oz)



Bistro Bowls
HL1472 D 10 1/2" H 3 3/8" (96 oz)
HL1459 D 9 3/8" H 3 1/8" (68 oz)
HL1458 D 7 5/8" H 2 5/8" (38 oz)



Bowls
HL455 D 10 1/2" H 3" (80 oz)
HL471 D 8 1/4" (40 oz)
HL461 D 6 7/8" (19 oz)
HL460 D 5 5/8" (14 1/4 oz)



Bowl Plate
NEW
HL1507
D 10 3/8"



Bowl Plate
NEW
HL1511
D 8 1/2"



Pedestal Bowl
HL765
D 9 7/8" H 3 3/8"
(64 oz)



Gusto Bowl
HL723
D 6" H 3 1/8"
(28 oz)



Chowder Bowl
HL576
D 5 7/8" H 2 3/8"
(22 oz)



Chili Bowl
HL098
D 4 5/8" H 3 1/2"
(18 oz)



Rim Soup Bowl
HL451
D 9"
(13 1/4 oz)



Oval Baker
HL587
L 9 1/4" W 5 5/8" H 2"
(13 oz)



Fruit/Salsa Bowl
HL1489
D 5"
(9 oz)



Stacking Cereal Bowl
HL472
D 6 1/2"
D 5"
(11 oz)



Fruit Bowl
HL459
D 5 3/8"
(6 1/4 oz)



Bouillon
HL450
D 4" H 2 1/4"
(6 3/4 oz)



Ramekin
HL568
D 4" H 2 1/4"
(8 oz)



Cup
HL452
L 3 1/2" H 2 3/4" (7 3/4 oz)
Saucer
HL470 D 5 7/8"



Java Mug
HL570
L 3 1/2" W 3 1/2"
H 3 5/8" (12 oz)



Tapered Mug
HL1475
L 4 1/8" W 4 1/8"
H 4" (15 oz)



Mug
HL453
L 3 1/2" H 3 1/2"
(10 1/4 oz)



Disc Pitchers
HL484
L 11 1/2" W 4 1/4" H 7 1/4" (2 qt)
HL485 (28 oz)
HL475 L 3 1/4" (5 oz)



Sugar Packet
HL479 L 3 1/2"
W 2 5/8" H 2 1/4"



Salt/Pepper Set
HL497 L 2 1/4"
H 2 5/8" (3 oz)
HL899 Stopper



Sugar/Cream Tray Set
HL821
L 9 7/8" W 4 3/4" H 4 1/4"



Sauceboat
HL486
L 8" (18 1/2 oz)

All products are not available in all colors. Please see availability chart on page 227

D=Diameter L=Length W=Width H=Height • All products are Measured at Max Capacity (oz). For further details contact your customer service rep.





FIESTA DINNERWARE

ITEM	DESCRIPTION	339 Slate	343 Mulberry	326 Scarlet	338 Poppy	345 Butterscotch	342 Daffodil	320 Sunflower	332 Lemongrass	344 Meadow	107 Turquoise	337 Lapis	346 Twilight	100 White
HL098	Bowl Jumbo Chili 4 5/8" x 3 1/2" (18 oz)	N/A												
HL1458	Bowl Bistro Medium Serve 7 5/8" x 2 5/8" (38 oz)													
HL1459	Bowl Bistro Large Serve 9 5/8" x 3 1/8" (68 oz)													
HL1461	Plate Appetizer 6 5/8"													
HL1472	Bowl Bistro XL Serving 10 1/2" x 3 3/8" (96 oz)													
HL1475	Mug Tapered 4 1/8" x 4 1/8" x 4" (15 oz)													
HL1480	Dinner Plate Bistro 10 1/2"													
HL1481	Plate Salad Bistro 7 1/4"													
HL1489	Bowl Fruit Salsa 5" (9 oz)													
HL1507	Bowl Plate 10 3/8" 3 1/2"													
HL412	Tray Bread 11 7/8" x 5 5/8" x 1 1/2"													
HL450	Bouillon 4" x 4" x 2 1/4" (6 3/4 oz)													
HL451	Bowl Rim Soup 9" (13 1/4 oz)													
HL452	Cup 3 1/2" x 2 3/4" (7 3/4 oz)													
HL453	Mug 3 1/2" x 3 1/2" (10 1/4 oz)													
HL455	Bowl Serving 10 1/2" x 3" (64 oz)													
HL456	Platter Oval 9 5/8" x 6 3/4"													
HL457	Platter Oval 11 5/8" x 8 7/8"													
HL458	Platter Oval 13 5/8" x 9 1/2"													
HL459	Bowl Fruit 5 3/8" (6 1/4 oz)	N/A												
HL460	Bowl Small 5 5/8" (14 1/4 oz)													
HL461	Bowl Medium 6 7/8" (19 oz)													
HL462	Bowl Pasta 12" (21 oz)	N/A				N/A								
HL463	Plate B&B 6 1/8"	N/A	N/A		N/A	N/A	N/A			N/A			N/A	N/A
HL464	Plate Salad 7 1/4"													
HL465	Plate Luncheon 9"													
HL466	Plate Dinner 10 1/2"													
HL467	Plate Charger Chop 11 3/4"	N/A												
HL470	Saucer 5 7/8"													
HL471	Bowl Large 8 1/4" (40 oz)													
HL472	Bowl Stack Cereal 6 1/2" (11 oz)													
HL475	Pitcher Mini Disc 3 1/4" (5 oz)	N/A												
HL479	Sugar Caddy 3 1/2" x 2 3/8"	N/A												
HL484	Pitcher Disc Large 7 1/4" (67 1/4 oz)	N/A												
HL485	Pitcher Disc Small (28 oz)	N/A												
HL486	Sauceboat 8" (18 1/2 oz)													
HL487	Baker Deep Dish Pie 10 3/8" x 2 1/16" (31 oz)													
HL497	Salt And Pepper Set 2 1/4" x 2 1/2" (3 oz)	N/A												
HL568	Ramekin 4" x 4" x 2 1/4" (8 oz)													
HL570	Mug Java 3 1/2" x 3 1/2" x 3 5/8" (12 oz)													
HL575	Tray Baking Pizza 12"	N/A												
HL576	Bowl Chowder 5 7/8" x 2 3/8" (22 oz)													
HL587	Casserole Oval Individual 9 1/8" x 5 5/8" x 2" (13 oz)													
HL723	Bowl Gusto 6" x 3 1/8" (28 oz)													
HL749	Plate Health Care 9"													
HL765	Bowl Pedestal 9 7/8" x 3 3/8"	N/A												
HL821	Sugar Cream Tray Set 9 7/8" x 4 3/4" x 4 1/4"	N/A												
HL920	Plate Square Luncheon 9 1/4"	N/A												
HL921	Plate Square Salad 7 1/2"	N/A												
HL968	Platter L 19 1/4" W 13 1/2"	N/A	N/A										N/A	



statement dinnerware for the bold

Skull and Vine® adds an air of mystical celebration to every meal. The intricate pattern, inspired by symbols of the Day of the Dead holiday (Día de Los Muertos), comes in two dramatically contrasting colorways: Skull and Vine Foundry, features a metallic design on a matte black cast-iron-like finish. Skull and Vine Sugar boasts a festival of Fiesta® colors on a classic white ceramic background. Whether you want to create a dark and mysterious aura, or a bright, festive atmosphere, Skull and Vine attract plenty of attention to the table. It is dinnerware for the bold and adventurous establishment, no matter the menu.



Plate
HL46741823 D 11 3/4"
HL46541823* D 9"



Appetizer Plate
HL146141823*
D 6 5/8"



Pasta Bowl
HL46241823*
D 12" (21 oz)



Bread Tray
HL41241823*
L 11 7/8" W 5 5/8" H 1 1/2"



Ramekin
HL56841823
D 4" H 2 1/4" (8 oz)



Tapered Mug
HL147541823*
L 4 1/8" W 4 1/8" H 4"
(15 oz)

sugar



Plate
HL46741590* D 11 3/4"
HL46541590 D 9"



Appetizer Plate
HL146141590*
D 6 5/8"



Pasta Bowl
HL46241590*
D 12" (21 oz)



Bread Tray
HL41241590*
L 11 7/8" W 5 5/8" H 1 1/2"



Ramekin
HL56841590*
D 4" H 2 1/4" (8 oz)



Tapered Mug
HL147541590
L 4 1/8" W 4 1/8" H 4"
(15 oz)

foundry

*Non-Stock
D=Diameter L=Length W=Width H=Height • All products are measured at max capacity (oz). For further details contact your customer service rep.



HALL CHINA *white*



perfect vessels for accenting the table

The Hall China Company, founded by Robert Taggart Hall, offers a classic selection of accent products for your tabletop. Available in white and bright white, Hall completes the setting, with center-of-table accessories, serving ware, and freezer-to-oven-to-table cookware. You are sure to serve beautiful creations in a perfectly durable vessel every time.



Oval Coupe Platter
HL19400AWHA
L 15" W 11 5/8"



Chop Plate
HL26130AWHA
D 13 1/4" H 1 1/4"



Rectangular Platter
HL21090AWHA
L 13 1/2" W 7 1/2"



Salad/Pasta Bowl
HL20480AWHA
D 8 1/2" H 3" (54 oz)
HL20470AWHA
D 7 3/8" H 2 1/2" (30 oz)



Square Bowl
HL12120AWHA
LW 8 5/8" (42 oz)
HL12110AWHA NEW
L 7 1/4" H 2 3/8" (28 oz)



Pasta/Salad Bowl
HL19260AWHA
D 11 7/8" H 3" (60 oz)
HL19250AWHA
D 9 5/8" H 2 5/8" (40 oz)
HL19240AWHA
D 7 3/4" H 2 1/4" (20 oz)



Pie Plate
HL20000AWHA
D 11 1/4" H 2" (48 oz)



Coupe Pasta/Salad Bowl
HL19830AWHA
D 10 1/2" H 2 1/8" (48 oz)
HL19820AWHA
D 9 3/4" H 1 7/8" (32 oz)



Pasta/Salad Bowl
HL19530AWHA
D 6 1/2" H 2 1/2" (22 oz)



Chili Bowl
HL19990AWHA
D 5 3/8" H 3" (16 oz)



Onion Soup Bowl (Body Only)
HL4790BWHA D 5 5/8" H 2 5/8" (14 oz)
HL4760BWHA D 4 7/8" H 2 5/8" (12 oz)
HL4770BWHA D 4 1/4" H 2 1/4" (8 oz)
Cover Only
HL4760CWHA Fits: 12 oz



Side Handle Soup
HL6430AWHA
L 7 1/8" W 5 1/4" H 2 3/8" (16 oz)
HL6530AWHA
D 4 3/4" H 2 1/4" (10 oz)



Side Handle Soup
HL1920AWHA
D 4 3/4" H 2 1/2" (10 oz)



Butter Warmer
HL11440AWHA
Sauceboat
L 3 3/4" H 1 1/2" (3 oz)
HL11430AWHA
Butter Warmer L 4" H 2 3/4"



Jelly/Butter Dish
HL19190AWHA
D 2 1/4" H 7/8" (1 oz)



Salsa Bowl
HL1780AWHA
D 3 7/8" H 1 1/2" (5 oz)



Unhandled Tankard Creamer
HL376122AWHA
L 2 1/8" W 1 3/4" H 2 1/8" (2 oz)



Individual Creamer
HL8040AWHA
L 2 3/4" H 1 1/2" (1 1/2 oz)



Sugar Packet Holder
HL7160AWHA
L 3 3/8" W 2 5/8"



Sugar Packet Holder
3 Compartment **NEW**
HL7170AWHA
L 6 1/4" W 2 3/8" H 1 5/8"



Beverage Mug
HL13180AWHA
D 4 1/2" H 3 1/8" (10 oz)



Bain Marie Jar
HL3020AWHA
D 6 7/8" H 6 1/8" (2 qts)
HL3010AWHA
D 5 1/2" H 4 7/8" (1 qt)



Boston Teapot
HL220AWHA H 3 1/2" (16 oz)
HL210AWHA
L 7 1/4" W 4 1/2" H 4 1/2" (10 oz)
Knob Cover Only
HL220CWHA L 2 1/4" Fits: 16 oz
HL210CWHA L 2 1/2" W 2" Fits: 10 oz



No-Drip Teapot
HL23220AWHA H 3 3/8" (12 oz)
Cover Only
HL23220CWHA



London Teapot
HL820AWHA
L 6 3/4" W 4 3/8" H 3 3/4" (16 oz)



Empire Creamer Handled
HL1950AWHA
H 2 5/8" (3 1/2 oz)
HL1930AWHA
H 2 1/2" (2 1/2 oz)



Empire Creamer Unhandled
HL195122AWHA
H 2 5/8" (3 1/2 oz)



Oval Rarebit/Au Gratin Embossed
HL5290AWHA L 10 1/2" W 5 1/2" (15 oz)
HL5280AWHA L 9 1/4" W 4 7/8" (12 oz)
HL5270AWHA L 8 1/4" W 4 3/8" (8 oz)
HL526122AWHA L 8" W 4" (6 oz)
HL5260AWHA L 6 5/8" W 3 1/2" (4 1/2 oz)



Oval Rarebit/Au Gratin Unembossed
HL5210AWHA L 9 1/4" W 5" (10 oz)
HL5200AWHA L 8" W 4 3/8" (6 oz)



Round Au Gratin/Shirred Egg
HL4350AWHA L 9" W 7 1/4" H 1 3/4" (14 oz)
HL4340AWHA D 6 1/2" H 1 1/8" (12 oz)



Round Au Gratin
HL21860AWHA D 10" (28 oz)
HL16740AWHA D 7 1/2" (16 oz)
HL5140AWHA D 7" (16 oz)
HL5130AWHA D 6 1/4" (10 oz)



Oval Rarebit Embossed
HL45360AWHA L 10 1/4" W 5 1/2" (15 oz)
HL45350AWHA L 9 5/8" W 4 7/8" H 1 3/4" (12 oz)
HL45340AWHA L 8 1/4" W 4 1/4" (8 oz)



Round Shirred Eggs
HL45380AWHA (12 oz)
HL45370AWHA L 5 7/8" H 1" (8 oz)



Baking Bowl (Pot Pie)
HL3920AWHA D 5 7/8" H 2" (14 oz)
HL3910AWHA D 5 1/2" H 2" (8 oz)
HL3890AWHA D 4 3/4" H 1 5/8" (6 oz)



Baking Bowl (Cocotte)
HL4130AWHA D 4 1/2" H 1 5/8" (8 oz)



Oval Baker
HL5720AWHA L 7 1/4" W 5 1/2" H 1 5/8" (14 oz)
HL5710AWHA L 6 1/4" W 4 3/4" (10 oz)
HL570343AWHA L 6" W 4 1/2" (8 oz)
HL570122AWHA L 5 1/2" W 4" (7 oz)
HL5700AWHA L 5 1/2" W 4" (6 oz)



Deep Oval Baker
HL7080AWHA L 7 3/4" W 5 3/4" H 1 5/8" (20 oz)
HL7060AWHA L 6 1/4" W 4 1/2" (11 oz)



Shallow Oval Baker
HL7010AWHA L 6" W 4 1/2" (7 oz)



Boston Oval Baker
HL5500AWHA L 6 1/4" W 4 1/2" (9 oz)



Oval Baker
HL45440AWHA L 6" W 4 1/4" (9 oz)



Fry Pan Server
HL16770AWHA L 11 5/8" W 8 1/4" (18 oz)

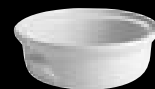

Round Casserole
HL8220BWHA D 6" H 2" (14 oz)



Baking Shell
HL2290AWHA L 4 7/8" W 4 5/8" (4 1/4 oz)



6-Compartment Round Escargot w/Handles **NEW**
HL11655AWHA L 7 1/8" W 6" H 1 1/2"



6-Compartment Escargot
HL11660AWHA D 6 3/4" H 1 1/2"



6-Compartment Escargot Lenox Brown/White
HL11660ALBB D 6 3/4" H 1 1/2"



Round Escargot Plate
HL11470AWHA L 8 3/8"



Square Plate
HL17210AWHA LW 6 5/8"



3 Compartment Dish
HL19010AWHA D 9"
Scarlet 3 Compartment Dish
HL31901326 D 9"



Oval Fluted Soufflé/Crème Brulée
HL8530AWHA L 6" W 4 1/2" (6 1/2 oz)
HL8520AWHA L 5 1/4" W 4" (5 oz)
HL8510AWHA L 4 1/2" W 3 1/4" (3 oz)



Round Soufflé/Crème Brulée
HL8640AWHA
 D 5 1/4" H 1 1/8" (8 oz)
HL8630AWHA
 D 4 1/2" H 1 1/4" (5 oz)



Round Fluted Crème Brulée
HL45520AWHA
 D 5 1/4" H 1 1/8" (8 oz)



Ramekin
HL17870AWHA
 D 2 1/4" H 1 1/2" (1 1/4 oz)



Round Ramekin/Cheese Pipkin
HL9150AWHA
 D 2 3/8" H 1 1/4" (2 oz)



Round Ramekin
HL3660AWHA D 3 3/4" H 1 3/4" (5 oz)
HL3630AWHA D 3 5/8" H 1 1/2" (3 1/2 oz)
HL3620AWHA D 2 7/8" H 1 3/8" (2 1/2 oz)



Round Ramekin
HL3710AWHA
 D 2 1/8" H 1 3/8" (1 oz)



Flared Ramekin
HL8290AWHA
 D 2 1/4" H 1 1/2" (2 oz)
HL8280AWHA
 D 2 3/8" H 1 1/4" (1 oz)



Fluted Ramekin
HL45330AWHA
 D 3 1/4" H 1 3/8" (4 oz)
HL45310AWHA
 D 2 3/4" H 1 1/8" (2 oz)



Fluted Ramekin
HL8390AWHA D 3 3/4" H 1 5/8" (5 oz)
HL8350AWHA D 3 1/2" H 1 3/8" (4 1/2 oz)
HL834122AWHA D 3 1/4" H 1 3/8" (4 oz)
HL844122AWHA D 3 1/8" H 1 3/8" (3 oz)
HL8340AWHA D 2 7/8" H 1 3/8" (2 3/4 oz)
HL8440AWHA D 2 3/4" H 1 1/8" (2 oz)
HL8430AWHA D 2 1/4" H 1 1/4" (1 oz)



Soufflé
HL5010AWHA D 5" H 2 1/4" (16 oz)
HL5000AWHA D 4 1/2" H 2 1/8" (12 oz)
HL4990AWHA D 4 1/2" H 1 3/4" (8 1/2 oz)
HL4980AWHA D 4" H 2" (8 oz)



Stacking Ramekin
HL1160AWHA
 D 4 1/4" H 2 1/8" (6 oz)
HL1150AWHA
 D 3 5/8" H 1 7/8" (4 oz)



Soup Tray/Dessert Sampler
HL8590AWHA
 L 7 3/4" W 7 3/8"
 Soup/Dessert Sampler Bowl
HL8580AWHA
 (4 oz)



HALL CHINA *bright white*



added pop of brightness

Enhance your tabletop with Hall's Bright White glaze. With the durability, heat retention and resistance to metal marking, this collection will suit the exceptions of foodservice operators.



Chop Plate
HL26130ABWA
D 13 1/4" H 1 1/4"



Rectangle Platter
HL18110ABWA
D 14 1/4" H 6 3/4"



Salad/Pasta Bowl
HL20480ABWA
D 8 1/2" H 3" (54 oz)
HL20470ABWA
D 7 3/8" H 2 1/2" (30 oz)



Onion Soup Bowl (Body Only)
HL4760BBWA
D 4 7/8" H 2 5/8" (12 oz)
Cover Only
HL4760CBWA



Side Handle Soup
HL11920ABWA
L 4 3/4" H 2 1/2" (10 oz)



Side Handle Soup
HL6430ABWA
L 7 1/8" W 5 1/4" H 2 3/8" (16 oz)



3 Compartment Dish
HL19010ABWA D 9"
Scarlet 3 Compartment Dish
HL31901326 D 9"



Oval Jelly/Butter Dish
HL9170ABWA
L 3 1/2" W 3 1/8" H 1 1/4" (1 1/2 oz)



Deep Oval Baker
HL7060ABWA
L 6" W 4 1/4" (11 oz)



Round Soufflé/
Crème Brulée
HL8640ABWA
D 5 1/4" H 1 1/8" (8 oz)
HL8630ABWA
D 4 1/2" H 1 1/4" (5 oz)



Oval Fluted Soufflé/
Crème Brulée
HL8530ABWA
L 6" W 4 1/2" (6 1/2 oz)



Oval Rarebit/Au Gratin
Embossed
HL5280ABWA
L 9 1/4" W 4 7/8" (12 oz)
HL5270ABWA
L 8 1/4" W 4 1/4" (8 oz)



Oval Rarebit/Au Gratin
Unembossed
HL5210ABWA
L 9 1/4" W 5" (10 oz)
HL5200ABWA
L 8" W 4 3/8" (6 oz)



Round Au Gratin/Shirred Egg
HL4340ABWA
L 6 1/2" H 1 1/8" (12 oz)



Round Au Gratin
HL5130ABWA
L 6 1/4" (10 oz)



Oval Baker
HL570343ABWA
L 6" W 4 1/2" (8 oz)
HL5700ABWA
L 5 1/2" W 4" (6 oz)



Round Casseroles
HL630BBWA
D 4 3/4" H 2 1/4" (9 oz)



Fluted Ramekin
HL834122ABWA D 3 1/4" H 1 3/8" (4 oz)
HL844122ABWA D 3 1/8" H 1 3/8" (3 oz)
HL8340ABWA D 2 7/8" H 1 3/8" (2 3/4 oz)
HL8440ABWA D 2 3/4" H 1 1/8" (2 oz)



Soufflé
HL5000ABWA
D 4 1/2" H 2 1/8" (12 oz)
HL4980ABWA
D 4" H 2" (8 oz)



Flared Ramekin
HL8290ABWA
D 2 1/4" H 1 1/2" (2 oz)
HL8280ABWA
D 2 3/8" H 1 1/4" (1 oz)



Round Ramekin
HL3620ABWA
D 2 7/8" H 1 3/8" (2 1/2 oz)



Round Ramekin/
Cheese Pipkin
HL9150ABWA
D 2 3/8" H 1 1/4" (2 oz)



Mug
HL44780ABWA
D 4 3/4" H 4" (12 oz)



London Teapot
HL820ABWA
L 6 3/4" W 4 3/8" H 3 3/4" (16 oz)



Handled Empire Creamer
HL1950ABWA
L 3 1/2" H 2 1/8" (3 1/2 oz)



Unhandled Tankard Creamer
HL377122ABWA
L 2 1/2" W 2 1/8" H 2 5/8" (3 oz)
HL376122ABWA
L 2 1/8" W 1 3/4" H 2 1/8" (2 oz)



Sugar Packet Holder
HL7160ABWA
L 3 1/2" W 2 3/4"



HALL CHINA *foundry*



symbolizes strength and beauty

Foundry™ creates a powerful visual impression. Inspired by artisans and craftsmen to bring a complete collection to your table, this line of tableware and bakeware distributes heat evenly and can withstand the most stringent tests of time and temperature. Foundry's high-quality glaze delivers a distinct personality that wows guests, symbolizing strength, and beauty at every level of the dining experience.



Coupe Plate
HL303100AFCA D 10 3/8"
HL303080AFCA D 9 5/8"
HL303050AFCA D 7 1/8"
HL303030AFCA D 5 1/2"

Oval Platter
HL303150AFCA L 13 1/8" W 10 1/2" H 1 5/8"
HL303130AFCA L 11 1/2" W 8 1/2" H 1 1/2"

Geo Platter
HL10490AFCA L 16 1/8" W 9 1/8"

Tray **NEW**
HL44750AFCA L 11 1/2" W 5 1/2"

Rectangular Platter
HL18110AFCA L 14 1/4" W 6 3/4"



Rectangle Tray
HL309060AFCA L 12" W 6"

Fry Pan Server
HL16770AFCA L 11 5/8" W 8 1/4" (18 oz)

Mediterranean Pasta Bowl
HL301890AFCA D 12" H 2 3/4" (24 oz)

Options Bowl
HL300800AFCA D 10 5/8" H 1 5/8" (48 oz)

Mediterranean Rim Soup
HL306060AFCA D 9 3/4" H 1 7/8" (12 oz)

Square Bowl
HL12120AFCA LW 8 5/8" (42 oz)



Bistro Bowl
HL305450AFCA D 8 1/2" (55 oz)
HL305590AFCA D 7 1/2" (38 oz)

Bravo Bowl
HL302560AFCA D 5 3/8" (13 oz)

Chili Bowl
HL19990AFCA D 5 3/8" H 3" (16 oz)

Jung Bowl
HL301970AFCA D 4 1/4" (9 1/4 oz)

Onion Soup Bowl (Body Only)
HL4760BFCA D 4 7/8" H 2 5/8" (12 oz)
HL4770BFCA D 4 1/4" H 2 1/4" (8 oz)

Round Casserole (Body Only)
HL630BFCA D 4 3/4" H 2 1/4" (9 oz)

Oval Bakers
HL5710AFCA L 6 1/4" W 4 3/4" (10 oz)
HL5700AFCA L 5 1/2" W 4" (6 oz)



Round Au Gratin
HL5130AFCA D 6 1/4" (10 oz)

Oval Rarebit/Au Gratin
HL5210AFCA L 9 1/4" W 5" (10 oz)
HL5200AFCA L 8" W 4 3/8" (6 oz)

Colonial Ramekin
HL300360AFCA D 2 5/8" H 1 1/8" (2 oz)

Round Ramekin
HL3630AFCA D 3 5/8" H 1 1/2" (3 1/2 oz)

Sauce Dish
HL44600AFCA D 3 1/4" H 1 3/8" (2 1/2 oz)

Mug
HL44780AFCA D 4" H 3 1/2" (12 oz)

D=Diameter L=Length W=Width H=Height • All products are measured at max capacity (oz). For further details contact your customer service rep.





HALL CHINA *buffet*



unmatched heat and cold retention

Rely on Hall China for your buffet service needs. The ceramic food pans allow cooked foods to maintain their quality longer, while distributing the heat and cold more evenly. Great to pair with your existing serviceware, these food pans are available in both white & bright white finishes.



Full Size Food Pan
HL1017POAWHA
L 20 3/4" W 12 3/4" H 2 1/2"



Half Long Food Pan
HL1015POAWHA
L 20 3/4" W 6 3/8" H 2 1/2"

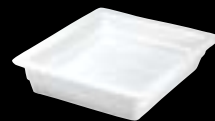

Half Size Food Pan
HL1016POAWHA
L 12 3/4" W 10 3/8" H 2 1/2"



Chafing Dish
HL8710AWHA
L 15 1/8" H 2 3/4" (5 1/2 qts)



white
Steam Table Inset
HL8W0AWHA
D 10 3/4" H 9" (9 qts)
Fits: 10 1/2" Opening



Full Size Food Pan
HL1017POABWA
L 20 3/4" W 12 3/4" H 2 1/2"



Half Long Food Pan
HL1015POABWA
L 20 3/4" W 6 3/8" H 2 1/2"

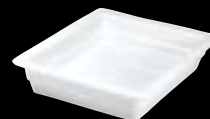

Half Size Food Pan
HL1016POABWA
L 12 3/4" W 10 3/8" H 2 1/2"



bright white
Chafing Dish
HL8710ABWA
L 15 1/8" H 2 3/4" (5 1/2 qts)

D=Diameter L=Length W=Width H=Height • All products are measured at max capacity (oz). For further details contact your customer service rep.



VARICK

contemporary porcelain at a remarkable value

Varick Café Porcelain is packed with features and benefits at a price point that will allow even the most value conscious operator to serve up a four star presentation. This multi-faceted range works well in all decors, from traditional to contemporary. When it comes to value, beauty and performance, Varick truly is your go-to china.

a handsome porcelain at a great value

- Provides the restaurateur with an affordable alternative in a porcelain product
- Clean lines and bright white porcelain make the food presentation pop
- An array of multi-use items provide a well-rounded selection for a simply beautiful and timeless tabletop
- Mid rim, flat profile for beauty of presentation and ease of handling
- Rolled edge adds increased chip resistance on rim plates
- One Year Edge Chip Warranty*

VARICK

exceptional value and good looks



*Steelite International warrants china in the Varick Café Porcelain line against edge chipping under normal usage conditions for one year from the date of delivery. This warranty covers all round and oval plates & platters, round bowls and round saucers produced in the Varick Café Porcelain body. We reserve the right to determine if the chipping is from normal usage. Registration is recommended, failure to register will require proof of purchase when submitting a claim. This warranty is available only to the original party purchasing this product from one of our authorized distributors. For additional information or questions, please call us at 800-367-3493.



your go-to porcelain

Traditional rim plates, platters and stacking cups and saucers have found the perfect home within Varick's Classic Café collection. Ideal for all decors, Classic Café provides a classic bright white appearance that satisfies the demand for a high-end look at a value price.



Plate
6900E500 D 12"
6900E501 D 11"
6900E502 D 10 5/8"
 (Plate Cover 5379S802)
6900E503 D 10"
6900E504 D 9"
 (Plate Cover 5379S790)
6900E505 D 8"
6900E506 D 6 1/2"



Platter
6900E518 L 15 1/2" W 10 3/4"
6900E519 L 13 1/4" W 9"
6900E520 L 11 1/2" W 7 3/4"
6900E521 L 10" W 6 3/4"
6900E522 L 8 1/4" W 5 7/8"
6900E430 L 7" W 4 1/2"



Pasta Bowl
6900E514
 D 12" H 1 5/8" (13 oz)
 Rim Soup Bowl
6900E513
 D 9" H 1 1/2" (10 oz)



Presentation Bowl
6900E557
 D 11 1/2" H 2 3/8" (17 oz)
 (Plate Cover 5379S789)



Grapefruit Bowl
6900E516
 D 6 1/4" H 1 7/8" (9 1/2 oz)
 Fruit Dish
6900E515
 D 5 1/8" H 1 1/2" (5 1/4 oz)



Stack Soup
6900E556
 D 4 3/4" H 2 1/4" (12 oz)
6900E512
 D 4 1/4" H 2 1/8" (10 oz)
 Saucer Double Well
6900E530 D 6 1/4"



Stack Bouillon
6900E511
 D 3 1/4" H 2 3/4" (7 oz)
 Saucer Double Well
6900E530 D 6 1/4"



Stack Cappuccino Cup
6900E529
 L 4 1/2" H 3" (11 1/4 oz)
 Saucer Double Well
6900E530 D 6 1/4"



Stack Coffee Cup
6900E507
 L 4 1/4" H 2 3/4" (7 oz)
 Saucer Double Well
6900E530 D 6 1/4"



Stack AD Cup
6900E531
 L 2 1/8" H 3 1/4" (2 3/4 oz)
 Saucer
6900E532 D 4 3/4"



Stack Mug
6900E510
 L 4 3/8" H 3 5/8"
 (10 oz)



graceful curved embossment

Encore is a stunning bright white porcelain that adds extra flair to your tabletop. Featuring a graceful curved embossment on a variety of classic shapes, Varick's Encore is the perfect option for any operator seeking a dependable product at a value price.



Plate
6902JH4001 D 10 1/2"
6902JH4000 D 8 3/4"
6902JH4007 D 6 1/2"



Grapefruit Bowl
6902JH4006
 D 6 1/2" H 1 3/4"
 (12 oz)



Fruit Dish
6902JH4005
 D 5 1/4" H 1 1/8"
 (3 oz)



Bouillon
6902JH4004 D 3 5/8" H 2 1/2"
 (8 oz)
 Saucer
6902JH4002 D 5 3/4"



Cup Tall
6902JH4003 L 4 1/4" H 3 1/4"
 (8 oz)
 Saucer
6902JH4002 D 5 1/2"



the contemporary choice

A well rounded balance of coupe plates, bowls, trays and mugs make up the Varick Bistro collection. Cost-friendly, modern and unique, Bistro is a perfect addition to any tabletop.



Coupe Plate
6900E439 D 11 3/4"
6900E440 D 10 1/4"
6900E441 D 8"
6900E442 D 5 3/4"



Oval Coupe Plate
6900E410 L 10" W 7 1/2"
6900E409 L 8" W 6"



Oval Bowl
6900E588 L 10" W 6 1/4" H 2 3/4" (30 oz)
6900E587 L 8" W 5" H 2 1/4" (15 1/2 oz)
6900E586 L 6" W 3 3/4" H 1 3/4" (7 oz)
6900E585 L 4" W 2 1/2" H 1 1/8" (1 3/4 oz)



Cereal Bowl
6900E517
 D 7" H 2 1/8" (16 oz)



Rice Bowl
6900E550
 D 5 1/2" H 2 1/2" (16 oz)
6900E551
 D 4 1/4" H 2" (8 oz)



Bouillon Cup
6900E428
 D 4" H 2 1/4" (7 1/2 oz)
 (Fits E530)



Form Fruit Dish
6900E575
 D 4 3/8" H 1 1/2" (4 3/4 oz)



Oval Tray
6900E401
 L 7 1/4" W 5 1/8"



Symphony Cup
6900E509 L 4 3/8" H 3"
 (7 oz)
 Saucer Double Well
6900E530 D 6 1/4"



Coupe Mug
6900JH6056
 L 5 1/4" H 4 1/8" (15 1/2 oz)



Mug
6900E438 L 4 3/4" H 4 3/4" (12 oz)
6900E584 L 4" H 4 3/8" (10 oz)



Mug
6900E469
 L 4 1/2" W 3" H 4 3/8" (11 oz)



Form Mug
6900E437 L 4 3/4" H 3 7/8" (13 oz)
6900E574 L 4 1/2" H 3 3/4" (9 oz)
 Saucer Double Well
6900E530 D 6 1/4" (Fits E437, E574)



small plates & pints

Varick's Pub collection provides geometric squares and rectangles for a casual tabletop presentation, geared toward the trendy gastropubs, microbrews and taphouses. Perfect for shared plates, snacks and appetizers, Pub provides a breadth of unique possibilities.



Square Plate
6900E537 L W 12"
6900E538 L W 10"
6900E539 L W 8"
6900E540 L W 6 1/2"
6900E541 L W 5 1/2"
6900E570 L W 3 1/2"



Square Tray
6900E524 L W 10 1/2"
6900E535 L W 8 1/2"
6900E536 L W 6 3/4"



Rectangle Tray
6900E553 L 14" W 7"
6900E523 L 11" W 6"
6900E554 L 9 1/2" W 5"
6900E555 L 7" W 4 3/8"



Rectangle Plate
6900E559 L 15" W 7"
6900E563 L 11" W 7"
6900E558 L 9 1/2" W 5"

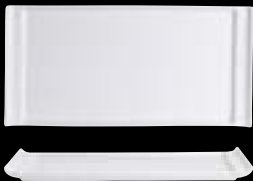

Handled Rectangle Tray
6900E404 L 13" W 6 1/2"
6900E405 L 11 3/4" W 5 3/4"
6900E407 L 8" W 4"



Rectangle Tray
6900E569
 L 7 3/4" W 4 1/8" H 1"
 (10 1/2 oz)



Rectangle Deep Tray
6900E580
 L 6 7/8" W 5 1/8" H 1 1/4"



Rectangle Tray
6900E596
 L 3 1/4" W 2 3/8"
 (2 oz)



Square Bowl
6900E542 L W 5 1/4" H 2 1/4" (18 oz)
6900E543 L W 4" H 1 3/4" (6 oz)



Square Bowl **NEW**
6900E470
 L W 4 1/2" H 1 1/2"
 (10 oz)



Square Bowl
6900E590
 L W 3 1/8" H 1 1/4"
 (3 1/4 oz)



Square Bowl
6900E560
 L W 4 7/8" H 2 3/8"
 (12 oz)



Square Bowl
6900E571
 L W 3 5/8" H 2"
 (6 oz)



Square Bowl
6900E417
 L W 4" H 1 5/8"
 (6 1/4 oz)



the finishing touch

Add a unique accessory item to the tabletop with Varick's Á La Carte collection. The perfect testimony to how versatile the Varick brand is, Á La Carte provides ramekins, bakeware and serving bowls to finish off any Varick inspired tabletop.



Onion Soup Crock Caramel
NEW
6932E471
L 5 1/8" W 4 1/2" H 2 3/8"
(12 oz)



Shirred Egg
6900E434
L 8 1/4" W 6 5/8" H 1 1/2" (16 3/4 oz)
6900E435
L 7 3/8" W 6 1/4" H 1 1/2" (12 oz)



Rarebit
6900E547
L 9" W 5" (8 oz)



Oval Baker
6900E527
L 9" W 6 1/4" (16 oz)
6900E528
L 6 1/2" W 4 3/8" (8 oz)



Crème Brulee
6900E552
D 4 3/4" (4 oz)



Double Well Rectangle Tray
6900E595
L 5 3/4" W 2 7/8"
(2 oz Each Well)

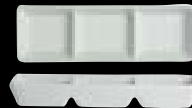

3 Compartment Dish Rectangle
NEW
6900E487 L 7 1/4" W 2 3/8"
(Each Well 3/4 oz)



Olive Tray (Elongated Oval Tray)
6900E561
L 12" W 1 3/4"



Large Sake Pourer
6900E564
H 5 5/8" (5 oz to Neck)
Sake Cup
6900E565 D 2" H 2" (2 oz)



Ramekin
6900E432 D 4 1/2" H 2" (9 oz)
6900E548 D 3 1/2" H 1 1/2" (4 oz)
6900E549 D 2 5/8" H 1 1/4" (2 oz)



Round Fluted Ramekin
NEW
6900E468
D 3 5/8" H 1 3/4" (4 1/2 oz)



Round Deep Ramekin
6900E591 D 3 1/8" H 2" (5 1/2 oz)
6900E592 D 2 1/4" H 1 3/4" (2 oz)



Square Ramekin
6900E568 L W 4" H 1 1/4" (5 1/2 oz)
6900E567 L W 3 1/8" H 1 1/8" (2 3/4 oz)
6900E566 L W 2" H 1" (3/4 oz)



Square Ramekin
6900E421 L W 3 1/4" H 1 5/8" (6 3/4 oz)
6900E422 L W 2 1/4" H 1 1/4" (2 1/4 oz)



Square Deep Ramekin
6900E593 L W 2" H 1 7/8" (3 oz)
6900E594 L W 1 5/8" H 1 1/8" (1 oz)



Square Sauce Dish
6900E544 L W 4 1/2" (2 1/2 oz)
6900E545 L W 3" (1/2 oz)



Sugar Packet Holder
6900E525
L 3 3/8" W 2 5/8" H 2 3/8"



Creamer
6900E526
L 3 3/8" H 2 7/8"
(5 oz)



Creamer
6900E581
W 1 3/4" H 1 3/4"
(1 oz)

D=Diameter L=Length W=Width H=Height • All products are measured at max capacity (oz). For further details contact your customer service rep.

plate covers



custom, stackable and heat-retaining

With the heat retention and versatility you are looking for, Steelite International Plate Covers are the perfect solution for keeping foods warm and sanitary during dine in or room service. Manufactured from durable stainless steel, each cover is custom fit to the top and bottom of the plate or bowl for stacking purposes. With a polished finish and standard sized finger hole, our plate covers allow for easy lifting every time.





PLATE COVER	FITS ITEM CODE	PLATE DESCRIPTION	BRAND
9" SINGLE CROWN			
 <p>5379S790</p>	9001C303	Plate 9" Monaco	Steelite Distinction
	9102C403	Plate 9" Bianco	
	61100ST0105	Plate 9" Belisa	Royal Porcelain
	61105ST0504	Plate 9" Vortex	
	62101ST0643	Plate 9" Cadence	Folio Porcelain
	6900E504	Plate 9" Classic Café	
HL20500	Plate 9" Undecorated	Homer Laughlin	
 <p>5379S821</p>	9117C1183	Plate 9" Willow	Steelite Distinction
	HL465	Plate 9" Fiesta (All Colors)	Fiesta
	HL25300	Rim Soup Bowl 9" Undecorated	Homer Laughlin
	61191ST7832	Coupe Bowl 9" (24 oz) Essence	Rene Ozorio
10" DOUBLE CROWN			
 <p>5379S806</p>	9001C091	Plate Contour 10"	Steelite Distinction
	9001C095	Bowl Contour 10" (34 1/2 oz)	
	9001C302	Plate 10" Monaco	
	9001C359	Plate 10" Vogue	
	9032C978	Plate 10" Spyro	
	9300C502	Plate 10" Alvo	
	9102C402	Plate 10" Bianco	
10 1/4" DOUBLE CROWN			
 <p>5379S791</p>	RF003	Banquet Rim Plate 10" Kord, Ruche, & Virtue	Folio Bone China
	6334P466	Plate 10 1/4" Montego	Folio Porcelain
	6306P847	Gourmet Pasta/Salad Bowl (40 oz) Concerto	Rene Ozorio
	6314P1053	Coupe Bowl 10 1/4" Sonata	
	61100ST0104	Rim Plate 10 1/4" Belisa	Royal Porcelain
	61107ST0604	Plate 10 1/4" Queensberry	
	61105ST0503	Plate 10 1/4" Vortex	
	61101ST0253	Plate 10 1/4" Avalon	
	61101ST0278	Pasta Bowl 10 1/8" Avalon	
	61106ST0573	Plate 10 1/4" Contessa	
	61131ST0253	Plate 10 1/4" Camille	
	61102ST0354	Plate 10 1/4" Opera	
	62103ST1071	Coupe Plate 10 1/4" Reverb	
	62101ST0642	Plate 10 1/4" Cadence	
	62105ST1001	Plate 10 1/2" Rattan	
10 5/8" SINGLE CROWN			
 <p>5379S795</p>	9001C358	Plate 10 5/8" Vogue	Steelite Distinction
	9300C501	Plate 10 5/8" Alvo	
	9001C301	Plate 10 5/8" Monaco	
	9102C401	Plate 10 5/8" Bianco	
	6940E682	Plate 10 1/4" Stratford	Folio Alpha-Ceram
	6902JH4001	Plate 10 1/2" Encore	Varick
	41145ST1213	Plate 10 1/4" Tyfoon	Royal Porcelain
	HL466	Plate 10 1/2" Fiesta (All Colors)	Fiesta
	HL20086800	Plate 10 3/8" Alexa Undecorated	Homer Laughlin
	HL3397000	Plate 10 5/8" Gothic	
	HL3718000	Plate 10 5/8" Seville	
HL8796900	Plate 10 1/2" Kensington		

plate covers





PLATE COVER	FITS ITEM CODE	PLATE DESCRIPTION	BRAND
10 5/8" SINGLE CROWN			
 <p>5379S802</p>	6300P302	Banquet Rim Plate 10 3/4" Aura	Rene Ozorio
	6305P602	Plate 10 5/8" Virtuoso	
	6306P702	Plate 10 5/8" Concerto	
	6306P842	Plate 10 5/8" Gourmet	
	6940E654	Plate Coupe 10 5/8" Folio	Folio Alpha-Ceram
	6900E502	Plate 10 5/8" Classic Café	Folio Porcelain
	61100ST0103	Rim Plate 10 5/8" Belisa	Royal Porcelain
	41102ST0852	Plate 10 1/2" Anna	
	9102C401	Plate 10 5/8" Bianco	Steelite Distinction
	9117C1181	Plate 10 5/8" Willow	
	HL08000	Bowl Options Small 10 5/8" (48 oz) Unique	Homer Laughlin
HL3397000	Plate 10 5/8" Gothic		
HL8796900	Plate 10 1/2" Kensington		
 <p>5379S786</p>	6314P1012	Banquet Dinner Plate 10 5/8" Sonata	Rene Ozorio
	6314P1005	Signature Gourmet Plate 10 5/8" (5" Well) Sonata	
	6314P1026	Coupe Deep Plate 10 5/8" Sonata	
	6314P1003	Signature Gourmet Bowl 10 5/8" (5 1/2 oz) Sonata	
	6314P1016	Rimmed Pasta/Salad Bowl 10 5/8" (13 oz) Sonata	
	61191ST7805	Plate 10 5/8" Essence	
	61191ST7810	Coupe Plate 10 5/8" Essence	
	61192ST7905	Plate 10 5/8" Atelier	
	61192ST7910	Coupe Plate 10 5/8" Atelier	
	62117ST0902	Plate 10 5/8" Carina	Royal Porcelain
	62104ST1031	Plate 10 5/8" Bloom	
	HL466	Plate 10 1/2" Fiesta (All Colors)	Fiesta
	HL3397000	Plate 10 5/8" Gothic	Homer Laughlin
	HL3718000	Plate 10 5/8" Seville	
HL8796900	Plate 10 1/2" Kensington		
10 5/8" FLAT TOP			
 <p>5379S807</p>	11010812	Plate 10 5/8" Madison	Steelite Performance
	1403X0104	Plate 10 5/8" Bead	Royal Porcelain
	41102ST0852	Plate 10 1/2" Anna	
	61103ST0402	Deep Coupe Plate 10 1/2" Tahara	
11" HIGH TRIPLE CROWN			
 <p>5379S808</p>	41100ST0744	Plate 11" Ascot	Royal Porcelain
	61100ST0102	Rim Plate 11" Belisa	
	61100ST0122	Pasta Plate 11" Belisa	
	61100ST0131	Trumpet Bowl 11" Belisa	
	61100ST0112	Deep Bowl 11" Belisa	
	61100ST0134	Pasta Bowl 11" Belisa	
	61107ST0602	Plate 11" Queensberry	
	61105ST0501	Plate 11" Vortex	
	61105ST0509	Deep Plate 11" Vortex	
	61101ST0252	Rim Plate 11" Avalon	
	61101ST0276	Pasta Bowl 11" Avalon	
	61101ST0277	Top Hat Pasta Bowl 11" Avalon	
	61102ST0353	Plate 11" Opera	
	61106ST0572	Plate 11" Contessa	





PLATE COVER	FITS ITEM CODE	PLATE DESCRIPTION	BRAND
11" HIGH TRIPLE CROWN			
 <p>5379S808</p>	61131ST0252	Plate 11" Camille	Royal Porcelain
	61103ST0410	Deep Plate 11" Tahara	
	62117ST0901	Plate 11" Carina	
11" DOUBLE CROWN			
 <p>5379S801</p>	RF001	Banquet Rim Plate 11" Kord, Ruche, & Virtue	Folio Bone China
	RF002	Wide Rim Presentation Plate 11" Kord, Ruche, & Virtue	
	RF007	Rim Presentation Bowl 11" (10 oz) Kord, Ruche, & Virtue	
	RF009	Deep Presentation Plate 11" Kord, Ruche, & Virtue	
	RF010	Wide Rim Presentation Bowl 11" Kord, Ruche, & Virtue	Royal Porcelain
	RF017	Wide Rim Pasta Plate 11" (16 oz) Kord, Ruche, & Virtue	
	61100ST0102	Rim Plate 11" Belisa	
 <p>5379S792</p>	61102ST0352	Banquet Plate 11" Opera	Royal Porcelain
	61102ST0372	Gourmet Bowl 11" Opera	
	6334P467	Plate 11" Montego	Folio Porcelain
	6334P488	Pasta/Presentation Bowl D11" H 2 1/8" (22 oz) Montego	
	6331P1230	Plate Angled Deep 11" Shift	Rene Ozorio
	6305P601	Plate 11" Virtuoso	
	6306P701	Plate 11" Concerto	
	6940E6033	Plate Coupe 11" Parliament	Folio Alpha-Ceram
9001C1142	Contour Bowl 11" (47 oz)	Steelite Distinction	
61102ST0373	Pasta Bowl 11" Opera	Royal Porcelain	

plate covers











PLATE COVER	FITS ITEM CODE	PLATE DESCRIPTION	BRAND
11" DOUBLE CROWN			
 <p>5379S804</p>	RF001	Banquet Rim Plate 11" Kord, Ruche, & Virtue	Folio Bone China
	RF007	Rim Presentation Bowl 11" (10 oz) Kord, Ruche, & Virtue	
	RF010	Wide Rim Presentation Bowl 11" Kord, Ruche, & Virtue	
	RF017	Wide Rim Pasta Plate 11" (16 oz) Kord, Ruche, & Virtue	
	6940E6052	Banquet Rim Plate 11" Stratford	Folio Alpha-Ceram
	6940E6050	Rim Pasta Bowl 11" (16 oz) Stratford	
	6940E6033	Coupe Plate 11" Parliament	
	6940E671	Coupe Bowl 11" (64 1/4 oz) Parliament	
	61102ST0352	Banquet Plate 11" Opera	Royal Porcelain
	61102ST0372	Gourmet Bowl 11" Opera	
62101ST0641	Plate 11" Cadence		
11" SINGLE CROWN			
 <p>5379S796</p>	9032C981	Plate 11" Spyro	Steelite Distinction
	9001C955	Plate 11" Vogue	
	9001C1141	Plate 11" Contour Coupe	
	9117C1173	Gourmet Coupe Plate 11" Willow	
	RF001	Banquet Rim Plate 11" Kord & Ruche	Folio Bone China
	6944E6052	Plate 11" Lido	Folio Alpha-Ceram
11 1/4" TRIPLE CROWN			
 <p>5379S784</p>	6300P307	Banquet Rim Plate 11 1/4" Aura	Rene Ozorio
	6300P071	Deep Coupe Bowl 11 1/4" (54 oz) Aura	
	6300P590	Presentation Plate 11 1/4" Aura	
	6300P592	Presentation Plate 11 1/4" Aura	
	6300P593	Coupe Plate 11 1/4" Aura	
	6300P594	Pasta Plate 11 1/4" Aura	
	6300P595	Rim Pasta Plate 11 1/4" (17 oz) Aura	
	6314P1011	Banquet Plate 11 1/4" Sonata	
	61191ST7801	Plate 11 1/4" Essence	
	61191ST7802	Plate 11 1/4" Essence	
	61191ST7803	Plate 11 1/4" Essence	
	61191ST7804	Coupe Plate 11 1/4" Essence	
	61191ST7821	Wing Pasta Bowl 11 1/4" (10 oz) Essence	
	61191ST7830	Low Coupe Bowl 11 1/4" (50 oz) Essence	
	61192ST7901	Plate 11 1/4" Atelier	
	61192ST7902	Plate 11 1/4" Atelier	
	61192ST7903	Plate 11 1/4" Atelier	
	61192ST7904	Coupe Plate 11 1/4" Atelier	
	61192ST7921	Wing Pasta Bowl 11 1/4" (10 oz) Atelier	
	MY022	Coupe Bowl 11 1/4" (50 1/2 oz) Wabi Sabi	Wabi Sabi
C1170	Gourmet Banquet Rim Plate 11 1/4" (7 1/2 Well) Willow	Steelite Distinction Willow 9117 • 9114 • 9115	
C1171	Gourmet Plate 11 1/4" Willow		
C1172	Gourmet Plate 11 1/4" Willow		
C1174	Gourmet Rim Coupe Bowl 11 1/4" (10 oz) Willow		
C1175	Gourmet Deep Coupe Bowl 11 1/4" (10 oz) Willow		
C1176	Gourmet Deep Rim Bowl 11 1/4" (10 oz) Willow		

PLATE COVER	FITS ITEM CODE	PLATE DESCRIPTION	BRAND
11 1/4" TRIPLE CROWN			
 <p>5379S784</p>	6382P870	Wide Rim Plate 11 1/4" Serenity	Folio Porcelain
	6382P871	Mid Rim Plate 11 1/4" Serenity	
	6382P872	Banquet Rim Plate 11 1/4" Serenity	
	6382P877	Rim Pasta Plate 11 1/4" (30 oz) Serenity	
	6382P880	Deep Presentation Bowl 11 1/4" Serenity	
	6940E674	Plate 11" Stratford	Folio Alpha-Ceram
	62107ST0940	Plate 11 1/4" Addison	Royal Porcelain
HL20800	Plate Re 11 1/8" Undecorated	HLC	
11 3/4" DOUBLE CROWN			
 <p>5379S805</p>	9001C090	Plate Contour 11 3/4"	Steelite Distinction
	9001C094	Bowl Contour 11 3/4" (34 1/2 oz)	
	6305P698	Wide Rim Pasta Plate 11 3/4" (13 3/4 oz) Virtuoso	Rene Ozorio
	HL467	Plate 11 3/4" Fiesta (All Colors)	Fiesta
HL08100	Bowl Options Medium 11 5/8" (61 oz) Unique	HLC	
11 3/4" SINGLE CROWN			
 <p>5379S797</p>	9001C357	Plate 11 3/4" Vogue	Steelite Distinction
	9300C500	Plate 11 3/4" Alvo	
	9032C980	Plate 11 3/4" Spyro	
	9117C1180	Mid Rim Plate 11 3/4" Willow	Rene Ozorio
	6300P006	Rim Plate 12" Aura	
HL467	Plate 11 3/4" Fiesta (All Colors)	Fiesta	
12" DOUBLE CROWN			
 <p>5379S789</p>	6300P001	Broad Rim Plate 12" Aura	Rene Ozorio
	6300P006	Rim Plate 12" Aura	
	6300P008	Pasta Plate 12" Aura	
	6314P1010	Banquet Plate 12" Sonata	
	61100ST0101	Rim Plate 11 7/8" Belisa	Royal Porcelain
	61101ST0251	Rim Plate 11 7/8" Avalon	
	61103ST0407	Deep Dish Plate 11 7/8" Tahara	
	61106ST0571	Rim Plate 11 7/8" Contessa	Folio Porcelain
6900E557	Presentation Bowl 11 1/2" Café Porcelain		
14 1/2" X 6 3/4" RECTANGLE			
 <p>5379S810</p>	61100ST0116	Rim Platter Rectangle L 14 1/2" W 7" Belisa	Royal Porcelain
	61103ST0412	Rim Platter Rectangle L 14 1/2 W 7" Tahara	
	4410RF027	Rectangle Tray L 14 1/2" W 7" Virtue	Folio Bone China
11 3/8" X 6 3/4" RECTANGLE			
 <p>5379S811</p>	61100ST0117	Rim Platter Rectangle L 11 3/8 W 7" Belisa	Royal Porcelain
	61103ST0415	Rim Platter Rectangle L 11 3/8 W 7" Tahara	
	4410RF028	Rectangle Tray L 11 3/8" W 7" Virtue	Folio Bone China
10" SQUARE			
 <p>5379S812</p>	61100ST0119	Rim Plate Square 9 7/8" Belisa	Royal Porcelain
	61103ST0418	Rim Plate Square 9 7/8" Tahara	
	62101ST0653	Rim Plate Square 9 7/8" Cadence	
	4410RF025	Square Tray 9 7/8" Virtue	Folio Bone China
8 1/2" SQUARE			
 <p>5379S813</p>	61100ST0120	Rim Plate Square 8 1/2" Belisa	Royal Porcelain
	61103ST0421	Rim Plate Square 8 1/2" Tahara	
	61105ST0507	Rim Plate Square 8 1/2" Vortex	
	62101ST0654	Rim Plate Square 8 1/2" Cadence	
	4410RF026	Square Tray D 8 1/2" Virtue	Folio Bone China



MELAMINE DINNERWARE

durable, functional, beautiful

For a smart, long-term investment, Melamine is the ideal choice for high-volume restaurants. A hot addition to Steelite's product offering, this versatile dinnerware is made to mimic the look of fine china, while being virtually indestructible and light-weight. Perfect for patio-dining and trendy-casual restaurants, Steelite's melamine collection includes a variety of styles and colors.

- Made for both hot and cold food
- Commercial dishwasher safe
- Can withstand temperatures up to 240°F
- BPA free, designed for the food service industry
- Break resistant

MELAMINE DINNERWARE

unmatched quality and impeccable design





Assorted Pompeii Slate Melamine Varick Briar 18/0

fast casual melamine

Create a memorable presentation at an affordable price with Pompeii by Creations. This unique melamine dinnerware is great for fast casual dining and works well in any environment from farm-to-table to Greek, Italian and more. With a lighter weight and higher durability than traditional tableware, Pompeii's swirled texture and flecked edges create the pop your tabletop deserves.



slate **NEW**



Plate
7184TM075 D 11" (Plate Cover 5379S808*)
7184TM074 D 9"
7184TM073 D 6 1/2"



Platter
7184TM076
 L 14" W 8"



Bowl
7184TM072
 D 9 3/8" (46 oz)



Bowl
7184TM071 D 7" (29 oz)
7184TM070 D 5 1/2" (12 3/4 oz)
7184TM069 D 3 3/4" (5 oz)



Plate
7194TM075 D 11"
 (Plate Cover 5379S808*)
7194TM074 D 9"
7194TM073 D 6 1/2"



Platter
7194TM076
 L 14" W 8"



Bowl
7194TM072
 D 9 3/8" (46 oz)



Bowl
7194TM071 D 7" (29 oz)
7194TM070 D 5 1/2" (12 3/4 oz)
7194TM069 D 3 3/4" (5 oz)

stone



Bowl **NEW**
7194TM085
 D 4" (9 oz)



V Shape Bowl **NEW**
7194TM082
 D 7 7/8" (40 oz)



V Shape Bowl **NEW**
7194TM081
 D 7" (30 oz)



Round Bowl **NEW**
7194TM084
 D 5" (12 oz)



Round Dish **NEW**
7194TM083
 D 5" (3 oz)



Deep Oval Eared Dish **NEW**
7194TM080
 L 13" W 7 7/8" H 2 7/8" (42 oz)
7194TM079
 L 11 1/2" W 6 5/8" H 2 3/4" (27 oz)



Oval Eared Dish **NEW**
7194TM078
 L 11 1/2" W 6" H 2" (23 oz)
7194TM077
 L 9 5/8" W 5" H 2" (15 oz)

*Plate Cover does not stack. Colors only available in items shown.

D=Diameter L=Length W=Width H=Height • All products are measured at max capacity (oz). For further details contact your customer service rep.





Creations Rantang Carrier 6525T196 L 8 1/4" W 7 1/4" H 8 3/4"

melamine with convenient stackability

A great addition to the Creations Melamine collection is Cali. Designed for stacking, these bowls are perfectly sized to fit in the wooden Rantang Carrier for ease of service. Ideal for small appetizers, sides, desserts and more, Cali is available in four colors and features a versatile stacking lid to keep your dishes covered.

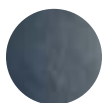

7179
Harbor



7180
Redwood



7181
Black



7182
White



Round Plate
TM503 D 10 3/4" H 3/4"
TM502 D 8 1/4" H 3/4"



Round Plate
TM506 D 8" H 1 2/3"
TM505 D 6 1/2" H 1 1/4"
TM504 D 4 7/8" H 1"



Oval Tray
TM520 L 17" W 11 3/4" H 1"



Rectangular Tray
TM521 L 14 1/2" W 7" H 1"



Rectangular Plate
TM509 L 13" W 6 1/2" H 1 3/8"
TM508 L 11 1/2" W 5 1/2" H 1"
TM507 L 9 1/2" W 4 1/3" H 1"



Stack Plate
TM501
 D 6 1/4"



Stack Bowl
TM500
 D 6 1/4" H 1 7/8" (20 oz)



Round Bowl
TM519 D 9 1/2" H 3 3/4" (113 oz)
TM518 D 5 1/2" H 2 1/2" (17 1/2 oz)



Round Bowl
TM517 D 7" H 2" (16 1/2 oz)
TM516 D 5" H 1 7/8" (9 1/2 oz)



Square Dish
TM514 D 4" H 1 3/8" (3 oz)
TM513 D 2 1/4" H 1 1/8" (1 oz)



Rectangular Dish
TM515
 L 3 1/4" W 2 1/2" H 1 1/4"
 (2 oz)



Round Dish
TM510
 D 3 1/2" H 1"
 (2 oz)



Round Dish
TM511
 D 2 7/8" H 1 1/4"
 (2 oz)



Round Dish
TM512
 D 2 1/3" H 1 1/4"
 (1 1/2 oz)



simply beautiful melamine

The classic Performance Blue Dapple is now available in melamine! With a white body and faded royal blue rim, this simply beautiful collection is available in coupe plates and bowls as well as a rectangle tray. Extend your dining room service to outdoor patios and rooftops with the benefits of break resistant melamine, or mix and match with existing patterns to create a unique tabletop presentation.



Coupe Plate
7068MM304 D 10"
 (Plate Cover 5379S806*)
7068MM303 D 8"
7068MM305 D 6"



Rectangle Tray
7068MM300 L 12" W 7 1/2"



Coupe Bowl
7068MM301 D 10" (38 oz)
 (Plate Cover 5379S806*)
7068MM302 D 8 1/2" (27 oz)



Coupe Bowl
7068MM313 D 6 1/2" (15 oz)
7068MM315 D 4 5/8" (5 oz)

*Plate Cover does not stack.



casual city aesthetic in melamine

Inspired by the desire to carry like-patterns through various materials, Creations Melamine introduces Urban, a play on the original Steelite Performance Urban but with a melamine body. This exciting offering allows operators to extend their dining room foodservice presentation to outdoor rooftops and poolside dining, for that extra level of durability and style. With its defining features of a bold black rim and random flecks throughout, Urban melamine is available in two colors: Smoke and Snow.



7065 Smoke



7066 Snow

smoke



Coupe Plate
7065MM304 D 10"
 (Plate Cover 5379S806*)
7065MM303 D 8"
7065MM305 D 6"



Rectangle Tray
7065MM300 L 12" W 7 1/2"



Coupe Bowl
7065MM301 D 10" (38 oz)
 (Plate Cover 5379S806*)
7065MM302 D 8 1/2" (27 oz)



Coupe Bowl
7065MM312 D 6 1/2" (15 oz)
7065MM314 D 4 5/8" (5 oz)

snow



Coupe Plate
7066MM304 D 10"
 (Plate Cover 5379S806*)
7066MM303 D 8"
7066MM305 D 6"



Rectangle Tray
7066MM300 L 12" W 7 1/2"



Coupe Bowl
7066MM301 D 10" (38 oz)
 (Plate Cover 5379S806*)
7066MM302 D 8 1/2" (27 oz)



Coupe Bowl
7066MM313 D 6 1/2" (15 oz)
7066MM315 D 4 5/8" (5 oz)

*Plate Cover does not stack.
 D=Diameter L=Length W=Width H=Height • All products are measured at max capacity (oz). For further details contact your customer service rep.





innovative, unique, durable

Inspired by Steelite's original Craft Performance dinnerware, Craft Melamine is designed for casual & outdoor dining and buffet. The versatility of melamine fashioned with the rustic craft rim and speckled brown on white creates an innovative and unique display that is sure to wow your guests. Craft Melamine can be used for either hot or cold food, and with its neutral color palette, looks at home in any environment.



Coupe Plate
68A540EL784 D 11 3/4"
 (Plate Cover 5379S805, 5379S797*, 5379S789*)
68A540EL043 D 10" (Plate Cover 5379S795*)
68A540EL789 D 9"
68A540EL788 D 8 1/2"
68A540EL318 D 6 3/8"



Square Plate
68A540EL785 L W 11"
68A540EL790 L W 9"
68A540EL787 L W 7"
68A540EL791 L W 5"



Bowl
68A540EL782 D 9 3/4" H 3 3/8" (55 oz)
 (Plate Cover 5379S806*)
68A540EL574 D 8 3/8" H 3 1/8" (41 oz)
68A540EL041 D 7 1/8" H 2 3/4" (23 oz)
68A540EL040 D 5 5/8" H 2 3/8" (14 oz)



Ramekin
68A540EL786
 D 4" H 1 3/8" (4 oz)



simple design, lasting impression

A great addition to any tabletop style, Polar White exudes a simple design that is perfect for fast casual or outdoor dining service. Made of durable melamine, this bright white collection is comprised of square plates and bowls that work well on their own or will complement existing table service items.



Square Plate
7064MM204 D 10" (Plate Cover 5379S812*)
7064MM203 D 8"
7064MM202 D 6"



Square Deep Bowl
7064MM201
 L W 5" H 2" (12 7/8 oz)



Square Bowl
7064MM206
 L W 4" H 1 7/8" (7 oz)



Square Bowl
7064MM205
 L W 3" H 1 1/2" (3 oz)

*Plate Cover does not stack.

D=Diameter L=Length W=Width H=Height • All products are measured at max capacity (oz). For further details contact your customer service rep.



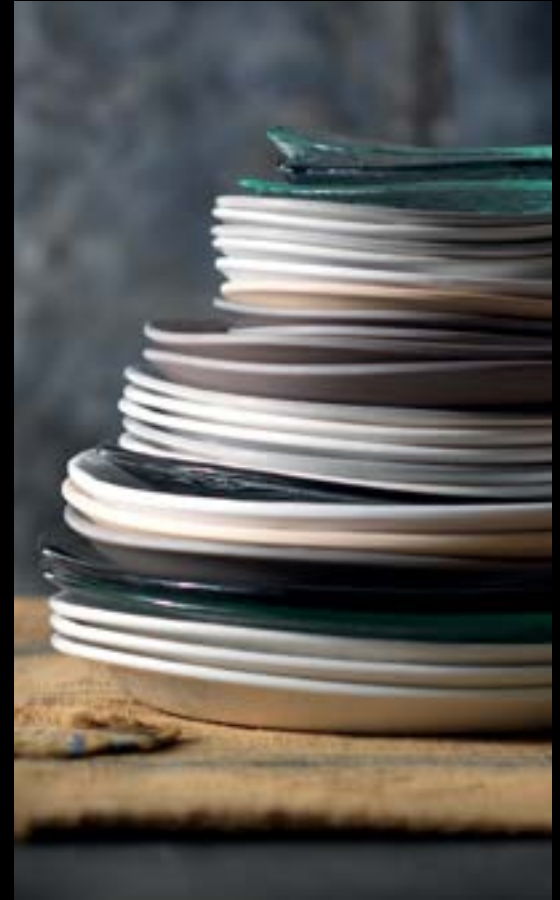

natural, subtle textures

Inspired by the living elements of a natural landscape, Scape portrays subtle textures and colors that are organically created in nature. Available in high alumina vitrified china, melamine and glass, its free flowing design and multi-material approach provide the ability to transition through dining styles from casual to formal and breakfast buffets to outdoor dining. Offering exceptional style, durability and grace, Scape delivers a truly innovative dining experience.



Plate
EL707 D 11"



Plate
EL706 D 9"



Plate
EL705 D 6 1/2"



Large Oval Platter
EL703 L 15 3/4" W 9 1/2"



Large Oval Bowl
EL702 L 15 3/4" W 9 1/2" H 4" (84 oz)



Deep Salad Bowl
EL700 L 12" H 5 1/2" (76 oz)



Large Deep Bowl
EL701 L 10" H 4 1/4" (42 oz)



Medium Deep Bowl
EL704 L 7" H 3" (14 oz)



Small Deep Bowl
EL708 L 5" H 2" (5 oz)



68A451
White



68A452
Papyrus



simply functional melamine

Outdoor and casual dining just got easier with Creations Nu Bento Box. Made of versatile melamine, these vessels have functional square and round inserts that are perfect for sides and sauces, as well as lids that make them ideal for stacking. Each box is designed with a separate compartment for flatware, making delivery clean and simple.



Nu Bento Box Grey and White
7193TM100
L 10 1/2" W 10" H 2 3/4"



Nu Bento Box White
7193TM101
L 10 1/2" W 10" H 2 3/4"



Bento Box Lid Grey
7193TM102
L 10 1/2" W 10" H 7/8"



Bento Box Lid White
7193TM105
L 10 1/2" W 10" H 7/8"



Square Insert Bowl White
7193TM103 L W 3" H 1 1/2" (4 1/2 oz)



Round Insert Bowl White
7193TM104 D 3" H 1 1/2" (3 1/2 oz)





multipurpose configurations

Oasis Bento Boxes are a sleek & modern line of melamine that are made with unique hospitality needs in mind. Whether you'd like to properly portion food or customize an entrée, Oasis by Creations consists of two large boxes and multiple modular inserts to allow for a versatile presentation. Designed to stack neatly, service is easier and storage is practical, offering operators a convenient solution. With the strength & durability of melamine, Oasis works perfectly for indoor & outdoor dining as well as room service & catering.



Large Box
7185TM604
L 13 7/8" W 10 1/2" H 3 5/8"
(1 3/4 gal)



Large Box Lid
7185TM605
L 13 7/8" W 10 1/2" H 3/4"



Small Box
7185TM600
L 10 1/2" W 7 1/8" H 3 1/2"
(3 1/2 qt)



Small Box Lid
7185TM601
L 10 1/2" W 7 1/8" H 3/4"



Large Square Insert
7185TM602
L 6 5/8" W 6 5/8" H 2 3/4"
(1 1/2 qt)



Small Square Insert
7185TM603
L 3 1/4" W 3 1/2" H 2 3/4"
(10 oz)



Small Narrow Rectangle Insert
7185TM606
L 6 5/8" W 3 1/4" H 2 3/4"
(23 oz)



Large Narrow Rectangle Insert
7185TM607
L 10" W 3 1/4" H 2 3/4"
(1 qt)



Large Wide Rectangle Insert
7185TM608
L 10 1/8" W 6 5/8" H 2 3/4"
(2 1/2 qt)

oasis configurations versatile presentation, endless possibilities

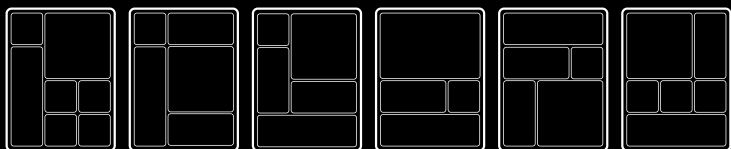

Large Box **7185TM604** L 13 7/8" W 10 1/2" H 3 5/8" (1 3/4 gal)

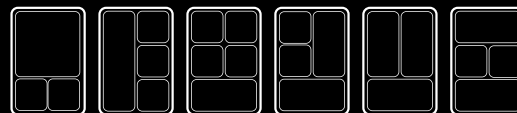

Small Box **7185TM600** L 10 1/2" W 7 1/8" H 3 1/2" (3 1/2 qt)



DELFIN *marisol*



organically inspired melamine

Organic shapes, rich earthy tones and the durability of melamine combine to embody the versatility and fluid elegance of Marisol dinnerware. Designed exclusively for Steelite, this line of dinnerware is both durable and beautiful, making it the perfect choice for dinner on the patio or by the pool.



Plate
DD028 D 11 1/2"
DD025 D 9 1/2"
DD030 D 8 1/4"
DD026 D 7 1/4"
DD027 D 5 1/2"



Slider Tray
DD015 L 15" W 6 3/8"



Oval Platter
DD020 L 12" W 7 1/8"
DD021 L 9 7/8" W 5 7/8"
DD022 L 7" W 4 1/4"



Bowl
DD023 Pasta
 D 10" H 2" (39 oz)
DD024 Salad
 D 7" H 1 1/2" (13 oz)



Grapefruit Bowl
DD016 D 5 1/2" H 2 1/2"
 (16 oz)
 Fruit Bowl
DD017 D 5 1/4" H 2"
 (9 3/4 oz)



Sauce Dish
DD019
 D 2 1/4" H 2 1/8"
 (1 1/2 oz)
DD018
 D 2 3/4" H 2 1/4"
 (3 oz)



farm-to-table meets melamine

Featuring eclectic colors and shapes, the Marisol Rustic collection brings a farm-to-table look to your casual or outdoor dining experience. Perfectly designed with a rustic-appeal, you'll have to pick it up to believe it's melamine.



7202
Sand Shell



7206
Driftwood



7216
Sage



7217
Clay



Plate
DD028 D 11 1/2"
DD025 D 9 1/2"
DD026 D 7 1/4"
DD027 D 5 1/2"



Oval Platter
DD020
L 12" W 7 1/8"



Pasta Bowl
DD023
D 10" H 2" (39 oz)



Grapefruit Bowl
DD016 D 5 1/2" H 2 1/2"
(16 oz)



Fruit Bowl
DD017 D 5 1/4" H 2"
(9 3/4 oz)



Sandshell Mug
7202DD036*
L 5" W 3 1/4" H 3 1/2"
(10 oz)

*Available in Sandshell Only

D=Diameter L=Length W=Width H=Height • All products are measured at max capacity (oz). For further details contact your customer service rep.





carefully crafted dinnerware

Inspired by the ancient Japanese technique of Tenmoku Glazing, Greystone depicts a durable, functional and long lasting form of dinnerware. Sculpted so realistically, it has to be picked up to believe it's actually melamine. Perfect for outdoor dining, or stylish casual service, Greystone dinnerware is sure to delight even the most seasoned tabletop aficionados.



Round Plate
7199TM016 D 11"
 (Plate Cover 5379S796*)
7199TM015 D 10 1/4"
 (Plate Cover 5379S791*)
7199TM014 D 9 1/4"
7199TM013 D 8"
7199TM012 D 6 3/8"



Oval Plate
7199TM008
 L 9 1/2" W 6 3/4" H 1 1/4"



Square Plate
7199TM023
 L W 9 1/4"



Square Plate
7199TM017
 L W 7"



Plate Square
7199TM009
 L W 5 5/8" H 3/4"
7199TM024
 L W 4"



Rectangle Plate
7199TM011 L 11 1/8" W 5 7/8" H 7/8"
7199TM010 L 10 1/4" W 4 7/8" H 3/4"



Large Bowl
7199TM022
 D 9 3/4" H 2 1/2" (51 oz)



Bowl
7199TM007
 D 8 1/4" H 3 1/2" (50 1/2 oz)
7199TM006
 D 6 7/8" H 2 7/8" (29 1/4 oz)



Oval Bowl
7199TM021 L 9 3/4" W 5 3/4" H 3 1/4" (40 oz)
7199TM020 L 8 1/2" W 5 1/4" H 3" (25 oz)
7199TM019 L 6 1/2" W 4" H 2 1/4" (10 oz)



Bowl
7199TM001
 D 4 7/8" H 2 7/8"
 (18 1/2 oz)



Small Bowl
7199TM018
 D 5 1/2" H 2 1/4" (14 oz)



Bowl
7199TM002
 D 4 3/8" H 2 1/8" (9 1/4 oz)



Bowl
7199TM005
 L 5 7/8" H 1 3/4" (9 oz)



Small Bowl
7199TM004
 L 3 3/4" H 1 3/4" (4 1/2 oz)



Small Bowl
7199TM003
 L 3 1/4" H 1" (2 1/2 oz)

*Plate Cover does not stack.
 D=Diameter L=Length W=Width H=Height • All products are measured at max capacity (oz). For further details contact your customer service rep.





DELFIN *retro*



picture-perfect poolside

Retro is a versatile collection of coupe melamine dinnerware simplistically styled with a mid-century retro feel. Ideal for outdoor and poolside service, this heavyweight melamine dinnerware has the look of china with greater durability and a long lasting life.



Coupe Plate
7041DD204 D 11"
(Plate Cover 5379S801*, 5379S808*)
7041DD216 D 10 1/2" (Plate Cover 5379S795*)
7041DD205 D 9"
7041DD206 D 6 1/2"



Slider Tray
7041DD207 L 14" W 7"



Square Serving Cover/Tray
7041DD214 L W 10 1/2" H 3/4"
(Fits 7041DD213)



Serving Bowl
7041DD213 L W 10" H 2 1/4" (84 oz)
(Fits 7041DD214)



Bowl
7041DD208
D 8 1/2" H 3"
(60 oz)



Pasta Bowl
7041DD217
D 8 1/2" H 2 1/2"
(48 oz)



Pasta Bowl
7041DD209
D 8" H 2"
(32 oz)



Grapefruit Bowl
7041DD210
D 5" H 2 1/4"
(16 oz)



Fruit Bowl
7041DD211
D 4 3/4" H 1 1/2"
(10 oz)



Sauce Dish
7041DD215 D 3 1/2" H 1 1/2" (5 oz)
7041DD212 D 3" H 1 1/4" (3 oz)



melamine with a hand-painted look

Spice up your cuisine with Viva, the Mexican-inspired melamine by Delfin. Viva's blue hue and hand-painted look will certainly draw the eyes of your customers and create a stunning presentation every time. Break resistant and value priced, Viva works well on its own or as an accessory to current dinnerware products.



Plate
7062DD300 D 10 1/2"
 (Plate Cover 5379S802, 5379S786)
7062DD301 D 9" (Plate Cover 5379S790*)
7062DD302 D 7 1/4"
7062DD308 D 6"



Oval Plate
7062DD303
 L 11" W 9"



Soup/Pasta Bowl
7062DD306
 D 9 1/2" (30 oz)



Oatmeal/Grapefruit Bowl
7062DD305
 D 6 1/2" (14 oz)



Fruit Bowl
7062DD304
 D 4 1/2" (4 1/2 oz)



Ramekin
7062DD307
 D 2 5/8" (2 oz)

fundamentals

Introducing Fundamentals, a simply beautiful melamine collection by Delfin. From outdoor foodservice to upscale casual dining, this bright white melamine is break resistant and will pair nicely with existing tabletop products. Go back to basics with the round shape and classic rim on Fundamentals.



Plate
7060DD300 D 10 1/2"
 (Plate Cover 5379S802, 5379S786)
7060DD301 D 9" (Plate Cover 5379S790*)
7060DD302 D 7 1/4"
7060DD308 D 6"



Plate
7060DD303
 L 11" W 9"



Soup/Pasta Bowl
7060DD306
 D 9 1/2"
 (30 oz)



Oatmeal/Grapefruit Bowl
7060DD305
 D 6 1/2"
 (14 oz)



Fruit Bowl
7060DD304
 D 4 1/2"
 (4 1/2 oz)



Ramekin
7060DD307
 D 2 5/8"
 (2 oz)

*Plate Cover does not stack.
 D=Diameter L=Length W=Width H=Height • All products are measured at max capacity (oz). For further details contact your customer service rep.





GLASS DINNERWARE

stunning glassware designed for impact

Specially designed to inspire creativity while adding unexpected impact to the tabletop, Steelite International presents the glass dinnerware collection. The Creations glass collection offers the understated charm of clear glass designs to dramatic colored underliners and textured accent pieces.

Additionally, a restaurateur will be sure to wow their guests with Catherine Hurand's beautiful and elegant glass collection. Adding instant glamour to the tabletop, these clear glass works of art will catch your eye every time. The unique designs will set any tabletop apart from the rest while expressing the true, artistic talent of its designer.



Catherine Hurand

for a dining experience that's clearly outstanding

- High quality, toughened glass
- A large collection of unique shapes and sizes
- Stunning, vivid hues - color locked within the glass
- Perfect for signature dishes, amuse bouche, flights or buffet use

GLASS DINNERWARE

free your imagination



creati  **ns**



elegant & artistic glass

Another stunning collection from French Designer, Catherine Hurand, Ceres is an assortment of unique and artistic glass bowls that are perfect for sharing, serving, accents or centerpieces. Offered in bold colors including Azure Blue and Indigo Blue, and subtle hues like Powder White and Sunset Bronze, Ceres is high quality glass that can be utilized in many dining occasions.



Powder White Ceres Bowl
6535B434 D 10 1/4" H 2 3/8" (46 oz)
6535B433 D 8 5/8" H 1 7/8" (23 oz)
6535B432 D 6 3/4" H 1 1/2" (12 oz)



Azure Blue Ceres Bowl
6536B434 D 10 1/4" H 2 3/8" (46 oz)
6536B433 D 8 5/8" H 1 7/8" (23 oz)
6536B432 D 6 3/4" H 1 1/2" (12 oz)



Indigo Blue Ceres Bowl
6537B434 D 10 1/4" H 2 3/8" (46 oz)
6537B433 D 8 5/8" H 1 7/8" (23 oz)
6537B432 D 6 3/4" H 1 1/2" (12 oz)



Sunset Bronze Ceres Bowl
6538B434 D 10 1/4" H 2 3/8" (46 oz)
6538B433 D 8 5/8" H 1 7/8" (23 oz)
6538B432 D 6 3/4" H 1 1/2" (12 oz)



flowing unbridled elegance

Venus by Catherine Hurand offers a bold new direction in glass dinnerware that gives the impression of dancing flames frozen in time. Evoking a wild, organic feel, while still maintaining a sensual, feminine air, Venus sets any tabletop apart from the rest. Though seemingly free-form, each Venus piece is uniform in shape, offering stackability. "This juxtaposition of uninhibited style with uniform structure creates the perfect piece for optimizing both practicality and presentation. To make the sparkling frost of the dawn dance," says Catherine Hurand, "I've played with fire."



Plate
6525B429
L 15 1/2" W 5 1/2"



Plate
6525B421
L 12 1/4" W 7 1/2"



Plate
6525B428
L 9 7/8" W 10"



Plate
6525B422
L 9 3/4" W 5 1/2"



Plate
6525B430
L 5 3/4" W 5 3/4"



Plate
6525B424
L 4 3/4" W 4"



Bowl
6525B425
L 9 3/4" W 8 5/8" H 3 1/8" (22 oz)



Bowl
6525B426
L 4" W 2" (3 oz)



interwoven glass dinnerware

Exuding style and strength, the Willow collection is perfect for all fine dining and banqueting environments. Offering multi-level presentations through a series of wide rim gourmet plates and glass dinnerware, Willow provides an elevated presentation with an interwoven cloth embossment. The addition of stylish and pure glass pieces in Clear and Smoke offer further dimensions and presentation opportunities for fine dining.



Gourmet Plate
B445 D 11 1/4" (6" Well)



Gourmet Coupe Plate
B447 D 11 1/4"



Gourmet Deep Coupe Bowl
B449 D 11 1/4"



Gourmet Deep Rim Bowl
B450 D 11 1/4" (10 oz)

shikku



exciting alternative to traditional china

Shikku's linear decoration exudes an upscale, contemporary vibe and provides a beautiful canvas for culinary creations. Shikku glass is an exciting alternative to mainstream porcelain dinnerware and adds an extra pop of color to the tabletop.



Rectangle Tray
6588B435 L 12 1/2" W 7 1/2"
6588B436 L 10 5/8" W 6 1/2"



Square Tray
6588B437 L W 10 1/2"
6588B438 L W 6 1/2"



natural, subtle textures

Inspired by the living elements of a natural landscape, Scape portrays subtle textures and colors that are organically created in nature. Available in high alumina vitrified china, melamine and glass, its free flowing design and multi-material approach provide the ability to transition through dining styles from casual to formal and breakfast buffets to outdoor dining. Offering exceptional style, durability and grace, Scape delivers a truly innovative dining experience.



6512
Clear



6513
Smoked



Round Platter
G379 L 10 1/8" W 9 5/8" H 1 1/8"



Round Platter
G378 L 5 5/8" W 5 1/2" H 7/8"



Oval Platter
6513/G381* L 15 3/4" W 4 3/4" H 7/8"



Oval Platter
G382 L 12 1/8" W 5 7/8" H 7/8"



Oval Bowl
G377 L 11 5/8" W 8 1/4" H 2 5/8" (19 oz)



Oval Bowl
G376 L 7 5/8" W 5 3/4" H 1 1/8" (4 oz)



Oval Bowl
G375 L 4 5/8" W 4" H 1" (2 oz)

* Available in Smoked Only Scape Performance can be found on page 65 and and Scape Melamine on page 263
D=Diameter L=Length W=Width H=Height • All products are measured at max capacity (oz). For further details contact your customer service rep.





splash

ripples



Rectangle Glass 3 Wells
6527B566
L 10 1/4" W 4" (1 7/8" Well)

Rectangle Glass w/Oblong Well
6527B570 L 10 1/2" W 4 1/2"
(L 8 5/8" W 2 3/4" Well)

Ripple Bowl
6506G338 D 11 1/2" (28 oz)
6506G337 D 10 1/4" (20 oz)

Ripple Deep Oval Platter
6506G334 L 10 1/4" W 13 1/2"



Clear Tri Plate
6527B608
L 13 1/2" W 5"

Rectangle Ripple Plate
3 Compartment
6506G249
L 12 1/2" W 6 3/4"

Rectangle W/Square
Center Tray
6506G203
L 12" W 9"

Float
6506G244
D 11" (5" Well)
(8 oz)



Clear Curved Square
6527B661
L W 10"

Bubbles Square Plate
6532B420
L W 5"

Clear Butter
Dish
6527B510
L W 4"

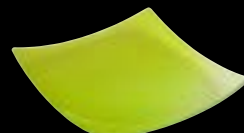
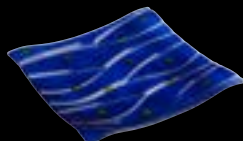

Halo Red Plate
6527B658*
L W 11 1/2"

Riven Blue
6527B750 L W 11 1/2"

Cubol Yellow
6527B722* L W 11 1/2"

Cubol Blue
6527B720* L W 11 1/2"



create an unforgettable dining experience

While cloches were originally designed to protect seedlings from the cold and frost, they now bring the art of food presentation to a new level of sophistication and elegance. Each cloche, designed from the bowls of Rona wine glasses, boasts brilliance and clarity, while enticing restauranters with delectable morsels worthy of such a display. Paired with the perfect plate, tray, on their own or in sets, Rona Cloches will create an unforgettable dining experience.



Cloche
4819R381
H 6" M 3 1/2"
B 3 1/2"



Cloche
4819R380
H 5 1/2" M 3 1/4"
B 3 1/4"



Cloche
4819R379
H 3 3/4" M 4 1/4"
B 4 1/4"



creations

NEW CREATIONS POLYCRYSTAL *cloche*



Creations
Polycrystal
Cloche
7100DR047
D 5 1/2" H 5 1/2"





opal glass dinnerware that's reliable & hygienic

With Careware by Bormioli Rocco, versatility and compatibility come together with reliability and extraordinary resistance offered by opal glass. The fully tempered, milky white opal glass is resistant to breakage and thermal shock, reducing the need for replacement, while its non-porous body provides a hygienic surface for food. The very nature of the material means that these characteristics are preserved over time, remaining unchanged even with intensive use and prolonging the life of the product.

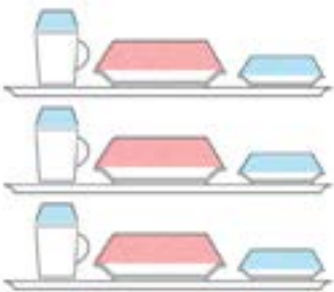

Passive System Careware products suitable for *Cook-Serve* Systems:

- Added thicknesses to ensure the maintenance of food service temperature
- Compatible with the main supports, lids and domes
- Designed to be used in the main thermal trays

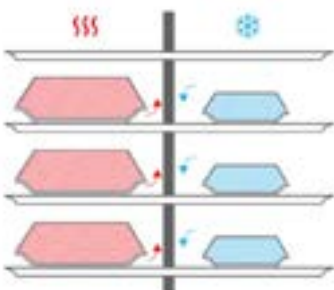

Active System Careware products, adapt perfectly to *Cook-Chill* Systems:

- Flat base, a requirement for efficient and even heat transfer and heat maintenance
- Excellent thermal heat stability to guarantee optimal food temperature maintenance (hot and cold) in the *Forced Air Circulation* systems
- Compatible with the main supports, lids and domes



Sicura Plate
49205Q962
D 10"



Sicura Plate
49205Q965
D 9 1/4"

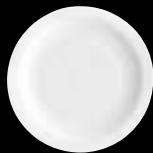

Sicura Plate
49205Q963
D 7 5/8"



Sicura Plate
49205Q964
D 6 1/8"



Contact Dinner Plate
49205Q968
D 9"



Contact Dinner Plate 2 Section
49205Q969
D 9"



Stacking
Bowl
49205Q967
D 7 5/8" H 2 1/4"
(32 oz)



Stacking
Bowl
49205Q970
D 6 3/4" H 2 3/4"
(31 1/4 oz)



Deep Stacking
Cylinder Bowl
49205Q973
D 4" H 2 1/2"
(12 oz)



Stacking Cylinder
Bowl
49205Q972
D 4" H 2"
(9 oz)



Aromateca
Gelato Dish
49205Q971
D 3 3/8" H 2 1/8"
(6 oz)



Stacking
Mug
49205Q966
D 4 1/8" H 3 1/2"
(8 3/4 oz)



RONA

the choice of the connoisseur

Established over 100 years ago, Rona still retains its historical links with the village in which it was founded. A century later Rona is recognized as one of the world's leading manufacturers of non-lead crystal stemware.

With international quality standards firmly in place at all levels of production, Rona stemware will satisfy the demands placed upon it by the restaurant and hotel industry. In-house design, superb manufacturing facilities and a definite service-focus ensure Rona products are market leading in every aspect.

- Special rim treatment
- Pulled stem technology
- Thermo shock toughening
- Brilliance and clarity
- Functional and elegant form
- Most collections are dishwasher safe, excluding hand blown glass



create a custom experience

Etch your company's logo on your glassware for brand recognition while indicating the desired pour line for your staff's reference. Steelite International's 'laser-true' technology gives you the opportunity to create a unique addition to your tabletop and a cost-saving solution for your business.

RONA
five star glass

★ ★ ★ ★ ★
RONA
5 Star Glass



smooth, sensual pulled stem splendor

Featuring a complete collection of varietal shapes and capacities for the true wine connoisseur, Le Vin features elegant pulled stems and a stunning curved body. Boasting a light weight typically associated with hand blown stemware, Le Vin is actually machine made, offering the customer a top shelf appearance at a slightly more conservative price.



Le Vin
 Burgundy
4880R112
 (23 1/4 oz)
 H 8 7/8" M 4 3/8"
 T 2 3/4" B 3 3/8"



Le Vin
 Bordeaux
4880R113
 (20 1/4 oz)
 H 9 5/8" M 3 1/2"
 T 2 3/4" B 3 1/4"



Le Vin
 Syrah/Pinot Noir
4880R114
 (17 1/4 oz)
 H 9 1/2" M 3 3/8"
 T 2 1/2" B 3 1/8"



Le Vin
 Chardonnay
4880R115
 (16 1/4 oz)
 H 9" M 3 1/2"
 T 2 3/8" B 3 1/8"



Le Vin
 Riesling
4880R116
 (12 1/4 oz)
 H 8 5/8" M 3"
 T 2 1/8" B 2 3/4"



Le Vin
 Champagne Flute
4880R117
 (9 oz)
 H 9 1/2" M 2 7/8"
 T 2 1/4" B 2 3/4"

edge



elegantly executed

Presenting Edge, a suite of glasses featuring the most popular sizes needed for the hospitality market, complete with a stunning slant cut martini glass. Exuding excellence, each glass is light weight and constructed carefully in one piece. Design, technology and execution; all at its best, all cutting edge.



Edge Burgundy
4818R373
 (24 3/4 oz)
 H 9" M 4 1/2"
 T 3 1/4" B 3 1/4"



Edge Bordeaux
4818R374
 (21 3/4 oz)
 H 9 1/2" M 3 7/8"
 T 2 7/8" B 3 3/8"



Edge Wine
4818R375
 (17 3/4 oz)
 H 9" M 3 5/8"
 T 2 5/8" B 3 1/8"



Edge Wine
4818R376
 (13 3/4 oz)
 H 8 1/2" M 3 3/8"
 T 2 3/8" B 3"



Edge
 Champagne Flute
4818R377
 (7 1/2 oz)
 H 9 7/8" M 2 3/4"
 T 2" B 2 3/4"



Edge
 Martini
4818R378
 (10 oz)
 H 7 1/2" M 4 3/4"
 T 4 3/4" B 3 3/8"



Edge Carafe w/Lid
4810R382
 (29 1/2 oz)
 H 10 3/8" M 3 3/8"
 T 2" B 2 1/4"
 Includes 2 Lids

contemporary twist

A pulled stem collection, Invitation offers a traditionally shaped bowl with a contemporary twist. The mouth of the glass closes slightly inward to enable the wine's bouquet to develop within the bowl. Sleek and versatile, Invitation provides a fresh take on traditional stemware.



Invitation
Martini
4813R286
(8 oz)
H 9 1/2" M 5"
T 5" B 3 1/4"



Invitation
Grappa
4813R287
(3 oz)
H 7 1/4" M 2 1/2"
T 1 5/8" B 2 1/2"



Invitation
Champagne
4813R284
(6 oz)
H 9 1/2" M 2 3/4"
T 1 5/8" B 2 3/4"



Invitation
Burgundy
4813R285
(20 3/4 oz)
H 8 3/8" M 4 1/8"
T 3 1/8" B 3 5/8"



Invitation
Bordeaux
4813R280
(18 1/2 oz)
H 9 1/2" M 3 5/8"
T 2 5/8" B 3 3/8"



Invitation
Wine
4813R281
(15 oz)
H 9" M 3 3/8"
T 2 1/4" B 3"



Invitation
Wine
4813R282
(12 oz)
H 8 5/8" M 3 1/8"
T 2 3/16" B 3"



Invitation
Wine
4813R283
(8 1/2 oz)
H 8 1/4" M 2 7/8"
T 2" B 2 7/8"



martina

classic design with contemporary appeal

Specifically designed to withstand the rigors of the hospitality industry, Martina is the suitable choice for the most discriminating wine enthusiast. Featuring a tapered top and wide body with a blown glass mold seamlessly tapering into its pulled stem, the Martina collection allows your wines to live up to their utmost potential by maximizing the nose and aroma.



Martina Bordeaux
4845R334
(22 1/2 oz)
H 9 1/2" M 3 5/8"
T 2 3/4" B 3 3/8"



Martina Wine
4845R330
(18 1/2 oz)
H 9" M 3 3/4"
T 2 3/4" B 3 3/8"



Martina Wine
4845R331
(15 1/4 oz)
H 8 1/2" M 3 1/2"
T 2 5/8" B 3 1/8"



Martina Wine
4845R332
(12 1/4 oz)
H 8 1/8" M 3 1/4"
T 2 3/8" B 3 1/8"



Martina Champagne Flute
4845R333
(7 oz)
H 9" M 2 7/8"
T 1 1/2" B 2 3/4"





timeless elegance

Elegant design and robust construction have made the Artist series a favorite with those who demand both style and durability. The striking shape and slightly elongated stems make this series the perfect choice for high-end restaurants and clubs.

Artist Burgundy 4800R205 (23 1/4 oz) H 9" M 4 3/4" T 3 1/2" B 3 1/2"	Artist Bordeaux 4800R200 (23 1/2 oz) H 9 1/2" M 4 1/8" T 3 1/8" B 3 1/2"	Artist Wine 4800R201 (17 1/4 oz) H 9 1/2" M 4" T 2 3/4" B 3 3/4"	Artist Wine 4800R202 (12 1/4 oz) H 8 3/8" M 3 3/8" T 2 5/8" B 3 1/4"	Artist Wine 4800R203 (8 3/4 oz) H 8" M 3" T 2 1/4" B 3"	Artist Port 4800R208 (3 1/2 oz) H 7 7/8" M 2 3/8" T 1 1/2" B 2 1/4"	Invitation Grappa 4813R287 (3 oz) H 7 1/4" M 2 1/2" T 1 5/8" B 2 1/2"	Artist Champagne Flute 4800R204 (7 1/2 oz) H 10" M 2 7/8" T 2" B 2 7/8"	Artist Spirits Glass 4854R372 (9 oz) H 8 1/4" M 3" T 1 7/8" B 2 7/8"

Artist Martini 4800R226 (10 1/4 oz) H 7 1/2" M 5" T 5" B 3 1/2"	Artist Martini 4800R207 (7 1/2 oz) H 7 1/4" M 4 5/8" T 4 5/8" B 3 1/8"	Artist Brandy 4800R225 (21 1/4 oz) H 6 5/8" M 4 3/8" T 2 3/4" B 3 1/4"	Artist Single Malt Whiskey 4800R121 (6 3/4 oz) H 4 3/4" M 2 5/8" T 1 7/8" B 2 3/8"	Artist Snifter 4800R406 (20 1/4 oz) H 6 3/8" M 4" T 3 1/4" B 3 1/2"	Artist Pint 4800R407 (21 1/4 oz) H 6 1/2" M 3 1/4" T 3 1/4" B 2 1/2"	Artist Grand Tulip 4800R408 (19 1/4 oz) H 6 1/2" M 3 3/4" T 3 5/8" B 3 3/8"	Artist Water/Pilsner 4800R206 (15 1/2 oz) H 7 3/4" M 3 1/8" T 2 3/8" B 3 1/8"	Artist Mineral Water 4800R269 (12 1/2 oz) H 6 5/8" M 3 3/8" T 2 1/2" B 3 1/8"



refined service

An integrated, upscale beverage series, Edition is both service friendly and aesthetically pleasing. The design features a slightly heavier bowl and stem, allowing for maximum durability in use. With a sheer, faceted rim and superior glass quality, Edition is the ideal choice for those pursuing a quality beverage program.



Edition
Burgundy
4807R205
(23 oz)
H 8 3/8" M 4 1/2"
T 3 1/4" B 3 1/2"



Edition
Bordeaux
4807R230
(20 oz)
H 9" M 3 5/8"
T 2 5/8" B 3 1/4"



Edition
Wine
4807R233
(15 1/4 oz)
H 8 3/4" M 3 1/2"
T 2 3/4" B 3 1/4"



Edition
Wine
4807R202
(12 1/4 oz)
H 8 1/4" M 3 1/4"
T 2 3/4" B 3"



Edition
Rosé
4807R395
(8 1/2 oz)
H 8 1/4" M 3"
T 2" B 3"



Edition
Water Goblet
4806R247
(18 1/2 oz)
H 6 3/4" M 3 1/2"
T 2 3/4" B 3 1/4"



Edition
Water Goblet
4807R234
(10 1/2 oz)
H 6" M 3"
T 2 1/2" B 3"



Edition
Hurricane
4807R322
(16 oz)
H 8 1/4" M 3"
T 3" B 2 7/8"



Edition
Champagne Flute
4807R229
(7 3/4 oz)
H 8 3/4" M 2 5/8"
T 2" B 2 1/2"



Edition
Champagne Flute
4807R235
(5 oz)
H 9 1/4" M 2 3/8"
T 1 3/4" B 2 1/2"



Edition
Sherry
4807R394
(3 1/2 oz)
H 7 1/2" M 2 1/4"
T 1 5/8" B 2 1/4"



Edition
Grappa
4813R287
(3 oz)
H 7 1/4" M 2 1/2"
T 1 5/8" B 2 1/2"



a nod to mid-century modern design

Characterized by clean simplicity with fresh and modern lines, Rona's new Mode Collection is as captivating to the eyes as a unique wine is alluring to the palate. Wine glasses with square tapered bowls accentuate long, slender pulled stems creating a sophisticated contemporary look. Likewise, the simple, yet relevant barware trio boasts of modern design and intrigue.



Mode
 Bordeaux
4833R323
 (23 oz)
 H 9 7/8" M 3 7/8"
 T 2 7/8" B 3 1/2"



Mode
 Wine
4833R324
 (18 1/2 oz)
 H 9 1/8" M 3 5/8"
 T 2 3/4" B 3 1/4"



Mode
 Wine
4833R325
 (12 1/4 oz)
 H 8 3/4" M 3 1/8"
 T 2 1/4" B 3"



Mode
 Highball
4833R329
 (14 1/2 oz)
 H 5 3/8" M 2 7/8"
 T 2 3/8" B 2 7/8"



Mode
 DOF
4833R328
 (13 3/4 oz)
 H 3 1/2" M 3 1/2"
 T 2 7/8" B 3 1/2"



Mode
 Shot Glass
4833R343
 (3 oz)
 H 3 1/2" M 1 5/8"
 T 1 1/2" B 1 5/8"

gramerci



hotel collection

The Gramerci Hotel Collection is perfect for all hotel glassware needs, starting with banquets, which includes ideally sized red & white wine stems and water goblet that are incredibly priced for high volume service.



Gramerci
 Wine
4834R344
 (16 1/2 oz)
 H 8 1/2" M 3 3/8"
 T 2 1/2" B 3 1/8"



Gramerci
 Wine
4834R345
 (11 1/2 oz)
 H 8 1/4" M 3"
 T 2 1/4" B 2 7/8"



Gramerci
 Water
4834R346
 (16 oz)
 H 6 3/4" M 3 3/8"
 T 2 3/4" B 3 1/8"



Optima
 Champagne Flute
4808R243
 (5 oz)
 H 8 3/8" M 2 3/8"
 T 1 5/8" B 2 3/8"

everyday occasions

Designed for the scrupulous operator in search of upscale stemware at a minimal operating cost, All Purpose features traditional designs suitable for a wide variety of applications and venues. The shapes lend themselves to service by both glass and by bottle.



Le Vin
Burgundy
4880R112
(23 1/4 oz)
H 8 7/8" M 4 3/8"
T 2 3/4" B 3 3/8"



All Purpose
Water Goblet
4806R247
(18 1/2 oz)
H 6 3/4" M 3 1/2"
T 2 3/4" B 3 1/4"



All Purpose
Ultimate Wine Glass
4806R228
(20 oz)
H 9 3/4" M 3 5/8"
T 2 3/4" B 3 1/4"



Universal Red
Wine Glass **NEW**
4806R423
(16 oz)
H 8 1/2" M 3 3/8"
T 2 1/2" B 3 1/8"



Edition
Champagne
4807R229
(7 3/4 oz)
H 8 3/4" M 2 5/8"
T 2" B 2 1/2"



Ultimate Universal
Spirits Glass **NEW**
4806R327
(4 oz)
H 6 7/8" M 2 1/4"
T 1 1/2" B 2 1/4"



All Purpose
Alsace Glass
4806R248*
(10 1/4 oz)
H 7 7/8" M 3 3/4"
T 2 3/4" B 3 1/4"



All Purpose
Beer Pilsner Glass
4804R236
(13 oz)
H 8" M 3 1/8"
T 3" B 3 1/8"



optima



Optima
Wine
4808R240
(15 1/2 oz)
H 8" M 3 3/8"
T 2 7/8" B 3 1/8"



Optima
Wine
4808R241
(12 1/2 oz)
H 7 3/8" M 3 1/2"
T 2 5/8" B 3"



Optima
Wine
4808R242
(8 oz)
H 7" M 3"
T 2 3/8" B 2 7/8"



Optima
Water Goblet
4808R246
(12 1/2 oz)
H 6 5/8" M 3 1/8"
T 2 1/2" B 2 7/8"



Optima
Champagne Flute
4808R243
(5 oz)
H 8 3/8" M 2 3/8"
T 1 5/8" B 2 3/8"

catered affairs

For superior banquet stemware, look no further than the Optima collection. Designed specifically for banqueting service, Optima is the perfect choice when an affordable upscale-looking glass is desired. The traditional shaped bowl, shorter stem and lower price makes this series ideal for banquet service.

sleek and contemporary

Expertly designed for fine wine and cocktails in both upscale and casual venues, the Stemless collection offers the same quality construction found in traditional Rona stemware in a sleek, contemporary design.



Bordeaux
4827R310
(15 1/2 oz)
H 4 1/2" M 3 3/8"
T 2 1/2" B 1 3/4"



Bordeaux Tumbler
4827R190
(16 oz)
H 4 1/2" M 3 3/8"
T 2 1/2" B 1 3/4"



Wine
4827R311
(11 1/4 oz)
H 4" M 3 1/4"
T 2 3/16" B 1 1/2"



Wine Tumbler
4827R189
(11 1/4 oz)
H 4" M 3 1/4"
T 2 1/4" B 1 1/2"



Burgundy
4827R314
(15 oz)
H 3 3/4" M 3 3/4"
T 2 1/2" B 1 3/4"



Champagne
4827R313
(7 3/4 oz)
H 5 5/8" M 2 1/4"
T 1 5/8" B 1 3/8"



DOF
4827R316
(18 1/4 oz)
H 4" M 4"
T 2 3/4" B 2"



Highball
4827R317
(22 1/4 oz)
H 5 1/2" M 3 3/4"
T 2 1/2" B 1 7/8"



sleek and contemporary

For the most discriminating wine connoisseur, Sensual offers a refined, design-led hand blown glass. The design's striking bowl and delicate stem creates a shape that is beautiful when empty, but spectacular when filled. Hand washing is recommended.



Sensual
 Burgundy
4814R294
 (30 oz)
 H 8 3/4" M 5"
 T 4" B 4"



Sensual
 Wine
4814R290
 (31 1/2 oz)
 H 10" M 4 1/2"
 T 3" B 3 1/2"



Sensual
 Wine
4814R291
 (24 oz)
 H 9 1/8" M 3 3/4"
 T 2 1/2" B 3"



Sensual
 Champagne
4814R293
 (6 3/4 oz)
 H 9 5/8" M 2 5/8"
 T 1 5/8" B 2 5/8"



Sensual
 Beverage Glass
4814R297
 (19 1/2 oz)
 H 5 7/8" M 3 1/4"
 T 2 1/2" B 1 5/8"



Sensual
 Juice Tumbler
4814R298
 (10 1/4 oz)
 H 4 1/2" M 3"
 T 2" B 1 1/4"



Sensual
 Old Fashioned
4814R299
 (20 oz)
 H 3 3/4" M 4 1/4"
 T 3 3/8" B 2 1/2"

grand vin ★★★★★

superb hand blown glass

A contemporary design combining the quality and refinement expected of hand blown glass, the elongated stems of Grand Vin separate premium wine service from ordinary wine service. Adding impact with size, Grand Vin is the perfect fit for even the most discriminating high-end restaurants and country clubs. Hand washing is recommended.



Grand Vin
 Champagne Flute
4801R213
 (8 oz)
 H 10 1/2" M 3 1/8"
 T 1 3/4" B 3"



Grand Vin
 Port
4801R214
 (5 oz)
 H 10 1/2" M 3 1/8"
 T 1 7/8" B 3"



Grand Vin
 Burgundy
4801R212
 (40 1/2 oz)
 H 10 1/2" M 5 1/4"
 T 3 3/4" B 4 1/8"



Grand Vin
 Wine
4801R210
 (30 1/2 oz)
 H 10 1/2" M 4 1/8"
 T 3 1/4" B 4 1/8"



Grand Vin
 Wine
4801R209
 (22 3/4 oz)
 H 10 1/2" M 3 7/8"
 T 3" B 3 5/8"



Grand Vin
 Wine
4801R211
 (19 3/4 oz)
 H 10 1/2" M 3 5/8"
 T 2 7/8" B 3 3/8"



elegant serving

An integral part of any premium wine serving program, decanters and carafes ensure your guest receives maximum satisfaction from each pour. Serving in this manner allows the wine to properly oxidize, breathe and blossom for superior taste. Each decanter and carafe is crafted of barium crystalline, offering admirable brilliance and clarity.



Hand Blown Columba
Free Formed Carafe
4810R125*
(46 oz) H 14 1/4"



Hand Blown Carafe
4810R188*
(40 1/2 oz)
H 12" M 4 7/8"
T 4 7/8" B 4 3/8"



Hand Blown Dorado
Free Formed Carafe
4810R123*
(35 oz) H 11 1/2"



Hand Blown Beaker w/Diamond Cuts
4810R165*
(5 3/4 oz) H 4" M 2 3/4" T 2 3/4" B 2 3/8"
4810R119*
(3 1/4 oz) H 3 3/8" M 2 1/8" T 2 1/2" B 2"



Artist
Wine Decanter
4810R100
(50 oz)
H 8 5/8" M 8 3/8"
T 3 1/4" B 4 1/4"



Edge
Carafe w/ Lid
4810R382
(29 1/2 oz)
H 10 3/8" M 3 3/8"
T 2" B 2 1/4"
Includes 2 Lids



Mixing Beaker
4810R396 (20 1/2 oz) H 5 7/8" M 3 7/8" T 3 1/2" B 3 1/4"
Mixing Beaker w/Diamond Cuts
480186R396 (20 1/2 oz) H 5 7/8" M 3 7/8" T 3 1/2" B 3 1/4"
Mixing Beaker w/Polished Diamond Cuts
480156R396 (20 1/2 oz) H 5 7/8" M 3 7/8" T 3 1/2" B 3 1/4"

Hand blown glass, therefore capacities may vary.

H=Height M=Max Diameter T=Top Diameter B=Bottom Diameter • All products are measured at max capacity (oz). For further details contact your customer service rep.



Knox Highball **480156R383** (13 1/4 oz)



Montgomery Old Fashioned **480157R384** (12 1/2 oz)



Whitley Old Fashioned **480158R384** (12 1/2 oz)

sophisticated, polished cut

The sophisticated designs of the Cumberland Collection feature highly polished, diamond cut designs and are offered in 3 patterns: Montgomery, Whitley and Knox. The collection and patterns are cleverly named after counties and lakes in Kentucky, birthplace of American Bourbon, making these unique glasses a great choice for any beverage served mixed, neat or on the rocks.



Cumberland Knox Highball
480156R383
 (13 1/4 oz)
 H 5 3/8" M 2 3/4"
 T 2 3/4" B 2 3/4"



Cumberland Knox Old Fashioned
480156R384
 (12 1/2 oz)
 H 3 3/8" M 3 3/8"
 T 3 3/8" B 3 3/8"



Cumberland Montgomery Highball
480157R383
 (13 1/4 oz)
 H 5 3/8" M 2 3/4"
 T 2 3/4" B 2 3/4"



Cumberland Montgomery Old Fashioned
480157R384
 (12 1/2 oz)
 H 3 3/8" M 3 3/8"
 T 3 3/8" B 3 3/8"



Cumberland Whitley Highball
480158R383
 (13 1/4 oz)
 H 5 3/8" M 2 3/4"
 T 2 3/4" B 2 3/4"



Cumberland Whitley Old Fashioned
480158R384
 (12 1/2 oz)
 H 3 3/8" M 3 3/8"
 T 3 3/8" B 3 3/8"

diamond cut unpolished



Cut glass is trending in the market and Rona's Diamond Cut vessels are a perfect testament of this popularity. These tumblers are ideal for bar service.



Unpolished Diamond Cut Highball
480186R383
 (13 1/4 oz)
 H 5 3/8" M 2 3/4"
 T 2 3/4" B 2 3/4"



Unpolished Diamond Cut Old Fashioned
480186R384
 (12 1/2 oz)
 H 3 3/8" M 3 3/8"
 T 3 3/8" B 3 3/8"

stylish glass with high durability

Solid and sturdy with a great feel are the characteristics of the Solar tumbler collection. Holding any of these robust glasses in your hand evokes peaceful and relaxed evenings spent with good drinks and good friends.



Solar Long Drink
4811R134
(13 1/4 oz)
H 6 3/8" M 3 1/8"
T 3 1/8" B 1 3/4"



Solar Highball
4811R133
(12 1/4 oz)
H 6" M 3"
T 3" B 2"



Solar Cocktail
4811R130
(13 1/2 oz)
H 3 3/4" M 4"
T 4" B 2 3/4"



Solar Double Old Fashioned
4811R132
(11 1/4 oz)
H 4 1/8" M 3 1/2"
T 3 1/2" B 2 1/4"



Solar Old Fashioned
4811R131
(9 3/4 oz)
H 3 7/8" M 3 1/2"
T 3 1/2" B 2 1/4"



Highball **4811R133** (12 1/4 oz)

fashionably sleek

Featuring clean, classic lines that provide a simple effective service for both liquor and soda, Stellar is the ideal glass for those with an eye for quality.



Stellar Highball
4802R215
(15 1/2 oz)
H 6 3/8" M 2 3/4"
T 2 3/4" B 2 3/4"



Stellar Highball
4802R216
(11 1/2 oz)
H 6 3/4" M 2 1/2"
T 2 1/2" B 2 1/4"



Stellar Beer Tumbler
4802R217
(11 oz)
H 5 3/4" M 2 1/2"
T 2 1/2" B 2 3/8"



Stellar Juice Tumbler
4802R218
(8 oz)
H 4 3/4" M 2 3/8"
T 2 1/4" B 2 1/4"



Stellar Double Old Fashioned
4802R220
(15 oz)
H 4" M 3 1/2"
T 3 1/2" B 3 3/8"



Stellar Old Fashioned
4802R219
(10 1/2 oz)
H 3 1/2" M 3 1/8"
T 3 1/8" B 3"



Stellar Shot Glass
4802R261
(1 3/4 oz)
H 4" M 1 1/2"
T 1 3/8" B 1 3/8"



Beer Tumbler **4802R217** (11 oz)

casually sophisticated

The subtle, rounded shape of Lunar adds soft light reflection and gentle highlights to this elegant glass. Premium beverage service at its finest, Lunar is the perfect complement to any tabletop presentation.



Lunar Highball
4803R221
(16 1/2 oz)
H 5 3/4" M 3 1/8"
T 2 3/4" B 1 7/8"



Lunar Beer Tumbler
4803R222
(11 3/4 oz)
H 5 1/4" M 2 7/8"
T 2 1/2" B 1 7/8"



Lunar Old Fashioned
4803R224
(12 oz)
H 3 3/4" M 3 1/4"
T 2 3/4" B 2"



Lunar Cocktail Tumbler
4803R223
(10 oz)
H 3 5/8" M 3 1/8"
T 2 5/8" B 1 3/4"



Lunar Shot Glass
4803R262
(2 1/4 oz)
H 2 1/4" M 2"
T 1 3/4" B 1 1/4"



MCC

classic, contemporary, creative

Capturing the sophistication of the bygone classic cocktail era, the MCC Collection features uniquely designed glassware that is perfect for serving your favorite creative libation. With alluring designs, shapes and sizes, MCC is both stylish and elegant.

- Functional And Unique Shapes
- Elaborate Etched Designs
- Trendy Faceted Stems
- Dishwasher Safe



create a custom experience

Etch your company's logo on your glassware for brand recognition while indicating the desired pour line for your staff's reference. Steelite International's 'laser-true' technology gives you the opportunity to create a unique addition to your tabletop and a cost-saving solution for your business.

MCC

your go-to glassware for classic cocktails





MCC
Fizz/Champagne
4854R186 (8 oz)
H 8 1/4" M 3"
T 2 5/8" B 2 3/8"



MCC
Champagne Flute
4854R353 (6 oz)
H 8 1/2" M 2 3/4"
T 2 1/8" B 2 3/4"



MCC
Sjo Champagne Cordial
4854R187 (2 1/2 oz)
H 4 3/8" M 2 3/4"
T 2 5/8" B 2 3/8"



MCC
Spirits Glass
4854R372 (8 3/4 oz)
H 8 1/4" M 3"
T 1 7/8" B 2 7/8"



MCC
Martini/Cocktail
4854R354 (8 oz)
H 5 3/4" M 3 3/4"
T 3 3/4" B 2 7/8"



Diamond Cut
Martini/Cocktail
4854RC354 (8 oz)
H 5 3/4" M 3 3/4"
T 3 3/4" B 2 7/8"



MCC
Nick & Nora
4854R351 (5 1/2 oz)
H 5 7/8" M 2 3/4"
T 2 3/4" B 2 5/8"



MCC
Paris Coupe Champagne
4854R352 (8 oz)
H 5 1/8" M 3 5/8"
T 3 3/8" B 2 7/8"



MCC
Cocktail Glass
4854R120 (4 1/2 oz)
H 5 1/4" M 2 3/4"
T 2 3/4" B 2 3/8"

what's old is new once again

New York club scenes of the 1930's and 40's evoke images of dapper men in tuxedos opening doors for their ladies dressed to the nines, long white gloves...a drink with friends. Steelite International and Rona recapture classic cocktail service from a bygone era with the Minners Classic Cocktail Collection.

optic **NEW**



what's old is new once again

Steelite International and Rona recapture classic cocktail service from a bygone era with the Minners Classic Cocktail Collection. Rippled panels radiate from within the bowls of the Optic collection to create an artistic play of light, adding drama and elegance to your service. The design is present on both the inside and outside of the glass, allowing it to sparkle even when full.



Optic
Nick & Nora
4854RD351 (5 1/2 oz)
H 5 7/8" M 2 3/4"
T 2 3/4" B 2 5/8"



Optic
Paris Coupe Champagne
4854RD352 (8 oz)
H 5 1/8" M 3 5/8"
T 3 3/8" B 2 7/8"



Optic
Martini/Cocktail
4854RD354 (8 oz)
H 5 3/4" M 3 3/4"
T 3 3/4" B 2 7/8"

beautiful classic etching

Woven into Rona's vintage Martini and Nick & Nora glasses, Steelite offers elaborate etched patterns that more fully accentuate the sophistication of the classic cocktail era. These ethereal, vine-like designs crawl suavely across the glass, livening the allure of the cocktail inside.



Vintage Dots
Martini/Cocktail
4854RA354 (8 oz)
H 5 3/4" M 3 3/4"
T 3 3/4" B 2 7/8"



Vintage Dots
Nick & Nora
4854RA351 (5 1/2 oz)
H 5 7/8" M 2 3/4"
T 2 3/4" B 2 5/8"



Vintage Lace
Martini/Cocktail
4854RB354 (8 oz)
H 5 3/4" M 3 3/4"
T 3 3/4" B 2 7/8"



Vintage Lace
Nick & Nora
4854RB351 (5 1/2 oz)
H 5 7/8" M 2 3/4"
T 2 3/4" B 2 5/8"

MCC *vintage stems*

elegant, trendy, unique

Perfect for modern day cocktails, the MCC Vintage Stems are both elegant and stylish. Offered in different shapes and sizes, their faceted stems add a unique and trendy look to any classic cocktail presentation.



Vintage Stems
Gin Cocktail
4854R409 (21 1/2 oz)
H 8" M 4 1/8"
T 3 3/8" B 3 1/8"



Vintage Stems
Martini
4729K273 (9 1/4 oz)
H 7 1/4" M 4 3/8"
T 4 3/8" B 3"



Vintage Stems
Wine Saucer
4729K272 (10 oz)
H 4 7/8" M 4 1/8"
T 4 1/8" B 2 5/8"



Vintage
Stems Wine
4729K271 (6 3/4 oz)
H 5 5/8" M 3"
T 3" B 2 5/8"



Vintage Stems
Champagne Saucer
4729K270 (6 3/4 oz)
H 4 7/8" M 3 5/8"
T 3 1/2" B 2 1/2"





dependable glassware at an affordable price

Introducing Folio glassware, a unique assortment of carefully crafted tumblers and carafes that add flare to any dining occasion. A proprietary brand to Steelite, this collection of glassware is designed with the value-conscious consumer in mind providing a level of durability that is dishwasher safe and sure to withstand the rigors of the hospitality industry.



glassware that makes a statement

Give your beverage service an upgrade with Jewel tumblers from Folio. Available in a rocks and tumbler size, these heavy weight glasses are beautifully faceted to glisten in the light, giving it its namesake with a "Jewel" effect. Great for casual service and high volume establishments, Jewel is affordably priced and versatile which makes it the ideal choice for water, sodas or mixed cocktails.



Tumbler
6460BW031
(13 oz)
H 5 1/8" M 3"
T 3" B 3"



Jewel Highball
6460BW032
(11 1/2 oz)
H 5" M 2 7/8"
T 2 7/8" B 2 3/4"



Rocks
6460BW030
(12 1/2 oz)
H 3 3/4" M 3 1/4"
T 3 1/4" B 3 1/4"

remi

contemporary cut-glass design

Timeless and classic, Remi is a carefully crafted collection of glass tumblers, ideal for casual dining and banqueting. With a heavy sham and cut-glass design, this collection from Folio is the perfect choice for your beverage and cocktail service.



Remi
Long Drink
6444BW002
(14 oz)
H 6" M 3"
T 3" B 2 5/8"



Remi
Cooler
6444BW001
(12 1/4 oz)
H 5 3/4" M 2 3/4"
T 2 3/4" B 2 3/8"



Remi
DOF
6444BW004
(10 oz)
H 3 3/8" M 3 1/4"
T 3 1/4" B 3"



Remi
Rocks
6444BW003
(7 oz)
H 3 1/4" M 3"
T 3" B 2 5/8"





embossed tumblers at an affordable price

Give your casual dining experience an upgrade with Richfield, an embossed tumbler collection from Folio. Featuring a unique crosshatch design, Richfield is made by pressing the pattern into the glass which elevates the perceived value without increasing the cost. Ideal for cocktails, these versatile glasses also work beautifully for serving water or soda.



Richfield Cooler
6447BW009
(13 oz)
H 5 3/4" M 3 1/4"
T 3 1/4" B 3"



Richfield Highball
6447BW011
(11 1/2 oz)
H 5" M 3"
T 3" B 2 3/4"



Richfield Tumbler
6447BW010
(11 1/4 oz)
H 4" M 3 1/4"
T 3 1/4" B 3"



rosalie

beautiful faceted embossment

Rosalie by Folio will add an extra touch to the tabletop with its beautiful faceted embossment. Available in a cooler, highball or tumbler size, Rosalie is perfect for in-room water service and ideally priced for casual dining.



Rosalie Cooler
6446BW007
(14 7/8 oz)
H 5 3/4" M 3 3/8"
T 3 3/8" B 2 1/4"



Rosalie Highball
6446BW009
(11 1/2 oz)
H 5" M 3"
T 3" B 2 1/4"



Rosalie Tumbler
6446BW008
(10 oz)
H 4" M 3 1/4"
T 3 1/4" B 2 1/4"



ridley

great for casual to upscale bar service

Available in the most popular sizes for casual dining venues, Ridley features a classic crosshatched embossment that is produced by pressing the glass, making it an affordable option for operators. Designed to slightly flare out at the rim, Ridley allows for each sip to slide smoothly across your taste buds.



Ridley Cooler
6448BW011
(15 1/4 oz)
H 5 5/8" M 3 1/4"
T 3 1/4" B 2 3/4"



Ridley Highball
6448BW013
(11 1/2 oz)
H 5" M 3"
T 3" B 2 1/4"



Ridley Tumbler
6448BW012
(12 1/4 oz)
H 3 5/8" M 3 5/8"
T 3 5/8" B 2 7/8"

convenience & elegance

Featuring sleek, optic lines, the Medina tumbler & carafe are stackable for convenient service and storage. With a highly polished rim for better chip resistance, the glass is elegantly designed with a unique dimensional look that will hide fingerprints, while the decanter is topped with a glass stopper that includes a silicone sleeve to prevent rubbing. From tableside & prebatched cocktails to in-room water service, Medina by Folio is sure to elevate your beverage presentation!



Medina Decanter
6453BW027
(12 oz)
H 6 1/4" M 3 1/2" T 2" B 3"
Replacement Silicone Stopper
6453BW028



Medina Stackable Tumbler
6453BW026
(10 oz)
H 3" M 3 1/8" T 3 3/8" B 3"



carafes



Glass Carafe
4900E012*
(6 oz)
H 4 3/4" M 2 1/2" T 1 7/8" B 2 1/2"



Glass Carafe
4900E011*
(5 3/8 oz)
H 5 3/4" M 2 3/4" T 2 3/16" B 2 3/4"



Glass Carafe
4900E010*
(5 3/8 oz)
H 5 1/2" M 2 1/2" T 1 3/4" B 2 1/2"



diamond mixing beaker



Diamond Beaker Mixing Glass
6444BW005**
(17 oz)
H 5 3/8" M 4 1/4" T 4 1/4" B 3 1/8"



NEW tasting shot glass

Tasting Shot Glass **NEW**
6452BW025 (5 1/4 oz) H 5 3/4" M 2 1/8"
Beer Flight Paddle w/4 Holes
6525T187 L 18 1/4" W 4" (Hole D 1 7/8")
(Fits 4 Each 6452BW025)

*Hand blown glass, therefore capacities may vary. **Max Diameter and Top Diameter include Spout
H=Height M=Max Diameter T=Top Diameter B=Bottom Diameter • All products are measured at max capacity (oz). For further details contact your customer service rep.



BORMIOLI ROCCO

leading the way with state of the art glassware

Bormioli Rocco's first glassware factory dates back to 1825, but historians say the origins of Bormioli Rocco glass can be traced to the Middle Ages. With stemware, tumblers, beer glasses and iconic food storage jars gracing tables around the world, quality is the cornerstone of the foundation supporting the Bormioli Rocco brand. The manufacturing facilities utilize state of the art technology and economically source only the best raw materials. From the finest sand imported from Germany to organic glazes used to color glass, all are brought together in products influenced by exhaustive design research. Thanks to continuing investment in technology, research and design, Bormioli Rocco has become one of the leading glass manufacturers in the world.



create a custom experience

Etch your company's logo on your glassware for brand recognition while indicating the desired pour line for your staff's reference. Steelite International's 'laser-true' technology gives you the opportunity to create a unique addition to your tabletop and a cost-saving solution for your business.

BORMIOLI ROCCO
made in italy since 1825





in line with the latest trends

Bormioli Rocco's "America '20s" is a collection of beautiful glassware that is reminiscent of the 1920's jazz era, where conversation was about art and the ambiance was enthusiastic & new. All the products are characterized by an elegant and original vintage style, and are embellished with pleated facets that develop precious light effects, enhancing the colors of any libation.

- | | | | | | | |
|--|---|--|---|---|---|--|
|  |  |  |  |  |  |  |
| America '20s
Gin Tonic
49202Q945
(25 1/4 oz)
H 8 3/4" M 4 1/8"
T 3 1/2" B 3 3/8" | America '20s
Cognac
49202Q954
(21 3/4 oz)
H 6 3/8" M 4"
T 4 1/8" B 2 7/8" | America '20s
Cocktail Glass
49202Q943
(8 1/2 oz)
H 8" M 3"
T 3" B 3" | America '20s
Cordial
49202Q953
(2 3/4 oz)
H 5 7/8" M 2 1/4"
T 2 1/4" B 2 1/4" | America '20s
Martini
49202Q944
(8 1/2 oz)
H 7 1/4" M 4 1/4"
T 4 1/4" B 3" | America '20s
Martini
49202Q951
(4 1/2 oz)
H 6 1/4" M 3 5/8"
T 3 5/8" B 2 3/4" | America '20s
Fizz
49202Q957
(9 1/4 oz)
H 5 3/8" M 4 1/4"
T 4 1/4" B 3 1/8" |

- | | | | | | | | |
|--|---|---|---|--|--|--|---|
|  |  |  |  |  |  |  |  |
| America '20s
Cocktail Coupe
49202Q942
(7 3/4 oz)
H 6 1/4" M 3 3/4"
T 3 3/4" B 3" | America '20s
Nick & Nora
49202Q952
(4 3/4 oz)
H 6 1/8" M 3"
T 3" B 2 3/4" | America '20s
Cooler
49202Q946
(16 1/2 oz)
H 6 1/4" M 3"
T 3" B 2 1/2" | America '20s
Long Drink
49202Q950
(13 1/2 oz)
H 6 1/4" M 2 5/8"
T 2 5/8" B 2 1/4" | America '20s
DOF
49202Q947
(12 3/4 oz)
H 3 5/8" M 3 3/8"
T 3 3/8" B 3" | America '20s
Rocks
49202Q949
(10 oz)
H 3 1/4" M 3 1/4"
T 3 1/4" B 2 3/4" | America '20s
Shot
49202Q955
(2 3/4 oz)
H 3 1/8" M 1 3/4"
T 1 3/4" B 1 1/2" | America '20s
Mixing Glass
49202Q956
(26 3/4 oz)
H 6 1/4" M 4 1/4"
T 4 1/4" B 4 1/4" |

sapphire blue **NEW**

- | | | | |
|---|---|--|--|
|  |  |  |  |
| America '20s
Cooler
49212Q946
(16 1/2 oz)
H 6 1/4" M 3"
T 3" B 2 1/2" | America '20s
Long Drink
49212Q950
(13 1/2 oz)
H 6 1/4" M 2 5/8"
T 2 5/8" B 2 1/4" | America '20s
DOF
49212Q947
(12 3/4 oz)
H 3 5/8" M 3 3/8"
T 3 3/8" B 3" | America '20s
Rocks
49212Q949
(10 1/3 oz)
H 3 1/4" M 3 1/4"
T 3 1/4" B 2 3/4" |

lilac rose **NEW**

- | | | | |
|---|---|--|--|
|  |  |  |  |
| America '20s
Cooler
49213Q946
(16 1/2 oz)
H 6 1/4" M 3"
T 3" B 2 1/2" | America '20s
Long Drink
49213Q950
(13 1/2 oz)
H 6 1/4" M 2 5/8"
T 2 5/8" B 2 1/4" | America '20s
DOF
49213Q947
(12 3/4 oz)
H 3 5/8" M 3 3/8"
T 3 3/8" B 3" | America '20s
Rocks
49213Q949
(10 1/3 oz)
H 3 1/4" M 3 1/4"
T 3 1/4" B 2 3/4" |



the ideal glassware for vintage cocktails

Novecento, meaning 20th century, offers a contemporary collection of stemware and tumblers that are sure to boost your cocktail program. With a vintage look and feel, the stemmed glasses feature laser edges and pulled stems, which create a durable glass that enhances the perceived quality of any libation. While the tumblers are conveniently designed to stack, allowing for easy storage and transport.



Novecento Cocktail
49170Q901
(8 1/2 oz)
H 6 1/8" M 3 3/4"
T 3 1/4" B 3"



Novecento Fizz
49170Q902
(7 1/2 oz)
H 4 7/8" M 3 1/2"
T 3 5/8" B 2 3/4"



Novecento Martini
49170Q903
(8 oz)
H 6 1/8" M 3 3/4"
T 3 3/4" B 3"



Novecento Nick & Nora
49170Q904
(5 1/4 oz)
H 6 1/8" M 3"
T 2 7/8" B 2 5/8"



Novecento Hi-Ball
49170Q906
(13 3/4 oz)
H 5 3/8" M 3 1/2"
T 3 1/8" B 2 1/2"



Novecento DOF
49170Q905
(12 1/2 oz)
H 4" M 3 1/2"
T 3 1/2" B 2 7/8"



Novecento Shot
49170Q907
(2 1/2 oz)
H 3 1/8" M 2 1/8"
T 2 1/8" B 1 5/8"

NEW *novecento art decò*

architecture meets vintage stemware

With a refined vintage style, Art Decò features a harmonious texture that is reflective of the rhythm of Jazz music. Decorated on the Novecento classic cocktail glasses, the design is abstract and geometric creating a collection of stemware that will highlight any mixologist's libation.



Art Decò
Cocktail
49214Q901
(8 1/2 oz)
H 6 1/8" M 3 3/4"
T 3 3/4" B 3 3/4"



Art Decò
Fizz
49214Q902
(7 1/2 oz)
H 4 7/8" M 3 5/8"
T 3 5/8" B 2 3/4"



Art Decò
Martini
49214Q903
(8 oz)
H 6 1/8" M 3 3/4"
T 3 3/4" B 3 3/4"



Art Decò
Nick & Nora
49214Q904
(5 1/4 oz)
H 6 1/8" M 3"
T 2 7/8" B 2 7/8"





BORMIOLI ROCCO *inAlto*



the elegance you want, the durability you need

“In alto i calici” is the traditional Italian phrase meaning to “Raise your glasses” before a toast. The inAlto collection is Bormioli Rocco’s toast to fine Italian design and was created with the restaurateur in mind; providing the elegance you want, and the durability you need. The distinctive angles and tall, thin stem beautifully enhance a table setting. The brilliancy of Star Glass provides the guest with an exceptional wine tasting experience, while the durability of the XLT strengthened stem maximizes operator value. InAlto exemplifies the passion of Italian design, grace and quality.

UNO



inAlto UNO
Extra Large
49105Q766 (21 1/2 oz)
H 9 5/8" M 4"
T 2 5/8" B 3 3/8"



inAlto UNO
Large
49105Q767 (19 oz)
H 9 1/4" M 3 3/4"
T 2 5/8" B 3 3/8"



inAlto UNO
Medium
49105Q768 (15 7/8 oz)
H 8 3/4" M 3 5/8"
T 2 1/2" B 3 3/8"



inAlto UNO
Small
49105Q769 (13 oz)
H 8 1/4" M 3 3/8"
T 2 3/8" B 2 7/8"



inAlto UNO
Champagne Flute
49105Q770 (9 3/8 oz)
H 9 5/8" M 2 1/2"
T 2" B 2 7/8"



inAlto UNO
DOF
49105Q771 (14 3/4 oz)
H 4" M 3 1/4"
T 2 1/2" B 3 1/2"



inAlto UNO
Water
49105Q773 (11 1/2 oz)
H 3 3/4" M 3 1/4"
T 2 3/8" B 2"

Tre Sensi



inAlto Tre Sensi
Extra Large
49115Q045 (21 3/4 oz)
H 9 5/8" M 3 3/4"
T 2 1/2" B 3 3/8"



inAlto Tre Sensi
Large
49115Q037 (19 oz)
H 9 1/4" M 3 1/2"
T 2 1/2" B 3 1/4"



inAlto Tre Sensi
Medium
49115Q038 (14 1/4 oz)
H 8 3/4" M 3 1/4"
T 2 1/4" B 3"



inAlto Tre Sensi
Small
49115Q039 (10 1/4 oz)
H 8" M 3"
T 2 1/8" B 2 7/8"



inAlto Tre Sensi
Sparkling Glass
49115Q168 (7 1/4 oz)
H 7 7/8" M 2 1/2"
T 2 5/8" B 2 5/8"



inAlto Tre Sensi
Sparkling Mini Glass
49115Q167 (5 oz)
H 7" M 2 1/2"
T 2 1/8" B 2 1/2"



STEMS ONLY

BORMIOLI ROCCO *electra*



GLASSWARE



ambitiously advanced, crafted to last

With thin laser-cut rims, pulled stem technology, and the XLT Treatment, Electra offers a wide range of modern and sophisticated stemware for even the most discerning taste. Boasting a dazzling shine and a completely transparent finish, whether hosting a rare wine tasting or decanting a perfectly paired vintage, Electra's elegant design and transparent finish provide the ultimate complement for any event. The XLT treatment is guaranteed to last the lifetime of the product and will not wear with time.



Electra XL
4995Q740 (22 oz)
H 9 1/2" M 4"
T 2 3/4" B 3 1/4"



Electra Large
4995Q741 (18 1/2 oz)
H 9 1/8" M 3 5/8"
T 2 5/8" B 3"



Electra Medium
4995Q743 (15 oz)
H 8 5/8" M 3 3/8"
T 2 3/8" B 3"



Electra Small
4995Q744 (11 3/4 oz)
H 8 1/8" M 3 1/4"
T 2 1/4" B 3"



Electra XS
4995Q745 (6 1/2 oz)
H 6 3/8" M 2 5/8"
T 1 7/8" B 2 1/2"



Electra Multi-Purpose
4995Q742 (15 oz)
H 7 3/8" M 3 3/8"
T 2 3/8" B 3"



Electra Champagne Flute
4995Q746 (7 3/4 oz)
H 9 1/4" M 3"
T 1 7/8" B 3"



Electra Long Drink
4995Q748 (13 1/4 oz)
H 5" M 3"
T 2 3/8" B 2 1/8"



Electra Stemless Wine
4995Q749 (12 3/4 oz)
H 3 7/8" M 3 1/4"
T 2 3/8" B 2 1/2"



Electra Decanter
4995Q750 (54 1/2 oz)
H 8 1/4" M 7 1/8"
T 2 1/2" B 3 7/8"





BORMIOLI ROCCO *premium*



wide variety of a classic glass

Designed in collaboration with the Associazione Italiana Sommeliers, Premium offers a glass shape for every wine varietal.



Premium
Cocktail
4935Q527
(25 1/2 oz)
H 8 5/8" M 4 1/4"
T 3 1/2" B 3 1/4"



Premium
Pinot Noir
4935Q283
(22 oz)
H 8 7/8" M 4 1/4"
T 3" B 3 1/4"



Premium
Chardonnay
4935Q284
(20 oz)
H 9 3/8" M 3 5/8"
T 2 7/8" B 3 1/4"



Premium
Shiraz
4935Q285
(16 oz)
H 9 1/4" M 3 3/8"
T 2 5/8" B 3"



Premium
Chianti
4935Q281
(12 1/2 oz)
H 8 7/8" M 3 1/4"
T 2 1/2" B 3"



Premium
Pinot Gris
4935Q286 (11 1/4 oz)
H 8 1/2" M 3"
T 2 1/4" B 3"



Premium
Champagne Flute
4935Q282 (8 oz)
H 9 5/8" M 3"
T 2" B 3"



Premium
Sparkling Water
4935Q288 (14 oz)
H 4" M 3 1/4"
T 2 5/8" B 2 1/4"



Premium
Decanter
4935Q290 (65 1/2 oz)
H 9 1/2" M 8 1/2"
T 2 7/8" B 4 1/2"

nexo



simply elegant, built to last

Sophisticated in style and practical in use, Nexo features square tapered bowls and an extra flat foot to serve the perfect glass of wine every time. With the clarity of star glass and strength of XLT treatment, this collection adds class and durability to your beverage service.



Nexo Super Red Wine Glass
49143Q205
(18 1/2 oz)
H 8 1/2" M 3 5/8"
T 2 5/8" B 3 3/8"



Nexo Red Wine Glass
49143Q204
(15 1/4 oz)
H 8 1/4" M 3 1/2"
T 2 5/8" B 3 1/2"



Nexo White Wine Glass
49143Q203
(12 3/4 oz)
H 7 7/8" M 3 1/4"
T 2 1/2" B 3"



Nexo Flute Glass
49143Q206
(8 oz)
H 8 7/8" M 2 1/2"
T 1 7/8" B 2 5/8"



Nexo Water Glass
49143Q207
(12 1/4 oz)
H 3 3/4" M 3 1/4"
T 2 5/8" B 2 1/2"



high quality, affordable price

The design of Riserva provides ease in maintenance & handling. The excellent price point and shape offers a high quality glass.



Riserva Bordeaux
4938Q321
(18 1/2 oz)
H 9 1/4" M 3 7/8"
T 2 5/8" B 3"



Riserva Nebbiolo
4938Q327
(17 oz)
H 8 3/4" M 3 5/8"
T 2 5/8" B 3"



Riserva Barolo
4938Q322
(16 oz)
H 7 5/8" M 3 7/8"
T 3 1/4" B 3"



Riserva Champagne Flute
4938Q324
(7 1/4 oz)
H 8 5/8" M 2 1/2"
T 1 7/8" B 2 1/2"



Riserva Wine Tasting
4938Q318
(7 1/4 oz)
H 6" M 2 1/2"
T 1 3/4" B 2 3/8"



Riserva Cognac
4938Q325
(18 oz)
H 5 7/8" M 3 7/8"
T 2 3/4" B 3 1/4"



Riserva Globo Cognac
4961Q544
(8 1/2 oz)
H 4 1/4" M 3"
T 2" B 2 1/2"



Riserva DOF
4938Q308
(13 1/2 oz)
H 3 7/8" M 3 3/8"
T 3 1/8" B 2 1/4"



pulled stem at an affordable price

Featuring a pulled stem, Inventa wine glasses are perfect for everyday tabletop use. The Inventa collection provides operators with excellent value coupled with the trusted brand of Bormioli Rocco.

inventa



Inventa XL
49121Q126
(22 1/4 oz)
H 8 7/8" M 3 5/8"
T 2 3/4" B 3"



Inventa Large
49121Q123
(17 oz)
H 8 1/2" M 3 1/4"
T 2 3/4" B 3"



Inventa Medium
49121Q124
(13 1/2 oz)
H 7 7/8" M 3 1/8"
T 2 1/2" B 3"



Inventa Small
49121Q125
(9 oz)
H 7 1/2" M 2 3/4"
T 2 1/8" B 2 3/4"



Inventa Flute
49121Q122
(6 1/2 oz)
H 8 1/4" M 2 1/2"
T 1 7/8" B 2 1/2"



Inventa Champagne
49121Q174
(10 1/4 oz)
H 6 1/2" M 4"
T 3 1/2" B 3"





Kalix Burgundy
4970Q590
(14 3/4 oz)
H 7 7/8" M 3 5/8"
T 3" B 3"



Kalix Goblet
4970Q591
(11 3/4 oz)
H 7 1/2" M 3 1/4"
T 2 5/8" B 2 3/4"



Kalix Wine
4970Q594
(9 oz)
H 7 1/8" M 3"
T 2 1/2" B 2 3/4"



Kalix Wine
4970Q592
(7 1/2 oz)
H 6 3/4" M 2 3/4"
T 2 1/4" B 2 1/2"



Kalix Flute
4983Q673
(5 3/4 oz)
H 7 3/4" M 2 1/4"
T 1 7/8" B 2 1/4"



Kalix Banquet Water
4970Q707
(14 oz)
H 6 7/8" M 3 1/8"
T 2 7/8" B 2 3/4"



Kalix Cooler
4970Q716
(13 1/2 oz)
H 5 1/8" M 2 7/8"
T 2 1/4" B 2"



Kalix DOF
4970Q717
(12 3/4 oz)
H 3 5/8" M 3 1/2"
T 2 7/8" B 2"



Kalix Rocks
4970Q718
(9 1/2 oz)
H 3 3/8" M 3 1/4"
T 2 5/8" B 1 7/8"

sara



Sara Burgundy
4981Q660
(14 3/4 oz)
H 8 1/4" M 3 3/8"
T 2 5/8" B 3"



Sara Wine
4981Q661
(12 1/4 oz)
H 7 7/8" M 3 1/8"
T 2 1/2" B 2 5/8"



Sara Wine
4981Q662
(8 1/2 oz)
H 7 1/4" M 2 3/4"
T 2 1/4" B 2 1/2"



Sara Banquet Water
4970Q707
(14 oz)
H 6 7/8" M 3 1/8"
T 2 7/8" B 2 3/4"



Colosseo Water
4914Q050
(9 1/2 oz)
H 5 1/2" M 3 1/8"
T 2 3/4" B 2 1/2"



colosseo

restaurant



Restaurant Red Wine
4937Q310
(18 oz)
H 8 1/2" M 3 7/8"
T 2 3/4" B 3 1/4"



Restaurant White Wine
4937Q311
(14 1/2 oz)
H 8 1/2" M 3 3/8"
T 2 1/2" B 3 1/4"



Restaurant Champagne Flute
4937Q312
(8 oz)
H 8 1/2" M 3"
T 2" B 3"

fiore



Fiore Schnapps
4918Q018
(2 oz)
H 5 3/4" M 2 1/8"
T 2 1/8" B 2 1/8"



Fiore Sparkling Water
4918Q097
(10 oz)
H 3 7/8" M 3"
T 2 7/8" B 2 3/8"



ultra-hip design

The Ypsilon collection features an ultra-hip design inspired by Europe's trendiest bars and nightclubs. The striking V-shape form is as stylish as it is functional, providing a heavier base for extra stability and pleasing aesthetics.



Ypsilon
Champagne Flute
4945Q402
(5 1/2 oz)
H 9 1/4" M 2 3/4"
T 2 1/2" B 2 3/4"



Ypsilon
Martini
4945Q404
(8 1/4 oz)
H 7 1/4" M 4 1/2"
T 4 1/2" B 3"



Ypsilon
Margarita
4945Q406
(11 1/4 oz)
H 6 7/8" M 4 1/2"
T 4 1/2" B 3"



Ypsilon
Cooler
4945Q409
(15 1/4 oz)
H 7" M 3 1/2"
T 3 1/2" B 2 1/4"



Ypsilon
Long Drink
4945Q411
(10 3/4 oz)
H 6 3/8" M 3"
T 3" B 2"



Ypsilon
DOF
4945Q410
(11 1/4 oz)
H 4 1/2" M 4"
T 4" B 2 1/4"



Ypsilon
Pre-Dinner
4945Q407
(8 1/2 oz)
H 4 1/4" M 3 5/8"
T 3 5/8" B 2 1/8"



Ypsilon
After Dinner
4945Q408
(5 oz)
H 3 3/4" M 3"
T 3" B 1 7/8"



Ypsilon
Shot Glass
4945Q426
(2 1/4 oz)
H 4 1/4" M 2"
T 2" B 1 1/4"



Ypsilon
Dessert
4945Q421
(13 oz)
H 3 1/2" M 5 1/4"
T 5 1/4" B 2 3/8"



Ypsilon Coffee AD Cup & Handle
4945Q418 (3 3/4 oz)
H 3 1/8" M 2 5/8" T 2 5/8" B 1 1/2"
Stainless Steel Handle
4945Q422 (For Q418)
Measurements are without handles.
Handles are dishwasher safe.



Ypsilon Carafe
4945Q412 (36 1/2 oz)
H 10" M 4" T 2 3/4" B 4"
4945Q414 (18 1/2 oz)
H 8" M 3 3/8" T 2 1/8" B 3 3/8"
4945Q415 (9 1/2 oz)
H 6 1/2" M 2 3/4" T 1 3/4" B 2 3/4"
White Lid
4945Q442 (Fits Q412)



Ypsilon Carafe **NEW**
4945Q939 (38 1/2 oz)
H 8 3/8" M 4 1/2" T 3" B 3 1/2"
4945Q941 (20 oz)
H 6 3/4" M 3 5/8" T 2 3/8" B 3"
4945Q940 (9 3/4 oz)
H 5 1/2" M 3" T 2" B 2 1/4"



excellent stackability

Simple and sturdy, Hosteria meets the needs of those restaurants that focus on the technical features of stemware. Comprised of tempered glass and designed to stack, this collection of stemmed glassware is resistant to breakage and offers a great space-saving solution.



Hosteria Goblet
49200Q919
(11 3/4 oz)
H 5 1/2" M 3 1/8"
T 3 1/8" B 2 5/8"



Hosteria Large
49200Q920
(9 1/2 oz)
H 5" M 2 7/8"
T 2 7/8" B 2 5/8"



Hosteria Medium
49200Q921
(6 3/4 oz)
H 4 1/4" M 2 7/8"
T 2 7/8" B 2 5/8"



Hosteria Small
49200Q922
(5 1/2 oz)
H 4" M 2 1/2"
T 2 1/2" B 2 1/4"



Hosteria Dessert
49200Q918
(8 oz)
H 4" M 3 1/2"
T 3 1/2" B 2 5/8"

wind



Wind Cooler
49146Q163
(16 1/4 oz)
H 5 1/2" M 3"
T 3" B 2 7/8"



Wind DOF
49146Q162
(11 3/4 oz)
H 4" M 3 1/8"
T 3 1/8" B 2 7/8"



Wind Water
49146Q161
(10 1/4 oz)
H 3 3/4" M 3"
T 3" B 2 7/8"



Wind Sapphire Blue
Water
49146Q164
(10 1/4 oz)
H 3 3/4" M 3"
T 3" B 2 7/8"



Wind Cool Green
Water
49146Q165
(10 1/4 oz)
H 3 3/4" M 3"
T 3" B 2 7/8"



Wind Light Onyx
Water
49146Q166
(10 1/4 oz)
H 3 3/4" M 3"
T 3" B 2 7/8"

delivering stylish beverage service

Add a contemporary look to your tabletop with Oriente. This collection features an assortment of colored tumblers that create a bold presentation your guests will love.



Oriente Clear
49150Q002 Cooler (16 oz)
 H 5 5/8" M 3 1/8" T 2 1/2" B 2 1/8"
49150Q000 Water (13 1/2 oz)
 H 3 5/8" M 3 5/8" T 3" B 2 1/4"



Oriente Cool Blue
49150Q005 Cooler (16 oz)
 H 5 5/8" M 3 1/8" T 2 1/2" B 2 1/8"
49150Q003 Water (13 1/2 oz)
 H 3 5/8" M 3 5/8" T 3" B 2 1/4"



Oriente Cool Green
49150Q008 Cooler (16 oz) H 5 5/8" M 3 1/8" T 2 1/2" B 2 1/8"
49150Q006 Water (13 1/2 oz) H 3 5/8" M 3 5/8" T 3" B 2 1/4"



diamond & pulsar



unique and textured

Beautiful splash of jewel toned colors are perfect for the hospitality industry.



Diamond Cooler
4990Q782 Clear (15 3/4 oz)
 H 5 5/8" M 3 3/8" T 3 3/8" B 2 3/8"
4990Q786 Ocean Blue (15 3/4 oz)
 H 5 5/8" M 3 3/8" T 3 3/8" B 2 3/8"
4990Q788 Rock Purple (15 3/4 oz)
 H 5 5/8" M 3 3/8" T 3 3/8" B 2 3/8"



Pulsar Cooler
49106Q791 Clear (15 3/4 oz)
 H 5 5/8" M 3 3/8" T 3 3/8" B 2 3/8"
49106Q795 Ocean Blue (15 3/4 oz)
 H 5 5/8" M 3 3/8" T 3 3/8" B 2 3/8"
49106Q797 Rock Purple (15 3/4 oz)
 H 5 5/8" M 3 3/8" T 3 3/8" B 2 3/8"



Diamond DOF
4990Q783 Clear (13 1/2 oz)
 H 4" M 3 5/8" T 3 5/8" B 2 1/2"
4990Q787 Ocean Blue (13 1/2 oz)
 H 4" M 3 5/8" T 3 5/8" B 2 1/2"
4990Q789 Rock Purple (13 1/2 oz)
 H 4" M 3 5/8" T 3 5/8" B 2 1/2"



Pulsar DOF
49106Q792 Clear (13 1/2 oz)
 H 4" M 3 5/8" T 3 5/8" B 2 1/2"
49106Q796 Ocean Blue (13 1/2 oz)
 H 4" M 3 5/8" T 3 5/8" B 2 1/2"
49106Q798 Rock Purple (13 1/2 oz)
 H 4" M 3 5/8" T 3 5/8" B 2 1/2"



Diamond Charger Plate
4990Q812 Clear D 13"



Este Cooler
49131Q154
(16 1/2 oz)
H 6 1/4" M 3 1/4"
T 3 1/4" B 2 5/8"



Este Long Drink
49131Q151
(9 3/4 oz)
H 5 1/2" M 2 7/8"
T 2 7/8" B 2 1/4"



Este DOF
49131Q153
(13 1/2 oz)
H 4 1/4" M 3 1/2"
T 3 1/2" B 3"



Este Water
49131Q152
(10 1/4 oz)
H 3 1/2" M 3 3/8"
T 3 3/8" B 2 7/8"



Lounge DOF
49134Q520
(13 1/2 oz)
H 4 1/4" M 3 1/2"
T 3 1/2" B 3"



Lounge Water
49134Q536
(9 1/4 oz)
H 3 1/2" M 3 1/4"
T 3 1/4" B 2 3/4"



Stone Cooler
49136Q529
(16 1/2 oz)
H 6 1/4" M 3 3/8"
T 3 3/8" B 2 5/8"



Stone DOF
49136Q528
(13 1/2 oz)
H 4 1/4" M 3 1/2"
T 3 1/2" B 2 7/8"

glit. mat & iris



Glit Long Drink
49138Q508
(13 1/4 oz)
H 4 3/4" M 3 1/4"
T 3 1/4" B 2"



Glit Water
49138Q507
(10 oz)
H 3 3/8" M 3 1/4"
T 3 1/4" B 2"



Mat Long Drink
49135Q524
(13 1/4 oz)
H 4 3/4" M 3 1/4"
T 3 1/4" B 2"



Mat Water
49135Q523
(10 oz)
H 3 3/8" M 3 3/8"
T 3 3/8" B 2"



Iris Long Drink
49132Q519
(13 1/4 oz)
H 4 3/4" M 3 1/4"
T 3 1/4" B 2"



Iris Water
49132Q520
(10 oz)
H 3 3/8" M 3 1/4"
T 3 1/4" B 2"



practical functionality

Rock Bar is a stackable collection dedicated to professionals in the bar and pub industry. A fully tempered body offers thermal shock resistance in a comprehensive range of sizes.



Rock Bar Super Cooler
4939Q339
(22 oz)
H 6 3/8" M 3 3/4"
T 3 3/4" B 2 1/2"



Rock Bar Breakfast
4939Q338
(9 1/2 oz)
H 5 3/8" M 2 3/4"
T 2 3/4" B 1 3/4"



Rock Bar Cooler
4939Q330
(16 1/4 oz)
H 5 1/8" M 3 1/2"
T 3 1/2" B 2 3/8"



Rock Bar Beverage
4939Q331
(12 1/2 oz)
H 4 3/4" M 3 1/4"
T 3 1/4" B 2 3/8"



Rock Bar DOF
4939Q332
(13 1/4 oz)
H 4" M 3 5/8"
T 3 5/8" B 2 1/2"



Rock Bar Rocks
4939Q333
(9 oz)
H 3 1/2" M 3 1/4"
T 3 1/4" B 2 3/8"



Rock Bar Juice
4939Q334
(6 3/4 oz)
H 3 1/4" M 3"
T 3" B 2 1/4"



Rock Bar Shot Glass
4939Q335
(2 1/2 oz)
H 2 1/2" M 2"
T 2" B 1 1/4"



add that something extra to your beverage service

Featuring a body of small impressions, the Silk tumbler collection's texture makes it easy to handle and highlights the clarity of the glass.



Silk Cooler
49145Q184
(16 oz)
H 5 5/8" M 3 3/8"
T 3 3/8" B 2 3/8"



Silk DOF
49145Q183
(13 1/4 oz)
H 4" M 3 1/2"
T 3 1/2" B 2 1/2"



Silk Water
49145Q182
(10 oz)
H 3 5/8" M 3 1/4"
T 3 1/4" B 2 1/2"



silk

The captivating, organic design of Sorgente provides a collection sure to stimulate every sense.



Sorgente Cooler
4942Q361
(15 1/2 oz)
H 6" M 2 7/8"
T 2 3/4" B 2 7/8"



Sorgente DOF
4942Q362
(14 1/4 oz)
H 4 1/4" M 3 3/8"
T 3 1/4" B 3 3/8"



Sorgente Shot Glass
4942Q363
(2 1/4 oz)
H 3" M 2"
T 1 3/4" B 1 3/4"



sorgente



BORMIOLI ROCCO *capri*



unique design, infinite color

Add a little color to your tabletop with the one-of-a-kind Capri tumblers. Available in four vibrant hues, the unique swirl-design varies from glass to glass and features an infinity color technology so the color will remain unchanged throughout the lifespan of the glass.



Capri Coral Water
49147Q156
(12 1/2 oz)
H 4" M 3 3/4"
T 3 3/4" B 2 1/2"



Capri Marina Water
49147Q157
(12 1/2 oz)
H 4" M 3 3/4"
T 3 3/4" B 2 1/2"



Capri Black Water
49147Q158
(12 1/2 oz)
H 4" M 3 3/4"
T 3 3/4" B 2 1/2"



Capri White Water
49147Q159
(12 1/2 oz)
H 4" M 3 3/4"
T 3 3/4" B 2 1/2"

bodega



this multifunctional glass is ideal for drinks, desserts, and snacks

The fully tempered body offers maximum impact and thermal shock resistance than the average glass.



Bodega Maxi
4912Q014
(17 1/4 oz)
H 4 3/4" M 3 1/2"
T 3 1/2" B 2 7/8"



Bodega Medium
4912Q015
(12 1/2 oz)
H 3 1/2" M 3 3/8"
T 3 3/8" B 2 7/8"



Bodega Mini
4912Q016
(7 1/2 oz)
H 2 3/8" M 3 1/4"
T 3 1/4" B 2 7/8"

cortina



A classic shape with modern elegance.



Cortina Large Cooler
4915Q066
(15 3/4 oz)
H 6 3/8" M 2 7/8"
T 2 7/8" B 2 5/8"



Cortina Cooler
4915Q060
(13 1/2 oz)
H 6 1/2" M 2 1/2"
T 2 1/2" B 2 1/4"



Cortina Long Drink
4915Q062
(10 1/4 oz)
H 6 1/2" M 2 3/8"
T 2 3/8" B 2"



Cortina Highball
4915Q063
(9 1/2 oz)
H 5 1/2" M 2 3/8"
T 2 3/8" B 2 1/8"



Cortina DOF
4915Q061
(13 1/2 oz)
H 3 3/4" M 3 1/2"
T 3 1/2" B 3 1/4"



Cortina Rocks
4959Q537
(10 1/2 oz)
H 3 3/4" M 3"
T 3" B 3"



Cortina Rocks
4915Q065
(8 1/2 oz)
H 3 1/2" M 2 7/8"
T 2 7/8" B 2 5/8"



Glacier Giara Bottle
5485Q511
(34 oz)
H 12 1/2" M 3 1/2"
T 1 1/2" B 3 1/4"



Glacier Cooler
5485Q060
(13 1/2 oz)
H 6 3/8" M 2 1/2"
T 2 1/2" B 2 1/4"



Glacier Long Drink
5485Q062
(10 1/4 oz)
H 6 1/2" M 2 1/4"
T 2 1/4" B 2"

BORMIOLI ROCCO *luna*

Luna's decorative bubble base adds "that something extra" to beverage service.



Luna Cooler
4926Q170
(15 oz)
H 5 3/4" M 3 1/4"
T 3 1/4" B 2 1/8"



Luna Beverage
4926Q171
(11 1/2 oz)
H 5 1/2" M 3"
T 3" B 1 7/8"



Luna DOF
4926Q172
(11 1/2 oz)
H 4 1/4" M 3 1/2"
T 3 1/2" B 2 1/8"



Luna Rocks
4926Q173
(8 3/4 oz)
H 3 3/4" M 3 1/4"
T 3 1/4" B 2"

manon



A handsome design with superior balance and feel, Manon offers the ultimate presentation.



Manon Cooler
4928Q193
(15 1/2 oz)
H 5 5/8" M 3 1/4"
T 3 1/4" B 2 1/8"



Manon DOF
4928Q191
(12 3/4 oz)
H 4 1/4" M 3 3/8"
T 3 3/8" B 2 1/8"



Manon Rocks
4928Q192
(9 1/2 oz)
H 3 3/4" M 3 1/8"
T 3 1/8" B 2"

sestriere

A versatile, classic shape.



Sestriere Cooler
4940Q340
(19 1/2 oz)
H 6 1/4" M 3 1/2"
T 3 1/2" B 2 3/8"



Sestriere Highball
4940Q341
(13 1/4 oz)
H 5 3/4" M 3"
T 3" B 2 1/8"



Sestriere DOF
4940Q342
(12 1/4 oz)
H 4" M 3 1/2"
T 3 1/2" B 2 5/8"



Sestriere Rocks
4940Q343
(8 oz)
H 3 1/4" M 3 1/4"
T 3 1/4" B 2 1/4"



Galassia Beverage
4919Q102
(14 oz)
H 5 1/2" M 3"
T 2 5/8" B 2 1/2"



Galassia Rocks
4919Q103
(10 oz)
H 3 5/8" M 3 1/4"
T 2 7/8" B 3 1/4"



Galassia Juice
4919Q104
(6 1/2 oz)
H 3 1/4" M 2 1/2"
T 2 5/8" B 2 5/8"

vega



Vega Tumbler
4997Q755
(3 3/4 oz)
H 3 1/8" M 2 5/8"
T 2 5/8" B 1 1/2"

zeno



Zeno Rocks
4946Q434
(13 1/4 oz)
H 4 1/4" M 3 5/8"
T 3 5/8" B 2"



Zeno Water
4946Q427
(8 3/4 oz)
H 3 1/4" M 3 1/2"
T 3 1/2" B 2"

aura



Aura Old Fashioned
4977Q638
(10 3/4 oz)
H 4" M 3 1/4"
T 3 1/4" B 2 7/8"



Aura Rocks
4977Q637
(8 oz)
H 3 3/4" M 3"
T 3" B 2 3/4"

NEW *selecta*



Selecta Old Fashioned
4979Q649
(10 oz)
H 3 5/8" M 3 1/4"
T 3 1/4" B 3"



Easy Bar Cup
4931Q244 Tea/Coffee (10 3/4 oz) H 3 3/4" M 4 3/4" T 3 5/8" B 1 7/8"
4931Q241 Cappuccino (7 3/4 oz) H 3 1/8" M 4 1/4" T 3 1/4" B 1 3/4"
4931Q240 Espresso (3 1/2 oz) H 2 3/8" M 3 1/4" T 2 1/2" B 1 1/4"



Icon Coffee Mug
49126Q832
(10 3/4 oz)
H 4 1/8" M 4 1/2"
T 3 3/8"





Harmonia Footed Pilsner
4920Q110 (19 1/2 oz)
H 8 1/2" M 3 1/4"
T 3 1/4" B 3 1/8"
4920Q111 (13 oz)
H 8" M 2 3/4"
T 2 3/4" B 2 5/8"



Ale Beer
49117Q057 (17 1/4 oz)
H 7 5/8" M 3 3/8"
T 3" B 2 3/4"
49117Q058 (14 1/4 oz)
H 6 3/4" M 3 3/8"
T 2 3/4" B 2 3/4"



Cognac
4938Q325
(18 oz)
H 5 7/8" M 3 7/8"
T 2 3/4" B 3 1/4"



Executive Beer
4917Q080 (17 oz)
H 8" M 3 1/2"
T 2 3/8" B 3 1/4"
4917Q081 (13 1/4 oz)
H 7 1/4" M 3"
T 2 1/2" B 2 7/8"



Abbey Beer
49118Q067
(15 1/4 oz)
H 6 1/8" M 3 7/8"
T 3 7/8" B 3 3/8"



Baviera Beer Mug
4963Q558 (22 oz)
H 7 7/8" M 5 1/2"
T 3 3/4" B 3 3/8"
4963Q557 (17 oz
w/pour line at 13 oz)
H 7 1/8" M 3 1/2"
T 3 3/8" B 3 1/8"



Weizen Beer
49129Q128 (22 1/4 oz)
H 8 1/8" M 3 3/8" T 3 1/4" B 2 1/2"
49129Q127 (13 3/4 oz)
H 7" M 2 7/8" T 2 5/8" B 2 1/8"



Willy Becher Beer
49116Q036 (22 oz) H 7 1/4" M 3 1/8" T 2 7/8" B 2 1/2"
49116Q117 (16 1/2 oz) H 6 1/2" M 2 7/8" T 2 3/4" B 2 1/4"
49116Q116 (13 oz) H 5 7/8" M 2 3/4" T 2 5/8" B 2 1/8"
49116Q115 (11 oz) H 5 5/8" M 2 3/4" T 2 1/2" B 2"
49116Q114 (9 oz) H 5 1/4" M 2 1/2" T 2 3/8" B 1 7/8"



Midtown Pilsner
49101Q145 (19 1/2 oz) H 7 7/8" M 2 3/4" T 2 7/8" B 2 3/8"
49101Q763 (14 1/4 oz) H 7 1/4" M 2 3/4" T 2 5/8" B 2"
49101Q144 (9 3/4 oz) H 6 1/8" M 2 1/4" T 2 3/8" B 1 7/8"



Nonix Beer Glass
4932Q250
(19 3/4 oz)
H 6" M 3 1/2"
T 3 3/8" B 2 1/2"



Sestriere Cooler
4940Q340
(19 1/2 oz)
H 6 1/4" M 3 1/2"
T 3 1/2" B 2 3/8"



Irish Pint
49130Q129
(19 1/4 oz)
H 6 1/4" M 3 3/8"
T 3 1/8" B 2 1/4"



Caña Lisa Tumbler
4956Q526
(16 oz)
H 5 7/8" M 3 1/2"
T 3 1/2" B 2 3/8"



Palladio Beer Pilsner
4933Q261
(13 oz)
H 9 1/2" M 2 3/4"
T 2 3/4" B 2 5/8"

shots



Bistro Bar Shot Glass
4972Q600
(4 1/2 oz) w/pour line at 1 oz
H 5 3/8" M 2 3/8"
T 2 3/8" B 1 7/8"



Rock Bar Shot Glass
4939Q335
(2 1/2 oz)
H 2 1/2" M 2"
T 2" B 1 1/4"



Loto Shot Glass
4925Q160
(2 1/4 oz)
H 2 3/4" M 1 3/4"
T 1 5/8" B 1 3/8"



Sorgente Shot Glass
4942Q363
(2 1/4 oz)
H 3" M 2"
T 1 3/4" B 1 3/4"



Ypsilon Shot Glass
4945Q426
(2 1/4 oz)
H 4 1/4" M 2"
T 2" B 1 1/4"



Officina Carafe
NEW
49119Q924
(40 oz)
H 10 7/8" M 3 7/8"
T 3 3/4" B 3 1/8"



Officina Bottle
49119Q068
(40 oz)
H 12 1/4" M 3 5/8"
T 1 3/8" B 3 1/4"
49119Q078
Lid Replacement



Officina Bottle
49119Q175
(25 1/4 oz)
H 9 3/4" M 3 3/8"
T 1 3/8" B 3"



Officina
Bottle w/Pour Spout
NEW
49119Q923
(9 oz)
H 9 3/4" M 2 1/2"
T 1 1/4" B 1 7/8"



italian quality glass

Bringing a unique vintage look to the tabletop with its embossed stamp and textured rings, Officina has provided an exceptional charm to the overall tabletop presentation. Complete with a handle around the neck of the bottle for ease of handling, this collection has proven to work incredibly well in multiple venue settings.



Officina Cooler **NEW**
49119Q925
(16 oz)
H 5 1/2" M 3 1/2"
T 3 1/2" B 2 3/8"



Officina Tumbler
49119Q069
(11 oz)
H 4 7/8" M 3 1/8"
T 3 1/8" B 2 3/8"



Officina DOF
49119Q147
(11 1/4 oz)
H 3 3/8" M 3 3/8"
T 3 3/8" B 3 1/8"

cassiopea



Cassiopea Decanter
4998Q118
(33 3/4 oz)
H 8 3/8" M 3 7/8"
T 2 1/8" B 3 3/4"



Cassiopea DOF
4998Q119
(11 1/4 oz)
H 3 1/2" M 3 3/8"
T 3 3/8" B 3 1/4"

romantic



Romantic Carafe
49123Q833
(61 oz)
H 9 1/4" M 6 1/2"
T 4 5/8" B 3 3/4"



Romantic Chalice
NEW
49123Q928
(10 3/4 oz)
H 6" M 3 1/4"
T 3 1/4" B 3"



Romantic Cooler
NEW
49123Q929
(16 oz)
H 4 3/4" M 3 1/2"
T 3 1/2" B 2 3/8"



Romantic Water
49123Q079
(11 1/2 oz)
H 4 3/4" M 3"
T 3" B 2 1/4"



BORMIOLI ROCCO *swing top bottles*



“go green” in any venue with swing top bottles

An extension of Steelite’s continued commitment to our environment, this eco-friendly product is sure to impress. Keeping water pure and fresh has never been easier with Bormioli Rocco’s trendy and eco-friendly Swing Top Bottles. These glass vessels are not only ideal for water, but make for a unique display of house wine, specialty juices and delectable oils.



Officina Bottle
49119Q068 (40 oz)
 H 12 1/4" M 3 5/8"
 T 13/8" B 3 1/4"
49119Q078
 Lid Replacement



Emilia Swing Top Bottle
49137Q470 (34 oz)
 H 11 1/2" M 3 3/8" T 13/8" B 2 7/8"
49137Q472 (17 oz)
 H 8 1/4" M 2 7/8" T 13/8" B 2 1/2"
49137Q471 (8 1/2 oz)
 H 7" M 2 1/2" T 13/8" B 2"



Oxford Bottle
4952Q805 (34 oz)
 H 12 1/2" M 3 1/2"
 T 1 1/2" B 3 3/8"



Giara Bottle
4952Q511 (34 oz)
 H 12 1/2" M 3 1/2"
 T 1 1/2" B 3 1/4"
4952Q819 (17 oz)
 H 10 5/8" M 3"
 T 1 1/2" B 2 3/4"



Glacier Bottle
5485Q511
 (34 oz)
 H 12 1/2" M 3 1/2"
 T 1 1/2" B 3 1/4"



Moresca Bottle
4953Q512
 (34 oz)
 H 12 1/2" M 3 1/2"
 T 1 1/2" B 3 1/4"



Swing Bottle
4953Q513
 (34 oz)
 H 12 1/2" M 3 1/4"
 T 1 1/2" B 3"

acqua



Chalkboard Swing Bottle
4953Q813 (34 oz)
 H 12 1/2" M 3 1/4" T 1 1/2" B 3"
4953Q815 (17 oz)
 H 10 5/8" M 3" T 1 1/2" B 2 3/4"
4953Q816 (8 1/2 oz)
 H 8 1/4" M 2 1/2" T 1 1/8" B 2"



Swing Bottle
4953Q675
 (17 oz)
 H 10 5/8" M 3"
 T 1 1/2" B 2 3/4"



Swing Bottle
4953Q514
 (8 1/2 oz)
 H 8 1/4" M 2 1/2"
 T 1 1/8" B 2"



Swing Bottle
4953Q810
 (5 oz)
 H 5 3/4" M 2 1/2"
 T 1 1/8" B 2"



Pocket Flask
4953Q677 (17 oz)
 H 9 3/4" M 3 3/4" T 1 1/4"
4953Q676 (8 1/2 oz)
 H 8 1/2" M 3" T 1 1/4"



Acqua Water Bottle **NEW**
49204Q960 (33 3/4 oz)
 H 11 1/4" M 3 1/2" T 1 3/8" B 3 1/2"
49204Q959 (25 oz)
 H 10 3/8" M 3 1/8" T 1 3/8" B 3 1/8"



Replacement Gasket **4953Q647** Replacement Gasket (Orange) **4953Q648**



Aurum Handled Carafe
4910Q001
(50 1/3 oz)
H 12" M 6 1/4"
T 4 1/2" B 3 3/4"



Aquaria Jug
4994Q726
(41 oz)
H 10 1/2" M 3 5/8"
T 2 5/8" B 3 1/2"



Ypsilon Carafe
4945Q412 (36 1/2 oz) H 10" M 4" T 2 3/4" B 4"
4945Q414 (18 1/2 oz) H 8" M 3 3/8" T 2 1/8" B 3 3/8"
4945Q415 (9 1/2 oz) H 6 1/2" M 2 3/4" T 1 3/4" B 2 3/4"
White Lid
4945Q442 (Fits Q412)



Misura PZ Carafe
NEW
4929Q202
(40 oz)
H 10 1/4" M 4 1/4"
T 3 5/8" B 3 3/8"



Misura PZ Carafe
4929Q201
(20 oz w/ 17 oz fill line)
H 9 1/4" M 3 1/4" T 3 1/4" B 3 1/4"
4929Q200
(10 1/2 oz w/ 8 1/2 oz fill line)
H 7 1/2" M 2 3/4" T 2 3/4" B 2 1/4"



Premium Decanter
4935Q290
(65 oz)
H 9 1/2" M 8 1/2"
T 2 7/8" B 4 1/2"



Electra Decanter
4995Q750
(54 1/2 oz)
H 8 1/4" M 7 1/8"
T 2 1/2" B 3 7/8"



Loto Decanter w/Lid
NEW
4925Q179
(43 oz)
H 12 1/8" M 5 3/8"
T 2 1/8" B 2 3/4"



Bistrot Pitcher
4971Q599 (39 1/4 oz w/ 34 oz pour line)
H 7 1/2" M 5 7/8" T 4 1/8" B 3 3/4"
4971Q691 (10 1/8 oz w/ 8 1/2 oz pour line)
H 4 5/8" M 3 1/8" T 2 7/8" B 2 5/8"



Kufra Pitcher w/Ice Chamber & Stir
4923Q140
(72 oz)
H 8 1/2" M 6 1/2" T 3 3/4" B 3 7/8"
4923Q141 Plastic Lid
4923Q142 Plastic Stirrer
4923Q143 Ice Chamber





BORMIOLI ROCCO *fido jars*



Fido Clear Jar

- 4949Q452** (102 3/4 oz) H 9 1/2" M 6 1/2" T 3 5/8" B 4 1/2"
- 4949Q454** (54 3/4 oz) H 8 3/4" M 4 1/4" T 3 3/4" B 4"
- 4949Q455** (37 3/4 oz) H 6 3/8" M 5 3/8" T 3 5/8" B 3 3/4"
- 4949Q456** (29 oz) H 5 3/8" M 5 1/8" T 3 5/8" B 3 3/4"
- 4949Q457** (19 oz) H 3 7/8" M 5 1/8" T 3 5/8" B 3 3/4"
- 4949Q458** (7 3/4 oz) H 3 1/4" M 4 1/4" T 2 7/8" B 2 3/4"
- 4949Q459** (White Gasket) (6 oz/4 oz Below Rim) H 2 7/8" M 4 3/8" T 3 3/8" B 2 1/2"
- 4949Q460** (Orange Gasket) (6 oz/4 oz Below Rim) H 2 7/8" M 4 3/8" T 3 3/8" B 2 1/2"



Fido Chalkboard Jar

- 4949Q464** (54 3/4 oz) H 8 3/4" M 4 1/4" T 3 3/4" B 4"
- 4949Q463** (37 3/4 oz) H 6 3/8" M 5 3/8" T 3 5/8" B 3 3/4"
- 4949Q462** (29 oz) H 5 3/8" M 5 1/8" T 3 5/8" B 3 3/4"
- 4949Q461** (19 oz) H 3 7/8" M 5 1/8" T 3 5/8" B 3 3/4"



Fido Clear Jar Without Lid

- 4949Q468** (14 oz) H 3 7/8" M 5" T 3 5/8" B 3 1/4"



Fido Clear Jar

- 4949Q467** (7 3/4 oz) H 2 3/4" M 4 1/4" T 2 7/8" B 2 3/4"

Elevate your specialty retail sales with the timeless, classic appeal of Bormioli Rocco Fido Jars. Clean lines and multiple size options provide the perfect storage or service solution for any in-house, packaged treat.



Replacement Gasket

- 4949Q478** (Fits Q463, Q462, Q461 Q455, Q456, Q457)
- 4949Q449** (Fits Q459, Q458)
- Orange Replacement Gasket
- 4949Q448** (Fits Q460)

quattro stagioni bottles & jars



Quattro Stagioni Bottle

- NEW**
- 4951Q958** (33 3/4 oz) H 9 7/8" M 3 5/8" T 2 1/8" B 3 1/4"



Quattro Stagioni Bottle

- 4951Q495** (33 3/4 oz) H 9" M 4" T 2 1/8" B 3 3/8" Replacement Lid **4951Q499**



Quattro Stagioni Jar

- 4951Q492** (17 oz) H 5 3/8" M 3 5/8" T 2 3/4" B 3"



Quattro Stagioni Jar

- 4951Q490** (5 oz) H 3 1/4" M 3 1/4" T 2" B 2 3/4" Replacement Lid **4951Q499**



Quattro Stagioni Straight Jar

- 4951Q534** (10 3/4 oz) H 4 1/4" M 3 1/2" T 3 1/8" B 2 1/2"



Quattro Stagioni Straight Jar

- 4951Q533** (6 3/4 oz) H 3 3/8" M 3 1/2" T 3 1/4" B 2 1/2"



Quattro Stagioni Jar w/Handle

- 4951Q487** (17 oz) H 5 3/8" M 4 1/2" T 2 5/8" B 2 3/4"

Perfectly decorated with gold embossed lids, Quattro Stagioni Bottles & Jars are perfect for canning, serving food or to enhance rustic, farm to table inspired tabletops



As any chef will attest, beautiful presentation is just as important as taste when it comes to appetizers, desserts and side dishes. Bormioli Rocco's wide range of designs are the ideal complement to the existing table service.



Fortuna Ice Cream
4993Q725
(9 1/2 oz)
H 7 1/8" M 4 7/8"
T 4 7/8" B 2 7/8"



Diamond Mini Dessert
4990Q781
(8 1/2 oz)
H 2 3/8" M 4 1/4"
T 4 1/4" B 2"



Diamond Dessert Dish
4990Q715
(7 1/2 oz)
H 3 1/2" M 4"
T 4" B 2 1/2"



Ypsilon Dessert Clear
4945Q421
(13 oz)
H 3 1/2" M 5 1/4"
T 5 1/4" B 2 3/8"



Aria Alfa Dessert Bowl
49122Q047
(4 1/2 oz)
H 2 3/4" M 5 1/4"
T 5 1/4" B 2"



Aria Beta Dessert Bowl
49122Q048
(6 3/4 oz)
H 2 3/8" M 4 3/8"
T 4 3/8" B 2 5/8"



Acapulco Dessert Dish
4947Q440 (10 oz)
H 5" M 4 5/8" T 4 1/2" B 3"
4947Q441 (6 oz)
H 4 1/4" M 3 3/4"
T 3 3/4" B 2 1/2"



pompei

NEW gala



Pompei Stack Bowl
4934Q273 (35 oz) H 3 1/2" M 7"
4934Q274 (12 oz) H 2 1/4" M 4 3/4"
4934Q275 (8 oz) H 2" M 4 1/2"
4934Q276 (3 1/4 oz) H 1 3/4" M 3 1/4"
4934Q277 (1 1/4 oz) H 1 1/4" M 2 1/2"



Gala Cocotte
49180Q908 (4 1/4 oz)
H 1 5/8" M 3 5/8" T 3 5/8" B 1 5/8"

tempered to perfection

Offering the perfect combination of aesthetic and functionality, Gala is perfect for small desserts and snacks.





DRINKWARE & BEVERAGE ACCESSORIES

offering a unique beverage experience

Steelite International is pleased to present the Drinkware & Accessories collection, featuring Aspen Everclear Drinkware, Strahl Drinkware, Modern Mixologist, Creations and Genware. Each of these perfectly engineered items will enhance your bar program and offer a unique beverage experience for your guests.

ASPEN™

Impress your guests with virtually unbreakable Aspen Everclear Drinkware. Aspen is a collection of drinkware made of a superior Polycrystal material that is designed to withstand the rigors of foodservice.

STRAHL®

All Strahl® products are made of a high-quality polycarbonate, a material that creates the clarity and elegance of glass without the risk of shatter creating an extremely safe and long-lasting alternative.

MODERN MIXOLOGIST

This barware line, designed by Tony Abou-Ganim, has everything the professional bartender needs to artfully prepare virtually any handcrafted libation.

CREATIONS

Creations drinkware & accessories are made of a food grade polycrystal material and ideal for any dining occasion. These reliable pieces are sure to offer a unique experience for your guests.

GENWARE

The Genware Vintage barware collection has been developed in collaboration with the industry's finest bar specialists and mixologists with a vision to create leading professional bar tools.

DRINKWARE & ACCESSORIES *enhancing your bar program*



STRAHL

creati  **ns**



GenWare
LONDON



top shelf quality stemware

Summit by Aspen is a beautiful collection of stemware that offers excellent clarity with the look and feel of real glass. Made of durable Polycrystal, these stems provide an elegant design and top shelf quality all the while being dishwasher safe. Whether dining outdoors or enjoying a cocktail at a night club, Summit is the perfect choice to elevate any libation.



Summit Clear Wine
7030DR054
(22 oz)
H 9 7/8" M 3 7/8"
T 2 7/8" B 3 1/4"



Summit Clear Wine
7030DR056
(19 oz)
H 9 3/8" M 3 3/4"
T 2 3/4" B 3"



Summit Clear Wine
7030DR055
(16 oz)
H 8 3/4" M 3 5/8"
T 2 5/8" B 3"



Summit Clear Flute
7030DR053
(12 oz)
H 9 5/8" M 3"
T 2 1/4" B 3"



Summit Clear Champagne Flute
7030DR057
(6 oz)
H 8 7/8" M 2 3/4"
T 1 3/4" B 2 3/4"



Summit Clear Wine
7030DR009^{NSF}
(12 oz)
H 7 7/8" M 3"
T 3" B 2 7/8"



Summit Clear Champagne Flute
7030DR008^{NSF}
(6 oz)
H 9 1/8" M 2 3/4"
T 2" B 2 3/4"



Summit Clear Hurricane
7030DR017^{NSF}
(13 1/2 oz)
H 7 1/4" M 3 3/8"
T 3 1/4" B 3 1/4"



Summit Clear Pilsner
7048DR031^{NSF}
(14 oz)
H 9 1/4" M 3"
T 3" B 3 1/4"



Summit Clear Coupe
7030DR016^{NSF}
(8 oz)
H 5 1/2" M 4"
T 4" B 3"



Summit Clear Nick & Nora
7030DR351^{NSF}
(5 oz)
H 5 7/8" M 2 3/4"
T 2 3/4" B 2 5/8"



Summit Clear Paris Coupe Champagne
7030DR352^{NSF}
(8 oz)
H 5 1/8" M 3 5/8"
T 3 3/8" B 2 7/8"

*LIFETIME BREAKAGE GUARANTEE If any piece of Aspen Everclear Drinkware breaks, cracks or shatters under normal use, we will replace that product free of charge, upon the customer returning the product at their expense. This warranty is available only to the original party who would have purchased from an authorized Steelite dealer.



Summit Clear Stemless Wine **7030DR011**^{NSF} (12 oz)
H 4" M 3 3/8"
T 3" B 1 3/4"



Summit White Stemless Wine **7033DR011** (12 oz)
H 4" M 3 3/8"
T 3" B 1 3/4"



Summit Red Stemless Wine **7044DR011** (12 oz)
H 4" M 3 3/8"
T 3" B 1 3/4"



Summit Amber Stemless Wine **7042DR011** (12 oz)
H 4" M 3 3/8"
T 3" B 1 3/4"



Summit Blue Stemless Wine **7032DR011** (12 oz)
H 4" M 3 3/8"
T 3" B 1 3/4"



Summit Teal Stemless Wine **7045DR011** (12 oz)
H 4" M 3 3/8"
T 3" B 1 3/4"

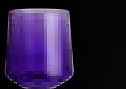

Summit Purple Stemless Wine **7043DR011** (12 oz)
H 4" M 3 3/8"
T 3" B 1 3/4"



Summit Clear Carafe **7030DR007** (32 oz)
H 11 5/8" M 3 7/8" T 1 5/8" B 3 7/8"
7032DR007 Carafe Blue
7030DR012 Black Lid
7032DR012 Blue Lid



Stopper
7045DR039 Blue
7046DR039 Black
7044DR039* White
7047DR039* Grey



Summit Blue Carafe **7032DR007** (32 oz)
H 11 5/8" M 3 7/8" T 1 5/8" B 3 7/8"
7032DR012 Blue Lid



Stopper
7045DR039 Blue
7046DR039 Black
7044DR039* White
7047DR039* Grey



* Denotes Non-Stock Item • Items marked with the NSF logo were submitted and successfully completed the NSF approval process.
H=Height M=Max Diameter T=Top Diameter B=Bottom Diameter • All products are measured at max capacity (oz). For further details contact your customer service rep.



multi-faceted and gorgeous

Cutting edge designs are here! Introducing Carve from Aspen drinkware, this collection will revolutionize the dining experience. Made up of a virtually unbreakable polycrystal material, Carve has the look and feel of real glass and is perfect for any dining occasion. The unique facets provide an eye-catching element that operators desire and offer a comfortable & secure hold for diners.



Highland Clear Cut Tumbler
7030DR048
(9 oz)
H 3 5/8" M 3 1/8"
T 3 1/8" B 2 7/8"



Radius Clear Cut Tumbler
7030DR049
(10 oz)
H 3 5/8" M 3 1/8"
T 3 1/8" B 2 3/4"



Glade Clear Cut Tumbler
7030DR052
(9 oz)
H 3 7/8" M 3 1/8"
T 3 1/8" B 2 3/4"

*LIFETIME BREAKAGE GUARANTEE If any piece of Aspen Everclear Drinkware breaks, cracks or shatters under normal use, we will replace that product free of charge, upon the customer returning the product at their expense. This warranty is available only to the original party who would have purchased from an authorized Steelite dealer.



less breakage = more cost savings

Sleek, yet classic, the Alpine collection from Aspen is the perfect fit for your beverage pleasures. From tall cocktails to whiskey on the rocks, this elegantly rounded drinkware is designed to suite any libation. Made of durable polycrystal, Alpine is great for indoor & outdoor dining and offers a cost-saving solution that operators can depend on.



Alpine Clear Tall
7030DR058
(14 1/4 oz)
H 5 5/8" M 3 1/8"
T 3 1/8" B 1 7/8"



Alpine Clear Highball
7030DR059
(12 oz)
H 4 7/8" M 3 1/8"
T 3 1/8" B 2"



Alpine Clear Tumbler
7030DR060
(12 oz)
H 4 1/8" M 3 3/8"
T 3 3/8" B 2 1/8"



Alpine Clear Rocks
7030DR061
(9 oz)
H 3 3/4" M 3"
T 3" B 2"

*LIFETIME BREAKAGE GUARANTEE If any piece of Aspen Everclear Drinkware breaks, cracks or shatters under normal use, we will replace that product free of charge, upon the customer returning the product at their expense. This warranty is available only to the original party who would have purchased from an authorized Steelite dealer.

H=Height M=Max Diameter T=Top Diameter B=Bottom Diameter • All products are measured at max capacity (oz). For further details contact your customer service rep.





tumblers that are guaranteed for life

Optimize your serving space with Diamond, the stacking tumblers from Aspen. From Bloody Mary's and margaritas to beer and shots of tequila, these virtually unbreakable tumblers are made of Polycrystal, a superior food grade drinkware that is sure to impress. In fact, we guarantee its quality by offering a lifetime guarantee against breaks, cracks and shatters under normal use. Looking to customize your beverage experience? Diamond is also available in a handful of great colors to add that extra flair to the tabletop.



Diamond Clear
Pint
7030DR006 NSF
(16 oz)
H 4 7/8" M 3 3/8"
T 3 3/8" B 2 7/8"



Diamond Clear
Tall
7030DR005 NSF
(14 oz)
H 5 1/2" M 3"
T 3" B 2 1/4"



Diamond Clear
Tumbler
7030DR004 NSF
(12 oz)
H 3 7/8" M 3 3/8"
T 3 3/8" B 2 3/4"



Diamond Clear
Rocks
7030DR003 NSF
(10 oz)
H 3 3/8" M 3 3/8"
T 3 3/8" B 2 5/8"



Diamond Clear
Shooter
7030DR002 NSF
(7 oz with
5 oz pour line)
H 3 1/8" M 2 7/8"
T 2 7/8" B 2 3/8"



Diamond Clear
Shot
7030DR001 NSF
(2 oz with
1 1/2 oz pour line)
H 3" M 1 3/4"
T 1 3/4" B 1 1/4"

diamond blue



Diamond Blue
Pint
7032DR006
(16 oz)
H 4 7/8" M 3 3/8"
T 3 3/8" B 2 7/8"



Diamond Blue
Tall
7032DR005
(14 oz)
H 5 1/2" M 3"
T 3" B 2 1/4"



Diamond Blue
Tumbler
7032DR004
(12 oz)
H 3 7/8" M 3 3/8"
T 3 3/8" B 2 3/4"



Diamond Blue
Rocks
7032DR003
(10 oz)
H 3 3/8" M 3 3/8"
T 3 3/8" B 2 5/8"



Diamond Blue
Shooter
7032DR002
(7 oz with
5 oz pour line)
H 3 1/8" M 2 7/8"
T 2 7/8" B 2 3/8"

Items marked with the NSF logo were submitted and successfully completed the NSF approval process.

*LIFETIME BREAKAGE GUARANTEE If any piece of Aspen Everclear Drinkware breaks, cracks or shatters under normal use, we will replace that product free of charge, upon the customer returning the product at their expense. This warranty is available only to the original party who would have purchased from an authorized Steelite dealer.



durability beyond compare

Featuring excellent translucency and stain resistance, Nordic is a sleek & contemporary collection of drinkware by Aspen. Made to withstand the rigors of foodservice, Nordic is made of premium quality Polycrystal with a lifetime breakage guarantee. Not only will your beverages look great in these vessels, but its design accommodates stacking so storage is easier and more efficient.



Nordic Clear Cooler
7029DR023^{NSF}
(22 oz)
H 6 1/4" M 3 7/8"
T 3 7/8" B 2 5/8"



Nordic Clear Pint
7029DR022^{NSF}
(16 oz)
H 5 7/8" M 3 1/2"
T 3 1/2" B 2 3/8"



Nordic Clear Double Rocks
7029DR021^{NSF}
(12 oz)
H 3 3/4" M 3 7/8"
T 3 7/8" B 2 3/8"



Nordic Clear Rocks
7029DR020^{NSF}
(9 1/2 oz)
H 3 1/2" M 3 1/2"
T 3 1/2" B 2 1/4"

NEW CREATIONS POLYCRYSTAL *pitchers & cloches* **creations**



Pitcher w/Lid Clear
7100DR045^{NSF}
(58 3/4 oz)
W 7" H 9 3/8"



Pitcher Clear
7100DR046^{NSF}
(67 oz)
W 8 1/2" H 10 1/2"



Polycrystal Cloche
7100DR063
D 10" H 7"



Polycrystal Cloche
7100DR047
D 5 1/2" H 5 1/2"



Items marked with the NSF logo were submitted and successfully completed the NSF approval process.

*LIFETIME BREAKAGE GUARANTEE If any piece of Aspen Everclear Drinkware breaks, cracks or shatters under normal use, we will replace that product free of charge, upon the customer returning the product at their expense. This warranty is available only to the original party who would have purchased from an authorized Steelite dealer.

H=Height M=Max Diameter T=Top Diameter B=Bottom Diameter • All products are measured at max capacity (oz). For further details contact your customer service rep.



stacking tumblers

Serving delightful cocktails from indoors to outdoors is easy with CapellaStack from Strahl. These virtually unbreakable tumblers are made of high quality polycarbonate and are conveniently designed for stacking. From storage to clean up, beverage service is more practical and cost efficient for operators with the ability to stack and the reduced risk of scratching & breakage.



CapellaStack
Cooler
N710203
(20 oz)
H 6 3/8" M 3 3/4"
T 3 3/4" B 2 5/8"



CapellaStack
Cooler
N710163
(16 oz)
H 6 1/4" M 3 1/2"
T 3 1/2" B 2 3/8"



CapellaStack
Beverage
N710143
(14 oz)
H 6" M 3 1/4"
T 3 1/4" B 2 3/8"



CapellaStack
Highball
N720123
(12 oz)
H 5 7/8" M 3 1/4"
T 3 1/4" B 2 1/4"



CapellaStack
Highball
N710103
(10 oz)
H 5 1/2" M 3 1/4"
T 3 1/4" B 2 1/4"



CapellaStack
Double Rocks
N720143
(14 oz)
H 4 1/4" M 4 1/8"
T 4 1/8" B 2 3/4"



CapellaStack
Double Rocks
N710123
(12 oz)
H 4" M 3 7/8"
T 3 7/8" B 2 1/2"



CapellaStack
Rocks
N710093
(9 oz)
H 3 5/8" M 3 1/2"
T 3 1/2" B 2 1/4"



CapellaStack
Rocks
N710053
(5 oz)
H 3 1/4" M 2 7/8"
T 2 7/8" B 1 7/8"

*LIFETIME BREAKAGE GUARANTEE If any piece of Strahl Drinkware breaks, cracks or shatters under normal use, we will replace that product free of charge, upon the customer returning the product at their expense. This warranty is available only to the original party who would have purchased from an authorized Steelite dealer.



lightweight & durable design

Introducing Vivaldi, an incredibly strong line of beverageware made of the highest quality polycarbonate. Its unbelievably clear design and unique sham makes the tumblers perfect for any beverage including water, iced teas, soft drinks & cocktails. Not only will your servers appreciate the lightweight & durable design, but your bottom line will reflect a cost savings from less replacement.



Vivaldi
Cooler
N100043
(23 oz)
H 6 3/4" M 3 1/2"
T 3 1/2" B 2 3/4"



Vivaldi
Beverage
N100030
(17 oz)
H 7 3/8" M 2 7/8"
T 2 7/8" B 2 1/2"



Vivaldi
Highball
N100023
(14 oz)
H 5 1/2" M 3"
T 3" B 2 5/8"



Vivaldi
DOF
N100053
(12 oz)
H 3 7/8" M 3 1/2"
T 3 1/2" B 3 1/8"



Vivaldi
Collins
N100063
(10 oz)
H 6 1/2" M 2 1/2"
T 2 1/2" B 2 1/8"



Vivaldi
Rocks
N100013
(10 oz)
H 3 1/2" M 3 1/2"
T 3 1/2" B 3 1/8"



Vivaldi
Rocks
N100033
(8 oz)
H 3 1/8" M 3 1/8"
T 3 1/8" B 3"



Vivaldi
Beer Mug
N113003
(15 oz)
H 5 3/8" M 5"
T 2 1/2" B 2 7/8"

*LIFETIME BREAKAGE GUARANTEE If any piece of Strahl Drinkware breaks, cracks or shatters under normal use, we will replace that product free of charge, upon the customer returning the product at their expense. This warranty is available only to the original party who would have purchased from an authorized Steelite dealer.

H=Height M=Max Diameter T=Top Diameter B=Bottom Diameter • All products are measured at max capacity (oz). For further details contact your customer service rep.



STRAHL

STRAHL *design+contemporary* **NEW**



entertain in style

Don't compromise presentation with outdoor beverage service, instead entertain in style with Design+Contemporary, a collection of shatterproof drinkware from Strahl. This selection of wine & champagne beverageware can now be served with ease on rooftop bars and poolside.



Design+Contemporary
Classic Wine
N406703
(13 oz)
H 7 7/8" M 3"
T 3" B 3"



Design+Contemporary
Classic Wine
N406803
(8 oz)
H 6 7/8" M 3"
T 3" B 3"



Design+Contemporary
Champagne Flute
N402503
(5 1/2 oz)
H 9 5/8" M 2 7/8"
T 2" B 2 7/8"



Design+Contemporary
Grande Wine
N406003
(14 oz)
H 8 1/4" M 3 3/4"
T 3 3/4" B 3 1/8"



Design+Contemporary
Gin
N206173
(17 oz)
H 7 3/4" M 5 1/2"
T 3 7/8" B 3 1/8"



Design+Contemporary
Piña Colada
N405503
(13 1/2 oz)
H 7 1/2" M 3 1/2"
T 3 1/2" B 3 1/2"



Design+Contemporary
Grande Margarita
N407003
(16 oz)
H 6 7/8" M 5 1/4"
T 5 1/4" B 3 1/2"



Design+Contemporary
Margarita
N407903
(12 oz)
H 7" M 5 1/2"
T 5 1/2" B 3 1/4"



Design+Contemporary
Martini
N401503
(12 oz)
H 6 1/2" M 5 1/4"
T 5 1/4" B 3 3/8"



Design+Contemporary
Martini
N401903
(10 oz)
H 6 3/4" M 5 1/4"
T 5 1/4" B 3 1/4"



Design+Contemporary
Martini
N401083
(8 oz)
H 6 1/2" M 4 7/8"
T 4 7/8" B 3 1/4"



Design+Contemporary
Water/Soda Goblet
N206143
(14 oz)
H 7 1/4" M 3"
T 3" B 2 3/4"



Design+Contemporary
Water/Soda Goblet
N206123
(12 oz)
H 6 1/2" M 3"
T 3" B 2 3/4"



Design+Contemporary
Water/Soda Goblet
N206103
(10 oz)
H 5 7/8" M 3"
T 3" B 2 3/4"



Design+Contemporary
Osteria Bordeaux
N408403
(13 oz)
H 4 3/4" M 3 1/4"
T 3 1/4" B 2"



Design+Contemporary
Osteria Chardonnay
N407503
(8 oz)
H 4" M 2 3/4"
T 2 3/4" B 2 1/4"



Design+Contemporary
Cooler
N400043
(23 oz)
H 7 5/8" M 3 1/2"
T 3 1/2" B 3 1/8"



Design+Contemporary
Beverage
N400033
(17 oz)
H 6 3/8" M 3 1/4"
T 3 1/4" B 3 1/8"



Design+Contemporary
DOF
N400023
(14 oz)
H 4 1/8" M 3 7/8"
T 3 7/8" B 3 1/2"



Design+Contemporary
Rocks
N400013
(10 oz)
H 3 7/8" M 3 1/4"
T 3 1/4" B 3"

*LIFETIME BREAKAGE GUARANTEE If any piece of Strahl Drinkware breaks, cracks or shatters under normal use, we will replace that product free of charge, upon the customer returning the product at their expense. This warranty is available only to the original party who would have purchased from an authorized Steelite dealer.

H=Height M=Max Diameter T=Top Diameter B=Bottom Diameter • All products are measured at max capacity (oz). For further details contact your customer service rep.





enjoy an ice cold beverage

Cheers to better beverage service with Strahl! A highly durable collection of polycarbonate beverage ware, Design+Contemporary by Strahl includes a wide selection of beer & shot vessels with the option to be served perfectly chilled. These robust products are made to withstand & retain the cool temperatures of a refrigerator or freezer, so pull up a chair and enjoy an ice cold glass of your favorite draft.



Design+Contemporary
Footed Pilsner
N411603
(16 oz)
H 9 1/2" M 3 1/4"
T 3 1/8" B 3 1/4"



Design+Contemporary
Footed Pilsner
N411403
(14 oz)
H 9 1/4" M 3 1/8"
T 3 1/4 B 3 1/8"



Design+Contemporary
Pilsner
N415103
(14 oz)
H 6 7/8" M 3 3/8"
T 3 3/8" B 2 5/8"



Design+Contemporary
Pilsner
N415003
(9 1/2 oz)
H 6 1/4" M 3"
T 3" B 2 1/4"



Design+Contemporary
Beer Mug
N403503
(17 oz)
H 6 1/2" M 3 3/8"
T 3 3/8" B 3 1/8"



Design+Contemporary
Mixing Glass
N400203
(20 oz)
H 6 3/8" M 3 3/4"
T 3 3/4" B 2 1/2"



Design+Contemporary
Mixing Glass
N403803
(16 oz)
H 6 1/4" M 3 1/2"
T 3 1/2" B 2 1/2"



Design+Contemporary
Mixing Glass
N400143
(14 oz)
H 5 7/8" M 3 1/2"
T 3 1/2" B 2 3/8"



Design+Contemporary
Shot Glass
N532503
(2 1/2 oz)
H 2 7/8" M 2"
T 2" B 1 5/8"



Design+Contemporary
Shot Glass
N531703
(1 3/4 oz)
H 2 3/8" M 1 7/8"
T 1 3/4" B 1 3/8"



Design+Contemporary
Shot Glass
N531253
(1 1/4 oz)
H 2 3/8" M 1 3/4"
T 1 3/4" B 1 3/8"



Design+Contemporary
Shot Glass
N530853
(0.85 oz)
H 2 5/8" M 1 3/4"
T 1 3/4" B 1 1/8"

*LIFETIME BREAKAGE GUARANTEE If any piece of Strahl Drinkware breaks, cracks or shatters under normal use, we will replace that product free of charge, upon the customer returning the product at their expense. This warranty is available only to the original party who would have purchased from an authorized Steelite dealer.



Design+Contemporary
Pitcher
N470003
(1.9 qt)
H 10 3/8" M 8 7/8" T 6 7/8" B 4 7/8"



NEW *da vinci*

superior insulation, durable service

Sunday brunch is now more enticing with a durable pitcher and ice bucket from Davinci by Strahl, which are both perfect for sangrias & champagne mimosas. Featuring superior insulation properties to keep beverages cool, Davinci is a line of polycarbonate beverage ware that will work well for indoor & outdoor table service.



Da Vinci
Ice Bucket
N562603
(2.5 qt) H 9" M 9"
T 6 5/8" B 5 3/8"



Da Vinci
Pitcher
N700003
(1.67 qt)
H 9 1/4" M 7 1/4"
T 5 1/4" B 3 3/8"



*LIFETIME BREAKAGE GUARANTEE If any piece of Strahl Drinkware breaks, cracks or shatters under normal use, we will replace that product free of charge, upon the customer returning the product at their expense. This warranty is available only to the original party who would have purchased from an authorized Steelite dealer.

H=Height M=Max Diameter T=Top Diameter B=Bottom Diameter • All products are measured at max capacity (oz). For further details contact your customer service rep.



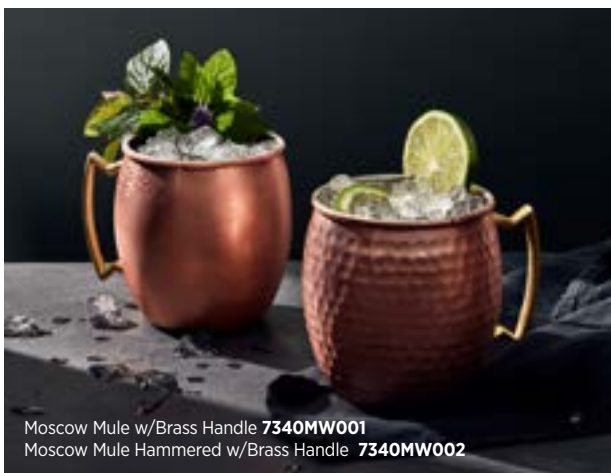

Moscow Mule w/Brass Handle **7340MW001**
Moscow Mule Hammered w/Brass Handle **7340MW002**



Paring Knife **5796WP078** L 8" · Olive Serving Board Paddle **6525TW301** L 15" W 7 3/4"



cocktail art, empowered

Tony Abou-Ganim has turned cocktail-making into an art form. Moving beyond the simple “how-to” of mixed drinks, he has inspired bar professionals across the globe to become more daring in their creations. Steelite International is proud to announce a partnership with Tony that introduces the tools every artist needs to create a masterpiece. The Modern Mixologist Bar Tools line has everything the professional bartender needs to artfully prepare virtually any handcrafted libation.

Tony Abou-Ganim



Boston Shaker Base
5800M400 (27 1/2 oz)
 H 6 3/4" M 3 3/4" T 3 3/4" B 2 1/4"
 Boston & Cobbler Shaker
5800M409 (27 1/2 oz)
 H 9 5/8" M 3 3/4" T 3 3/4" B 2 1/4"
 Cobbler Top w/Cap
5800M407 D 3 3/4" H 3 1/2"
 Cobbler Cap
5800M408 D 1 7/8" H 1 3/8"



Shaker Cup
5800M411
 (18 3/4 oz)
 D 3 1/2" H 4 3/4"



Mixing Beaker
 w/Modern Mixologist Logo
48009R396
 (20 1/2 oz)
 H 5 7/8" M 3 7/8" T 3 1/2" B 3 1/4"



Caña Lisa Mixing Glass
 w/capacities
5160Q526
 (16 oz)
 H 5 7/8" M 3 1/2" T 3 1/2" B 2 3/8"



Jigger
5800M402
 (1 oz and 1 1/2 oz)
 D 2 1/8" H 2 7/8"



Juicer
5800M404 L 9 1/8" W 2 5/8" H 1 3/4"



Julep Strainer
5800M403 L 6" W 3"



Hawthorne Strainer
5800M401 L 6 1/2"



Strainer
5800M412 L 8 1/4" W 3 3/8" H 2"



Wood Muddler Solid Cherry
5800M410 L 9 7/8" W 1 3/4"



Twisted Bar Spoon
5800M406 L 12" W 1"



Bar Spoon
5800M405 L 12" W 1"



Stainless Steel Paring Knife
5796WP078 L 8"



Fizz/Champagne
4854R186
 (7 1/2 oz)
 H 8 1/4" M 3"
 T 2 5/8" B 2 3/8"



Ultimate Universal
 Spirits Glass **NEW**
4806R327 (4 oz)
 H 6 7/8" M 2 1/4"
 T 1 1/2" B 2 1/4"



Copper Tumbler
7340MW003
 (12 1/2 oz)
 D 3 1/4" H 4 1/4"



Mint Julep
7340MW004
 (12 oz)
 D 3 1/4" H 4 1/2"
 Stainless Steel



Moscow Mule
 w/Brass Handle
7340MW001
 (16 oz) L 4 3/4" H 3 7/8"



Moscow Mule Hammered
 w/Brass Handle
7340MW002
 (16 oz) L 4 3/4" H 3 7/8"



CREATIONS *metal drinkware*



Copper Finish Double Wall Mug
7600CV031 L 4 1/2" H 3 1/2" (8 oz)



Stainless Steel Double Wall Mug
7600CV033 L 4 1/2" H 3 1/2" (8 oz)



stylish and contemporary

The Genware Vintage barware collection has been developed through consultation with the industry's finest bar specialists and mixologists with a vision to create leading professional barware for the modern age. With a sturdy build and balance, these unique tools are a must-have for the serious bartender.



Vintage Boston Shaker
GWBSC24V
D 3 5/8" H 6 3/8"
(26 oz)



Vintage Boston Can Shaker
GWBSC18V
D 3 1/2" H 5 1/8"
(18 oz)



Astor Mixing Glass
GWAST500
L 4 3/8" W 3 3/4"
H 6 5/8" (21 oz)



Vintage Jigger
GWJIG2550V
(1/2 oz and 1 1/2 oz)



Vintage Muddler
GW MUD2V L 9" D 5/8"



Vintage Teardrop Bar Spoon
GWBS-T35V L 14"



Vintage Julep Strainer
GWJUL2V
L 7 1/8" W 3"



Vintage Hawthorne Strainer
GWHAW2V
L 7 1/2" W 4 3/8"



Vintage Straight Mug
GWSVM500
L 5 1/4" W 3 5/8" H 3 5/8"
(16 oz)



reminiscent of old fashioned milk bottles

Sized for countless uses from dressings and condiments to beverages and cocktail mixers, these clear glass bottles by Creations are a great solution for single serve. Enhance your to-go beverage service or offer a unique dine in presentation, but either way you can seal them with a metal lid that best suits your style - available in silver, copper, gold, black and white.



Mini Bottle

- 6450BW016** H 8 1/8" M 2 3/8" T 1 5/8" B 2 1/4" (17 oz)
- 6450BW015** H 5 1/2" M 2 3/8" T 1 5/8" B 1 7/8" (8 1/2 oz)
- 6450BW014** H 4 3/4" M 2 3/8" T 1 5/8" B 1 7/8" (6 3/4 oz)



Lid For Glass Bottles (Fits BW014, BW015, BW016)

- 6450BW017**
Silver
- 6450BW018**
Copper
- 6450BW019**
Gold
- 6450BW020**
Black
- 6450BW021**
White

NEW *paper caps*

a disposable solution for beverage protection

Transport beverages with more confidence by topping them with Creations paper covers. These high quality paper covers prevent debris from entering the glass and feature a moisture barrier so the cap does not absorb liquids.



White Paper Cover
6450BW023
D 3 1/8" H 1 1/8"





FLATWARE

sophisticated design, exceptional quality, extensive selection

Featuring the industry's top brands, the Steelite International flatware portfolio offers the perfect design for any venue. Each collection features quality 18/10 or 18/0 stainless steel, with most offering accessory and service pieces. Complete with two collections of steak knives, the brands include –

- La Tavola
- Robert Welch
- Worthy, Noble & Kent
- Folio
- Varick
- Jean Dubost



make it yours

Steelite's 'Laser-True' technology provides you with the ability to create a customized tabletop experience. Whether you are branding your company's logo or utilizing our in-house design services, Steelite International's etching capabilities take the portfolio of already impressive flatware patterns to a whole new level. Avoid the appearance of fingerprinting with our full and half satin finishes as well. Make it memorable, make it unique, make it yours.

the ultimate flatware collection

la tavola

Robert Welch®



FOLIO

VARICK

Jean Dubost®
Coutelier Professionnel 1920 - France



5500J Aida

unrivaled design and quality

Design led and constructed of the highest quality materials, the La Tavola flatware collection embodies style and elegance on every level. Designed and developed by a specialist team overseen by founders Giulio and Sergio Sambonet, La Tavola flatware exceeds the rigorous demands of the hospitality industry in both performance and aesthetics. A rich history and excellent reputation in metalware innovation makes La Tavola flatware the go-to collection for 4 and 5 star operators.



charme 18/10 **NEW**

- 5516J041** Dinner Knife 9 1/2"
- 5516J045** Butter Knife 8 1/8"
- 5516J049*** Fish Knife 8 1/2"
- 5516J058** Serrated Steak Knife, Solid Handle 9 1/2"
- 5516J051*** Serrated Dessert Knife, Solid Handle 7 1/8"
- 5516J021** Table Fork 8"
- 5516J023** Dessert Fork 7"
- 5516J026*** Fish Fork 8"
- 5516J027*** Cake Fork 6"
- 5516J004*** Tablespoon 8"
- 5516J003** Dessert Spoon 7"
- 5516J001** Teaspoon 5 1/2"
- 5516J002** Bouillon/Soup Spoon 6 5/8"
- 5516J005*** Demitasse Spoon 4 1/2"
- 5516J006** Iced Tea Spoon 7"
- 5516J071*** Serving Fork 9 1/4"
- 5516J061*** Serving Spoon 9 1/4"



première 18/10

- 5505J041** Dinner Knife (S.H.) 9 3/4"
 - 5505J043** Dinner Knife (H.H.) 9 3/4"
 - 5505J051** Dessert Knife (S.H.) 8 3/4"
 - 5505J053*** Dessert Knife (H.H.) 8 3/4"
 - 5505J049** Fish Knife 9 1/4"
 - 5505J058** Steak Knife (H.H.) 9 3/4"
 - 5505J045** Butter Spreader 7"
 - 5505J021** Dinner Fork 9"
 - 5505J023** Dessert/Salad Fork 7 1/2"
 - 5505J026** Fish Fork 8 1/2"
 - 5505J025*** Oyster Fork 5 1/2"
 - 5505J027** Cake Fork 5 3/4"
 - 5505J004** Tablespoon/Serving Spoon 8 1/2"
 - 5505J003** Oval Bowl Soup/Dessert Spoon 7 1/2"
 - 5505J002** Round Bowl Soup Spoon 7"
 - 5505J001** Teaspoon 5 1/2"
 - 5505J006** Iced Tea Spoon 7"
 - 5505J005** A.D. Coffee Spoon 4 1/2"
- Serving Utensils**
- 5505J071** Serving Fork 9 1/2"
 - 5505J061** Serving Spoon 9 1/2"
 - 5505J014*** Sauce Spoon 7 1/2"
 - 5505J065** Sauce Ladle 6 3/4" (1 oz)
 - 5505J063** Soup Ladle II" (3 7/8 oz)
 - 5505J067** Cake Server 10"

Thickness: 4.59mm

Patterns Available

- 5505J** 18/10 SS
- 5505FS*** Full Satin
- 5505HS*** Half Satin

*Denotes items that are Non-Stock • H.S.H. denotes Heavy Solid Handle • S.H. denotes Solid Handle • H.H. denotes Hollow Handle. For further details contact your customer service rep.





new wave 18/10

- 5503J041** Dinner Knife (S.H.) 10"
- 5503J051** Dessert Knife (S.H.) 9"
- 5503J049** Fish Knife 9 1/4"
- 5503J047** Butter Spreader 7"
- 5503J056** Steak Knife (S.H.) 9 3/4"
- 5503J021** Dinner Fork 8 1/2"
- 5503J023** Dessert/Salad Fork 7 1/2"
- 5503J026** Fish Fork 8 1/2"
- 5503J027** Cake Fork 6"
- 5503J004** Tablespoon/Serving Spoon 8 3/4"
- 5503J003** Oval Bowl Soup/Dessert Spoon 7 1/2"
- 5503J002** Round Bowl Soup Spoon 7"
- 5503J001** Teaspoon 5 1/2"
- 5503J006** Iced Tea Spoon 7"
- 5503J005** A.D. Coffee Spoon 4 1/2"

Serving Utensils

- 5503J071** Serving Fork 9 1/2"
- 5503J061** Serving Spoon 9 5/8"
- 5503J014** Sauce Spoon 7 1/2"
- 5503J063** Soup Ladle 11"
- 5503J067** Cake Server 10"

Thickness: 4.0mm

Patterns Available

- 5503J** 18/10 SS
- 5503FS*** Full Satin
- 5503HS*** Half Satin



lounge 18/10

- 5502J041** Dinner Knife (S.H.) 9 1/4"
- 5502J043*** Dinner Knife (H.H.) 9 1/4"
- 5502J051** Dessert Knife (S.H.) 8 1/2"
- 5502J053*** Dessert Knife (H.H.) 8 1/2"
- 5502J049** Fish Knife 9"
- 5502J045** Butter Knife (S.H.) 7 1/4"
- 5502J056** Steak Knife (S.H.) 8 3/4"
- 5502J058*** Steak Knife (H.H.) 8 3/4"
- 5502J021** Dinner Fork 8 1/4"
- 5502J023** Dessert/Salad Fork 7 1/2"
- 5502J026** Fish Fork 8"
- 5502J025** Oyster/Cocktail Fork 5 1/2"
- 5502J027*** Cake Fork 6"
- 5502J004** Tablespoon/Serving Spoon 8"
- 5502J003** Oval Bowl Soup/Dessert Spoon 7 1/2"
- 5502J002** Round Bowl Soup Spoon 7"
- 5502J001** Teaspoon 5 1/2"
- 5502J006** Iced Tea Spoon 7"
- 5502J005** A.D. Coffee Spoon 4 1/2"

Serving Utensils

- 5502J071** Serving Fork 9 1/4"
- 5502J061** Serving Spoon 9 1/4"
- 5502J014*** Sauce Spoon 7 1/2"
- 5502J063** Soup Ladle 11" (3 7/8 oz)
- 5502J067** Cake Server 10"

Thickness: 4.5mm

Patterns Available

- 5502J** 18/10 SS
- 5502FS*** Full Satin
- 5502HS*** Half Satin



carmen 18/10

- 5510J041** Dinner Knife (S.H.) 9 5/8"
- 5510J051** Dessert Knife (S.H.) 9"
- 5510J049*** Fish Knife 8"
- 5510J021** Dinner Fork 8 1/4"
- 5510J023** Dessert/Salad Fork 7 1/4"
- 5510J026*** Fish Fork 7 1/4"
- 5510J027** Cake Fork 6 1/4"
- 5510J004** Tablespoon/Serving Spoon 8 1/4"
- 5510J003** Oval Bowl Soup/Dessert Spoon 7 1/4"
- 5510J001** Teaspoon 5 3/4"
- 5510J005** A.D. Coffee Spoon 4 1/2"

Serving Utensils

- 5510J071** Serving Fork 9"
- 5510J061** Serving Spoon 9"
- 5510J063*** Soup Ladle 11"
- 5510J067*** Cake Server 9 3/4"

Thickness: 3.0mm

Patterns Available

5510J 18/10 SS



aida 18/10

- 5500J041** Dinner Knife (S.H.) 9 3/4"
- 5500J043** Dinner Knife (H.H.) 9 3/4"
- 5500J051** Dessert Knife (S.H.) 9"
- 5500J053** Dessert Knife (H.H.) 9"
- 5500J049** Fish Knife 8"
- 5500J045** Butter Knife (S.H.) 7 3/8"
- 5500J056** Steak Knife (S.H.) 8 3/4"
- 5500J021** Dinner Fork 8"
- 5500J023** Dessert/Salad Fork 7 1/2"
- 5500J026*** Fish Fork 7 1/2"
- 5500J025** Oyster/Cocktail Fork 5 1/2"
- 5500J027** Cake Fork 6"
- 5500J004** Tablespoon/Serving Spoon 8"
- 5500J003** Oval Bowl Soup/Dessert Spoon 7 1/2"
- 5500J002** Round Bowl Soup Spoon 7"
- 5500J001** Teaspoon 5 1/2"
- 5500J006** Iced Tea Spoon 7"
- 5500J005** A.D. Coffee Spoon 4 1/2"

Serving Utensils

- 5500J071** Serving Fork 9 1/4"
- 5500J061** Serving Spoon 9 1/4"
- 5500J065** Sauce Ladle 6 3/4" (7/8 oz)
- 5500J063** Soup Ladle 11" (3 1/4 oz)
- 5500J067** Cake Server 10"

Thickness: 5.0mm

Patterns Available

5500J 18/10 SS
5500FS* Full Satin
5500HS* Half Satin

*Denotes items that are Non-Stock • H.S.H. denotes Heavy Solid Handle • S.H. denotes Solid Handle • H.H. denotes Hollow Handle. For further details contact your customer service rep.





tosca 18/10

- 5509J041** Dinner Knife (S.H.) 10"
- 5509J043*** Dinner Knife (H.H.) 10"
- 5509J051*** Dessert Knife (S.H.) 9"
- 5509J053*** Dessert Knife (H.H.) 9"
- 5509J045** Butter Knife 7 1/2"
- 5509J049*** Fish Knife 8 1/4"
- 5509J056** Steak Knife (S.H.) 8 3/4"
- 5509J021** Dinner Fork 8 1/4"
- 5509J023** Dessert/Salad Fork 7 1/2"
- 5509J026*** Fish Fork 7 1/2"
- 5509J027*** Cake Fork 6"
- 5509J004** Tablespoon/Serving Spoon 8 1/4"
- 5509J003** Oval Bowl Soup/ Dessert Spoon 7 1/2"
- 5509J001** Teaspoon 5 1/2"
- 5509J005** A.D. Coffee Spoon 4 1/2"

Serving Utensils

- 5509J071*** Serving Fork 9 1/4"
- 5509J061*** Serving Spoon 9 1/4"
- 5509J014*** Sauce Spoon 6"
- 5509J063*** Soup Ladle 11"
- 5509J067*** Cake Server 10"

Thickness: 3.5mm

Patterns Available

- 5509J** 18/10 SS
- 5509FS*** Full Satin
- 5509HS*** Half Satin



norma 18/10

- 5508J041** Dinner Knife (S.H.) 9 1/2"
- 5508J043*** Dinner Knife (H.H.) 9 1/2"
- 5508J051** Dessert Knife (S.H.) 9"
- 5508J053*** Dessert Knife (H.H.) 9"
- 5508J049*** Fish Knife 8"
- 5508J056** Steak Knife (S.H.) 8 3/4"
- 5508J045** Butter Knife (S.H.) 7 1/4"
- 5508J021** Dinner Fork 8"
- 5508J023** Dessert/Salad Fork 7 1/4"
- 5508J026*** Fish Fork 7 1/4"
- 5508J025** Oyster/Cocktail Fork 5 1/2"
- 5508J027*** Cake Fork 5 3/4"
- 5508J004** Tablespoon/Serving Spoon 8"
- 5508J003** Oval Bowl Soup/Dessert Spoon 7 1/4"
- 5508J002** Round Bowl Soup Spoon 7"
- 5508J001** Teaspoon 5 1/2"
- 5508J006** Iced Tea Spoon 7"
- 5508J005** A.D. Coffee Spoon 4 1/4"

Serving Utensils

- 5508J071** Serving Fork 8 3/4"
- 5508J061** Serving Spoon 8 3/4"
- 5508J014** Sauce Spoon 7 1/2"
- 5508J063*** Soup Ladle 11"
- 5508J067** Cake Server 9 3/4"

Thickness: 3.5mm

Patterns Available

- 5508J** 18/10 SS
- 5508FS*** Full Satin
- 5508HS*** Half Satin



yuki 18/10

- 5506J041** Dinner Knife (S.H.) 9 1/4"
- 5506J051** Dessert Knife (S.H.) 8 1/2"
- 5506J045** Butter Knife (S.H.) 7 1/4"
- 5506J049*** Fish Knife 9"
- 5506J056*** Steak Knife (S.H.) 8 1/2"
- 5506J021** Dinner Fork 8"
- 5506J023** Dessert/Salad Fork 7 1/2"
- 5506J026*** Fish Fork 8"
- 5506J027** Cake Fork 6"
- 5506J004** Tablespoon/Serving Spoon 8"
- 5506J003** Oval Bowl Soup/Dessert Spoon 7 1/2"
- 5506J002** Round Bowl Soup Spoon 7"
- 5506J001** Teaspoon 5 5/8"
- 5506J006** Iced Tea Spoon 7"
- 5506J005** A.D. Coffee Spoon 4 1/2"

Serving Utensils

- 5506J071** Serving Fork 9 1/4"
- 5506J061** Serving Spoon 9 1/4"
- 5506J014** Sauce Spoon 7 1/2"
- 5506J063*** Soup Ladle 11"
- 5506J067** Cake Server 10"

Thickness: 4.5mm

Patterns Available

- 5506J** 18/10 SS
- 5506FS*** Full Satin
- 5506HS*** Half Satin



chill out 18/10

- 5501J041** Dinner Knife (S.H.) 8 3/4"
- 5501J043** Dinner Knife (H.H.) 8 3/4"
- 5501J051** Dessert Knife (S.H.) 8 1/2"
- 5501J053** Dessert Knife (H.H.) 8 1/2"
- 5501J049*** Fish Knife 9"
- 5501J021** Dinner Fork 8 1/4"
- 5501J023** Dessert/Salad Fork 7 1/2"
- 5501J026*** Fish Fork 8 1/4"
- 5501J027*** Cake Fork 6"
- 5501J004** Tablespoon/Serving Spoon 8 1/4"
- 5501J003** Oval Bowl Soup/Dessert Spoon 7 1/2"
- 5501J002** Round Bowl Soup Spoon 7 1/4"
- 5501J001** Teaspoon 5 5/8"
- 5501J005** A.D. Coffee Spoon 4 1/2"

Serving Utensils

- 5501J071** Serving Fork 9 1/4"
- 5501J061** Serving Spoon 9 1/4"
- 5501J063** Soup Ladle 11" (3 1/4 oz)
- 5501J067** Cake Server 10 1/4"

Thickness: 5.0mm

Patterns Available

- 5501J** 18/10 SS
- 5501FS*** Full Satin
- 5501HS*** Half Satin

*Denotes items that are Non-Stock • H.S.H. denotes Heavy Solid Handle • S.H. denotes Solid Handle • H.H. denotes Hollow Handle. For further details contact your customer service rep.





lucia 18/10

- 5513J041 Dinner Knife 9 1/2"
- 5513J043* Dinner Knife (H.H.) 9 1/2"
- 5513J045 Butter Knife 7"
- 5513J051 Dessert Knife 8 3/4"
- 5513J053* Dessert Knife (H.H.) 8 3/4"
- 5513J056* Steak Knife 8 3/4"
- 5513J021 Dinner Fork 8"
- 5513J023 Dessert/Salad Fork 7 1/4"
- 5513J026* Fish Fork 7 1/4"
- 5513J027* Cake Fork 6"
- 5513J004 Tablespoon/Serving Spoon 8"
- 5513J003 Oval Bowl Soup/Dessert Spoon 7 1/4"
- 5513J002 Round Bowl Soup Spoon 7"
- 5513J001 Teaspoon 5 3/4"
- 5513J005 A.D. Coffee Spoon 4 1/2"
- 5513J006 Iced Tea Spoon 7"

Serving Utensils

- 5513J071* Serving Salad Fork 9"
- 5513J014* Gourmet Sauce Spoon 7 1/2"
- 5513J061* Serving Salad Spoon 9"
- 5513J063* Soup Ladle 11"
- 5513J067* Cake Server 10"

Thickness: 3.5mm

Patterns Available

- 5513J 18/10 SS
- 5513FS* Full Satin
- 5513HS* Half Satin



urban 18/10

- 5514J041 Dinner Knife 9 1/2"
- 5514J043* Dinner Knife (H.H.) 9 1/2"
- 5514J051 Dessert Knife 8 1/2"
- 5514J053* Dessert Knife (H.H.) 8 1/2"
- 5514J045 Butter Knife 7 1/2"
- 5514J049* Fish Knife 9"
- 5514J021 Dinner Fork 8"
- 5514J023 Dessert/Salad Fork 7 1/2"
- 5514J026* Fish Fork 8"
- 5514J027* Cake Fork 6"
- 5514J004 Tablespoon/Serving Spoon 8"
- 5514J003 Oval Bowl Soup/Dessert Spoon 7 1/2"
- 5514J002 Round Bowl Soup Spoon 7 1/4"
- 5514J001 Teaspoon 5 3/4"
- 5514J005 A.D. Coffee Spoon 4 1/2"

Serving Utensils

- 5514J071* Serving Salad Fork 9 1/4"
- 5514J061* Serving Salad Spoon 9 1/4"
- 5514J014* Gourmet Sauce Spoon 7 1/2"
- 5514J063* Soup Ladle 10 1/4"
- 5514J067* Cake Server 10 1/4"

Thickness: 4.0mm

Patterns Available

- 5514J 18/10 SS
- 5514FS* Full Satin
- 5514HS* Half Satin



fusion 18/10

- 5507J041** Dinner Knife (S.H.) 8 3/4"
- 5507J051** Dessert Knife (S.H.) 8"
- 5507J045** Butter Knife (S.H.) 7 1/4"
- 5507J056** Steak Knife (S.H.) 9"
- 5507J049*** Fish Knife 8"
- 5507J021** Dinner Fork 8 1/4"
- 5507J023** Dessert/Salad Fork 7 1/2"
- 5507J026*** Fish Fork 7 1/2"
- 5507J027*** Cake Fork 6 1/4"
- 5507J004** Tablespoon/Serving Spoon 8 1/4"
- 5507J003** Oval Bowl Soup/Dessert Spoon 7 1/2"

- 5507J002** Round Bowl Soup Spoon 7 1/4"
- 5507J001** Teaspoon 5 3/4"
- 5507J005** A.D. Coffee Spoon 4 3/8"

Serving Utensils

- 5507J071*** Serving Fork 9 5/8"
- 5507J014*** Sauce Spoon 7 5/8"
- 5507J061** Serving Spoon 9 5/8"
- 5507J067*** Cake Server 9 3/4"
- 5507J065*** Soup Ladle 12 3/8"

Thickness: 5.0mm

Patterns Available

- 5507J** 18/10 SS
- 5507FS*** Full Satin
- 5507HS*** Half Satin

*Denotes items that are Non-Stock • H.S.H. denotes Heavy Solid Handle • S.H. denotes Solid Handle • H.H. denotes Hollow Handle. For further details contact your customer service rep.





5970 Radford

creating designs to enhance any table setting

Founded in 1955, Robert Welch Designs is a family run business based in England at Chipping Campden in the Cotswold District. Today's in-house team works from the original 18th century Cotswold Silk Mill which Robert founded, ensuring that Robert's memory lives on and that every new product continues to be 'Designed the Robert Welch Way':

- Comfort and use is at the heart of the design process
- Spoons and forks are made using the highest quality 18/10 stainless steel
- Knife blades are made from specially hardened stainless steel to provide the finest possible cutting edge
- Each piece is rigorously tested; the weight, shape, style and finish all combining to enhance the overall diner experience

With multiple accolades including the Red Dot Design Award, Good Design Award, Product of the Year Award, and two highly coveted Queen's Awards for Innovation and International Trade, Robert Welch products can be found in some of the world's most prestigious hotels and restaurants; on first-class rail services and aboard cruise-liners and international airlines.



radford 18/10

- 5970SX042 Dinner Knife 9 1/2"
- 5970SX045 Butter Knife 5 7/8"
- 5970SX021 Dinner Fork 8"
- 5970SX023 Dessert / Salad Fork 7"
- 5970SX001 US Teaspoon 6 1/4"
- 5970SX075 Round Bowl Soup Spoon 6 3/4"
- 5970SX002 Oval Bowl Soup/Dessert Spoon 7 7/8"
- 5970SX005 A.D. Coffee Spoon 4 1/2"
- 5970SX006 Iced Teaspoon 8 1/4"
- 5970SX056 Steak Knife 9 3/4"
- 5970SX049* Fish Knife 8 5/8"
- 5970SX051* Dessert Knife 8 1/2"
- 5970SX182* All Purpose Cheese Knife (H.H.) 8 5/8"
- 5970SX040* Soft Cheese Knife (H.H.) 8 7/8"
- 5970SX039* Cheese Knife 8 1/8"
- 5970SX030* Hard Cheese Knife (H.H.) 7 5/8"
- 5970SX191* Cheese Knife Small 5 7/8"
- 5970SX181* Cheese Knife 5 Piece Gourmet Set
- 5970SX268* Cheese Set Small 4-Piece 8 1/4"
- 5970SX183* Cheese Chisel (H.H.) 6 3/4"
- 5970SX185* Fruit Knife 7 1/4"
- 5970SX046* Butter Spreader 6 3/4"

- 5970SX047* Spreader 5 7/8"
- 5970SX029* Fish Fork 7 5/8"
- 5970SX068* Cake Fork 6 1/2"
- 5970SX038* Oyster Fork 6 1/4"
- 5970SX192* Snail Fork 5 3/8"
- 5970SX025* Canape Fork 6"
- 5970SX264* Spork 6 7/8"
- 5970SX003* Oval Bowl Spoon 6 7/8"
- 5970SX189* Olive/Pickle Spoon 6 5/8"
- 5970SX187* Ice Cream/Gelato Spoon 6"
- 5970SX186* Grapefruit Spoon 5 5/8"
- 5970SX007* European Teaspoon 5 5/8"
- 5970SX079* Espresso Spoon 4 1/8"
- 5970SX184* Condiment Spoon 3"
- 5970SX194* Snail Tongs 6 7/8"
- 5970SX317* Sugar Tongs 4 1/4"
- 5970SX028* Lobster Pick 8 1/2"
- 5970SX267* Napkin Ring Set 2-Piece 6 5/8"
- 5970SX034* Child's Spoon 5 7/8"
- 5970SX033* Child's Fork 5 7/8"
- 5970SX032* Child's Knife 6 3/8"

Serving Utensils

- 5970SX035* Carving Knife 13"
- 5970SX036* Carving Fork 11 3/4"
- 5970SX180* Carving Set 13"
- 5970SX024* Cake Knife 12 1/2"
- 5970SX071* Salad Serving Fork 10 3/8"
- 5970SX072* Serving Fork 9 1/4"
- 5970SX031* Pie Server 9 7/8"
- 5970SX063* Soup Ladle 12 5/8"
- 5970SX065* Sauce Ladle 6 5/8"
- 5970SX062* Salad Serving Spoon 10 5/8"
- 5970SX060* Slotted Spoon 10 5/8"
- 5970SX080* Gourmet Serving Spoon 10 1/8"
- 5970SX061* Serving Spoon 9"
- 5970SX190* Serving Tongs 9 1/4"
- 5970SX336* Serving Tongs Small 6 7/8"
- 5970SX073* Ice Tongs 6 5/8"
- 5970SX188* Ice Scoop 8 1/2"
- 5970SX266* Stilton Scoop (H.H.) 7 7/8"
- 5970SX265* Stilton Scoop 7 7/8"
- 5970SX014* Sauce Spoon 7"

Thickness: 5.0mm

**Finish: Mirror Polished
18/10 SS**

Patterns Available
5970FS* Full Satin
5970HS* Half Satin

*Denotes items that are Non-Stock • H.S.H. denotes Heavy Solid Handle • S.H. denotes Solid Handle • H.H. denotes Hollow Handle. For further details contact your customer service rep.





quinton vintage 18/10 **NEW**

- 6026SX001 US Teaspoon 6 1/4"
- 6026SX002 Oval Bowl Soup/Dessert Spoon 8"
- 6026SX003* Oval Bowl Spoon 7 1/4"
- 6026SX005 A.D. Coffee Spoon 4"
- 6026SX006 Iced Tea Spoon 7 3/4"
- 6026SX007* European Teaspoon 5 1/4"
- 6026SX021 Dinner Fork 8"
- 6026SX023 Dessert/Salad Fork 7 1/4"
- 6026SX029* Fish Fork 7 3/4"
- 6026SX042 Dinner Knife 9 1/2"
- 6026SX045 Butter Knife 6 1/4"
- 6026SX049* Fish Knife 7 3/4"
- 6026SX051 Dessert Knife 8 1/2"
- 6026SX056 Steak Knife 9 3/4"
- 6026SX061 Serving Spoon 7 3/4"
- 6026SX072* Serving Fork 7 3/4"
- 6026SX075 Round Bowl Soup Spoon 7 3/4"



sandstone 18/10 **NEW**

- 6032SX001 US Teaspoon 6 1/4"
- 6032SX002 Oval Bowl Soup/Dessert Spoon 7 3/4"
- 6032SX003* Oval Bowl Spoon 7"
- 6032SX005 A.D. Coffee Spoon 4"
- 6032SX006 Iced Tea Spoon 7 3/4"
- 6032SX007* European Teaspoon 5 1/4"
- 6032SX021 Dinner Fork 7 3/4"
- 6032SX023 Dessert/Salad Fork 7"
- 6032SX029* Fish Fork 7 3/4"
- 6032SX042 Dinner Knife 9 1/4"
- 6032SX045 Butter Knife 6 3/4"
- 6032SX049* Fish Knife 7 3/4"
- 6032SX051 Dessert Knife 8"
- 6032SX056 Steak Knife 9 1/2"
- 6032SX061 Serving Spoon 7 3/4"
- 6032SX068* Pastry Fork 7 3/4"
- 6032SX072* Serving Fork 7 3/4"
- 6032SX075 Round Bowl Soup Spoon 7 3/4"



contour noir 18/10 NEW

- 6023SX042** Dinner Knife 9 1/2"
- 6023SX021** Dinner Fork 8"
- 6023SX002** Oval Bowl Soup/Dessert Spoon 8"
- 6023SX007** European Teaspoon 5 1/4"
- 6023SX056** Steak Knife(Serrated) 9 5/8"
- 6023SX085** Steak Knife 9 5/8"

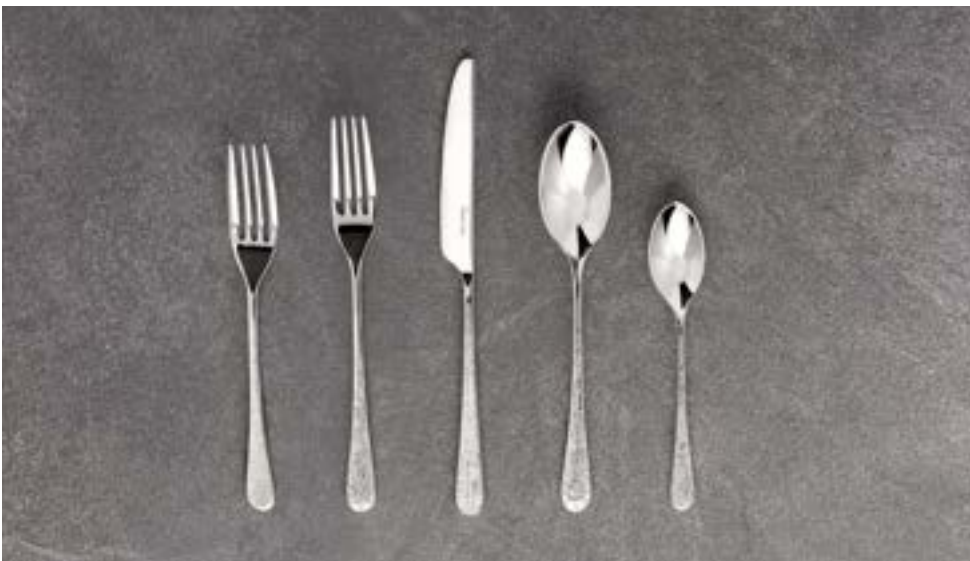

skye 18/10 NEW

- 6029SX056** Steak Knife 9 1/8"
- 6029SX042** Dinner Knife 9"
- 6029SX051** Dessert Knife 8 1/4"
- 6029SX045** Butter Knife 5 7/8"
- 6029SX021** Dinner Fork 7 7/8"
- 6029SX023** Dessert/Salad Fork 7 1/8"
- 6029SX002** Oval Bowl Soup/Dessert Spoon 8"
- 6029SX003*** Oval Bowl Spoon 7 3/8"
- 6029SX001** US Teaspoon 6 3/8"
- 6029SX007*** European Teaspoon 5 1/8"
- 6029SX005** A.D. Coffee Spoon 4 1/2"

Thickness: 3.5mm
Finish: Embossed
18/10 SS



iona 18/10

- 6000SX042** Dinner Knife 9 1/4"
- 6000SX056*** Steak Knife 9 3/8"
- 6000SX045** Butter Knife 5 7/8"
- 6000SX051** Dessert Knife 8 1/4"
- 6000SX049*** Fish Knife 8 7/8"
- 6000SX021** Dinner Fork 8"
- 6000SX023** Dessert / Salad Fork 7 1/4"
- 6000SX001** US Teaspoon 6 3/8"
- 6000SX002** Oval Bowl Soup/Dessert Spoon 8"
- 6000SX075** Round Bowl Soup Spoon 7"
- 6000SX007*** European Teaspoon 5 1/4"
- 6000SX005*** A.D. Coffee Spoon 4 1/2"
- 6000SX003*** Oval Bowl Spoon 7 1/4"
- 6000SX072*** Serving Fork 9 7/8"
- 6000SX071*** Salad Server Left 10 5/8"
- 6000SX062*** Salad Server Right 10 5/8"
- 6000SX061*** Serving Spoon 9 7/8"

Thickness: 5.0mm
Finish: Mirror Polished 18/10 SS
Patterns Available
6000FS* Full Satin
6000HS* Half Satin

*Denotes items that are Non-Stock • H.S.H. denotes Heavy Solid Handle • S.H. denotes Solid Handle • H.H. denotes Hollow Handle. For further details contact your customer service rep.





norton 18/10

- 6004SX042 Dinner Knife 9 3/4"
- 6004SX056* Steak Knife 9 3/4"
- 6004SX045 Butter Knife 5 7/8"
- 6004SX051* Dessert Knife 8 1/2"
- 6004SX021 Dinner Fork 8"
- 6004SX023 Dessert / Salad Fork 7"
- 6004SX001 US Teaspoon 6 3/8"
- 6004SX002 Oval Bowl Soup/Dessert Spoon 8"
- 6004SX006 Iced Teaspoon 7 7/8"
- 6004SX007* European Teaspoon 5 3/8"
- 6004SX005* A.D. Coffee Spoon 4 1/8"
- 6004SX003* Oval Bowl Spoon 7 1/4"
- 6004SX034* Child's Spoon 6"
- 6004SX033* Child's Fork 6"
- 6004SX032* Child's Knife 6 7/8"

Serving Utensils

- 6004SX072* Serving Fork 10"
- 6004SX061* Serving Spoon 10"

Thickness: 4.5mm

Finish: Mirror Polished
18/10 SS

Patterns Available

- 6004FS* Full Satin
- 6004HS* Half Satin



honeybourne 18/10

- 5976SX042 Dinner Knife 9 3/8"
- 5976SX056* Steak Knife 9 1/2"
- 5976SX051* Dessert Knife 8 1/4"
- 5976SX045 Butter Knife 6 1/4"
- 5976SX021 Dinner Fork 8"
- 5976SX023 Dessert / Salad Fork 7"
- 5976SX001 US Teaspoon 6 1/4"
- 5976SX002 Oval Bowl Soup/Dessert Spoon 8 1/8"
- 5976SX006 Iced Teaspoon 7 7/8"
- 5976SX007* European Teaspoon 5 1/4"
- 5976SX005* A.D. Coffee Spoon 4 1/8"
- 5976SX003* Oval Bowl Spoon 6 1/4"

Serving Utensils

- 5976SX072* Serving Fork 10"
- 5976SX061* Serving Spoon 9 7/8"

Thickness: 5.0mm

Finish: Hammered
18/10 SS

Patterns Available

- 5976FS* Full Satin
- 5976HS* Half Satin



baguette vintage 18/10

- 5975SX042 Dinner Knife 9 1/2"
- 5975SX021 Dinner Fork 8"
- 5975SX056* Steak Knife 9 3/4"
- 5975SX051* Dessert Knife 8 7/8"
- 5975SX045 Butter Knife 6 1/4"
- 5975SX049* Fish Knife 8 3/4"
- 5975SX023 Dessert / Salad Fork 7 1/4"
- 5975SX001 US Teaspoon 6 1/4"
- 5975SX075 Round Bowl Soup Spoon 7 1/8"
- 5975SX002 Oval Bowl Soup/Dessert Spoon 7 7/8"
- 5975SX007* European Teaspoon 5 3/8"
- 5975SX006* Iced Tea Spoon 7 7/8"
- 5975SX005* A.D. Coffee Spoon 4 1/2"
- 5975SX003* Oval Bowl Spoon 7 1/4"

Serving Utensils

- 5975SX072* Serving Fork 9 1/2"
- 5975SX068* Pastry Fork 6 1/4"
- 5975SX061* Serving Spoon 9 1/4"
- 5975SX031* Pie Server 10"

Thickness: 3.5mm

**Finish: Tumbled
18/10 SS**



malvern 18/10

- 5971SX042 Dinner Knife 9 5/8"
- 5971SX056* Steak Knife 9 5/8"
- 5971SX051* Dessert Knife 8 3/4"
- 5971SX045 Butter Knife 6"
- 5971SX021 Dinner Fork 8 1/8"
- 5971SX023 Dessert / Salad Fork 7 1/2"
- 5971SX068* Pastry Fork 6 3/8"
- 5971SX001 US Teaspoon 6 1/4"
- 5971SX075 Round Bowl Soup Spoon 7"
- 5971SX002 Oval Bowl Soup/Dessert Spoon 8 1/4"
- 5971SX006 Iced Tea Spoon 8"
- 5971SX007* European Teaspoon 5 3/8"
- 5971SX005* A.D. Coffee Spoon 4"
- 5971SX003* Oval Bowl Spoon 7 1/2"
- 5971SX034* Child's Spoon 5 7/8"
- 5971SX033* Child's Fork 6"
- 5971SX032* Child's Knife 7"

Serving Utensils

- 5971SX072* Serving Fork 9 7/8"
- 5971SX080* Gourmet Serving Spoon 10"
- 5971SX061* Serving Spoon 10"
- 5971SX065* Sauce Ladle 6 1/2"
- 5971SX031* Pie Server 10"

Thickness: 3.5mm

**Finish: Mirror Polished
18/10 SS**

Patterns Available

- 5971FS* Full Satin
- 5971HS* Half Satin

*Denotes items that are Non-Stock • H.S.H. denotes Heavy Solid Handle • S.H. denotes Solid Handle • H.H. denotes Hollow Handle. For further details contact your customer service rep.





WORTHY, NOBLE & KENT *18/10 stainless steel flatware*



5374S Java

reflecting first class service

Worthy, Noble & Kent offers exceptional choice of stylish flatware from the traditionally elegant to the distinctly contemporary. Offering excellent quality made from 18/10 stainless steel, our highly polished flatware is striking when paired to any place setting from the Steelite portfolio. You can rely on Worthy, Noble & Kent to enhance the quality of tabletop design.



tuscany 18/10

- 5310S042** Dinner Knife (H.S.H.) 9 1/4"
- 5310S046** Butter Knife (H.S.H.) 7 1/4"
- 5310S057** Steak Knife (H.S.H.) 9"
- 5310S021** Dinner Fork 8 1/4"
- 5310S023** Dessert/Salad Fork 7 1/2"
- 5310S004** Tablespoon/Serving Spoon 8"
- 5310S003** Oval Bowl Soup/Dessert Spoon 7 1/2"
- 5310S002** Round Bowl Soup Spoon 7 1/4"
- 5310S001** Teaspoon 6 1/8"
- 5310S013** A.D. Coffee Spoon 4 1/2"
- 5310S006** Iced Tea Spoon 7 1/2"

Thickness: 5.0mm

Patterns Available

- 5310S** 18/10 SS
- 5310FS*** Full Satin
- 5310HS*** Half Satin



zen 18/10

- 5315S042** Dinner Knife (H.S.H.) 9 1/2" (Standing)
- 5315S044** Dinner Knife (H.S.H.) 9 1/4"
- 5315S052** Dessert Knife (H.S.H.) 8 1/4" (Standing)
- 5315S054** Dessert Knife (H.S.H.) 8"
- 5315S046** Butter Knife (H.S.H.) 7" (Standing)
- 5315S048** Butter Knife (H.S.H.) 7"
- 5315S057** Steak Knife (H.S.H.) 9 1/2" (Standing)
- 5315S059** Steak Knife (H.S.H.) 9 1/4"
- 5315S021** Dinner Fork 8 1/4"
- 5315S023** Dessert/Salad Fork 7 3/4"
- 5315S027** Cocktail/Cake Fork 5 3/8"
- 5315S004** Tablespoon/Serving Spoon 8"
- 5315S003** Oval Bowl Soup/Dessert Spoon 7 1/2"
- 5315S002** Round Bowl Soup Spoon 7"
- 5315S001** Teaspoon 6"
- 5315S013** A.D. Coffee Spoon 4 5/8"
- 5315S006** Iced Tea Spoon 7 3/8"

Serving Utensils

- 5315S062** Long Serving Spoon 10 3/4"
- 5315S072** Long Serving Fork 10 3/4"
- 5315S067** Cake Server 10"
- 5315S063** Soup Ladle (One Piece) 11 3/4" (3 3/4 oz)

Thickness: 7.5mm

Patterns Available

- 5315S** 18/10 SS
- 5315FS*** Full Satin
- 5315HS*** Half Satin

*Denotes items that are Non-Stock • H.S.H. denotes Heavy Solid Handle • S.H. denotes Solid Handle • H.H. denotes Hollow Handle. For further details contact your customer service rep.





WORTHY, NOBLE & KENT *18/10 stainless steel flatware*



monarch 18/10

- 5367S044** Dinner Knife (H.S.H.) 9 1/4"
- 5367S054** Dessert Knife (H.S.H.) 8"
- 5367S048** Butter Knife (H.S.H.) 7"
- 5367S059** Steak Knife (H.S.H.) 9 1/4"
- 5367S021** Dinner Fork 8 1/4"
- 5367S023** Dessert/Salad Fork 7 3/4"
- 5367S004** Tablespoon/Serving Spoon 7 3/4"
- 5367S003** Oval Bowl Soup/Dessert Spoon 7 1/2"
- 5367S002** Round Bowl Soup Spoon 7"
- 5367S001** Teaspoon 6"
- 5367S006** Iced Tea Spoon 7 3/8"

Thickness: 7.0mm

Patterns Available

- 5367S** 18/10 SS
- 5367FS*** Full Satin
- 5367HS*** Half Satin



chatsworth 18/10

- 5301S042** Dinner Knife (H.S.H.) 9 1/4"
- 5301S052** Dessert Knife (H.S.H.) 8"
- 5301S049** Fish Knife 8 1/4"
- 5301S046** Butter Knife (H.S.H.) 7 1/4"
- 5301S057** Steak Knife (H.S.H.) 9"
- 5301S021** Dinner Fork 8"
- 5301S023** Dessert/Salad Fork 7 1/2"
- 5301S026** Fish Fork 7 1/4"
- 5301S025** Cocktail/Cake Fork 6 1/8"
- 5301S004** Tablespoon/Serving Spoon 8"
- 5301S003** Oval Bowl Soup/Dessert Spoon 7 1/2"
- 5301S002** Round Bowl Soup Spoon 7 1/4"
- 5301S001** Teaspoon 6"
- 5301S005** A.D. Coffee Spoon 4 1/4"
- 5301S006** Iced Tea Spoon 7 1/2"

Thickness: 4.0mm

Patterns Available

- 5301S** 18/10 SS
- 5301FS*** Full Satin
- 5301HS*** Half Satin



togo 18/10

- 5358S042** Dinner Knife (H.S.H.) 9 1/2"
- 5358S052** Dessert Knife (H.S.H.) 8 1/4"
- 5358S046** Butter Knife 7"
- 5358S057** Steak Knife 9 1/2"
- 5358S021** Dinner Fork 8 3/4"
- 5358S023** Dessert/Salad Fork 7 1/2"
- 5358S027** Cake Fork 6 1/4"
- 5358S004** Tablespoon/Serving Spoon 8 1/2"
- 5358S003** Oval Bowl Soup/Dessert Spoon 7 1/2"
- 5358S002** Round Bowl Soup Spoon 7 1/4"
- 5358S001** Teaspoon 6"
- 5358S005** A.D. Coffee Spoon 4 3/4"
- 5358S006** Iced Tea Spoon 7 1/2"

Thickness: 5.5mm

Patterns Available

- 5358S** 18/10 SS
- 5358FS*** Full Satin
- 5358HS*** Half Satin



ovation 18/10

- 5309S044** Dinner Knife (H.S.H.) 9 1/2"
- 5309S054** Dessert Knife (H.S.H.) 8 1/4"
- 5309S048** Butter Knife (H.S.H.) 7 1/4"
- 5309S059** Steak Knife (H.S.H.) 9 1/2"
- 5309S021** Dinner Fork 8 1/4"
- 5309S023** Dessert/Salad Fork 7 3/4"
- 5309S027*** Cake Fork 6"
- 5309S024*** Oyster/Cocktail Fork 6 1/4"
- 5309S004** Tablespoon/Serving Spoon 8 1/4"
- 5309S003** Oval Bowl Soup/Dessert Spoon 7 3/4"
- 5309S002** Round Bowl Soup Spoon 7 1/2"
- 5309S001** Teaspoon 6"
- 5309S013** A.D. Coffee Spoon 4 3/4"

Thickness: 4.5mm

- Patterns Available**
5309S 18/10 SS
5309FS* Full Satin
5309HS* Half Satin



harlan 18/10

- 5306S042** Dinner Knife (H.S.H.) 9" (Standing)
- 5306S052*** Dessert Knife (H.S.H.) 8" (Standing)
- 5306S046** Butter Knife (H.S.H.) 7 1/4" (Standing)
- 5306S057** Steak Knife (H.S.H.) 9 1/4" (Standing)
- 5306S021** Dinner Fork 8"
- 5306S023** Dessert/Salad Fork 7 1/2"
- 5306S004** Tablespoon/Serving Spoon 8"
- 5306S003** Oval Bowl Soup/Dessert Spoon 7 1/2"
- 5306S002** Round Bowl Soup Spoon 7 1/4"
- 5306S001** Teaspoon 6"
- 5306S005** A.D. Coffee Spoon 4 3/4"

Thickness: 7.5mm

- Patterns Available**
5306S 18/10 SS
5306FS* Full Satin
5306HS* Half Satin



java 18/10

- 5374S042** Dinner Knife (H.S.H.) 9 1/2"
- 5374S052** Dessert Knife (H.S.H.) 8 1/4"
- 5374S046** Butter Knife (H.S.H.) 7"
- 5374S057** Steak Knife (H.S.H.) 9 1/2"
- 5374S021** Dinner Fork 8 3/8"
- 5374S023** Dessert/Salad Fork 7 5/8"
- 5374S025** Cake/Oyster/Cocktail Fork 6"
- 5374S004** Tablespoon/Serving Spoon 8 3/8"
- 5374S003** Oval Bowl Soup/Dessert Spoon 7 5/8"
- 5374S002** Round Bowl Soup Spoon 7 1/2"
- 5374S001** Teaspoon 6"
- 5374S005** A.D. Coffee Spoon 4 3/8"
- 5374S006** Iced Tea Spoon 7 1/2"

Thickness: 4.0mm

- Patterns Available**
5374S 18/10 SS
5374FS* Full Satin
5374HS* Half Satin

*Denotes items that are Non-Stock • H.S.H. denotes Heavy Solid Handle • S.H. denotes Solid Handle • H.H. denotes Hollow Handle. For further details contact your customer service rep.





WORTHY, NOBLE & KENT *18/10 stainless steel flatware*



tura 18/10

- 5308S042** Dinner Knife (H.S.H.) 9 1/4" (Standing)
- 5308S052** Dessert Knife (H.S.H.) 8" (Standing)
- 5308S046** Butter Knife (H.S.H.) 7 1/4" (Standing)
- 5308S057** Steak Knife (H.S.H.) 9 3/4" (Standing)
- 5308S021** Dinner Fork 7 3/4"
- 5308S023** Dessert/Salad Fork 7 1/4"
- 5308S024** Oyster/Cocktail Fork 6"
- 5308S004** Tablespoon/Serving Spoon 7 3/4"
- 5308S003** Oval Bowl Soup/Dessert Spoon 7 1/4"
- 5308S001** Teaspoon 5 3/4"
- 5308S006** Iced Tea Spoon 7 1/4"
- 5308S005** A.D. Coffee Spoon 4 1/2"
- 5308S002** Round Bowl Soup Spoon 6 3/4"

Thickness: 4.0mm

Patterns Available

- 5308S** 18/10 SS
- 5308FS*** Full Satin
- 5308HS*** Half Satin



kato hammered 18/10

- 5366S042** Dinner Knife (H.S.H.) 9 1/2"
- 5366S045** Butter Knife (H.S.H.) 7 1/4"
- 5366S057** Steak Knife (H.S.H.) 9 5/8"
- 5366S021** Dinner Fork 8 1/2"
- 5366S023** Dessert/Salad Fork 7 1/8"
- 5366S004** Tablespoon/Serving Spoon 8 1/8"
- 5366S003** Oval Bowl Soup/Dessert Spoon 6 3/4"
- 5366S002** Round Bowl Soup Spoon 6 3/4"
- 5366S001** Teaspoon 5 5/8"
- 5366S006** Iced Tea Spoon 7 1/2"

Thickness: 3.0mm

Patterns Available

- 5366S** 18/10 SS
- 5366FS*** Full Satin
- 5366HS*** Half Satin



contour 18/10

- 5302S042** Dinner Knife (H.S.H.) 9 1/4"
- 5302S052** Dessert Knife (H.S.H.) 8"
- 5302S046** Butter Knife 7 1/4"
- 5302S057** Steak Knife (H.S.H.) 8 3/4"
- 5302S021** Dinner Fork 8 1/4"
- 5302S023** Dessert/Salad Fork 7 1/4"
- 5302S025** Oyster/Cocktail Fork 5 3/4"
- 5302S004** Tablespoon/Serving Spoon 8 1/4"
- 5302S003** Oval Bowl Soup/Dessert Spoon 7 1/4"
- 5302S002** Round Bowl Soup Spoon 6 1/2"
- 5302S001** Teaspoon 6"
- 5302S005** A.D. Coffee Spoon 4 1/4"
- 5302S006** Iced Tea Spoon 7 1/4"

Thickness: 3.0mm

Patterns Available

- 5302S** 18/10 SS
- 5302FS*** Full Satin
- 5302HS*** Half Satin



eclipse 18/10

- 5304S041** Dinner Knife (S.H.) 9 1/4"
- 5304S051** Dessert Knife (S.H.) 8 1/4"
- 5304S045** Butter Knife (S.H.) 7 1/4"
- 5304S021** Dinner Fork 8"
- 5304S023** Dessert/Salad Fork 7 1/4"
- 5304S004** Tablespoon/Serving Spoon 7 3/4"
- 5304S003** Oval Bowl Soup/Dessert Spoon 7"
- 5304S002** Round Bowl Soup Spoon 6 3/4"
- 5304S001** Teaspoon 6"
- 5304S005** A.D. Coffee Spoon 4 1/2"
- 5304S006** Iced Tea Spoon 7 3/4"

Thickness: 3.0mm

- Patterns Available**
5304S 18/10 SS
5304FS* Full Satin
5304HS* Half Satin



casablanca 18/10

- 5355S042** Dinner Knife (H.S.H.) 9 1/4"
- 5355S046** Butter Knife (H.S.H.) 6 3/4"
- 5355S021** Dinner Fork 8 1/4"
- 5355S023** Dessert/Salad Fork 7 1/2"
- 5355S027*** Cake Fork 6"
- 5355S003** Oval Bowl Soup/Dessert Spoon 7 1/2"
- 5355S002** Round Bowl Soup Spoon 6 3/4"
- 5355S001** Teaspoon 6 1/8"

Thickness: 3.0mm

- Patterns Available**
5355S 18/10 SS
5355FS* Full Satin
5355HS* Half Satin



leopardi 18/10

- 5307S042** Dinner Knife (H.S.H.) 9 1/4"
- 5307S052** Dessert Knife (H.S.H.) 8 1/2"
- 5307S047** Butter Spreader 6"
- 5307S057** Steak Knife (H.S.H.) 8 1/2"
- 5307S021** Dinner Fork 8 1/4"
- 5307S023** Dessert/Salad Fork 7 1/2"
- 5307S004** Tablespoon/Serving Spoon 8 1/4"
- 5307S003** Oval Bowl Soup/Dessert Spoon 7 1/2"
- 5307S002** Round Bowl Soup Spoon 7"
- 5307S001** Teaspoon 6"
- 5307S006** Iced Tea Spoon 7 1/2"
- 5307S013** A.D. Coffee Spoon 4 1/4"

Serving Utensils

- 5307S071*** Serving Fork 9"
- 5307S061*** Serving Spoon 8 3/4"

Thickness: 3.0mm

- Patterns Available**
5307S 18/10 SS
5307FS* Full Satin
5307HS* Half Satin

*Denotes items that are Non-Stock • H.S.H. denotes Heavy Solid Handle • S.H. denotes Solid Handle • H.H. denotes Hollow Handle. For further details contact your customer service rep.





WORTHY, NOBLE & KENT *18/10 stainless steel flatware*



silhouette 18/10

- 5369S042** Dinner Knife (H.S.H.) 9 3/8"
- 5369S052** Dessert Knife (H.S.H.) 8 3/8"
- 5369S043** Butter Knife (H.S.H.) 7 1/8"
- 5369S057** Steak Knife (H.S.H.) 9 1/4"
- 5369S021** Dinner Fork 8 1/4"
- 5369S023** Dessert/Salad Fork 7 1/4"
- 5369S027** Cake Fork 5 5/8"
- 5369S004** Tablespoon/Serving Spoon 8 1/4"
- 5369S003** Oval Bowl Soup/Dessert Spoon 7 1/4"
- 5369S002** Round Bowl Soup Spoon 6 7/8"
- 5369S007** European Tea Spoon 5 1/2"
- 5369S005** A.D. Coffee Spoon 4 5/8"
- 5369S006** Iced Tea Spoon 7 7/8"

Thickness: 5.0mm

Patterns Available

- 5369S** 18/10 SS
- 5369FS*** Full Satin
- 5369HS*** Half Satin



deluxe 18/10

- 5303S041** Dinner Knife (S.H.) 9 1/4"
- 5303S051** Dessert Knife (S.H.) 8"
- 5303S045** Butter Knife (S.H.) 7 1/4"
- 5303S047** Butter Spreader 6 1/2"
- 5303S056** Steak Knife (S.H.) 8 1/2"
- 5303S021** Dinner Fork 7 3/4"
- 5303S023** Dessert/Salad Fork 7"
- 5303S025** 3 Prong Oyster/Cocktail Fork 5 1/2"
- 5303S024** 2 Prong Oyster/Cocktail Fork 6"
- 5303S004** Tablespoon/Serving Spoon 7 3/4"
- 5303S003** Oval Bowl Soup/Dessert Spoon 7"
- 5303S002** Round Bowl Soup Spoon 6 3/4"
- 5303S001** Teaspoon 6"
- 5303S006** Iced Tea Spoon 7 1/2"
- 5303S005** A.D. Coffee Spoon 4 3/4"

Thickness: 3.0mm

Patterns Available

- 5303S** 18/10 SS
- 5303FS*** Full Satin
- 5303HS*** Half Satin



pearl 18/10

- 5311S041** Dinner Knife (S.H.) 9"
- 5311S045** Butter Knife (S.H.) 7 1/4"
- 5311S057** Steak Knife (S.H.) 8 1/4"
- 5311S047** Butter Spreader 6"
- 5311S021** Dinner Fork 7 7/8"
- 5311S023** Dessert/Salad Fork 7"
- 5311S025** Oyster/Cocktail Fork 5 3/4"
- 5311S004** Tablespoon/Serving Spoon 7 7/8"
- 5311S003** Oval Bowl Soup/Dessert Spoon 7"
- 5311S002** Round Bowl Soup Spoon 6 1/2"
- 5311S001** Teaspoon 6"
- 5311S006** Iced Tea Spoon 7 1/4"
- 5311S005** A.D. Coffee Spoon 4 3/4"

Thickness: 3.0mm

Patterns Available

- 5311S** 18/10 SS
- 5311FS*** Full Satin
- 5311HS*** Half Satin



baguette 18/10

- 5300S042** Dinner Knife (H.S.H.) 9"
- 5300S041** Dinner Knife (S.H.) 9"
- 5300S052** Dessert Knife (H.S.H.) 8 1/4"
- 5300S051** Dessert Knife (S.H.) 8 1/2"
- 5300S049** Fish Knife 7 3/4"
- 5300S046** Butter Knife (H.S.H.) w/o line on handle 7"
- 5300S045** Butter Knife (S.H.) 6 1/4"
- 5300S057** Steak Knife (H.S.H.) 8 3/4"
- 5300S056** Steak Knife (S.H.) 8 3/4"
- 5300S021** Dinner Fork 8"
- 5300S023** Dessert/Salad Fork 7 1/4"
- 5300S026** Fish Fork 7 1/4"
- 5300S025** 3 Prong Oyster/Cocktail Fork 5 3/4"
- 5300S024** 2 Prong Oyster/Cocktail Fork 6 1/4"
- 5300S027*** Cake Fork 6"
- 5300S004** Tablespoon/Serving Spoon 8 1/4"
- 5300S003** Oval Bowl Soup/Dessert Spoon 7 1/4"
- 5300S014** Sauce Spoon 7"
- 5300S001** Teaspoon 6"
- 5300S006** Iced Tea Spoon 7 3/4"
- 5300S005** A.D. Coffee Spoon 4 1/2"
- 5300S022** Salad Serving Fork 7 1/2"
- 5300S012*** Salad Serving Spoon 7 1/2"
- 5300S002** Round Bowl Soup Spoon 7"

Serving Utensils

- 5300S071** Serving Fork 8 1/2"
- 5300S072** Long Serving Fork 10 3/4"
- 5300S061** Tablespoon/Serving Spoon 8"
- 5300S062** Long Serving Spoon 10 3/4"
- 5300S067** Cake Server 9 3/4"
- 5300S063** Soup Ladle (one piece) 12" (3 3/8 oz)
- 5300S064** Soup Ladle (two pieces) 11 1/2" (3 1/4 oz)
- 5300S065** Sauce Ladle (one piece) 7" (5/8 oz)
- 5300S066** Sauce Ladle (two pieces) 7"

Thickness: 3.0mm

Patterns Available

- 5300S** 18/10 SS
- 5300FS*** Full Satin
- 5300HS*** Half Satin

*Denotes items that are Non-Stock • H.S.H. denotes Heavy Solid Handle • S.H. denotes Solid Handle • H.H. denotes Hollow Handle. For further details contact your customer service rep.





5746SX Whitfield

perfect for any venue

Introducing the Folio Collection; a contemporary assortment of flatware that is perfect for any concept. Conveniently priced with the operators in mind, this collection features clean, sleek lines and boasts an 18/10 stainless steel finish. Folio flatware provides excellent stain and rust resistance with a long lasting shine, making it a great choice for your banqueting and dining needs.



carolyn 18/10

- 5742SX042** Dinner Knife 9 3/8"
- 5742SX056** Steak Knife 9 3/8"
- 5742SX045** Butter Knife 7"
- 5742SX051** Dessert Knife 8 3/8"
- 5742SX021** Dinner Fork 8 1/8"
- 5742SX023** Dessert/Salad Fork 7 1/4"
- 5742SX025** Cocktail Fork 6"
- 5742SX061** Table Spoon/Serving Spoon 8 3/8"
- 5742SX001** Teaspoon 6 1/4"
- 5742SX003** Oval Bowl Soup/Dessert Spoon 7 1/4"
- 5742SX002** Bouillon Soup 6 7/8"
- 5742SX006** Iced Tea Spoon 7 3/8"
- 5742SX005** A.D. Coffee Spoon 4 1/2"

Thickness: 5.0mm

Patterns Available

- 5742SX** 18/10 SS
- 5742FS*** Full Satin
- 5742HS*** Half Satin



hartman 18/10

- 5740SX042** Dinner Knife 9 1/2"
- 5740SX056** Steak Knife 9 3/8"
- 5740SX045** Butter Knife 7"
- 5740SX049** Fish Knife 8 1/2"
- 5740SX051** Dessert Knife 7 7/8"
- 5740SX021** Dinner Fork 8 1/8"
- 5740SX026** Fish Fork 8"
- 5740SX023** Dessert/Salad Fork 6 3/4"
- 5740SX025** Cocktail Fork 5 3/4"
- 5740SX061** Serving Spoon 9"
- 5740SX001** Teaspoon 6 3/4"
- 5740SX003** Oval Bowl Soup/Dessert Spoon 8"
- 5740SX002** Bouillon Soup 7 1/8"
- 5740SX006** Iced Tea Spoon 7 7/8"
- 5740SX005** A.D. Coffee Spoon 5 1/2"
- 5740SX079** A.D. Coffee Spoon 4 1/2"

Thickness: 5.5mm

Patterns Available

- 5740SX** 18/10 SS
- 5740FS*** Full Satin
- 5740HS*** Half Satin

*Denotes items that are Non-Stock • H.S.H. denotes Heavy Solid Handle • S.H. denotes Solid Handle • H.H. denotes Hollow Handle. For further details contact your customer service rep.



alison 18/10

- 5729SX042** Dinner Knife 9 1/8"
- 5729SX045** Butter Knife 7"
- 5729SX051** Dessert Knife 7 7/8"
- 5729SX056** Steak Knife 9 1/4"
- 5729SX021** Dinner Fork 8 1/8"
- 5729SX023** Dessert/Salad Fork 6 7/8"
- 5729SX025** Oyster/Cocktail Fork 5 3/4"
- 5729SX003** Oval Bowl Soup/Dessert Spoon 7 7/8"
- 5729SX002** Round Bowl Soup Spoon 7 1/8"
- 5729SX001** Teaspoon 6 1/2"
- 5729SX005** A.D. Coffee Spoon 4 3/8"
- 5729SX006** Iced Tea Spoon 7 7/8"
- 5729SX061** Serving Spoon 9"

Thickness: 6.0mm

Patterns Available

- 5729SX** 18/10 SS
- 5729FS*** Full Satin
- 5729HS*** Half Satin



pirouette 18/10

- 5732SX042** Dinner Knife 9 1/4"
- 5732SX045** Butter Knife 7"
- 5732SX051** Dessert Knife 7 7/8"
- 5732SX056** Steak Knife 9 1/4"
- 5732SX021** Dinner Fork 8 1/8"
- 5732SX023** Dessert/Salad Fork 7"
- 5732SX025** Oyster/Cocktail Fork 5 3/4"
- 5732SX003** Oval Bowl Soup/Dessert Spoon 7 7/8"
- 5732SX002** Round Bowl Soup Spoon 7 1/8"
- 5732SX001** Teaspoon 6 1/2"
- 5732SX005** A.D. Coffee Spoon 4 3/8"
- 5732SX006** Iced Tea Spoon 7 7/8"
- 5732SX061** Serving Spoon 9"

Thickness: 6.0mm

Patterns Available

- 5732SX** 18/10 SS
- 5732FS*** Full Satin
- 5732HS*** Half Satin



bryce 18/10

- 5731SX042** Dinner Knife 9 1/4"
- 5731SX045** Butter Knife 7"
- 5731SX051** Dessert Knife 7 7/8"
- 5731SX056** Steak Knife 9 1/4"
- 5731SX021** Dinner Fork 8 1/8"
- 5731SX023** Dessert/Salad Fork 6 7/8"
- 5731SX025** Oyster/Cocktail Fork 5 3/4"
- 5731SX003** Oval Bowl Soup/Dessert Spoon 7 7/8"
- 5731SX002** Round Bowl Soup Spoon 7 1/8"
- 5731SX001** Teaspoon 6 1/4"
- 5731SX005** A.D. Coffee Spoon 4 3/8"
- 5731SX006** Iced Tea Spoon 7 7/8"
- 5731SX061** Serving Spoon 9"

Thickness: 6.0mm

Patterns Available

- 5731SX** 18/10 SS
- 5731FS*** Full Satin
- 5731HS*** Half Satin

Serving Utensils

- 5731SX060** Slotted Long Serving Spoon 10 3/4"
- 5731SX068** Slotted Serving Spoon 9"
- 5731SX062** Long Serving Spoon 10 3/4"
- 5731SX061** Serving Spoon 9"
- 5731SX063** Soup Ladle 11 1/2" (4 oz)
- 5731SX065** Sauce Ladle 7" (1 oz)
- 5731SX067** Cake Server 10"
- 5731SX072** Long Serving Fork 10 3/4"
- 5731SX073** Large Tong 10"
- 5731SX074** Small Tong 7"
- 5731SX188** Ice Scoop 8 1/2"



montecito 18/10

- 5700SX042** Dinner Knife 9"
- 5700SX051** Dessert Knife 8 1/4"
- 5700SX057** Steak Knife 9 3/8"
- 5700SX045** Butter Knife 7 1/8"
- 5700SX047** Butter Spreader 6 5/8"
- 5700SX021** Dinner Fork 7 1/4"
- 5700SX022** Dinner Fork, European 8 1/4"
- 5700SX023** Dessert/Salad Fork 6 1/2"
- 5700SX025** Oyster/Cocktail Fork 5 3/4"
- 5700SX004** Tablespoon/Serving Spoon 8 1/8"
- 5700SX003** Oval Bowl Soup/Dessert Spoon 7 1/4"
- 5700SX002** Round Bowl Soup Spoon 6"
- 5700SX001** Teaspoon 6 3/8"
- 5700SX006** Iced Tea Spoon 7 1/8"
- 5700SX005** A.D. Coffee Spoon 4 1/2"

Thickness: 3.0mm

Patterns Available
5700SX 18/10 SS
5700FS* Full Satin
5700HS* Half Satin



hamilton 18/10

- 5726SX042** Dinner Knife 9 1/4"
- 5726SX045** Butter Knife 6 3/4"
- 5726SX021** Dinner Fork 8 3/8"
- 5726SX023** Dessert/Salad Fork 7 1/4"
- 5726SX003** Oval Bowl Soup/Dessert Spoon 7 1/4"
- 5726SX002** Round Bowl Soup Spoon 5 7/8"
- 5726SX001** Teaspoon 7 1/2"

Thickness: 5.0mm

Patterns Available
5726SX 18/10 SS
5726FS* Full Satin
5726HS* Half Satin



*hamilton half satin
 brushed 18/10 **NEW***

- 5730SX042** Dinner Knife 9 1/4"
- 5730SX045** Butter Knife 6 3/4"
- 5730SX021** Dinner Fork 8 3/8"
- 5730SX023** Dessert/Salad Fork 7 1/4"
- 5730SX025** Cocktail Fork 5 3/4"
- 5730SX003** Oval Bowl Soup/Dessert Spoon 7 1/4"
- 5730SX002** Round Bowl Soup Spoon 5 7/8"
- 5730SX001** Teaspoon 7 1/2"
- 5730SX005** AD Spoon 4 3/4"

*Denotes items that are Non-Stock • H.S.H. denotes Heavy Solid Handle • S.H. denotes Solid Handle • H.H. denotes Hollow Handle. For further details contact your customer service rep.



fleur 18/10

- 5720SX042** Dinner Knife 8 1/4"
- 5720SX045** Butter Knife 7 1/4"
- 5720SX021** Dinner Fork 7 1/4"
- 5720SX023** Dessert/Salad Fork 6 1/4"
- 5720SX003** Oval Bowl Soup/Dessert Spoon 7 1/4"
- 5720SX002** Round Bowl Soup Spoon 5 7/8"
- 5720SX001** Teaspoon 6"

Thickness: 2.5mm

Patterns Available

- 5720SX** 18/10 SS
- 5720FS*** Full Satin
- 5720HS*** Half Satin



madison 18/10

- 5721SX042** Dinner Knife 9"
- 5721SX045** Butter Knife 7 1/4"
- 5721SX021** Dinner Fork 7 3/4"
- 5721SX023** Dessert/Salad Fork 6 1/2"
- 5721SX003** Oval Bowl Soup/Dessert Spoon 6 7/8"
- 5721SX002** Round Bowl Soup Spoon 5 7/8"
- 5721SX001** Teaspoon 6"

Thickness: 3.0mm

Patterns Available

- 5721SX** 18/10 SS
- 5721FS*** Full Satin
- 5721HS*** Half Satin



wave 18/10

- 5722SX042** Dinner Knife 8 7/8"
- 5722SX045** Butter Knife 7 1/4"
- 5722SX021** Dinner Fork 7 1/2"
- 5722SX023** Dessert/Salad Fork 6 5/8"
- 5722SX003** Oval Bowl Soup/Dessert Spoon 6 3/4"
- 5722SX002** Round Bowl Soup Spoon 6"
- 5722SX001** Teaspoon 6 1/8"

Thickness: 3.0mm

Patterns Available

- 5722SX** 18/10 SS
- 5722FS*** Full Satin
- 5722HS*** Half Satin



americana 18/10

- 5707SX042** Dinner Knife 8 1/4"
- 5707SX045** Butter Knife 7"
- 5707SX021** Dinner Fork 7 5/8"
- 5707SX023** Dessert/Salad Fork 6 1/2"
- 5707SX003** Oval Bowl Soup/Dessert Spoon 6 1/2"
- 5707SX002** Round Bowl Soup Spoon 6 1/2"
- 5707SX001** Teaspoon 6"

Thickness: 2.5mm

- Patterns Available**
5707SX 18/10 SS
5707FS* Full Satin
5707HS* Half Satin



graphite 18/10

- 5341Z041** Dinner Knife (S.H.) 9 1/4"
- 5341Z051** Dessert Knife (S.H.) 8 1/4"
- 5341Z045** Butter Knife (S.H.) 7 1/4"
- 5341Z057** Steak Knife (S.H.) 9 3/4"
- 5341Z021** Dinner Fork 7 3/4"
- 5341Z023** Dessert/Salad Fork 7"
- 5341Z003** Oval Bowl Soup/Dessert Spoon 7 1/4"
- 5341Z002** Round Bowl Soup Spoon 7"
- 5341Z001** Teaspoon 6 1/2"
- 5341Z005** A.D. Coffee Spoon 4 1/2"

Thickness: 8.0mm



monza 18/10

- 5340Z041** Dinner Knife (S.H.) 9 3/4"
- 5340Z051** Dessert Knife (S.H.) 8 1/2"
- 5340Z045** Butter Knife 7"
- 5340Z021** Dinner Fork 8"
- 5340Z023** Dessert/Salad Fork 7"
- 5340Z025** Oyster/Cocktail Fork 5 1/2"
- 5340Z004** Tablespoon/Serving Spoon 8 1/4"
- 5340Z003** Oval Bowl Soup/Dessert Spoon 7"
- 5340Z002** Round Bowl Soup Spoon 7"
- 5340Z001** Teaspoon 6 1/2"
- 5340Z005** A.D. Coffee Spoon 5 1/2"
- 5340Z006** Iced Tea Spoon 7 1/4"

Thickness: 4.5mm

- Patterns Available**
5340Z 18/10 SS
5340FS* Full Satin
5340HS* Half Satin

*Denotes items that are Non-Stock • H.S.H. denotes Heavy Solid Handle • S.H. denotes Solid Handle • H.H. denotes Hollow Handle. For further details contact your customer service rep.



matrix 18/10

- 5344Z042** Dinner Knife 9 1/4" (Standing)
- 5344Z041** Dinner Knife (S.H.) 9"
- 5344Z051** Dessert Knife (S.H.) 8 1/4"
- 5344Z056** Steak Knife (S.H.) 9"
- 5344Z047** Butter Spreader 7"
- 5344Z021** Dinner Fork 8"
- 5344Z023** Dessert/Salad Fork 7 1/4"
- 5344Z025** Oyster/Cocktail Fork 5 3/4"
- 5344Z004** Tablespoon/Serving Spoon 8"
- 5344Z003** Oval Bowl Soup/Dessert Spoon 7 1/4"
- 5344Z002** Round Bowl Soup Spoon 7"
- 5344Z001** Teaspoon 6 1/4"
- 5344Z006** Iced Tea Spoon 7"

Thickness: 4.5mm

Patterns Available

- 5344Z** 18/10 SS
- 5344FS*** Full Satin
- 5344HS*** Half Satin



aruba 18/10

- 5342Z041** Dinner Knife (S.H.) 9 1/2"
- 5342Z051** Dessert Knife (S.H.) 8 1/4"
- 5342Z045** Butter Knife (S.H.) 7 1/4"
- 5342Z021** Dinner Fork 7 3/4"
- 5342Z023** Dessert/Salad Fork 7"
- 5342Z025** Oyster/Cocktail Fork 5 1/2"
- 5342Z004** Tablespoon/Serving Spoon 8 1/4"
- 5342Z003** Oval Bowl Soup/Dessert Spoon 7"
- 5342Z002** Round Bowl Soup Spoon 6 3/4"
- 5342Z001** Teaspoon 6 1/8"
- 5342Z005** A.D. Coffee Spoon 4 1/2"
- 5342Z006** Iced Tea Spoon 7"

Thickness: 3.5mm

Patterns Available

- 5342Z** 18/10 SS
- 5342FS*** Full Satin
- 5342HS*** Half Satin



alexis 18/10

- 5343Z041** Dinner Knife (S.H.) 9 1/4"
- 5343Z052** Dessert Knife (S.H.) 8 1/4"
- 5343Z021** Dinner Fork 8"
- 5343Z023** Dessert/Salad Fork 7 1/4"
- 5343Z025** Oyster/Cocktail Fork 5 1/4"
- 5343Z003** Oval Bowl Soup/Dessert Spoon 7 1/4"
- 5343Z002** Round Bowl Soup Spoon 7"
- 5343Z001** Teaspoon 6 1/4"
- 5343Z005** A.D. Coffee Spoon 5"

Thickness: 3.5mm

Patterns Available
5343Z 18/10 SS



hudson 18/10

- 5728SX042** Dinner Knife 9 1/2"
- 5728SX045** Butter Knife 6 7/8"
- 5728SX021** Dinner Fork 8 3/8"
- 5728SX023** Dessert/Salad Fork 7 1/8"
- 5728SX002** Round Bowl Soup Spoon 6 7/8"
- 5728SX003** Oval Bowl Soup/Dessert Spoon 7 1/4"
- 5728SX001** Teaspoon 6 5/8"

Thickness: 7.5mm

Patterns Available
5728SX 18/10 SS
5728FS* Full Satin
5728HS* Half Satin

*Denotes items that are Non-Stock • H.S.H. denotes Heavy Solid Handle • S.H. denotes Solid Handle • H.H. denotes Hollow Handle. For further details contact your customer service rep.



siena 18/10 **NEW**

- 5745SX056** Steak Knife 9 1/2"
- 5745SX042** Dinner Knife 9 1/4"
- 5745SX045** Butter Knife 7"
- 5745SX049** Fish Knife 7 3/4"
- 5745SX021** Dinner Fork 8 3/4"
- 5745SX023** Salad/Dessert Fork 7 1/2"
- 5745SX026** Fish Fork 7 3/4"
- 5745SX025** Cocktail Fork 5 1/2"
- 5745SX004** Table Spoon 7 1/2"
- 5745SX003** Dessert Spoon 7 1/2"
- 5745SX001** Teaspoon 5 1/2"
- 5745SX005** Espresso Spoon 4 3/4"
- 5745SX002** Bouillon Spoon 7"
- 5745SX006** Iced Tea Spoon 8 3/4"

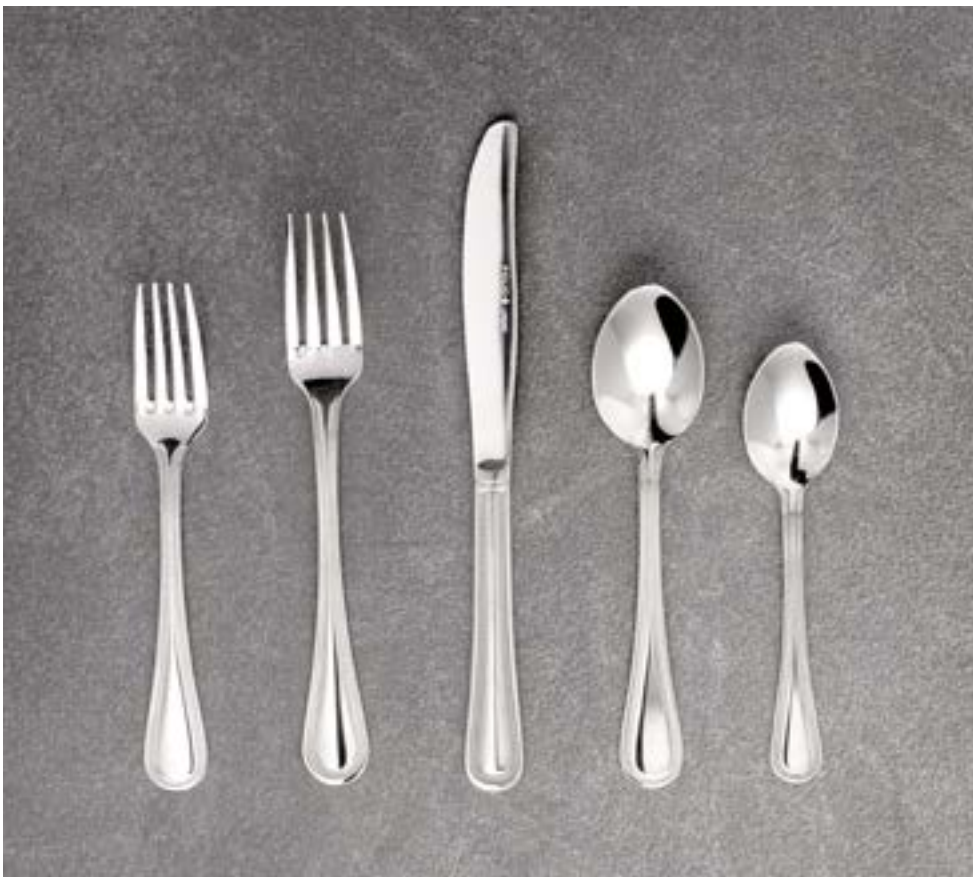

logan 18/10 **NEW**

- 5743SX042** Dinner Knife 9"
- 5743SX045** Butter Knife 7 1/8"
- 5743SX051** Dessert Knife 7 7/8"
- 5743SX021** Dinner Fork 7 3/4"
- 5743SX023** Dessert/Salad Fork 7"
- 5743SX004** Table Spoon/Serving Spoon 7 3/4"
- 5743SX003** Oval Bowl/Dessert Spoon 6 7/8"
- 5743SX002** Round Bowl Soup Spoon 6 1/2"
- 5743SX001** Teaspoon 6"
- 5743SX005** A.D. Coffee Spoon 4 3/4"

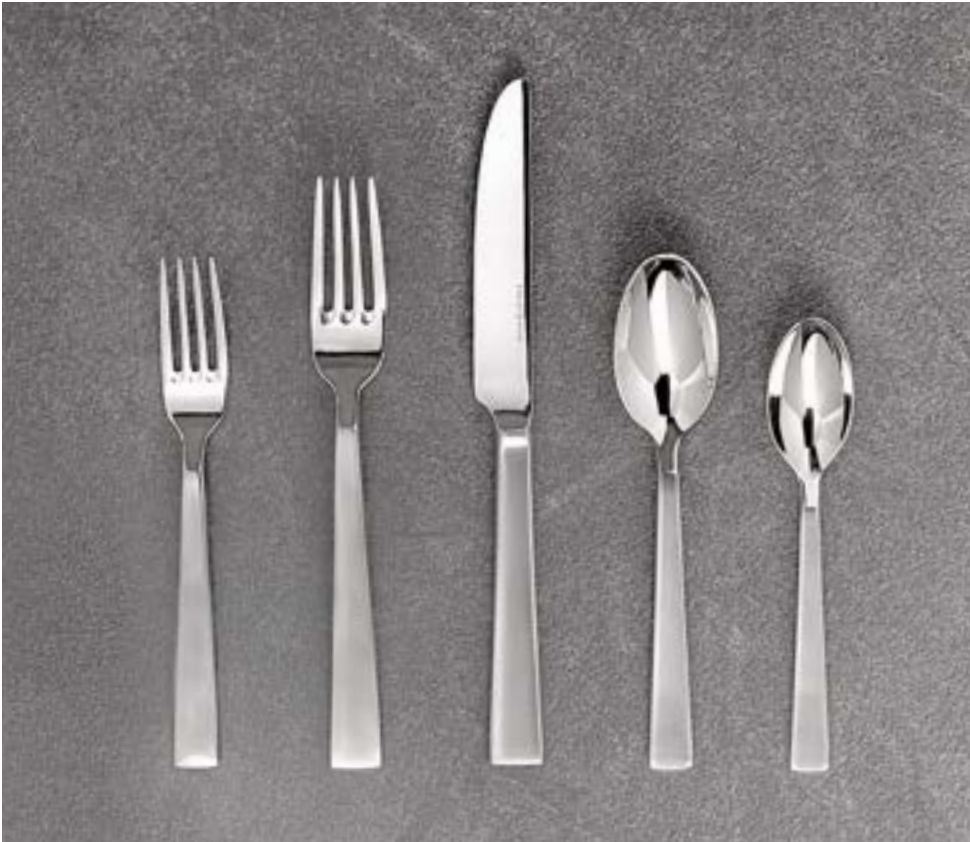

ridge 18/10 **NEW**

- 5741SX056 Steak Knife (S.H.) 9 1/2"
- 5741SX042 Dinner Knife 9 1/2"
- 5741SX051 Dessert Knife (S.H.) 8 1/8"
- 5741SX045 Butter Knife (S.H.) 6 3/4"
- 5741SX021 Dinner Fork 8"
- 5741SX023 Dessert/Salad Fork 7"
- 5741SX025 Oyster/Cocktail Fork 6 3/8"
- 5741SX061 Serving/Table Spoon 8 7/8"
- 5741SX003 Oval Bowl Soup/Dessert Spoon 7"
- 5741SX001 Teaspoon 6 1/4"
- 5741SX005 AD Coffee Spoon 4 1/2"
- 5741SX002 Round Bowl Soup Spoon 6 3/4"
- 5741SX006 Iced Tea Spoon 7 1/2"

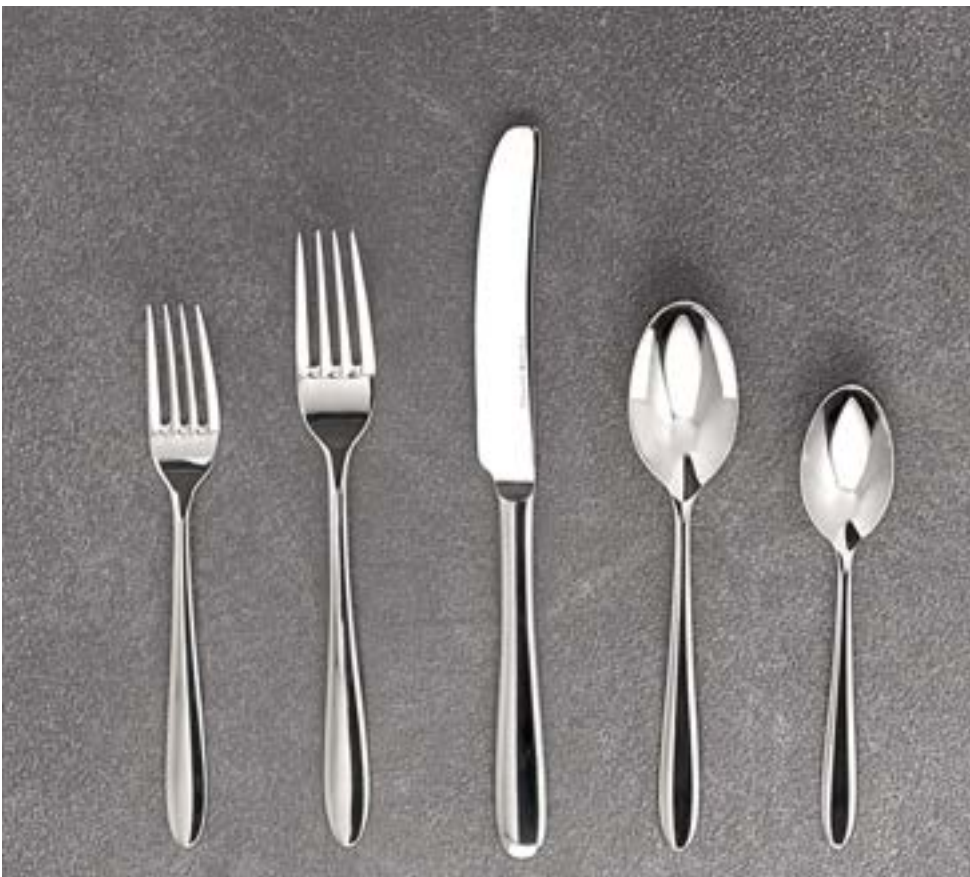

whitfield 18/10 **NEW**

- 5746SX056 Steak Knife 9 5/8"
- 5746SX051 Dessert Knife 8 3/8"
- 5746SX045 Butter Knife 6 7/8"
- 5746SX042 Dinner Knife 9 5/8"
- 5746SX025 Cocktail/Oyster Fork 5 1/4"
- 5746SX023 Dessert/Salad Fork 7"
- 5746SX021 Dinner Fork 8"
- 5746SX006 Iced Tea Spoon 7 1/4"
- 5746SX005 A.D. Coffee Spoon 4 3/4"
- 5746SX004 Table Spoon 8 1/4"
- 5746SX003 Oval Bowl Soup/Dessert Spoon 7 1/8"
- 5746SX002 Round Soup Spoon 6 3/4"
- 5746SX001 Teaspoon 6 1/8"



VARICK *18/0 stainless steel flatware*



5734SX Fulton Vintage

designed specifically for the hospitality industry

The Varick Collection includes patterns made from 18/0 stainless steel, all exceptionally priced for value-conscious operators. Top-grade hand polishing provides a superior soft shine, while proper weight distribution and balance provides a comfortable feel when handling. Complete with a collection of steak knives, Varick flatware is dishwasher safe and offers a breadth of patterns at an affordable price, making it the ideal choice for the hospitality industry.



fulton vintage
copper 18/0

- 5735SX042** Dinner Knife 9 1/2"
- 5735SX045** Butter Knife 7"
- 5735SX021** Dinner Fork 8"
- 5735SX023** Dessert/Salad Fork 7"
- 5735SX003** Oval Bowl Soup/Dessert Spoon 8"
- 5735SX002** Bouillon Soup Spoon 7"
- 5735SX001** Teaspoon 7"
- 5735SX008** A.D. Coffee Spoon 4 3/8" **NEW**

Thickness: 3.0mm

Patterns Available

5735SX 18/0 SS (Vintage Copper)



fulton vintage 18/0

- 5734SX042** Dinner Knife 9 1/2"
- 5734SX045** Butter Knife 7"
- 5734SX021** Dinner Fork 8"
- 5734SX023** Dessert/Salad Fork 7"
- 5734SX003** Oval Bowl Soup/Dessert Spoon 8"
- 5734SX002** Bouillon Soup Spoon 7"
- 5734SX001** Teaspoon 7"
- 5734SX008** A.D. Coffee Spoon 4 3/8" **NEW**

Thickness: 3.0mm

Patterns Available

5734SX 18/0 SS



briar 18/0

- 5727SX042** Dinner Knife 9"
- 5727SX045** Butter Knife 5"
- 5727SX021** Dinner Fork 8"
- 5727SX023** Dessert/Salad Fork 7"
- 5727SX003** Oval Bowl Soup/Dessert Spoon 8"
- 5727SX001** Teaspoon 7"
- 5727SX002** Bouillon Soup Spoon 6 1/2"

Thickness: 3.5mm

Patterns Available

5727SX 18/0 SS



VARICK *18/0 stainless steel flatware*



crystal 18/0

- 5714SX042** Dinner Knife 9 1/8"
- 5714SX045** Butter Knife 7 1/2"
- 5714SX021** Dinner Fork 8"
- 5714SX023** Dessert/Salad Fork 7 1/8"
- 5714SX004** Tablespoon/Serving Spoon 8"
- 5714SX003** Oval Bowl Soup/Dessert Spoon 7 1/8"
- 5714SX002** Round Bowl Soup Spoon 6 3/8"
- 5714SX001** Teaspoon 6 3/8"
- 5714SX005** A.D. Coffee Spoon 4 1/2"
- 5714SX006** Iced Tea Spoon 7 5/8"

Thickness: 4.0mm

- Patterns Available**
5714SX 18/0 SS
5714FS* Full Satin
5714HS* Half Satin



moon 18/0

- 5709SX042** Dinner Knife 9 1/2"
- 5709SX045** Butter Knife 7 1/4"
- 5709SX021** Dinner Fork 8"
- 5709SX023** Dessert/Salad Fork 7 1/8"
- 5709SX003** Oval Bowl Soup/Dessert Spoon 7 1/4"
- 5709SX002** Round Bowl Soup Spoon 7 5/8"
- 5709SX001** Teaspoon 6 1/8"
- 5709SX006** Iced Tea Spoon 7 5/8"

Thickness: 4.5mm

- Patterns Available**
5709SX 18/0 SS
5709FS* Full Satin
5709HS* Half Satin



malcolm 18/0

- 5716SX042** Dinner Knife 9"
- 5716SX045** Butter Knife 7 1/4"
- 5716SX021** Dinner Fork 8"
- 5716SX023** Dessert/Salad Fork 7 1/8"
- 5716SX003** Oval Bowl Soup/Dessert Spoon 7 1/8"
- 5716SX002** Round Bowl Soup Spoon 6 1/2"
- 5716SX001** Teaspoon 6 1/8"

Thickness: 4.0mm

- Patterns Available**
5716SX 18/0 SS
5716FS* Full Satin
5716HS* Half Satin



avina 18/0

- 5718SX042** Dinner Knife 9 1/4"
- 5718SX045** Butter Knife 7 1/4"
- 5718SX021** Dinner Fork 8 1/16"
- 5718SX023** Dessert/Salad Fork 7 1/4"
- 5718SX003** Oval Bowl Soup/Dessert Spoon 7 1/8"
- 5718SX002** Round Bowl Soup Spoon 6 1/2"
- 5718SX001** Teaspoon 6"

Thickness: 4.0mm

- Patterns Available**
5718SX 18/0 SS
5718FS* Full Satin
5718HS* Half Satin



elizabeth 18/0

- 5724SX042** Dinner Knife 9 1/4"
- 5724SX045** Butter Knife 6 3/4"
- 5724SX021** Dinner Fork 8 1/8"
- 5724SX023** Dessert Salad/Fork 7 3/8"
- 5724SX003** Oval Bowl Soup/Dessert Spoon 8"
- 5724SX001** Teaspoon 7 1/8"
- 5724SX007** European Teaspoon 6 1/8"
- 5724SX002** Round Bowl Soup Spoon 6 1/2"

Thickness: 4.0mm

- Patterns Available**
5724SX 18/0 SS
5724FS* Full Satin
5724HS* Half Satin



charleston 18/0 **NEW**

- 5751SX001** Teaspoon 6 1/4"
- 5751SX002** Bouillon Soup Spoon 6"
- 5751SX003** Oval Bowl Spoon/Dessert Spoon 7 1/4"
- 5751SX005** A.D. Coffee Spoon 4 1/2"
- 5751SX006** Iced Tea Spoon 7"
- 5751SX007** European Teaspoon 5 1/4"
- 5751SX021** Dinner Fork 7 1/4"
- 5751SX022** European Dinner Fork 8"
- 5751SX023** Dessert/Salad Fork 6 1/4"
- 5751SX025** Cocktail Fork 5 3/4"
- 5751SX042** Dinner Knife 9"
- 5751SX045** Butter Knife 7"
- 5751SX051** Dessert Knife 7 3/4"
- 5751SX056** Steak Knife 9"
- 5751SX061** Serving Spoon 8"

*Denotes items that are Non-Stock • H.S.H. denotes Heavy Solid Handle • S.H. denotes Solid Handle • H.H. denotes Hollow Handle. For further details contact your customer service rep.



VARICK *18/0 stainless steel flatware*



lissome 18/0

- 5717SX042** Dinner Knife 9 1/4"
- 5717SX045** Butter Knife 7 1/4"
- 5717SX021** Dinner Fork 8 1/16"
- 5717SX023** Dessert/Salad Fork 7 5/16"
- 5717SX003** Oval Bowl Soup/Dessert Spoon 7 1/8"
- 5717SX002** Round Bowl Soup Spoon 6 1/2"
- 5717SX001** Teaspoon 6 1/8"

Thickness: 4.0mm

- Patterns Available**
- 5717SX** 18/0 SS
 - 5717FS*** Full Satin
 - 5717HS*** Half Satin



lissome brushed gold 18/0 **NEW**

- 5717GP045** Butter Knife 7 1/4"
- 5717GP042** Dinner Knife 9 1/8"
- 5717GP023** Dessert/Salad Fork 7 5/16"
- 5717GP021** Dinner Fork 8 3/16"
- 5717GP003** Oval Bowl Soup/Dessert Spoon 7 1/8"
- 5717GP002** Bouillon Soup Spoon 6 5/8"
- 5717GP001** Teaspoon 6 1/8"



triumph 18/0

- 5711SX042** Dinner Knife 9"
- 5711SX045** Butter Knife 7 1/4"
- 5711SX021** Dinner Fork 7 5/8"
- 5711SX023** Dessert/Salad Fork 7 1/4"
- 5711SX003** Oval Bowl Soup/Dessert Spoon 7 1/4"
- 5711SX002** Round Bowl Soup Spoon 6 3/4"
- 5711SX001** Teaspoon 6"

Thickness: 3.0mm

- Patterns Available**
- 5711SX** 18/0 SS
 - 5711FS*** Full Satin
 - 5711HS*** Half Satin



marnee 18/0

- 5719SX042** Dinner Knife 9 1/8"
- 5719SX045** Butter Knife 7 1/4"
- 5719SX021** Dinner Fork 8 1/16"
- 5719SX023** Dessert/Salad Fork 7 1/8"
- 5719SX003** Oval Bowl Soup/Dessert Spoon 7 1/8"
- 5719SX002** Round Bowl Soup Spoon 6 1/2"
- 5719SX001** Teaspoon 6 1/8"

Thickness: 4.5mm

Patterns Available

- 5719SX** 18/0 SS
- 5719FS*** Full Satin
- 5719HS*** Half Satin



origin 18/0

- 5708SX042** Dinner Knife 9 1/4"
- 5708SX045** Butter Knife 7 1/4"
- 5708SX021** Dinner Fork 8 1/8"
- 5708SX023** Dessert/Salad Fork 7 3/8"
- 5708SX003** Oval Bowl Soup/Dessert Spoon 7 1/2"
- 5708SX002** Round Bowl Soup Spoon 7 5/8"
- 5708SX001** Teaspoon 6 1/8"

Thickness: 3.0mm

Patterns Available

- 5708SX** 18/0 SS
- 5708FS*** Full Satin
- 5708HS*** Half Satin



estate 18/0

- 5706SX042** Dinner Knife 8 1/2"
- 5706SX045** Butter Knife 6 3/4"
- 5706SX021** Dinner Fork 7 3/8"
- 5706SX023** Dessert/Salad Fork 6 3/4"
- 5706SX025** Oyster/Cocktail Fork 5 3/8"
- 5706SX003** Oval Bowl Soup/Dessert Spoon 6 3/4"
- 5706SX002** Round Bowl Soup Spoon 5 3/4"
- 5706SX001** Teaspoon 6"
- 5706SX006** Iced Tea Spoon 7 3/8"
- 5706SX005** A.D. Coffee Spoon 4 1/2"

Thickness: 3.0mm

Patterns Available

- 5706SX** 18/0 SS
- 5706FS*** Full Satin
- 5706HS*** Half Satin

*Denotes items that are Non-Stock • H.S.H. denotes Heavy Solid Handle • S.H. denotes Solid Handle • H.H. denotes Hollow Handle. For further details contact your customer service rep.



VARICK *18/0 stainless steel flatware*



helena 18/0

- 5715SX042** Dinner Knife 9"
- 5715SX045** Butter Spreader 6 3/4"
- 5715SX021** Dinner Fork 8 1/2"
- 5715SX023** Dessert/Salad Fork 7 1/2"
- 5715SX003** Oval Bowl Soup/Dessert Spoon 7 1/2"
- 5715SX002** Round Bowl Soup Spoon 6"
- 5715SX001** Teaspoon 6 1/8"
- 5715SX005** A.D. Coffee Spoon 4 3/8"

Thickness: 3.0mm

Patterns Available

- 5715SX** 18/0 SS
- 5715FS*** Full Satin
- 5715HS*** Half Satin



elena 18/0

- 5737SX042** Dinner Knife 9"
- 5737SX045** Butter Knife 7 1/8"
- 5737SX021** Dinner Fork 7 3/4"
- 5737SX023** Dessert Salad/Fork 7"
- 5737SX004** Tablespoon/Serving Spoon 7 3/4"
- 5737SX003** Oval Bowl Soup/Dessert Spoon 6 7/8"
- 5737SX001** Teaspoon 6"
- 5737SX002** Round Bowl Soup Spoon 6 1/2"
- 5737SX006** Iced Tea Spoon 7 3/8"

Thickness: 3.0mm

Patterns Available

- 5737SX** 18/10 SS
- 5737FS*** Full Satin
- 5737HS*** Half Satin



fairway 18/0 **NEW**

- 6024SX001** Teaspoon 6 1/2"
- 6024SX002** Bouillon Soup Spoon 6 3/4"
- 6024SX003** Oval Bowl Soup/Dessert Spoon 7 3/4"
- 6024SX021** Dinner Fork 8 1/8"
- 6024SX023** Dessert/Salad Fork 7"
- 6024SX042** Dinner Knife 9 3/4 "
- 6024SX045** Butter Knife 7 3/4"

Thickness: 4.0mm

Patterns Available

- 6024SX** 18/0 SS
- 6024FS*** Full Satin
- 6024HS*** Half Satin

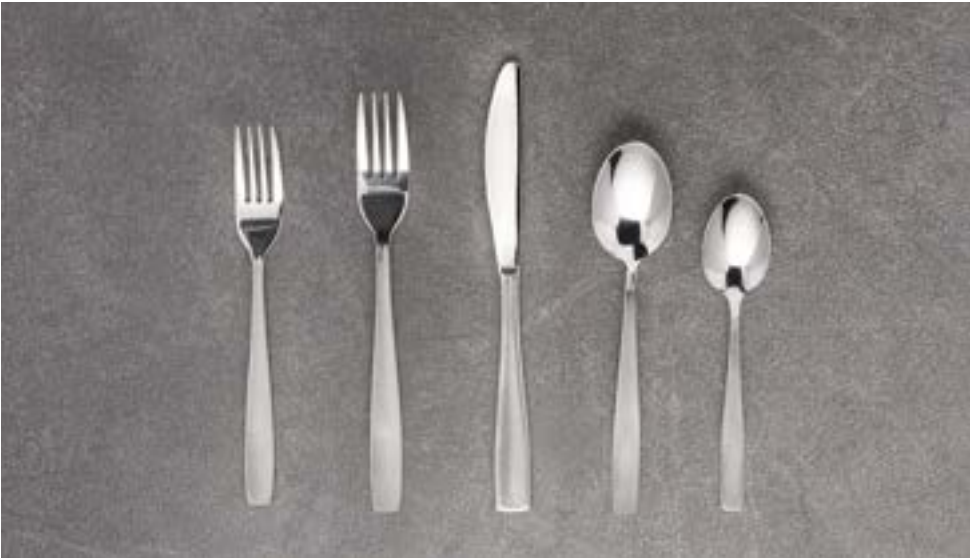

olivia 18/0 **NEW**

- 5725SX023** Dessert/Salad Fork 7 1/2"
- 5725SX042** Dinner Knife 8 7/8"
- 5725SX002** Bouillon Soup Spoon 6 5/8"
- 5725SX021** Dinner Fork 8 1/8"
- 5725SX003** Oval Bowl/Dessert Spoon 7 1/4"
- 5725SX045** Butter Knife 7 1/4"
- 5725SX001** Teaspoon 6 1/4"

Thickness: 4.0mm

Patterns Available
5725SX 18/0 SS
5725FS* Full Satin
5725HS* Half Satin

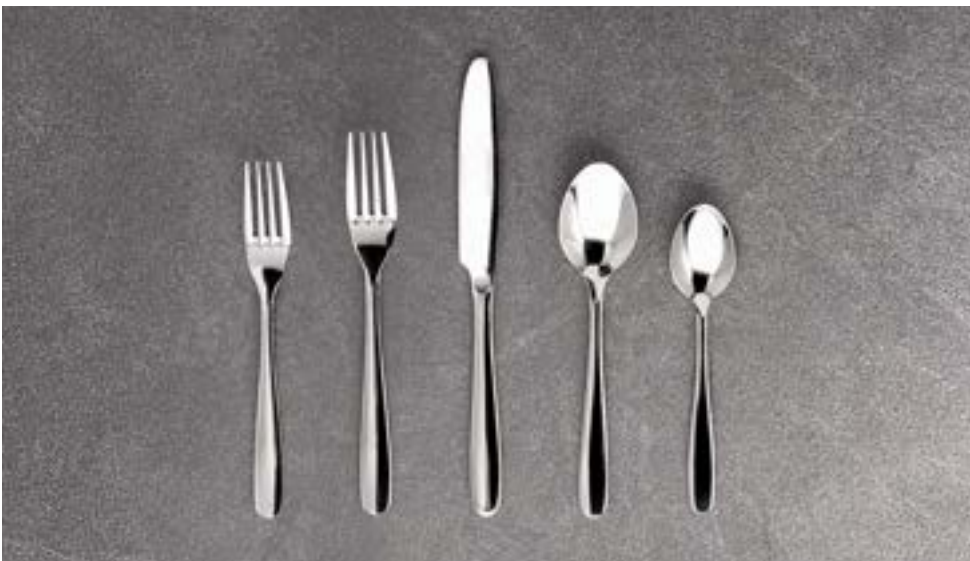

avery 18/0 **NEW**

- 5723SX042** Dinner Knife 9 1/8"
- 5723SX045** Butter Knife 7 1/4"
- 5723SX021** Dinner Fork 7 7/8"
- 5723SX023** Dessert/Salad Fork 7 1/2"
- 5723SX003** Oval Bowl/Dessert Spoon 7 1/4"
- 5723SX002** Bouillon Soup Spoon 6 3/4"
- 5723SX001** Teaspoon 6 3/8"

Thickness: 4.0mm

Patterns Available
5723SX 18/0 SS
5723FS* Full Satin
5723HS* Half Satin

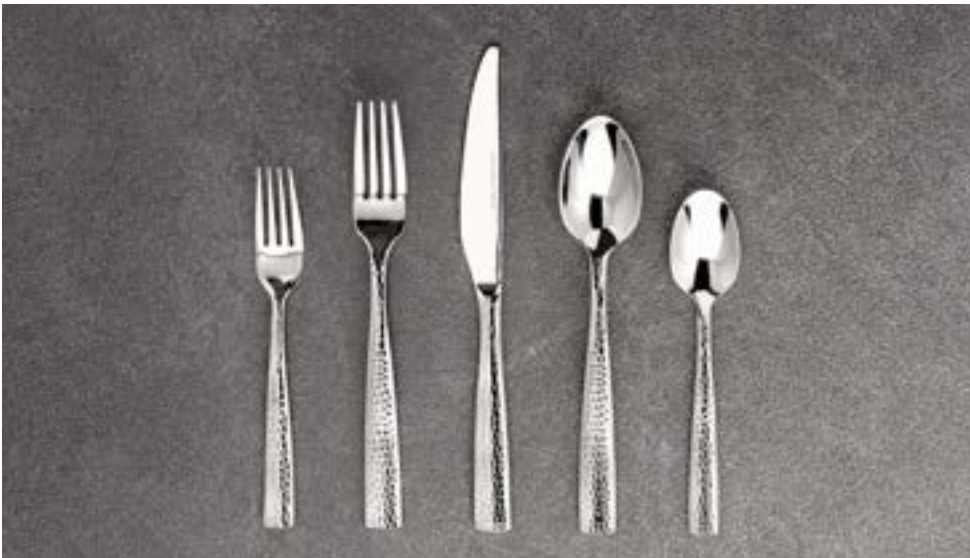

becki 18/0 **NEW**

- 6022SX045** Butter Knife 7"
- 6022SX042** Dinner Knife 9 1/8"
- 6022SX025** Cocktail Fork 5 3/4"
- 6022SX023** Dessert/Salad Fork 6 7/8"
- 6022SX021** Dinner Fork 8 1/8"
- 6022SX005** A.D. Coffee Spoon 4 3/8"
- 6022SX003** Oval Bowl Soup/Dessert Spoon 7 7/8"
- 6022SX002** Bouillon Soup Spoon 7 1/8"
- 6022SX001** Teaspoon 6 1/2"





*Denotes items that are Non-Stock • H.S.H. denotes Heavy Solid Handle • S.H. denotes Solid Handle • H.H. denotes Hollow Handle. For further details contact your customer service rep.





cutting-edge designs





Sharp and smooth, our collections offer the perfect steak knife for all your cutting needs. Each knife is designed to complement and enhance the collection it belongs to giving you a complete and perfect set.





la tavola 18/10

-  **5500J056** Aida Steak Knife (S.H.) 8 3/4"
-  **5502J056** Lounge Steak Knife (S.H.) 8 3/4"
-  **5503J056** New Wave Steak Knife (S.H.) 9 3/4"
-  **5505J058** Premiere Steak Knife (H.H.) 9 3/4"
-  **5506J056*** Yuki Steak Knife (S.H.) 8 1/2"

-  **5507J056** Fusion Steak Knife (S.H.) 9"
-  **5508J056** Norma Steak Knife (S.H.) 8 3/4"
-  **5509J056** Tosca Steak Knife (S.H.) 8 3/4"
-  **5516J058** Charme Serrated Steak Knife
Solid Handle 9 1/2"

robert welch 18/10

-  **5971SX056*** Malvern Steak Knife 9 5/8"
-  **5975SX056*** Baguette Vintage Steak Knife 9 3/4"
-  **5976SX056*** Honeybourne Steak Knife 9 1/2"
-  **6000SX056*** Iona Steak Knife 9 3/8"
-  **6004SX056*** Norton Steak Knife 9 3/4"







-  **6023SX056** Contour Noir Steak Knife (Serrated) 9 5/8"
-  **6023SX085** Contour Noir Steak Knife 9 5/8"
-  **6026SX056** Quinton Vintage Steak Knife 9 3/4"
-  **6029SX056** Skye Steak Knife 9 1/8"
-  **6032SX056** Sandstone Steak Knife 9 1/2"

worthy, noble & kent 18/10

-  **5300S056** Baguette Steak Knife (S.H.) 8 3/4"
-  **5300S057** Baguette Steak Knife (H.S.H.) 8 3/4"
-  **5301S057** Chatsworth Steak Knife (H.S.H.) 9"
-  **5302S057** Contour Steak Knife (H.S.H.) 8 3/4"
-  **5303S056** Deluxe Steak Knife (S.H.) 8 1/2"
-  **5306S057** Harlan Steak Knife (H.S.H.) 9 1/4" (Standing)
-  **5307S057** Leopardi Steak Knife (H.S.H.) 8 1/2"
-  **5308S057** Tura Steak Knife (H.S.H.) 9 3/4" (Standing)
-  **5309S059** Ovation Steak Knife (H.S.H.) 9 1/2"

-  **5310S057** Tuscany Steak Knife (H.S.H.) 9"
-  **5311S057** Pearl Steak Knife (S.H.) 8 1/4"
-  **5315S057** Zen Steak Knife (H.S.H.) 9 1/2" (Standing)
-  **5315S059** Zen Steak Knife (H.S.H.) 9 1/4"
-  **5358S057** Togo Steak Knife 9 1/2"
-  **5366S057** Kato Hammered Steak Knife (H.S.H.) 9 5/8"
-  **5367S059** Monarch Steak Knife (H.S.H.) 9 1/4"
-  **5369S057** Silhouette Steak Knife (H.S.H.) 9 1/4"
-  **5374S057** Java Steak Knife (H.S.H.) 9 1/2"

folio 18/10

-  **5341Z057** Graphite Steak Knife (S.H.) 9 3/4"
-  **5344Z056** Matrix Steak Knife (S.H.) 9"
-  **5700SX057** Montecito Steak Knife 9 3/8"
-  **5729SX056** Alison Steak Knife 9 1/4"
-  **5731SX056** Bryce Steak Knife 9 1/4"
-  **5732SX056** Pirouette Steak Knife 9 1/4"

-  **5740SX056** Hartman Steak Knife 9 3/8"
-  **5741SX056** Ridge Steak Knife (S.H.) 9 1/2"
-  **5742SX056** Carolyn Steak Knife 9 3/8"
-  **5745SX056** Siena Steak Knife 9 1/2"
-  **5746SX056** Whitfield Steak Knife 9 5/8"

varick 18/0

-  **5751SX056** Charleston Steak Knife 9"

*Denotes items that are Non-Stock • H.S.H. denotes Heavy Solid Handle • S.H. denotes Solid Handle • H.H. denotes Hollow Handle. For further details contact your customer service rep.



5387S077 Laguiole Steak Knife w/ 1.5 mm Serrated Blade 9" Carbon Matte Handle



Assorted Laguiole Steak Knives Handle Options: Stainless Steel, Black, Ivory, Horn and Carbon Matte



Assorted Laguiole Steak Knives - Horn Handle
5396S099 Beechwood Presentation Box
(Holds 6 knives - not included)



Laguiole Steak Knives showing guilloche design

precision crafted excellence

Steelite International presents the Laguiole steak knife collection by Jean Dubost. Each Laguiole knife is subjected to a special firing process, providing ultimate blade flexibility and a long lasting, perfect cut. Available in a mirror-polished serrated (1.2 mm handle) or sharpened (1.5 or 2.5 mm handle with guilloche design) blade options, Laguiole steak knives add that "something extra" to your tabletop presentation. Each knife is offered in a fine selection of handle finishes, like Carbon Matte and Stainless Steel, as well as Black, Ivory, and Horn which utilize the strength of ABS plastic but flaunt the look your tabletop desires.

JEAN DUBOST *laguiole steak knives*

Jean Dubost
Coutelier Professionnel 1920 - France



5387S057
 Laguiole Steak Knife w/ 1.2 mm Serrated Blade 9"
 Carbon Matte Handle



5387S077
 Laguiole Steak Knife w/ 1.5 mm Sharpened Blade 9"
 Carbon Matte Handle



5387S079
 Laguiole Steak Knife w/ 2.5 mm Sharpened Blade 9"
 Carbon Matte Handle (w/ Guilloche)



5390S057
 Laguiole Steak Knife w/ 1.2 mm Serrated Blade 9"
 SS Handle



5390S077
 Laguiole Steak Knife w/ 1.5 mm Sharpened Blade 9"
 SS Handle



5390S079
 Laguiole Steak Knife w/ 2.5 mm Sharpened
 Blade 9"
 SS Handle (w/ Guilloche)



5392S057
 Laguiole Steak Knife w/ 1.2 mm Serrated Blade 9"
 ABS Black Handle



5392S077
 Laguiole Steak Knife w/ 1.5 mm Sharpened Blade 9"
 ABS Black Handle



5392S079
 Laguiole Steak Knife w/ 2.5 mm Sharpened Blade 9"
 ABS Black Handle (w/ Guilloche)



5393S057
 Laguiole Steak Knife w/ 1.2 mm Serrated Blade 9"
 ABS Ivory Handle



5393S077
 Laguiole Steak Knife w/ 1.5 mm Sharpened Blade 9"
 ABS Ivory Handle



5393S079
 Laguiole Steak Knife w/ 2.5 mm Sharpened Blade 9"
 ABS Ivory Handle (w/ Guilloche)



5394S057
 Laguiole Steak Knife w/ 1.2 mm Serrated Blade 9"
 ABS Horn Handle



5394S077
 Laguiole Steak Knife w/ 1.5 mm Sharpened Blade 9"
 ABS Horn Handle



5394S079
 Laguiole Steak Knife w/ 2.5 mm Sharpened Blade 9"
 ABS Horn Handle (w/ Guilloche)

trendy & contemporary

Sharpened to perfection, the stainless steel cheese knives by Jean Dubost are a beautiful accessory to any buffet presentation. Available in four different shapes, the knives are great to mix and match and the vintage finish provides a trendy, contemporary look.



5402S034
 Laguiole Parmesan Cheese Knife 7 1/2"
 Vintage Stainless Steel Handle



5402S163
 Laguiole Cheese Knife 9 1/8"
 Vintage Stainless Steel Handle



5402S030
 Laguiole Cheese Cleaver 8 1/2"
 Vintage Stainless Steel Handle



5402S033
 Laguiole Spreader 6"
 Vintage Stainless Steel Handle

laguiole vintage cheese knives



For further details contact your customer service rep.



Robert Welch®

ROBERT WELCH *steak knives*



Manufactured from specially hardened stainless steel, the blades of these steak knives are designed to provide the finest possible cutting edge, time and time again.



Signature Steak Knife Serrated
5979SX009 9 7/8" Blade Length: 4 3/4"



Radford Steak Knife
5970SX056 9 3/4"

VARICK

VARICK *steak knives*

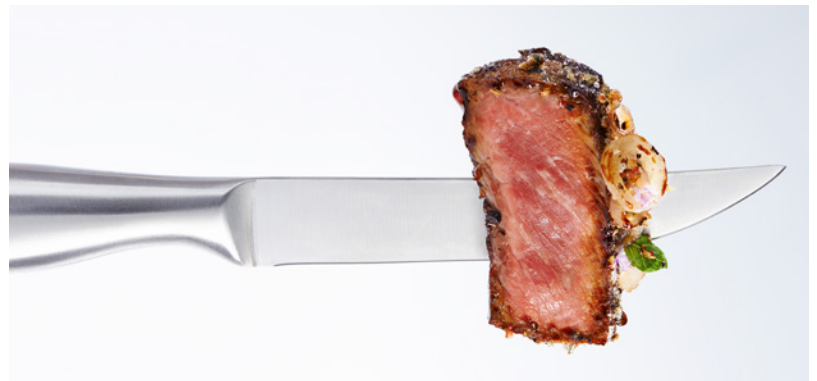

More than functional, Varick Steak Knives add something extra to the table, with a variety of handle designs to complement any style.



5791WP077
Steak Knife 9 1/2" (4 3/4" Tapered Sharpened Blade)
Pom Handle



5795WP059
Steak Knife 9 7/8" (5" Rounded Serrated Blade)
Pakka Wood Red Handle w/ Rivets



5790WP077
Steak Knife 9 1/2" (4 3/4" Tapered Sharpened Blade)
SS Satin



5793WP059
Steak Knife 9 7/8" (5" Rounded Serrated Blade)
Pom Black Handle w/Rivets



5794WP057
Steak Knife 9 7/8" (5" Tapered Serrated Blade)
Pineapple Wood Handle w/Rivets



5794WP059
Steak Knife 9 7/8" (5" Rounded Serrated Blade)
Pineapple Wood Handle w/ Rivets



5792WP057
Steak Knife 10" (5" Tapered Serrated Blade)
Pom Handle



5792WP056
Steak Knife 9 1/2" (4 1/2" Tapered Serrated Blade)
Pom Handle



5810SK057
Steak Knife 9" w/Black Bakelight Handle

NEW WORTHY, NOBLE & KENT *steak knives*



Intended for everyday dining, The Worthy, Noble & Kent steak knives offer impressive sharpness and a comfortable ergonomic handle. Made of durable Pakkawood, the handles are polished to achieve a slight sheen and are available in three colors: black, pistache, and olive. These sleek, carefully designed knives will provide a smooth & precise cut and will quickly become a go-to favorite.



Steak Knife Pakkawood Black
5395S056 9 3/8"



Steak Knife Pakkawood Pistache
5395S057 9 3/8"



Steak Knife Pakkawood Olive
5395S058 9 3/8"



WORTHY, NOBLE & KENT *chopsticks*

Beautiful and sturdy Chopsticks combine durable melamine with a striking silver tip in both ivory and black options.



5360S371
Chopstick Set Ivory
w/Silverplated Tip 9 7/8"



5360S372
Chopstick Set Black
w/Silverplated Tip 9 7/8"



*Denotes items that are Non-Stock • H.S.H. denotes Heavy Solid Handle • S.H. denotes Solid Handle • H.H. denotes Hollow Handle. For further details contact your customer service rep.



TABLE ACCESSORIES

a perfect presentation every time

Steelite International presents the Table Accessories collection, featuring exceptional wood and metal pieces that pair well with any presentation. Featuring quality brands like Worthy, Noble & Kent, Williamsburg Metalworks, Creations and Trudeau, this group of specially chosen accessory pieces is sure to make your tabletop stand out.

WILLIAMSBURG METALWORKS - These USA made seafood stands and trays provide both versatility and exceptional quality for a heightened foodservice presentation.

ROBERT WELCH - Beautifully designed and quality made, Robert Welch presentation pieces are made of durable 18/10 stainless steel.

D.W. HABER - Comprised of modern & traditional stainless steel holloware, D.W. Haber is an exceptional choice for coffee, water & tea service.

WORTHY, NOBLE & KENT - exceptional 18/10 stainless steel holloware and hammered accessory pieces ranging from the traditionally elegant to the distinctly contemporary.

CREATIONS METAL - a wide variety of metal accessories in various finishes, shapes and sizes.

TRUDEAU - A stunning collection of top quality salt & pepper mills designed specifically for the hospitality industry.

GENWARE - Your go-to choice for tabletop accessories, Genware features numerous collections that include wire baskets, ramekins, vintage trays and more.

CREATIONS WOOD - From wood serving paddles and underliners to caddy crates, the Creations wood collection brings a natural element to the tabletop.

MODERN TWIST - Eco-friendly placemats, table runners and trivets that are made of pure, hand printed silicone

STEELITE TABLE ACCESSORIES COLLECTION

a tabletop they will remember

creations

d.w.haber

GenWare
LONDON

modern-twist

Robert Welch

Trudeau
PROFESSIONAL
© 2012 Trudeau Corporation 1899 Inc.

WILLIAMSBURG
METALWORKS

W&K



Jason Hall Executive Chef
Legasea Seafood Brasserie
at Moxy Hotel,
TAO Group New York, NY

innovative design, made in the usa

Elevate your presentation with seafood stands by Williamsburg Metalworks. These unique, custom designed stands are made in the USA and provide versatility with their multi-tiered options. Made of highly durable, heavy gauge 18/8 stainless steel, these stands are easy to disassemble and are dishwasher safe. Bringing your presentations to new heights, it's the perfect solution for an impressive tabletop.



Black Powder Coated
3-Tier Straight Sided Seafood Stand
w/Removable Drain Plates
5856JX00 W 12 1/4" H 15 1/2"
Tier 1 D 12" Tier 2 D 10" Tier 3 D 8"



Black Powder Coated
2-Tier Straight Sided Seafood Stand
w/Removable Drain Plates
5856JX01 W 12 1/4" H 9"
Tier 1 D 12" Tier 2 D 10"



3-Tier Straight Sided Seafood Stand
w/Removable Drain Plates
5850JX00 W 12 1/4" H 15 1/2"
Tier 1 D 12" Tier 2 D 10" Tier 3 D 8"



2-Tier Straight Sided Seafood Stand
w/Removable Drain Plates
5850JX01 W 12 1/4" H 9"
Tier 1 D 12" Tier 2 D 10"



Black Powder Coated
3-Tier Coupe Seafood Stand
5856JX61 D 11 5/8" H 17"
Tier 1 D 11 5/8"
Tier 2 D 9 1/2"
Tier 3 D 7 3/4"



Black Powder Coated
2-Tier Coupe Seafood Stand
5856JX62 D 11 5/8" H 10"
Tier 1 D 11 5/8"
Tier 2 D 9 1/2"



3-Tier Coupe
Seafood Stand
5850JX61 D 11 5/8" H 17"
Tier 1 D 11 5/8"
Tier 2 D 9 1/2"
Tier 3 D 7 3/4"



2-Tier Coupe
Seafood Stand
5850JX62 D 11 5/8" H 10"
Tier 1 D 11 5/8"
Tier 2 D 9 1/2"



White Powder Coated
3-Tier Coupe Seafood Stand
NEW
5862JX61 D 11 5/8" H 17"
Tier 1 D 11 5/8"
Tier 2 D 9 1/2"
Tier 3 D 7 3/4"



White Powder Coated
2-Tier Coupe Seafood Stand
NEW
5862JX62 D 11 5/8" H 10"
Tier 1 D 11 5/8"
Tier 2 D 9 1/2"

leave a lasting impression

Create an experience guests will remember with the Williamsburg Metalworks Tray collection. These eye-catching trays come in multiple sizes, providing options for table service, room service, and hotel amenities. From the wine coaster to the appetizer platter, these pieces are sure to create a lasting impression.



Round Tray
5851JX35
D 15 3/4" (13" Inside)
Satin Finish Inside,
Mirror Finish on Flange



Rectangular Tray
5851JX32
L 13" W 10" (L 10" W 7" Inside)
Satin Finish Inside,
Mirror Finish on Flange



Wine Coaster
5852JX40
D 5 3/4"
Satin Finish



NEW *caviar serving items*



Banquet Caviar Server
5850JX136
L 12 3/4" W 3 1/4"
5850JX139 Replacement Bowl
5850JX137 Replacement Insert
5850JX138 Replacement Ring



Individual Caviar Server
5850JX133
L 7 3/4" W 2 5/8"
5850JX135 Replacement Bowl
5850JX134 Replacement Ring



Stand
5850JX132
L 3 1/4" W 1 1/4" H 7 1/2"



Cup
5850JX131
L 4 3/4" W 2 1/2" H 5"



Toast Rack
5850JX142
L 4 1/2" W 2 3/4" H 6"



foodservice with style

Create a statement on your tabletop with Williamsburg Metalworks serviceware. These upscale serving pieces are made of durable 18/10 stainless steel and provide an ideal solution for salty delicacies, small bites, and accoutrements.



beautifully designed, quality made

With a tiered cake stand and three accompanied trays, wine chillers and jugs, the Drift collection offers a range of elegant presentation pieces for your tabletop or buffet. Designed to be both aesthetically unique and highly functional, all Drift items are made from 18/10 stainless steel.



Wine/Champagne Bucket Stand
5977RW003
D 11" H 25 1/4"



Wine/Champagne Cooler Large
5977RW020
L 10 5/8" W 16 1/8" H 16 1/8"



Double Wine/Champagne Bucket
5977RW002 L 11" W 8 1/2" H 9"
Single Wine/Champagne Bucket
5977RW001 L 9 1/4" W 7 1/2" H 8 3/8"



Double Walled Wine/Champagne Cooler
5977RW013
L 5 3/8" W 5 1/4" H 9"



Jug w/Ice Guard
5977RW017
L 8 7/8" W 6 5/8" H 5 1/2" (68 oz)



Coffee Server
5977RW107
(67 5/8 oz)



Jug
5977RW016 (10 oz)
5977RW015 (5 oz)



Cake Stand
5977RW014
D 9 1/2" H 16 1/2"



Two Tier Canapé Stand
5977RW106



artisanal texture

Reduce the appearance of fingerprints with Tear Drop Hammered Hollowware by D.W. Haber. Comprised of 18/10 stainless steel, the spout and opening resemble a teardrop while the finish is lightly hammered, creating a unique presentation for your tabletop.



Tear Drop
Water Pitcher w Ice Guard
DW6564MSS
(64 oz)



Tear Drop
Coffee Pot
DW6164MSS
(64 oz)



Tear Drop
Tea Pot
DW6116MSS
(16 oz)



Tear Drop
Sugar Bowl
DW6107MSS
(7 oz)



Tear Drop
Creamer
DW6106MSS
(7 oz)



Tear Drop
Salt & Pepper
Shaker Set
DW6012MSETSS

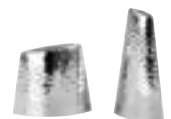

Tear Drop
Salt & Pepper
Shaker Set
DW6011MSETSS



simply designed & durable

Offering insulated coffee, water and tea pots, Tower hollowware is sure to keep your beverage at the right temperature. With solid bar hinges and dripless spouts, Tower is your go-to choice hollowware.



Coffee Pot
DW7164QSS
(64 oz) (2 ltr)



Water Pitcher
w/ Ice Guard
DW7564QSS
(64 oz) (2 ltr)



Insulated Water Pitcher
w/ Ice Guard
DW7555TQSS
(50 oz) (1.5 ltr)



Insulated Water Pitcher
w/o Ice Guard
DW7555TQWGSS
(50 oz) (1.5 ltr)



Insulated Server
DW7155TQSS
(50 oz) (1.5 ltr)



Insulated Server
DW7134TQSS
(30 oz) (.88 ltr)



Insulated Server
DW7120TQSS
(18 oz) (.53 ltr)



Tea/Coffee Pot
DW7114QSS
(14 oz) (.41 ltr)



Creamer
DW7109QSS
(10 oz) (.3 ltr)



Creamer
DW7105QSS
(5 oz) (.15 ltr)



Sugar Bowl
DW7110SS
(10 oz) (.3 ltr)



Salt & Pepper Set
DW7011SS



stainless steel hollowware

Traditional hollowware is named after its design and style, offering an elegant, yet classic method of coffee and tea service. The solid bar hinges and dripless spouts add that extra appeal for tableside service.



Coffee Pot w/ Base
DW1264B
(64 oz) (2 Ltr)



Coffee Pot
DW1264
(64 oz) (2 Ltr)



Water Pitcher
w/ Ice Guard and Base
DW1564B (64 oz) (2 Ltr)



Water Pitcher w/ Ice Guard
DW1564
(64 oz) (2 Ltr)



Tea Pot
DW1216
(16 oz) (.5 Ltr)



Creamer
DW1108
(8 oz) (.25 Ltr)



Creamer
DW1105
(5 oz) (.15 Ltr)



Sugar Bowl
DW1110
(10 oz) (.3 Ltr)



Constructed of the highest quality 18/10 stainless steel and featuring a classic design with universal appeal, Eminence by Worthy, Noble & Kent is sure to impress. Create a tablescape to remember with the impressive, eye-catching designs of this extraordinary collection.



Coffee Pot
5351S225 L 10" W 5" H 10" (71 1/2 oz)
5351S224
 L 9 1/2" W 5" H 9 1/2" (53 1/2 oz)
5351S223
 L 6 1/2" W 3 1/2" H 6 1/2" (21 1/2 oz)
5351S222 L 5 1/2" W 3" H 6" (13 oz)



Water Pitcher
5351S231 w/Ice Guard
 L 8 1/2" W 5" H 7 1/2"
 (71 1/2 oz)
5351S232 w/out Ice Guard
 L 8 1/2" W 5" H 7 1/2"
 (71 1/2 oz)



Water Pitcher
 w/Ice Guard
5351S230
 L 8" W 5" H 7 1/2"
 (53 1/2 oz)



Tea Pot
5351S219
 L 7" W 3" H 5"
 (21 1/2 oz)
5351S218
 L 6" W 3" H 5" (13 oz)



Milk Jug
5351S206
 L 6" W 3" H 3 1/2" (9 oz)
5351S205
 L 4" W 2 1/2" H 3"
 (5 1/2 oz)



Sugar Bowl w/Cover
5351S201
 L 5 1/2" W 3" H 4 1/2"
 (9 oz)
 Sugar Bowl
5351S200
 L 5 1/2" W 3" H 3" (9 oz)

kamina

Featuring modern, sleek lines and the highest quality 18/10 stainless steel, Kamina by Worthy, Noble & Kent is guaranteed to be a knock-out on the table. Traditional metalware service with a contemporary twist, Kamina adds elegance to any tabletop.



Coffee Pot
5350S122
 L 8 1/2" W 4 1/2" H 10" (71 1/2 oz)
5350S123
 L 8 1/2" W 4 1/2" H 8" (53 1/2 oz)
5350S121 L 7" W 4" H 7" (36 oz)
5350S120 L 6" W 3" H 6" (18 oz)



Water Pitcher
5350S131 w/Ice Guard
 L 8 1/2" W 4 3/5" H 9 1/2"
 (71 1/2 oz)
5350S132 Without Ice Guard
 L 8 1/2" W 4 3/5" H 9 1/2"
 (71 1/2 oz)



Water Pitcher
 w/Ice Guard
5350S130
 L 8 1/2" W 4 3/5" H 7"
 (53 1/2 oz)



Tea Pot
5350S116
 L 6 1/2" W 4" H 4 1/2"
 (17 oz)



Milk Jug
5350S106
 L 5" W 3" H 3" (9 oz)
5350S105
 L 4" W 2 1/2" H 2 1/2"
 (5 1/2 oz)



Sugar Bowl
5350S100
 L 6" W 3 1/2" H 2"
 (9 oz)

diva

Enhance your beverage service with Diva from WNK. With a stylish, straight-sided body, these hollowware pieces feature a clever hollow handle to prevent heat transfer and are made of durable 18/10 stainless steel. Offering a quality and long lasting shine, Diva is available in both single and double insulated walls and complements any tabletop presentation.



Single Wall Coffee Pot
53601S134
 L 7 1/2" W 4 5/8" H 9 1/4"
 (71 1/2 oz)



Water Pitcher w/Ice Guard
53601S135 Single Wall
 L 7 1/2" W 4 5/8" H 8 1/8" (71 1/2 oz)
53601S136 Double Wall
 L 7 1/8" W 4 1/2" H 8 1/8" (48 oz)



Double Wall Coffee Pot
53601S540
 L 7 1/2" W 4 1/2" H 7 1/8" (27 oz)
 Single Wall Tea Pot
53601S139
 L 5 1/4" W 3 3/8" H 4 7/8" (21 1/2 oz)



Single Wall Milk Jug
53601S137
 L 4 3/8" W 2 7/8" H 3" (9 oz)
53601S140
 L 3 3/4" W 2 3/8" H 2 5/8" (5 1/2 oz)



Sugar Bowl
5368S512
 D 3 1/2" H 2 3/8"
 (9 oz)



Coffee Pot
5368S520
 L 7 1/2" W 4 5/8" H 9 1/4" (71 1/2 oz)
5368S570 Double Wall
 L 7 1/2" W 4 5/8" H 9 1/4" (55 oz)
5368S519
 L 7 1/4" W 4 5/8" H 7 1/2" (53 1/2 oz)



Water Pitcher
5368S525 Without Ice Guard
 L 7 1/2" W 4 5/8" H 8 1/8" (71 1/2 oz)
5368S522 w/Ice Guard
 L 7 1/2" W 4 5/8" H 8 1/8" (71 1/2 oz)
5368S521 w/Ice Guard
 L 7 1/4" W 4 5/8" H 6 1/2" (53 1/2 oz)



Tea Pot
5368S516
 L 5 1/4" W 3 3/8" H 4 7/8" (21 1/2 oz)
5368S515
 L 4 3/8" W 2 7/8" H 3 7/8" (9 oz)



Milk Jug
5368S513
 L 3 3/4" W 2 3/8" H 2 5/8" (5 1/2 oz)



Sugar Bowl
5368S512
 D 3 1/2" H 2 3/8" (9 oz)

impactful simplicity

A full line of 18/10 stainless steel hollowware accessories make up the Kent collection by Worth, Noble & Kent. Evolving with the current industry trends, Kent bestows a simplistic design while leaving a lasting impact at an affordable price.

NEW CREATIONS *royce* **creations**



Coffee Pot w/Long Spout
7347MW153 (64 oz)



Water Pitcher w/Ice Guard
7347MW152 (64 oz)



Teapot w/Lid
7347MW148 (17 oz)



Creamer w/Cover
7347MW145
 (9 oz)



Sugar Bowl w/Cover
7347MW143
 Replacement Lid
7347MW151



Salt & Pepper Set
7347MW147
 Replacement Stopper
7347MW149
 (Fits 7347MW147)



eliminate spills & splashes

Make a statement with your beverage service with Royce stainless steel hollowware from Creations. The easy to hold, slanted ergonomic handle allows servers to balance and pour beverages with perfection, while the brushed finish provides a sleek look and reduces the appearance of fingerprints. Royce's tall & slender body will reduce the footprint on the table or buffet, and clever features like longer spouts and ice guards will help eliminate a majority of spills & splashes.



metal accessories to fit every niche

From traditional round hammering and rim embossments to stainless steel wire baskets and french fry cups, the Creations Metal collection has it all. Available in various finishes, shapes and sizes, Creations Metal provides that something extra every buffet or tabletop seeks.



Serving Stand
5379S799
L 10 1/2" W 7" H 14 1/2"



Fits Steelite Performance
Taste Rectangle Tray
11070550
L 10 5/8" W 6 1/2"

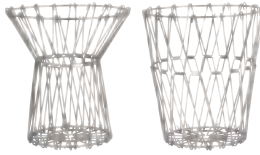

Multi-Purpose Basket
7600CV039
D 12 1/2" H 3/4"
(When Folded Flat)



Satin Finish Bread
Basket w/Slats
7345MW106
D 8 3/4" H 4 1/2"

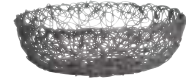

Bronze Finish
Basket
7340MW010 D 9" H 3"
7340MW009 D 6" H 2 1/4"



Stainless Steel
Gravy Boat
7350MW201
L 7 7/8" H 4 5/8" (10 oz)
7600CV044
L 8" W 3 1/2" H 3" (4 1/2 oz)



Butter
Dish
7347MW136
D 3 1/4" H 2 1/4"



Round Satin
Sugar Holder
7600CV014
D 2" H 2 3/4"



Rectangle Satin
Sugar Holder
7600CV013
L 3 1/8" W 2 1/2" H 1 3/4"



Sugar Cube Holder
Hammered Mirror Finish
7340MW013
L 1 5/8" H 1 3/4"
Tray Hammered Mirror Finish
7340MW014
L 5 1/8" W 1 3/4" H 3/4"



Hammered Mirror Finish
Sugar Packet Holder
7340MW006
L 3 7/8" W 2" H 2 5/8"

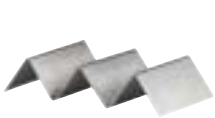

Satin
Taco Holder (For 2 or 3)
7600CV007
L 6 1/8" W 3 1/4" H 1 1/4"



Mirror Finish
Salt & Pepper Set
7600CV001
W 1 3/4" H 3 1/4"



Satin Oval
Salt & Pepper Set
7600CV002
L 1 1/2" W 1" H 2 1/2"



Hammered Rectangular
Salt & Pepper Set
7600CV022
L 1 1/4" H 2"



Angled Salt &
Pepper Shaker
7347MW160
L 1 7/8" H 1 3/4"
Replacement Stopper
7347MW161
(Fits 7347MW160)



Satin Round
Card Holder
7600CV004
D 1 1/4"



Satin Fry Cup
7600CV006
D 3 7/8" H 3" (12 1/2 oz)



Hammered Fry Cup
7600CV018
D 4" H 2 7/8" (12 oz)



Hammered Cup
7600CV019
D 3 3/8" H 2" (6 oz)



Satin Sauce Cup
7600CV010 D 3" H 1 3/4" (6 oz)
7600CV012 D 2" H 1 1/2" (2 1/2 oz)
7600CV023 D 1 1/2" H 1 (1 1/2 oz)



Ramekin Satin
7600CV025
D 2 3/8" H 1 5/8" (2 1/2 oz)
7600CV009
D 2 1/2" H 1" (1 3/4 oz)



Hammered Ramekin
7600CV024
D 2 3/8" H 1 5/8" (2 1/2 oz)
7600CV008
D 2 1/2" H 1" (1 3/4 oz)



Hammered Shallow Bowl
7600CV017
D 3 7/8" H 1 1/2" (9 1/2 oz)



Trio Snack Holder
7600CV034
L W 7" H 1 3/4"
(6 oz Each Cup)



Satin French Fry Cup
7600CV016
L 3 1/2" W 2 3/4" H 4 1/4"
(13 oz)



Wine Bucket Satin **NEW**
7600CV040 D 7" H 8 1/4"
Wine Stand
7600CV041 L 10 1/4" W 9 1/2" H 28"



Wine Bucket
7600CV036 D 8 1/4" H 8 5/8"
Wine Bucket Stand
7600CV037 L 9 7/8" W 10 7/8" H 28 3/8"



Fry Basket
7600CV011
L 4 1/8" W 3 5/8" H 2 5/8"
(Basket Size w/out Handle)



Wire Fry Cone
7600CV020
D 3 1/2" H 3 1/2"



Satin Creamer
7600CV028
L 2 5/8" H 2 5/8" (5 1/2 oz)
7600CV029
L 2 3/8" H 1 3/4" (3 1/2 oz)



Mirror Finish
Water Pitcher
7345MW107
L 8" H 10 1/2"
(3 1/2 qts)



Satin Base
Insulated Coffee Pot
7502WL002
L 6" H 8 3/4" (51 oz)
7502WL001
L 5 3/4" H 7 3/8" (34 oz)



quality, style, grace

Offering a wide variety of 18/10 stainless steel, WNK Metal Accessories are a unique and stylish way to spice up any tabletop. From bread bowls and tongs to display stands, this collection of high quality serving pieces features mirror & hammered finishes.



Afternoon Tea Stand-3 Tier with Glass Plates
5360S311 L 13" W 8 1/4" H 20 1/4"
Glass Plates Set of 3 for Afternoon Tea Stand
5360S321
Top - L 6 1/4" W 4 3/4"
Middle - L 7 7/8" W 5 3/4"
Bottom - L 11 3/4" W 7 1/2"



Almond-Shaped Bowl
Hammered Finish
5360S302 L 16" W 6 1/2" H 2 3/8" (32 oz)



Square Bowl
Hammered Finish
5360S307
L W 7 1/4" H 2 3/4" (16 oz)



Sugar Bowl
Hammered Finish
5360S318
D 3 1/2" H 2 3/8" (8 oz)



Square Bowl
Mirror Finish
5360S324
L W 10" H 3 1/2" (80 oz)



Rectangle Bowl
Mirror Finish
5360S325
L 11 1/2" W 6" H 3" (38 oz)



Square Bowl
Brush/Mirror Finish
5360S326
L W 4 1/2" H 2" (10 oz)



Sugar Tong
Mirror Finish
5360S317 L 4 1/4"



Table Number
Stand
5360S463 H 12"



superb design, outstanding performance

Trudeau professional salt & pepper mills combine durable, resistant materials with superb design. Each pepper mill features a spring loaded, carbon steel grinding mechanism for consistent and efficient output. Likewise, the salt mill's wear-resistant, stainless steel alloy grinding mechanism offers protection from sea salt corrosion while allowing for the powder-fine grinding of small or large sea salt crystals.

- | | | | | | | | |
|--|---|--|---|---|---|---|---|
|  |  |  |  |  |  |  |  |
| Salt Shaker
6323T501 H 6"
Stainless Steel | Pepper Mill
6323T502 H 6"
Stainless Steel | Pepper Mill
6324T509 H 12"
Beechwood
Chocolate | Pepper Mill
6324T507 H 6"
Beechwood
Chocolate | Salt Mill
6324T508 H 6"
Beechwood
Chocolate | Pepper Mill
6325T512 H 6"
Beechwood
Natural | Pepper Mill
6326T517 H 6"
Acrylic | Salt Mill
6326T518 H 6"
Acrylic |

-  **6329T519** Replacement Salt Knob
-  **6329T520** Replacement Pepper Knob

NEW GENWARE *salt & pepper grinders*

GenWare
LONDON



accessorize your tabletop

Combining functionality & modern design, Genware salt and pepper grinders are ideal for any casual dining environment. Available in copper acrylic, matte black, and antique finishes, these grinders will add a fresh look to your table.

- | | | |
|---|---|---|
|  |  |  |
| Salt and Pepper Grinder
Copper Acrylic
GWSPGR14C H 5 1/2" | Salt and Pepper Grinder
Matte Black
GWSPBLK12 H 5" | Salt and Pepper Grinder
Antique
GWSPWD10A H 4" |



Featuring a swivel handle that's convenient for transport

unique design, functional transport

Impress your guests when you bring covered food to the table in our beautiful Rantang Carrier by Creations. Made of water-resistant acacia wood, the carrier is custom designed to fit with multiple items, including stack bowls & trays from Robert Gordon & Rene Ozorio, as well as Folio Bakeware and Creations Cali melamine. Intended for family-style service, appetizers, small plates and individual meals, the Rantang features an easy-to-hold swivel handle that will secure fully stacked bowls in place while carrying, but then swivels up to easily remove stacked vessels.



Creations Rantang Carrier
6525T196 L 8 1/4" W 7 1/4" H 8 3/4"



Potter's Collection
 Stack Bowl
6124RG094
 D 6 1/4" H 1 3/4" (17 oz)
 Stack Plate
6124RG093 D 6 1/4"



Potter's Collection
 Stack Plate
6121RG093 D 6 1/4"
 Round Crock Black Granite
6976QU015
 L 7 1/8" W 5 7/8" H 2 1/2" (22 oz)
 Lid For Round Crock
6976QU016 D 5 7/8" H 1 1/2"



Potter's Collection Stack Bowl
6124RG094
 D 6 1/4" H 1 3/4" (17 oz)
 Paul Liebrandt
 Round Platter
6327P855 D 6 1/4"
 Stack Bowl
6327P856
 D 6 1/4" H 1 3/4" (22 oz)



Craft Porcini Coupe Plate
11290568 D 6"
 Craft Green Soup Bowl Base
1131B828
 D 4 7/8" L 6 1/4" H 2 1/4" (15 oz)
 Lid **11310829**
 Dapple Soup Bowl Base
1710B828
 L 6 1/4" W 4 7/8" H 2 1/4" (15 oz)



Cali Melamine Stack Plate
7181TM501 D 6 1/4"
 Stack Bowl
7179TM500
 D 6 1/4" H 1 7/8" (20 oz)



49121Q124 Inventa Medium (13 1/2 oz)
 H 7 7/8" M 3 1/8" T 2 1/2" B 3"

flight paddles



Stemware Paddle 3 Holes w/Slots
6525T193
 L 18 1/4" W 4" (Hole D 1 7/8") Light Stain
 Can accommodate most
 stemmed glasses up to
 3 1/4" max diameter



Beer Flight Paddle w/4 Holes
6525T187
 L 18 1/4" W 4" (Hole D 1 7/8")
 Tasting Shot Glass **NEW**
6452BW025
 (5 1/4 oz) H 5 3/4" M 2 1/8"
 Beer Flight Paddle w/4 Holes



Wood Underliner **6525T184** L 11" W 3 3/4" W/3 Wells (D 2")



Teak Platter **6525TW307** L 14" W 9 3/4"



Olive Serving Board Paddle **6525TW302** L 17 1/4" W 9"



Teak Flat Wood Board **6525TW320** L 13 1/4" W 8 3/4"

trendy serving option

Introducing the highly innovative wood serving pieces, now offered in an even larger array of styles. Prepared from either acacia wood or olive wood, these pieces are designed to resist the penetration of liquids, stains and odors. Adopt the unique serving boards and underliners as an alternative to traditional plating and add drastic dimensions to the total presentation.



Acacia Serving Board Paddle
6525T191 L 20 1/2" W 6 1/4"



Acacia Rustic Edge Serving Board
6525TW306 L 20" W 8"
6525TW305 L 16" W 6 1/2"



Wood Serving Board Acacia **NEW**
6525TW315 L 18" W 6"



Acacia Bread Board Paddle
6525T192 L 17" W 8"



Acacia Round Wood Platter **NEW**
6525TW308 D 12" H 1 1/4"
6525TW316 D 11" H 1 1/4"



Teak Platter
6525TW307 L 14" W 9 3/4"



Teak Flat Platter
6525TW320 L 13 1/4" W 8 3/4"



Olive Serving Board Paddle
6525TW302 L 17 1/4" W 9"
6525TW301 L 15" W 7 3/4"



Olive Serving Plate
6525TW304 L 13 3/4" W 6 1/2"
6525TW303 L 11 3/4" W 5 1/2"



Olive Wood Coaster
6525TW323 L 4" W 3 3/4"



Wood Underliner
6525T184 L 11" W 3 3/4"
w/3 Wells (D 2")



Wood Underliner
6525T183 L 9" W 3 1/2"
w/3 Wells (D 1 1/2")



Wood Underliner
6525T186 L 13 7/8" W 4 5/8"
w/Long Well (L 10 7/8" W 3")



casual service with personality

Perfect for the casual dining atmosphere, Genware Vintage is a collection of stainless steel accessories that serve as a great alternative to porcelain. Ideal for individual or sharing dishes, sides and sauces, these vessels will add an industrial look to your food presentation.



Vintage Coupe Plate
GWSCP26V D 10 1/4"
GWSCP24V D 9 3/4"
GWSCP20V D 8"
GWSCP16V D 6"



Vintage Tray
GWSST3726V
L 14 3/4" W 10 1/2" H 3/4"
GWSST3121V
L 12 1/2" W 8 5/8" H 3/4"
GWSST2014V
L 8" W 5 3/4" H 3/4"



Vintage Oval Dish
GWSSD24V
L 11 3/8" W 7" H 2" (38 oz)
GWSSD21V
L 10" W 6 1/4" H 2" (26 1/2 oz)
GWSSD18V
L 8 7/8" W 5 3/8" H 1 1/4" (17 oz)
GWSSD16V
L 8" W 4 3/4" H 1" (12 oz)



Vintage Fry Pan
GWSMF18V
L 11 3/4" W 7 1/4" H 3 1/4" (32 3/4 oz)
GWSMF15V
L 10 7/8" W 6 1/4" H 3 1/4" (21 2/3 oz)
GWSMF13V
L 10 1/8" W 5 1/2" H 2 3/4" (15 oz)



Vintage Sauce Pan
GWSMS9V
L 7 1/8" W 3 1/2" H 3 5/8" (11 3/4 oz)
GWSMS8V
L 6 1/2" W 3 1/8" H 3 3/8" (6 1/2 oz)
GWSMS7V
L 6 1/4" W 2 7/8" H 3 1/4" (4 3/4 oz)



Vintage Pie Dish
GWSPD16V
L 6 1/4" W 4 3/4" H 1 1/2"



Vintage Jug
GWSJG5V
(5 oz)



Vintage Serving Cup
GWSVC8V
D 3 3/8" H 3 3/8"
(12 3/4 oz)



Hammered Vintage Serving Cup
GWSVH8V
D 3 3/8" H 3 3/8"
(12 3/4 oz)



Vintage Ramekin
GWRAMST2V
D 2 3/8" H 1 3/4"
(2 1/2 oz)

vintage black



Vintage Black Coupe Plate
GWSCP24BKV D 9 3/4"
GWSCP20BKV D 8 1/8"



Vintage Black Tray
GWSST3121BKV
L 12 1/2" W 8 5/8" H 3/4"
GWSST2014BKV
L 8" W 5 3/4" H 3/4"



Vintage Black Serving Cup
GWSVC8BKV
L 3 3/8" W 3 3/8" H 3 3/8"
(12 3/4 oz)



Vintage Black Hammered Serving Cup
GWSVH8BKV
L 3 3/8" W 3 3/8" H 3 3/8"
(12 3/4 oz)



Vintage Black Ramekin
GWRAMST2BKV
L 2 3/8" W 2 3/8" H 1 3/4"
(2 1/2 oz)



NEW GENWARE *enamel*

GenWare
LONDON



long-lasting ware

Made of durable, vitreous enamel, this retro-inspired collection by Genware adds character to your tabletop. The white, double coated enamel resists stains and scratches encountered by rigors of the hospitality industry, and its dark blue rim perfectly frames your food presentation.



Enamel Roaster w/Lid
GW60526
L 12 7/8" W 11 3/8" H 6 1/4" (5 qt)
GW60520
L 9 1/2" W 9" H 4 3/4" (2.3 qt)

Enamel Serving Tray
GW942938WH
L 15 1/8" W 10 3/8" H 7/8"
GW942933WH
L 13 1/4" W 9 1/4" H 7/8"

Enamel Rice Pasta Plate
GW45624
D 9 1/2" H 1 1/2"

Enamel Bucket
GW58522
L 10" W 9 1/4" H 7 5/8"
(5.6 qt)

Enamel Mug
GW50008
L 4 1/2" W 3 1/2" H 3 1/4"
(12 1/2 oz)

NEW *cast iron*



excellent heat retention

Ideal for serving hot or cold starters and side dishes, Genware Cast Iron works well across multiple heating mediums including ovens, stovetops and induction.



Cast Iron Casserole Dish w/Lid
GWC137
L 7 1/4" W 5 3/8"
H 4 1/4" (22 oz)

Cast Iron Mini Casserole Dish w/Lid
GWC106
L 6 1/8" W 4 1/4"
H 3 7/8" (16 oz)

Cast Iron Oval Earred Dish
GWC247
L 11 3/4" W 6 7/8"
H 1 5/8" (27 oz)

Cast Iron Round Earred Dish
GWC183
L 9 1/4" W 7 1/4"
H 1 3/4" (22 1/2 oz)

Cast Iron Wok
GWC175
L 8 3/4" W 6 3/4"
H 2 1/2" (27 oz)

Cast Iron Mini Frypan
GWC153
L 9 3/4" W 6 5/8"
H 1 1/4" (15 1/2 oz)

D=Diameter L=Length W=Width H=Height • All products are measured at max capacity (oz). For further details contact your customer service rep.





the ultimate choice for sides & sauces

These baskets and ramekins are perfect for serving fries, side sauces or other tapas style dishes. The larger baskets are even ideal to display and serve main sources and sharing portions. Combine with the wood board or metal serving tray to provide a real wow factor.



Stainless Steel
Large Serving Basket
Rectangle
GWSVBL2613
L 13 3/8" W 5 1/8" H 3 3/4"



Stainless Steel
Serving Fry Basket
Round
GWSVBR09
L 6 3/4" W 3 5/8" H 5 5/8"



Black
Serving Fry Basket
Rectangle
GWSVB1210BK
L 8 1/8" W 3 7/8" H 5"



Black
Serving Fry Basket
Round
GWSVBR09BK
L 6 3/4" W 3 5/8" H 5 5/8"



Copper
Serving Fry Basket
Rectangle
GWSVB1210C
L 8 1/8" W 3 7/8" H 5"



Copper
Serving Fry Basket
Round
GWSVBR09C
L 6 3/4" W 3 5/8" H 5 5/8"



Stainless Steel
Angled Cone
GWSVCA10
L 3 3/4" W 3 5/8"
H 4 1/2" (15 oz)



Copper
Angled Cone
GWSVCA10C
L 3 3/4" W 3 5/8"
H 4 1/2" (15 oz)



Copper
Serving Cup
GWSVC8C
L 3 1/2" W 3 1/2"
H 3 3/8" (12 3/4 oz)



Black
Serving Cup
GWSVC8BK
L 3 1/2" W 3 1/2"
H 3 3/8" (12 3/4 oz)

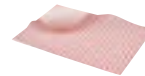

Red Gingham
Greaseproof Paper
GWPN1487LGR
L 13 3/4" W 9 3/4"
(1000/Box)



Blue Gingham
Greaseproof Paper
GWPN1487LGB
L 13 3/4" W 9 3/4"
(1000/Box)



Red Ramekin
GWRAMST2R
D 2 3/8" H 1 3/4" (2 1/2 oz)
GWRAMST115R
D 2 1/2" H 1" (1 1/2 oz)



Black Ramekin
GWRAMST2BK
D 2 3/8" H 1 3/4" (2 1/2 oz)
GWRAMST115BK
D 2 1/2" H 1" (1 1/2 oz)



Blue Ramekin
GWRAMST2BL
D 2 3/8" H 1 3/4" (2 1/2 oz)
GWRAMST115BL
D 2 1/2" H 1" (1 1/2 oz)



Yellow Ramekin
GWRAMST2Y
D 2 3/8" H 1 3/4" (2 1/2 oz)
GWRAMST115Y
D 2 1/2" H 1" (1 1/2 oz)



Grey Ramekin
GWRAMST2G
D 2 3/8" H 1 3/4" (2 1/2 oz)
GWRAMST115G
D 2 1/2" H 1" (1 1/2 oz)



Copper Ramekin
GWRAMST2C
D 2 3/8" H 1 3/4" (2 1/2 oz)
GWRAMST115C
D 2 1/2" H 1" (1 1/2 oz)



rustic tableside solution

Add a rustic touch to your tabletop with the wood caddies from Genware. Perfect for condiments, flatware service, and more, these caddies are available in several shapes, sizes and finishes.



Acacia Wood Table Caddy
GWDWTC-1
L 9" W 4" H 3 7/8"



Acacia Wood Cutlery Holder
GWWCH10
L W 4" H 8"



Natural Wood Table Caddy
GWDWTC
L 9 7/8" W 6 1/4" H 7 1/8"



White Wood Table Caddy
GWDWTCW
L 9 7/8" W 6 1/4" H 7 1/8"



Black Wood Table Caddy
GWDWTCBK
L 9 7/8" W 6 1/4" H 7 1/8"



Dark Wood Table Caddy
GWDWTC-S
L W 5 7/8" H 6"



White Wood Table Caddy
GWDWTC-SW
L W 5 7/8" H 6"



Black Wood Table Caddy
GWDWTC-SBK
L W 5 7/8" H 6"

stainless steel table accessories

made to impress

Add a unique serving piece to your table display with Genware's metal accessories. From insulated coffee pots to wine buckets, these vessels are made of durable stainless steel and create an opportunity to impress your guests.



Satin Stainless Steel Wine Bucket Stand
GW695018
D 9 7/8" H 21 3/4"



Stainless Steel Wine Bucket w/Ring Handles
GW26203
D 8" H 7 5/8"



Stainless Steel Wine Cooler
GW003
L W 4 3/4" H 7 1/4"



Black Stainless Steel Vacuum Push Button Jug
GWV2099BK L 7" W 5 5/8" H 9 7/8" (2 qt)
GWV1299BK L 7" W 5 5/8" H 7 5/8" (1 1/4 qt)



Stainless Steel Toast Rack 6 Slice
GW701614
L 5 1/2" W 2 7/8" H 4 7/8"



Stainless Steel Square Snack Bowl
GWSBSQ18
L 3 1/2" W 3 1/2" H 1 5/8" (6 oz)



Display Stand Acacia Wood Natural
GWWDS1213
L 15" W 11 1/2" H 15 3/4"
Fits Tray Sizes
Top: 1/3 GN - L 12 3/4" W 10 1/2"
Bottom: 1/2 GN - L 12 3/4" W 7"



Creations Melamine
White Rectangle Platter
68A417EL593 L 12 3/4" W 10 1/2"
68A417EL595 L 12 3/4" W 7"



Creations Melamine
Slate Rectangle Platter
68A415EL593 L 12 3/4" W 10 1/2"
68A415EL595 L 12 3/4" W 7"



Creations Melamine
Driftwood Rectangle Platter
68A351EL592 L 12 3/4" W 10 1/2"
68A351EL594 L 12 3/4" W 7"



Creations Melamine
Craft White Rectangle Platter
68A416EL593 L 12 3/4" W 10 1/2"
68A416EL595 L 12 3/4" W 7"

NEW GENWARE *display drawers*

GenWare
LONDON



Display Drawer Black Wash
GWDD-3218BK
1/3 GN - L 12 3/4" W 10 1/2"



Display Drawer White Wash
GWDD-3218W
1/3 GN - L 12 3/4" W 10 1/2"

D=Diameter L=Length W=Width H=Height • All Products are Measured at Max Capacity (oz) For further details contact your customer service rep.



servicing up cultural food trends

While hot pots have been an essential part of the Chinese dining culture for centuries, this unique concept has become a fast-growing restaurant food trend and we have two great options to accommodate. Our large hot pot is divided into 2-quart sections, allowing for two different broths to be simmering in the same vessel, making this a versatile option for diners who enjoy variety. While the small 1.6 quart hot pot is the perfect size for a small tabletop, and both sizes can be used with optional heat element bases or on induction cooking surfaces.



Lid w/Stainless Handle Large
7347MW123 D 11" H 2 1/2"
 Handled Pot Large (Divided)
7347MW124
 L 13 3/4" W 10 7/8" H 3 5/8" (2 qt per side)
 Heat Element Base Large
7347MW122 D 11 1/4" H 5 3/8"



Lid w/Stainless Handle Small
7347MW119 D 6 7/8" H 2 1/4"
 Handled Pot Small
7347MW120
 L 9 1/2" W 6 3/4" H 2 7/8" (1.6 qt)
 Heat Element Base Small
7347MW118 D 7" H 4 3/4"



Handled Sterno Holder
7347MW121 L 8" W 4" H 3"
 Stainless Lid Small
 (For Putting Out Fire)
7347MW125
 L 3 1/8" W 3 1/8" H 1 3/4"



Slotted Ladle
7347MW129 12 1/4"
7347MW131 9 1/4"
7347MW133 8 1/2"



Solid Ladle
7347MW130 12 5/8"
7347MW132 9"
7347MW134 8 3/8"

pots & casserole dishes with easy maintenance

Folio Cookware & Bakeware bring a whole new level of cooking to the kitchen. These 4-ply ceramic, non-stick pots and casserole dishes are made of lightweight cast aluminum and feature an unbreakable body with excellent cold and heat retention. With the versatility of being used on electric or gas cooktops and oven or induction, the cookware pots offer a unique solution for your buffet presentation, while the bakeware crocks and casseroles are oven safe, providing the perfect vessel for single serve items or sides. Each shape is specifically designed for stacking and is even dishwasher safe!



Cookware



Round Induction Buffet Pot
w/Tempered Glass Lid
QU003 L 14 3/4" W 11 3/4" H 4 1/2" (5 3/4 qt)
QU004 L 14 3/4" W 11 3/4" H 3 1/4" (4 qt)
Replacement Tempered Glass Lid
6975QU001 D 11 1/4"



6976
Black
Granite



6977
Bronzed
Granite

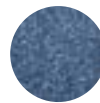

6978
Blue
Granite

NEW bakeware



 **Bakeware**
OVEN



Oval Casserole w/Handles
QU012
L 10 1/2" W 7 1/2" H 1 7/8" (30 oz)
QU011
L 13" W 9 1/8" H 2 1/4" (56 oz)



Round Crock
QU015
L 7 1/8" W 5 7/8" H 2 1/2" (22 oz)
Lid For Round Crock
QU016 D 5 7/8" H 1 1/2"



Oval Mini Crock
QU013
L 7 1/4" W 4 7/8" H 1 7/8" (14 3/4 oz)



Round Mini Crock
QU009
L 6 1/8" W 4 3/4" H 1 3/4" (11 1/2 oz)



Round Skillet
QU008
L 10 1/8" W 6 1/2" H 1 1/2" (16 oz)



the evolution of a functional linen for tabletop

Modern-Twist inspires a better dining experience through design, function, and social responsibility by producing innovative, quality products. Using pure, hand printed silicone, Modern-Twist has successfully created a line of placemats, table runners and trivets that are eco-friendly and 100% food safe. Currently used in top hotels, restaurants and airports worldwide, these linens are commercial dishwasher safe, BPA free, and have no memory so they always lay flat. With a look as elegant as cloth and more functional than vinyl, Modern-Twist is the perfect addition to your dining room table.



MTTRLI071472
Black and Grey Linen Silicone Table Runner
L 72" W 14"
MTPLL071216
Black and Grey Linen Silicone Placemat
L 16" W 12"



MTTRLI011472
Chocolate Linen Silicone Table Runner
L 72" W 14"
MTPLL011216
Chocolate Linen Silicone Placemat
L 16" W 12"



MTTRST201472
Silver Stream Silicone Table Runner
L 72" W 14"
MTPLST201216
Silver Stream Silicone Placemat
L 16" W 12"



MTTVHI00107 Cloud Hive Trivet 7"
MTTVHI00307 Graphite Hive Trivet 7"
MTTVHI00407 Midnite Hive Trivet 7"



MTPLMA071216
Grey Marble Silicone Placemat
L 16" W 12"



MTPLTW041216
Silver Twine Silicone Placemat
L 16" W 12"



MTPLHA071216
Black and Grey Hatch Silicone Placemat
L 16" W 12"



MTPLL021216
Denim Blue Linen Silicone Placemat
L 16" W 12"



COLLECTIONS BUFFET

make a lasting impression

We are delighted to introduce to you the latest innovations in hospitality and buffet. From metal to cast iron, and porcelain to melamine, Steelite International offers a wide variety of items to suit your buffet needs. As an increasingly trending dining experience, buffet service requires product that is versatile and elegant while retaining practicality. Collections Buffet provides items which will maximize this opportunity and help create dynamic displays, as well as offer innovative new twists on classic lines. An incredibly diverse product mix from brands such as; D.W. Haber, Creations, Folio, Mogogo, and WNK are just a few of the exciting offerings within the Steelite buffet portfolio.

In the following pages you will find a summary of our Collections Buffet Catalog. To view a wider variety of solutions and inspirations to create a truly unique buffet presentation, scan the QR code below.

BUFFETWARE

a vast range of unparalleled products

creati©ns

delfin

d.w.haber

FOLIO

GenWare
LONDON

kenny mack designs

mogogo
BUFFET SOLUTIONS

Robert Welch

WNK

WILLIAMSBURG
METALWORKS



Scan QR code to access the full
Collections Buffet catalog



display systems & risers

Create a lasting impression with our collection of unique and contemporary display systems and risers. Providing unrivaled drama, intrigue and effect, Steelite International offers professional caterers the perfect solution to any buffet need.

chafers, marmites & heater stands

Separate the ordinary from the extraordinary. Steelite International shares your passion for excellence in catering through superior offerings in chafers, marmites, and heater stands.



cookware & bakeware

Steelite International presents the cookware & bakeware collection. This selection of products includes an assortment of sizes perfect for going from the kitchen to table or buffet. With vessels made of quality stainless steel, lightweight cast aluminum, vitreous enamel, and oven-safe ceramic, this collection is sure to have the solution for your foodservice presentation.



beverage & cereal dispensers

With Steelite's collection of 18/10 stainless steel beverage servers, elegance and style is guaranteed and supreme for commercial use. Paired with our unique & contemporary cereal dispensers, operators can create the lasting impression that professional caterers desire.



heating lamps & carving boards

Ideal for maintaining safe temperatures while chefs prepare and serve food on a buffet, D.W. Haber's collection of heat lamps & carving units will create a standout presentation.

Scan QR code to access the full Collections Buffet catalog





platters & bowls

With a range of options available including square & rectangle plates, large bowls, sharing platters and gastronorm trays, Steelite International offers a number of serving vessels which are perfectly suited for patio dining, banquets and buffet dining. Each collection offers a unique style that can inspire and elevate your plating, helping you to create show stopping food presentations.



hollowware

Whether it's coffee or water service, canapés or tea sandwiches, your tabletop deserves quality stainless steel hollowware from Steelite International. Our collections perfectly pair with any existing items, and offer a variety of accessory pieces to ensure your table & room service are complete.



serving utensils

Even the serving utensils should bring style and refinement to a buffet presentation. Steelite proudly offers exceptional 18/10 stainless steel collections from Robert Welch, La Tavola, WNK, Folio & D.W. Haber.



buffet accessories

Steelite International offers a series of buffet accessories available in wood, metal and resin that will elevate any foodservice presentation. Featuring quality brands like Williamsburg Metalworks, Creations, Genware, and Kenny Mack, this group of specially chosen accessory pieces includes solutions for wine & coffee service, seafood towers, condiments and much more.



mogogo buffet solutions

With a vast collection of tables, carts and accessories, the Mogogo collections are designed to create endless configurations from the same structural components. When you think of F&B furniture, think Mogogo - where beautiful, functional products blend seamlessly in any interior, while elevating design standards for your guests.

Scan QR code to access the full
Collections Buffet catalog





Seventy percent of product damage/loss occurs at the dishwasher table. To avoid such damage, ensure that the dishwasher table has sufficient space to store dirty items and avoid overloading trays or trolleys.

All items should be separated into type prior to washing. All washing equipment chemicals should be maintained and checked regularly. Check stock often; storage facilities should allow for stock rotation to prevent overuse.

china

- Should be washed within 45 minutes of removal from the table and pre-rinsed
- Avoid contact between china, dinnerware and metals
- Abrasive cleaning aids should not be used, i.e. scouring pads, steel wool, etc.
- Minimize handling to reduce glaze abrasion
- Do not stack more than 15" high

- Do not slide items across each other to reduce abrasions
- Be sure to rotate your stock to prevent uneven wear
- Only stack product that are designated stackable

CUSTOM DECORATED CHINA

- Gold and platinum decorations are not microwave safe
- Hand washing is recommended to prolong the metallic luster of decoration

glassware

- After washing, remove basket and leave to cool and dry
- Never carry glasses in bouquets
- Never use glass to carry or store flatware
- Never let the beer tap come in contact with the glass
- Do not use glassware as an ice scooper
- Use properly sized compartmented glass racks

stemware

- Do not handle the stemware when hot
- Use white cotton gloves or 2 cloths for polishing
- Polish the bowl first followed by the stem and then the base
- Do not hold the glass by the stem or the base when polishing the bowl
- Use properly sized compartment glass racks

aspen & strahl drinkware

- Dishwasher & freezer safe
- Items must be carefully placed in the dishwasher while avoiding direct contact with other dishes and drinkware
- Do not wash with harsh abrasives such as brushes or scrubber pads as this may cause scratches; harsh chemicals including strong acid or alkali cleaning agents should also be avoided
- Use warm, soapy water or a neutral dishwashing liquid for cleaning

- Dry naturally or with a soft cloth after hand washing; we recommended using a microfiber cloth which will preserve product clarity
- Product can be used normally between temperatures of -30°C and 110°C (-22°F and 230°F)
- Avoid prolonged exposure to UV light, sunscreen or chlorine
- Not recommended for use in microwaves or high temperature sterilizers



flatware

- Flatware should be washed separately from dinnerware
- Wash as soon as possible to prevent pitting from acidic food deposits
- A pre-soak in warm water is recommended to loosen food particles
- Make sure your cleaning agent is void of any abrasive or corrosive qualities
- Use upright baskets to prevent scratching and to aid drying
- Do not overfill the upright flatware baskets
- If using a low temperature dishwashing system, carefully follow the manufacturer's instructions to avoid staining or corrosion
- On completion of the wash, allow the flatware to air dry, hand dry if necessary
- Be sure flatware is completely dry before storing in a dry location away from the kitchen

steak knives

WOOD HANDLED KNIVES

- Handwashing is recommended for the best performance and optimal product life
- Wash knives with warm water and a mild detergent, rinse well and dry thoroughly
- Water and harsh detergents will dull the finish and dry out the handles
- It is recommended that the wooden handles be oiled as needed

ABS (RESIN) HANDLED KNIVES

- Low temp dishwasher safe
- Wash knives with warm water and a mild detergent,
- Rinse well and dry thoroughly
- Not recommended for high temp dishwashers that exceed 167°F / 75°C
- Knives should not be exposed to extreme temperature changes, which will cause the abs handle material to crack over time

STAINLESS STEEL KNIVES

- Dishwasher safe
- Wash knives with warm water and a mild detergent, rinse well and dry thoroughly

BLADE SHARPENING

- Serrated blades cannot be sharpened
- Blades with no serrations can be sharpened as needed
- The frequency will depend on how often the knives are used and how well they are maintained

THINGS TO AVOID

- Avoid soaking knives; they should be cleaned immediately after use to prevent damage caused by certain foods
- Avoid using abrasive cleaners, scouring pads, oven cleaners or cleaners containing chlorine bleach or citric extracts
- Avoid cutting on hard surfaces such as stone, metal or glass



folio cookware & bakeware

- Cast Aluminum provides an unbreakable body, is an excellent heat and cold conductor and is at least 50% lighter than cast iron. Folio Cookware has a 4-Ply ceramic non-stick coating, in which food will release easily from the pan, is easy to clean with warm soapy water and soft cloth or sponge, and no oil or cooking spray is needed.
- All Folio Cookware items can be used in an oven, up to 450°F (230°C). Cooking pots can also be used on electric or gas cooktops, as well as on induction cooking and warming tops.

COOKING POTS

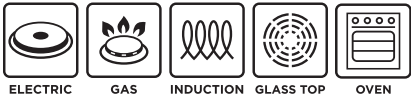

CROCKS & CASSEROLES



While Folio Non-stick Cookware performs better than most non-stick cookware, it is not scratch proof, the life and beauty of the non-stick coating can be prolonged with best care and use practices:

DO

- Do use non-metal serving utensils
- Do use soft pads or brushes to remove residue before washing
- Do clean in a dishwasher—high temp/low chemical is best
- Do separate cookware in dish racks so they do not touch
- Do always use a thick cloth or oven mitts to handle hot cookware

DO NOT

- Do not use with knives
- Do not use with metallic serving utensils
- Do not use metallic scouring pads, green scrubbies, or abrasive cleaners
- Do not use in microwave oven
- Do not season cookware with cooking oils or non-stick sprays

creations wood

To best maintain product finish and condition:

- Do not place near an open flame or grille
- Products should be stored in a dry location at room temperature.
- Do not store near heat sources or in humid places.
- **This product should not be used in the dishwasher, oven, microwave or freezer**
- Clean with a soft damp cloth or wash with hot soapy water, do not soak in water or wash with harsh detergents

- Sanitize using an antibacterial spray or food safe liquid sanitizer
- Dry promptly after cleaning, ensure products are dry before stacking
- In order to maintain product finish and condition, apply a light coat of mineral oil with a clean dry cloth, to prevent wood from drying and cracking.
- Do not leave in direct sunlight for long periods of time

kenny mack resin

- Dishwasher and food safe.
- If any chipping occurs, use light sandpaper or a rough sponge to buff and smooth down the chip.

- Product doesn't stain however on darker colors a white film may develop over time due to drying agents. If this occurs, wiping the surface with any type of oil will bring back the original color.



melamine

DO

- Melamine products are commercial dishwasher safe.
- Clean as soon as possible to help avoid staining and protein build-up.
- Immediately remove any damaged or chipped melamine products from operational use.
- Melamine can withstand dishwashing temperatures up to 248°F It should not exceed 160°F with food in it.

DO NOT

- Do not use in oven, microwaves or expose to direct flame, this can cause cracking and blistering from the heat.
- Do not use with heat lamps, conveyor belts, or plate warmers.
- The use of serrated knives is not recommended on melamine products.
- To avoid chipping and scratching, do not strike melamine products with or on any hard surface while attempting to remove excess food.

DESTAINING

- Periodically presoak melamine products before dishwashing to prevent staining and to maintain luster.
- For staining, use an oxygen-releasing compound such as Dip-It XP (ECOLAB).
- Sponges or woven plastic pads are recommended for cleaning.
- Do not use harsh or abrasive cleaners, steel wool, or metal pot scouring pads to remove food or stains.

DISHWASHING

- Refer to a qualified technician to establish a maintenance schedule for your dishwashing system to ensure proper temperatures, chemical levels, and mineral content.
- Only use sanitizers developed for commercial use.
- To avoid chipping and scratching, do not overload your dishwasher rack.
- Do not use chlorine bleach or chlorine-based sanitizing solutions when caring for melamine products.

Recommended ECOLAB detergents:

- Apex Power Plus (high-temp)
- Apex Ultra (hard water, high-temp)
- Fast Drying Rinse (ideal for plasticware)
- Solid Power XL (high-temp)
- Solid Ultra Klene Plus (low-temp)

Recommended ECOLAB rinse agents:

- Apex HD Rinse Aid (hard water, high-temp)
- Apex Rinse Additive (high-temp)
- Rinse Dry (high-temp)
- Solid Brilliance (high-temp)
- Ultra Dry (low temp)

Recommended ECOLAB sanitizers:

- Eco San (low temp)
- Ultra San (low temp)

modern twist

- All products are free of byproducts and fillers.
No BPA, PVC, lead, latex or phthalates.
- Dishwasher safe on the top rack. Keep away from sharp objects.
- To prevent staining rinse or wipe with a damp cloth after each use. Do not use chemical sprays.

PLACEMATS

- Hand printed pure silicone, non-porous, food grade and plastic-free.
- High heat resistance up to 425°F / 220°C (not to be used as a trivet).

TABLE RUNNERS

- Silky, non-porous, food grade + germ-free silicone.
- High heat resistance up to 425°F / 220°C (not to be used as a trivet).

TRIVETS

- Pot holder + trivet, the interlocking design turns the trivets into a table runner.
- High heat resistance up to 675°F / 355°C.

STEELITE DINNERWARE

Steelite Distinction	15-34
Alvo	31
Bianco	32
Contour	25-26
Float	26
Koto	27-28
Metro	25-26
Monaco Vogue	21-24
Monique	34
Neo	25-26
Organics	33
Sheer	25-26
Spyro	29-30
Willow	17-18
Willow Azure	19-20
Willow Mist	19-20

Steelite Performance 35-82

Arondo	81
Aurora Revolution Bluestone	39-40
Aurora Revolution Granite	39-40
Aurora Revolution Jade	39-40
Aurora Vesuvius Amber	37-38
Aurora Vesuvius Burnt Emerald	37-38
Aurora Vesuvius Lapis	37-38
Aurora Vesuvius Rose Quartz	37-38
Bead Black Band	64
Bead Maroon Band	64
Bead Sage Wash	63
Bead Truffle Wash	63
Bead White	61-62
Black Line	79
Blue Dapple	57-58
Brown Dapple	60
Charcoal Dapple	59
Craft Apple	49-50
Craft Blue	55-56
Craft Brown	55-56
Craft Cookware	56
Craft Green	55-56
Craft Grey	55-56
Craft Licorice	53-54
Craft Porcini	53-54
Craft Raspberry	51-52
Craft Terracotta	55-56
Craft White	55-56
Freedom Red	82
Freestyle	66
Ink Crackle Black	47
Ink Crackle Grey	47
Ink Legacy Blue	45-46
Ink Legacy Ginger	45-46
Ink Legacy Teal	45-46
Liv	72

STEELITE DINNERWARE

Steelite Performance Cont.	
Nomad Blue	45-46
Nomad Sand	45-46
Nordic	71
Revolution Bluestone	41
Revolution Edge Granite	42
Revolution Edge Granite	42
Revolution Edge Jade	42
Revolution Edge Sandstone	42
Revolution Granite	41
Revolution Jade	41
Revolution Sandstone	41
Scape	65
Scape Gray	65
Simplicity	75-78
Simplicity Cookware	80
Taste	67-70
Terramesa Mocha	73-74
Terramesa Mustard	73-74
Terramesa Olive	73-74
Terramesa Wheat	73-74
Urban Smoke	48
Vesuvius Amber	43-44
Vesuvius Burnt Emerald	43-44
Vesuvius Lapis	43-44

CERAMIC DINNERWARE

Anfora	187-200
Alma Brisa	191
Alma Tacana Azul	189-190
Alma Tela Antigo	189-190
American Basics	199-200
Brulée	197
Chena	197
Crete Chena/Matte White	196
Crete Matte Black	196
Crete Matte White	196
Crete Roca	196
Denali Grey	193-194
Denali Matte Grey	193-194
Festivale	198
Indigo Anfora	197
Puebla	192
Sedona Black	195
Sedona White	195
Fiesta Dinnerware	225-227
Fiesta Butterscotch	225-227
Fiesta Daffodil	225-227
Fiesta Lapis	225-227
Fiesta Lemongrass	225-227
Fiesta Meadow	225-227
Fiesta Mulberry	225-227
Fiesta Poppy	225-227

CERAMIC DINNERWARE

Fiesta Dinnerware Cont.	
Fiesta Scarlet	225-227
Fiesta Slate	225-227
Fiesta Sunflower	225-227
Fiesta Turquoise	225-227
Fiesta Twilight	225-227
Fiesta White	225-227
Skull and Vine Foundry	228
Skull And Vine Sugar	228
Folio Alpha-Ceram	161-166
Parliament	161-162
Parliament Squares & Rect.	163-164
Stratford	165-166
Folio Bone China	155-160
Kord	155-156
Ruche	157-158
Virtue	159-160
Folio By Patra	167-170
Accessories	170
Montego	169-170
Serenity	167-168
Folio Porcelain	171-174
Landscape	174
Parentheses	173
Plateau	172
Shift	171
Hall China	229-238
Foundry	235-236
Hall China Bright White	233-234
Hall China Buffet	237-238
Hall China White	229-232
Homer Laughlin Ameriwhite	203-206
Alexa	203-204
Kensington	205
Pristine	206
Homer Laughlin Arctic White	223-224
Arctic White	223-224
Homer Laughlin Ivory	207-222
American Rose	213
American Rose Blue	214
American Rose Moss	214
Blackline	219
Blue Mex	216
Carolyn	217
Checkers Black	211
Empire	209
Flipside	220
Gothic	222

CERAMIC DINNERWARE**Homer Laughlin Ivory Cont.**

Green Band	212
Indigo	215
Lyrice	221
Narrow Rim	207-208
Re-21	208
Rolled Edge	207-208
Seville	209
Styleline Black	218
Styleline Maroon	218
Styleline Old Gold	218
Unique	210

Maham Studio 183-186

Spice Cardamom	185-186
Spice Pink Peppercorn	185-186
Spice Saffron	185-186
Spice Sea Salt	185-186

Pillivuyt 97-102

Canopée	99
Eden	100
General Collection	102
Grain Bronze	101
Grain White	101
Louna	100
Miniatures & Accessories	102
Ovenware	101
Queen Ann	99
Sancerre	100
Vendôme	100

Rene Ozorio 103-126

Atelier	111-112
Aura	117-120
Aura Gourmet	121
Aura Squares & Rectangles	120
Concerto	125-126
Duo	122
Essence	109-110
Paul Liebrandt	113-114
Sonata	115-116
Virtuoso	123-124
Wabi Sabi Galet	107-108
Wabi Sabi Indigo	107-108
Wabi Sabi Lichen	107-108
Wabi Sabi Sienna	105-106
Wabi Sabi Slate	105-106
Wabi Sabi Wheat	105-106

Robert Gordon 175-182

Adelaide	181-182
Forager	177-178
Potter's Collection Pier	179-180
Potter's Collection Shell	179-180
Potter's Collection Storm	179-180

CERAMIC DINNERWARE**Royal Porcelain 139-152**

Avalon	145-146
Belisa	139-140
Camille	144
Contessa	144
Drift	149
Ikon	143
Opera	147-148
Queensberry	150
Tahara	151-152
Vortex	141-142

Royal Porcelain Bone China 129-130

Tyfoon	129-130
--------	---------

Royal Porcelain Maxadura 131-138

Addison	133
Bloom	137-138
Cadence	131-132
Carina	135
Echo	133
Rattan	134
Reverb	136
Zinnia	138

Tealeaves 168

The Ultimate Teapot	168
---------------------	-----

Varick Porcelain 239-246

À La Carte	246
Bistro	244
Classic Café	241-242
Encore	243
Pub	245

William Edwards 83-96

Bespoke Commissions	88
Classic White	89-90
Coupe White	91-92
Miscellaneous	96
Presidential & Banqueting	95
Signature Collections	87
Snipe	93-94

MELAMINE DINNERWARE**Creations Melamine 255-266**

Blue Dapple Melamine	259
Cali Black	257-258
Cali Harbor	257-258
Cali Redwood	257-258
Cali White	257-258
Craft Melamine	261
Nu Bento Box	264
Oasis Bento Boxes	265-266

MELAMINE DINNERWARE**Creations Melamine Cont.**

Polar White	262
Pompeii Slate	255-256
Pompeii Stone	255-256
Scape Papyrus Melamine	263
Scape White Melamine	263
Urban Smoke	260
Urban Snow	260

Delfin Melamine 267-272

Fundamentals	272
Greystone	269-270
Marisol Black	267
Marisol Driftwood	267
Marisol Rustic Clay	268
Marisol Rustic Driftwood	268
Marisol Rustic Sage	268
Marisol Rustic Sand Shell	268
Marisol Sand Shell	267
Marisol Starfish	267
Marisol White	267
Retro	271
Viva	272

GLASS DINNERWARE**Bormioli Rocco 281-282**

Careware	281-282
----------	---------

Catherine Hurand 275-276

Ceres Azure Blue	275
Ceres Indigo Blue	275
Ceres Powder White	275
Ceres Sunset Bronze	275
Venus	276

Creations Glass 277-279

Ripples	279
Scape Clear Glass	278
Scape Smoked Glass	278
Shikku	277
Splash	279
Willow Clear Glass	277
Willow Smoked Glass	277
Cloches	280,332

Rona 280

Cloches	280
---------	-----

GLASSWARE

Bormioli Rocco Glassware	303-324
Acqua Bottles	321
America '20s	305
America '20s Lilac Rose	305
America '20s Sapphire Blue	305
Aura Glassware	318
Beer Collection	319
Bodega	317
Capri	317
Carafes, Decanters & Pitchers	322
Cassiopea	320
Colosseo	311
Cortina	317
Desserts & Appetizers	324
Diamond	314
Easy Bar	318
Electra	308,322
Este	315
Fido Jars	323
Fiore	311
Flasks	321
Gala	324
Galassia	318
Glacier	317
Glit	315
Hosteria	313
Icon	318
Inalto Tre Sensi	307
InAlto Uno	307
Inventa	310
Iris	315
Kalix	311
Lounge	315
Luna	318
Manon	318
Mat	315
Nexo	309
Novecento	306
Novecento Art Decò	306
Officina	320,321
Oriente	314
Pompei	324
Premium	309,322
Pulsar	314
Quattro Stagioni Bottles & Jars	323
Restaurant	311
Riserva	310
Rock Bar	316,319
Romantic	320
Sara	311
Selecta	318
Sestriera	318,319
Shots	319

GLASSWARE

Bormioli Rocco Glassware Cont.	
Silk	316
Sorgente	316,319
Stone	315
Swing Top Bottles	321
Vega	318
Wind	313
Ypsilon	312, 319, 322, 324
Zeno	324
Folio Glassware	299-302
Diamond Mixing Beaker	302
Folio Carafes	302
Jewel	300
Medina	302
Remi	300
Richfield	301
Ridley	301
Rosalie	301
Tasting Shot Glass	302
MCC Glassware	295-298
Minners Classic Cocktails	297
Optic	297
Vintage Dots	298
Vintage Lace	298
Vintage Stems	298
Rona Glassware	283-294
All Purpose	290
Artist	287
Carafes & Decanters	292
Cloches	282
Cumberland Knox	293
Cumberland Montgomery	293
Cumberland Whitley	293
Diamond Cut Unpolished	293
Edge	285
Edition	288
Gramerci	289
Grand Vin	291
Hand Blown Carafes & Decanters	292
Invitation	286
Le Vin	285
Lunar	294
Martina	286
Mode	289
Optima	290
Sensual	291
Solar	294
Stellar	294
Stemless	290

DRINKWARE & ACCESS.

Aspen Drinkware	327-332
Alpine	330
Carve	329
Diamond	331
Diamond Blue	331
Nordic	332
Summit	327-328
Summit Amber	328
Summit Blue	328
Summit Purple	328
Summit Red	328
Summit Teal	328
Summit White	328
Creations Beverage Accessories	332,342
Mini Bottles	342
Paper Caps	342
Metal Drinkware	342
Pitchers	332
Genware Bartools	341
Vintage Barware	341
Modern Mixologist Bar Tools	339-340
Modern Mixologist Bar Tools	341-342
Strahl Drinkware	333-338
Capellastack	333
Design+Contemporary	335-338
Da Vinci	338
Vivaldi	334

FLATWARE

Folio Flatware 18/10	367-376
Alexis	374
Alison	369
Americana	372
Aruba	373
Bryce	369
Carolyn	368
Fleur	371
Graphite	372
Hamilton	370
Hamilton Half Satin Brushed	370
Hartman	368
Hudson	374
Logan	375
Madison	371
Matrix	373
Montecito	370
Monza	372
Pirouette	369
Ridge	376
Siena	375
Wave	371
Whitfield	376

FLATWARE

Jean Dubost	387-388
Laguiole Steak Knives	387-388
Laguiole Vintage Cheese Knives	388
La Tavola Flatware 18/10	345-352
Aida	348,386
Carmen	348,386
Charme	346
Chill Out	350
Fusion	352,386
Lounge	347,386
Lucia	351
New Wave	347,386
Norma	349,386
Première	346,386
Steak Knives	384
Tosca	349,386
Urban	351
Yuki	350,386
Robert Welch Flatware 18/10	353-358
Baguette Vintage	358,386
Contour Noir	356,386
Honeybourne	357,386
Iona	356,386
Malvern	358,386
Norton	357,386
Quinton Vintage	355,386
Radford	354
Sandstone	355,386
Skye	356,386
Steak Knives	384,386
Varick Flatware 18/0	377-384
Avery	384
Avina	380
Becki	384
Briar	378
Charleston	380,386
Crystal	379
Elena	383
Elizabeth	380
Estate	382
Fairway	383
Fulton Vintage	378
Fulton Vintage Copper	378
Helena	383
Lissome	381
Lissome Brushed Gold	381
Malcolm	379
Marnee	382
Moon	379
Olivia	384
Origin	382
Steak Knives	390
Triumph	381

FLATWARE

WNK Flatware 18/10	359-366
Baguette	366,386
Casablanca	364
Chatsworth	361,386
Chopsticks	390
Contour	363,386
Deluxe	365,386
Eclipse	364
Harlan	362,386
Java	362,386
Kato Hammered	363,386
Leopardi	364,386
Monarch	361,386
Ovation	362,386
Pearl	366,386
Silhouette	365,386
Steak Knives	390
Togo	361,386
Tura	363,386
Tuscany	360,386
Zen	360,386

TABLE ACCESSORIES

Creations Metal	400-402,415
Hot Pots	415
Metal Accessories	401-402
Royce	400
Creations Wood	405-408
Flight Paddles	406
Rantang Carrier	405-406
Wood Boards & Underliners	407-408
D.W. Haber	396-398
Tear Drop Hammered	396
Tower	397
Traditional	398
Folio Cookware & Bakeware	416
Black Granite	416
Blue Granite	416
Bronzed Granite	416
Genware	404, 409-414
Cast Iron	410
Display Drawers	414
Display Stands	413
Enamel	410
Fry Baskets, Cups & Ramekins	411
Salt & Pepper Grinders	404
Stainless Steel Table Accessories	412
Vintage Black Table Accessories	409
Vintage Table Accessories	409
Wood Caddies	412

TABLE ACCESSORIES

Modern Twist	417-418
Placemats	417-418
Table Runners	417-418
Trivets	417-418
Plate Covers	247-252
Plate Covers	247-252
Robert Welch Holloware	395
Drift Holloware	395
Trudeau	404
Salt & Pepper Mills Beechwood Natural	404
Salt & Pepper Mills Chocolate	404
Salt & Pepper Mills Crystal Acrylic	404
Salt & Pepper Mills Stainless Steel	404
Williamsburg Metalworks	393-394
Caviar Serving Items	394
Seafood Stands	393-394
Trays	394
WNK Metal Accessories	399-400,403
WNK Metal Accessories	403
Diva	399
Eminence	399
Kamina	399
Kent	400
BUFFET	
Buffet Collections	419-424



steelite.com

Steelite International America

154 Keystone Drive
New Castle, Pennsylvania 16105
toll free: 800-367-3493
telephone: 724-856-4900
fax: 724-856-7925
email: usa@steelite.com

Steelite International Canada

Unit 2, 26 Riviera Drive
Markham, Ontario L3R 5M1
toll free: 800-465-4284
telephone: 905-752-1074
fax: 905-752-1120
email: canada@steelite.com

United Kingdom

[Registered Office]
Steelite International plc
Orme Street, Stoke-On-Trent ST6 3RB
telephone: 011 44 1782 821000
fax: 011 44 1782 819926
email: marketing@steelite.com

LCCOLLECT14