

This description is in error. The intent is to vacate the alley in the W 1/2 of Blk.2, Harvey Leeper & Lindley's Add. to Whittier.

MR:26-77

Co. Surv. June 12, 1920

See Res. 400, Page 39 of this book.

City of Whittier. Resolution No.399, Adopted March 15, 1920.

BE IT RESOLVED: by the Board of Trustees of the City of Whittier:

Section 1. That all that certain alley between Comstock Avenue and Milton Avenue, from a point in Luella Street Northerly, a distance of three hundred feet, in the City of Whittier, County of Los Angeles, State of California, described as follows:

Beginning at the southwest corner of Lot 18 of Tract No.1623, as per map recorded in Book 20 page 63, Miscellaneous Records of said Los Angeles County; thence northerly three hundred feet to the northwest corner of Lot 13 of said Tract No.1623; thence westerly 20 feet to the northeast corner of Lot 24 in said Tract No. 1623; thence southerly three hundred feet to the southeast corner of Lot 19 in said Tract No. 1623; thence easterly 20 feet to the point of beginning, be closed up, vacated and abandoned as contemplated by Resolution No. 394 of said City of Whittier.

Clarence O. Trueblood, City Clerk.

Copied by Mitchell, April 14, 1920. Compared by Leffler.

Platted on Index Map No. 37 by O.K.

Platted on Assessor's Book No. 346 by O.K.

Checked by _____ Cross referenced by Haskell 6-12-20

- - - - - 0 0 0 0 0 - - - - -

Recorded in Book 7193 of Deeds on page 33, Apr. 9, 1920.

Grantor: Carrie G. Richardson

Grantee: Glendale City School District of L. A. County

Nature of Conveyance: Grant Deed

Date of Conveyance: March 19, 1920.

Consideration: \$10.00

Description: An und. 1/4 int. in and to lot C, of the Santa Eulalia Tract, Sht. No.1 as per M.B. 16 pages 78 and 79.

Copied by Leffler. Compared by Leffler.

Platted on Index Map No. 41 - O.K. by _____ 192 .

Platted on Assessors Book No. 80 by Tilton 12-13-20

Checked by Schnackenbeck 12-15-20 Cross referenced by Haskell 6-11-20

- - - - - 0 0 0 0 0 - - - - -

Recorded in Book 7172 of Deeds on page 78, Apr.9, 1920.

Grantor: Carrie G. Richardson, Guardian

Grantee: Glendale City School District of L.A. County

Nature of Conveyance: Grant Deed

Date of Conveyance: March 9, 1920

Consideration: \$1200.00

Description: An und. $\frac{1}{4}$ int. in and to Lot C of the Santa Eulalia Tract, Sht. No.1 as per Map Book 16 pages 78 and 79.

Copied by Leffler. Compared by Leffler.

Platted on Index Map No. 41 - O.K. by _____ 192

Platted on Assessors Book No. 80 by Tilton 12-13-20

Checked by Schnackenberg 12-15-20 Cross referenced by Haskell 6-11-20

-----00000-----

Recorded in Book 7110 of Deeds on page 344, April 13, 1920

Grantor: William K. Slayman

Grantee: El Segundo School District of L. A. County

Nature of Conveyance: Grant Deed

Date of Conveyance: August 18, 1919.

Consideration: \$10.00

Description: Lot 4 Blk. 83, El Segundo, Sht. 3, as per M. B. 20 - 22 and 23.

Copied by Leffler. Compared by Leffler.

Platted on Index Map No. 23 - O.K. by _____ 192

Platted on Assessors Book No. 154 by Calhoun 3-18-21

Checked by Tilton 3-26-21 Cross referenced by Haskell 6-11-20

-----00000-----

Recorded in Book 7110 of Deeds on page 344, Apr. 13, 1920

Grantor: Hoyt Post Jr.

Grantee: El Segundo School District of L.A. County

Nature of Conveyance: Grant Deed

Date of Conveyance: September 27, 1919.

Consideration: \$10.00

Description: Lots 10 and 11 Block 84, Sht. 3, ElSegundo, M.B. 20 - 22 and 23.

Copied by Leffler. Compared by Leffler.

Platted on Index Map No. 23 - O.K. by _____ 192

Platted on Assessors Book No. 154 by Calhoun 3-18-21

Checked by Tilton 3-26-21 Cross referenced by Haskell 6-11-20

-----00000-----

Recorded in Book 7184 of Deeds on page 79, April 13, 1920.

Grantor: Kate McPherson

Grantee: El Segundo School District of L.A. County

Nature of Conveyance: Grant Deed

Date of Conveyance: Aug.6, 1919.

Consideration: \$1.00

Description: Lot 12 Blk.84, Sht.3, El Segundo, M.B.20-22&23.

Copied by Leffler. Compared by Leffler.

Platted on Index Map No. 23 - O.K. by Calhoun 3-18-21

Platted on Assessors Book No. 154 by _____ 1920

Checked by Tilton 3-26-21 Cross referenced by Haskell 6-11-1920

-----00000-----

Recorded in Book 7184 of Deeds on page 78, Apr.13, 1920.

Grantor: Carl H. Himrod, Administrator.

Grantee: El Segundo School District of L.A. Co.

Nature of Conveyance: Grant Deed.

Date of Conveyance: Dec.16, 1919.

Consideration: \$900.00

Description: Lot 14 Blk.84, of ElSegundo, Sht.3, M.B.20-22 & 23.

Copied by Leffler. Compared by Leffler.

Platted on Index Map No. 23 O.K. by _____ 1920

Platted on Assessors Book No. 154 by Calhoun 3-18-21

Checked by Tilton 3-26-21 Cross referenced by Haskell 6-11-20

-----00000-----

Recorded in Book 7110 of Deeds on page 345, Apr.13, 1920.

Grantor: Lena B. Rogers

Grantee: El Segundo School District of L.A.Co.

Nature of Conveyance: Grant Deed

Date of Conveyance: July 10, 1919.

Consideration: \$10.00

Description: Lot 13, Blk.84, ElSegundo, Sht.3, M.B.20-22 & 23.

Copied by Leffler. Compared by Leffler.

Platted on Index Map No. 23 O.K. by _____ 1920

Platted on Assessors Book No. 154 by Calhoun 3-18-21 1920

Checked by Tilton 3-26-21 Cross referenced by Haskell 6-11-1920

-----00000-----

Recorded in Book 7137 of Deeds on page 143, Apr. 13, 1920.

Grantor: E.R. Shinn

Grantee: El Segundo School District of L.A. Co.

Nature of Conveyance: Grant Deed

Date of Conveyance: July 19, 1919.

Consideration: \$600.00

Description: Lot 2 Blk.83, Sht.3, El Segundo, M.B.20-22&23.
Copied by Leffler. Compared by Leffler.

Platted on Index Map No. 23 O.K. by _____ 1920

Platted on Assessors Book No. 154 by Calhoun 3-18-21 1920

Checked by Tilton 3-26-21 Cross referenced by Haskell 6-11-1920

-----00000-----

Recorded in Book 7210 of Deeds on page 2, Apr.13, 1920.

Grantor: H.A. Hershey

Grantee: ElSegundo School District of L.A.Co.

Nature of Conveyance: Grant Deed

Date of Conveyance: Sept.16, 1919.

Consideration: \$10.00

Description: Lot 3 Blk.83, of ElSegundo, Sht.No.3, M.B.20-22&23.
Copied by Leffler. Compared by Leffler.

Platted on Index Map No. 23 O.K. by _____ 1920

Platted on Assessors Book No. 154 by Calhoun 3-18-21 1920

Checked by Tilton 3-26-21 Cross referenced by Haskell 6-11-1920

-----00000-----

Recorded in Book 7210[✓] of Deeds on page 1, Apr.13, 1920.

Grantor: George E. Marlatt

Grantee: ElSegundo School District of L.A. Co.

Nature of Conveyance: Grant Deed.

Date of Conveyance: July 21, 1919.

Consideration: \$800.00

Description: Lot 6/ of ^{Blk.84} El Segundo, Sht.No.3, M.B.20-22 & 23.
Copied by Leffler. Compared by Leffler.

Platted on Index Map No. 23 O.K. by _____ 1920

Platted on Assessors Book No. 154 by Calhoun 3-18-21 1920

Checked by Tilton 3-26-21 Cross referenced by Haskell 6-11-1920

-----00000-----

Recorded in Book 7210 of Deeds on page 1, 1920.

Grantor: C. T. Monihan

Grantee: El Segundo School District of L.A. Co.

Nature of Conveyance: Grant Deed

Date of Conveyance: Oct. 2nd, 1919.

Consideration: \$750.00

Description: Lot 5 Blk. 84, Sht. 3, El Segundo, M.B. 20-22 & 23.
Copied by Leffler. Compared by Leffler.

Platted on Index Map No. 23 O.K. by _____ 1920

Platted on Assessors Book No. 154 by Calhoun - 3-18-21 1920

Checked by Tilton 3-26-21 Cross Referenced by Haskell 6-11- 1920

-----00000-----

City of Hermosa Beach. Ordinance No. 333, Adopted March 2, 1920

The Board of Trustees of the City of Hermosa Beach ordain as follows:

Section 1. That the name of that certain street in the City of Hermosa Beach starting from the southerly boundary line of 2nd Street in said City and extending to the westerly line of East Railroad Drive, being that entire length and breadth of the street heretofore known and now called or named Tahquitz Street, be, and the same is hereby changed to and fixed as HILL STREET.
B. F. Brown, City Clerk
Copied by Mitchell, April 19, 1920. Compared by Leffler.

Platted on Index Map No. 25 by Thomson 12-10-20

Platted on Assessor's Book No. 188 by Armstrong - 3-25-21

Checked by Tilton 3-25-21 Cross referenced by Haskell 6-11-20

-----00000-----

City of Glendora. Ordinance No. 203. Adopted February 9, 1920.

The Board of Trustees of Glendora do ordain as follows:

Section 1: That the following streets and avenues and portions of streets and avenues in the City of Glendora described as follows, to wit:

a. Commencing at the intersection of the north line of Leadora Avenue with the easterly line of N. Banna Avenue; thence running south along said easterly line 20 feet to a point; thence easterly parallel to and at a distance of 20 feet southerly from the northerly line of Leadora Avenue to the intersection thereof with the prolongation northerly of the easterly line of Center Avenue; thence northerly along said prolongation of the easterly line of Center Avenue to the intersection thereof with the northerly line of Leadora Avenue; thence westerly along said northerly line of Leadora Avenue to the point of commencement.

b. Commencing at the intersection of the north line of Lot 2 Block 2 of W.B. Cullen's Addition to the Town of Glendora as per map recorded in Book 28 page 30, Miscellaneous Records of Los Angeles County, with the easterly line of N. Banna Avenue; thence

easterly along said north line of said Lot 2, and along the north line of Lot 1 in said Block 2, and along said line prolonged easterly to the junction thereof with the north line of Lot 2 in Block 1 of said W.B. Cullen's Addition, and along the north line of said Lot 2 and along the north line of Lot 1 in said Block 1, and along said north line prolonged easterly to the intersection thereof with the easterly line of Center Avenue in said Addition; thence northerly along the prolongation northerly of said easterly line of said Center Avenue 20 feet to a point; thence westerly and parallel with the northerly line of said Leadora Avenue to the intersection thereof with the easterly line of said N. Banna Avenue; thence southerly along said easterly line to the point of commencement.

c. Commencing at the intersection of the east line of Orange Avenue with the southerly line of Leadora Avenue as shown upon the map of said W. B. Cullen's Addition; thence southerly along the east line of said Orange Avenue to the intersection thereof with the northerly line of East Whitcomb Avenue; thence westerly along the northerly line of East Whitcomb Avenue to the intersection thereof with the westerly line of said Orange Avenue; thence northerly along the westerly line of said Orange Avenue to the intersection thereof with the southerly line of said Leadora Avenue; thence easterly along said southerly line to the point of commencement.

d. Commencing at the intersection of the southerly line of Leadora Avenue with the westerly line of Center Avenue as shown upon the map of said W. B. Cullen's Addition; thence southerly along said westerly line to the intersection thereof with the northerly line of E. Whitcomb Avenue; thence easterly along said northerly line to the intersection thereof with the easterly line of said Center Avenue as shown upon the map of said subdivision; thence northerly along said easterly line to the intersection thereof with the southerly line of Leadora Avenue; thence westerly along said southerly line to the point of commencement, be and the same is hereby declared to be and the same is hereby vacated.

Fred C. Neet, City Clerk.

Copied by Mitchell, April 21, 1920. Compared by Leffler.

Platted on Index Map No. 48 by Atkins 7-28-20

Platted on Assessor's Book No. 108 O.K. by Schnackenberg 1-5-21

Checked by Tilton Cross referenced by Haskell 6-11-20

---000000---

Recorded in Book 7153 of Deeds on page 202, Apr. 16, 1920.

Grantors: Jacob G. Lambert & Bertha B. Lambert.

Grantee: Long Beach City School District of L.A.Co.

Nature of Conveyance: Grant Deed.

Date of Conveyance: Mar. 2, 1920.

Consideration: \$10.00

Description: Lots 9 & 10 of Signal Hill Slope Tract, M.B. 10-67.
Copied by Leffler. Compared by Leffler.

Platted on Index Map No. 30 O.K. by _____ 1920

Platted on Assessors Book No. 184 by Calhoun 3-22-21 1920

Checked by Tilton 3-24-21 Cross referenced by Haskell 6-11-1920

Recorded in Book 7204 of Deeds on page 54, Apr. 17, 1920.

Grantors: Abbie M. Epler, John F. Epler, Mary Gresham, Martin E. Epler,
D.C. Epler, Elmer Epler, W.S. Epler.

Grantee: Board of Trustees of Glendora Grammar School.

Nature of Conveyance: Grant Deed.

Date of Conveyance: Dec. 24, 1919.

Consideration: \$10.00

Description: Lots 9, 10, 11 & 12 Blk. U, Town of Glendora, M.R. 15-27
Copied by Leffler. Compared by Leffler.

Platted on Index Map No. 48 O.K. by _____ 1920

Platted on Assessors Book No. 108 by Schnackenbeck 1-5-21 --1920

Checked by Tilton Cross referenced by Haskell 6-11- 1920

-----00000-----

Recorded in Book 7205 of Deeds on page 63, Apr. 19, 1920

Grantors: Margaret D. Yale, A.E.W. Yale

Grantee: City of Burbank

Nature of Conveyance: Grant Deed

Date of Conveyance: Apr. 7, 1920

Consideration: \$275.00

Description: - Lot 2 in Blk. 77 of City of Burbank, M.R. 17-19 et seq.
Copied by Leffler Compared by Leffler.

Platted on Index Map No. 40 O.K. by _____ 1920

Platted on Assessors Book No. 74 by Tilton 12-13- 1920

Checked by H.S. 12-15-20 Cross referenced by Haskell 6-11- 1920

-----00000-----

Recorded in Book 7186 of Deeds on page 42, Apr. 20, 1920.

Grantors: James T. Wilson, Cora J.B. Wilson.

Grantee: Huntington Park City School District.

Nature of Conveyance: Grant Deed

Date of Conveyance: Mar. 24, 1920.

Consideration: \$10.00

Description: Lot 7 Blk. 4 of Huntington Park Extension No. 1 (M.B. 8-181)
Copied by Leffler. Compared by Leffler.

Platted on Index Map No. 35 O.K. by _____ 1920

Platted on Assessors Book No. 82 by Tilton 12-14- 1920

Checked by Schnackenbeck 12-15-20 Cross referenced by Haskell
6-11- 1920

Recorded in Book 7186 of Deeds on page 42, Apr. 20, 1920

Grantors: John W. Harris, Emma R. Harris.

Grantee: Huntington Park City School District.

Nature of Conveyance: Grant Deed

Date of Conveyance: Mar. 24, 1920

Consideration: \$10.00

Description: Lot 8 Blk. 4 of Huntington Park Extension No. 1 (M.B. 8-181)
Copied by Leffler. Compared by Leffler.

Platted on Index Map No. 35 - O.K. by _____ 1920

Platted on Assessors Book No. 82 by Tilton 12-14- 1920

Checked by Schnackenbeck 12-15-20 Cross referenced by Haskell 16-11-20

-----0000000-----

Recorded in Book 7171 of Deeds on page 133, Apr. 21, 1920

Grantor: City of Pasadena

Grantee: Jacob S. Nornhold

Nature of Conveyance: Quitclaim deed

Date of Conveyance: April 13, 1920

Consideration: \$13.08

Description: N 42.96 ft. of S. 135.96 ft. of lot 19 Blk. B, A.J. Painter
Subd. as per M.R. 16 page 99.
Copied by Leffler. Compared by Mitchell.

Platted on Index Map No. 42 O.K. by _____ 1920

Platted on Assessors Book No. A OK 57 by Tilton 11-27-20 1920

Checked by _____ Cross referenced by Haskell 6-11- 1920

-----00000-----

Ordinance No. 1829. CITY OF PASADENA. Adopted April 23, 1920.

The Commission of the City of Pasadena ordains as follows:-

Section 1. That Van Wyck Street, as shown on map of the Jennie
Watts Tract, recorded in Book 23 page 26, Miscellaneous
Records of Los Angeles County, be hereafter named, designated
and known as ELDORA ROAD. Herman Dyer, City
Clerk.

Copied by Mitchell, April 28, 1920. Compared by Leffler.

Platted on Index Map No. 42 by Thompson 8-6-20

Platted on Assessor's Book No. 56 by Tilton 11-30-20

Checked by N.P.B. Cross referenced by Haskell 6-11-20

-----000000-----

Recorded in Book 7107 of Deeds on page 299, Apr.23, 1920.

Grantor: Huntington Land & Imp. Co.

D. M.: 7107-300

Grantee: City of Pasadena.

Nature of Conveyance: Grant Deed.

Date of Conveyance: Apr.9, 1920

Description: A parcel of land being a portion of lot 7, Cheviotdale Tr. (M.B. 13-74 & 75): Beg. at a point which is N. 1°29'30"E. 495.81 ft from the most Nly. cor. of lot F, Tract No. 799 (M.B. 16-30-31); thence S. 85°4'E., 275 ft. to a point; thence N. 4°56'E. 250 ft. to a point; thence N 85°4'W., 275 ft. to a point; thence S 4°56' W., 250 ft. to point of beg. Con. 1.578 Acs.

Also a 12 ft. R/W for road purposes lying in & across lot 7, Cheviotdale T. aforesaid, the center line of said R/W being described as follows: - Beg. at a point on the Sly. line of the above described parcel of land 73 ft. Ely. from the S.W. cor. thereof; thence S. 21° 3'30"W. 219.36 ft. to a point; thence on a curve concave to the west with a radius of 639.53 ft. & central angle of 13°32', 151.06 ft. to a point on the N. Ely. line of lot 5, Tract No. 799 aforesaid, said point being N 48°22'10"W. 51.16 ft. from the most N. Ely. cor. of said lot 5; reserving to party of the first part its successors or assigns the right to use said road in conjunction with said 2nd. party.

Also a R/W for road purposes in & along that portion of lot F of said Tract No. 799 lying Ely. from the center line of said lot F, subject to the terms & conditions as to said road which are contained in that certain deed dated Dec. 29, 1909 by & between Pasadena Golf Club Assn., the Huntington Land & Imp. Co. & the San Rafael Ranch Co. which deed is recorded in Book 4030 page 97. Map attached.

Copied by Leffler. Compared by Irwin.

Platted on Index Map No. 41 by Sommer July 22nd 1920

Platted on Assessors Book No. 79 by Tilton 12 - 11 - 1920
178 Calhoun 3 - 19 - 21

Checked by Schnackenbeck 12-15-20 Cross referencee by Haskell
6 - 1 - 1920

-----00000-----

City of Pasadena. Ordinance No. 1831. Adopted April 27, 1920.

The Commission of the City of Pasadena ordains as follows:

Section 1. That South Street, between Linda Vista Avenue and West Avenue, be hereafter named, designated and known as EL MIRADOR DRIVE.

Heman Dyer, City Clerk.

Copied by Mitchell, May 6, 1920. Compared by Leffler.

Platted on Index Map No. 41 by Sommer July 22nd, 1920

Platted on Assessor's Book No. 79 by Tilton 12-11-20

Checked by Schnackenbeck 12-15-20 Cross referenced by Haskell 6-11-20

-----00000-----

Recorded in Book 6681 of Deeds on page 195, July 15, 1918.

Grantors: John Stuart & Hazel P. Stuart.

Grantee- City of Alhambra.

Nature of Conveyance: Grant Deed.

Date of Conveyance: Oct.6, 1910.
 Consideration: \$10.00
 Granted for: Street & alley purposes.

Description: W 10 ft. of E 60 ft. of lots 20,21 & 22 Blk.2 Subd.
 No.1 Dolgeville (M.B.5-16).

Copied by Leffler. Compared by Mitchell.

Platted on Index Map No. 43 by Sommer Feb.9th 1921

Platted on Assessors Book No. 300 by Armstrong 3-24-20 1920

Checked by Tilton 3-25-21 Cross referenced by Haskell 6-11-1920

-----00000-----

Recorded in Book 7152 of Deeds on page 316, May 1, 1920.

Grantors: John L.Egbert & Catherine H.Egbert

Grantee: City of San Fernando
 Nature of conveyance: Grant Deed
 Consideration: \$3000.00
 Date of Conveyance: Apr.6, 1920.

Description: Beg.at the most Nly.cor.of Blk.125 as shown by the Map & Survey of that part of the Ro.Ex.Mission de San Fernando, known as the Maclay Ro.; thence S.Wly.along the N.Wly.line of said Blk. 58 ft.; thence S.Ely.parallel with the N.Ely.line of said Blk. 60 ft.; thence N.Ely.parallel with the N.Wly.line of said Blk.58 ft. to the N.Ely.line of said Blk; thence N.Wly.along the N.Ely.line of said Blk. 60 ft. to the point of beg.

Copied by Leffler. Compared by Mitchell.

Platted on Assessors Book No. 236 by Tilton 2-7-21 1920

Platted on Index Map No. 53 O.K. by --- 1920

Checked by Tilton 2-7-21 Cross referenced by Haskell 6-11 1920

-----00000-----

Registered Feb.16,1920 with Registrar of Title
 Document No. 8180 Certificate of Title No.H,Vol.H, Page 5971

Grantor: Earl Leslie Comstock & Elizabeth M. Comstock

Grantee: City of Glendora.

Date of Conveyance: Feb.9, 1920.

Description: The N 20 ft. of the following:-All that portion of the NE $\frac{1}{4}$ of the SW $\frac{1}{4}$ of Sec.29,T.1N., R.9W.as follows:- Beg.at the intersection of the center line of Live Oak Ave.& the E.&W. center line of said Sec. 29; thence Ely.along the E.& W.center line of said Sec.29,1312.25 ft.to the point of commencement; thence S 26'30"E. 668.43 ft.to a point; thence N.89°2'E.466.66 ft.to a point; thence N 26'30" W 7 ft; thence N 89°6'E. 189.22 ft.to a point; thence N 22'W.660.18 ft.to a point on E.& W. center line of said Sec.29; thence W.along said center line 656.12 ft. to point of beg.
 For road purposes.

Copied by Leffler. Compared by Mitchell.

Platted on Index Map No. 48 by Atkins 7-28- 1920

Platted on Assessors Book No. 108 by Schnackenberg 1-5-21

Checked by Tilton Cross referenced by Haskell 6-11- 1920

Recorded in Book 7123 of Deeds on page 197, May 5, 1920

Grantor: City of Burbank

Grantee: J.T. Shelton, G.W. Grisso, Katherine Grisso, Mrs. Ida Warn, Wm. Coryell, Laura B. Coryell, G.H. Deacon, Emma J. Deacon, Wm. S. Taylor, Cora M. Shelton, Andrew M. Smith, Mary Smith, Nancy P. Wilson, Farmers & Merchants Bank, Burbank, C.W. Rohrer, Alice C. Rohrer, Louis F. Vetter, Isaac A. Lothian.

Nature of Conveyance: Quitclaim deed

Date of Conveyance: Jan. 27, 1920.

Description: - That certain indenture or instrument in writing dated July 18th. 1914 & recorded Nov. 24th, 1914, in Book 5920 of Deeds at page 230, the respective pieces or parcels of real property, conveyed by said instrument to said City of Burbank by said respective parties; & said City of Burbank does hereby abandon any & all interest or right in & to said pieces or parcels of land & the whole thereof for road purposes. *Discontinued D: 18-151*

Note: For description of Deed 5920-230, see D:18-151).

Copied by Leffler. Compared by Mitchell.

Platted on Index Map No. ⁴⁰~~47~~ by Atkins Feb. 9, 1921

Platted on Assessors Book No. 74 by Tilton 12-13- 1920

Checked by H. Sch. 12-15-20 Cross referenced by Haskell 6-11-1920

-----00000-----

Recorded in Book 7209 of Deeds on page 151, May 8, 1920.

Grantor: National Bank & Trust Co. of Pasadena.

Grantee: City of Pasadena Vacated See D:30-101

Nature of Conveyance: Grant Deed D.M. 7209-152

Consideration: \$1.00

Date of Conveyance: Apr. 28, 1920.

Granted for: Street purposes.

Description: - All that portion of Tract No. 1032 (M.B. 17-142-143) lying and being in the City of Pasadena & bounded & described as follows: Beg. at the S.W. cor. of lot 35, Yosemite Park Tr. (M.B. 8-160); thence N 58°06'E. along the Sly. boundary line of said lot 35 to the S.E. cor. of said lot 35; thence Sly. on a curve concave to the E. having a chord bearing S 18°54'50"W. & a radius of 85.06 ft, a distance of 116.35 ft. to a point; thence S. 20°16'20"E. 1064.29 ft. to a point; thence Sly. on a curve to the left having a deflection of 63°28'50" & a radius of 25 ft. a distance of 55.40 ft. to a point in the Ely. boundary line of lot B, Tract No. 1032 aforesaid, said point being Nly. 103.99 ft. measured along said Ely. boundary line from the S.E. cor. of said lot B; thence Sly. along the Ely. boundary line of said lots B & 1, said Tract No. 1032, to a point that is Sly. 78.74 ft. measured along said Ely. boundary line from the S.E. cor. of said lot B; thence N 20°16'20"W. 61.10 ft. to a point in the Wly. boundary line of said lot 1; thence Nly along the Wly. boundary line of said Tract No. 1032 to point of beg.

Also beg. at the N.E. cor. of lot 51, Tract No. 1032 aforesaid; thence Sly. along the Ely. boundary line of said lot 51, 70 ft. to a point; thence Wly. on a curve concave to the S. having a radius of 70.06 ft a distance of 109.99 ft. to a point in the Nly. boundary line of said lot 51, said point being distant 70 ft. from the point of beg.; thence in a direct line to the point of beg.

In accepting this grant & as a part of the consideration therefor, the City agrees that, in any fill or bridge constructed across said lot B, on the R/W herein granted, there shall be provided an

opening sufficient for a driveway & street to accomodate a proposed street down the canon on said lot B from Westgate St. to the Arroyo Seco. Map attached.

Approved as to description by Edwin P. Dewey.
Approved as to form by James H. Howard.
Copied by Leffler. Compared by Irwin.

Platted on Index Map No. 42 by Thomson 7-29-20 1920

Platted on Assessors Book No. 52 - by Tilton 3 - 29- 21
194 Armstrong 3-22-21

Checked by H. S. 3-29-21 Cross referenced by Haskell 6/1/1920
Tilton 3-23-21

----- 00000 -----

Recorded in Book 7165 of Deeds on page 215, May 8, 1920

Grantors: Fred S. Hopping & Anna S. Hopping.

Grantee: City of Pasadena.

Nature of Conveyance: Grant Deed

Date of Conveyance: Apr. 30, 1920.

Consideration: \$1.00

Granted for: Street purposes.

Description:- Beg. at the present N.W. cor. of Lake Ave. & Walnut St; thence Wly. along the Nly. line of Walnut St., 35 ft. to a point; thence N. Ely. on a curve concave to the left having a radius of 35 ft. to a point in the Wly. line of Lake Ave., said point being 35 ft. Nly. from the point of beg.; thence in a direct line to the point of beg. For street purposes.

Approved as to description by Edwin P. Dewey.
Approved as to form by James H. Howard.
Copied by Leffler. Compared by Mitchell.

Platted on Index Map No. 42 by Thomson 8-6-20 1920

Platted on Assessors Book No. 189 by Armstrong 3-24-21 1920

Checked by Tilton 3-25-21 Cross referenced by Haskell 6-11- 1920

-----oo0oo-----

Recorded in Book 7177 of Deeds on page 287, May 10, 1920.

Grantors: Mary C. Hoard, Frederick E. Hoard, Edith L. Hoard, Edna L. Dundas, Robert A. Dundas.

Grantee: Pomona City High School District.

Nature of Conveyance: Grant Deed

Date of Conveyance: Mar. 26, 1920.

Consideration: \$10.00

Description: Lots 1 & 2, J.M. Howards Subd. of Cromer Tract, in the City of Pomona as per M.R. 23 page 82.

Copied by Leffler. Compared by Leffler.

Platted on Index Map No. 49-O.K. by _____ 1920

Platted on Assessors Book No. 386 by Armstrong 3-23-21 --1920

Checked by Tilton 3-23-21 Cross referenced by Haskell 6-11 1920

Recorded in Book 7208 of Deeds on page 102, May 10, 1920.

Grantors: Mary Arnoldt, Otto Arnoldt.

Grantee: Pomona City High School District.

Nature of Conveyance: Grant Deed

Date of Conveyance: Mar. 26, 1920.

Consideration: \$10.00

Description: Lots 8 & 13 of J.M.Howard's Subd. of Cromer Tract in
the City of Pomona as per M.R. 23 page 82.
Copied by Leffler. Compared by Leffler.

Platted on Index Map No. 49 O.K. by _____ 1920

Platted on Assessors Book No. 386 by Armstrong 3-23-21 -1920-

Checked by Tilton 3-23-21 Cross referenced by Haskell 6-11 1920

----- oo0oo -----

Recorded in Book 7177 of Deeds on page 288, May 10, 1920.

Grantors: J.A. Park & Sarah J. Park

Grantee: Pomona City High School District

Nature of Conveyance: Grant Deed

Date of Conveyance: Mar. 26, 1920.

Consideration: \$10.00

Description: Parcel 1. All of the P.J.Dreher Co's Tr. in City of Pomona, as per M.B.13-113. Except the S.129.7 ft. thereof. Also except two certain strips of land of the uniform width of 20 ft. the first abutting the entire side of lots 20 & 21 & the second abutting the entire east side of lot 23 in Tract No.1670, Sht.2 (M.B.22-136).

Parcel 2. Lot 22 of Tract No.1670, Sht.No.2 (M.B.22-136), subject to conditions contained in deed from John Bauer & August Bauer, to P. J. Dreher Co. by deed 6383-146. The grantee herein by the acceptance of this deed assumes & agrees to carry out conditions as set out in said deed.

Copied by Leffler. Compared by Mitchell.

Platted on Index Map No. 490.K. by _____ 1920

Platted on Assessors Book No. 386 by Armstrong 3-23-21 -1920

Checked by Tilton 3-23-21 Cross referenced by Haskell 6-11-1920

----- oo0oo -----

Recorded in Book 7177 of Deeds on page 290 May 10, 1920

Grantor: Thomas Derby

Grantee: Pomona City High School District.

Nature of Conveyance: Grant Deed

Date of Conveyance: Mar.29, 1920.

Consideration: \$10.00

Description: Block 102, of the Town of Pomona, as per M.R. 3-90&91.
Copied by Leffler. Compared by Leffler.

Platted on Index Map No. 49 O.K. by _____ 1920

Platted on Assessors Book No. 341 by Armstrong 3-24-21 1920
Checked by Tilton 3-24-21 Cross referenced by Haskell 6-11-1920
----- oo000 -----

Recorded in Book 7217 of Deeds on page 95, May 10, 1920.

Grantors: Jason E. Calkins, Georgia O. Calkins.

Grantee: Pomona City High School District.

Nature of Conveyance: Grant Deed

Date of Conveyance: Mar. 31, 1920.

Consideration: \$10.00

Description: Lot 28 & the E. $\frac{1}{2}$ of lot 29 of J.M. Howard's Subd. of
the Cromer Tr. in City of Pomona (M.R. 23-82).

Copied by Leffler. Compared by Leffler.

Platted on Index Map No. 49 O.K. by _____ 1920

Platted on Assessors Book No. 386 by Armstrong 3-23-21 --1920

Checked by Tilton 3-23-21 Cross referenced by Haskell 6-11-1920
----- oo000 -----

Recorded in Book 7217 of Deeds on page 96, May 10, 1920.

Grantors: J.A. Gallup & Emma A. Gallup.

Grantee: Pomona City High School District.

Nature of Conveyance: Grant Deed

Date of Conveyance: Mar. 26, 1920.

Consideration: \$10.00

Description: Lots 4 to 7 both incl., 14 to 20 both incl., & 22 to
29 both incl. of Ada J.R. Almond Tr. in City of Pomona, M.B. 10-195.

Copied by Leffler. Compared by Leffler.

Platted on Index Map No. 49 O.K. by _____ 1920

Platted on Assessors Book No. 386 by Armstrong 3-23-21

Checked by Tilton 3-24-21 Cross referenced by Haskell 6-12-1920
***** 0000 *****

Recorded in Book 7217 of Deeds on page 95, May 10, 1920.

Grantors: Pearl H. Fritz & C.H. Fritz.

Grantee: Pomona City High School District.

Nature of Conveyance: Grant Deed

Date of Conveyance: Mar. 8, 1920.

Consideration: \$10 $\frac{1}{2}$

Description: Lot 21 of Ada J.R. Almond Tr. in City of Pomona, / M.B.10-195.
Copied by Leffler. Compared by Leffler.

Platted on Index Map No. 49-O.K. by _____ 1920

Platted on Assessors Book No. 386 by Armstrong 3-23-21

Checked by Tilton 3-24-21 Cross referenced by Haskell 6-12-1920

----- oo0oo -----

Recorded in Book 7237 of Deeds on page 15, May 11, 1920.

Grantors: C.O.Pulliam & Elizabeth A. Pulliam.

Grantee: Glendale City School District.

Nature of Conveyance: Grant Deed.

Date of Conveyance: Dec.26, 1919.

Consideration: \$10.00

Description: Lots 1,2,3,4,& 5 of Tract No. 1680, as per M.B.21 page 66, excepting therefrom that portion of lot 1 condemned by the City of Glendale for street purposes.
Copied by Leffler. Compared by Mitchell.

Platted on Index Map No. 41 O.K. by _____ 1920

Platted on Assessors Book No. 76 by Tilton 12 - 3 1920

Checked by N.P.B. Cross referenced by Haskell 6 - 12- 1920

----- oo0oo -----

Recorded in Book 7189 of Deeds on page 97, May 14, 1920.

Grantor: Title Abstract & Trust Co.

Grantee: Glendale City School District.

Nature of Conveyance: Grant Deed.

Date of Conveyance: April 24, 1920.

Consideration: \$10.00

Description: Lots 28,29,30 & 31 of Tract No. 1680 (M.B.21-66) except that part condemned for street purposes by the City of Glendale.
Copied by Leffler. Compared by Leffler.

Platted on Index Map No. 41-O.K. by _____ 1920

Platted on Assessors Book No. 76 by _____ 12-3- 1920

Checked by N.P.B. Cross referenced by Haskell 6-12- 1920

----- oo0oo -----

Recorded in Book 6198 of Deeds on page 281, Feb.18,1916.

Grantors: Gilbert F. Trask, Florence W. Trask.

Grantee: City of South Pasadena.

Nature of Conveyance: Grant Deed.

Date of Conveyance: Sept.23, 1912.

Consideration: \$10.00

Granted for: Street & alley purposes.

Description: N 14 ft.of E 45 ft.of lot No.4, also the N 14 ft.of
W 40 ft.of lot No.5 Div.No.1 of The Raymond Imp.Co's Tr. in Block
No.6 as M.R.24-3.
Copied by Leffler.

Platted on Index Map No. 43 by Sommer Feb.9th --1920-

Platted on Assessors Book No. 59 by Tilton 11 - 27 1920

Checked by _____ Cross referenced by Haskell 6 - 12 1920

----- oo0oo -----

Recorded in Book 7086 of Deeds on page 315, May 19,1920.

Grantors: R.C.Gillis, Frances L.Gillis, J.J.Davis & Emma M.Davis.

Grantee: City of Santa Monica.

Nature of Conveyance: Grant Deed

Date of Conveyance: Mar.5, 1920.

Granted for Street purposes.

Description: The S.Wly.5 ft.of lots 14 & 27 Blk.3, Palisades Sht.
No.4 as per M.B.23-142.
Approved as to description by J.A.Morton. Form by V.R.McLucas.
Copied by Leffler. Compared by Irwin.

Platted on Index Map No. 21 by Thomson 9-27-20 1920

Platted on Assessors Book No. 368 by Armstrong 3-23-21

Checked by Tilton 3-24-21 Cross referenced by Haskell 6-12- 1920

----- oo0oo -----

Recorded in Book 7086 of Deeds on page 303, May 20,1920

Grantors: City of Pasadena

Grantee: F.P.Truney & Anna Trueny

Nature of Conveyance: Grant Deed

Date of Conveyance: Jan.27,1920

Consideration: \$1.00

Description:-Being a portion of Lot 35, Altadena Map No. 3, (M.R. 52-50) bounded and described as follows:- Beg. at the N.W. cor. of lot 45, said Altadena Map No. 3; thence S $24^{\circ}35'30''$ W. along the boundary line between said lots 35 & 45, 692.89 ft. to a point 60.54 ft. Nly. of the intersection of the Nly. line of Ventura St. with the Wly. line of said lot 45; thence Nly. along a curve concave to the east, having a radius of 105 ft. & a chord bearing N. $8^{\circ}43'$ East, a distance of 46.94 ft; thence N. $21^{\circ}31'30''$ E. 284.18 ft; thence Nly. on a curve concave to the east & having a radius of 1396 ft, a distance of 366.28 ft., to the point of beg.

Approved as to description by R.V. Orbison. Form by J.H. Howard.
Copied by Leffler. Compared by Irwin.

Platted on Index Map No. 50- O.K. by _____ 1920

Platted on Assessors Book No. 58 by Armstrong 3-25-21

Checked by Tilton 3-26-21 Cross referenced by Haskell 6 -12- 1920

----- oo0oo -----

Recorded in Book 7172 of Deeds on page 215, May 21, 1920.

Grantor: William W. Martin

Grantee: Long Beach City School District.

Nature of Conveyance: Quitclaim

Date of Conveyance: Nov. 28, 1919.

Consideration: \$5.00

Description: The west 100 ft. of the S. $\frac{1}{2}$ of the North 1 acre of the E. 2 acres of the S. 4.29 acs. of Farm Lot 72 of Alamitos Tr. (acreage calculated to street centers on all Streets, except Alamitos Ave.; all of this is included in the calculation of area) as per M.R. 36-37 to 44).

Copied by Leffler. Compared by Irwin.

Platted on Index Map No. 30 -OK. by _____ 1920

Platted on Assessors Book No. 133 A OK by Calhoun 3-17-21

Checked by Tilton Cross referenced by Haskell 6-12-20

----- oo0oo -----

Recorded in Book 7200 of Deeds on page 161, May 21, 1920

Grantor: W. A. Vandergrift, Trustee

Grantee: City of Pomona

Nature of Conveyance: Grant Deed

Date of Conveyance: May 5, 1920

Consideration: \$25.00

Granted for: Street purposes.

Description: That portion of lot 3, Blk. H, of Map No. 1 of a portion of Phillips Add. to Pomona (M.R. 17-94), described as follows:- Beg. at a point in the L.A. & San Bernardino County line distant S. $8^{\circ}02'W.$ 6.26 ft. from the intersection of the county line aforesaid with the Sly. line of Philadelphia St. as shown in Blk. H of Map No. 1 of a portion of Phillips Add. to Pomona (M.R. 17-94);

thence continuing S.8°02'W. a distance of 69.61 ft. to a point in the county line aforesaid; thence N.Wly. on a curve concave to the left, radius 230' (delta-31°34') a distance of 126.71 ft (bearing of long chord-N.55°07'W.), length = 125.12 ft.) to the Sly. line of Philadelphia St. aforesaid; thence N.88°18'E. along the Sly. line of Philadelphia St. aforesaid a distance of 105.41 ft; thence S.Ely. on a curve concave to the right, radius 285 ft, (delta = 1°51') a distance of 9.20' (bearing of long chord=S.49°44½'E., length 9.20') to the point of beg. To be used for street purposes.

Copied by Leffler. Compared by Irwin.

Platted on Index Map No. 49 by Thomson 7-12-20 1920

Platted on Assessors Book No. 341 by Armstrong 3-24-21

Checked by Tilton 3-24-21 Cross referenced by Haskell 6-12-1920

----- oo0oo -----

Recorded in Book 6985 of Deeds on page 255, May 22, 1920.

Grantors: D.T.Brubaker, Bernice A. Brubaker

Grantee: City of Pomona

Nature of Conveyance: Grant Deed

Date of Conveyance: May 3rd, 1920.

Consideration: \$10.00

Description: The S.½ of lots 1, 2, 3 & 4 in Blk. 80 of the City of Pomona as per M.R. 3 pages 90 and 91.

Copied by Leffler. Compared by Irwin.

Platted on Index Map No. 49-0.K. by _____ 1920

Platted on Assessors Book No. 111 by Schnackenberg 1-5-21

Checked by Tilton Cross referenced by Haskell 6-12 1920

----- oo0oo -----

Recorded in Book 7220 of Deeds on page 140, May 25, 1920

Grantor: Ambrose Lasher, Exer.

Grantee: City of Pasadena.

Nature of Conveyance: Grant Deed

Date of Conveyance: May 13, 1920.

Consideration: \$40.00

Description: Lot 19 Blk. B of North Pasadena Tr. (M.R. 37-42)
Lot 38 Blk. F of North Pasadena Tr. (M.R. 37-42)

Copied by Leffler. Compared by Leffler.

Platted on Index Map No. 42-0.K. by _____ 1920

Platted on Assessors Book No. 194 by Armstrong 3-22-21 1920

Checked by Tilton 3-23-21 Cross referenced by Haskell 6-12-1920

----- oo0oo -----

Ordinance No.1833.

Recorded in Misc.Rec.Book 298 page 153, May 25, 1920.

An ordinance ordering the closing up of portions of South St.& Avalon Ave.in the City of Pasadena.

The Commission of the City of Pasadena ordains as follows:-

Section 1. That the following portions of South St.& Avalon Ave. be and the same are hereby vacated, closed up & abandoned:

That portion of South St.(formerly South Ave.)shown on map of Pasadena Park Tr.No.2,(M.B.12-98 & 99), lying Wly.of the prolongation Sly.of the Ely.boundary line of lot 43,Pasadena Park Tr.No.2 aforesaid; also

That portion of Avalon Ave.(formerly Kensington Rd.) shown on map of Pasadena Park Tr.No.2 aforesaid,lying Sly.of the prolongation Wly. of the Nly.boundary line of lot 35,Pasadena Park Tr.No.2 aforesaid.

Approved May 21, 1920.

Heman Dyer, Clerk of the City of Pasadena.

Copied by Leffler. Compared by Irwin.

Platted on Index Map No. 41 by Sommer July 22nd 1920

Platted on Assessors Book No. 79 by Tilton 12-11- 1920

Checked by Schnackenbeck 12-15-20 Cross referenced by Haskell 6-P 1920

----- 00000 -----

Recorded in Book 7231 of Deeds on page 67, May 28, 1920.

Grantors: Ralph McNees & Gertrude E.McNees

Grantee: City of Whittier.

Nature of Conveyance: Grant Deed

Date of Conveyance: Apr.22, 1920.

Consideration: \$10.00

Description: In the Ro.Paso de Bartolo, being that portion of lot 24 shown on Map "A" attached to the Decree in Partition of a portion of said Ro.in Case No.20613,Superior Court recorded in deed book 999 page 81 et seq. described as follows:- Beg.at a point in the Sly.line of the L.A.& Whittier Rd.distant 999 ft.N.Wly.along said Sly.line from its intersection with the Ely.line of the Norwalk & Puente Mills Rd.said point of commencement being the N.W.cor.of the parcel of land conveyed to the City of Whittier by deed 2318 page 144; thence N.Wly.along the Sly.line of said L.A.& Whittier Rd. 15 ft.; thence S.Wly.at right angles to the Sly.line of said L.A.& Whittier Rd.55 ft.; thence S.Ely.parallel with the Sly.line of said L.A.& Whittier Rd.15 ft.to the S.W.cor.of the parcel of land conveyed to the City of Whittier hereinbefore recited; thence N.Ely.55 ft.to the point of beg.

Copied by Leffler Compared by Irwin

Platted on Index Map No. 37 O.K. by _____ 1920

Platted on Assessors Book No. 349 by Calhoun 3-23-21 1920

Checked by Tilton Cross referenced by Haskell 6-14- 1920

-----00000000-----

Recorded in Book 7193 of Deeds on page 294, May 29, 1920.

Grantors: Frank A. Marston & Annie P. Marston.

Grantee: Pasadena City School Dist. of L.A.Co.

Nature of Conveyance: Grant Deed
Date of Conveyance: Apr. 19, 1920.
Consideration: \$10.00

Description: Lots 1, 3, 4, 5, 6 & 7 of Tract No. 1353 (M.B.18-79).
Copied by Leffler. Compared by Leffler.

Platted on Index Map No. 42 O.K. by _____ 1920

Platted on Assessors Book No. 189 by Armstrong 3-24-21 1920

Checked by Tilton 3-25-21 Cross referenced by Haskell 6-14- 1920

----- ooOoo -----

Recorded in Book 7240 of Deeds on page 85, May 29, 1920.

Grantors: Paul J. Pitner, Ruby C. Pitner.

Grantee: Sierra Madre School District

Nature of Conveyance: Grant Deed

Date of Conveyance: Apr. 22, 1920

Consideration: \$10.00

Description: That portion of lot 15 of the Sierra Madre Tr. (M.R. 4-502-503) described as follows:- Beg. at a point in the E. line of said lot where same is intersected by the center line of Highland Ave. as shown on map of Cook's Subd. (M.R. 13-54); thence N. along the E. line of said lot, 230 ft; thence W. 225 ft; thence S. 230 feet to the center line of said Highland Ave.; thence E. along said center line, 225 ft. to place of beg. Excepting therefrom the W. 200 ft. of the N. 100 ft. thereof. Subject to an easement over the E. 25 ft. conveyed to Co. of L.A. for road purposes.

Copied by Leffler. Compared by Irwin.

Platted on Index Map No. 45 O.K. by _____ 1920

Platted on Assessors Book No. 303 by Armstrong 3-22- 1921

Checked by Tilton 3-22-21 Cross referenced by Haskell 6-14-1920

----- ooOoo -----

Recorded in Book 7193 of Deeds on page 310, June 2, 1920.

Grantor: Fruitland School District of L.A.Co.

Grantee: Frank Hudson

Nature of Conveyance: Grant Deed

Date of Conveyance: May 3rd. 1920.

Consideration: \$7500.00

Description: The S. $\frac{1}{2}$ of lot 11 of the "Five Hundred-acre tract of the Fruitland Association, as per M.R. 3-156.

Copied by Leffler. Compared by Leffler.

Platted on Index Map No. 35 O.K. by _____ 1920

Platted on Assessors Book No. 81 by Tilton 12-14- 1920

Checked by Schnackenbeck 12-15-20 Cross referenced by Haskell ¹⁹²⁰ 16-14

----- oo0oo -----

Recorded in Book 7212 of Deeds on page 267, June 5, 1920.

Grantors: Mattison B. Jones & Nettie S. Jones.

Grantee: City of Glendale

Nature of Conveyance: Grant Deed

Date of Conveyance: June 3rd, 1920.

Consideration: \$10.00

Granted for: St. & alley purposes.

Description: Ely. 15 ft. of lot 3 Blk. 62, of Campbell & Thompson Tr (M.B. 9-56). This conveyance is for the purpose of said property being used solely & only for St. & alley purposes, & in the event that said grantee shall cease to use said property for said purposes, the property shall revert at once to the grantors herein, or their successors in interest.

Copied by Leffler. Compared by Leffler.

Platted on Index Map No. 41 by Sommer July 27th 1920

Platted on Assessors Book No. 309 by Armstrong 3-24-21

Checked by Tilton 3-25-21 Cross referenced by Haskell 6-14-1920

----- oo0oo -----

Recorded in Book 7252 of Deeds on page 91, June 5, 1920.

Grantor: Atchison, Topeka & Santa Fe Ry. Co.

Grantee: City of Redondo Beach

Nature of Conveyance: Grant Deed See C.S. 6420

Date of Conveyance: Nov. 29, 1913.

Granted for: Easement for St. purposes.

Description: Beg. at the intersection of the N. Ely. line of Hermosa Ave. with the original Wly. R/W line of the A. T. & Santa Fe Ry. Co.; thence Sly. on a tangent along said Wly. R/W line, a distance of 122.83 ft, said tangent making an angle of 10° 42' with said N. Ely. line of Hermosa Ave.; thence continuing Sly. along said Wly. R/W line on a tangent curve concave to the W. with a radius of 866.946 ft. a distance of 127.23 ft; thence continuing Sly. along said Wly. R/W line on a tangent curve concave to the E. with a radius of 5759.65, a distance of 172.21 ft; thence Ely. on a direct line a distance of 79.86 ft. to a point in the Ely. R/W line of said Ry. Co. said point being distant Sly. 219.85 ft. from the intersection of the N. Ely. line of Hermosa Ave., produced with said Ely. R/W line, measured along said R/W line; thence Nly. along said Ely. R/W line on a curve concave to the E. with a radius of 5699.65 ft. a distance of 219.85 ft. to the point of intersection of said Ely. R/W line with the N. Ely. line of Hermosa Ave. produced; thence N. Wly. along said N. Ely. line of Hermosa Ave. produced a distance of 266.12 ft. point of beg, excepting therefrom the triangular portion within the limits of Bonita Ave. dedicated to said City of Redondo Beach for street purposes by said Ry. Co. by deed dated March 27th, 1906. D: 9-135 Reserving however, unto the Ry. Co. the right to maintain, renew & operate upon & across said premises the R.R. tracks now located

thereon & to lay, maintain & operative thereon & thereover such additional track or tracks as it may deem necessary without being required to obtain the consent of the City thereto, the same as if this indenture had not been executed.

Copied by Leffler. Compared by Irwin.

Platted on Index Map No. 25 by Thomson 12-10-20 1920

Platted on Assessors Book No. 90A OK by Tilton 12-16 1920

Checked by _____ Cross referenced by Haskell 6-15-1920

----- oo0oo -----

Recorded in Book 7247 of Deeds on page 103 June 5, 1920.

Grantor: Pac. Elec. Ry. Co.

Grantee: City of Redondo Beach.

Nature of Conveyance: Grant deed See C.S. 7511

Date of Conveyance: Apr. 14, 1920.

Granted for: Easement highway purposes.

Description: Beg. at a point in the Ely. line of Hermosa Ave. & Sly.

line of Benita Ave., said point bearing S. 31° 14' E. 24.31 ft. from the intersection of the N. Ely. line of Hermosa Ave. with the original Wly. R/W line of the A. T. & Santa Fe Ry. Co.; thence Sly. on a tangent along said Wly. R/W line a distance of 98.52 ft., said tangent making an angle of 10° 42' with said N. Ely. line of Hermosa Ave.; thence continuing Sly. along said Wly. R/W line on a tangent curve concave to the west with a radius of 866.95 ft. a distance of 127.23 ft.; thence continuing Sly. along said Wly. R/W line on a tangent curve concave to the east with a radius of 5759.65 ft. a distance of 172.21 ft.; thence Ely. on a direct line a distance of 79.86 ft. to a point in the Ely. R/W line of said A. T. & S. Fe Ry. Co., said point being distant Sly. 219.85 ft. from the intersection of the N. Ely. line of Hermosa Ave., produced to intersect with said Ely. R/W line, measured along said R/W line; thence Nly. along said Ely. R/W line on a curve concave to the E. with a radius of 5699.65 ft.; a distance of 219.85 ft. to the said point of intersection of said Ely. R/W line with the said N. Ely. line of Hermosa Ave. produced, thence N. Wly. along said N. Ely. line of Hermosa Ave., produced, a distance of 240.48 ft. to a point in the Sly. line of Benita Ave.; thence S. 69° 48' W. 5.18 ft. along the said Sly. line of Benita Ave. to the point of beg.

Approved as to description by E. C. Johnson. Form by E. E. Morris.
Copied by Leffler. Compared by Irwin.

Platted on Index Map No. 25 by Thomson 12-10- 1920

Platted on Assessors Book No. 90A OK by Tilton 12-16- 1920

Checked by _____ Cross referenced by Haskell 6-15- 1920

----- oo0oo -----

Recorded in Book 7212 of Deeds on page 294, June 8, 1920.

Grantors: Alice E. Thomas

Grantee: City of Long Beach

Nature of Conveyance: Quitclaim deed

Date of Conveyance: May 21st, 1920.

Consideration: \$1.00

Granted for: Street & alley purposes

Description: E 30 ft. of lot 13 of Shaw's Ocean View Tr. (MB.2-11&12)
Copied by Leffler. Compared by Leffler.

Platted on Index Map No. 30 by Sommer Jan. 15th, 1921

Platted on Assessors Book No. 186 by Armstrong 3-25-21

Checked by Tilton 3-25-21 Cross referenced by Haskell 6-12-1920

----- oo0oo -----

Recorded in Book 7225 of Deeds on page 147, June 8, 1920.

Grantors: John C. Slosson & Anna B. Slosson O.K. Tilton

Grantee: City of Long Beach

Nature of Conveyance: Quitclaim

Date of Conveyance: Apr. 6, 1920.

Consideration: \$1.00

Granted for: Street & alley purposes.

Description: W 30 ft. of lot 12 of Shaw's Ocean View Tr. (MB.2-11&12)
Copied by Leffler. Compared by Leffler.

Platted on Index Map No. 30 by Sommer Jan. 15th, 1921

Platted on Assessors Book No. 186 by Armstrong 3-25-21

Checked by Tilton 3-25-21 Cross referenced by Haskell 6-12-1920

----- oo0oo -----

Recorded in Book 7164 of Deeds on page 329, June 8, 1920

Grantors: Lloyd E. Wyatt & Veryle Wyatt

Grantee: City of Long Beach

Nature of Conveyance: Quitclaim deed

Date of Conveyance: May 22, 1920.

Consideration: \$1.00

Granted for St. & alley purposes.

Description: Lot A of Redondo Junction Tr. No. 2 (M.B. 10-198)
Copied by Leffler. Compared by Leffler.

Platted on Index Map No. 30 by Sommer Jan. 17th, 1921

*A. C. Moore - owner on
3-23-21 per title search
Tilton*

See C.F. 1416

Platted on Assessors Book No. 184 by Calhoun 3-22-21 1920

Checked by _____ Cross referenced by Haskell 6-12- 1920

----- oo0oo -----

Recorded in Book 7275 of Deeds on page 32, June 10, 1920.

Grantor: Security Trust & Savings Bank.

Grantee: Huntington Park City School Dist.

Nature of Conveyance: Quitclaim deed

Date of Conveyance: June 5, 1920.

Consideration: \$10.00

Description: Lots 278 & 279 in Tract No. 2599 (M.B. 26-50).
Copied by Leffler. Compared by Leffler.

Platted on Index Map No. 35- O.K. by _____ 1920

Platted on Assessors Book No. 394, by _____ 1920

Checked by _____ Cross referencee by Haskell 6-15-1920

----- oo0oo -----

Recorded in Book 7253 of Deeds on page 20, June 11, 1920.

Grantors: A.B. Bayley & E.M. Bayley

Grantee: City of Pasadena

Nature of Conveyance: Quitclaim deed

Date of Conveyance: June 2, 1920

Consideration: \$10.00

Description: The N 15 ft. of the W. 5 ft. of lot 1, Burger's Subd. of
Part of Blk. R, Painter & Ball Tr. (M.R. 59-46).
Copied by Leffler. Compared by Leffler.

Platted on Index Map No. 42 by Thomson 2-2-21 1920

Platted on Assessors Book No. 57 by Tilton 11-26- 1920

Checked by N.P.B. Cross referenced by Haskell 9-22- 1920

----- oo0oo -----

Ordinance No. 1833.

An ordinance ordering the closing up of portion of
South St. and Avalon Ave. in the City of Pasadena.

Section 1. That the following portions of South St. & Avalon Ave.
be and the same are hereby vacated, closed up and abandoned:

That portion of South St. (formerly South Ave.), shown on map of
Pasadena Park Tract No. 2 (M.B. 12-98&99), lying Wly. of the prolonga-
tion Sly. of the Ely. boundary line of lot 43, Pasadena Park Tract
No. 2 aforesaid; and

That portion of Avalon Ave. (formerly Kensington Road) as shown
on map of Pasadena Park Tract No. 2 aforesaid, lying Sly. of the
prolongation Wly. of the Ely. boundary line of Lot 35, Pasadena
Park Tract No. 2 aforesaid.

Signed and approved this 21st. day of May, 1920.

A.L. Hamilton, Chairman of the Commission of City of Pasadena

Copied by Leffler. Compared by Irwin.

Platted on Index Map No. _____ by _____ 1920

Platted on Assessors Book No. _____ by _____ 1920

Checked by Dup 5 Cross referenced by _____ 1920

----- oo0oo -----

Recorded in Misc. Rec. 301-159 Aug. 5-1920

Ordinance No. 1836

Recorded in Misc. Rec. 304-97 Nov. 6th 1920

An Ordinance ordering the closing up of a portion of San Pasqual St. in the City of Pasadena, in accordance with Resolution of Intention No. 4090 of City of Pasadena.

See C.S. 7233

Section 1: That the north 15 ft. of that certain street shown as San Pasqual St. 80 ft. wide in Book 23, pages 65 & 66 Misc. Rec., extending from the prolonged Wly. line of Blk. A Ely. to the E. city limits be, and the same is hereby vacated, closed up & abandoned.

Signed and approved this 1st day of June 1920.

A.L. Hamilton, Chairman of the Commission of City of Pasadena

Copied by Leffler. Compared by Irwin.

Platted on Index Map No. 42 by Thomson 2-2-21 1920

Platted on Assessors Book No. 191 by Armstrong 3-24-21

Checked by Tilton 3-25-21 Cross referenced by Haskell 9-22-1920

----- oo0oo -----

Recorded in Book 7123 of Deeds on page 270, June 11, 1920.

Grantors: M. Cochrane Armour & Minnie H. Armour.

Grantee: City of Pasadena

Nature of Conveyance: Grant deed

Date of Conveyance: May 26, 1920

Consideration: \$1.00

Granted for: Park purposes

Description: Lots A & B of Tract No. 2844 (M.B. 35-11)

Conditions: If not used for park purposes, title shall revert to grantor.

Copied by Leffler. Compared by Leffler.

Platted on Index Map No. Sh. 41 O.K. by _____ 1920

Platted on Assessors Book No. 52 by Tilton 12-2- 1920

Checked by N.P.B. Cross referenced by Haskell 9-22- 1920

----- oo0oo -----

Recorded in Book 7271 of Deeds on page 89, June 12, 1920

Grantor: John W. Ruby

Grantee: Pasadena City School District of L.A.Co.

Nature of Conveyance: Grant Deed

Date of Conveyance: Jan.6, 1920

Consideration: \$10.00

Description: Lot 3, the N 50 ft. of lot 2 & the S 25 ft. of lot 4
in Blk.C of Replat of Tebbett's Subd. of the S 53 acres
of Blk.K of the Subd. lands of J.H.Painter & B.F.Ball
(M.R.42-9).

Copied by Leffler. Compared by Irwin.

Platted on Index Map No. Sh.42 O.K. by _____ 1920

Platted on Assessors Book No. 58 by Tilton 11-27 1920

Checked by N.P.B. Cross referenced by Haskell 9-22- 1920

----- ooOoo -----

Recorded in Book 7258 of Deeds on page 22, June 14, 1920.

Grantor: Abbie M. Epler

Grantee: The Glendora Grammar School Board.

Nature of Conveyance: Grant Deed

Date of Conveyance: Feb.24, 1920.

Consideration: \$10.00

Description: Lots 14 & 15 Blk.U of Town of Glendora. (M.R.15-27
M.R.not given)
Compared by Leffler. Copied by Leffler.

Platted on Index Map No. Sh.48 O.K. by _____ 1920

Platted on Assessors Book No. 108 by Schnackenbeck 1-5-21 -1920-

Checked by Tilton Cross referenced by Haskell 9-22- 1920

----- ooOoo -----

Recorded in Book 7244 of Deeds on page 120, June 15, 1920

Grantors: Lennie H.Hoggan & William A.Hoggan

Grantee: Pasadena City School District of L.A.Co.

Nature of Conveyance: Grant Deed

Date of Conveyance: June 9, 1920.

Consideration: \$2250.00

Description: An und. $\frac{1}{2}$ int. in lot 48 of Vernon Ave. Tract in City
of Pasadena, as per M.R.29-38.

Copied by Leffler. Compared by Leffler

Platted on Index Map No. 42 O.K. by _____ 1920

Platted on Assessors Book No. 52 by Tilton 12-2- 1920

Checked by N.P.B. Cross referenced by Haskell 9-22- 1920

----- oo0oo -----

Recorded in Book 7278 of Deeds on page 16, June 15, 1920

Grantor: Linnie H. Hoggan, Guardian.

Grantee: Pasadena City School Dist. of L.A.Co.

Nature of Conveyance: Grant Deed

Date of Conveyance: June 9, 1920

Consideration: \$2250.00

Description: An und. $\frac{1}{2}$ int. in lot 48 of Vernon Avenue Tract in the City of Pasadena, as per M.R. 29-38.

Copied by Leffler. Compared by Leffler.

Platted on Index Map No. 42 O.K. by _____ 1920

Platted on Assessors Book No. 52 by Tilton 12-2- 1920

Checked by N.P.B. Cross referenced by Haskell 9-22- 1920

----- oo0oo -----

Ordinance No. 530.

An Ordinance of the Board of Trustees of the City of Redondo Beach vacating & abandoning the Sly. 10 ft. of that certain alley lying north of & adjoining lot 24 of Blk. 213 of Redondo Beach City.

The Board of Trustees of the City of Redondo Beach do ordain as follows:

Section 1. That all of the Sly. 10 ft. of that certain alley in the City of Redondo Beach lying & being adjacent to the north line of lot 24 of Blk 213 of the City of Redondo Beach, (M.R. 39-1 et seq.), be & the same is hereby closed up, vacated & abandoned throughout its entire length.

See D:25-208

Passed & adopted March 17th, 1919.

Harry Polglase, City Clerk

Copied by Leffler. Compared by Irwin. This deed is a duplicate of D:25-208. Ord.No. 530

Platted on Index Map No. 25 by _____ 1920

Platted on Assessors Book No. A O.K. 9 by _____ 1920

Checked by _____ Cross referenced by Haskell 9-22- 1920

----- oo0oo -----

Recorded in Misc.Record Book 292 page 308, June 18, 1920

Ordinance No. 96.

An ordinance of the Board of Trustees of City of Alhambra.

The Board of Trustees of the City of Alhambra do ordain as follows:

Section 1: That all that portion of Cleveland Ave. in said city, bounded and described as follows: Beg. at the N.Wly. cor. of Mission Rd. & Cleveland Ave. said corner being the S.Ely. cor. of lot 1, Buell's Subd. (M.R.15-66); thence N.Wly. along the Wly. line of Cleveland Ave. to the N.Ely. cor. of Lot 7, Mullen & Pitcher's Subd. (M.R.36-29); thence N.Ely. along the Sly. line of Winsor Tract (M.B.4-34), 10 ft. to the S.Ely. cor. of lot 76 of said Winsor Tr.; thence S.Ely. parallel with the Wly. line of Cleveland Ave. to the Nly. line of Mission Rd.; thence S.Wly. along the Nly. line of Mission Rd., 10 ft. to the place of beg., be closed up, vacated & abandoned for the purposes of a public street as contemplated by Ord.No.68 of said City, passed & adopted by said Board of Trustees on the 14th day of Nov.1905, except that portion of said above described strip of land lying between the production of the S. line of lot 1 of said Mullen & Pitcher's Subd. & the production of the N. line of lot 7 of Gottschalk's Subd. (M.R.15-65)

Passed & adopted this 26th day of June, 1906.

N.W.Thompson, President of Board of Trustees of City of Alhambra.

Copied by Leffler. Compared by Irwin.

Platted on Index Map No. 43 by Sommer Feb.9th 1921

Platted on Assessors Book No. 198 by Armstrong 3-25-21

Checked by Tilton 3-25-21 Cross referenced by Haskell 9-22-1920

----- ooOoo -----

Recorded in Book 7281 of Deeds on page 70, June 19, 1920.

Grantor: Edwin M.Clark & Dorothy W. Clark.

Grantee: Pasadena City School Dist. of L.A.Co.

Nature of Conveyance: Grant Deed

Date of Conveyance: Feb.25,1920.

Consideration: \$10.00

Granted for: ~~Street purposes~~

Description: Lots 15,16, & 17 of Chicago Heights, City of Pasadena (M.B.12-47), excepting S 12 $\frac{1}{2}$ ft. deeded to City of Pasadena for St. purposes.

Copied by Leffler. Compared by Irwin.

Platted on Index Map No. 42 21 by _____ 1920

Platted on Assessors Book No. 56 A OK. by Tilton 11-30-20 1920

Checked by _____ Cross referenced by Haskell 9-22-1920

----- ooOoo -----

Recorded in Book 7221 of Deeds on page 286, June 21, 1920.

Grantor: Alta San Rafael Co.

Grantee: City of Pasadena. C.S. 7783

Nature of Conveyance: Grant Deed

Date of Conveyance: June 16, 1920.

Consideration: \$10.00

Description: A R/W for road, pipe line & wire purposes over & across the following described portion of Lot D of the Cheviotdale Tr. (M.B.13-74&75), said portion being bounded & described as follows:- Beg. at a point on the Nly. line of lot D, said point being S. 57°52'W. 114.52 ft. from the most Nly. cor. thereof; thence S. 32°8'E. 40 ft. to a point; thence S. 57°52'W. 12 ft. to a point; thence N. 32°8'W., 40 ft. to a point; thence N 57°52'E, 12 ft. to the point of beg.

Approved as to description by E.P. Dewey. Form by J.H. Howard.

Copied by Leffler. Compared by Irwin.

Platted on Index Map No. 41 by Sommer Feb. 1st, 1921

Platted on Assessors Book No. 79 by Tilton 12-13- 1920

Checked by Schnackenbeck 12-15-20 Cross referenced by Haskell
9-23-1920

----- oo0oo -----

Recorded in Book 7221 of Deeds on page 287, June 21, 1920.

Grantor: San Rafael Ranch Co.

Grantee: City of Pasadena.

Nature of Conveyance: Grant Deed

Date of Conveyance: June 20, 1920.

Consideration: \$1.00

Description: All of Lot P, San Rafael Heights Tr. No. 7 (M.B. 10-44) which has not heretofore been deeded to the City of Pasadena for street purposes.

All of lot Q, San Rafael Heights Tr. No. 7 aforesaid.

All of lot M, San Rafael Heights Tr. No. 5, M.B. 7-128.

All of lot V, San Rafael Heights Tr. No. 7, aforesaid which has not been deeded to the City of Pasadena for street purposes.

Approved as to description by C.P. Dewey. Form by J.H. Howard.

Copied by Leffler. Compared by Irwin.

Platted on Index Map No. 41 by Sommer Feb. 1st, 1921

Platted on Assessors Book No. 79 by Tilton 12-13- 1920

Checked by Schnackenbeck 12-15-20 Cross referenced by
Haskell 9 - 23 -1920

----- oo0oo -----

Recorded in Misc. Record Book 284 page 269, June 22, 1920.

Resolution No. 404. City of Whittier.

Section 1. That all that certain alley in Chase's Subd. in the City of Whittier, described as follows: Beg. at the N.W. cor. of lot 6 of Chase's Subd. (M.R. 83-26); thence E. in a direct line 140 ft. to the N.E. cor. of lot 1 of said Subd.; thence N. in a direct line 12 ft. to the N.E. cor. of said Subd.; thence W. in a direct line 140 ft. to the N.W. cor. of said Subd.; thence S 12 ft. to point of beg., be vacated, closed up and abandoned, as contemplated by Resolution No. 403, of the City of Whittier.

Adopted and approved this 7th day of June, 1920.
F.W. Wright, President of the Board of Trustees.

Copied by Leffler. Compared by Irwin.

Platted on Index Map No. ³⁵ Sht. O.K. by _____ 1920

Platted on Assessors Book No. 345 A O.K. by Armstrong 3-24-21

Checked by _____ Cross referenced by Haskell 9-23-1920

----- oooOooo -----

Recorded in Book 7174 of Deeds on page 287, June 25, 1920.

Grantors: H.E. Huntington & Arabella D. Huntington.

Grantee: City of San Marino

Nature of Conveyance: Grant Deed

Date of Conveyance: June 18, 1920.

Consideration: \$10.00

Description: Being a portion of lot 10 San Marino Park (M.B. 12-74-75) described as follows:- Beg. at the N.W. cor. of said lot 10; thence N 66°05'E. along the Nly. line of said lot, 969.61 ft. to a point; thence S 12°14'E. 150 ft. to the true point of beg. (the same being the S.W. cor. of that certain parcel of land deeded by H.E. Huntington to the City of San Marino by deed 7166 page 57; thence N. 66°05'E. along the Sly. line of said last mentioned parcel of land 150 ft. to the S.E. cor. thereof; thence S 12°14'E. 50 ft.; thence S 66°05'W. 150 ft; thence N 12°14'W 50 ft. to point of beg.

Copied by Leffler. Compared by Irwin.

Platted on Index Map No. 44 by Thomson 2-16-21 _____ 1920

Platted on Assessors Book No. 147 by Schnackenbeck 1-25-21

Checked by Tilton 1-26-21 Cross referenced by Haskell 9-23-1920

----- oooOooo -----

Recorded in Book 7174 of Deeds on page 284, June 25, 1920.

Grantor: City of Monrovia

Grantee: Andre Vieux

Nature of Conveyance: Quitclaim deed

Date of Conveyance: June 23, 1920.

Consideration: \$10.00

Description: Lot 44, of Keefer's Subd. of lot 69 of Santa Anita Tr.
(M.R. 16-42)

Copied by Leffler. Compared by Leffler.

Platted on Index Map No. 45 O.K. by _____ 1920

Platted on Assessors Book No. 69 A OK by Tilton 12-1 _____ 1920

Checked by N.P.B. Cross referenced by Haskell 9-23- _____ 1920

-----oo0oo-----

Recorded in Book 7263 of Deeds on page 158, June 26, 1920.

Grantor: H.V. Tischhauser

Grantee: The Pasadena City School Dist. of L.A.Co.

Nature of Conveyance: Grant Deed

Date of Conveyance: Mar. 4, 1920.

Consideration: \$100.00

Description: The East 150 ft. of the south 48 ft. of lot 13, & the east 150 ft. of the North 9 ft. of lot 14 of Miller & Axfords Subd. of the South $\frac{1}{2}$ of lot 7 in Blk.K of the San Pasqual Tr. (M.R. 12-8)
Copied by Leffler. Compared by Irwin.

Platted on Index Map No. 42 by Thomson 2-2-21 _____ 1920

Platted on Assessors Book No. 189 by Armstrong 3-24-21

Checked by Tilton 3-25-21 Cross referenced by Haskell 9-23-1920

----- oo0oo -----

Recorded in Misc. Record 46 page 40 Feb. 15, 1892.

To the Mayor and Common Council of the City of Monrovia:-

The undersigned, your petitioner, would respectfully represent to your honorable body:-

That sometime in the year 1887 as owner he subdivided into lots & blocks that certain tract known as Bradburry's Addition to Monrovia, which map was duly recorded in Book 14 pages 75 and 76 Miscellaneous Records of L.A.Co. That the streets indicated upon said map other than Cypress Ave., California Ave., Center Ave., Myrtle Ave. and Railroad Ave. have not been used by the public as highways and are not necessary for the accommodation of the public as highways; that said Railroad Ave. is not necessary to accommodate the traveling public as there is a public county road parallel with said Railroad Ave. & about 250 ft. south therefrom.

That the undersigned desires to abandon said subdivision & petitions your honorable body for an order vacating all the streets & alleys upon said map excepting Cypress Ave., California, Myrtle Ave. & Central Ave., also that certain tract indicated upon said map as a plaza; and thus your petitioner will ever pray:-

L.L. Bradbury.

Resolution.

Resolved that the Board of Trustees after having complied with the

quirements of law, do hereby close all the streets, parts of streets & alleys as petitioned by L.L. Bradbury & which petition is on file in the Clerk's Office, save & except Railroad Ave. between Myrtle Ave. & Raymond Ave.

J. F. Banning, President of
the Board of Trustees of the
City of Monrovia.

Nov. 10, 1891.

Copied by Leffler. Compared by Irwin.

Platted on Index Map No. 45 by Sommer Feb. 17th 1921

Platted on Assessors Book No. A O.K. by Tilton 3 1920

Checked by _____ Cross referenced by Haskell 9-23-1920

-----ooOoo-----

Recorded in Book 7276 of Deeds on page 123, June 28, 1920

Grantor: Long Beach Improvement Co.

Grantee: City of Long Beach.

Nature of Conveyance: Grant Deed

Date of Conveyance: June 10, 1920

Consideration: \$9. 54

Granted for Street & alley purposes.

Description: Lot A, Tract No. 2250 a subd. of a portion of lot 104 of the Alamitos Tr. in City of Long Beach (M.B. 22-179). Also Lot A, Frank E. Strong Tr. #2, in City of Long Beach, (M.B. 11-131)
Copied by Leffler. Compared by Leffler.

Platted on Index Map No. 30 by Sommer Jan. 15th, 1921

Platted on Assessors Book No. 135 by Calhoun 3-17-21 1920
184 " " 3-23-21

Checked by Tilton 3-18-21 Cross referenced by Haskell 9-23-1920

----- ooOoo -----

Ordinance No. 1839

An ordinance of the City of Pasadena naming certain Avenue in said City. Section 1-That Lot M, San Rafael Heights Tr. No. 5, (M.B. 7-128) & lots V, P, & Q of San Rafael Heights Tr. No. 7, (M.B. 10-44), shall hereby be named, designated & known as SAN RAFAEL AVENUE.

Signed & approved this 29th. day of June 1920.

A.L. Hamilton, Chairman of the Commission of the
City of Pasadena.

Copied by Leffler. Compared by Irwin.

Platted on Index Map No. 41 by Sommer Feb. 1st, 1921

Platted on Assessors Book No. 79 by Tilton 12-13- 1920

Checked by Schnackenberg 12-15-20 Cross Referenced by Haskell
9-23-1920

-----ooOoo-----

Recorded in Book 7303 of Deeds on page 18, July 1, 1920.

Grantors: George F. Thompson, Ida M. Thompson.

Grantee: City of Pasadena.

Nature of Conveyance: Grant Deed

Date of Conveyance: June 25, 1920.

Granted for: Street purposes.

Description: That portion of Lot A, Tract No. 265 in City of Pasadena (M.B. 14-32), being the S 100 ft. of the W. 4.1 ft. of said lot A. Also Lot A, Tract No. 224 in said City of Pasadena (M.B. 15-3):

Description approved by E.T. Dewey. Form by J.H. Howard.
Copied by Leffler. Compared by Irwin.

Platted on Index Map No. 42 by Thomson 2-7-21 _____ 1920

Platted on Assessors Book No. 363 by Armstrong 3-22-21

Checked by Tilton 3-23-21 Cross referenced by Haskell 9-23-1920

----- oo0oo -----

Recorded in Book 7303 of Deeds on page 17, July 1, 1920.

Grantors: Clarence M. Babbitt, Lilla M. Babbitt

Grantee: City of Pasadena

Nature of Conveyance: Grant Deed

Date of Conveyance: June 25, 1920

Granted for: Alley purposes.

Description: The N 14 ft. of lot 36 of Clark & Sisson Tr. in City of Pasadena (M.B. 6-177)

Description approved by E.P. Dewey. Form by J.H. Howard.
Copied by Leffler Compared by Irwin.

Platted on Index Map No. 42 by Thomson 2-2-21 _____ 1920

Platted on Assessors Book No. 56 by Tilton _____ 1920

Checked by N.P.B. Cross referenced by Haskell 9-23-____ 1920

----- oo0oo -----

Recorded in Book 7278 of Deeds on page 81, July 1, 1920.

Grantors: Selma Sachse, Clem Sachse

Grantee: City of Pasadena

Nature of Conveyance: Grant Deed

Date of Conveyance: June 14, 1920

Granted for: Alley purposes

Description: The S 2 ft. of lot 35 Clark & Sisson Tr. in City of Pasadena (M.B. 6-177).

Description approved by E.P.Dewey. Form by J.H.Howard.
Copied by Leffler. Compared by Leffler.

Platted on Index Map No. 42 by Thomson 2-2-21 1920
Platted on Assessors Book No. 56 by Tilton 11-30- 1920
Checked by N.P.B. Cross referenced by Haskell 9-23- 1920

----- oo0oo -----

Recorded in Book 7278 of Deeds on page 83, July 1, 1920.

Grantors: Alma Druecker, William J. Druecker, A.J. Wiemerslage, and
Rose M. Wiemerslage.

Grantee: City of Pasadena.

Nature of Conveyance: Grant Deed

Date of Conveyance: June 10, 1920.

Granted for: Alley purposes.

Description: The S 2 ft. of lot 26 of Clark & Sisson Tr. in City of
Pasadena (M.B. 6-177)

Description approved by E.P.Dewey. Form by J.H.Howard.
Copied by Leffler. Compared by Leffler.

Platted on Index Map No. 42 by Thomson 2-2-21 1920
Platted on Assessors Book No. 56 by Tilton 11-30- 1920
Checked by N.P.B. Cross referenced by Haskell 9-23- 1920

----- oo0oo -----

Recorded in Book 7277 of Deeds on page 213, July 1, 1920.

Grantor: John F. Sisson.

Grantee: City of Pasadena.

Nature of Conveyance: Grant Deed.

Date of Conveyance: June 10, 1920.

Granted for: Alley purposes.

Description: The N 14 ft. of lots 27, 28, 37, 38 & 39 of Clark &
Sisson Tr. in City of Pasadena. (M.B. 6-177)

Description approved by E.P.Dewey. Form by J.H.Howard.
Copied by Leffler. Compared by Irwin.

Platted on Index Map No. 42 by Thomson 2-2-21 1920
Platted on Assessors Book No. 56 by Tilton 11-30 1920
Checked by N.P.B. Cross referenced by Haskell 9-23- 1920

----- oo0oo -----

Recorded in Book 7263 of Deeds on page 197, July 1, 1920.

Grantors: Elbert C. Sisson & Addie P. Sisson.

Grantee: City of Pasadena.

Nature of Conveyance: Grant Deed.

Date of Conveyance: June 25, 1920.

Granted for: Alley purposes.

Description: The N 14 ft. of lot 29 of the Clark & Sisson Tr. in City of Pasadena. (M.B.6-177)

Description approved by E.P. Dewey. Form by J.H. Howard Copied by Leffler. Compared by Leffler.

Platted on Index Map No. 42 by Thomson 2-2-21 1920

Platted on Assessors Book No. 56 by Tilton 11-30- 1920

Checked by N.P.B. Cross referenced by Haskell 9-23- 1920

----- oo0oo -----

Recorded in Book 7144 of Deeds on page 326, July 6, 1920.

The City of Alhambra, Plff.)		C.F. 792
vs.)	Final Judgment	
Madge Beegle, et al. Defts.)	#B-14353	

Now therefore, it is ordered, adjudged & decreed that the real property hereinafter described, being the aggregate of the several parcels of land described in the complaint & in the interlocutory judgment herein & sought to be condemned by the plaintiff in this action, be & the same is hereby condemned to the use of the plaintiff, the City of Alhambra, & to the public & dedicated to such use for the purpose of a public street in the City of Alhambra, to-wit: for the opening of 4th St. from the Nly. line of Woodward Ave. to the Sly. line of Grand Ave. in the said City of Alhambra & that said plaintiff & the public have, hold & enjoy said property for such public use. The real property referred to & hereby condemned is described as follows:-

All the land contained within a strip of land 60 ft. wide extending from the Nly. line of Woodward Ave. on the S. to the Sly. line of Grand Ave. on the N. being 30 ft. on each side of a line which would be a prolongation of the center line of 4th St. from the Nly. line of Woodward Ave. on the S. to the Sly. line of Grand Ave. on the N. described as follows:- All that portion of lot 17 Outhwaite's Subd. in the City of Alhambra (M.R. 14-19) described as follows:- Beg. at a point 10.05 ft. S.Wly. of the S.E. cor. of said lot 17, which point is also the N.W. cor. of lot 1 of the Condley-Crane Subd. (M.R. 20-177); thence N.Wly. parallel with the E. line of said lot 17, 176.25 ft. to the N. line of said lot 17, & the S. side of Grand Ave; thence S.Wly. along the N. line of said lot 17, 39.95 ft. to the N.W. cor. of said lot 17; thence S.Ely. along the W. line of said lot 17, 176.25 ft. to the S.W. cor. of said lot 17; thence N.Ely. along the Sly. line of said lot 17, 39.95 ft. to the point of beg.; all of which being the W. 39.95 ft. of said lot 17. Also all that portion of lot 16 Outhwaite's Subd. described as follows:- Beg. at a point 29.95 ft. N.E. of the S.W. cor. of lot 16 of said Outhwaite's Subd. on the S. line of said lot 16, which point is also the N.E. cor. of lot 16, of the Condley-Crane Subd. (M.R. 20-177); thence N.Ely. along the Sly. line of said lot 16, Outhwaite's Subd. 20.05 ft. to the S.E. cor. of said lot 16; thence N.Wly. along the E. line of said lot 16, 176.25 ft. to the N.E. cor. of said lot 16; thence S.Wly. along the N. line of said lot 16, which is also the S. line of Grand Ave. 20.05 ft. to a point which is 29.95 ft.

N.E. of the N.W.cor.of said lot 16,Outhwaite's Subd.;thence S.Ely. parallel with the E.line of said Lot 16, 176.25 ft.to the point of beg.; all of which being the^E20.05 ft.of said lot 16,Outhwaite's Subd.

#B-14353. Done in open court this 30th day of June 1920.

Grant Jackson, Judge of the Superior Court.

Copied by Leffler. Compared by Irwin.

Platted on Index Map No. 43 by Sommer Feb.9th 1921

Platted on Assessors Book No. 197 A-OKby Armstrong 3-25-21

Checked by Tilton 3-25-21 Cross referenced by Haskell 9-23-1920

----- ooOoo -----

Recorded in Book 7244 of deeds on page 229,July 6,1920.

City of Alhambra, Plff.) Final Judgment
vs.)
Madalina B. Tetzlaff et al.Defts.) #94410 C.F. 701

Now therefore,it is ordered, adjudged & decreed that the real prop-erty hereinafter described, being the aggregate of the several parcels of land described in the complaint & in the interlocutory judgment herein & sought to be condemned by the plaintiff in this action,be and the same is hereby condemned to the use of the plaintiff,The City of Alhambra,& to the public dedicated to such use for the purpose of a public street in the City of Alhambra, to-wit: for the opening of Acacia St. & Electric Ave.in the City of Alhambra,& that said plaintiff & the public have,hold,& enjoy said property for such public use:

The real property referred to herein & hereby condemned is de-scribed as follows:-

- 1st. A strip of land 50 ft.wide,being 25 ft.on each side of a line which would be a prolongation of the center line of Acacia St. from the Wly.line of lot 8,Range 17,Alhambra Addition Tr.(M.R.3-298 & 299),Ely. & parallel with the Nly.line of said lot 8,to a point 210 ft.Ely.from the Wly.line of said lot 8.
- 2nd. A strip of land 60 ft.wide,being 30 ft.on each side of a line which would be a prolongation of the center line of Electric Ave. from the Nly.line of said lot 8,Range 17,Alhambra Add.Tr.(M.R.3-298-299); Sly.& parallel with the Wly.line of said lot 8,Range 17, Alhambra Add.Tr.(M.R.3-298+299) to a point 212.5 ft.Sly.of the Nly.line of said lot 8, said point being at the intersection of said center line with the prolongation of the Nly.line of Acacia St.

Done in open court this 30th day of June, 1920.

#94410. Grant Jackson, Judge of the Superior Court.

Copied by Leffler. Compared by Irwin.

Platted on Index Map No. 43 by Sommer Feb.9th, 1921

Platted on Assessors Book No. 198 A-OK.by Armstrong 3-25-21

Checked by Tilton 3-24-21 Cross referenced by Haskell 9-23-1920

----- ooOoo -----

Recorded in Book 7310 of Deeds on page 5, July 9, 1920.

City of Whittier, Plff.) Final Order of Condemnation.
 vs.)
 I.W.Hellman et al., Defts.) #B-80360 C.F. 938

Now therefore it is ordered, adjudged & decreed that plaintiff take & acquire & have in fee the land & premises hereinafter described, excepting & reserving, however, therefrom all of the petroleum oil, gas & other hydrocarbon substances thereunder, to the heirs or devisees of I.W.Hellman, deceased, their successors or assigns, which such heirs or devisees, their successors or assigns are permitted to obtain by drilling or developing upon any land adjacent to the lands hereinafter described provided, however, that such heirs or devisees, their successors or assigns, shall have no right to enter upon said land or premises herein after described, or any part thereof, to drill for or develop such petroleum oil, gas or other hydrocarbon substances.

The land & premises hereinbefore referred to are described as follows:-

A portion of the S.E. $\frac{1}{4}$ of Sec. 16, T.2S., R.11 W. S.B.M. in City of Whittier, described as follows:- Beg. at the S.W. cor. of the S.E. $\frac{1}{4}$ of said Sec. 16, said point of commencement being 54.63 ft. Ely. from the Nly. prolongation of the W. line of Greenleaf Ave. measured on the S. line of said Sec. 16; thence S. $89^{\circ}29'$ E. along the S. line of said Sec. 16, 30 ft; thence N. $0^{\circ}25'$ E. parallel with the N. & S. $\frac{1}{4}$ section line of said Sec. 16, 315.13 ft; thence N. $64^{\circ}32'$ E. 433.45 ft; thence N. $0^{\circ}25'$ E. parallel with said N. & S. $\frac{1}{4}$ section line, 400 ft; thence N. $89^{\circ}29'$ W. 420 ft. to said N. & S. $\frac{1}{4}$ section line; thence S. $0^{\circ}25'$ W. along said N. & S. $\frac{1}{4}$ section line, 905 ft. to pt. of beg.

Done this 30th day of June, 1920.

#B-80360. Grant Jackson, Judge of the Superior Court.

Copied by Leffler. Compared by Jones.

Platted on Index Map No. 37 by Thomson 1-24-20 1920

Platted on Assessors Book No. 346 by Schnackenberg 3-28-21

Checked by Tilton 3-23-21 Cross referenced by Haskell 9-23-1920

-----oo0oo-----

Santa Monica. Special Ordinance No. 91. (Street Series)

The City Council of the City of Santa Monica ordains as follows:-

Section 1: That the public interest & convenience require & it is the intention of the City Council of the City of Santa Monica to order the following improvement to be made, to-wit:

That a portion of Delaware Ave. as shown on map of Erkenbrecher Syndicate Santa Monica Tr. (M.B. ²⁶⁻²⁷), said portion of Delaware Ave. being more particularly described as follows:- Beg. at the most Sly. cor. of lot 4 Block ²⁹ said Erkenbrecher Syndicate Santa Monica Tract; thence E. Ely. along the N.W. line of Delaware Ave. 177.45 ft. to a point, thence S. $44^{\circ}48'$ E. 60 ft. to a point in the S.E. line of Delaware Ave.; thence S. Wly. along the S.E. line of Delaware Ave. 177.50 ft. to the most Wly. cor. of lot 4 Blk. 28 said Erkenbrecher Syndicate Santa Monica Tract; thence N. Wly. in a direct line across Delaware Ave. 60 ft. to the most Sly. cor. of said Lot 4, Blk. 29 the point of beg.; be closed, as described in Special Ordinance No. 82 (Street Series).

Signed this 11th day of February 1920.

S.L. Berkley, Commissioner of Public Safety & Ex-officio Mayor of the City of Santa Monica.

Copied by Leffler. Compared by Irwin.

Platted on Index Map No. 21 by Thomson 9-29-20 1920

Platted on Assessors Book No. 329 A-OK. by Armstrong 3-25-21

Checked by _____ Cross referenced by Haskell 9-23- 1920

Recorded in Book 7277 of Deeds on page 279, July 9, 1920.

City of Whittier, Plff.) Final Order of Condemnation.
 vs.) #B-82259. C.F.941
 Alfred Thompson et al, Defts.)

It is ordered, adjudged & decreed that the parcel of land hereinafter described be & the same is hereby condemned for the use of the plaintiff & that the plaintiff take & acquire & have in fee the land & premises hereinafter described, excepting & reserving, however, therefrom all of the petroleum oil, gas & other hydrocarbon substances thereunder to the owners of such petroleum oil, gas & other hydrocarbon substances, their successors & assigns; provided that such owners shall have no right to enter upon said land & premises, or any part thereof to drill for or develop such petroleum oil, gas or other hydrocarbon substances.

The land & premises hereinabove referred to are described as follows:-

A portion of the S.W. $\frac{1}{4}$ of Sec. 16, T. 2S., R. 11W., S.B.M. in the City of Whittier, described as follows:- Beg. at a point in the N. & S. $\frac{1}{4}$ Section line of said Sec. 16, distant N. $0^{\circ}25'$ E. 715 ft. from the S.E. cor. of the S.W. $\frac{1}{4}$ of said Sec. said S.E. cor. being 54.63 ft. Ely. from the Nly. prolongation of the W. line of Greenleaf Ave. measured on the S. line of said Sec.; said N. & S. $\frac{1}{4}$ section line being the W. line of land owned by I.W. Hellman; thence N. $0^{\circ}25'$ E. along said N. & S. $\frac{1}{4}$ section line, 190 ft.; thence N. $89^{\circ}29'$ W 45 ft.; thence S. $0^{\circ}25'$ W. parallel with said N. & S. $\frac{1}{4}$ section line, 201.86 ft.; thence N. $75^{\circ}45'$ E. 46.51 ft. to the point of beg.

Done this 30th day of June 1920.

#B-82259.

Grant Jackson, Judge

Copied by Leffler. Compared by Irwin.

Platted on Index Map No. 37 by Thomson 1-13-20 1920

Platted on Assessors Book No. 346 by Schnackenbeck 3-28-21

Checked by Tilton 3-28-21 Cross referenced by Haskell 9-24-1920

----- ooOoo -----

Recorded in Misc. Record Book 144 on page 99, Apr. 6, 1908.

State of California, County of Los Angeles.) ss.

Charles O. Nelson, being duly sworn, deposes and says that he is the owner of the following described property, viz:- Beg. on the E. line of Garfield Ave. 555.3 ft. S. of the present S.E. cor. of Garfield Ave. & Dakota St.; thence N. along the E. line of Garfield Ave. 51 ft.; thence E. parallel with the S. line of Dakota St. 280 ft.; thence N. parallel with the E. line of Garfield Ave. 504.3 ft.; thence E. along the S. line of Dakota St. 50 ft.; thence S. parallel with E. line of Garfield Ave. 555.3 ft.; thence W. parallel with S. line of Dakota St., 330 ft. to place of beg., being the E. 50 ft. of lots 1 to 8 incl. & the S. 51 ft. of the W 280 ft. of said lot 1 of G.W. Hayes Resubd. (M.R. 18-37).

And that said property has been laid out & graded for street purposes & the same is now used by the public for a street.

Charles O. Nelson

Myrtle C. Nelson.

Subscribed & sworn to before me this 2nd day of April, 1908.

M.E. Wood, Notary Public in & for the

County of Los Angeles, State of California.

Copied by Leffler. Compared by Haskell.

Platted on Index Map No. 42 by Thomson 8-7-20 1920

Platted on Assessors Book No. _____ by _____ 1920

Checked by _____ Cross referenced by Haskell 9-24- 1920

Recorded in July 13, 1920 with Registrar of Titles.

Document No. 10958, Certificate of Title No. W10453, Vol. W page 10453.

Grantor: Philippina Walz

Grantee: Pomona City High School Dist.

Date of Conveyance: July 12, 1920.

Description: Lots 1, 2, 3, 4, 5, 6, 7, 8, 9, 10, 11 & 12 Blk. 115 of Pomona,
as per Misc. Rec. 3 page 90.

Copied by Leffler. Compared by Leffler.

Platted on Index Map No. 49 OK by _____ 1920

Platted on Assessors Book No. 341 by Armstrong 3-24-21

Checked by Tilton 3-24-21 Cross referenced by Haskell 9-24-1920

----- ooo0ooo -----

Recorded in Book 7227 of Deeds on page 250, July 10, 1920.

Grantors: Josephine L. Walker, & Thomas J. Walker.

Grantee: City of San Fernando.

Nature of Conveyance: Grant Deed

Date of Conveyance: Apr. 30, 1920.

Consideration: \$1500.00

Description: That portion of Blk. 124 of Maclay Ro. Ex. Mission de San Fernando (M.R. 37-5) described as follows: - Com. at the Ely. cor. of said Blk.; thence N. Wly. along the N. Ely. line of said Blk. 669.8 ft. for the point of beg.; thence S. Wly. at right angles 100 ft; thence N. Wly. at right angles 50 ft; thence N. Ely. at right angles 100 ft. to a point in the N. Ely. line of said Blk.; thence S. Ely. along said N. Ely. line 50 ft. to point of beg.

Copied by Leffler. Compared by Irwin.

Platted on Index Map No. 53 OK by _____ 1920

Platted on Assessors Book No. 236 by Tilton 2-7-21

Checked by Tilton 2-7-21 Cross referenced by Haskell 9-24-1920

-----oo0oo-----

Resolution No. 400.

City of Whittier.

Be it resolved by the Board of Trustees of the City of Whittier: Section 1: - That all that certain alley between Comstock Ave. & Milton Ave. from a point in the N. line of Luella St. Nly. a distance of 300 ft. in the City of Whittier, described as follows: - Beg. at the S. W. cor. of lot 18, Blk. 2, of Harvey, Leeper & Lindley's Add. to Whittier (M.R. 26-77); thence N. in a direct line 300 ft. to the N. W. cor. of lot 13, Blk. 2 of said Harvey, Leeper & Lindley's Add. to Whittier; thence W. in a direct line 20 ft. to the N. E. cor. of lot 24 Blk. 2 of said Harvey, Leeper & Lindley's Add. to Whittier; thence S. in a direct line 300 ft. to the S. E. cor. of lot 19 Blk. 2 of said Harvey, Leeper & Lindley's Add. to Whittier; thence E. in a direct line 20 ft. to the point of beg., be closed up, vacated & abandoned as contemplated by Resolution No. 394 of the Board of Trustees of the City of Whittier, California.

Adopted and approved this 22nd day of March, 1920.

F.W.Wright, President of the Board of Trustees.

Copied by Leffler. Compared by Haskell.

Platted on Index Map No. Sht.O.K. by _____ 1920

Platted on Assessors Book No. 346 A-O.K. by Schnackenbeck 3-28-21

Checked by Tilton 3-28-21 Cross referenced by Haskell 9-24-1920

-----ooOoo-----

Recorded in Book 7295 of Deeds on 103, July 10, 1920.

Grantor: Charlotte Rogers

Grantee: City of Pomona.

Nature of Conveyance: Grant Deed

Date of Conveyance: June 3, 1920.

Consideration: \$10.00

Description: N. $\frac{1}{2}$ of lots 1, 2, 3, & 4, Blk. 80, City of Pomona, M.R. 3-90 & 91.

Copied by Leffler. Compared by Leffler.

Platted on Index Map No. 49 by Thomson 2-28-21 _____ 1920

Platted on Assessors Book No. 111 by Schnackenbeck 1-5-21 _____

Checked by Tilton Cross referenced by Haskell 9-24- _____ 1920

-----ooOoo-----

Recorded in Book 7231 of Deeds on page 248, July 13, 1920.

Grantors: Edwin M. Clark & Dorothy W. Clark.

Grantee: City of Pasadena.

Nature of Conveyance: Grant Deed

Date of Conveyance: July 9, 1920.

Granted for: Street purposes.

Description: A portion of lot 5 Tract No. 609 (M.B. 15-164) described as follows: Beg. at a point on the Sly. line of said lot 5, said point being 14.4 ft. Wly. of the S.E. cor. of said lot 5; thence N. Ely. on a curve concave to the left having a radius of 15 ft. to a point in the Ely. line of said lot 5, said point being 14.4 ft. Nly. of said S. Ely. cor.; thence along said Ely. line to said S.E. cor.; thence Wly along the Sly. line said lot 5 to the point of beg.

Approved as to description by E.P. Dewey. Form by J.H. Howard.

Copied by Leffler. Compared by Irwin.

Platted on Index Map No. 42 by Thomson 2-2-21 _____ 1920

Platted on Assessors Book No. 56 by R.C.T. _____ 1920

Checked by N.P.B. Cross referenced by Haskell 9-24- _____ 1920

-----ooOoo-----

City of Sierra Madre. Ordinance No. 242.

The Board of Trustees of the City of Sierra Madre do ordain as follows:-

Section 1:-That all those certain alleys in said City of Sierra Madre described as follows:-All that certain alley 10 ft.in width running from Montecito Ave.through that certain block of land in said City of Sierra Madre bounded on the N. by Montecito Ave., on the E.by Hermosa Ave., on the S.by Central Ave.& on the W.by Lima St., the center line of which said alley commences at a point in the S.line of said Montecito Ave., 5 ft.W.from the N.W.cor.of lot 32 of Mrs.C.B.Jones Subd.of Sierra Madre (M.B.13-89) & running thence S.parallel with the W.line of said Hermosa Ave.to a point in the N.line of said Central Ave.

And also that certain alley 36 ft.in width in said block above described which alley contains all that certain land bounded & described as follows: Com.at the S.W.cor.of lot 32 of said Mrs. C.B.Jones Subd;thence running E. 140 ft.parallel with the S.line of said Montecito Ave;thence S. 36 ft.parallel with the W.line of said Hermosa Ave; thence W 140 ft.parallel with the N.line of said Central Ave; thence N.parallel with the W.line of said Hermosa Ave.to the point of beg., be & the same are hereby closed up& vacated for alley & street purposes.

Adopted & approved this 1st.day of July,1920.

Robert Mitchell, President of the Board of Trustees of the City of Sierra Madre.

Copied by Leffler. Compared by Irwin.

Platted on Index Map No. 45 by Sommer Feb. 16th 1921

Platted on Assessors Book No. 303 by Armstrong 3-22-21 1920

Checked by Tilton 3-22-21 Cross referenced by Haskell 9-24-1920

Resolution of Intention No. 95

-----ooOoo-----

Recorded in Book 7233 of Deeds on page 181, July 17, 1920.

Grantor: Fidelity Title & Trust Co., Trustee.

Grantee: Pasadena City High School Dist. of L.A.

Nature of Conveyance: Grant Deed

Date of Conveyance: Apr. 19, 1920.

Conveyance: \$60,000.00

Description: That part of the Grogan Tr. in Ro. San Pasqual: Beg. at a point in the S. line of Colorado St. Extension 21.26 chs. E. of the E. line of the lands of the Lake Vineyard Land & Water Assn.; thence E. along the S. line of Colorado St. 10.49 chs; thence S. 11.83 chs. to the N.E. cor. of a tract of land deeded to Jesse Knight by deed recorded in Book 104 page 219 of Deeds; thence W. along the N. line of said tract 10.23 chs. to the center line of Hill Ave; thence N. along the center line of Hill Ave. 11.82 chs. to beg. Con. 12 acres+.

Subject to an easement of a strip of land 20 ft. wide off the W. side for street purposes.

Copied by Leffler. Compared by Irwin.

Platted on Index Book No. 42 by THOMSON 2-2-21 1920

Platted on Assessors Book No. 191 by Armstrong 3-24-21 -1920-

Checked by Tilton 3-25-21 Cross referenced by Haskell 9-24-1920

Recorded in Book 7281 of Deeds on page 287, July 19, 1920.

Grantor: Huntington Park Union High School Dist. of L.A. Co.

Grantee: City of Huntington Park.

Nature of Conveyance: Grant deed.

Date of Conveyance: July 1st. 1920.

Consideration: \$6500.00

Description: That portion of San Antonio Ro. as shown on map recorded in Book 1, page 389, of Patents, bounded as follows:—Beg. at the intersection of the Ely. prolongation of the Sly. line of Slauson Ave. (70 ft. wide) with the Ely. line of Miles Ave. (formerly Nadeau Ave) (30 ft. wide) as said Avenues are shown on map of Huntington Park (M.B. 3-91); thence due east 480 ft. to a point; thence Sly. parallel with the Ely. line of said Miles Ave. 150 ft. to a point; thence due west 250 ft. to a point; thence Sly. parallel with the Ely. line of said Miles Ave. 200 ft. to a point; thence due West 230 ft. to a point in the Ely. line of said Miles Ave.; thence Nly. along the Ely. line of said Miles Ave. 350 ft. to the point of beg. It is understood that the Wly. 30 ft. of the parcel hereby conveyed shall be reserved for public road purposes.

Copied by Leffler. Compared by Tilton.

Platted on Index Map No. 35 by Flickwir 1-24-21

Platted on Assessors Book No. 143 by Calhoun 3-21-21 1920

Checked by Tilton 3-22-21 Cross referenced by Haskell 9-24-1920

----- ooOoo -----

City of Pomona. Ordinance No. 454.

Be it ordained by the Council of the City of Pomona, as follows:—

Section 1. That the name of ALLESSANDRO AVENUE, a street in said City of Pomona, extending from Palomares St. to San Antonio Ave. shall be & the same are hereby changed to KINGSLEY AVENUE

Sht. 49 - Thomson 2-28-21

Section 2. That the name of ELIZABETH STREET, a street in the said City of Pomona, extending from Fernleaf Ave. to Pearl St. shall be & the same is hereby changed to MAIN STREET.

Approved this 20th day of July, 1920.

W.A. Vandegrift, Mayor of the City of Pomona.

Copied by Leffler. Compared by Irwin.

Platted on Index Map No. 49 O.K. by _____ 1920

Platted on Assessors Book No. 386-378-111 by Armstrong 3-23-21

Checked by Tilton 3-23-21 Cross referenced by Haskell 6-29-21

----- ooOoo -----

City of Burbank. Ordinance No. 84.

The Board of Trustees of the City of Burbank do ordain as follows:-

Section 1. That certain street lying within the city limits of Burbank heretofore and now known as SECOND STREET, be, & the same is hereby declared & established a boulevard & the same shall henceforth be known & designated as SAN FERNANDO BOULEVARD.

Passed & adopted the 25th day of May, 1915

W.A. Blanchard, President of the Board of Trustees of the City of Burbank.

Copied by Leffler. Compared by Irwin.

Platted on Index Map No. 40 by Atkins Feb. 15, '21 1920

Platted on Assessors Book No. 307-74 by Tilton 12-13 1920

Checked by Schnackenbeck 12-15-20 Cross referenced by Haskell 9-24-1920

----- oo0oo -----

Recorded in Book 7276 of Deeds on page 303, July 26, 1920.

Grantor: Anna M. Spence.

Grantee: City of Monrovia.

Nature of Conveyance: Grant Deed

Date of Conveyance: July 19, 1920.

Consideration: \$10.00

Description: Lots 43 & 44 Blk. B of Keefer Subd. of Lots 74 & 75 Santa Anita Ro. as per M.R. 19-1, M.R. 6-240 & 241, M.R. 34-6.

Copied by Leffler. Compared by Leffler.

Platted on Index Map No. 45 by Sommer Feb. 17th 1921

Platted on Assessors Book No. 69 by Tilton 12-1- 1920

Checked by N.P.B. Cross referenced by Haskell 9-25-1920

-----oo0oo-----

Special Ordinance No. 112. City of Santa Monica.

The City Council of the City of Santa Monica ordains as follows: Section 1. That the N.Wly. 30 ft. of the tract of land conveyed to the City of Santa Monica as per deed recorded in Book 1214, page 158 of Deeds, L.A. Co. Records, & the N.Wly. 30 ft. of the tract of land conveyed to the City of Santa Monica as per deed 6074 page 325, be dedicated for street purposes & that all of the above described parcels of land shall be named DELAWARE AVENUE.

Signed this 8th. day of July, 1920.

S.L. Berkley, Commissioner of Public Safety, ex-Officio Mayor of the City of Santa Monica, California.

Copied by Leffler Compared by Irwin

Platted on Index Map No. 21 by Thomson 9-30-20 1920

Platted on Assessors Book No. 326 by Armstrong 3-25-21 1920
 Checked by Tilton 3-26-21 Cross referenced by Haskell 9-30-1920

----- oo0oo -----

Recorded in Book 7242 of Deeds on page 297, July 22, 1920.

To the Hon. Members of the City Board of
 Trustees of the City of Burbank:

The undersigned acting for himself & the remaining property owners in Blk.29 of the City of Burbank would respectfully petition your honorable body to extend Santa Anita Ave. thru Blk.29, from 4th St. to 6th St. making said avenue a public thoroughfare; & said petitioners herewith by their several deeds dedicate a strip of land thru Blk.29, to the public to be used for street & highway purposes.

Respectfully submitted,
 Alfred W. Hookway.

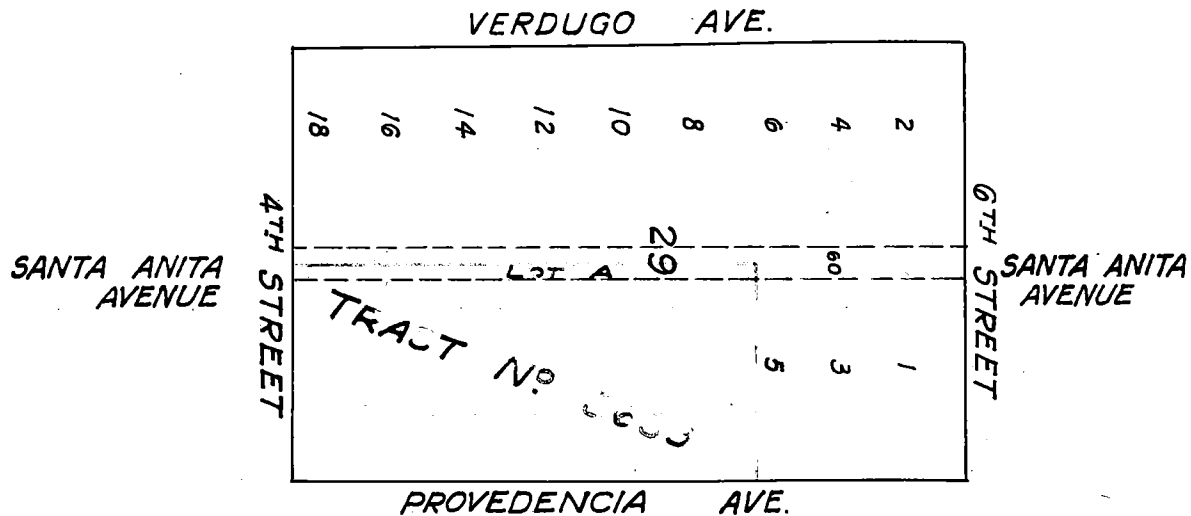

That the undersigned do hereby for a valuable consideration grant unto City of Burbank a strip of land 30 ft. in width, being all of lot A, Tract No. 3659, (M.B. 38-100), it being the intention of the undersigned by this instrument to dedicate the said strip of land to the public for highway purposes.

Alfred W. Hookway
 Susan M. Hookway.

A strip of land 30 ft. in width along the Wly. side of lot 5 Blk. 29, as per M.R. 17 page 22, in the City of Burbank.

Sarah Romeo
 Petria Romeo.

A strip of land 30 ft. in width along the Wly. side of lot 1, Blk. 29, Town of Burbank, M.R. 17-22.

A. Campbell
 S.R. Campbell.

A strip of land 30 ft. in width along the Wly. side of the Sly. 68 ft. of lot 3, Blk. 29, as per M.R. 17-22, in the City of Burbank.

Sarah Romeo
 Petria Romeo

A strip of land 30 ft.in width along the Wly.side of lots the Nly.50 ft.of lot 3,Blk.29,as per M.R.17-22,in City of Burbank.
Mrs.Jennie Mahan.

A strip of land 30 ft.in width along the Ely.side of lot No.2, Blk.29 as per M.R.17-19,in City of Burbank.
Fred Fishel
Henrietta Fishel

A strip of land 30 ft.in width along the Ely.side of lot No.4 Blk.29 of the City of Burbank as per M.R.17-19.
Bessie McIrvin
A.B.McIrvin

A strip of land 30 ft.in width along the Ely.side of lot 6 Blk. 29, as per M.R.17-22,in City of Burbank.
Mrs.Ida G.Glenn

A strip of land 30 ft.in width along the Ely.side of lot 8,Blk. 29 as per M.R. 17-22, in City of Burbank.
Bernis W.Smith
Edith I.Smith.

A strip of land 30 ft.in width along the Ely.side of lot 10 Blk. 29,as per M.R.17-22,in City of Burbank.
P.A. Farley.

A strip of land 30 ft.in width along the Ely.side of lot 12, Blk.29,as per M.R.17-22,in City of Burbank.
Lelia M.Young
Geo.S.Young.

A strip of land 30 ft.in width along the Ely.side of lot 14, Blk.29 as per M.R.17-22,in City of Burbank.
Chas.J.Jackson,
Johanna E.Jackson.

A strip of land 30 ft.in width along the Ely.side of lot 16,Blk. 29,as per M.R. 17-22,in City of Burbank.
M. Agnes Geel.

A strip of land 30 ft.in width along the Ely.side of lot 18,Blk. 29, as per M.R.17-22,in City of Burbank.
J.C.Zimmermann

Copied by Leffler. Compared by Irwin.

Platted on Index Map No. 40 by Atkins Feb.15,'21

Platted on Assessors Book No. 74 by Tilton 12-13- 1920

Checked by Schnackenbeck 12-15-20 Cross referenced by Haskell
9-30-1920

----- ooOoo -----

Ordinance No.359. City of Glendale.

The Board of Trustees of the City of Glendale do ordain as follows:

Section 1. That the names of the following streets in the City of Glendale are hereby changed as follows:-

That part of Sixth Street,generally known as Colorado St. from San Fernando Road to a line drawn across Sixth St.from the S.W.cor.of lot 1 Blk.T.of the Glendale Valley View Tr.(M.B.9-157), to the N.W.cor.of lot 2 Blk.S of said Glendale Valley View Tr. be changed to Colorado Street.

That part of Fourth Street,generally known as Broadway from San Fernando Road to a line drawn across Fourth St.from the N.W. cor.of lot 3,Blk.V,of the Glendale Valley View Tr.(M.B.9-157) to

a point in the north line of said 4th St. 30 ft. west of the S.W. cor. of lot A, Tract No. 752 (M.B. 16-84), be changed to Broadway.

That part of Second Street, west of the Sly. prolongation across said street of the east line of lot 1, Tract No. 2434 (M.B. 23-61), be changed to California Ave.

That Lester Ave., from 4th St. to 2nd St. be changed to Kenilworth Avenue.

That First Street, from Pacific Ave. west, be changed to Lexington Drive. That Fairoaks Avenue be changed to Milford Street.

That Sycamore Avenue from Pacific Avenue to San Fernando Road be changed to Doran Street.

That Ruth Street be changed to Palm Drive.

That Cherry Street be changed to Kenilworth Avenue.

308 That Remington Street be changed to Columbus Avenue.

That portion of Central Avenue west of San Fernando Road be changed to Eulalia Street.

308 That Bena Way be changed to Hillside Drive. Sht. 41

That the thoroughfare now known as San Fernando Road, San Fernando Boulevard and Second Street, be changed to San Fernando Road, 308 throughout the City of Glendale. Sht. 41 & 40

370 That Scholl Canyon Road be changed to Sierra Avenue Sht. 41

That Oakwood Avenue be changed to Monterey Road. Sht. 41

That Eighth Street be changed to Maple Street. Sht. 41

Given under my hand and official seal of the City of Glendale this, the 18th. day of Sept. 1919.

J.C. Sherer, City Clerk.

Copied by Leffler. Compared by Irwin.

Atkins Feb. 23, 1921.

Platted on Index Map No. 41 & 40 by Sommer Feb. 2nd 1921

Platted on Assessors Book No. 30-77-76 Schnackenbeck 1-24-21
370-308 by Tilton 12-3-1920

Tilton 3-28-21

Checked by Schnackenbeck 12-15-20 Cross referenced by Haskell 10-4-1920

----- ooOoo -----

City of Glendale, California.

State of California,)
County of Los Angeles)
City of Glendale)

Extract from Minutes of Board of Trustees of the City of Glendale July 22nd. 1920.

"The City Manager also presented the matter of deed to the East 20 feet of the west 70 feet of the north 340 feet of Block 57, Town of Glendale, dated in December 1909, covering part of Brand Boulevard.

Through some oversight a dedication of this strip for street purposes, was not formally accepted by the Trustees, and in order to get the matter straightened on the County Records, it was moved by Trustee Stephensen that the deed to the 20 foot strip be accepted and dedicated for street purposes and that a certified copy of the resolution be sent to the County Surveyor so that the records can be cleared up.

Motion duly carried, all voting aye, and Clerk instructed to send certified copy to County Surveyor as above outlined."

I, J.C.Sherer, City Clerk of the City of Glendale, hereby certify that the above is a correct copy of a portion of the record as set forth above, all members of the Board of Trustees being present. July 29th. 1920. J.C.Sherer, City Clerk, City of Glendale.

Copied by Leffler. Compared by Irwin.

Platted on Index Map No. 41 by Sommer Feb. 2nd 1921

Platted on Assessors Book No. 309 by N.P.B. 7-30- 1920

Checked by _____ Cross referenced by Haskell 10-4- 1920

-----oo0oo-----

Recorded in Book 7264 of Deeds on page 200, July 27, 1920.

Grantor: City of Pasadena

Grantee: Marcus A. Hall

Nature of Conveyance: Quitclaim deed

Date of Conveyance: July 23, 1920.

See also D:30-58 D:7303-242

Consideration: \$20.25

Description: Lot 9, Barnhart, Petrie, Crawford & Sawyers Subd. (M.R. 13-16)

Copied by Leffler. Compared by Leffler.

Platted on Index Map No. 42 by Thomson 2-2-21 1920

Platted on Assessors Book No. 57 A.O.K. by Tilton 11-27- 1920

Checked by _____ Cross referenced by Haskell 9- 1920

-----oo0oo-----

Recorded in Book 7250 of Deeds on page 288, July 28, 1920.

Grantors: Earl L. Comstock, Glendora Mutual Water Co, Flora Converse, Jonathan S. Duncan, Mary E. Duncan, Leander H. LaChance, Sarah A. Moore, Robert M. Crenshaw, Rose J. Crenshaw.

Grantee: City of Glendora.

Nature of Conveyance: Grant deed.

Date of Conveyance: Nov. 24, 1919.

Description: A strip of land extending 20 ft. on each side of the E. & W. $\frac{1}{4}$ sec. line of Sec. 29, T. 1N., R. 9W., S. B. M. running from the intersection of said line with Wly. line of said Sec. to the intersection of said line with E. line of the City limits of the City of Glendora.

Copied by Leffler. Compared by Irwin.

Platted on Index Map No. 48 by Sommer March 4th, 1921

Platted on Assessors Book No. 108 by Schnackenberg 1-5-21

Checked by Tilton Cross referenced by Haskell 10-4-1920

-----ooo00ooo-----

Recorded in Book 7306 of Deeds on page 105 Aug.2, 1920.

Grantors: Oto Uyemoto & Matsu Uyemoto.

Grantee: Long Beach City School District.

Nature of Conveyance: Grant Deed.

Date of Conveyance: July 7, 1920.

Consideration: \$10.00

Description: The S 340 ft. of the E. $\frac{1}{2}$ of the E. $\frac{1}{2}$ of Farm Lot 67 of the American Colony Tr. (M.R.19-89-90). Except the south 30 ft. thereof included within the lines of Willow Street.

Copied by Leffler. Compared by Leffler.

Platted on Index Map No. 30 by Sommer Jan.15th 1921

Platted on Assessors Book No. 155 by Calhoun 3-21-21

Checked by Tilton 3-22-21 Cross referenced by Haskell 10,4,1920

-----oo0oo-----

Ordinance No. B-873. City of Long Beach.

The Legislative Body of the City of Long Beach ordains as follows:

Section 1: That the streets, avenues, alleys, driveways & boulevards dedicated in Tract No. 3608 (M.B. 38-73, 74 & 75) & herein ^{after} particularly described, are hereby ordered closed up as contemplated in Ordinance No. B-837, the ordinance of intention therefor adopted by the Legislative Body of the City of Long Beach on the 27th day of May 1920, to which reference is here made for further particulars, to-wit:

South Belmont Ave. between the Nly. line of Santa Ana Ave. & the Sly. line of First St., as said Santa Ana Ave. & said First St. are shown on map of said Tract No. 3608;

South Roswell Ave. between the Nly. line of Ocean Blvd. as shown on said map, & the NWly. line of said tract;

South Bennett Ave. between the Nly. line of said Ocean Blvd. & the N. Ely. line of said tract;

South Ximento Ave. between the Nly. line of said Ocean Blvd. & the N. Ely. line of said Tract;

South Prospect Ave. between the Nly. line of said Ocean Blvd. & the N. Ely. line of said tract;

South Quincy Ave. between the Nly. line of said Ocean Blvd. & the N. Ely. line of said tract;

South Roycroft Ave. between the Nly. line of said Ocean Blvd. & the N. Ely. line of said tract;

South Santa Fe Ave. between the Nly. line of said Ocean Blvd. & the N. Ely. line of said tract;

South St. Joseph Ave. between the Nly. line of said Ocean Blvd. & the N. Ely. line of said tract;

South Campbell Ave. between the Nly. line of said Ocean Blvd. & the N. Ely. line of said tract;

South Bixby Ave. between the Nly. line of said Ocean Blvd. & the N. Ely. line of said tract;

South Nieto Ave. between the Nly. line of said Ocean Blvd. & the N. Ely. line of said tract;

South Corona Ave. between the Nly. line of Ocean Blvd. & the N. Ely. line of said tract;

South Covina Ave. between the Nly. line of said Ocean Blvd. & the N. Ely. line of said tract;

South La Verne Ave. between the Nly. line of said Ocean Blvd. & the N. Ely. line of said tract;

South Artesia Ave. between the Nly. line of said Ocean Blvd. & the Ely. boundary line of the City of Long Beach as shown on map of said tract.

Santa Ana Ave. between the Ely. line of Termino Ave. as said Termino Ave. is shown on map of said tract & the N. Ely. line of said tract;

First St. between the aforementioned N. Wly. line of said tract & the aforementioned Nly. line of Ocean Blvd.

Pomona Ave. between the N. Ely. line of said tract & said Ely. boundary line of the City of Long Beach;

Clairmont Ave. between the aforementioned Nly. line of Ocean Blvd. & said Ely. boundary line of the City of Long Beach;

The northerly 30 ft. of Ocean Blvd. between the Ely. line of aforementioned Termino Ave. & said Ely. boundary line of the City of Long Beach;

Alley extending Ely. & Wly. through Blk. 2, of said tract between the Ely. line of aforementioned Termino Ave. & the Wly. line of aforementioned South Belmont Ave.;

Alley extending Nly. & Sly. through Blk. 8 of said tract, between aforementioned Nly. line of Ocean Blvd. & the Sly. line of aforementioned Santa Ana Ave.;

Alley extending Nly. & Sly. through Blk. 7, of said tract, between the Nly. line of aforementioned Santa Ana Ave. & the Sly. line of aforementioned First St.;

Alley extending Nly. & Sly. through Blk. 6, of said tract, between the Nly. line of aforementioned First St. & the N. Wly. line of said tract;

Alley extending Nly. & Sly. through Blk. 9 of said tract, between the Nly. line of aforementioned First St. & the N. Ely. line of said tract;

Alley extending Nly. & Sly. through Blk. 11, of said tract, between the aforementioned Nly. line of Ocean Blvd. & the Sly. line of aforementioned Santa Ana Ave.

Alley, extending Nly. & Sly. through Blk. 12 of said tract, between the Nly. line of aforementioned Santa Ana Ave. & the N. Ely. line of said tract;

Alley extending Nly. & Sly. through Blk. 14 of said tract, between the aforementioned Nly. line of Ocean Blvd. & the Sly. line of aforementioned First St.;

Alley extending Nly. & Sly. through Blk. 15 of said tract, between the Nly. line of aforementioned Santa Ana Ave. & the N. Ely. line of said tract;

Alley extending Nly. & Sly. through Blk. 16 of said tract, between the Nly. line of aforementioned First St. & the Sly. line of aforementioned Santa Ana Ave.;

Alley extending Nly. & Sly. through Blk. 17 of said tract, between the aforementioned Nly. line of Ocean Blvd. & the Sly. line of aforementioned First St.

Alley extending Nly. & Sly. through Blk. 18 of said tract, between the Nly. line of aforementioned Santa Ana Ave. & the N. Ely. line of said tract;

Alley extending Nly. & Sly. through Blk. 19 of said tract, between the Nly. line of aforementioned First St. & the Sly. line of aforementioned Santa Ana Ave.;

Alley extending Nly. & Sly. through Blk. 20 of said tract, between the aforementioned Nly. line of Ocean Blvd. & the Sly. line of aforementioned First St.;

Alley extending Nly. & Sly. through Blk. 21 of said tract, between the Nly. line of aforementioned Santa Ana Ave. & the N. Ely. line of said tract;

Alley extending Nly. & Sly. through Blk. 22 of said tract, between the Nly. line of aforementioned First St. & the Sly. line of aforementioned Santa Ana Ave.;

Alley extending Nly. & Sly. through Blk. 23, of said tract, between the aforementioned Nly. line of Ocean Blvd. & the Sly. line of aforementioned First St.;

Alley extending Nly. & Sly. through Blk. 24, of said tract, between the Nly. line of aforementioned Santa Ana Ave. & the Nly. line of said tract;

Alley extending Nly. & Sly. through Blk. 25, of said tract, between the Nly. line of aforementioned First St. & the Sly. line of aforementioned Santa Ana Ave.;

Alley, extending Nly. & Sly. through Blk. 26, of said tract, between the aforementioned Nly. line of Ocean Blvd. & the Sly. line of the aforementioned First St.;

Alley extending Nly. & Sly. through Blks. 28 & 29, of said tract, between the Nly. line of aforementioned First St. & the Sly. line of aforementioned Santa Ana Ave.;

Alley extending Ely. & Wly. between the Sly. line of Blk. 28, of said tract & the Nly. line of Blk. 29 of said tract, & between the Ely. line of aforementioned South St. Joseph Ave. & Wly. line of aforementioned South Campbell Ave.;

Alley extending Nly. & Sly. through Blks. 32 & 33 of said tract, between the Nly. line of aforementioned Clairmont Ave. & the Sly. line of aforementioned Pomona Ave.;

Alley extending Ely. & Wly. between the Sly. line of Blk. 32, of said tract, & the Nly. line of Blk. 33, of said tract, & between the Ely. line of aforementioned South Campbell Ave. & the Wly. line of aforementioned ~~South Campbell Ave. & the Wly. line of aforementioned~~ South Bixby Ave.;

Alley extending Nly. & Sly. through Blk. 35, of said tract, between the Nly. line of aforementioned Pomona Ave. & the N. Ely. line of said tract;

Alley extending Nly. & Sly. through Blk. 36, of said tract, between the Nly. line of aforementioned Clairmont Ave. & the Sly. line of aforementioned Pomona Ave.;

Alley extending Nly. & Sly. through Blk. 37, of said tract, between the aforementioned Nly. line of Ocean Blvd. & the Sly. line of the aforementioned Clairmont Ave.;

Alley extending Nly. & Sly. through Blk. 38, of said tract between the Nly. line of aforementioned Pomona Ave. & the N. Ely. line of said tract;

Alley extending Nly. & Sly. through Blk. 39, of said tract, between the Nly. line of aforementioned Clairmont Ave. & the Sly. line of the aforementioned Pomona Ave.;

Alley extending Nly. & Sly. through Blk. 40, of said tract, between the aforementioned Nly. line of Ocean Blvd. & the Sly. line of aforementioned Clairmont Ave.;

Alley, extending Nly. & Sly. through Blk. 41 of said tract, between the Nly. line of aforementioned Pomona Ave. & the N. Ely. line of said tract;

Alley, extending Nly. & Sly. through Blk. 42, of said tract, between the Nly. line of aforementioned Clairmont Ave. & the Sly. line of aforementioned Pomona Ave.;

Alley, extending Nly. & Sly. through Blk. 43, of said tract, between the aforementioned Nly. line of Ocean Blvd. & the aforementioned Sly. line of Clairmont Ave.;

Alley extending Nly. & Sly. through Blk. 44 of said tract, between the Nly. line of aforementioned Pomona Ave. & the N. Ely. line of said tract;

Alley extending Nly. & Sly. through Blk. 46, of said tract, between the aforementioned Nly. line of Ocean Blvd. & the Sly. line of aforementioned Clairmont Ave.;

Alley extending Nly. & Sly. through Blk. 47, of said tract, between the Nly. line of aforementioned Clairmont Ave. & the aforementioned Ely. boundary line of the City of Long Beach;

Alley extending Nly. & Sly. through Blk. 48, of said tract, between the Nly. line of aforementioned Pomona Ave. & the Sly. line of aforementioned Clairmont Ave.;

Alley extending Nly. & Sly. through Blk. 49 of said tract, between the aforementioned Nly. line of Ocean Blvd. & the Sly. line of aforementioned Pomona Ave.;

Alley, extending Nly. & Sly. through Blk. 51, of said tract, between the aforementioned Nly. line of Ocean Blvd. & the aforementioned Ely. boundary line of City of Long Beach, and

The driveway 75 ft. in width, situated adjacent to & surrounding Blk. A, of said tract; the driveway, 75 ft. in width situated adjacent to Blk. B, of said tract, & the driveway, 75 ft. in width situated adjacent to & surrounding Blk. C, of said tract.

Adopted June 30, 1920.

H.C. Waughop, City Clerk.

Copied by Leffler, Compared by Irwin.

Platted on Index Map No. 31 by O.K. 1920

Platted on Assessors Book No. 136 A OK. by Armstrong 1920

Checked by _____ Cross referenced by Haskell 10-4 1920

-----ooOoo-----

Recorded in Book 7307 of Deeds on page 128, Aug. 5, 1920

Grantors: R.V. Vejar, Aurelia Vejar, F.Z. Vejar, Francisca Y. de Vejar, & M.C. Vejar.

Grantee: City of Pomona.

Nature of Conveyance: Grant Deed

Date of Conveyance: Apr. 4, 1920.

Consideration: \$10.00

Description: Lots 5, 6, 7, & 8 Blk. 80, of City of Pomona (M.R. 3-90 et seq.)

Copied by Leffler. Compared by Leffler.

Platted on Index Map No. 49 by Thomson 3 - 1 - 21 1920

Platted on Assessors Book No. 111 by Schnackenbeck 1-5-21

Checked by Tilton Cross referenced by Haskell 10-4- 1920

-----ooOoo-----

City of Eagle Rock.

Ordinance No. 158.

The Board of Trustees of the City of Eagle Rock do ordain as follows:

Section 1. That the name of that certain portion of Woodrow Ave. in the City of Eagle Rock, extending from the Wly. line of Tract No. 1447, (M.B. 20-96), to the Ely. line of said Tract No. 1447, is hereby changed to & established as Mariposa Ave.; & that Ordinance No. 113 of the City of Eagle Rock entitled "An ordinance changing the name of a portion of Mariposa Ave. in the City of Eagle Rock" passed & adopted Apr. 26, 1915 is hereby repealed.

Section 2. That the name of that certain street in the City of Eagle Rock known in part as Palm St. & in part as Palm Ave. extending from College View Ave. Ely. to its Ely. terminus, is hereby changed to & established as Palm Ave.

Section 3. That the name of that certain street known as Fairview Ave., in the City of Eagle Rock, extending from Colorado Blvd. Nly. to its Nly. terminus, is hereby changed to & established as Delaware Ave.

Section 4. That the following parcels of real property, lying & being in the City of Eagle Rock, to-wit: Parcel 1: Beg. at a point in the Nly line of Lot Two (1) of Tract No. 1447, (M.B. 20-96), which point is dis-

tant 100.34 ft. Wly. measured along the said Nly. line, from the most N. Ely. cor. of said Lot 2; thence Ely. along said Nly. line to the said most N. Ely. cor. of said Lot 2; thence Sly. along the most Ely. line of said Lot 2, 5.15 ft. to a point; thence Wly. in a direct line to the point of beg.

Parcel 2: All of lots A & B of Tract No. 1447, (M.B. 20-96)

Parcel 3: All of that portion of lot 2, of said Tract No. 1447, included within the following described boundary line: Beginning at the point of intersection of the Wly. line of said lot 2, with a line 50 ft. Sly. from & parallel with the Nly. line of Mariposa Ave.; thence Nly. along the Wly. line of said lot 2, to the N. Wly. cor. of said lot 2; thence Ely. along the Nly. line of said lot 2, 5 ft. to the N. Ely. cor. of said lot 2; thence Sly. along said easterly line to the parallel line first above mentioned; thence Wly. along said parallel line to the point of beg;

Parcel 4: All that portion of lot 1, of said Tract No. 1447, included within the following described boundary line: Beg. at a point in the Nly. line of Mariposa Ave. distant thereon 37.61 ft. Ely. from the S. Wly. cor. of said lot 1; thence Ely. along the Ely. prolongation of the Nly. line of that portion of Mariposa Ave. lying Wly. from the said point of beg. to a point in the Ely. line of said lot 1; thence Sly. along sd. Ely. line of said lot 1 to the S. Ely. cor. of said lot 1; thence Wly. along the Sly. line of said lot 1 ~~to the S. Ely. cor. of said lot 1; thence Wly. along the Sly. line of said lot 1~~ to the point of beg.; acquired by said City of Eagle Rock by deeds 6936-232, & 6871-187, be & said parcels are and each of them is hereby added to & made part of Mariposa Ave. a public street in said city, as the same shall exist & be known when Section 1 of this ordinance shall have taken effect.
Passed & adopted by the Board of Trustees of the City of Eagle Rock, this 1st. day of March 1920.

Benjamin B. Martsolf, City Clerk of
City of Eagle Rock.

Copied by Leffler. Compared by Mitchell.

Platted on Index Map No. 41 by Sommer Feb. 3rd 1921

Platted on Assessors Book No. 177 by Tilton 1-27-21

Checked by Schnackenbeck 1-27-21 Cross referenced by Haskell 10-5-1920

-----oo00oo-----

Recorded in Book 7336 of Deeds on page 30, Aug. 9, 1920

Grantors: Fred Barrett & Ethel Barrett.

Grantee: City of Santa Monica

Nature of Conveyance: Grant deed

Date of Conveyance: Nov. 5, 1919.

Consideration: \$10.00

Description: Lot 5 in Blk. 5 of the Highland Tract as per M.R. 24-55

Copied by Leffler. Compared by Leffler.

Platted on Index Map No. 21 by Thomson 9-30-20 1920

Platted on Assessors Book No. 328 by Armstrong 3-24-21

Checked by Tilton 3-25-21 Cross referenced by Haskell 10-5-1920

----- oo00oo -----

Recorded in Book 7262 of Deeds on page 266, Aug. 13, 1920.

Grantor: City of Pasadena.

Grantee: J.M. Higgason & Maggie Higgason.

Nature of Conveyance: Quitclaim deed.

Date of Conveyance: July 22, 1920.

Consideration: \$10.00

Description: The W 175 ft. of lot 12 of Lake Ave. Syndicate Tr. (M.R. 25-27)

Copied by Leffler. Compared by Leffler.

Platted on Index Map No. 42 by Thomson 2-2-21 1920

A-OK
Platted on Assessors Book No. 51 by Tilton 11-30- 1920

Checked by _____ Cross referenced by Haskell 10-5- 1920

-----ooOoo-----

City of Pasadena. Ordinance No. 1844.

The Commission of the City of Pasadena ordains as follows:

Section 1. That Los Robles Place (formerly Benefit Court) as shown on map Wallace Bros. & Keyes Subd. (M.R. 13-8) & First Street, as shown on map of Wallace Bros. Tr. (M.R. 9-92), & Goodwin-Luken's Tr. (M.R. 9-84) & Chicopee Street, as shown on map of Curtis Tr. (M.B. 5-93), be hereafter named, designated & known as Green Street.

Signed & approved this 13th day of Aug. 1920.

A.L. Hamilton, Chairman of the Commission of the City of Pasadena.
Copied by Leffler. Compared by Haskell.

Platted on Index Map No. 42 by Thomson 2-2-21 1920

Platted on Assessors Book No. 189 - 191 by Armstrong 3-24-21

Checked by Tilton 3-25-21 Cross referenced by Haskell 10-5 1920

-----ooOoo-----

Recorded in Book 7351 of Deeds on page 106, Aug. 19, 1920.

Grantor: Clara Baldwin Stocker

Grantee: City of Arcadia.

Nature of Conveyance: Grant Deed. 14, 1920. -Co. Surveyor

Date of Conveyance: June 7, 1920.

Consideration: \$10.00

Description: Beg. at a point N 860 ft. from Nly. line of Grand View Ave. said point being on the Wly. line of Santa Anita Ave. prolonged & extended Nly.; thence Wly. parallel with Grand View Ave. 208.71 ft.; thence N 208.71 ft.; thence Ely. parallel with Grand View Ave. 208.71 ft.; thence Sly. 208.71 ft. to the point of beg. Con. 1.00 acre as shown on attached map.

Copied by Leffler. Compared by Irwin.

Platted on Index Map No. 45 by Sommer Feb. 16th, 1921

Platted on Assessors Book No. 66 by Tilton 12-1- 1920

Checked by N.P.B. Cross referencee by Haskell 10-5-1920

-----ooOoo-----

City of Pasadena.

Ordinance No.1845.

The Commission of the City of Pasadena ordains as follows:

Section 1. That that certain public highway lying along the Sly. boundary lines of lots 20 & 21, Park Place (M.R.13-61&62), extending from Orange Grove Ave. to Grand Ave. & that certain street known as Reed Street (formerly Montana St.) shown on map of S.H.Doolittle's Sub. (M.R.10-28), extending from Pasadena Ave. to Vernon Ave. shall hereafter be named, designated and known as Holly Street.

Signed & approved this 17th day of Aug. 1920.

A.L.Hamilton, Chairman of the Commission of the City of Pasadena

Copied by Leffler. Compared by Irwin.

Platted on Index Map No.42 by Thomson 2-3-21

Platted on Assessors Book No. 52 by Tilton 12-2-_____ 1920

Checked by N.P.B. Cross referenced by Haskell 10- 5 _____ 1920

-----ooOoo-----

Recorded in Book 7262 of Deeds on page 300, Aug.23,1920..

Grantor: Geo.E.Cross.

Grantee: Hudson School District.

Nature of Conveyance: Grant Deed.

Date of Conveyance: July 24, 1920.

Consideration: \$10.00

Description: Lots 20,21,22,23,24,25,26,27 and 28 Tract No.630
(M.B.15-112)

Copied by Leffler. Compared by Leffler.

Platted on Index Map No. 38 Sht ok. by Atkins Jan.11, 1921

Platted on Assessors Book No. 114 by Schnackenbeck 1-26-21

Checked by Tilton 1-26-21 Cross referenced by Haskell 10-5-1920

-----ooOoo-----

Recorded in Book 7269 of Deeds on page 174, Aug. 21, 1920.

Grantors: Joseph R. Binford, Elsy M. Binford

Grantee: City of Burbank

Nature of Conveyance: Grant Deed

Date of Conveyance: Aug. 3rd, 1920

Consideration: \$1.00

Granted for: Street purposes

Name of Street: Providencia St.

Description: Being the N.Wly. 1.87 ft. of lots 2, 4, 6, 8, 10, 12, 14, 16, 18, 20, 22, 24, 26, & 28 incl. Tract No. 3658, in City of Burbank (MB40-10)
Copied by Leffler. Compared by Leffler.

Platted on Index Map No. 40 by Atkins Feb. 15, 21

Platted on Assessors Book No. ~~705~~ ⁷¹⁴ by Kimball 5-14-1941 1920

Checked by Kimball 5-14-1941 Cross referenced by Haskell 10-5- 1920

-----oo0oo-----

Recorded in Book 7293 of Deeds on page 165, Aug. 24, 1920.

Grantors: F.E. Wakeman & Elizabeth Wakeman

Grantee: Long Beach City School District

Nature of Conveyance: Grant deed

Date of Conveyance: Aug. 4, 1920.

Consideration: \$10.00

Description: The S 110 ft. of lots 1 & 2 Blk. 1 of Atlantic Avenue Tr. (M.B. 2-80). Except the west 10 ft. of lot 1.
Copied by Leffler. Compared by Leffler.

Platted on Index Map No. 30 OK. by Sommer Jan. 15th, 1921

Platted on Assessors Book No. 150 by Schnackenbeck 1-7-21

Checked by Tilton Cross referenced by Haskell 10-5-1920

-----oo0oo-----

Recorded in Book 7335 of Deeds on page 182, Aug. 25, 1920.

Grantor: Letitia M. Greene

Grantee: City of South Pasadena

Nature of Conveyance: Grant Deed

Date of Conveyance: Aug. 24, 1920

Consideration: \$1.00

Granted for: Street purposes.

Description: Wly. 15 ft. of lot 5 Blk. 4 Div. No. 1 of Raymond Imp. Cos. Tr. (M.R. 24-3). For street purposes.
Copied by Leffler. Compared by Irwin.

Platted on Index Map No. 43 by Sommer Feb. 9th 1921

Platted on Assessors Book No. 59 by Tilton 11-27-_____ 1920

Checked by N.P.B. Cross referenced by Haskell 10-5-_____ 1920

-----oo0oo-----

Recorded in Book 7371 of Deeds on page 8, Aug. 26, 1920.

Grantor: Abbot Kinney Co.

Grantee: City of Venice.

Nature of Conveyance: Grant Deed

Date of Conveyance: July 29, 1920.

Consideration: \$1.00

Granted for: Sidewalk purposes.

Description: A strip of land 5 ft. in width along the Ely. line of the Pac. Elec. Ry. Cos. R/W, (commonly known as Trolleyway) from the Sly. line of Club House Ave. to the Nly. line of Westminster Ave. described as follows: - Beg. at a point in the intersection of the Sly. line of Club House Ave. with the Ely. line of the Pac. Elec. Ry. Cos. R/W; thence S. 34° 05' E. along the Ely. line of said R/W, a distance of 305.13 ft. + to the Nly. line of Westminster Ave.; thence N 51° 10' E. a distance of 5 ft; thence N 34° 05' W a distance of 304.71 ft. + to the Sly. line of Club House Ave; thence Wly. along the Sly. line of Club House Ave. a distance of 5 ft. to the point of beg.

Copied by Leffler.

Compared by Mitchell.

Platted on Index Map No. 23 by Sommer Oct. 5th _____ 1920

Platted on Assessors Book No. 138 by Calhoun 3-17-21

Checked by Tilton 3-18-21 Cross referenced by Haskell 10-5 1920

-----oo0oo-----

Recorded in Book 7375 of Deeds on page 4, Aug. 27, 1920.

Grantors: Allen G. Davenport & Blanche L. Davenport

Grantee: City of Glendale

Nature of Conveyance: Grant Deed

Date of Conveyance: Aug. 17, 1920

Consideration: \$10.00

Granted for: Public Alley.

Description: E 15 ft. of lot 43 of Tract No. 314, City of Glendale (M.B. 14-122-123). For public alley & if not so used to revert to grantors.

Copied by Leffler. Compared by Leffler.

Platted on Index Map No. 41 by Sommer Feb. 3rd 1921

Platted on Index Map No. 80 by Tilton 12-14 _____ 1920

Checked by Schnackenbeck 12-15-20 Cross referenced by Haskell
10-5-1920

Recorded in Book 7335 of Deeds on page 206, Aug.27, 1920.

Grantors: Harrison H.Davenport & Viva L.Davenport.

Grantee: City of Glendale.

Nature of Conveyance: Grant deed.

Date of Conveyance: Aug.17,1920.

Consideration: \$10.00

Granted for: Public Alley.

Description: E 15 ft.of lots 40,41,42,44,45,46,47,48,49,50,51& 52 of Tract No.314, City of Glendale (M.B.14-122-123). To be used as a public alley & if not so used to revert to grantors.
Copied by Leffler. Compared by Leffler.

Platted on Index Map No. 41 by Sommer Feb.3rd 1921

Platted on Assessors Book No. 80 by Tilton 12-14- 1920

Checked by Schnackenbeck 12-15-20 Cross referenced by Haskell
10-5-1920

----- ooOoo -----

Recorded in Book 7368 of Deeds on page 38, Aug.28, 1920.

Grantor: L.A.Thompson Pacific Coast Co.

Grantee: City of Santa Monica.

Nature of Conveyance: Grant deed

Date of Conveyance: Aug.25,1920

Consideration: \$10.00

Description: The S.Ely.400 ft.of the following parcel of land, to-wit: That portion of lot 177 of the Crescent Bay Tr.in City of Santa Monica, (M.B.2-13-14), bounded on the S.E. by the prolongation S.Wly.of the S.Ely.line of Kinney St.& bounded on the N.W. by the prolongation in a S.Wly.direction of the S.Ely.line of India St., excepting therefrom the N.Ely.10 ft.conveyed by the Abbott Kinney Co.to City of Santa Monica by deed book 3234 page 79.
Copied by Leffler. Compared by Mitchell.

Platted on Index Map No. 21 by Thomson 9-30-20 1920

Platted on Assessors Book No. 328 by Armstrong 3-24-21

Checked by Tilton 3-25-21 Cross referenced by Haskell 10-5-1920

-----ooOoo-----

Recorded in Book 7377 of Deeds on page 9, Aug.30, 1920.

Grantor: San Rafael Ranch Co.

Grantee: City of Pasadena

Nature of Conveyance: Grant deed

Date of Conveyance: Aug.25, 1920

Consideration: \$1.00

Granted for: Street purposes

Description: All that portion of lot U of Tract No. 8, San Rafael Heights in City of Pasadena (M.B. 10-7), which lies N. of the Nly. line of Nithdale Road. For street purposes.
Copied by Leffler. Compared by Irwin.

Platted on Index Map No. 41 by Sommer Feb. 4th, 1921

Platted on Assessors Book No. 79 by Tilton 12-13- 1920

Checked by _____ Cross referenced by Haskell 10-5-1920

-----oo0oo-----

Recorded in book 7303 of Deeds on page 242, Sept. 1, 1920.

Grantor: City of Pasadena

Grantee: Marcus A. Hall

Nature of Conveyance: Quitclaim deed

Date of Conveyance: Aug. 20, 1920.

This deed is a duplicate of D: 30-47

Consideration: \$1.00

Description: Lot 9, Barnhart, Petrie, Crawford & Sawyers Subd.
(M.R. 13-16)

Copied by Leffler. Compared by Leffler.

Platted on Index Map No. ShtOK by _____ 1920

Platted on Assessors Book No. 57 by Tilton 11-27 1920

Checked by Schnackenbeck 12-15-20 Cross referenced by Haskell 10-5-1920

-----oo0oo-----

Recorded in Book 7321 of Deeds on page 217, Sept. 3, 1920.

Grantors: M.W. Willett, Anna Willett, Walter F. Lineberger, Florence H. Lineberger.

OK Tilton

Grantee: City of Long Beach.

Nature of Conveyance: Quitclaim deed ✓

Date of Conveyance: Aug. 10, 1920.

Consideration: \$1.00

Granted for: Street & alley purposes.

Description: S 10 ft. of the W 40 ft. of the E 70 ft. of lot 10, Blk. 113, Townsite of Long Beach as per M.R. 19-91 to 96.
Copied by Leffler. Compared by Leffler.

Platted on Index Map No. 30 by Sommer Jan 15th 1921

Platted on Assessors Book No. 361 by Armstrong 3-23-21

Checked by Tilton 3-23-21 Cross referenced by Haskell 10-6-1920

----- oo0oo -----

Recorded in Book 7335 of Deeds on page 254, Sept.3,1920.

Grantor: Charlotte L. Curtis

Grantee: City of Long Beach.

Nature of Conveyance: Quitclaim deed.

Date of Conveyance: July 22, 1920.

Consideration: \$1.00

Granted for: Street & alley purposes

Description: S 10 ft. of the E 30 ft. of lot 10, Blk. 113, Townsite of Long Beach as per M.R. 19-91 to 96.

Copied by Leffler. Compared by Leffler.

Platted on Index Map No. 30 by Sommer Jan. 15th 1921

Platted on Assessors Book No. 361 by Armstrong 3-23-21

Checked by Tilton 3-23-21 Cross referenced by Haskell 10-6-1920

-----oo0oo-----

Recorded in Book 7358 of Deeds on page 109, Sept 8, 1920

Grantors: M. Cochrane Armour, Minnie H. Armour.

Grantee: City of Pasadena.

Nature of Conveyance: Grant Deed.

Date of Conveyance: August 26, 1920.

Description: Lot N of Tract No. 1140, MB 18-98.

Copied by Mitchell, Sept 18, 1920. Compared A K Warren

Platted on Index Map No. 41 by Sommer Feb. 3rd 1921

Platted on Assessor's Book No. 52 by Tilton 12-2-20

Checked by N.P.B. Cross referenced by Haskell 10-6-1920

-----oo0oo-----

Recorded in Book 7398 of Deeds on page 7, September 10, 1920.

Grantor: City of Alhambra.

Grantee: Lillie H. McDonald.

Nature of Conveyance: Quitclaim Deed, Under Ord. #958

Date of Conveyance: January 9, 1920.

Consideration: \$71.63

MR

Description: Lot 23 of Buell's Subdivision of Lot 11, Range 12, Alhambra Addition Tract, MB 15-66.

Copied by Mitchell, Sept. 20, 1920. Compared Atkins

Platted on Index Map No. 43 ok. by _____

Platted on Assessor's Book No. 198 by Armstrong 3-25-21

Checked by Tilton 3-25-21 Cross referenced by Haskell 10-6-1920

-----oo0oo-----

Recorded in Book 7344 of Deeds on page 199, September 10, 1920

Grantor: Southern Pacific Railroad Company.

Grantee: City of South Pasadena. C.S. 6331

Nature of Conveyance: Grant Deed.

Date of Conveyance: June 21, 1920.

Consideration: \$10.00

Description: A strip of land of a uniform width of 10 feet, the northwesterly boundary line of which lies parallel to and at uniform distance of 20 feet measured at right angle southeasterly from the center line of the Southern Pacific Railroad Company's constructed railroad known as the Pasadena Branch, and extending in a northeasterly direction from the center line of Mission Street to a line which is parallel to and at a uniform distance of 100 feet southeasterly from the southeasterly line of Marengo Avenue between Mission and Hope Street and the prolongation northeasterly thereof, said 100 feet being measured parallel to said center line of Mission Street. The streets above mentioned are in said City of South Pasadena. The above described strip of land contains an area of 0.324 of an acre, more or less, and is a portion of that certain tract or parcel of land first described in that certain deed from Raymond Improvement Company to Southern Pacific Railroad Company dated Sept 14, 1896, Book 1135 page 54 of Deeds, Records of Los Angeles County.

Copied by Mitchell, Sept. 20, 1920. Compared by Atkins

Platted on Index Map No. 43 by Sommer Feb 9th, 1921

Platted on Assessor's Book No. 59 by Tilton 11-29-20

Checked by N.P.B. Cross referenced by Haskell 10-6-20

-----oo0oo-----

Recorded in Book 7370 of Deeds on page 103, September 10, 1920.

Grantor: Southern Pacific Railroad Company.

C.S. 6331

Grantee: City of South Pasadena.

Nature of Conveyance: Grant deed.

Date of Conveyance: January 3, 1920.

Consideration: \$10.00

Description: Beginning at a point in the center line of Mission St. in said City of South Pasadena that is distant 100 feet measured easterly on and along said center line, from the southeasterly line of Marengo Avenue produced across said Mission St; thence northeasterly parallel to said southeasterly line of Marengo Ave. and the prolongation Nly. thereof, and 100 feet easterly therefrom, said 100 feet being measured parallel to said center line of Mission St, a distance of 1265 feet, more or less, to a point that is

distant 30 feet measured southeasterly at a right angle from the center line of the Southern Pacific Railroad Company's constructed railroad known as the Pasadena Branch; thence southwesterly parallel to and at a uniform distance of 30 feet southeasterly from said center line of said constructed railroad, a distance of 1400 feet, more or less, to a point on said center line of Mission Street; thence easterly on and along said center line of Mission Street a distance of 307 feet, more or less, to the point of beginning, and containing an area of 6.389 acres, more or less. The above described tract or parcel of land is a portion of that certain tract or parcel of land first described in that certain deed from Raymond Improvement Company to Southern Pacific Railroad Company, dated Sep 14, 1896, recorded in Book 1135 of Deeds page 54 Records of Los Angeles County.

Copied by Mitchell, Sept 20, 1920. Compared by Atkins.

Platted on Index Map No. 43 by Sommer Feb. 9th 1921

Platted on Assessor's Book No. 59 by Tilton 11-29-20

Checked by N.P.B. Cross referenced by Haskell 10-6-20

-----oo0oo-----

Registered September 15, 1920, with Registrar of Titles, Doc. #12062, Cert A-3781, Vol. A page 3781

Grantors: Wm Frederic Wood, Louisa Gilbert Wood.

Grantee: City of Glendale.

Date of Conveyance, August 25, 1920.

Consideration: \$1.00

Granted for Street purposes only.

Description: North 10 feet of the East 300 feet of Lot 4, Tract #1178, MB 18-23.

Copied by Mitchell, Sept 20, 1920, Compared by Atkins

Platted on Index Map No. 41 by Sommer Feb. 4th 1921

Platted on Assessor's Book No. 76 by Tilton 12-4-20

Checked by N.P.B. Cross referenced by Haskell 10-6-20

-----oo0oo-----

Recorded in Book 7368 of Deeds on page 119, September 13, 1920.

Grantors: C.J. Towson, Carrie A. Towson.

Grantees: Trustees El Monte Union High School.

Nature of Conveyance: Grant Deed.

Date of Conveyance: July 2, 1920.

Consideration \$3650.00

Description: Lot 7 of Baldwin's Subdivision No. 4 of the Rancho San Francisquito, in the City of El Monte, MB 3-55, except that part thereof described as beginning at the southwest corner of said Lot 7; thence N 22°15'E, 690.80 feet to the northwest corner of said lot; thence S. 50°30' E, along the northerly line of said lot 204.35 feet; thence S 22°15'W, 557.37 feet; thence

S 81°42' W, 163 feet; thence N 55° W, 56.50 feet to the place of beginning. Also except that part of said lot lying southerly of the northerly line of the strip of land 80 feet wide conveyed to the Los Angeles Interurban Ry Co. by deed recorded in Book 2723 page 208 of Deeds.

Copied by Mitchell, September 21, 1920. Compared Irwin

Platted on Index Map No. 46 by Sommer Feb. 25th 1921

Platted on Assessor's Book No. 388 by Armstrong 3-23-21

Checked by Tilton 3-23-21 Cross referenced by Haskell 10-6-20

----- ooOoo -----

Recorded in Book 7309 of Deeds on page 282, September 13, 1920

Grantor: Southern California Edison Co.

Grantee: City of Pasadena.

Nature of Conveyance: Corporation Grant Deed.

Date of Conveyance: September 8, 1920.

Consideration: \$10.00

Description: Lots 17, 18, 19, 20, 21, 22, 23, 24 and 25, of Webster & Stratton's Subdivision of the Hayhurst Property as shown on a map recorded in Book 11 page 52, Miscellaneous Records of Los Angeles County.

ALSO that certain parcel of land bounded on the North by the South lines of said Lots 17, 18, 19 and 20; bounded on the East by a straight line connecting the SE corner of said Lot 17 with the NE corner of said Lot 21; and bounded on the West by a straight line connecting the NW corner of said Lot 21 with the SW corner of Lot 20.

ALSO that certain parcel of land bounded on the North by said Lot 21; bounded on the east by a straight line connecting the SE corner of said Lot 21 with the NE corner of said Lot 22; bounded on the South by the north line of said Lots 22, 23, 24 and 25; and bounded on the West by a straight line connecting the NW corner of said Lot 25 with the SW corner of said Lot 21.

ALSO that certain parcel of land bounded on the North by California Street, as said California Street is shown on said map; bounded on the East by said Lots 20, 21 and 25, and by a straight line connecting the SW corner of said Lot 20 with the NW corner of Lot 21 and by a straight line connecting the SW corner of said Lot 21 with the NW corner of said Lot 25; bounded on the South by San Pasqual Street (now known as Pico Street), as San Pasqual Street is shown on said map; and bounded on the West by the Santa Fe Railway right of way.

Copied by Mitchell, Sept 21, 1920. Compared by Irwin.

Platted on Index Map No. 42 by Thomson 2-3-21

Platted on Assessor's Book No. 54 by Tilton 11-27-20

Checked by N.P.B. Cross referenced by Haskell 10-6-20

----- ooOoo -----

Recorded in Book 7308 of Deeds on page 248, September 13, 1920.

Grantors: Carl A. Young, Olga L. Young.

Grantee: City of Los Angeles, Board Public Service Commissioners

Nature of Conveyance: Grant deed.

Date of Conveyance: September 8, 1920.

Consideration: \$56.00

Description: Lots 13, 14, 15 and 16, Block 113, Plat of Sheet #9 Tract No. 1033, MB 18-10-11.

Copied by Mitchell, Sept 21, 1920. Compared by Irwin

Platted on Index Map No. D. by _____

Platted on Assessor's Book No. _____ by _____

Checked by _____ Cross referenced by _____

-----ooOoo-----

IN THE SUPERIOR COURT OF THE STATE OF CALIFORNIA, IN AND FOR THE COUNTY OF LOS ANGELES.

City of Glendale, a municipal Corporation)
Plaintiff)
vs)
Mary M. Buchanan, et al,)
Defendants.)

No. B-44990

FINAL JUDGMENT

C.F. 887

+ + + + +

NOW THEREFORE, it is ordered, adjudged and decreed that the real property hereinafter described, being the aggregate of the several parcels of land described in the complaint and in the interlocutory judgment herein and sought to be condemned to the use of the plaintiff, the City of Glendale, a municipal corporation, and the public, and dedicated to the public use for the purpose of a public street in said City of Glendale, a municipal corporation, to wit: the laying out, opening and widening of Eighth Street from the west line of Verdugo Road to the east line of Glendale Avenue in said City, and that plaintiff and the public have and hold and enjoy said property for said public use.

Said real property hereinbefore referred to and condemned is situated in the City of Glendale, County of Los Angeles, State of California, and is more particularly described as follows, to wit:

First: A strip of land of the uniform width of 50 ft extending from the easterly line of Glendale Avenue to a line drawn 50 feet westerly from and parallel with the east lines of Lots 11 and 13 of the Bryam Patterson and Miller Subdivision, as per map recorded in Book 39 page 80 of Miscellaneous Records of aforesaid County, said strip of land lying 25 ft either side of, parallel and contiguous to the center line hereinafter described in this section and a strip of land of the uniform width of 60 feet extending from a line drawn 50 feet easterly from and parallel with the east lines of Lots 11 and 13 of the Byram Patterson and Miller Subdivision, as aforesaid, said strip of land lying 30 feet either side of, parallel and contiguous to the center line hereinafter described in this section.

The center line to which reference has been made in each of the above parcels of land is described as follows, to-wit:

Beginning at the southwest corner of Lot 11 of the Childs Tract, as per map recorded in Book 5 page 157 of Miscellaneous Records of Los Angeles County, California; thence east along the south line of said Lot 11 to the southeast corner thereof; thence east along the center line of Eighth Street and the easterly prolongation thereof to a point on the north line of Lot 3 of said Childs Tract distant 260.15 feet west from the northeast corner thereof, said point being the point of beginning of a curve concave northerly and having a radius of 4933.67 feet; thence easterly along said curve 260.24 feet to the point of beginning of a curve concave southerly and having a radius of 4580.24 feet; thence easterly along said curve 260.25 feet to a point midway between the north line of Lot 14 and the south line of Lot 12 of the Byram Patterson and Miller Subdivision, as per map recorded in Book 39 page 80 of Miscellaneous Records of aforesaid County; thence east along a line drawn midway between the north lines of Lots 14 and 13 and the south lines of Lots 12 and 11 of said Subdivision and the easterly prolongation of said line so drawn to an intersection with a line drawn parallel with and 30 feet northerly from the northerly line of those two certain tracts of land designated as "Olmstead" on that certain map known as County Surveyor's Map No. 3304 in the office of the County Surveyor of Los Angeles County, California. Thence easterly along said line drawn parallel as above described to the westerly line of Verdugo Road.

Excepting from the above described parcels of land, any portion of any public streets or alleys which may be included therein.

Done in open court this 26th day of August, 1919.

(Signed) Leslie R. Hewitt, Judge.

Copied by Mitchell, September 21, 1920. Compared by Wm Krebs

Platted on Index Map No. 41 by Sommer Jan. 27th 1921

Platted on Assessor's Book No. 76 by Tilton 12-4-20

Checked by N.P.B. Cross referenced by Haskell 10-6-20

----- oo0oo -----

Recorded in Book 7356 of Deeds on page 221, September 14, 1920

Grantor: John Todd, Emily Victoria Todd.

Grantee: City of Glendale.

Nature of Conveyance: Grant deed.

Date of Conveyance: August 21, 1920.

Consideration: \$10.00

Description: Lot A of Tract No. 2221, MB:23-5.

Platted on Index Map No. 40 by Atkins Feb. 15, '21

Platted on Assessor's Book No. 77 by Tilton 12- 8- 20

Checked by Schnackenberg ¹²⁻¹⁵⁻²⁰ Cross referenced by Haskell 10-6-20

Copied by Mitchell, September 23, 1920. Compared by Haskell

-----oo0oo-----

Recorded in Book 7363 of Deeds on page 164, September 14, 1920.

Grantor: City of Pasadena.
Grantee: Howard J. Fish, et al.

Nature of Conveyance: Quitclaim.
Date of Conveyance: September 3, 1920.

Consideration \$1.00

Description: The north 26 feet of Lots 19, 20, 21 and 22, and the west 10 feet of Lot 18 all in "M. Fish's Resubdivision of Lots 5 to 11 in T.E. Metcalf's Subdivision, and Lots 9, 10 and 11 in F. H. Heydenreich's Subdivision." recorded in Book 28 page 65, Miscellaneous Records of Los Angeles County.

Copied by Mitchell, Sept. 23, 1920. Compared by Haskell

Platted on Index Map No. 42 by Thomson 2-2-21

A OK

Platted on Assessor's Book No. 53 by Tilton 11-27-20

Checked by _____ Cross referenced by Haskell 10-6-20

-----ooOoo-----

Recorded in Book 7356 of Deeds on page 225, September 14, 1920.

Grantors: Edward Siebke, Bessie Bell Siebke.
Grantee: City of Eagle Rock.

Consideration \$1.00

Nature of Conveyance: Grant deed.
Date of Conveyance: July 3, 1920.

Granted for Street purposes.

Description: Beginning at the southeasterly corner of Lot 2 Tract No. 1840, MB:21-13; thence N 6°00'00" E, 647.89 feet to a point; thence S 84°00'00" E, 18.50 feet to a point in the easterly line of Lot 8 said Tract No. 1840; thence S 6°00'00" W. and along the easterly line of said Lot 8 of Tract No. 1840 to its intersection with the northerly line of Hill Avenue; thence westerly and along the northerly line of Hill Avenue to the point of beginning.
To be known as Ellenwood Drive.

Copied by Mitchell, Sept. 23, 1920. Compared by Haskell.

Platted on Index Map No. 41 by Sommer Feb. 4th 1921

Platted on Assessor's Book No. 177 by Tilton 1-27-21

Checked by Schnackenbeck 1-27-21 Cross referenced by Haskell 10-6-20

-----ooOoo-----

Recorded in Book 7356 of Deeds on page 221, September 14, 1920.

Grantors: Jim Johnston, Blanche Johnston.
Grantee: City of Eagle Rock.

Nature of Conveyance: Grant deed.
Date of Conveyance: March 20, 1920.

Consideration \$1.00
Granted for Street purposes only.

Description: Beginning at the southwest corner of Lot A Tract No. 137, MB:14-113; thence N 6°00'00" E, and along the westerly line of said Lot A, 495.70 feet; thence S.70°50'00" E, 18.49 feet; thence S 6°00'00" W, and parallel to the westerly line of said Lot A, to the northerly line of Hill Avenue; thence westerly along the northerly line of Hill Avenue to the point of beginning, being a strip of land 18 feet in width.
Copied by Mitchell, September 23, 1920. Compared by Haskell

Platted on Index Map No. 41 by Sommer Feb. 4th 1921

Platted on Assessor's Book No. 177 by Tilton 1-27-21

Checked by Schnackenberg¹⁻²⁷⁻²¹/Cross referenced by Haskell 10-6-20

----- ooOoo -----

Recorded in Book 7356 of Deeds on page 224, September 14, 1920.

Grantors: Elbert D. Ball, Grace Cook Ball.
Grantee: City of Eagle Rock.

Nature of Conveyance: Grant Deed.
Date of Conveyance: July 19, 1920.

Consideration \$1.00
Granted for Street purposes only.

Description: Beginning at a point on the westerly line of Lot A, Tract No. 137, MB 14-113, 495.70 feet northerly from the south-westerly corner of said Lot A, said point being also distant 883.43 feet southerly from the northwesterly corner of said Lot A; thence N 6° 00'00" E., and along the westerly line of said Lot A, 154.30 feet to a point; thence S 84°00'00" E, 18.00 feet to a point; thence S 6°00'00" W. and parallel to the westerly line of said Lot A, 158.51 feet to a point on the southerly line of the land owned by said Elbert D. Ball and Grace Cook Ball; thence N. 70°50'00"W, 18.49 feet to the point of beginning.
Copied by Mitchell, September 23, 1920. Compared by Haskell.

Platted on Index Map No. 41 by Sommer Feb. 4th 1921

Platted on Assessor's Book No. 177 by Tilton 1-27-21

Checked by Schnackenberg 1-27-21 Cross referenced by Haskell 10-6-20

----- ooOoo -----

Recorded in Book 7376 of Deeds on page 111, September 15, 1920.

Grantors: Anna N. Dwight, Nina C. Murphy.
Grantee: Long Beach City School District.

Nature of Conveyance: Grant Deed.
Date of Conveyance: August 13, 1920.

Consideration \$10.00

Description: Lot 3 in Block 1 of the Atlantic Avenue Tract, MB 2-80

Copied by Mitchell, Sept 23, 1920. Compared by Atkins

Platted on Index Map No. 30 O.K. by Sommer Jan. 15th 1921

Platted on Assessor's Book No. 150 by Schnackenberg 1-7-21

Checked by TILTON Cross referenced by Haskell 10-6-20

Recorded in Book 7352 of Deeds on page 279, Sept.21, 1920

Grantors: Theodore N. Spaulding & Mary W. Spaulding

Grantee: Pasadena City School District of L.A.Co.

Nature of Conveyance: Grant deed

Date of Conveyance: Mar. 29th, 1920.

Consideration: \$10.00

Description: That part of lot 9 in Blk.B of the C.E.Tebbett's Tr.(M.B.6-178), described as follows:- Beg.at a point in the N. line of Atlanta St. at the S.W.cor.of said lot 9; thence E. along Atlanta St. 100 ft; thence N. parallel with E.line of said lot 376 ft; thence W. parallel with N.line of Atlanta St. 100 ft.to W.line of said lot 9; thence S.along said W.line 376 ft.to beg. Copied by Leffler. Compared by Irwin.
Platted on Index Map No. 50 by Flickwir 2-17-21

Platted on Assessors Book No.196 by Schnackenbeck 1-18-21

Checked by Tilton Cross referenced by Haskell 10-6-1920

-----ooOoo-----

Recorded in Book 7312 of Deeds on page 280, Sept.21, 1920.

Grantor: Regina Frankel

Grantee: Downey School Dist. of L.A.Co.

Nature of Conveyance: Grant deed

Date of Conveyance: Aug. 16, 1920.

Consideration: \$10.00

Description: The Ely. $\frac{1}{2}$ of Blk.16 of the Tract of the Downey Land Association (M.R.2-434) being a parcel of land bounded as follows: Com.at the intersection of the Sly.line of 3rd St. with the Wly. line of Church St.& running thence Sly.along the last mentioned line,300 ft; thence Wly.along the Nly.line of 2nd St. 285 ft; thence Nly.parallel with the W.line of said Church St.,300 ft. to S.line of said 3rd St.& thence Ely.along said Sly.line,285 ft to beg.
Copied by Leffler. Compared by Irwin.

Platted on Index Map No. Sht. $\frac{0}{33}$.k. by Thomson 12-20- 1920

Platted on Assessors Book No. 389 by Armstrong 3-23-21

Checked by Tilton 3-23-21 Cross referenced by Haskell 10-6-1920

-----ooOoo-----

Recorded in Book 7294 of Deeds on page 203, Sep.21,1920.

Grantor: Gratian Bidart

OK: See D:7311-93 & D:7337-6 --R.C.T.

Grantee: The Hudson School Dist.

Nature of Conveyance: Grant deed

Date of Conveyance: July 28, 1920.

Consideration: \$10.00

Description: Lots 3, 5 & 6 Blk. 13, Town of Puente. (M.R. 7-86 & 87)
Copied by Leffler. Compared by Leffler.

Platted on Index Map No. Sht.OK 38 by Atkins Jan. 11 ---1921
1920

Platted on Assessors Book No. 114 by Tilton 1-27-21

Checked by Tilton 1-27-21 Cross referenced by Haskell 10-6-1920

-----ooOoo-----

Recorded in Book 7404 of Deeds on page 12, Sep. 21, 1920.

Grantor: John B. Grazide

Grantee: Hudson School Dist.

Nature of Conveyance: Grant Deed

Date of Conveyance: July 26th. 1920.

Consideration \$10.00

Description: Lot 4 of Blk. 13 of Town of Puente, (M.R. 7-86 & 87)
Copied by Leffler. Compared by Leffler

Platted on Index Map No. Sht.OK 38 by Atkins Jan. 1920

Platted on Assessors Book No. 114 by Schnackenbeck 1-26-21

Checked by Tilton 1-26-21 Cross referenced by Haskell 10-6-1920

-----ooOoo-----

City of Pasadena.

Ordinance No. 1849.

Misc. Rec. 303-80

(This should have been
M.R. 42-91 on original

The Commission of the City of Pasadena ordains as follows:-

Section 1. That those portions of Sierra Bonita Ave. bounded and described as follows: be & the same are hereby vacated, closed up & abandoned.

Those portions of that certain street now known as Sierra Bonita Ave. extending Sly. from California St. shown as Shorb Ave. 70 ft. in width on map of the San Marino Tr. (M.B. 42-91) & in M.R. 107-98, bounded as follows:- Beg. at a point in the Sly. line of California St., said point being 30 ft. Wly. of the center line of Sierra Bonita Ave. formerly Shorb Ave., as said California St. & Shorb Ave. are shown on aforementioned map of San Marino Tract; thence Sly. parallel with said center line of Sierra Bonita Ave. to a point in the prolonged Sly. boundary line of Lot 21 said San Marino Tr.; thence Wly. along said prolonged Sly. boundary line 5 ft. to a point; thence Nly. parallel with the said center line of Sierra Bonita Ave. to a point in the Sly. line of California Ave; thence Ely. in a direct line to the point of beg.

Also beg. at a point in the Sly. boundary line of California St. said point being 30 ft. easterly of the center line of said Sierra Bonita Ave; thence Ely. along said Sly. boundary line of California St 5 ft.; thence Sly. parallel with the said center line of Sierra Bonita Ave. to a point in the prolonged Sly. boundary line of said Lot 21; thence Wly. along said Sly. boundary line 5 ft; thence in a direct line to the point of beg.

Signed & approved this 21st day of Sept. 1920.

A.L. Hamilton, Chairman of the Commission of the City of Pasadena.

Copied by Leffler. Compared by Irwin.

Platted on Index Map No. 42 by Thomson 2-3-21 1920

Platted on Assessors Book No. 191 by Armstrong 3-24-21

Checked by Tilton 3-25-21 Cross referenced by Haskell 10-7-1920

City of Pasadena. Ordinance No. 1865.

The Commission of the City of Pasadena ordains as follows:-

Section 1. That that portion of Lot U, San Rafael Tract No. 8 (M.B. 10-7) heretofore deeded for street purposes be & the same is hereby named & designated as San Miguel Road.

Signed & approved this 8th day of Oct. 1920.

A.L. Hamilton, Chairman of the Commission of the City of Pasadena.

Copied by Leffler. Compared by Irwin.
Platted on Index Map No. 41 by Sommer Feb. 4th 1921

Platted on Assessors Book No. 79 by Tilton 12-13 1920

Checked by Schnackenbeck 12-15-20 Cross referenced by Haskell ^{Nov 15} 1920

-----oo0oo-----

Recorded in Book 7407 of Deeds on page 119, Oct. 13, 1920.

Grantors: C.B. Bergen & Mary Bergen

Grantee: City of Long Beach

Nature of Conveyance: Grant deed

Date of Conveyance: May 25, 1917.

Consideration: \$1.00

Granted for: Street & alley purposes

Description: Lot 7 of Tract No. 1758 (M.B. 20-119)

Copied by Leffler. Compared by Leffler.

Platted on Index Map No. 30 by Sommer Jan. 15th 1921

Platted on Assessors Book No. 134 by Armstrong 3-17-21

Checked by Tilton 3-17-21 Cross referenced by Haskell Nov. 15 1920

-----oo0oo-----

Recorded in Book 7389 of Deeds on page 178, Oct. 13, 1920.

Grantor: H.M. Reasoner.

Grantee City of Long Beach

Nature of Conveyance: Grant deed

D.M. 7389 - 179

Date of Conveyance: Sept. 8, 1920.

Consideration: \$1.00

Granted for: Street & alley purposes.

Description: Parcel 1. E 44 ft. of Lot 23, The Ransom Ave. Tr. (M.B. 6-127)

Parcel 2. W 36 ft. of Lot 25, The Ransom Ave. Tr. M.B. 6-127. Map attached.

Copied by Leffler. Compared by Leffler

Platted on Index Map No. 30 by Sommer Jan. 15th 1921

Platted on Assessors Book No. 184 by Calhoun 3-23-21 1920

Checked by Tilton 3-24-21 Cross referenced by Haskell 11-15-20

-----oo0oo-----

Recorded in Book 7389 of Deeds on page 180, Oct.13,1920

Grantors: Charles L. Nowels & Carrie J. Nowels

Grantee: City of Long Beach

Nature of Conveyance: Grant deed

Date of Conveyance: Sept.8, 1920.

Consideration: \$1.00

Granted for: Street & alley purposes

Description: S 7 ft.of lots 26 & 27, & all of lot A of the Cherry Avenue Tract, (M.B.11-41)

Copied by Leffler. Compared by Leffler.

Platted on Index Map No. 30 by Sommer Jan.15th 1921

Platted on Assessors Book No. 134 by Armstrong 3-17-21

Checked by Tilton 3-17-21 Cross referenced by Haskell 11-15-1920

-----oo0oo-----

Recorded in Book 7377 of Deeds on page 326, Oct. 15, 1920

Grantor: City of Pasadena

Grantee: Richard Place

Nature of Conveyance: Quitclaim deed

Date of Conveyance: Mar.22, 1918.

Consideration: \$1.00

Description: Beg.at the S.Wly.cor.of the intersection of Kenyon St.& Kirkwood Ave; thence Wly.along the Sly.line of Kenyon St. 150 ft.to a point; thence Sly.& parallel to the Wly.line of Kirkwood Ave. 100 ft.to a point;thence Ely.& parallel to the Sly. line of Kenyon St.150 ft.to a point in the Wly.line of Kirkwood Ave.; thence Nly.& along the Wly.line of Kirkwood Ave.,100 ft.to the point of beg.,being a portion of Blk.J, of J.H.Painter & B.F.Ball's Sub.(M.R.4-549)

Approved as to description by R. V. Orbison. Form by J. H. Howard

Copied by Leffler. Compared by Mitchell.

Platted on Index Map No. 42 by Thomson 2-7-21 1920

Platted on Assessors Book No. 58 A OK by Tilton 11-27- 1920

Checked by _____ Cross referenced by Haskell 11-15-1920

-----oo0oo-----

Recorded in Book 7412 of Deeds on page 162, Oct. 20, 1920.

Grantor: Bell Memorial Presbyterian Church, of Bell

Grantee: The Bell School Dist. of L.A. Co.

Nature of Conveyance: Grant deed

Date of Conveyance: Oct. 4, 1920

Consideration: \$4250.00

Description: The W 60 ft. of lot 29 Blk. A of Grider & Hamiltons
Subd. of the Ely. por. of the Bell Tr. in Ro. San Antonio (M.B. 3-36)
Copied by Leffler. Compared by Leffler

Platted on Index Map No. 35 by Flickwir 1-24-21

Platted on Assessors Book No. 100 by Tilton 12-21- 1920

Checked by H. Sch. 1-7-21 Cross referenced by Haskell 11-15-1920

-----oo0oo-----

Recorded in Book 7324 of Deeds on page 311, Oct. 21, 1920.

Grantor: C. C. Teague

Grantee: City of South Pasadena

Nature of Conveyance: Grant deed

Date of Conveyance: Oct. 14, 1920.

Consideration: \$1.00

Granted for: Street purposes.

Description: Com. at a point in the Nly. line of Garfield Ave.
distant 27.9 ft. N. Wly. from the Nly. R/W line of the S.P.R.R.;
thence N 2°28'W. 594.25 ft. to a point in the Nly. line of lot 52
of the Resub. of Raymond Imp. Cos. Tr. (M.R. 55-15); thence S. 26°25'E
51.1 ft. to a point; thence S 59°04'W 5 ft. + to a point; thence S
2°28'E 530 ft. + to the Nly. line of Garfield Ave.; thence SEly.
along the Nly. line of Garfield Ave. to the place of beg. Said
described piece of land being the Ely. $\frac{1}{2}$ of a certain improved
private street.

Copied by Leffler. Compared by Mitchell.

Platted on Index Map No. 43 by Sommer Feb. 10th 1921

Platted on Assessors Book No. 59 by Tilton 1-29-1920

Checked by N.P.B. Cross referenced by Haskell 11-15-1920

-----oo0oo-----

Recorded in Book 7324 of Deeds on page 309, Oct. 21, 1920.

Grantor: Clara E. Noyes

Grantee: City of South Pasadena

Nature of Conveyance: Grant deed

Date of Conveyance: Oct. 15, 1920

Consideration: \$1.00

Granted for: Street purposes

Description: Com. at a point in the Nly. line of Garfield Ave. distant 61.58 ft. Wly. from the Nly. R/W line of the S.P.R.R.; thence N. 2°28' W 530 ft. + to a point in the Sly. line of Garfield Ave. as shown on map of the Resub. of the Raymond Imp. Cos. Tr. (M.R. 55-15); thence S 59°04' W 35 ft. + to a point; thence S 2°28' E. 459.72 ft. to the Nly. line of Garfield Ave.; th. S. Ely. along the Nly. line of Garfield Ave. to the place of beg. Said described piece of land being the Wly. $\frac{1}{2}$ of a certain improved private street.
Copied by Leffler. Compared by Mitchell.

Platted on Index Map No. 43 by Sommer Feb. 10th, 1921

Platted on Assessors Book No. 59 by Tilton 11-29-1920

Checked by N.P.B. Cross referenced by Haskell 11-15 1920

-----ooOoo-----

Recorded in Book 7216 of Deeds on page 104, Oct. 23, 1920.

Grantors: Robert L. Ticer & Anne C. Ticer

Grantee: City of Long Beach

Nature of Conveyance: Grant deed

Date of Conveyance: Aug. 3, 1920.

Consideration: \$1.00

Granted for: Street & alley purposes

Description: S 7 ft. of lot 25, Cherry Avenue Tract, (M.B. 11-41)
Copied by Leffler. Compared by Leffler

Platted on Index Map No. 30 by Sommer Jan. 15th 1921

Platted on Assessors Book No. 134 by Armstrong 3-17-21 1920

Checked by Tilton 3-17-21 Cross referenced by Haskell 11-15-1920

-----ooOoo-----

Recorded in Book 7430 of Deeds on page 122, Oct. 26, 1920.

Grantor: Bernardo J. Higuera O.K. Tilton

Grantee: City of Culver City

Nature of Conveyance: Quitclaim deed C.S. 7277

Date of Conveyance: Sept. 24, 1920.

Consideration: \$10.00

Description: Beg. at the most Wly. cor. of lot 3 of Subd. of the Southern Portion of Ro. Rincon de Los Bueyes (M.R. 53-25); thence N 54°56' E. & along the S. Ely. line of Washington St. 251.46 ft. + to the most Nly. cor. of said lot 3; thence S 51°03' E & along the N. Ely. line of said lot 3, 10.40 ft. to a point; thence S 54°56' W. & parallel to the S. Ely. line of Washington St. 251.41 ft. + to a point on the S. Wly. line of said lot 3; thence N 51° 19' W. & along said S. Wly. line 10.42 ft. to pt. of beg., being a strip of land 10 ft. in width & adjacent to the S. Ely. line of Washington St. For street purposes only & is to be added to Washington St. & be named & known as Washington St.

Accepted by City of Culver City, Oct. 25, 1920.

Copied by Leffler. Compared by Mitchell

Platted on Index Map No. 22 by Atkins 5-13-21

Platted on Assessors Book No. 369 by Galhoun 3-23-21 1920

Checked by Tilton 3-24-21 Cross referenced by Haskell 11-15-1920

-----oo0oo-----

Recorded in Book 7430 of Deeds on page 123, Oct.26,1920.

Grantor: Esteban R. Higuera O.K. Tilton

C.S. 7277

Grantee: City of Culver City

Nature of Conveyance: Quitclaim deed

Date of Conveyance: Sept.22, 1920.

Consideration: \$10.00

Description: Beg.at the most Wly.cor.of lot 2 of Subd.of Southern Portion of Ro.Rincon de los Bueyes(M.R.53-25);thence N 54°56'E.& along the S.Ely. line of Washington St, 189.42 ft.+ to the most Nly.cor.of said lot 2; th.S.51°19'E.& along the N.Ely.line of said lot 2, 10.42 ft.to a point; thence S. 54°56'W.& parallel to S.Ely. line of Washington St.,189.66 ft.+ to a point on the S.Wly.line of said lot 2; thence N 50°00'W & along said SWly. line 10.35 ft. to pt.of beg., being a strip of land 10 ft. in width & adjacent to the S.Ely.line of Washington St. For street purposes only & is to be added to Washington St.& be named & known as Washington St.

Accepted by City of Culver City, Oct.25,1920.

Copied by Leffler. Compared by Mitchell.

Platted on Index Map No. 22 by Atkins 5-13-21

Platted on Assessors Book No. 369 by Galhoun 3-23-21 1920

Checked by Tilton 3-24-21 Cross referenced by Haskell 11-15-1920

-----oo0oo-----

Recorded in Book 7305 of Deeds on page 332, Oct.26, 1920

Grantor: Hattie K. Chanslor

Grantee: City of Culver City

Nature of Conveyance: Quitclaim deed C.S. 7586

Date of Conveyance: Oct.20, 1920

Consideration: \$10.00

Description: Beg.at the most Wly.cor.of lot 12 of Elenda Young Tr (M.R.54-43); thence N 24° 46'E & along the S.Ely.line of Washington St. 1620.96 ft.+ to the S.Wly.cor.of Washington St.& First St.; thence S.38°27'E.& along the Wly.line of First St.,10.12 ft. to a point; thence S 42°46'W.& parallel to the S.Ely.line of Washington St.1621.92 ft.+to a point in the Ely.line of Elenda St.; thence N.33°09'W & along said Ely.line of Elenda St.10.31 ft.to pt.of beg.being a strip of land 10 ft.in width & adjacent to the S.Ely.line of Washington St. For street purposes only,& is to be added to Washington St.& to be named & known as Washington St.

Accepted by City of Culver City, Oct.25,1920.

Copied by Leffler Compared by Cobb.

Platted on Index Map No. 23 by Sommer May 26th 1921

Platted on Assessors Book No. 369 by Calhoun 3-23-21_____1920

Checked by Tilton 3-24-21 Cross referenced by Haskell 11-15-1920

-----oo0oo-----

Recorded in Book 7305 of Deeds on page 332, Oct.26,1920.

Grantor: Eliza Hoke OK Tilton

Grantee: City of Culver City. C.S. 7277

Nature of Conveyance: Quitclaim deed

Date of Conveyance: Sept.27,1920

Consideration: \$10.00

Description: Beg.at the most Sly.cor.of lot 1 of Ivy Park (M.B. 13-45);th. N 33°18'W.& along the S.Wly.line of said lot 1, 10.01 ft.to a point;th.N.54°51'E.& parallel to the N.Wly.line of Washington St.205.60 ft.+ to a point in the N.Ely.line of said lot 1; thence S 33°18'E& along said N.Ely.line 10.01 ft.to the most Ely. cor.of said lot 1; thence S 54°51' W.,& along the N.Wly.line of Washington St.205.60 ft.+ to the pt.of beg., being a strip of land 10 ft.in width & adjacent to the N.Wly.line of Washington St. For street purposes only,& is to be added to Washington St. & be named and known as Washington St.
Accepted by City of Culver City Oct.25,1920.
Copied by Leffler. Compared by Cobb.

Platted on Index Map No. 22 by Atkins 5-13-21_____1920

Platted on Assessors Book No. 369 by Calhoun 3-23-21_____1920

Checked by Tilton 3-24-21 Cross referenced by Haskell 11-15-1920

-----oo0oo-----

Recorded in Book 7471 of Deeds on page 1, Oct.26, 1920.

Grantor: Mina C. Kelso

Grantee: City of Inglewood

Nature of Conveyance: Grant deed

Date of Conveyance: Oct.18,1920.

Granted for: St.& alley purposes.

Description:All of the land embraced in the following described boundary line:-Beg.at the most Ely.cor.of lot 7 of Tract No.1102 (M.B.17-89); th.N.44°23'58"E.on a line parallel with the N.Wly. line of lot 9 of said Tract No.1102,a distance of 57.5 ft.to a point in the N.Ely.line of said lot 9; thence S.Ely.along the N.Ely.line of said lot 9 a distance of 20 ft;thence S 44°23'58"W. on a line parallel with the N.Wly.line of said lot 9 a distance of 57.5 ft.to the most Nly.cor.of lot 11 of said lot 11 of said Tract No.1102; thence N.Wly.along the S.Wly.line of said lot 9 a distance of 20 ft.to pt.of beg.

If not used for public street or alley to revert to grantor.

Copied by Leffler. Compared by

Platted on Index Map No.24 by Atkins 11 - 18 - 1920

Platted on Assessors Book No.331 by Armstrong 3-24-21

Checked by Tilton 3-25-21 Cross referenced by Haskell 11-16-1920

Recorded Oct.6, 1920, with Registrar of Titles

Document No.12826

Entered on Certificate No.Z 11179, Vol.Z Page 11179

Grantors: Karl Lester & Sadie F.Lester

Grantee: City of Whittier

Description: E 8 ft.of lot 18, of Tract No.1623, (M.B.20-63.

Copied by Leffler. Compared by Irwin.

Platted on Index Map No. 37 by Thomson 1-14-21_____1920

Platted on Assessors Book No. 346 by Schnackenbeck 3-28-21

Checked by Tilton 3-28-21 Cross referenced by Haskell 11-16-1920

-----oo0oo-----

Recorded Oct.25,1920.

Document No.13161

Entered on Certificate No.Z 11341, Vol.Z Page 11341

Grantors: Louis Williams & Lenna M. Williams

Grantee: City of Whittier

Description: W 8 ft.of lots 13,14,& 15 of Tract No.1623, (M.B.20-63)

Copied by Leffler. Compared by Irwin.

Platted on Index Map No. 37 by Thomson 1-14-21_____1920

Platted on Assessors Book No. 346 by Schnackenbeck 3-28-21

Checked by Tilton 3-28-21 Cross referenced by Haskell 11-16-1920

-----oo0oo-----

Recorded in Book 7392 of Deeds on page 185, Nov:3,1920.

Grantor: Matilda Reno

Grantee: Bell School Dist.of L.A.Co.

Nature of Conveyance: Grant Deed.

Date of Conveyance: Sept.28,1920.

Consideration: \$10.00

Description: Lot No.2 in Tract No.2420, as per M.B.23 page 57.

Copied by Leffler. Compared by Leffler

Platted on Index Map No. 35 by Flickwir 1-21-21

Platted on Assessors Book No. 100 by Tilton 12-21- 1920

Checked by Schnackenbeck 1-7-21Cross referenced by Haskell 11-16-20

-----oo0oo-----

Recorded in Book 7437 of Deeds on page 189, Nov.5,1920.

Grantor: Washington Boulevard Beach Co.

Grantee: City of Venice

Nature of Conveyance: Corporation Grant deed

Date of Conveyance: Oct.12, 1920

Granted for: road, public way or canal purposes.

Description: All of the following described lots in the Short Line Beach Venice Canal Subd.No.1 (M.B.7-126-127):

All of lots B and C commonly known as Carroll Canal

" " " E " D " " " Linnie "

" " " F " G " " " Howland Canal

" " " J " H " " " Sherman "

" " lot I commonly known as Dell Ave.including all bridges on the same. All of lot 16 Blk.13, Short Line Beach Subd.No.1 (M.B.2-59) All of the Ely.10 ft.front & rear of lot 15 Blk.13, of said Short Line Beach Subd.No.1.

Copied by Leffler. Compared by Irwin.

Platted on Index Map No. 23 by Sommer May 26th 1921

Platted on Assessors Book No. 355 - 138 by Armstrong 1920

Checked by Tilton 3-25-21 Cross referenced by Haskell 11-16-1920

-----oo0oo-----

Recorded in Misc.Rec.Book No.308 on page 43, Nov.5,1920.

Pasadena.

Ordinance No. 1868.

The Commission of the City of Pasadena ordains as follows:-

Section 1. That the following described unnamed alley lying in Tract No. 34 in City of Pasadena, be & the same is hereby vacated, closed up and abandoned:- The W. 16 ft.of lots 51,52,53,54,& 55 of Tract No.34(M.B.13-190 & 191).

Adopted Nov.3,1920.

Bessie Chamberlain,Clerk of the City of Pasadena.

Copied by Leffler. Compared by Irwin.

Platted on Index Map No. 42 by Thomson 2-2-21_____1920

Platted on Assessors Book No. 51 by Tilton 11-30-_____1920

Checked by N. P. B. Cross referenced by Haskell 11-16-1920

-----oo0oo-----

Recorded Nov. 1, 1920 with Registrar of Titles.

Document No. 13395

Entered on Certificate No. R 8823, Vol. R, Page 8823.)

City of Whittier Pliffs.)

vs.)

Ray R. Woodward, Ruth F. Woodward, Sou. Cal. Edison Co.)

R. E. Wells, John Doe & Richard Roe, Defts.)

FINAL ORDER
OF

CONDEMNATION

A portion of the S.W. $\frac{1}{4}$ of Sec. 16, T2S., R. 11W, in Whittier as follows:- Beg. at a point on N. & S. $\frac{1}{4}$ sec. line of said Sec. 16, distant N. $0^{\circ}25'$ E. 600 ft. from S.E. cor. of S.W. $\frac{1}{4}$ of said Section, said S.E. $\frac{1}{4}$ of said section being 54.63 ft. E. from N. prolongation of W. line of Greenleaf Ave. measured on S. line of said section, said N. & S. $\frac{1}{4}$ Sec. being W. line of land owned by I.W. Hellman; thence N. $0^{\circ}25'$ E. along said N. & S. $\frac{1}{4}$ sec. line 115 ft; thence S $75^{\circ}45'$ W. 46.51 ft; th. S. $0^{\circ}25'$ W. parallel with said N. & S. $\frac{1}{4}$ sec. line 90.84 ft; thence S, $74^{\circ}12'$ E 46.67 ft. to the point of beg. The foregoing land is a portion of land registered in L.A. Co. under Certificate Tr. R 8823 & B 84198.

Copied by Leffler. Compared by Irwin.

Platted on Index Map No. 37 by Tomson 1-13-20 1920

Platted on Assessors Book No. 346 by Schnackenbeck 3-28-21 1920

Checked by Tilton 3-28-21 Cross referenced by Haskell 11-16 1920

-----oo0oo-----

Recorded in Book 7390 of Deeds on page 279, Nov. 6, 1920.

Grantor: L.A. Dock & Terminal Co.

Grantee: City of Long Beach.

C.S. 7716

Nature of Conveyance: Grant Deed.

Date of Conveyance: Aug. 10, 1917.

Description: Com. at the intersection of the prolongation Wly. of the Nly line of Pac. Blvd. (now known as Ocean Ave.) with the Nly. line of Water St.; and running thence N $62^{\circ}20'27''$ E. 2945.15 ft. to a point; thence N. $42^{\circ}12'30''$ E. 257 ft. to the intersection of the Sly. prolongation of the center line of Slip No. 5 of Long Beach Harbor with the Nly. line of Water St. said point being the point of beg. of the parcel of land hereinafter described; thence along said center line of Slip No. 5 N $70^{\circ}17'32''$ W. 616.5 ft. to Sly. line of Channel No. 3 of Long Beach Harbor; thence along said Sly. line of Channel No. 3 N. $64^{\circ}42'28''$ E. 952.51 ft; thence S $70^{\circ}17'32''$ E. 174.2 ft. to the Nly. line of Parcel H of the R/W of the Pac. Elec. Ry. (deed 5150-47 et seq.) thence S $47^{\circ}47'30''$ E. 46 ft. to the Nly. line of Water St; and thence along the Nly. line of Water St. S. $42^{\circ}12'30''$ W. 712.99 ft. to the point of beg; Con. 5.9 Acs. Excepting therefrom that portion of Parcel H of the R/W of the P.E. Ry. as per deed 5150-47 et seq. described as follows:- A parcel of land 40 ft. wide lying parallel to & 6 ft. distant from the Nly. line of Water St. Reserving, however, an easement for road purposes over a strip of land 20 ft. in width extending from the Nly. line of Water St. to the Nly. line of said Parcel H of the R/W of the P.E. Ry. parallel to and adjoining, to the S.W., that course of the boundary line above described which bears S $47^{\circ}47'30''$ E.

Copied by Leffler. Compared by Irwin.

Platted on Index Map No. 30 by Sommer Jan. 17th 1921

Platted on Assessor's Book No. 180-181 by Schnackenbeck 1-11-21

Checked by Tilton Cross referenced by Haskell 11-16- 1920

Recorded in Book 7385 of Deeds on page 325, Nov. 9, 1920.

Grantor: City of Pasadena.

Grantee: Hattie Bryson.

Nature of Conveyance: Quitclaim Deed.

Date of Conveyance: Nov. 5, 1920.

Consideration: \$6.75

Granted for: conveying title.

Description: E 25 ft. of lot 6 Orange Villa Extension, M.B.10-34.

Copied by Leffler. Compared by Irwin.

Platted on Index Map No. 42 by Thomson 2-2-21 1920

Platted on Assessors Book No. 192 A OK by Armstrong 3-22-21 1920

Checked by Tilton 3-23-21 Cross referenced by Haskell 11-16-1920

-----oo0oo-----

Recorded in Book 7492 of Deeds on page 4, Nov. 10, 1920.

See D:33-270 OR:1697-299

Grantors: Mary E. Corum & J.J. Corum

Grantee: City of Long Beach

Nature of Conveyance: (Grant Deed)

Date of Conveyance: Apr. 3, 1920.

Consideration: \$10.00

Description: Lots 1 & 2 of Shull Tr. in City of Long Beach, (MB. 7-51)

Copied by Leffler. Compared by Irwin

Platted on Index Map No. 30 OK. by Sommer June 1st 1921 1920

Platted on Assessors Book No. 184 by Calhoun 3-23-21 1920

Checked by Tilton 3-24-21 Cross referenced by Haskell 6-29-21 1920

-----oo0oo-----

Recorded No. 16, 1920, with Registrar of Titles

Document No. 13717

Entered on Certificate No. A 11553, Vol. A, Page 11553

Grantors: David R. Warnock & Bessie N. Warnock

Grantee: City of Whittier

Date of Conveyance: Oct. 23, 1920.

Description: E 8 ft. of lot 17 Tract No. 1623, M.B. 20-63.

Copied by Leffler. Compared by Irwin.

Platted on Index Map No. 37 by Sommer June 23rd 1921 1920

Platted on Assessors Book No. 346 by Schnackenberg 3-28-21 1920

Checked by Tilton 3-28-21 Cross referenced by Haskell 6-30-21

Manhattan Beach.

Ordinance No.220.

The Board of Trustees of the City of Manhattan Beach do ordain as follows:

Section 1:-That that certain portion of the Strand lying between the N.bdy.line of said city & the Nly.line of Rosecrans Ave.hereinafter described, be& the same is hereby closed up, vacated & abandoned for all street, alley & all other public purposes, as contemplated by Resolution No.365 of said city, passed & adopted by the Board of Trustees of said city, on Mar.24, 1920.

The said portion of said The Strand which is hereby closed up, vacated & abandoned is described as follows:- Beg.at the point of intersection of the Ely.line of The Strand with the N.line of the City of Manhattan Beach; thence Sly. along the Ely.line of The Strand to the point of intersection with the Nly.line of Rosecrans Ave; thence Wly.along N.line of Rosecrans Ave.a distance of 10 ft.; thence Nly.along a line drawn 10 ft.distant Wly. from & parallel with the Ely.line of The Strand to the point of intersection with the N.bdy.line of said city; thence E.along the N.bdy.line of said city, to the point of beg.

Passed and adopted by the Board of Trustees of said City of Manhattan Beach, this 18th day of Aug. 1920.

J.C. Richardson, President Pro Tem of Board of Trustees.
Copied by Leffler. Compared by Mitchell.

Platted on Index Map No. Sht.OK.25 by Atkins 5-23-1921

Platted on Assessors Book No. 384 by _____ 1920-

Checked by _____ Cross referenced by Haskell 6-30-21

-----ooOoo-----

Recorded in Book 7359 of Deeds on page 341, Nov.18, 1920.

Grantors: City of Los Angeles & Board of Public Service Comm.of City of L.A.

Grantee: E.P.Wood (Exec.)

Nature of Conveyance: Quitclaim

Date of Conveyance: Oct.9, 1920

Consideration: \$2.50

Description: Ely.50 ft.of Wly.150 ft.of lot 1 Blk.U, Garvanza
Add.No.1 as per M.R.9 page 45 et seq.

Copied by Leffler. Compared by Leffler.

Platted on Index Map No. _____ by _____ 1920

Platted on Assessors Book No. _____ by _____ 1920

Checked by _____ Cross referenced by _____ 1920

-----ooOoo-----

Recorded in Book 7438 of Deeds on page 219, Nov.18, 1920.

Grantor: C.A.S.Higley

Grantee: City of Long Beach D.M. 7438-220

Nature of Conveyance: Quitclaim deed

Date of Conveyance: Sept.7, 1920

Granted for: Street & alley purposes

Description: E 300 ft. of lot A, Signal Park Tr.No.2 (M.B.10-109) Map attached.

Approved as to description by A.de Ruiz. Form by B.W.Mason.
Copied by Leffler. Compared by Leffler.

Platted on Index Map No. 30 by Sommer Jan.17th 1921

Platted on Assessors Book No. 184 by Calhoun 3-23-21 1920

Checked by Tilton 3-24-21 Cross referenced by Haskell 6-30-21

-----ooOoo-----

Recorded in Book 7447 of Deeds on page 202, Nov.18, 1920.

Grantors: Charles L.Nowels & Carrie J.Nowels

Grantee: City of Long Beach

Nature of Conveyance: Grant deed D.M. 7447-203

Date of Conveyance: Sept 23, 1920.

Consideration: \$1.00

Granted for: Street & alley purposes. Named Mahanna Ct D.30-192-3

Description: Beg.at S.Wly.cor.of lot 12 "Simmons & Simmons Tr.No.1 (M.B. 11-87) & running thence Sly.along the prolongation of the Wly.line of said lot 12 to the Nly.line of 10th.St.; thence Wly. along said Nly.line of 10th St.to a line 30 ft.W.of and parallel to the first course of this description; thence Nly. along said line 30 ft.W.of & parallel to the first course of this description to the prolongation Wly. of the Sly.line of said lot 12; and thence Ely.along said prolongation Wly. to the point of beg. Map attached.

Approved as to description by A deRuiz. Form by G.L.Hoodenpyl.
Copied by Leffler. Compared by Mitchell.

Platted on Index Map No. 30 by Sommer Jan.17th 1921

Platted on Assessors Book No. 134 by Armstrong 3-17-21

Checked by Tilton 3-17-21 Cross referenced by Haskell 6-30-21

-----ooOoo-----

Recorded in Book 7366 of Deeds on page 276, Nov.20, 1920

Grantors: Mary C.Buffington & James Q.Buffington

Grantee: City of El Segundo. Named Duley Road D:51-190 Ord.98

Nature of Conveyance: Grant deed

Date of Conveyance: Aug.14, 1919

Granted for: Street & highway purposes

Description: The Ely.40 ft. of the W. $\frac{1}{2}$ of the S.W. $\frac{1}{4}$ of the S.E. $\frac{1}{4}$ of Sec.7, T3S., R.14W., S.B.M.excepting therefrom the S.20 ft. For public street or highway purposes & if not so used to revert to the grantors herein.

It is understood etc.

Copied by Leffler. Compared by Irwin.

Platted on Index Map No.23 by Sommer May 26th 1921

Platted on Assessors Book No. 357 by Armstrong 3-23-21 1920

Checked by Tilton 3-23-21 Cross referenced by Haskell 6-30-21

Recorded in Book 7366 of Deeds on page 277, Nov.20, 1920.

Grantor:Frederick Duley

Grantee: City of El Segundo Named Duley Road D:51-190 Ord.98

Nature of Conveyance: Grant deed

Date of Conveyance: Aug.16, 1919

Granted for: Public St.& highway purposes.

Description: The Ely.40 ft.of the N.W. $\frac{1}{4}$ of the N.W. $\frac{1}{4}$ of the S.E.
 $\frac{1}{4}$ of Sec.7, T.3S., R.14 W.,S.B.M.

For Street & highway purposes & if not so used to revert to grant
or herein.

It is understood etc.

Copied by Leffler. Compared by Irwin.

Platted on Index Map No. 23 by Sommer May26th 1921

Platted on Assessors Book No. 357 by Armstrong 3-23-21

Checked by Tilton 3-23-21 Cross referenced by Haskell 6-31-1921

-----oo0oo-----

Recorded in Book 7417 of Deeds on page 314,Nov.23,1920.

Grantors:L.Saunders & Sarah Saunders

Grantee: Long Beach City School Dist.of L.A.Co.

Nature of Conveyance: Grant deed

Date of Conveyance: Oct.21, 1920.

Consideration: \$10.00

Description: That portion of Farm lot 106 of the American Colony
Tr.in City of Long Beach (M.R.19-89 & 90)described as follows:-
Beg.at the N.E.cor.of said lot 106;thence W.along the N.line of
said lot,300 ft;thence S.264 ft.to a point in the Ely.prolongation
of the N.line of the Browning Tr. (M.B.10-145); thence E 300 ft.
to E.line of said lot;thence N 264 ft.to the point of beg. It is
understood & part of the consideration of this deed that a fence
6 ft.in height is to be built within 30 days after delivery of
this deed on the S.line of the N.line of the N.25 ft.of the prop-
erty herein conveyed,& maintained in good repair during the life-
time of the grantors.

Copied by Leffler. Compared by Mitchell.

Platted on Index Map No. 30 o.k. by Sommer June 1st1921

Platted on Assessors Book No. 157 by Armstrong 3-24-21

Checked by Tilton 3-25-21 Cross referenced by Haskell 6-30-1921

-----oo0oo-----

Recorded Nov. 19, 1920 with Registrar of Titles

Document No. 13483

Entered on Certificate No. AA 11603-4. Vol. AA Page 11603-4

City of Whittier)
 vs.) Final Order for condemnation.
 Ray R. Woodward, et al) C.F. 951

A portion of the S.W. $\frac{1}{4}$ of Sec. 16, T. 2S., R. 11W., Whittier described as follows:— Beg. at a point in the N. & S. $\frac{1}{4}$ sec. line of said Sec. 16, distant N. $0^{\circ}25'$ E 600 ft. from S.E. cor. of S.W. $\frac{1}{4}$ of said Section, said S.E. cor. of S.W. $\frac{1}{4}$ of said section being 54.63 ft. E. from N. prolongation of W. line of Greenleaf Ave. measured on the S. line of said Sec., said N. & S. $\frac{1}{4}$ section line being W. line of land owned by I. W. Hellman; thence N 26° E. along said N. & S. $\frac{1}{4}$ section line, 115 ft. thence S $75^{\circ}45'$ W. 46.51 ft.; thence S. $0^{\circ}25'$ W parallel with said N. & S. $\frac{1}{4}$ section line, 90.84 ft. thence S. $74^{\circ}12'$ E 46.67 ft. to beg. The foregoing land is a part of the land registered in L.A. Co. under Certificate of Title No. R 8823.

Copied by Leffler. Compared by Mitchell.

Platted on Index Map No. 37 by Sommer June 23rd 1921

Platted on Assessors Book No. 346 by Schnackenbeck 3-28-21

Checked by Tilton 3-28-21 Cross referenced by Haskell 6-30-21

-----ooOoo-----

Recorded in Book 7422 of Deeds on page 311, Nov. 30, 1920.

Grantors: H. Martin Cole & Anna M. Cole.

Grantee: City of Pasadena

Nature of Conveyance: Grant deed

Date of Conveyance: Nov. 24, 1920

Granted for: Street purposes.

Description: Being a portion of the Grogan Tr. described as follows Beg. at the S.E. cor. of Hill Ave. & Oakdale St. as said street & avenue are shown on map of Tract No. 2894 (M.B. 30-11); thence Ely. along Sly. line of said Oakdale St. 6 ft. to a point; thence Sly. parallel with Ely. line of said Hill Ave. 193.11 ft. to a point; thence Wly. parallel with said Sly. line of Oakdale St. 6 ft. to a point; thence in a direct line to the point of beg. For street purposes.

Approved as to description by E.P. Dewey. Form by J.H. Howard.

Copied by Leffler. Compared by Mitchell.

Platted on Index Map No. 42 by Flickwir 7-19-21 1920

Platted on Assessors Book No. 191 by Armstrong 3-24-21

Checked by Tilton 3-25-21 Cross referenced by Haskell 6-30-21

-----ooOoo-----

Recorded in Book 7413 of Deeds on page 276, Dec.1, 1920.

Grantor: The Whittier State School.

Grantee: City of Whittier

Nature of Conveyance: Grant deed

Date of Conveyance: Oct.4, 1920.

Consideration: \$3000.00

Description: The following described real property situated in Pickering Land & Water Cos.Subd. of John M. Thomas Ro.described as follows:- Com.at S.W.cor.of Lot 5 Blk.C,& running N.parallel with Greenleaf Ave.,200 ft.to a point;thence running E.at right angles & parallel with Hadley St.,200 ft.to a point;thence running S.at right angles & parallel with Greenleaf Ave.,200 ft.to a point; thence running W.at right angles,200 ft.to place of beg.,according to map of said tract recorded in M.R.21 pages 53 & 54. Subject however to any public easements shown of record.

Copied by Leffler. Compared by Mitchell.

Platted on Index Map No. 37 o.k. by Sommer June 23rd 1921

Platted on Assessors Book No. 346 by Schnackenbeck 3-28-21 1920

Checked by Tilton 3-29-21 Cross referenced by Haskell 6-30-21

-----oo0oo-----

Recorded in Book 7392 of Deeds on page 317, Dec.4, 1920.

Grantor: The Neptune Pier Co.

Grantee: City of Long Beach

Nature of Conveyance: Grant deed

Date of Conveyance: May 29, 1914.

Consideration: \$1.00

Granted for: Sidewalk purposes

Description:A strip of land 25 ft.in width bounded on the N.by a line parallel with & 4 ft.S.of the S.line of Blks.E & F of Strand No.3 & the Ely.prolongation thereof (M.B.11-199); on the W.by a line running S.from a point 20 ft.E.of the S.W.cor.of lot 1, of said Blk.E of said Strand No.3; on the E.by the Sly.prolongation of the center line of Cedar Way,& on the S.by a line parallel with & 25 ft.Sly.from said Nly.boundary line of said strip,but reserving to the grantor & to its assigns the right & privilege to arcade over said sidewalk at a height of not less than 12 ft.in the clear above the surface of said walk,provided all structures thereover shall be constructed & kept in repair in accordance with the fire,police & building regulations of the City of Long Beach.

For conditions see deed.

Copied by Leffler. Compared by Mitchell

Platted on Index Map No.30 by Sommer June 1st 1921

Platted on Assessors Book No. 179 by Armstrong 3-22-20 1920

Checked by Tilton 3-23-21 Cross referenced by Haskell 6-30-21

-----oo0oo-----

Recorded in Book 7432 of Deeds on page 316, Dec. 4, 1920.

Grantor: The Neptune Pier Co.

Grantee: City of Long Beach.

Nature of Conveyance: Grant deed

Date of Conveyance: May 29th, 1914.

Consideration: \$1.00

Description: A strip of land 2 ft. in width bounded on the E. by the S.W. prolongation of the center line of Cedar Way, on the W. by a line running S. from a point 20 ft. E. of the S.W. cor. of lot 1 in Blk. E. of Strand No. 3, (M.B. 11-199), on the S. by the line of ordinary high tide of the Pacific Ocean fixed & established as of a time when the general contour of said ordinary high tide line shall be 95 ft. S. of the S. line of said Blks. E & F. of said Strand No. 3, & on the N. by a line parallel with & 2 ft. equi-distant from said ordinary high tide line fixed and established as aforesaid.

For conditions see deed.

Copied by Leffler. Compared by Mitchell

Platted on Index Map No. 30 O.K. by Sommer June 2nd 1921

Platted on Assessors Book No. 179 by Armstrong 3-22-21

Checked by Tilton 3-23-21 Cross referenced by Haskell 6-30-21 1920

-----oo0oo-----

Recorded in Book 7457 of Deeds on page 245, Dec. 6, 1920.

Grantors: Charles A. Weaver & Hattie E. Weaver

Grantee: City of Glendora

Nature of Conveyance: Grant deed

Date of Conveyance: Nov. 12, 1920

Consideration: \$1.00

Granted for: Public highway purposes

Description: Lot 9 of Tract No. 147 as per M.B. 13-117.

Copied by Leffler. Compared by Leffler

Platted on Index Map No. 48 by Sommer March 4th 1921

Platted on Assessors Book No. 108 by Armstrong 3-16-21

Checked by Tilton 3-17-21 Cross referenced by Haskell 6-30-21

The above deed was accepted by City of Glendora by resolution No. 309 as per M.R. 307, page 124 recorded Dec. 6, 1920.

-----oo0oo-----

Recorded in Book 7433 of Deeds page 323, December 14, 1920.

Grantors: Anna V. Slosson, Arline Snyder, John W. Snyder.
Grantee: City of Monrovia. O.K. Tilton *[Pencil]*

Nature of Conveyance: Grant deed
Date of Conveyance: November 17, 1920

Consideration: \$10.00
Granted for street purposes

Description: Lot 29 of the Valle Vista Subdivision of Blocks "E" and "F" of the Banana Addition, as per map recorded in Book 9 page 117 of Maps, in the office of the County Recorder of said County, being an easement over said lot for street and highway purposes.

Copied by Mitchell, December 20, 1920. Compared by Tilton

Platted on Index Map No. 45 by Sommer Feb. 17th 1921

Platted on Assessor's Book No. 69 by Armstrong 3-16-21

Checked by Tilton 3-16-21 Cross referenced by Haskell 6-30-21

-----oo0oo-----

Recorded in Book 7466 of Deeds page 214, December 14, 1920.

Grantors: C.E. Hawley, Ida G. Hawley
Grantee: City of Monrovia.

Nature of Conveyance: Quitclaim [Conveyed by above deed Tilton *[Pencil]*]
Date of Conveyance: August 2, 1920

Consideration: \$10.00
Granted for street and highway purposes.

Description: Lot 29 Valle Vista Subdivision of Blocks "E" and "F" of the Banana Addition to the City of Monrovia, as per map recorded in Book 9 page 117 of Maps, being an easement over said lot for street and highway purposes.

Copied by Mitchell, December 20, 1920. Compared by Tilton

Platted on Index Map No. 45 by Sommer Feb. 17th 1921

Platted on Assessor's Book No. 69 by Armstrong 3-16-21

Checked by Tilton 3-16-21 Cross referenced by Haskell 6-30-21

-----°o00°-----

Recorded in Book 7456 of Deeds page 215, December 18, 1920.

Grantor: Santa Catalina Island Company.
Grantee: City of Avalon.

Nature of Conveyance: Grant deed.
Date of Conveyance: December 13, 1920.

Consideration: \$70,525.00
Granted for: Sewer system. The main outfall sewer system and works.

Description: First. That certain r/w for the use, maintenance and operation of said outfall sewer in, on, over and across a strip of land 10 feet wide, lying 5 feet on each side of the following described center line:

Beginning at a point N 71° 48' E, 158.45 ft from the most northerly corner of Lot 34 Blk A, Tr No. 3368, (MB: 37-3); thence S 84° 09' E, 100.71 ft; th N 47° 23' E, 249.9 ft; thence N 51° 51' E 198.80 ft; th N 64° 50' E, 113.62 ft; th N 75° 57' E, 106.34 ft; th S 66° 26' E, 112.03 ft; th S 88° 08' E, 86.13 ft; th S 68° 06' E, 107.05 ft; th S 51° 22' E, 105.00 ft; th S 20° 26' E, 224.00 ft; th S 58° 10' E, 172.00 ft; th S 74° 53' E, 148.00 ft; th S 70° 27' E, 100.00 ft; th S 84° 21' E 100.00 ft; th N 67° 40' E, 179.15 ft; th N 36° 15' E, 178.80 ft; th N 50° 01' E, 147.99 ft; th S 87° 35' E, 63.26 ft; th S 40° 57' E, 197.60 ft; th S 55° 35' E, 82.37 ft; th S 41° 10' E, 85.58 ft; th S 31° 20' E, 99.00 ft; th S 43° 02' E, 18.59 ft; th S 35° 16' E, 382.41 ft; th S 43° 34' E, 78.50 ft; th S 25° 16' E, 216.00 ft; th S 32° 26' E, 233.02 ft; th S 29° 20' E, 148.90 ft; th S 19° 19' E, 92.90 ft; th S 23° 18' E, 123.91 ft; th S 31° 39' E, 206.52 ft; th S 26° 39' E, 158.88 ft; th S 33° 00' E, 300.32 ft; th S 12° 00' E, 357.05 ft; th S 37° 03' E, 115.32 ft; th S 8° 33' E, 303.50 ft; th S 23° 11' E, 47.4 ft; th S 55° 08' E, 202.62 ft; th S 31° 23' E, 70.00 ft; th S 23° 58' E, 467.30 ft; th S 28° 15' E, 200.00 ft; th S 32° 12' E, 311.60 feet to a point.

Second. AND ALSO all that certain real property, for the use and purpose of maintaining and operating thereon a sewer disposal plant in connection with said outfall sewer, particularly described as follows, to wit:

Beginning at the point set forth in paragraph First hereof as the termination of the said center line; thence S 3° 18' W, 10 feet; thence S 86° 42' E, 85 feet; thence N 3° 18' E, 80 feet; thence N 86° 42' W, 85 feet; thence S 3° 18' W, 70 feet to the point of beginning.

AND ALSO all that certain real property in said City of Avalon, for the use and purpose of maintaining and operating thereon a collecting well in connection with said outfall sewer, particularly described as follows, to wit:

Beginning at a point, said point of beginning being N 71° 48' E, 158.45 ft; thence S 84° 09' E, 100.71 feet; thence N 47° 23' E, 249.9 feet and N 51° 51' E, 88.00 feet from the most northerly corner of Lot 34, Blk A, Tract No. 3368 as per map recorded in Map Book 37 page 3, Records of Los Angeles County; thence from the last described point of beginning S 38° 09' E, 16 feet; thence N 51° 51' E, 26.00 feet; thence N 38° 09' W, 16 feet; thence S 51° 51' W, 26.00 feet to said last point of beginning.

Copied by Mitchell, Dec 27, 1920. Compared by Haskell

Platted on Index Map No. 19 o.k. by Sommer April 22nd 1921

Platted on Assessor's Book No. 132 by Armstrong 3-22-21

Checked by Tilton 3-22-21 Cross referenced by Haskell 6-30-21

-----oo0oo-----

Recorded in Book 7482 of Deeds page 221, December 22, 1920
 Grantors: Theophilus Kallmeyer, Bertha J. Kallmeyer.
 Grantee: City of El Monte.
 Nature of Conveyance: Code deed.
 Date of Conveyance: December 3, 1920.
 Consideration: \$10.00
 Description: The Sly 15 ft of Lot 10 Tract No. 3392 in the City of
 El Monte. (E.B. 37-34)
 Granted for Street and Highway purposes.

Copied by Mitchell, Dec 29, 1920. Compared by Haskell

Platted on Index Map No. 46 by Sommer Feb. 25th 1921.

Platted on Assessor's Book No. 388 by Armstrong 3-23-21

Checked by Tilton 3-23-21 Cross referenced by Haskell 6-30-21

-----oo0oo-----

Recorded in Book 7428 of Deeds page 305, December 23, 1920.

Grantor: City of Avalon
 Grantee: Santa Catalina Island Co.

Nature of Conveyance: Grant deed.
 Date of Conveyance: December 22, 1920.
 Consideration: \$10.00

Description: All that portion of Lot 18 Block "J" Tract 3368 as
 per map recorded in MB: 37-3 et seq., Records of L.A.Co. and more
 particularly bounded and described as follows:

Beginning at a point on the NWly line of said Lot 18, said
 point of beginning being S 49°05' W, 13.24 ft, measured along
 the NWly line of said Lot 18 from the most Nly cor of said
 Lot 18; thence from said point of beginning S 52°59'E, 105.5
 ft; th S 37°01'W, 28.67 ft; th N 52° 59' W, 5.9 ft; th S 37°
 01' W, 54.55 ft; th N 52° 59' W, 4.63 ft; th S 37° 01' W, 9.4
 ft; th N 52° 59' 22.5 ft; th S 37° 01' W, 11 ft; th N 52° 59'
 W, 88.15 ft to the NWly line of said Lot 18; th N 37° 01' E.
 30.38 ft; thence N 49° 05' E, 74.89 ft to the point of begin-
 ning.

Copied by Mitchell, Dec 30, 1920. Compared by Haskell

Platted on Index Map No. 19 OK by Sommer April 22nd, 1921

Platted on Assessor's Book No. 132 by Armstrong 3-22-21

Crossreferenced by Haskell 6-30-21 Tilton 3-22-21

-----oo0oo-----

Recorded in Book 24 OFFICIAL RECORDS, page 4, December 24, 1920.

Grantor: Guaranty Trust & Savings Bank.
 Grantee: City of Culver City.
 Nature of Conveyance: Corporation Grant Deed.
 Date of Conveyance: November 3, 1920
 Consideration: \$10.00
 Granted for Street purposes.

Description: Lot 56 Block 20, Tract No. 1775, MB: 21-190 & 191.

Copied by Mitchell, Dec. 31, 1920. Compared by Christensen

Platted on Index Map No. 23 by Sommer May 26th 1921.

Platted on Assessors Book No. 369 by Calhoun 3-23-21

Checked by Tilton 3-24-21 Cross referenced by Haskell 6-30-21

Recorded in Book 12 Official Records page 15, December 24, 1920

Grantors: Allen W. Pride, Marcella S. Pride

Grantee: Long Beach City High School District.

Nature of Conveyance: Grant Deed.

Date of Conveyance: December 20, 1920.

Consideration: \$10.00

Description: Lots 31, 32, 33, 34, 35, and 36, Farris Tract as per M.B. 1-89.

Copied by Mitchell, Dec 31, 1920. Compared by Christensen

Platted on Index Map No. 30 ok. by Sommer June 2nd 1921

Platted on Assessor's Book No. 150 by Calhoun 3-18-21

Checked by Tilton 3-22-21 Cross referenced by Haskell 6-30-21

-----oo0oo-----

Recorded in Book 310 page 53, Miscellaneous Records, Dec. 24, 1920.

See also Book 302 page 174, Misc Records, Dec 27, 1920
City of Pasadena, Ordinance No. 1874. December 22, 1920.

An ordinance ordering the Closing Up of a portion of La Loma Road

The Commission of the City of Pasadena ordains as follows:

Section 1. That that portion of La Loma Road as shown on map of Culver Tract, recorded in Map Book 5 page 22, Records of Los Angeles County, bounded and described as follows, be and the same is hereby vacated, closed up and abandoned: Beginning at the northeast corner of Lot 10 Culver Tract aforesaid; thence westerly along the northerly boundary line of Lots 10 and 9, Culver Tract aforesaid, 63.57 ft to a point; thence northeasterly on a curve concave to the left, having a radius of 59.31 feet, a distance of 97.27 feet, more or less, to a point in the prolonged westerly boundary line of Lot 12 Culver Tract as aforesaid; thence Southerly along said prolonged line 63.57 feet to the point of beginning.

Adopted December 22, 1920.

Copied by Mitchell Dec. 31, 1920. Compared by Christensen

Platted on Index Map No. 42 by Flickwir 7-18-21

Platted on Assessor's Book No. 54 by Armstrong 3-16-21

Checked by Tilton 3-16-21 Cross referenced by Haskell 6-30-21

-----oo0oo-----

Recorded in Book 7441 of Deeds page 285, January 4, 1921.

Grantor: Fannie M. Baldwin.

Grantee: Pasadena City School District of L.A. County.

Nature of Conveyance: Grant Deed.

Date of Conveyance: December 16, 1920.

Consideration: \$10.00

Description: Lot 18 of "Chicago Heights", as per map recorded in Book 12 page 47 of Maps, in the office of the County Recorder of said county.

Copied by Byers. Compared by Mitchell.

Platted on Index Map No. 42 O.K. by _____

Platted on Assessor's Book No. 56 by Schnackenbeck 4-21-21

Checked by Tilton 4-23-21 Cross referenced by Haskell 6-30-21

Recorded in Book 16 of Official Records, page 58, Jan. 5, 1921
 Grantor: City of Compton.
 Grantee: H. B. Schildwachter.
 Date of Conveyance: November 16, 1920.

WHEREAS, previous to the year 1908, Compton Avenue as situated within the City of Compton was connected with Compton Avenue lying North of said City by a short piece of road known as Orange Avenue, thus making two turns to the East and North at an acute angle, which was both inconvenient and dangerous. In the year 1908, the City of Compton having acquired a certain tract of land by deed from A. C. Bird and wife, recorded in Book 3534 page 230 of Deeds, Records of Los Angeles County, constructed a new road that avoided these dangerous turns and the then Board of Trustees did, therefore, by Ordinance No. 60, attempt to vacate such portions of said Avenue lying North and East of said new location; but said ordinance not being valid, another proceeding was had by resolution No. 191, by which said portions of streets were validly vacated; and

WHEREAS, one H. B. Schildwachter, owning land immediately to the North of the City of Compton and to the East of Compton Avenue, as located North of the City of Compton, had, in aid of the new and better location of the connecting road given the use of a triangular parcel of land in the South West corner of his tract as a part of such road; and

WHEREAS, in 1908 the then Board of Trustees of this City attempted to convey to him such portion of the land acquired by the City as aforesaid, lying North East of the new location of the connecting road, and not needed therefor, which deed was and is void for want of any resolution previous to its execution; and

WHEREAS, the consideration for said attempted conveyance is still a valid and subsisting one;

NOW, THEREFORE, Be it Resolved that the Chairman of the Board of Trustees and the City Clerk be, and they are hereby authorized to execute, on behalf of the City of Compton, to said H. B. Schildwachter, a deed for all that portion of the land acquired from A. C. Bird and wife by deed recorded in Book 3534 page 230 of Deeds, lying North and East of the North East line is described as

Beginning on the North line of the City of Compton, distant one hundred forty-six and forty-seven hundredths (146.47) feet Westerly from the North Easterly corner of Lot 2 of Morton's Homestead Tract, according to map recorded in Book 3 page 526, Miscellaneous Records of Los Angeles County, and running thence Southeasterly to a point in the Easterly line of said Lot 2, (being the center line of Compton Avenue as formerly located), distant Southerly along said line one hundred seventeen and ten hundredths (117.10) feet from said Northerly boundary line of the City of Compton.

I, A. C. Cooner, City Clerk of the City of Compton, hereby certify that the above is a correct copy of a Resolution passed by the Board of Trustees of the City of Compton on the 16th day of November 1920.

(Seal)

A. C. Cooner,
 City Clerk.

The City of Compton, a municipal corporation, for and in consideration of the above resolution and the matters set out therein, does hereby GRANT to

H. B. SCHILDWACHTER,

all that portion of Lot 2 of Morton's Homestead Tract, in the

This is 526 on original but should be 520
 Co. Sur. 6-30-21

See note on preceding page

City of Compton, County of Los Angeles, State of California, as per map recorded in Book 3 page 526, Miscellaneous Records of said County, described as

That portion of the land acquired by said City by deed recorded in Book 3534 page 230 of Deeds, hereinbefore referred to, lying North East of the North East line of the new location of the connecting road referred to in said Resolution, as the said line is described in said Resolution.

November 16th, 1920.

(Signed)

City of Compton.

By W. L. Peck

Chairman of Board of Trustees

By A C Cooney
City Clerk.

Copied by Byers. Compared by Mitchell.

Platted on Index Map No. 26 by Thomson 5-31-21

Platted on Assessor's Book No. 92 by Armstrong 3-16-21

Checked by Tilton 3-16-21 Cross referenced by Haskell 6-30-21

-----oOo-----

Recorded in Book 7486 of Deeds on page 313, January 6, 1921.

Grantors: Josephine and D.L.Humfreville

Grantee: City of Pasadena. D.M. 7486-314

Nature of Conveyance: Deed

Date of Conveyance: December 29, 1920

Granted for street purposes.

Description: That portion of Lot 1, Tract No. 240, as per map recorded in Map Book 14, page 8, Records of Los Angeles County, bounded and described as follows, to-wit:

Beginning at the southeast corner of said Lot; thence south 78° 45' west along the southerly boundary line of said Lot, 27.43 feet to a point; thence northeasterly on a curve concave to the right, having a radius of 400 feet; a distance of 27.94 feet to a point in the easterly boundary line of said Lot, said point being distant 5.25 feet from the point of beginning; thence in a direct line to the point of beginning.

As shown on map attached hereto.

Accepted by Commission, December 31, 1920.

Copied by Byers. Compared by Mitchell.

Platted on Index Map No. 41 by Thomson 8-15-21

Platted on Assessor's Book No. 79 by Armstrong 3-15-21

Checked by Schnackenbeck 3-15-21 Cross referenced by Haskell 16-30-21

-----ooOoo-----

Recorded in Book 21 of Official Records on page 24, Jan. 6, 1921.

Grantors: Dr. J. Terhune & Maggie Terhune.

Grantee: City of Alhambra. See D: 33-202

Nature of Conveyance: Grant Deed.

Date of Conveyance: December 23, 1920.

Consideration: \$10.00

Description: The Sly 8 feet of Lots 27 and 12 and the Nly 8 feet of Lots 26 and 13 all situated in Block 2 subdivision No. 1 of Dolgevill, in the City of Alhambra, County of Los Angeles, State of California, as per map recorded in Book 5, page 16 of Maps, in the office of the County Recorder of said county.

Copied by Byers. Compared by Mitchell.

Platted on Index Map No. 43 by Sommer Feb. 11th 1921

Platted on Assessor's Book No. 300 by Armstrong 3-24-21

Checked by Tilton 3-25-21 Cross referenced by Haskell 6-30-21

-----oooOooo-----

Recorded in Book 48, page 33, of Official Records, Jan 8, 1921.

Grantors: M Lawrence et al.

Grantee: City of Arcadia.

Nature of Conveyance: Grant Deed.

Date of Conveyance: November 12, 1920.

Consideration: \$10.00

Description: Lot 17 in Block 74 of the City of Arcadia, as per map recorded in Book 15, pages 89 and 90 of Miscellaneous Records of said County.

Copied by Byers. Compared by Mitchell.

Platted on Index Map No. 45 OK by _____

Platted on Assessor's Book No. 64 by Armstrong 3-15-21

Checked by Tilton 3-16-21 Cross referenced by Haskell 6-30-21

-----oooOooo-----

Recorded in Book 48 of Official Records, page 34, Jan 8, 1921

Grantors: Caroline E Wernigk and Eugene Wernigk.

Grantee: City of Arcadia.

Nature of Conveyance: Grant Deed.

Date of Conveyance: Dec.17, 1917.

Consideration: \$10.00

Description: Lots 14, 15 and 16, in Block 74, as per map recorded in Book 15, pages 89 and 90 Miscellaneous Records of said county.

Copied by Byers. Compared by Mitchell.

Platted on Index Map No. 45 OK by _____

Platted on Assessor's Book No. 64 by Armstrong 3-15-21

Checked by Tilton 3-16-21 Cross referenced by Haskell 6-30-21

-----ooOoo-----

Recorded in Book 7456 of Deeds page 327, Jan 8, 1921.

Grantor: City of Pasadena.

Grantee: Ruth Magoffin.

Nature of Conveyance: Quitclaim Deed.

Date of Conveyance: Nov 30, 1920

Consideration: \$1.00

Description: Lot 3, Hardison Tract, as recorded in Map Book 7, page 170, records of said county.

Copied by Byers. Compared by Mitchell.

Platted on Index Map No. 43 OK by _____

Platted on Assessor's Book No. 59 by Calhoun 3-16-21

Checked by Tilton 3-17-21 Cross referenced by Haskell 6-30-21

-----ooOoo-----

Recorded in Book 19 of Official Records on page 50, Jan. 10, 1921
 Grantors: John and Katherine V Frackelton, Ethel J and Frank W Knight.

Grantee: City of Eagle Rock.

Nature of Conveyance: Deed.

Date of Conveyance: Oct. 20, 1920

Consideration: \$1.00. (Granted for: Waterway) Description:

Beginning at the SEly corner of Lot 16, Tract No. 1660, as per map recorded in Map Book 24, page 38, Records of Los Angeles County, California; thence N 85°16' W and along the Sly line of said Lot 16, to the SWly corner thereof; thence N 00°08' W and along the Wly line of said Lot 16, 5.02 feet to a point; thence S 85°16' E and parallel with the Sly line of said Lot 16 to a point on the Ely line thereof; thence S 00°16' E and along the easterly line of said Lot 16 to the point of beginning; being a strip of land 5 feet wide off the Sly side of said Lot 16.

Form approved by L. O. Hatch, City Att'y of Eagle Rock.

Copied by Byers. Compared by Mitchell.

Platted on Index Map No. 41 by Thomson 8-18-21

Platted on Assessor's Book No. 178 by Calhoun 3-19-21

Checked by Tilton 3-21-20 Cross referenced by Haskell 6-30-21

-----ooOoo-----

Recorded in Book 12 of Official Records on page 73, Jan. 10, 1921
 Grantors: Clifford C and Dosha R Miller.

Grantee: City of Eagle Rock.

Nature of Conveyance: Deed.

Date of Conveyance: November 16, 1920.

Consideration: \$1.00

Granted for waterway.

Description: Beginning at the northwesterly corner of Lot 8, of Tract No. 1551, as per map recorded in Map Book 20, page 45, records of Los Angeles County, California; thence S 85°16' E and along the northerly lines of Lots 8 and 9 of said Tract No. 1551, to the northeasterly corner of said Lot 9; thence S 0° 16' E and along the Ely line of Lot 9, 5.02 feet to a point; thence N 85° 16' W and parallel with the Nly lines of said lots 9 and 8 to a point on the westerly line of said Lot 8; thence Nly and along said Wly line of said Lot 8 to the point of beginning; being a strip of land 5 feet wide off the Nly sides of said Lots 8 and 9.

Form approved, L.O. Hatch, City Attorney of Eagle Rock.

Copied by Byers Compared by Mitchell.

Platted on Index Map No. 41 by Thomson 8-17-21

Platted on Assessor's Book No. 178 by Calhoun 3-19-21

Checked by Tilton 3-18-21 Cross referenced by Haskell 6-30-21

-----ooOoo-----

Recorded in Book 7453 of Deeds, page 216, Jan. 10, 1921.

Grantors: Elena and Raymond Murdock.

Grantee: City of Eagle Rock.

Nature of Conveyance: Deed.

Date of Conveyance: Oct. 20, 1920.

Consideration: \$1.00

Granted for waterway.

Description: Beginning at the SWly corner of Lot 1 of Tract No. 1660, as per map recorded in Map Book 24, page 38, Records of Los Angeles County, California; thence N and along the Wly line of said Lot 1, 5.02 feet to a point; thence S 85°16' E and parallel with the Sly line of said Lot 1 to a point on the Ely

line thereof; thence S. 00° 08' E and along said Ely line of said Lot 1 to the SEly corner thereof; thence N. 35° 16' W and along the Sly line of said Lot 1 to the point of beginning; being a strip of land 5 feet wide off the Sly side of said Lot 1. Form approved by L O Hatch, City Att'y of Eagle Rock. Copied by Byers. Compared by Mitchell.

Platted on Index Map No. 41 by Thomson 8-17-21

Platted on Assessor's Book No. 178 by Calhoun 3-19-21

Checked by Tilton 3-21-21 Cross referenced by Haskell 6-30-21

-----ooOoo-----

Recorded in Book 12 of Official Records on page 74, Jan. 10, 1921.
 Grantor: Francis O Cass.
 Grantee: City of Eagle Rock.
 Nature of Conveyance: Deed.
 Date of Conveyance: Oct. 1, 1920.
 Consideration, \$1.00

Granted for Street purposes.

Description: (1) All that certain strip of land 2 feet in width lying on the Nly side of North Street and the Wly side of West Street, as said strip and streets are shown on the map of the Holiday Lots, as per map recorded in Book 28, page 33, of Miscellaneous Records, Records of Los Angeles County, State of California, extending from the NWly prolongation of the SWly line of Lot 1, Block A of said Holiday Lots to the Ely prolongation of the Nly line of Lot 45 of Marbel Heights Tract, as per map recorded in Book 12, page 109 of Maps, Records of Los Angeles County, State of California.

Also (2) All of that certain strip of land 2 feet in width lying on the Ely side of Goode Street, as said strip and street are shown on the above mentioned map of the Holiday Lots.

Copied by Byers. Compared by Mitchell.

Platted on Index Map No. 41 by Thomson 8-18-21

Platted on Assessor's Book No. 178 by Calhoun 3-19-21

Checked by Tilton 3-21-21 Cross referenced by Haskell 7-1-21

-----ooOoo-----

Recorded in Book 7441 of Deeds page 326, January 12, 1921.
 Grantor: City of Pasadena.
 Grantee: Reginald D. Johnson.
 Nature of Conveyance: Quitclaim
 Date of Conveyance: June 22, 1920
 Consideration: \$1.00

Description: The Nly 140 ft, measured along the wly line of Arroyo Drive, of the following described property, to wit: Part of Lot 46 of the plat of land in the Arroyo Seco belonging to the San Gabriel Orange Grove Assn (commonly called "Arroyo Wood Lots), as per map recorded in Book 3, page 279 et seq., Misc. Records of L A County, and part of the Rancho San Pasqual in the City of Pasadena, described as a whole as follows:-

Beginning at the point of intersection of the Ely prolongation of the Sly line of said Lot 46 with the Wly line of Arroyo Drive, as said Drive is shown on the map recorded in Book 5977 page 95 of Deeds; thence along said prolonged line and along the Sly line of said Lot 46, S 83° 28' W, 128 ft; thence N 29° 57' E, 77.32 ft; thence N 14° 54' W, 65.1 ft; thence N 24° 11' E, 71.13 ft to a point in the Wly prolongation of the Sly line of California St, as said street is shown on

said map; thence Ely along said prolonged line 134.97 ft to the Wly line of Arroyo Drive; thence SWly in a direct line to the point of beginning. The Sly line of said 140 feet being parallel to the Sly line of said Lot 46.

Copied by Mitchell, Jan. 18, 1921. Compared by Byers.

Platted on Index Map No. 42 by Flickwir 7-19-21

Platted on Assessor's Book No. 54 by Armstrong 3-16-21

Checked by Tilton 3-16-21 Cross referenced by Haskell 7-1-21

-----oo0oo-----

Recorded in Book 74 of Official Records on page 13, Jan. 13, 1921

Grantor: Dora K Hamilton

Grantee: City of Long Beach.

Nature of Conveyance: Deed.

O.R.M: 74-14

Date of Conveyance: December 17, 1920

Consideration: \$1.00

Granted for street purposes.

Description: Beginning at the intersection of the southerly line of Tenth Street with a line 270 feet west of and parallel to the Wly line of Ximeno Avenue, and running thence Sly along said line 270 feet of and parallel to the Wly line of Ximeno Avenue to the Sly line of Lot 126, "Alamitos Tract including Alamitos Beach Townsite," as per map recorded in Book 36, pages 37 to 44, Misc.Records of the County of Los Angeles, State of California; thence Wly along said Sly line of Lot 126 to the Wly line of said lot; thence Nly along said Wly line of Lot 126 to the aforementioned Sly line of Tenth Street; and thence Ely along said Sly line to the point of beginning.

Copied by Byers, Jan. 18, 1921. Compared by Mitchell.

Platted on Index Map No. 31 by Flickwir 6-8-21

Platted on Assessor's Book No. 184 by Calhoun 3-23-21

Checked by Tilton 3-24-21 Cross referenced by Haskell 7-1-21

-----oo0oo-----

See D:30-220

City of South Pasadena.

Resolution No. 169.

A resolution of the Board of Trustees of the City of South Pasadena refusing to accept a certain alley in the Vawter Tract.

Whereas, in the map of the Vawter Tract recorded in Book 7, page 19, Miscellaneous Records of Los Angeles County, there is shown a certain alley running easterly from Indiana Avenue and bounded on the north by a Lot 10 and on the south by Lots 11, 12 and 13, all in Block 2 of said Vawter Tract. And, whereas, the offer made by filing said map, to dedicate to the public for alley purposes the premises shown on said map as said alley, has never been accepted by this City nor by the public, and said proposed alley has never been used as such by the public and is not needed by the public and the owners of all property abutting upon said proposed alley have withdrawn the offer to dedicate the same and have requested this Board to consent to the withdrawal of said offer and to refuse to accept said offer to dedicate said alley. Now, therefore, be it resolved by the Board of Trustees of the City of South Pasadena that said offer to dedicate said alley be and the same is hereby refused, and the owners of the property abutting on said proposed alley are hereby permitted to withdraw the same as if said offer to dedicate said premises as an alley had never been made.

Passed and approved by the Board of Trustees of the City of South Pasadena, this 27th day of April, 1903, by the following vote: Ayes: Jones, Lockwood, Orcutt, Lawyer & Walker. Noes:None.

(Signed)

Ernest H LockwoodPresident of the Board of Trustees
of the City of South Pasadena.

Sht. 43 Sommer Feb. 11, 1921

A 60 Calhoun

Attest:

(Signed)

Alexis Hinckley

Hilton 3-16-21

Clerk of the City of South Pasadena.

Cross ref. -Haskell 7-1-21

Copied by Byers Jan. 20, 1921.

Compared by Mitchell.

-----oo0oo-----

Recorded in Book 72 of Official Records, page 34, Jan. 14, 1921.

Grantor: Emma M Taylor.

Grantee: Pasadena City School Dist of L A County

Nature of Conveyance: Grant Deed.

Date of Conveyance: December 18, 1920.

Consideration \$10.00.

Description: Lot No. 1 of E H Raymond's Subdivision of the N $\frac{1}{2}$ of
Lot 6, Block C of San Pasqual Tract of Lands of the Lake Vineyard
Land & Water Assn, as per map recorded in Book 10, page 83, Misc.
Records of said County.

Copied by Byers, Jan. 20, 1921. Compared by Mitchell.

Platted on Index Map No. 42 O.K. by _____

Platted on Assessor's Book No. 374 by Armstrong 3-23-21

Checked by Tilton 3-24-21 Cross referenced by Haskell 7-1-21

-----oo0oo-----

City of South Pasadena. Ordinance No. 450 See D:9-169
An ordinance of the City of South Pasadena, accepted as a public
street that traveled way in said city, extending between the west
end of Columbia Street on the north line of the City of South
Pasadena and the northeast end of San Pasqual Street on the west-
erly line of South Pasadena.

The Board of Trustees of the City of South Pasadena do or-
dain as follows:

Sec. 1. That the certain traveled way in the City of South
Pasadena extending between a point at or near the West end of
Columbia Street upon the North city limits line of the City of
South Pasadena and the NEly end of San Pasqual Street at the Wly
city limits of the City of South Pasadena, as said way is now
laid out, and is traveled by the public, be and is hereby accept-
ed as and is declared to be a public street of the City of South
Pasadena.

Adopted by City of South Pasadena, May 22, 1916.

Copied by Byers, Jan. 24, 1921. Compared by Mitchell.

42

Flickwir 7-19-21

Platted on Index Map No. 43 by Sommer Feb. 10th 1921

Platted on Assessor's Book No. 60 A OK by Calhoun 3-16-21

Checked by Tilton 3-16-21 Cross referenced by Haskell 7-1-21

-----oo0oo-----

Recorded in Book 81, page 63, of Official Records, Jan 20, 1921

Grantors: J. B. Bullinger & Matilda Bullinger.

Grantee: Watts City School District.

Nature of Conveyance: Grant Deed.

Date of Conveyance: January 4, 1921.

Consideration: \$10.00

Description: Lot 59 of the Firth Blvd Tract, as per map recorded
in Book 5 page 112 of Maps, in the office of the County Re-
corner of said County.

Copied by Byers, Jan. 25, 1921.

Compared by Mitchell.

Platted on Index Map No. 6 OK by _____

Platted on Assessor's Book No. 322 by Armstrong 3-24-21

Checked by Tilton 3-25-21 Cross referenced by Haskell 7-1-21

-----ooOoo-----

Recorded in Book 7493 of Deeds page 333, January 21, 1921.

Grantor: Lloyd D. Bennett.

Grantee: Long Beach City High School District.

Nature of Conveyance: Grant deed.

Date of Conveyance: December 7, 1920.

Consideration: \$10.00

Description: Lots 25, 26, 27, 28, 29 & 30, of the Farris Tract, as per MB 1 page 89, in the office of the County Recorder of said County.

Copied by Mitchell, Jan 26, 1921. Compared Haskell

Platted on Index Map No. 30 OK by _____

Platted on Assessor's Book No. 150 by Calhoun 3-18-21

Checked by Tilton 3-22-21 Cross referenced by Haskell 7-7-21

-----ooOoo-----

Recorded in Book 5 page 152, of Official Records, Jan. 28, 1921.

Grantor: Catherine Hannon

Grantee: Los Angeles City School Dist. of L.A.Co.

Nature of Conveyance: Grant Deed. Book D: 31

Date of Conveyance: Dec. 22nd. 1920

Consideration: \$10.00

Description: That portion of lot 23 of the Hannon Tr. (M.B. 14-34) lying N.Wly. of the N.Ely. prolongation of the N.Wly. line of lot 14 of said Hannon Tr. Also that portion of lot C of said Hannon Tr. lying between the N.Ely. prolongation of the N.Wly. line of lot 14 of said Hannon Tr. & the N.Ely. prolongation of the N.Wly. line of lot 10 said Tract.

Copied by Leffler. Compared by Mitchell.

Platted on Index Map No. _____ by _____ 1921

Platted on Assessors Book No. _____ by _____ 1921

Checked by _____ Cross referenced by _____ 1921

-----ooOoo-----

Recorded in Book 35 page 218 of Official Records, Jan. 28, 1921.

Grantors: Charlie Jaeger, Freddie Jaeger & Annie Jaeger, Eddie Jaeger

Grantee:

Recorded in Book 35 page 218, of Official Records, Jan.28, 1921.
 Grantors:Eddie Jaeger,Charlie Jaeger,Freddie Jaeger & AnnieJaeger
 Grantee:Trustees of Huntington Park City Sch.Dist.

Nature of Conveyance:Grant deed.

Date of Conveyance: Jan.18,1921.

Consideration:\$10.00

Description: Lot 24 in Weber Tr.in City of Huntington Park,MB.10-21.
 Copied by Leffler Compared by Leffler

Platted on Index Map No. 35 OK by _____ 1921

Platted on Assessors Book No. 395 by Armstrong 3-23-_____ 1921.

Checked by Tilton 3-24-21 Cross referenced by Haskell 7-1-21 1921

-----ooOoo-----

Recorded in Book 35 page 218 of Official Records,Jan.28,1921.

Grantor: Katherine Jaeger.

Grantee: Trustees of Huntington Park City Sch.Dist.

Nature of Conveyance: Grant Deed

Date of Conveyance: Nov.18,1920

Consideration: \$10.00

Description: Lot 24 of Weber Tr.in City of Huntington Park,MB.10-21
 Copied by Leffler. Compared by Leffler.

Platted on Index Map No. 35 OK.by _____ 1921

Platted on Assessors Book No. 395 by Armstrong 3-23-_____ 1921

Checked by Tilton 3-24-21 Cross referenced by Haskell 7-1-21

-----ooOoo-----

See D:25-219 Res.995

Resolution No.995. City of Glendale

Section 1. All that portion of Colorado St. (formerly Sixth St) lying S. of a line drawn parallel with & 60 ft. Sly. from, measured at right angles to the Nly. line of lot A Tract No.1178 (M.B.18-23) & lying between the Sly. prolongation of the Wly. line of lot 4 of said Tract No.1178 & the Wly. line of Verdugo Rd. be closed up, vacated & abandoned for Street & highway purposes as contemplated by Resolution No.982.

Adopted this 21st.day of March 1918.

J.S.Thompson, President of Board of Trustees of City of Glendale
 Copied by Leffler. Compared by

Platted on Index Map No. Sht.O.K. by _____ 1921

Platted on Assessors Book No. 76 by Armstrong 3-14- _____ 1921

Checked by Schnackenbeck 3-16-21 Cross referenced by Haskell
 7-1- 1921

-----ooOoo-----

Recorded in Book 28^v page 129 of Official Records Feb. 4, 1921.

Grantors: George Meiklejohn & Emily Meiklejohn

Grantee: City of Long Beach

Nature of Conveyance: Grant deed O.R.M. 28-130

Date of Conveyance: Dec. 28, 1920

Granted for: St. & alley purposes.

Description: W 20 ft. of lots 12 & 13 Bixbys Tract (M.B. 3-46).
Shown by colored portion of attached map.

Copied by Leffler. Compared by ~~Leffler~~

Platted on Index Map No. 30 by Sommer June 1st 1921

Platted on Assessors Book No. 183 by Armstrong 3-22-'21 1921

Checked by Tilton 3-23-21 Cross referenced by Haskell 7-1-21

-----ooOoo-----

City of South Pasadena.

Ordinance No. 517.

Section 1. That the name of a portion of that certain public street, known as Garfield Ave. from Foothill St. to a point 120 ft. S. Ely. from the Ely. line of Stratford Ave. produced, as shown on a map numbered C-5-5-, which said map is on file in the office of the City Engineer to which reference is hereby made for further particulars, be & the same hereby is changed from Garfield Ave. to Foothill St.

I hereby certify that the foregoing ordinance was duly passed at the regular session of the Board of Trustees of the City of So. Pasadena on the 8th. day of Nov. 1920.

(Not signed).

Copied by Leffler. Compared by ~~Leffler~~

Platted on Index Map No. 43 by Sommer Feb. 10th 1921

Platted on Assessors Book No. 59 by Calhoun 3-16- 1921

Checked by _____ Cross referenced by Haskell 7-1-21 1921

-----ooOoo-----

City of So. Pasadena.

Ordinance No. 521.

The Board of Trustees of the City of South Pasadena do ordain as follows:-

Section 1: That the public interest & convenience require, & the Board of Trustees of the City of So. Pasadena hereby orders, the portions of Marengo Ave. & Hope St. described in Section 1 of Resolution of Intention No. 921, of the said Board of Trustees to which said resolution, reference is hereby made for the description & said Avenue & Street, be & the same hereby are vacated, closed & abandoned.

Signed & approved this 27th day of Dec. 1920.

E. T. Grua Pres. of Bd. of Trustees of City of So. Pasadena.

Copied by Leffler. Compared by ~~Leffler~~

Platted on Index Map No. 43 by Sommer Feb. 11th 1921

Platted on Assessors Book No. 59 by Calhoun 3-16-21 1921

Checked by Tilton 3-17-21 Cross referenced by Haskell 7-1-21 1921
For Resolution of Intention No. 921 See D: 30-103

-----ooOoo-----

City of So.Pasadena.

Ordinance No. 520.

The Board of Trustees of the City of So.Pasadena do ordain as follows:-

Section 1: That the public interest & convenience require, & the Board of Trustees of the City of So.Pasadena hereby orders that the portion of Garfield Ave. described in Section 1 of the Resolution of Intention No.920, of the said Board of Trustees, to which said Resolution reference is hereby made for the description of said Avenue, be & the same is vacated, closed & abandoned. Signed & approved this 27th day of Dec.1920.

E.T.Grua, Pres. of the Bd. of Trustees of City of So.

Pasadena.

Copied by Leffler. Compared by Irwin.

Platted on Index Map No. 43 by Sommer Feb.11th 1921

Platted on Assessors Book No. 59 by Calhoun 3-15-21 1921

Checked by Tilton 3-16-21 Cross referenced by Haskell 7-1- 1921
For Res. of Intention No.920 See D:30-102

-----ooOoo-----

City of So.Pasadena.

Ordinance No.509.

For Res. of Intention No.895 see D:30-103

An ordinance of the City of So.Pasadena ordering the closing & abandonment of the public alley extending from Diamond Ave. to Fairview Ave. lying between ElCentro St. & Oxley St. & the public alley extending from Oxley St. to the above mentioned alley, lying between Diamond Ave. & Fairview Ave. in said City.

The Board of Trustees of the City of So.Pasadena do ordain as follows:

Section 1:- That the public interest & convenience require & the Board of Trustees of the City of So.Pasadena hereby orders the public alleys described in Section 1 of Resolution of Intention No. 895 of the City of So.Pasadena, to which said resolution reference is hereby made for the description of said alleys, be & are hereby vacated, closed & abandoned.

Signed & approved this 12th day of July 1920.

E.T.Grua, Pres. of Bd. of Trustees of City of So.Pasadena.

Copied by Leffler.

Compared by Irwin.

Platted on Index Map No. 43 by Sommer Feb.11th 1921

Platted on Assessors Book No. 59 by Calhoun 3-16-21 1921

Checked by Tilton 3-16-21 Cross referenced by Haskell 7-1-1921

-----ooOoo-----

City of Pasadena.

Ordinance No.1882. See D.M.7486-314

Section 1: That the following portions of Laguna Rd. in the City of Pasadena be & the same are hereby vacated, closed up & abandoned:
Parcel 1. Beginning at the S.W.cor. of lot 28, San Rafael Heights No. 4, (M.B.7-188); thence N 78°45'E along the Sly.bdy.line of said lot, 61.45 ft. to a point; thence S.Wly. on a curve concave to the left tangent to the last above named course & having a radius of 400 ft. a distance of 61.69 ft. to a point that is S.11°15'E. 4.75 ft. from the point of beg.; thence in a direct line to the point of beg.
Parcel No.2. Beg. at a point in the S.Ely.bdy.line of lot 1, Tract No.240, (M.B.14-8), said point being S 78°45'W.27.43 feet from the S.E.cor. of said lot 1; thence S.Wly. on a curve concave to the left having a chord bearing S.61°34'05½"W. & a radius of 400 ft. a distance of 60.64 ft. to a point in the S.Ely.bdy.line of said lot 1; thence N 57°13'30"E. along said S.Ely.bdy.line 48.79 ft. to an angle point; thence in a direct line to the point of beg. All as shown on Map numbered E-181 on file in the office of the City Engineer of said city.

Signed and approved this 4th.day of Feb., 1921.

A. L. Hamilton, Chairman of the Comm.of City of Pasadena.
Copied by Leffler. Compared by Irwin.

Platted on Index Map No. 41 by Thomson 8-15-21 1921

Platted on Assessor's Book No. 79 by Calhoun 3-15-21 1921

Checked by _____ Cross referenced by Haskell 7-1-21 1921

-----ooOoo-----

City of Glendale.

Resolution
~~Ordinance~~-No.383.

See D:15-76

The Board of Trustees of the City of Glendale do ordain as follows:

Section 1: That all that portion of Stanley Ave.lying E.of the Sly.prolongation of the E.line of the Hannover Tr.(M.B.12-159), said portion of Stanley Ave.to be vacated being 25 ft.wide by 290 ft.+,long,be & the same is hereby closed up,vacated and abandoned for street & alley purposes.

Adopted this 6th.day of Dec.1915.

O.A.Lane,Pres.of the Bd.of Trustees of City of Glendale.
Copied by Leffler. Compared by Mitchell.

Platted on Index Map No. 41 ok by _____ 1921

Platted on Assessors Book No. 76 by Armstrong 3-14- 1921

Checked by Schnackenberg 3-16-21 Cross referenced by Haskell 7-1-
1921

-----ooOoo-----

Recorded in Book 32 page 184, of Official Records Feb.10, 1921.

Grantor: Florence Collins Porter.

Grantee: City of South Pasadena

Nature of Conveyance: Grant deed

Date of Conveyance: Jan.27, 1921

Consideration: \$600.00

Description:That portion of lot 2 of Tract No.540 (M.B.17-52) described as follows:-Beg.at the N.W.cor.of said lot 2;thence N. 36°40'E.166.69 ft.to the N.E.cor.of said lot;thence along the Ely.line of said lot,S.46°16'E.216.14 ft;thence S 43°44'W.104.18 ft;thence S 76°20'W 62 ft. to the Wly.line of said lot; thence N 49°27'W.162.50 ft.to pt.of beg.

Subject to an easement over that portion of said land included in Garfield Ave.as shown on map recorded in M.R.60-30.

Copied by Leffler. Compared by Mitchell.

Platted on Index Map No. 42 OK by _____ 1921

Platted on Assessors Book No. 191 by Armstrong 3-24-21

Checked by Tilton 3-25-21 Cross referenced by Haskell 7-1-21 1921

-----ooOoo-----

Recorded in Book 9 page 331 of Official Records, Feb.15, 1921.

Grantors: Edward C. Tingley, Grace M. Tingley, Lelia S. Poage, Katharine Hyland, Joseph Waickman, Lida Waickman, John T. Butler, Mary A. Butler, Mamie C. Barnum, Myra B. Kelly, F. J. Cronk, Artie Cronk, Lizzie J. Morris.

Grantee: City of Glendora.

Nature of Conveyance: Grant deed

Date of Conveyance: Dec. 18, 1920

Consideration: \$10.00

Description: Lots 1, 2, 3, 9, 12, 13, 16, 17, 20, 21, 24, 25, 28, & 29, Blk. MM, Glendora Tr. (M.R. 15-75 & 76).

Copied by Leffler. Compared by Mitchell.

Platted on Index Map No. 48 OK by Sommer March 4th 1921

Platted on Assessor's Book No. 108 by Armstrong 3-16- 1921

Checked by Tilton 3-17-21 Cross referenced by Haskell 7-1-1921

-----oo0oo-----

Ordinance No. 1883. DM: 7209-152

An Ordinance ordering the closing up of a certain unnamed Street in the City of Pasadena, in accordance with Resolution of Intention No. 4136 of the Commission of the City of Pasadena.

The Commission of the City of Pasadena ordains as follows:

Section 1.

That that certain unnamed street in said City, lying in and on the following described property, be and the same is hereby vacated, closed up and abandoned:

All that portion of Tract No. 1032, as per map recorded in Map Book 17, pages 142 and 143, Records of Los Angeles County, State of California, lying and being in the City of Pasadena in said County and State, and bounded and described as follows, to-wit:

Beginning at the SW corner of Lot 35, Yosemite Park Tract, as per map recorded in Map Book 8, page 160, Records of said County; th N 58°06' E along the Sly boundary line of said Lot 35 to the SE corner of said Lot 35; th Sly on a curve concave to the E having a chord bearing S 18°54'50"W and a radius of 85.06 feet, a distance of 116.35 feet to a point; th S 20° 16'20" E. 1064.29 feet to a point; th Sly on a curve to the left having a deflection of 63°28'50" and a radius of 25 feet, a distance of 55.40 feet to a point in the Ely boundary line of Lot "B", Tract No. 1032 aforesaid, said point being Nly 103.99 feet measured along said easterly boundary line from the SE corner of said Lot "B"; th Sly along the Ely boundary line of Lots "B" and 1, said Tract No. 1032, to a point that is southerly 78.74 feet measured along said Ely boundary line from the SE corner of said Lot "B"; th N 20° 16' 20" W, 61.10 feet to a point in the Wly boundary line of said Lot 1; th Nly along the Wly boundary line of said Tract No. 1032 to the point of beginning.

Section 2. This proceeding being to close up the unnamed street as described in Section 1 of this ordinance, and it appearing that no assessment is necessary to pay the cost and expense thereof, for that reason no commissioners are appointed to assess benefits and damages thereof, or to have general supervision of said work.

Section 3. The City Clerk shall certify to the adoption of this ordinance and cause the same to be published once in the Pasadena Star-News.

Adopted by the Commission of the City of Pasadena, February 18, 1921. Bessie Chamberlain, City Clerk.

Copied by Byers, February 24, 1921. Compared by Mitchell.

Platted on Index Map No. 42 C.K. by _____
 4-6-21
 Platted on Assessor's Book No. 52-194 by Tilton 4-4-21
 H.Sch. 4-6-21
 Checked by H.Sch. 4-4-21 Cross referenced by Haskell 7-1-21

-----ooOoo-----

City of South Pasadena. Resolution of Intention No. 920.
 Notice of Public Works. Oct. 25, 1920.

Section 1.

That the public interest requires and it is the intention of the Board of Trustees of the City of South Pasadena to cause to be vacated, closed up and abandoned that public street hereinafter described, in the manner provided by an act and amendments thereto, entitled "An act to provide for laying out, opening, extending, widening, straightening or closing up, in whole or in part, of any street, square, lane or alley, court or place within municipalities," etc., approved March 6, 1889, as amended, to-wit:

That certain portion of a public street known as Garfield Avenue, described as follows: Beginning at the NW cor. of Garfield Avenue and Foothill Street, as shown on the map of the Resubdivision of the Raymond Improvement Company's Tract, recorded in Book 55, page 15, Miscellaneous Records of L A Co; th N 26° 52' W 217.21 ft; th N 18° 08' E 56.66 ft; th N 63° 40' E 347.4 ft; th N 82° 58' E 63.36 ft to the westerly line of Garfield Ave., as shown on said map; th S 2° 28' E 50.23 ft to a point; th S 59° 04' W 37.18 ft to a point; th S 63° 40' W 316.7 ft; th S 26° 52' E 220.79 ft to a point being on the Ely prolongation of the Nly line of Foothill St., as shown on the aforesaid map; th S. 88° 05' W along said prolongation 79.9 ft to the place of beginning.

Dated October 26, 1920. R.V.Orbison, Street Superintendent.
For final Ordinance No. 520, see D: 30-99.

Copied by Byers, February 25, 1921. Compared by Mitchell.

Platted on Index Map No. 43 OK by _____
 Platted on Assessor's Book No. 59 by Calhoun 3-16-21
 Checked by Tilton Cross referenced by Haskell 7-1-21

ooOoo

Resolution of Intention No. 921.
City of South Pasadena. Notice of Public Works. October 25, 1920.

Section 1.

That the public interest requires, and it is the intention of the Board of Trustees of the City of South Pasadena to cause to be vacated, closed up and abandoned those portions of public streets hereinafter described in the manner provided by an act and amendments thereto entitled "An act to provide for laying out, opening, extending, widening, straightening or closing up, in whole or in part, of any street, square, land, or alley, court or place within municipalities," etc., approved March 6, 1889, as amended, to-wit:

That certain portion of a public street known as Marengo Ave, described as follows: Beginning at a point in the Nly line of Mission St, distant 137.12 ft Ely from the Ely line of the right of way of the S. P. RR; th N 12° 33' E a distance of 459.7 ft to the Sly line of Hope St; th N 88° 44' E a distance of 25.4 ft to a point; th N 13° 49' W a distance of 28.87 ft to a point; th N 42° 01' E a distance of 138.56 ft to the SE cor of Marengo Ave and Hope St; th S 12° 33' W a distance of 591.4 ft to the Nly line of Mission St; th S 87° 56' W a distance of 82.67 ft along the Nly line of Mission St to the place of beginning.

Also that portion of Marengo Ave & Hope St described as follows: Beginning at the NW cor of Marengo Ave & Hope St; th S 12° 33' W a distance of 70 ft to a point in the Wly line of said Marengo Ave; th N 42° 01' E 167.52 ft to a point in the NWly line of Hope St; th S 59° 55' W along the NWly line of Hope St, a distance of 112 ft to the place of beginning.

Also that portion of Hope St described as follows: Beginning at a point in the Sly line of Hope St, distant 5.35 ft Ely from the SE cor of Hope St and Park Ave; th N 88° 44' E along the Sly line of Hope St, a distance of 128.38 ft, to the SW cor of Hope St and Marengo Ave; th N 13° 49' W a distance of 24.58 ft to a point; th S 88° 44' W a distance of 113.83 ft to a point; th S 19° 44' W a distance of 25.70 ft to the place of beginning.

Reference is hereby made to a map on file in the office of the City Engineer, numbered C-5-6, for further and more particular description of said land to be vacated.

Dated October 26, 1920. R. V. Orbison, Street Superintendent.
For final ordinance No. 521 see D:30-98.

Copied by Byers, February 25, 1921. Compared by Mitchell.

Platted on Index Map No. 43 O.K. by _____

Platted on Assessor's Book No. 59 by Calhoun 3-16-21

Checked by Tilton 3-17-21 Cross referenced by Haskell 7-1-21

-----co0oo-----

City of South Pasadena. Resolution of Intention No. 895.
Notice of Public Works. Dated May 24, 1920.
A Resolution of the Board of Trustees of the City of South Pasadena declaring its intention to order the closing and abandonment of the public alley extending from Diamond Avenue to Fairview, lying between El Centro Street and Oxley Street, also that alley extending from Oxley Street to the alley before mentioned lying between Diamond Avenue and Fairview Avenue, both in the City of South Pasadena.

Section 1.

That certain alley extending from the E line of Diamond Avenue to the W line of Fairview Avenue in said City of South Pasadena, Co of L A, State of California, the Nly boundary of which alley is the Sly boundary line of Lots 1, 4, 5, 6, and a portion of 7, Block D, in Throop, Gates & Cook's Subdivision as per map recorded in Book 22, page 93 Misc Rec of L A Co., and the Sly boundary of which alley is the Nly boundary line of Lots 20, 17 and a portion of Lot 16, Blk 1, Geo. Lightfoot's Subdivision, as per map recorded in Bk 17, pg 63, Misc Rec of L A Co.

Also that certain alley extending from the Nly line of Oxley St to the Sly line of the alley hereinbefore mentioned in said City, county and state, the westerly boundary of which alley is the Ely boundary line of Lots 18, 19, 20, Blk 1, of said Geo. Lightfoot's Sub. and the Ely boundary of which alley is the Wly boundary line of Lot 17, Blk 1, said Geo. Lightfoot's Sub.

For final Ordinance No. 509 see D: 30-99.

Adopted May 24, 1920. B. V. Garwood, Clerk of City of South Pasadena.

Copied by Byers, February 26, 1921. Compared by Mitchell.

Platted on Index Map No. 480K by _____

Platted on Assessor's Book No. 590K by _____

Checked by _____ Cross referenced by Haskell 7-1-21

-----ooOoo-----

Recorded in Book 120, page 52 of Official Records, Feb. 18, 1921.

Grantor: Roman Catholic Bishop of Monterey and Los Angeles.
Grantee: City of San Gabriel.

Nature of Conveyance: Quitclaim Deed. O.R.M. 120-53
Date of Conveyance: February 8, 1921.

Consideration: \$10.00

Description: A strip of land 60 ft in width to be used as a public street of said City, being 30 ft each side of the following described center line: Beginning at a point on the westerly line of Junipero Street, distant thereon S 5°44'W, 30.55 feet from the SWly cor of Lot 27, Blk 1, of the Mission Tract, as per map recorded in Book 6, page 149 of Maps, records of said L A Co; th W 16°40'N 457.40 ft, more or less, to the Ely line of Santa Anita Street.

Copied by Byers, February 26, 1921. Compared by Mitchell.

Platted on Index Map No. 44 by Flickwir 8-2-21

Platted on Assessor's Book No. 63 by Tilton 4-4-21

Checked by H.Sch. 4-4-21 Cross referenced by Haskell 7-1-21

-----ooOoo-----

City of Claremont. Resolution No. 68. February 7, 1921.
Resolution Ordering Public Work to be Done.

Resolution of the Board of Trustees of the City of Claremont in the County of Los Angeles, State of California, ordering vacated, closed, and abandoned a portion of Minnesota Street, Green Street, and a portion of certain alleys in Youngman's

Addition to Claremont as per map recorded in Book 15, page 98, Miscellaneous Records of said Los Angeles County, particularly described as follows, to-wit:

That portion of Minnesota Street running from the N line of Cucamonga Ave to a line 40 ft S of and running parallel with the S line of the R/W of the A T & S F RR Co, a corporation; that portion of Green Street running from the W line of Alexander Avenue to the E. line of St. Paul Street; that portion of that certain alley running through and dividing Block 1 of said Youngman's Addition to Claremont and extending from the N line of Green Street to a line 40 ft S of and running parallel with the S line of the R/W of the A T & S F RR Co, a corporation; and also all of that certain alley running through and dividing Block 2 of said Youngman's Addition to Claremont and extending from the N line of Cucamonga Avenue to the S line of Green Street.

It is resolved by the Board of Trustees of the City of Claremont, as follows:

Section 1. That the public interests and convenience require, and that the Board of Trustees of the City of Claremont in the County of Los Angeles, State of California, having acquired jurisdiction as required by law so to do, does hereby order the following work to be done in said city, to-wit:

That all that portion of Minnesota Street running from the N line of Cucamonga Avenue to a line 40 ft S of and running parallel with the S line of the R/W of the A T & S F RR Co, a corp; that portion of Green Street running from the West line of Alexander Avenue to the E line of St. Paul Street; that portion of that certain alley running through and dividing Block 1 of said Youngman's Addition to Claremont and extending from the N line of Green Street to a line 40 ft S of and running parallel with the S line of the R/W of the A T & S F RR Co, a corp; and also all of that certain alley running through and dividing Block 2 of said Youngman's Addition to Claremont and extending from the N line of Cucamonga Avenue to the S line of Green Street be vacated, closed and abandoned as public streets and alleys, and that the land embraced in said portion of said streets and alleys as shown on said map and hereinbefore described, from the center line of said streets and alleys be restored to and vested in the owners of the abutting property on each side of said streets and alleys respectively, in accordance with the resolution of intention No. 64 declaring the intention of the Board of Trustees of the City of Claremont to order said work to be done in accordance with said resolution of intention.

Adopted February 7, 1921.

J. D. Johnson
City Clerk of the
City of Claremont.

George Jencks

President of the Board of
Trustees of the City of
Claremont.

Copied by Byers. Compared by Mitchell.

Platted on Index Map No. 49 OK by Flickwir 8-9-21

Platted on Assessor's Book No. 109 A-OK by Tilton 4-5-21

Checked by _____ Cross referenced by Haskell 7-6-21

-----oo0oo-----

City of Vernon. Resolution No. 180. Adopted January 20, 1921.

Resolution of the Board of Trustees of the City of Vernon ordering that a certain street and two certain alleys in the City of Vernon running from the Nly line of 52nd St. to the Sly line of Fruitland Road, and lying between Malabar St. and Santa Fe Ave. be closed up, vacated and abandoned for public street and alley purposes as contemplated by ordinance of intention No. 210.

Whereas, the Board of Trustees of the City of Vernon did, on the 15th day of July, 1919, pass its ordinance No. 210 declaring its intention to order the following work and improvement to be made:

To close up, vacate and abandon for public street and alley purposes that certain public street and certain public alleys in the City of Vernon, particularly described as follows:

(1) That certain unnamed street running from the Nly line of 52nd St to the Sly line of Fruitland Road, and lying between Blocks 25 and 26 of Huntington Park Extension No. 1 as per map thereof recorded in Book 8, page 181 of Maps, records of L.A. County, Calif.

(2) That certain alley running from the Nly line of 52nd St to the Sly line of Fruitland Road bounded on the E by Lots 1, 2, 3 and on the W by Lots 4, 5, 6, of said Block 25 in said Huntington Park Extension No. 1.

(3) That certain alley running from the Nly line of 52nd St to the Sly line of Fruitland Road bounded on the E by Lots 1, 2, 3 and on the W by Lots 4, 5, 6 of said Block 26 in said Huntington Park Extension No. 1.

(Signed:) T. J. Furlong,
Clerk of the City of Vernon
and ex-officio Clerk of the
Board of Trustees.

Copied by Byers. Compared by Mitchell.

Platted on Index Map No. 35 OK. by Sommer June 16th 1921

Platted on Assessor's Book No. 82 A OK. by Tilton 4-4-21

Checked by _____ Cross referenced by Haskell 7-6-21

-----ooOoo-----

Recorded in Book 170, page 52 of Official Records, Mar. 2, 1921.

Grantor: Erskine M. Ross.
Grantee: City of Glendale.

Nature of Conveyance:
Date of Conveyance: February 24, 1921.

C. F. 61

Consideration: \$7000.

Description: All that portion of the Teodoro and Catalina Verdugo 2629.01 acre allotment as per map recorded in Case No. 1621 Dist. Court of L A County, Cal., within the following described boundary lines: Beg. at a large sycamore tree, the most Sly corner of said Teodoro and Catalina Verdugo 2629.01 acre allotment; th N 67°10'54"W 222.43 ft on the SWly line of said 2629.01 acre allotment, to a point on a curve concave NWly of radius 2337.01 ft which radius bears N 56°23'58"W from said

point; th NEly along said curve a distance of 74.60 ft to the end of said curve; th N $31^{\circ}46'18''$ E 472.70 ft to a point; th S $50^{\circ}16'45''$ E 306.12 ft to a point in the NWly line of the R/W of the Glendale and Montrose Railway, as per deed from C.E. Thom and Erskine M Ross to its predecessor in interest, the Glendale & Eagle Rock Railway Co., recorded in Book 4121 of Deeds, records of L.A. County, Cal., th SWly along the NWly line of said R/W to its intersection with the Sly line of said Teodoro and Catalina Verdugo 2629.01 acre tract; th Wly along said Sly line to the point of beginning, containing 3.19 acres of land.

It is distinctly understood and agreed by and between the respective parties hereto that this deed is not intended to and does not convey to said party of the second part any oil or water that may be under the surface of the said specified 3.19 acres of land, and shall not be so construed as in any way to affect any existing water or oil right of the said party of the first part.

Copied by Byers. Compared by Mitchell.

Platted on Index Map No. 41 OK by _____

Platted on Assessor's Book No. 308 by Schnackenbeck 4-26-21

Checked by Tilton 4-27-21 Cross referenced by Haskell 7-6-21

-----oo0oo-----

Recorded in Book 89, page 177, of Official Records, March 3, 1921.

Grantors: H. D. Lombard & Henrietta C. Lombard.

Grantee: City of Alhambra.

Nature of Conveyance: Quitclaim Deed.

Date of Conveyance: January 14, 1921.

Consideration: \$10.00

Description: A strip of land in the Stoneman Tract, as per map of said Tract recorded in Book 16, page 25, Misc. Records, in the office of the County Recorder of said County, described as follows: Beginning at the SWly corner of said Stoneman Tract; th N 5.77 ft along and with the Wly line of said Stoneman Tract to a point; th N $55^{\circ}48\frac{1}{2}'$ E, to an intersection with the Wly line of Garfield Ave; th S $34^{\circ}17'$ E, .75 ft along the Wly line of Garfield Ave, to a point in the SEly boundary of said Stoneman Tract; th S $55^{\circ}45'$ W, along and with the SEly boundary of said Stoneman Tract to the point of beginning.

Copied by Byers. Compared by Mitchell.

Platted on Index Map No. 43 by Atkins 7-27-21

Platted on Assessor's Book No. 197 by Tilton 4-6-21

Checked by H C T Cross referenced by Haskell 7-6-'21

-----oo0oo-----

Recorded in Book 4006, page 5 of Deeds, December 2, 1909.

Grantors: Inglewood Water Co., Los Angeles Investment Co.

Grantee: City of Inglewood.

Previously copied
in D:14-35

Nature of Conveyance: Deed.

Date of Conveyance: November 15, 1909.

Granted for Public Street, - Centinela Avenue.

Consideration: \$100

R.F. 615

Description: 1-Beginning at the NW cor of Lot 22, Tract No. 511, as recorded in Book 15, pages 102 & 103, of Maps, records in the office of the Recorder of Los Angeles County, Calif; th along the SWly line of said Lot 22, S 32°53'35"E 573.41 ft to a stake in the NWly R/W line of the A T & S F Ry; th along said NWly R/W line N 60°42'33"E 2.48 ft; th N 32°54'57"W 573.57 ft to a point in the SEly line of Ingleside Avenue; th along said SEly line of Ingleside Avenue S 56°36'05"W to the point of beginning.

2- Beginning at a point in the W line of the SE $\frac{1}{4}$ of Section 20, T 2 S, R 14 W, which point is 25 ft distant, measured at right angles in SWly direction from the N line of the Aguaje de la Centinela Rancho; th. parallel to said N line of the Aguaje de la Centinela Rancho and 25 ft distant from it 4163.30 ft S 84°12'05"E; th 1091.80 ft S 82°58'10"E; th in a circular curve of 100 ft radius, to which curve the line last described forms a tangent at the point last described, in SEly direction 65.32 ft to a point, which lies in the NWly continuation of the SWly line of Centinela Avenue, recorded in Book 34, page 19 et seq, of Misc. Records in the office of the Recorder of Los Angeles County, Calif; th along direction of said SWly line of Centinela Avenue S 45°32'20" E 454.50 ft to a point in the NWly line of South Road, formerly called Falling Leaf Lane; th along the NEly continuation of said NWly line of South Road 70 ft N 44°27'40" E to the center line of Centinela Avenue as recorded in Book 34, page 19 et seq, of Misc Records in the office of the Recorder of Los Angeles County, Calif; th along said center line of Centinela Avenue, N 45°32'20"W 200 ft to a point in the S line of Capsella Avenue; th at right angles to said S line of Capsella Avenue N 0°32'03"W 70 ft to a point in the N line of said Capsella Avenue; th in the Wly continuation of said N line of Capsella Avenue S 89°27'57"W 6.87 ft to a point; th in a circular curve of 50 ft radius to which the N line of Capsella Avenue forms a tangent at the point last described in Wly and NWly direction 40.22 ft to a point which is 50 ft distant measured at right angles in NEly direction from the center line of Centinela Avenue as above described; th parallel with said center line of Centinela Ave 164.80 ft N 45°32'20"W to a point; th in a circular curve of 200 ft radius to which the line last described forms a tangent at the point last described 130.65 ft in NWly direction to a point; th 1092.88 ft N 82°58'10" W to a point; th N 84°12'05" W 9.17 ft to a point in the Nly continuation of the E line of Forest Avenue as recorded in Orpington Tract, MB:8-200 in the office of the Recorder of Los Angeles County, Calif; th along the E line of said Forest Avenue S 0°33'44"E 50.31 ft to a point, which is 25 ft distant, measured at right angles in NEly direction from the N line of the Aguaje de la Centinela Rancho; th parallel with said N line of the Aguaje de la Centinela Rancho 4165.98 ft N 84°12'05"W to the intersection with the W line of the SE $\frac{1}{4}$ of Sec 20, T 2 S, R 14 W; th along said W line of SE $\frac{1}{4}$ Sec 20 S 0°6'5"E 50.27 ft to the point of beginning.

The property hereby conveyed is delineated on a map and diagram filed in the office of the Recorder of Los Angeles County and is represented by those portions of said diagram colored yellow, said map being a map showing Centinela Avenue in the City of Inglewood and being Filed Map No. 615.

Copied by Byers. Compared by Mitchell.

Platted on Index Map No. 24 O.K. by _____

Platted on Assessor's Book No. A OK ³³⁸ by Tilton 4-8-21

Checked by _____ Cross referenced by Haskell 7-6-21

-----ooOoo-----

Recorded in Book 184 page 54 of Official Records, March 8, 1921.

Grantor: Inglewood Manufacturing Co.
Grantee: City of Inglewood.

Nature of Conveyance: Deed.

Date of Conveyance: February 28, 1920.

Granted for highway purposes.

Description: All of the land included within the following described boundary line:

Beginning at a point in the Nly line of that certain parcel of land deeded by Grace E. I. Howland and Charles H. Howland, to the Inglewood Manufacturing Co., as per deed recorded in Book 6965, page 169 of Deeds, on file in the office of the County Recorder of L A County, Calif., said point of beginning being 25.38 ft Wly from the NEly corner of said parcel of land, and 25 ft at right angles Sly from the center line of the Redondo Division of the A T & S F Ry; th S 84°49'2" E along the Nly line of said parcel of land, a distance of 25.38 ft to the NEly cor of said parcel of land; th S 5°10'58" W along the Ely line of said parcel of land, a distance of 13.6 ft to an angle point in the Ely line of said parcel of land; th S 50°10'58"W along the SEly line of said parcel of land, a distance of 11.3 ft to an angle point in said line; th N 84°49'2"W along the Sly line of said parcel of land, a distance of 24.36 ft to a point; th N 23°5' E a distance of 22.67 ft in a straight line to the point of beginning.

Copied by Byers. Compared by Mitchell.

Platted on Index Map No. 24 by Flickwir 5-20-21

Platted on Assessor's Book No. 383 by Schnackenbeck 4-26-21

Checked by Tilton 4-27-21 Cross referenced by Haskell 7-6-21

-----ooOoo-----

Recorded in Book 78, page 213, Official Records, March 9, 1921.

Grantor: M Nellie Jewell.

Grantee: City of Pomona.

C.S. 7888

Nature of Conveyance: Grant Deed.

Date of Conveyance: September 13, 1920.

Consideration: \$10.00

Granted for road purposes.

Description: Beginning at the SEly cor. of Lot 1, Block "B", Firey, French and Rhorer's Sub. of S 20 Acs of Burbank Tract, as per map recorded in Book 15, page 36, of Misc. Records of L.A. County; th Nly along the Ely line of said Lot No. 1, a distance of 20.76 ft to a point; th SWly along the arc of a curve concave to the right, (the radius of which is 20 ft, delta 92° 08') a distance of 32.16 ft to a point in the Sly line of said Lot No. 1; th Ely along the Sly line of said Lot No. 1, a distance of 20.76 ft to the point of beginning. To be used for road purposes.

Copied by Byers. Compared by Mitchell.

Platted on Index Map No. 49 by Flickwir 8-10-21

Platted on Assessor's Book No. 378 by Schnackenbeck 4-26-21

Checked by Tilton 4-27-21 Cross referenced by Haskell 7-6-21

Recorded in Book 103, page 171 of Official Records, March 9, 1921.

Grantor: Samuel Palmateer. O.K. D:7291-49
Grantee: City of Pomona. C.S. 7888

Nature of Conveyance: Grant Deed.
Date of Conveyance: September 14, 1920.

Consideration: \$10.00
Granted for road purposes.

Description: Beginning at the NWly cor. of Lot 8, Tract No. 985, as per map recorded in Book 18, page 135 of Maps, records of Los Angeles County, California; th Ely 46.72' to a point in the Nly line of said Lot 8; th SWly along the arc of a curve concave to the left, (radius 30' ft., delta 114°35'14"), a distance of 59.94' to a point in the SWly line said Lot 8; th NWly along the SWly line of said Lot 8 to the point of beginning. To be used for road purposes.

Copied by Byers. Compared by Mitchell.

Platted on Index Map No. 49 by Flickwir 8-10-21

Platted on Assessor's Book No. 378 by Schnackenbeck 4-26-21

Checked by Tilton 4-28-21 Cross referenced by Haskell 7-6-21

-----ooOoo-----

City of Monrovia. Ordinance No. 709 Adopted March 7, 1921.

An Ordinance of the Board of Trustees of the City of Monrovia ordering those certain Streets in said City to be closed up and vacated, as contemplated by Resolution No. 248 (New Series) of said City of Monrovia.

Section 1 - That all those certain streets in the City of Monrovia, described as follows, to-wit:

Montana Street, formerly California Street, from the Ely property line of Fifth Avenue to the Sly. line of the R/W of the A T & S F RR;

Diamond Street from the Ely property line of Seventh Avenue to the Sly line of the R/W of the A T & SF RR;

Eldoardo Street from the Ely property line of Seventh Avenue to the Wly property line of Tenth Ave and from the Ely property line of Tenth Avenue to the Sly line of the R/W of the A T & S F RR and the Wly property line of Mayflower Avenue.

Fano Street from the Ely property line of Seventh Avenue to the prolongation Sly of the Wly line of Tenth Avenue;

Genoa Street from the Ely property line of Seventh Avenue to the Wly property line of Ninth Ave;

Eighth Avenue from the Sly line of the R/W of the A T & S F RR to the Nly property line of Fano St;

Ninth Avenue from the Sly line of the R/W of the A T & S F RR to the Nly property line of Main St;

Eleventh Avenue from the Sly property line of Diamond Street to the Nly line of the R/W of the A T & S F RR and from the Sly line of the R/W of the A T & S F RR to the Nly property line of Fano Street and from the Sly property line of Fano Street to the Nly property line of Main Street;

Be and the same and each of them are hereby closed up and vacated

for street purposes.

March 7, 1921.

(Signed)

Walter F. Dunn,
President of the Board
of Trustees of the
City of Monrovia.

E. F. Spence
City Clerk Pro Tem. of
the City of Monrovia.

Copied by Byers. Compared by Mitchell.

Platted on Index Map No. 45 by Atkins 7-29-21

Platted on Assessor's Book No. 305 by Schnackenbeck 4-25-21

Checked by Tilton 4-27-21 Cross referenced by Haskell 7-6-'21

-----ooOoo-----

Recorded in Book 175, page 100, Official Records, March 12, 1921.

Grantors: Guaranty Trust & Savings Bank, Goldwyn Producing Corp.
Grantee: City of Culver City.

Nature of Conveyance: Quitclaim Deed.

Date of Conveyance: Jan. 23, 1921.

Granted for Street Purposes, - Ince Way.

Consideration: \$10.00

Description: The strip of land 30 ft in width, being the Wly portion of Lots 9, 10 and 11, in Block 2, and Lots 8, 9 and 10, in Block 3, of Tract No. 1776, as shown by the Map thereof recorded in Map Book 21, pages 190 and 191, in the records of the Recorder's office of said L.A. County, Calif., said strip of land being the SWly 30 ft of said Blocks 2 and 3, and adjacent to the structures and property of the said Goldwyn Producing Corporation in said City of Culver City, heretofore set apart for street purposes. Said strip of land is conveyed for street purposes and is known as, and designated, Ince Way.

Copied by Byers. Compared by Mitchell.

Platted on Index Map No. 23 by Sommer May 26th 1921

Platted on Assessor's Book No. 369 by H. Schnackenbeck 4-15-21

Checked by Tilton 4-15-21 Cross referenced by Haskell 7-6-'21

-----ooOoo-----

Recorded in Book 15, page 323, Official Records, March 16, 1921.

Grantor: Pacific Electric Railway Company.

Grantee: Glendale City School District.

Nature of Conveyance: Corporation Grant Deed.

Date of Conveyance: February 7, 1921.

Consideration: \$10.00.

Description: Lot 6, Blk 4, Tropico Boulevard Tract as shown on map recorded in Book 4, page 95 of Maps, Records of L A Co., California; the Wly 5 ft thereof being subject to the rights of the public for highway purposes as condemned by the City of Tropico in Superior Court Case No. 88116.

Description approved E. C. Johnson, Chief Engineer.
Form approved, Frank Karr, Chief Counsel.

Copied by Byers. Compared by Mitchell.

Platted on Index Map No. _____ 41⁷⁵ ok by _____

Platted on Assessor's Book No. 80 by Tilton 4-4-21

Checked by H. Sch. 4-5-21 Cross referenced by Haskell 7-6-21

-----oo0oo-----

Recorded in Book 30, page 266, Official Records, March 19, 1921.

Grantors: Ordie D. Ashton and Nina I. Ashton.
Grantee: City of El Monte.

Nature of Conveyance: Grant Deed. C.F. 1594
Date of Conveyance: March 5, 1921.

Consideration: \$10.00

Description: A strip of land 17.8 ft in width, lying Wly of, along and adjoining the Sly line of Lot 20 of Tract 2896, in the City of El Monte, County of Los Angeles, State of California, as per map recorded in Book 30, page 82 of Maps, in the office of the County Recorder of said county.

Accepted by City of El Monte, March 17, 1921.

Copied by Byers. Compared by Mitchell.

Platted on Index Map No. 46 by Atkins 3-4-20

Platted on Assessor's Book No. 388 by Schnackenberg 4-28-21

Checked by Tilton 4-28-21 Cross referenced by Haskell 7-6-21

-----oo0oo-----

Recorded in Book 208, page 30, Official Records, March 21, 1921.

Grantors: Paulina Emilie Koenig, Gustav Volkmar Koenig, Minna Carlina Kuntz, Frederick August Koenig and Louise Larson.
(Being all the heirs of Frederick A. Koenig, deceased.)
Grantee: City of Alhambra.

Nature of Conveyance: Grant Deed.
Date of Conveyance: December 14, 1920.

Consideration: \$1.00.
Granted for street purposes.

Description: The S 60 ft of the N 157.5 ft of Lot 14, Range 18, Alhambra Addition Tract as per map recorded in Book 3, pages 298 and 299, Misc Records of said county, EXCEPT that portion lying Ely of the Wly line of the R/W of the Monrovia Branch of the S P RR Co., and also Lot 34 of the Koenig Tract as per map recorded in Book 14, page 145 of Maps, in the office of the County Recorder of said county, for the purposes of a public road and streets.

Copied by Byers. Compared by Mitchell.

Platted on Index Map No. 43 by Atkins 7-23-21

Platted on Assessor's Book No. 198 by Tilton 4-6-21

Checked by H.Sch. 4-6-21 Cross referenced by Haskell 7-7-'21

-----oo0oo-----

Recorded in Book 118, page 170, Official Records, March 21, 1921.

Grantors: Maurice Edwin Cooper, Faye Cooper, Carl Vincent Cooper,
Grace Conn Cooper, Leslie Judson Cooper and Merle Cooper.
Grantee: City of Montebello.

Nature of Conveyance: Grant Deed.
Date of Conveyance: February 5, 1921.

Consideration: \$10.00
Granted for street purposes.

Description: Lot 1 and the N 25 ft of Lot 26 of Tract No. 1816 as per map recorded in Book 22 at page 7 of Maps, in the office of the County Recorder of said county, for street purposes only.

Copied by Byers. Compared by Mitchell.

Platted on Index Map No. 36 by Flickwir 6-30-21

Platted on Assessor's Book No. 362 by Schnackenberg 4-21-21

Checked by Tilton 4-23-21 Cross referenced by Haskell 7-6-21

-----oo0oo-----

Recorded in Book 223, page 5, Official Records, March 21, 1921.

Grantors: Sarah F. Becker, Fred D. Closser and Gertrude Closser.
Grantee: City of Montebello.

Nature of Conveyance: Grant Deed.
Date of Conveyance: February 5, 1921.

Consideration: \$10.00
Granted for street purposes.

Description: Lot 14 of Tract No. 2823 as per map recorded in Book 33, page 88 of maps, in the office of the County Recorder of said county, for street purposes only.

Copied by Byers. Compared by Mitchell.

Platted on Index Map No. 36 by Flickwir 6-30-21

Platted on Assessor's Book No. 362 by Schnackenbeck 4-21-21

Checked by Tilton 4-23-21 Cross referenced by Haskell 7-6-21

-----oo0oo-----

Recorded in Book 181, page 113, Official Records, March 21, 1921.

Grantors: Joseph I. Caneer and Willie A. Caneer.

Grantee: City of Montebello.

Nature of Conveyance: Grant Deed.

Date of Conveyance: February 5, 1921.

*This property is registered under
Terrans O.R. No. 6336 - this
deed will probably be filed
with Terrans Register later
See Consultant to Mr. F.T.
Beaty dat. 9-6-21 A.E.T.*

Consideration: \$10.00.

Granted for street purposes.

Description: Lot 26 of Tract No. 1815 as per map recorded in Book 21 page 25 of Maps in the office of the County Recorder of said county, for street purposes only.

Copied by Byers. Compared by Mitchell.

Platted on Index Map No. 36 by Flickwir 6-30-21

Platted on Assessor's Book No. 362 by Schnackenbeck 4-21-21

Checked by Tilton 4-23-21 Cross referenced by Haskell 7-6-21

-----oo0oo-----

Recorded in Book 181, page 112, Official Records, March 21, 1921.

Grantors: M. J. Pettijohn and Charlotte A. Pettijohn.

Grantee: City of Montebello.

Nature of Conveyance: Grant Deed.

Date of Conveyance: February 5, 1921.

Consideration: \$10.00

Granted for street purposes.

Description: Lot 15 of Tract No. 2823, as per map recorded in Book 33, page 88, of Maps, in the office of the County Recorder of said county, for street purposes only.

Copied by Byers. Compared by Mitchell.

Platted on Index Map No. 36 by Flickwir 6-30-21

Platted on Assessor's Book No. 362 by Schnackenbeck 4-21-21

Checked by Tilton 4-23-21 Cross referenced by Haskell 7-6-21

-----oo0oo-----

Recorded in Book 161, page 89, Official Records, March 21, 1921.

Grantor: Mary M. Sheldon.
Grantee: City of Montebello.

Nature of Conveyance: Grant Deed.
Date of Conveyance: February 5, 1921.

Consideration: \$10.00
Granted for street purposes.

Description: The N 20 ft of Lot 7 of Tract No. 1815, as per map recorded in Book 21, page 25 of Maps, in the Office of the County Recorder of said county, for street purposes only.

Copied by Byers. Compared by Mitchell.

Platted on Index Map No. 36 by Flickwir 6-30-21

Platted on Assessor's Book No. 362 by Schnackenbeck 4-21-21

Checked by Tilton 4-23-21 Cross referenced by Haskell 7-6-21

-----ooOoo-----

Recorded in Book 5 page 297 of Official Records, March 21, 1921.

Grantor: Margaret D. Stevenson.
Grantee: City of Montebello.

Nature of Conveyance: Grant Deed.
Date of Conveyance: February 5, 1921.

Consideration: \$10.00
Granted for street purposes.

Description: The S 20 ft of Lot 6 of Tract No. 1815, as per map recorded in Book 21, at page 25 of Maps, in the office of the County Recorder of said county, for street purposes only.

Copied by Byers. Compared by Mitchell.

Platted on Index Map No. 36 by Flickwir 6-30-21

Platted on Assessor's Book No. 362 by Schnackenbeck 4-21-21

Checked by Tilton 4-23-21 Cross referenced by Haskell 7-6-21

-----ooOoo-----

Recorded in Book 208, page 29, Official Records, March 21, 1921.

Grantor: Ganahl Lumber Company.
Grantee: City of Inglewood.

Nature of Conveyance: Deed.
Date of Conveyance: November 1, 1920.

Granted for road purposes.

Description: All that part of the vacated portion of Eucalyptus Avenue vacated by Ordinance No. 95 of the City of Inglewood, California, and shown upon a map of said vacation on file in the office of the City Clerk of said City, bounded and described as follows, to-wit: Beginning at a point in the present Ely line of Eucalyptus Avenue, as said line was fixed and established by said Ordinance No. 95, said point of beginning being the point where the Wly line of said vacation bearing $N0^{\circ}38'22''W$ is tangent to the circular curve described in said ordinance at a point 47.42 ft Nly from the Wly prolongation of the Sly line of Block 203 of the Townsite of Inglewood as per map recorded in Book 34, pages 19 to 36 inclusive of the Misc. Records of Los Angeles County, California, on file in the office of the County Recorder of said county; th from said point of beginning NEly around said circular curve radius 46.73 ft a distance of 38.7 ft to a point 2.75 ft from the Nly terminus of said curve; th S $23^{\circ}5'W$ in a straight line a distance of 37.6 ft to the point of beginning; the parcel of land described being in the form of a segment of a circle.

Copied by Byers. Compared by Mitchell.

Platted on Index Map No. 24 by Frickwir 5-20-21

Platted on Assessor's Book No. 383 by Schnackenbeck 4-26-21

Checked by Tilton 4-28-21 Cross referenced by Haskell 7-7-'21

-----oo0oo-----

Recorded in Book 115, page 290, Official Records, March 23, 1921.

Grantor: City of Monrovia.

Grantee: Isidore M Baud.

Nature of Conveyance: Quitclaim Deed.

Date of Conveyance: March 17, 1921.

Consideration: \$10.00

Description: Lot 5 Sherman & Pinney's Subdivision of Lots F and G, Block 16 Addition No. 2 to Monrovia Tract as per Book 17, Page 62, Miscellaneous Records of said county.

Copied by Byers. Compared by Mitchell.

Platted on Index Map No. 45 Sht.O.K. by Atkins 7-29-21

Platted on Assessor's Book No. 68 AOK by Tilton 4-4-21

Checked by _____ Cross referenced by Haskell 7-7-21

-----oo0oo-----

Recorded in Book 209, page 52, Official Records, March 24, 1921.

Grantor: Abbot Kinney Company.

Grantee: City of Venice.

Nature of Conveyance: Corporation Quitclaim Deed.

Date of Conveyance: March 1, 1921.

Granted for street purposes:- Andalusia Avenue.
 Consideration: \$10.00

Description: Lot "Q" of Venice of America, as per map recorded in Book 6, pages 126 and 127 of Maps, in the office of the County Recorder of Los Angeles, California, for and as a public street to be a part of Andalusia Avenue. This deed is given to correct the conveyance heretofore made May 20, 1912, by the party of the first part, recorded in Book 4972 of Deeds, Los Angeles County Records at page 272, the purpose of said Deed having been that declared herein, namely that said Lot "Q" shall be a public street and not a water-way or canal.

Copied by Byers. Compared by Mitchell.

Platted on Index Map No. 23 by Sommer 5-26-'21

Platted on Assessor's Book No. 138 A OK by Tilton 4-5-21

Checked by _____ Cross referenced by Haskell 7-7-21

-----oo0oo-----

Recorded in Book 175, page 178, Official Records, March 28, 1921.

Grantors: D. B. Webb and Minervia J. Webb.

Grantee: Long Beach City School District.

Nature of Conveyance: Grant Deed.

Date of Conveyance: February 18, 1921.

Consideration: \$10.00

Description: Lot 4, Block 1 of the Messenger Tract, in the City of Long Beach, County of Los Angeles, State of California, as per map recorded in Book 5, page 121 of maps, in the office of the County Recorder of said county.

Copied by Byers. Compared by Mitchell.

Platted on Index Map No. 30 OK by _____

Platted on Assessor's Book No. 187 by Schnackenberg 4-25-21

Checked by Tilton 4-28-21 Cross referenced by Haskell 7-7-'21

-----oo0oo-----

Recorded in Book 167, page 170, Official Records, March 29, 1921.

Grantor: N. B. Griggs, sometimes known as N. Belle Griggs.

Grantee: Long Beach City School District.

Nature of Conveyance: Grant Deed.

Date of Conveyance: February 25, 1921.

Consideration: \$10.00.

Description: Lot 2, Block 1, of the Messenger Tract, as per map recorded in Book 5, page 121, in the office of the Recorder of said county.

Copied by Byers. Compared by Mitchell.

Platted on Index Map No. 30 OK by _____

Platted on Assessor's Book No. 187 by Schnackenberg 4-25-21

Checked by Tilton 4-28-21 Cross referenced by Haskell 7-7-21

Recorded in Book 132, page 149, Official Records, March 29, 1921.

Grantors: Alberta E. Whitehead and C. S. Whitehead.
Grantee: City of El Segundo.

Nature of Conveyance: Deed.

Date of Conveyance: October 22, 1920. C. S. 8993

Granted for Public Street purposes.

Description: The Nly 25 ft of Lot 7 in Block 94 of El Segundo, Sheet 3, as per map recorded in Book 20, pages 22 and 23 of Maps, records of Los Angeles County, California, on file in the office of the County Recorder of said county.

Copied by Byers. Compared by Mitchell.

Platted on Index Map No. 23 by Sommer 5-26-21

Platted on Assessor's Book No. 154 by Tilton 4-11-21

Checked by Schnackenbeck 4-14-21 Cross referenced by Haskell 7-7-21

-----oo0oo-----

Recorded in Book 43, page 290, Official Records, March 29, 1921.

Grantors: Thomas G. Tuck, Evelyn S. Tuck
Grantee: City of ElSegundo.

Nature of Conveyance: Deed.

Date of Conveyance: October 25, 1920.

*At Apr. 11, 1921, Tuck & Evelyn
recorded interest in this property. He may
have an unrecorded deed. Show as
Street on Co. Sur. Map.
A.E.T. 4-13-21*

Granted for Public Street Purposes. C.S. 8993

Description: The Sly 25 ft of Lot 3, in Blk 94 of ElSegundo, Sheet 3, as per map recorded in Book 20, pages 22 & 23 of Maps, records of Los Angeles County, California, on file in the office of the County Recorder of said county.

Copied by Byers. Compared by Mitchell.

Platted on Index Map No. 23 by Sommer 5-26-21

Platted on Assessor's Book No. 154 by Tilton 4-13-21

Checked by Schnackenbeck 4-14-21 Cross referenced by Haskell 7-7-21

-----oo0oo-----

Recorded in Book 181, page 157, Official Records, March 29, 1921.

Grantors: Thomas G. Tuck and Evelyn S. Tuck.
Grantee: City of El Segundo.

C.S. 8993

Nature of Conveyance: Deed.

Date of Conveyance: October 25, 1920.

Granted for Public Street purposes.

Description: The Sly 25 ft of Lot 5, in Block 94, of El Segundo, Sheet 3, as per map recorded in Map Book 20, pages 22 & 23 of Maps, records of L.A. County, Calif., on file in the office of the County Recorder of said County.

Also the Sly 25 ft of the Ely 74.03 ft of Lot 4, in Blk 94, of El Segundo, Sheet 3, as per map recorded in Map Book

20, pages 22 and 23 of Maps, records of Los Angeles County, California, on file in the office of the County Recorder of said County.

Copied by Byers. Compared by Mitchell.

Platted on Index Map No. 23 by Sommer 5-26-'21

Platted on Assessor's Book No. 154 by Tilton 4-13-21

Checked by Schnackenbeck 4-14-21 Cross referenced by Haskell
7-7-'21

-----oo0oo-----

Recorded in Book 43, page 291, Official Records, March 29, 1921

Grantors: Reginald Moore and Ollie Moore.
Grantee: City of ElSegundo.

Nature of Conveyance: Deed.

Date of Conveyance: October 25, 1920. C.S. 8993.

Granted for Public Street purposes.

Description: The Sly 25 ft of the Wly 60 ft of Lot 4, in Blk 94, of El Segundo, Sheet 3, as per map recorded in Map Book 20, pages 22 and 23 of Maps, records of Los Angeles County, California, on file in the office of the County Recorder of said county.

Copied by Byers. Compared by Mitchell.

Platted on Index Map No. 23 by Sommer 5-26-21

Platted on Assessor's Book No.154 by Tilton 4-11-21

Checked by Schnackenbeck 4-14-21 Cross referenced by Haskell 7-7-21

-----oo0oo-----

Recorded in Book 43, page 292, Official Records, March 29, 1921.

Grantors: Lina Rose and August Rose.
Grantee: City of ElSegundo.

Nature of Conveyance: Deed.

C.S. 8993

Date of Conveyance: November 20, 1920.

Granted for Public Street purposes.

Description: The Nly 25 ft of Lot 8 in Blk 94, of El Segundo, Sheet 3, as per map recorded in Book 20, pages 22 and 23 of Maps, records of Los Angeles County, California, on file in the office of the County Recorder of said county.

Copied by Byers. Compared by Mitchell.

Platted on Index Map No. 23 by Sommer 5-26-21

Platted on Assessor's Book No.154 by Tilton 4-13-21

Checked by Schnackenbeck 4-14-21 Cross referenced by Haskell 7-7-21

-----oo0oo-----

Recorded in Book 160, page 170, Official Records, March 29, 1921.

Grantors: Blanche M. Koch, Matthias A. Koch, W. J. Barnes,
Nellie A. Barnes.

Grantee: City of El Segundo.

Nature of Conveyance: Deed. C.S. 8993

Date of Conveyance: November 10, 1920.

Granted for Public Street purposes.

Description: The Ely 37 ft of the Sly 25 ft of Lot 2 in Blk 94,
of El Segundo, Sheet 3, as per map recorded in Map Book 20,
pages 22 and 23 of Maps, records of Los Angeles County, Calif.,
on file in the office of the County Recorder of said county.

Copied by Byers. Compared by Mitchell.

Platted on Index Map No. 23 by Sommer 5-26-21

Platted on Assessor's Book No. 154 by Tilton 4-11-'21

Checked by Schnackenbeck 4-14-21 Cross referenced by Haskell
7-7-21

-----ooOoo-----

Recorded in Book 160, page 171, Official Records, March 29, 1921

Grantor: Los Angeles Trust and Savings Bank.

Grantee: City of El Segundo.

Nature of Conveyance: Deed. C.S. 8993

Date of Conveyance: September 30, 1920.

Granted for Public Road purposes.

Description: The Nly 25 ft of Lot 6 of Blk 94, Sheet 3, El
Segundo, as per map recorded in Book 20, pages 22 and 23
of Maps, in the office of the County Recorder of said county.

Copied by Byers. Compared by Mitchell.

Platted on Index Map No. 23 by Sommer 5-26-21.

Platted on Assessor's Book No. 154 by Tilton 4-11-21

Checked by Schnackenbeck 4-14-21 Cross referenced by Haskell 7-7-21

-----ooOoo-----

Recorded in Book 28, page 347, Official Records, March 31, 1921.

Grantor: City of Pasadena.

Grantee: Carrie Gould Foster. C.R.M. 28-348

Nature of Conveyance: Grant Deed.

Date of Conveyance: February 16, 1921.

Consideration: \$10.00

Description: That certain tract of land in the City of Pasadena,
County of Los Angeles, State of California, being a part of
Lot 2, Oakside Tract, as per map recorded in Book 53, page 51,
Miscellaneous Records of said County, said tract being bound-
ed and described as follows, to-wit:-

Beginning at a 2" iron pipe monument set S 23°54'15"E 84.64 ft from the most Wly corner of Lot 2, Belmoor Tract, as shown in MB:14-89, records of said county; th S 23°54'15"E 109.67 ft to a point in the Nly boundary line of Arroyo Terrace; th SWly along the said Nly boundary line of Arroyo Terrace on a curve concave to the SE, having a radius of 304.87 ft and a long chord bearing S 63°28'40"W, a distance of 27.15 ft to a point as marked by a 4" iron pipe monument filled with concrete; th N 30°55'15" W 99.88 ft to a point as marked by a 4" iron pipe monument filled with concrete; th N 49°24'45"E 41.04 ft to the point of beginning.

Copied by Byers. Compared by Mitchell.

Platted on Index Map No. 42 O.K. by _____

Platted on Assessor's Book No. 52 by Tilton 4-11-21

Checked by Tilton 2-11-22 Cross referenced by Haskell 7-7-21

-----oo0oo-----

Recorded in Book 172, page 141, Official Records, March 31, 1921.

Grantor: Carrie Gould Foster.

Grantee: City of Pasadena.

O.R.M. 28-348

Nature of Conveyance: Grant Deed.

Date of Conveyance: February 16, 1921.

Consideration: \$10.00

Description: That certain tract of land in the City of Pasadena, County of Los Angeles, State of California, being a part of Lot 2, Belmoor Tract, as shown in Map Book 14, page 89, Records of said county, and a part of Lot 2, Oakside Tract, as per map recorded in MR:53-51 of said county, said tract being bounded and described as follows, to wit:-

Beginning at the most Wly corner of Lot 2, the aforementioned Belmoor Tract, as marked by a 4" iron pipe monument filled with concrete; th N 63°17'15"E 80.50 ft along the Nly boundary line of said Lot 2, to a 4" iron pipe monument filled with concrete at the most Nly corner of said Lot 2; th S 56°49'25" E 64.33 ft, along the NEly boundary line of said Lot 2, to a point as marked by a 4" iron pipe monument filled with concrete; th S 49°24'45"W 120.43 ft to a point as marked by a 2" iron pipe monument; th N 23°54'15"W 84.64 ft to the point of beginning.

Copied by Byers. Compared by Mitchell.

Platted on Index Map No. 42 OK by _____

Platted on Assessor's Book No. 52 by Tilton 4-13-21

Checked by Tilton 2-11-22 Cross referenced by Haskell 7-7-21

-----oo0oo-----

Recorded in Book 111, page 259, Official Records, March 31, 1921.

Grantor: Clara Baldwin Stocker.

Grantee: Trustees of the ElMonte Union High School District.

Nature of Conveyance: Grant Deed.

Date of Conveyance: March 26, 1921.

Consideration: \$10.00

Description: All that portion of Lot 7 of E.J. Baldwin's Sub.No. 4 of the Rancho San Francisquito, in the City of El Monte, County of Los Angeles, State of California; as per map recorded in MB:3-55, in the office of the County Recorder of said county, lying Sly of the Sly line of the 80 ft strip of land conveyed to the Los Angeles Inter-Urban Railway Company, a corporation, by deed dated June 23, 1906, and recorded in D:2723-208.

Copied by Byers. Compared by Mitchell.

Platted on Index Map No. 46 by Atkins 8-4-21

Platted on Assessor's Book No. 388 by H. Sch. 2-11-22

Checked by Tilton 2-14-22 Cross referenced by Haskell 7-7-21

-----ooOoo-----

Recorded in Book 228, page 48, Official Records, March 31, 1921.

Grantor: City of Pasadena.

Grantee: Walter Thompson.

Nature of Conveyance: Quitclaim Deed.

Date of Conveyance: March 22, 1921.

Consideration: \$1.00

Description: Part of Lot 2, Oakside Tract, in the City of Pasadena, County of L.A., State of Calif., as per map recorded in MR:53-51, of said county, described as follows:

Beginning at the most Sly corner of land conveyed to Carrie Gould Foster by deed recorded in D:6612-327; th Nly along the Wly boundary line of said land, 109.67 ft, to a point in the Nly boundary line (prolonged if necessary) of land conveyed to the said Carrie Gould Foster by the City of Pasadena, deed dated February 16, 1921; th directly to the NEly corner of the said land conveyed by the City of Pasadena; th Sly along the Ely boundary line of said land conveyed by the City of Pasadena, to its SE corner; th directly to the point of beg. This deed is made to correct an apparent discrepancy between certain records and actual conditions.

Copied by Byers. Compared by Mitchell.

Platted on Index Map No. 42 OK by Flickwir 7-19-21

Platted on Assessor's Book No. A OK. by Tilton 4-19-21

Checked by _____ Cross referenced by Haskell 7-7-21

-----ooOoo-----

Recorded in Book 293, page 244, Official Records, April 2, 1921.
City of Pasadena. Ordinance No. 1883. February 18, 1921.

An ordinance ordering the closing up of a certain unnamed Street in the City of Pasadena, in accordance with Resolution of Intention No. 4136 of the Commission of the City of Pasadena.

The Commission of the City of Pasadena ordains as follows:

See D:30-101
D.M.:7209-152

Section 1. That that certain unnamed street in said City, lying in and on the following described property, be, and the same is hereby vacated, closed up and abandoned:

All that portion of Tract No. 1032, as per map recorded in Map Book 17, pages 142 and 143, Records of Los Angeles County, State of California, lying and being in the City of Pasadena in said county and state, and bounded and described as follows, to-wit:

Beginning at the SW corner of Lot 35, Yosemite Park Tract, as per map recorded in Map Book 8, page 160, Records of said county; th N 58°06'E along the Sly boundary line of said Lot 35 to the SE cor of said Lot 35; th Sly on a curve concave to the E having a chord bearing S 18°54'50"W and a radius of 85.06 ft, a distance of 116.35 ft to a point; th S 20°16'20"E, 1064.29 ft to a point; th Sly on a curve to the left having a deflection of 63°28'50" and a radius of 25 ft. a distance of 55.40 ft to a point in the Ely boundary line of Lot "B", Tract No.1032 aforesaid, said point being Wly 103.99 ft measured along said Ely boundary line from the SE corner of said Lot "B"; th Sly along the Ely boundary line of Lots "B" and 1, said Tract No. 1032, to a point that is Sly 78.74 ft measured along said Ely boundary line from the SE corner of said Lot "B"; th N 20°16'20" W, 61.10 ft to a point in the Wly boundary line of said Lot 1; th Wly along the Wly boundary line of said Tract No.1032 to the point of beginning.

Approved Feb. 18, 1921. Signed) Bessie Chamberlain
Clerk of the City of Pasadena

A. L. Hamilton
Chairman of the Commission
of the City of Pasadena.

Copied by Byers. Compared by Mitchell.

Platted on Index Map No. 42 by Flickwir 7-19-21

Platted on Assessor's Book No. AOK by Tilton 4-12-21

Checked by _____ Cross referenced by Haskell 7-7-'21

-----ooOoo-----

Recorded in Book 126, page 169, Official Records, April 4, 1921.

Grantors: James A. Gates and Mary E. Gates.
Grantee: City of Eagle Rock.

Nature of Conveyance: Grant Deed.
Date of Conveyance: March 1, 1920.

Consideration: \$10.00

Description: Lots "E" and "G" of the Gates Tract according to a plat of said map in Book 5, page 43 of Maps, Records of and in the County Recorder's Office of said county.

Copied by Byers. Compared by Mitchell.

Platted on Index Map No. 41 by Thomson 8-18-21

Platted on Assessor's Book No. 177 by Schnackenberg 4-21-21

Checked by Tilton 4-23-22 Cross referenced by Haskell 7-7-21

Recorded in Book 77, page 283, Official Records, April 6, 1921.

City of Long Beach,)	
Plaintiff,)	No. B-83346.
Adaline B. Chalfant, et al.,)	C.F. 948
Defendants.)	<u>Final Judgment.</u>

Opening and extending of Olive Avenue, a public street, in said city of Long Beach, between the Sly line of New York Street and a line 135 ft S of and parallel to the Sly line of New York Street.

Now, therefore, it is ordered, adjudged and decreed that the interlocutory judgment heretofore entered and herein described be satisfied:

It is further ordered, adjudged and decreed that the real property hereinafter described being the lands described in said complaint and in said interlocutory judgment, and sought to be condemned by the plaintiff in this action be and the same are hereby condemned to the use of the plaintiff, the City of Long Beach, a municipal corporation, for street purposes as described in said complaint, to-wit: the opening and extending of Olive Avenue, a public street, in said city of Long Beach, between the Sly line of New York Street and a line 135 ft S of and parallel to the Sly line of New York Street, in said city; and that said plaintiff and the public have, hold and enjoy said property for such public use.

That said real property referred to herein and hereby condemned is situated in the City of Long Beach, County of Los Angeles, State of California, and is more particularly described as follows:

Parcel 1. Lot 13, Blk 3, "Atlantic Avenue Tract", as per map recorded in Book 2, page 80, of Maps, records of the County of Los Angeles, State of California.

Parcel 2. The E 10 ft of Lot 12, Blk 3, "Atlantic Avenue Tract", as per map recorded in Book 2, page 80, of Maps, Records of the County of Los Angeles, State of California.

March 30, 1921.

Signed) John W. Shenk,
Judge.

Copied by Byers. Compared by Mitchell.

Platted on Index Map No. 30 by Sommer June 3d 1921

Platted on Assessor's Book No. 150 AOK. by Tilton

Checked by Tilton 3-1-22 Cross referenced by Haskell 7-7-'21

-----ooOoo-----

1922

City of Pasadena. Ordinance No. 1898. Adopted April 1, 1921.

An Ordinance of the City of Pasadena naming Arroyo Boulevard, San Miguel Road, Hermosa Road, Lagunita Road, San Remo Road, Laguna Road, San Rafael Avenue and Verde Street in said City.

The Commission of the City of Pasadena ordains as follows:

Section 1. That those certain streets and portions of streets described as follows, to-wit:-

- All of San Pascual Avenue within the limits of the City of Pasadena, as shown on map of Tract No. 3119, recorded in Map Book 33, page 91, and Map Book 22, page 89, records of Los Angeles County;
- A-54
- All that portion of Arroyo Drive extending from its intersection with San Pascual Avenue above named to a point 438.20 ft Nly from the NE corner of Lot 2, Tract No. 4116, recorded in Map Book 44, pages 4 and 5, Records of said county;
- A-52
A-54
A-190
- All that portion of Hayden Drive lying within the limits of Dontanville's Subdivision, as recorded in Book 30, page 57, Misc. Records of said county;
- A-52
- All that portion of Sheldon Avenue, extending from Washington Street, as shown on Map of The Palisades, recorded in Map Book 8, page 40, records of said county, to the Canada Verdugo Road, shown on Map of Tract No. 3199, recorded in Map Book 33, page 22, records of said county;
- A-194
A-58
A-196
- All that portion of the road extending into the Arroyo Seco Canon between Ventura Street as now laid out along the Sly boundary line of Lot 45, Altadena Map No. 3, recorded in Book 52, page 50, Misc. Records of said county, and the present Nly boundary line of the City of Pasadena on the N line of T 2 N, R 12 W, S.B.M.; C.S. 8268
- Those portions of Grand Avenue, extending Nly from Madeline Drive to Arroyo Drive, as said avenue and drives are defined by Map of Busch Gardens Tract, recorded in Map Book 38, page 81, and Deed Map recorded in Deed Book 5065, page 262, records of said county, be named, designated and hereafter known as Arroyo Boulevard.
- A-54
- That that certain street in the City of Pasadena, described as follows, to-wit: that portion of Lot U, San Rafael Heights Tract No. 8, recorded in Map Book 10, page 7, records of Los Angeles County, lying between the Sly line of Nithsdale Road and Lot B, Tract No. 240, as per map recorded in Map Book 14, page 8, records of said county, be named, designated and hereafter known as San Miguel Road.
- A-79
- That Lot Z, San Rafael Heights Tract No. 8, Sheet No. 2, recorded in Map Book 13, page 56, records of said county, be named, designated and hereafter known as Hermosa Road.
- A-79
- That Lot A, Tract No. 240, recorded in Map Book 14, page 8, records of said county, be named, designated and hereafter known as Lagunita Road.
- A-79
- That Lot L, San Rafael Heights, Tract No. 5, recorded in Map Book 7, page 128, except that portion heretofore deeded to the city for street purposes, be named, designated and hereafter known as San Remo Road.
- A-79
- That Lot K, San Rafael Heights Tract No. 5, recorded in Map Book 7, page 128, and Lot Y, San Rafael Heights Tract No. 7, recorded in Map Book 10, page 44, records of said county, be named, designated and hereafter known as Laguna Road.
- A-79
- That Lot D, Tract No. 3349, recorded in Map Book 37, page 14, records of said county, and a portion of Lot X, San Rafael Heights Tract No. 7, Sheet 2, recorded in Map Book 14
- A-79

page 8, records of said county, and a portion of Lot 57 shown on plat of land in the Arroyo Seco belonging to the San Gabriel Orange Grove Association, recorded in Book 3, page 279 et seq., Misc. Records of said county, both of said portions being all of the said lots included within the following described boundary line, to wit:

C.S. 8278
A-54-79
Beginning at the most Sly corner of Lot 2, Tract No. 3349, recorded in Map Book 37, page 14, records of said county; th S 29°42'22"E to a point in the Wly boundary of Lot 3, Tract No. 2237, recorded in Map Book 22, page 89, records of said county; thence Sly along the said Wly boundary line to a point that is 40 ft distant at right angles Sly from the last above mentioned course; th N 29°42'22" W to the most Sly corner of Lot D, Tract No. 3349 aforesaid; th in a direct line to point of beginning; be named, designated and hereafter known as San Rafael Avenue.

A-396
That that certain street in the City of Pasadena, formerly lots 35 and 36, Colorado Home Tract, recorded in Map Book 10, page 9, records of said county, be named, designated and hereafter known as Verde Street.

Signed) Bessie Chamberlain,
Clerk of the City of

A.L. Hamilton,
Chairman of the Commission of the City of Pasadena.

Copied by Byers. Compared by Mitchell.
50 by Atkins 8-17-21
44 Flickwir 7-27-21
Platted on Index Map No. 42 Flickwir 7-19-21

Platted on Assessor's Book No. 52, 54, 58, 79, 396 by Tilton Christensen
190, 194, 196

Checked by N.P.B. H.Sch. Cross referenced by Haskell 7-8-21
3-2-22

-----ooOoo-----

Recorded in Book 180, page 163, Official Records, April 8, 1921

Grantors: Kirk B. Johnson and Genevieve Joyce Johnson.
Grantee: City of Beverly Hills.

Nature of Conveyance: Grant Deed.
Date of Conveyance: August 30, 1920.

Consideration: \$10.00.

Description: Beginning at a point on the Ely line of Alpine Drive 7.45 ft Sly from the most Nly corner of property described in deed recorded in Book 6247 of Deeds, page 103, said point of beginning is also on a curve concave Ely having a radius that bears S 61°26'30" E 275.94 ft; th Sly along said curve the same being the Ely line of Alpine Drive 135.15 ft to the beg. of a curve compounding and concave Ely having a radius of 179.05 ft; th Sly along said curve the same being the Ely line of said Alpine Drive, 114.39 ft to a point on a curve tangent to said point and concave Ely having a radius of 78.20 ft; th Nly along said curve 24.46 ft to the beginning of a curve compounding and concave Ely having a radius of 265.94 ft; th Nly along said curve 216.97 ft to a point, from which point the radius of said curve bears S 61°26'30"E; th N 61°26'30"W 10 ft to the point of beginning.

Description approved, Edw. E. Spence, C.E.

Copied by Byers. Compared by Mitchell.

Platted on Index Map No. 22 by Atkins 5-18-21

Platted on Assessor's Book No. 84 by Schnackenbeck 4-27-21.

Checked by Tilton 4-27-21 Cross referenced by Haskell 7-8-21

-----oo0oo-----

City of Pasadena. Ordinance No. 1799. Adopted November 28, 1919

An Ordinance ordering the closing up of a portion of Elm Avenue in the City of Pasadena in accordance with Resolution of Intention No. 4062 of the Commission of the City of Pasadena.

The Commission of the City of Pasadena ordains as follows:

Section 1. That that portion of Elm Avenue, bounded and described as follows be, and the same is hereby vacated, closed up and abandoned:

The Nly 7 ft of Elm Avenue, between Villa Street and Walnut Street, also the Ely 7 ft of said Elm Avenue between said Villa Street and Walnut Street, excepting from both said parcels, land included within the prolongation of the Nly and Sly lines of Maple Street across said Elm Avenue, and also excepting from both said parcels, land included within the prolongation of the Nly and Sly lines of Locust Street across said Elm Avenue.

Signed) Heman Dyer,
Clerk of the
City of Pasadena.

A. L. Hamilton,
Chairman of the Com-
mission of the
City of Pasadena.

Copied by Byers. Compared by Mitchell.

Platted on Index Map No. 425 by _____

Platted on Assessor's Book No. 187 by _____

Checked by _____ Cross referenced by XXXXX

-----oo0oo-----

City of Pasadena. Ordinance No. 1874. December 22, 1920.

An Ordinance ordering the closing up of a portion of La Loma Road in the City of Pasadena, in accordance with Resolution of Intention No. 4117 of the Commission of the City of Pasadena.

The Commission of the City of Pasadena ordains as follows:

Section 1. That that portion of La Loma Road as shown on map of Culver Tract, recorded in Map Book 5, page 22, records of Los Angeles County, bounded and described as follows; be and the same is hereby vacated, closed up and abandoned:

Beginning at the NE corner of Lot 10, Culver Tract, aforesaid; thence Wly along the Nly boundary line of Lots 10 and 9, Culver Tract aforesaid, 63.57 ft to a point; th NEly on a curve concave to the left having a radius of 59.31 ft, a distance of 97.27 ft, more or less, to a point in the prolonged Wly boundary line of Lot 12, Culver Tract as aforesaid; th Sly along said prolonged line 63.57 ft to the point of beginning.

Signed) Bessie Chamberlain,
Clerk of the City
of Pasadena.

A. L. Hamilton,
Chairman of the Com-
mission of the City
of Pasadena.

Copied by Eyers. Compared by Mitchell.

Platted on Index Map No. 42 by _____

Platted on Assessor's Book No. 54 by _____

Checked by _____ Cross referenced by x x x

-----ooOoo-----

Recorded in Book 28, page 153, Judgment Records, April 13, 1921.

CITY OF PASADENA)
Plaintiff,)
-vs-)
ABRAHAM ISAAC SHAPIRO)
et al,)
Defendants.)

B-80723

FINAL JUDGMENT.

C. F. 939

Now therefore, it is ordered, adjudged and decreed, that the real property hereinafter described and sought to be condemned by the plaintiff in this action, be and the same is hereby condemned to the use of the plaintiff, City of Pasadena, and the public, and dedicated to public use as a park.

The said real property referred to and hereby condemned to the use of the City of Pasadena and the public is situated in the City of Pasadena, County of Los Angeles, State of California, and is more particularly described as follows:

That part of Block "S" of the Subdivided Lands of J.H. Painter and B.F. Ball, as per map recorded in LR:4-549, described as follows: Beginning at a point in the N line of said Blk "S" distant 1345 ft E from the NW corner thereof; th E along said N line 342.51 ft, more or less, to the NW corner of land conveyed by James P. Mushrush and Barbara S. Mushrush to Elvin K. Smith, by deed dated March 22, 1897, recorded in D:1156-53, records of said county; th S along the W line of land so conveyed 438.32 ft, more or less, to the SW corner of land so conveyed; th W 342.51 ft; th N 439.7 ft to the point of beginning, excepting therefrom that part included in Molino Ave (now known as El Molino Avenue).
April 6, 1921.

Signed) L. H. Valentine
Judge of the Superior Court.

Copied by Byers. Compared by Mitchell.

Platted on Index Map No. 42 by Flickwir 7-18-21

Platted on Assessor's Book No. 363 by Tilton 3-13-22

Checked by A. Sch. 3-13-22 Cross referenced by Haskell 7-8-21

-----oo0oo-----

Recorded in Book 261, page 39, Official Records, April 14, 1921.

Grantor: Bible Institute Building Company.

Grantee: City of San Gabriel.

Nature of Conveyance: Deed.

Date of Conveyance: March 16, 1921. @58587

Granted for Wells Street.

Description: Beginning at the NEly corner of the Dorothy Tract as per map recorded in Book 20 of Maps, page 100, records of Los Angeles County; th S 1°15' E along the Ely line of said Dorothy Tract a distance of 20 ft to a point; th S 89°31'30"W, a distance of 704.66 ft to a point; th Wly along a curve concave to the N and tangent at the point of beginning of said last mentioned course, having a radius of 59.95 ft, a distance of 42.38 ft measured along the arc of said curve to a point; th Wly along a curve concave to the S tangent at its point of beginning to said last mentioned curve and having a radius of 42.5 ft, a distance of 60.08 ft measured along the arc of said curve to a point; th Wly along a curve concave to the N, tangent at its point of beginning to said last mentioned curve and having a radius of 59.95 ft, a distance of 42.38 ft measured along the arc of said curve to a point; th S 89°31'30" W to a point in the Ely line of Del Mar Avenue; th N 0°22'10"W, a distance of 20 ft to the NWly corner of said Dorothy Tract; th N 89°31'30" E to the point of beginning.

To be known as and called Wells Street.

Copied by Byers. Compared by Mitchell.

Platted on Index Map No. 44 by Flickwir 8-2-21

Platted on Assessor's Book No. 376 by Tilton 2-23-22

Checked by _____ Cross referenced by Haskell 7-8-21

-----oo0oo-----

Recorded in Book 132, page 239, Official Records, April 14, 1921.

Grantors: Murray D. Bayles, Myrtle G. Bayles.

Grantee: City of South Pasadena.

Nature of Conveyance: Grant Deed.

Date of Conveyance: February 10, 1914.

Granted for public walk and street.

Description: The Sly 10 ft of the Wly 29.84 ft of Lot 7, and the Sly 10 ft of Lot 6 and the Sly 10 ft of the Ely 20 ft of Lot 5, all in Blk 6 of Division 1 of the Raymond Improvement Co's Tract as per map recorded in MR:24-3, being the portion of said lots now occupied by the sidewalk 10 ft wide lying between the

N curb line of Mission Street and the front line of the buildings now situate on said lots and no other portion of the lots herein referred to, subject to encumbrances of record which grantors agree to pay, to be used and dedicated by grantee as a public walk and street.

Copied by Byers. Compared by Mitchell.

Platted on Index Map No. 43 by Atkins 7-25-21

Platted on Assessor's Book No. 59 by Schnackenbeck 4-29-21

Checked by Tilton 4-30-21 Cross referenced by Haskell 7-8-21

-----oo0oo-----

Recorded in Book 261, page 38, Official Records, April 14, 1921.

Grantors: Bradbury Estate Co., Mary Bicknell Cates, Edna Bicknell Bagg.

Grantee: City of San Gabriel.

Nature of Conveyance: Deed.

Date of Conveyance: March 16, 1921.

C.S. 8587

Granted for Wells Street.

Description: Beginning at a point in the Nly prolongation of the Ely line of the Dorothy Tract, as per map recorded in Book 20, page 100 of Maps, records of Los Angeles County, which bears N 1°15' W, a distance of 5 ft from the NEly corner of said Dorothy Tract; th N 1°15' W, a distance of 15 ft to a point; th S 89°31'30"W, a distance of 704.12 ft to a point; th Wly along a curve concave to the N tangent at its point of beginning to said last mentioned course and having a radius of 19.95 ft, a distance of 14.18 ft measured along the arc of said curve to a point; th Wly along a curve concave to the S and tangent at its point of beginning to said last mentioned curve and having a radius of 82.5 ft, a distance of 116.63 ft measured along the arc of said curve to a point; th Wly along a curve concave to the N and tangent at its point of beginning to said last mentioned curve and having a radius of 19.95 ft, a distance of 14.18 ft measured along the arc of said curve to a point; th S 89°31'30"W, a distance of 87.40 ft to a point in the Ely line of Del Mar Avenue; th S 0°22'10"E to a point, distant 5 ft Nly from the N line of the Dorothy Tract hereinbefore mentioned; th N 89°31'30"E to the point of beginning.

To be known as and called Wells Street.

Copied by Byers. Compared by Mitchell.

Platted on Index Map No. 44 by Flickwir 8-2-21

Platted on Assessor's Book No. 376 by Tilton 2-28-22

Checked by H.Sch. 2-28-22 Cross referenced by Haskell 7-8-'21

-----oo0oo-----

Recorded in Book 1144, page 27, Deeds, January 21, 1897.

Grantors: Frank Howard and Edith Howard.
Grantee: City of Pasadena.

Nature of Conveyance: Deed.
Date of Conveyance: December 21, 1896.

Granted for street purposes.
Description: The Sly 20 ft of Lot 18 of Cochran & Spitley's Sub,
as per map recorded in MR:9-5, leaving 227.50 ft on the W line
of said Lot and 227 ft on the E line thereof.

Copied by Byers. Compared by Byers.

Platted on Index Map No. 42 by Flickwir 7-18-21

Platted on Assessor's Book No 54 by Schnackenbeck 5-6-21

Checked by Tilton 5-7-21 Cross referenced by Haskell 7-9-21

-----ooOoo-----

Recorded in Book 194, page 212, Official Records, April 20, 1921.

Grantor: City of Pasadena.
Grantee: Jessie M. Sabin.

Nature of Conveyance: Grant Deed.
Date of Conveyance: November 30, 1920.

Description: Being a portion of Lot 9 of Prospect Square, recorded
in Book 19, page 100, Misc. Records of said county, bounded and
described as follows:

Beginning at a point on the S boundary line of Lot 9 of
said Prospect Square at a point where the Wly line of the tract
of land conveyed by Charles Burton Scoville and wife to Newton
Claypool by deed recorded in Book 2642, page 217, records of
Deeds of Los Angeles County, California, intersects said S line;
th Wly along the Sly boundary line of said Lot 9 to a point in
the Ely line of Grand Avenue; th Nly along the Ely line of Grand
Avenue; th Nly along the Ely line of Grand Avenue to a point in
a line parallel with and 12 ft distant at right angles from the
said Sly boundary line of said Lot 9, th Ely along said parallel
line to the Wly boundary line of said land of Newton Claypool;
th Sly along said Wly boundary line to the point of beginning.

Form approved, S. H. Howard, City Atty.
Description approved, E. P. Dewey, City Engineer.

Copied by Byers. Compared by Mitchell.

Platted on Index Map No. 42 O.K. by Flickwir 7-16-21

Platted on Assessor's Book No: 190 by Schnackenbeck 5-9-21

Checked by Tilton 5-12-21 Cross referenced by Haskell 7-9-'21

-----ooOoo-----

Recorded in Book 265, page 78, Official Records, April 21, 1921.

Grantors: Earl M. Maxseiner, Nina M. Maxseiner.
Grantee: City of Santa Monica.

Nature of Conveyance: Grant Deed.
Date of Conveyance: March 16, 1921.

Consideration: \$10.00.
Granted for street purposes.

Description: Beginning at the most Wly corner of Lot 1, Blk 3, Fairmount Villa Tract, as per map thereof in Book 7, page 99 of Maps, L.A. County Records; th NEly along the NWly line of said Lot 1 to the most Sly corner of Lot 27, Blk 6, Tract No. 3000, as per map thereof in Book 31, page 30 of Maps, L. A. County Records; th SEly along a line parallel to and 37.5 ft measured at right angles, NEly from the SWly line of said Lot 1, Blk 3, Fairmount Villa Tract to a point; th SWly along a line parallel to and 10 ft measured at right angles, SEly from the NWly line of said Lot 1 to its intersection with the SWly line of said Lot 1; th NWly along the SWly line of said Lot 1 to the most Wly corner thereof, the point of beginning.
To be used for street purposes.

Description approved, John A. Morton, City Engineer.
Form approved, Victor R. McLucas, City Attorney.

Copied by Byers. Compared by Mitchell.

Platted on Index Map No. 21 by Sommer May 5th 1921

Platted on Assessor's Map No. 140 by Tilton 2-27-22

Checked by H. Sch. 3-1-22 Cross referenced by Haskell 7-9-'21

-----ooOoo-----

Recorded in Book 257, page 102, Official Records, April 25, 1921.

City of Long Beach,)	No. B-30311.
Plaintiff,)	
vs.)	<u>FINAL JUDGMENT.</u>
Mary E. Johnston, et al.)	C. F. 942
Defendants.)	

It is further ordered, adjudged and decreed that the real property hereinafter described, being the lands described in said complaint and in said interlocutory judgment and sought to be condemned by the plaintiff in this action, be and the same are hereby condemned to the use of the plaintiff, the City of Long Beach, a municipal corporation, for street purposes as described in said complaint, to-wit: the opening and extending of Dawson Avenue, Sixth Street, the first alley north of Sixth Street extending Ely from St. Louis Avenue and Junipero Place, in said city, and that said plaintiff and the public have, hold and enjoy said property for such public use.

That said real property referred to herein and hereby condemned is situated in the city of Long Beach, County of Los Angeles, State of California, and is more particularly described as follows:-

Parcel 1. Beginning at a point on the E line of Lot 3, Blk F. "Resubdivision of portions of the Alamitos Tract and Alamitos Beach Townsite" as per map recorded in Book 43, pages 9 and 10, Misc.Rec. of the Co. of L.A., State of California, said point of beginning being 165 ft N of the S line of said Lot 3, said point of beginning being also on the prolongation W of the center line of Junipero Place; and running thence W 50 ft; th N along a line 50 ft W of and parallel with the E line of said Lot 3, 455 ft to the S line of Seventh St; th E along the S line of Seventh St 50 ft to the E line of said Lot 3, Blk F; thence S along the E line of said Lot 3, 455 ft to the point of beginning, being a portion of the aforementioned Lot 3, Blk F, "Resubdivision of portions of the Alamitos Tract and Alamitos Beach Townsite".

Parcel 2. Beginning at the NE cor of that certain parcel of land conveyed to the City of Long Beach for the extending of 6th St. by a deed recorded in Book 6195, page 225, of deeds, Records of the County of Los Angeles, State of California, said place of beginning being 264 ft E of the E line of St.Louis Avenue; and running thence E 16 ft to a line 280 ft E of the E line of St. Louis Avenue; th S 50 ft; th W 16 ft; and th N 50 ft to the place of beginning, being a portion of Lot 3, Blk F, "Resubdivision of portions of the Alamitos Tract and Alamitos Beach Townsite", as per map recorded in Book 43, pages 9 and 10, Misc. Records of the County of Los Angeles, State of California.

Parcel 3. Beginning at the NE corner of that certain parcel of land conveyed to the City of Long Beach for the extending of the aforementioned first alley N of 6th St extending E from St.Louis Ave., by a deed recorded in Book 6129, page 181, of Deeds, Records of the County of Los Angeles, State of California, said place of beginning being 264 ft E of the E line of St.Louis Avenue; and running thence E 16 ft to a line 280 ft E of the E line of St.Louis Avenue; th S 10 ft; th W 16 ft; and th N 10 ft to the place of beginning, being a portion of Lot 3, Blk F, "Resubdivision of portions of the Alamitos Tract and Alamitos Beach Townsite", as per map recorded in Book 43, pages 9 and 10, Misc.Records of the County of Los Angeles, State of California.

Parcel 4. Beginning at the NW corner of Lot or Blk.A, "Junipero Place Tract", as per map recorded in Book 11, page 96 of Maps, records of the County of Los Angeles, State of California, said place of beginning being also at the intersection of the prolongation N of the E line of Dawson Avenue with the prolongation W of the N line of Junipero Place; and running thence E along the N line of said Lot or Blk A, 2 ft to the E line of said Lot or Blk; th S along the E line of said Lot or Blk A, 60 ft to the S line of said Lot or Blk being also the S line of Junipero Place; th W 2 ft along the S line of said Lot or Blk A to the W line of said Lot or Blk, being also the E line of Dawson Avenue; and th N along the W line of said Lot or Blk A to the place of beginning, being all of Lot or Blk A, said Junipero Place Tract.

Date: April 18, 1921.

Signed) John W. Shenk
Judge.

Copied by Byers. Compared by Mitchell.

Platted on Index Map No. 30 by Sommer June 3rd 1921

Platted on Assessor's Book No.135 by Tilton 2-25-22

Checked by H. Sch. 2-27-22 Cross referenced by Haskell 7-9-21

-----ooOoo-----

Recorded in Book 194, page 212, Official Records, April 20, 1921

Grantor: City of Pasadena.
Grantee: Jessie M. Sabin.

Nature of Conveyance: Grant Deed.

Date of Conveyance: November 30, 1920. **D U P L I C A T E** See D:30-131

Description: Being a portion of Lot 9 of Prospect Square, recorded in MR:19-100, bounded and described as follows:

Beginning at a point on the S boundary line of Lot 9 of said Prospect Square at a point where the Wly line of tract of land conveyed by Charles Burton Scoville and wife to Newton Claypool by deed recorded in D:2642-217, intersects said S line; th Wly along the Sly boundary line of said Lot 9 to a point in the Ely line of Grand Avenue; th Nly along the Ely line of Grand Avenue to a point in a line parallel with and 12 ft distant at right angles from the said Sly boundary line of said Lot 9; th Ely along said parallel line to the Wly boundary line of said land of Newton Claypool; th Sly along said Wly boundary to the point of beginning.

Copied by Byers. Compared by Mitchell.

Platted on Index Map No. _____ by _____

Platted on Assessor's Book No. _____ by _____

Checked by _____ Cross referenced by _____

*****00100*****

Recorded in Book 176, Page 276, Official Records, Apr. 27, 1921.

Grantors: Edwin M. Clark, Dorothy Weeks Clark.
Grantee: City of Pasadena.

Nature of Conveyance: Deed.

Date of Conveyance: April 16, 1921.

Granted for street purposes.

Description: A portion of Lot 1, L. H. Michener's Subdivision, Recorded in Book 14, page 77, Records of said county, included within the following described boundary line:

Beginning at the SW corner of said Lot 1; th Nly along the Wly boundary line of said Lot, 20 ft; th SEly along a curve concave to the left, having a radius of 20 ft to a point in the Sly boundary line of said Lot, said point being 20 ft from the point of beginning; th in a direct line to the point of beginning; also

A-50
CS-7895

Beginning at the SW corner of Lot 4, Oak Villa Tract, recorded in Map Book 6, page 6, Records of said county; th Nly along the Wly boundary line of said Lot, 20 ft to a point; th SEly on a curve concave to the left, having a radius of 20 ft to a point in the Sly boundary line of said Lot; th in a direct line 20 ft to the point of beginning; also

A-191

A portion of Lot 6, Tract No. 1614, recorded in Map Book 21, pages 105 and 107, included within the following described boundary lines, to-wit:

A-51

Beginning at the NW corner of said Lot 6; th Ely along the Nly line of said Lot 6, 20 ft to a point; th SWly along a curve concave to the left having a radius of 20 ft to a point in the Wly boundary line of said Lot 6; th in a direct line to the point of beginning.

Form approved by James H. Howard, City Attorney.
 Desc. approved by E. P. Dewey, City Engineer.
 Accepted by Commission, April 22, 1921, Records: 29-313.

Copied by Byers. Compared by Mitchell.

Platted on Index Map No. 42 by Flickwir 7-16-21

Platted on Assessor's Book No. 50-51-191 by Tilton 2-10-22

Checked by (51 W.C.) (NPB.191) Cross referenced by Haskell 7-9-21

✓-----oo0oo-----

Recorded in Book 132, page 302, Official Records, April 27, 1921.

Grantor: Jessie M. Sabin.
 Grantee: City of Pasadena.

Nature of Conveyance: Grant Deed.
 Date of Conveyance: April 19, 1921.
 Granted for park purposes.
 Consideration: \$10.00.

Description: All that certain real property lying and being in the City of Pasadena, County of Los Angeles, State of California, being portions of Lots 9 and 10 of Prospect Square, recorded in Book 19, page 100, Misc. Records of said county, bounded and described as follows:

Beginning at a point in the Ely line of said Lot 9, said point being in a line parallel with and 12 ft distant Nly at right angles from the Sly boundary of said Lot 9; th Wly along said parallel line to a point in the Wly boundary line of land conveyed by Charles B. Scoville and wife to Newton Claypool by deed recorded in Book 2642, page 217, records of Deeds, Los Angeles County; th Nly along the said Wly boundary line to a point in the prolonged Sly boundary line of Lot 1 of said Prospect Square; th Ely in a direct line to the SW corner of said Lot 1; th Sly along the Ely boundaries of aforementioned Lots 10 and 9 to point of beg.

Description approved, E. P. Dewey, City Engineer.
 Form approved, J. H. Howard, City Attorney.
 Accepted by Commission, April 22, 1921, Records: 29-313.

Copied by Byers. Compared by Mitchell.

Platted on Index Map No. 42 by Flickwir 7-16-21

Platted on Assessor's Book No. 190 by Tilton 3-6-22

Checked by H. Sch. 3-6-22 Cross referenced by Haskell 7-9-21

-----oo0oo-----

Recorded in Book 149, page 328, Official Records, April 30, 1921.

Grantors: Reginald D. Johnson, Kethleen Leupp Johnson.
 Grantee: City of Pasadena.

Nature of Conveyance: Grant Deed.
 Date of Conveyance: June 24, 1920.

Consideration: \$10.00.

Description: The Nly 140 ft, measured along the Wly line of Arroyo Drive, of the following described property, to-wit:-

Part of Lot 46 of the Plat of land in the Arroyo Seco, belonging to the San Gabriel Orange Grove Association (commonly called the "Arroyo Wood Lots") as per map recorded in MR:3-279, et seq., and part of the Ro San Pasqual, in the City of Pasadena, County of Los Angeles, State of California, described as a whole as follows:

Beginning at the point of intersection of the Ely prolongation of the Sly line of said Lot 46 with the Wly line of Arroyo Drive, as said Drive is shown on the map recorded in Book 5977, page 95 of Deeds; th along said prolonged line and along the Sly line of said Lot 46, S 88°28'W 128 ft; th N 29°57'E 77.32 ft; th N 14°54'W.65.1 ft; th N 24°11'E 71.13 ft to a point in the Wly prolongation of the Sly line of California Street, as said street is shown on said map; th Ely along said prolonged line, 134.97 ft to the Wly line of said Arroyo Drive; th SWly in a direct line to the point of begin. The Sly line of said 140 ft being parallel with the Sly line of said Lot 46.

Description approved, E. P. Dewey, City Engineer.

Form approved, J. H. Howard, City Attorney.

Accepted by Commission, April 26, 1921. Records: 29-321.

Copied by Byers. Compared by Mitchell.

Platted on Index Map No. 42 by Flickwir 7-15-21

Platted on Assessor's Book No. 54 by Schnackenbeck 5-20-21

Checked by Tilton 5-20-21 Cross referenced by Haskell 7-9-'21

-----ooOoo-----

City of Pasadena. Ordinance No. 1909. April 29, 1921.

An ordinance of the City of Pasadena naming a certain street in said City.

The Commission of the City of Pasadena ordains as follows:

Section 1. That that certain unnamed street, formerly Lot A, Heslop Tract, recorded in MB:26-34, and Lot 19, Ralph E. Pearce Tract, recorded in M.B.:8-114, records of said county, be hereafter named, designated and known as Francisca Street.

Signed) Bessie Chamberlain
Clerk of the City
of Pasadena.

Copied by Byers. Compared by Mitchell.

Platted on Index Map No. 42 by Flickwir 7-15-21

Platted on Assessor's Book No. 191 by Tilton 2-16-22

Checked by N.P.B. Cross referenced by Haskell 7-9-21

-----ooOoo-----

Recorded in Book 220, page 202, Official Records, May 3, 1921.

Grantors: May B. Ingram, Charles B. Ingram.
Grantee: City of Pasadena.

Nature of Conveyance: Deed.
Date of Conveyance: April 26, 1921.

Granted for street purposes.

Description: Beginning at the present SW corner of Lake Avenue and California Street, said corner being in the northerly line of Lot 20, Oakwood Tract, recorded in MB:9-33, records of said county; 69 ft Ely of the NW corner of said Lot 20; th Sly along the present Wly line of Lake Avenue 12 ft to a point; th NWly on a curve concave to the right, having a radius of 20 ft to a point in the Nly line of said Lot 20 that is 12 ft distant from the point of beginning; th in a direct line to the point of beginning.

Accepted by City Commission, April 29, 1921.

Copied by Byers. Compared by Mitchell.

Platted on Index Map No. 42 by Flickwir 7-15-21

Platted on Assessor's Book No. 51 by Tilton 2-15-22

Checked by Christensen Cross referenced by Haskell 7-9-21

-----ooOoo-----

Recorded in Book 161, page 240, Official Records, May 4, 1921.

Grantors: John Weidenkopf, Mary Weidenkopf.
Grantee: City of Long Beach.

Nature of Conveyance: Deed.
Date of Conveyance: February 28, 1921. O.R.M. 161-241

Consideration: \$1.00
Granted for street and alley purposes. *Resub. by MB. 185. 49-50*

Description: Lot B, "The Ward Tract" as per map recorded in Book 9, page 195 of Maps, records of the County of Los Angeles, State of California.

Form approved, Bruce Mason, Ass't City Attorney.

Copied by Byers. Compared by Mitchell.

Platted on Index Map No. 30 by Sommer June 3d 1921

Platted on Assessor's Book No. 134 by Schnackenbeck 5-20-21

Checked by Tilton 5-21-21 Cross referenced by Haskell 7-9-21

-----ooOoo-----

Recorded in Book 180, page 207, Official Records, May 4, 1921.

Grantor: Charlotte Curtis.
Grantee: City of Long Beach.
Nature of Conveyance: Deed.

Date of Conveyance: April 18, 1921.

O.R.M. 180-208

Consideration: \$1.00

Granted for street and alley purposes.

Description: Beginning at the SWly corner of Lot 5, Blk F, "The Matson Tract", as per map recorded in Book 8, page 118, of Maps, records of the county of Los Angeles, State of California, and running thence Sly along the prolongation of the Wly line of said Lot 5 to the Nly line of Lot 1. "The Boulevard Tract" as per map recorded in Book 7, page 75 of Maps, records of the County of Los Angeles, State of California; th Wly along the prolongation of said Nly line of Lot 1 to a line 20 ft W of and parallel to the 1st course of this description; th Nly along said line 20 ft W of and parallel to the 1st course of this description to the prolongation Wly of the Sly line of aforementioned Lot 5, and thence Ely along said prolongation Wly to the point of beginning.

Form approved, Bruce Mason, Asst City Attorney.

Copied by Byers. Compared by Mitchell.

Platted on Index Map No. 30 by Sommer June 3d 1921

Platted on Assessor's Book No. 187 by Tilton 3-6-22

Checked by H. Schnackenbeck 3-7-22 Cross referenced by Haskell 7-9-21

-----ooOoo-----

Recorded in Book 194, page 288, Official Records, May 4, 1921.

Grantor: San Rafael Ranch Company.

Grantee: City of Pasadena.

Nature of Conveyance: Grant Deed.

Date of Conveyance: March 17, 1921.

Consideration: \$1.00.

Granted for street purposes.

Description: Lot "K" and all that portion of Lot "L" lying S of the prolonged N line of said Lot "K", San Rafael Heights Tract No. 5, recorded in Map Book 7, page 128, records of said county.

All of Lot "Y", San Rafael Heights Tract No. 7, recorded in Map Book 10, page 44, records of said county.

All of Lot "D", Tract No. 3349, recorded in Map Book 37, page 14, records of said county.

Description Approved, E. P. Dewey, City Engineer.

Form approved, J. H. Howard, City Attorney.

Accepted by Commission, March 22, 1921, Records: 29-244.

Copied by Byers. Compared by Mitchell.

Platted on Index Map No. 41 by P.W.A. 9-15-21

Platted on Assessor's Book No. 79 by Tilton 2-21-22

Checked by H. Sch. 3-2-22 Cross referenced by Haskell 7-9-21

-----ooOoo-----

Recorded in Book 183, page 214, Official Records, May 4, 1921.

Grantor: San Rafael Ranch Company.
Grantee: City of Pasadena.

Nature of Conveyance: Grant Deed.
Date of Conveyance: March 17, 1921.

Consideration: \$1.00
Granted for street purposes.

Description: Parcel No. 1: That portion of Lot U, San Rafael Heights Tract No. 8, recorded in Map Book 10, page 7, records of Los Angeles County, lying between the Sly line of Nithsdale Road and Lot B, Tract No. 240, as per map recorded in Map Book 14, page 8, records of said county.

Parcel No. 2: Lot Z, San Rafael Heights Tract No. 8, Sheet No. 2, recorded in MB:13:56, records of said county.

Parcel No. 3: Lot A, Tract No. 240, recorded in MB:14-8, records of said county.

Parcel No. 4: Lot L, San Rafael Heights Tract No. 5, recorded in MB:7-128, records of said county, except that portion heretofore deeded to said city for street purposes.

Description approved, E.P. Dewey, City Engineer.

Form approved, H.H. Howard, City Attorney.

Accepted by Commission, March 22, 1921. Records: 29-244.

Copied by Byers. Compared by Mitchell.

Platted on Index Map No. 41 by P.W.A. 9-15-21.

Platted on Assessor's Book No. 79 by Tilton 2-20-22

Checked by H.Sch. 3-2-22 Cross referenced by Haskell 7-9-21

-----ooOoo-----

Recorded in Book 183, page 214, Official Records, May 4, 1921.

Grantor: San Rafael Ranch Company.
Grantee: City of Pasadena.

Nature of Conveyance: Grant Deed. C.S. 8278
Date of Conveyance: March 21, 1921.

Consideration: \$10.00.
Granted for street purposes, including bridge.

Description: A portion of Lot X, San Rafael Heights Tract No. 7, Sheet 2, recorded in MB:14-8, records of said county, and a portion of Lot 57, shown on plat of land in the Arroyo Seco belonging to the San Gabriel Orange Grove Association, recorded in MR:3-279, et seq., both of said portion being all of the said lots included within the following described boundary line, to-wit:

Beginning at the most Sly corner of Lot 2, Tract No. 3349, recorded in MB:37-14, records of said county; th S 29° 42' 22" E to a point in the Wly boundary of Lot 3, Tract 2237, recorded in MB:22-89, records of said county; th Sly along the said Wly boundary line to a point that is 40 ft distant at right angles Sly from the last above mentioned course; th N 29° 42' 22" W to the most Sly corner of Lot D, Tract No. 3349 aforesaid; th in a direct line to point of beginning.

Description approved, E.P. Dewey, City Engineer.
Form approved, J. H. Howard, City Attorney.
Accepted by Commission, March 22, 1921.

Copied by Byers. Compared by Mitchell.

Platted on Index Map No. 41 by Atkins 9-15-21
" " " 42 Flickwir 7-18-21

Platted on Assessor's Book No. 54 by Tilton 2-11-22

Checked by N.P.B. 79 H.Sch Cross referenced by Haskell 7-11-21
3-2-22

-----ooOoo-----

Recorded in Book 305, page 39, Official Records, May 4, 1921.

Grantor: F. C. E. Mattison.
Grantee: City of Pasadena.

Nature of Conveyance: Deed.
Date of Conveyance: April _____, 1921.

Granted for street purposes.

Description: Beginning at a point in the Wly line of Lake Avenue, said point being 20 ft N and 6 ft W of the SE corner of Lot 18, Samuel Stratton's Subdivision, recorded in Book 28, page 8, Miscellaneous Records of said county; thence southwesterly on a curve concave to the right having a radius of 20 ft; to a point in the Sly boundary line of said Lot 18, 26 ft distant from aforesaid southeast corner of said Lot 18; th Ely along the Sly boundary line of said Lot 20 ft; th in a direct line to the point of beginning.

Description approved, E. P. Dewey, City Engineer.
Form approved, J. H. Howard, City Attorney.
Accepted by City Council, March 2, 1921.

Copied by Byers. Compared by Mitchell.

Platted on Index Map No. 42 by Flickwir. 7-15-21

Platted on Assessor's Book No. 51 by Tilton 2-15-22

Checked by Christensen 2-17-22 Cross referenced by Haskell 7-11-21

-----ooOoo-----

Recorded in Book 183, page 227, Official Records, May 5, 1921.

Grantors: H. G. Udell, Margaret L. Udell.
Grantee: City of Monrovia.

G.F. 507

Nature of Conveyance: Grant Deed.
Date of Conveyance: October 18, 1909.

Consideration: \$1.00.

Description: The W 25 ft of the N 64 ft of Lot 7, in Blk "M" of Monroe's Addition to Monrovia as per map recorded in Book 29 page 34, Misc. Records of said county.

Copied by Byers. Compared by Mitchell.

Platted on Index Map No. 45 by Atkins 7-29-21

Platted on Assessor's Book No. 69 A OK by Schnackenbeck 5-18-21

Checked by Tilton 5-18-21 Cross referenced by Haskell 7-11-21

-----oo0oo-----

Recorded in Book 303, page 46, Official Records, May 5, 1921.

Grantors: Mrs. Gillie Curtis, C.A. Curtis.

Grantee: City of El Segundo.

On May 17, 1921 Mrs. W. J. McDonald was the record

Nature of Conveyance: Deed.

owner of Lot 9 per D:5311-204

Date of Conveyance: November 3, 1920.

- R.C. Tilton

Consideration:

C.S. 8993

Granted for street & highway purposes.

Description: The Nly 25 ft of Lot 9 in Blk 94 of El Segundo, Sheet 3, as per map recorded in MB:20-22 & 23 of Maps, records of Los Angeles County, California, on file in the office of the County Recorder of said county.

Copied by Byers. Compared by Mitchell.

Platted on Index Map No. 23 by Sommer 5-26-21

Platted on Assessor's Book No. 154 AOK by Tilton 5-20-21

Checked by _____ Cross referenced by Haskell 7-11-21

-----oo0oo-----

1921

City of Pasadena. Ordinance No. 1905. April 26, 1921.

An Ordinance of the City of Pasadena dedicating for street purposes a portion of Lot 3, Tract No. 2237, to be designated as San Rafael Avenue. C.S. 8278

The Commission of the City of Pasadena ordains as follows:

Section 1. That the following described property be and is hereby dedicated to public use for street purposes and for the construction thereon of a bridge and bridge approaches incidental to said use. Said property so dedicated shall be known as San Rafael Ave. The property herein referred to is described as follows:

All that portion of Lot 3, Tract No. 2237, included within the following described boundary line, to-wit:

Beginning at the intersection of the prolonged NEly boundary line of Lot D, Tract No. 3349, recorded in MB:37-14, Records of Los Angeles County, bearing S 29°42'22"E and the Wly line of Lot 3, Tract No. 2237, recorded in MB:22-89, records of said county; th S 29°42'22"E to a point distant 45.31 ft Wly as measured along said course from the Ely boundary line of said Lot 3; th NEly along a curve concave to the left, tangent to the above named course, and having a radius of 35 ft, 63.92 ft to a point in the said Ely boundary line of Lot 3; th Sly along and following said Ely boundary line 177.49 ft to a point; th N 20°0'8"E 31.28 ft to a point; th Nly along a curve concave to the left, tangent to the last above named course, having a radius of 155.69 ft, 135.07 ft to a point; th N 29°42'22" W to

a point in the aforementioned Wly boundary line of Lot 3; th Nly along said Wly boundary line to the point of beginning.

All as shown on map on file in the office of the City Engineer of said City and Numbered B-105.

Bessie Chamberlain
City Clerk.

Copied by Byers. Compared by Mitchell.

Platted on Index Map No. 42 by Flickwir 7-18-21

Platted on Assessor's Book No. 54 by Tilton 2-11-22

Checked by NPB Cross referenced by Haskell 7-11-21

-----ooOoo-----

Recorded in Book 198, page 208, Official Records, May 13, 1921.

Grantor: The Interboro Company.
Grantee: City of Pasadena.

Nature of Conveyance: Corporation Grant Deed.
Date of Conveyance: May 7, 1921.

Consideration: \$10.00.

Description: The S 10 ft of Lot 58 and all of Lot 59 of the Mills Tract, in the City of Pasadena, Co. of L. A., State of California, as per map recorded in Book 11, page 33, Misc. Records of said county.

Also a strip of land 1 ft (more or less) in width lying between the E line of said Lots and the W line of the S. F. Ry., formerly the San Gabriel Valley Railroad, said strip being bounded on the N by the N line of the S 10 ft of said Lot 58 prolonged Ely, and on the S by the S line of said Lot 59, prolonged Ely.

Form approved, J. H. Howard, City Attorney.

Copied by Byers. Compared by Mitchell.

Platted on Index Map No. 42 by Flickwir 7-14-21

Platted on Assessor's Book No. 54 by Tilton 2-11-22

Checked by N.P.B. Cross referenced by Haskell 7-11-21

-----ooOoo-----

Recorded in Book 165, page 314, Official Records, May 14, 1921.

Grantors: Edward B. Keith (who acquired title as E. B. Keith);
Susan L. Keith.
Grantee: City of Long Beach.

Nature of Conveyance: Deed.
Date of Conveyance: March 21, 1921.

Consideration: \$1.00

O.R.M. 165-315

Granted for street purposes.

Description: The S 32 ft of the W 300 ft of the E 330 ft of the N 396 ft of Lot 90, "Alamitos Tract, including Alamitos Beach Townsite", as per map recorded in Book 36, pages 37-44, Miscellaneous Records of the county of Los Angeles, State of California.

Copied by Byers. Compared by Mitchell.

Platted on Index Map No. 30 by Booth 2-11-22

Platted on Assessor's Book No. 134 by Tilton 2-25-22

Checked by H.Sch. 2-27-22 Cross referenced by Haskell 7-11-21

-----ooOoo-----

Recorded in Book 212, page 254, Official Records, May 16, 1921.

Grantor: Edwards & Wildey Company.
Grantee: City of Glendale.

Nature of Conveyance: Grant Deed.
Date of Conveyance: - - -

Consideration: \$1.00
Granted for street purposes.

Description: All of Lots A. & B. of Tract No. 1592, as per Map recorded in Book 21, page 33 of Maps, records of L.A. County.
M.B.: 20-133

Copied by Byers. Compared by Mitchell.

Platted on Index Map No. 40 by Sommer July 27th 1921

Platted on Assessor's Book No. 77 by Tilton 2-11-22

Checked by M.P.B. Cross referenced by Haskell 7-11-21

-----ooOoo-----

Recorded in Book 270, page 205, Official Records, May 18, 1921.

Grantor: Artesian Heights Land Company.
Grantee: City of Eagle Rock.

Nature of Conveyance: Bargain and Sale Deed.
Date of Conveyance: May 2, 1921.

Consideration: \$10.00.
Description: Lot 30 of "Artesian Heights Park", as per map recorded in Book 11, page 38 of Maps, in the office of the County Recorder of said county.

Copied by Byers. Compared by Mitchell.

Platted on Index Map No. 41 by P.W.A. 9-15-21

Platted on Assessor's Book No. 177 by Tilton 3-6-22

Checked by H.Sch. 3-6-22 Cross referenced by Haskell 7-11-21

Recorded in Book 296, page 95, Official Records, May 18, 1921.

Grantor: Edwards & Wildey Company.
Grantee: City of Eagle Rock.

Nature of Conveyance: Grant Deed.
Date of Conveyance: May 2, 1921.

Consideration: \$10.00

Description: Lot 6 of Glenwood Park No. 2, in the City of Eagle Rock, County of Los Angeles, State of California, as per map recorded in Book 11, page 154 of Maps, in the office of County Recorder of said county. Also Lot 31 of Artesian Heights Park, in the City of Eagle Rock, County of Los Angeles, State of California, as per map recorded in Book 11, page 38 of Maps in the office of the County Recorder of said county.

Copied by Byers. Compared by Mitchell.

Platted on Index Map No. 41 by PWA 9-15-21

Platted on Assessor's Book No. 177- 178 by Tilton 3-1-22

Checked by H.Sch. ³⁻³⁻²²
3-1-22 Cross referenced by Haskell 7-11-21

-----ooOoo-----

Recorded in Book 355, page 19, Official Records, May 19, 1921.

Grantors: L. H. Smith, Eula E. Smith.
Grantee: City of Whittier.

Nature of Conveyance: Grant Deed.
Date of Conveyance: April 29, 1921.

Consideration: \$10.00.
Granted for street purposes.

Description: The E 20 ft of the S 305 ft of the N 330 ft of Lot 2 of Cohn's Partition of Lots 1, 2, 3, 4, 11, 12, 13 and 22 of the West Whittier Tract, as per map recorded in MR:60-2, said property being situate in the City of Whittier and the same to be used for street purposes only.

Copied by Byers. Compared by Mitchell.

Platted on Index Map No. 37 by Sommer June 23rd '21

Platted on Assessor's Book No. 346 by Tilton 3-10-22

Checked by H.Sch. 3-13-22 Cross referenced by Haskell 7-11-'21

-----ooOoo-----

Recorded in Book 221, page 231, Official Records, May 19, 1921.

Grantors: Alfred Carlson, Charlotta Carlson.
Grantee: City of El Segundo.

Nature of Conveyance: Street Deed.
Date of Conveyance: April 28, 1921.

C.S. 8993

Granted for Street Purposes.

Description: The Nly 25 ft of Lot 10, Blk 94, of El Segundo, Sheet No. 3, as per MB:20-22 & 23, records of Los Angeles County.

Copied by Byers. Compared by Mitchell.

Platted on Index Map No. 23 by Flickwir 12-16-21

Platted on Assessor's Book No.154 by Tilton 2-27-22

Checked by H.Sch. 3-1-22 Cross referenced by Haskell 7-11-'21

- - - oo0oo - - -

Recorded in Book 310, page 92, Official Records, May 19, 1921.

Grantors: Virginia Barnum, Mary M. Duke, Harry Duke.
Grantee: City of ElSegundo.

Nature of Conveyance: Deed. Named Duley Road - D:51-190 Ord.98
Date of Conveyance: March 23, 1921.

Granted for Street Purposes.

Description: The Ely 30 ft of the SW $\frac{1}{4}$ of the NW $\frac{1}{4}$ of the SE $\frac{1}{4}$ of Sec 7, T 3 S, R 14 W, S.B.M.

This deed is made and delivered upon the express condition that the property conveyed is to be used by the said City of El Segundo as a public street or highway, and to revert to the grantors herein, their heirs or assigns, should the same not be used for street purposes or if a street laid out thereon should subsequently be abandoned.

Copied by Byers. Compared by Mitchell.

Platted on Index Map No. 23 by Flickwir 12-16-21

Platted on Assessor's Book No. 357 by Christensen 3-29-22

Checked by Tilton 3-30-22 Cross referenced by Haskell 7-11-'21

- - - ooo0ooo - - -

Recorded in Book 303, page 105, Official Records, May 19, 1921.

Grantor: Elizabeth H. Davis.
Grantee: City of Long Beach.

O.R.M. 303-106

Nature of Conveyance: Deed.
Date of Conveyance: May 5, 1921.

Consideration: \$1.00.

Granted for street and alley purposes.

Description: N 5 ft of the S 310 ft of the E 50 ft of Lot 4 in Blk B of "Resubdivision of Portions of Alamitos Tract and Alamitos Beach Townsite, as per map thereof recorded in MR: 43-9 & 10.

Copied by Byers. Compared by Mitchell.

Platted on Index Map No. 30 by Booth 2-27-22

Platted on Assessor's Book No. 134 by Tilton 2-25-22

Checked by H. Sch. 2-27-22 Cross referenced by Haskell 7-11-21

-----ooOoo-----

Recorded in Book 303, page 110, Official Records, May 19, 1921.

Grantors: Augustus Kohler, Anna Kohler.
Grantee: City of Long Beach.

Nature of Conveyance: Deed.

Date of Conveyance: May 5, 1921.

O.R.M. 303-111

O.R.M. 303-112

Consideration: \$1.00

Granted for Street and Alley purposes.

Description: Lot A, "Chanda Place", as per map recorded in MB: 11-114, Records of the County of Los Angeles.

The Sly 2½ ft of Lot B, "Chanda Place", as per map recorded in Book 11, page 114, of Maps, Records of the County of Los Angeles.

Form approved, George L. Hoodenpyle, City Attorney.

Copied by Byers. Compared by Mitchell.

Platted on Index Map No. 30 by Booth 2-25-22

Platted on Assessor's Book No. 134 by Tilton 2-25-27

Checked by H. Sch. 2-27-22 Cross referenced by Haskell 7-11-'21

-----ooOoo-----

City of Santa Monica. Special Ordinance No. 127. May 16, 1921.

An Ordinance dedicating and naming certain parcels of land as Stewart Street in the City of Santa Monica, California.

The City Council of the City of Santa Monica ordains as follows:

Section 1. That that portion of the 30 ft strip of land, shown as Stewart alley on the map of the Erkenbrecher Syndicate Santa Monica Tract, recorded in MB:6-26 & 27, between the NWly line of Pico Blvd. and the NWly line of Virginia Avenue, formerly Irwin Avenue, produced NEly and that 30 ft ~~and that 30 ft~~ strip of land shown as Stewart Street on the Map of the Santa Monica-Sawtelle Tract being Exhibit B, attached to the final decree in partition in action No. B-25296, a certified copy of which decree is recorded in D:6387-1, be dedicated for street purposes and that all of the above described parcels of land shall be named Stewart Street.

S. L. Berkley,

Commissioner of Public Safety,
ex-officio Mayor of the City
of Santa Monica, California.

Copied by Byers. Compared by Mitchell.

Platted on Index Map No. 21 by Booth 1-5-22

Platted on Assessor's Book No. 329 by Tilton 3-9-22

Checked by H. Sch. 3-10-22 Cross referenced by Haskell 7-11-'21

Recorded in Book 278, page 188, Official Records, May 20, 1921.

Grantor: Lily H. Millar.
Grantee: City of South Pasadena.

Nature of Conveyance: Grant Deed.
Date of Conveyance: May 17, 1921.

Consideration: \$800.00 R. F. 405
Granted for street purposes.

Description: Beginning at a point in the S line of Tract No. 3109, as per map recorded in Book 29, page 74 of Maps, records of Los Angeles County; said point being distant 301.07 ft Ely from the Wly boundary line of the City of South Pasadena; th S 47°49'W a distance of 337.79 ft to a point in said City Boundary line; th S 13°00' E along said City boundary line, a distance of 57.27 ft to a point; th N 47°49' E, a distance of 424.45 ft to a point in the S line of said Tract No. 3109; th Wly along the Sly line of said tract, a distance of 77.12 ft to point of beginning. Being portions of Lots 61 and 62, Arroyo Wood lots, as per map recorded in MR:3-279.

Copied by Byers. Compared by Mitchell.

Platted on Index Map No. 43 by Atkins 7-25-1921

Platted on Assessor's Book No. 60 by Tilton 2-16-22

Checked by _____ Cross referenced by Haskell 7-11-'21

- - - - ooOoo - - - -

Recorded in Book 358, page 44, Official Records, May 24, 1921.

Grantor: Long Beach Trust & Savings Bank, formerly Long Beach Savings Bank and Trust Company.
Grantee: Long Beach City School District.

Nature of Conveyance: Corporation Grant Deed.
Date of Conveyance: April 11, 1921.

Consideration: \$10.00.
Description: Lots 22 to 31 incl. Lots 53 to 62, incl., all in Blk. "K" of Tract No. 3725, as per map recorded in Book 40, page 85 of Maps, in the office of the County Recorder of said county.

Copied by Byers. Compared by Mitchell.

Platted on Index Map No. 30 by Booth 2-14-22

Platted on Assessor's Book No. 403 by _____

Checked by _____ Cross referenced by Haskell 7-11-21

-----ooOoo-----

Recorded in Book 218, page 342, Official Records, May 28, 1921.

Grantors: Carl S. Greenfield and Mabel K. Greenfield.

Grantee: City of Pasadena.

Nature of Conveyance: Deed.
Date of Conveyance: May 24, 1921.

Granted for street purposes.

Description: Beginning at a point in the Sly boundary line of Lot 1, Harrington Tract, recorded in Map Book 7, page 199, Records of Los Angeles County, said point being 30 ft Ely of the SW corner of said Lot; th Wly along said Sly boundary line of said Lot, 20 ft to the present NE corner of Colorado St. and Hill Ave; th Nly along the Ely line of said Hill Ave 20 ft to a point; th SEly along a curve concave to the left and having a radius of 20 ft to the point of beginning.

Copied by Byers. Compared by Mitchell.

Platted on Index Map No. _____ 42 by Flickwir 7-21-21

Platted on Assessor's Book No. 192 by Tilton 3-6-22

Checked by H.Sch. 3-7-22 Cross referenced by Haskell 7-11-21

-----ooOoo-----

Recorded in Book 383, page 11, Official Records, June 3, 1921

Grantors: W. O. Stevens, Christine G. Stevens, by Frank V. Marshall, attorney in fact for each of them.

Grantee: City of Monterey Park.

Nature of Conveyance: Grant Deed.
Date of Conveyance: January 25, 1921.

Consideration: \$10.00

Description: The Sly 36 ft of Lot 38 and the Nly 4 ft of Lot 39, Tract No. 2399, as shown on map recorded in MB:23-17.

Copied by Byers Compared by Mitchell

Platted on Index Map No. 44 O.K. by

Platted on Assessor's Book No. 362 by Tilton 3-14-22

Checked by H.Sch. 3-15-22; Cross referenced by Haskell 9-29-'21

-----ooOoo-----

City of Burbank.

See D:30-224

At a meeting of the Board of Trustees of the City of Burbank, June 7, 1921, a resolution was passed and adopted changing the name of 11th Street in the City of Burbank to Sunset Canyon Drive.

Signed, F. S. Webster,
City Clerk.

Copied by Byers; compared by Mitchell

Platted on Index Map No. 40 by Sommer 7-27-'21

Platted on Assessor's Book No. 74 by Tilton 2-18-22

Checked by N.P.B. Cross referenced by Haskell 9-29-'21

-----ooOoo-----

See M:14-9

Pomona. Order passed by Board of Trustees. November 1, 1892.

It is ordered that that portion of that certain street platted as Myrtle Avenue on the west side of Block 1 of Teagues Subdivision of the most East 10 acres of Block 231, abutting on Lots 11 and 12 of said Block 1 and extending from 9th to 10th St. and the alley as platted running east and west through said Block 1, being 20 ft in width and extending from Hamilton to Myrtle Avenue, be and the same are each hereby vacated and closed.

Copied by Byers. Compared by Mitchell.

Platted on Index Map No. 49 O.K. by _____

Platted on Assessor's Book No. 111 by Tilton 2-25-22

Checked by H.Sch. 2-27-22 Cross referenced by Haskell 9-29-21

-----oo0oo-----

City of Alhambra. Ordinance No. 983. January 17, 1921.

An ordinance of the City of Alhambra declaring the intention of the Commission of said City to close up, vacate and abandon for public street purposes a portion of South Fifth Street in said city as described and set forth in said ordinance, describing such work and improvement, and specifying the exterior boundaries of the district affected thereby.

Beginning at the NE corner of Lot 17, of the C. F. Bixby Tract, as per map recorded in Book 8, page 104, of Maps in the office of the County Recorder of said Los Angeles County; th SEly along the W line of said Fifth Street, according to said Map to the SE corner of Lot 32, of the said C. F. Bixby Tract; th Ely along the production of the Sly line of said Lot 32, 2 ft; th Nly along a line parallel with and 2 ft distant from said W line of said Fifth Street, to the production in an Ely direction of the Nly line of said Lot 17, in said C. F. Bixby Tract; th Wly along said production of said Nly line, to the point of beginning.

Signed) Lillian E. Smith
City Clerk.

See page 177
Final Ordinance No. 992 passed Apr. 18, 1921.
Copied by Byers. Compared by Calhoun.

Platted on Index Map No. 43 by Atkins 7-25-21

Platted on Assessor's Book No. AOK by Tilton 3-7-22

Checked by _____ Cross referenced by Haskell 9-29-'21

-----oo0oo-----

City of Alhambra. Ordinance No. 981. January 3, 1921.

An Ordinance of the City of Alhambra declaring the intention of the Commission of said city to close up, vacate and abandon for public street purposes a portion of North Cordova Street in said city, as described and set forth in said ordinance, describing such work and improvement, and specifying the exterior boundaries of the district affected thereby.

Beginning at the SWly corner of Lot 6, Blk 6, Tract No. 1791, as per map recorded in Book 20, page 177, of Maps, records of Los Angeles county; th NWly along the SWly line of said lot to the NWly corner of said lot; th NEly along the NWly line of said Lot 1.6 ft; th SEly 1.6 ft from and parallel with the SWly line of said lot to a point in the SEly line of said lot; th SWly along and with the SEly line of said lot 1.6 ft to the point of beginning. Lillian E. Smith, City Clerk.

- Final Ordinance No. 988 passed February 18, 1921.

- Copied by Byers. Compared by Calhoun.

Platted on Index Map No. 43 by Atkins 7-26-21

Platted on Assessor's Book No. 197 by Tilton 3-7-22

Checked by H.Sch. 3-7-22 Cross referenced by Haskell 9-29-'21

-----ooOoo-----

City of Arcadia. Resolution No. 48. October 20, 1920.

Resolution of the Board of Trustees of the City of Arcadia declaring its intention to order the vacation and abandonment of a portion of Sycamore Avenue in said City of Arcadia.

All of Sycamore Avenue from the Ely line of Lot 2, Block 91 and Lot 13, Block 94 of Santa Anita Tract, as per map recorded in Book 6, page 240 Miscellaneous Records of said Los Angeles County, to the Ely boundary line of said City of Arcadia.

See M.R.:34-41

Ethel G. Farwell,

City Clerk.

Final Ordinance No. 95, passed January 19, 1921.

Copied by Byers. Compared by Calhoun.

Platted on Index Map No. 45 by Atkins 7-29-21

Platted on Assessor's Book No. 64 by Tilton 9-18-22

Checked by N.P.B. Cross referenced by Haskell 9-29-21

-----ooOoo-----

See D:38-4 Ord. No. 118

City of Avalon. Ordinance No. 118. April 15, 1921.

An Ordinance of the Board of Trustees of the City of Avalon, ordering that a portion of Eucalyptus Avenue, said Avenue being a public street in the city of Avalon, be closed up and vacated as contemplated by Resolution of Intention No. 147 of said City of Avalon.

Beginning at the most Nly corner of Lot 29, Blk "G", Tract No. 3368, as per map recorded in Book 37, page 3, et seq., of Maps records of Los Angeles County; th N 52°59'W 2 ft; th S 37°1'W to the point of intersection of the NEly line of Tremont St. prolonged NWly; th S 56°13'20"E to the most Wly corner of Lot 56, Blk "G", said Tract No. 3368; th N 37°1'E along the SEly line of Eucalyptus Ave to the point of beginning, be and the same is hereby closed up and vacated for street purposes.

F. M. Tidball,

City Clerk.

Copied by Byers. Compared by Calhoun.

Platted on Index Map No. 19 by Booth 11-18-21

Platted on Assessor's Book No. 132 by Tilton 3-6-22

Checked by H.Sch. 3-8-'22 Cross referenced by Haskell 9-29-'21

- - - - ooOoo - - - -

City of Beverly Hills. Resolution No. 52. January 27, 1920.

Resolution of the Board of Trustees of the City of Beverly Hills, declaring the intention of said Board to close up, vacate and abandon for public street purposes, a certain portion of Alpine Drive within the said City.

Beginning on the Sly line of said Alpine Drive, at the most Wly corner of the property described in D:5190-95, records of Los Angeles County, State of California; said point of beginning being on a curve concave SEly, the center of which bears S 59°53'44"E 275.94 ft; th NEly along said curve 144.31 ft to a point on a line tangent to said curve; th N 60°4'8"E 25 ft to the beginning of a curve concave NWly, having a radius of 218.68 ft; th along said curve NEly 71.21 ft to a point on a line tangent; th along said tangent line N 41°24'43"E 49 ft to the beginning of a curve concave to the SE, having a radius of 228.49 ft; th along said curve NEly 132.06 ft to a point on a curve reversing and concave Nly, the center of which bears N 15°28'27"W 71.76 ft; th NEly along said curve 28.93 ft to a point on the Wly line of the property described in D:4851-192, records of said Los Angeles County; th N 32°35'43"W 14.20 ft along the Wly line of the property described in said last mentioned deed to a point, th N 9°56'58"W 6.95 ft, along the Wly line of said last mentioned property, to the SW corner of the property described in D:4960-110, records of said Los Angeles County, said point being also on a curve concave NWly, the center of which bears N 43°54'17" W 51.76 ft; th Sly along said curve 25.68 ft to the beginning of a curve reversing and concave Sly, the center of which bears S 15°28'27"E 248.49 ft; th SWly along said curve 143.61 ft to a point on a line tangent; th along said tangent line, S 41°24'43"W, 49 ft to the beginning of a curve concave NWly, having a radius of 198.68 ft; th SWly along said curve 64.70 ft to a point on a line tangent; th along said tangent line S 60°4'8"W 25 ft to the beginning of a curve concave SEly, having a radius of 295.94 ft; th Sly along the said curve 162.76 ft to a point from which the center of said curve bears 162.76 ft to a point from which the center of said curve bears S 61°26'30"E 295.94 ft; said point is also the most NEly corner of the property described in D: 6469-163, records of said Los Angeles County; th S 81°46'E 21.43 ft to the point of beginning. No part of any intersecting street, way, road, drive or alley is to be vacated by these proceedings.

C. G. Hill,
Street Sup't of the City
of Beverly Hills.

Final Ordinance No. 68, passed March 22, 1920

Copied by Byers. Compared by Mitchell.

Platted on Index Map No.22 by Atkins 2-2-22

Platted on Assessor's Book No. 84 by Tilton 3-7-22

Checked by H.Sch. 3-8-22 Cross referenced by Haskell 9-29-21

-----ooOoo-----

City of Beverly Hills. Resolution No.55. October 15, 1920.

A Resolution of the Board of Trustees of the City of Beverly Hills declaring the intention of said Board to close up, vacate and abandon for public street purposes, certain portions of Alpine Drive within said city.

Beginning at the most northeasterly corner of property described in deed recorded in D:6469-163 of Deeds, records of Los Angeles County, California; said point of beginning being also on the Wly line of said Alpine Drive, the said Wly line being a curve concave Ely having a radius that bears S 61°26'30"E 295.94 ft from said point of beginning; th S 81°46'E 21.43 ft to a point on the Ely line of said Alpine Drive, said point being on a curve concave Ely, having a radius that bears S 59°53'44" E 275.94 ft; th Sly along said curve the same being the Ely line of said Alpine Drive, 7.45 ft to a point from which the radius of said curve bears S 61°26'30"E 275.94 ft; th N 61°26'30"W 20 ft to the point of beginning.

Also that certain parcel of said Alpine Drive included within the following described boundary lines, to-wit:

~~Beginning on the Ely line of said Alpine Drive at ed within the following described boundary lines, to-wit:~~
the SWly corner of the property described in deed recorded in Book 6247 of Deeds, page 103, records of said county; th N 36° 6'30"W, the same being the Ely line of said Alpine Drive, 195.32 ft; th S 53°53'30" W 10 ft; th S 36°6'30"E 213.63 ft; th N 53°53'30"E 10 ft to a point on the Ely line of said Alpine Drive; th N 36°6'30" W 18.31 ft to the point of beginning.

Also that certain portion of said Alpine Drive included within the following described boundary lines, to-wit:

Beginning on the Ely line of Alpine Drive at the mostSWly corner of the property described in deed recorded in D:7157-220, said point of beginning being also on a curve concave Wly, having a radius of 741.78 ft; th Nly along said curve the same being the Ely line of said Alpine Drive 407.21 feet to a point; th S 53°53'30"W 10 ft to a point; said point being the beginning of a curve that is parallel to the Ely line of said Alpine Drive, and which has a radius of 731.78 ft; th Sly along said curve 401.72 ft to a point; th N 85°20'43"E 10 ft to the point of beginning. No part of any intersecting street, way, road, drive or alley is to be vacated by these proceedings.

John G. Soulay,
Street Sup't of the City
of Beverly Hills.

Final Ordinance No. 74, passed December 27, 1920.

Copied by Byers. Compared by Calhoun

Platted on Index Map No. 22 by Atkins 2-2-22

Platted on Assessor's Book No. 84 by Tilton 3-7-22

Checked by H.Sch. 3-8-22 Cross referenced by Haskell 9-29-'21.

City of Compton. Resolution No. 191. October 19, 1920.

A resolution of the board of trustees of the City of Compton, closing up, vacating and abandoning for street purposes certain streets in the City of Compton, as contemplated by Resolution No. 190.

Section 1. That all those portions of Orange Street and Compton Avenue, lying N and E of a line beginning on the Nly boundary line of the City of Compton, distant 146.47 ft Wly from the NEly corner of Lot 2, of Morton's Homestead Tract, according to Map recorded in Book 3, page 526, Misc. Records of Los Angeles County, California, and running thence SEly to a point, on the Ely line of said Lot 2, of the Morton's Homestead Tract, as above referred to, the same being the center line of Compton Avenue, distant Sly along said line 117.10 ft from said Nly boundary line of the City of Compton; th on the same course to the Ely line of Compton Ave, as described in Resolution No. 190, of said board of Trustees, be and the same are hereby closed up, vacated and abandoned, as contemplated by Resolution No. 190, of said Board of Trustees of the said city of Compton, adopted on the 7th day of September, 1920.

W. L. Peck,

Pres. of Board of Trustees.

Copied by Byers. Compared by Calhoun

Platted on Index Map No. 26 by Booth 1-25-22

Platted on Assessor's Book No. 92 AOK by Tilton 3-3-22

Checked by _____ Cross referenced by Haskell 9-29-21

-----ooOoo-----

City of Culver City. Ordinance No. 58. November 22, 1920.

An Ordinance changing the name of Warner Avenue to Watseka Avenue and Welsh Avenue to Cardiff Avenue.

Section 1. That the name of Warner Avenue in said City be and the same is hereby changed to Watseka Avenue.

Section 2. That the name of Welsh Avenue be and the same is hereby changed to Cardiff Avenue.

Katherine Megary
City Clerk.

Copied by Byers. Compared by Calhoun.

Platted on Index Map No. 22 by ²³ Flickwir 12-16-21
Atkins 2 - 2 - 22

Platted on Assessor's Book No. 369 by Christensen 4/3/22

Checked by Tilton 4-3-22 Cross referenced by Haskell 9-29-21

-----ooOoo-----

City of Culver City. Resolution No. 92. December 13, 1920.

A resolution of the Board of Trustees of the City of Culver City correcting and amending resolution No. 53.

Whereas the description of the alley in said Block 14, as described in said resolution No. 53, was inaccurate and defective,

The Board of Trustees do ordain as follows:

Section 1. That all of that certain portion of the alley in Block 14, Tract No. 2444, as per MB:24-5, 6 et seq. beginning at a point in the NEly line of Watseka Avenue (formerly Warner Avenue) directly opposite to and parallel with the southerly boundary line of Lot 25 in said Blk 14, running thence Ely to the most Ely line of Lot 24, ~~running thence Ely~~ in said Blk 14, and thence to a point at the most NEly corner of Lot 43, in said Blk 14, and th Wly to a point on the most Ely line of said Watseka Avenue directly opposite to and parallel with the most Nly line of said Lot 43, Blk 14, and th to the point of beginning; be and the same is hereby abandoned as a public thoroughfare.

Katherine Megary,
City Clerk.

Resolution No. 53 copied in D:25-248.

Copied by Byers. Compared by Calhoun.

Platted on Index Map No. 22 by Atkins 2-2-22

Platted on Assessor's Book No. 369 by Christensen 4/3

Checked by Tilton 4-3-22 Cross referenced by Haskell 9-29-'21

-----ooOoo-----

City of Eagle Rock. Resolution No. 175. April 19, 1920.

It is the intention of the Board of Trustees of the City of Eagle Rock to close up, vacate and abandon for street purposes a portion or all of certain public streets of said city described as follows, to-wit:

All of that certain street known as Oaklawn Avenue, as the same appears, and is delineated on the map of the Eagle Rock Villa Tract, as per MB:11-98.

Also all of that portion of the certain street known as Oak Grove Drive lying between the produced Wly line of Lot F and the produced Ely line of Lot J, as shown on the above mentioned map of the Eagle Rock Villa Tract.

Benjamin B. Marstolf,
City Clerk.

Final Resolution No. 180, passed June 7, 1920.

Copied by Byers. Compared by Calhoun.

Platted on Index Map No. 41 by P. W. A. 9-15-21

Platted on Assessor's Book No. 178 by Tilton 3-1-22

Checked by H.Sch. 3-1-22 Cross referenced by Haskell 9-29-'21

-----ooOoo-----

See D:25-124 Res. 151

City of Eagle Rock. Resolution No. 145. September 7, 1915.

A resolution of the Board of Trustees of the City of Eagle Rock, declaring their intention to close up, vacate and abandon a certain portion of College View Avenue in said city.

Beginning at a point in the Wly line of Lot 23 of Shallot Terrace, as shown on map recorded in MB:18-92, distant thereon 54.98 ft Sly from the NW corner of said lot, said point being at an angle point in said College View Avenue; th S 14°00'W along the Sly prolongation of the Wly line of said Lot 23 a distance of 31.85 ft; th SEly along a curve concave to the NE and having a radius of 32.31 ft, through an arc of 91°30' and a distance of 51.60 ft (measured along said arc), to the Wly prolongation of the Sly side of said Lot 23; th Ely along the Wly prolongation of the Sly side of said Lot 23, a distance of 39.26 ft; th N 34°56'W along the present NEly line of said College View Avenue 96.07 ft to the point of beginning.

Cromwell Galpin,
President of said Board of Trustees.

Final Ordinance No. 190, passed November 15, 1920.

Copied by Byers. Compared by Calhoun.

Platted on Index Map No. 41 by P.W. Atkins 9-16-21.

Platted on Assessor's Book No. 177 by Tilton 3-6-22

Checked by H.Sch. 3-6-22 Cross referenced by Haskell 9-30-21

-----ooOoo-----

City of Eagle Rock. Ordinance No. 161. April 5, 1920.

An ordinance of the City of Eagle Rock making certain real property acquired for street purposes a part of Delaware Avenue and Broadway public streets in said city.

The Board of Trustees of the City of Eagle Rock do ordain as follows:

Section 1. That the following described parcel of real property, lying and being in the City of Eagle Rock, County of Los Angeles, State of California, to-wit:

Being a portion of Lot 76 of Watts Subdivision of a part of the Rancho San Rafael, as per map recorded in Book 5, pages 200 and 201, Misc. Rec. of said Los Angeles County, more particularly described as follows:

Beginning at a point in the Wly line of Fairview Avenue, said point being the NEly corner of Lot 1, Tract No. 2819, as per map recorded in Book 28, page 80 of Maps, records of said county; th Nly along the Nly prolongation of the Wly line of said Fairview Avenue to a point in the most SWly line of Broadway; th SEly along the most SWly line of Broadway to a point in the Ely prolongation of the Nly line of said Tract No. 2819; th Wly along the Nly line of Tract No. 2819 to the point of beginning, (said Fairview Avenue, by virtue of Ord. No. 158 of the City of Eagle Rock, being now known as Delaware Ave), excepting the Nly 6 ft thereof, being a portion of said land 6 ft in width, and extending along the entire Nly side thereof. Acquired by said City of Eagle Rock by deed, dated Feb. 27, 1920 from James Loosmore & Isabella Frances Loosmore, his wife, (which said deed has been accepted and the recordation thereof ordered by the Board of Trustees of said City at a regular meeting of said Board held on March 15, 1920) be and said parcel is hereby added to and made a part of Delaware Avenue (formerly Fairview Avenue), a public street in said City, and said Delaware Avenue shall hereafter include within its boundaries the said parcel of real property hereinabove described, excepting the said strip 6 ft in width.

Section 2. That the strip of land 6 ft in width excepted from the real property described in Section 1 hereof, reference being had to said Section 1 for a more particular description of said excepted portion, acquired by said City of Eagle Rock by the same deed mentioned and described in said Section 1 hereof, be and the said 6 ft strip so excepted is hereby added to and made a part of Broadway, a public street in said city, and said Broadway shall hereafter include within its boundaries the said strip or portion of land in this section mentioned and described.

Benjamin B. Marstolf,
City Clerk.

Copied by Byers. Compared by Calhoun.

Platted on Index Map No. 41 by Atkins 9-16-21

Platted on Assessor's Book No. 177 AOK by Tilton 3-6-22

Checked by H.Sch. 3-6-22 Cross referenced by Haskell 9-29-21

-----ooOoo-----

City of Eagle Rock. Ordinance No. 159. March 1, 1920.

An Ordinance of the City of Eagle Rock making certain real property acquired for street purposes a part of Central Avenue, a public street in said city, and establishing the street grade thereof.

Parcel 1: Being a portion of Lot 47, Watts Subdivision of Rancho San Rafael, as per map recorded in MR:5-200 & 201, more particularly described as follows:

Beginning at the intersection of the N boundary line of the City of Los Angeles, which bears N 80°45'30"E with the most Wly line of Central Avenue; th S 80°45'30" W along the N Boundary line of the City of Los Angeles 32.67 ft to a point in the Wly line of Glassell Avenue; th N 35°07'20"E a distance of 83.50 ft to a point in the Wly line of Central Avenue; th S 14°04'20"W along the Wly line of Central Avenue a distance of 65.00 ft to point of beginning.

Parcel 2: Being a portion of fractional Lot 9, Blk L, Tract No. 635, as per map recorded in MB-20:98 & 99, more particularly described as follows:

Beginning at the intersection of the North Boundary Line of the City of Los Angeles, which bears S 80°45'30"W with the most Ely line of Central Avenue; th N 14°04'20"E along the Ely line of Central Avenue a distance of 32.18 ft to a point in the Sly line of West View Avenue; th S 87°14'30"E along the Sly line of said last mentioned street a distance of 20.41 ft to a point; th S 14°04'20"W a distance of 27.56 ft to a point in the N boundary line of the City of Los Angeles; th S 80°45'30" W along said last mentioned line a distance of 21.79 ft to a point of beginning.

Benjamin B. Marstolf,
City Clerk.

Copied by Byers. Compared by Calhoun.

Platted on Index Map No. 41 by Atkins 9-21-21

Platted on Assessor's Book No. 177 by Tilton 3-6-22

Checked by H.Sch. 3-6-22 Cross referenced by Haskell 9-30-21

See Ord.No. 56

City of El Segundo. Resolution of Intention No. 23. Sept.17,1919

A resolution of the Board of Trustees of the City of El Segundo, Calif. declaring their intention to close up, vacate and abandon for public street purposes, portion of Concord Street within the said city.

All that portion of Concord Street, lying between the Nly line of Mariposa Avenue, and the Sly line of Palm Avenue, as said street and avenues are shown upon Sheet 3 of El Segundo on map recorded in MB:20- 22 & 23, Records of Los Angeles County, on file in the office of the County Recorder of said county. No part of any intersecting street or alley is to be vacated by these proceedings.

Victor D. McCarthy,
City Clerk.

Final Ordinance No. 56, passed November 12, 1919.

Copied by Byers. Compared by Calhoun.

Platted on Index Map No. 23 by Flickwir 12-16-21

Platted on Assessor's Book No. 154 by Tilton 2-27-22

Checked by H.Sch. 3-1-22 Cross referenced by Haskell 9-30-21

-----ooOoo-----

See Ord. No. 57

City of El Segundo. Resolution of Intention No. 24. November 5, 1919

A resolution of the Board of Trustees of the City of El Segundo, Calif. declaring its intention to close up, vacate and abandon for public alley purposes, all of those certain public alleys in Blocks 83 and 84 of El Segundo, as shown on Sheet 3 of El Segundo, recorded in MB:20- 22 & 23, records of Los Angeles County, on file in the office of the County Recorder of said county.

All of that certain 15 ft alley running Ely and Wly through said Blk 83, and being of a uniform width of $7\frac{1}{2}$ ft, measured at right angles on either side of the following described center line:

Beginning at a point in the Wly line of said Blk 83, 307.5 ft N of the S line of said Blk 83, and running thence Ely on a line parallel with the Sly line of said Blk 83 at a distance of 300 feet.

All of that certain 14 ft alley running Nly and Sly in said Blk 83, and being of a uniform width of 7 ft measured at right angles on either side of the following described center line:

Beginning at a point in the Sly line of said Blk 83, distant 150 ft E of the W line of said Blk 83, distant 150 ft E of the W line of said Blk 83, and running thence Nly on a line parallel with the Wly line of said Blk 83, a distance of 300 ft.

All of that certain 15 ft alley running Ely and Wly in said Blk 84, and being of uniform width of $7\frac{1}{2}$ ft measured at right angles on either side of the following described center line:

Beginning at a point in the Wly line of said Blk 84, distant 307.5 ft N of the S line of said Blk 84, and running thence Ely on a line parallel with the Sly line of the said Blk 84, a distance of 160 ft.

All of that certain 20 ft alley running Nly and Sly in said Blk 84, and being of a uniform width of 10 ft measured at right angles, on either side of the following described center line:

Beginning at a point in the Sly line of said Blk 84, distant

150 ft E of the W line of said Blk 84, and running thence Nly on a line parallel with the Wly line of said Blk 84, a distance of 300 ft.

Victor D. McCarthy,
City Clerk.

Final Ordinance No. 57, passed January 5, 1920.

Copied by Byers. Compared by Calhoun.

Platted on Index Map No. 23 by Flickwir 12-16-21

Platted on Assessor's Book No. 154 by Tilton 2-23-22

Checked by H.Sch. 3-1-22 Cross referenced by Haskell 9-30-21

-----ooOoo-----

See D:12-187 R.B. 15-255
City of El Segundo. Resolution of Intention No.25. Jan.14,1920.

A resolution of the Board of Trustees of the City of ElSegundo, Calif., declaring its intention to close up, vacate and abandon for public alley purposes all of a certain public alley in Block 84 of El Segundo, as shown upon Sheet 3 of El Segundo, Recorded in M.B.:20-22 & 23, records of Los Angeles County, on file in the office of the County Recorder of said county.

All of that certain 15 ft alley running Ely and Wly in said Blk 84, being of a uniform width of 7.5 ft, measured at right angles, on either side of the following described center line:-
Beginning at a point in the Ely line of said Blk 84, distant 307.5 ft N of the S line of said Blk 84, and running th Wly on a line parallel with the Sly line of said Blk 84 a distance of 140 ft.

Victor D. McCarthy,
City Clerk.

Final Ordinance No. 62, passed March 17, 1920.

Copied by Byers. Compared by Calhoun.

Platted on Index Map No. 23 by Flickwir 12-16-21

Platted on Assessor's Book No. 154 by Tilton 2-23-22

Checked by H.Sch. 3-1-22 Cross referenced by Haskell 9-30-'21

-----ooOoo-----

See C.F. 931 D:30-177
City of Glendale. Ordinance No. 347. April 10, 1919.

An Ordinance declaring the intention of the Board of Trustees of the City of Glendale to order the laying out and opening of Orange Street in the City of Glendale.

Section 1. That Orange Street be laid out and opened from the Nly line of Lexington Drive (formerly First Street) to the Sly line of Milford Street in said city.

First:- The West 60 ft of Lot 5, Blk 11, of the Glendale Boulevard Tract, as per MB:5-167A

Second:- All of Lot 22 of the Campbell Tract, as per MB:9-112.

Third:- All that part of Lot 23 of the Campbell Tract, as per MB: 9-112, as described as follows:

Beginning at the NW corner of Lot 5, Blk 11 of the Glendale Boulevard Tract; as per MB: 5-167; said point being on the S line of aforesaid Lot 23 of the Campbell Tract; th Nly in a direct line to a point on the N line of said Lot 23, distant Wly 34.6 ft from the NE corner of said Lot 23; th Ely along said N line 34.60 ft to said NE corner of Lot 23; thence Sly along the E line of said Lot 23, to the SE corner thereof; th Wly along the S line of said Lot 23 9.44 ft more or less to the point of beginning.

J. C. Sherer,
City Clerk.

Final Ordinance No. 354, passed July 17, 1919.

Copied by Byers. Compared by Calhoun.

Platted on Index Map No. 41 by P.W.A. 10-1-21

Platted on Assessor's Book No. AOK by Tilton 3-8-22

Checked by _____ Cross referenced by Haskell 9-30-'21

-----oo0oo-----

City of Glendale. Ordinance No. 363. November 13, 1919.

An Ordinance of the Board of Trustees of the City of Glendale, dedicating certain property to street purposes.

Section 1. That Lot A of Tract No. 927, as per MB:16-¹⁵³150, be and the same is hereby dedicated to street and road purposes, the same to be an extension and continuation of Columbus Street, and is hereby designated and named Columbus Street.

J. C. Sherer,
City Clerk.

Copied by Byers. Compared by Calhoun.

Platted on Index Map No. 40 by Sommer July 23th 1921

Platted on Assessor's Book No. 80 by Tilton 2-28-22

Checked by H.Sch. 2-27-22 Cross referenced by Haskell 9-30-21

-----oo0oo-----

See C.F. 946

City of Glendale. Ordinance No. 370. February 5, 1920.

An ordinance declaring the intention of the Board of Trustees of the City of Glendale to order the laying out and opening of Kenilworth Avenue from the N line of Riverdale Drive to the S line of Vine Street in said City.

A strip of land of a uniform width of 60 ft lying 30 ft either side of, parallel and contiguous to the following described center line

Commencing at the SW corner of Lot 5 of the Riverdale Heights Tract, as per MB:4-1; th Nly along the Wly line of said Lot 5 and the Nly prolongation thereof to the S line of Vine Street.

J. C. Sherer,
City Clerk.

Final Ordinance No. 376, passed _____.

Copied by Byers. Compared by Calhoun.

Platted on Index Map No. 40 by _____

Platted on Assessor's Book No. 308 by _____

Checked by _____ Cross referenced by Haskell 9-30-21

-----oo0oo-----

See C. F. 972

C.S. 7268
C.S. 7645

City of Glendale. Ordinance No. 413.

An ordinance declaring the intention of the Board of Trustees of the City of Glendale to order the widening of Los Feliz Road in the City of Glendale.

Beginning at a point in the NEly line of San Fernando Road 17.5 ft SEly from the SE corner of San Fernando Road and Los Feliz Road; th by an angle to the left from the NEly line of San Fernando Road of 87°46'15" on a line bearing N 58°33'45" E 63.65 ft to the beginning of a curve concave Sly of a radius of 300 ft; th along said curve 169.02 ft to the end of said curve; th S 89°09'25" E 135.26 ft to the Wly line of Central Ave; thence Nly along the Wly line of Central Avenue 20 ft to the SW corner of Los Feliz Road, and Central Avenue; th Wly and SWly along the Sly and SEly lines of said Los Feliz Road to the SE corner of Los Feliz Road and San Fernando Road; th SEly along the NEly line of San Fernando Road 17.50 ft to the point of beginning.

Excepting from the above described lands any public street or alley which may be contained therein.

J. C. Sherer,
City Clerk.

Final Resolution No. 429, passed March 3, 1921.

Copied by Byers. Compared by Calhoun.

Platted on Index Map No. 41 by Atkins 10-3-21

Platted on Assessor's Book No. 80 by _____

Checked by _____ Cross referenced by Haskell 9-30-21

-----oo0oo-----

City of Glendale. Resolution No. 1100. May 27, 1920.

A resolution of the Board of Trustees of the City of Glendale, declaring its intention to close up, vacate, and abandon for street and alley purposes a portion of that certain alley in Tract No. 1680 in the City of Glendale described herein.

Beginning at the intersection of the Ely line of Sycamore Canon Road and the Sly line of Lot 1, Tract No. 1680 as per MB:21-66; th Ely along the Sly lines of Lots 1, 2, 3, 4 & 5 of said Tract No. 1680 to the SE corner of said Lot 5; th SEly across an alley to the NE corner of Lot 28 of said Tract No. 1680; thence Wly along the Nly line of said Lot 28 to the intersection of the Nly line of said Lot 28 and the Ely line of Sycamore Canon Road; th Nly along the Ely line of Sycamore Canyon Road to the point of beginning.

J. C. Sherer,
City Clerk.

Final Resolution No. 1121, passed August 26, 1920.

Copied by Byers. Compared by Calhoun.

Platted on Index Map No. 41 by Atkins 10-3-21

Platted on Assessor's Book No. 76 by Tilton 2-20-22

Checked by H.Sch. 2-28-22 Cross referenced by Haskell 9-30-21

-----ooOoo-----

City of Glendale. Resolution of Intention No. 1085. Jan.8,1920

A resolution of the Board of Trustees of the City of Glendale, declaring its intention to close up, vacate and abandon for street and alley purposes a portion of that certain alley in Tract No. 618 in the City of Glendale, described herein.

M.B. 15-108

All that certain portion of that 15 ft alley in Tract No. 618, as per M.B:17-109, more particularly described as follows: All that portion of that certain alley in said Tract No. 618, lying Sly of a line drawn from the NW corner of Lot 17 of Tract No. 618, to the NE corner of Lot 26, of said Tract.

J. C. Sherer, City Clerk.

Final Ordinance No. 1094, passed April 8, 1920.

Copied by Byers. Compared by Calhoun.

Platted on Index Map No. 41 by Atkins 10-3-21

Platted on Assessor's Book No. 309 by Tilton 3-8-22

Checked by H.Sch. 3-11-22 Cross referenced by Haskell 9-30-'21

-----ooOoo-----

City of Glendale. Resolution of Intention No. 1158. Feb.3,1921.

A resolution of the Board of Trustees of the City of Glendale, declaring its intention to close up, vacate and abandon for street and alley purposes a portion of that certain alley in Tract No. 2292 in City of Glendale described herein.

All that certain 15 ft alley in Tract No.2292, as per MB:23- 106 & 107, more particularly described as follows:

All that portion of that first alley east of Canada Boulevard from the Nly line of Hiawatha Drive to the Sly line of Wabasso Way, said alley being 160 ft Ely and parallel to the Ely line of Canada Blvd.

J. C. Sherer,
City Clerk.

Final Resolution No. 1175, passed - - - -.

Copied by Byers. Compared by Calhoun.

Platted on Index Map No. 41 by P.W.A. 10-4-21

Platted on Assessor's Book No. 308 by Tilton 3-8-22

Checked by H. Sch. 3-9-22 Cross referenced by Haskell 9-30-'21

- - - - 00000 - - - -

City of Glendale. Resolution No. 1148. December 30, 1920.

A resolution of the Board of Trustees of the City of Glendale ordering to be closed up, vacated, and abandoned for street and alley purposes that certain alley in Tract No. 3196 in the City of Glendale described herein, as contemplated in Resolution of Intention No. 1144.

That certain 10 ft alley in Tract No. 3196, as per map recorded in Book 33, page 38, of Maps, records of Los Angeles County, California, more particularly described as follows:

Beginning at the most Sly corner of Lot 4, Tract No. 3196, as per map recorded in MB:33-38, records of Los Angeles County, California; th NWly along the SWly lines of Lots 4, 3, 2 and 1, of said Tract No. 3196 to the most Wly corner of said Lot 1; th in a direct line across said alley to the most Nly corner of Lot 6 of said Tract 3196; th along the NEly lines of Lots 6 and 5 to the most Ely corner of said Lot 5; th in a direct line across aforementioned alley to point of beginning.

J. C. Sherer,
City Clerk.

Copied by Byers. Compared by Calhoun.

Platted on Index Map No. 40 by Sommer July 28th 1921

Platted on Assessor's Book No. 77 by Tilton 2-11-22

Checked by N.P.B. Cross referenced by Haskell 9-30-'21

Co. Sup. Note 2-7-22: -----00000000-----

Ord. No. 420 and Ord. No. 435 do not open this street.

See C.F. No. 99; in Sup. Ct. Case No. B-95032 for condemnation proceedings.

City of Glendale. Ordinance No. 420. January 27, 1921.

An ordinance declaring the intention of the Board of Trustees of the City of Glendale to order the opening, widening and laying out of Stanley Avenue in said city.

The Board of Trustees of the City of Glendale do ordain as follows:

Section 1. That the public interest and convenience require and it is the intention of the Board of Trustees of the City of Glendale to order the following improvement to be made, to-wit:-

That Stanley Avenue be opened, widened and laid out from the Wly line of Lot 82 of the Watts Subdivision, as per map recorded in MR:5-201, records of Los Angeles County, California, to the Wly line of Verdugo Road.

Section 2. That the land necessary and convenient to be taken for the improvement described in Sec.1 hereof is situated in the City of Glendale, County of Los Angeles, State of California, and is more particularly described as follows, to-wit:-

First:- A strip of land of the uniform width of 50 ft., lying 25 ft either side of, parallel and contiguous to the following described center line, to-wit:

Beginning at a point in the Wly line of Lot 82, of Watts Subdivision, as per map recorded in MR:5-201, Records of Los Angeles County, California 25 ft Nly from the NEly corner of Lot 7 of the G. B. Edwards Tract as per maps recorded in MB:12-159, records of Los Angeles County, California; th Ely in a direct line to the NWly corner of the C. E. Russell Tract, as per map recorded in Book 10, page 64 of Maps, records of aforesaid county; th Ely along the Nly line of said C. E. Russell Tract, and the Nly line of Tract No. 3946, as per map recorded in Book 39, page 63 of Maps, records of aforesaid county and the prolongation of said Nly line to its intersection with the center line of Verdugo Road.

Excepting from the above described parcels of land, any portion of any public streets or alleys, which may be included therein.

J. C. Sherer,
City Clerk.

Final Ordinance No. 435, passed March 31, 1921.

Copied by Byers. Compared by Calhoun.

Platted on Index Map No. 41 by Atkins 10-4-21

Platted on Assessor's Book No. 76 by _____

Checked by _____ Cross referenced by Haskell 9-30-'21.

-----ooOoo-----

See C.F. 963
City of Glendale. Ordinance No. 384. June 3, 1920. C.F. 963

An Ordinance declaring the intention of the Board of Trustees of the City of Glendale to order the laying out and opening of Patterson Avenue in said City.

The Board of Trustees of the City of Glendale do ordain as follows:
Section 1.

That the public interest and convenience require, and it is the intention of the Board of Trustees of the City of Glendale to order the following improvements to be made, to-wit:-

First: That Patterson Avenue be opened and laid out from the Wly line of Brand Boulevard to the Ely line of Central Avenue.

Second: That Patterson Avenue be opened and laid out from a point 951.52 ft W. of the W line of Tract No. 1587, as per map recorded in MB:20-95, records of Los Angeles County, California, in a NWly direction across Grand View Avenue to its connection with San Fernando Road. *SA 40*

Section 2.

That the land necessary and convenient to be taken for the improvement described in Section 1 hereof is situated in the City of Glendale, County of Los Angeles, State of California, and is more particularly described as follows: *SA 41*

First: A strip of land of the uniform width of 60 ft lying 30 ft either side of, parallel and contiguous to the following described line, to-wit:

Beginning at a point in the W line of Brand Blvd 6.53 ft S of the N line of Lot 13 of the Glendale Boulevard Tract, as per map recorded in MB:5-167, Records of Los Angeles County, California; th Wly in a direct line across said Lot 13, across Orange St and across lots 16 & 1 of Tract No. 3325, as per map recorded in MB:34-33

Records of L. A. County, California; to a point in the E' line of Central Avenue 7.47 ft S of the NW corner of said Lot 1 of said Tract No. 3325.

Second. A strip of land of the uniform width of 60 ft lying 30 ft either side of, parallel and contiguous to the following described center line, to-wit:

Beginning at a point in the center line of Patterson Avenue a distance of 951.52 ft W along said center line from its intersection with the W line of Tract No. 1587, as per map recorded in Book 20, page 95 of Maps, Rec. of L. A. County; th continuing N $89^{\circ}52'50''$ W across Lot 12 of West Glendale Tract, as per map recorded in MR:42-39, records of L.A. County, 95.53 ft to the point of beginning of a curve concave NEly of radius 326.60 ft; th NWly along said curve 322.16 ft to the end of said curve, being a point on the center line of the Verdugo Wash Channel at its intersection with the W line of Lot 12, of said West Glendale Tract.

Third. A strip of land of the uniform width of 80 ft lying forty feet on either side of, parallel and contiguous to the following described center line, to-wit:

Beginning at the end of the aforesaid curve of radius 326.60 ft, which point is the point of intersection of the center line of the Verdugo Wash Channel and the W line of said Lot 12 of said West Glendale Tract; th N $33^{\circ}21'50''$ W across Tract No. 646, as per map recorded in MB:15-162 & 163, records of Los Angeles County, 63.53 ft to the point of beginning of a curve concave SWly of radius 1111.03 ft; th NWly along said curve 811.07 ft to the point of beginning of a curve concave NWly of a radius 4589.83 ft, from which point said radius bears N $14^{\circ}48'32''$ E; th NWly across said Tract No. 646, across Maria Sanchez Tract, as per map recorded in MR:5-314, records of Los Angeles County, and across Maria Sepulveda De Sanchez Tract, as per map recorded in District Court Case No. 1621, 1895.88 ft to the end of said curve, being the point of beginning of a curve concave Sly of radius 1960.07 ft, from which point said radius bears S $38^{\circ}28'32''$ W; th NWly along said curve 860.95 ft to the end of said curve, being the point of beginning of a curve concave Nly of radius 1137.68 ft, from which point said radius bears N $13^{\circ}18'32''$ E; th NWly along said curve 583.17 ft to the point of tangency of said curve with the center line of San Fernando Road, said point being 320.86 ft Ely along said center line of San Fernando Road from the intersection of the center line of San Fernando Road produced Ely and the center line of Grand View Avenue produced Sly.

Fourth. All that portion of the Maria Sepulveda De Sanchez Tract as per District Court Case No. 1621 which lies within the following described exterior boundary lines, to-wit:

Beginning at a point in the Sly line of the aforesaid 80 ft strip 221.31 ft Wly from the Ely end of a curve along said Sly line of radius 1227.68 ft; said point being the point of beginning of a curve concave SEly of radius 25 ft; th along said curve 63.28 ft to its point of tangency with the Nly line of San Fernando Road; th Ely along the Nly line of San Fernando Road to its intersection with the Ely line of Grand View Avenue th along said Ely line of Grand view Avenue to a point in the Sly line of said 80 ft strip; th Ely along said Sly line of said 80 ft strip to the point of beginning.

Excepting from the above described parcels of land, any portions of any public streets or alleys which may be included therein.

Final Ordinance No. 397, passed Sept. 10, 1920.

Copied by Byers. Compared by Calhoun.

Platted on Index Map No. ⁴⁰⁻⁵ 41 by Atkins 10-5-21

Platted on Assessor's Book No. AOK by Tilton 2-11-22

Checked by _____ Cross referenced by Haskell 10-6-'21

-----oo0oo-----

City of Glendale. Ordinance No. 386. June 17, 1920.

An ordinance declaring the intention of the Board of Trustees of the City of Glendale to order the widening of a certain portion of the alley east of Brand Boulevard between Harvard Street and Colorado Street.

The Board of Trustees of the City of Glendale do ordain as follows:

That that certain alley in the City of Glendale which lies between Harvard Street and Colorado Street and is 130 ft, more or less, E of the E line of Brand Boulevard be widened to a width of 30 ft, from the S line of Harvard St to a point 107.24 ft Sly therefrom; said widening to be done on the W side of said alley.

First:-- The Ely 15 ft of Lot 1, Blk 62 of Campbell & Thompson's Tract, as per map recorded in MB:9-56, records of L. A. County.
Second:-- The Ely 15 ft of Lot 2, Blk 62, of Campbell & Thompson's Tract, as per map recorded in MB:9-56, records of L. A. County.

J. C. Sherer,
City Clerk.

Final Ordinance No. 399, passed Sept. 10, 1920.

See Ordinance No. 424, following.

Copied by Byers. Compared by Calhoun.

Platted on Index Map No. 41 by Atkins 10-5-20

Platted on Assessor's Book No. AOK³⁰⁷ by Tilton 3-8-22

Checked by _____ Cross referenced by Haskell 10-6-'21

-----oo0oo-----

City of Glendale. Ordinance No. 424. February 17, 1921.

An Ordinance abandoning all proceedings for the widening of a certain alley in the City of Glendale.

The Board of Trustees of the City of Glendale do ordain as follows:

Section 1. That all proceedings for the widening of that certain alley in the City of Glendale which lies between Harvard Street and Colorado Street and is 130 ft more or less E of the E line of Brand Blvd from the S line of Harvard St to a point 107.24 ft Sly therefrom, as contemplated by Ord.No.386 of said city, passed on the 3rd day of June, 1920, and entitled, "An ordinance declaring the intention of the Board of Trustees of the City of Glendale to order the widening of a certain portion of the alley E of Brand Blvd between Harvard St and Colorado St" are hereby abandoned and said Ordinance No. 386 is hereby repealed. That Ord. No.399 of said City of Glendale, passed Sept.10, 1920, entitled, "An Ordinance of the City of Glendale ordering the widening of a certain

portion of the alley E of Brand Blvd between Harvard Street and Colorado St as contemplated in Ordinance No. 386," and Ordinance No. 407, passed Oct. 27, 1920, and entitled, "An ordinance of the Board of Trustees of the City of Glendale extending the time for filing an action in the Superior Court the condemnation of property for the opening and widening of a certain alley east of Brand Blvd between Harvard St and Colorado St" are hereby repealed.

J. C. Sherer,
City Clerk.

Copied by Byers. Compared by Calhoun.

Platted on Index Map No. 41 by Atkins 10-5-21

Platted on Assessor's Book No. AOK³⁰⁹ by Tilton 3-8-22

Checked by _____ Cross referenced by Haskell 10-6-21

-----ooOoo-----

City of Glendale. Ordinance No. 412. December 2, 1920.

An ordinance ordering the opening, widening, and laying out of Commercial Street in the manner contemplated in Ordinance No. 383 of the City of Glendale.

The Board of Trustees of the City of Glendale do ordain as follows:

That Commercial St be opened, widened and laid out from the N line of Broadway in a NWly direction across Lots 2, 3 and 4, of the Hahnes Sub, as per map recorded in MR:5-314, records of Los Angeles County, and across the W Glendale Tract, as per map recorded in MR:42-39, records of Los Angeles County, to the NEly line of San Fernando Road; also from the S line of Broadway to the W line of Central Avenue across Lots 2, 3, 4, 5, 6, 7, 8 and 9 of Block H of the Glendale Valley Tract as per map recorded in MB:9-157, records of Los Angeles County, in the manner contemplated by Ordinance No. 384 of said city, approved and adopted on the 3rd day of June, 1920. ③

J. C. Sherer,
City Clerk.

{Abandoned

{See Ordinance No. 418, following.

Copied by Byers. Compared by Calhoun.

Platted on Index Map No. 40 O.K. by Sommer 5-9-22

Platted on Assessor's Book No. AOK⁷⁷ by Tilton 2-11-22

Checked by _____ Cross referenced by Haskell 9-6-'21

-----ooOoo-----

City of Glendale. Ordinance No. 418. January 13, 1921.

An ordinance of the Board of Trustees of the City of Glendale abandoning proceedings heretofore taken under ordinance number 383 for the laying out and opening of Commercial Street in said City.

The Board of Trustees of the City of Glendale do ordain as follows:

Section 1. That all proceedings for the laying out and opening of Commercial Street under and subsequent to Ordinance of Intention No. 383, be, and the same are hereby abandoned, abrogated and vacated, set aside and held for naught.

J. C. Sherer,
City Clerk.

Copied by Byers. Compared by Calhoun.

Platted on Index Map No. 40 O.K. by Sommer 5-9-'22

Platted on Assessor's Book No. A OK 77' by Tilton 2-11-22

Checked by _____ Cross referenced by Haskell 9-6-21

-----ooOoo-----

City of Glendale. Resolution No. 1182. April 21, 1921.

A Resolution of the Board of Trustees of the City of Glendale ordering to be closed up, vacated and abandoned for street and alley purposes that portion of Barbara Drive in the City of Glendale described herein as contemplated in Resolution of Intention No. 1167.

The Board of Trustees of the City of Glendale do resolve as follows:

Section 1. That the public interest and convenience require, and the Board of Trustees of the City of Glendale hereby orders to be and the same is, closed up, vacated, and abandoned for street and alley purposes: all that portion of Barbara Drive in the Selvas de Verdugo as per map recorded in Book 37, pages 77 to 83 of Maps, Records of Los Angeles County, California, more particularly described as follows:

All that portion of Barbara Drive as shown on map of said Selvas de Verdugo, extending from the Sly line of Opeeche Way (said Sly line for purpose of this description being considered as parallel to and 30 ft Sly from the Sly line of Blk 14 of said Selvas de Verdugo) to the Nly prolongation across Barbara Drive of the Ely line of Lot 14, Blk 10, of the said Selvas de Verdugo.

Dwight W. Stephenson
President of the Board of
Trustees of the City of Glendale.

Copied by Byers. Compared by Calhoun.

Platted on Index Map No. 41 by Atkins 10-5-21

Platted on Assessor's Book No. 308 by Tilton 3-8-22

Checked by H.Sch. 3-9-22 Cross referenced by Haskell 10-6-'21

-----ooOoo-----

City of Glendora. Ordinance No. 218. April 12, 1921.

The Board of Trustees of the City of Glendora do ordain as follows:

Section 1. That the name of Minnehaha Avenue in the City of Glendora as the same extends from the Ely limits of said City to the Wly limits of said city be and the same is hereby changed to the name of Foothill Boulevard.

Section 2. That the name of Banna Avenue in the City of Glendora as the same extends from the Nly limits of said city to the Nly line of Bennett Avenue, and from the Sly line of Electric Avenue to the Nly line of Ada Avenue be and the same is hereby changed to the name of Cullen Avenue.

Section 3. That the name of Electric Avenue in the City of Glendora as the same extends from the Ely line of Banna Avenue to the Ely line of Minnesota Avenue in said City be and the same is hereby changed to the name of Dalton Avenue.

F. C. Neet,
City Clerk.

Copied by Byers. Compared by Calhoun.

Platted on Index Map No. 48 by Flickwir 8-8-21

Platted on Assessor's Book No.108 by Schnackenbeck 2-15-22

Checked by Tilton 2-17-22 Cross referenced by Haskell 10-7-'21

-----00o00-----

City of Glendora. Ordinance No. 215. Feb. 1, 1921.

An Ordinance vacating the alleys in Block C of the Town of Glendora.
See D:69-131

The Board of Trustees of the City of Glendora do ordain as follows:

Section 1. That the following described alley in Blk C of the town of Glendora as per map recorded in MR:15-27, to-wit:-

That certain alley commencing at the intersection of the Sly line of Sierra Madre Avenue with the Wly line of Lot 1 in Blk C of the town of Glendora as per map recorded in MR:15-27; th running Sly along the Wly line of said Lot 1 and along the Wly lines of Lots 4, 5 and 8 in said Blk C to the intersection thereof with the Sly line of said Lot 8; th Wly along the prolongation Wly of the Sly line of said Lot 8 to the junction thereof with the Sly line of Lot 7 in said Blk C; thence Nly along the Ely lines of lots 6, 3, and 2 in said Blk C to the intersection thereof with the Sly line of Sierra Madre Avenue; th Ely along said Sly line to the point of commencement, be and the same is hereby declared to be and the same is hereby vacated.

Section 2. That the following described alley in Blk C of the town of Glendora as per map recorded in MR:15-27, to-wit:-

That certain alley commencing at the intersection of the Sly line of Lot 8 in said Blk C with the Wly line of Vista Bonita Avenue; th running Wly along the Sly line of said Lot 8, and along said line prolonged Wly to the junction thereof with the Sly line of ~~Lot 7~~ ^{in said Blk C and along the Sly line of said Lot 7} to the intersection thereof with the Ely line of Michigan Avenue; th Sly along the Ely line of said Michigan Avenue to the intersection thereof with the Nly line of Lot 16 in said Blk C; th Ely along the said Nly line of said Lot 16, and along the Nly lines of Lots 15, 14, 13, 12, 11, 10, and 9 in said Blk C to the intersection thereof with the Wly line of said Vista Bonita Avenue; th Nly along said Wly line to the point of commencement be and the same is hereby declared to be and the same is hereby vacated.

Chas. Ragan, Pres. Board of Trustees.

Resolution of Intention No.66, passed Nov. 23, 1920.

Copied by Byers. Compared by Calhoun.

Platted on Index Map No. 48 by Flickwir 8-8-21

Platted on Assessor's Book No. 108 by Schnackenbeck 2-15-22

Checked by Tilton 2-17-22 Cross referenced by Haskell 10-7-21

-----ooOoo-----

City of Inglewood. Resolution of Intention No. 227. October 25, 1920.

A resolution of the Board of Trustees of the City of Inglewood, declaring the intention of said Board to close up, vacate and abandon for public street purposes, certain portions of Fir Avenue within the said city.

Be it resolved by the Board of Trustees of the City of Inglewood as follows:- (- - that there be closed up, vacated and abandoned for public street purposes - - -)

Section 1. That certain portion thereof included within the following described boundary lines, to-wit:-

Beginning at the NE corner of Lot 1 in Blk 203 of Townsite of Inglewood, as shown on map recorded in MR:34-19 to 36; th S 0°37'01"E, on the E line of said Lot 1, 62 ft to SE corner of said lot 1; th continuing S 0°37'01"E, 8.04 ft to the intersection of the N line of Los Angeles St. with the W line of Fir Ave.; th S 84°49'2"E on the Ely prolongation of the N line of Los Angeles St., 10.05 ft to a point; th N 0°37'1"W 61.99 ft to a point; th N 48°25'W, 13.5 ft to the point of beginning.

Ruth L. Allen,
City Clerk.

Final Ordinance No. 231, passed Jan. 18, 1921.

Copied by Byers. Compared by Calhoun.

Platted on Index Map No. 24 by Sommer Feb. 23rd '22

Platted on Assessor's Book No. 383 by Wm Christensen

Checked by Tilton 4-3-22; cross referenced by Haskell 10-7-21

-----ooOoo-----

City of Inglewood. Resolution of Intention No. 229. Oct. 25, 1920.

A resolution of the Board of Trustees of the City of Inglewood, declaring the Intention of said Board to close up, vacate and abandon for public street purposes certain portions of Eucalyptus Avenue within the said City.

Said Board does hereby declare its intention to close up, vacate and abandon for public street purposes all those portions of that certain public street within the said city named and known as Eucalyptus Avenue described as follows, to-wit:

Section 1. That certain portion thereof included within the following described boundary lines, to-wit:

Beginning at a point where the Nly prolongation of the Ely line of Blk 206, of the Townsite of Inglewood, as per map recorded in MR:34-19 to 36 incl., on file in the office of the County Recorder of said county, intersects the present Nly line of Los Angeles Street, as said line was fixed and established by Ordinance No. 97 of the City of Inglewood, vacating and abandoning for public street purposes certain portion of Los Angeles St; said point of beginning being also the SEly corner of that certain parcel of land deeded to the Inglewood Manufacturing Co.; a

corp. by Grace E.I. Howland and Charles H. Howland, by deed recorded in Book 6965, page 169 of Deeds on file in the office of the County Recorder of Los Angeles County; thence from said point of beginning N 0°38'22"W along the Ely line of the said parcel of land deeded by Grace E. I. Howland and Charles H. Howland to said Inglewood Mfg. Co., a distance of 141.0 ft. more or less to an angle point in the boundary of said parcel of land; th S 84°49'20" E along the Sly line of part of said parcel of land a distance of 53.53 ft; th S 23°5'W a distance of 127.16 ft; th S 5°10'58"W at right angles to said present Nly line of Los Angeles St., a distance of 18.83 ft to the point of beginning.

ALSO that certain portion of said Eucalyptus Avenue included within the following described boundary lines, to-wit:

Beginning at the angle point in the Nly line of Lot 21, Blk 203 of the Townsite of Inglewood as per map recorded in MR:34- pages 19-36, records of L.A. County; on file in the office of the County Recorder of said county, said angle point being 21.23 ft Wly from the NEly corner of said Lot 21; th from said point of beginning N 84°49'20"W along the Wly prolongation of the Nly line of said Blk 203, a distance of 37.72 ft; th S 23°5'W a distance of 58.74 ft to a point in the circular curve in the present Ely line of Eucalyptus Ave., as said line was fixed and established by Ord. No. 95 of the City of Inglewood, declaring vacant for public street purposes a certain portion of Eucalyptus Ave., said last mentioned point being SWly on the curve a distance of 2.75 ft from the Nly terminus of said curve; th NEly around said circular curve within a radius of 46.73 ft a distance of 2.75 ft to the NWly corner of Lot 22, Blk 203; th NEly along the NWly line of said Lot 22 and 21 of said Blk 203, a distance of 76.00 ft to the point of beginning.

ALSO that certain portion of said Eucalyptus Avenue described as follows, to-wit:

All of Eucalyptus Ave. lying between the Nly line of the A.T. & S.F. Ry and the SWly line of the Pac. Elec. Ry, formerly the L.A. Pac. Ry; except such portion of Eucalyptus Avenue which lies Wly of a line measured 60 ft Ely at right angles from and running parallel with the Ely line of the Warehouse Reservation and the most Ely line of Blk 110, as said Warehouse Reservation and Blk 110 are shown upon a map of the Townsite of Inglewood, recorded in MR:34-19 to 36 incl., records of L. A. Co., on file in the office of the County Recorder of said county.

Ruth L. Allen
City Clerk.

Final Ordinance No. 230, passed January 18, 1921.

Copied by Byers; compared by Calhoun.

Platted on Index Map No. 24 by Sommer Feb. 23rd, 1922.

Platted on Assessor's Book No. 333 } by ~~Sommer Feb. 23rd '22~~
Christensen 4/3/22
330 } by Tilton 3-9-22

Checked by Tilton 4-3-22
H.Sch. 3-10-22 Cross referenced by Haskell 10-7-'21

-----ooOoo-----

Recorded in Book 304, page 144, Official Records, June 8, 1921.

Grantor: First National Bank of Compton.
Grantee: Compton City School District.

Nature of Conveyance: Grant Deed,- corporation.

Date of Conveyance: May 25, 1921.

Consideration: \$8156.00.

Description: Lots 1,2,3, 4, 5, 7, 8,9, 10, 11 and fractional Lots 6 and 12 in Blk 28 of the "Town of Compton"; in the City of Compton, County of Los Angeles, State of California, as per map recorded in MR:11-68, said fractional lots being that part of said Lots 6 and 12 lying W of the portion thereof conveyed to the Board of Supervisors of said county by deed recorded in D:373-211.

Copied by Byers. Compared by Mitchell.

Platted on Index Map No. 26 by Booth 1-25-22

Platted on Assessor's Book No. 92 by Tilton 3-3-22

Checked by H.Sch. 3-4-22 Cross referenced by Haskell 10-7-'21
-----oo0oo-----

Recorded in Book 379, page 54, Official Records, June 14, 1921.

Grantors: Amanda M. Oestergard, Amy R. Goodrich, Amel Goodrich,
Mary Oestergard.

Grantee: City of Burbank.

Nature of Conveyance: Deed. for street and alley purposes.

Date of Conveyance: April 15, 1921.

Description: A parcel of land of the uniform width of 20 ft., being the SWly 20 ft of Lot 42 in Tract No. 3545, in the City of Burbank, Los Angeles County, State of California, as per map of said Tract recorded in MB:40- 35 & 36.

Copied by Byers. Compared by Mitchell.

Platted on Index Map No.40 by Sommer July 27th 1921

Platted on Assessor's Book No. 74 by Tilton 2-18-22

Checked by W.P.B. Cross referenced by Haskell 10-7-21
-----oo0oo-----

Recorded in Book 234, page 338, Official Records, June 14, 1921.

Grantors: Amanda M. Oestergard, Mary Oestergard, Amy R. Goodrich,
Amel Goodrich.

Grantee: City of Burbank.

Nature of Conveyance: Deed.

Date of Conveyance: October 19, 1920.

Description: Lot "B", of Tract No. 3545, as per map of said tract recorded in MB: 40-35 & 36.

Copied by Byers. Compared by Mitchell.

Platted on Index Map No. 40 by Sommer July 27th 1921

Platted on Assessor's Book No.74 by Tilton 2-18-22

Checked by _____ Cross referenced by Haskell 10-7-'21
-----oo0oo-----

City of Watts. Ordinance No. 316(NS) June 14, 1921.

An ordinance changing the name of Wilson Avenue to Shorb Avenue and changing the name of Pershing Avenue to Ruoff Street.

The Board of Trustees of the City of Watts do ordain as follows:

Section 1. That the name of that certain street extending from Success Avenue on the W to Ivy St on the E, heretofore known or called Wilson Avenue, be, and the same is hereby, changed to and established as Shorb Avenue.

Section 2. That the name of that certain street extending from North Compton Avenue on the W to Ivy Street on the E, heretofore known as or called Pershing Avenue, be, and the same is hereby changed to and established as Ruoff Street.

M. T. Manus
Pres. of the Board of
Trustees of the City of Watts.

Copied by Byers. Compared by Mitchell.

Platted on Index Map No. 6 by Atkins 12-9-21

Platted on Assessor's Book No. 142 ³²²⁻³⁵⁸ by Tilton 3-8-22-WC3-17-22
Christensen 3-27-22

Checked by Tilton 3-17-22
H.Sch. 3-10-22 Cross referenced by Haskell 10-7-21

-----oo0oo-----

Recorded in Book 304, page 179, Official Records, June 18, 1921.

Grantor: Pacific Electric Railway Company.
Grantee: City of Redondo Beach.

O.R.M. 304-182

Nature of Conveyance: Deed.
Date of Conveyance: August 27, 1917.

Consideration: \$1.00.

Description: Two pieces or parcels of land being portions of that certain tract of land conveyed from the Redondo Improvement Co. to the L. A. and Redondo Ry Co., by deed recorded in D:3801-77, said 2 pieces or parcels of land being more particularly described as follows:

PARCEL ONE: A 30.10 ft strip of land in the City of Redondo Beach, being a portion of the Pacific Electric Ry Co's ocean front property and extending from the ordinary high tide line of the Pacific Ocean established by the Pacific Electric Ry. Co. by survey made in January, 1916, to the Wly line of a certain strip of land conveyed by the So. Calif. Ry. Co. to the Redondo Ry. Co. by deed recorded in D:1070-75, said 30.10 ft strip of land being more particularly described as follows:

Beginning at a point in Wly line of the hereinbefore mentioned strip of land conveyed to Redondo Ry Co. intersected by a line bearing S 66°33'W from a point in the Wly line of Lot 34, Blk 208, Townsite of Redondo Beach, as per map of said townsite recorded in MR:39-1-17, said last named point being N 23°27'45"W a distance of 36.62 ft from the most Sly corner of said Lot 34, Blk 208; th from said point of beginning N 15°19'W along said Wly strip of land so conveyed to the Redondo Ry Co., a distance of 20.30 ft to a point; th S 66°33'W a distance of 116.00 ft to a point in the ordinary high tide line as established by the Pacific Electric Ry. Co. in January, 1916; th S 20°12'E along said ordinary high tide line a distance of 18 ft to a point; th S 21°18'W along said ordinary high tide line, a distance of 17.08 ft to a point; th N 66°33'E a distance of

124.75 ft to a point in the Wly line of the strip of land so conveyed to Redondo Ry Co; th N 15°19'W along said last mentioned line, a distance of 10.10 ft to the point of beginning, the above described 30.10 ft strip of land containing an area of 3521 sq ft.

PARCEL TWO: A 50 ft strip of land in the City of Redondo Beach, being a portion of the Pacific Electric Railway Co's ocean front property and extending from the ordinary high tide line of the Pacific Ocean as established by the Pacific Electric Ry. Co. by survey made in Jan., 1916, to the Wly line of that certain strip of land conveyed to the Redondo Ry. Co. by deed recorded in D1070-75 said 50 ft strip of land being particularly described as follows:

Beginning at a point in the Wly line of the certain strip of land so conveyed to the Redondo Ry.Co., intersected by a line bearing S 74°53'W from a point in the Wly line of Lot 12, Blk 216, Townsite of Redondo Beach, as per map of said townsite recorded in MR:39-1 to 17, said last mentioned point in the Wly line of said Lot 12, Blk 216, being N 15°19'W, 36.10 ft distant from the most Sly corner of said Lot 12; th from aforesaid point of beginning, N 15°19'W along the Wly line of that certain strip of land so conveyed to Redondo Ry.Co., a distance of 25 ft to a point; th S 74°53'W, a distance of 126.26 ft to a point in the ordinary high tide line as established by the Pacific Electric Railway Company; th S 59°52'E along said ordinary high tide line, a distance of 8.73 ft to a point; th S 28°22'E, along said ordinary high tide line, a distance of 45.00 ft to a point; th N 74°53'E a distance of 110 ft to a point in the Wly line of the hereinbefore mentioned strip of land conveyed to the Redondo Ry.Co.; th N 15°19'W, along said Wly line, a distance of 25 ft to the point of beginning, said 50 ft strip of land containing an area of 5804 sq ft.

Said 2 pieces or parcels of land being more particularly shown by the colored portions of the plat hereto attached and made part hereof.

Copied by Byers. Compared by Mitchell.

Platted on Index Map No. 25 by Flickwir 12-21-21

Platted on Assessor's Book No. 319 by Tilton 3-8-22

Checked by H.Sch 3-11-22; Cross referenced by Haskell 10-7-'21

-----oo0oo-----

Recorded in Book 370, page 127, Official Records, June 28, 1921.

Grantor: John McDonald, Trustee.
Grantee: City of Pasadena.

Nature of Conveyance: Deed.
Date of Conveyance: June 21, 1921.

Description: That portion of Lot 1, Tract No. 2894, as per map recorded in MB:30-11, bounded and described as follows, to-wit:
Beginning at a point in the Nly boundary line of said Lot distant 6 ft from the NW corner of said lot; th Ely along the said Nly boundary line 15 ft to a point; th Wly on a curve concave to the left, tangent to the last above named boundary line, having a radius of 15 ft., a distance of 29.56 ft to a point; th in a direct line to the point of beginning.

Description approved, E. P. Dewey, City Engineer.
Accepted by Board of Directors, June 22, 1921.

Copied by Byers. Compared by Mitchell.

Platted on Index Map No. 42 by Flickwir 7-21-'21

Platted on Assessor's Book No. 191 by Tilton 2-16-22

Checked by W.P.B. Cross referenced by Haskell 10-7-'21

-----ooOoo-----

Recorded in Book 352, page 190, Official Records, June 28, 1921.

Grantors: A.R.Rideout, Myrtle W. Rideout, Whitley Oil & Refining Co.

Grantee: City of Whittier.

Nature of Conveyance: Grant Deed.

Date of Conveyance: March 2, 1921.

Consideration: \$10.00

Description: A portion of Lot 63 of Citrus Grove Heights, in the City of Whittier, County of Los Angeles, as per map recorded in MB:22-86-87, described as follows:

Beginning at a point in the E line of said Lot 63, distant S 0° 30'W 147.6 ft from the SE corner of Lot 65 of said Citrus Grove Heights; th S 0° 30'W along the E line of said Lot 63, 136 ft; th N 71°20'W 73.17 ft to a point in the Ely line of parcel 3 of the land conveyed by John R. Simmons and Mollie Simmons, his wife, to Charles F. Moore and Mary E. Moore, his wife, as joint tenants and not as tenants in common, by deed recorded in D:6856-76; th N 19°30"E, 60 ft along said Ely line of said Parcel 3 to a point in a curve concave to the N, having a radius of 60.11 ft, the tangent to said curve at said last mentioned point bearing N 70°26'30"E; th NEly and Nly along said last mentioned curve 73.39 ft; th S 89°30'50"E 10.5 ft to the point of beginning, excepting therefrom for road purposes, a strip of land 10 ft in width, being the NWly 10 ft of the above described parcel of land extending from the N line of said parcel of land to the Wly line of said parcel of land. (For gas and oil reservations see deed).

Copied by Byers. Compared by Mitchell.

Platted on Index Map No. 37 by Sommer 3-31-'22

Platted on Assessor's Book No. 346 by Tilton 3-10-22

Checked by H.Sch. 3-13-22 Cross referenced by Haskell 10-7-'21

-----ooOoo-----

Recorded in Book 303, page 279, Official Records, June 29, 1921.

Grantors: Morris I. Rabinovitz, Lena Rabinovitz, Abe Frank, Etta Frank, Isaac Zola, Lizzie Zola, Charles Groman, Goldie Groman, Louis Goldfarb, Yetta Goldfarb, Barnet H. Green, Marco Moses, Rebecca Moses, Pascal Steffes, Hyman Weisser.

Grantee: County of Los Angeles.

Nature of Conveyance: Road Deed.

Date of Conveyance: June 3, 1921.

Granted for Richards Street.

Recorded in Book 310, page 281, Official Records, June 29, 1921.

Grantor: Azusa Foot-Hill Citrus Company.
Grantee: City of Azusa.

Nature of Conveyance: Grant Deed.
Date of Conveyance: December 21st, 1920.

Consideration: \$1.00.

Description: Beginning at a point in the Ely line of Pasadena Ave in the City of Azusa, 30 ft Nly from the SW corner of Lot 6, Blk 85, of the map of Azusa, as recorded in Book 15, pages 93-96 Misc. Rec's; th Ely along a line which is 30 ft Nly from and parallel with the Sly line of said Lot 6 to the Ely line of said Blk 85; th Sly along the Ely line of said Blk 85, map of Azusa, 60 ft; th Wly along a line which is parallel with and 30 ft Sly from the Sly line of said Lot 6 to the Ely line of Pasadena Ave; th Nly along the Ely line of Pasadena Ave to the point of beginning.

Said above described property being the Sly 30 ft of Lot 6, and the Nly 30 ft of Lot 7 of Blk 85 of said Map of Azusa.

Said above described property is granted for road and street purposes to be used as a public street subject to all rights and easements of record.

Copied by Byers. Compared by Mitchell.

Platted on Index Map No. 47 by Atkins 8-10-21

Platted on Assessor's Book No. 106 by Tilton 2-25-22

Checked by H.Sch. 2-27-22 Cross referenced by Haskell 10-7-'21

-----ooOoo-----

Recorded in Book 283, page 327, Official Records, June 29, 1921.

Grantor: Whittier Union High School District.
Grantee: Wallace Gregg.

Nature of Conveyance: Grant Deed.
Date of Conveyance: June 24, 1921.

Consideration: \$10.00.

Description: The E 60 ft of the N 145 ft of Lot "3F" of Bailey's Sub of Lot 3 in Blk "F" of the Pickering Land and Water Co's Sub of the John M. Thomas Ranch, in the City of Whittier, as per map recorded in MR:42-35. Subject to R/W 8 ft wide over said property for a water conduit, as granted to West Whittier Land and Water Co, by deed recorded in D:737-34.

Copied by Byers. Compared by Mitchell.

Platted on Index Map No. 37 C.R. by Sommer 3-31-'22

Platted on Assessor's Book No. 345 by Tilton 3-10-22

Checked by H.Sch. 3-13-22 Cross referenced by Haskell 10-7-'21

-----ooOoo-----

Recorded in Book 444, page 12, Official Records, July 1, 1921.

Grantors: Walter E. Nichols and Ettilla B. Nichols.
Grantee: City of Pasadena.

Nature of Conveyance: Deed.
Date of Conveyance: June 27, 1921.

Granted for: Street purposes.

Description: That portion of Edward F. DeBeixedon's Property, as per map recorded in MR:84-51, bounded and described as follows:

Beginning at a point in the Nly line of Charlevoix Street, distant 6 ft Ely from the E line of Hill Ave, as said St and Ave are shown on map of Tract No. 2894, recorded in MB:30-11; th Nly and parallel with said Ely line of Hill Ave 16.06 ft to a point; th SEly on a curve concave to the left, tangent to the last above named course, having a radius of 15 ft, a distance of 26.39 ft to a point; th reversing on a curve concave to the right, having a radius of 150 ft, a distance of 52.92 feet to a point; th reversing on a curve concave to the left, having a radius of 150 ft, a distance of 24.52 ft to a point in the Nly line of said Charlevoix St, said point being distant 94.88 ft from the point of beginning; th in a direct line to the point of beginning.

Description approved, E. P. Dewey, City Engineer.
Accepted by Board of Directors, June 29, 1921. R29-397. D3-228.

Copied by Byers. Compared by Mitchell.

Platted on Index Map No.42 by Flickwir 7-22-21

Platted on Assessor's Book No.191 by Tilton 2-16-22

Checked by W.P.B. Cross referenced by Haskell 10-7-'21

-----ooOoo-----

Recorded in Book 347, page 245, Official Records, July 6, 1921.

Grantors: Lillian Ballagh, Jas. H. Ballagh.
Grantee: City of Burbank.

Nature of Conveyance: Grant Deed.
Date of Conveyance: June 22, 1921.

Consideration: \$1.00.
Granted for street and alley purposes.

Description: The Sly 10.40 ft of the Nly 60.40 ft of Lots 10, 11, 12, 13, 14 and 15 of the Ballagh Villa Tract, as recorded in Book 38, page 1, records of said county.

Copied by Byers. Compared by Mitchell.

Platted on Index Map No.40 by Sommer July 27th 1921

Platted on Assessor's Book No. 397 by Tilton 3-14-22

Checked by H.Sch. 3-14-22 Cross referenced by Haskell 10-7-21

-----ooOoo-----

Recorded in Book 388, page 173, Official Records, July 7, 1921.

City of Glendale,
Plaintiff,

vs.

Frank May, Mabel S. Rudy, Maggie E. Burleigh, L. C. Brand, Mary Louise Brand, Huntington Land and Improvement Co., Charles W. Kent and Roy L. Kent, partners doing business under the name of Charles W. Kent & Sons, George V. Moyse, Daniel McPeak, Arthur Campbell, Daniel Campbell, Maggie Campbell,
Defendants.

B-76287. C.F. 931

Final Order of Condemnation.

IT IS HEREBY ORDERED, ADJUDGED AND DECREED that that certain real property in the City of Glendale, County of Los Angeles, State of California, described as follows, to-wit:

- First: The W 60 ft of Lot 5 Blk 11 of the Glendale Boulevard Tract, as per map recorded in MB:5-167;
- Second: All of Lot 22 of the Campbell Tract as per map recorded in MB:9-112;
- Third: All that part of Lot 23 of the Campbell Tract, as per map recorded in MB:9-112, described as follows:
Beginning at the NW corner of Lot 5, Blk 11, of the Glendale Boulevard Tract, as per map recorded in MB:5-167, said point being on the S line of aforesaid Lot 23 of the Campbell Tract; th Nly in a direct line to a point on the N line of said Lot 23 distant Wly 34.60 ft from the NE corner of said Lot 23; th Ely along said N line 34.60 ft to said NE corner of Lot 23; th Sly along the E line of said Lot 23 to the SE corner thereof; th Wly along the S line of said Lot 23, 9.44 ft more or less to the point of beginning.

Excepting therefrom any portion of any public alley or street which may be included in the above described parcels of land, be and the same is hereby condemned to the use of plaintiff and dedicated to the use of a public street and highway forever.

Dated June 29, 1921.

Leslie R. Hewitt,
Judge.

Copied by Byers. Compared by Mitchell.

PLATTED ON INDEX MAP NO. 41 BY Atkins 10-6-21

PLATTED ON ASSESSOR'S BOOK NO. 309 BY Tilton 3-8-22

CHECKED BY H. Sch. 3-11-22 CROSS REFERENCED BY Haskell 10-8-21

-----ooOoo-----

Recorded in Book 303, page 317, Miscellaneous Records, July 7, 1921.

City of Alhambra. Ordinance No. 992. April 18, 1921.

An ordinance of the commission of the City of Alhambra, ordering that a portion of Fifth Street in said city be closed up, vacated and abandoned for public street purposes in the manner contemplated by Ordinance No. 983 of said commission of the City of Alhambra, passed and adopted on the 17th day of January, 1921.

See page 149

The Commission of the City of Alhambra do ordain as follows:

Beginning at the NE corner of Lot 17 the C. F. Bixby Tract, as per map recorded in LB:3-104; th SEly along the W line of said 5th St, according to said map, to the SE corner of Lot 32, of said C. F. Bixby Tract; th Ely along the production of the Sly line of said Lot 32, 2 ft; th Nly along a line parallel with and 2 ft distant from said W line of said 5th St, to the production in an Ely direction of the Nly line of said Lot 17, in said C.F. Bixby Tract; th Wly along said production of said Nly line, to the point of beginning.

Lillian E. Smith,
City Clerk.

Copied by Byers. Compared by Mitchell.

PLATTED ON INDEX MAP NO. 43 BY Atkins 7-26-21

Platted on ASSESSOR'S BOOK NO. 198 BY Tilton 3-7-22

CHECKED BY H.Sch. 3-7-22 CROSS REFERENCED BY Haskell 10-8-21

-----ooOoo-----

Recorded in Book 398, page 138, Official Records, July 7, 1921.

City of Alhambra. Ordinance No. 701. Feb. 15, 1913.

An Ordinance of the Board of Trustees of the City of Alhambra ordering that a portion of a certain street or parcel of land within the City of Alhambra be closed up, vacated and abandoned for the purposes of a public street in the manner contemplated by Ordinance No. 675 of said Board of Trustees, passed and adopted December 28, 1912.

Commencing at the NWly corner of Cordova Street and Main St; th running northerly along the Wly line of Cordova Street to the Nly line of Tract No. 1901 as per map recorded in Book 21, page 80, L. A. Co. records; th Ely along the Nly line of Tract No. 1901, 1.6 ft; th Sly and parallel with the Wly line of Cordova Street and 1.6 ft in distance therefrom to the Nly line of Main St; th Wly along the Nly line of Main St 1.6 ft to the place of beginning.

O. M. Caulk
City Clerk.

Copied by Byers. Compared by Mitchell.

PLATTED ON INDEX MAP NO. 43 BY Atkins 7-26-21

PLATTED ON ASSESSOR'S BOOK NO. 197 BY Tilton 3-7-22

CHECKED BY Sch. 3-7-22 CROSS REFERENCED BY Gorman 11-18-21

-----ooOoo-----

Recorded in Book 305, page 259, Miscellaneous Records, July 7, 1921

City of Alhambra. Ordinance No. 997. May 23, 1921.

An ordinance of the Commission of the City of Alhambra establishing the name of Main Street in said City from the Ely boundary line to the Wly boundary line of said city.

The Commission of the City of Alhambra do ordain as follows:

Section 1. That the name of that certain public street in the

City of Alhambra heretofore commonly known as, called, or designated as, or any portion of which may be, or may have been, known as, called or designated Main Street, East Main Street, and West Main Street, extending in a general Ely and Wly direction from the Ely boundary line of said city to the Wly boundary line of said city, said street being parallel with, and adjoining on the S, the right of way of the Pacific Electric Ry Co. and of the Alhambra San Gabriel Branch of said P. E. Ry Co. from the Wly boundary line of said City to Fremont Avenue (formerly Fair Oaks Ave) and being parallel with and adjoining on the N and S said R/W of said Alhambra-San Gabriel Branch of said P. E. Ry Co from said Fremont Ave to Raymond Ave (formerly Railroad Ave) and being the street in, over, and along and upon which the tracks of said Alhambra-San Gabriel Branch of said Pacific Elec. Ry. Co. are located from said Raymond Ave to the Ely boundary line of said city, be and the same is hereby established as and officially named and designated as Main Street.

Lillian E. Smith,
City Clerk.

Copied by Byers. Compared by Mitchell.

Platted on Index Map No. 43 by Atkins 7-26-21

Platted on Assessor's Book No. AOK by Tilton 3-7-22

Checked by Cross referenced by Gorman

-----ooOoo-----

Recorded in Book 305, page 259, Miscellaneous Records, July 7, 1921.

City of Alhambra. Ordinance No. 999. June 6, 1921.

An ordinance of the Commission of the City of Alhambra establishing and naming Orange Street in said City and establishing and naming certain property as part of Chestnut Street in said city.

The Commission of the City of Alhambra do ordain as follows:

Section 1. That the following property in the City of Alhambra, heretofore granted to said city for public street and road purposes and heretofore unnamed, is hereby established as and officially named as Orange Street, to-wit:-

Lot 34, of the Koenig Tract, as per map thereof recorded in Book 14, page 145, in the office of the County Recorder of said Los Angeles County.

Section 2. That the following described property in the City of Alhambra, County of Los Angeles, heretofore granted to the City of Alhambra for public street and road purposes, is hereby established as and officially named as a part of Chestnut Street in said city, to-wit:-

The S 60 ft of the N 157.5 ft of Lot 14, Range 18, Alhambra Addition Tract, as per map thereof recorded in MR:3-298 and 299, except that portion thereof lying Ely of the Wly line of the R/W of the Monrovia Branch of the S. P. RR Co.

Lillian E. Smith,
City Clerk.

Copied by Byers. Compared by Mitchell.

Platted on Index Map No. 43 by Atkins 7-26-21

Platted on Assessor's Book No. 198 by Tilton 3-7-22

Checked by H.Sch. 3-7-22 Cross referenced by Gorman

-----ooOoo-----

Already in D:14-97

See D-14-97

Recorded in Book 398, page 141, Official Records, July 7, 1921.

City of Alhambra. Ordinance No. 284. January 12, 1909.

An ordinance of the Board of Trustees of the City of Alhambra changing the name of all of El Monte Road, Spruce Street as named by Ordinance No. 267 of said city, and Park Drive, also changing the name of all of Cleveland Avenue.

The Board of Trustees of the City of Alhambra do ordain as follows:

Section 1. That the name of all of El Monte Road from the Eastern to the Western City limits of said city be and the same is hereby changed to and established as "San Bernardino Road."

Section 2. That the name of all of Spruce Street, as established by Ordinance No. 267 of the City of Alhambra be and the same is hereby changed to and established as Maple Street.

Section 3. That the name of all of Park Drive, as shown on the map of the subdivision known as Brainerds Orange Park, recorded in the office of the Recorder of L. A. County, in MB:10-152, be and the same is hereby changed to and established as Cardova St.

Section 4. That the name of all of Cleveland Ave in the City of Alhambra from Alhambra Road to Mission Road, be and the same is hereby changed to and established as "Third Street".

A. A. Clapp,
City Clerk.

Copied by Byers. Compared by Mitchell.

Platted on Index Map No. 43-OK by

Platted on Assessor's Book No. 199-OK by

Checked by Cross referenced by Gorman

-----ooOoo-----

See D:9-223

Recorded in Book 323, page 144, Miscellaneous Records, July 7, 1921

City of Alhambra. Ordinance No. 799. March 28, 1914.

An ordinance of the Board of Trustees of the City of Alhambra, changing the name of Fair Oaks Avenue in said city.

The Board of Trustees of the City of Alhambra, do ordain as follows:

Section 1. The name of Fair Oaks Avenue in the City of Alhambra is hereby changed to the name of Fremont Avenue.

Q. M. Caulk,
City Clerk.

Copied by Byers. Compared by Mitchell.

Platted on Index Map No. 43-OK by

Platted on Assessor's Book No. 300-OK by

Checked by Cross referenced by Gorman

-----ooOoo-----

City of Monrovia. Ordinance No. 706.

Section 1. That the name of that certain portion of a certain street in the City of Monrovia lying, being and particularly described as follows:

D:5817- 336-337

Beginning at the NE corner of Lot 1, F. D. Howell Subdivision per DM:5817-334; th N along the prolongation Nly of the westerly line of Mayflower Avenue to the prolongation Ely of the Nly line of Highland Place; th Ely along the prolongation Ely of the Nly line of Highland Place to the prolongation Nly of the Ely line of Mayflower Avenue; th S on said Ely line of Mayflower Ave 40 ft; th W to point of beginning, heretofore unnamed or heretofore known as or called Mayflower Avenue, be and the same is hereby fixed and established as Mayflower Avenue.

Copied by Byers. Compared by Calhoun.

Platted on Index Map No. 45 by Booth 5-17-22

Platted on Assessor's Book No. 69 A-o.k. by Tilton 2-24-22

Checked by Cross referenced by Gorman

-----00o00-----

City of Pomona. An Order of the Board of Trustees. May 5, 1896.

It is hereby ordered and declared by the Board of Trustees of the City of Pomona that that portion of Illinois Avenue from San Antonio Avenue to Town Ave, between Lots 12 to 22 both incl, on the N and Lots 23 to 33, both incl., on the S as per map of J. E. Packards Vineyard Tract, be and the same is hereby vacated and closed to travel and use.

M.F. 30-90

Copied by Byers Compared by Calhoun.

Platted on Index Map No. 49 o.k. by

See M. 14-11

Platted on Assessor's Book No. 340-34 by

Checked by Cross referenced by Gorman

-----oo00o-----

City of Redondo Beach. Ordinance No. 542. November 17, 1919.

Note:- For recorded copy of this Ord. See D:53-20

An ordinance of the Board of Trustees of the City of Redondo Beach ordering that a certain portion of Benita Ave, lying between the Wly line of Pacific Ave and the Ely bdy line of Hermosa Ave, in the City of Redondo Beach, be closed up, vacated and abandoned for street, alley and all other public purposes as contemplated in Resolution No. 388.

C.S. 7511
C.S. 6420

The Board of Trustees of the City of Redondo Beach do ordain as follows:

Section 1. That that certain portion of Benita Ave, lying between the Wly line of Pacific Ave and the Ely bdy line of Hermosa Ave, as described in Resolution No. 388 of said City be and the same is hereby closed up, vacated and abandoned for all street, alley and all other public purposes.

The said portion of said Benita Avenue which is hereby closed up, vacated and abandoned is particularly described as follows:

Beginning at a point in the Ely line of the A.T. & S.F.

D-9-135
D-332-106
DM-3938-238

Ry R/W distant 120' S 5°8'E from the intersection of the said Ely line of the R/W with the NWly line of Cornelian St, produced, as per map recorded in MR:39-1, records of Los Angeles County; th S 84°6'W 101.02 ft to the Wly line of said R/W; th S 16°56'E along said Wly line of R/W 71.24 ft; th N 84°6'E 87.6 ft to the said Ely line of R/W; th N 5°8'W 70 ft along said Ely line of R/W to point of beginning.

Also that triangular parcel of land lying and being adjacent to the above land so particularly described and lying and being W of the said land and between the said land and the Ely line of Hermosa Avenue.

Harry Polglase
City Clerk.

Copied by Byers. Compared by Calhoun.

Platted on Index Map No. 25 by Flickwir 12-21-21

Platted on Assessor's Book No. 90 by Tilton 2-24-22

Checked by Sch. 2-23-22 Cross referenced by Gorman

-----ooOoo-----

City of Redondo Beach. Ordinance No. 554. June 7, 1920.

An ordinance establishing the name of a certain piece of ground dedicated for street purposes to the City of Redondo Beach by the A. T. & S.F. Ry Co. and the Pac. Elec. Ry. Co. which lies at the Sly terminus of Hermosa Avenue, as Hermosa Avenue.

The Board of Trustees of the City of Redondo Beach do ordain as follows:

C.S. 7511
C.S. 6420

Section 1:- That the name of that certain parcel of land dedicated to the City of Redondo Beach for Street purposes, which extends SEly from the Sly terminus of Hermosa Ave. to Pacific Ave., and which was dedicated for such street purposes to the City of Redondo Beach by a deed from the A. T. & S.F. Ry Co. dated Nov. 29, 1913 and which said deed was recorded in D:7252-91, and which said property is also granted to the City of Redondo Beach for street or highway purposes by the Pac. Elec. Ry. Co. a corporation, by an easement dated Apr. 14, 1920 and which is recorded in D:7247, page 103, be and the same is hereby fixed and established as Hermosa Avenue.

That the foregoing above mentioned parcel of land so dedicated to the City of Redondo Beach for street purposes, and hereby named Hermosa Avenue, as aforesaid, shall be and the same is hereby declared to be a part of Hermosa Avenue of said City and the extent of said Hermosa Avenue shall hereafter be the Nly bdy line of said City of Redondo Beach to the Wly line of Pacific Avenue, in said City.

Harry Polglase
City Clerk

Copied by Byers Compared by Calhoun

Platted on Index Map No. 25 by Flickwir 12-21-21

Platted on Assessor's Book No. 90 by Tilton 2-24-22

Checked by H.Sch 2-23-22 Cross referenced by Gorman

-----ooOoo-----

City of Santa Monica. Special Ordinance No.108.(ss)May 17, 1920.

An Ordinance naming certain parcels of land as a portion of 12th Street in the City of Santa Monica, California.

The City Council of the City of Santa Monica ordains as follows:
Section 1. That the SWly 5 ft of Lots 14 and 27, Blk 3, The Palisades Sheet 4, as per map thereof in MB:23-142, be dedicated and that all of the above described parcels of land shall be named 12th Street.

S. L. Berkley,
Commissioner of Public
Safety, ex-Officio Mayor
of the City of Santa Monica.

Copied by Byers. Compared by Calhoun.

Platted on Index Map No. 21 by Booth 1-5-22

Platted on Assessor's Book No. 368 by Christensen 3-30-22
Checked by Tilton 3-31-22 Cross referenced by Gorman.

-----oo0oo-----

See Page 236 O.R.538-249

City of Santa Monica. Special Ordinance No.113.(SS)August 10,1920.

An ordinance ordering the closing up of Howard Street and a portion of Mountain View Avenue in the City of Santa Monica, California.

(Ordinance of Intention No. 110, June 9, 1920.)

NOW, THEREFORE, the City Council of the City of Santa Monica, ordains as follows:

That that portion of Mountain View Avenue between the N.Wly line of Central Ave and the SEly line of Kensington Road and that Howard Street between the NWly line of Central Avenue and the SEly line of Kensington Road, all as shown on map of the F.P. Howard's Subdivision of Blks 24 and 25, Lucas Tract, Book 10, page 9, Misc.Rec. of L.A. County, are hereby closed.

S. L. Berkley,
Commissioner of Public
Safety, ex-Officio Mayor
of the City of Santa Monica.

Copied by Byers Compared by Calhoun

Platted on Index Map No. 21 by Booth 1-5-22
Platted on Assessor's Book No. 328 by H.Sch.

Checked by Tilton 3-28-22 Cross referenced by Gorman.

-----oo0oo-----

City of San Marino. Ordinance No. 34. August 8, 1917.

The Board of Trustees of the City of San Marino do ordain as follows:

Section 1. That all that portion of Shenandoah Road in the City of San Marino lying between the Sly line of Rosalind Road and the Nly line of Oak Grove Ave prolonged N 62°05'15"E to its intersection with the Wly line of Lot 12, Tract No.3024, as per MB:31-73-74, be closed up, vacated and abandoned for public street purposes, as contemplated by Ordinance No.33 of said City, approved Feb.28, 1917.

Copied by Byers Compared by Calhoun

Platted on Index Map No. 44 by Booth 4-24-22
Platted on Assessor's Book No. 147 by Tilton 2-27-22

Checked by H.Sch.2-27-22 Cross referenced by Gorman.

C. S. 7271

City of San Marino. Ordinance No. 49. July 14, 1920

An ordinance changing the name of a portion of Huntington Drive.

The Board of Trustees of the City of San Marino do ordain as follows:

Section 1. That the name of the hereinafter described portion of that certain public street in the City of San Marino known as Huntington Drive is hereby changed to Sierra Madre Avenue; said portion of said street being particularly described as follows:

All those portions of E and W drives of Huntington Drive in the City of San Marino lying between the Ely prolongation of the Sly line of Lot 1, Los Robles, as per map recorded in MB: 12-66, on the S and the Nly boundary of the City of San Marino on the N.

H. W. Joyce,
City Clerk.

Copied by Byers. Compared by Calhoun.

Platted on Index Map No. 44 by Booth 4-24-22.

Platted on Assessor's Book No. 147 by Tilton 2-27-22

Checked by Cross referenced by Gorman

-----ooOoo-----

City of San Marino. Ordinance No. 46. December 10, 1919.

An ordinance establishing the names of certain public streets in the City of San Marino.

The Board of Trustees of the City of San Marino do ordain as follows:

Section 1: That that certain public street in the City of San Marino, 60 ft in width, formerly known as Los Robles Ave, extending from the N line of Wilson Ave to the Nly boundary of the City of San Marino, and lying W of and adjacent to Lots 13, 14, 15, 16, 17, 18 and 19 of a subdivision of a portion of Los Robles Rancho, as per map recorded in MR:42-83, thereof, is hereby named "El Molino Avenue".

Section 2: That that certain public street in the City of San Marino, 60 ft wide, formerly known as Los Robles Avenue, lying between Lot 18 on the NE and Lots 3 and 4 on the SW, from the Sly prolongation of the Ely line of Lot 2 to the Wly line of that 60 ft street lying W of and adjacent to Lots 13, 14, 15, 16, 17 and 19 of a subdivision of a portion of Los Robles Rancho, as per map recorded in MR:42-83, is hereby named "Mission Street."

H. W. Joyce, City Clerk.

Copied by Byers. Compared by Calhoun.

Platted on Index Map No. 43 by Flickwir 6-20-22

Platted on Assessor's Book No. 147 by Tilton 2-27-22

Checked by Cross referenced by Gorman

-----ooOoo-----

City of South Pasadena. Ordinance No. 510. July 26, 1920.

An Ordinance of the City of South Pasadena ordering the Extension of San Pasqual Avenue in said City.

The Board of Trustees of the City of South Pasadena do ordain as follows:

R.F. 405

That San Pasqual Avenue, in said city, be opened and extended from the S line of Tract No. 3109, as per map recorded in MB:29-74, to the W City Boundary line, in the manner contemplated by Resolution of Intention No. 894, of said Board of Trustees, approved May 10, 1920, to which said resolution reference is hereby made for all particulars regarding said improvement. (See Resolution of Intention No. 894, following.)

B. V. Garwood,
City Clerk.

Copied by Byers Compared by Calhoun

Platted on Index Map No. 43 by Flickwir 6-20-22

Platted on Assessor's Book No. 60 by Tilton 2-16-22

Checked by Cross referenced by Gorman

-----ooOoo-----

City of South Pasadena. Resolution of Intention No. 894.
May 10, 1920.

A resolution of the Board of Trustees of the City of South Pasadena declaring its intention to cause work to be done, to-wit: to order the extension of San Pasqual Avenue a public street in said City and the opening of said extension.

Beginning at a point in the Wly boundary line of said City of So. Pasadena 51 ft Nly of the intersection of said boundary line with the S line of Lot 62, Arroyo Seco Wood Lots, as per MR:3-279; th N 47°49'E 419.04 ft across said Lot 62 and a portion of Lot 61, said Arroyo Seco Wood Lots to the S line of said Tract No. 3109, 77.10 ft to a point; th S 47°49'W 340.96 ft across said Lots 61 and 62 of said Arroyo Seco Wood Lots, to a point in the Wly boundary line of said City of So. Pasadena; th Sly along said boundary line 57.27 ft to the point of beginning.

B. V. Garwood,
City Clerk.

(See D:9-169 and D:30-95)

Copied by Byers Compared by Calhoun

Tract No. 3109 as per
MB:29-74; th S 88°23'15"
D:30-47 W, along the S line of)

Platted on Index Map No. 43 OK by

Platted on Assessor's Book No. A.OK. by Tilton 2-16-22

Checked by Cross referenced by Gorman

-----ooOoo-----

City of South Pasadena. Resolution of Intention No. 755. Apr. 20, 1914

A resolution of the Board of Trustees of the City of South Pasadena declaring its intention to vacate a portion of Mission Street in the City of South Pasadena.

Section 1. All that portion of Lot 8, Blk 6, of Division 1 of the Raymond Improvement Tract, as per MR:24-3 which lies to the N of the S 11 ft of said Lot, as indicated by said map, and between the original W line of said Lot and the present W line of FairOaks Ave.

John W. Scott

Final Ord. No. 418 passed June 8, 1914. City Clerk.

See D:33-192

Copied by Byers Compared by Calhoun

Platted on Index Map No. 43 by Flickwir 6-20-22

Platted on Assessor's Book No. 59 by Tilton 3-13-22

Checked by H.Sch. 3-13-22 Cross referenced by Gorman

City of South Pasadena. Ordinance No. 528. March 14, 1921.

An ordinance of the City of South Pasadena naming certain alleys in said City and changing the names of certain streets in said City.

The Board of Trustees of the City of South Pasadena do ordain as follows:

Section 1. That the public interest and convenience require that certain unnamed alleys in said City be and the same are hereby named as follows, to-wit:

- A-59 1 That certain unnamed alley in said city as shown on the map of Geo. W. Stimson's Sub. as recorded in MR:13-42, shall be known as Columbia Alley.
- A-60 2 That certain unnamed alley in said city extending between Meridian Avenue and Fairview Avenue, having for its northern boundary the Sly line of Lots 6, 24, 25, and 26 of A. O. Porter's Sub. as shown on a map recorded in MR:14-97 and having for its northern boundary the Nly line of Lots 13 to 18, incl., of the Park Ridge Tract, as shown on a map recorded in Book 5, page 10, Surveys, Records of L. A. County, shall be known as Highland Alley. *Southern*
- A-60 3 That certain unnamed alley in said City as shown on map of the Eaton Tract, recorded in MR:11-34, together with that certain unnamed alley in said city, in Blk D of Wotkyns and Martin's Subdivision, as shown on a map recorded in MR:11-75, and also that certain unnamed alley in Blk E, of the said Wotkyns and Martin's Subdivision, extending between Mission St and El Centro St in said City, all of which shall be known as Santa Fe Lane.
- A-60 4 That certain unnamed alley in said city being the Wly 20 ft of Lots 7, 8, 9, 10, 11 and 12 Blk A, of Wotkyns and Martin's Subdivision, recorded in MR:11-75, and shall be known as Prospect Lane.
- A-59 5 That certain unnamed alley in said city as shown on a map of the Bennett Tract, recorded in MB:6-77 as Lot 28 shall be known as Hopewell Lane.
- A-59 6 That certain unnamed alley in said city extending between Mound Ave and Fair Oaks Ave and being the Nly 14 ft of Lots 3, 4, 5, 6, 7 and 8 of Blk 6, Div. No. 1 of the Raymond Improvement Co's Tract, recorded in MR:24-3 shall be known as Central Alley.
- A-59 7 That certain unnamed alley in said city, as shown on a map of Tract No. 434, recorded in MB:14-173, the northerly line of which said alley is the Sly line of Lots 8, 34 and 35 of said Tract; shall be known as Mission Alley.
- A-59 8 That certain unnamed alley in said city as shown on a map of Tract No. 434, recorded in MB:14-173, the Wly line of which said alley is the Ely line of Lots 18 and 34, incl of said tract shall be known as Stratford Lane.
- A-59 9 That certain unnamed alley in said city as shown on a map of the Montrose Tract, recorded in MB:7-150 and extending from Milan Ave to Montrose Avenue, shall be known as Pico Alley.
- A-59 10 That certain unnamed alley in said city as shown on a map of Aloha Tract recorded in MB:13-126 and having for its Sly line the Nly line of Lots 11 and 19 of said Tract shall be known as North Alley.
- A-59 11 That certain unnamed alley in said city as shown on a map of Aloha Tract recorded in MB:13-126, extending from Milan Avenue to Montrose Ave having for its Nly line the Sly line of Lots 8 and 22 of said tract, shall be known as South Alley.

- D-30 That certain unnamed alley in said city, as shown on a map of Block D of the re-plat of the Buena Vista Tract, recorded in Book 17, page 39, Miscellaneous Records of Los Angeles County, and also the easterly ten (10) feet of lots 1, 2, 3, 4, 5, 6, 7, 8, 9, 10, 11 and 12 of Block E and the westerly five (5) feet of lots 3 and 12 of Block B of said re-plat of the Buena Vista Tract, shall be known as "Magnolia Lane".

- 12 That certain unnamed alley in said city as shown on a map of the Montrose Tract, recorded in MB:7-150 having for its Wly line the Ely line of Lots 8 to 14 incl of said tract; and also that certain unnamed alley in said city as shown on map of the Aloha Tract, recorded in MB:13-126 having for its Wly line the Ely line of Lots 8, 9, 10 and 11 of said Tract; all of which shall be known as Montrose Lane. A-59
- 13 That certain unnamed alley in said city as shown on a map of the Stratford Tract, recorded in MB:6-102 having for its Wly line the Ely line of Lot 57 of said tract, shall be known as Perkins Lane. A-59
- 14 That certain unnamed alley in said city as shown on a map of Blk C, Smith and Jacobs third Sub. recorded in MR:24-92, having for its Wly line the Sly line of Lots 4 to 11 incl of said blk and tract; also that certain unnamed alley in said city as shown on a map of Addition No. 2 to Oneonta Park, recorded in MB:7-83, having for its Wly line the Sly line of Lot 6 of said Tract; also that certain unnamed alley in said city as shown on a map of the Monterey Tract, recorded in MB:10-32, all of which shall be known as Pacific Alley. A-61
- 15 That certain unnamed alley in said city as shown on a map of Blks D, E, F and H of Raymond Villa Tract No.1, recorded in MB:1-91, together with that certain unnamed alley extending between Monterey Road and Lyndon Street and being the E 7 ft of Lots 3 and 39 and the W 5 ft of Lots 4 and 38 of Blk C of Smith and Jacobs Third Subdivision as per map recorded in MR:23-92 all of which shall be known as Raymond Lane. A-61 A-59
- 16 That certain unnamed alley in said city as shown on a map of Rose Terrace Tract, recorded in MB:8-193; and also that certain unnamed alley in said city as shown on a map of the Wuest Tract, as recorded in MB:7-166, all of which said alleys shall be known as Oneonta Alley. A-61
- 17 That certain unnamed alley in said city extending from Rollin Street Nly $\frac{1}{2}$ blk and Ely therefrom to Fair Oaks Ave, the Wly line of said alley being the Ely line of Lot 22 of Blk A of Smith and Jacobs Second Sub, recorded in MR:17-26, and the Nly line of said alley being a portion of the Sly line of Lot 16 of Addition No.2 to Oneonta Park, as per map recorded in MB:7-83 shall be known as Fair Oaks Place. A-61
- 18 That certain unnamed alley in said city, as shown on a map of Blk 21 and 22 of Smith and Jacobs Fourth Sub. recorded in MR: 29-3, said alley extending between Mission Street and Oxley Street, and also that certain unnamed alley as shown on a map of Blk A, Raymond Villa Tract No. 1, recorded in MB:1-91, and also that certain unnamed alley as shown on a map of Blk A of Smith and Jacobs Second Sub. recorded in MR:17-26, all of which shall be known as Exchange Lane. A-61 A-59
- 19 That certain unnamed alley in said city as shown on a map of Block 1, of George Lightfoot's Sub, recorded in MR:22-93, the Wly line of said alley being the Ely line of Lot 7 of said Blk & Tract, shall be known as Hopewell Lane. A-59
- 20 That certain unnamed alley in said city as shown on a map of Tract No.394, recorded in MB:14-172, extending Wly from Bank Street, the Ely line of said alley being the Wly line of Lots 15, 16, and 17 of said Tract; together with that certain unnamed alley in said city as shown on a map of Valley View Heights, recorded in MB:9-181, the Wly line of said alley being the Ely line of Lot 20 of said Tract; all of which shall be known as Hill Lane. A-62
- 21 That certain unnamed alley in said city as shown on a map of Blk D, of Addition No. 1 to Oneonta Park recorded in MB:8-42 shall be known as Ruby Lane. A-61

A-62 22 That certain unnamed alley in said city as shown on a map of Tract No. 394, recorded in MB:14-172 extending between Meridian Ave and Glendon Way shall be known as Pacific Alley.

A-60 23 That certain unnamed alley in said city as shown on a map of Collier and Graham's Addition, recorded in Book 12, page 80, Records of L. A. County, the Sly line of said alley being the Nly line of Lots 1, 2, 3, 4, 5 and 6 of Block 2 and Lots 1, 2, 3, 4, 5, 6 and 7 of Block 3 of said Tract and the Ely line of said alley being the Wly line of Lot 7 of Blk ② of said Tract; shall be known as Collier Alley.

A-60 24 ③ That certain unnamed alley in said city as shown on a map of the McCammet Tract, recorded in MB:10-31, the SEly line of which said alley is the NWly line of the R/W of the A.T. & S.F. RR, shall be known as McCammet Alley.

A-60 A-59 25 That certain unnamed alley in said city as shown on a map of Tract No 267, recorded in MB:14-34-35, and also that certain unnamed alley in said city extending Wly from Meridian Avenue, the Nly line of which said alley is the Sly line of Lot 8, Blk E of Wotkyns and Martin's Sub. recorded in MR:11-75; also that certain unnamed alley in said city as shown on a map of A.G. Throop's Sub. recorded in MR:21-3, the Sly line of said alley being the Nly line of Lot 6 of said Tract; all of which shall be known as Pico Alley.

A-60 A-59 26 Those certain unnamed alleys in said city described as follows: That certain alley as shown on a map of the Stratford Tract, recorded in MB:6-102, said alley extending Wly from Marengo Avenue, the Sly line of which said alley is the Nly line of Lots 50 to 54 incl of said tract; also that certain alley as shown on a map of Blk 22, Smith and Jacob's Fourth Sub., recorded in MR:29-3 the Nly line of said alley being the Sly line of Lots 13 to 16 incl of said Blk and Tract, and also that certain alley in said city extending between Fremont Ave and Fairview Ave; the Nly line of which alley is the Sly line of Lots 8 to 19 incl of Blk D of Throop, Gates and Cook's' Sub, recorded in MR:17-63, and also that certain alley in said city as shown on a map of Blk 1 and 4 of Collier and Grahams' Addition recorded in MR:12-80 the Sly line of which said alley is the Nly line of Lots 13 and 27 of Blk 1 of said tract and the Nly line of Lot 4 of Blk 4 of said Tract; and also that certain alley in said city as shown on a map of Jacobs Tract No. 6, recorded in MB:9-98 together with that certain public alley which is the Sly 6 ft of Lot 20 and the Wly 6 ft of Lot 18 of Blk 3 of the Malabar Tract, as recorded in MR:12-96, all of which shall be known as Throop Alley. Nly

A-59 27 That certain unnamed alley in said city as shown on a map of Blks B,C and G of Raymond Villa Tract No.1, recorded in MB:1-91 shall be known as Edison Lane.

A-60 28 That certain unnamed alley in said city as shown on a map of Jacob's Tract No. 7, recorded in MB:9-99 shall be known as Adelaine Alley.

A-60 30 That certain portion of Hawthorne Street (formerly Railroad St) in said city extending from Lincoln Park Place to Orange Grove Ave, the Nly line of which said portion of Hawthorne St is the Sly line of the R/W of the A T & S F RR, shall be changed to Railroad Alley.

A-60 29 That certain unnamed alley in said city as shown on a map of Jacob's Tract No. 2, recorded in MB:3-69 shall be known as Hawthorne Lane.

31 That certain unnamed alley in said city as shown on a map of Tract No. 3905, recorded in MB:43-49, shall be known as Jacob's Lane.

A-60

32 That certain unnamed alley in said city as shown on a map of Blk B of Edwin Cawston's Re-sub recorded in MB:3-35; also that certain unnamed alley in said city, being the Nly 6 ft of Lot 10 and the Sly 6 ft of Lot 9 of Blk 2 of the Vawter Tract, recorded in MR:7-19; and also that certain unnamed alley in said city which is the Nly 12 ft of Lot 7 of Blk 1 of the Malabar Tract, recorded in MR:12-96; also the Sly 4 ft of Lots 4 and 5 of A. W. Kinney's Sub, recorded in MB:1-21, all of which shall be known as Hudson Alley.

A-60

33 That certain unnamed alley in said city as shown on a map of Blk A of Edwin Cawston's Re-Sub recorded in MB:3-35 shall be known as Lincoln Lane.

A-60

Section 2. That that certain public street in said city now known as Hope Street and shown on a map of the Mountain View Tract, recorded in MR:22-35 be and the same hereby is changed to Hough Avenue.

A-60

That certain public street in said city now known as Orange Street and shown on a map of the said Mountain View Tract be and the same hereby is changed to Pollard Street.

A-60

That that certain public street in said city now known as Forest Street and shown on a map of the said Mountain View Tract be and the same hereby is changed to Ferrara Street.

A-60

That certain public street in said city now known as Ohio Street and shown on the map of the said Mountain View Tract be and the same hereby is changed to Elgin Street.

A-60

That certain public street in said city now known as Olive Street and shown on the map of the said Mountain View Tract be and the same hereby is changed to Crescent Street.

A-60

That certain public street in said city now known as Van Ness Ave, as shown on a map of the Pasadena Villa Tract, recorded in MB:3-5-8 be and the same hereby is changed to Maycrest Avenue.

A-62

B. V. Garwood,
City Clerk.

Copied by Byers Compared by Calhoun

Platted on Index Map No. 43 by Flickwir 6-19-22

Platted on Assessor's Book No. 59,60,61,62 by Tilton 2-17-22

(59)H.Sch.3-13-22
Checked by Christensen 61 Cross referenced by Gorman

-----ooOoo-----

~~City of Long Beach. Ordinance No. 660. October 7, 1919. See CF.942~~

~~An Ordinance of intention to open and extend Dawson Avenue, Sixth Street, the first alley N of Sixth Street extending Ely from St. Louis Avenue and Junipero Place in the City of Long Beach, describing said improvement and the lands necessary and convenient to be taken therefor.~~

~~The Legislative Body of the City of Long Beach ordains as follows:~~

D-30

Section 1. To open up and extend Dawson Avenue to a width of 50 ft from the prolongation W of the center line of Junipero Place to the S line of 7th St in the City of Long Beach, and the land necessary and convenient to be taken therefor is described as follows: Beginning at a point on the E line of Lot 3, Blk F, "Resub of portions of the Alamitos Tract and Alamitos Beach Townsite", as per map recorded in Book 43, pages 9 and 10, Misc. Rec. of L.A. County said point of beginning being 165 ft N of the S line of said Lot 3, said point of beginning being also on the prolongation W of the center line of Junipero Place; and running thence W 50 ft; th N along a line 50 ft W of and parallel with the E line of said Lot 3, 455 ft to the S line of 7th St; th E along the S line of 7th St 50 ft to the E line of said Lot 3, Blk F; th S along the E line of said Lot 3, 455 ft to the point of beginning, being a portion of the aforementioned Lot 3, Blk F, "Resub of portions of the Alamitos Tract and Alamitos Beach Townsite".

Section 2. To open and extend 6th St to a width of 50 ft from a line 264 ft E of the E line of St. Louis Ave to a line 280 ft E of the E line of St. Louis Avenue, in the City of Long Beach; and the land necessary and convenient to be taken therefor is described as follows: Beginning at the NE corner of that certain parcel of land conveyed to the City of Long Beach for the extending of 6th St by a deed recorded in D:6195-225, said place of beginning being 264 ft E of the E line of St. Louis Ave; and running thence E 16 ft to a line 280 ft E of the E line of St. Louis Ave; th S 50 ft; th W 16 ft; and th N 50 ft to the place of beginning, being a portion of Lot 3, Blk F, "Resub of Portions of the Alamitos Tract and Alamitos Beach Townsite", as per map recorded in MR:43-9-10.

Section 3. To open and extend the first alley N of 6th St and extending E from St. Louis Ave to a width of 10 ft from a line 264 ft E of the E line of St. Louis Ave to a line 280 ft E of the E line of St. Louis Ave in the City of Long Beach, and the land necessary and convenient to be taken therefor is described as follows: Beginning at the NE corner of that certain parcel of land conveyed to the City of Long Beach for the extending of the aforementioned first alley N of 6th St extending E from St. Louis Ave by a deed recorded in D:6129:181, said place of beginning being 264 ft E of the E line of St. Louis Ave; and running thence E 16 ft to a line 280 ft E of the E line of St. Louis Ave; th S 10 ft; th W 16 ft; and th N 10 ft to the place of beginning, being a portion of Lot 3, Blk F, "Resub of portions of the Alamitos Tract and Alamitos Beach Townsite" as per map recorded in MR:43-9-10.

Section 4. To open and extend Junipero Place to a width of 60 ft from the E line of and the prolongation N of the E line of Dawson Ave to a line 2 ft E of and parallel with the E line of and the prolongation N of the E line of Dawson Ave, in the city of Long Beach. and the land necessary and convenient to be taken therefor is described as follows: Beginning at the NW corner of Lot or Block A "Junipero Place Tract", as per map recorded in MB:11-96, said place of beginning being also at the intersection of the prolongation N of the E line of Dawson Ave with the prolongation W of the N line of Junipero Place; and running thence E along the N line of said Lot or Block A, 2 ft to the E line of said Lot or Block; th S along the E line of said Lot or Blk A, 60 ft to the S line of said Lot or Blk, being also the S line of Junipero Place; th W 2 ft along the S line

of said Lot or Blk A, to the W line of said Lot or Blk, being also the E line of Dawson Ave and th N along the W line of said Lot or Blk A to the place of beginning, being all of Lot or Blk A, said "Junipero Place Tract".

H. C. Waughop
City Clerk.

Final Ordinance No. B-715, passed Dec. 12, 1919.

Copied by Byers Compared by Calhoun

Platted on Index Map No. 30 OK. by

Platted on Assessor's Book No. 135 by

Checked by Cross referenced by Gorman

-----ooOoo-----

City of Long Beach. Ordinance No. B-926. Sept. 28, 1920.

An Ordinance ordering the closing up of a portion of Bluff Place in the City of Long Beach, as contemplated in Ordinance No. B-888.

The Legislative Body of the City of Long Beach ordains as follows:

Section 1. That portion of Bluff Place, in Blk 14, "Resub of Blks 13 and 14 of the Alamitos Beach Townsite", in the City of Long Beach, described as follows:- Beginning at the SEly corner of Lot 4, Blk 14, Resub of Blks 13 and 14 of the Alamitos Beach Townsite", as per map recorded in Book 84, page 2, Misc. Rec. of L. A. County, and running thence Sly along the prolongation of the Ely line of said Lot 4 to the Nly line of Lot H, said "Resub of Lots 13 and 14 of the Alamitos Beach Townsite"; thence Wly along said Nly line of Lot H, and the prolongation thereof, to the Wly line of Lot E, said "Resub of Blks 13 and 14 of the Alamitos Beach Townsite", th Nly along the prolongation of said Wly line of Lot E to the Sly line of Lot 1, said "Resub of Blks 13 and 14 of the Alamitos Beach Townsite"; and thence Ely along said Sly line, and the prolongation thereof, to the point of beginning; is hereby ordered closed up as contemplated in Ordinance No. B-888, the ordinance of Intention thereof, adopted by the Legislative Body of the City of Long Beach on the 30th day of July, 1920, to which reference is here made for further particulars.

H. C. Waughop,
City Clerk.

COPIED BY Byers COMPARED BY Calhoun

PLATTED ON INDEX MAP NO. 30 BY Booth 2-14-22

PLATTED ON ASSESSOR'S BOOK NO. 367 BY Christensen

CHECKED BY Tilton 3-17-22 CROSS REFERENCED BY Gorman

-----ooOoo-----

City of Long Beach. Ordinance No. B-866. July 22, 1920.

An ordinance changing and establishing the names of certain avenues, ways and alleys, in the City of Long Beach.

The Legislative Body of the City of Long Beach ordains as follows:

The names of Wabash Ave and Bloomfield Ave between Santa Cruz St and Seaside Blvd in "Seaside Park Plat No. 3", as per map recorded in MB:10-27, the names of Rose Way and Carnation Way between Santa Cruz Street and the alley extending Ely and Wly through Blks 2 and 3 of said "Seaside Park Plat No. 3", and the name of the alley between Bloomfield Ave and Bonnie Brae Ave, extending Ely and Wly through Blks 2 and 3, said Seaside Park Plat No. 3",

are hereby changed to and shall hereafter be Venetian Square.

H. C. Waughop
City Clerk.

Copied by Byers Compared by Calhoun

Platted on Index Map No. 30 by Booth 2-14-22

Platted on Assessor's Book No. 181 by Tilton 2-28-22

Checked by H. Sch. 3-1-22 Cross referenced by Gorman

-----ooOoo-----

City of Long Beach. Ordinance No. B-1028. Feb. 25, 1921.

An Ordinance establishing the names of a certain street and alleys in the City of Long Beach.

The Legislative Body of the City of Long Beach ordains as follows:

Section 1. That the first street east of Almond Court extending N from 10th St, between the N line of 10th St and a line 300 ft N of and parallel to the N line of Tenth St in the City of Long Beach is hereby named and shall be known as Mahanna Court.

A-134

Section 2. That certain alleys, in the City of Long Beach, are hereby named as follows: The alley extending N and S through the Blk between Anaheim St and 16th St and between American Ave and Elm Ave, is hereby named and shall be known as Alamo Court and

A-187

The alley extending E and W in the Blk between Linden Ave and Atlantic Ave and between 11th St and Anaheim St, is hereby named and shall be known as Atlas Way.

A-153

H. C. Waughop,
City Clerk.

Copied by Byers Compared by Calhoun

Platted on Index Map No. 30 by Booth 2-21-22

Platted on Assessor's Book No. 133, 134, 187 by Tilton 2-25-22

Checked by H.Sch. 2-27-22 Cross referenced by Gorman

134

-----ooOoo-----

City of Long Beach. Ordinance No. B-688. Nov. 12, 1919.

An ordinance changing and establishing the names of certain avenues, in the City of Long Beach.

The Legislative Body of the City of Long Beach ordains as follows:

Section 1. The names of certain avenues, in the City of Long Beach, are hereby changed and established as follows:

The name of American Avenue East, between the N line of Anaheim Street and the Nly city limits, is changed to and said avenue shall be known as American Avenue; and the name of American Avenue West, between the N line of Anaheim St and the Nly city limits, is changed to and shall be known as, American Avenue.

H. C. Waughop,
City Clerk.

Copied by Compared by

Platted on Index Map No. 30 by Booth 2-21-22

Platted on Assessor's Book No. 187 by Tilton 3-6-22

Checked by H.Sch. 3-7-22 Cross referenced by Gorman

City of Long Beach. Ordinance No. B-1029. March 1, 1921.

An ordinance changing and establishing the names of certain Courts and Avenues in the City of Long Beach.

The Legislative Body of the City of Long Beach, ordains as follows:

Section 1. That the names of certain courts and avenues in the City of Long Beach, are hereby changed and established as follows:

The name of Belmont Court, between Tenth Street and Eleventh Street, is changed to, and said court shall be known as Belmont Avenue; A-184

The name of Bennett Court, between Tenth St and Eleventh St, is changed to, and said court shall be known as Bennett Ave; A-184

The name of Mahanna Ave, between the S line of Eleventh St and a line 300 ft S of and parallel to the S line of Eleventh St is changed to, and said avenue shall be known as Mahanna Court; A-134

The name of Orizaba Court, between Temple Blvd and 15th St, is changed to and said court shall be known as Orizaba Ave; A-184

and the Name of Vermont Avenue, between Loma Ave and Grand Ave, is changed to, and said Ave shall be known as Vermont Street A-136

H. C. Waughop, City Clerk.

Copied by Byers Compared by Calhoun

Platted on Index Map No. 30 & 31 by Booth 2-21-22 - 3-1-22

Platted on Assessor's Book No. 134 - 136 by Tilton 2-25-22

Checked by H.Sch. 2-27-22 Cross referenced by Gorman

134

-----oo0oo-----

City of Long Beach. Ordinance No. B-789. March 19, 1920.

An ordinance of Intention to close up certain alleys in the Holloway Pike and Torrey Tract," in the City of Long Beach, describing said work or improvement and specifying the exterior boundaries of the district of land to be affected thereby.

The Legislative Body of the City of Long Beach ordains as follows:

Section 1. To close up that portion of the alley in the "Holloway, Pike and Torrey Tract" in the City of Long Beach, described as follows: Beginning at the NWly corner of Lot 25, "Holloway, Pike and Torrey Tract," as per map recorded in MB:6-175 and running thence Sly along the Wly line of said Lot 25, and the prolongation thereof, to the Nly line of 15th St; th Wly along said Nly line of 15th St to the SEly corner of Lot 21, said "Holloway, Pike and Torrey Tract"; thence Nly along the Ely line of said Lot 21, and prolongation thereof, to the prolongation Wly of the Nly line of Lot 25, said "Holloway, Pike and Torrey Tract"; and th Ely along said prolongation Wly to the point of beginning.

Section 2. To close up the alley in "Holloway, Pike and Torrey Tract" in the city of Long Beach, described as follows:

Beginning at the SWly corner of Lot 25, "Holloway, Pike and Torrey Tract", as per map recorded in MB:6-175, and running Ely along the Sly line of said Lot 25 to the SEly corner of said lot; th Sly in a direct line to the NEly corner of Lot 28, said "Holloway, Pike and Torrey Tract"; th Wly along the

Nly line of said Lot 28, and the prolongation thereof, to the NWly corner of Lot 26, said "Holloway, Pike and Torrey Tract"; thence Nly in a direct line to the point of beginning.

H. C. Waughop,
City Clerk.

Final Ordinance No. B-854, passed June 11, 1920.

Copied by Byers Compared by Calhoun

Platted on Index Map No. 30 by Booth 2-23-22

Platted on Assessor's Book No. 187 by Tilton 3-6-22

Checked by H.Sch. 3-7-22 Cross referenced by Gorman

-----oo0oo-----

~~City of Long Beach, Ordinance No. B-782. February 3, 1920.~~

~~An ordinance of intention to open and extend Olive Avenue in the City of Long Beach.~~

~~Section 1. The public interest and convenience requiring, it is the intention of the Legislative Body of the City of Long Beach to open and extend Olive Avenue to a width of 60 ft, between the Sly line of New York St, in the City of Long Beach; and the land necessary and convenient to be taken therefor is described as follows:~~

~~[and a line 135 ft S of and parallel to the Sly line of New York St]~~

~~Beginning at the NEly corner of Lot 13, Blk 3, Atlantic Ave Tract", as per map recorded in MB:2-80 and running thence Sly along the Ely line of said Lot 13 to the Sly line of said lot; th Wly along said Sly line of Lot 13, and the prolongation thereof, to a line 10 ft W of and parallel to the Wly line of said Lot 13; th Nly along said line 10 ft W of and parallel to the Wly line of Lot 13; th Ely along to the prolongation Wly of the Nly line of said Lot 13; thence Ely, along said prolongation Wly and said Nly line of Lot 13, to the point of beginning.~~

~~H. C. Waughop,
City Clerk.~~

~~Final Ordinance No. B-805, passed April 9, 1920.~~

~~Copied by Byers Compared by Calhoun~~

~~Platted on Index Map No 30 by Booth 2-24-22~~

~~Platted on Assessor's Book No. 150 by Schnackerbeck 2-3-22~~

~~Checked by Cross referenced by Gorman~~

-----oo0oo-----

— See C.F. 967

~~City of Long Beach. Ordinance No. B-950 October 29, 1920.~~

~~An ordinance of intention to open and extend Coronado Avenue, in the City of Long Beach.~~

~~Section 1. The public interest and convenience requiring, it is the intention of the Legislative Body of the City of Long Beach to open and extend Coronado Avenue to a width of 60 ft, between the~~

Sly line of Broadway and the Wly line of Second St, in the City of Long Beach; and the land necessary and convenient to be taken therefor is described as follows:-

Parcel 1. Beginning at a point in the Wly line of Lot 6, Tract No. 1853, as per map recorded in MB:20-139 17.76 ft Ely thereon from the NWly corner of said lot, and running thence SWly in a direct line to a point in the Sly line of said Lot 6. 1.37 ft Ely thereon from the SWly corner of said lot; th Wly along said Sly line of Lot 6 to the Wly line of said lot; th Nly along said Wly line of Lot 6 to the Nly line of said lot; and th Ely along said Wly line to the point of beginning.

Parcel 2. Beginning at a point in the Sly line of Lot 6, Tract No. 1853, as per map recorded in MB:20-139 1.37 ft Ely thereon from the SWly corner of said lot, and running th SWly in a direct line to a point in the Sly prolongation of the Wly line of said Lot 6 7.55 ft Sly thereon from the SWly corner of said lot; th Nly along said prolongation Sly to the Sly line of said Lot 6; and th Ely along said Sly line of Lot 6 to the point of beginning.

Parcel 3. Beginning at a point in the NEly line of Lot 17, Tract No. 1004, as per map recorded in MB:17-116-117, 95.11 ft NWly thereon from the SEly corner of said Lot and running thence SWly in a direct line to a point in the Sly line of said Lot 17, 83.96 ft NWly thereon from the SEly corner of said lot; th Wly along said Sly line of Lot 17 a distance of 60.13 ft to a point; th NEly in a direct line to a point in the aforementioned NEly line of Lot 17, 163.25 ft NWly thereon from the aforementioned SEly corner of Lot 17; and th SEly along said NEly line to the point of beginning.

Parcel 4. Beginning at the intersection of the Sly line of Broadway with the Ely line of Lot 4, Blk Z, "The resubdivision of portions of the Alamitos Tract and Alamitos Beach Townsite", as per map recorded in MR:43-9-10, and running thence Sly along said Ely line of Lot 4 a distance of 97.9 ft to a point; thence SWly in a direct line to a point in the NEly line of Lot 17, Tract No. 1004, as per map recorded in MB:17-116-117, 95.11 ft NWly thereon from the SEly corner of said lot; th NWly along said NEly line of Lot 17 a distance of 68.14 ft to a point; th NEly in a direct line to a point in the aforementioned Sly line of Broadway 43.22 ft Wly thereon from the aforementioned Ely line of Lot 4; th Ely along said Sly line of Broadway to the point of beginning.

H. C. Waughop,
City Clerk.

See
C.F. 967

Final Ordinance No. B-997, passed Jan. 11, 1920.

Copied by Byers Compared by Calhoun

Platted on Index Map No. 30 by

Platted on Assessor's Book No. 185 by

Checked by Cross referenced by Gorman

-----ooOoo-----

City of Long Beach. Ordinance No. B-880. July 20, 1920.

An ordinance of intention to close up a portion of Mahanna Avenue in the City of Long Beach.

Section 1. The public interest and convenience requiring, it is the intention of the Legislative Body of the City of Long Beach to close up that portion of Mahanna Ave in "Simmons and Simmons Tract No. 1", in the City of Long Beach, described as follows:

Beginning at the NEly corner of Lot 1, "Simmons and Simmons Tract No. 1", as per map recorded in MB:11-87, and running thence Ely along the prolongation of the Nly line of said Lot 1 to a line 30 ft E of and parallel to the Ely line of said Lot 1; th Sly along said line 30 ft E of and parallel to the Ely line of Lot 1, and the prolongation thereof, to the prolongation Ely of the Sly line of Lot 6, said "Simmons and Simmons Tract No. 1"; th Wly along said prolongation Ely to the Ely line of said Lot 6; and thence Nly along said Ely line and the prolongation thereof, to the point of beginning.

H. C. Waughop,
City Clerk.

Final Ordinance No. B-960, passed Nov. 19, 1920.

Copied by Byers Compared by Calhoun.

Platted on Index Map No. 30 by Booth 2-24-22

Platted on Assessor's Book No. 134 by Tilton 2-25-22

Checked by H.Sch. 2-27-22 Cross referenced by Gorman

-----ooOoo-----

See C.F. 936

City of Long Beach. Ordinance No. B-659. October 7, 1919.

An ordinance of intention to open and extend 6th St in the City of Long Beach.

Section 1. The public interest and convenience requiring, it is the intention of the Legislative Body of the City of Long Beach to open and extend Sixth Street to a width of 50 ft from the W line of Rose Ave to a line 150 ft W of and parallel to the W line of Rose Ave, in the City of Long Beach; and the land necessary and convenient to be taken therefor is described as follows:

Beginning at the NE corner of Lot 1, Zielke Tract, as per map recorded in MB:2-7 and running thence S along the E line of said lot to a line 25 ft S of and parallel with the N line of said Lot 1; th W along a line 25 ft S of and parallel with the N line of said Lot 1 to the W line of said lot; and th N along the W line of said Lot 1 to the N line of said lot; and th E along the N line of said Lot 1 to the place of beginning.

H. C. Waughop,
City Clerk.

Final Ordinance No. B-714, passed Dec. 12, 1919.

Copied by Byers Compared by Calhoun.

Platted on Index Map No. 30 by Booth 2-24-22

Platted on Assessor's Book No. by

Checked by Cross referenced by Gorman.

-----ooOoo-----

City of Long Beach. Ordinance No. B-759. February 3, 1920.

An ordinance of intention to close up a portion of the alley extending Ely and Wly in Blk 21, "A Replat of Sheet No.1 of the Backbay Tract No.1", in the City of Long Beach.

Section 1. The public interest and convenience requiring, it is the intention of the Legislative Body of the City of Long Beach to close up that portion of the alley extending Ely and Wly in Blk 21, "A Replat of Sheet No.1 of Backbay Tract No. 1", described as follows: Beginning at a point in the Sly line of Lot 22, Blk 21, "A Replat of Sheet No.1 of Backbay Tract No.1", as per map recorded in MB:10-146, 51.63 ft Ely thereon from the SWly corner of said lot and running thence Sly in a direct line to a point in the Nly line of Lot 18, said Blk 21, 33.76 ft Ely thereon from the NWly corner of said lot; th Wly along said Nly line of Lot 18, and the prolongation thereof, to the Ely line of Riverside Drive East; th NEly along said Ely line of Riverside Drive East to the SWly corner of aforementioned Lot 22, Blk 21 and th Ely along the Sly line of said Lot 22 to the point of beginning.

H. C. Waughop,
City Clerk.

Final Ordinance No. B-794 passed March 23, 1920.

Copied by Byers. Compared by Calhoun.

Platted on Index Map No. 30 by Booth 2-27-22

Platted on Assessor's Book No. 181 by Tilton 2-28-22

Checked by H.Sch. 3-1-22 Cross referenced by Gorman

-----oo0oo-----

City of Long Beach. Ordinance No. B-758. February 3, 1920.

An ordinance of intention to close up the alley in Block A, "The Chapman Tract", in the City of Long Beach.

Section 1. The public interest and convenience requiring, it is the intention of the Legislative Body of the City of Long Beach to close up the alley in Block A, "The Chapman Tract", in the City of Long Beach, described as follows:

Beginning at the SEly corner of Lot 6, Blk A, "The Chapman Tract", as per map recorded in MB:9-107, and running th Sly in a direct line to the NEly corner of Lot 7 said Blk A; th Wly along the Nly line of said lot 7, and the prolongation thereof to the Wly line of Lot 12, said Blk A, th Nly in a direct line to the SWly corner of Lot 1, said Blk A, and th Ely along the Sly line of said Lot 1, and the prolongation thereof, to the point of beginning.

H. C. Waughop,
City Clerk.

Final Ordinance No. B-793 passed March 23, 1920.

Copied by Byers. Compared by Calhoun.

Platted on Index Map No. 30 by Booth 2-27-22

Platted on Assessor's Book No. 158 by Tilton 3-6-22

Checked by H.Sch. 3-6-22 Cross referenced by Gorman.

-----oo0oo-----

See C.F. 965

City of Long Beach. Ordinance No. B-930. October 5, 1920.

An Ordinance of intention to open and extend 11th St in the City of Long Beach.

Section 1. The public interest and convenience requiring, it is the intention of the Legislative Body of the City of Long Beach to open and extend Eleventh Street to a width of 30 ft between the E line of Myrtle Avenue and the W line of California Avenue in the City of Long Beach; and the land necessary and convenient to be taken therefor is described as follows:

Parcel 1. Beginning at a point in the Ely line of Lot 23, Bridges Sub of E $\frac{1}{2}$ of E $\frac{1}{2}$ of Farm Lot 184 of American Colony Tract, as per map recorded in MB:1-75 20 ft Nly thereon from the SEly corner of said lot and running thence Sly along the Ely line of said Lot 23 to the Sly line of said lot; th Wly along said Sly line of Lot 23 to the Wly line of said lot; th ~~Wly along said Sly line of Lot 23 to the Wly line of said lot;~~ Nly a distance of 24.81 ft along said Wly line of Lot 23 to a point; th Ely in a direct line to the point of beginning.

Parcel 2. Beginning at the NEly corner of Lot 14, Blk 4, Strain & Lewis Sub of Villa Blks 13, 14, 15 and 16, as per map recorded in MR:28-91 and running thence Sly a distance of 10.02 ft along the Ely line of said Lot 14 to a point; th Wly in a direct line to a point in the Wly line of said Lot 14 5.21 ft Sly thereon from the NWly corner of said lot; th Nly along said Wly line of Lot 14 to the Nly line of said lot; and th Ely along said Nly line of Lot 14 to the point of beginning.

Parcel 3. Beginning at a point in the Ely line of Lot 24, Bridges Sub of E $\frac{1}{2}$ of E $\frac{1}{2}$ of Farm Lot 184 of American Colony Tract, as per map recorded in MB:1-75, 25.19 ft Nly thereon from the SEly corner of said lot and running thence Sly along said Ely line of Lot 24 to the Sly line of said lot; th Wly along said Sly line of Lot 24 to the Wly line of said lot; th Nly a distance of 30 ft along said Wly line of Lot 24 to a point; th Ely in a direct line to the point of beginning.

Parcel 4. Beginning at the NEly corner of Lot 1, Blk 4, Strain & Lewis Sub of Villa Blks 13, 14, 15 and 16 as per map recorded in MR:28-91 and running thence Sly along the Ely line of said Lot 1 a distance of 4.83 ft to a point; th Wly in a direct line to a point in the Wly line of said Lot 1, 0.02 ft Sly thereon from the NWly corner of said lot; th Nly along said Wly line of Lot 1 to the Nly line of said lot; and th Ely along said Nly line of Lot 1 to the point of beginning.

H. C. Waughop,
City Clerk.

Final Ordinance No. B-985, passed Dec. 28, 1920.

Copied by Eyers Compared by Galhoun

Platted on Index Map No. 30 by

Platted on Assessor's Book No. 33 by

Checked by Cross referenced by Gorman.

-----ooOoo-----

City of Vernon Ordinance of Intention No. 192. - - -

An ordinance declaring the intention of the Board of Trustees of the City of Vernon to close up, vacate and abandon for public street purposes a portion of 46th St in the City of Vernon.

The Board of Trustees of the City of Vernon do ordain as follows:

Section 1. That it is the intention of the Board of Trustees of the City of Vernon to close up, vacate and abandon for public street purposes that certain portion of 46th St in the City of Vernon particularly described as follows, to-wit:

The Nly 20 ft of that portion of said 46th St lying E of Pacific Blvd, as shown on map of Huntington Park Extension No. 2, said map being recorded in MB:11-6.

T. J. Furlong,
City Clerk.

Final Ordinance No. 199, passed- - -

Copied by Byers Compared by Calhoun

Platted on Index Map No. 35 by Booth 4-5-22

Platted on Assessor's Book No. 81 by Tilton 2-24-22

Checked by H.Sch. 2-27-22 Cross referenced by Gorman.

-----ooOoo-----

See D:25-164

City of Vernon. Ordinance No.205. June 18,1918.

An ordinance establishing the name of a certain street in the City of Vernon, to-wit: East 46th St.

The Board of Trustees of the City of Vernon do ordain as follows:

Section 1. That the name of that certain strip, piece or parcel of land deeded to the City of Vernon for street purposes by the Huntington Land and Improvement Company, a corp., and John B. Leonis and Adelina F. Leonis, his wife, as per deeds recorded on the 1st day of July 1918, in D:6612-330 and D:6682-281, and accepted by resolution of the Board of Trustees on June 18, 1918, is hereby accepted and established as East 46th St.

T. J. Furlong,
City Clerk.

Copied by Byers Compared by Calhoun.

Platted on Index Map No. 35 by Booth 4-6-22

Platted on Assessor's Book No. 81 by Tilton 2-24-22

Checked by H.Sch. 2-27-22 Cross Referenced by Gorman.

-----ooOoo-----

City of Vernon. Resolution No.165. Duplicate: See D:25-174.

A resolution ordering that that certain alley in the H. M. Ames Sub of the Glassel Tract in the City of Vernon be closed up, vacated and abandoned.

The Board of Trustees of the City of Vernon do ordain and resolve as follows:

Section 1. Resolved that the public interests and convenience require and that the Board of Trustees of the City of Vernon hereby

orders and directs that that certain alley in the H. M. Ames Subdivision of the Glassel Tract, in the City of Vernon, running through Blks 10, 11 and 12 of said tract, parallel with San Antonio Ave, formerly called George Street, be, and the same is hereby, closed up, vacated and abandoned in accordance with and as contemplated by Resolution of Intention passed October 16, 1917, and numbered 158.

T. J. Furlong,
City Clerk.

Copied by Byers. Compared by Calhoun.

Platted on Index Map No. 35 by Booth 4-6-22

Platted on Assessor's Book No. 81 by

Checked by Cross referenced by Gorman.

-----ooOoo-----

City of Pasadena. Ordinance No. 1926. June 22, 1921.

An ordinance of the City of Pasadena changing the name of Wisconsin Street in said city.

The Board of Directors of the City of Pasadena ordains as follows:

Section 1. That Wisconsin St from the E line of Marengo Ave to the W line of Euclid Ave be hereafter named, designated and known as Fillmore Street.

Bessie Chamberlain
City Clerk.

Copied by Byers Compared by Calhoun

Platted on Index Map No. 42 by Atkins 4-10-22

Platted on Assessor's Book No. 51 by Tilton 2-16-21

Checked by Christensen Cross referenced by Gorman

-----ooOoo-----

Recorded in Book 400, page 159, Official Records, July 16, 1921.

Grantors: George H. Marcher, Mary Charls Marcher.

Grantee: Venice City School District of L.A. County.

Nature of Conveyance: Grant Deed.

Date of Conveyance: June 25, 1921.

Consideration: \$10.00.

Description: Lot 112, of the East Ocean Park Tract, as per map recorded in MB:6- 32-33.

Copied by Byers. Compared by Mitchell.

Platted on Index Map No. *WICK* by

Platted on Assessor's Book No. 101 by Tilton 2-24-22

Checked by H.Sch. 2-27-22 Cross referenced by Gorman.

Recorded in Book 370, page 190, Official Records, July 8, 1921.

Grantors: H. J. Newman, Esther B. Newman.
Grantee: City of Long Beach.

Nature of Conveyance: Deed.
Date of Conveyance: June 29, 1921.

Granted for street and alley purposes.
Description: W 7.5 ft of Lot 4, Blk D, Mira Mar Tract, as per map recorded in MB:6-61.

Description approved, City Engineer.
Form approved, Bruce Mason, City Att'y.
Copied by Byers. Compared by Mitchell.

Platted on Index Map No. 31 by Booth 3-1-22

Platted on Assessor's Book No. 186 by Tilton 3-6-22

Checked by H.Sch.3-7-22 Cross referenced by Gorman.

-----oo0oo-----

Recorded in Book 376, page 126, Official Records, July 8, 1921.

Grantors: O.J. Robinson, Mattie Robinson.
Grantee: City of Long Beach.

ORM-376-127.

Nature of Conveyance: Deed.
Date of Conveyance: June 29, 1921.

Granted for street and alley purposes.
Description: N 10 ft of the W 60 ft of Lot 1, Burton Tract, as per map recorded in MB:5-136.

Description approved, City Engineer
Form approved, Bruce Mason, City Att'y.

Copied by Byers. Compared by Mitchell.

Platted on Index Map No. 30 by Booth 2-14-22

Platted on Assessor's Book No. 184 by Tilton 3-3-22

Checked by Cross referenced by Gorman

-----oo0oo-----

Recorded in Book 303, page 340, Official Records, July 19, 1921.

Grantor: Pacific Electric Railway Co.
Grantee: City of Long Beach.

O.R.M. 303-342

Nature of Conveyance: Deed
Date of Conveyance: April 1, 1921

Granted for highway purposes
Description: Those pieces or parcels of land situate in the City of Long Beach, County of Los Angeles, State of California, being portions of a strip of land one hundred and twenty (120) feet in width, right-of-way of Pacific Electric Railway Company, as described third in deed from The Alamitos Land Company to Pacific Electric Railway Company, recorded on page 47, Book 1929 of Deeds, Records of said County, said pieces or parcels of land being more particularly described as follows, to-wit:

-over-

First: A triangular piece or parcel of land described as follows: Beginning at the most easterly corner of Lot 4, Rowland Tract, as shown on map on Page 191, Book 10, of Maps, Records of said County; thence easterly along the prolonged southerly line of said Lot 4, to the westerly line of Termino Avenue, as shown on said map of Rowland Tract; thence southerly along said westerly line of Termino Avenue to southwesterly line of said right of way one hundred twenty (120) feet in width; thence northwesterly along said southwesterly line, to point of beginning.

Second: A triangular piece or parcel of land particularly described as follows: Beginning at intersection of southerly prolongation of westerly line of Bennett Avenue, formerly Judson Avenue, as shown on map of the Moro Tract recorded on Page 64, Book 9 of Maps, Records of said County, with the northeasterly line of said right-of-way one hundred twenty (120) feet in width; thence southeasterly along said northeasterly line of right-of-way, to easterly prolongation of southerly line of Lot 134, Alamitos Tract including Alamitos Beach Townsite, as shown on pages 37 to 44, Book 36 of Miscellaneous Records of said County; thence westerly along said easterly prolongation and along southerly line of Lot 134, to the southerly prolongation of said westerly line of Bennett Avenue; thence northerly along said southerly prolongation to point of beginning.

Copied by Spencer Compared by Mitchell

Platted on Index Map No. 30 & 31 by Booth 2-14-22 - 3-1-22

Platted on Assessor's Book No. 184 by Tilton 3-3-22

Checked by H.Sch. 3-4-22 Cross referenced by Gorman

-----ooOoo-----

Recorded in Book 404, Page 133, Official Records, July 19, 1921.

Grantor: Pacific Electric Railway Company.
Grantee City of Long Beach.

O.R.M. 404-135

Nature of Conveyance: Deed

Date of Conveyance: April 21st, 1921.

Granted for Highway Purposes.

Description: Those pieces or parcels of land situate in the City of Long Beach, County of Los Angeles, State of California, being portions of a strip of land one hundred and twenty (120) feet in width, right-of-way of Pacific Electric Railway Company, as described third in deed from The Alamitos Land Company to Pacific Electric Railway Company, recorded on page 47, Book 1929 of Deeds, Records of said County, and pieces or parcels of land being more particularly described as follows, to-wit:

Parcel 1: A piece or parcel of land particularly described as follows: Beginning at intersection of northeasterly line of said right-of-way one hundred twenty (120) feet in width with a line parallel to and distant northerly thirty (30) feet from the southerly line of Lot 23, Pepper Tract, as shown on map on page 140, Book 11 of Maps, Records of said County of Los Angeles; thence westerly along westerly prolongation of said parallel line to the easterly line of Termino Avenue as shown on said map of Pepper Tract; thence southerly along said easterly line of Termino Avenue to intersection with westerly prolongation of northerly line of Lot A, Moro Tract, as shown on page 64, Book 9 of said Map records; thence easterly along said westerly prolongation of northerly line of Lot A, to said

-over-

northeasterly line of right-of-way one hundred twenty (120) feet in width; thence northwesterly along said northeasterly line of right-of-way to point of beginning.

Parcel 2. A piece or parcel of land particularly described as follows: Beginning at intersection of north-easterly line of said right-of-way one hundred twenty (120) feet in width with the southerly prolongation of westerly line of Lot 7, Block 3, said Moro Tract; thence southerly along said southerly prolongation, to southwesterly line of said right-of-way; thence northwesterly along said southwesterly line to intersection with a line parallel to and distant, measured at right angles, thirty (30) feet westerly of easterly line of Lot 6, Tuley Tract, as shown on page 139, Book 8, of said Map Records; thence northerly along the northerly prolongation of said parallel line, to northeasterly line of said right-of-way; thence southeasterly along the northeasterly line of said right-of-way, to point of beginning.

Copied by Spencer Compared by Mitchell

Platted on Index Map No. 31 by Booth 3-1-22.

Platted on Assessor's Book No. 184 by Tilton 3-3-22

Checked by H.Sch. 3-4-22 Cross referenced by Gorman.

-----oo0oo-----

Recorded in Book 266, page 276, Official Records, July 26, 1921.

Grantors: John W. Vaughn and Estella Vaughn.

Grantee: Venice City School District of L. A. County.

Nature of Conveyance: Grant Deed.

Date of Conveyance: June 28, 1921.

Consideration: \$10.00.

Description: Lots 8 and 9, Blk 31 of Short Line Beach Venice Canal Subdivision #1, as per map recorded in MB:7- 126-127.

Copied by Byers. Compared by Mitchell.

Platted on Index Map No. 23-OK by

Platted on Assessor's Book No. 355 by Tilton 3-9-22

Checked by H.Sch. 3-10-22 Cross referenced by Gorman

-----oo0oo-----

Recorded in Book 466, page 81, Official Records, July 26, 1921.

Grantor: Elizabeth D. King.

Grantee: Venice City School District of L. A. County.

Nature of Conveyance: Grant Deed.

Date of Conveyance: June 20, 1921.

Consideration: \$10.00

Description: Lot 11, Blk 31 of Short Line Beach Venice Canal
Sub No. 1, as per map recorded in MB:7-126-127.

Copied by Byers. Compared by Mitchell.

Platted on Index Map No. 230K by

Platted on Assessor's Book No. 355 by Tilton 3-9-22

Checked by H.Sch. 3-10-22 Cross referenced by Gorman.

-----oo0oo-----

Recorded in Book 396, page 175, Official Records, July 25, 1921.

Grantors: John Erickson, Olive A. Erickson.

Grantee: City of Alhambra.

Nature of Conveyance: Grant Deed.

Date of Conveyance: June 9, 1921.

*City of Alhambra notified
by letter dated 3-7-22 that
this desc. is wrong. AET.*

For correcting deed see D:33-24 O.R.1079-236.

Consideration: \$10.00.

Description: A strip of land, for street purposes, 3.6 ft in
width, adjacent to and parallel with the Ely line of the
following described property.

The Nly 115 ft front and rear, of that portion of Lot 1,
in Range 12, in the Alhambra Addition Tract in the City of
Alhambra, County of Los Angeles, State of California, as per
map recorded in MR:3-298, described as follows:

Beginning at a point in the SEly line of said Lot 1, 200
ft Wly from the most Ely corner of said lot; th NEly along the
SEly line of said Lot, 200 ft; th SWly, parallel with the SEly
line of said Lot, 178 ft; th SEly in a direct line, to the
point of beginning.

Accepted by City of Alhambra, July 18, 1921.

Copied by Byers. Compared by Mitchell.

Platted on Index Map No. 43 ✓

Platted on Assessor's Book No. 197 ✓ by

Checked by Cross referenced by Gorman.

-----oo0oo-----

Recorded in Book 461, page 73, Official Records, July 25, 1921.

Grantors: Solon Williams, Cora L. Williams.

Grantee: City of Alhambra.

Nature of Conveyance: Grant Deed.

Date of Conveyance: July 1, 1921.

Granted for street purposes.

Consideration: \$1.00.

Description: A strip of land 3.6 ft wide described as follows:

Beginning at the intersection of the Sly line of
Alhambra Road and the Wly line of 3rd St; th SEly 214.09 ft
along and with the Wly line of 3rd St; th SWly 3.6 ft along
a line 214.09 ft from and parallel with the Sly line of
Alhambra Rd; th NWly 214.09 ft along a line 3.6 ft from and
parallel with the Sly line of Alhambra Rd; th NEly 3.6 ft

along the Sly line of Alhambra Road to the point of beginning, said strip being a portion of Lot 1, Range 12, Alhambra Addition Tract.

Accepted by City of Alhambra, July 18, 1921.

Copied by Byers. Compared by Mitchell.

Platted on Index Map No. 43 by Flickwir 6-20-22

Platted on Assessor's Book No. 197 by Tilton 3-7-22

Checked by H.Sch. 3-7-22 Cross referenced by Gorman.

-----ooOoo-----

Recorded in Book 338, page 338, Official Records, July 25, 1921.

Grantor: Ella Stinebaugh.

[Signed: Ella Stinebaugh]

Grantee: City of Alhambra.

Nature of Conveyance: Grant deed.

Date of Conveyance: February 24, 1921.

Granted for street purposes.

Consideration: \$1.00.

Description: A strip of land 3.6 ft wide described as follows:
Beginning at a point at the intersection of the Wly line of N 3rd St and the Sly line of Lot 1, Range 12, Alhambra Addition Tract in the City of Alhambra; th 3.6 ft SWly along and with the Sly line of Lot 1, Range 12, Alhambra Addition Tract; th 25 ft NWly along a line 3.6 ft from and parallel with the Wly line of Third St; th NEly 3.6 ft along a line 25 ft from and parallel with the Sly line of Lot 1, Range 12, Alhambra Addition Tract; th SEly along and with the Wly line of 3rd St to the point of beginning, said strip of land being a portion of Lot 1, Range 12, Alhambra Addition Tract.

Accepted by City of Alhambra, July 18, 1921.

Copied by Byers Compared by Mitchell.

Platted on Index Map No. 43 by Flickwir 6-20-22

Platted on Assessor's Book No. 197 by Tilton 3-7-22.

Checked by H.Sch 3-7-22 Cross referenced by Gorman.

-----ooOoo-----

Recorded in Book 383, page 149, Official Records, July 25, 1921.

Grantors: Edward H. Morrissey, Alice Morrissey.

Grantee: City of Alhambra.

Nature of Conveyance: Grant Deed.

Date of Conveyance: June 15, 1921.

Consideration: -

Granted for street purposes.

Description: A strip of land 3.6 ft wide described as follows:
Beginning at a point in the Wly line of N 3rd St 25 ft NWly of the intersection of the Wly line of N 3rd St and the Sly line of Lot 1, Range 12, Alhambra Addition Tract; th NWly

60 ft along and with the Wly line of N 3rd St, th SWly 3.6 ft, 85 ft from and parallel with the Sly line of Lot 1, Range 12, Alhambra Addition Tr; th SEly along a line 3.6 ft from and parallel with the Wly line of 3rd St; th NEly along a line 25 ft from and parallel with the Sly line of Lot 1, Range 12, Alhambra Addition Tract, said strip of land being a portion of Lot 1, Range 12, Alhambra Addition Tract.

Accepted by City of Alhambra, July 18, 1921.

Copied by Byers. Compared by Mitchell.

Platted on Index Map No. 45 by Flickwir 6-20-22
Platted on Assessor's Book No. 197 by Tilton 3-7-22
Checked by H.Sch. 3-7-22 Cross referenced by Gorman

-----oo0oo-----

This resolution does not widen this alley. Co. Jur. 2-29-22

City of Vernon. Resolution of Intention No. 186.

See Resolution of Int. No. 189

Be it resolved by the Board of Trustees of the City of Vernon that the public interest and convenience requires and that it is the intention of the Board of Trustees of the City of Vernon to order the following street work to be done, to-wit:

That the public unnamed alley running and extending in an Ely and Wly direction from the Ely boundary line of Ross Street to the Wly boundary line of the public unnamed alley extending from the Sly line of E 37th St to the Nly line of 38th St between Irving Street and Santa Fe Avenue and parallel to and with E 37 and E 38th Sts, in Blks 2 and 3 of the Aldine Square Tract, as per MR:29-12, and Tract No. 65 as per MB:13-137, be opened and widened to a uniform width of 18 ft.

The lands necessary and convenient to be taken and used for said purpose are described as follows, to-wit:

Two strips of land 3' in width, lying on either side of, and adjacent to an unnamed alley running and extending Ely from the E line of Ross St to the W line of Irving St thru Blk 2 of the said Aldine Square Tract and said Tract No. 65, and parallel to, and with E 37th St and E 38th Sts, in the City of Vernon; also two strips of land 3 ft in width, lying on either side of, and adjacent to, an unnamed alley running and extending Ely from the E line of Irving St to the W line of an unnamed alley extending N and S in Blk 3 of the said Aldine Square Tract, in the City of Vernon.

Final Resolution No. 189 passed Feb. 1, 1921. T.J. Furlong,
City Clerk.

Copied by Byers. Compared by Calhoun.

Platted on Index Map No. 6 by Atkins 12-9-21

Platted on Assessor's Book No. 82 by

Checked by Cross referenced by Gorman

-----oo0oo-----

Recorded in Book 6415, page 303 of Deeds, February 9, 1917.

Grantors: Chas. E. Shattuck, Julia Mae Shattuck, Francis E. Wright
Elizabeth Wright, Henry E. Mennig, Lucy P. Mennig.
Grantee: City of Glendale.

See C.F. 869

Nature of Conveyance: Deed.

Date of Conveyance: July 11, 1916.

Granted for Penn Street.

Description: Lot B of Tract No. 2782, as per map recorded in MB:
28-14.

All that part of Lot A of Tract No. 2782 as per map re-
corded in MB: 28-14, included in the S 50 ft of Lot 30 of
Riverdale Heights, as per map recorded in Map Book 4, page 1.

The N 5 ft of the S 30 ft of the E 200 ft of Lot 30 River-
dale Heights, as per map recorded in MB: 4-1.

The S 25 ft of the Nly 100 ft of Lot 30 of Riverdale Heights
as per map recorded in MB: 4-1.

Copied by Byers. Compared by Mitchell.

Platted on Index Map No. 40 Sonner 5-9-'22.

Platted on Assessor's Book No. 399 by Tilton 3-6-22

Checked by H.Sch. 3-6-22 Cross referenced by Gorman.

-----ooOoo-----

Recorded in Book 4662, page 81 of Deeds, July 28, 1911.

Grantors: Marcus A. Hall, Mattie A. Hall.
Grantee: Pasadena City High School District.

Nature of Conveyance: Grant Deed.

Date of Conveyance: March 31, 1911.

Consideration: \$60,000.00.

Description: That portion of the Grogan Tract, in the Rancho San
Pasqual, beginning at a point in the S line of Colorado Street,
extension, (as same formerly existed 50 ft wide) 31.75 chs E of
the E line of the Lake Vineyard Land and Water Ass'n, as shown
by map recorded in MR:3-315; th S 22.05 chs; th E 8.16 chs; th
N 22.05 chs to the S line of Colorado St extension; th W 8.16
chs to the place of beginning.

Subject to taxes which may have been assessed for the
fiscal year 1911, 1912.

Copied by Byers. Compared by Mitchell.

Platted on Index Map No. 42 by Atkins 4-10-22

Platted on Assessor's Book No. 191 by Tilton 2-16-22

Checked by Cross referenced by Gorman.

-----ooOoo-----

Recorded in Book 304, page 308, Official Records, July 28, 1921.

Grantors: Gerson Goldsmith, Esther Goldsmith.
Grantee: Venice City School Dist. of Los Angeles County.

Nature of Conveyance: Grant Deed.
Date of Conveyance: July 7, 1921.

Consideration: \$10.00.
Description: Lot 7 in Blk 31 of Short Line Beach Venice Canal Sub.
No. 1, as per map recorded in MB:7-126.

Copied by Byers. Compared by Mitchell.

Platted on Index Map No. 23 O.K.

Platted on Assessor's Book No. 355 by Tilton 3-9-22

Checked by H.Sch. 3-10-22 Cross referenced by Gorman.

-----oo0oo-----

Recorded in Book 304, page 304, Official Records, July 28, 1921.

Grantor: Washington Boulevard Beach Company.
Grantee: Venice City School District of L. A. County.

Nature of Conveyance: Deed.
Date of Conveyance: June 21, 1921.

Consideration: \$10.00.
Description: Lots 1, 2, 6, 10, 12, 13, 15, 15 $\frac{1}{2}$, 16, 16 $\frac{1}{2}$, 17 & 18
Block 31, Short Line Beach Venice Canal Sub. No. 1, as per
Map of said tract, recorded in MB:7-126-127.

Copied by Byers. Compared by Mitchell.

Platted on Index Map No. 23 O.K. by

Platted on Assessor's Book No. 355 by Tilton 3-9-22.

Checked by H.Sch. 3-10-22 Cross referenced by Gorman.

-----oo0oo-----

Recorded in Book 431, page 90, Official Records, July 28, 1921.

City of Santa Monica. Ordinance No. 183. July 25, 1921.
(Commissioners Series)

An Ordinance fixing and determining the line of mean high tide
of the Pacific Ocean within the City of Santa Monica.

WHEREAS, the Legislature of the State of California,
under the provisions of an Act approved April 10, 1917, entitled
"An Act Granting Certain Tide Lands and Submerged Lands of the
State of California to the City of Santa Monica upon Certain
Trusts and Conditions", granted to the City of Santa Monica all
the right, title and interest of the State of California in and
to all the tide lands and submerged lands within the present
boundaries of said city and situated below the mean high tide
line of the Pacific Ocean to be forever held by said City and by
its successors in trust for the uses and purposes, and upon the
conditions mentioned in said Act, and

R. F. 412

WHEREAS, the City Engineer of the City of Santa Monica has ascertained and determined that the mean high tide line of the Pacific Ocean is situated as hereinafter described.

NOW THEREFORE, the City Council of the City of Santa Monica ordains as follows:

Section 1. The line of mean high tide of the Pacific Ocean within the City of Santa Monica is hereby fixed and determined as follows:

Beginning at a point in the NW City Limits Line of the City of Santa Monica, said point being S 45°15'W 190.38 ft distant from the most Wly corner of the 20 ft strip of land (now known as Palisades Beach Road), as conveyed to the City of Santa Monica by deed recorded in D:4530-152; th S 58°33'30"E, 960.03 ft. to the beginning of a curve to the right the radius of which is 5476.20 ft; th SEly along said curve 1129.41 ft to the end of said curve; th S 46°44'30"E, 1384.51 ft to a point; th S 47°36'3"E, 500.05 ft to a point; th S 45°46'48"E, 485.04 ft to a point; th S 45°47'18"E, 400.75 ft to a point; th S 44°02'10"E, 500.23 ft to a point; th S 44°14'27"E, 500.29 ft to a point; th S 42°41'24"E, 500.01 ft to a point; th S 41°01'35"E, 500.12 ft to a point; th S 40°46'18"E, 510.17 ft to a point; th S 44°54'54"E, 490.52 ft to a point; th S 40°41'46"E, 463.48 ft to a point; th S 40°01'50"E, 533.91 ft to a point; th S 42°52'56"E, 500.26 ft to a point; th S 41°37'25"E, 500.02 ft to a point; th S 39°57'36"E, 396.13 ft to a point; th S 39°16'44"E, 598.73 ft to a point; th S 35°43'04"E, 500.65 ft to a point; th S 37°01'E, 395.16 ft to a point; th S 37°52'28"E, 605.05 ft to a point; th S 38°04'03"E, 498.59 ft to a point; th S 36°57'20"E 500.11 ft to a point; th S 35°26'03"E, 500.57 ft to a point; th S 33°59'45"E, 422.25 ft to a point; th S 36°29'30"E, 280.00 ft to a point; th S 39° 29'30" E, 485.00 ft more or less to a point in the SE City Limits Line of the City of Santa Monica, all as shown on the map attached hereto, and made a part hereof.

Section 2. The Commissioner of Finance, ex-officio City Clerk is hereby authorized and instructed to file a copy of this ordinance, and a copy of said map in the office of the County Recorder in the County of Los Angeles, State of California.

Frank J. Townsend
Commissioner of Finance
Ex-officio Vice-President
of the Council.

Description approved, John A. Morton, City Engineer.
Form approved, Victor R. McLucas, City Attorney.

Copied by Byers. Compared by Mitchell.

Platted on Index Map No. 21 by Booth 1-5-22

Platted on Assessor's Book No. ~~333~~ by

Checked by Cross referenced by Gorman

-----ooOoo-----

Recorded in Book 482, page 26, Official Records, July 29, 1921.

Grantor: Lynwood Company. See D:77-278-Res.189
Grantee: City of Lynwood.

Nature of Conveyance: Grant Deed.
Date of Conveyance: July 27, 1921.

Granted for park or street purposes, and water distribution, etc.
 Description: All that real and personal property situate in the City of Lynwood, County of Los Angeles, described as follows:
 Parcel 1. Lots D, E, F, G, H, J, K, L, & M of Modjeska Park in the Ro San Antonio, in the County of Los Angeles, as per map recorded in MB:9-142-143, to be used and held by said party of the second part as and for park or street purposes by said City of Lynwood.

Parcel 2. Lots N, O, P, Q of said Modjeska Park in the Rancho San Antonio, in the County of Los Angeles, as per map recorded in MB:9-142-143, to be used and held by said municipality for street and highway purposes.

Parcel 3. Lots B and C of Modjeska Park in the Ro San Antonio in the County of Los Angeles, as per map recorded in MB:9-142-143, to be used and held by said party of the second part for public park purposes or for such other municipal uses by said City of Lynwood as may be determined by said City.

Parcel 4. Lot 413, of Tract No. 2551, in the Ro San Antonio, as per map thereof recorded in MB:24-78-79-80, together with the building thereon and all personal property therein now belonging to said party of the first part, said real estate to be used and held by said party of the second part for the maintenance of a public building, or buildings, thereon or for park purposes or such other municipal uses as may be determined by said city.

Parcel 5. Lot 267 of Tract No. 2551 in the Ro San Antonio, as per map recorded in MB:24-78-79-80, and also Lot 618, of Tract No. 2992 in the Ro San Antonio, as per map recorded in MB:30-78, together with the water wells, pumping plants, pumping houses, water tanks and all tools and equipment thereof belonging to said party of the first part, together with that certain water distributing system owned by the said party of the first part located in said City of Lynwood, and all pipe lines, rights of way, easements and franchises owned, held, used or controlled by the said party of the first part in connection with said water distributing system.

All property herein described, designated Parcel 5, shall be used and held by said City of Lynwood for the purpose of supplying water to said city and to its inhabitants and to the property owners therein in the manner provided by law.

Copied by Byers. Compared by Mitchell.

Platted on Index Map No. 32 by Booth 3-8-22

Platted on Assessor's Book No. 393 by Wm Christensen 4/5/22

Checked by Tilton 4-5-22 Cross referenced by Gorman

-----ooOoo-----

Recorded in Book 449, page 97, Official Records, August 1, 1921.

Grantors: Merritt H. Dailey, Ella M. Dailey
 Grantee: City of Azusa.

Nature of Conveyance: Grant Deed.
 Date of Conveyance: July 27, 1921.

Consideration: \$10.00.

Description: Lot 12 in Blk 5 of the City of Azusa, in the County of Los Angeles, as per Map recorded in MR:15-93, et seq.

Copied by Byers. Compared by Mitchell.

Platted on Index Map No. 47 by Booth 6-1-22

Platted on Assessor's Book No. 106 by Tilton 2-25-22

Checked by H.Sch. 2-29-22 Cross referenced by Gorman

-----oo0oo-----

Recorded in Book 437, page 118, Official Records, August 4, 1921.

Grantor: City of Santa Monica.

Grantee: Santa Monica Land Company.

R.F. 412

Nature of Conveyance: Quitclaim Deed.

Date of Conveyance: July 27, 1921.

WITNESSETH: That the said party of the first part, for and in consideration of the matters and covenants herein contained has remised, released and forever quitclaimed, and by these presents does remise, release and forever quitclaim unto the said party of the second part, and to its successors and assigns, the following described property situated in the City of Santa Monica, County of Los Angeles, State of California:

Lying between the SWly line of the 20 ft strip of land (now known as the Palisades Beach Road) conveyed to the City of Santa Monica, by deed recorded in D:4530-152, and a line SWly of, parallel thereto and 190 ft therefrom, and extending from a line parallel with the NWly line of Montana Ave, as per map of the Town of Santa Monica, recorded in MR:39-45, et seq, produced SWly, and distant SEly therefrom 365.53 ft measured along the SWly line of the above mentioned 20 ft strip to the NWly city limits of the City of Santa Monica, Calif., excepting therefrom a 10 ft strip of land conveyed to the City of Santa Monica for sewer purposes by deed recorded in D:1632-17.

That the party of the second part, for and in consideration of the matters and covenants herein contained, has remised, released and forever quitclaim unto the party of the first part, and to its successors and assigns, the following described property situate in the City of Santa Monica:

The land lying SWly of a line SWly of and parallel to and distant 190 ft from the SWly line of the 20 ft strip of land (now known as the Palisades Beach Road) conveyed to the City of Santa Monica, by deed recorded in D:4530-152, and extending from a line parallel with the NWly line of Montana Ave, as per map of the Town of Santa Monica, recorded in MR:39-45 et seq, produced SWly and distant SEly therefrom 365.53 ft measured along the SWly line of the above mentioned 20 ft strip to the NWly city limits line of the City of Santa Monica.

Description approved, John A. Morton, City Engineer.

Form approved, Victor R. McLucas, City Attorney.

Copied by Byers. Compared by Mitchell.

Platted on Index Map No. 21 by Booth 1-5-22

Platted on Assessor's Book No. 96-363 by Tilton 4-24-22

Checked by H.Sch. Cross referenced by Gorman.

-----oo0oo-----

Recorded in Book 399, page 246, Official Records, August 4, 1921.

Grantor: Huntington Land and Improvement Company.
Grantee: South Pasadena City School Dist. of L. A. County.

Nature of Conveyance: Corporation Grant Deed.
Date of Conveyance: July 26, 1921.

Consideration: \$10.00.
Description: Lot "A" of Tract No. 4303, as per map of said tract recorded in MB:46-96-97.

Copied by Eyers. Compared by Mitchell.

Platted on Index Map No. 43 C.R. by Flickwir 6-20-22

Platted on Assessor's Book No. 62 by Tilton 2-18-22

Checked by W.P.B. Cross referenced by Gorman

-----ooOoo-----

Recorded in Book 382, page 199, Official Records, August 9, 1921.

Grantors: John Dugan, Lena J. Dugan.
Grantee: City of Long Beach.

Nature of Conveyance: Deed.
Date of Conveyance: August 2, 1921.

Consideration: \$1.00.
Granted for street and alley purposes.

Description: Beginning at the intersection of a line 360 ft N of and parallel to the Sly line of Farm Lot 58, American Colony Tract, as per map recorded in MR:19-89-90, with a line 100 ft E of and parallel to the Ely line of Atlantic Ave, and running th Sly along said line 100 ft E of and parallel to the Ely line of Atlantic Ave 30 ft; th Wly parallel to the Sly line of said Farm Lot 58, 100 ft to the Ely line of Atlantic Ave; th Nly along the Ely line of Atlantic Ave to the aforementioned line 360 ft N of and parallel to the Sly line of Farm Lot 58; th Ely along said line 360 ft N of and parallel to the Sly line of Farm Lot 58 to the point of beginning.

Description approved: City Engineer by Van Alstine.
Form approved: Bruce W. Mason, Ass't City Attorney.
Accepted by City of Long Beach, August 5, 1921.

Copied by Eyers. Compared by Beyler.

Platted on Index Map No. 30 by Booth 2-27-22

Platted on Assessor's Book No. 157 by Tilton 2-27-22

Checked by H.Sch. 3-1-22 Corss referenced by Gorman.

-----ooOoo-----

Recorded in Book 422, page 259, Official Records, August 9, 1921.

Grantors: J. B. Norton, Elizabeth A. Norton.
Grantee: City of Lynwood.

Nature of Conveyance: Deed.
Date of Conveyance: July 30, 1921.

Description: Lot "A" of Tract No. 2794 in the Ro San Antonio in said County of Los Angeles, as per map recorded in MB:28-6.

Copied by Byers. Compared by Beyler. *For pumping plant.*

Platted on Index Map No. 32

Booth 3-9-22

Platted on Assessor's Book No. 393 by Wm Christensen 4-5-22

Checked by Tilton 4-5-22 Cross referenced by Gorman

-----ooOoo-----

Recorded in Book 248, page 239, Official Records, August 10, 1921.

Grantor: City of Pasadena.

Grantee: H. P. Faris.

Nature of Conveyance: Quitclaim Deed.

Date of Conveyance: July 13, 1921.

Consideration: \$29.17.

Description: Lot 56 of the Lincoln Avenue and Fair Oaks Tract, as recorded in MR:17- 81-82.

Copied by Byers. Compared by Beyler.

Platted on Index Map No. 42 Atkins 4-17-22.

Platted on Assessor's Book No. 194 ACK by Tilton 3-7-22

Checked by Cross referenced by Gorman.

-----ooOoo-----

Recorded in Book 488, page 108, Official Records, August 11, 1921.

Grantors: Eliza A. Ogden, Myron C. Ogden, Daniel C. Anderson,
Hattie B. Anderson.

Grantee: City of Glendale.

Nature of Conveyance: Deed.

Date of Conveyance: June 27, 1921.

Consideration: \$210.00.

Granted for Street Purposes.

Description: All that portion of Lots 1 and 2 of Blk T of the Glendale Valley View Tract described as follows: *MB 2-157*

Beginning at the SWly corner of Oak Street and Pacific Avenue; th SWly along the Wly line of Pacific Ave to the NWly corner of Colorado St and Pacific Ave; th Wly along the Nly line of Colorado St 2.83 ft; th NEly parallel to the Wly line of Pacific Ave to the Sly line of Oak St; th Ely along the Sly line of Oak St to the point of beginning.

Copied by Byers. Compared by Beyler.

Platted on Index Map No. 40 by Sommer 5-9-22

Platted on Assessor's Book No. 399 by Tilton 3-6-22

Checked by H.Sch. 3-6-22 Cross referenced by Gorman

-----ooOoo-----

Recorded in Book 496, page 52, Official Records, August 12, 1921.

Grantor: Lillian W. Tucker.

Grantee: Venice City School District of L.A. County.

Nature of Conveyance: Grant Deed.
Date of Conveyance: August 4, 1921.

Description: Lot 5 in Blk 31, of Short Line Beach Venice Canal
Sub. No. 1, as per map recorded in MB:7- 126-127.

Copied by Byers. Compared by Beyler.

Platted on Index Map No. 23^{OK} by

Platted on Assessor's Book No. 355 by Tilton 3-9-22

Checked by H. Sch. 3-10-22 Cross referenced by Gorman

-----ooOoo-----

Recorded in Book 381, page 299, Official Records, August 17, 1921

Grantors: James H. White, Laura E. White.
Grantee: Venice City School District of L. A. County.

Nature of Conveyance: Grant Deed.
Date of Conveyance: June 15, 1921.

Consideration: \$10.00.
Description: Lots 1 and 2 in Block 1 of the Sea-Girt Tract, as
per map recorded in MB:5-195.

Copied by Byers. Compared by Beyler.

Platted on Index Map No. 23^{OK} by

Platted on Assessor's Book No. 137 by Tilton 2-27-22

Checked by H.Sch. 3-1-22 Cross referenced by Gorman

-----ooOoo-----

Recorded in Book 381, page 302, Official Records, August 17, 1921.

Grantors: Christian Horn, Meta Horn.
Grantee: Venice City School District of L. A. County.

Nature of Conveyance: Grant Deed.
Date of Conveyance: July 28, 1921.

Consideration: \$10.00.
Description: Lot 7 in Blk 1 in the Sea-Girt Tract, as per map
recorded in MB:5-195.

Copied by Byers. Compared by Beyler.

Platted on Index Map No. 23^{OK} by

Platted on Assessor's Book No. 137 by Tilton 2-27-22

Checked by H. Sch. 3-1-22 Cross referenced by Gorman.

-----ooOoo-----

Recorded in Book 381, page 302, Official Records, August 17, 1921

Grantors: Christian Horn, Meta Horn.
Grantee: Venice City School District of L. A. County.

Nature of Conveyance: Bargain and Sale Deed.
Date of Conveyance: June 28, 1921.

Description: Lot 8 in Block 1 in the Sea-Girt Tract, as per map recorded in MB: 5-195.

Copied by Byers. Compared by Beyler.

Platted on Index Map No. 23 OK

Platted on Assessor's Book No. 137 by Tilton 2-27-22

Checked by H. Sch. 3-1-22 Cross referenced by Gorman.

-----oo0oo-----

Recorded in Book 408, page 310, Official Records, August 17, 1921.

Grantors: Mary A. Grimes, Julia Leafgreen, Jennie Y. Dickerson,
John E. Yoakum Company (inc.).

Grantee: Venice City School District of L. A. County.

Nature of Conveyance: Bargain and Sale Deed.

Date of Conveyance: June 17, 1921.

Consideration: \$10.00.

Description: Lots 9, 10, 11 and 12 in Block 1 in Seagirt Tract in the City of Venice, as per MB:5-195.

Copied by Byers. Compared by Beyler.

Platted on Index Map No. 23^{OK} by

Platted on Assessor's Book No. 137 by Tilton 2-27-22

Checked by H. Sch. 3-1-22 Cross referenced by Gorman.

-----oo0oo-----

Recorded in Book 359, page 243, Official Records, August 17, 1921

Grantors: John E. Yoakum Company (inc) and Mary A. Grimes, Julia Leafgreen, and Jennie Y. Dickinson.

Grantee: Venice City School District of L.A. County.

Nature of Conveyance: Quitclaim Deed.

Date of Conveyance: June 17, 1921.

Consideration: \$10.00.

Description: Lots 9, 10, 11 and 12 in Block 1 in Seagirt Tract in the City of Venice, as per MB: 5-195.

Copied by Byers. Compared by Beyler.

Platted on Index Map No. 23^{OK} by

Platted on Assessor's Book No. 137 by Tilton 2-27-22

Checked by H. Sch. 3-1-22 Cross referenced by Gorman.

-----oo0oo-----

Recorded in Book 381, page 300, Official Records, August 17, 1921.

Grantors: Jacob Berger, Gussie Berger.

Grantee: Venice City School District of L.A. County.

Nature of Conveyance: Grant Deed.

Date of Conveyance: July 26, 1921.

Consideration: \$10.00.

Description: Lot 4, Blk 1, of the Sea-Girt Tract, as per map recorded in MB:5-195.

Copied by Byers. Compared by Beyler.

Platted on Index Map No. by

Platted on Assessor's Book No. 137 by Tilton 2-27-22

Checked by H.Sch. 3-1-22 Cross referenced by Gorman

-----oo0oo-----

Recorded in Book 322, page 235, Official Records, August 17, 1921.

Grantors: R. G. Hotchkiss, Myra Hotchkiss.

Grantee: Venice City School District of L. A. County.

Nature of Conveyance: Grant Deed.

Date of Conveyance: July 23, 1921.

Consideration: \$10.00.

Description: Lot 3, Blk 1, of the Sea-Girt Tract, as per map recorded in MB:5-195.

Copied by Byers. Compared by Beyler.

Platted on Index Map No. 230K by

Platted on Assessor's Book No. 137 by Tilton 2-27-22

Checked by H.Sch. 3-1-22 Cross referenced by Gorman

-----oo0oo-----

Recorded in Book 463, page 165, Official Records, August 19, 1921.

Alhambra City School District
of Los Angeles County, Plaintiff,

vs.

No. B-91283

A. E. Pomeroy, Nelle Latta, Magdalen
M. Ker, Elizabeth Thompson, Newton W.
Thompson, Title Insurance & Trust Co.,
W. B. Engle, Frank J. Stransky, Mary
A. Stransky, John J. Williams, John
Doe, Richard Roe, Sarah Roe, John Poe,
Mary Poe and Jane Doe, Defendants.

Final order of
Condemnation.

IT IS ORDERED, ADJUDGED AND DECREED that the parcels of land hereinafter described be, and the same are hereby condemned for public use, namely for public school purposes.

Said properties so condemned are more particularly described as follows:

- Lands of Defendants, A. E. Pomeroy and Nelle Latta:
 - Lot 18 in Blk D of Pomeroy and Stimson's Sub of the Town of Alhambra, as per map recorded in MR:13-51;
 - Land of defendant, Magdalen M. Ker;
 - Lot 19, in Blk D of Pomeroy and Stimson's Sub of the Town of Alhambra, as per map recorded in MR:13-51;
 - Land of defendant, Elizabeth Lloyd Thompson:
 - Lot 20, Blk D of Pomeroy and Stimson's Sub of the Town of Alhambra, as per map recorded in MR:13-51

Land of defendant, Title Insurance and Trust Co.
 Lot 21, in Blk D of Pomeroy and Stimson's Sub of the
 Town of Alhambra, as per map recorded in MR:13-51;

Land of defendant, W. B. Engle:
 Lot 22, Blk D of Pomeroy and Stimson's Sub of the Town
 of Alhambra, in the City of Alhambra, as per map recorded in MR:13-51.

Land of the defendants, Frank J. Stransky and Mary A. Stransky:
 Lot 23, in Blk D of Pomeroy and Stimson's Sub of the Town of
 Alhambra, in the City of Alhambra, as per map recorded in MR:13-5 1.

Lands of defendant, John J. Williams:
 Lots 13, 14, 15, 16, 17, 18, 19 and 20 in Blk H of the
 Alhambra Library Tract, in the City of Alhambra, as per map recorded
 in MR:29-27. A-198

Done in open court this 8th day of August, 1921.

Chas. Monroe,
 Judge of the Superior Court.

Copied by Byers. Compared by Beyler.

Platted on Index Map No. 43 O.K. by Flickwir 6-20-22

Platted on Assessor's Book No. 198 by Tilton 3-7-22

Checked by H.Sch. 3-7-22 Cross referenced by Gorman.

-----ooOoo-----

Recorded in Book 6358, page 325, of Deeds, February 9, 1917.

Grantors: George W. Palmer, Katherine A. Palmer.
 Grantee: City of Glendale.

Nature of Conveyance: Deed.
 Date of Conveyance: June 7, 1916.

Consideration: \$1.00.
 Description: All of Lots A and B of Tract No. 2685, as per map
 recorded in Map Book 27, page 49.

Copied by Byers. Compared by Byers.

Platted on Index Map No. 40 by Sommer 5-10-'22.

Platted on Assessor's Book No. 404 ok. by LaRouche 4-8-35

Checked by Kimball Cross referenced by Gorman

-----ooOoo-----

City of San Gabriel. Ordinance No. 139. August 9, 1921.

An Ordinance of the Board of Trustees of the City of San Gabriel
 ordering the work of vacating, abandoning and closing up for pub-
 lic street and road purposes a certain piece or parcel of land
 within said City of San Gabriel, being a portion of Del Mar Avenue
 between Broadway on the North and the S.P. RR Tracks on the South,
 in said city, as shown in MB:20-2 & 3 and MB:20-119.

The Board of Trustees of the City of San Gabriel do ordain as
 follows:

That the following described piece or parcel of land be vacated abandoned and closed up for street, road, alley, or easement purposes, to-wit:

That portion of Del Mar Avenue 8 ft in width situated on the E side of the sidewalk now installed on the E side of Del Mar Avenue between Broadway on the N and the S.P.RR. track on the S, in said City, as shown on MB:20-2 & 3, and MB:20-119.

Ira H. Stouffer,
City Clerk.

Copied by Byers. Compared by Mitchell.

Platted on Index Map No. 44 by Booth 4-24-22

Platted on Assessor's Book No.63 by Tilton 2-20-22

Checked by H.Sch.2-27-22 Cross referenced by Gorman.

-----ooOoo-----

Document No. 18929, dated July 5, 1921.
Filed with Registrar of Titles, August 26, 1921.
Certificate No. AI 13879.

Grantor: Elizabeth Antonia Howland.
Grantee: Venice City School District, of Los Angeles County.

Nature of Conveyance: Grant Deed.
Date of Conveyance: July 5, 1921.

Description: Lot 4, Blk 31, of the Short Line Beach Venice Canal
Subdivision No. 1, as per map recorded in MB: 7- 126-127.
Reservations in favor of the Title Guarantee and Trust
Company of Los Angeles, California, as set out in deed record-
ed in D:5124-271.

Copied by Byers. Compared by Mitchell.

Platted on Index Map No. 250K by

Platted on Assessor's Book No.355 by Tilton 3-9-22

Checked by H.Sch.3-10-22 Cross referenced by Gorman.

-----ooOoo-----

Document No. 18930, dated July 5, 1921.
Filed with Registrar of Titles, August 26, 1921.
Certificate No. AI 13880.

Grantor: Elizabeth Antonia Howland.
Grantee: Venice City School District, of Los Angeles County.

Nature of Conveyance: Grant Deed.
Date of Conveyance: July 5, 1921.

Description: Lot 3, Blk 31, of Short Line Beach Venice Canal
Subdivision No.1, as per map recorded in MB:7- 126-127.

Copied by Byers. Compared by Mitchell.

Platted on Index Map No. 250K by

Platted on Assessor's Book No.355 by Tilton 3-9-22

Checked by H.Sch.3-10-22 Cross referenced by Gorman.

-----ooOoo-----

Recorded in Book 506, page 132, Official Records, August 29, 1921.

City of Glendale, Plaintiff,

C.F. 797

-vs-

William J. Broad, Harry W. Flower, Bank of Glendale, Claire J. Kirch, Madge G. Flower, Citizens Trust & Savings Bank, Maud E. Severance, Edwin D. Severance, Agnes E. Comfort, Charles I. Comfort, Louis A. Norton, Florence B. Norton, Mrs. B. H. Gregory, Hattie Musser, William Musser, Thomas E. Layton, Julia C. Layton, Verdugo Pipe & Reservoir Co., A.S. Dodge, Melissa Dodge, Mary Dodge, Executrix of Estate of James H. Dodge, Celestine J. Sullivan, Evelyn Sullivan, George R. Kingdon, Berdena P. Kingdon, Mary R. Dodge, W. F. Wood, Louise G. Wood, Pressley A.C. Moore, Mary L. Moore, Daniel C. Carney, Ida E. Carney, Adelaide Scott, George W. Scott, J. D. Olivas, Administrator Estate Peter Lopez, and J. D. Olivas, Guardian of Estate and person of Guadalupe Lopez, Defendants.

FINAL ORDER OF CONDEMNATION No. B15267.

IT IS HEREBY ORDERED ADJUDGED AND DECREED that that certain real property in the City of Glendale, County of Los Angeles, described as follows, to-wit:

A strip of land of uniform width of 60 ft lying 30 ft either side of, parallel and contiguous to the following described center line:

Commencing at a point on the E line of Adams Street, said point being situated midway between the N line of 6th St and the S line of 5th St; th E in a straight line to a point on the E line of the Byram, Patterson and Miller Subdivision, as per map recorded in LR:39080, said point being situated midway between the N line of 6th St and the NE corner of Lot 1, Blk 17, of said Byram-Patterson and Miller Subdivision; th Ely in a straight line to a point on the Wly line of Verdugo Road, said point being situated midway, (measured on the Wly line of Verdugo Rd) between the N line of 6th St and a point on the Wly line of Verdugo Rd 10.28 ft Sly (measured on the Wly line of Verdugo Rd) from the S line of 5th St.

Excepting therefrom any portion of any public alley or street which may be included within the above described parcel of land,

be and the same is hereby condemned to the use of plaintiff above named, and dedicated to the use of a public street and highway forever as a part of Orange Grove Avenue in said City.

Dated July 30, 1921.

Lester R. Hewitt
Judge of the Superior Court.

Copied by Byers. Compared by Mitchell.

Copied by Compared by

Platted on Index Map No. 41 by Atkins 10-6-21

Platted on Assessor's Book 76 AOK by Tilton 2-20-22

Checked by Cross referenced by Gorman

Recorded in Book 466, page 273, Official Records, August 30, 1921.

Grantors: Charles A. Rives, Nella B. Rives.

Grantee: City of Burbank.

Nature of Conveyance: Grant Deed.

Date of Conveyance: July 23, 1921.

Consideration: Less than \$100.00.
 Granted for alley purposes; also street purposes.

Description: The Ely 30 ft of Lot 18, Blk 36 of the City of Burbank, as per map recorded in MR:17-19 et seq., for street purposes.

Also the Ely 20 ft of the Wly 170 ft of Lot 18, Blk 36 of the City of Burbank, as per map recorded in MR:17-19 et seq. for alley purposes.

Accepted by Board of Trustees of City of Burbank, August 23, 1921.

Copied by Byers. Compared by Mitchell.

Platted on Index Map No. 40 by Sommer 5-10-22

Platted on Assessor's Book No. 74 by Tilton 2-18-22

Checked by N.P.B. Cross referenced by Gorman.

-----oo0oo-----

Recorded in Book 467, page 164, Official Records, August 31, 1921.

City of South Pasadena. Resolution No. 169. April 27, 1903.

WHEREAS, on the map of the Vawter Tract, recorded in MR:7-19, there is shown a certain alley running Ely from Indiana Ave and bounded on the N by Lot 10 and on the S by Lots 11, 12 and 13, all in Block 2 of said Vawter Tract,

AND, WHEREAS, the offer made by filing said map, to dedicate to the public for alley purposes, the premises shown on said map as said alley has never been accepted by this city nor by the public, and said proposed alley has never been used as such by the public, and is not needed by the public and the owners of all property abutting upon said proposed alley have withdrawn the offer to dedicate the same, and have requested this Board to consent to the withdrawal of said offer, and to refuse to accept said offer to dedicate said alley;

NOW, THEREFORE, be it resolved by the Board of Trustees of the City of South Pasadena that said offer to dedicate said alley be and the same is hereby refused, and the owners of the property abutting on said proposed alley are hereby permitted to withdraw said offer and to occupy the premises embraced in said proposed alley the same as if said offer to dedicate said premises as an alley had never been made.

Ernest H. Lockwood
 President of the Board of Trustees
 of the City of South Pasadena.

Copied by Byers. Compared by Mitchell. See D:30-94.

Platted on Index Map No. 43 o.k. by Flickwir 6-20-22

Platted on Assessor's Book No. 60 by Tilton 2-17-22

Checked by Cross referenced by Gorman

-----oo0oo-----

Recorded in Book 422, page 380, Official Records, September 1, 1921

Grantors: W. E. Sawtelle, Mary W. Sawtelle.
Grantee: City of Santa Monica.

Nature of Conveyance: Deed.
Date of Conveyance: August 26, 1921.

Granted for street and alley purposes.
Consideration: \$10.00.

Description: Beginning at the most Sly corner of Lot 17, Blk "A" Cambridge Tract, as per map thereof in MB:7-168; th NWly along the SWly line of said Lot 17 to the most Wly corner thereof; th NEly along the NWly line of said Lot 17, 15 ft to a point; th SEly along a line parallel to and 15 ft, measured at right angles NEly of the SWly line of said Lot 17 to a point in the SEly line of said Lot 17; th SWly along the SEly line of said Lot 17, 15 ft to the most Sly corner thereof the point of beginning, being the SWly 15 ft of said Lot 17, Blk A, Cambridge Tract.

Description approved, John A. Morton, City Engineer.
Form approved, City Attorney, A. A. Weber.

Accepted by City of Santa Monica, August 31, 1921.

Copied by Byers. Compared by Timmons.

Platted on Index Map No. 21 by Booth 1-5-22

Platted on Assessor's Book No. 329 by Tilton 3-9-22

Checked by H. Sch. 3-10-22 Cross referenced by Gorman.

-----ooOoo-----

Recorded in Book 444, page 355, Official Records, Sept. 3, 1921.

Grantor: San Fernando Mission Land Company.
Grantee: City of San Fernando.

C.S. 7193

Nature of Conveyance: Deed.
Date of Conveyance: October 29, 1920.

Consideration: \$100.00.
Granted for public street.

Description: A 60 ft strip of land which was formerly a street and afterwards vacated, lying between Lots 1 to 5, incl., Blk D, and Lots 1 to 5, incl., Blk 1, of the Porters Land and Water Co's Resurvey of the Town of San Fernando, as per map recorded in MR:34- 65-66.

Copied by Byers. Compared by Mitchell.

Platted on Index Map No. 53 by Tomson 6-23-22

Platted on Assessor's Book No. 129 by Tilton 2-25-22

Checked by H.Sch. 2-27-22 Cross referenced by Gorman

-----ooOoo-----

Recorded in Book 540, page 52, Official Records, Sept. 3, 1921.

Grantor: Southern California Edison Co.
Grantee: City of Pasadena.

Nature of Conveyance: Corporation Grant Deed.
Date of Conveyance: August 22, 1921.

Description: Lot 13, Blk C, Huntington Drive Tract No. 1, as per map recorded in MB:5-17.

Form approved, City Attorney by Hess.
Accepted by City of Pasadena, August 31, 1921.

Copied by Byers. Compared by Mitchell.

Platted on Index Map No. 44 by Booth 4-24-22

Platted on Assessor's Book No. 396 by Christensen 4/3

Checked by Tilton 4-3-22 Cross referenced by Gorman.

-----ooOoo-----

Recorded in Book 348, page 305, Official Records, July 11, 1921.

Grantor: Ambrose Shepard & Co. O.R.M. 348-306
Grantee: City of Long Beach.

Nature of Conveyance: Deed.
Date of Conveyance: November 20, 1920.
Granted for street and alley purposes.
Consideration: \$1.00.
Description: All of Lot B, Moro Tract, as per map recorded in M.B.:9-64

Form approved, Bruce Mason, City Att'y.

Copied by Byers. Compared by Mitchell.

Platted on Index Map No. 31 by Booth 3-1-22

Platted on Assessor's Book No. 184 by Tilton 3-3-22

Checked by H.Sch 3-4-22 Cross referenced by Gorman.

-----ooOoo-----

Recorded in Book 403, page 353, Official Records, Sept. 2, 1921.

Grantors: George Kalt, Ella W. Kalt.
Grantee: Venice School District of Los Angeles County.

Nature of Conveyance: Grant Deed.
Date of Conveyance: July 26, 1921.

Consideration: \$10.00.
Description: Lot 14, Blk 31 of Short Line Beach, Venice Canal Subdivision No. 1, as per map recorded in MB:7-126.

Copied by Byers. Compared by Byers.

Platted on Index Map No. 23 O.K. by Flickwir 12-16-21

Platted on Assessor's Book No. 355 by Tilton 3-9-22

Checked by H.Sch. 3-10-22 Cross referenced by Gorman

Recorded in Book 517, page 163, Official Records, Sept. 15, 1921.

Grantors: H. Biedeback, also known as Henry Biedeback, Sophia
Amelia Biedeback.

Grantee: City of Pasadena.

Nature of Conveyance: Grant Deed.

Date of Conveyance: August 29, 1921.

Consideration: \$10,650.

Description: Beginning at a point on the Wly line of Lot 29, Blk A of the San Pasqual Tract, said point being marked Station No. 48, as per map recorded in MR:5-290; th N 70°25'E, 825.38 ft for the point of beginning; th N 70°25'E 766.66 ft to a point; th S 20°34'E 535 ft; th S 51°45'W 791.66 ft to the E line of lands of J. D. Youngclaus; th Nly along said E line of lands of J.D. Youngclaus 768 ft, more or less, to the point of beginning, excepting a quadrangular piece of land in the NWly corner of said Tract 312 ft by 209 ft, also one quadrangular piece on the S side of said Tract 50 ft by 100 ft, more particularly described on page 157, Book 977 of Deeds.

Accepted by City of Pasadena, Sept. 7, 1921.

Copied by Byers. Compared by Mitchell.

Platted on Index Map No. 42 by Atkins 4-11-22.

Platted on Assessor's Book No. 52 by Tilton 3-15-22

Checked by H.Sch. 3-15-22 Cross referenced by Gorman.

-----oo0oo-----

Recorded in Book 511, page 165, Official Records, Sept. 15, 1921.

Grantors: H. Biedeback, also known as Henry Biederbach, & Sophia
Amelia Biedeback.

Grantee: City of Pasadena.

Nature of Conveyance: Quitclaim deed.

Date of Conveyance: August 29, 1921.

Consideration: \$10.00.

Description: Beginning at a point on the Wly line of Lot 29 in Blk A of the San Pasqual Tract, said point being marked Station No. 48, as per map recorded in MR:5-290; th N 70°25'E, 825.38 ft for the point of beginning; th N 70°25'E 766.66 ft to a point; th S 20°34'E to the northern boundary of that certain parcel of land conveyed to the City of Pasadena by the Pasadena Land & Water Co., as recorded on Sept 12, 1911, in D-4669-289; th SWly along the Nly boundary line of said parcel of land conveyed to the City of Pasadena by the Pasadena Land & Water Co., as above mentioned, 791.66 ft, more or less, to the Ely line of lands of J. D. Youngclaus; th Nly along said Ely line of lands of said J.D. Youngclaus, to the point of beginning.

Accepted by City of Pasadena, Sept. 7, 1921.

Copied by Byers. Compared by Mitchell.

Platted on Index Map No. 42 by Atkins 4-11-22.

Platted on Assessor's Book No. 52 a.ok. by Tilton 3-15-22

Checked by H.Sch. 3-15-22 Cross referenced by Gorman.

-----oo0oo-----

Recorded in Book 501, page 158, Official Records, Sept. 16, 1921.

Grantor: Title Guarantee & Trust Company.
Grantee: City of South Pasadena.

Nature of Conveyance: Deed of Conveyance.
Date of Conveyance: August 3, 1921.

Consideration: \$6500.00.

Description: A tract of land marked "Reservoir Site" on the
AC-7 map of Oakridge Tract, in the said City of South Pasadena, as
per map recorded in MB: 11-22.

Shf. 43 Part of Lot B of Ralph Rogers Addition to Mineral
Park Tract, in the City of Los Angeles, as per map in MB: 7-46
described as follows:

Beginning at the NE corner of said Lot B; th S 79° 34' W
174.6 ft; th S 10° 26' E 46.24 ft; th S 60° 36' W 148.40 ft; th N
14° 24' W 126.7 ft; th N 83° 59' E 150.13 ft; th N 79° 34' E 161.6 ft,
more or less, to the Wly line of Marmion Way; th Sly along said
Wly line 23.36 ft, more or less, to the place of beginning;
except that part included within the lines of the parcel of
land conveyed by Ralph Rogers to Thaddeus Lowe by deed dated
Sept 25, 1902, in D: 1687-57.

Part of Lot 1 of Ralph Rogers Co's Oak Hill Park
Place, partly in the City of Los Angeles and partly in the City
of South Pasadena, as per map in MB: 8-186, described as follows:
Beginning at a point in the Wly line of said lot distant 32.14
ft S 52° 23' E from the NW corner thereof; th S 52° 23' E 120.36 ft;
th S 76° 2' E 44.7 ft; th S 21° 58' W 286.6 ft; th S 84° 46' W 271.53
ft; th N 2° 42' E 109.6 ft; th Nly to the place of beginning.

Accepted by City of South Pasadena, Sept. 15, 1921.

Copied by Byers. Compared by Mitchell.

Platted on Index Map No. 43-1 by Flickwir 6-21-22
Tomson 7-22-22

Platted on Assessor's Book No. 62 by Tilton 2-18-22
227 N.P.B. 3-13-22

Checked by W.P.B. - 62
Tilton 3-13-22 Cross referenced by Gorman

-----ooOoo-----

City of Burbank, Minute Book, pgs 271 & 272, June 7, 1921.

A petition signed by George W. Wilson and seven others
was presented to the Board by Mr. Wilson, said petition requested
that the name of 11th Street in the City of Burbank be changed to
Sunset Canyon Drive, whereupon it was moved by Rouscup and second-
ed by Anderson and duly carried that the name of 11th Street in
the City of Burbank be and the same is hereby changed to Sunset
Canyon Drive.

Copied by Byers. Compared by Mitchell.

Platted on Index Map No. by

Platted on Assessor's Book No. by

Checked by Cross referenced by

-----ooOoo-----

Recorded in Book 526, page 152, Official Records, Sept. 22, 1921.

Grantor: Ella B. Squires.
Grantee: City of Glendora.

Nature of Conveyance: Grant Deed.
Date of Conveyance: August 29, 1921.

Consideration: \$10.00.
Description: Lots 4, 5, 6, 7 and 8 in Blk "MI" of the City of
Glendora, as per map recorded in LR:15-75-76.

Accepted by City of Glendora, Sept. 20, 1921.

Copied by Byers. Compared by Mitchell.
Sht.C.K.

Platted on Index Map No. 48 Atkins 6-13-22

Platted on Assessor's Book No. 108 by Schnackenbeck 2-15-22

Checked by Tilton 2-17-22 Cross referenced by Gorman.

-----ooOoo-----

Recorded in Book 601, page 11, Official Records, Sept. 26, 1921.

Grantors: Mary L. Paget, Charlotte T. Paget.
Grantee: Venice City School District of Los Angeles County.

Nature of Conveyance: Grant Deed.
Date of Conveyance: June 28, 1921.

Consideration: \$2200.00.
Description: Lot 111 of the East Ocean Park Tract, as per map
recorded in MB-6-82& 83.

Copied by Byers. Compared by Mitchell.

Platted on Index Map No.

Platted on Assessor's Book No. 101 by Tilton 2-24-22

Checked by H.Sch. 2-27-22 Cross referenced by Gorman.

-----ooOoo-----

Recorded in Book 536, page 206, Official Records, Sept. 29, 1921.

Grantor: Los Angeles Investment Company.
Grantee: City of Inglewood.

Nature of Conveyance: Deed.
Date of Conveyance: August 31, 1921.

Granted for public alley and highway purposes.
Description: Lots A, B, C and D, of Tract No. 4242, as per map
in MB:46-29.

Accepted by City of Inglewood, Sept. 26, 1921.
Copied by Byers. Compared by Mitchell.

Platted on Index Map No. 24 by Sommer Feb. 23rd '22

Platted on Assessor's Book No. 330 by Tilton 3-9-22

Checked by H.Sch. 3-10-22 Cross referenced by Gorman.

-----ooOoo-----

O.R.M. 606:23-24

Recorded in Book 606, page 20, Official Records, Sept. 29, 1921.

Grantor: Los Angeles Railway Corporation.
Grantee: City of Inglewood.Nature of Conveyance: Corporation Grant Deed.
Date of Conveyance: August 4, 1921.Consideration: \$10.00.
Granted for public street, road and highway purposes.

Description: All the private rights of way of the Los Angeles Ry Corp lying S of Redondo Ave, N of Arbor Vitae St, and E of a line distant 13.5 ft Ely of and parallel with the following described center line between the double tracks of the said L. A. Ry. Corp:

Beginning at a point in the center line of Redondo Ave, said point being distant SWly 115.05 ft along the center line of Redondo Ave from its intersection with the center line of Kelso St; th Sly thru Blks 328, 353 and 352, of the Townsite of Inglewood, as per maps in MR:34-19-36 incl., to a point in the center line of Buckhorn St, said point being distant Ely 196.39 ft along the center of Buckhorn St from its intersection with the center line of Idlewild St; th continuing Sly along the same line thru Blk 355 of the Townsite of Inglewood 282.41 ft from the center line of Buckhorn St to the beginning of a 2°30' curve to the left; th along said curve thru an angle of 5°37'45" to the end of said curve, said point being distant Sly 4.46 ft from the center line of Arbor Vitae St, and the tangent of said curve produced Nly being distant Ely 152.71 ft along the center line of Arbor Vitae St from its intersection with the center line of Idlewild St. All as per map hereto attached and hereby made a part hereof.

Description approved, P. B. Harris, Chief Engineer.
Form approved, Gibson, Dunn & Crutcher, by H. Atkins.
Accepted by City of Inglewood, Sept. 26, 1921.

Copied by Byers. Compared by Mitchell.

Platted on Index Map No. 24 by Sommer Feb. 23rd 1922.

Platted on Assessor's Book No. 331 by W.C.

Checked by Tilton 3-29-22 Cross referenced by Gorman.

-----ooOoo-----

City of Pasadena. Ordinance No. 1936. September 27, 1921.
C.F. 681

An Ordinance ordering the closing up of a certain alley in the City of Pasadena, in accordance with Resolution of Intention No. 4233 of the Board of Directors of the City of Pasadena.

The Board of Directors of the City of Pasadena ordains as follows:

Section 1. That that certain alley shown on map of Wallace Bros. Sub., recorded in MR:23-3, included within the following described boundary lines, be, and the same is hereby vacated, closed up and abandoned:

Beginning at the SE cor of Lot 1, said Wallace Brothers Sub; th Nly along the Ely boundary line of said Lot 1 to the NE cor of said Lot; th Ely in a direct line 15 ft to the SEly cor of Lot 2, said Wallace Brothers Sub; th Sly along the Wly boundary line of Lot 3, said Wallace Brothers Sub, to the SW corner of said Lot 3; th in a direct line to the point of beginning.

Bessie Chamberlain,

Copied by Byers. Compared by Stein. City Clerk.

Platted on Index Map No. 42 by Atkins 4-11-22

Platted on Assessor's Book No. 53 by Tilton 2-11-22

Checked by N.P.B. Cross referenced by Gorman.

-----ooOoo-----

Recorded in Book 454, page 312, Official Records, October 10, 1921.

Grantor: Pacific Electric Railway Company.

Grantee: City of Santa Monica.

O.R.M. 454-313

Nature of Conveyance: Deed.

Date of Conveyance: September 14, 1921.

Granted for easement for highway purposes.

Description: A rectangular parcel of land situate in the City of Santa Monica, being all that portion of that certain 50 ft strip of land conveyed by The Santa Monica Land and Water Company to Los Angeles Pacific Company by deed in D:3064-197, included within the NWly prolongation across said 50 ft strip of land of the NEly and SWly lines of 23rd St as shown on map of Tract No. 1676, in MB:21-102 & 103.

Said rectangular parcel of land being particularly shown by the red colored portion of the plat hereto attached and hereby made a part hereof.

Description approved, E. C. Johnson, Chief Engineer; J.A. Morton, City Engineer.

Form approved, Frank Carr, Chief Counsel by R.C.G.; A.A. Weber, City Atty. Accepted by City of Santa Monica, October 6, 1921.

Copied by Byers. Compared by Mitchell.

Platted on Index Map No. 21 by Booth 1-11-22

Platted on Assessor's Book No. 368 AOK. by Christensen 3/30/22

Checked by Tilton 3-31-22 Cross referenced by Gorman.

-----ooOoo-----

Recorded in Book 598, page 98, Official Records, October 11, 1921.

Grantors: Homer E. James, Jennie L. James.

Grantee: City of Eagle Rock.

Nature of Conveyance: Deed.

Date of Conveyance: June 7, 1921.

Granted for public street.

Consideration: \$1.00.

Description: A strip of land 10 ft wide, being the Sly 10 ft of Lot 80 of Kenilworth Tract, as shown on map recorded in MB:9-124.

To be known as Colorado Boulevard.

Copied by Byers. Compared by Mitchell.

Platted on Index Map No.41 by Tomson 4-27-22

Platted on Assessor's Book No. 178 by Tilton 3-1-22

Checked by H.Sch. 3-1-22 Cross referenced by Gorman.

-----ooOoo-----

Recorded in Book 509, page 276, Official Records, October 11, 1921.

Grantor: City of Pomona.

Grantee: George E. Clark.

Nature of Conveyance: Deed.

Date of Conveyance: July 7th, 1921.

Consideration: \$3500.00.

Description: The N 45 ft of Lot 1, Blk 33, known as the Old Fire Hall site, together with the buildings thereon, excepting the bell, tower and equipment.

NR 32-67

Copied by Byers. Compared by Mitchell.

Platted on Index Map No. 49 OK by Tomson 6-12-22

Platted on Assessor's Book No.111 by Tilton 2-25-22

Checked by H.Sch. 2-27-22 Cross referenced by Gorman.

-----ooOoo-----

Recorded in Book 577, page 105, Official Records, Oct. 15, 1921.

Grantor: First National Bank of Glendale, Title Guarantee & Trust Co.

Grantee: City of Glendale.

Nature of Conveyance: Corporation Quit Claim Deed.

Date of Conveyance: June 21, 1921.

Consideration: \$10.00.

Description: All of Lots A and B of Tract No. 2685, as per map in MB:27-49.

Granted for street purposes.

Copied by Byers. Compared by Mitchell.

Platted on Index Map No. 40 by Sommer 5-10-22

Platted on Assessor's Book No. *404* by J.W. 4-1-24

Checked by Kimball Cross referenced by Gorman.

-----ooOoo-----

Recorded in Book 508, page 380, Official Records, October 15, 1921.

Grantor: O. J. Hauser.
Grantee: City of Long Beach.

Nature of Conveyance: Deed for Street Purposes.
Date of Conveyance: October 1, 1921.

Granted for Street Purposes.
Consideration: \$1.00.

Description: Lot "A" of the Ross and Davidson Tract, in the County of Los Angeles, as per map in MB:10-157.

Form approved, Bruce Mason, Ass't City Att'y.
Accepted by resolution No. C-76, City of Long Beach, October 13, 1921.
Copied by Byers. Compared by Mitchell.

Platted on Index Map No. 30 by Booth 2-27-22.

Platted on Assessor's Book No. 135 by Tilton 2-25-22

Checked by _____ Cross referenced by Gorman

-----ooOoo-----

Recorded in Book 649, page 16, Official Records, October 15, 1921.

Grantor: Harry E. White.
Grantee: City of Glendale.

Nature of Conveyance: Grant Deed.
Date of Conveyance: June 27, 1921.

Consideration: \$10.00.
Granted for Street purposes.

Description: All that portion of Blk D of the Santa Eulalia Tract as per map in MB:16-78 & 79, within the following described boundary lines:

Beginning at a point in the NEly line of San Fernando Rd, 107.10 ft SEly from the NE corner of San Fernando Rd and Brand Blvd. Said point being the beginning of a curve concave NEly of radius 153.09 ft., from which point said radial line bears N 49°13'30"E; th Nly along said curve 73.39 ft to the point of beginning of a curve concave Ely of radius 315.16 ft from which point said radius bears N 76°41'30"E; th Nly along said curve 22.17 ft to the point of beginning of a curve concave SEly of radius 15 ft from which point said radius bears N 80°43'19"E; th NEly along said curve 23.04 ft to its point of tangency with the Sly line of Forest Avenue; th Wly along the Sly line of Forest Avenue to the most Ely line of Brand Blvd; th Sly along said most Ely line of Brand Blvd to the NEly line of San Fernando Rd; th S 40°46'30"E along the NEly line of San Fernando Rd to the point of beginning.

Copied by Byers. Compared by Mitchell.

Platted on Index Map No. 41 by Tomson 4-27-22

Platted on Assessor's Book No. 80 by Tilton 2-24-22

Checked by H.Sch. 2-27-22 Cross referenced by Gorman.

-----ooOoo-----

City of South Pasadena. Ordinance No. 543. September 26, 1921.

The Board of Trustees of the City of South Pasadena do ordain as follows:

Section 1. That the public interest and convenience require that certain unnamed alleys in said City be, and the same hereby are named as follows, to-wit:

A 62 That certain unnamed alley in said city, lying S and E of Huntington Drive and extending from Fremont Avenue to Alhambra Road, shall be known as "Huntington Lane".

A 62 That certain unnamed alley in said city having for its Wly line the Ely line of Lot 7, Tract No. 4303, as said tract is recorded in MB:46- 96& 97, shall be known as "Hope-well Lane".

A 62 That certain unnamed alley in said city having for its Nly line the Sly line of Lot 23, Tract No. 4303, as said tract is recorded in MB:46- 96& 97, shall be known as "Maple Way".

A 61 That certain unnamed alley in said city extending from Rollin Street to Meridian Avenue and having for its Wly line the Ely line of Lots 3 and 11 of Block E of the Amended Map of the Hunt Tract, as per map recorded in MR: 21-22, shall be known as "Hunt Lane".

B. V. Garwood,
City Clerk.

Copied by Byers. Compared by Mitchell.

Platted on Index Map No. 43 by Flickwir 6-21-22

Platted on Assessor's Book No. 61 - 62 by Tilton 2-18-22

Checked by N.P.B.- W.C. Cross referenced by Gorman.

-----ooOoo-----

Recorded in Book 566, page 181, Official Records, October 20, 1921.

Grantors: Southern Pacific Company, a corporation of the State of Kentucky, and Southern Pacific Railroad Company, a corporation of the States of California, Arizona and New Mexico.
Grantee: City of Arcadia.

C.R.M. 566-184

Nature of Conveyance: Right of Way.

Date of Conveyance: September 7, 1921.

Description: EL MOLINO AVENUE: Beginning at the point of intersection of the Wly line of El Molino Ave with the S.P. RR. Co's Sly R/W line; th Nly along said Wly line of said Ave a distance of 40.09 ft to the S.P. RR. Co's Nly R/W line (last described line intersecting the center line of the S. P. RR Co's track at E.S. 715 plus 30.71); th Ely along said Wly R/W line a distance of 60.14 ft to the Ely line of said El Molino Avenue; th Sly along said Ely line of said Ave a distance of 40.09 ft to the said Sly R/W line; th Wly along said R/W line a distance of 60.14 ft to the point of beginning.

HOLLY AVENUE: Beginning at the point of intersection of the Wly line of Holly Ave with the S.P. RR. Co's Sly R/W line; th Nly along said Wly line of said Avenue a distance of 40.09 ft to the S.P. RR. Co's Nly R/W line (last described line intersecting the center line of the S.P. RR. Co's track at E. S. 726 plus 37.09); th Ely along said Nly R/W line a distance of 60.14 ft to the Ely line of said Holly Ave; th ~~Sly along said Ely line of said Ave a distance of 40.09 ft to the said Sly R/W line; th Wly along said R/W line a distance~~

Sly along said Ely line of said Ave a distance of 40.09 ft to the said Sly R/W line; th Wly along said R/W line a distance of 60.14 ft to the point of beginning.

The location of said parcels of land is shown within red lines upon blueprint map hereto attached and made a part hereof..

Copied by Byers. Compared by Mitchell.

Platted on Index Map No. 45 by Booth 5-17-22

Platted on Assessor's Book No. 64 by Christensen 3/17/22

Checked by Tilton 3-18-22 Cross referenced by Gorman 4-8-22

-----ooOoo-----

City of South Pasadena. Resolution No. 943. June 27, 1921.

Be it resolved by the Board of Trustees of the City of South Pasadena:

Section 1. That the public interest and convenience require, and it is the intention of the Board of Trustees of the City of South Pasadena to cause to be vacated, closed up and abandoned that portion of Throop Alley extending Wly from Glendon Way, a distance of 150 ft.

B. V. Garwood,
City Clerk.

Final Ordinance No. 549, passed September 26, 1921.

Copied by Byers. Compared by Mitchell.

Platted on Index Map No. 43 by Flickwir 6-21-22.

Platted on Assessor's Book No. 60 by Christensen 3-17-22

Checked by Tilton 3-18-22 Cross referenced by Gorman 4-8-22

-----ooOoo-----

Recorded in Book 590, page 200, Official Records, Oct. 21, 1921.

Grantor: Huldah M. Byram.
Grantee: City of Glendale.

Nature of Conveyance: Deed.
Date of Conveyance: October 18, 1921.

Granted for street purposes.
Consideration: \$10.00.

Description: All that portion of Lots 2, 4, 6, 8, 10, 14, 16 and 18 of the Byram Tract, as per map in MB:12-46, described as follows:
Beginning at the NWly corner of said Byram Tract; th Sly along the Wly line of said Tract to the SWly corner of said Byram Tract; th Ely along the Sly line of said Tract 10 ft; th Nly parallel to and 10 ft Ely from the Wly line of said Tract, to the Nly line of said Tract; th Wly along said Nly line 10.51 ft to the point of beginning.

Copied by Byers. Compared by Mitchell.

Platted on Index Map No. 41 by Tomson 4-27-22

Platted on Assessor's Book No. 76 by Christensen 3/30/22

Checked by Tilton 3-30-22 Cross referenced by Gorman 4-8-22

Recorded in Book 548, page 59, Official Records, Oct. 21, 1921.

Grantor: Pacific Electric Railway Company.
Grantee: City of Pasadena.

Nature of Conveyance: Deed.
Date of Conveyance: December 6, 1920.

Consideration: \$10.00.
Description: Lots 9, 10, 11, 22, 23, and 24, G. E. Smith's Subdivision, City of Pasadena, as shown on map recorded in MR:14-93, excepting therefrom any portion in Wallis Street vacated.

Description approved, E. C. Jonson, Chief Engineer.
Form approved, F. Kan, Chief Counsel; City Att'y by Hern.

Copied by Byers. Compared by Mitchell.

Platted on Index Map No. 42 Sht. OK. by Atkins 4-11-22.

Platted on Assessor's Book No. 54 by Christensen

Checked by Tilton 3-17-22 Cross referenced by Gorman 4-8-22

-----oo0oo-----

Recorded in Book 658, page 57, Official Records, Oct. 27, 1921.

Grantor: City of Eagle Rock.
Grantee: Anton Leutherer.

*City of Eagle Rock did not
pay per D: 5397-186*

Nature of Conveyance: Deed.
Date of Conveyance: October 17, 1921.

Consideration: \$10.00.
Description: All that portion of Lot 20, Block E, of Tract No. 341 as per map recorded in MB:14-100, lying Wly from a line drawn across said Lot 20, and connecting the most Sly corner of Lot 18, of said Blk E, with the most Ely corner of Lot 14, of said Blk E; said land being a portion of the land conveyed to the City of Eagle Rock, on the first day of March, 1913, by the Conservative Investment Company, by deed recorded in D:5397-186.

Copied by Byers. Compared by Mitchell.

Platted on Index Map No. 41 by Tomson 4-27-22

Platted on Assessor's Book No. 177 by Christensen

Checked by Tilton 3-27-22 Cross referenced by Gorman 4-8-22

-----oo0oo-----

Recorded in Book 593, page 174, Official Records, Oct. 26, 1921.

City of Pasadena, Plaintiff,)
vs.)
Alfred Hutchins, et al,)
Defendants.)

C.F. 949
FINAL JUDGMENT.

NOW THEREFORE, IT IS ORDERED, ADJUDGED AND DECREED that the real property hereinafter described, being the aggregate of the several parcels of land described in the complaint and

Interlocutory Judgment herein, and sought to be condemned by the plaintiff in this action, be, and the same is hereby condemned to the use of the plaintiff, City of Pasadena, and the public, and dedicated to such use for the purpose of a public street in the City of Pasadena, to-wit: for the opening, widening and extending of Hamilton Avenue.

That said real property referred to herein and hereby condemned for the opening, widening and extending of Hamilton Avenue, from the N line of Corson St to the Nly boundary line of ~~City of Pasadena~~, Lot 39, Butler Tract, as per map in MB:6-131 is situated in the City of Pasadena, and is more particularly described as follows:

A portion of Lots 7 and 8 of the Corson Tract, as per map in MR:25-16, and a portion of Lot 39, Butler Tract, aforesaid more particularly bounded and described as follows, to-wit:

Beginning at the NW corner of Lot 39, Butler Tract, aforesaid; th Sly on a curve to the left, making a deflection of $3^{\circ}12'47\frac{1}{2}"$ from the Wly boundary line of said Lot 39, and having a radius of 396.24 ft, a distance of 44.44 ft to a point; th S $6^{\circ}23'35"$ E 10 ft to a point; th Sly on a curve to the right, having a deflection of $3^{\circ}12'47\frac{1}{2}"$ and a radius of 446.24 ft, a distance of 50.05 ft to a point in the Ely boundary line of Lot 8, aforesaid; th in a direct line to the SE corner of said Lot 8; th in a direct line to the SW corner of said Lot 8; th Nly along the Wly boundary line of said Lot 8 to a point that is N $89^{\circ}58'$ W from the Sly end of the last above named curve; th Nly on a curve concentric with the last above named curve, a distance of 44.44 ft to a point; th N $6^{\circ}23'35"$ W to a point in the Nly boundary line of Lot 7, aforesaid; th in a direct line to the SW corner of said Lot 39; th in a direct line to the point of beginning.

Excepting therefrom any part or parcel of a public street or alley which may be included in the above described land.

Done in open court this 4th day of October, 1921.

John W. Shenk,
Judge of the Superior Court.

Copied by Byers. Compared by Mitchell.

Platted on Index Map No. 42 by Atkins 4-14-22.

Platted on Assessor's Book No. 192 by Christensen 3/28/22

Checked by Tilton 3-30-22 Cross referenced by Gorman 4-8-22.

-----ooOoo-----

Recorded in Book 587, page 269, Official Records, November 2, 1921.

Grantor: Pacific Electric Railway Company.

Grantee: City of Glendale.

O.R.N. 587-271

Nature of Conveyance: Deed.

Date of Conveyance: September 23, 1921.

Granted for easement for highway purposes.

Description: Two lots, pieces or parcels of land situate in the City of Glendale, and being all those portions of that certain strip of land 60 ft in width conveyed by L.C. Brand, et ux, to Los Angeles Inter-Urban Railway Company by deed recorded on page 73, Book 2645 of Deeds, described as follows, to-wit:

First: Beginning at the intersection of the Ely line of the said strip of land 60 ft in width with the NEly line of San Fernando Road, as said road is shown upon the map of Santa Eulalia Tract, recorded in MB:16- 78 & 79; th N $40^{\circ}46'30''$ W along the NEly line of said San Fernando Road to a point S $40^{\circ}46'30''$ E, 3.27 ft distant from the Wly line of said strip of land 60 ft in width; th Ely along a curve concave Nly and having a radius of 45 ft (said NEly line of San Fernando Road being tangent to said curve at the beginning of said curve), a distance of 44.26 ft to the point of beginning of said curve concave Nly and having a radius of 23.87 ft; th Ely and NEly along said last mentioned curve, 28.80 ft to a point in the Ely line of said strip of land 60 ft in width, said point being Nly, measured along the Ely line of said strip of land 60 ft in width, 57.21 ft distant from the NEly line of said San Fernando Road; th Sly along the Ely line of said strip of land 60 ft in width, 57.21 ft to the point of beginning.

Second: Beginning at the intersection of the Wly line of said strip of land 60 ft in width with the SWly line of San Fernando Road, as said San Fernando Road is shown upon the said map of Santa Eulalia Tract; th from said point of beginning, SEly along the SWly line of said San Fernando Road, 9.00 ft; th SWly along a curve concave SEly and having a radius of 20 ft, a distance of 20.38 ft to a point in the Wly line of said strip of land 60 ft in width, said point being Sly, measured along the Wly line of said strip of land 60 ft in width, a distance of 20.23 ft from the SWly line of said San Fernando Road; th Nly along the Wly line of said strip of land 60 ft in width, 20.23 ft to the point of beginning.

Said two lots, pieces or parcels of land being more particularly shown by the red colored portion of the plat hereto attached and made a part hereof.

Description approved, E. C. Jonson, Chief Engineer.
Form Approved, City Attorney.
Accepted by City of Glendale, September 29, 1921.

Copied by Byers. Compared by Mitchell.

Platted on Index Map No. 41 by Tomson 4-27-22

Platted on Assessor's Book No. 80 by Christensen 3/24/22

Checked by Tilton 3-27-22 Cross referenced by Gorman 4-8-22

-----ooOoo-----

Recorded in Book 596, page 265, Official Records, Nov. 5, 1921.

Grantor: Joseph McFeeters.
Grantee: City of Glendale.

Nature of Conveyance: Deed.
Date of Conveyance: October 20, 1921.

Consideration: \$10.00
Granted for street purposes.

Description: All that portion of Lot 9, Block 4 of a Replat of Blks 1 and 4 of Vine Cottage Tract, as per map in MR:59-18 described as follows:

Beginning at the NEly corner of aforementioned Lot 9; th Sly along the Ely line of said Lot 9, 15 ft to a point being the beginning of a curve concave SWly of radius

15 ft, from which point said radius bears S 89°52'W; th NWly along said curve to its point of tangency with the Nly line of said Lot 9; th Ely along the Nly line of said Lot 9 to the point of beginning.

Copied by Byers. Compared by Mitchell.

Platted on Index Map No. 40 by Sommer 5-10-'22.

Platted on Assessor's Book No. 80 by Christensen 3/25/22

Checked by Tilton 3-27-22 Cross referenced by Gorman 4-8-22

-----ooOoo-----

Recorded in Book 573, page 216, Official Records, Nov. 5, 1921.

Grantors: W. H. Bullis, Luella M. Bullis.

Grantee: City of Glendale.

Nature of Conveyance: Deed.

Date of Conveyance: October 21, 1921.

Description: All that portion of Lot 21 of Block 1 of a Replat of Blks 1 & 4 of Vine Cottage Tract, as per map recorded in MR:59-18, described as follows:

Beginning at the SEly corner of said Lot 21; th Nly along the Ely line of said Lot 21, 15 ft to a point, being the beginning of a curve concave NWly of radius 15 ft from which point said radius bears S 89°52'W; th SWly along said curve to its point of tangency with the Sly line of said Lot 21; th Ely along the Sly line of said Lot 21 to the point of beginning.

Copied by Byers. Compared by Mitchell.

Platted on Index Map No. 40 by Sommer 5-10-'22

Platted on Assessor's Book No. 80 by Christensen 3-25-22

Checked by Tilton 3-27-22 Cross referenced by Gorman 4-8-22

-----ooOoo-----

Recorded in Book 687, page 73, Official Records, Nov. 5, 1921.

Grantors: H. W. Myers, Sarah J. Myers.

Grantee: City of Glendale.

Nature of Conveyance: Deed.

(For street purposes)

Date of Conveyance: October 20, 1921.

Consideration: \$10.00

Description: The N 9.13 ft of the S 149.13 ft of the E 762.50 ft of Lot 17, Watts Sub, as per map in MR:5-200.

Copied by Byers. Compared by Mitchell.

Platted on Index Map No. 40 by Sommer May 13th 1922.

Platted on Assessor's Book No. 80 by Tilton 3-27-22

Checked by Christensen Cross referenced by Gorman 4-8-22

Recorded in Book 616, page 238, Official Records, Nov.10, 1921.

Grantor: Arthur Cuthbert.
Grantee: City of Pasadena.

Nature of Conveyance: Deed
Date of Conveyance: November 7, 1921.

Consideration: --

Granted for: Street Purposes.

Description: That portion of the San Marino Tract as per map in MR:42-91, as follows: Beginning at a point in the center line of Sierra Bonita Ave (formerly known as Shorb Avenue), said point being 35 ft S of the intersection of the center line of California Street and the center line of Sierra Bonita Avenue (formerly known as Shorb Avenue); th Ely parallel with the center line of California St 486 ft; th parallel with the said center line of ~~California St 486 ft; th parallel with the said center line of~~ Sierra Bonita Avenue (formerly known as Shorb Avenue) S 0°8'30"E 5 ft; th Wly parallel to the center line of California St 486 ft, more or less, to the center line of Sierra Bonita Avenue (formerly known as Shorb Avenue); th Nly along the said center line of Sierra Bonita Avenue to the place of beginning.

Description approved, E. P. Dewey, City Engineer.

Form approved, City Attorney by Hess.

Accepted by City of Pasadena, November 9, 1921.

Copied by Byers. Compared by Mitchell.

Platted on Index Map No. 42 by Atkins 4-11-22

Platted on Assessor's Book No. 191 by Christensen

Checked by Tilton 3-24-22 Cross referenced by Gorman 4-8-22

-----oo0oo-----

Recorded in Book 588, page 249, Official Records, November 10, 1921
See page 183 of this book.

Special Ordinance No. 113.

(Street Series)

(Special Ordinance of Intention No.110)

An Ordinance ordering the closing up of Howard Street and a portion of Mountain View Avenue in the City of Santa Monica, Calif.

NOW, THEREFORE, the City Council of the City of Santa Monica, ordains as follows:

That that portion of Mountain View Avenue between the NWly line of Central Ave and the ^{Should Read SEly} SWly line of Kensington Road and that Howard St between the NWly line of Central Ave and the SEly line of Kensington Road, all as shown on the map of the F. P. Howard's Subdivision of Blks 24 and 25 Lucas Tract, MR:10-9, are hereby closed.

Signed August 10, 1920.

S. L. Berkley,
Commissioner of Public Safety
and ex-officio Mayor

Copied by Byers. Compared by Mitchell.

Platted on Index Map No. 21 by

Platted on Assessor's Book No. 328 by H.Sch

Checked by Tilton 3-28-22 Cross referenced by Gorman 4-3-22

-----oo0oo-----

Recorded in Book 734, page 7, Official Records, Nov. 10, 1921.

Grantor: Ernest Fleur.
Grantee: City of Pasadena.

Nature of Conveyance: Deed.
Date of Conveyance: Nov. 5, 1921.

Granted for street purposes.

Description: Beginning at the SE corner of Lot 13, Los Robles Tract, as per map recorded in MB:6-131, said point being in the Nly boundary line of Lot 7, Blk 0, San Pasqual Tract, as per map recorded in MR:32-81; th Ely 10 ft to the NE corner of said Lot 7; th in a direct line to the SE corner of said Lot 7; th Wly along the Sly boundary line of said Lot 7, 10 ft to a point; th in a direct line to the point of beginning.

Copied by Byers. Compared by Mitchell.

Platted on Index Map No. 42 by Atkins 4-11-22

Platted on Assessor's Book No. 51 by Christensen 3-16-22

Checked by Tilton 3-16-22 Cross referenced by Gorman 4-8-22

-----oo0oo-----

Recorded in Book 660, page 136, Official Records, November 15, 1921

City of Eagle Rock. Resolution No. 199. August 1, 1921

A resolution ordering that a portion of Helen Avenue, a public street in the City of Eagle Rock, be closed up, vacated and abandoned.

The Board of Trustees of the City of Eagle Rock do hereby resolve as follows:

SECTION 1. That all of that portion of Helen Avenue, a public street of and in said City of Eagle Rock, particularly described as follows, to-wit:

Beginning at the NE corner of Lot 1 of Tract No. 1908, as per map recorded in MB:21-65; th S along the E lines of Lots 1, 3, 5 and 7 of said Tract No. 1908 to the SE corner of said Lot 7; th E in a straight line to the SW corner of Lot 8 of said Tract No. 1908; th N along the W lines of Lots 8, 6, 4 and 2 of said Tract No. 1908 to the NW corner of said Lot 2; th in a straight line to the place of beginning; all being shown on the map aforesaid; be and the same is hereby closed up, vacated and abandoned, as contemplated by Resolution of Intention No. 197, passed and adopted by the Board of Trustees of the City of Eagle Rock at a regular meeting of said Board held on the 20th day of June, 1921.

Martin V. Shaff,
President of the Board of
Trustees of the City of
Eagle Rock - Pro Tem.

Copied by Byers. Compared by Mitchell.

Platted on Index Map No. 41 by Tomson 4-27-22

Platted on Assessor's Book No. 178 by Christensen 3/27/22

Checked by Tilton 3-27-22 Cross referenced by Gorman 4-8-22

-----oo0oo-----

Recorded in Book 733, page 342, Official Records, Feb. 20, 1922.
City of Monrovia. Ordinance No. 712. November 7, 1921.

An ordinance of the Board of Trustees of the City of Monrovia ordering the vacation and abandonment of certain streets and alleys in said City of Monrovia.

The Board of Trustees of the City of Monrovia do ordain as follows:

Section 1. That the public interest and convenience require and the Board of Trustees of the City of Monrovia do hereby order the following improvement to be made, namely, the closing up and the vacating of those certain streets situate in said City of Monrovia and described as follows, to-wit:

ARCH STREET from the Wly line of Mayflower Avenue to the prolongation Wly of the Ely line of Unruh Lane.

WAGONER STREET from the Wly line of Mayflower Avenue to the Ely line of Unruh Lane.

MONROE STREET from the Nly line of White Oak Avenue to the Sly line of Arch Street.

UNRUH LANE from the Nly line of White Oak Avenue to the prolongation Wly of the Nly line of Arch Street.

That aforesaid streets and each of them be vacated and abandoned for street purposes as contemplated by Resolution No. 257, New Series, of said City, adopted and approved, September 19, 1921.

That each and all of the aforesaid streets are situate in the Mosher Addition to Monrovia Tract, as per map recorded in MR:15-47

Section 2. That the public interest and convenience requires, and the Board of Trustees of the City of Monrovia do hereby order the following improvements to be made, namely, the closing up and the vacating of those certain alleys in said City of Monrovia, described as follows, to-wit:

Beginning at the SE corner of Lot 43 in the Pasadena Sub in said City of Monrovia as per map recorded in MR:10-5; th W along the S line of Lots 43 to 48, both incl., in said Pasadena Sub, to the SW corner of said Lot 48; th S 10 ft to the NW cor of Lot 73 in said Pasadena Sub; th E along the N line of Lots 73 to 78, both incl, in said Pasadena Sub, to the NE cor of said Lot 78; th N 10 ft to the point of beginning.

Also, beginning at the SE corner of Lot 49 in said Pasadena Sub; th W along the S line of Lots 49 to 60, both incl, in said Pasadena Sub to the SW corner of said Lot 60; th S 10 ft to the NW cor of Lot 61 in said Pasadena Sub; th E along the N line of Lots 61 to 72, incl, in said Pasadena Sub to the NE corner of said Lot 72; th N 10 ft to the point of beginning.

That aforesaid described alleys and each of them be vacated and abandoned for street or alley purposes as contemplated by resolution No. 257, New Series, of said City, adopted and approved September 19, 1921.

That aforesaid described alleys and each of them are situate within the Pasadena Subdivision in said City of Monrovia, as per map in MR:10-5.

Walter F. Dunn,
President of Board of Trustees.

Copied by Byers. Compared by Mitchell.

Platted on Index Map No. 45 O.K. by Booth 5-17-22

Platted on Assessor's Book No. 68-69 A OK by Christensen 3/23/22

Checked by Tilton Cross referenced by Gorman 4-8-22

-----oo0oo-----

Recorded in Book 681, page 132, Official Records, Nov. 17, 1921.

Grantors: L. M. Mills, Martha V. Mills.
Grantee: City of Pomona.

Nature of Conveyance: Quitclaim Deed.
Date of Conveyance: Nov. 8, 1921.

Consideration: \$1.00.
Description: Lot "A" of Tract 1928 in the City of Pomona, as per map in MB:21-62.

Copied by Byers. Compared by Mitchell.

Platted on Index Map No. 49 by Tomson 6-12-22

Platted on Assessor's Book No. 111 by Christensen 3-24-22

Checked by Tilton 3-24-22 Cross referenced by Gorman 4-8-22

-----oo0oo-----

Recorded in Book 760, page 33, Official Records, Nov. 29, 1921.
City of Alhambra. Ordinance No. 699. February 8, 1913.

An ordinance of the Board of Trustees of the City of Alhambra changing the name of all of the San Bernardino Road in said city of Alhambra.

The Board of Trustees of the City of Alhambra do ordain as follows:

Section 1. That the name of all of the San Bernardino Road located in the City of Alhambra, between the Ely city limits and the Wly city limits of the City of Alhambra, be and the same is hereby changed to and established as and to be "Ocean to Ocean Highway".

G. W. Cameron,
President of the Board
of Trustees.

Copied by Byers. Compared by Mitchell.

PLATTED ON INDEX MAP NO. 43 BY Flickwir 6-21-22

PLATTED ON ASSESSOR'S BOOK NO. 199 BY Christensen 3/30/22

CHECKED BY Tilton CROSS REFERENCED BY Gorman 4-8-22

-----oo0oo-----

Recorded in Book 620, page 237, Official Records, Nov. 19, 1921.

Grantors: D. L. Galloway, Mary A. von Strohein.
Grantee: City of Glendale.

C.F.2107

Nature of Conveyance: Deed.
Date of Conveyance: October 21, 1921.

Consideration: \$10.00.
Granted for street purposes.

Description: All that portion of Lot 1, Blk 2 of the Vine Cottage Tract, as per map recorded in MR:23-6, described as follows:

Beginning at the SWly corner of said Lot 1, Blk 2; th Nly along the Wly line of said Lot 1, 15 ft to a point, being the beginning of a curve concave NEly of radius 15 ft from which said radius bears N 89°52' E; th SEly along said curve to its point of tangency with the Sly line of said Lot 1; th Wly along the Sly line of said Lot 1 to the point of beginning.

Copied by Byers. Compared by Mitchell.

PLATTED ON INDEX MAP NO. 40 by Sommer 5-15-22

PLATTED ON ASSESSOR'S BOOK NO. 80 by W.C.

CHECKED BY Tilton 3-27-22 CROSS REFERENCED BY Gorman 4-10-22.

-----ooOoo-----

Recorded in Book 666, page 221, Official Records, Nov. 21, 1921.

City of Pasadena. Resolution No. 4260. Nov. 16, 1921.

A resolution of the Board of Directors of the City of Pasadena dedicating certain property along Los Robles Avenue for street purposes.

NOW THEREFORE, Be it resolved by the Board of Directors of the City of Pasadena:

SECTION 1. That the Ely 5 ft of Blk "F", The Raymond Addition to Pasadena, as per map recorded in MR: 18-19 to 21, and the Ely 5 ft of that portion of the California Central Railway R/W within the limits of said Blk "F", be and the same is hereby dedicated for street purposes.

Bessie Chamberlain,
City Clerk.

Copied by Byers. Compared by Mitchell.

PLATTED ON INDEX MAP NO.42 BY Atkins 4-15-22

PLATTED ON ASSESSOR'S BOOK NO.51 BY Christensen

CHECKED BY Tilton 3-16-22 CROSS REFERENCED BY Gorman 4-10-22

-----ooOoo-----

Recorded in Book 605, page 344, Official Records, Nov. 23, 1921.

Grantor: City of ElMonte.

Grantee: M.E. Tate.

Nature of Conveyance: Grant Deed.

Date of Conveyance: Nov. 17, 1921

Consideration: \$10.00.

Description: Lot 1, of Tract No. 1993, as per map in MB:21-118.

Copied by Byers. Compared by Mitchell.

PLATTED ON INDEX MAP NO. 46 BY Booth 5-24-22

PLATTED ON ASSESSOR'S BOOK NO. 388 BY Christensen 3-30-22

CHECKED BY Tilton 3-31-22 CROSS REFERENCED BY Gorman 4-10-22

Recorded in Book 722, page 95, Official Records, Nov. 26, 1921.

Grantors: Adam H. Schurmer, Rosa K. Schurmer.

Grantee: City of Pasadena.

Nature of Conveyance: Deed.

Date of Conveyance: November 12, 1921.

Granted for street purposes.

Description: That portion of Lot 2, Blk 5, L. J. Rose's Subdivision of Lamanda Park, as per map in MR:7-38, included within the following described boundary lines, to-wit: Beginning at a point in the Nly boundary line of said Lot 2; dist. 6 ft from the NW cor of Lot 2; th Ely along the said Nly boundary line 19.41 ft to a point; th SWly on a curve concave to the left, tangent to the last above named course, and having a radius of 20 ft. a distance of 30.82 ft to a point in a line distant 6 ft Ely from and parallel with the Wly boundary line of said Lot 2; th Nly in a direct line to the point of beginning.

Copied by Byers. Compared by Mitchell.

PLATTED ON INDEX MAP NO. 44 BY Booth 4-24-22

PLATTED ON ASSESSOR'S BOOK NO. 396 BY Wm Christensen 4-3-22

CHECKED BY Tilton 4-3-22 CROSS REFERENCED BY Gorman 4-10-22

-----oo0oo-----

Recorded in Book 612, page 311, Official Records, Nov. 26, 1921.

Grantors: Jacob Limacher, Mary Limacher.

Grantee: City of Pasadena.

Nature of Conveyance: Grant Deed.

Date of Conveyance: October 21, 1921.

Consideration: \$10,000.00.

Description: The Ely 10 acres of the Wly 25 acres (as conveyed by Jacob Limacher and Robert Imfield to D. H. Thatcher by deed in D:662-240) of the following described real property:

The Wly 35.75 acres, more or less (being that part lying Wly of the Wly line of the cement ditch of the Lake Vineyard Land and Water Co) of the tract of 45.75 acres in the Ro San Pasqual, shown on map in MR:42-71, as "J. B. Wilson 45.75 acres".

Excepting the strip 10 ft wide along and adjoining the Wly side of said ditch as excepted in deed from Lake Vineyard Land and Water Co to J. B. Wilson, recorded in D:61-81.

Subject to the reservation and limitation contained in a deed from the Lake Vineyard Land and Water Ass'n to J. B. Wilson recorded in D:61-81, and subject also to a R/W for pipe line and other restrictions as contained in a deed to the Pasadena Lake Vineyard Land and Water Co, recorded in D:4728-273.

The Wly boundary of the land herein conveyed shall be perpendicular to the Nly boundary of the said "J. B. Wilson 45.75 acres".

Copied by Byers. Compared by Mitchell.

PLATTED ON INDEX MAP NO. 42 BY Atkins 4-15-22.

PLATTED ON ASSESSOR'S BOOK NO. 58 BY Christensen

CHECKED BY Tilton 3-17-22 CROSS REFERENCED BY Gorman 4-10-22

Recorded in Book 668, page 213, Official Records, Nov. 26, 1921.

Grantors: Adam Wenger, Calista C. Wenger.
Grantee: City of Pasadena.

Nature of Conveyance: Deed.

Date of Conveyance: November 18, 1921.

Granted for street purposes.

Description: That portion of P. Engel 29.8 Acres" as shown on map of a re-survey of the Philip Engel Addition to Lamanda Park, as per map in LR:42-67, included within the following described boundary lines, to wit:

Beginning at a point in the Nly prolongation of the Wly boundary line of Lot 2, Blk 5, L. J. Rose's Sub of Lamanda Park, as per map recorded in LR:7-38, distant 50 ft from the Nly boundary line of said Lot 2, said point being at the NE corner of Santa Anita Ave and Foothill Boulevard; th Nly along the said Nly prolongation to the Nly boundary line of the City of Pasadena; th Ely along the said Nly boundary line of the City of Pasadena, 6 ft to a point; th Sly and parallel with the said Nly prolongation to a point distant Nly 70.6 ft from the said Nly boundary line of Lot 2; th SEly on a curve concave to the left, tangent to the last above described course, and having a radius of 20 ft, a distance of 32.01 ft to a point in the Nly line of said Foothill Blvd; th Wly along said Nly line of Foothill Blvd, 26.6 ft to the point of beginning.

*This is left on original deed
Co. Sur. 4-24-22*

Copied by Byers. Compared by Mitchell.

PLATTED ON INDEX MAP NO. 44 BY Booth 4-24-22

PLATTED ON ASSESSOR'S BOOK NO. 396 BY Christensen

CHECKED BY Tilton 4-3-22 CROSS REFERENCED BY Gorman 4-10-22

-----oo0oo-----

City of Glendale. Resolution No. 1270. November 10, 1921.

A Resolution of the Council of the City of Glendale ordering to be closed up, vacated, and abandoned for street and alley purposes a portion of that certain alley in Blk 12, Town of Glendale in the City of Glendale, described herein as contemplated in Resolution of Intention No. 1243.

Be it resolved by the Council of the City of Glendale:

Section 1. That the public interest and convenience require, and the Council of the City of Glendale hereby orders to be and the same is, closed up, vacated, and abandoned for street and alley purposes, as contemplated in Resolution of Intention No. 1243. All of that portion of that certain 20 ft alley in Blk 12, Town of Glendale, as per map in LR:21-89-90, more particularly described as follows:

Beginning at the intersection of the Nly line of Broadway and the Wly line of Lot 8, Tract No. 711 as per map recorded in LR: 17-163; th Nly along the Wly line of said Lot 8 to the NWly corner thereof; th Wly along the Wly prolongation of the Nly line of said Tract No. 711 to the Ely line of Lot 20, Blk 12, Town of Glendale, as per map recorded

in MR:21-89 & 90; th Sly along the Ely lines of Lots 20, 22, 24, and 26 of said Blk 12, Town of Glendale, to the Nly line of Broadway; th Ely in a direct line to the point of beginning.

Spencer Robinson,

Mayor of the City of Glendale.

Copied by Byers. Compared by Mitchell.

PLATTED ON INDEX MAP NO. 41 BY Tomson 4-27-22

PLATTED ON ASSESSOR'S BOOK NO. 76 BY Christensen 3/30/22

CHECKED BY Tilton 3-31-22 CROSS REFERENCED BY Gorman 4-10-22

-----oo0oo-----

Document No. 21021, dated October 25, 1921.
Filed with Registrar of Titles, Nov. 29, 1921.
Certificate Nos. AK-14674-5.

Grantor: City of Glendora.

Grantee: Glendora Consolidated Mutual Irrigating Company.

Nature of Conveyance: Grant Deed.

Date of Conveyance: October 25, 1921.

Consideration: \$1773.60.

Description: That portion of the S $\frac{1}{2}$ of the E $\frac{1}{2}$ of the NE $\frac{1}{4}$ of the NW $\frac{1}{4}$ of Sec 29, T 1 N, R 9 W, described as follows:

Beginning at a point in the Wly line of the S $\frac{1}{2}$ of the E $\frac{1}{2}$ of the aforesaid NE $\frac{1}{4}$ distant 189.8 ft Sly from the concrete monument set in the NW corner of the aforesaid S $\frac{1}{2}$ of the E $\frac{1}{2}$ of said NE $\frac{1}{4}$; th Ely and parallel with the Nly line of the aforesaid S $\frac{1}{2}$ a distance of 193 ft to a point; th Sly and parallel with the Wly line of the aforesaid S $\frac{1}{2}$ of the E $\frac{1}{2}$ of said NE $\frac{1}{4}$, 225.65 ft to a point; th Wly and parallel with the Nly line of the aforesaid S $\frac{1}{2}$ a distance of 193 ft to a point in the aforesaid Wly line; th Nly along said Wly line 225.65 ft to the point of beginning, containing one acre of land, excepting, however, and reserving to the grantor all water and water rights thereon and thereunder together with the right to enter and develop and use the same or any part thereof.

Also a right of way over and across the following described parcel of land located in the aforesaid S $\frac{1}{2}$ of the E $\frac{1}{2}$ of said NE $\frac{1}{4}$ described as follows:

Beginning at a point in the Wly line of the aforesaid S $\frac{1}{2}$ of the E $\frac{1}{2}$ of said NE $\frac{1}{4}$ distant 415.45 ft Sly from the concrete monument set in the NW corner of the said S $\frac{1}{2}$ of the E $\frac{1}{2}$ of said NE $\frac{1}{4}$; th Ely, parallel with the N line of the said S $\frac{1}{2}$, a distance of 25 ft to a point; th Sly, parallel with the aforesaid Wly line to the Sly line of said NE $\frac{1}{4}$; th Wly along said Sly line 25 ft to the aforesaid Wly line; th Nly along said Wly line to the point of beginning.

For the purpose of ingress and egress to and from the first described parcel of land together with the right to construct, maintain, operate and replace water pipelines thereon and thereunder for the purposes of the Grantee.

Copied by Byers. Compared by Mitchell.

PLATTED ON INDEX MAP NO. 48 Sht OK. BY Atkins 6-13-22/

PLATTED ON ASSESSOR'S BOOK NO. 103 BY Tilton 2-14-24

CHECKED BY Kimball CROSS REFERENCED BY Gorman 4-10-22.

-----oooOooo-----

Recorded in Book 627, page 251, Official Records, Dec. 7, 1921.

City of Pasadena,)	B-93661
Plaintiff,)	
vs.)	<u>Final Judgment.</u>
Erle M. Weight, et al,)	C.F. 990
Defendants:))	See D:36-21.

NOW THEREFORE, IT IS ORDERED, ADJUDGED AND DECREED, that the real property hereinafter described, being the parcel of land described in the complaint and in the Interlocutory Judgment herein and sought to be condemned to the use of the plaintiff, City of Pasadena, and the public, and dedicated to such use, for the purpose of a public alley in the City of Pasadena, to-wit: for the widening of Weight Alley.

That said real property referred to and hereby condemned for the widening of Weight Alley, is more particularly described as follows:

That certain strip of land one foot in width, extending along the Ely line of an alley, which said alley extends N and S along the Ely boundary line of Lots 1 to 5 inclusive of M.H. Weight's Resubdivision, as per map recorded in MR: 10-82, included within the following described boundary lines to-wit:

Beginning at a point in the Sly line of Center Street, said point being 225 ft Ely of the Ely line of Marengo Avenue, as said street and avenue are shown on aforementioned map; th Ely along the Sly line of Center Street one foot to a point; th Sly parallel with the Ely line of aforementioned alley to a point in the Sly boundary line of aforementioned Resubdivision; th Wly along the said Sly boundary line 1 foot to a point in aforementioned E line of alley; th in a direct line to the point of beginning.

Done in open court this 28th day of November, 1921.

John W. Shenk,
Judge of the Superior Court.

Copied by Byers. Compared by Stein.
Platted on Index Map No. 42 by Atkins 4-21-22.

Platted on Assessor's Book No. 53 by Tilton 3-15-22

Checked by H.Sch. 3-15-22 Cross referenced by Gorman 4-11-22

-----ooOoo-----

Recorded in Book 750, page 91, Official Records, Dec. 8, 1921.

Grantors: Charles I Lovejoy and Helen G. Lovejoy.
Grantee: City of Burbank.

Should be 2 Nature of Conveyance: Quitclaim Deed.
Date of Conveyance: September 13, 1921.

Granted for street purposes.
Consideration: less than \$100.00.

Description: A strip of land 30 feet in width to be used for street purposes, along the most Nly line of that portion of a certain Tract of land conveyed in deed recorded May 17, 1921 in Book 169, page 246, records of Los Angeles County and all within the City of Burbank.

Copied by Byers. Compared by Mitchell/

PLATTED ON INDEX MAP NO.40 BY Sommer 5-17-'22

PLATTED ON ASSESSOR'S BOOK NO.74 BY Christensen 4/1/22

CHECKED BY Tilton 4-18-22 CROSS REFERENCED BY Gorman 4-11-22

-----ooOoo-----

Meeting of the Board of Trustees of the City of Sawtelle, Dec.6,1921

A motion was made by Mrs. Aldrich, seconded by Mr. Walker, that the names of streets, and the house numbers be restored to their original status before the City of Los Angeles assumed control. The motion was carried by unanimous vote.

E. W. Mecum,

Copied by Byers. Compared by Mitchell. Clerk of the Board.

PLATTED ON INDEX MAP NO.21 BY Booth 3-6-22

PLATTED ON ASSESSOR'S BOOK NO. 405 BY Tilton 3-14-22

For name changes see Ord. #39,425

CHECKED BY CROSS REFERENCED BY Gorman 4-11-22

-----ooOoo-----

Recorded in Book 643, page 336, Official Records, Dec. 13, 1921.

Grantor: Glendale City School District.

Grantee: City of Glendale.

Nature of Conveyance: Easement.

Date of Conveyance: Dec. 8, 1921.

Consideration, \$5.00.

Granted for public street purposes.

Description: All that portion of Blk C of the Santa Eulalia Tract, as per map in MB:16-78-79, within the following described bound - ary lines, to-wit:

Beginning at a point on the Nly line of Forest Avenue 28.52 ft Ely from the NEly corner of Brand Blvd and Forest Ave, said point being the beginning of a curve concave NEly, of radius 15 ft, from which point said radial line bears N 11°15'52"W; th NWly along said curve 29.57 ft to the point of beginning of a curve concave SEly of radius 313.16 ft, from which point said radial line bears S 78°17'42"E; th Nly along said curve 14.76 ft to the end of said curve; th Nly parallel to the most Ely line of Brand Blvd 12 ft; th Wly 6 ft to a point on the most Ely line of Brand Blvd, said point being 37.56 ft Nly from the NEly corner of Brand Blvd and Forest Ave; th Sly along the most Ely line of Brand Blvd to the NEly corner of Brand Blvd and Forest Ave; th Ely along the Nly line of Forest Avenue to the point of beginning.

Copied by Byers. Compared by Mitchell.

PLATTED ON INDEX MAP NO.41 BY Tomson 4-27-22

PLATTED ON ASSESSOR'S BOOK NO. 80 BY Christensen

CHECKED BY Tilton 3-27-22 CROSS REFERENCED BY Gorman 4-11-22

Recorded in Book 713, page 123, Official Records, Dec. 13, 1921.

Grantor: Pacific Electric Railway Company.
Grantee: City of San Gabriel.

O.R.M. 713-124

Nature of Conveyance: Easement.
Date of Conveyance: July 14, 1921.

Consideration:
Granted for highway purposes.

Description: A lot, piece or parcel of land situated in the City of San Gabriel, and being a portion of that certain strip of land 32 ft in width conveyed by the Roman Catholic Bishop of Monterey and Los Angeles to P. E. Ry Co by deed in D:1915-82, said lot, piece or parcel of land being described as follows, to-wit: Beginning at a point in the Nly line of said strip of land 32 ft in width, and distant Ely 467.36 ft from the intersection of the Sly prolongation of the Wly line of Lot 1 of Tract No. 1824, as shown on map of said Tract recorded in MB:20 181, with the Nly line of said strip of land 32 ft in width; th Ely along the Nly line of said strip of land 32 ft in width, 20 ft; th Sly at right angles to the Nly line of said strip of land 32 ft in width, a distance of 32 ft to the Sly line of said strip of land 32 ft in width; th Wly along the Sly line of said strip of land 32 ft in width, 20 ft; th Nly 32 ft to the point of beginning.

Said piece or parcel of land being more particularly shown by the red colored portion of the plat hereto attached and made a part hereof.

Copied by Byers. Compared by Mitchell.

PLATTED ON INDEX MAP NO. 44 BY Booth 4-24-22

PLATTED ON ASSESSORS BOOK NO. 63 BY W.C.

CHECKED BY Tilton 3-18-22 CROSS REFERENCED BY Gorman 4-11-22

-----oo0oo-----

Recorded in Book 813, page 37, Official Records, Dec. 15, 1921.

Grantor: Los Angeles & Salt Lake Railroad Company.
Grantee: City of Pasadena.

C. S. 8268

Nature of Conveyance: Quit Claim Deed.
Date of Conveyance: November 14, 1921.

Consideration: \$1.00

Description: That portion of the land in Lot 12 of the W. L. Gidding's Subdivision in the County of Los Angeles, as per map in MR: 5-106, conveyed to the San Pedro, Los Angeles & Salt Lake RR Co. by deed in D:4444-205, more particularly described as follows, to-wit:

Commencing at the SW corner of said Lot 12; th along the S line of said Lot 12, S 67°59' E, 414.66 ft to the SE corner of the land so conveyed by said deed; N 00°13' E 65.03 ft to the true point of beginning; th continuing on said Ely line N 00°13' E, 22.25 ft and N 23°17' W, 366.4 ft; th S 21°58'10" E, 386.94 ft to the point of beginning, containing 0.04 acres.

Copied by Byers. Compared by Mitchell.

PLATTED ON INDEX MAP NO. 50 BY Tomson 6-15-22

PLATTED ON ASSESSOR'S BOOK NO. 196 BY Christensen 3/29/22

CHECKED BY Tilton 3-30-22 CROSS REFERENCED BY Gorman 4-12-22

; th along the Ely line of said land so conveyed by said deed

Recorded in Book 729, page 99, Official Records, Dec. 16, 1921.

Grantor: Julu K. Skou, formerly Lulu K. Miller, married to B. Skou.
Grantee: City of Long Beach.

Nature of Conveyance: Grant Deed.
Date of Conveyance: July 27, 1921.

Consideration: \$10.00.
Description: Lots 2, 4, and 6, Blk 1 of the Perkins Tract, as per map recorded in MB:3-26.

Copied by Byers. Compared by Mitchell.

PLATTED ON INDEX MAP NO. 30 BY Booth 2-27-22

PLATTED ON ASSESSOR'S BOOK NO. 187 BY W.C.

CHECKED BY Tilton 5-5-22 CROSS REFERENCED BY Gorman 4-12-22
-----ooOoo-----

Recorded in Book 690, page 219, Official Records, Dec. 28, 1921.

Grantors: A. Campbell, S. R. Campbell.
Grantee: City of Burbank.

Nature of Conveyance: Quitclaim Deed.
Date of Conveyance: December 3, 1921.

Consideration: \$10.00.
Description: The NWly 30 ft of Lot 1, Blk 29, Town of Burbank, as per map recorded in MR:17-19.

This deed is made by the grantor and accepted by the Grantee herein for the purpose of making more definite and certain the description of the property intended to be conveyed by that certain deed made between the same parties dated May 6, 1920, and recorded in D:7242-297.

Copied by Byers. Compared by Mitchell.

PLATTED ON INDEX MAP NO. 40 by Sommer 5-17-'22

PLATTED ON ASSESSOR'S BOOK NO. 74 BY Christensen

CHECKED BY Tilton 4-18-22 CROSS REFERENCED BY Gorman 4-12-22
-----ooOoo-----

Recorded in Book 684, page 339, Official Records, Dec. 28, 1921.

Grantor: City of Santa Monica.
Grantee: Pacific Electric Railway Company.

Nature of Conveyance: Reconveyance.
Date of Conveyance: November 10, 1921.

Consideration: Grant to the City of Santa Monica of easement on twenty-third Street and San Vicente Boulevard, accepted by Council of said City on October 6, 1921.

Description: A piece or parcel of land in Rancho San Vicente y Santa Monica, being a portion of that certain strip of land 50 ft in width conveyed to the L.A. Pacific Railroad Co, by deed in D:3064-197, said piece or parcel of land being more particularly described as follows:-

Beginning at a point in the NWly line of said strip of

land 50 ft in width distant 937 ft NEly, measured along said line from the SEly prolongation of the NEly line of Twenty-first St; th from said point of beginning NEly along said NWly line 60 ft to a point; th SEly at right angles 50 ft to a point in the SEly line of said 50 ft strip; th SWly along said SEly line 60 ft to a point; th NWly at right angles 50 ft to the point of beginning.

The said grant of easement hereinbefore referred to was recorded on March 27, 1913, in D:5423-277.

Copied by Byers. Compared by Mitchell.

PLATTED ON INDEX MAP NO. 21 BY Tomson 10-4-22

PLATTED ON ASSESSOR'S BOOK NO. 368 A OK BY Christensen 3-30-22

CHECKED BY Tilton 3-31-22 CROSS REFERENCED BY Gorman 4-12-22

Recorded in Book 830, page 39, Official Records, Dec. 29, 1921.

Grantors: Emil Kalhauge, and Mrs. Emil Kalhauge.

Grantee: The City of Glendale.

Nature of Conveyance: Deed.

Date of Conveyance: December 22, 1921.

Consideration: \$1.00.

Description: Beginning at the NW corner of Lot 1, Glenina Tract, a part of the City of Glendale, as per map in MB:12-120; th running S 0°13'W 15 ft; th running NEly on a curve whose radius is 15 ft and whose delta is 90°05', 23.58 ft; th running N 89°42'W, 15 ft to the place of beginning.

Copied by Byers. Compared by Mitchell.

Platted on Index Map No. 41 T BY Tomson 4-28-22

PLATTED ON ASSESSOR'S BOOK NO. 76 BY Christensen 3/30/22

CHECKED BY Tilton 3-31-22 CROSS REFERENCED BY Gorman 4-12-22

Recorded in Book 749, page 123, Official Records, Dec. 29, 1921.

Grantor: Glendale City School District. See also D:41-130

Grantee: City of Glendale. O.R. 3551-34

Nature of Conveyance: Easement.

Date of Conveyance: December 22, 1921.

Consideration: \$5.00.

Description: Beginning at the SW corner of Tract No. 2683, as per map recorded in MB:27-50; th Ely along the Sly line of said Tract No. 2683 to the SE corner thereof; th Sly along the Sly prolongation of the Ely line of said Tract No. 2683, 30 ft; th Wly along a line parallel to and 30 ft Sly from the Sly line of Tract No. 2683 to the Ely line of Mariposa Street; th Nly along the Ely line of Mariposa Street to the point of beginning.

Accepted by City of Glendale, Dec. 27, 1921.

Copied by Byers. Compared by Mitchell.

PLATTED ON INDEX MAP NO 41 BY Tomson 4-28-22

PLATTED ON ASSESSOR'S BOOK NO. 76- 80 BY Tilton W.C.

CHECKED BY Tilton CROSS REFERENCED BY Gorman 4-12-22
Christensen

City of Glendale. Resolution No. 1308. December 22, 1921.

A resolution of the Council of the City of Glendale ordering to be closed up, vacated, and abandoned for street and alley purposes, those certain alleys in Block 34, West Glendale, in the City of Glendale, described herein as contemplated in Resolution of Intention No. 1283.

Be it resolved by the Council of the City of Glendale:

Section 1. That the public interest and convenience require, and the Council of the City of Glendale hereby orders to be and the same is, closed up, vacated, and abandoned for street and alley purposes, as contemplated in Resolution of Intention No. 1283, all of those certain 10 ft alleys in Blk 34, West Glendale, as per map recorded in MR:28-75 & 76.

Copied by Byers. Compared by Mitchell.

PLATTED ON INDEX MAP NO. 40 BY Sommer 5-15-22

PLATTED ON ASSESSOR'S BOOK NO. 77 BY Christensen

CHECKED BY Tilton 3-22-22 CROSS REFERENCED BY Gorman 4-12-22

-----ooOoo-----

Recorded in Book 730, page 81, Official Records, Dec. 30, 1921.

Grantors: S. George Daisley, Elvira M. Daisley.

Grantee: City of Culver City.

Nature of Conveyance: Quitclaim Deed.

Date of Conveyance: May 14, 1921.

Granted for Ince Boulevard.

Consideration: \$10.00.

Description: All that part of Lot 1, Tract No. 3244, as per map thereof in MB:37-22, which is contained within the following described boundaries:

Commencing at the Nly corner of said lot and running thence S 58°48'45"E along its NEly line 100 ft to its Ely corner; th S 39°27'30"W along its SEly line 10.11 ft to a point; th N 58°48'45"W parallel to its NEly line 99.27 ft to a point; th N 50°32'30"W 0.72 ft to a point in the NWly line of said lot; th N 39°27'30"E along said NWly line 10 ft to the point of beginning. Said strip of land is conveyed for street purposes only and is to be added to Ince Boulevard, and be named and known as Ince Boulevard.

Copied by Byers. Compared by Mitchell.

Platted on Index Map No. 22 by Atkins 2-8-22

Platted on Assessor's Book No. 369 by Christensen 4/3

Checked by Tilton 4/3/22 Cross referenced by Gorman 4-12-22

-----ooOoo-----

Recorded in Book 768, page 183, Official Records, Dec. 30, 1921.

Grantors: Isaiah H. Smith and Theresa Smith.

Grantee: City of Culver City.

Nature of Conveyance: Quitclaim Deed.

Date of Conveyance: November 19, 1921.

Consideration: \$10.00.
Granted for Ince Boulevard.

Description: All that part of Lot 4, Tract 3244, as per map there-
of MB:37-22. which is contained within the following described
boundaries:

Commencing at the Nly corner of said lot and running thence
S 58°48'45" E along its NEly line 189.67 ft to its Ely corner;
th S 39°36'45"W along its SEly line 6.07 ft to a point; th N
58°48'45" W parallel to its NEly line 189.18 ft to a point in
its NWly line; th N 36°54'30"E along said NWly line 6.03 ft to
the point of beginning. Said strip of land is conveyed for
street purposes only and is to be added to Ince Boulevard, and
be named and known as Ince Boulevard.

Copied by Byers. Compared by Mitchell.

Platted on INDEX MAP NO. 22 BY Atkins 2-8-22

PLATTED ON ASSESSOR'S BOOK NO. 369 BY Christensen

CHECKED BY Tilton 4-3-22 CROSS REFERENCED BY Gorman 4-12-22

-----ooOoo-----

Recorded in Book 777, page 156, Official Records, Dec. 30, 1921.

Grantor: Maude L. Patrick.
Grantee: City of Culver City.

Nature of Conveyance: Quitclaim Deed.
Date of Conveyance: November 5, 1921.

Consideration: \$10.00.
Granted for Ince Boulevard.

Description: All that part of Lot 3, Tract 3244, as per map there-
of in MB:37-22, which is contained within the following described
boundaries:

Commencing at the Nly corner of said lot and running thence
S 58°48'45"E along its NEly line 64 ft to its Ely corner;
th S 36°54'30"W along its SEly line 6.03 ft to a point; th N
58°48'45"W parallel to its NEly line 64 ft to a point in its NWly
line; th N 36°54'30"E along said NWly line 6.03 ft to the point
of beginning. Said strip of land is conveyed for street pur-
poses only and is to be added to Ince Boulevard, and be named
and known as Ince Boulevard.

Copied by Byers. Compared by Mitchell.

PLATTED ON INDEX MAP NO. 22 BY Atkins 2-8-22

PLATTED ON ASSESSOR'S BOOK NO. 369 BY Christensen

CHECKED BY Tilton 4-3-22 CROSS REFERENCED BY Gorman 4-12-22

-----ooOoo-----

Recorded in Book 750, page 189, Official Records, Dec. 30, 1921.

Grantor: Cora O. Hillerman.
Grantee: City of Culver City.

Nature of Conveyance: Quitclaim Deed.
Date of Conveyance: May 14, 1921.

Consideration: \$10.00.

Granted for Ince Boulevard.

Description: All that part of Lot 2, Tract 3244, as per map thereof in MB:37-22, which is contained within the following described boundaries:

Commencing at the Nly corner of said lot and running thence S $58^{\circ}48'45''$ E along its NEly line 64 ft to its Ely corner; th S $36^{\circ}54'30''$ W along its SEly line 10.05 ft to a point; th N $58^{\circ}48'45''$ W, parallel to its NEly line 64.45 ft to a point in its NWly line; th N $39^{\circ}27'30''$ E along said NWly line 10.11 ft to the point of beginning. Said strip of land is conveyed for street purposes only and is to be added to Ince Boulevard, and be named and known as Ince Boulevard.

Copied by Byers. Compared by Mitchell.

PLATTED ON INDEX MAP NO .22 BY Atkins 2-8-22

PLATTED ON ASSESSOR'S BOOK NO .369 By Christensen 4/3/22

CHECKED BY Tilton 4-3-22 CROSS REFERENCED BY Gorman 4-12-22.

-----oo0oo-----

Recorded in Book 769, page 177, Official Records, Dec. 31, 1921.

Grantors: H.P. Buttress, Mildred Buttress.

Grantee: City of San Gabriel.

Nature of Conveyance: Grant Deed.

Date of Conveyance: December 20, 1921.

Consideration: \$10.00.

Granted for street purposes.

Description: The E 3.5 ft of Lot 1 of Tract No. 144, as per map recorded in MB:13-179.

Copied by Byers. Compared by Mitchell.

PLATTED ON INDEX MAP NO .44 BY Booth 4-24-22

PLATTED ON ASSESSOR'S BOOK NO . 63 BY Christensen

CHECKED BY Tilton 3-18-22 CROSS REFERENCED BY Gorman 4-12-22

-----oo0oo-----

Recorded in Book 792, page 115, Official Records, Dec. 31, 1921.

Recorded in Book 833, page 105, Official Records, Jan. 14, 1922.

Grantors: Mary E. Burrington, George H. Scott, Nora A. Scott.

Grantee: The City of Glendale.

Nature of Conveyance: Deed.

Date of Conveyance: Dec. 16, 1921. Street purposes.

Consideration: \$1.00.

Description: Beginning at the SW corner of Lot 24, Glenina Tract, a part of the City of Glendale, as per map recorded in MB:12-120, th running S $89^{\circ}41'E$, 15.00 ft; th running NWly on a curve whose radius is 15 ft and whose delta is $90^{\circ}05'$, 23.58 ft; th running S $0^{\circ}13'W$, 15.00 ft to the place of beginning.

Copied by Byers. Compared by Mitchell.

PLATTED ON INDEX MAP NO . 41 BY Booth 12-4-23

PLATTED ON ASSESSOR'S BOOK NO. 76 BY Christensen 3-30-22

CHECKED BY Tilton 3-31-22 CROSS REFERENCED BY Gorman 4-12-22

Recorded in Book 693, page 249, Official Records, Jan. 3, 1922.

Grantors: Southern Pacific Company, Southern Pacific Railroad Co.
Grantee: City of South Pasadena.

Nature of Conveyance: Deed.

Date of Conveyance: July 5, 1921.

O.R.N. 693-252

Consideration: -

Granted for: Highway right of way.

Description: Commencing at the intersection of the S.P. RR. Co's SWly R/W line with the S line of Spruce Street; th NWly along said right of way line to a point in the N. line of said street; th E along said N line of street to a point in the S.P.RR Co's NEly R/W line; th SEly along said R/W line to a point in said S line of Spruce St; th W along said S line of street to the point of beginning. Proposed easement shown tinted in red on blue print of Drawing F 7152 attached hereto and made a part hereof.

Description approved, Geo. W. Canigan, Division Engineer.

Copied by Byers. Compared by Mitchell.

PLATTED ON INDEX MAP NO. 43 BY Flickwir 6-14-22

PLATTED ON ASSESSOR'S BOOK NO. 61 by Christensen

CHECKED BY Tilton 3-18-22 Cross REFERENCED BY Gorman 4-12-22

-----ooOoo-----

Recorded in Book 369, page 21, Official Records, Jan. 5, 1922.

City of Pasadena. Ordinance No. 1958. Jan. 4, 1922.

An ordinance ordering the closing up of a portion of Wilson Avenue in the City of Pasadena, in accordance with Resolution of Intention No. 4263 of the Board of Directors of the City of Pasadena.

The Board of Directors of the City of Pasadena ordains as follows:

Section 1. That the following described portion of Wilson Avenue in said city, be and the same is hereby vacated, closed up and abandoned:

Beginning at the NE cor of Lot 9, Farris and Layman's Sub as per map recorded in MR:13-30; th in a direct line to the SE cor of said Lot 9; th Ely along the prolonged Sly boundary line of said Lot 9, 10 ft to a point; th Nly parallel with the Ely boundary line of said Lot 9, 147.5 ft to a point; th NWly along a curve concave to the left, having a radius of 10 ft, to the point of beginning.

Bessie Chamberlain,
City Clerk.

Copied by Byers. Compared by Mitchell.

PLATTED ON INDEX MAP NO. 42 BY Atkins 4-21-22

PLATTED ON ASSESSOR'S BOOK NO. 192 BY W.C.

CHECKED BY Tilton 3-30-22 CROSS REFERENCED BY Gorman 4-12-22.

-----ooOoo-----

Recorded in Book 497, page 315, Official Records, Jan. 6, 1922.

Grantors: Artesian Heights Land Company.
Grantee: City of Eagle Rock.

Nature of Conveyance: Corporation Grant Deed.
Date of Conveyance: November 1, 1921.

Consideration: \$10.00
Description: Lot 42 of Artesian Heights Park, as per map recorded in MB:11-38.

Copied by Byers. Compared by Mitchell.

PLATTED ON INDEX MAP NO. 41 BY Tomson 4-28-22

PLATTED ON ASSESSOR'S BOOK NO. 177 BY Christensen 3/27/22

CHECKED BY Tilton 3-27-22 CROSS REFERENCED BY Gorman 4-12-22

-----ooOoo-----

Recorded in Book 681, page 381, Official Records, Jan. 6, 1922.

City of Pasadena. Resolution No. 4267. January 4, 1921.

A resolution of the Board of Directors of the City of Pasadena dedicating certain property along Glen Avenue for street purposes.

Be it resolved by the Board of Directors of the City of Pasadena:

Section 1. That the following portion of Lot No. 3, Replat of T. Banbury's Sub. in the City of Pasadena, as per map recorded in MR: 36-57, be and the same is hereby dedicated for street purposes, to-wit:

Beginning at the SEly corner of said Lot No. 3; th Wly 49.63 ft. along the Sly boundary line of said Lot No. 3 to a point in the prolongation Nly of the Wly line of Glen Avenue, as said Avenue is shown on map of Mountain View Tract, recorded in MB:8-45 th Nly along said prolongation 413.56 ft. to a point; th Nly on a curve concave to the left having a radius of 610 ft, a distance of 125.56 ft to a point in the Nly boundary line of said Lot No. 3, a distance of 26.73 ft to the NE corner of said Lot No. 3; th in a direct line to the point of beginning. Bessie Chamberlain
City Clerk.

Copied by Byers. Compared by Mitchell.

PLATTED ON INDEX MAP NO. 42 BY Atkins 4-12-22.

PLATTED ON ASSESSOR'S BOOK NO. 194 BY Christensen 3/28/24

CHECKED BY Tilton 3-29-22 CROSS REFERENCED BY Gorman 4-12-22

-----ooOoo-----

Recorded in Book 864, page 48, Official Records, Jan. 7, 1922.

Grantors: Frank G. Schumacher.
Grantee: City of Eagle Rock.

Nature of Conveyance: Grant Deed.
Date of Conveyance: January 3, 1922.

Consideration: \$8500.00
 Description: Lots 1 and 2 of the Valley Center Tract, as per map recorded in MB: 12-5.

Copied by Byers. Compared by Mitchell.

PLATTED ON INDEX MAP NO. 41 BY Tomson 4-28-22

PLATTED ON ASSESSOR'S BOOK NO. 177 BY W.C.

CHECKED BY Tilton 3-27-22 CROSS REFERENCED BY Gorman 4-12-22

-----ooOoo-----

Recorded in Book 765, page 179, Official Records, Jan. 11, 1922.

Grantor: City of Glendale.
 Grantee: Edith M. Andrews.

Nature of Conveyance: Corporation Quitclaim Deed.
 Date of Conveyance: November 4, 1920.

Consideration: \$33.07
 Description: The E 165.75 ft of the South 100 ft of Lot 18, Blk 14, Glendale Boulevard Tract, as per MB: 5-167 *Should be MB 6-184*
 (See D: 30-270) HG

Copied by Byers. Compared by Mitchell.

PLATTED ON INDEX MAP NO. 41 BY Tomson 4-28-22

PLATTED ON ASSESSOR'S BOOK NO. AOK BY Tilton 3-8-22

CHECKED BY H.Sch. 3-9-22 CROSS REFERENCED BY Gorman 4-12-22

-----ooOoo-----

Recorded in Book 738, page 307, Official Records, Jan. 18, 1922.

Grantor: D. J. Hanna and May A. Hanna.
 Grantee: City of Glendale.

C.F. 2107

Nature of Conveyance: Deed.
 Date of Conveyance: January 10th, 1922.

Consideration: \$10.00
 Description: All that portion of Lot 9, Blk 4 of the Replat of Blocks 1 and 4, of the Vine Cottage Tract, as per map recorded in MR: 59-18, within the following described boundary lines, to-wit:-
 Beginning at a point in the Sly line of Los Feliz Road, said point being distant 145.72 feet south 89°52' West of the SWly corner of Los Feliz Road and Central Avenue, said point of beginning, also being the beginning of a curve concave Sly and having a radius of 200 feet from which point said radius bears South, 0°08' East; thence Wly along said curve to its intersection with the NEly line of Lot 8, Block 4 of said Replat of Block 1 and 4 of the Vine Cottage Tract; thence NWly along said NEly line to its intersection with the Sly line of Los Feliz Road; thence NEly along said Sly line of Los Feliz Road to the point of beginning, is hereby accepted and the Clerk is directed to record same.

Copied by Stein. Compared by Mitchell.

PLATTED ON INDEX MAP NO. 40 BY Sommer 5-15-22

PLATTED ON ASSESSOR'S BOOK NO .30 by Christensen

CHECKED BY Tilton 3-27-22 CROSS REFERENCED BY Gorman 4-12-22

-----oo00oo-----

~~Recorded in Book 864, page 75, Official Records, Jan. 18, 1922.~~

~~Grantor: J. Louise Riley.~~

~~Grantee: Long Beach City School District.~~

~~Nature of Conveyance: Quitclaim Deed.~~

~~(VCID. See D-32)~~

~~Date of Conveyance: January 5, 1922.~~

~~Consideration: \$10.00~~

~~Description: Lot 17, of Holloway, Pike and Torrey Tract, in the City of Long Beach, as per map recorded in MB: 6-175.~~

~~Copied by Stein. Compared by Mitchell.~~

Recorded in Book 898, page 20, Official Records, Jan. 18, 1922.

Grantor: Frank H. DeBolt and Minnie L. DeBolt.

Grantee: City of Whittier.

Nature of Conveyance: Grant Deed.

Date of Conveyance: Dec. 14, 1921.

Consideration: \$10.00.

Description: The W. 2 ft. of Lots 1, 2, 3, 4, 5, 6, 13, 14, 15, 16, 17, and 18, and also the E. 2 ft. of Lots 7, 8, 9, 10, 11, 12, 19, 20, 21, 22, 23, and 24, of Neiswender and Slick's Sub. as per map recorded in MR: 28-24.

Copied by Stein. Compared by Mitchell.

PLATTED ON INDEX MAP NO .37 BY Sommer 3-31-22

PLATTED ON ASSESSOR'S BOOK NO . 345 BY Tilton 3-10-22

CHECKED BY H.Sch. 3-13-22 CROSS REFERENCED BY Gorman 4-12-22

--oo00oo--

Recorded in Book 856, page 109, Official Records, Jan. 17, 1922.

Grantor: San Rafael Ranch Co.

Grantee: City of Pasadena.

C.F. 959

Nature of Conveyance: Grant Deed.

Date of Conveyance: Oct. 21, 1921.

Consideration: \$12,000.00

Description: Parcel 1: Beg. at a point in the Wly boundary line of A-190 Arroyo Drive, as said Drive is shown on map recorded in D5937-262, Rec. of said County, said point being the intersection made by the prolongation Ely of the Nly boundary line of Lot 34 of land in the Arroyo Seco belonging to the San Gabriel Orange Grove

Association, commonly known as Arroyo Wood Lots, as per MR: 3-279 et seq.; thence N. $87^{\circ}10'45''$ W. along said prolonged line 160 ft. to a point; thence S. $19^{\circ}03'30''$ W. 125.44 ft. to a point; thence S. $10^{\circ}47'$ E. 95.12 ft. to a point; thence S. $26^{\circ}43'$ E. 69.32 ft. to a point; thence N. $87^{\circ}20'30''$ E. 146.11 ft. more or less; to a point in the Wly boundary line of said Arroyo Drive; thence Nly along said Wly boundary line to the point of beginning.

A54 PARCEL 2: Beg. at a point in the Wly boundary line of Arroyo Drive as said Drive is shown on map recorded in D 5977-95, said point being Nly in a direct line 47.5 ft. from the intersection made by the prolongation Ely of the Sly boundary line of Lot 46, Arroyo Wood Lots aforesaid, with the said Wly boundary line of Arroyo Drive; thence in a direct line to said intersection; thence S. $82^{\circ}28'$ W. 128 ft. along said prolonged line to a point; thence N. $29^{\circ}57'$ E. to a point that is S. $82^{\circ}28'$ W. from the point of beg.; thence in a direct line to the point of beg.

A54 PARCEL 3: Beg. at a point in the Wly boundary line of Arroyo Drive as said Drive is shown on map recorded in D 5979-97, said point lying in the Sly boundary line of Lot 50, Arroyo Wood Lots aforesaid; thence S. $81^{\circ}13'30''$ W. 109 ft. along the Sly boundary line of said Lot 50 to a point; thence N. $6^{\circ}26'$ W. 62.14 ft. to a point; thence N. $10^{\circ}23'$ E. 51 ft. to a point; thence N. $71^{\circ}13'30''$ E. 116 ft. more or less to a point in the Wly boundary line of said Arroyo Drive; thence Sly along the Wly boundary line of said Arroyo Drive to the point of beg.

A54 PARCEL 4: Beg. at a point of compound curve in the Wly boundary line of Grand Avenue, as said Avenue is shown on D: 5065-262, said point of compound curve being 67 ft. more or less Nly of the Sly boundary line of said lot 52, Arroyo Wood Lots aforesaid; thence S. $69^{\circ}15'$ W. 97 feet along the radial line common to said point of compound curve to a point; thence S. $14^{\circ}19'30''$ E. 63.88 ft. to a point; thence S. $38^{\circ}15'$ E. 64.22 ft. to a point; thence N. $84^{\circ}40'$ E. 68 ft. more or less to a point in the Wly line of said Grand Avenue; thence Nly along the Wly boundary line of said Grand Ave. to the point of beg.

A54 PARCEL 5: All that portion of Lot 57, Arroyo Wood Lots aforesaid, bounded and described as follows, to-wit: Beg. at the intersection of the Nly line of said lot 57 with the Wly line of aforementioned Arroyo Drive; thence Sly along said Wly line 115.98 ft. to the Nly line of Tract No. 2237, as per MB: 22-89 in the office of the County Recorder of said County; thence Wly along said Nly line 146.13 ft. to the Ely line of 20 ft. right of way mentioned in Deed recorded in D: 6604-130; thence N. $27^{\circ}11'20''$ E. along said Ely line of right of way 112.3 ft. more or less to a point in the aforementioned Nly line of Lot 57; thence in a direct line to the point of beg.

Copied by Stein. Compared by Mitchell.

PLATTED ON INDEX MAP NO. 42 BY Atkins 4-12-22

PLATTED ON ASSESSOR'S BOOK NO. 190-54 BY Christensen

CHECKED BY Tilton 3-17-22 CROSS REFERENCED BY Gorman 4-12-22

-----oo0oo-----

Recorded in Book 708, page 381, Official Records, Jan. 16, 1922.

Grantors: Pacific Electric Railway Company.
Grantee: City of Long Beach.

O.R.M. 708-384

Nature of Conveyance: Deed.
Date of Conveyance: Jan. 12, 1922.

Consideration: -
Granted for Highway right of way

Description: 1st: All that portion of the strip of land 60 ft. in width conveyed by Alamitos Bay Company to Pacific Electric Railway Company by deed recorded in D:1329-259, lying bet. the SWly prolongations of the NWly and SEly lines of S. Roswell Ave. 40 ft. in width, as said Ave. is shown on Map of Tract 3750, recorded in MB:41-4-5-6.

2nd: All that portion of said strip of land 60 ft. in width conveyed to Pacific Electric Railway Company, lying bet. the SWly prolongations of the NWly and SEly lines of S. Bixby Ave. 60 ft. in width as said Ave. is shown on said Map of Tract 3750.

3rd: All that portion of the strip of land 80 ft. in width conveyed by the Alamitos Land Company to Pacific Electric Railway Company by deed recorded in D:2202-271, lying bet. NWly prolongations of the NEly and SWly lines of First Street, 50 ft. in width as said First Street is shown on said Map of Tract 3750.

Said pieces or parcels of land being more particularly shown by the red colored portion of the plat hereto attached and made a part hereof.

Description approved, E. C. Johnson, Chief Engineer.

Copied by Stein. Compared by Mitchell.

PLATTED ON INDEX MAP NO. 31 BY Booth 2-28-22.

PLATTED ON ASSESSOR'S BOOK NO. 136 BY Wm Christensen

CHECKED BY CROSS REFERENCED BY Gorman 4-12-22

-----ooOoo-----

Recorded in Book 738, page 308, Official Records, Jan. 14, 1922.
Grantors: Ivy Irene Gregory and Miles S. Gregory
Grantee: The City of Glendale.

Nature of Conveyance: Grant Deed.
Date of Conveyance: January 11th, 1922.

Consideration: \$1.00
Granted for Street purposes.

Description: All of Lot A. Tract 4254 as per map recorded in Book 46 at page 7, of Maps.

Copied by Stein. Compared by Mitchell.

PLATTED ON INDEX MAP NO. 41 BY Tomson 4-28-22

PLATTED ON ASSESSOR'S BOOK NO. 308 by Wm Christensen 4/7/22

CHECKED BY Tilton 4-11-22 CROSS REFERENCED BY Gorman 4-12-22

-----ooOoo-----

Recorded in Book 833, page 101, Official Records, Jan. 14, 1922.

Grantors: George F. Schreyer and Minnie Schreyer.
Grantee: City of Glendale.

Nature of Conveyance: Deed. *C.F. 2107*
Date of Conveyance: January 6th, 1921. C.F. 1441-13

Consideration: \$10.00

Description: All that portion of Lot 8, Blk 4 of the Replat of Blocks 1 and 4 of the Vine Cottage Tract, as per map recorded in Book 59, page 18, Miscellaneous Records, within the following described boundary lines, to-wit:

Beginning at the most Ely cor. of Los Feliz and San Fernando Roads; thence SEly along the NEly line of San Fernando Road 105 ft.; th N. 57°38'30" E. 119.25 ft. to point of beg. of curve concave Sly of radius 200 ft. from which point said radial line bears S. 32°21'30" E; th Ely along said curve to its intersection with NEly line of said Lot 8; th NWly along the NEly line of said Lot 8 to the Sly line of Los Feliz Road; th Wly along the Sly line of Los Feliz Road to point of beg.

Copied by Stein. Compared by Mitchell.

PLATTED ON INDEX MAP NO. 40 BY Sommer 5-15-22

PLATTED ON ASSESSOR'S BOOK NO. 80 by Wm Christensen

CHECKED BY Tilton 5-5-22 CROSS REFERENCED BY Gorman 4-12-22

-----oo0oo-----

Recorded in Book 795, page 197, Official Records, Jan. 19, 1922.

Grantors: Kate P. Hubbard.
Grantee: City of San Fernando.

Nature of Conveyance: Quitclaim Deed.
Date of Conveyance: Jan. 6, 1922.

Consideration: \$1.00

Description: Lot 25, in Tract No. 58, as per map recorded in Book 13, page 4, of Maps.

Copied by Stein. Compared by Mitchell.

PLATTED ON INDEX MAP NO. 53 BY Tomson 6-23-22

PLATTED ON ASSESSOR'S BOOK NO. 130 BY Wm Christensen

CHECKED BY Tilton 5-15-22 CROSS REFERENCED BY Gorman 4-12-22

-----oo0oo-----

Recorded in Book 732, page 168 Official Records, Dec. 14, 1921.

Grantors: E. Rumble, Fannie F. Rumble, Thomas J. Fambrough,
Ruby M. Fambrough.
Grantee: City of Glendale. O.R.M. 732-169

Nature of Conveyance: Deed.
Date of Conveyance: December 8, 1921.

Consideration: \$1.00.

Granted for Street purposes.

Description: All that part of Lot 20, Block B, Glendale Valley View Tract, as per map recorded in Map Book 9, page 157, within the following described boundary lines, to-wit:

Beginning at the southwesterly corner of said Lot 20, Block B, Glendale Valley View Tract; thence easterly along the northerly line of Vine Street 15.04 feet; said point being the beginning of a curve concave northeasterly of radius 15 ft from which point said radius bears N 0° 04' W; thence northwesterly along said curve 23.59 feet to the easterly line of Columbus Avenue; thence southerly along the easterly line of Columbus Avenue to the point of beginning.

Copied by Byers. Compared by Mitchell.

PLATTED ON INDEX MAP NO. 40 BY Sommer 5-15-22

PLATTED ON ASSESSOR'S BOOK NO. 399 BY Wm Christensen 4/4/22

CHECKED BY Tilton 4-12-22 CROSS REFERENCED BY 4-12-22 Gorman

-----ooOoo-----
OFFICE OF COUNTY SURVEYOR.

Memorandum.

Jan. 30, 1922.

The following affidavit is filed in Superior Court Case L. R. No. 164:

STATE OF CALIFORNIA)
COUNTY OF LOS ANGELES) SS

I, the undersigned, EDWARD M. LYNCH, a duly licensed surveyor in and for the State of California, hereby declare that: during the month of November, 1921, I made a survey of Tract No. 4563, situated in the City of Compton, said county and state, and that the results of said survey are shown by me upon a plat of said Tract No. 4563 now of record in the Recorder's office of said county, in Book 49, page 81 of Maps, records of said Recorder's office, and that the western boundary line of said Tract designated upon said map as "North 3°14'20" West 511.62" truly delineates the western boundary line of said Tract as the same is situated with the other boundary lines of said Tract, as delineated upon said map.

I further certify that said Tract No. 4563 is the southeast quarter of Lot 3, Range 2, Temple & Gibson Tract, as per Miscellaneous Records, Book 2, pages 540 and 541, of the records of said county, situated in said Recorder's office, and that the westerly boundary of Tract No. 4563 as delineated upon said map is the north and south center line of said Lot 3, Range 2 of said Temple & Gibson Tract.

Signed) Edward M. Lynch.

Subscribed and sworn to before me this 21st day of January, 1922.

Delta Lenning,

Notary Public in and for the County of Los Angeles, State of California.

Copied by Byers. Compared by Mitchell.

-----ooOoo-----

Recorded in Book 758, page 337, Official Records, January 25, 1922

Grantors: Linus J. Niemeyer, Christa A. Niemeyer.
Grantee: City of Eagle Rock.

Nature of Conveyance: Grant Deed.
Date of Conveyance: July 26, 1917.
Granted for street purposes.
Consideration: \$10.00.

Description: That portion of Lot 5, of the Mary A. Niemeyer Tract as per map recorded in MB:10-165, described as follows:

Beginning at the point of intersection of the Ely line of said Lot 5 with the Wly prolongation of the Sly line of Las Flores Drive, as shown on the map of Tract No. 838, as per map recorded in MB:16-142-143; th Nly along E line of said Lot 5, 30 ft; th Wly parallel with the Wly prolongation of Sly line of said Las Flores Drive 217.02 ft to the Wly line of said Lot 5; th Sly along said Wly line 30 ft to said Wly prolongation of the Sly line of said Drive; th Ely along said line 217.02 ft to point Copied by Byers. Compared by Mitchell. of beginning.

PLATTED ON INDEX MAP NO. 41 BY Tomson 4-28-22

PLATTED ON ASSESSOR'S BOOK NO. 177 BY Wm Christensen

CHECKED BY Tilton 4-11-22 CROSS REFERENCED BY Gorman 4-12-22

-----ooOoo-----

City of Burbank. January 25, 1922.
Copy of a portion of the minutes of the Board of Trustees of the City of Burbank.

"The matter of the petition for the changing of Roy Court Ave., to Grinnell Drive came before the Board. After some discussion and due consideration, it was moved by Hams, seconded by Myers that the name of Roy Court Ave., be changed to Grinnell Ave., Motion carried." See MB:38-1

Copied by Byers. Compared by Mitchell.

Platted on Index Map No. 40 By Sommer 5-10-22

Platted on Assessor's Book No. 397 by W.C.

Checked by Cross referenced by Gorman 4-12-22

-----ooOoo-----

Recorded in Book 860, page 120, Official Records, January 27, 1922

Grantors: Gertrude E. McQuigg, F.R. McQuigg.
Grantee: City of Pasadena.

Nature of Conveyance: Grant Deed.
Date of Conveyance: January 23, 1922.

Consideration: \$400.00.

Description: That portion of the Rancho San Pasqual in the County of Los Angeles, shown on the map of a tract of land owned by L. W. Giddings in said Rancho, as recorded in MR:5-106, being a portion of a lot marked "Arroyo" and bounded and more particularly described as follows:

Beginning at the SW cor of said Giddings Tract, said point of beginning being Station No. 3, of the survey of the land of Henry J. Monks, as per map recorded in D:15-451; th N

1°45'15"E, 1328.40 ft, more or less, (Record N 2°15'E, 20.18 chs) to the NW cor of said lot; th S 68°56'15"E 696.07 ft, more or less, (Record S 68°15'E, 10.57 chs) to the NEly cor of said lot marked "Arroyo"; th S 27°51'W along the Ely line of said Lot marked "Arroyo", 112.41 ft to a point; th leaving said Ely line S 34°58'45"W, 146.13 ft to a point; th S 27°19'W, 120 ft to a point; th S 19°12'15"W 112.87 ft to a point on said Ely line of said lot marked "Arroyo"; th along said Ely line S 27°51'W 200 ft to an angle point, said point being Station No. 4 of the survey of said Monks lands, and also the most Nly corner of Lot 53, Tract No. 85, as recorded in MB:14-44; th along the NWly boundary line of said Lot 53, S 38°10'45"W, 44.91 ft to the most Nly cor of Lot 54, said Tract No. 85; th leaving the aforesaid boundary line N 0°29'15"W 16.68 ft to a point; th S 56°16'45"W, 127.43 ft to a point; th S 35°12'15"W, 250.33 ft to a point; th S 27°19'45"W, 196.52 ft to point of beginning, said parcel containing 10.343 acres.

Copied by Byers. Compared by Mitchell.

PLATTED ON INDEX MAP NO. 50 BY Tomson 6-15-22

PLATTED ON ASSESSOR'S BOOK NO. 58 BY Wm Christensen

CHECKED BY Tilton 4-14-22 CROSS REFERENCED BY Gorman 4-12-22

-----ooOoo-----

Recorded in Book 764, page 331, Official Records, January 28, 1922.

Grantors: Spencer Robinson, Bertha H. Robinson, Nat Green, Mary R. Green.

Grantee: City of Glendale.

Nature of Conveyance: Deed.

Date of Conveyance: January 18, 1922.

O.R.M. 764-333

Granted for Road purposes.

Consideration: \$1.00.

Description: All that part of the Julio Verdugo 97.20 acre allotment of the Rancho San Rafael, as per District Court Case No. 1621, together with that portion of Lot 6 of the Subdivision of Lot 34 of Watts Subdivision, as per map recorded in MR:36-4, all references being to records of Los Angeles County, included within the following described boundary lines, to-wit:

A strip of land of uniform width of 100 ft, lying 50 ft either side of parallel and contiguous to the following described center line:

Beginning at the NE cor of Lot 6 of the above mentioned Sub of Lot 34 of Watts Sub; th Sly along the Ely line of said Lot 6 to the SE cor thereof.

Said piece of land to be used for Road purposes and is shown within the shaded portion of the attached map.

Copied by Byers. Compared by Mitchell.

Platted on Index Map No. 41 BY Tomson 4-28-22

Platted on Assessor's Book No. 80 - 76 by Wm Christensen

Checked by Tilton 5-5-22 Cross referenced by Gorman 4-13-22

-----ooOoo-----

D 13-173
70-64

Recorded in Book 759, page 249, Official Records, Feb. 7, 1922.

Grantor: Inglewood Water Company.
Grantee: City of Inglewood.

Nature of Conveyance: Deed of Easement and Right of Way.
Date of Conveyance: January 28, 1922.

Consideration: \$1.00
Granted for public path purposes.

Description: A parcel of ground of the uniform width of 10 ft, extending 5 ft on each side of the following described center line: Beginning at a point in the Sly line of Warren Lane, S 56°35'37"W, 11.73 ft from the intersection of the Sly line of said Warren Lane with the Ely line of Prairie Avenue, as said point of intersection is shown on map of Tract No. 4390, recorded in MB:47-74-75; th S 0°58'37"W, 191.8 ft to a point; th S 9°01'37"W 68.43 ft to a point; th S 1°40'23"E 305.64 ft to a point; th S 2°34'23"E 193.73 ft to a point; th S 29°19'53"E 18.37 ft, a little more or less, to an intersection with the Nly line of the 50 ft R/W of the A.T. & S.F. Ry; said point of intersection being further described as being N 60°40'07"E 3.29 ft from the point of intersection of the Nly prolongation of the center line of Prairie Avenue and the Nly line of said R/W.

It is understood that the side lines of the above described strip are to be shortened or lengthened at all angle points so as to terminate at their points of intersection.

Copied by Byers. Compared by Mitchell.

PLATTED ON INDEX MAP NO. 24 BY Tomson 11-18-22

PLATTED ON ASSESSOR'S BOOK NO. 330 BY Wm Christensen

CHECKED BY Tilton 4-11-22 CROSS REFERENCED BY Gorman 4-13-22

-----ooOoo-----

Recorded in Book 625, page 246, Official Records, Feb. 7, 1922.

Grantors: Harriette B. Carr, Emerson L. Carr, W. B. Pratt,
Morella F. Pratt.
Grantee: City of Glendale.

Nature of Conveyance: Grant Deed. O.R.M. 625-248
Date of Conveyance: January 26, 1922.

Consideration: \$1.00.
Granted for street purposes.

Description: Beginning at the SEly corner of Lot 7, Thomas Sub of Blk 1, of A. Chandlers Replat of Blks 1 and 2, Villa Del Tract, as per map in MR:60-86; th running Nly along the Ely line of said Lot 7 a distance of 15.68 ft; th SWly along a curve concave NWly of radius of 18 ft, a distance of 25.8 ft to a point in the Sly line of said Lot 7, 15.68 ft Wly from the SEly corner of said Lot 7; th Ely along the Sly line of said Lot 7 to the point of beginning. As shown in green on map attached and made a part hereof.

Copied by Byers. Compared by Mitchell.

PLATTED ON INDEX MAP NO. 41 BY Tomson 4-28-22

PLATTED ON ASSESSOR'S BOOK NO. 80 BY Wm Christensen

CHECKED BY Tilton 5-5-22 CROSS REFERENCED BY Gorman 4-13-22

City of Venice. ORDINANCE NO. 351. December 5, 1921.

For previous changes see Ord. 663 on page 290

An ordinance of the Board of Trustees of the City of Venice, changing the names of certain public streets or avenues in the City of Venice.

Be it ordained by the Board of Trustees of the City of Venice as follows:

SECTION 1. That the name of that certain public Avenue or Way commonly known as Lorelei Avenue from the easterly line of the Ocean Front Walk to the westerly line of the Trolleyway is hereby changed to and shall hereinafter be known as Seventeenth Avenue. A 138

SECTION 2. That the name of that certain public court commonly known as Lorelei Court, from the easterly line of the Speedway to the westerly line of the Trolleyway, is hereby changed to and shall hereinafter be known as Seventeenth Place. A 138

SECTION 3. That the name of that certain public avenue commonly known as Mildred Avenue, from the easterly line of the Ocean Front walk to its present easterly terminus is hereby changed to and shall hereinafter be known as Eighteenth Avenue. A 138

SECTION 4. That the name of that certain public court commonly known as Mildred Court, from the easterly line of the Speedway to the westerly line of the Pacific Electric Railway Company's Right of Way (commonly known as the Trolleyway, and to be hereinafter referred to as the Trolleyway) is hereby changed to and shall hereinafter be known as Eighteenth Place. A 138

SECTION 5. That the name of that certain public avenue commonly known as Florence Avenue, from the easterly line of the Ocean Front Walk to the westerly line of the Trolleyway, is hereby changed to and shall hereinafter be known as Nineteenth Avenue. A 138

SECTION 6. That the name of that certain public court, commonly known as Florence Court, from the easterly line of the Speedway to the westerly line of the Trolleyway, is hereby changed to and shall hereinafter be known as Nineteenth Place. A 138

SECTION 7. That the name of that certain public avenue commonly known as Dorothy Avenue, from the easterly line of the Ocean Front Walk to the westerly line of the Trolleyway is hereby changed to and shall hereinafter be known as Twentieth Avenue. A 138

SECTION 8. That the name of that certain public court commonly known as Dorothy Court, from the easterly line of the Speedway to the westerly line of this Trolleyway is hereby changed to and shall hereinafter be known as Twentieth Place. A 138

SECTION 9. That the name of that certain public avenue commonly known as Carrol Avenue, from the easterly line of the Ocean Front Walk to the westerly line of the Trolleyway is hereby changed to and shall hereinafter be known as Twenty-third Avenue. A 138

SECTION 10. That the name of that certain public court commonly known as Carrol Court, from the easterly line of the Speedway to the westerly line of the Trolleyway, is hereby changed to and shall hereinafter be known as Twenty-third Place. A 138
A 355

SECTION 11. That the name of that certain public avenue commonly known as Linnie Avenue, from the easterly line of the Ocean Front Walk to the westerly line of the Trolleyway is hereby changed to and shall hereinafter be known as Twenty-fourth Avenue. A 355

SECTION 12. That the name of that certain public court commonly known as Linnie Court, from the easterly line of the Speedway to the westerly line of the Trolleyway is hereby changed to and shall hereinafter be known as Twenty-fourth Place. A 355

SECTION 13. That the name of that certain public avenue commonly known as Howland Avenue, from the easterly line of the Ocean Front Walk to the westerly line of the Trolleyway, is hereby changed to and shall hereinafter be known as Twenty-fifth Avenue. A 355

SECTION 14. That the name of that certain public court commonly known as Howland Court, from the easterly line of the Speedway to the westerly line of the Trolleyway, is hereby changed to and shall hereinafter be known as Twenty-fifth Place. A 355

A355 SECTION 15. That the name of that certain public avenue commonly known as Sherman Avenue, from the easterly line of the Ocean Front Walk to the westerly line of the Trolleyway is hereby changed to and shall hereinafter be known as Twenty-sixth Avenue.

A355 SECTION 16. That the name of that certain public court commonly known as Sherman Court, from the easterly line of the Speedway to the westerly line of the Trolleyway is hereby changed to and shall hereinafter be known as Twenty-sixth Place.

A355 SECTION 17. That the name of that certain public avenue commonly known as Ruth Avenue, from the easterly line of the Ocean Front Walk to the westerly line of the Trolleyway is hereby changed to and shall hereinafter be known as Twenty-seventh Avenue.

A355 SECTION 18. That the name of that certain public Court commonly known as Ruth Court, from the easterly line of the Speedway to the westerly line of the Trolleyway, is hereby changed to and shall hereinafter be known as Twenty-seventh Place.

A355 SECTION 19. That the name of that certain public avenue commonly known as Clark Avenue, from the easterly line of the Ocean Front Walk to the westerly line of the Trolleyway, is hereby changed to and shall hereinafter be known as Twenty-eighth Avenue.

A355 SECTION 20. That the name of that certain public court commonly known as Clark Court, from the easterly line of the Speedway to the westerly line of the Trolleyway is hereby changed to and shall hereinafter be known as Twenty-eighth Place.

A355 SECTION 21. That the name of that certain public avenue commonly known as Olive Avenue, from the easterly line of the Ocean Front Walk to the westerly line of the Trolleyway is hereby changed to and shall hereinafter be known as Twenty-ninth Avenue.

A355 SECTION 22. That the name of that certain public court commonly known as Olive Court, from the easterly line of the Speedway to the westerly line of the Trolleyway, is hereby changed to and shall hereinafter be known as Twenty-ninth Place.

A355 SECTION 23. That the name of that certain public avenue commonly known as Ocean Spray Avenue, from the easterly line of the Ocean Front Walk to the westerly line of the Trolleyway, is hereby changed to and shall hereinafter be known as Thirtieth Avenue.

A355 SECTION 24. That the name of that certain public court commonly known as Ocean Spray Court, from the easterly line of the Speedway to the westerly line of the Trolleyway, is hereby changed to and shall hereinafter be known as Thirtieth Place.

A355 SECTION 25. That the name of that certain public avenue commonly known as Leona Avenue, from the easterly line of the Ocean Front Walk to the westerly line of Strong's Drive is hereby changed to and shall hereinafter be known as Thirty-first Avenue.

A355 SECTION 26. That the name of that certain public court commonly known as Leona Court, from the easterly line of the Speedway to the westerly line of the Trolleyway, is hereby changed to and shall hereinafter be known as Thirty-first Place.

A355 SECTION 27. That the name of that certain public avenue commonly known as Island Avenue, from the easterly line of the Ocean Front Walk to the westerly line of Strong's Drive is hereby changed to and shall hereinafter be known as Thirty-second Avenue.

A355 SECTION 28. That the name of that certain public court commonly known as Island Court, from the easterly line of the Speedway to the westerly line of the Trolleyway, is hereby changed to and shall hereinafter be known as Thirty-second Place.

SECTION 29. That the name of that certain public avenue commonly known as Evangeline Avenue, from the easterly line of the Ocean Front Walk to the westerly line of Strong's Drive, is hereby changed to and shall hereinafter be known as Thirty-third Avenue. A355

SECTION 30. That the name of that certain public court commonly known as Evangeline Court, from the easterly line of Speedway to the westerly line of the Trolleyway, is hereby changed to and shall hereinafter be known as Thirty-third Place. A355

SECTION 31. That the name of that certain public avenue, commonly known as Vista Avenue, from the easterly line of the Ocean Front Walk to the westerly line of Strong's Drive, is hereby changed to and shall hereinafter be known as Thirty-fourth Avenue. A355

SECTION 32. That the name of that certain public court, commonly known as Vista Court from the easterly line of the Speedway to the westerly line of the Trolleyway, is hereby changed to and shall hereinafter be known as Thirty-fourth Place. A355

SECTION 33. That the name of that certain public Avenue, commonly known as Nautilus Avenue, from the easterly line of the Ocean Front Walk to its present easterly terminus, is hereby changed to and shall hereinafter be known as Thirty-fifth Avenue. A355

SECTION 34. That the name of that certain public court, commonly known as Nautilus Court, from the easterly line of the Speedway to its easterly terminus, is hereby changed to and shall hereinafter be known as Thirty-fifth Place. See Ord. 663. A355

SECTION 35. That the name of that certain public Avenue commonly known as Mermaid Avenue, from the easterly line of the Ocean Front Walk to its present easterly terminus, is hereby changed to and shall hereinafter be known as Thirty-sixth Avenue. A355

SECTION 36. That the name of that certain public court commonly known as Mermaid Court, from the easterly line of the Speedway to its easterly terminus, is hereby changed to and shall hereinafter be known as Thirty-sixth Place. See Ord. 663 A355

SECTION 37. That the name of that certain public avenue commonly known as Billows Avenue, from the easterly line of the Ocean Front Walk to its present easterly terminus, is hereby changed to and shall hereinafter be known as Thirty-seventh Avenue. A355

SECTION 38. That the name of that certain public court commonly known as Billows Court, from the easterly line of the Speedway to its easterly terminus, is hereby changed to and shall hereinafter be known as Thirty-seventh Place. See Ord. 663 A355

SECTION 39. That the name of that certain public avenue commonly known as White Caps Avenue, from the easterly line of the Ocean Front Walk to its present easterly terminus, is hereby changed to and shall hereinafter be known as Thirty-eighth Avenue. A355

SECTION 40. That the name of that certain public court commonly known as White Caps Court, from the easterly line of the Speedway to its easterly terminus is hereby changed to and shall hereinafter be known as Thirty-eighth Place. See Ord. 663 A355

SECTION 41. That the name of that certain public avenue commonly known as Progress Club Avenue, from the easterly line of the Ocean Front Walk to its present easterly terminus, is hereby changed to and shall hereinafter be known as Thirty-ninth Avenue. A355

A355 SECTION 42. That the name of that certain public court commonly known as Progress Club Court, from the easterly line of the Speedway to its easterly terminus, is hereby changed to and shall hereinafter be known as Thirty-ninth Place.
See Ord. 663

A355 SECTION 43. That the name of that certain public avenue commonly known as Strand Avenue, from the easterly line of the Ocean Front Walk to its present easterly terminus, is hereby changed to and shall hereinafter be known as Fortieth Avenue.

A355 SECTION 44. That the name of that certain public court commonly known as Strand Court, from the easterly line of the Speedway to its easterly terminus is hereby changed to and shall hereinafter be known as Fortieth Place. See Ord. 663.

A355 SECTION 45. That the name of that certain public avenue commonly known as Lake View Avenue, from the easterly line of Ocean Front Walk to its present easterly terminus is hereby changed to and shall hereinafter be known as Forty-first Avenue.

A355 SECTION 46. That the name of that certain public court commonly known as Lake View Court, from the easterly line of the Speedway to its easterly terminus, is hereby changed to and shall hereinafter be known as Forty-first Place. See Ord. 663

A355 SECTION 47. That the name of that certain public avenue commonly known as Lagoon Avenue, from the easterly line of the Ocean Front Walk to its present easterly terminus, is hereby changed to and shall hereinafter be known as Forty-second Avenue.

A355 SECTION 48. That the name of that certain public court commonly known as Lagoon Court, from the easterly line of the Speedway to its easterly terminus, is hereby changed to and shall hereinafter be known as Forty-second Place.

A355 SECTION 49. That the name of that certain public avenue commonly known as Neptune Avenue, from the easterly line of the Ocean Front Walk to its present easterly terminus, is hereby changed to and shall hereinafter be known as Forty-third Avenue.

A355 SECTION 50. That the name of that certain public court commonly known as Neptune Court, from the easterly line of the Speedway to its easterly terminus, is hereby changed to and shall hereinafter be known as Forty-third Place.

A355 SECTION 51. That the name of that certain public avenue commonly known as Swan Avenue, from the easterly line of the Ocean Front Walk to its present easterly terminus, is hereby changed to and shall hereinafter be known as Forty-fourth Avenue.

A355 SECTION 52. That the name of that certain public court commonly known as Swan Court, from the easterly line of the Speedway to its easterly terminus is hereby changed to and shall hereinafter be known as Forty-fourth Place.

A355 SECTION 53. That the name of that certain public avenue, commonly known as Petrel Avenue, from the easterly line of the Ocean Front Walk to its present easterly terminus, is hereby changed to and shall hereinafter be known as Forty-fifth Avenue.

A355 SECTION 54. That the name of that certain public court commonly known as Petrel Court, from the easterly line of the Speedway to its easterly terminus, is hereby changed to and shall hereinafter be known as Forty-fifth Place.

SECTION 55. That the name of that certain public avenue commonly known as Aurora Avenue, from the easterly line of the Ocean Front Walk to its present easterly terminus, is hereby changed to and shall hereinafter be known as Forty-sixth Avenue. A355

SECTION 56. That the name of that certain public court commonly known as Aurora court, from the easterly line of the Speedway to its present easterly terminus, is hereby changed to and shall hereinafter be known as Forty-sixth Place. A355

SECTION 57. That the name of that certain public avenue commonly known as Coral Avenue, from the easterly line of the Ocean Front Walk to its present easterly terminus, is hereby changed to and shall hereinafter be known as Forty-seventh Avenue. A355

SECTION 58. That the name of that certain public court commonly known as Coral Court, from the easterly line of the Speedway to its easterly terminus, is hereby changed to and shall hereinafter be known as Forty-seventh Place. A355

SECTION 59. That the name of that certain public Avenue commonly known as Azure Avenue, from the easterly line of the Ocean Front Walk to its present easterly terminus, is hereby changed to and shall hereinafter be known as Forty-eighth Avenue. A355

SECTION 60. That the name of that certain public Court, commonly known as Azure Court, from the easterly line of the Speedway to its easterly terminus, is hereby changed to and shall hereinafter be known as Forty-eighth Place. A355

SECTION 61. That the name of that certain public avenue, commonly known as Recreation Avenue from the easterly line of the Ocean Front Walk to its present easterly terminus, is hereby changed to and shall hereinafter be known as Forty-ninth Avenue. A355

SECTION 62. That the name of that certain public court commonly known as Recreation Court, from the easterly line of the Speedway to its easterly terminus, is hereby changed to and shall hereinafter be known as Forty-ninth Place. A355

SECTION 63. That the name of that certain public Avenue commonly known as Tide Avenue from the easterly line of the Ocean Front Walk to its present easterly terminus, is hereby changed to and shall hereinafter be known as Fiftieth Avenue. A355

SECTION 64. That the name of that certain public Court commonly known as Tide Court, from the easterly line of the Speedway to its easterly terminus, is hereby changed to and shall hereinafter be known as Fiftieth Place. A355

SECTION 65. That the name of that certain public avenue commonly known as Salt Air Avenue, from the easterly line of the Ocean Front Walk to its present easterly terminus, is hereby changed to and shall hereinafter be known as Fifty-first Avenue. A355

SECTION 66. That the name of that certain public court commonly known as Salt Air Court, from the easterly line of the Speedway to the westerly line of the Trolleyway, is hereby changed to and shall hereinafter be known as Fifty-first Place. A139

SECTION 67. That the name of that certain public avenue commonly known as Gage Avenue from the easterly line of the Ocean Front Walk to its present easterly terminus, is hereby changed to and shall hereinafter be known as Fifty-second Avenue. A139

SECTION 68. That the name of that certain public court commonly known as Gage Court, from the easterly line of the Speedway to the westerly line of the Trolleyway is hereby changed to and shall hereinafter be known as Fifty-second Place.

SECTION 69. That the name of that certain public avenue commonly known as Hamilton Avenue, from the easterly line of the Ocean Front Walk to its present easterly terminus is hereby changed to and shall hereinafter be known as Fifty-third Avenue.

SECTION 70. That the name of that certain public court commonly known as Hamilton Court, from the easterly line of the Speedway to the westerly line of the Trolleyway, is hereby changed to and shall hereinafter be known as Fifty-third Place.

SECTION 71. That the name of that certain public Avenue commonly known as Green Avenue, from the easterly line of the Ocean Front Walk to its present easterly terminus, is hereby changed to and shall hereinafter be known as Fifty-fourth Avenue.

SECTION 72. That the name of that certain public court commonly known as Green Court, from the easterly line of the Speedway to the westerly line of the Trolleyway is hereby changed to and shall hereinafter be known as Fifty-fourth Place.

SECTION 73. That the name of that certain public Avenue commonly known as Scott Avenue, from the easterly line of the Ocean Front Walk to its present easterly terminus, is hereby changed to and shall hereinafter be known as Fifty-fifth Avenue.

SECTION 74. That the name of that certain public court commonly known as Scott Court, from the easterly line of the Speedway to the westerly line of the Trolleyway, is hereby changed to and shall hereinafter be known as Fifty-fifth Place.

SECTION 75. That the name of that certain public avenue commonly known as Pond Avenue, from the easterly line of the Ocean Front Walk to its present easterly terminus, is hereby changed to and shall hereinafter be known as Fifty-sixth Avenue.

SECTION 76. That the name of that certain public court commonly known as Pond Court, from the easterly line of the Speedway to the westerly line of the Trolleyway, is hereby changed to and shall hereinafter be known as Fifty-sixth Place.

SECTION 77. That the name of that certain public avenue commonly known as Moore Avenue, from the easterly line of the Ocean Front Walk to its present easterly terminus, is hereby changed to and shall hereinafter be known as Fifty-seventh Avenue.

SECTION 78. That the name of that certain public court commonly known as Moore Court, from the easterly line of the Speedway to the westerly line of the Trolleyway, is hereby changed to and shall hereinafter be known as Fifty-seventh Place.

SECTION 79. That the name of that certain public avenue commonly known as Arcadia Avenue, from the easterly line of the Ocean Front Walk to its present easterly terminus, is hereby changed to and shall hereinafter be known as Fifty-eighth Avenue.

SECTION 80. That the name of that certain public court commonly known as Arcadia Court, from the easterly line of the Speedway to the westerly line of the Trolleyway, is hereby changed to and shall hereinafter be known as Fifty-eighth Place. A139

SECTION 81. That the name of that certain public avenue commonly known as Del Mar Avenue, from the easterly line of the Ocean Front Walk to its present easterly terminus, is hereby changed to and shall hereinafter be known as Fifty-ninth Avenue. A139

SECTION 82. That the name of that certain public court commonly known as Del Mar Court, from the easterly line of the Speedway to the westerly line of the Trolleyway, is hereby changed to and shall hereinafter be known as Fifty-ninth Place. A139

SECTION 83. That the name of that certain public avenue commonly known as Graves Avenue, from the easterly line of the Ocean Front Walk to its present easterly terminus, is hereby changed to and shall hereinafter be known as Sixtieth Avenue. A139

SECTION 84. That the name of that certain public court commonly known as Graves Court, from the easterly line of the Speedway to the westerly line of the Trolleyway, is hereby changed to and shall hereinafter be known as Sixtieth Place. A139

SECTION 85. That the name of that certain public avenue commonly known as Hazeltine Avenue, from the easterly line of the Ocean Front Walk to its present easterly terminus, is hereby changed to and shall hereinafter be known as Sixty-first Avenue. A139

SECTION 86. That the name of that certain public court commonly known as Hazeltine Court, from the easterly line of the Speedway to the westerly line of the Trolleyway, is hereby changed to and shall hereinafter be known as Sixty-first Place. A139

SECTION 87. That the name of that certain public avenue commonly known as Modina Avenue, from the easterly line of the Ocean Front Walk to its present easterly terminus, is hereby changed to and shall hereinafter be known as Sixty-second Avenue. A139

SECTION 88. That the name of that certain public court commonly known as Modina Court, from the easterly line of the Speedway to the westerly line of the Trolleyway is hereby changed to and shall hereinafter be known as Sixty-second Place. A139

SECTION 89. That the name of that certain public avenue commonly known as Playa Street, from the easterly line of the Ocean Front Walk to its present easterly terminus, is hereby changed to and shall hereinafter be known as Sixty-third Avenue. A139

SECTION 90. That the name of that certain public avenue commonly known as Elliott Street from the easterly line of the Ocean Front Walk to its present easterly terminus, is hereby changed to and shall hereinafter be known as Sixty-fourth Avenue. A139

SECTION 91. That the name of that certain public avenue commonly known as Hart Street, from the easterly line of the Ocean Front Walk to its present easterly terminus, is hereby changed to and shall hereinafter be known as Sixty-fifth Avenue. A139

SECTION 92. That the name of that certain public avenue commonly known as Woolwine Street, from the easterly line of the Ocean Front Walk to its present easterly terminus, is here-^{A-139} by changed to and shall hereinafter be known as Sixty-sixth Avenue.

December 5th, 1921.

T. H. HANNA

City Clerk of the City of Venice.

Copied by Stein. Compared by Byers.

PLATTED ON INDEX MAP NO. 23 BY Flickwir 11-27-22

PLATTED ON ASSESSOR'S BOOK NO. 138, 139-355 BY Tilton 3-23-22

CHECKED BY CROSS REFERENCED BY Gorman 4-13-22

-----ooOoo-----

City of Santa Monica. Special Ordinance No. 147. Feb. 7, 1922.
(Ordinance of Intention No. 141, Jan. 3, 1922).

NOW THEREFORE, the City Council of the City of Santa Monica, ordains as follows:

That Maple Street, as shown on the map of Tract No. 3734, recorded in MB:42-95, between the SWly line of Eighth St and the NELY line of Seventh St and that that portion of the alley as shown on the map of said Tract No. 3734, between the NWly line of Central Avenue and the SELy line of Pine St, be closed up, abandoned and vacated.

S. L. Berkley,

Commissioner of public safety and ex-officio Mayor.

Copied by Byers. Compared by Mitchell.

OK

PLATTED ON INDEX MAP NO. 21 BY Tomson 10-2-22

PLATTED ON ASSESSOR'S BOOK NO. 328 BY Wm Christensen

CHECKED BY Tilton 4-13-22 CROSS REFERENCED BY Gorman 4-13-22

-----ooOoo-----

Recorded in Book 801, page 263, Official Records, Feb. 6, 1922.

State of California, County of)
Los Angeles, City of Glendale.) ss.

This is to certify that that certain deed from the City of Glendale to Edith M. Andrews, recorded in OR:765-179, and referring to Lot 18, Blk 14 of the Glendale Boulevard Tract, recorded in MB:5-167; should read Lot 18, Blk 14, Glendale Boulevard Tract, as per MB:6-184.

(D:30-254)

Dated Feb. 2, 1922.

Copied by Byers. Compared by Mitchell.

PLATTED ON INDEX MAP NO. 41 BY OK. Tomson 4/28/22

PLATTED ON ASSESSOR'S BOOK NO. AOK BY Tilton 3-8-22

CHECKED BY CROSS REFERENCED BY Gorman 4-12-22

-----ooOoo-----

Recorded in Book 839, page 225, Official Records, February 11, 1922

Grantors: Joseph H. Stone, Viola P. Stone.
Grantee: City of Long Beach.

Nature of Conveyance: Grant Deed.
Date of Conveyance: September 14, 1921.

Consideration: \$10.00.
Description: Lot 19 in Blk 11 of the Replat of Sht No. 1 of the
Back Bay Tract No. 1, in the City of Long Beach, as per MB:10-146.

Copied by Byers. Compared by Mitchell.

PLATTED ON INDEX MAP NO. 30 BY Sommer Jan. 9th 1923.

PLATTED ON ASSESSOR'S BOOK NO. 181 BY Wm Christensen 4/5/22

CHECKED BY Tilton 4-19-22 CROSS REFERENCED BY Gorman 4-13-22

-----ooOoo-----

Recorded in Book 777, page 382, Official Records, February 11, 1922

Grantor: Los Angeles Dock and Terminal Company.
Grantee: City of Long Beach.

Nature of Conveyance: Grant Deed.
Date of Conveyance: January 13, 1922.

Consideration: \$10.00.
Description: Lot 20, in Blk 11 of the Replat of Sht No. 1 of the
Back Bay Tract No. 1, in the City of Long Beach, as per map in
MB:10-146.

Copied by Byers. Compared by Mitchell.

PLATTED ON INDEX MAP NO. 30 OK BY Sommer Jan. 9th 1923.

PLATTED ON ASSESSOR'S BOOK NO. 181 BY Wm Christensen 4/5/22

CHECKED BY Tilton 4-19-22 CROSS REFERENCED BY Gorman 4-13-22

-----ooOoo-----

Recorded in Book 906, page 98, Official Records, February 14, 1922

Grantors: Nathaniel McClain.
Grantee: City of Glendale. C. F. 797

Nature of Conveyance: Quitclaim deed.
Date of Conveyance: October 30, 1918.

Granted for public street.

Consideration: \$10.00.

Description: All that portion of Lot 5 of Tract No. 1572, as per
map in MB:21-32, described as follows, to-wit:

Beginning at the NE corner of Lot 5, of said Tract No. 1572;
th S 0°35'50"E along the E line of said Lot 5, 14.52 ft; th S88°
50'55"W 50 ft to a point on the W line of said Lot 5, N 0°35'50"W
256.51 ft from the SW cor thereof; th N 0°35'50"W 15.37 ft to the
NW cor of said Lot 5; th N 89°48'40"E 50 ft to the point of
beginning.

Copied by Byers. Compared by Mitchell.

PLATTED ON INDEX MAP NO. 41 BY Tomson 5-5-22

PLATTED ON ASSESSOR'S BOOK NO. 76 OK BY Wm Christensen

CHECKED BY Tilton 5-5-22 CROSS REFERENCED BY Gorman 4-13-22

Recorded in Book 953, page 10, Official Records, February 15, 1922

Grantor: Sophia St. John.

Grantee: City of Glendale. See O.R.M. 887-292

Nature of Conveyance: Grant Deed.

Date of Conveyance: Feb. 3, 1922.

Consideration: \$10.00.

See C.F. 1188

Granted for street purposes.

Description: All that part of Lots 1, 2, 3, 4, 5 and 6 of Moorpark Tract, as per map in MB:20-148, which lies within a strip of land of the uniform width of 30 ft, lying on the Sly side of parallel and contiguous to the center line of Broadway as shown on the attached map, which map is made a part hereof.

All that part of Lots 1 and 28 of Moorpark Tract, as per map in MB:20-148, within the following described boundary lines, to-wit: Beginning at a point on the Sly line of the above described 30 ft strip, 82.95 ft Ely from the center line of San Fernando Rd, said point being the beginning of a curve concave SEly of 30 ft radius; th SWly along said curve 58.98 ft; th SEly along a line parallel to and 10 ft Ely from the Ely line of San Fernando Rd, to the Nly line of Mayhew Place; th Wly 10.83 ft to the Ely line of San Fernando Rd; th NWly along the Ely line of San Fernando Rd to the Sly line of the above described 30 ft strip; th Ely along the Sly line of said 30 ft strip to the place of beginning.

Copied by Byers. Compared by Mitchell.

PLATTED ON INDEX MAP NO. 40 BY Sommer 5-16-22

PLATTED ON ASSESSOR'S BOOK NO. 77 BY W.C.

CHECKED BY Tilton 5-2-22 CROSS REFERENCED BY Gorman 4-13-22

-----oo0oo-----

Recorded in Book 869, page 240, Official Records, February 16, 1922

Grantors: Huntington Land and Improvement Company.

Grantee: City of Pasadena.

Nature of Conveyance: Deed.

Date of Conveyance: January 27, 1922.

Consideration: \$1.00.

Granted for Palm Terrace.

Description: Lot B of Tract 4726 as per map thereof recorded in MB:50-60.

Copied by Byers. Compared by Mitchell.

PLATTED ON INDEX MAP NO. 42 BY Atkins 4-12-22

PLATTED ON ASSESSOR'S BOOK NO. 363 BY Wm Christensen

CHECKED BY Tilton 4-11-22 CROSS REFERENCED BY Gorman 4-12-22

-----oo0oo-----

Recorded in Book 898, page 175, Official Records, February 16, 1922.

Grantors: Adam H. Schurmer, Rosa K. Schurmer.
Grantee: City of Pasadena.

Nature of Conveyance: Grant Deed.
Date of Conveyance: February 9, 1922.

Consideration: \$10.00.
Description: Lot 2, East Colorado Tract, as per map in MB:7-70.

Copied by Byers. Compared by Mitchell.

PLATTED ON INDEX MAP NO. 44 BY Booth 4-24-22

PLATTED ON ASSESSOR'S BOOK NO. 396 BY Wm Christensen 4-3-22

CHECKED BY Tilton 4-3-22 CROSS REFERENCED BY Gorman 4-13-22

-----oo0oo-----

Recorded in Book 868, page 225, Official Records, February 18, 1922.

Grantor: Susan C. Shanker.
Grantee: City of Whittier.

Nature of Conveyance: Grant Deed.
Date of Conveyance: January 31, 1922.

Granted for alley purposes only.

Consideration: \$1.00.

Description: The E 8 ft of Lot 17 of Rust and Landreth's Addition to the City of Whittier, as per map in LR:26-17.

Copied by Byers. Compared by Mitchell.

PLATTED ON INDEX MAP NO. 37 by Sommer 3-31-22

PLATTED ON ASSESSOR'S BOOK NO. 345 by Wm Christensen

CHECKED BY Tilton 4-11-22 CROSS REFERENCED BY Gorman 4-13-22

-----oo0oo-----

RECORDED IN BOOK 2654, page 242, of Deeds, May 14, 1906.

Grantors: Herman Scheider, Emilie Scheider.
Grantee: City of Vernon.

Nature of Conveyance: Deed. See D:8-124 D:2654-242
Date of Conveyance: May 14, 1906. D:8-127 D:3659-14

Granted for road purposes.

Description: That portion of the 7.34 acre tract allotted to Maria Antonio ~~Lugo~~ de Sepulveda by Final Decree of Partition entered in Case #16306, Superior Court of said county, bounded as follows:

Beginning at a point in the Sly line of said 7.34 acre tract distant N 74°10'W, 155.1 ft from the SE corner thereof; th N 74°10'W, along said Sly line 20.78 ft to the SE corner of land this day conveyed by said parties of the first part to Bert D. Turner and Verona S. Turner; th N along the E line of land so conveyed, 605.88 ft to the Nly line of said 7.34 acre tract; th S 67°35'E along said Nly line 21.65 ft to the NW corner of land conveyed by said parties of the first part to Emil Spielberger and Clara Spielberger by deed

dated July 23, ~~1904~~, recorded in D:2090-89; th S along the W line of land so conveyed and along the W line of land conveyed by said parties of the first part to Chas. C. Scheider by deed dated December 26, 1905, recorded in D:2520-272, 601.92 ft to place of beginning.

Copied by Byers Compared by Mitchell.

PLATTED ON INDEX MAP NO. 35 BY Booth 4-6-22

PLATTED ON ASSESSOR'S BOOK NO. 81 BY Wm Christensen

CHECKED BY Tilton 4-13-22 CROSS REFERENCED BY Gorman 4-13-22

-----ooOoo-----

See D:33-145 and D:38-74

City of South Pasadena. Ordinance No. 558. Jan. 9, 1922.

An Ordinance of the City of South Pasadena, vacating a portion of Fair Oaks Place, a public alley in said city.

The Board of Trustees of the City of South Pasadena do ordain as follows:

Section 1. That the public interest and convenience require, and the Board of Trustees of the City of South Pasadena hereby orders the closing up, vacating and abandonment of that portion of Fair Oaks Place extending Wly from Fair Oaks Ave, a distance of 38.78 ft, as provided by an act entitled "An Act to provide for the laying out, opening, extending, widening, straightening or closing up, in whole or in part, of any street, square, lane or alley, court or place within municipalities", etc, approved March __, 1889 as amended.

B. V. Garwood,
City Clerk.

Copied by Byers. Compared by Mitchell.

PLATTED ON INDEX MAP NO. 43 BY Flickwir 6-15-22

PLATTED ON ASSESSOR'S BOOK NO. 61 by Wm Christensen 5/5/22

CHECKED BY Tilton 5-4-22 CROSS REFERENCED BY Gorman 4-13-22

-----ooOoo-----

City of Whittier. Resolution. January 24, 1922.

IT WAS RESOLVED: That the name of Cove Drive in Cove Court Tract in the City of Whittier, as per MB: 14-83, be changed to Havaland Avenue.

Clarence O. Trueblood,
City Clerk.

Copied by Byers. Compared by Mitchell.

PLATTED ON INDEX MAP NO. 37 BY Sommer 3-31-'22

PLATTED ON ASSESSOR'S BOOK NO. 346 BY Schnackenbeck 6-15-22

CHECKED BY CROSS REFERENCED BY Gorman 4-13-22

-----ooOoo-----

Recorded in Book 5637, page 318, of Deeds, January 30, 1914.

Grantor: Nettie Phipps, sometimes incorrectly written as Netty Phipps.

Grantee: City of Long Beach.

C.F. 942

Nature of Conveyance: Grant Deed.

Date of Conveyance: August 29, 1912.

Granted for Street Purposes.

Description: The E 50 ft of the S $\frac{1}{4}$ of the E 1 acre of Lot 3 in Blk F, Resub of a part of Alamitos Tract and Alamitos Beach Townsite, City of Long Beach, as per map in MR:43-9-10
(Acreage computed to street centers).

Copied by Byers. Compared by Mitchell.

Platted on Index Map No. 30 by Sommer Jan. 10th 1923.

Platted on Assessor's Book No. 135 by Wm Christensen

CHECKED BY Tilton 4-12-22 CROSS REFERENCED BY Gorman 4-13-22

-----ooOoo-----

Recorded in Book 718, page 396, Official Records, Feb. 24, 1922.

Grantor: Albert L. Warren.

Grantee: City of Whittier.

Nature of Conveyance: Grant Deed.

Date of Conveyance: February 15, 1922.

Granted for alley purposes only.

Consideration: \$1.00.

Description: The E 8 ft of Lot 20 of Rust and Landreth's Addition to the City of Whittier, as per map in MR:26-17.

Copied by Byers. Compared by Mitchell.

PLATTED ON INDEX MAP NO. 37 BY Sommer 3-31-22

PLATTED ON ASSESSOR'S BOOK NO. 345 by Wm Christensen 4/5/22

CHECKED BY Tilton 4-11-22 CROSS REFERENCED BY Gorman 4-13-22

-----ooOoo-----

Recorded in Book 853, page 305, Official Records, Feb. 23, 1922.

Grantor: San Fernando Mission Land Company.

Grantee: City of San Fernando.

Nature of Conveyance: Deed.

Date of Conveyance: January 10, 1922.

Consideration: \$10.00.

Description: That tract of land in the City of San Fernando fronting 60 ft on Brand Boulevard, with a depth of 133.49 ft, lying between Lots 12 and 13 of Tract No. 2824, as per map in MB:28-36 & 37. Granted for street purposes only.

Copied by Byers Compared by Mitchell.

PLATTED ON INDEX MAP NO. 53 BY Tomson 6-23-22

PLATTED ON ASSESSOR'S BOOK NO. 129 BY Wm Christensen

CHECKED BY Tilton 4-11-22 CROSS REFERENCED BY Gorman 4-13-22

Recorded in Book 800, page 157, Official Records, Feb. 21, 1922.

City of Claremont. Resolution No. 77. February 6, 1922.

It is resolved by the Board of Trustees of the City of Claremont as follows: - - -

Section 1.

All that portion of Dartmouth Ave running from the N line of First St to the S line of Second St, and from the N line of Second St to the S line of Third St be vacated, closed and abandoned as a public street or avenue, and that the land embraced in said portion of said street or avenue as shown on said map (MR:15-38) and hereinbefore described, from the center line of said street or avenue be restored to and vested in the owners of the abutting property on each side of said street or avenue in accordance with the Resolution of Intention No. 76 declaring the intention of the Board of Trustees of the City of Claremont to order said work to be done in accordance with said Resolution of Intention.

George Jencks,
President of the Board of Trustees
of the City of Claremont.

Copied by Byers. Compared by Mitchell.

PLATTED ON INDEX MAP NO. 49 BY Tomson 6-12-22

PLATTED ON ASSESSOR'S BOOK NO. 109 BY Wm Christensen

CHECKED BY Tilton 4-24-22 CROSS REFERENCED BY Gorman 4-13-22

-----oo0oo-----

City of Glendale. Ordinance No. 489. October 13, 1921.

An ordinance of the Council of the City of Glendale changing the name of Sixth Street to Glenwood Road.

See also D:41-116 Sec.4, Ord. 537.

Be it ordained by the Council of the City of Glendale:

Section 1. That the name of all that certain public street in the City of Glendale, known and designated as Sixth Street, be and the same is hereby changed to Glenwood Road, and that said street shall hereafter be known and referred to as Glenwood Road.

Spencer Robinson,
Mayor of the City of Glendale.

Copied by Byers. Compared by Mitchell.

PLATTED ON INDEX MAP NO. 40 BY Sommer 5-16-22

PLATTED ON ASSESSOR'S BOOK NO. 77 BY Wm Christensen

CHECKED BY Tilton 5-10-22 CROSS REFERENCED BY Gorman 4-13-22

-----oo0oo-----

City of Glendale. Ordinance No. 537. February 2, 1922.

An ordinance of the Council of the City of Glendale changing the names of Laurel Avenue to Allen Avenue, Acacia Avenue to Linden Avenue, Vine Avenue to Western Avenue, Sixth Street West of the center line of Raymond Avenue to Glenwood Road, and Second St West of the center line of Raymond Avenue to San Fernando Road.

Be it ordained by the Council of the City of Glendale:

Section 1. That the name of all that certain public street in the City of Glendale, known and designated as Laurel Avenue, be and the same is hereby changed to Allen Avenue, and that said street shall hereafter be known and referred to as Allen Avenue.

Section 2. That the name of all that certain public street in the City of Glendale, known and designated as Acacia Avenue, from San Fernando Road to Glenwood Road, be and the same is hereby changed to Linden Avenue, and that said street shall hereafter be known and referred to as Linden Avenue.

Section 3. That the name of all that certain public street in the City of Glendale, known and designated as Vine Avenue, be and the same is hereby changed to Western Avenue, and that said street shall hereafter be known and referred to as Western Avenue.

Section 4. That the name of all that certain public street in the City of Glendale, known and designated as Sixth Street, west of the center line of Raymond Avenue, be and the same is hereby changed to Glenwood Road, and that said street shall hereafter be known and referred to as Glenwood Road.

Section 5. That the name of all that certain public street in the City of Glendale, known and designated as Second Street, west of the center line of Raymond Avenue, be and the same is hereby changed to San Fernando Road, and that said street shall hereafter be known and referred to as San Fernando Road.

See also D:41-116 Sec.5 Ord. 537

Spencer Robinson,

Mayor of the City of Glendale.

Copied by Byers. Compared by Mitchell.

PLATTED ON INDEX MAP NO.40 Sommer 5-16-22

PLATTED ON ASSESSOR'S BOOK NO. 77 BY Wm Christensen

CHECKED BY Tilton 5-10-22 CROSS REFERENCED BY Gorman 4-13-22

-----ooOoo-----

Document No. 22763, dated February 6, 1922.

Filed with Registrar of Titles, February 16, 1922. O.R.M. 1040-60 Certificate No. AN:15415.

Also recorded in Book 1040, page 56, Official Records, Mar.31,1922

Grantors: J. R. Grey, Caroline Anderson Grey.

Grantee: City of Glendale.

Nature of Conveyance: Grant Deed.

Date of Conveyance: February 6, 1922.

Consideration: \$10.00.

Granted for public park, play ground, camping ground and automobile parking purposes.

Description: All that portion of West Glendale, as per map in MR:42-39, more particularly described as follows:

Beginning at the NW corner of Tract No. 1587, as per map in MB: 20-95; th S 0°07'35"E along the W line of said Tract No. 1587, a distance of 403.17 ft; th N 89°52'50"W 65 ft to the beginning of a curve concave Sly and having a radius of 2028.27 ft; th Wly along said curve 101.48 ft to the end of said curve, a radius line from the end of said curve bears S 2°44'50"E; th

Wly along a curve concave Nly and having a radius of 1968.27 ft a distance of 98.48 ft to end of said curve; th N 89°52'50"W on a tangent to last mentioned curve a distance of 249.97 ft to the beginning of a curve concave Sly and having a radius of 1150.00 ft; th Wly along said curve 153.79 ft to the end of curve, a radius line to end of last mentioned curve bears S 7°32'35"E; th Wly on a curve concave Nly and having a radius of 1090.00 ft a distance of 145.77 ft to end of said curve, a radius line to end of last mentioned curve bears N 0°07'10"E; th N 0°07'W 428.60 ft to the N line of that portion of West Glendale, as per map in MR: 42-39, lying N of Doran St (formerly Sycamore Ave); th S 89°51'E along the N line of said portion of West Glendale lying N of Doran St 813.51 ft to the point of beginning, as shown on shaded portion of map attached hereto and made a part hereof.

The above described property being a portion of that certain parcel of land registered under certificate No. W 10210, described as follows:

Lot 11 and the E 292 ft of Lot 12 of Ward Brothers & John Lightfoot's resurvey of Lots 10, 11 and 12 of S. C. Hahne's Sub of a part of Rancho San Rafael, as per map in MR:39-64, also the N 30 ft of Sycamore Ave adjoining said property on the S, reserved for public road purposes.

A deed was executed on the 6th day of Feb., 1920, by J. R. Grey conveying the above described property to the said City of Glendale, to be delivered upon the payment of the balance of the purchase price of said property, which deed covered the identical property herein described, but a question has arisen as to whether said description in said deed is entirely accurate and complete, and for that reason this deed is now executed in lieu of said deed of Feb. 6, 1920, and contains a proper and accurate description of said property.

Copied by Byers. Compared by Mitchell.

PLATTED ON INDEX MAP NO.40 BY Sommer 5-16-22

PLATTED ON ASSESSOR'S BOOK NO.77 by J.Wilson A OK

CHECKED BY Tilton CROSS REFERENCED BY Gorman 4-13-22

-----0000000-----

Document No. 22764, dated February 6, 1922.
 Filed with Registrar of Titles, February 16, 1922.
 Certificate No. AN-15416.
 Also recorded in Book 816, page 248, Official Records, March 31, 1922.
 Grantors: J. R. Grey, Caroline Anderson Grey.
 Grantee: City of Glendale.

O.R.N. 816-252

Nature of Conveyance: Grant Deed.
 Date of Conveyance: February 6, 1922.

Granted for street purposes.

Description: A strip of land of the uniform width of 60 ft, lying 30 ft either side of, parallel and contiguous to, the following described center line:

Beginning at a point in the W line of Tract No.1587, as per map in MB:20-95, distant S 0°07'35"E 433.17 ft from the NW cor of said Tract No. 1587; th N 89°52'50"W 65 ft to the beginning of a curve concave Sly and having a radius of 1998.27 ft; th Wly along said curve 99.98 ft to the end of said curve,

a radius line drawn from end of said curve bears S 2°44'50" E; th Wly along a curve concave Nly, and having a radius of 1998.27 ft a distance of 99.98 ft to end of curve; th N 89°52'50"W on a tangent to last mentioned curve a distance of 249.97 ft to the beginning of a curve concave Sly and having a radius of 1120 ft; th Wly along said curve a distance of 149.78 ft to the end of said curve, a radius line from end of said curve bears S 7°32'35"E; th Wly along a curve concave Nly and having a radius of 1120 ft a distance of 149.78 ft to end of curve; th N 89°52'50"W on a tangent to last mentioned curve a distance of 137.03 ft to the Wly line of that parcel of land described in certificate of title No. W-10210 on file in the office of the Registrar of Titles of said county.

The above described strip of land being a Wly prolongation of Patterson Ave, as shown on shaded portion of map attached hereto. The City agrees to grade, oil and maintain said street and keep same in a reasonably good condition for a period of 3 yrs.

The above described property being a portion of that certain parcel of land registered under Certificate No.10210, described as follows:

Lot 11 and the E 292 ft of Lot 12 of Wards Bros.' and John Lightfoot's resurvey of Lots 10, 11 and 12 of S.C. Hahne's Sub of a part of Ro San Rafael, as per map in MR:39-64, also the N 30 ft of Sycamore Ave, adjoining said property on the S, reserved for public road purposes.

A deed was executed on the 6th day of Feb. 1920, by J. R. Grey, conveying the above described property to said City of Glendale, to be delivered upon the payment of the balance of the purchase price of said property, which deed covered the identical property herein described, but a question has arisen as to whether said description in said deed is entirely accurate and complete, and for that reason this deed is now executed in lieu of said deed of Feb. 6, 1920, and containing a proper and accurate description of said property.

Copied by Byers. Compared by Mitchell.

PLATTED ON INDEX MAP NO. 40 BY Sommer 5-16-22

PLATTED ON ASSESSOR'S BOOK NO. 77 BY Christensen

CHECKED BY Tilton 3-20-22 CROSS REFERENCED BY Gorman 4-13-22

-----oo0oo-----

Recorded in Book 976, page 11, Official Records, February 25, 1922.

Grantors: Albert Nelson Reid, Ada G. Reid.

Grantee: City of Burbank.

Nature of Conveyance: Grant Deed. (For street purposes)

Date of Conveyance: December 27, 1921.

Consideration: \$10.00.

Description: That portion of Lot 4 in Blk 91 of the Ro Providencia & Scott Tract, as per map in MR:43-47 et seq, described as follows:

Beginning at a point in the NWly line of Cypress Ave, distant SWly measured along said NWly line and the prolongation thereof, 402.26 ft from the center line of Second St; th NWly parallel with Second St 388.74 ft, more or less, to the NWly line of said Lot 4; th NEly along said last mentioned line 60 ft; th SEly parallel with Second St, 388.74 ft to said NWly line of Cypress Ave; th SWly along said NWly line 60 ft to point of beginning.

Copied by Byers. Compared by Mitchell.

PLATTED ON INDEX MAP NO. 40 Sommer 5-10-22

PLATTED ON ASSESSOR'S BOOK NO. 397 BY Wm Christensen

Checked by Tilton 4-5-22 CROSS REFERENCED BY Gorman 4-13-22

-----oo0oo-----

Recorded in Book 835, page 232, Official Records, Feb. 25, 1922.

Grantors: Edgar L. Martin, Maybel Martin.

Grantee: City of Burbank.

Nature of Conveyance: Deed.

Date of Conveyance: January 28, 1922.

Granted for Santa Anita Street.

Consideration: \$1.00.

Description: Being the Wly 30 ft of Lot 5 and 7 of Blk 57 of the City of Burbank, as per map in MR:17-19.

Copied by Byers. Compared by Mitchell.

PLATTED ON INDEX MAP NO. 40 BY Sommer 5-17-22

PLATTED ON ASSESSOR'S BOOK NO. 397 BY W.C.

CHECKED BY Tilton 4-5-22 CROSS REFERENCED BY Gorman

-----oo0oo-----

Recorded in Book 903, page 170, Official Records, Feb. 25, 1922.

Grantors: A. L. Foster, Clara Belle Foster.

Grantee: City of Burbank.

Nature of Conveyance: Deed.

Date of Conveyance: December 13, 1920.

Consideration: \$1.00.

Granted for Santa Anita Street.

Description: Being the Ely 30 ft of Lot 12 in Blk 57 of the City of Burbank, as per map in MR:17-19.

Copied by Byers. Compared by Mitchell.

PLATTED ON INDEX MAP NO. 40 By Sommer 5-17-22

PLATTED ON ASSESSOR'S BOOK NO. 397 by W.C.

CHECKED BY Tilton 4-5-22 CROSS REFERENCED BY Gorman 4-13-22

-----oo0oo-----

Recorded in Book 957, page 43, Official Records, Feb. 25, 1922.

Grantor: Fred H. Dodge.

Grantee: City of Burbank.

Nature of Conveyance: Deed.

Date of Conveyance: December 6, 1920,

Granted for Santa Anita Street.

Consideration: \$10.00.

Description: Being the Ely 30 ft of Lot 6 in Blk 57 of the
City of Burbank, as per map in LR:17-19.
To be known as Santa Anita Street.

Copied by Byers. Compared by Mitchell.

PLATTED ON INDEX MAP NO. 40 BY Sommer 5-17-22

PLATTED ON ASSESSOR'S BOOK NO. 397 BY W. C.

CHECKED BY Tilton 4-5-22 CROSS REFERENCED BY Gorman 4-13-22

-----ooOoo-----

Recorded in Book 957, page 44, Official Records, Feb. 25, 1922.

Grantors: John Johnson, Jane Johnson.
Grantee: City of Burbank.

Nature of Conveyance: Deed.
Date of Conveyance: December 3, 1920.

Granted for Santa Anita Street,
Consideration: \$10.00.

Description: Being the Ely 30 ft of Lots 8 and 10 in Blk 57 of
the City of Burbank, as per map in LR:17-19.

Copied by Byers. Compared by Mitchell.

PLATTED ON INDEX MAP NO. 40 BY Sommer 5-17-22

PLATTED ON ASSESSOR'S BOOK NO. 397 by W.C.

CHECKED BY Tilton 4-5-22 CROSS REFERENCED BY Gorman 4-13-22

---ooOoo---

Recorded in Book 370, page 196, Official Records, Feb. 25, 1922.

Grantors: R. Williams, Mary S. Williams.
Grantee: City of Burbank.

Nature of Conveyance: Deed.
Date of Conveyance: December 24, 1920.

Consideration: \$1.00.
Granted for Santa Anita Street.

Description: Being the Wly 30 ft of Lot 9 in Blk 57 of the City
of Burbank, as per map in LR:17-19.

Copied by Byers. Compared by Mitchell.

PLATTED ON INDEX MAP NO. 40 BY Sommer 5-17-22

PLATTED ON ASSESSOR'S BOOK NO. 397 BY W.C.

Checked by Tilton 4-5-22 CROSS REFERENCED BY Gorman 4-13-22

-----ooOoo-----

Recorded in Book 370, page 197, Official Records, Feb. 25, 1922.

Grantors: Albert Erickson, Anna Erickson, A. L. Foster, Clara
Belle Foster.
Grantee: City of Burbank.

Nature of Conveyance: Deed.

Date of Conveyance: December 13, 1920.

Consideration: \$1.00.
Granted for Santa Anita Street.

Description: Being the Wly 30 ft of Lot 11 in Blk 57 of the City of Burbank, as per map in MR:17-19.

Copied by Byers. Compared by Mitchell.

PLATTED ON INDEX MAP NO. 40 BY Sommer 5-17-'22

PLATTED ON ASSESSOR'S BOOK NO. 397 BY W.C.

CHECKED BY Tilton 4-5-22 CROSS REFERENCED BY Gorman 4-13-22

-----ooOoo-----

Recorded in Book 772, page 367, Official Records, Feb. 6, 1922.
Also recorded in Book 824, Official Records, Feb. 25, 1922.

Grantors: Huntington Land and Improvement Company, George S. Patton,
Ruth W. Patton, Annie Wilson.

Grantee: City of South Pasadena.

Nature of Conveyance: Deed.

Date of Conveyance. February 2, 1922.

Consideration: \$1.00.

Description: All that portion of Lots 4, 5, 6, 7, and 8, Blk "D", Addition No. 1, to Oneonta Park, as per map in MB:8-42, lying Ely of the Ely boundary line of Tract No. 4509, as per map in MB:50-72.

To be known as Huntington Drive.

Copied by Byers. Compared by Mitchell.

PLATTED ON INDEX MAP NO. 43 BY Flickwir 6-14-22

PLATTED ON ASSESSOR'S BOOK NO. 61 - 62 OK BY Wm Christensen

CHECKED BY Tilton 5-4-22 CROSS REFERENCED BY Gorman 4-13-22

-----ooOoo-----

Recorded in Book 826, page 268, Official Records, Feb. 28, 1922.

Grantors: John H. Taber, LeRona L. Taber.

Grantee: City of South Pasadena.

Nature of Conveyance: Grant Deed.

Date of Conveyance: February 16, 1922.

Granted for public street.

Description: All that certain strip of land 25 feet in width, being a part of Lot 52 of a Re-sub of Raymond Improvement Co's Tract as per map in MR:55-15 et seq, described as follows:

Beginning at a point 110 ft S 2°28'E from the most Sly cor of Lot 2 of Tract No. 540, as per map in MB:17-52; th S 81°06' W along the Nly line of a certain 50 ft St to the E line of Garfield Ave; th S 2°18'E along last mentioned line to the center of said 50 ft St; th N 81°06'E along the center line of said St to the W line of the land conveyed to the S.P. RR Co. by deed recorded in D:1135-54; th NEly along said W line to the N line of said 50 ft St; th S 81°06'W along the N line of said St to point of beginning; all of said strip of land to be used only for public street purposes.

Copied by Byers. Compared by Mitchell.

PLATTED ON INDEX MAP NO. 43 BY Flickwir 6-14-22

PLATTED ON ASSESSOR'S BOOK No. 59 BY Wm Christensen

CHECKED BY Tilton 5-4-22 CROSS REFERENCED BY Gorman 4-13-22

-----oo0oo-----

Recorded in Book 788, page 373, Official Records, Feb. 28, 1922.

Grantors: Walter P. Chrysler, Della V. Chrysler.
Grantee: City of Pasadena.

Nature of Conveyance: Grant Deed

Date of Conveyance: August 31, 1921.

O.R.M. 788-375

Consideration: \$1.00.

Description: Beginning at a point in the Ely line of West Columbia St, formerly Hill St, which point of beginning is located as follows: Commencing at the SE corner of Grand Ave, formerly Palm Ave, and West Columbia St; th S $88^{\circ}58'30''$ E, 113.89 ft; th N $5^{\circ}51'E$, 78.86 ft to the said point of beginning; th N $5^{\circ}51'E$, 29.66 ft along the said Ely line of Columbia St to an angle point; th N $85^{\circ}30'E$, 34.44 ft to an angle point; th N $61^{\circ}15'E$, 15.39 ft to a point; th SWly on a curve concave to the SE and tangent to the last above named course, having a radius of 231.57 ft, a distance of 66.37 ft to the point of beginning.
Map attached.

Copied by Byers. Compared by Mitchell.

PLATTED ON INDEX MAP NO. 42 BY Atkins 4-14-22

PLATTED ON ASSESSOR'S BOOK NO. 54 BY Wm Christensen

CHECKED BY Tilton 4-18-22 CROSS REFERENCED BY Gorman 4-13-22

-----ooo-----

Recorded in Book 939, page 67, Official Records, Feb. 28, 1922.

Grantors: John B. Miller, Carrie Borden Miller.
Grantee: City of Pasadena.

O.R.M. 939-68

Nature of Conveyance: Grant Deed.

Date of Conveyance: September 10, 1921.

Consideration: \$1.00.

Description: That portion of Division E, San Gabriel Orange Grove Assn Lands, as per map in LR:2-556-559 incl, bounded and described as follows:

Beginning at a point in the Wly line of West Columbia St, said point being S $88^{\circ}58'30''$ E, 19.45 ft from the NE corner of Grand Ave and said W Columbia St; th NEly on a curve concave to the NW having a radius of 117.48 ft, and a chord bearing N $53^{\circ}16'21''$ E, a distance of 65.15 ft to a point; th reversing on a curve to the right, having a radius of 271.57 ft, a distance of 20.17 ft to a point in the Wly line of Columbia St formerly Hill Street; th S $5^{\circ}51'W$, 55.76 ft along the said Wly line to a point in the aforesaid Wly line of W Columbia St; th N $88^{\circ}58'30''W$, 59.05 ft to the point of beginning. Map attached.

Copied by Byers Compared by Mitchell.

PLATTED ON INDEX MAP NO. 42 By Atkins 4-11-22

PLATTED ON ASSESSOR'S BOOK NO. 54;60 By Wm Christensen

CHECKED BY TILTON 4-18-22 CROSS REFERENCED BY Gorman 4-13-22

-----oo0oo-----

Recorded in Book 883, page 267, Official Records, March 1, 1922.

Grantors: Emma C. Smalley, John N. Smalley, Clement D. Cox and
Leona H. Cox.

Grantee: City of Glendale.

Nature of Conveyance: Grant Deed.

Date of Conveyance: February 23, 1922. O.R.N. 883-269

Granted for Street Purposes.

Description: All that portion of Lots A, 5, 6, 7, 8 and 11, Smalleys Acres, as per map in MB:48-37-38, within the following described boundaries, to-wit:

Beginning at the NEly corner of Lot 5 of said Smalleys Acres; th S $13^{\circ}37'W$ along the Wly line of Holly Drive a distance of 439.05 ft; th S $14^{\circ}21'40"W$ a distance of 20.75 ft to the beginning of a curve; th Sly along said curve a distance of 93.42 ft; th N $10^{\circ}18'20"W$ a distance of 22.81 ft to the beginning of a curve concave Ely of radius 212.26 ft from which point said radius line bears N $79^{\circ}41'40"E$; th Nly along said curve a distance of 91.38 ft; th N $13^{\circ}37'E$ along a line 10ft Wly from and parallel to the Wly line of Holly Drive a distance of 68.43 ft to the beginning of a curve concave SWly of radius 15 ft, from which point said radial line bears N $76^{\circ}23'W$; th NWly along said curve a distance of 21.75 ft; th N $69^{\circ}28'20"W$ along the Sly boundary line of Lots 5, 6, 7 and "A" a distance of 580.06 ft to the beginning of a curve concave SEly of radius 15 ft from which point said radial line bears S $20^{\circ}31'40"W$; th SWly along said curve a distance of 25.37 ft to a point on the Ely line of Merrill Ave; th N $13^{\circ}37'E$ along the Ely line of Merrill Avenue, a distance of 80.58 ft to the beginning of a curve concave NEly of radius 15 ft from which point said radial line bears S $76^{\circ}23'E$; th along said curve a distance of 21.75 ft; th S $69^{\circ}28'20"E$ along a line 50 ft W of and parallel to the Sly boundary of Lots "A", 7, 6, and 5, a distance of 580.06 ft to the beginning of a curve concave NWly of radius 15 ft from which point said radial line bears N $20^{\circ}31'40"E$; th along said curve a distance of 25.37 ft; th N $13^{\circ}37'E$ along a line 10 ft W of and parallel to the Wly line of Holly Drive a distance of 290.04 ft to a point on the Sly line of Sierra Avenue; th S $69^{\circ}28'20"E$ along the Sly line of Sierra Ave a distance of 10.07 ft to the point of beginning, as shown on the attached map, which is made a part hereof.

Copied by Byers. Compared by Mitchell.

PLATTED ON INDEX MAP NO.41 By Tomson 4-28-22

PLATTED ON ASSESSOR'S BOOK NO. 404 by Tilton
76 by Wm Christensen

CHECKED BY Tilton 5-5-22 CROSS REFERENCED BY Gorman 4-13-22

Recorded in Book 893, page 229, Official Records, March 2, 1922.

Grantors: Zachary T. Cole, Margaret F. Cole.
Grantee: City of Vernon.

Nature of Conveyance: Grant Deed.
Date of Conveyance: January 28, 1922.

Description: That portion of Lot "A" of Tract No. 2164, as per map in MB:32-46, described as follows:

Beginning at a point in the E line of said Lot "A", distant N 0°52'W, 208 ft from the SE corner of said Lot "A"; th parallel with the S line of said lot, S 89°27'W, 371.91 ft to a point distant N 89°27'E, 249.71 ft from the W line of said Lot "A"; th parallel with said W line, N 0°52'W, 120.39 ft to the beginning of a curve tangent to said last mentioned line, concave to the SW, having a radius of 295.34 ft; th NWly along said curve, 372.62 ft to a point from which a radial line to said curve bears S 16°50'23"W; th N 86°10'30"E, 197.37 ft to a point distant S 17 ft, measured at right angles, from the N line of said Lot "A"; th parallel with said N line, N 89°29'E, 380.41 ft to the W line of Santa Fe Ave; th along said Ave, S 0°52'E, 411.68 ft to the point of beginning.

Also a right of way for the purpose of laying and maintaining one or more railroad tracks over that portion of said Lot "A" lying N of the above described portion of said lot and over that portion of said lot lying N of a line beginning at the Wly corner of the above described parcel of land; th Wly along the prolongation of the curve in the SWly line of said 45.49 ft to the W line of said Lot "A".

There is also hereby conveyed all right, title and interest of the grantors herein in and to that portion of Santa Fe Avenue immediately adjoining and adjacent to the above described property.

Copied by Byers. Compared by Mitchell.

Platted on Index Map No. 6 BY Booth 10-9-22.

PLATTED ON ASSESSOR'S BOOK NO.82 BY Wm Christensen 5-3-22

CHECKED BY Tilton 5-5-22 CROSS REFERENCED BY Gorman 4-13-22

-----ooOoo-----

Recorded in Book 810, page 351, Official Records, March 3, 1922.

Grantors: Charles A. Graham, Florence N. Graham.
Grantee: City of Montebello.

Nature of Conveyance: Grant Deed.
Date of Conveyance: February 1, 1922.

Consideration: \$10.00.

Description: Lots A, B, and C of Tract No. 4272, City of Montebello, being a sub of a portion of Lot 53, Montebello, as per map in MR:78-19.

Granted for street purposes.

Copied by Byers. Compared by Mitchell.

PLATTED ON INDEX MAP NO. 36 by Tomson 2-9-23

PLATTED ON ASSESSOR'S BOOK NO.402 BY Wm Christensen 4/4/22

CHECKED BY Tilton 4-5-22 CROSS REFERENCED BY Gorman 4-13-22

Recorded in Book 810, page 352, Official Records, March 3, 1922.

Grantors: Emily Williams, Louis T. Williams.
Grantee: City of Montebello.

Nature of Conveyance: Grant Deed.
Date of Conveyance: February 1, 1922.

Granted for street purposes.
Description: Lots A and B, of Tract No. 4227, City of Montebello,
as per map in MB:44-97 *Should be B.*

Copied by Byers. Compared by Mitchell.

PLATTED ON INDEX MAP NO. 36 BY Tomson 2-9-23

PLATTED ON ASSESSOR'S BOOK NO. 402 BY Wm Christensen

CHECKED BY Tilton 4-5-22 CROSS REFERENCED BY Gorman 4-14-22

-----oooOooo-----

Recorded in Book 869, page 348, Official Records, March 3, 1922.

Grantors: Theresa Caldwell, John Caldwell.
Grantee: City of Montebello.

Nature of Conveyance: Grant Deed.
Date of Conveyance: September 16, 1921.

Consideration: \$10.00.
Description: The Wly 18 ft of the Sly 264 ft of Lot 92 of Montebello, as per map in MR:78-19,
Also the Wly 18 ft of the N 32 ft of Lot 18 of Tract No. 1755, as per map in MB:20-97,
Also the Wly 18 ft of Lot 17 of Tract No. 1755, as per map in MB:20-97.

Copied by Byers. Compared by Mitchell.

PLATTED ON INDEX MAP NO. 36 BY Tomson 2-9-23

PLATTED ON ASSESSOR'S BOOK NO. 402 BY Wm Christensen.

CHECKED BY Tilton 4-5-22 CROSS REFERENCED BY Gorman 4-14-22

-----ooOoo-----

Recorded in Book 810, page 351, Official Records, March 3, 1922.

Grantors: G. L. Ewen, Ella M. Ewen.
Grantee: City of Montebello.

Nature of Conveyance: Grant Deed.
Date of Conveyance: September 16, 1921.

Consideration: \$10.00
Description: The Ely 32 ft of Lot 90 of Montebello, as per map in MR: 78-19.

Copied by Byers. Compared by Mitchell.

PLATTED ON INDEX MAP NO. 36 BY Tomson 2-26-23

PLATTED ON ASSESSOR'S BOOK NO. 402 BY Wm Christensen

CHECKED BY Tilton 4-5-22 CROSS REFERENCED BY Gorman 4-14-22

Recorded in Book 389, page 261, Official Records, March 7, 1922.

Grantors: Nettie Ellsperman, Charles Ellsperman.
Grantee: City of Glendale. O.R.M. 389-262

Nature of Conveyance: Grant Deed.
Date of Conveyance: January 13, 1922.

Consideration: \$1.00.

Description: All that part of Lot 3, Blk 103, Ro Providencia and Scott Tract, as per map in MR:43-47, described as follows:

The Ely 25 ft; the Wly 25 ft; the Sly 30 ft, adjacent to the R/W line of the P E Ry; A strip 60 ft wide, being the continuation of Fifth St NWly, and rounding corners, of radius 15 ft, at each of the 3 corners formed by the intersection, of the streets herein deeded, with each other and with Glenwood Road, all as shown in red on the attached map, which is a part hereof.

Copied by Byers. Compared by Mitchell.

PLATTED ON INDEX MAP NO. 40 BY Sommer 5-17-22.

PLATTED ON ASSESSOR'S BOOK NO.77 BY Wm Christensen

CHECKED BY Tilton 5-2-22 CROSS REFERENCED BY Gorman 4-14-22

-----ooOoo-----

Recorded in Book 713, page 349, Official Records, March 7, 1922.

Grantors: Bernardo Roselli, Teresa Roselli, Frank Roselli, Sam Roselli, Mrs Sam Roselli, Lorenzo Clemente, Rosie Clemente.
Grantee: City of Glendale.

Nature of Conveyance: Grant Deed.
Date of Conveyance: February 24, 1922. O.R.M. 713-352

Consideration:-
Granted for street and alley purposes.

Description: Beginning at the SWly corner of Lot 4, Blk 111, Ro Providencia and Scott Tract, as per map in MR:43-47, et seq.; th SEly along the SWly line of said Lot 4 to the SEly corner thereof; th NEly along the SEly line of said Lot 4, a distance of 20 ft; th Wly along a curve of 15 ft radius a distance of 23.56 ft; th NWly along a line 5 ft NEly from and parallel to the SWly line of said Lot 4, 303.74 ft; th in a Nly direction along a curve of 15 ft radius a distance of 23.56 ft; th NEly along a line 25 ft SEly from and parallel with the NWly line of said Lot 4, 1030.02 ft; th along a curve of 15 ft radius, 23.56 ft to the NEly line of said Lot 4; th NWly along the NEly line of said Lot 4 to the NWly corner thereof; th SWly along the NWly line of said Lot 4 to the point of beginning.

Also a parcel of land at the NEly corner of Lot 4, Blk 111, Ro Providencia and Scott Tract, as per map in MR:43-47, et seq, as follows:

Beginning at the NEly corner of said Lot 4; th SWly along the SEly line of said Lot 4, 15 ft; th Nly along a curve of 15 ft radius, a distance of 23.56 ft to the NEly line of said Lot 4; th SEly along the NEly line of said Lot 4, to the point of beginning.

All as shown on the attached map, which is made a part hereof.

Copied by Byers. Compared by Mitchell.

PLATTED ON INDEX MAP NO. 40 BY Sommer 5-17-22

PLATTED ON ASSESSOR'S BOOK NO. 77 BY Wm Christensen.

CHECKED BY Tilton 5-2-22 CROSS REFERENCED BY Gorman 4-14-22

-----ooOoo-----

Recorded in Book 759, page 320, Official Records, March 9, 1922.

Grantor: Edwin E. Hamilton.

Grantee: City of Eagle Rock

Nature of Conveyance: Grant Deed.

Date of Conveyance: January 31, 1922.

Consideration: \$10.00.

Granted for road purposes.

Description: The Wly 20 ft of Lot 26, Hamilton Place, as per map in MB:10-191:

Copied by Byers. Compared by Mitchell.

PLATTED ON INDEX MAP NO. 41 BY Tomson 4-28-22

PLATTED ON ASSESSOR'S BOOK NO. 177 BY Christensen 4/5/22

CHECKED BY Tilton 4-11-22 CROSS REFERENCED BY Gorman 4-14-22

-----ooOoo-----

Recorded in Book 920, page 177, Official Records, March 11, 1922.

Grantor: City of Santa Monica.

Grantee: Santa Monica Land Company.

R.F. 412

Nature of Conveyance: Quitclaim Deed.

Date of Conveyance: January 4, 1922.

WITNESSETH: That the said party of the first part for and in consideration of the execution by the party of the second part, Santa Monica Land Company, a corporation, of that certain deed conveying that parcel of real property, described as follows:

That certain 10 ft strip of land adjoining, paralleling and SWly of the 20 ft strip of land, known as The Palisades Beach Road, conveyed to the City of Santa Monica by deed in D:4530-152, and extending from a line parallel with the NWly line of Montana Avenue produced SWly and distant SEly therefrom 365.53 ft measured along the SWly line of the above mentioned 20 ft strip to the NWly city limits line of the City of Santa Monica,

does hereby release, remise, quitclaim and forever waive any and all rights in and to that certain parcel of real property described as follows:

Such portions of that certain parcel of real property as conveyed to the City of Santa Monica, April 8, 1902, by Arcadia B. de Baker, as recorded in D:1632-17, as may fall within the following described limits; between the NWly line of Montana Avenue produced SWly and a line parallel with the NWly line of Montana Avenue produced SWly and distant SEly therefrom 365.53 ft measured along the SWly line of the said Palisades Beach Road.

PLATTED ON INDEX MAP NO. 21 BY Tomson 10-2-22

PLATTED ON ASSESSOR'S BOOK NO. 96 BY Tilton 4-24-22

CHECKED BY H.Sch CROSS REFERENCED BY Gorman 4-14-22.

Recorded in Book 741, page 332, Official Records, March 13, 1922

Grantor: Security Trust and Savings Bank, into which the Long Beach Trust and Savings Bank was merged, Dec. 3, 1921.
Grantee: City of Long Beach.

Nature of Conveyance: Corporation Grant Deed.
Date of Conveyance: March 2, 1922.

Consideration: \$10.00.

Description: Lot 15 and $\frac{1}{2}$ of vacant alley adjoining it on the W; Lot 16 and $\frac{1}{2}$ of vacant alley adjoining it on the W; Lot 17 and $\frac{1}{2}$ of vacant alley adjoining on the E; Lot 18 and $\frac{1}{2}$ of vacant alley adjoining on the E; Lot 19 and $\frac{1}{2}$ of vacant alley adjoining it on the E; all in Block 5 of Ocean Pier West, as per map in MB:5-131.

Copied by Byers. Compared by Mitchell.

PLATTED ON INDEX MAP NO. 30 BY Sommer Jan. 10th, 1923.

PLATTED ON ASSESSOR'S BOOK NO. 179 BY Wm Christensen.

CHECKED BY Tilton 4-11-22 CROSS REFERENCED BY Gorman 4-14-22

-----ooOoo-----
Recorded in Book 945, page 199, Official Records, March 13, 1922.

Grantor: Security Trust and Savings Bank, into which the Long Beach Trust and Savings Bank was merged, Dec. 3, 1921.
Grantee: City of Long Beach.

Nature of Conveyance: Corporation Grant Deed.
Date of Conveyance: March 2, 1922.

Consideration: \$10.00.

Description: Lot 16 in Blk 4 of Ocean Pier West, in the City of Long Beach, as per map in MB:5-131.

Copied by Byers. Compared by Mitchell.

PLATTED ON INDEX MAP NO. 30 BY Sommer Jan. 10th 1923

PLATTED ON ASSESSOR'S BOOK NO. 179 BY Wm Christensen

CHECKED BY TILTON 4-11-22 CROSS REFERENCED BY Gorman 4-14-22

-----ooOoo-----
Recorded in Book 779, page 144, Official Records, March 13, 1922.

Grantor: Security Trust and Savings Bank, into which the Long Beach Trust and Savings Bank was merged on Dec. 3, 1921.
Grantee: City of Long Beach.

O.R.M. 557 - 158

Nature of Conveyance: Corporation Grant Deed.
Date of Conveyance: March 2, 1922.

Consideration: \$10.00.

Description: That portion of Lot I of the Ocean Front in the City of Long Beach, as per map in MR:39-18 et seq., described as follows:

A strip of land 47 ft in width extending from the E line of Golden Ave to the S line of Lot C of said Ocean Front,

being 34 ft on the Nly side and 13 ft on the Sly side of the center line of the 40 ft strip of land described in the deed to the P E Ry Co., recorded in D:5605-20; said center line being described as follows:

Beginning at a point in the E line of Golden Avenue, as shown on said map of the Ocean Front distant S 0°20'E 156.68 ft, more or less, from the SE corner of Ocean Park Ave and Golden Ave; th N 74°E 568.40 ft to a point in the S line of Ocean Park Avenue, said last mentioned point distant E 547.30 ft. more or less from the SE corner of Golden Avenue and Ocean Park Avenue.

Copied by Byers. Compared by Mitchell.

PLATTED ON INDEX MAP NO. 30 BY Sommer Jan. 10th 1923

PLATTED ON ASSESSOR'S BOOK NO. 179 BY Wm Christensen

CHECKED BY Tilton 4-11-22 CROSS REFERENCED BY Gorman 4-14-22

-----ooOoo-----

Recorded in Book 831, page 317, Official Records, March 16, 1922.

Grantors: Harry A. Brandt, Mary D. Brandt.
Grantee: City of LaVerne (formerly Lordsburg).

Nature of Conveyance: Grant Deed.
Date of Conveyance: March 3, 1922.

Consideration: \$1.00.

Description: The Nly prolongation and extension of I Street for a width of 30 ft from the S line of that certain 202 acre tract, in the City of LaVerne, formerly owned by Susan L. Mills, to the S line of Lot 9 of said 202 acre tract, and more particularly described as follows:

Beginning at a point in the E line of I Street, 171.05 ft N of the SW corner of Lot 1, Blk 24, City of La Verne; th running N along the Nly extension of the E line of I Street to its intersection with the S line of Lot 9 of the Mills Tract, in the City of La Verne; th running Wly along said S line of Lot 9 to a point where said S line of Lot 9 intersects the Nly prolongation of the W line of I Street; th running S along the Nly prolongation of said W line of I Street to a point in said W line of I Street 42.9 ft N of the SE corner of Lot 1, Blk 25, City of La Verne; th running SEly along the S line of said 202 acre tract formerly belonging to Susan L. Mills, to the point of beginning.

Copied by Byers. Compared by Mitchell.

PLATTED ON INDEX MAP NO. 49 BY Tomson 6-12-22

PLATTED ON ASSESSOR'S BOOK NO. 112 BY W.C.

CHECKED BY Tilton 4-13-22 CROSS REFERENCED BY Gorman 4-14-22

-----ooOoo-----

City of Venice. Ordinance No. 663. April 2, 1917.
See Ord. 851 on page 263

The Board of Trustees of the City of Venice do ordain as follows:

Section 1: That the name of that certain public court or alley in Blk B of the Ocean Strand Tract, as recorded in LB: 5-147, between the Ely line of that certain public way commonly known as the Speedway and the Wly lines of Lots 16 and 17 of said Blk B of said Ocean Strand Tract and commonly known as Nautilus Court, shall be designated as, and shall hereafter be known as Nautilus Court. Now 35th Place

Section 2: That the name of that certain public court or alley in Blk C of the said Ocean Strand Tract, between the Ely line of that certain public alley commonly known as the Speedway and the Wly line of Lots 16 and 17 of said Blk C of said Ocean Strand Tract, and commonly known as Mermaid Court shall be designated as and shall be hereafter known as Mermaid Court.
Now 36th Place

Section 3: That the name of that certain public court or alley in Blk D of said Ocean Strand Tract, between the Ely line of that certain public way commonly known as the Speedway and the Wly line of Lots 16 and 17 of said Blk D of said Ocean Strand Tract, and commonly known as Billows Court, shall be designated as, and shall be hereafter known as Billows Court.

Now 37th Place

Section 4: That the name of that certain public court or alley in Blk E of said Ocean Strand Tract, from the Ely line of that certain public way commonly known as the Speedway to the Wly line of Lots 16 and 17 of said Blk E of said Ocean Strand Tract, and commonly known as White Caps Court, shall be designated as, and shall hereafter be known as White Caps Court.

Now 38th Place

Section 5: That the name of that certain public alley or court in Blk F of the Ocean Strand Tract, as recorded in MB:5-147, between the Ely line of that certain public alley or way commonly known as the Speedway and the Wly lines of Lots 14 and 15, of said Blk F of said Ocean Strand Tract, and commonly known as Progress Club Court, and sometimes known as Byron Court, shall be designated as, and shall be hereafter known as Progress Club Court.

Now 39th Place

Sec.6: That the name of that certain public court or alley in Blk G of the said Ocean Strand Tract, from the Ely line of that certain public way commonly known as the Speedway to the Wly line of Lots 14 and 15 of said Blk G of said Ocean Strand Tract, and commonly known as Strand Court, shall be designated as, and hereafter be known as Strand Court.

Now 40th Place

Section 7: That the name of that certain public court or alley in Blk H of said Ocean Strand Tract, from the Ely line of that certain public way commonly known as the Speedway to the Wly line of Lots 14 and 15, of said Blk H of said Ocean Strand Tract, and commonly known as Lake View Court, shall be known as Lake View Court, shall be designated as, and shall hereafter be known as Lake View Court.

Now 41st Place

Copied by Byers. Compared by Mitchell. (C. Y. Burns, City Clerk.)

PLATTED ON INDEX MAP NO. 23 O.K. by Flickwir 11-23-22

PLATTED ON ASSESSOR'S BOOK NO. AOK BY Tilton 3-31-22

CHECKED BY CROSS REFERENCED BY Gorman 4-14-22

-----oo0oo-----

Recorded in Book 1017, page 34, Official Records, March 23, 1922.

City of Pomona. Resolution No. 168. March 21, 1922.

A Resolution of the Council of the City of Pomona, in the County of Los Angeles, State of California, ordering vacated, closed, and abandoned a portion of Center Street.

Be it resolved by the Council of the City of Pomona as follows:

Section 1: That the public interest and convenience requires, and that the Council of the City of Pomona, having acquired jurisdiction as required by law so to do, does hereby order the following work to be done, to-wit:

(a) That Center Street between the East line of Paloma Drive and the West line of San Antonio Avenue be vacated, closed and abandoned as a public street and that the land embraced in said portion of said street as shown on map in MB: 10-195, from the center line of said street be restored to and vested in the owners of the abutting property on each side of said street in accordance with the Resolution of Intention No. 201, declaring the intention of the Council of the City of Pomona to order said work to be done.

Thos. R. Ovington, Mayor.

Form approved, Allard, City Attorney.

Copied by Byers. Compared by Mitchell.

PLATTED ON INDEX MAP NO. 49 By Tomson 6-12-22

PLATTED ON ASSESSOR'S BOOK NO. 386 BY Wm Christensen

CHECKED BY Tilton 5-5-22 CROSS REFERENCED BY Gorman 4-14-22

-----ooOoo-----

City of Eagle Rock. Resolution No. 202. February 6, 1922.

A Resolution ordering that a portion of Park Avenue, a public street in the City of Eagle Rock, be closed up, vacated and abandoned.

The Board of Trustees of the City of Eagle Rock do hereby resolve as follows:

Section 1. That all that portion of Park Avenue, a public street of and in said City of Eagle Rock, particularly described as follows:

All that portion of Park Ave as shown upon the map of Floristan Heights, recorded in MB:16-106-107, bounded by a line described as follows:

Commencing at the most Sly point on the line of the curve at the NWly corner of Lot 1, in Blk 8, of the above mentioned Floristan Heights; th N 0°3'W, and in a Nly prolongation of the Wly line of said Lot 1, a distance of 21.60 ft to a point; th on a curve having a radius of 81.09 ft and being concave to the SW, a distance of 46.42 ft to a point on the curve at the SWly corner of Lot 12, in Blk 9 of the above mentioned Floristan Heights; th in a SEly, Ely and NEly direction, and following the Sly line of said Blk 9 to the SEly corner of Lot 7 in said Blk 9; th in a direct line, Sly to the most Nly corner of Lot 6, in Blk 8 of said Floristan Heights; th in a general SWly and Wly direction, and following the Nly line of said Blk 8, to the point of beginning:

be and the same is hereby closed up, vacated and abandoned, as contemplated by Resolution of Intention No. 201, passed and adopted by the Board of Trustees of the City of Eagle Rock, Dec. 19, 1921.

Benjamin B. Martsolf,
City Clerk.

Copied by Byers. Compared by Mitchell.

PLATTED ON INDEX MAP NO. 41 BY ØK Tomson 4-25-22

PLATTED ON ASSESSOR'S BOOK NO. 178 CK BY Wm Christensen

CHECKED BY Tilton 5-4-22 CROSS REFERENCED BY Gorman 4-14-22

City of Watts. Ordinance No. 327, (NS) Feb. 14, 1922.

An Ordinance of the City of Watts changing the name of East Tajauta Avenue to East Grand Avenue and of West Tajauta Avenue to West Grant Avenue.

The Board of Trustees of the City of Watts do ordain as follows:

Section 1: That the name of that public street or highway in the City of Watts, extending from Melvin Avenue on the W to the E City limits line of the City of Watts on the E, known and designated as Tajauta Avenue or East Tajauta Avenue, is hereby changed to East Grand Avenue.

Section 2: That the name of that public street or highway in the City of Watts, extending from Success Avenue on the W to the P E R/W on the E, known and designated as Tajauta Avenue or West Tajauta Avenue is hereby changed to West Grand Avenue.

M. T. Manus,

President of Board of Trustees.

Copied by Byers. Compared by Mitchell.

PLATTED ON INDEX MAP NO. 26 BY Booth 12-22-22

PLATTED ON ASSESSOR'S BOOK NO. 322 323 BY Wm Christensen

CHECKED BY N.P.B. 4-7-22 CROSS REFERENCED BY Gorman 4-14-22

-----oo0oo-----

Recorded in Book 878, page 312, Official Records, March 24, 1922.

Grantors: Vernetta Nelson, Ervin Nelson. C.S. 6525

Grantee: City of Inglewood.

Nature of Conveyance: Deed.

Date of Conveyance: November 29, 1921.

Consideration: \$700.00.

Granted for public street.

Description: Beginning at the most Wly corner of Lot 2 of Tract 2630, as per map in MB:26-63; th Sly along the most Wly line of said Lot 2 to the SWly corner of said Lot 2; th SEly along the SWly line of said Lot 2 a distance of 23.51 ft to a point said point being distant 30 ft, measured at right angles from the Wly line of that certain parcel of land deeded to the City of Inglewood by the L. A. Ry Corp. by deed in D:606-20; th Wly on a line 30 ft from and parallel with the Wly line of said parcel of land deeded to the City of Inglewood by said Los Angeles Railway Corp., a distance of 64.11 ft to a point, in the NEly line of said Lot 2; th NWly along the NEly line of said Lot 2, a distance of 23.48 ft to the point of beginning.

OR:606:20

Copied by Byers. Compared by Mitchell.

PLATTED ON INDEX MAP NO.24 BY Tomson 11-18-22

PLATTED ON ASSESSOR'S BOOK NO. 331 BY Wm Christensen

CHECKED BY Tilton 5-12-22 CROSS REFERENCED BY Gorman 4-14-22

-----oo0oo-----

Recorded in Book 879, page 331, Official Records, March 24, 1922.

Grantor: Mary C. Breen.

C.S. 6525

Grantee: City of Inglewood.

D-30

Consideration: \$800.00.
Granted for public street.

Nature of Conveyance: Street Deed.
Date of Conveyance: November 29, 1921.

Description: Beginning at the most Nly corner of Lot 1, Tract No. 2630, as per map in LB:26-63; th Sly along the Wly line of said Lot 1 to the most Sly corner of said Lot 1; th NEly along the SEly line of said Lot 1 a distance of 29.38 ft to a point said point being distant 30 ft, measured at right angles from the Wly line of that certain parcel of land deeded to the City of Inglewood by the Los Angeles Railway Corporation by deed in D:606-20; th Nly on a line distant 30 ft from and parallel with the Wly line of said parcel of land deeded to the City of Inglewood by the L.A. Ry Corp. a distance of 154.38 ft to a point in the NEly line of said Lot 1; th NWly along the NEly line of said Lot 1 a distance of 23.51 ft to the point of beginning.

Copied by Byers. Compared by Mitchell.

PLATTED ON INDEX MAP NO. 24 BY Tomson 11-20-22

PLATTED ON ASSESSOR'S BOOK NO. 331 by Wm Christensen

CHECKED BY TILTON 5-12-22 CROSS REFERENCED BY Gorman 4-14-22

-----oo0oo-----

Recorded in Book 876, page 335, Official Records, March 24, 1922.

Grantors: E. A. Gorman, Hazel Gorman. C.S. 6525
Grantee: City of Inglewood.

Nature of Conveyance: Quitclaim Deed.
Date of Conveyance: December 23, 1921.

Consideration: \$1.00.

Description: Beginning at the most Nly corner of Lot 8 of Tract No. 531, as per map in LB:15-78-79; th Sly along the Wly line of said Lot 8 a distance of 64.18 ft to the corner of said Lot 8; th SEly along the SWly line of said Lot 8 a distance of 17.06 ft to a point in the SWly line of said Lot 8, said last mentioned point being also distant 30 ft, measured at right angles, from the Wly line of that certain parcel of land deeded to the City of Inglewood by the L.A. Ry Corp in D:606-20; th Nly on a line distant 30 ft from and parallel with the Wly line of said parcel deeded to the City of Inglewood by the L. A. Ry Corp, a distance of 64.11 ft to a point in the NEly line of said Lot 8; th NWly along the NEly line of said Lot 8 a distance of 17.17 ft to the point of beginning.

Granted for street purposes.

Copied by Byers. Compared by Mitchell.

PLATTED ON INDEX MAP NO. 24 BY Tomson 11-20-22

PLATTED ON ASSESSOR'S BOOK NO. 331 BY Wm Christensen

CHECKED BY Tilton 5-12-22 CROSS REFERENCED BY Gorman 4-14-22

-----oo0oo-----

Recorded in Book 1050, page 9, Official Records, March 24, 1922.

Grantors: Martaugh O'Connor, Mary O'Connor. C.S. 6525
Grantee: City of Inglewood.

Nature of Conveyance: Street Deed.
Date of Conveyance: November 29, 1921.

Consideration: \$500.00.
Granted for street purposes.

OR:606-20
Description: Beginning at the most Wly corner of Lot 8 of Tract No. 531 as per map in MB:15-78-79; th Sly along the Wly line of said Lot 8 a distance of 64.18 ft to the corner of said Lot 8; th SEly along the SWly line of said Lot 8 a distance of 17.06 ft to a point in the SWly line of said Lot 8, said last mentioned point being also distant 30 ft, measured at right angles from the Wly line of that certain parcel of land deeded to the City of Inglewood by the L. A. Ry Corp. by deed in D:606-20; th Nly on a line distant 30 ft from and parallel with the Wly line of said parcel deeded to the City of Inglewood by the L. A. Ry Corp., a distance of 64.11 ft to a point in the NEly line of said Lot 8; th NWly along the NEly line of said Lot 8 a distance of 17.17 ft to the point of beginning.

Copied by Byers. Compared by Mitchell.

PLATTED ON INDEX MAP NO. 24 BY Tomson 11-20-22

PLATTED ON ASSESSOR'S BOOK NO. 331 BY Wm Christensen

CHECKED BY Tilton 5-12-22 CROSS REFERENCED BY Gorman 4-14-22

-----cc000-----

Recorded in Book 876, page 334, Official Records, March 24, 1922.

Grantors: John Thomas Pace, Imogene Pace. C.S. 6525.
Grantee: City of Inglewood.

Nature of Conveyance: Street Deed.
Date of Conveyance: November 8, 1921.

Consideration: \$500.00.
Granted for street purposes.

OR:606-20
Description: Beginning at the most Nly corner of Lot 4 of Tract No. 2630, as per map in MB:26-63; th Sly along the most Wly line of Lots 4 and 3 of said Tract No. 2630 to the SWly corner of Lot 3 of said tract, said last mentioned point being coincident with the most Nly corner of Lot 2 of said tract; th SEly along the SWly line of said Lot 3 a distance of 23.48 ft to a point, said last mentioned point being distant 30 ft measured at right angles from the Wly line of that certain parcel of land deeded to the City of Inglewood by the L. A. Ry Corp by deed in D:606-20; th Nly on a line distant 30 ft from and parallel with the Wly line of said parcel of land deeded to the City of Inglewood by the L. A. Ry Corp. a distance of 141.04 ft to a point in the NEly line of said Lot 4; th NWly along the NEly line of said Lot 4 a distance of 23.43 ft to the point of beginning.

Copied by Byers. Compared by Mitchell.

PLATTED ON INDEX MAP NO. 24 BY Tomson - 11-20-22

PLATTED ON ASSESSOR'S BOOK NO. 331 BY Wm Christensen

CHECKED BY Tilton 5-12-22 CROSS REFERENCED BY Gorman 4-14-22

Recorded in Book 1050, page 5, Official Records, March 24, 1922.

Grantors: J. L. Boon, Mary C. Boon. C.S. 6525
 Grantee: City of Inglewood.

Nature of Conveyance: Street Deed.
 Date of Conveyance: February 2, 1922.

Consideration: \$500.00.
 Granted for Street Purposes.

Description: Beginning at a point in the NWly line of Blk 328, of the Townsite of Inglewood, as per map in MR:34-19, said point of beginning being distant 93.01 ft SWly from the most Nly corner of said Blk 328; th SWly along the NWly line of said Blk 328 a distance of 30.99 ft to the NEly corner of that certain parcel of land deeded to the City of Inglewood by the Los Angeles Ry Corp. by deed in D:606-20, said last mentioned point being also in the Ely line of the R/W of said L. A. Ry Corp as said R/W existed prior to the deeding of said parcel to the City of Inglewood; th Sly along the Ely line of said parcel of land deeded to the City of Inglewood by said L. A. Ry Corp, a distance of 239.71 ft to a point where the NWly projection of the NEly line of Lot 4 of Tract 2630 as per map in MB:26-63, intersects the Ely line of said parcel of land deeded to the City of Inglewood by said L.A. Ry Corp., said last mentioned point being also in the Ely line of the R/W of said LA. Ry Corp, as said R/W line existed prior to the deeding of said parcel to the City of Inglewood; th SEly in a straight line a distance of 24.19 ft to a point in the NEly line of said Lot 4, said last mentioned point being distant 30 ft measured at right angles from the Wly line of said parcel of land deeded to the City of Inglewood by said L. A. Ry Corp; th Nly on a line parallel with and distant 30 ft from the Wly line of said parcel of land a distance of 279.39 ft to the point of beginning.

Also all of that real property situated within the City of Inglewood, bounded and described as follows:

A portion of the vacated SEly 20 ft of Redondo Ave, vacated by the Board of Supervisors, April 19, 1904, more particularly bounded and described as follows:

Beginning at a point in the NWly line of Blk 328 of the Townsite of Inglewood, as per map in MR:34-19, said point of beginning being distant 93.01 ft SWly from the most Nly corner of said Blk 328; th SWly along the NWly line of said Blk 328, a distance of 30.99 ft to the NEly corner of that certain parcel of land deeded to the City of Inglewood by the L.A. Ry Corp by deed in D:606-20; th NWly at right angles to the NWly line of said Blk 328 a distance of 20 ft to the present SEly line of Redondo Ave as said line of Redondo Avenue is shown upon a map in MR:107-22; th NEly along the said present SEly line of Redondo Ave a distance of 55.92 ft to a point; th SWly in a straight line a distance of 31.95 ft to the point of beginning.

Copied by Byers. Compared by Mitchell.

PLATTED ON INDEX MAP NO .24 BY Tomson 11-20-22

PLATTED ON ASSESSOR'S BOOK NO . 331 BY Wm. Christensen

CHECKED BY Tilton 5-12-22 CROSS REFERENCED BY Gorman 4-14-22

Recorded in Book 831, page 356, Official Records, March 24, 1922

Grantors: Robert Haenggi, Louise Haenggi. C. S. 6525

Grantee: City of Inglewood.

Nature of Conveyance: Street Deed.

Date of Conveyance: January 28, 1922.

Consideration: \$10.00.

Granted for public street.

Description: Beginning at a point in the Wly line of Lot 5 of Blk 355 of the Townsite of Inglewood, as per map in MR:34-19-36, said point of beginning being S 89°25'W a distance of 65.35 ft from the NE cor of said Lot 5; th S 5°41'10"W, a distance of 217.73 ft to a point in the S line of said Lot 5, distant 89.09 ft Wly from the SE corner of said Lot 5; th continuing S 5°41'10"W, a distance of 34.20 ft to the beginning of a circular curve concave to the E and having a radius of 2243.51 ft; th Sly along said described curve a distance of 183.39 ft to its intersection with the Sly line of said Blk 355 at a point distant 104.75 ft W of the SE corner of Lot 2 of said Blk 355; th Wly along the Sly line of said Blk 355 a distance of 27.99 ft to the Ely line of that certain parcel of land conveyed to the L.A. and Redondo Ry Co by deed in D:1540-172, said Ely line of said parcel of land being coincident with the Ely line of that certain parcel of land deeded to the City of Inglewood by the L. A. Ry Corp by deed in D:606-20; th N 5°53'E a distance of OR:606-20 435.28 ft along the Ely line of said parcel of land, deeded to the City of Inglewood by the L.A. Ry Corp. to the Wly line of said Lot 5; th N 89°25'E along the Nly line of said Lot 5, a distance of 18.46 ft to the point of beginning.

Copied by: Byers. Compared by Mitchell.

PLATTED ON INDEX MAP NO.24 BY Tomson 11-20-22

PLATTED ON ASSESSOR'S BOOK NO. 331 BY Wm Christensen

CHECKED BY Tilton 5-12-22 CROSS REFERENCED BY Gorman 4-14-22

-----ooOoo-----

Recorded in Book 1013, page 95, Official Records, March 24, 1922.

Grantor: Martha Amelia Hannington, Robert Hannington.

Grantee: City of Inglewood.

C. S. 6525

Nature of Conveyance: Street Deed.

Date of Conveyance: January 28, 1922.

Consideration: \$500.00.

Granted for street purposes.

Description: Beginning at a point in the Sly line of Lot 7 of Blk 352 of the Townsite of Inglewood, as per map in MR:34-19, distant 103.42 ft Wly from the most Ely corner of said Lot 7, said point of beginning being also distant 30 ft measured at right angles from the Wly line of that certain parcel of land deeded to the City of Inglewood by the L. A. Ry Corp by deed recorded in D:606-20; th Nly on a line distant 30 ft from and parallel with the Wly line of said parcel of land deeded to the City of Inglewood by the L. A. Ry Corp, a distance of 216.38 ft to a point in the NWly line of Lot 6 of said Blk 352, said last mentioned point being also distant 71.47 ft SWly from the most Nly corner of said Lot 6; th SWly, along the NWly line of said Lot 6, a distance of 28.17 ft to the Ely line of the R/W of the

D-30

L. A. Ry Corp., as said R/W line existed prior to the deeding of said parcel to the City of Inglewood; th Sly along the said former R/W line to its intersection with the Sly line of said Lot 7; th Ely along the Sly line of said Lot 7, a distance of 18.42 ft to the point of beginning.

Copied by Byers. Compared by Mitchell.

PLATTED ON INDEX MAP NO. 24 BY TOMSON 11-20-22

PLATTED ON ASSESSOR'S BOOK NO. 331 BY Wm Christensen

CHECKED BY TILTON 5-12-22 CROSS REFERENCED BY Gorman 4-14-22

-----oo0oo-----

Recorded in Book 831, page 354, Official Records, March 24, 1922.

Grantors: Gilbert C. Waltz, Jessie E. Waltz.

Grantee: City of Inglewood. C.S. 6525

Nature of Conveyance: Street Deed.

Date of Conveyance: December 1, 1921.

Consideration: \$500.00.

Granted for street purposes.

Description: Beginning at a point in the NEly line of Lot 5 of Tract No. 531, as per map in MB:15-78-79, distant 17.89 ft SEly from the most Nly corner of said Lot 5, said point of beginning being also distant 30 ft, measured at right angles from the Wly line of that certain parcel of land deeded to the City of Inglewood by the L. A. Ry Corp by deed in D:606-20; OR:606-20 th Sly, in a straight line, 30 ft from and parallel with the Wly line of said parcel of land deeded to the City of Inglewood by the L. A. Ry Corp, a distance of 320.55 ft to a point in the SWly line of Lot 7 of said Tract No. 531; th NWly along the SWly line of said Lot 7 a distance of 17.17 ft to the corner of said Lot 7; th Nly along the Wly line of said Lots 7 and 5, a distance of 320.89 ft to the point of beginning.

Copied by Byers. Compared by Mitchell.

PLATTED ON INDEX MAP NO. 24 BY Tomson 11-20-22

PLATTED ON ASSESSOR'S BOOK NO. 331 BY Wm Christensen

CHECKED BY Tilton 5-12-22 CROSS REFERENCED BY Gorman 4-14-32

-----oo0oo-----

Recorded in Book 831, page 353, Official Records, March 24, 1922.

Grantor: John Wilson.

C. S. 6525

Grantee: City of Inglewood.

Nature of Conveyance: Deed.

Date of Conveyance: Feb. 4, 1922.

Consideration: \$500.00.

Granted for street purposes.

Description: Beginning at the most Nly corner of Lot 9 of Tract No. 531, as per map in MB:15-78-79; th Sly along the Wly line of Lots 9 and 10 of said Tract No. 531 a distance of 192.54 ft to the SWly corner of said Lot 10; th SEly along the SWly line of said Lot 10 a distance of 16.73 ft to a point in the SWly line of said Lot 10, said last mentioned point being also dis-

tant 30 ft measured at right angles from the Wly line of that certain parcel of land deeded to the City of Inglewood by the L. A. Ry Corp by deed in D:606-20; th Wly on a line distant 30 ft from and parallel with the Wly line of said parcel deeded to the City of Inglewood by the L. A. Ry Corp, a distance of 192.33 ft to a point in the NEly line of said Lot 9; th NWly along the NEly line of said Lot 9 a distance of 17.06 ft to the point of beginning. D.R: 606-20

Copied by Byers. Compared by Mitchell.

PLATTED ON INDEX MAP NO. 24 BY Tomson 11-20-22

PLATTED ON ASSESSOR'S BOOK NO. 331 BY Wm Christensen

CHECKED BY Tilton 5-12-22 CROSS REFERENCED BY Gorman 4-14-22
-----ooOoo-----

Recorded in Book 882, page 382, Official Records, March 24, 1922.

Grantors: Wilbur B. Folger, Jennie V. Folger, Albert Stonehouse.
Grantee: City of San Fernando.

C.S. 7872

Nature of Conveyance: Deed.
Date of Conveyance: January 10, 1914.

Consideration: \$1.00.
Granted for Maclay Avenue.

Description: The NWly 10 ft of Lots 13 and 14, Blk U, Maclay's Addition to the Town of San Fernando as per map in MR:17-11-12

Copied by Byers. Compared by Mitchell.

PLATTED ON INDEX MAP NO. 53 A.A. Sommer 5-26-23

PLATTED ON ASSESSOR'S BOOK NO. 130 BY Knight 6-21-23

CHECKED BY Ord CROSS REFERENCED BY Gorman 4-14-22
-----ooOoo-----

Recorded in Book 891, page 312; Official Records, March 24, 1922.

Grantors: Metha Nelson McMahen, Margaret Bresse. C.S. 7872
Grantee: City of San Fernando.

Nature of Conveyance: Deed.
Date of Conveyance: October 28, 1913.

Granted for Maclay Avenue.
Consideration: \$10.00.

Description: The NWly 10 ft of Lots 11 and 12 in Blk P, Maclay's Addition to the Town of San Fernando, as per map in MR: 17-11-12.

Copied by Byers. Compared by Mitchell.

PLATTED ON INDEX MAP NO. 53 A. A. Sommer 5-26-23

PLATTED ON ASSESSOR'S BOOK NO. 130 BY Knight 6-21-23

CHECKED BY Ord CROSS REFERENCED BY Gorman 4-14-22
-----ooOoo-----

Recorded in Book 707, page 207, Official Records, March 24, 1922.

Grantor: Ella R. Galvery C. S. 7872
Grantee: City of San Fernando.

Nature of Conveyance: Deed.
Date of Conveyance: September 29, 1913.

Consideration: \$1.00.
Granted for Maclay Avenue.

Description: A strip of land 10 ft in width lying 5 ft on each side of that certain center line running from the NEly line of First Street to the SWly line of Sixth Street in the City of San Fernando, and parallel with and five feet SEly from the SEly line of Maclay Avenue, in said city of San Fernando, as shown on the map of Maclay's Addition to the Town of San Fernando, as per map in MR:17-11-12.

Copied by Byers. Compared by Mitchell.

PLATTED ON INDEX MAP NO. 53 A.A. Sommer 5-26-23

PLATTED ON ASSESSOR'S BOOK NO. 130 BY Knight 6-21-23

CHECKED BY Ord CROSS REFERENCED BY Gorman 4-14-22

-----ooOoo-----

Recorded in Book 833, page 400, Official Records, March 24, 1922.

Grantors: Clara B. Hossack, F. L. Hossack. C.S. 7872
Grantee: City of San Fernando.

Nature of Conveyance: Deed.
Date of Conveyance: November 15, 1913.

Consideration: \$1.00.
Granted for Maclay Avenue.

Description: The NWly 10 ft of Lots 15 and 16, Hogan and Hossack's Subdivision, as recorded in MB:10-51.

Copied by Byers. Compared by Mitchell.

PLATTED ON INDEX MAP NO. 53 BY A. A. Sommer 5-26-23

PLATTED ON ASSESSOR'S BOOK NO. 130 BY Knight 6-21-23

CHECKED BY Ord Gross referenced by Gorman 4-14-22

-----ooOoo-----

Recorded in Book 895, page 361, Official Records, March 24, 1922.
C.S. 7872.

Grantors: Annie Young Ward, Benj. B. Ward.
Grantee: City of San Fernando.

Nature of Conveyance: Deed.
Date of Conveyance: July 11, 1917.

Consideration: \$1.00.
Granted for Maclay Avenue.

Description: The SEly 10 ft of Lots 17, 18, 19 & 20, Blk T, Maclay's Addition to the Town of San Fernando as per MR:17-11-12.

Copied by Byers. Compared by Mitchell.

PLATTED ON INDEX MAP NO. 53 BY A. A. Sommer 5-26-23

PLATTED ON ASSESSOR'S BOOK NO. 130 BY Tilton 5-29-22

CHECKED BY CROSS REFERENCED BY Gorman 4-14-22