

doi.org/10.3114/fuse.2020.06.09

## New and Interesting Fungi. 3

P.W. Crous<sup>1,2,3\*</sup>, M.J. Wingfield<sup>2,4</sup>, R.K. Schumacher<sup>5</sup>, A. Akulov<sup>6</sup>, T.S. Bulgakov<sup>7</sup>, A.J. Carnegie<sup>8,9</sup>, Ž. Jurjević<sup>10</sup>, C. Decock<sup>11</sup>, S. Denman<sup>12</sup>, L. Lombard<sup>1</sup>, D.P. Lawrence<sup>13</sup>, A.J. Stack<sup>13</sup>, T.R. Gordon<sup>13</sup>, R.M. Bostock<sup>13</sup>, T. Burgess<sup>14</sup>, B.A. Summerell<sup>15</sup>, P.W.J. Taylor<sup>16</sup>, J. Edwards<sup>17,18</sup>, L.W. Hou<sup>19,20</sup>, L. Cai<sup>19,20</sup>, A.Y. Rossman<sup>21</sup>, T. Wöhner<sup>22</sup>, W.C. Allen<sup>23,24</sup>, L.A. Castlebury<sup>24</sup>, C.M. Visagie<sup>2,25</sup>, J.Z. Groenewald<sup>1</sup>

<sup>1</sup>Westerdijk Fungal Biodiversity Institute, P.O. Box 85167, 3508 AD Utrecht, The Netherlands

<sup>2</sup>Department of Genetics, Biochemistry and Microbiology, Forestry and Agricultural Biotechnology Institute (FABI), University of Pretoria, Pretoria, 0002, South Africa

<sup>3</sup>Microbiology, Department of Biology, Utrecht University, Padualaan 8, 3584 CH Utrecht, The Netherlands

<sup>4</sup>Forestry and Agricultural Biotechnology Institute (FABI), University of Pretoria, Pretoria, 0002, South Africa

<sup>5</sup>Hölderlinstraße 25, 15517 Fürstenwalde / Spree, Germany

<sup>6</sup>Department of Mycology and Plant Resistance, V. N. Karazin Kharkiv National University, Maidan Svobody 4, 61022 Kharkiv, Ukraine

<sup>7</sup>Department of Plant Protection, Russian Research Institute of Floriculture and Subtropical Crops, Yana Fabritsiusa street 2/28, 354002 Sochi, Krasnodar region, Russia

<sup>8</sup>Forest Health & Biosecurity, Forest Science, NSW Department of Primary Industries - Forestry, Level 12, 10 Valentine Ave, Parramatta NSW 2150, Australia

<sup>9</sup>School of Environment Science and Engineering, Southern Cross University, Lismore, NSW 2480, Australia

<sup>10</sup>EMSL Analytical, Inc., 200 Route 130 North, Cinnaminson, NJ 08077, USA

<sup>11</sup>Mycothèque de l'Université catholique de Louvain (MUCL, BCCMTM), Earth and Life Institute – ELIM – Mycology, Université catholique de Louvain, Croix du Sud 2 bte L7.05.25, B-1348 Louvain-la-Neuve, Belgium

<sup>12</sup>Forest Research, Alice Holt Lodge, Farnham, Surrey, UK

<sup>13</sup>Department of Plant Pathology, University of California, One Shields Avenue, Davis, CA 95616, USA

<sup>14</sup>Environmental and Conservation Sciences, Murdoch University, 90 South Street, Murdoch, WA 6150, Australia

<sup>15</sup>Royal Botanic Gardens and Domain Trust, Mrs Macquaries Rd, Sydney, NSW 2000, Australia

<sup>16</sup>Faculty of Veterinary and Agricultural Sciences, The University of Melbourne, Parkville, VIC, Australia

<sup>17</sup>Agriculture Victoria Research, Department of Jobs, Precincts and Regions, AgriBio Centre, 5 Ring Road, LaTrobe University, Bundoora, Victoria 3083, Australia

<sup>18</sup>School of Applied Systems Biology, LaTrobe University, Bundoora, Victoria 3083, Australia

<sup>19</sup>State Key Laboratory of Mycology, Institute of Microbiology, Chinese Academy of Sciences, Beijing 100101, China

<sup>20</sup>University of Chinese Academy of Sciences, Beijing 100049, China

<sup>21</sup>Botany & Plant Pathology Department, Oregon State University, Corvallis, Oregon 97333, USA

<sup>22</sup>Julius Kühn-Institut, Federal Research Centre for Cultivated Plants, Institute for Breeding Research on Fruit Crops, Pillnitzer Platz 3a, 01326, Dresden, Germany

<sup>23</sup>North Carolina State University, Raleigh, North Carolina 27695, USA

<sup>24</sup>USDA ARS Mycology and Nematology Genetic Diversity and Biology Laboratory, Beltsville, Maryland 20705, USA

<sup>25</sup>Biosystematics Division, Agricultural Research Council – Plant Health and Protection, Private Bag X134, Queenswood, Pretoria, 0121, South Africa

\*Corresponding author: p.crous@wi.knaw.nl

### Key words:

biodiversity  
ITS barcodes  
multi-gene phylogeny  
new taxa  
systematics  
typification

**Abstract:** Seven new genera, 26 new species, 10 new combinations, two epitypes, one new name, and 20 interesting new host and / or geographical records are introduced in this study. New genera are: *Italiofungus* (based on *Italiofungus phillyreae*) on leaves of *Phillyrea latifolia* (Italy); *Neolamproconium* (based on *Neolamproconium silvestre*) on branch of *Tilia* sp. (Ukraine); *Neosorocybe* (based on *Neosorocybe pini*) on trunk of *Pinus sylvestris* (Ukraine); *Nothoseptoria* (based on *Nothoseptoria caraganae*) on leaves of *Caragana arborescens* (Russia); *Pruniphilomyces* (based on *Pruniphilomyces circumscissus*) on *Prunus cerasus* (Russia); *Vesiculozygosporium* (based on *Vesiculozygosporium echinosporum*) on leaves of *Muntingia calabura* (Malaysia); *Longiseptatispora* (based on *Longiseptatispora curvata*) on leaves of *Lonicera tatarica* (Russia). New species are: *Barrmaelia serenoae* on leaf of *Serenoa repens* (USA); *Chaetopsina gautengina* on leaves of unidentified grass (South Africa); *Chloridium pini* on fallen trunk of *Pinus sylvestris* (Ukraine); *Cadophora fallopieae* on stems of *Reynoutria sachalinensis* (Poland); *Coleophoma eucalyptigena* on leaf litter of *Eucalyptus* sp. (Spain); *Cylindrium corymbiae* on leaves of *Corymbia maculata* (Australia); *Diaporthe tarconanthi* on leaves of *Tarconanthus littoralis* (South Africa); *Elsinoe eucalyptorum* on leaves of *Eucalyptus propinqua* (Australia); *Exophiala quercina* on dead wood of *Quercus* sp., (Germany); *Fusarium californicum* on cambium of budwood of *Prunus dulcis* (USA); *Hypomyces gamsii* on wood of *Alnus glutinosa* (Ukraine); *Kalmusia araucariae* on leaves of *Araucaria bidwillii* (USA); *Lectera sambuci* on leaves of *Sambucus nigra* (Russia); *Melanomma populicola* on fallen twig of *Populus canadensis* (Netherlands),

*Neocladosporium syringae* on branches of *Syringa vulgarishorus* (Ukraine); *Paraconiothyrium iridis* on leaves of *Iris pseudacorus* (Ukraine); *Pararousoella quercina* on branch of *Quercus robur* (Ukraine); *Phialemonium pulveris* from bore dust of deathwatch beetle (France); *Polyscytalum pinicola* on needles of *Pinus tecunumanii* (Malaysia); *Aceruloseptoria fraxini* on *Fraxinus pennsylvanica* (Russia); *Rousoella arundinacea* on culms of *Arundo donax* (Spain); *Sphaerulina neoacercis* on leaves of *Acer negundo* (Russia); *Sphaerulina salicicola* on leaves of *Salix fragilis* (Russia); *Trichomerium syzygii* on leaves of *Syzygium cordatum* (South Africa); *Uzbekistanica vitis-viniferae* on dead stem of *Vitis vinifera* (Ukraine); *Vermiculariopsiella eucalyptigena* on leaves of *Eucalyptus* sp. (Australia).

**Citation:** Crous PW, Wingfield MJ, Schumacher RK, *et al.* (2020). New and Interesting Fungi. 3. *Fungal Systematics and Evolution* 6: 157–231. doi: 10.3114/fuse.2020.06.09

**Effectively published online:** 12 May 2020

**Corresponding editor:** A.J.L. Phillips

## INTRODUCTION

New and Interesting Fungi (NIF) is a series that aims to capture knowledge of fungal biodiversity, focussing on new records, new sexual-asexual connections, the consolidation of generic names following the end of dual nomenclature for fungi (Hawksworth *et al.* 2011, Wingfield *et al.* 2012). It also includes the description of new fungal taxa or interesting observations relating to the biology or taxonomy of fungi (Crous *et al.* 2018). The series represents a regular feature in the journal *Fungal Systematics and Evolution* ([www.FUSE-journal.org](http://www.FUSE-journal.org)). Mycologists and other researchers wishing to contribute to future issues of NIF are encouraged to contact the Editor-in-Chief ([p.crous@wi.knaw.nl](mailto:p.crous@wi.knaw.nl)).

## MATERIALS AND METHODS

### Isolates

Samples were placed in moist chambers and treated as explained previously (Crous *et al.* 2019c). Single conidial colonies were grown from sporulating conidiomata in Petri dishes containing 2 % malt extract agar (MEA) as described by Crous *et al.* (1991), and single ascospore cultures established following the method described by (Crous 1998). Colonies were sub-cultured on 2 % potato-dextrose agar (PDA), oatmeal agar (OA), MEA (Crous *et al.* 2019c), or autoclaved pine needles on 2 % tap water agar (PNA) (Smith *et al.* 1996), and incubated at 25 °C under continuous near-ultraviolet light to promote sporulation. Reference strains and specimens of the studied fungi are maintained in the culture collection (CBS) of the Westerdijk Fungal Biodiversity Institute (WI), Utrecht, the Netherlands.

### DNA extraction, amplification (PCR) and phylogeny

Fungal mycelium (Table 1) was scraped from the surface of agar cultures with a sterile scalpel and the genomic DNA was isolated using the Wizard® Genomic DNA Purification Kit (Promega Corporation, WI, USA) following the manufacturers' protocols. Nine loci were amplified following previously published protocols. First, the 28S nrRNA gene (LSU) and internal transcribed spacer regions with intervening 5.8S nrRNA gene (ITS) of the nrDNA operon were sequenced for all the isolates included in this study (for amplification conditions, see Fan *et al.* 2018). Other loci were sequenced for various species or genera using primers and conditions specific for those groups of fungi. Amplification of the partial DNA-directed RNA polymerase II second largest subunit gene (*rpb2*), the partial translation elongation factor

1-alpha gene (*tef1*) and the partial beta-tubulin gene (*tub2*) followed Braun *et al.* (2018), while amplification of the partial actin gene (*act*), the partial calmodulin gene (*cmdA*), the partial glyceraldehyde-3-phosphate dehydrogenase gene (*gapdh*) and the partial histone H3 gene (*his3*) followed Videira *et al.* (2016). The resulting fragments were sequenced in both directions using the respective PCR primers and the BigDye Terminator Cycle Sequencing Kit v. 3.1 (Applied Biosystems Life Technologies, Carlsbad, CA, USA); DNA sequencing amplicons were purified through Sephadex G-50 Superfine columns (Sigma-Aldrich, St. Louis, MO) in MultiScreen HV plates (Millipore, Billerica, MA). Purified sequence reactions were analysed on an Applied Biosystems 3730xl DNA Analyzer (Life Technologies, Carlsbad, CA, USA). The DNA sequences were analysed and consensus sequences were computed using SeqMan Pro v. 13 (DNASTAR, Madison, WI, USA).

The sequences for each gene region were subjected to megablast searches (Zhang *et al.* 2000) to identify closely related sequences in the NCBI's GenBank nucleotide database. The results are provided as part of the species notes or as selected phylogenetic trees. Phylogenetic trees were generated using Bayesian analyses performed with MrBayes v. 3.2.6 (Ronquist *et al.* 2012) for the overview trees and Maximum Parsimony analyses performed with PAUP v. 4.0b10 (Swofford 2003) as explained in Braun *et al.* (2018) for the genus and species trees. All resulting trees were printed with Geneious v. 11.0.3 (<http://www.geneious.com>, Kearse *et al.* 2012) and the layout of the trees was done in Adobe Illustrator v. CC 2017. Statistical measures calculated included tree length (TL), consistency index (CI), retention index (RI) and rescaled consistency index (RC).

### Morphology

Slide preparations were mounted in lactic acid, Shear's mounting fluid or water, from colonies sporulating on MEA, PDA, PNA or OA. Observations were made with a Nikon SMZ25 dissection-microscope, and with a Zeiss Axio Imager 2 light microscope using differential interference contrast (DIC) illumination and images recorded on a Nikon DS-Ri2 camera with associated software. Colony characters and pigment production were noted after 2–4 wk of growth on MEA, PDA and OA (Crous *et al.* 2019c) incubated at 25 °C. Colony colours (surface and reverse) were scored using the colour charts of Rayner (1970). Sequences derived in this study were deposited in GenBank (Table 1), the alignment in TreeBASE ([www.treebase.org](http://www.treebase.org); study number S25829), and taxonomic novelties in MycoBank ([www.MycoBank.org](http://www.MycoBank.org); Crous *et al.* 2004a).

**Table 1.** Collection details and GenBank accession numbers of isolates treated in this study, and associated ex-type strains where available. Novel sequences span MT223773.1–MT223869.1 (ITS), MT223870.1–MT223940.1 (LSU) and MT223673.1–MT223764.1 (protein-coding loci).

Species	Culture or voucher accession number(s) <sup>1</sup>	Locality and Substrate	Collector(s)	ITS	LSU	GenBank accession number <sup>2</sup>		
						rbp2	tef1	Other loci
<i>Aceruloseptoria fraxini</i> , sp. nov.	CPC 36558 = CBS 145992, ex-type	Russia: <i>Fraxinus</i> (cf. <i>pennsylvanica</i> ?)	T.S. Bulgakov	MT223773.1	MT223870.1	MT223673.1	–	–
<i>Amphobotrys ricini</i>	CPC 36573 = CBS 145995 = EMSL 3787, ex-epitype CPC 36709 CPC 36710 CPC 36719	USA: Settle plate in bedroom  USA: Air from hospital USA: Air from hospital USA: Air from basement	Ž. Jurjević  Ž. Jurjević Ž. Jurjević Ž. Jurjević	MT223774.1  MT223775.1 MT223776.1 MT223777.1	MT223871.1  MT223872.1 MT223873.1 MT223874.1	MT223674.1  MT223675.1 MT223676.1 MT223677.1	–  – – –	–  – – –
<i>Arctomyces warmingii</i>	CPC 38557 = MUCL 001030 CPC 38558 = MUCL 002165	USA: – USA: –	– –	MT223778.1 MT223779.1	– –	– –	– –	– –
<i>Barrmaelia serenoae</i> , sp. nov.	CPC 36560 = CBS 146033	UK: <i>Frullania dilatata</i>	G. Greiff	MT223780.1	MT223875.1	–	MT223708.1	cmdA: MT223762.1
<i>Cadophora fallopiiae</i> , sp. nov.	CPC 37572 = CBS 146017, ex-type CPC 35742 = CBS 145565	USA: <i>Serenoa repens</i> , leaf Germany: <i>Reynoutria japonica</i> , stem	M.J. Wingfield Th. Hulsewig	MT223781.1 MT223782.1	MT223876.1 MT223877.1	– –	MT223709.1	tub2: MT223730.1
<i>Chaetospermum camelliae</i>	CPC 38011 CPC 38013 = CBS 146083, ex-type CPC 34896 = CBS 145535, ex-type	Poland: <i>Reynoutria sachalinensis</i> Poland: <i>Reynoutria sachalinensis</i> South Africa: Unidentified grass ( <i>Poaceae</i> ), leaves	A. Akulov A. Akulov A. Cilliers	MT223783.1 MT223784.1 MT223785.1	MT223878.1 MT223879.1 MT223880.1	– – –	– – –	– – –
<i>Chloridium pini</i> , sp. nov.	CPC 34736 = CBS 145580  MFLUCC 12-0436 = NTCL097-3 = ICMP 20008, ex-epitype CPC 36627 = CBS 146011, ex-type	South Africa: <i>Trichilia emetica</i> , leaves Thailand: Unidentified dead leaves Ukraine: <i>Pinus sylvestris</i> , fallen trunk	P.W. Crous  N. Tangthirasunun A. Akulov	MT223786.1  KF516966.1 MT223787.1	MT223881.1  KF516972.1 MT223882.1	–  KF516990.1 –	–  –	–  rpb1: KF516984.1, SSU: KF516978.1 tub2: MT223731.1
<i>Cladiorhiza paleospora</i>	CPC 14646 = CBS 124761, ex-type CPC 34730  CPC 34746 = CBS 144495	Australia: <i>Eucalyptus oblonga</i> South Africa: <i>Eucalyptus</i> sp., leaves South Africa: <i>Eucalyptus</i> sp., leaves	B.A. Summerell P.W. Crous P.W. Crous	GQ303272.1 MT223788.1 MT223789.1	GQ303303.2 MT223883.1 MT223884.1	– – –	– – –	– – –
<i>Cladosporium ramotenellum</i>	CPC 34845 = CBS 145592	UK: <i>Eucalyptus gunnii</i> , leaves	S. Denman	MT223790.1	MT223885.1	MT223678.1	MT223710.1	act: MT223748.1
<i>Coleophoma eucalyptigena</i> , sp. nov.	CPC 37589 = CBS 146018, ex-type	Spain: <i>Eucalyptus</i> sp., leaf litter	M. Delgado	MT223791.1	MT223886.1	–	MT223711.1	act: MT223749.1
<i>Coleophoma</i> sp.	CPC 37437 = CBS 146128	Germany: <i>Hedera helix</i> , leaves	R.K. Schumacher	MT223866.1	MT223937.1	–	MT223729.1	tub2: MT223747.1
<i>Cylindrium corymbiae</i> , sp. nov.	CPC 35637 = CBS 146087, ex-type	Australia: <i>Corymbia maculata</i> , leaves	A.J. Carnegie	MT223792.1	MT223887.1	MT223679.1	MT223712.1	tub2: MT223732.1, act: MT223750.1, cmdA: MT223763.1
<i>Dendryphiella eucalyptorum</i>	CPC 22927 = CBS 137987, ex-type	Spain: <i>Eucalyptus globulus</i> , branches	E. Rubio	KJ869139.1	KJ869196.1	–	–	–
	CPC 34855 = CBS 145593	South Africa: Unidentified grass ( <i>Poaceae</i> ), leaves	P.W. Crous	MT223793.1	MT223888.1	–	–	–

Table 1. (Continued).

Species	Culture or voucher accession number(s) <sup>1</sup>	Locality and Substrate	Collector(s)	GenBank accession number <sup>2</sup>					
				ITS	LSU	<i>rpb2</i>	<i>tef1</i>	Other loci	
<i>Diaporthe tarconanthi</i> , sp. nov.	CPC 37479 = CBS 146073, ex-type	South Africa: <i>Tarconanthus littoralis</i>	L. Lombard	MT223794.1	MT223889.1	–	–	<i>tub2</i> : MT223733.1, <i>his3</i> : MT223759.1	
<i>Eisinoe eucalyptorum</i> , sp. nov.	CPC 13052 = CBS 120084, ex-type	Australia: <i>Eucalyptus propinqua</i> , leaves	B. A. Summerell	DQ923530.1	DQ923530.1	KX887098.1	KX886862.1	–	
<i>Eriospora leucostoma</i>	CPC 35594 = CBS 145556	Germany: <i>Typha</i> sp., attached leave	R. K. Schumacher	MT223795.1	MT223890.1	–	–	–	
	CPC 35598	Germany: <i>Juncus effusus</i> , culm	R. K. Schumacher	MT223796.1	MT223891.1	–	–	–	
<i>Exophiala quercina</i> , sp. nov.	CPC 33408 = CBS 146024, ex-type	Germany: <i>Quercus</i> sp., dead wood	R. K. Schumacher	MT223797.1	MT223892.1	–	MT223713.1	–	
<i>Fusarium californicum</i> , sp. nov.	BL24	USA: <i>Prunus dulcis</i> , necrotic inner bark	A. J. Stack	MK880134.1	MK878585.1	MK878565.1	MK878575.1	<i>tub2</i> : MK878570.1, <i>rpb1</i> : MK878580.1	
	BL26	USA: <i>Prunus dulcis</i> , necrotic inner bark	A. J. Stack	MK880135.1	MK878586.1	MK878566.1	MK878576.1	<i>tub2</i> : MK878571.1, <i>rpb1</i> : MK878581.1	
	BL28	USA: <i>Prunus dulcis</i> , necrotic inner bark	A. J. Stack	MK880136.1	MK878587.1	MK878567.1	MK878577.1	<i>tub2</i> : MK878572.1, <i>rpb1</i> : MK878582.1	
	BL29	USA: <i>Prunus dulcis</i> , necrotic inner bark	A. J. Stack	MK880137.1	MK878588.1	MK878568.1	MK878578.1	<i>tub2</i> : MK878573.1, <i>rpb1</i> : MK878583.1	
	CBS 145796 = BL30	USA: <i>Prunus dulcis</i> , necrotic inner bark	A. J. Stack	MK880138.1	MK878589.1	MK878569.1	MK878579.1	<i>tub2</i> : MK878574.1, <i>rpb1</i> : MK878584.1	
<i>Gonatobotrys simplex</i>	CMW 55931 = CN00817	South Africa: Blueberry, growing on <i>Cladosporium</i> sp.	C. M. Visagie	MT110303.1	–	–	–	–	
	CMW 55932 = CN00818	South Africa: Blueberry, growing on <i>Cladosporium</i> sp.	C. M. Visagie	MT110304.1	MT110305.1	–	–	–	
<i>Gonatophragmium epilobii</i>	CBS 122271 = ICMP 17170, ex-type	New Zealand: <i>Epilobium ciliatum</i> , leaf spot	C. F. Hill	MH863183.1	MH874728.1	–	–	–	
	CPC 34889 = CBS 145594 = T17_03052C	New Zealand: <i>Rhopalostylis sapida</i> , leaves	R. Thangavel	MT223798.1	MT223893.1	–	–	–	
<i>Graphostroma platystomum</i>	CPC 37153 = CBS 146066	USA: <i>Lindera benzoin</i> , fallen and corticated branch	E. Crenson & R. K. Schumacher	MT223799.1	MT223894.1	MT223680.1	–	<i>tub2</i> : MT223734.1	
<i>Hypomyces gamsii</i> , sp. nov.	CPC 36232 = CBS 146044, ex-type	Ukraine: <i>Alnus glutinosa</i> , wood	A. Akulov	MT223800.1	MT223895.1	MT223681.1	MT223714.1	–	
<i>Hypothecha eucalyptorum</i>	CPC 35659 = CBS 146027	Australia: <i>Eucalyptus grandis</i> x <i>camaldulensis</i> , leaves	A. J. Carnegie	MT223801.1	MT223896.1	–	–	–	
	CPC 35734 = CBS 145576, ex-type	Australia: <i>Eucalyptus grandis</i> x <i>camaldulensis</i> , leaves	A. J. Carnegie	MK876393.1	MK876434.1	–	–	–	
	CPC 37928 = CBS 146089	Australia: <i>Eucalyptus grandis</i> x <i>camaldulensis</i> , leaves	A. J. Carnegie	MT223802.1	MT223897.1	–	–	–	
	CPC 37930 = CBS 146031	Australia: <i>Eucalyptus dunnii</i> , branch	A. J. Carnegie	MT223803.1	MT223898.1	–	–	–	
<i>Italiofungus phillyreae</i> , gen. et comb. nov.	CPC 35566 = CBS 145537	Italy: <i>Phillyrea latifolia</i> , leaves	P. W. Crous	MT223804.1	MT223899.1	–	–	–	

Table 1. (Continued).

Species	Culture or voucher accession number(s) <sup>1</sup>	Locality and Substrate	Collector(s)	GenBank accession number <sup>2</sup>				
				ITS	LSU	<i>rbp2</i>	<i>tef1</i>	Other loci
<i>Kalmusia araucariae</i> , sp. nov.	CPC 37475 = CBS 146063, ex-type	USA: <i>Araucaria bidwillii</i> , leaf blight	M.J. Wingfield	MT223805.1	MT223900.1	–	–	–
<i>Keissleriella phragmiticola</i>	CPC 19311 = CBS 135473 CPC 24110 CPC 27402	USA: <i>Phragmites</i> sp. Netherlands: <i>Phragmites</i> sp. Germany: <i>Phragmites australis</i> , culm	– W. Quaedvlieg R.K. Schumacher	KF251241.1 MT223806.1 MT223807.1	KF251744.1 MT223901.1 MT223902.1	KF252246.1 MT223682.1 MT223683.1	KF253194.1	<i>tub2</i> : KF252726.1
	CPC 33249	Germany: <i>Phragmites australis</i> , leaf sheath	R.K. Schumacher	MT223808.1	MT223903.1	MT223684.1	MT223715.1	–
	CPC 33251 = CBS 144989	Germany: <i>Phragmites australis</i> , dead and attached leaf sheath	R.K. Schumacher	MT223809.1	MT223904.1	MT223685.1	MT223716.1	–
	MFUCC 17-0779, ex-type	UK: <i>Phragmites</i> sp.	E.B.G. Jones	MG828904.1	MG829014.1	–	–	–
<i>Lectera sambuci</i> , sp. nov.	CPC 36475 = CBS 145986, ex-type	Russia: <i>Sambucus nigra</i>	T.S. Bulgakov	MT223810.1	MT223905.1	MT223686.1	–	<i>tub2</i> : MT223735.1
<i>Leptoxyphium fumago</i> , comb. nov.	CPC 34802 = CBS 145579	Thailand: <i>Annona squamosa</i> , leaves	R. Cheewangkoon	MT223811.1	MT223906.1	MT223687.1	–	–
	IFRDCC 2651, ex-type of <i>Leptoxyphium glochidion</i>	China: <i>Glochidion wrightii</i> , living leaf	Hui Yang	KF982307.1	KF982308.1	–	–	SSU: KF982309.1
<i>Longiseptatispora curvata</i> , gen. et sp. nov.	CPC 36457 = CBS 146035, ex-type	Russia: <i>Lonicera tatarica</i>	T.S. Bulgakov	MT223812.1	MT223907.1	MT223688.1	MT223717.1	<i>tub2</i> : MT223736.1
	CPC 36771	Russia: <i>Lonicera tatarica</i>	T.S. Bulgakov	MT223813.1	MT223908.1	–	MT223718.1	<i>tub2</i> : MT223737.1
	ATCC 4438	USA: <i>Medicago</i> sp.	–	AF439466.1	–	–	–	–
	CBS 110369	Netherlands: <i>Melilotus</i> sp.	G. Verkley	MT223814.1	MT223909.1	MT223689.1	–	<i>tub2</i> : MT223738.1
<i>Melanomma populicola</i> , nom. nov.	CBS 350.82  CBS 543.70	Germany: <i>Picea abies</i> , branch scars  Netherlands: <i>Populus canadensis</i> , fallen twig	–  H.A. van der Aa	MT223815.1  MT223816.1	JF740265.1  MH871620.1	–  –	–  –	–  SSU: EU754031.1
	CPC 27203 = CBS 145002	Germany: <i>Quercus cf. petraea / robur</i>	R.K. Schumacher	MT223817.1	MT223910.1	–	–	–
<i>Melanomma pulvis-pyrius</i>	CPC 30434	Germany: <i>Sorbus aucuparia</i> , twig	R.K. Schumacher	MT223818.1	MT223911.1	MT223690.1	–	–
	IFRDCC 2044 = CBS 124080, ex-type	France: <i>Salix caprea</i> , bark	J. Fournier	MH863349.1	FJ201984.1	FJ795474.1	–	SSU: FJ201985.1
	CPC 35750 = CBS 145544, ex-type	Ukraine: <i>Syringa vulgarishorus</i> , overwintered dead branches	A. Akulov	MT223819.1	MT223912.1	–	–	–
<i>Neolamproconium silvestre</i> , gen. et sp. nov.	CPC 34862	Ukraine: <i>Quercus robur</i> , branch	A. Akulov	MT223820.1	MT223913.1	–	–	–
	CPC 34865 = CBS 145566, ex-type	Ukraine: <i>Tilia</i> sp., branch	A. Akulov	MT223821.1	MT223914.1	–	–	–
<i>Neosetophoma cerealis</i> , comb. nov.	CBS 120096	Spain: Composted livestock manure	–	MH863077.1	MH874630.1	–	–	–
	CBS 157.78	Germany: <i>Triticum aestivum</i>	P. Reinecke	MH861123.1	JX681080.1	–	–	–

Table 1. (Continued).

Species	Culture or voucher accession number(s) <sup>1</sup>	Locality and Substrate	Collector(s)	GenBank accession number <sup>2</sup>				
				ITS	LSU	<i>rpb2</i>	<i>tef1</i>	Other loci
	CBS 158.78	Germany: <i>Apera spica-venti</i> , culm base	P. Reinecke	MH861124.1	MH872883.1	–	–	–
	CBS 232.77	Netherlands: Agricultural soil	W. Verkerke	MH861054.1	MH872823.1	–	–	–
	CBS 443.82	Netherlands: Mixed <i>Beta</i> and <i>Hordeum vulgare</i> soil sample	H. Nieldander	MT223822.1	MH873258.1	MT223691.1	–	<i>tub2</i> : MT223739.1
	CBS 518.74	Norway: <i>Phleum pratense</i>	K. Årsvoll	MT223823.1	JX681079.1	MT223692.1	–	<i>tub2</i> : MT223740.1
	CBS 672.68	Germany: Wheat field soil	–	AJ293812.1	MT223915.1	–	–	–
	CBS 963.68	Germany: Wheat field soil	–	MH859255.1	MH870983.1	–	–	–
<i>Neosorocybe pini</i> , gen. et sp. nov.	CPC 36628 = CBS 146085, ex-type	Ukraine: <i>Pinus sylvestris</i> , fallen trunk	A. Akulov	MT223824.1	MT223916.1	–	–	–
<i>Nothoseptoria caraganae</i> , gen. et comb. nov.	CPC 36563 = CBS 145993	Russia: <i>Caragana arborescens</i>	T.S. Bulgakov	MT223825.1	MT223917.1	MT223693.1	–	<i>tub2</i> : MT223741.1
	CPC 36565	Russia: <i>Caragana arborescens</i>	T.S. Bulgakov	MT223826.1	MT223918.1	MT223694.1	–	<i>tub2</i> : MT223742.1
<i>Paraconiothyrium iridis</i> , sp. nov.	CPC 36281 = CBS 146036, ex-type	Ukraine: <i>Iris pseudacorus</i> , living leaf	A. Akulov	MT223827.1	MT223919.1	MT223695.1	MT223719.1	<i>tub2</i> : MT223743.1
<i>Pararousoella quercina</i> , sp. nov.	CPC 34864 = CBS 145567, ex-type	Ukraine: <i>Quercus robur</i> , branch	A. Akulov	MT223828.1	MT223920.1	–	–	–
<i>Phialemonium pulveris</i> , sp. nov.	CPC 37955 = MUC 57769 = CBS 146072, ex-type	France: Bore dust of deathwatch beetle infesting <i>Quercus</i> floor	C. Decock	MT223829.1	MT223921.1	–	–	<i>tub2</i> : MT223744.1, <i>act</i> : MT223751.1
<i>Plenodomus visci</i>	CBS 122783 = CBS 4130 = PD 74/102.1, ex-epitype of <i>Plectrophomella visci</i>	France: <i>Viscum album</i>	M.M.J. Dorenbosch	JF740256.1	EU754195.1	KY064050.1	–	<i>tub2</i> : KY064063.1, SSU: EU754096.1
	CPC 35314 = CBS 145000	France: <i>Viscum album</i> , attached, corticated and dead twig	G. Moyne & R.K. Schumacher	MT223830.1	MT223922.1	MT223696.1	MT223720.1	–
	CPC 35315	France: <i>Viscum album</i> , attached, corticated and dead twig	G. Moyne & R.K. Schumacher	MT223831.1	MT223923.1	–	–	–
	CPC 35316	France: <i>Viscum album</i> , attached, corticated and dead twig	G. Moyne & R.K. Schumacher	MT223832.1	MT223924.1	–	MT223721.1	–
<i>Polyscytalarum pinicola</i> , sp. nov.	CPC 36759 = CBS 146015, ex-type	Malaysia: <i>Pinus tecunumanii</i> , needles	M.J. Wingfield	MT223833.1	MT223925.1	–	–	–
<i>Pruniphilomyces circumscissus</i> , gen. et comb. nov.	CPC 36434 = CBS 145985	Russia: <i>Prunus cerasus</i>	T.S. Bulgakov	MT223834.1	MT223926.1	MT223697.1	–	SSU: EU167586.1
<i>Rachicladosporium iridis</i> , comb. nov.	CBS 282.49, ex-epitype	Netherlands: <i>Iris pseudacorus</i> , leaf spots	J.A. von Arx	EU167586.1	EU167586.1	–	–	–
	CPC 10020	Netherlands: <i>Iris</i> sp., leaf	R. Summerbell	MT223835.1	–	–	–	–
	CPC 34129	Netherlands: <i>Iris</i> sp., leaf	P.W. Crous	MT223836.1	–	–	–	–
<i>Ramularia unterseheri</i>	CBS 124884, ex-type	Germany: <i>Fagus sylvatica</i> , leaf litter	M. Unterseher	KP894270.1	KP894163.1	KP894709.1	KP894488.1	<i>tub2</i> : KP895002.1, <i>act</i> : KP894378.1, <i>his3</i> : KP894820.1, <i>cmdA</i> : KP894923.1, <i>gapdh</i> : KP894598.1

Table 1. (Continued).

Species	Culture or voucher accession number(s) <sup>1</sup>	Locality and Substrate	Collector(s)	GenBank accession number <sup>2</sup>				
				ITS	LSU	<i>rpb2</i>	<i>tef1</i>	Other loci
	CPC 35584	Germany: <i>Fagus sylvatica</i> , leaf litter	R.K. Schumacher	MT223837.1	MT223927.1	MT223698.1	MT223722.1	<i>act</i> : MT223752.1, <i>his3</i> : MT223760.1, <i>gpdh</i> : MT223764.1
<i>Rousoella arundinacea</i> , sp. nov.	CPC 35554 = CBS 146088, ex-type	Spain: <i>Arundo donax</i> , dead and standing culm	M.A. Delgado	MT223838.1	MT223928.1	MT223699.1	MT223723.1	–
<i>Sphaerulina neoacris</i> , sp. nov.	CPC 36481 = CBS 145987	Russia: <i>Acer negundo</i>	T.S. Bulgakov	MT223839.1	MT223929.1	MT223700.1	MT223724.1	<i>act</i> : MT223753.1, <i>his3</i> : MT223761.1
	CPC 36488 = CBS 145988, ex-type	Russia: <i>Acer negundo</i>	T.S. Bulgakov	MT223840.1	MT223930.1	MT223701.1	MT223725.1	<i>act</i> : MT223754.1
<i>Sphaerulina salicicola</i> , sp. nov.	CPC 36494 = CBS 146034	Russia: <i>Salix fragilis</i>	T.S. Bulgakov	MT223841.1	MT223931.1	MT223702.1	MT223726.1	<i>act</i> : MT223755.1
	CPC 36561 = CBS 146032, ex-type	Russia: <i>Salix fragilis</i>	T.S. Bulgakov	MT223842.1	MT223932.1	MT223703.1	MT223727.1	<i>act</i> : MT223756.1
	CPC 36569	Russia: <i>Caragana arborescens</i>	T.S. Bulgakov	MT223843.1	MT223933.1	MT223704.1	MT223728.1	<i>act</i> : MT223757.1
	CPC 36770	Russia: <i>Phytolacca</i> sp.	T.S. Bulgakov	MT223844.1	–	–	–	–
<i>Sporidesmiella hyalosperma</i>	CPC 37552 = CBS 146016	Spain: <i>Zea mays</i> , dead root	M. Deldgado	MT223845.1	MT223934.1	MT223705.1	–	–
<i>Sporocadus trimorphus</i>	CBS 114203 = UPSC 2430, ex-type	Sweden: <i>Rosa canina</i>	K. & L. Holm	MH553977.1	MH554196.1	MH554876.1	MH554395.1	<i>tub2</i> : MH554636.1
	CPC 35675 = CBS 145550	Germany: <i>Rosa canina</i>	Th. Hulsewig	MT223846.1	MT223935.1	MT223706.1	–	<i>tub2</i> : MT223745.1
<i>Teratosphaeria agapanthi</i>	CPC 18266	South Africa: <i>Agapanthus umbellatus</i> , leaf spots	P.W. Crous	JF770458.1	JF770471.1	–	–	–
	CPC 18304 = CBS 129192, ex-type	South Africa: <i>Agapanthus umbellatus</i> , leaf spots	P.W. Crous	JF770457.1	JF770470.1	–	–	–
	CPC 18332 = CBS 129064	South Africa: <i>Agapanthus umbellatus</i> , leaf spots	P.W. Crous	JF770456.1	JF770469.1	KF902406.1	–	–
	CPC 19665	South Africa: <i>Agapanthus</i> sp., leaves	P.W. Crous	MT223847.1	–	–	–	–
	CPC 19673	South Africa: <i>Agapanthus praecox</i> , leaf spots	P.W. Crous	MT223848.1	–	–	–	–
	CPC 19689	South Africa: <i>Agapanthus</i> sp., leaves	P.W. Crous	MT223849.1	–	–	–	–
	CPC 19750	South Africa: <i>Agapanthus</i> sp., leaves	P.W. Crous	MT223850.1	–	–	–	–
	CPC 19769	South Africa: <i>Agapanthus</i> sp., leaves	P.W. Crous	MT223851.1	–	–	–	–
	CPC 19774	South Africa: <i>Agapanthus</i> sp., leaves	P.W. Crous	MT223852.1	–	–	–	–
	CPC 19828	South Africa: <i>Agapanthus</i> sp., leaves	P.W. Crous	MT223853.1	–	–	–	–
	CPC 20396	USA: <i>Agapanthus</i> sp., leaves	P.W. Crous	MT223854.1	–	–	–	–
	CPC 20402	USA: <i>Agapanthus</i> sp., leaves	P.W. Crous	MT223855.1	–	–	–	–

Table 1. (Continued).

Species	Culture or voucher accession number(s) <sup>1</sup>	GenBank accession number <sup>2</sup>						
		Locality and Substrate	Collector(s)	ITS	LSU	<i>rpb2</i>	<i>tef1</i>	Other loci
	CPC 23526	France: <i>Agapanthus</i> sp., leaves	P.W. Crous	MT223856.1	–	–	–	–
	CPC 25550	Australia: <i>Agapanthus</i> sp., leaves	P.W. Crous	MT223857.1	–	–	–	–
	CPC 26305	La Reunion (France): <i>Agapanthus</i> sp., leaves	P.W. Crous	MT223858.1	–	–	–	–
	CPC 27350	South Africa: <i>Agapanthus</i> sp., leaves	P.W. Crous	MT223859.1	–	–	–	–
	CPC 28986	Australia: <i>Agapanthus</i> sp., leaves	P.W. Crous	MT223860.1	–	–	–	–
	CPC 29126	Australia: <i>Agapanthus</i> sp., leaves	P.W. Crous	MT223861.1	–	–	–	–
	CPC 32077	Australia: <i>Agapanthus</i> sp., leaves	P.W. Crous	MT223862.1	–	–	–	–
	CPC 32107	Australia: <i>Agapanthus</i> sp., leaves	P.W. Crous	MT223863.1	–	–	–	–
	CPC 32200	Australia: <i>Agapanthus</i> sp., leaves	P.W. Crous	MT223864.1	–	–	–	–
<i>Trichomerium syzygii</i> , sp. nov.	CPC 37184 = CBS 146074, ex-type	South Africa: <i>Syzygium cordatum</i> , leaves	M.J. Wingfield	MT223865.1	MT223936.1	–	–	<i>tub2</i> : MT223746.1, <i>rpb1</i> : MT223758.1
<i>Trochila craterium</i>	CPC 37493 = CBS 146632	Germany: <i>Hedera helix</i> , leaves	R.K. Schumacher	MT223866.1	MT223937.1	–	MT223729.1	<i>tub2</i> : MT223747.1
<i>Uzbekistanica vitis-viniferae</i> , sp. nov.	CPC 35793 = CBS 145545, ex-type	Ukraine: <i>Vitis vinifera</i> , dead stem	O. Ternovska	MT223867.1	MT223938.1	MT223707.1	–	–
<i>Vermiculariopsisella eucalyptigena</i> , sp. nov.	CPC 36373 = CBS 146091, ex-type	Australia: <i>Eucalyptus</i> sp., leaves	A.J. Carnegie	MT223868.1	MT223939.1	–	–	–
<i>Vesiculozygosporium echinosporum</i> , gen. et comb. nov.	CPC 35607 = CBS 145807	Malaysia: <i>Muntingia calabura</i> , leaves	M.J. Wingfield	MT223869.1	MT223940.1	–	–	–

<sup>1</sup> CBS: Westerdijk Fungal Biodiversity Institute, Utrecht, The Netherlands; CMV: Culture collection of Cobus Visagie; CPC: Culture collection of Pedro Crous, housed at CBS; EMSL: EMSL Analytical, Inc., Cinnaminson, New Jersey, USA; ICMP: International Collection of Micro-organisms from Plants, Landcare Research, Private Bag 92170, Auckland, New Zealand; IFRDCC: International Fungal Research and Development Culture Collection, Chinese Academy of Forestry, Kunming, China; MFLUCC: Mae Fah Luang University Culture Collection, Chiang Rai, Thailand; MUCL: Université Catholique de Louvain, Louvain-la-Neuve, Belgium; UPSU: Uppsala University Culture Collection of Fungi, Botanical Museum University of Uppsala, Uppsala, Sweden.

<sup>2</sup> ITS: internal transcribed spacers and intervening 5.8S rDNA; LSU: large subunit (28S) of the nrRNA gene operon; *act*: partial actin gene; *cmdA*: partial calmodulin gene; *gapdh*: partial glyceraldehyde-3-phosphate dehydrogenase gene; *his3*: partial histone H3 gene; *rpb1*: partial DNA-directed RNA polymerase II largest subunit gene; *rpb2*: partial DNA-directed RNA polymerase II second largest subunit gene; SSU: small subunit (18S) of the nrRNA gene operon; *tef1*: partial translation elongation factor 1- $\alpha$  gene; *tub2*: partial beta-tubulin gene.





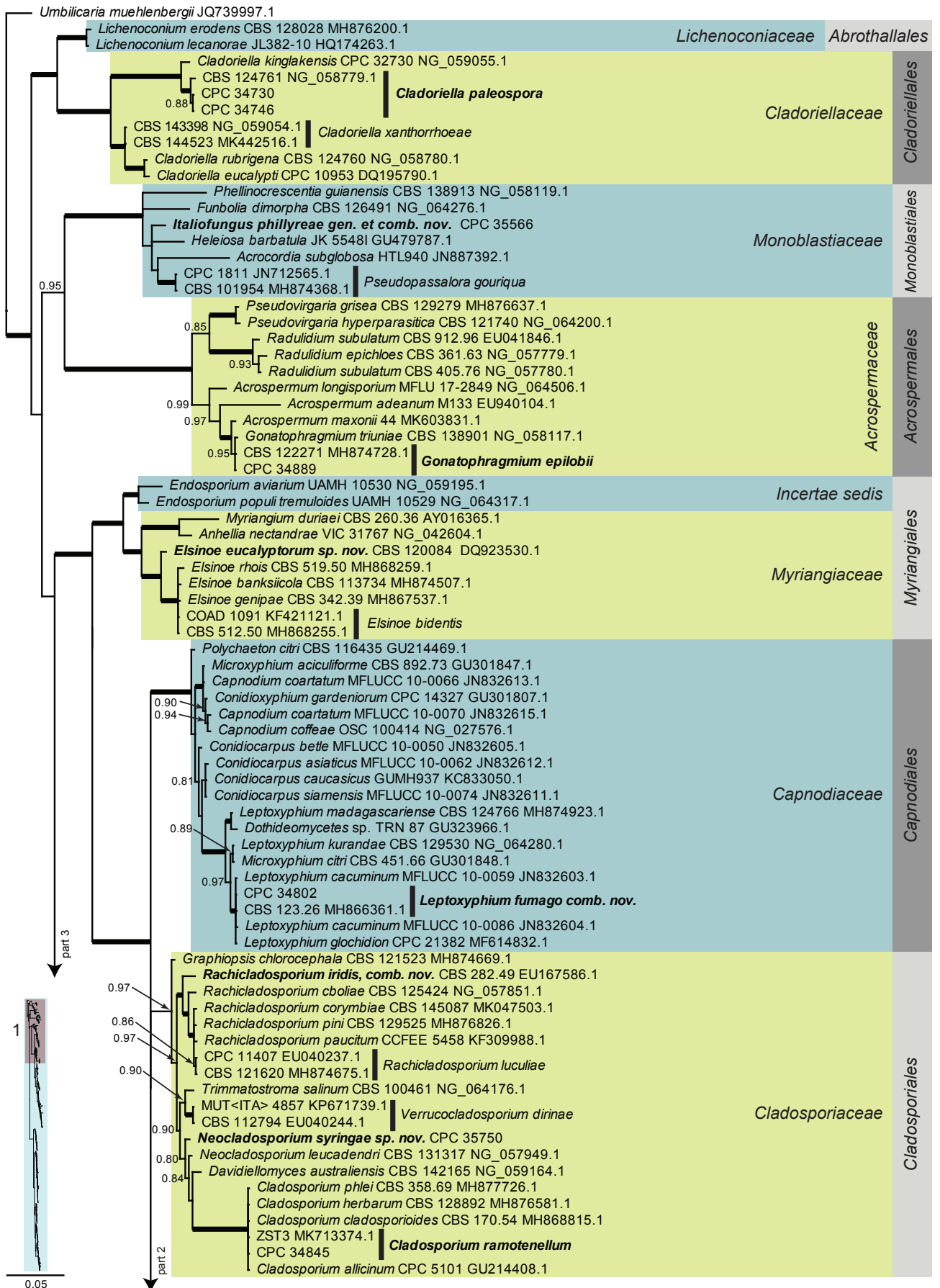

**Fig. 3, parts 1–4.** Consensus phylogram (50 % majority rule) resulting from a Bayesian analysis of the *Dothideomycetes* LSU sequence alignment. Bayesian posterior probabilities (PP) > 0.79 are shown at the nodes and the scale bar represents the expected changes per site. Thickened branches represent PP = 1. Families and orders are indicated with coloured blocks to the right of the tree. GenBank accession and/or culture collection numbers are indicated for all species. The tree was rooted to *Umbilicaria muehlenbergii* (strain A18, GenBank JQ739997.1) and the species treated in this study for which LSU sequence data were available are indicated in bold face. A miniature overview tree is also presented to facilitate navigation along the tree topology.

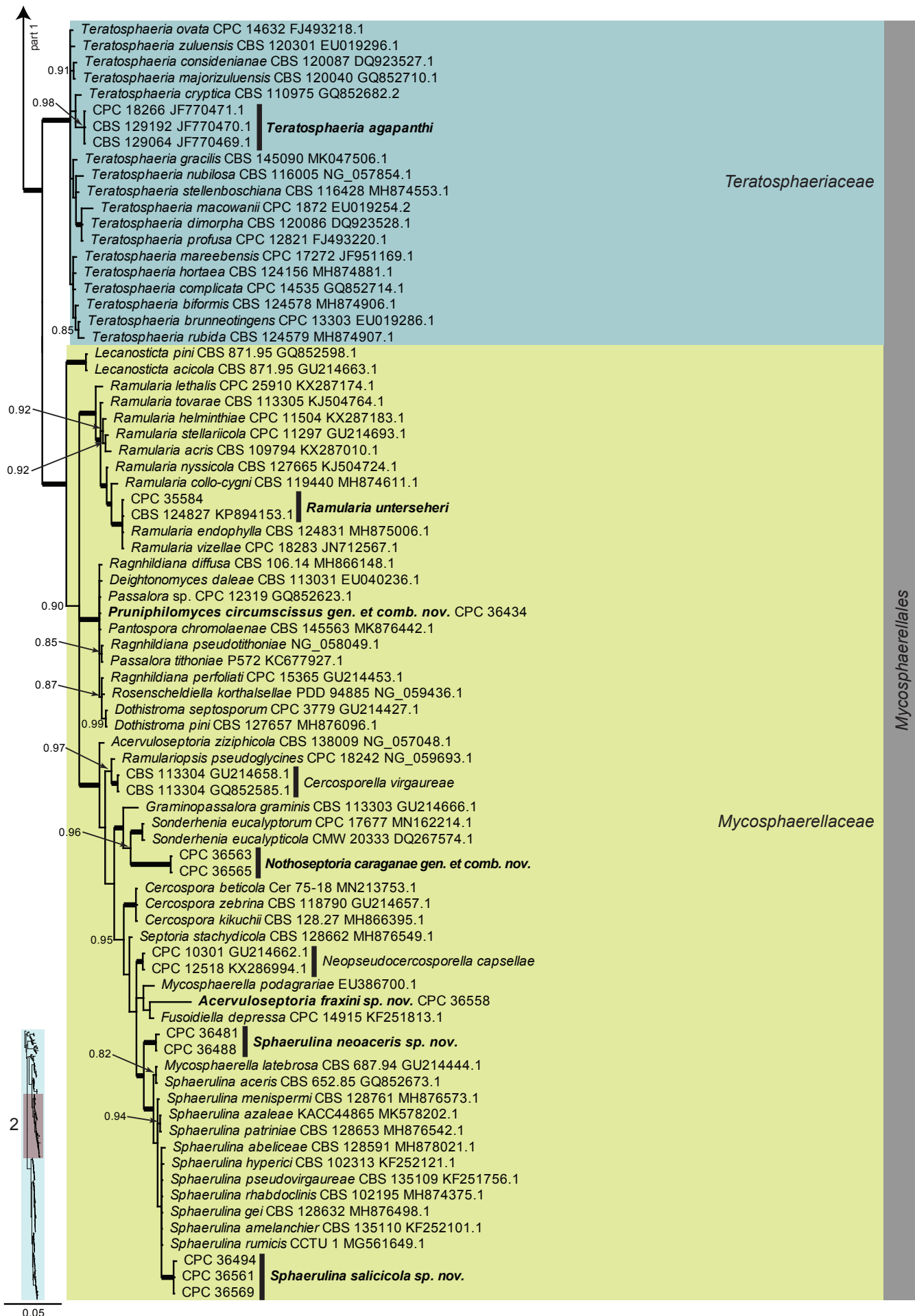

Fig. 3. (Continued).

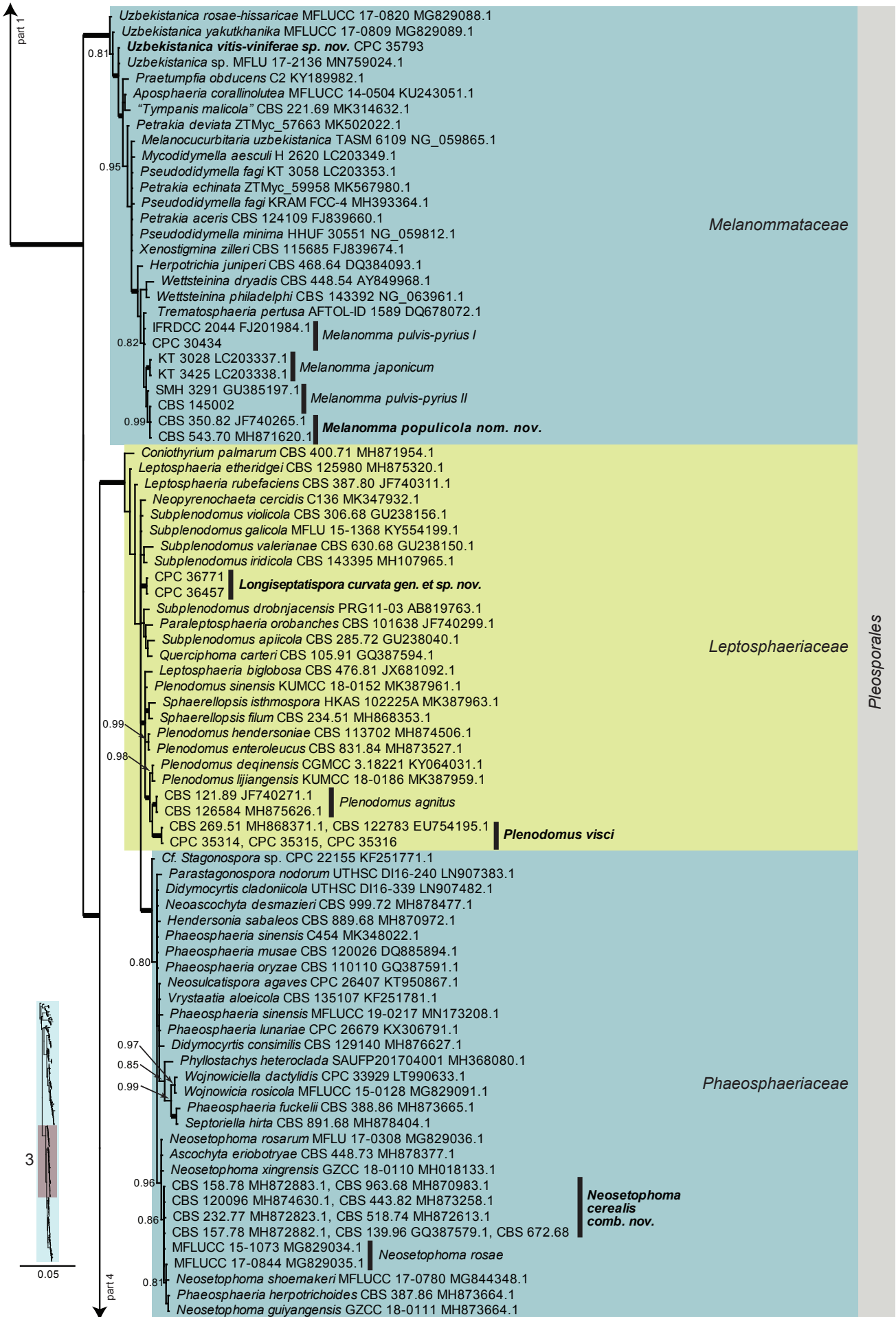

Fig. 3. (Continued).

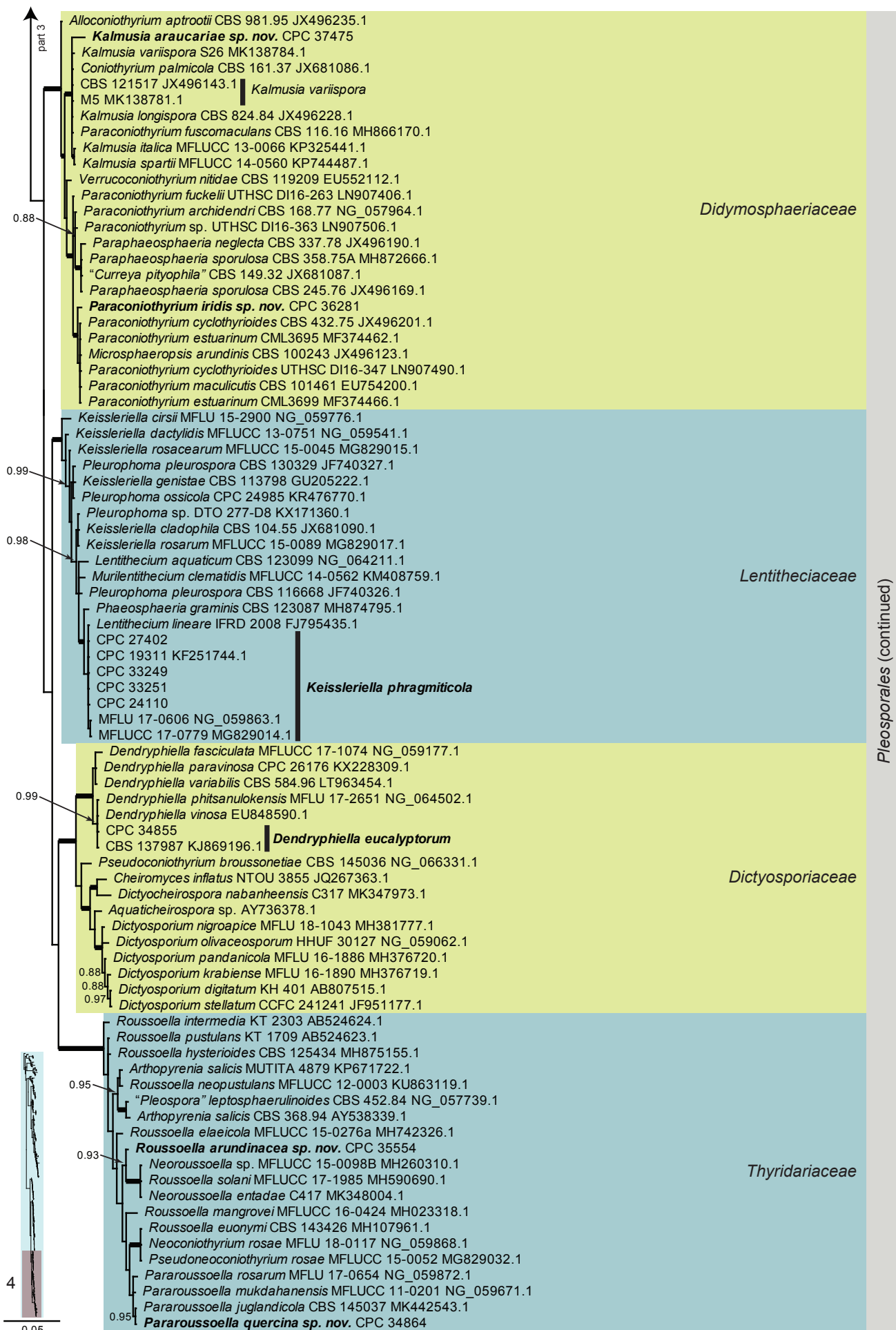
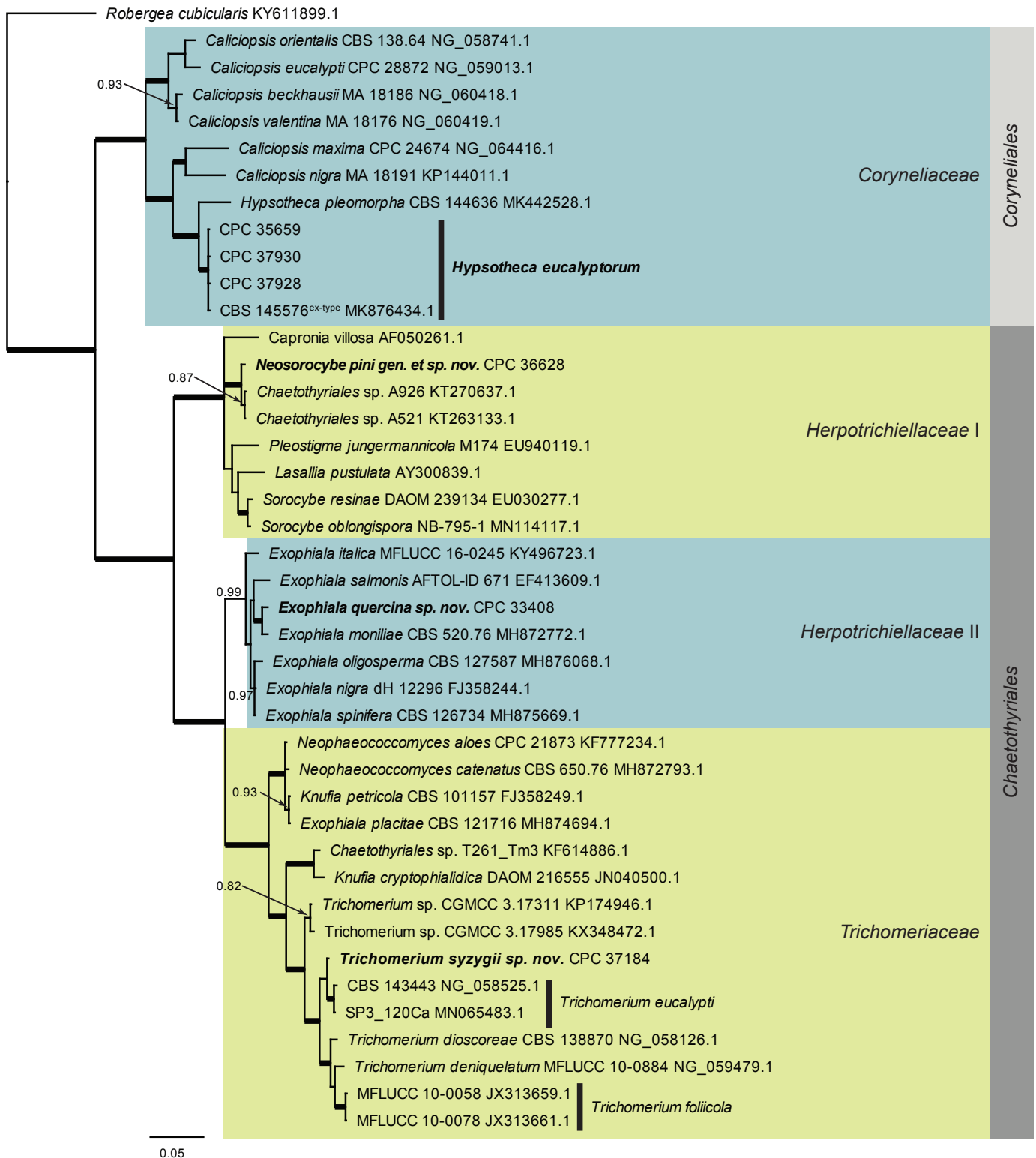

Fig. 3. (Continued).



**Fig. 4.** Consensus phylogram (50 % majority rule) resulting from a Bayesian analysis of the *Eurotiomycetes* LSU sequence alignment. Bayesian posterior probabilities (PP) > 0.79 are shown at the nodes and the scale bar represents the expected changes per site. Thickened branches represent PP = 1. Families and orders are indicated with coloured blocks to the right of the tree. GenBank accession and/or culture collection numbers are indicated for all species. The tree was rooted to *Robergea cubicularis* (voucher G.M. 2013-05-09.1, GenBank KY611899.1) and the species treated in this study for which LSU sequence data were available are indicated in bold face.

## RESULTS

### Phylogeny

*Agaricomycetes* and *Exobasidiomycetes* LSU phylogeny (Fig. 1): The alignment contained 30 isolates and the tree was rooted to

*Candida broadrunensis* (culture CBS 11838, GenBank KY106372.1). The final alignment contained a total of 839 characters used for the phylogenetic analyses, including alignment gaps. The alignment contained a total of 294 unique site patterns. Based on the results of MrModelTest, dirichlet base frequencies and the GTR+I+G model was used for the Bayesian analysis. The Bayesian

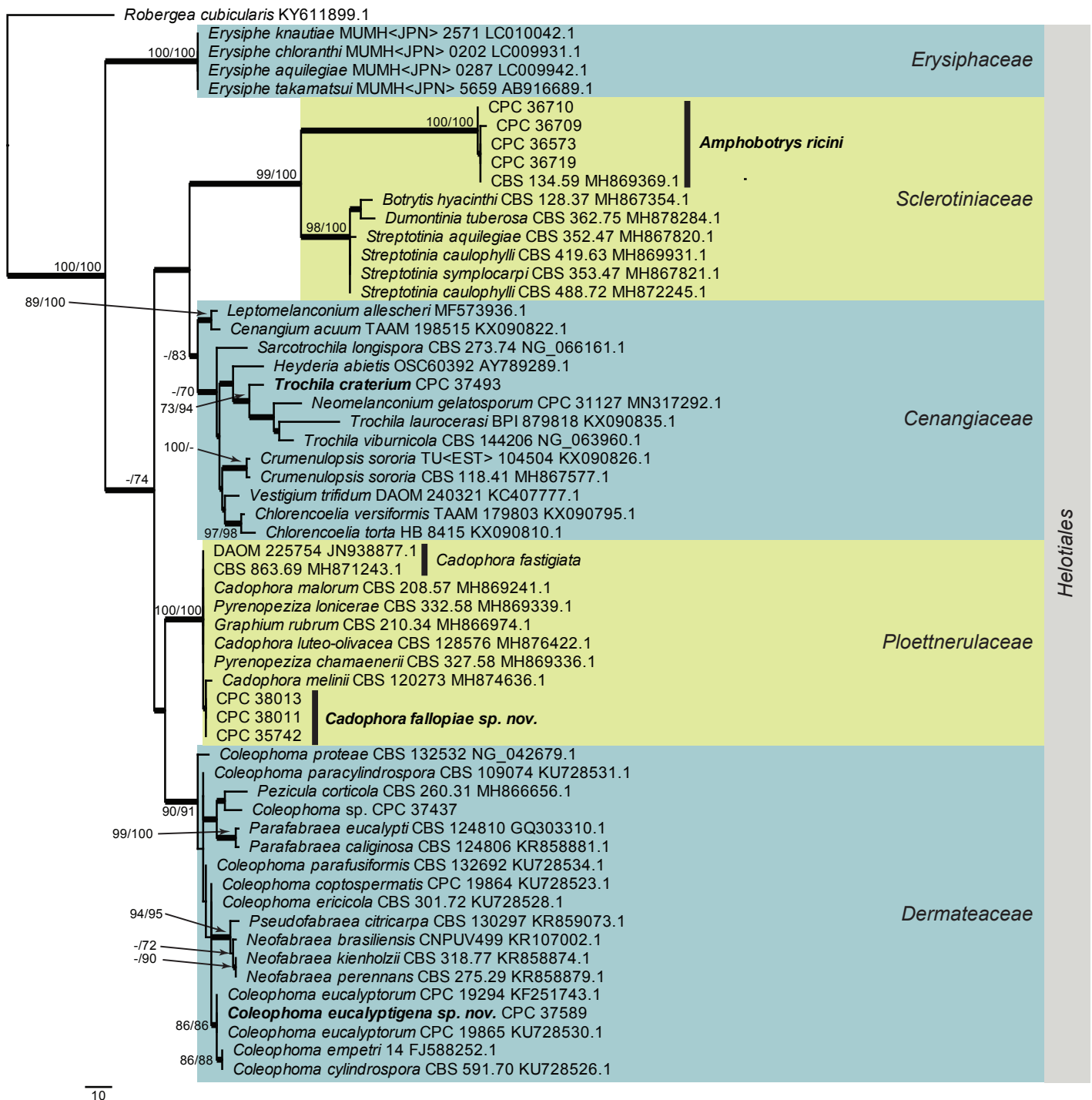

**Fig. 5.** Consensus phylogram (50 % majority rule) resulting from a Bayesian analysis of the *Leotiomyces* LSU sequence alignment. Bayesian posterior probabilities (PP) > 0.79 are shown at the nodes and the scale bar represents the expected changes per site. Thickened branches represent PP = 1 and one branch was shortened four times to facilitate layout. Families and the order *Helotiales* are indicated with coloured blocks to the right of the tree. GenBank accession and/or culture collection numbers are indicated for all species. The tree was rooted to *Robergea cubicularis* (voucher G.M. 2013-05-09.1, GenBank KY611899.1) and the species treated in this study for which LSU sequence data were available are indicated in bold face.

analyses generated 902 trees (saved every 100 generations) from which 678 were sampled after 25 % of the trees were discarded as burn-in.

*Lecanoromycetes* LSU phylogeny (Fig. 2): The alignment contained 22 isolates and the tree was rooted to *Neofabraea brasiliensis* (voucher CNPUV499, GenBank KR107002.1). The final alignment contained a total of 793 characters used for the phylogenetic analyses, including alignment gaps. The alignment contained a total of 183 unique site patterns. Based on the results of MrModelTest, dirichlet base frequencies and the GTR+I+G

model was used for the Bayesian analysis. The Bayesian analyses generated 3 002 trees (saved every 10 generations) from which 2 252 were sampled after 25 % of the trees were discarded as burn-in.

*Dothideomycetes* LSU phylogeny (Fig. 3, parts 1–4): The alignment contained 332 isolates and the tree was rooted to *Umbilicaria muelenbergii* (strain A18, GenBank JQ739997.1). The final alignment contained a total of 808 characters used for the phylogenetic analyses, including alignment gaps. The alignment contained a total of 391 unique site patterns. Based

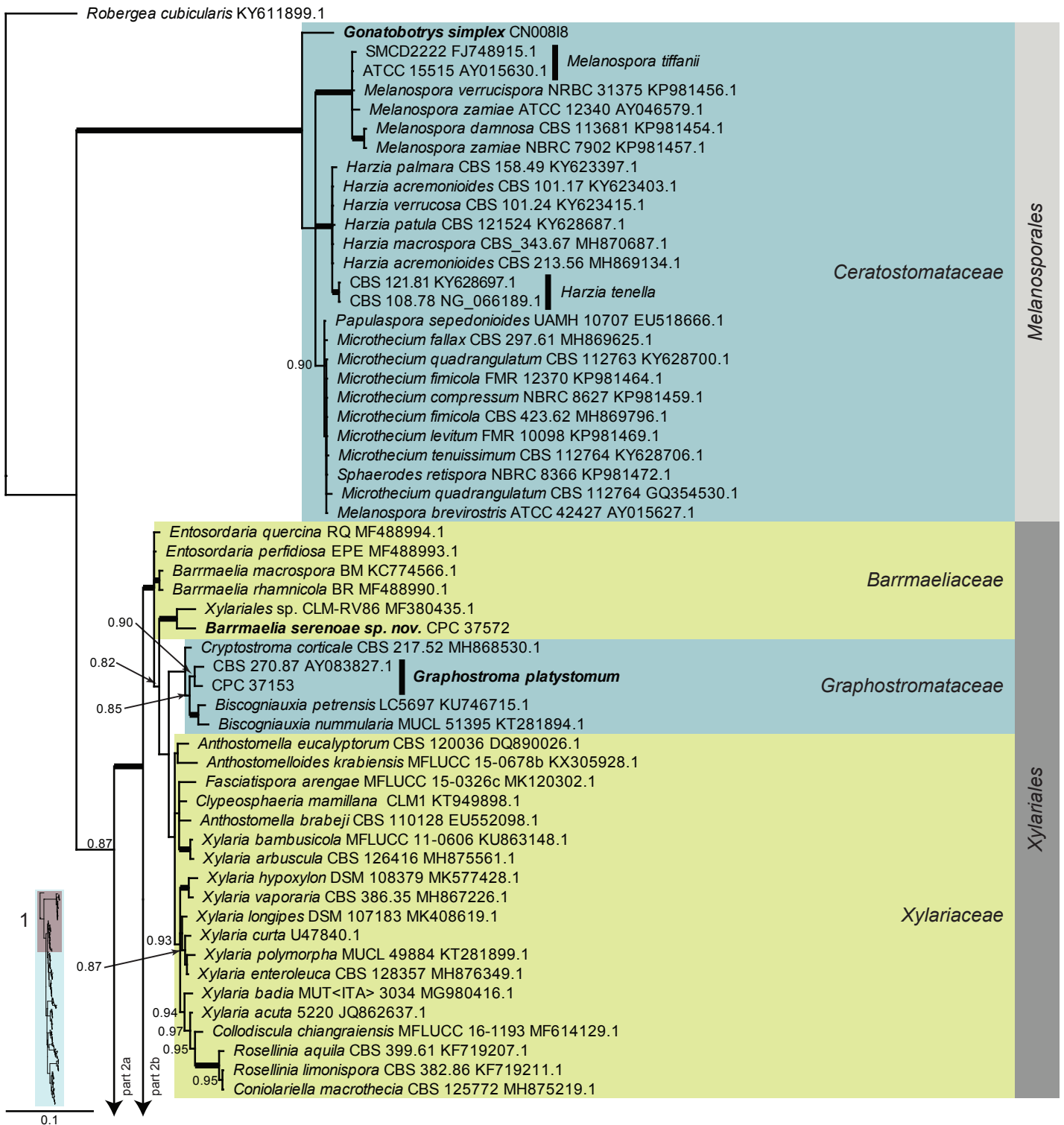

**Fig. 6, parts 1–3.** Consensus phylogram (50 % majority rule) resulting from a Bayesian analysis of the *Sordariomycetes* LSU sequence alignment. Bayesian posterior probabilities (PP) > 0.79 are shown at the nodes and the scale bar represents the expected changes per site. Thickened branches represent PP = 1. Families and orders are indicated with coloured blocks to the right of the tree. GenBank accession and/or culture collection numbers are indicated for all species. The tree was rooted to *Robergea cubicularis* (voucher G.M. 2013-05-09.1, GenBank KY611899.1) and the species treated in this study for which LSU sequence data were available are indicated in bold face. A miniature overview tree is also presented to facilitate navigation along the tree topology.

on the results of MrModelTest, dirichlet base frequencies and the GTR+I+G model was used for the Bayesian analysis. The Bayesian analyses generated 6 502 trees (saved every 100 generations) from which 4 878 were sampled after 25 % of the trees were discarded as burn-in.

*Eurotiomycetes* LSU phylogeny (Fig. 4): The alignment contained 42 isolates and the tree was rooted to *Robergea cubicularis* (voucher G.M. 2013-05-09.1, GenBank KY611899.1). The final alignment contained a total of 773 characters used for the phylogenetic analyses, including alignment gaps. The



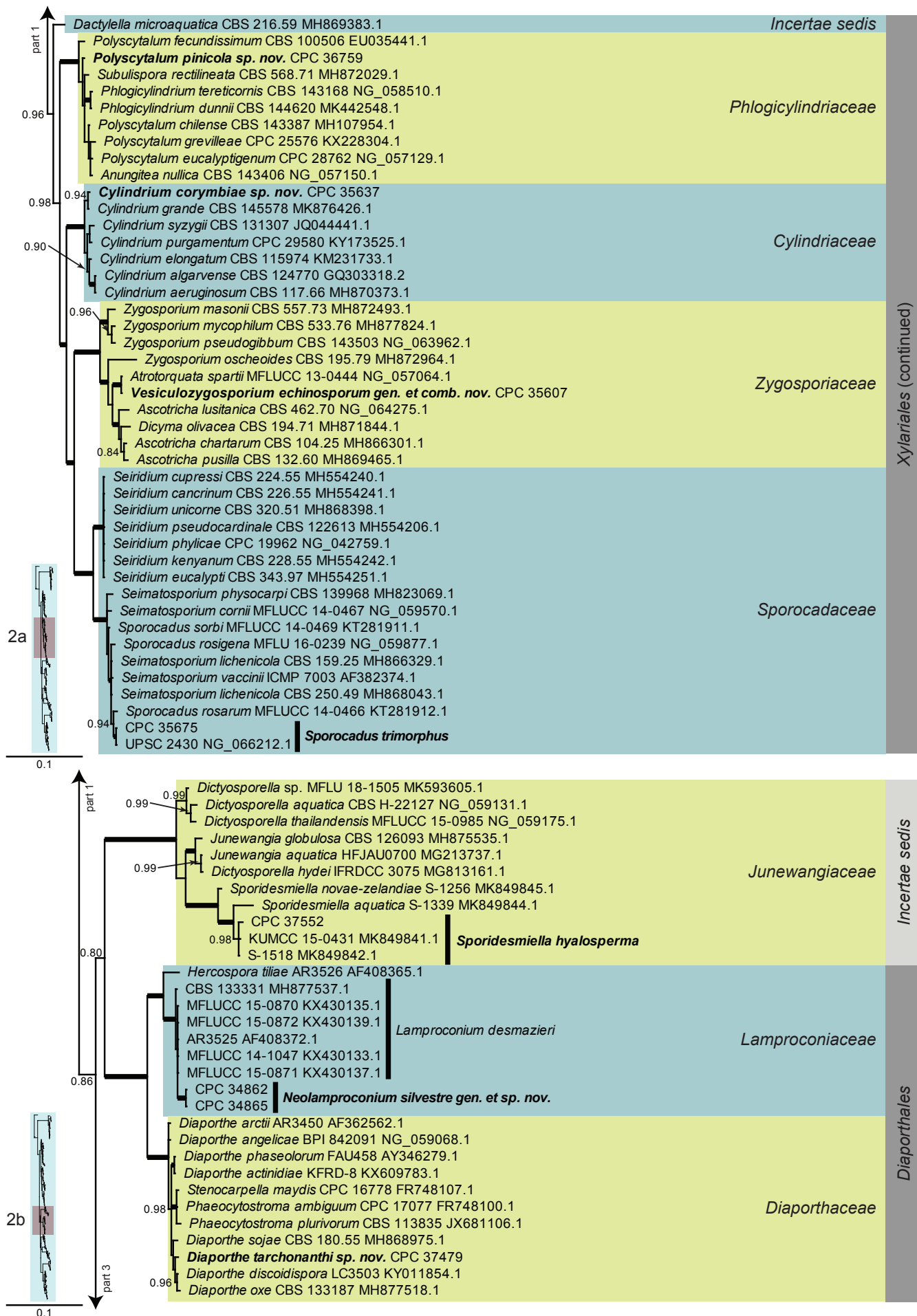

Fig. 6. (Continued).

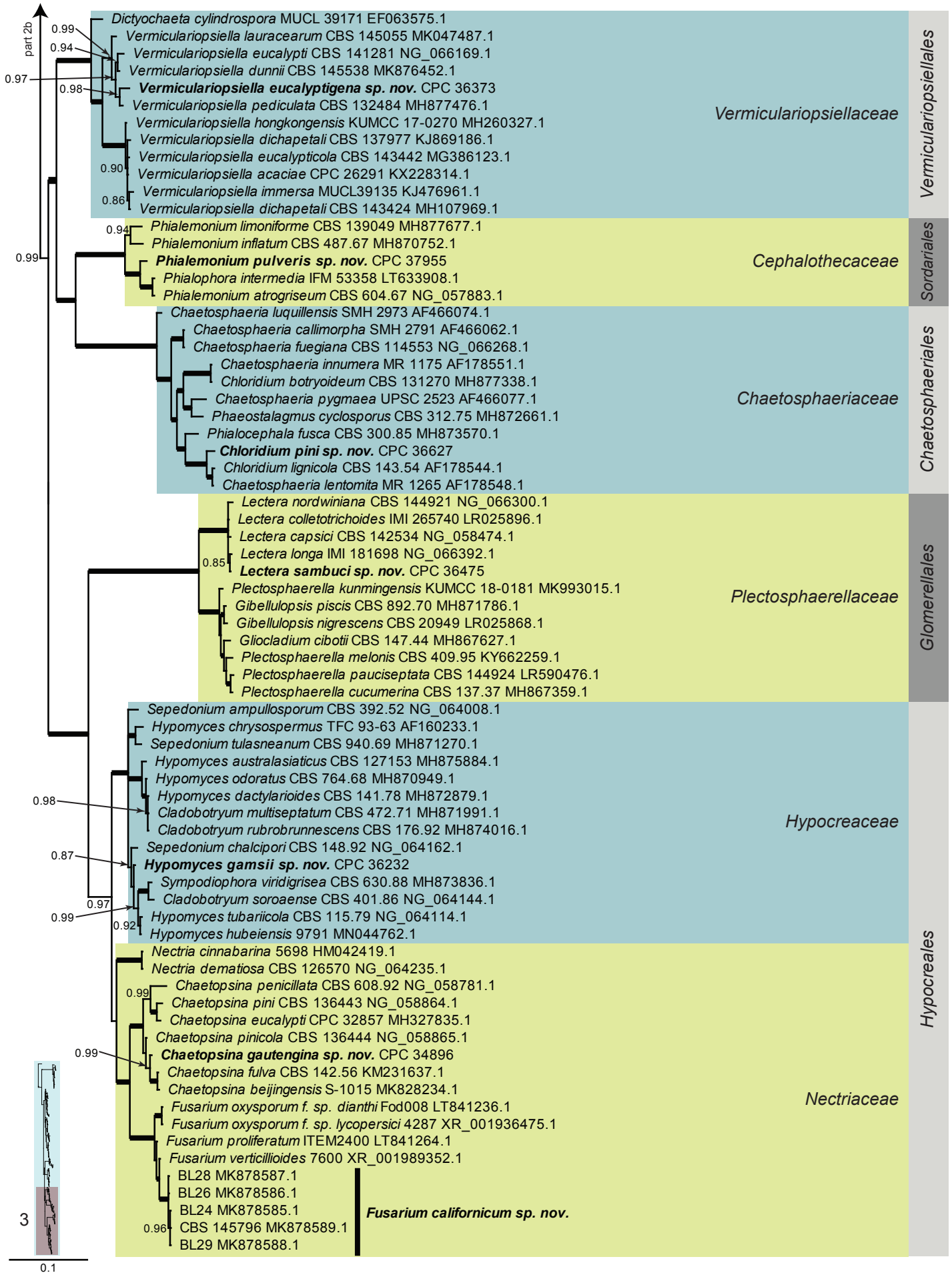

Fig. 6. (Continued).

alignment contained a total of 226 unique site patterns. Based on the results of MrModelTest, dirichlet base frequencies and the GTR+I+G model was used for the Bayesian analysis. The Bayesian analyses generated 302 trees (saved every 100 generations) from which 228 were sampled after 25 % of the trees were discarded as burn-in.

*Leotiomyces* LSU phylogeny (Fig. 5): The alignment contained 41 isolates and the tree was rooted to *Robergea cubicularis* (voucher G.M. 2013-05-09.1, GenBank KY611899.1). The final alignment contained a total of 817 characters used for the phylogenetic analyses, including alignment gaps. The alignment contained a total of 130 unique site patterns. Based on the results of MrModelTest, dirichlet base frequencies and the GTR+I+G model was used for the Bayesian analysis. The Bayesian analyses generated 3 002 trees (saved every 10 generations) from which 2 252 were sampled after 25 % of the trees were discarded as burn-in.

*Sordariomyces* LSU phylogeny (Fig. 6, parts 1–3): The alignment contained 204 isolates and the tree was rooted to *Robergea cubicularis* (voucher G.M. 2013-05-09.1, GenBank KY611899.1). The final alignment contained a total of 825 characters used for the phylogenetic analyses, including alignment gaps. The alignment contained a total of 408 unique site patterns. Based on the results of MrModelTest, dirichlet base frequencies and the GTR+I+G model was used for the Bayesian analysis. The Bayesian analyses generated 117 502 trees (saved every 100 generations) from which 88 128 were sampled after 25 % of the trees were discarded as burn-in.

Species phylogenies: Specific phylogenetic analyses were run for selected species and the resulting phylogenies are discussed in the species notes where applicable. Statistics associated with those phylogenies are provided in the figure legends. The optimal identity thresholds to discriminate filamentous fungal species followed Vu *et al.* (2019), with secondary DNA barcodes generated where necessary (Stielow *et al.* 2015).

## Taxonomy

*Acervuloseptoria fraxini* Crous & Bulgakov, *sp. nov.* MycoBank MB835067. Fig. 7.

*Etymology*: Name refers to the host genus *Fraxinus* from which the species was isolated.

*Leaf spots* hypophyllous, brown, 1–5 mm diam., appearing as small specks on leaf near nerves, later merging. *Conidiomata* pycnidial, intermingled among spermatogonia on leaves, 200–250 µm diam, black, aggregated in dense clusters, opening via central ostiole; wall of 3–6 layers of brown *textura angularis*. *Conidiophores* reduced to conidiogenous cells lining the inner cavity. *Conidiogenous cells* subcylindrical to ampulliform, hyaline, smooth, 6–10 × 3–4 µm, proliferating percurrently and sympodially at apex. *Conidia* solitary, subcylindrical, hyaline, smooth, granular, straight to curved, apex subobtuse, base truncate with basal marginal frill, medianly 1-septate, (45–)52–58(–60) × 4(–5) µm.

*Culture characteristics*: Colonies erumpent, with sparse aerial mycelium and smooth, lobate margin, reaching 5 mm diam after 2 wk at 25 °C. On MEA, PDA and OA surface and reverse cinnamon, but with diffuse scarlet pigment on OA.

*Typus*: **Russia**, Rostov region, Shakhty city district, trees near Atyukhta river, on living leaves of *Fraxinus pennsylvanica*, 7 Oct. 2018, T.S. Bulgakov, HPC 2609 = Myc-45 (**holotype** CBS H-24228, culture ex-type CPC 36558 = CBS 145992).

*Notes*: *Acervuloseptoria* has conidiomata that are black, erumpent, with the top layer disintegrating upon maturity, making the structures appear acervular (Quaedvlieg *et al.* 2013). Although this species clusters with *A. ziziphicola*, conidiomata did not appear acervular.

Based on a megablast search of NCBI's GenBank nucleotide database, the closest hits using the **ITS** sequence had highest similarity to *Ascomycota* sp. (as endophyte of healthy, mature leaves of *Fraxinus velutina* in Arizona, USA, strain ARIZ RTAsh3-1, GenBank JN120380.1; Identities = 471/472 (99 %), no gaps), *Sonderhenia radiata* (strain CBS 145600, GenBank MN162023.1; Identities = 487/542 (90 %), 16 gaps (2 %)), and *Sonderhenia eucalyptorum* (strain CPC 17677, GenBank MN162019.1; Identities = 487/542 (90 %), 16 gaps (2 %)). Closest hits using the **LSU** sequence are *Cercospora virgaureae* (strain CBS 113304, GenBank GU214658.1; Identities = 814/847 (96%), 1 gap (0 %)), *Graminopassalora graminis* (strain CBS 113303, GenBank GU214666.1; Identities = 812/847 (96 %), 1 gap (0 %)), and *Acervuloseptoria ziziphicola* (strain CBS 138009, GenBank NG\_057048.1; Identities = 808/843 (96 %), 1 gap (0 %)) – also see Fig. 3, part 2 and Fig. 8, part 1. Closest hits using the **rpb2** sequence had highest similarity to *Cercospora dolichandrae* (strain CBS 138101, GenBank KX288423.1; Identities = 713/851 (84 %), 2 gaps (0 %)), *Ramulariopsis gossypii* (strain CPC 25909, GenBank KX288702.1; Identities = 586/689 (85 %), 2 gaps (0 %)), and *Neopseudocercospora capsellae* (strain MAFF 237605, GenBank MF951550.1; Identities = 672/877 (77 %), 6 gaps (0 %)) – also see Fig. 8, part 1.

*Amphobotrys ricini* (N.F. Buchw.) Hennebert, *Persoonia* **7**: 192. 1973. Fig. 9.

*Basionym*: *Botrytis ricini* N.F. Buchw., *K. VetHojsk. Aarsskr.* **32**: 148. 1949.

*Synonyms*: *Sclerotinia ricini* G.H. Godfrey, *Phytopathology* **9**: 565. 1919.

*Botryotinia ricini* (G.H. Godfrey) Whetzel, *Mycologia* **37**: 680. 1945.

*Colonies* erumpent, grey olivaceous to brown, hyphae olivaceous brown, branched, septate. Conidiophores erect, solitary, with large conidial heads; stipe cylindrical, pale brown, septate, bifurcate, branches symmetrical, branching bifurcate at shorter intervals to produce groups of paired, globose, inflated terminal conidiogenous cells, each producing short pedicels that give rise to conidia, and collapse at maturity. *Conidia* holoblastic, globose, subhyaline to pale brown, smooth with inconspicuous basal marginal frill, 5–7 µm diam. *Sclerotia* black, solitary, irregular to curved, smooth, 1–4 mm diam. A *Myrioconium* synasexual morph could sometimes also develop in culture (adapted from Hennebert 1973, Soares 2012)

*Culture characteristics*: Colonies flat, spreading, with moderate aerial mycelium and smooth, lobate margin, on CYA > 100 mm / 25 °C / 7 d, MEA > 100 mm / 25 °C / 7 d, CYA no growth / 37 °C / 7 d, CYA/MEA – abundant sclerotia, covering entire Petri dish. Very poor sporulation on MEA/CYA.

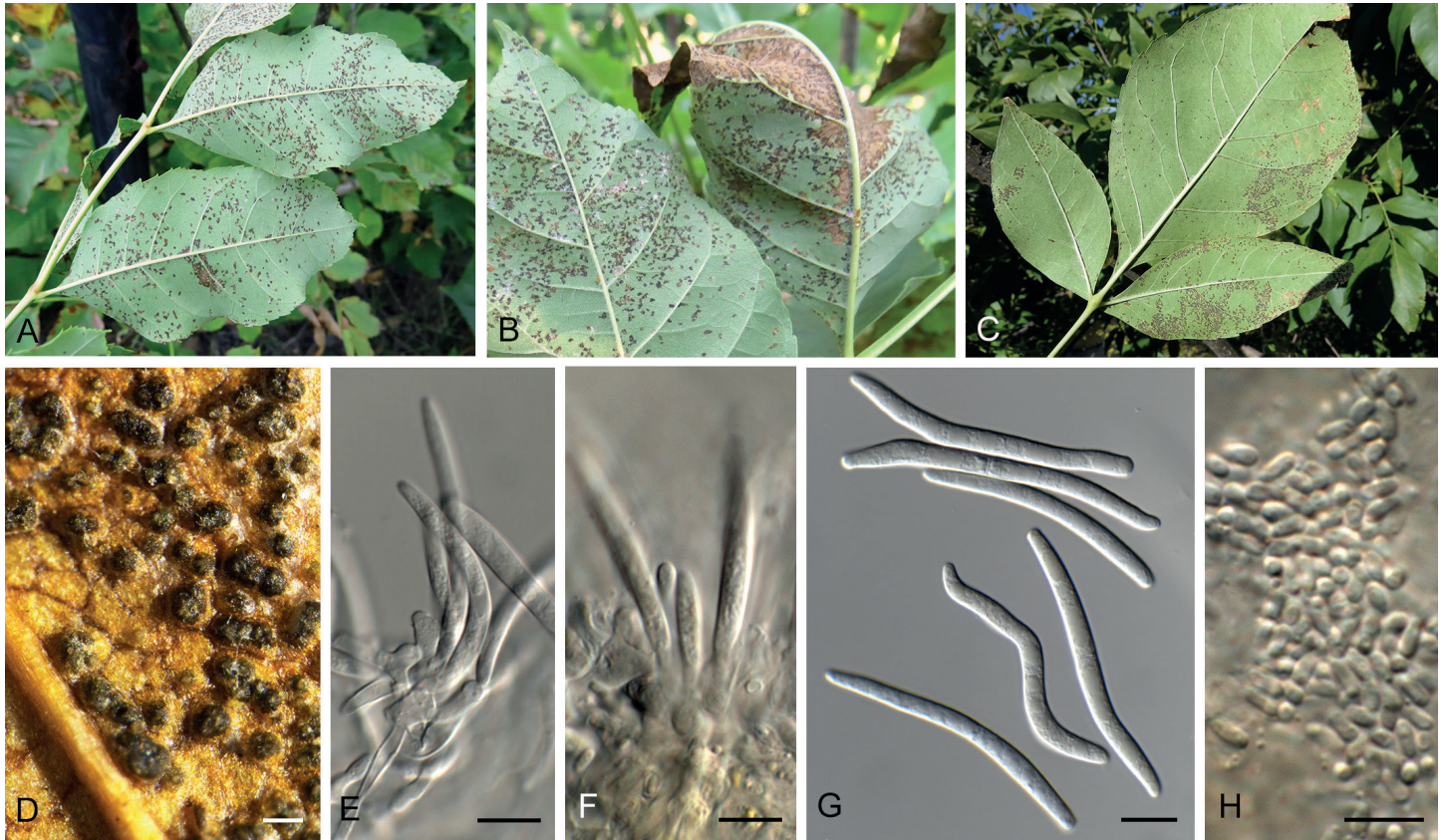

**Fig. 7.** *Acervuloseptoria fraxini* (CPC 36558). **A–C.** Disease symptoms on *Fraxinus pennsylvanica*. **D.** Conidiomata. **E, F.** Conidiogenous cells. **G.** Conidia. **H.** Spermatia. Scale bars = 10 µm.

**Typus:** USA, Florida, on *Ricinus communis* Jun. 1919, G.H. Godfrey, **holotype** BPI 573856; Texas, Eules, settle plate in bedroom, 14 Dec. 2016, Ž. Jurjević (**epitype** designated here CBS H-24230 MBT391565, culture ex-type EMSL 3787 = CPC 36573 = CBS 145995).

**Additional materials examined:** USA, New Jersey, air from hospital, Oct. 2017, Ž. Jurjević, EMSL 4505 = CPC 36709; Illinois, Chicago, air from hospital, Oct. 2017, Ž. Jurjević, EMSL 4513 = CPC 36710; Massachusetts, Cohasset, air from basement, Sep. 2018, Ž. Jurjević, EMSL 4928 = CPC 36719; Georgia, CPC 38557 = MUCL 001030; USA but location unknown, CPC 38558 = MUCL 002165.

**Notes:** Grey mould of *Ricinus communis* was originally described as *Sclerotinia ricini*, which was later transferred to *Botryotinia*, with the asexual morph named as *Botrytis ricini* *nom. nov.* (Buchwald 1949). The fungus was later placed in the monotypic genus *Amphobotrys* by Hennebert (1973). This pathogen is frequently responsible for disease epidemics and heavy yield losses in castor crops (Soares 2012).

Based on a megablast search of NCBI's GenBank nucleotide database, the closest hits using the **ITS** sequence of CPC 36573 had highest similarity to *Amphobotrys ricini* (strain RWB 1595, GenBank JX961614.1; Identities = 460/471 (98 %), 4 gaps (0 %)), *Monilinia fructicola* (strain Victor, GenBank MN179292.1; Identities = 293/356 (82 %), 15 gaps (4 %)), and *Peziza fascicularis* (strain KL144, GenBank LT158418.1; Identities = 421/527 (80 %), 42 gaps (7 %)). The ITS sequence of CPC 36573 is identical to that of CPC 36719 (489/489 bases) and 38557 (488/488 bases) and differs with an extra T from CPC 36709 (481/482 bases) and 36710 (484/485 bases). The ITS sequence of CPC 38558 is not identical to the other sequences obtained

here (474/488 (97 %) bases including 4 gaps compared to CPC 36573) and has as highest similarity in GenBank *Amphobotrys ricini* (strain CopAr-5, GenBank JF433374.1; Identities = 476/488 (98 %), 4 gaps (0 %)). Closest hits using the **LSU** sequence of CPC 36573 are *Amphobotrys ricini* (as *Botryotinia ricini*, strain CBS 134.59, GenBank MH869369.1; Identities = 877/877 (100 %), no gaps), *Streptotinia symplocarpi* (strain CBS 353.47, GenBank MH867821.1; Identities = 804/884 (91 %), 9 gaps (1 %)), and *Streptotinia caulophylli* (strain CBS 419.63, GenBank MH869931.1; Identities = 802/884 (91 %), 9 gaps (1 %)) – also see Fig. 5. The LSU sequence of CPC 36573 is identical to that of CPC 36719 (849/849 bases), differs with a single nucleotide from CPC 36710 (845/846 bases) and differs with 3 nucleotides from CPC 36709 (855/858 bases). Closest hits using the **rpb2** sequence of CPC 36573 had highest similarity to *Amphobotrys ricini* (strain 14-21, GenBank KR183766.1; Identities = 782/783 (99 %), no gaps), *Botrytis paeoniae* (strain 0003, GenBank AJ745699.1; Identities = 870/910 (96 %), no gaps), and *Botrytis convoluta* (strain 9801, GenBank AJ745679.1; Identities = 862/910 (95 %), no gaps). The **rpb2** sequence of CPC 36573 is identical to that of CPC 36719 (836/836 bases) and 36710 (846/846 bases) and differs with a single nucleotide from CPC 36709 (871/872 bases).

**Arcticomyces warmingii** (Rostr.) Savile, *Canad. J. Bot.* **37**: 984. 1959. Fig. 10.

**Basionym:** *Exobasidium warmingii* Rostr., *Meddr Grønland, Biosc.* **3**: 530. 1888.

**Mycelium** consisting of hyaline, smooth, branched, septate, 1 µm diam hyphae. **Conidiophores** erect, hyaline, smooth, reduced to conidiogenous loci on hyphae, 1–5 × 1 µm; loci somewhat



**Fig. 8, parts 1, 2.** Consensus phylogram (50 % majority rule) resulting from a Bayesian analysis of the *Mycosphaerellaceae* LSU/*rpb2* sequence alignment (123 strains including the outgroup; 246 and 500 unique site patterns for LSU and *rpb2*, respectively; 35 928 sampled trees from 4 330 000 generations). The alignment is derived from the overview LSU/*rpb2* alignment of Videira *et al.* (2017). Bayesian posterior probabilities (PP) > 0.79 are shown at the nodes and the scale bar represents the expected changes per site. Thickened branches represent PP = 1. Families are indicated with coloured blocks to the right of the tree. GenBank accession (superscript text) and/or culture collection numbers are indicated for all species. The tree was rooted to *Cylindroseptoria ceratoniae* (culture CBS 477.69; GenBank KF251655.1 and MF951419.1 for LSU and *rpb2*, respectively) and the species treated in this study are indicated in bold face.

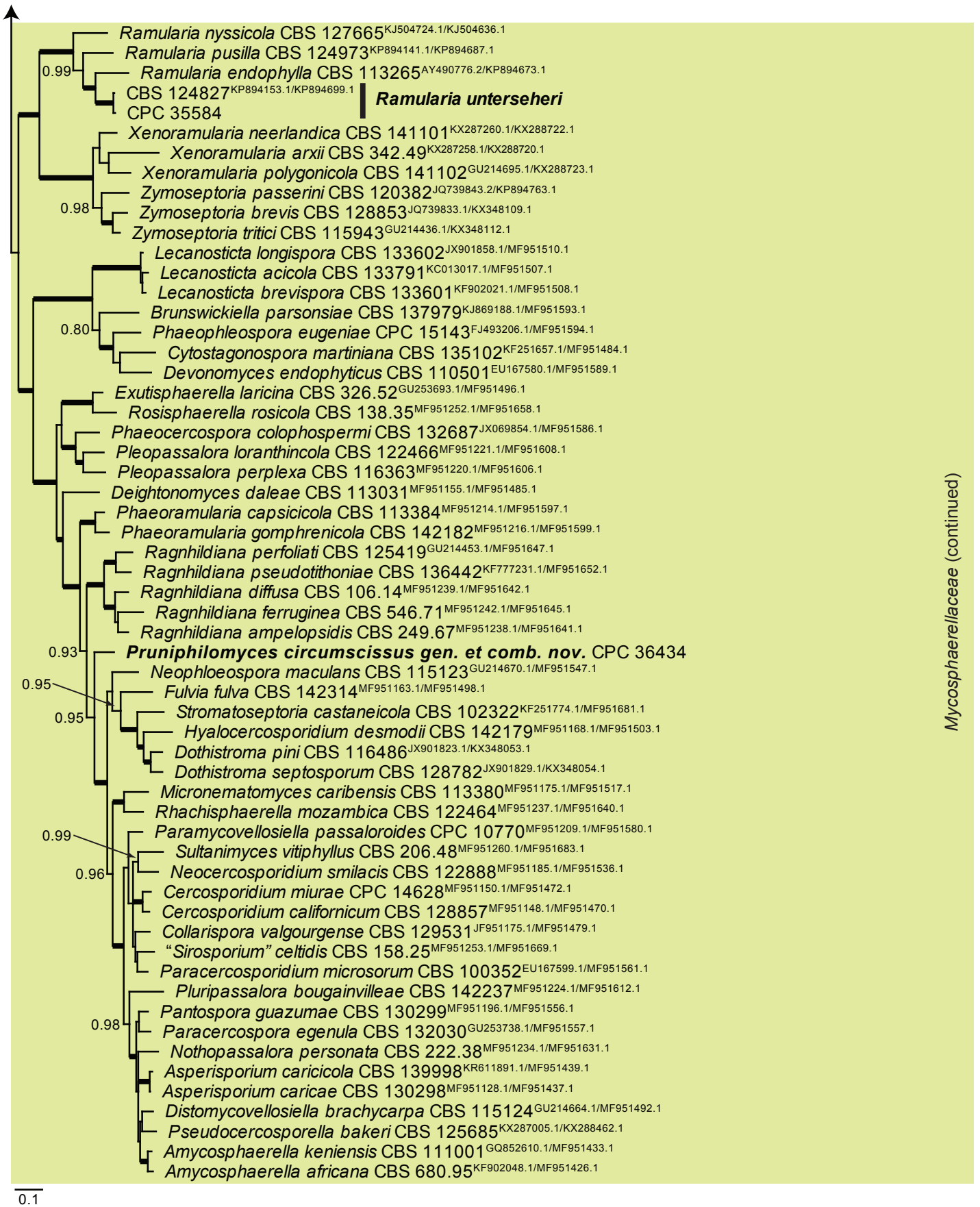
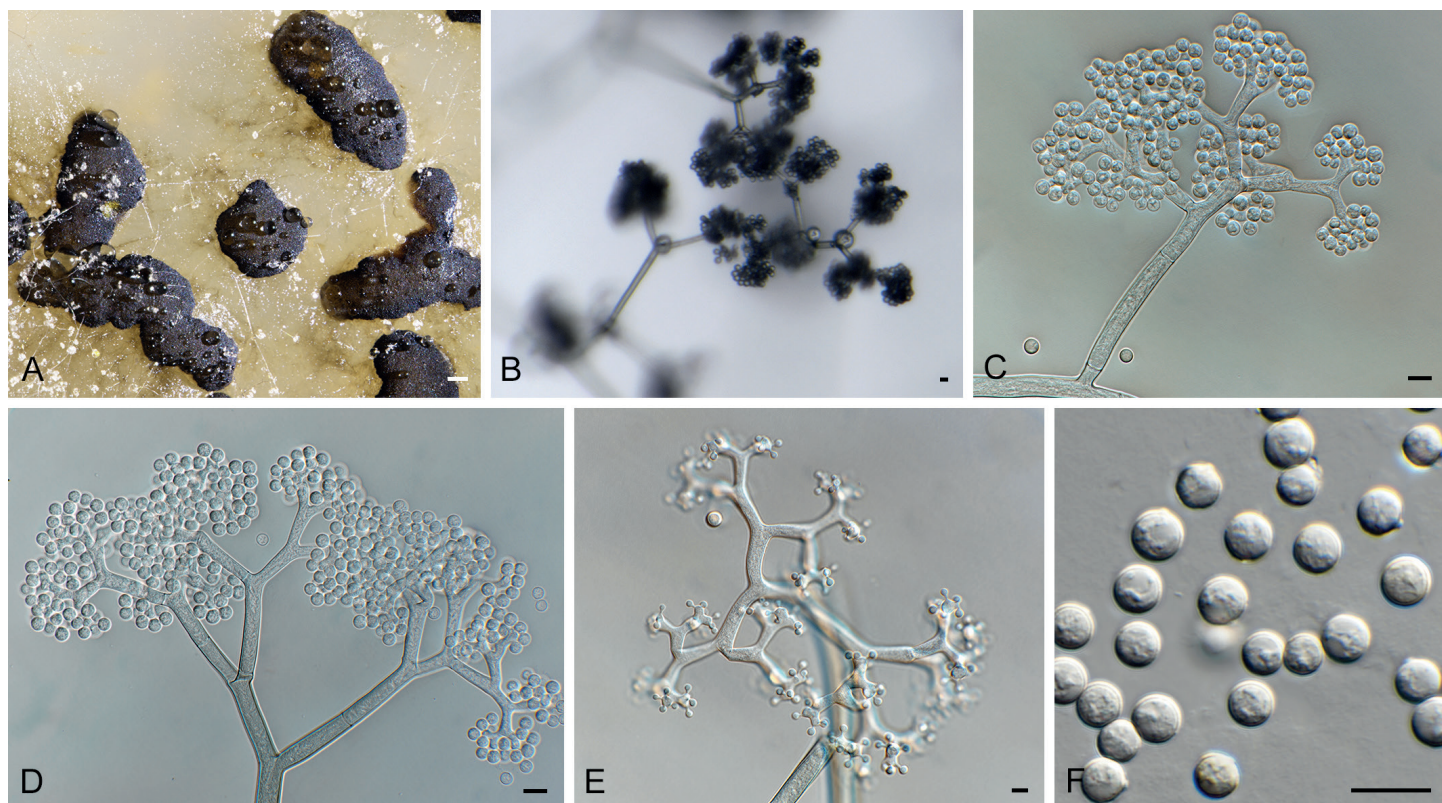

Fig. 8. (Continued)



**Fig. 9.** *Amphobotrys ricini* (CPC 36573). **A.** Sclerotia on OA. **B–D.** Conidiophores. **E.** Conidiogenous cells. **F.** Conidia. Scale bars: A = 4 mm, all others = 10  $\mu$ m.

darkened but not refractive, 0.5  $\mu$ m diam. *Ramoconidia* subcylindrical, hyaline, smooth, tapering at both ends, rarely indistinctly septate, slightly curved, 10–30  $\times$  1  $\mu$ m. *Conidia* hyaline, smooth, subcylindrical, apex obtuse, base truncate, aseptate, 5–8  $\times$  1  $\mu$ m; loci darkened not refractive, 0.5  $\mu$ m diam.

**Culture characteristics:** Colonies erumpent, spreading, with sparse aerial mycelium and smooth to irregular, lobate margin, reaching 20 mm diam after 2 wk at 25  $^{\circ}$ C. On MEA surface white, reverse dark brick; on PDA surface white, reverse sepia; on OA surface white.

**Material examined:** UK, Scotland, Perthshire, Kindrogan Field Study Centre, on *Frullania dilatata*, 25 Aug. 2018, G. Greiff, HPC 2525 (CBS H-24168, culture CPC 36560 = CBS 146033).

**Notes:** *Arcticomyces warmingii* is a foliar pathogen of *Saxifragaceae* with a neo- and palearctic distribution. Phylogenetically, it is closely related to species of *Exobasidium* and *Muribasidiospora*, a relationship that requires further study (Wang *et al.* 2015).

Based on a megablast search of NCBI's GenBank nucleotide database, the closest hits using the **ITS** sequence had highest similarity to *Arcticomyces warmingii* (voucher GLM-F105799, GenBank KY424481.1; Identities = 573/586 (98 %), 4 gaps (0 %)), *Exobasidium rhododendri* (strain CBS 101457, GenBank DQ667153.1; Identities = 446/477 (94 %), 11 gaps (2 %)), and *Exobasidium japonicum* (voucher GLM-F105792, GenBank KY424480.1; Identities = 422/453 (93 %), 12 gaps (2 %)). Closest hits using the **LSU** sequence are *Exobasidium vaccinii* (strain DSM 5498, GenBank MH047198.1; Identities = 890/914 (97 %), 1 gap (0 %)), *Muribasidiospora indica* (strain STE-U 5243, GenBank AY204506.1; Identities = 866/893 (97 %), 3 gaps (0 %)),

and *Exobasidium rhododendri* (strain CBS 101457, GenBank DQ667151.1; Identities = 887/915 (97 %), 2 gaps (0 %)) – also see Fig. 1. Closest hits using the **tef1** (second part) sequence had highest similarity to *Exobasidium gracile* (strain AFTOL-ID 1643, GenBank DQ663703.1; Identities = 429/468 (92 %), no gaps), *Exobasidium rostrupii* (strain CNJ2-3, GenBank KR262257.1; Identities = 427/466 (92 %), no gaps), and *Exobasidium maculosum* (strain D1-2, GenBank KR262207.1; Identities = 420/466 (90 %), no gaps). No significant hits were obtained when the **cmdA** sequence was used in blastn and megablast searches.

***Barrmaelia serenoae*** Crous, *sp. nov.* MycoBank MB835068. Fig. 11.

**Etymology:** Name refers to the host genus *Serenoa* from which the species was isolated.

**Mycelium** consisting of hyaline, smooth, septate, branched, 1.5–2  $\mu$ m diam hyphae. **Conidiophores** solitary, erect, subcylindrical, brown, smooth, or base slightly roughened, unbranched, 1–6-septate, 30–100  $\times$  2.5–3.5  $\mu$ m. **Conidiogenous cells** terminal, integrated, subcylindrical, brown, smooth, 30–40  $\times$  2  $\mu$ m; apex forming a short rachis with subdentate loci, 0.5  $\mu$ m diam. **Conidia** solitary, hyaline, smooth, aseptate, strongly curved, subcylindrical, apex subobtusate, base truncate, (20–)25–30  $\times$  1.5  $\mu$ m.

**Culture characteristics:** Colonies flat, spreading, surface folded, with sparse aerial mycelium and smooth, lobate margin, reaching 40 mm diam after 2 wk at 25  $^{\circ}$ C. On MEA, PDA and OA surface buff, reverse cinnamon to buff.

**Typus:** USA, Florida, Gainesville, on leaf of *Serenoa repens* (*Arecaeae*), 24 Feb. 2019, M.J. Wingfield, HPC 2792 (**holotype** CBS H-24201, culture ex-type CPC 37572 = CBS 146017).

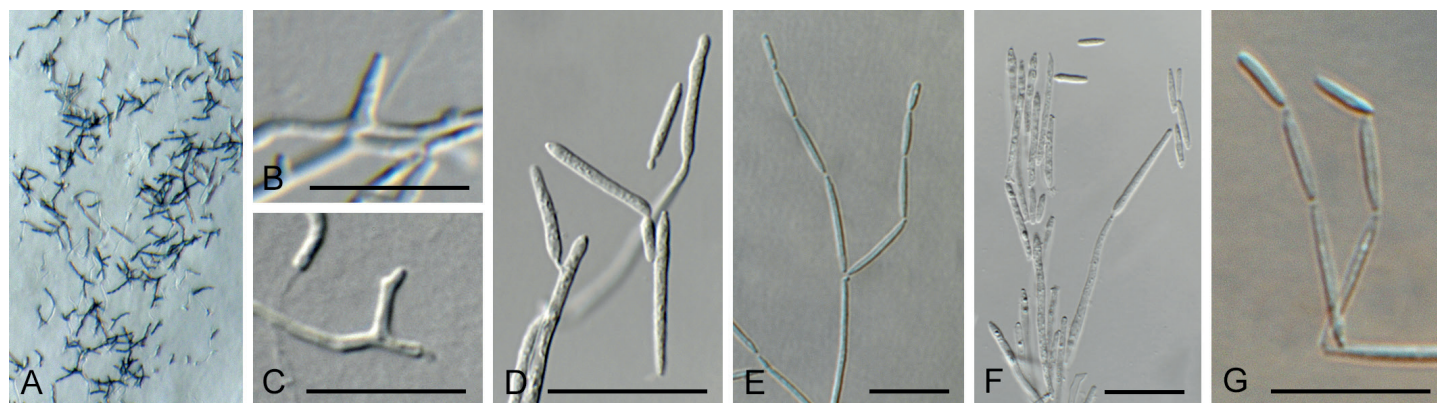

Fig. 10. *Arctomyces warmingii* (CPC 36560). A. Sporulation on SNA. B, C. Conidiophores. D–G. Chains of conidia. Scale bars = 10  $\mu$ m.

Notes: *Barrmaelia serenoae*, which is only known from its asexual morph, clusters close to sexual species of *Barrmaelia*, which in turn have asexual morphs corresponding in morphology to that of our fungus. For this reason, we choose to tentatively name the fungus from *Serenoa repens* in *Barrmaelia* (Voglmayr *et al.* 2018).

Based on a megablast search of NCBI's GenBank nucleotide database, the closest hits using the **ITS** sequence had highest similarity to *Fasciatispora arengae* (strain MFLUCC 15-0326c, GenBank MK120277.1; Identities = 394/454 (87%), 20 gaps (4%)), *Virgaria boninensis* (strain JCM 18623, GenBank AB670710.1; Identities = 391/454 (86%), 16 gaps (3%)), and *Virgaria nigra* (strain NBRC 9453, GenBank AB670716.1; Identities = 350/395 (89%), 11 gaps (2%)). Closest hits using the **LSU** sequence are *Xylaria enteroleuca* (strain CBS 128357, GenBank MH876349.1; Identities = 786/819 (96%), 6 gaps (0%)), *Xylaria longipes* (strain DSM 107183, GenBank MK408619.1; Identities = 786/819 (96%), 6 gaps (0%)), and *Xylaria badia* (strain MUT 3034, GenBank MG980416.1; Identities = 784/817 (96%), 2 gaps (0%)) – also see Fig. 6, part 1. Closest hits using the **tef1** (second part) sequence had highest similarity to *Stegosporium protopyriforme* (strain D80, GenBank KF570212.1; Identities = 447/473 (95%), no gaps), *Stegosporium acerinum* (strain D43, GenBank EU040024.1; Identities = 443/470 (94%), no gaps), and *Stegosporium acerophilum* (strain D45, GenBank EU040030.1; Identities = 442/470 (94%), no gaps). No significant hits were obtained when the **tub2** sequence was used in blastn and megablast searches.

***Cadophora falloppiae*** Crous & Akulov, *sp. nov.* MycoBank MB835069. Fig. 12.

**Etymology:** Name refers to the host genus *Falloppia* from which the species was isolated.

*Conidiomata* (*in vivo*) solitary, applanate, black, round, subepidermal, 200–400  $\mu$ m diam, opening by irregular rupture; wall of 3–6 layers of pale brown *textura angularis*. *Conidiophores* lining the inner cavity, base pale brown, smooth, ampulliform to subcylindrical, 1-septate, branched or not, giving rise to 1–2 conidiogenous cells, 7–15  $\times$  4–6  $\mu$ m. *Conidiogenous cells* hyaline, smooth, subcylindrical, proliferating sympodially, 4–12  $\times$  1.5  $\mu$ m. *Conidia* solitary, subcylindrical, flexuous, apex subobtuse, base truncate, multiseptate, hyaline, smooth-walled, granular, (10–)40–75  $\times$  1.5  $\mu$ m. In culture conidiomatal initials develop, but remain infertile. However, a cladophialophora-like genus develops on SNA. *Conidiophores* arise from superficial hyphae, subcylindrical, pale brown, smooth. *Conidiogenous cells* subcylindrical, 10–20  $\times$  1.5–2  $\mu$ m, proliferating sympodially. *Conidia* similar to those observed *in vivo*, except that they disarticulate at septa into phragmospores, 6–11  $\mu$ m long.

**Culture characteristics:** Colonies flat, spreading, with moderate aerial mycelium and smooth, lobate margin, reaching 40 mm diam after 2 wk at 25  $^{\circ}$ C. On MEA and PDA surface and reverse olivaceous grey; on OA surface iron-grey.

**Typus:** Poland, Krakow, city park, on *Reynoutria sachalinensis* (*Polygonaceae*) overwintered stems, 30 Mar. 2019, A. Akulov,



Fig. 11. *Barrmaelia serenoae* (CPC 37572). A–D. Conidiophores giving rise to curved conidia. E. Conidia. Scale bars = 10  $\mu$ m.





**Fig. 12.** *Cadophora fallopieae* (CPC 38013). A–E. Subcylindrical conidiogenous cells giving rise to chains of subcylindrical conidia. Scale bars = 10 µm.

HPC 2923 = CWU (Myc) AS 7061 (**holotype** CBS H-24251, culture ex-type CPC 38013 = CBS 146083), *idem.*, culture CPC 38011.

**Additional material examined:** Germany, Witten, recreational area Hohenstein, on stem of *Reynoutria japonica*, 9 Feb. 2018, Th. Hülsewig, HPC 2440 (culture CPC 35742 = CBS 145565).

**Notes:** Although *Cadophora fallopieae* clusters among species of *Cadophora*, only a cladophialophora-like synasexual morph was observed in culture.

Based on a megablast search of NCBI's GenBank nucleotide database, the closest hits using the **ITS** sequence had highest similarity to numerous sequences of *Cadophora luteo-olivacea* (e.g. strain CBS 140.41, GenBank MH856091.1; Identities = 520/541 (96 %), 7 gaps (1 %)). The ITS sequence of CPC 38013 is identical to that of CPC 38011 (631/631 bases) and 99 % similar to that of CPC 35742 (627/631 bases, no gaps). Closest hits using the **LSU** sequence are *Cadophora luteo-olivacea* (strain CBS 128576, GenBank MH876422.1; Identities = 849/850 (99 %), no gaps), *Pyrenopeziza compressula* (strain CBS 359.63, GenBank MH869921.1; Identities = 849/850 (99 %), no gaps), and *Pyrenopeziza lonicerae* (strain CBS 332.58, GenBank MH869339.1; Identities = 849/850 (99 %), no gaps) – also see Fig. 5. The LSU sequence of CPC 38013 is identical (848/848 bases) to those of CPC 38011 and CPC 35742.

***Chaetopsina gautengina*** Crous, *sp. nov.* MycoBank MB835070. Fig. 13.

**Etymology:** Name refers to the Gauteng Province, South Africa, where this fungus was collected.

**Conidiophores** erect, setiform, tapering gradually towards acutely rounded apex, flexuous, medium brown, turning red-brown in 3 % KOH, fertile mid region unbranched, verruculose, 100–300 × 5–8 µm, 8–16-septate, thick-walled (2 µm diam), base bulbous, 9–12 µm diam; fertile region consisting of irregularly branched, densely aggregated conidiogenous cells. **Conidiogenous cells** ampulliform to subcylindrical, hyaline to pale brown, smooth, mono- to polyphialidic, 6–10 × 2.5–4 µm. **Conidia** hyaline, smooth, guttulate, subcylindrical, aseptate, apex and base bluntly rounded, (8–)11–14(–20) × 2(–2.5) µm.

**Culture characteristics:** Colonies flat, spreading, with moderate aerial mycelium and smooth, lobate margin, reaching 30 mm diam after 2 wk at 25 °C. On MEA surface sienna, reverse ochreous; on PDA surface and reverse ochreous; on OA surface apricot.

**Typus:** South Africa, Gauteng Province, on leaves of unidentified grass (*Poaceae*), 2016, A. Cilliers (**holotype** specimen CBS 145535, preserved as metabolically inactive culture, culture ex-type CPC 34896 = CBS 145535).

**Notes:** *Chaetopsina gautengina* is phylogenetically closely related to *C. pinicola* (on *Pinus* needles, Thailand, conidia (11–)13–15(–17) × 2(–2.5) µm; Crous *et al.* 2013), but can be distinguished based on its narrower setae, those of *C. pinicola* being 130–250 × 8–12 µm.

Based on a megablast search of NCBI's GenBank nucleotide database, the closest hits using the **ITS** sequence had highest



**Fig. 13.** *Chaetopsina gautengina* (CPC 34896). A, B. Erect, setiform conidiophores. C–E. Conidiogenous cells. F. Conidia. Scale bars = 10 µm.

similarity to *Chaetopsina pinicola* (strain CBS 136444, GenBank NR\_137823.1; Identities = 571/591 (97 %), 5 gaps (0 %)), *Chaetopsina beijingensis* (strain CBS 138004, GenBank KJ869159.1; Identities = 571/596 (96 %), 7 gaps (1 %)), and *Chaetopsina fulva* (strain FMR\_13129, GenBank KY853432.1; Identities = 527/552 (95 %), 8 gaps (1 %)). Closest hits using the **LSU** sequence are *Chaetopsina pinicola* (strain CBS 136444, GenBank NG\_058865.1; Identities = 825/829 (99 %), no gaps), *Chaetopsina fulva* (strain CBS 142.56, GenBank KM231637.1; Identities = 806/813 (99 %), no gaps), and *Chaetopsina beijingensis* (strain S-1015, GenBank MK828234.1; Identities = 796/804 (99 %), no gaps) – also see Fig. 6, part 3.

***Chaetospermum camelliae*** Agnihothr., *Mycopath. Mycol. appl.* **16**: 115. 1962. Fig. 14.

**Description and illustration:** Crous (1993), Marinowitz *et al.* (2010).

**Material examined:** South Africa, Mpumalanga Province, Kruger National Park, on leaves of *Trichilia emetica* (*Meliaceae*), 2010, P.W. Crous (HPC 2260, culture CPC 34736 = CBS 145580).

**Notes:** This species has previously been reported from living leaves of *Syzygium cordatum* in South Africa (Crous 1993, Marinowitz *et al.* 2010), as saprobe on unidentified dead leaves in Thailand (Tangthirasunun *et al.* 2014; epitype designated by authors) and leaves of *Typha angustifolia* and *Pandanus* in Thailand (Rungjindamai *et al.* 2008). *Trichilia emetica* represents a new host record for this fungus.

Based on a megablast search of NCBI's GenBank nucleotide database, the closest hits using the **ITS** sequence had highest similarity to *Chaetospermum camelliae* (as *Chaetospermum chaetosporum*, strain CBS 612.75, GenBank KJ710462.1; Identities = 560/560 (100 %), no gaps), *Chaetospermum camelliae* (strain MFLUCC 12-0318, GenBank KF516964.1; Identities = 558/559 (99 %), 1 gap (0 %)), and *Chaetospermum chaetosporum* (strain CBS 154.59, GenBank NR\_126146.1; Identities = 583/615 (95 %), 12 gaps (1 %)). Closest hits using the **LSU** sequence are *Chaetospermum camelliae* (strain BCC18604, GenBank EF589737.1; Identities = 872/872 (100 %), no gaps), *Chaetospermum chaetosporum* (strain CBS 154.59, GenBank NG\_058876.1; Identities = 835/845 (99 %), 1 gap (0 %)), and *Chaetospermum artocarpi* (strain MFLUCC 12-0535, GenBank

KF516973.1; Identities = 855/878 (97 %), 1 gap (0 %)) – also see Fig. 1.

***Chloridium pini*** Crous & Akulov, *sp. nov.* MycoBank MB835071. Fig. 15.

**Etymology:** Name refers to the host genus *Pinus* from which the fungus was isolated.

**Mycelium** consisting of pale brown, smooth, branched, septate, 1.5–2.5 µm diam hyphae. **Conidiophores** arising from superficial hyphae, erect, subcylindrical, flexuous, brown, smooth, 40–150 × 2–3 µm; at times rejuvenating percurrently. **Conidiogenous cells** terminal, integrated, subcylindrical, pale brown, smooth, 25–40 × 2.5–3 µm, phialidic, with flared collarete, 2–3 µm long. **Conidia** aseptate, solitary, hyaline, smooth, granular, subcylindrical, ends truncate to bluntly rounded, (3–)4–5 × 2(–2.5) µm.

**Culture characteristics:** Colonies erumpent, spreading, with moderate aerial mycelium and smooth, lobate margin, reaching 12 mm diam after 2 wk at 25 °C. On MEA, PDA and OA surface and reverse olivaceous grey.

**Typus:** Ukraine, Sumy region, Okhtyrka district, Klymentove village, NNP Hetmanskyi, on fallen trunk of *Pinus sylvestris* (*Pinaceae*), 3 Aug. 2018, A. Akulov, HPC 2548 = CWU (Myc) AS 6816 (**holotype** CBS H-24171, culture ex-type CPC 36627 = CBS 146011).

**Notes:** *Chloridium pini* is phylogenetically closely related to *C. lignicola* [conidia oblong-ellipsoidal, sometimes slightly allantoid, 3.5–5(–7) × 1.5–2 µm; Gams & Holubová-Jechová 1976], but is morphologically distinct from that species.

Based on a megablast search of NCBI's GenBank nucleotide database, the closest hits using the **ITS** sequence had highest similarity to *Chloridium lignicola* (strain CBS 143.54, GenBank AF178544.1; Identities = 470/493 (95 %), 6 gaps (1 %)), *Chaetosphaeria lentomita* (strain MR 1265, GenBank AF178548.1; Identities = 468/492 (95 %), 4 gaps (0 %)), and *Phialocephala fusca* (strain CBS 300.85, GenBank AB671500.2; Identities = 488/538 (91 %), 12 gaps (2 %)). Closest hits using the **LSU** sequence are *Chloridium lignicola* (strain CBS 143.54, GenBank MH868806.1; Identities = 816/825 (99 %), no

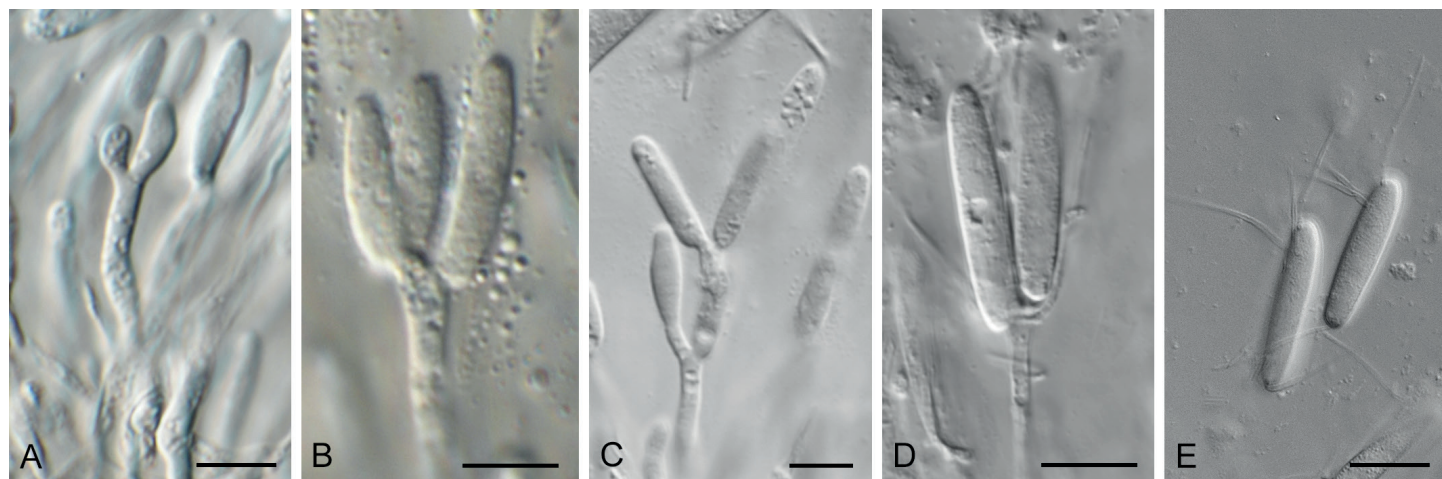

**Fig. 14.** *Chaetospermum camelliae* (CPC 34736). **A–D.** Conidiogenous cells giving rise to conidia. **E.** Conidia with appendages. Scale bars = 10 µm.



Fig. 15. *Chloridium pini* (CPC 36627). A–C. Conidiophores. D, E. Conidiogenous cells. F. Conidia. Scale bars = 10  $\mu$ m.

gaps), *Chaetosphaeria lentomita* (strain MR 1265, GenBank AF178548.1; Identities = 815/825 (99 %), no gaps), and *Phialocephala fusca* (strain CBS 300.85, GenBank MH873570.1; Identities = 795/823 (97 %), no gaps) – also see Fig. 6, part 3. No significant hits were obtained when the *tub2* sequence was used in blastn and megablast searches.

***Cladoriella paleospora*** Cheew. & Crous, *Persoonia* **23**: 63. 2009.

*Description and illustration*: Cheewangkoon *et al.* (2009).

*Material examined*: **South Africa**, Western Cape Province, Stellenbosch, on leaves *Eucalyptus* sp. (*Myrtaceae*), 1 Nov. 2016, P.W. Crous, cultures CPC 34746 = CBS 144495, CPC 34730.

*Notes*: *Cladoriella paleospora* was originally described from *Eucalyptus globulus* leaves collected in Australia (Cheewangkoon *et al.* 2009).

Based on a megablast search of NCBI's GenBank nucleotide database, the closest hits using the **ITS** sequence of CPC 34746 had highest similarity to *Cladoriella paleospora* (strain CBS 124761, GenBank MH863405.1; Identities = 488/493 (99 %), 3 gaps (0 %)), *Cladoriella kinglakensis* (strain CPC 32730, GenBank NR\_156396.1; Identities = 484/492 (98 %), 1 gap (0 %)), and *Cladoriella eucalypti* (strain CBS 115899, GenBank EU040224.1; Identities = 246/264 (93 %), 3 gaps (1 %)). The ITS sequences of CPC 34746 and CPC 34730 are identical (480/480 bases). Closest hits using the **LSU** sequence of CPC 34746 are *Cladoriella paleospora* (strain CBS 124761, GenBank NG\_058779.1; Identities = 617/621 (99 %), no gaps), *Cladoriella kinglakensis* (strain CPC 32730, GenBank NG\_059055.1; Identities = 831/843 (99 %), no gaps), and *Cladoriella xanthorrhoeae* (strain CBS 144523, GenBank MK442516.1; Identities = 805/862 (93 %), 1 gap (0 %)) – also see Fig. 3, part 1. The LSU sequences of CPC 34746 and CPC 34730 are identical (831/831 bases).

***Cladosporium ramotenellum*** K. Schub. *et al.*, *Stud. Mycol.* **58**: 137. 2007.

*Description and illustration*: Schubert *et al.* (2007).

*Material examined*: **UK**, on leaves *Eucalyptus gunnii* (*Myrtaceae*), 17 Dec. 2017, S. Denman, culture CPC 34845 = CBS 145592.

*Notes*: Originally described from hypersaline water in a saltern in Slovenia (Schubert *et al.* 2007), but now known globally from a wide range of hosts and substrates (Bensch *et al.* 2015).

Based on a megablast search of NCBI's GenBank nucleotide database, the closest hits using the **ITS** sequence had highest similarity to *Cladosporium ramotenellum* (strain BC2, GenBank MK910072.1; Identities = 544/544 (100 %), no gaps), *Cladosporium puyae* (strain CBS 274.80A, GenBank NR\_152298.1; Identities = 534/534 (100 %), no gaps), and *Cladosporium phaenocomae* (strain CBS 128769, GenBank MH865096.1; Identities = 544/544 (100 %), no gaps). Closest hits using the **LSU** sequence are *Cladosporium ramotenellum* (strain ZST3, GenBank MK713374.1; Identities = 860/860 (100 %), no gaps), *Cladosporium phlei* (strain CBS 358.69, GenBank MH877726.1; Identities = 860/860 (100 %), no gaps), and *Cladosporium herbarum* (strain CBS 128892, GenBank MH876581.1; Identities = 860/860 (100 %), no gaps) – also see Fig. 3, part 1. Closest hits using the **actA** sequence had highest similarity to *Cladosporium ramotenellum* (strain CPC 19119, GenBank MF474080.1; Identities = 368/373 (99 %), no gaps), *Cladosporium allicinum* (strain CPC 21906, GenBank KT600573.1; Identities = 356/362 (98 %), no gaps), and *Cladosporium wyomingense* (strain CPC 22310, GenBank MF474165.1; Identities = 420/430 (98 %), no gaps). Closest hits using the **rpb2** sequence had highest similarity to *Cladosporium sphaerospermum* (strain BAM 599, GenBank LN833570.1; Identities = 874/875 (99 %), no gaps), *Cladosporium cladosporioides* (strain AFTOL-ID 1289 (= CBS 170.54), GenBank DQ677952.1; Identities = 864/868 (99 %), 1 gap (0 %)), and *Cladosporium ramotenellum* (strain ATCC 36970, GenBank MF951413.1; Identities = 673/679 (99 %), no gaps). Closest hits using the **tef1** sequence had highest similarity to *Cladosporium ramotenellum* (strain CPC 11395, GenBank KT600523.1; Identities = 293/293 (100 %), no gaps), *Cladosporium basi-inflatum* (strain CBS 822.84, GenBank HM148241.1; Identities = 424/433 (98 %), 1 gap (0 %)), and *Cladosporium cladosporioides* (strain CBS 170.54, GenBank FJ936162.1; Identities = 423/432 (98 %), 1 gap (0 %)).

***Coleophoma eucalyptigena*** Crous & R.K. Schumach., *sp. nov.* MycoBank MB835072. Fig. 16.

*Etymology*: Name refers to the host genus *Eucalyptus* from which the species was isolated.

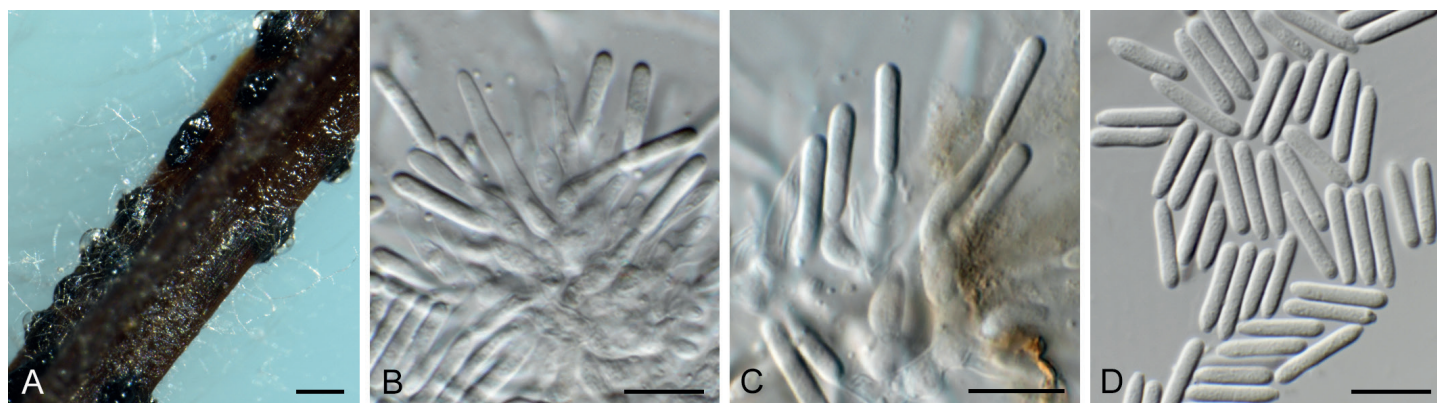

**Fig. 16.** *Coleophoma eucalyptigena* (CPC 37589). **A.** Conidiomata forming on PNA. **B, C.** Conidiogenous cells. **D.** Conidia. Scale bars: A = 300 µm, all others = 10 µm.

*Conidiomata* pycnidial, brown, globose, 200–300 µm diam; wall of 2–6 layers of brown *textura angularis*. *Paraphyses* intermingled among conidiophores, hyaline, smooth, subcylindrical with apical taper towards obtusely rounded apex, 30–50 × 2.5–3.5 µm. *Conidiophores* hyaline, smooth, branched, subcylindrical, 0–3-septate, 10–20 × 3–4 µm. *Conidiogenous cells* hyaline, smooth, subcylindrical to ampulliform or doliiform, apical and intercalary, 5–10 × 3–4 µm, phialidic with periclinal thickening. *Conidia* solitary, hyaline, smooth, aseptate, guttulate, subcylindrical, apex obtuse, base tapering to flattened hilum, 1.5 µm diam, (10–)11–12(–14) × (2–)2.5(–3) µm.

**Culture characteristics:** Colonies flat, spreading, with moderate aerial mycelium and feathery margin, reaching 30 mm diam on MEA and PDA, 50 mm diam on OA after 2 wk at 25 °C. On MEA, PDA and OA surface and reverse olivaceous grey.

**Typus:** Spain, Pontevedra, O Grove, on leaf litter of *Eucalyptus* sp. (*Myrtaceae*), 24 Feb. 2019, M. Delgado, HPC 2826 = RKS 210 (**holotype** CBS H-24202, culture ex-type CPC 37589 = CBS 146018).

**Notes:** *Coleophoma eucalyptigena* is morphologically similar to *C. eucalyptorum* (Australia, leaves of *Eucalyptus piperita*, conidia (10–)11–12(–14) × (2–)2.5 µm; Crous *et al.* 2011), but is phylogenetically distinct from that species.

Based on a megablast search of NCBI's GenBank nucleotide database, the closest hits using the **ITS** sequence had highest similarity to *Coleophoma eucalyptorum* (strain CPC 19865, GenBank KU728490.1; Identities = 537/538 (99 %), no gaps), *Coleophoma paracylindrospora* (strain CBS 109074, GenBank NR\_154806.1; Identities = 529/539 (98 %), 1 gap (0 %)), and *Coleophoma cylindrospora* (strain BP-6252, GenBank MH762908.1; Identities = 528/538 (98 %), 1 gap (0 %)). Closest hits using the **LSU** sequence are "*Septoria*" sp. (strain CPC 19294, GenBank KF251743.1; Identities = 837/837 (100 %), no gaps), *Coleophoma eucalyptorum* (strain CPC 19865, GenBank KU728530.1; Identities = 867/868 (99 %), 1 gap (0 %)), and *Coleophoma ericicola* (strain CBS 301.72, GenBank KU728528.1; Identities = 865/868 (99 %), 1 gap (0 %)) – also see Fig. 5. Closest hits using the **tef1** sequence had highest similarity to *Coleophoma eucalyptorum* (strain CPC 19865, GenBank KU728569.1; Identities = 435/457 (95 %), 1 gap (0 %)), *Coleophoma camelliae* (strain CBS 101376, GenBank KU728558.1; Identities = 379/437 (87 %), 14 gaps (3 %)), and

*Coleophoma paracylindrospora* (strain CBS 109074, GenBank KU728570.1; Identities = 364/426 (85 %), 28 gaps (6 %)). No significant hits were obtained when the **actA** sequence was used in blastn and megablast searches.

***Cylindrium corymbiae*** Crous, *sp. nov.* MycoBank MB835073. Fig. 17.

**Etymology:** Name reflects the genus *Corymbia* from which the species was isolated.

*Mycelium* consisting of branched, septate, hyaline, smooth, 1.5–2 µm diam hyphae. *Conidiophores* developing along hyphae, initially appearing as globose, brown, chlamyospore-like cells, intercalary on hyphae, later developing either a conidiogenous locus or additional brown cells forming a stroma (microsclerotium) with terminal conidiogenous cells. *Conidiogenous cells* medium brown, smooth, ampulliform, 7–13 × 3–5 µm, apex truncate, pale brown, 2 µm diam. *Conidia* aseptate, cylindrical, smooth, guttulate, ends obtuse with flattened hilum, in branched chains on host, but unbranched in culture, (19–)20–22 × 2–2.5 µm.

**Culture characteristics:** Colonies flat, spreading, surface folded with sparse aerial mycelium and smooth, lobate margin, reaching 50 mm diam after 2 wk at 25 °C. On MEA, PDA and OA surface umber, reverse isabelline.

**Material examined:** Australia, New South Wales, Mandalong, on leaves of *Corymbia maculata* (*Myrtaceae*), 16 Apr. 2018, A.J. Carnegie, HPC 2427 (**holotype** CBS H-24154, culture CPC 35637 = CBS 146087).

**Notes:** *Cylindrium corymbiae* is morphologically similar to *Cylindrium grande* [conidia (13–)18–20(–22) × (2–)2.5–3 µm; Crous *et al.* 2019a], but is phylogenetically distinct from that species.

Based on a megablast search of NCBI's GenBank nucleotide database, the closest hits using the **ITS** sequence had highest similarity to *Cylindrium grande* (strain CPC 35403, GenBank MK876384.1; Identities = 540/542 (99 %), 1 gap (0 %)), *Cylindrium elongatum* (strain CBS 685.83A, GenBank KM231852.1; Identities = 531/545 (97 %), 2 gaps (0 %)), and *Cylindrium syzygii* (strain CBS 131307, GenBank NR\_157430.1; Identities = 520/547 (95 %), 17 gaps (3 %)). Closest hits using the **LSU** sequence are *Cylindrium grande* (strain CBS 145578, GenBank MK876426.1; Identities = 833/834 (99 %), no gaps), *Cylindrium*

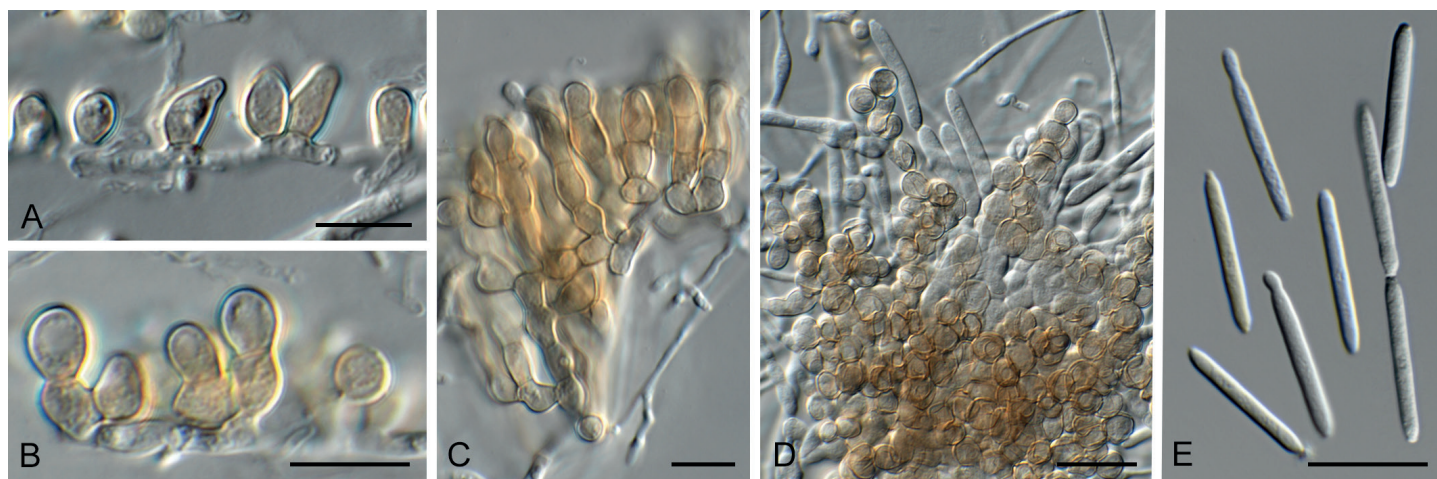

**Fig. 17.** *Cylindrium corymbiae* (CPC 35637). **A–D.** Clusters of conidiogenous cells. **E.** Conidia. Scale bars = 10  $\mu$ m.

*elongatum* (strain CBS 115974, GenBank KM231733.1; Identities = 824/832 (99 %), 1 gap (0 %)), and *Cylindrium purgamentum* (strain CPC 29580, GenBank KY173525.1; Identities = 814/822 (99 %), no gaps) – also see Fig. 6, part 2a. Closest hits using the *actA* sequence had highest similarity to *Cylindrium grande* (strain CBS 145578, GenBank MK876456.1; Identities = 618/640 (97 %), 5 gaps (0 %)), *Cylindrium elongatum* (strain CBS 685.83A, GenBank KM231264.1; Identities = 575/622 (92 %), 10 gaps (1 %)), and *Cylindrium aeruginosum* (strain CBS 693.83, GenBank KM231265.1; Identities = 511/557 (92 %), 11 gaps (1 %)). Closest hits using the *cmdA* sequence had highest similarity to *Cylindrium grande* (strain CBS 145578, GenBank MK876468.1; Identities = 671/707 (95 %), 5 gaps (0 %)), *Cylindrium elongatum* (strain CBS 685.83A, GenBank KM231448.1; Identities = 558/685 (81 %), 34 gaps (4 %)), and *Cylindrium aeruginosum* (strain CBS 693.83, GenBank KM231450.1; Identities = 393/481 (82 %), 34 gaps (7 %)). Closest hits using the *rpb2* sequence had highest similarity to *Cylindrium grande* (strain CBS 145578, GenBank MK876482.1; Identities = 899/924 (97 %), 1 gap (0 %)), *Lopadostoma turgidum* (strain LT3, GenBank KC774564.1; Identities = 716/896 (80 %), 15 gaps (1 %)), and *Lopadostoma fagi* (strain LF, GenBank KC774530.1; Identities = 712/894 (80 %), 11 gaps (1 %)). Closest hits using the *tef1* sequence had highest similarity to *Cylindrium grande* (strain CBS 145578, GenBank MK876496.1; Identities = 437/471 (93 %), 3 gaps (0 %)), and *Cylindrium elongatum* (strain CBS 685.83A, GenBank KM231988.1; Identities = 353/412 (86 %), 25 gaps (6 %)). Closest hits using the *tub2* sequence had highest similarity to *Cylindrium elongatum* (strain CBS 115974, GenBank KM232123.1; Identities = 609/732 (83 %), 31 gaps (4 %)), *Cylindrium grande* (strain CPC 35403, GenBank MK876502.1; Identities = 533/629 (85 %), 12 gaps (1 %)), and *Cylindrium aeruginosum* (strain CBS 693.83, GenBank KM232124.1; Identities = 574/729 (79 %), 40 gaps (5 %)).

***Dendryphiella eucalyptorum*** Crous & E. Rubio, *Persoonia* **32**: 231. 2014.

**Description and illustration:** Crous *et al.* (2014).

**Material examined:** South Africa, Gauteng Province, University of Pretoria, FABI, in courtyard, on leaves of unidentified grass (*Poaceae*), 2016, P.W. Crous, culture CPC 34855 = CBS 145593.

**Notes:** Originally described from branches of *Eucalyptus globulus* collected in Spain (Crous *et al.* 2014).

Based on a megablast search of NCBI's GenBank nucleotide database, the closest hits using the **ITS** sequence had highest similarity to *Dendryphiella eucalyptorum* (strain CBS 137987, GenBank KJ869139.1; Identities = 524/528 (99 %), 1 gap (0 %)), *Dendryphiella phitsanulokensis* (strain MFLU 17-2651, GenBank NR\_159827.1; Identities = 575/591 (97 %), no gaps), and *Dendryphiella* sp. (strain MFLUCC 17-2242, GenBank MH118115.1; Identities = 510/522 (98 %), no gaps). Closest hits using the **LSU** sequence are *Dendryphiella vinosa* (GenBank EU848590.1; Identities = 832/832 (100 %), no gaps), *Dendryphiella phitsanulokensis* (strain MFLU 17-2651, GenBank NG\_064502.1; Identities = 827/827 (100 %), no gaps), and *Dendryphiella eucalyptorum* (strain CBS 137987, GenBank KJ869196.1; Identities = 821/821 (100 %), no gaps) – also see Fig. 3, part 4.

***Diaporthe tarchonanathi*** Crous, *sp. nov.* MycoBank MB835074. Fig. 18.

**Etymology:** Name refers to the host genus *Tarchonanthus* from which the species was isolated.

**Conidiomata** pycnidial, globose, up to 300  $\mu$ m diam, black, erumpent; cream conidial droplets exuding from central ostioles; walls consisting of 3–6 layers of brown *textura angularis*. **Conidiophores** hyaline, smooth, 0–2-septate, branched, densely aggregated, subcylindrical, straight to sinuous, 10–20  $\times$  3–4  $\mu$ m. **Conidiogenous cells** 7–15  $\times$  2.5–3  $\mu$ m, phialidic, subcylindrical, terminal and intercalary, with slight apical taper, apex 1–2  $\mu$ m diam, with visible periclinal thickening; collarete not flared, up to 2  $\mu$ m long. **Paraphyses** not observed. **Alpha conidia** aseptate, hyaline, smooth, guttulate, fusoid to ellipsoid, tapering towards both ends, apex subobtuse, base truncate, 1.5  $\mu$ m diam, (9.5–) 10–11(–13)  $\times$  (4–)4.5(–5)  $\mu$ m. **Gamma** and **beta conidia** not observed.

**Culture characteristics:** Colonies flat, spreading, with moderate aerial mycelium, covering dish after 2 wk at 25  $^{\circ}$ C. On MEA, PDA and OA surface dirty white, reverse cinnamon.

**Typus:** South Africa, Western Cape Province, Mossel Bay, on leaves of *Tarchonanthus littoralis* (*Asteraceae*), 2016, L. Lombard, HPC 2800 (**holotype** CBS H-24196, culture ex-type CPC 37479 = CBS 146073).

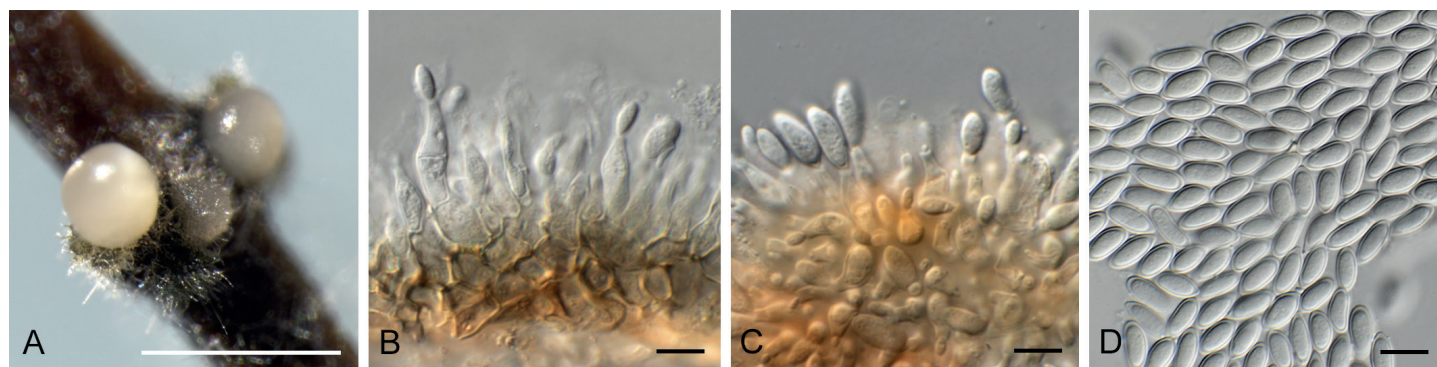

Fig. 18. *Diaporthe tarchonanthi* (CPC 37479). A. Conidiomata on PNA. B, C. Conidiogenous cells. D. Conidia. Scale bars: A = 300  $\mu$ m, all others = 10  $\mu$ m.

Notes: *Diaporthe* was recently treated by Marin-Felix *et al.* (2019), listing all accepted species. *Diaporthe tarchonanthi* is closely related to *D. oxe* (on petiole of *Maytenus ilicifolia*, Brazil, alpha conidia (5–)6–7(–8)  $\times$  (2–)3  $\mu$ m; Gomes *et al.* 2013), but can be distinguished based on its larger conidia.

Based on a megablast search of NCBI's GenBank nucleotide database, the closest hits using the **ITS** sequence had highest similarity to *Diaporthe oxe* (strain LGMF939, GenBank KC343167.1; Identities = 548/574 (95 %), 6 gaps (1 %)), *Diaporthe lithocarpus* (strain TS-120, GenBank MG832540.1; Identities = 547/574 (95 %), 5 gaps (0 %)), and *Diaporthe eucalyptorum* (strain KACC 48653, GenBank MK396569.1; Identities = 537/567 (95 %), 8 gaps (1 %)). Closest hits using the **LSU** sequence are *Diaporthe discoidispora* (strain LC3503, GenBank KY011854.1; Identities = 827/830 (99 %), no gaps), *Phaeocystroma ambiguum* (strain CPC 17077, GenBank FR748100.1; Identities = 851/857 (99 %), no gaps), and *Diaporthe oxe* (strain CBS 133187, GenBank MH877518.1; Identities = 851/857 (99 %), 1 gap (0 %)) – also see Fig. 6, part 2b. Closest hits using the **his3** sequence had highest similarity to *Diaporthe paranensis* (strain CBS 133184, GenBank KC343655.1; Identities = 360/379 (95 %), 6 gaps (1 %)), *Diaporthe impulsa* (strain CBS 114434, GenBank KC343605.1; Identities = 358/378 (95 %), 7 gaps (1 %)), and *Diaporthe detrusa* (strain CBS 140.27, GenBank KC343547.1; Identities = 356/379 (94 %), 9 gaps (2 %)). Closest hits using the **tub2** sequence had highest similarity to *Diaporthe paranensis* (strain CBS 133184, GenBank KC344139.1; Identities = 648/708 (92 %), 11 gaps (1 %)), *Diaporthe oxe* (strain CBS 133187, GenBank KC344133.1; Identities = 644/707 (91 %), 13 gaps (1 %)), and *Diaporthe caatingaensis* (strain URM7486, GenBank KY115600.1; Identities = 638/708 (90 %), 18 gaps (2 %)).

***Diplocarpon coronariae*** (Ellis & Davis) Wöhner & Rossman, *comb. nov.* MycoBank MB834830.

*Basionym:* *Ascochyta coronariae* Ellis & Davis, *Trans. Wisconsin Acad. Sci.* **14**: 94. 1903.

*Synonyms:* *Marssonina coronariae* (Ellis & Davis) Davis, *Trans. Wisconsin Acad. Sci.* **17**: 881. 1914.

*Marssonina coronariae* Sacc. & Dearn., *Ann. Mycol.* **10**: 313. 1912.

*Marssonina mali* Henn., *Bot. Jb.* **37**: 164. 1905.

*Marssonina mali* (Henn.) S. Ito, *Bot. Mag. (Tokyo)* **32**: 206. 1918.

*Diplocarpon mali* Y. Harada & Sawamura, *Ann. Phytopathol. Soc. Japan* **40**: 415. 1974.

Notes: Apple blotch is a severe disease of apples that was initially described from North America (Davis 1903, 1913) and has caused enormous losses to apple production in Asia (Lee

*et al.* 2011). It is also becoming more problematic in Europe, possibly due to climate change (Wöhner & Emeriewen 2019). Known primarily in the asexual morph, the causal fungus has long been known as *Marssonina coronariae* (Ellis & Davis) Davis. The sexual morph was discovered and described as *Diplocarpon mali* and there seems to be no doubt that *M. coronariae* and *D. mali* both refer to the fungal species causing apple blotch.

Starting with the International Code of Nomenclature for algae, fungi and plants (McNeill *et al.* 2012), only one scientific name may be used for a single species of fungus. At present, both *Marssonina coronariae* for the asexual morph and *Diplocarpon mali* for the sexual morph have been applied to this fungus as shown in the literature. In deciding which scientific name to use, one must determine the correct generic placement of the species. Johnston *et al.* (2014) recommended generic names of pleomorphic fungi for members of the *Leotiomycetes*. They determined that the type species of *Diplocarpon* F.A. Wolfe 1912, specifically *D. rosae* F.A. Wolfe 1912, was congeneric with the type species of *Marssonina* Magnus 1906, typified by *M. potentillae* (Desm.) Magnus 1906 (basionym: *Phyllosticta potentillae* Desm. 1847). Thus, *Diplocarpon* and *Marssonina* are synonyms. Because *Diplocarpon* is “more widely known for the serious, widespread diseases of rosaceous plants” (Johnston *et al.* 2014), they recommended that *Diplocarpon* should be protected and used rather than *Marssonina*. Once the correct generic name for a species has been determined, in this case *Diplocarpon* rather than *Marssonina*, the oldest epithet for a species must be placed in the correct genus regardless of whether the name has been used for a sexual or asexual morph. After reviewing all of the known synonyms that have been applied to this species, the oldest epithet is *Ascochyta coronariae* 1903. Thus, the name *Ascochyta coronariae* should be placed in *Diplocarpon*.

Several studies have confirmed that *Diplocarpon coronariae* is congeneric with *D. rosae*, type of *Diplocarpon*. Lee *et al.* (2011) showed that 21 isolates of *D. coronariae* (as *M. coronariae*) from China and Korea belonged to the same clade and that this species was related to *D. rosae* (as *M. rosae*) and *D. mespili*. Similarly, Johnston *et al.* (2019) recognised *D. rosae* and *D. coronariae* (as *D. mali*) as a single clade in the *Drepanopezizaceae*.

***Elsinoe eucalyptorum*** Crous & Summerell, *sp. nov.* MycoBank MB835075.

*Synonym:* *Elsinoe eucalyptorum* Crous & Summerell, *Fungal Diversity* **23**: 332. 2006. *Nom. inval.*, Art. 40.6 (Melbourne).

*Etymology:* Name refers to the host genus *Eucalyptus* from which the species was isolated.

*Description and illustration:* Summerell *et al.* (2006).

*Diagnosis:* Ascospores hyaline, smooth, thin-walled, broadly ellipsoidal with rounded ends, with 1(–3) transverse septa, and 1–2 vertical or oblique septa; constricted at median septum, (11–)13–15 × (4–)5(–6) μm.

*Typus:* **Australia**, New South Wales, 0.9 km west of Pacific Highway on Middle Brother Road, ca. 11 km south of Kew, North Coast NSW, 31°42'38" S, 152°42'20" E, alt. 40 m; on leaves of *Eucalyptus propinqua* (*Myrtaceae*), Feb. 2006, B.A. Summerell (**holotype** CBS H-19746, culture ex-type CBS 120084 = CPC 13052).

*Notes:* *Elsinoe eucalyptorum* was invalidly described (Summerell *et al.* 2006), because the word “holotype” was omitted in the final publication. The taxon is thus validated here.

***Eriospora leucostoma*** Berk. & Broome, *Ann. Mag. nat. Hist.*, Ser. 2 5: 455. 1850. Fig. 19.

*Conidiomata* pycnidial, immersed, separate, dark brown, globose, unilocular, thick-walled; neck somewhat papillate, ostiole central, circular, appearing white to grey. *Conidiophores* branched, forming a reticulate layer lining the inner wall, hyaline, septate. *Conidiogenous cells* hyaline, smooth, integrated, proliferating sympodially with several unthickened conidiogenous loci in the apical region, 5–10 × 1.5 μm. *Conidia* frequently remaining attached, hyaline, smooth, curved, up to 8-septate, cylindrical with obtuse ends, 50–100 × 1 μm.

*Culture characteristics:* Colonies flat, spreading, surface folded, with sparse aerial mycelium and smooth, lobate margin, reaching 40 mm diam after 2 wk at 25 °C. On MEA, PDA and OA surface ochreous, reverse umber to sienna.

*Materials examined:* **Germany**, near Berlin, on attached leaf of *Typha* sp. (*Typhaceae*), 6 May 2018, R.K. Schumacher, RKS 172 = HPC 2389, culture CPC 35594 = CBS 145556; near Berlin, on culm of *Juncus effusus* (*Juncaceae*), 4 May 2018, R.K. Schumacher, RKS 165 = HPC 2391, culture CPC 35598, 35599.

*Notes:* Little is known regarding the ecology of *Eriospora leucostoma*, except that it appears to be a foliar pathogen with

a wide host range.

Based on a megablast search of NCBI's GenBank nucleotide database, the closest hits using the **ITS** sequence had highest similarity to *Fitzroyomyces cyperacearum* (strain CBS 143170, GenBank NR\_156387.1; Identities = 377/417 (90 %), 10 gaps (2 %)), *Fitzroyomyces cyperi* (strain CBS 143170, GenBank MG386047.1; Identities = 377/417 (90 %), 10 gaps (2 %)), and *Neofitzroyomyces nerii* (strain CBS 145088, GenBank NR\_161144.1; Identities = 569/646 (88 %), 29 gaps (4 %)). The ITS sequences of CPC 35594 and 35598 are 597/607 (98 %) similar. Closest hits using the **LSU** sequence are *Neofitzroyomyces nerii* (strain CBS 145088, GenBank MK047504.1; Identities = 807/813 (99 %), no gaps), *Phacidiella podocarpi* (strain CBS 138904, GenBank NG\_058118.1; Identities = 783/827 (95 %), 5 gaps (0 %)), and *Conotrema populum* (voucher Gilenstam 2353 (UPS), GenBank AY300833.1; Identities = 791/841 (94 %), 7 gaps (0 %)) – also see Fig. 2. The LSU sequences of CPC 35594 and 35598 are identical (837/837 bases) similar.

***Exophiala quercina*** Crous & R.K. Schumacher, *sp. nov.* MycoBank MB835076. Fig. 20.

*Etymology:* Name refers to the host genus *Quercus* from which the species was isolated.

*Mycelium* consisting of pale brown, smooth, branched, septate, 2–2.5 μm diam hyphae. *Conidiophores* reduced to conidiogenous cells on hyphae. *Conidiogenous cells* solitary hyphal pegs on hyphae, intercalary or terminal, cells at times constricted at septa, forming globose chains of brown cells that can develop conidiogenous loci, 1 × 1 μm, giving rise to mucoid conidial droplets. *Conidia* solitary, hyaline, smooth, guttulate, globose to ellipsoid, 2–2.5 × 1.5–2 μm, becoming swollen, globose or subcylindrical, pale brown, 3–5 × 2–4 μm.

*Culture characteristics:* Colonies erumpent, spreading, slimy, with sparse aerial mycelium, folded surface, and smooth, lobate margin, reaching 10 mm diam after 2 wk at 25 °C. On MEA, PDA and OA surface and reverse iron-grey.

*Typus:* **Germany**, near Berlin, on dead wood of *Quercus* sp. (*Fagaceae*), 6 Apr. 2017, R.K. Schumacher, RKS 89 = HPC 2042 (**holotype** CBS H-24150, culture ex-type CPC 33408 = CBS 146024).

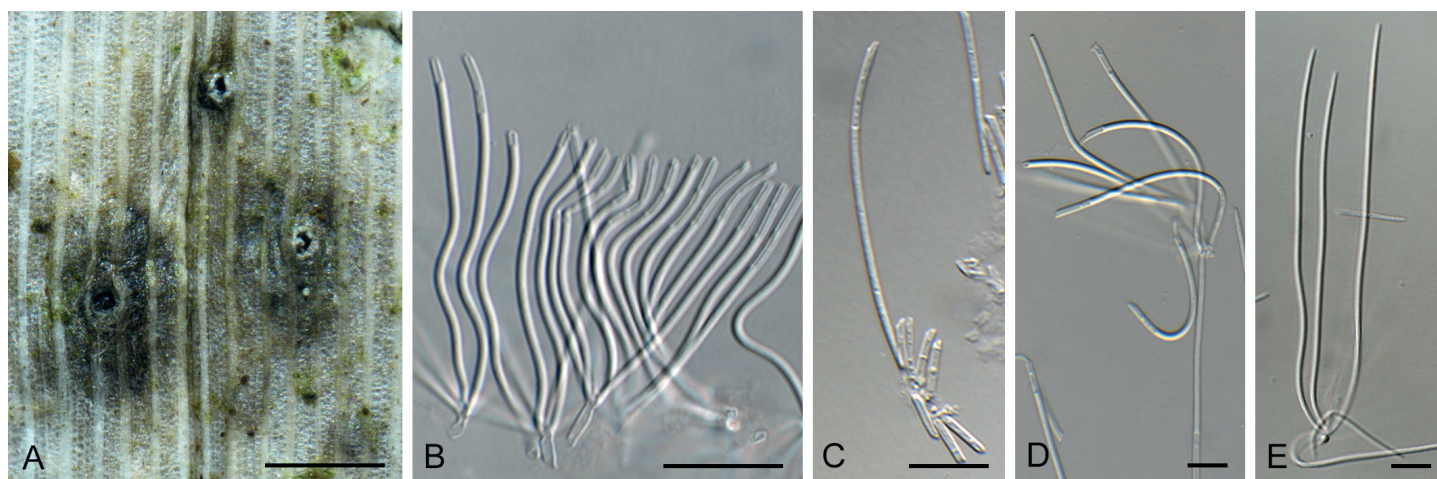

**Fig. 19.** *Eriospora leucostoma* (CPC 35594). **A.** Immersed conidiomata. **B–E.** Conidiogenous cells giving rise to conidia. Scale bars: A = 300 μm, others = 10 μm.

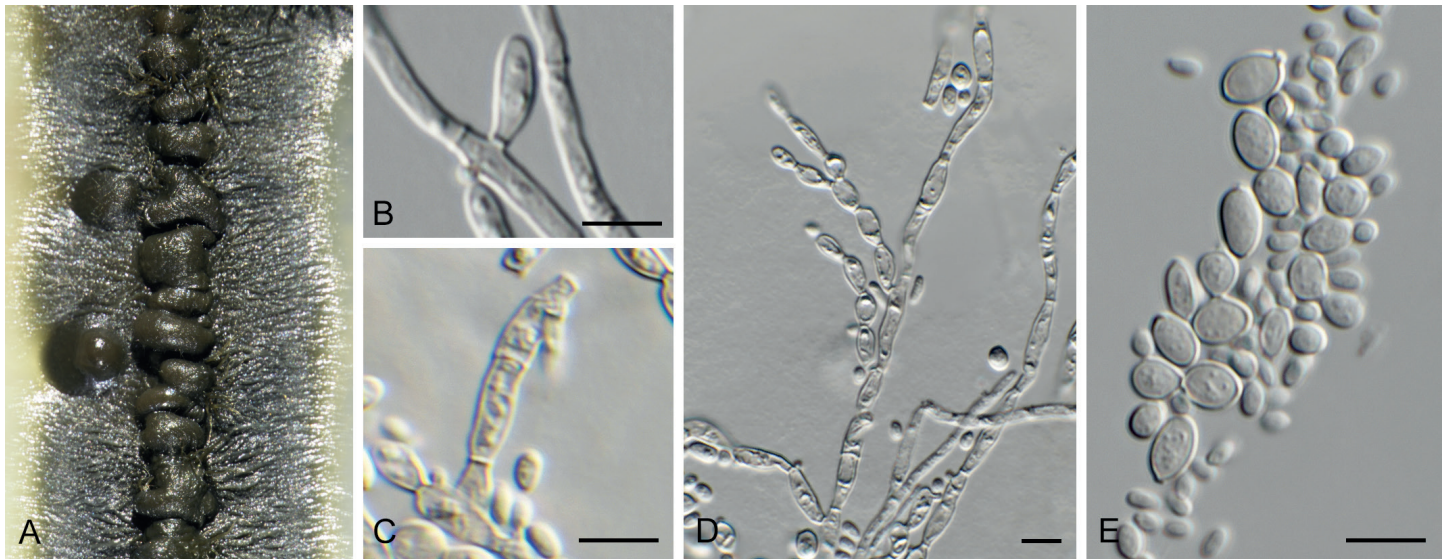

Fig. 20. *Exophiala quercina* (CPC 33408). A. Colony on SNA. B–D. Conidiogenous cells giving rise to conidia. E. Conidia. Scale bars = 10  $\mu$ m.

Notes: *Exophiala quercina* is morphologically similar to *E. capensis* (South Africa, leaf bracts of *Phaenocoma prolifera*, conidia (2–)3–5(–6)  $\times$  (2–)3–3.5(–4)  $\mu$ m; Crous & Groenewald 2011), but can be distinguished based on DNA sequence data.

Based on a megablast search of NCBI's GenBank nucleotide database, the closest hits using the ITS sequence had highest similarity to *Exophiala moniliae* (strain LCM 953.01, GenBank MF495447.1; Identities = 599/615 (97 %), 6 gaps (0 %)), *Exophiala capensis* (strain CBS 128771, GenBank NR\_121493.1; Identities = 488/548 (89 %), 20 gaps (3 %)), and *Exophiala abietophila* (strain CBS 145038, GenBank NR\_163357.1; Identities = 571/643 (89 %), 34 gaps (5 %)). Closest hits using the LSU sequence are *Exophiala moniliae* (strain CBS 520.76, GenBank MH872772.1; Identities = 885/893 (99 %), 1 gap (0 %)), *Exophiala spinifera* (strain CBS 126734, GenBank MH875669.1; Identities = 884/897 (99 %), 4 gaps (0 %)), and *Exophiala nigra* (strain dH 12296, GenBank FJ358244.1; Identities = 868/881 (99 %), 4 gaps (0 %)) – also see Fig. 4. Closest hits using the *tef1* sequence had highest similarity to *Exophiala abietophila* (strain HGUP-R300, GenBank MK887139.1; Identities = 175/186 (94 %),

2 gaps (1 %)), *Exophiala salmonis* (strain AFTOL-ID 671, GenBank EF413612.1; Identities = 173/184 (94 %), no gaps), and *Capronia munkii* (strain AFTOL-ID 656, GenBank EF413607.1; Identities = 179/192 (93 %), 3 gaps (1 %)).

***Fusarium californicum*** D.P. Lawr., A.J. Stack, T.R. Gordon & R.M. Bostock, *sp. nov.* MycoBank MB830805. Fig. 21.

**Etymology:** Name refers to the state of California, where the ex-type strain was isolated.

**Mycelium** consisting of septate, straight, branched, smooth, hyaline, 3–4  $\mu$ m diam hyphae. **Aerial mycelium** copious, commonly forming hyphal bundles. Abundant sporulation from 30–60  $\mu$ m tall aerial conidiophores and sporodochia. **Conidiophores** of aerial mycelium commonly reduced to conidiogenous cells, 30–100  $\mu$ m tall, irregularly or sympodially branched, bearing terminal or lateral monophialides; **phialides** ampulliform, subulate to subcylindrical, smooth- and thin-walled, (10–)12.5(–18.5)  $\times$  (2–)2.5(–3.5)  $\mu$ m. **Macroconidia** multiseptate and falcate,

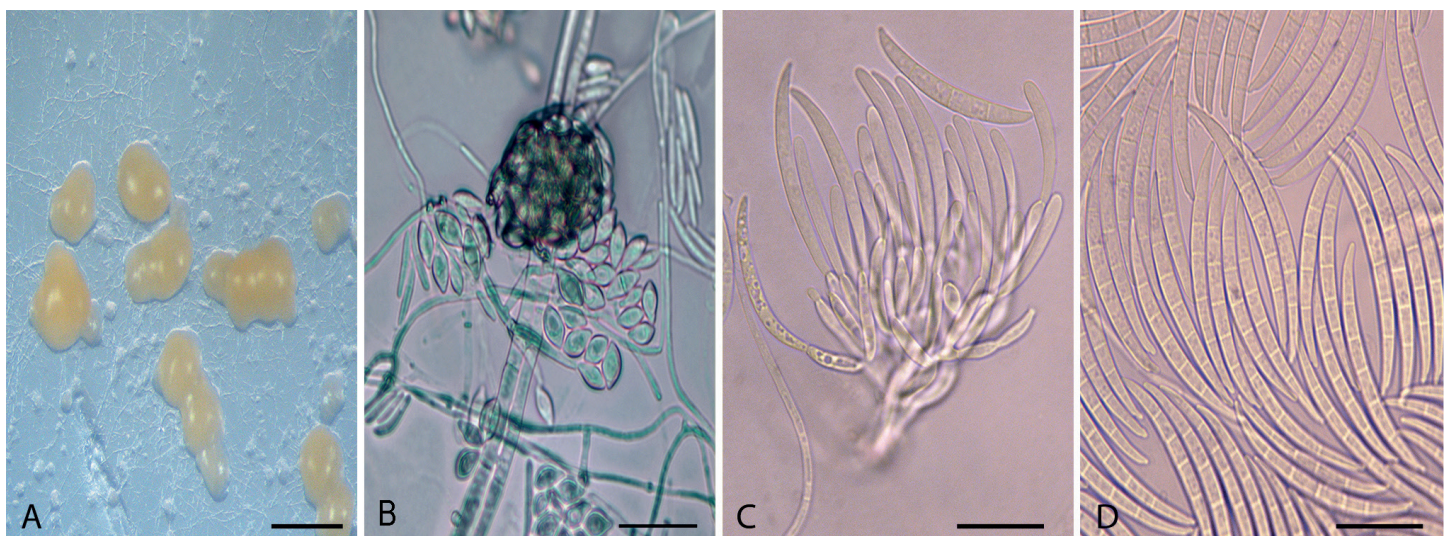

Fig. 21. *Fusarium californicum* (CBS 145796). A. Sporodochia. B. Cylindrical and napiform microconidia. C. Conidiogenous cells. D. Macroconidia. Scale bars: A = 500  $\mu$ m, B = 25  $\mu$ m, C–D = 20  $\mu$ m.



morphologically similar to sporodochial conidia. *Microconidia* of two types formed singly or forming small false heads at the tip of blastic conidiogenous cells; a) hyaline, subcylindrical, smooth- and thin-walled, slightly curved with 0–1 septa, (11.5–)15.5(–20) × (1.5–)2.5(–3.5) µm; b) hyaline, napiform to pyriform, many with papilla at the base, 0–1-septate, (11.5–)14.5(–17.5) × (5–)6(–7.5) µm. *Sporodochia* abundantly produced on SNA, fleshy, cream to pale orange-colored; *sporodochial conidiophores* (20–)60–80(–85) µm tall, densely and irregularly branched, bearing 1–2 terminal, rarely lateral monophialides; *sporodochial phialides* subulate to subcylindrical, smooth- and thin-walled, (8.5–)14.5(–20.5) × (2–)2.5(–3.5) µm. *Macroconidia* on sporodochia falcate, apical cell conical with rounded apex, basal cell slightly papillate to foot-shaped, (3–)4–5 septate, hyaline, thin- and smooth-walled, 3-septate macroconidia (27–)32(–37.5) × (2–)3(–3.5) µm, 4-septate macroconidia (30–)34.5(–39.5) × (2.5–)3(–3.5) µm, and 5-septate macroconidia (29–)37(–44.5) × (2.5–)3(–4.5) µm. *Chlamydospores* not observed.

**Culture characteristics:** On PDA averaging 31.5 mm in 7 d at 25°C in the dark; colony surface initially white with flat to felty aerial mycelium with a torn margin, colony centre darkens slightly with age, reverse chestnut brown.

**Typus:** **USA**, California, Sutter County, Yuba City, 39°03'08" N, 121°36'51" W, 10 m a.s.l., isolated from necrotic inner bark and cambium of budwood of *Prunus dulcis*, Sep. 2013, A.J. Stack (**holotype** specimen CBS 145796, preserved as metabolically inactive culture, culture ex-type CBS 145796 = BL30).

**Notes:** *Fusarium californicum* produces predominately 5- but occasionally 3- to 4-septate macroconidia, whereas *F. tricinctum* mostly produces 3- but occasionally 4- to 5-septate macroconidia. *Fusarium californicum* differs from *F. acuminatum* by the latter forming cylindrical microconidia in culture, whereas *F. californicum* produces both cylindrical and napiform to pyriform papillate microconidia in culture. Based on the analysis of *tef1* and *rpb2* sequences, the newly proposed species *Fusarium californicum* clusters strongly (98 % / 100 %, parsimony and likelihood bootstrap support values, respectively) as an independent lineage within the 'tricinctum' species complex. Within the 'tricinctum' complex *F. acuminatum* and *F. tricinctum* are the closest relatives to *F. californicum*. Isolates of this newly typified taxon have been previously reported from wheat (*Triticum* sp.) and the signal crayfish (*Pacifastacus leniusculus*) in North America.

Based on a megablast search of NCBI's GenBank nucleotide database, the **ITS** sequence was 100 % identical to isolates named *Fusarium lateritium* (GenBank LC206632) and *Fusarium avenaceum* (GenBank MG274299). The **LSU** sequence closest matches included 99 % identity to *Fusarium verticillioides* (GenBank XR\_001989352) and *Fusarium fujikuroi* (GenBank KX375765) – also see Fig. 6, part 3. The closest matches for the **rpb1** sequence included *Fusarium tricinctum* (GenBank JX171516) and *Fusarium acuminatum* (GenBank KC808324) with 98.8 % and 98.6 % identity, respectively. The closest matches for the **rpb2** sequence included *Fusarium tricinctum* (GenBank HM068327) and *Fusarium acuminatum* (GenBank HM068334) with 98.4 % identity. The closest matches for the **tef1** sequence included *Fusarium tricinctum* (GenBank AB674262) and *Fusarium avenaceum* (GenBank KX702713) with 100 % and 99.2 % identity, respectively. The closest matches for the **tub2** sequence included *Fusarium tricinctum* (GenBank KU852605)

and *Fusarium acuminatum* (GenBank KU852603) with 99.4 % and 98.5 % identity, respectively.

**Gonatobotrys simplex** Corda, *Pracht-Fl. Eur. Schimmelbild.*: 9. 1839. Fig. 22.

**Synonyms:** *Melanospora simplex* (Corda) D. Hawksw., *IMA Fungus* 7 (1): 137. 2016.

*Desmotrichum simplex* Lév., *Annales des Sciences Naturelles Botanique* 20: 217, t. 7: 8. 1843.

*Gonatobotrys simplex* var. *leveillei* Sacc., *Sylloge Fungorum* 4: 169. 1886.

**Colonies** white to cream. *Conidiophores* 250–1 500 × 4–10 µm, becoming longer after prolonged incubation. *Conidiogenous cells* with a swollen part 10–13 × 8–14 µm (*vide* Walker & Minter up to 18 µm), conspicuous denticles remaining after conidia break off; *Conidia* aseptate, smooth to finely roughened, 8–17 × 6–10 µm (*vide* Walker & Minter 10–22 × 6–12 µm) amended from Walker & Minter (1981).

**Typus:** **Prague**, on *Helminthosporium* on dead bark, 1839, Corda, in "Pracht-Flora Europaeischer Schimmelbildungen p. 9, (1839), tafel V (fig. 5)" (**lectotype** designated by Walker & Minter 1981), MBT391348). **Germany**, former West-Germany, *Triticum aestivum* seed, P. Reinecke, CBS 174.78 (with *Alternaria alternata*), (specimen CBS 174.78, preserved as metabolically inactive culture, **epitype** designated here, MBT391349, culture ex-epitype CBS 174.78).

**Additional materials examined:** **Morocco**, Moyen-Atlas, 800 m alt., L. Najim, CBS 466.84 (with *Alternaria alternata*). **Netherlands**, Uden, on *Betula verrucosa*, Dec. 1973, W.M. Loerakker, CBS 281.74 (with *Alternaria alternata*). **New Zealand**, Seed Testing Station, Palmerston, *Trifolium arvense* seed, cv. Montgomery, 7 Jun. 1966, G.L. Hennebert, MUCL 9374 = CBS 111.67. **South Africa**, Pretoria, on Blueberry, C.M. Visagie, 2019, CMW 55931, CMW 55932 (with *Cladosporium*); Pretoria, on Blueberry, 2018, C.M. Visagie, PPRI 28268 (with *Alternaria* & *Cladosporium*).

**Notes:** *Gonatobotrys* Corda (1839) is a mycoparasite, with *G. simplex* as its generic type. Walker & Minter (1981) reviewed the genus and its morphologically similar asexual genera based on their morphology and modes of conidium development. They classified most described *Gonatobotrys* species in other genera, retaining only *G. simplex* while introducing the new species *G. complex*. *Gonatobotrys africana* Najim, Clauzet & Kadiri (*nom. illegit.*, Art. 53.1) was subsequently introduced (Najim *et al.* 1984). However, this epithet had already been occupied by *G. africana* Saccas and the former species was renamed *G. pyriformis* V. Rao, de Hoog & Najim (Rao & de Hoog 1986). Comparing these species, *G. simplex* produces aseptate conidia that distinguishes it from the septate conidia produced by both *G. complex* and *G. pyriformis*. *Gonatobotrys pyriformis* was distinguished from *G. complex* based on a better developed proximal cell. From the original descriptions, *G. africana* conidiophores appear to be more regularly branched and are narrower (3–5 vs. 6–10 µm), while it generally produces smaller conidia (5–14 vs. 10–40 µm).

Vakili (1989) linked the sexual *Melanospora damnosa* morph with the asexual *G. simplex* morph and this resulted in *Melanospora simplex* (Corda) D. Hawksw. being introduced as a new combination (Reblova *et al.* 2016). Vakili's (1989) conclusions were largely based on the fact that both fungi were found on moldy corn. They reported that single ascospore isolations of

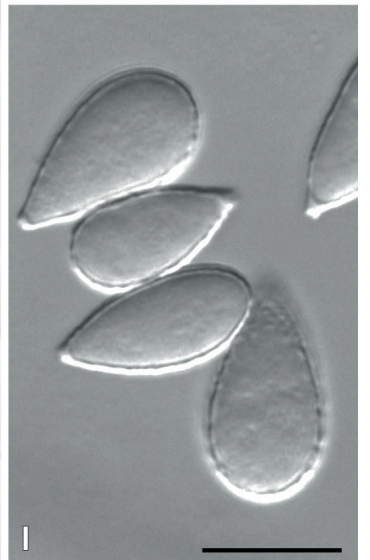
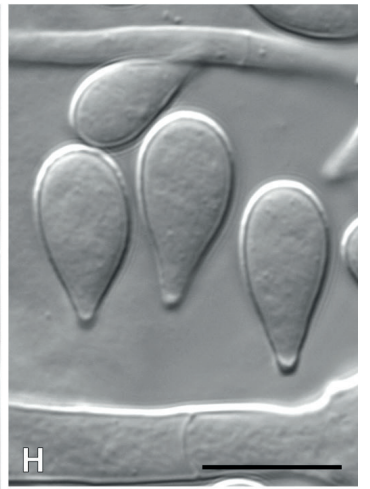
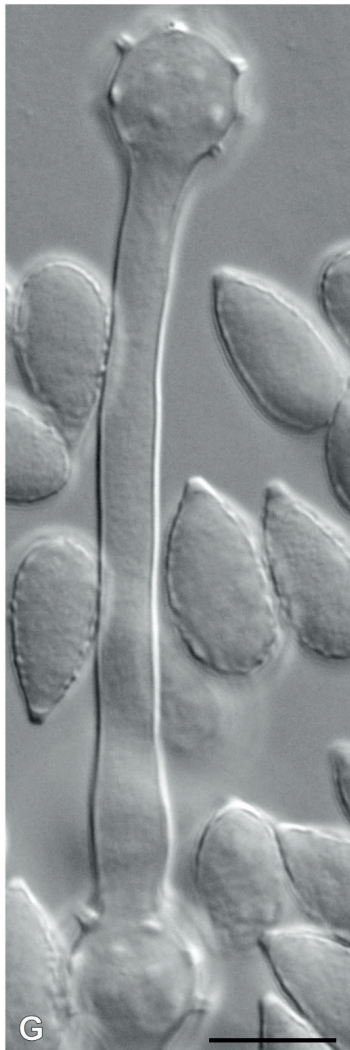
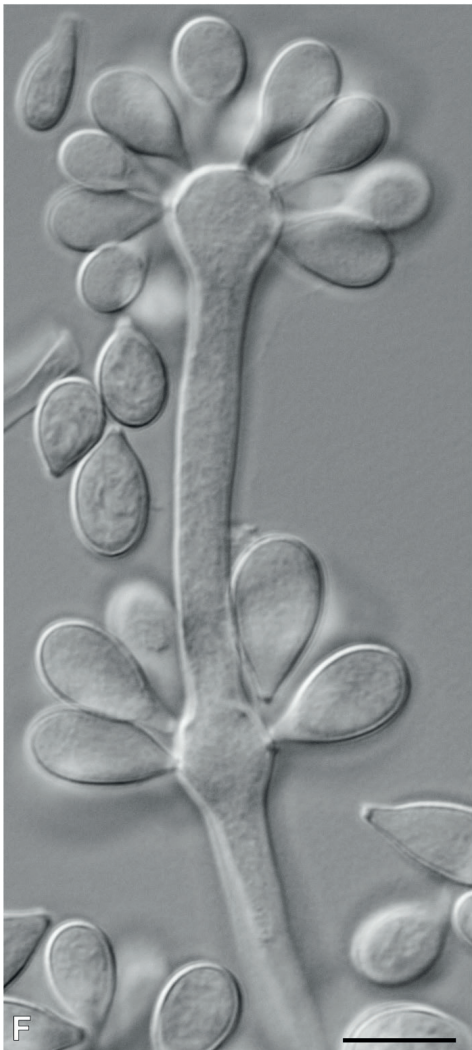
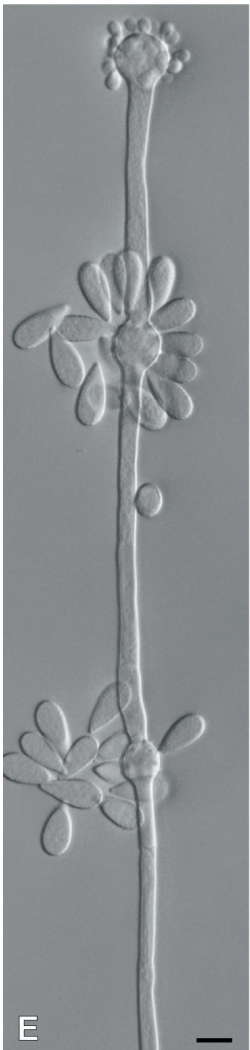
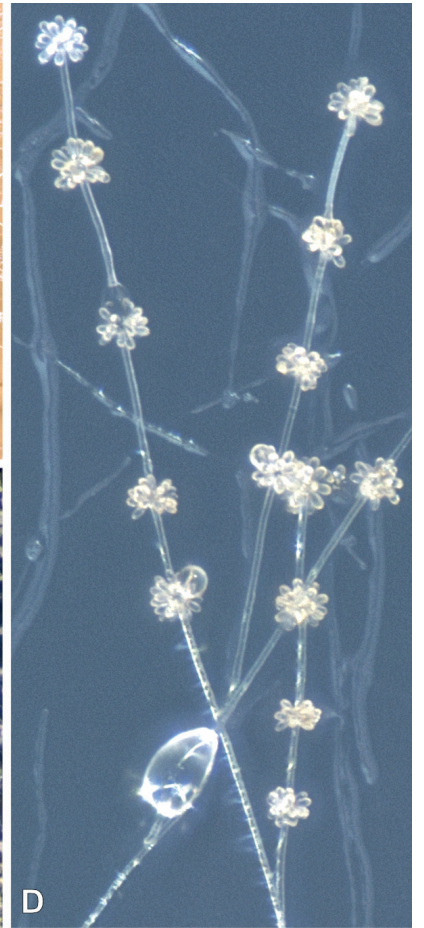
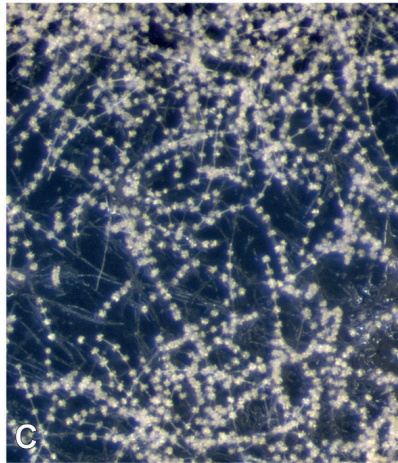
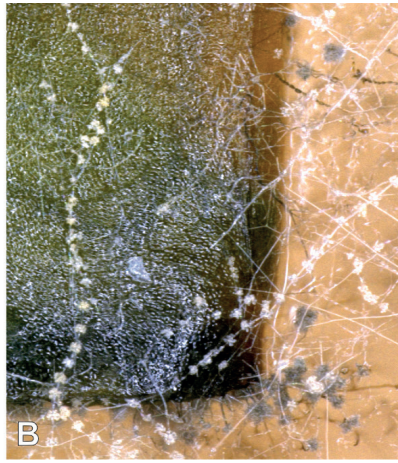
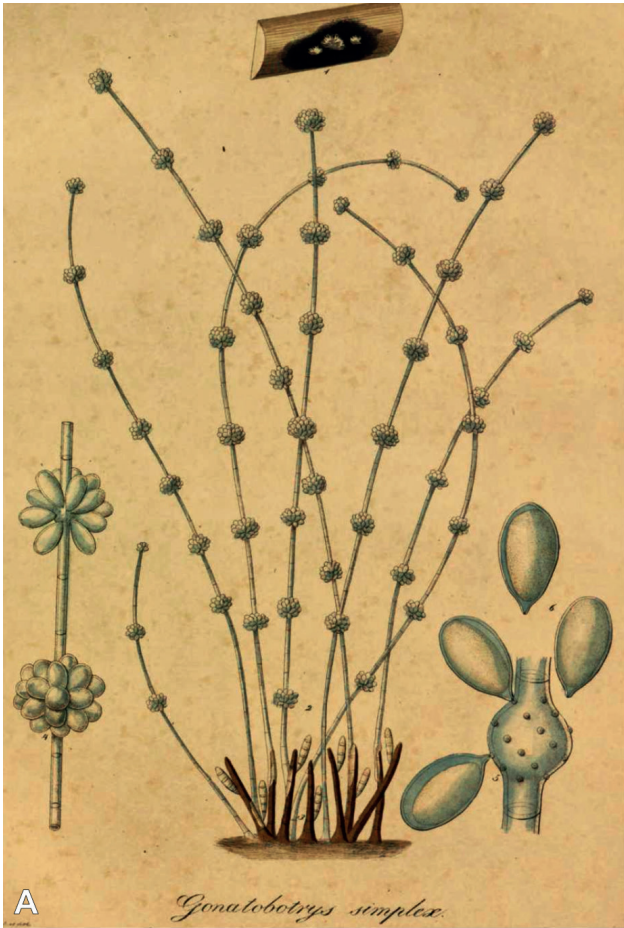

the sexual morph resulted in the *Gonatobotrys* morph occurring in pure culture, and subsequent crossings of compatible strains resulted in the sexual morph. Microconidiophores (solitary phialides) were also observed in their *Melanospora* and *Gonatobotrys* cultures. A phialidic asexual morph was reported for other *Melanospora* species (Marin-Felix *et al.* 2018), but the *Gonatobotrys* morph was never observed in any of their cultures. Based on the DNA sequences available for this group, our *G. simplex* strains formed a distinct clade in *Melanosporales*, sister to *Vittatispora* but distinct from *Melanospora*. It would thus appear that the link between *Melanospora* and *Gonatobotrys* was erroneous, and that the correct name for this fungus should be *G. simplex*.

Since *Gonatobotrys* is a mycoparasite, obtaining clean sequences in pure cultures is difficult. But we were fortunate to obtain these for some strains. BLAST searches against environmental sequences at NCBI and UNITE did not reveal any close matches (see Supplementary Fig. 1). However, the reference sequences deposited with this study should prove valuable for future studies on these mycoparasitic species, which have ecological and potential commercial value.

***Gonatophragmium epilobii*** U. Braun & C.F. Hill, *Australas. Mycol.* **27**(2): 46. 2008. Fig. 23.

*Description and illustration:* Braun & Hill (2008).

*Material examined:* **New Zealand**, Auckland, Auckland Botanical Garden, on leaves of *Rhopalostylis sapida* (*Areaceae*), 30 Aug. 2017, *R. Thangavel*, culture T17\_03052C = CPC 34889 = CBS 145594.

*Notes:* *Gonatophragmium epilobii* (CBS 122271 ex-type) was described from leaf spots on *Epilobium ciliatum* in northern New Zealand (Braun & Hill 2008). The present collection represents a new host record.

Based on a megablast search of NCBI's GenBank nucleotide database, the closest hits using the ITS sequence had highest similarity to *Gonatophragmium epilobii* (strain CBS 122271,

GenBank MH863183.1; Identities = 500/500 (100 %), no gaps), *Acrospermum maxonii* (as *Acrospermum* sp. VD-2019c, voucher 3108, GenBank MK562002.1; Identities = 521/536 (97 %), no gaps), and *Gonatophragmium triuniae* (strain CBS 138901, GenBank NR\_137932.1; Identities = 514/540 (95 %), 9 gaps (1 %)). Closest hits using the LSU sequence are *Gonatophragmium triuniae* (strain CBS 138901, GenBank NG\_058117.1; Identities = 824/825 (99 %), no gaps), *Gonatophragmium epilobii* (strain CBS 122271, GenBank MH874728.1; Identities = 842/845 (99 %), 3 gaps (0 %)), and *Acrospermum maxonii* (as *Acrospermum* sp. VD-2019c, voucher 44, GenBank MK603831.1; Identities = 829/833 (99 %), no gaps) – also see Fig. 3, part 1.

***Graphostroma platystomum*** (Schwein.) Piroz. (as “*platystoma*”), *Canad. J. Bot.* **52**: 2131. 1974. Fig. 24.

*Basionym:* *Sphaeria platystoma* Schwein., *Schr. naturf. Ges. Leipzig* **1**: 31 1822.

*Synonym:* *Sphaeria platystoma* Schwein. : Fr., *Syst. Mycol.* **2**(2): 351. 1823. sanct.

*Stroma* intracorticolous (not superficial), erumpent, single, densely crowded to confluent, flat, black-brown, multilocular, loci in single level, margin not sterile, up to 4.4 × 3 × 0.1 cm. *Ascomata* perithecial, embedded, pyriform, black, ostioles as black, round discs, single, prominent. *Paraphyses* numerous, longer than most asci, unbranched, not anastomosed, multicelled, basally moniliform, upwards tapered, hyaline, thin-walled, smooth, with a few guttules per cell. *Asci* 8-spored, clavate, apically blunt, rounded, pedicel tapered, base truncate, apical apparatus faintly amyloid (water + lugol), 33–42 × 4.5–5.5 μm. *Ascospores* aseptate, allantoid, hyaline, thin-walled, smooth, eguttulate, 7–10 × 1–2 μm (mounted in water). *Mycelium* consisting of pale brown, smooth, septate, branched, 2.5–3 μm diam hyphae. *Conidiophores* arising in penicillate tufts up to 250 μm tall, consisting of a series of branches that are aggregated, subcylindrical, pale brown at base, hyaline at apex, smooth-walled, 2.5–3 μm diam. *Conidiogenous cells* terminal and intercalary, 20–40 × 2.5–3

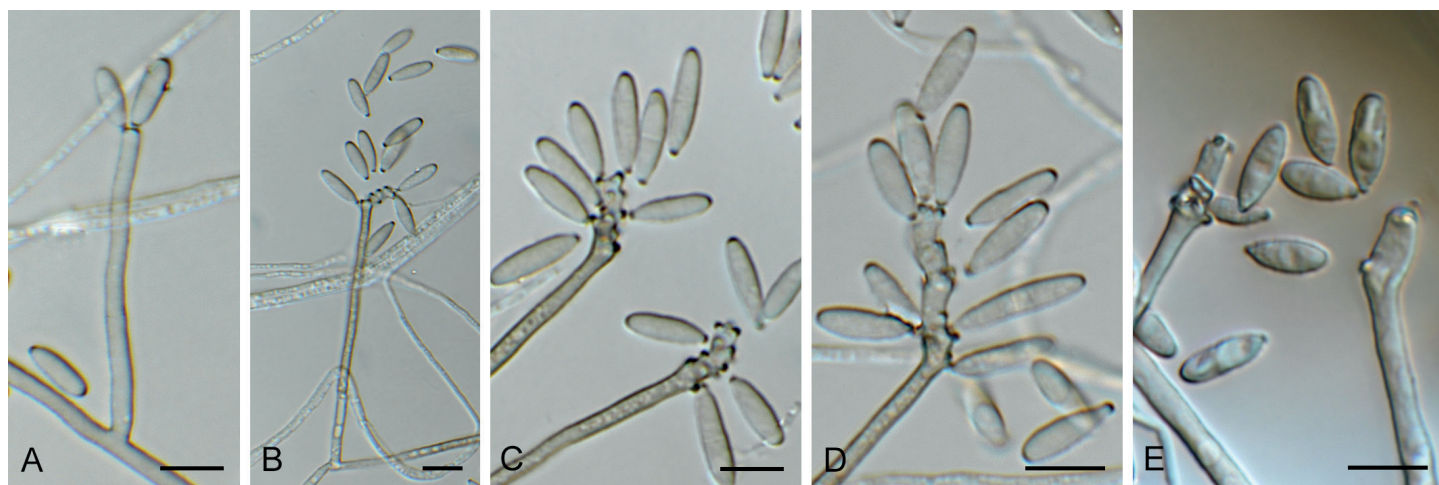

**Fig. 23.** *Gonatophragmium epilobii* (CPC 34889). A–E. Conidiophores with conidiogenous cells giving rise to clusters of aseptate conidia. Scale bars = 10 μm.

**Fig. 22.** *Gonatobotrys simplex*. A. Corda (1839) Tafel V (lectotype). B–D. Colony texture and conidiophore appearance (CN008I7). E–G. Conidiophores. H, I. Conidia. Scale bars = 10 μm in E–I.

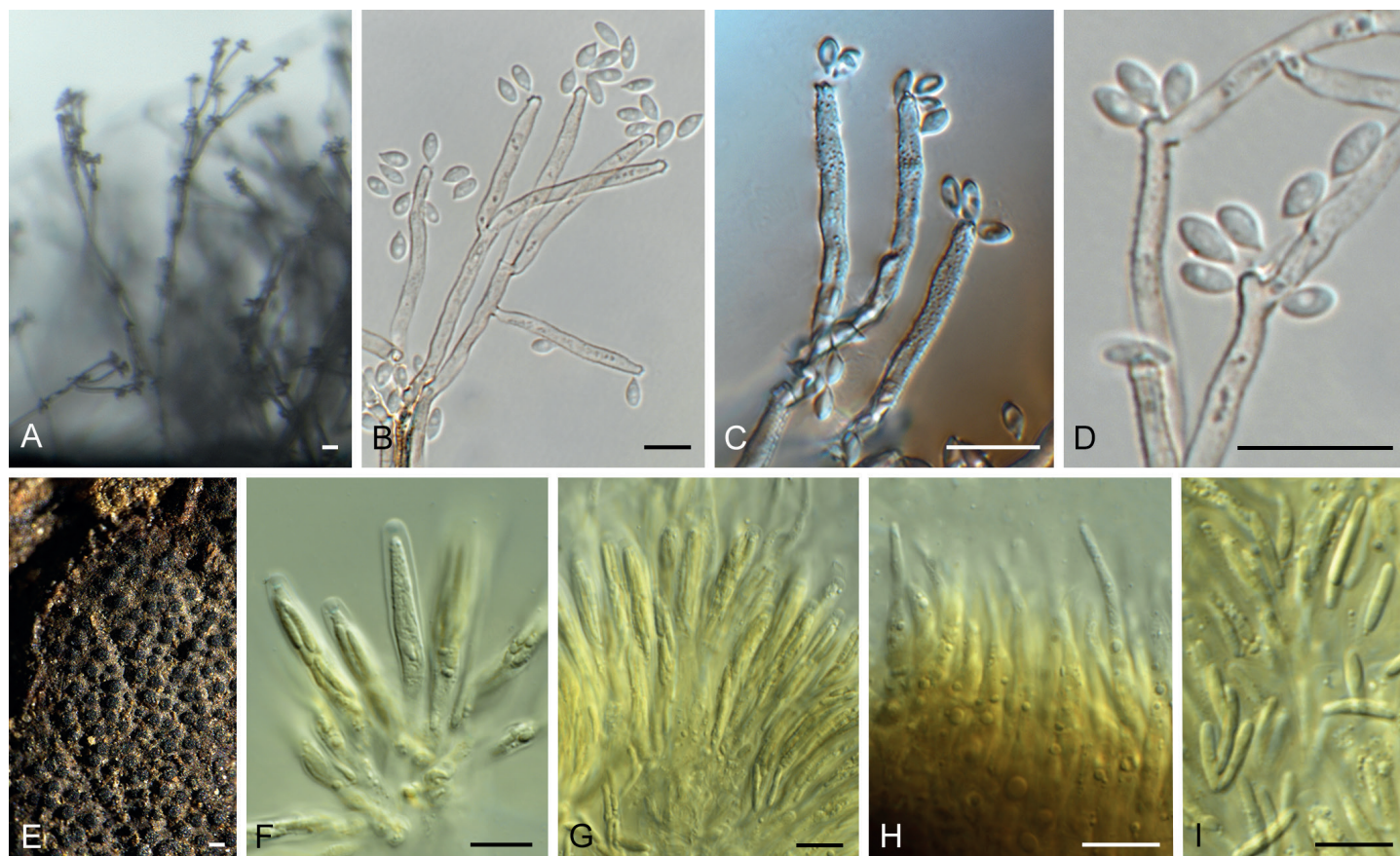

**Fig. 24.** *Graphostroma platystomum* (CPC 37153). **A–D.** Conidiophores giving rise to aseptate conidia. **E.** Stroma with black ascomata. **F, G.** Asci. **H.** Paraphyses. **I.** Aseptate ascospores. Scale bars: E = 200  $\mu\text{m}$ , all others = 10  $\mu\text{m}$ .

$\mu\text{m}$ , with aggregated pimple-like denticles giving rise to conidial clusters. *Conidia* hyaline, smooth, guttulate, aseptate, pyriform to obovoid, apex obtuse, tapering to narrowly truncate hilum, 0.5  $\mu\text{m}$  diam, 4–6  $\times$  2.5–3  $\mu\text{m}$ .

**Culture characteristics:** Colonies flat, spreading, with moderate aerial mycelium, covering dish after 2 wk at 25  $^{\circ}\text{C}$ . On MEA surface and reverse cinnamon; on PDA surface and reverse vinaceous; on OA surface dirty white.

**Material examined:** **USA**, New York, New York City, Hill Park, on *Lindera benzoin*, fallen and corticated branch, 9 Dec. 2018, *E. Crenson & R.K. Schumacher*, HPC 2742 = RKS 182 (CBS H-24188, culture CPC 37153 = CBS 146066).

**Notes:** *Graphostroma platystoma* forms flat, perithecial stromata in the periderm of logs used for shiitake cultivation, destroying the bark, and causing a reduction in harvest (Tsunoda *et al.* 1996). The name *G. platystoma* is based on material collected in the USA (as is true for the culture used in this study), which appears phylogenetically distinct from material occurring in Europe (*e.g.* CBS 270.87) that could represent a distinct taxon.

Based on a megablast search of NCBI's GenBank nucleotide database, the closest hits using the **ITS** sequence had highest similarity to *Graphostroma platystoma* (strain CBS 270.87, GenBank HG934115.1; Identities = 553/580 (95 %), 3 gaps (0 %)), *Cryptostroma corticale* (strain CBS 216.52, GenBank MH857008.1; Identities = 558/617 (90 %), 10 gaps (1 %)), and *Biscogniauxia bartholomaei* (strain ATCC 38992, GenBank AF201719.1; Identities = 548/609 (90 %), 13 gaps (2 %)). Closest

hits using the **LSU** sequence are *Graphostroma platystoma* (strain CBS 270.87, GenBank AY083827.1; Identities = 821/834 (98 %), 1 gap (0 %)), *Cryptostroma corticale* (strain CBS 217.52, GenBank MH868530.1; Identities = 831/846 (98 %), 1 gap (0 %)), and *Biscogniauxia petrensis* (strain LC5697, GenBank KU746715.1; Identities = 828/846 (98 %), 1 gap (0 %)) – also see Fig. 6, part 1. Closest hits using the **rpb2** sequence had highest similarity to *Cryptostroma corticale* (strain CBS 216.52, GenBank HG934116.1; Identities = 785/850 (92 %), no gaps), *Biscogniauxia granmo* (strain YMJ 135, GenBank JX507784.1; Identities = 789/856 (92 %), no gaps), and *Biscogniauxia marginata* (strain CBS 124505, GenBank KU684310.1; Identities = 753/826 (91 %), no gaps). Closest hits using the **tub2** sequence had highest similarity to *Graphostroma platystoma* (strain CBS 270.87, GenBank HG934108.1; Identities = 440/485 (91 %), 5 gaps (1 %)), *Cryptostroma corticale* (strain Acer7, GenBank HG934105.1; Identities = 419/483 (87 %), 19 gaps (3 %)), and *Biscogniauxia granmo* (strain YMJ 135, GenBank AY951681.1; Identities = 414/484 (86 %), 21 gaps (4 %)).

***Hypomyces gamsii*** Crous & Akulov, *sp. nov.* MycoBank MB835077. Fig. 25.

**Etymology:** Named after Konrad Walter Gams (1934–2017), in recognition of his contribution to our knowledge of verticillium-like fungi.

**Mycelium** consisting of hyaline, smooth, branched, septate, 1.5–3.5  $\mu\text{m}$  diam hyphae. **Conidiophores** verticillium-like, erect, solitary, subcylindrical, flexuous, with whorls of 3–6 phialides along the length of the stipe; stipes 100–300  $\times$  3–4  $\mu\text{m}$ , hyaline,

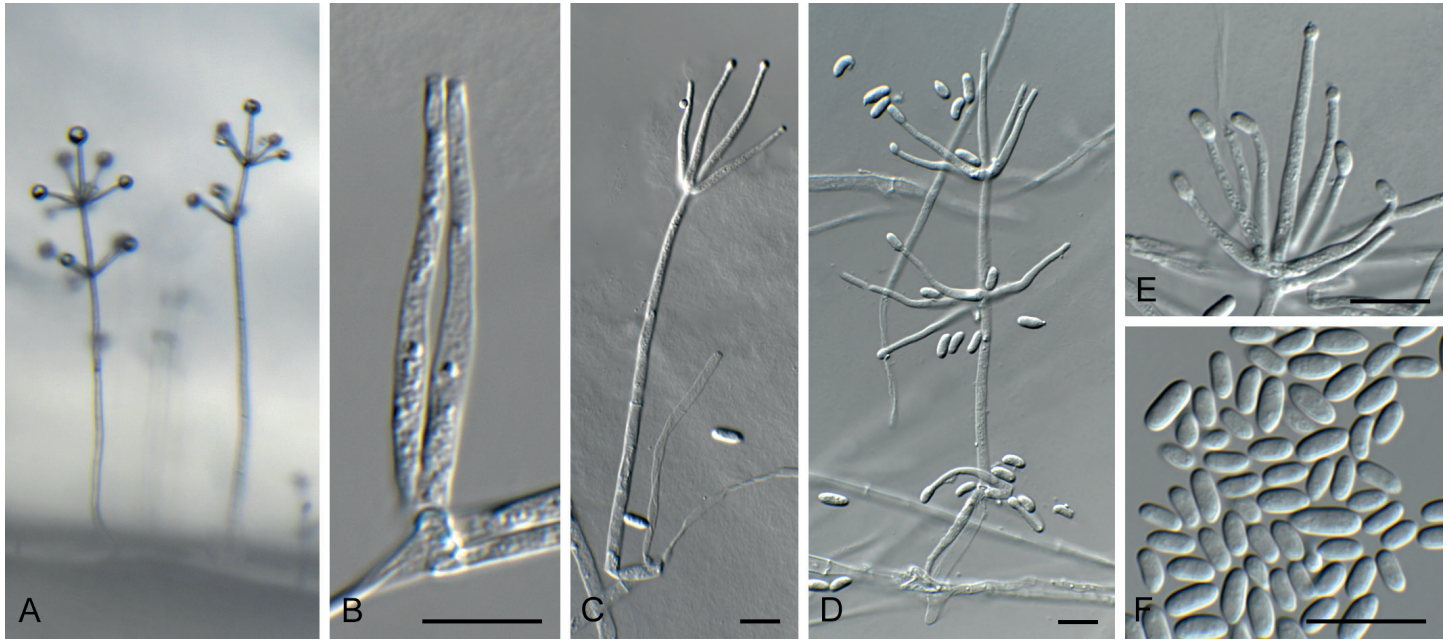

Fig. 25. *Hypomyces gamsii* (CPC 36232). A, C, D. Verticillium-like conidiophores. B, E. Conidiogenous cells. F. Conidia. Scale bars = 10  $\mu$ m.

smooth. *Conidiogenous cells* phialidic, hyaline, smooth, 15–30  $\times$  2.5–3  $\mu$ m, subcylindrical or with apical taper, apex minute with non-flaring collarette, 1–2  $\mu$ m long. *Conidia* aggregated in globoid mucoid mass, aseptate, hyaline, smooth, straight to somewhat curved, apex obtuse, tapering to truncate basal scar, subcylindrical to narrowly ellipsoid, guttulate, (4.5–)5–6(–9)  $\times$  2(–2.5)  $\mu$ m.

**Culture characteristics:** Colonies flat, spreading, with sparse aerial mycelium on OA and PDA, fluffy aerial mycelium on MEA, and smooth, lobate margin, reaching 50 mm diam after 2 wk at 25 °C. On MEA surface dirty white, reverse buff; on PDA surface and reverse vinaceous, on OA surface hazel.

**Typus:** **Ukraine**, Sumy region, Okhtyrka district, Klymentove village, NNP Hetmanskyi, Vorskla river, on the strongly rotten basidiomata of not identified Polypore (cf. *Hymenochaetaceae* representative) on wood of *Alnus glutinosa* (*Betulaceae*), 6 Aug. 2018, A. Akulov, HPC 2532 = CWU (Myc) AS 6857 (**holotype** CBS H-24241, culture ex-type CPC 36232 = CBS 146044).

**Notes:** Species of *Hypomyces* are parasites on different macromycetes (mostly on *Basidiomycota*, less often on *Ascomycota* representatives). *Hypomyces gamsii* is phylogenetically distinct from other species that are known from DNA sequence data (Zare & Gams 2016).

Based on a megablast search of NCBI's GenBank nucleotide database, the closest hits using the **ITS** sequence had highest similarity to *Hypomyces subglobosus* (strain CBS 543.86, GenBank NR\_155169.1; Identities = 520/542 (96 %), 8 gaps (1 %)), *Hypomyces tubariicola* (strain CBS 115.79, GenBank NR\_158483.1; Identities = 539/563 (96 %), 10 gaps (1 %)), and *Nectriopsis tremellicola* (voucher Mushroom Observer # 205859, GenBank MK607474.1; Identities = 566/593 (95 %), 8 gaps (1 %)). Closest hits using the **LSU** sequence are *Hypomyces tubariicola* (voucher NIBRFG0000501019, GenBank KY783351.1; Identities = 824/829 (99 %), no gaps), *Hypomyces hubeiensis* (as *Hypomyces* sp. WZ-2019a, strain 9791, GenBank MN044762.1; Identities = 793/799 (99 %), 1 gap (0 %)), and *Sepedonium chalcipori* (strain CBS 148.92, GenBank MH874014.1; Identities = 821/829

(99 %), no gaps) – also see Fig. 6, part 3. Closest hits using the **rpb2** sequence had highest similarity to *Hypomyces hubeiensis* (strain 9791, GenBank MK484605.1; Identities = 757/872 (87 %), no gaps), *Hypomyces tremellicola* (strain TFC 97-50, GenBank EU710777.1; Identities = 696/814 (86 %), 9 gaps (1 %)), and *Sepedonium chalcipori* (strain KSH558, GenBank KU041495.1; Identities = 746/875 (85 %), 4 gaps (0 %)). Closest hits using the **tef1** (second part) sequence had highest similarity to *Trichoderma spirale* (strain CBS 136472, GenBank KJ665740.1; Identities = 456/471 (97 %), no gaps), *Trichoderma helicolixii* (strain CBS 133499, GenBank KJ665517.1; Identities = 456/471 (97 %), no gaps), and *Trichoderma concentricum* (strain HMAS 248858, GenBank KY688028.1; Identities = 455/471 (97 %), no gaps).

***Hypothecha eucalyptorum*** Crous & Carnegie, *Persoonia* **42**: 367. 2019.

**Mycelium** consisting of hyaline to pale brown, roughened, branched, septate, 2–2.5  $\mu$ m diam hyphae. *Conidiophores* either reduced to conidiogenous cells on hyphae, or erect, flexuous, subcylindrical, up to 200  $\mu$ m tall, brown, roughened to warty, multiseptate, with terminal and intercalary conidiogenous cells. *Conidiogenous cells* brown, verruculose to warty, subcylindrical to subulate with flared collarette, 1–2  $\mu$ m long, 5–17  $\times$  1.5–2.5  $\mu$ m. *Conidia* hyaline, smooth, aseptate, subcylindrical, guttulate, apex obtuse, tapering to a truncate hilum, (3.5–)4–5(–6)  $\times$  (1.5–)2(–2.5)  $\mu$ m.

**Culture characteristics:** Colonies erumpent, spreading, with moderate aerial mycelium and smooth, lobate margin, reaching 40 mm diam after 2 wk at 25 °C. On MEA surface brick with patches of vinaceous, reverse honey; on PDA surface cinnamon, margin isabelline; on OA surface Isabelline.

**Materials examined:** **Australia**, New South Wales, Booroobee SF, McCorquodale Plantation, on leaves of *Eucalyptus grandis*  $\times$  *camaldulensis* (*Myrtaceae*), 20 Apr. 2018, A.J. Carnegie, HPC 2431 = CBS H-24155, culture CPC 35659 = CBS 146027; New South Wales, Booroobee SF, McCorquodale Plantation, on leaf of *E. grandis*  $\times$  *camaldulensis* clone, 20 Apr. 2018, A.J. Carnegie, HPC 2431 = CBS

H-24204, culture CPC 37928 = CBS 146089; New South Wales, Dilkoon, Hourn Plantation, on branch of *E. dunnii*, 10 Feb. 2019, A.J. Carnegie, HPC 2830 = AC 31384, culture CPC 37930 = CBS 146031.

**Notes:** *Hypothecha eucalyptorum* has mainly been isolated from *Eucalyptus* leaves (Crous *et al.* 2019b), and its potential role as stem canker pathogen has yet to be clarified.

Based on a megablast search of NCBI's GenBank nucleotide database, the closest hits using the ITS sequence of CPC 35659 had highest similarity to *Hypothecha eucalyptorum* (strain CBS 145576, GenBank MK876393.1; Identities = 547/547 (100 %), no gaps), *Hypothecha eucalyptorum* (strain CBS 145577, GenBank MK876394.1; Identities = 541/549 (99 %), 2 gaps (0 %)), and *Hypothecha pleomorpha* (as *Caliciopsis pleomorpha*, GenBank MG641785.1; Identities = 505/558 (91 %), 24 gaps (4 %)). The ITS sequences of CPC 35659, 37928 and 37930 are identical (553/553 bases). Closest hits using the LSU sequence of CPC 35659 are *Hypothecha eucalyptorum* (strain CBS 145576, GenBank MK876434.1; Identities = 828/828 (100 %), no gaps), *Hypothecha pleomorpha* (strain CBS 144636, GenBank MK442528.1; Identities = 822/852 (96 %), 3 gaps (0 %)), and *Caliciopsis nigra* (strain MA 18191, GenBank KP144011.1; Identities = 806/854 (94 %), 5 gaps (0 %)) – also see Fig. 4. The LSU sequence of CPC 35659 is identical to those of CPC 37928 (830/830 bases) and CPC 37930 (846/846 bases).

***Italiofungus*** Crous, **gen. nov.** MycoBank MB835078.

**Etymology:** Name refers to Italy, the country of origin of this genus.

*Conidiomata* pycnidial, solitary, globose, brown with central ostiole; wall of several layers of brown *textura intricata*. *Conidiophores* arising from inner layer, hyaline, smooth, septate, branched, subcylindrical, straight to geniculate-sinuous. *Conidiogenous cells* integrated, terminal and intercalary, hyaline, smooth, subcylindrical with apical taper, proliferating sympodially at apex, scars not thickened nor darkened. *Conidia* solitary, hyaline, smooth, aseptate, subcylindrical, straight, apex obtuse, base truncate.

**Type species:** *Italiofungus phillyreae* (Thüm.) Crous

***Italiofungus phillyreae*** (Thüm.) Crous, **comb. nov.** MycoBank MB835079. Fig. 26.

**Basionym:** *Depazea phillyreae* Thüm., *Boll. Soc. Adriatica Sci. Nat. Triests* 2: 455. 1877.

**Synonym:** *Phyllosticta goritiensis* Sacc., *Syll. Fung.* (Abellini) 3: 22. 1884.

*Conidiomata* pycnidial, solitary, globose, brown with central ostiole, 200–300 µm diam; wall of several layers of brown *textura intricata*. *Conidiophores* arising from inner layer, hyaline, smooth, septate, branched, subcylindrical, straight to geniculate-sinuous, 10–30 × 2–3 µm. *Conidiogenous cells* integrated, terminal and intercalary, hyaline, smooth, subcylindrical with apical taper, proliferating sympodially at apex, scars not thickened nor darkened, 4–12 × 1.5–2 µm. *Conidia* solitary, hyaline, smooth, aseptate, subcylindrical, straight, apex obtuse, base truncate, (3.5–)4–5 × (1.5–)2 µm.

**Culture characteristics:** Colonies flat, spreading, surface folded with sparse aerial mycelium and smooth, lobate margin, reaching 30 mm diam after 2 wk at 25 °C. On MEA, PDA and OA surface olivaceous grey, reverse iron-grey.

**Material examined:** Italy, Rome, on leaves *Phillyrea latifolia* (*Oleaceae*), 13 Apr. 2018, P.W. Crous, HPC 2336 (CBS H-23937, culture CPC 35566 = CBS 145537).

**Notes:** The oldest name that applies to the present collection is *Depazea phillyreae*, a microconidial morph described from leaves of *Phillyrea* in Italy. The genus *Heleiosa* (based on *H. barbatula*) applies to a bitunicate ascomycete described from leaves of *Juncus roemerianus* collected in North Carolina (Kohlmeyer *et al.* 1996), which is closely related to, but distinct from the new genus occurring on *Phillyrea* in Italy.

Based on a megablast search of NCBI's GenBank nucleotide database, only distant hits were obtained using the ITS sequence, such as *Didymosphaeria futileis* (strain CMW 22186, GenBank EU552123.1; Identities = 482/546 (88 %), 21 gaps (3 %)), *Pseudopassalora gouriqua* (strain CBS 101954, GenBank NR\_160207.1; Identities = 451/520 (87 %), 25 gaps (4 %)), and *Funbolia dimorpha* (strain CPC 14170, GenBank JF951136.1; Identities = 468/561 (83 %), 29 gaps (5 %)). Closest hits using the LSU sequence are *Pseudopassalora gouriqua* (strain CBS 101954, GenBank MH874368.1; Identities = 821/851 (96 %), 2 gaps (0 %)), *Heleiosa barbatula* (strain JK 55481, GenBank GU479787.1; Identities = 814/853 (95 %), 5 gaps (0 %)), and *Funbolia dimorpha* (strain CPC 14170, GenBank JF951156.1; Identities = 806/851 (95 %), 3 gaps (0 %)) – also see Fig. 3, part 1.

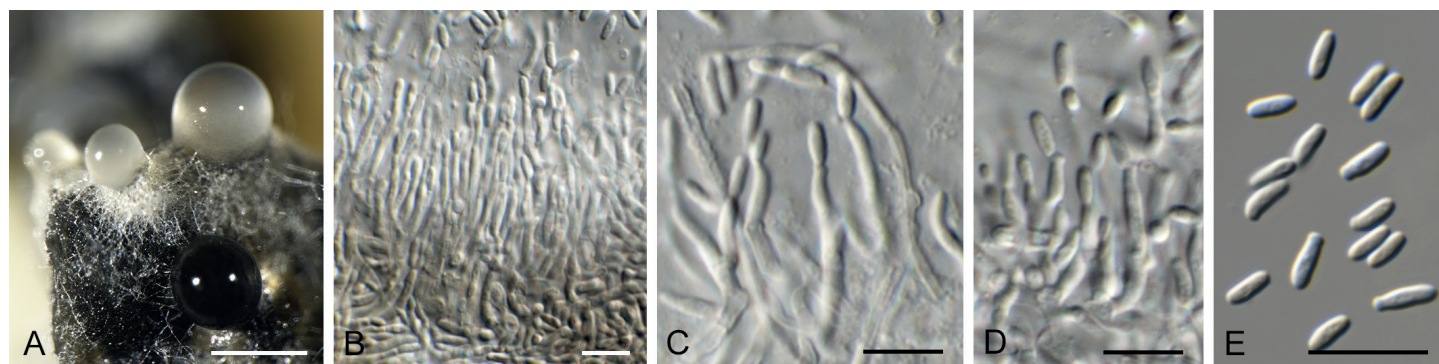

**Fig. 26.** *Italiofungus phillyreae* (CPC 35566). **A.** Conidiomata on PDA. **B–D.** Conidiophores with conidiogenous cells. **E.** Conidia. Scale bars: A = 300 µm, all others = 10 µm.

*Kalmusia araucariae* Crous, *sp. nov.* MycoBank MB835080. Fig. 27.

**Etymology:** Name refers to the host genus *Araucaria* from which the species was isolated.

**Conidiomata** pycnidial, globose, brown, 180–200 µm diam, with central ostiole; wall of 6–8 layers of subhyaline to pale brown *textura angularis*. **Conidiophores** reduced to conidiogenous cells lining the inner cavity, hyaline, smooth, ampulliform, 4–6 × 3–5 µm, phialidic, with visible periclinal thickening. **Conidia** solitary, aseptate, golden brown, smooth, guttulate, thick-walled, ellipsoid, 4–5 × 2.5–3 µm.

**Culture characteristics:** Colonies flat, spreading, with moderate to abundant aerial mycelium, cover dish after 2 wk at 25 °C. On MEA and PDA surface dirty white, reverse cinnamon; on OA surface buff.

**Typus:** USA, Florida, Gainesville, associated with leaf blight of *Araucaria bidwillii* (*Araucariaceae*), 24 Feb. 2019, M.J. Wingfield, HPC 2797 (**holotype** CBS H-24195, culture ex-type CPC 37475 = CBS 146063).

**Notes:** *Kalmusia araucariae* resembles *Alloconiothyrium aptrootii* (conidia olivaceous brown, verruculose, 3–4(–5) × 2.5–3(–3.5) µm; Verkley *et al.* 2014), but the two species can easily be distinguished based on their conidial characteristics. Phylogenetically, *K. araucariae* clusters in a subclade along with several other species of *Kalmusia*, which also have coniothyrium-like asexual morphs. Hence *Kalmusia* appears to be the more appropriate genus to accommodate this fungus.

Based on a megablast search of NCBI's GenBank nucleotide database, the closest hits using the **ITS** sequence had highest similarity to *Alloconiothyrium aptrootii* (strain SW129, GenBank MH469508.1; Identities = 428/454 (94 %), 6 gaps (1 %)), *Paracamarosporium hawaiiense* (as *Microdiplodia hawaiiensis*, strain CZ481, GenBank FJ755249.1; Identities = 435/466 (93 %), 8 gaps (1 %)), and *Paraconiothyrium brasiliense* (strain CBS 100299, GenBank NR\_163552.1; Identities = 436/471 (93 %), 8 gaps (1 %)). Closest hits using the **LSU** sequence are *Kalmusia variispora* (strain S26, GenBank MK138784.1; Identities = 833/845 (99 %), 2 gaps (0 %)), *Coniothyrium palmicola* (strain CBS 161.37, GenBank JX681086.1; Identities = 833/845 (99 %), 2 gaps (0 %)), and *Dendrothyrium longisporum* (strain CBS 824.84, GenBank JX496228.1; Identities = 833/845 (99 %), 2 gaps (0 %)) – also see Fig. 3, part 4.

*Keissleriella phragmiticola* Wanas. *et al.*, *Fungal Diversity* 89: 43. 2018. Fig. 28.

**Description of sexual morph:** Wanasinghe *et al.* (2018).

**Conidiomata** pycnidial, solitary, with central ostiole, 150–200 µm diam, exuding a slimy cream conidial mass; wall of 3–6 layers of brown *textura angularis*. **Conidiophores** lining the inner cavity, hyaline, smooth, ampulliform, 0–1-septate, 10–15 × 4–5 µm. **Conidiogenous cells** integrated, terminal, tapering, subcylindrical, proliferating percurrently, 4–7 × 3–4 µm. **Conidia** solitary, hyaline, guttulate, thick-walled, subcylindrical, irregularly curved, apex subobtuse, base truncate, 3–7-septate, (25–)30–35(–40) × (3–)4 µm *in vitro*, but 3–13-septate, 29–80 × 4–5.5 µm *in vivo*.

**Culture characteristics:** Colonies spreading with moderate to abundant aerial mycelium, and feathery, lobed margins. On MEA, PDA and OA surface olivaceous grey, reverse iron-grey.

**Material examined:** Germany, near Berlin, moist meadow, dead and attached leaf sheath of *Phragmites australis* (*Poaceae*), 11 Mar. 2017, R.K. Schumacher, RKS 60 = HPC 2000, cultures CPC 33251 = CBS 144989, CPC 33252; near Berlin, on *Phragmites australis*, 27 May 2015, R.K. Schumacher, RKS 719 = HPC 425, CPC 27402; near Berlin, on *Phragmites australis*, 11 Mar. 2017, R.K. Schumacher, RKS 58 = HPC 1998, CPC 33249. Netherlands, Oosterbeek, on *Phragmites* sp., 24 Jan. 2014, W. Quaedvlieg, CPC 24110. USA, on *Phragmites* sp., 20 Jul. 2011, P.W. Crous, CPC 19311 = CBS 135473.

**Notes:** *Keissleriella phragmiticola* was described based on the sexual morph from *Phragmites* collected in the UK (Wanasinghe *et al.* 2018), and this is the first report of its asexual morph.

Based on a megablast search of NCBI's GenBank nucleotide database, the closest hits using the **ITS** sequence of CPC 33251 had highest similarity to "*Septoria*" sp. (strain CPC 19311, GenBank KF251241.1; Identities = 559/560 (99 %), no gaps), *Keissleriella phragmiticola* (strain MFLUCC 17-0779, GenBank MG828904.1; Identities = 535/537 (99 %), 1 gap (0 %)), and *Phaeosphaeria graminis* (strain CBS 123087, GenBank MH863271.1; Identities = 558/577 (97 %), 3 gaps (0 %)). The ITS sequence of CPC 33251 is identical to CPC 24110 (574/574 bases), but differs with a single point mutation from CPC 33249 (573/574 bases), CPC 27402 (558/559 bases), and CPC 19311 (GenBank KF251241.1; 559/560 bases) and one point mutation and one indel from MFLUCC 17-0779 (GenBank MG828904.1; 535/537 bases, including 1 gap). Closest hits using the **LSU** sequence of CPC 33251 are *Lentithecium lineare* (strain IFRD

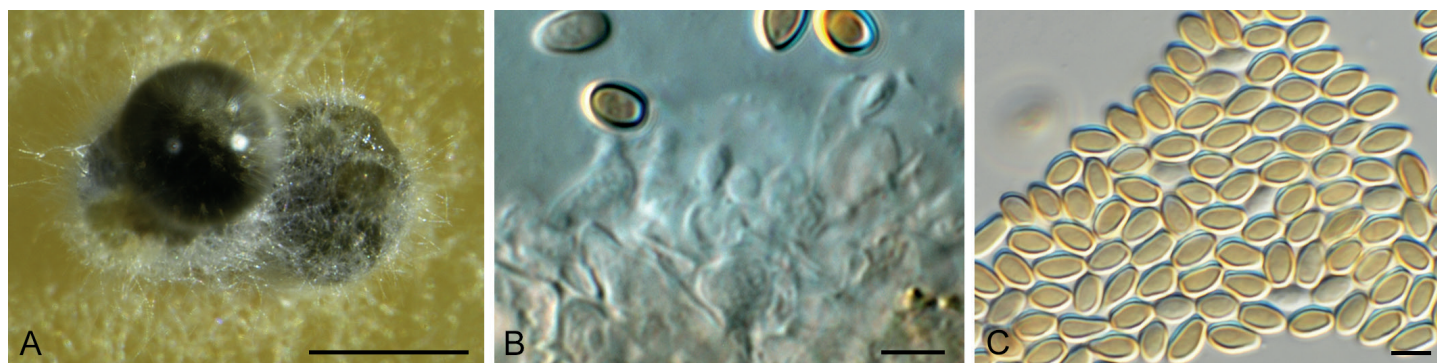

**Fig. 27.** *Kalmusia araucariae* (CPC 37475). **A.** Conidiomata on OA. **B.** Conidiogenous cells. **C.** Conidia. Scale bars: A = 200 µm, all others = 10 µm.

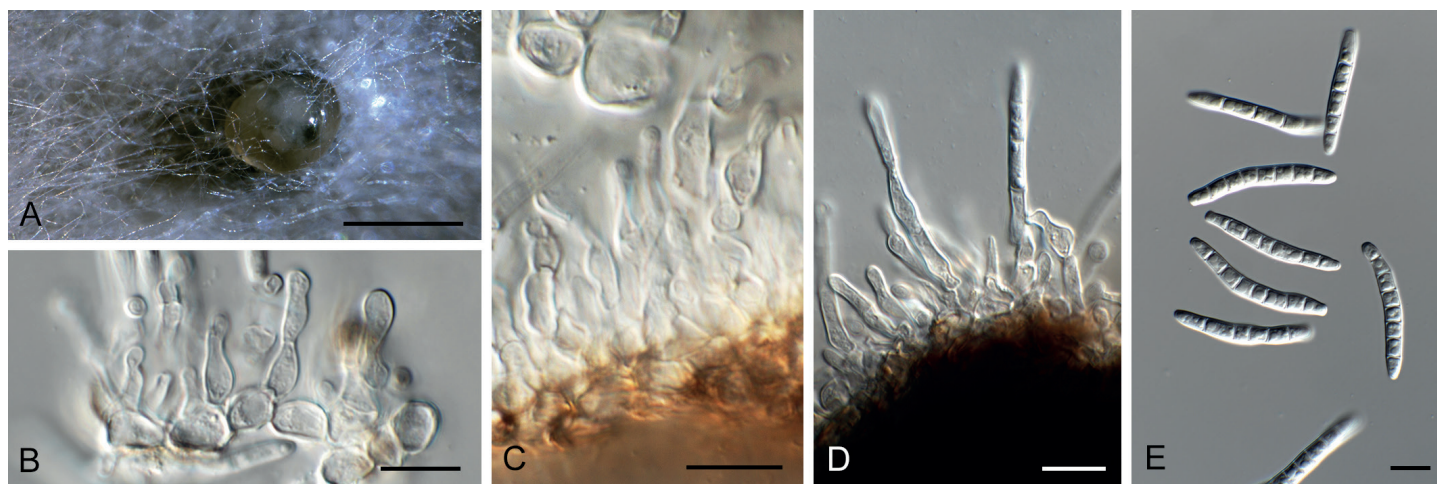

**Fig. 28.** *Keissleriella phragmiticola* (CPC 33251). **A.** Conidioma on OA. **B–D.** Conidiogenous cells. **E.** Conidia. Scale bars: A = 200 µm, all others = 10 µm.

2008, GenBank FJ795435.1; Identities = 842/842 (100 %), no gaps), “*Septoria*” sp. (strain CPC 19311, GenBank KF251744.1; Identities = 840/840 (100 %), no gaps), and *Keissleriella phragmiticola* (strain MFLU 17-0606, GenBank NG\_059863.1; Identities = 846/847 (99 %), no gaps) – also see Fig. 3, part 4. The LSU sequence of CPC 33251 is identical to CPC 24110 (827/827 bases), CPC 27402 (843/843 bases), CPC 33249 (815/815 bases) and CPC 19311 (GenBank KF251744.1; 840/840 bases) and differs with a single point mutation from MFLUCC 17-0779 (GenBank MG829014.1; 846/847 bases). Closest hits using the *rpb2* sequence of CPC 33251 had highest similarity to *Murilenthecium clematidis* (strain MFLUCC 14-0561, GenBank KM454446.1; Identities = 662/752 (88 %), no gaps), *Lentithecium carbonneanum* (as *Lentithecium* sp. HAR-2018a; strain G951, GenBank MH037278.1; Identities = 730/842 (87 %), 2 gaps (0 %)), and *Lentithecium cangshanense* (as *Lentithecium* sp. LZ-2016a; strain DLUCC 0143, GenBank KU991151.1; Identities = 727/841 (86 %), no gaps). The *rpb2* sequence of CPC 33251 is identical to CPC 19311 (GenBank KF252246.1; 109/109 bases), but differs with two point mutations from CPC 33249 (825/827 bases), three point mutations from CPC 27402 (818/821 bases), and four point mutations from CPC 24110 (821/825 bases). Closest hits using the *tef1* sequence of CPC 33251 had highest similarity to *Darksidea alpha* (strain CBS 135654, GenBank KP184176.1; Identities = 331/383 (86 %), 18 gaps (4 %)), *Darksidea beta* (strain CBS 135637, GenBank KP184189.1; Identities = 327/381 (86 %), 19 gaps (4 %)), and *Darksidea zeta* (strain CBS 135640, GenBank KP184191.1; Identities = 327/382 (86 %), 18 gaps (4 %)). The *tef1* sequence of CPC 33251 differs with two point mutations from CPC 33249 (561/563 bases), and with three point mutation from CPC 19311 (GenBank KF253194.1; 597/600 bases).

***Lectera sambuci*** Crous & Bulgakov, *sp. nov.* MycoBank MB835081. Fig. 29.

**Etymology:** Name refers to the host genus *Sambucus* from which the species was isolated.

**Leafspots** amphigenous, 3–12 mm diam, rounded, merging, firstly brown, later pale to gray in centre. **Conidiomata** sporodochial, erumpent, 80–150 µm diam. **Setae** distributed throughout sporodochium, erect, flexuous, unbranched, subcylindrical, tapering to subobtuse apex, brown, verruculose, 60–90 × 3–4 µm, 3–6-septate. **Conidiophores** reduced to conidiogenous cells or branched, 0–2-septate, subcylindrical, hyaline, smooth,

6–20 × 3–4 µm. **Conidiogenous cells** subcylindrical to reniform, phialidic, hyaline, smooth, 5–8 × 2.5–3 µm. **Conidia** hyaline, smooth, guttulate, inequilateral, inner plane flat, outer plane convex, straight, ends subacute, base with truncate hilum, (9–) 10–11(–12) × 2.5(–3) µm.

**Culture characteristics:** Colonies flat, spreading, with sparse aerial mycelium and smooth, lobate margin, reaching 20–25 mm diam after 2 wk at 25 °C. On MEA surface and reverse orange; on PDA and OA surface and reverse saffron.

**Typus:** **Russia**, Rostov region, Shakhty city district, shrubs near Atyukhta river, on living leaves of *Sambucus nigra*, 22 Sep. 2018, T.S. Bulgakov, HPC 2645 = Myc-15 (**holotype** CBS H-24227, culture ex-type CPC 36475 = CBS 145986).

**Notes:** Species of *Lectera* are commonly isolated from plant litter and soil, and generally regarded as plant pathogens (Giraldo & Crous 2019, Giraldo *et al.* 2019). *Lectera sambuci* is phylogenetically distinct from other members of the genus.

Based on a megablast search of NCBI’s GenBank nucleotide database, the closest hits using the **ITS** sequence had highest similarity to *Lectera nordwiniana* (strain CBS 144922, GenBank MK047463.1; Identities = 545/560 (97 %), 5 gaps (0 %)), *Lectera colletotrichoides* (voucher KNU17-189, GenBank MH231770.1; Identities = 521/536 (97 %), 5 gaps (0 %)), and *Lectera longa* (strain IMI 181698, GenBank NR\_111715.1; Identities = 495/511 (97 %), 6 gaps (1 %)) – also see Fig. 30. Closest hits using the **LSU** sequence are *Lectera longa* (strain IMI 181698, GenBank NG\_066392.1; Identities = 819/820 (99 %), no gaps), *Lectera colletotrichoides* (strain IMI 265740, GenBank LR025896.1; Identities = 819/820 (99 %), no gaps), and *Lectera nordwiniana* (strain JW231013, GenBank MK047512.1; Identities = 820/823 (99 %), 2 gaps (0 %)) – also see Fig. 6, part 3. Closest hits using the *rpb2* sequence had highest similarity to *Lectera nordwiniana* (strain CBS 144922, GenBank MK047551.1; Identities = 831/867 (96 %), no gaps), *Lectera colletotrichoides* (strain IMI 265740, GenBank LR026169.1; Identities = 718/743 (97 %), no gaps), and *Lectera longa* (strain IMI 366179, GenBank LR026171.1; Identities = 712/743 (96 %), no gaps). Closest hits using the *tub2* sequence had highest similarity to *Lectera colletotrichoides* (strain CBS 109728, GenBank KM232121.1; Identities = 656/729 (90 %), 5 gaps (0 %)), and *Lectera capsici* (strain CBS 142534, GenBank KY979934.1; Identities = 635/726 (87 %), 6 gaps (0 %)).



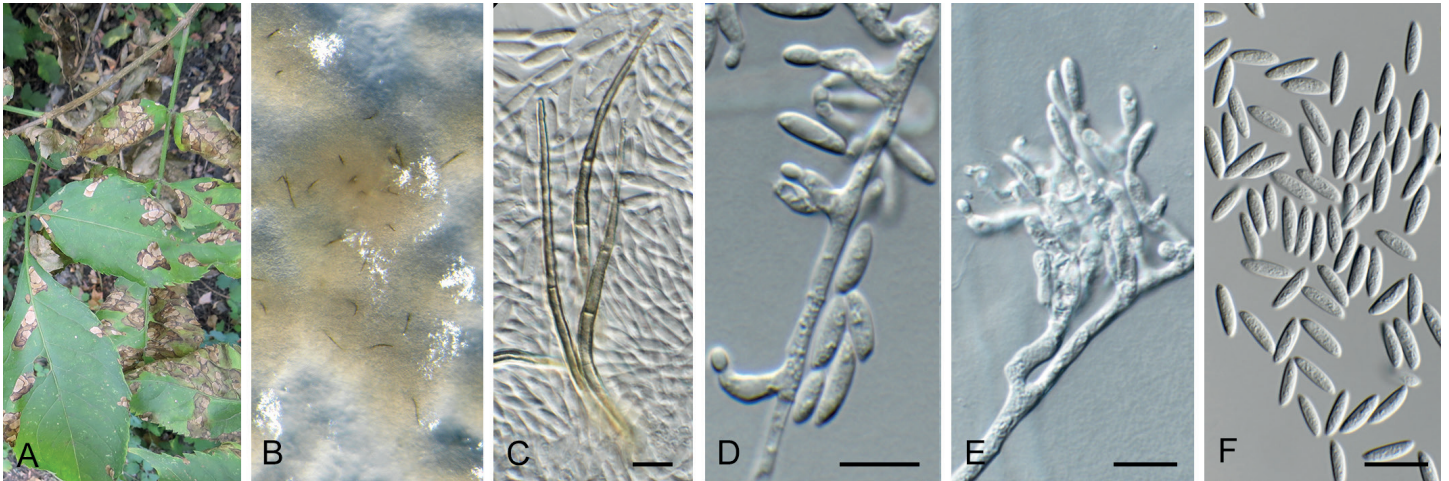

Fig. 29. *Lectera sambuci* (CPC 36475). A. Disease symptoms. B. Sporodochia on SNA. C. Setae. D, E. Conidiogenous cells. F. Conidia. Scale bars = 10  $\mu$ m.

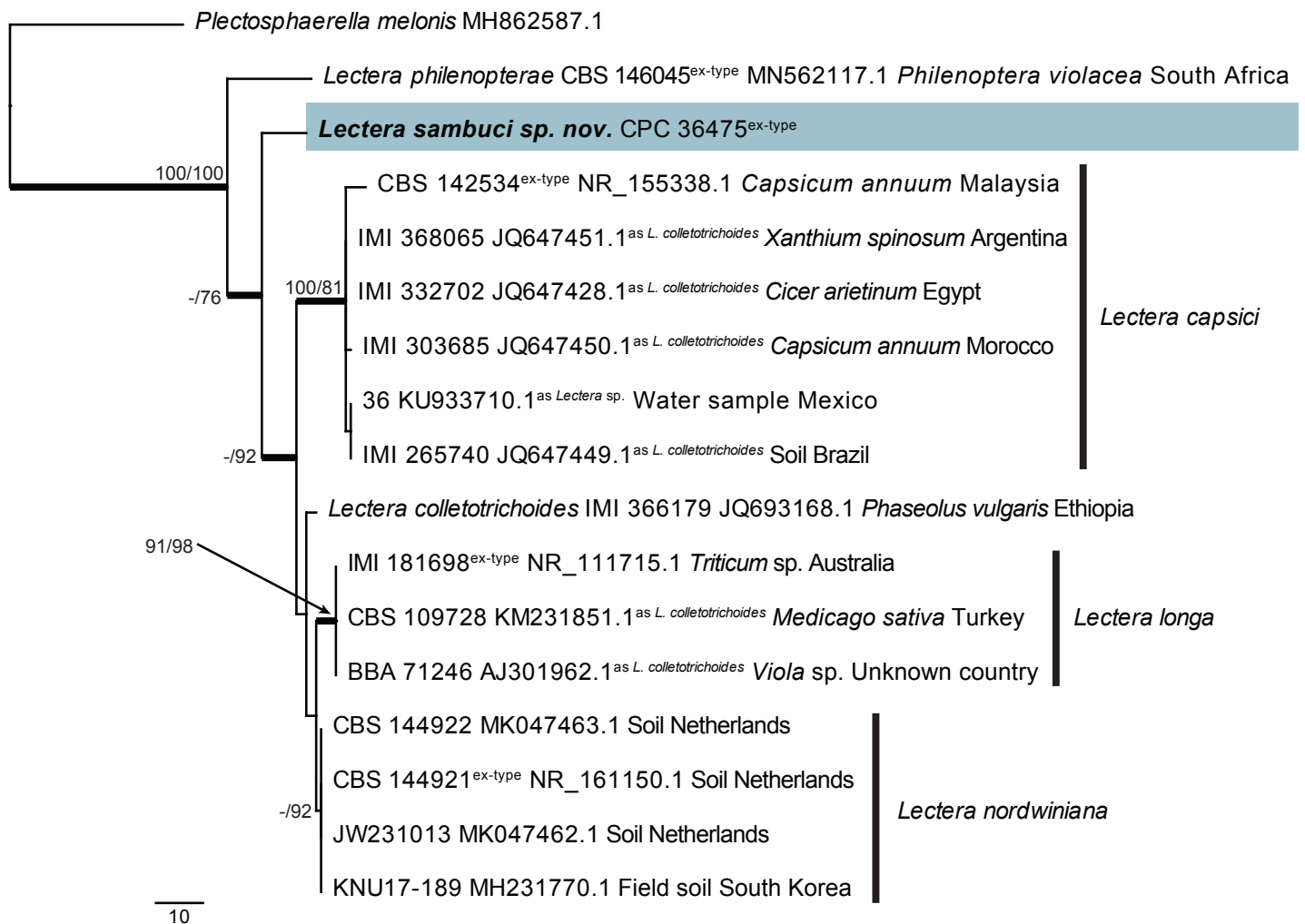

Fig. 30. The first of 16 equally most parsimonious trees obtained from a phylogenetic analysis of the *Lectera* ITS alignment (17 strains including the outgroup; 476 characters including alignment gaps analysed: 371 constant, 80 variable and parsimony-uninformative and 25 parsimony-informative). The tree was rooted to *Plectosphaerella melonis* (strain CBS 489.96, GenBank MH862587.1) and the scale bar indicates the number of changes. Parsimony bootstrap (PBS) and neighbour joining bootstrap support (NJBS) values higher than 74 % are shown at the nodes (PBS/NJBS) and the treated species is highlighted with a coloured box and bold text. Species names are indicated to the right of the tree, or before the culture collection, GenBank accession numbers, substrate and country of origin. Type status and species name under which the sequence is deposited on GenBank are in superscript. Branches present in the strict consensus tree are thickened. Tree statistics: TL = 146, CI = 0.911, RI = 0.865, RC = 0.788.

*Leptoxyphium fumago* (Woron.) Crous, **comb. nov.** MycoBank MB835082. Fig. 31.

*Basionym:* *Caldariomyces fumago* Woron., *Annls mycol.* **25**(3/4): 261. 1926.

*Synonyms:* *Leptoxyphium fumago* (Woron.) R.C. Srivast., *Arch. Protistenk.* **125**(1–4): 333. 1982. *Nom. inval.*, Art. 41.4, Note 1 (Melbourne).

*Leptoxyphium glochidion* H. Yang & K.D. Hyde, *Phytotaxa* **178**: 177. 2014.

*Description and illustration:* Yang *et al.* (2014).

*Material examined:* Thailand, Chiang Mai, on leaves of *Annona squamosa* (*Annonaceae*), 2008, R. Cheewangkoon, culture CPC 34802 = CBS 145579.

*Notes:* *Leptoxyphium glochidion* (conidia  $6.5\text{--}9.5 \times 3.4\text{--}4.8 \mu\text{m}$ ) was described from leaves of *Glochidion wrightii* collected in China (Yang *et al.* 2014). Based on DNA sequence data, it is identical to an isolate we collected on *Annona squamosa* in Thailand, as well as isolates of *Leptoxyphium fumago* (*nom. inval.*) on *Hibiscus tiliaceus* from Indonesia (CBS 123.26 = ATCC 11925 = IMI 089363; Vu *et al.* 2019). *Leptoxyphium fumago* is based on *Caldariomyces fumago*, a fungus described from living leaves of an unknown host in Georgia, Armenia and Azerbaijan [conidia  $5\text{--}6(-10) \times 2.5(5\text{--}6) \mu\text{m}$ ]. Because the name *Leptoxyphium fumago* is well established in the literature, and the basionym *Caldariomyces fumago* is older, a new combination is introduced for this taxon, and *L. glochidion* is reduced to synonymy with it.

Based on a megablast search of NCBI's GenBank nucleotide database, the closest hits using the **ITS** sequence had highest similarity to *Leptoxyphium fumago* (strain CBS 123.26, GenBank MH854862.1; Identities = 535/535 (100 %), no gaps), *Leptoxyphium glochidion* (strain IFRDCC 2651, GenBank NR\_155316.1; Identities = 533/533 (100 %), no gaps), and *Leptoxyphium kurandae* (strain OP193, GenBank JN604454.1; Identities = 463/463 (100 %), no gaps). Closest hits using the **LSU** sequence are *Leptoxyphium fumago* (strain CBS 123.26, GenBank MH866361.1; Identities = 853/853 (100 %), no gaps), *Leptoxyphium cacuminum* (strain MFLUCC 10-0059, GenBank JN832603.1; Identities = 853/853 (100 %), no gaps), and *Leptoxyphium glochidion* (strain CPC 21382, GenBank

MF614832.1; Identities = 836/836 (100 %), no gaps) – also see Fig. 3, part 1. Closest hits using the **rpb2** sequence had highest similarity to *Leptoxyphium fumago* (strain CBS 123.26, GenBank GU371741.1; Identities = 729/740 (99 %), no gaps)), *Microxyphium citri* (strain CBS 451.66, GenBank GU371727.1; Identities = 667/740 (90 %), no gaps), and *Hormodochis aggregata* (strain CPC 37499, GenBank MN313837.1; Identities = 117/141 (83 %), no gaps).

*Longiseptatispora* L.W. Hou & Crous, **gen. nov.** MycoBank MB835083.

*Etymology:* Name reflects the longer (= *Longi*) and septate (= *septata*) conidia produced by species in this genus.

*Conidiomata* pycnidial, (sub-)globose, immersed to erumpent, ostiolate; wall of 1–6 layers of brown *textura angularis*. *Conidiophores* reduced to conidiogenous cells, lining the inner cavity, doliiform, ampulliform, phialidic with percurrent proliferation. *Conidia* variable in shape and size, relatively longer, hyaline, smooth, granular, solitary, (0–)3-septate, (sub-)globose, ellipsoid or subcylindrical, straight to irregularly curved.

*Type species:* *Longiseptatispora curvata* Crous & Bulgakov

*Longiseptatispora curvata* Crous & Bulgakov, **sp. nov.** MycoBank MB835084. Fig. 32.

*Etymology:* Name refers to the curved conidia of this species.

*Conidiomata* pycnidial, brown, globose, immersed to erumpent, 250–300  $\mu\text{m}$  diam, with 1–2 ostioles; wall of 3–6 layers of brown *textura angularis*. *Conidiophores* reduced to conidiogenous cells (or with a supporting cell), lining the inner cavity, doliiform to ampulliform, 5–8  $\times$  5–7  $\mu\text{m}$ , phialidic with percurrent proliferation. *Conidia* hyaline, smooth, granular, solitary, subcylindrical with obtuse apex and truncate base, straight to irregularly curved, (0–)1-septate, (20–)25–32(–37)  $\times$  4(–5)  $\mu\text{m}$ .

*Culture characteristics:* Colonies flat, spreading, with moderate aerial mycelium and smooth, lobate margin, reaching 60 mm diam after 2 wk at 25 °C. On MEA surface dirty white, reverse

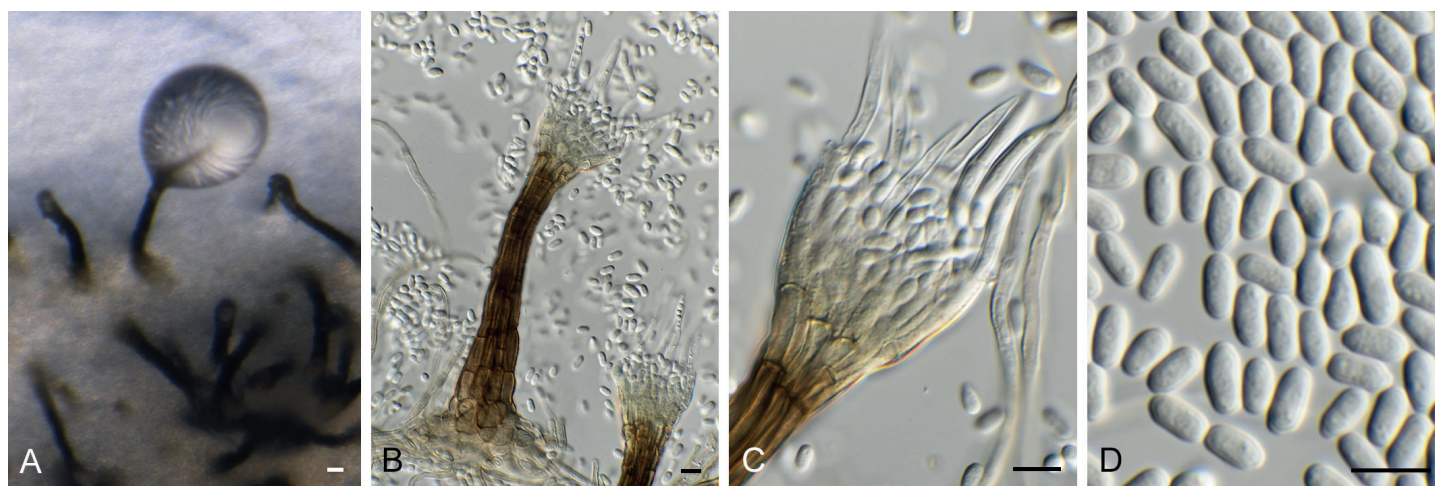

**Fig. 31.** *Leptoxyphium fumago* (CPC 34802). **A, B.** Conidiophores. **C.** Conidiogenous cells. **D.** Conidia. Scale bars: A = 20  $\mu\text{m}$ , all others = 10  $\mu\text{m}$ .



**Fig. 32.** *Longiseptatispora curvata* (CPC 36457). **A.** Conidiomata on stems of *Lonicera tatarica*. **B.** Conidiomata on MEA. **C–E.** Conidiogenous cells giving rise to conidia. **F.** Conidia. Scale bars: B = 300 µm, all others = 10 µm.

buff; on PDA surface dirty white in centre, grey olivaceous in outer region, reverse iron-grey; on OA surface dirty white in centre, grey olivaceous in outer region.

**Typus:** **Russia**, Rostov region, Shakhty city district, trees near Atyukhta river, on living and dying twigs of *Lonicera tatarica*, 22 Sep. 2018, *T.S. Bulgakov*, HPC 2616 = Myc-22 (**holotype** CBS H-24166, culture ex-type CPC 36457 = CBS 146035).

**Additional material examined:** **Russia**, Rostov region, Shakhty city district, Alexandrovsky park, on live and dying twigs of *Lonicera tatarica* (*Caprifoliaceae*), 3 Nov. 2018, *T.S. Bulgakov*, HPC 2684 = Myc-71, culture CPC 36771.

**Notes:** The DNA phylogeny (Fig. 33) showed that the two strains from Russia on *Lonicera tatarica* formed a fully supported clade. This was also true for an isolate collected from the Netherlands on *Melilotus* sp. with a sequence from GenBank (accession AF439466.1) deposited under the name *Leptosphaeria weimeri*. The association between these two lineages is not well-supported (PP = 0.81/ML-BS = 75 %), but they are clearly different from the other known genera in *Leptosphaeriaceae*. Therefore the new genus *Longiseptatispora* is proposed here to accommodate these taxa. A greater number of isolates and phylogenetically informative gene sequences are needed to determine whether these two lineages might represent distinct genera. Morphologically, *Lo. curvata* shares some characters with the other species (*Lo. meliloti*) in this genus by producing long, septate conidia, but could be differentiated from the latter by its longer and less septate conidia: conidia of *Lo. curvata* are (0–)1-septate, (20–)25–32(–37) × 4(–5) µm, while conidia of *Lo. meliloti* are (0–)3-septate, 15–26 × 3.5–5.5 µm. In addition, *Lo. curvata* also differs from the latter species by producing pycnidia with 1–2 ostioles while pycnidia of *Lo. meliloti* have a single central ostiole.

Based on a megablast search of NCBI's GenBank nucleotide database, the closest hits using the **ITS** sequence of CPC 36457 had highest similarity to *Paraleptosphaeria dryadis* (strain CBS 643.86, GenBank MH862007.1; Identities = 546/578 (94 %), 8 gaps (1 %)), *Coniothyrium wernsdorffiae* (strain CBS 150.34, GenBank MH855474.1; Identities = 546/579 (94 %), 9 gaps (1 %)), and *Phoma schachtii* (strain CBS 502.84, GenBank MH861770.1; Identities = 541/578 (94 %), 7 gaps (1 %)). The ITS sequences of CPC 36457 and 36771 are identical (573/573 bases) – also see Fig. 33. Closest hits using the **LSU** sequence of CPC 36457

are *Subplenodomus galicola* (voucher MFLU 15-1368, GenBank KY554199.1; Identities = 836/842 (99 %), no gaps), *Subplenodomus iridicola* (strain CBS 143395, GenBank MH107965.1; Identities = 825/832 (99 %), no gaps), and *Subplenodomus violicola* (strain CBS 306.68, GenBank GU238156.1; Identities = 825/832 (99 %), no gaps) – also see Fig. 3, part 3 and Fig. 33. The LSU sequences of CPC 36457 and 36771 are identical (815/815 bases). Closest hits using the **rpb2** sequence of CPC 36457 had highest similarity to *Neopyrenochaeta cercidis* (as *Neopyrenochaeta* sp. SCJ-2019a; voucher MFLU 18-2089, GenBank MK434908.1; Identities = 645/775 (83 %), 2 gaps (0 %)), *Curvularia hawaiiensis* (strain CBS 727.96, GenBank HG779168.1; Identities = 580/697 (83 %), 8 gaps (1 %)), and *Plenodomus hendersoniae* (strain LTO, GenBank MF795832.1; Identities = 602/725 (83 %), 8 gaps (1 %)). Closest hits using the **tef1** (second part) sequence of CPC 36457 had highest similarity to *Stemphylium callistephi* (strain EEB 1055, GenBank JQ672393.1; Identities = 403/418 (96 %), no gaps), *Wojnowiciella dactylidis* (strain CBS 145077, GenBank MK442724.1; Identities = 395/410 (96 %), no gaps), and *Paraphoma radicina* (strain UTHSC DI16-209, GenBank LT797075.1; Identities = 395/410 (96 %), no gaps). The **tef1** sequences of CPC 36457 and 36771 are identical (418/418 bases). Closest hits using the **tub2** sequence of CPC 36457 had highest similarity to *Parafenestella salicis* (strain C303, GenBank MK357628.1; Identities = 450/520 (87 %), 19 gaps (3 %)), *Parafenestella pseudosalicis* (strain C301, GenBank MK357620.1; Identities = 445/514 (87 %), 19 gaps (3 %)), and *Parafenestella pseudoplatani* (strain C26, GenBank MF795914.1; Identities = 444/515 (86%), 19 gaps (3 %)). The **tub2** sequences of CPC 36457 and 36771 are identical (535/535 bases).

***Longiseptatispora meliloti*** (Lasch ex Rabenh.) L.W. Hou & Crous, **comb. nov.** MycoBank MB835085. Fig. 34.

**Basionym:** *Depazea meliloti* (Lasch ex Rabenh.) Rabenh., *Deutschl. Krypt.-Fl.* (Leipzig) **1**: 138. 1844.

**Synonyms:** *Sphaeria* (*Depazea*) *meliloti* Lasch, in Rabenh., *Klotzschii Herb. Viv. Mycol., Cent.* **4**: no. 370. 1842 [and *Bot. Zeitung* **1**: 517. 1843], *nom. nud.*

*Septoria meliloti* (Lasch ex Rabenh.) Sacc., *Bull. Soc. Mycol. Fr.* **5**(4): 122. 1890.

*Stagonospora meliloti* (Lasch ex Rabenh.) Petr., *Annls Mycol.* **17**(2/6): 66. 1920. [1919]

*Phoma meliloti* Allesch., *Ber. bot. Ver. Landshut* **12**(1): 19. 1892.

*Leptosphaeria weimeri* Shoemaker et al., *Canad. J. Bot.* **69**(3): 572. 1991.

*Ascomata* scattered, immersed, depressed, brown, globose with central ostiole; wall of several layers of brown polygonal cells. *Pseudoparaphyses* intermingled among asci, hyaline, septate. *Asci* fasciculate, stipitate, cylindrical, with biseriate ascospores. *Ascospores* fusoid, straight to slightly curved, 3-septate, pale yellowish brown, smooth, enclosed in mucoid sheath. *Conidiomata* pycnidial, pale brown to brown, (sub-)globose, immersed to erumpent, 190–480(–700)  $\mu\text{m}$  diam, with single ostioles; wall of 1–3 layers of brown *textura angularis*.

*Conidiophores* reduced to conidiogenous cells, lining the inner cavity, doliiform to ampulliform, 7–11  $\times$  5.5–9  $\mu\text{m}$ , phialidic with percurrent proliferation. *Conidia* dimorphic: large conidia hyaline, smooth, granular, solitary, subcylindrical with obtuse apex and base, straight to slightly curved, (0–)3-septate, 15–26  $\times$  3.5–5.5  $\mu\text{m}$ ; small conidia hyaline, smooth, granular, solitary, (sub-)globose, ellipsoidal or subcylindrical, (0–)1-septate, 4.5–9  $\times$  4–5.5  $\mu\text{m}$  (CBS 110369).

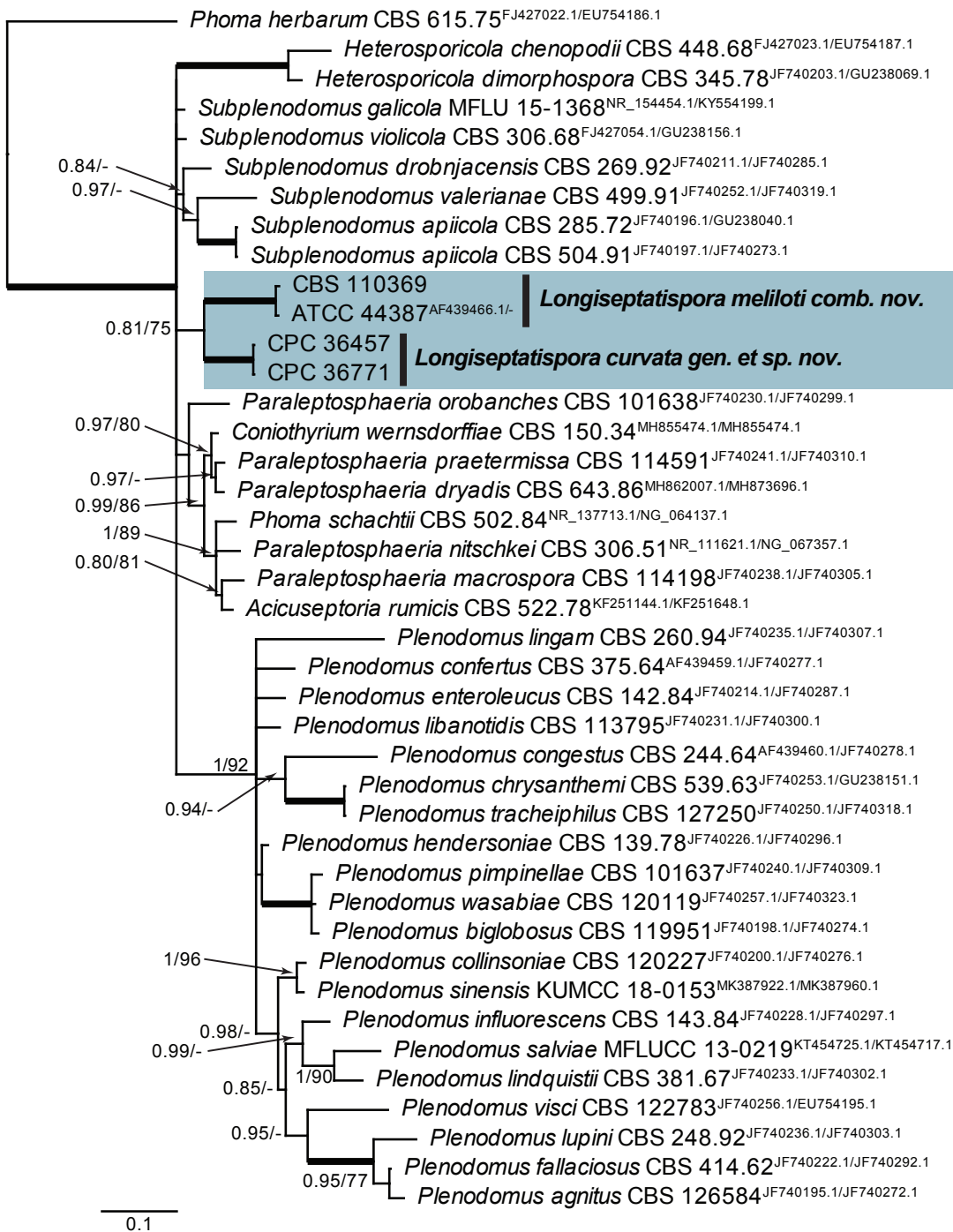

**Fig. 33.** Consensus phylogram (50 % majority rule) resulting from a Bayesian analysis of the *Leptosphaeriaceae* ITS/LSU sequence alignment (41 strains including the outgroup; 83 and 228 unique site patterns for ITS and LSU, respectively; 275 252 sampled trees from 1 835 000 generations). The alignment is derived from the ITS/LSU alignment of De Gruyter *et al.* (2013). Bayesian posterior probabilities (PP) > 0.79 and Maximum likelihood (as implemented in MEGA v. 7, Kumar *et al.* 2016) bootstrap support values (ML-BS) > 74 % are shown at the nodes (PP/ML-BS) and the scale bar represents the expected changes per site. Thickened branches represent PP = 1. GenBank accession (superscript text) and/or culture collection numbers are indicated for all species. The tree was rooted to *Phoma herbarum* (culture CBS 615.75; GenBank FJ427022.1 and EU754186.1 for ITS and LSU, respectively) and the species treated in this study are indicated in bold face.

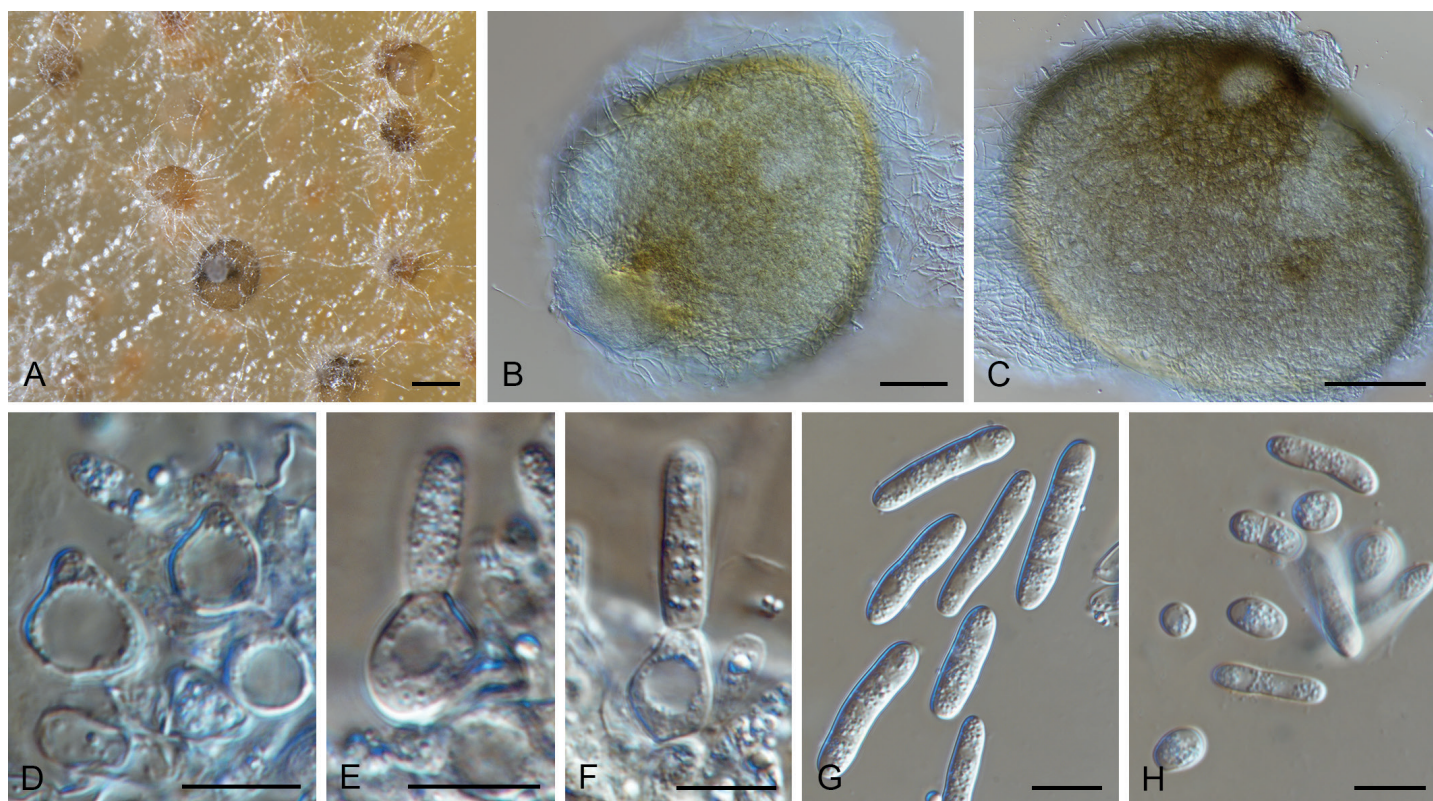

**Fig. 34.** *Longiseptatispora meliloti* (CBS 110369). **A–C.** Conidiomata on OA. **D–F.** Conidiogenous cells. **G, H.** Dimorphic conidia. Scale bars: A = 300 µm, B, C = 40 µm, all others = 10 µm.

**Culture characteristics:** Colonies flat, spreading, with moderate aerial mycelium and smooth, regular margin, reaching 25 mm diam after 2 wk at 25 °C. On MEA surface rosy buff, reverse buff; on PDA surface rosy buff, reverse buff; on OA surface dirty white with pale grey olivaceous margin, reverse concolorous.

**Material examined:** Netherlands, Prov. Flevoland, Ketelmeer, IJsseloo, on *Melilotus* sp. (*Leguminosae*), 22 May 2002, G. Verkley, culture CBS 110369.

**Notes:** This species was originally described by Lasch as *Sphaeria meliloti* (Rabenhorst 1842) and was subsequently transferred to *Stagonospora* by Petrak as *Stagonospora meliloti* (Petrak 1919). Later, *Stagonospora meliloti* was considered as the syn-asegual morph of *Phoma meliloti*, which was described by Allescher from *Meliloti altissima* in Germany. It was characterised by producing phoma-like conidia (Jones & Weimer 1938), but the sexual morph was confused with *Leptosphaeria pratensis* and *Le. viridella* (Lucas & Webster 1967). Shoemaker *et al.* (1991) described a new species *Le. weimeri* from *Meliloti albae* in USA and established the sexual/asegual connection with *Stagonospora meliloti*, which was generally accepted in subsequent studies (Boerema *et al.* 1994, 2004, Câmara *et al.* 2003). In the present study, isolate CBS 110369 collected from *Melilotus* sp. in the Netherlands was treated as a representative strain for the species. It is morphologically comparable with the description of *Phoma meliloti* in Boerema *et al.* (1994) producing both phoma-like and stagonospora-like conidia in the same pycnidia. The phylogenetic analysis, showed that CBS 110369 clustered with a reference strain of *Leptosphaeria weimeri* (ATCC 44387) to form a separate clade in the genus *Longiseptatispora* (Fig. 33).

Based on a megablast search of NCBI's GenBank nucleotide database, the closest hits using the ITS sequence had highest

similarity to *Leptosphaeria weimeri* (strain ATCC 44387, GenBank AF439466.1; Identities = 401/402 (99 %), no gaps), *Monodictya arctica* (strain A698, GenBank MK247468.1; Identities = 378/401 (94 %), 1 gap (0 %)), and *Subplenodomus galicola* (voucher MFLU 15-1368, GenBank NR\_154454.1; Identities = 378/401 (94 %), 1 gap (0 %)). Closest hits using the LSU sequence are *Subplenodomus iridicola* (strain CBS 143395, GenBank NG\_067334.1; Identities = 841/853 (99 %), 1 gap (0 %)), *Plenodomus deqinensis* (strain CGMCC 3.18221, GenBank NG\_067547.1; Identities = 837/850 (98 %), 3 gaps (0 %)), and *Plenodomus lijiangensis* (strain KUMCC 18-0186, GenBank MK387959.1; Identities = 840/854 (98 %), 3 gaps (0 %)). No significant hits were obtained when the *rpb2* and *tub2* sequences were used in blastn and megablast searches.

***Melanomma populicola*** Crous & R.K. Schumach., *nom. nov.* MycoBank MB835087. Fig. 35.

**Basionym:** *Aposphaeria populina* Died., *Krypt.-Fl. Brandenburg* (Leipzig) **9**(1): 206. 1912.

**Synonym:** *Melanomma populinum* (Died.) Phukhams. & K.D. Hyde [as 'populina'], *Fungal Diversity* **83**: 49. 2017. *Nom. illegit.* Art. 53.1.

Occurring on dead twigs. *Ascomata* pseudothecial, lignicolous, caespitose, between green algae, superficial, globose to pyriform, ostiole central, terete and short papillate, black, +/-smooth, thick, hyphae and setae absent, 0.25–3 mm diam. *Peridium* multilayered, consisting of *textura angularis* with thick-walled and smooth cells, inner layer hyaline, outer layer red brown. *Paraphysoids* numerous, longer than the asci, filiform, branched, with anastomoses, hyaline, thin-walled, smooth, septa smooth and thin-walled, eguttulate, 1.5–2 µm diam. *Asci* 8-spored, cylindrical, apically rounded, pedicel short and furcate, thick-walled, bitunicate, fissitunicate, ocular chamber

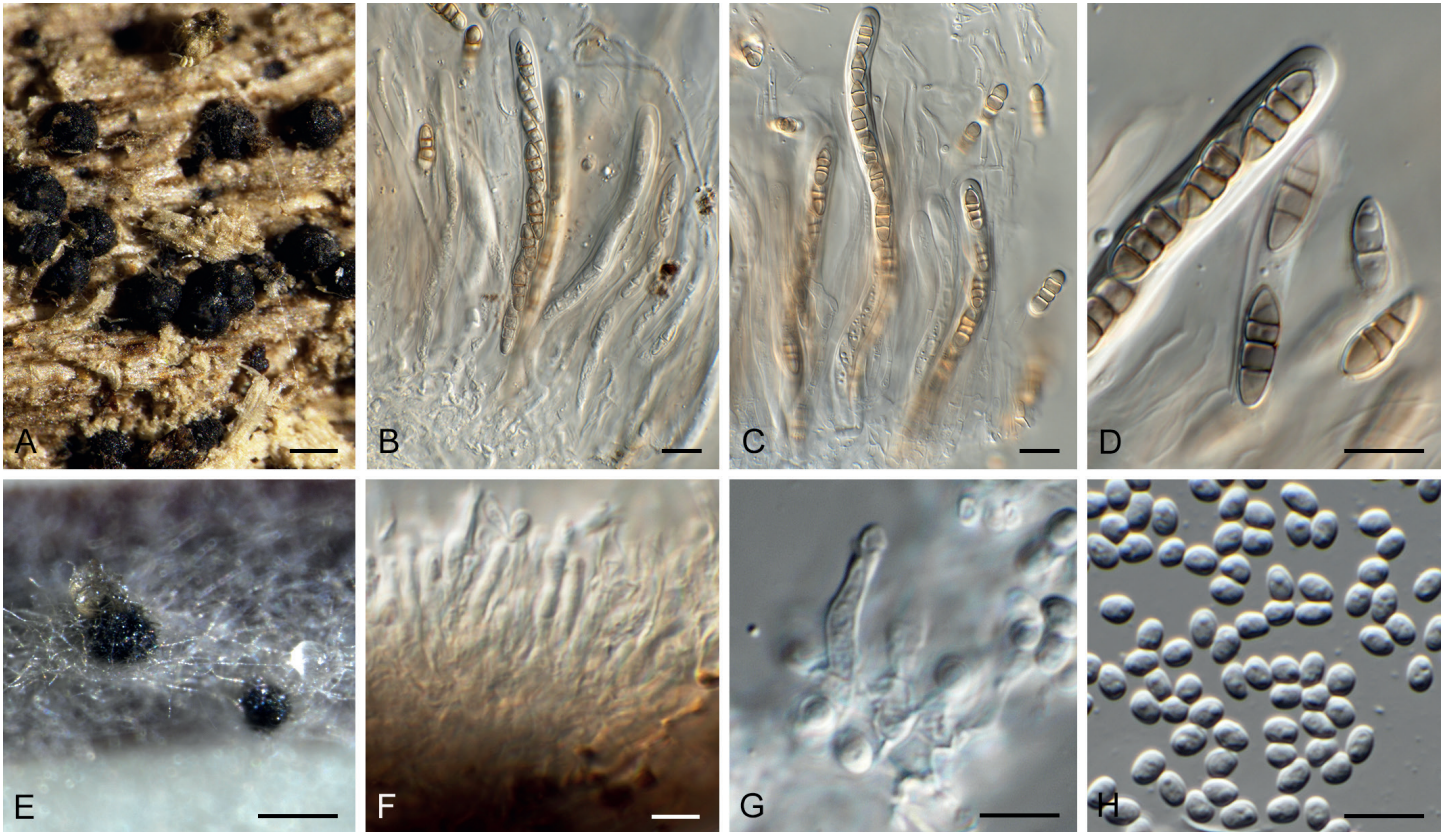

**Fig. 35.** *Melanomma populicola* (CPC 27203). **A.** Ascomata on stems of *Quercus* sp. **B–D.** Asci with ascospores. **E.** Conidiomata on OA. **F, G.** Conidiogenous cells. **H.** Conidia. Scale bars: A, E = 300  $\mu$ m, all others = 10  $\mu$ m.

small, inamyloid (water plus Lugol), 91–106(–120)  $\times$  6.5–7.5(–9)  $\mu$ m, spores obliquely uniseriate. *Ascospores* 3-septate, ellipsoid, straight to slightly curved, end cells conical and longer than the middle-cells, wall thin and smooth, septa golden, thick-walled and constricted, plasma pale ochre with 1–3 middle-sized guttules per cell, examined in water, living and mature, (13–)15.1(–19)  $\times$  (4.5–)5(–6.5)  $\mu$ m. Phoma-like morph formed in culture. *Conidiomata* solitary to aggregated, pycnidial, 200–300  $\mu$ m diam, dark brown, globose, papillate with central ostiole, surface covered with brown hyphae; wall of 6–8 layers of brown *textura angularis*. *Conidiophores* lining the inner cavity, hyaline, smooth, reduced to conidiogenous cells, or with a supporting cell, branched at base, 10–15  $\times$  3–4  $\mu$ m. *Conidiogenous cells* terminal and intercalary, hyaline, smooth, subcylindrical, phialidic with minute periclinal thickening, 8–12  $\times$  2.5–3  $\mu$ m. *Conidia* aseptate, solitary, hyaline, smooth, guttulate, ellipsoid, 3–4  $\times$  2.5–3  $\mu$ m.

**Culture characteristics:** Colonies flat, spreading, covering dish in 2 wk, with smooth, even margins and moderate aerial mycelium. On MEA, PDA and OA surface olivaceous grey, reverse iron-grey.

**Typus:** **Germany**, Triglitz, from twigs of *Populus canadensis* (*Salicaceae*), Mar. 1904, O. Jaap, B, **holotype**; from branch scars of *Picea abies* (*Pinaceae*), Feb. 1982, H. von Aufess, CBS 350.82. **Netherlands**, Valkenswaard, from fallen twig of *Populus canadensis* (*Salicaceae*), 23 Mar. 1970, H.A. van der Aa, **epitype** CBS H-9336, culture ex-epitype CBS 543.70.

**Additional materials examined:** **Germany**, near Berlin, hornbeam wood (Carpinion), fallen and decorticated branch of *Quercus cf. petraea / robur* (*Fagaceae*), leg. et det. 7 Mar. 2015, R.K. Schumacher,

RKS 831 = HPC 340, cultures CPC 27203 = CBS 145002, CPC 27204. *Melanomma pulvis-pyrius*: **Germany**, near Berlin, on branch of *Sorbus aucuparia* (*Rosaceae*), 17 Feb. 2016, R.K. Schumacher, RKS 970 = HPC 965-1, cultures CPC 30434.

**Notes:** *Melanomma* is known to have phoma-like asexual morphs (Hashimoto et al. 2017). *Aposphaeria populina*, is a species of *Melanomma*, was treated by de Gruyter et al. (2013).

Based on a megablast search of NCBI's GenBank nucleotide database, the closest hits using the **ITS** sequence of CBS 543.70 (*Melanomma populicola*) had highest similarity to *Melanomma pulvis-pyrius* (strain CBS 124080, GenBank MH863349.1; Identities = 445/455 (98%), 1 gap (0%)), *Melanomma japonicum* (strain MAFF 239634, GenBank NR\_154215.1; Identities = 458/469 (98%), 3 gaps (0%)), and *Dendrophoma pleurospora* (strain CBS 197.48, GenBank MH856307.1; Identities = 446/469 (95%), 3 gaps (0%)) – also see Fig. 36. The ITS sequence of CBS 543.70 is identical (466/466) to that of CBS 145002 and differs with a single nucleotide (468/469 similar) to that of CBS 350.82. Closest hits using the **LSU** sequence are *Melanomma pulvis-pyrius* (strain MPP, GenBank KY189979.1; Identities = 879/882 (99%), 1 gap (0%)), *Trematosphaeria pertusa* (strain AFTOL-ID 1589, GenBank DQ678072.1; Identities = 905/909 (99%), 2 gaps (0%)), and *Melanomma japonicum* (strain KT 3028, GenBank LC203337.1; Identities = 875/881 (99%), 2 gaps (0%)) – also see Fig. 3, part 3. The LSU sequence of CBS 543.70 differs with two gaps (877/879 similar) from that of CBS 350.82 and two nucleotide changes and two gaps (902/906 similar) to that of CBS 145002.

Based on a megablast search of NCBI's GenBank nucleotide database, the closest hits using the **ITS** sequence of CPC 30434 (*Melanomma pulvis-pyrius*) had highest similarity to *Melanomma*

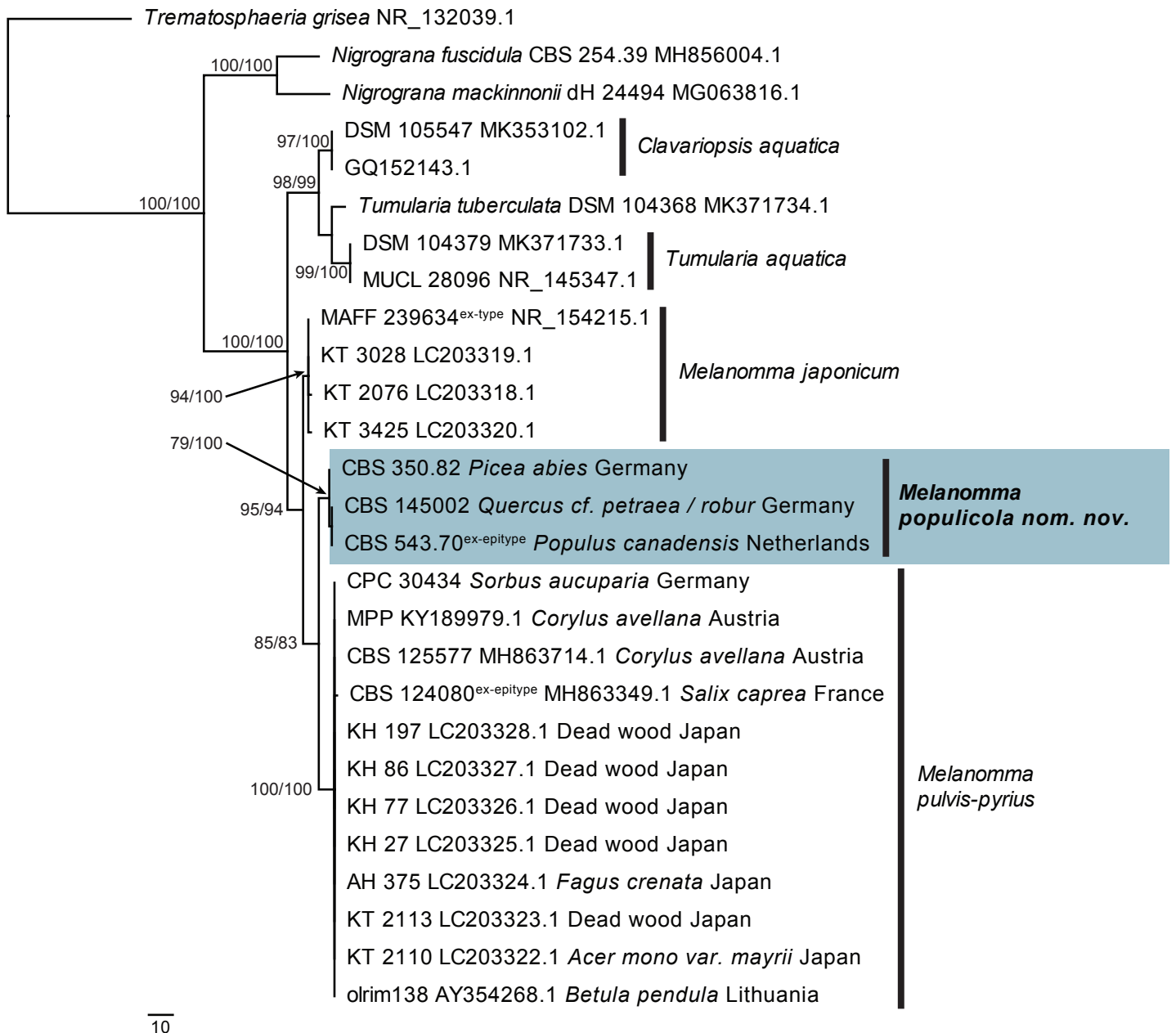

10

**Fig. 36.** Single most parsimonious tree obtained from a phylogenetic analysis of the *Melanomma* ITS alignment (27 strains including the outgroup; 478 characters analysed: 289 constant, 104 variable and parsimony-uninformative and 85 parsimony-informative). The tree was rooted to *Trematosphaeria grisea* (strain CBS 332.50 GenBank NR\_132039.1) and the scale bar indicates the number of changes. Parsimony bootstrap (PBS) and neighbour joining bootstrap support (NJBS) values higher than 74% are shown at the nodes (PBS/NJBS) and the treated species is highlighted with a coloured box and bold text. Species names are indicated to the right of the tree, or before the culture collection, GenBank accession numbers, substrate and country of origin. Type status is indicated in superscript. Tree statistics: TL = 280, CI = 0.907, RI = 0.917, RC = 0.832.

*pulvis-pyrius* (strain MPP, GenBank KY189979.1; Identities = 1 013/1 013(100%), no gaps), *Melanomma japonicum* (strain MAFF 239634, GenBank NR\_154215.1; Identities = 460/474 (97%), 1 gap (0%)), and *Melanodiplodia tianschanica* (strain TASM 6110, GenBank NR\_157520.1; Identities = 416/430 (97%), 1 gap (0%)) – also see Fig. 36. Closest hits using the **LSU** sequence of CPC 30434 are *Melanomma pulvis-pyrius* (strain CBS 125577, GenBank MH875177.1; Identities = 891/892 (99%), no gaps), *Trematosphaeria pertusa* (strain AFTOL-ID 1589, GenBank DQ678072.1; Identities = 891/892 (99%), no gaps), and *Aposphaeria populina* (strain CBS 350.82, GenBank JF740265.1; Identities = 870/873 (99%), no gaps) – also see Fig. 3, part 3. Closest hits using the **rpb2** sequence of CPC 30434 had highest similarity to *Melanomma pulvis-pyrius* (strain CBS 124080,

GenBank GU456350.1; Identities = 887/887 (100%), no gaps), *Melanomma japonicum* (strain KT 3028, GenBank LC203393.1; Identities = 813/850 (96%), no gaps), and *Lophiostoma rugulosum* (strain CBS 123093, GenBank FJ795459.1; Identities = 404/463 (87%), no gaps).

***Neocladosporium syringae*** Crous & Akulov, **sp. nov.** MycoBank MB835088. Fig. 37.

**Etymology:** Name refers to *Syringa*, the host genus from which this fungus was isolated.

**Mycelium** consisting of pale brown, roughened, branched, septate, 3–4 µm diam hyphae. **Conidiophores** erect, subcylindrical,



Fig. 37. *Neocladosporium syringae* (CPC 35750). A. Colony on SNA. B–E. Conidial chains. Scale bars = 10 µm.

straight to flexuous, brown, smooth,  $50\text{--}100 \times 3\text{--}4 \mu\text{m}$ , 3–6-septate. *Conidiogenous cells* terminal, straight to geniculate-sinuuous, brown, smooth, but with outer mucoid layer that gives a roughened appearance,  $12\text{--}40 \times 3.5\text{--}5 \mu\text{m}$ ; scars thickened, darkened,  $1.5\text{--}2 \mu\text{m}$ . *Conidia* occurring in branched chains, subcylindrical, fusoid-ellipsoid, brown, smooth but appearing roughened due to mucoid outer layer, hila thickened, darkened,  $1.5\text{--}2 \mu\text{m}$  diam; ramoconidia 0–2-septate,  $16\text{--}30 \times 3.5\text{--}5 \mu\text{m}$ ; conidia 0–1-septate,  $(13\text{--})14\text{--}16(\text{--}18) \times (3\text{--})3.5\text{--}4 \mu\text{m}$ .

**Culture characteristics:** Colonies erumpent, spreading, with sparse aerial mycelium, folded surface and smooth, lobate margin, reaching 30 mm diam after 2 wk at 25 °C. On MEA surface umber to sienna, reverse umber; on PDA surface and reverse isabelline; on OA surface isabelline with diffuse sienna pigment.

**Typus:** Ukraine, Kharkiv region, Zolochiv district, Chepeline village, on overwintered dead branches of *Syringa vulgaris* (*Oleaceae*), 15 Apr. 2018, A. Akulov, HPC 2320 = CWU (Myc) AS 6728 (**holotype** specimen CBS 145544, preserved as metabolically inactive culture, culture ex-type CPC 35750 = CBS 145544).

**Notes:** *Neocladosporium* was previously monotypic, based on *N. leucadendri* (Bezerra et al. 2017). Both species are characterised by having conidia with a roughened (warty) mucoid outer layer. *Neocladosporium syringae* is distinguished from *N. leucadendri* by its larger ramoconidia ( $25\text{--}45 \times 3\text{--}5 \mu\text{m}$ ), and smaller terminal conidia ( $6\text{--}15 \times 2.5\text{--}4 \mu\text{m}$ ).

Based on a megablast search of NCBI's GenBank nucleotide database, the closest hits using the **ITS** sequence had highest similarity to *Davidiellomyces australiensis* (strain CBS 142165, GenBank NR\_154036.1; Identities = 604/679 (89 %), 21 gaps (3 %)), *Neocladosporium leucadendri* (strain CBS 131317, GenBank NR\_152324.1; Identities = 491/521 (94%), 12 gaps (2%)), and *Verrucocladosporium dirinae* (strain CBS 112794, GenBank NR\_152317.1; Identities = 460/498 (92 %), 9 gaps (1 %)). Closest hits using the **LSU** sequence are *Neocladosporium leucadendri* (strain CBS 131317, GenBank NG\_057949.1; Identities = 828/834 (99 %), 1 gap (0 %)), *Davidiellomyces australiensis* (strain CBS 142165, GenBank NG\_059164.1; Identities = 809/818 (99 %), 1 gap (0 %)), and *Graphiopsis chlorocephala* (strain CBS 121523, GenBank MH874669.1; Identities = 824/834 (99 %), 1 gap (0 %)) – also see Fig.3, part 1.

**Neolamproconium** Crous & Akulov, **gen. nov.** MycoBank MB835089.

**Etymology:** Name refers to its morphological similarity to *Lamproconium*.

*Ascomata* immersed in host tissue, perithecial, black, erect to oblique, erumpent, in clusters, long necked with central ostioles, converging through a black stromatic disc; ascomata subglobose, in diatrypoid configuration, neck slightly swollen at the tip; ostiole with hyaline periphyses; peridium of thick-walled cells of brown *textura angularis*; hamathecium of hyaline, septate, branched, hyphae-like paraphyses. *Asci* 8-spored, subcylindrical with obtuse to slightly flattened apex and apical mechanism (not bluing in Meltzer's reagent), stipitate, arranged in basal layer. *Ascospores* hyaline, smooth, guttulate, granular, fusoid to subcylindrical, ends subobtuse, slightly constricted at median septum, mostly straight. *Conidiomata* erumpent through bark, black, stromatic, with aggregated rosettes of pycnidia, upper part with slightly elongated black necks. *Conidiomata* erumpent, solitary, pycnidial, globose, 200–300 µm diam, with central ostiole; wall of 3–6 layers of pale brown *textura angularis*. *Conidiophores* lining inner layer, hyaline, smooth, septate, branched. *Conidiogenous cells* hyaline, smooth-walled, subcylindrical, terminal and intercalary, phialidic with prominent periclinal thickening. *Conidia* dimorphic. *Macroconidia* hyaline, smooth, guttulate, granular, fusoid, apex subobtuse, base truncate, septate. *Microconidia* developing in same conidioma as macroconidia, rod-shaped, ends obtuse, curved to straight, aseptate.

**Type species:** *Neolamproconium silvestre* Crous & Akulov

**Neolamproconium silvestre** Crous & Akulov, **sp. nov.** MycoBank MB835090. Fig. 38.

**Etymology:** Name refers to its location, collected in a forest.

**In vivo:** *Ascomata* immersed in host tissue, perithecial, black, erect to oblique, erumpent, in clusters of 6–15, long necked with central ostioles, converging through a black stromatic disc, 1–1.5 mm diam; ascomata subglobose, in diatrypoid configuration, up to 350 µm diam, neck up to 600 µm long, slightly swollen at the tips; ostiole with hyaline periphyses; peridium of thick-walled cells



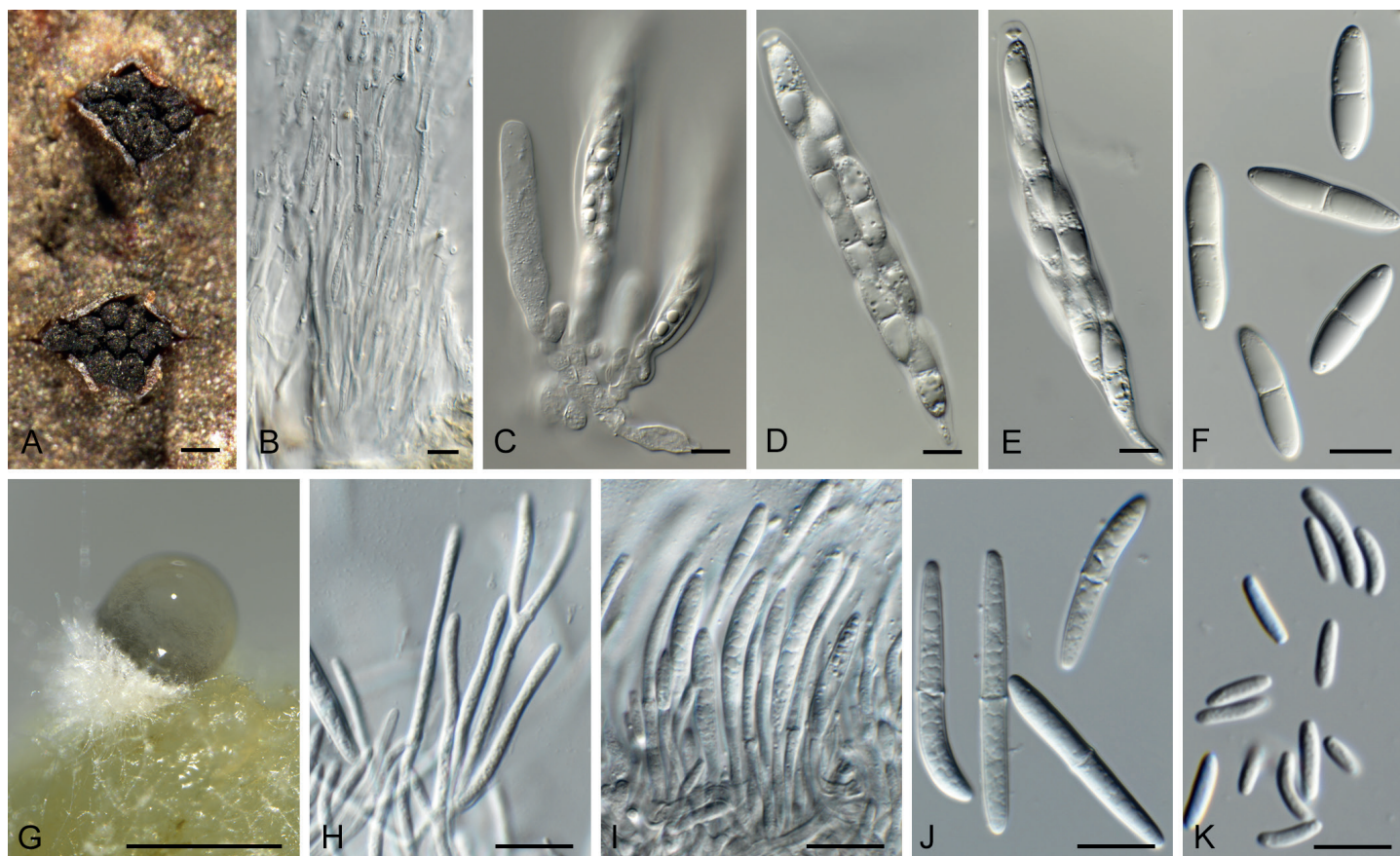

**Fig. 38.** *Neolamproconium silvestre* (CPC 34865). **A.** Stroma with ascomata. **B.** Paraphyses. **C–E.** Asci. **F.** Ascospores. **G.** Conidioma on OA. **H, I.** Conidiophores with conidiogenous cells. **J.** Macroconidia. **K.** Microconidia. Scale bars: A = 350  $\mu\text{m}$ , G = 300  $\mu\text{m}$ , all others = 10  $\mu\text{m}$ .

of brown *textura angularis*; hamathecium of hyaline, septate, branched, hyphae-like paraphyses, 2.5–5  $\mu\text{m}$  diam. *Asci* 8-spored, subcylindrical with obtuse to slightly flattened apex and apical mechanism (not bluing in Meltzer's reagent), stipitate, arranged in basal layer, 90–140  $\times$  13–16  $\mu\text{m}$ . *Ascospores* hyaline, smooth, guttulate, granular, fusoid to subcylindrical, ends subobtuse, slightly constricted at median septum, mostly straight, (27–) 30–35(–38)  $\times$  (6–)7(–8)  $\mu\text{m}$  (in water). *Conidiomata* erumpent through bark, black, stromatic, with aggregated rosettes of up to 15 pycnidia, upper part with slightly elongated black necks. *In vitro*: *Conidiomata* erumpent, solitary, pycnidial, globose, 200–300  $\mu\text{m}$  diam, with central ostiole; wall of 3–6 layers of pale brown *textura angularis*. *Conidiophores* lining inner layer, hyaline, smooth, septate, branched, 40–80  $\times$  2.5–4  $\mu\text{m}$ . *Conidiogenous cells* hyaline, smooth-walled, subcylindrical, terminal and intercalary, 15–25  $\times$  2–2.5  $\mu\text{m}$ , phialidic with prominent periclinal thickening. *Conidia* dimorphic. *Macroconidia* hyaline, smooth, guttulate, granular, fusoid, apex subobtuse, base truncate, 1(–3)-septate, (28–)34–38(–42)  $\times$  4(–4.5)  $\mu\text{m}$ . *Microconidia* developing in same conidioma as macroconidia on SNA, rod-shaped, ends obtuse, curved to straight, aseptate, (6–)7–8  $\times$  1.5(–2)  $\mu\text{m}$ .

**Culture characteristics:** Colonies flat, spreading, with sparse to moderate aerial mycelium and smooth, lobate margin, reaching 40 mm diam after 2 wk at 25  $^{\circ}\text{C}$ . On MEA surface olivaceous grey with patches of honey, reverse isabelline to cinnamon; on PDA surface and reverse olivaceous grey; on OA surface ochreous.

**Typus:** **Ukraine**, Kharkiv, Forest-park, Sokol`niki-Pomerki, on branch of *Tilia* sp. (*Malvaceae*), 8 Oct. 2017, A. Akulov, HPC

2274 = CWU (Myc) AS 6601 (**holotype** specimen CBS 145566, preserved as metabolically inactive culture, culture ex-type CPC 34865 = CBS 145566).

**Additional material examined:** **Ukraine**, Kharkiv, Forest-park, Sokol`niki-Pomerki, on branch of *Quercus robur* (*Fagaceae*), 8 Oct. 2017, A. Akulov, HPC 2273 = CWU (Myc) AS 6660, culture CPC 34862.

**Notes:** *Lamproconium*, based on *L. desmazieri*, was recently treated by Norphanphoun *et al.* (2016), based on specimens on dead branches of *Tilia cordata* collected in Russia. Characteristic features include the fact that the fusoid-ellipsoid conidia are aseptate, and turn dark blue at maturity. *Hercospora tiliae* (also on *Tilia cordata*) represents a second genus in *Lamproconiaceae*, and is distinct in that conidia remain hyaline, and are aseptate. Our collections (on *Tilia* sp., Ukraine) differ in that the macroconidia are septate, and were not observed to become pigmented after 1 mo in culture.

Based on a megablast search of NCBI's GenBank nucleotide database, the closest hits using the ITS sequence of CPC34865 had highest similarity to *Lamproconium desmazieri* (as *Melanconis desmazieri*, strain MFLUCC 14-1047, GenBank KX430132.1; Identities = 530/577 (92%), 19 gaps (3%)), *Sydowiella centaureii* (voucher MFLU 16-2858, GenBank NR\_155860.1; Identities = 500/552 (91%), 19 gaps (3%)), and *Sydowiella fenestrans* (strain CBS 125530, GenBank JF681956.1; Identities = 499/552 (90%), 20 gaps (3%)) – also see Fig. 39. The ITS sequence of CPC 34865 is identical to that of CPC 34862 (582/582 bases). Closest hits using the LSU sequence of CPC 34865 are *Lamproconium desmazieri* (as *Melanconis desmazieri*, strain AR3525, GenBank

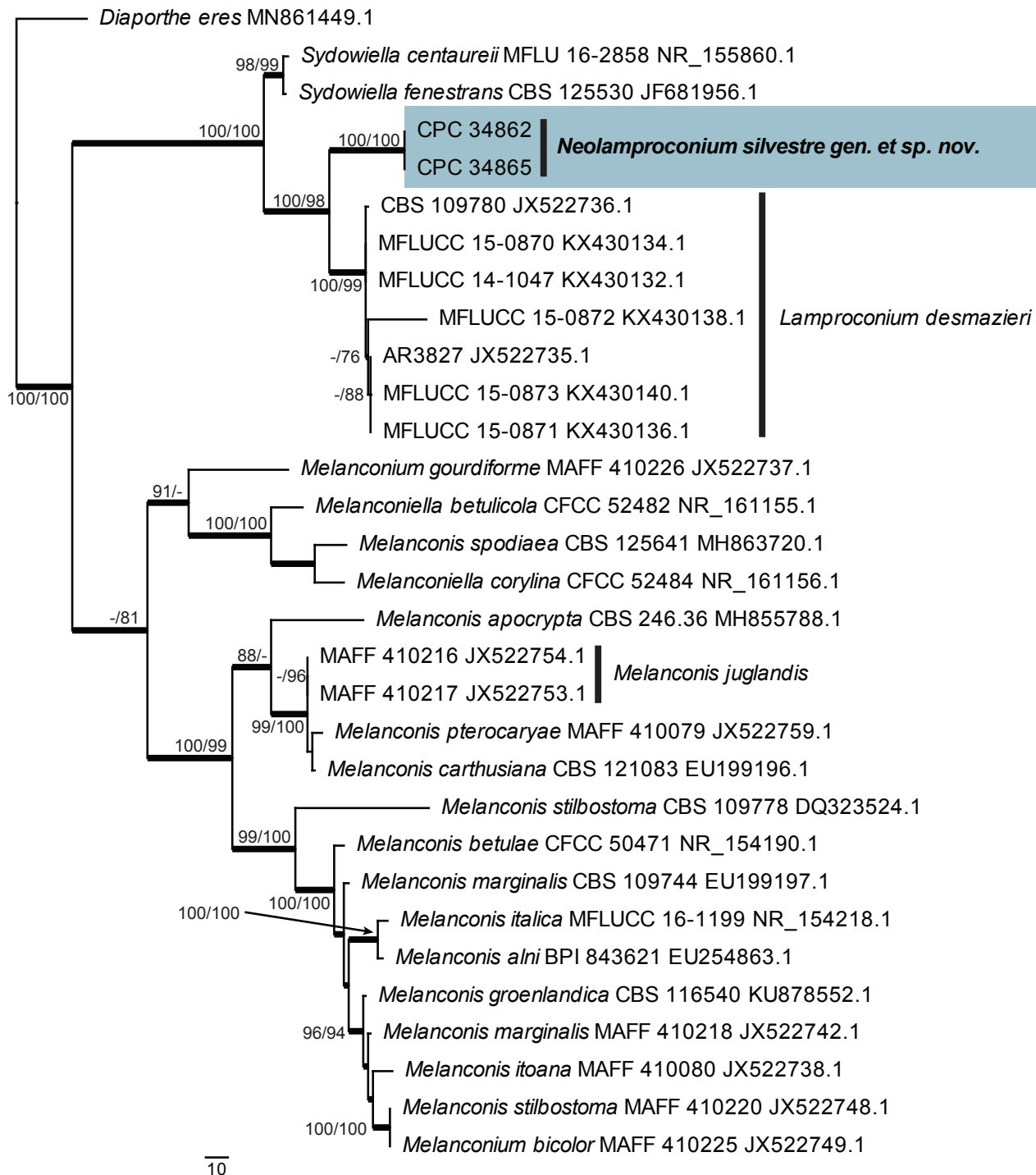

**Fig. 39.** The first of three equally most parsimonious trees obtained from a phylogenetic analysis of the “*Lamproconium*” ITS alignment (31 strains including the outgroup; 570 characters including alignment gaps analysed: 260 constant, 58 variable and parsimony-uninformative and 252 parsimony-informative). The tree was rooted to *Diaporthe eres* (strain UASWS2094, GenBank MN861449.1) and the scale bar indicates the number of changes. Parsimony bootstrap (PBS) and neighbour joining bootstrap support (NJBS) values higher than 74 % are shown at the nodes (PBS/NJBS) and the treated species is highlighted with a coloured box and bold text. Species names are indicated to the right of the tree, or before the culture collection and GenBank accession numbers. Branches present in the strict consensus tree are thickened. Tree statistics: TL = 686, CI = 0.724, RI = 0.917, RC = 0.664.

AF408372.1; Identities = 813/820 (99 %), no gaps), *Hercospora tiliae* (strain AR3526, GenBank AF408365.1; Identities = 790/820 (96 %), no gaps), and *Diaporthe pustulata* (strain AR3430, GenBank AF408357.1; Identities = 790/820 (96 %), no gaps) – also see Fig. 6, part 2b. The LSU sequence of CPC 34865 is identical to that of CPC 34862 (820/820 bases).

***Neosetophoma cerealis*** (E. Müll.) Crous, **comb. nov.** MycoBank MB835091. Fig. 40.

**Basionym:** *Coniothyrium cerealis* E. Müll., *Phytopath. Z.* **18**: 11. 1951.  
**Synonym:** *Neosetophoma phragmitis* Crous et al., *Stud. Mycol.* **94**: 48. 2019.

*Conidiomata* solitary, globose, erumpent, brown, 150–200 µm diam (up to 350 µm diam in CBS 120096), with central ostiole

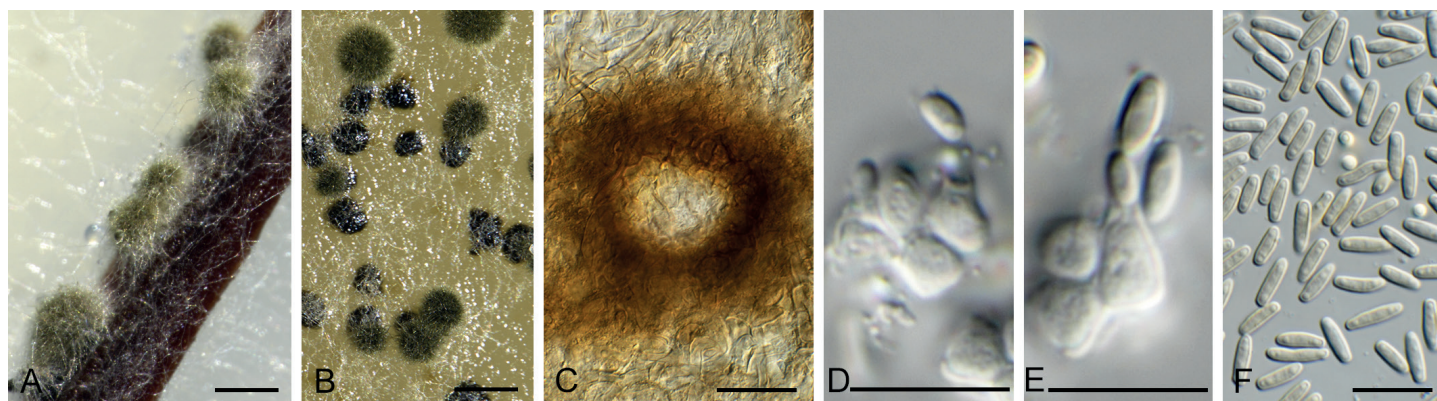

**Fig. 40.** *Neosetophoma cerealis* (CBS 232.77). **A.** Conidiomata on PNA. **B.** Conidiomata on OA. **C.** Conidiomatal ostiole. **D, E.** Conidiogenous cells. **F.** Conidia. Scale bars: A, B = 300  $\mu$ m, all others = 10  $\mu$ m.

exuding a brown mucoid conidial mass; wall of 3–6 layers of brown *textura angularis*. *Conidiophores* reduced to conidiogenous cells lining the inner cavity, hyaline, smooth, ampulliform to doliiform, phialidic with prominent periclinal thickening, 4–6  $\times$  4–6  $\mu$ m. *Conidia* aseptate, pale brown, smooth-walled, subcylindrical, straight, apex obtuse, base truncate, 1.5–2  $\mu$ m diam, guttulate, (5–)6–8(–10)  $\times$  2(–2.5)  $\mu$ m (based on CBS 232.77).

**Culture characteristics:** Colonies flat, spreading, surface folded with moderate aerial mycelium and smooth, lobate margin, covering dish in 2 wk at 25  $^{\circ}$ C. On MEA surface and reverse isabelline; on PDA surface hazel, reverse brown vinaceous; on OA surface saffron.

**Materials examined:** **Germany**, near Göttingen, *Apera spica-venti* (*Poaceae*), Jul. 1977, P. Reinecke, CBS H-10762, culture CBS 158.78; Kiel-Kitzeberg, wheat field soil, W. Gams, No. C 743, culture CBS 672.68; Kiel-Kitzeberg, wheat field soil, W. Gams, No. C 455, culture CBS 963.68; near Göttingen, *Triticum aestivum* (*Poaceae*), Jul. 1977, P. Reinecke, CBS H-10761, culture CBS 157.78. **Netherlands**, N. O. Polder, Parcel “Klaverland Nagele”, agricultural soil, Nov. 1976, W. Verkerke, No. 53a, culture CBS 232.77; Noord Oost Polder, Nagele, soil sample mixed with *Beta vulgaris* and *Hordeum vulgare*, Feb. 1982, H. Nielander, CBS H-10766, CBS H-10771, culture CBS 443.82. **Norway**, Bilrum, *Phleum pratense* (*Poaceae*), 1974, K. Årsvoll, Norw. Plantprot. Inst., CBS H-10757; CBS H-10758, culture CBS 518.74. **Spain**, Sierra de Bulejo, Guadalajara, composted livestock manure, 5 Aug. 2002, G.F. Bills, culture CBS 120096.

**Notes:** *Coniothyrium cerealis* was originally described from decaying wheat stubble collected in Switzerland, with brown, aseptate conidia, 4–6  $\times$  1  $\mu$ m (Zogg 1951). Domsch *et al.* (2007) examined the type specimen, and cited conidia as being 5.5–8(–11)  $\times$  1.5–2.5  $\mu$ m. Although the isolates studied here showed some variation with regards to their conidial dimensions, this appeared to be an intraspecific trait. Phylogenetically, *C. cerealis* clustered in *Neosetophoma* (see Fig. 3, part 3), and a new combination is therefore introduced for this fungus. *Neosetophoma phragmitis* (leaf sheath of *Phragmitis australis*, Germany, conidia (3–)4–5(–6)  $\times$  2  $\mu$ m; Marin-Felix *et al.* 2019) appears to be a recent synonym (see Fig. 41, part 2).

Closest hits using the *rpb2* sequence had highest similarity to *Neosetophoma* sp. 1 (strain UTHSCDI16-191, GenBank LT796991.1; Identities = 586/652 (90%), no gaps), *Brunneomurispora loniceriae* (strain KUMCC 18-0157, GenBank MK359079.1; Identities = 572/651 (88%), no gaps), and *Septoriella pseudophragmitis* (strain

CBS 145417, GenBank MK559450.1; Identities = 536/641 (84%), no gaps). The *rpb2* sequences of CBS 443.82 and CBS 518.74 are 97% (634/652 bases, no gaps) similar. Closest hits using the *tub2* sequence of CBS 443.82 had highest similarity to *Neosetophoma* sp. (strain ICMP 6864, GenBank KT309580.1; Identities = 255/260 (98%), 1 gap (0%)), *Neosetophoma samarorum* (strain CBS 139.96, GenBank KF252656.1; Identities = 293/299 (98%), 1 gap (0%)), *Neosetophoma* sp. 1 (strain UTHSC DI16-337, GenBank LT796970.1; Identities = 238/261 (91%), 2 gaps (0%)), and *Diederichomyces xanthomendozae* (strain CBS 129666, GenBank KP170701.1; Identities = 190/209 (91%), 8 gaps (3%)). The *tub2* sequences of CBS 443.82 and CBS 518.74 are 98% (357/364 bases, no gaps) similar.

***Neosorocybe*** Crous & Akulov, **gen. nov.** MycoBank MB835092.

**Etymology:** Name refers to the fact that it is allied to *Sorocybe*.

*Conidiomata* synnematos, consisting of conidiophores that are brown, smooth, multiseptate, branched, subcylindrical. *Conidiogenous cells* integrated on conidiophores, terminal and intercalary, giving rise to branched conidial chains via sympodial proliferation; hila truncate, not thickened nor darkened. *Conidia* subcylindrical, medium brown, smooth, guttulate, septate, forming branched chains of disarticulating conidia; hila not thickened nor darkened.

**Type species:** *Neosorocybe pini* Crous & Akulov

***Neosorocybe pini*** Crous & Akulov, **sp. nov.** MycoBank MB835093. Fig. 42.

**Etymology:** Name refers to the host genus *Pinus* from which the species was isolated.

*Conidiomata* synnematos, consisting of conidiophores that are brown, smooth, multiseptate, branched, subcylindrical, up to 300  $\mu$ m tall. *Conidiogenous cells* integrated on conidiophores, terminal and intercalary, giving rise to branched conidial chains via sympodial proliferation, 7–12  $\times$  2.5–3.5  $\mu$ m, hila truncate, 2  $\mu$ m diam, not thickened nor darkened. *Conidia* subcylindrical, medium brown, smooth, guttulate, 0–1(–2)-septate, forming branched chains of disarticulating conidia; ramoconidia 10–20  $\times$  2–3  $\mu$ m; conidia 5–20  $\times$  2–3  $\mu$ m; hila 1.5–2  $\mu$ m diam, not thickened nor darkened.

**Culture characteristics:** Colonies flat, spreading, slimy, with sparse aerial mycelium and smooth, lobate margin, reaching 7 mm diam after 2 wk at 25 °C. On MEA, PDA and OA surface and reverse iron-grey.

**Typus:** **Ukraine**, Sumy region, Okhtyrka district, Klymentove village, NNP Hetmanskyi, on *Pinus sylvestris* (*Pinaceae*), fallen trunk, 3 Aug. 2018, A. Akulov, HPC 2548 = CWU (Myc) AS 6816 (**holotype** CBS H-24172, culture ex-type CPC 36628 = CBS 146085).

**Notes:** *Neosorocybe pini* is phylogenetically allied to *Sorocybe*, but appears to represent a distinct genus, for which the name *Neosorocybe* is introduced. *Neosorocybe* has synnemata with chains of pigmented, cylindrical conidia, with typical culture characteristics of *Chaetothyriales*, with slimy, iron-grey colonies on MEA and PDA.

Based on a megablast search of NCBI's GenBank nucleotide database, only distant hits were obtained using the ITS sequence, e.g. to *Capronia villosa* (strain ATCC 56206, GenBank AF050261.1; Identities = 397/454 (87 %), 23 gaps (5 %)), *Sorocybe oblongispora* (as *Sorocybe* sp. JBT-2019, strain NB-795-

1, GenBank MN114115.1; Identities = 419/487 (86 %), 26 gaps (5 %)), and *Sorocybe resinae* (strain DAOM 239134, GenBank EU030275.1; Identities = 412/480 (86 %), 21 gaps (4 %)). Closest hits using the **LSU** sequence are *Sorocybe resinae* (strain DAOM 239134, GenBank EU030277.1; Identities = 803/826 (97 %), 1 gap (0 %)), *Sorocybe oblongispora* (as *Sorocybe* sp. JBT-2019a, strain NB-795-1, GenBank MN114117.1; Identities = 828/852 (97 %), 1 gap (0 %)), and *Lasallia pustulata* (voucher 5 June 01 Wedin (UPS), GenBank AY300839.1; Identities = 821/852 (96 %), 3 gaps (0 %)) – also see Fig. 4.

**Notoseptoria** Crous & Bulgakov, **gen. nov.** MycoBank MB835094.

**Etymology:** Name refers to its similarity to *Septoria*.

*Conidiomata* pycnidial, hypophyllous on leaves, oozing a creamy conidial cirrhous. *Conidiomata* brown, pycnidial, opening via central ostiole; wall of 3–6 layers of brown *textura angularis*. *Conidiophores* reduced to conidiogenous cells lining the inner cavity, hyaline, smooth, ampulliform to subcylindrical, proliferating percurrently at apex. *Conidia* solitary, straight to

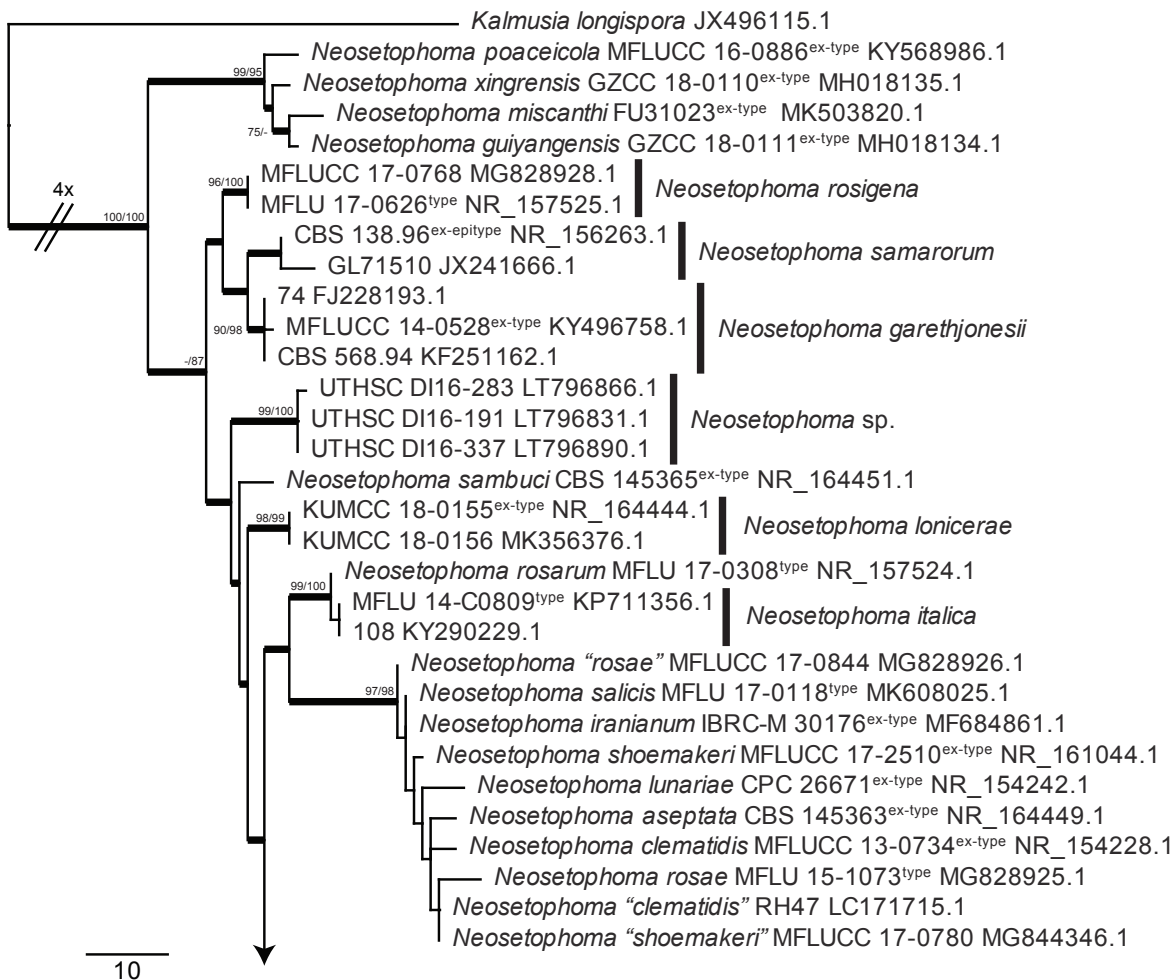

**Fig. 41, parts 1, 2.** The first of 132 equally most parsimonious trees obtained from a phylogenetic analysis of the *Neosetophoma* ITS alignment (74 strains including the outgroup; 472 characters including alignment gaps analysed: 310 constant, 103 variable and parsimony-uninformative and 59 parsimony-informative). The tree was rooted to *Kalmusia longispora* (strain CBS 824.84, GenBank JX496115.1) and the scale bar indicates the number of changes. Parsimony bootstrap (PBS) and neighbour joining bootstrap support (NJBS) values higher than 74 % are shown at the nodes (PBS/NJBS) and the treated species is highlighted with a coloured box and bold text. Species names are indicated to the right of the tree, or before the culture collection and GenBank accession numbers. The substrate and country of origin are also provided for strains of *Neosetophoma cereale*. Type status is indicated in superscript. Branches present in the strict consensus tree are thickened and the most basal branch was shortened four times to facilitate layout. Tree statistics: TL = 283, CI = 0.756, RI = 0.880, RC = 0.665.

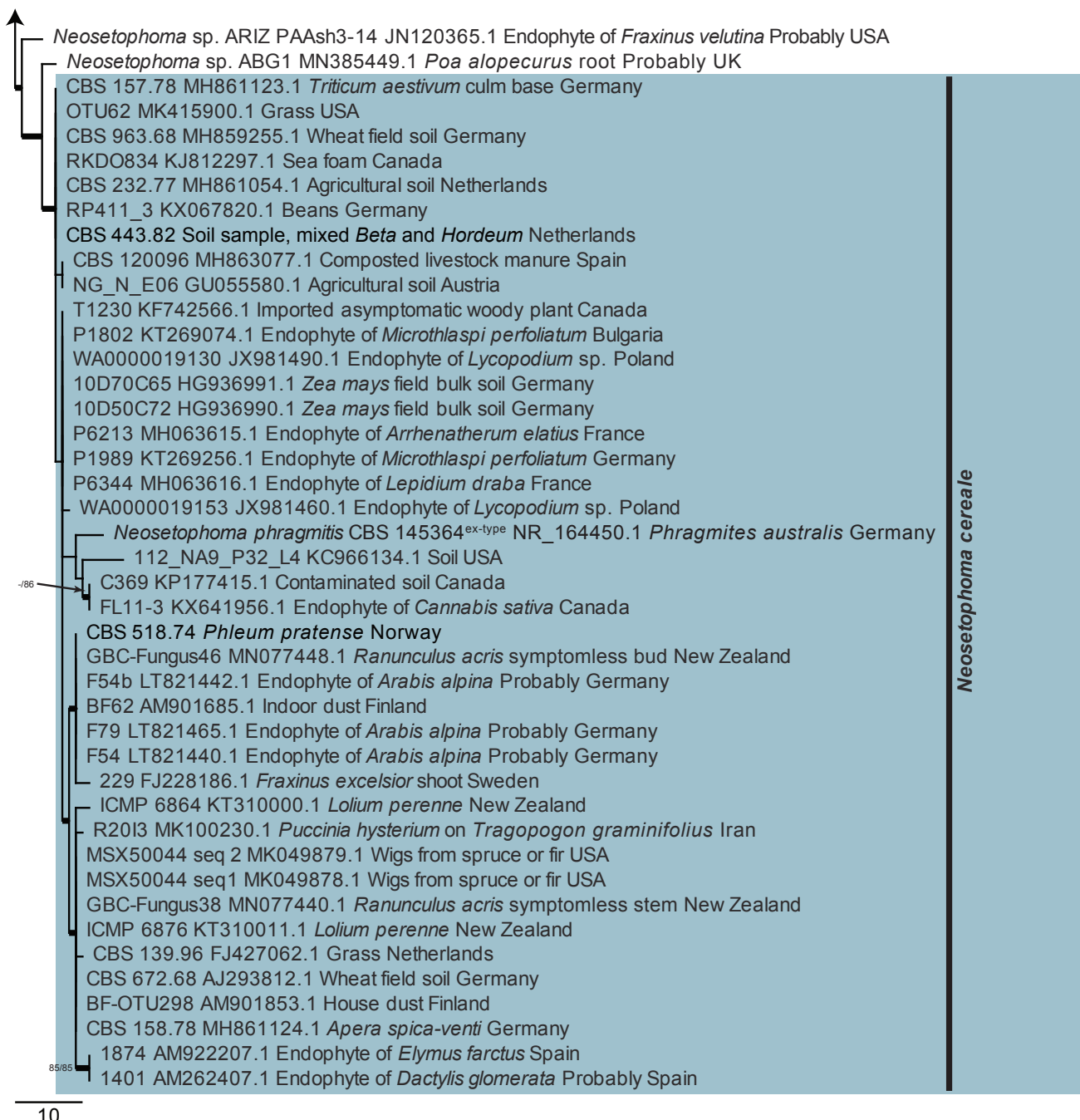

Fig. 41. (Continued).



Fig. 42. *Neosorocybe pini* (CPC 36628). A. Colony on SNA. B. Synnema. C, D. Conidial chains. E–G. Conidiogenous cells. H. Conidia. Scale bars = 10 µm.

slightly curved, subcylindrical, apex subobtuse, base truncate with minute marginal frill, septate, prominently guttulate.

*Type species: Nothoseptoria caraganae* (Henn.) Crous & Bulgakov

***Nothoseptoria caraganae*** (Henn.) Crous & Bulgakov, *comb. nov.* MycoBank MB835095. Fig. 43.

*Basionym: Septoria caraganae* Henn., *Z. PflKrankh.* **12**: 15. 1902. *Synonym: Mycosphaerella jaczewskii* Potebnia, *Annls mycol.* **8**(1): 50. 1910.

*Leaf spots* pale brown, confined by leaf veins, angular, leading to leaf blight. *Conidiomata* pycnidial, hypophyllous on leaves, oozing a creamy conidial cirrus. *Conidiomata* brown, pycnidial, 250–300 µm diam, opening via central ostiole; wall of 3–6 layers of brown *textura angularis*. *Conidiophores* reduced to conidiogenous cells lining the inner cavity, hyaline, smooth, ampulliform to subcylindrical, 6–10 × 3–5 µm, proliferating percurrently at apex. *Conidia* solitary, straight to slightly curved, subcylindrical, apex subobtuse, base truncate with minute marginal frill, 1(–3)-septate, prominently guttulate, (35–)41–50(–60) × (3.5–)4(–5.5) µm, in culture (32–)35–40(–45) × (3–)4 µm.

*Culture characteristics:* Colonies erumpent, spreading, with sparse aerial mycelium and smooth, lobate margin, reaching 3 mm diam after 2 wk at 25 °C. On MEA, PDA and OA surface and reverse olivaceous grey.

*Materials examined:* **Russia**, Rostov region, Shakhty city district, Hospital park, on live leaves of *Caragana arborescens* (*Leguminosae*), 21 Sep. 2018, *T.S. Bulgakov*, HPC 2631 = Myc-01 = CBS H-24229, culture CPC 36563 = CBS 145993; Rostov region, Shakhty city district, street shrubs, on live leaves of *Caragana arborescens*, 21 Sep. 2018, *T.S. Bulgakov*, HPC 2632 = Myc-02, culture CPC 36565.

*Notes:* *Septoria caraganae* was described from leaves of *Caragana arborescens* collected in Germany, with conidia being 1–3-septate, 30–50 × 3–4 µm (von Hennings 1902). The

link to the sexual morph, *Mycosphaerella jaczewskii*, requires confirmation in culture.

Based on a megablast search of NCBI's GenBank nucleotide database, the closest hits using the **ITS** sequence of CPC 36563 had highest similarity to *Sonderhenia radiata* (strain CBS 145600, GenBank MN162023.1; Identities = 435/490 (89 %), 10 gaps (2 %)), *Sonderhenia eucalyptorum* (strain CPC 32601, GenBank MN162022.1; Identities = 435/490 (89 %), 10 gaps (2 %)), and *Sonderhenia eucalypticola* (strain CPC 31596, GenBank MN162018.1; Identities = 434/490 (89 %), 10 gaps (2 %)). The ITS sequences of CPC 36563 and 36565 are identical (485/485 bases). Closest hits using the **LSU** sequence of CPC 36563 are *Sonderhenia eucalyptorum* (strain CPC 17677, GenBank MN162214.1; Identities = 805/836 (96 %), 9 gaps (1 %)), *Sonderhenia eucalypticola* (as *Mycosphaerella walkeri*, strain CMW 20333, GenBank DQ267574.1; Identities = 803/834 (96 %), 5 gaps (0 %)), and *Fusoidiella depressa* (as *Passalora depressa*, strain CPC 14915, GenBank KF251813.1; Identities = 790/823 (96 %), 8 gaps (0 %)) – also Fig. 3, part 2 and Fig. 8, part 1. The LSU sequences of CPC 36563 and 36565 are identical (834/834 bases). Closest hits using the **rpb2** sequence of CPC 36563 had highest similarity to *Septoria protearum* (strain CBS 778.97, GenBank KT216543.1; Identities = 750/924 (81 %), 12 gaps (1 %)), *Septoria bupleuricola* (strain TCM-5, GenBank KY798146.1; Identities = 730/921 (79 %), 6 gaps (0 %)), and *Mycovellosiella cajani* (strain CBS 113999, GenBank MF951528.1; Identities = 732/928 (79 %), 18 gaps (1 %)). The *rpb2* sequences of CPC 36563 and 36565 are identical (892/892 bases). No significant hits were obtained when the **tub2** sequence of CPC 36563 was used in blastn and megablast searches. The *tub2* sequences of CPC 36563 and 36565 are identical (436/436 bases).

***Paraconiothyrium iridis*** Crous & Akulov, *sp. nov.* MycoBank MB835096. Fig. 44.

*Etymology:* Name refers to the host genus *Iris* from which the species was isolated.

*Ascomata* pseudothecial, aggregated in clusters, linked by a brown stroma, globose, 70–150 µm diam, brown, surface

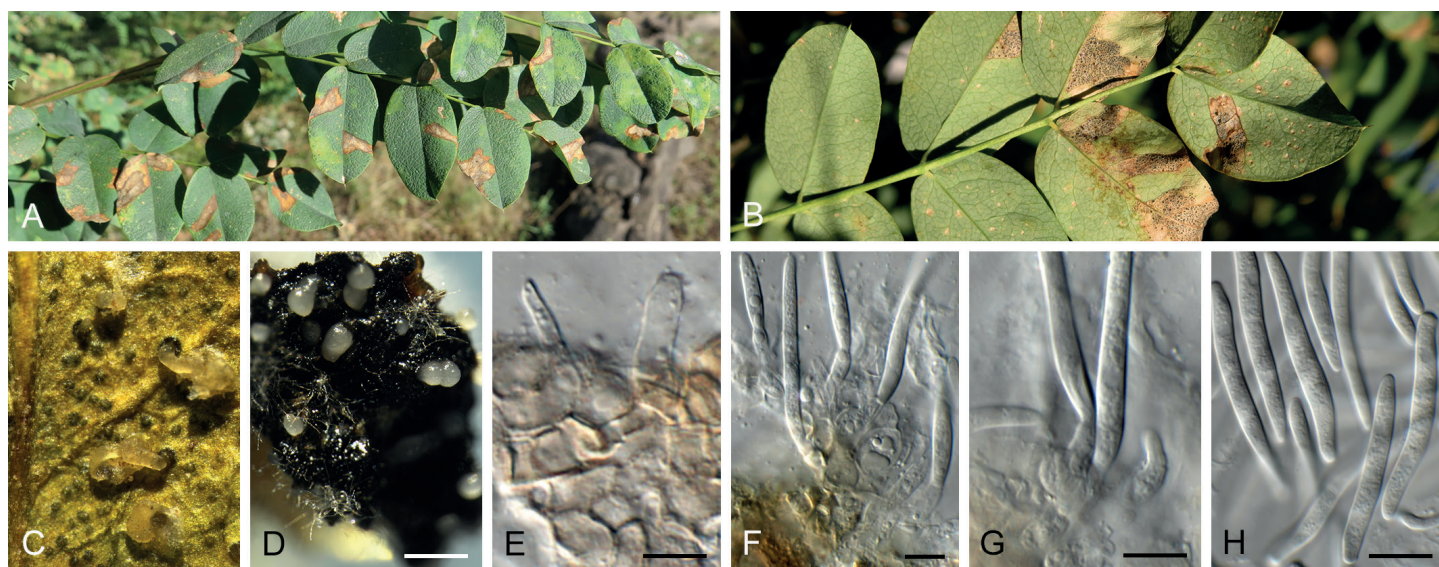

**Fig. 43.** *Nothoseptoria caraganae* (CPC 36563). **A, B.** Leaf spots on *Caragana arborescens*. **C.** Immersed conidiomata with conidial cirrus. **D.** Conidiomata with conidial cirri on SNA. **E–G.** Conidiogenous cells giving rise to conidia. **H.** Conidia. Scale bars: D = 250 µm, all others = 10 µm.

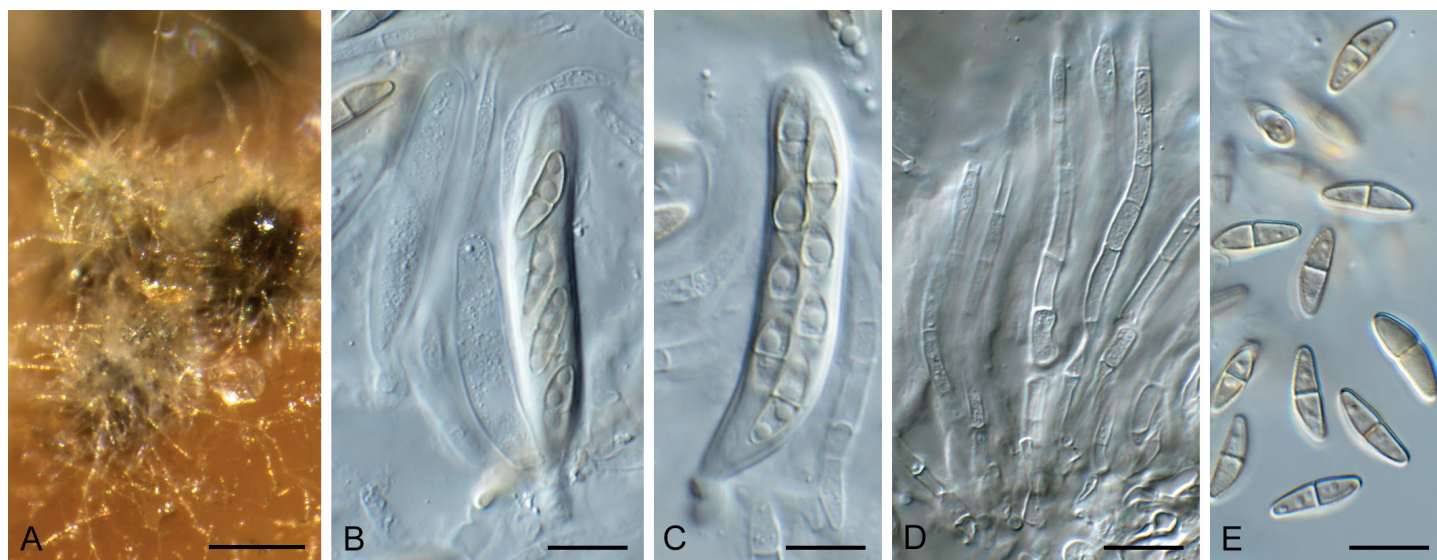

**Fig. 44.** *Paraconiothyrium iridis* (CPC 36281). **A.** Ascomata on MEA. **B, C.** Asci. **D.** Pseudoparaphyses. **E.** Ascospores. Scale bars: A = 150  $\mu$ m, all others = 10  $\mu$ m.

covered in hyphae; wall of 6–8 layers of brown *textura angularis*. *Pseudoparaphyses* intermixed between asci, hyphae-like, hyaline, smooth, septate, 2.5–3  $\mu$ m diam. *Asci* bitunicate, broadly ellipsoid, stipitate, 8-spored, inconspicuous ocular chamber, 35–45  $\times$  8–9  $\mu$ m. *Ascospores* tri- to multiseriate, fusoid-ellipsoid, widest just above median septum, constricted at septum, ends subobtuse, slightly curved, brown verruculose, guttulate, 12–13(–14)  $\times$  (3–)3.5–4  $\mu$ m.

**Culture characteristics:** Colonies flat, spreading, with moderate aerial mycelium and feathery margin, reaching 50 mm diam after 2 wk at 25  $^{\circ}$ C. On MEA surface cinnamon, reverse isabelline in centre, cinnamon in outer region; on PDA surface buff, reverse cinnamon to buff; on OA surface honey.

**Typus:** **Ukraine**, Chernihiv region, Kozelets district, Otrokhy village, Bondarivske bog, Regional landscape park Mizhrichynskiy, on living leaves of *Iris pseudacorus* (*Iridaceae*), 8 Aug. 2018, A. Akulov, HPC 2547 = CWU (Myc) AS 6830 (**holotype** CBS H-24164, culture ex-type CPC 36281 = CBS 146036).

**Notes:** *Paraconiothyrium iris* is closely related to *P. cyclothyrioides* (Verkley *et al.* 2004), but these species cannot be compared morphologically because *P. iris* produced only a sexual morph in culture.

Based on a megablast search of NCBI's GenBank nucleotide database, the closest hits using the **ITS** sequence had highest similarity to *Paraconiothyrium cyclothyrioides* (strain UTHSC DI16-328, GenBank LT796885.1; Identities = 574/591 (97 %), 6 gaps (1 %)), and *Microsphaeropsis arundinis* (strain CX, GenBank KU212359.1; Identities = 574/591 (97 %), 6 gaps (1 %)). Closest hits using the **LSU** sequence are *Paraconiothyrium cyclothyrioides* (strain CBS 432.75, GenBank JX496201.1; Identities = 884/887 (99 %), no gaps), *Microsphaeropsis arundinis* (strain CBS 100243, GenBank JX496123.1; Identities = 883/886 (99 %), no gaps), and *Paraconiothyrium estuarinum* (strain CML3695, GenBank MF374462.1; Identities = 870/873 (99 %), no gaps (0 %)) – also see Fig. 3, part 4. Closest hits using the **rpb2** sequence had highest similarity to *Paraconiothyrium cyclothyrioides* (strain UTHSC DI16-327, GenBank LT797044.1;

Identities = 908/937 (97 %), no gaps), *Paraconiothyrium* sp. 1 NV-2015 (strain UTHSC DI16-349, GenBank LT797056.1; Identities = 895/937 (96 %), no gaps), and *Paraconiothyrium estuarinum* (strain CBS 109850, GenBank LT854937.1; Identities = 886/937 (95 %), no gaps). Closest hits using the **tef1** sequence had highest similarity to *Paraconiothyrium hakeae* (strain CBS 142521, GenBank KY979892.1; Identities = 323/383 (84 %), 16 gaps (4 %)), *Paraphaeosphaeria parmeliae* (strain CBS 131728, GenBank KP170679.1; Identities = 300/367 (82 %), 19 gaps (5 %)), and *Paraphaeosphaeria xanthorrhoeae* (strain CBS 142164, GenBank KY979888.1; Identities = 302/377 (80 %), 24 gaps (6 %)). Closest hits using the **tub2** sequence had highest similarity to *Paraconiothyrium cyclothyrioides* (strain UTHSC DI16-243, GenBank LT796929.1; Identities = 461/494 (93 %), 4 gaps (0 %)), *Paraconiothyrium* sp. 1 NV-2015 (strain UTHSC DI16-349, GenBank LT796976.1; Identities = 446/481 (93 %), 2 gaps (0 %)), and *Paraconiothyrium estuarinum* (strain CBS 109850, GenBank JX496355.1; Identities = 421/456 (92 %), 6 gaps (1 %)).

**Pararousoella quercina** Crous & Akulov, *sp. nov.* MycoBank MB835097. Fig. 45.

**Etymology:** Name refers to *Quercus*, the host genus from which this fungus was isolated.

Cultures sporulating sparsely. *Conidiomata* immersed in agar, globose, brown, 200–250  $\mu$ m diam. *Conidiophores* reduced to conidiogenous cells lining the inner cavity, hyaline, smooth, doliiform, 4–6  $\times$  3–4.5  $\mu$ m, phialidic with prominent periclinal thickening. *Conidia* solitary, aseptate, thick-walled, brown, smooth, guttulate, broadly ellipsoid, apex obtuse, base bluntly rounded, (3–)4(–5)  $\times$  3  $\mu$ m.

**Culture characteristics:** Colonies flat, spreading, with moderate aerial mycelium and feathery margin, reaching 30 mm diam after 2 wk at 25  $^{\circ}$ C on PDA, covering dish on OA and MEA. On MEA surface smoke grey, reverse umber; on PDA surface and reverse olivaceous grey; on OA surface olivaceous grey.

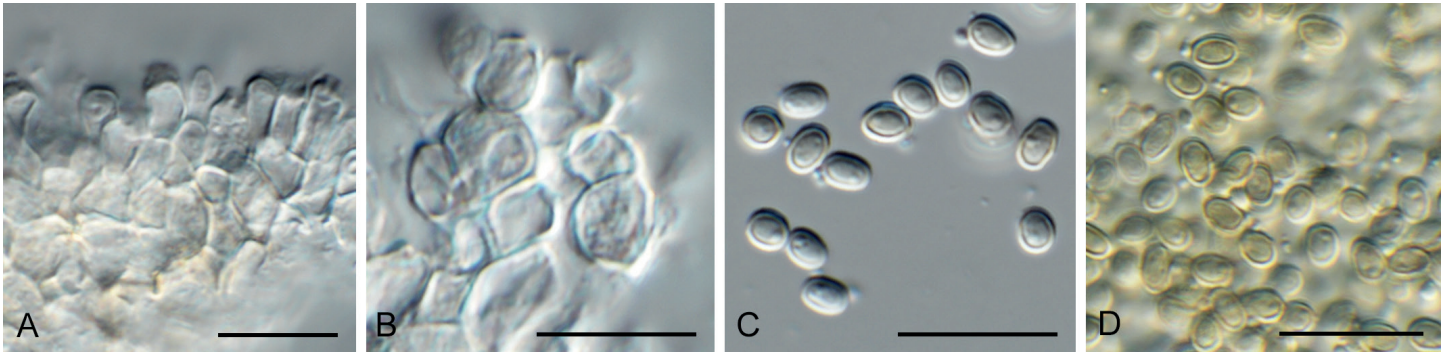

Fig. 45. *Pararousoella quercina* (CPC 34864). A, B. Conidiogenous cells. C, D. Conidia. Scale bars = 10  $\mu$ m.

**Typus:** Ukraine, Kharkiv, Forest-park, Sokol`niki-Pomerki, on branch of *Quercus robur* (Fagaceae), 8 Oct. 2017, A. Akulov, HPC 2273 = CWU (Myc) AS 6660 (**holotype** specimen CBS 145567, preserved as metabolically inactive culture, culture ex-type CPC 34864 = CBS 145567).

**Notes:** *Pararousoella quercina* is related to *P. mukdahanensis* (on dead culms of bamboo, Thailand) (Crous *et al.* 2019b), but is phylogenetically distinct.

Based on a megablast search of NCBI's GenBank nucleotide database, the closest hits using the **ITS** sequence had highest similarity to *Pararousoella juglandicola* (strain CBS 145037, GenBank MK442607.1; Identities = 567/568 (99 %), no gaps), *Pararousoella mukdahanensis* (as *Rousoella mukdahanensis*; voucher MFLU 11-0237, GenBank NR\_155722.1; Identities = 488/497 (98 %), 1 gap (0 %)), and *Pararousoella rosarum* (voucher MFLU 17-0654, GenBank NR\_157529.1; Identities = 491/505 (97 %), 4 gaps (0 %)). Closest hits using the **LSU** sequence are *Pararousoella juglandicola* (strain CBS 145037, GenBank MK442543.1; Identities = 836/837 (99 %), 1 gap (0 %)), *Pararousoella mukdahanensis* (as *Rousoella mukdahanensis*; strain MFLUCC 11-0201, GenBank NG\_059671.1; Identities = 825/827 (99 %), no gaps), and *Pararousoella rosarum* (voucher MFLU 17-0654, GenBank NG\_059872.1; Identities = 828/832 (99 %), no gaps) – also see Fig. 3, part 4.

***Phialemonium pulveris*** Crous & Decock, *sp. nov.* MycoBank MB835098. Fig. 46.

**Etymology:** Name refers to the fact that this species was isolated from dust = *pulveris*.

**Mycelium** consisting of hyaline, smooth, branched, septate, 1.5–2  $\mu$ m diam hyphae. **Conidiophores** reduced to conidiogenous cells arranged solitary on superficial hyphae, hyaline, smooth, subcylindrical with apical taper, having a truncate phialidic apex, 7–15  $\times$  1.5–2.5  $\mu$ m. **Conidia** occurring in long, unbranched chains that remain attached after secession, aseptate, hyaline, smooth, ellipsoid with truncate hila, 0.5  $\mu$ m diam, (3.5–)4(–5)  $\times$  (1.5–)2(–2.5)  $\mu$ m.

**Culture characteristics:** Colonies flat, spreading, with moderate aerial mycelium and smooth, lobate margin, reaching 25 mm diam after 2 wk at 25 °C. On MEA surface rosy buff with isabelline pigment in agar, and reverse dark brick; on PDA surface hazel, and reverse isabelline; on OA surface isabelline with diffuse isabelline pigment in agar.

**Typus:** France, Rouen, house, from bore dust of deathwatch beetle (*Xestobium rufovillosum*) infesting floor (*Quercus* wood), May 2019, C. Decock (**holotype** CBS H-24250, culture ex-type CPC 37955 = MUCL 57769 = CBS 146072).

**Notes:** *Phialemonium pulveris* is related to *Phialemonium atrogriseum* (phialides 7–11  $\times$  1.5–2  $\mu$ m, conidia ellipsoidal or obovoid, 3–5  $\times$  2–3  $\mu$ m; Perdomo *et al.* 2013), but is phylogenetically distinct.

Based on a megablast search of NCBI's GenBank nucleotide database, the closest hits using the **ITS** sequence had highest similarity to *Phialemonium atrogriseum* (strain NWHC 24728\_17 3SD, GenBank MK793843.1; Identities = 497/531 (94 %), 8 gaps (1 %)), *Phialophora intermedia* (strain IFM 53358,

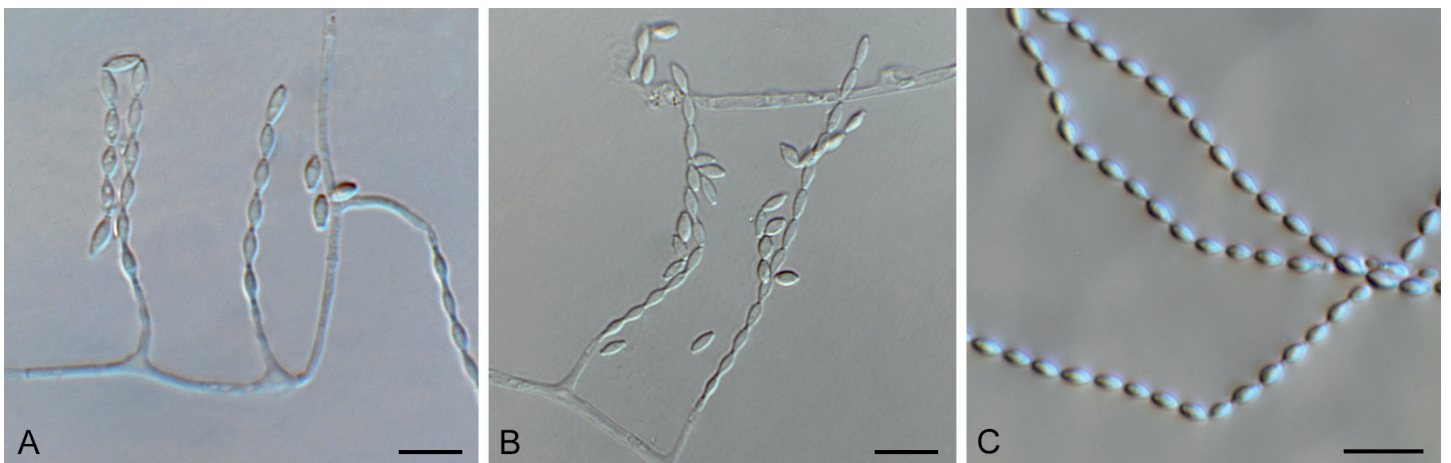

Fig. 46. *Phialemonium pulveris* (CPC 37955). A, B. Conidiophores giving rise to conidia arranged in chains. C. Conidial chains. Scale bars = 10  $\mu$ m.



GenBank AB190399.1; Identities = 518/556 (93 %), 6 gaps (1 %)), and *Phialemonium inflatum* (strain MUT 5272, GenBank KT715721.1; Identities = 420/466 (90 %), 6 gaps (1 %)). Closest hits using the **LSU** sequence are *Phialemonium atrogriseum* (strain CBS 604.67, GenBank MH870783.1; Identities = 818/834 (98 %), no gaps), *Phialophora intermedia* (strain IFM 53358, GenBank LT633908.1; Identities = 799/815 (98 %), no gaps), and *Phialemonium limoniforme* (strain CBS 139049, GenBank MH877677.1; Identities = 710/733 (97 %), no gaps) – also see Fig. 6, part 3. Closest hits using the **actA** sequence had highest similarity to *Volutella rosea* (strain CBS 128258, GenBank KM231162.1; Identities = 372/410 (91 %), no gaps), *Microdochium rhopalostylidis* (strain CBS 145125, GenBank MK442636.1; Identities = 373/413 (90 %), no gaps), and *Gliocephalotrichum longibrachium* (strain CBS 126571, GenBank KM231117.1; Identities = 371/410 (90 %), no gaps). Closest hits using the **tub2** sequence had highest similarity to *Phialemonium atrogriseum* (strain CBS 604.67, GenBank LT633955.1; Identities = 412/469 (88 %), 11 gaps (2 %)), *Phialophora intermedia* (strain IFM 53358, GenBank LT633960.1; Identities = 404/462 (87 %), 11 gaps (2 %)), and *Phialemonium obovatum* (strain CBS 279.76, GenBank LT634002.1; Identities = 394/472 (83 %), 20 gaps (4 %)).

***Plenodomus visci*** (Sacc.) Gruyter, Aveskamp & Verkley, **comb. nov.** MycoBank MB835099. Fig. 47.

**Basionym:** *Phoma visci* Sacc., *Michelia* 1(no. 2): 125. 1878.

**Synonyms:** *Phyllosticta visci* (Sacc.) Allesch., *Rabenh. Krypt.-Fl., Edn 2* (Leipzig) 1(6): 96. 1898.

*Plectophomella visci* (Sacc.) Moesz, *Magyar Bot. Lapok* 21: 13. 1922.

*Plenodomus visci* (Moesz) Gruyter *et al.*, *Stud. Mycol.* 75: 22. 2012 (2013). *Nom. inval.*, Art. 41.5

? *Apocytospora visci* Höhn., *Mitteilungen aus dem Botanischen Institut der Technischen Hochschule in Wien* 1(3): 43. 1924.

*Pleurostromella visci* Petr., *Ann. Mycol.* 23(1–2): 61 (1925).

*Gibberidea visci* Fuckel, *Jb. nassau. Ver. Naturk.* 23–24: 168. 1870, *Nom. illeg.*, Art. 53.1 based on Fr. (1849) and Kuntze (1898).

**Ascomata** pseudothecial, saprobic, subcorticolous, later erumpent, singly, later densely crowded, globose, ostiole central, short papillate, black, thick, smooth, about 350  $\mu$ m diam. **Asci** 8-spored, cylindrical to subclavate, apically blunt rounded with a small ocular chamber, bitunicate, inamyloid, pedicel short and furcate, 110–140  $\times$  13–17  $\mu$ m, spores biseriate. **Pseudoparaphyses** numerous, filiform, branched, with anastomoses, short-celled, hyaline, thin-walled, smooth, eguttulate, up to 3  $\mu$ m broad. **Ascospores** (5–)7-septate, dothiora-like, cylindrical to slightly clavate, upper part somewhat broader, lower part slightly tapered, end cells conical to rounded, olive, thin-walled, smooth, eguttulate to a few small guttules per cell, septa +/- thick-walled, smooth and dark brown, prominently constricted in the middle, without longitudinal septa, no mucilaginous sheath or appendages, (28–)32–36(–38)  $\times$  (6–)7–8  $\mu$ m. **Conidiomata** developing in culture on SNA; pycnidial, globose, dark brown, 100–150  $\mu$ m diam, somewhat papillate, with a central darker ostiolar area. **Conidia** bacilliform, hyaline, guttulate, apex obtuse, base truncate, 4–6  $\times$  2  $\mu$ m.

**Culture characteristics:** Colonies reaching 50 mm diam after 2 wk at 25  $^{\circ}$ C, with moderate, fluffy aerial mycelium and smooth,

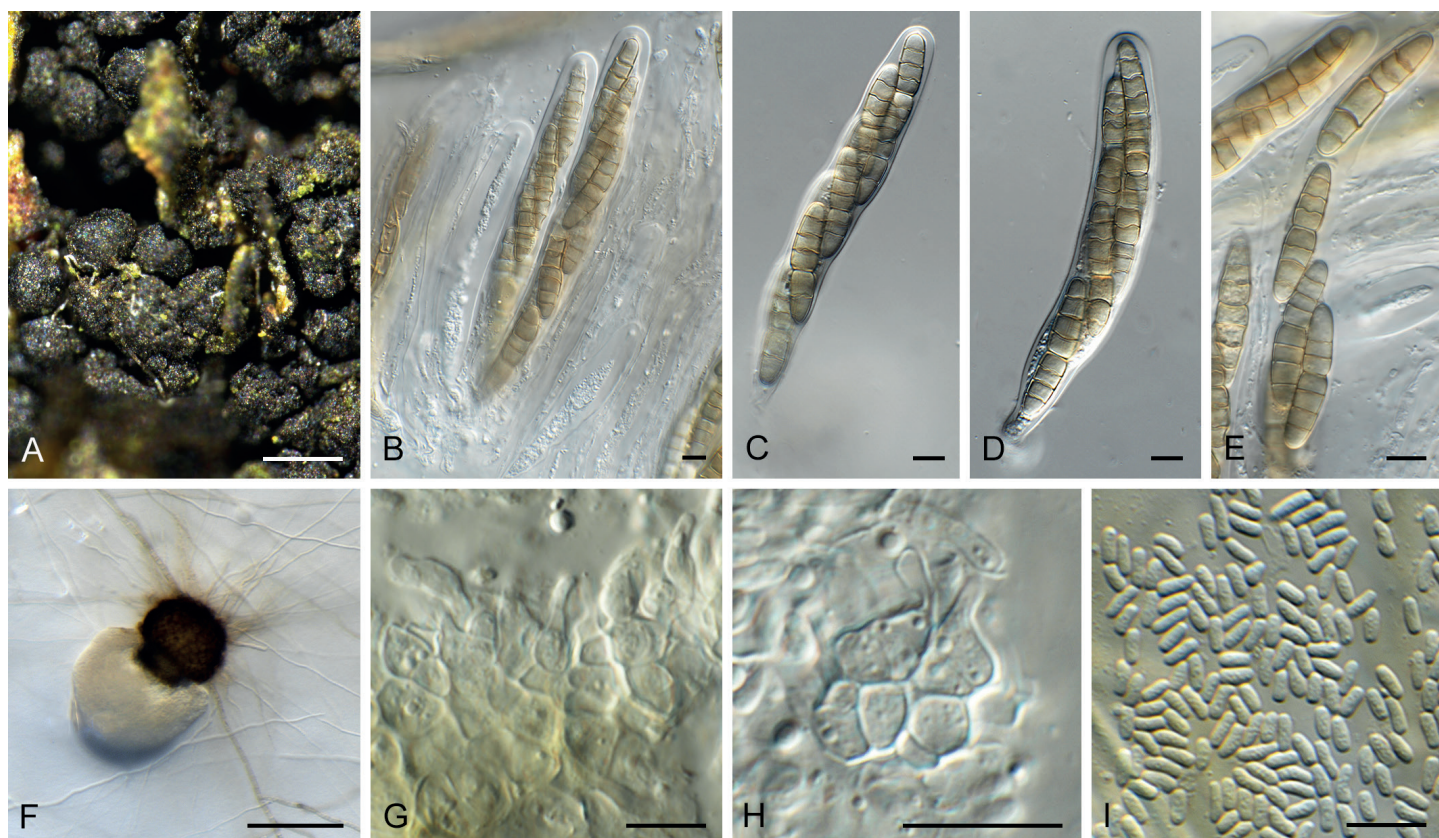

**Fig. 47.** *Plenodomus visci* (CPC 35314). **A.** Ascomata. **B–D.** Asci. **E.** Ascospores. **F.** Conidioma on SNA. **G, H.** Conidiogenous cells. **I.** Conidia. Scale bars: A = 300  $\mu$ m, F = 150  $\mu$ m, all others = 10  $\mu$ m.

lobate margins. On MEA surface umber with patches of cinnamon and buff, reverse sepia; on PDA surface fuscous black, reverse dark mouse grey; on OA surface olivaceous with patches of dirty white, and diffuse yellow pigment.

**Material examined:** France, Chassagne-Saint-Denis, Rocher de Cul Blanc, on an attached, corticated and dead twig of *Viscum album* (*Santalaceae*), 14 Mar. 2018, G. Moyne & R.K. Schumacher RKS143 = HPC 2281, cultures CPC 35314 = CBS 145000, CPC 35315, 35316.

**Notes:** The combination *Plenodomus visci* is reintroduced here, as de Gruyter *et al.* (2013) proposed it based on the incorrect basionym. The collection of *Gibberidea visci* (*nom. illeg.*), which is the type species of *Gibberidea* (*nom. illeg.*), appears to be a fresh collection of *Plenodomus visci*. This is the first record of a sexual morph for this taxon.

Based on a megablast search of NCBI's GenBank nucleotide database, the closest hits using the **ITS** sequence of CPC 35314 had highest similarity to *Plenodomus visci* (strain CBS 122783, GenBank NR\_119957.1; Identities = 532/532 (100 %), no gaps), *Plenodomus sinensis* (strain KUMCC 18-0152, GenBank MK387923.1; Identities = 525/579 (91 %), 12 gaps (2 %)), and *Plenodomus hendersoniae* (strain CBS 113702, GenBank MH862939.1; Identities = 525/579 (91 %), 13 gaps (2 %)). The ITS sequence of CPC 35314 is identical to that of CPC 35316 (775/775 bases). Closest hits using the **LSU** sequence of CPC 35314 are *Plenodomus visci* (strain CBS 122783, GenBank EU754195.1; Identities = 775/775 (100 %), no gaps), *Sphaerellopsis isthmospora* (strain HKAS 102225A, GenBank MK387963.1; Identities = 767/775 (99 %), 1 gap (0 %)), and *Plenodomus agnitus* (strain CBS 126584, GenBank MH875626.1; Identities = 766/775 (99 %), 1 gap (0 %)). The LSU sequence of CPC 35314 is identical to those of CPC 35315 (572/572 bases) and 35316 (570/570 bases). Closest hits using the **rpb2** sequence of CPC 35314 had highest similarity to *Plenodomus visci* (strain CBS 122783, GenBank KY064050.1; Identities = 702/702 (100 %), no gaps), *Plenodomus collinsoniae* (strain CBS 120227, GenBank KY064039.1; Identities = 643/702 (92 %), no gaps), and *Plenodomus fluorescens* (strain CBS 143.84, GenBank KY064045.1; Identities = 624/700 (89 %), no gaps). Closest hits using the **tef1** of CPC 35314 sequence had highest similarity to *Plenodomus hendersoniae* (strain LTO, GenBank MF795878.1; Identities = 322/403 (80 %), 42 gaps (10 %)), and *Septoriella germanica* (strain CBS 145372, GenBank MK540159.1; Identities

= 217/251 (86 %), 8 gaps (3 %)). The *tef1* sequence of CPC 35314 is identical to that of 35316 (441/441 bases).

***Polyscytalum pinicola*** Crous, *sp. nov.* MycoBank MB835100. Fig. 48.

**Etymology:** Name refers to the host genus *Pinus* from which the species was isolated.

**Conidiophores** solitary, erect (aggregating to form a pale brown cushion of conidia on pine needle), brown, smooth, subcylindrical, branched or not, 2–4-septate, straight to flexuous, base swollen, 4–6  $\mu\text{m}$  diam, stipe 40–80  $\times$  2–3  $\mu\text{m}$ . **Conidiogenous cells** terminal and intercalary, subcylindrical, pale brown, smooth, 10–15  $\times$  2  $\mu\text{m}$ , apex swollen with several flat-tipped scars, 1  $\mu\text{m}$  diam, proliferating sympodially. **Conidia** hyaline, smooth, guttulate, (0–)1-septate, occurring in long unbranched chains, apical conidium with obtuse apex, all others with truncate ends, (13–)14–15(–16)  $\times$  2  $\mu\text{m}$ ; hila somewhat refractive.

**Culture characteristics:** Colonies flat, spreading, with moderate aerial mycelium and smooth, lobate margin, reaching 25 mm diam after 2 wk at 25 °C. On MEA surface isabelline, reverse sepia; on PDA surface and reverse isabelline; on OA surface isabelline with diffuse isabelline pigment in agar.

**Typus:** Malaysia, on needles of *Pinus tecunumanii* (*Pinaceae*), 1 Oct. 2018, M.J. Wingfield, HPC 2657 (**holotype** CBS H-24176, culture ex-type CPC 36759 = CBS 146015).

**Notes:** *Polyscytalum pinicola* should be compared to *Polyscytalum pini* (on *Pinus sylvestris*, UK; conidia (0–)1(–2)-septate, 7–12(–14)  $\times$  1.5–2(–2.5)  $\mu\text{m}$ , conidiophores 50–110(–140)  $\mu\text{m}$ ; Kirk 1983) (erroneously later regarded as a species of *Pseudopenidiella*). The two species can be distinguished by the slightly longer, thinner conidia and shorter conidiophores in *P. pinicola*. *Polyscytalum pini* is currently not known from DNA sequence data.

Based on a megablast search of NCBI's GenBank nucleotide database, the closest hits using the **ITS** sequence had highest similarity to *Polyscytalum neofecundissimum* (strain CBS 143390, GenBank NR\_158959.1; Identities = 529/579 (91 %), 5 gaps (0 %)), *Polyscytalum fecundissimum* (strain CBS 100506, GenBank EU035441.1; Identities = 525/581 (90 %), 5 gaps (0 %)),

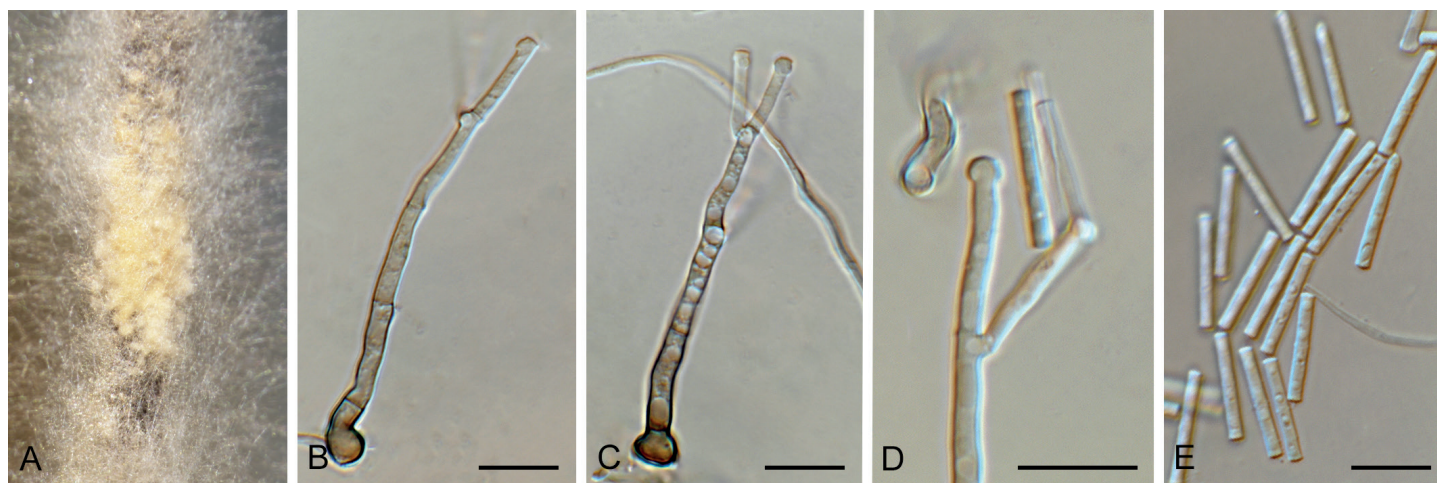

**Fig. 48.** *Polyscytalum pinicola* (CPC 36759). **A.** Colony on PDA. **B–D.** Conidiophores with conidiogenous cells. **E.** Conidia. Scale bars = 10  $\mu\text{m}$ .

and *Polyscytalum eucalyptorum* (strain CBS 137967, GenBank NR\_132904.1; Identities = 362/386 (94 %), 2 gaps (0 %)). Closest hits using the LSU sequence are *Polyscytalum chilense* (strain CBS 143387, GenBank MH107954.1; Identities = 819/826 (99 %), 1 gap (0 %)), *Subulisporea rectilineata* (strain CBS 568.71, GenBank MH872029.1; Identities = 819/827 (99 %), 2 gaps (0 %)), and *Anungitea nullica* (strain CBS 143406, GenBank NG\_057150.1; Identities = 814/823 (99 %), 1 gap (0 %)) – also see Fig. 6, part 2a.

***Pruniphilomyces*** Crous & Bulgakov, **gen. nov.** MycoBank MB835101.

**Etymology:** Name reflects the fact that the fungus occurs on *Prunus*.

Plant pathogenic. *Ascomata* pseudothecial, densely aggregated, amphigenous, immersed to erumpent, globose, black. *Asci* aparaphysate, stipitate, clavate-cylindrical, with eight biseriata, slightly curved, hyaline, unequally bicellular *ascospores*. *Caespituli* hypophyllous, fasciculate, arising from an erumpent, brown pseudoparenchymatal stroma. *Conidiophores* subcylindrical, medium brown, thick-walled, finely verruculose, unbranched, straight to geniculate-sinuous, septate. *Conidiogenous cells* integrated, terminal and intercalary, subcylindrical with obtuse ends, brown, finely verruculose; scars, thickened, darkened, with visible pore. *Conidia* solitary, brown, thin-walled, guttulate, finely verruculose, gently curved or straight, obclavate, apex subobtuse, base obconically truncate, euseptate; hilum thickened and darkened.

**Type species:** *Pruniphilomyces circumscissus* (Sacc.) Crous & Bulgakov

***Pruniphilomyces circumscissus*** (Sacc.) Crous & Bulgakov, **comb. nov.** MycoBank MB835102. Fig. 49.

**Basionym:** *Cercospora circumscissa* Sacc., *Fungi venet. nov. vel. Crit.*, Sér. 5: 189. 1878.

**Synonyms:** *Passalora circumscissa* (Sacc.) U. Braun [as 'circumscissa'], *Mycotaxon* 55: 230. 1995.

*Mycosphaerella cerasella* Aderh., *Ber. dt. bot. Ges.* 18: 246. 1900.

**Leaf spots** amphigenous, medium brown, with raised dark brown border, circular to irregular, 2–7 mm diam. *Caespituli* hypophyllous, fasciculate, forming an erumpent brown pseudoparenchymatal stroma, up to 60 µm wide, 30 µm high, bursting through stomata. *Conidiophores* subcylindrical, medium brown, thick-walled, finely verruculose, unbranched, straight to geniculate-sinuous, 1–2-septate, 25–50 × 4–6 µm. *Conidiogenous cells* integrated, terminal and intercalary, subcylindrical with obtuse ends, brown, finely verruculose, 20–30 × 3–4 µm; with multiple round scars, thickened, darkened, with visible pore, 2 µm diam. *Conidia* (30–)55–65(–70) × (3.5–)4(–5) µm, solitary, brown, thin-walled, guttulate, finely verruculose, gently curved or straight, obclavate, apex subobtuse, base obconically truncate, (2–)3(–4)-euseptate; hilum thickened and darkened, 2 µm diam. When sporulating in culture, conidiophores tend to be much larger, and also branched, but conidial dimensions are similar, with older conidia undergoing microcyclic conidiation.

**Culture characteristics:** Colonies erumpent, spreading, with moderate aerial mycelium and smooth, lobate margin, reaching 8 mm diam after 2 wk at 25 °C. On MEA, PDA and OA surface and reverse olivaceous grey.

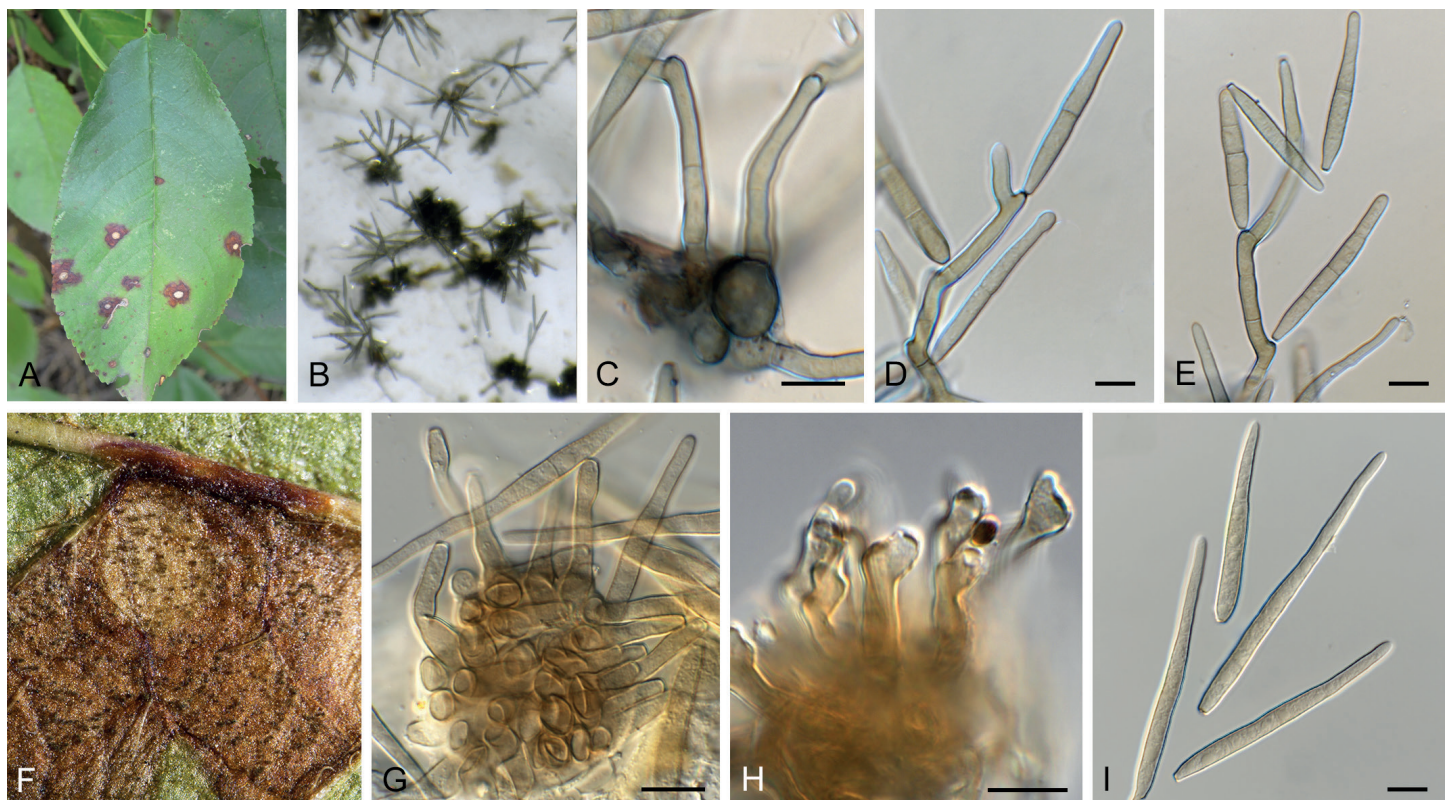

**Fig. 49.** *Pruniphilomyces circumscissus* (CPC 36434). **A.** Leaf spots on *Prunus cerasus*. **B.** Sporulation on SNA. **C–E.** Conidiophores and conidia in culture. **F.** Leaf spot. **G, H.** Stroma with conidiophores. **I.** Conidia. Scale bars = 10 µm.

**Typus:** **Russia**, Rostov region, Shakhty city district, private orchard, on live leaves of *Prunus cerasus* (*Rosaceae*), 7 Oct. 2018, T.S. Bulgakov, HPC 2607 = Myc-52, CBS H-24226, culture CPC 36434 = CBS 145985.

**Notes:** *Passalora circumscissa* is a foliar pathogen of *Prunus*. It clusters apart from the type species of *Passalora* (*P. bacilligera*), and is sister to the genus *Ragnhildiana* (Videira et al. 2017) – see Fig. 3, part 2 and Fig. 8, part 2.

Based on a megablast search of NCBI's GenBank nucleotide database, the closest hits using the **ITS** sequence had highest similarity to *Passalora circumscissa* (as *Passalora* sp., strain CHTA-03, GenBank KT428056.1; Identities = 525/525 (100 %), no gaps), *Paracercosporidium microsorum* (as *Mycosphaerella microsora*, strain CBS 100352, GenBank EU167599.1; Identities = 522/537 (97 %), 3 gaps (0 %)), and *Passalora arctostaphyli* (strain CPC 22067, GenBank NR\_155638.1; Identities = 521/536 (97 %), 2 gaps (0 %)). Closest hits using the **LSU** sequence are *Ragnhildiana diffusa* (strain CBS 106.14, GenBank MH866148.1; Identities = 861/862 (99 %), no gaps), *Ragnhildiana pseudotithoniae* (strain CBS 136442, GenBank NG\_058049.1; Identities = 861/862 (99 %), no gaps), and *Ragnhildiana pseudotithoniae* (as *Passalora pseudotithoniae*, strain CPC 21688, GenBank KF777231.1; Identities = 861/862 (99 %), no gaps) – also see Fig. 3, part 2 and Fig. 8, part 2. Closest hits using the **rpb2** sequence had highest similarity to *Cercosporidium californicum* (strain CPC 18390, GenBank MF951471.1; Identities = 488/580 (84 %), no gaps), *Pantospora guazumae* (strain CBS 130299, GenBank MF951556.1; Identities = 485/577 (84 %), no gaps), and *Cercosporidium miurae* (strain CPC 14643, GenBank MF951473.1; Identities = 487/580 (84 %), no gaps). The closest hit in the genus *Ragnhildiana* was

with *Ragnhildiana ferruginea* (strain CBS 546.71, GenBank MF951645.1; Identities = 479/577 (83 %), no gaps).

***Rachicladosporium iridis*** (Auersw.) Crous, **comb. nov.** MycoBank MB835103. Fig. 50.

**Basionym:** *Sphaerella iridis* Auersw., In Gonnermann & Rabenhorst, Mycol. Europaea 5–6: 18. 1869.

**Synonym:** *Mycosphaerella iridis* (Auersw.) J. Schröt., In Cohn, Kryptog.-Fl. Schlesien 3(2): 339. 1894 (1893).

**Ascomata** occurring on leaves, amphigenous, black, globose, subepidermal to erumpent, up to 90 µm diam, arranged in angular clusters, confined by leaf veins; wall of 2–3 layers of brown *textura angularis*. **Asci** aparaphysate, fasciculate, bitunicate, sessile, obovoid to broadly ellipsoid, straight to slightly curved, apiculus not prominent, 8-spored, 35–50 × 12–15 µm. **Ascospores** tri- to multiseriate, hyaline, guttulate, thick-walled, straight to slightly curved, fusoid-ellipsoid with obtuse ends, medianly 1-septate, widest in middle of apical cell, somewhat constricted at the septum, tapering towards both ends, but slightly more to lower end, 16–22 × 4.5–5 µm; ascospores germinating from polar ends, with germ tubes parallel to the long axis.

**Typus:** **Germany**, on leaves of *Iris pumila* (*Iridaceae*), **holotype** in B lost, original description *Sphaerella iridis* Auersw., In Gonnermann & Rabenhorst, Mycol. Europaea 5–6: 18. 1869, tab. 5, fig. 71 designated here as **lectotype**, MBT391587. **Netherlands**, Baarn, Eemnes-Buiten, symptomatic leaf of *Iris pseudacorus*, 10 May 1949, J.A. von Arx, **epitype** designated here CBS H-4908, MBT391588, culture ex-epitype CBS 282.49.

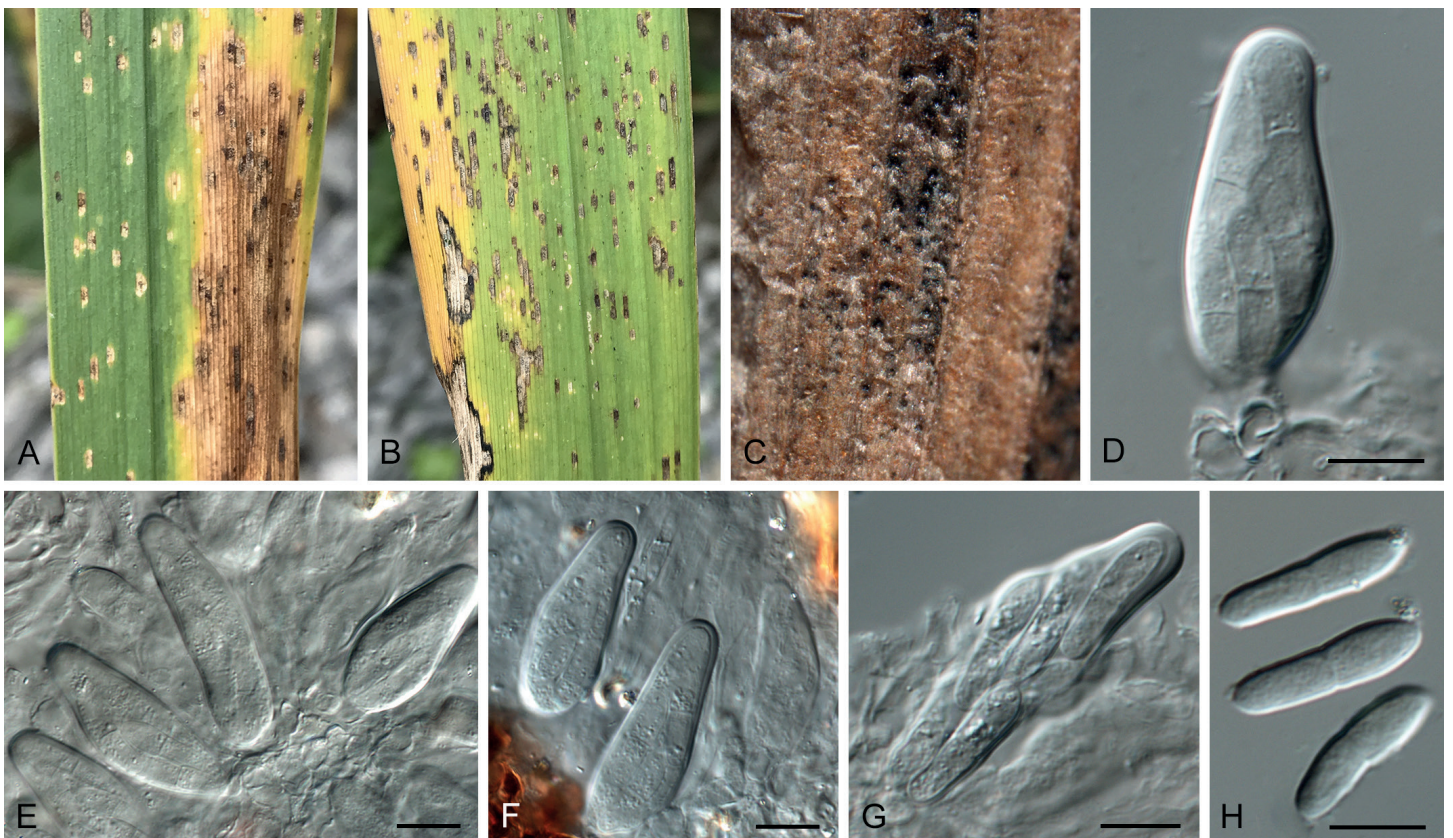

**Fig. 50.** *Rachicladosporium iridis* (CBS H-4908). **A, B.** Leaf spots on *Iris* sp. **C.** Leaf with immersed ascomata. **D–G.** Asci. **H.** Ascospores. Scale bars = 10 µm.

*Additional material examined:* **Netherlands**, Bilthoven, Evert Cornelislaan 11, on leaves of *Iris* sp., 13 Aug. 2017, P.W. Crous, HPC 2181, cultures CPC 34129, 34130.

*Notes:* Although the type of *Mycosphaerella iridis* in B has been lost (ascospores  $17 \times 4\text{--}5 \mu\text{m}$ , illustrated in original publication as fusoid-ellipsoidal with broadly ellipsoid asci; see Corlett 1991), Aptroot (2006) examined several specimens, and found that this taxon is a species of *Davidiella*, and that it had *Cladosporium iridis* as asexual morph. This is incorrect, as *C. iridis* is linked to *Davidiella macrospora* (Braun *et al.* 2003). Although this is a true sexual morph of *Rachicladosporium*, it is presently not known to have any names in *Rachicladosporium*, and thus a new combination is proposed.

Based on a megablast search of NCBI's GenBank nucleotide database, the closest hits using the **ITS** sequence had highest similarity to *Rachicladosporium eucalypti* (strain CBS 138900, GenBank NR\_155718.1; Identities = 434/463 (94 %), 13 gaps (2 %)), *Rachicladosporium pini* (strain CPC 16770, GenBank JF951145.1; Identities = 431/464 (93 %), 14 gaps (3 %)), and *Rachicladosporium luculiae* (strain CBS 121620, GenBank NR\_160222.1; Identities = 427/465 (92 %), 15 gaps (3 %)). The ITS sequence of CBS 282.49 (GenBank EU167586.1) is identical to the sequences of CPC 10020 (556/556 bp) and 34129 (563/563 bp). Closest hits using the **LSU** sequence are *Rachicladosporium luculiae* (strain CPC 11407, GenBank EU040237.1; Identities = 876/891 (98 %), 2 gaps (0 %)), *Rachicladosporium corymbiae* (strain CBS 145087, GenBank MK047503.1; Identities = 805/820 (98 %), no gaps), and *Rachicladosporium luculiae* (strain CBS 121620, GenBank MH874675.1; Identities = 837/853 (98 %), 3 gaps (0 %)) – also see Fig. 3, part 1.

***Ramularia unterseheri*** Videira & Crous, *Fungal Biology* **119**(9): 836. 2015.

*Description and illustration:* Videira *et al.* (2015).

*Material examined:* **Germany**, near Berlin, on fallen leaves of *Fagus sylvatica* (Fagaceae), 30 Apr. 2018, R.K. Schumacher, RKS 171 = HPC 2380, culture CPC 35584.

*Notes:* *Ramularia unterseheri* was described from a sexual morph occurring on leaves of *Acer*, *Alnus* and *Fagus* collected in Germany and the Netherlands (Videira *et al.* 2015).

Based on a megablast search of NCBI's GenBank nucleotide database, the closest hits using the **ITS** sequence had highest similarity to *Ramularia vizellae* (strain IGB-KR56, GenBank MK012421.1; Identities = 497/498 (99 %), no gaps), *Ramularia endophylla* (strain CBS 124827, GenBank MH863519.1; Identities = 497/498 (99 %), no gaps), and *Ramularia unterseheri* (strain CBS 124884, GenBank NR\_154918.1; Identities = 497/498 (99 %), no gaps). Closest hits using the **LSU** sequence are *Ramularia endophylla* (strain CBS 124831, GenBank MH875006.1; Identities = 831/831 (100 %), no gaps), *Ramularia vizellae* (strain CPC 18283, GenBank JN712567.1; Identities = 831/831 (100 %), no gaps), and *Ramularia unterseheri* (strain CBS 124827, GenBank KP894153.1; Identities = 813/813 (100 %), no gaps) – also see Fig. 3, part 2 and Fig. 8, part 2. Closest hits using the **actA** sequence had highest similarity to *Ramularia unterseheri* (strain CBS 130721, GenBank KP894379.1; Identities = 581/581 (100 %), no gaps), *Ramularia vizellae* (strain CBS 115980, GenBank KP894390.1;

Identities = 567/582 (97 %), 1 gap (0 %)), and *Ramularia inaequalis* (strain CPC 25741, GenBank KP894335.1; Identities = 547/582 (94 %), 2 gaps (0 %)). Closest hits using the **gapdh** sequence had highest similarity to *Ramularia unterseheri* (strain CBS 117879, GenBank KP894585.1; Identities = 520/520 (100 %), no gaps), *Ramularia vizellae* (strain CBS 185.97, GenBank KP894632.1; Identities = 492/520 (95 %), no gaps), and *Ramularia gaultheriae* (strain CBS 299.80, GenBank KX288250.1; Identities = 419/451 (93 %), 3 gaps (0 %)). Closest hits using the **his3** sequence had highest similarity to *Ramularia unterseheri* (strain CBS 130721, GenBank KP894821.1; Identities = 381/381 (100 %), no gaps), *Ramularia vizellae* (strain CPC 25736, GenBank KP894871.1; Identities = 377/381 (99 %), no gaps), and *Ramularia haroldporteri* (strain CPC 16296, GenBank KJ504593.1; Identities = 362/379 (96 %), no gaps). Closest hits using the **rpb2** sequence had highest similarity to *Ramularia unterseheri* (strain CBS 355.90, GenBank KP894711.1; Identities = 844/859 (98 %), no gaps), *Ramularia vizellae* (strain CBS 117798, GenBank KP894728.1; Identities = 816/853 (96 %), no gaps), and *Ramularia plurivora* (strain CPC 11517, GenBank KJ504652.1; Identities = 797/903 (88 %), no gaps) – also see Fig. 8, part 2. Closest hits using the **tef1** sequence had highest similarity to *Ramularia unterseheri* (strain CPC 25740, GenBank KP894492.1; Identities = 379/379 (100 %), no gaps), *Ramularia vizellae* (strain CPC 25734, GenBank KP894537.1; Identities = 271/290 (93 %), 5 gaps (1 %)), and *Ramularia abscondita* (strain CBS 114727, GenBank KX287864.1; Identities = 267/302 (88 %), 14 gaps (4 %)).

***Roussoella arundinacea*** Crous & R.K. Schumach., *sp. nov.* MycoBank MB835104. Fig. 51.

*Etymology:* Name refers to the host genus *Arundo* from which the species was isolated.

*Conidiomata* erumpent, globose, brown, 200–250  $\mu\text{m}$  diam, with central ostiole; wall of 6–8 layers of brown *textura angularis*. *Conidiophores* reduced to conidiogenous cells lining the inner cavity, hyaline, smooth, ampulliform, phialidic, 7–10  $\times$  2.5–4  $\mu\text{m}$ . *Conidia* solitary, aseptate, brown, smooth, guttulate, subcylindrical, apex obtuse, base truncate, (3–)3.5(–4)  $\times$  2  $\mu\text{m}$ .

*Culture characteristics:* Colonies flat, spreading, with moderate aerial mycelium and smooth, lobate margin, reaching 25 mm diam after 2 wk at 25 °C. On MEA, PDA and OA surface smoke grey, and reverse smoke grey to olivaceous grey.

*Typus:* **Spain**, Pontevedra, O Grove, on *Arundo donax* (Poaceae), dead and standing culm, 16 Mar. 2018, M.A. Delgado, RKS 154 = HPC 2314 (**holotype** CBS H-24153, culture ex-type CPC 35554 = CBS 146088).

*Notes:* Species of *Roussoella* are usually saprobic on dead twigs and branches. *Roussoella arundinacea* is closely related to *Roussoella intermedia*, a species known only by its sexual morph (Liu *et al.* 2014).

Based on a megablast search of NCBI's GenBank nucleotide database, the closest hits using the **ITS** sequence had highest similarity to *Roussoella hysterioides* (strain CBS 125434, GenBank MH863689.1; Identities = 626/751 (83 %), 67 gaps (8 %)), *Thyridaria broussonetiae* (strain TB1a, GenBank KX650569.1; Identities = 601/731 (82 %), 44 gaps (6 %)), and

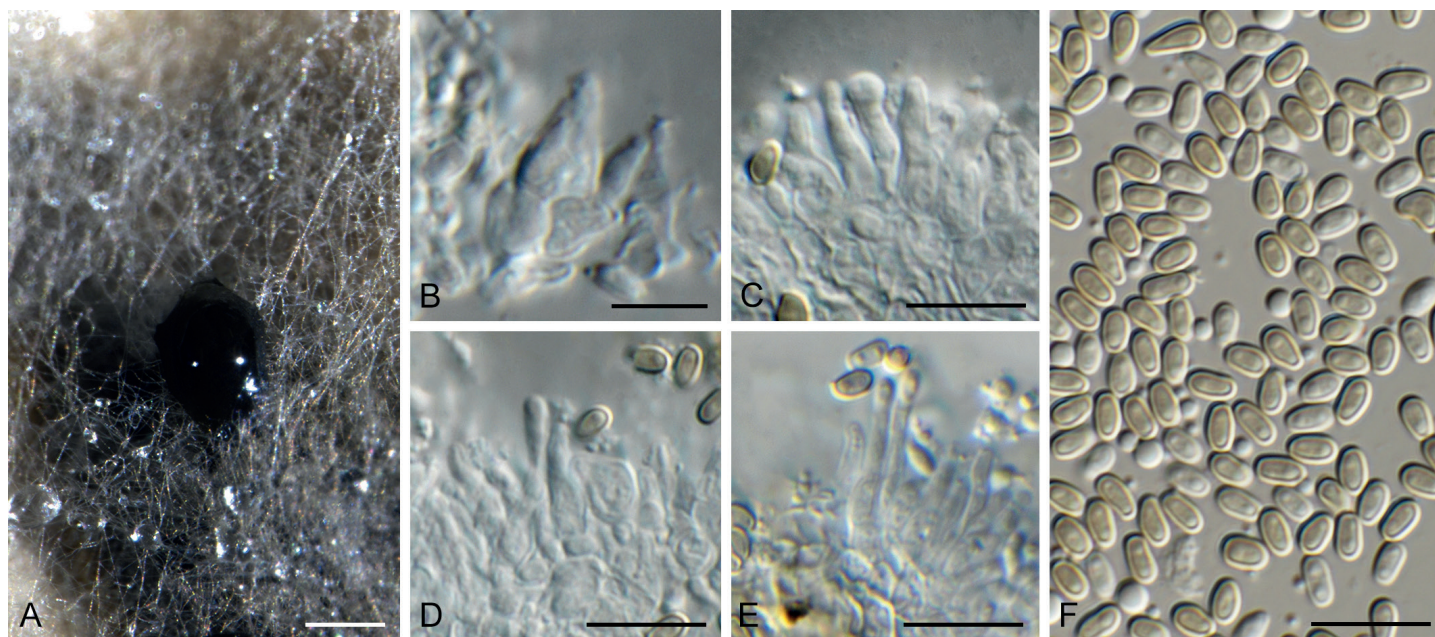

**Fig. 51.** *Roussoella arundinacea* (CPC 35554). **A.** Conidioma on PDA. **B–E.** Conidiogenous cells. **F.** Conidia. Scale bars: A = 250  $\mu$ m, all others = 10  $\mu$ m.

*Roussoella acaciae* (strain CBS 138873, GenBank KP004469.1; Identities = 561/686 (82 %), 39 gaps (5 %)). Closest hits using the **LSU** sequence are *Roussoella mangrovei* (voucher MFLU 17-1542, GenBank MH023318.1; Identities = 797/805 (99 %), no gaps), *Roussoella mukdahanensis* (strain MFLUCC 11-0201, GenBank NG\_059671.1; Identities = 866/876 (99 %), no gaps), and *Pararoussoella rosarum* (voucher MFLU 17-0654, GenBank NG\_059872.1; Identities = 860/870 (99 %), no gaps) – also see Fig. 3, part 4. Closest hits using the **rpb2** sequence had highest similarity to *Thyridaria broussonetiae* (strain TB1, GenBank KX650586.1; Identities = 724/866 (84 %), no gaps), *Roussoella hysteroioides* (strain HH 26988, GenBank AB539102.1; Identities = 723/866 (83 %), no gaps), and *Roussoella pseudohysteroioides* (strain HKAS 101758, GenBank MH453483.1; Identities = 731/879 (83 %), 2 gaps (0 %)). No significant hits were obtained when the **tef1** sequence was used in blastn and megablast searches.

***Sphaerulina neoaceris*** Crous & Bulgakov, *sp. nov.* MycoBank MB835105. Fig. 52.

**Etymology:** Name reflects its morphological similarity to *Sphaerulina aceris*.

**Leaf spots** amphigenous, brown, firstly 1–2 mm diam., appearing as small specks on leaf, later merging, up to 5–7 mm diam. **Conidiomata** acervular, dark brown, up to 250  $\mu$ m diam, releasing conidia in white mucoid masses; **conidiomatal wall** mainly consisting of 3–6 layers of brown *textura angularis*. **Conidiogenous cells** hyaline, discrete or integrated in 1(–3)-septate conidiophores, subglobose, doliiform to ampulliform, proliferating percurrently or sympodially, 7–15(–20)  $\times$  3–4  $\mu$ m. **Conidia** cylindrical, straight or slightly curved, attenuated to a broadly rounded apex, and to a truncate base, 3(–6)-septate, conspicuously constricted at the septa hyaline, granular, (35–)40–45(–55)  $\times$  3(–4)  $\mu$ m.

**Culture characteristics:** Colonies erumpent, spreading, with sparse aerial mycelium and smooth, lobate margin, reaching 6

mm diam after 2 wk at 25  $^{\circ}$ C. On MEA, PDA and OA surface dirty white, reverse isabelline in middle, honey in outer region.

**Typus:** **Russia**, Rostov region, Ust-Donetsky district, floodplain forest near Atyukhta river, on living and dying leaves of *Acer negundo* (*Sapindaceae*), 6 Oct. 2018, *T.S. Bulgakov*, Myc-35 = HPC 2629 (**holotype** specimen CBS 145988, preserved as metabolically inactive culture, cultures ex-type CPC 36488 = CBS 145988).

**Additional material examined:** **Russia**, Ust-Donetsky district, near Mostovoy village, floodplain forest of Kundryuchya river, on living and dying leaves of *A. negundo*, 6 Oct. 2018, *T.S. Bulgakov*, HPC 2603 = Myc-48, culture CPC 36481 = CBS 145987.

**Notes:** *Sphaerulina aceris* has been reported on leaves of several *Acer* spp. (*A. campestre*, *A. circinatum*, *A. hyrcanum* and *A. pseudoplatanus*) in Europe and the USA (Verkley *et al.* 2013). *Sphaerulina neoaceris* occurs on *Acer negundo* in Russia. It causes similar leaf spots, and has conidia that resemble those of *S. aceris* [1–3-septate, (32–)37–47(–50)  $\times$  3–4  $\mu$ m; Verkley *et al.* 2013], but can be distinguished by having more conidial septa than generally seen in *S. aceris*. The two species are phylogenetically distinct (Fig. 3, part 2 and Fig. 8, part 1).

Based on a megablast search of NCBI's GenBank nucleotide database, the closest hits using the **ITS** sequence of CPC 36481 had highest similarity to *Sphaerulina aceris* (strain CBS 183.97, GenBank KF251593.1; Identities = 474/494 (96 %), 3 gaps (0 %)), *Mycosphaerella latebrosa* (strain CBS 183.97, GenBank AF362051.1; Identities = 479/502 (95 %), 4 gaps (0 %)), and *Neopseudocercospora brassicae* (strain CBS 173.88, GenBank KX287293.1; Identities = 511/539 (95 %), 4 gaps (0 %)). The ITS sequences of CPC 36481 and 36488 differ with a single substitution (533/534 bases). Closest hits using the **LSU** sequence of CPC 36481 are *Mycosphaerella latebrosa* (strain CBS 687.94, GenBank GU214444.1; Identities = 824/838 (98 %), no gaps), *Sphaerulina aceris* (strain CBS 652.85, GenBank GQ852673.1; Identities = 824/838 (98 %), no gaps), and *Neopseudocercospora capsellae* (strain CPC

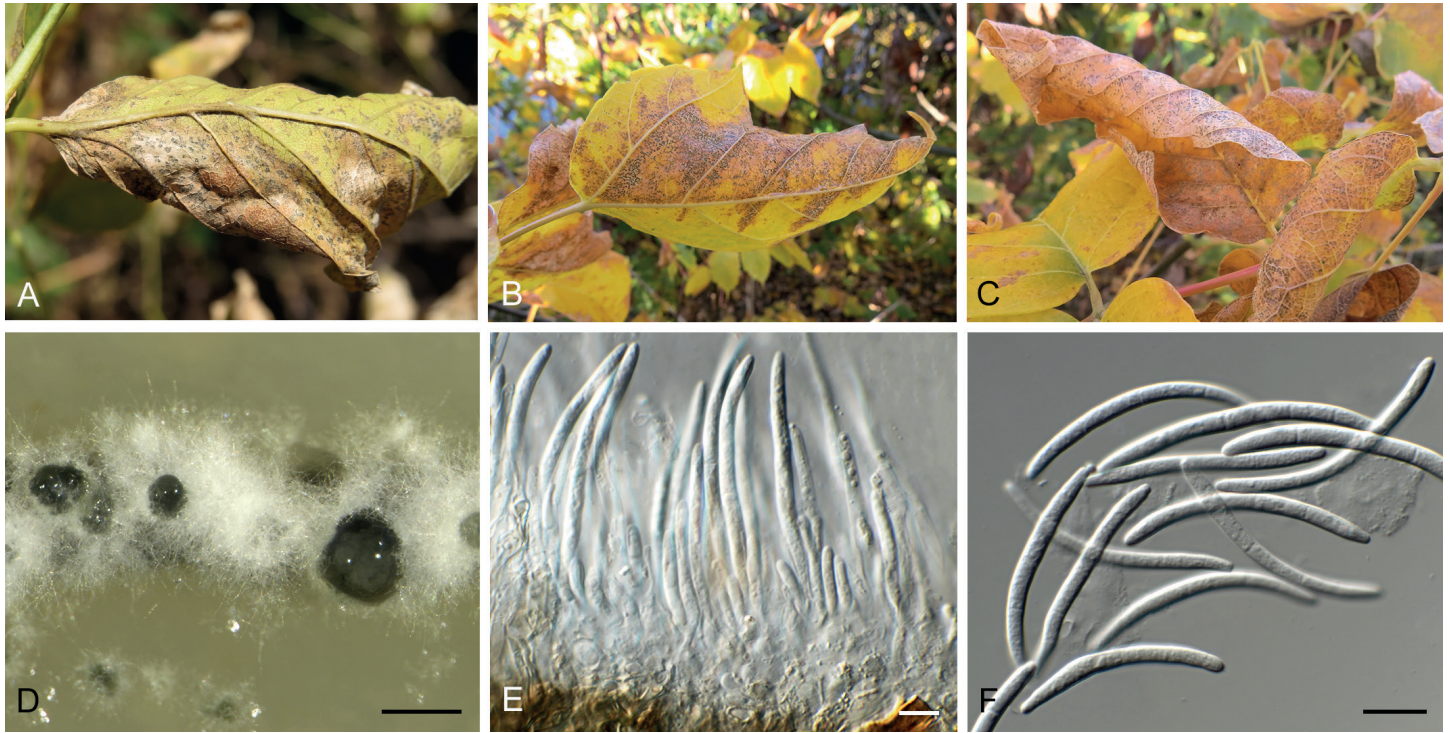

**Fig. 52.** *Sphaerulina neoacensis* (CPC 36488). **A–C.** Leaf spots on *Acer negundo*. **D.** Conidiomata on OA. **E.** Conidiogenous cells. **F.** Conidia. Scale bars: D = 250  $\mu$ m, all others = 10  $\mu$ m.

12518, GenBank KX286994.1; Identities = 813/827 (98 %), no gaps) – also see Fig. 3, part 2. The LSU sequences of CPC 36481 and 36488 differ with a single substitution (837/838 bases). Closest hits using the *actA* sequence of CPC 36481 had highest similarity to *Pseudophaeophleospora phormii* (strain CBS 144606, GenBank MK442643.1; Identities = 400/428 (93 %), no gaps), *Sphaerulina quercicola* (strain CBS 663.94, GenBank JQ325032.1; Identities = 467/526 (89 %), 12 gaps (2 %)), and *Ramularia eucalypti* (strain CPC 13044, GenBank KJ504458.1; Identities = 457/513 (89 %), 6 gaps (1 %)). The *actA* sequences of CPC 36481 and 36488 are identical (598/598 bases). Closest hits using the *his3* sequence of CPC 36481 had highest similarity to *Paramycosphaerella marksii* (as *Mycosphaerella marksii*; strain CPC 11795, GenBank JX500169.1; Identities = 336/369 (91 %), 5 gaps (1 %)), *Mycosphaerella musae* (strain CBS 121386, GenBank EU514376.1; Identities = 336/369 (91 %), 5 gaps (1 %)), and *Ramularia osterici* (strain CPC 10750, GenBank KX288931.1; Identities = 339/374 (91 %), 10 gaps (2 %)). Closest hits using the *rpb2* sequence of CPC 36481 had highest similarity to *Sphaerulina chaenomelis* (strain CBS 132131, GenBank MF951677.1; Identities = 744/898 (83 %), 2 gaps (0 %)), *Sphaerulina gei* (strain CBS 128632, GenBank KX348095.1; Identities = 712/862 (83 %), 2 gaps (0 %)), and *Sphaerulina koreana* (strain CBS 131898, GenBank KX348096.1; Identities = 711/862 (82 %), 2 gaps (0 %)). The *rpb2* sequences of CPC 36481 and 36488 are identical (912/912 bases). No significant hits were obtained when the *tef1* sequence of CPC 36481 was used in blastn and megablast searches. The *tef1* sequences of CPC 36481 and 36488 are identical (568/568 bases).

***Sphaerulina salicicola*** Crous & Bulgakov, *sp. nov.* MycoBank MB835106. Fig. 53.

**Etymology:** Name refers to the host genus *Salix* from which the species was isolated.

**Leaf spots** amphigenous 1–5 mm diam, angular, merging, firstly medium brown, later become pale to almost white with raised, dark brown border. **Conidiomata** immersed, chiefly epiphyllous, globose, 150–200  $\mu$ m diam, with central ostiole. **Conidiophores** reduced to conidiogenous cells lining the inner cavity, hyaline, smooth, ampulliform to doliiform, 7–12  $\times$  5–8  $\mu$ m, proliferating percurrently at apex. **Conidia** solitary, hyaline, smooth, granular to guttulate, subcylindrical, straight to slightly curved, medianly 1(–3)-septate, apex subobtusate, base truncate, (23–)27–40(–50)  $\times$  (4–)5–6(–7)  $\mu$ m.

**Culture characteristics:** Colonies erumpent, slow growing, with sparse aerial mycelium and smooth, lobate margin, reaching 12 mm diam after 2 wk at 25  $^{\circ}$ C. On MEA, PDA and OA surface grey olivaceous, reverse iron-grey.

**Typus:** **Russia**, Rostov region, Shakhty city district, willow trees near Atyukhta river, on living leaves of *Salix fragilis* (*Salicaceae*), 21 Sep. 2018, T.S. Bulgakov, Myc-34 = HPC 2628 (**holotype** CBS H-24169, culture ex-type CPC 36561 = CBS 146032).

**Additional materials examined:** **Russia**, Rostov region, Shakhty city district, street trees, on live leaves of *Salix fragilis*, 21 Sep. 2018, T.S. Bulgakov, HPC 2634 = Myc-12, culture CPC 36569; Rosstov region, Shakhty, Atukhta, on *Salix fragilis*, 21 Sep. 2018, T.S. Bulgakov, HPC 2641 = Myc-11 (CBS H-24167, culture CPC 36494 = CBS 146034).

**Notes:** *Sphaerulina salicicola* is morphologically and phylogenetically distinct from *S. salicina* (USA, on *Salix longifolia*, conidia 1-septate, 15–18  $\times$  5.5–7.5  $\mu$ m; Sydow & Sydow 1913). The ITS sequence of *S. salicinomyces* (CPC 36561) is 91 % similar (472/520 bases, including 23 gaps) to that of *S. salicina* (CPC 36481, present study). The occurrence of *Sphaerulina salicicola* on *Phytolacca americana* is unclear, and will require further collections to resolve.

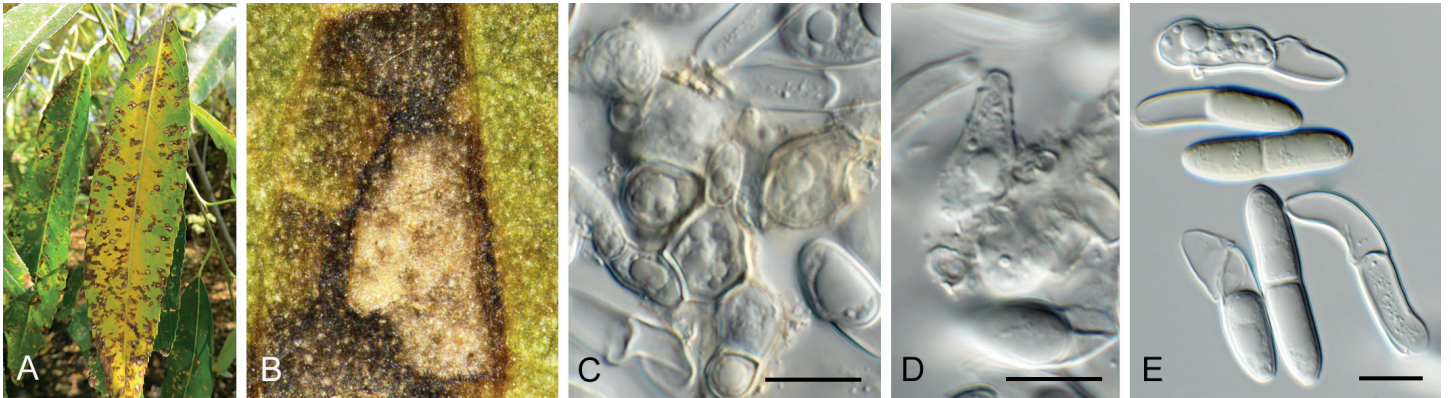

Fig. 53. *Sphaerulina salicicola* (CPC 36561). A. Leaf spots on *Salix fragilis*. B. Leaf spot. C, D. Conidiogenous cells. E. Conidia. Scale bars = 10 µm.

Based on a megablast search of NCBI's GenBank nucleotide database, the closest hits using the **ITS** sequence of CPC 36561 had highest similarity to *Sphaerulina menispermii* (strain CBS 128666, GenBank MH865112.1; Identities = 486/521 (93 %), 22 gaps (4 %)), *Sphaerulina cercidis* (strain CBS 128634, GenBank MH865061.1; Identities = 485/520 (93 %), 21 gaps (4 %)), and *Sphaerulina rhododendricola* (strain CBS 136435, GenBank NR\_137839.1; Identities = 485/520 (93 %), 21 gaps (4 %)). The ITS sequence of CPC 36561 differs with a single substitution from CPC 36770 (498/499 bases) and two substitutions (497/499 bases) from CPC 36494 and 36569. Closest hits using the **LSU** sequence of CPC 36561 are *Sphaerulina gei* (strain CBS 128632, GenBank MH876498.1; Identities = 881/888 (99 %), no gaps), *Sphaerulina rhabdoclinis* (strain CBS 102195, GenBank MH874375.1; Identities = 875/882 (99 %), no gaps), and *Mycosphaerella latebrosa* (strain CBS 687.94, GenBank GU214444.1; Identities = 882/890 (99 %), no gaps) – also see Fig. 3, part 2 and Fig. 8, part 1. The LSU sequence of CPC 36561 is identical to that of CPC 36569 (868/868 bases) differs with a single substitution from CPC 36494 (840/841 bases). Closest hits using the **actA** sequence of CPC 36561 had highest similarity to *Sphaerulina azaleae* (strain KACC44227, GenBank MK584565.1; Identities = 531/573 (93 %), 2 gaps (0 %)), *Sphaerulina cercidis* (strain CBS 118910, GenBank KF903507.1; Identities = 485/522 (93 %), 2 gaps (0 %)), and *Sphaerulina quercicola* (strain CBS 663.94, GenBank JQ325032.1; Identities = 515/582 (88 %), 12 gaps (2 %)). The **actA** sequence of CPC 36561 is identical to those of CPC 36569 (575/575 bases) and CPC 36494 (574/574 bases). Closest hits using the **rpb2** sequence of CPC 36561 had highest similarity to *Sphaerulina betulae* (strain CBS 128597, GenBank KX348094.1; Identities = 699/804 (87 %), no gaps), *Sphaerulina*

*chaenomelis* (strain CBS 132131, GenBank MF951677; Identities = 728/857 (85 %), no gaps), and "*Mycosphaerella*" *harthensis* (strain CBS 325.52, GenBank MF951675.1; Identities = 649/741 (88 %), no gaps). The **rpb2** sequence of CPC 36561 is identical to that of CPC 36569 (860/860 bases) and CPC 36494 (858/858 bases). No significant hits were obtained when the **tef1** sequence was used in blastn and megablast searches. The **tef1** sequence of CPC 36561 is identical (421/421 bases) to those of CPC 36569 and 36494.

***Sporidesmiella hyalosperma*** (Corda) P.M. Kirk, *Trans. Br. mycol. Soc.* **79**: 481. 1982. Fig. 54.

*Basionym*: *Helminthosporium hyalospermum* Corda, *Icon. fung.* (Prague) **1**: 13. 1837.

*Mycelium* consisting of hyaline, smooth, branched, septate, 1.5–2 µm diam hyphae. *Conidiophores* solitary, erect, brown, straight, arising from superficial hyphae, brown, thick-walled, smooth, 1–3-septate, unbranched, 60–90 × 3–4 µm; base swollen, 4–7 µm diam. *Conidiogenous cells* integrated, terminal, subcylindrical, brown, smooth, proliferating percurrently, 20–40 × 3–4 µm. *Conidia* brown, smooth, thick-walled, 4-distoseptate, septa with central pore, clavate to obovoid, basal cell darker brown, with dark brown truncate hilum, 2–2.5 µm diam, (19–) 20–22(–24) × (9–)10(–11) µm.

*Culture characteristics*: Colonies erumpent, spreading, with moderate aerial mycelium and smooth, lobate margin, reaching 10 mm diam after 2 wk at 25 °C. On MEA, PDA and OA surface and reverse isabelline, with diffuse scarlet pigment in agar.

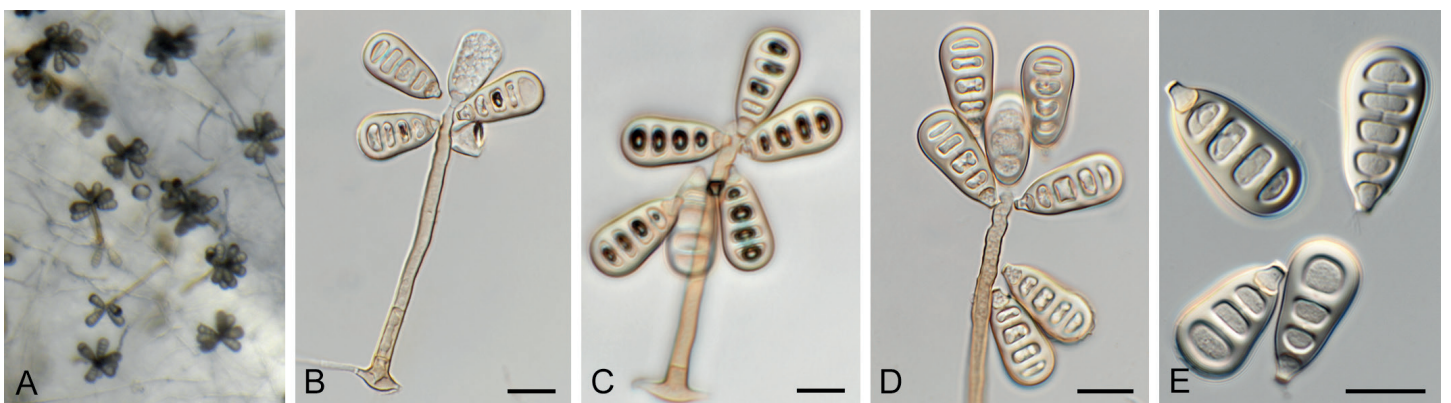

Fig. 54. *Sporidesmiella hyalosperma* (CPC 37552). A. Sporulation on SNA. B–D. Conidiophores giving rise to conidia. E. Conidia. Scale bars = 10 µm.



**Material examined:** Spain, Pontevedra, on dead root of *Zea mays* (*Poaceae*), 18 Feb. 2019, M. Deldgado, RKS 205 = HPC 2785 = CBS H-24200, culture CPC 37552 = CBS 146016.

**Notes:** *Sporidesmiella hyalosperma* is common saprobic fungus in Europe on many substrates (conidia (17–)22–25(–29) × 9–12(–13) µm, 4-septate; Kirk 1982). *Sporidesmiella novae-zelandiae* is morphologically similar, but has wider conidia (20.5–28 × 11.5–15 µm; Hernández-Restrepo *et al.* 2018).

Based on a megablast search of NCBI's GenBank nucleotide database, the closest hits using the **ITS** sequence had highest similarity to *Sporidesmiella hyalosperma* (strain MFLUCC 18-1312, GenBank MK828688.1; Identities = 509/526 (97 %), 5 gaps (0 %)), *Sporidesmiella novae-zelandiae* (strain S-1256, GenBank MK828693.1; Identities = 478/536 (89 %), 26 gaps (4 %)), and *Sporidesmiella aquatica* (as *Sporidesmiella* sp. ZLL-2019a, strain S-777, GenBank MK828692.1; Identities = 443/510 (87 %), 28 gaps (5 %)). Closest hits using the **LSU** sequence are *Sporidesmiella hyalosperma* (strain S-1518, GenBank MK849842.1; Identities = 803/808 (99 %), 1 gap (0 %)), *Sporidesmiella aquatica* (as *Sporidesmiella* sp. ZLL-2019a, strain S-777, GenBank MK849843.1; Identities = 748/768 (97 %), no gaps), and *Sporidesmiella novae-zelandiae* (strain S-1256, GenBank MK849845.1; Identities = 783/808 (97 %), 2 gaps (0 %)) – also see Fig. 6, part 2b. Closest hits using the **rpb2** sequence had highest similarity to *Sporidesmiella hyalosperma* (strain HKAS 92987, GenBank MN124522.1; Identities = 583/606 (96 %), no gaps), *Sporidesmiella novae-zelandiae* (voucher MFLU 18-1604, GenBank MN124526.1; Identities = 692/789 (88 %), no gaps), and *Sporidesmiella aquatica* (voucher MFLU 18-2331, GenBank MN124524.1; Identities = 638/735 (87 %), 1 gap (0 %)).

***Sporocadus trimorphus*** F. Liu *et al.*, *Stud. Mycol.* **92**: 406. 2018 (2019). Fig. 55.

*Conidiomata* acervular, scattered on agar surface, 150–350 µm diam, oval, dark brown. *Conidiophores* arising from upper cells of basal stroma, conidiophores pale brown and roughened, becoming hyaline and smooth above, branched, septate, 30–50 × 2.5–3.5 µm. *Conidiogenous cells* terminal and intercalary, subcylindrical, 10–16 × 2.5–3 µm, proliferating percurrently at apex. *Conidia* fusoid to ellipsoid, 3-septate, walls thin, smooth, at times collapsed, (13–)14–15(–18) × 4(–4.5) µm, mostly with appendages; basal cell obconic with truncate base, pale brown, 2.5–3.5 µm long; two median cells doliiform to subcylindrical, medium brown with dark septa, (8–)8.5–9(–10) µm; apical cell

with acute apex, pale brown, 3–4 µm long; appendages single, unbranched, filiform, flexuous, (13–)23–27(–35) µm long; basal appendage excentric, apical appendage central.

**Culture characteristics:** Colonies flat, spreading, with moderate aerial mycelium and feathery margin, reaching 40 mm diam after 2 wk at 25 °C. On MEA surface and reverse umber; on PDA surface and reverse isabelline; on OA surface dark mouse grey.

**Material examined:** Germany, Witten, on stems of *Rosa canina* (*Rosaceae*), 4 May 2018, Th. Hülsewig, HPC 2441, culture CPC 35675 = CBS 145550.

**Notes:** *Sporocadus trimorphus* was recently described from *Rosa canina* collected in Sweden (Liu *et al.* 2019), while the collection in this study was made from the same host in Germany.

Based on a megablast search of NCBI's GenBank nucleotide database, the closest hits using the **ITS** sequence had highest similarity to *Sporocadus trimorphus* (strain UPSC 2430, GenBank NR\_161079.1; Identities = 513/514 (99 %), 1 gap (0 %)), *Seimatosporium pseudorosarum* (strain MFLUCC 14-0466, GenBank KT284775.1; Identities = 583/587 (99 %), no gaps), and *Discostroma fuscellum* (strain GSAA-0182, GenBank JF320818.1; Identities = 559/563 (99 %), 1 gap (0 %)). Closest hits using the **LSU** sequence are *Sporocadus trimorphus* (strain UPSC 2430, GenBank NG\_066212.1; Identities = 797/797 (100 %), no gaps), *Seimatosporium lichenicola* (strain CBS 159.25, GenBank MH866329.1; Identities = 802/806 (99 %), no gaps), and *Sporocadus rosigena* (strain CBS 116498, GenBank MH554200.1; Identities = 793/797 (99 %), no gaps) – also see Fig. 6, part 2a. Closest hits using the **rpb2** sequence had highest similarity to *Sporocadus trimorphus* (strain CBS 114203, GenBank MH554876.1; Identities = 832/832 (100 %), no gaps), *Sporocadus rosarum* (strain CBS 113832, GenBank MH554864.1; Identities = 796/829 (96 %), no gaps), and *Sporocadus mali* (strain CBS 446.70, GenBank MH554960.1; Identities = 702/752 (93 %), no gaps). Closest hits using the **tub2** sequence had highest similarity to *Sporocadus trimorphus* (strain CBS 114203, GenBank MH554636.1; Identities = 669/677 (99 %), 1 gap (0 %)), *Sporocadus rosarum* (strain CBS 113832, GenBank MH554629.1; Identities = 628/679 (92 %), 6 gaps (0 %)), and *Sporocadus incanus* (strain CBS 123003, GenBank MH554659.1; Identities = 612/686 (89 %), 12 gaps (1 %)).

***Teratosphaeria agapanthi*** (Kalchbr. & Cooke) Crous, *IMA Fungus* **2**: 61. 2011. Fig. 56.

**Basionym:** *Sphaerella agapanthi* Kalchbr. & Cooke, *Grevillea* **9**(49): 31. 1880.

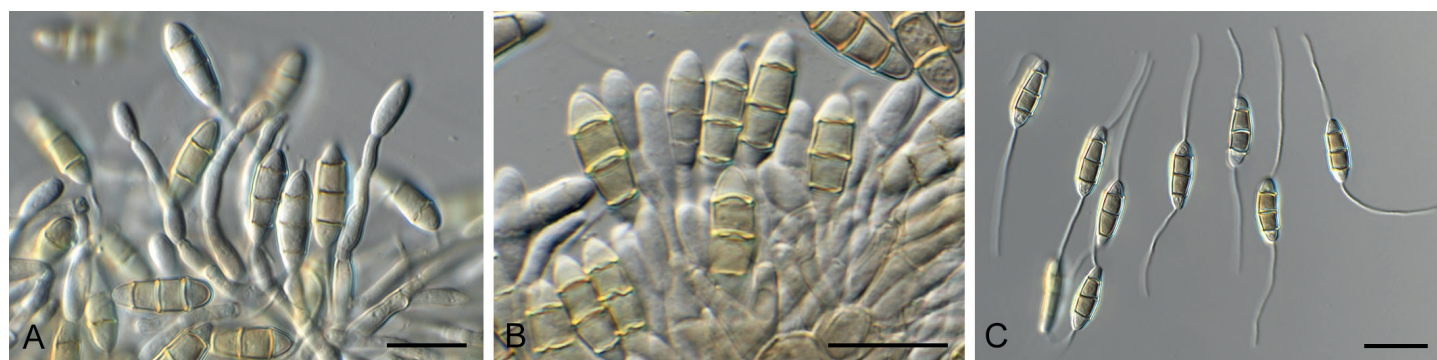

**Fig. 55.** *Sporocadus trimorphus* (CPC 35675). **A, B.** Conidiogenous cells giving rise to conidia. **C.** Conidia. Scale bars = 10 µm.

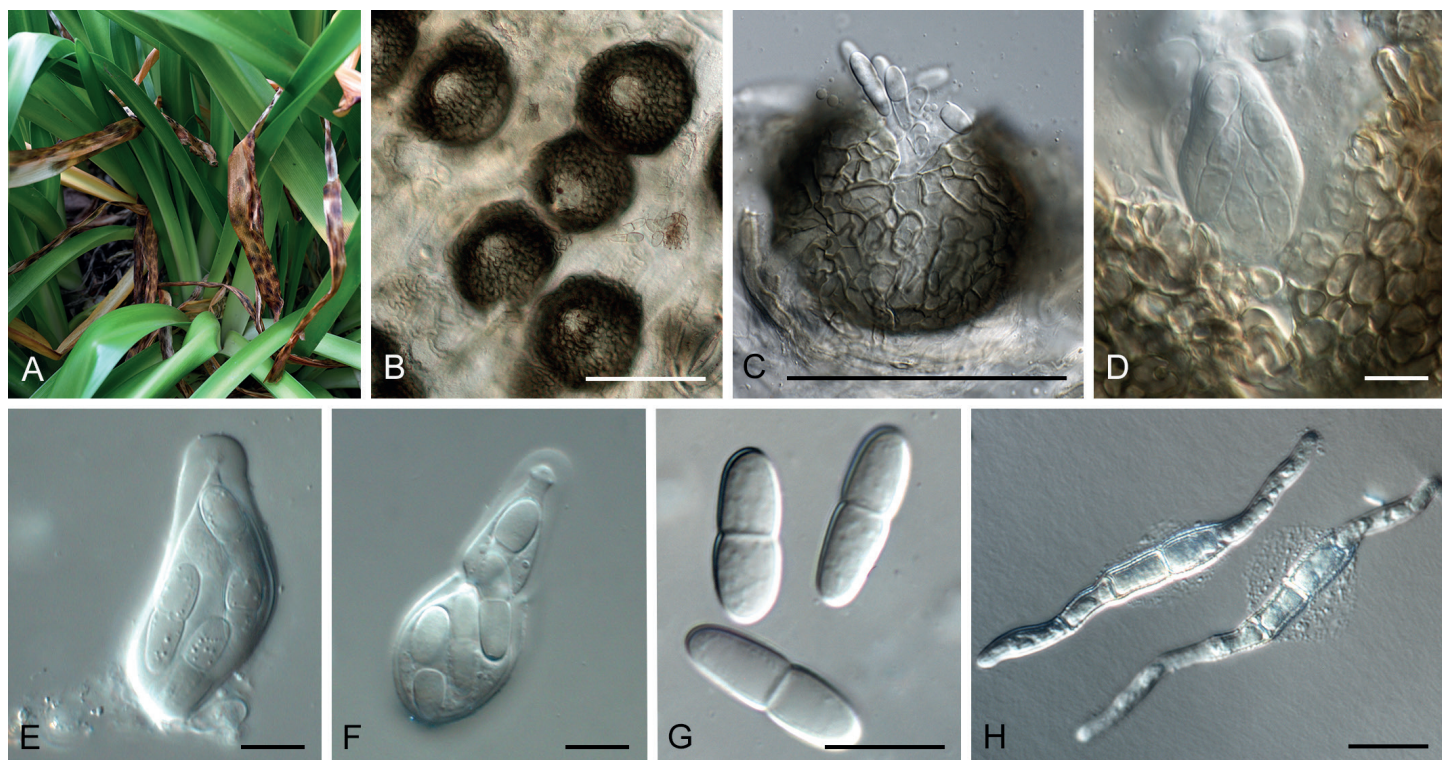

**Fig. 56.** *Teratosphaeria agapanthi* (CPC 18304). **A.** Disease symptoms. **B, C.** Ascomata on leaf tissue. **D–F.** Asci. **G.** Ascospores. **H.** Germinating ascospores. Scale bars: B, C = 150  $\mu$ m, all others = 10  $\mu$ m.

**Synonym:** *Mycosphaerella agapanthi* (Kalchbr. & Cooke) Lindau, in Engl. & Prantl, *Natürlichen Pflanzenf.* **1**(1): 426. 1897.

**Leaf spots** amphigenous, ellipsoid, large, developing where plants are grown in wet, shady areas, pale to medium brown, with a red-brown border, coalescing, becoming visible as leaf tip blight symptoms. **Ascomata** amphigenous, black, substomatal, erumpent, predominantly arranged in tight, round clusters, 2–6 mm diam; ascomata 80–150  $\mu$ m diam, with central, periphysate ostiole, 10–15  $\mu$ m diam; periphyses 0–1-septate, 10–15  $\times$  1.5–2  $\mu$ m; ascomatal wall of 3–4 layers of brown *textura angularis*. **Asci** aparaphysate, fasciculate, bitunicate, sessile, fusoid-ellipsoid, straight to slightly curved, 8-spored, 25–45  $\times$  15–25  $\mu$ m, with visible apical apiculus. **Ascospores** multi-seriate, hyaline, thick-walled, with angular cellular inclusions, fusoid-ellipsoid, medianly 1-septate, becoming constricted at the septum, widest in middle of apical cell, with rounded ends, granular, (17–)18–20(–21)  $\times$  4.5–5(–6)  $\mu$ m; ascospore germination irregular, from both ends or middle of the cell, parallel or at angle to the long axis; spore becoming brown, verruculose, 6–7  $\mu$ m wide, but not swelling and distorting after 24 h on MEA.

**Culture characteristics:** Colonies after 14 d at 24  $^{\circ}$ C spreading, with sparse aerial mycelium and even, smooth, lobate margins, reaching 30 mm diam. On MEA surface dark mouse grey, reverse greenish black. On OA surface olivaceous-grey. On PDA surface olivaceous-grey, reverse iron-grey.

**Typus:** **South Africa**, Western Cape Province, Kirstenbosch Botanical Garden, at entrance to lower gate, on leaf spots of *Agapanthus africanus* (= *A. umbellatus*) (*Amaryllidaceae*), 8 May 2010, *P.W. Crous*, **epitype** CBS H-20552, cultures ex-epitype CPC 18304–18305 = CBS 129192.

**Material examined:** **Australia**, Melbourne, on leaves of *Agapanthus* sp., 2 Nov. 2014, *P.W. Crous*, cultures CPC 25550, 25551; Western Australia, Middleton beach, Albany, on leaves of *Agapanthus* sp., 19 Sept. 2015, *P.W. Crous*, cultures CPC 29126, 29127; Western Australia, Porongurup, Karribank Country Retreat, on leaves of *Agapanthus* sp., 22 Sept. 2015, *P.W. Crous*, culture CPC 28986; New South Wales, Sydney, Meriton Hotel, on leaves of *Agapanthus* sp., 25 Nov. 2016, *P.W. Crous*, HPC 1726, CPC 32077, cultures CPC 32107, CPC 32200. **France**, Nice, on leaves of *Agapanthus* sp., 29 Jul. 2013, *P.W. Crous*, cultures CPC 23526, 23527. **La Réunion** (France), on leaves of *Agapanthus* sp., 8 Mar. 2015, *P.W. Crous*, cultures CPC 26305, 26306. **Portugal**, Braga, Ria do Souto, on dead leaf of *A. umbellatus*, 8 Jun. 2010, *P.W. Crous*, CBS H-20553, cultures CPC 18332 = CBS 129064, 18333. **South Africa**, KwaZulu-Natal, Hilton, on leaves of *Agapanthus* sp., 19 Jul. 2011, *P.W. Crous*, cultures CPC 19665, 19666; KwaZulu-Natal, Dundee, on leaves of *Agapanthus* sp., 17 Jul. 2011, *P.W. Crous*, cultures CPC 19769; Mpumalanga, Nelspruit, Lowveld Botanical Garden, on leaves of *Agapanthus praecox*, 16 Jul. 2011, *P.W. Crous*, cultures CPC 19673, 19674; Mpumalanga, Pilgrim's Rest, on leaves of *Agapanthus* sp., 15 Jul. 2011, *P.W. Crous*, cultures CPC 19774, 19775, 19828, 19829; Western Cape Province, Robben Island, on leaves of *Agapanthus* sp., 24 May 2015, *P.W. Crous*, cultures CPC 27350, 27351; Western Cape Province, entrance to Kirstenbosch Botanical Garden, on leaves of *Agapanthus* sp., 8 May 2010, *P.W. Crous*, culture CPC 18266; KwaZulu-Natal Province, Hilton, on leaves of *Agapanthus* sp., 19 July 2011, *P.W. Crous*, CPC 19689; Western Cape Province, Knysna Pledge Nature Reserve, on leaves of *Agapanthus* sp., 28 July 2011, *P.W. Crous*, culture CPC 19750. **USA**, California, Walnut Creek, Marriot Hotel, on leaves of *Agapanthus* sp., 18 Mar. 2012, *P.W. Crous*, cultures CPC 20396, 20397; California, Walnut Creek, Ruth Bancroft Botanical Garden, on leaves of *Agapanthus* sp., 20 Mar. 2012, *P.W. Crous*, cultures CPC 20402, 20403.

**Notes:** Based on the phylogenies generated here (Fig. 3, part 2, and Fig. 57), the fungus associated with *Teratosphaeria* leaf blight of *Agapanthus* appears to be a single, well-defined species, *T.*

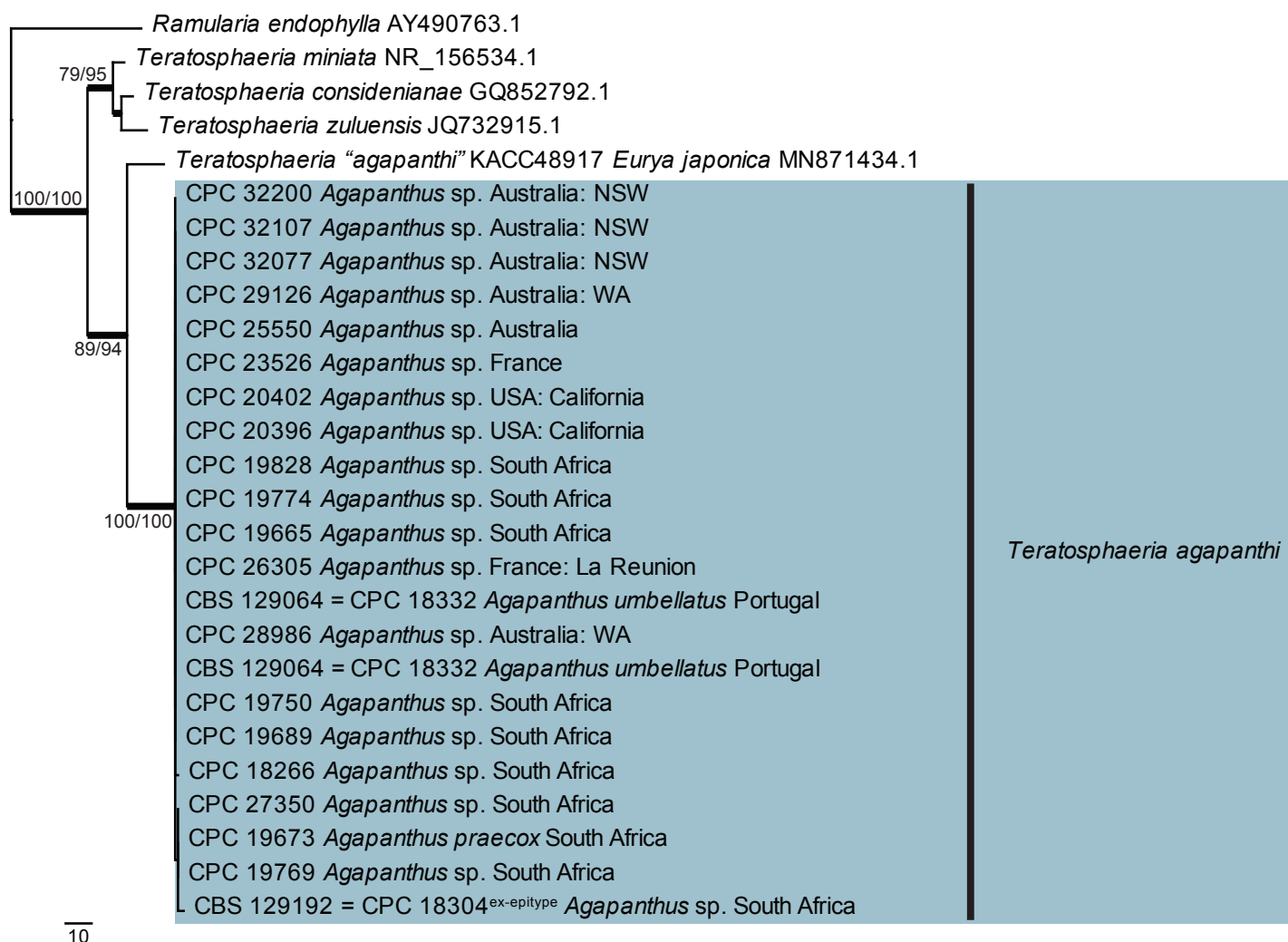

**Fig. 57.** The first of seven equally most parsimonious trees obtained from a phylogenetic analysis of the *Teratosphaeria agapanthi* ITS alignment (27 strains including the outgroup; 489 characters including alignment gaps analysed: 378 constant, 68 variable and parsimony-uninformative and 43 parsimony-informative). The tree was rooted to *Ramularia endophylla* (strain CBS 113265, GenBank AY490763.1) and the scale bar indicates the number of changes. Parsimony bootstrap (PBS) and neighbour joining bootstrap support (NJBS) values higher than 74 % are shown at the nodes (PBS/NJBS) and the treated species is highlighted with a coloured box and bold text. Species names are indicated to the right of the tree, or before the GenBank accession numbers. The substrate and country of origin are also provided for strains of *Teratosphaeria agapanthi*. Type status is indicated in superscript. Branches present in the strict consensus tree are thickened. Tree statistics: TL = 150, CI = 0.900, RI = 0.857, RC = 0.771.

*agapanthi*. All isolates clustered with the ex-epitype strain of *T. agapanthi* (CBS 129192) in a well-defined clade. Under moist, humid conditions, the terminal ends of infected leaves become water-soaked and brown, with the circular arrangement or clusters of black pseudothecia that become visible to the naked eye on the dead leaf parts, a diagnostic character. In dry areas, the symptomatic leaves are restricted to the lower parts of the plants.

Although species of *Agapanthus* (*Amaryllidaceae*) are native to southern Africa, they are commonly planted as ornamentals worldwide. In a recent treatment, Zonneveld & Duncan (2003) recognised six species, although a great many hybrids and cultivars are commonly cultivated. *Agapanthus* is generally regarded as disease and pest free, but species in South Africa have in recent years suffered from infestation by the Agapanthus Borer, *Neuranthes spodopterodes*. Agapanthus leaf blight caused by *T. agapanthi* has largely been overlooked in South Africa due to the damage caused by *N. spodopterodes*.

Results of this study suggest that leaf blight caused by *T. agapanthi* occurs throughout the native range of the *Agapanthus* in South Africa, including the Western, Eastern and Northern

Cape, Free State, Mpumalanga and KwaZulu-Natal provinces. It is also reported here for the first time from La Réunion Island, which is geographically close to South Africa. Furthermore, our collections include those from France and Portugal, showing that it is well established in Europe. The fungus is also newly reported from California (USA), and as well as Western Australia (Perth), New South Wales (Sydney) and Victoria (Melbourne), Australia. The record of *Mycosphaerella agapanthi-umbellati* on *Agapanthus umbellatus* from India (asci 25–50 µm, ascospores 14–25 × 4–7 µm; Aptroot 2006), suggests that it could be a synonym of *T. agapanthi*, and that it is probably also present in Asia. Further collections from Asia would be required, to confirm this supposition.

In recent years there have been several important accidental introductions of *Teratosphaeria* spp. pathogenic on *Eucalyptus* spp. into different countries. The most notable has been the introduction of *Teratosphaeria nubilosa* from Australia to Africa (Crous 1998), Europe (Crous & Wingfield 1997, Crous *et al.* 2004b, 2006) and South America (Crous *et al.* 1993, 2007, Perez *et al.* 2009, 2010, Hunter *et al.* 2011), *T. pseudoecalypti* from

Australia to Uruguay (Soria *et al.* 2014), and *T. destructans* from Asia (Wingfield *et al.* 1996, Burgess *et al.* 2006, Barber *et al.* 2012) to South Africa (Greyling *et al.* 2016).

Species of *Teratosphaeria* are commonly isolated as endophytes (Sánchez Márquez *et al.* 2011, Marsberg *et al.* 2014, Crous *et al.* 2019d), and thus we suspect that inadvertent introductions commonly occur via asymptomatic plant material. Infected seed may also be tested for the presence of *Teratosphaeria* spp., and several species-specific primers have been developed for species of *Teratosphaeria* that infect *Eucalyptus* (Kularatne *et al.* 2004, Maxwell *et al.* 2005). *Agapanthus* is commonly propagated via seed and cuttings, and we suspect that this has also been its pathway of introduction to different countries and continents (Jimu *et al.* 2016, Andjic *et al.* 2019).

Although unwanted introductions are usually complicated by the fact that many plant pathogens have wide host ranges, this does not presently appear to be the case for *Teratosphaeria* spp. Species studied to date on *Proteaceae* and *Myrtaceae* appear to be highly host specific, and likewise, *T. agapanthi* has thus far only been encountered on *Agapanthus*.

***Trichomerium syzygii* Crous, sp. nov.** MycoBank MB835107. Fig. 58.

**Etymology:** Name refers to the host genus *Syzygium* from which the species was isolated.

**Mycelium** consisting of smooth, branched, septate, 4–5 µm diam, brown hyphae. **Conidiophores** reduced to conidiogenous loci on hyphae, inconspicuous, 1–5 × 2 µm, not thickened nor darkened. **Macroconidia** solitary, medium brown, smooth, guttulate, star-shaped, with two globose central cells giving rise to four irregular radiating arms of 3–4(–5) cells, tapering from point of attachment to subobtuse apices (with mucoid caps), constricted at septa, 15–60 × 5–7 µm; conidia also have a fifth branch of 1–2 cells tapering to a subobtuse apex, 9–20 × 4.5–6 µm, which is the branch that attaches to the conidiogenous locus on hyphae. **Microconidiogenous cells** on hyphae solitary, ampulliform, medium brown, smooth, phialidic, 10–15 × 3–4 µm. **Microconidia** bacilliform, hyaline, smooth, aseptate, ends rounded, 2–3 × 2 µm.

**Culture characteristics:** Colonies erumpent, spreading, with moderate aerial mycelium and even, lobate margins, reaching 10–20 mm diam after 2 wk at 25 °C. On MEA, PDA and OA surface olivaceous grey, reverse iron-grey

**Typus:** South Africa, Mpumalanga, Hendriksdal, Mbulwa estate, on leaves of *Syzygium cordatum* (*Myrtaceae*), 2016, M.J. Wingfield, HPC 2760 (**holotype** CBS H-24190, culture ex-type CPC 37184 = CBS 146074).

**Notes:** *Trichomerium syzygii*, which is closely related to *T. eucalypti* (on *Eucalyptus tereticornis* in Australia; Crous *et al.* 2017), occurs on leaves of *Syzygium cordatum* in South Africa. As was the case for *T. eucalypti*, both conidial morphs were also observed to form in culture. *Trichomerium syzygii* is distinguished from *T. eucalypti* [conidia with 4–5(–7) arms, 30–80 × 8–10 µm] in having smaller conidia.

Based on a megablast search of NCBI's GenBank nucleotide database, the closest hits using the **ITS** sequence had highest similarity to *Trichomerium eucalypti* (strain CBS 143443, GenBank NR\_156672.1; Identities = 623/644 (97 %), 12 gaps (1 %)), *Trimmatostroma cordae* (strain CBS 418.93, GenBank AJ244263.1; Identities = 582/608 (96 %), 11 gaps (1 %)), and *Trichomerium foliicola* (strain MFLUCC 10-0058, GenBank JX313653.1; Identities = 611/659 (93 %), 13 gaps (1 %)). Closest hits using the **LSU** sequence are *Trichomerium eucalypti* (strain CBS 143443, GenBank NG\_058525.1; Identities = 835/842 (99 %), no gaps), *Trichomerium dioscoreae* (strain CBS 138870, GenBank NG\_058126.1; Identities = 825/841 (98 %), no gaps), and *Trichomerium deniquelatum* (strain MFLUCC 10-0884, GenBank NG\_059479.1; Identities = 837/854 (98 %), no gaps) – also see Fig. 4. Closest hits using the **rpb1** sequence had highest similarity to *Trichomerium* sp. LS-2015b (strain CGMCC 3.17307, GenBank KP226531.1; Identities = 567/653 (87 %), 11 gaps (1 %)), *Trichomerium* sp. WS-2017a (strain CGMCC 3.17988, GenBank KX348490.1; Identities = 556/652 (85 %), 9 gaps (1 %)), and *Trichomerium* sp. LS-2015a (strain CGMCC 3.17309, GenBank KP226534.1; Identities = 482/616 (78 %), 15 gaps (2 %)). Closest hits using the **tub2** sequence had highest similarity to *Chaetothyriales* sp. (strain CBS 128947, GenBank KX822372.1; Identities = 409/476 (86 %), 18 gaps (3 %)), *Trichomerium* sp. LS-2015b (strain CGMCC 3.17344, GenBank KP226541.1; Identities = 189/208 (91 %), 1 gap (0 %)), and *Trichomerium* sp. WS-2017a (strain CGMCC 3.17988, GenBank KX348496.1; Identities = 166/181 (92 %), 4 gaps (2 %)).

***Trochila craterium* (DC.) Fr., Summa veg. Scand., Sectio Post.** (Stockholm): 367. 1849. Fig. 59.

**Basionym:** *Sphaeria craterium* DC., in Lamarck & de Candolle, *Fl. franç.*, Edn 3 (Paris) 2: 298. 1805.

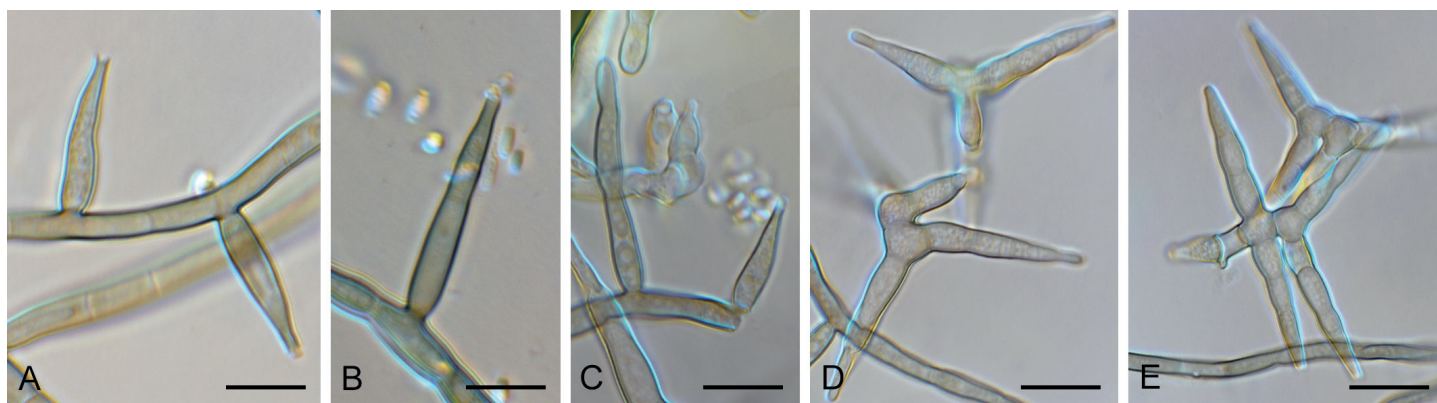

**Fig. 58.** *Trichomerium syzygii* (CPC 37184). **A–C.** Microconidiogenous cells. **D, E.** Macroconidia. Scale bars = 10 µm.

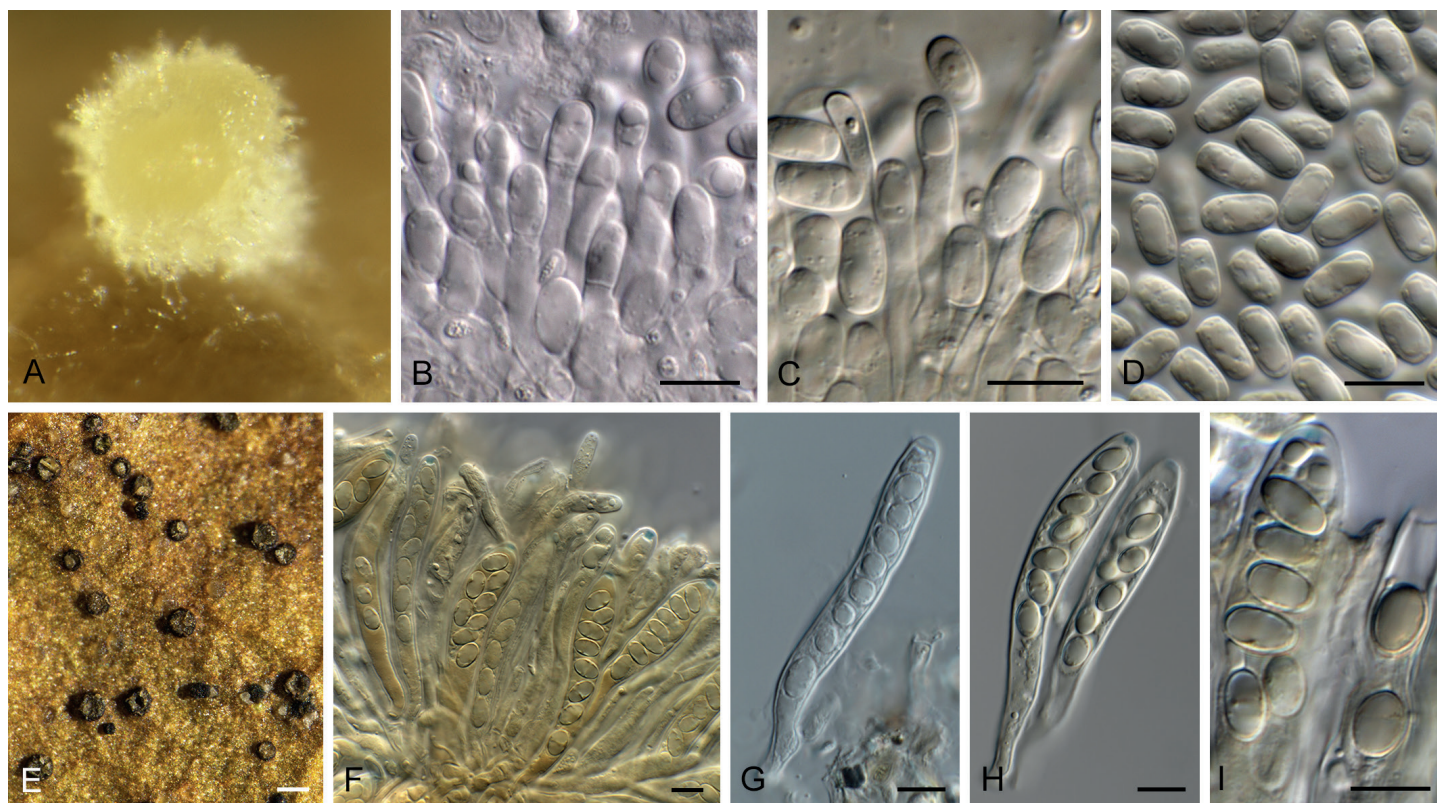

**Fig. 59.** *Trochila craterium* (CPC 37493). **A.** Conidiomata on MEA. **B, C.** Conidiogenous cells and conidia. **D.** Conidia. **E.** Ascromata on leaf surface. **F–I.** Asci with ascospores. Scale bars: A, E = 200  $\mu$ m, all others = 10  $\mu$ m.

Occurring on dead leaves. *Ascromata* single, gregarious, intraepidermal, hypophyllous, erumpent, opening via 3–4 black flaps, cushion-shaped, greenish and soft at maturity, 300–400  $\mu$ m diam. *Asci* 8-spored, clavate, apex amyloid in Melzer's reagent, pedicel short and furcate, 65–80  $\times$  10–12  $\mu$ m. *Paraphyses* not longer than asci, cylindrical, hyphae-like, basally branched, anastomosed, apically clavate, plasma yellow, thin-walled, smooth, 5–7  $\mu$ m diam at apex. *Ascospores* aseptate, ellipsoid, hyaline, thin-walled, smooth, guttulate, (8–)9(–10)  $\times$  (4.5–) 5(–6)  $\mu$ m; older ascospores become brown and verruculose. *Conidiomata* solitary, superficial on agar, but intraepidermal, becoming erumpent on host tissue, acervular, opening by irregular rupture, 80–150(–300)  $\mu$ m diam, cream coloured with mucoid conidial mass. *Conidiophores* subcylindrical, branched, septate, hyaline, smooth, 20–50  $\times$  3–4  $\mu$ m. *Conidiogenous cells* integrated, subcylindrical, hyaline, smooth, terminal and intercalary, 10–20  $\times$  3–4  $\mu$ m, proliferating percurrently with several inconspicuous annellations. *Conidia* solitary, hyaline, smooth, with large central guttula and several small guttules, subcylindrical, apex obtuse, base truncate with minute marginal frill, aseptate, thin-walled, (7.5–)8–9(–12)  $\times$  (4–)4.5–5(–6)  $\mu$ m; conidia become medium brown with age, but remain smooth.

**Culture characteristics:** Colonies erumpent, spreading, with folded surface and moderate aerial mycelium and feathery, lobate margin, reaching up to 30 mm diam after 2 wk at 25  $^{\circ}$ C. On MEA, PDA and OA surface and reverse buff.

**Material examined:** Germany, near Berlin, on dead and attached leaves of *Hedera helix* (Araliaceae), 5 Feb. 2019, R.K. Schumacher, HPC 2762 = RKS195 = CBS H-24366, culture CPC 37493 = CBS 146632).

**Notes:** Ascospores of *Trochila craterium* gave rise to a coelomycetous asexual morph in culture. Based on a megablast

search of NCBI's GenBank nucleotide database, the closest hits using the **ITS** sequence had highest similarity to *Trochila viburnicola* (strain CBS 144206, GenBank NR\_159070.1; Identities = 470/502 (94 %), 4 gaps (0 %)), *Vestigium trifidum* (strain DAOM 240321, GenBank NR\_121556.1; Identities = 461/501 (92 %), 3 gaps (0 %)), and *Chlorenchocelia versiformis* (voucher TAAM 179803, GenBank LT158427.1; Identities = 461/504 (91 %), 6 gaps (1 %)). Closest hits using the **LSU** sequence are *Trochila viburnicola* (strain CBS 144206, GenBank NR\_159070.1, GenBank NG\_063960.1; Identities = 814/832 (98 %), no gaps), *Vestigium trifidum* (strain DAOM 240321, GenBank KC407777.1; Identities = 816/838 (97 %), 4 gaps (0 %)), and *Heyderia abietis* (strain OSC60392, GenBank AY789289.1; Identities = 796/818 (97 %), 1 gap (0 %)). Closest hits using the **rpb1** sequence had highest similarity to *Trochila craterium* (voucher BPI 880163, GenBank KX090779.1; Identities = 707/707 (100 %), no gaps), and partial hits to *Acarospora laqueata* (strain AFTOL-ID 1007, GenBank DQ782860.1; Identities = 130/156 (83 %), no gaps), and *Geopora cooperi* (voucher BAP 517 (FH), GenBank JX943681.1; Identities = 118/143 (83 %), no gaps). Closest hits using the **rpb2** sequence had highest similarity to *Chlorociboria aeruginascens* (strain KL152, GenBank KX090706.1; Identities = 749/894 (84 %), 1 gaps (0 %)), *Velutarina alpestris* (strain KL378, GenBank KX090738.1; Identities = 748/893 (84 %), 6 gaps (0 %)), and *Chlorociboria duriligna* (strain D1814, GenBank JN985500.1; Identities = 749/895 (84 %), 1 gap (0 %)).

**Uzbekistanica vitis-viniferae** Crous & Akulov, *sp. nov.* MycoBank MB835108. Fig. 60.

**Etymology:** Name refers to *Vitis vinifera*, the host from which this fungus was isolated.

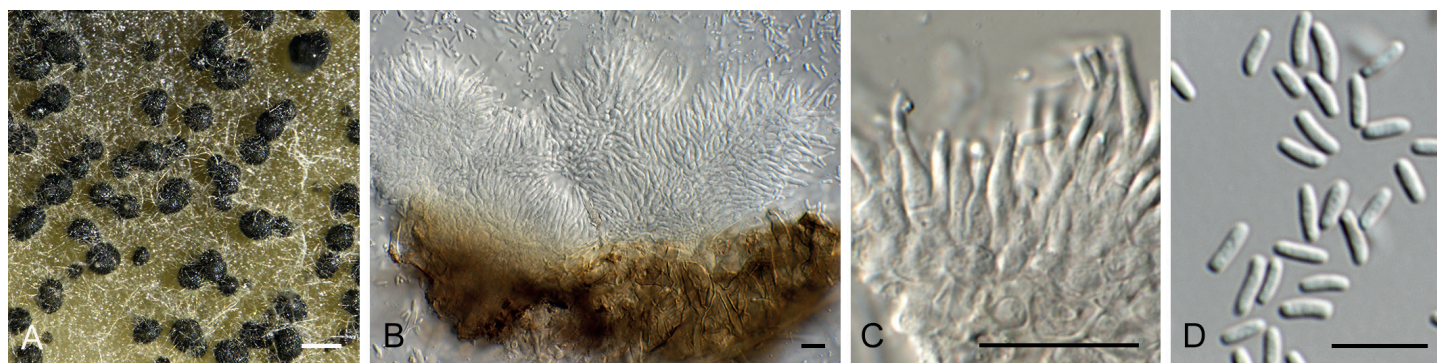

**Fig. 60.** *Uzbekistanica vitis-viniferae* (CPC 35793). **A.** Conidiomata on OA. **B, C.** Conidiogenous cells. **D.** Conidia. Scale bars: A = 300  $\mu\text{m}$ , all others = 10  $\mu\text{m}$ .

*Conidiomata* pycnidial, solitary, globose, dark brown, smooth, 300–350  $\mu\text{m}$  diam, somewhat papillate, with central ostiole, 10–15  $\mu\text{m}$  diam; wall of 6–10 layers of brown *textura angularis*, becoming hyaline towards inner fertile region. *Conidiophores* densely aggregated, arising from the inner layer of cavity, hyaline, smooth, subcylindrical, branched, 1–2-septate, 15–25  $\times$  2.5–3.5  $\mu\text{m}$ . *Conidiogenous cells* in clusters of 2–6, phialidic, subcylindrical, tapered towards apex with periclinal thickening, terminal and intercalary, 7–10  $\times$  2–2.5  $\mu\text{m}$ . *Conidia* cytosporalike, aseptate, hyaline, smooth, subcylindrical with obtuse ends, straight to slightly curved, 4–5(–6)  $\times$  1.5  $\mu\text{m}$ .

**Culture characteristics:** Colonies flat, spreading, with sparse aerial mycelium and smooth, lobate margin, reaching 25 mm diam after 2 wk at 25  $^{\circ}\text{C}$ . On MEA surface olivaceous grey, reverse umber; on PDA surface iron-grey and reverse olivaceous grey; on OA surface umber.

**Typus:** **Ukraine**, Kharkiv district, Nova Vodolaha, on dead stem of *Vitis vinifera* (*Vitaceae*) soc. *Hendersonia* sp., 22 Apr. 2018, O. Ternovska, HPC 2437 = CWU (Myc) AS 6746 (**holotype** specimen CBS 145545, preserved as metabolically inactive culture, culture ex-type CPC 35793 = CBS 145545).

**Notes:** *Uzbekistanica* was introduced as a new genus to accommodate species with broadly oblong ascomata, filamentous, pseudoparaphyses, cylindrical to cylindrical-clavate asci, muriform, ellipsoidal, yellowish brown to brown ascospores, and globose conidiomata with hyaline 1-septate, sepia or brown conidia (Wanasinghe *et al.* 2018). Two species were described from Uzbekistan, namely *U. yakutkhanika* and *U. rosae-hissaricae*. *Uzbekistanica vitis-viniferae* (from Ukraine) adds a third species to this complex.

Based on a megablast search of NCBI's GenBank nucleotide database, the closest hits using the **ITS** sequence had highest similarity to *Uzbekistanica* sp. DB-2019a (voucher MFLU 17-2136, GenBank MN758893.1; Identities = 463/465 (99 %), no gaps), *Uzbekistanica yakutkhanika* (strain MFLUCC 17-0809, GenBank MG828977.1; Identities = 470/491 (96 %), 2 gaps (0 %)), and *Uzbekistanica rosae-hissaricae* (strain MFLUCC 17-0820, GenBank MG828976.1; Identities = 470/491 (96 %), 2 gaps (0 %)). Closest hits using the **LSU** sequence are *Uzbekistanica* sp. DB-2019a (voucher MFLU 17-2136, GenBank MN759024.1; Identities = 811/811 (100 %), no gaps), *Uzbekistanica yakutkhanika* (strain MFLUCC 17-0809, GenBank MG829089.1; Identities = 848/851 (99 %), no gaps), and

*Aposphaeria corallinolutea* (strain MFLUCC 14-0504, GenBank KU243051.1; Identities = 847/851 (99 %), no gaps) – also see Fig. 3, part 3. Closest hits using the **rpb2** sequence had highest similarity to *Uzbekistanica yakutkhanika* (strain MFLUCC 17-0842, GenBank MG829265.1; Identities = 858/921 (93 %), no gaps), *Uzbekistanica rosae-hissaricae* (strain MFLUCC 17-0819, GenBank MG829262.1; Identities = 857/921 (93 %), no gaps), and *Praetumpfia obducens* (strain C56, GenBank KY190001.1; Identities = 836/915 (91 %), no gaps).

**Vermiculariopsiella eucalyptigena** Crous, *sp. nov.* MycoBank MB835109. Fig. 61.

**Etymology:** Name refers to the host genus *Eucalyptus* from which the species was isolated.

**Mycelium** consisting of hyaline, smooth, branched, septate, 1.5–2  $\mu\text{m}$  diam hyphae. **Setae** erect, cylindrical, 60–160  $\times$  4–5(–7)  $\mu\text{m}$ , unbranched, (2–)6–8-septate, straight to gently curved, brown, smooth, but verruculose at base, apex obtusely rounded. *Conidiophores* reduced to conidiogenous cells. *Conidiogenous cells* phialidic, discrete, ampulliform to subulate, pale brown, smooth, aggregated around base of setae, forming a mucoid conidial mass, 15–30  $\times$  3.5–4  $\mu\text{m}$ , with distinct apical collarette. *Conidia* asymmetrical, subfusiform to oblong, straight, irregular (depending on medium), fimbriate at base, forming a small lateral protrusion (on SNA), aseptate, hyaline, smooth, guttulate, (6–)10–12(–13)  $\times$  (2.5–)3(–4)  $\mu\text{m}$ .

**Culture characteristics:** Colonies flat, spreading, with sparse aerial mycelium and smooth, lobate margin, reaching 15 mm diam after 2 wk at 25  $^{\circ}\text{C}$ . On MEA surface and reverse isabelline; on PDA surface grey olivaceous, reverse olivaceous grey; on OA surface olivaceous grey.

**Typus:** **Australia**, New South Wales, Royal National Park, Winifred Falls, fire trail, on leaves of *Eucalyptus* sp. (*Myrtaceae*), 1 Jun. 2016, A.J. Carnegie, HPC 2542 (**holotype** CBS H-24252, culture ex-type CPC 36373 = CBS 146091).

**Notes:** Species of *Vermiculariopsiella* are commonly isolated from leaf and twig litter. The genus is characterised by sporodochia with brown, erect setae (branched or not), subhyaline conidiophores, phialidic conidiogenous cells, and hyaline, aseptate conidia (Crous *et al.* 2014, Hernández-Restrepo *et al.* 2017). *Vermiculariopsiella eucalyptigena* is

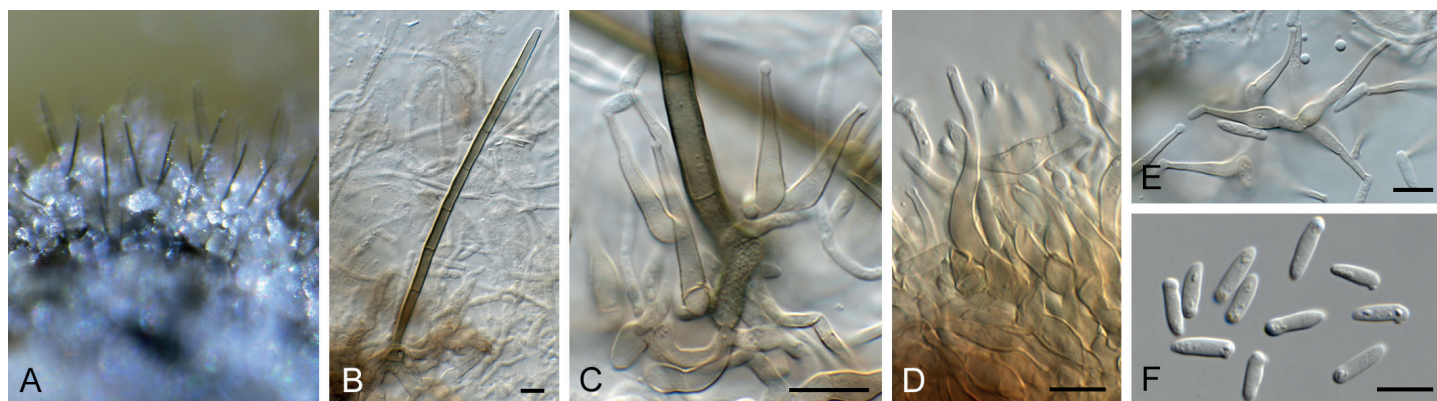

**Fig. 61.** *Vermiculariopsiella eucalyptigena* (CPC 36373). **A.** Conidiophores and setae on MEA. **B.** Seta. **C.** Setal base. **D, E.** Conidiogenous cells. **F.** Conidia. Scale bars = 10 µm.

phylogenetically related to *V. pediculata* (conidia 19–28 × 3–4 µm on potato carrot agar; Hernández-Restrepo *et al.* 2012), but is distinguished by its smaller conidia and unbranched setae.

Based on a megablast search of NCBI's GenBank nucleotide database, the closest hits using the **ITS** sequence had highest similarity to *Vermiculariopsiella pediculata* (strain CBS 132484, GenBank MH866028.1; Identities = 537/553 (97 %), 5 gaps (0 %)), *Vermiculariopsiella microsperma* (strain CBS 140231, GenBank KY853478.1; Identities = 525/545 (96 %), 5 gaps (0 %)), and *Vermiculariopsiella lauracearum* (strain CBS 145055, GenBank NR\_164441; Identities = 528/556 (95 %), 10 gaps (1 %)). Closest hits using the **LSU** sequence are *Vermiculariopsiella hubeiensis* (strain CBS 141281, GenBank NG\_066169.1; Identities = 816/827 (99 %), no gaps), *Vermiculariopsiella pediculata* (strain CBS 132484, GenBank MH877476.1; Identities = 827/840 (98 %), 3 gaps (0 %)), and *Vermiculariopsiella dunnii* (strain CBS 145538, GenBank MK876452.1; Identities = 799/812 (98 %), no gaps) – also see Fig. 6, part 3.

***Vesiculozygosporium*** Crous, *gen. nov.* MycoBank MB835110.

**Etymology:** Name refers to species of *Zygosporium* with tubular appendages terminating in vesicles.

**Mycelium** consisting of hyaline, smooth, branched, septate hyphae. **Conidiophores** arising directly from superficial mycelium, or from a cylindrical stipe, erect, medium brown, smooth, subcylindrical, unbranched, septate, giving rise to conidiophore as lateral branch, forming a stipe extension, septate, terminating in a vesicle, pale brown, finely roughened. **Vesicular cell** dark brown, smooth, clavate, curved (hooked), giving rise to 3–4 conidiogenous cells. **Conidiogenous cells** terminal and lateral on apex of hooked vesicular cell, doliiform, pale brown, smooth, phialidic, apex with cylindrical collarette. **Conidia** solitary, globose, verruculose, thick-walled, pale brown, guttulate, scar visible.

**Type species:** *Vesiculozygosporium echinosporum* (Bunting & E.W. Mason) Crous

***Vesiculozygosporium echinosporum*** (Bunting & E.W. Mason) Crous, *comb. nov.* MycoBank MB835111. Fig. 62.

**Basionym:** *Zygosporium echinosporum* Bunting & E.W. Mason, In Mason, Annot. Acct Fungi rec'd Imp. Mycol. Inst. 2: 135. 1941.

**Mycelium** consisting of hyaline, smooth, branched, septate, 2–2.5 µm diam hyphae. **Conidiophores** arising directly from superficial mycelium, or from a cylindrical stipe, erect, medium brown, smooth, subcylindrical, unbranched, 2–3-septate, 20–



**Fig. 62.** *Vesiculozygosporium echinosporum* (CPC 35607). **A, B.** Conidiophores. **C–E.** Conidiogenous cells and conidia. Scale bars = 10 µm.

60 × 3.5–4 µm, giving rise to conidiophore as lateral branch, forming a stipe extension, 100–160 × 2–3 µm, 3–4-septate, terminating in a sphaeropedunculate vesicle, pale brown, finely roughened, (6–)6.5(–7) µm. *Vesicular cell* dark brown, smooth, clavate, curved (hooked), 13–15 × 8–10 µm, giving rise to 3–4 conidiogenous cells. *Conidiogenous cells* terminal and lateral on apex of hooked vesicular cell, doliiform, pale brown, smooth, phialidic, 7–9 × 5–6 µm, apex with cylindrical collarette, 1–2 × 1.5–2 µm. *Conidia* solitary, globose, verruculose, thick-walled, pale brown, guttulate, scar visible, (8–)9(–10) µm diam.

**Culture characteristics:** Colonies flat, spreading, with moderate aerial mycelium and smooth, lobate margin, reaching 10 mm diam after 2 wk at 25 °C. On MEA, PDA and OA surface and reverse olivaceous grey.

**Material examined:** **Malaysia**, on leaves of *Muntingia calabura* (*Muntingiaceae*), 29 Mar. 2018, M.J. Wingfield, HPC 2395 = CBS H-24047, culture CPC 35607 = CBS 145807.

**Notes:** *Zygosporium* has three generic synonyms, namely *Pimina*, *Urobasidium* and *Urophiala*, but as the type species of these genera lack setiform conidiophores, they do not apply to *Zygosporium echinosporum*. *Zygosporium echinosporum* is phylogenetically identical to an LSU sequence deposited for *Atrotorquata spartii*. However, the ITS (from MFLU 14-0821/ MFLUCC 13-0445; Jian-Kui Liu, pers. comm.) and LSU (from holotype MFLU 14-0738 / ex-type culture MFLUCC 13-0444; GenBank KP325443.1) sequences for this taxon are incongruent, and as the type species of *Atrotorquata* is *A. lineata* (not known from DNA sequence), we rather choose to introduce a new genus, *Vesiculozygosporium*, to accommodate *Z. echinosporum*. It could well be that other species of *Zygosporium* with vesiculate setae and setiform conidiophores also belong to *Vesiculozygosporium*, but cultures and additional phylogenetic studies would be required to confirm this hypothesis.

Based on a megablast search of NCBI's GenBank nucleotide database, the closest hits using the **ITS** sequence had highest similarity to *Zygosporium echinosporum* (strain CBS 247.72, GenBank MH860466.1; Identities = 518/519 (99 %), 1 gap (0 %)), *Ascotricha chartarum* (strain BPS247, GenBank MH700426.1; Identities = 403/452 (89 %), 13 gaps (2 %)), and *Ascotricha erinacea* (strain CBS 535.73, GenBank KF893285.1; Identities = 469/528 (89 %), 17 gaps (3 %)). Closest hits using the **LSU** sequence are *Atrotorquata spartii* (strain MFLUCC 13-0444, GenBank NG\_057064.1; Identities = 851/851 (100 %), no gaps), *Ascotricha chartarum* (strain HMCK-30, GenBank MK051166.1; Identities = 835/852 (98 %), 1 gap (0 %)), and *Dicyma olivacea* (strain CBS 116.31, GenBank MH866600.1; Identities = 832/851 (98 %), no gaps) – also see Fig. 6, part 2a.

## ACKNOWLEDGEMENTS

We are grateful to Arien van Iperen (cultures), Mieke Starink-Willemse (DNA isolation, amplification, and sequencing), and Marjan Vermaas (photographic plates) for their technical assistance. Keith A. Seifert and Yasmina Marin Felix provided assistance with text related to *Gonatobotrys simplex*.

**Conflict of interest:** The authors declare that there is no conflict of interest.

## REFERENCES

- Andjic V, Carnegie AJ, Pegg GS, *et al.* (2019). 23 years of research on Teratosphaeria leaf blight of *Eucalyptus*. *Forest Ecology and Management* **443**: 19–27.
- Aptroot A (2006) *Mycosphaerella* and its anamorphs: 2. Conspectus of *Mycosphaerella*. *CBS Biodiversity Series* **5**: 1–231. Westerdijk Fungal Biodiversity Institute, Utrecht, the Netherlands.
- Barber PA, Thu PQ, Hardy GE, *et al.* (2012). Emerging disease problems in eucalypt plantations in Lao PDR. In: *Proceeding of International Conference on the Impacts of Climate Change to Forest Pests and Diseases in the Tropics*, (Mohammed C, Beadle C, Roux J, *et al.*, eds), 8–10 October 2012, Yogyakarta, Indonesia: 79–84.
- Bensch K, Groenewald JZ, Braun U, *et al.* (2015). Common but different: The expanding realm of *Cladosporium*. *Studies in Mycology* **82**: 23–74.
- Bezerra JDP, Sandoval-Denis M, Paiva LM, *et al.* (2017). New endophytic *Toxicocladosporium* species from cacti in Brazil, and description of *Neocladosporium* gen. nov. *IMA Fungus* **8**: 77–97.
- Boerema GH, de Gruyter J, Noordeloos ME, *et al.* (2004). *Phoma identification manual. Differentiation of specific and infra-specific taxa in culture*. CABI Publishing, Wallingford, UK.
- Boerema GH, de Gruyter J, van Kesteren HA (1994). Contributions towards a monograph of *Phoma* (*Coelomycetes*)—III. 1. Section *Plenodomus*: Taxa often with a *Leptosphaeria* teleomorph. *Persoonia* **15**: 431–487.
- Braun U, Crous PW, Dugan F, *et al.* (2003). Phylogeny and taxonomy of cladosporium-like hyphomycetes, including *Davidiella* gen. nov., the teleomorph of *Cladosporium* s. str. *Mycological Progress* **2**: 3–18.
- Braun U, Hill CF (2008). New species and new records of foliicolous hyphomycetes from New Zealand. *Australasian Mycologist* **27**: 45–56.
- Braun U, Nakashima C, Crous PW, *et al.* (2018). Phylogeny and taxonomy of the genus *Tubakia* s. lat. *Fungal Systematics and Evolution* **1**: 41–99.
- Buchwald NF (1949). Studies in the *Sclerotiniaceae*: I. Taxonomy of the *Sclerotiniaceae*. *Kongelige Veterinær- og Landbohøjskole, Aarskrift* **32**: 1–116.
- Burgess TI, Andjic V, Hardy GESTJ, *et al.* (2006). First report of *Phaeophleospora destructans* in China. *Journal of Tropical Forest Science* **18**: 144–146.
- Cheewangkoon R, Groenewald JZ, Summerell BA, *et al.* (2009). *Myrtaceae*, a cache of fungal biodiversity. *Persoonia* **23**: 55–85.
- Corda ACJ (1839). *Pracht-Flora Europaeischer Schimmelbildungen*. edn. Gerhard Fleischer, Leipzig, Berlin.
- Corlett M (1991). An annotated list of the published names in *Mycosphaerella* and *Sphaerella*. *Mycologia Memoirs* **18**: 1–328.
- Crous PW (1993). New and interesting fungi. 13. Foliicolous microfungi. *South African Journal of Botany* **59**: 602–610.
- Crous PW (1998). *Mycosphaerella* spp. and their anamorphs associated with leaf spot diseases of *Eucalyptus*. *Mycologia Memoir* **21**: 1–170. APS Press, MN, USA.
- Crous PW, Braun U, Groenewald JZ (2007). *Mycosphaerella* is polyphyletic. *Studies in Mycology* **58**: 1–32.
- Crous PW, Carnegie AJ, Wingfield MJ, *et al.* (2019a). Fungal Planet description sheets: 868–950. *Persoonia* **42**: 291–473.
- Crous PW, Ferreira FA, Alfenas A, *et al.* (1993). *Mycosphaerella suberosa* associated with corky leaf spots on *Eucalyptus* in Brazil. *Mycologia* **85**: 705–710.
- Crous PW, Gams W, Stalpers JA, *et al.* (2004a). MycoBank: an online initiative to launch mycology into the 21st century. *Studies in Mycology* **50**: 19–22.



- Crous PW, Groenewald JZ, Mansilla JP, *et al.* (2004b) Phylogenetic reassessment of *Mycosphaerella* spp. and their anamorphs occurring on *Eucalyptus*. *Studies in Mycology* **50**: 195–214.
- Crous PW, Groenewald JZ (2011). Why everlastings don't last. *Persoonia* **26**: 70–84.
- Crous PW, Schumacher RK, Akulov A, *et al.* (2019b). New and Interesting Fungi. 2. *Fungal Systematics and Evolution* **3**: 57–134.
- Crous PW, Schumacher RK, Wingfield MJ, *et al.* (2018). New and interesting fungi. 1. *Fungal Systematics and Evolution* **1**: 169–215.
- Crous PW, Shivas RG, Quaedvlieg W, *et al.* (2014). Fungal Planet description sheets: 214–280. *Persoonia* **32**: 184–306.
- Crous PW, Summerell BA, Shivas RG, *et al.* (2011). Fungal Planet description sheets: 92–106. *Persoonia* **27**: 130–162.
- Crous PW, Verkley GJM, Groenewald JZ, *et al.* (eds) (2019c). *Fungal Biodiversity*. [Westerdijk Laboratory Manual Series no. 1.] Utrecht: Westerdijk Fungal Biodiversity Institute, Utrecht, the Netherlands.
- Crous PW, Wingfield MJ (1997). New species of *Mycosphaerella* occurring on *Eucalyptus* leaves in Indonesia and Africa. *Canadian Journal of Botany* **75**: 781–790.
- Crous PW, Wingfield MJ, Burgess TI, *et al.* (2017). Fungal Planet description sheets: 625–715. *Persoonia* **39**: 270–467.
- Crous PW, Wingfield MJ, Cheewangkoon R, *et al.* (2019d). Foliar pathogens of eucalypts. *Studies in Mycology* **94**: 125–298.
- Crous PW, Wingfield MJ, Guarro J, *et al.* (2013). Fungal Planet description sheets: 154–213. *Persoonia* **31**: 188–296.
- Crous PW, Wingfield MJ, Mansilla JP, *et al.* (2006) Phylogenetic reassessment of *Mycosphaerella* spp. and their anamorphs occurring on *Eucalyptus*. II. *Studies in Mycology* **55**: 99–131.
- Crous PW, Wingfield MJ, Park RF (1991). *Mycosphaerella nubilosa* a synonym of *M. molleriana*. *Mycological Research* **95**: 628–632.
- Davis JJ (1903). Third supplementary list of parasitic fungi of Wisconsin. *Transactions of the Wisconsin Academy of Sciences, Arts and Letters* **14**: 83–106.
- Davis JJ (1914). A provisional list of parasitic fungi of Wisconsin. *Transactions of the Wisconsin Academy of Sciences, Arts and Letters* **17**: 846–984.
- De Gruyter J, Woudenberg JHC, Aveskamp MM, *et al.* (2013). Redisposition of Phoma-like anamorphs in *Pleosporales*. *Studies in Mycology* **75**: 1–36.
- Domsch KH, Gams W, Anderson T-H (2007). *Compendium of soil fungi*. 2<sup>nd</sup> Ed. IHW-Verlag, Eching.
- Fan XL, Bezerra JDP, Tian CM, *et al.* (2018). Families and genera of diarthalean fungi associated with canker and dieback of tree hosts. *Persoonia* **40**: 119–134.
- Gams W, Holubová-Jechová V (1976). *Chloridium* and some other dematiaceous hyphomycetes growing on decaying wood. *Studies in Mycology* **13**: 1–99.
- Giraldo A, Crous PW (2019). Inside *Plectosphaerellaceae*. *Studies in Mycology* **92**: 227–286.
- Giraldo A, Hernández-Restrepo M, Crous, PW (2019). New plectosphaerellaceous species from Dutch garden soil. *Mycological Progress* **18**: 1135–1154.
- Gomes RR, Glienke C, Videira CIR, *et al.* (2013). *Diaporthe*: a genus of endophytic, saprobic and plant pathogenic fungi. *Persoonia* **31**: 1–41.
- Greyling I, Wingfield MJ, Coetzee MPA, *et al.* (2016). The *Eucalyptus* shoot and leaf pathogen *Teratosphaeria destructans* recorded in South Africa. *Southern Forests: a Journal of Forest Science* **78**: 123–129.
- Hashimoto A, Matsumura M, Hirayama K (2017). *Pseudodidymellaceae* fam. nov.: phylogenetic affiliations of mycopappus-like genera in *Dothideomycetes*. *Studies in Mycology* **87**: 187–206.
- Hawksworth DL, Crous PW, Redhead SA, *et al.* (2011). The Amsterdam Declaration on Fungal Nomenclature. *IMA Fungus* **2**: 105–112.
- Hennebert GL (1973). *Botrytis* and botrytis-like genera. *Persoonia* **7**: 183–204.
- Hernández-Restrepo M, Castañeda-Ruiz RF, Gené J, *et al.* (2012). Microfungi from Portugal: *Minimelanolocus manifestus* sp. nov. and *Vermiculariopsiella pediculata* comb. nov. *Mycotaxon* **122**: 135–143.
- Hernández-Restrepo M, Gené J, Castañeda-Ruiz RF, *et al.* (2017). Phylogeny of saprobic microfungi from Southern Europe. *Studies in Mycology* **86**: 53–97.
- Hernández-Restrepo M, Madrid H, Tan YP, *et al.* (2018). Multi-locus phylogeny and taxonomy of *Exserohilum*. *Persoonia* **41**: 71–108.
- Hunter GC, Crous PW, Carnegie AJ, *et al.* (2011). *Mycosphaerella* and *Teratosphaeria* diseases of *Eucalyptus*; easily confused and with serious consequences. *Fungal Diversity* **50**: 145–166.
- Jimu L, Kemler M, Wingfield MJ, *et al.* (2015). The *Eucalyptus* stem canker pathogen *Teratosphaeria zuluensis* detected in seed samples. *Forestry* **89**: 316–324.
- Johnston RP, Seifert K, Stone JK, *et al.* (2014). Recommendations on generic names competing for use in *Leotiomycetes* (Ascomycota). *IMA Fungus* **5**: 91–120.
- Johnston PR, Quijada L, Smith CA, *et al.* (2019). A multigene phylogeny toward a new phylogenetic classification of *Leotiomycetes*. *IMA Fungus* **10**: 1.
- Jones FR, JL Weimer (1938). Stagonospora leaf spot and root rot of forage legumes. *Journal of Agricultural Research* **57**: 791–812.
- Kearse M, Moir R, Wilson A, *et al.* (2012). Geneious Basic: an integrated and extendable desktop software platform for the organization and analysis of sequence data. *Bioinformatics* **28**: 1647–1649.
- Kirk PM (1982). New or interesting microfungi VI. *Sporidesmiella* gen. nov. (hyphomycetes). *Transactions of the British Mycological Society* **79**: 479–489.
- Kirk PM (1983). New or interesting microfungi IX. Dematiaceous hyphomycetes from Esher Common. *Transactions of the British Mycological Society* **80**: 449–467.
- Kohlmeyer J, Volkman-Kohlmeyer B, Eriksson OE (1996). Fungi on *Juncus roemerianus*. 8. New bitunicate ascomycetes. *Canadian Journal of Botany* **74**: 1830–1840.
- Kularatne HAGC, Lawrie AC, Barber PA, *et al.* (2004). A specific primer PCR and RFLP assay for the rapid identification and differentiation *in planta* of some *Mycosphaerella* species associated with foliar diseases of *Eucalyptus globulus*. *Mycological Research* **108**: 1476–1493.
- Kumar S, Stecher G, Tamura K (2016). MEGA7: Molecular Evolutionary Genetics Analysis Version 7.0 for Bigger Datasets. *Molecular Biology and Evolution* **33**: 1870–1874.
- Lee H-T, Shin H-D (2000). Taxonomic studies on the genus *Marssonina* in Korea. *Mycobiology* **281**: 39–46.
- Liu F, Bonthond G, Groenewald JZ, *et al.* (2019). *Sporocadaceae*, a family of coelomycetous fungi with appendage-bearing conidia. *Studies in Mycology* **92**: 287–415.
- Liu JK, Phookamsak R, Dai DQ, *et al.* (2014). *Roussioellaceae*, a new pleosporalean family to accommodate the genera *Neoroussioella* gen. nov., *Roussioella* and *Roussioellopsis*. *Phytotaxa* **181**: 1–33.
- Lucas MT, Webster J (1967). Conidial states of British species of *Leptosphaeria*. *Transactions of the British Mycological Society* **50**: 85–121.
- Marin-Felix Y, Guarro J, Ano-Lira JF, *et al.* (2018). *Melanospora* (*Sordariomycetes*, *Ascomycota*) and its relatives. *MycoKeys* **44**: 81–122.
- Marin-Felix Y, Hernández-Restrepo M, Iturrieta-González I, *et al.* (2019). Genera of phytopathogenic fungi: GOPHY 3. *Studies in Mycology* **94**: 1–124.

- Marincowitz S, Gryzenhout M, Wingfield MJ (2010). New and rare coelomycetes with appendage-bearing conidia from Pondoland, South Africa. *Mycotaxon* **111**: 309–322.
- Marsberg A, Slippers B, Wingfield MJ, *et al.* (2014) Endophyte isolations from *Syzygium cordatum* and a *Eucalyptus* clone (*Myrtaceae*) reveal new host and geographical reports for the *Mycosphaerellaceae* and *Teratosphaeriaceae*. *Australasian Plant Pathology* **43**: 503–512.
- Maxwell A, Jackson SL, Dell B, *et al.* (2005). PCR-identification of *Mycosphaerella* species associated with leaf diseases of *Eucalyptus*. *Mycological Research* **109**: 992–1004.
- McNeill J, Barrie FF, Buck WR, *et al.* (eds). (2012). *International Code of Nomenclature for algae, fungi, and plants (Melbourne Code)* [Regnum vegetable no. 154.] Königstein: Koeltz Scientific Books.
- Najim L, Clauzet JP, Kadii M (1984). Contribution à l'étude de la flore fongique microscopique du Maroc. I. - Le genre *Gonatobotrys*: quelques aspects morphologiques et physiologiques. *Cryptogamie Mycologie* **5**: 109–120.
- Norphanhoun C, Hongsanan S, Doilom M, *et al.* (2016). *Lamproconiaceae* fam. nov. to accommodate *Lamproconium desmazieri*. *Phytotaxa* **270**: 89–102.
- Perdomo H, García D, Gené J, *et al.* (2013). *Phialemoniopsis*, a new genus of *Sordariomycetes*, and new species of *Phialemonium* and *Lecythophora*. *Mycologia* **105**: 398–421.
- Pérez G, Hunter GC, Slippers B, *et al.* (2009). *Teratosphaeria* (*Mycosphaerella*) *nubilosa*, the causal agent of Mycosphaerella Leaf Disease (MLD), recently introduced into Uruguay. *European Journal of Plant Pathology* **125**: 109–118.
- Pérez G, Slippers B, Wingfield BD, *et al.* (2010). Micro- and macro spatial scale analyses illustrates mixed mating strategies and extensive geneflow in populations of an invasive haploid pathogen. *Molecular Ecology* **19**: 1801–1813.
- Petrak F (1919). Mykologische Notizen. I. *Annales Mycologici* **17**(2/6): 59–100.
- Quaedvlieg W, Verkley GJM, Shin H-D, *et al.* (2013). Sizing up *Septoria*. *Studies in Mycology* **75**: 307–390.
- Rabenhorst GL (1844). *Deutschlands Kryptogamen - Flora 1 (Pilze)*. Leipzig.
- Rao VG, de Hoog GS (1986). New or critical Hyphomycetes from India. *Studies in Mycology* **28**: 1–84.
- Rayner RW (1970). *A mycological colour chart*. Commonwealth Mycological Institute and British Mycological Society. Kew, Surrey, UK.
- Reblova M, Miller AN, Rossman AY, *et al.* (2016). Recommendations for competing sexual-asexually typified generic names in *Sordariomycetes* (except *Diaporthales*, *Hypocreales*, and *Magnaporthales*). *IMA Fungus* **7**: 131–153.
- Ronquist F, Teslenko M, Van der Mark P, *et al.* (2012). MrBayes 3.2: Efficient Bayesian phylogenetic inference and model choice across a large model space. *Systematic Biology* **61**: 539–542.
- Rungjindamai N, Sakayaroj J, Plaingam N, *et al.* (2008). Putative basidiomycete teleomorphs and phylogenetic placement of the coelomycete genera: *Chaetospermum*, *Giulia* and *Mycotribulus* based on nu-rDNA sequences. *Mycological Research* **112**: 802–810.
- Sánchez Márquez S, Bills GF, Zabalgoceazcoa I (2011). Fungal species diversity in juvenile and adult leaves of *Eucalyptus globulus* from plantations affected by *Mycosphaerella* leaf disease. *Annals of Applied Biology* **158**: 177–187.
- Schubert K, Groenewald JZ, Braun U, *et al.* (2007). Biodiversity in the *Cladosporium herbarum* complex (*Davidiellaceae*, *Capnodiales*), with standardisation of methods for *Cladosporium* taxonomy and diagnostics. *Studies in Mycology* **58**: 105–156.
- Shoemaker RA, Babcock CE, Irwin JAG (1991). *Massarina walkeri* n. sp., the teleomorph of *Acrocallymma medicaginis* from *Medicago sativa* contrasted with *Leptosphaeria pratensis*, *L. weimeri* n. sp., and *L. viridella*. *Canadian Journal of Botany* **69**: 569–573.
- Smith H, Wingfield MJ, Crous PW, *et al.* (1996). *Sphaeropsis sapinea* and *Botryosphaeria dothidea* endophytic in *Pinus* spp. and *Eucalyptus* spp. in South Africa. *South African Journal of Botany* **62**: 86–88.
- Soares DJ (2012). Gray mold of castor: a review. In: *Plant Pathology* (Cumagun CJR, ed.). Ntech publisher, Rijeka, Croatia: 219–240.
- Soria S, Alonso R, Bettucci L, *et al.* (2014) First report of *Teratosphaeria pseudoecalypti* in Uruguay. *Australasian Plant Disease Note* **9**: 146.
- Stielow JB, Lévesque CA, Seifert KA, *et al.* (2015). One fungus, which genes? Development and assessment of universal primers for potential secondary fungal DNA barcodes. *Persoonia* **35**: 242–263.
- Summerell BA, Groenewald JZ, Carnegie AJ, *et al.* (2006). *Eucalyptus* microfungi known from culture. 2. *Alysiidiella*, *Fusculina* and *Phlogicylindrium* genera nova, with notes on some other poorly known taxa. *Fungal Diversity* **23**: 323–350.
- Swofford DL (2003). *PAUP\*: phylogenetic analysis using parsimony* (\*and other methods). Version 4.0b10. Sinauer Associates, Sunderland.
- Sydow H, Sydow P (1913). Novae fungorum species - X. *Annales Mycologici* **11**: 254–271.
- Tangthirasunun N, Silar P, Bhat D, *et al.* (2014). Morphology and phylogeny of *Chaetospermum* (asexual coelomycetous *Basidiomycota*). *Phytotaxa* **175**: 61–72.
- Tsunoda M, Hidaka T, Taniguchi M (1996). Development of *Graphostroma platystoma* on bed-logs of shiitake (*Lentinus edodes*) and assessment of its injurious effects (in Japanese). *Transactions of the Mycological Society of Japan* **37**: 81–89.
- Vakili NG (1989). *Gonatobotrys simplex* and its teleomorph, *Melanospora damnosa*. *Mycological Research* **93**: 67–74.
- Verkley GJM, Dukik K, Renfurm R, *et al.* (2014). Novel genera and species of coniothyrium-like fungi in *Montagnulaceae* (*Ascomycota*). *Persoonia* **32**: 25–51.
- Verkley GJM, Quaedvlieg W, Shin HD, *et al.* (2013). A new approach to species delimitation in *Septoria*. *Studies in Mycology* **75**: 213–305.
- Verkley GJM, Silva da M, Wicklow DT, Crous PW (2004). *Paraconiothyrium*, a new genus to accommodate the mycoparasite *Coniothyrium minitans*, anamorphs of *Paraphaeosphaeria*, and four new species. *Studies in Mycology* **50**: 323–335.
- Videira SIR, Groenewald JZ, Braun U, *et al.* (2016). All that glitters is not *Ramularia*. *Studies in Mycology* **83**: 49–163.
- Videira SIR, Groenewald JZ, Nakashima C, *et al.* (2017). *Mycosphaerellaceae* – chaos or clarity? *Studies in Mycology* **87**: 257–421.
- Videira SIR, Groenewald JZ, Verkley GJM, *et al.* (2015). The rise of *Ramularia* from the *Mycosphaerella* labyrinth. *Fungal Biology* **119**: 823–843.
- Voglmayr H, Friebe G, Gardiennet A, *et al.* (2018). *Barrmaelia* and *Entosordaria* in *Barrmaeliaceae* (fam. nov., *Xylariales*) and critical notes on anthostomella-like genera based on multigene phylogenies. *Mycological Progress* **17**: 155–177.
- Von Hennings P (1902). Zwei neue parasitische blattpilze auf Laubhölzern. *Zeitschrift für Pflanzenkrankheiten* **12**: 14–16.
- Vu D, Groenewald M, de Vries M, *et al.* (2019). Large-scale generation and analysis of filamentous fungal DNA barcodes boosts coverage for kingdom fungi and reveals thresholds for fungal species and higher taxon delimitation. *Studies in Mycology* **92**: 135–154.
- Walker JC, Minter DW (1981). Taxonomy of *Nematogonum*, *Gonatobotrys*, *Gonatobotryum* and *Gonatorrhodiella*. *Transactions of the British Mycological Society* **77**: 299–319.

- Wanasinghe DN, Phukhamsakda C, Hyde KD, *et al.* (2018). Fungal diversity notes 709–839: taxonomic and phylogenetic contributions to fungal taxa with an emphasis on fungi on *Rosaceae*. *Fungal Diversity* **89**: 1–236.
- Wang Q-M, Begerow D, Groenewald M, *et al.* (2015). Multigene phylogeny and taxonomic revision of yeasts and related fungi in the *Ustilaginomycotina*. *Studies in Mycology* **81**: 55–83.
- Wingfield MJ, Crous PW, Boden D (1996). *Kirramyces destructans* sp. nov., a serious leaf pathogen of *Eucalyptus* in Indonesia. *South African Journal of Botany* **62**: 325–327.
- Wingfield MJ, De Beer ZW, Slippers B, *et al.* (2012). One fungus, one name promotes progressive plant pathology. *Molecular Plant Pathology* **13**: 604–613.
- Wöhner T, Emeriewen OF (2019). Apple blotch disease (*Marssonina coronaria* (Ellis & Davis) Davis) review and research prospects. *European Journal of Plant Pathology* **153**: 657–669.
- Yang H, Ariyanwansa HA, Wu H-X, *et al.* (2014). The genus *Leptoxyphium* (*Capnodiaceae*) from China. *Phytotaxa* **176**: 174–183.
- Zhang Z, Schwartz S, Wagner L, *et al.* (2000). A greedy algorithm for aligning DNA sequences. *Journal of Computational Biology* **7**: 203–214.
- Zare R, Gams W (2016). More white verticillium-like anamorphs with erect conidiophores. *Mycological Progress* **15**: 993–1030.
- Zogg H (1951). Studien über die pathogenität von Erregergemischen bei Getreidefusskrankheiten. *Phytopathologische Zeitschrift* **18**: 1–54.
- Zonneveld BJM, Duncan GD (2003). Taxonomic implications of genome size and pollen colour and vitality for species of *Agapanthus* L'Héritier (*Agapanthaceae*). *Plant Systematics and Evolution* **241**: 115–123.

**Supplementary Material:** <http://fuse-journal.org/>

**Supplementary Fig 1.** Combined phylogeny based on LSU and ITS showing the placement of *Gonatobotrys simplex* in *Melanosporales* as a close relative of *Vittatispora*. Aligned data sets (MAFFT v. 7.450) were analysed using Maximum likelihood (IQ-TREE v. 1.6.12). Bootstrap support values ( $\geq 80\%$ ) are given above branches. The tree was rooted to *Echinusithea citrispora* and *Pseudallescheria fusioidea*.