



MPC56x NEXUS Debugger and Trace

- Support for NEXUS standard class 1 to 3
- Easy high-level and assembler debugging
- Interface to all compilers
- Program and data flow trace up to 100 MHz
- 16/32 M * 128 bit trace depth
- Trace contents readable while sampling
- Code coverage
- Performance analysis
- Trigger programming
- Interface to all hosts
- USB and ETHERNET interface included

MPC533
MPC534
MPC535
MPC536
MPC561
MPC562
MPC563
MPC564
MPC565
MPC566

The Lauterbach product TRACE32-PowerTrace/NEXUS supports the NEXUS standard class 1 to 3. The hardware module for the NEXUS debugger is universal and allows to interface different target processors by simply changing the NEXUS adapter and starting a new software.

Hardware Concept

TRACE32-PowerTrace/NEXUS

The NEXUS support is based on the universal hardware module TRACE32-PowerTrace. The connection to the NEXUS interface on the target is done by a CPU specific NEXUS adapter.

TRACE32-PowerTrace includes a USB and Ethernet interface.

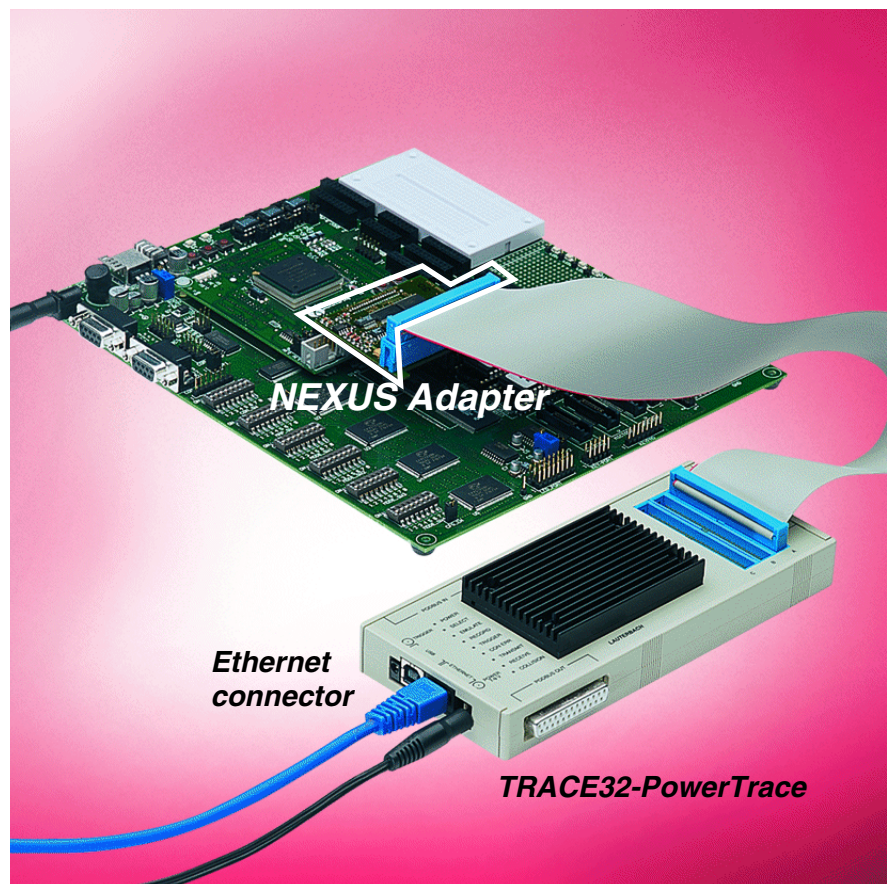

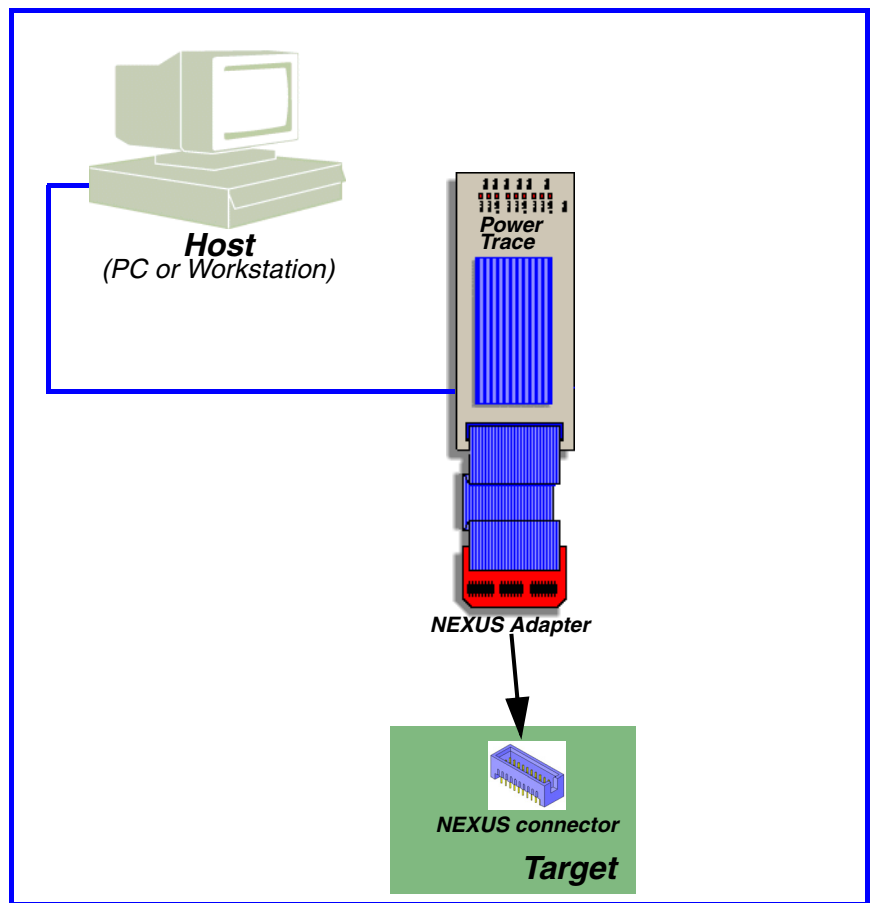
**PowerTrace**

- Universal debugger hardware for all architectures
 - Ethernet or USB interface included
 - Program and data flow trace for NEXUS up to 100 MHz
 - 16 MFrame trace memory
 - 96 channels
 - 32 bit time stamp, 20 ns resolution
- CPU specific NEXUS Adapter**

Software Concept Debugger

Symbolic Debugging

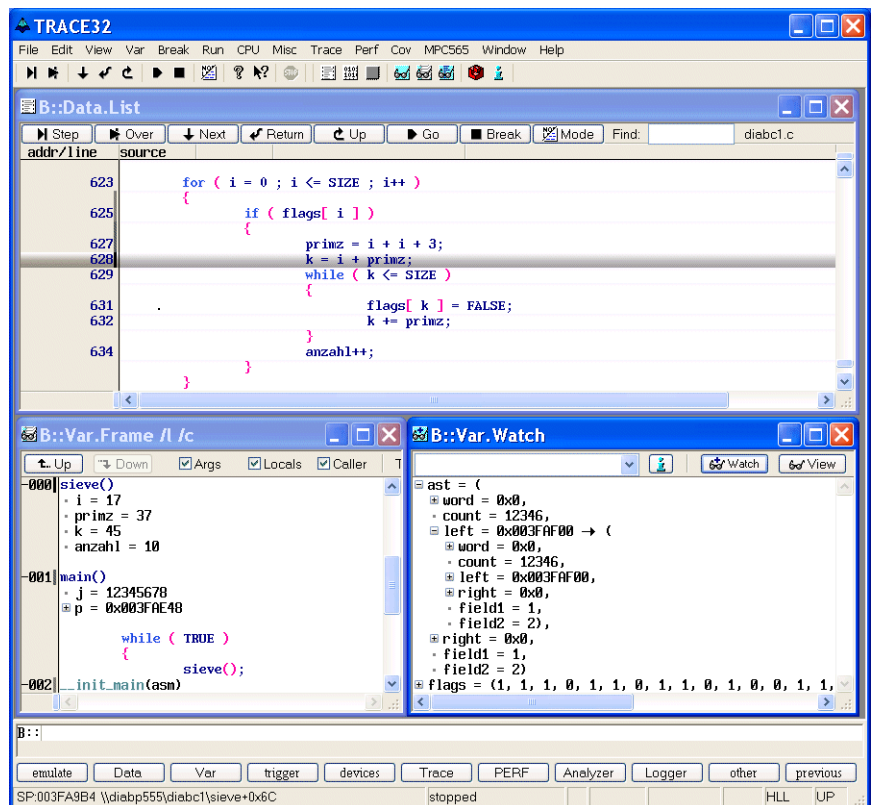

A hierarchical symbol database enables structured symbolic debugging. Symbol names can be used to show single program addresses, mod-

ule names and memory classes. The disassembler can use the symbols for labels and/or operands. Demangling for C++ signatures is supported.

High-Level Language Debugging

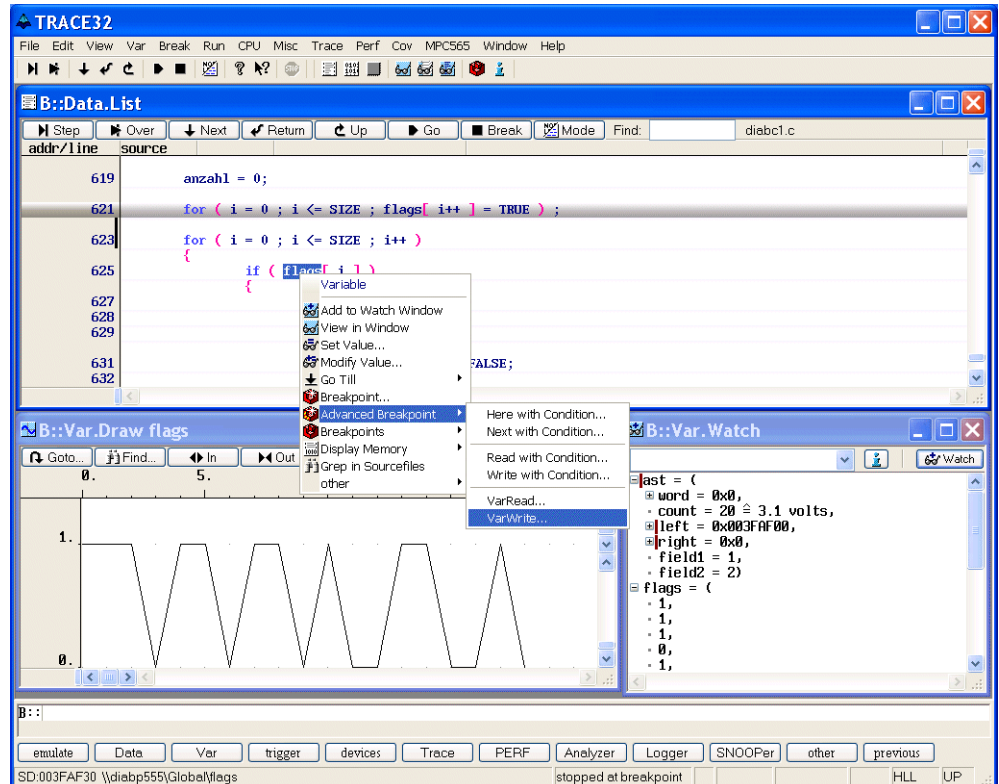

TRACE32 can directly load the output of all standard compilers for C, C++, JAVA, Pascal, Modula2, PEARL and ADA from most compiler vendors. Program display and debugging can be done in assembler, high-level or in a mixture of both. It is possible to con-

struct both assembler and high-level windows on the screen simultaneously. All variable types specific to the high-level language can be displayed and modified. Addresses can be absolute, relative or line number based.

Real-time update

Real-time update of memory and variables is possible while the CPU is running.

Debugging

The debugger uses the following breakpoint implementations to stop the program execution at a certain instruction:

- unlimited number of software breakpoints for code in RAM
- Unlimited Code Breakpoints in FLASH areas
- a limited number of onchip breakpoints for code in ROM/FLASH

The onchip breakpoints can also be used to stop the program execution after a read/write access to a specific memory address.

The number of available onchip breakpoints depends on the resources provided by the CPU used.

Advanced breakpoints

The NEXUS provides also a simple way to set complex break conditions:

- Setting of breakpoints to the reading and writing of specific data values
- Linking the breakpoint with a condition

- Linking the breakpoint with commands that are executed whenever the breakpoint is reached
- Spot breakpoints on data accesses

A combination of all 4 new features is also possible.

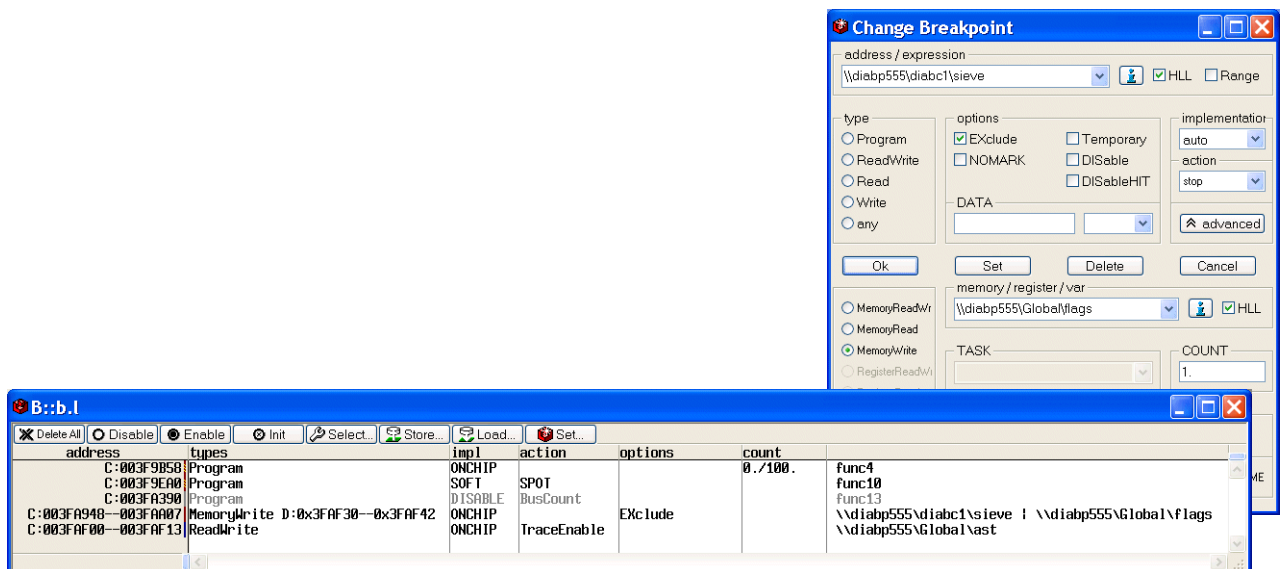

RTOS Awareness

The NEXUS Debuggers provide display functions, closely mirroring the command set of the integral debugger of the RTOS. The system resources e.g. tasks, objects, partitions, queues,

regions and semaphores can be displayed. These functions are also available if the integral debugger is not linked to the software.

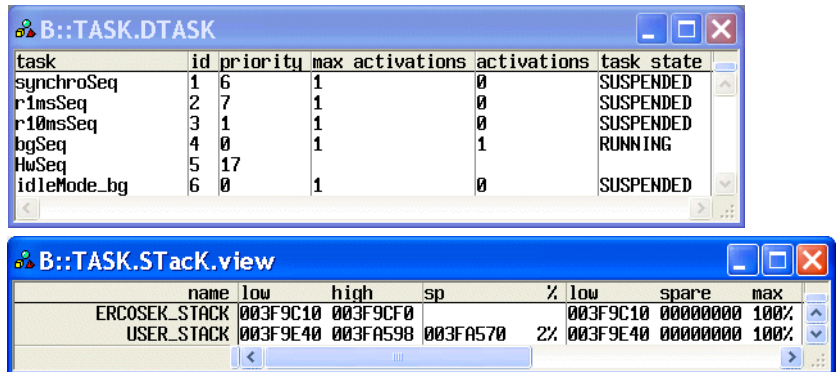

The image shows two screenshots from a debugger interface. The top screenshot is titled 'B::TASK.DTASK' and displays a table of tasks. The bottom screenshot is titled 'B::TASK.STack.view' and displays a table of stack frames.

task	id	priority	max activations	activations	task state
synchroSeq	1	6	1	0	SUSPENDED
r1msSeq	2	7	1	0	SUSPENDED
r10msSeq	3	1	1	0	SUSPENDED
bgSeq	4	0	1	1	RUNNING
HwSeq	5	17	1	0	SUSPENDED
idleMode_bg	6	0	1	0	SUSPENDED

name	low	high	sp	%	low	spare	max
ERCOSEK_STACK	003F9C10	003F9CF0			003F9C10	00000000	100%
USER_STACK	003F9E40	003FA598	003FA570	2%	003F9E40	00000000	100%

OSEK awareness with ORTI support

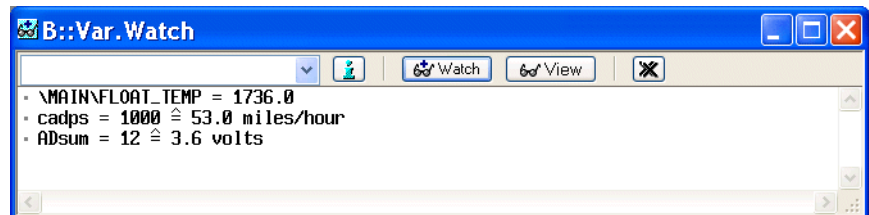

The image shows a screenshot of the 'B::Var. Watch' window. It displays a list of variables and their values, including a scaled variable display for 'cadps'.

· MAIN\FLOAT_TEMP	= 1736.0
· cadps	= 1000 $\hat{=}$ 53.0 miles/hour
· ADsum	= 12 $\hat{=}$ 3.6 volts

ASAP2 based scaled variable display

Peripherals

- Display of onchip peripherals
- User definable display of the onchip peripherals
- Definition is done interactive supported by softkeys
- Pull down menus for settings
- Additional description for each field

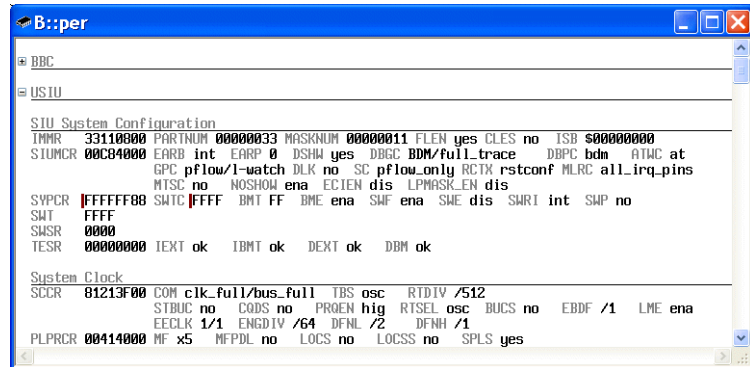

Flash Programming

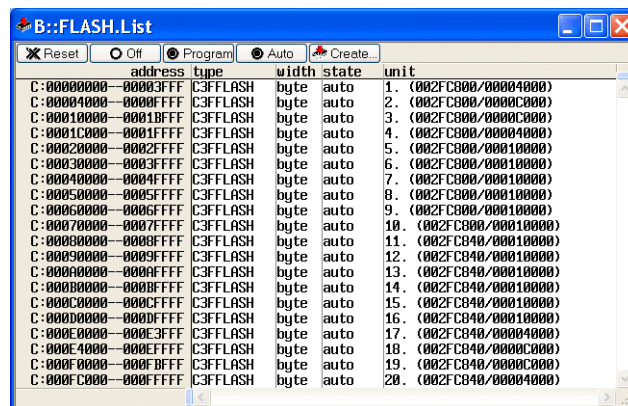

The NEXUS debugger support the programming of external flash memory as well as the programming of internal flash memory of microcontrollers. The

programming can be controlled by the debugger or by a routine in the target system.

Software Concept Trace

Program/Data Flow Trace

TRACE32-PowerTrace for NEXUS samples all trace messages output via the NEXUS Auxiliary Output Port e.g. branch trace messages, data trace messages....

record	run	address	cycle	d.l	symbol	ti.back
		bgt	0x3FA9E4		; 0x3FA9E4 (-)	
625		{			if (flags[i])	
		lis	r12,0x40		; r12,64	
		subi	r12,r12,0x50D0		; r12,r12,20688	
		lbzx	r12,r12,r31		; r12,r12,i	
-000000209		D:003FAF39 rd-byte			00 \diabp555\Global\flags+0x9	0.940us
		cmpwi	r12,0x0		; r12,0	
-000000208		beq	0x3FA9DC		; 0x3FA9DC (-)	
		P:003FA9DC execute			\diabp555\diabc1\sieve+0x94	0.200us
		addi	r31,r31,0x1		; i,i,1	
-000000207		b	0x3FA990			
		P:003FA990 execute			\diabp555\diabc1\sieve+0x48	0.360us
		cmpwi	r31,0x12		; i,i,18	
		bgt	0x3FA9E4		; 0x3FA9E4 (-)	
625		{			if (flags[i])	
		lis	r12,0x40		; r12,64	
		subi	r12,r12,0x50D0		; r12,r12,20688	
		lbzx	r12,r12,r31		; r12,r12,i	
-000000206		D:003FAF3A rd-byte			01 \diabp555\Global\flags+0x0A	0.940us
		cmpwi	r12,0x0		; r12,0	

Selective Tracing

record	run	address	cycle	d.l	symbol	ti.back
-000000028		D:003FAE64 wr-long	0000159A		\diabp555\diabc1\mstatic1	0.700us
-000000027		D:003FAE64 rd-long	0000159A		\diabp555\diabc1\mstatic1	0.840us
-000000026		D:003FAE64 wr-long	00002D30		\diabp555\diabc1\mstatic1	0.700us
-000000025		D:003FAE64 rd-long	00002D30		\diabp555\diabc1\mstatic1	0.860us
-000000024		D:003FAE64 wr-long	00005C5C		\diabp555\diabc1\mstatic1	0.700us
-000000023		D:003FAE64 rd-long	00005C5C		\diabp555\diabc1\mstatic1	0.840us
-000000022		D:003FAE64 wr-long	0000A31E		\diabp555\diabc1\mstatic1	0.700us
-000000021		D:003FAE64 rd-long	0000A31E		\diabp555\diabc1\mstatic1	0.860us
-000000020		D:003FAE64 wr-long	00010176		\diabp555\diabc1\mstatic1	0.700us
-000000019		D:003FAE3C rd-long	00001795		\diabp555\diabc1\func2\static	0.900us
-000000018		D:003FAE64 rd-long	00010176		\diabp555\diabc1\mstatic1	0.340us

TRACE32-PowerTrace/NEXUS supports selective tracing on 2 data address ranges. Selective tracing is supported on:

- Specified data accesses only

- Specified data accesses plus the complete program flow information

CTS Context Tracking System and SmartTrace

```

B::Analyzer.CTS.List
-----
record
550      func2d();
-0000000749
-0000000748      func2d                                diabc1.c\203      0.160us
205      void func2d()
-0000000748      {
autovar = 13
regvar = 7
mstatic1 = 785400
    auto short autovar; /* short stack variable */
    register short regvar; /* short register variable */

    autovar = regvar = mstatic1;
autovar = -1032
regvar = -1032
    autovar = -1032
    autovar++;
autovar = -1031
    regvar = -1032
    for ( regvar = 0; regvar < 51 ; regvar++ )
    regvar = 0
    vlong = 8636710

```

- Reconstructs registers and memory from trace
- SmartTrace fills trace gaps caused by buffer overflow

Statistic functions

The very large trace buffer allows function runtime analysis over a long period.

tree	time	min	max	avr	count	ratio	1%	2%
(root)	317.900us	0.000	317.900us	317.900us	1. (-2)	0.000%		
└─ main	317.900us	0.000	317.900us	317.900us	1. (-1)	6.739%		
└─┬─ func2	20.760us	20.760us	20.760us	20.760us	1.	4.138%		
└─┬─┬─ func1	7.600us	2.440us	2.600us	2.530us	3.	2.398%		
└─┬─┬─┬─ func2a	9.960us	9.960us	9.960us	9.960us	1.	3.132%		
└─┬─┬─┬─┬─ func2b	9.600us	9.600us	9.600us	9.600us	1.	3.019%		
└─┬─┬─┬─┬─┬─ func2d	12.000us	12.000us	12.000us	12.000us	1.	3.773%		
└─┬─┬─┬─┬─┬─┬─ func4	7.700us	7.700us	7.700us	7.700us	1.	2.421%		
└─┬─┬─┬─┬─┬─┬─┬─ func3	1.100us	1.100us	1.100us	1.100us	1.	0.345%		
└─┬─┬─┬─┬─┬─┬─┬─┬─ func5	3.140us	3.140us	3.140us	3.140us	1.	0.987%		
└─┬─┬─┬─┬─┬─┬─┬─┬─┬─ func8	18.860us	18.860us	18.860us	18.860us	1.	5.931%		
└─┬─┬─┬─┬─┬─┬─┬─┬─┬─┬─ func9	17.800us	17.800us	17.800us	17.800us	1.	2.408%		
└─┬─┬─┬─┬─┬─┬─┬─┬─┬─┬─┬─ func1	10.140us	2.460us	2.640us	2.535us	4.	3.188%		
└─┬─┬─┬─┬─┬─┬─┬─┬─┬─┬─┬─┬─ func10	144.960us	144.960us	144.960us	144.960us	1.	45.587%		
└─┬─┬─┬─┬─┬─┬─┬─┬─┬─┬─┬─┬─┬─ func11	0.000	0.000	0.000	0.000	1.	0.000%		
└─┬─┬─┬─┬─┬─┬─┬─┬─┬─┬─┬─┬─┬─┬─ func13	21.240us	21.240us	21.240us	21.240us	1.	1.333%		
└─┬─┬─┬─┬─┬─┬─┬─┬─┬─┬─┬─┬─┬─┬─┬─ func13	17.000us	17.000us	17.000us	17.000us	1.	1.824%		
└─┬─┬─┬─┬─┬─┬─┬─┬─┬─┬─┬─┬─┬─┬─┬─┬─ func13	11.200us	11.200us	11.200us	11.200us	1.	1.805%		
└─┬─┬─┬─┬─┬─┬─┬─┬─┬─┬─┬─┬─┬─┬─┬─┬─┬─ func13	5.460us	5.460us	5.460us	5.460us	1.	1.717%		
└─┬─┬─┬─┬─┬─┬─┬─┬─┬─┬─┬─┬─┬─┬─┬─┬─┬─┬─ func14	1.760us	1.760us	1.760us	1.760us	1.	0.553%		

Trace-based Performance Analysis

The performance measurement used by TRACE32-PowerTrace/NEXUS is a statistical process. To determine for example which function or which module uses the greatest proportion of the total runtime the recording into the

trace memory is stopped briefly to determine the current program counter contents. This measurement has absolutely no influence on the real-time behaviour.

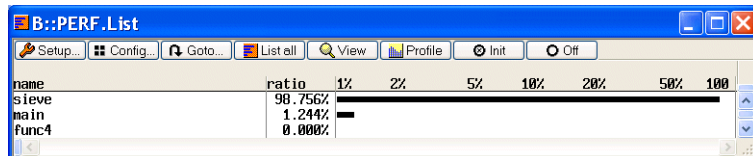

Code Coverage

It is also possible to perform a code coverage analysis based on the comprehensive information from the trace memory.

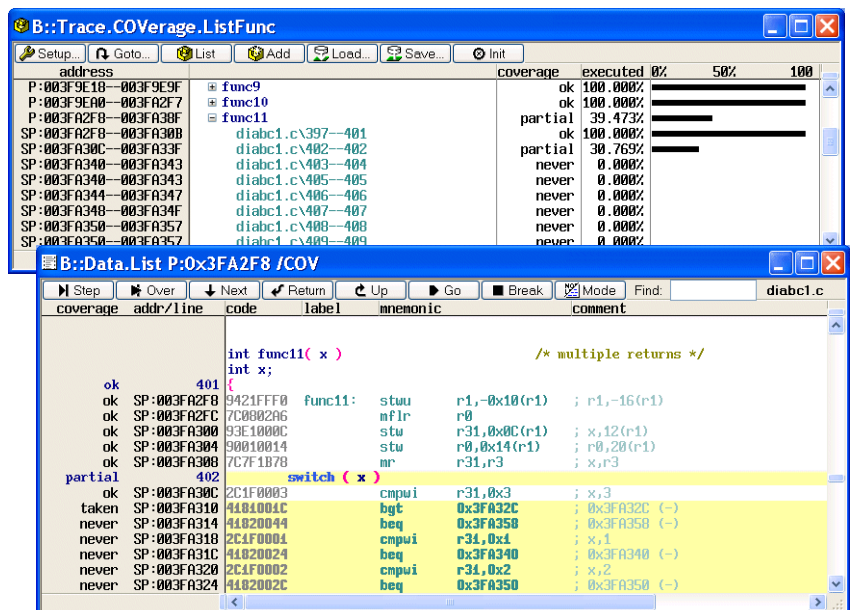

TPU Support

The TPU Debugger allows debugging the TPU (Timing Processor Unit) found on many Motorola Devices. It allows setting break conditions on different

events and single stepping the TPU microcode while watching the internal registers of the TPU.

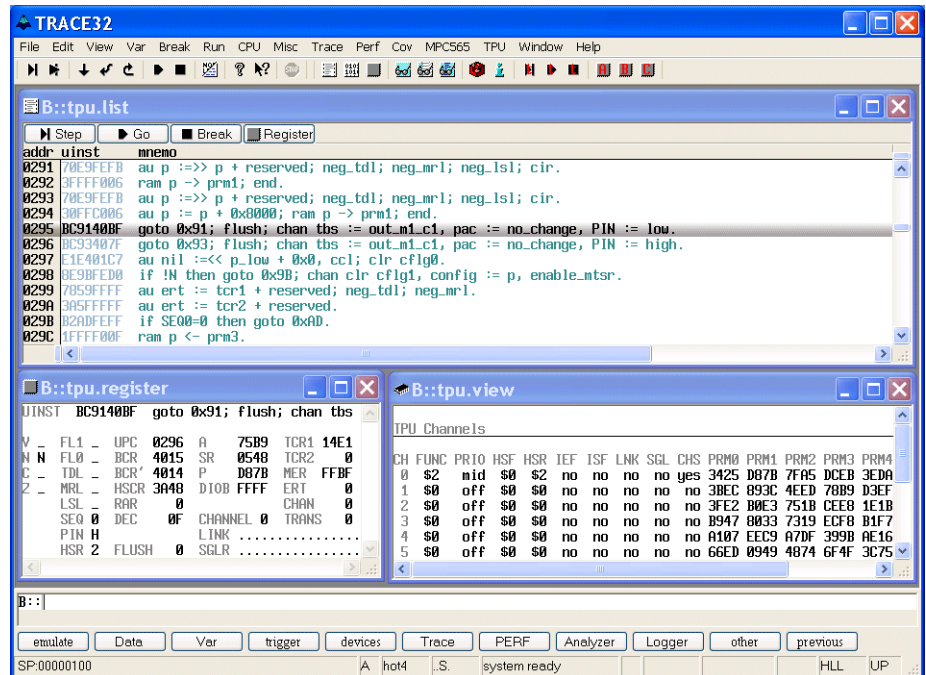

Code Compression

- Full support of Phase B code compression

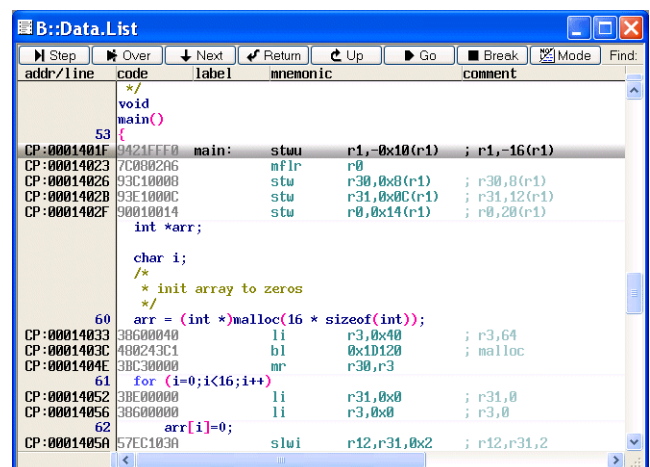

Standby Mode

Standby mode and debugging thru power-down cycle is supported.

ETK Support

The NEXUS for PowerPC can work with ETAS ETK

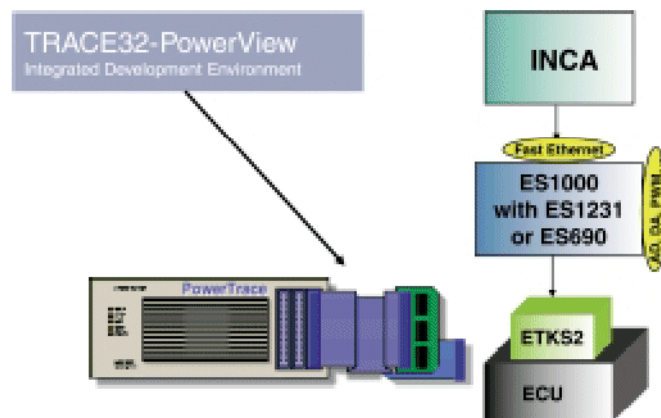

Supported Processors

tbd

Operation Voltage and Frequency

Operation Voltage

This list contains information on probes available for other voltage ranges.

Probes not noted here supply an operation voltage range from 4.5V to 5.5V. tbd

Frequency Trace

The maximum operation frequency of TRACE32-RISC Trace or PowerTrace depends on:

- The max. frequency of the CPU
- The number of waitstates (bus trace)

- The divide factor between trace clock and core clock
- The speed of the trace adapter

Dimensions and Adapters

Modules

tbd

Connectors (MICTOR)

Signal	Pin	Pin	Signal
HRESET-	1	2	VREF
EVTI-	3	4	RSTI-
MSEI-	5	6	MDI0
GND	7	8	GND
MCKI	9	10	MDO0
GND	11	12	GND
MCKO	13	14	EVTO-
GND	15	16	GND
MSEO0-	17	18	ARBREQ
GND	19	20	GND
MDO1	21	22	MDO2
GND	23	24	GND
MDO3	25	26	MDI1
N/C	27	28	N/C
MSEO1-	29	30	MDO4
GND	31	32	VENDEF1
MDO5	33	34	MDO6
VENDEF0	35	36	NRES0
MDO7	37	38	ARBGRANT

Order Information

Module Description

Detailed Order Information

Contact

International Representative

Argentina

Anacom Eletronica Ltda.
Mr. Rafael Sorice
Rua Nazareth, 807, Barcelona
BR-09551-200 São Caetano do Sul, SP
Phone: +55 11 3422 4200
FAX: +55 11 3422 4242
EMAIL: rsorice@anacom.com.br

Australia

Embedded Logic Solutions P/L
Mr. Ramzi Kaffan
Suite 2, Level 3
144 Marsden Street
Parramatta NSW 2150
Phone: +61 2 9687 1880
FAX: +61 2 9687 1881
EMAIL: sales@emlogic.com.au

Austria

Lauterbach GmbH
Altlaufstr. 40
D-85635 Höhenkirchen-Siegertsbrunn
Phone: +49 8102 9876 0
FAX: +49 8102 9876 999
EMAIL: info@lauterbach.com

Belgium

Tritec Benelux B.V.
Mr. Robbert de Voogt
Stationspark 550
NL-3364 DA Slidrecht
Phone: +31 184 41 41 31
FAX: +31 184 42 36 11
EMAIL: software@tritec.nl

Brazil

Anacom Eletronica Ltda.
Mr. Rafael Sorice
Rua Nazareth, 807, Barcelona
BR-09551-200 São Caetano do Sul, SP
Phone: +55 11 3422 4200
FAX: +55 11 3422 4242
EMAIL: rsorice@anacom.com.br

Canada

Lauterbach Inc.
Mr. Udo Zoettler
4 Mount Royal Ave.
USA-Marlborough, MA 01752
Phone: +1 508 303 6812
FAX: +1 508 303 6813
EMAIL: info_us@lauterbach.com

China Beijing

Lauterbach Technologies Co., Ltd
Mr. Linglin He
Beijing Office
A3, South Lishi Road, XiCheng District
Beijing 100037, P.R. China
Phone: +86 10 68023502
FAX: +86 10 68023523
EMAIL: linglin.he@lauterbach.com

China Shenzhen

Lauterbach Technologies Co., Ltd
1406/E Xihaimingzhu Building
No.1 Taoyuan Road, Nanshan District
Shenzhen 518052, P.R. China
Phone: +86 755 8621 0671
FAX: +86 755 8621 0675
EMAIL: emily.zhang@lauterbach.com

China Suzhou

Lauterbach Technologies Co., Ltd
Mr. Linglin He
Hengyu Square, Rm 709
No. 188, Xing Hai Street
Suzhou, 215021 P.R. of China
Phone: +86 512 6265 8030
FAX: +86 512 6265 8032
EMAIL: info_cn@lauterbach.com

Czech. Republic

Lauterbach GmbH
Altlaufstr. 40
D-85635 Höhenkirchen-Siegertsbrunn
Phone: +49 8102 9876 0
FAX: +49 8102 9876 999
EMAIL: info@lauterbach.com

Denmark

Nohau Danmark A/S
Mr. Flemming Jensen
Klausdalsbrovej 493
DK-2730 Herlev
Phone: +45 44 52 16 50
FAX: +45 44 52 26 55
EMAIL: info@nohau.dk

Egypt

Wantech Egypt
Mr. Wagih A. Nawara
5 Shafik Ghalie St., Suite 2
Off Pyramids Road, Giza
Cairo 12111
Phone: +20 100 1251955
FAX: +20 100 1250349
EMAIL: sales@wantech.net.com

Finland

Nohau Solutions Finland
Mr. Martti Viljainen
Teknobulevardi 3-5
FI-01531 Vantaa
Phone: +358 40 546 1469
FAX: +358 9 2517 8101
EMAIL: sales@nohau.fi

France

Lauterbach S.A.R.L.
Mr. Jean-Pierre Paradiso
Europarc - Le Hameau B
135 Chemin Des Bassins
F-94035 Créteil Cedex
Phone: +33 1 49 56 20 30
FAX: +33 1 49 56 20 39
EMAIL: info_fr@lauterbach.com

Germany

Lauterbach GmbH
Altlaufstr. 40
D-85635 Höhenkirchen-Siegertsbrunn
Phone: +49 8102 9876 0
FAX: +49 8102 9876 999
EMAIL: info@lauterbach.com

Germany North

Lauterbach GmbH
Mr. Klaus Hommann
Leonhardring 5
D-31319 Sehnde
Phone: +49 8102 9876 174
FAX: +49 5138 6185 3
EMAIL: klaus.hommann@lauterbach.com

Germany South

Lauterbach GmbH
 Andreas Grimm
 Altlaufstr. 40
 D-85635 Höhenkirchen-Siegertsbrunn
 Phone: +49 8102 9876 190
 FAX: +49 8102 9876 187
 EMAIL: andreas.grimm@lauterbach.com

Greece

Lauterbach GmbH
 Altlaufstr. 40
 D-85635 Höhenkirchen-Siegertsbrunn
 Phone: +49 8102 9876 0
 FAX: +49 8102 9876 999
 EMAIL: info@lauterbach.com

Hungary

Lauterbach GmbH
 Altlaufstr. 40
 D-85635 Höhenkirchen-Siegertsbrunn
 Phone: +49 8102 9876 0
 FAX: +49 8102 9876 999
 EMAIL: info@lauterbach.com

India-Bangalore

Electro Systems Associates Pvt. Ltd.
 Mr. G. V. Gurunatham
 S-606, World Trade Center
 Malleswaram West, No.26/1, Dr. Rajkumar
 Road
 India - Bangalore 560055
 Phone: +91 80 67648888
 FAX: +91 80 23475615
 EMAIL: Trace32sales@esaindia.com

India-Chennai

Electro Systems Associates Pvt. Ltd.
 Mr. D. Kannan
 No.109/59A, Ground Floor
 IV Avenue, Ashok Nagar
 India - Chennai - 600 083 Tamilnadu
 Phone: +91 044-24715750
 FAX: +91 44 24715750
 EMAIL: chennai@esaindia.com

India-Delhi

Electro Systems Associates Pvt. Ltd.
 Mr. R.K. Bhandari
 No. 705, 7th Floor, Laxmi Deep
 Shivajinagar
 India - Delhi - 110 092
 Phone: +91 11-22549351
 FAX:
 EMAIL: delhi@esaindia.com

India-Hyderabad

Electro Systems Associates Pvt. Ltd.
 Mr. C.V.M. Sri Ram Murthy
 Shop No. 14, "Global Enclave"
 Bhagyannagar Colony, Kukat pally
 India - Hyderabad 500 072
 Phone: +91 40-23063346
 FAX: +91 40-23063346
 EMAIL: hyderabad@esaindia.com

India-Pune

Electro Systems Associates Pvt. Ltd.
 Mr. R K Bhandari
 Shriram Complex, 1126/1, Model Colony
 Shivajinagar
 India - Pune - 411 016
 Phone: +91 20 - 30462035 / 25663
 FAX: +91 20-25677202
 EMAIL: pune@esaindia.com

Ireland

Lauterbach Ltd.
 Mr. Barry Lock
 11 Basepoint Enterprise Centre
 Stroudley Road
 Basingstoke, Hants RG24 8UP
 Phone: +44-1256-333-690
 FAX: +44-1256-336-661
 EMAIL: info_uk@lauterbach.com

Israel

Itec Ltd.
 Mr. Mauri Gottlieb
 P.O. Box 10002
 IL-Tel Aviv 61100
 Phone: +972 3 6491202
 FAX: +972 3 6497661
 EMAIL: general@itec.co.il

Italy

Lauterbach Srl
 Mr. Maurizio Menegotto
 Via Enzo Ferrieri 12
 I-20153 Milano
 Phone: +39 02 45490282
 FAX: +39 02 45490428
 EMAIL: info_it@lauterbach.com

Japan

Lauterbach Japan, Ltd.
 Mr. Kenji Furukawa
 3-8-8 Shinyokohama
 Kouhoku-ku, Nisso 16th Building
 Yokohama-shi, Japan 222-0033
 Phone: +81 45 477 4511
 FAX: +81 45 477 4519
 EMAIL: info@lauterbach.co.jp

Luxembourg

Tritec Benelux B.V.
 Mr. Robbert de Voogt
 Stationspark 550
 NL-3364 DA Sliedrecht
 Phone: +31 184 41 41 31
 FAX: +31 184 42 36 11
 EMAIL: software@tritec.nl

Malaysia

Flash Technology
 Mr. Teo Kian Hock
 No 61, # 04-15 Kaki Bukit Av 1
 Shun Li Industrial Park
 SGP-Singapore 417943
 Phone: +65 6749 6168
 FAX: +65 6749 6138
 EMAIL: teokh@flashtech.com.sg

Mexico

Lauterbach Inc.
 Mr. Udo Zoettler
 4 Mount Royal Ave.
 USA-Marlborough, MA 01752
 Phone: +1 508 303 6812
 FAX: +1 508 303 6813
 EMAIL: info_us@lauterbach.com

Netherlands

Tritec Benelux B.V.
 Mr. Robbert de Voogt
 Stationspark 550
 NL-3364 DA Sliedrecht
 Phone: +31 184 41 41 31
 FAX: +31 184 42 36 11
 EMAIL: software@tritec.nl

New Zealand

Embedded Logic Solutions P/L
 Mr. Ramzi Kattan
 Suite 2, Level 3
 144 Marsden Street
 Parramatta NSW 2150
 Phone: +61 2 9687 1880
 FAX: +61 2 9687 1881
 EMAIL: sales@emlogic.com.au

Norway

Nohau Solutions AB
 Mr. Jörgen Nilsson
 Derbyvägen 4
 SE-21235 Malmö
 Phone: +46 40 592 206
 FAX: +46 40 592 229
 EMAIL: sales@nohau.se

Poland

QUANTUM Sp. z o.o.
 Mr. Aleksander Bil
 ul. Jeleniogorska 6
 54-056 Wrocław
 Phone: +48 71 362 6356
 FAX: +48 71 362 6357
 EMAIL: info@quantum.com.pl

Portugal

Captura Electronica, SCCL
Mr. Juan Martinez
c/Duero, 40
E-08031 Barcelona
Phone: +34 93 429 5730
FAX: +34 93 407 0778
EMAIL: info@captura-el.com

Romania

Lauterbach GmbH
Altlaufstr. 40
D-85635 Höhenkirchen-Siegersbrunn
Phone: +49 8102 9876 0
FAX: +49 8102 9876 999
EMAIL: info@lauterbach.com

Russia

RTSoft
Mr. Alexey Isaev
Nikitinskaya 3
RUS-105037 Moscow
Phone: +7 495 742 6828
FAX: +7 495 742 6829
EMAIL: sales@rtsoft.msk.ru

Singapore

Flash Technology
Mr. Teo Kian Hock
No 61, # 04-15 Kaki Bukit Av 1
Shun Li Industrial Park
SGP-Singapore 417943
Phone: +65 6749 6168
FAX: +65 6749 6138
EMAIL: teokh@flashtech.com.sg

South Korea, Pangyo

MDS Technology Co., Ltd.
Mr. Sangheon Lee
3FL, Hancom Tower
49, Daewangpangyo-ro 644, Bundang-gu
Seongnam-si, Gyeonggi-do, 463-400, ROK
Phone: +82-31-627-3000
FAX: +82-31-627-3100
EMAIL: trace32@mdstec.com

Spain

Captura Electronica, SCCL
Mr. Juan Martinez
c/Duero, 40
E-08031 Barcelona
Phone: +34 93 429 5730
FAX: +34 93 407 0778
EMAIL: info@captura-el.com

Sweden

Nohau Solutions AB
Mr. Jörgen Nilsson
Derbyvägen 4
SE-21235 Malmö
Phone: +46 40 592 206
FAX: +46 40 592 229
EMAIL: sales@nohau.se

Switzerland

JDT Jberg DatenTechnik
Mr. Andreas Jberg
Zimmereistrasse 2
CH-5734 Reinach AG
Phone: +41 62 7710 886
FAX:
EMAIL: Andreas.Jberg@jdt.ch

Taiwan

Superlink Technology Corp.
Mr. Sulin Huang
3F-8, No. 77, Sec. 1, Xintaiwu Rd., Xizhi District,
New Taipei City 22101, Taiwan, R.O.C.
Phone: +886 2 26983456
FAX: +886 2 26983535
EMAIL: info.stc@superlink.com.tw

Tunisia

Lauterbach Consulting S.A.R.L.
Mr. Khaled Jmal
Route El Ain Km 3.5
TN-3062 Sfax
Phone: +216-74611730
FAX: +216-74611723
EMAIL: info_tn@lauterbach.com

Turkey-1

Tektronik Muh. ve Tic. A.S.
Mr. Hakan Yavuz
CyberPlaza B-Blok, 702B
Bilkent
06800 Ankara
Phone: +90 312 437 3000
FAX: +90 312 437 1616
EMAIL: info@tektronik.com.tr

Turkey-2

G3TEK Embedded Technologies Ltd.
Mr. Celal Aygun
Ilkyerlesim Mah. 445.
Sok. No: 48
06370 Batikent/Ankara
Phone: +90 312 3324769
FAX: +90 312 3324769
EMAIL: info@g3tek.com

UK

Lauterbach Ltd.
Mr. Barry Lock
11 Basepoint Enterprise Centre
Stroudley Rd
Basingstoke, Hants RG24 8UP
Phone: +44 1256 333 690
FAX: +44 1256 350 301
EMAIL: info_uk@lauterbach.com

USA East

Lauterbach Inc.
Mr. Udo Zoettler
4 Mount Royal Ave.
USA-Marlborough, MA 01752
Phone: +1 508 303 6812
FAX: +1 508 303 6813
EMAIL: info_us@lauterbach.com

USA West

Lauterbach Inc.
Mr. Bob Kupyn
1111 Main Street, Suite 620
USA-Vancouver, WA, 98660
Phone: +1 503 524 2222
FAX: +1 503 524 2223
EMAIL: bob.kupyn@lauterbach.com

Additional Information

<http://www.lauterbach.com>

Lauterbach GmbH

Altlaufstr. 40
D-85635 Höhenkirchen-Siegertsbrunn
Tel. ++49 8102 9876-0 FAX -999
info@lauterbach.com
http://www.lauterbach.de

Lauterbach Inc.

4 Mount Royal Ave.
Marlboro MA 01752
Phone (508) 303 6812 FAX (508) 303 6813
info_us@lauterbach.com
http://www.us.lauterbach.com

Lauterbach Ltd.

11 Basepoint Enterprise Ctre Stroudley Road
Basingstoke, Hants RG24 8UP
Phone ++44-1256-333-690 FAX -661
info_uk@lauterbach.com
http://www.lauterbach.co.uk

Lauterbach S.A.R.L.

135 Chemin Des Bassins
F-94035 Créteil Cedex
Phone ++33-149-562-030
FAX ++33-149-562-039
info_fr@lauterbach.com
http://www.lauterbach.fr

Lauterbach Japan, Ltd.

3-9-5 Shinyokohama Kouhoku-ku
Yokohama-shi Japan 222-0033
Phone ++81-45-477-4511 FAX -4519
info_j@lauterbach.com
http://www.lauterbach.co.jp

Lauterbach s.r.l.

Lauterbach s.r.l.
Via Enzo Ferrieri 12
I-20153 Milano
Phone ++39 02 45490282
FAX ++39 02 45490428
info_it@lauterbach.it
http://www.lauterbach.it

Suzhou Lauterbach Consulting Co.,Ltd.

Room 1605, Xing Hai International Square
No.200, Xing Hai Street
Suzhou, 215021 PR of China
Phone: 0086-512 6265 8030
FAX: 0086-512 6265 8032
info_cn@lauterbach.cn
http://www.lauterbach.cn

Disclaimer

The information presented is intended to give overview information only. Changes and technical enhancements or modifications can be made without notice.