

LEGENDS TO FIGURES 26–141

Fig. 26. *Bulbophyllum argyropus* (Endl.) Reichb. f. – a. Flowering plant; b. flower; c. flower analysis, from left to right: median sepal, petal, lateral sepal, lip; d, e. lip, adaxial side; f. lip, abaxial side; g. lip, lateral view; h. column and lip, lateral view; i. anther, right: adaxial side, left: abaxial side; j. pollinia, left: a pair, right: a single (a–d, f, h, i, j: Green 2375; e, g: Colenso s.n., 5/1890).

Fig. 27. *Bulbophyllum boonjee* Gray & Jones – a. Flowering plant; b. flower; c. flower analysis, from left to right: median sepal, petal, lateral sepal, lip; d. lip, adaxial side; e. lip, abaxial side; f. column and lip, lateral view; g. anther, above: adaxial side, below: abaxial side; h. pollinia, above: a pair, below: a single (a–h: Gray & Jones 1005a).

Fig. 28. *Bulbophyllum bracteatum* F.M. Bailey – a. Flowering plant; b. flower; c. flower analysis, from left to right: median sepal, petal, lateral sepal, lip; d. lip, adaxial side; e. lip, abaxial side; f. column and lip, lateral view; g. column, lateral view; h. anther, left: adaxial side, right: abaxial side; i. pollinia, left: a pair, right: a single [a, g: Simmonds s.n. (10/1909); b–f, h, i: Jongejan 864].

Fig. 29. *Bulbophyllum elizae* (F. Muell.) Benth. – a. Flowering plant; b. flower; c. flower analysis, from left to right: median sepal, petal, lateral sepal, lip; d. lip, adaxial side; e. lip, abaxial side; f. column and lip, lateral view; g. anther, left: adaxial side, right: abaxial side; h. pollinia, left: two pair, right: one pair (a–h: Jongejan s.n.).

Fig. 30. *Bulbophyllum lageniforme* F.M. Bailey – a. Flowering plant; b. flower; c. flower analysis, from left to right: median sepal, petal, lateral sepal, lip; d. lip, adaxial side; e. lip, abaxial side; f. column and lip, lateral view; g. anther, above: adaxial side, below: abaxial side; h. pollinia, above: a pair, below: two pair (a–h: Dockrill & Stevens 371).

Fig. 31. *Bulbophyllum lilianae* Rendle – a. Flowering plant; b. flower; c. flower analysis, from left to right: median sepal, petal, lateral sepal, lip; d. lip, adaxial side; e. lip, abaxial side; f. column and lip, lateral view; g. anther, above: abaxial side, below: adaxial side; h. pollinia, left: a pair, right: two pair. (a–h: Dockrill 156).

Fig. 32. *Bulbophyllum lingulatum* Rendle – a. Flowering plant; b. portion of inflorescence; c. flower analysis, from left to right: median sepal, petal, lateral sepal, lip; d. lip, adaxial side; e. lip, abaxial side; f. column and lip, lateral view; g. anther, left: adaxial side, right: abaxial side; h. pollinia, left: a pair, right: two pair (a–h: Selling 222).

Fig. 33. *Bulbophyllum newportii* (F.M. Bailey) Rolfe – a. Flowering plant; b. flower; c. flower analysis, from left to right: median sepal, petal, lateral sepal, lip; d. lip, adaxial side; e. lip, abaxial side; f. column and lip, lateral view; g. anther, above: abaxial side, below: adaxial side; h. pollinia, above: two pair, below: one pair (a–h: Hartley 14067).

Fig. 34. *Bulbophyllum cruttwellii* J.J. Vermeulen – a. Flowering plant; b. flower; portion of inflorescence; c. flower analysis, from left to right: median sepal, petal, lateral sepal, lip; d. lip, adaxial side; e. lip, abaxial side; f. column and lip, lateral view; g. anther, left: adaxial side, right: abaxial side; h. pollinia, left: a single, right: one pair (a: Jacobs 8638; b–h: Jongejan 1325).

Fig. 35. *Bulbophyllum inquirendum* J.J. Vermeulen – a. Flowering plant; b. flower; c. flower analysis, from left to right: median sepal, petal, lateral sepal, lip; d, e. lip, adaxial side; f. lip, abaxial side; g. column and lip, lateral view (a–d, f, g: Reeve 6641; e: Eyma 5162).

Fig. 36. *Bulbophyllum lepanthiflorum* Schltr. – a. Flowering plant; b. flower; c. flower analysis, from left to right: median sepal, petal, lateral sepal, lip; d. lip, adaxial side; e. lip, abaxial side; f. column and lip, lateral view; g. anther, left: adaxial side, right: abaxial side; h. pollinia, left: one pair, right: a single (a–h: Brass 7137).

Fig. 37. *Bulbophyllum leptophyllum* Kittredge – a. Flowering plant; b. flower; c. flower analysis, from left to right: median sepal, petal, lateral sepal, lip; d. lip, adaxial side; e. lip, abaxial side; f. column and lip, lateral view; g. anther, left: abaxial side, right: adaxial side; h. pollinia, above: one pair, below: a single (a–h: Lam 1493).

Fig. 38. *Bulbophyllum antennatum* Schltr. – a. Flowering plant; b. flower; c. flower analysis, from left to right: median sepal, petal, lateral sepal, lip; d. lip, adaxial side; e. lip, abaxial side; f. column and lip, lateral view; g. anther, left: abaxial side, right: adaxial side; h. pollinia, left: a single, right: one pair. [a: NGF (Frodin) 32169; b–h: Jongejan 1302].

Fig. 39. *Bulbophyllum erinaceum* Schltr. – a, b. Flowering plant; c. flower; d. flower analysis, from left to right: median sepal, petal, lateral sepal, lip; e. petal; f, g. lip, adaxial side; h. lip, abaxial side; i. lip, lateral view; j. column and lip, lateral view; k. anther, left: adaxial side, right: abaxial side; l. pollinia, left: a single, right: one pair (a: Reeve 1110; b, d, f, j, k: Jongejan 773; c, e, g–i, l: Jongejan 1565).

Fig. 40. *Bulbophyllum nephropetalum* Schltr. – a. Flowering plant; b. flower; c. flower analysis, from left to right: median sepal, petal, lateral sepal, lip; d. lip, adaxial side; e. lip, abaxial side; f. column and lip, lateral view; g. anther, above: adaxial side, below: abaxial side; h. pollinia, above: a single, below: one pair (a: Jongejan 3150; b–h: Jongejan 1342).

Fig. 41. *Bulbophyllum toranum* J.J. Smith – a. Flowering plant; b. flower; c. flower analysis, from left to right: median sepal, petal, lateral sepal, lip; d, e. lip, adaxial side; f, g. lip, abaxial side; h. column and lip, lateral view; i. anther, left: adaxial side, right: abaxial side; j. pollinia, left: one pair, right: a single. (a, d, f: Jongejan 1020; b, c, e, g–j: Jongejan 1568).

Fig. 42. *Bulbophyllum baculiferum* Ridley – a. Flowering plants; b. portion of inflorescence; c. flower analysis, left to right: median sepal, petal, lateral sepal, lip; d. lip, adaxial side; e. lip, abaxial side; f. column and lip, lateral view; g. anther, above: abaxial side, below: adaxial side (a–g: Kloss s.n.).

Fig. 43. *Bulbophyllum bulliferum* J.J. Smith – a, b. Flowering plants; c. flower; d. flower analysis, from left to right: median sepal, petal, lateral sepal, lip; e, f, g. lip, adaxial side; h, i. lip, abaxial side; j, k. column and lip, lateral view; l. anther, left: abaxial side, right: adaxial side; m. pollinia, left: one pair, right: two pair (a, e, h, k: Hunt 2236; b, c, g, i, j: Jongejan 1573; d, f, l, m: Brass 7095).

Fig. 44. *Bulbophyllum bulliferum* J.J. Smith – a. Flower; b, c. flower analysis, from left to right: median sepal, petal, lateral sepal, lip; d. lip, adaxial side; e. lip, abaxial side; f. column and lip, lateral view (a, c, f: Leiden cult. 31614; b: Hunt 2236).

Fig. 45. *Bulbophyllum parabates* J.J. Vermeulen – a. Flowering plant; b. flower; c. flower analysis, from left to right: median sepal, petal, lateral sepal, lip; d. lip, adaxial side; e. lip, abaxial side; f. column and lip, lateral view; g. anther, left: abaxial side, right: adaxial side; h. pollinia, left: a single, right: one pair [a–h: LAE (Benjamin) 67880].

Fig. 46. *Bulbophyllum quasimodo* J.J. Vermeulen – a, b. Flowering plants; c. portion of inflorescence; d. flower analysis, from left to right: median sepal, petal, lateral sepal, lip; e. lateral sepal; f. lip, adaxial side; g. lip, abaxial side; h. column and lip, lateral view; i. anther, above: adaxial side, below: abaxial side; j. pollinia, left: a single, right: one pair (a, c, d, f–j: Brass 7213; b, e: Bergman 41).

Fig. 47. *Bulbophyllum thersites* J.J. Vermeulen – a. Flowering plant; b. flower; c. flower analysis, from left to right: median sepal, petal, lateral sepal, lip; d. lip, adaxial side; e. lip, abaxial side; f. column and lip, lateral view; g. anther, left: adaxial side, right: abaxial side; h. pollinia, left: one pair, right: a single (a–h: Reeve 4389).

Fig. 48. *Bulbophyllum trachypus* Schltr. – a, b. Flowering plants; c. flower; d. flower analysis, from left to right: median sepal, petal, lateral sepal, lip; e. lip, adaxial side; f. lip, abaxial side; g. column and lip, lateral view; h. anther, left: abaxial side, right: adaxial side; i. pollinia, above: one pair, below: a single. (a: Schlechter 18573; b–i: van Royen & Sleumer 5934).

Fig. 49. *Bulbophyllum grammopoma* J.J. Vermeulen – a. Flowering plant; b. flower; c. flower analysis, from left to right: median sepal, petal, lateral sepal, lip; d. lip, adaxial side; e. lip, abaxial side; f. column and lip, lateral view; g. anther, above: adaxial side, below: abaxial side; h. pollinia, above: one pair, below: a single (a–h: Jongejan 1578).

Fig. 50. *Bulbophyllum sceliphron* J.J. Vermeulen – a. Flowering plant; b. flower; c. flower analysis, from left to right: median sepal, petal, lateral sepal, lip; d. lip, adaxial side; e. lip, abaxial side; f. column and lip, lateral view; g. anther, left: adaxial side, right: abaxial side; h. pollinia, left: a single, right: one pair (a–h: Reeve 759).

Fig. 51. *Bulbophyllum callichroma* Schltr. – a. Flowering plant; b. flower analysis, from left to right: median sepal, petal, lateral sepal, lip; c. lip, adaxial side; d. lip, abaxial side; e. column and lip, lateral view; f. anther, left: adaxial side, right: abaxial side; g. pollinia, left: two pair, right: one pair (a–g: Jongejan 119).

Fig. 52. *Bulbophyllum cardiophyllum* J.J. Vermeulen – a. Flowering plant; b. flower; c. flower analysis, from left to right: median sepal, petal, lateral sepal, lip; d. lip, adaxial side; e. lip, abaxial side; f. column and lip, lateral view; g. anther, left: adaxial side, right: abaxial side; h. pollinia, left: one pair, right: a single (a–h: Jongejan 1379; a: from photograph by Jongejan).

Fig. 53. *Bulbophyllum cateorum* J.J. Vermeulen – a. Flowering plant; b. flower; c. flower analysis, from left to right: median sepal, petal, lateral sepal, lip; d. lip, adaxial side; e. lip, abaxial side; f. column and lip, lateral view; g. anther, left: adaxial side, right: abaxial side; h. pollinia, left: one pair, right: a single (a–h: Jongejan 1236).

Fig. 54. *Bulbophyllum chloranthum* Schltr. – a. Flowering plant of specimen with connate lateral sepals; b. inflorescence of specimen with free lateral sepals; c. flower; d. flower analysis, from left to right: median sepal, petal, lateral sepal, lip; e, f, g, h. lip, adaxial side; i. lip, abaxial side; j. column and lip, lateral view; k. anther, above: adaxial side, below: abaxial side; l. pollinia, above: one pair, below: two pair (a, g: Jongejan 605; b, f: Hoogland & Craven 10520; c, d, k, l: Jongejan 337; e: Schlechter 14642; h–j: Rees & Reeve 366).

Fig. 55. *Bulbophyllum dekokkii* J.J. Smith – a, b. Flowering plants; c. flower; d, e. flower analyses, from left to right: median sepal, petal, lateral sepal, lip; f. lip, adaxial side; g. lip, abaxial side; h. column and lip, lateral view; i. anther, left: abaxial side, right: adaxial side; j. pollinia, left: one pair, right: a single. (a, d: LAE 67054; b, c, e–j: Brass 9247).

Fig. 56. *Bulbophyllum dendrochiloides* Schltr. – a. Flowering plant; b. flower; c. flower analysis, from left to right: median sepal, petal, lateral sepal, lip; d. lip, adaxial side; e. lip, abaxial side; f. column and lip, lateral view; g. anther, left: adaxial side, right: abaxial side; h. pollinia, left: one pair, right: a single. (a–h: Jongejan 145).

Fig. 57. *Bulbophyllum fonsflorum* J.J. Vermeulen – a. Flowering plant; b. flower analysis, from left to right: median sepal, petal, lateral sepal, lip; c. lip, adaxial side; d. lip, abaxial side; e. column and lip, lateral view; f. anther, left: adaxial side, right: abaxial side; g. pollinia, left: one pair, right: a single (a–g: Reeve 596).

Fig. 58. *Bulbophyllum graciliscapum* Schltr. – a, b. Flowering plants; c. flower; d. flower analysis, from left to right: median sepal, petal, lateral sepal, lip; e. lip, adaxial side; f. lip, abaxial side; g. column and lip, lateral view; h. anther, left: abaxial side, right: adaxial side; i. pollinia, left: one pair, right: a single. — *B. orbiculare* J.J. Smith subsp. *orbiculare* – j. Lip, adaxial side (a: Schlechter 13924; b–i: Jongejan 1964; j: Gjellerup 830).

Fig. 59. *Bulbophyllum kaniense* Schltr. – a. Flowering plant; b. flower; c. flower analysis, from left to right: median sepal, petal, lateral sepal, lip; d. lip, adaxial side; e. lip, abaxial side; f. column and lip, lateral view; g. anther, left: adaxial side, right: abaxial side; h. pollinia, left: a single, right: one pair (a–h: Jongejan 1673).

Fig. 60. *Bulbophyllum levatii* Kränzlin subsp. *levatii* – a. Flowering plant; b. flower; c. flower analysis, from left to right: median sepal, petal, lateral sepal, lip; d. lip, adaxial side; e. lip, abaxial side; f. column and lip, lateral view; g. anther, left: adaxial side, right: abaxial side; h. pollinia, left: one pair, right: a single (a: Bowden s.n.; b–h: Green 1057).

Fig. 61. *Bulbophyllum levatii* Kränzlin subsp. *mischanthum* J.J. Vermeulen – a. Flowering plant; b. flower analysis, from left to right: median sepal, petal, lateral sepal, lip; c. lip, adaxial side; d. lip, abaxial side; e. column and lip, lateral view; f. anther, left: abaxial side, right: adaxial side; g. pollinia, left: one pair, right: a single (a–g: Jongejan 249).

Fig. 62. *Bulbophyllum macrourum* Schltr. – a. Flowering plant; b. flower; c. flower analysis, from left to right: median sepal, petal, lateral sepal, lip; d. lip, adaxial side; e. lip, abaxial side; f. column and lip, lateral view; g. anther, left: adaxial side, right: abaxial side; h. pollinia, above: a single, below: one pair. (a–h: Jongejan 1294).

Fig. 63. *Bulbophyllum mulderae* J.J. Vermeulen – a. Flowering plant; b. flower; c. flower analysis, from left to right: median sepal, petal, lateral sepal, lip; d. lip, adaxial side; e. lip, abaxial side; f. column and lip, lateral view; g. anther, left: abaxial side, right: adaxial side; h. pollinia, left: a single, right: one pair (a–h: Leiden cult. 31482).

Fig. 64. *Bulbophyllum muscicola* Schltr. – a, b. Flowering plant; c. flower; d, e, f, g. flower analysis, from left to right: median sepal, petal, lateral sepal, lip; h. lip, adaxial side; i. lip, abaxial side; j. column and lip, lateral view; k. anther, left: adaxial side, right: abaxial side; l. pollinia, left: one pair, right: a single [a, c, d, h–l: Jongejan 956; b, g: Jongejan 1389; e: Carr 10252; f: LAE (Croft & Marsh) 71245].

Fig. 65. *Bulbophyllum myon* J.J. Vermeulen – a. Flowering plant; b. flower; c. flower analysis, from left to right: median sepal, petal, lateral sepal, lip; d. lip, adaxial side; e. lip, abaxial side; f. column and lip, lateral view; g. anther, left: adaxial side, right: abaxial side; h. pollinia, left: one pair, right: a single. (a: Jongejan 804; b–h: Jongejan 1388).

Fig. 66. *Bulbophyllum olivinum* J.J. Smith subsp. *olivinum* – a. Flowering plant; b. flower; c. flower analysis, from left to right: median sepal, petal, lateral sepal, lip; d, e. lip, adaxial side; f. lip, abaxial side; g. column and lip, lateral view; h. anther, left: adaxial side, right: abaxial side; i. pollinia, left: a single, right: one pair. — *B. olivinum* J.J. Smith subsp. *linguiferum* J.J. Vermeulen – j. Lip, adaxial side; k. column and lip, lateral view [a–d, f–i: Jongejan 1376; e: Reeve 769; j, k: NGF (Müller) 22757].

Fig. 67. *Bulbophyllum orbiculare* J.J. Smith subsp. *orbiculare* – a, b. Flowering plant; c. flower; d. flower analysis, from left to right: median sepal, petal, lateral sepal, lip; e, f. lip, adaxial side; g. lip, abaxial side; h. column and lip, lateral view; i. anther, above: adaxial side, below: abaxial side; j. pollinia, above: a single, below: one pair. — *B. orbiculare* J.J. Smith subsp. *cassideum* (J.J. Smith) J.J. Vermeulen – k, l. Lip, adaxial side; m. lip, abaxial side; n. lip, lateral view (a: Rekandihardjo 613; b: Jongejan 1150; c: Jongejan 1462; d, e, g–j: Sands 2305; f: Jongejan 1779; k: Dickson 161; l–n: Jongejan 772).

Fig. 68. *Bulbophyllum oreodoxa* Schltr. – a. Flowering plant; b. flower; c. flower analysis, from left to right: median sepal, petal, lateral sepal, lip; d. lip, adaxial side; e. lip, abaxial side; f. column and lip, lateral view; g. anther, above: adaxial side, below: abaxial side; h. pollinia, above: one pair, below: a single (a–h: Jongejan 1015).

Fig. 69. *Bulbophyllum phormion* J.J. Vermeulen – a, b. Flowering plant; c. flower; d. flower analysis, from left to right: median sepal, petal, lateral sepal, lip; e. lip, adaxial side; f. lip, abaxial side; g. column and lip, lateral view; h. anther, above: abaxial side, below: adaxial side; i. pollinia, above: one pair, below: a single (a: Brass 11304; b–i: Cruttwell 3180).

Fig. 70. *Bulbophyllum pidacanthum* J.J. Vermeulen – a. Flowering plant; b. flower; c. flower analysis, from left to right: median sepal, petal, lateral sepal, lip; d. lip, adaxial side; e. lip, abaxial side; f. column and lip, lateral view; g. anther, left: abaxial side, right: adaxial side; h. pollinia, above: a single, below: one pair (a: Bergman 843; b–h: Reeve & Rees 327).

Fig. 71. *Bulbophyllum scopia* J.J. Vermeulen – a. Flowering plant; b. flower; c. flower analysis, from left to right: median sepal, petal, lateral sepal, lip; d. lip, adaxial side; e. lip, abaxial side; f. column and lip, lateral view; g. anther, left: abaxial side, right: adaxial side; h. pollinia, left: one pair, right: a single (a–h: Jongejan 1670).

Fig. 72. *Bulbophyllum trifilum* J.J. Smith subsp. *trifilum* – a, b. Flowering plant; c. flower analysis, from left to right: median sepal, petal, lateral sepal, lip; d. petal; e, f, g. lip, adaxial side; h, i. lip, abaxial side; j, k, l. column and lip, lateral view; m. anther, left: abaxial side, right: adaxial side; n. pollinia, left: one pair, right: a single (a: Versteeg 1511; b, c, f, i, k: Jongejan 1069; d, e, h, j: Bogor cult., HLB 923.157-875; g, l: LAE 59489; m, n: Edwards 172).

Fig. 73. *Bulbophyllum trifilum* J.J. Smith subsp. *trifilum* – a. Flowering plant; b. flower analysis, from left to right: median sepal, petal, lateral sepal, lip; c. lip, adaxial side; d. lip, abaxial side; e. column and lip, lateral view. — *B. trifilum* J.J. Smith subsp. *filisepalum* (J.J. Smith) J.J. Vermeulen – f. Flowering plant; g. lip, adaxial side; h. column and lip, lateral view (a–e: Edwards 172; f–h: Reeve 645).

Fig. 74. *Bulbophyllum desmotrichoides* Schltr. – a. Flowering plant; b. flower; c. flower analysis, from left to right: median sepal, petal, lateral sepal, lip; d. lip, adaxial side; e. lip, abaxial side; f. column and lip, lateral view; g. anther, above: adaxial side, below: abaxial side; h. pollinia, left: two pair, right: one pair (a–h: Kalkman & Nicolas 4220).

Fig. 75. *Bulbophyllum dichotomum* J.J. Smith – a. Flowering plant; b. flower; c. flower analysis, from left to right: median sepal, petal, lateral sepal, lip; d. lip, adaxial side; e. lip, abaxial side; f. column and lip, lateral view; g. anther, above: abaxial side, below: adaxial side; h. pollinia, above: a single, below: one pair (a–h: Jongejan 1347).

Fig. 76. *Bulbophyllum glaucum* Schltr. – a. Flowering plant; b. flower; c. flower analysis, from left to right: median sepal, petal, lateral sepal, lip; d. lip, adaxial side; e. lip, abaxial side; f. column and lip, lateral view; g. anther, above: adaxial side, below: abaxial side; h. pollinia, left: a single, right: one pair. (a–h: Schlechter 20080).

Fig. 77. *Bulbophyllum imitator* J.J. Vermeulen – a, b. Flowering plants; c. flower; d. flower analysis, from left to right: median sepal, petal, lateral sepal, lip; e. lip, adaxial side; f. lip, abaxial side; g. column and lip, lateral view; h. anther, left: adaxial side, right: abaxial side; i. pollinia, left: two pair, right: one pair. [a: Hartley 12742; b–i: LAE (Vinas & Wiakabu) 67057].

Fig. 78. *Bulbophyllum absconditum* J.J. Smith subsp. *absconditum* – a. Flowering plant; b. flower; c. flower analysis, from left to right: median sepal, petal, lateral sepal, lip; d. lip, adaxial side; e. lip, abaxial side; f. column and lip, lateral view; g. anther, left: adaxial side, right: abaxial side; h. pollinia, left: one pair, right: two pair. — *B. absconditum* J.J. Smith subsp. *hastula* J.J. Vermeulen – i. Lip, adaxial side [a–h: Mulder s.n. (2/1989); i: Kalkman & Nicolas 4223].

Fig. 79. *Bulbophyllum ankylorhinon* J.J. Vermeulen – a. Flowering plant; b. inflorescence; c. flower analysis, from left to right: median sepal, petal, lateral sepal, lip; d. lip, adaxial side; e. lip, abaxial side; f. column and lip, lateral view; g. anther, left: abaxial side, right: adaxial side; h. pollinia, left: one pair, right: two pair (a–h: Jongejan 1287).

Fig. 80. *Bulbophyllum bacilliferum* J.J. Smith – a. Flowering plant; b. portion of inflorescence; c. flower analysis, from left to right: median sepal, petal, lateral sepal, lip; d. lip, adaxial side; e. lip, abaxial side; f. column and lip, lateral view; g. anther, left: abaxial side, right: adaxial side; h. pollinia, above: two pair, below: one pair (a–h: Rutten 2239).

Fig. 81. *Bulbophyllum colliferum* J.J. Smith – a. Flowering plant; b. portion of inflorescence; c, d. flower analysis, from left to right: median sepal, petal, lateral sepal, lip; e. lip, adaxial side; f. lip, abaxial side; g. column and lip, lateral view; h. anther, left: adaxial side, right: abaxial side; i. pollinia, left: two pair, right: one pair (a–c, e–i: Reeve 615; d: Rees & Reeve 147).

Fig. 82. *Bulbophyllum fractiflexum* J.J. Smith subsp. *fractiflexum* – a, b. Flowering plant; c. portion of inflorescence; d. flower analysis, from left to right: median sepal, petal, lateral sepal, lip; e. lip, adaxial side; f. lip, abaxial side; g. column and lip, lateral view; h. anther, left: adaxial side, right: abaxial side; i. pollinia, left: two pair, right: one pair (a: Bogor cult. II MB 159; b–i: Jongejan 372).

Fig. 83. *Bulbophyllum fractiflexum* J.J. Smith subsp. *fractiflexum* – a, b, c. flower analyses, from left to right: median sepal, petal, lateral sepal, lip; d, e, f. lip, adaxial side; g. column and lip, lateral view. — *B. fractiflexum* J.J. Smith subsp. *solomonense* J.J. Vermeulen & B. Lewis – h. Flowering plant; i. flower analysis, from left to right: median sepal, petal, lateral sepal, lip; j. lip, adaxial side; k. column and lip, lateral view (a, d: Reeve 1175; b: Carr 10404; c, e, g: Bogor cult. II MB 159; f: HLB 915.122-185; h: Hunt 2225; i–k: Schodde & Craven 3858).

Fig. 84. *Bulbophyllum gyaloglossum* J.J. Vermeulen – a. Flowering plant; b. portion of inflorescence; c. flower analysis, from left to right: median sepal, petal, lateral sepal, lip; d. lip, adaxial side; e. lip, abaxial side; f. column and lip, lateral view; g. anther, left: adaxial side, right: abaxial side; h. pollinia, left: two pair, right: one pair [a: NGF (Millar) 22554; b–h: Cruttwell 3153].

Fig. 85. *Bulbophyllum latipes* J.J. Smith – a. Flowering plant; b. flower; c. flower analysis, from left to right: median sepal, petal, lateral sepal, lip; d. lip, adaxial side; e. lip, abaxial side; f. column and lip, lateral view; g. column, lateral view; h. anther, above: abaxial side, below: adaxial side (a–h: Docters van Leeuwen 10264).

Fig. 86. *Bulbophyllum leptoleucum* Schltr. – a. Flowering plant; b, c. portions of inflorescences; d, e. flower analysis, from left to right: median sepal, petal, lateral sepal, lip; f, g. lip, adaxial side; h. lip, abaxial side; i, j. column and lip, lateral view; k. anther, left: abaxial side, right: adaxial side; l. pollinia, left: one pair, right: two pair (a, b, d, f, h, i, k, l: Jongejan 807; c, e, g, j: Hiepko & Schultze-Motel 1323).

Fig. 87. *Bulbophyllum leucothyrsus* Schltr. – a. Flowering plant; b. portion of inflorescence; c. flower analysis, from left to right: median sepal, petal, lateral sepal, lip; d. lip, adaxial side; e. lip, abaxial side; f. column and lip, lateral view; g. anther, left: adaxial side, right: abaxial side; h. pollinia, above: two pair, below: one pair (a–h: Jongejan 1657).

Fig. 88. *Bulbophyllum macilentum* J.J. Vermeulen – a. Flowering plant; b. portion of inflorescence; c. flower analysis, from left to right: median sepal, petal, lateral sepal, lip; d. lip, adaxial side; e. lip, abaxial side; f. column and lip, lateral view; g. anther, above: abaxial side, below: adaxial side; h. pollinia, above: two pair, below: one pair (a–h: Reeve 2862).

Fig. 89. *Bulbophyllum melanoxanthum* J.J. Vermeulen & B. Lewis – a. Flowering plant; b. portion of inflorescence; c. flower analysis, from left to right: median sepal, petal, lateral sepal, lip; d. lip, adaxial side; e. lip, abaxial side; f. column and lip, lateral view; g. anther, above: abaxial side, below: adaxial side (a–g: Craven & Schodde 137).

Fig. 90. *Bulbophyllum mesodon* J.J. Vermeulen – a. Flowering plant; b. portion of inflorescence; c. flower analysis, from left to right: median sepal, petal, lateral sepal, lip; d. lip, adaxial side; e. lip, abaxial side; f. column and lip, lateral view; g. anther, left: adaxial side, right: abaxial side; h. pollinia, left: two pair, right: one pair (a–h: Brass 13717).

Fig. 91. *Bulbophyllum mischobulbon* Schltr. – a. Flowering plant; b. portion of inflorescence; c. flower analysis, from left to right: median sepal, petal, lateral sepal, lip; d. lip, adaxial side; e. lip, abaxial side; f. column and lip, lateral view; g. anther, above: adaxial side, below: abaxial side; h. pollinia, left: one pair, right: two pair (a: Carr 10513; b–h: Sterly 1689).

Fig. 92. *Bulbophyllum ochthochilum* J.J. Vermeulen – a. Flowering plant; b. flower; c. flower analysis, from left to right: median sepal, petal, lateral sepal, lip; d. lip, adaxial side; e. lip, abaxial side; f. column and lip, lateral view; g. anther, left: abaxial side, right: abaxial side; h. pollinia, left: two pair, right: one pair (a–h: Carr 10369).

Fig. 93. *Bulbophyllum oliganthum* Schltr. – a. Flowering plant; b. portion of inflorescence; c. flower analysis, from left to right: median sepal, petal, lateral sepal, lip; d. lip, adaxial side; e. lip, abaxial side; f. column and lip, lateral view; g. anther, left: abaxial side, right: adaxial side; h. pollinia, left: one pair, right: two pair (a: Clemens 310a; b–h: Jongejan 1305).

Fig. 94. *Bulbophyllum pachytelos* Schltr. – a, b. Flowering plant; c. flower; d, e. flower analysis, from left to right: median sepal, petal, lateral sepal, lip; f, g. lip, adaxial side; h. lip, abaxial side; i. lip, lateral view; j. column and lip, lateral view; k. anther, above: adaxial side, below: abaxial side; l. pollinia, above: one pair, below: two pair (a, e, f, i: Jongejan 1238; b, c, d, g, h, j, k, l: Jongejan 4605).

Fig. 95. *Bulbophyllum savaiense* Schltr. – a. Flowering plant; b. flower; c. flower analysis, from left to right: median sepal, petal, lateral sepal, lip; d. lip, adaxial side; e. lip, abaxial side; f. column and lip, lateral view. — *B. savaiense* Schltr. subsp. *subcubicum* (J.J. Smith) J.J. Vermeulen – g. Flowering plant; h. flower; i. lip, adaxial side; j. lip, abaxial side; k. column and lip, lateral view (a: A.C. Smith 8266b; b–f: Wheatley 248; g–k: Jongejan 166).

Fig. 96. *Bulbophyllum savaiense* Schltr. subsp. *gorumense* (Schlechter) J.J. Vermeulen – a. Flowering plant; b. portion of inflorescence; c. flower analysis, from left to right: median sepal, petal, lateral sepal, lip; d. lip, adaxial side; e. lip, abaxial side; f. column and lip, lateral view; g. anther, left: abaxial side, right: adaxial side; h. pollinia, above: two pair, below: one pair (a–h: Hoogland 9566).

Fig. 97. *Bulbophyllum simile* Schltr. – a. Flowering plant; b. flower; c, d. flower analysis, from left to right: median sepal, petal, lateral sepal, lip; e, f. lip, adaxial side; g. lip, abaxial side; h. column and lip, lateral view; i. anther, left: above: abaxial side, below: adaxial side; j. pollinia, left: one pair, right: two pair (a–c, e, g, h: Schlechter 18770; d, f: Hoogland 9336; i–j: Carr 10321).

Fig. 98. *Bulbophyllum stipulaceum* Schltr. – a. Flowering plant; b. flower; c, d. flower analysis, from left to right: median sepal, petal, lateral sepal, lip; e, f, g. petals; h. lip, adaxial side; i. lip, abaxial side; j. column and lip, lateral view; k. anther, left: adaxial side, right: abaxial side; l. pollinia, left: one pair, right: two pair (a–c, h–l: Jongejan 639; d, g: NGF 18138; e: Cruttwell 3221; f: Jongejan 648).

Fig. 99. *Bulbophyllum tanystiche* J.J. Vermeulen – a. Flowering plant; b. portion of inflorescence; c. flower analysis, from left to right: median sepal, petal, lateral sepal, lip; d. lip, adaxial side; e. lip, abaxial side; f. column and lip, lateral view; g. anther, above: adaxial side, below: abaxial side; h. pollinia, left: one pair, right: two pair (a–h: Reeve 777).

Fig. 100. *Bulbophyllum xanthochlamys* Schltr. – a. Flowering plant; b. portion of inflorescence; c. flower analysis, from left to right: median sepal, petal, lateral sepal, lip; d. lip, adaxial side; e. lip, abaxial side; f. column and lip, lateral view; g. anther, left: abaxial side, right: adaxial side; h. pollinia, left: two pair, right: one pair (a–h: Kalkman 4309).

Fig. 101. *Bulbophyllum aechmophorum* J.J. Vermeulen – a. Flowering plant; b. flower; c. flower analysis, from left to right: median sepal, petal, lateral sepal, lip; d. lip, adaxial side; e. lip, abaxial side; f. column and lip, lateral view; g. pollinia, left: two pair, right: one pair (a–g: Brass 11442).

Fig. 102. *Bulbophyllum alveatum* J.J. Vermeulen – a. Flowering plant; b. flower; c. flower analysis, from left to right: median sepal, petal, lateral sepal, lip; d. lip, adaxial side; e. lip, abaxial side; f. column and lip, lateral view; g. column, lateral view; h. anther, left: abaxial side, right: adaxial side; i. pollinia, left: one pair, right: two pair [a: NGF (P. Royen) 20362; b–h: Jongejan 1745].

Fig. 103. *Bulbophyllum ankylochele* J.J. Vermeulen – a. Flowering plant; b. flower analysis, from left to right: median sepal, petal, lateral sepal, lip; c. lip, adaxial side; d. lip, abaxial side; e. column and lip, lateral view; f. column, lateral view; g. anther, left: abaxial side, right: adaxial side; h. pollinia, left: two pair, right: one pair (a: Reeve 1032; b–h: Jongejan 1607. h:).

Fig. 104. *Bulbophyllum aphanopetalum* Schltr. – a. Flowering plant; b. flower; c. flower analysis, from left to right: median sepal, petal, lateral sepal, lip; d. lip, outline; e. lip, adaxial side; f. lip, abaxial side; g. column and lip, lateral view; h. column, lateral view; i. anther, left: abaxial side, right: adaxial side; j. pollinia, left: one pair, right: two pair (a–c, e–j: Jongejan 3263; d: Jongejan 2539).

Fig. 105. *Bulbophyllum artostigma* J.J. Vermeulen – a. Flowering plant; b. flower; c. flower analysis, from left to right: median sepal, petal, lateral sepal, lip; d. lip, adaxial side; e. lip, abaxial side; f. column and lip, lateral view; g. anther, left: abaxial side, right: adaxial side; h. pollinia, left: one pair, right: two pair (a–h: Jongejan 1763).

Fig. 106. *Bulbophyllum bliteum* J.J. Vermeulen – a. Flowering plant; b. flower; c. flower analysis, from left to right: median sepal, petal, lateral sepal, lip; d. lip, adaxial side; e. lip, abaxial side; f. column and lip, lateral view; g. anther, left: abaxial side, right: adaxial side; h. pollinia, left: two pair, right: one pair (a–h: Jongejan 822).

Fig. 107. *Bulbophyllum brachypetalum* Schltr. – a. Flowering plant; b. flower; c. flower analysis, from left to right: median sepal, petal, lateral sepal, lip; d. petal; e. lip, adaxial side; f. lip, abaxial side; g. column and lip, lateral view; h. column, lateral view; i. anther, left: abaxial side, right: adaxial side; j. pollinia, left: one pair, right: two pair (a: Cruttwell 3204; b, c, e–j: Jongejan 1352; d: Reeve 1018).

Fig. 108. *Bulbophyllum brassii* J.J. Vermeulen – a, b. Flowering plant; c. flower; d. flower analysis, from left to right: median sepal, petal, lateral sepal, lip; e. lip, adaxial side; f. lip, abaxial side; g. column and lip, lateral view; h. column, lateral view; i. anther, above: abaxial side, below: adaxial side [a: LAE (Stevens & Veldkamp) 54411; b: Pullen 5191; c–i: Reeve 4357. from].

Fig. 109. *Bulbophyllum calviventer* J.J. Vermeulen – a. Flowering plant; b. flower analysis, from left to right: median sepal, petal, lateral sepal, lip; c, d. lip, adaxial side; e. lip, abaxial side; f. lip, lateral view; g. column and lip, lateral view; h. anther, above: adaxial side, below: abaxial side; i. pollinia, above: two pair, below: one pair (a–c, e, g–i: Sands et al. 1816. ; d, f: Cruttwell 3168).

Fig. 110. *Bulbophyllum cycloglossum* Schltr. – a. Flowering plant; b. flower; c. flower analysis, from left to right: median sepal, petal, lateral sepal, lip; d. lip, adaxial side; e. lip, abaxial side; f. column and lip, lateral view; g. anther, left: adaxial side, right: abaxial side; h. pollinia, left: one pair, right: two pair. (a–h: Edinburgh cult. C 6457).

Fig. 111. *Bulbophyllum discolor* Schltr. subsp. *discolor* – a, b. Flowering plants; c. flower; d, e, f. flower analyses, from left to right: median sepal, petal, lateral sepal, lip; g. petal; h, i, j. lip, adaxial side; k. lip, abaxial side; l. column and lip, lateral view; m. anther, left: adaxial side, right: abaxial side; n. pollinia, left: one pair, right: two pair. — *B. discolor* Schltr. subsp. *cutitale* J.J. Vermeulen – o. Flowering plant; p. lip, adaxial side; q. flower analysis, from left to right: median sepal, petal, lateral sepal, lip [a, c, e, h, k–n: Jongejan 747; b: Edinburgh cult. C 7246; d: Jongejan 3151; f: Edinburgh cult. C 14420; g: Hoogland 9414; i: O'Byrne 400; j: Gyldenstolpe s.n. (10/1951); o: Jongejan 239; p, q: Jongejan 231].

Fig. 112. *Bulbophyllum hiljeae* J.J. Vermeulen – a. Flowering plant; b. flower analysis, from left to right: median sepal, petal, lateral sepal, lip; c. lip, adaxial side; d. lip, abaxial side; e. column and lip, lateral view; f. column, lateral view; g. anther, left: adaxial side, right: abaxial side; h. pollinia, above: one pair, below: two pair (a–h: Jongejan 1097).

Fig. 113. *Bulbophyllum inciferum* J.J. Vermeulen – a. Flowering plant; b. flower; c. flower analysis, from left to right: median sepal, petal, lateral sepal, lip; d. lip, adaxial side; e. lip, abaxial side; f. column and lip, lateral view; g. anther, left: adaxial side, right: abaxial side; h. pollinia, left: two pair, right: one pair (a–h: Carr 10588).

Fig. 114. *Bulbophyllum intersitum* J.J. Vermeulen – a. Flowering plant; b, c. flower; d. flower analysis, from left to right: median sepal, petal, lateral sepal, lip; e, f. petals; g, h. lip, adaxial side; i. lip, abaxial side; j. column and lip, lateral view; k. anther, left: abaxial side, right: adaxial side; l. pollinia, left: two pair, right: one pair (a, b, d, g, i–l: Leiden cult. 28105; c, e, f, h: Jongejan 795).

Fig. 115. *Bulbophyllum kenae* J.J. Vermeulen – a. Flowering plant; b. flower; c. flower analysis, from left to right: median sepal, petal, lateral sepal, lip; d. lip, adaxial side; e. lip, abaxial side; f. column and lip, lateral view; g. anther, left: adaxial side, right: abaxial side; h. pollinia, left: one pair, right: two pair. [a–h: Cruttwell (leg. Kena) 3060].

Fig. 116. *Bulbophyllum lophoton* J.J. Vermeulen – a. Flowering plant; b. flower; c. flower analysis, from left to right: median sepal, petal, lateral sepal, lip; d. lip, adaxial side; e. lip, abaxial side; f. column and lip, lateral view; g. anther, left: adaxial side, right: abaxial side; h. pollinia, left: two pair, right: one pair (a–h: Jongejan 1369).

Fig. 117. *Bulbophyllum loroglossum* J.J. Vermeulen – a. Flowering plant; b. flower analysis, from left to right: median sepal, petal, lateral sepal, lip; c. lip, adaxial side; d. lip, abaxial side; e. column and lip, lateral view; f. column, lateral view; g. anther, left: adaxial side, right: abaxial side; h. pollinia, left: two pair, right: one pair (a: Reeve 1350; b–h: Jongejan 695).

Fig. 118. *Bulbophyllum minutipetalum* Schltr. – a. Flowering plant; b. flower; c. flower analysis, from left to right: median sepal, petal, lateral sepal, lip; d, e, f. lip, adaxial side; g. lip, abaxial side; h. column and lip, lateral view; i. anther, left: adaxial side, right: abaxial side; j. pollinia, left: one pair, right: two pair (a–d, g–j: Jongejan 1739; e: Edinburgh cult. X 63/551; f: Edinburgh cult. C 4200).

Fig. 119. *Bulbophyllum octarrhenipetalum* J.J. Smith – a. Flowering plant; b. flower; c, d, e. flower analysis, from left to right: median sepal, petal, lateral sepal, lip; f. 3 lips, adaxial side, from a single sample; g, h. lip, adaxial side; i. lip, abaxial side; j. column and lip, lateral view; k. anther, left: adaxial side, right: abaxial side; l. pollinia, above: two pair, below: one pair (a, c, f, i–l: Gjellerup 1090; d, g: Janowsky 368; e, h: Mayr 539).

Fig. 120. *Bulbophyllum origami* J.J. Vermeulen – a. Flowering plant; b. flower; c. flower analysis, from left to right: median sepal, petal, lateral sepal, lip; d. lip, adaxial side; e. lip, abaxial side; f. column and lip, lateral view; g. anther, left: abaxial side, right: adaxial side; h. pollinia, left: one pair, right: two pair (a, g, h: Brass 12714; b–f: Reeve 748).

Fig. 121. *Bulbophyllum ortalis* J.J. Vermeulen – a. Flowering plant; b. flower; c. flower analysis, from left to right: median sepal, petal, lateral sepal, lip; d. lip, adaxial side; e. lip, abaxial side; f. column and lip, lateral view; g. anther, left: adaxial side, right: abaxial side; h. pollinia, left: one pair, right: two pair (a–h: Jongejan 1275).

Fig. 122. *Bulbophyllum patella* J.J. Vermeulen – a. Flowering plant; b. flower; c. flower analysis, from left to right: median sepal, petal, lateral sepal, lip; d. lip, adaxial side; e. lip, abaxial side; f. column and lip, lateral view; g. anther, left: adaxial side, right: abaxial side; h. pollinia, left: one pair, right: two pair (a–i: Jongejan 1580).

Fig. 123. *Bulbophyllum peltopus* Schltr. – a. Flowering plant; b. flower analysis, from left to right: median sepal, petal, lateral sepal, lip; c. lip, adaxial side; d. lip, abaxial side; e. column and lip, lateral view; f. column, lateral view; g. anther, left: adaxial side, right: abaxial side; h. pollinia, left: one pair, right: two pair (a: Jongejan 798; b–h: Jongejan 4606).

Fig. 124. *Bulbophyllum plicatum* J.J. Vermeulen – a. Flowering plant; b. flower; c. flower analysis, from left to right: median sepal, petal, lateral sepal, lip; d. lip, adaxial side; e. lip, abaxial side; f. column and lip, lateral view; g. anther, left: adaxial side, right: abaxial side (a–g: Reeve 1050).

Fig. 125. *Bulbophyllum ptychantyx* J.J. Vermeulen – a. Flowering plant; b. flower analysis, from left to right: median sepal, petal, lateral sepal, lip; c. lip, adaxial side; d. lip, abaxial side; e. column and lip, lateral view; f. anther, left: adaxial side, right: abaxial side; g. pollinia, left: two pair, right: one pair (a: Edinburgh cult. C 14485; b–g: Cruttwell 3339).

Fig. 126. *Bulbophyllum reevei* J.J. Vermeulen – a. Flowering plant; b. flower analysis, from left to right: median sepal, petal, lateral sepal, lip; c. lip, adaxial side; d. lip, abaxial side; e. column and lip, lateral view; f. column, lateral view; g. anther, left: abaxial side, right: adaxial side; h. pollinia, above: two pair, below: one pair (a–h: Jongejan 1276).

Fig. 127. *Bulbophyllum rhodoleucum* Schltr. – a. Flowering plant; b. flower analysis, from left to right: median sepal, petal, lateral sepal, lip; c, d, e. lip, adaxial side; f. lip, abaxial side; g, h. lip, lateral view; i. column and lip, lateral view; j. column, lateral view; k. anther, left: abaxial side, right: adaxial side; l. pollinia, left: two pair, right: one pair (a–c, f, i–l: Nicolas 1; d, g: Jongejan 976; e, h: Jongejan 802).

Fig. 128. *Bulbophyllum santoense* J.J. Vermeulen – a. Flowering plant; b. flower; c. flower analysis, from left to right: median sepal, petal, lateral sepal, lip; d. lip, adaxial side; e. lip, abaxial side; f. column and lip, lateral view (a–f: Cribb & Wheatley 87).

Fig. 129. *Bulbophyllum scutiferum* J.J. Vermeulen – a. Flowering plant; b. flower; c. flower analysis, from left to right: median sepal, petal, lateral sepal, lip; d. lip, adaxial side; e. lip, abaxial side; f. column and lip, lateral view; g. anther, left: abaxial side, right: adaxial side; h. pollinia, left: one pair, right: two pair (a–g: Brass 9370; h: Rees & Reeve 83).

Fig. 130. *Bulbophyllum subapetalum* J.J. Smith – a. Flowering plant; b. flower; c. flower analysis, from left to right: median sepal, petal, lateral sepal, lip; d. lip, adaxial side; e. lip, abaxial side; f. column and lip, lateral view; g. anther, left: adaxial side, right: abaxial side; h. pollinia, left: two pair, right: one pair (a–c, g, h: Janowsky 312; d–f: Janowsky 411).

Fig. 131. *Bulbophyllum systenochilum* J.J. Vermeulen – a. Flowering plant; b. flower; c. flower analysis, from left to right: median sepal, petal, lateral sepal, lip; d. lip, adaxial side; e. lip, abaxial side; f. column and lip, lateral view; g. column, lateral view; h. anther, left: adaxial side, right: abaxial side. (a–f, h: Brass 9110; g: Brass 9272).

Fig. 132. *Bulbophyllum thelantyx* J.J. Vermeulen – a. Flowering plant; b. flower; c. flower analysis, from left to right: median sepal, petal, lateral sepal, lip; d. lip, adaxial side; e. lip, abaxial side; f. column and lip, lateral view; g. column, lateral view; h. anther, above: adaxial side, below: abaxial side; i. pollinia, above: two pair, below: one pair (a: Jongejan 3120; b–i: Jongejan 706).

Fig. 133. *Bulbophyllum cylindrobulbum* Schltr. – a. Flowering plant; b. flower; c. flower analysis, from left to right: median sepal, petal, lateral sepal, lip; d. lip, adaxial side; e. lip, abaxial side; f. column and lip, lateral view; g. anther, left: adaxial side, right: abaxial side; h. pollinia, left: one pair, right: two pair (a–h: Reeve 1015).

Fig. 134. *Bulbophyllum cylindrobulbum* Schltr. – a, b, c, d, e. Flowering plants; f. sympodium with 3 inflorescences; g, h. flower analyses, from left to right: median sepal, petal, lateral sepal, lip; i, j, k. lip, adaxial side [a, i: Kalkman 4395; b: LAE (Croft et al.) 68001; c, k: Vink 17002; d: Jongejan 1172; e, h: Reeve 1072; f, g, j: Jongejan 1177].

Fig. 135. *Bulbophyllum exiguum* F. Muell – a. Flowering plant; b. flower; c. flower analysis, from left to right: median sepal, petal, lateral sepal, lip; d. lip, adaxial side; e. lip, abaxial side; f. lip, lateral view; g. column and lip, lateral view; h. anther, left: adaxial right: abaxial side; i. pollinia, left: (a single, right: one pair (a, f: Lavarack s.n.; b–e, g–i: Leiden cult. 21120).

Fig. 136. *Bulbophyllum laxum* Schltr. – a. Flowering plant; b. flower; c. flower analysis, from left to right: median sepal, petal, lateral sepal, lip; d. lip, adaxial side; e. lip, abaxial side; f. column and lip, lateral view; g. anther, left: adaxial side, right: abaxial side; h. pollinia, left: one pair, right: two pair. (a, c: Schlechter 16651; b, g, h: Clemens 6634; d–f: Jongejan 3276).

Fig. 137. *Bulbophyllum manobulbum* Schltr. – a. Flowering plant; b. flower; c. flower analysis, from left to right: median sepal, petal, lateral sepal, lip; d. lip, adaxial side; e. lip, abaxial side; f. column and lip, lateral view; g. anther, above: adaxial side, below: abaxial side; h. pollinia, left: one pair, right: a single (a–h: Jongejan 332).

Fig. 138. *Bulbophyllum bigibbum* Schltr. – a. Flowering plant; b. flower; c. flower analysis, from left to right: median sepal, petal, lateral sepal, lip; d. lip, adaxial side; e. lip, abaxial side; f. column and lip, lateral view; g. anther, left: adaxial side, right: abaxial side; h. pollinia, left: one pair, right: two pair. (a–h: Ledermann 10123).

Fig. 139. *Bulbophyllum cavibulbum* J.J. Smith – a. Flowering plant; b. portion of inflorescence; c. flower analysis, from left to right: median sepal, petal, lateral sepal, lip; d. lip, adaxial side; e. lip, abaxial side; f. column and lip, lateral view; g. anther, above: adaxial side, below: abaxial side; h. pollinia, above: two pair, below: one pair (a–h: Lam 1618).

Fig. 140. *Bulbophyllum ochroleucum* Schltr. – a, b, c, d. Flowering plant; e. flower; f. flower analysis, from left to right: median sepal, petal, lateral sepal, lip; g, h, i. lip, adaxial side; j, k. lip, abaxial side; l. lip, lateral view; m. column and lip, lateral view; n. anther, left: adaxial side, right: abaxial side; o. pollinia, left: a single, right: one pair; p. pollinia, two pair [a: NGF (Millar) 38468; e–g, j, m–o: Jongejan 1014; b, h: van Balgooij 64; c: ANU (Wade) 7589; i, k, l, p: Jongejan 477].

Fig. 141. *Bulbophyllum posticum* J.J. Smith – a. Flowering plant; b. flower; c. flower analysis, from left to right: median sepal, petal, lateral sepal, lip; d. lip, adaxial side; e. lip, abaxial side; f. column and lip, lateral view; g. anther, above: adaxial side, below: abaxial side; h. pollinia, above: two pair, below: one pair (a: Reeve 764; b–h: Jongejan 1562).

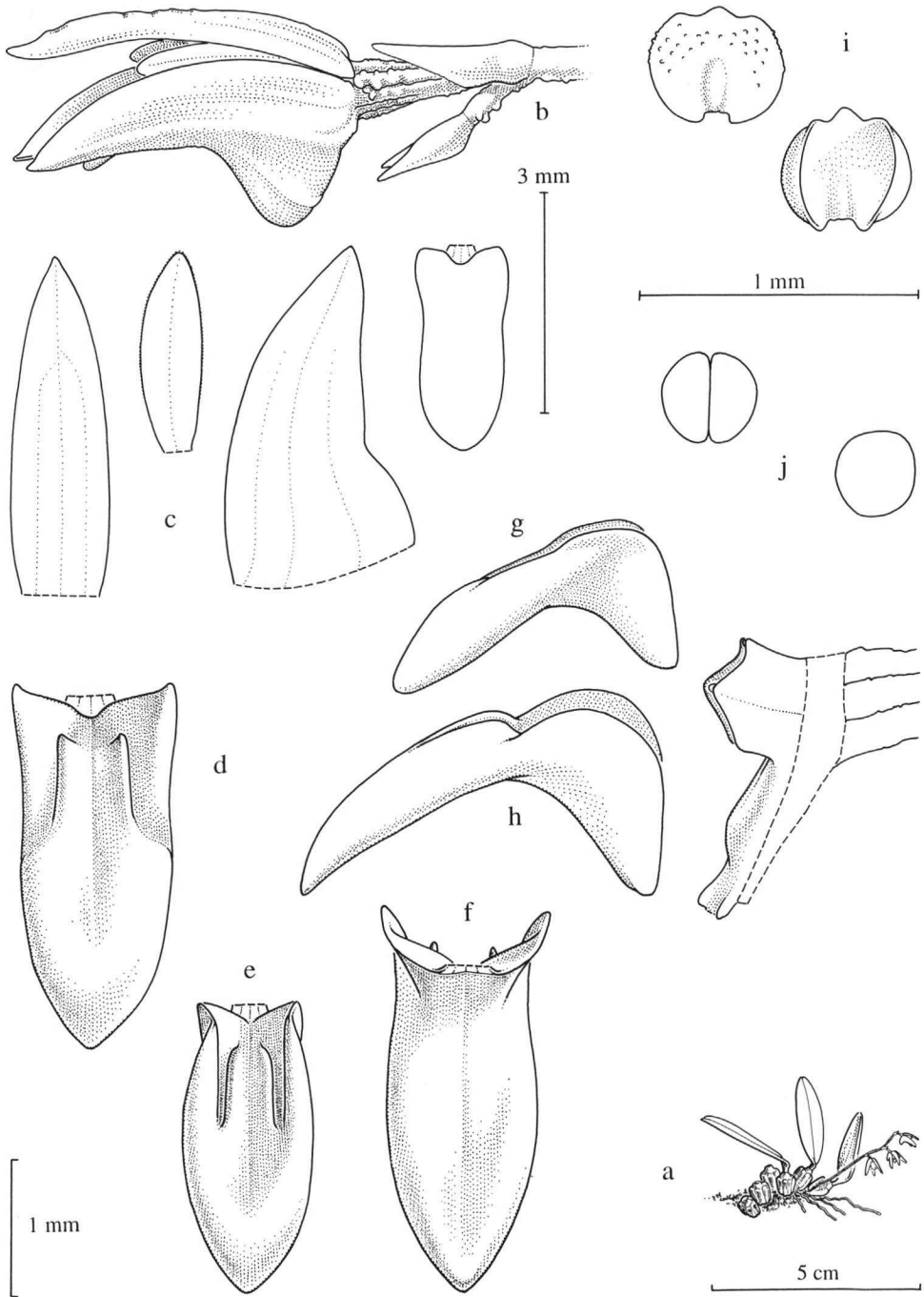

Fig. 26. *Bulbophyllum argyropus* (Endl.) Reichb. f.

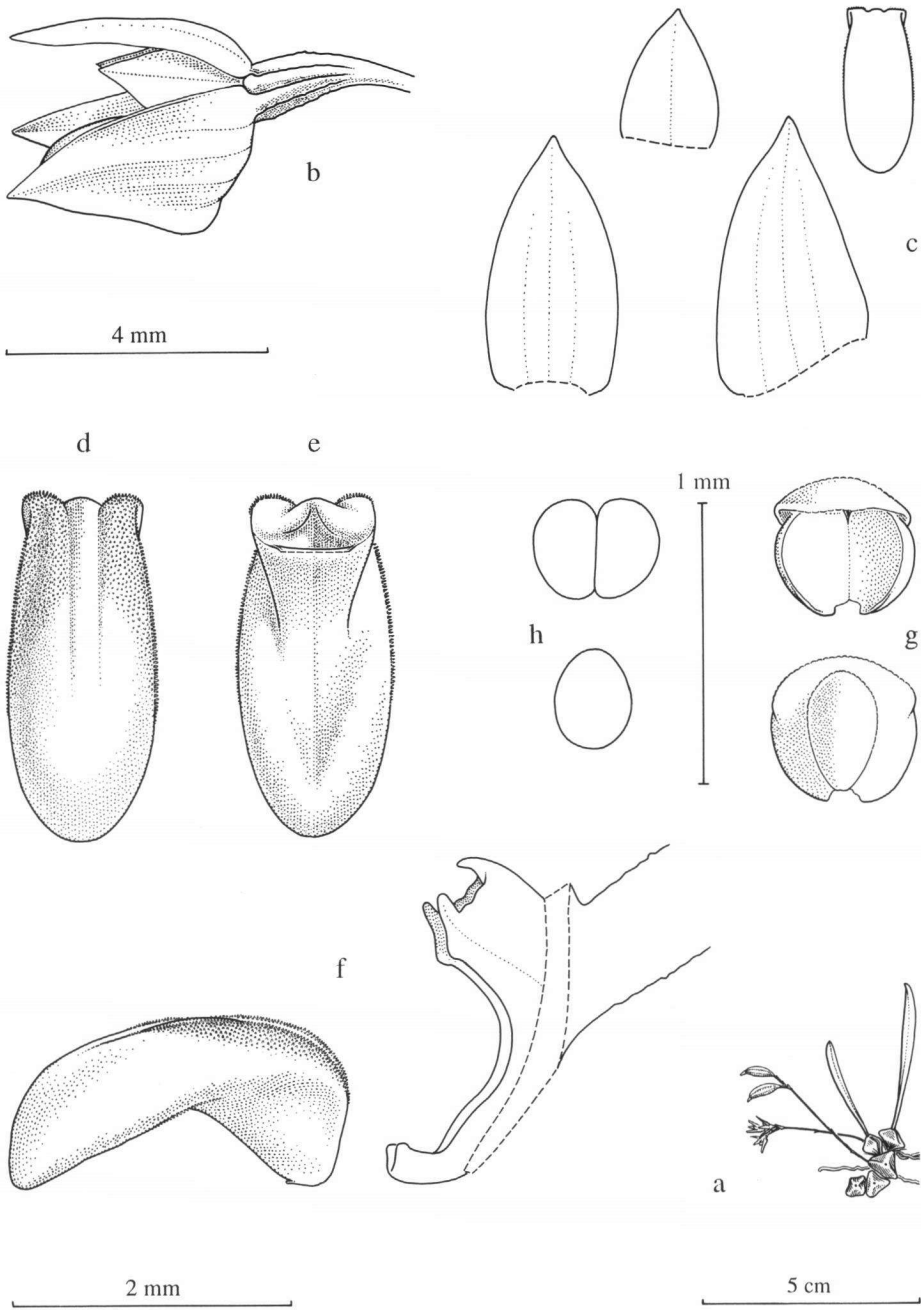

Fig. 27. *Bulbophyllum boonjee* Gray & Jones

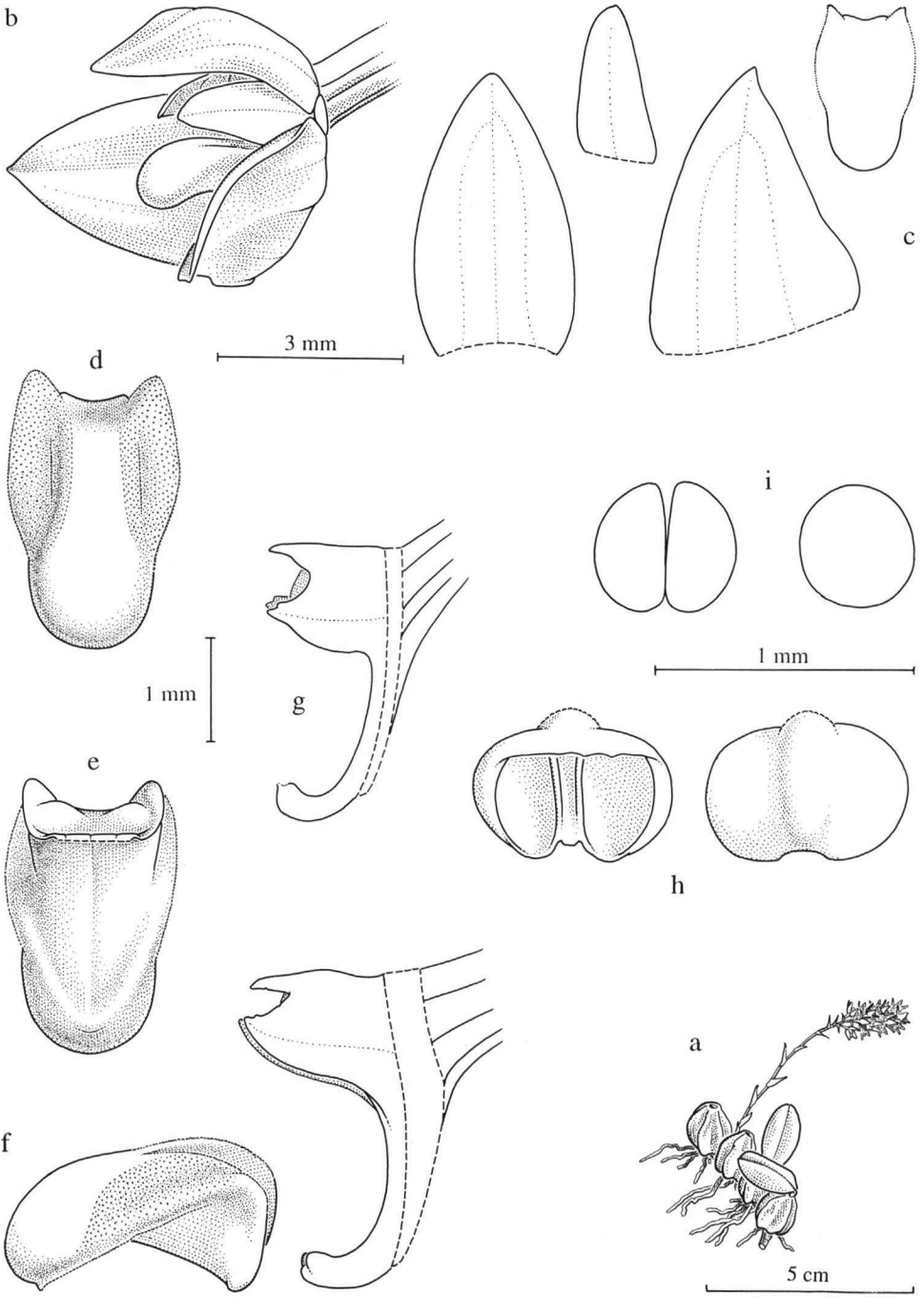

Fig. 28. *Bulbophyllum bracteatum* F.M. Bailey

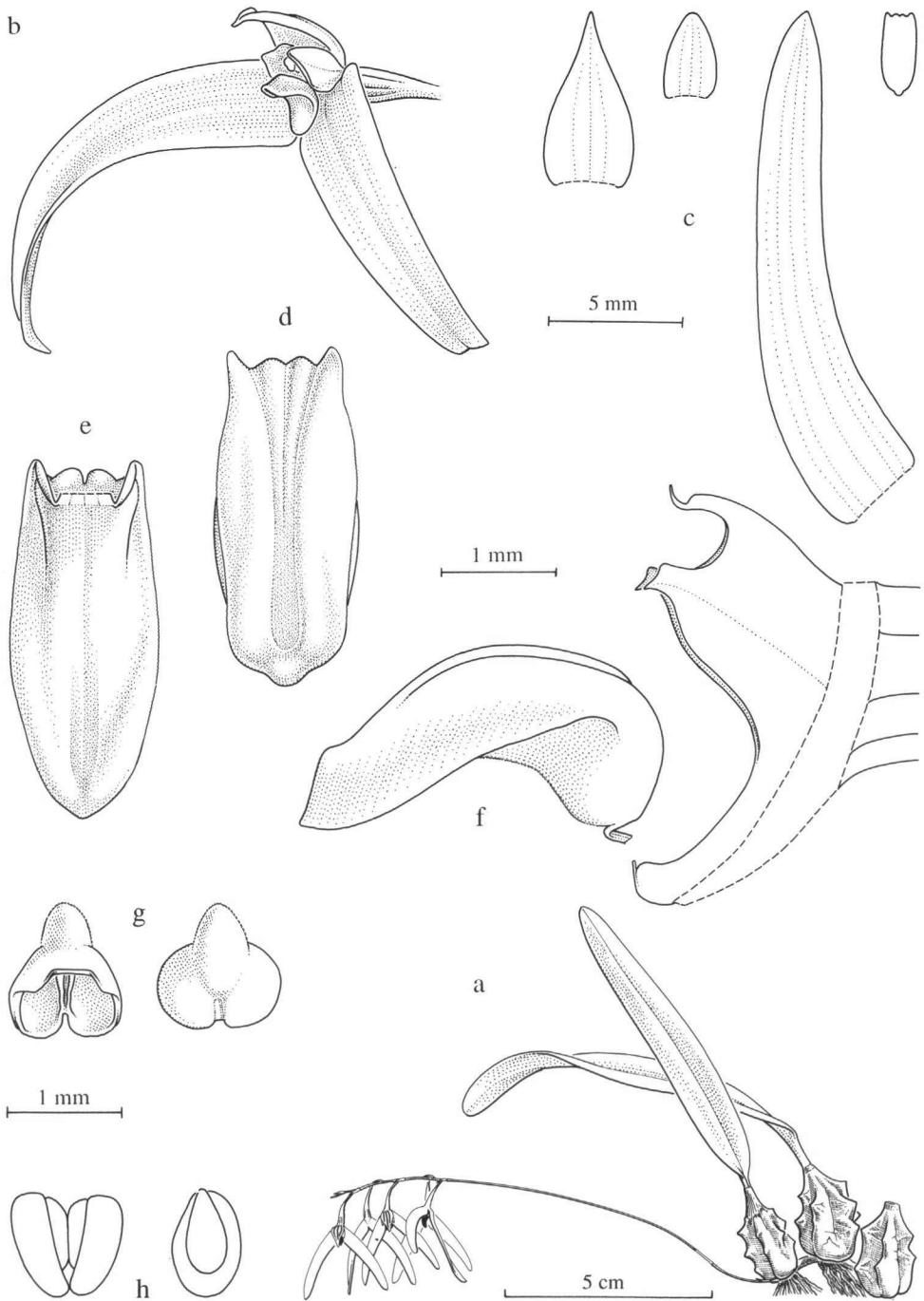

Fig. 29. *Bulbophyllum elizae* (F. Muell.) Benth.

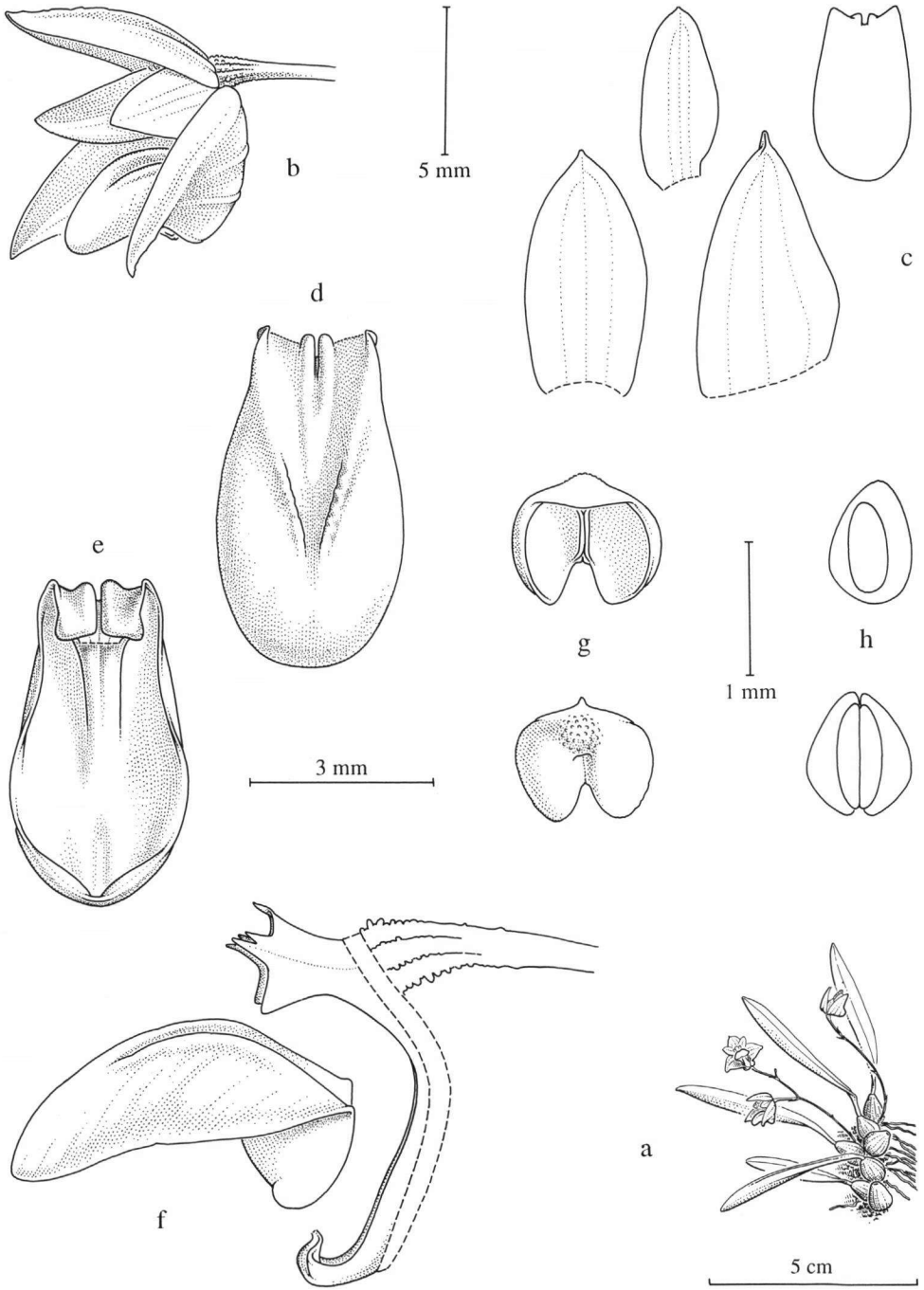

Fig. 30. *Bulbophyllum lageniforme* F.M. Bailey

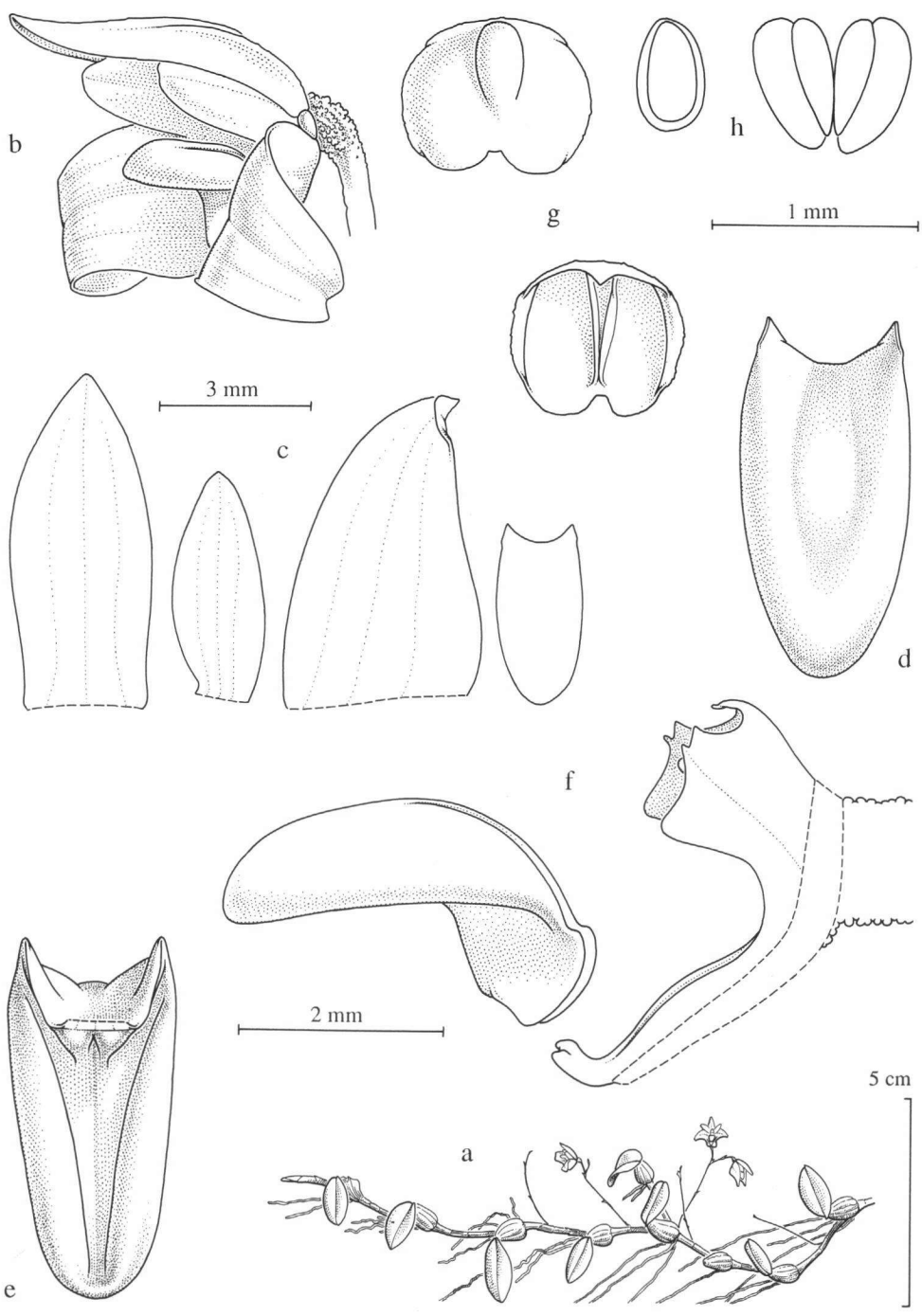

Fig. 31. *Bulbophyllum lilianae* Rendle

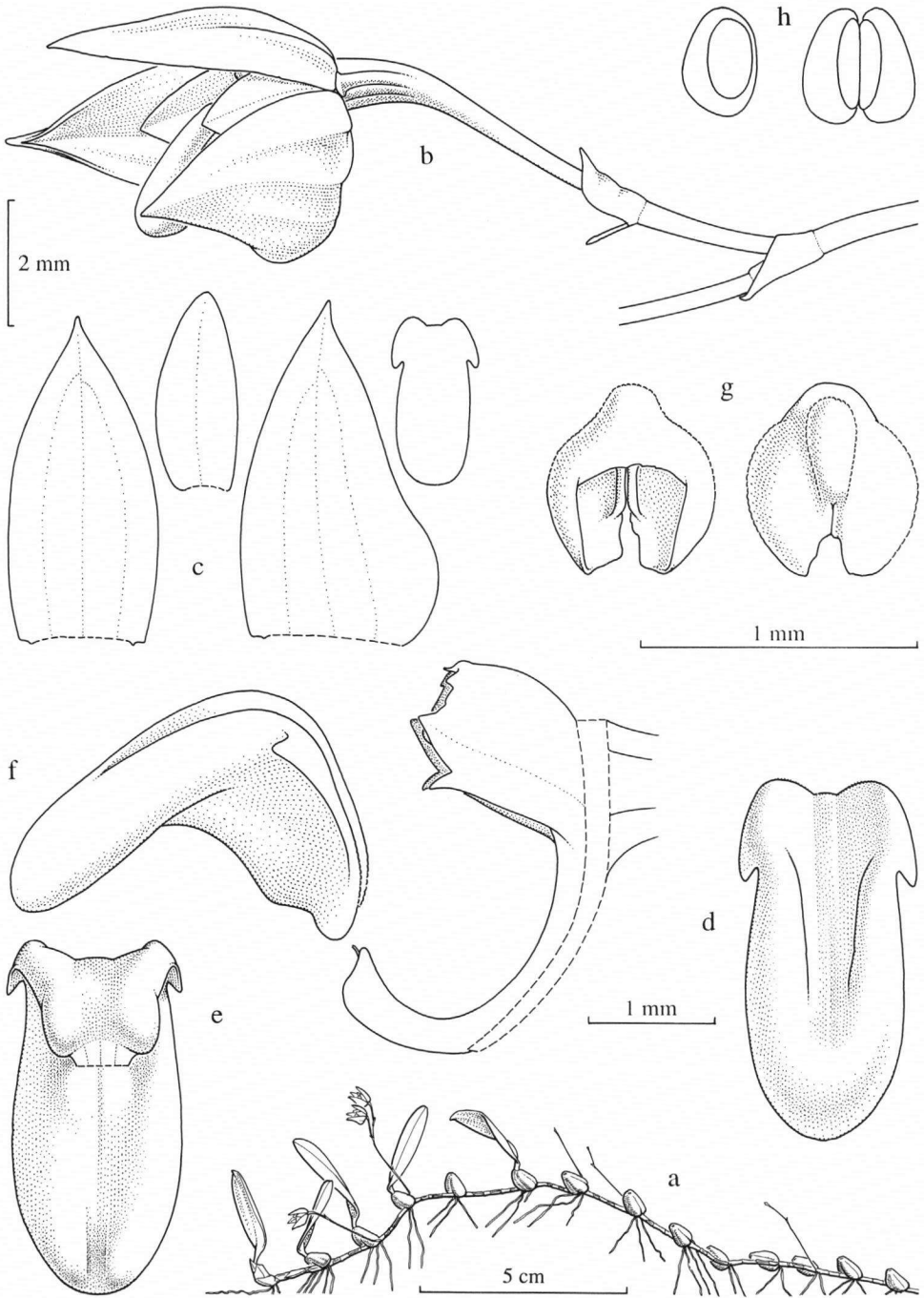

Fig. 32. *Bulbophyllum lingulatum* Rendle

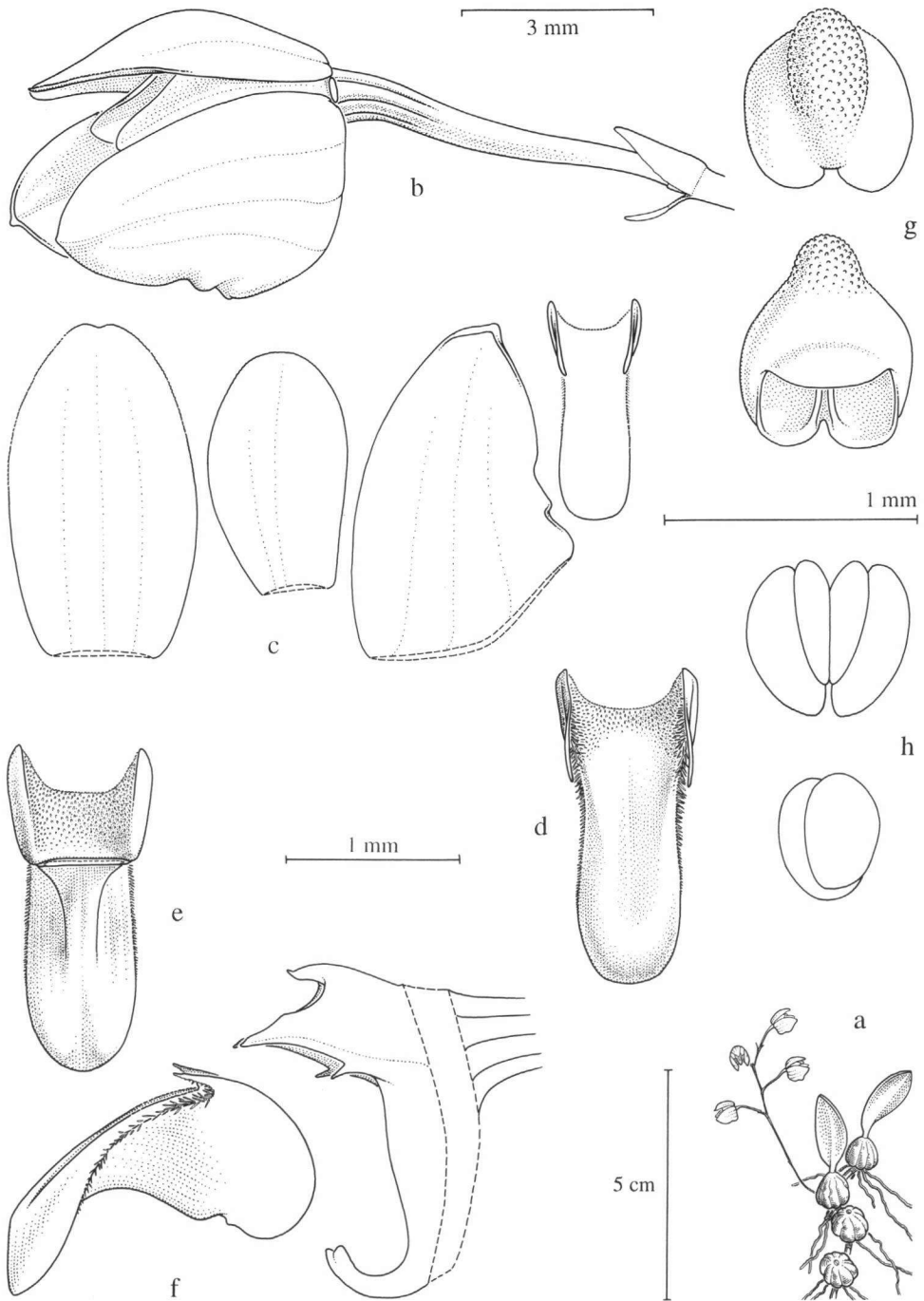

Fig. 33. *Bulbophyllum newportii* (F.M. Bailey) Rolfe

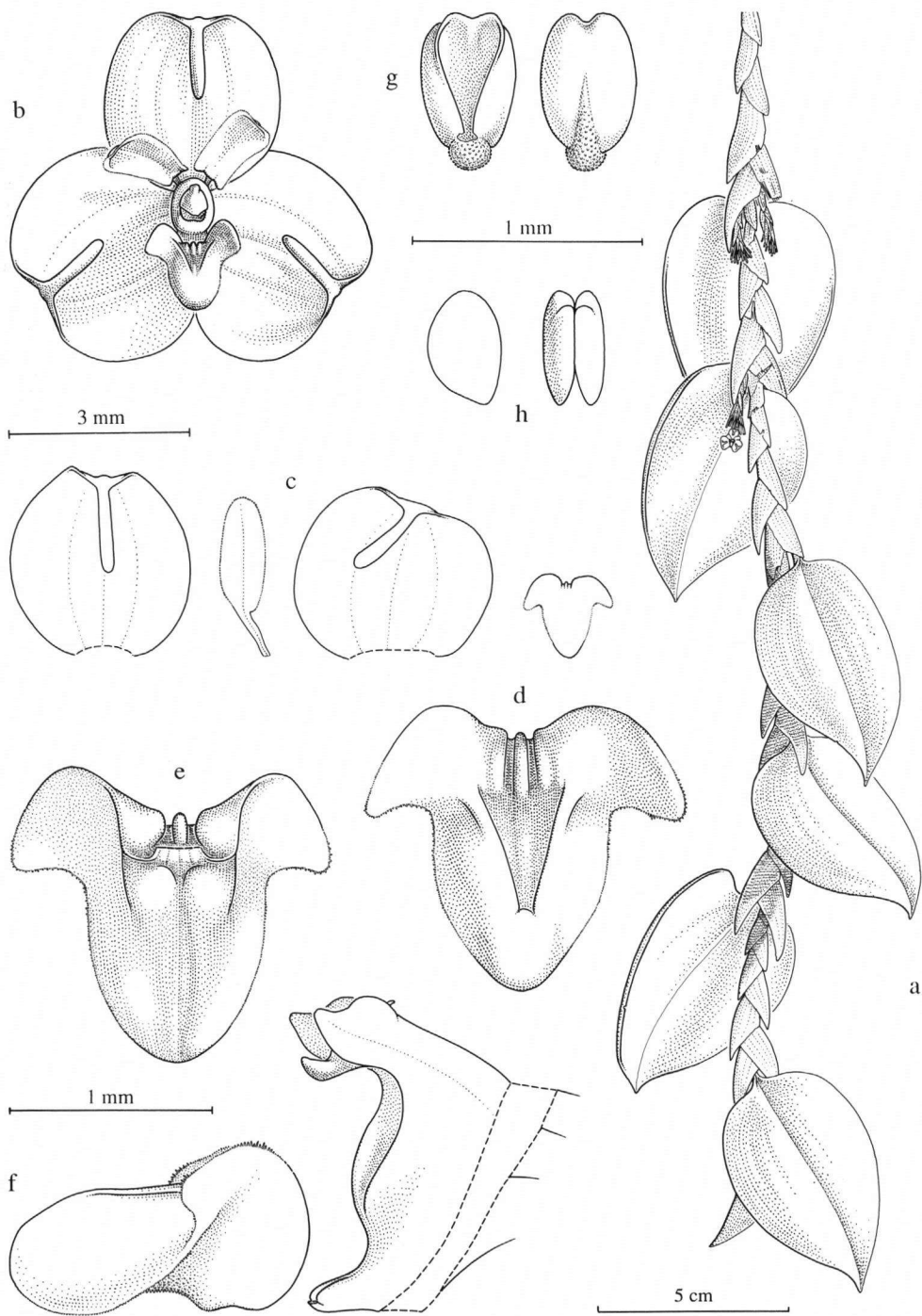

Fig. 34. *Bulbophyllum cruttwellii* J.J. Vermeulen

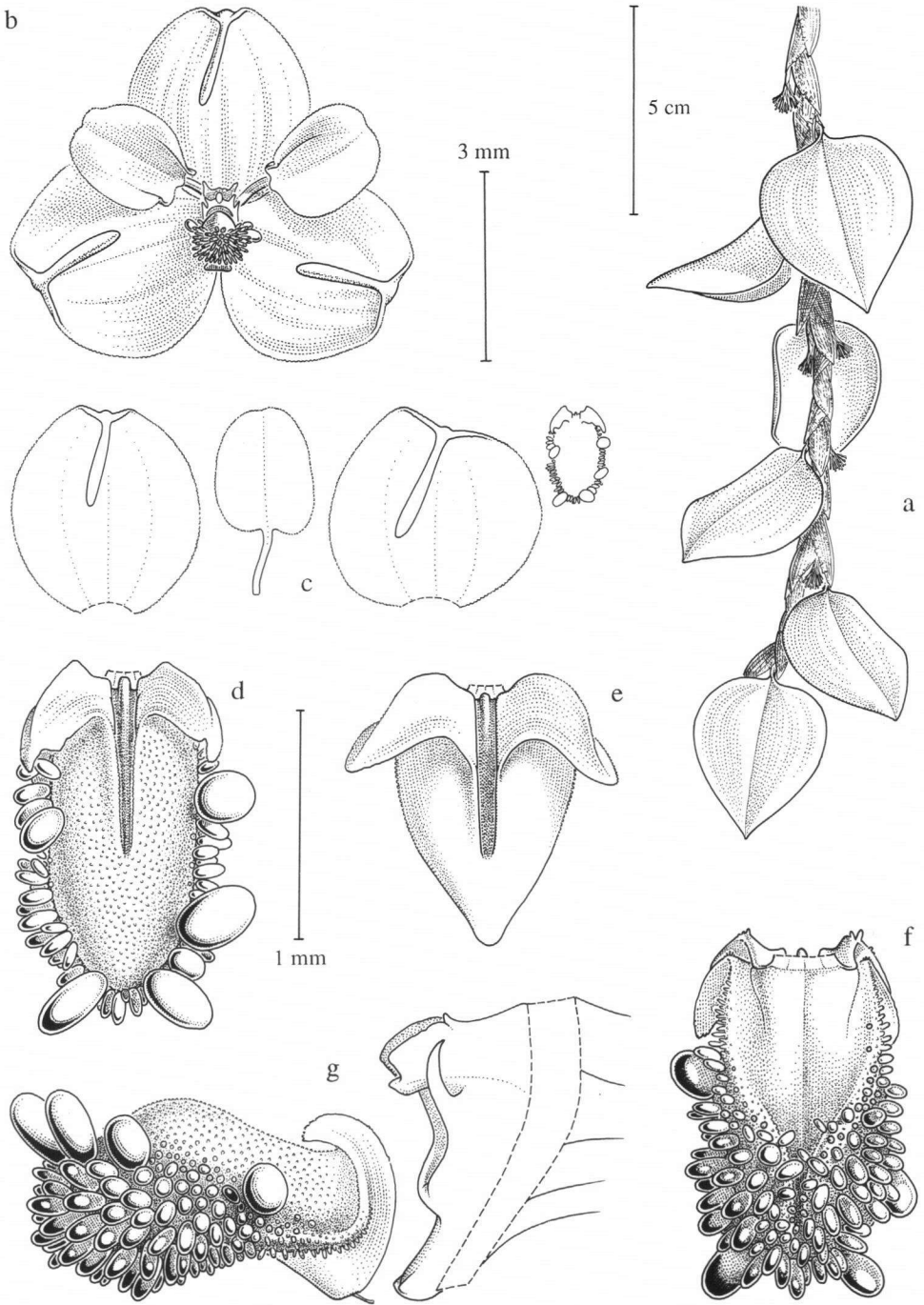

Fig. 35. *Bulbophyllum inquirendum* J.J. Vermeulen

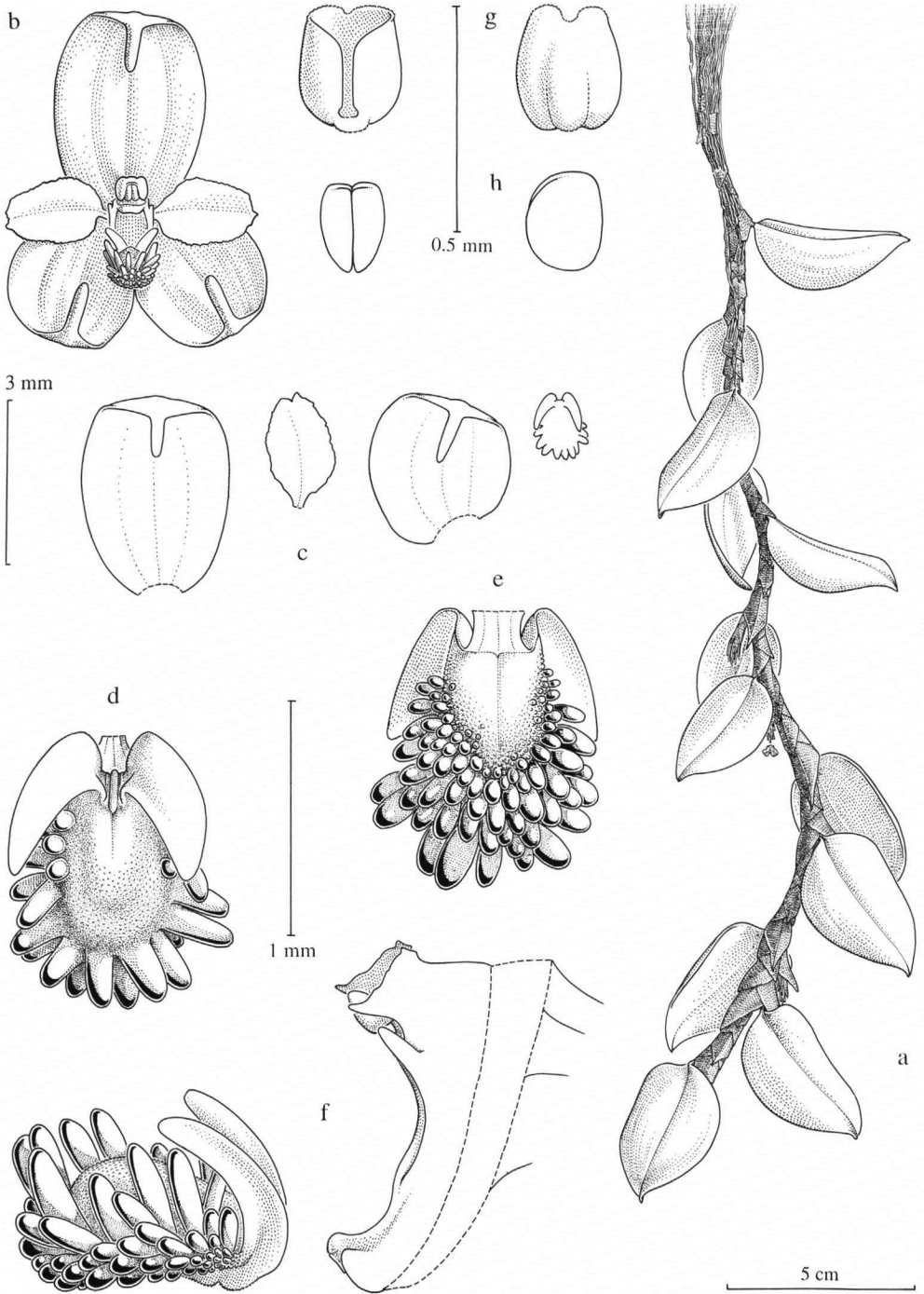

Fig. 36. *Bulbophyllum lepanthiflorum* Schltr.

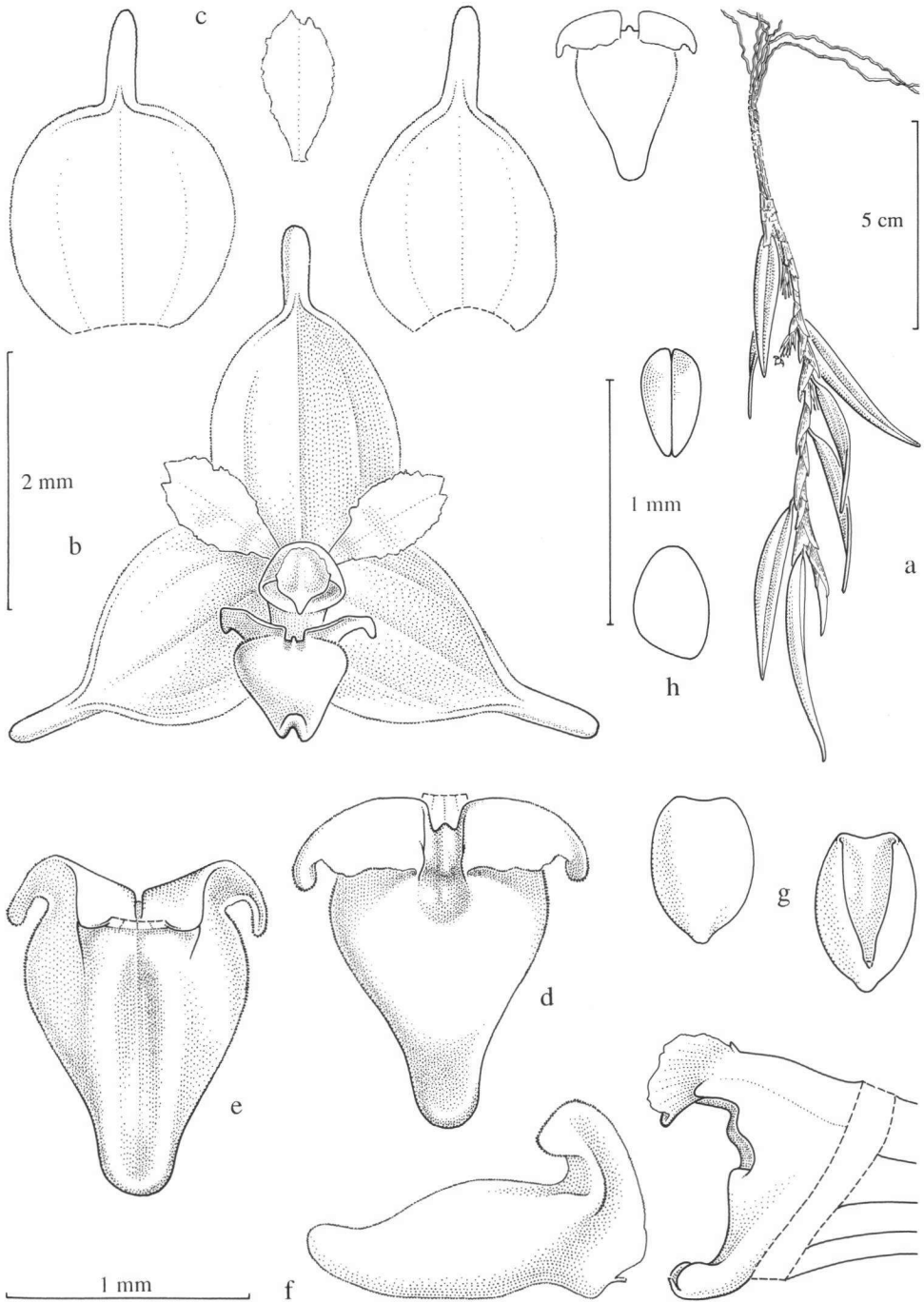

Fig. 37. *Bulbophyllum leptophyllum* Kittredge

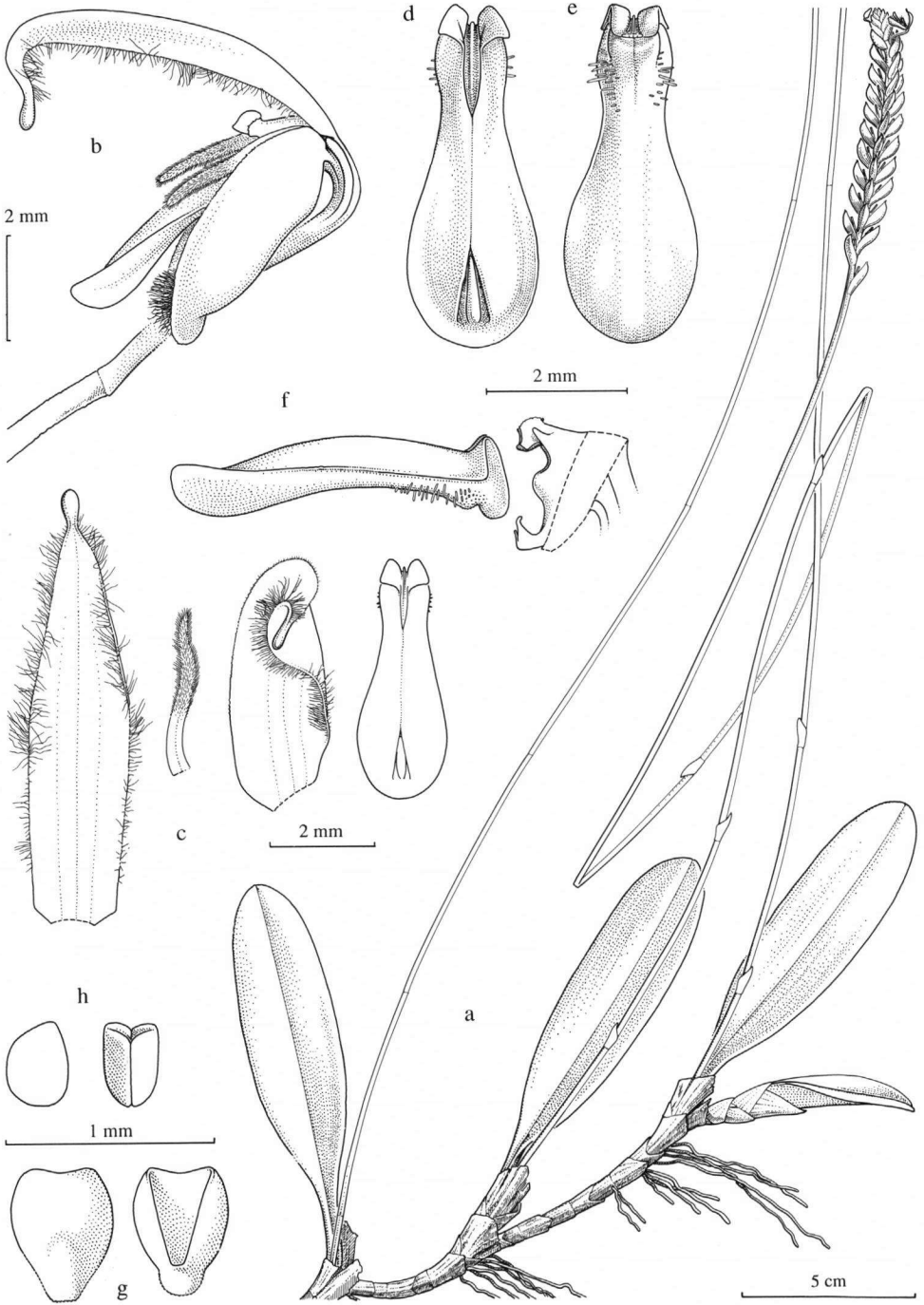

Fig. 38. *Bulbophyllum antennatum* Schltr.

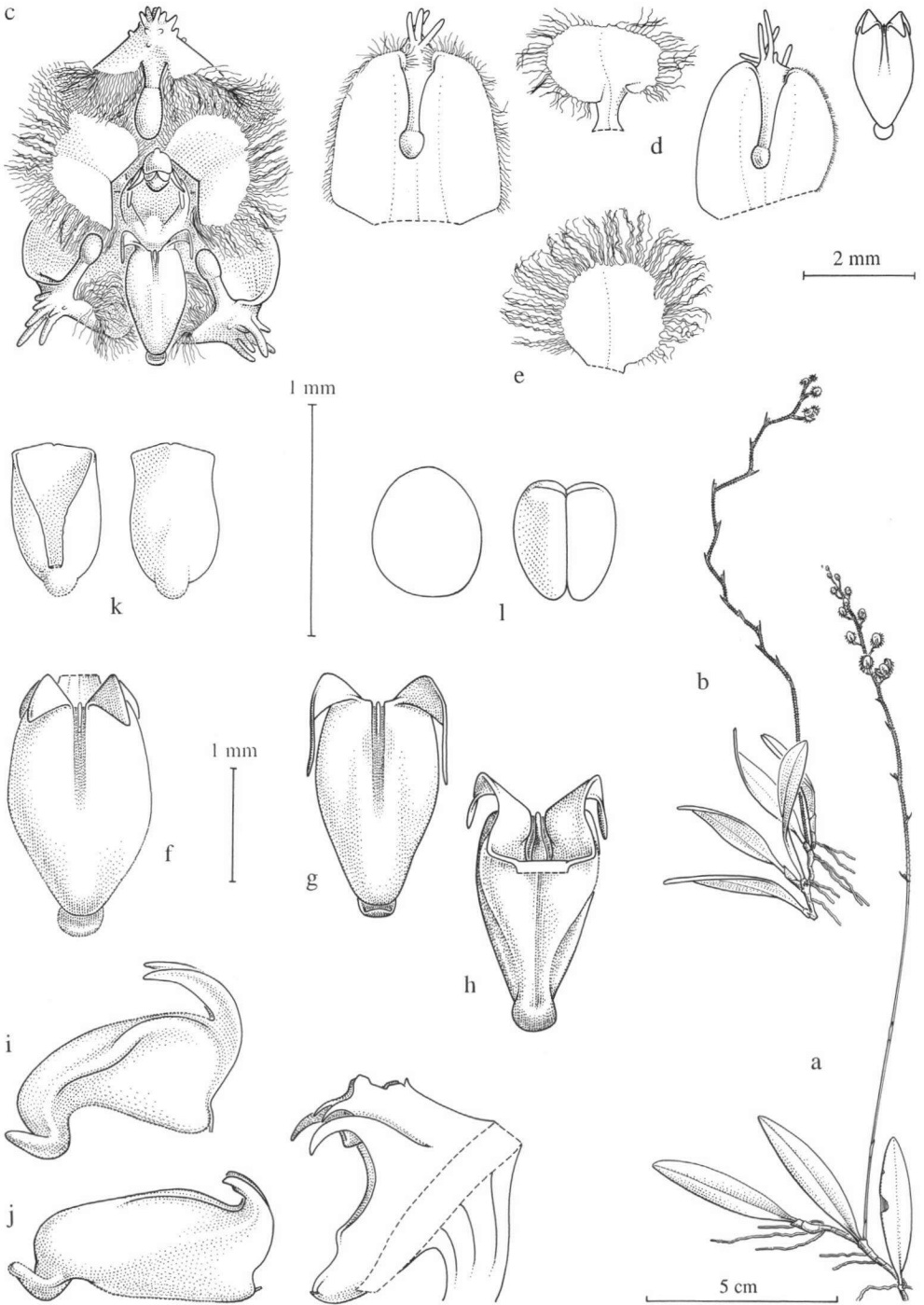

Fig. 39. *Bulbophyllum erinaceum* Schltr.

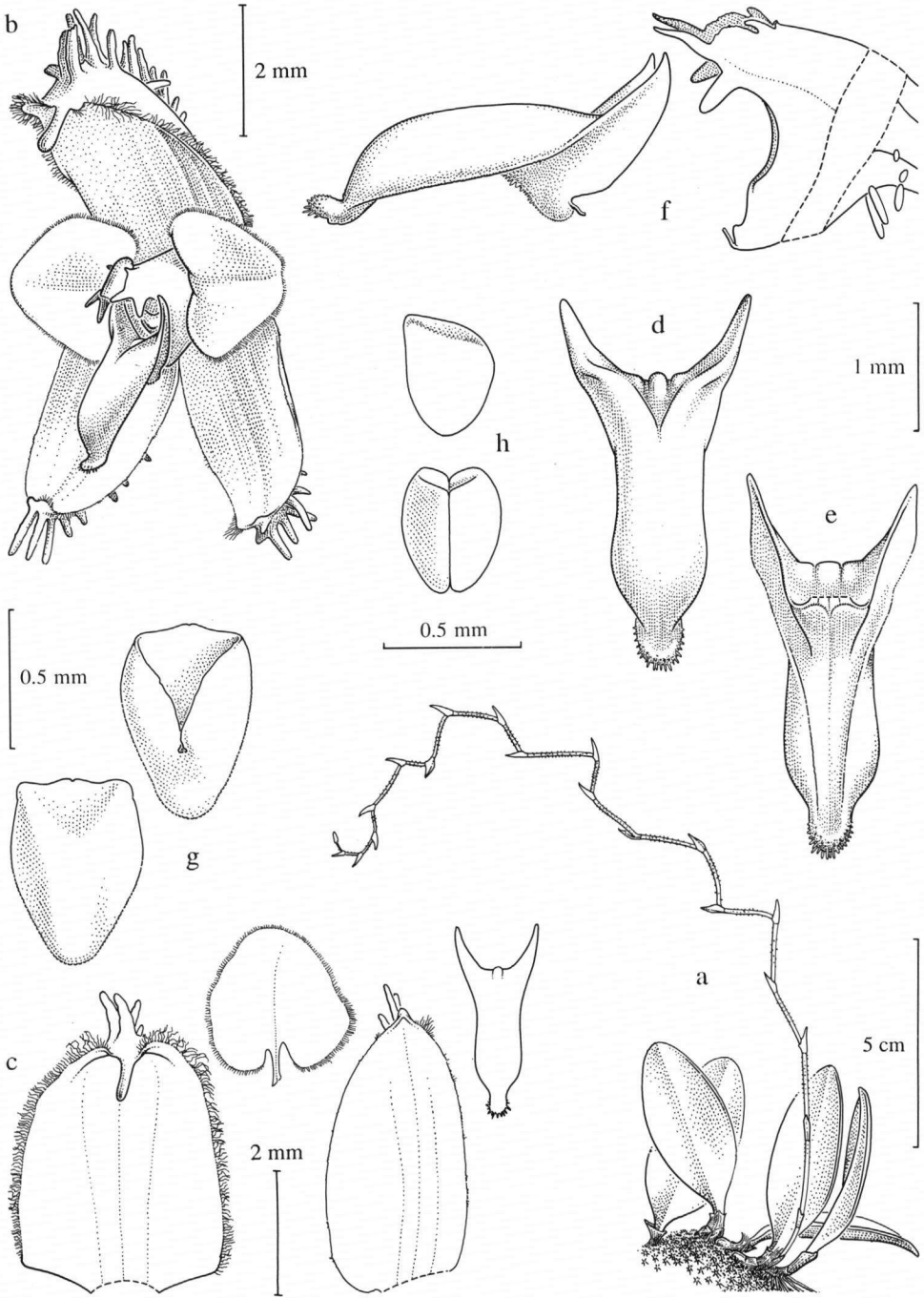

Fig. 40. *Bulbophyllum nephropetalum* Schltr.

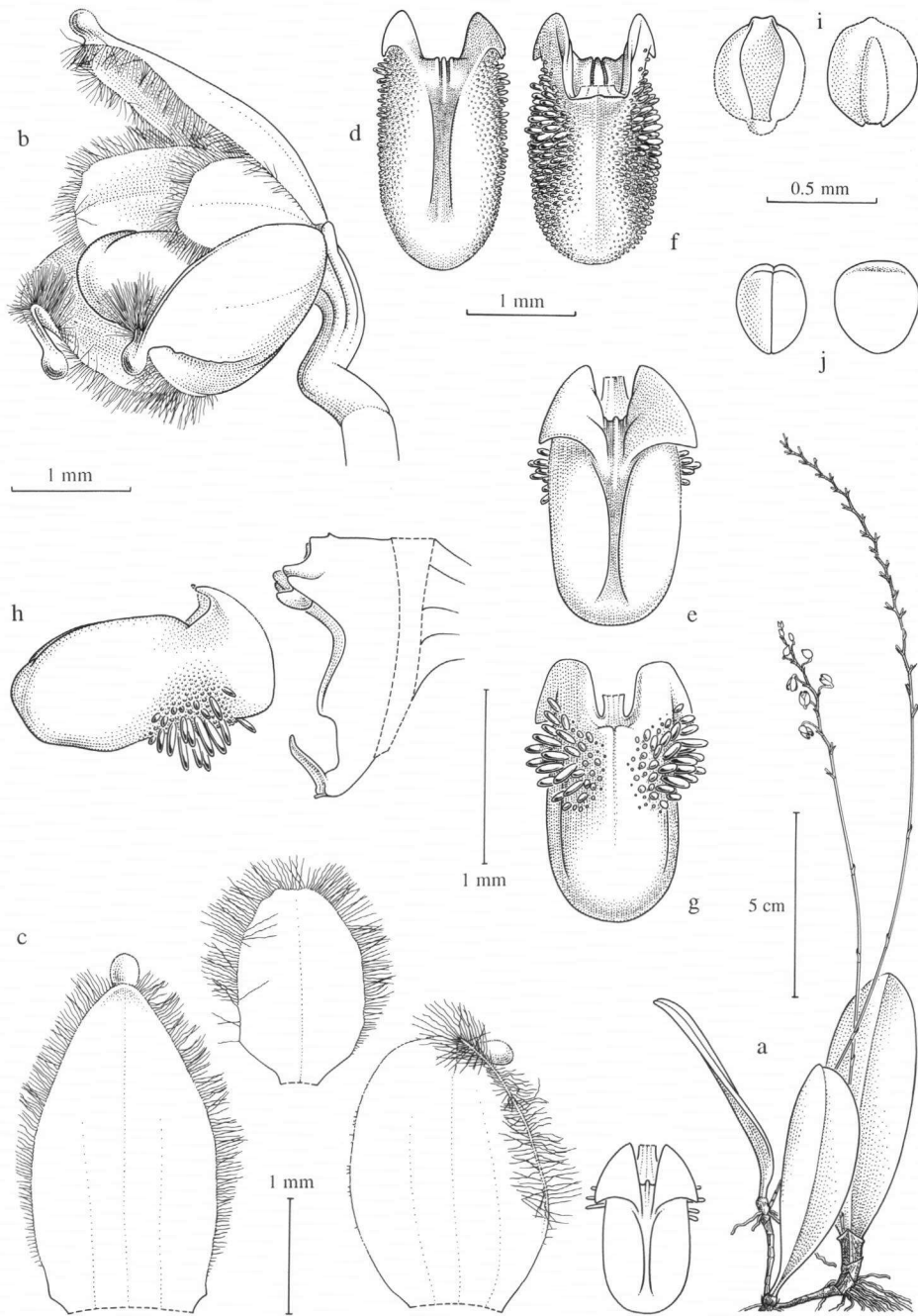

Fig. 41. *Bulbophyllum toranum* J.J. Smith

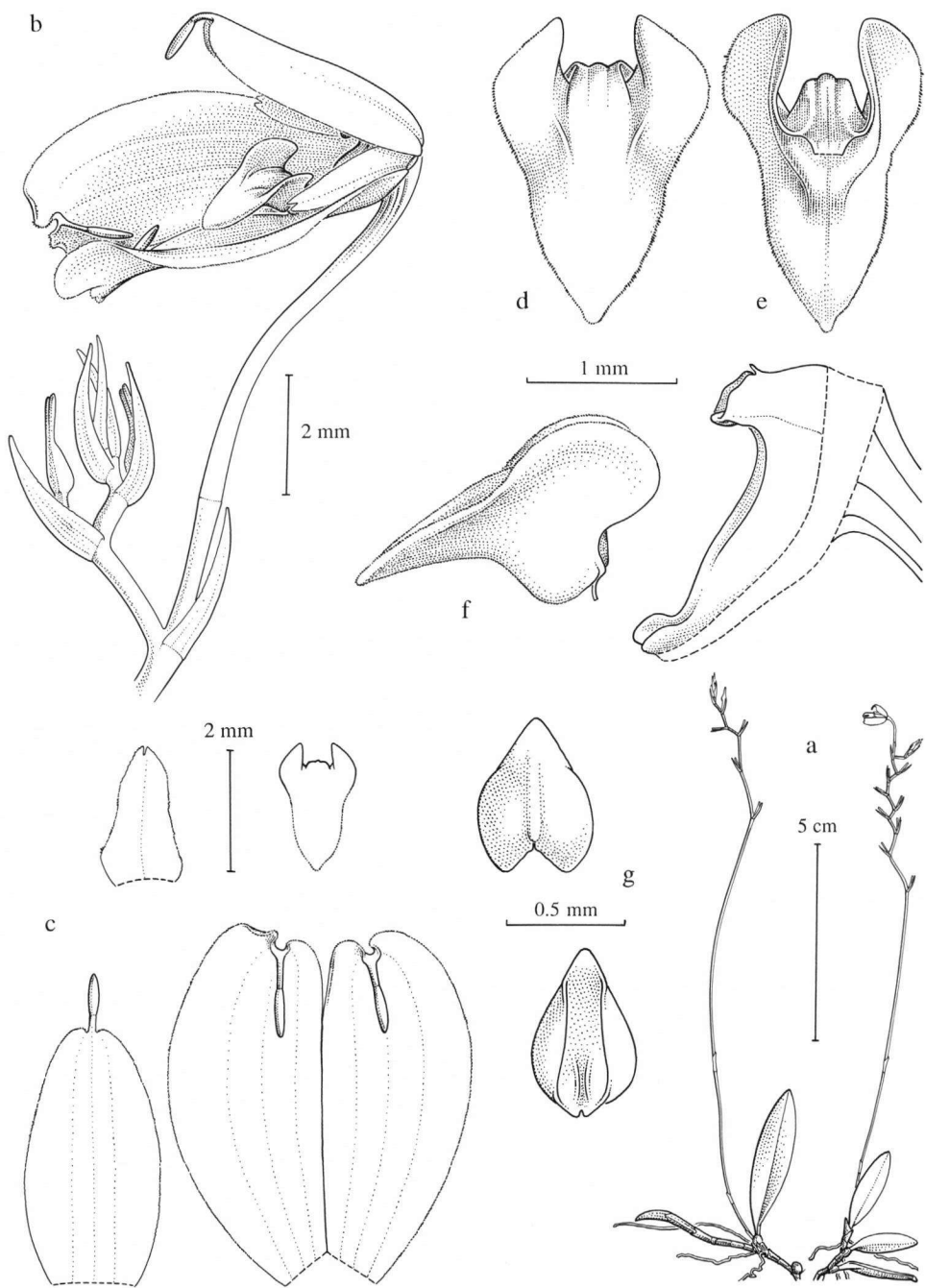

Fig. 42. *Bulbophyllum baculiferum* Ridley

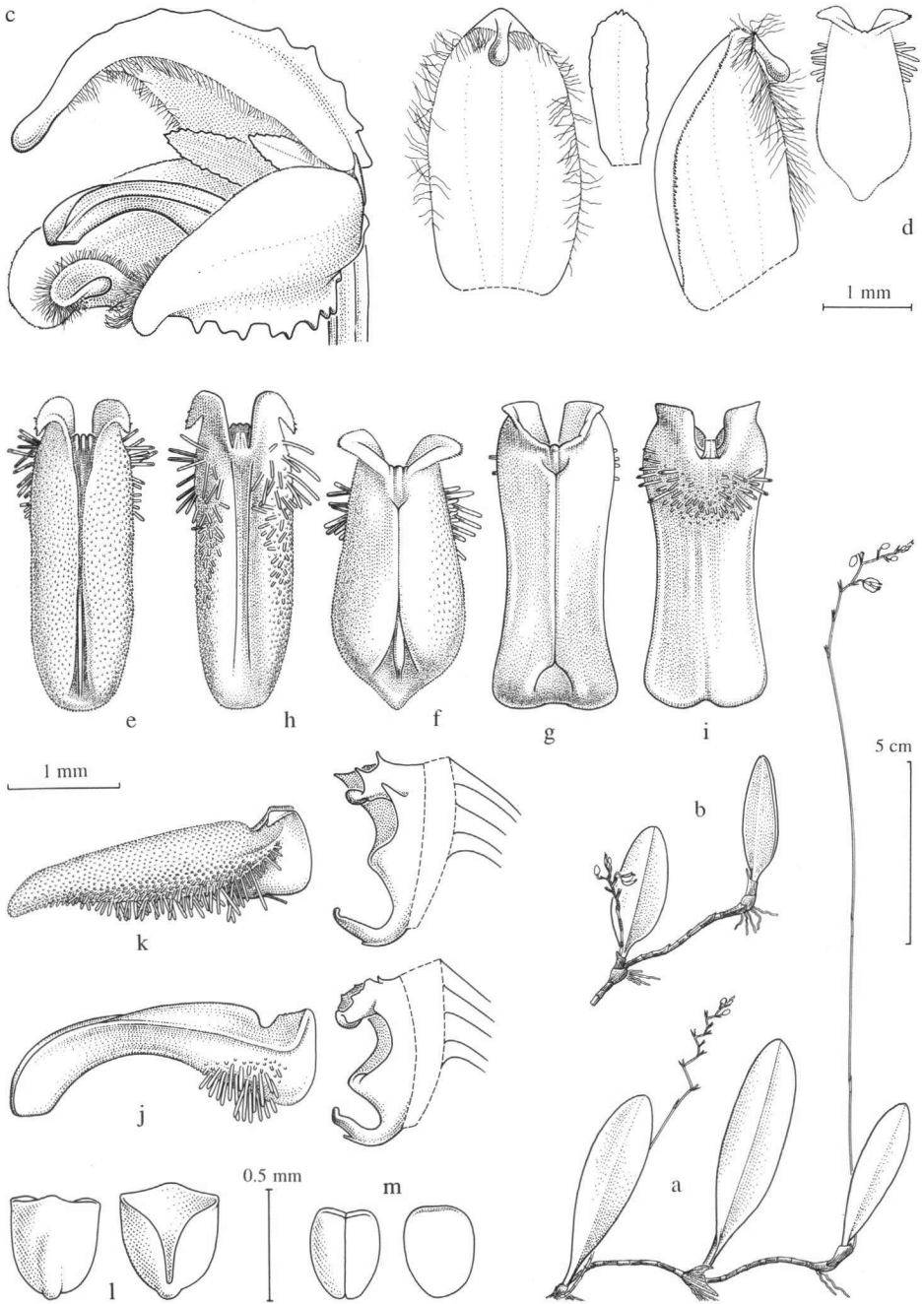

Fig. 43. *Bulbophyllum bulliferum* J.J. Smith

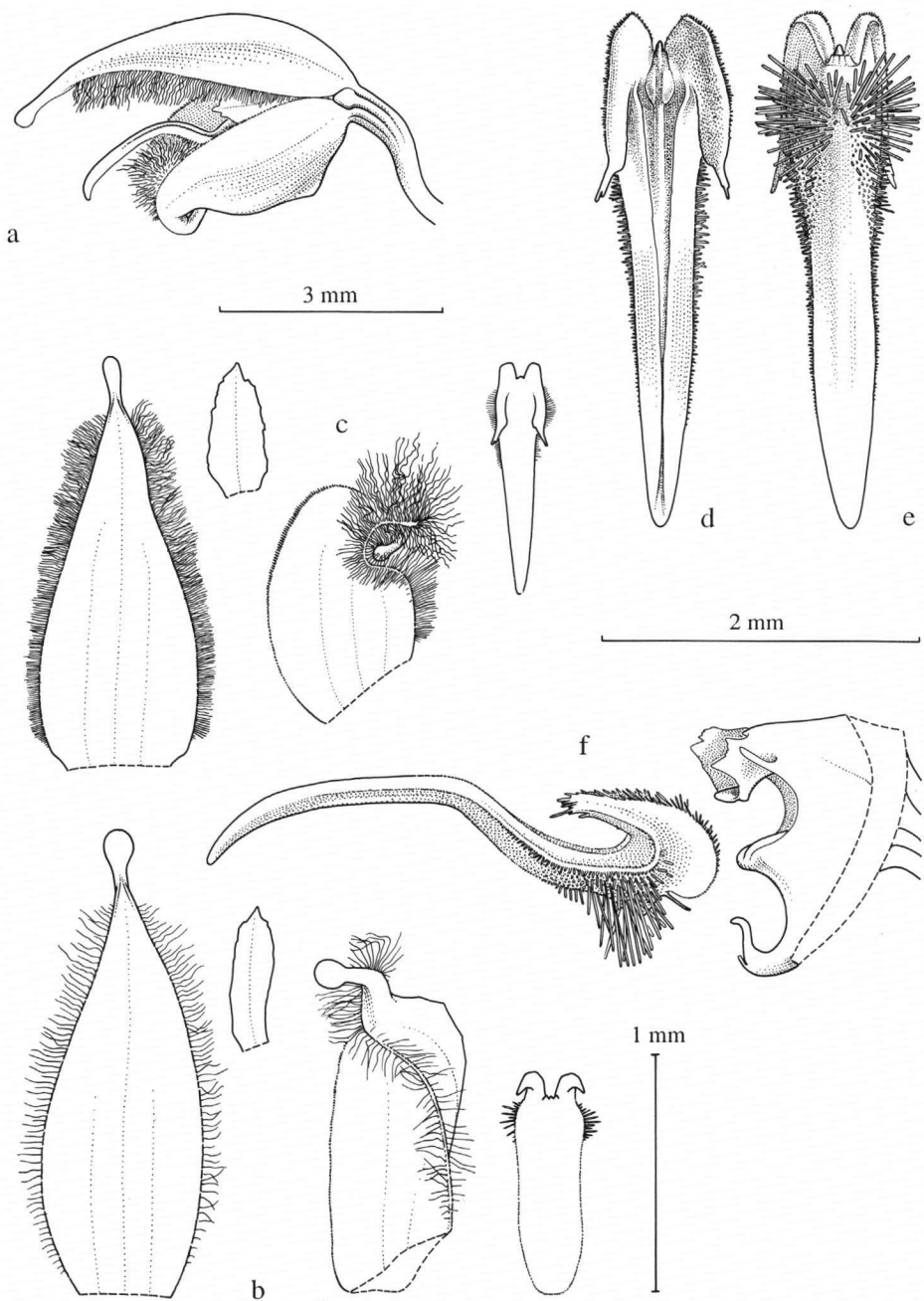

Fig. 44. *Bulbophyllum bulliferum* J.J. Smith

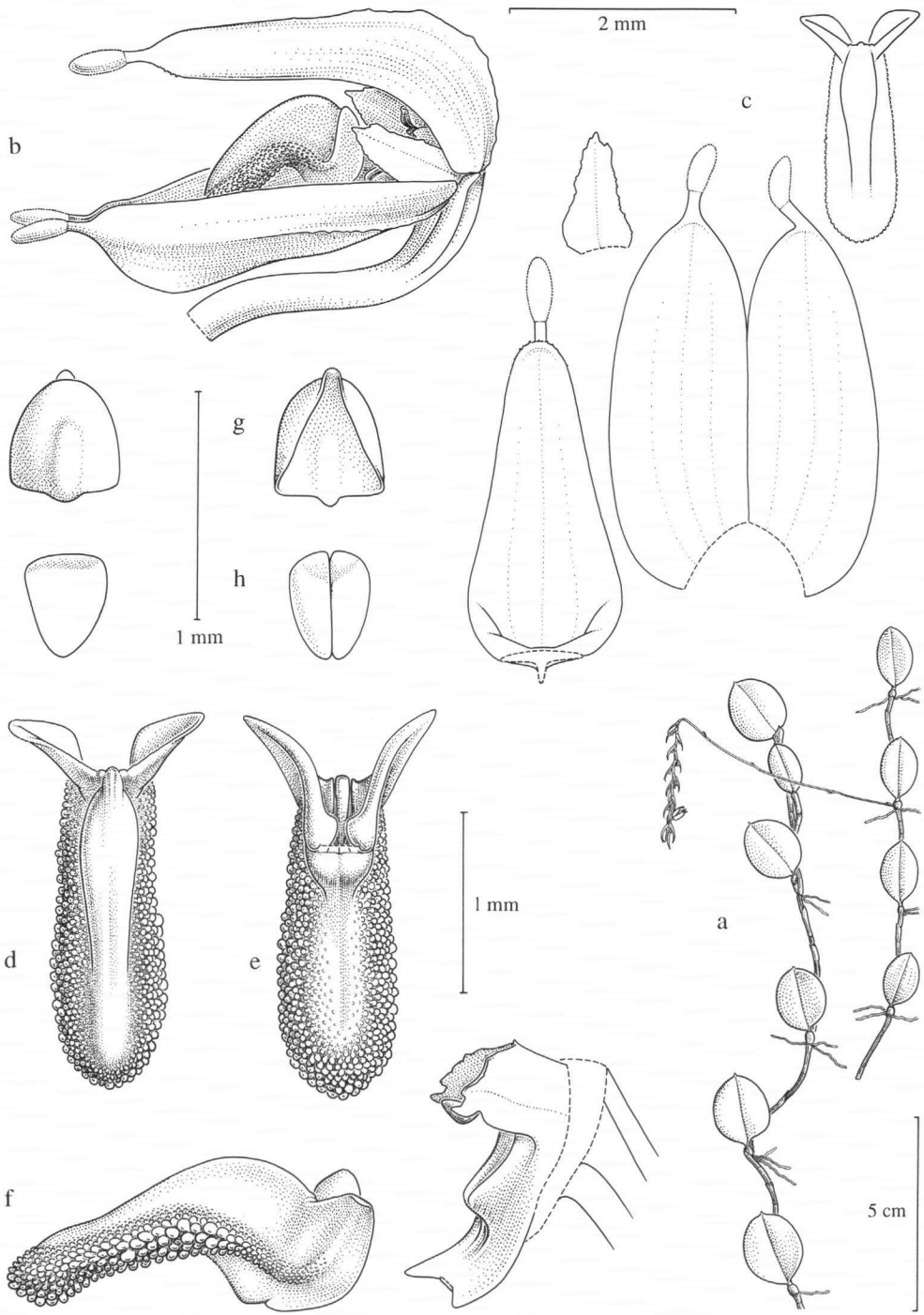

Fig. 45. *Bulbophyllum parabates* J.J. Vermeulen

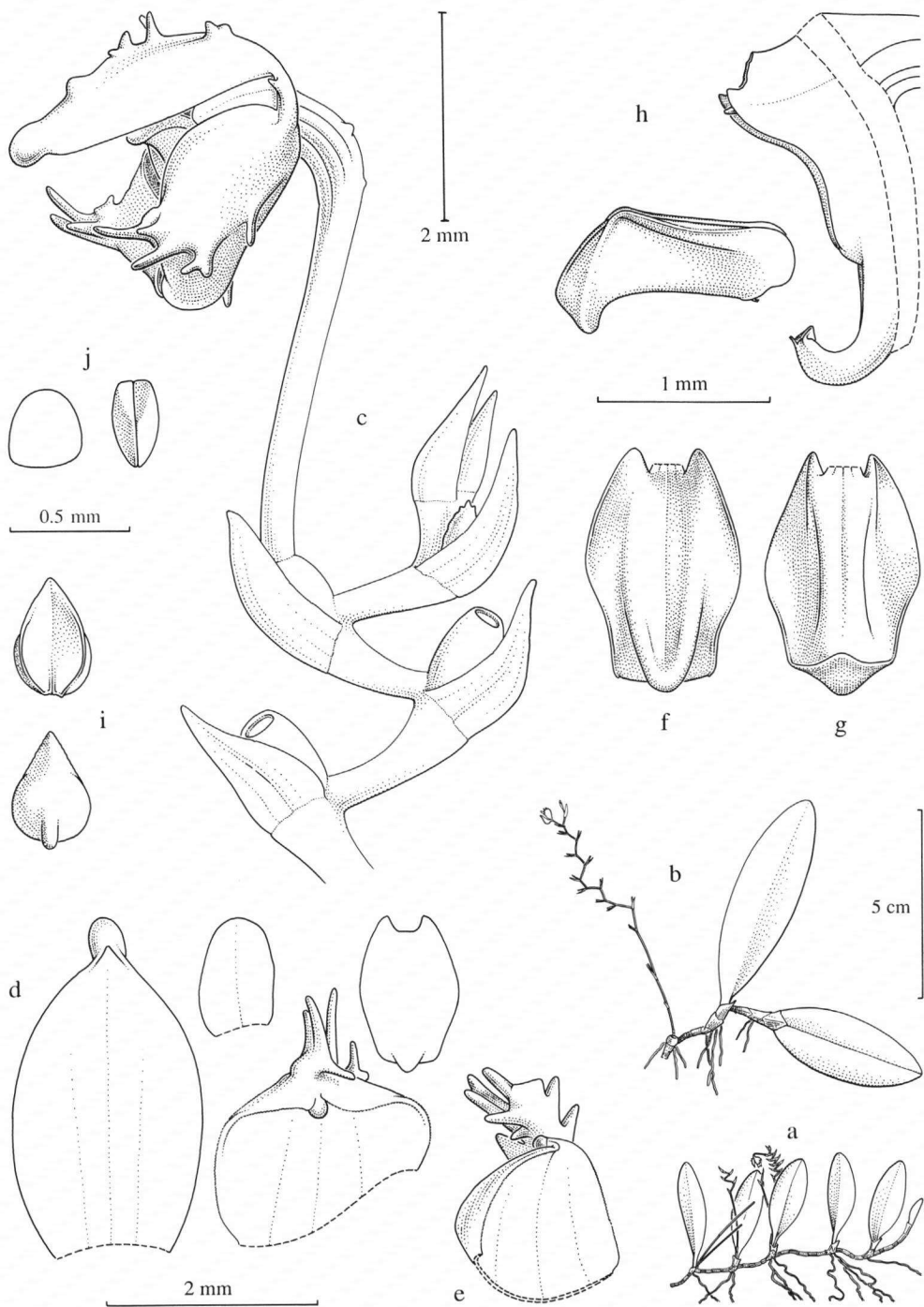

Fig. 46. *Bulbophyllum quasimodo* J.J. Vermeulen

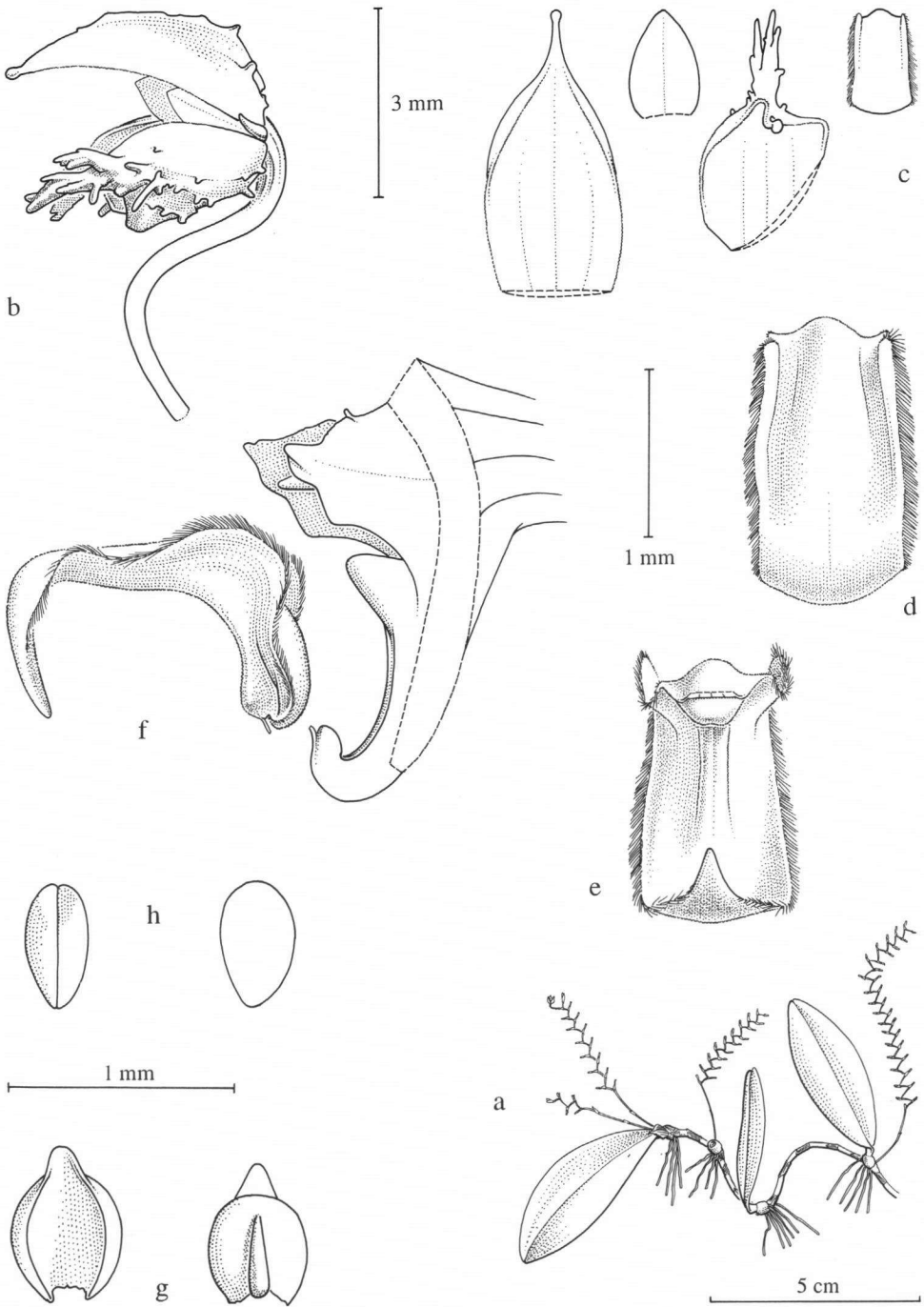

Fig. 47. *Bulbophyllum thersites* J.J. Vermeulen

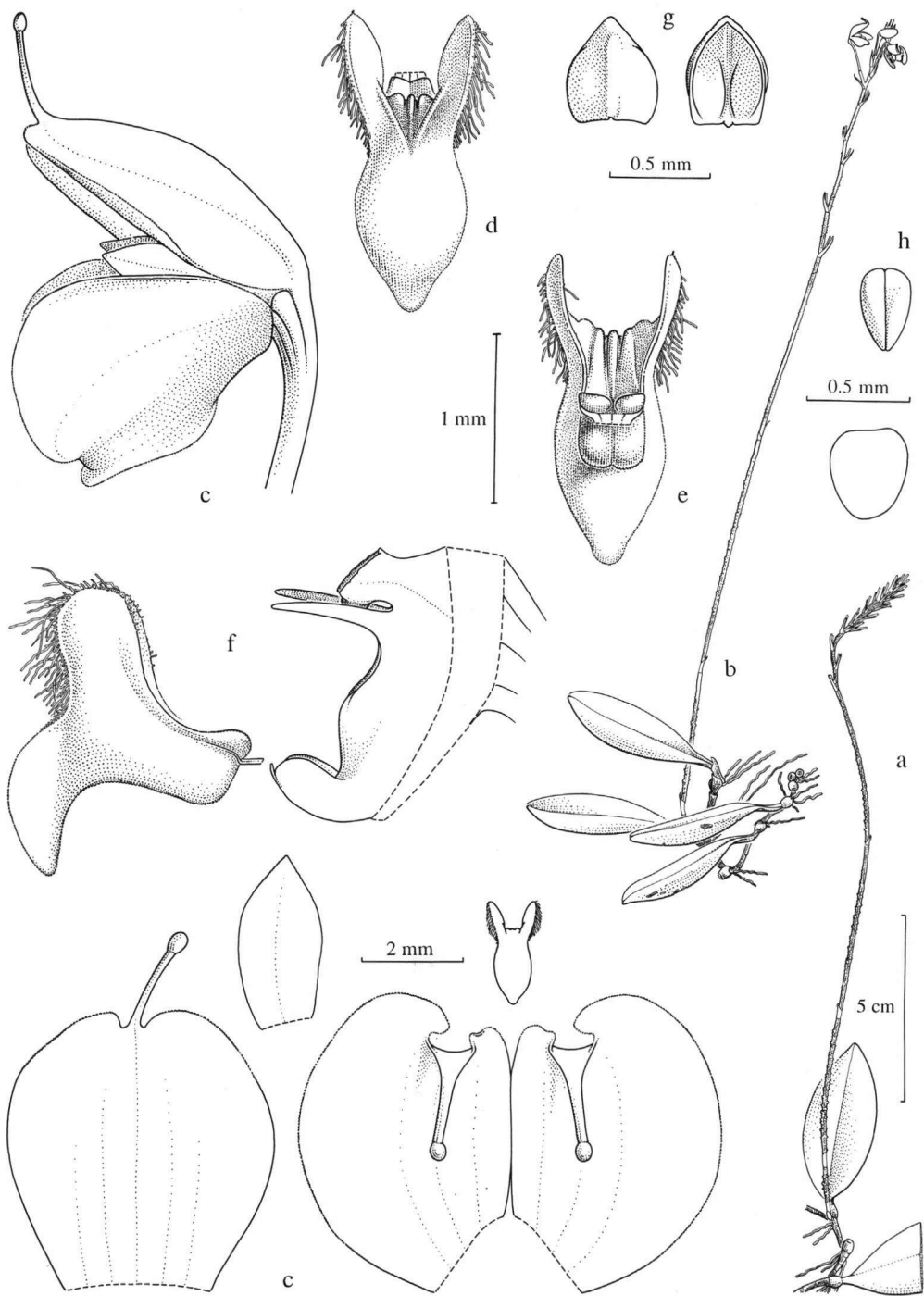

Fig. 48. *Bulbophyllum trachypus* Schltr.

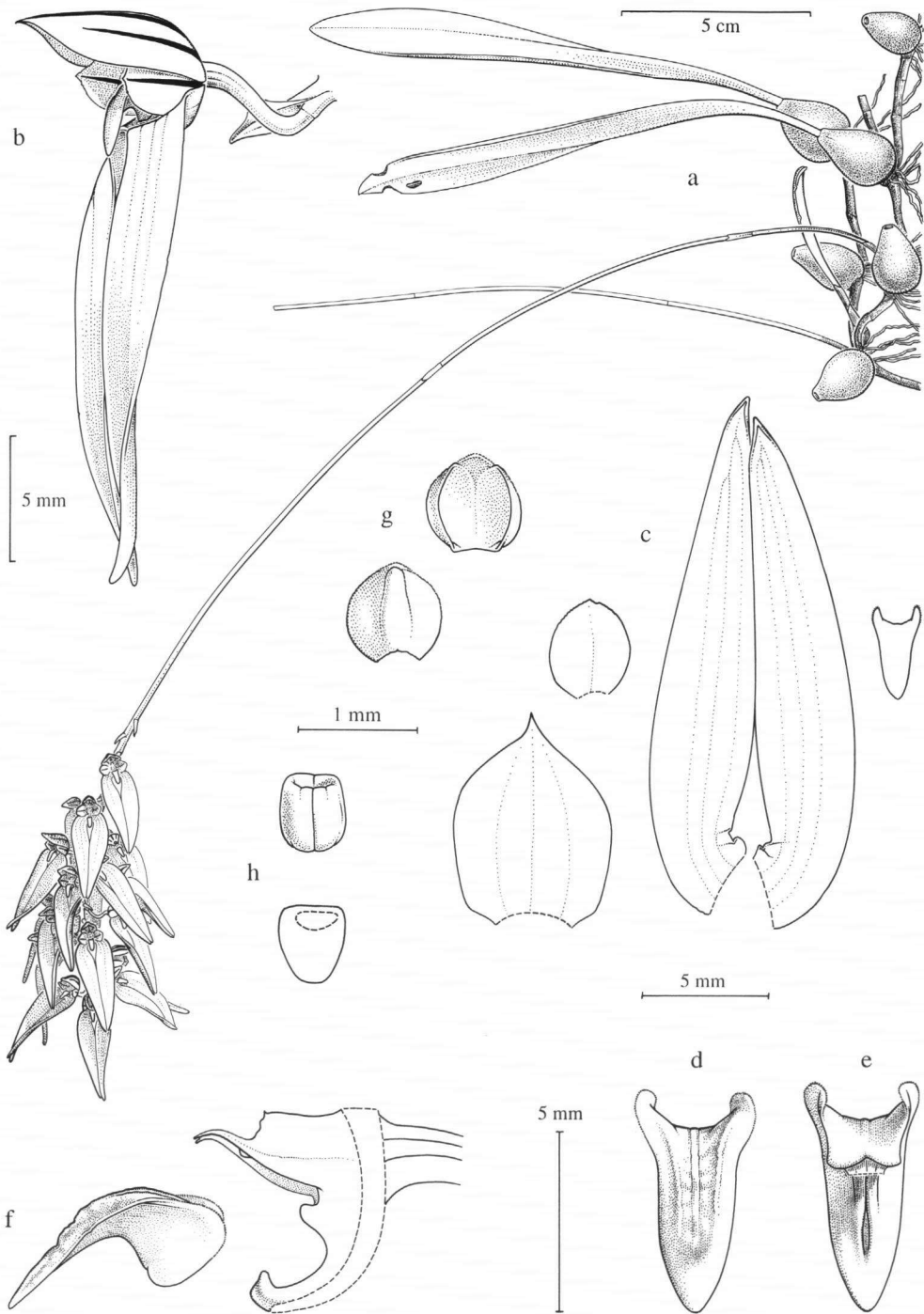

Fig. 49. *Bulbophyllum grammopoma* J.J. Vermeulen

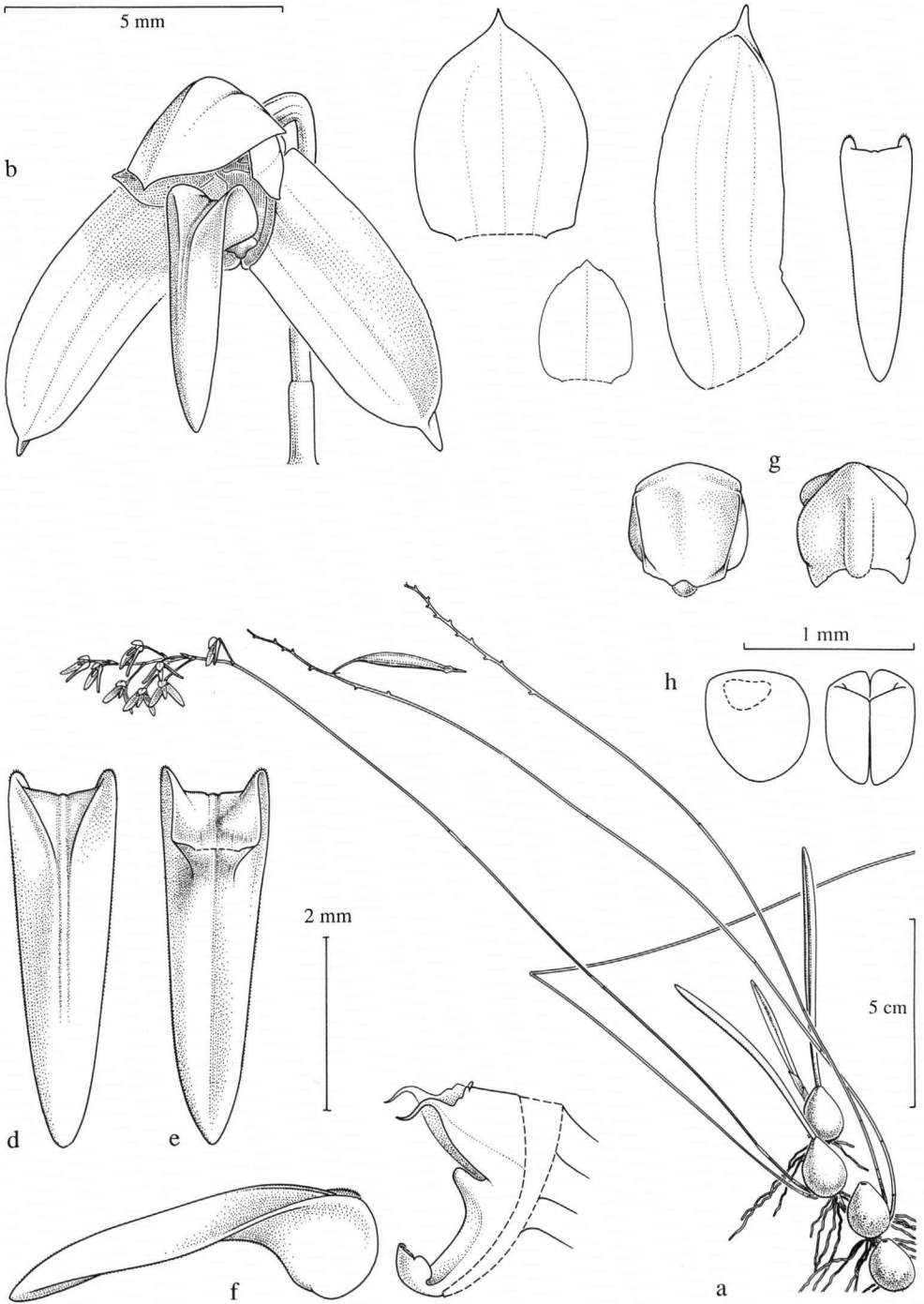

Fig. 50. *Bulbophyllum sceliphron* J.J. Vermeulen

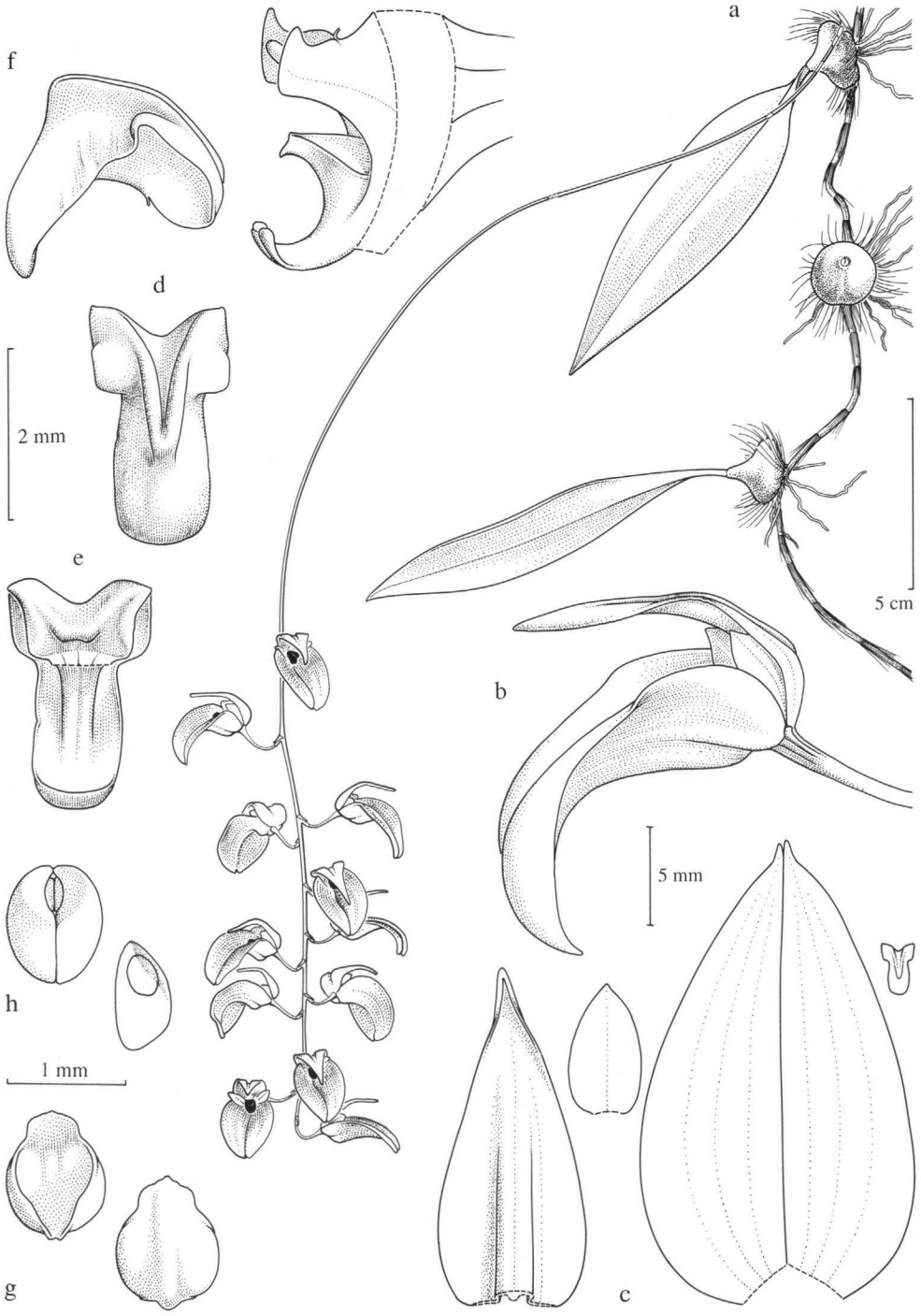

Fig. 51. *Bulbophyllum callichroma* Schltr.

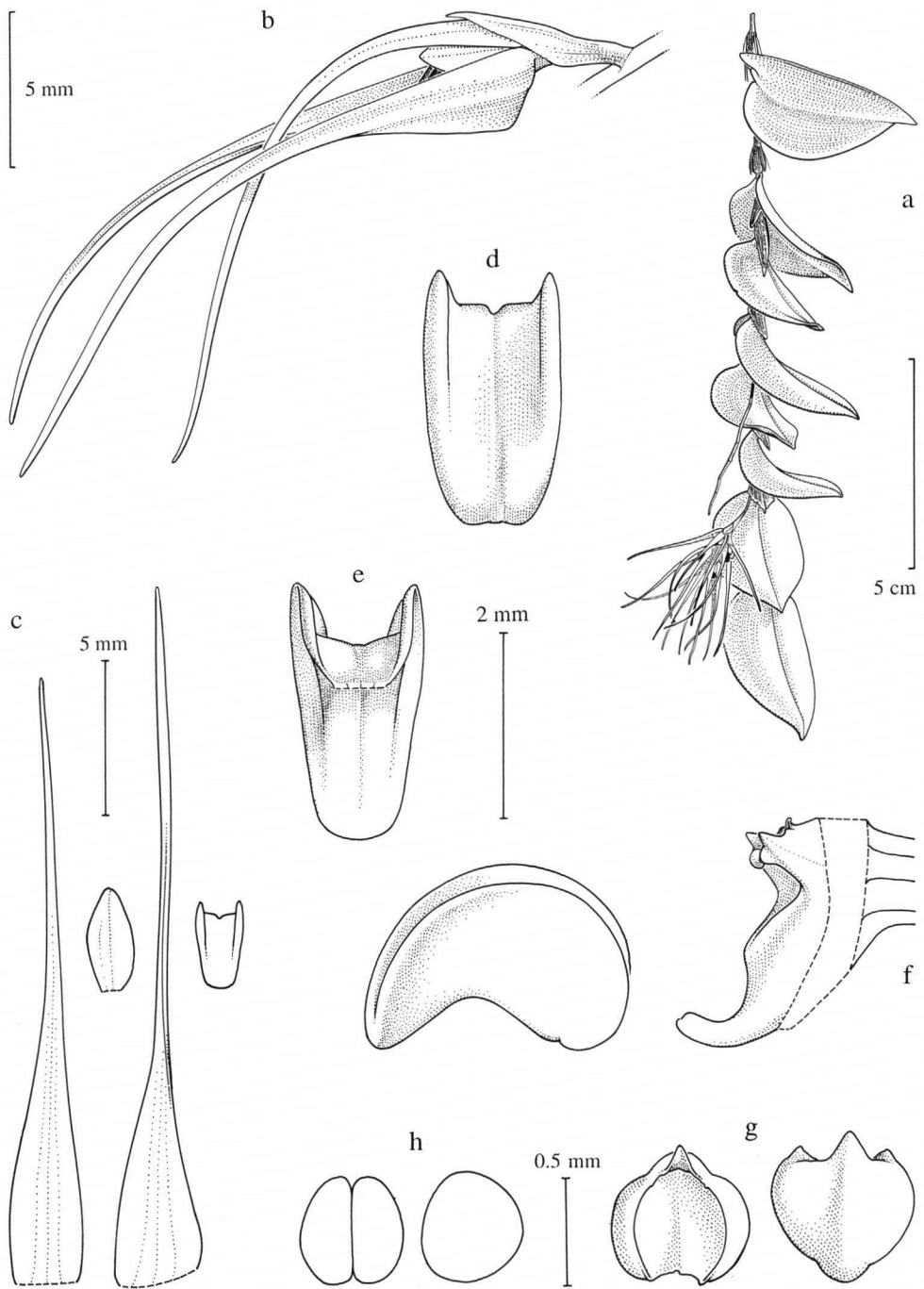

Fig. 52. *Bulbophyllum cardiophyllum* J.J. Vermeulen

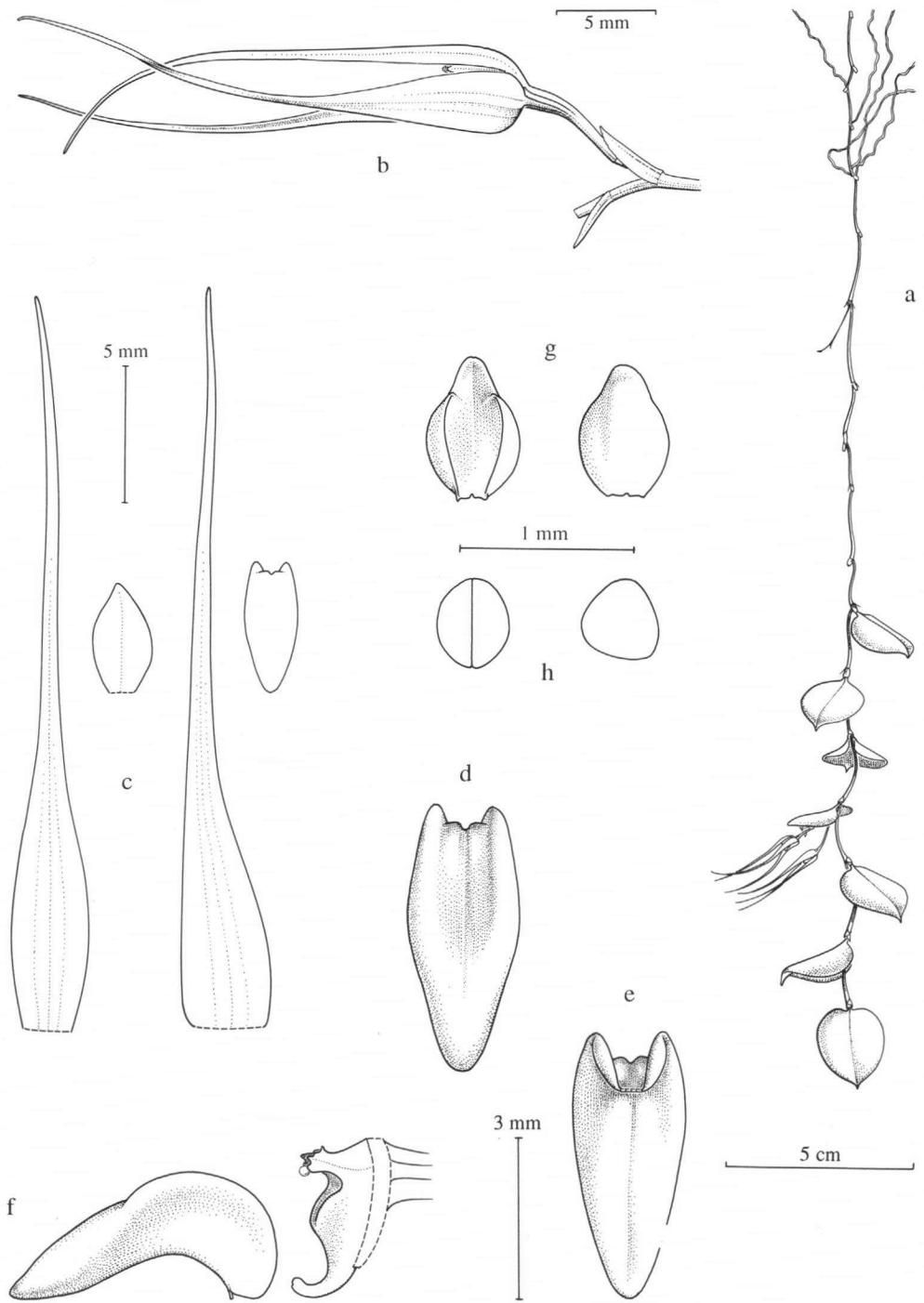

Fig. 53. *Bulbophyllum cateurum* J.J. Vermeulen

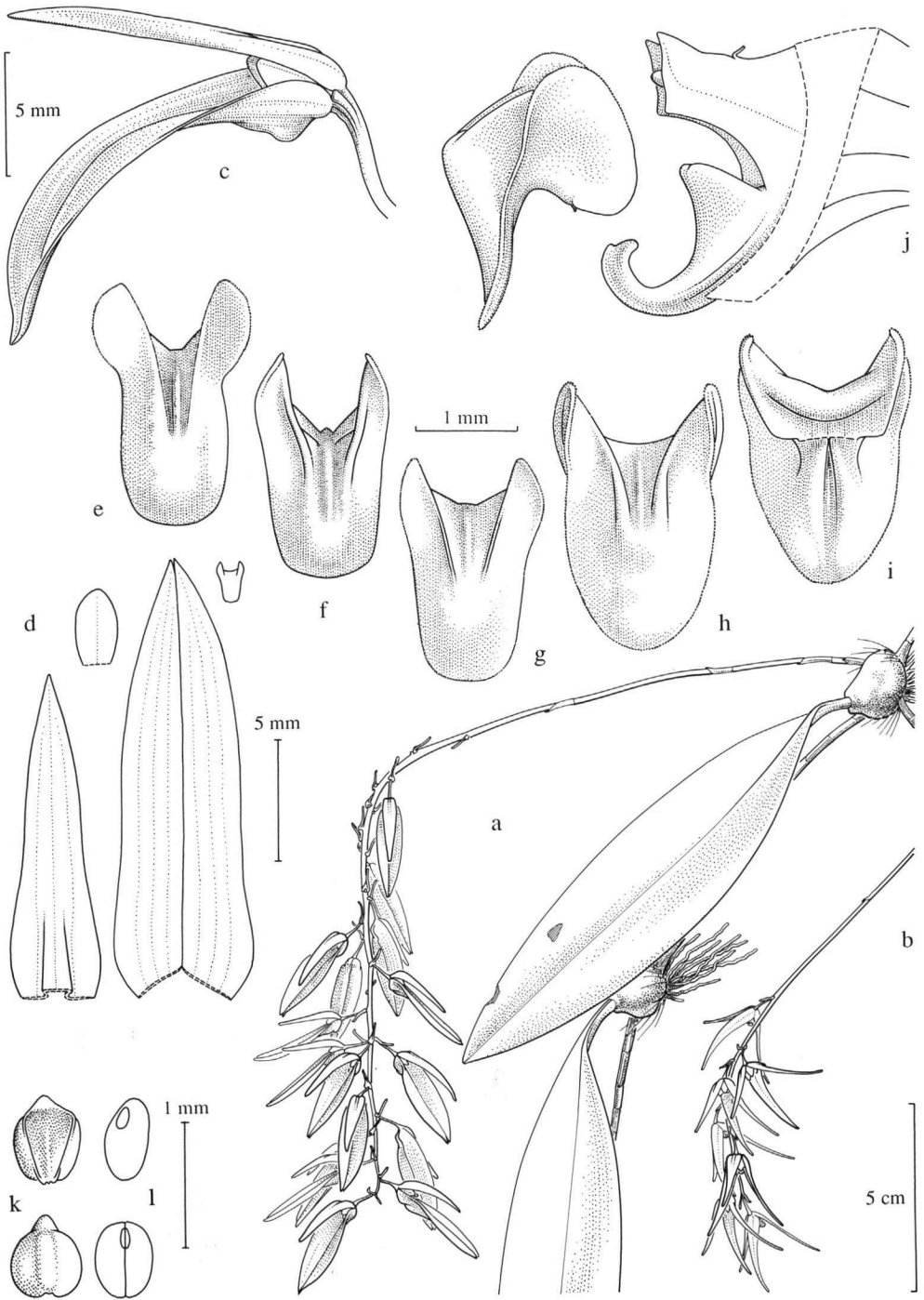

Fig. 54. *Bulbophyllum chloranthum* Schltr.

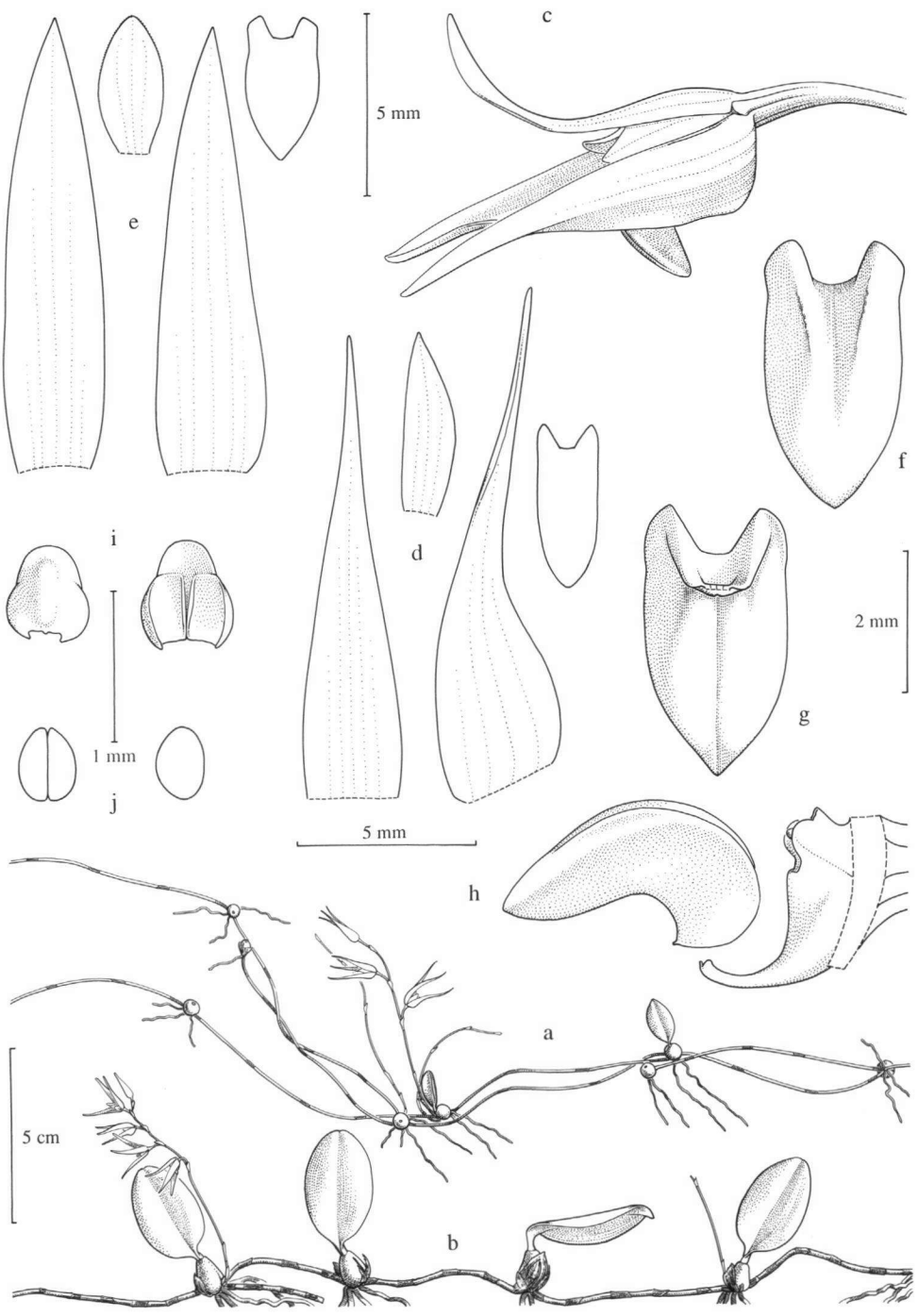

Fig. 55. *Bulbophyllum dekokkii* J.J. Smith

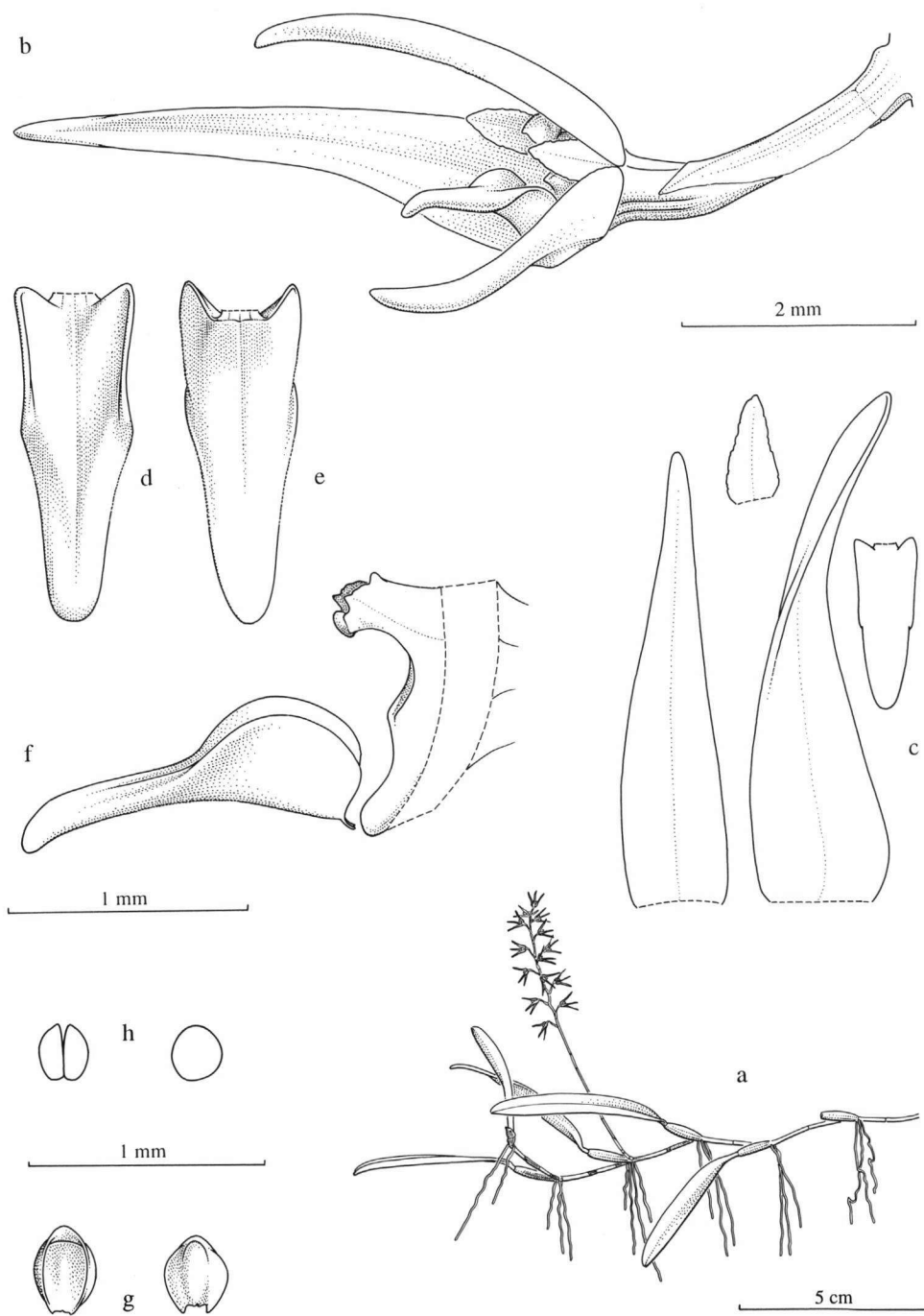

Fig. 56. *Bulbophyllum dendrochiloides* Schltr.

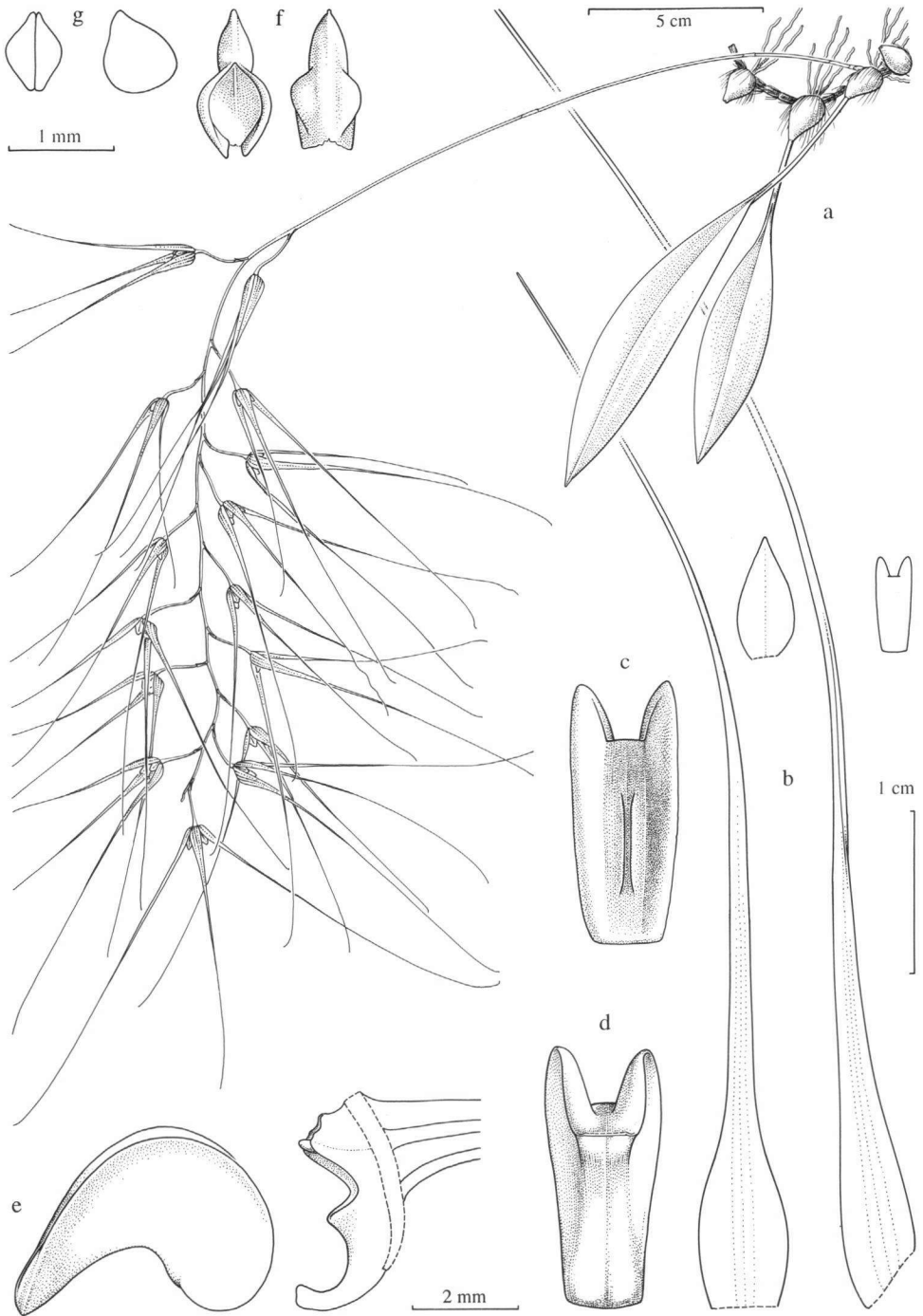

Fig. 57. *Bulbophyllum fonsflorum* J.J. Vermeulen

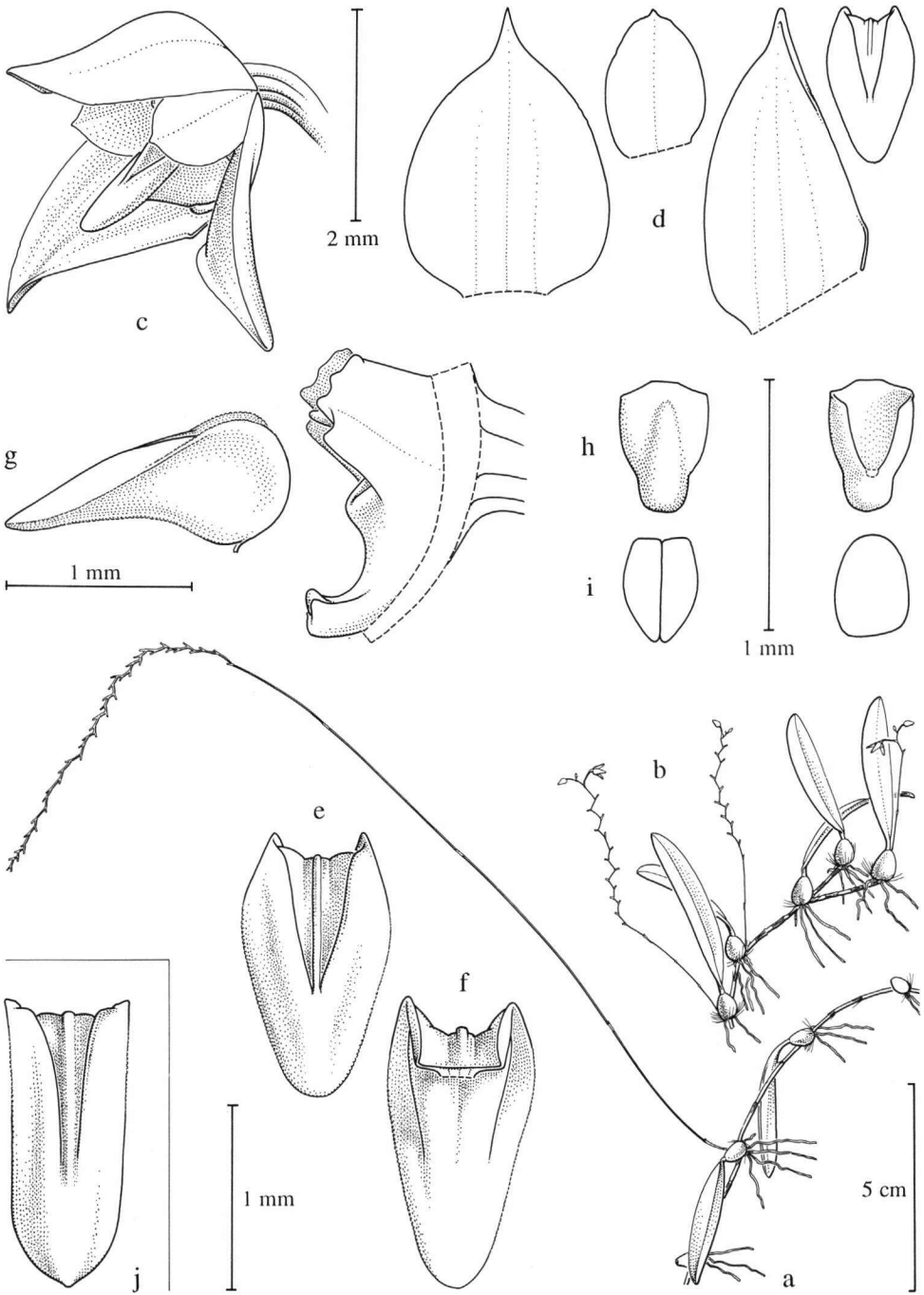

Fig. 58. *Bulbophyllum graciliscapum* Schltr. (a–i); *B. orbiculare* J.J. Smith subsp. *orbiculare* (j)

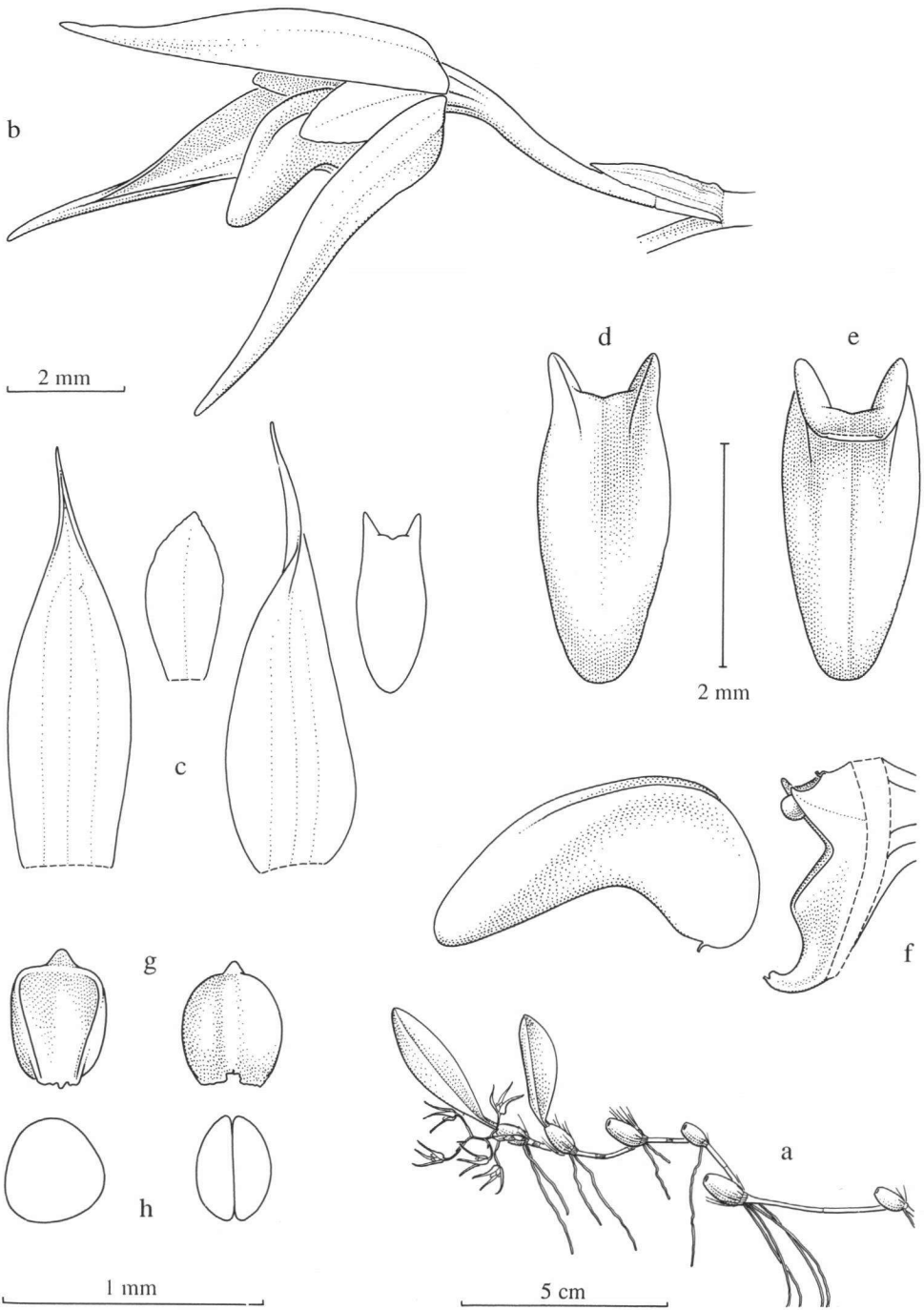

Fig. 59. *Bulbophyllum kaniense* Schltr.

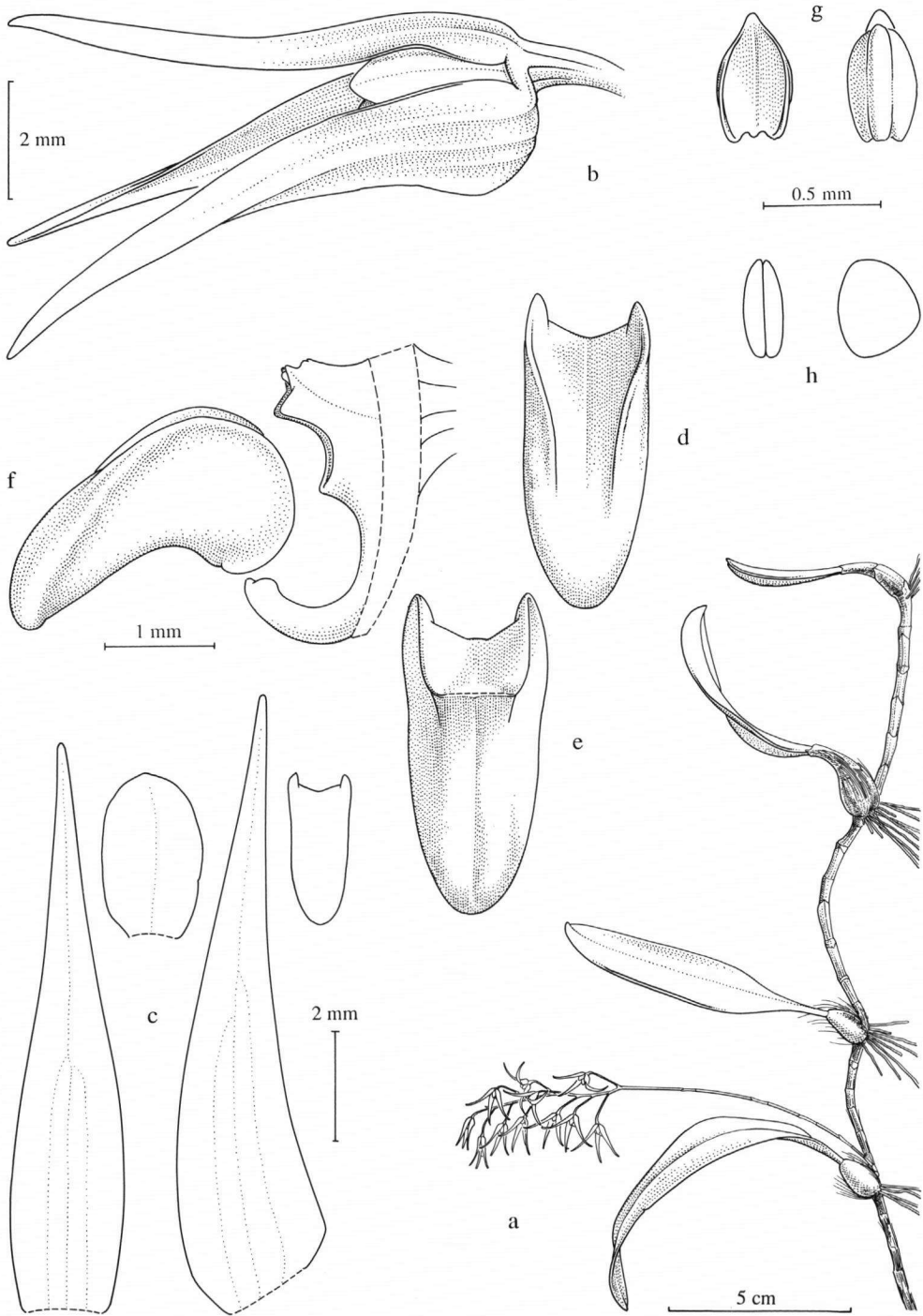

Fig. 60. *Bulbophyllum levatii* Kränzlin subsp. *levatii*

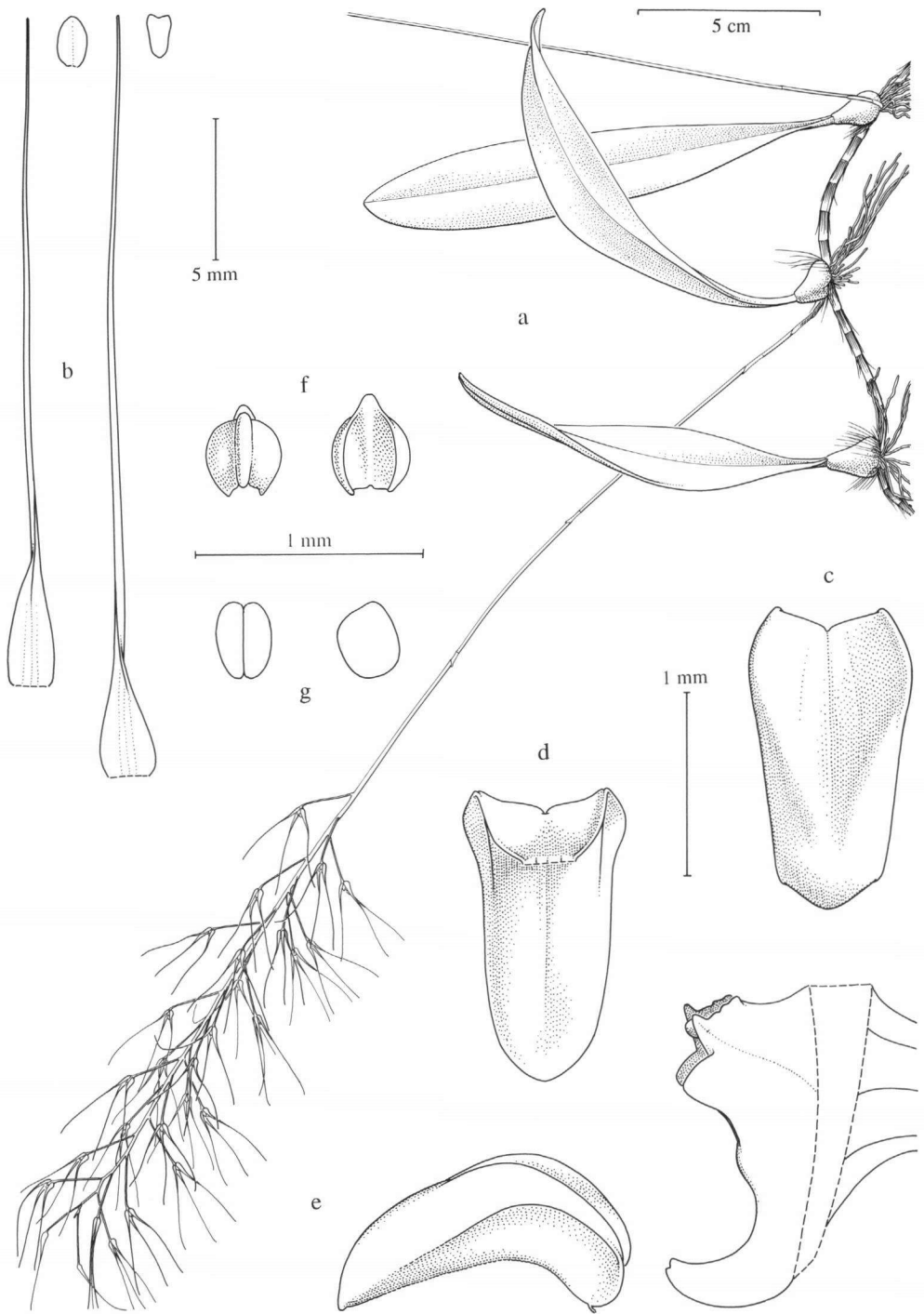

Fig. 61. *Bulbophyllum levatii* Kränzlin subsp. *mischanthum* J.J. Vermeulen

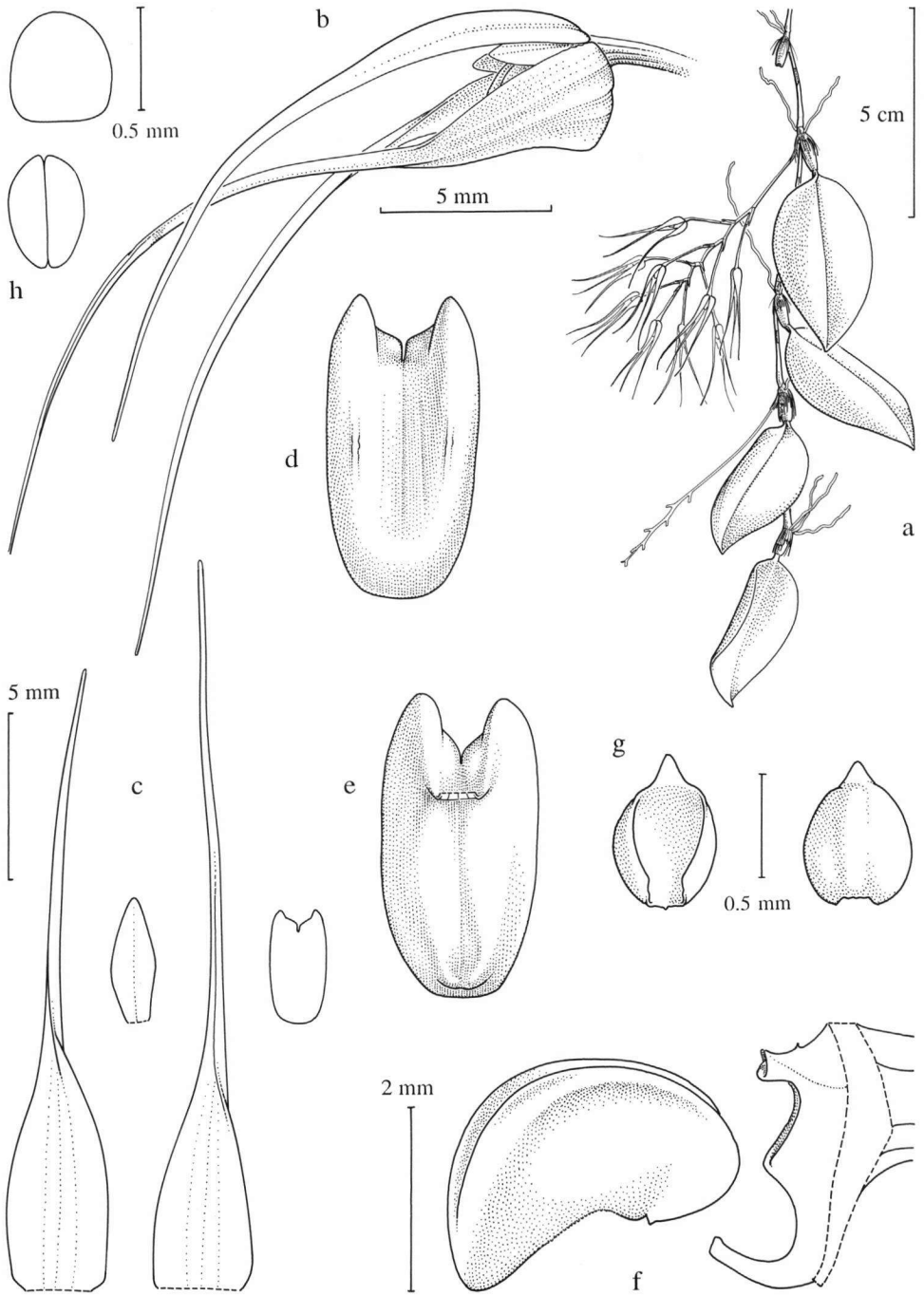

Fig. 62. *Bulbophyllum macrourum* Schltr.

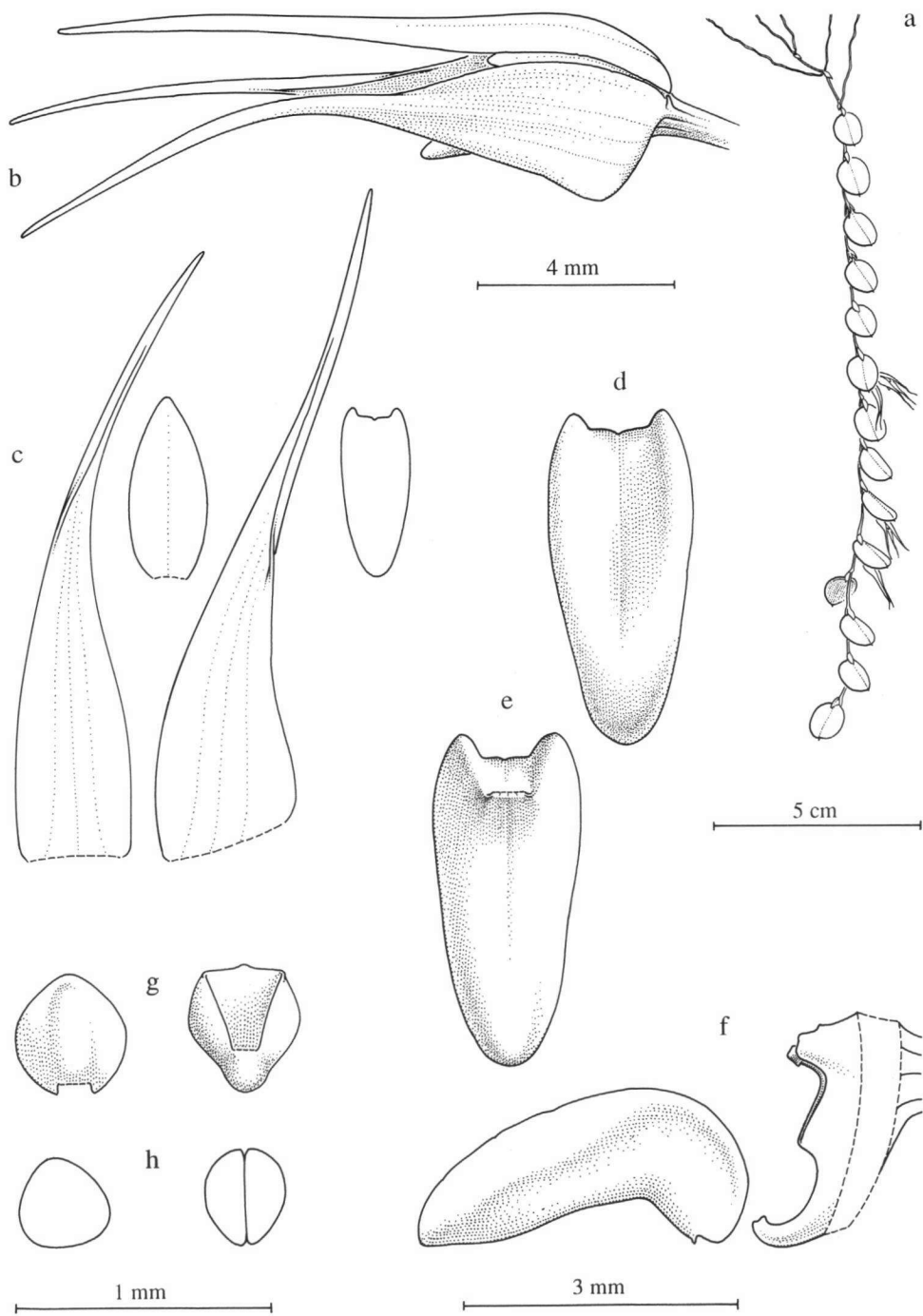

Fig. 63. *Bulbophyllum mulderae* J.J. Vermeulen

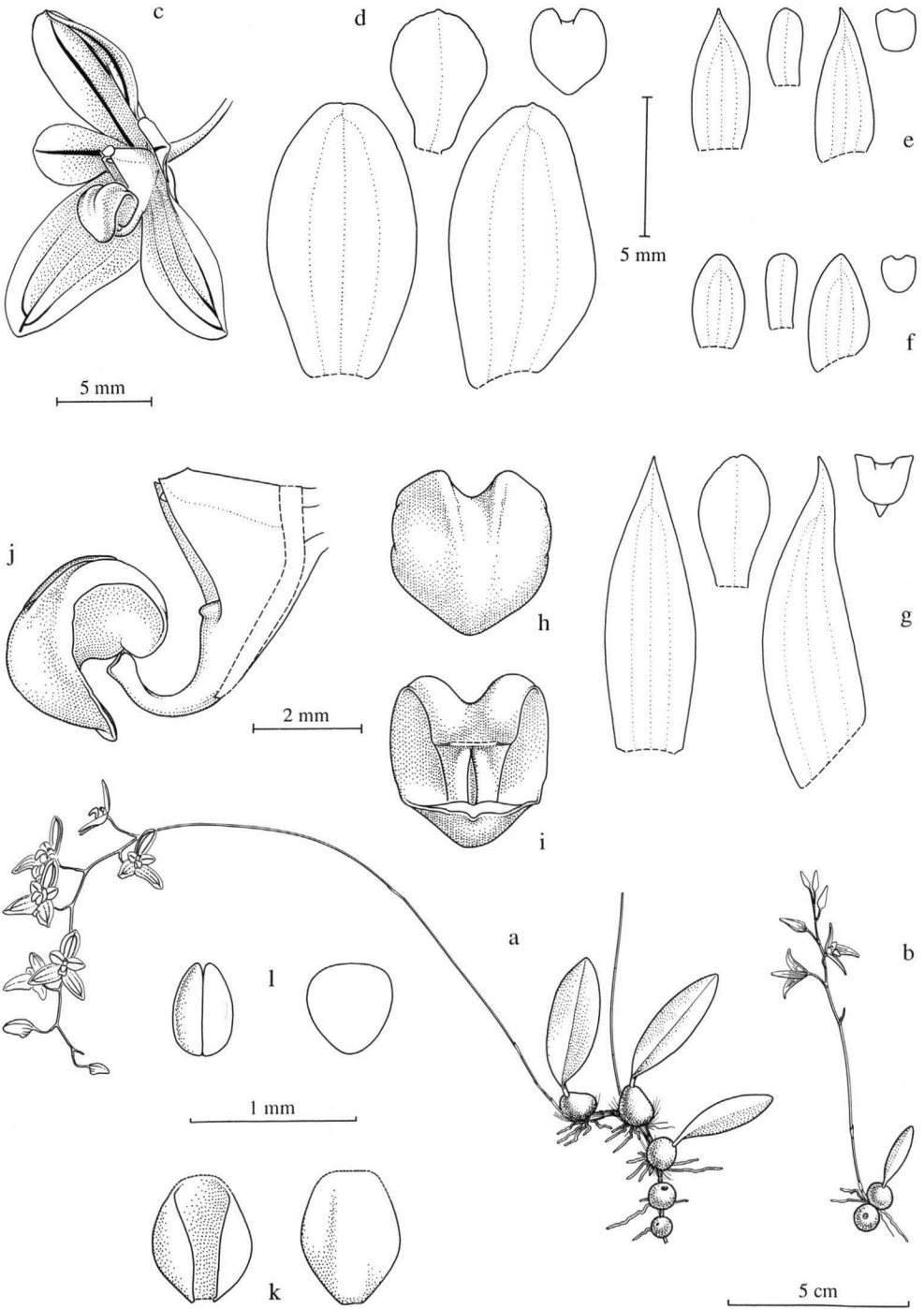

Fig. 64. *Bulbophyllum muscicola* Schltr.

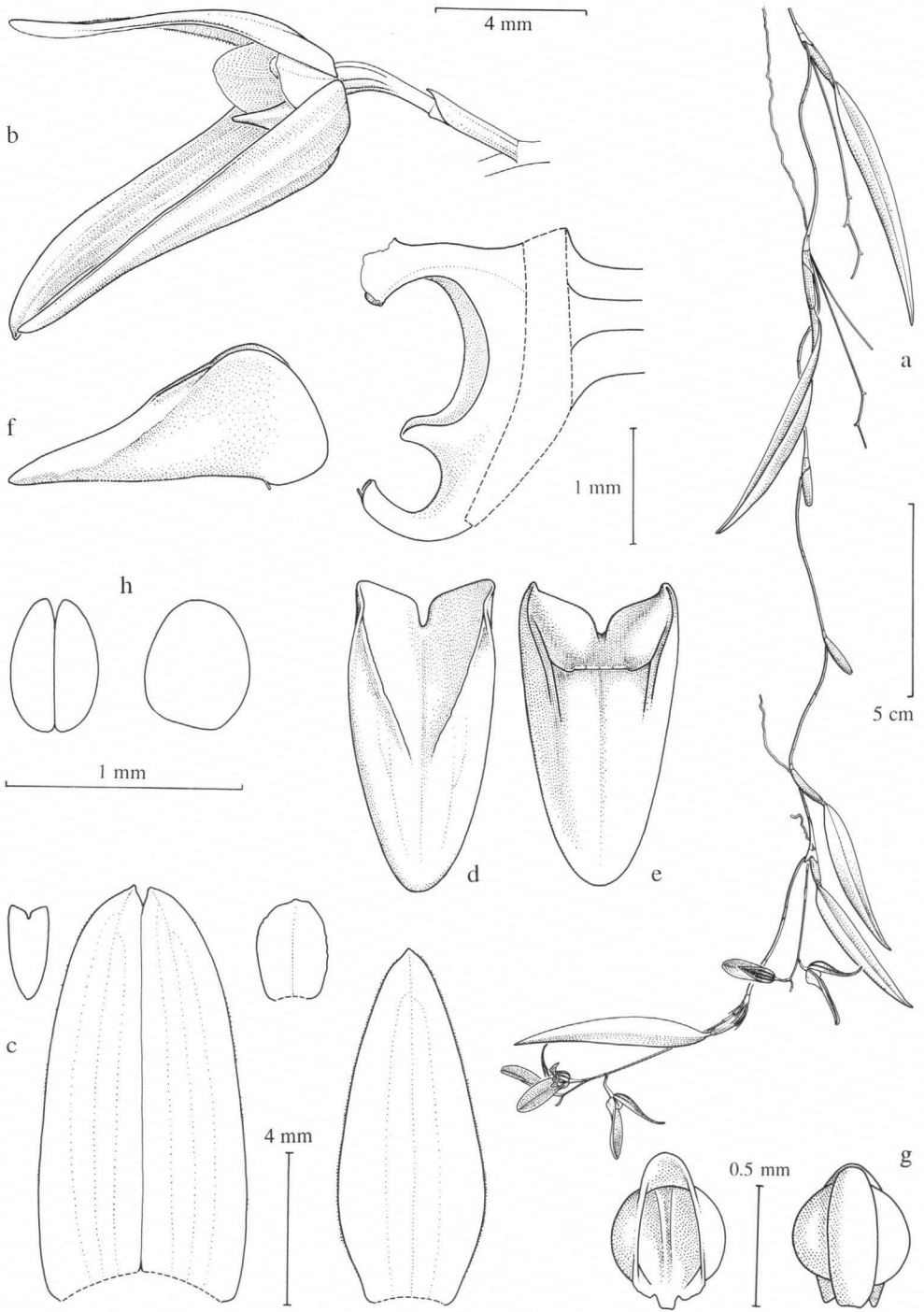

Fig. 65. *Bulbophyllum myon* J.J. Vermeulen

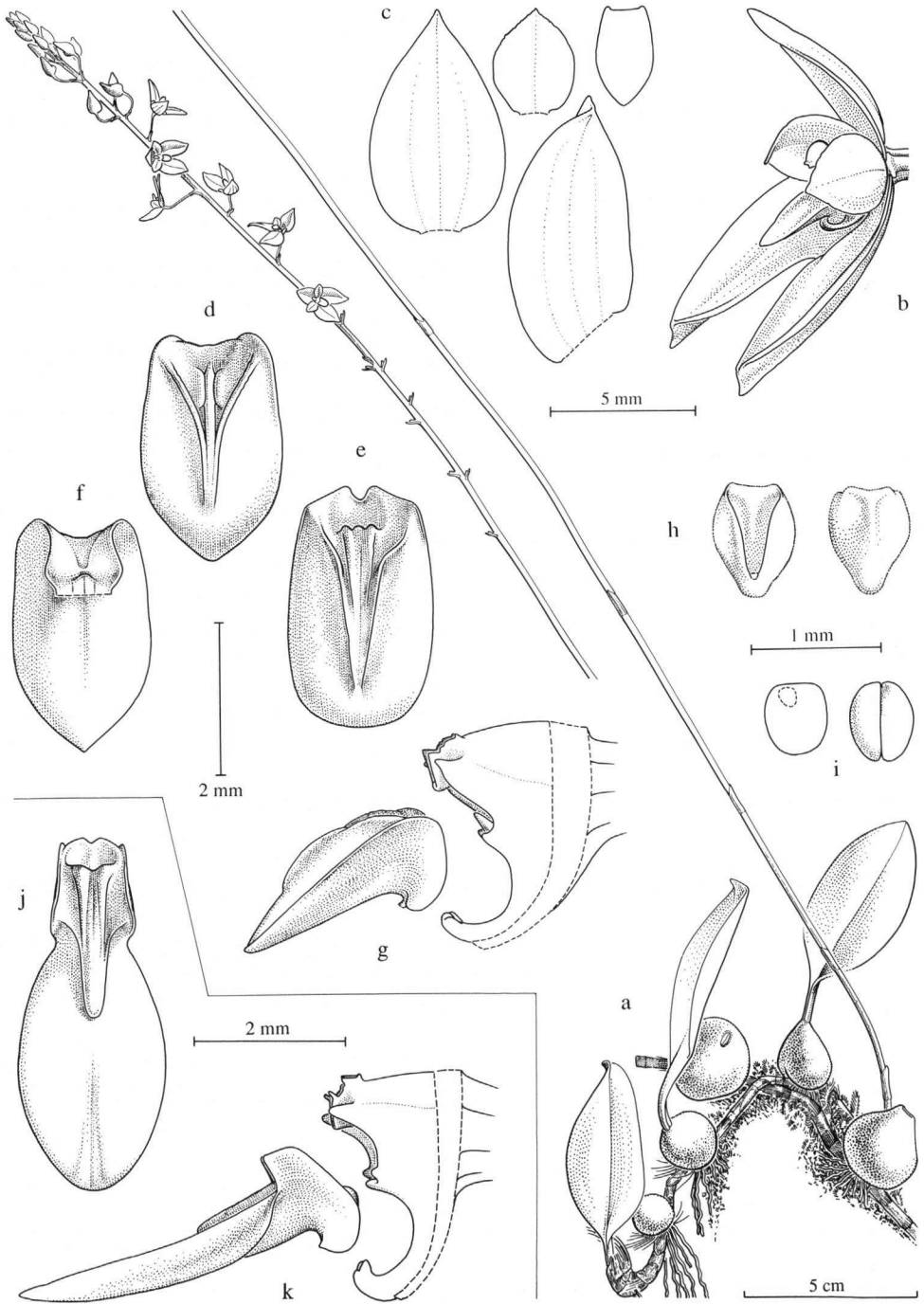

Fig. 66. *Bulbophyllum olivinum* J.J. Smith subsp. *olivinum* (a–i);
subsp. *linguiferum* J.J. Vermeulen (j, k)

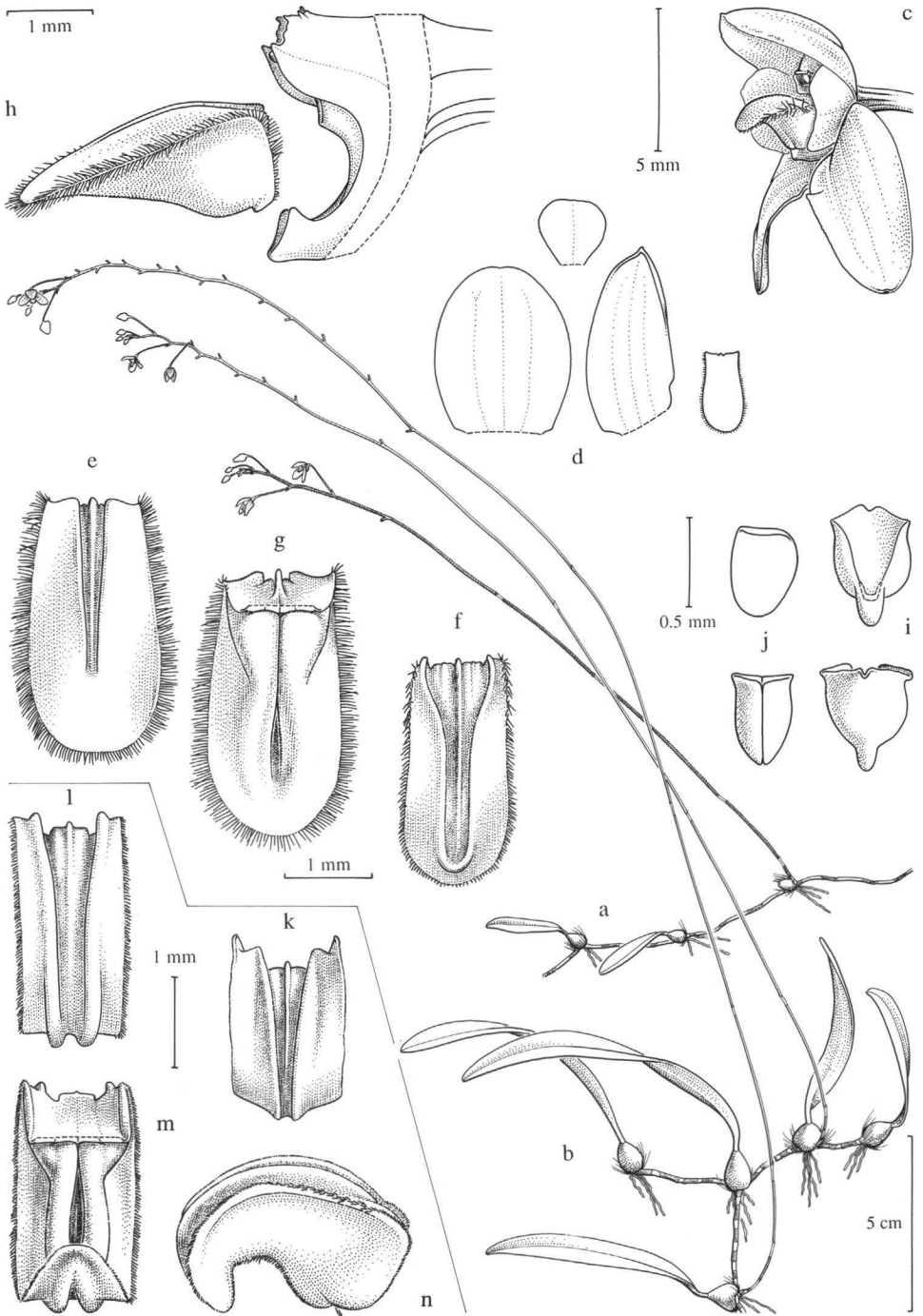

Fig. 67. *Bulbophyllum orbiculare* J.J. Smith subsp. *orbiculare* (a–j);
subsp. *cassideum* (J.J. Smith) J.J. Vermeulen (k–n)

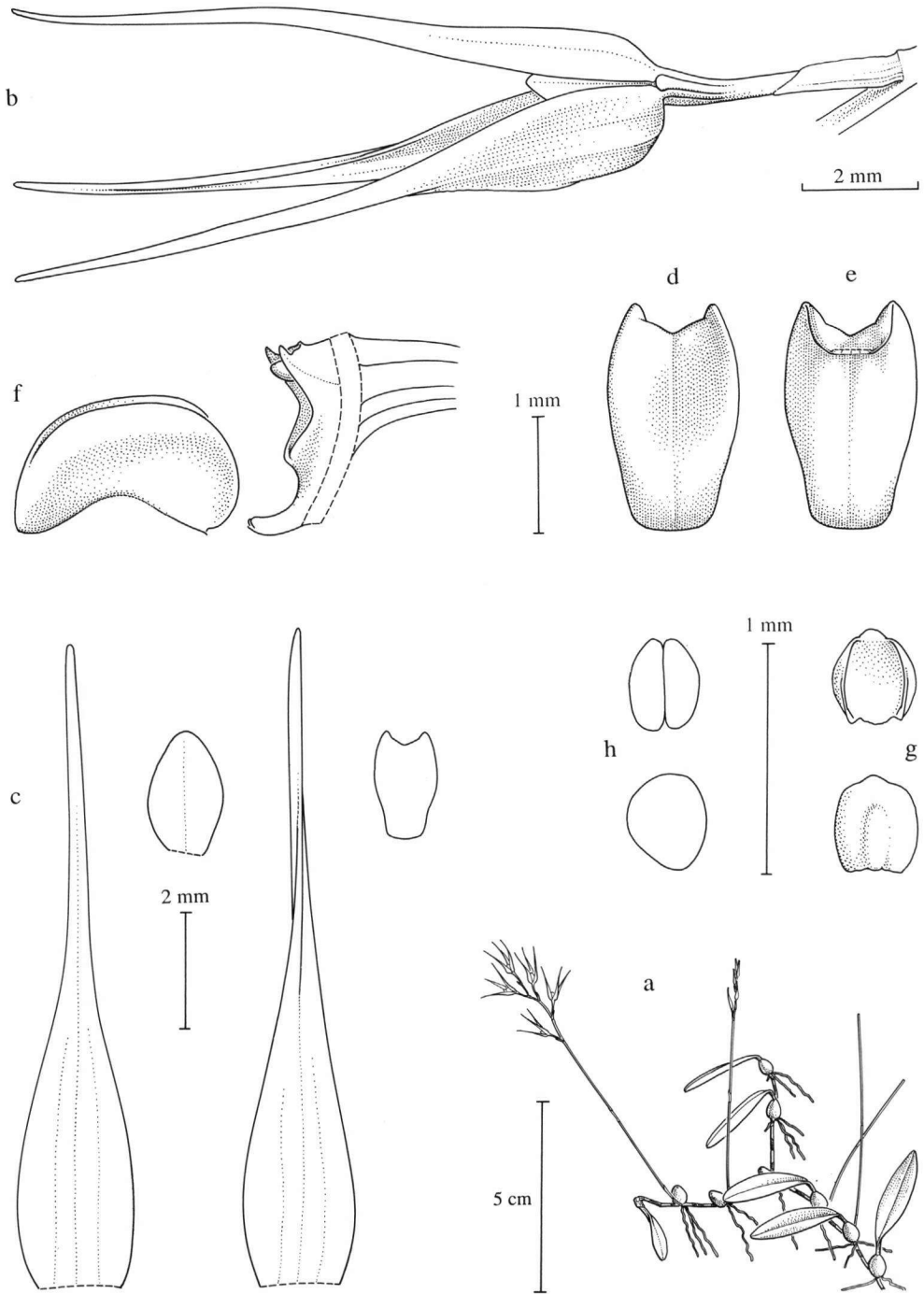

Fig. 68. *Bulbophyllum oreodoxa* Schltr.

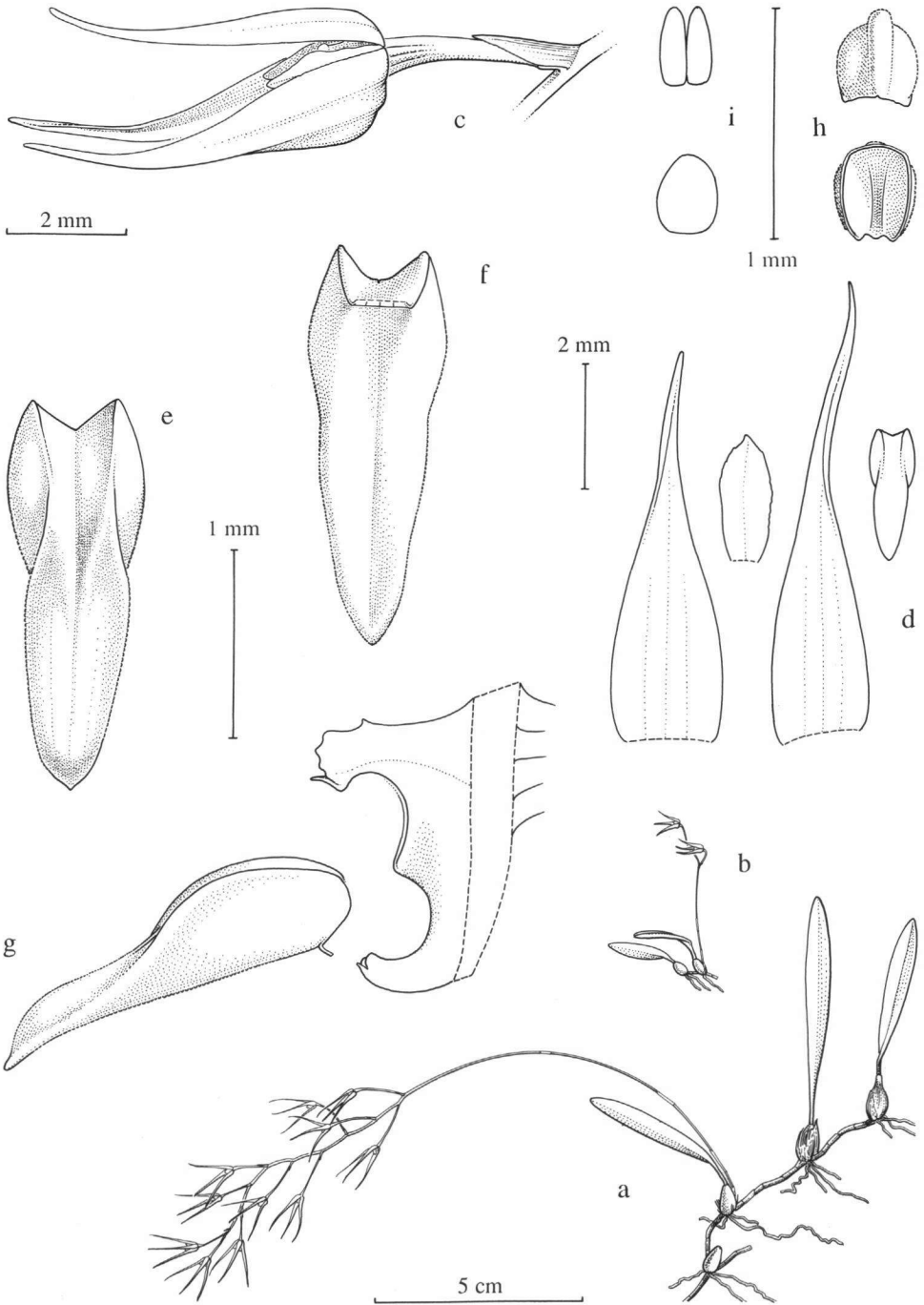

Fig. 69. *Bulbophyllum phormion* J.J. Vermeulen

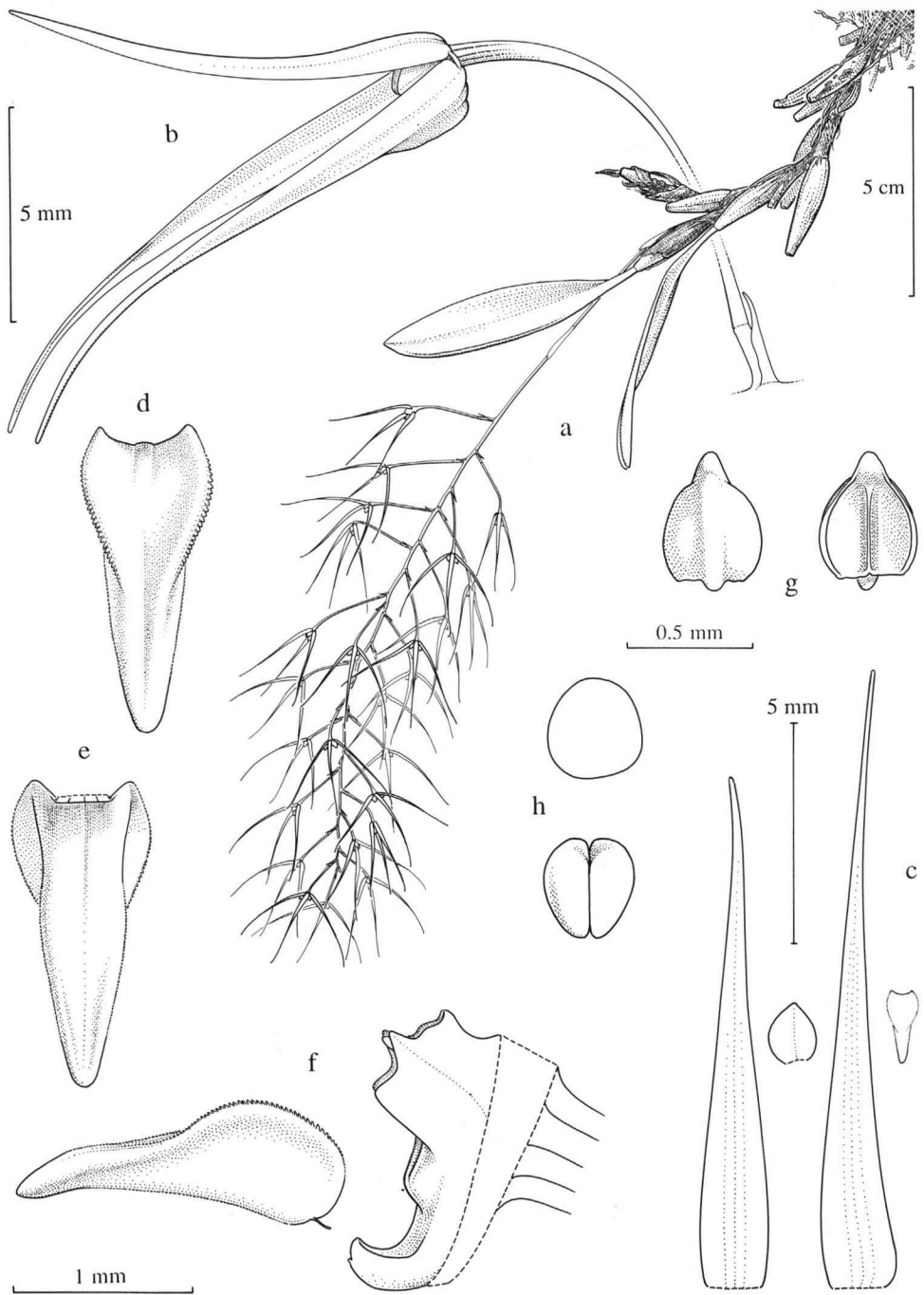

Fig. 70. *Bulbophyllum pidacanthum* J.J. Vermeulen

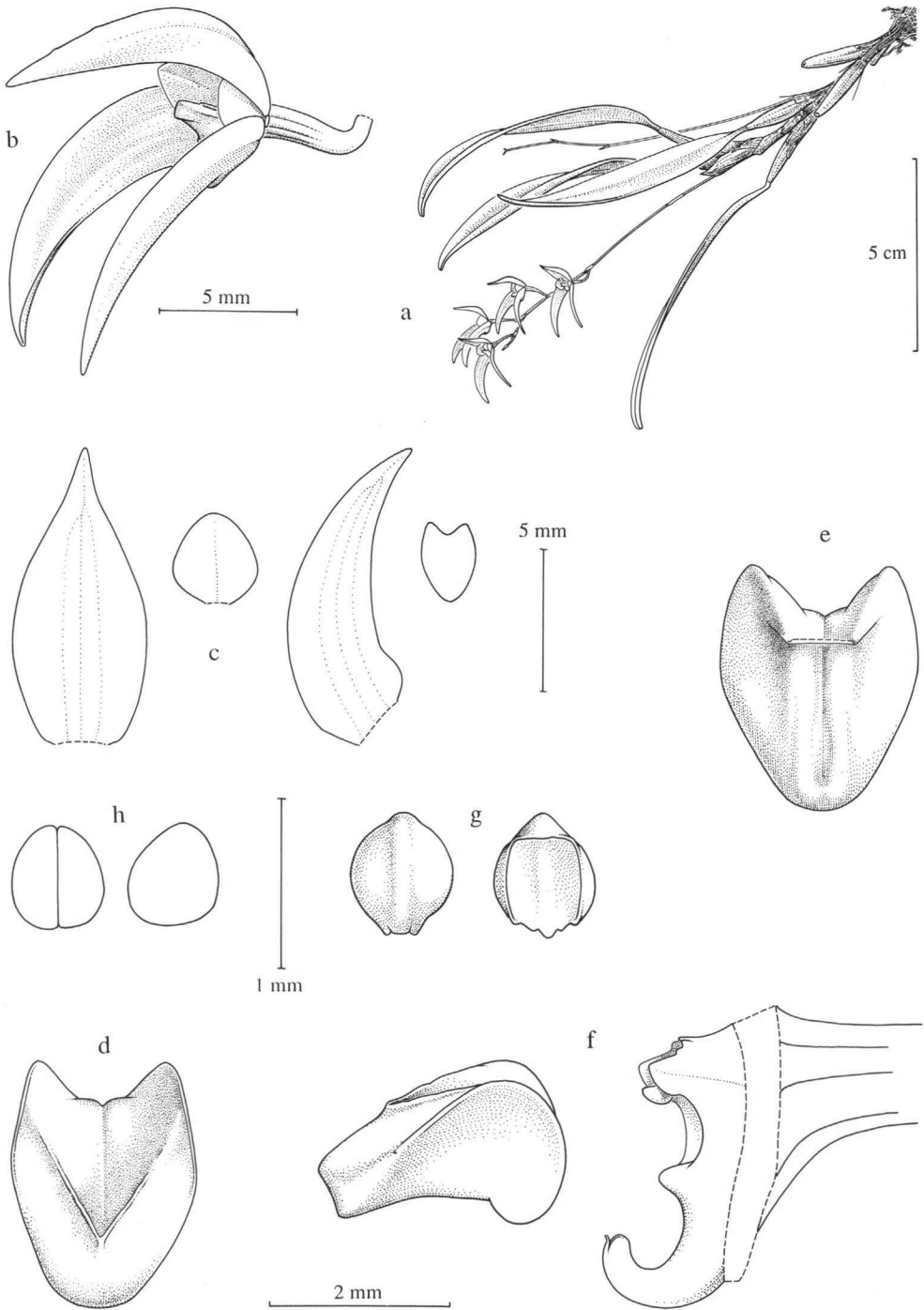

Fig. 71. *Bulbophyllum scopa* J.J. Vermeulen

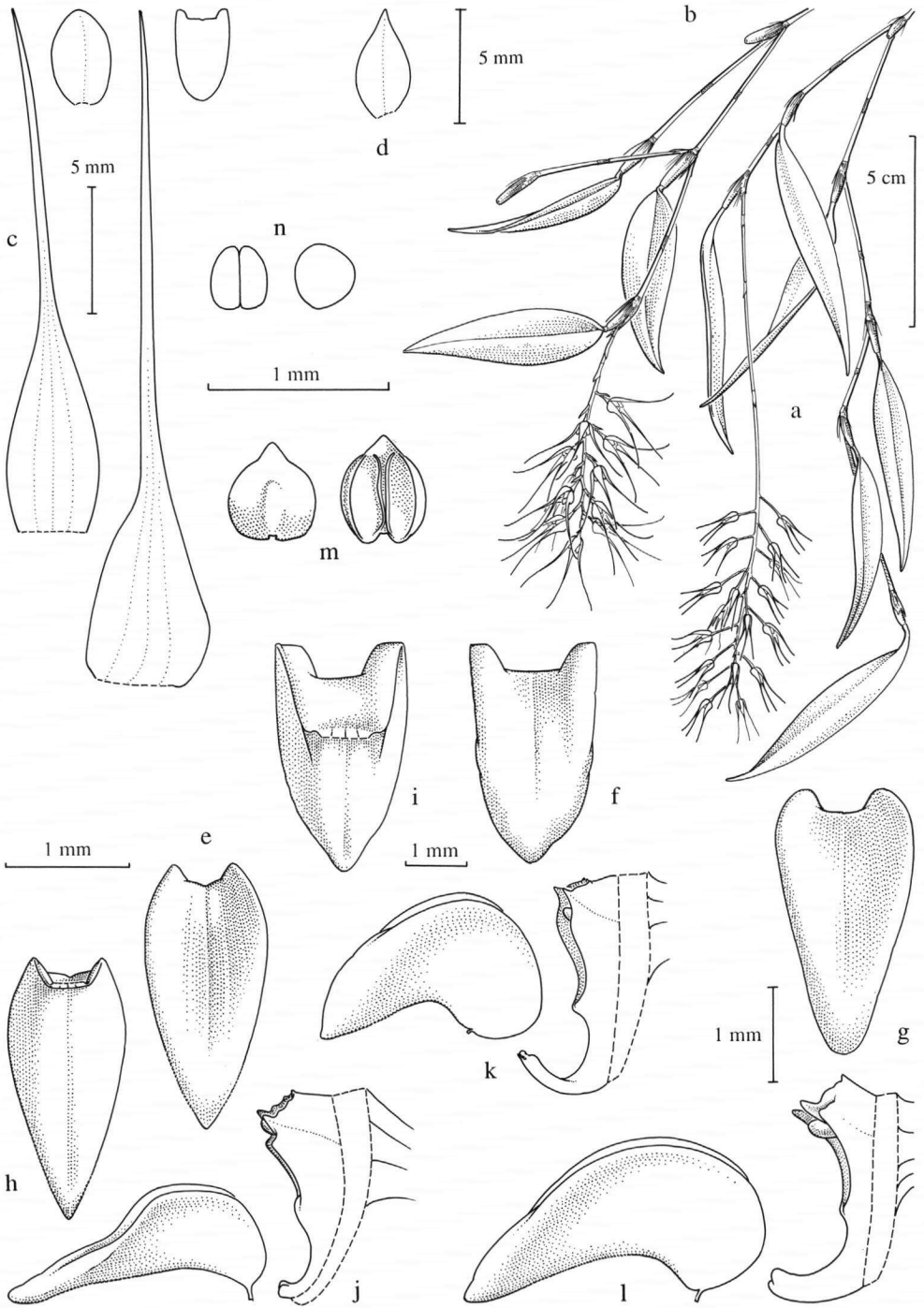

Fig. 72. *Bulbophyllum trifilum* J.J. Smith subsp. *trifilum*

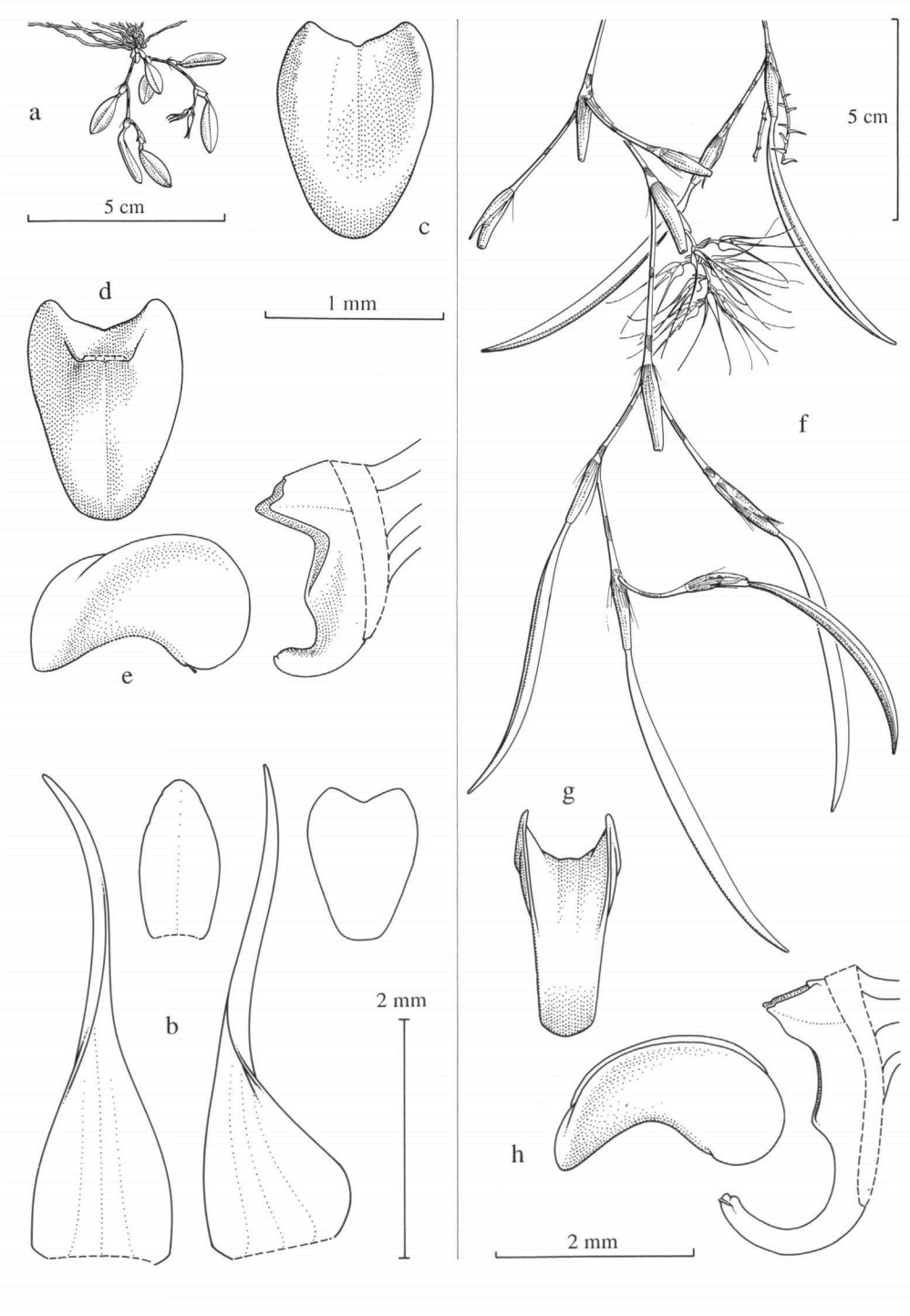

Fig. 73. *Bulbophyllum trifilum* J.J. Smith subsp. *trifilum* (a–e);
subsp. *filisepalum* (J.J. Smith) J.J. Vermeulen (f–h)

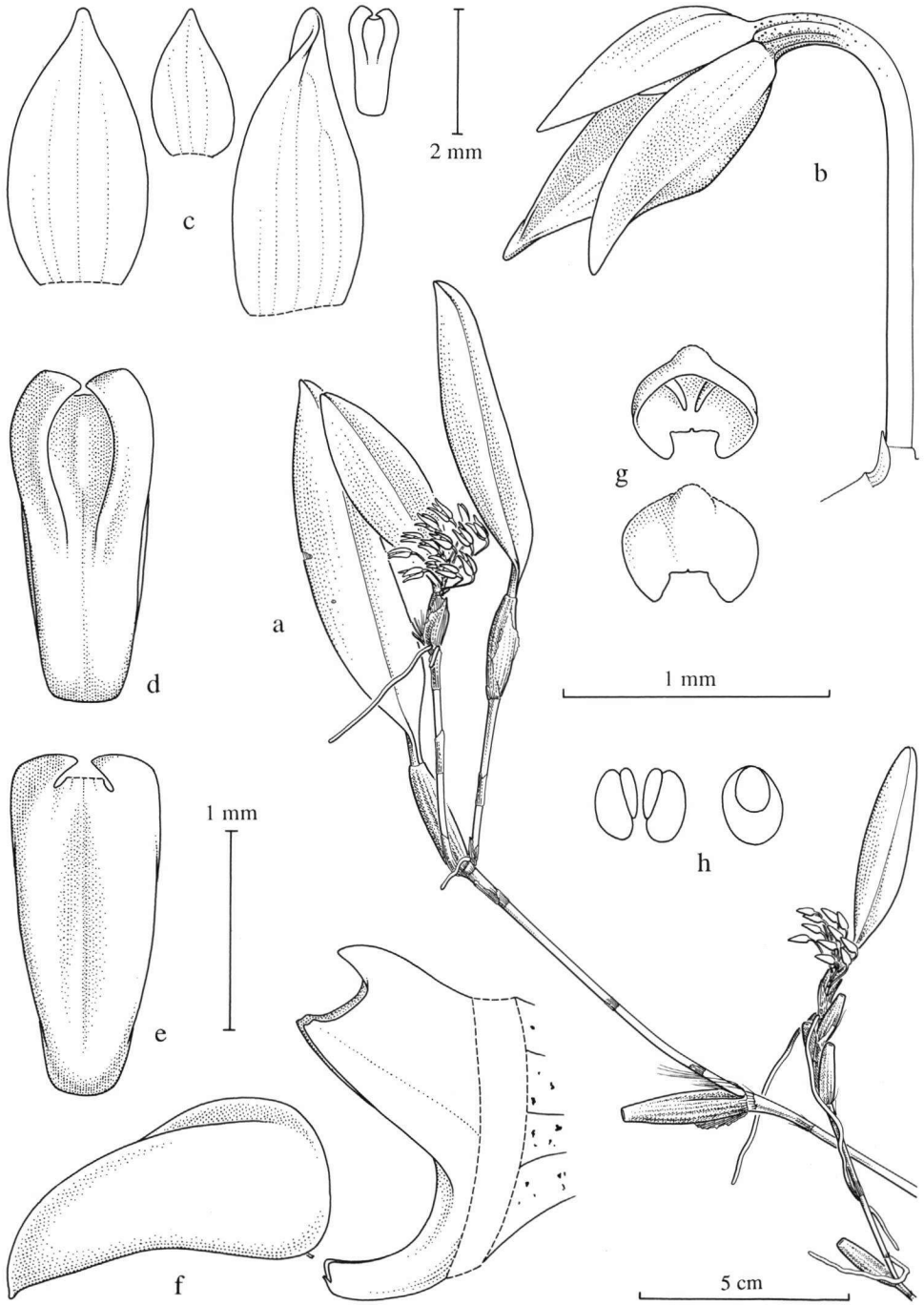

Fig. 74. *Bulbophyllum desmotrichoides* Schltr.

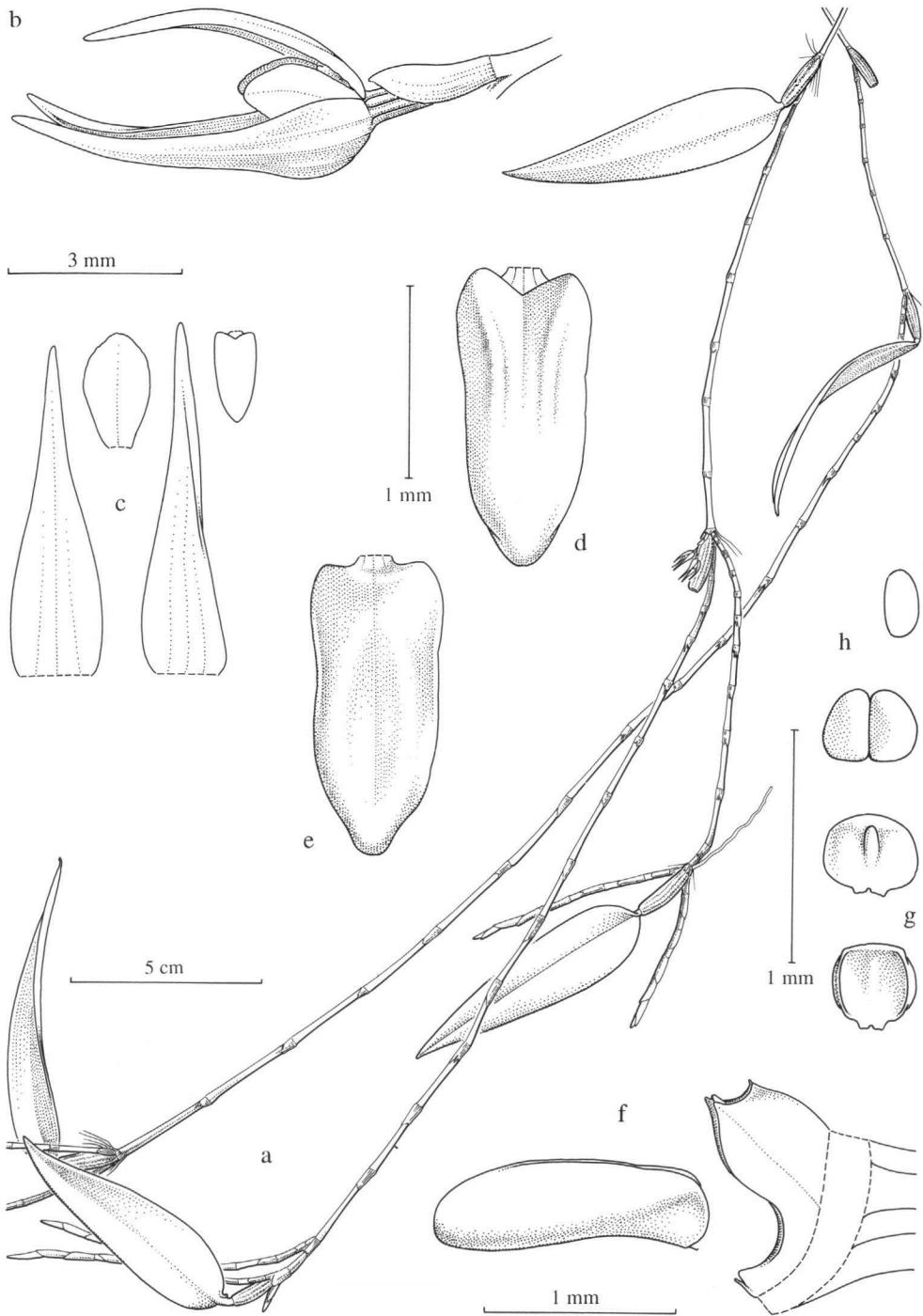

Fig. 75. *Bulbophyllum dichotomum* J.J. Smith

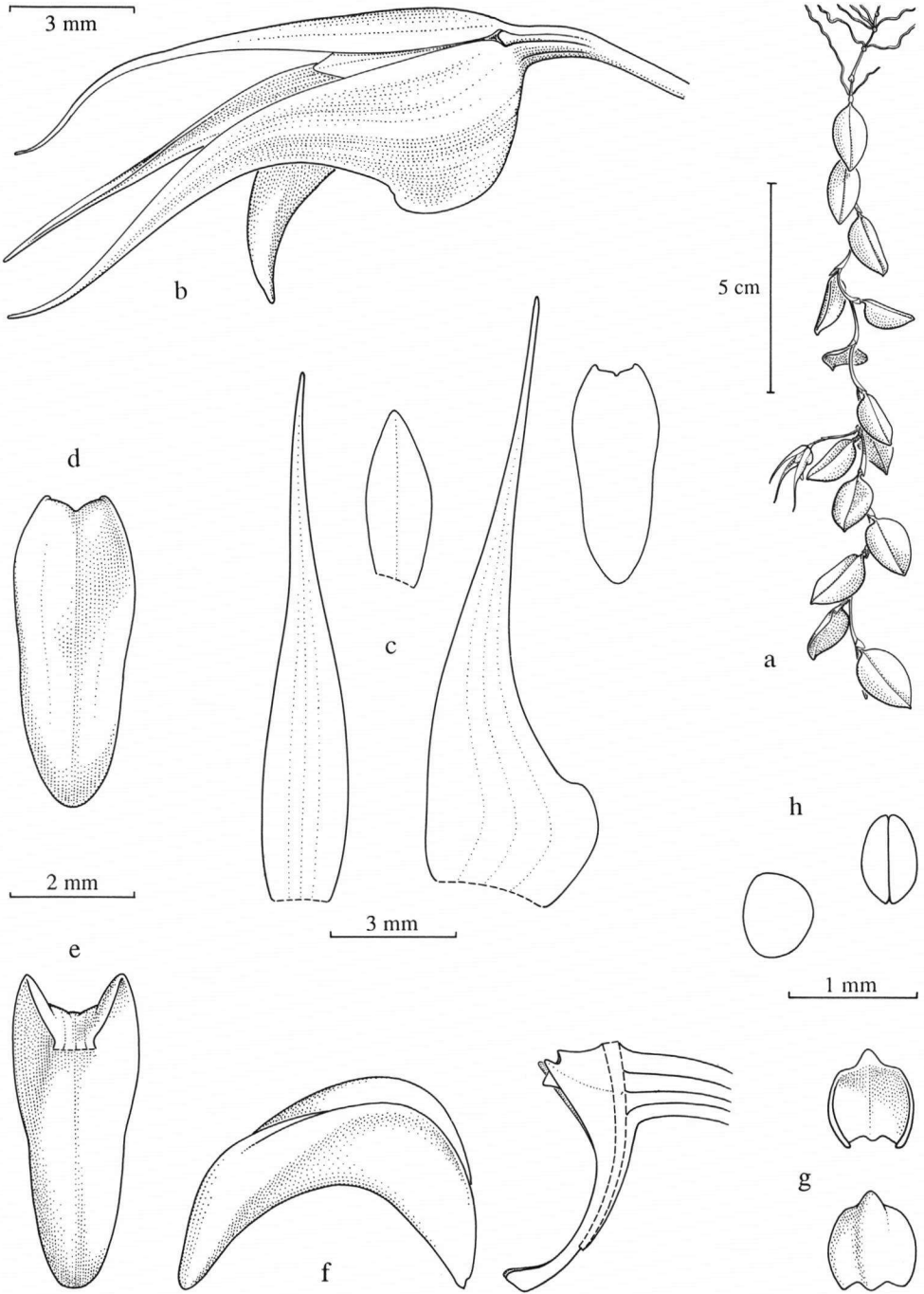

Fig. 76. *Bulbophyllum glaucum* Schltr.

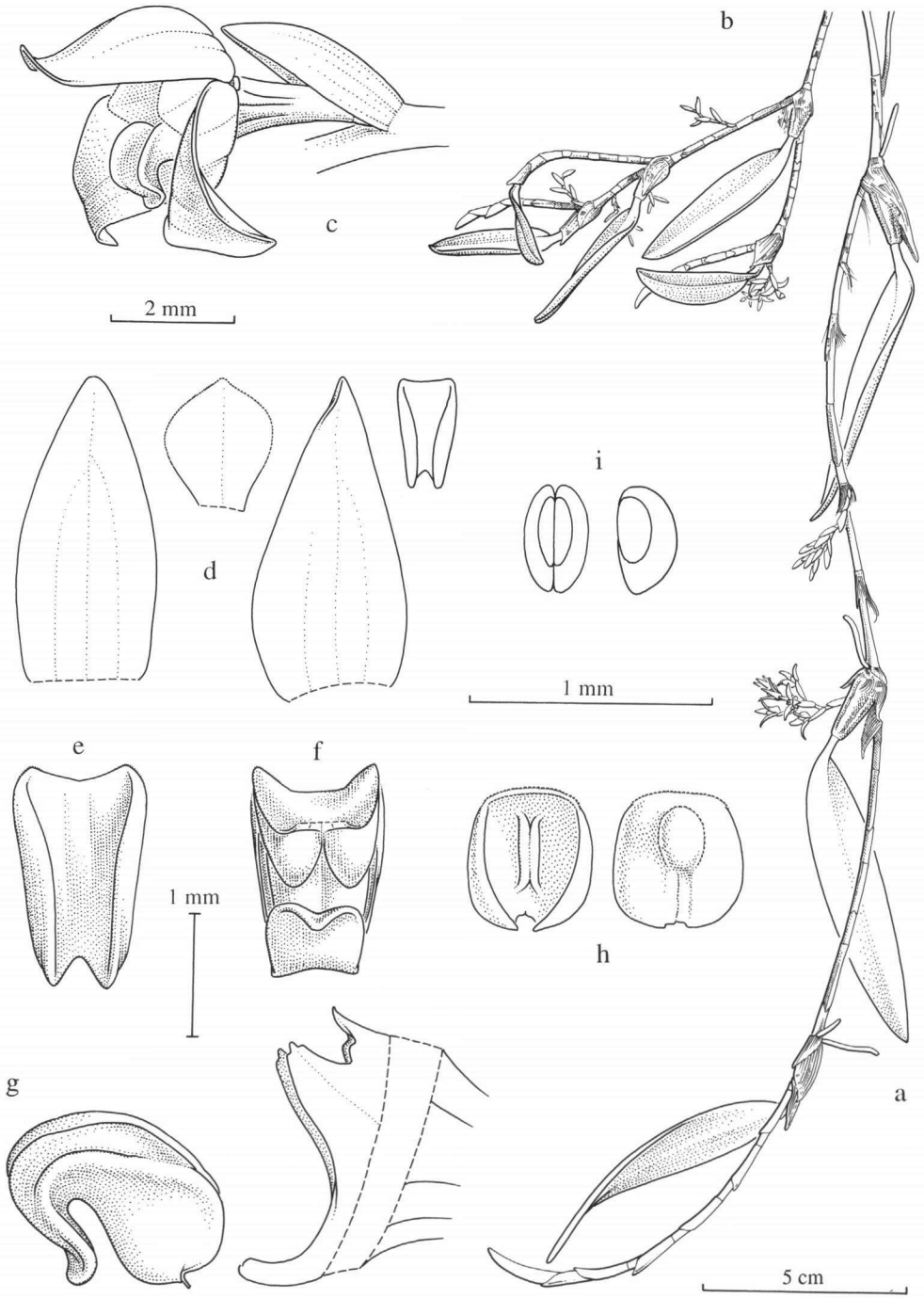

Fig. 77. *Bulbophyllum imitator* J.J. Vermeulen

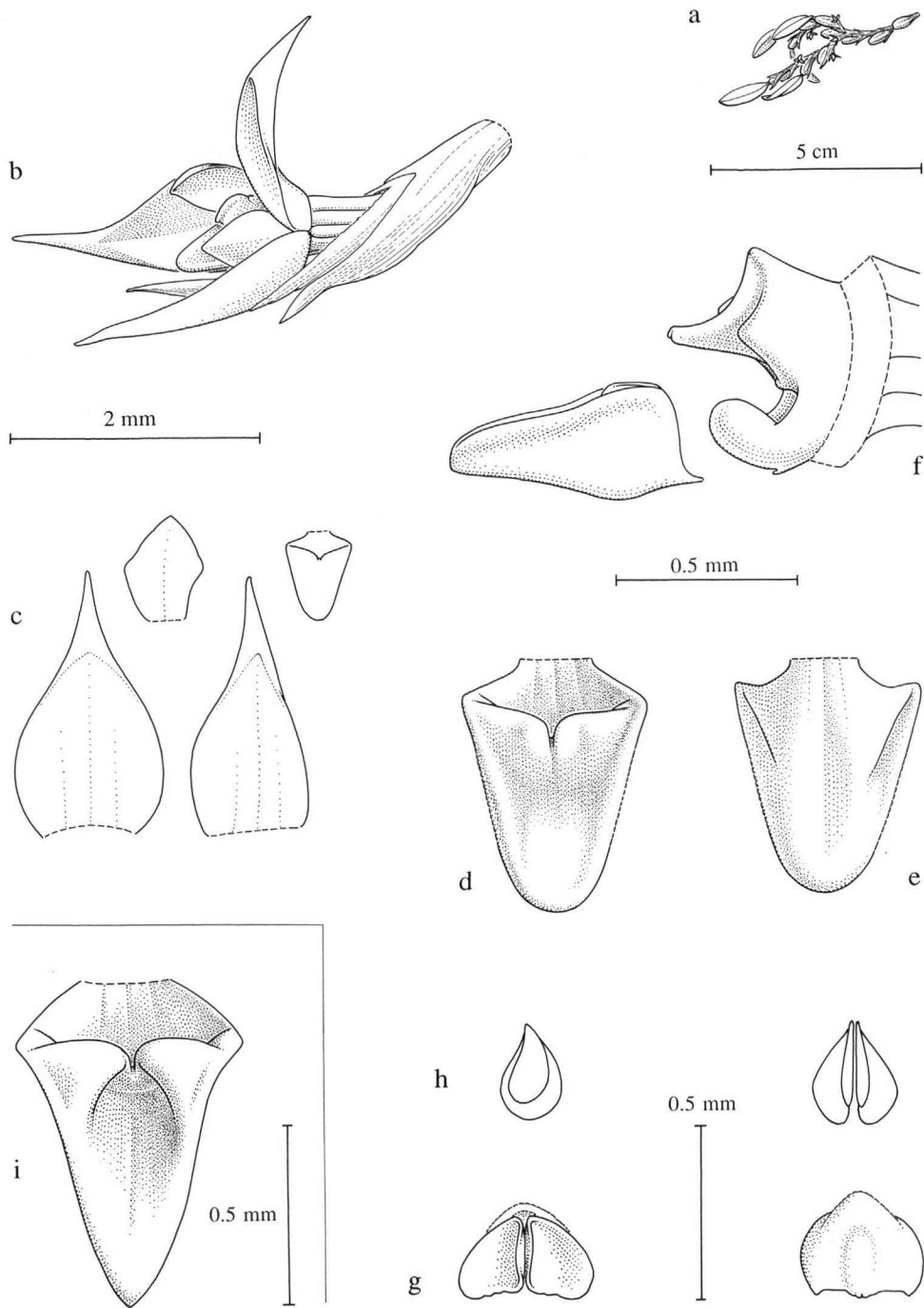

Fig. 78. *Bulbophyllum absconditum* J.J. Smith subsp. *absconditum* (a–h);
subsp. *hastula* J.J. Vermeulen (i)

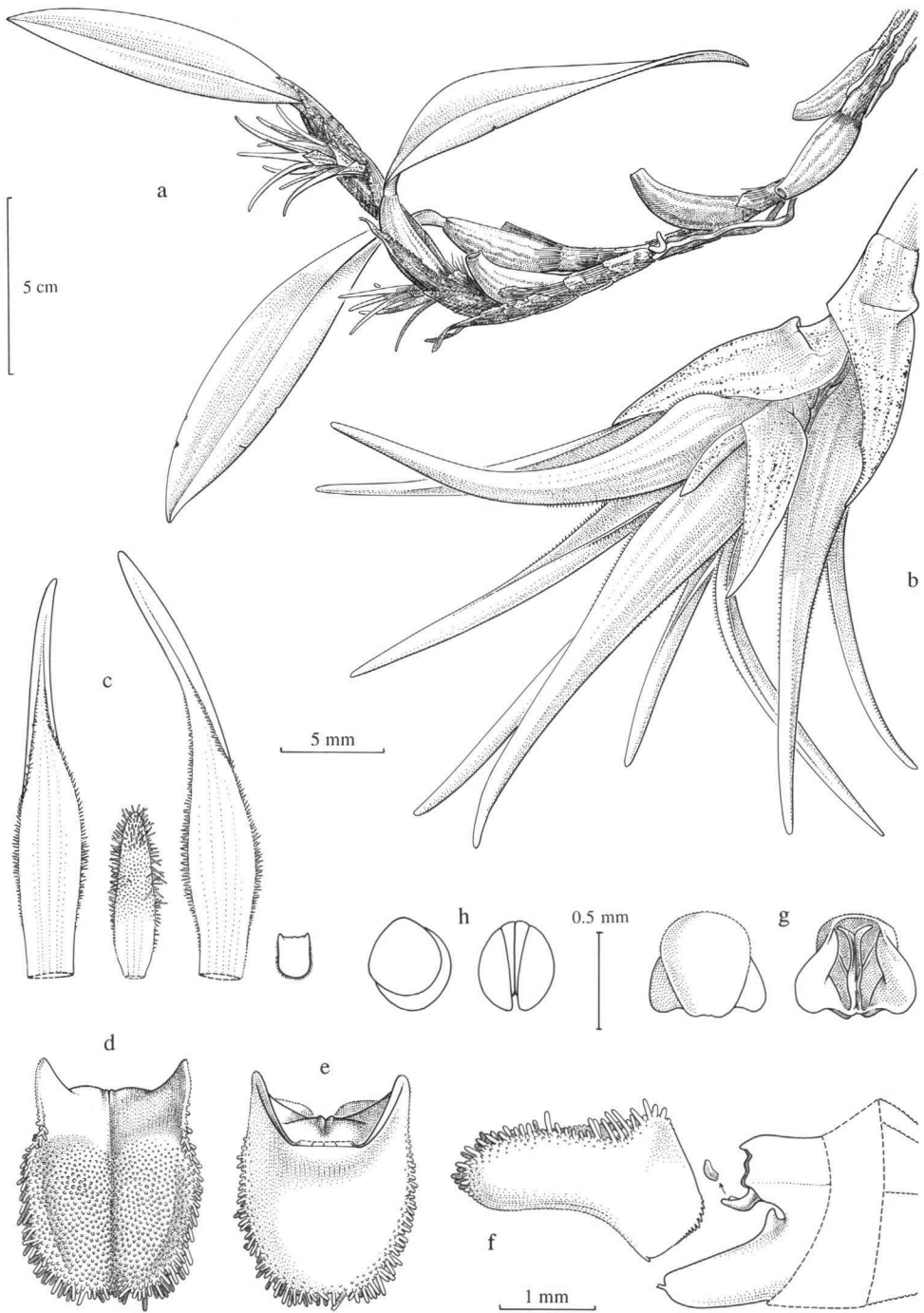

Fig. 79. *Bulbophyllum ankytorhinon* J.J. Vermeulen

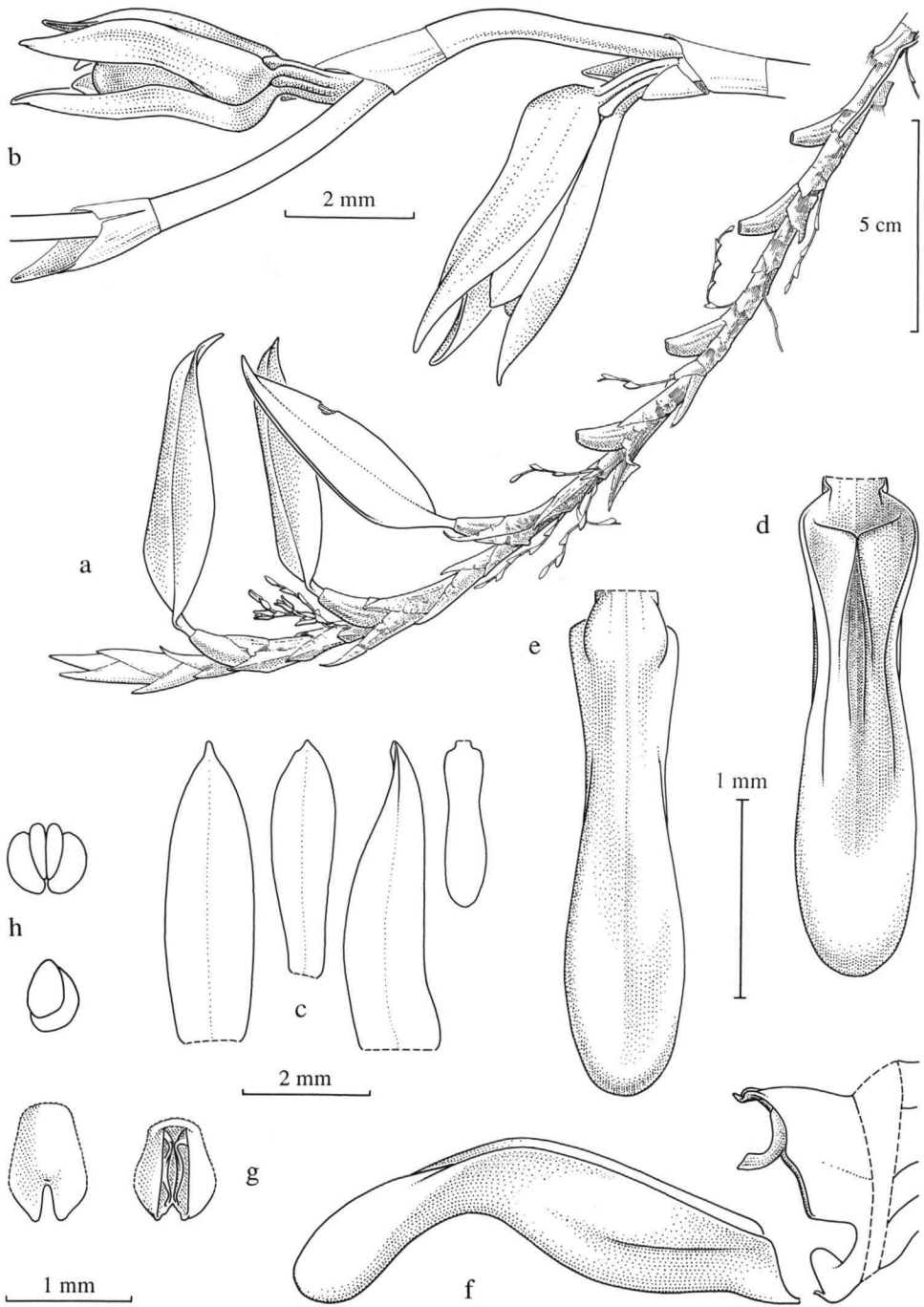

Fig. 80. *Bulbophyllum bacilliferum* J.J. Smith

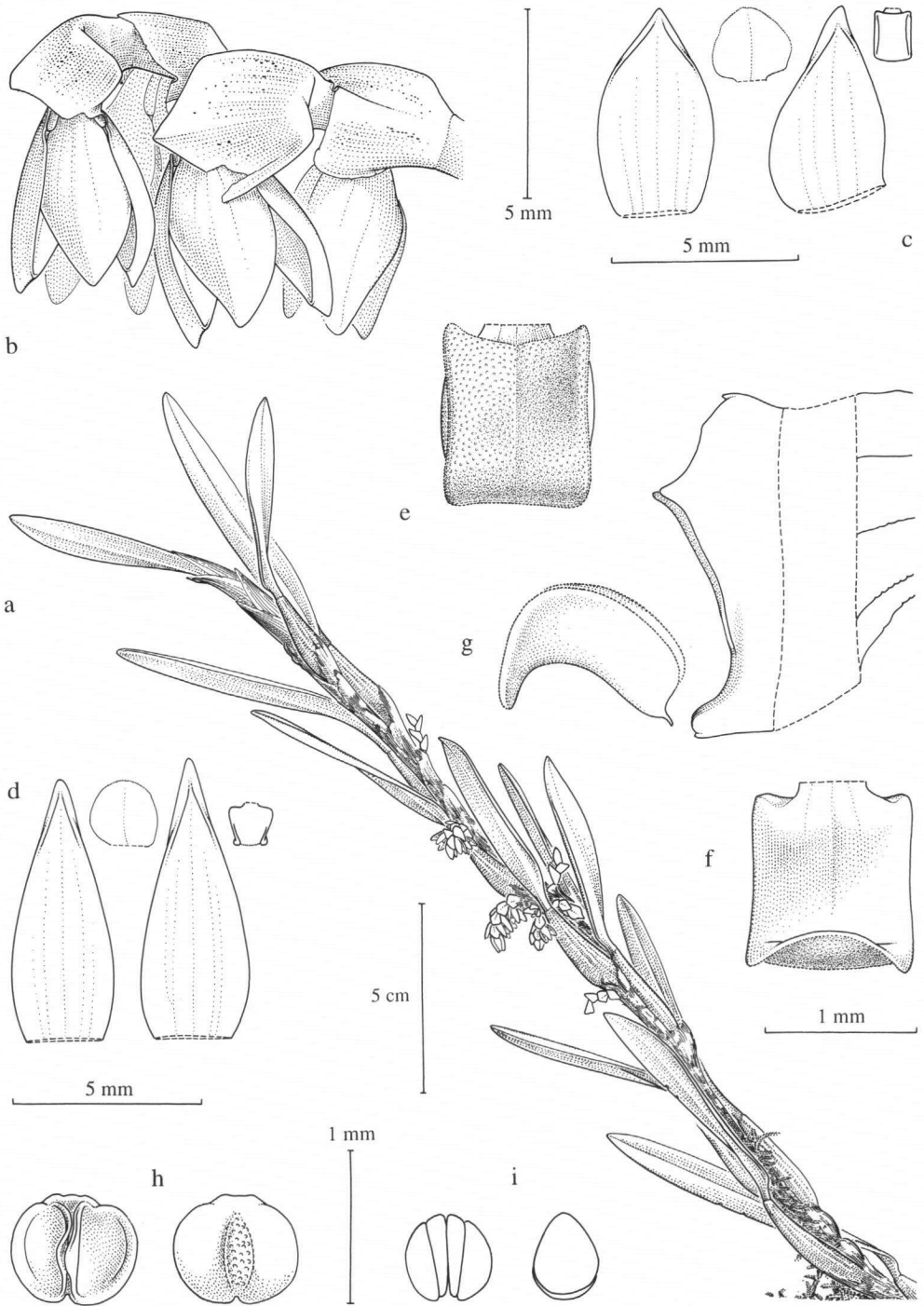

Fig. 81. *Bulbophyllum colliferum* J.J. Smith

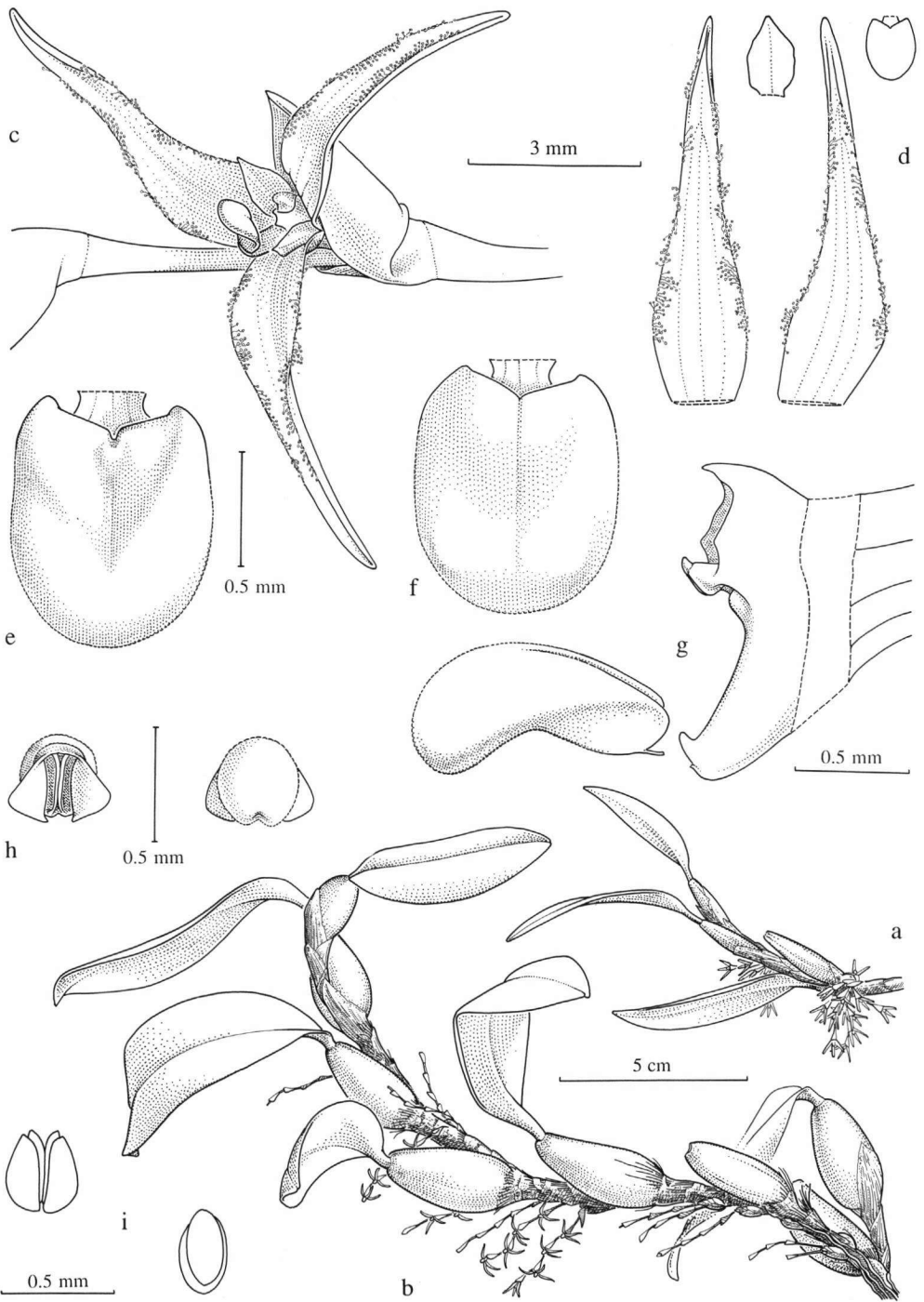

Fig. 82. *Bulbophyllum fractiflexum* J.J. Smith subsp. *fractiflexum*

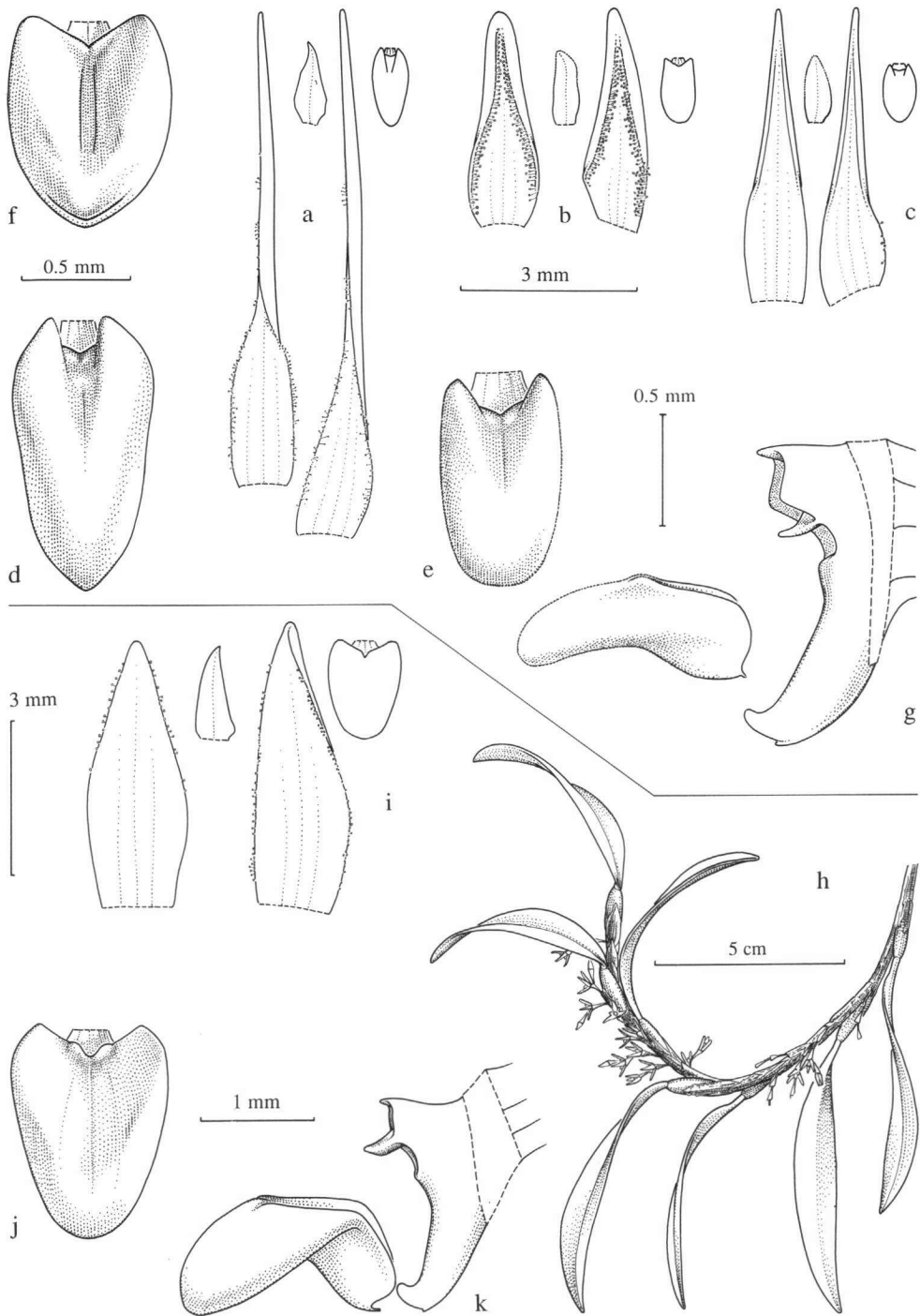

Fig. 83. *Bulbophyllum fractiflexum* J.J. Smith subsp. *fractiflexum* (a–g);
subsp. *solomonense* J.J. Vermeulen & B. Lewis (h–k)

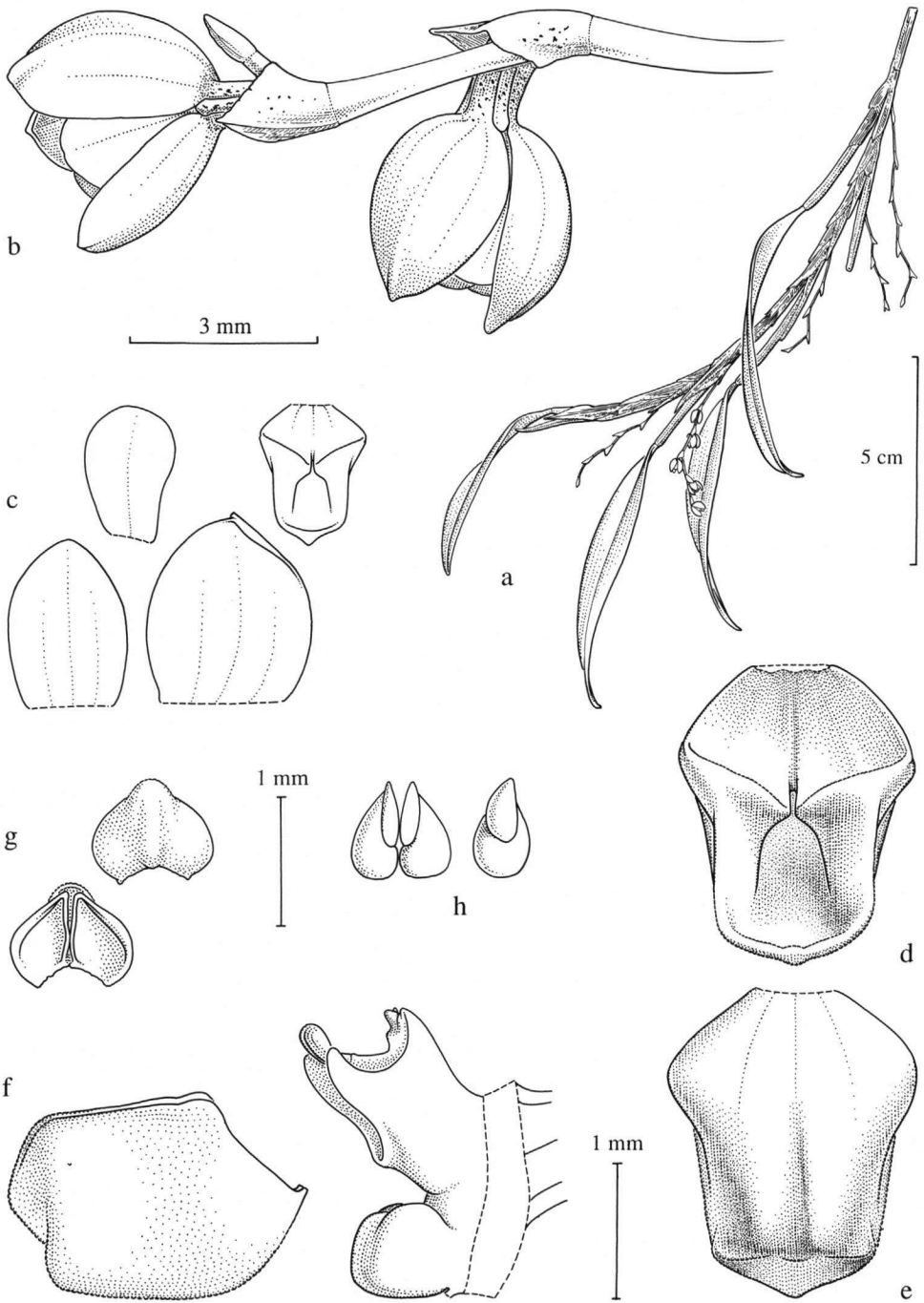

Fig. 84. *Bulbophyllum gyaloglossum* J.J. Vermeulen

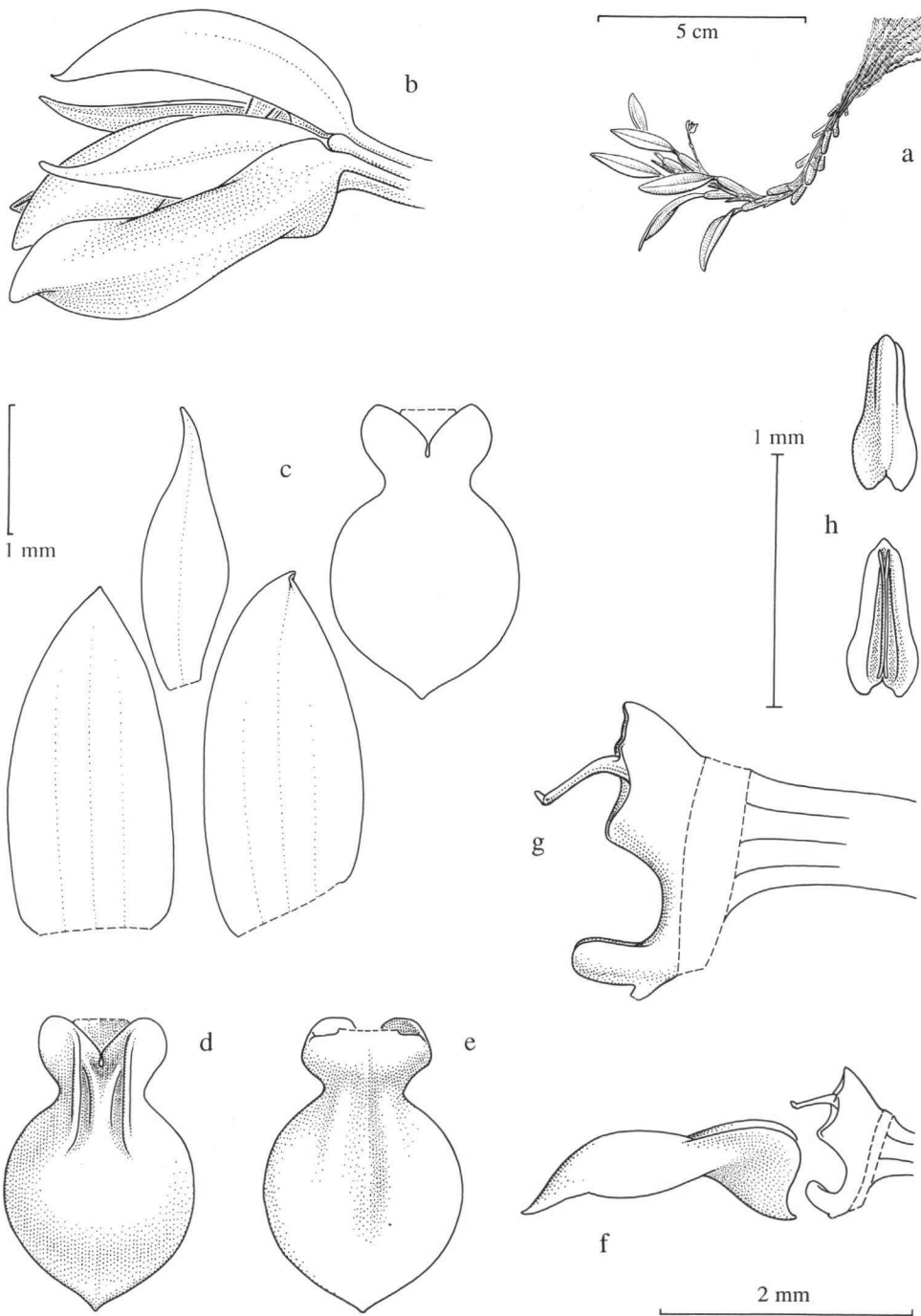

Fig. 85. *Bulbophyllum latipes* J.J. Smith

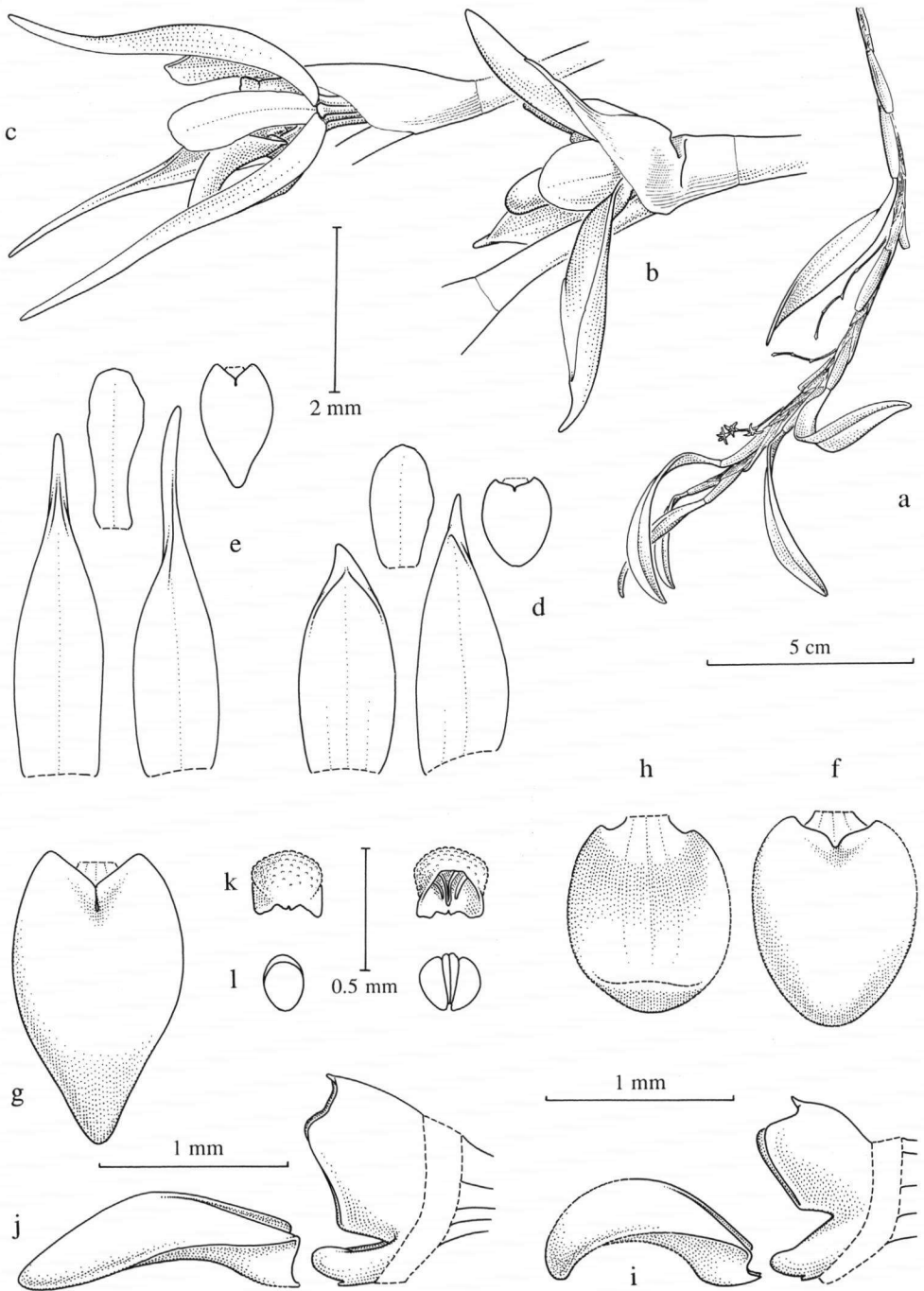

Fig. 86. *Bulbophyllum leptoleucum* Schltr.

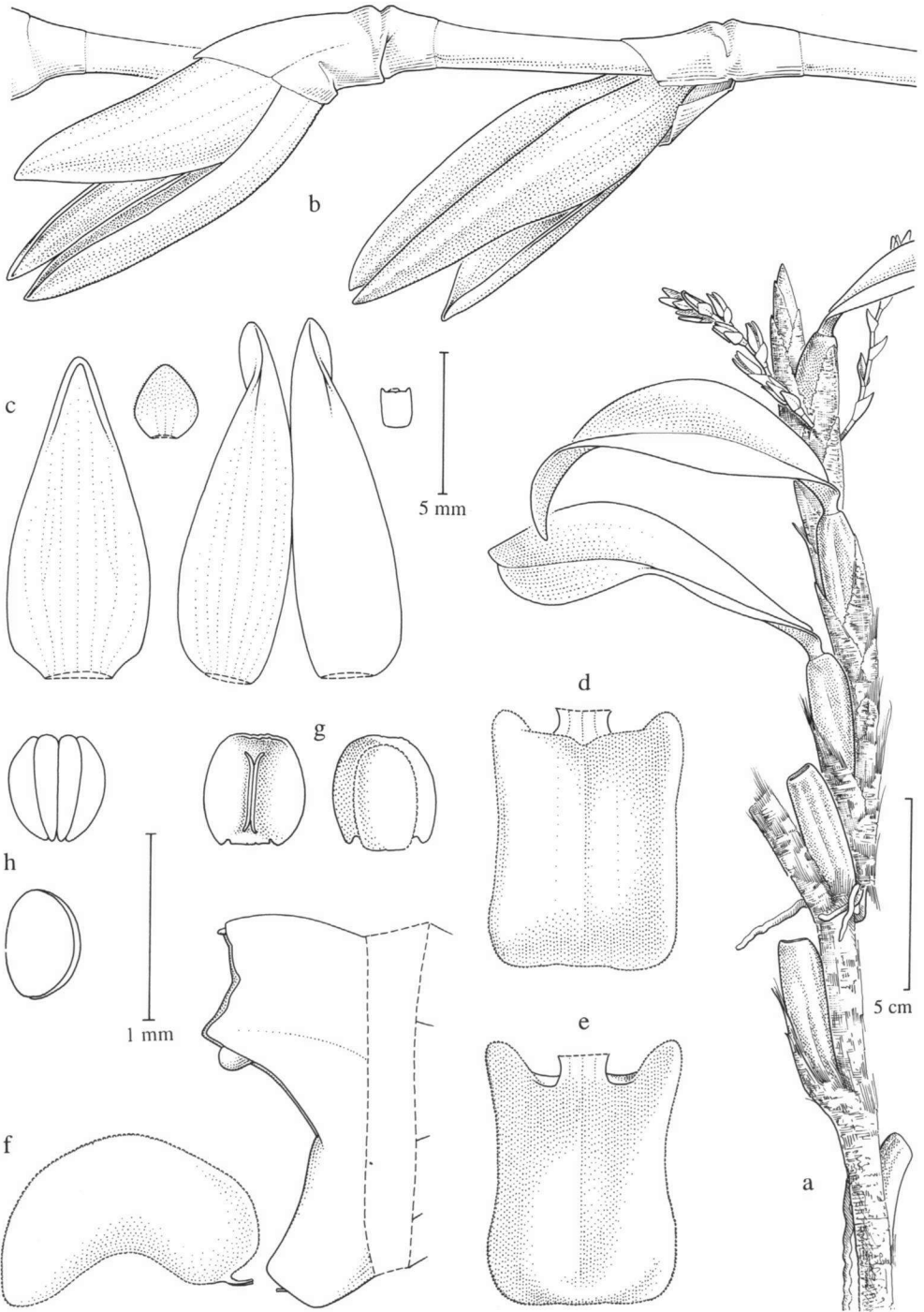

Fig. 87. *Bulbophyllum leucothyrus* Schltr.

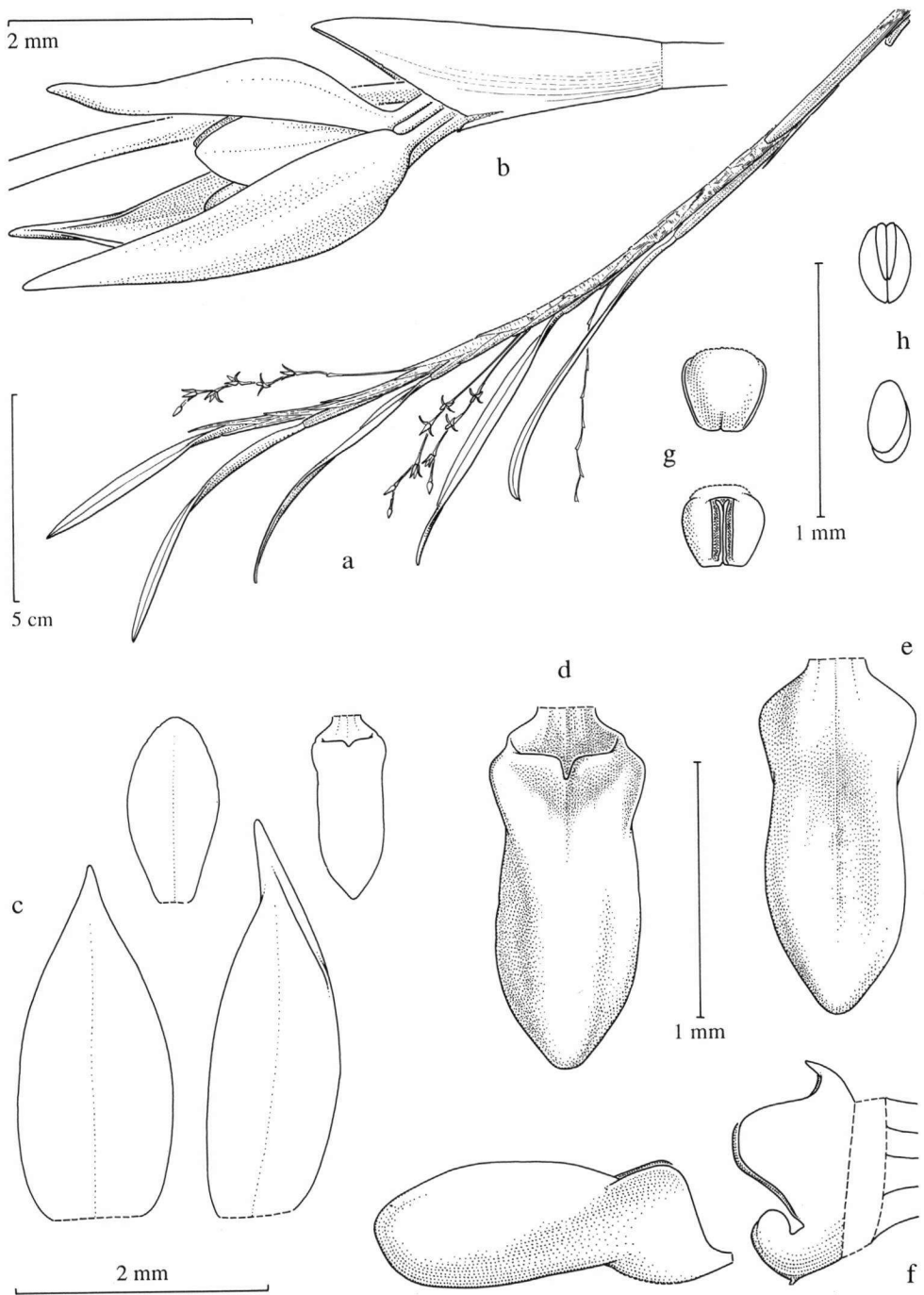

Fig. 88. *Bulbophyllum macilentum* J.J. Vermeulen

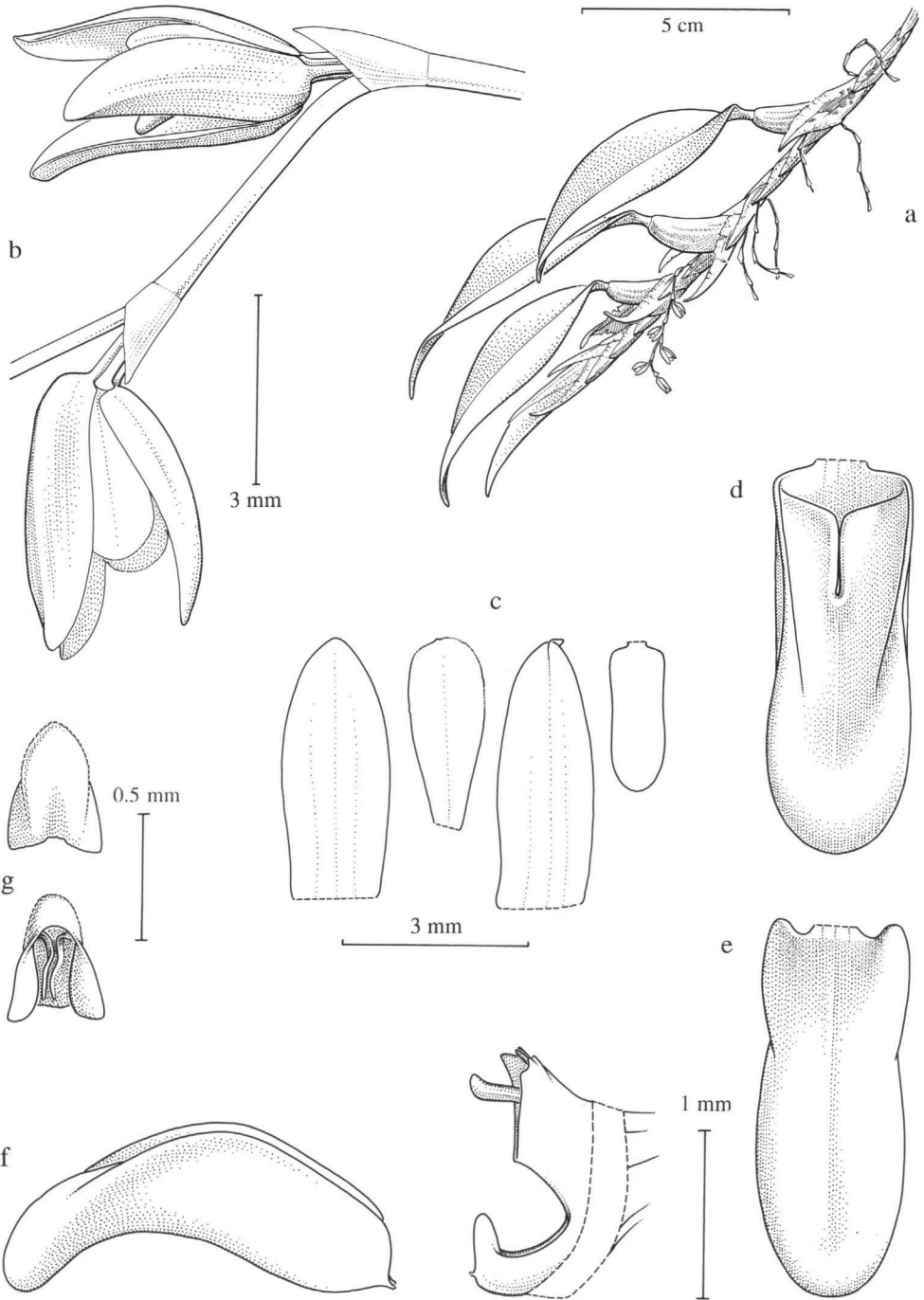

Fig. 89. *Bulbophyllum melanoxanthum* J.J. Vermeulen & B. Lewis

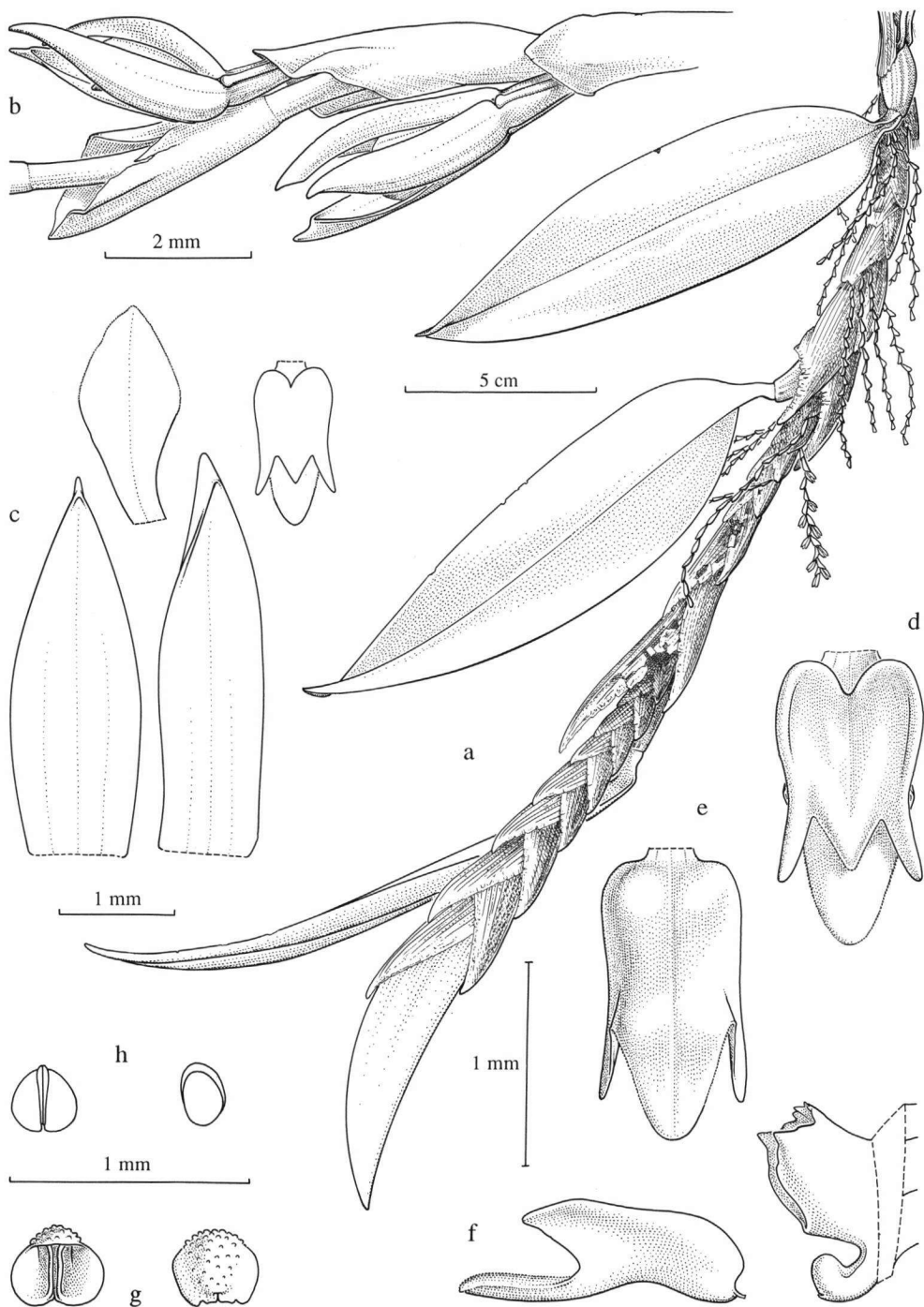

Fig. 90. *Bulbophyllum mesodon* J.J. Vermeulen

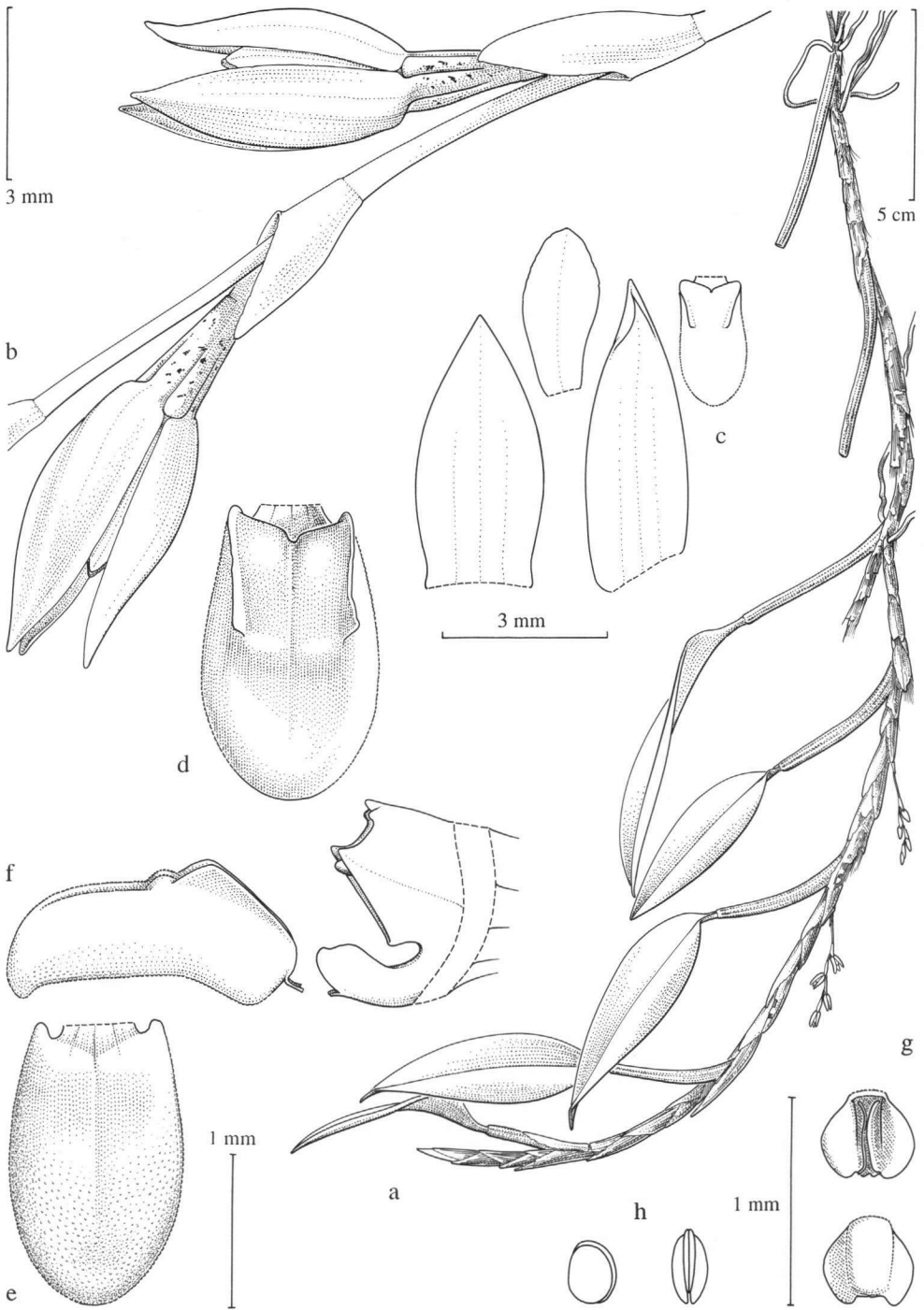

Fig. 91. *Bulbophyllum mischobulbon* Schltr.

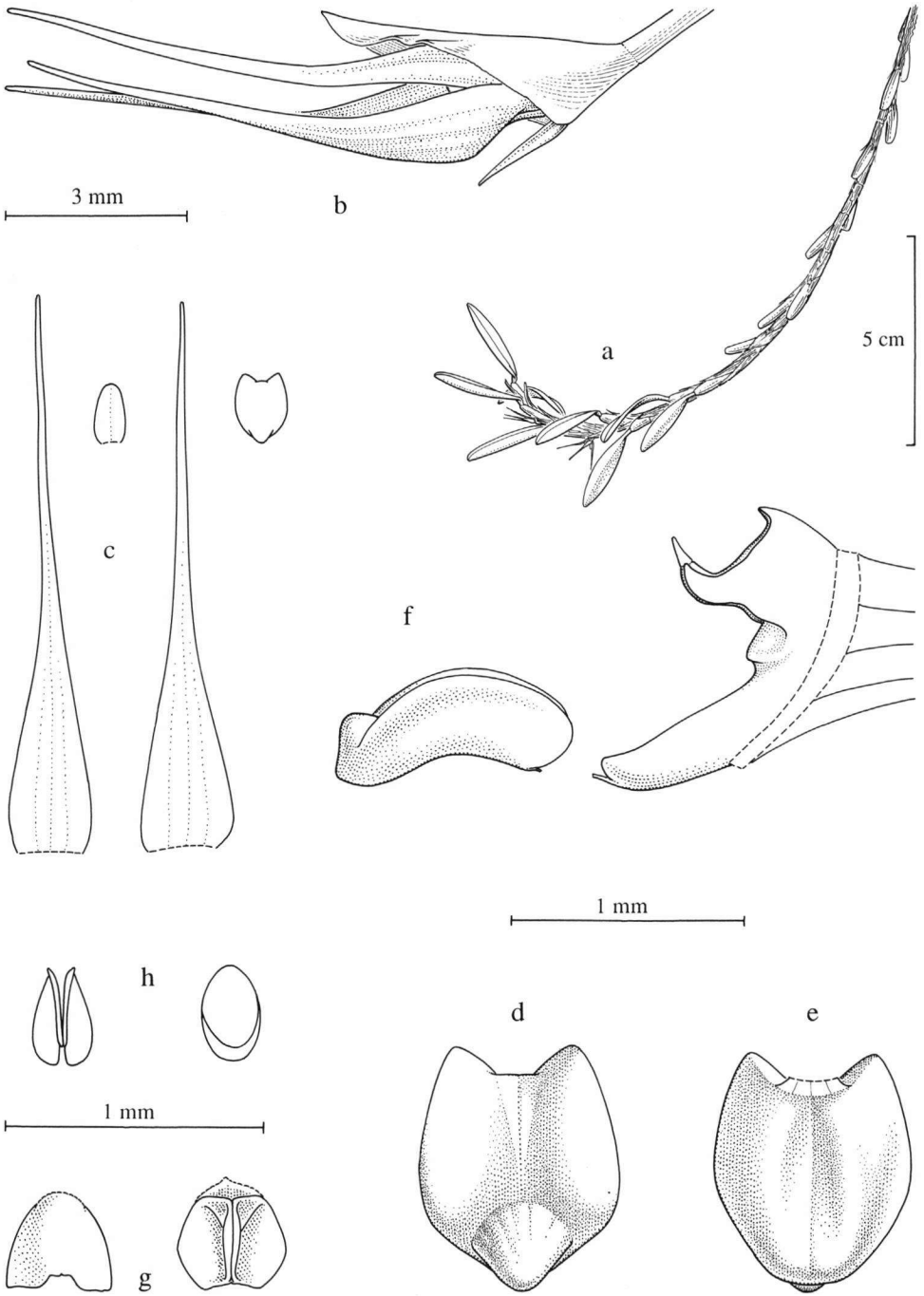

Fig. 92. *Bulbophyllum ochthochilum* J.J. Vermeulen

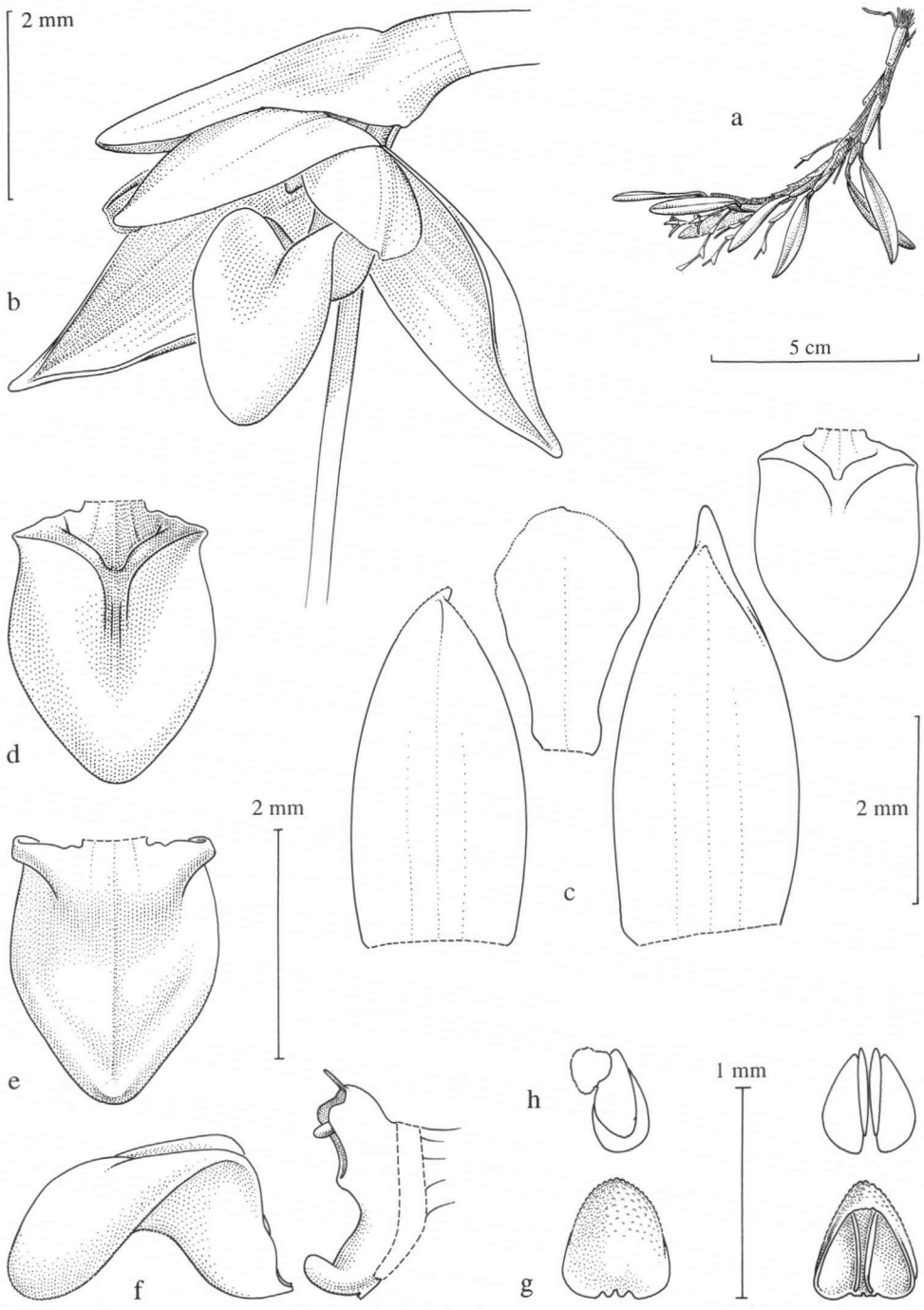

Fig. 93. *Bulbophyllum oliganthum* Schltr.

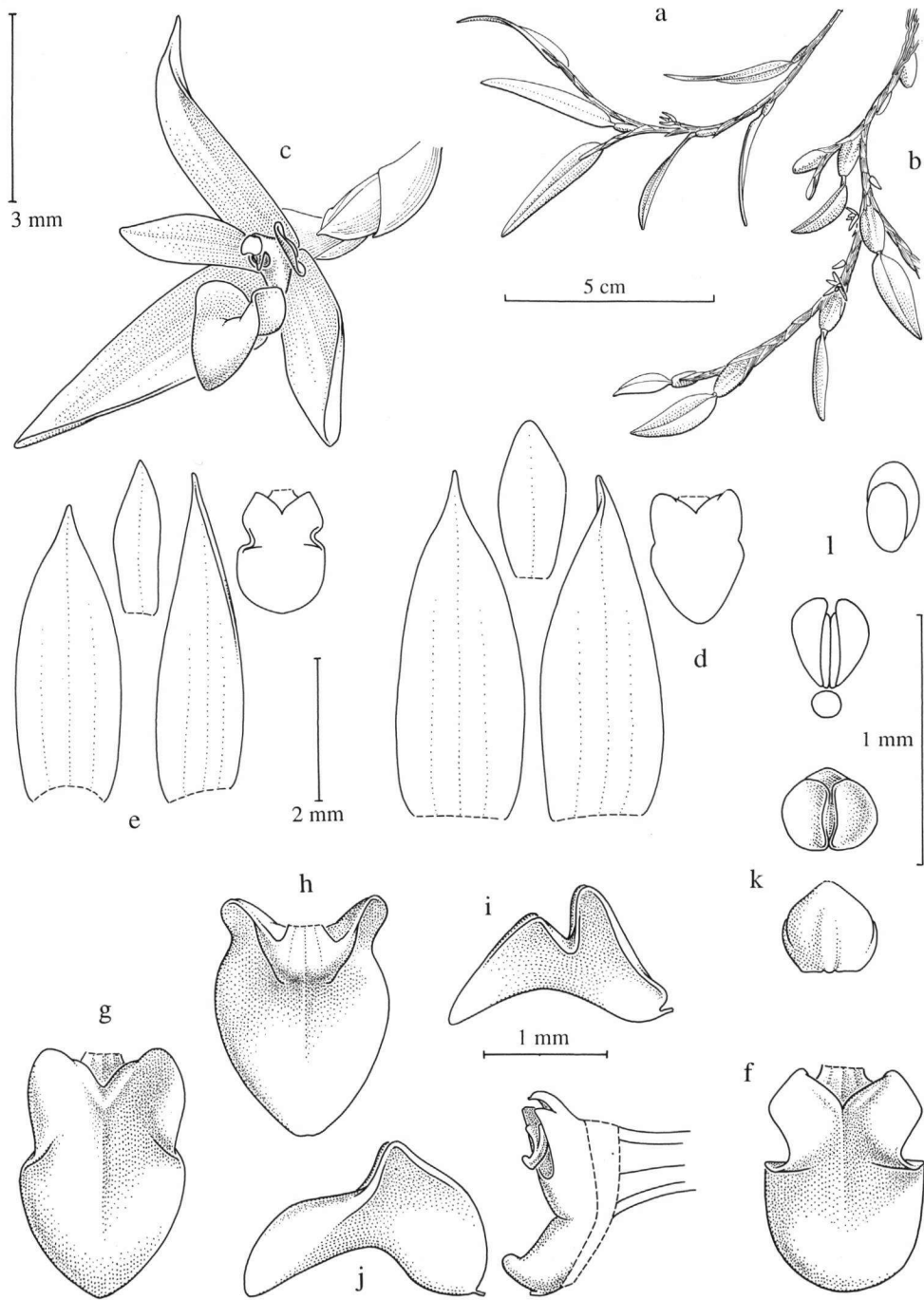

Fig. 94. *Bulbophyllum pachytelos* Schltr.

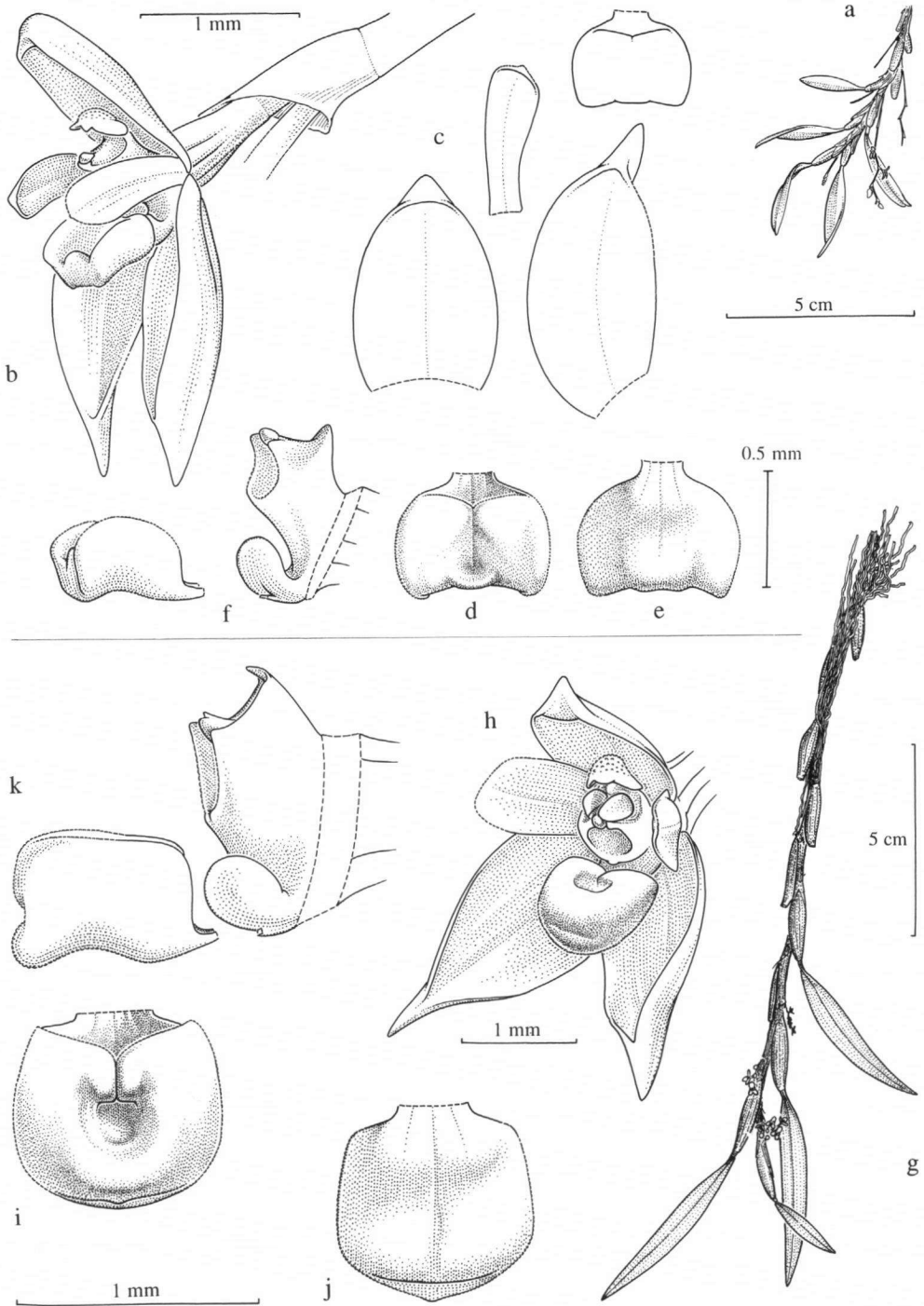

Fig. 95. *Bulbophyllum savaiense* Schltr. (a–f); subsp. *subcubicum* (J.J. Smith) J.J. Vermeulen. (g–k)

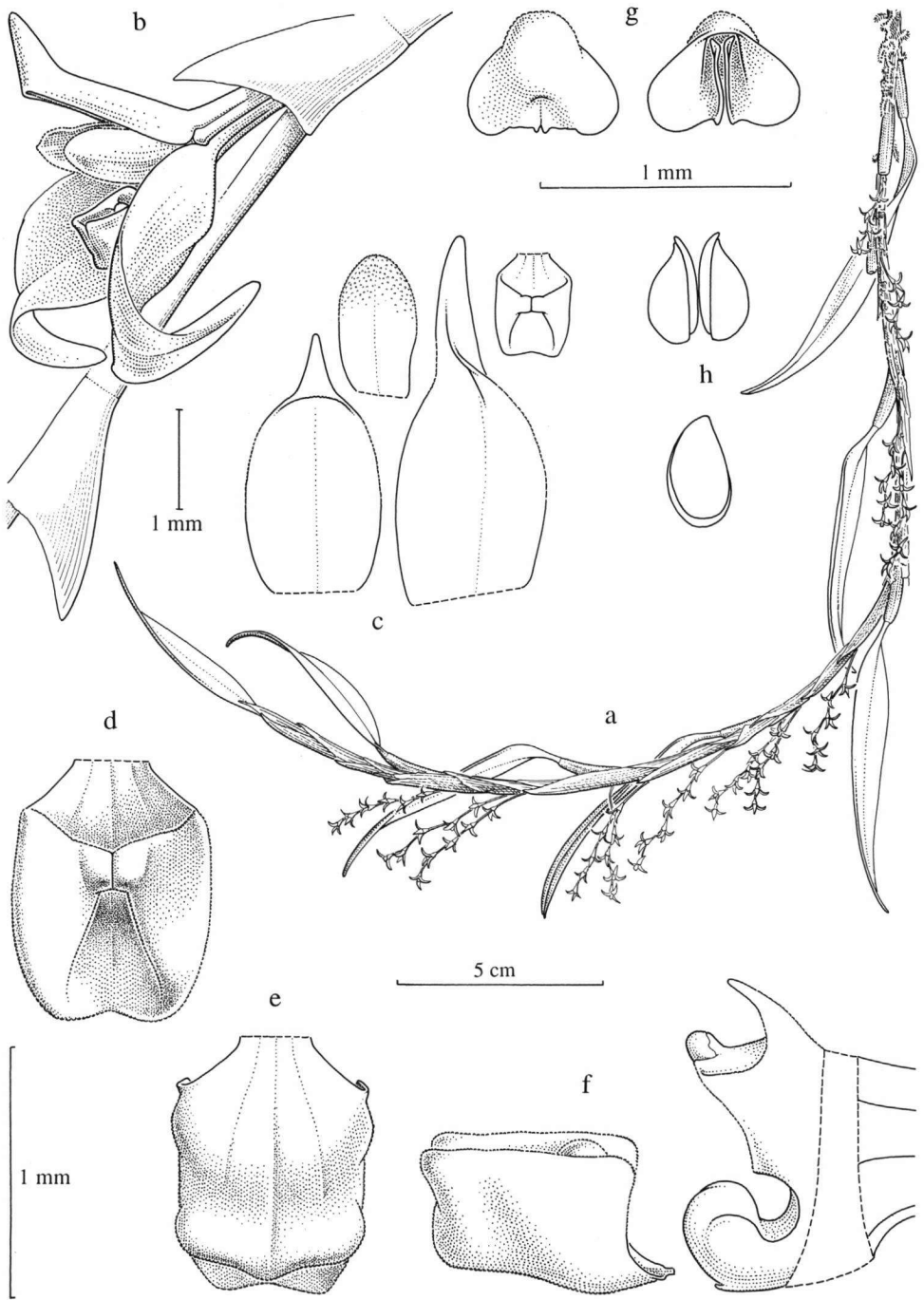

Fig. 96. *Bulbophyllum savaiense* Schltr. subsp. *gorumense* (Schlechter) J.J. Vermeulen

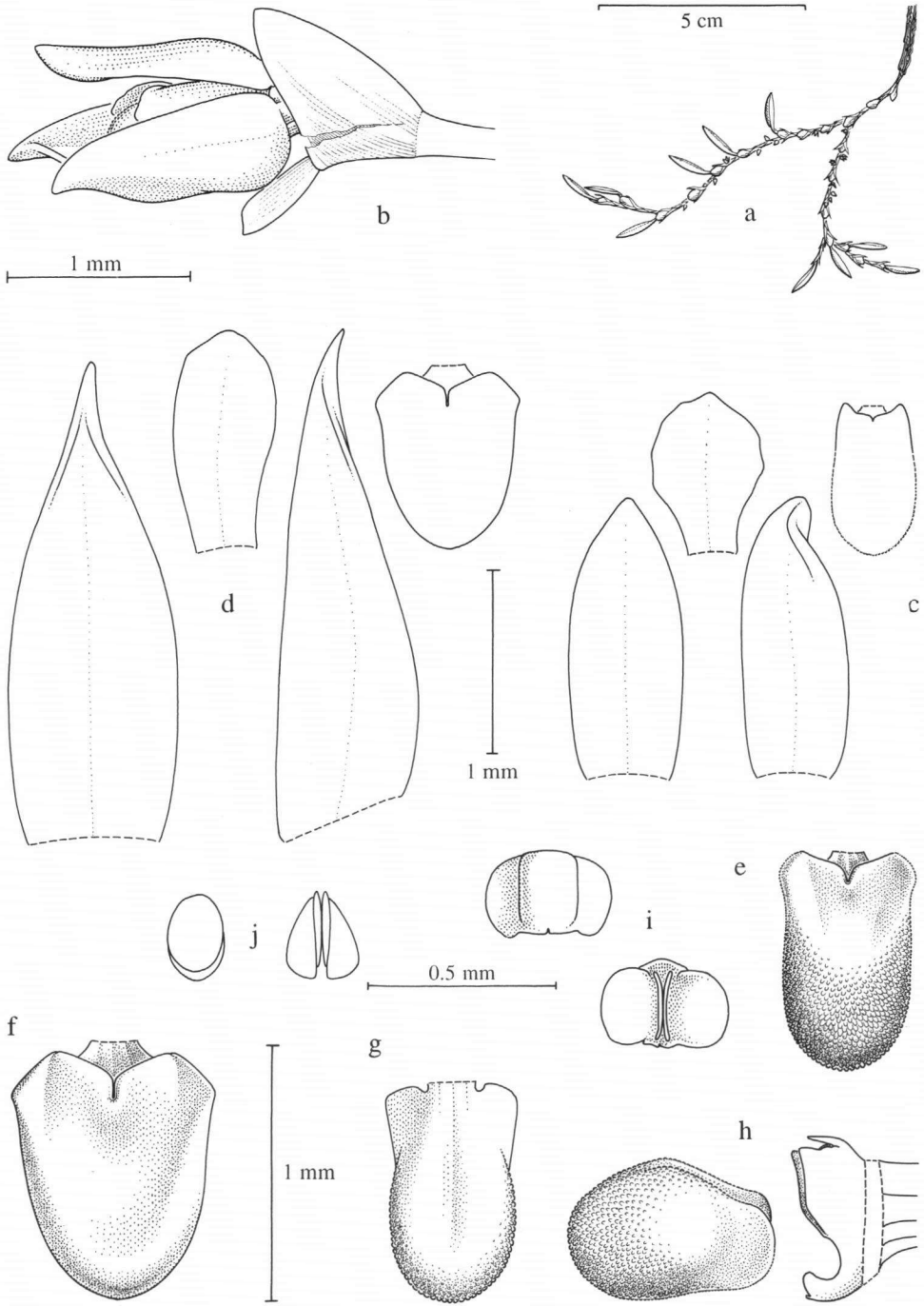

Fig. 97. *Bulbophyllum simile* Schltr.

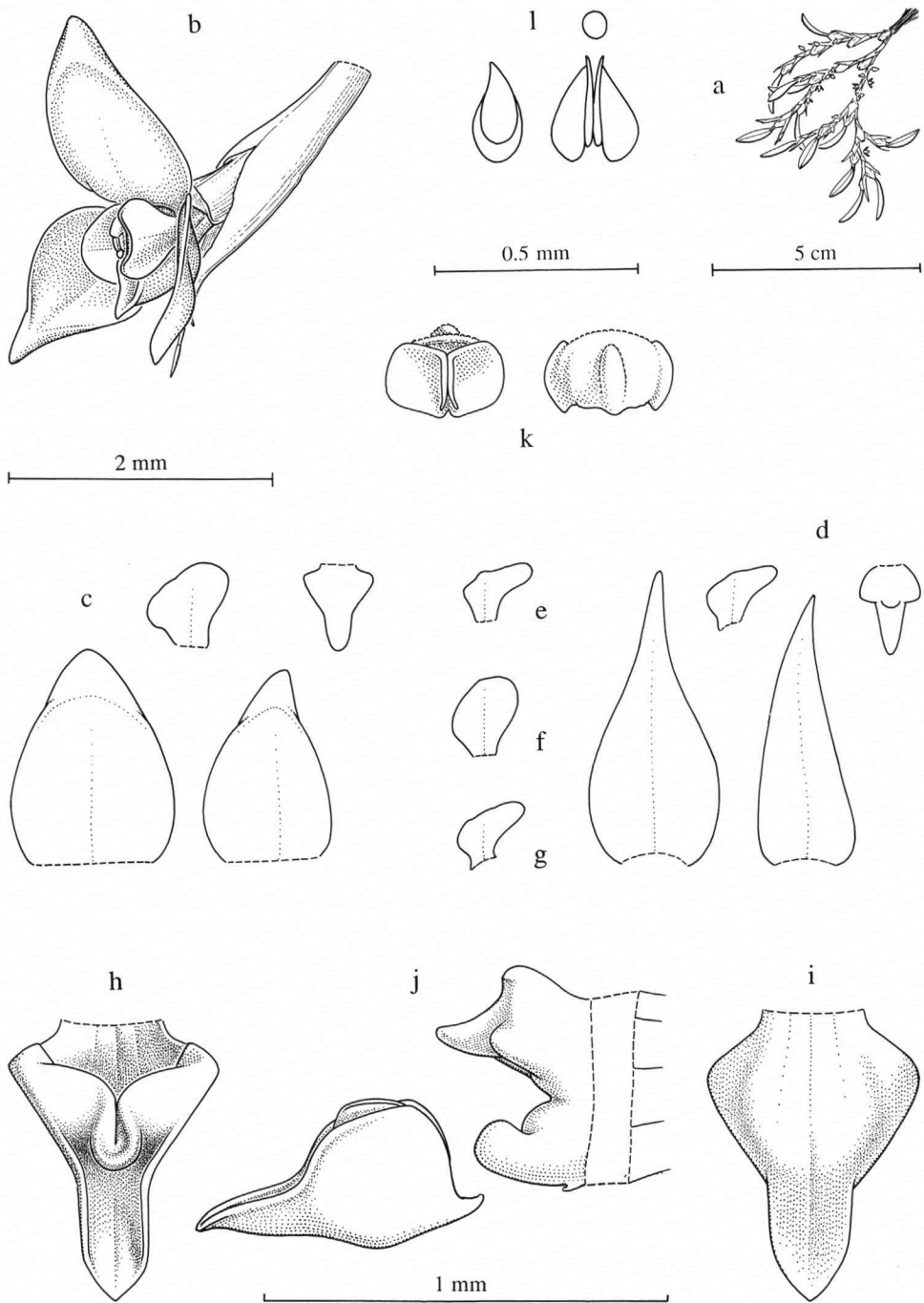

Fig. 98. *Bulbophyllum stipulaceum* Schltr.

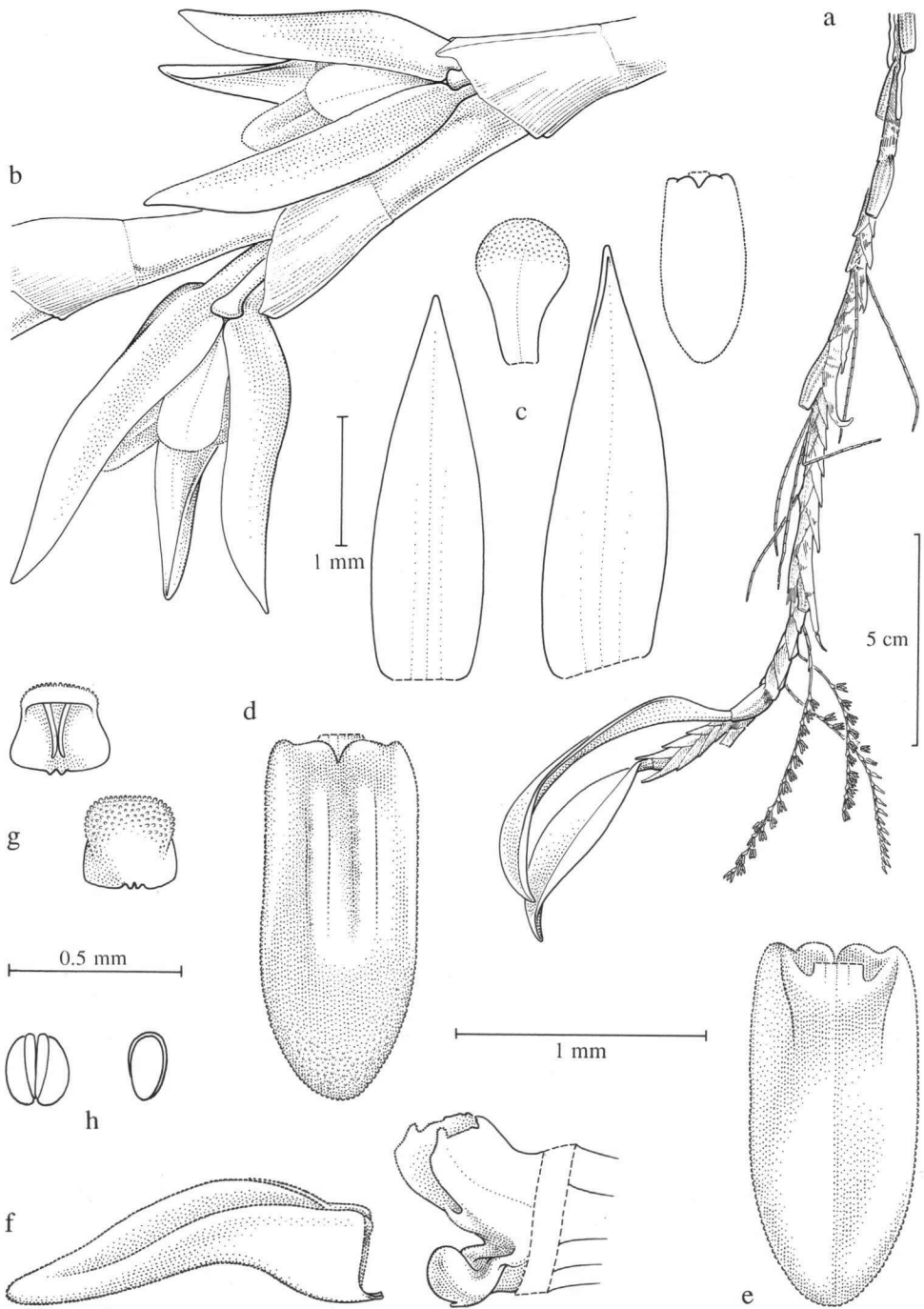

Fig. 99. *Bulbophyllum tanystiche* J.J. Vermeulen

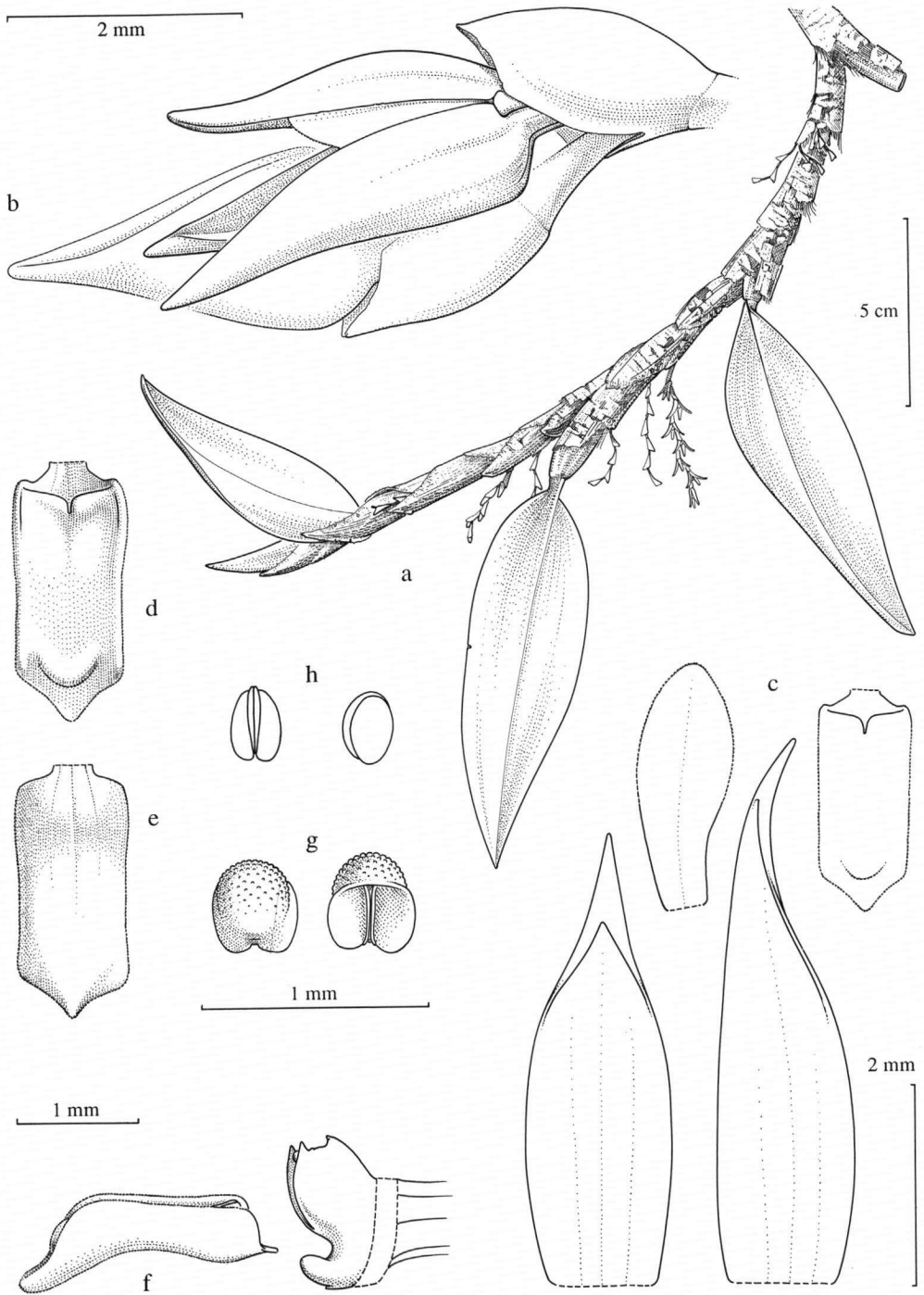

Fig. 100. *Bulbophyllum xanthochlamys* Schltr.

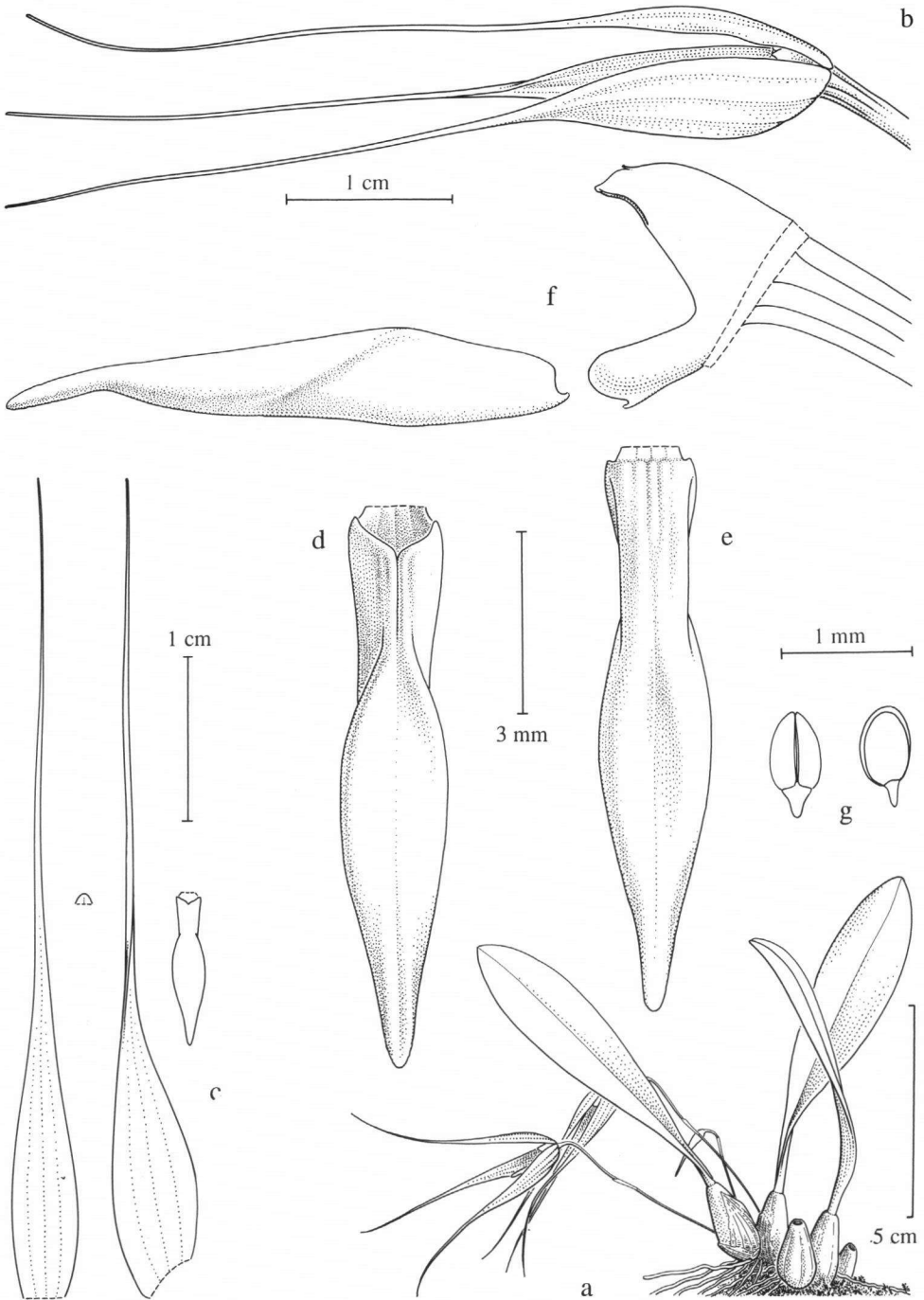

Fig. 101. *Bulbophyllum aechmophorum* J.J. Vermeulen

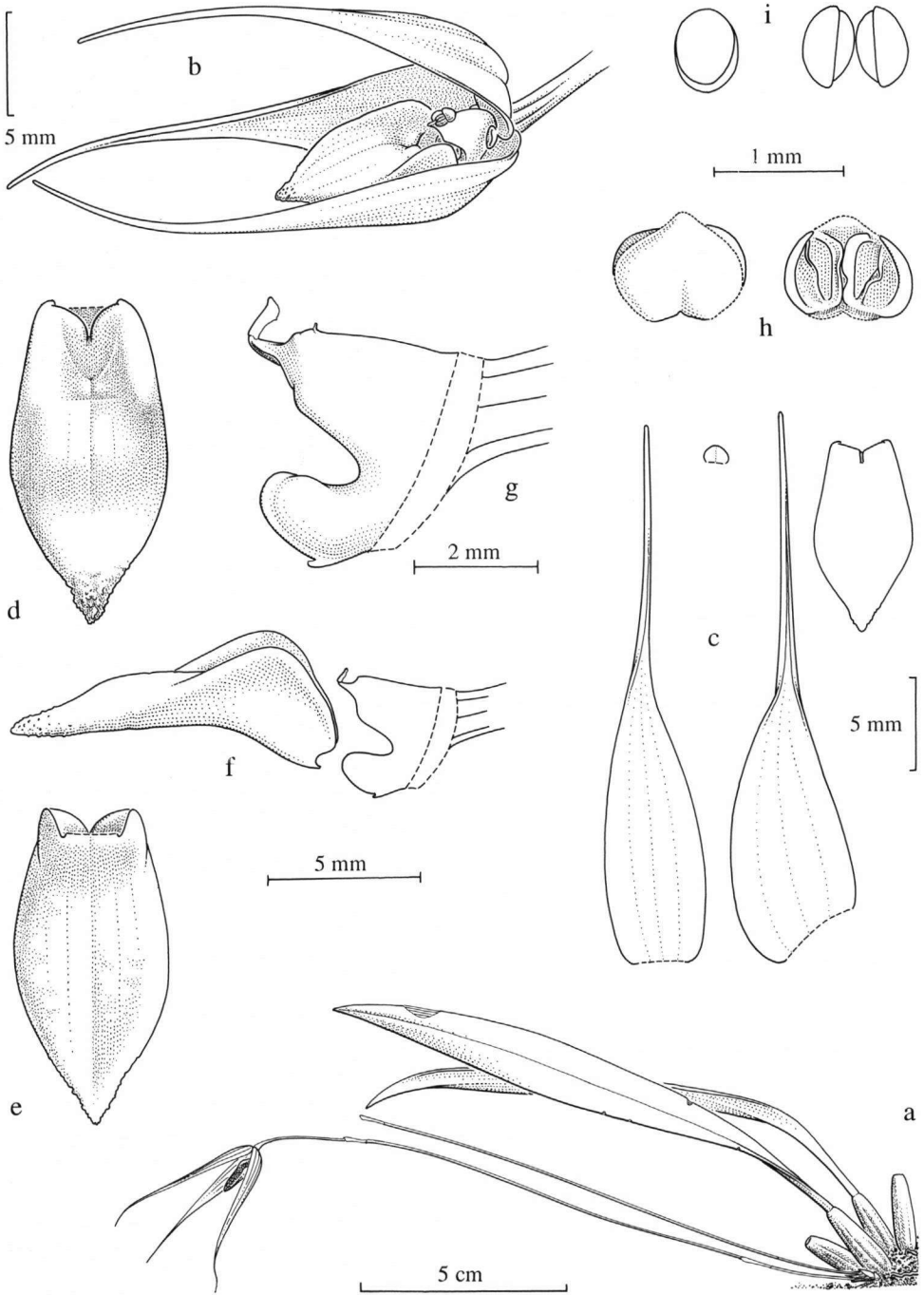

Fig. 102. *Bulbophyllum alveatum* J.J. Vermeulen

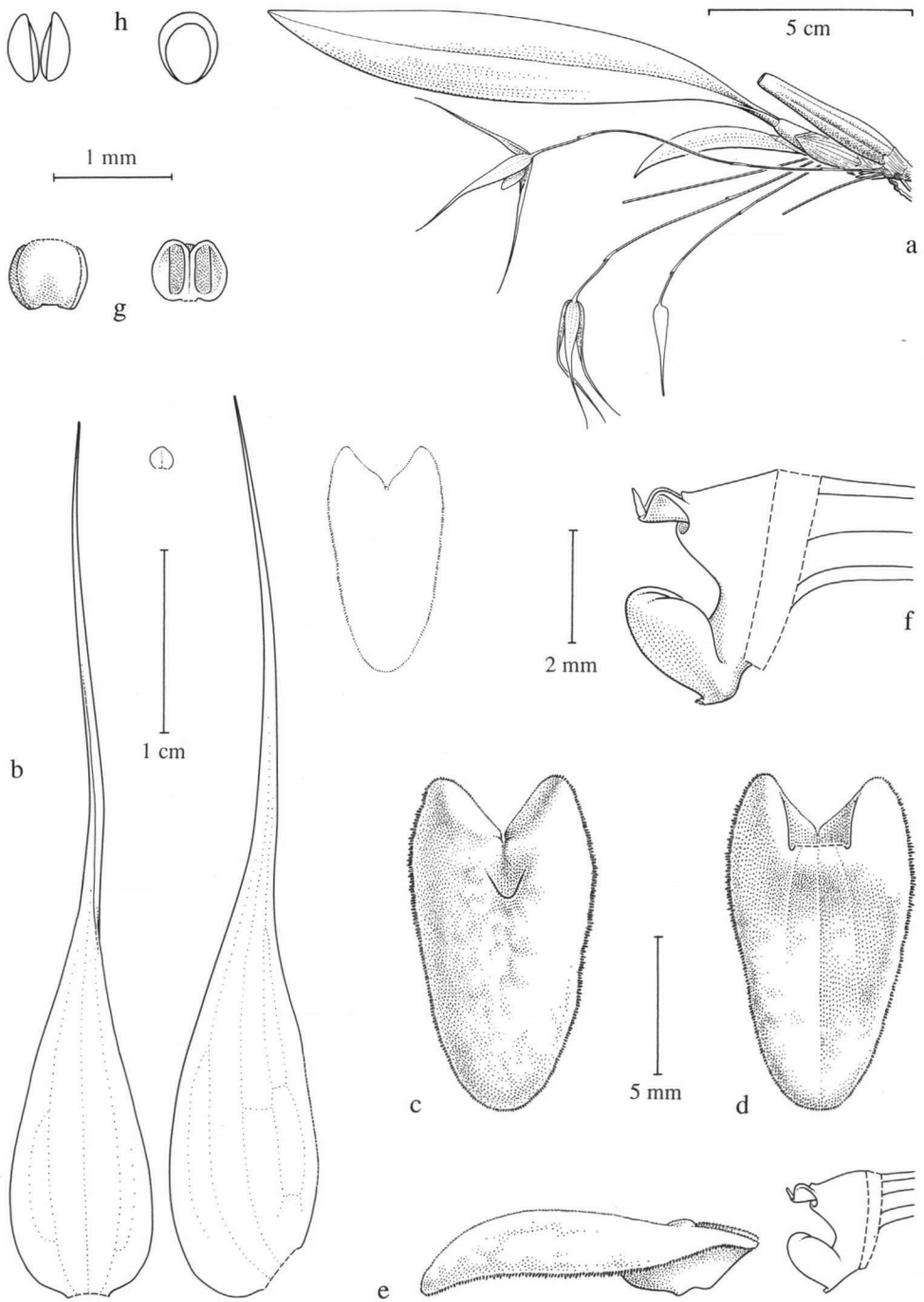

Fig. 103. *Bulbophyllum ankylochele* J.J. Vermeulen

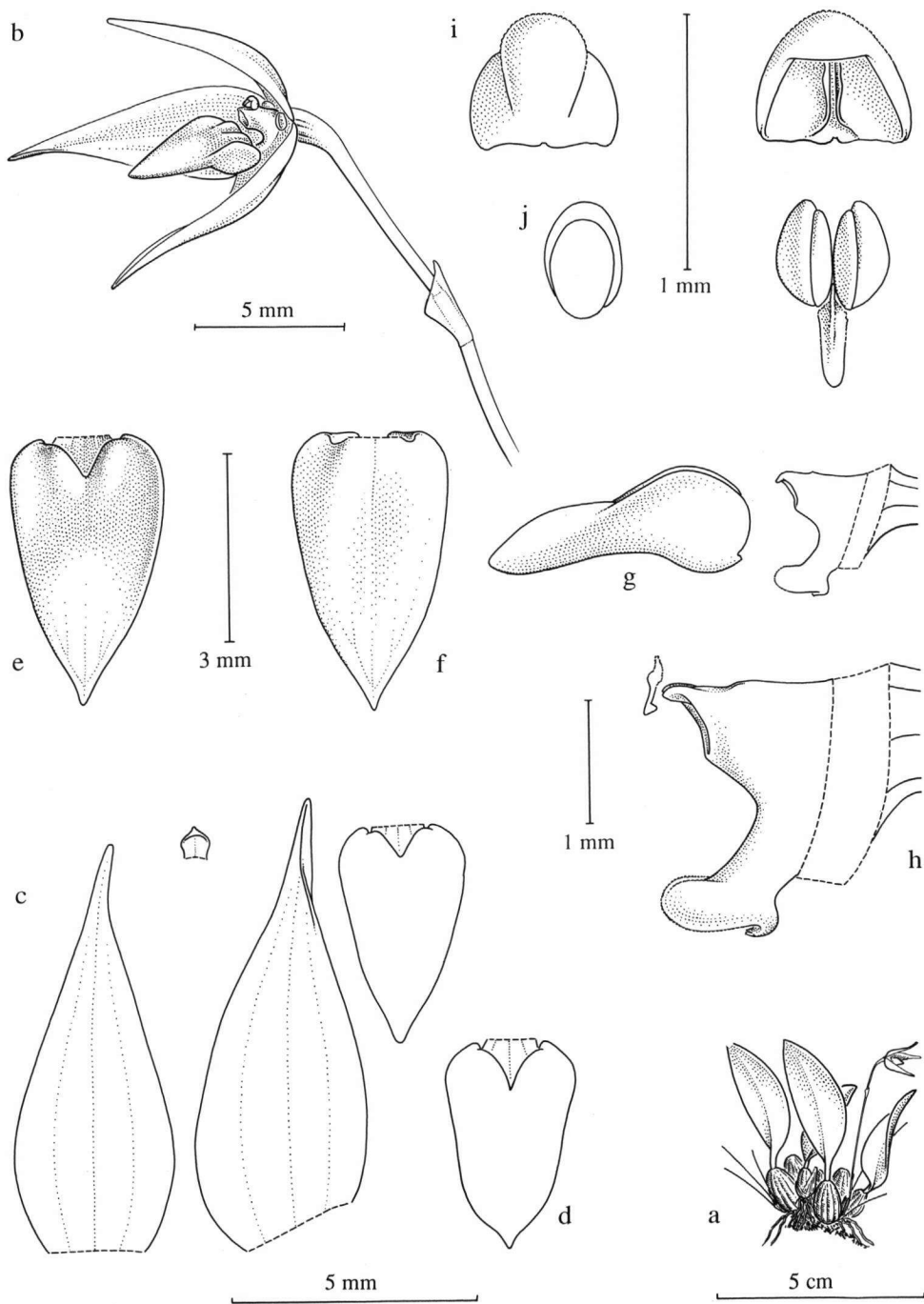

Fig. 104. *Bulbophyllum aphanopetalum* Schltr.

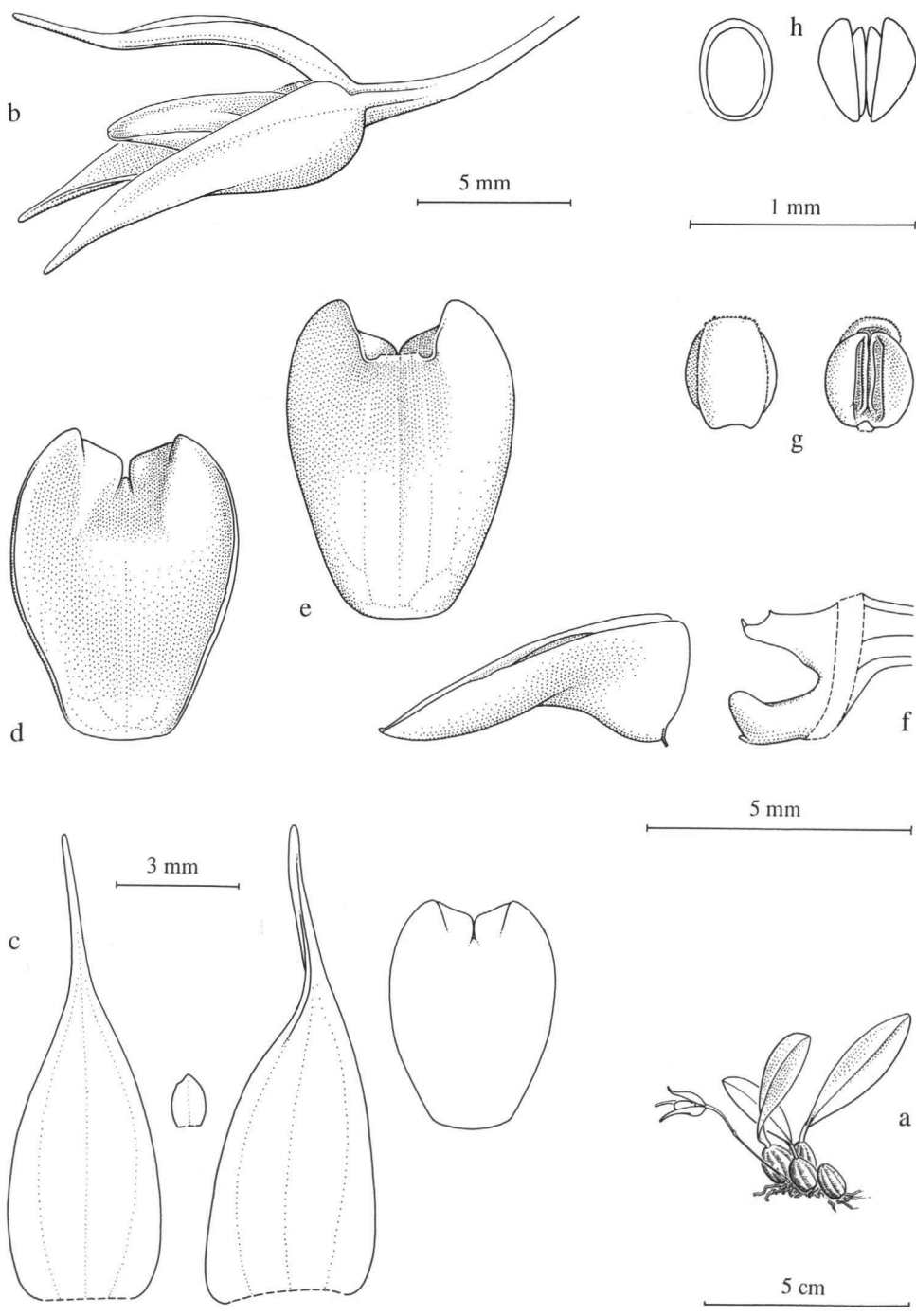

Fig. 105. *Bulbophyllum artostigma* J.J. Vermeulen

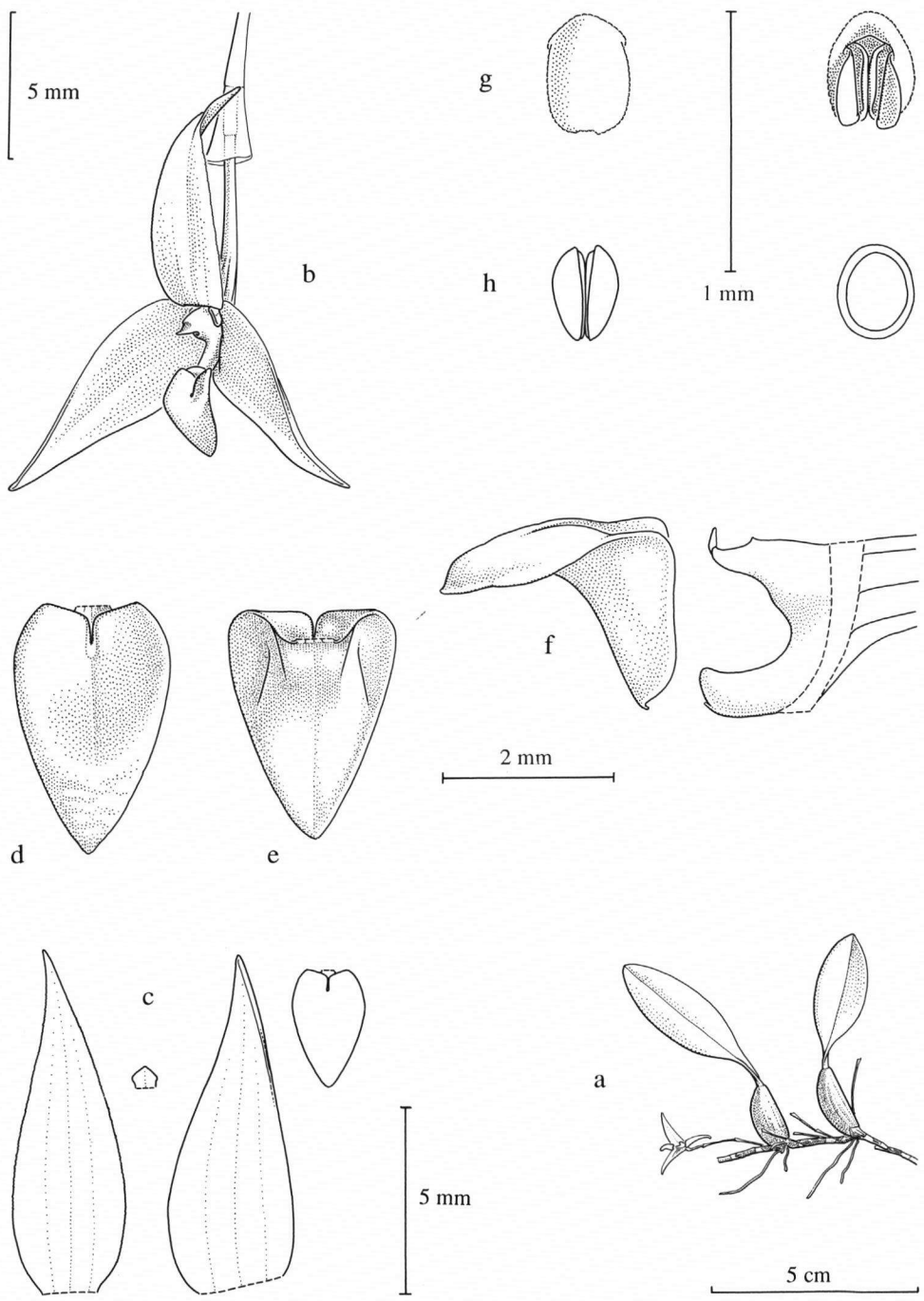

Fig. 106. *Bulbophyllum bliteum* J.J. Vermeulen

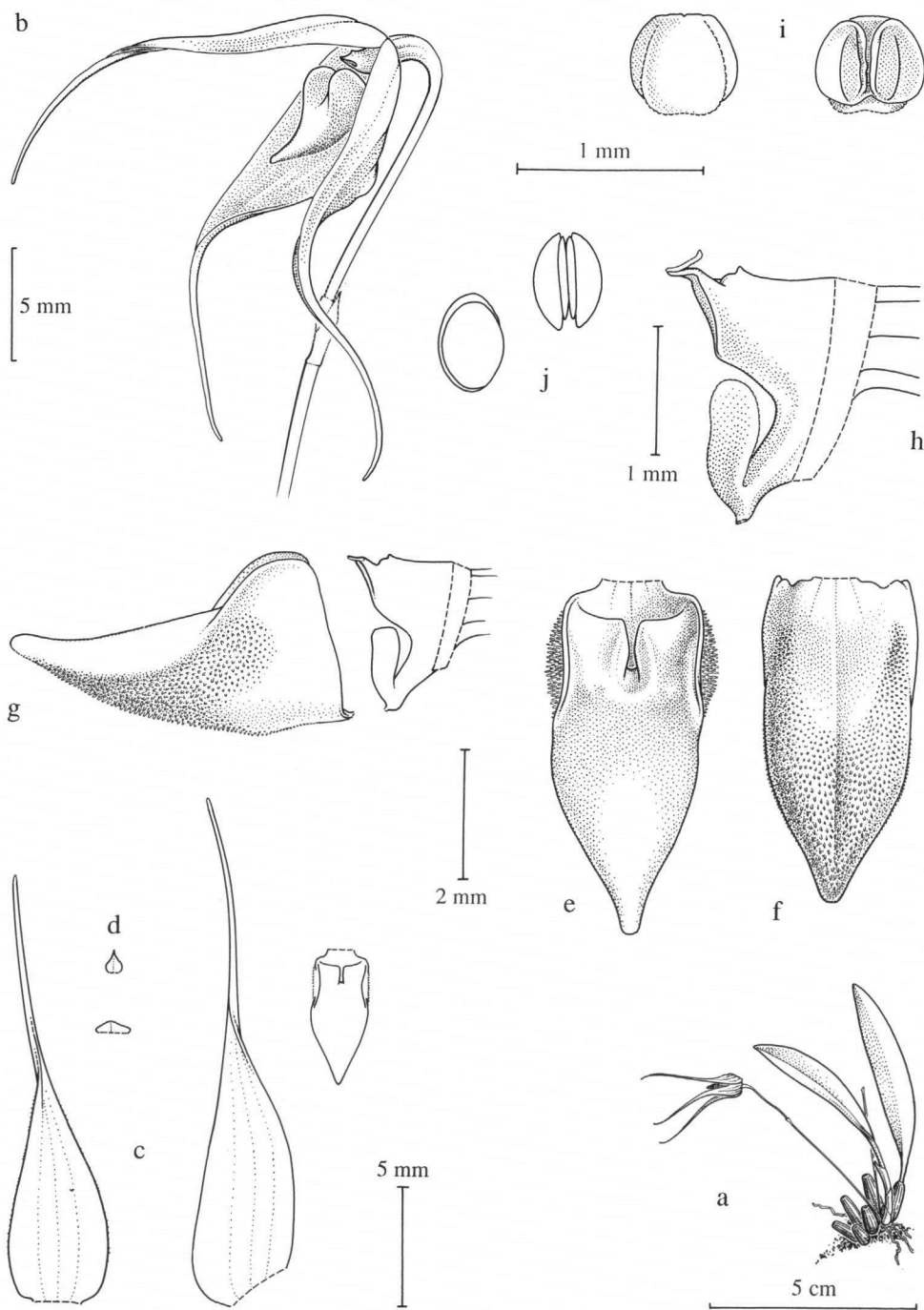

Fig. 107. *Bulbophyllum brachypetalum* Schltr.

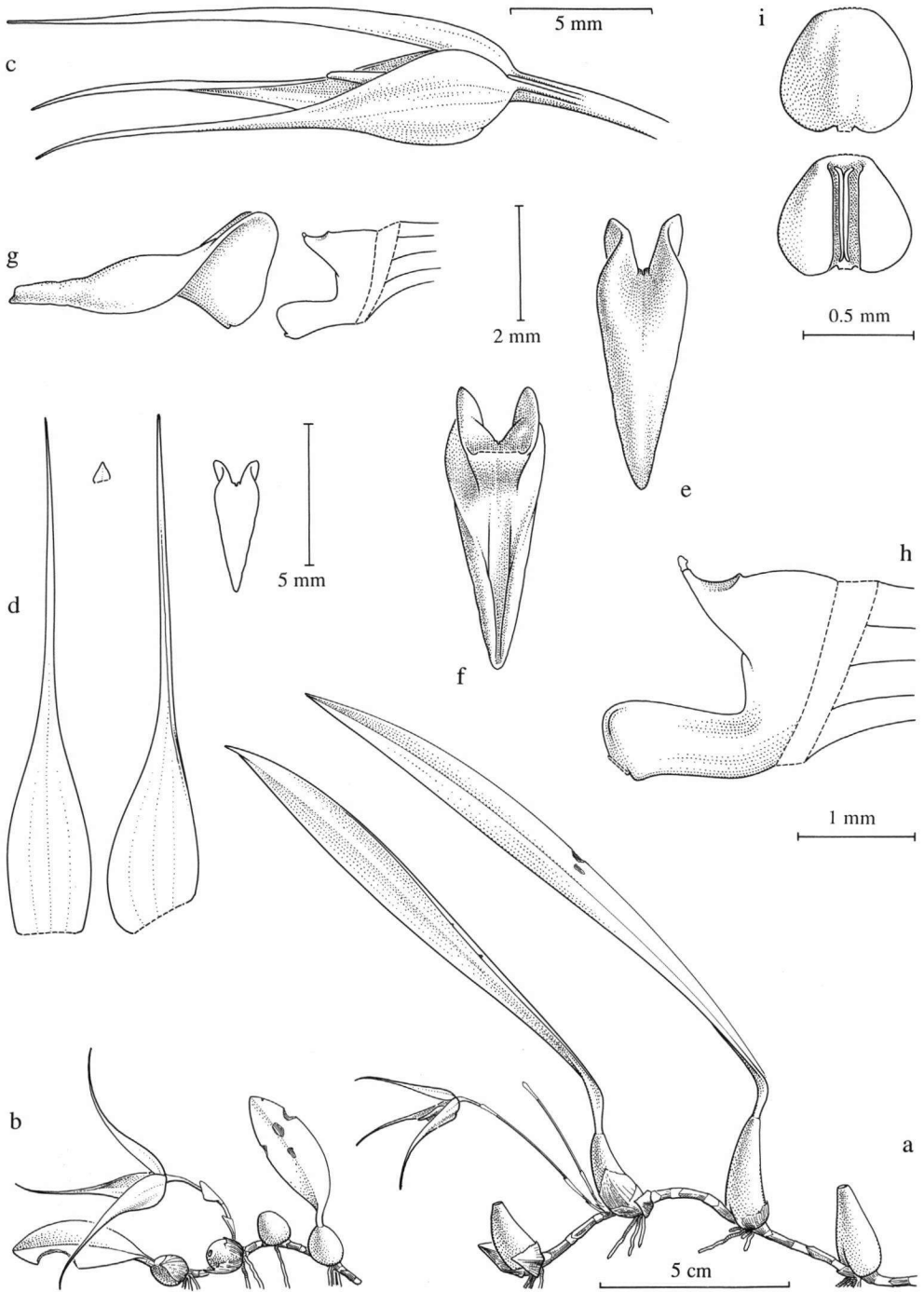

Fig. 108. *Bulbophyllum brassii* J.J. Vermeulen

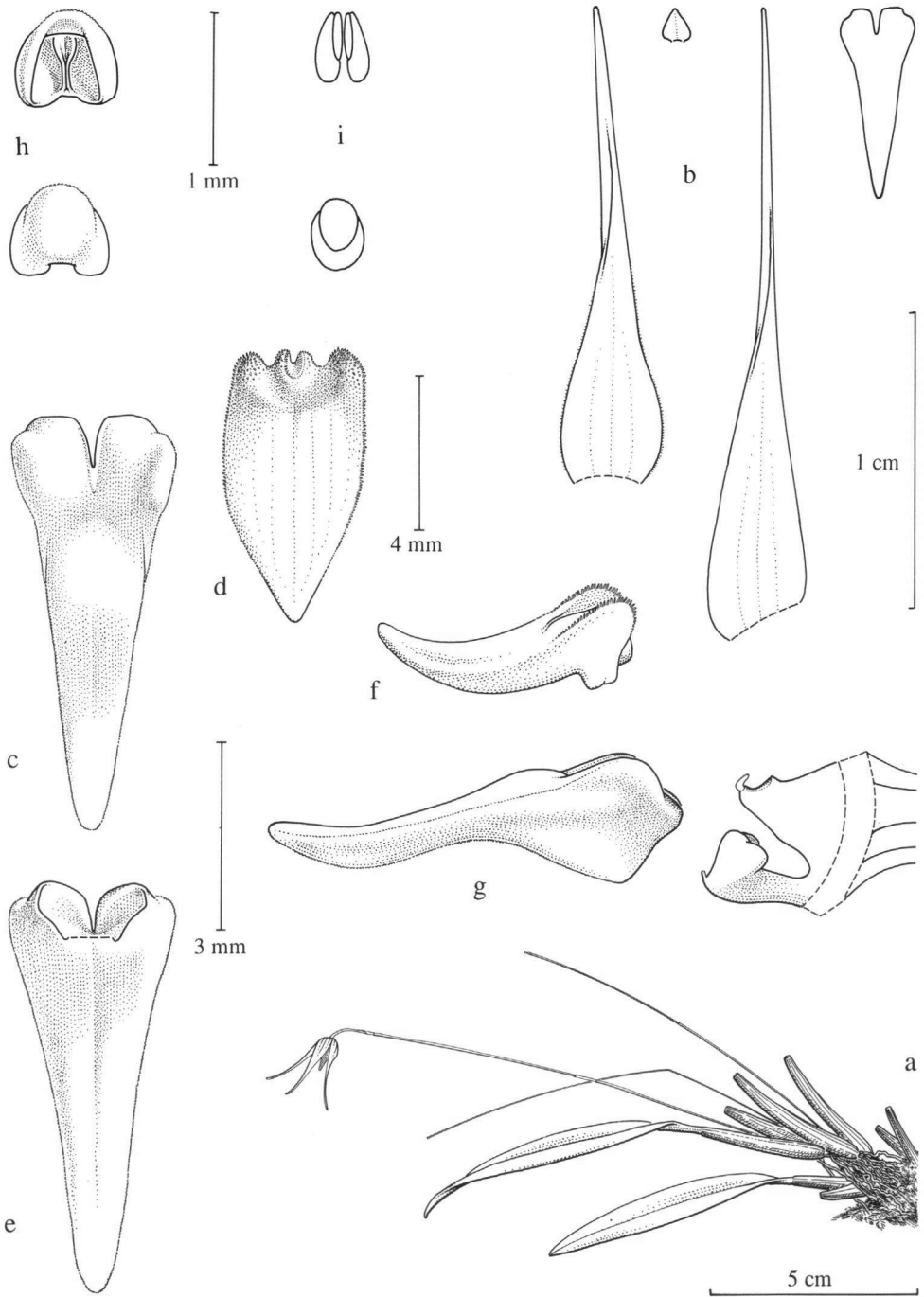

Fig. 109. *Bulbophyllum calviverter* J.J. Vermeulen

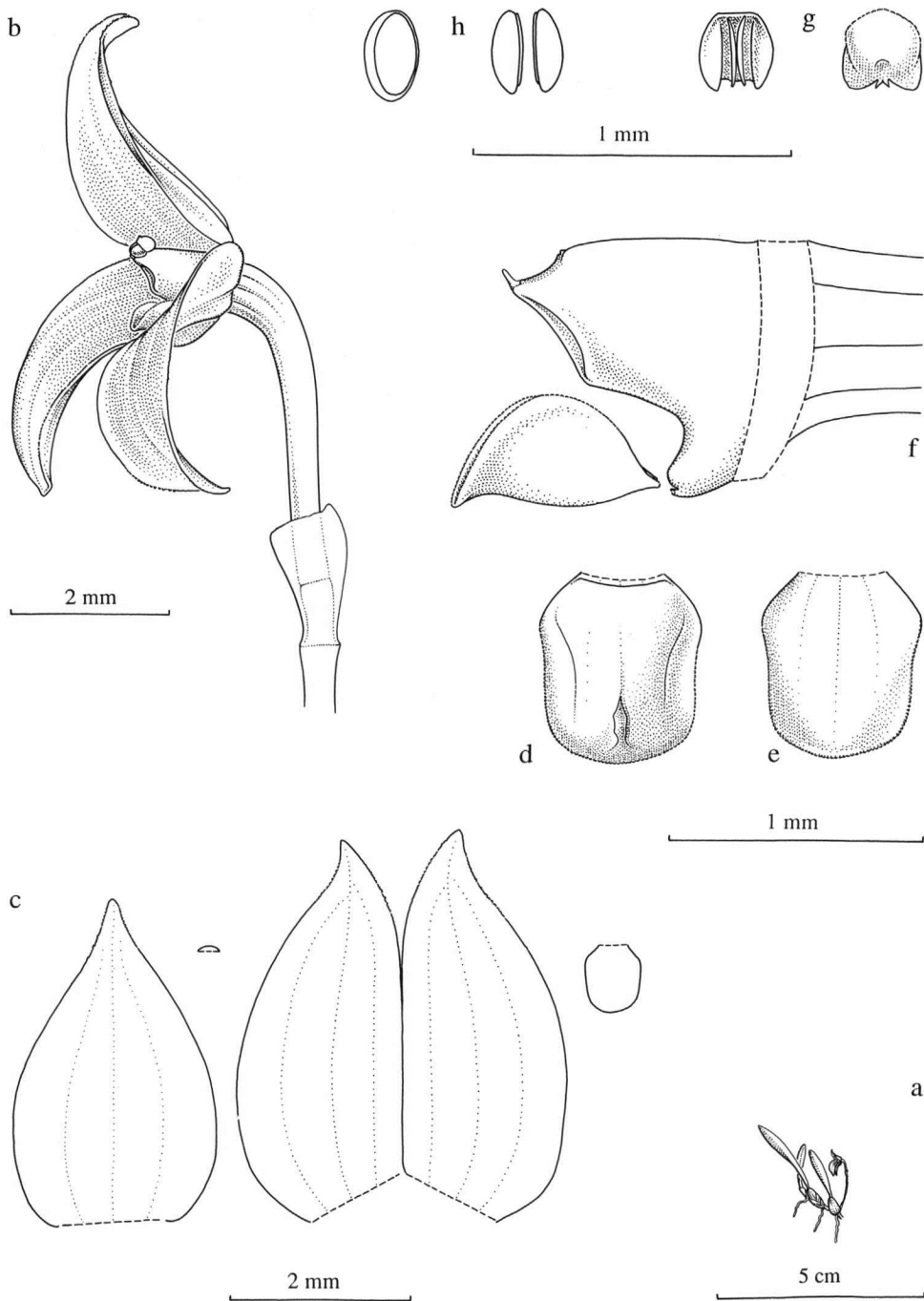

Fig. 110. *Bulbophyllum cycloglossum* Schltr.

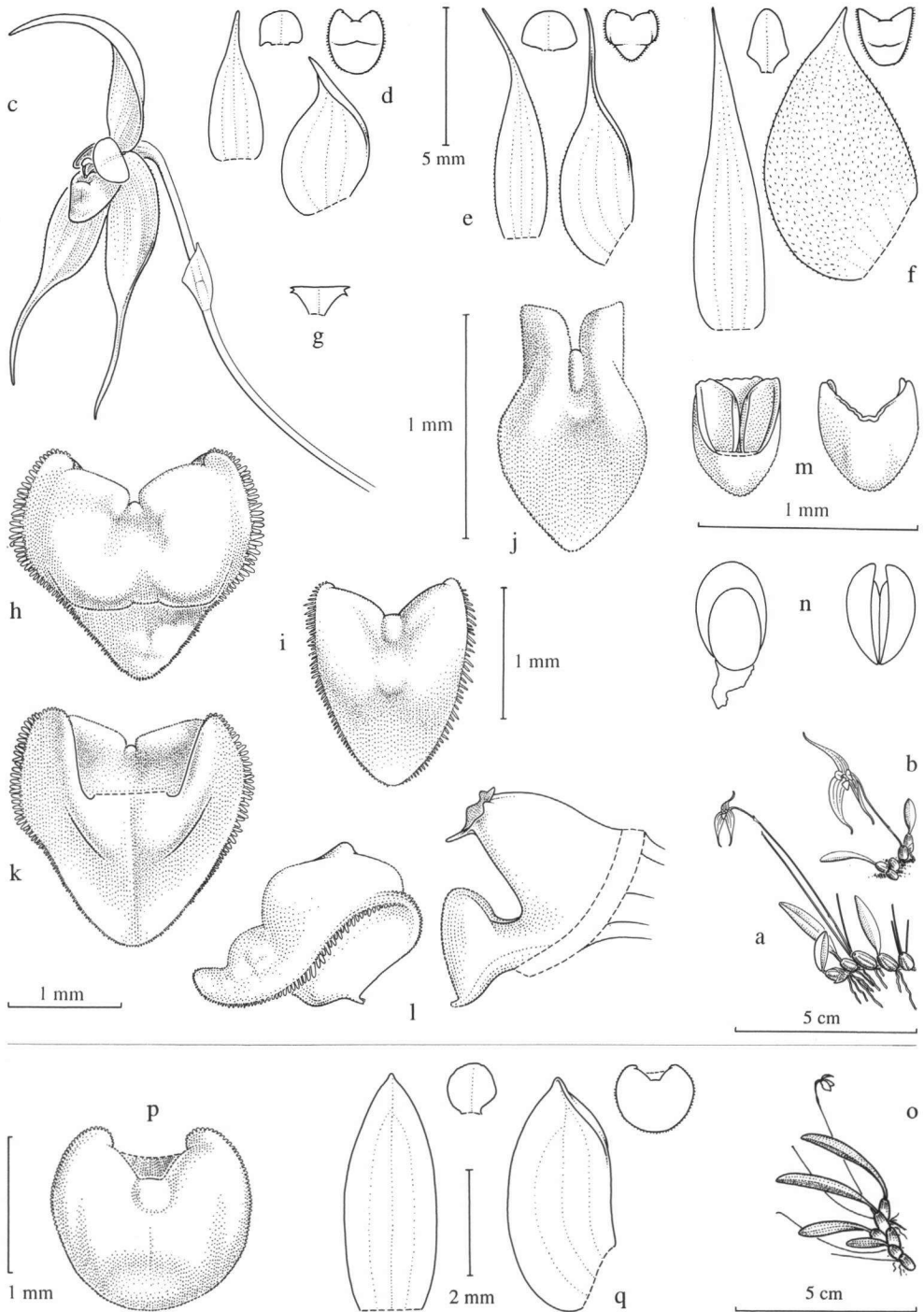

Fig. 111. *Bulbophyllum discolor* Schltr. subsp. *discolor* (a–n);
subsp. *cubitale* J.J. Vermeulen (o–q)

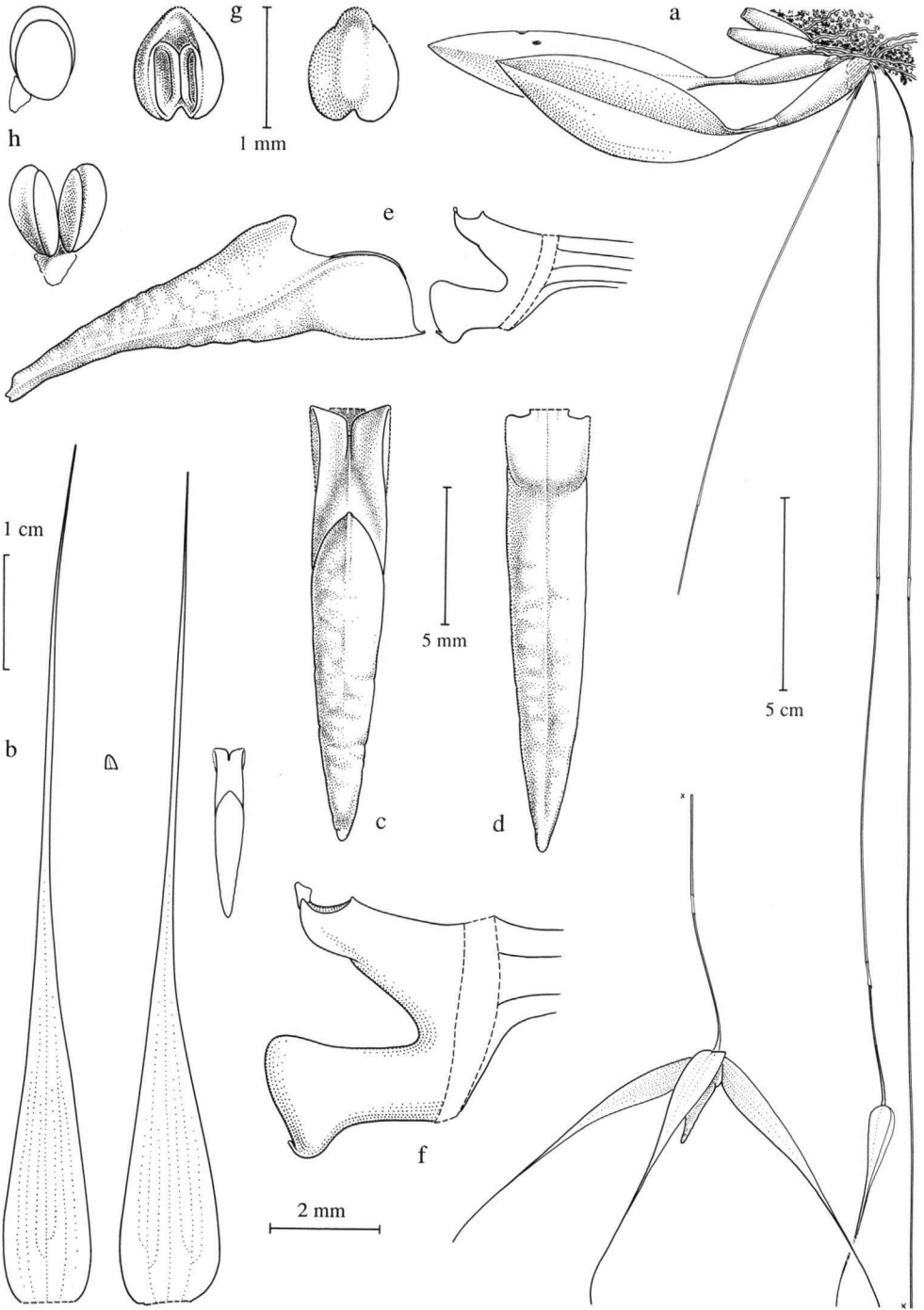

Fig. 112. *Bulbophyllum hiljeae* J.J. Vermeulen

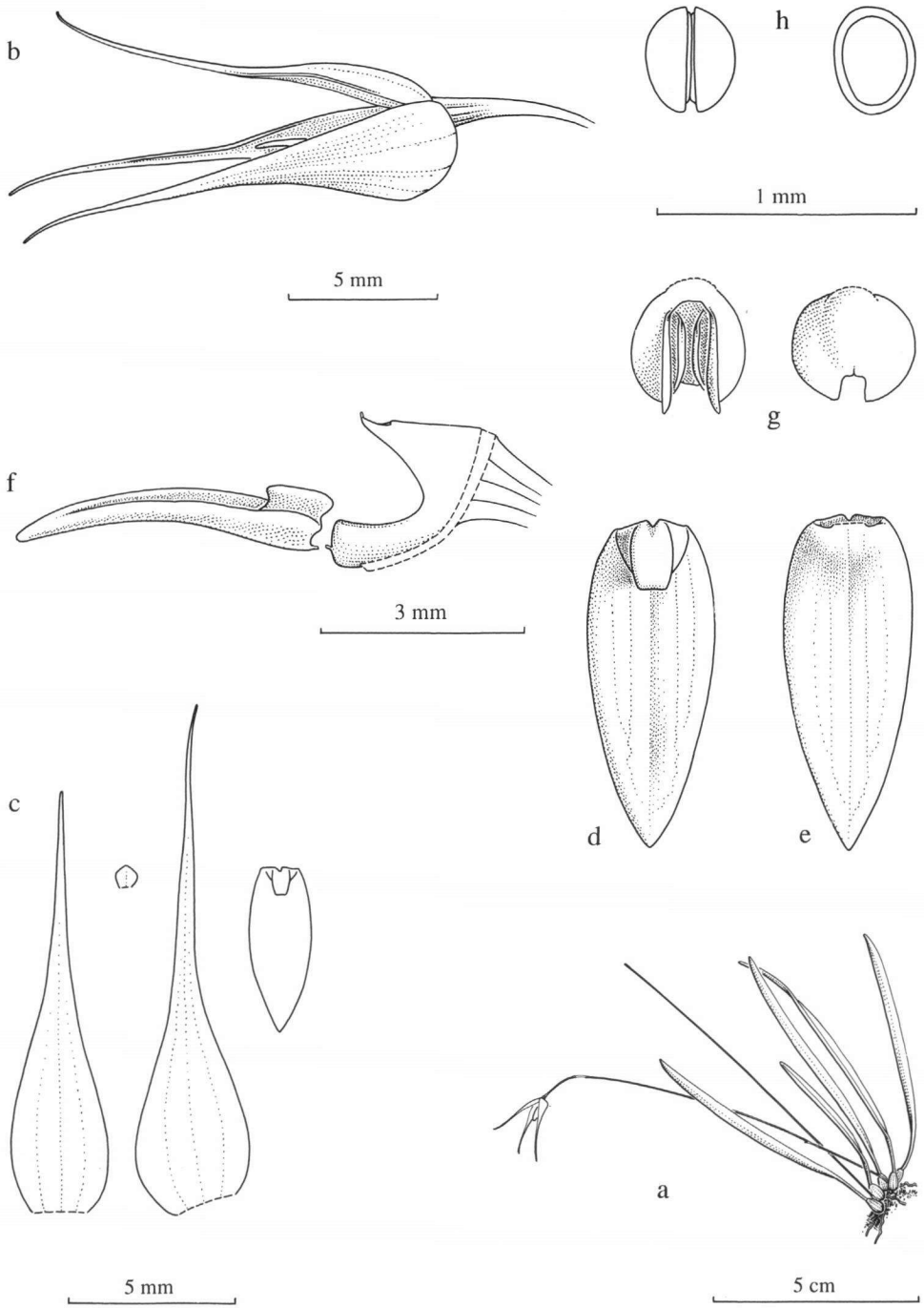

Fig. 113. *Bulbophyllum inciferum* J.J. Vermeulen

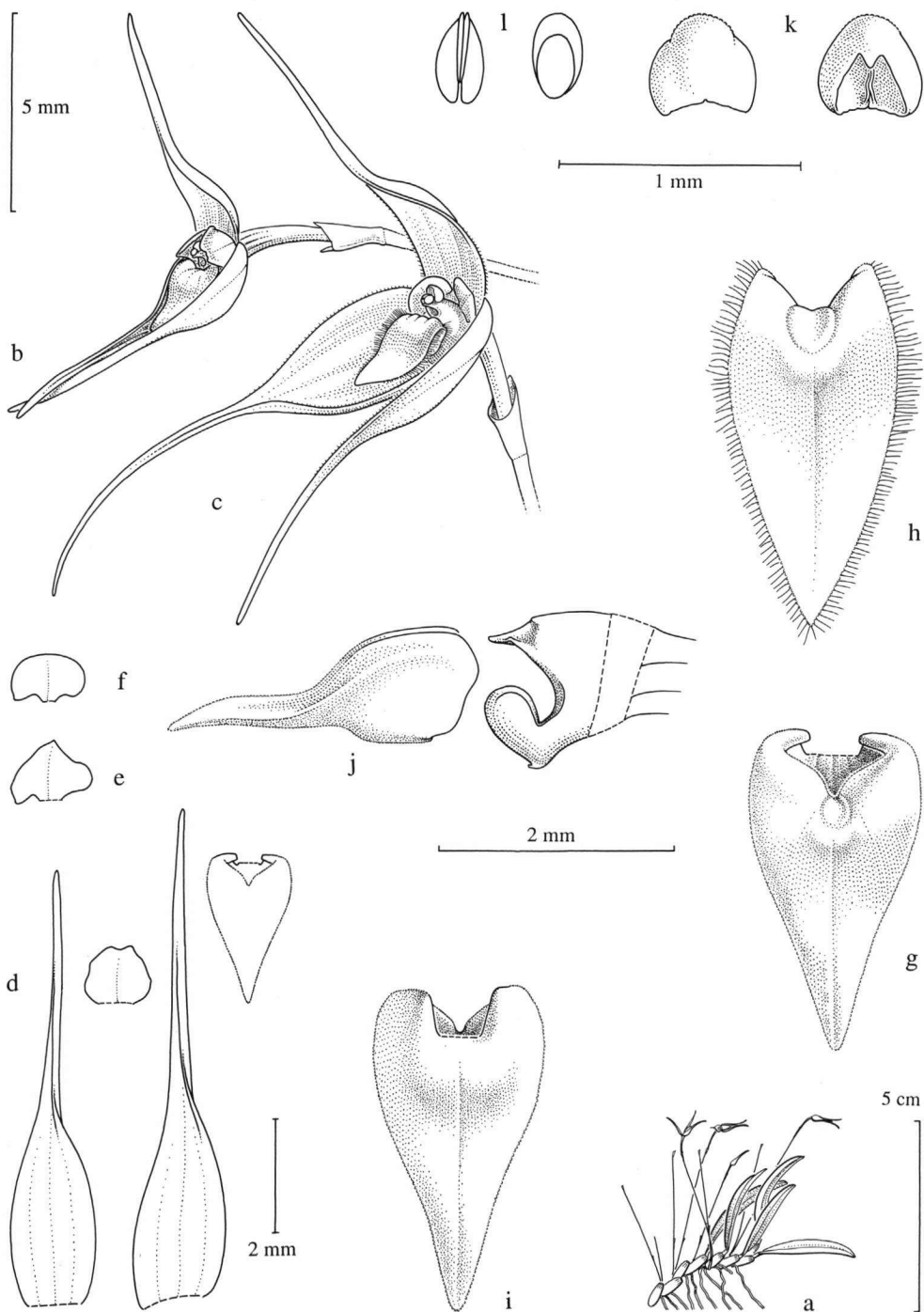

Fig. 114. *Bulbophyllum intersitum* J.J. Vermeulen

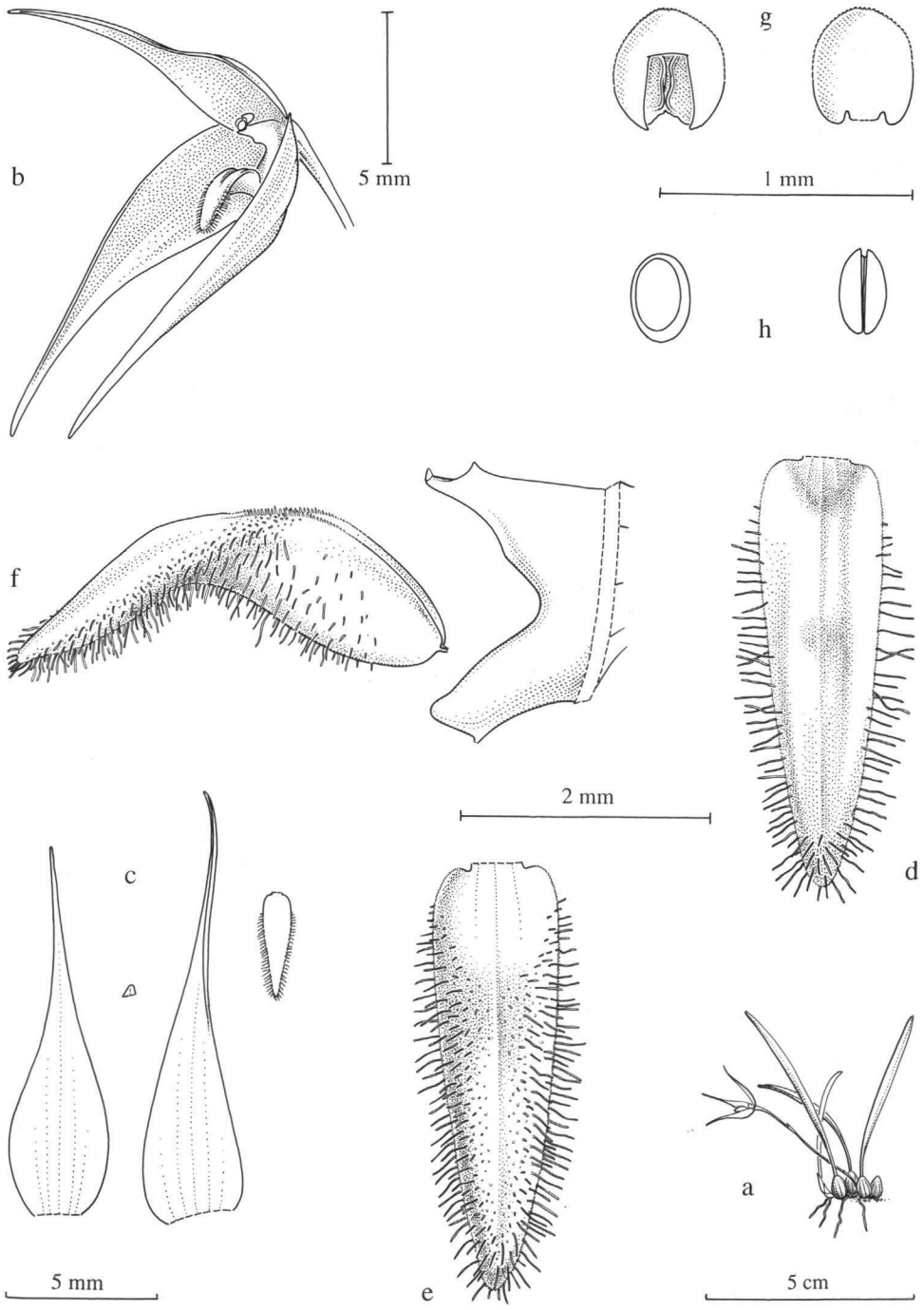

Fig. 115. *Bulbophyllum kenae* J.J. Vermeulen

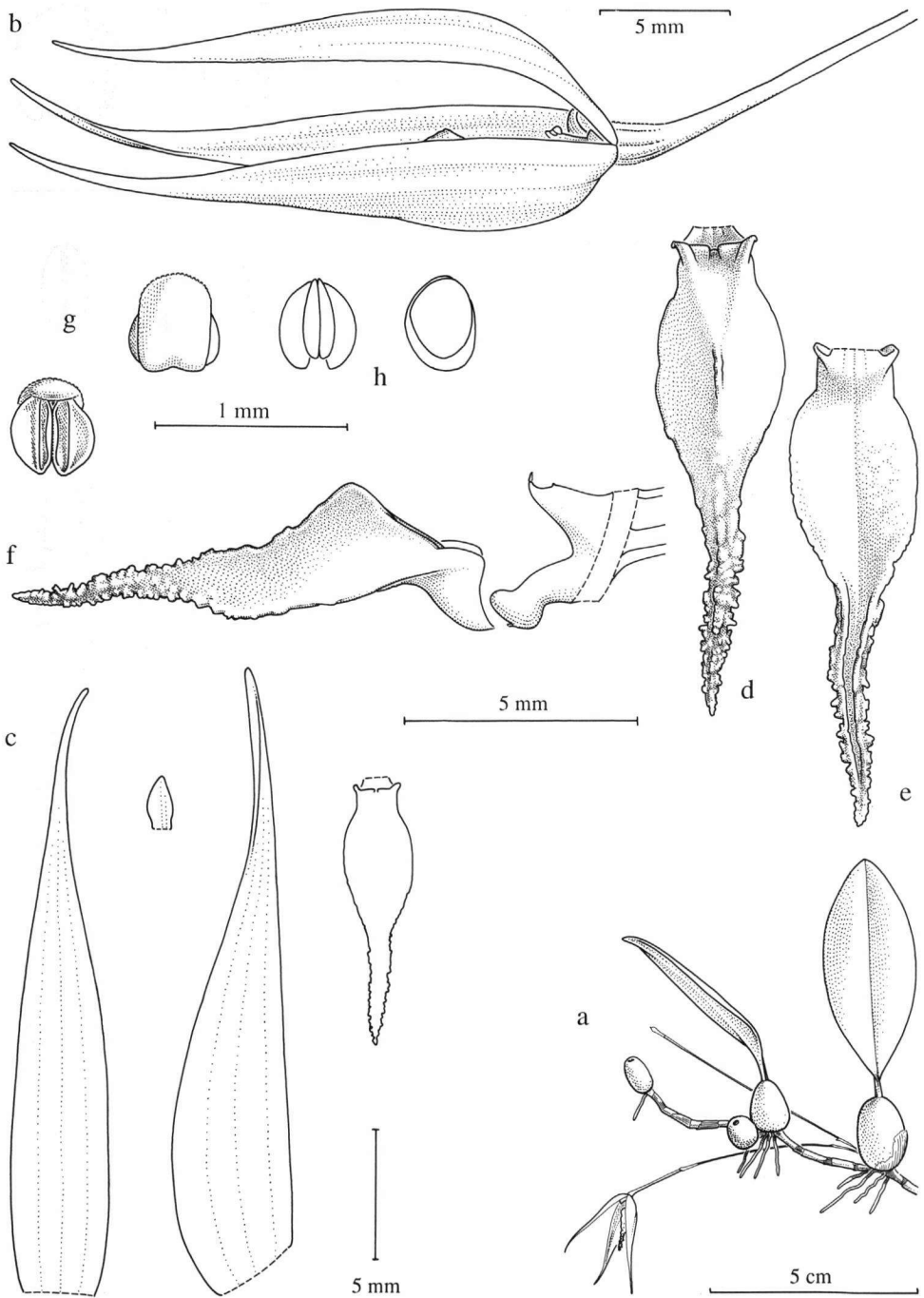

Fig. 116. *Bulbophyllum lophoton* J.J. Vermeulen

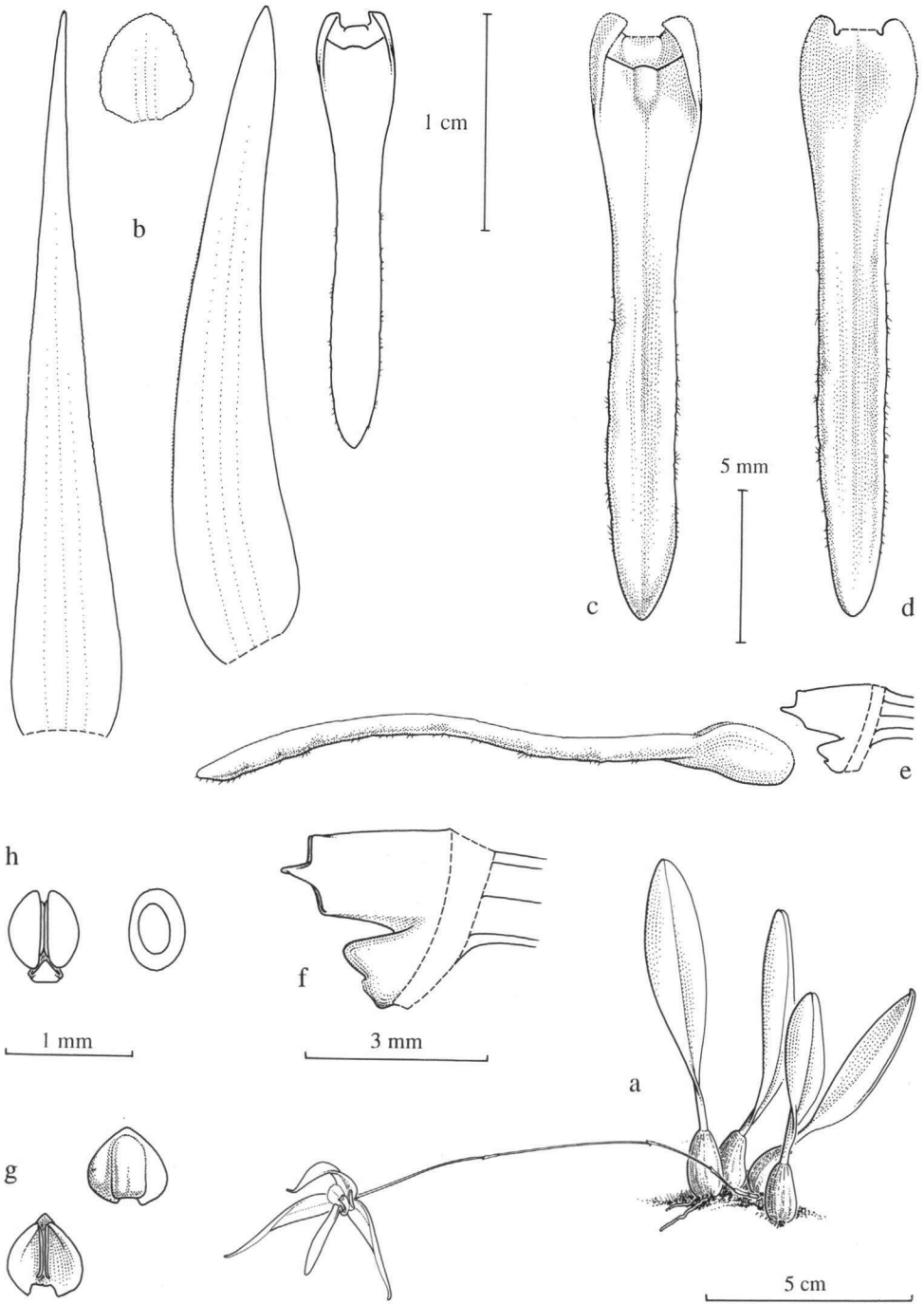

Fig. 117. *Bulbophyllum loroglossum* J.J. Vermeulen

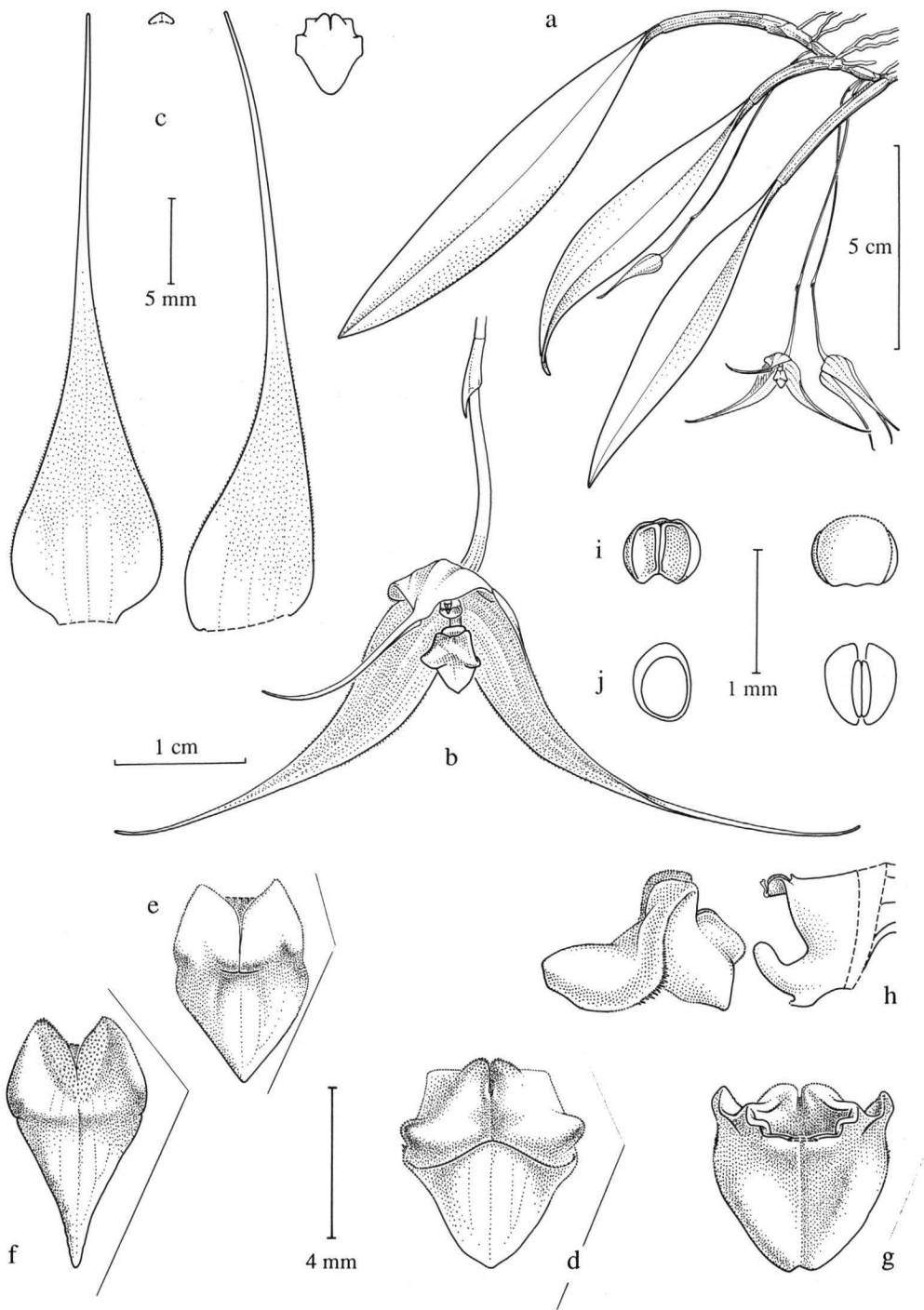

Fig. 118. *Bulbophyllum minutipetalum* Schltr.

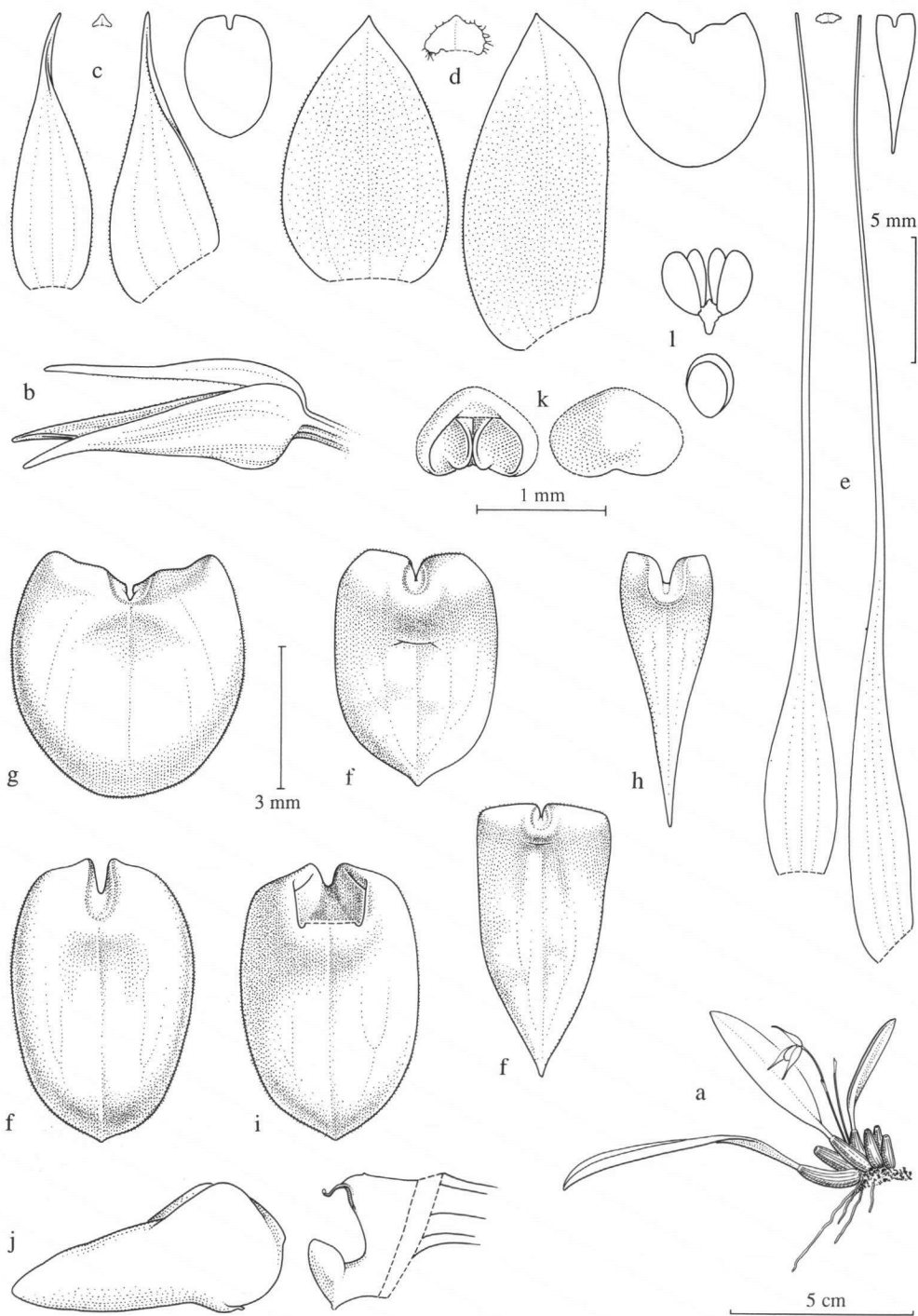

Fig. 119. *Bulbophyllum octarrhenipetalum* J.J. Smith

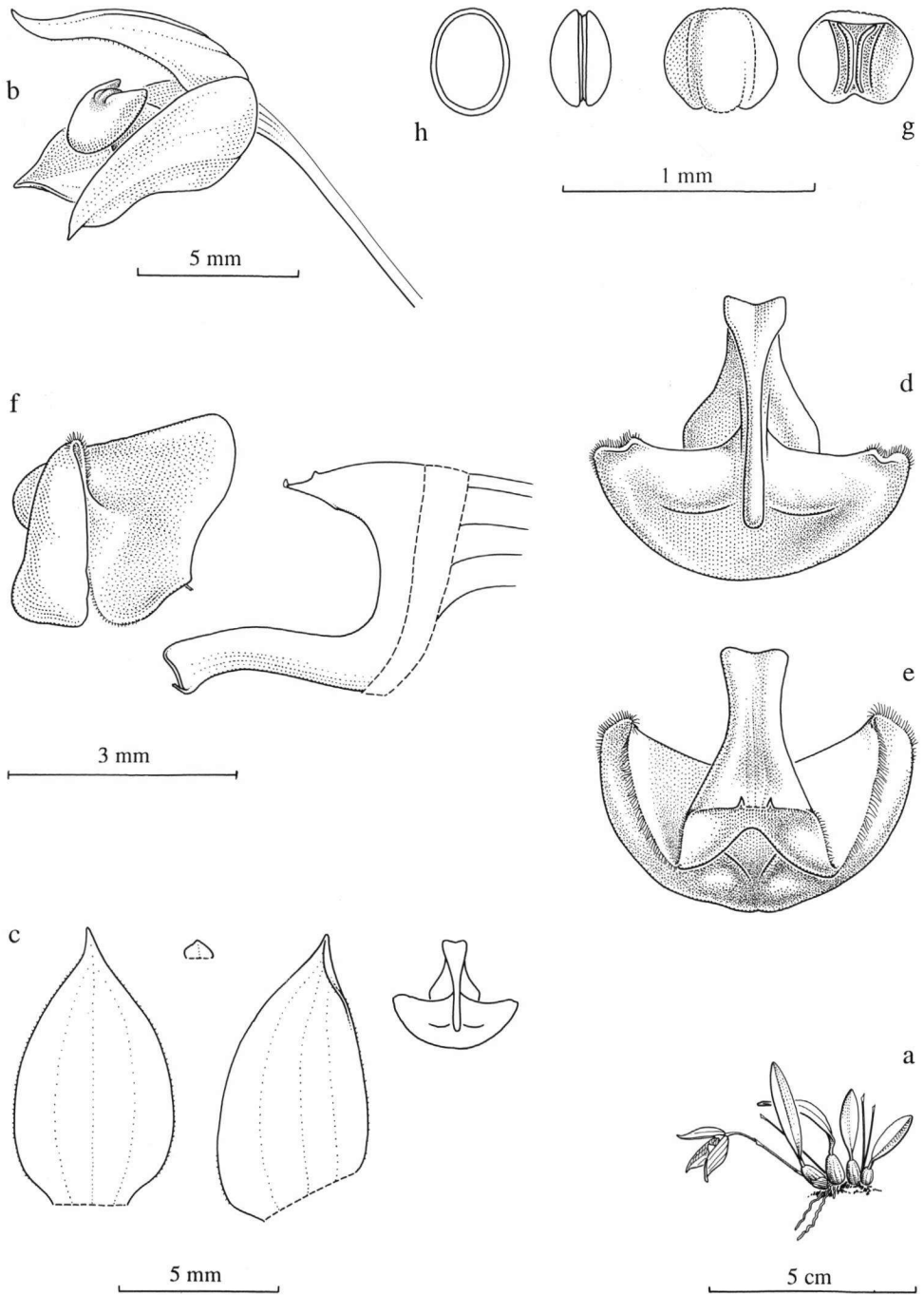

Fig. 120. *Bulbophyllum origami* J.J. Vermeulen

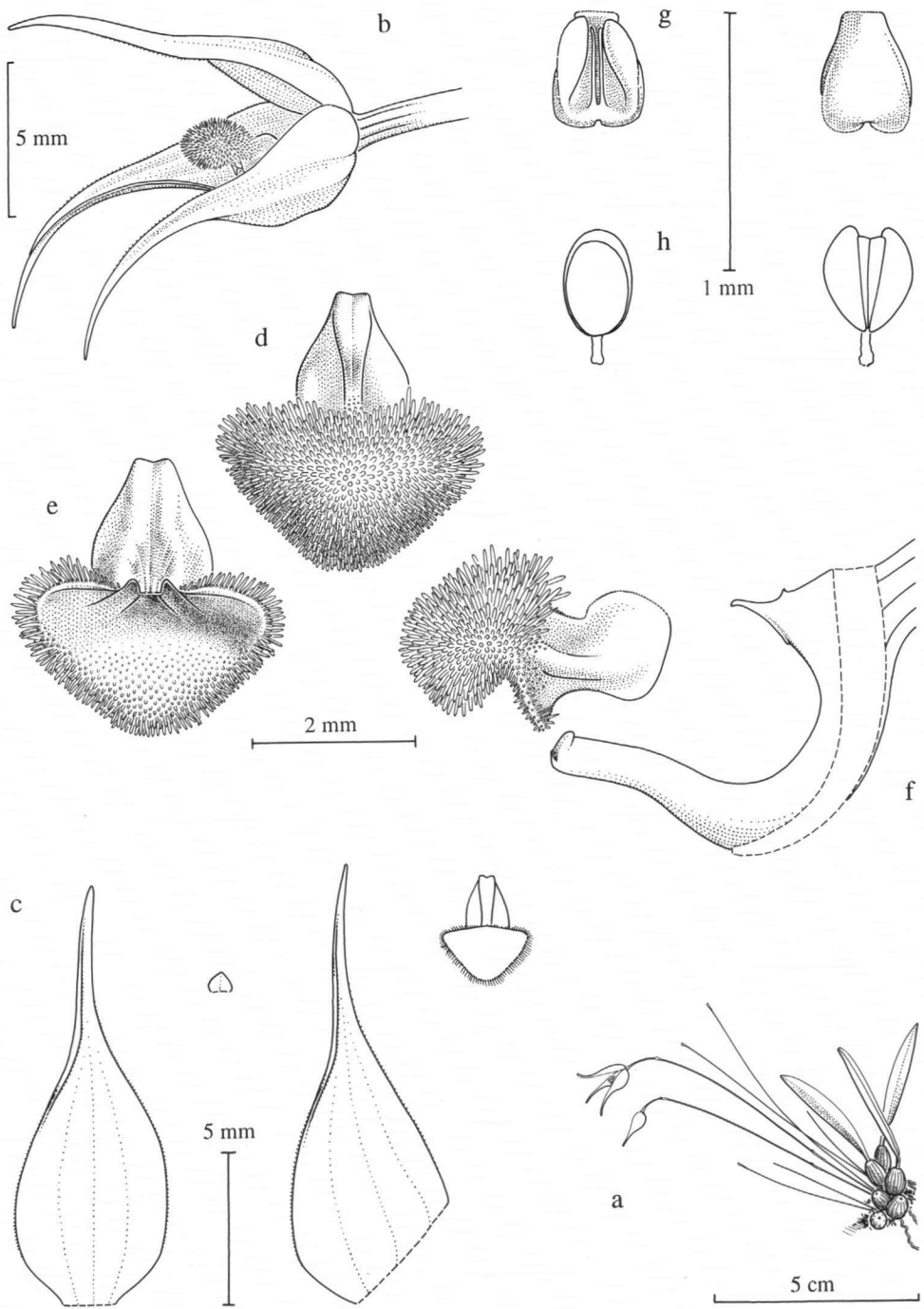

Fig. 121. *Bulbophyllum ortalis* J.J. Vermeulen

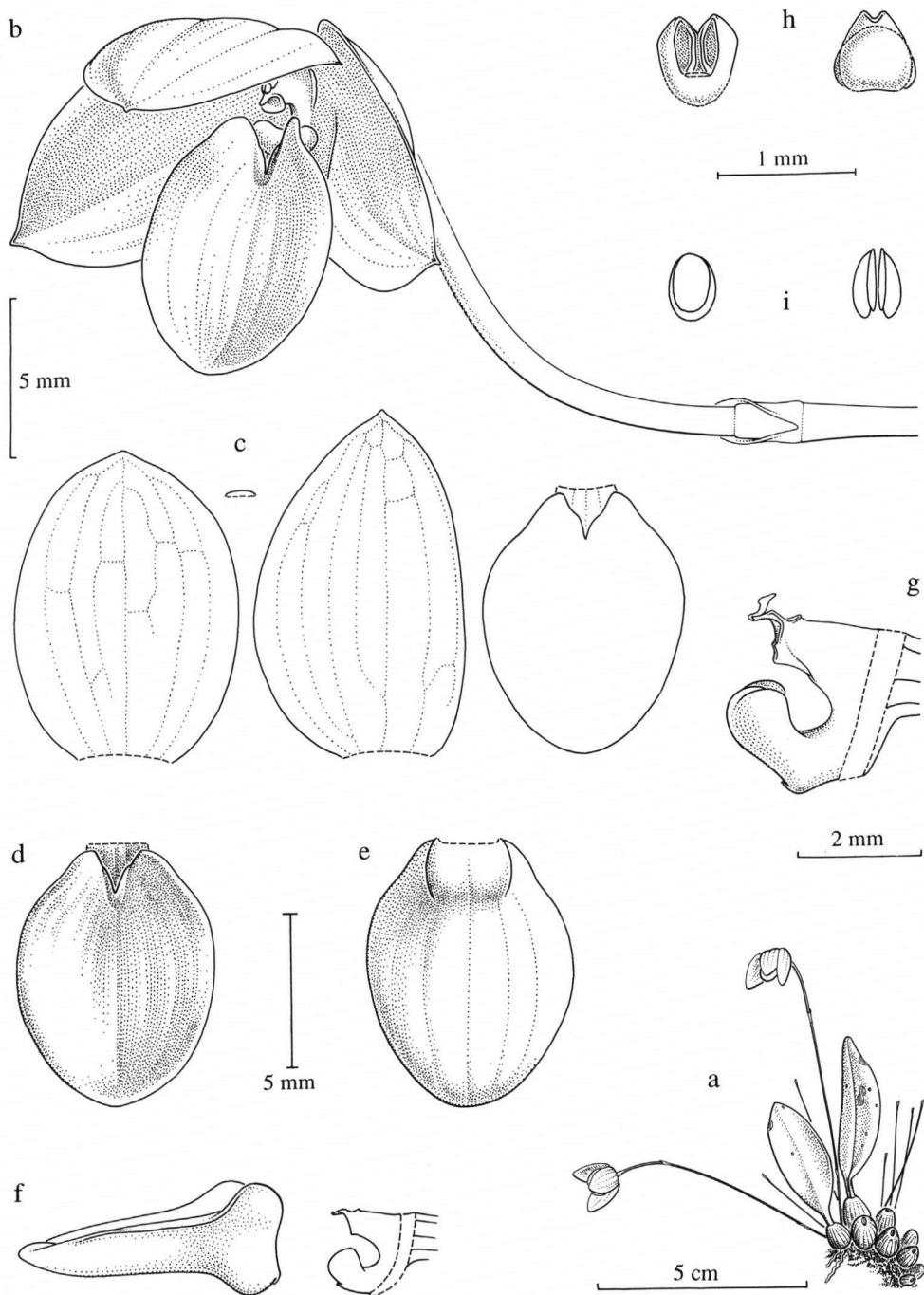

Fig. 122. *Bulbophyllum patella* J.J. Vermeulen

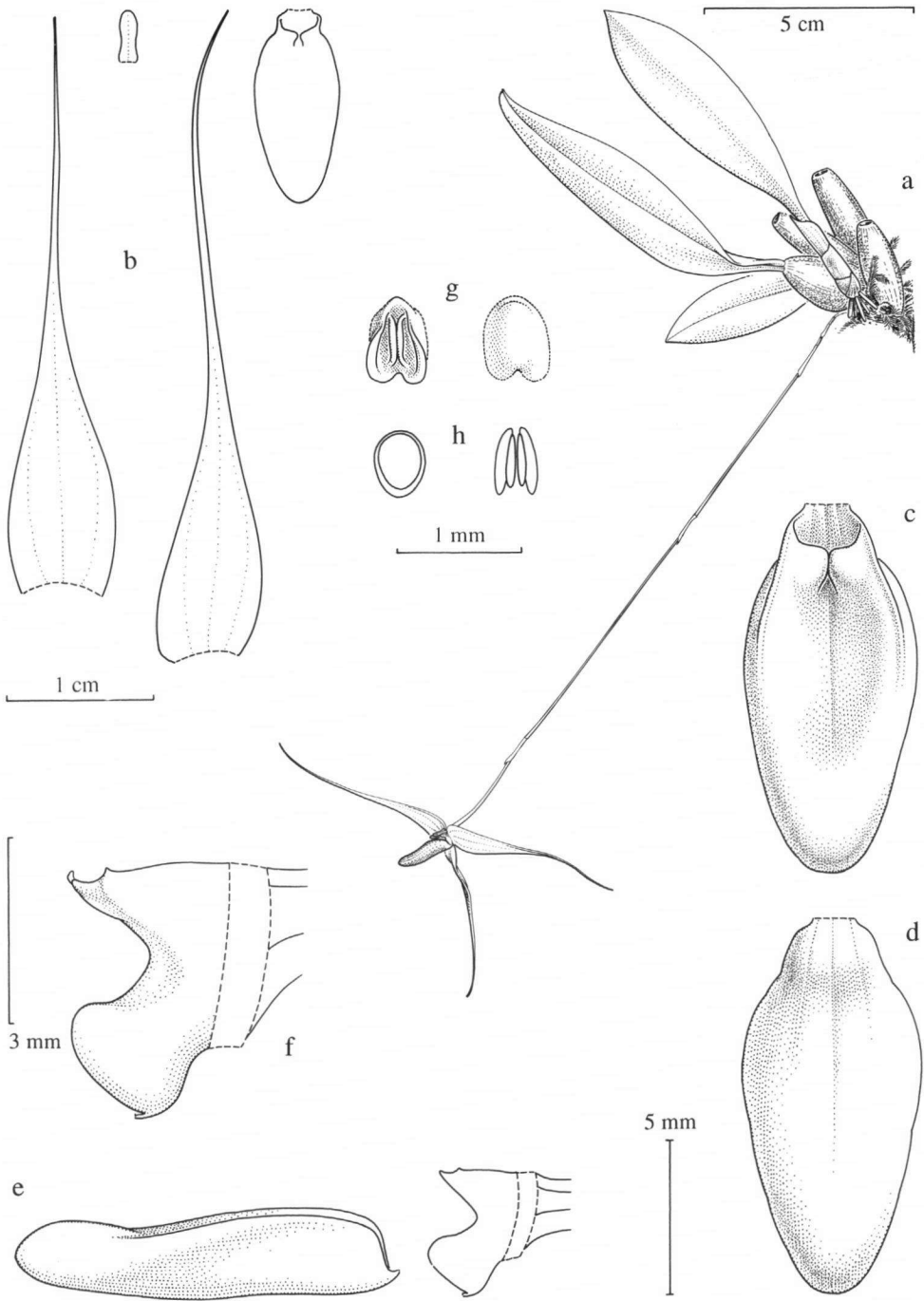

Fig. 123. *Bulbophyllum peltopus* Schltr.

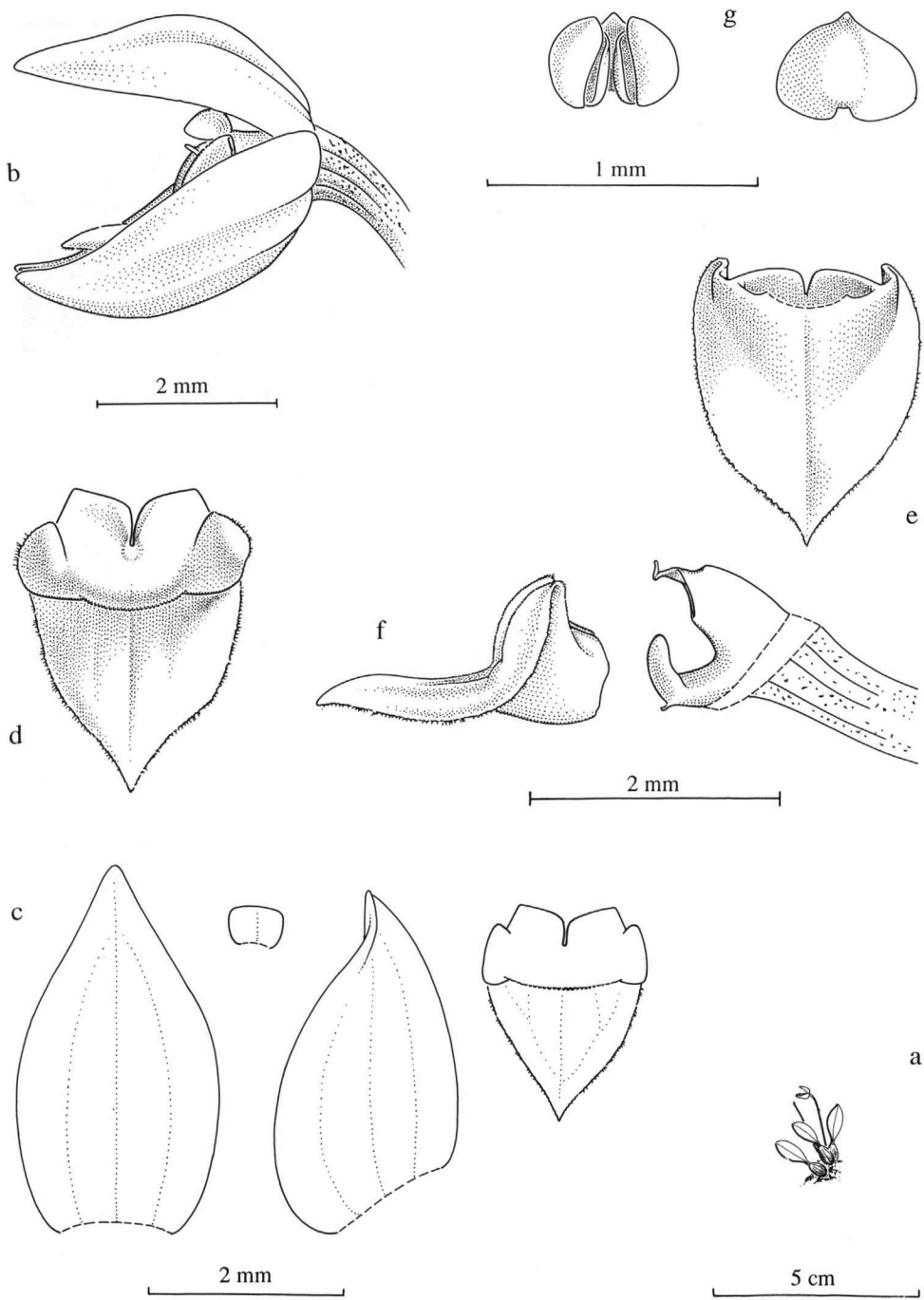

Fig. 124. *Bulbophyllum plicatum* J.J. Vermeulen

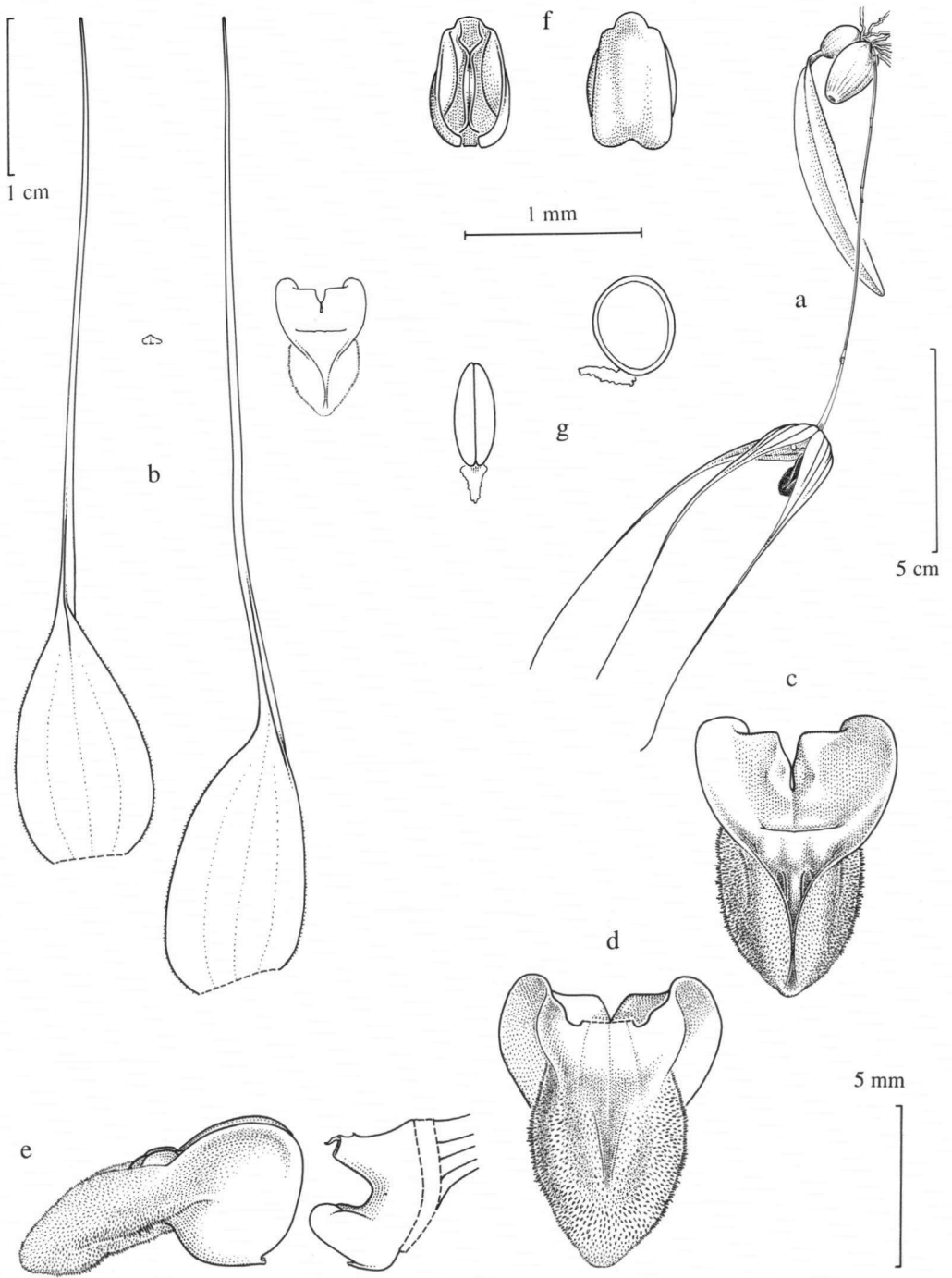

Fig. 125. *Bulbophyllum ptychantyx* J.J. Vermeulen

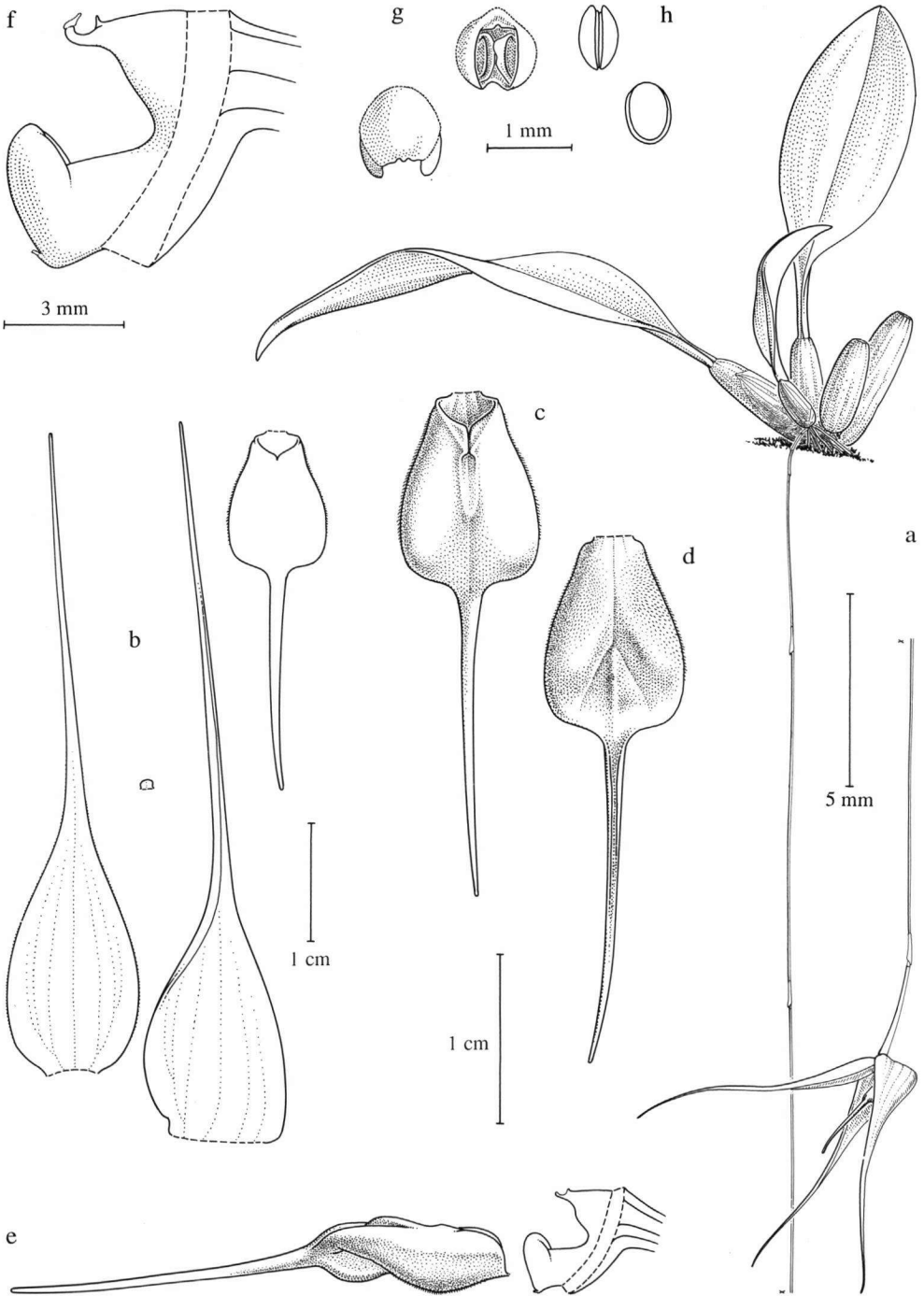

Fig. 126. *Bulbophyllum reevei* J.J. Vermeulen

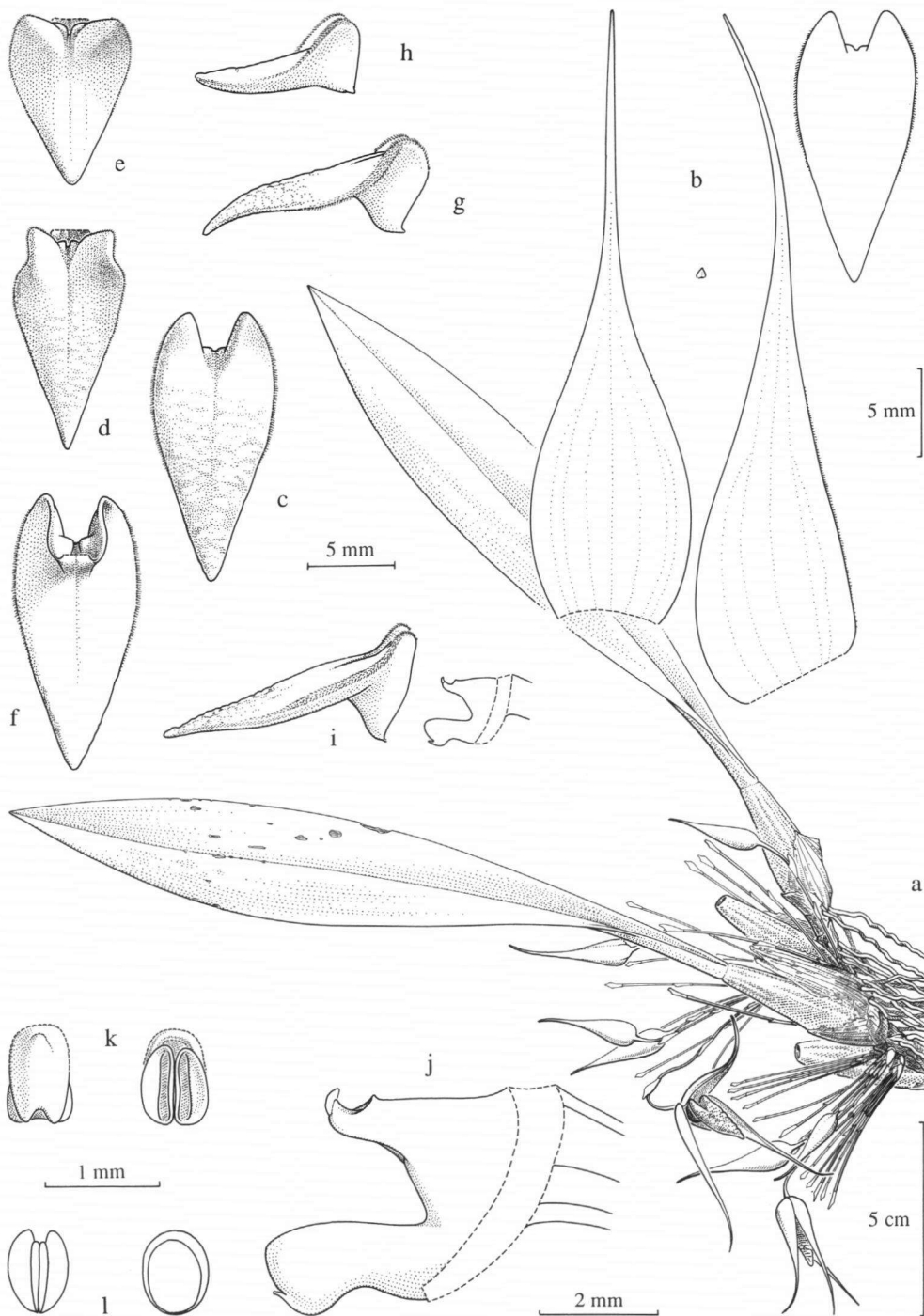

Fig. 127. *Bulbophyllum rhodoleucum* Schltr.

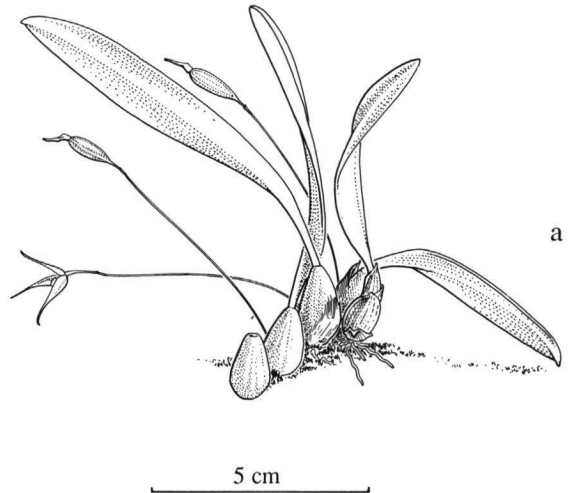
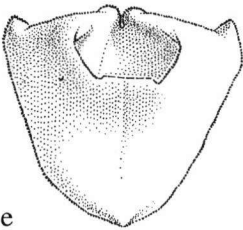
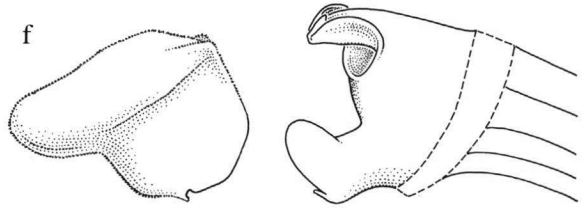
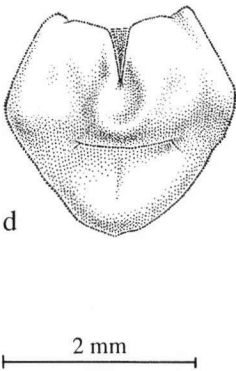
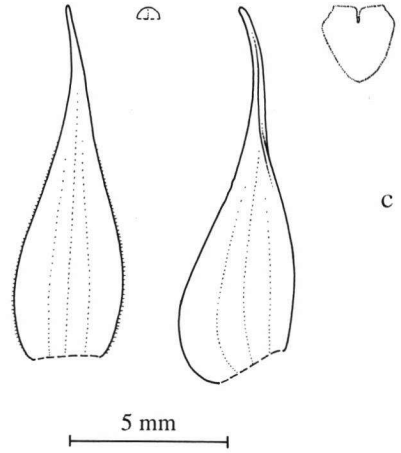
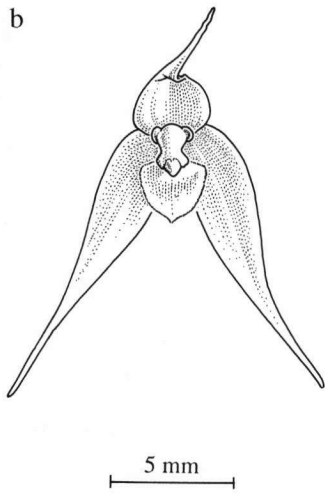

Fig. 128. *Bulbophyllum santoense* J.J. Vermeulen

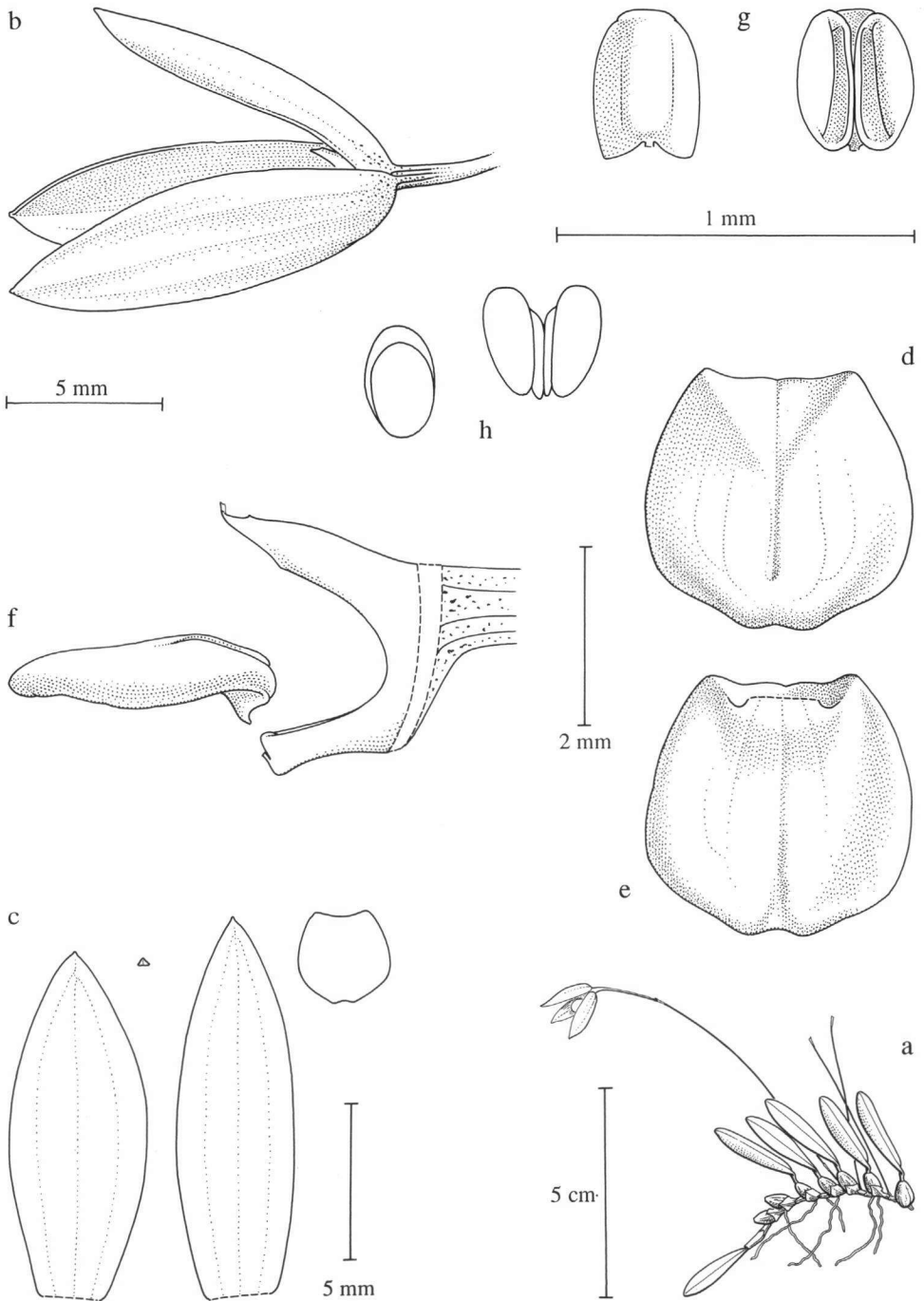

Fig. 129. *Bulbophyllum scutiferum* J.J. Vermeulen

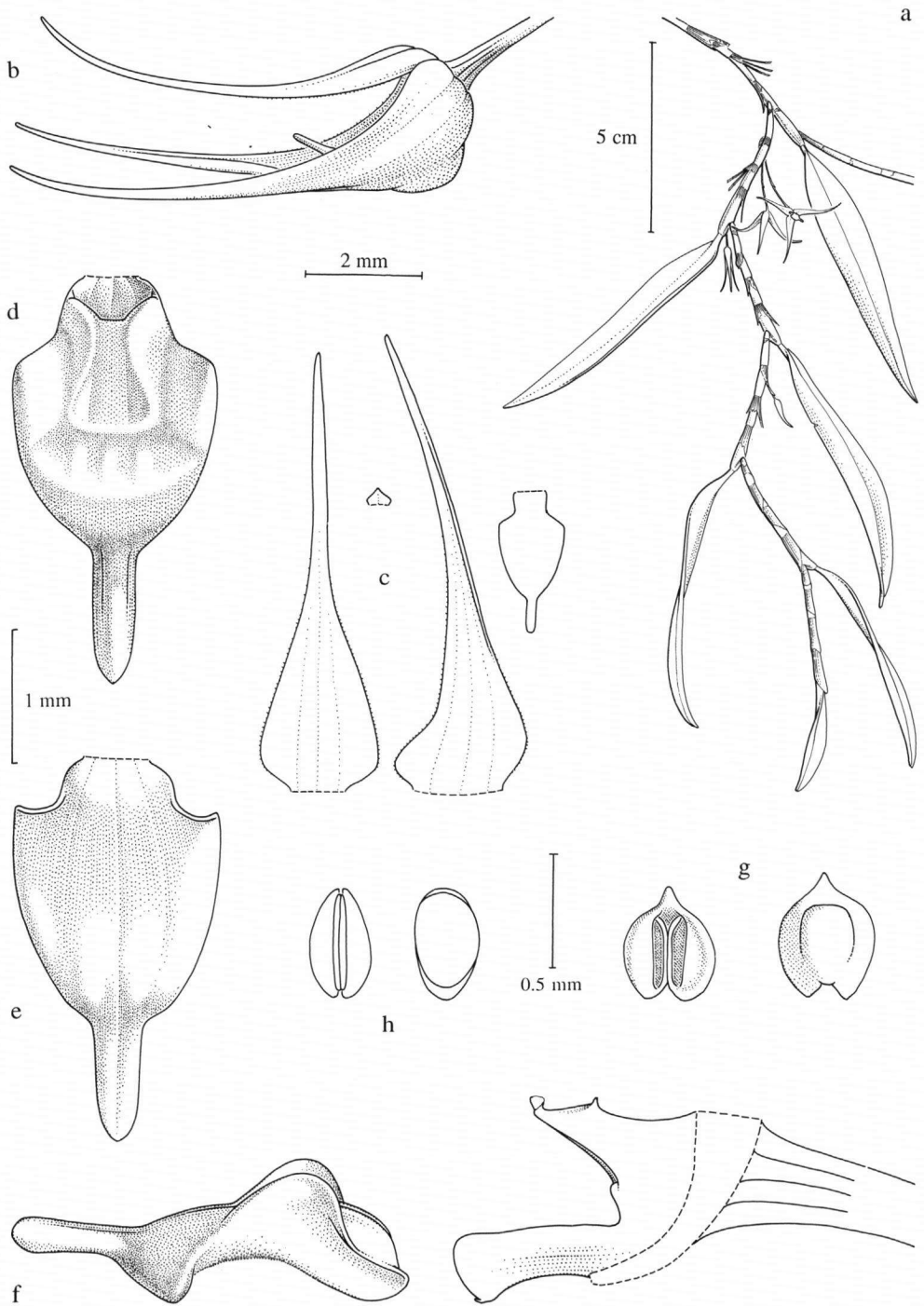

Fig. 130. *Bulbophyllum subapetatum* J.J. Smith

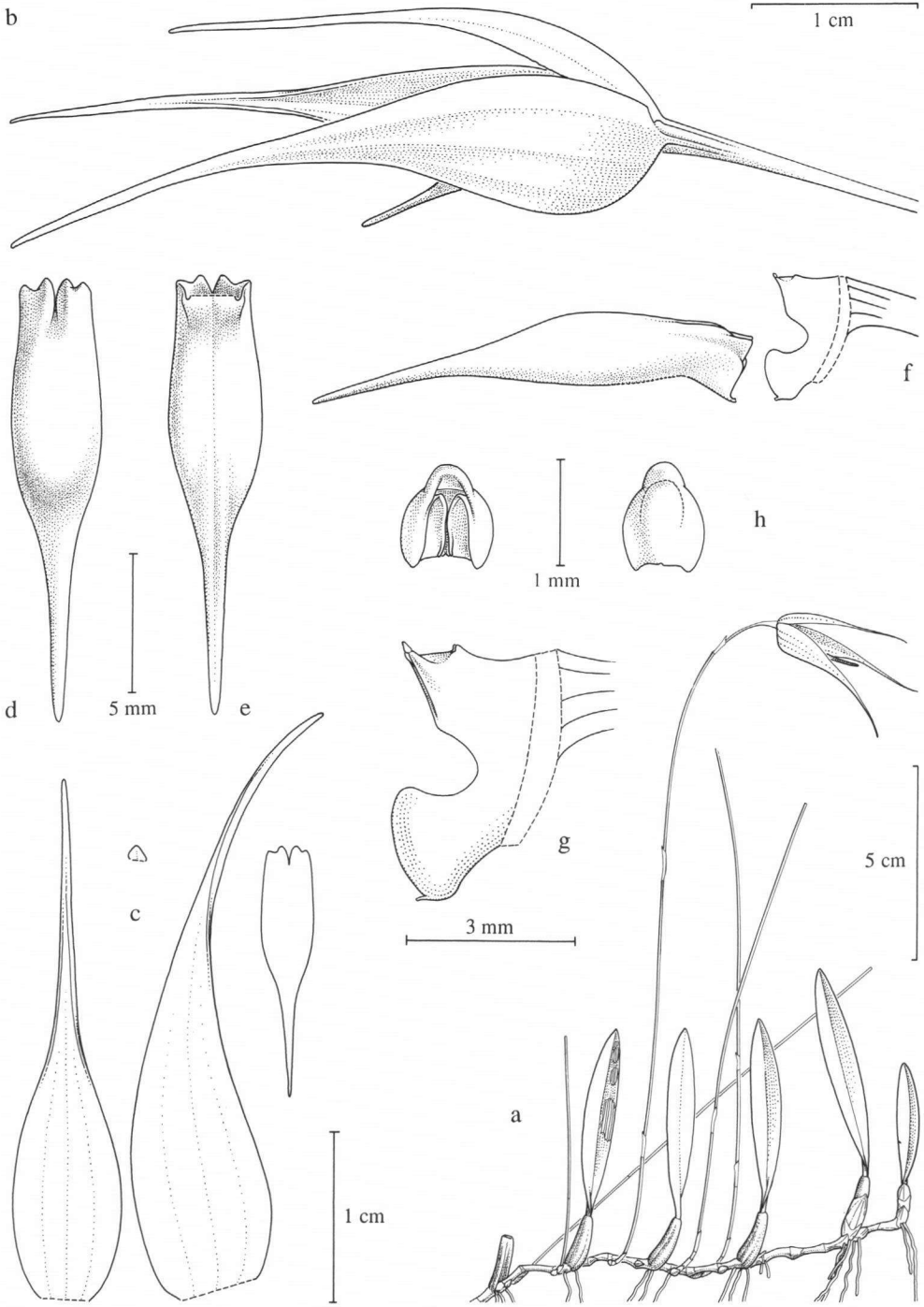

Fig. 131. *Bulbophyllum systemochilum* J.J. Vermeulen

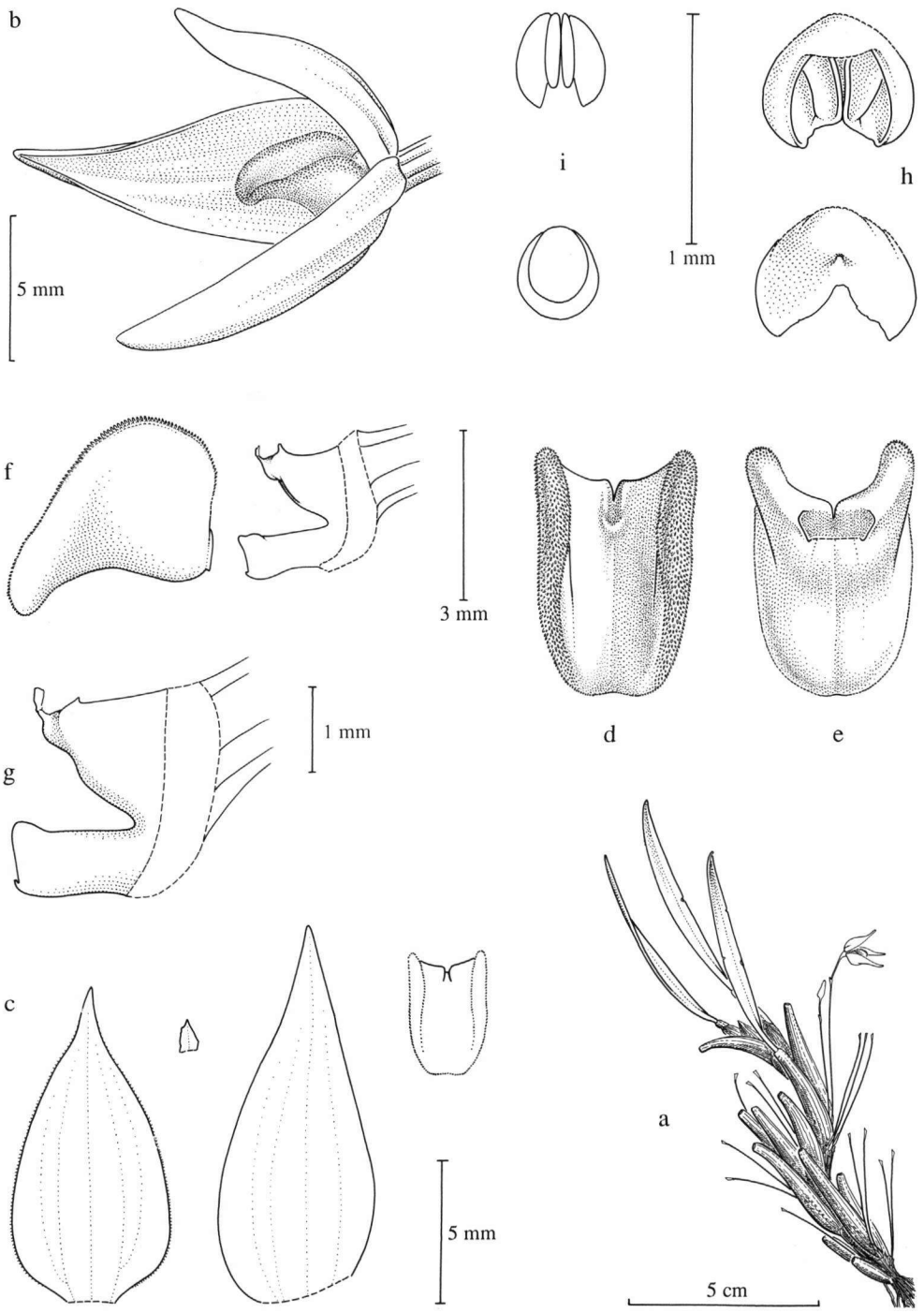

Fig. 132. *Bulbophyllum thelantyx* J.J. Vermeulen

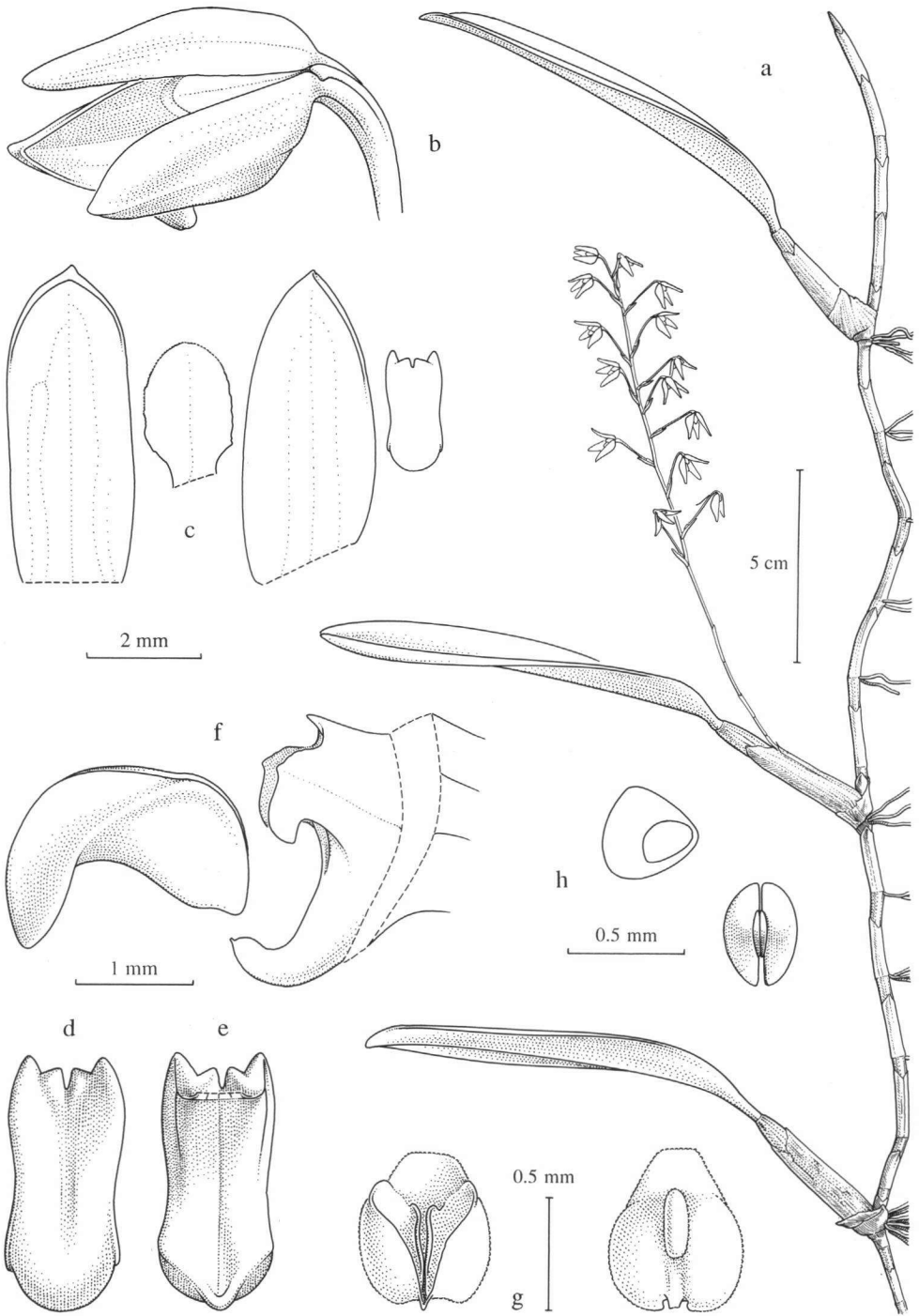

Fig. 133. *Bulbophyllum cylindrobulbum* Schltr.

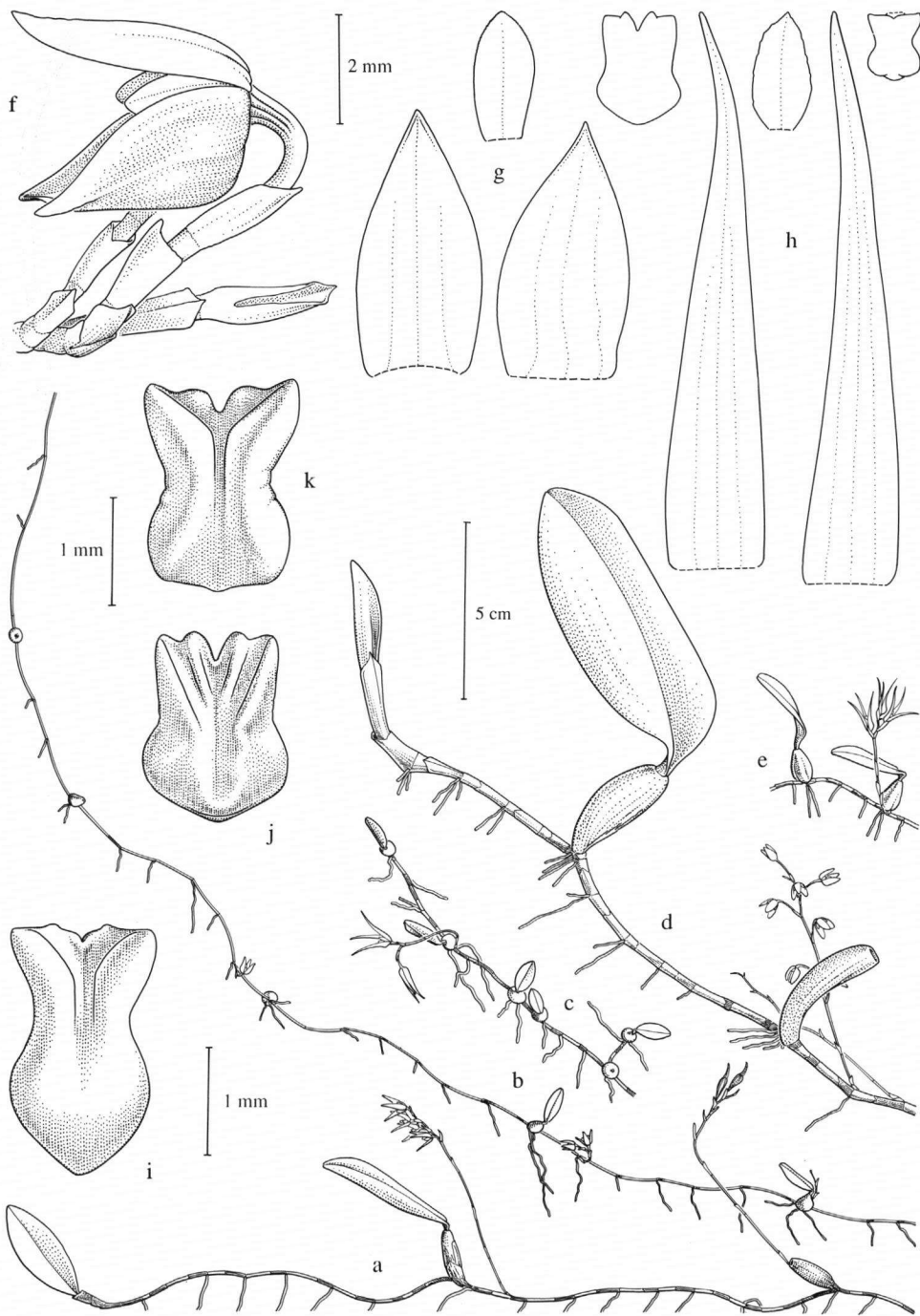

Fig. 134. *Bulbophyllum cylindrobulbum* Schltr.

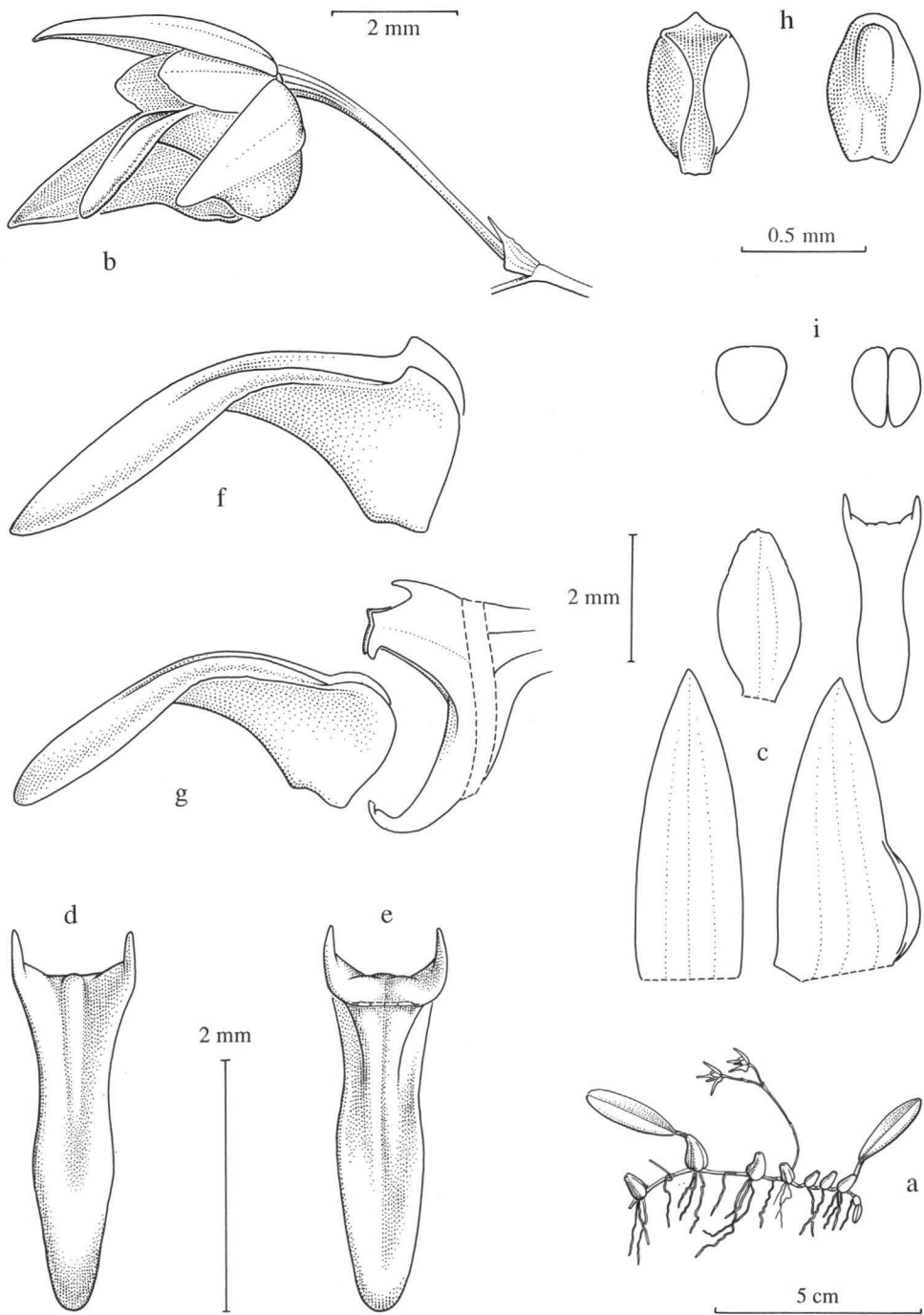

Fig. 135. *Bulbophyllum exiguum* F. Muell.

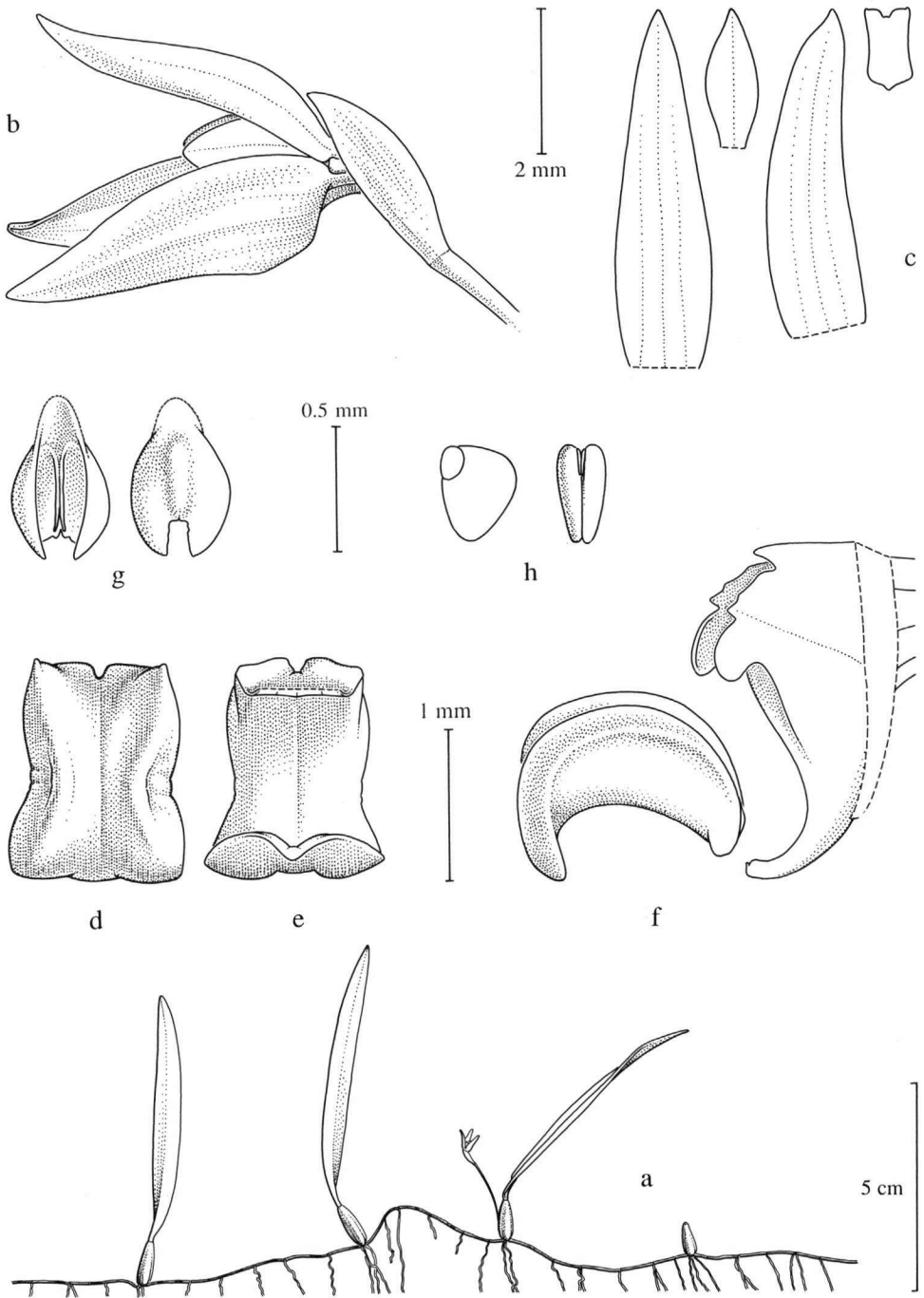

Fig. 136. *Bulbophyllum laxum* Schltr.

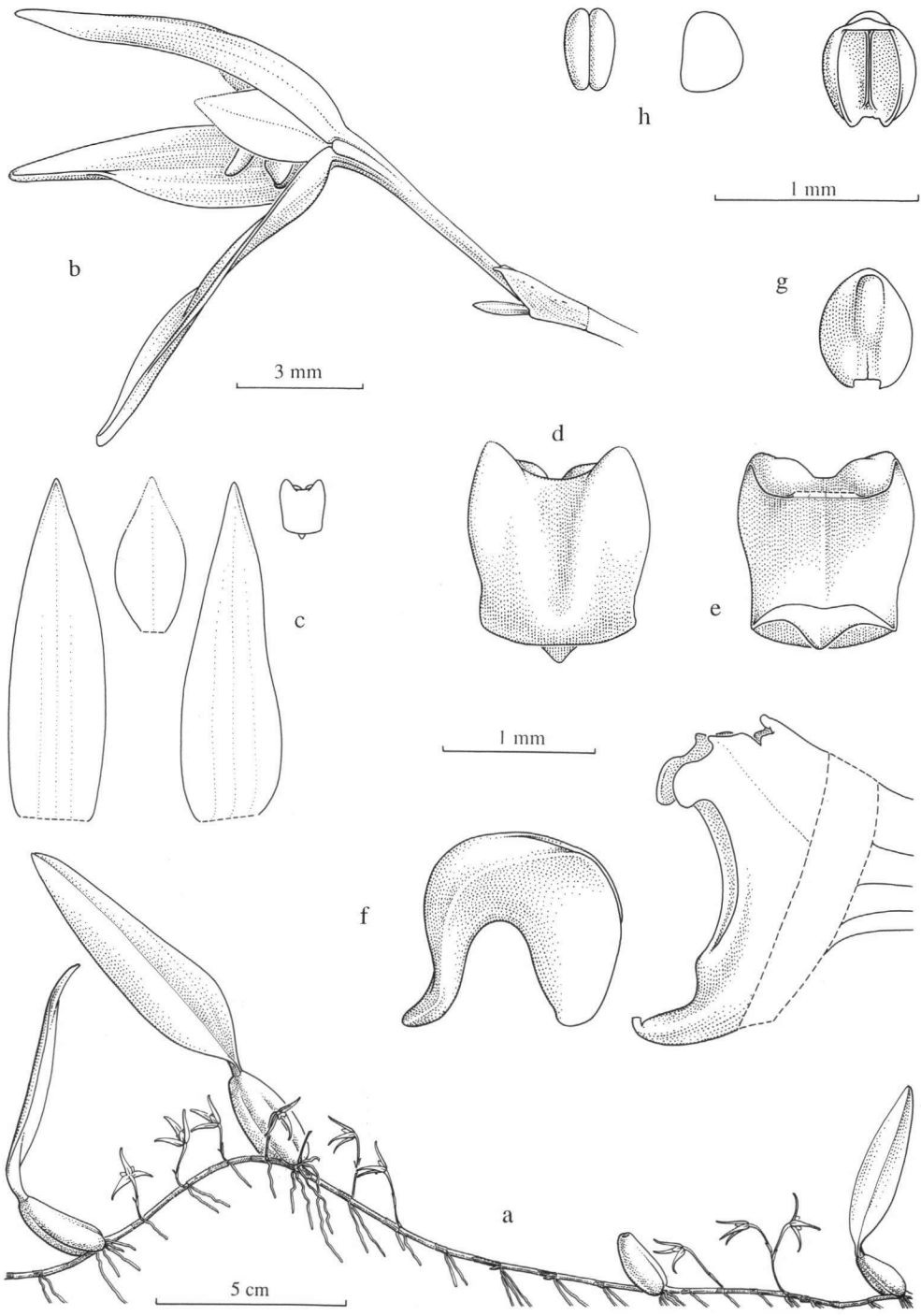

Fig. 137. *Bulbophyllum manobulbum* Schltr.

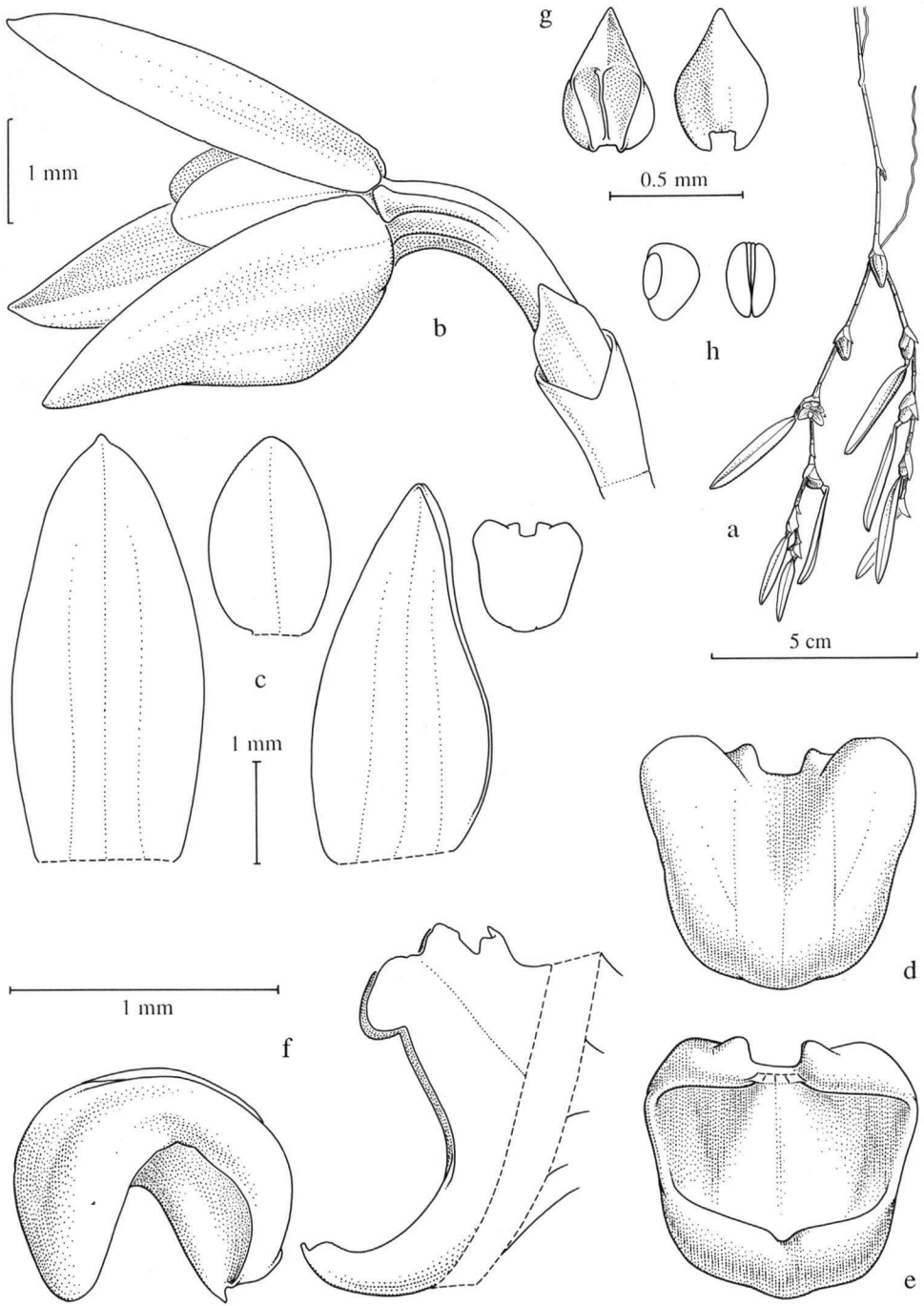

Fig. 138. *Bulbophyllum bigibbum* Schltr.

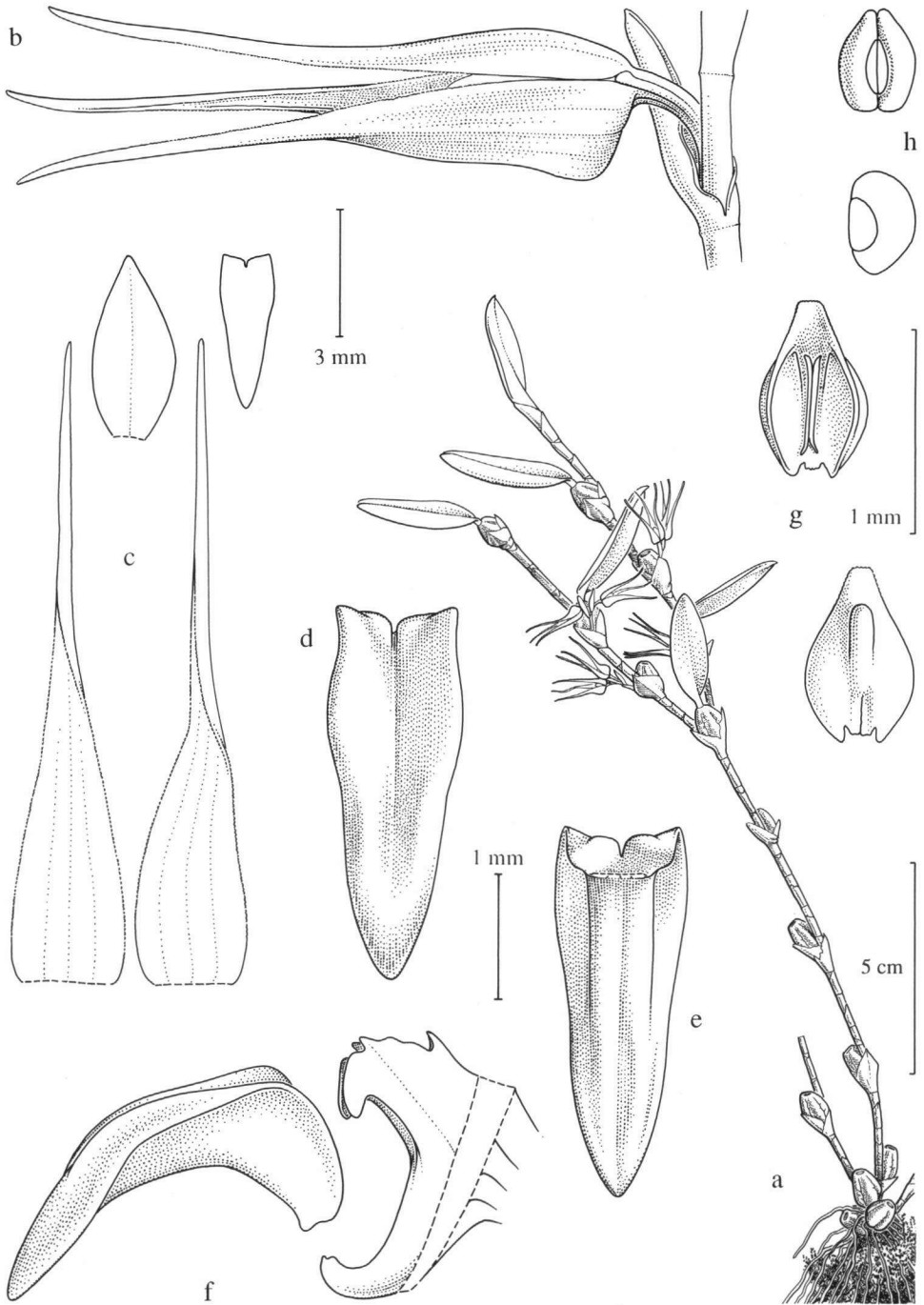

Fig. 139. *Bulbophyllum cavibulbum* J.J. Smith



Fig. 140. *Bulbophyllum ochroleucum* Schltr.

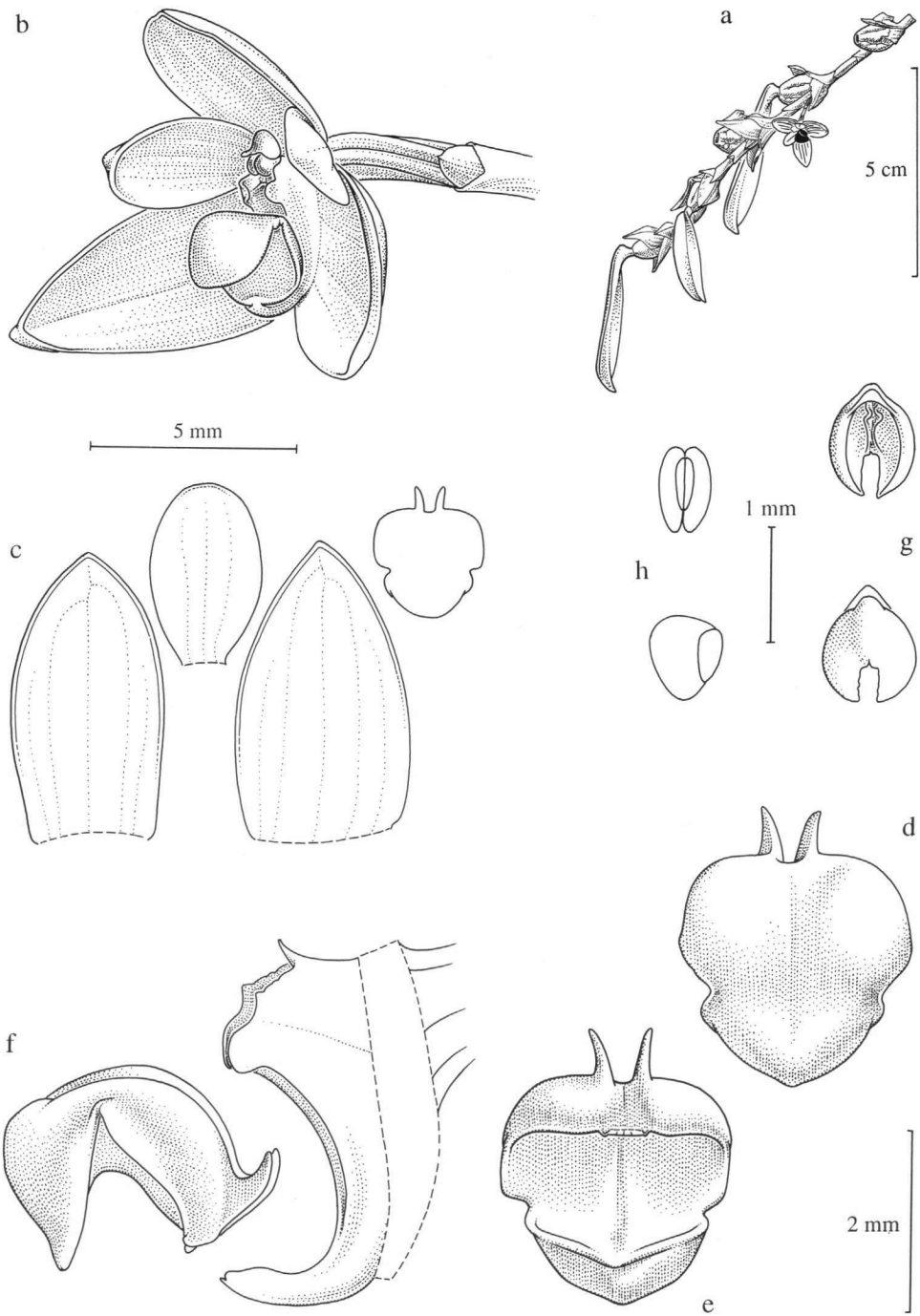

Fig. 141. *Bulbophyllum posticum* J.J. Smith

INDEX

The numbers refer to page numbers; numbers with an asterisk refer to the pages with the line drawings; 'Pl.' with a number refers to the colour plates. *Italics* are used for synonyms.

Adelopetalum Fitzg. 64, 66

bracteatum (F.M. Bailey) Fitzg. 68

Bulbophyllum Thouars 64

subg. *Antennisepalum* Schltr. 73

subg. *Harpobrachium* Schltr. 176

sect. *Adelopetalum* (Fitzg.) J.J. Verm. 66

sect. *Cycloglossum* Schltr. 145

sect. *Diceras* Schltr. 176

sect. *Hedyothyrsus* Schltr. 89

sect. *Ischnopus* Schltr. 89

sect. *Lepanthanthe* Schltr. 73

sect. *Macrouris* Schltr. 89

sect. *Manobulbon* Schltr. 176

sect. *Pelma* (Finet) Schltr. 121

sect. *Peltopus* Schltr. 145

sect. *Trachyrhachis* Schltr. 73

sect. *Uncifera* Schltr. 176

absconditum J.J. Smith 125

subsp. *absconditum* 126, 255*

subsp. *hastula* J.J. Verm. 126, 255*

var. *gautierense* J.J. Smith 142

var. *neoguineense* J.J. Smith 142

acutibrachium J.J. Smith 178

adenocarpum Schltr. 70

adpressiscapum J.J. Smith 184

aechmophorum J.J. Verm. 150, 278*

alveatum J.J. Verm. 151, 279*

angiense J.J. Smith 178

ankylochele J.J. Verm. 152, 280*, Pl. 5b

ankylorhinon J.J. Verm. 126, 256*, Pl. 4a

antennatum Schltr. 79, 215*, Pl. 1c

aphanopetalum Schltr. 153, 281*

arcuatum Schltr. 98

argyropus (Endl.) Reichb. f. 67, 203*

artostigma J.J. Verm. 153, 282*

bacilliferum J.J. Smith 127, 257*

baculiferum Ridley 83, 219*

barbellatum Schltr. 82

barbilabium Schltr. 84

bicornutum Schltr. 185

bigibbum Schltr. 183, 315*

blepharadenium Schltr. 164

bliteum J.J. Verm. 154, 283*

bolaninum Schltr. 140

boonjee Gray & Jones 68, 204*

brachypetalum Schltr. 155, 284*

bracteatum (Fitzg.) F.M. Bailey 68, 205*

brassii J.J. Verm. 156, 285*

(Bulbophyllum)

breviscapum (Rolfe) Ridley 117

breviscapum J.J. Smith 117

bulliferum J.J. Smith 84, 220*, 221*

callichroma Schltr. 95, 228*, Pl. 2b

calothyrsus Schltr. 95

calviverter J.J. Verm. 156, 286*

capillipes (Guillaumin) Hallé 153

capillipes Par. & Reichb. f. 153

cardiophyllum J.J. Verm. 96, 229*, Pl. 2c

cassideum J.J. Smith 111

cateorum J.J. Verm. 97, 230*, Pl. 2d

cavibulbum J.J. Smith 183, 316*

cavistigma J.J. Smith 116

chaetopus Schltr. 112

chloranthum Schltr. 98, 231*

colliferum Schltr. 128, 258*, Pl. 4b

constrictilabre J.J. Smith 178

cordilabium P. Royen 178

corythium Hallé 67

cruttwellii J.J. Verm. 75, 211*, Pl. 1a

cycloglossum Schltr. 157, 287*

cylindrobulbum Schltr. 178, 310*, 311*, Pl. 6d

dekokkii J.J. Smith 99, 232*

dendrochiloides Schltr. 100, 233*

desmotrichoides Schltr. 117, 251*

diceras Schltr. 185

dichotomum J.J. Smith 118, 252*

discolor Schltr. 158, 159

subsp. *cutitale* J.J. Verm. 159, 288*, Pl. 5c

subsp. *discolor* 159, 288*

disjunctibulbum J.J. Smith 178

dispersum Schltr. 102

var. *roseans* Schltr. 102

effusum Schltr. 130

elizae (F. Muell.) Benth. 69, 206*

equivestigium Gilli 107

erinaceum Schltr. 80, 216*, Pl. 1d

errabundum Ridley 111

erythrochilum Schltr. 141

exiguum F. Muell. 180, 312*

var. *dallachyi* Benth. 72

exquisitum Ames 98

extensum Schltr. 102

fatuum J.J. Smith 116

ferruginescens Schltr. 178

filisepalum J.J. Smith 117

flavescens (Blume) Lindl. 131

(Bulbophyllum)

- fonsflorum* J.J. Verm. 101, 234*
foveatum Schltr. 141
fractiflexoides Schltr. 130
fractiflexum J.J. Smith 129, 130
 subsp. *fractiflexum* 130, 259*, 260*, Pl. 4c
 subsp. *solomonense* J.J. Verm. & B. Lewis
 130, 260*
fractiflexum Pabst 130
furciferum J.J. Smith 184
gautierense J.J. Smith 142
geminum Schltr. 138
genybrachium Schltr. 130
glabrilabre J.J. Smith 111
glaucum Schltr. 118, 253*
gorumense Schltr. 140
govidjoae Schltr. 178
graciliscapum Ames & Rolfe 101
graciliscapum Perr. 101
graciliscapum Schltr. 101, 235*
graciliscapum Summerh. 101
grammopoma J.J. Verm. 94, 226*
gyaloglossum J.J. Verm. 131, 261*
habropus J.J. Smith 111
hedyothyrsus Schltr. 98
hiljeae J.J. Verm. 160, 289*
imitans Schltr. 178
imitator J.J. Verm. 119, 254*
inciferum J.J. Verm. 160, 290*
inquirendum J.J. Verm. 76, 212*
intersitum J.J. Verm. 161, 291*, Pl. 5d
jugicola P. Royen 99
kaniense Schltr. 102, 236*
kempterianum Schltr. 178
kenae J.J. Verm. 162, 292*
lageniforme F.M. Bailey 70, 207*
lamprobulbon Schltr. 130
lamprochlamys Schltr. 144
lasiochilum Par. & Reichb. f. 117
latipes J.J. Smith 131, 262*
laxum Schltr. 181, 313*
lepanthiflorum Schltr. 77, 213*, Pl. 1b
 var. *rivulare* Schltr. 77
leptoleucum Schltr. 132, 263*
leptophyllum Kittredge 78, 214*
leucothyrsus Schltr. 133, 264*, Pl. 4d
levatii Kränzlin 103, 104
 subsp. *levatii* 104, 237*
 subsp. *mischanthum* J.J. Verm. 104, 238*,
 [Pl. 3a
lilianae Rendle 71, 208*
linearipetalum J.J. Smith 130
lingulatum Rendle 71, 209*
 f. *microphyton* (Guillaumin) Hallé 71

(Bulbophyllum)

- lonchophyllum* Schltr. 78
lonchophyllum J.J. Smith 78
longipiliferum J.J. Smith 165
longiserpens Schltr. 178
lophoton J.J. Verm. 163, 293*
loroglossum J.J. Verm. 163, 294*
macgregorii Ames 98
macgregorii Schltr. 98
macilentum J.J. Verm. 134, 265*
macroum Schltr. 105, 239*
manifestans J.J. Smith 95
manobulbon Schltr. 182, 314*
melanoxanthum J.J. Verm. & B. Lewis 135,
 266*
mesodon J.J. Verm. 135, 267*
microcharis Schltr. 178
microphyton Guillaumin 71
microsphaerum Schltr. 107
microtatanthum Schltr. 141
minutipetalum Schltr. 164, 295*, Pl. 6a
minutipetalum auct. 172
mischobulbon Schltr. 136, 268*
mulderae J.J. Verm. 106, 240*
muscolica Schltr. 106, 241*, Pl. 3b
myon J.J. Verm. 108, 242*, Pl. 3c
mystrophyllum Schltr. 89
navigioliferum J.J. Smith 79
nemorosum Schltr. 145
neocaledonicum Schltr. 126
neoguineense J.J. Smith 142
nephropetalum Schltr. 81, 217*, Pl. 2a
newportii (F.M. Bailey) Rolfe 72, 210*
niveosulphureum Schltr. 128
nubigenum Schltr. 145
ochrochlamys Schltr. 126
ochroleucum Schltr. 184, 317*
ochthochilum J.J. Verm. 137, 269*
octarrenipetalum J.J. Smith 165, 296*
oliganthum Schltr. 137, 270*
olivinum J.J. Smith 108, 109
 subsp. *linguiferum* J.J. Verm. 110, 243*
 subsp. *olivinum* 109, 243*
orbiculare J.J. Smith 110, 111
 subsp. *cassideum* (J.J. Smith) J.J. Verm.
 111, 244*
 subsp. *orbiculare* 111, 235*, 244*
oreodoxa Schltr. 112, 245*
origami J.J. Verm. 166, 297*
ortalis J.J. Verm. 167, 298*
pabstii Garay 130
pachytelos Schltr. 138, 271*
pallidiflavum Schltr. 178

(Bulbophyllum)

- papulilabium* Schltr. 128
parabates J.J. Verm. 85, 222*
patella J.J. Verm. 168, 299*
pelma J.J. Smith 142
peltopus Schltr. 168, 300*
pensile Schltr. 105
perlongum Schltr. 178
philippinense Ames 141
phormion J.J. Verm. 113, 246*
pidacanthum J.J. Verm. 114, 247*
piundensis P. Royen 184
planifolium Kuntze 117
planilabre Schltr. 168
plicatum J.J. Verm. 169, 301*
posticum J.J. Smith 185, 318*
proximum Schltr. 138
ptychantyx J.J. Verm. 170, 302*
quadrans J.J. Smith 165
quadratum Schltr. 141
quasimodo J.J. Verm. 86, 223*
ramosum Schltr. 184
recurvumarginatum J.J. Smith 116
reevei J.J. Verm. 171, 303*, Pl. 6b
remotum J.J. Smith 178
revolutum Dockrill & St. Cloud 71
rhodoleucum Schltr. 171, 304*, Pl. 6c
rostratum J.J. Smith 184
saltatorium Lindl.
 var. *albociliatum* (Finet) J.J. Verm. 101
santoense J.J. Verm. 172, 305*
sarasinorum Schltr. 186
savaiense Schltr. 139, 140, 272*
 subsp. *gorumense* (Schltr.) J.J. Verm.
 140, 273*
 subsp. *savaiense* 140
 subsp. *subcubicum* (J.J. Smith) J.J. Verm.
 141, 272*, Pl. 5a
sceliphron J.J. Verm. 95, 227*
scopa J.J. Verm. 114, 248*
sculptum J.J. Smith 178
scutiferum J.J. Verm. 173, 306*
setipes Schltr. 101
simile Schltr. 141, 274*

(Bulbophyllum)

- solutisepalum* J.J. Smith 98
squamiferum J.J. Smith 98
squamipetalum Schltr. 164
stipulaceum Schltr. 142, 275*
subalpinum P. Royen 178
subapetalum J.J. Smith 174, 307*
subcubicum J.J. Smith 141
 var. *coccineum* J.J. Smith 141
systemochilum J.J. Verm. 174, 308*
tanystiche J.J. Verm. 143, 276*
thelantyx J.J. Verm. 175, 309*
thersites J.J. Verm. 87, 224*
toranum J.J. Smith 82, 218*
trachypus Schltr. 88, 225*
trichopus Schltr. 181
trifilum J.J. Smith 115, 116
 subsp. *filisepalum* (J.J. Smith) J.J. Verm.
 117, 250*
 subsp. *trifilum* 116, 249*, 250*, Pl. 3d
trilobum Schltr. 72
truncatisepalum J.J. Smith 111
tuberculatum Colenso 67
uduense Schltr. 178
unigibbum J.J. Smith 144
verrucibracteum J.J. Smith 84
verrucirhachis Schltr. 111
wanjurum Hunt 72
wilkianum Hunt 72
xanthochlamys Schltr. 144, 277*
Cirrhopetalum capillipes Guillaumin 153
 elizae F. Muell. 69
Dactylorhynchus Schltr. 64, 121
 flavescens Schltr. 131
Dendrobium caleyi Cunn. 180
 exiguum (F. Muell.) F. Muell. 180
Pelma Finet 121
 absconditum (J.J. Smith) Finet 126
 neocaledonicum (Schltr.) Finet 126
Phreatia globulosa Ridley 89
Phyllorchis exigua (F. Muell.) O. Kuntze 180
Sarcochilus newportii F.M. Bailey 72
Thelychiton Endl. 66
 argyropus Endl. 67

LEGENDS TO THE PLATES

Plate 1

- a. *Bulbophyllum cruttwellii* J.J. Vermeulen. Jongejan, cult. 1325, from Papua New Guinea. Photograph Jongejan P-6-33 (collection Rijksherbarium, Leiden).
- b. *Bulbophyllum lepanthiflorum* Schltr. Leiden, cult. Hort. 31698, from Papua New Guinea. Photograph Jongejan (collection Rijksherbarium, Leiden).
- c. *Bulbophyllum antennatum* Schltr. Jongejan, cult. 1377, from Papua New Guinea. Photograph Jongejan R-4-18 (collection Rijksherbarium, Leiden).
- d. *Bulbophyllum erinaceum* Schltr. Jongejan, cult. 3110, from Papua New Guinea. Photograph Jongejan (collection Rijksherbarium, Leiden).

Plate 2

- a. *Bulbophyllum nephropetalum* Schltr. Jongejan, cult. 1342, from Papua New Guinea. Photograph Jongejan R-4-24 (collection Rijksherbarium, Leiden).
- b. *Bulbophyllum callichroma* Schltr. Jongejan, cult. 119, from Papua New Guinea. Photograph Jongejan N-2-22 (collection Rijksherbarium, Leiden).
- c. *Bulbophyllum cardiophyllum* J.J. Vermeulen. Jongejan, cult. 1379, from Papua New Guinea. Photograph Jongejan U-4-3 (collection Rijksherbarium, Leiden).
- d. *Bulbophyllum cateorum* J.J. Vermeulen. Jongejan, cult. 1236, from Papua New Guinea. Photograph Jongejan S-4-15 (collection Rijksherbarium, Leiden).

Plate 3

- a. *Bulbophyllum levatii* Kränzlin subsp. *mischanthum* J.J. Vermeulen. Jongejan, cult. 249, from Papua New Guinea. Photograph Jongejan P-6-14 (collection Rijksherbarium, Leiden).
- b. *Bulbophyllum muscicola* Schltr. Jongejan, cult. 956, from Papua New Guinea. Photograph Jongejan N-2-17 (collection Rijksherbarium, Leiden).
- c. *Bulbophyllum myon* J.J. Vermeulen. Jongejan, cult. 1346, from Papua New Guinea. Photograph Jongejan T-2-11 (collection Rijksherbarium, Leiden).
- d. *Bulbophyllum trifilum* J.J. Smith subsp. *trifilum*. Jongejan, cult. 1069, from Papua New Guinea. Photograph Jongejan T-2-2 (collection Rijksherbarium, Leiden).

Plate 4

- a. *Bulbophyllum ankylorhinon* J.J. Vermeulen. Jongejan, cult. 1287, from Papua New Guinea. Photograph Jongejan W-6-35 (collection Rijksherbarium, Leiden).
- b. *Bulbophyllum colliferum* J.J. Smith. Jongejan, cult. 607, from Papua New Guinea. Photograph Jongejan H-4-13 (collection Rijksherbarium, Leiden).
- c. *Bulbophyllum fractiflexum* J.J. Smith subsp. *fractiflexum*. Jongejan, cult. 372, from Papua New Guinea. Photograph Jongejan U-6-13 (collection Rijksherbarium, Leiden).
- d. *Bulbophyllum leucothyrsus* Schltr. Jongejan, cult. 1657, from Papua New Guinea. Photograph Jongejan X-2-5 (collection Rijksherbarium, Leiden).

(Legends to the Plates continued)

Plate 5

- a. *Bulbophyllum savaiense* Schltr. subsp. *subcubicum* (J.J. Smith) J.J. Vermeulen Jongejan, cult. 166, from Papua New Guinea. Photograph Jongejan H-2-32 (collection Rijksherbarium, Leiden).
- b. *Bulbophyllum ankylochele* J.J. Vermeulen. Jongejan, cult. 1607, from Papua New Guinea. Photograph Jongejan W-6-31 (collection Rijksherbarium, Leiden).
- c. *Bulbophyllum discolor* Schltr. subsp. *discolor*. Jongejan, cult. 1654, from Papua New Guinea. Photograph Jongejan BB-2-20 (collection Rijksherbarium, Leiden).
- d. *Bulbophyllum intersitum* J.J. Vermeulen. Jongejan, cult. 795, from Papua New Guinea. Photograph Jongejan G-6-5 (collection Rijksherbarium, Leiden).

Plate 6

- a. *Bulbophyllum minutipetalum* Schltr. Jongejan, cult. 1739, from Papua New Guinea. Photograph JongejanBB-2-29 (collection Rijksherbarium, Leiden).
- b. *Bulbophyllum reevei* J.J. Vermeulen. Jongejan, cult. 1327, from Papua New Guinea. Photograph Jongejan S-6-9 (collection Rijksherbarium, Leiden).
- c. *Bulbophyllum rhodoleucum* Schltr. Jongejan, cult. 1098, from Papua New Guinea. Photograph Jongejan S-6-15 (collection Rijksherbarium, Leiden).
- d. *Bulbophyllum cylindrobulbum* Schltr. Jongejan, cult. 1176, from Papua New Guinea. Photograph Jongejan U-4-28 (collection Rijksherbarium, Leiden).

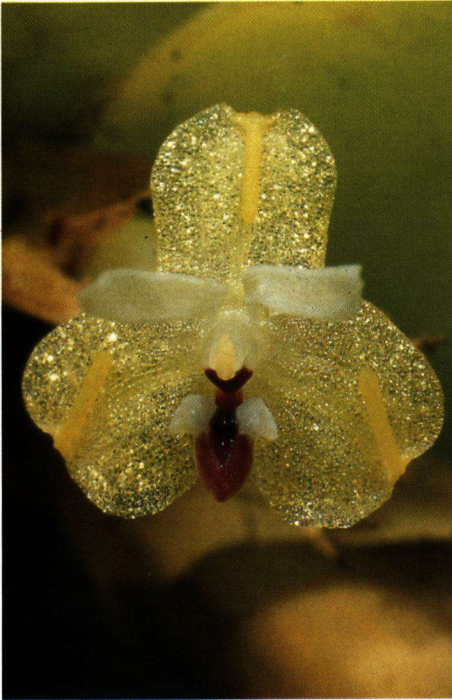

a. *Bulbophyllum cruttwellii* J.J. Vermeulen



b. *B. lepanthiflorum* Schltr.



c. *B. antennatum* Schltr.

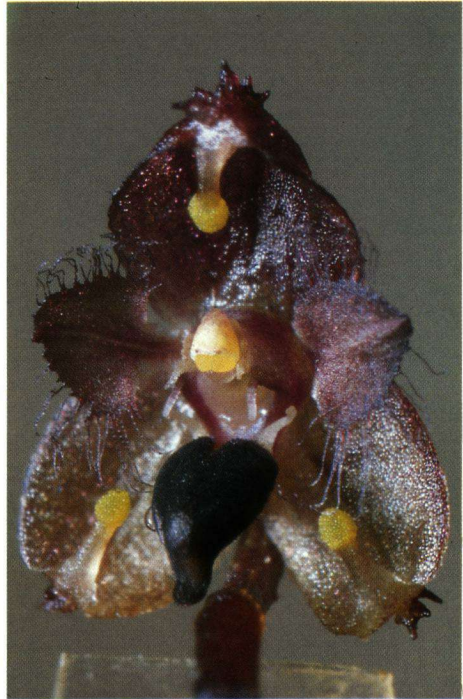

d. *B. erinaceum* Schltr.



a. *Bulbophyllum nephropetalum* Schltr.



b. *B. callichroma* Schltr.



c. *B. cardiophyllum* J.J. Vermeulen



d. *B. cateorum* J.J. Vermeulen



a. *Bulbophyllum levatii* Kränzlin
subsp. *mischanthum* J.J. Vermeulen



b. *B. muscicola* Schltr.

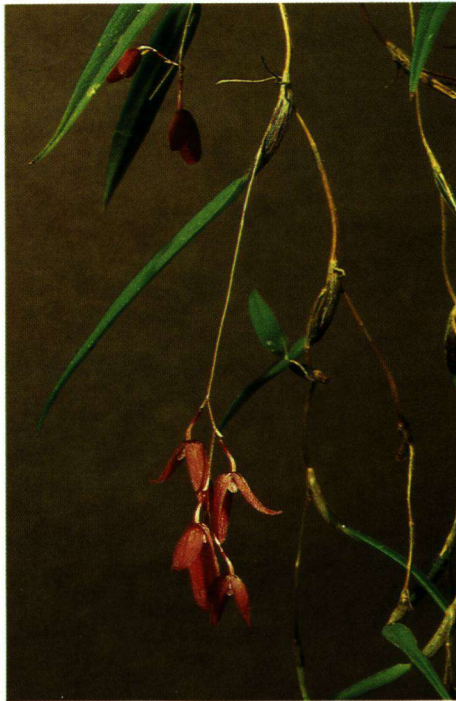

c. *B. myon* J.J. Vermeulen



d. *B. trifilum* J.J. Smith subsp. *trifilum*



a. *Bulbophyllum ankylorhinon* J.J. Vermeulen



b. *B. colliferum* J.J. Smith



c. *B. fractiflexum* J.J. Smith subsp. *fractiflexum*



d. *B. leucothyrus* Schltr.



a. *Bulbophyllum savaiense* Schltr.
subsp. *subcubicum* J.J. Vermeulen



b. *B. ankylochele* J.J. Vermeulen



c. *B. discolor* Schltr. subsp. *discolor*



d. *B. intersitum* J.J. Vermeulen



a. *Bulbophyllum minutipetalum* Schltr.



b. *B. reevei* J.J. Vermeulen



c. *B. rhodoleucum* Schltr.



d. *B. cylindrobulbum* Schltr.