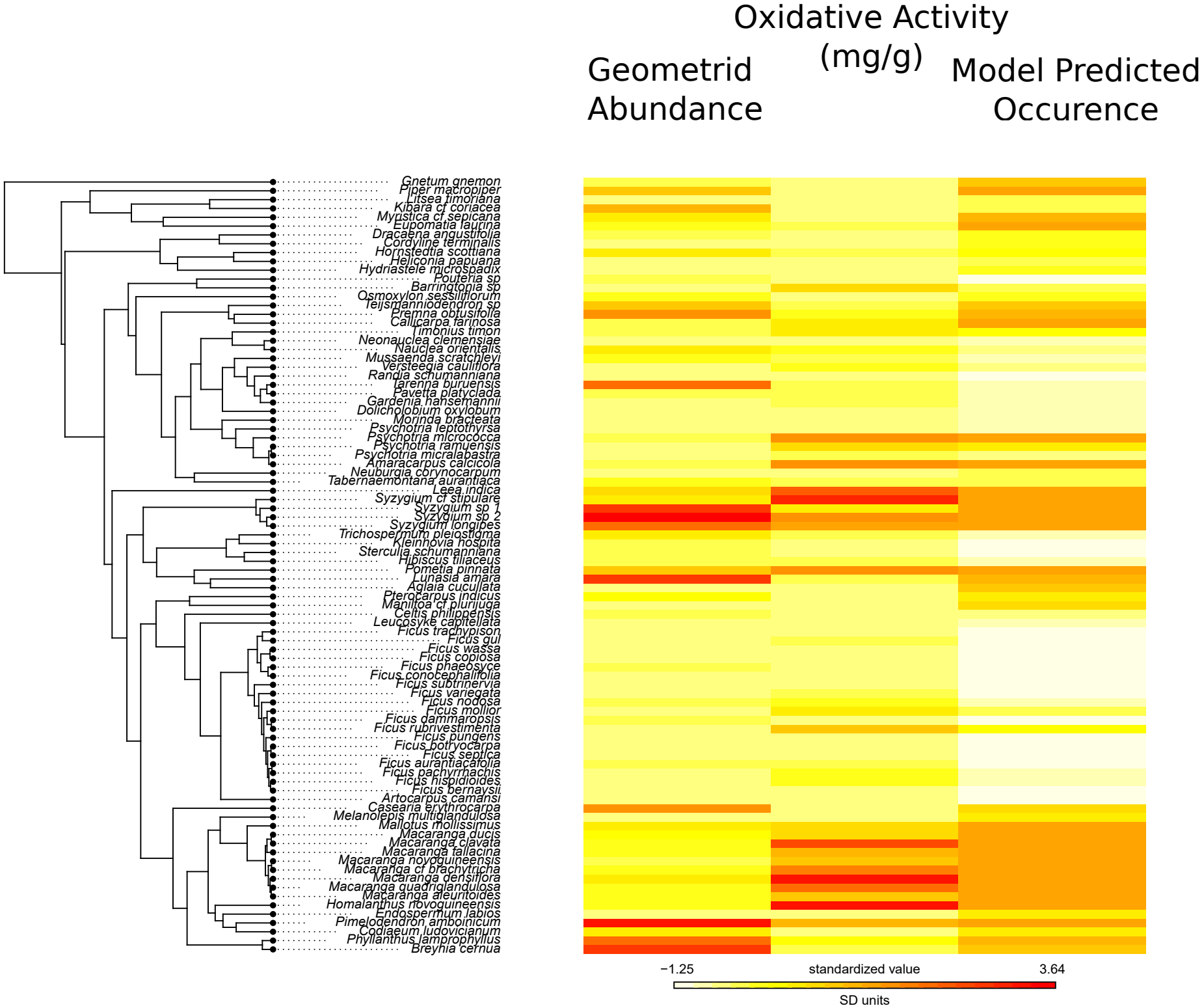
Oxidative Activity (mg/g)
Geometrid Abundance
Model Predicted Occurence
Gnetum gnemon
Piper macropiper
Litsea timoriana
Kibara cf coriacea
Myristica cf sepicana
Eupomatia laurina
Dracaena angustifolia
Cordyline terminalis
Hornstedtia scottiana
Heliconia papuana
Hydriastele microspadix
Pouteria sp
Barringtonia sp
Osmoxylon sessiliflorum
Teijsmanniodendron sp
Premna obtusifolia
Callicarpa farinosa
Timonius timon
Neonauclea clemensiae
Nauclea orientalis
Mussaenda scratchleyi
Versteegia cauliflora
Randia schumanniana
Tarenna buruensis
Pavetta platyclada
Gardenia hahsemannii
Dolicholobium oxylobum
Morinda bracteata
Psychotria leptothyrsa
Psychotria micrococca
Psychotria ramuensis
Psychotria micralabastra
Amaracarpus calicicola
Neuburgia corynocarpum
Tabernaemontana aurantiaca
Leea indica
Syzygium cf stipulare
Syzygium sp 1
Syzygium sp 2
Syzygium longipes
Trichospermum pleiostigma
Kleinhovia hospita
Sterculia schumanniana
Hibiscus tiliaceus
Pometia pinnata
Lunasia amara
Aglaia cucullata
Pterocarpus indicus
Manilkoa cf plurijuga
Celtis philippensis
Leucosyke capitellata
Ficus trachypison
Ficus gul
Ficus wassa
Ficus copiosa
Ficus phaeosyce
Ficus conocephalifolia
Ficus subtrinervia
Ficus variegata
Ficus nodosa
Ficus mollior
Ficus dammaropsis
Ficus rubrivestimenta
Ficus pungens
Ficus botryocarpa
Ficus septica
Ficus aurantiacafolia
Ficus pachyrrhachis
Ficus hispidioides
Ficus bernaysii
Artocarpus camansi
Casearia erythrocarpa
Melanolepis multiglandulosa
Mallotus mollissimus
Macaranga ducis
Macaranga clavata
Macaranga tallacina
Macaranga novoguineensis
Macaranga cf brachytricha
Macaranga densiflora
Macaranga quadriglandulosa
Macaranga aleuritoides
Homalanthus novoguineensis
Endospermum labios
Pimelodendron amboinicum
Codiaeum ludovicianum
Phyllanthus lamprophyllus
Breyhia cernua
−1.25
standardized value
3.64
SD units