

Classification of the Superfamily
Sesioidea (Lepidoptera: Ditrysia)

JOHN B. HEPPNER
and
W. DONALD DUCKWORTH

SMITHSONIAN CONTRIBUTIONS TO ZOOLOGY • NUMBER 314

SERIES PUBLICATIONS OF THE SMITHSONIAN INSTITUTION

Emphasis upon publication as a means of “diffusing knowledge” was expressed by the first Secretary of the Smithsonian. In his formal plan for the Institution, Joseph Henry outlined a program that included the following statement: “It is proposed to publish a series of reports, giving an account of the new discoveries in science, and of the changes made from year to year in all branches of knowledge.” This theme of basic research has been adhered to through the years by thousands of titles issued in series publications under the Smithsonian imprint, commencing with *Smithsonian Contributions to Knowledge* in 1848 and continuing with the following active series:

Smithsonian Contributions to Anthropology
Smithsonian Contributions to Astrophysics
Smithsonian Contributions to Botany
Smithsonian Contributions to the Earth Sciences
Smithsonian Contributions to Paleobiology
Smithsonian Contributions to Zoology
Smithsonian Studies in Air and Space
Smithsonian Studies in History and Technology

In these series, the Institution publishes small papers and full-scale monographs that report the research and collections of its various museums and bureaux or of professional colleagues in the world of science and scholarship. The publications are distributed by mailing lists to libraries, universities, and similar institutions throughout the world.

Papers or monographs submitted for series publication are received by the Smithsonian Institution Press, subject to its own review for format and style, only through departments of the various Smithsonian museums or bureaux, where the manuscripts are given substantive review. Press requirements for manuscript and art preparation are outlined on the inside back cover.

S. Dillon Ripley
Secretary
Smithsonian Institution

SMITHSONIAN CONTRIBUTIONS TO ZOOLOGY • NUMBER 314

Classification of the Superfamily Sesioidea (Lepidoptera: Ditrysia)

John B. Heppner
and W. Donald Duckworth



SMITHSONIAN INSTITUTION PRESS

City of Washington

1981

ABSTRACT

Heppner, John B., and W. Donald Duckworth. Classification of the Superfamily Sesiioidea (Lepidoptera: Ditrysia). *Smithsonian Contributions to Zoology*, number 314, 144 pages, 107 figures, 1 table, 1981.—The classification, morphology, and phylogeny are reviewed for the three families of the superfamily Sesiioidea: Brachodidae, Sesiidae, and Choreutidae, of which Brachodidae is newly added to Sesiioidea. World genera and species are listed for each family, including new combinations and new synonymies. New replacement names are provided for 7 junior homonyms in Sesiidae (*Synanthedon*). One new subfamily (Brenthiinae) is described in Choreutidae and one new subfamily (Phycodinae) is described in Brachodidae. Keys are provided for families and subfamilies. Representative species and character features are illustrated for each family for adults, larvae, and pupae. Sesiidae (except Tinthiinae) are shown to possess chaetosemata. Biological information and zoogeography are reviewed for each family to the extent known. Thirteen genera and seven species are newly excluded from Sesiioidea families and transferred to other families. Brachodidae are shown to be the most closely related family to Sesiidae. *Prochoreutis* Heppner, new name, is proposed for use in the Choreutidae section, replacing *Choreutis* of authors (not *Choreutis* Hübner, which replaces *Eutromula* Frölich).

OFFICIAL PUBLICATION DATE is handstamped in a limited number of initial copies and is recorded in the Institution's annual report, *Smithsonian Year*. SERIES COVER DESIGN: The coral *Montastrea cavernosa* (Linnaeus).

Library of Congress Cataloging in Publication Data

Heppner, John B

Classification of the superfamily Sesiioidea (Lepidoptera: Ditrysia)
(Smithsonian contributions to zoology ; no. 314)

Bibliography: p.

Includes index.

1. Clearwing moths—Classification.
 2. Brachodidae—Classification.
 3. Choreutidae—Classification.
 4. Insects—Classification.
- I. Duckworth, W. Donald, joint author.
II. Title. III. Series: Smithsonian Institution. Smithsonian contributions to zoology ; no. 314.

QL1.S54 no. 314 [QL561.S47] 591s [595.78'1] 79-607130

Contents

	<i>Page</i>
Introduction	1
Acknowledgments	2
Taxonomic History	3
Phylogeny of Sesiioidea	3
Superfamily SESIOIDEA	6
Key to Families of Sesiioidea	8
Family BRACHODIDAE, new status	8
Key to Subfamilies of Brachodidae	12
Subfamily BRACHODINAE	12
PHYCODINAE Heppner, new subfamily	12
Generic Synopsis of Brachodidae	12
Checklist of Brachodidae	13
Taxa Excluded from Brachodidae	15
Family SESIIDAE	15
Key to Subfamilies of Sesiidae	18
Subfamily TINTHIINAE	18
Subfamily PARANTHRENINAE	19
Subfamily SESIINAE	19
Generic Synopsis of Sesiidae	20
Checklist of Sesiidae	21
Taxa Excluded from Sesiidae	44
Family CHOREUTIDAE	45
Key to Subfamilies of Choreutidae	48
BRENTHIINAE Heppner, new subfamily	48
Subfamily CHOREUTINAE	48
Generic Synopsis of Choreutidae	49
Checklist of Choreutidae	49
Taxa Excluded from Choreutidae	57
Addendum	57
<i>Prochoreutis</i> Heppner, new name	58
Literature Cited	59
Figures 2-107	85
Index to Checklists	104

Classification of the Superfamily Sesioidea (Lepidoptera: Ditrysia)

*John B. Heppner
and W. Donald Duckworth*

Introduction

In recent years, increased systematic research in the less specialized family groups of the suborder Ditrysia, historically termed the tineoid complex, has served to emphasize the inadequacy of much of the traditional higher category classification for expressing evolutionary affinities as they are presently perceived. This, in turn, has stimulated a heightened interest in the discovery and testing of character systems that seem to offer greater insight into family and superfamily relationships on a world basis in these groups.

The results of some of these studies have suggested various revisions in lower ditrysiian higher category classification (Common, 1974, 1975; Brock, 1971; Heppner, 1977a), including the establishment of the superfamily Sesioidea (= Aegerioidea). In the present paper a revised classification for the Sesioidea, resulting from studies currently being conducted on the Sesiidae and various taxa formerly assigned to the conglomerate family Glyphipterigidae (auctorum), is presented. Extensive examination of the world genera previously assigned to these two families, while still incomplete, has provided, in our opinion, sufficient new data regarding relationships to establish a preliminary phylogenetic hypothesis

and to discriminate one additional family in Sesioidea in addition to Sesiidae and Choreutidae.

Another new family, Immidae, was recently formed (Heppner, 1977a) from species formerly in Glyphipterigidae. It was initially considered that this group be also placed in Sesioidea. More recent study of basic morphological characters of Immidae, together with an assessment of the biological information presented by Common (1974) for one species of *Imma* and recent information on other species (Common, 1979; Dugdale, pers. comm.), has provided sufficient evidence to exclude Immidae from Sesioidea. The unspined and non-protruded pupa and other characters cannot be reconciled within Sesioidea. In assessing the characters known for Immidae, the family appears to demonstrate ancestral relationships to Yponomeutoidea and shows an evolutionary trend toward Zygaenoidea and Pyraloidea (Hyblaeidae). Immidae requires a separate superfamily to adequately integrate the group among other ditrysiian families and, thus, we agree with Common (1979) in his naming of Immoidea. A forthcoming review of Immidae, as a prelude to a revision of the family, will pursue these questions further (Heppner, in prep. b).

As presently established, the superfamily Sesioidea consists of three families, 150 genera, and 1515 species in the world fauna. The Sesiidae have been recognized as a distinct family group

John B. Heppner and W. Donald Duckworth, Department of Entomology, National Museum of Natural History, Smithsonian Institution, Washington, D.C. 20560.

for more than a century and have in recent years been extensively redefined (Niculescu, 1964; Naumann, 1971; Duckworth and Eichlin, 1974, 1977c; Fibiger and Kristensen, 1974). The division of Glyphipterigidae (auctorum) into Glyphipterigidae (sensu stricto) and Choreutidae, with their respective transfers from the Yponomeutoidea to Copromorphoidea and Sesiioidea, was discussed in an earlier paper (Heppner, 1977a). In the present paper, a number of genera formerly assigned to the glyphipterigids are grouped together as the family Brachodidae, recently used to replace Atychiidae (Heppner, 1979a). This family, based on the genus *Brachodes* (= *Atychia* Latreille), is extensively distributed in the tropical regions of the world, and study of the included genera has provided the first indication of the probable origin of the Sesiidae, a relationship that has eluded lepidopterists for many years. In terms of the present scope of Brachodidae, it essentially becomes a new family, since the former Atychiidae was restricted to only one genus in most treatments and Agenjo (1966) considered the group only as a subfamily of Glyphipterigidae.

The families comprising the Sesiioidea are herein defined and discussed, along with a definition of the superfamily. Phylogenetic considerations are discussed following a historical review of the higher categories. The author and date of the earliest family-group name is noted under the appropriate family heading, along with the present family name noted for the first authorship and a list of all synonyms.

The authors are jointly responsible for the text except for the individually written family sections: Brachodidae and Choreutidae by Heppner and Sesiidae by Heppner and Duckworth. All new taxa and new combinations are to be credited to the author of the particular family section.

Checklists of all taxa transferred to the new family name Brachodidae and for Sesiidae and Choreutidae are provided as completely as currently known. All sesiid genera that do not appear in these lists and that were formerly associated with the Glyphipterigidae (auctorum),

now belonging to various families, will be included in a catalog of these genera currently in preparation (Heppner, in prep. a). Genera excluded from Sesiidae were noted by Naumann (1971) but some of these are newly transferred to other families herein. Only genera known to be properly associated with each family, as we perceive them, are included in the checklists. Genera are listed phylogenetically, species alphabetically, and synonyms chronologically. Original generic assignments are noted after the valid species name. The letters to the left of each species name represent the faunal region where each is known to occur (A=Australian; C=Cosmopolitan; E=Ethiopian; H=Holarctic; N=Nearctic; NL=Neotropical; O=Oriental; P=Palaearctic). Type-species are noted in brackets after the generic name.

ACKNOWLEDGMENTS.—We are indebted to a large number of colleagues and institutions for their cooperation and assistance during the course of our studies. The nature of the present paper is such that acknowledgment of all those who have materially aided its completion through loan of types and other specimens in their charge would require more space than is appropriate here. We will, therefore, defer these specifics to future papers dealing with detailed studies of genera and species.

We would at this point, however, like to acknowledge those persons who have contributed significantly to the present study through their willingness to share with us through discussion, correspondence, and review of this manuscript, their considerable knowledge of Lepidoptera systematics: T. D. Eichlin, California Department of Food and Agriculture, Sacramento; I.F.B. Common, C.S.I.R.O., Canberra, Australia; J. S. Dugdale, D.S.I.R., Nelson, New Zealand; K. Sattler and G. S. Robinson, British Museum (Natural History), London; A. Diakonoff, Rijksmuseum van Natuurlijke Historie, Leiden, Netherlands; J.F.G. Clarke and D. R. Davis, Smithsonian Institution, Washington; R. W. Hodges, Systematic Entomology Laboratory, U.S. Department of Agriculture, Washington; J. A. Powell,

University of California, Berkeley; and C. M. Naumann, Universität Bielefeld, West Germany.

We also wish to acknowledge the assistance of Vira Milbank, Leslie Schimmel, and Dan Thompson for bibliographic assistance; George Venable for the illustrations (except wing venations and drawings of the immature stages); and the National Museum of Natural History Scanning Electron Microscope Laboratory for the scanning electron micrographs. The adult photographs are the work of Victor Krantz, National Museum of Natural History photographic unit, with assistance by D. Dougherty.

This study was aided in part by a fellowship award from the Office of Academic Studies, Smithsonian Institution (Heppner), a grant from the Smithsonian Secretary's Fluid Research Fund (Duckworth), and a Smithsonian Research Foundation grant (Duckworth).

Taxonomic History

The genera here included in Sesiioidea were mostly included among various families of the Yponomeutoidea in more recent classifications of Lepidoptera. The early segregations of the sesiids, beginning with the early nineteenth-century partition of the large units of the Linnean classification placed them among the diurnal moths. The groups herein included in Choreutidae were placed among the nocturnal moths, while those forming the Atychiidae (auctorum) (now Brachodidae) were placed among the crepuscular moths. The next century brought many refinements to this classification and for the sesiids a number of varying associations, whereas the other two families were sorted into various other families. Niculescu (1964) has summarized the past associations of the Sesiidae in relation to phylogenetic aspects.

The earliest distinction of a superfamily (Aegerioidea) for the sesiids was by Mosher (1916). Meyrick (1928c) placed Sesiidae in Glyphipterygoidea but also included Heliodinidae and Heliozelidae, in addition to Glyphipterigidae. Generally neither superfamily was recognized by

other authors, and in recent decades the sesiids most often have been included in Yponomeutoidea. An exception to this was Forster (1954) who also used Glyphipterygoidea and included only Glyphipterigidae (auctorum) and Sesiidae. With the morphological studies of Brock (1971) the sesiids were again segregated and have now generally become recognized as belonging to a distinct superfamily, especially as Brock's work has become more fully integrated into modern systematic studies on Lepidoptera. In retreating from the emphasis on general facies and using other characters such as larval morphology, pupal behavior, and basic adult morphology, the new concept of Sesiioidea is firmly based.

Among the families of Sesiioidea, the genera herein segregated into the new concept of Brachodidae were, as noted above, included among the Glyphipterigidae sensu Meyrick (1914c). This is likewise true for Choreutidae and is discussed in more detail after each family description. Brachodidae (as Atychiidae) has often been considered as a distinct family, sometimes in Tineoidea, or as a subfamily of Tineidae (Rebel, 1901b), or even as a family of Tortricoidea (Obenberger, 1964). Edwards (1888) even placed the genus *Atychia* in Heterogynidae. Agenjo (1966) adopted the name Brachodinae as a subfamily in Glyphipterigidae. In all these cases the predominant cause of such varied placement involved the uncertain affinity of the groups, inasmuch as fundamental morphological characters were not as much relied upon as superficial resemblance. The same reason was also responsible for the varied associations of the sesiids in the past, since their highly specialized features could superficially be regarded as similar to several families, depending on the judgment of the researcher.

Phylogeny of Sesiioidea

The taxonomic history of the genera here segregated into three families, in relation to previous views on their phylogenetic positions in the Diptysia, and the distinction of Sesiioidea as a separate superfamily, is discussed in the sections under

TABLE 1.—Family characters in Sesiioidea

Character	BRACHODIDAE	SESIIDAE	CHOREUTIDAE
Antenna	various	various	filiform
Ocellus	large (rarely absent)	moderate	moderate
Chaetosema	absent	present (usually)	absent
Haustellum	naked	naked	scaled
Maxillary palpus	1-3 segments	1-2 segments	1-2 segments
Pilifers	large	large	large
Thorax	normal	bag-like protrusion	normal
Wing coupling	normal	locking	normal
Pterostigma	absent	absent	present
Abdomen	normal	sometimes basally constricted	normal
Socius	absent	present	absent
Socius-like area	present	present	present
Larval prolegs	reduced or normal	reduced	long
Larval crochets	transverse	transverse	circles or lateral pennellipse
Larval stemmata	6	6	5 + 1 (reduced)
Pupal spines	2 rows	2 rows	1 row
Larval behavior	borers/external	borers	external
Adult behavior	diurnal?	diurnal	diurnal
Cocoon	subterranean or on leaves; simple	subterranean; simple	2-4 layered on leaves

each family below. With Sesiidae in particular, while placement has now stabilized in the superfamily Sesiioidea, the origin of the family has still remained obscure until now, primarily due to the highly modified structures of the adults and because the relationship to Choreutidae did not provide any further evidence in itself to determine the origin of the sesiids.

Characters, in part synapomorphic, that indicate phylogenetic relationships among the three families include (1) the tortricoid abdominal articulation; (2) the trisetose prespiracular setal group of the larval prothorax (2 in *Sagalassa*); (3) wing venational patterns, although modified in Sesiidae due to elongated wings; (4) large ocelli in general (with only one genus known lacking them but with positional marks remaining); (5) the diurnal adult activity regime; (6) the mobile and protruded pupa; and (7) basic similarities of certain genital characters. In addition to cohesive characters, there are unique developments in each family: (1) a presumed ancestral wing ven-

ation and diurnal adult activity among known biologies of Brachodidae; (2) a unique wing coupling mechanism, elongated wings, mimicry (mostly of Hymenoptera), and diffuse chaetosemata in Sesiidae; and (3) external larval feeding, a scaled haustellum, and a tendency toward tortricoid wing venation in Choreutidae. The cohesiveness of the superfamily, in relation to various characters available for comparison, appears sound (see Table 1). The relationships to Sesiidae are particularly important inasmuch as the origins and closest relatives of this group are finally known with some degree of certainty, as noted further below.

Wing venation, genital characteristics, and larval habits distinguish Brachodidae as the least advanced sesioid family. Noteworthy also are the relatively very large ocelli of some genera, which has been found to be generally a plesiomorphic character among the Lepidoptera whenever encountered. These and other morphological characters provide, we believe, significant evidence

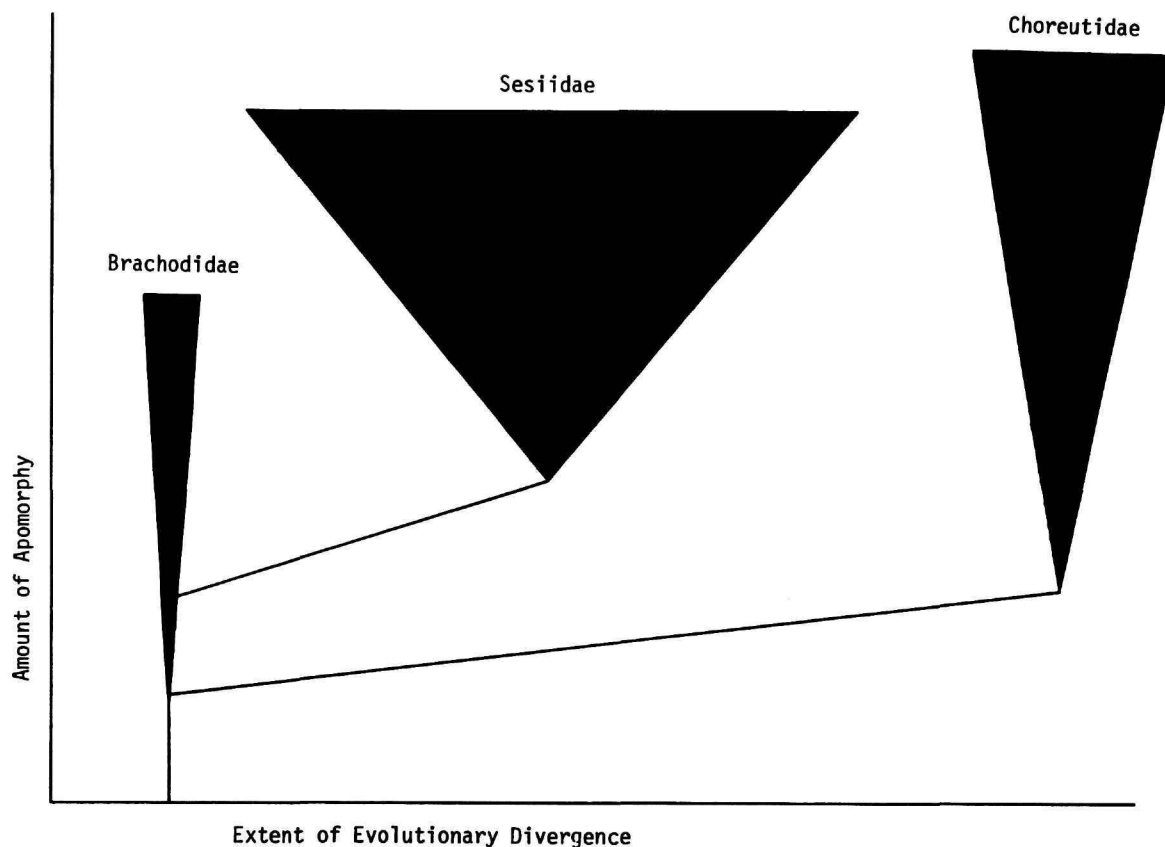

FIGURE 1.—Phylogeny of Sesiioidea (width of species cone for each family represents the number of species known in each family).

for the phylogenetic relationship to Sesiidae that reflects the probable ancestral forms from which Sesiidae developed, especially from species probably not greatly differing from present-day *Brachodes* species. Brachodidae form the “unknown” sister group of Sesiidae left blank by Naumann (1971). The relict character states retained in the least advanced sesiids, *Pennisetia* and *Zenodoxus*, are noteworthy in relation to *Brachodes*: antennae (in *Pennisetia*) bipectinate, no chaetosemata, no setal tuft at the antennal tip, very simplified genitalia in the male with loss of the gnathos, the lack of stalked veins in the forewing (in *Zenodoxus*), and the simple tubular pupal chamber. All these characters differ from typical advanced sesiids,

yet all are distinctly mirrored in *Brachodes*. Additionally, the larvae of the less advanced genera of each family are similar: this is true for all sesiid larvae in relation to *Brachodes* and *Sagalassa* larvae. Larvae of *Phycodes* have an external feeding behavior not found in sesiids or most known Brachodidae. Specimens of *Sagalassa* larvae have been available for study and prove to be extremely close to typical sesiid larvae overall but have some features distinct in the superfamily. *Brachodes* larvae supposedly are also similar to sesiid larvae as noted by early lepidopterists in Europe (Heinemann, 1870; Spuler, 1910). *Phycodes* appears to be a divergent and specialized group within Brachodidae.

The Choreutidae, although closely related to Brachodidae and Sesiidae, have evolved in a different yet typical direction of higher Ditrysia, namely to exophagous larvae. Apparently, the most advanced genera of Brachodidae also have developed external feeding larvae, if the two known species of larvae of *Phycodes* are any indication of the biologies common to two other genera that appear to be closely related to *Phycodes*. The additional divergence of Choreutidae noted above, the tendency to tortricoid wing venation, is found in several genera thought to be the most advanced within the Choreutidae.

Figure 1 illustrates the probable phylogeny of Sesiioidea in relation to character trends noted above for each family. Each family has developed specializations separate from the other families in the superfamily. Sesiidae are so highly specialized, especially in terms of hymenopterous mimicry, that it initially would appear that this family ought to be the most advanced of the superfamily. It seems best, however, to place the Choreutidae as the overall most advanced family of Sesiioidea. This action provides a better expression of more fundamental morphological relationships among the three families, while at the same time considers unique specializations of each family as being the product of differential rates of evolution. The Sesiidae retain many basic morphological features, both of the adult and of the larva, that demonstrate a fundamentally less advanced development from Brachodidae than the Choreutidae. The Choreutidae have virtually entirely developed external feeding larvae and a number of morphological characters similarly found in higher Ditrysia, thus indicating that they have evolved further from Brachodidae ancestors than have Sesiidae.

Currently our knowledge of all the trends of this area of the Ditrysia—Yponomeutoidea to Tortricoidea—is incomplete but it is clear that there is a reticulate aspect to the evolutionary trends of several families that otherwise demonstrate affinities to relatives within each superfamily. Thus, Sesiidae show some relationships, as often noted in the past, to Yponomeutoidea, while

Choreutidae show some relationship both to Tortricidae and perhaps to Gelechioidea due to their scaled haustellum, although these relationships appear more superficial than significant. It appears, however, that the ancestors developing to Sesiioidea may also have included branches that had developmental trends to various higher Ditrysia.

Superfamily SESIOIDEA

AEGERIOIDEA Mosher, 1916:48.

GLYPHIPTERYGOIDEA Meyrick, 1928c:599 [part].

SESIIOIDEA Common, 1974:104.

DIAGNOSTIC CHARACTERS.—Ditryisian moths of small to large size (2–30 mm base to apex forewing length).

Head: Frons smooth scaled or with loosely appressed scales; vertex scales loosely appressed, rarely rough scaled with hair-like scales; haustellum usually developed, rarely reduced; haustellum naked, sometimes basally scaled; maxillary palpus minute, rarely longer, usually 1- to 2-segmented but sometimes 3-segmented; pilifer large, with large spine-like setae; mandible reduced, half size of pilifer; labial palpus upcurved, of varying length but segment 2 long and segment 3 very short, more or less smooth scaled but often with large porrect scale tuft on venter of segment 2 or otherwise roughened; ocellus present, usually very large (if absent then positional marks remain); chaetosemata usually absent, sometimes present along posterior margin of head; eye large, naked; antenna inserted on front of head, usually filiform, occasionally pectinate, bipectinate or tightly clavate, sometimes tapering to small setal tuft at tip; male antenna usually with ventral setae of varying length.

Thorax: Usually normal, sometimes with dorso-anterior bag-like protrusion, rarely with a protrusion partially over a retracted head; legs usually smooth scaled with scale tufts at tibial spurs, sometimes with long hair-like scales over most of leg.

Forewing: Rectangular to elongate; when very elongate then basal half distinctly narrowed; usu-

ally opaque, sometimes partially hyaline; pterostigma present or absent; venation complete, with infrequent staking of veins in radial and medio-cubital sectors; chorda often present, or absent; median vein sometimes present in cell, vestigial or absent; CuP usually present at tornal margin, extended as fold; anal veins reduced or absent.

Hindwing: Usually shorter and broader than forewing, sometimes nearly subequal; wing coupling normal or uniquely modified with marginal fold, dorsally recurved, composed of Sc+Rs; sometimes with hyaline areas; venation complete, most veins usually not stalked; CuP sometimes absent, usually present at tornal margin, extended as fold; anal field sometimes expanded beyond half wing width; 4 anal veins, with only 3 clearly distinct, fourth at anal margin, with A1 and A2 fused beyond basal fork.

Abdomen: Stout to slender and tapering, sometimes constricted at base, sometimes with long appendages from posterior end (*Alcathoe*); articulation with thorax of tortricoid apodemal type; posterior coremata sometimes present.

Male Genitalia: Various modified, with tegumen and vinculum present; valva simple to complex; uncus, gnathos, and distinct socius present or absent; socius-like setaceous area sometimes present; tuba analis sometimes prominent; saccus often reduced but sometimes very large; aedeagus often with phallobase; cornutus usually present.

Female Genitalia: Ovipositor usually unspecialized, rarely floricomous; ostium bursae on inter-segmental membrane between sternites 7 and 8, or on sternal plate of segment 7; ductus bursae sclerotized or membranous, long or short; bulla seminalis usually small; bursa copulatrix usually ovate, occasionally modified; signum often present, sometimes large, or absent.

Larva: Cylindrical; head hypognathous, sometimes somewhat prognathous; head with frontoclypeus from $\frac{1}{2}$ to nearly touching epicranial notch; stemmata in trapezoid with 3 pairs as separate groups or more semi-circular and all close together with stemmata VI often somewhat reduced; 2 adfrontal setae; spinneret slender; pro-

leg usually long, sometimes very long and slender, or short and reduced; crochets well developed, in uniordinal transverse bands, circle, or lateral pennellipse; primary setae only; prothorax with L-group trisetose (2 in *Sagalassa*) on separate pinaculum; prothoracic shield sclerotized or less distinct; prothorax with SD2 close to SD1 or distant; meso- and metathorax with L1 close to L3 and distant from L2 or L1 close to L2 and distant from L3; abdominal segments 1-6 with SD2 usually closer to spiracle than SD1, sometimes SD1 closer than SD2, or subequal; L2 approximate and antero-dorsad to L1 on pinaculum, anterior to L1, or antero-ventrad to L1; prothoracic SV setae distant or approximate; abdominal SV setae of segment 2 more or less in vertical line, oblique line, or in triangle; abdominal segment 8 with D2 nearly as far apart as D1 or twice as far apart.

Pupa: Abdominal segments (3-7 in male; 3-6 in female) movable; dorsum of abdominal segments 2-7 in male (2-6 in female) with spines in two rows or with a single row (always one row on segment 7 in both sexes); head with sclerotized ridges or smooth; maxillary palpi large; appendages often extending beyond wing tips, if so then free; no distinct cremaster but often with spines on posterior segment or hook-like spines; pupation in larval gallery or on leaf surface in silken cocoon; pupa protruded at ecdysis. Development from egg to adult from a few weeks to 2-3 years.

DISTRIBUTION.—All faunal regions, with most species from Pantropical areas centered in the Oriental and Australian faunal regions.

CURRENT TAXA.—Three families, 150 genera, 1515 species.

DISCUSSION.—The main distinctions of Sesioidea involve basic characters of larval and adult morphology and behavior that have been found to be of use in assessing relationships among higher categories of Ditrysia (Heppner, 1977a). While the outward structural characters of wing venation and head morphology place the superfamily among the less advanced microlepidoptera, the tortricoid abdominal articulation clearly indicates a placement after the less advanced Ditrysia—Tineoidea, Gelechioidea, Copromor-

phoidea, and Yponomeutoidea—which all have a tineoid abdominal articulation. Larval and pupal morphology and wing venation distinguish the Sesiioidea from Immoidea, Tortricoidea and

the remaining Ditrysia, whereby the relationships to higher Ditrysia clearly place the superfamily at a beginning position in the evolutionary progression to the macro-moths and butterflies.

Key to Families of Sesiioidea

ADULTS

1. Wings with forewing anal margin–hindwing costal margin wing coupling; greatly elongated forewings with basal half narrowed; most species with wings partially hyaline SESIIDAE
Wings without specialized marginal coupling; wings, if elongated, without distinctly narrowed basal half; hyaline areas, if present, only on hindwings 2
2. Haustellum naked; hindwings rarely with hyaline areas ... BRACHODIDAE
Haustellum scaled at base; hindwings never with hyaline areas CHOREUTIDAE

LARVAE

1. Seta L2 directly anterior to L1 on abdominal segments 1–6 (prothorax L-group bisetose in *Sagalassa*) BRACHODIDAE
Seta L2 anterodorsad or anteroventrad or posterior to L1 on abdominal segments 1–6 (prothoracic L-group always trisetose) 2
2. Crochets in transverse bands SESIIDAE
Crochets in circle or lateral penellipse CHOREUTIDAE

PUPAE

1. Dorsum of abdominal segments 2–6 always with two rows of spines (also segment 7 in males) 2
Dorsum of abdominal segments 2–7 with one row of spines CHOREUTIDAE
2. Antennae enlarged at distal ends SESIIDAE
Antennae tapering at distal ends, not distinctly enlarged ... BRACHODIDAE

Family BRACHODIDAE, new status

ATYCHIDES Duponchel, 1835:169 [unavailable by homonymy of type-genus; type-genus: *Atychia* Latreille, 1809:214, preoccupied].

CHIMERITES Blanchard, 1840:474 [unavailable by homonymy of type-genus; type-genus: *Chimaera* Ochsenheimer, 1808:2, preoccupied].

ATYCHIDAE Duponchel, 1843:329 [unavailable by homonymy of type genus; incorrect family stem].

ATYCHIOIDAE Lederer, 1853:67 [unavailable by homonymy of type-genus; incorrect family stem].

ATYCHIIDAE Speyer, [1856]:88 [unavailable by homonymy of type-genus].

BRACHODINAE Agenjo, 1966:[148] [type-genus: *Brachodes* Guenée, 1845:311 (= *Atychia* Latreille, 1809)].

BRACHODIDAE.—Heppner, 1979a:127 [replacement name for Atychiidae; type-genus: *Brachodes* Guenée, 1845:311 (= *Atychia* Latreille, 1809)].

BRADYPTESIDAE Kasy, 1979:5 [replacement name for Atychiidae; type-genus: *Bradyptesis* sensu Kasy, 1979:5 (not *Bradyptesis* Sodoffsky, 1837:83 [= *Atychia* Ochsenheimer, 1808 (*Zygaenidae*), not *Atychia* Latreille, 1809])].

DIAGNOSTIC CHARACTERS (Figures 20–27, 40–49, 75–83, 102–103).—Small to moderate sized moths (5–14 mm base to apex forewing length).

Head: Frons usually smooth scaled, rarely with loosely appressed scales; vertex with loosely appressed scales, rarely with long hair-like scales; haustellum developed, naked; maxillary palpus minute, rarely enlarged, 1- to 3-segmented; labial palpus upcurved, often short, moderately roughened, segment 3 short, with long segment 2; ocellus very large, rarely absent (*Hoplophractis*); chaetosema absent; eye large, naked; antenna filiform, pectinate or bipectinate; male antenna setaceous ventrally.

Thorax: Normal, rarely with dorso-anterior protrusion extended over partially retracted head; legs usually smooth scaled, with scale tufts by tibial spurs, rarely with long hair-like scales.

Forewing: Moderately elongate but not narrowed along basal half, rarely narrowed at most to $\frac{1}{2}$ from base; opaque, often with metallic iridescent scaling in bands or spots; radius 5-branched, without stalking; chorda present or absent; pterostigma absent; vestigial median vein sometimes in cell; median and cubital veins evenly spaced, not stalked; CuP sometimes at tornal margin, extended as fold; anal veins reduced to fused A1+A2, basally long-forked.

Hindwing: Shorter and broader than forewing; usually opaque, rarely with hyaline areas or spots; simple frenulum-retinaculum wing coupling; Sc+R1 fused, terminating on costal margin near apex; Rs free basally, to apex; median veins generally evenly spaced; M3 sometimes stalked with CuA1; M2 often vestigial in cell; anal field sometimes enlarged; CuP present at tornal margin, extended as fold; 4 anal veins usually present; A1+A2 fused, basally long-forked; A3 distinct; A4 reduced.

Abdomen: Robust elongate, not distinctly slender; abdominal coremata absent.

Male Genitalia: Uncus sometimes present, often absent or fused with tegumen; tegumen developed; gnathos present or absent; socius absent, sometimes socius-like setaceous area present; tuba analis sometimes prominent; valva simple or com-

plex, sometimes bifurcate; vinculum developed; saccus usually absent, rarely partially developed; aedeagus short or long, often stout; cornutus present or absent.

Female Genitalia: Ovipositor usually unspecialized; ostium usually on intersegmental membrane between segments 7 and 8 ventrally, rarely on edge of sternal plate of segment 7; ductus bursae usually membranous, not greatly elongate; bulla seminalis sometimes large; bursa copulatrix elongate or ovate; signum present or absent.

Larva: Head hypognathous; frontoclypeus to $\frac{1}{2}$ distance from labrum to epicranial notch; stemmata in trapezoid with 3 pairs of separate groups; proleg relatively short or long; crochets well developed, in two transverse bands; prothorax with L-group bisetose (*Sagalassa*) [possibly trisetose in other genera]; SD2 distant to SD1; unsclerotized prothoracic shield, with oblique sclerotized ridge each side nearly convergent posteriorly; meso- and metathorax with L1 close to L3 and distant from L2; abdominal segments 1–6 with SD2 subequal to spiracle and SD1; L2 anterior to L1; prothoracic SV setae distant; abdominal SV setae more or less in vertical line on segment 2; abdominal segment 8 with D2 twice as far apart as D1.

Pupa: Dorsal spines present in two rows on abdominal segments 2–7 in male (2–6 in females); segments 3–7 in male (3–6 in female) movable; head with sclerotized process or ridge; maxillary palpus large; appendages slightly beyond wing tips; no distinct cremaster; pupation in larval gallery or on leaf under stout cocoon of silk; pupa protruded at ecdysis.

DISTRIBUTION.—All faunal regions except the Nearctic, with most species in Pantropical areas; greatest number of species known from the Oriental and Australian regions, but with many from the Neotropical and Palearctic regions.

CURRENT TAXA.—11 genera, 96 species.

HOSTS.—Bromeliaceae (*Miscera* from Chile); Gramineae (*Brachodes*); Leguminosae (*Nigilgia*); Melastomaceae (*Hoplophractis*); Moraceae (*Phycodes*); Palmae (*Miscera* from Australia and *Sagalassa*).

DISCUSSION.—The family name Atychiidae has

been used by many European authors in the past for the Palearctic genus *Atychia*, but the name involves nomenclatural problems that require termination of its use. The type-genus of Atychiidae, *Atychia* Latreille, 1809, is a junior homonym of *Atychia* Ochsenheimer, 1808, the latter name belonging to Zygaenidae and now considered to be a synonym of *Adscita* Retzius, 1783. Consequently, by Article 39 of the *International Code of Zoological Nomenclature*, whereby a family name based on a genus that is a junior homonym is not available for use, "Atychiidae" must be replaced. Since the next available name for *Atychia* Latreille is *Brachodes* Guenée, 1845, the family name must be changed to Brachodidae. Further details of the above were noted by Heppner (1979a); however, the name had already been adopted as a subfamily name by Agenjo (1966). Kasy (1979) used the family name Bradyptesidae as a replacement name for Atychiidae but this was erroneous because the nominal type-genus, *Bradyptesis* Sodoffsky, 1837, is a replacement name proposed for *Atychia* Ochsenheimer (Zygaenidae), not *Atychia* Latreille. Thus, *Bradyptesis* Sodoffsky is a zygaenid name, not a brachodid name.

The present, enlarged concept of Brachodidae is formed by genera not previously thought to be related to *Brachodes*. *Phycodes* was placed in Atychiinae (Tineidae) by Rebel (1901b) and *Miscera* was initially noted by Meyrick (1907b) to be related to *Brachodes*, but since then Atychiidae has been applied only to "*Atychia*." The genera here included in Brachodidae are clearly distinguished from the other two sesioid families, as can be most easily noted in the keys to families, and may be sorted into three groups of closely related genera. In the first group *Brachodes* is the most plesiomorphic genus. The male genitalia are extremely simplified, with simple valvae and loss of a distinct uncus and gnathos. The genitalia are very similar to those of the most ancestral sesioid genera *Pennisetia* (= *Bembecia* [auctorum]) and *Zenodoxus*. In relation to wing venation, genitalic characters, and the bipectinate antennae found in many males of *Brachodes*, it appears that the proto-sesioid line, as represented by descendant *Pennisetia*, di-

verged from *Brachodes* progenitors. It is not unlikely that *Brachodes* is in fact a relict genus and that the sesiids diverged from species much like the *Brachodes* of today.

The other genera of the first group include the Australian *Miscera*, *Euthorybeta*, and *Synechodes*. The first two genera were synonymized with *Sagalassa* by Meyrick (1913a) but are distinct, notably in genitalic features, and this distinction in effect restricts *Sagalassa* to the Neotropics. The few specimens of *Miscera*, *Euthorybeta*, and *Synechodes* that I have been able to examine demonstrate a clear affinity to *Brachodes*: the genitalia are very similar, differing only in having developed a gnathos. Presently, there is one described species from Chile, formerly in *Sagalassa* (originally *Atychia triphaenoides* Butler), that appears to be congeneric with the Australian species of *Miscera*; this is the only known species of the genus in the New World. Tentatively, I have also placed the African genus *Atractoceros* in this group of genera, though more study is needed to determine if it is validly distinct and if this generic group contains its nearest relatives.

The second generic group of Brachodidae involves *Callatolmis*, *Sagalassa*, and *Polyphlebia*. These genera are restricted to the Neotropical region as far as is known. *Polyphlebia* was formerly listed as a synonym of *Sagalassa* but the genitalic characters are divergent and the genus is here considered distinct. It is the only brachodid genus with a species having hyaline areas in the hindwings. Two other species formerly in *Sagalassa* are transferred to *Callatolmis* following genitalic examination of the species involved; there are also at least two undescribed species that appear to belong to this genus. The complex genitalia of these genera seem to isolate them somewhat from *Brachodes*, *Atractoceros*, *Miscera*, *Euthorybeta*, and *Synechodes*.

Phycodes, *Nigilgia*, and *Hoplophractis* belong to the third group of closely related genera, although *Hoplophractis* has diverged considerably. These genera form a separate subfamily, Phycodinae, and are distinguished by their more smooth scaled head, composed of large plate-like scales, the wedge-shaped upcurved labial palpi, and exten-

sive metallic iridescent scaling of the forewings in most species. *Hoplophractis* is very curious in having a small head somewhat retracted into the thorax, which is slightly protruded over the head. This odd form of head-thorax configuration reminds one of acrocerid flies (Diptera: Acroceridae). The ocelli of *Hoplophractis* are secondarily absent (positional marks remain where the ocelli should be), possibly associated with the head reduction. The genitalia of this group of genera are also somewhat complex and in some species they begin to resemble genitalia found in a few species of Choreutidae, although all have a naked haustellum and are otherwise morphologically related to the other genera of Brachodidae.

Extremely little is known of the bionomics of Brachodidae and the larval and pupal descriptions are based on very few species. Most of the genera are unknown in terms of their biologies or characters of their immature stages. Fletcher (1914; 1933) provided biological notes on the immature stages and bionomics of two species of *Phycodes*. Heinemann (1870), Hartmann (1880), and Spuler (1910) noted larval hosts and the adult diurnal activity of *Brachodes* (actually only *Brachodes appendiculatus* Esper). The adults of *Brachodes cassandrella* (Staudinger) have been observed to be attracted to lights (Sattler, pers. comm.) in Spain, indicating that one species at least may be nocturnal.

Larval characters of *Sagalassa valida* Walker (herein noted for the first time) show relationships to sesiid larvae in having well-developed crochets in two transverse rows, stemmata in a trapezoidal arrangement with them clustered in three separate pairs, SD2 on abdominal segments 1-6 nearly equidistant from the spiracle and SD1, SV setae distant on the prothorax, L1 close to L3 and distant from L2 on the meso- and metathorax, and the SV setae of abdominal segment 2 nearly in a vertical line. Also, larvae of both families are borers (except *Phycodes*) and almost without sclerotized areas on the body (*Phycodes* larvae were unavailable for study). *Sagalassa* larvae differ in several respects from sesiids: the one species studied (*S. valida*) has the frontoclypeus only ½ the

distance to the epicranial notch, SD2 distant from SD1 on the prothorax, and L2 directly anterior to L1 on abdominal segments. Thus far, the above information on *Sagalassa* is all that is known of the detailed larval morphology and chaetotaxy of Brachodidae. The bisetose L-group of the prothorax is especially different from the remainder of the superfamily but other features demonstrate relationships, as do adult characters, and the genus may be unusual within Brachodidae. The tineid genus *Scardia* and possibly most Scardiinae, for example, have bisetose larvae. *Phycodes* larvae have been illustrated by Fletcher (1914; 1933) but no chaetotaxic details can be discerned from these illustrations.

The pupae of Brachodidae and Sesiidae are very close morphologically, with both showing two rows of spines on the dorsum of the abdominal segments 2-7 (only one row on segment 7 in females) and large maxillary palpi. The heads also have protuberances or carinae, presumably for emergence from the cocoon. These pupal characteristics are derived from the study of two genera of Brachodidae, *Phycodes* and *Miscera* (*M. triphaenoides* Butler), and numerous genera of Sesiidae.

From the information available there are some interesting trends to be noted. If we can presume that the grouping of genera into the two subfamilies, based upon adult morphology, is supported by similar larval and adult behavior within each subfamily, then the Brachodinae contain species that are borers in roots and form tubular larval chambers underground that also serve as pupal chambers. *Brachodes* adults have been noted to be mostly diurnal fliers, perhaps primarily crepuscular. The adult activities of *Sagalassa* are less well known but in Peru *Sagalassa valida* Walker is diurnal. The Phycodinae, including *Phycodes* and relatives, appear to be mostly leaf feeders, forming stout silk cocoons on host leaf surfaces. From the iridescent forewings of the species of this subfamily, it would appear that they are diurnal fliers as adults. *Phycodes* are indeed reported as diurnal fliers. *Hoplophractis* is diurnally active in Peru (Heppner, pers. comm.). Thus, it appears that

there is a trend within the family from root feeders to external feeding larvae and a similar change in location for the pupation site. *Brachodes* adults have been recorded feeding at flowers (Boisduval, [1875]).

The members of this family are relatively rare and this undoubtedly has hindered research on their bionomics. It is especially surprising, however, that the biology of *Brachodes appendiculatus* (Esper), the only relatively common species found in much of Europe, has not been studied more or its biology published in detail. Apparently this species has been reared because of the published records that are available (Heinemann, 1870; Hartmann, 1880), although inadequate, and it is noted that the larvae require two years to complete their development, with pupation in the spring and adult emergence in June. It is not known whether any other genera or species of the

family have two year larvae, but the leaf feeders, in contrast, undoubtedly complete larval development in one season. The two year larvae are of interest in relation to Sesiidae inasmuch as some sesiids require 2-3 years for larval development. The less specialized sesiids (Tinithiinae), in addition, are root feeders for the most part and form tubular cocoons similar to those recorded for *Brachodes appendiculatus*.

Whereas most Brachodidae are from tropical regions in general, it is not known what particular habitats they prefer. Only the north-temperate-inhabiting *Brachodes* are known from grassland areas of southern Europe, as well as grass habitats in mountainous localities, to more arid steppe regions of southcentral Asia.

Some typical Brachodidae adults are illustrated in Figures 2-7 and some are also illustrated by Clarke (1969).

Key to Subfamilies of Brachodidae

- Labial palpus and thorax with normal sized scales; larva a borer, with reduced prolegs BRACHODINAE
 Labial palpus and thorax with large, plate-like scales; larva an external feeder, with relatively long prolegs PHYCODINAE

Subfamily BRACHODINAE

BRACHODINAE Agenjo, 1966:[148] [type-genus: *Brachodes* Guenée, 1845:311 (= *Atychia* Latreille, 1809)].

DIAGNOSTIC CHARACTERS.—As for the family, with the following distinctions: ocellus large, not reduced; head, labial palpus and thorax with normal scaling, smooth or sometimes as roughened hair-like scales, but not with metallic plate-like enlarged scales; head normal, not reduced and retracted into prothorax; forewing usually rounded distally, not distinctly truncated; larva a borer, with reduced prolegs, pupa with reduced setae.

DISTRIBUTION.—Palearctic and Pantropical, with most species in the Palearctic and Australian regions.

CURRENT TAXA.—Eight genera, 73 species.

PHYCODINAE Heppner, new subfamily

TYPE-GENUS.—*Phycodes* Guenée, 1852:389.

DIAGNOSTIC CHARACTERS.—As for the family, with the following distinctions: ocellus usually prominent but rarely secondarily absent; head, labial palpus, and thorax very smooth-scaled with large plate-like scales of metallic iridescence; head somewhat smaller than in Brachodinae, rarely very reduced and appearing retracted into thorax; forewing usually somewhat truncated distally; larva leaf-feeding externally, with prolegs longer than in Brachodinae; pupa with longer setae than in Brachodinae.

DISTRIBUTION.—Pantropical, with most species in the Old World tropics.

CURRENT TAXA.—Three genera, 23 species.

Generic Synopsis of Brachodidae

	Species	
BRACHODINAE		
<i>Brachodes</i> Guenée, 1845	32	
<i>Miscera</i> Walker, 1863	25	
<i>Euthorybeta</i> Turner, 1913	2	
<i>Synechodes</i> Turner, 1913	1	
<i>Atractoceros</i> Meyrick, 1936	2	
<i>Callatolmis</i> Butler, 1877	3	
<i>Sagalassa</i> Walker, 1856	7	
<i>Polyphlebia</i> Felder, 1874	1	
PHYCODINAE		
<i>Phycodes</i> Guenée, 1852	18	
<i>Nigilgia</i> Walker, 1863	4	
<i>Hoplophractis</i> Meyrick, 1920	1	

Checklist of Brachodidae

Subfamily BRACHODINAE

	<i>Brachodes</i> Guenée, 1845:311 [<i>B. vermetella</i> Guenée, 1845 (= <i>Chimera</i> [sic] <i>funebis</i> Feisthamel, 1833)]	
	<i>Chimaera</i> Ochsenheimer, 1808:2 [<i>Sphinx chimaera</i> Hübner, 1796 (= <i>Sphinx appendiculata</i> Esper, 1783); preoccupied, Linnaeus, 1766 (Pisces)]	
	<i>Atychia</i> Latreille, 1809:214 [<i>Sphinx chimaera</i> Hübner, 1796 (= <i>Sphinx appendiculata</i> Esper, 1783); preoccupied, Ochsenheimer, 1808 (Zygaenidae)]	
	<i>Procerata</i> Berthold, 1827:484 [<i>Pyralis saldonana</i> Fabricius, 1787 (= <i>Sphinx appendiculata</i> Esper, 1783); nomen oblitum]	
	<i>Chimera</i> [sic] Feisthamel, 1833:259 [misspelling]	
	<i>Palamernis</i> Meyrick, 1906:205 [<i>P. canonitis</i> Meyrick, 1906]	
	<i>Bradyptesis</i> sensu Kasy, 1979:5 [not <i>Bradyptesis</i> Sodoffsky, 1837 (Zygaenidae)]	
P	<i>appendiculatus</i> (Esper, 1783:227), <i>Sphinx vahliana</i> (Fabricius, 1787:225), <i>Pyralis saldonana</i> (Fabricius, 1787:232), <i>Pyralis chimaera</i> (Hübner, 1796: p1. 1: fig. 1), <i>Sphinx soldana</i> [sic] (Berthold, 1827:484), <i>Procerata</i> [misspelling]	
	<i>lucida</i> (Lederer, 1853:68), <i>Atychia powelli</i> (Oberthür, 1922:137), <i>Atychia</i> [new synonymy]	
P	<i>berytii</i> (Stainton, 1867:53), <i>Atychia</i> [new combination]	
	<i>nana</i> (Lederer, 1855:226), <i>Atychia</i> [not <i>Chimaera nana</i> Treitschke, 1834]	
P	<i>candefactus</i> (Lederer, 1858:151), <i>Atychia</i> [new combination]	
P	<i>canonitis</i> (Meyrick, 1906:206), <i>Palamernis</i> [new combination]	
P	<i>caradjae</i> (Rebel, 1902:122), <i>Atychia</i> [new combination]	
	<i>cassandrella</i> (Staudinger, 1859:224), <i>Myelois</i> [new combination]	P
	<i>diacona</i> (Lederer, 1858:151), <i>Atychia</i> [new combination]	P
	<i>dispar</i> (Herrich-Schäffer, 1854:83), <i>Atychia</i> [new combination]	P
	<i>compar</i> (Staudinger, 1879:265), <i>Atychia fallax</i> (Staudinger, [1900]:350), <i>Atychia</i> [new combination]	P
	<i>fasciatus</i> (Staudinger, [1900]:349), <i>Atychia</i> [new combination]	P
	<i>flavescens</i> (Turati, 1919:187), <i>Atychia</i> [new combination]	P
	<i>formosus</i> (Amsel, 1953:315), <i>Atychia</i> [new combination]	P
	<i>fulgurita</i> (Fischer de Waldheim, 1832:360), <i>Chimaera</i> [new combination]	P
	<i>pusilla</i> (Eversmann, 1841:91), <i>Chimaera orbonota</i> (Freyer, 1842:107), <i>Chimaera exilis</i> (Herrich-Schäffer, [1856]:2), <i>Atychia confinis</i> (Boisduval, [1875]:484), <i>Atychia funebis</i> (Feisthamel, 1833:259), <i>Chimera</i> [sic]	
	<i>vermetella</i> Guenée, 1845:311	
	<i>nana</i> (Rambur, [1866]:159), <i>Atychia</i> [not <i>Chimaera nana</i> Treitschke, 1834]	
	<i>gaditana</i> (Rambur, [1866]:160), <i>Atychia</i> [new synonymy]	
	<i>pusilla</i> (Boisduval, [1875]:487), <i>Atychia</i> [not <i>Chimaera pusilla</i> Eversmann, 1841]	
	<i>mediterranea</i> (Walsingham, 1904:7), <i>Atychia</i> [nomen nudum]	
E	<i>infandus</i> (Meyrick, 1920b:294), <i>Atychia</i> [new combination]	
P	<i>keredjella</i> (Amsel, 1953:316), <i>Atychia</i> [new combination]	
P	<i>laetus</i> (Staudinger, 1863:269), <i>Atychia</i> [new combination]	
P	<i>mesopotamicus</i> (Amsel, 1949:313), <i>Atychia</i> [new combination]	
E	<i>metaspilus</i> (Meyrick, 1926b:302), <i>Atychia</i> [new combination]	
P	<i>minutulus</i> (Erschoff, 1874:96), <i>Atychia</i> [new combination]	
P	<i>monotonus</i> (Amsel, 1953:317), <i>Atychia</i> [new combination]	
P	<i>nana</i> (Treitschke, 1834:97), <i>Chimaera</i> [new combination]	
P	<i>nanetta</i> (Oberthür, 1922:137), <i>Atychia</i> [new combination]	
P	<i>nycteropis</i> (Meyrick, 1920b:294), <i>Atychia</i> [new combination]	
P	<i>orientalis</i> (Rebel, 1905:217), <i>Atychia</i> [new combination]	
P	<i>pumila</i> (Ochsenheimer, 1808:3), <i>Chimaera</i> [new combination]	

- chimaera* (Hübner, [1803–08]: p. 1. 86: fig. 405),
Noctua [not *Sphinx chimaera* Hübner, 1796]
 E *quiris* (Felder and Rogenhofer, 1875:3), *Atychia* [new combination]
 P *radiatus* (Christoph, 1873:49), *Atychia* [new combination]
rasa (Christoph, 1877:226), *Atychia*
rasata (Staudinger, [1900]:350), *Atychia*
 P *radiolatus* (Staudinger, [1900]:351), *Atychia* [new combination]
 P *rhagensis* (Lederer, 1869:91), *Atychia* [new combination]
 P *straminella* (Rebel, 1916a:194), *Atychia* [new combination]
 P *tristis* (Staudinger, 1879:266), *Atychia* [new combination]
Miscera Walker, 1863b:457 [*M. resumptana* Walker, 1863]
 A *ambigua* (Turner, 1942:91), *Sagalassa* [new combination]
 A *ampla* (Turner, 1942:91), *Sagalassa* [new combination]
 A *androgyna* Turner, 1913:203
 A *basichrysa* (Lower, 1916:541), *Sagalassa* [new combination]
 A *centropus* Meyrick, 1907b:104
 A *conspersa* (Turner, 1942:90), *Sagalassa* [new combination]
 A *desmotoma* (Lower, 1896:162), *Atychia*
desmotona [sic] Turner, 1913:202 [misspelling]
 O *diabolus* (Felder and Rogenhofer, 1875:3), *Atychia* [new combination]
 A *episcota* (Lower, 1903:68), *Atychia*
 O *eubrachycera* (Diakonoff, [1968]:189), *Sagalassa* [new combination]
 A *heterozyga* Turner, 1913:202
 A *holodisca* Meyrick, 1907b:105
 A *homotona* (Swinhoe, 1892:36), *Balataea*
 A *isomacha* (Meyrick, 1925a:132), *Sagalassa* [new combination]
 A *leucopis* Meyrick, 1907b:102
 A *lygropis* Turner, 1913:204
 A *mesochrysa* (Lower, 1903:68), *Atychia*
 A *micrastra* Meyrick, 1907b:105
 A *omichleutis* Meyrick, 1907b:105
 A *orthaula* Meyrick, 1907b:102
 A *pammelas* Turner, 1913:204
 O *platysema* (Meyrick, 1921b:180), *Sagalassa* [new combination]
 A *poecilota* (Turner, 1923:166), *Sagalassa* [new combination]
 A *resumptana* Walker, 1863b:458
anthomera (Lower, 1896:162), *Atychia*
 NL *triphaenoides* (Butler, 1883:73), *Atychia* [new combination]
Euthorybeta Turner, 1913:201 [*E. xanthoplaca* Turner, 1913]
 A *ochroplaca* Turner, 1913:201
 A *xanthoplaca* Turner, 1913:201
Synechodes Turner, 1913:200 [*S. conioophora* Turner, 1913]
 A *conioophora* Turner, 1913:200
Atractoceros Meyrick, 1936b:40 [*Phycodes xanthoprocta* Meyrick, 1914]
 E *albiciatius* (Walsingham, 1891:78), *Atychia* [new combination]
 E *xanthoprocta* (Meyrick, 1914a:283), *Phycodes*
Callatolmis Butler, 1877:348 [*Lycomorpha coleoprata* Walker, 1854]
Sisyroctenis Meyrick, 1936c:106 [*S. hemicamina* Meyrick, 1936; new synonymy]
 NL *chrysaige* (Felder and Rogenhofer, 1875:10), *Eustixis* [new combination]
 NL *coleoprata* (Walker, 1854:288), *Lycomorpha*
 NL *hemicamina* (Meyrick, 1936c:106), *Sisyroctenis* [new combination]
Sagalassa Walker, 1856:5 [*S. robusta* Walker, 1856]
Gora Walker, 1862a:89 [*G. aequalis* Walker, 1862]
Jonaca Walker, 1863b:457 [*J. compulsana* Walker, 1863 (= *Sagalassa valida* Walker, 1856)]
 NL *aequalis* (Walker, 1862a:90), *Gora*
 NL *cryptopyrrhella* (Walker, 1866:1808), *Jonaca*
 NL *metallica* Walker, 1856:6
 NL *nephelospila* (Meyrick, 1912a:38), *Jonaca*
 NL *orthochoorda* Meyrick, 1922:484
 NL *robusta* Walker, 1856:5
cryptoleucella (Walker, 1866:1709), *Acrobasis*
 NL *valida* Walker, 1856:6
compulsana (Walker, 1863b:457), *Jonaca*
crassalis (Walker, 1866:1289), *Ennychia*
querula (Felder and Rogenhofer, 1875: p. 1. 138: fig. 44), *Atychia*
quaerula [sic] (Felder and Rogenhofer, 1875:3), *Atychia* [misspelling]
olivacea (Busck, 1914b:57), *Jonaca*
Polyphlebia Felder, 1874:8 [*P. atychoides* Felder, 1874 (= *Aclytia buprestoides* Walker, 1865)]
 NL *buprestoides* (Walker, [1865]:101), *Aclytia* [new combination]
atychoides Felder, 1874:8
 Subfamily PHYCODINAE
Phycodes Guenée, 1852:389 [*P. hirudinicornis* Guenée, 1852 (= *Chimaera radiata* Ochsenheimer, 1808)]
Tegna Walker, 1866:1809 [*T. hyblaeella* Walker, 1866 (= *Chimaera radiata* Ochsenheimer, 1808)]
 E *albitogata* Walsingham, 1891:80
 O,P *chalcocrossa* Meyrick, 1909b:424
 O *chionardis* Meyrick, 1909b:424

- E *eucallynta* Meyrick, 1937:124
 O *maculata* Moore, 1881:378
 O *minor* Moore, 1881:378
 lucasseni (Snellen, 1901:74), *Choregia*
 cymineuta Meyrick, 1909b:424
 E *mochlophanes* Meyrick, 1921c:110
 O *morosa* Diakonoff, 1948:202
 P *omnimicans* Diakonoff, 1978a:43
 O *penitis* Diakonoff, 1978a:41
 E *pseliota* Meyrick, 1920b:294
 E *punctata* Walsingham, 1891:78
 O,P *radiata* (Ochsenheimer, 1808:5), *Chimaera*
 hirudinicornis Guenée, 1852:389
 hyblaeella (Walker, 1866:1810), *Tegna*
 mesopotamica Rebel, 1910b:11
 superbella Rebel, 1910b:11 [nomen nudum]
 E *substriata* Walsingham, 1891:79
 O *taonopa* Meyrick, 1909b:423
 P *tertiana* Diakonoff, 1978a:42
 O *tortricina* Moore, 1881:378
 O *venerea* Meyrick, 1921b:181
Nigilgia Walker, 1863b:511 [*N. adjectella* Walker, 1863]
 Nigilica [sic] Turner, 1929:306 [misspelling]
 E,O *adjectella* Walker, 1863b:512
 O,P *limata* Diakonoff and Arita, 1979b:90
 E *seyrigella* Viette, [1955]:85
 E *toulgoetella* Viette, [1955]:86
 toulgoëtella Viette, [1955]:86 [incorrect spelling]
Hoplophractis Meyrick, 1920a:326 [*H. heptachalca* Meyrick,
 1920]
 NL *heptachalca* Meyrick, 1920a:326

Taxa Excluded from Brachodidae

Genera hereby transferred to Zygaenidae:

- Burlacena* Walker, [1865]:80 [*B. aegerioides* Walker, 1865]
 Sesiomorpha Snellen, 1885b:111 [*S. abnormis* Snel-
 len, 1885 (= *Syntomis vacua* Walker, 1865)]
 O *aegerioides* Walker, [1865]:80
 abnormis (Pagenstecher, 1886:180), *Sesiomorpha*
 [not *Sesiomorpha abnormis* Snellen, 1885]
 O *similata* Walker, [1865]:81
 O *vacua* (Walker, [1865]:75), *Syntomis*
 abnormis (Snellen, 1885b:112), *Sesiomorpha*
Cibdeloses Durrant, 1919:121 [*C. dolopis* Durrant, 1919]
 O *dolopis* Durrant, 1919:122

Family SESIIDAE

SESIARIAE Boisduval, 1828:29 [type-genus: *Sesia* Fabricius,
 1775:547].

AEGERIDAE Stephens, 1828:136 [type-genus: *Aegeria* Fabri-
 cius, 1807a:288 (= *Sesia* Fabricius, 1775)].

TROCHILIIDAE Westwood, 1843:32 [type-genus: *Trochilium*
 Scopoli, 1777: 414 (= *Sesia* Fabricius, 1775)].

SESIIDAE Herrich-Schäffer, 1852:9 [type-genus: *Sesia* Fabri-
 cius, 1775:547, not Sesiidae Stephens, 1828 (= Sphingi-
 dae)]

DIAGNOSTIC CHARACTERS (Figures 28–31, 50–
 62, 84–92, 104–105).—Small to large moths (5–
 30 mm base to apex forewing length).

Head: Smooth-scaled; haustellum naked, sometimes reduced; maxillary palpus minute, 1- to 3-segmented; labial palpus upcurved, with relatively long segment 2 and short segment 3, roughened or smooth; ocellus large; linear chaetosema present on posterior head margin or absent; eye large, naked; antenna often tightly clavate, tapering to setal tufted tip, or bipectinate or pectinate, ventrally setaceous in male.

Thorax: Usually with dorso-anterior bag-like protuberance on pre-epimeron; legs slender, smooth-scaled with tufts at tibial spurs, sometimes with long hair-like scales over leg.

Forewing: Very elongate, with basal half narrowed; usually partially hyaline, sometimes opaque; radius 5-branched; R4 and R5 usually long-stalked; chorda absent, rarely vestigial; pterostigma absent; no vein in cell; median and cubital veins free; CuP absent; anal veins absent, vestigial basal spur sometimes present.

Hindwing: Shorter and broader than forewing; usually partially hyaline, sometimes opaque; frenulum single in both sexes; unique costal marginal fold of Rs+M1 for wing coupling; median veins widely separated; M3 stalked with CuA1, usually before crossvein; no vein in cell; anal field enlarged; A1 usually degenerate, only scale line remaining; A2 present, distinct; A3 short, sometimes forked to A2 basally; A4 usually present, rarely vestigial.

Abdomen: Elongate, slender, tapering to posterior; sometimes narrowed at base; anal tuft often large in males; abdomen often with colored bands on alternate sclerites.

Male Genitalia: Uncus present, usually modified but may be fused with tegumen, sometimes with lateral setaceous pads; tegumen present,

rarely reduced; socius sometimes present; gnathos usually present; valva generally simple, but often with specialized setae and saccular ridge (crista sacculi); valva not bifurcate; vinculum developed; saccus usually well developed; aedeagus elongate, slender, usually with bulbous base; cornutus usually present.

Female Genitalia: Ovipositor with small papilla analis; ostium bursae ventrally between sclerites of abdominal segment 8 or on intersegmental membrane between sternites 7 and 8, or on posterior margin of sternite 7; ductus bursae moderately elongate, sometimes short; usually membranous; bursa copulatrix usually elongate-ovate or small and ovate; signum usually absent, sometimes present or reduced as folds or bands.

Larva: Head hypognathous; frontoclypeus from $\frac{2}{3}$ to nearly at epicranial notch; stemmata in trapezoid with 3 pairs as separate groups, with V and VI remote; proleg short; crochets well developed (somewhat reduced in *Pennisetia*), in two transverse bands; prothorax with L-group trisetose; distinct shield but unsclerotized, with oblique sclerotized ridge on each side, nearly convergent posteriorly; SD2 close to SD1; SV setae distant; meso- and metathorax with L1 close to L3 and distant from L2; abdominal segments 1-6 with SD2 subequal to spiracle and SD1; L2 approximate and antero-dorsad to L1 on same pinaculum; abdominal segment 2 with SV setae more or less in vertical line; abdominal segment 8 with D2 about as far apart as D1.

Pupa: Dorsal spines present in two rows on abdominal segments 2-7 in male (2-6 in female), single row on 8-10; segments 3-7 in male (3-6 in female) movable; head with sclerotized process or ridge; maxillary palpus large; appendages free when beyond wing tips; no distinct cremaster but row of spines on segment 10, each with a fine seta at tip; protruded at ecdysis; pupation in larval gallery.

DISTRIBUTION.—In all faunal regions; in terms of known species major speciation has occurred in Pantropical regions but there has also been a substantial species radiation in the Holarctic region.

CURRENT TAXA.—123 genera, 1063 species (includes 43 genera and 83 species unassigned to subfamily).

HOSTS.—Aceraceae (*Synanthedon*); Betulaceae (*Aegeria*, *Paranthrene*, *Synanthedon*); Boraginaceae (*Carmenta*, *Idiopogon*, *Synanthedon*, *Trilochana*, *Zenodoxus*); Caprifoliaceae (*Aegeria*, *Synanthedon*); Compositae (*Carmenta*, *Hymenoclea*); Cucurbitaceae (*Melittia*); Cupressaceae (*Aegeria*); Ebenaceae (*Sannina*); Elaeocarpaceae (*Pennisetia*); Ericaceae (*Synanthedon*); Euphorbiaceae (*Chamaesphacia*); Fagaceae (*Aegeria*, *Carmenta*, *Paranthrene*, *Sesia*, *Synanthedon*); Lauraceae (*Synanthedon*); Leguminosae (*Bembecia*, *Carmenta*, *Chamaesphacia*); Loranthaceae (*Carmenta*); Malvaceae (*Zenodoxus*); Moraceae (*Carmenta*); Myricaceae (*Synanthedon*); Nyssaceae (*Synanthedon*); Oenotheraceae (*Albuna*); Oleaceae (*Podosesia*); Onagraceae (*Albuna*, *Euhagena*); Pinaceae (*Synanthedon*); Platanaceae (*Synanthedon*); Plumbaginaceae (*Bembecia*); Polemoniaceae (*Synanthedon*); Polygonaceae (*Bembecia*, *Synanthedon*); Ranunculaceae (*Alcathoe*); Rhamnaceae (*Synanthedon*); Rosaceae (*Aegeria*, *Pennisetia*, *Podosesia*, *Synanthedon*); Salicaceae (*Aegeria*, *Paranthrene*, *Sesia*, *Synanthedon*); Santalaceae (*Carmenta*); Saxifragaceae (*Aegeria*, *Synanthedon*); Scrophulariaceae (*Pentstemonia*); Solanaceae (*Synanthedon*); Vitaceae (*Albuna*, *Cissuvora*, *Vitacea*).

DISCUSSION.—The Sesiidae form a compact family of generally clear-winged moths that are diurnal and highly mimetic in both appearance and behavior. The larvae are primarily borers in the trunks, bark, stems, or roots of trees, shrubs, and vines or in the stems and roots of herbaceous plants. Some species are inquiline borers in galls on woody and herbaceous plants. Two species are known to be predaceous on scale insects (Duckworth, 1969). Although generally recognized as a distinct group since the early 1800's, the relationships of the family to other groups of Lepidoptera have been unclear. The highly modified structures and behavior of the adults have led various researchers to consider a host of superficial resemblances for establishing relationships with other, often very divergent, families in the Ditrysia. While in recent years the position of the Sesiidae

stabilized in the superfamily Yponomeutoidea, the origin of the group and relationships to other taxa remained obscure. The higher category arrangement defined in the present paper provides, in the opinion of the authors, the first phylogenetically sound classification for the sesiids and is predicated on an apparently close ancestral relationship with the family Brachodidae.

The subfamily classification provided for the Sesiidae in the present paper has been developed and discussed to varying degrees in previous publications (Duckworth and Eichlin, 1974, 1977c) and, like the present paper, is an outgrowth of revisionary studies being conducted by W. D. Duckworth and Thomas D. Eichlin on the Western Hemisphere sesiids. In the course of these studies a broad range of characters have been utilized for the development of higher categories within the family, and these characters have been analyzed over a broad sample of the world sesiid fauna. As revisionary studies progress, a tribal classification within each of the three subfamilies is being developed. Tribes recognized to date include Pennisetiini and Tinthiini in Tinthiinae; Cissuvorini and Paranthrenini in Paranthreninae; and Melittiini, Sesiini, Osminiini, and Synanthedonini in Sesiinae. In the following generic synopsis and checklist, however, tribal assignments are omitted pending a more complete study of Asian and African genera. In like manner, the genera yet to be definitely assigned to a subfamily are listed separately at the end of the sesiid checklist.

Even though a great deal of work remains to be done at the generic and specific levels, especially in the tropical areas of the world (Duckworth and Eichlin, 1978a), evidence to date suggests that many genera are more widely distributed than has been previously recognized. Thus, as our knowledge of the world sesiid fauna increases it seems reasonable to expect that the number of generic names will be substantially reduced. Conversely, the scarcity of specimens and difficulties of field sampling, due primarily to the diurnal flight habit and fugitive behavior of the adults and to the endophagous boring

habit of the larvae, suggest that many more species of sesiids remain to be discovered, especially in tropical regions. Additionally, recent biological studies in North America associated with sesiid sex pheromone research and field testing (Nielsen and Purrington, 1974, 1978; Duckworth and Eichlin, 1977a; Purrington and Nielsen, 1977) suggest that species only marginally distinguishable morphologically may be reproductively isolated in nature. Therefore, one may reasonably conclude that the identified world sesiid fauna will increase significantly as more research and field sampling is accomplished. Indicative of these expected additions to the known sesiid fauna are preliminary results of a revision of Neotropical Sesiidae (by Duckworth and Eichlin) wherein approximately 200 new species have already been discerned from material at hand.

Biological information is fairly extensive for Sesiidae, especially in North America and the Palearctic region. This fact, however, should in no way be construed to mean that there is not an enormous need for extensive biological studies on the family. Even in relatively well-studied areas such as North America, many species are known only from one or a few specimens of one sex, with no available information concerning life-history, distribution, or population dynamics.

Biological information for North American sesiids is summarized in Beutenmüller (1901), Forbes (1923), Engelhardt (1946), and Duckworth and Eichlin (1977c, 1978b). Summaries for areas of the Palearctic include Gaede (1933b), Popescu-Gorj et al. (1958), Yano (1960, 1965), and Fibiger and Kristensen (1974). The little information available for Oriental species was reviewed by Gaede (1933a). A summary for Australia and New Zealand is provided in Duckworth and Eichlin (1974) along with comments on some general biological patterns observed in the family. Many North American sesiid larvae were covered by MacKay (1968).

The extraordinary morphological and behavioral modifications found in sesiids, primarily to affect mimicry relationships, has been largely unstudied until quite recently. Many of the studies

previously referred to include extensive sections on sesiid morphology and behavior. In addition, Kristensen (1974) has investigated the evolution of wing transparency in sesiids and Sellier (1977) the ultramorphology of sesiid antennal sensory structures. An early paper by Staudinger (1854) also includes details of adult morphology. Studies on chemical communication in sesiids, primarily in North America, has generated considerable new information concerning behavior patterns and is partially summarized in Duckworth and Eichlin (1977a).

The presence of diffuse, linear chaetosemata (Figure 31) along the posterior margin of the head near the ocelli in all higher Sesiidae (Sesiinae and Paranthreninae), and the lack of this feature in Tinthiinae, is noted herein for the first

time for the family. Scanning electron microscope studies confirmed the identity of the "setae" that had been suspected as being chaetosemata in conventional examination of numerous sesiid heads. Chaetosemata were first thoroughly discussed by Jordan (1923) but sesiids were not then known to possess any chaetosemata. The sesiid chaetosemata are very reduced compared to the large, conspicuous chaetosemata found in Zygaenidae and other families but are very similar to the chaetosemata of Tortricidae, being only linear instead of more compact. In being absent in Tinthiinae, this feature clearly is an apomorphic development of the more evolved sesiid subfamilies.

Some typical sesiid adults are illustrated in Figures 8-13.

Key to Subfamilies of Sesiidae

1. Scale tuft at tip of antenna absent; forewing with veins R4 and R5 separate, or if stalked then M3 absent; hindwing with A1 partially or fully developed, A3 and A4 absent TINTHIINAE
Scale tuft at tip of antenna present; forewing with veins R4 and R5 stalked, M3 present; hindwing with A1 degenerate, A3 present and free or partially joined to A2, A4 present 2
2. Hindwing with vein A3 free; Cu1 arising distad of crossvein, or if arising at or basad of crossvein, the forewing with stalk of R4 plus R5 not more than one-half length of R4 or R5, or R4 and R5 coincident .. SESIINAE
Hindwing with vein A2 and A3 coincident except near base; Cu1 arising basad of crossvein, or if arising at or distad of crossvein, then forewing with stalk of R4 plus R5 greater than one-half length of R4 or R5, or stalk of R4 plus R5 stalked with R3 PARANTHREINAE

Subfamily TINTHIINAE

TINTHIINAE Le Cerf, 1917:148 [type-genus: *Tinthia* Walker, [1865]:23].

BEMBECIINAE Niculescu, 1964:42 [type-genus: *Bembecia* of authors; not *Bembecia* Hübner, 1819 (= *Pennisetia* Dehne, 1850)].

ZENODOXINAE MacKay, 1968:5 [type-genus: *Zenodoxus* Grote and Robinson, 1868:184].

DIAGNOSTIC CHARACTERS.—Head and eyes comparatively small; antenna filiform, never clavate, ciliate ventrally on males, without terminal scale tuft; maxillary palpus 1-segmented; chae-

tosema absent. Thorax lacking bag-like protuberance on pre-epimeron. Forewing with veins R4 and R5 stalked or unstalked; CuA2 absent or more often very short. Hindwing with vein A1 nearly or entirely developed, A2 present, A3 and A4 absent. Male genitalia with valva somewhat rectangular to quadrangular, only simple setae on concave inner surface, crista sacculi absent; anellus fully developed, sleeve-like; base of saccus and vinculum broad, thick, without processes; tegumen unmodified; uncus simple or reduced to pair of setose knobs; gnathos and socius absent. Female genitalia with ductus bursae short, membranous, except for sclerotized ring near ostium

bursae in some species; ductus seminalis arises just anterior to ring; bursa copulatrix small, ovate or elongate-ovate, without modifications. Larva with head setae A2 posterior to A1; prothorax with L3 posterior to L1, sometimes on same pinaculum; abdominal segment 7 with 3 SV setae; abdominal segment 8 with L2 dorsad of L1. Pupa similar to family description.

DISTRIBUTION.—World-wide but depauperate in species numbers, with most species in the eastern Oriental region.

CURRENT TAXA.—13 genera, 62 species (a few of the unplaced genera may belong here).

Subfamily PARANTHRENINAE

PARANTHRENINAE Niculescu, 1964:38 [type-genus: *Paranthrene* Hübner, [1819]:128].

SESIINAE Boisduval.—Naumann, 1971:58 [in part].

DIAGNOSTIC CHARACTERS.—Head with maxillary palpus normally 2-segmented (3 in some genera), second segment large and usually indented in middle; labial palpus generally up-curved, extending above frons, thickened and roughened in appearance; antenna clavate with terminal scale tuft, ciliate ventrally in male, usually bipectinate; head and eyes proportionately larger than for species of Tinthiinae; linear chaetosema on posterior margin of head. Thorax with baglike protuberance on pre-epimeron. Abdomen of male with anal tuft arising from well-formed, oblong to strap-like sclerites on segment 8. Forewing most often with veins R4 and R5 long-stalked, stalk generally longer than $\frac{1}{2}$ total length of R4 or R5; CuA2 present, nearly as long as CuA1. Hindwing with vein CuA1 arising just basad of crossvein (usually obscured by scale covering); no accessory cell; A1 degenerate (only line of scales remains as fold); A2 and A3 coincident except near base; A4 present. Male genitalia with valva having scales multifurcate dorsally, setaceous ventrally and apically, with median area unscaled or with thick, dark scales in saccular region; tegumen reduced, short; gnathos small, rounded or bifurcate, often with tooth-like processes on ventral margin; uncus wide, elongate,

about 3–5 times longer than tegumen, clothed latero-apically with long setaceous scales, mostly bilobed apically; vinculum narrow, with processes; saccus relatively short. Female genitalia with ductus bursae elongate, narrow, membranous, except for sclerotized ring near ostium bursae; ductus seminalis arises just anterior to ring; bursa copulatrix generally elongate-ovate, often thickened with many transverse folds and various longitudinal pigmented bands. Larva with head setae A2 posterior to A1; prothorax with L2 anterodorsad to L1, L3 posterodorsad or posterovertrrad of L1 and more distant; abdominal segment 7 with 3 SV setae; abdominal segment 8 sometimes with L2 posterior to L1. Pupa similar to family description.

DISTRIBUTION.—World-wide, with the greatest number of species in the Old World.

CURRENT TAXA.—Nine genera, 136 species (some of the unplaced genera may belong here).

Subfamily SESIINAE

SESIINAE Boisduval, 1828:29 [type-genus: *Sesia* Fabricius, 1775:547].

AEGERIINAE sensu Le Cerf, 1917:148 [type-genus: *Aegeria* Fabricius, 1807a:288 (= *Sesia* Fabricius, 1775)].

DIAGNOSTIC CHARACTERS.—Head with maxillary palpus 2-segmented, second segment much reduced in most species; eyes average proportionately larger than species of Paranthreninae and Tinthiinae; antenna variously clavate with terminal scale tuft, ventrally ciliate in male, pectinate only in some species of Melittiini and Sesiini; linear chaetosema on posterior head margin. Thorax with bag-like protuberance on pre-epimeron. Anal tuft issuing from well-formed sclerites. Forewing generally with stalk of veins R4 + R5 $\frac{1}{2}$ or less than $\frac{1}{2}$ total length of R4 or R5; CuA2 nearly as long as CuA1. Hindwing without accessory cell; M3 and CuA1 short-stalked distad of crossvein except in Melittiini; A1 degenerate, its position indicated by scale line on fold; A2, A3, and A4 present. Male genitalia generally with tegumen and uncus fused, exact limits of each obscure; gnathos usually well-developed; var-

iously shaped socius present in most species, varying in structure, many species with scopula androconalis; subscaphium usually thin, strap-like; vinculum narrow, with processes, saccus of varying length; valva variously modified, most frequently with specialized scales. Female genitalia with ductus bursae long, narrow, usually membranous, sometimes partially sclerotized; ductus seminalis arises midway on ductus bursae or near ostium bursae; bursa copulatrix moderate, elongate-ovate, unmodified. Larva with head setae A2 posterolateral to A1 or between A1 and A3; prothorax with L3 posterodorsad to L1; abdominal segment 7 with 2 SV setae; abdominal segment 8 with L2 anterior to spiracle. Pupa similar to family description.

DISTRIBUTION.—World-wide and the largest subfamily, with numerous Holarctic and Pan-tropical species.

CURRENT TAXA.—58 genera, 782 species (some of the unplaced genera may belong here).

DISCUSSION.—As indicated by Naumann (1971), the type-species designation for *Aegeria* is *Sphinx apiformis* Clerck, 1759, and not *Sphinx culiciformis* Linnaeus, 1758 (now in *Synanthedon*), thus making *Aegeria* a junior synonym of *Sesia*. This situation was clarified by T. D. Eichlin and noted by Bradley and Fletcher (1974).

Generic Synopsis of Sesiidae

TINTHINIINAE

	Species
<i>Pennisetia</i> Dehne, 1850	8
<i>Rectala</i> Bryk, 1947	1
<i>Tinthia</i> Walker, 1865	7
<i>Paradoxecia</i> Hampson, 1919	3
<i>Paranthrenopsis</i> Le Cerf, 1911	2
<i>Microsphecia</i> Bartel, 1912	2
<i>Neotinthia</i> Hampson, 1919	1
<i>Bombosceles</i> Meyrick, 1930	1
<i>Zenodoxus</i> Grote and Robinson, 1868	18
<i>Trichoceroa</i> Hampson, 1893	16
<i>Sophona</i> Walker, 1856	1
<i>Ficivora</i> Clarke, 1962	1
<i>Myrmecosphecia</i> Le Cerf, 1917	1

PARANTHREININAE

<i>Cissuora</i> Engelhardt, 1946	1
<i>Paranthrene</i> Hübner, 1819	88

<i>Paranthrenina</i> Bryk, 1947	1
<i>Vitacea</i> Engelhardt, 1946	4
<i>Albuna</i> H. Edwards, 1881	6
<i>Euhagena</i> H. Edwards, 1881	8
<i>Sincara</i> Walker, 1856	10
<i>Tirista</i> Walker, 1865	2
<i>Sura</i> Walker, 1856	16

SESIINAE

<i>Melittia</i> Hübner, 1819	103
<i>Desmopoda</i> Felder, 1874	1
<i>Sesia</i> Fabricius, 1775	28
<i>Toleria</i> Walker, 1865	2
<i>Calasesia</i> Beutenmüller, 1899	1
<i>Callithia</i> Le Cerf, 1916	1
<i>Osminia</i> Le Cerf, 1917	2
<i>Kemneriella</i> Bryk, 1947	1
<i>Synanthedon</i> Hübner, 1819	298
<i>Chamaesphecia</i> Spuler, 1910	109
<i>Ceritrypes</i> Bradley, 1956	1
<i>Weismanniola</i> Naumann, 1971	1
<i>Palmia</i> Beutenmüller, 1896	1
<i>Podosesia</i> Möscher, 1879	3
<i>Sannina</i> Walker, 1856	1
<i>Scalariognathia</i> Capuse, 1973	1
<i>Diakonoffia</i> Niculescu, 1969	1
<i>Carmenta</i> H. Edwards, 1881	31
<i>Penstemonia</i> Engelhardt, 1946	4
<i>Alcathe</i> H. Edwards, 1882	8
<i>Hymenoclea</i> Engelhardt, 1946	1
<i>Bembecia</i> Hübner, 1819	58
<i>Euryphrissa</i> Butler, 1874	2
<i>Aegerina</i> Le Cerf, 1916	5
<i>Lepidopoda</i> Hampson, 1900	10
<i>Leptaegeria</i> Le Cerf, 1916	5
<i>Chamanthedon</i> Le Cerf, 1916	26
<i>Chimaerosphecia</i> Strand, 1916	2
<i>Conopsia</i> Strand, 1913	1
<i>Crinipus</i> Hampson, 1896	1
<i>Mimocrypta</i> Naumann, 1971	1
<i>Parasesia</i> Le Cerf, 1916	1
<i>Rhipidurina</i> Naumann, 1971	1
<i>Stenosphecia</i> Le Cerf, 1917	1
<i>Pseudalcathoe</i> Le Cerf, 1916	2
<i>Tarsopoda</i> Butler, 1874	1
<i>Teleosphecia</i> Le Cerf, 1916	2
<i>Callisphecia</i> Le Cerf, 1916	3
<i>Tipulamima</i> Holland, 1893	17
<i>Episannina</i> Aurivillius, 1905	6
<i>Camageria</i> Strand, 1914	1
<i>Aegerosphecia</i> Le Cerf, 1916	5
<i>Aenigmia</i> Le Cerf, 1912	1
<i>Lophocephs</i> Hampson, 1919	5
<i>Pseudomelittia</i> Le Cerf, 1917	3
<i>Dasysphecia</i> Hampson, 1919	1

- Tradescanticola* Hampson, 1919 1
Hypanthedon Hampson, 1919 1
Hypomelittia Hampson, 1919 1
Epitarsipus Le Cerf, 1922 1
Amphithales Meyrick, 1926 1
Malgassesia Le Cerf, 1922 4
Oligophlebia Hampson, 1893 4
Metasphacia Le Cerf, 1917 1
Micrecia Hampson, 1919 1
Microsynanthedon Viette, 1955 1
Monopetalotaxis Wallengren, 1858 5
Vespanthedon Le Cerf, 1917 1
- Genera Unassigned to Subfamily
Adixoa Hampson, 1893 3
Adixoa Strand, 1913 1
Agriomelissa Meyrick, 1931 1
Alonina Walker, 1856 3
Anaudia Wallengren, 1863 1
Aschistophleps Hampson, 1893 3
Augangela Meyrick, 1932 1
Caudicornia Bryk, 1947 1
Conopyga Felder, 1861 1
Echidgnathia Hampson, 1919 1
Ecrectica Walker, 1865 1
Erismatica Meyrick, 1933 1
Grypopalpia Hampson, 1919 1
Gymnosophistis Meyrick, 1934 1
Heterosphacia Le Cerf, 1916 4
Homogyna Le Cerf, 1911 9
Hovaesia Le Cerf, 1957 1
Hymenosphacia Le Cerf, 1917 1
Idiopogon Meyrick, 1934 1
Isocylindra Meyrick, 1930 1
Isothamnus Meyrick, 1935 1
Lenyra Walker, 1856 2
Lenyrhova Le Cerf, 1957 1
Leuthneria Dalla Torre, 1925 1
Macroscotelesia Hampson, 1919 1
Macrotarsipus Hampson, 1893 4
Megalosphacia Le Cerf, 1916 2
Melanosphacia Le Cerf, 1916 4
Melisophista Meyrick, 1927 1
Nyctaegeria Le Cerf, 1914 1
Oligophlebiella Strand, 1916 1
Pedalonina Gaede, 1929 1
Proaegeria Le Cerf, 1916 1
Rodolphia Le Cerf, 1911 1
Similitipsis Le Cerf, 1911 4
Sphecosesia Hampson, 1910 4
Thamnoscelis Meyrick, 1928 1
Thyranthrene Hampson, 1919 3
Trichobaptus Holland, 1893 1
Trilochana Moore, 1879 7
Tyriacta Walker, 1862 2
- Uranothyris* Meyrick, 1933 1
Xenosus Durrant, 1924 1
- ### Checklist of Sesiidae
- #### Subfamily TINTHIINAE
- Pennisetia* Dehne, 1850:28 [*P. anomala* Dehne, 1850 (= *Sesia hylaeiformis* Laspeyres, 1801)]
Bembecia of authors [not *Bembecia* Hübner, 1819]
Anthrenoptera Swinhoe, 1892:35 [*Sphacia contracta* Walker, 1856]
Lophocnema Turner, 1917:78 [*L. eusphyra* Turner, 1917]
Diaptyra Turner, 1917:79 [*Sesia igniflua* Lucas, 1894]
Glossacia Hampson, 1919:113 [*Sesia igniflua* Lucas, 1894]
P *bohemica* Králíček and Povolný, 1974:164
P *contracta* (Walker, 1856:11), *Sphacia fixseni* (Leech, 1889a:591), *Sphacia eucheripennis* Boisduval, [1875]:384
NL *eusphyra* (Turner, 1917:79), *Lophocnema hylaeiformis* (Laspeyres, 1801:14), *Sesia hyleiformis* [sic] (Duponchel, 1835:129), *Sesia* [misspelling]
anomala Dehne, 1850:28
A *igniflua* (Lucas, 1894:133), *Sesia*
N *marginata* (Harris, 1839:303), *Trochilium pleciaeformis* (Walker, 1856:40), *Aegeria odyneripennis* (Walker, 1856:42), *Aegeria rubi* (Riley, 1874:111), *Aegeria flavipes* (Hulst, 1881:76), *Sesia* variety *albicoma* (Hulst, 1883:9), *Bembecia pectinata* (Staudinger, 1887c:167), *Sesia*
P *Rectala* Bryk, 1947:103 [*R. asyliformis* Bryk, 1947]
P *asyliformis* Bryk, 1947:104
Tinthia Walker, [1865]:23 [*T. varipes* Walker, 1865]
Soronia Moore, 1877:83 [*S. cuprealis* Moore, 1877; preoccupied, Erichson, 1843 (Coleoptera)]
Ceratocorema Hampson, [1893a]:200 [*C. postcristatum* Hampson, 1893]
O *cuprealis* (Moore, 1877:84), *Soronia*
O *cymbalistis* Meyrick, 1926a:268
O *mesatma* Meyrick, 1926a:269
O *postcristata* (Hampson, [1893a]:200), *Ceratocorema ruficollaris* (Pagenstecher, 1900:21), *Paranthrene varipes* Walker, [1865]:24
O *xanthospila* Hampson, 1919:115
A *xanthopila* [sic] Dalla Torre and Strand, 1925:183 [misspelling]
Paradoxecia Hampson, 1919:114 [*Aegeria gravis* Walker, 1865]

- O *croconeura* (Meyrick, 1926a:267), *Paranthrene*
 O *gravis* (Walker, [1865]:12), *Aegeria*
 O *pieli* Lieu, 1935:190
- Paranthrenopsis* Le Cerf, 1911c:302 [*P. harmandi* Le Cerf, 1911 (= *Tinthia editha* Butler, 1878)]
Entrichella Bryk, 1947:102 [*E. pogonias* Bryk, 1947]
- P *editha* (Butler, 1878:61), *Tinthia harmandi* Le Cerf, 1911c:302
- P *pogonias* (Bryk, 1947:103), *Entrichella*
- Microsphecia* Bartel, 1912:414 [*Sphinx tineiformis* Esper, 1789; new status]
- P *tineiformis* (Esper, [1789]:9), *Sphinx aselliformis* (Rossi, 1794:16), *Sesia brosisiformis* (Hübner, [1808-13]: pl. 25: fig. 116), *Sphinx*
- O *suisharyonis* Strand, [1917a]:152
- Neotinthia* Hampson, 1919:115 [*N. semihyalina* Hampson, 1919]
- O *semihyalina* Hampson, 1919:115
- Bombosceles* Meyrick, 1930a:260 [*B. cyanomyia* Meyrick, 1930]
- NL *cyanomyia* Meyrick, 1930a:260
- Zenodoxus* Grote and Robinson, 1868:184 [*Z. maculipes* Grote and Robinson, 1868]
- O *aurantia* Hampson, 1919:118
- N *canescens* H. Edwards, 1881:205
 race *sidae* Engelhardt, 1946:199
- P *constricta* (Butler, 1878:61), *Tinthia pernix* (Matsumura, 1931a:1016), *Paranthrene shakojianus* Matsumura, 1931a:1018
- P *dorsalis* Le Cerf, 1914b:272
 form *obscura* Le Cerf, 1914b:274
- P *esakii* Yano, 1960:235
- O *flavicincta* Hampson, 1919:119
- N *heucherae* H. Edwards, 1881:205
potentillae H. Edwards, 1881:205
- P *hopliformis* (Mann, 1864:176), *Paranthrene*
- P *issikii* Yano, 1960:236
- N *maculipes* Grote and Robinson, 1868:184
- N *mexicanus* Beutenmüller, 1897:216
- P *myrmosaeiformis* (Herrich-Schäffer, 1846:59), *Paranthrena* [sic]
 variety *lucida* (Lederer, 1853:68), *Paranthrena* [sic] [nomen nudum]
myrmosiformis (Staudinger, 1856:336), *Sesia* [emendation]
myrmosiformis [sic] variety *cingulata* (Staudinger, 1870:100), *Paranthrene*
- N,NL *palmii* (Neumoegen, 1891:108), *Larunda palmiana* (Dalla Torre, 1925:160), *Paranthrene* [replacement name]
wissadulae Engelhardt, 1946:195
 race *sphaeralceae* Engelhardt, 1946:198
 race *incanae* Engelhardt, 1946:198
- O *proxima* (Le Cerf, 1916b:11), *Trichocerota*
- N,NL *rubens* Engelhardt, 1946:200
canescens race *bexari* Engelhardt, 1946:200
- N *sidalceae* Engelhardt, 1946:196
- O *taiwanellus* Matsumura, 1931a:1018
- P *trifasciatus* Yano, 1960:237
- Trichocerota* Hampson, [1893a]:199 [*T. ruficincta* Hampson, 1893]
Trichocerata [sic] Dalla Torre and Strand, 1925:183 [misspelling]
- O *antigama* Meyrick, 1926a:270
- E *bicolor* (Le Cerf, 1917:372), *Zenodoxus*
- O *brachythyrus* Hampson, 1919:118
- O *cupreipennis* (Walker, [1865]:11), *Aegeria*
- O *diplotima* Meyrick, 1926a:269
- O *dizona* Hampson, 1919:117
- O *erythranches* Meyrick, 1926a:269
- O *fulvistriga* Hampson, 1919:117
- O *intervenata* Hampson, 1919:117
- E *lambornella* (Durrant, [1914]:513), *Tinthia*
- O *leiaeformis* (Walker, 1856:58), *Aegeria*
- O *linozona* Meyrick, 1926a:269
- O *radians* Hampson, 1919:116
- O *ruficincta* Hampson, [1893a]:199
- O *spilogastra* (Le Cerf, 1916b:11), *Tinthia*
- O *univitta* Hampson, 1900:44
- Sophona* Walker, 1856:60 [*S. halictipennis* Walker, 1856]
- NL *halictipennis* Walker, 1856:60
- NL *h. flavizonata* Zukowsky, 1937:1259
- Ficivora* Clarke, 1962:383 [*F. leucoteles* Clarke, 1962]
- NL *leucoteles* Clarke, 1962:387
- Myrmecosphacia* Le Cerf, 1917:374 [*M. lemoulti* Le Cerf, 1917]
- NL *lemoulti* Le Cerf, 1917:375
le moulti Le Cerf, 1917:375 [incorrect spacing]

Subfamily PARANTHRENINAE

- Cissuwora* Engelhardt, 1946:134 [*C. ampelopsis* Engelhardt, 1946]
- N *ampelopsis* Engelhardt, 1946:134
- Paranthrene* Hübner, [1819]:128 [*Sphinx tabaniformis* Rottemburg, 1775]
Memythrus Newman, 1832b:53 [*Sphinx vespiiformis* Newman, 1832; (= *Sphinx tabaniformis* Rottemburg, 1775)]
Paranthrena Herrich-Schäffer, 1846:58 [emendation]

- Sciapteron* Staudinger, 1854:43 [*Sphinx asiliformis* Denis and Schiffermüller, 1775 (= *Sphinx tabaniformis* Rottemburg, 1775)]
- Tarsa* Walker, 1856:61 [*T. bombyciformis* Walker, 1856 (= *Sesia asilipennis* Boisduval, 1829–38)]
- Pseudosesia* Felder, 1861:28 [*P. insularis* Felder, 1861]
- Pseudosetia* [sic] Boisduval, [1875]:461 [misspelling]
- Pramila* Moore, 1879b:9 [*P. atkinsoni* Moore, 1879]
- Fatua* H. Edwards, 1882b:97 [*Trochilium denudatum* Harris, 1839 (= *Sesia asilipennis* Boisduval, 1829–38); preoccupied, Dejean, 1833 (Coleoptera)]
- Phlogothauma* Butler, 1882:237 [*P. scintillans* Butler, 1882; new synonymy]
- Sciapterum* Bartel, 1912:376 [emendation]
- Paranthrenella* Strand, [1916]:47 [*Paranthrene* (*Paranthrenella*) *formosicola* Strand, 1916]
- Sciapterum* [sic] Dalla Torre and Strand, 1925:154 [misspelling]
- Pseudoesecia* [sic] Dalla Torre and Strand, 1925:187 [misspelling]
- Nokono* Matsumura, 1931b:11 [*Paranthrene* (*Nokono*) *yezonica* Matsumura, 1931 (= *Sciapteron regale* Butler, 1878)]
- Leptocimbicina* Bryk, 1947:100 [*L. aurivena* Bryk, 1947]
- O *affinis* Rothschild, 1911:46
- E *africana* (Le Cerf, 1917:325), *Albuna*
- O *albifrons* Hampson, 1919:103
- E *anthrax* Le Cerf, 1916b:11
- H,NL *asilipennis* (Boisduval, 1829–38: pl. 84: fig. 3), *Sesia denudatum* (Harris, 1839:310), *Trochilium asilipennis* (Boisduval, [1844]:496), *Sesia* [text] *vespipenne* (Herrich-Schäffer, 1854:57), *Trochilium bombyciformis* (Walker, 1856:61), *Tarsa vespipennis* (Boisduval, [1875]:393), *Sesia* [new synonymy] *championi* (Druce, 1883:29), *Sphecia*
- O *atkinsoni* (Moore, 1879b:9), *Pramila atkinsoni* Hampson, 1919:102 [emendation]
- P *aurantiaca* (Rebel, 1917:274), *Sciapteron aurantiarum* [sic] Dalla Torre and Strand, 1925:189 [index; misspelling]
- O *auricollis* (Hampson, [1893a]:198), *Adixoa aurifera* Hampson, 1919:105
- P *aurivena* (Bryk, 1947:100), *Leptocimbicina bicincta* (Walker, [1865]:12), *Aegeria caeruleimicans* (Hampson, [1893a]:192), *Sciapteron cambodialis* (Walker, [1865]:15), *Sannina canarensis* Hampson, 1919:103
- E *chalcoclora* Hampson, 1919:101
- O *charlesi* Le Cerf, 1916b:10
- O *chinensis* (Leech, 1889b:121), *Sciapteron regale* (Leech, 1889a:591), *Sciapteron* [not *Sciapteron regale* Butler, 1878]
- O *chrysochloris* (Hampson, 1897:283), *Trilochana metallica* (van Eecke, 1915:276), *Sciapteron* [not *Sciapteron metallica* Hampson, 1893]
- O *chrysoidea* Zukowsky, 1932:317
- O *cupreivitta* (Hampson, [1893a]:193), *Sciapteron cuprescens* Hampson, 1919:106
- E *cyanogama* Meyrick, 1930b:584
- O *cyanopsis* Durrant, 1915:166
- P *davidi* Le Cerf, 1917:259
- O *dohertyi* (Rothschild, 1911:47), *Ichneumenoidea dollii* (Neumoegen, 1894:330), *Sciapteron* variety *castaneum* Beutenmüller, 1897:213), *Sciapteron* form *fasciventris* Engelhardt, 1946:142
- E *dybowskii* (Le Cerf, 1917:324), *Albuna fenestrata* Barnes and Lindsey, 1922:122
- N,NL
- P *feralis* (Leech, 1889a:591), *Sciapteron daisensis* Matsumura, 1931a:1016
- P *fervida* (Lederer, 1855:182), *Sesia* variety *ponticum* (Staudinger, 1891:241), *Sciapteron* variety *subfervidum* (Staudinger, 1891:241), *Sciapteron* variety *transcaucasicum* (Staudinger, 1891:242), *Sciapteron*
- O *flammans* (Hampson, [1893a]:191), *Sciapteron*
- O *flavifrons* Hampson, 1919:103
- O *formosicola* Strand, [1916]:47
- O *gracilis* (Swinhoe, 1890:168), *Sciapteron*
- O *grotei* (Moore, 1879a:414), *Pseudosesia*
- O *henrici* Le Cerf, 1916b:10
- O *heterodesma* Diakonoff, [1968]:230
- O *hyalochrysa* Diakonoff, 1954:190
- P *insolitus* Le Cerf, 1914d:422
- O *insularis* (Felder, 1861:28), *Pseudosesia productalis* (Walker, [1865]:19), *Melittia iridina* Bryk, 1947:107
- O *javana* Le Cerf, 1916b:10
- O *lecerfi* Hampson, 1919:109
- O *leucocera* Hampson, 1919:107
- O *limpida* Le Cerf, 1916b:10
- E *lodimana* (Strand, 1918:46), *Sciapteron* [new combination]
- O *meeki* (Druce, 1898:207), *Sciapteron meeci* Hampson, 1919:108 [emendation]
- E *mesothyris* Hampson, 1919:107
- O *merothyris* [sic] Dalla Torre and Strand, 1925:160, [misspelling]
- O *metallica* (Hampson, [1893a]:193), *Sciapteron metaxantha* Hampson, 1919:109

- O *microthyris* Hampson, 1919:108
 O *minuta* (Swinhoe, 1890:171), *Pramila*
 P "nana" Lederer, 1853:68, *Paranthrene* [sic] [nomen nudum; unknown species]
 O *noblei* (Swinhoe, 1890:166), *Sciapteron*
jucunda (Swinhoe, 1890:167), *Sciapteron*
 O *oberthueri* Le Cerf, 1916b:10
oberthüri Le Cerf, 1916b:10 [incorrect spelling]
 O *opalescens* Hampson, 1919:104
 O *panorpaeformis* (Boisduval, [1875]:393), *Sesia*
 N *pellucida* Greenfield and Karandinos, 1979:499
 O *pentazonata* Hampson, 1919:102
 O,P *pernix* (Leech, 1889a:592), *Bembecia*
hirayamai Matsumura, 1931a:1016
 O *pilamicola* Strand, [1916]:47
 O *poecilcephala* Diakonoff, [1968]:232
 P *polonica* Schnaider, [1939]:143
 O *pompilus* Bryk, 1947:101
 O *powondrae* Dalla Torre, 1925:161 [replacement name for *Paranthrene tricincta* Wileman and South, 1918]
tricincta Willeman and South, 1918:169 [not *Aegeria tricincta* Harris, 1839]
 E *propyria* Hampson, 1919:101
 O *pulchripennis* (Walker, 1862b:82), *Sannina*
ambigua (Snellen, 1906:36), *Melittia*
andamana Le Cerf, 1916b:10
 P *purpurea* Yano, 1965:6
 E *pythes* (Druce, 1899:204), *Aegeria*
 O *rangoonensis* (Swinhoe, 1890:165), *Aegeria*
 O,P *regalis* (Butler, 1878:60), *Sciapteron*
yezonica Matsumura, 1931a:1017
 N,NL *robiniae* (H. Edwards, 1880:72), *Sciapteron*
perlucida (Busck, 1915:80), *Memythrus*
 form *palescens* Engelhardt, 1946:144
 O *rufifinis* (Walker, 1862b:82), *Sannina*
celebica Le Cerf, 1916b:10
 E *sanguipennis* Meyrick, 1926a:267
 O *scintillans* (Butler, 1882:238), *Phlogothauma* [new combination]
 O *semidiaphana* Zukowsky, 1929b:36
 O *sesiformis* Moore, 1858:385
 O *sikkima* (Moore, 1879b:9), *Sciapteron*
siccima Hampson, 1919:109 [emendation]
 NL *silvai* Köhler, 1953:21
 N *simulans* (Grote, 1881a:78), *Trochilium*
palmii (H. Edwards, 1887:145), *Fatua*
luggeri (H. Edwards, 1891:108), *Trochilium*
 H *tabaniformis* (Rottemburg, 1775:110), *Sphinx*
asiliformis ([Denis and Schiffermüller], 1775:305), *Sphinx* [not *Sphinx asiliformis* Rottemburg, 1775]
rhingiaeformis (Hübner, 1790:89), *Sphinx*
crabroniformis (Laspeyres, 1801:11), *Sesia* [not *Sphinx crabroniformis* Denis and Schiffermüller, 1775]
vespiformis (Newman, 1832a:1), *Sphinx* [not *Sphinx vespiformis* Linnaeus, 1761]
tricincta (Harris, 1839:310), *Aegeria*
serratiformis (Freyer, 1842:130), *Sesia*
synagriformis (Rambur, [1866]:148), *Sesia*
tabaniforme variety *kungessana* (Alpheraký, 1882:20), *Sciapteron*
denotata (H. Edwards, 1882a:55), *Albuna*
rhingiaeformis variety *intermedia* Le Cerf, 1916a:16
 form *annulifera* Closs, 1920:13
 aberration *diaphana* Schawerda, 1921:165
tricinctas [sic] Dalla Torre and Strand, 1925:168 [misspelling]
tricincta form *oslari* Engelhardt, 1946:140
 E *thalassina* Hampson, 1919:101
 O *tristis* Le Cerf, 1917:261
 O *trizonata* (Hampson, 1900:43), *Sciapteron*
 E *xanthopyga* Hampson, 1919:101
 E *xanthosoma* (Hampson, 1910a:154), *Sciapteron*
 O *zoneiventris* Le Cerf, 1916b:10
zonaventris [sic] Le Cerf, 1917:260 [misspelling]
 O *zygophora* Hampson, 1919:109
Paranthrenina Bryk, 1947:106 [*P. myrmekomorpha* Bryk, 1947]
 O *myrmekomorpha* Bryk, 1947:106
Vitacea Engelhardt, 1946:151 [*Aegeria polistiformis* Harris, 1854]
 N,NL *admiranda* (H. Edwards, 1882a:54), *Sciapteron*
admirantus [sic] (Le Cerf, 1917:311), *Paranthrene* [misspelling]
 N *cupressi* (H. Edwards, 1881:183), *Sciapteron*
 N *polistiformis* (Harris, 1854:216), *Aegeria*
seminole (Neumoegen, 1894:330), *Sciapteron*
 form *huron* Engelhardt, 1946:154
 N *scepsiformis* (H. Edwards, 1881:183), *Sciapteron*
Albuna H. Edwards, 1881:186 [*Aegeria hylotomiformis* Walker, 1856 (= *Aegeria pyramidalis* Walker, 1856)]
Harmonia H. Edwards, 1882a:54 [*H. morrisoni* H. Edwards, 1882 (= *Carmenta fraxini* H. Edwards, 1881); preoccupied, Mulsant, 1846 (Coleoptera); Haswell, 1879, (Crustacea); and Hartmann, 1881 (Mollusca)]
Parharmonia Beutenmüller, 1894a:89 [*Harmonia morrisoni* H. Edwards, 1882; replacement name for *Harmonia* H. Edwards, 1882]
 A *caerulifera* (Hampson, 1919:108), *Paranthrene*
coracodes (Turner, 1922:61), *Trochilium*
caerulifera (Turner, 1922:62), *Trochilium* [emendation]

- N *fraxini* (H. Edwards, 1881:185), *Carmenta morrisoni* (H. Edwards, 1882a:55), *Harmonia morrisonii* [sic] Dalla Torre and Strand, 1925:158 [misspelling]
form *vitriosa* Engelhardt, 1946:169
- A *isozona* (Meyrick, 1886b:689), *Sesia*
- A *oberthueri* (Le Cerf, 1916b:10), *Phlogothauma oberthueri* (Le Cerf, 1916b:10), *Phlogothauma* [incorrect spelling]
terribile (Turner, 1917:81), *Sciapteron terrible* [sic] (Duckworth and Eichlin, 1974:19), *Sciapteron* [misspelling]
- N *pyramidalis* (Walker, 1856:40), *Aegeria hylotomiformis* (Walker, 1856:43), *Aegeria nomadaepennis* (Boisduval, 1869:63), *Sesia rubescens* (Hulst, 1881:76), *Sesia montana* H. Edwards, 1881:188
tanaceti H. Edwards, 1881:188
vancouverensis H. Edwards, 1881:188
coloradensis H. Edwards, 1881:189
torva H. Edwards, 1881:189
beutenmuelleri Skinner, 1903:126
beutenmülleri Skinner, 1903:126 [incorrect spelling]
- A *zoniota* (Turner, 1922:62), *Paranthrene zoniota* [sic] Dalla Torre and Strand, 1925:169 [misspelling]
- Euhagena* H. Edwards, 1881:180 [*E. nebraskae* H. Edwards, 1881]
Larunda H. Edwards, 1881:182 [*L. solitudo* H. Edwards, 1881 (= *Aegeria emphytiiformis* Walker, 1856; preoccupied, Leach, 1815 (Crustacea); Hübner, 1823 (Geometridae)]
Gaea Beutenmüller, 1896:115 [*Larunda solitudo* H. Edwards, 1881; replacement name for *Larunda* H. Edwards, 1881]
- E *callipleura* Meyrick, 1932b:338
- N,NL *emphytiiformis* (Walker, 1856:43), *Aegeria solitudo* (H. Edwards, 1881:182), *Larunda*
- NL *erasmia* Zukowsky, 1950:23
- O *leucozona* (Hampson, 1919:63), *Gaea* [new combination]
- NL *lilloi* Köhler, 1941:6
- N,NL *nebraskae* H. Edwards, 1881:181
coloradensis (Beutenmüller, 1893:25), *Pyrrhotaenia* form *mormoni* Engelhardt, 1946:171
form *intensa* Engelhardt, 1946:172
- E *nobilis* (Druce, 1910a:401), *Aegeria*
- O *variegata* (Walker, [1865]:24), *Tinthia* [new combination]
- Sincara* Walker, 1856:61 [*S. eumeniformis* Walker, 1856]
- NL *alopectura* Zukowsky, 1937:1258
- NL *cambyses* Druce, 1884:33
- NL *confusa* Butler, 1874:409
- NL *crassicornis* Walker, [1865]:7
- NL *eumeniformis* Walker, 1856:62
- NL *lytea* Druce, 1884:33
- NL *maeonia* Druce, 1889:81
- NL *manilia* Druce, 1889:82
- NL *manoba* Druce, 1889:82
- NL *phyllis* Druce, 1884:33
- Tirista* Walker, [1865]:22 [*T. argentifrons* Walker, 1865]
- NL *argentifrons* Walker, [1865]:22
- NL *praxila* Druce, 1896:325
- Sura* Walker, 1856:65 [*S. xylocopiformis* Walker, 1856]
Sara [sic] Druce, 1882:15 [misspelling]
- E *bicolor* Le Cerf, 1917:271
xylocopiformis Le Cerf, 1916b:11 [not *Sura xylocopiformis* Walker, 1856]
- O *chalybea* Butler, 1876:309
coeruleonitens (Rothschild, 1912:122), *Sphacia caeruleonitens* [sic] (Dalla Torre and Strand, 1925:121), *Sphacia* [misspelling]
- O *cyanea* Hampson, 1919:99
- O *cyanolampra* Diakonoff, [1968]:229
- E *ellenbergeri* (Le Cerf, 1917:319), *Episannina ignicauda* (Hampson, [1893a]:191), *Trilochana lampadura* Meyrick, 1935:558
- E *melanochalcia* (Le Cerf, 1917:319), *Episannina phoenicia* Hampson, 1919:99
- O *pyri* Druce, 1882:15
- E *pyrocera* Hampson, 1919:98
- E *ruficauda* (Rothschild, 1911:46), *Aegeria*
- E *rufitibia* Hampson, 1919:98
- O *tetrapora* Diakonoff, [1968]:228
- O *uncariae* Schneider, 1940:116
- E *xylocopiformis* Walker, 1856:65

Subfamily Sesiinae

- Melittia* Hübner, [1819]:128 [*M. anthedoniformis* Hübner, 1819 (= *Sphinx bombiliformis* Cramer, 1782)]
Eumallopoda Wallengren, 1858:84 [*E. laniremis* Wallengren, 1858]
Parasa Wallengren, 1863:137 [*P. aureosquamata* Wallengren, 1863; preoccupied, Moore, 1858 (Limacodidae)]
Pansa Wallengren, 1865:9 [*Parasa aureosquamata* Wallengren, 1863; replacement name for *Parasa* Wallengren, 1863]
Poderis Boisduval, [1875]:433 [*Melittia anthedoniformis* Hübner, 1819; unavailable by publication in synonymy]
Melitha [sic] Kirby, 1879:145 [misspelling]
Melitta [sic] Druce, 1892:276 [misspelling]
Premelittia Le Cerf, 1916b:9 [*P. rufescens* Le Cerf, 1916]

- Neosphacia* Le Cerf, 1916b:9 [*N. combusta* Le Cerf, 1916]
Melittina Le Cerf, 1917:239 [*M. nigra* Le Cerf, 1917]
- E *abyssiniensis* Hampson, 1919:95
E *acosmetes* Hampson, 1919:86
E *aethiopica* Le Cerf, 1917:227
E *amblyphaea* Hampson, 1919:86
A,O *amboinensis* Felder, 1861:28
meeki Le Cerf, 1916b:8
celebica Le Cerf, 1916b:8
javana Le Cerf, 1916b:8
doddi Le Cerf, 1916b:8
variety *asiatica* Le Cerf, 1917:197
thaumasia Turner, 1917:81
O *a. erythrina* Diakonoff, 1954:188
NL *arcangelii* Giacomelli, 1911:29
arcangeli [sic] Anon., 1918:158 [misspelling]
O *astarte* (Westwood, 1848:61), *Trochilium*
E *aureosquamata* (Wallengren, 1863:137), *Parasa*
variety *houlberti* Le Cerf, 1917:233
E *auriptumia* Hampson, 1910c:506
laboissierei Le Cerf, 1917:229
E *aurociliata* (Aurivillius, 1879:47), *Pansa*
E *azrael* Le Cerf, 1914a:61
azrael Le Cerf, 1914a:61 [incorrect spelling]
O *batchiana* Le Cerf, 1917:190
NL *bergii* H. Edwards, 1883:157
O *binghami* Niceville, 1900:174
burmana Le Cerf, 1916b:8
O, P *bombiliformis* (Cramer, 1782:241), *Sphinx*
bombyliformis (Cramer 1782:248 [index]), *Sphinx*
[emendation]
chalciformis (Fabricius, 1793:382), *Sesia*
anthoniformis Hübner, [1819]:128
bombylipennis Boisduval, [1875]:473
arrecta Meyrick, 1918b:181
E *boulleti* Le Cerf, 1917:222
NL *brabanti* Le Cerf, 1917:212
E *brevicornus* Aurivillius, 1905:43
NL *butleri* Druce, 1883:32
N,NL *calabaza* Duckworth and Eichlin, 1973b:151
O *callosoma* Hampson, 1910b:92
E *chalconota* Hampson, 1910a:149
congoana Le Cerf, 1916b:8
A *chalybescens* Miskin, 1892:59
proserpina Hampson, 1919:92
NL *chimana* Le Cerf, 1916b:9
E *chrysobapta* Hampson, 1919:86
O *chrysogaster* Walker, [1865]:16
NL *combusta* (Le Cerf, 1916b:9), *Neosphacia*
O *congruens* Swinhoe, 1890:169
dorsatiformis Hampson, 1891:43
- N,NL *cucurbitae* (Harris, 1828:33), *Aegeria* [revised status]
satyriniformis Hübner, [1827-1831]:17 [new syn-
onymy]
ceto (Westwood, 1848:62) *Trochilium*
amoena H. Edwards, 1882a:53
satyriformis [sic] Englehardt, 1946:183 [misspell-
ing]
- NL *cyaneifera* Walker, 1856:67
cyaneifera [sic] H. Edwards, 1883:157 [misspelling]
variety *reducta* Le Cerf, 1917:218
O *dichroipus* Hampson, 1919:90
O *distincta* Le Cerf, 1916b:8
NL *dolens* Druce, 1899:205
E *ectothyris* Hampson, 1919:94
O *elaea* Hampson, 1919:89
E *endoxantha* Hampson, 1919:85
O *eurytion* (Westwood, 1848:62), *Trochilium*
strigipennis Walker, [1865]:17
aberration *microfenestrata* Strand, [1916]:45
O *flaviventris* Hampson, 1919:91
O *formosana* Matsumura, 1911:86
NL *funesta* Le Cerf, 1917:164
P *gephyra* Amsel, 1935:277
O *gigantea* Moore, 1879a:413
humerosa Swinhoe, 1892:38
O *g. tigripes* Diakonoff, 1954:187
N,NL *gloriosa* H. Edwards, 1880:71
superba Barnes and Lindsey, 1922:122 [not *Mel-
ittia superba* Rothschild, 1909]
lindseyi Barnes and Benjamin, 1925:14 [replace-
ment name for *Melittia superba* Barnes and
Lindsey, 1922]
barnesi Dalla Torre, 1925:138 [replacement name
for *Melittia superba* Barnes and Lindsey, 1922]
- N,NL *grandis* (Strecker, 1881:156), *Trochilium*
beckeri Druce, 1892:276
variety *hermosa* Engelhardt, 1946:186
E *haematopis* Fawcett, 1916:736
O *hampsoni* Beutenmüller, 1894b:365 [replacement
name for *Melittia grandis* Hampson, 1893]
grandis Hampson, [1893a]:203 [not *Trochilium*
grandis Strecker, 1881]
- NL *hervei* Le Cerf, 1917:166
E *hyaloxantha* Meyrick, 1928d:467
NL *imperator* Rothschild, 1911:45
O *indica* Butler, 1874:411
bombyliformis Walker, 1856:69 [not *Sphinx bomby-
liformis* Cramer, 1782]
sumatrana Le Cerf, 1916b:8
E *iridisquama* Mabille, 1890:34
viridisquama [sic] Dalla Torre and Strand, 1925:
149 [misspelling]

- P *japona* Hampson, 1919:91
eurytion Bartel, 1912:379 [not *Trochilium eurytion* Westwood, 1848]
- NL *josepha* Le Cerf, 1916b:8
- O *khmer* Le Cerf, 1917:161
chmer Hampson, 1919:93 [emendation]
- O *kulluana* Moore, 1888:392
kuluana [sic] Bartel, 1912:379 [misspelling]
- NL *lagopus* Boisduval, [1875]:475
- E *lanivemis* (Wallengren, 1858:84), *Eumallopoda lanivemis* (Wallengren, 1860:41), *Eumallopoda* [re-description]
lanivemis [sic] Dalla Torre and Strand, 1925:145 [misspelling]
- NL *latimargo* Butler, 1874:410
- E *lentistriata* Hampson, 1919:93
- O *leucogaster* Hampson, 1919:90
- NL *lousia* Le Cerf, 1916b:9
- O *madureae* Le Cerf, 1916b:7
- N,NL *magnifica* Beutenmüller, [1900a]:151
- O *marangana* Le Cerf, 1916b:8
- O *moluccaensis* Hampson, 1919:89
- E *natalensis* Butler, 1874:411
aenescens Butler, 1896:134
variety *occidentalis* Le Cerf, 1917:167
- O *nepcha* Moore, 1879b:10
nepeha [sic] Dalla Torre and Strand, 1925:146 [misspelling]
- O *n. xanthodes* Diakonoff, 1954:180
- O *newara* Moore, 1879b:10
- NL *nigra* (Le Cerf, 1917:239), *Melittina*
- O *notabilis* Swinhoe, 1890:168
- NL *oberthueri* Le Cerf, 1916b:9
oberthüri Le Cerf, 1916b:9 [incorrect spelling]
- E *oedipus* Oberthür, 1878:30
ignidiscata Hampson, 1910c:507
oedipoides Strand, [1913]:68
ignidiscata aberration *thoracalis* Strand, [1917c]:11
oedippus [sic] Le Cerf, 1917:229 [misspelling]
- NL *pauper* Le Cerf, 1916b:9
- O *pellecta* Swinhoe, 1890:169
- O *phorcus* (Westwood, 1848:62), *Trochilium*
- NL *pomponia* Le Cerf, 1911c:297
- NL *powellii* Le Cerf, 1917:210
variety *chryscens* Schade, 1939:230
- O *proxima* Le Cerf, 1917:186
- NL *pulchripes* Walker, 1856:67
- NL *p. dangeloi* Köhler, 1941:10
d'angeloi Köhler, 1941:10 [incorrect spacing]
- E *pyropis* Hampson, 1919:84
- NL *riograndensis* Brethes, 1920:284
- NL *rufescens* (Le Cerf, 1916b:9) *Premelittia*
- E *rufodorsa* Hampson, 1910a:150
- NL *rugia* Druce, 1910b:180
- O *rutilipes* Walker, [1865]:16
- O *sangaica* Moore, 1877:84
- NL *scoliiiformis* Schade, 1938:471
- O *siamica* Walker, [1865]:18
- NL *smithi* Druce, 1889:81
- N,NL *snowii* H. Edwards, 1882a:53
- O *staudingeri* Boisduval, [1875]:478
indica Le Cerf, 1916b:8 [not *Melittia indica* Butler, 1874]
- NL *sulphureopyga* Le Cerf, 1916b:8
- NL *superba* Rothschild, 1909:132
- O *tabanus* Le Cerf, 1916b:9
- NL *tayuyana* Bruch, 1941:161
- E *tibialis* (Drury, 1773:49, index page 1), *Sphinx*
- NL *umbrosa* Zukowsky, 1936b:1251
- E *ursipes* Walker, 1856:68
hirtipes (Boisduval, [1875]:475), *Poderis* [unavailable by publication in synonymy]
- E *usambara* Le Cerf, 1917:231
- E *victrix* Le Cerf, 1916b:9
- O *volatilis* Swinhoe, 1890:169
- E *xanthogaster* Hampson, 1919:94
- NL *xanthopus* Le Cerf, 1916b:9
- Desmopoda* Felder, 1874:4 [*D. bombiformis* Felder, 1874]
- O *bombiformis* Felder, 1874:4
- Sesia* Fabricius, 1775:547 [[*Sphinx*] *apiformis* Clerck, 1759]
Trochilium Scopoli, 1777:414 [*Sphinx apiformis* Linnaeus, 1761 (= [*Sphinx*] *apiformis* Clerck, 1759)]
Aegeria Fabricius, 1807a:288 [[*Sphinx*] *apiformis* Clerck, 1759]
Aegeria Fabricius, 1807b:18 [[*Sphinx*] *apiformis* Clerck, 1759; redescription]
Setia Oken, 1815:745 [rejected, ICZN, 1956]
Sphacia Hübner, [1819]:127 [*Sphinx crabroniformis* Lewin, 1797 (= *Sphinx bembeciformis* Hübner, 1803–06); not *Sphinx crabroniformis* Denis and Schiffermüller, 1775]
Setia Meigen, 1830:103 [emendation]
Sometia [sic] Meigen, 1830:115 [misspelling]
Trochilum [sic] Walker, 1854:3 [misspelling]
Trochilia Speyer & Speyer, 1858:327 [emendation; preoccupied, Dujardin, 1840 (Ciliata)]
Sphecodoptera Hampson, [1893a]:189 [*Sphacia repanda* Walker, 1856]
Glossosphacia Hampson, 1919:83 [*Sphacia contaminata* Butler, 1878]
Aegina [sic] Sherborn, 1922:6583 [misspelling]
Sphecopectera [sic] Dalla Torre and Strand, 1925:121 [misspelling]
Eusphacia Le Cerf, 1937b:106 [*Sesia pimplaeformis* Oberthür, 1872]
Aegenia [sic] Anon., 1966:81 [misspelling]

- P *agathiformis* (Walker, 1856:34), *Aegeria*
P *albanensis* Rebel, 1918:86
H *apiformis* (Clerck, 1759: pl. 9: fig. 2), [*Sphinx*]
apiformis (Linnaeus, 1761:289), *Sphinx*
vespiformis (Hufnagel, 1766:184), *Sphinx* [not
Sphinx vespiformis Linnaeus, 1761]
crabroniformis ([Denis & Schiffermüller], 1775:44),
Sphinx
sireciformis (Esper, 1782:208), *Sphinx*
tenebrioniformis (Esper, 1782:209), *Sphinx*
vespa (Retzius, 1783:33), *Sphinx*
aberration *brunnea* (Caflich, 1889:269), *Trochilium*
[sic]
aberration *caflischii* (Standfuss, 1892:369), *Tro-*
chilium
aberration *caflischi* [sic] (Dalla Torre and Strand,
1925:131), *Aegeria* [misspelling]
aberration *rhodani* (Mouterde, 1954:24), *Aegeria*
P *asamaensis* (Hampson, 1919:81), *Sphecia* [new com-
bination]
asamaiensis [sic] (Dalla Torre and Strand, 1925:
121), *Sphecia* [misspelling]
P *bembeciformis* (Hübner, [1803–1806]: pl. 20: fig. 98),
Sphinx
crabroniformis (Lewin, 1797:2), *Sphinx* [not *Sphinx*
crabroniformis Denis and Schiffermüller, 1775]
crabroniformis aberration *incognita* (Strand, [1927]:
282), *Aegeria*
crabroniforme variety *orophila* (Zukowsky, 1929a:
20), *Sphecia*
form *fumosa* (Lempke, 1961:175), *Sphecia*
P *contaminata* (Butler, 1878:59), *Sphecia*
P *corcyrensis* Rebel, 1918:86
P *dasyptodiformis* (Walker, 1856:12), *Sphecia*
P *flavicollis* (Hampson, [1893a]:190), *Sphexoptera*
P *gloriosa* (Le Cerf, 1914d:421), *Aegeria* [new combi-
nation]
mandarina (Le Cerf, 1916b:13), *Sphecia*
P *gravesi* Rebel, 1927:60
O *ignicollis* (Hampson, [1893a]:180), *Trochilium* [new
combination]
P *melanocephala* Dalman, 1816:217
laphriaeformis (Hübner, [1824–1825]: pl. 35: fig.
156), *Sphinx*
P *molybdiceps* (Hampson, 1919:82), *Aegeria*
P *montelli* (Löfquist, 1922:82), *Aegeria*
P *oberthueri* (Le Cerf, 1914d:422), *Aegeria*
oberthüri (Le Cerf, 1914d:422), *Aegeria* [incorrect
spelling]
P *pimplaeformis* Oberthür, 1872:486
maculiferum (Staudinger, 1895a:290), *Trochilium*
P *przewalskii* (Alpheraky, 1882:18), *Trochilium*
O *pugnax* (Meyrick, 1926a:266), *Trochilium*
O *repanda* (Walker, 1856:11), *Sphecia*
P *rhynchioides* (Butler, 1881:589), *Sphecia*
P *romanovi* (Leech, 1889a:591), *Sphecia*
romanovi [sic] Dalla Torre and Strand, 1925:173
[misspelling]
O *sangaica* (Zukowsky, 1932:316), *Aegeria* [new com-
bination]
P *scribai* (Bartel, 1912:379), *Sphecia*
P *shugnana* (Sheljuzhko, 1943:79), *Sphecia* [new com-
bination]
N *tibialis* (Harris, 1839:309), *Trochilium*
flavitibia (Walker, 1856:67), *Melittia*
pacificum (H. Edwards, 1881:180), *Trochilium*
californicum (Neumoege, 1891:108), *Trochilium*
minimum (Neumoege, 1891:108), *Trochilium*
variety *dyari* (Cockerell, 1908:330), *Aegeria*
variety *anonyma* (Strand, 1925:124), *Aegeria*
variety *melanoformis* (Engelhardt, 1946:178), *Ae-*
geria
P *timur* (Grum-Grzhimailo, 1893:385), *Trochilium*
[new combination]
P *yezoensis* (Hampson, 1919:81), *Aegeria*
Toleria Walker, [1865]:19 [*T. abiaeformis* Walker, 1865]
O *abiaeformis* Walker, [1865]:20
O *sinensis* (Walker, [1865]:1), *Sphecia*
Calasesia Beutenmüller, 1899b:256 [*Pyrrhotaenia coccinea* Beu-
tenmüller, 1898]
N *coccinea* (Beutenmüller, 1898:241), *Pyrrhotaenia*
Callithia Le Cerf, 1916b:9 [*C. oberthueri* Le Cerf, 1916]
NL *oberthueri* Le Cerf, 1916b:9
oberthüri Le Cerf, 1916b:9 [incorrect spelling]
Osminia Le Cerf, 1917:327 [*O. ferruginea* Le Cerf, 1917]
Signaphora Engelhardt, 1946:131 [*Carmenta ruficor-*
nis H. Edwards, 1881]
NL *ferruginea* Le Cerf, 1917:328
N,NL *ruficornis* (H. Edwards, 1881:184), *Carmenta*
minuta (H. Edwards, 1881:185), *Carmenta*
candescens (H. Edwards, 1882c:123), *Aegeria*
marcia (Druce, 1889:81), *Tarsopoda*
Kemneriella Bryk, 1947:96 [*K. malaiseorum* Bryk, 1947]
O *malaiseorum* Bryk, 1947:96
Synanthedon Hübner, [1819]:129 [*Sphinx oestriiformis* Rottem-
burg, 1775 (= *Sphinx vespiformis* Linnaeus,
1761)]
Conopia Hübner, [1819]:129 [*Sphinx stomoxiformis*
Hübner, 1790]
Austrosetia Felder, 1874:2 [*A. semirufa* Felder,
1874]
Teinotarsina Felder, 1874:9 [*Sesia longipes* Felder,
1861]
Pyrrhotaenia Grote, 1875:174 [*P. floridensis* Grote,
1875 (= *Aegeria sapygaeformis* Walker, 1856)]

- Ichneumenoidea* Hampson, [1893a]:187 [*I. auripes* Hampson, 1893]
Vespanima Beutenmüller, 1894a:87 [*Bembecia sequoiae* H. Edwards, 1881]
Sanninoidea Beutenmüller, 1896:126 [*Aegeria extiosa* Say, 1823]
Thamnosphecia Spuler, 1910:308 [*Sphinx culiciformis* Linnaeus, 1758]
Canopia [sic] Wileman and South, 1918:169 [misspelling]
Scabisa Matsumura, 1931a:1017 [*S. taikanensis* Matsumura, 1931]
Ramosia Engelhardt, 1946:22 [*Sesia bibionipennis* Boisduval, 1869]
Sylvora Engelhardt, 1946:77 [*Trochilium acerni* Clemens, 1860]
Synathedon [sic] Wolfsberger, 1961:233 [misspelling]
Tipulia Králíček and Povolný, 1977:82 [[*Sphinx*] (*Tipulia*) *tipuliformis* Clerck, 1759]
- N *acerni* (Clemens, 1860a:14), *Trochilium acericolum* (Germadius, 1874:57), *Trochilium tepperi* (H. Edwards, 1881:203), *Pyrrhotaenia race buscki* (Engelhardt, 1946:79), *Sylvora acerrubri* Engelhardt, 1925a:64
- NL *aequalis* (Walker, [1865]:9), *Aegeria aericincta* (Meyrick, 1928d:466), *Aegeria aerea* Zukowsky, 1936b:1236
- NL *albica* (Rebel, 1910a:5), *Sesia albicalcarata* (Burmeister, 1878:361), *Sesia albicornis* (H. Edwards, 1881:201), *Aegeria alenica* (Strand, [1913]:70), *Trochilium alleri* (Engelhardt, 1946:124), *Thamnosphecia andrenaeformis* (Laspeyres, 1801:20), *Sesia anthraciniformis* (Esper, 1800:29), *Sphinx* [nomen oblitum; proposed suppression by Kristensen, in press, a]
anthraciformis [sic] (Esper, 1800: pl. 44: fig. 1-2), *Sphinx* [misspelling].
andreniformis [sic] (Staudinger, 1861:17), *Sesia* [misspelling]
andraeniformis [sic] (Barrett, 1895:85), *Sesia* [misspelling]
monedulaeformis Vorbrodt, 1913:434
- NL *angarodes* (Meyrick, 1921a:443), *Sesia angarides* [sic] (Dalla Torre and Strand, 1925:109), *Conopia* [misspelling]
- O *anisozona* (Meyrick, 1918b:180), *Sesia* [new combination]
- NL *anomaliiformis* (Walker, 1856:47), *Aegeria apicalis* (Walker, [1865]:8), *Aegeria arctica* (Beutenmüller, 1900c:277), *Sesia arizonensis* (Beutenmüller, 1916:372), *Gaea arkansasensis* Duckworth and Eichlin, 1973b:154
- NL *asema* Zukowsky, 1936b:1219
- P *astragali* (Joannis, 1909:183), *Sesia astyarcha* (Meyrick, 1930b:584), *Aegeria aulographa* (Meyrick, 1934a:455), *Aegeria aurania* (Druce, 1899:205), *Ceratocorema aurifera* (Hampson, 1919:73), *Conopia* [new combination]
- O *auripes* (Hampson, [1893a]:194), *Ichneumenoidea* [new combination]
- O *auriplena* (Walker, [1865]:13), *Aegeria* [new combination]
subauratus Le Cerf, 1916b:11
- O *auritincta* (Wileman and South, 1918:169), *Canopia* [sic] [new combination]
- NL *autremonti* Le Cerf, 1917:312
- NL *basalis* (Walker, [1865]:5), *Aegeria benoisti* Le Cerf, 1917:299
- E *beutenmuelleri* Heppner and Duckworth [new name for *Sesia albiventris* Beutenmüller, 1899]
albiventris (Beutenmüller, 1899a:171), *Sesia* [not *Sesia albiventris* Lederer, 1853]
- N *bibionipennis* (Boisduval, 1869:64), *Sesia rutilans* (H. Edwards, 1881:186), *Albuna lupini* (H. Edwards, 1881:192), *Aegeria perplexa* (H. Edwards, 1881:192), *Aegeria impropria* (H. Edwards, 1881:193), *Aegeria aureola* (H. Edwards, 1881:194), *Aegeria neglecta* (H. Edwards, 1881:197), *Aegeria washingtonia* (H. Edwards, 1881:197), *Aegeria hemizoniae* (H. Edwards, 1881:198), *Aegeria madariae* (H. Edwards, 1881:201), *Aegeria hemizonae* [sic] Smith, 1891:20 [misspelling]
- P *bicingulata* (Staudinger, 1887c:165), *Sesia bifenestrata* Gaede, 1929:521
- E *blaciiformis* (Walker, 1856:55), *Aegeria bolteri* (H. Edwards, 1883:155), *Aegeria bosqi* Köhler, 1941:6
- NL *bosqui* [sic] Anon., 1972:226 [misspelling]
- NL *buprestiformis* (Walker, 1856:47), *Aegeria caeruleifascia* (Rothschild, 1911:47), *Ichneumenoidea caerulipes* (Hampson, 1900:43), *Ichneumenoidea* [new combination]
- N *canadensis* Duckworth and Eichlin, 1973b:157
- N *castaneae* (Busck, 1913b:102), *Sesia catalina* Meyrick, 1926a:267
- O *caternaulti* Strand, 1925:15
- NL *cephiformis* (Ochsenheimer, 1808:169), *Sesia laspeyres* (Herrich-Schäffer, 1852:49), *Sesia fumosa* Schütze, 1919:120
- P *ceraca* (Druce, 1893:280), *Aegeria cerceriformis* (Walker, 1856:49), *Aegeria ceres* (Druce, 1883:31), *Aegeria ceropaliformis* (Walker, 1856:52), *Aegeria*

- O *chalybea* (Walker, 1862b:82), *Aegeria* [new combination]
- NL *chea* (Druce, 1899:203), *Aegeria*
- E *chlorothyris* (Meyrick, 1935:557), *Aegeria*
- P *chorogi* Sheljuzhko, 1943:80
- P *chosensis* (Matsumura, 1931a:1013), *Conopia* [new combination]
- N *chrysidipennis* (Boisduval, 1869:64), *Sesia*
- tacoma* (Beutenmüller, 1898:240), *Sesia*
- race *wallowa* (Engelhardt, 1946:30), *Ramosia*
- E *chrysonympha* (Meyrick, 1932b:336), *Aegeria*
- O *chrysoptera* (Hampson, 1919:82), *Aegeria* [new combination]
- O *cirrhazona* Diakonoff, [1968]:222
- E *citrura* (Meyrick, 1927b:371), *Aegeria*
- NL *cladiiformis* (Walker, 1856:51), *Aegeria*
- O *clavicornis* (Walker, [1865]:14), *Aegeria* [new combination]
- NL *coccidivora* Duckworth, 1969:487
- P *codeti* (Oberthür, 1881:67), *Sesia*
- puigi* (Oberthür, 1881:67), *Sesia*
- pingi* [sic] (Staudinger and Rebel, 1901:402), *Sesia* [misspelling in synonymy]
- inversa* Le Cerf, 1916a:16
- kabylaria* Le Cerf, 1916a:16
- aberration *atavus* Le Cerf, 1920:542
- variety *maroccana* Le Cerf, 1920:543
- variety *almohades* Le Cerf, 1920:544
- O *concauifascia* Le Cerf, 1916b:12
- P *conopiformis* (Esper, 1782: pl. 31: fig. 1-2), *Sphinx*
- conopiformis* (Esper, 1783:213), *Sphinx* [text]
- syrrhiformis* (Hübner, 1796: pl. 8: fig. 50), *Sphinx*
- nomadaeformis* (Laspeyres, 1801:27), *Sesia*
- aberration *lucasi* Le Cerf, 1922b:19
- NL *coquimbensis* Ureta, 1956:265
- NL *corporalis* (Meyrick, 1930a:260), *Aegeria*
- P *cretica* (Rebel, 1916b:143), *Sesia*
- P *croaticus* Kranjčev, 1979:27
- NL *croesiformis* (Walker, 1856:53), *Aegeria*
- P *cruentata* (Mann, 1859:91), *Sesia*
- aberration *lugubris* Ragusa, 1923:213
- P *cryptica* (Králiček and Povolný, 1977:85), *Aegeria* [new combination]
- NL *cubana* (Herrich-Schäffer, 1866:109), *Sesia*
- H *culiciformis* (Linnaeus, 1758:493), *Sphinx*
- culex* (Retzius, 1783:33), *Sphinx*
- thynniformis* (Laspeyres, 1801:21), *Sesia*
- variety *americana* (Beutenmüller, 1896:136), *Sesia*
- aberration *bianulata* Bartel, 1902:317
- aberration *flavocingulata* (Spuler, 1910:311), *Trochilium*
- aberration *triannulata* (Spuler, 1910:311), *Trochilium*
- variety *biannulata* [sic] Dalla Torre and Strand, 1925:22 [misspelling]
- aberration *albocingulata* Cockayne, 1955:3
- A *cupreifascia* (Miskin, 1892:58), *Trochilium*
- E *cyanescens* (Hampson, 1910c:505), *Ichneumonoptera*
- E *cyanospira* (Meyrick 1928d:465), *Aegeria*
- P *danieli* Capuse, 1973:109
- P *danubica* (Králiček, 1975:1), *Aegeria* [new combination]
- NL *dasyproctos* (Zukowsky, 1936b:1242), *Conopia*
- E *dasyscelus* Bradley, 1968:51
- NL *deceptura* (Butler, 1874:409), *Aegeria*
- N *decipiens* (H. Edwards, 1881:197), *Aegeria*
- imperfecta* (H. Edwards, 1881:198), *Aegeria*
- nicotianae* (H. Edwards, 1881:202), *Aegeria*
- rubristigma* (Kellcott, 1892b:211), *Aegeria*
- deserta* (Staudinger, 1887c:166), *Sesia*
- NL *dimorpha* Le Cerf, 1916b:12
- NL *dinetiformis* (Walker, 1856:48), *Aegeria*
- P *diotriaeformis* (Meigen, 1830:122), *Setia* [sic]
- N *dominicki* Duckworth and Eichlin, 1973b:158
- NL *drucei* Heppner and Duckworth [new name for *Aegeria peruviana* Druce, 1911]
- peruviana* (Druce, 1911:292), *Aegeria* [not *Sanninoidea peruviana* Rothschild, 1911]
- P *duplex* (Staudinger, 1889:21), *Sesia*
- O *duporti* Le Cerf, 1927:147
- E *erythrogama* (Meyrick, 1934a:455), *Aegeria*
- E *erythromma* Hampson, 1919:60
- E *ethiopia* (Hampson, 1919:68), *Chamaesphexia* [new combination]
- aethiopia* (Dalla Torre and Strand, 1925:77), *Chamaesphexia* [emendation]
- N *exitiosa* (Say, 1823:216), *Aegeria*
- persica* (Thomas, 1824:37), *Apis*
- pepsidiformis* (Hübner, [1827-1831]:32), *Paranthrene*
- exitissa* [sic] (Kirby, 1871:367), *Aegeria* [misspelling]
- xiphiaeformis* (Boisduval, [1875]:409), *Sesia*
- graefti* (H. Edwards, 1881:183), *Sciapteron*
- opalescens* (H. Edwards, 1881:199), *Aegeria*
- variety *fitchii* (H. Edwards, 1882a:55), *Aegeria*
- pacifica* (Riley, 1891b:393), *Sannina*
- variety *luminosa* (Neumoegen, 1894:331), *Sannina*
- variety *edwardsii* (Beutenmüller, [1900b]:160), *Sanninoidea*
- graefti* [sic] (Beutenmüller, 1900d:254), *Sanninoidea* [misspelling]
- graefti* [sic] variety *barnesii* (Beutenmüller, 1900d:254), *Sanninoidea*
- graefti* variety *barnesii* (Beutenmüller, 1901:272), *Sanninoidea* [redescription]

- persicae* [sic] (Dalla Torre and Strand, 1925:113),
Conopia [misspelling]
- aberration *fitchi* [sic] (Dalla Torre and Strand,
 1925:113), *Conopia* [misspelling]
- E *exochiformis* (Walker, 1856:58), *Aegeria*
- NL *fasciculipes* (Walker, [1865]:5), *Aegeria*
- N *fatifera* Hodges, 1962:139
- P *ferdinandi* Rungs, 1972:671
- O *flava* (Moore, 1879b:8), *Aegeria* [new combina-
 tion]
- O *flavicaudata* (Moore, 1887:559), *Aegeria* [new combina-
 tion]
- O *flavicincta* (Hampson, [1893a]:195), *Ichneumenoidea*
 [new combination]
- E *flavipalpis* (Hampson, 1910c:505), *Lepidopoda*
- O *flavipalpus* (Hampson, [1893a]:195), *Ichneumenoidea*
 [new combination]
- flavipalpis* [sic] (Dalla Torre and Strand, 1925:
 118), *Ichneumenoidea* [misspelling]
- E *flavipectus* (Hampson, 1910a:155), *Ichneumenoidea*
 [new combination]
- P *flaviventris* (Staudinger, 1883:177), *Sesia*
 aberration *fulva* H. Turner, 1928:165
- NL *flavostigma* Zukowsky, 1936b:1233
- NL *flavostrigata* Le Cerf, 1917:298
- P *formicaeformis* (Esper, 1783:216), *Sphinx*
tenthrediniformis (Esper, 1782: pl. 30: fig. 3), *Sphinx*
 [not *Sphinx tenthrediniformis* Denis and Schiffer-
 müller, 1775]
- tenthrediniformis* [sic] (Esper, 1782:211 [text]),
Sphinx [misspelling]
- flammens* (Haworth, 1803:6), *Sphinx*
nomadaeformis (Hübner, [1803-1806]: pl. 19: fig.
 90), *Sphinx* [not *Sesia nomadaeformis* Laspeyres,
 1801]
- flammeus* [sic] Dalla Torre and Strand, 1925:193
 [index, misspelling]
- form *duplex* Schnaider, 1942:111
- aberration *uniformis* (Marquardt, 1959:196), *Sesia*
- N *fulvipes* (Harris, 1839:312), *Aegeria*
- NL *fulvopyga* (Le Cerf, 1911c:301), *Sesia*
- E *gabuna* (Beutenmüller, 1899a:170), *Sesia*
- P *gaderensis* (Králiček & Povolný, 1977:83), *Aegeria*
 [new combination]
- N,NL *geliformis* (Walker, 1856:46), *Aegeria*
- NL *germaini* Le Cerf, 1916b:12
- NL *glyptaeformis* (Walker, 1856:51), *Aegeria*
- E *gracilis* (Hampson, 1910a:155), *Ichneumenoidea* [new
 combination]
- NL *guatemalana* (Druce, 1883:31), *Aegeria*
- O *guatemalana* [sic] Dalla Torre and Strand, 1925:
 28 [misspelling]
- NL *g. melini* Bryk, 1953:262
- E *guineabia* (Strand, [1913]:68), *Aegeria*
- NL *guyanensis* Le Cerf, 1917:301
- variety *clara* Le Cerf, 1917:303
- E *hadassa* (Meyrick, 1932b:336), *Aegeria*
- NL *hades* (Druce, 1889:78), *Aegeria*
- NL *haematica* Ureta, 1956:266
- NL *haemorrhoidalis* (Fabricius, 1775:549), *Sesia* [new sta-
 tus]
- NL *halmyris* (Druce, 1889:79), *Aegeria*
- E *hampsoni* Heppner and Duckworth [new name for
Lepidopoda auripes Hampson, 1910]
auripes (Hampson, 1910a:152), *Lepidopoda* [not
Ichneumenoidea auripes Hampson, 1893]
- NL *harti* (Druce, 1899:204), *Aegeria*
- P *hector* (Butler, 1878:60), *Aegeria*
- NL *heinrichi* Schade, 1938:471
- NL *hela* (Druce, 1889:79), *Aegeria*
- NL *helena* (Druce, 1889:80), *Aegeria*
- N *helenis* (Engelhardt, 1946:50), *Carmenta*
- NL *hemigymna* Zukowsky, 1936b:1226
- NL *hermione* (Druce, 1889:79), *Aegeria*
- NL *hippolyte* (Druce, 1889:80), *Aegeria*
- NL *hispides* (Druce, 1889:80), *Aegeria*
- O *howqua* (Moore, 1877:83), *Aegeria* [new combina-
 tion]
- houqua* [sic] (Hampson, 1919:75), *Conopia* [mis-
 spelling]
- O *hypochalcia* Hampson, 1919:60
- O *ignicauda* (Hampson, 1919:74), *Conopia*
- O *ignifera* (Hampson, [1893a]:195), *Ichneumenoidea*
 [new combination]
- NL *infuscata* (Le Cerf, 1911c:300), *Sesia*
- O *insidiosa* (Le Cerf, 1911b:93), *Sesia*
- E *iris* Le Cerf, 1916b:12
- NL *ischniformis* (Walker, 1856:53), *Aegeria*
- O *javana* Le Cerf, 1916b:13
- N *kathya* Duckworth & Eichlin, 1977a:193
- NL *laeta* (Walker, 1856:59), *Aegeria*
- NL *laticincta* (Burmeister, 1878:361), *Sesia*
- O *laticivora* (Meyrick, 1927b:372), *Aegeria* [new combina-
 tion]
- NL *laticraspedontis* Zukowsky, 1936b:1220
- NL *lecerfi* Heppner and Duckworth [new name for
Synanthedon flavipectus Le Cerf, 1916]
flavipectus Le Cerf, 1916b:12 [not *Ichneumenoidea*
flavipectus Hampson, 1910]
- NL *lemoulli* Le Cerf, 1917:316
- le moulli* Le Cerf, 1917:316 [incorrect spacing]
- E *leptomorpha* (Meyrick, 1931a:50), *Aegeria*
- E *leptosceles* Bradley, 1968:47
- O *leucocyanea* Zukowsky, 1929b:36
- E *leucogaster* (Hampson, 1919:76), *Conopia*
albiventris (Le Cerf, 1917:318), *Ichneumenoidea*
 [not *Sesia albiventris* Beutenmüller, 1899]

- O *longipes* (Felder, 1861:26), *Sesia* [new combination]
P *loranthi* (Králiček, 1966:231), *Aegeria*
P *luctuosa* (Lederer, 1853:82), *Sesia*
NL *macropyga* (Le Cerf, 1911c:299), *Sesia*
E *maculiventris* Le Cerf, 1916b:12
NL *mardia* (Druce, 1892:275), *Aegeria*
NL *martenii* Zukowsky, 1936b:1224
P *martjanovi* Sheljuzhko, 1918:104
O *melli* (Zukowsky, 1929b:34), *Aegeria*
N *mellinipennis* (Boisduval, 1836: pl. 14: fig. 12), *Sesia*
artemisiae (H. Edwards, 1881:187), *Albuna*
seneciodes (H. Edwards, 1881:198), *Aegeria*
senecioides [sic] (Smith, 1891:20), *Sesia* [misspell-
ing]
E *mercatrix* (Meyrick, 1931a:50), *Aegeria*
P *mesiaeformis* (Herrich-Schäffer, 1846:74), *Sesia*
masariformis (Meigen, 1830:120), *Setia* [sic] [not
Sesia masariformis Ochseneimer, 1808]
mesii [sic] (Staudinger, 1856:200), *Sesia*
[misspelling]
E *mesochoriformis* (Walker, 1856:56), *Aegeria*
P *mimus* Le Cerf, 1922b:17
NL *modesta* (Butler, 1874:408), *Aegeria*
E *monogama* (Meyrick, 1932b:337), *Aegeria*
E *monozona* (Hampson, 1910a:156), *Aegeria*
O *moorei* Heppner and Duckworth [new name for
Aegeria tricincta Moore, 1879]
tricincta (Moore, 1879b:8), *Aegeria* [not *Aegeria*
tricincta Harris, 1839]
P *moupinicola* Strand, 1925:30
O *mushana* (Matsumura, 1931a:1013), *Conopia* [new
combination]
NL *mydaides* Ureta, 1956:263
P *myopiiformis* (Borkhausen, 1789:169), *Sphinx*
zonatus (Donovan, 1797:35, pl. 195), *Sphinx* [not
Sphinx zonata Drury, 1770]
mutillaeformis (Laspeyres, 1801:26), *Sesia*
myopaeformis [sic] Hübner, [1819]:129), *Conopia*
[misspelling]
elegans (Lederer, 1861:150), *Sesia*
variety *graeca* (Staudinger, 1870:92), *Sciapteron*
NL *myrmosaepennis* (Walker, 1856:46), *Aegeria*
NL *nannion* Bryk, 1953:263
O *nautica* (Meyrick, 1932b:229), *Aegeria*
NL *neotropica* Heppner and Duckworth [new name for
Aegeria flava H. Edwards, 1881]
flava (H. Edwards, 1881:189), *Aegeria* [not *Aegeria*
flava Moore, 1879]
P *nigrifrons* (Le Cerf, 1911d:244), *Sesia*
N *novaroensis* (H. Edwards, 1881:199), *Aegeria*
piceae (Dyar, 1904:106), *Parharmonia*
brunneri (Busck, 1914a:143), *Sesia*
E *nuba* (Beutenmüller, 1899a:172), *Sesia*
E *nyanga* (Beutenmüller, 1899a:171), *Sesia*
E *olenda* (Beutenmüller, 1899a:171), *Sesia*
O *ommatiaeformis* (Moore, 1891:16), *Sphacia* [new com-
bination]
O *opalizans* (Hampson, 1919:74), *Conopia* [new com-
bination]
NL *opiiformis* (Walker, 1856:51), *Aegeria*
O *orientalis* Heppner and Duckworth [new name for
Sesia uncinata Hampson, 1893]
uncinata (Hampson, [1893a]:196), *Sesia* [not *Sesia*
uncinata Herrich-Schäffer, 1851]
NL *panisciformis* (Walker, 1856:55), *Aegeria*
NL *panurgiformis* (Walker, 1856:54), *Aegeria*
E *pauper* (Le Cerf, 1916b:13), *Sylphidia*
paupera [sic] (Dalla Torre and Strand, 1925:115),
Conopia [misspelling]
NL *pellastiformis* (Walker, 1856:52), *Aegeria*
E *pellata* (Meyrick, 1932b:230), *Aegeria*
O *pensilis* (Swinhoe, 1892:36), *Aegeria* [new combina-
tion]
O *pentazona* (Meyrick, 1918b:180), *Sesia* [new combi-
nation]
NL *peruviana* (Rothschild, 1911:47), *Sanninoidea* [new
O *phasiaeformis* (Felder, 1861:26), *Aegeria* [new com-
bination]
N *pictipes* (Grote and Robinson, 1868:182), *Aegeria*
inusitata (H. Edwards, 1881:201), *Aegeria*
N *pini* (Kellcott, 1881:5), *Aegeria*
P *pipiziformis* (Lederer, 1855:195), *Aegeria*
P *pistarcha* (Meyrick, 1931a:50), *Aegeria*
NL *pittheis* (Druce, 1899:203), *Aegeria*
pittheis [sic] Dalla Torre and Strand, 1925:35
[misspelling]
NL *plagiophleps* Zukowsky, 1936b:1222
E *platyuriformis* (Walker, 1856:57), *Aegeria*
NL *plectisciformis* (Walker, 1856:49), *Aegeria*
P *polaris* Staudinger, 1877:175
aurivillii (Lampa, 1883:127), *Sesia*
aurivillii [sic] (Fibiger and Kristensen, 1974:55),
Sesia [misspelling in synonymy]
N,NL *polygoni* (H. Edwards, 1881:202), *Pyrrhotaenia*
fragariae (H. Edwards, 1881:202), *Pyrrhotaenia*
helianthi (H. Edwards, 1881:203), *Pyrrhotaenia*
achillae (H. Edwards, 1881:203), *Pyrrhotaenia*
eremocarpi (H. Edwards, 1881:203), *Pyrrhotaenia*
meadii (H. Edwards, 1881:204), *Pyrrhotaenia*
orthocarpi (H. Edwards, 1881:204), *Pyrrhotaenia*
praestans (H. Edwards, 1882b:98), *Aegeria*
behrensii (H. Edwards, 1882c:123), *Pyrrhotaenia*
animosa (H. Edwards, 1883:156), *Pyrrhotaenia*
elda (H. Edwards, 1885:49), *Pyrrhotaenia*
fragariae variety *semipraestans* (Cockerell, 1908:
329), *Sesia*

- achillaeae* [sic] Dalla Torre and Strand, 1925:9
[misspelling]
- behrensi* [sic] Dalla Torre and Strand, 1925:14
[misspelling]
- NL *porizoniformis* (Walker, 1856:54), *Aegeria*
- NL *producta* (Walker, [1865]:4), *Aegeria*
- NL *proserpina* (Druce, 1883:31), *Aegeria*
- N *proxima* (H. Edwards, 1881:201), *Aegeria*
modesta (Kellicott, 1892a:46), *Albuna* [not *Aegeria*
modesta Butler, 1874]
- NL *pulchripennis* (Walker, [1865]:6), *Aegeria*
- E *pyrethra* (Hampson, 1910a:154), *Sciapteron*
- N *pyri* (Harris, 1830:2), *Aegeria*
koebelei (H. Edwards, 1881:196), *Aegeria*
- O *pyrodisca* (Hampson, 1910b:94), *Aegeria*
- O *pyrosema* Hampson, 1919:61
- NL *pyrosoma* (Meyrick, 1918b:180), *Sesia*
- E *pyrostoma* (Meyrick, 1927b:372), *Aegeria*
- P *quercus* (Matsumura, 1911:86), *Sesia*
niphonica Bartel, 1912:388
chibensis (Matsumura, 1931a:1013), *Conopia*
galloisi (Matsumura, 1931a:1013), *Conopia*
nihonica [sic] (Matsumura, 1931a:1014), *Conopia*
[misspelling]
- N *refulgens* (H. Edwards, 1881:199), *Aegeria*
marica (Beutenmüller, 1899b:254), *Sesia*
seminole (Beutenmüller, 1899b:255), *Sesia*
marcia [sic] (Dyar, [1903]:370), *Sesia* [misspelling]
- N *resplendens* (H. Edwards, 1881:186), *Albuna*
- E *rhodia* (Druce, 1899:203), *Aegeria*
- N *rhododendri* (Beutenmüller, 1909:82), *Sesia*
- O *rhodothictis* (Meyrick, 1918b:179), *Sesia*
- NL *rhyssaeformis* (Walker, 1856:50), *Aegeria*
rhyphaeformis [sic] (Walker, 1856:270 [index]), *Ae-*
geria [misspelling]
- N *richardsi* (Engelhardt, 1946:87), *Conopia*
- N *rileyana* (H. Edwards, 1881:187), *Albuna*
brunneipennis (H. Edwards, 1881:191), *Aegeria*
hyperici (H. Edwards, 1881:195), *Aegeria*
austini (Engelhardt, 1946:57), *Carmenta*
- NL *romani* Bryk, 1953:262
- E *rubripalpis* (Meyrick, 1932b:337), *Aegeria*
- O *rubripes* (Pagenstecher, 1900:22), *Sesia*
- E *rubripicta* Hampson, 1919:61
- N *rubrofascia* (H. Edwards, 1881:191), *Aegeria*
rubofascia [sic] (Duckworth & Eichlin, 1973a:26),
Aegeria [misspelling]
- NL *rufa* (Butler, 1883:58), *Aegeria*
- P *rufibasis* (Bartel, 1906a:190), *Sesia*
- NL *ruficaudis* (Walker, [1865]:6), *Aegeria*
- NL *santanna* (Kaye, 1924:427), *Aegeria*
- N *sabygaeformis* (Walker, 1856:45), *Aegeria*
floridensis (Grote, 1875:174), *Pyrrhotaenia*
- N *saxifragae* (H. Edwards, 1881:190), *Aegeria*
henshawii (H. Edwards, 1882a:56), *Aegeria*
scarabitis (Meyrick, 1921a:444), *Sesia*
schwarzi (Králiček and Povolný, 1977:91), *Aegeria*
[new combination]
- NL *sciophilaeformis* (Walker, 1856:49), *Aegeria*
- N *scitula* (Harris, 1839:313), *Aegeria*
gallivorum (Westwood, 1854:757), *Trochilium*
hospes (Walsh, 1867:270), *Trochilium*
corusca (H. Edwards, 1881:193), *Aegeria*
aemula (H. Edwards, 1883:155), *Aegeria*
scoliaeformis (Borkhausen, 1789:173), *Sphinx*
scoliiiformis [sic] (Speyer and Speyer, 1858:329),
Sesia
emphytiiformis (Herrich-Schäffer, 1846:75), *Sesia*
scythropha Zukowsky, 1936b:1232
- NL *sellustiformis* (Druce, 1883:30), *Aegeria*
- NL *sallustiformis* [sic] Dalla Torre and Strand, 1925:
41 [misspelling]
- E *semirufa* (Felder, 1874:2), *Austrosetia*
- NL *semitrista* Zukowsky, 1936b:1236
- NL *senta* (Druce, 1883:30), *Aegeria*
- N *sequoiae* (H. Edwards, 1881:181), *Bembecia*
superba (H. Edwards, 1881:181), *Bembecia*
pinorum (Behrens, 1889:163), *Aegeria*
- P *serica* (Alpheraky, 1882:21), *Sesia*
- E *setodiformis* (Mabille, 1891:174), *Sesia*
- N *sigmoidea* (Beutenmüller, 1897:214), *Sesia*
- O *simois* (Druce, 1899:201), *Aegeria* [new combination]
- P *sodalis* Püngeler, 1912:383
- P *sphēciformis* ([Denis and Schiffermüller], 1775:306),
Sphinx
sphēciformis (Fabricius, 1787:99), *Sphinx*
ichneumoniformis (Borkhausen, 1789:43), *Sphinx*
[not *Sphinx ichneumoniformis* Denis & Schiffer-
müller, 1775]
- O *oxibeliformis* (Boisduval, 1840:42), *Sesia* [nomen
nudum]
- P *sphaeciiformis* [sic] Dalla Torre and Strand, 1925:
46 [misspelling]
- O *sphenodes* Diakonoff, [1968]:223
- P *spuleri* (Fuchs, 1908:33), *Sesia*
- E *stenothyris* (Meyrick, 1933b:416), *Aegeria*
- P *stomoxiformis* (Hübner, 1790:93), *Sphinx*
culiciformis (Scopoli, 1763:188), *Sphinx* [not *Sphinx*
culiciformis Linnaeus, 1758]
- O *stomoxiformis* [sic] (Schrank, 1801:234), *Sesia* [mis-
spelling]
- NL *subtillima* (Bryk, 1947:108), *Conopia* [new combina-
tion]
- NL *surinamensis* (Möschler, 1878:631), *Sesia*
- NL *tabogana* (Druce, 1883:31), *Aegeria*
tobogana [sic] Dalla Torre and Strand, 1925:55
[misspelling]

- O *taikanensis* (Matsumura, 1931a:1017), *Scabisa*
P *talischensis* (Bartel, 1906b:169), *Sesia*
P *tenuis* (Butler, 1878:60), *Aegeria*
O *tenuiventris* Le Cerf, 1916b:12
NL *tetranoma* (Meyrick, 1932b:337), *Aegeria*
O *theobroma* (Bradley, 1957:67), *Conopia* [new combination]
NL *theobromae* (Busck, 1910:242), *Sesia*
P *theryi* Le Cerf, 1916a:16
NL *tineospeciea* Zukowsky, 1936b:1232
C *tipuliformis* (Clerck, 1759: pl. 9: fig. 1), [*Sphinx*]
salmachus (Linnaeus, 1758:493), *Sphinx* [nomen oblitum; proposed suppression by Kristensen, in press, b]
tipula (Retzius, 1783:33), *Sphinx*
myopaeformis aberration *bicingulata* (Rebel, 1910c:466), *Sesia* [not *Sesia bicingulata* Staudinger, 1887]
E *trithyris* (Meyrick, 1926a:266), *Aegeria*
NL *tryphoniformis* (Walker, 1856:48), *Aegeria*
NL *tucumana* (Le Cerf, 1911c:300), *Sesia*
P *typhiaeformis* (Borkhausen, 1789:174), *Sphinx*
typhiiiformis [sic] (Speyer and Speyer, 1858:332), *Sesia* [misspelling]
typhiaeformis Dalla Torre and Strand, 1925:49 [emendation]
P *unocingulata* Bartel, 1912:383
P *uralensis* (Bartel, 1906b:169), *Sesia*
O *uranauges* (Meyrick, 1926a:266), *Aegeria* [new combination]
E *vasssei* (Le Cerf, 1917:337), *Aegeria*
P *velox* (Fixsen, 1887:323), *Sesia*
NL *ventralis* (Druce, 1911:292), *Aegeria*
O *versicolor* Le Cerf, 1916b:12
P *vespiformis* (Linnaeus, 1761:289), *Sphinx*
asiliiformis (Rottemburg, 1775:108), *Sphinx*
oestriiformis (Rottemburg, 1775:109), *Sphinx*
cynipiformis (Esper, 1783:214), *Sphinx*
sesia (Gmelin, 1789:2389), *Sphinx*
chrysorrhoea (Donovan, 1795:21), *Sphinx*
melliniiformis (Laspeyres, 1801:19), *Sesia*
aberration *rufimarginata* (Spuler, 1910:310), *Trochilium*
tabaniiformis form *sangaica* (Bartel, 1912:380), *Paranthrene*
aberration *polycincta* Le Cerf, 1922b:19
form *quadriannullata* Schnaider, 1942:110
form *quadriannullata-rufimarginata* Schnaider, 1942:110
vespirmis [sic] Kranjčev, 1979:27 [misspelling]
N *viburni* Engelhardt, 1925a:65
NL *votaria* (Meyrick, 1921a:444), *Sesia*
volaria [sic] (Dalla Torre and Strand, 1925:117), *Conopia* [misspelling]
NL *wagneri* (Le Cerf, 1911c:298), *Sesia*
NL *whiteleyi* (Druce, 1899:204), *Aegeria*
NL *xanthomelanina* Zukowsky, 1936b:1241
NL *xanthoneura* Zukowsky, 1936b:1220
NL *xanthonympha* (Meyrick, 1921a:443), *Sesia*
E *xanthopyga* (Aurivillius, 1905:45), *Sesia*
O *xanthosoma* Hampson, [1893a]:195), *Ichneumenoidea* [new combination]
xanthosome [sic] (Dalla Torre and Strand, 1925:202) [index], *Ichneumenoidea* [misspelling]
O *xanthosticta* (Hampson, [1893a]:197), *Sesia* [new combination]
O *xanthozonata* (Hampson, 1895:282), *Sciapteron*
Chamaespeciea Spuler, 1910:311 [*Sphinx empiformis* Esper, 1783 (= *Sphinx tenthrediniformis* Denis and Schiffermüller, 1775)]
P *adelpha* Le Cerf, 1938:98
P *aerifrons* (Zeller, 1847b:415), *Sesia*
variety *sardoa* (Staudinger, 1856:281), *Sesia meriiformis* [sic] (Rambur, [1866]:152), *Sesia* [misspelling]
P *aestivata* Králíček, 1969:115
P *affinis* (Staudinger, 1856:278), *Sesia*
leucospidiformis [sic] (Lederer, 1853:84), *Sesia* [misspelling for *Sphinx leucospiformis* Esper, 1800; misdetermination]
P *albiventris* (Lederer, 1853:82), *Sesia*
P *almana* (Rebel, 1917:275), *Sesia*
P *alysoniformis* (Herrich-Schäffer, 1846:73), *Sesia*
trivittata (Zeller, 1847a:13), *Sesia*
alyoniformis [sic] (Failla-Tedaldi, 1890:29), *Sesia* [misspelling]
P *anatolica* Schwingenschuss, 1938:175
P *annellata* (Zeller, 1847b:415), *Sesia*
masariformis variety *oxybeliformis* (Herrich-Schäffer, 1846:69), *Sesia*
asellana [sic] (Heydenreich, 1851:20), *Sesia* [misspelling]
ortalidiformis (Lederer, 1853:68), *Sesia* [nomen nudum]
ceriaeformis (Lederer, 1853:85), *Sesia* [not *Sesia ceriaeformis* Lucas, 1849]
anellata [sic] (Lederer, 1853:86), *Sesia* [misspelling]
muscinaeformis (Walker, 1856:33), *Aegeria*
variety *ceriiformis* [sic] (Staudinger, 1861:18), *Sesia* [misspelling]
minorata (Staudinger, 1894:253), *Sesia*
form *ledereri* Bartel, 1912:404
clermonti Le Cerf, 1914a:62
ortaliformis [sic] Dalla Torre and Strand, 1925:197 [index; misspelling]
P *anthracias* Le Cerf, 1937b:84
P *anthraciformis* (Rambur, 1832:266), *Sesia*

- allantiformis* (Newman, 1832b:79), *Trochilium monedulaeformis* (Boisduval, 1840:43), *Sesia* [nomen nudum]
- agriliformis* (Walker, 1856:16), *Aegeria joppiformis* (Staudinger, 1856:325), *Sesia*
- P *anthrax* Le Cerf, 1916a:15
- P *armeniaca* (Bartel, 1906b:170), *Sesia*
- P *atlantis* Schwingenschuss, 1935:106
- NL *atramentaria* Zukowsky, 1950:22
- NL *aurata* (H. Edwards, 1881:190), *Aegeria*
- P *aurifera* (Romanoff, 1885:116), *Sesia*
- P *azonos* (Lederer, 1855:194), *Sesia*
- P *balcanica* Zukowsky, 1929a:21
- P *bibioniformis* (Esper, 1800:30), *Sphinx*
- philanthiformis* (Herrich-Schäffer, 1846:69), *Sesia* [not *Sesia philanthiformis* Laspeyres, 1801]
- P *boisduvali* Bartel, 1912:404 [replacement name for *Sesia mysiniiformis* Boisduval, 1840]
- mysiniiformis* (Boisduval, 1840:42), *Sesia* [nomen nudum; not *Sesia mysiniiformis* Rambur, 1866]
- P *borreyi* Cerf, 1922a:133
- NL *borsanii* Köhler, 1953:21
- P *brandti* Le Cerf, 1937b:82
- NL *breyeri* Köhler, 1941:7
- P *chalciformis* (Esper, [1803–1804]:44), *Sphinx*
- chalcidiformis* (Hübner, [1803–1806]: pl. 19: fig. 93), *Sphinx* [new synonymy]
- prosopiformis* (Ochsenheimer, 1808:146), *Sesia* [new synonymy]
- halictiformis* (Herrich-Schäffer, 1846:78), *Sesia* [new synonymy]
- crabroniformis* variety *caucasica* (Kolenati, 1846:91), *Sesia* [new synonymy]
- expleta* (Staudinger, 1878:310), *Sesia* [new synonymy]
- chalcidiformis* aberration *albotarsata* (Staudinger and Rebel, 1901:406), *Sesia* [new synonymy]
- P *chrysonaura* Püngeler, 1912:399
- melanophleps* Zukowsky, 1935:40 [new synonymy]
- P *cirgisa* Bartel, 1912:408
- E *clathrata* Le Cerf, 1917:291
- P *colpiformis* (Staudinger, 1856:267), *Sesia*
- P *consobrina* Le Cerf, 1938:94
- P *corsica* (Staudinger, 1856:274), *Sesia*
- philanthiformis* (Rambur, 1833:53), *Sesia* [not *Sesia philanthiformis* Laspeyres, 1801]
- meriaeformis* (Boisduval, 1840:42), *Sesia* [nomen nudum]
- venatensis* (Joannis, 1908:758), *Sesia*
- P *crassicornis* Bartel, 1912:409
- P *cryptiformis* (Walker, 1856:59), *Aegeria* [new combination]
- O *cyanopasta* (Hampson, 1910b:93), *Aegeria*
- P *deltaica* Popescu-Gorj and Capuse, 1965:341
- P *djakonovi* Popescu-Gorj and Capuse, 1966:862
- P *doleriformis* (Herrich-Schäffer, 1846:69), *Sesia*
- dolerilinea* [sic] Dalla Torre and Strand, 1925:88 [misspelling]
- P *doryceraeformis* (Lederer, 1853:87), *Sesia*
- sefid* Le Cerf, 1938:95 [new synonymy]
- P *doryliformis* (Ochsenheimer, 1808:141), *Sesia*
- euceraeformis* (Herrich-Schäffer, 1846:79), *Sesia* [not *Sesia euceraeformis* Ochsenheimer, 1816]
- icteropus* (Zeller, 1847b:403), *Sesia* [not *Sesia icteropus* Herrich-Schäffer, 1846]
- schmidtii* (Zeller, 1847b:408), *Sesia*
- euglossaeformis* (Lucas, 1849:368), *Sesia*
- ceriaeformis* (Lucas, 1849:369), *Sesia*
- braconiformis* (Ghiliani, 1852:216), *Sesia* [not *Sesia braconiformis* Herrich-Schäffer, 1846]
- miniacea* (Oberthür, 1876:31), *Sesia* [not *Sesia miniacea* Lederer, 1853]
- teriolensis* (Staudinger, 1894:251), *Sesia*
- erythro stigma* (Staudinger and Rebel, 1901:405), *Sesia* [unavailable by publication in synonymy]
- variety *teroliensis* [sic] (Staudinger and Rebel, 1901:405), *Sesia* [misspelling]
- unicolor* (Ragusa, 1904:114), *Sesia*
- ceriaeformis* aberration *xanthia* (Le Cerf, 1911a:17), *Sesia*
- variety *chimena* (Le Cerf, 1916a:13), *Pyropteron*
- variety *bellieri* (Le Cerf, 1916a:13), *Pyropteron*
- variety *tingitana* (Le Cerf, 1916a:13), *Pyropteron*
- form *intermedia* (Le Cerf, 1916a:13), *Pyropteron*
- form *funebri* (Le Cerf, 1916a:14), *Pyropteron*
- form *melanina* (Le Cerf, 1916a:14), *Pyropteron*
- form *subceriaeformis* (Le Cerf, 1916a:14), *Pyropteron*
- aberration *xanthia* (Le Cerf, 1916a:14), *Pyropteron* [redescription]
- form *tristis* (Le Cerf, 1916a:14), *Pyropteron*
- form *fatma* (Le Cerf, 1916a:14), *Pyropteron*
- form *auresiana* (Le Cerf, 1916a:14), *Pyropteron*
- variety *andalusica* (Le Cerf, 1920:414), *Pyropteron*
- variety *chretieni* (Le Cerf, 1920:425), *Pyropteron*
- aberration *flavina* (Le Cerf, 1920:431), *Pyropteron*
- variety *maghrebica* (Le Cerf, 1920:440), *Pyropteron*
- doriliformis* [sic] Dalla Torre and Strand, 1925:88 [misspelling]
- doryliformis euglossaeformis* form *androchroma* (Le Cerf, 1934:11), *Pyropteron*
- inexpectata* (Le Cerf, 1938:93), *Pyropteron* [new synonymy]
- P *dumonti* Le Cerf, 1922b:35
- P *elampiformis* (Herrich-Schäffer, 1846:78), *Sesia*
- mandana* (Le Cerf, 1938:92), *Pyropteron* [new synonymy]
- P *empinaeformis* (Walker, 1856:33), *Aegeria*

- P *erodiiphaga* Dumont, 1922:215
- P *euceraeformis* (Ochsenheimer, 1816:171), *Sesia*
stelidiformis (Freyer, 1836:141), *Sesia* [new synonymy]
icteropus (Herrich-Schäffer, 1846:68), *Sesia* [new synonymy]
unicincta (Herrich-Schäffer, 1851: pl. 10: fig. 57), *Sesia* [new synonymy]
herrichii (Staudinger, 1856:264), *Sesia* [new synonymy]
stelidiformis form *amygdaloidis* Schleppe, 1933: 24 [new synonymy]
- P *fenusaeformis* (Lederer, 1853:84), *Sesia*
leucopsiformis (Herrich-Schäffer, 1846:73), *Sesia* [not *Sphinx leucopsiformis* Esper, 1800]
- P *ferganae* Sheljuzhko, 1924:184
fergana [sic] Dalla Torre and Strand, 1925:94 [misspelling]
- P *festai* Turati, 1925:5
- P *foeniformis* (Herrich-Schäffer, 1846:78), *Sesia*
phoeniformis (Failla-Tedaldi, 1883:250), *Sesia* [emendation]
phaeniformis [sic] Dalla Torre and Strand, 1925: 94 [misspelling]
- P *fredi* Le Cerf, 1938:99
- P *guriensis* (Emich von Emöke, 1872a:63), *Sesia*
guriensis (Emich von Emöke, 1872b:41), *Sesia* [redescription]
- P *haberhaueri* (Staudinger, 1879:308), *Sesia*
- P *infernalis* Sheljuzhko, 1935:64
- P *iranica* Le Cerf, 1937c:173
- P *kautzi* Reisser, 1930:104
- P *koshantschikovi* Püngeler, 1914:54
- P *lahayei* (Oberthür, 1888:28), *Sesia*
oryssiiformis (Staudinger and Rebel, 1901:405), *Sesia* [not *Sesia oryssiiformis* Herrich-Schäffer, 1846]
- P *lanipes* (Lederer, 1863:20), *Sesia*
- P *lecerfi* (Oberthür, 1909:186), *Sesia*
le cerfi (Oberthür, 1909:186), *Sesia* [incorrect spacing]
- E *lemur* Le Cerf, 1957:99
- P *leucocnemis* Le Cerf, 1938:100
- P *leucomelaena* (Zeller, 1847b:410), *Sesia*
therevaeformis (Lederer, 1853:83), *Sesia*
- P *leucoparea* (Lederer, 1871:13), *Sesia*
- P *leucopsiformis* (Esper, 1800:25), *Sphinx*
alysaeformis (Heydenreich, 1851:20), *Sesia* [unavailable by publication in synonymy]
foenusaeformis (Heydenreich, 1851:20), *Sesia* [unavailable by publication in synonymy]
leucospidiformis [sic] (Staudinger, 1854:57), *Sesia* [misspelling; not *Sesia leucospidiformis* [sic] Lederer, 1853]
leucophiformis [sic] (Walker, 1856:32), *Sphinx* [misspelling in synonymy]
- P *loewii* (Zeller, 1847a:14), *Sesia*
variety *minor* (Staudinger, 1856:214), *Sesia*
- P *mannii* (Lederer, 1853:88), *Sesia*
- P *marginata* Püngeler, 1912:400
- P *masariiformis* (Ochsenheimer, 1808:173), *Sesia*
culiciformis (Sulzer, 1776:152), *Sphinx* [not *Sphinx culiciformis* Linnaeus, 1758]
banchiformis (Hübner, [1808-1813]: pl. 27: fig. 126), *Sphinx*
allantiformis (Eversmann, 1844:104), *Sesia* [not *Trochilium allantiformis* Newman, 1832]
odyneriformis (Herrich-Schäffer, 1846:63), *Sesia*
pompiliformis (Heydenreich, 1851:20), *Sesia* [unavailable by publication in synonymy]
- P *maurusia* Püngeler, 1912:412
- P *micra* Le Cerf, 1916a:15
- P *minianiformis* (Freyer, 1845:35), *Sesia*
chrysidiformis (Herrich-Schäffer, 1846:77), *Sesia*
pepsiformis (Heydenreich, 1851:20), *Sesia* [unavailable by publication in synonymy]
eumeniformis (Heydenreich, 1851:20), *Sesia* [unavailable by publication in synonymy]
miniacea (Lederer, 1853:89), *Sesia*
miniacea variety *pepsiformis* (Lederer, 1853:90), *Sesia*
destituta (Staudinger, 1894:253), *Sesia*
nigrobarbata Rebel, 1916b:144
aberration *friesei* Niculescu, 1960:4
- NL *minima* Le Cerf, 1916b:12
- P *mirza* Le Cerf, 1938:97
- P *modica* Le Cerf, 1938:95
- P *monspeleensis* (Staudinger, 1856:223), *Sesia*
tengyraeformis (Boisduval, 1840:42), *Sesia* [nomen nudum]
- P *montandoni* Le Cerf, 1922b:37
- P *moreaui* (Le Cerf, 1911e:334), *Sesia*
- P *morosa* Le Cerf, 1937c:175
- P *mutilata* (Staudinger, 1887a:67), *Sesia*
- P *mysiniles* Pinker, 1954:182
- P *mysiniformis* (Rambur, [1866]:151), *Sesia*
- P *obraztsovi* Sheljuzhko, 1943:81
- P *oryssiiformis* (Herrich-Schäffer, 1846:79), *Sesia*
- P *osmiaeformis* (Herrich-Schäffer, 1848:pl. 9: fig. 52), *Sesia*
stelidiformis (Zeller, 1947b:406), *Sesia* [not *Sesia stelidiformis* Freyer, 1836]
zelleri (Lederer, 1853:69), *Sesia*
floricola (Oberthür, 1881:67), *Sesia*
agnes (Oberthür, 1890:26), *Sesia*
- P *palustris* Kautz, 1927:1
- P *pechi* (Staudinger, 1887b:30), *Sesia*
- NL *penthetria* Zukowsky, 1936b:1240

- P *philanthiformis* (Laspeyres, 1801:31), *Sesia muscaeformis* (Vieweg, 1789:18), *Sphinx* [not *Sphinx muscaeformis* Esper, 1783; new synonymy] *occidentalis* (Joannis, 1908:758), *Sesia* [new synonymy]
- NL *pluto* Zukowsky, 1936b:1240
- P *powelli* Le Cerf, 1920:507
- P *proximata* (Staudinger, 1891:244), *Sesia* variety *fallax* (Staudinger, 1891:245), *Sesia pudorina* (Staudinger, 1881:396), *Sesia pygmaea* (Rebel, 1899:360), *Pyropteron* [new combination]
- P *ramburi* (Staudinger, 1866:53), *Sesia regula* (Staudinger, 1891:246), *Sesia rondouana* Le Cerf, 1922b:32
- P *rondonana* [sic] Dalla Torre and Strand, 1925:104 [misspelling]
- P *schmidtii*formis (Freyer, 1836:140), *Sesia prosopiformis* (Herrich-Schäffer, 1846:78), *Sesia* [not *Sesia prosopiformis* Ochsenheimer, 1808] *rubriformis* (Heydenreich, 1851:20), *Sesia* [unavailable by publication in synonymy] *schmidtellaeformis* (Heydenreich, 1851:20), *Sesia* [unavailable by publication in synonymy] *schmidtii* (Lederer, 1853:69), *Sesia* [not *Sesia schmidtii* Zeller, 1847]
- P *seilzi* (Püngeler, 1905b:129), *Sesia suprema* (Oberthür, 1907b:331), *Sesia louisae* (Le Cerf, 1915:54), *Dipsosphacia phoenix* (Le Cerf, 1925:210), *Pyropteron louisae* form *pallipes* (Le Cerf, 1925:211), *Pyropteron louisae* form *aicha* (Le Cerf, 1925:211), *Pyropteron major* (Rothschild, 1925b:336), *Pyropteron sevenari* Liphay, 1961:213
- P aberration *schmidtii* Liphay, 1961:217
- E *seyrigi* Le Cerf, 1957:98
- P *staudingeri* (Failla-Tedaldi, 1890:28), *Sesia taedii*formis (Freyer, 1836:142), *Sesia astatii*formis (Herrich-Schäffer, 1846:70), *Sesia* [new synonymy] *thyreiformis* (Herrich-Schäffer, 1846:72), *Sesia* [new synonymy]
- P *tenthredini*formis ([Denis and Schiffermüller], 1775:30), *Sphinx empiformis* (Esper, 1783:215), *Sphinx bombyciformis* (Geoffroy, 1785:252), *Sphinx muscaeformis* (Borkhausen, 1789:35), *Sphinx* [not *Sphinx muscaeformis* Esper, 1783] variety *schizoceriformis* (Kolenati, 1846:92), *Sesia schiroceriformis* [sic] (Heydenreich, 1851:20), *Sesia* [misspelling] *empiformis* variety *hungarica* (Tomala, 1901:47), *Sesia empiformis* variety *hungarica* (Tomala, 1902:13), *Sesia* [redescription] *empiformis* aberration *flavoabdominalis* Popescu-Gorj, 1955:1100 [new synonymy]
- P *thomyris* Le Cerf, 1938:101
- O *tritonias* Hampson, 1919:68
- P *turbida* Le Cerf, 1936b:84
- P *umbrifera* (Staudinger, 1870:96), *Sesia xantho* Le Cerf, 1937b:87
- P *zimmermanni* (Lederer, 1871:16), *Sesia Ceritrypetes* Bradley, 1956:203 [*C. idiotropha* Bradley, 1956]
- E *idiotropha* Bradley, 1856:203
- Weismanniola* Naumann, 1971:31 [*Sesia agdistiformis* Staudinger, 1866; replacement name for *Weismannia* Spuler, 1910] *Weismannia* Spuler, 1910:317 [*Sesia agdistiformis* Staudinger, 1866; preoccupied, Tutt, 1904 (Sphingidae)] *Weismannia* [sic] Hampson, 1919:51 [misspelling]
- P *agdistiformis* (Staudinger, 1866:54), *Sesia Palmia* Beutenmüller, 1896:123 [*Sciapteron praecedens* H. Edwards, 1883]
- N *praecedens* (H. Edwards, 1883:155), *Sciapteron Podosesia* Möscher, 1879:246 [*Grotea longipes* Möscher, 1876 (= *Aegeria syringae* Harris, 1839); replacement name for *Grotea* Möscher, 1876] *Grotea* Möscher, 1876:312 [*G. longipes* Möscher, 1876; preoccupied, Cresson, 1864 (Hymenoptera)]
- N *aureocincta* Purrington and Nielsen, 1977:906
- E *surodes* Hampson, 1919:63
- N *syringae* (Harris, 1839:311), *Aegeria longipes* (Möscher, 1876:313), *Grotea denudatum* (Osborn, 1881:108), *Aegeria* [not *Trochilium denudatum* Harris, 1839] *fraxini* (Lugger, 1891:109), *Trochilium Sannina* Walker, 1856:63 [*S. uroceriformis* Walker, 1856] *Saunina* [sic] Boisduval, [1875]:465 [misspelling] *Sospita* H. Edwards, 1882a:57 [*Aegeria quinquecaudata* Ridings, 1862 (= *Sannina uroceriformis* Walker, 1856); preoccupied, Rafinesque, 1815 (Ctenophora)] *Phemonoe* H. Edwards, 1882b:97 [*Aegeria quinquecaudata* Ridings, 1862; replacement name for *Sospita* H. Edwards, 1882]
- N *uroceriformis* Walker, 1856:64 *quinquecaudata* (Ridings, 1862:277), *Aegeria uroceripennis* Boisduval, [1875]:465, *Saunina* [sic]
- Scalarignathia* Capuse, 1973:112 [*S. kaszabi* Capuse, 1973]
- P *kaszabi* Capuse, 1973:114
- Diakonoffia* Niculescu, 1969:33 [*Synanthedon chrysostetha* Diakonoff, 1968]
- O *chrysostetha* (Diakonoff, [1968]:221), *Synanthedon Carmenta* H. Edwards, 1881:184 [*Aegeria pyralidiformis* Walker, 1856]

- N,NL *albociliata* (Engelhardt, 1925c:215), *Synanthedon*
 N *anthracipennis* (Boisduval, [1875]:392), *Sesia*
sanborni H. Edwards, 1881:185
morula (H. Edwards, 1881:196), *Aegeria*
 N *apache* Engelhardt, 1946:54
 N *arizonae* (Beutenmüller, 1898:240), *Sesia*
 N,NL *armasata* (Druce, 1892:275), *Aegeria* [new combination]
 N *auritincta* (Engelhardt, 1925c:216), *Synanthedon*
 N *bassiformis* (Walker, 1856:39), *Aegeria*
lustrans (Grote, 1880:213), *Trochilium*
aureopurpura (H. Edwards, 1880:72), *Aegeria*
bolli (H. Edwards, 1881:191), *Aegeria*
sexfasciata (H. Edwards, 1881:193), *Aegeria*
consimilis (H. Edwards, 1881:194), *Aegeria*
eupatorii (H. Edwards, 1881:195), *Aegeria*
imitata (H. Edwards, 1881:196), *Aegeria*
aureopurpurea [sic] (Smith, 1891:20), *Sesia* [misspelling]
bollii [sic] (Smith, 1891:20), *Sesia* [misspelling]
 A *chrysophanes* (Meyrick, 1886b:689), *Sesia*
panyasis (Druce, 1899:201), *Aegeria*
caieta (Druce, 1899:202), *Aegeria*
melanocera (Hampson, 1919:71), *Conopia*
 A *communi* Duckworth and Eichlin, 1974:31
 N *corni* (H. Edwards, 1881:190), *Aegeria*
infirma (H. Edwards, 1881:195), *Aegeria*
 N *engelhardti* Duckworth and Eichlin, 1973b:158
 N,NL *giliae* (H. Edwards, 1881:200), *Aegeria*
vitrina (Neumögen, 1891:109), *Albuna*
deceptiva (Beutenmüller, 1894a:93), *Aegeria*
 race *woodgatei* Engelhardt, 1946:61
 N *ithacae* (Beutenmüller, 1897:215), *Sesia*
 N *mariona* (Beutenmüller, 1900d:254), *Sesia*
mariona (Beutenmüller, 1901:308), *Sesia* [re-description]
 N,NL *mimuli* (H. Edwards, 1881:200), *Aegeria*
torrancica Engelhardt, 1946:56
 N *odda* Duckworth and Eichlin, 1977a:195
 N *ogalata* Engelhardt, 1946:73
 N,NL *pallene* (Druce, 1889:80), *Aegeria* [new combination]
 N *phoradendri* Engelhardt, 1946:51
 N,NL *prosopis* (H. Edwards, 1882b:99), *Aegeria*
 N *pyralidiformis* (Walker, 1856:44), *Aegeria*
nigella (Hulst, 1881:75), *Sesia*
 variety *aurantis* Engelhardt, 1946:47
 N *querci* (H. Edwards, 1882b:98), *Aegeria*
quercis [sic] (H. Edwards, 1888:224), *Aegeria* [misspelling]
comes (Heinrich, 1920:79), *Podosesia*
quercus [sic] (Dalla Torre and Strand, 1925:38),
Synanthedon [misspelling; not *Sesia quercus* Matsumura, 1911]
 N,NL *rubricincta* (Beutenmüller, 1909:84), *Sesia*
 N *subaerea* (H. Edwards, 1883:156), *Pyrrhotaenia*
 N *suffusata* Engelhardt, 1946:74
 N *tecta* (H. Edwards, 1882a:56), *Aegeria*
 N *texana* (H. Edwards, 1881:204), *Pyrrhotaenia*
wittfeldii (H. Edwards, 1883:156), *Pyrrhotaenia*
 N *verecunda* (H. Edwards, 1881:190), *Aegeria*
nigra Beutenmüller, 1894a:95
florissantella (Cockerell, 1908:330), *Sesia*
florissantella [sic] (Dalla Torre and Strand, 1925:24), *Synanthedon* [misspelling]
hirsuta (Engelhardt, 1946:172), *Euhagena*
 N *welchelorum* Duckworth and Eichlin, 1977b:175
 N,NL *welleriae* Duckworth and Eichlin, 1976:304
 A *xanthogyna* (Hampson, 1919:54), *Lepidopoda*
Penstemonia Engelhardt, 1946:14 [*Aegeria edwardsii* Beutenmüller, 1894]
 N *clarkei* Engelhardt, 1946:18
 N *dammersi* Engelhardt, 1946:19
brevisfolia Engelhardt, 1946:21
 N *edwardsii* (Beutenmüller, 1894a:92), *Aegeria*
utahensis (Beutenmüller, 1909:83), *Sesia*
 N *hennei* Engelhardt, 1946:16
Alcathoe H. Edwards, 1882a:53 [*Aegeria caudata* Harris, 1839]
Acalthoe [sic] Riley and Howard, 1891:219 [misspelling]
Alcothoe [sic] Patch, 1908:358 [misspelling]
 NL *altera* Zukowsky, 1937:1258
 N *carolinensis* Engelhardt, 1925b:156
autumnalis Engelhardt, 1946:105
 N *caudata* (Harris, 1839:311), *Aegeria*
cordata [sic] Riley and Howard, 1891:220, *Acalthoe* [sic] [misspelling]
 aberration *walkeri* Neumögen, 1894:331
 race *annetella* Engelhardt, 1946:103
 NL *korites* (Druce, 1884:34), *Sannina*
 NL *leucopyga* Bryk, 1953:264
 NL *melini* Bryk, 1953:266
 N *pepsioides* Engelhardt, 1925b:157
 variety *atra* Engelhardt, 1925b:158
 race *ferrugata* Engelhardt, 1946:105
 N,NL *verruco* (Druce, 1884:34), *Sannina*
 variety *corvinus* Engelhardt, 1946:107
Hymenoclea Engelhardt, 1946:98 [*Sesia palmii* Beutenmüller, 1902]
 N,NL *palmii* (Beutenmüller, 1902:126), *Sesia*
palmi [sic] (Barnes and McDunnough, 1918:178),
Gaea [misspelling]
Bembecia Hübner, [1819]:128 [*Sphinx ichneumoniformis* Denis and Schiffermüller, 1775 (= *Sphinx scopigera* Scopoli, 1763)]

- Pyropteron* Newman, 1832b:75 [*Sphinx chrysidiformis* Esper, 1782]
- Pyropteron* Agassiz, 1846:319 [emendation]
- Dipsosphecia* Püngeler, 1910:316 [*Sphinx ichneumoniformis* Denis and Schiffermüller, 1775 (= *Sphinx scopigera* Scopoli, 1763)]
- Diplosphecia* [sic] Le Cerf, 1920:269 [misspelling]
- Dipsisphecia* [sic] Dalla Torre and Strand, 1925:67 [misspelling]
- Disposphecia* [sic] Wolfsberger, 1961:233 [misspelling]
- P *alala* (Püngeler, 1912:395), *Dipsosphecia*
- P *auricaudata* (Bartel, 1912:393), *Dipsosphecia*
- P *balkis* (Le Cerf, 1937a:42), *Pyropteron* [new combination]
- P *barbara* (Bartel, 1912:390), *Dipsosphecia*
- P *bestianaeli* Capuse, 1973:121
- P *biedermanni* Le Cerf, 1925:210), *Pyropteron* [new combination]
- P *bohatschi* (Püngeler, [1905a]:268), *Sesia*
- P *ceiformis* (Staudinger, 1881:395), *Sesia*
- P *chrysidiformis* (Esper, 1782:210), *Sphinx haemorrhoidalis* (Cyrillo, 1787: pl. 4: fig. 3), *Sphinx polistiformis* (Boisduval, 1840:41), *Sesia* [nomen nudum]
- cerceriformis* (Heydenreich, 1851:20), *Sesia* [unavailable by publication in synonymy]
- chalcocnemis* (Staudinger, 1856:323), *Sesia* variety *turanica* (Erschoff, 1874:26), *Sesia* aberration *gallica* (Bartel, 1902:293), *Sesia* form *nigripes* (Le Cerf, 1909:118), *Sesia* form *obturata* (Le Cerf, 1909:118), *Sesia* variety *joannisi* (Le Cerf, 1909:118), *Sesia* form *infusca* (Le Cerf, 1909:119), *Sesia* variety *sicula* (Le Cerf, 1922b:27), *Pyropteron* aberration *melanoxanthia* (Le Cerf, 1922b:28), *Pyropteron* variety *castiliana* (Le Cerf, 1922b:29), *Pyropteron* aberration *margaritosa* (Le Cerf, 1922b:30), *Pyropteron* variety *chlorotica* (Le Cerf, 1922b:30), *Pyropteron* aberration *anthracias* (Le Cerf, 1922b:31), *Pyropteron* aberration *melanoxantha* [sic] (Dalla Torre and Strand, 1925:76), *Pyropteron* [misspelling]
- form *servens* (Bytinski-Salz, [1937]:198), *Pyropteron* aberration *lecerfi* (Schawerda, 1938:584), *Chamaesphecia*
- NL *chrysolaelaena* (Le Cerf, 1916b:11), *Pyropteron*
- P *dancaudani* Capuse, 1973:119
- NL *deipyla* (Druce, 1883:30), *Aegeria*
- P *diocriiformis* (Romanoff, 1884:74), *Sesia dioctriiformis* [sic] Dalla Torre and Strand, 1925:192 [index; misspelling]
- P *dispar* (Staudinger, 1891:243), *Sciapteron* variety *oberthüri* (Le Cerf, 1916a:12), *Dipsosphecia* [incorrect spelling]
- variety *dumonti* (Le Cerf, 1920:371), *Dipsosphecia deniba* (Le Cerf, 1934:11), *Dipsosphecia* [new synonymy]
- P *flavida* (Oberthür, 1890:24), *Sesia sirphiformis* (Staudinger and Rebel, 1901:403), *Sesia* [not *Sesia sirphiformis* Lucas, 1849]
- O *fortis* Diakonoff, [1968]:234
- P *gruneri* (Staudinger, 1856:197), *Sciapteron gruneri* [sic] form *norma* (Le Cerf, 1914d:423), *Dipsosphecia*
- P *hannemanni* Capuse, 1973:115
- P *himmighoffeni* (Staudinger, 1866:51), *Sesia*
- P *hymenopteriformis* (Bellier, 1860:681), *Sesia* variety *algeriensis* (Le Cerf, 1911a:15), *Sesia* aberration *ducellieri* (Le Cerf, 1911a:15), *Sesia algerica* [sic] (Le Cerf, 1920:269), *Diplosphecia* [sic] [misspelling]
- aberration *fulviororcula* (Zukowsky, 1936a:534), *Dipsosphecia* variety *luticornis* (Mariani, 1937:8), *Dipsosphecia ili* Capuse, 1973:124
- P *jakuta* (Herz, 1904:19), *Sesia*
- P *kalavrytana* (Sheljuzhko, 1924:183), *Dipsosphecia* [new combination]
- P *lasicera* (Hampson, 1906:495), *Trochilium*
- P *lomatiaeformis* (Lederer, 1853:89), *Sesia*
- P *megillaeformis* (Hübner, [1808–1813]: pl. 24: fig. 14), *Sphinx* variety *tunetana* (Le Cerf, 1920:305), *Dipsosphecia montis* (Leech, 1889a:592), *Sesia*
- P *muscaeformis* (Esper, 1783:217), *Sphinx* [not *Sphinx muscaeformis* Vieweg, 1789]
- P *ninae* (Sheljuzhko, 1935:53), *Dipsosphecia* [new combination]
- P *palariformis* (Lederer, 1858:141), *Sesia* variety *rubescens* (Staudinger, 1887b:29), *Dipsosphecia nazir* (Le Cerf, 1938:103), *Dipsosphecia* [new synonymy]
- nazir* form *rubefacta* (Le Cerf, 1938:103), *Dipsosphecia*
- P *parthica* (Lederer, 1870:27), *Sesia*
- P *polyzona* (Püngeler, 1912:394), *Dipsosphecia*
- P *powelli* (Le Cerf, 1925:211), *Dipsosphecia* [new combination]
- P *romanovi* (Bartel, 1912:392), *Dipsosphecia*
- P *rondoui* (Siepi, 1909:117), *Sesia*
- P *roseiventris* (Bartel, 1912:393), *Dipsosphecia*
- P *rothschildi* (Bartel, 1912:393), *Dipsosphecia*
- P *sareptana* (Bartel, 1912:395), *Dipsosphecia*

- P *schwingenschussi* (Le Cerf, 1937c:172), *Dipsosphecia* [new combination]
- P *scopigera* (Scopoli, 1763:188), *Sphinx*
ichneumoniformis ([Denis and Schiffermüller], 1775:44), *Sphinx*
vespiformis (Hübner, 1796: pl. 6: fig. 39-40), *Sphinx* [not *Sphinx vespiformis* Linnaeus, 1761]
systrophaeiformis (Hübner, [1808-1813]: pl. 24: fig. 113), *Sphinx*
ophioniformis (Hübner, [1808-1813]: pl. 27: fig. 127), *Sphinx*
palpina (Dalman, 1816:129), *Sesia*
rhagioniformis (Hübner, [1819]:129), *Sphinx*
statuiformis (Freyer, 1836:142), *Sesia*
ichneumoniformis aberration *lugubris* (Staudinger, 1871:40), *Sesia*
ichneumoniformis variety *illustris* (Rebel, 1901a:403), *Sesia*
ichneumoniformis variety *appra* (Le Cerf, 1937b:89), *Dipsosphecia*
- P *senilis* (Grum-Grzhimailo, 1890:515), *Sesia*
- P *sirphiformis* (Lucas, 1849:367), *Sesia*
syrphiformis [sic] (Dalla Torre and Strand, 1925:67), *Dipsosphecia* [misspelling; not *Sphinx syrphiformis* Hübner, 1796]
- P *splendida* (Staudinger, 1891:242), *Sciapteron*
- P *stiziformis* (Herrich-Schäffer, 1851: pl. 10: fig. 58), *Sesia*
stiziforme variety *melasomon* (Staudinger, 1871:39), *Sciapteron*
form *astyages* (Le Cerf, 1938:92), *Dipsosphecia*
- P *strandii* (Kozhanchikov, 1936:26), *Dipsosphecia* [new combination]
- P *tancrei* (Püngeler, [1905a]:269), *Sesia*
- NL *teleta* (Le Cerf, 1916b:11), *Dipsosphecia*
- P *tenebrosa* (Püngeler, 1914:53), *Dipsosphecia* [new combination]
- P *tengyraeformis* (Herrich-Schäffer, 1851: pl. 10: fig. 59), *Sesia*
sanguinolenta (Lederer, 1853:81), *Sesia*
form *miranda* (Le Cerf, 1914d:423), *Dipsosphecia*
- P *triannuliformis* (Freyer, 1845:35), *Sesia*
meriaeformis (Assmann, 1845:47), *Sesia*
braconiformis (Herrich-Schäffer, 1846:68), *Sesia*
philanthiformis (Lederer, 1853:87), *Sesia* [not *Sesia philanthiformis* Laspeyres, 1801]
- P *tristis* (Staudinger, 1895b:349), *Sesia*
- P *tshingana* (Sheljuzhko, 1935:53), *Dipsosphecia* [new combination]
- P *turcmena* (Bartel, 1912:396), *Dipsosphecia*
- P *uroceriformis* (Treitschke, 1834:121), *Sesia*
crabroniformis (Fabricius, 1793:383), *Sesia* [not *Sphinx crabroniformis* Denis and Schiffermüller, 1775]
mamertina (Zeller, 1847b:404), *Sesia*
odyneriformis (Ghiliani, 1852:216), *Sesia* [not *Sesia odyneriformis* Herrich-Schäffer, 1846]
variety *athaliaeformis* (Boisduval, [1875]:411), *Sesia* [unavailable by publication in synonymy]
variety *armoricana* (Oberthür, [1907a]:1), *Sesia*
variety *atlantica* (Le Cerf, 1920:271), *Dipsosphecia*
variety *nigricornis* (Mariani, 1937:8), *Dipsosphecia*
- P *vidua* (Staudinger, 1889:22), *Sesia*
- P *viguraea* (Püngeler, 1912:394), *Dipsosphecia*
- P *vulcanica* (Pinker, [1969]:75), *Dipsosphecia* [new combination]
- P *wagneri* (Püngeler, 1912:395), *Dipsosphecia*
- Euryphrissa* Butler, 1874:409 [*Aegeria plumipes* Walker, 1865]
- NL *plumipes* (Walker, [1865]:8), *Aegeria*
- NL *syngenicica* Zukowsky, 1936b:1246
- Aegerina* Le Cerf, 1916b:11 [*Aegeria ovinia* Druce, 1896]
- NL *allotriochora* Zukowsky, 1936b:1245
- NL *alomyaeformis* Zukowsky, 1936b:1245
- NL *mesostenos* Zukowsky, 1936b:1245
- NL *ovinia* (Druce, 1896:324), *Aegeria*
- NL *vignae* Busck, 1929:134
- Lepidopoda* Hampson, 1900:44 [*L. heterogyna* Hampson, 1900]
- O *andrepiclera* Hampson, 1910b:94
andrepictera [sic] Dalla Torre and Strand, 1925:5 [misspelling]
andrepictura Dalla Torre and Strand, 1925:5 [emendation]
- O *heterogyna* Hampson, 1900:44
- NL *homotropha* Meyrick, 1921a:443
- NL *infera* Meyrick, 1921a:442
- O *lutescens* Diakonoff, [1968]:224
- E *pictipes* Hampson, 1919:54
- E *sylphina* Hampson, 1919:55
- E *sylvestralis* Viette, [1955]:90
- O *tenuimarginata* (Hampson, [1893a]:193), *Sciapteron*
- E *xanthopimplaeformis* Viette, [1955]:89
- Leptaegeria* Le Cerf, 1916b:11 [*L. flavocastanea* Le Cerf, 1916]
- NL *axiomnemeoneuta* Zukowsky, 1936b:1242
- NL *cillutincariensis* Zukowsky, 1936b:1243
- NL *costalimai* Köhler, 1953:21
- NL *flavocastanea* Le Cerf, 1916b:11
- NL *schreiteri* Köhler, 1941:8
- Chamanthodon* Le Cerf, 1916b:12 [*C. hypochroma* Le Cerf, 1916]
- O *albicincta* Hampson, 1919:65
- E *amorpha* Hampson, 1919:67
- NL *aurantiibasis* (Rothschild, 1911:46), *Aegeria*
- E *brillians* (Beutenmüller, 1899a:172), *Sesia*
- E *chalypsa* Hampson, 1919:67
- E *chrysopasta* Hampson, 1919:65
- P *coreacola* Matsumura, 1931a:1012
- E *critheis* (Druce, 1899:202), *Aegeria*

- E *elymais* (Druce, 1899:202), *Aegeria*
 O *flavipes* (Hampson, 1893b:60), *Aegeria*
 E *fulvipes* (Hampson, 1910c:506), *Lepidopoda*
 NL *gaudens* (Rothschild, 1911:46), *Aegeria*
 E *heliostoma* Meyrick, 1926a:267
 E *hilariformis* (Walker, 1856:57), *Aegeria*
 O *hypochroma* Le Cerf, 1916b:12
 E *leucocera* Hampson, 1919:66
 E *leucopleura* Hampson, 1919:67
 O *melanoptera* Le Cerf, 1927:149
 E *ochracea* (Walker, [1865]:10), *Aegeria*
 O *quinquecincta* (Hampson, [1893a]:196), *Sesia*
 E *striata* Gaede, 1929:523
 E *tapeina* Hampson, 1919:67
 E *tiresa* (Druce, 1899:202), *Aegeria*
 E *tropica* (Beutenmüller, 1899a:172), *Sesia*
 E *xanthopasta* Hampson, 1919:66
 O *xanthopleura* Le Cerf, 1916b:12
- Chimaerosphecchia* Strand, [1916]:46 [*C. aegerides* Strand, 1916]
 O *aegerides* Strand, [1916]:46
 O *colohelyna* Bryk, 1947:98
- Conopsia* Strand, [1913]:71 [*C. terminiflava* Strand, 1913]
 E *terminiflava* Strand, [1913]:71
terminiphora [sic] Dalla Torre and Strand, 1925:4
 [misspelling]
- Crinipus* Hampson, 1896:277 [*C. leucozonipus* Hampson, 1896]
 E,O *leucozonipus* Hampson, 1896:277
- Mimocrypta* Naumann, 1971:21 [*Cryptomima hampsoni* Butler,
 1902: replacement name for *Cryptomima* But-
 ler, 1902]
Cryptomima Butler, 1902:50 [*C. hampsoni* Butler,
 1902: preoccupied, Meyrick, 1883 (Pyrilidae)]
 E *hampsoni* (Butler, 1902:50), *Cryptomima*
- Parasesia* Le Cerf, 1916b:11 [*P. cristallina* Le Cerf, 1916]
 NL *cristallina* Le Cerf, 1916b:11
- Rhipidurina* Naumann, 1971:25 [*Rhipidura aurora* F. Philippi,
 1859; replacement name for *Rhipidura* F. Phi-
 lippi, 1859]
Rhipidura F. Philippi, 1859:1096 [*R. aurora* F.
 Philippi, 1859; preoccupied, Vigers and Hors-
 field, 1826 (Aves)]
Rhipidura R. Philippi, 1860:274 [*R. aurora* R.
 Philippi, 1860 (= *R. aurora* F. Philippi, 1859);
 redescription]
- NL *aurora* (F. Philippi, 1859:1096), *Rhipidura*
aurora (R. Philippi, 1860:275), *Rhipidura* [rede-
 scription]
- Stenosphecchia* Le Cerf, 1917:285 [*S. columbica* Le Cerf, 1917]
 NL *columbica* Le Cerf, 1917:286
- Pseudalcathe* Le Cerf, 1916b:14 [*P. chatanayi* Le Cerf, 1916]
Pseudalcathe Le Cerf, 1916b:14 [incorrect spell-
 ing]
- E *aspetura* Meyrick, 1932b:229
 NL *chatanayi* Le Cerf, 1916b:14, *Pseudalcathe* [sic]
- Tarsopoda* Butler, 1874:410 [*T. remipes* Butler, 1874]
 NL *remipes* Butler, 1874:410
lanipes [sic] Dalla Torre and Strand, 1925:135
 [misspelling]
- Teleosphecchia* Le Cerf, 1916b:11 [*T. bibio* Le Cerf, 1916]
 NL *bibio* Le Cerf, 1916b:11
 NL *unicolor* (Walker, [1865]:9), *Aegeria*
- Callisphecchia* Le Cerf, 1916b:13 [*C. oberthueri* Le Cerf, 1916]
 E *bicincta* Le Cerf, 1916b:13
 E *oberthueri* Le Cerf, 1916b:13
oberthüri Le Cerf, 1916b:13 [incorrect spelling]
 E *puera* Viette, 1957:92
- Tipulamima* Holland, 1893:183 [*T. flavifrons* Holland, 1893]
Macrotarsipodes Le Cerf, 1916b:13 [*M. tricinctus* Le
 Cerf, 1916; new synonymy]
Tipulomima [sic] Meyrick, 1931a:49 [misspelling]
 E *aristura* Meyrick, 1931a:49, *Tipulomima* [sic]
 E *auronitens* (Le Cerf, 1913b:212), *Sesia* [new combi-
 nation]
 E *festiva* (Beutenmüller, 1899a:170), *Sesia*
 E *flammpipes* (Hampson, 1910a:153), *Macrotarsipus*
 E *flavifrons* Holland, 1893:183
 E *grandidieri* (Le Cerf, 1917:341), *Macrotarsipodes*
 E *haugi* (Le Cerf, 1917:343), *Macrotarsipodes*
 P *hypocalla* Le Cerf, 1937d:409
 E *ivondro* Viette, [1955]:88
 E *malimba* (Beutenmüller, 1899a:172), *Sesia*
 E *nigriceps* Hampson, 1919:57
 E *opalimargo* Le Cerf (1913a:167), *Sesia*
 E *pyrosoma* Hampson, 1919:56
 E *sexualis* (Hampson, 1910a:152), *Macrotarsipus*
 variety *waterloti* (Le Cerf, 1917:341), *Macrotarsi-
 podes*
 E *seyrigi* Viette, [1955]:88
 E *sophax* (Druce, 1899:203), *Aegeria*
 E *tricincta* (Le Cerf, 1916b:13), *Macrotarsipodes*
- Episannina* Aurivillius, 1905:44 [*E. chalybea* Aurivillius, 1905]
Sylphidia (Le Cerf, 1911c:305 [*S. perlucida* Le Cerf,
 1911])
 E *albifrons* (Hampson, 1910a:151), *Lepidopoda*
 E *chalybea* Aurivillius, 1905:45
pulchra (Le Cerf, 1916b:13), *Sylphidia*
 E *flavicincta* Hampson, 1919:55
 E *modesta* (Le Cerf, 1916b:13), *Sylphidia*
 E *perlucida* (Le Cerf, 1911c:306), *Sylphidia*
 E *zygaenura* Meyrick, 1933b:416
- Camaegeria* Strand, 1914:48 [*C. auripicta* Strand, 1914]
 E *auripicta* Strand, 1914:48
- Aegerosphecchia* Le Cerf, 1916b:13 [*A. calliptera* Le Cerf, 1916]

- O *calliptera* Le Cerf, 1916b:13
 O *cyanea* Hampson, 1919:80
 O *fasciata* (Walker, 1862b:83), *Melittia*
 O *fulviventris* Le Cerf, 1916b:13
 O *mysolica* (Walker, [1865]:18), *Melittia*
- Aenigmina* Le Cerf, 1912b:291 [*A. aenea* Le Cerf, 1912]
 E *aenea* Le Cerf, 1912b:291
 variety *latimargo* Le Cerf, 1912b:292
- Lophocephs* Hampson, 1919:69 [*L. abdominalis* Hampson, 1919]
 E *abdominalis* Hampson, 1919:69
 E *alenicola* (Strand, [1913]:67), *Aegeria*
 O *cyaniris* Hampson, 1919:70
 E *quinquepuncta* Hampson, 1919:70
 quinquepunctata [sic] Dalla Torre and Strand, 1925:108 [misspelling]
 O *tetrazona* Hampson, 1919:70
- Pseudomelittia* Le Cerf, 1917:240 [*P. berlandi* Le Cerf, 1917]
 E *andraenipennis* (Walker, 1856:69), *Melittia*
 andraeniformis [sic] (Boisduval, [1875]:470), *Melittia* [misspelling]
 E *berlandi* Le Cerf, 1917:241
 E *cingulata* Gaede, 1929:533
- Dasysphacia* Hampson, 1919:79 [*Sphacia bombyliiformis* Rothschild, 1911]
 O *bombyliiformis* (Rothschild, 1911:45), *Sphacia*
 bombiformis [sic] Dalla Torre and Strand, 1925:172 [misspelling]
- Tradescanticola* Hampson, 1919:64 [*Sesia uniformis* Snellen, 1900]
 O *uniformis* (Snellen, 1900:34), *Sesia*
- Hypanthesdon* Hampson, 1919:62 [*Aegeria marisa* Druce, 1899]
 E *marisa* (Druce, 1899:205), *Aegeria*
 marisca [sic] Dalla Torre and Strand, 1925:59 [misspelling]
- Hypomelittia* Hampson, 1919:16 [*H. hyaloptera* Hampson, 1919]
 O *hyaloptera* Hampson, 1919:96
- Epitarsipus* Le Cerf, 1922b:23 [*E. rufithorax* Le Cerf, 1922]
 E *rufithorax* Le Cerf, 1922b:23
- Amphithales* Meyrick, 1926a:268 [*A. episcopopa* Meyrick, 1926]
 O *episcopopa* Meyrick, 1926a:268
- Malgassesia* Le Cerf, 1922b:20 [*M. rufescens* Le Cerf, 1922]
 E *ankaratalis* Viette, 1957:91
 E *pauliani* Viette, [1955]:92
 E *rufescens* Le Cerf, 1922b:21
 E *seyrigi* Viette, [1955]:91
- Oligophlebia* Hampson, 1893b:61 [*O. nigralba* Hampson, 1893]
 O *amalleuta* Meyrick, 1910b:219
 O *cristata* Le Cerf, 1916b:11
- O *nigralba* Hampson, 1893b:61
 O *subapicalis* Hampson, 1919:52
- Metasphacia* Le Cerf, 1917:335 [*M. vuilleti* Le Cerf, 1917]
 E *vuilleti* Le Cerf, 1917:335
- Micrecia* Hampson, 1919:113 [*M. methyalina* Hampson, 1919]
 O *methyalina* Hampson, 1919:113
- Microsynanthesdon* Viette, [1955]:94 [*M. ambrensis* Viette, 1955]
 E *ambrensis* Viette, [1955]:94
- Monopetalotaxis* Wallengren, 1858:135 [*M. wahlbergi* Wallengren, 1858 (= *Aegeria doleriformis* Walker, 1856)]
 Trochilina Felder, 1874:9 [*T. candescens* Felder, 1874; preoccupied, Gray, 1867 (Mollusca)]
 Felderiola Naumann, 1971:17 [*Trochilina candescens* Felder, 1874; replacement name for *Trochilina* Felder, 1874; new synonymy]
 E *candescens* (Felder, 1874:9), *Trochilina*
 E *chalciphora* Hampson, 1919:59
 E *doleriformis* (Walker, 1856:56), *Aegeria*
 wahlbergi Wallengren, 1858:135
 wahlbergi Wallengren, 1860:41 [redescription]
 taylori (Druce, 1899:204), *Aegeria*
 E *pyrocroscis* (Hampson, 1910a:153), *Sciapteron*
 O *sinensis* Hampson, 1919:59
- Vespanthesdon* Le Cerf, 1917:329 [*V. cerceris* Le Cerf, 1917]
 E *cerceris* Le Cerf, 1917:330

Genera Unassigned to Subfamily

- Adixoa* Hampson, [1893a]:198 [*Aegeria alterna* Walker, 1865]
 O *alterna* (Walker, [1865]:10), *Aegeria*
 O *soror* Le Cerf, 1916b:10
 O *tomentosa* Schultze, 1908:28
- Adixoa* Strand, [1913]:69 [*A. auripyga* Strand, 1913]
 E *auripyga* Strand, [1913]:69
- Agriomelissa* Meyrick, 1931a:51 [*A. gypsospora* Meyrick, 1931]
 E *gypsospora* Meyrick, 1931a:51
- Alonina* Walker, 1856:62 [*A. rygchiiiformis* Walker, 1856]
 Cicinnozelis Holland, 1893:182 [*C. longipes* Holland, 1893]
 Cicinnozelis [sic] Dalla Torre and Strand, 1925:120 [misspelling]
 E *difformis* Hampson, 1919:78
 E *longipes* (Holland, 1893:183), *Cicinnozelis*
 E *rygchiiiformis* Walker, 1856:63
 rygchiiiformis [sic] Boisduval, [1875]:465 [misspelling]
 rhynchiiiformis Hampson, 1919:78 [emendation]
 rhynchiiiformis [sic] Dalla Torre and Strand, 1925:120 [misspelling]
- Anaudia* Wallengren, 1863:138 [*A. felderi* Wallengren, 1863]

- Anaudia* Wallengren, 1865:9 [*A. felderi* Wallengren, 1865; redescription]
 E *felderi* Wallengren, 1863:138
felderi Wallengren, 1865:9 [redescription]
- Aschistophleps* Hampson, [1893a]:200 [*A. lampropoda* Hampson, 1893]
 O *lampropoda* Hampson, [1893a]:200
 O *metachryseis* Hampson, 1895:282
metachrysis [sic] Dalla Torre and Strand, 1925:4 [misspelling]
 O *ruficrista* (Rothschild, 1912:122), *Aegeria*
- Augangela* Meyrick, 1932b:338 [*A. xanthomias* Meyrick, 1932]
 O *xanthomias* Meyrick, 1932b:338
- Caudicornia* Bryk, 1947:104 [*C. xanthipimpla* Bryk, 1947]
 O *xanthipimpla* Bryk, 1947:105
- Conopyga* Felder, 1861:27 [*C. metallescens* Felder, 1861]
 O *metallescens* Felder, 1861:27
- Echidgnathia* Hampson, 1919:97 [*Tinthia vitrifasciata* Hampson, 1910]
 E *vitrifasciata* (Hampson, 1910a:150), *Tinthia vitrifascia* [sic] Dalla Torre and Strand, 1925:151 [misspelling]
- Erectica* Walker, [1865]:20 [*E. fasciata* Walker, 1865]
 NL *fasciata* Walker, [1865]:21
- Erismatica* Meyrick, 1933b:415 [*E. erythropis* Meyrick, 1933]
 E *erythropis* Meyrick, 1933b:415
- Grypotalpia* Hampson, 1919:52 [*G. iridescens* Hampson, 1919]
 E *iridescens* Hampson, 1919:53
- Gymnosophistis* Meyrick, 1934a:454 [*G. thyrsoxa* Meyrick, 1934]
 E *thyrsoxa* Meyrick, 1934a:454
- Heterosphecia* Le Cerf, 1916b:9 [*H. myticus* Le Cerf, 1916]
 O *cruentata* (Swinhoe, 1896:359), *Adixoa*
 O *haematochrodes* (Le Cerf, 1912a:54), *Aschistophleps*
 O *melissoides* (Hampson, [1893a]:201), *Aschistophleps*
 O *myticus* Le Cerf, 1916b:9
- Homogyna* Le Cerf, 1911c:303 [*H. alluaudi* Le Cerf, 1911]
Pyranthrene Hampson, 1919:110 [*P. flammans* Hampson, 1919]
 E *albicincta* Hampson, 1919:112
 E *alluaudi* Le Cerf, 1911c:303
 E *endopyra* (Hampson, 1910a:151), *Tinthia*
 E *flammans* (Hampson, 1919:110), *Pyranthrene*
 E *ignivittata* Hampson, 1919:110
 E *pyrophora* Hampson, 1919:111
 E *sanguicosta* Hampson, 1919:111
 E *spadicicorpus* Prout, 1919:190
 E *xanthophora* (Hampson, 1910a:150), *Tinthia*
- Hovaesia* Le Cerf, 1957:99 [*Sesia donckieri* Le Cerf, 1912]
 E *donckieri* (Le Cerf, 1912a:55), *Sesia*
- Hymenosphecia* Le Cerf, 1917:284 [*H. albomaculata* Le Cerf, 1917]
Hymenosphecia [sic] Le Cerf, 1917:283 [misspelling]
 E *albomaculata* Le Cerf, 1917:284
- Idiopogon* Meyrick, 1934a:456 [*I. uranopla* Meyrick, 1934]
 E *uranopla* Meyrick, 1934a:456
- Isocylindra* Meyrick, 1930b:584 [*I. melitosoma* Meyrick, 1930]
 E *melitosoma* Meyrick, 1930b:584
- Isothamnis* Meyrick, 1935:601 [*Thamnoscelis prisciformis* Meyrick, 1935; replacement name for *Thamnoscelis* Meyrick, 1935]
Thamnoscelis Meyrick, 1935:558 [*T. prisciformis* Meyrick, 1935; preoccupied, Meyrick, 1928 (Sesiidae)]
 O *prisciformis* (Meyrick, 1935:558), *Thamnoscelis*
- Lenyra* Walker, 1856:71 [*Trochilium ashtaroth* Westwood, 1848]
 O *ashtaroth* (Westwood, 1848:14), *Trochilium tonkiniana* Le Cerf, 1927:149 [new synonymy]
 P *simonyi* Rebel, 1931:102
- Lenyrhova* Le Cerf, 1957:97 [*Lenyra heckmanniae* Aurivillius, 1909]
 E *heckmanniae* (Aurivillius, 1909:342), *Lenyra*
- Leuthneria* Dalla Torre, 1925:149 [*Eublepharis ruficincta* Felder, 1874; replacement name for *Eublepharis* Felder, 1874]
Eublepharis Felder, 1874:4 [*E. ruficincta* Felder, 1874; preoccupied, Gray, 1827 (Reptilia)]
 E *ruficincta* (Felder, 1874:4), *Eublepharis*
- Macroscelasia* Hampson, 1919:84 [*Melittia longipes* Moore, 1877]
 O *longipes* (Moore, 1877:84), *Melittia*
- Macrotarsipus* Hampson, [1893a]:194 [*M. albipunctus* Hampson, 1893]
Macrotarsipes [sic] Dalla Torre and Strand, 1925:6 [misspelling]
 E *africana* (Beutenmüller, 1899a:170), *Sesia*
belia (Druce, 1910b:181), *Aegeria*
 O *albipunctus* Hampson, [1893a]:194
albipunctatus [sic] Dalla Torre and Strand, 1925:7 [misspelling]
 E *lioscelis* Meyrick, 1935:557
 E *microthyris* Hampson, 1919:58
- Megalosphecia* Le Cerf, 1916b:13 [*M. gigantipes* Le Cerf, 1916]
 E *callosoma* Hampson, 1919:78
 E *gigantipes* Le Cerf, 1916b:13
 variety *obscura* Le Cerf, 1916b:13
- Melanosphecia* Le Cerf, 1916b:10 [*M. atra* Le Cerf, 1916]
 O *atra* Le Cerf, 1916b:10

- O *auricollis* (Rothschild, 1912:123), *Melittia bouvieri* Le Cerf, 1917:247
- O *dohertyi* Hampson, 1919:96
- A *funebri* (Rothschild, 1911:46), *Melittia Melisophista* Meyrick, 1927b:371 [*M. geraropa* Meyrick, 1927]
- E *geraropa* Meyrick, 1927b:371
- Nyctaeigeria* Le Cerf, 1914c:336 [*N. rohani* Le Cerf, 1914]
- E *rohani* Le Cerf, 1914c:336
- Oligophlebiella* Strand, [1916]:49 [*O. polishana* Strand, 1916]
- O *polishana* Strand, [1916]:49
- Pedalonina* Gaede, 1929:528 [*P. semimarginata* Gaede, 1929]
- E *semimarginata* Gaede, 1929:528
- Proaegeria* Le Cerf, 1916b:14 [*P. vouauxi* Le Cerf, 1916]
- E *vouauxi* Le Cerf, 1916b:14
- Rodolphia* Le Cerf, 1911b:92 [*R. hombergi* Le Cerf, 1911]
- Rudolfia* [sic] Dalla Torre and Strand, 1925:187 [misspelling]
- E *hombergi* Le Cerf, 1911b:92
- Similipepsis* Le Cerf, 1911c:304 [*S. violaceus* Le Cerf, 1911]
- Vespaegeria* Strand, [1913]:70 [*V. typica* Strand, 1913; new synonymy]
- E *aurea* Gaede, 1929:536
- O *lasiocera* Hampson, 1919:114
- E *typica* (Strand, [1913]:71), *Vespaegeria* [new combination]
- E *violaceus* Le Cerf, 1911c:304
- Sphecosesia* Hampson, 1910b:93 [*S. pedunculata* Hampson, 1910]
- O *aterea* Hampson, 1919:77
- E *brachyptera* Hampson, 1919:77
- O *melanostoma* Diakonoff, [1968]:219
- O *pedunculata* Hampson, 1910b:93
- Thamnoscelis* Meyrick, 1928d:466 [*T. inclemens* Meyrick, 1928]
- O *inclemens* Meyrick, 1928d:466
- Thyranthrene* Hampson, 1919:97 [*Lepidopoda obliquizona* Hampson, 1910]
- E *metazonata* Hampson, 1919:97
- E *obliquizona* (Hampson, 1910c:506), *Lepidopoda squamata* Gaede, 1929:532
- Trichobaptis* Holland, 1893:184 [*T. sexstriata* Holland, 1893 (= *Melittia auristrigata* Plötz, 1880)]
- E *auristrigata* (Plötz, 1880:77), *Melittia sexstriata* Holland, 1893:184
- Trilochana* Moore, 1879b:9 [*T. scolioides* Moore, 1879]
- Scoliomima* Butler, 1885:370 [*S. insignis* Butler, 1885]
- O *chalciptera* Hampson, 1919:83
- O *insignis* (Butler, 1885:371), *Scoliomima* aberration *pseudoinsignis* (Strand, [1917b]:89), *Scoliomima*

- O *oberthueri* Le Cerf, 1917:353
- oberthüri* Le Cerf, 1917:353 [incorrect spelling]
- oberthüri* variety *boulleti* Le Cerf, 1917:355
- E *phaedrostoma* Meyrick, 1934a:455
- O *scolioides* Moore, 1879b:10
- O *smaragdina* Diakonoff, 1954:185
- O *triscoliopsis* Rothschild, 1925a:208
- Tyriactaca* Walker, 1862b:83 [*T. apicalis* Walker, 1862]
- O *antiphanopa* Meyrick, 1927b:372
- O *apicalis* Walker, 1862b:84
- Uranothyris* Meyrick, 1933b:416 [*U. pterotarsa* Meyrick, 1933]
- E *pterotarsa* Meyrick, 1933b:417
- Xenoses* Durrant, 1924:lxxv [*X. macropus* Durrant, 1924]
- O *macropus* Durrant, 1924:lxxv.

Taxa Excluded from Sesiidae

1. Genera hereby transferred to Glyphipterigidae:

- Cotaena* Walker, [1865]:21 [*C. mediana* Walker, 1865]
- NL *mediana* Walker, [1865]:21
- NL *plenella* (Busck, 1914b:61), *Glyphipteryx* [sic] [new combination]
- Myrsila* Boisduval, [1875]:433 [*M. auripennis* Boisduval, 1875]
- NL *auripennis* Boisduval, [1875]:433

2. Genera hereby transferred to Oecophoridae (Stathmopodini):

- Arauzona* Walker, [1965]:25 [*A. basalis* Walker, 1865]
- NL *basalis* Walker, [1865]:26
- NL *moorei* Busck, 1913a:88
- Bonia* Walker, 1862b:83 [*B. unicolor* Walker, 1862]
- O *unicolor* Walker, 1862b:83
- Dolophrosynella* Fletcher, 1940:18 [*Dolophrosyne balteata* Durrant, 1919; replacement name for *Dolophrosyne* Durrant, 1919]
- Dolophrosyne* Durrant, 1919:120 [*D. balteata* Durrant, 1919; preoccupied, Prout, 1918 (Notodontidae: Diophtinae)]
- A *balteata* (Durrant, 1919:121), *Dolophrosyne*
- Tinaegeria* Walker, 1856:260 [*T. ochracea* Walker, 1856]
- NL *ochracea* Walker, 1856:260
- aneiceps* (Felder and Rogenhofer, 1875:9), *Eretmocera*

(There are 5 other species known in *Tinaegeria* from South America).

3. Genus excluded to Heliodinidae (transferred by Naumann, 1971):

- Anypoptus* Durrant, 1919:120 [*Sphecia tricolor* Rothschild, 1912]

- O *tricolor* (Rothschild, 1912:123), *Sphacia*
4. Genera excluded to Zygaenidae (transferred by Naumann, 1971):
Balataea Walker, [1865]:110 [*B. aegerioides* Walker, 1865]
 O *aegerioides* Walker, [1865]:111
Cicinnocnemis Holland, 1893:181 [*C. cornuta* Holland, 1893]
Ninia Walker, 1856:72 [*Sphinx plumipes* Drury, 1782 (= *Cicinnocnemis cornuta* Holland, 1893); preoccupied, Baird and Baird, 1853 (Reptilia)]
 E *cornuta* Holland, 1893:181
plumipes (Drury, 1782: pl. 2: fig. 3), *Sphinx* [not *Sphinx plumipes* Drury, 1773 (Arctiidae: Ctenuchinae)]
Toosa Walker, 1856:64 [*T. glaucopiformis* Walker, 1856]
 E *glaucopiformis* Walker, 1856:65
5. Species hereby excluded to Sphingidae:
 NL "*Sesia*" *gehleni* Closs, 1922:118 [unplaced]
 (The type of this species has not been located and the current sphingid genus in which it belongs is also not known).
6. Species hereby excluded to Arctiidae (Ctenuchinae):
 P *Aethria leucaspis* (Cramer, 1775:83), *Sphinx leucopsis* [sic] (Dalla Torre and Strand, 1925:96), *Chamaesphacia* [misspelling]
 N *Cosmosoma omphala* (Say, 1825:42), *Aegeria*

Family CHOREUTIDAE

- CHOREUTIDAE Stainton, 1859:157 [type-genus: *Choreutis* Hübner, [1825]:373].
 SIMAETHIDAE Cotes, 1889:700 [type-genus: *Simaethis* Leach, 1815:135 (= *Anthophila* Haworth, 1811)].
 HEMEROPHILIDAE Busck, 1910:242 [type-genus: *Hemerophila* Hübner, [1817]: pl. 213: fig. 1].
 CHOREUTHIDAE [sic] Hackman, 1947:71 [misspelling].

DIAGNOSTIC CHARACTERS (Figures 32–39, 63–74, 93–101, 106–107).—Small moths (2–11 mm base to apex forewing length).

Head: Frons smooth scaled; vertex with loosely appressed scales; haustellum scaled at base; maxillary palpus minute, 1- to 2-segmented; labial palpus upcurved, usually with projecting ventral scale tuft on segment 2, sometimes smooth scaled; ocellus present; chaetosema absent; eye large, naked; antenna filiform, with long ventral setae in male, sometimes dorsally heavily scaled.

Thorax: Normal; legs smooth except for tufts by tibial spurs.

Forewing: Rectangular, often with apex somewhat pointed and termen quadrate; opaque, often with metallic iridescent scale spots; Sc to margin at half wing length; radius 5-branched, no stalking but sometimes R2 and R3, as also R4 and R5 in close proximity to one another at end of cell; chorda present, rarely absent; pterostigma present, sometimes vestigial; usually vestigial vein in median cell; median and cubital veins present; CuP present at tornal margin, extended as fold; anal veins reduced to fused A1+A2, basally long-forked; A3 vestigial.

Hindwing: Very little shorter than forewing, pointed, triangular, broader or nearly subequal to forewing; opaque, without hyaline areas; simple frenulum-retinaculum coupling, with usually 3 setae in female frenulum; Sc+R1 fused, to costal margin at apex or ¼ from apex; Rs free basally, to apex; all median veins usually present, rarely M3 absent; M3 often stalked with CuA1 from crossvein or slightly after; CuP present at tornal margin, extended as fold; 4 anal veins present; A1+A2 fused, basally forked; A3 distinct; A4 usually long, in close proximity to basal margin.

Abdomen: Normal; no abdominal coremata.

Male Genitalia: Uncus rarely present, usually absent; tegumen developed; socius-like setaceous area present; tuba analis often prominent; gnathos rarely present; valva usually relatively simple, with ventral setal fields, sometimes complex, occasionally bifurcate or fused along anterior margin; vinculum developed; saccus often large, sometimes absent; aedeagus usually with phallobase; cornutus usually present.

Female Genitalia: Ovipositor usually unspecialized, sometimes floricomous; ostium bursae usually on sternite 7, sometimes on intersegmental membrane between sternites 7 and 8; ductus bursae often sclerotized, sometimes membranous, sometimes spiralled, rarely extremely long and thin; bulla seminalis small; bursa copulatrix usually ovate, sometimes variously modified; signum usually present, sometimes large or absent.

Larva: Head hypognathous; frontoclypeus usually nearly at epicranial notch, sometimes only $\frac{1}{2}$ as long (*Brenthia*); stemmata relatively closely arranged in a rectangular semi-circle, with VI reduced; proleg long and slender; crochets usually in circle, sometimes in lateral penellipse; prothorax with distinct sclerotized shield; L-group trisetose on pinaculum; SD2 distant to SD1; SV setae approximate; meso- and metathorax with L1 close to L2 and distant from L3; abdominal segment 2 with SV setae in triangle; abdominal segments 1–8 with SD2 closer to spiracle than SD1; L2 approximate and antero-ventrad to L1; abdominal segment 8 with D2 setae more distant than D1 setae; usually numerous sclerotized pinacula on thoracic and abdominal segments.

Pupa: Dorsal spines present in one row on abdominal segments 2–7; segments 3–7 in male (3–6 in female) movable; head smooth; maxillary palpus relatively large; appendages free when beyond wing tips; no distinct cremaster but with several long hook-tipped setae on segment 10; pupation in a double-walled fusiform cocoon on leaf surface or leaf axil; protruded at ecdysis.

DISTRIBUTION.—From all faunal regions, with greatest speciation in the Oriental and Australian regions for known species.

CURRENT TAXA.—16 genera, 356 species.

HOSTS.—Aristolochiaceae (*Millieria*); Betulaceae (temperate *Choreutis*); Boraginaceae (*Caloreas*); Compositae (*Asterivora*, *Tebenna*); Ericaceae (temperate *Choreutis*); Fagaceae (*Litobrenthia*); Labiatae (*Prochoreutis*); Leguminosae (*Brenthia*); Moraceae (*Hemerophila*, *Tortyra*, *Rhobonda*, and tropical *Choreutis*); Rosaceae (temperate *Choreutis*); Salicaceae (temperate *Choreutis*); Scrophulariaceae (*Tebenna*); Ulmaceae (temperate *Choreutis*); Umbelliferae (*Tebenna*); Urticaceae (*Anthophila*, *Brenthia*).

DISCUSSION.—The Choreutidae are easily distinguished from other sesiid families by the basally scaled haustellum. The scaled haustellum is present in all species of Choreutidae as here restricted and these scales are generally attached in two rows, one on each galea; only in *Hemerophila* are there fewer scales, and specimens may be

found with the scales removed due to use of the haustellum by the adult. The note by Diakonoff (1977) that some Choreutidae have a naked haustellum involves the inclusion in the family of genera herein restricted to Brachodidae. Choreutidae also typically have metallic iridescent scale markings on the forewings and often have a large scale tuft on the labial palpi.

The choreutids were viewed as tortricid relatives by early nineteenth-century lepidopterists using characters generally of only a superficial nature, although they were soon restricted as a separate group within Tortrices. Stainton (1859) appears to have been the first to segregate them as a separate family, which was alternately followed and ignored over the years by other researchers. Staudinger (1870) was the first to combine the choreutids with the Glyphipterigidae and, after Meyrick (1880; 1914c) stabilized this combination, the two groups have generally been considered as one family, the Glyphipterigidae (auctorum).

The combination of these two unrelated groups was based primarily on the superficial resemblance of wing maculation, probably formed by common adaptive strategies to diurnal adult activity, and on similarities in wing venation. Meyrick and earlier workers, in deriving their assessments of phylogenetic relationships among Lepidoptera families, generally did not use genitalic characters, or a number of fundamental (often internal) morphological characters, or characters of the immature stages. Consequently, the combination of the choreutids and the glyphipterigids occurred and has remained stable until the last few years when comparative study of basic characters has demonstrated that the two groups are actually unrelated (Brock, [1968]; 1971). The characters distinguishing the two families have been discussed by Heppner (1977a) in detail. Briefly stated, the main distinctions segregating them to different superfamilies involve the tineoid abdominal articulation, bisetose larva (prothoracic L-group setae), and nonprotruded pupa of the Glyphipterigidae (Copromorphaidea), and the

tortricoid abdominal articulation, trisetose larva, and protruded pupa of the Choreutidae (Sesioidae).

Among the genera here included in Choreutidae, there is a relatively steady progression among several characters from *Litobrenthia* to *Rhobonda*, although until larvae become known for all genera it remains difficult to determine which genus is most advanced within the family. *Litobrenthia* and *Brenthia* appear, however, to be the least advanced choreutid genera in terms of their unspecialized wing venation, yet the genitalia of *Brenthia* have become very complex in most species. The two genera are otherwise isolated within the family and are currently the only genera of the new subfamily Brenthiinae. *Millieria* is Palearctic and possibly closest to *Brenthia* among the Choreutinae, yet even so is still rather distinct and more related to *Prochoreutis*, new name.

Prochoreutis, *Caloreas*, and *Tebenna* are very closely related and are mainly north temperate genera, although a few *Prochoreutis* are known from tropical India and there are Neotropical *Caloreas* and *Tebenna*. *Choreutis* is related to the former three genera but has CuA2 of the forewing distant from the end of the cell and most species lack a scale tuft on the labial palpi. They have speciated to a great extent in the Oriental and Australian regions but also contain a number of species in north temperate regions. *Anthophila* is difficult to place phylogenetically among the other genera of Choreutidae, since it is the only genus with a gnathos in the male, while female characters show tendencies to *Choreutis*. Head morphology, wing venation, and larval characters, however, indicate that the genus is a plesiomorphic member of the Choreutinae. *Anthophila* species, as here restricted, are known primarily from the Holarctic, with only a few species in tropical regions adjacent to temperate areas.

In addition to *Choreutis* the remaining genera are almost exclusively tropical, with *Saptha* in the Oriental and Australian regions and *Tortyra*, *Hemerophila*, *Zodia*, *Melanoxena*, and *Rhobonda* in the Neotropical region. New World "*Simaethis*" have been newly segregated to appropriate genera in

a recent paper (Heppner, 1977b). *Melanoxena*, *Rhobonda*, *Tortyra*, *Zodia* and *Hemerophila* have the forewing vein CuA2 removed from the distal end of the cell, while this is somewhat less pronounced in *Choreutis* and *Saptha*.

Choreutids are all diurnally active as adults as far as is known and typically are found only in close proximity to their larval host plant. The larvae are virtually all leaf feeders, except for three known exceptions, one each in New Zealand and North America, and the Palearctic leaf-mining *Millieria*. In the North American species, *Tebenna carduiella* (Kearfott), the larvae occur in the stems of thistles, *Carduus* species (Compositae), where they are partially communal. The stems of *Carduus*, however, are hollow and the larvae appear to feed mainly on the inner surface of the stems. The New Zealand choreutid, *Asterivora tillyardi* (Philpott), apparently is within the stem of its host plant, *Raoulia* sp., for larval protection (Dugdale, pers. comm.).

The larval morphology of Choreutidae is relatively well known inasmuch as it is based on the study of examples from several genera, although usually only from a few species of each genus. Features held in common with Brachodidae and Sesiidae include the trisetose L-group of the prothorax (not *Sagalassa* in Brachodidae), the 2 adfrontal setae of the head, and the slender spinneret, to note three main characters. A number of other characters, however, vary from the other two families: the usually long frontoclypeus (short only in Brenthiinae), the more closely spaced stemmata with VI reduced, the sclerotized prothoracic shield, long prolegs with circular crochets in most genera, SV setae of abdominal segment 2 triangular, and L1 close to L2 and distant from L3 on the meso- and metathorax.

These larval characters are also present in Tortricidae and demonstrate the tortricoid aspects of choreutids. The trisetose L-group prothoracic setae and the protruded pupa are the predominant characters that indicate closer relationship to Sesiidae than to yponomeutoid families, while adult characters support this as well. Unlike Brachodidae and Sesiidae, the pupae of Choreutidae have

only single rows of dorsal abdominal spines on segments 2-7, but as in the other two families there are well-developed maxillary palpi. It appears that concurrent with the evolution to external feeding in Choreutidae there were several changes in the appearance and chaetotaxy of choreutid larvae and pupae; features that are perhaps not as important in exophagous larvae as they are in endophagous larvae of the Brachodidae were lost and others were developed.

Most choreutids form typical double-walled cocoons on host leaf surfaces or in a leaf axil, with the cocoon having an inner fluted part of white silk and an outer covering net of thin white silk. One species, *Tortyra slossonia* (Fernald), from Florida, feeds within the unopened leaf buds of *Ficus* and forms a cocoon within the particular bud

occupied by the last larval instar. *Tebenna carduiella* makes an emergence hole at leaf axils for frass deposition and cocoon placement.

Several genera of Choreutidae appear to have diverged among distinct plant families; this was summarized for the New World genera by Heppner (1977b).

The subfamily classification used below is innovative and is useful in segregating groups of genera now that the family is known to be distinct from Glyphipterigidae. Previously the subfamily Choreutinae encompassed all choreutids as a subfamily of Glyphipterigidae. The only recent summary of the family has been that of Toll (1956) for Poland.

Some representative Choreutidae adults are illustrated in Figures 14-19.

Key to Subfamilies of Choreutidae

- Forewings with termen distinctly rounded; chorda absent BRENTHIINAE
 Forewings with apex more or less pointed and whole termen more or less quadrate, not distinctly rounded; chorda present (rarely) vestigial)
 CHOREUTINAE

BRENTHIINAE Heppner, new subfamily

TYPE-GENUS.—*Brenthia* Clemens, 1860b:172.

DIAGNOSTIC CHARACTERS.—Adults with 2-5 mm base to apex forewing length. Characters as for the family but with the following distinctions: labial palpus without large scale tuft on segment 2; forewing with broadly rounded termen; metallic iridescent spots restricted to termen as subterminal band of spots; hindwing iridescent subapical spot often present; veins equidistant in forewings; chorda absent; no vein in median cell; hindwing apex relatively rounded; uncus absent; tuba analis usually prominent; tegumen with setaceous socius-like area; gnathos absent; juxta often complex, with bifurcated prolongations resembling a gnathos, sometimes simple; valva often complex, sometimes fused along anterior margin, or partly bifurcate, rarely simple; saccus reduced, rarely developed; phallobase absent, rarely present; cornutus absent or only as fine spicules; ovipositor often floricomous, sometimes

unspecialized; ostium bursae at posterior margin of sternite 7, as conical projection or cup with central protrusion, sometimes a membranous funnel; ductus bursae membranous, usually exceedingly long, thin, and convoluted, rarely simple, often attached to bursa laterally with ductus seminalis arising from bursa as ductus bursae normally does; bursa copulatrix ovate; signum usually absent. Larva with head distinctly larger than in Choreutinae, very hypognathous with long setae; abdominal segments 1-6 with SD1 closer to spiracle than SD2, subequal on segment 7; D1 setae closer to each other than D2 to each other; D2 on segment 9 very long; crochets in circle. Pupa with noticeably elongated setae.

DISTRIBUTION.—Mostly tropical, centered in the Neotropical, Oriental, and Australian regions.

CURRENT TAXA.—Two genera, 66 species.

Subfamily CHOREUTINAE

CHOREUTIDAE Stainton, 1859:157 [type-genus: *Choreutis* Hübner, [1825]:373].

SIMAETHINAE Cotes, 1889:700 [type-genus: *Simaethis* Leach, 1815:135 (= *Anthophila* Haworth, 1811)].

CHOREUTINAE Walsingham, 1892:529.

DIAGNOSTIC CHARACTERS.—Adults with 3–8 mm base to apex forewing length. Characters as for the family but with the following distinctions: labial palpus usually with more or less prominent ventral scale tuft on segment 2, but sometimes tuft reduced; forewings more or less pointed at apex; metallic iridescent spots usually prominent on forewing; chorda present; vein in median cell or vestigial; hindwing apex more or less pointed; uncus rarely present; gnathos rarely present; tuba analis usually prominent; socius usually as well-developed setaceous area; valva usually simple, sometimes with apical hook and cucullus-like appendage; saccus usually prominent and large; juxta a plate with a basal elongation or a small plate with separate rod to valval base; phallobase present; cornutus present; ovipositor simple with sharply defined distal edges; ostium bursae usually well defined, a cup on sternite 7, at posterior margin of sternite 7, or on intersegmental membrane; ductus bursae often at least partially sclerotized, simple or off-set in attachment to bursa, rarely spiralled; bursa copulatrix ovate to heart-shaped; signum usually present, a spicule band, spicule patch, or fused inwardly projecting spicule line. Larvae with head of normal size relative to Brenthiinae, normal oblique hypognathous with setae of average length; abdominal segments 1–6 with SD2 closer to spiracle than SD1, same on segment 7; D1 setae closer to each other than D2 to each other; D2 on segment 9 of normal length; crochets in circle or lateral penellipse. Pupa with setae of normal length, not noticeably elongate.

DISTRIBUTION.—Temperate Holarctic and in Pantropical areas, with extensive speciation in the Indo-Australian regions.

CURRENT TAXA.—14 genera, 290 species.

Generic Synopsis of Choreutidae

	Species
BRENTHIINAE	
<i>Litobrenthia</i> Diakonoff, 1978	3

Brenthia Clemens, 1860 63

CHOREUTINAE

<i>Anthophila</i> Haworth, 1811	11
<i>Millieria</i> Ragonot, 1874	1
<i>Peotyle</i> Diakonoff, 1978	2
<i>Prochoreutis</i> Heppner, new name	35
<i>Caloreas</i> Heppner, 1977	18
<i>Tebenna</i> Billberg, 1820	29
<i>Asterivora</i> Dugdale, 1979	23
<i>Choreutis</i> Hübner, 1825	96
<i>Saptha</i> Walker, 1864	18
<i>Tortyra</i> Walker, 1863	21
<i>Hemerophila</i> Hübner, 1817	27
<i>Zodia</i> Heppner, 1979	5
<i>Melanoxena</i> Dognin, 1910	1
<i>Rhobonda</i> Walker, 1863	3

Checklist of Choreutidae

Subfamily BRENTHIINAE

<i>Litobrenthia</i> Diakonoff, 1978a:28 [<i>Brenthia japonica</i> Issiki, 1930]	
O <i>grammodes</i> Diakonoff, 1979:296	
P <i>japonica</i> (Issiki, 1930:424), <i>Brenthia</i>	
<i>kiiensis</i> (Matsumura, 1931a:1078), <i>Choreutis</i>	
O <i>stephanephora</i> Diakonoff, 1979:292	
<i>Brenthia</i> Clemens, 1860b:172 [<i>B. pavonacella</i> Clemens, 1860]	
<i>Microaethia</i> Chambers, 1878a:76 [<i>M. amphicar-</i>	
<i>peoana</i> Chambers, 1878 (= <i>Brenthia pavonacella</i>	
Clemens, 1860); unavailable by publication in	
synonymy]	
NL <i>acmogramma</i> Meyrick, 1915b:217	
A,O <i>albimaculana</i> (Snellen, 1875:77), <i>Simaethis</i>	
<i>hecataea</i> Meyrick, 1907b:109	
NL <i>amatana</i> (Walker, 1863b:451), <i>Simaethis</i>	
O <i>anisopa</i> Diakonoff, [1968]:207	
O <i>ardens</i> Meyrick, 1912a:52	
O <i>argyroxantha</i> (Meyrick, 1938a:87), <i>Choreutis</i> [new	
combination]	
NL <i>bicaudella</i> Walsingham, 1914:308	
O <i>buthusalis</i> (Walker, 1863b:454), <i>Simaethis</i>	
<i>buthalis</i> Meyrick, 1913a:37 [emendation]	
A <i>caelicola</i> Meyrick, 1910a:468	
O <i>carola</i> Meyrick, 1912a:53	
O <i>catenata</i> Meyrick, 1907a:748	
NL <i>ceutholychna</i> Meyrick, 1915b:218	
NL <i>confluxana</i> (Walker, 1863b:452), <i>Simaethis</i>	
O <i>coronigera</i> Meyrick, 1918c:194	
O <i>cyanaula</i> Meyrick, 1912a:53	
O <i>dendronympha</i> Meyrick, 1937:125	
NL <i>depulsana</i> (Walker, 1863b:452), <i>Simaethis</i>	
E <i>dicentrotata</i> Meyrick, 1931b:183	
A <i>diplotaphra</i> Meyrick, 1938b:523	

- A *elachista* Walsingham, 1900a:76
 O *elatella* (Walker, 1863b:455), *Simaethis*
 NL *episotras* Meyrick, 1920a:335
 NL *eripis* Meyrick, 1920a:337
 O *excusana* (Walker, 1863b:455), *Simaethis*
 O *formosensis* Issiki, 1930:425
 E *gamicopis* Meyrick, 1930c:6
 O *harmonica* Meyrick, 1918c:192
 NL *heptacosma* Meyrick, 1920a:336
 NL *hexaselena* Meyrick, 1909a:41
 E *leptocosma* Meyrick, 1916:560
 E *leucatomia* Meyrick, 1918a:36
 O *lithocrossa* Meyrick, 1922:487
 NL *logistis* Meyrick, 1909a:41
 O *luminifera* Meyrick, 1912a:51
 NL *malachitis* Meyrick, 1909a:40
 A *melodica* Meyrick, 1922:487
 O *moniligera* (Meyrick, 1912a:54), *Choreutis* [new combination]
 NL *monolychna* Meyrick, 1915b:218
 P *nephelosema* Diakonoff, 1978a:31
 NL *ocellata* Walsingham, 1914:308
 E *octogemmifera* (Walsingham, 1897:52), *Choreutis*
 O *ocularis* (Felder and Rogenhofer, 1875:6), *Choreutis*
 A *pampoecila* Turner, 1913:209
 O *paranympha* Meyrick, 1912a:53
 N *pavonacella* Clemens, 1860b:172
 amphicarpeoana (Chambers, 1878a:76), *Microaethia* [unavailable by publication in synonymy]
 pavonicella [sic] Chambers, 1878b:132 [misspelling]
 P *pileae* Arita, 1971:351
 E *pleiadopis* Meyrick, 1921c:112
 A *quadriforella* Zeller, 1877:172
 quadriforella [sic] Walsingham, 1900a:77 [misspelling]
 hypocalla (Lower, 1905:113), *Simaethis*
 A *salaconia* Meyrick, 1910a:468
 O *salinata* Meyrick, 1918c:193
 NL *sapindella* Busck, [1934]:183
 A *spintheristis* Meyrick, 1910a:469
 NL *stenorma* Meyrick, 1915b:219
 NL *stimulans* Meyrick, 1920a:336
 O *strophalora* Meyrick, 1912a:51
 NL *stylophora* Meyrick, 1920a:335
 NL *suavis* (Felder and Rogenhofer, 1875:6), *Choreutis*
 P *tetartodipla* Diakonoff, 1978a:33
 O *trilampis* Meyrick, 1918c:193
 A *trilitha* Meyrick, 1907b:108
 A *trimachaera* Meyrick, 1927a:103
 E *virginialis* Meyrick, 1912a:52
 P *yaeyamae* Arita, 1971:350

Subfamily CHOREUTINAE

- Anthophila* Haworth, [1811]:471 [*A. fabricii* Haworth, 1811 (= *Phalaena* (*Tortrix*) *fabriciana* Linnaeus, 1767)]
Simaethis Leach, 1815:135 [*Tortrix dentana* Hübner, 1796-99 (= *Phalaena* (*Tortrix*) *fabriciana* Linnaeus, 1767)]
Xylopode Latreille, 1825:476 [vernacular name]
Xylopada Berthold, 1827:484 [*Tortrix dentana* Hübner, 1796-99]
Xylopada Latreille, 1829:412 [*Tortrix dentana* Hübner, 1796-99]
Simoethis [sic] Desmarest, 1848:617 [misspelling]
Symaethis [sic] Bruand d'Uzelle, 1850:101 [misspelling]
Simaetis [sic] Kautz, 1931:28 [misspelling]
Simethis [sic] Bleszynski, Razowski, and Zukowski, 1965:413 [misspelling]
Antophila [sic] Bleszynski, Razowski, and Zukowski, 1965:413 [misspelling; not *Antophila* Hübner, 1806 (Noctuidae); rejected, ICZN, 1926]
Siamethis [sic] Klimesch, 1968:150 [misspelling]
 P *abhasica* Danilevsky, 1969:928
 N *alpinella* (Busck, 1904:746), *Hemerophila*
 P *armata* Danilevsky, 1969:930
 form *superba* Diakonoff, 1979:299 [new synonymy]
 NL *brachymorpha* (Meyrick, 1915b:216), *Simaethis*
 P *colchica* Danilevsky, 1969:931
 P *decolorana* Danilevsky, 1969:931
 P *dischides* Diakonoff, 1978a:3
 P *fabriciana* (Linnaeus, 1767:880), *Phalaena* (*Tortrix*)
 oxyacanthella (Linnaeus, 1767:886), *Phalaena* (*Tinea*)
 urticana ([Denis and Schiffermüller], 1775:132), *Phalaena*
 dentana (Hübner, [1796-1799]: pl. 1: fig. 4), *Tortrix*
 fabricii Haworth, [1811]:471 [emendation]
 oxyacanthae Haworth, [1811]:471 [emendation]
 dentanalisis (Treitschke, 1829:158), *Asopia* [emendation]
 alternatis (Treitschke, 1829:160), *Asopia*
 parietariae (Stainton, 1855:42), *Simaethis*
 oxyacanthana (Holle, 1865:220), *Tortrix*
 aeternalis [sic] (Frey, 1880:333), *Simaethis* [misspelling in synonymy]
 urucana [sic] (Meyrick, 1914c:22), *Simaethis* [misspelling]
 P *filipjevi* Danilevsky, 1969:927
 O *halimora* (Meyrick, 1912a:50), *Simaethis*
 O *oreina* Diakonoff, 1979:297

- Millieria* Ragonot, 1874:173 [*Choreutis dolosana* Herrich-Schäffer, 1854]
Ripismia Wocke, [1876]:339 [*Choreutis dolosana* Herrich-Schäffer, 1854]
Rhipismia Reutti, 1898:180 [emendation]
Milliereia Spuler, 1910:298 [emendation]
Milliera [sic] Le Marchand, 1937:192 [misspelling]
Millieroa [sic] Le Marchand, 1937:192 [misspelling]
- P *dolosana* (Herrich-Schäffer, 1854:95), *Choreutis dolosana* [sic] (Desmarest, [1857]:228), *Choreutes* [sic] [misspelling]
- Peotyle* Diakonoff, 1978a:23 [*Choreutis atmodesma* Meyrick, 1933]
- O *atmodesma* (Meyrick, 1933:371), *Choreutis athmodesma* [sic] (Caradja, 1940:119), *Choreutis* [misspelling]
- O *batangensis* (Caradja, 1940:119), *Choreutis*
- Prochoreutis* Heppner, new name [*Pyralis myllerana* Fabricius, 1794; for *Choreutis* of authors, not *Choreutis* Hübner, 1825; see Addendum]
- P *alpina* (Arita, 1976:118), *Choreutis* [new combination]
- E *argyrastra* (Meyrick, 1932a:115), *Choreutis* [new combination]
- O *argyrota* (Meyrick, 1912a:55), *Choreutis* [new combination]
- P *arisema* (Diakonoff, 1978a:14), *Choreutis* [new combination]
- P *atrox* (Diakonoff, 1978a:18), *Choreutis* [new combination]
- P *brunescens* (Diakonoff, 1978a:16), *Choreutis* [new combination]
- P *calliclisa* (Diakonoff, 1978a:7), *Choreutis* [new combination]
- P *chionocosma* (Diakonoff, 1978a:21), *Choreutis* [new combination]
- NL *clemensella* (Walsingham, 1914:309), *Porpe* [new combination]
- P *delicata* (Arita, 1976:119), *Choreutis* [new combination]
- P *drosodoxa* (Meyrick, 1933a:370), *Choreutis* [new combination]
- N *dyarella* (Kearfott, 1902:112), *Choreutis* [new combination]
- N *extrinsicella* (Dyar, 1900:86), *Choreutis* [new combination]
extrinsecella (Meyrick, 1913a:39), *Choreutis* [emendation]
- P *hadrogastra* (Diakonoff, 1978a:11), *Choreutis* [new combination]
- P *holotoxa* (Meyrick, 1903:6), *Choreutis* [new combination]
nolotoxa [sic] (Hartig, 1956:126), *Choreutis* [misspelling]
- P *incerta* (Capuse, 1970:354), *Choreutis* [new combination]
- N *inflatella* (Clemens, 1863:5), *Brenthia* [new combination]
virginiella (Clemens, 1864:505), *Brenthia*
- P *intermediana* (Rebel, 1910b:10), *Choreutis* [new combination]
intermedia [sic] (Diakonoff, 1978a:21), *Choreutis* [misspelling]
- P *irradiata* (Meyrick, 1913b:67), *Choreutis* [new combination]
- P *monognoma* (Diakonoff, 1978a:5), *Choreutis* [new combination]
- P *montelli* (Hackman, 1947:73), *Choreuthis* [sic] [new combination]
- P *myllerana* (Fabricius, 1794:377), *Pyralis* [new combination]
mylleri (Haworth, [1811]:472), *Anthophila* [emendation]
angustana (Hübner, [1811–13]: pl. 32: fig. 204), *Tortrix*
urticana (Hübner, [1819–22]: pl. 44: fig. 273), *Tortrix* [not *Phalaena urtica* Denis and Schiffermüller, 1775]
scintilulana (Hübner, [1825]:373), *Choreutis*
scintilulalis (Treitschke, 1835:33), *Choreutes* [sic] [emendation]
scintillulalis [sic] (Zeller, 1839:325), *Choreutis* [misspelling]
albipunctalis (Zetterstedt, [1839]:974), *Choreutes* [sic]
augustana [sic] (Guenée, 1845:191), *Simaethis* [misspelling]
scintilimana [sic] (Stephens, 1856:223), *Choreutes* [sic] [misspelling]
scintilutana [sic] (Desmarest, [1857]:224), *Choreutes* [sic] [misspelling]
scintillulana [sic] (Morris, 1872:208), *Choreutes* [sic] [misspelling]
müllerana [sic] (Bang-Haas, 1875:1), *Choreutis* [misspelling]
myllerala [sic] (Schütze, 1931:171), *Choreutis* [misspelling]
myllersans [sic] (Arita, 1976:116), *Choreutis* [misspelling]
- N *pernalis* (Braun, 1921:12), *Choreutis* [new combination]
- O *phalaraspis* (Meyrick, 1923:617), *Choreutis* [new combination]

- O *philonyma* (Meyrick, 1912a:55), *Choreutis* [new combination]
- P *radians* (Diakonoff, 1978a:9), *Choreutis* [new combination]
- P *sachalinensis* (Danilevsky, 1969:919), *Choreutis* [new combination]
- P *sehestediana* (Fabricius, 1776:293), *Pyralis* [new combination]
- sehestediana* [sic] (Turton, [1802]:358), *Pyralis* [misspelling]
- punctosa* (Haworth, [1811]:472), *Anthophila punctuosa* [sic] (Wood, 1835:121), *Choreutis* [misspelling]
- P *sibirica* (Hackman, 1947:74), *Choreuthis* [sic] [new combination]
- P *solaris* (Erschoff, 1877:342), *Choreutis* [new combination]
- N *soroculella* (Dyar, 1900:86), *Choreutis* [new combination]
- P *stellaris* (Zeller, 1847b:642), *Choreutis* [new combination]
- P *talyschensis* (Danilevsky, 1969:921), *Choreutis* [new combination]
- P *ultimana* (Krulikovsky, [1909]:275), *Choreutis* [new combination]
- P *ussurica* (Danilevsky, 1969:921), *Choreutis* [new combination]
- Caloreas* Heppner, 1977b:631 [*Choreutis apocynoglossa* Heppner, 1976]
- N *apocynoglossa* (Heppner, 1976:256), *Choreutis*
- N *augustella* (Clarke, 1933:91), *Choreutis*
- NL *blandinalis* (Zeller, 1877:171), *Choreutis*
- N *caliginosa* (Braun, 1921:13), *Choreutis*
- NL *charmonica* (Walsingham, 1914:312), *Porpe*
- N *coloradella* (Dyar, 1900:85), *Choreutis coloradella* (Kearfott, 1902:123), *Choreutis*
- NL *cydrotia* (Meyrick, 1915b:220), *Choreutis*
- NL *enantia* (Walsingham, 1914:310), *Porpe*
- NL *hymenaea* (Meyrick, 1909a:38), *Choreutis*
- NL *lactibasis* (Walsingham, 1914:311), *Porpe*
- N *leucobasis* (Dyar, 1900:85), *Choreutis leucobasis* (Fernald, 1900:242), *Choreutis*
- NL *loxotenes* (Walsingham, 1914:309), *Porpe*
- N *multimarginata* (Braun, 1925:203), *Choreutis melanifera* (Keifer, 1937:338), *Choreutis*
- N *occidentella* (Dyar, 1900:86), *Choreutis*
- NL *pelinobasis* (Walsingham, 1914:310), *Porpe*
- N,NL *schausiella* (Busck, [1907]:86), *Choreutis*
- NL *tacubayella* (Kearfott, 1908:181), *Choreutis*
- NL *venusta* (Walsingham, 1914:311), *Porpe*
- Tebenna* Billberg, 1820:90 [*Tinea bjerkanrella* Thunberg, 1784; not *Tebenna* Hübner, 1825 (Agonoxenidae)]
- Porpe* Hübner, [1825]:373 [*P. fibrana* Hübner, 1825 (= *Tinea bjerkanrella* Thunberg, 1784)]
- Tebeuna* [sic] Danilevsky, 1969:922 [misspelling]
- O *agalmatopa* (Meyrick, 1926b:305), *Choreutis* [new combination]
- E *agelasta* (Bradley, 1965:104), *Choreutis* [new combination]
- NL *alliciens* (Meyrick, 1926b:305), *Choreutis*
- N *balsamorrhizella* (Busck, 1904:748), *Choreutis*
- P *bjerkanrella* (Thunberg, 1784:24), *Tinea cardui* (Ström, 1783:87), *Phalaena (Tortrix)* [proposed suppression, Nye et al, 1977]
- bierkanrana* (Fabricius, 1787:236), *Pyralis* [emendation]
- vibrana* (Hübner, [1811-13]: pl. 32: fig. 202), *Tinea fibrana* [sic] (Hübner, [1825]:373), *Porpe* [misspelling]
- vibralis* (Treitschke, 1835:33), *Choreutes* [sic] [misspelling]
- bjerkanrana* (Guenée, 1845:191), *Simaethis* [emendation]
- bjerkanrella* [sic] (Hulst, 1887:21), *Choreutes* [sic] [misspelling]
- biercandrella* [sic] (Gerasimov, 1930:29), *Choreutis* [misspelling]
- A *bradleyi* Clarke, 1971:166
- N *carduiella* (Kearfott, 1902:116), *Choreutis busckiella* (Kearfott, 1902:120), *Choreutis carduella* (Meyrick, 1913a:39), *Choreutis* [emendation]
- P *caucasica* Danilevsky, 1976:34
- P *chingana* Danilevsky, 1969:922, *Tebeuna* [sic]
- P *chodzhajevi* (Gerasimov, 1930:30), *Choreutis chodjaevi* [sic] (Gerasimov, 1930:30), *Choreutis* [misspelling]
- O *chrysotacta* (Meyrick, 1933a:371), *Choreutis* [new combination]
- NL *chrysoterna* (Meyrick, 1932c:275), *Choreutis*
- A *diana* (Bradley, 1961:155), *Choreutis* [not *Tortrix diana* Hübner, 1819-1822; new combination]
- NL *fuscidorsis* (Zeller, 1877:170), *Choreutis*
- N *gemmalis* (Hulst, 1886:148), *Chalcoela*
- N *gnaphaliella* (Kearfott, 1902:113), *Choreutis gnaphaliella* [sic] (Mosher, 1916:47), *Choreutis* [misspelling]
- N *immutabilis* (Braun, 1927:192), *Choreutis*
- E *inspirata* (Meyrick, 1916:560), *Choreutis* [new combination]
- P *isschikii* (Matsumura, 1931a:1078), *Choreutis issikii* [sic] Arita, 1975:299 [misspelling]
- P *kawabei* Arita, 1975:301
- NL *lapidaria* (Meyrick, 1909a:39), *Choreutis*
- NL *leptilonella* (Busck, [1934]:186), *Choreutis*
- P *micalis* (Mann, 1857:181), *Choreutis*

- N *onustana* (Walker, 1864:996), *Simaethis pretiosana* variety *ohiensis* (Zeller, 1875:320), *Choreutis ohioensis* [sic] (Kearfott, 1902:113), *Choreutis* [misspelling]
- N *piperella* (Busck, 1904:749), *Choreutis*
- P *pretiosana* (Duponchel, 1842:182), *Xylopada australis* (Zeller, 1847b:643), *Choreutis pychnomochla* (Bradley, 1965:104), *Choreutis* [new combination]
- E *silphiella* (Grote, 1881b:40), *Choreutes* [sic]
- P *submicalis* Danilevsky, 1969:923
- Asterivora* Dugdale, 1979:461 [*Simaethis combinatana* Walker, 1863]
Asterophaga Horning and Greenwood, 1977:295 [nomen nudum]
- A *albifasciata* (Philpott, 1924a:213), *Simaethis analoga* (Meyrick, 1912b:122), *Simaethis antigraha* (Meyrick, 1911a:76), *Simaethis barbiger* (Meyrick, 1915a:203), *Simaethis chatuidea* (C. Clarke, 1926:421), *Simaethis colpota* (Meyrick, 1911a:67), *Simaethis combinatana* (Walker, 1863b:456), *Simaethis abstitella* (Walker, 1864:997), *Simaethis exocha* (Meyrick, 1907b:120), *Simaethis exoeka* [sic] (Meyrick, 1914c:22), *Simaethis* [misspelling]
- A *fasciata* (Philpott, 1930:12), *Simaethis homotypa* (Meyrick, 1907b:109), *Choreutis inspoliata* (Philpott, 1930:12), *Simaethis iochondra* (Meyrick, 1911a:77), *Simaethis lampadias* (Meyrick, 1907b:110), *Choreutis marmarea* (Meyrick, 1888:85), *Simaethis microlitha* (Meyrick, 1888:84), *Simaethis ministra* (Meyrick, 1912b:121), *Simaethis nivescens* (Philpott, 1926:397), *Simaethis oleariae* Dugdale, 1979:462
- A *symbolaea* (Meyrick, 1888:85), *Simaethis tillyardi* (Philpott, 1924b:666), *Simaethis tristis* (Philpott, 1930:12), *Simaethis urbana* (C. Clarke, 1926:420), *Simaethis zomeuta* (Meyrick, 1912b:121), *Simaethis*
- Choreutis* Hübner, [1825]:373 [[*Phalaena*] *pariana* Clerck, 1759]
Hemerophila Hübner, [1806]:[2] [rejected, ICZN, 1926; new synonymy]
Eutromula Frölich, 1828:11 [[*Phalaena*] *pariana* Clerck, 1759; new synonymy]
Choreutes Treitschke, 1835:31 [emendation]
Macropia O. Costa, [1836]:[196] [*Asopia incisalis* Treitschke, 1829 (= *Tortrix nemorana* Hübner, 1796–1799); not *Macropia* Malloch, 1930 (Diptera); new synonymy]
Choreutes [sic] Morris, 1872:iv [misspelling]
- Entomoloma* Ragonot, 1875:45 [*Tortrix nemorana* Hübner, 1796–1799; new synonymy]
Chorentis [sic] Turner, 1898:203 [misspelling]
Orchemia sensu Fernald, 1900:238 [*Tortrix diana* Hübner, 1819–1822; not *Orchemia* Guenée, 1845 (Tortricidae); new synonymy]
Hemerophila sensu Fernald, 1900:239 [*Simaethis vicarialis* Zeller, 1875 (= *Tortrix diana* Hübner, 1819–1822); not *Hemerophila* Hübner, 1817 (Choreutidae); new synonymy]
Choreutidia Sauber, 1902:702 [*C. sexfasciella* Sauber, 1902]
Allonyma Busck, 1904:745 [*Tortrix diana* Hübner, 1819–1822; new synonymy]
Allonyma [sic] Fracker, 1915:77 [misspelling]
Cloreutis [sic] Kautz, 1931:28 [misspelling]
Choreuthis [sic] Hackman, 1947:71 [misspelling]
Chloreutis [sic] Viette, 1947:40 [misspelling]
Allonymia [sic] Ferguson, 1975:41 [misspelling]
- O *achyrodes* (Meyrick, 1912a:46), *Simaethis* [new combination]
albifascialis (Marumo, 1923:199), *Simaethis kochiensis* (Matsumura, 1931a:1080), *Simaethis aegyptiaca* (Zeller, 1867:461), *Simaethis* [new combination]
- P *amethystodes* (Meyrick, 1914b:57), *Simaethis* [new combination]
- O *angulosa* (Diakonoff, [1968]:202), *Anthophila* [new combination]
- O *anthorma* (Meyrick, 1912a:42), *Simaethis* [new combination]
- O *antichlora* (Meyrick, 1912a:44), *Simaethis* [new combination]
- O *antiptila* Meyrick, 1912a:56
- O *argoxantha* (Meyrick, 1934b:458), *Simaethis* [new combination]
- P *atrosignata* (Christoph, 1888:311), *Simaethis* [new combination]
moiwana (Matsumura, 1931a:1080), *Simaethis ussuriensis* (Danilevsky and Kuznetsov, 1973:15), *Hemerophila*
- A,O *basalis* (Felder and Rogenhofer, 1875:18), *Simaethis* [new combination]
chionodesma (Lower, 1896:167), *Simaethis bathysema* (Diakonoff, 1978a:25), *Eutromula* [new combination]
- N *betuliperda* (Dyar, 1902:403), *Orchemia* [new combination]
- A *chalcotoxa* (Meyrick, 1886a:287), *Simaethis* [new combination]
- A *chelaspis* (Meyrick, 1928b:504), *Simaethis* [new combination]
- A *chi* (Durrant, 1915:156), *Hemerophila* [new combination]

- O *collapsa* (Meyrick, 1934b:457), *Simaethis* [new combination]
- O *cothurnata* (Meyrick, 1912a:45), *Simaethis* [new combination]
- P *cunuligera* (Diakonoff, 1978b:205), *Eutromula* [new combination]
- P *cyanogramma* (Diakonoff and Arita, 1979a:15), *Eutromula* [new combination]
- A *cyanotoxa* (Meyrick, 1907b:113), *Simaethis* [new combination]
- H *diana* (Hübner, [1819–22]: pl. 44: fig. 247), *Tortrix dianalis* (Treitschke, 1835:31), *Choreutes* [sic] [emendation]
- decorana* (Zetterstedt, [1839]:982), *Coccyx luridana* (Walker, 1863b:318), *Amphisa vicarialis* (Zeller, 1875:322), *Simaethis vicarilis* [sic] (Dyar, 1900:41), *Simaethis* [misspelling]
- O *dichlora* (Meyrick, 1912a:48), *Simaethis* [new combination]
- pilaria* (Meyrick, 1912a:50), *Simaethis*
- O *diplogramma* (Meyrick, 1912a:49), *Simaethis* [new combination]
- E *dryodora* (Meyrick, 1921c:111), *Simaethis* [new combination]
- A *emplecta* (Turner, 1942:93), *Simaethis* [new combination]
- E *entechna* (Meyrick, 1920b:295), *Simaethis* [new combination]
- E *equatoris* (Walsingham, 1897:53), *Simaethis* [new combination]
- O *euclista* (Meyrick, 1918c:192), *Simaethis* [new combination]
- O *eumetra* (Meyrick, 1912a:43), *Simaethis* [new combination]
- A *falsifica* (Meyrick, 1927a:104), *Simaethis* [new combination]
- E *flavimaculata* (Walsingham, 1891:77), *Simaethis* [new combination]
- O *fulminea* (Meyrick, 1912a:48), *Simaethis* [new combination]
- E *gratiosa* (Meyrick, 1911b:290), *Simaethis* [new combination]
- O *hestiarcha* Meyrick, 1912a:54
- O *holachyrma* (Meyrick, 1912a:47), *Simaethis* [new combination]
- P *hyligenes* (Butler, 1879:80), *Simaethis* [new combination]
- P *hypocroca* (Diakonoff, 1978a:23), *Eutromula* [new combination]
- O *ialeura* (Meyrick, 1912a:46), *Simaethis* [new combination]
- O *inscriptana* (Snellen, 1875:76), *Simaethis* [new combination]
- O *irimochla* (Meyrick, 1921b:182), *Simaethis* [new combination]
- E *irridens* (Meyrick, 1921c:111), *Simaethis* [new combination]
- O *itriodes* (Meyrick, 1912a:49), *Simaethis* [new combination]
- P *japonica* (Zeller, 1877:176), *Simaethis* [new combination]
- O *lethaea* (Meyrick, 1912a:47), *Simaethis* [new combination]
- A *limonias* (Meyrick, 1907b:111), *Simaethis* [new combination]
- E *ludifica* (Meyrick, 1914a:283), *Simaethis* [new combination]
- O *lutescens* (Felder and Rogenhofer, 1875:18), *Simaethis* [new combination]
- a-coeruleum* (Pagenstecher, 1884:287), *Simaethis a-caeruleum* [sic] (Meyrick, 1907b:114), *Simaethis* [misspelling]
- A *lygaeopa* (Turner, 1923:166), *Simaethis* [new combination]
- A *melanopepla* (Meyrick, 1880:212), *Simaethis* [new combination]
- O *melophaga* (Meyrick, 1931b:182), *Simaethis* [new combination]
- P *mesolyra* (Diakonoff, 1978a:27), *Eutromula* [new combination]
- A *metallica* (Turner, 1898:202), *Simaethis* [new combination]
- P *minuta* (Diakonoff and Arita, 1979a:10), *Eutromula* [new combination]
- P *montana* (Danilevsky and Kuznetsov, 1973:16), *Hemerophila* [new combination]
- P *nemorana* (Hübner, [1796–1799]: pl. 1: fig. 3), *Tortrix incisalis* (Treitschke, 1829:157), *Asopia nemoralis* (Treitschke, 1829:158), *Asopia* [emendation]
- A *niphocrypta* (Meyrick, 1930c:6), *Simaethis* [new combination]
- O *novaræ* Felder and Rogenhofer, 1875:6
- O *obarata* (Meyrick, 1921b:184), *Simaethis* [new combination]
- A,O *ophiosema* (Lower, 1896:167), *Simaethis* [new combination]
- O *optica* (Meyrick, 1921b:183), *Simaethis* [new combination]
- A *ornaticornis* (Walsingham, 1900a:77), *Simaethis* [new combination]
- O *orthogona* (Meyrick, 1886a:287), *Simaethis* [new combination]
- H *pariana* (Clerck, 1759: pl. 10: fig. 9), [*Phalaena*] *lutosa* (Haworth, [1811]:472), *Anthophila parialis* (Treitschke, 1829:159), *Asopia* [emendation]

- pariava* [sic] (Desmarest, 1849:330), *Xylopada* [misspelling]
- parina* [sic] (Procter, 1946:317), *Anthophila* [misspelling]
- O *parva* (Pagenstecher, 1884:288), *Simaethis* [new combination]
- O *pelargodes* (Meyrick, 1921b:183), *Simaethis* [new combination]
- A *periploca* (Turner, 1913:210), *Simaethis* [new combination]
- O *piepersiana* (Snellen, 1885a:19), *Simaethis* [new combination]
- E *plectodes* (Meyrick, 1921c:111), *Simaethis* [new combination]
- O *plumbealis* (Pagenstecher, 1884:288), *Simaethis* [new combination]
- A *porphyratma* (Meyrick, 1930c:5), *Simaethis* [new combination]
- O *psilachyra* (Meyrick, 1912a:47), *Simaethis* [new combination]
- A *pyrrhoclista* (Meyrick, 1922:486), *Simaethis* [new combination]
- E *quincyella* (Legrand, 1965:48), *Anthophila* [new combination]
- A,O *regularis* (Pagenstecher, 1884:288), *Simaethis* [new combination]
- O *sandaracina* (Meyrick, 1907a:748), *Simaethis* [new combination]
- P *sapporensis* (Matsumura, 1931a:1080), *Simaethis* [new combination]
- O *semicincla* (Meyrick, 1921b:182), *Simaethis* [new combination]
- O *sexfasciella* (Sauber, 1902:702), *Choreutidia*
sexfasciella [sic] (Arita, 1976:115), *Eutromula* [misspelling]
- A *simplex* Diakonoff, 1955:29
- E *stereocrossa* (Meyrick, 1921c:110), *Simaethis* [new combination]
- O *strepsidesma* (Meyrick, 1912a:45), *Simaethis* [new combination]
- A,O *streplatma* Meyrick, 1938b:523
macropa (Diakonoff, 1948:204), *Anthophila*
- O *submarginalis* (Walker, [1866]:1286), *Herbula* [new combination; not *Herbula submarginalis* Walker, [1866]:1288 (Pyralidae)]
multiferalis (Walker, [1866]:1286), *Herbula*
sessilis (Pagenstecher, 1886:179), *Simaethis*
- A *sycopola* (Meyrick, 1880:211), *Simaethis* [new combination]
- O *taprobanes* (Zeller, 1877:178), *Simaethis* [new combination]
- P *threnodes* (Walsingham, 1910:257), *Simaethis* [new combination]
- O *tigroides* (Meyrick, 1921b:181), *Simaethis* [new combination]
- A *tomicodes* (Meyrick, 1930c:5), *Simaethis* [new combination]
- A *topitis* (Durrant, 1915:167), *Hemerophila* [new combination]
- E *torridula* (Meyrick, 1926b:304), *Simaethis* [new combination]
- O *tricyanitis* (Meyrick, 1925b:431), *Simaethis* [new combination]
- O *trogalia* (Meyrick, 1912a:43), *Simaethis* [new combination]
- E *turilega* (Meyrick, 1924:554), *Simaethis* [new combination]
- P *vinosa* (Diakonoff, 1978b:202), *Eutromula* [new combination]
- P *v. discolor* (Diakonoff and Arita, 1979a:29), *Eutromula* [new combination]
- O *xanthogramma* (Meyrick, 1912a:42), *Simaethis* [new combination]
- P *yakushimensis* (Marumo, 1923:198), *Simaethis* [new combination]
- Sapha* Walker, 1864:1015 [*S. divitiosa* Walker, 1864]
Badera Walker, 1866:1819 [*B. pretiosa* Walker, 1866]
Chordates Snellen, 1877:49 [*Simaethis pronubana* Snellen, 1877]
Choredates [sic] Pagenstecher, 1884:289 [misspelling]
Saphtha [sic] Walsingham, 1900b:567 [misspelling]
- O *aeolodoxa* (Meyrick, 1928a:423), *Tortyra* [new combination]
- O *angustistriata* (Issiki, 1930:423), *Tortyra* [new combination]
- O *beryllitis* (Meyrick, 1910a:462), *Tortyra* [new combination]
- A *chrysoprasitis* (Meyrick, 1936a:617), *Tortyra* [new combination]
- O *cypridia* (Meyrick, 1910a:462), *Tortyra* [new combination]
- O *divitiosa* Walker, 1864:1015
prodigella (Walker, 1866:1820), *Badera*
nobilis (Felder and Rogenhofer, 1875:3), *Badera*
striana (Snellen, 1885a:17), *Choregia*
- O *elegans* Walsingham, 1900b:567, *Saphtha* [sic]
- A *exanthista* (Meyrick, 1910a:464), *Tortyra* [new combination]
prodigella (Meyrick, 1907b:100), *Tortyra* [not *Badera prodigella* Walker, 1866]
- A *iridopa* (Meyrick, 1907b:97), *Tortyra* [new combination]
- A *libanota* (Meyrick, 1910a:463), *Tortyra* [new combination]

- O *macrospila* (Diakonoff, [1968]:200), *Tortyra* [new combination]
- A *paradelpha* (Meyrick, 1907b:98), *Tortyra* [new combination]
- A *prasochalca* (Meyrick, 1907b:98), *Tortyra* [new combination]
- O *pretiosa* (Walker, 1866:1819), *Badera* [new combination]
- basalis* (Snellen, 1885a:18), *Choregia*
- formosana* (Matsumura, 1931a:1081), *Tortyra*
- O *pronubana* (Snellen, 1877:48), *Simaethis* [new combination]
- O *smaragdites* Meyrick, 1905:610
- centrifuga* (Meyrick, 1910a:463), *Tortyra*
- A *sybaritis* (Meyrick, 1912a:37), *Tortyra* [new combination]
- A *tabularia* (Meyrick, 1912a:37), *Tortyra* [new combination]
- Tortyra* Walker, 1863a:510 [*T. spectabilis* Walker, 1863]
- Choregia* Felder and Rogenhofer, 1875:6 [*C. fulgens* Felder and Rogenhofer, 1875; not *Choregia* Warren, 1899 (Geometridae)]
- Choregia* Zeller, 1877:191 [*C. fulgens* Felder and Rogenhofer, 1875]
- NL *aenescens* (Dognin, 1905:90), *Choregia*
- NL *argentifascia* Walsingham, 1914:313
- NL *auriferalis* Walker, 1863b:510
- NL *aurofasciana* (Snellen, 1875:74), *Simaethis*
- aurofasciata* [sic] Wolcott, 1936:485 [misspelling]
- NL *cantharodes* Meyrick, 1922:484
- NL *caracasiae* Amsel, 1956:290
- NL *chalcobathra* Meyrick, 1922:485
- NL *chalcodes* Walsingham, 1914:312
- NL *cuprinella* Busck, 1914b:57
- NL *ferratella* Busck, 1914b:58
- NL *fulgens* (Felder and Rogenhofer, 1875:6), *Choregia*
- NL *hyalozona* Meyrick, 1912a:38
- NL *ignita* (Zeller, 1877:195), *Choregia*
- NL *malacozona* Meyrick, 1922:485
- NL *orphnophanes* Meyrick, 1932c:275
- NL *rhodochlaena* Meyrick, 1930c:5
- N *slossonia* (Fernald, 1900:244), *Walsinghamia*
- NL *spectabilis* Walker, 1863b:510
- NL *sporodelta* Meyrick, 1922:485
- NL *violacea* (Felder and Rogenhofer, 1875:6), *Choregia*
- NL *vividis* Busck, [1934]:185
- Hemerophila* Hübner, [1817]: pl. 213: fig. 1 [*Phalaena* (*Tortrix*) *albertiana* Cramer, 1781; not *Hemerophila* Stephens, 1829 (Geometridae)]
- Gauris* Hübner, 1821:[1] [*Phalaena* (*Tortrix*) *albertiana* Cramer, 1781]
- Walsinghamia* Riley, 1889:157 [*W. diva* Riley, 1889]
- NL *Gauris* [sic] Fernald, 1900:236 [misspelling]
- NL *albertiana* (Cramer, 1781:163), *Phalaena* (*Tortrix*) *siphana* (Sepp, [1832-1840]:139), *Phalaena* *zebra* (Walker, [1858]:774), *Agrophila*
- NL *arcigera* (Felder and Rogenhofer, 1875:10), *Gauris*
- NL *biferana* (Walker, 1863b:418), *Gauris*
- NL *bigerana* (Walker, 1863b:419), *Gauris*
- lacunaris* (Felder and Rogenhofer, 1875:10), *Gauris*
- NL *canofusana* (Walker, 1863b:419), *Gauris*
- NL *chorica* (Meyrick, 1926b:302), *Tortyra*
- NL *cinctipes* (Felder and Rogenhofer, 1875:10), *Gauris* variety *isthmia* Walsingham, 1914:318
- NL *contrariana* (Walker, 1863b:420), *Gauris*
- NL *contubernalis* (Zeller, 1877:175), *Simaethis*
- N *diva* (Riley, 1889:158), *Walsinghamia*
- N,NL *dyari* Busck, 1900:242
- NL *felis* Walsingham, 1914:315
- NL *gradella* Walsingham, 1914:316
- NL *houttuinialis* (Cramer, 1782:192), *Phalaena* (*Pyralis*) *houttuynialis* (Verloren, 1837:143), *Botys* [emendation]
- pulsana* (Walker, 1863b:417), *Gauris*
- houttuinialis* [sic] (Zeller, 1877:182), *Simaethis* [misspelling]
- huituinalis* [sic] Busck, 1914b:56 [misspelling]
- houttuynialis* Walsingham, 1914:315 [emendation]
- NL *immarginata* Walsingham, 1914:317
- NL *lacinosella* Busck, 1914b:44
- NL *meratella* Busck, 1914b:55
- NL *milliaria* (Meyrick, 1922:486), *Simaethis*
- NL *musicosema* (Meyrick, 1926b:305), *Simaethis*
- NL *ophiodesma* (Meyrick, 1915b:216), *Simaethis*
- NL *orinympa* (Meyrick, 1926b:304), *Simaethis*
- NL *rimulalis* (Zeller, 1875:321), *Simaethis*
- NL *scenophora* (Meyrick, 1922:486), *Simaethis*
- NL *triacmias* (Meyrick, 1926b:304), *Simaethis*
- NL *tristis* (Felder and Rogenhofer, 1875:10), *Gauris*
- NL *velatana* (Walker, 1863b:420), *Gauris*
- NL *xutholopa* Walsingham, 1914:318
- Zodia* Heppner, 1979b:685 [*Simaethis plutusana* Walker, 1863]
- NL *chrysosperma* (Meyrick, 1931b:183), *Brenthia*
- NL *ochripalpis* (Meyrick, 1920a:335), *Brenthia*
- NL *plutusana* (Walker, 1863b:453), *Simaethis*
- aeneigutta* (Felder and Rogenhofer, 1875:6), *Choreutis*
- plutana* (Meyrick, 1913a:37), *Simaethis* [emendation]
- NL *rutilella* (Walker, 1863b:453), *Simaethis*
- NL *scintillana* (Walker, 1863b:454), *Simaethis*
- Melanoxena* Dognin, 1910:121 [*M. falsissima* Dognin, 1910]
- NL *falsissima* Dognin, 1910:122
- Rhobonda* Walker, 1863b:424 [*R. gaurisana* Walker, 1863]

- NL *gaurisana* Walker, 1863b:425
gauridana Meyrick, 1913a:34 [emendation]
 NL *heliaspis* (Meyrick, 1926b:303), *Tortyra* [new combination]
 O *palaeocosma* (Meyrick, 1926b:303), *Tortyra* [new combination]

Taxa Excluded from Choreutidae

1. Genus hereby transferred to Oecophoridae (Stenomatinae):
Lygronoma Meyrick, 1913b:100 [*L. sporimaea* Meyrick, 1913]
 NL *sporimaea* Meyrick, 1913b:100
2. Species excluded to Oecophoridae (Stenomatinae) (transferred by Heppner, 1977b):
 NL "*Brenthia*" *cyanastra* Meyrick, 1909a:40 [unplaced]
 NL "*Hilarographa*" *fassliana* Dognin, 1913:417 [unplaced]
 NL *Setiostoma albipes* (Felder and Rogenhofer, 1875:18), *Simaethis* [new combination]
3. Genus hereby transferred to Oecophoridae (Xyloryctinae):
Symphorostola Meyrick, 1927c:376 [*S. encomias* Meyrick, 1927]
 O *encomias* Meyrick, 1927c:376
4. Species hereby transferred to Gelechiidae:
 NL "*Simaethis*" *chalybea* Felder and Rogenhofer, 1875:18 [unplaced]
5. Species excluded to Glyphipterigidae (transferred by Heppner, 1977b):
 NL *Cronicombra lamella* (Busck, 1914b:59), *Porpe*
6. Genus hereby transferred to Yponomeutidae:

- Iridostoma* Meyrick, 1909b:425 [*T. ichthyopa* Meyrick, 1909]
 O *ichthyopa* Meyrick, 1909b:425

7. Species excluded to Tortricidae (Hilarographini) (transferred by Diakonoff, 1977):
 P *Mictocommosis nigromaculata* (Issiki, 1930:423), *Simaethis takaonis* (Matsumura, 1931a:1081), *Anthophila*
8. Species previously excluded to Pyralidae:
 P *Simaethis* [sic] *leechi* Caradja, 1926:373 (= *Simaethis leechi* R. South, 1901)
 P "*Choreutis*" *pentacyba* Meyrick, 1926c:110 [unplaced in Odontiinae]
9. Species previously excluded to Noctuidae (Acontiinae):
 P *Ozarba lascivalis* (Lederer, 1855:233), *Choreutis*

Genera recently transferred to Tortricidae (Chlidanotinae: Hilarographini) include *Hilarographa*, *Idiothauma*, *Mictopsichia*, *Thaumatographa*, and the new genera *Mictocommosis*, *Nexosa*, and *Embolostoma* (Diakonoff, 1977; Heppner, 1978). The genus *Irianassa* also belongs to the Hilarographini. Genera once included as the subfamily Hypertrophinae of Choreutidae are now in Oecophoridae (Common, 1970). In addition to genera transferred to Glyphipterigidae (sensu stricto), notes on the family position of other genera associated with the choreutids, formerly in Glyphipterigidae (auctorum), and not mentioned here will be given in the generic catalog elucidating these names (Heppner, in prep., a).

Addendum

Following corrections of proofs of this paper, information was made available (D. S. Fletcher, pers. comm.) regarding the unavailability of a type-species designation being used for the genus *Choreutis* Hübner. It was pointed out that the earliest valid type-species designation for *Choreutis* was that of Walsingham (1908:987) using *Phalaena pariana* Clerck, instead of the species usually referred to this genus, *Pyralis myllerana* Fabricius. The result of this change requires the transfer of *Choreutis* Hübner, 1825, to a group of species up to now referred to *Eutromula* Frölich, 1828, with the latter genus becoming a junior objective synonym of *Choreutis*. The species formerly referred to *Choreutis*, in addition, require a new generic name. Inasmuch as voting procedures at the International Commission on Zoological Nomenclature

apparently would preclude a decision to retain *Choreutis* and *Eutromula* in their present sense (as much as this would seem to be the more logical choice to prevent further confusion in the family), the following new generic name is proposed for species until recently referred to *Choreutis* Hübner.

***Prochoreutis* Heppner, new name**

Choreutis of authors [not *Choreutis* Hübner, 1825].

TYPE-SPECIES.—*Pyralis myllerana* Fabricius, 1794:377.

DIAGNOSIS.—Adults small (forewing lengths of 4–7.5 mm); labial palpus upcurved, with scale tuft ventrally on segment 2; forewing with pterostigma; costal and dorsal margins convex, and apex acute; Sc to margin at $\frac{1}{2}$ distance to apex; R1-R4 to costal margin; R5 to termen; R3 and R4, and R5 and M1 convergent at end of cell; M3 free to CuA1; CuA1 and CuA2 nearly parallel, then divergent at termen; CuP present at tornus; A1+A2 with long basal stalk; hindwing Sc+R1 to near apex, Rs to apex, M1 to termen, M3 short-stalked with CuA1, and cubital veins nearly parallel, with CuP present at tornus; male genitalia with uncus absent, socius large around anal tube, gnathos absent, valva usually simple with setal fields and spines, aedeagus with phallobase, and cornuti with serrations; female genitalia with unspecialized ovipositor, ostium usually a simple cup shape on posterior edge of genital plate of sternite 7 (rarely on sternite), ductus bursae often partially or fully sclerotized, bursa copulatrix usually a simple ovate shape, and signum usually an invaginated spicule line, patch, or thorns.

Literature Cited

- Agassiz, Jean Louis Rodolphe
 1846. Nomenclatoris zoologici index universalis. In *Nomenclator Zoologicus*, 2: 393 pages. Soloduri: Jent and Grassmann.
- Agenjo, Ramón
 1966. Catálogo ordenador de los lepidópteros de España [part]. *Graellsia* (Madrid), 22:[147-155] [unnumbered pages].
- Alpheraky, Sergej Nikolevich
 1882. Lépidoptères du district de Kouldjà et des montagnes environnantes. *Horae Societatis Entomologicae Rossicae*, 17:15-103; plates 1-3.
- Amsel, Hans-Georg
 1935. Neue palästinensische Lepidopteren. *Mitteilungen aus dem Zoologischen Museum* (Berlin), 20:271-319; 10 plates.
 1949. On the Microlepidoptera Collected by E. P. Wiltshire in Irak and Iran in the Years 1935-1938. *Bulletin de la Société Fouad ler d'Entomologie* (Cairo), 33:271-351.
 1953. Die Microlepidopteren der Brandt'schen Iran-Ausbeute, 4. Teil. *Arkiv för Zoologi* (Stockholm), 6:255-326; 33 plates.
 1956-1957. Microlepidoptera Venezolana: Über die von Pater Cornelius Vogl in Caracas und Maracay gefangenen Kleinschmetterlinge. *Boletin de Entomologia Venezolana*, 10:1-336; 110 plates.
- Anonymous
 1918. [Contribution.] *Zoological Record*, 55(Insecta):158.
 1966. [Contribution.] *Zoological Record*, 103(Insecta):81.
 1972. [Contribution.] *Zoological Record*, 109(13d):226.
- Arita, Yutaka
 1971. Genus *Brenthia* (Lepidoptera: Glyphipterygidae) of Japan. *Kontyu*, 39:346-352.
 1975. The Japanese Species of the Genus *Tebenna* Billberg (Lepidoptera, Glyphipterygidae). *Kontyu*, 43: 299-303.
 1976. Genus *Choreutis* Hübner (Lepidoptera: Glyphipterygidae) of Japan. *Tyo To Ga* [Transactions of the Lepidopterists' Society of Japan], 26:115-120. [In Japanese.]
- Arita, Yutaka, and Alexey Nikolaevich Diakonoff
 1979. A Survey of the Japanese Species of *Anthophila* Haworth and *Eutromula* Froelich and Their Early Stages (Lepidoptera, Choreutidae), with an Appendix. *Zoologische Verhandlungen* (Leiden), 166:1-42.
- Assmann, August
 1845. Schwärmer oder Dämmerungsschmetterlinge (Sphinges). In A. Neustadt and E. von Kornatzki, *Abbildung und Beschreibung der Schmetterlinge Schlesiens in systematischer Ordnung*, 2: 48 pages, 26 plates. Breslau.
- Aurivillius, Per Olaf Christopher
 1879. Lepidoptera Damarensia Förteckning p: fjarilar insamlade Damaralandet af G. de Vylder aren 1873 och 1874 jemte Beskrifning öfver Förut Okända Arter. *Öfversigt af Kongliga Vetenskaps-Akademiens Förhandlingar* (Stockholm), 36(7):39-69.
 1905. Lieutenant A. Schultze Sammlung von Lepidopteren aus West-Afrika. *Arkiv för Zoologi* (Stockholm), 2(12):1-47.
 1909. Lepidoptera, Rhopalocera und Heterocera (Pars I) von Madagaskar, den Comoren und den Inseln Ostafrikas. In *Reise in Ostafrika 1903-1905 von A. Voeltzkow*, 2:309-348, 1 plate. Stuttgart: E. Schweizerbart.
- Bang-Haas, Andreas
 1875. Fortegnelse over de i Danmark levende Lepidoptera. *Naturhistorisk Tidsskrift* (Copenhagen), 3(10): 1-56.
- Barnes, William, and Foster Hendrikson Benjamin
 1925. Change of a Preoccupied Name (Lepidoptera: Aegeriidae). *Proceedings of the Entomological Society of Washington*, 27(1):14.
- Barnes, William, and Arthur Ward Lindsey
 1922. Descriptions of Two New Species of Aegeriidae (Lep.). *Bulletin of the Brooklyn Entomological Society*, 18(4):122-123.
- Barnes, William, and James Halliday McDunnough
 1918. Notes and New Species. *Contributions to the Natural History of the Lepidoptera of North America*, 4(2):61-210; plates 9-25.
- Barrett, Charles Golding
 1895. Heterocera, Sphinges, Bombyces. In *The Lepidoptera of the British Islands: A Descriptive Account of the Families, Genera, and Species Indigenous to Great Britain and Ireland, Their Preparatory States, Habits, and Localities*, 2: 372 pages, plates 41-86. London: L. Reeve.
- Bartel, Max
 1902. Nachtfalter. In F. Rühl, *Die palaearktischen Grossschmetterlinge und ihre Naturgeschichte*, 2:289-336. Leipzig: J. Paul.

- 1906a. Eine neue *Sesia*-Art aus der Schweiz. *Internationale Entomologische Zeitschrift* (Frankfurt), 19:190-191.
- 1906b. Drei neue russische *Sesia*-Arten. *Societas Entomologica* (Zurich), 20(22):169-170.
1912. Familie: Aegeriidae (Sesiidae). In A. Seitz, *Die Gross-Schmetterlinge der Erde, I. Abteilung: Die Gross-Schmetterlinge des palaearktischen Faunengebietes*, 2 (Die palaearktischen Spinner and Schwärmer):375-416, plates 50-52. Stuttgart: A. Kernen.
- Behrens, James**
1889. [Contribution.] In G. H. French, Some Texas, Arizona and California Moths. *The Canadian Entomologist*, 21(9):161-163.
- Bellier de la Chauignerie, Jean Baptiste Eugène**
1860. Observations sur la fauna entomologique de la Sicile. *Annales de la Société Entomologique de France*, series 3, 8:677-713.
- Berthold, Arnold Adolph**
1827. *Natürliche Familien des Thierreichs: Aus dem französischen, mit Anmerkungen und Zufassen*. 604 pages. Weimar. [German edition of Latreille, 1829, published ahead of the original.]
- Beutenmüller, William**
1893. Notes on Some North American Moths, with Descriptions of New Species. *Bulletin of the American Museum of Natural History*, 5:19-26.
- 1894a. Studies of Some Species of North American Moths. *Bulletin of the American Museum of Natural History*, 6:87-98.
- 1894b. On North American Moths, with the Description of a New Species of *Triprocris*. *Bulletin of the American Museum of Natural History*, 6:365-368.
1896. Critical Review of the Sesiidae Found in America, North of Mexico. *Bulletin of the American Museum of Natural History*, 8:111-148.
1897. Notes on Some Species of North American Moths. *Bulletin of the American Museum of Natural History*, 9:213-216.
1898. Three New Species of Sesiidae. *Journal of the New York Entomological Society*, 6:240-241.
- 1899a. New African Sesiidae. *Journal of the New York Entomological Society*, 7:170-172.
- 1899b. Notes and Descriptions of Some New Species of North American Lepidoptera. *Journal of the New York Entomological Society*, 7:254-256.
- [1900a.] Synopsis of the Species of *Melittia* of America, North of Mexico, with Description of a New Species. *Bulletin of the American Museum of Natural History*, 12:149-151.
- [1900b.] On Some Species of North American Lepidoptera. *Bulletin of the American Museum of Natural History*, 12:157-160.
- 1900c. A New Sesiid from Alaska. *The Canadian Entomologist*, 32:208, 277.
- 1900d. Two New Sesiidae. *Journal of the New York Entomological Society*, 8:254.
1901. Monograph of the Sesiidae of America, North of Mexico. *Memoirs of the American Museum of Natural History*, 1:217-315.
1902. Description of a New *Sesia*. *Journal of the New York Entomological Society*, 10:126.
1909. Descriptions of Three New Sesiidae. *Entomological News*, 20:82-84.
1916. Description of a New Sesiid. *The Canadian Entomologist*, 48:372.
- Billberg, Gustav Johann**
1820. *Enumeratio insectorum in Museo Gustav Johan Billberg*. 138 pages. Holmiae [= Stockholm]: Gadelianis.
- Blanchard, Émile**
1840. Histoire naturelle des insectes: orthoptères, neuroptères, hyménoptères, lépidoptères et diptères. In *Histoire naturelle des animaux articulés, annélides, crustacés, arachnides, myriapodes et insectes*, 3: 672 pages. Paris: P. Dumeuil.
- Bleszynski, Stanislaw, Jozef Razowski, and Roman Zukowski**
1965. [The Lepidopterous Fauna of the Pieniny Mountains]. *Acta Zoologica Cracoviensis* (Krakow), 10:375-493. [In Polish.]
- Boisduval, Jean Baptiste Alphonse Déchauffour de**
1828. *Europaeorum lepidopterorum index methodicus*. 103 pages. Paris.
- 1829-[1844]. Dixième Ordre: Lépidoptères. In, F. E. Guérin-Ménéville, *Iconographie du règne animal de G. Cuvier, ou Représentation d'après nature de l'une des espèces les plus remarquables, et souvent non encore figurées, de chaque genre d'animaux*, volumes 2 and 3 (part 10), 576 pages, 104 plates. Paris: Baillière. [Plates dated 1829-1838; text [1837-1844].]
1836. *Histoire naturelle des insectes: Spécies général des lépidoptères*. Volume 1, 690 pages, 24 plates. Paris: Roret.
1840. *Genera et index methodicus Europaeorum Lepidopterorum*. 238 pages. Paris.
1869. Lépidoptères de la Californie. *Annales de la Société Entomologique de Belgique*, 12:1-94.
- [1875]. Sphingides, sesiides, castniides. In J.B.A.D. de Boisduval and A. Guenée, *Histoire naturelle des insectes: Spécies général des lépidoptères hétérocères*, 1: 568 pages, 11 plates. Paris: Roret.
- Borkhausen, Moriz Balthasar**
1789. *Naturgeschichte der europäischen Schmetterlinge nach systematischer Ordnung*. Volume 2, 339 pages, 1 plate. Frankfurt: Varrentrapp and Wenner.
- Bradley, John David**
1956. A New Clearwing Moth from West Africa Predaceous on Scale Insects (Lep. Aegeriidae). *The Entomologist*, 89:203-205.

1957. A New Species of *Conopia* from Malaya (Lep. Aegeriidae). *The Entomologist*, 90:67-70.
1961. Microlepidoptera from the Solomon Islands: Additional Records and Descriptions of Microlepidoptera Collected in the Solomon Islands by the Rennell Island Expedition 1953-54. *Bulletin of the British Museum (Natural History)*, Entomology, 10(4): 111-168; plates 5-19.
1965. Microlepidoptera. In *Ruwenzori Expedition 1952*, 2(12):81-148. London: British Museum (Natural History).
1968. Two New Species of Clearwing Moths (Lepidoptera, Sesiidae) Associated with Sweet Potato (*Ipomoea batatas*) in East Africa. *Bulletin of Entomological Research*, 58:47-53.
- Bradley, John D., and D. S. Fletcher
1974. Addenda & Corrigenda to the Lepidoptera Part of Kloet & Hincks Check List of British Insects (Edn. 2), 1972. *Entomologists' Gazette*, 25:219-223.
- Braun, Annette Frances
1921. Two Weeks Collecting in Glacier National Park. *Proceedings of the Academy of Natural Sciences (Philadelphia)*, 73:1-23.
1925. Microlepidoptera of Northern Utah. *Transactions of the American Entomological Society*, 51:183-226.
1927. Descriptions of New Microlepidoptera. *Transactions of the American Entomological Society*, 53:191-199.
- Brethes, Juan
1920. Insectos utiles y dañinos del Rio Grande do Sul de la Plata. *Anales de la Sociedad Rural Argentina*, 54: 281-290, 307-308.
- Brock, J. P.
- [1968.] The Systematic Position of the Choreutinae (Lep., Glyphipterygidae). *The Entomologist's Monthly Magazine*, 103:245-246.
1971. A Contribution towards an Understanding of the Morphology and Phylogeny of the Ditrysiian Lepidoptera. *Journal of Natural History*, 5:29-102.
- Bruand d'Uzelle, Charles Theophile
1850. Catalogue systematique et synonymique des lépidoptères du Department du Doubs: Microlépidoptères, Legio XI: Tortrices, L. *Mémoires de la Société d'Emulation du Doubs*, 3(2):75-102.
- Bruch, Carlos
1941. Observaciones biologicas sobre "Melittia bergi" Edwards (Lepidoptera: Aegeriidae). *Notas del Museo de la Plata (Argentina)*, 4:157-163.
- Bryk, Felix
1947. Neue ostasiatische Aegeriiden (Lep.). *Opuscula Entomologica (Lund)*, 12:96-109.
1953. Lepidoptera aus den Amazonasgebiete und aus Peru gesammelt von Dr. Douglas Melin und Dr. Abraham Roman. *Arkiv för Zoologi (Stockholm)*, series 2, 5(1-3):1-268.
- Burmeister, Carl Herman Conrad
1878. Lépidoptères, Part 1: Diurnes, crepusculaires et bombycoïdes. In *Description physique de la République Argentine, d'après des observations personnelles et étrangères*, 5: 525 pages. Paris: Savvy.
- Busck, August
1900. New American Tineina. *Journal of the New York Entomological Society*, 8:234-248, plate 9.
1904. Tineid Moths from British Columbia, with Descriptions of New Species. *Proceedings of the United States National Museum*, 27:745-778.
- [1907.] New American Tineina. *Proceedings of the Entomological Society of Washington*, 8:86-99.
1910. List of Trinidad Microlepidoptera with Descriptions of New Species. *Bulletin of the Department of Agriculture (Washington)*, 9:241-245.
- 1913a. New Microlepidoptera from British Guiana. *Insector Inscitiae Menstruus*, 1:88-92.
- 1913b. Two Microlepidoptera Injurious to Chestnut. *Proceedings of the Entomological Society of Washington*, 15: 102-104.
- 1914a. Descriptions of New Microlepidoptera of Forest Trees. *Proceedings of the Entomological Society of Washington*, 16:143-150.
- 1914b. New Genera and Species of Microlepidoptera from Panama. *Proceedings of the United States National Museum*, 47:1-67.
1915. Descriptions of New North American Microlepidoptera. *Proceedings of the Entomological Society of Washington*, 17:79-94.
1929. A New Aegeriid on Cowpea from Brazil (Lepidoptera: Aegeriidae). *Proceedings of the Entomological Society of Washington*, 31:134-137.
- [1934.] Microlepidoptera of Cuba. *Entomologica Americana*, 13(4):151-202, plates 30-36.
- Butler, Arthur Gardiner
1874. Notes on the Aegeriidae with Descriptions of New Genera and Species. *The Annals and Magazine of Natural History*, series 4, 14:407-411.
1876. Descriptions of Lepidoptera from the Collection of Leut. Howland Roberts. *Proceedings of the Zoological Society of London*, 1876:308-310.
1877. On the Lepidoptera of the Family Lithosiidae, in the Collection of the British Museum. *Transactions of the Entomological Society of London*, 1877:325-377, plate 8.
1878. *Illustrations of Typical Specimens of Lepidoptera Heterocera in the Collection of the British Museum*. Part 2, 62 pages. London: British Museum.
1879. *Illustrations of Typical Specimens of Lepidoptera Heterocera in the Collection of the British Museum*. Part 3, 82 pages, plates 41-60. London: British Museum.
1881. Descriptions of New Genera and Species of Heterocerous Lepidoptera from Japan. *Transactions of*

- the Royal Entomological Society of London*, 1881:579-600.
1882. Descriptions of New Species of Lepidoptera, Chiefly from Duke of York Island and New Britain. *The Annals and Magazine of Natural History*, series 5, 10:36-43, 149-160, 226-238.
1883. Heterocerous Lepidoptera Collected in Chile by Thomas Edmonds, Esq., Part IV: Pyrales and Micros. *Transactions of the Entomological Society of London*, 1883:49-89.
1885. [Contribution.] In H.J.S. Pryer, On Two Remarkable Cases of Mimicry from Elopura, British North Borneo. *Transactions of the Entomological Society of London*, 1885:369-374.
1896. On a Collection of Butterflies Obtained by Mr. Richard Crawshay in Nyasa-land, between the Months of January and April 1895. *Proceedings of the Zoological Society of London*, 1896:108-136.
1902. On the Collections of Lepidoptera Made by Sir Harry Johnston, K.C.B., in the Uganda Protectorate during the Year 1900. *Proceedings of the Zoological Society of London*, 1902:44-51.
- Bytinski-Salz, Hanan
[1937.] Secondo contributo alla conoscenza della lepidoterofauna della Sardegna. *Memorie della Societa Entomologica Italiana*, 69:194-212.
- Caflisch, Johann Luzius
1889. Eine neue Aberration von *Troch. apiforme* C1. *Deutsche Entomologische Zeitschrift Iris*, 2:268-269.
- Capuse, Iosif K.
1970. Sur quelques réprésentants européens de la famille des Glyphipterygidae (Lepidoptera). *Alexandria*, 6: 353-357.
1973. Aegeriidae: Ergebnisse der zoologischen Forschungen von Dr. Z. Kaszab in der Mongolei (Lepidoptera). *Reichenbachia* (Dresden), 14:109-124.
- Caradja, Aristida von
1926. Ueber Chinas Pyraliden, Tortriciden, Tineiden nebst kurze Betrachtungen, zu denen das Studium dieser Fauna Veranlassung gibt. *Academie Romana* (Bucharest), series 3, 3:257-386, 2 plates.
1940. Nachtrag zur Mikrolepidopterenfauna des Yangtsetales bei Batang. *Deutsche Entomologische Zeitschrift Iris*, 53:119.
- Chambers, Vactor Taousey
1878a. Micro-lepidoptera. *The Canadian Entomologist*, 10: 74-78.
1878b. Index to the Described Tineina of the United States and Canada. *Bulletin of the United States Geological and Geographical Survey of the Territories*, 4(1):124-167.
- Christoph, Hugo Theodor
1873. Weiterer Beitrag zum Verzeichnisse der in Nord-Persien einheimischen Schmetterlinge. *Horae Societatis Entomologicae Rossicae*, 10:3-55.
1877. Sammelergebnisse aus Nordpersien, Krasnowodsk in Turkmenien und dem Daghestan [part]. *Horae Societatis Entomologicae Rossicae*, 12:197-292.
1888. Diagnosen zu einigen neuen Lepidopteren des palaearctischen Faunengebietes. *Horae Societatis Entomologicae Rossicae*, 22:308-314.
- Clarke, Charles E.
1926. New Species of Lepidoptera. *Transactions of the New Zealand Institute*, 56:417-421.
- Clarke, John Frederick Gates
1933. Notes and New Species of Microlepidoptera from Washington State. *The Canadian Entomologist*, 65: 84-93.
1962. A New Genus and Species of Clear-wing Moth Injurious to Fig in Colombia (Lepidoptera: Aegeriidae). *Proceedings of the United States National Museum*, 113:383-388.
1969. Glyphipterigidae, Gelechiidae (A-C). In *Catalogue of the Type Specimens of Microlepidoptera in the British Museum (Natural History) Described by Edward Meyrick*, 4: 537 pages, 267 plates. London: British Museum.
1971. The Lepidoptera of Rapa Island. *Smithsonian Contributions to Zoology*, 56: 282 pages.
- Clemens, Brackenridge
1860a. Contributions to American Lepidopterozoology, No. 3. *Proceedings of the Academy of Natural Sciences (Philadelphia)*, 12:4-15.
1860b. Contributions to American Lepidopterozoology, No. 4. *Proceedings of the Academy of Natural Sciences (Philadelphia)*, 12:156-174.
1863. American Micro-lepidoptera. *Proceedings of the Entomological Society of Philadelphia*, 2:4-14.
1864. North American Micro-lepidoptera. *Proceedings of the Entomological Society of Philadelphia*, 3:505-520.
- Clerck, Carl Alexander
1759-[1764]. *Icones insectorum variorum com nominibus eorum trivialibus, locisque e. C. Linnaei . . . Systema naturae allegatis*. 21 pages, 55 plates. Holmiae [= Stockholm]. [1759: plates 1-16. [1764]: plates 17-55. See Higgins, 1970, for dates.]
- Closs, Adolf G.
1920. [Contribution.] In *Berliner Entomologen-Bund: Sitzung am 20. März, 1919. Internationale Entomologische Zeitschrift* (Guben), 14:13.
1922. *Sesia gehleni*, spec. nov. (Lep. Het., Sphingidae). *Internationale Entomologische Zeitschrift* (Guben), 16: 118.
- Cockayne, Edward Alfred
1955. Aberrations of British Lepidoptera. *Entomologist's Gazette*, 6:3-6, 1 plate.
- Cockerell, Theodore Dru Alison
1908. New Sesiid Moth. *The Canadian Entomologist*, 40: 329-331.

Common, Ian Francis Bell

1970. Lepidoptera (Moths and Butterflies). In *The Insects of Australia: A Textbook for Students and Research Workers*, pages 765–866, 8 plates. Canberra: Melbourne University Press (Commonwealth Scientific and Industrial Research Organization).
1974. Lepidoptera (Moths and Butterflies). In *The Insects of Australia: A Textbook for Students and Research Workers*, supplement pages 98–107. Canberra: Melbourne University Press (Commonwealth Scientific and Industrial Research Organization).
1975. Evolution and Classification of the Lepidoptera. *Annual Review of Entomology*, 20:183–203.
1979. The Larvae and Pupae of *Imma acosma* (Turner) and *I. vaticina* Meyrick (Lepidoptera: Immidae), and the Taxonomic Relationships of the Family. *Journal of the Australian Entomological Society*, 18:33–38.

Costa, Oronzio-Gabriele

- [1836.] *Asopia*. In *Lepidotteri. Fauna del Regno di Napoli ossia enumerazione di tutti gli animali che abitano le diverse regioni di questo regno e le acque che le bagnano contenente la descrizione de nuovi o poco esattamente conosciuti*, pages 196–197. Naples: Torchi. [For dates see Sherborn, 1937a and ICZN, 1957.]

Cotes, E. Charles

1889. Crambites, Tortrices, and Addenda. In C. Swinhoe and E. C. Cotes, *A Catalogue of the Moths of India*, 6: 671–723. Calcutta: Indian Museum.

Cramer, Pieter

1775. *De Uitlandsche Kapellen voorkomende in de drie Waereld-deelen Asia, Africa en America*. Volume 1, 155 pages, 96 plates. Amsterdam: Baalde. [Priority by ICZN, 1958].
- 1780–1782. *De Uitlandsche Kapellen voorkomende in de drie Waereld-deelen Asia, Africa en America*. Volume 4, 252 pages, plates 289–400. Amsterdam: Baalde. [1780:1–90, plates 289–336. 1781:91–164, plates 337–372. 1782:165–252, plates 383–400. See ICZN, 1958, and proposed revisions by Heppner, 1978.]

Cyrillo, Dominico

1787. *Entomologiae Neapolitanae specimen primun*. 8 pages, 12 plates. Naples.

Dalla Torre, Karl Wilhelm von

1925. In K. W. von Dalla Torre and E. Strand, *Lepidopterorum catalogus*, 31 (Aegeriidae): 202 pages. Berlin: W. Junk.

Dalla Torre, Karl Wilhelm von, and Embrik Strand

1925. Aegeriidae. In *Lepidopterorum Catalogus*, 31: 202 pages. Berlin: W. Junk.

Dalman, Johann Wilhelm

1816. Försök till Systematisk Uppställning af Sveriges Fjärillar. *Kongliga Svenska Vetenskaps-Academiens Handlingar* (Stockholm), 37:48–101, 199–225.

Danilevsky, Alexandr Sergeevich

1969. [New Species of Glyphipterygid Moths (Lepidoptera, Glyphipterygidae) of the Fauna of the USSR.] *Entomologicheskoe Obozrenie*, 48:919–932. [In Russian. English translation, 1970, *Entomological Review*, 48:585–593.]
1976. [New Glyphipterygid Species (Lepidoptera, Glyphipterygidae) from the Mountains of the Caucasus.] *Trudy Zoologicheskogo Instituta, Akademiya Nauk SSSR* (Leningrad), 64:34–35. [In Russian.]

Danilevsky, Alexandr Sergeevich, and V. I. Kuznetsov

1973. [A Review of the Glyphipterygid Moths of the Genus *Hemerophila* Hb. (Lepidoptera, Glyphipterygidae) of the Fauna of the USSR.] *Trudy Vsesoyuznoe Entomologicheskoe Obshchestva*, 56:8–17. [In Russian.]

Dehne, A.

1850. Beschreibung einer neuen *Setia* (*Sesia* Fabr.) mit Federfählern, *Pennisetia anomala* M. *Entomologische Zeitung* (Stettin), 11:28–29.

[Denis, Michael, and Ignaz Schiffermüller]

1775. *Ankündigung eines systematischen Werkes von den Schmetterlingen der Wienergegend*. 322 pages, 2 plates. Vienna: Bernardi. [See ICZN, 1958, for date and authorship.]

Desmarest, Eugene

1848. *Simoethis* [sic]. In C. d'Orbigny, *Dictionnaire universel d'histoire naturelle résumant et complétant tous les faits présentés par les encyclopédies les Anciens Dictionnaires scientifiques les oeuvres complètes de Buffon, et les traités spéciaux sur les diverses branches des sciences naturelles donnant la description des êtres et des divers phénomènes de la nature*, 11:617. Paris: Renard. [See Iredale, 1937, for dates.]

1849. *Xylophoda*. In C. d'Orbigny, *Dictionnaire universel d'histoire naturelle . . .*, 13:330. Paris: Renard. [See Iredale, 1937, for dates.]

- [1857.] *Papillons Nocturnes*. In J. C. Chenu, *Encyclopédie d'histoire naturelle ou traité complet de cette science d'après les travaux des naturalistes les plus éminents de tous les pays et de toutes les époques*, 10: 312 pages, 39 plates. Paris: Havard.

Diakonoff, Alexey Nikolaevich

1948. Fauna Buruana: Microlepidoptera, II. *Treubia*, 19: 197–219.

- 1952–1955. Microlepidoptera of New Guinea: Results of the Third Archbold Expedition (American-Netherlands Indian Expedition 1938–1939). *Verhandlungen der Koninklijke Nederlands Akademie van Wetenschappen, Afdeling Natuurkunde*, series 2, 49(1):1–168 [part 1, 1952]; 49(3):1–166 [part 2, 1952]; 49(4):1–164 [part 3, 1953]; 50(1):1–192 [part 4, 1954]; 50(3):1–212 [part 5, 1955].

- [1968.] Microlepidoptera of the Philippine Islands. *Bulletin of the United States National Museum*, 257:1-484.
1977. Description of Hilarographini, a New Tribus in the Tortricidae (Lepidoptera). *Entomologische Berichte* (Amsterdam), 37:76-77.
- 1978a. Descriptions of New Genera and Species of the So-called Glyphipterygidae *sensu* Meyrick, 1913 (Lepidoptera). *Zoologische Verhandelingen* (Leiden), 160:1-63.
- 1978b. Revival of an Old Species with Two New Synonyms and Descriptions of Two Species of the Palaearctic Choreutidae (Lepidoptera). *Zoologische Mededelingen* (Leiden), 53:199-207.
1979. Descriptions of New Taxa of the So-called Glyphipterigidae Auctorum (Lepidoptera). *Zoologische Mededelingen* (Leiden), 54:291-312.
- Diakonoff, Alexey Nikolaevich, and Yutaka Arita
- 1979a. [Contribution.] In Y. Arita and A. Diakonoff, A Survey of the Japanese Species of *Anthophila* Haworth and *Eutromula* Froelich and Their Early Stages (Lepidoptera, Choreutidae), with an Appendix. *Zoologische Verhandelingen* (Leiden), 166:1-42. [Species descriptions.]
- 1979b. Three New Species of the So-called Glyphipterigidae Auctorum from Japan (Lepidoptera). *Zoologische Mededelingen* (Leiden), 54:87-100.
- Dognin, Paul
1905. Hétérocères nouveaux de l'Amérique du Sud. *Annales de la Société Entomologique de Belgique*, 49:61-90.
1910. Hétérocères nouveaux de l'Amérique du Sud. *Annales de la Société Entomologique de Belgique*, 54:113-122.
1913. Hétérocères nouveaux de l'Amérique du Sud. *Annales de la Société Entomologique de Belgique*, 57:380-417.
- Donovan, Edward
- [1792]-1813. *The Natural History of British Insects: Explaining Them in Their Several States, the Periods of Their Transformations, Their Food, Oeconomy & c., Together with the History of Such Minute Insects as Require Investigation by the Microscope*. 16 volumes, 576 plates. London. [1795: volume 4, 96 pages, plates 109-144. 1797: volume 6, 96 pages, plates 181-206.]
- Druce, Herbert
- 1881-1900. Lepidoptera-Heterocera [volumes 1,2]. In F. D. Godman, and O. Salvin, *Biologia Centrali-Americana*, 39:1-490, plates 1-40; 40:1-622, plates 41-101. London: Taylor and Francis. [Volume 1:1-24 (1881), 25-32 (1883), 33-112 (1884). Volume 2:273-336 (1896), 337-440 (1897), 441-536 (1898), 537-592 (1899), 593-622 (1900).]
1882. Descriptions of New Species of Aegeriidae and Sphingidae. *The Entomologist's Monthly Magazine*, 19:15-18.
1889. Descriptions of New Species of Lepidoptera Chiefly from Central America. *The Annals and Magazine of Natural History*, series 6, 4:77-94.
1892. Descriptions of a New Genus and Some New Species of Heterocera from Central America. *The Annals and Magazine of Natural History*, series 6, 9:275-279.
1893. Descriptions of New Species of Lepidoptera Heterocera from Central and South America. *Proceedings of the Zoological Society of London*, 1893:280-311.
1898. Descriptions of Some New Species of Heterocera. *The Annals and Magazine of Natural History*, series 7, 1:207-215.
1899. Descriptions of Some New Species of Heterocera. *The Annals and Magazine of Natural History*, series 7, 4:200-205.
- 1910a. Descriptions of Some New Species of Heterocera from Tropical Africa. *The Annals and Magazine of Natural History*, series 8, 5:393-402.
- 1910b. Descriptions of Some New Species of Heterocera from East and West Africa and Tropical South America. *The Annals and Magazine of Natural History*, series 8, 6:168-183.
1911. Descriptions of Some New Species of Heterocera from Tropical America and Two New Species of Geometridae from West Africa. *The Annals and Magazine of Natural History*, series 8, 7:287-294.
- Drury, Dru
- 1770-1782. *Illustrations of Natural History, Wherein Are Exhibited Upwards Of Two Hundred and Forty Figures of Exotic Insects, According to Their Different Genera; . . .* 3 volumes. London. [1770: volume 1, 130 pages, 50 plates. 1773: volume 2, 90 pages, 50 plates. 1782: volume 3, 76 pages, 50 plates.]
- Duckworth, Walter Donald
1969. A New Species of Aegeriidae from Venezuela Predaceous on Scale Insects (Lepidoptera: Yponomeutoidea). *Proceedings of the Entomological Society of Washington*, 71:487-490.
- Duckworth, W. Donald, and Thomas D. Eichlin
- 1973a. The Type-Material of North American Clear-wing Moths (Lepidoptera: Sesiidae). *Smithsonian Contributions to Zoology*, 148: 34 pages.
- 1973b. New Species of Clearwing Moths (Lepidoptera: Sesiidae) from North America. *Proceedings of the Entomological Society of Washington*, 75:150-159.
1974. Clearwing Moths of Australia and New Zealand (Lepidoptera: Sesiidae). *Smithsonian Contributions to Zoology*, 180: 45 pages.
1976. A New Species of Clearwing Moth (Lepidoptera: Sesiidae) from Northern Mexico and Southeastern

- Arizona. *Proceedings of the Entomological Society of Washington*, 78:304-308.
- 1977a. Two New Species of Clearwing Moths (Sesiidae) from Eastern North America Clarified by Sex Pheromones. *Journal of the Lepidopterists' Society*, 31: 191-196.
- 1977b. A New Species of Clearwing Moth from Southcentral Texas. *The Pan-Pacific Entomologist*, 53:175-178.
- 1977c. A Classification of the Sesiidae of America North of Mexico (Lepidoptera: Sesiioidea). *Occasional Papers in Entomology* (Sacramento), 26:1-54.
- 1978a. The Type-Material of Central and South American Clearwing Moths (Lepidoptera: Sesiidae). *Smithsonian Contributions to Zoology*, 261: 28 pages.
- 1978b. The Clearwing Moths of California (Lepidoptera: Sesiidae). *Occasional Papers in Entomology* (Sacramento), 27:1-82; 7 plates.
- Dugdale, John S.
1979. A New Generic Name for the New Zealand Species Previously Assigned to *Simaethis* Auctorum (Lepidoptera: Choreutidae), with Description of a New Species. *New Zealand Journal of Zoology*, 6:461-466.
- Dumont, C.
1922. Diagnoses de lépidoptères nouveaux du nord de l'Afrique. *Bulletin de la Société Entomologique de France*, 1922:215-220.
- Duponchel, Philogene Auguste Joseph
1835. Crepusculaires. In J. B. Godart, *Histoire naturelle des lépidoptères ou papillons de France, Supplement*, 3: 197 pages, 12 plates. Paris: Méquignon-Marvis.
1842. Nocturnes. In J. B. Godart, *Histoire naturelle des lépidoptères ou papillons de France, Supplement*, 4:554 pages, plates 51-90. Paris: Méquignon-Marvis.
1843. Atychides. In C. d'Orbigny, *Dictionnaire universel d'histoire naturelle . . .*, 10:329. Paris. [See Iredale, 1937, for dates.]
- Durrant, John Hartley
1914. Descriptions of Two New Tineina (Lep.) from the Lagos District. *Transactions of the Entomological Society of London*, 1913:513-514.
1915. Microlepidoptera (Pterophorina and Tineina) Collected by the British Ornithologists' Union and Wollaston Expedition in the Snow Mountains, Southern Dutch New Guinea. In *Lepidoptera of the British Ornithologists' Union and Wollaston Expedition in the Snow Mountains, Southern Dutch New Guinea*, pages 149-168. London: British Museum.
1919. Three New Genera of Tineina Resembling Aegeriidae. *Novitates Zoologicae*, 26:120-122.
1924. [Contribution.] In E. B. Poulton. Further Bionomic Notes on Lepidoptera and Other Insects from the Federated Malay States and Peninsular Siam by Capt. H. M. Pendlebury. *Proceedings of the Entomological Society of London*, 1923:lxixiii-lxxxix.
- Dyar, Harrison Gray
1900. Notes on Some North American Yponomeutidae. *The Canadian Entomologist*, 32:37-41, 84-86.
1902. Descriptions of the Larvae of Some Moths from Colorado. *Proceedings of the United States National Museum*, 25:369-412.
- [1903.] A List of North American Lepidoptera and Key to the Literature of this Order of Insects. *United States National Museum Bulletin*, 52:1-723.
1904. Addition to the List of North American Lepidoptera, No. 2. *Proceedings of the Entomological Society of Washington*, 6:103-119.
- Edwards, Henry
1880. Descriptions of Some New Forms of Aegeriidae. *Bulletin of the Brooklyn Entomological Society*, 3:71-72.
1881. New Genera and Species of the Family Aegeriidae. *Papilio*, 1:179-208.
- 1882a. Notes on North American Aegeriidae, with Descriptions of New Forms. *Papilio*, 2:52-57.
- 1882b. Further Notes and Descriptions of North American Aegeriidae. *Papilio*, 2:96-99.
- 1882c. Descriptions of New Species of North American Heterocera. *Papilio*, 2:123-130.
1883. New Species of Aegeriidae. *Papilio*, 3:155-157.
1885. New Species of Californian Moths. *Entomologica Americana*, 1:49-50.
1887. Descriptions of New Species of North American Heterocera, with Notes. *The Canadian Entomologist*, 19:145-147.
1888. Catalogue of Species of the Higher Families of the North American Heterocera, Described since Grote's "New Check List" (1872), with Those Omitted from That Publication. *Entomologica Americana*, 3:221-232.
1891. [Contribution.] In O. Lügger, Two New Lepidopterous Borers. *Psyche*, 6:108-109.
- Emich von Emöke, Gustav
- 1872a. Descriptions de lépidoptères de Transcaucasie. *Revue et Magazin de Zoologie Pure et Appliquée* (Paris), series 2, 23:63-64.
- 1872b. Beitrag zur Lepidopteren-Fauna transkaukasiens und Beschreibung zwei neuer Arten. *Horae Societatis Entomologicae Rossicae*, 9:40-44.
- Engelhardt, George Paul
- 1925a. Studies in North American Aegeriidae (Lepidoptera), I: Descriptions and Corrections of Species from Long Island, New York. *Bulletin of the Brooklyn Entomological Society*, 20:61-69.
- 1925b. Studies of North American Aegeriidae (Lepidoptera), III: Clematis Root Borers of America North of Mexico. *Bulletin of the Brooklyn Entomological Society*, 20:153-158.
- 1925c. Studies of North American Aegeriidae (Lepidoptera)

- tera), II: Descriptions of Two New Western Species. *Bulletin of the Brooklyn Entomological Society*, 20: 215-217.
1946. The North American Clearwing Moths of the Family Aegeriidae. *United States National Museum Bulletin*, 190:1-222, 32 plates.
- Erichson, Wilhelm Ferdinand
1843. Beitrag zur Insekten Fauna von Angola in besonderer Beziehung zur geographischen Verbreitung der Insekten in Afrika. [*Wiegmann's*] *Archiv für Naturgeschichte* (Berlin), 9:199-267.
- Erschoff, Nicholai Grigorevich
1874. Cheshuyekriliya [Lepidoptera]. In A. P. Fedtchenko, [Travels in Turkestan], fascicle 2. [Zoo-geographical Studies], part 5, section 3, 128 pages. Petersburg and Moscow. [In Russian; German reprint, in part in 1874 as "Lepidopteren von Turkestan," *Entomologische Zeitung* (Stettin), 35: 386-417.]
1877. Diagnosen neuer Lepidopteren aus den verschiedenen Provinzen des russischen Reiches. *Horae Societatis Entomologicae Rossicae*, 12:336-348.
- Esper, Eugen Johann Christoph
- 1778-1786. *Die Schmetterlinge in Abbildungen nach der Natur mit Beschreibungen*. Volume 2, 234 pages, 36 plates. Erlangen: W. Walthers. [1778: plates 1-6. 1779: 1-80, plates 7-18. 1780:81-196, plates 19-25. 1782:197-212, plates 26-31. 1783:213-228, plates 32-35. 1786:229-234, plate 36. Dates taken from original covers; dates in Sherborn & Woodward, 1901, are incomplete and in part incorrect.]
- 1789-[1804]. Abendschmetterlinge. In *Die Schmetterlinge in Abbildungen nach der Natur mit Beschreibungen*, supplement, 2(2): 52 pages, plates 37-47. Erlangen: W. Walthers. [[1789]:5-12, plates [38-40]. 1800:21-40, plates 42-46. [1803-1804]:41-52, plate 47.]
- Eversmann, Eduardus Friedrich
1841. Lepidoptera. In *Fauna entomologica, quam per viginti fere annos in provinciis Volga-fluvium inter et Montes Uralensis observavit et descriptionibus illustravit*, volume 1, 166 pages. Casani.
1844. *Fauna lepidopterologica Volga-Uralensis exhibens lepidopterorum species*. 633 pages. Casani.
- Fabricius, Johann Christian
1775. *Systema entomologiae, sistens insectorum classes, ordines, genera, species, adiectis synonymis, locis, descriptionibus, observationibus*. 832 pages. Flensburgi [= Flensburg] and Lipsiae [= Leipzig]. [Priority among works of 1775, ICZN, 1958.]
1776. *Genera insectorum eorumque characteres naturales secundum numerum, figuram, situm et proportionem omnium partium oris adiecta mantissa specierum nuper detectum*. 310 pages. Chilonii [= Cologne].
1787. *Mantissa insectorum sistens species nuper detectas adiectis synonymis, observationibus, descriptionibus, emendationibus*. 382 pages. Hafniae [= Copenhagen]: Proft.
1793. *Entomologica systematica emendata et aucta: Secundum classes, ordines, genera, species, adiectis synonymis, locis, observationibus, descriptionibus*. Volume 3, part 1, 487 pages. Hafniae [= Copenhagen]: Proft.
1794. *Entomologica systematica emendata et aucta: Secundum classes, ordines, genera, species, adiectis synonymis, locis, observationibus, descriptionibus*. Volume 3, part 2, 349 pages. Hafniae [= Copenhagen]: Proft.
- 1807a. [Contribution.] In J. C. Illiger, *Die neueste Gattungs-Eintheilung der Schmetterlinge aus den lineischen Gattungen Papilio und Sphinx*. *Magazin für Insektenkunde*, 6:277-295. [See ICZN, 1954, for priority over Fabricius, 1807b.]
- 1807b. *Index alphabeticus in systema antliatorum genera et species continens . . . 1806*. 32 pages. Brunsvici [= Braunschweig]: Reichard.
- Failla-Tedaldi, Luigi
1883. Caccia di lepidotteri rari. *Il Naturalista Siciliano, Giornale di Scienze Naturali* (Palermo), 2:249-250.
1890. Contribuzione alla fauna lepidotterologica della Sicilia: Descrizione di alcune nuove specie. *Il Naturalista Siciliano, Giornale di Scienze Naturali* (Palermo), 10:25-31, 1 plate.
- Fawcett, J. M.
1916. Notes on a Collection of Heterocera Made by Mr. W. Feather in British East Africa, 1911-1913. *Proceedings of the Zoological Society of London*, 1916: 707-737.
- Feisthamel, Joachim Francois Philiberto de
1833. *Chimera [sic] funebris*. *Annales de la Société Entomologique de France*, 2:259-260.
- Felder, Cajetan
1861. *Lepidopterorum amboinensium a Dr. L. Dole-schall annis 1856-58 collectorum species novae diagnosibus collustratae*, II: Heterocera. *Sitzungs-berichte der Kaiserlichen Akademie der Wissenschaften, Mathematisch-naturwissenschaftliche Klasse* (Vienna), 43(1):26-44.
- Felder, Rudolf
1874. Lepidoptera: Atlas. In C. Felder, R. Felder, and A. F. Rogenhofer, *Reise der österreichischen Fregatte Novara um die Erde in den Jahren 1857, 1858, 1859 unter den behilfen des Commodore B. von Wüllerstorff-Urbair, Zoologischer Theil*, volume 2, part 2, [fascicle 4], 10 pages, plates 75-107. Vienna. [See Higgins, 1963, for dates.]
- Felder, R. and Alois Friedrich Rogenhofer
1875. Lepidoptera: Atlas. In C. Felder, R. Felder, and A. F. Rogenhofer, *Reise der österreichischen Fregatte Novara um die Erde in den Jahren 1857, 1858, 1859 unter den behilfen des Commodore B. von Wüllerstorff-*

- Urbair, *Zoologischer Theil*, volume 2, part 2, [fascicle 5], 20 pages, plates 108–140. Vienna. [See Higgins, 1963, for dates.]
- Ferguson, Douglas Campbell
1975. Host Records for Lepidoptera Reared in Eastern North America. *United States Department of Agriculture Technical Bulletin*, 1521:1–49.
- Fernald, Charles Henry
1900. On the North American Species of *Choreutis* and its Allies. *The Canadian Entomologist*, 32:236–245.
- Fibiger, M., and Niels P. Kristensen
1974. The Sesiidae (Lepidoptera) of Fennoscandia and Denmark. In *Fauna Entomologica Scandinavica*, 2: 91 pages. Gadstrup, Denmark: Scandinavian Science Press.
- Fischer de Waldheim, Gotthelf
1832. Lepidopterorum rariorum rossicae observationes quinque. *Nouveaux Mémoires de la Société Impériale de Naturalistes de Moscou*, 2:355–360; plates 19–21.
- Fixsen, C.
1887. Lepidoptera aus Korea. *Mémoires sur les Lépidoptères*, 3:233–356.
- Fletcher, Thomas Bainbrigge
1914. *Some South Indian Insects and Other Animals of Importance Considered Especially from a Economic Point of View*. 565 pages. Madras: Ministry of Agriculture.
1933. Life-Histories of Indian Microlepidoptera (Second Series): Cosmopterygidae to Neopseustidae. *Imperial Council of Agricultural Research, Science Monograph* (Delhi), 4:1–85, 57 plates.
1940. New Generic Names for Microlepidoptera. *Entomologist's Record and Journal of Variation*, 52:17–19.
- Forbes, William Trowbridge Merrifield
1923. The Lepidoptera of New York and Neighboring States, Part 1. *Cornell University Agricultural Experiment Station Memoir*, 68:3–729.
- Forster, Walter
1954. Biologie der Schmetterlinge. In W. Forster, and T. A. Wohlfahrt, *Die Schmetterlinge Mitteleuropas*, 1: 201 pages. Stuttgart.
- Fracker, Stanley Black
1915. The Classification of Lepidopterous Larvae. *Illinois Biological Monographs*, 2:1–161, 10 plates.
- Frey, H.
1880. *Die Lepidopteren der Schweiz*. 454 pages. Leipzig: Engelmann.
- Freyer, C. F.
1833–1858. *Neuere Beiträge zur Schmetterlingskunde mit Abbildungen nach der Natur*. 7 volumes. Augsburg. [1836: volume 2, 162 pages, 96 plates. 1842: volume 4, 167 pages, 96 plates. 1845: volume 5, 166 pages, 96 plates.]
- Frölich, Gottfried Franz von
1828. *Enumeratio tortricum, L., regno Württembergico indigenarum*. 102 pages. Tubingae [= Tübingen].
- Fuchs, Ferdinand
1908. *Sesia spuleri* nov. spec. *Internationale Entomologische Zeitschrift* (Guben), 2(5):33.
- Gaede, M.
1929. Familie: Aegeriidae (Sesiidae). In A. Seitz, *Die Gross-Schmetterlinge der Erde, II. Abteilung: Exotische Fauna*, 14 (Die afrikanischen Spinner und Schwärmer):517–538, plate 77. Stuttgart: A. Kernen.
1933a. Familie: Aegeriidae. In A. Seitz, *Die Gross-Schmetterlinge der Erde, II. Abteilung: Exotische Fauna*, 10 (Die indo-australischen Spinner und Schwärmer): 775–802, plates 94–95. Stuttgart: A. Kernen.
1933b. Familie: Aegeriidae. In A. Seitz, *Die Gross-Schmetterlinge der Erde, I. Abteilung: Palaearktischen Fauna*, volume 2 (Die palaearktischen Spinner und Schwärmer), supplement, pages 229–239, plate 16. Stuttgart: A. Kernen.
- Geoffroy, Etienne Louis
1785. [Contribution.] In A. F. de Fourcroy, *Entomologia Parisiensis; Sive catalogus insectorum quae in agro Parisiensi reperiuntur . . . cui addita sunt nomina trivialia & fere trecentae novae species*. 544 pages. Paris.
- Gerasimov, Aleksei Maksimovich
1930. Zur Lepidopteren-Fauna Mittel-Asiens, I: Microheterocera aus dem Distrikt Kaschka-Darja (SO-Buchara). *Annuaire du Musée Zoologique de l'Académie Impériale des Sciences* (Leningrad), 31:21–48, plates 8–17.
- Germadius, P.
1874. A New Aegerian Maple Borer. *American Naturalist*, 8:57–58.
- Ghilliani, Vittore
1852. Elenco dei lepidotteri delgi Stati Sardi. *Memorie della Reale Accademia delle Scienze di Torino*, 14:140–247.
- Giacomelli, Eugenio
1911. Lepidopteros riojanos neuvas o poco conocidos. *Anales de la Sociedad Científica Argentina*, 72:19–40.
- Gmelin, Johann Friedrich
1789. *Caroli a Linné, . . . Systema naturae per regna tria naturae, secundum classes, ordines, genera, species, cum characteribus, differentiis, synonymis locis*. Volume 1, part 5. Lipsiae [= Leipzig]: G. M. Beer.
- Greenfield, M. D., and M. G. Karandinos
1979. A New Species of *Paranthrene* (Lepidoptera: Sesiidae). *Proceedings of the Entomological Society of Washington*, 81:499–504.
- Griffin, Francis J.
1931. The Dates of Publication of Wood (W.): "Index

- Entomologicus," 1833-1838. *The Annals and Magazine of Natural History*, series 10, 8:178.
1939. The "Lepidoptera of Ceylon," Vols. 1-3, by F. Moore, 1880-1887. *Journal of the Society for the Bibliography of Natural History*, 1(7):206.
- Grote, Augustus Radcliffe
1875. On Certain Species of Moths from Florida. *The Canadian Entomologist*, 7:173-176.
1880. New Species of North American Moths. *The Canadian Entomologist*, 12:213-220.
- 1881a. A New Species of North American Aegeriidae. *Bulletin of the Brooklyn Entomological Society*, 3:78-79.
- 1881b. A *Choreutes* [sic] of *Silphium integrifolium*. *Papilio*, 1:40.
- Grote, A. R., and Coleman Townsend Robinson
1868. Descriptions of American Lepidoptera, No. 4. *Transactions of the American Entomological Society*, 2:179-206.
- Grum-Grzhimailo, Grigorij Efimovich
1890. Le Pamir et sa faune lepidopterologique. *Mémoires sur les Lépidoptères*, 4:1-577, plates 1-21.
1893. Lepidoptera palaeartica nova. *Horae Societatis Entomologicae Rossicae*, 27:379-386.
- Guenée, Achille
1845. Essai sur une nouvelle classification des micro-lépidoptères et catalogue des espèces européennes connues jusqu'à ce jour. *Annales de la Société Entomologique de France*, series 2, 3:105-192, 297-344. [Reprinted in [1846] as *Europaeorum Microlepidopterorum Index Methodicus*. . .]
1852. Noctuérites [part 2]. In J. B. A. D. de Boisduval and A. Guenée, *Histoire naturelle des insectes: Spécies général des lépidoptères*, 6: 444 pages. Paris: Roret.
- Hackman, Walter
1947. On the *Choreuthis*[sic]-*myllerana*-Group (Lepid., Choreuthidae [sic]). *Notulae Entomologica*, 26:71-75.
- Hampson, George Francis
1891. The Lepidoptera Heterocera of the Nilgiri District. In *Illustrations of Typical Specimens of Lepidoptera Heterocera in the Collection of the British Museum*, 8: 144 pages, plates 139-156. London: British Museum.
- [1893a.] Moths, volume 1, 527 pages. In W. T. Blanford, *The Fauna of British India, Including Ceylon and Burma*. London: Taylor and Francis.
- 1893b. The Macrolepidoptera Heterocera of Ceylon. In *Illustrations of Typical Specimens of Lepidoptera Heterocera in the Collection of the British Museum*, 9: 182 pages, plates 157-176. London: British Museum.
1895. Descriptions of New Heterocera from India. *Transactions of the Entomological Society of London*, 1895: 277-315.
1896. [Contribution.] In T. de Grey Walsingham and G. F. Hampson, On Moths Collected at Aden and in Somaliland. *Proceedings of the Zoological Society of London*, 1896:257-283.
- 1897-1901. The Moths of India: Supplementary Paper to the Volumes in "The Fauna of British India." *The Journal of the Bombay Natural History Society*, 11(2):277-297 (1897); 11:438-462, 698-724 (1898); 12:73-98 (1898); 12:304-314, 475-485, 697-715 (1899); 13:37-51, 223-235 (1900); 13: 499-520, 571-591 (1901).
1906. [Contribution.] In H. J. Elwes, G. Hampson, and J. H. Durrant, On the Lepidoptera Collected by the Officers on the Recent Tibet Frontier Commission. *Proceedings of the Zoological Society of London*, 1906:479-498.
- 1910a. Descriptions of New African Moths. *The Annals and Magazine of Natural History*, series 8, 5:430-496; 6: 116-141, 145-160.
- 1910b. The Moths of India: Supplementary Paper to the Volumes in "The Fauna of British India." *The Journal of the Bombay Natural History Society*, 20:83-125, 634-674, 1046-1083.
- 1910c. Zoological Collections from Northern Rhodesia and Adjacent Territories. *Proceedings of the Zoological Society of London*, 1910:388-510.
1919. A Classification of the Aegeriidae of the Oriental and Ethiopian Regions. *Novitates Zoologicae*, 26:46-119.
- Harris, Thaddeus William
1828. Insects. *New England Farmer*, 7:33-34.
1830. Insects. *New England Farmer*, 9:1-2.
1839. Descriptive Catalogue of North American Insects, Belonging to the Linnean Genus *Sphinx*, etc. *American Journal of Science*, 36:282-320.
1854. Reports on Some of the Diseases and Insects Affecting Trees and Vines. *Proceedings of the American Pomological Society Congress*, 1854:197-217.
- Hartig, Federico
1956. Prodrómus dei microlepidotteri della Venezia tridentina e delle regioni adiacenti. *Studi Trentini di Scienze Naturali* (Trento), 33:89-148.
- Hartmann, August
1880. *Die Kleinschmetterlinge des europäischen Faunengebietes. Erscheinungszeit der Raupen und Falter, Nahrung und biologische Notizen*. 182 pages. Munich: T. Ackermann.
- Haworth, Adrian Hardy
- 1803-1828. *Lepidoptera Britannica, sistens digestimen novam Lepidopterorum quae in Magna Britannica reperiuntur . . . adjunguntur dissertationes variae ad historiam naturalem spectantes*. 609 pages. London: J. Murray. [1803: [part 1], pages 1-136. [1809]: [part 2], pages 137-376. [1811]: [part 3], pages 377-512. 1828: [part 4], pages 513-609.]

- Heinemann, Hermann von
 1870. Die Motten und Federmotten. In *Die Schmetterlinge Deutschlands und der Schweiz, Zweite Abtheilung: Kleinschmetterlinge*, 2(1): 388 + 102 pages. Braunschweig: Schwetschke.
- Heinrich, Carl
 1920. On Some Forest Lepidoptera with Descriptions of New Species, Larvae and Pupae. *Proceedings of the United States National Museum*, 57:53–96.
- Hemming, Francis
 1937. *Hübner: A Bibliographical and Systematic Account of the Entomological Works of Jacob Hübner and of the Supplements Thereto by Carl Geyer, Gottfried Franz von Frölich and Gottlieb August Wilhelm Herrich-Schäffer*. 2 volumes. London: Royal Entomological Society.
- Heppner, John Bernhard
 1976. A New *Choreutis* from the San Francisco Bay Area, California (Lepidoptera: Glyphipterygidae). *The Pan-Pacific Entomologist*, 52:256–262.
 1977a. The Status of the Glyphipterygidae and a Reassessment of Relationships in Yponomeutoid Families and Ditrysian Superfamilies. *Journal of the Lepidopterists' Society*, 31:124–134.
 1977b. A New Genus and New Assignments in the American Choreutidae (Lepidoptera: Sesiioidea). *Proceedings of the Entomological Society of Washington*, 79: 631–636.
 1978. Transfers of Some Nearctic Genera and Species of Glyphipterygidae (auctorum) to Oecophoridae, Copromorphidae, Plutellidae, and Tortricidae (Lepidoptera). *The Pan-Pacific Entomologist*, 54:48–55.
 1979a. Brachodidae, a New Family Name for Atychiidae (Lepidoptera: Sesiioidea). *Entomologische Berichte* (Amsterdam), 39:127–128.
 1979b. A New Neotropical Genus of Choreutidae (Lepidoptera: Sesiioidea). *Proceedings of the Entomological Society of Washington*, 81:685–693.
 In prep. a. A Catalog of Genera Associated with the Glyphipterygidae (auctorum) of the World (Lepidoptera).
 In prep. b. Synopsis of the Family Immiidae (Lepidoptera: Immoidea).
- Herrich-Schäffer, Gottlieb August Wilhelm
 1843–1855. Die Schwärmer, Spinner und Eulen. In *Systematische Bearbeitung der Schmetterlinge von Europa, zugleich als Text, Revision und Supplement zu Jakob Hübner's Sammlung europäischer Schmetterlinge*, 2: 450 + 64 pages, 191 plates. Regensburg: G. J. Manz. [1846:1–104, plates 1–8; 1848: plate 9; 1851: plate 10. See Hemming, 1937, for dates.]
 1847–1855. Die Schaben und Federmotten. In *Systematische Bearbeitung der Schmetterlinge von Europa . . .*, 5: 394 pages, 132 plates. Regensburg: G. J. Manz. [1854:73–224. See Hemming, 1937, for dates.]
 1850–[1869.] *Sammlung neuer oder wenig bekannter aussereuropäischer Schmetterlinge*. 102 pages, 128 plates. Regensburg: G. J. Manz. [1854: plates 17–48. See Hemming, 1937, for dates.]
 1851–1856. Nachtrag zum ersten Bande. In *Systematische Bearbeitung der Schmetterlinge von Europa . . .*, 6:1–178. Regensburg: G. J. Manz. [1851:1–24; 1852: 25–80; 1855:81–152; 1856:153–178. See Hemming, 1937, for dates.]
 1852–1855. Systema Lepidopterorum Europae: Systematisches Verzeichniss der europäischen Schmetterlinge. In *Systematische Bearbeitung der Schmetterlinge von Europa . . .*, 6:1–72. Regensburg: G. J. Manz. [1852:1–36; 1853:37–40; 1854:41–60; 1855:61–72. See Hemming, 1937, for dates.]
 [1856–1861.] *Neue Schmetterlinge aus Europa und den angrenzenden Ländern*. 32 pages, 26 plates. Regensburg.
 1866. Schmetterlinge aus Cuba [part]. *Korrespondenz-Blatt des Zoologisch-Mineralogischen Vereines in Regensburg*, 20(8):109.
- Herz, Otto
 1904. Lepidopteren-Ausbeute der Lena-Expedition von B. Poppius im Jahre 1901. *Öfversigt af Finska Vetenskaps-Societetens Förhandlingar* (Helsinki), 45(15):1–20.
- Heydenreich, Gustav Heinrich
 1851. *Lepidopterorum Europaeorum catalogus methodicus: Systematisches Verzeichniss der europäischen Schmetterlinge*. Third edition, 130 pages. Leipzig: Klinckschardt.
- Higgins, L. G.
 1963. Dates of Publication of the Novara Reise. *Journal of the Society for the Bibliography of Natural History*, 4: 153–159.
 1970. Clerck's icones insectorum rariorum. *Journal of the Society for the Bibliography of Natural History*, 5:344–349, 2 plates.
- Hodges, Ronald W.
 1962. A New Species of *Synanthedon* from Ohio (Lepidoptera: Aegeriidae). *Bulletin of the Brooklyn Entomological Society*, 57:139–141.
- Holland, William Jacob
 1893. Four New Genera and Species of West African Sesiidae. *Journal of the New York Entomological Society*, 1:181–184.
- Holle, F.
 1865. *Die Schmetterlinge Deutschlands für junge Naturfreunde, insbesondere für die Schuljugend bearbeitet*. 319 pages. Altona [Hamburg]: A. Mentzel.
- Horning, Donald S., Jr, and David J. Greenwood
 1977. A Portable Cabinet for Rearing Immature Insects. *The New Zealand Entomologist*, 6(3):293–295.

Hübner, Jacob

- 1786-1790. *Beiträge zur Geschichte der Schmetterlinge*. 2 volumes, 32 plates. Augsburg. [1790: volume 2, 134 pages, 16 plates. See Hemming, 1937, for dates.]
- 1796-[1838.] *Sammlung europäischer Schmetterlinge*. 9 parts. Augsburg. [Part 2, Sphingines—1796: plates 1-16; [1803-1806]: plates 18-22; [1808-1813]: plates 24-29; [1824-1825]: plate 35. Part 4, Noctuae—[1803-1808]: plates 75-86. Part 7, Tortrices—[1796-1799]: plates 1-29; [1811-1813]: plates 31-37; [1819-1822]: plate 44. See Hemming, 1937, for dates.]
- [1806.] *Tentamen determinationis digestionis atque denominationis singularum stirpium Lepidopterorum, peritis as inspiciendum et adjudicandum communicatum, a Jacobo Hübner*. 2 pages. [Rejected by ICZN, 1926.]
- 1806-[1838.] *Sammlung exotischer Schmetterlinge*. 3 volumes 438 plates. Augsburg. [1817]: volume 1, plate 213. See Hemming, 1937, for dates.]
- [1808]-1837. *Zuträge zur Sammlung exotischer Schmettlinge* [sic]. 5 volumes, 172 plates. Augsburg. [Volume 3—[1827-1831]: pages 1-40; plates 70-100 published without names in [1824]. See Hemming, 1937, for dates.]
- 1816-[1826.] *Verzeichniss bekannter Schmettlinge* [sic]. 431 pages. Augsburg. [1816:1-16. [1819]:17-176. [1820]:177-208. [1821]:209-256. [1823]:257-304. [1825]:304-431. [1826]: *Anzeiger*. See ICZN, 1943.]
1821. *Index exoticorum Lepidopterorum, in foliis 244 a Jacobo Hübner hactenus effigiatorum; Adjectis denominationibus emendatis, tam communioribus quam exactioribus*. 8 pages. Augsburg.

Hufnagel, ———

1766. Zweite Tabelle, worinnen die Abendvögel ange-reitet werden. *Berliner Magazin*, 2:174-195.

Hulst, George Duryea

1881. Description of Some New Species of North American Lepidoptera. *Bulletin of the Brooklyn Entomological Society*, 3:75-77.
1883. Notes on Some Sesiidae. *Bulletin of the Brooklyn Entomological Society*, 6:8-10.
1886. Descriptions of New Pyralidae. *Transactions of the American Entomological Society*, 13:145-168.
1887. Notes upon Certain Pyralidae. *Entomologica Americana*, 3:21-22.

ICZN, see International Commission on Zoological Nomenclature

International Commission on Zoological Nomenclature

1926. Opinion 97: Did Hübner's Tentamen, 1806, Create Monotypic Genera? *Smithsonian Miscellaneous Collections*, 73:19-30.
1943. Opinion 150: On the Dates of Publication of the Several Portions of Hübner (J.), *Verzeichniss bekannter Schmettlinge* [sic], 1816-[1826]. *Opinions and*

Declarations of the International Commission on Zoological Nomenclature, 2(17):161-168.

1954. Opinion 232: Suppression, under Plenary Powers, of Twelve Generic Names in the Order Lepidoptera (Class Insecta) Published by Illiger in 1807 in Senses Different from Those in Which Names Were Published by Fabricius Later in the Same Year. *Opinions and Declarations of the International Commission on Zoological Nomenclature*, 4(22):249-274.
1956. Opinion 417: Rejection for Nomenclatural Purposes of Volume 3 (Zoologie) of the Work by Lorenz Oken entitled "Okens Lehrbuch der Naturgeschichte" Published in 1815-1816. *Opinions and Declarations of the International Commission on Zoological Nomenclature*, 14(1):1-42.
1957. Direction 59: Determination (a) of the Method to be Followed in Citing for the Purposes of Zoological Nomenclature the Several Portions in Which the *Lepidopteri* Volume by Orenzio Gabriele Costa of the Work Entitled *Fauna del Regno di Napoli* were Published, and (b) of the Dates Which for the Foregoing Purposes are to be Assigned to Each of Those Portions. *Opinions and Declarations of the International Commission on Zoological Nomenclature*, 15(16):i-xviii.
1958. Opinion 516: Determination Under the Plenary Powers of the Relative Precedence to be Assigned to Certain Works on the Order Lepidoptera (Class Insecta) Published in 1775 by Pieter Cramer, Michael Denis & Ignaz Schiffermüller, Johann Christian Fabricius, Johann Casper Fuessley, and S. A. von Rottemburg, Respectively. *Opinions and Declarations of the International Commission on Zoological Nomenclature*, 19(1):1-44.
- Iredale, Tom
1937. On the Dict. Univ. d'Hist. Nat. of d'Orbigny. *Journal of the Society for the Bibliography of Natural History*, 1:33-34.
- Issiki, Syuti T.
1930. New Japanese and Formosan Microlepidoptera. *The Annals and Magazine of Natural History*, series 10, 6:422-431.
- Joannis, Joseph de
1908. Contribution a l'étude de lépidoptères du Morbihan. *Annales de la Société Entomologique de France*, 77: 688-769.
1909. Description d'une nouvelle espèce française du genre *Sesia* (Lep. Sesiidae). *Bulletin de la Société Entomologique de France*, 10:183-187.
- Jordan, Karl
1923. On a Sensory Organ Found on the Head of Many Lepidoptera. *Novitates Zoologicae*, 30:155-158.

- Kasy, Friedrich
1979. Die Schmetterlingsfauna des Naturschutzgebietes Hackelsberg, Nordburgenland. *Zeitschrift der Arbeitsgemeinschaft Österreichischer Entomologen*, Supplement 1978, 30:1-44.
- Kautz, Hans
1927. Eine neue Sesiidae. *Zeitschrift des Österreichischen Entomologen-Vereins* (Vienna), 12:1-4.
1931. Mikrolepidopteren aus Corsica. *Verhandlungen der Zoologisch-Botanischer Gesellschaft in Wien (Sektion Lepidoptera)*, 80(1-2):24-30.
- Kaye, William James
1924. New Species and Subspecies of Trinidad Rhopalocera and Heterocera. *Transactions of the Entomological Society of London*, 1924:427.
- Kearfott, William
1902. A Revision of the North American Species of the Genus *Choreutis*. *Journal of the New York Entomological Society*, 10:106-125.
1908. New North American Tortricidae and Tineina. *Journal of the New York Entomological Society*, 16:167-188, plate 3.
- Keifer, H. H.
1937. California Microlepidoptera, XII. *Bulletin of the California Department of Agriculture* (Sacramento) 26: 334-338.
- Kellicott, David Simons
1881. Observations on Several Species of Aegeriidae Inhabiting the Vicinity of Buffalo, N. Y. *The Canadian Entomologist*, 13:3-8.
1892a. Notes on the Aegeriidae of Central Ohio, I. *The Canadian Entomologist*, 24:42-47.
1892b. Notes on the Aegeriidae of Central Ohio, II. *The Canadian Entomologist*, 24:209-212.
- Kirby, William Forsell
1871. Lepidoptera. *Zoological Record*, 8(Insecta):349-384.
1879. Lepidoptera. *Zoological Record*, 14(Insecta):116-186.
- Klimesch, Josef
1968. *Die Lepidopterenfauna Mazedoniens, IV: Microlepidoptera*. 203 pages. Skopje: Prirodonaučen Muzej.
- Köhler, Pablo
1941. "Aegeriidae" Argentinas del "Instituto Miguel Lillo" (Lepidoptera Heterocera). *Miscelanea, Instituto Miguel Lillo* (Tucuman), 4:1-12.
1953. Nuevas Especies de Heterocera (Lepidoptera). *Revista de las Sociedad Entomologica Argentina*, 16:15-24.
- Kolenati, Friedrich A.
1846. *Meletemata Entomologica*. Volume 5, 169 pages, 3 plates. Petropolis [= Leningrad]: T. Acad.
- Kozhanchikov, Igorya Vasilevich
1936. Lepidopterologisches aus Zentral-Sibirien. *Folia Zoologica et Hydrobiologica* (Riga), 9:22-29.
- Králíček, Milan
1966. Neue Glasflügler-Art der Gattung *Aegeria* F. aus Südmähren (Sesiidae, Lep.). *Acta Musei Moraviae* (Brno), 51:231-236.
1969. Eine neue Glasflügler-Art der Gattung *Chamaesphecia* Spuler 1910 aus Südmähren (Sesiidae, Lep.). *Acta Musei Moraviae* (Brno), 54:115-122.
1975. Eine neue Glasflügler-Art aus der Gattung *Aegeria* Fabricius, 1807 (*Synanthedon* Hübner, 1819) aus der Slowakei (Lep., Sesiidae). *Annotationes Zoologicae et Botanicae* (Bratislava), 104:1-9.
- Králíček, M. and Dalibor Povolný
1974. *Pennisetia bohemica* sp. n.: A New Species of Clear Wing Moth (Lepidoptera; Sesiidae) from Bohemia. *Acta Musei Moraviae* (Brno), 59:165-182.
1977. Drei neue Arten und eine neue Untergattung der Tribus Aegeriini (Lepidoptera, Sesiidae) aus der Tschechoslowakei. *Věstník Československé Společnosti Zoologické* (Prague), 41:81-104, plates 11-12.
- Kranjčev, Radovan
1979. *Synanthedon croaticus* sp. nov. (Lepid. Aegeridae [sic]). *Acta Entomologica Jugoslavica*, 14:27-33.
- Kristensen, Niels P.
1974. On the Evolution of Wing Transparency in Sesiidae (Insecta: Lepidoptera). *Videnskabelige Meddelelser fra Dansk Naturhistorisk Forening* (Copenhagen), 137:125-134.
In press, a. *Sesia andrenaeformis* Laspeyres, 1801, the Specific Name To Be Protected against the Nomen Oblitum *Sesia anthraciniformis* Esper, 1798 (Lepidoptera: Sesiidae). *Bulletin of Zoological Nomenclature*.
In press, b. *Sphinx tipuliformis* Clerck, 1759, the Specific Name To Be Protected against the Nomen Oblitum *Sphinx salmachus* Linnaeus, 1758 (Lepidoptera: Sesiidae). *Bulletin of Zoological Nomenclature*.
- Krulikovsky, Leonid Konstantinovich
[1909.] Petites notices lepidopterologiques, X. *Revue Russe d'Entomologie*, 8:270-276.
- Lampa, Sven
1883. Anteckningar om sällsyntare svenska Lepidoptera. *Entomologisk Tidskrift* (Stockholm), 4:125-128.
- Laspeyres, Jacob Heinrich
1801. *Sesia Europaeae iconibus et descriptionibus illustratae*. 32 pages. Berolini (= Berlin).
- Latreille, Pierre André
1809. *Genera Crustaceorum et Insectorum secundum ordinem naturalem in familias disposita, iconibus exemplisque pluribus explicata*. Volume 4, 399 pages, plates 13-16. Paris: A. Loenig.
1825. *Familles naturelles du regne animal, exposées succinctement et dans un ordre analitique, avec l'indication de leurs genres*. 570 pages. Paris: Bailliere.
1829. Des Insectes. In C. Cuvier, *Le Regne animal distribue*

- d'après son organisation, pour servir de base à l'histoire naturelle des animaux et d'introduction à l'anatomie comparées, 5: 556 pages. Paris: Deterville.
- Leach, William Elford
1815. Entomology. In D. Brewster, editor, *Edinburgh Encyclopaedia*, 9:57-172. Edinburgh: Blackwood. [See Sherborn, 1937b, for dates].
- Le Cerf, Ferdinand
1909. Trois formes nouvelles de *Sesia chrysidiformis* Esper (Lepidoptera). *Bulletin de la Société Entomologique de France*, 7:118-119.
- 1911a. Histoire naturelle de *Sesia hymenopteriformis* Bell. *Annales de l'Association des Naturalistes de Levallois-Perret*, 15/16:11-17.
- 1911b. Descriptions d'espèces nouvelles de Aegeriidae. (Lep. Heterocera). *Bulletin de la Société Entomologique de France*, 1911:92-94.
- 1911c. Descriptions d'Aegeriidae nouvelles. *Bulletin du Muséum National d'Histoire Naturelle* (Paris), 17:297-307.
- 1911d. Descriptions d'une espèce nouvelle de *Sesia* (Lep. Aegeriidae). *Bulletin de la Société Entomologique de France*, 1911:244-246.
- 1911e. Description d'une Aegeriidae nouvelle de la faune paléarctique (Lep. Sesiidae). *Bulletin de la Société Entomologique de France*, 1911:334-335.
- 1912a. Description de deux Aegeriidae nouvelles (Lepidoptera). *Bulletin de la Société Entomologique de France*, 1912:54-55.
- 1912b. Descriptions de lépidoptères nouveaux d'Afrique Orientale (Papilionidae et Aegeriidae). *Bulletin de la Société Entomologique de France*, 1912:290-292.
- 1913a. Description d'une espèce d'Aegeriidae malgache (Lep. Heterocera). *Bulletin de la Société Entomologique de France*, 1913:167-168.
- 1913b. Description d'une espèce nouvelle d'Aegeriidae du Congo Français (Lep. Heterocera). *Bulletin de la Société Entomologique de France*, 1913:212-213.
- 1914a. Description de deux espèces nouvelles d'Aegeriidae (Lep.). *Bulletin de la Société Entomologique de France*, 1914:61-63.
- 1914b. Description d'une espèce nouvelle du genre *Zenodoxus* Gr. et Rob. (Lepidoptera: Aegeriidae). *Bulletin de la Société Entomologique de France*, 1914:272-275.
- 1914c. Voyage du Comte de Rohan-Chabot en Afrique Équatoriale: Description d'un genre nouveau et d'une espèce nouvelle d'Aegeriidae. (Lepidopt.: Heterocera). *Bulletin du Muséum National d'Histoire Naturelle* (Paris), 20:336-337.
- 1914d. Diagnoses sommaires d'espèces et de variétés nouvelles d'Aegeriidae paléarctiques (Lep.). *Bulletin de la Société Entomologique de France*, 1914:421-424.
1915. Description sommaire d'une espèce algérienne d'Aegeriidae (Lep.). *Bulletin de la Société Entomologique de France*, 1915:54-55.
- 1916a. [Contribution.] In C. Oberthür, Explication des planches. *Études de Lépidoptérologie Comparée*, 11: 43 pages of legends, plates 316-372.
- 1916b. [Contribution.] In C. Oberthür, Explication des planches. *Études de Lépidoptérologie Comparée*, 12(1): 14 pages of legends, plates 373-381.
1917. Contributions à l'étude des Aegeriidae: Description et iconographie d'espèces et de formes nouvelles ou peu connues. *Études de Lépidoptérologie Comparée*, 14:137-388.
1920. Contributions à l'étude des Aegeriidae, II: Révision des Aegeriidae de Barbarie. *Études de Lépidoptérologie Comparée*, 17:181-577.
- 1922a. Aegeriidae. In C. Oberthür, Les Lépidoptères du Maroc, *Études de Lépidoptérologie Comparée*, 19(1): 130-136, color plate 540.
- 1922b. Troisième Contribution à l'étude des Aegeriidae: Descriptions d'espèces et variétés nouvelles. *Études de Lépidoptérologie Comparée*, 19(2):17-39, plates 530-548.
1925. Aegeriidae nouveaux du Maroc (Lep.). *Bulletin de la Société Entomologique de France*, 1925:210-212.
1927. Aegeriidae nouvelles du Tonkin. In *Encyclopédie Entomologique*, series B3 (Lepidoptera), 2:147-149.
1934. Lépidoptères nouveaux du Maroc. *Bulletin de la Société Entomologique de France*, 39:11-13.
- 1937a. [Contribution.] In G. Warnecke, Ein zweiter Beitrag zur Kenntnis der Makrolepidopteren-Fauna Südwest-Arabiens. *Mitteilungen der Münchener Entomologische Gesellschaft* (Munich), 27:39-48.
- 1937b. Aegeriidae nouvelles ou peu connues d'Asie Antérieure. *Zeitschrift des Österreichischen Entomologen-Vereines* (Vienna), 22:81-89, 96-99, 103-109, 1 plate.
- 1937c. Aegeriidae nouvelles d'Asie Mineure. *Bulletin de la Société Entomologique de France*, 42:172-176.
- 1937d. Description d'une Aegeriidae nouvelle d'Afrique Occidentale. *Annali del Museo Civico di Storia Naturale Giacomo Doria* (Genoa), 59:409-410.
1938. Aegérides nouvelles d'Iran. *Notulae Entomologica*, 18:92-104.
1957. Nouveaux genres et espèces d'Aegeriidae de Madagascar (Lep.). *Bulletin de la Société Entomologique de France*, 62:97-100.
- Lederer, Julius
1853. Versuch die europäischen Lepidopteren in Möglichst natürliche Reihenfolge zu Stellen. *Verhandlungen des Zoologisch-Botanischen Vereins in Wien*, 2(Abhandlungen):14-54, 65-126.
1855. Beitrag zur Schmetterlings-Fauna von Cypern, Beirut und einem Theile Klein-Asiens. *Verhandlungen des Zoologisch-Botanischen Vereins in Wien*, 5: 177-254.

1858. Nach einige syrische Schmetterlinge. *Wiener Entomologische Monatschrift*, 2:135-152.
1861. Ueber Alb. Kindermanns letzte lepidopterologische Ausbeute. *Wiener Entomologische Monatschrift*, 5:144-155.
1863. Verzeichniss der von Herrn Johann und Frau Ludmilla Haberhauer 1861 und 1862 bei Varna in Bulgarien und Sliwno in Rumänien gesammelten Lepidopteren. *Wiener Entomologische Monatschrift*, 7:17-27.
1869. Verzeichniss der von Herrn Jos. Haberhauer bei Astrabad in Persien gesammelten Schmetterlinge. *Horae Societatis Entomologicae Rossicae*, 6:73-93, plate 5.
1870. Contributions à la faune des lépidoptères de la Transcaucasie. *Annales de la Société Entomologique de Belgique*, 13:17-54, plates 1-2.
1871. Nachtrag Zum Verzeichnisse der Herrn Jos. Haberhauer, bei Astrabad in Persien gesammelten Schmetterling. *Horae Societatis Entomologicae Rossicae*, 8:3-28.
- Leech, John Henry
- 1889a. On the Lepidoptera of Japan and Corea, Part II: Heterocera, Sect. I. *The Proceedings of the Zoological Society of London*, 1888(4):580-655.
- 1889b. On a Collection of Lepidoptera from Kiukiang. *Transactions of the Entomological Society of London*, 1889:99-148.
- Legrand, Henry
1965. Lépidoptères de Iles Seychelles et d'Aldabra. *Mémoires de Muséum National d'Histoire Naturelle (Paris)*, Series A (Zoologie), 37:1-210, 16 plates.
- Le Marchand, S.
1937. Tineina, Les Glyphipterygidae. *Amateur de Papillons (Revue Française de Lépidoptérologie)*, 8:189-193.
- Lempke, B. J.
1961. Catalogus der Nederlandse Macrolepidoptera (Achtste Supplement). *Tijdschrift voor Entomologie (Amsterdam)*, 104:111-189, plates 9-12.
- Lewin, William
1797. Observations Respecting Some Rare British Insects. *Transactions of the Linnean Society of London*, 3:1-4.
- Lieu, K. O. Victoria
1935. Study of a New Species of Chinese Mulberry Borer, *Paradoxecia pieli*, n. sp. (Lepidoptera, Aegeriidae). *Notes d'Entomologie Chinoise, Musée Heude (Shanghai)*, 2:185-208; 5 plates.
- Linnaeus, Carolus (von Linné)
1758. *Systema naturae per regna tria naturae, secundum classes, ordines, genera, species, cum characteribus, differentiis, synonymis, locis*. Tenth edition, volume 1, 824 pages. Holmiae [= Stockholm].
1761. *Fauna svecica sistens animalia svecicae regni mammalia, aves, amphibia, pisces, insecta, vermes*. Second edition, 578 pages. Holmiae [= Stockholm].
1767. *Systema Naturae*. . . Twelfth edition, volume 1, part 2, pages 533-1328. Holmiae [= Stockholm].
- Liphay, B.
1961. Eine neue *Chamaesphecia*-Art (Lepidoptera: Aegeriidae). *Acta Zoologica Academiae Scientiarum Hungaricae*, 7:213-218, 1 plate.
- Löfquist, Eero
1922. Eine neue Aegeriidae (Lepid.) aus Finnland. *Notulae Entomologicae*, 2:82-84.
- Lower, Oswald Bertram
1896. New Australian Lepidoptera. *Transactions of the Royal Society of South Australia*, 19:152-170.
1903. Descriptions of New Australian Noctuidina, & c. *Transactions of the Royal Society of South Australia*, 26:27-74.
1905. New Australian Lepidoptera, No. 22. *Transactions of the Royal Society of South Australia*, 29:103-115.
1916. Descriptions of New Australian Micro-lepidoptera. *Transactions of the Royal Society of South Australia*, 40:537-544.
- Lucas, Pierre Hippolyte
1849. Insectes. In *Exploration Scientifique de l'Algérie, Zoologie*, volume 2 (Histoire Naturelle des Animaux Articulés), part 3: 527 pages. Paris: Imprimerie Nationale.
- Lucas, Thomas Pennington
1894. Descriptions of New Australian Lepidoptera, with Additional Localities for Known Species. *Proceedings of the Linnean Society of New South Wales*, series 2, 8:133-166.
- Lugger, Otto
1891. Two New Lepidopterous Borers. *Psyche*, 6:108-109.
- Mabille, Paul
1890. Lépidoptères avec des notes sur quelques autres espèces d'Afrique. *Annales de la Société Entomologique de France*, series 6, 10:17-51.
1891. *Sesia setoidiformis* n. sp. *Bulletin de la Société Entomologique de France*, 1891:174-175.
- MacKay, Margaret Rae
1968. The North American Aegeriidae (Lepidoptera): A Revision Based on Late-Instar Larvae. *Memoirs of the Entomological Society of Canada*, 58: 112 pages.
- Mann, Joseph
1857. Verzeichniss der im Jahre 1853 in der Gegend von Fiume gesammelten Schmetterlinge. *Wiener Entomologische Monatschrift*, 1:139-189.
1859. Verzeichniss der im Jahre 1858 in Sicilien gesammelten Schmetterlinge. *Wiener Entomologische Monatschrift*, 3:78-96.
1864. Nachtrag zur Schmetterling Fauna von Brussa. *Wiener Entomologische Monatschrift*, 8:173-190.

- Mariani, Mario
 1937. Nuove specie e forme di lepidotteri di Sicilia ed un nuovo parassita degli Agrumi. *Giornale di Scienze Naturali ed Economiche di Palermo*, 39(3):1-13, 1 plate.
- Marquardt, Karl F.
 1959. Eine neue Form von *Sesia formicaeformis* Esp. *Entomologische Zeitschrift* (Frankfurt), 69:196.
- Marumo, Nobukatsu
 1923. List of the Lepidoptera of the Islands Tanegashima and Yakushima. *Journal of the College of Agriculture, Imperial University of Tokyo*, 8:135-206, plate 3.
- Matsumura, Shonen
 1911. *Illustrated Thousand Insects of Japan*. Supplement 3.
 1931a. *6000 Illustrated Insects of Japan-Empire*. 1497 + 191 pages. Tokyo.
 1931b. A List and New Species of Aegeriidae from Japan. *Insecta Matsumurana*, 6:4-12, plate 1.
- Meigen, Johann Wilhelm
 1830. *Systematische Beschreibung der europäischen Schmetterlinge*. Volume 2, 212 pages, 38 plates. Aachen and Leipzig: J. A. Mayer.
- Meyrick, Edward
 1880. Descriptions of Australian Microlepidoptera, IV: Tineina. *Proceedings of the Linnean Society of New South Wales*, 5:204-271.
 1886a. Descriptions of Lepidoptera from the South Pacific. *Transactions of the Entomological Society of London*, 1886:189-296.
 1886b. Revision of Australian Lepidoptera. *Proceedings of the Linnean Society of New South Wales*, 10:685-802.
 1888. Descriptions of New Zealand Tineina. *Transactions of the New Zealand Institute*, 20:77-106.
 1903. An Alpine Form (*holotoxa*, Meyr.) of *Choreutis mylerana*, Fabr. *Entomologist's Monthly Magazine*, 39:5-6.
 1905. Descriptions of Indian Micro-lepidoptera, I. *Journal of the Bombay Natural History Society*, 16:580-619.
 1906. On the Genus *Imma*, Walk. (= *Tortricomorpha*, Feld.). *Transactions of the Entomological Society of London*, 1906:169-206.
 1907a. Descriptions of Indian Micro-lepidoptera, III. *Journal of the Bombay Natural History Society*, 17:730-754.
 1907b. Descriptions of Australasian Micro-lepidoptera, XIX: Plutellidae. *Proceedings of the Linnean Society of New South Wales*, 32:47-150.
 1909a. Descriptions of Micro-lepidoptera from Bolivia and Peru. *Transactions of the Entomological Society of London*, 1909:13-43.
 1909b. Descriptions of Indian Micro-lepidoptera, IX. *Journal of the Bombay Natural History Society*, 19:410-437.
 1910a. Descriptions of Malayan Microlepidoptera. *Transactions of the Entomological Society of London*, 1910:430-478.
 1910b. Notes and Descriptions of Indian Micro-lepidoptera. *Records of the Indian Museum* (Calcutta), 5(4):217-232.
 1911a. Notes and Descriptions of New Zealand Lepidoptera. *Transactions of the New Zealand Institute*, 43:58-78.
 1911b. Tortricina and Tineina. In Reports of the Percy Sladen Trust Expedition to the Indian Ocean in 1905, under the Leadership of Mr. J. Stanley Gardiner, M. A., Volume the Third. *Transactions of the Linnean Society of London*, series 2 (Zoology), 14:263-307.
 1912a. Glyphipterygidae. *Exotic Microlepidoptera*, 1:35-63.
 1912b. Descriptions of New Zealand Lepidoptera. *Transactions of the New Zealand Institute*, 44:117-126.
 1913a. Carposinidae, Heliodinidae, Glyphipterygidae. In H. Wagner, editor, *Lepidopterorum catalogus*, part 13: 53 pages. Berlin: W. Junk.
 1913b. Glyphipterygidae. *Exotic Microlepidoptera*, 1:67-70, 98-104.
 1914a. Glyphipterygidae. *Exotic Microlepidoptera*, 1:283-284.
 1914b. H. Sauter's Formosa-Ausbeute: Pterophoridae, Tortricidae, Eucosmidae, Gelechiidae, Oecophoridae, Cosmoptyerygidae, Hyponomeutidae, Heliodinidae, Sesiidae, Glyphipterygidae, Plutellidae, Tineidae, Adelidae (Lep.). *Supplementa Entomologica* (Berlin), 3:45-62.
 1914c. Lepidoptera Heterocera, Fam. Glyphipterygidae. In M. P. Wytzman, editor, *Genera insectorum*, 164: 39 pages, 2 plates. Brussels.
 1915a. Descriptions of New Zealand Lepidoptera. *Transactions of the New Zealand Institute*, 47:201-204.
 1915b. Descriptions of South American Micro-lepidoptera. *Transactions of the Entomological Society of London*, 1915:201-256.
 1916. Glyphipterygidae. *Exotic Microlepidoptera*, 1:559-561.
 1918a. Descriptions of South African Micro-lepidoptera. *Annals of the Transvaal Museum*, 6:7-59.
 1918b. Sesiidae. *Exotic Microlepidoptera*, 2:179-181.
 1918c. Glyphipterygidae. *Exotic Microlepidoptera*, 2:191-196.
 1920a. Glyphipterygidae. *Exotic Microlepidoptera*, 2:325-338.
 1920b. Descriptions of South African Micro-lepidoptera. *Annals of the South African Museum*, 17:273-318.
 1921a. Aegeriidae. *Exotic Microlepidoptera*, 2:441-444.
 1921b. New Microlepidoptera. *Zoologische Mededelingen* (Leiden), 6:145-202.
 1921c. Descriptions of South African Micro-lepidoptera. *Annals of the Transvaal Museum*, 8:49-148.

1922. [Glyphipterygidae.] *Exotic Microlepidoptera*, 2:481-493.
1923. Glyphipterygidae. *Exotic Microlepidoptera*, 2:616-619.
1924. Micro-lepidoptera of Rodriguez. *Transactions of the Entomological Society of London*, 1923:544-557.
- 1925a. Glyphipterygidae. *Exotic Microlepidoptera*, 3:132-136.
- 1925b. New Malayan Micro-lepidoptera. *Treubia*, 6:428-433.
- 1926a. Aegeriadae. *Exotic Microlepidoptera*, 3:266-270.
- 1926b. Glyphipterygidae. *Exotic Microlepidoptera*, 3:301-308.
- 1926c. Two New Species of Egyptian Micro-lepidoptera. *Bulletin de la Société Entomologique d'Égypte*, 19:110-111.
- 1927a. Micro-lepidoptera. In *Insects of Samoa and Other Samoan Terrestrial Arthropods, Part III: Lepidoptera*, 2:65-116. London: British Museum (Natural History).
- 1927b. Aegeriadae. *Exotic Microlepidoptera*, 3:371-373.
- 1927c. Glyphipterygidae. *Exotic Microlepidoptera*, 3:375-376.
- 1928a. Glyphipterygidae. *Exotic Microlepidoptera*, 3:420-424.
- 1928b. The Micro-lepidoptera of the "St. George" Expedition. *Transactions of the Entomological Society of London*, 76:489-521.
- 1928c. *A Revised Handbook of British Lepidoptera*. 914 pages. London. [Facsimile reprint: 1968. London: Claxsey, 1968.]
- 1928d. Aegeriadae. *Exotic Microlepidoptera*, 3:465-467.
- 1930a. Ergebnisse einer zoologischen Sammelreise nach Brasilien, insbesondere in das Amazonasgebiet, ausgeführt von Dr. H. Zerny, 5: Micro-lepidoptera. *Annalen des Naturhistorischen Museums in Wien*, 44:223-268.
- 1930b. Aegeriadae. *Exotic Microlepidoptera*, 3:584-585.
- 1930c. Glyphipterygidae. *Exotic Microlepidoptera*, 4:1-7.
- 1931a. Aegeriadae. *Exotic Microlepidoptera*, 4:49-51.
- 1931b. Glyphipterygidae. *Exotic Microlepidoptera*, 4:180-185.
- 1932a. Entomological Expedition to Abyssinia, 1926-7: Microlepidoptera. *Transactions of the Entomological Society of London*, 80:107-120.
- 1932b. Aegeriadae. *Exotic Microlepidoptera*, 4:229-230, 336-338.
- 1932c. Glyphipterygidae. *Exotic Microlepidoptera*, 4:273-276.
- 1933a. Glyphipterygidae. *Exotic Microlepidoptera*, 4:370-372.
- 1933b. Aegeriadae. *Exotic Microlepidoptera*, 4:415-417.
- 1934a. Aegeriadae. *Exotic Microlepidoptera*, 4:454-456.
- 1934b. Glyphipterygidae. *Exotic Microlepidoptera*, 4:456-458.
1935. Aegeriadae. *Exotic Microlepidoptera*, 4:557-559, 601.
- 1936a. Glyphipterygidae. *Exotic Microlepidoptera*, 4:616-617.
- 1936b. Glyphipterygidae. *Exotic Microlepidoptera*, 5:39-40.
- 1936c. New Species of Pyrales and Microlepidoptera from the Deutsches Entomologisches Institut (Lepidoptera: Crambidae, Pyralididae, Galleriadae, Schoenobiadae, Pyraustidae, Tortricidae, Oecophoridae, Xyloryctidae, Heliodinidae, Glyphipterygidae, Hyponomeutidae, Tineidae). *Arbeiten über morphologische und taxonomische Entomologie* (Berlin-Dahlem), 3(2):94-109.
1937. Glyphipterygidae. *Exotic Microlepidoptera*, 5:123-126, 153.
- 1938a. New Javanese Lepidoptera. *Deutsche Entomologische Zeitschrift Iris*, 52:73-88.
- 1938b. Papuan Microlepidoptera. *Transactions of the Royal Entomological Society of London*, 87:503-528.
- Miskin, William Henry
1892. New Species of Australian Macro-Lepidoptera (Heterocera). *Proceedings of the Royal Society of Queensland*, 8:58-59.
- Moeschler, Heinrich Benno. See Möschler, H. B.
- Moore, Frederic
- 1858-1859. [Contribution.] In T. Horsfield, and F. Moore, *A Catalogue of the Lepidopterous Insects in the Museum of Natural History at the East-India House*, 2:279-440.
1877. New Species of Heterocerous Lepidoptera of the Tribe Bombyces, Collected by Mr. W. B. Pryer Chiefly in the District of Shanghai. *The Annals and Magazine of Natural History*, series 4, 20:83-93.
- 1879a. Descriptions of New Genera and Species of Asiatic Lepidoptera Heterocera. *Proceedings of the Zoological Society of London*, 1879:387-417.
- 1879b. *Descriptions of New Indian Lepidopterous Insects from the Collection of the Late Mr. W. S. Atkinson: Heterocera*. [Part 1], pages 5-88, plates 2-8. London: Asiatic Society of Bengal, Calcutta.
1881. Descriptions of New Genera and Species of Asiatic Nocturnal Lepidoptera. *Proceedings of the Zoological Society of London*, 1881:326-380, plates 37-38.
- 1884-[1887]. *The Lepidoptera of Ceylon*. Volume 3, 559 pages, plates 144-215. London: L. Reeves. [1884: 1-88, plates 144-157. [1885]: 89-304, plates 158-181. [1886]:305-392, plates 182-195. [1887]:393-578, plates 196-215. See Griffin, 1939, for dates.]
1888. Descriptions of New Genera and Species of Lepidoptera Heterocera, Collected by Rev. J. H. Hocking, Chiefly in the Kangra District, N. W. Himalaya. *Proceedings of the Zoological Society of London*, 1888:390-412.

1891. [Contribution.] In E. C. Cotes, Miscellaneous Notes from the Entomological Section of the Indian Museum. *Indian Museum Notes* (Calcutta), 2(1):1-48.
- Morris, Francis Orpen
1872. *A Natural History of British Moths*. Volume 3, 223 pages, plates 61-96. London: G. Bell.
- Möschler, Heinrich Benno
1876. Exotisches. *Entomologische Zeitung* (Stettin), 37:293-316.
1878. Beiträge zur Schmetterlings-Fauna von Surinam, II: Heterocera. *Verhandlungen der Kaiserlich-Königlichen Zoologisch-Botanischen Gesellschaft in Wien*, 27(2):629-700.
1879. Nordamerikanisches. *Entomologische Zeitung* (Stettin), 40:246.
- Mosher, Edna
1916. A Classification of the Lepidoptera Based on Characters of the Pupa. *Illinois State Laboratory of Natural History Bulletin*, 12:18-159, plates 19-27. [Facsimile reprint: 1969. *Lepidoptera Pupae: Five Collected Works on the Pupae of North American Lepidoptera*. 323 pages. Los Angeles: Entomological Reprint Specialists].
- Mouterde, R.
1954. Catalogue des lépidoptères de la région lyonnaise (suite). *Bulletin Mensuel de la Société Linnéenne de Lyon*, 24:9-24, 145-146.
- Naumann, Clas M.
1971. Untersuchungen zur Systematik und Phylogenese der holarktischen Sesiiden (Insecta, Lepidoptera). *Bonner Zoologische Monographien* (Bonn), 1:1-190. [English translation: 1977. *Studies on the Systematics and Phylogeny of Holarctic Sesiidae* (Insecta, Lepidoptera). 208 pages. Washington: Smithsonian Institution.]
- Neumoegen, Berthold
1891. Some New and Beautiful Aegeriadae. *Entomological News*, 2:107-109.
1894. Some Beautiful New Forms of North American Aegeriadae. *Entomological News*, 5:330-331.
- Newman, Edward
1832a. *Sphinx vespiformis: An Essay*. 54 pages. London: F. Westley and A. H. Davis.
1832b. Monographia Aegeriarum Angliae. *Entomological Magazine*, 1:66-84.
- Niceville, Lionel de
1900. On New and Little-known Lepidoptera from the Oriental Region. *The Journal of the Bombay Natural History Society*, 13:157-175.
- Niculescu, E. V.
1960. Contributions morphologiques à l'étude des aegeriides (Lepidoptera) paléarctiques, I: *Chamaesphexia minianiformis* Frr.; II: *Chamaesphexia corsica* Stgr. et *Synanthedon tipuliformis* Clerck. *Bulletin de la Société Entomologique de Mulhouse*, 1960:1-5, 51-54.
1964. Les Aegeriidae: Systematique et phylogenie. *Linnæana Belgica*, 3:34-45.
1969. *Diakonoffia*, un nouveau genre de lépidoptères Aegeriidae. *Bulletin de la Société Entomologique de Mulhouse*, 1969:33.
- Nielsen, David G., and Foster Forbes Purrington
1974. Flight Periods of *Podosesia* and Comments on the Monotypic Status of the Genus (Lepidoptera: Sesiidae). *Annals of the Entomological Society of America*, 67:959-960.
1978. Field Attraction of Male *Podosesia syringae* and *P. aureocincta* to Blends of Synthetic Compounds. *Environmental Entomology*, 7:708-710.
- Nye, Ian W. B.
1975. Noctuoidea (part): Noctuidae, Agaristidae and Nolidae. In *The Generic Names of Moths of the World*, 1: 568 pages, 1 plate. London: British Museum (Natural History).
- Nye, Ian W. B., O. Karsholt, and Ebbe Schmidt Nielsen
1977. Proposed Conservation of *Tinea bjerkandrella* Thunberg, 1784, and *Phalaena* (*Noctua*) *cardui* Hübner, 1790, by Suppression of *Phalaena* (*Tortrix*) *cardui* Ström, 1783 (Insecta, Lepidoptera), Z. N. (S.) 2204. *The Bulletin of Zoological Nomenclature*, 34(2): 106-108.
- Obenberger, Jan
1964. Lepidoptera. In *Entomologie*, volume 5 (Systematica), part 4: 69-140. Prague.
- Oberthür, Charles
1872. Catalogue raisonne de Lépidoptères rapportés par M. Theophile Deyrolle de son exploration scientifique en Asie Mineure. *Revue et Magasin de Zoologie*, series 2, 23:480-488.
1876. Étude sur la faune des lépidoptères de l'Algérie. *Études d'Entomologie*, 1:1-74, 4 plates.
1878. Étude sur la faune des lépidoptères de côte orientale d'Afrique. *Études d'Entomologie*, 3:1-48.
1881. Lépidoptères d'Algérie. *Études d'Entomologie*, 6:41-96.
1888. Lépidoptères d'Europe et d'Algérie. *Études d'Entomologie*, 12:21-44.
1890. Lépidoptères d'Algérie. *Études d'Entomologie*, 13:19-45.
[1907a.] *Observations sur la Sesia uroceriformis* var. *armoricana*, Charles Oberthür. 5 pages. Rennes.
1907b. Description de deux espèces de lépidoptères algériens. *Bulletin de la Société Entomologique de France*, 1907: 329-331.
1909. Description d'une espèce nouvelle française de *Sesia* (Lep. Het.). *Bulletin de la Société Entomologique de France*, 1909:186-187.
1922. Les Lépidoptères du Maroc. *Études de Lépidoptérol-*

- ogie Comparée, 19(1):13-405, plates 74-124, color plates 530-548.
- Ochsenheimer, Ferdinand
1808. Schwärmer, oder Abendschmetterlinge. In *Die Schmetterlinge von Europa*, 2: 256 pages. Leipzig: G. Fleischer.
1816. *Die Schmetterlinge von Europa*. Volume 4, 225 pages. Leipzig: G. Fleischer.
- Oken, Lorenz
1815. Zoologie. In *Okens Lehrbuch der Naturgeschichte*, 3(1): 842 pages, 40 plates. Jena: Schmid. [Rejected work, see ICZN, 1956.]
- Osborn, Herbert
1881. The Ash-Tree Borer. *Transactions of the Iowa State Horticultural Society* (Des Moines), 15:107-113.
- Pagenstecher, Arnold
1884. Beiträge zur Lepidopteren-Fauna von Amboina. *Jahrbücher des Nassauischen Vereins für Naturkunde* (Wiesbaden), 37:150-326, plates 6-7.
1886. Beiträge zur Lepidopteren-Fauna des malayischen Archipels (III): Heterocera der Aru-Inseln, Kei-Inseln und von Südwest-Neu-Guinea. *Jahrbücher des Nassauischen Vereins für Naturkunde* (Wiesbaden), 39:104-194, plate 10.
1900. Die Lepidopteren-Fauna des Bismarck-Archipels. Mit Berücksichtigung der thiergeographischen und biologischen Verhältnisse systematisch dargestellt, Zweiter Theil: Die Nachtfalter. *Zoologica: Original-Abhandlungen dem Gesamtgebiete der Zoologie* (Stuttgart), 12(29):1-268, plates 1-2.
- Patch, Edith M.
1908. Insect Notes for 1908. *Maine Agricultural Experiment Station Bulletin*, 162:351-368.
- Philippi, Friedrich Heinrich Eunom
1859. Descripción de algunas nuevas especies de mariposas chilenas principalmente de la Provincia de Valdivia. *Anales de la Universidad de Chile* (Santiago), 16:1088-1114.
- Philippi, Rudolph Amandus
1860. Beschreibung einiger neuer chilenischer Schmetterlinge. *Linnaea Entomologica* (Berlin), 14:265-297.
- Philpott, Alfred
- 1924a. Notes and Descriptions of New Zealand Lepidoptera. *Transactions of the New Zealand Institute*, 55: 207-214.
- 1924b. Notes and Descriptions of New Zealand Lepidoptera. *Transactions of the New Zealand Institute*, 55: 663-669.
1926. New Zealand Lepidoptera: Notes and Descriptions. *Transactions of the New Zealand Institute*, 56: 387-399.
1930. New Species of Lepidoptera in the Collection of the Auckland Museum. *Records of the Auckland Institute and Museum*, 1:1-16.
- Pinker, R.
1954. Eine interessante Sesie aus Mazedonien. *Zeitschrift der Wiener Entomologische Gesellschaft*, 39:182-185.
- [1969.] Interessante und neue Funde und Erkenntnisse für die Lepidopterenfauna der Kanaren, 4. *Zeitschrift der Wiener Entomologischen Gesellschaft*, 54:65-93, 1 plate.
- Plötz, Carl
1880. Verzeichniss der vom Professor Dr. R. Buchholz in West-Africa gesammelten Schmetterlinge. *Entomologische Zeitung* (Stettin), 41:76-88.
- Popescu-Gorj, Aurelian
1955. Nouvelles données opportées à la connaissance des lépidoptères Aegeriidae de la République Populaire Roumaine. *Buletin Stintific, Academia Republicii Populare Romine* (Bucharest), 7:1097-1103.
- Popescu-Gorj, Aurelian, and Iosif K. Capuse
1965. *Chamaesphesia deltaica* sp. n. (Lepidoptera-Aegeriidae). *Bulletin et Annales de la Société Royale d'Entomologie de Belgique*, 101:341-344.
1966. [A Description of a New Species of Clearwing Moth, *Chamaesphesia djakonovi*, sp. n. (Lepidoptera, Aegeriidae) from the Crimea.] *Entomologicheskoe Obozrenie*, 45:862-864. [In Russian. English translation, 1967: *Entomological Review*, 45:484-485].
- Popescu-Gorj, Aurelian, E. V. Niculescu, and A. Alexinschi
1958. Lepidoptera, Familia Aegeriidae. In *Fauna Republicii Populare Romine: Insecta*, 11(1): 195 pages, 5 plates. Bucharest: Academia Republicii Populare Romine.
- Procter, William
1946. The Insect Fauna with References to Methods of Capture, Food Plants, the Flora and other Biological Features. In *Biological Survey of the Mount Desert Region*, 7: 566 pages. Revised edition. Philadelphia: Wistar Institute of Anatomy and Biology.
- Prout, Louis Beethoven
1919. New and Insufficiently Known Moths in the Joicey Collection. *The Annals and Magazine of Natural History*, series 9, 3:165-190.
- Püngeler, Rudolf
- [1905a.] Neue palaearktischen Macrolepidopteren. *Deutsche Entomologische Zeitschrift Iris*, 17:265-270.
- 1905b. *Sesia seitzi* Püng., n. sp. aus Algerien. *Societas Entomologica* (Stuttgart), 20:129.
1910. [Contribution.] In A. Spuler, *Die Schmetterlinge Europa*, 2: 523 pages. Stuttgart: E. Schweizerbart.
1912. [Contribution.] In M. Bartel, Familie: Aegeriidae (Sesiidae). In A. Seitz, *Die Gross-Schmetterlinge der Erde, I. Abteilung: Die Gross-Schmetterlinge des palaearktischen Faunengebietes*, 2 (Die palaearktischen Spinner & Schwärmer):375-416, plates 50-52. A. Kernen.

1914. Neue palaearktische Makrolepidopteren. *Deutsche Entomologische Zeitschrift Iris*, 28:37-55.
- Purrington, Foster Forbes, and David G. Nielsen
1977. Biology of *Podosevia* (Lepidoptera: Sesiidae) with Description of a New Species from North America. *Annals of the Entomological Society of America*, 70:907-910.
- Ragonot, Emile Louis
1874. Nouvelles espèces francaises de microlépidoptères. *Bulletin de la Société Entomologique de France*, series 5, 4:171-173.
1875. Remarques sur les *Choreutes* [sic] *lascivalis* et *Simaethis diana*. *Bulletin de la Société Entomologique de France*, series 5, 5:44-45.
- Ragusa, Enrico
1904. Note Lepidotterologiche. *Il Naturalista Siciliano, Giornale di Scienze Naturali* (Palermo), 17(5):108-115.
1923. Le Aegeridae (Sesiidae) della Sicilia. *Bollettino del Laboratorio di Zoologia Generale e Agraria della R. Scuola Superiore d'Agricoltura* (Portici), 16:211-220.
- Rambur, Jules Pierre
1832. Catalogue des lépidoptères de l'Île de Corse, avec la description et la figure des espèces inédites. *Annals de la Société Entomologique de France*, 1:245-295, 3 plates.
1833. Des Lépidoptères de l'Île de Corse. *Annals de la Société Entomologique de France*, 2:1-103, 2 plates.
1858-[1866] *Catalogue systematique des lépidoptères de l'Andalousie*. 412 pages. Paris: Bailliere. [1858:1-92. [1866]:93-412.]
- Rebel, Hans
1899. Diagnosen neuer Lepidopteren aus Südarabien und von der Insel Sokotra. *Anzeiger der Kaiserlichen Akademie der Wissenschaften, Mathematisch-Naturwissenschaftliche Klasse* (Vienna), 36:359-361.
1901a. Famil. Papilionidae-Hepialidae. In O. Staudinger and H. Rebel, *Catalog der Lepidopteren des palaearktischen Faunengebietes*, 1: 411 pages. Berlin: R. Friedländer.
1901b. Famil. Pyralidae-Micropterygidae. In O. Staudinger and H. Rebel, *Catalog der Lepidopteren des palaearktischen Faunengebietes*, 2: 368 pages. Berlin: R. Friedländer.
1902. Neue Pyraliden, Pterophoriden and Tineen des palaearktischen Faunengebietes. *Deutsche Entomologische Zeitschrift Iris*, 15:100-126, plate 4.
1905. Lepidopteren. In A. Penther and E. Zederbauer, Ergebnisse einer naturwissenschaftlichen Reise zum Erdschias-Dagh (Kleinasien). *Annalen der Kaiserlichen-Königlichen Naturhistorischen Hofmuseum* (Vienna), 20:189-219.
1910a. Bericht der Sektion für Lepidopterologie. *Verhandlungen des Zoologisch-Botanischen Vereins in Wien*, 60(1):4-40.
- 1910b. Neue palaearktischen Pyraliden, Tortriciden und Tineen. *Deutsche Entomologische Zeitschrift Iris*, 24:1-14, plates 1 and 14.
1910c. *Fr. Berge's Schmetterlingsbuch nach den gegenwärtigen Stande der Lepidopterologie neu bearbeitet und herausgegeben*. Ninth edition, 509 pages, 53 plates. Stuttgart: E. Schweizerbart.
1916a. Über eine Mikrolepidopterenausbeute aus dem östlichen Tannuola-Gebiet. *Deutsche Entomologische Zeitschrift Iris*, 30:186-195.
1916b. Die lepidopteren Fauna Kretas. *Annalen des Kaiserlichen-Königlichen Naturhistorischen Hofmuseums* (Vienna), 30:67-172.
1917. Eine Lepidopterenausbeute aus dem Amanusgebirge (Alman Dagh). *Sitzungsberichte der Kaiserlichen Akademie der Wissenschaften, Mathematisch-Naturwissenschaftliche Klasse* (Vienna), series 1, 26 (4-5):243-282.
1918. Lepidopteren aus Mittelalbanien. *Zeitschrift des Österreichischen Entomologen-Vereins* (Vienna), 3:75-77, 85-88.
1927. Beitrag zur Lepidopterenfauna der Insel Cypren. *Verhandlungen der Zoologisch-Botanischen Gesellschaft in Wien*, 77:58-63.
1931. Zoologische Ergebnisse der Expedition der kaiserlichen Akademie der Wissenschaft nach Südarabien und Sokotra im Jahre 1898-99: Lepidoptera. *Denkschriften der Akademie der Wissenschaften, Mathematisch-Naturwissenschaftliche Klasse* (Vienna), 71(2):31-130, 1 plate.
- Reisser, Hans
1930. Eine neue europäische Sesiide. *Zeitschrift des Österreichischen Entomologen-Vereins* (Vienna), 15:101-104, plate 13.
- Retzius, Andreas Johann
1783. *Caroli Lib. Bar. De Geer . . . genera et species insectorum et generosissimi auctoris scriptis extraxit, digessit Latine quoad partem reddidit, et terminologiam insectorum Linnearum addidit*. 220 pages. Lipsiae [=Leipzig]: S. L. Crusium.
- Reutti, Carl H.
1898. Übersicht der Lepidopteren-Fauna des Grossherzogtums Baden (und der anstossenden Länder). *Verhandlungen des Naturwissenschaftlichen Verein Karlsruhe*, 12:1-361, plate 1.
- Ridings, James
1862. Description of a Supposed New Species of Aegeriidae from Virginia, and Observations upon *Papilio daunus* Boisd. *Proceedings of the Entomological Society of Philadelphia*. 1:277-278.
- Riley, Charles Valentine
1874. The Raspberry Root-Borer *Aegeria rubi*, New Spe-

- cies: Sixth Report on the Noxious, Beneficial, and Other Insects of the States of Missouri, etc. *Annual Report of the State Board of Agriculture* (Missouri), 9(1873):111-113.
1889. Two Brilliant and Interesting Microlepidoptera New to Our Fauna. *Proceedings of the Entomological Society of Washington*, 1:155-159.
- 1891a. [Tineina.] In J. B. Smith, *List of the Lepidoptera of Boreal America*, pages 94-114. Philadelphia: American Entomological Society.
- 1891b. [Extracts from Correspondence.] *Insect Life*, 3:391-419.
- Riley, Charles Valentine, and Leland Ossian Howard
1891. A Clematis Root-Borer (*Alcalthoe* [sic] *cordata*). *Insect Life*, 4:219-220.
- Romanoff, Nicolai Michailovich
1884. Les Lépidoptères de la Transcaucasie, première partie. *Mémoires sur les lépidoptères*, 1:1-92.
1885. Les Lépidoptères de la Transcaucasie, deuxième partie. *Mémoires sur les lépidoptères*, 2:1-118.
- Rossi, Peter
1792-1794. *Mantissa insectorum, exhibens species nuper in Etruria collectas adjectis faunae Etruscae illustrationibus ad emendationibus*. 148 + 154 pages, 8 plates. Pisa: Polloni.
- Rothschild, Lionel Walter
1909. A New Aegeriid. *Novitates Zoologicae*, 16:132.
1911. New Aegeriidae. *Novitates Zoologicae*, 18:45-47.
1912. New Bornean Aegeriidae and Syntomidae. *Novitates Zoologicae*, 19:122-124.
1925a. Description of a New Aegeriid Moth of the Genus *Trilochana*. *The Annals and Magazine of Natural History*. series 9, 16:208.
1925b. List of the Lepidoptera Collected April to End of June 1925 by E. Hartert & F. Young in Morocco. *Bulletin de la Société des Sciences Naturelles (et Physiques) du Maroc* (Rabat), 5:324-345.
- Rottenburg, S. A. von
1775. Anmerkungen zu den hufnagelschen Tabellen der Schmetterlinge. *Der Naturforscher* (Halle), 7:105-112 [For priority of works on Lepidoptera in 1775 see ICZN, 1958.]
- Rungs, C.E.E.
1972. Lépidoptères nouveaux du Maroc et de la Mauritanie. *Bulletin du Museum National d'Histoire Naturelle* (Paris), series 3 (Zoologie), 46:669-692, 3 plates.
- Sauber, Christian Johannes Amandus
1902. Familie Tineina. In G. Semper, *Die Schmetterlinge der philippinischen Inseln: Beitrag zur indo-malayischen Lepidopteren-Fauna*, Volume 2 (Die Nachtfalter), part 6 (Heterocera): 625-728. Wiesbaden: Kreidel. [G. Semper, *Die Schmetterlinge . . .*, volume 2, comprises volume 6 of C. G. Semper, *Reisen in Archipel der Philippinen, &c., Zweiter Theil: Wissenschaftliche Resultate.*]
- Say, Thomas
1823. [Contribution.] In J. Worth, An Account of the Insect So Destructive to the Peach Tree. *Journal of the Academy of Natural Sciences* (Philadelphia), 3: 216-221.
1825. *American Entomology, or Descriptions of the Insects of North America, Illustrated by Coloured Figures from Original Drawings Executed from Nature*. 160 pages. Philadelphia: S. A. Mitchell.
- Schade, F.
1938. Neue neotropische Aegeriiden. *Entomologische Rundschau* (Stuttgart), 55:471-472.
1939. *Melittia powelli* Le Cerf var. *chryscens*. *Entomologische Rundschau* (Stuttgart), 56:230-231.
- Schawerda, Karl
1921. Zwölfter Nachtrag zur Lepidopterenfauna Bosniens und der Herzegowina. *Verhandlungen des Zoologisch-Botanischen Gesellschaft in Wien*, 71:145-170, 1 plate.
1938. Miscellanea Lepidopterologica, Neubeschreibungen. *Entomologische Rundschau* (Stuttgart), 55:469-471, 523-524, 554-555, 582-584.
- Schleppnik, Alfred
1933. *Chamaespechia stolidiformis* Frr. f. n. *amygdaloidis*. *Zeitschrift des Österreichischen Entomologen-Vereines* (Vienna), 18:24-25, plate 3.
- Schnaider, Jozef
[1939.] *Paranthrene polonica* sp. n. *Polskie Pismo Entomologiczne*, 16/17:140-143.
1942. *Przezierniki-Aegeriidae* (Lepidopt.), II. *Polskie Pismo Entomologiczne*, 18:105-112.
- Schneider, F.
1940. Schadinsekten und ihre Bekämpfung in ostindischen Gambirkulturen. *Mitteilungen der Schweizerischen Entomologischen Gesellschaft* (Bern), 18:77-207.
- Schrank, Franz von Paula
1801. *Fauna Boica: Durchgedachte Geschichte der in Baiern einheimischen und zahmen Theire*. Volume 2, part 1, 374 pages. Nürnberg [= Nuremberg].
- Schultze, W.
1908. New and Little-known Lepidoptera of the Philippine Islands. *The Philippine Journal of Science*, series A, 3:27-39.
- Schütze, K.
1919. Beitrag zur Kenntnis einiger Sesien. *Deutsche Entomologische Zeitschrift Iris*, 32:116-122.
1931. *Die Biologie der Kleinschmetterlinge unter besonderer Berücksichtigung ihrer Nährpflanzen und Erscheinungszeiten*. 235 pages. Frankfurt: International Entomologische Verein E. V.

- Schwingenschuss, Leo
1935. [Contribution.] In H. Zerny, Die Lepidopterenfauna des grossen Atlas in Marokko und seiner Randgebiete, mit Beiträgen von L. Schwingenschuss. *Mémoires de la Société des Sciences Naturelles (et Physiques) du Maroc* (Rabat), 42:1-163, 2 plates.
1938. Sechster Beitrag zur Lepidopterenfauna Inner-Anatoliens. *Entomologische Rundschau* (Stuttgart), 55: 141-147, 157-164, 173-177, 181-184, 199-202, 223-226, 299-300, 337-340, 411-412, 454-457, 532, 700.
- Scopoli, Johann Anton
1763. *Entomologia carniolica, exhibens insecta carniolica indigena et distributa in ordinis, genera, species, varietates, methodo Linneana*. 420 pages. Vindobonae [= Vienna]: Trattner. [Facsimile reprint: 1972. Graz: Akademische Druck.]
1777. Insecta. In *Introductio ad historiam naturalem, sistens genera lapidum, pantarum et Animalium . . .*, pages 401-444. Prague: Gerle.
- Sellier, Robert
1977. Étude ultramorphologique des sensilles antennaires des sésiidés: Essai sur l'origine et les étapes de la morphogenèse des sensilles antennaires des lépidoptères. *Annales de la Société Entomologique de France*, new series, 13:347-367.
- Sepp, Jan
- [1828-1855.] *Surinaamsche Vlinders*. 328 pages, 152 plates. Amsterdam. [Part 2 [1832-1840]:109-224, plates 51-100.]
- Sheljuzhko, Leo
1918. Diagnoses Lepidopterorum novorum sibirae. *Neue Beiträge zur systematischen Insektenkunde* (Berlin), 1: 104.
1924. Zwei neue palaearktische Aegeriiden-Arten. *Deutsche Entomologische Zeitschrift Iris*, 38:183-185.
1935. Drei neue Aegeriidenarten aus Zentralasien. *Zeitschrift des Österreichischen Entomologen-Vereines* (Vienna), 20:53-55, 64
1943. Lepidopterologische Ergebnisse der Pamir-Expedition des Kijever Zoologischen Museums in Jahre 1937. *Mitteilungen der Münchener Entomologischen Gesellschaft* (Munich), 33:58-85, 2 plates.
- Sherborn, Charles Davies
1922. *Index animalium sive index nominum quae ab A.D. MDCCCLVIII generibus et speciebus animalium imposita sunt*. 17 volumes. London: British Museum.
- 1937a. On the Dates of Publication of Costa (O. G.) and (A.) Fauna del Regno di Napoli, 1829-1886. *Journal of the Society for the Bibliography of Natural History*, 1:35-47.
- 1937b. Brewster's Edinburgh Encyclopaedia, Issued in 18 Vols. from 18-- to 1830. *Journal of the Society for the Bibliography of Natural History*, 1:112.
- Sherborn, Charles Davies, and B. B. Woodward
1901. The Dates of Esper's "Schmetterlinge." *The Annals and Magazine of Natural History*, series 7, 7:137-139.
- Siepi, Pierre
1909. Description d'une espèce nouvelle de *Sesia*: *Sesia rondoni*, Siepi. *La Feuille des Jeunes Naturalistes* (Paris), 39:117-118.
- Skinner, Henry
1903. A New Sesiid. *Entomological News*, 14:126.
- Smith, John Bernhard
1891. *List of the Lepidoptera of Boreal America*. 124 pages. Philadelphia: American Entomological Society.
- Snellen, Pieter Cornelius Tobias
1875. Drei nieuwe Choreutinen. *Tijdschrift voor Entomologie* (Amsterdam), 18:70-78, plate 6.
1877. Heterocera op Java verzameld door Mr. M. C. Piepers, met aanteekeningen en beschrijvingen der nieuwe Soorten. *Tijdschrift voor Entomologie* (Amsterdam), 20:1-50, plates 1-3.
- 1885a. Lepidoptera van Celebes verzameld door Mr. M. C. Piepers, met aanteekeningen en beschrijving der nieuwe Soorten, tweede afdeeling: Heterocera. *Tijdschrift voor Entomologie* (Amsterdam), 28:15-50.
- 1885b. *Sesiomorpha*, ein neues Tineiden-genus. *Jahrbücher des Nassauischen Vereins für Naturkunde* (Wiesbaden), 38:111-113.
1900. [Contribution.] In M. C. Piepers and P.C.T. Snellen, Enumeration des lépidoptères hétérocères recueillis à Java. *Tijdschrift voor Entomologie* (Amsterdam), 43:12-108, plates 1-4.
1901. Beschrijvingen van nieuwe exotische tortricinen, tineinen en pterophorinen benevens aanteekeningen over reeds bekend gemaakte Soorten. *Tijdschrift voor Entomologie* (Amsterdam), 44:67-98, plates 5-6.
- Sodoffsky, W.
1837. Etymologische Untersuchungen ueber die Gattungsnamen der Schmetterlinge. *Bulletin de la Société Impériale de Naturalistes de Moscou*, 10:76-97.
- Speyer, Adolph
- [1856.] *Deutsche Schmetterlingskunde für Anfänger, Nebst einer Anleitung zum Sammeln*. 271 pages, 34 plates. Mainz: Kunze. [Second edition of J. Schenckel, *Der Schmetterlingssammler*, 1849.]
- Speyer, Adolph, and August Speyer
1858. Tagfalter, Schwärmer, Spinner. In *Die geographische Verbreitung der Schmetterlinge Deutschlands und der Schweiz*, 1: 478 pages. Leipzig: W. Engelmann.
- Spuler, Arnold
1910. *Die Schmetterlinge Europa*. Volume 2, 523 pages. Stuttgart: E. Schweizerbart.
- Stainton, Henry Tibbats
1855. The New British Species in 1854. *The Entomologist's Annual*, 1855:40-50.

1859. *A Manual of British Butterflies and Moths*. Volume 2, pages 217–480. London.
1867. *The Tineina of Syria and Asia Minor*. 84 pages. London.
- Standfuss, Maximilian Rudolph
1892. Neue Formen der Macrolepidopteren aus dem Alpengebiet. *Mitteilungen der Schweizerischen Entomologischen Gesellschaft* (Bern), 8:368–370.
- Staudinger, Otto
1854. *De sessis agri Berolinensis, dissertatio entomologica*. 66 pages, 2 plates. Berolini (= Berlin).
1856. Beitrag zur Feststellung der bisher bekannten Sessien-Arten Europas und des angrenzenden Asien's. *Entomologische Zeitung* (Stettin), 17:193–224, 257–288, 323–338.
1859. Diagnosen nebst kurzen Beschreibungen neuer andalusischer Lepidopteren. *Entomologische Zeitung* (Stettin), 20:211–259.
1861. Macrolepidopteren. In O. Staudinger and M. F. Wocke, *Catalog der Lepidopteren Europa's und der angrenzenden Länder*, 1:1–84. Dresden.
1863. Einige neue europäischen Lepidopteren. *Entomologische Zeitung* (Stettin), 24:264–271.
1866. Drei neue Sessien und Berichtigung über einige ältere Arten. *Entomologische Zeitung* (Stettin), 27:50–55.
1870. Beitrag zur Lepidopteren Fauna Griechenlands. *Horae Societatis Entomologicae Rossicae*, 7:3–304, plates 1–3.
1871. Macrolepidoptera. In O. Staudinger and M. F. Wocke, *Catalog der Lepidopteren des europäischen Faunengebietes*, 1:1–200. Dresden.
1877. Neue Lepidopteren des europäischen Faunengebietes aus meiner Sammlung. *Entomologische Zeitung* (Stettin), 38:175–208.
1878. Lepidopteren-Fauna Kleinasien's. *Horae Societatis Entomologicae Rossicae*, 14:176–482.
1879. Lepidopteren-Fauna Kleinsien's. *Horae Societatis Entomologicae Rossicae*, 15:159–435.
1881. Beitrag zur Lepidopteren-Fauna Central Asiens. *Entomologische Zeitung* (Stettin), 42:393–424.
1883. Einige neue Lepidopteren Europa's. *Entomologische Zeitung* (Stettin), 44:177–186.
- 1887a. Central-asiatische Lepidopteren. *Entomologische Zeitung* (Stettin), 48:49–102.
- 1887b. Einige neue Arten und Varietäten der Gattungen *Sesia* und *Zygaena*. *Berliner Entomologische Zeitschrift*, 3:29–42.
- 1887c. Neue Arten und Varietäten von Lepidopteren aus dem Amur-Gebiete. *Mémoires sur les Lépidoptères*, 3:126–232.
1889. Centralasiatische Lepidopteren. *Entomologische Zeitung* (Stettin), 50:16–60.
1891. Neue Arten und Varietäten von Lepidopteren des paläarktischen Faunengebietes. *Deutsche Entomologische Zeitschrift Iris*, 4:224–339.
1894. Neue Lepidopteren-Arten und Varietäten aus dem paläarktischen Faunengebietes. *Deutsche Entomologische Zeitschrift Iris*, 7:241–296.
- 1895a. Neue paläarktischen Lepidopteren. *Deutsche Entomologische Zeitschrift Iris*, 8:288–366.
- 1895b. Ueber Lepidopteren von Uliassutai. *Deutsche Entomologische Zeitschrift Iris*, 8:344–366.
- [1900.] Ueber Lepidopteren aus dem östlichen Thian Schan-Gebiet. *Deutsche Entomologische Zeitschrift Iris*, 12:331–351, plate 7.
- Staudinger, Otto, and Hans Rebel
1901. Famil. Papilionidae-Hepialidae. In *Catalog der Lepidopteren des palaearktischen Faunengebietes*, 1: 411 pages. Berlin: R. Friedländer.
- Stephens, James Francis
1828. Haustellata. In *Illustrations of British Entomology*, 1: 57–152, plates 10–12. London: Baldwin and Craddock.
1856. Lepidoptera. In *List of the Specimens of British Animals in the Collection of the British Museum*, 5: 244 pages. London: British Museum.
- Strand, Embrik
- [1913.] Zoologische Ergebnisse der Expedition des Herrn G. Tessmann nach Süd-Kamerun und Spanisch-Guinea: Lepidoptera, IV. *Archiv für Naturgeschichte* (Berlin), 78A(12):30–84, 2 plates.
1914. Neue Lepidoptera aus Kamerun, gesammelt von Herrn Leutnant v. Rothkirch und Panthen. *Archiv für Naturgeschichte* (Berlin), 80A(1):41–49.
- [1916.] H. Sauter's Formosa-Ausbeute: Noctuidae p. p. (Agaristinae, *Macrobrotis*), Aganaiidae, Saturniidae, Uraniidae, Cossidae, Callidulidae und Aegeriidae. *Archiv für Naturgeschichte* (Berlin), 81A(8):34–49.
- [1917a.] H. Sauter's Formosa-Ausbeute: Epiplemidae u. teilweise Noctuidae, Lymantriidae, Drepanidae, Thyrididae u. Aegeriidae. *Archiv für Naturgeschichte* (Berlin), 82A(1):137–152.
- [1917b.] Neue Nebenformen indischer Heterocera. *Archiv für Naturgeschichte* (Berlin), 82A(2):86–89.
- [1917c.] Neue Nebenformen exotischer Heterocera. *Archiv für Naturgeschichte* (Berlin), 82A(3):7–11.
1918. Ueber einige Heterocera der Familien Arctiidae, Lymantriidae, Geometridae, Saturniidae, Lasiocampidae, Pyralidae und Aegeriidae aus Belgisch Kongo. *Entomologische Rundschau* (Stuttgart), 35:45–46.
1925. [Contribution.] In K. W. von Dalla Torre and E. Strand, *Aegeriidae. Lepidopterorum Catalogus*, 31: 202 pages. Berlin: W. Junk.
- [1927.] Neubenennungen palaearktischer Lepidoptera und Apidae. *Archiv für Naturgeschichte* (Berlin), 91A(12):281–283.

- Strecker, Ferdinand Heinrich Herman
1881. Description of a New Species of *Trochilium*. *The Canadian Entomologist*, 13:156.
- Ström, Hans
1783. Norske Insecters Beskrivelse med Anmaerkninger. *Nye Samling af det Kongelige Danske Videnskabers Selskabs Skrifter* (Copenhagen), 2:49-93, 1 plate.
- Sulzer, Johann Heinrich
1776. *Dr. Sulzers abgekürzte Geschichte der Insecten nach dem lineaischen System*. 274 + 71 pages, 37 plates. Winterthur: H. Steiner.
- Swinhoe, Charles
1890. The Moths of Burma. *Transactions of the Entomological Society of London*, 1890:161-296.
1892. Sphingines and Bombyces. In *Catalogue of Eastern and Australian Lepidoptera and Heterocera in the Collection of the Oxford University Museum*, 1: 324 pages. Oxford: Clarendon Press.
1896. New Species of Lepidoptera from Khasis Hills. *The Annals and Magazine of Natural History*, series 6, 17:357-363.
- Thomas, Evan
1824. On the Preservation of Peach Trees. *American Farmer*, 6(5):37.
- Thunberg, Carl Peter
1784-[1795.] *Dissertatio entomologica sistens insecta svecica quorum*. 9 parts. Upsaliae [= Uppsala]: Edmann.
- Toll, Sergiusz
1956. Glyphipterygidae, Douglasiidae. In [Keys for the Identification of Polish Insects], volume 27 ([Lepidoptera]), parts 39-40: 50 pages. Warsaw: Polish Entomological Society. [In Polish.]
- Tomala, Ferdinand
1901. *Sesia empiformis* Esp. var. *hungarica* n. var. *Rovartani Lapok* (Budapest), 8:47-50. [In Hungarian.]
1902. *Sesia empiformis* Esp. var. *hungarica* mihi (n. var.). *Jahresbericht des Wiener Entomologischen Vereines* (Vienna), 12(1901):13-16. [German edition of Tomala, 1901].
- Treitschke, Friedrich
1829. Zünsler. In F. Ochseneimer, *Die Schmetterlinge von Europa*, 7: 252 pages. Leipzig: G. Fleischer.
1834. In F. Ochseneimer, *Die Schmetterlinge von Europa*, volume 10, supplement, part 1: 210 pages. Leipzig: G. Fleischer.
1835. In F. Ochseneimer, *Die Schmetterlinge von Europa*, volume 10, supplement, part 3: 302 pages. Leipzig: G. Fleischer.
- Turati, Emilio
1919. A 1000 metri sull'Appennino modenese: Note di lepidotterologia e descrizione di tre nuove specie di micri. *Atti della Società Italiana di Scienze Naturali e del Museo Civico di Storia Naturale in Milano*, 58: 147-187.
1925. Missione zoologica del Dr. E. Festa in Cirenaica, XVII: Lepidotteri. *Bollettino dei Musei di Zoologia ed anatomia Comparata della R. Università di Torino*, 39: 1-9.
- Turner, Alfred Jefferis
1898. Descriptions of New Micro-lepidoptera from Queensland. *Transactions of the Royal Society of South Australia*, 1898:200-214.
1913. Studies in Australian Microlepidoptera. *Proceedings of Linnean Society of New South Wales*, 38:174-228.
1917. Lepidopterological Gleanings. *Proceedings of the Royal Society of Queensland*, 29:70-106.
1922. Studies in Australian Lepidoptera. *Proceedings of the Royal Society of Victoria*, 35:26-62.
1923. New Australian Micro-lepidoptera. *Transactions of the Royal Society of South Australia*, 47:165-194.
1929. New Australian Lepidoptera. *Transactions of the Royal Society of South Australia*, 53:297-308.
1942. Fragmenta Lepidopterologica. *Proceedings of the Royal Society of Queensland*, 53:61-96.
- Turner, Henry Jerome
1928. *Synanthedon flaviventris*, Stgr., ab. *fulva*, nov. ab. *Entomologist's Record and Journal of Variation*, 40:165.
- Turton, William
[1802.] *A General System of Nature, through the Three Grand Kingdoms, of Animals, Vegetables, and Minerals: Systematically Divided into Their Several Classes, Orders Genera, Species, and Varieties, with Their Habitations, Manner, Economy, Structure and Peculiarities, Translated from Gmelin's Last Edition of the Celebrated Systema Naturae, by Sir Charles Linne, Amended and Enlarged by the Improvements and Discoveries of Later Naturalists and Societies*. Volume 3, 784 pages. London: Lackington.
- Ureta, E.
1956. Revision de la Familia Aegeriidae (Lepidoptera: Heterocera) en Chile. *Boletín del Museo Nacional de Historia Natural* (Santiago), 26:261-267.
- van Eecke, R.
1915. A New Sesiid from Sumatra. *Tijdschrift voor Entomologie* (Amsterdam), 58:275-276.
- Verloren, Heinrich
1837. *Catalogus systematicus Lepidopterorum, quae in opere Crameri descripta sunt, secundum methodum Latreillii*. 280 pages. Utrecht: J. Altheer.
- Viette, Pierre E. L.
1947. Catalogue des microlépidoptères de Madagascar et des archipels environnants. *Mémoires de l'Institut Scientifique de Madagascar* (Tananarive-Tsimbazaza), series a, 1(1):31-75.
[1955.] Nouveaux Tineoidea (s.l.) de Madagascar (Lep.). *Annales de la Société Entomologique de France*, 123:75-114.
1957. Deux Nouvelles Sésies de Madagascar (Lep. Ae-

- geriidae). *Naturaliste Malgache* (Tananarive-Tsimbazaza), 9:91-94.
- Vieweg, Carl Friedrich
1789-1790. *Tabellarisches Verzeichniss der in der Churmark Brandenburg einheimischen Schmetterlinge*. 168 pages, 4 plates. Berlin.
- Vorbrodt, Karl
1913. Aegeriidae. In K. Vorbrodt, and J. Müller-Rutz, *Die Schmetterlinge der Schweiz*, 2:430-441. Bern: K. J. Wyss.
- Walker, Francis
1854. Lepidoptera Heterocera [Parts 1, 2]. In *List of the Specimens of Lepidopterous Insects in the Collection of the British Museum*, 1:1-278; 2:279-581. London: British Museum. [See Nye, 1975, for dates to all parts, 1854-1866.]
1856. Sphingidae. In *List of . . . Lepidopterous Insects in . . . the British Museum*, 8: 271 pages. London: British Museum.
[1858.] Noctuidae [Part 4]. In *List of . . . Lepidopterous Insects in . . . the British Museum*, 12:765-982. London: British Museum.
1862a. Characters of Undescribed Lepidoptera in the Collection of W. W. Saunders, esq. *Transactions of the Entomological Society of London*, series 3, 1:70-128.
1862b. Catalogue of the Heterocerous Lepidopterous Insects Collected at Sarawak, in Borneo, by Mr. A. R. Wallace, with Descriptions of New Species. *Journal of the Proceedings of the Linnean Society* (London), *Zoology*, 6:82-145, 171-206.
1863a. Crambites & Tortricites. In *List of . . . Lepidopterous Insects in . . . the British Museum*, 27: 286 pages. London: British Museum.
1863b. Tortricites & Tineites. In *List of . . . Lepidopterous Insects in . . . the British Museum*, 28:288-561. London: British Museum.
1864. Tineites [Parts 1, 2]. In *List of . . . Lepidopterous Insects in . . . the British Museum*, 29:562-835; 30: 836-1096. London: British Museum.
[1865.] Supplement [Part 1]. In *List of . . . Lepidopterous Insects in . . . the British Museum*, 31: 321 pages. London: British Museum.
1866. Supplement [Parts 4, 5]. In *List of . . . Lepidopterous Insects in . . . the British Museum*, 34:1121-1533; 35: 1534-2040. London: British Museum.
- Wallengren, Hans Daniel Johan
1858. Nya fjärl-slågten. *Öfversigt af Kongliga Vetenskaps Akademiens Förhandlingar* (Stockholm), 15:75-84, 135-142, 209-215.
1860. Lepidopterologische Mittheilungen. *Wiener Entomologische Monatschrift*, 4:33-46.
1863. Lepidopterologische Mittheilungen. *Wiener Entomologische Monatschrift*, 7:137-151.
1865. Heterocer-Fjärlar, samlade I Kafferlandet af J. A. Wahlberg. *Kongliga Svenska Vetenskaps-Akademiens Handlingar* (Stockholm), new series, 5(4):1-83.
- Walsh, Benjamin Dann
1866-1867. On the Insects, Coleopterous, Hymenopterous, and Dipterous, Inhabiting the Gall of Certain Species of Willows, Part 2nd and Last. *Proceedings of the Entomological Society of Philadelphia*, 6:223-288. [1866:223-268. 1867:269-288].
- Walsingham, Thomas de Grey
1891. African Micro-lepidoptera. *Transactions of the Entomological Society of London*, 1891:63-192, plates 3-7.
1892. On the Micro-lepidoptera of the West Indies. *Proceedings of the Zoological Society of London*, 1891:492-548, plate 41.
1897. Western Equatorial African Micro-lepidoptera. *Transactions of the Entomological Society of London*, 1897:33-67, plates 2, 3.
1900a. Micro-lepidoptera. In C. W. Andrews, *Christmas Island Monograph*, pages 75-80. London.
1900b. In T. de Grey Walsingham and J. H. Durrant, Pterophoridae and Tineina. In C. Swinhoe, *Catalogue of Eastern and Australian Lepidoptera Heterocera in the Collection of the Oxford University Museum*, 2: 541-585. Oxford.
1904. Spanish and Moorish Micro-lepidoptera [part]. *Entomologist's Monthly Magazine*, 40:7-8.
1908. Microlepidoptera of Tenerife. *Proceedings of the Zoological Society of London*, 1907:911-1034, plates 51-53.
1910. Madeiran Tineina (Lepidoptera) [part]. *Entomologist's Monthly Magazine*, 46:257-259.
1914. Hemerophilidae. In Lepidoptera-Heterocera [volume 4]. In F. D. Godman and O. Salvin, *Biologia Centrali-Americana*, 42:300-319, 9 plates. London.
- Westwood, John Obadiah
1843. In H. N. Humphreys, and J. O. Westwood, *British Moths and Their Transformations*, 1: 259 pages, 56 plates. London: W. Smith.
1848. *The Cabinet of Oriental Entomology*. 88 pages, 42 plates. London: W. Smith.
1854. The American Oak-Gall Clear-Winged Sphinx. *Gardiner's Chronicle and Agricultural Gazette*, 47:751-758.
- Wileman, Alfred Ernest, and Richard South
1918. Two New Species of Sesiidae from Formosa and a New Noctuid from Japan. *The Entomologist*, 51: 169-170.
- Wocke, Maximilian Ferdinand
[1876.] Kleinschmetterlinge, Band II: Die Motten und Federmotten. In H. von Heinemann and M. F. Wocke, *Die Schmetterlinge Deutschlands und der Schweiz*, 2(2):389-825. Braunschweig: Schwetschke.

- Wolcott, George N.
1936. "Insectae Borinquenses," a Revised Annotated Checklist of the Insects of Puerto Rico. *Journal of Agriculture, University of Puerto Rico* (San Juan), 20: 1-600.
- Wolfsberger, Josef
1961. Die von Graf G. B. Cartolari in der Umgebung von Canello in den lessinischen Voralpen gesammelten Macrolepidopteren (4. Beitrag zur Kenntnis der Lepidopterenfauna der Südalpen). *Memorie del Museo Civico di Storia Naturale* (Verona), 9:197-266, 3 plates.
- Wood, William
1833-1839. *Index Entomologicus; or, a Complete Illustrated Catalogue, Consisting of 1944 Figures, of the Lepidopterous Insects of Great Britain*. 266 pages, 54 plates. London. [See Griffin, 1931, for dates].
- Yano, K.
1960. A Revision of the Species of the Genus *Zenodoxus* Grote and Robinson from Japan, with Descriptions of Two New Species from Formosa (Lepidoptera: Aegeriidae). *Kontyu*, 28:230-238.
1965. A Revision of the Genus *Paranthrene* Hübner from Japan (Lepidoptera: Aegeriidae). *Mushi*, 39:1-8.
- Zeller, Phillip Christoph
1839. Kritische Bestimmung der in Degeers Abhandlungen zur Geschichte der Insekten enthaltenen Lepidopteren. *Isis von Oken*, 32:243-348.
1847a. Verzeichniss der vom Professor Dr. Loew in der Türkei und in Asien gesammelten Lepidopteren. *Isis von Oken*, 40:3-39.
1847b. Bemerkungen über die auf einer Reise nach Italien und Sicilien beobachteten Schmetterlingsarten. *Isis von Oken*, 40:121-914 [10 parts].
1867. Choreutidae and Crambina, Collected in Egypt, by the Rev. O. P. Cambridge, January to April, 1864; Determined, and the New Species Described. *Transactions of the Entomological Society of London*, 1867:461-466, plate 24.
1875. Beiträge zur Kenntniss der nordamerikanischen Nachtfalter, besonders der Microlepidopteren, Dritte Abteilung. *Verhandlungen der Zoologisch-Botanischen Gesellschaft in Wien*, 25:207-360, plates 8-10.
1877. Exotische Microlepidoptera. *Horae Societatis Entomologicae Rossicae*, 13:3-493, 6 plates.
- Zetterstedt, Johanne Wilhelmo
[1839]-1840. *Insecta Lapponica*. 1140 pages. Lipsiae [= Leipzig]: Voss. [[1839]:1-1014. 1840:1015-1140].
- Zukowsky, Bernhard
1929a. Neue europäische Aegeriidae. *Internationale Entomologische Zeitschrift* (Guben), 23:20-21.
1929b. Beiträge zur Fauna Sinica (VIII): Die südchinesischen Aegeriiden der Sammlung Mell. *Internationale Entomologische Zeitschrift* (Guben), 23:33-37.
1932. Neue paläarktische Aegeriidae. *Internationale Entomologische Zeitschrift* (Guben), 26:316-317.
1935. Neue paläarktische Aegeriidae. *Internationale Entomologische Zeitschrift* (Guben), 29:39-41.
1936a. Neue Arten und Formen der paläarktischen Familien Aegeriidae und Cossidae (Lep.). *Entomologische Rundschau* (Stuttgart), 53:534-537.
1936b-1937. Familie: Aegeriidae. In A. Seitz, *Die Grossschmetterlinge der Erde, II. Abteilung: Exotische Fauna*, volume 6 (Die amerikanischen Spinner und Schwärmer):1215-1262, plates 176-180, 185. Stuttgart: A. Kern. [1936:1215-1256. 1937:1257-1262.]
1950. Zwei neue südamerikanische Aegeriiden. *Entomologische Zeitschrift* (Frankfurt), 60(3):22-23.

Figures 2-107

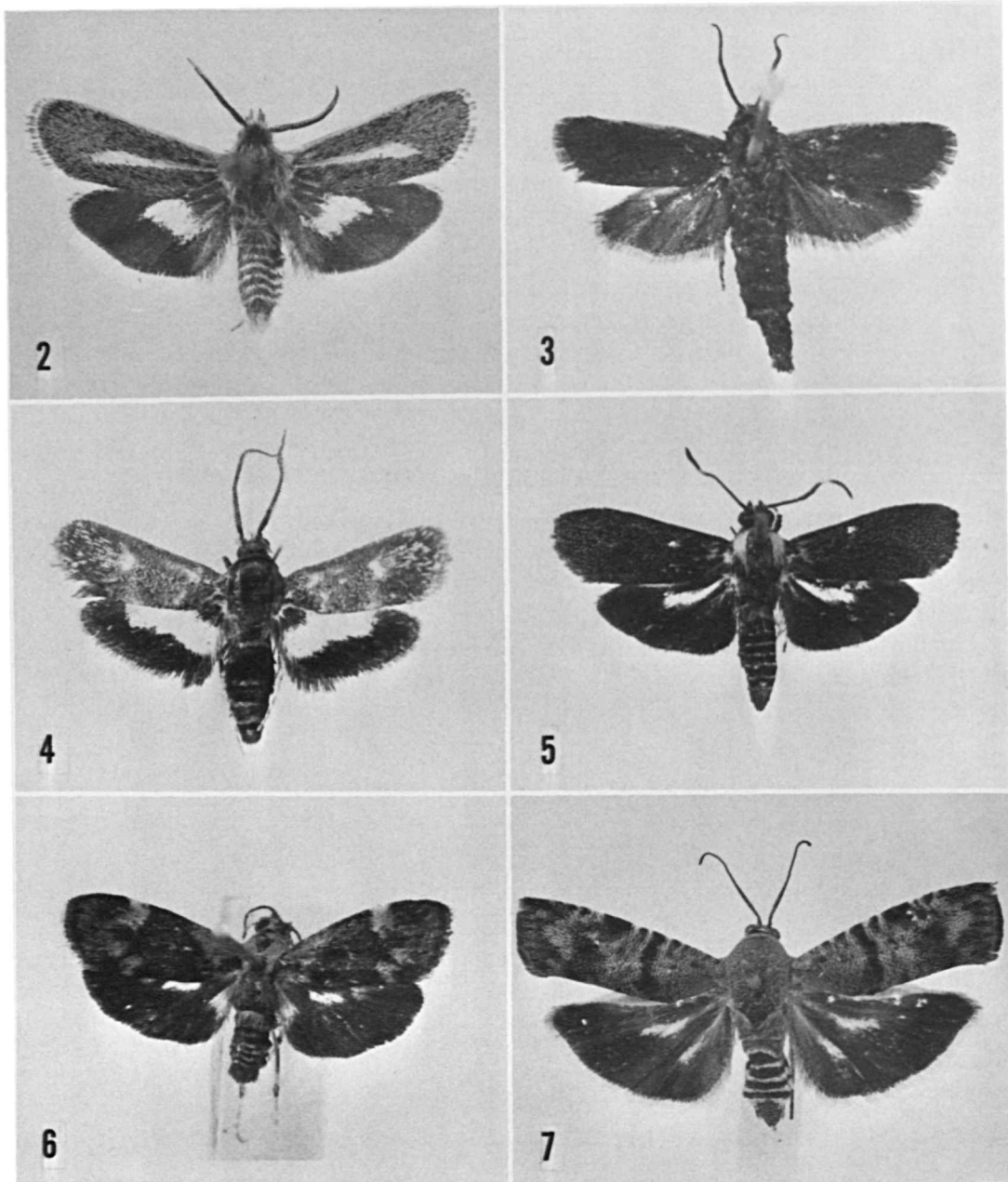

FIGURES 2-7.—Brachodidae adults: 2, *Brachodes appendiculatus* (Esper), male (20 mm wingspread, Hungary); 3, *B. appendiculatus*, female (14 mm wingspread, Hungary); 4, *Miscera resumptana* Walker, male (13.5 mm wingspread, Australia); 5, *Synechodes coniophora* Turner, male (16.5 mm wingspread, Australia); 6, *Sagalassa valida* Walker, male (14 mm wingspread, Guyana); 7, *Phycodes radiata* (Ochsenheimer), female (22 mm wingspread, Sri Lanka).

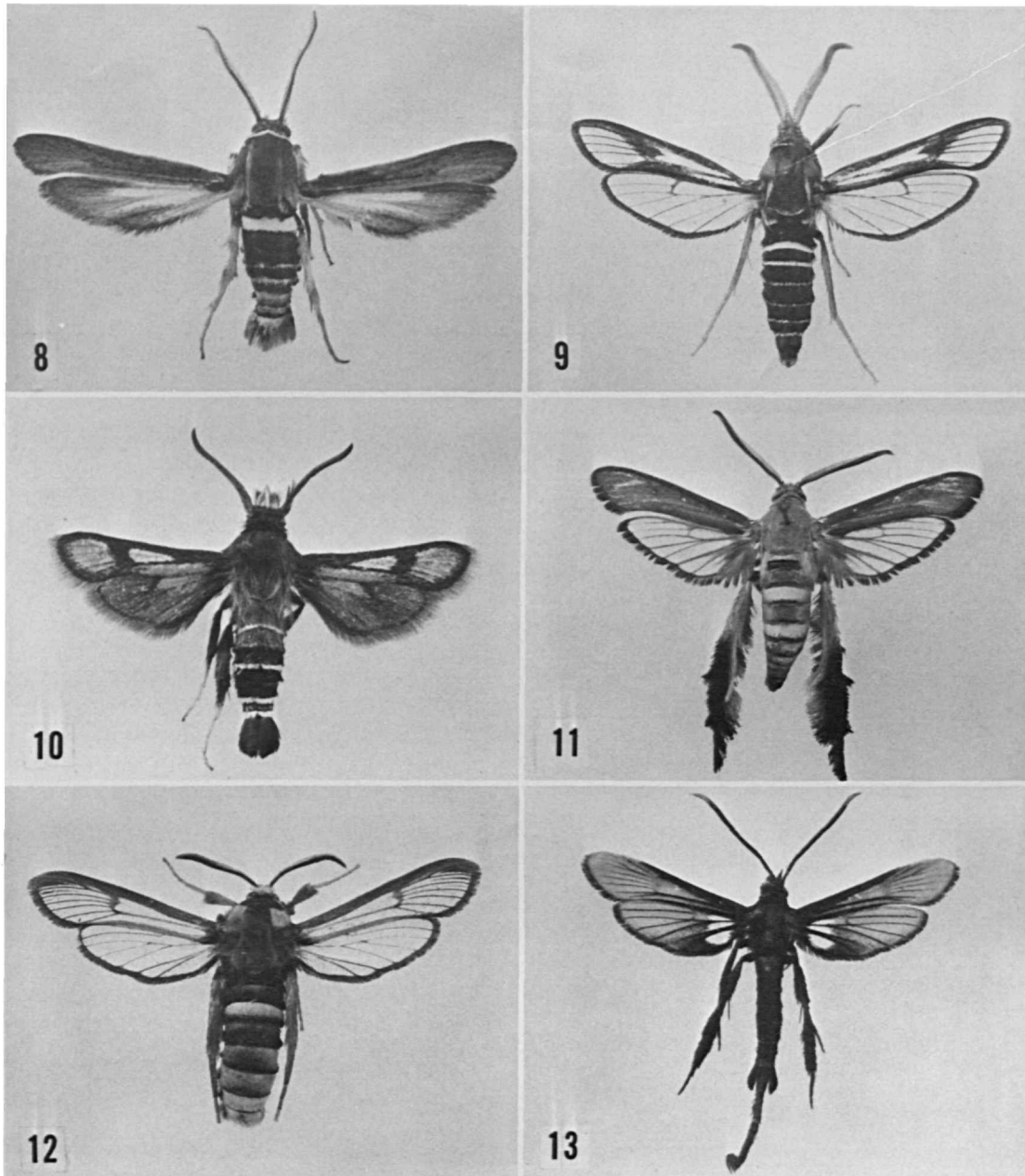

FIGURES 8-13.—Sesiidae adults: 8, *Zenodoxus palmii* (Neumoegen), male (24 mm wingspread, Washington, USA); 9, *Paranthrene asilipennis* (Boisduval), male (32 mm wingspread, New York, USA); 10, *Euhagena nebraskae* H. Edwards, male (28 mm wingspread, Colorado, USA); 11, *Melittia gloriosa* H. Edwards, male (45 mm wingspread, Oregon, USA); 12, *Sestia apiformis* (Clerck), male (37 mm wingspread, Germany); 13, *Alcathe carolinensis* Engelhardt, male (33 mm wingspread, Texas, USA).

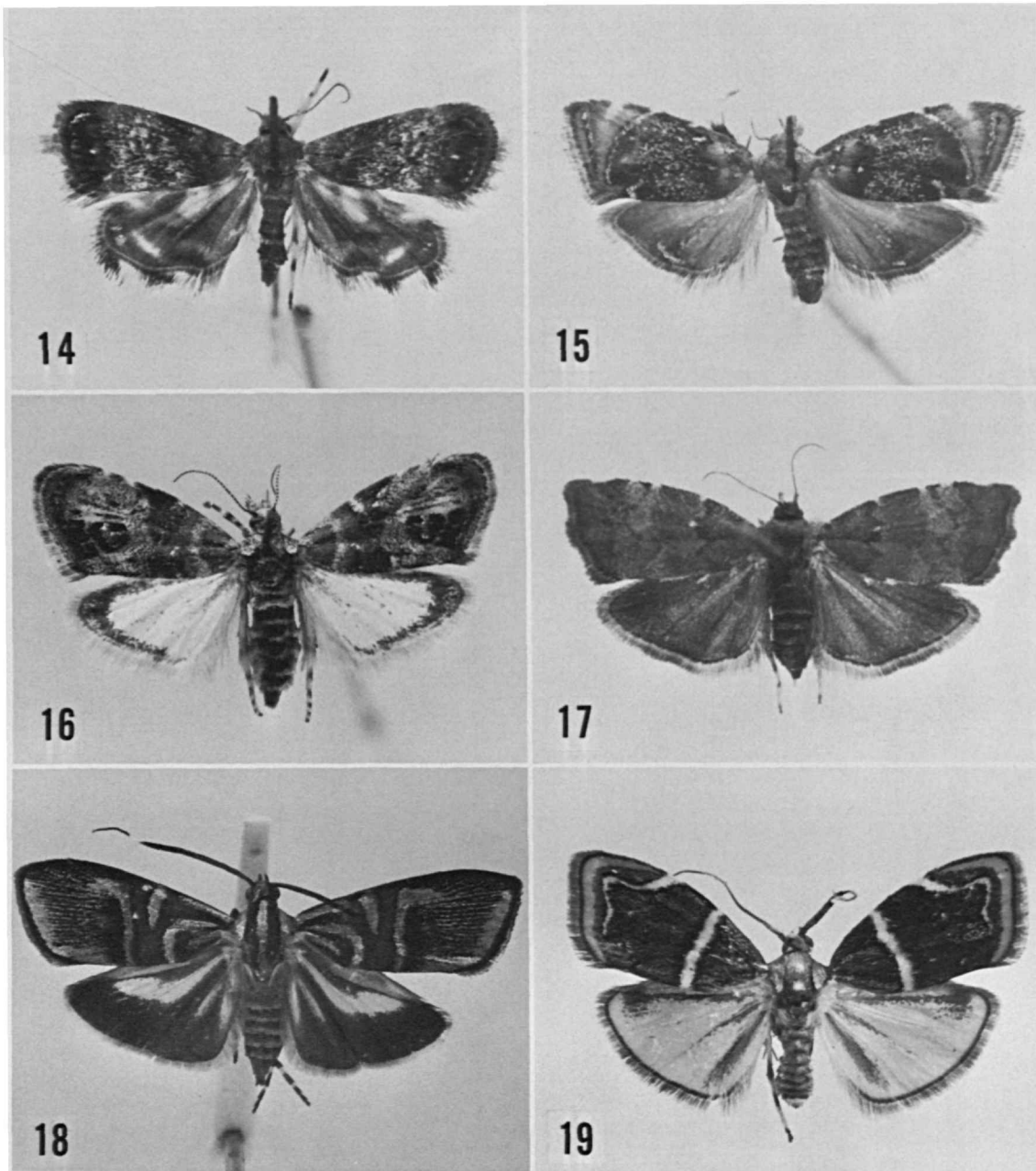

FIGURES 14-19.—Choreutidae adults: 14, *Brenthia pavonacella* Clemens, male (9 mm wingspread, Ohio, USA); 15, *Prochoreutis inflatella* (Clemens), male (10.5 mm wingspread, Ohio, USA); 16, *Caloreas apocynoglossa* (Heppner), female (13 mm wingspread, California, USA); 17, *Choreutis pariana* (Hübner), female (14 mm wingspread, Oregon, USA); 18, *Saptha divitiosa* Walker, female (19 mm wingspread, Taiwan); 19, *Hemerophila diva* (Riley), male (13 mm wingspread, Florida, USA).

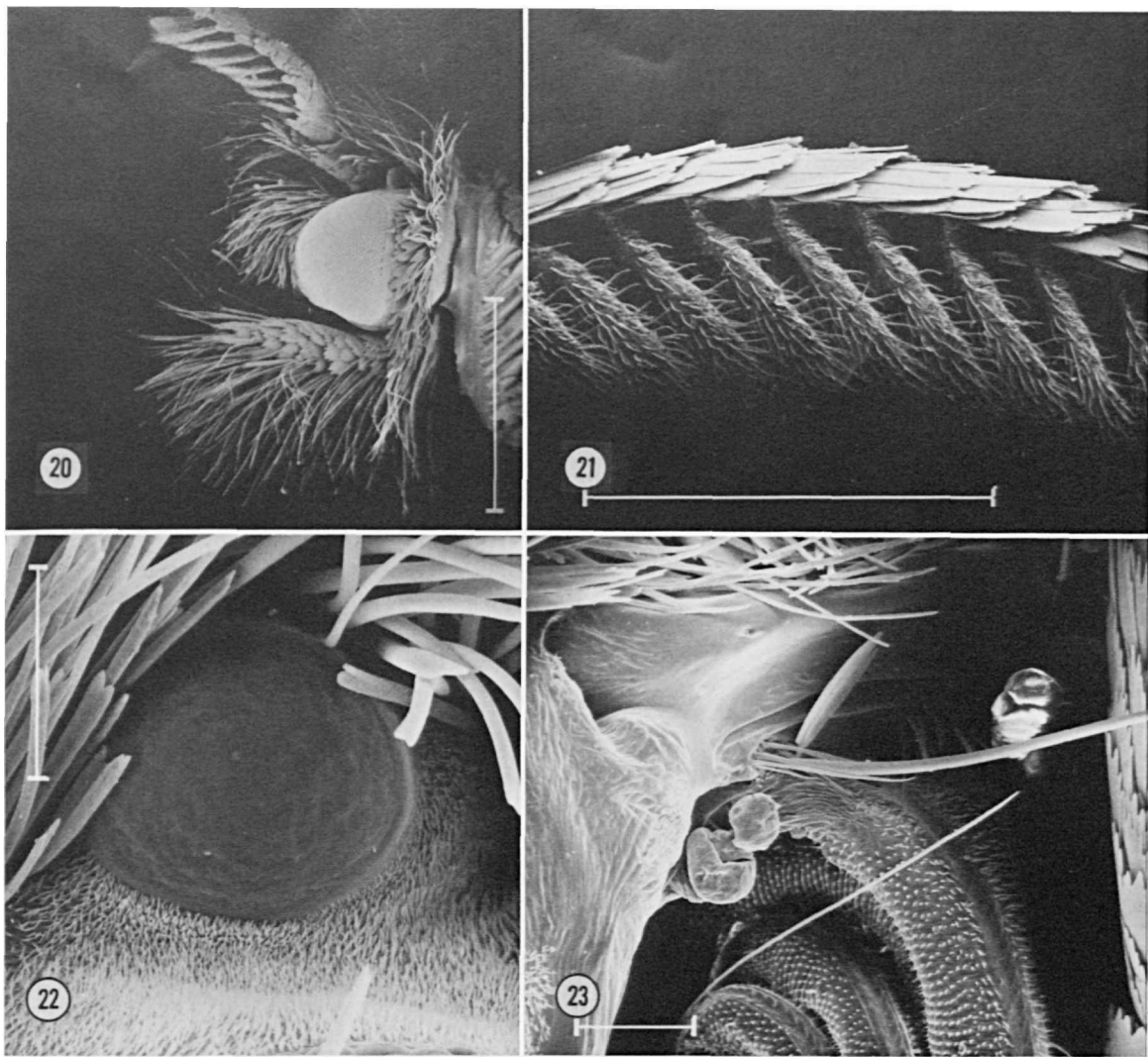

FIGURES 20-23.—Head morphology of Brachodidae: 20, *Brachodes appendiculatus* (Esper), male, head profile ($\times 33$, scale line = 1 mm, slide USNM 77332, Austria); 21, antenna detail ($\times 130$, scale line = 0.5 mm); 22, haustellum base ($\times 185$, scale line = 0.1 mm); 23, ocellus ($\times 330$, scale line = 0.1 mm).

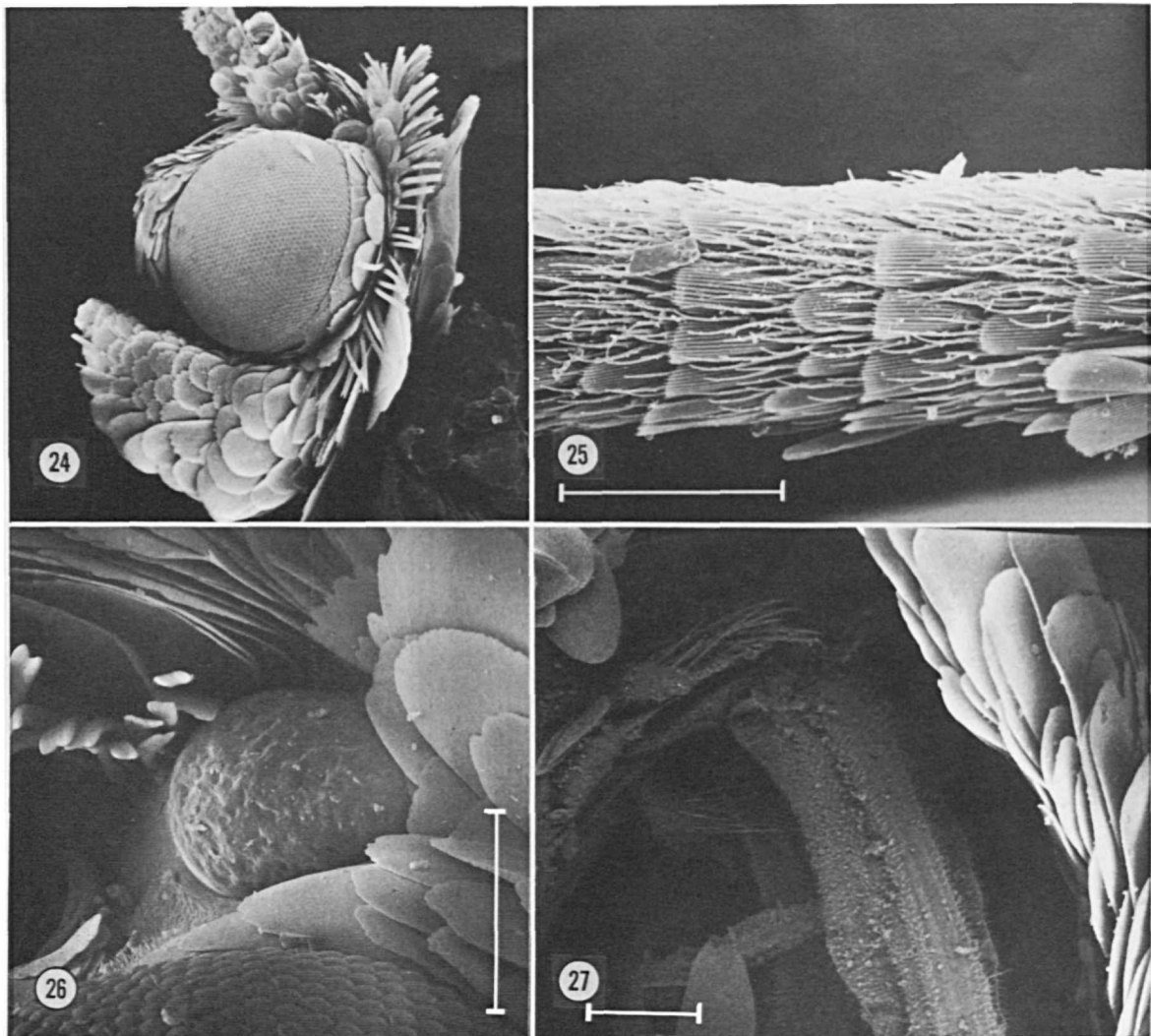

FIGURES 24-27.—Head morphology of Brachodidae: 24, *Phycodes radiata* (Ochsenheimer), male, head profile ($\times 50$, slide USNM 77328, India); 25, antenna detail ($\times 345$, scale line = 0.1 mm); 26, ocellus ($\times 315$, scale line = 0.1 mm); 27, haustellum base ($\times 172$, scale line = 0.1 mm).

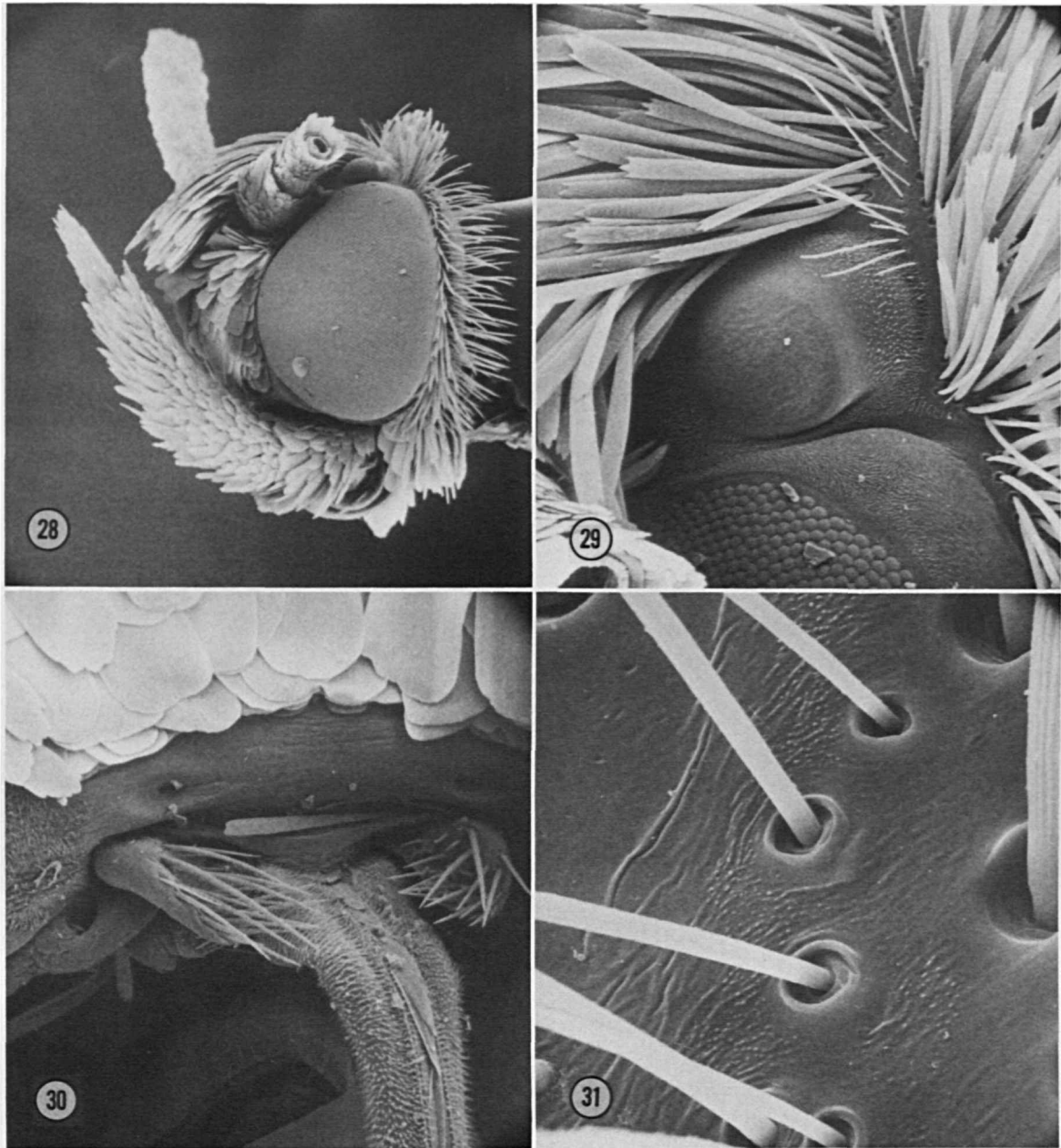

FIGURES 28-31.—Head morphology of Sesiidae: 28, *Synanthedon exitiosa* (Say), female, head profile ($\times 35$, slide USNM 77701, Georgia, USA); 29, ocellus ($\times 145$); 30, haustellum base ($\times 145$); 31, chaetosema detail ($\times 1450$). (Micrographs reduced to 95%).

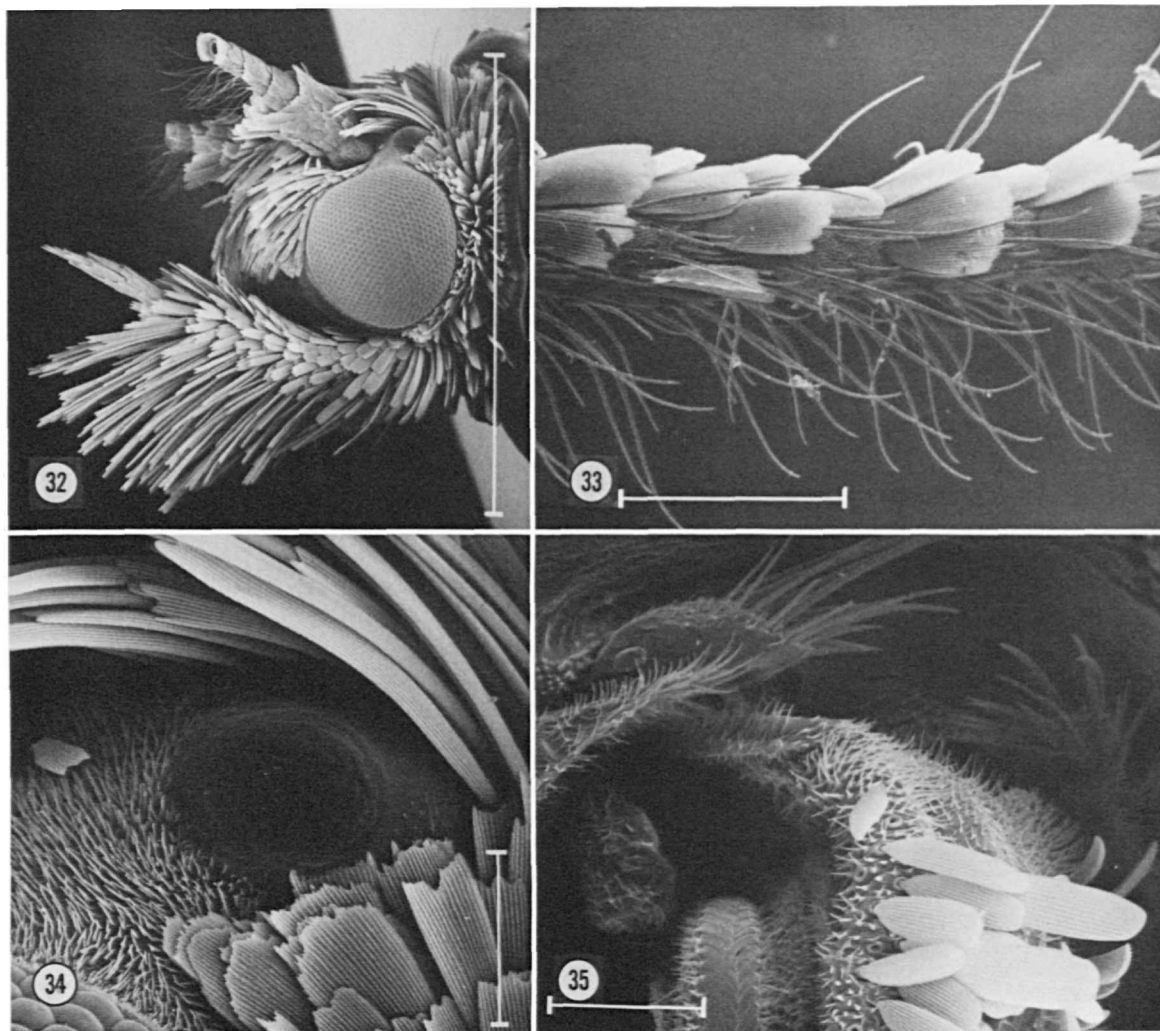

FIGURES 32-35.—Head morphology of Choreutidae: 32, *Caloreas apocynoglossa* (Heppner), male, head profile ($\times 69$, scale line = 1 mm, slide USNM 77329, California, USA); 33, antenna detail ($\times 345$, scale line = 0.1 mm); 34, ocellus ($\times 515$, scale line = 0.05 mm); 35, haustellum base ($\times 455$, scale line = 0.05 mm).

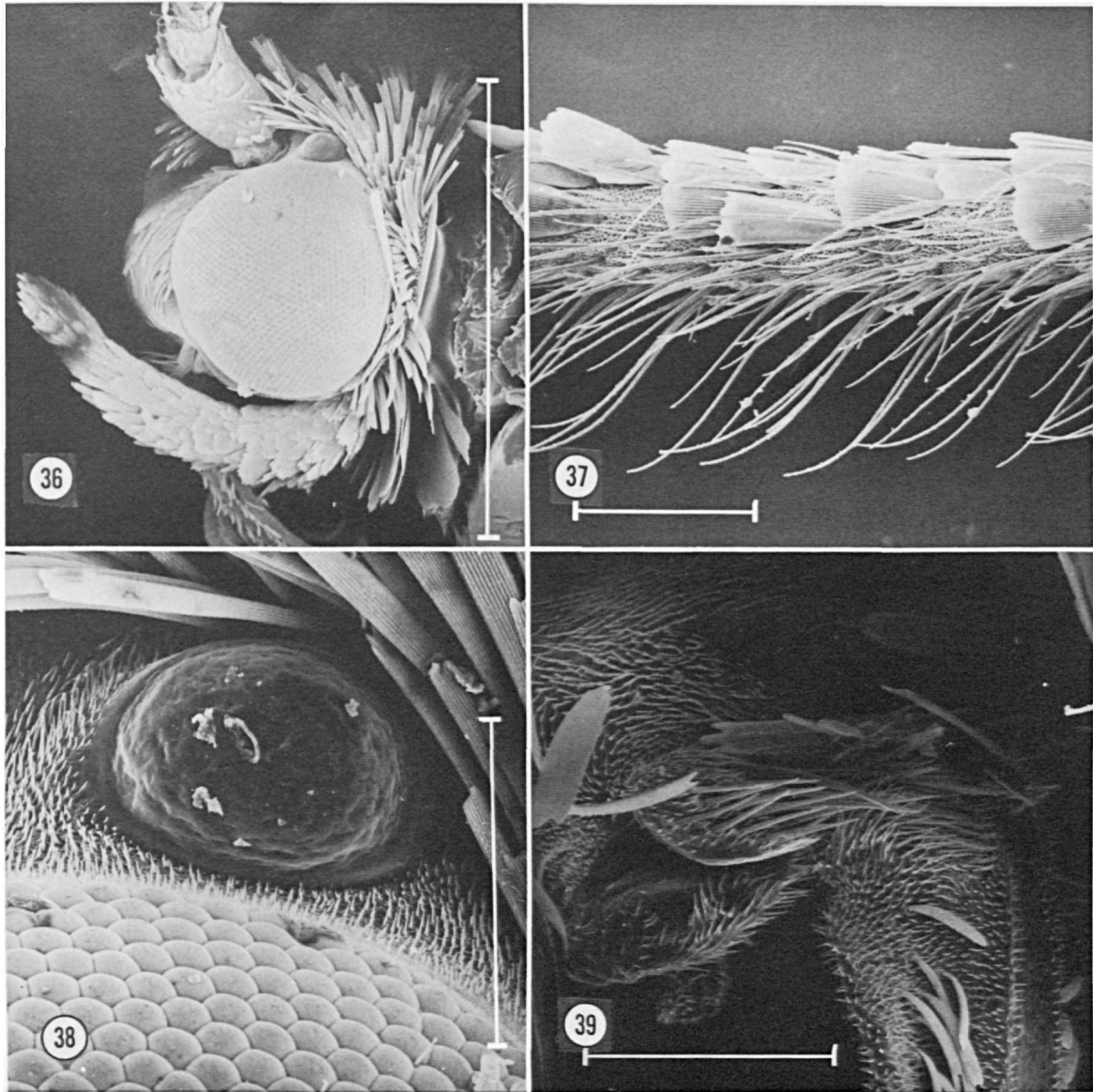

FIGURES 36-39.—Head morphology of Choreutidae: 36, *Hemerophila albertiana* (Cramer), male, head profile ($\times 73$, scale line = 1 mm, slide USNM 77325, Venezuela); 37, antenna detail ($\times 295$, scale line = 0.1 mm); 38, ocellus ($\times 525$, scale line = 0.1 mm); 39, haustellum base ($\times 405$, scale line = 0.1 mm).

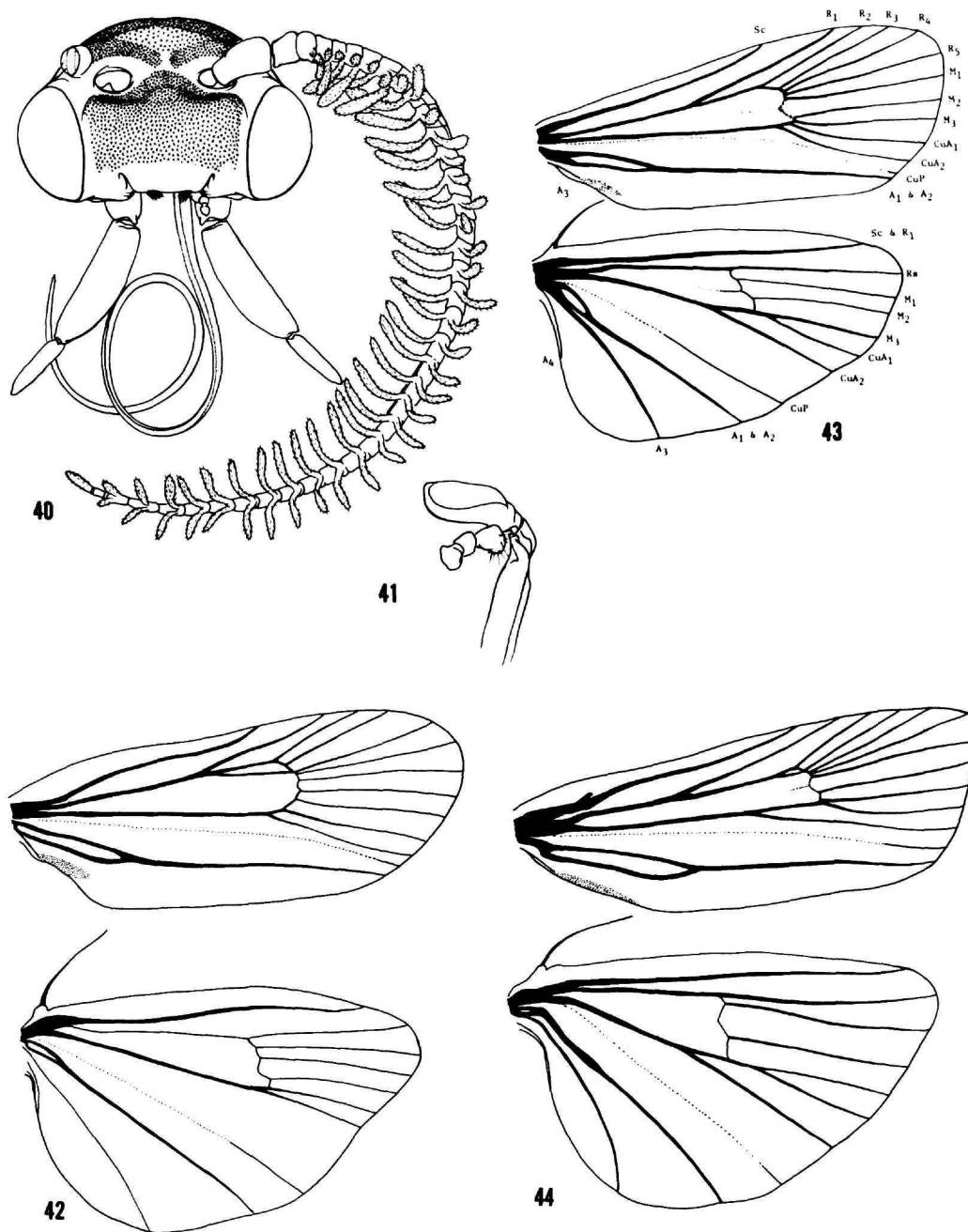

FIGURES 40-44.—Morphology of Brachodidae: 40, *Brachodes appendiculatus* (Esper), female, frontal view of head (slide USNM 77705, Europe); 41, detail of maxillary palpus; 42, wing venation (slide USNM 77548, Europe); 43, *Sagalassa valida* Walker, wing venation (slide USNM 77554, Panama); 44, *Phycodes radiata* (Ochsenheimer), wing venation (slide USNM 77633, India).

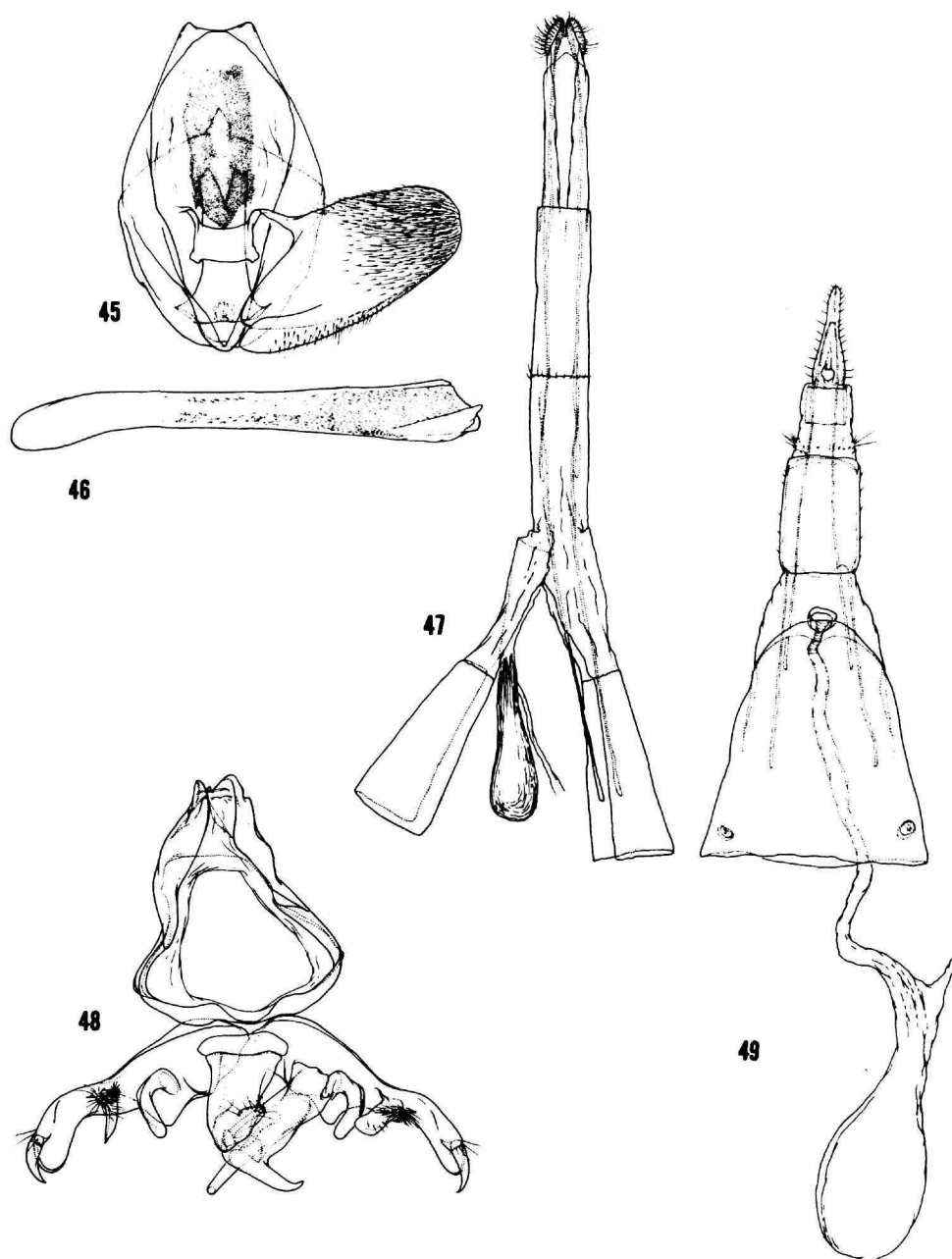

FIGURES 45-49.—Morphology of Brachodidae: 45, *Brachodes appendiculatus* (Esper), male, genitalia (slide USNM 77545, Algeria); 46, aedeagus; 47, female, genitalia (slide USNM 77545, Algeria); 48, *Sagalassa valida* Walker, male, genitalia with aedeagus in situ (slide USNM 77593, Panama); 49, female, genitalia (slide USNM 77593, Panama).

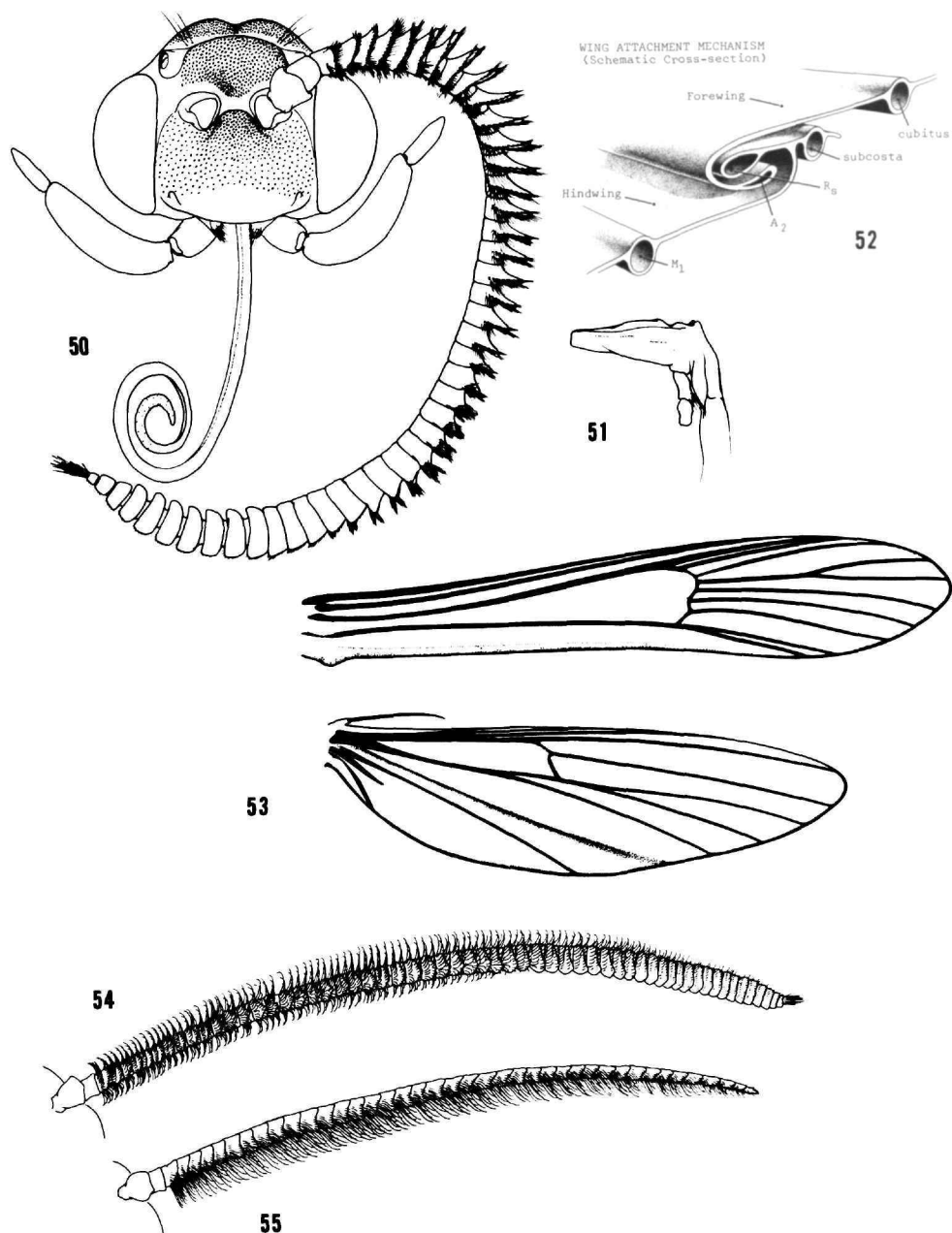

FIGURES 50-55.—Morphology of Sesiidae: 50, *Paranthrene robiniae* (H. Edwards) male, frontal view of head (slide USNM 75777, California, USA); 51, detail of maxillary palpus; 52, schematic cross-section of wing attachment mechanism of Sesiidae; 53, *Podosesia syringae* (Harris), wing venation; 54, male bipectinate-clavate antennal type (Sesiinae); 55, male fasciculate-filiform antennal type (Tinithiinae).

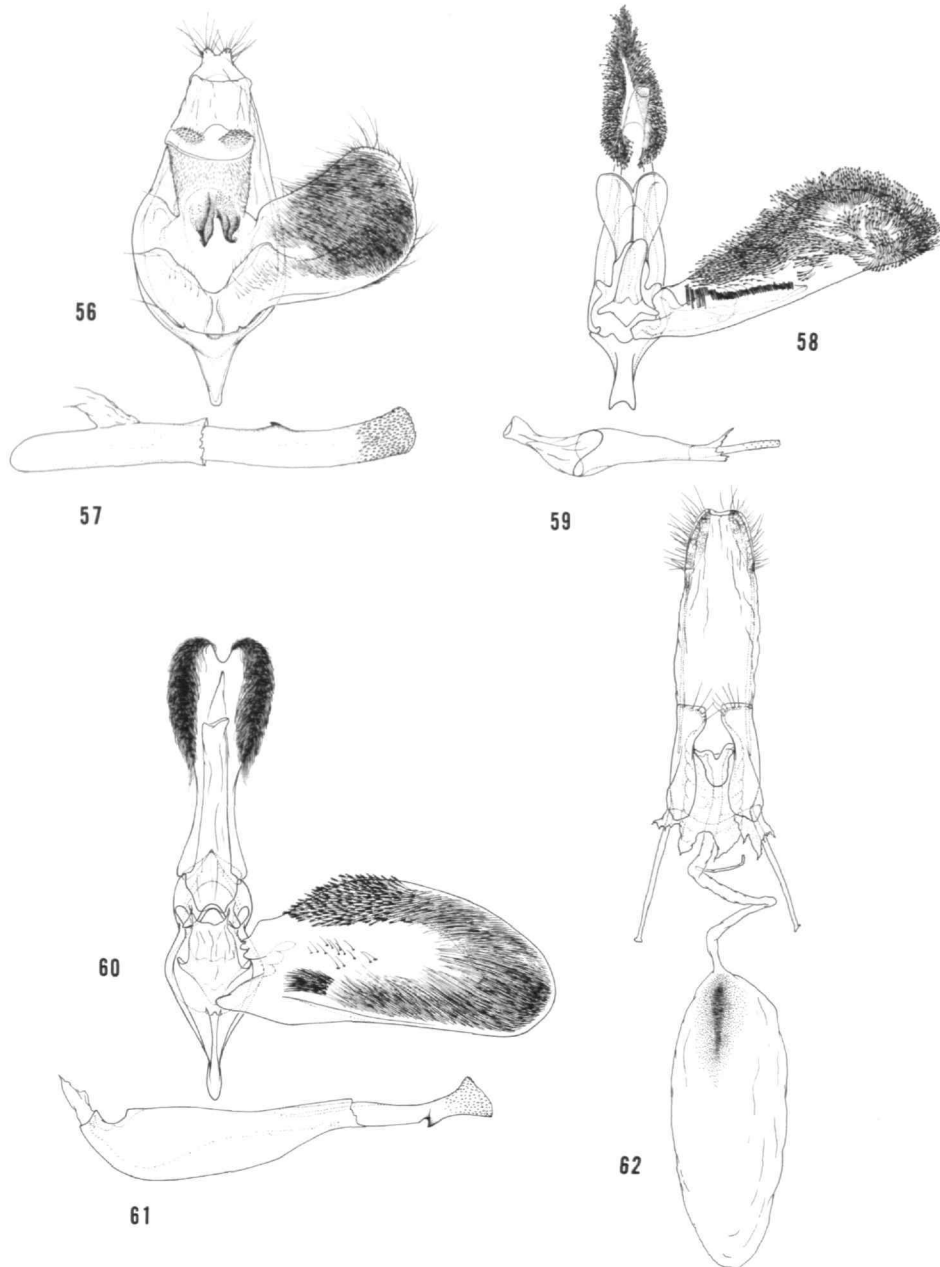

FIGURES 56–62.—Morphology of Sesiidae: 56, *Pennisetia hylaeiformis* (Laspeyres), male, genitalia (slide USNM 75829, New York, USA); 57, aedeagus; 58, *Synanthedon bolteri* (H. Edwards), male, genitalia (slide USNM 75688, Connecticut, USA); 59, aedeagus; 60, *Paranthrene tabaniformis* (Rottemburg), male, genitalia (slide USNM 75771, New York, USA); 61, aedeagus; 62, *Synanthedon saxifragae* (H. Edwards), female, genitalia (slide USNM 75703, Colorado, USA).

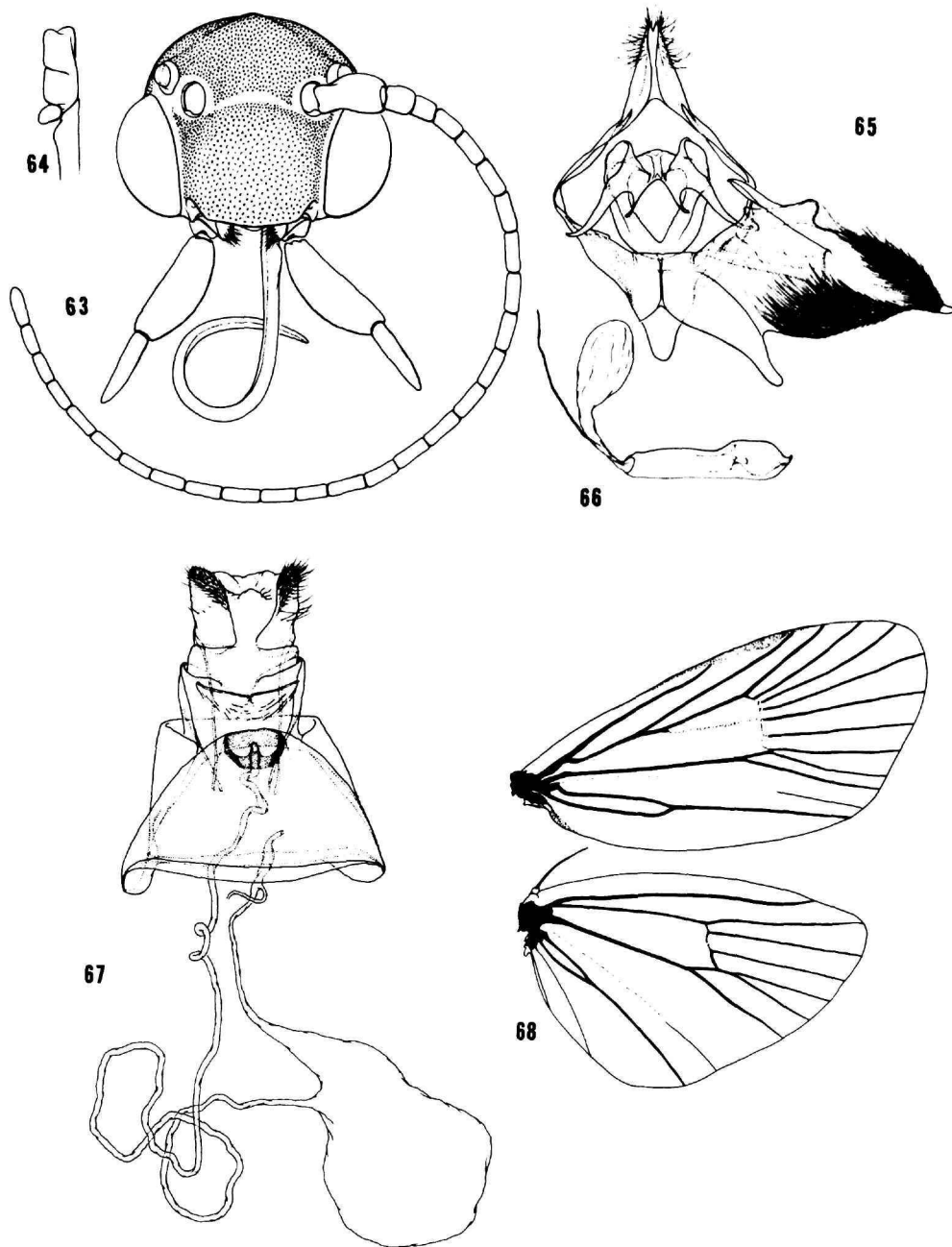

FIGURES 63-68.—Morphology of Choreutidae: 63, *Tebenna bjerkanrella* (Thunberg) male, frontal view of head (slide USNM 77702, Europe); 64, detail of maxillary palpus; 65, *Brenthia pavonacella* Clemens, male, genitalia (slide USNM 77089, New York, USA); 66, aedeagus; 67, female, genitalia (slide USNM 77292, Ohio, USA); 68, *Caloreas apocynoglossa* (Heppner) male, wing venation (slide JBH 109, California, USA).

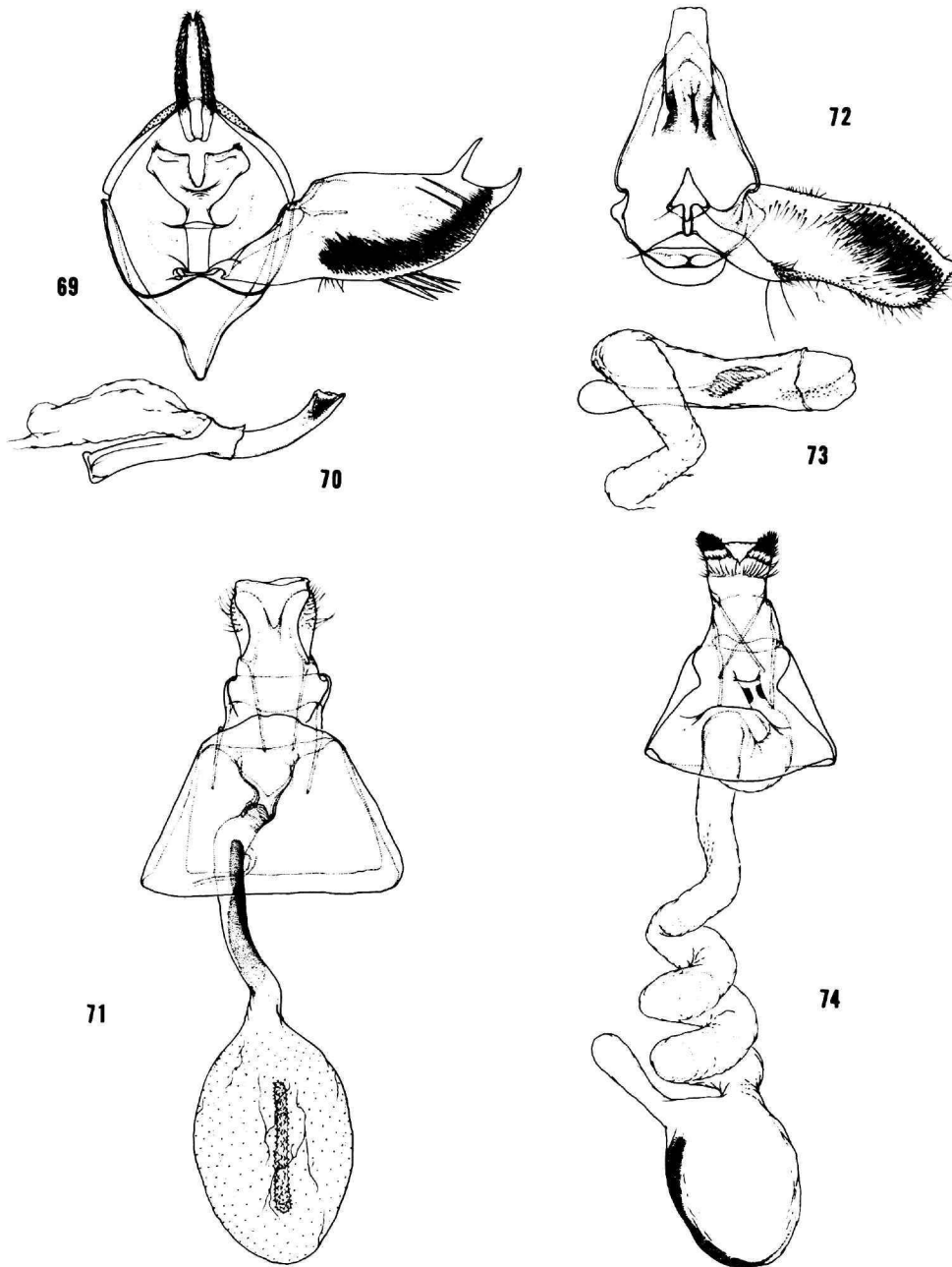

FIGURES 69–74.—Morphology of Choreutidae: 69, *Prochoreutis inflatella* (Clemens), male, genitalia (slide JBH 1240, Missouri, USA); 70, aedeagus (slide JBH 1235, Florida, USA); 71, female, genitalia (slide USNM 77739, Iowa, USA); 72, *Tortyra slossonia* (Fernald), male, genitalia (slide USNM 77093, Florida, USA); 73, aedeagus; 74, female, genitalia (slide JBH 171, Florida, USA).

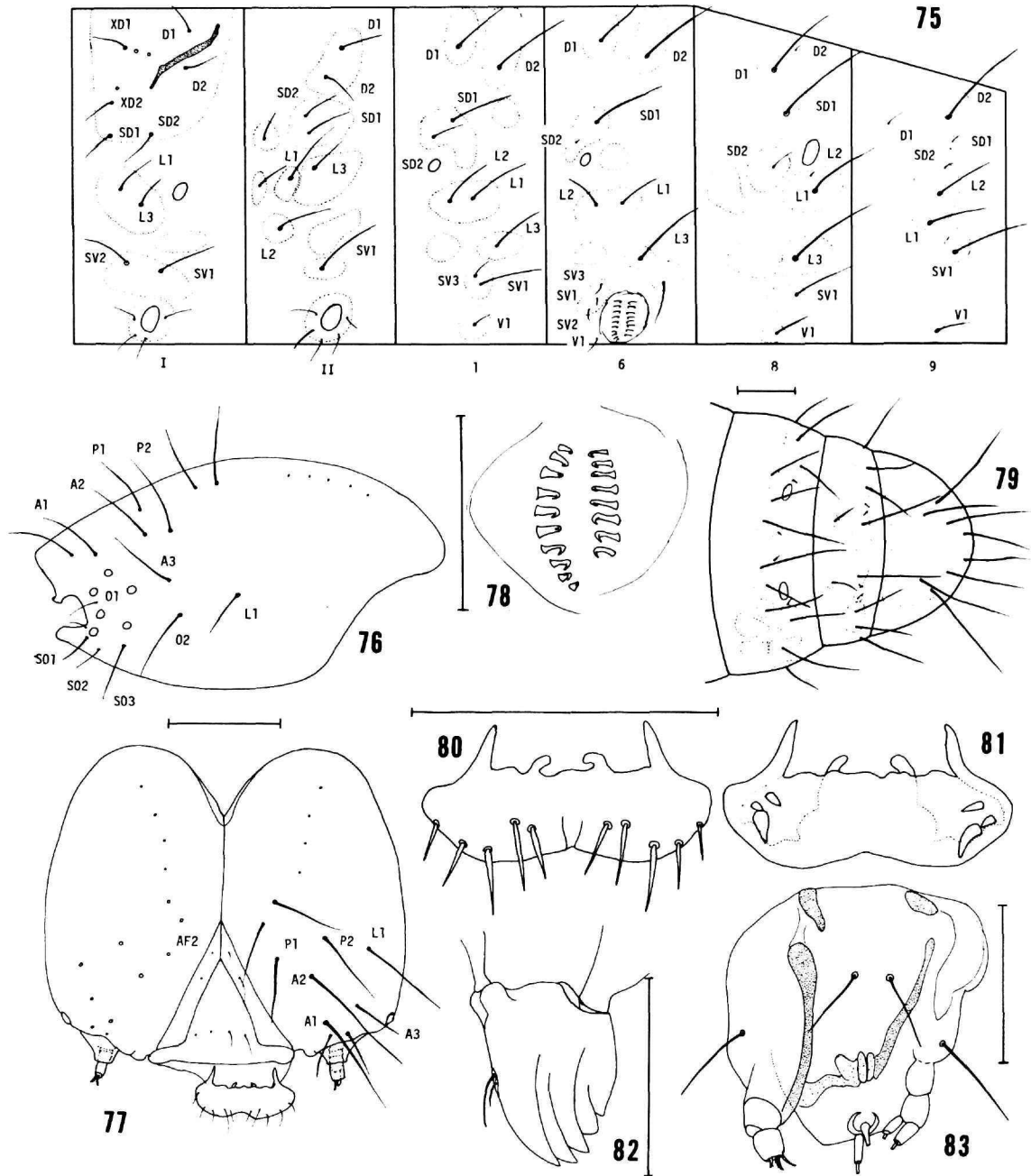

FIGURES 75-83.—Larval morphology of Brachodidae: 75, *Sagalassa valida* Walker, last instar chaetotaxy (slide USNM 77730, Panama); 76, head (lateral view); 77, head (frontal view); 78, crochet pattern; 79, terminal abdominal segments (dorsum); 80, labrum (dorsal view); 81, labrum (ventral view); 82, left mandible (ventral view); 83, submentum (ventral view). (Scale lines = 0.5 mm).

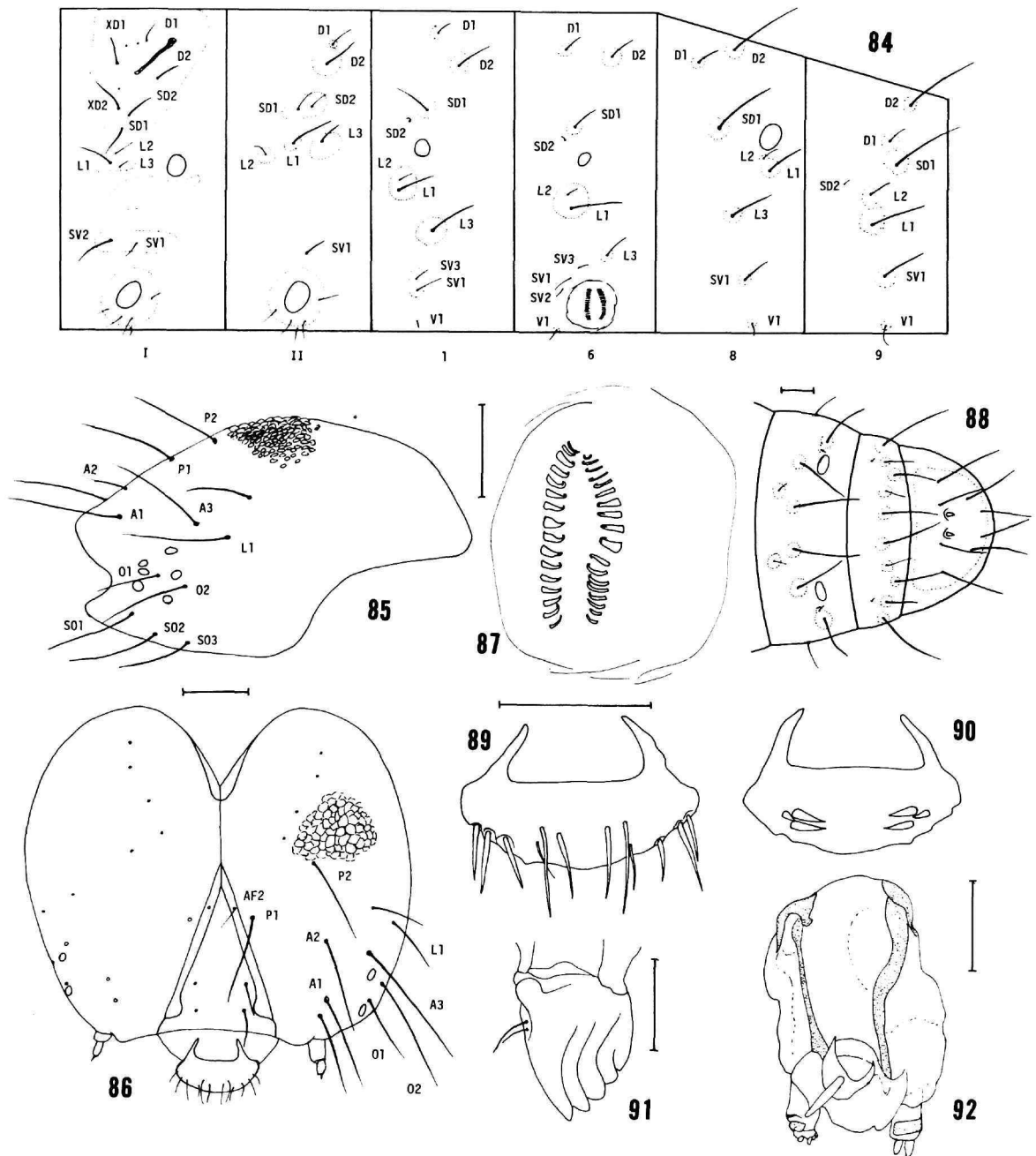

FIGURES 84-92.—Larval morphology of Sesiidae: 84, *Paranthrene robiniae* (H. Edwards), last instar chaetotaxy (slide USNM 77794, Arizona, USA); 85, head (lateral view); 86, head (frontal view); 87, crochet pattern; 88, terminal abdominal segments (dorsum); 89, labrum (dorsal view); 90, labrum (ventral view); 91, left mandible (ventral view); 92, submentum (ventral view). (Scale lines = 0.5 mm).

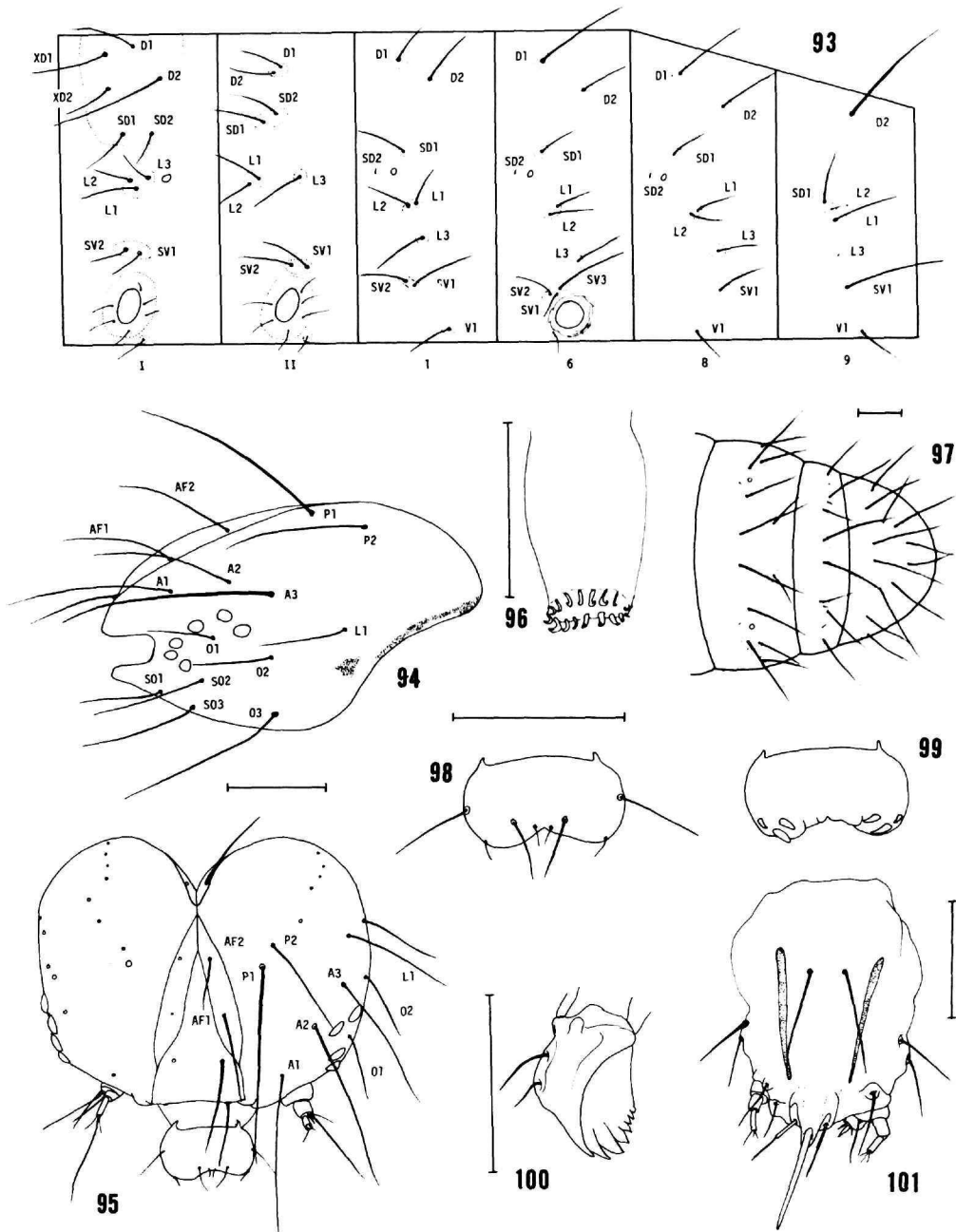

FIGURES 93–101.—Larval morphology of Choreutidae: 93, *Prochoreutis inflatella* (Clemens), last instar chaetotaxy (slide JBH 1396, Florida, USA); 94, head (lateral view); 95, head (frontal view); 96, proleg and crochet pattern; 97, terminal abdominal segments (dorsum); 98, labrum (dorsal view); 99, labrum (ventral view); 100, left mandible (ventral view); 101, submentum (ventral view). (Scale lines = 0.2 mm).

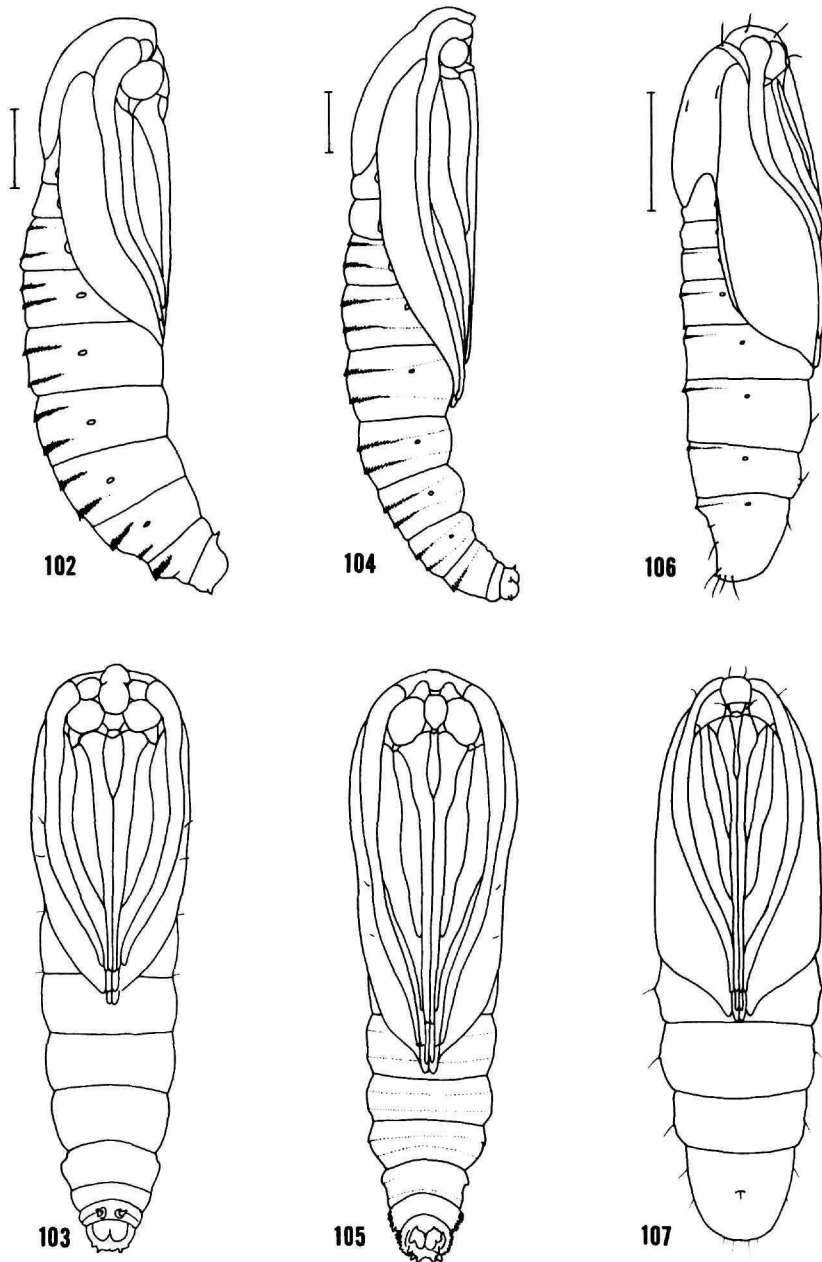

FIGURES 102-107.—Pupal morphology of Sesioidea: 102, Brachodidae: *Miscera triphaenoides* (Butler) male, lateral view (15 mm length, Chile); 103, ventral view; 104, Sesiidae: *Paranthrene robiniae* (H. Edwards) male, lateral view (18 mm length, Washington, USA); 105, ventral view; 106, Choreutidae: *Hemerophila diva* (Riley) male, lateral view (8 mm length, Florida, USA); 107, ventral view. (Scale lines = 2 mm).

Index to Checklists

(Invalid taxa in italics)

- abdominalis, Lophoceps, 42
abhasica, Anthophila, 50
abiaeformis, Toleria, 28
abnormis, *Sesiomorpha*, 15
abstitella, *Simaethis*, 53
abyssiniensis, Melittia, 26
a-caeruleum [sic], *Simaethis*, 54
Acalthoë [sic], 38
 cordata, 38
acericulum, *Trochilium*, 29
acerni, Synanthedon, 29
acerni, *Trochilium*, 29
acerrubri, Synanthedon, 29
achillae, *Pyrrhotaenia*, 32
achillaeae [sic], *Synanthedon*, 33
achyrodes, Choreutis, 53
achyrodes, *Simaethis*, 53
Aclytia buprestoides, 14
acmogramma, Brenthia, 49
a-coeruleum, *Simaethis*, 54
acosmetes, Melittia, 26
Acrobasis cryptoleucella, 14
adelpa, Chamaesphacia, 34
Adixoa, 42
 alterna, 42
 soror, 42
 tomentosa, 42
Adixoa auricollis, 23
 cruentata, 43
Adixoana, 42
 auripyga, 42
adjectella, Nigilgia, 15
admiranda, *Sciapteron*, 24
admiranda, Vitacea, 24
admirantus [sic], *Paranthrene*, 24
Aegenia [sic], 27
Aegeria, 27
 aemula, 33
 aequalis, 29
 aericincta, 29
 agathiformis, 28
 agriliformis, 35
 albicornis, 29
 albocingulata, 30
 alenicola, 42
 alterna, 42
 anomaliformis, 29

anonyma, 28
apicalis, 29
armasata, 38
astyarcha, 29
aulograptia, 29
aurantiibasis, 40
aurata, 35
aureola, 29
aureopurpura, 38
auriplena, 29
basalis, 29
bassiformis, 38
belia, 43
bicincta, 23
blaciformis, 29
bolli, 38
bolteri, 29
brunneipennis, 33
buprestiformis, 29
caflischi [sic], 28
caieta, 38
candescens, 28
caudata, 38
ceraca, 29
cerceriformis, 29
ceres, 29
ceropaliformis, 29
chalybea, 30
chea, 30
chlorothyris, 30
chrysonympha, 30
chrysoptera, 30
citrura, 30
cladiiformis, 30
clavicornis, 30
consimilis, 38
corni, 38
corporalis, 30
corusca, 33
critheis, 40
croesiformis, 30
cryptica, 30
cryptiformis, 35
cucurbitae, 26
cupreipennis, 22
cyanopasta, 35
cyanospira, 30

danubica, 30
deceptiva, 38
deceptura, 30
decepiens, 30
deipyla, 39
denudatum, 37
dinetiformis, 30
doleriformis, 42
dyari, 28
edwardsii, 38
elymais, 41
emphytiiformis, 25
empinaeformis, 35
erythrogama, 30
eupatorii, 38
exitiosa, 29, 30
exitissa [sic], 30
exochiformis, 31
fasciculipes, 31
fitchii, 30
flava, 31, 32
flavicaudata, 31
flavipes, 41
fulvipes, 31
gaderensis, 31
gaudens, 41
geliformis, 31
giliae, 38
gloriosa, 28
glyptaeformis, 31
gravis, 21, 22
guatemalena, 31
guineabia, 31
hadassa, 31
hades, 31
halmyris, 31
harti, 31
hector, 31
hela, 31
helena, 31
hemizoniae, 29
henshawii, 33
hermione, 31
hilariformis, 41
hippolyte, 31
hispidus, 31
howqua, 31

hylotomiformis, 24, 25
hyperici, 33
imitata, 38
imperfecta, 30
impropria, 29
incognita, 28
infirma, 38
inuitata, 32
ischniformis, 31
koebeli, 33
laeta, 31
laticivora, 31
leiaeformis, 22
leptomorpha, 31
loranthi, 32
lupini, 29
madariae, 29
mardia, 32
marisa, 42
melanoformis, 28
melli, 32
mercatix, 32
mesochoriformis, 32
mimuli, 38
modesta, 32, 33
molybdoceps, 28
monogama, 32
monozona, 32
montelli, 28
morula, 38
muscinaeformis, 34
myrmosaepennis, 32
nautica, 32
neglecta, 29
nicotianae, 30
nobilis, 25
novaroensis, 32
oberthueri, 28
oberthüri, 28
ochracea, 41
odyneripennis, 21
omphala, 45
opalescens, 30
opiiformis, 32
ovinia, 40
pallene, 38
panisciformis, 32
panurgiformis, 32
panyasis, 38
peltastiformis, 32
peltata, 32
pensilis, 32
perplexa, 29
peruviana, 30
phasiaeformis, 32

pictipes, 32
pini, 32
pinorum, 33
pipiziformis, 32
pistarcha, 32
pittheis, 32
platyuriformis, 32
pleciaeformis, 21
plectisciformis, 32
plumipes, 40
polistiformis, 24
porizoniformis, 33
praestans, 32
producta, 33
proserpina, 33
prosopis, 38
proxima, 33
pulchripennis, 33
pyralidiformis, 37, 38
pyramidalis, 24, 25
pyri, 33
pyrodisca, 33
pyrostoma, 33
pythes, 24
querci, 38
quercis [sic], 38
quinquecaudata, 37
rangoonensis, 24
refulgens, 33
rhodani, 28
rhodia, 33
rhyphaeformis [sic], 33
rhyssaeformis, 33
rubi, 21
rubofascia [sic], 33
rubripalpis, 33
rubristigma, 30
rubrofascia, 33
rufa, 33
ruficauda, 25
ruficaudis, 33
ruficrista, 43
sangaica, 28
santanna, 33
sapygaeformis, 28, 33
saxifragae, 33
schwarzi, 33
sciophilaeformis, 33
scitula, 33
sellustiformis, 33
seneciodes, 32
senta, 33
sexfasciata, 38
simois, 33
sophax, 41

stenothyris, 33
syringae, 37
tabogana, 33
taylori, 42
lecta, 38
tenuis, 34
tetranoma, 34
tiresa, 41
tricincta, 24, 32
tricincta, 32
trithyris, 34
tryphoniformis, 34
unicolor, 41
uranauges, 34
vasseti, 34
ventralis, 34
verecunda, 38
washingtonia, 29
whitelyi, 34
yezoensis, 28
aegerides, Chimaerosphacia, 42
Aegerina, 40
alotriochoira, 40
alomyaeformis, 40
mesostenos, 40
ovinia, 40
vignae, 40
aegerioides, Balataea, 45
aegerioides, Burlacena, 15
Aegerosphacia, 41
calliptera, 41
cyanea, 42
fasciata, 42
fulviventris, 42
mysolica, 42
Aegina [sic], 27
aegyptiaca, Choreutis, 53
aegyptiaca, Simaethis, 53
aemula, Aegeria, 33
aenea, Aenigmata, 42
aeneiceps, Eretmocera, 44
aeneigutta, Choreutis, 56
aenescens, Choregia, 56
aenescens, Melittia, 27
aenescens, Tortyra, 56
Aenigmata, 42
aenea, 42
Aenigmata latimargo, 42
aeolodoxa, Saptha, 55
aeolodoxa, Tortyra, 55
aequalis, Aegeria, 29
aequalis, Gora, 14
aequalis, Sagalassa, 14
aequalis, Synanthedon, 29
aericincta, Aegeria, 29

- aericincta*, *Synanthedon*, 29
aerifrons, *Chamaesphecia*, 34
aerifrons, *Sesia*, 34
aerosa, *Synanthedon*, 29
aestivata, *Chamaesphecia*, 34
aeternalis [sic], *Simaethis*, 50
aethiopica, *Chamaesphecia*, 30
aethiopica, *Melittia*, 26
Aethria leucaspis, 45
affinis, *Chamaesphecia*, 34
affinis, *Paranthrene*, 23
affinis, *Sesia*, 34
africana, *Albuna*, 23
africana, *Macrotarsipus*, 43
africana, *Paranthrene*, 23
africana, *Sesia*, 43
agalmatopa, *Choreutis*, 52
agalmatopa, *Tebenna*, 52
agathiformis, *Aegeria*, 28
agathiformis, *Sesia*, 28
agdistiformis, *Sesia*, 37
agdistiformis, *Weismanniola*, 37
agelasta, *Choreutis*, 52
agelasta, *Tebenna*, 52
agnes, *Sesia*, 36
agriliiformis, *Aegeria*, 35
Agriomelissa, 42
 gypsospora, 42
Agrophila zebra, 56
aicha, *Pyropteron*, 37
alaica, *Bembecia*, 39
alaica, *Dipsosphecia*, 39
albanensis, *Sesia*, 28
albanica, *Sesia*, 29
albanica, *Synanthedon*, 29
albertiana, *Hemerophila*, 56
albertiana, *Phalaena (Tortrix)*, 56
albicalcarata, *Sesia*, 29
albicalcarata, *Synanthedon*, 29
albiciliatus, *Atractoceros*, 14
albiciliatus, *Atychia*, 14
albicincta, *Chamanthedon*, 40
albicincta, *Homogyna*, 43
albicoma, *Bembecia*, 21
albicornis, *Aegeria*, 29
albicornis, *Synanthedon*, 29
albifascialis, *Simaethis*, 53
albifasciata, *Asterivora*, 53
albifasciata, *Simaethis*, 53
albifrons, *Episannina*, 41
albifrons, *Lepidopoda*, 41
albifrons, *Paranthrene*, 23
albimaculana, *Brenthia*, 49
albimaculana, *Simaethis*, 49
albipes, *Setiostoma*, 57
albipes, *Simaethis*, 57
albipunctalis, *Choreutes* [sic], 51
albipunctatus [sic], *Macrotarsipus*, 43
albipunctus, *Macrotarsipus*, 43
albitogata, *Phycodes*, 14
albiventris, *Chamaesphecia*, 34
albiventris, *Ichneumenoidea*, 31
albiventris, *Sesia*, 29, 31
albiventris, *Sesia*, 29, 34
albobiliata, *Carmenta*, 38
albobiliata, *Synanthedon*, 38
albobingulata, *Synanthedon*, 30
albobimaculata, *Hymenosphecia*, 43
albotarsata, *Sesia*, 35
Albuna, 24
 carulifera, 24
 fraxini, 25
 isozona, 25
 obertheuri, 25
 pyramidalis, 25
 zoniota, 25
Albuna africana, 23
 artemisiae, 32
 beutenmuelleri, 25
 beutenmülleri, 25
 coloradensis, 25
 denotata, 24
 dybowskii, 23
 modesta, 33
 montana, 25
 morrisonii [sic], 25
 respondens, 33
 rileyana, 33
 rutilans, 29
 tanaceti, 25
 torva, 25
 vancouverensis, 25
 vitrina, 38
 vitriosa, 25
 zonionota [sic], 25
Alcathoe, 38
 altera, 38
 carolinensis, 38
 caudata, 38
 korites, 38
 leucopyga, 38
 melini, 38
 pepsioides, 38
 verruco, 38
Alcathoe annettella, 38
 atra, 38
 autumnalis, 38
 corvinus, 38
 ferrugata, 38
 walkeri, 38
Alcothoe [sic], 38
alenica, *Synanthedon*, 29
alenica, *Trochilium*, 29
alenicola, *Aegeria*, 42
alenicola, *Lophoceps*, 42
algeriensis, *Sesia*, 39
algerica [sic], *Diplosphecia* [sic], 39
allantiformis, *Sesia*, 36
allantiformis, *Trochilium*, 35, 36
alleri, *Synanthedon*, 29
alleri, *Thamnosphecia*, 29
alliciens, *Choreutis*, 52
alliciens, *Tebenna*, 52
Allonomyia [sic], 53
Allonyma, 53
Allonyma [sic], 53
allotriochora, *Aegerina*, 40
alluaudi, *Homogyna*, 43
almana, *Chamaesphecia*, 34
almana, *Sesia*, 34
almohades, *Synanthedon*, 30
alomyaeformis, *Aegerina*, 40
Alonina, 42
 difformis, 42
 longipes, 42
 rygchiiiformis, 42
Alonina rhynchiformis, 42
 rhynchiformis, 42
 rygchiformis [sic], 42
alopocura, *Sincara*, 25
alpina, *Choreutis*, 51
alpina, *Prochoreutis*, 51
alpinella, *Anthophila*, 50
alpinella, *Hemerophila*, 50
altera, *Alcathoe*, 38
altera, *Adixoa*, 42
altera, *Aegeria*, 42
alternalis, *Asopia*, 50
alyoniiformis [sic], *Sesia*, 34
alysaeformis, *Sesia*, 36
alysoniiformis, *Chamaesphecia*, 34
alysoniiformis, *Sesia*, 34
amalleuta, *Oligophlebia*, 42
amasina, *Sesia*, 33
amatana, *Brenthia*, 49
amatana, *Simaethis*, 49
ambigua, *Melittia*, 24
ambigua, *Miscera*, 14
ambigua, *Sagalassa*, 14
amblyphaea, *Melittia*, 26
amboinensis, *Melittia*, 26
ambrensis, *Microsynanthedon*, 42
americana, *Sesia*, 30
amethystodes, *Choreutis*, 53
amethystodes, *Simaethis*, 53

- amoena*, *Melittia*, 26
amorpha, *Chamanthodon*, 40
ampelopsis, *Cissuvora*, 22
amphicarpeoana, *Microaethia*, 49, 50
Amphisa luridana, 54
Amphithales, 42
 episcopopa, 42
ampla, *Miscera*, 14
ampla, *Sagalassa*, 14
amygdaloidis, *Chamaesphacia*, 36
analoga, *Asterivora*, 53
analoga, *Simaethis*, 53
anatolica, *Chamaesphacia*, 34
Anaudia, 42
 felderi, 42
Anaudia, 43
 felderi, 43
andalusica, *Pyropteron*, 35
andamana, *Paranthrene*, 24
andraeniformis [sic], *Melittia*, 42
andraeniformis [sic], *Sesia*, 29
andraenipennis, *Melittia*, 42
andraenipennis, *Pseudomelittia*, 42
andrenaeformis, *Sesia*, 29
andrenaeformis, *Synanthedon*, 29
andreniformis [sic], *Sesia*, 29
andrepiclera, *Lepidopoda*, 40
andrepictera [sic], *Lepidopoda*, 40
andrepictura, *Lepidopoda*, 40
androchroma, *Pyropteron*, 35
androgyna, *Miscera*, 14
anellata [sic], *Sesia*, 34
angarides [sic], *Conopia*, 29
angarodes, *Sesia*, 29
angarodes, *Synanthedon*, 29
angulosa, *Anthophila*, 53
angulosa, *Choreutis*, 53
angustana, *Tortrix*, 51
angustistriata, *Saptha*, 55
angustistriata, *Tortyra*, 55
animosa, *Pyrrhotaenia*, 32
anisopa, *Brenthia*, 49
anisozona, *Sesia*, 29
anisozona, *Synanthedon*, 29
ankaratralis, *Malgassesia*, 42
annellata, *Chamaesphacia*, 34
annellata, *Sesia*, 34
annetella, *Alcathoe*, 38
annulifera, *Paranthrene*, 24
anomala, *Pennisetia*, 21
anomaliformis, *Aegeria*, 29
anomaliformis, *Synanthedon*, 29
anonyma, *Aegeria*, 28
anthoniformis, *Melittia*, 25, 26
anthomera, *Atychia*, 14
Anthophila, 50
 abhasica, 50
 alpinella, 50
 armata, 50
 brachymorpha, 50
 colchica, 50
 decolorana, 50
 dischides, 50
 fabriciana, 50
 filipevi, 50
 halimora, 50
 oreina, 50
Anthophila angulosa, 53
 fabricii, 50
 lutosa, 54
 macropa, 55
 mylleri, 51
 oxyacanthae, 50
 parina [sic], 55
 punctosa, 52
 quincella, 55
 superba, 50
 takaonis, 57
anthorma, *Choreutis*, 53
anthorma, *Simaethis*, 53
anthracias, *Chamaesphacia*, 34
anthracias, *Pyropteron*, 39
anthraciformis, *Chamaesphacia*, 34
anthraciformis, *Sesia*, 34
anthraciformis [sic], *Sphinx*, 29
anthraciniformis, *Sphinx*, 29
anthracipennis, *Carmenta*, 38
anthracipennis, *Sesia*, 38
anthrax, *Chamaesphacia*, 35
anthrax, *Paranthrene*, 23
Anthrenoptera, 21
antichlora, *Choreutis*, 53
antichlora, *Simaethis*, 53
antigama, *Trichocerotia*, 22
antigrapha, *Asterivora*, 53
antigrapha, *Simaethis*, 53
antiphanopa, *Tyriacta*, 44
antiptila, *Choreutis*, 53
Antophila [sic], 50
Anypoptus, 44
 tricolor, 44
apache, *Carmenta*, 38
apicalis, *Aegeria*, 29
apicalis, *Synanthedon*, 29
apicalis, *Tyriacta*, 44
apiformis, *Sesia*, 28
apiformis, *Sphinx*, 27, 28
Apis persica, 30
apocynoglossa, *Caloreas*, 52
apocynoglossa, *Choreutis*, 52
appendiculata, *Sphinx*, 13
appendiculatus, *Brachodes*, 13
apyra, *Dipsosphacia*, 40
Arauzona, 44
 basalis, 44
 moorei, 44
arcangeli [sic], *Melittia*, 26
arcangelii, *Melittia*, 26
arcigera, *Gauris*, 56
arcigera, *Hemerophila*, 56
arctica, *Sesia*, 29
arctica, *Synanthedon*, 29
ardens, *Brenthia*, 49
argentifascia, *Tortyra*, 56
argentifrons, *Tirista*, 25
argoxantha, *Choreutis*, 53
argoxantha, *Simaethis*, 53
argyrastra, *Choreutis*, 51
argyrastra, *Prochoreutis*, 51
argyrota, *Choreutis*, 51
argyrota, *Prochoreutis*, 51
argyroxantha, *Brenthia*, 49
argyroxantha, *Choreutis*, 49
arisema, *Choreutis*, 51
arisema, *Prochoreutis*, 51
aristura, *Tipulamima*, 41
aristura, *Tipulomima* [sic], 41
arizonae, *Carmenta*, 38
arizonae, *Sesia*, 38
arizonensis, *Gaea*, 29
arizonensis, *Synanthedon*, 29
arkansasensis, *Synanthedon*, 29
armasata, *Aegeria*, 38
armasata, *Carmenta*, 38
armata, *Anthophila*, 50
armeniaca, *Chamaesphacia*, 35
armeniaca, *Sesia*, 35
armoricana, *Sesia*, 40
arrecta, *Melittia*, 26
artemisiae, *Albana*, 32
asamaensis, *Sesia*, 28
asamaensis, *Sphacia*, 28
asamaiensis [sic], *Sphacia*, 28
Aschistophleps, 43
 lampropoda, 43
 metachryseis, 43
 ruficrista, 43
Aschistophleps haematochrodes, 43
 melissoides, 43
 metachrysis [sic] 43
asellana [sic], *Sesia*, 34
aselliformis, *Sesia*, 22
asema, *Synanthedon*, 29
ashtaroth, *Lenyra*, 43
ashtaroth, *Trochilium*, 43

- asiatica*, *Melittia*, 26
asiliformis, *Sphinx*, 23, 24
asilipennis, *Paranthrene*, 23
Asopia alternalis, 50
 dentanalis, 50
 incisalis, 53, 54
 nemoranal, 54
 parialis, 54
aspetura, *Pseudalcathe*, 41
astatifomis, *Sesia*, 37
astarte, *Melittia*, 26
astarte, *Trochilium*, 26
Asterivora, 53
 analog, 53
 antigrapha, 53
 barbigera, 53
 chatuidea, 53
 colpota, 53
 combinatana, 53
 exocha, 53
 fasciata, 53
 homotypa, 53
 inspoliata, 53
 iochondra, 53
 lampadias, 53
 marmarea, 53
 microlitha, 53
 ministra, 53
 nivescens, 53
 oleariae, 53
 symbolaea, 53
 tillyardi, 53
 tristis, 53
 urbana, 53
 zomeuta, 53
Asterophaga, 53
astragali, *Sesia*, 29
astragali, *Synanthedon*, 29
astyages, *Dipsosphacia*, 40
astyarcha, *Aegeria*, 29
astyarcha, *Synanthedon*, 29
asyliiformis, *Rectala*, 21
atavus, *Synanthedon*, 30
atcinsoni, *Paranthrene*, 23
aterea, *Sphecosesia*, 44
athaliaeformis, *Sesia*, 40
athmodesma [sic], *Choreutis*, 51
atkinsoni, *Paranthrene*, 23
atkinsoni, *Framila*, 23
atlantica, *Dipsosphacia*, 40
atlantis, *Chamaesphacia*, 35
atmodesma, *Choreutis*, 51
atmodesma, *Peotyle*, 51
atra, *Alcathe*, 38
atra, *Melanosphacia*, 43
Atractoceros, 14
 albiciiliatus, 14
 xanthoprocta, 14
atramentaria, *Chamaesphacia*, 35
atrosignata, *Choreutis*, 53
atrosignata, *Simaethis*, 53
atrox, *Choreutis*, 51
atrox, *Prochoreutis*, 51
Atychia, 13
 albiciiliatus, 14
 anthomera, 14
 beryti, 13
 candefactus, 13
 caradjae, 13
 compar, 13
 confinis, 13
 desmotoma, 14
 diabolus, 14
 diacona, 13
 dispar, 13
 episcota, 14
 exilis, 13
 fallax, 13
 fasciatus, 13
 flavescens, 13
 formosus, 13
 gaditana, 13
 infandus, 13
 keredjella, 13
 laetus, 13
 lucida, 13
 mediterranea, 13
 mesochrysa, 14
 mesopotamicus, 13
 metaspilus, 13
 minutulus, 13
 monotonus, 13
 nana, 13
 nanetta, 13
 nycteropsis, 13
 orientalis, 13
 powelli, 13
 pusilla, 13
 quaerula [sic], 14
 querula, 14
 quiris, 14
 radiatus, 14
 radiolatus, 14
 rasa, 14
 rasata, 14
 rhagensis, 14
 straminella, 14
 triphaenoides, 14
 tristis, 14
atychioides, *Polyphlebia*, 14
Augangela, 43
 xanthomias, 43
augustana [sic], *Simaethis*, 51
augustella, *Caloreas*, 52
augustella, *Choreutis*, 52
aulograpt, *Aegeria*, 29
aulograpt, *Synanthedon*, 29
aurania, *Ceratocorema*, 29
aurania, *Synanthedon*, 29
aurantia, *Zenodoxus*, 22
aurantiaca, *Paranthrene*, 23
aurantiaca, *Sciapteron*, 23
aurantiarum [sic], *Paranthrene*, 23
aurantiibasis, *Aegeria*, 40
aurantiibasis, *Chamanthedon*, 40
aurantis, *Carmenta*, 38
aurata, *Aegeria*, 35
aurata, *Chamaesphacia*, 35
aurea, *Similipepsis*, 44
aureocincta, *Podosesia*, 37
aureola, *Aegeria*, 29
aureopurpura, *Aegeria*, 38
aureopurpurea [sic], *Sesia*, 38
aureosquamata, *Melittia*, 26
aureosquamata, *Parasa*, 25, 26
aturesiana, *Pyropteron*, 35
auricaudata, *Bembecia*, 39
auricaudata, *Dipsosphacia*, 39
auricollis, *Adixoa*, 23
auricollis, *Melanosphacia*, 44
auricollis, *Melittia*, 44
auricollis, *Paranthrene*, 23
aurifera, *Chamaesphacia*, 35
aurifera, *Conopia*, 29
aurifera, *Paranthrene*, 23
aurifera, *Sesia*, 35
aurifera, *Synanthedon*, 29
auriferalis, *Tortyra*, 56
auripennis, *Myrsila*, 44
auripes, *Ichneumonoptera*, 29, 31
auripes, *Lepidopoda*, 31
auripes, *Synanthedon*, 29
auripicta, *Camaegeria*, 41
auriplena, *Aegeria*, 29
auriplena, *Synanthedon*, 29
auriplumia, *Melittia*, 26
auripyga, *Adixoa*, 42
auristrigata, *Melittia*, 44
auristrigata, *Trichobaptis*, 44
auritincta, *Canopia* [sic], 29
auritincta, *Carmenta*, 38
auritincta, *Synanthedon*, 29
auritincta, *Synanthedon*, 38
aurivena, *Leptocimbicina*, 23

- aurivena, Paranthrene, 23
aurivillii [sic], *Sesia*, 32
aurivillii, *Sesia*, 32
 aurociliata, Melittia, 26
aurociliata, *Pansa*, 26
aurofasciana, *Simaethis*, 56
 aurofasciana, Tortyra, 56
aurofasciata [sic], *Tortyra*, 56
auronitens, *Sesia*, 41
auronitens, *Tipulamima*, 41
aurora, *Rhipidura*, 41
aurora, *Rhipidurina*, 41
austini, *Carmenta*, 33
australis, *Choreutis*, 53
Austrosetia, 28
 semirufa, 28, 33
 autremonti, *Synanthedon*, 29
 autumnalis, *Alcathoe*, 38
 axiomnemoneuta, *Leptaegeria*, 40
 azonos, *Chamaesphacia*, 35
 azonos, *Sesia*, 35
 azrael, Melittia, 26
azraël, Melittia, 26
- Badera*, 55
 nobilis, 55
 pretiosa, 55
 prodigella, 55
 Balataea, 45
 aegerioides, 45
Balataea homotona, 14
 balcanica, *Chamaesphacia*, 35
 balkis, *Bembecia*, 39
balkis, *Pyropteron*, 39
balsamorrhizella, *Choreutis*, 52
balsamorrhizella, *Tebenna*, 52
balteata, *Dolophrosyne*, 44
balteata, *Dolophrosynella*, 44
banchiformis, *Sphinx*, 36
 barbara, *Bembecia*, 39
barbara, *Dipsosphacia*, 39
 barbigera, *Asterivora*, 53
barbigera, *Simaethis*, 53
barnesi, Melittia, 26
barnesii, *Sanninoidea*, 30
basalis, *Aegeria*, 29
basalis, *Arauzona*, 44
basalis, *Choregia*, 56
basalis, *Choreutis*, 53
basalis, *Simaethis*, 53
basalis, *Synanthedon*, 29
basichrysa, *Miscera*, 14
basichrysa, *Sagalassa*, 14
bassiformis, *Aegeria*, 38
bassiformis, *Carmenta*, 38
- batangensis*, *Choreutis*, 51
batangensis, *Peotyle*, 51
 batchiana, Melittia, 26
 bathysema, *Choreutis*, 53
bathysema, *Eutromula*, 53
beckeri, Melittia, 26
behrensi [sic], *Synanthedon*, 33
behrensi, *Pyrrhotaenia*, 32
belia, *Aegeria*, 43
bellieri, *Pyropteron*, 35
Bembecia, 38
 alaica, 39
 auricaudata, 39
 balkis, 39
 barbara, 39
 bestianaeli, 39
 biedermanni, 39
 bohatschi, 39
 ceiformis, 39
 chrysidiformis, 39
 chrysomelaena, 39
 dancaudani, 39
 deipyla, 39
 diocriiformis, 39
 dispar, 39
 flavida, 39
 fortis, 39
 gruneri, 39
 hannemanni, 39
 himmighoffeni, 39
 hymenopteriformis, 39
 ili, 39
 jakuta, 39
 kalavrytana, 39
 lasicera, 39
 lomatiaeformis, 39
 megillaeformis, 39
 montis, 39
 muscaeformis, 39
 ninae, 39
 palariformis, 39
 parthica, 39
 polyzona, 39
 powelli, 39
 romanovi, 39
 rondoui, 39
 roseiventris, 39
 rothschildi, 39
 sareptana, 39
 schwingenschussi, 40
 scopigera, 40
 senilis, 40
 sirphiformis, 40
 splendida, 40
 stiziformis, 40
- strandi*, 40
 tancrei, 40
 teleta, 40
 tenebrosa, 40
 tengyraeformis, 40
 triannuliformis, 40
 tristis, 40
 tshimgana, 40
 turcmena, 40
 uroceriformis, 40
 vidua, 40
 viguraea, 40
 vulcanica, 40
 wagneri, 40
Bembecia, 21
 albicoma, 21
 atlantica, 40
 diocriiformis [sic], 39
 pernix, 24
 sequoiae, 29, 33
 superba, 33
 tunetana, 39
bembeciformis, *Sesia*, 28
bembeciformis, *Sphinx*, 27, 28
benoisti, *Synanthedon*, 29
bergii, Melittia, 26
berlandi, *Pseudomelittia*, 42
beryllitis, *Saptha*, 55
beryllitis, *Tortyra*, 55
beryti, *Atychia*, 13
beryti, *Brachodes*, 13
bestianaeli, *Bembecia*, 39
betuliperda, *Choreutis*, 53
betuliperda, *Orchemia*, 53
beutenmuelleri, *Albuna*, 25
beutenmuelleri, *Synanthedon*, 29
beutenmülleri, *Albuna*, 25
bexari, *Zenodoxus*, 22
biannulata [sic], *Synanthedon*, 30
bianulata, *Synanthedon*, 30
biblio, *Teleosphacia*, 41
bibioniformis, *Chamaesphacia*, 35
bibioniformis, *Sphinx*, 35
bibionipennis, *Sesia*, 29
bibionipennis, *Synanthedon*, 29
bicaudella, *Brenthia*, 49
bicincta, *Aegeria*, 23
bicincta, *Callisphacia*, 41
bicincta, *Paranthrene*, 23
bicincta, *Sesia*, 29, 34
bicincta, *Synanthedon*, 29
bicolor, *Sura*, 25
bicolor, *Trichocerotha*, 22
bicolor, *Zenodoxus*, 22
biedermanni, *Bembecia*, 39

- biedermanni*, *Pyropteron*, 39
biercandrella [sic], *Choreutis*, 52
bierkandrana, *Pyralis*, 52
bifenestrata, *Synanthedon*, 29
biferana, *Gauris*, 56
biferana, *Hemerophila*, 56
bigerana, *Gauris*, 56
bigerana, *Hemerophila*, 56
binghami, *Melittia*, 26
bjerkandella [sic], *Choreutes* [sic], 52
bjerkandrana, *Simaethis*, 52
bjerkandrella, *Tebenna*, 52
bjerkandrella, *Tinea*, 52
blaciformis, *Aegeria*, 29
blaciformis, *Synanthedon*, 29
blandinalis, *Caloreas*, 52
blandinatis, *Choreutis*, 52
bohatschi, *Bembecia*, 39
bohatschi, *Sesia*, 39
bohémica, *Pennisetia*, 21
boisduvali, *Chamaesphexia*, 35
bolli, *Aegeria*, 38
bollii [sic], *Sesia*, 38
bolteri, *Aegeria*, 29
bolteri, *Synanthedon*, 29
bombiformis [sic], *Dasysphexia*, 42
bombiformis, *Desmopoda*, 27
bombiliformis, *Melittia*, 26
bombiliformis, *Sphinx*, 25, 26
Bombosceles, 22
 cyanomyia, 22
bombyciformis, *Sphinx*, 37
bombyciformis, *Tarsa*, 23
bombylififormis, *Dasysphexia*, 42
bombylififormis, *Melittia*, 26
bombylififormis, *Sphexia*, 42
bombylififormis, *Sphinx*, 26
bombylipennis, *Melittia*, 26
Bonia, 44
 unicolor, 44
borreyi, *Chamaesphexia*, 35
borsanii, *Chamaesphexia*, 35
bosqi, *Synanthedon*, 29
bosqui [sic], *Synanthedon*, 29
Botys houthuynialis, 56
boulleti, *Melittia*, 26
boulleti, *Trilochana*, 44
bowieri, *Melanosphexia*, 44
brabanti, *Melittia*, 26
Brachodes, 13
 appendiculatus, 13
 beryti, 13
 candefactus, 13
 canonitis, 13
 caradjae, 13
 cassandrella, 13
 diacona, 13
 dispar, 13
 fallax, 13
 fasciatus, 13
 flavescens, 13
 formosus, 13
 fulgurita, 13
 funebri, 13
 infandus, 13
 keredjella, 13
 laetus, 13
 mesopotamicus, 13
 metaspilus, 13
 minutulus, 13
 monotonus, 13
 nana, 13
 nanetta, 13
 nycteropsis, 13
 orientalis, 13
 pumila, 13
 quiris, 14
 radiatus, 14
 radiolatus, 14
 rhagensis, 14
 straminella, 14
 tristis, 14
Brachodes vermetella, 13
brachymorpha, *Anthophila*, 50
brachymorpha, *Simaethis*, 50
brachyptera, *Sphexosia*, 44
brachythyra, *Trichocerotha*, 22
braconiformis, *Sesia*, 35, 40
bradleyi, *Tebenna*, 52
Bradyptesis, 13
brandti, *Chamaesphexia*, 35
Brenthia, 49
 acmogramma, 49
 albimaculana, 49
 amatana, 49
 anisopa, 49
 ardens, 49
 argyroxantha, 49
 bicaudella, 49
 buthusalis, 49
 caelicola, 49
 carola, 49
 catenata, 49
 ceutholychna, 49
 confluxana, 49
 coronigera, 49
 cyanastra, 57
 cyanaula, 49
 dendronympha, 49
 depulsana, 49
 dicentrota, 49
 diplotaphra, 49
 elachista, 50
 elatella, 50
 episotras, 50
 eripis, 50
 excusana, 50
 formosensis, 50
 gamicopis, 50
 harmonica, 50
 heptacosma, 50
 hexaselena, 50
 leptocosma, 50
 leucatomia, 50
 lithocrossa, 50
 logistis, 50
 luminifera, 50
 malachitis, 50
 melodica, 50
 moniliger, 50
 monolychna, 50
 nephelosema, 50
 ocellata, 50
 octogemmifera, 50
 ocularis, 50
 pampoecila, 50
 paranympha, 50
 pavonacella, 49, 50
 pileae, 50
 pleiadopa, 50
 quadriforella, 50
 salaconia, 50
 salinata, 50
 sapindella, 50
 spinteristis, 50
 stenorma, 50
 stimulans, 50
 strophalora, 50
 stylophora, 50
 suavis, 50
 tetartodipla, 50
 trilampas, 50
 trilitha, 50
 trimachaera, 50
 virginalis, 50
 yaeyamae, 50
Brenthia buthalis, 49
 chrysoesperma, 56
 hecataea, 49
 inflatella, 51
 japonica, 49
 ochripalpis, 56
 pavonicella [sic], 50
 quadriflorella [sic], 50
 virginella, 51

- brevicornis, *Melittia*, 26
brevifolia, *Penstemonia*, 38
 breyeri, *Chamaesphacia*, 35
 brillians, *Chamanthedon*, 40
brillians, *Sesia*, 40
brosiformis, *Sphinx*, 22
brunescens, *Choreutis*, 51
brunescens, *Prochoreutis*, 51
brunnea, *Trochilum* [sic], 28
brunneipennis, *Aegeria*, 33
brunneri, *Sesia*, 32
buprestiformis, *Aegeria*, 29
buprestiformis, *Synanthedon*, 29
buprestoides, *Aclytia*, 14
buprestoides, *Polyphlebia*, 14
Burlacena, 15
 aegerioides, 15
 similata, 15
 vacua, 15
burmana, *Melittia*, 26
buscki, *Sylwora*, 29
busckiella, *Choreutis*, 52
buthalis, *Brenthia*, 49
buthusalis, *Brenthia*, 49
buthusalis, *Simaethis*, 49
butleri, *Melittia*, 26
- caelicola*, *Brenthia*, 49
caeruleifascia, *Ichneumenoidea*, 29
caeruleifascia, *Synanthedon*, 29
caeruleimicans, *Paranthrene*, 23
caeruleimicans, *Sciapteron*, 23
caeruleonitens [sic], *Sphacia*, 25
caerulifera, *Trochilium*, 24
caerulipes, *Ichneumenoidea*, 29
caerulipes, *Synanthedon*, 29
caflischii [sic], *Aegeria*, 28
caflischii, *Trochilium*, 28
caieta, *Aegeria*, 38
calabaza, *Melittia*, 26
Calasesia, 28
 coccinea, 28
californicum, *Trochilium*, 28
caliginosa, *Caloreas*, 52
caliginosa, *Choreutis*, 52
Callatolmis, 14
 chrysauge, 14
 coleoprata, 14
 hemicamina, 14
calliclisa, *Choreutis*, 51
calliclisa, *Prochoreutis*, 51
callipleura, *Euhagena*, 25
calliptera, *Aegerosphacia*, 41, 42
Callisphacia, 41
 bicincta, 41
 oberthueri, 41
 puera, 41
Callisphacia oberthueri, 41
Callithia, 28
 oberthueri, 28
Callithia oberthueri, 28
callosoma, *Megalosphacia*, 43
callosoma, *Melittia*, 26
Caloreas, 52
 apocynoglossa, 52
 augustella, 52
 blandinalis, 52
 caliginosa, 52
 charmonica, 52
 coloradella, 52
 cydrotia, 52
 enantia, 52
 hymenaea, 52
 lactibasis, 52
 loxotenes, 52
 multimarginata, 52
 occidentella, 52
 pelinobasis, 52
 schausiella, 52
 tacubayella, 52
 venusta, 52
Camaegeria, 41
 auripicta, 41
cambodialis, *Paranthrene*, 23
cambodialis, *Sannina*, 23
cambyses, *Sincara*, 25
canadensis, *Synanthedon*, 29
canarensis, *Paranthrene*, 23
candefactus, *Atychia*, 13
candefactus, *Brachodes*, 13
candescens, *Aegeria*, 28
candescens, *Monopetalotaxis*, 42
candescens, *Trochilina*, 42
canescens, *Zenodoxus*, 22
canofusana, *Gauris*, 56
canofusana, *Hemerophila*, 56
canonitis, *Brachodes*, 13
canonitis, *Palamernis*, 13
Canopia [sic], 29
 auritincta, 29
cantharodes, *Tortyra*, 56
caracasiae, *Tortyra*, 56
caradjae, *Atychia*, 13
caradjae, *Brachodes*, 13
carduella, *Choreutis*, 52
cardui, *Phalaena* (*Toxix*), 52
carduiella, *Choreutis*, 52
carduiella, *Tebenna*, 52
Carmenta, 37
 albociliata, 38
 anthracipennis, 38
 apache, 38
 arizonae, 38
 armasata, 38
 auritincta, 38
 bassiformis, 38
 chrysophanes, 38
 commoni, 38
 corni, 38
 engelhardti, 38
 giliae, 38
 ithacae, 38
 mariona, 38
 mimuli, 38
 odda, 38
 ogalala, 38
 pallene, 38
 phoradendri, 38
 prosopis, 38
 pyralidiformis, 38
 querci, 38
 rubricincta, 38
 subaerea, 38
 suffusata, 38
 tecta, 38
 texana, 38
 verecunda, 38
 welchelorum, 38
 welleriae, 38
 xanthogyna, 38
Carmenta aurantis, 38
 austini, 33
 fraxini, 24, 25
 helenis, 31
 minuta, 28
 nigra, 38
 ruficornis, 28
 sanborni, 38
 torrancia, 38
 woodgatei, 38
carola, *Brenthia*, 49
carolinensis, *Alcathoe*, 38
carulifera, *Albuna*, 24
carulifera, *Paranthrene*, 24
cassandrella, *Brachodes*, 13
cassandrella, *Myelois*, 13
castaneae, *Sesia*, 29
castaneae, *Synanthedon*, 29
castaneum, *Sciapteron*, 23
castiliana, *Pyropterum*, 39
catalina, *Synanthedon*, 29
catenata, *Brenthia*, 49
caternaulti, *Synanthedon*, 29
caucasica, *Sesia*, 35
caucasica, *Tebenna*, 52

- caudata*, *Aegeria*, 38
caudata, *Alcathoe*, 38
Caudicornia, 43
 xanthopimpla, 43
ceiformis, *Bembecia*, 39
ceiformis, *Sesia*, 39
celebica, *Melittia*, 26
celebica, *Paranthrene*, 24
centrifuga, *Tortyra*, 56
centropus, *Miscera*, 14
cephiformis, *Sesia*, 29
cephiformis, *Synanthedon*, 29
ceraca, *Aegeria*, 29
ceraca, *Synanthedon*, 29
Ceratocorema, 21
 aurania, 29
 postcristata, 21
cerceriformis, *Aegeria*, 29
cerceriformis, *Sesia*, 39
cerceriformis, *Synanthedon*, 29
cerceris, *Vespanthedon*, 42
ceres, *Aegeria*, 29
ceres, *Synanthedon*, 29
ceriaeformis, *Sesia*, 34, 35
ceriiformis [sic], *Sesia*, 34
Ceritrypetes, 37
 idiotropha, 37
ceropaliformis, *Aegeria*, 29
ceropaliformis, *Synanthedon*, 29
ceto, *Trochilium*, 26
ceutholychna, *Brenthia*, 49
chalcidiformis, *Sphinx*, 35
chalciformis, *Chamaesphacia*, 35
chalciformis, *Sesia*, 26
chalciformis, *Sphinx*, 35
chalciophora, *Monopetalotaxis*, 42
chalciptera, *Trilochana*, 44
chalcobathra, *Tortyra*, 56
chalcocchlora, *Paranthrene*, 23
chalcoenemis, *Sesia*, 39
chalcocrossa, *Phycodes*, 14
chalcodes, *Tortyra*, 56
Chalcoela gemmalis, 52
chalconota, *Melittia*, 26
chalcotoxa, *Choreutis*, 53
chalcotoxa, *Simaethis*, 53
chalybea, *Aegeria*, 30
chalybea, *Episannina*, 41
chalybea, *Simaethis*, 57
chalybea, *Sura*, 25
chalybea, *Synanthedon*, 30
chalybescens, *Melittia*, 26
chalypsa, *Chamanthedon*, 40
Chamaesphacia, 34
 adelpha, 34
 aerifrons, 34
 aestivata, 34
 affinis, 34
 albiventris, 34
 almana, 34
 alysoniformis, 34
 anatolica, 34
 annellata, 34
 anthracias, 34
 anthraciformis, 34
 anthrax, 35
 armeniaca, 35
 atlantis, 35
 atramentaria, 35
 aurata, 35
 aurifera, 35
 azonos, 35
 balcanica, 35
 bibioniformis, 35
 boisduvali, 35
 borreyi, 35
 borsanii, 35
 brandti, 35
 breyeri, 35
 chalciiformis, 35
 chryseoneura, 35
 cirgisa, 35
 clathrata, 35
 colpiformis, 35
 consobrina, 35
 corsica, 35
 crassicornis, 35
 cryptiformis, 35
 cyanopasta, 35
 deltaica, 35
 djakonovi, 35
 doleriformis, 35
 doryceraeformis, 35
 doryliformis, 35
 dumonti, 35
 elampiformis, 35
 empinaeformis, 35
 erodiiphaga, 36
 euceraeformis, 36
 fenusaeformis, 36
 ferganae, 36
 festai, 36
 foeniformis, 36
 fredi, 36
 guriensis, 36
 haberhaueri, 36
 infernalis, 36
 iranica, 36
 kautzi, 36
 koshantschikovi, 36
 lahayei, 36
 lanipes, 36
 lecerfi, 36
 lemur, 36
 leucocnemis, 36
 leucomelaena, 36
 leucoparea, 36
 leucopsiformis, 36
 loewii, 36
 mannii, 36
 marginana, 36
 masariformis, 36
 maurusia, 36
 micra, 36
 minianiformis, 36
 minima, 36
 mirza, 36
 modica, 36
 monspeliensis, 36
 montandoni, 36
 moreaui, 36
 morosa, 36
 mutilata, 36
 mysininites, 36
 mysiniformis, 36
 obraztsovi, 36
 oryssiformis, 36
 osmiaeformis, 36
 palustris, 36
 pechi, 36
 penthetria, 36
 philanthiformis, 37
 pluto, 37
 powelli, 37
 proximata, 37
 pudorina, 37
 pygmaea, 37
 ramburi, 37
 regula, 37
 rondouana, 37
 schmidtiformis, 37
 seitzi, 37
 sevenari, 37
 seyrigi, 37
 staudingeri, 37
 taediiformis, 37
 tenthrediniformis, 37
 thomyris, 37
 tritonias, 37
 turbida, 37
 umbrifera, 37
 xantho, 37
 zimmermanni, 37
Chamaesphacia aethiopia, 30
 amygdaloidis, 36

- clermonti*, 34
destituta, 36
dolerilinea [sic], 35
doriliformis [sic], 35
ethiopica, 30
fergana [sic], 36
flavoabdominalis, 37
friesii, 36
lecerfi, 39
lederi, 34
leucopsis [sic], 45
melanophleps, 35
minor, 36
nigrobarbata, 36
ortaliiformis [sic], 34
oryssiformis, 36
phaeniformis [sic], 36
rondonana [sic], 37
schmidti, 37
sefid, 35
 Chamanthodon, 40
 albicincta, 40
 amorpha, 40
 aurantiibasis, 40
 brillians, 40
 chalypsa, 40
 chrysopasta, 40
 coreacola, 40
 critheis, 40
 elymais, 41
 flavipes, 41
 fulvipes, 41
 gaudens, 41
 heliostoma, 41
 hilariformis, 41
 hypochroma, 41
 leucocera, 41
 leucopleura, 41
 melanoptera, 41
 ochracea, 41
 quinquecincta, 41
 striata, 41
 tapeina, 41
 tiresa, 41
 tropica, 41
 xanthopasta, 41
 xanthopleura, 41
championi, *Sphacia*, 23
charlesi, *Paranthrene*, 23
charmonica, *Caloreas*, 52
charmonica, *Porpe*, 52
chatanayi, *Pseudalcathe*, 41
chatanayi, *Pseudalcathe* [sic], 41
chatuidea, *Asterivora*, 53
chatuidea, *Simaethis*, 53
chea, *Aegeria*, 30
chea, *Synanthedon*, 30
chelaspis, *Choreutis*, 53
chelaspis, *Simaethis*, 53
chi, *Choreutis*, 53
chi, *Hemerophila*, 53
chibensis, *Conopia*, 33
chimaera, *Noctua*, 14
chimaera, *Sphinx*, 13
Chimaera, 13
 fulgurita, 13
 nana, 13
 orbonota, 13
 pumila, 13
 pusilla, 13
 radiata, 14, 15
Chimaerosphacia, 41
 aegerides, 41
 colochelyna, 41
chimana, *Melittia*, 26
chimera, *Pyropteron*, 35
Chimera [sic], 13
 funebis, 13
chinensis, *Paranthrene*, 13
chinensis, *Sciapteron*, 23
chingana, *Tebenna*, 52
chingana, *Tebeuna* [sic], 52
chionardis, *Phycodes*, 14
chionocosma, *Choreutis*, 51
chionocosma, *Prochoreutis*, 51
chionodesma, *Simaethis*, 53
Chloretis [sic], 53
chlorothyris, *Aegeria*, 30
chlorothyris, *Synanthedon*, 30
chlorotica, *Pyropteron*, 39
chmer, *Melittia*, 27
chodjaevi [sic], *Choreutis*, 52
chodzhajevi, *Choreutis*, 52
chodzhajevi, *Tebenna*, 52
Chordates, 55
Choredates [sic], 55
Choregia, 56
 aenescens, 56
 basalis, 56
 fulgens, 56
 ignita, 56
 lucasseni, 15
 striana, 55
 violacea, 56
Chorentes [sic], 53
Chorentis [sic], 53
Choreutes, 53
 albipunctalis, 51
 bjerkanella [sic], 52
 dianalis, 54
dolasona [sic], 51
scintilimana [sic], 51
scintilulana [sic], 51
scintilulalis, 51
scintilulana [sic], 51
silphiella, 53
vibralis, 52
Choreuthis [sic], 53
 montelli, 51
 sibirica, 52
Choreutidia, 53
 sexfasciella, 55
Choreutis, 53
 achyrodes, 53
 aegyptiaca, 53
 amethystodes, 53
 angulosa, 53
 anthorma, 53
 antichlora, 53
 antiptila, 53
 argoxantha, 53
 atrosignata, 53
 basalis, 53
 bathysema, 53
 betuliperda, 53
 chalcotoxa, 53
 chelaspis, 53
 chi, 53
 collapsa, 54
 cothurnata, 54
 cunuligera, 54
 cyanogramma, 54
 cyanotoxa, 54
 diana, 54
 dichlora, 54
 diplogramma, 54
 discolor, 55
 dryodora, 54
 emplecta, 54
 entechna, 54
 equatoris, 54
 euclista, 54
 eumetra, 54
 falsifica, 54
 flavimaculata, 54
 fulminea, 54
 gratiosa, 54
 hestiarcha, 54
 holachyrma, 54
 hyligenes, 54
 hypocroca, 54
 ialeura, 54
 inscriptana, 54
 irimochla, 54
 irridens, 54

itriodes, 54
 japonica, 54
 lethaea, 54
 limonias, 54
 ludifica, 54
 lutescens, 54
 lygaeopa, 54
 melanopepla, 54
 melophaga, 54
 mesolyma, 54
 metallica, 54
 minuta, 54
 montana, 54
 nemorana, 54
 niphocrypta, 54
 novarae, 54
 obarata, 54
 ophiosema, 54
 optica, 54
 ornaticornis, 54
 orthogona, 54
 pariana, 54
 parva, 55
 pelargodes, 55
 pentacyba, 57
 periploca, 55
 piepersiana, 55
 plectodes, 55
 plumbealis, 55
 porphyratma, 55
 psilachyra, 55
 pyrroclista, 55
 quinciyella, 55
 regularis, 55
 sandaracina, 55
 sapporensis, 55
 semicineta, 55
 sexfasciella, 55
 simplex, 55
 stereocrossa, 55
 strepsidesma, 55
 streptatma, 55
 submarginalis, 55
 sycopola, 55
 taprobanes, 55
 threnodes, 55
 tigroides, 55
 tomicodes, 55
 topitis, 55
 torridula, 55
 tricyanitis, 55
 trogalia, 55
 turilega, 55
 vinosa, 55
 xanthogramma, 55

yakushimensis, 55
Choreutis aeneigutta, 56
agalmatopa, 52
agelasta, 52
alliciens, 52
alpina, 51
apocynoglossa, 52
argyrastra, 51
argyrota, 51
argyroxantha, 49
arisema, 51
athmodesma [sic], 51
atmodesma, 51
atrox, 51
augustella, 52
australis, 53
balsamorhizella, 52
batangensis, 51
biercandrella [sic], 52
blandinalis, 52
brunescens, 51
busckiiella, 52
caliginosa, 52
calliclisa, 51
carduella, 52
carduiella, 52
chionocosma, 51
chodjaevi [sic], 52
chodzhajevi, 52
chrysotacta, 52
chrysoterma, 52
coloradella, 52
cydrota, 52
delicata, 51
diana, 52
dolosana, 51
drosodoxa, 51
dyarella, 51
extrinsecella, 51
extrinsicella, 51
fuscidorsis, 52
gnaphiella, 52
gnaphiella [sic], 52
hadrogastra, 51
holotoxa, 51
homotypa, 53
hymenaea, 52
immutabilis, 52
incerta, 51
inspirata, 52
intermedia [sic], 51
intermediana, 51
irradiata, 51
ishshikii, 52
kiiensis, 49

lampadias, 53
lapidaria, 52
lascivalis, 57
leptilonella, 52
leucobasis, 52
melanifera, 52
micalis, 52
monitigera, 50
monognoma, 51
müllerana [sic], 51
multimarginata, 52
mylเลอร์ala [sic], 51
mylเลอร์ans [sic], 51
nolotoxa [sic], 51
occidentella, 52
octogemmifera, 50
ocularis, 50
ohiensis, 53
ohioensis [sic], 53
perivalis, 51
phalaraspis, 51
philonyma, 52
piperella, 53
punctuosa [sic], 52
pychnomochla, 53
radians, 52
sachalinensis, 52
schausiella, 52
scintillulalis [sic], 51
scintillulana, 51
solaris, 52
sororculella, 52
stellaris, 52
suavis, 50
tacubayella, 52
talyschensis, 52
ultima, 52
ussurica, 52
chorica, *Hemerophila*, 56
chorica, *Tortyra*, 56
chorogi, *Synanthedon*, 30
chosensis, *Conopia*, 30
chosensis, *Synanthedon*, 30
chretieni, *Pyropteron*, 35
chrysauge, *Callatolmis*, 14
chrysauge, *Eustixis*, 14
chrysescens, *Melittia*, 27
chrysidiformis, *Bembecia*, 39
chrysidiformis, *Sesia*, 36
chrysidiformis, *Sphinx*, 39
chrysidipennis, *Sesia*, 30
chrysidipennis, *Synanthedon*, 30
chrysobapta, *Melittia*, 26
chrysochloris, *Paranthrene*, 23
chrysochloris, *Trilochana*, 23

- chrysogaster, *Melittia*, 26
 chrysoidea, *Paranthrene*, 23
 chrysomelaena, *Bembecia*, 39
chrysomelaena, *Pyropteron*, 39
 chrysonera, *Chamaesphacia*, 35
chrysonympha, *Aegeria*, 30
 chrysonympha, *Synanthedon*, 30
 chryspasta, *Chamanthedon*, 40
 chrysophanes, *Carmenta*, 38
chrysophanes, *Sesia*, 38
 chrysprasitis, *Saptha*, 55
chrysprasitis, *Tortyra*, 55
chrysoptera, *Aegeria*, 30
 chrysoptera, *Synanthedon*, 30
chrysoptera, *Sphinx*, 34
chrysoptera, *Brenthia*, 56
 chrysoptera, *Zodia*, 56
 chrysoptera, *Diakonoffia*, 37
chrysoptera, *Synanthedon*, 37
chrysoptera, *Choreutis*, 52
 chrysoptera, *Tebenna*, 52
chrysoptera, *Choreutis*, 52
 chrysoptera, *Tebenna*, 52
 Cibdeloses, 15
 dolopis, 15
 Cicinnocnemis, 45
 cornuta, 45
Cicinnoscelis, 42
 longipes, 42
Cicinnoscelis [sic], 42
 cillutincariensis, *Leptaegeria*, 40
cinctipes, *Gauris*, 56
 cinctipes, *Hemerophila*, 56
cingulata, *Paranthrene*, 22
 cingulata, *Pseudomelittia*, 22
 cirgisa, *Chamaesphacia*, 35
 cirrhizona, *Synanthedon*, 30
 Cissuvora, 22
 ampelopsis, 22
citrura, *Aegeria*, 30
citrura, *Synanthedon*, 30
cladiiformis, *Aegeria*, 30
cladiiformis, *Synanthedon*, 30
clara, *Synanthedon*, 31
clarkei, *Penstemonia*, 38
 clathrata, *Chamaesphacia*, 35
clavicornis, *Aegeria*, 30
clavicornis, *Synanthedon*, 30
clemensella, *Porpe*, 51
clemensella, *Prochoreutis*, 51
clermonti, *Chamaesphacia*, 34
Cloreutis [sic], 53
coccinea, *Calasesia*, 28
coccinea, *Pyrrhotaenia*, 28
coccidivora, *Synanthedon*, 30

Coccyx decorana, 54
codeti, *Sesia*, 30
codeti, *Synanthedon*, 30
coeruleonitens, *Sphacia*, 25
colchica, *Anthophila*, 50
coleoptrata, *Callatolmis*, 14
coleoptrata, *Lycomorpha*, 14
collapsa, *Choreutis*, 54
collapsa, *Simaethis*, 54
colochelyna, *Chimaerosphacia*, 41
coloradella, *Caloreas*, 52
coloradella, *Choreutis*, 52
coloradensis, *Albuna*, 25
coloradensis, *Pyrrhotaenia*, 25
colpiformis, *Chamaesphacia*, 35
colpiformis, *Sesia*, 35
colpota, *Asterivora*, 53
colpota, *Simaethis*, 53
columbica, *Stenosphacia*, 41
combinatana, *Asterivora*, 53
combinatana, *Simaethis*, 53
combusta, *Melittia*, 26
combusta, *Neosphacia*, 26
comes, *Podosesia*, 38
 commoni, *Carmenta*, 38
compar, *Atychia*, 13
compulsana, *Jonaca*, 14
 concavifascia, *Synanthedon*, 30
confinis, *Atychia*, 13
confluxana, *Brenthia*, 49
confluxana, *Simaethis*, 49
confusa, *Sincara*, 25
congoana, *Melittia*, 26
 congruens, *Melittia*, 26
coniophora, *Synechodes*, 14
Conopia, 28
 angarides [sic], 29
 aurifera, 29
 chibensis, 33
 chosensis, 30
 dasyproctos, 30
 fitchi [sic], 31
 galloisi, 33
 houqua [sic], 31
 ignicauda, 31
 leucogaster, 31
 melanocera, 38
 mushana, 32
 myopaeformis [sic], 32
 nihonica [sic], 33
 opalizans, 32
 paupera [sic], 32
 persicae [sic], 31
 richardsi, 33
 subtillima, 33

 theobroma, 34
 volaria [sic], 34
conopiformis, *Sphinx*, 30
conopiformis, *Synanthedon*, 30
Conopsia, 41
 terminiflora, 41
Conopsia terminiphora [sic], 41
Conopyga, 43
 metallescens, 43
constimilis, *Aegeria*, 38
 consobrina, *Chamaesphacia*, 35
 conspersa, *Miscera*, 14
conspersa, *Sagalassa*, 14
constricta, *Tinthia*, 22
constricta, *Zenodoxus*, 22
contaminata, *Sesia*, 28
contaminata, *Sphacia*, 27, 28
contracta, *Pennisetia*, 21
contracta, *Sphacia*, 21
contrariana, *Gauris*, 56
contrariana, *Hemerophila*, 56
contubernalis, *Hemerophila*, 56
contubernalis, *Simaethis*, 56
coquimbensis, *Synanthedon*, 30
coracodes, *Trochilium*, 24
corcyrensis, *Sesia*, 28
cordata [sic], *Acalthoe* [sic], 38
coreacola, *Chamanthedon*, 40
corni, *Aegeria*, 38
corni, *Carmenta*, 38
cornuta, *Cicinnocnemis*, 45
coronigera, *Brenthia*, 49
corporalis, *Aegeria*, 30
corporalis, *Synanthedon*, 30
corsica, *Chamaesphacia*, 35
corsica, *Sesia*, 35
corusca, *Aegeria*, 33
corvinus, *Alcathoe*, 38
Cosmosoma omphala, 45
costalimae, *Leptaegeria*, 40
Cotaena, 44
 mediana, 44
 plenella, 44
cothurnata, *Choreutis*, 54
cothurnata, *Simaethis*, 54
crabroniforme, *Sphacia*, 28
crabroniformis, *Sesia*, 24, 40
crabroniformis, *Sphinx*, 24, 27, 28, 40
crassalis, *Enychia*, 14
crassicornis, *Chamaesphacia*, 35
crassicornis, *Sincara*, 25
cretica, *Sesia*, 30
cretica, *Synanthedon*, 30
Crinipus, 41
 leucozonipus, 41

- cristallina, *Parasesia*, 41
 cristata, *Oligophlebia*, 42
critheis, *Aegeria*, 40
 critheis, *Chamanthredon*, 40
 croaticus, *Synanthedon*, 30
 croconeura, *Paradoxecia*, 22
croconeura, *Paranthrene*, 22
croesiformis, *Aegeria*, 30
 croesiformis, *Synanthedon*, 30
 Cronicombra lamella, 57
cruentata, *Adixoa*, 43
cruentata, *Heterosphacia*, 43
cruentata, *Sesia*, 30
cruentata, *Synanthedon*, 30
cryptica, *Aegeria*, 30
cryptica, *Synanthedon*, 30
cryptiformis, *Aegeria*, 35
cryptiformis, *Chamaesphacia*, 35
cryptoleucella, *Acrobasis*, 14
Cryptomima, 41
 hampsoni, 41
cryptopyrrhella, *Jonaca*, 14
cryptopyrrhella, *Sagalassa*, 14
cubana, *Sesia*, 30
cubana, *Synanthedon*, 30
cucurbitae, *Aegeria*, 26
cucurbitae, *Melittia*, 26
culex, *Sphinx*, 30
culiciformis, *Sphinx*, 29, 30, 33, 36
culiciformis, *Synanthedon*, 30
cunuligera, *Choreutis*, 54
cunuligera, *Eutromula*, 54
cuprealis, *Soronia*, 21
cuprealis, *Tinthia*, 21
cupreifascia, *Synanthedon*, 30
cupreifascia, *Trochilium*, 30
cupreipennis, *Aegeria*, 22
cupreipennis, *Trichocerota*, 22
cupreivitta, *Paranthrene*, 23
cupreivitta, *Sciapteron*, 23
cuprescens, *Paranthrene*, 23
cupressi, *Sciapteron*, 24
cupressi, *Vitacea*, 24
cuprinella, *Tortyra*, 56
cyanastra, *Brenthia*, 57
cyanaula, *Brenthia*, 49
cyanea, *Aegerosphacia*, 42
cyanea, *Sura*, 25
cyaneifera, *Melittia*, 26
cyanescens, *Ichneumenoptera*, 30
cyanescens, *Synanthedon*, 30
cyanifera [sic], *Melittia*, 26
cyaniris, *Lophoceps*, 42
cyanogama, *Paranthrene*, 23
cyanogramma, *Choreutis*, 54
cyanogramma, *Eutromula*, 54
cyanolampra, *Sura*, 25
cyanomyia, *Bombosceles*, 22
cyanopasta, *Aegeria*, 35
cyanopasta, *Chamaesphacia*, 35
cyanopis, *Paranthrene*, 23
cyanospira, *Aegeria*, 30
cyanospira, *Synanthedon*, 30
cyanotoxa, *Choreutis*, 54
cyanotoxa, *Simaethis*, 54
cydrotia, *Caloreas*, 52
cydrotia, *Choreutis*, 52
cymbalistis, *Tinthia*, 21
cymineuta, *Phycodes*, 15
cynipiformis, *Sphinx*, 34
cypridia, *Saptha*, 55
cypridia, *Tortyra*, 55

daisensis, *Paranthrene*, 23
dammersi, *Penstemonia*, 38
dancaudani, *Bembecia*, 39
dangeloi, *Melittia*, 27
d'angeloi, *Melittia*, 27
danieli, *Synanthedon*, 30
danubica, *Aegeria*, 30
danubica, *Synanthedon*, 30
dasydodiformis, *Sesia*, 28
dasydodiformis, *Sphacia*, 28
dasyproctos, *Conopia*, 30
dasyproctos, *Synanthedon*, 30
dasysceles, *Synanthedon*, 30
Dasysphacia bombiformis [sic], 42
Dasysphacia, 42
 bombylifomis, 42
dauidi, *Paranthrene*, 23
deceptiva, *Aegeria*, 38
deceptura, *Aegeria*, 30
deceptura, *Synanthedon*, 30
decipiens, *Aegeria*, 30
decipiens, *Synanthedon*, 30
decolorana, *Anthophila*, 50
decorana, *Coccyx*, 54
deipyla, *Aegeria*, 39
deipyla, *Bembecia*, 39
delicata, *Choreutis*, 51
delicata, *Prochoreutis*, 51
deltaica, *Chamaesphacia*, 35
dendronympha, *Brenthia*, 49
deniba, *Dipsosphacia*, 39
denotata, *Albana*, 24
dentana, *Tortrix*, 50
dentanalisis, *Asopia*, 50
denudatum, *Aegeria*, 37
denudatum, *Trochilium*, 23, 27
depulsana, *Brenthia*, 49
depulsana, *Simaethis*, 49
deserta, *Sesia*, 30
deserta, *Synanthedon*, 30
Desmopoda, 27
 bombiformis, 27
desmotoma, *Atychia*, 14
desmotoma, *Miscera*, 14
desmotona [sic], *Miscera*, 14
destituta, *Sesia*, 36
diabolus, *Atychia*, 14
diabolus, *Miscera*, 14
diacona, *Atychia*, 13
diacona, *Brachodes*, 13
Diakonoffia, 37
 chrysostetha, 37
diana, *Choreutis*, 52
diana, *Choreutis*, 54
diana, *Tebenna*, 52
diana, *Tortrix*, 52, 53, 54
dianalis, *Choreutes* [sic], 54
diaphana, *Paranthrene*, 24
Diaprya, 21
dicentrotia, *Brenthia*, 49
dichlora, *Choreutis*, 54
dichlora, *Simaethis*, 54
dichroipus, *Melittia*, 26
diformis, *Alonina*, 42
dimorpha, *Synanthedon*, 30
dinetiformis, *Aegeria*, 30
dinetiformis, *Synanthedon*, 30
dioctriaefomis, *Setia* [sic], 30
dioctriaefomis, *Synanthedon*, 30
dioctriiformis [sic], *Bembecia*, 39
dioctriiformis, *Bembecia*, 39
dioctriiformis, *Sesia*, 39
diplogramma, *Choreutis*, 54
diplogramma, *Simaethis*, 54
Diplosphacia [sic], 39
 algerica, 39
diplotaphra, *Brenthia*, 49
diplotima, *Trichocerota*, 22
Dipsisphacia [sic], 39
Dipsosphacia, 39
 alaica, 39
 aprya, 40
 astyages, 40
 atlantica, 40
 auricaudata, 39
 barbara, 39
 deniba, 39
 dumonti, 39
 fulvusororcula, 39
 grüneri [sic], 39
 kalavrytana, 39
 louisae, 37

- lusicornis*, 39
miranda, 40
nazir, 39
nigricornis, 40
ninae, 39
norma, 39
oberthüri, 39
polyzona, 39
powelli, 39
romanovi, 39
roseiventris, 39
rothschildi, 39
rubefacta, 39
rubescens, 39
sareptana, 39
schwingenschussi, 40
sirphiformis, 40
strandii, 40
syrphiformis, 40
teleia, 40
tenebrosa, 40
tshimgana, 40
tunetana, 39
turcmena, 40
viguraea, 40
vulcanica, 40
wagneri, 40
dischides, Anthophila, 50
discolor, Choreutis, 55
discolor, Eutromula, 55
dispar, Atychia, 13
dispar, Bembecia, 39
dispar, Brachodes, 13
dispar, Sciapteron, 39
Disposphecica [sic], 39
distincta, Melittia, 26
diva, Hemerophila, 56
diva, Walsinghamia, 56
divitiosa, Sapha, 55
dizona, Trichocerota, 22
djakonovi, Chamaesphecica, 35
doddi, Melittia, 26
dohertyi, Ichneumenoptera, 23
dohertyi, Melanosphecica, 44
dohertyi, Paranthrene, 23
dolosana [sic], *Choreutes* [sic], 51
dolens, Melittia, 26
doleriformis, Aegeria, 42
doleriformis, Chamaesphecica, 35
doleriformis, Monopetalotaxis, 42
doleriformis, Sesia, 35
dolerilinea [sic], Chamaesphecica, 35
dollii, Paranthrene, 23
dollii, Sciapteron, 23
Dolophrosyne, 44
balteata, 44
Dolophrosynella, 44
balteata, 44
dolopis, Cibdeloses, 15
dolosana, *Choreutis*, 51
dolosana, Millieria, 51
dominicki, Synanthedon, 30
donckieri, Hovaesia, 43
donckieri, Sesia, 43
doriliformis [sic], Chamaesphecica, 35
dorsalis, Zenodoxus, 22
dorsatiformis, Melittia, 26
doryceraeformis, Chamaesphecica, 35
doryceraeformis, Sesia, 35
doryliformis, Chamaesphecica, 35
doryliformis, Sesia, 35
drosodoxa, *Choreutis*, 51
drosodoxa, Prochoreutis, 51
drucei, Synanthedon, 30
dryodora, *Choreutis*, 54
dryodora, *Simaethis*, 54
ducellieri, Sesia, 39
dumonti, Chamaesphecica, 35
dumonti, *Dipsosphecica*, 39
duplex, Sesia, 30
duplex, Synanthedon, 30
duplex, Synanthedon, 31
duporti, Synanthedon, 30
dyarella, *Choreutis*, 51
dyarella, Prochoreutis, 51
dyari, Aegeria, 28
dyari, Hemerophila, 56
dybowskii, *Albana*, 23
dybowskii, Paranthrene, 23
Echidgnathia vitrifascia [sic], 43
Echidgnathia, 43
vitrifasciata, 43
Erectica, 43
fasciata, 43
ectothyris, Melittia, 26
editha, Paranthrenopsis, 22
editha, *Tinthia*, 22
edwardsii, Aegeria, 39
edwardsii, Penstemonia, 39
edwardsii, *Sanninoidea*, 30
elachista, Brenthia, 50
elaea, Melittia, 26
elampiformis, Chamaesphecica, 35
elampiformis, Sesia, 35
elatella, Brenthia, 50
elatella, *Simaethis*, 50
elda, *Pyrrhotaenia*, 32
elegans, *Saphtha* [sic], 55
elegans, Sapha, 55
elegans, Sesia, 32
ellenbergeri, *Episannina*, 25
ellenbergeri, Sura, 25
elymais, Aegeria, 41
elymais, Chamanthedon, 41
Embolostoma, 57
emphytiformis, Aegeria, 25
emphytiformis, Euhagena, 25
emphytiformis, Sesia, 33
empiformis, *Sphinx*, 34, 37
empinaeformis, Aegeria, 35
empinaeformis, Chamaesphecica, 35
emplecta, *Choreutis*, 54
emplecta, *Simaethis*, 54
enantia, Caloreas, 52
enantia, *Porpe*, 52
encomias, Symphorostola, 57
endopyra, Homogyna, 43
endopyra, *Tinthia*, 43
endoxantha, Melittia, 26
engelhardti, Carmenta, 38
Emnychia crassalis, 14
entechna, *Choreutis*, 54
entechna, *Simaethis*, 54
Entomoloma, 53
Entrichella, 22
pogonias, 22
Episannina, 41
albifrons, 41
chalybea, 41
flavicincta, 41
modesta, 41
perlucida, 41
zygaenura, 41
Episannina ellenbergeri, 25
melanochalcia, 25
episcopopa, Amphithales, 42
episcota, Atychia, 14
episcota, Miscera, 14
episotras, Brenthia, 50
Epitarsipus, 42
rufithorax, 42
equatoris, *Choreutis*, 54
equatoris, *Simaethis*, 54
erasmia, Euhagena, 25
eremocarpi, *Pyrrhotaenia*, 32
Eretmocera aeneiceps, 44
eripis, Brenthia, 50
Erismatica, 43
erythropis, 43
erodiiphaga, Chamaesphecica, 36
erythranthes, Trichocerota, 22
erythrina, Melittia, 26
erythrogama, Aegeria, 30
erythrogama, Synanthedon, 30

- erythromma, *Synanthedon*, 30
 erythropis, *Erismatica*, 43
erythro stigma, *Sesia*, 35
 esakii, *Zenodoxus*, 22
ethiopica, *Chamaesphacia*, 30
ethiopica, *Synanthedon*, 30
Eublepharis, 43
 ruficincta, 43
eubrachycera, *Miscera*, 14
eubrachycera, *Sagalassa*, 14
eucallynta, *Phycodes*, 15
euceraeformis, *Chamaesphacia*, 36
euceraeformis, *Sesia*, 35, 36
eucheripennis, *Pennisetia*, 21
euclista, *Choreutis*, 54
euclista, *Simaethis*, 54
euglossaeformis, *Sesia*, 35
Euhagena, 25
 callipleura, 25
 emphytiformis, 25
 erasmia, 25
 leucozona, 25
 lilloi, 25
 nebraskae, 25
 nobilis, 25
 variegata, 25
Euhagena hirsuta, 38
 intensa, 25
 mormoni, 25
Eumallopoda, 25
 laniremis, 25, 27
eumeniformis, *Sesia*, 36
eumeniformis, *Sincara*, 25
eumetra, *Choreutis*, 54
eumetra, *Simaethis*, 54
eupatorii, *Aegeria*, 38
Euryphrisa, 40
 plumipes, 40
 syngenica, 40
eurytion, *Melittia*, 26
eurytion, *Melittia*, 27
eurytion, *Trochilium*, 26, 27
Eusphacia, 27
eusphyra, *Lophocnema*, 21
eusphyra, *Pennisetia*, 21
Eustixis chrysauge, 14
Euthorybeta, 14
 ochroplaca, 14
 xanthoplaca, 14
Eutromula, 53
 bathysema, 53
 cunuligera, 54
 cyanogramma, 54
 discolor, 55
 hypocroca, 54
 mesolyma, 54
 minuta, 54
 sexfassiiella [sic], 55
 vinosa, 55
exanthista, *Saptha*, 55
exanthista, *Tortyra*, 55
excusana, *Brenthia*, 50
excusana, *Simaethis*, 50
exilis, *Atychia*, 13
exitiosa, *Aegeria*, 29, 30
exitiosa, *Synanthedon*, 30
exitissa [sic], *Aegeria*, 30
exocha, *Asterivora*, 53
exocha, *Simaethis*, 53
exochiformis, *Aegeria*, 31
exochiformis, *Synanthedon*, 31
exocka [sic], *Simaethis*, 53
expleta, *Sesia*, 35
extrincicella, *Choreutis*, 51
extrincicella, *Prochoreutis*, 51
extrinsecella, *Choreutis*, 51

fabriciana, *Anthophila*, 50
fabriciana, *Phalaena* (*Tortrix*), 50
fabricii, *Anthophila*, 50
fallax, *Atychia*, 13
fallax, *Brachodes*, 13
fallax, *Sesia*, 37
falsifica, *Choreutis*, 54
falsifica, *Simaethis*, 54
falsissima, *Melanoxena*, 56
fasciata, *Aegerosphacia*, 42
fasciata, *Asterivora*, 53
fasciata, *Erectica*, 43
fasciata, *Melittia*, 42
fasciata, *Simaethis*, 53
fasciatus, *Atychia*, 13
fasciatus, *Brachodes*, 13
fasciculipes, *Aegeria*, 31
fasciculipes, *Synanthedon*, 31
fasciventris, *Paranthrene*, 23
fassliana, *Hilarographa*, 57
fatifera, *Synanthedon*, 31
fatma, *Pyropteron*, 35
Fatua, 23
 palmii, 24
felderi, *Anaudia*, 42, 43
felderi, *Anaudia*, 43
Felderiola, 42
felis, *Hemerophila*, 56
fenestrata, *Paranthrene*, 23
fenusaeformis, *Chamaesphacia*, 36
fenusaeformis, *Sesia*, 36
feralis, *Paranthrene*, 23
feralis, *Sciapteron*, 23

ferdinandi, *Synanthedon*, 31
fergana [sic], *Chamaesphacia*, 36
ferganae, *Chamaesphacia*, 36
ferratella, *Tortyra*, 56
ferrugata, *Alcathoe*, 38
ferruginea, *Osminia*, 28
fervens, *Pyropteron*, 39
fervida, *Paranthrene*, 23
fervida, *Sesia*, 23
festai, *Chamaesphacia*, 36
festiva, *Sesia*, 41
festiva, *Tipulamima*, 41
fibrana [sic], *Porpe*, 52
Ficivora, 22
 leucoteles, 22
filipjevi, *Anthophila*, 50
fitchi [sic], *Conopia*, 31
fitchii, *Aegeria*, 30
fixseni, *Sphacia*, 21
flammans, *Homogyna*, 43
flammans, *Paranthrene*, 23
flammans, *Pyranthrene*, 43
flammans, *Sciapteron*, 23
flammans, *Sphinx*, 31
flammeus [sic], *Synanthedon*, 31
flammipes, *Macrotarsipus*, 41
flammipes, *Tipulamima*, 41
flava, *Aegeria*, 31, 32
flava, *Synanthedon*, 31
flavescens, *Atychia*, 13
flavescens, *Brachodes*, 13
flavicaudata, *Aegeria*, 31
flavicaudata, *Synanthedon*, 31
flavicincta, *Episannina*, 41
flavicincta, *Ichneumenoidea*, 31
flavicincta, *Synanthedon*, 31
flavicincta, *Zenodoxus*, 22
flavicollis, *Sesia*, 28
flavicollis, *Sphcodoptera*, 28
flavida, *Bembecia*, 39
flavida, *Sesia*, 39
flavifrons, *Paranthrene*, 23
flavifrons, *Tipulamima*, 41
flavimaculata, *Choreutis*, 54
flavimaculata, *Simaethis*, 54
flavina, *Pyropteron*, 35
flavipalpis [sic], *Ichneumenoidea*, 31
flavipalpis, *Lepidopoda*, 31
flavipalpis, *Synanthedon*, 31
flavipalpus, *Ichneumenoidea*, 31
flavipalpus, *Synanthedon*, 31
flavipectus, *Ichneumenoidea*, 31
flavipectus, *Synanthedon*, 31
flavipectus, *Synanthedon*, 31
flavipes, *Aegeria*, 41

- flavipes*, Chamanthodon, 41
flavipes, *Sesia*, 21
flavitibia, *Melittia*, 28
flaviventris, *Melittia*, 26
flaviventris, *Sesia*, 31
flaviventris, *Synanthedon*, 31
flavizonata, *Sophona*, 22
flavoabdominalis, *Chamaesphacia*, 37
flavocastanea, *Leptaegeria*, 40
flavocingulata, *Trochilium*, 30
flavostigma, *Synanthedon*, 31
flavostrigata, *Synanthedon*, 31
floricola, *Sesia*, 36
floridensis, *Pyrrhotaenia*, 28, 33
florissantella [sic], *Synanthedon*, 38
florissantella, *Sesia*, 38
foeniformis, *Chamaesphacia*, 36
foeniformis, *Sesia*, 36
foenusaeformis, *Sesia*, 36
formicaeformis, *Sphinx*, 31
formicaeformis, *Synanthedon*, 31
formosana, *Melittia*, 26
formosana, *Tortyra*, 56
formosensis, *Brenthia*, 50
formosicola, *Paranthrene*, 23
formosus, *Atychia*, 13
formosus, *Brachodes*, 13
fortis, *Bembecia*, 39
fragariae, *Pyrrhotaenia*, 32
fraxini, *Albuna*, 25
fraxini, *Carmenta*, 24, 25
fraxini, *Trochilium*, 37
fredi, *Chamaesphacia*, 36
friesei, *Chamaesphacia*, 36
fulgens, *Choregia*, 56
fulgens, *Tortyra*, 56
fulgurita, *Brachodes*, 13
fulgurita, *Chimaera*, 13
fulminea, *Choreutis*, 54
fulminea, *Simaethis*, 54
fulva, *Synanthedon*, 31
fulvipes, *Aegeria*, 31
fulvipes, Chamanthodon, 41
fulvipes, *Lepidopoda*, 41
fulvipes, *Synanthedon*, 31
fulvistriga, *Trichocerota*, 22
fulviventris, *Aegerosphacia*, 42
fulvopyga, *Sesia*, 31
fulvopyga, *Synanthedon*, 31
fulvivoracula, *Dipsosphacia*, 39
fumosa, *Sphacia*, 28
fumosa, *Synanthedon*, 29
funebri, *Brachodes*, 13
funebri, *Chimera* [sic], 13
funebri, *Melanosphacia*, 44
funebri, *Melittia*, 44
funebri, *Pyropteron*, 35
funesta, *Melittia*, 26
fuscidorsis, *Choreutis*, 52
fuscidorsis, *Tebenna*, 52
gabuna, *Sesia*, 31
gabuna, *Synanthedon*, 31
gaderensis, *Aegeria*, 31
gaderensis, *Synanthedon*, 31
gaditana, *Atychia*, 13
Gaea, 25
arizonensis, 29
leucozona, 25
palmi [sic], 38
gallica, *Sesia*, 39
gallivorum, *Trochilium*, 33
galloisi, *Conopia*, 33
gamicopis, *Brenthia*, 50
gaudens, *Aegeria*, 41
gaudens, Chamanthodon, 41
gauridana, *Rhobonda*, 57
Gauris, 56
arcigera, 56
biferana, 56
bigerana, 56
canofusana, 56
cinctipes, 56
contrariana, 56
lacunaris, 56
pulsana, 56
tristis, 56
velatana, 56
gaurisana, *Rhobonda*, 57
gehleni, *Sesia*, 45
geliformis, *Aegeria*, 31
geliformis, *Synanthedon*, 31
gemmalis, *Chalcoela*, 52
gemmalis, *Tebenna*, 52
gephyra, *Melittia*, 26
geraropa, *Melisophista*, 44
germaini, *Synanthedon*, 31
gigantea, *Melittia*, 26
gigantipes, *Megalosphacia*, 43
giliae, *Aegeria*, 38
giliae, *Carmenta*, 38
glaucopiformis, *Toosa*, 45
gloriosa, *Aegeria*, 28
gloriosa, *Melittia*, 26
gloriosa, *Sesia*, 28
Glossecia, 21
Glossosphacia, 27
Glyphipteryx [sic], *plenella*, 44
glyptaeformis, *Aegeria*, 31
glyptaeformis, *Synanthedon*, 31
gnaphaliella, *Choreutis*, 52
gnaphaliella, *Tebenna*, 52
gnaphiella [sic], *Choreutis*, 52
Gora, 14
aequalis, 14
gracilis, *Ichneumenoidea*, 31
gracilis, *Paranthrene*, 23
gracilis, *Sciapteron*, 23
gracilis, *Synanthedon*, 31
gradella, *Hemerophila*, 56
graeca, *Sciapteron*, 32
graefti, *Sciapteron*, 30
graefti [sic], *Sanninoidea*, 30
grammodes, *Litobrenthia*, 49
grandidieri, *Macrotaresipodes*, 41
grandidieri, *Tipulamima*, 41
grandis, *Melittia*, 26
grandis, *Melittia*, 26
grandis, *Trochilium*, 26
gratiosa, *Choreutis*, 54
gratiosa, *Simaethis*, 54
gravesi, *Sesia*, 28
gravis, *Aegeria*, 21, 22
gravis, *Paradoxecia*, 22
Grotea, 37
longipes, 37
grotei, *Paranthrene*, 23
grotei, *Pseudosesia*, 23
gruneri, *Bembecia*, 39
gruneri [sic], *Dipsosphacia*, 39
gruneri, *Sciapteron*, 39
Grypopalpia, 43
iridescens, 43
Guaris [sic], 56
guatemalana [sic], *Synanthedon*, 31
guatemalana, *Aegeria*, 31
guatemalana, *Synanthedon*, 31
guineabia, *Aegeria*, 31
guineabia, *Synanthedon*, 31
guriensis, *Chamaesphacia*, 36
guriensis, *Sesia*, 36
guyanensis, *Synanthedon*, 31
Gymnosophistis, 43
thyrsodoxa, 43
gypsospora, *Agriomelissa*, 42
habershaueri, *Chamaesphacia*, 36
habershaueri, *Sesia*, 36
hadassa, *Aegeria*, 31
hadassa, *Synanthedon*, 31
hades, *Aegeria*, 31
hades, *Synanthedon*, 31
hadrogastra, *Choreutis*, 51
hadrogastra, *Prochoreutis*, 51
haematica, *Synanthedon*, 31

- haematochrodes*, *Aschistophleps*, 43
haematochrodes, *Heterosphecia*, 43
haematopis, *Melittia*, 26
haemorrhoidalis, *Sesia*, 31
haemorrhoidalis, *Sphinx*, 39
haemorrhoidalis, *Synanthedon*, 31
halictiformis, *Sesia*, 35
halictipennis, *Sophona*, 22
halimora, *Anthophila*, 50
halimora, *Simaethis*, 50
halmyris, *Aegeria*, 31
halmyris, *Synanthedon*, 31
hampsoni, *Cryptomima*, 41
hampsoni, *Melittia*, 26
hampsoni, *Mimocrypta*, 41
hampsoni, *Synanthedon*, 31
hannemanni, *Bembecia*, 39
harmandi, *Paranthrenopsis*, 22
Harmonia, 24
morrisoni, 24, 25
harmonica, *Brenthia*, 50
harti, *Aegeria*, 31
harti, *Synanthedon*, 31
haugi, *Macrotarsipodes*, 41
haugi, *Tipulamima*, 41
hecataea, *Brenthia*, 49
heckmanniae, *Lenyra*, 43
heckmanniae, *Lenyrhova*, 43
hector, *Aegeria*, 31
hector, *Synanthedon*, 31
heinrichi, *Synanthedon*, 31
hela, *Aegeria*, 31
hela, *Synanthedon*, 31
helena, *Aegeria*, 31
helena, *Synanthedon*, 31
helenis, *Carmenta*, 31
helenis, *Synanthedon*, 31
helianthi, *Pyrhotaenia*, 32
heliaspis, *Rhobonda*, 57
heliaspis, *Tortyra*, 57
heliostoma, *Chamanthedon*, 41
Hemerophila, 56
albertiana, 56
arcigera, 56
biferana, 56
bigerana, 56
canofusana, 56
chorica, 56
cinctipes, 56
contrariana, 56
contubernalis, 56
diva, 56
dyari, 56
felis, 56
gradella, 56
houttuinialis, 56
immarginata, 56
lacinosella, 56
meratella, 56
milliaria, 56
musicosema, 56
ophiodesma, 56
orinympa, 56
rimulalis, 56
scenophora, 56
triacmias, 56
tristis, 56
velatana, 56
xutholopa, 56
Hemerophila, 53
alpinella, 50
chi, 53
houttuynialis, 56
huituinalis [sic], 56
isthmia, 56
montana, 54
topitis, 55
ussuriensis, 53
hemicamina, *Callatolmis*, 14
hemicamina, *Sisyroctenis*, 14
hemigymna, *Synanthedon*, 31
hemizonae [sic], *Synanthedon*, 29
hemizoniae, *Aegeria*, 29
hennei, *Penstemonia*, 38
henrici, *Paranthrene*, 23
henshawii, *Aegeria*, 33
heptachalca, *Hoplophractis*, 15
heptacosma, *Brenthia*, 50
Herbula multiferalis, 55
submarginalis, 55
hermione, *Aegeria*, 31
hermione, *Synanthedon*, 31
hermosa, *Melittia*, 26
herrichii, *Sesia*, 36
hervei, *Melittia*, 26
hestiarca, *Choreutis*, 54
heterodesma, *Paranthrene*, 23
heterogyna, *Lepidopoda*, 40
Heterosphecia, 43
cruentata, 43
haematochrodes, 43
melissoides, 43
myticus, 43
heterozyga, *Miscera*, 14
heucherae, *Zenodoxus*, 22
hexaselena, *Brenthia*, 50
hilariformis, *Aegeria*, 41
hilariformis, *Chamanthedon*, 41
Hilarographa fassliana, 57
himmighoffeni, *Bembecia*, 39
himmighoffeni, *Sesia*, 39
hippolyte, *Aegeria*, 31
hippolyte, *Synanthedon*, 31
hirayamai, *Paranthrene*, 24
hirsuta, *Euhagena*, 38
hirtipes, *Poderis*, 27
hirudinicornis, *Phycodes*, 14, 15
hispides, *Aegeria*, 31
hispides, *Synanthedon*, 31
holachyrma, *Choreutis*, 54
holachyrma, *Simaethis*, 54
holodisca, *Miscera*, 14
holotoxa, *Choreutis*, 51
holotoxa, *Prochoreutis*, 51
hombergi, *Rodolphia*, 44
Homogyna, 43
albicincta, 43
alluaudi, 43
endopyra, 43
flammans, 43
ignivittata, 43
pyrophora, 43
sanguicosta, 43
spadicicorpus, 43
xanthophora, 43
homotona, *Balataea*, 14
homotona, *Miscera*, 14
homotropa, *Lepidopoda*, 40
homotypa, *Asterivora*, 53
homotypa, *Choreutis*, 53
hoplisiformis, *Paranthrene*, 22
hoplisiformis, *Zenodoxus*, 22
Hoplophractis, 15
heptachalca, 15
hospes, *Trochilium*, 33
houlberti, *Melittia*, 26
houqua [sic], *Conopia*, 31
houttuinialis [sic], *Simaethis*, 56
houttuinialis, *Hemerophila*, 56
houttuinialis, *Phalaena (Pyalis)*, 56
houttuynialis, *Hemerophila*, 56
houttuynialis, *Botys*, 56
Hovaesia, 43
donckieri, 43
howqua, *Aegeria*, 31
howqua, *Synanthedon*, 31
huituinalis [sic], *Hemerophila*, 56
humerosa, *Melittia*, 26
hungarica, *Sesia*, 37
huron, *Vitacea*, 24
hyalochrysa, *Paranthrene*, 23
hyaloptera, *Hypomelittia*, 42
hyaloxantha, *Melittia*, 26
hyalozona, *Tortyra*, 56
hyblaeella, *Tegna*, 14, 15

- hylaeiformis, Pennisetia, 21
hylaeiformis, Sesia, 21
hyleiformis, Sesia, 21
 hyligenes, Choreutis, 54
hyligenes, Simaethis, 54
hylotomiformis, Aegeria, 24, 25
 hymenaea, Caloreas, 52
hymenaea, Choreutis, 52
 Hymenoclea, 38
 palmii, 38
Hymenophecica [sic], 43
 hymenopteriformis, Bembecia, 39
hymenopteriformis, Sesia, 39
 Hymenosphecica, 43
 albomaculata, 43
 Hypanthedon, 42
 marisa, 42
Hypanthedon marisca [sic], 42
 hyperici, Aegeria, 33
hypocalla, Simaethis, 50
 hypocalla, Tipulamima, 41
 hypochalcia, Synanthedon, 31
 hypochroma, Chamanthedon, 41
 hypocroca, Choreutis, 54
hypocroca, Eutromula, 54
 Hypomelittia, 41
 hyaloptera, 42

 ialeura, Choreutis, 54
ialeura, Simaethis, 54
Ichneumonoptera, 29
 albiventris, 31
 auripes, 29, 31
 caeruleifascia, 29
 caerulipes, 29
 cyanescens, 30
 dohertyi, 23
 flavicincta, 31
 flavipalpis [sic], 31
 flavipalpus, 31
 flavipectus, 31
 gracilis, 31
 ignifera, 31
 xanthosoma, 34
 xanthosome [sic], 34
 ichneumoniformis, Sphinx, 33, 38, 39, 40
 ichthyopa, Iridostoma, 57
icteropus, Sesia, 35, 36
 Idiopogon, 43
 uranopla, 43
 Idiothauma, 57
 idiotropha, Ceritrypetes, 37
ignicauda, Conopia, 31
ignicauda, Sura, 25
 ignicauda, Synanthedon, 31
ignicauda, Trilochana, 25
 ignicollis, Sesia, 28
ignicollis, Trochilium, 28
ignidiscata, Melittia, 27
ignifera, Ichneumonoptera, 31
ignifera, Synanthedon, 31
 igniflua, Pennisetia, 21
igniflua, Sesia, 21
ignita, Choregia, 56
 ignita, Tortyra, 56
 ignivittata, Homogyna, 43
 ili, Bembecia, 39
illustris, Sesia, 40
imitata, Aegeria, 38
 immarginata, Hemerophila, 56
immutabilis, Choreutis, 52
 immutabilis, Tebenna, 52
 imperator, Melittia, 26
imperfecta, Aegeria, 30
impropria, Aegeria, 29
incanae, Zenodoxus, 22
incerta, Choreutis, 51
incerta, Prochoreutis, 51
incisalis, Asopia, 53, 54
inclemens, Thamnoscelis, 44
incognita, Aegeria, 28
 indica, Melittia, 26, 27
indica, Melittia, 27
inexpectata, Pyropteron, 35
infandus, Atychia, 13
infandus, Brachodes, 13
infera, Lepidopoda, 40
infernalis, Chamaesphecica, 36
infirma, Aegeria, 38
inflatella, Brenthia, 51
inflatella, Prochoreutis, 51
infusca, Sesia, 39
infuscata, Sesia, 31
infuscata, Synanthedon, 31
inscriptana, Choreutis, 54
inscriptana, Simaethis, 54
insidiosa, Sesia, 31
insidiosa, Synanthedon, 31
insignis, Scoliomima, 44
insignis, Trilochana, 44
insolitus, Paranthrene, 23
inspirata, Choreutis, 52
inspirata, Tebenna, 52
inspoliata, Asterivora, 53
inspoliata, Simaethis, 53
insularis, Paranthrene, 23
insularis, Pseudosesia, 23
intensa, Euhagena, 25
intermedia [sic], Choreutis, 51
 intermedia, Paranthrene, 24
intermedia, Pyropteron, 35
intermediana, Choreutis, 51
intermediana, Prochoreutis, 51
intervenata, Trichocerota, 22
inusitata, Aegeria, 32
inversa, Synanthedon, 30
iochondra, Asterivora, 53
iochondra, Simaethis, 53
iranica, Chamaesphecica, 36
 Irianassa, 57
 iridescens, Grypopalpia, 43
 iridina, Paranthrene, 23
 iridisquama, Melittia, 26
 iridopa, Sapha, 55
iridopa, Tortyra, 55
 Iridostoma, 57
 ichthyopa, 57
 irimochla, Choreutis, 54
irimochla, Simaethis, 54
 iris, Synanthedon, 31
irradiata, Choreutis, 51
irradiata, Prochoreutis, 51
 irridens, Choreutis, 54
irridens, Simaethis, 54
ischniformis, Aegeria, 31
ischniformis, Synanthedon, 31
 Isocylindra, 43
 melitosoma, 43
 isomacha, Miscera, 14
isomacha, Sagalassa, 14
 Isothamnis, 43
 prisciformis, 43
 isozona, Albuna, 25
isozona, Sesia, 25
isshikii, Choreutis, 52
isshikii, Tebenna, 52
issikii [sic], Tebenna, 52
issikii, Zenodoxus, 22
isthmia, Hemerophila, 56
ithacae, Carmenta, 38
ithacae, Sesia, 38
itriodes, Choreutis, 54
itriodes, Simaethis, 54
 ivondro, Tipulamima, 41

 jakuta, Bembecia, 39
jakuta, Sesia, 39
japona, Melittia, 27
japonica, Brenthia, 49
japonica, Choreutis, 54
japonica, Litobrenthia, 49
japonica, Simaethis, 54
javana, Melittia, 26
javana, Paranthrene, 23

- javana*, Synanthedon, 31
joannisi, *Sesia*, 39
Jonaca, 14
 compulsana, 14
 cryptopyrrhella, 14
 nephelospila, 14
 olivacea, 14
joppiformis, *Sesia*, 35
Josepha, *Melittia*, 27
jucunda, *Sciapteron*, 24
- kabylaria*, *Synanthedon*, 30
kalavrytana, *Bembecia*, 39
kalavrytana, *Dipsosphacia*, 39
kaszabi, *Scalariognatha*, 37
kathya, *Synanthedon*, 31
kautzi, *Chamaesphacia*, 36
kawabei, *Tebenna*, 52
Kemneriella, 28
 malaiseorum, 28
keredjella, *Atychia*, 13
keredjella, *Brachodes*, 13
khmer, *Melittia*, 27
kiiensis, *Choreutis*, 49
kochiensis, *Simaethis*, 53
koebeli, *Aegeria*, 33
korites, *Alcathoe*, 39
korites, *Sannina*, 38
koshantschikovi, *Chamaesphacia*, 36
kulluana, *Melittia*, 27
kuluana [sic], *Melittia*, 27
kungessana, *Sciapteron*, 24
- laboisieri*, *Melittia*, 26
lacinosella, *Hemerophila*, 56
lactibasis, *Caloreas*, 52
lactibasis, *Porpe*, 52
lacunaris, *Gauris*, 56
laeta, *Aegeria*, 31
laeta, *Synanthedon*, 31
laetus, *Atychia*, 13
laetus, *Brachodes*, 13
lagopus, *Melittia*, 27
lahayei, *Chamaesphacia*, 36
lahayei, *Sesia*, 36
lambornella, *Tinthia*, 22
lambornella, *Trichocerota*, 22
lamella, *Cronicombra*, 57
lamella, *Porpe*, 57
lampadias, *Asterivora*, 53
lampadias, *Choreutis*, 53
lampadura, *Sura*, 25
lampropoda, *Aschistophleps*, 43
- lanipes* [sic], *Tarsopoda*, 41
lanipes, *Chamaesphacia*, 36
lanipes, *Sesia*, 36
lanivemis, *Eumallopoda*, 25, 27
lanivemis, *Melittia*, 27
lanivensis [sic], *Melittia*, 27
laphriaeformis, *Sphinx*, 28
lapidaria, *Choreutis*, 52
lapidaria, *Tebenna*, 52
Larunda, 25
 palmii, 22
 solituda, 25
lascivalis, *Choreutis*, 57
lascivalis, *Ozarba*, 57
lasicera, *Bembecia*, 39
lasicera, *Trochilium*, 39
lasiocera, *Similipepsis*, 44
laspeyres, *Sesia*, 29
laticincta, *Sesia*, 31
laticincta, *Synanthedon*, 31
laticivora, *Aegeria*, 31
laticivora, *Synanthedon*, 31
laticraspedontis, *Synanthedon*, 31
latimargo, *Aenigmna*, 42
latimargo, *Melittia*, 27
lecerfi, *Chamaesphacia*, 36
lecerfi, *Chamaesphacia*, 39
lecerfi, *Paranthrene*, 23
le cerfi, *Sesia*, 36
lecerfi, *Sesia*, 36
lecerfi, *Synanthedon*, 31
ledereri, *Chamaesphacia*, 34
leechi, *Simaethis* [sic], 57
leechi, *Simaethistis*, 57
leiaeformis, *Aegeria*, 22
leiaeformis, *Trichocerota*, 22
le moulti, *Myrmecosphacia*, 22
lemoulti, *Myrmecosphacia*, 22
le moulti, *Synanthedon*, 31
lemoulti, *Synanthedon*, 31
lemur, *Chamaesphacia*, 36
lentistriata, *Melittia*, 27
Lenyra, 43
 ashtaroth, 43
 simonyi, 43
Lenyra heckmanniae, 43
 tonkiniana, 43
Lenyrhova, 43
 heckmanniae, 43
Lepidopoda, 40
 andrepiclera, 40
 heterogyna, 40
 homotropha, 40
 infera, 40
- lutescens*, 40
pictipes, 40
sylphina, 40
sylvestralis, 40
tenuimarginata, 40
xanthopimplaeformis, 40
Lepidopoda albifrons, 41
 andrepictera [sic], 40
 andrepictura, 40
 auripes, 31
 flavipalpis, 31
 fulvipes, 41
 obliquizona, 44
 xanthogyna, 38
Leptaegeria, 40
 axiomnemoncuta, 40
 cillutincariensis, 40
 costalimai, 40
 flavocastanea, 40
 schreiteri, 40
leptilonella, *Choreutis*, 52
leptilonella, *Tebenna*, 52
Leptocimbicina, 23
 aurivena, 23
leptocosma, *Brenthia*, 50
leptomorpha, *Aegeria*, 31
leptomorpha, *Synanthedon*, 31
leptosceles, *Synanthedon*, 31
lethaea, *Choreutis*, 54
lethaea, *Simaethis*, 54
leucaspis, *Aethria*, 45
leucaspis, *Sphinx*, 45
leucatomia, *Brenthia*, 50
leucobasis, *Caloreas*, 52
leucobasis, *Choreutis*, 52
leucocera, *Chamanthedon*, 41
leucocera, *Paranthrene*, 23
leucocnemis, *Chamaesphacia*, 36
leucocyanea, *Synanthedon*, 31
leucogaster, *Conopia*, 31
leucogaster, *Melittia*, 27
leucogaster, *Synanthedon*, 31
leucomelaena, *Chamaesphacia*, 36
leucomelaena, *Sesia*, 36
leucoparea, *Chamaesphacia*, 36
leucoparea, *Sesia*, 36
leucophiformis [sic], *Sphinx*, 36
leucopis, *Miscera*, 14
leucopleura, *Chamanthedon*, 41
leucopsiformis, *Chamaesphacia*, 36
leucopsiformis, *Sesia*, 36
leucopsiformis, *Sphinx*, 34, 36
leucopsis [sic], *Chamaesphacia*, 45
leucopyga, *Alcathoe*, 38

- leucospidiformis* [sic], *Sesia*, 34, 36
leucoteles, *Ficivora*, 22
leucozona, *Euhagena*, 25
leucozona, *Gaea*, 25
leucozonipus, *Crinipus*, 41
Leuthneria, 43
 ruficincta, 43
libanota, *Saptha*, 55
libanota, *Tortyra*, 55
lilloi, *Euhagena*, 25
limata, *Nigilgia*, 15
limonias, *Choreutis*, 54
limonias, *Simaethis*, 54
limpida, *Paranthrene*, 23
lindseyi, *Melittia*, 26
linozona, *Trichocerota*, 22
lioscelis, *Macrotarsipus*, 43
lithocrossa, *Brenthia*, 50
Litobrenthia, 49
 grammodes, 49
 japonica, 49
 stephanephora, 49
lodimana, *Paranthrene*, 23
lodimana, *Sciapteron*, 23
loewii, *Chamaesphacia*, 36
loewii, *Sesia*, 36
logistis, *Brenthia*, 50
lomatiaeformis, *Bembecia*, 39
lomatiaeformis, *Sesia*, 39
longipes, *Alonina*, 42
longipes, *Cicinnoscelis*, 42
longipes, *Grotea*, 37
longipes, *Macroscelisia*, 43
longipes, *Melittia*, 43
longipes, *Sesia*, 28, 32
longipes, *Synanthedon*, 32
Lophoceph, 42
 abdominalis, 42
 alenicola, 42
 cyaniris, 42
 quinquepuncta, 42
 tetrazona, 42
Lophoceph quinquepunctata [sic], 42
Lophocnema, 21
 eusphyra, 21
loranthi, *Aegeria*, 32
loranthi, *Synanthedon*, 32
louisae, *Melittia*, 27
louisae, *Dipsosphacia*, 37
loxotenes, *Caloreas*, 52
loxotenes, *Porpe*, 52
lucasi, *Synanthedon*, 30
lucasseni, *Choregia*, 15
lucida, *Atychia*, 13
lucida, *Paranthrena* [sic], 22
luctuosa, *Sesia*, 32
luctuosa, *Synanthedon*, 32
ludifica, *Choreutis*, 54
ludifica, *Simaethis*, 54
luggeri, *Trochilium*, 24
lugubris, *Sesia*, 40
lugubris, *Synanthedon*, 50
luminifera, *Brenthia*, 50
luminosa, *Sannina*, 30
lupini, *Aegeria*, 29
luridana, *Amphisa*, 54
lustrans, *Trochilium*, 38
lutescens, *Choreutis*, 54
lutescens, *Lepidopoda*, 50
lutescens, *Simaethis*, 54
luticornis, *Dipsosphacia*, 39
lutosa, *Anthophila*, 54
Lycomorpha coleoprata, 14
lygaeopa, *Choreutis*, 54
lygaeopa, *Simaethis*, 54
Lygromoma, 57
 sporimaea, 57
lygropis, *Miscera*, 14
lytea, *Sincara*, 25

macropa, *Anthophila*, 55
Macropia, 53
macropus, *Xenoses*, 44
macropyga, *Sesia*, 32
macropyga, *Synanthedon*, 32
Macroscelisia, 43
 longipes, 43
macrospila, *Saptha*, 56
macrospila, *Tortyra*, 56
Macrotarsipes [sic], 43
Macrotarsipodes, 41
 grandidieri, 41
 haugi, 41
 tricincta, 41
 tricinctus, 41
 waterloti, 41
Macrotarsipus, 43
 africana, 43
 albipunctus, 43
 lioscelis, 43
 microthyris, 43
Macrotarsipus albipunctatus [sic], 43
 flammipes, 41
 sexualis, 41
maculata, *Phycodes*, 15
maculiferum, *Trochilium*, 28
maculipes, *Zenodoxus*, 22
maculiventris, *Synanthedon*, 32
madariae, *Aegeria*, 29
madureae, *Melittia*, 27
maeonia, *Sincara*, 25
maghrebica, *Pyropteron*, 35
magnifica, *Melittia*, 27
major, *Pyropteron*, 37
malachitis, *Brenthia*, 50
malacoazona, *Tortyra*, 56
malaiseorum, *Kemneriella*, 28
Malgassesia, 42
 ankaratalis, 42
 pauliani, 42
 rufescens, 42
 seyrigi, 42
malimba, *Sesia*, 41
malimba, *Tipulamima*, 41
mamertina, *Sesia*, 40
mandana, *Pyropteron*, 35
mandarina, *Sphacia*, 28
manilia, *Sincara*, 25
mannii, *Chamaesphacia*, 36
mannii, *Sesia*, 36
manoba, *Sincara*, 25
marangana, *Melittia*, 27
marcia [sic], *Sesia*, 33
marcia, *Tarsopoda*, 28
mardia, *Aegeria*, 32
mardia, *Synanthedon*, 32
margaritosa, *Pyropteron*, 39
margiana, *Chamaesphacia*, 36
marginata, *Pennisetia*, 21
marginata, *Trochilium*, 21
marica, *Sesia*, 33
mariona, *Carmenta*, 38
mariona, *Sesia*, 38
marisa, *Aegeria*, 42
marisa, *Hypanthedon*, 42
marisca [sic], *Hypanthedon*, 42
marmarea, *Asterivora*, 53
marmarea, *Simaethis*, 53
maroccana, *Synanthedon*, 30
martenii, *Synanthedon*, 32
martjanovi, *Synanthedon*, 32
masariformis, *Chamaesphacia*, 36
masariformis, *Sesia*, 32, 36
masariformis, *Setia* [sic], 32
maurusia, *Chamaesphacia*, 36
meadii, *Pyrrhotaenia*, 32
mediana, *Cotaena*, 44
mediterranea, *Atychia*, 13
meeci, *Paranthrene*, 23
meeki, *Melittia*, 26
meeki, *Paranthrene*, 23

- meeki*, *Sciapteron*, 23
Megalosphacia, 43
 callosoma, 43
 gigantipes, 43
Megalosphacia obscura, 43
megillaeformis, *Bembecia*, 39
megillaeformis, *Sphinx*, 39
melanifera, *Choreutis*, 52
melanina, *Pyropteron*, 35
melanocephala, *Sesia*, 28
melanocera, *Conopia*, 38
melanochalcia, *Episannina*, 25
melanochalcia, *Sura*, 25
melanoformis, *Aegeria*, 28
melanopepla, *Choreutis*, 54
melanopepla, *Simaethis*, 54
melanophleps, *Chamaesphacia*, 35
melanoptera, *Chamanthodon*, 41
Melanosphacia, 43
 atra, 43
 auricollis, 44
 dohertyi, 44
 funebri, 44
Melanosphacia bowieri, 44
melanostoma, *Sphecosesia*, 44
melanoxantha [sic], *Pyropteron*, 39
melanoxantha, *Pyropteron*, 39
Melanoxena, 56
 falsissima, 56
melasomon, *Sciapteron*, 40
melini, *Alcathoe*, 38
melini, *Synanthodon*, 31
Melisophista, 44
 geraropa, 44
melissoides, *Aschistophleps*, 43
melissoides, *Heterosphacia*, 43
Melitha [sic], 25
melitosoma, *Isocylindra*, 43
Melittia [sic], 25
Melittia, 25
 abyssiniensis, 26
 acosmetes, 26
 aethiopica, 26
 amblyphaea, 26
 amboinensis, 26
 arcangelii, 26
 astarte, 26
 aureosquamata, 26
 auriplumia, 26
 aurociliata, 26
 azrael, 26
 batchiana, 26
 bergii, 26
 binghami, 26
 bombiliformis, 26
 boulleti, 26
 brabanti, 26
 brevicornis, 26
 butleri, 26
 calabaza, 26
 callosoma, 26
 chalconota, 26
 chalybescens, 26
 chimana, 26
 chrysobapta, 26
 chrysogaster, 26
 combusta, 26
 congruens, 26
 cucurbitae, 26
 cyaneifera, 26
 dangeloi, 27
 dichroipus, 26
 distincta, 26
 dolens, 26
 ectothyris, 26
 elaea, 26
 endoxantha, 26
 erythrina, 26
 eurytion, 26
 flaviventris, 26
 formosana, 26
 funesta, 26
 gephyra, 26
 gigantea, 26
 gloriosa, 26
 grandis, 26
 haematopis, 26
 hampsoni, 26
 hervei, 26
 hyaloxantha, 26
 imperator, 26
 indica, 26, 27
 iridisquama, 26
 japona, 27
 joepha, 27
 khmer, 27
 kulluana, 27
 lagopus, 27
 laniremis, 27
 latimargo, 27
 lentistriata, 27
 leucogaster, 27
 louisa, 27
 madureae, 27
 magnifica, 27
 marangana, 27
 moluccaensis, 27
 natalensis, 27
 nepcha, 27
 newara, 27
 nigra, 27
 notabilis, 27
 oberthueri, 27
 oedipus, 27
 pauper, 27
 pellecta, 27
 phorcus, 27
 pomponia, 27
 powelli, 27
 proxima, 27
 pulchripes, 27
 pyropis, 27
 riograndensis, 27
 rufescens, 27
 rufodorsa, 27
 rugia, 27
 rutilipes, 27
 sangaica, 27
 scoliformis, 27
 siamica, 27
 smithi, 27
 snowii, 27
 staudingeri, 27
 sulphureopyga, 27
 superba, 27
 tabanus, 27
 tayuyana, 27
 tibialis, 27
 tigripes, 26
 umbrosa, 27
 ursipes, 27
 usambara, 27
 victrix, 27
 volatilis, 27
 xanthodes, 27
 xanthogaster, 27
 xanthopus, 27
Melittia aenescens, 27
 ambigua, 24
 amoena, 26
 andraeniformis [sic], 42
 andraenipennis, 42
 anthedoniformis, 25, 26
 arcangelii [sic], 26
 arrecta, 26
 asiatica, 26
 auricollis, 44
 auristrigata, 44
 azrael [sic], 26
 barnesi, 26
 beckeri, 26
 bombylififormis, 26
 bombylipennis, 26
 burmana, 26
 celebica, 26
 chmer, 27
 chryscens, 27
 congoana, 26

- cyanifera* [sic], 26
d'angeloi, 27
doddi, 26
dorsatiformis, 26
eurytion, 27
fasciata, 42
flavitibia, 28
funebria, 44
grandis, 26
hermosa, 26
houlberti, 26
humerosa, 26
ignidiscata, 27
indica, 27
javana, 26
kuluana [sic], 27
laboissierei, 26
lanirensis [sic], 27
lindseyi, 26
longipes, 43
meeki, 26
microfenestrata, 26
mysolica, 42
nepeha [sic], 27
oberthürri, 27
occidentalis, 27
oedipoides, 27
oedippus [sic], 27
productalis, 23
proserpina, 26
reducta, 27
satyriformis [sic], 26
satyriniformis, 26
strigipennis, 26
sumatrana, 26
superba, 26
thausiasia, 26
thoracalis, 27
viridisquama [sic], 26
Melittina, 26
nigra, 26, 27
melli, *Aegeria*, 32
melli, *Synanthedon*, 32
melliniiformis, *Sesia*, 34
mellinipennis, *Sesia*, 32
mellinipennis, *Synanthedon*, 32
melodica, *Brenthia*, 50
melophaga, *Choreutis*, 54
melophaga, *Simaethis*, 54
Memythrus, 22
perlucida, 24
meratella, *Hemerophila*, 56
mercatrix, *Aegeria*, 32
mercatrix, *Synanthedon*, 32
meriaeformis, *Sesia*, 35, 40
meriiformis [sic], *Sesia*, 34
merothyris [sic], *Paranthrene*, 23
mesatma, *Tinthia*, 21
mesiaeformis, *Sesia*, 32
mesiaeformis, *Synanthedon*, 32
mesiiiformis [sic], *Sesia*, 32
mesochoriformis, *Aegeria*, 32
mesochoriformis, *Synanthedon*, 32
mesochrysa, *Atychia*, 14
mesochrysa, *Miscera*, 14
mesolyma, *Choreutis*, 54
mesolyma, *Eutromula*, 54
mesopotamica, *Phycodes*, 15
mesopotamicus, *Atychia*, 13
mesopotamicus, *Brachodes*, 13
mesostenos, *Aegerina*, 40
mesothyris, *Paranthrene*, 23
metachryseis, *Aschistophleps*, 43
metachrysis [sic], *Aschistophleps*, 43
metallescens, *Conopyga*, 43
metallica, *Choreutis*, 54
metallica, *Paranthrene*, 23
metallica, *Sagalassa*, 14
metallica, *Sciapteron*, 23
metallica, *Simaethis*, 54
Metasphacia, 42
vuilleti, 42
metaspilus, *Atychia*, 13
metaspilus, *Brachodes*, 13
metaxantha, *Paranthrene*, 23
metazonata, *Thyranthrene*, 44
methyalina, *Micrecia*, 42
mexicanus, *Zenodoxus*, 22
micalis, *Choreutis*, 52
micalis, *Tebenna*, 52
micra, *Chamaesphacia*, 36
micrastra, *Miscera*, 14
Micrecia, 42
methyalina, 42
Microaethia, 49
amphicarpeoana, 49, 50
microfenestrata, *Melittia*, 26
microlitha, *Asterivora*, 53
microlitha, *Simaethis*, 53
Microsphacia, 22
suisharyonis, 22
tineiformis, 22
Microsynanthedon, 42
ambrensis, 42
microthyris, *Macrotarsipus*, 43
microthyris, *Paranthrene*, 24
Mictocommosis, 57
nigromaculata, 57
Mictopsichia, 57
milliaria, *Hemerophila*, 56
milliaria, *Simaethis*, 56
Milliera [sic], 51
Milliereia, 51
Millieria, 51
dolosana, 51
Millieroa [sic], 51
Mimocrypta, 41
hampsoni, 41
mimuli, *Aegeria*, 38
mimuli, *Carmenta*, 38
mimus, *Synanthedon*, 32
miniacea, *Sesia*, 35, 36
minianiformis, *Chamaesphacia*, 36
minianiformis, *Sesia*, 36
minima, *Chamaesphacia*, 36
minimum, *Trochilium*, 28
ministra, *Asterivora*, 53
ministra, *Simaethis*, 53
minor, *Phycodes*, 15
minor, *Sesia*, 36
minorata, *Sesia*, 34
minuta, *Carmenta*, 28
minuta, *Choreutis*, 54
minuta, *Eutromula*, 54
minuta, *Paranthrene*, 24
minuta, *Pramila*, 24
minutulus, *Atychia*, 13
minutulus, *Brachodes*, 13
miranda, *Dipsosphacia*, 40
mirza, *Chamaesphacia*, 36
Miscera, 14
ambigua, 14
ampla, 14
androgyna, 14
basichrysa, 14
centropus, 14
conspersa, 14
desmotoma, 14
diabolus, 14
episcota, 14
eubrachycera, 14
heterozyga, 14
holodisca, 14
homotona, 14
isomacha, 14
leucopis, 14
lygropis, 14
mesochrysa, 14
micrastra, 14
omichleutis, 14
orthaula, 14
pammelas, 14
platysema, 14
poccilota, 14
resumptana, 14
triphaenoides, 14
Miscera desmotona [sic], 14
mochlophanes, *Phycodes*, 15

- modesta*, *Aegeria*, 32, 33
modesta, *Albuna*, 33
modesta, *Episannina*, 41
modesta, *Sylphidia*, 41
modesta, *Synanthedon*, 32
modica, *Chamaesphacia*, 36
moiwana, *Simaethis*, 53
moluccaensis, *Melittia*, 27
molybdoceps, *Aegeria*, 28
molybdoceps, *Sesia*, 28
monedulaeformis, *Sesia*, 35
monedulaeformis, *Synanthedon*, 29
moniligera, *Brenthia*, 50
moniligera, *Choreutis*, 50
monogama, *Aegeria*, 32
monogama, *Synanthedon*, 32
monognoma, *Choreutis*, 51
monognoma, *Prochoreutis*, 51
monolychna, *Brenthia*, 50
Monopetalotaxis, 42
candescens, 42
chalciophora, 42
doleriformis, 42
pyrocraspis, 42
sinensis, 42
Monopetalotaxis wahlbergi, 42
monotonus, *Atychia*, 13
monotonus, *Brachodes*, 13
monozona, *Aegeria*, 32
monozona, *Synanthedon*, 32
monspeliensis, *Chamaesphacia*, 36
monspeliensis, *Sesia*, 36
montana, *Albuna*, 25
montana, *Choreutis*, 54
montana, *Hemerophila*, 54
montandoni, *Chamaesphacia*, 36
montelli, *Aegeria*, 28
montelli, *Choreuthis* [sic], 51
montelli, *Prochoreutis*, 51
montelli, *Sesia*, 28
montis, *Bembecia*, 39
montis, *Sesia*, 39
moorei, *Arauzona*, 44
moorei, *Synanthedon*, 32
moreaui, *Chamaesphacia*, 36
moreaui, *Sesia*, 36
mormoni, *Euhagena*, 25
morosa, *Chamaesphacia*, 36
morosa, *Phycodes*, 15
morrisoni, *Harmonia*, 24, 25
morrisonii [sic], *Albuna*, 25
morula, *Aegeria*, 38
moupinicola, *Synanthedon*, 32
müllerana [sic], *Choreutis*, 51
multiferatis, *Herbula*, 55
multimarginata, *Caloreas*, 52
multimarginata, *Choreutis*, 52
muscaeformis, *Bembecia*, 39
muscaeformis, *Sphinx*, 37, 39
muscinaeformis, *Aegeria*, 34
mushana, *Conopia*, 32
mushana, *Synanthedon*, 32
musicosema, *Hemerophila*, 56
musicosema, *Simaethis*, 56
mutilata, *Chamaesphacia*, 36
mutilata, *Sesia*, 36
mutillaeformis, *Sesia*, 32
mydaides, *Synanthedon*, 32
Myelois cassandrella, 13
myllerala [sic], *Choreutis*, 51
myllerana, *Prochoreutis*, 51
myllerana, *Pyralis*, 51, 58
myllerans [sic], *Choreutis*, 51
mylleri, *Anthophila*, 51
myopaeformis [sic], *Conopia*, 32
myopiformis, *Sphinx*, 32
myopiformis, *Synanthedon*, 32
Myrmecosphacia, 22
lemoulti, 22
Myrmecosphacia le moulti, 22
myrmekomorpha, *Paranthrenina*, 24
myrmosaeformis, *Paranthrena* [sic], 22
myrmosaeformis, *Zenodoxus*, 22
myrmosaepennis, *Aegeria*, 32
myrmosaepennis, *Synanthedon*, 32
myrmosiformis, *Sesia*, 22
Myrsila, 44
auripennis, 44
myrsinites, *Chamaesphacia*, 36
mysiniiformis, *Chamaesphacia*, 36
mysiniiformis, *Sesia*, 35, 36
mysolica, *Aegerosphacia*, 42
mysolica, *Melittia*, 42
myticus, *Heterosphacia*, 43

nana, *Atychia*, 13
nana, *Brachodes*, 13
nana, *Chimaera*, 13
"nana," Paranthrena [sic], 24
"nana," Paranthrene, 24
nanetta, *Atychia*, 13
nanetta, *Brachodes*, 13
nannion, *Synanthedon*, 32
natalensis, *Melittia*, 27
nautica, *Aegeria*, 32
nautica, *Synanthedon*, 32
nazir, *Dipsosphacia*, 39
nebraskae, *Euhagena*, 25
neglecta, *Aegeria*, 29
nemorana, *Choreutis*, 54
nemorana, *Tortrix*, 53, 54
nemoranalisis, *Asopia*, 54
Neosphacia, 26
combusta, 26
Neotinthia, 22
semihyalina, 22
neotropica, *Synanthedon*, 32
nepcha, *Melittia*, 27
nepeha [sic], *Melittia*, 27
nephelosema, *Brenthia*, 50
nephelospila, *Jonaca*, 14
nephelospila, *Sagalassa*, 14
newara, *Melittia*, 27
Nexosa, 57
nicotianae, *Aegeria*, 30
nigella, *Sesia*, 38
Nigilgia, 15
adjectella, 15
limata, 15
seyrigella, 15
toulgoetella, 15
Nigilgia toulgoëtella, 15
Nigilica [sic], 15
nigra, *Carmenta*, 38
nigra, *Melittia*, 27
nigra, *Melittina*, 27
nigralba, *Oligophlebia*, 42
nigriceps, *Tipulamima*, 41
nigricornis, *Dipsosphacia*, 40
nigrifrons, *Sesia*, 32
nigrifrons, *Synanthedon*, 32
nigripes, *Sesia*, 39
nigrobarbata, *Chamaesphacia*, 36
nigromaculata, *Mictocommosis*, 57
nigromaculata, *Simaethis*, 57
nihonica [sic], *Conopia*, 33
ninae, *Bembecia*, 39
ninae, *Dipsosphacia*, 39
Ninia, 45
niphocrypta, *Choreutis*, 54
niphocrypta, *Simaethis*, 54
niphonica, *Synanthedon*, 33
nivescens, *Asterivora*, 53
nivescens, *Simaethis*, 53
nobilis, *Aegeria*, 25
nobilis, *Badera*, 55
nobilis, *Euhagena*, 25
noblei, *Paranthrene*, 24
noblei, *Sciapteron*, 24
Noctua chimaera, 14
Nokono, 23
nototoxa [sic], *Choreutis*, 51
nomadaeformis, *Sesia*, 30, 31
nomadaepennis, *Sesia*, 25
norma, *Dipsosphacia*, 39

- notabilis, *Melittia*, 27
 novarae, *Choreutis*, 54
 novaroensis, *Aegeria*, 32
 novaroensis, *Synanthedon*, 32
 nuba, *Sesia*, 32
 nuba, *Synanthedon*, 32
 nyanga, *Sesia*, 32
 nyanga, *Synanthedon*, 32
 Nyctaeeria, 44
 rohani, 44
nycteropis, *Atychia*, 13
nycteropis, *Brachodes*, 13
- obarata, *Choreutis*, 54
obarata, *Simaethis*, 54
oberthueri, *Aegeria*, 28
oberthueri, *Albuna*, 25
oberthueri, *Callisphacia*, 41
oberthueri, *Callithia*, 28
oberthueri, *Melittia*, 27
oberthueri, *Paranthrene*, 24
oberthueri, *Phlogothauma*, 25
oberthueri, *Sesia*, 28
oberthueri, *Trilochana*, 44
oberthüri, *Aegeria*, 28
oberthüri, *Callisphacia*, 41
oberthüri, *Callithia*, 28
oberthüri, *Dipsosphacia*, 39
oberthüri, *Melittia*, 27
oberthüri, *Paranthrene*, 24
oberthüri, *Phlogothauma*, 25
oberthüri, *Trilochana*, 44
obliquizona, *Lepidopoda*, 44
obliquizona, *Thyranthrene*, 44
obraztsovi, *Chamaesphacia*, 36
obscura, *Megalosphacia*, 43
obscura, *Zenodoxus*, 22
obturata, *Sesia*, 38
occidentalis, *Melittia*, 27
occidentalis, *Sesia*, 37
occidentella, *Caloreas*, 52
occidentella, *Choreutis*, 52
ocellata, *Brenthia*, 50
ochracea, *Aegeria*, 41
ochracea, *Chamanthedon*, 41
ochracea, *Tinaegeria*, 44
ochripalpis, *Brenthia*, 56
ochripalpis, *Zodia*, 56
ochroplaca, *Euthorybeta*, 14
octogemmifera, *Brenthia*, 50
octogemmifera, *Choreutis*, 50
ocularis, *Brenthia*, 50
ocularis, *Choreutis*, 50
odda, *Carmenta*, 38
odyneriformis, *Sesia*, 36, 40
odyneripennis, *Aegeria*, 21
oedipoides, *Melittia*, 27
oedippus [sic], *Melittia*, 27
oedipus, *Melittia*, 27
oestriformis, *Sphinx*, 28, 34
ogalala, *Carmenta*, 38
ohiensis, *Choreutis*, 53
ohioensis [sic], *Choreutis*, 53
oleariae, *Asterivora*, 53
olenda, *Sesia*, 32
olenda, *Synanthedon*, 32
Oligophlebia, 42
 amalleuta, 42
 cristata, 42
 nigralba, 42
 subapicalis, 42
Oligophlebiella, 44
 polishana, 44
olivacea, *Jonaca*, 14
omichleutis, *Miscera*, 14
ommatiaeformis, *Sphacia*, 32
ommatiaeformis, *Synanthedon*, 32
omnimicans, *Phycodes*, 15
omphala, *Aegeria*, 45
omphala, *Cosmosoma*, 45
omphale [sic], *Synanthedon*, 45
onustana, *Simaethis*, 53
onustana, *Tebenna*, 53
opalescens, *Aegeria*, 30
opalescens, *Paranthrene*, 24
opalimargo, *Sesia*, 41
opalimargo, *Tipulamima*, 41
opalizans, *Conopia*, 32
opalizans, *Synanthedon*, 32
ophiodesma, *Hemerophila*, 56
ophiodesma, *Simaethis*, 56
ophioniformis, *Sphinx*, 40
ophiosema, *Choreutis*, 54
ophiosema, *Simaethis*, 54
opiiformis, *Aegeria*, 32
opiiformis, *Synanthedon*, 32
optica, *Choreutis*, 54
optica, *Simaethis*, 54
orbonota, *Chimaera*, 13
Orchemia, 53
 betuliperda, 53
oreina, *Anthophila*, 50
orientalis, *Atychia*, 13
orientalis, *Brachodes*, 13
orientalis, *Synanthedon*, 32
orinympha, *Hemerophila*, 56
orinympha, *Simaethis*, 56
ornaticornis, *Choreutis*, 54
ornaticornis, *Simaethis*, 54
orphila, *Sphacia*, 28
orphnophanes, *Tortyra*, 56
ortalidiformis, *Sesia*, 34
ortaliformis [sic], *Chamaesphacia*, 34
orthaula, *Miscera*, 14
orthocarpus, *Pyrrhotaenia*, 32
orthochorda, *Sagalassa*, 14
orthogona, *Choreutis*, 54
orthogona, *Simaethis*, 54
oryssiformis, *Chamaesphacia*, 36
oryssiformis, *Sesia*, 36
oslari, *Paranthrene*, 24
osmiaeformis, *Chamaesphacia*, 36
osmiaeformis, *Sesia*, 36
Osminia, 28
 ferruginea, 28
 ruficornis, 28
ovinia, *Aegeria*, 40
ovinia, *Aegerina*, 40
oxibeliformis, *Sesia*, 33
oxyacanthae, *Anthophila*, 50
oxyacanthana, *Tortrix*, 50
oxyacanthella, *Phalaena* (*Tinea*), 50
oxybeliformis, *Sesia*, 34
Ozarba, 57
 lascivalis, 57
- pacifica*, *Sannina*, 30
pacificum, *Trochilium*, 28
palaeocosma, *Rhobonda*, 57
palaeocosma, *Tortyra*, 57
Palamernis, 13
 canonitis, 13
palariformis, *Bembecia*, 39
palariformis, *Sesia*, 39
palescens, *Paranthrene*, 24
pallene, *Aegeria*, 38
pallene, *Carmenta*, 38
pallipes, *Pyropteron*, 37
palmi [sic], *Gaea*, 38
Palmia, 37
 praecedens, 37
palmiana, *Paranthrene*, 22
palmii, *Fatua*, 24
palmii, *Hymenoclea*, 38
palmii, *Larunda*, 22
palmii, *Sesia*, 38
palmii, *Zenodoxus*, 22
palpina, *Sesia*, 40
palustris, *Chamaesphacia*, 36
pammelas, *Miscera*, 14
pampoecila, *Brenthia*, 50
panisciformis, *Aegeria*, 32
panisciformis, *Synanthedon*, 32
panorpaeformis, *Paranthrene*, 24
panorpaeformis, *Sesia*, 24

- Pansa*, 25
aurociliata, 26
panurgiformis, *Aegeria*, 32
panurgiformis, *Synanthedon*, 32
panyasis, *Aegeria*, 38
paradelpha, *Saptha*, 56
paradelpha, *Tortyra*, 56
Paradoxecia, 21
croconeura, 22
gravis, 22
pieli, 22
Paranthrena [sic], 22
lucida, 22
myrmosaeformis, 22
"nana," 24
Paranthrene, 22
affinis, 23
africana, 23
albifrons, 23
anthrax, 23
asilipennis, 23
atkinsoni, 23
aurantiaca, 23
auricollis, 23
aurifera, 23
aurivena, 23
bicincta, 23
caeruleimicans, 23
cambodialis, 23
canarensis, 23
chalcochlora, 23
charlesi, 23
chinensis, 23
chrysochloris, 23
chrysoidea, 23
cupreivitta, 23
cuprescens, 23
cyanogama, 23
cyanopis, 23
dauidi, 23
dohertyi, 23
dollii, 23
dybowskii, 23
fenestrata, 23
feralis, 23
fervida, 23
flammans, 23
flavifrons, 23
formosicola, 23
gracilis, 23
grotei, 23
henrici, 23
heterodesma, 23
hyalochrysa, 23
insolitus, 23
insularis, 23
iridina, 23
javana, 23
lecerfi, 23
leucocera, 23
limpida, 23
lodimana, 23
meeki, 23
mesothyris, 23
metallica, 23
metaxantha, 23
microthyris, 24
minuta, 24
"nana," 24
noblei, 24
oberthueri, 24
opalescens, 24
panorpaeformis, 24
pellucida, 24
pentazonata, 24
pernix, 24
pilamicola, 24
poecilocephala, 24
polonica, 24
pompilus, 24
powondrae, 24
propyria, 24
pulchripennis, 24
purpurea, 24
pythes, 24
rangoonensis, 24
regalis, 24
robiniae, 24
ruffifinis, 24
sanguipennis, 24
scintillans, 24
semidiaphana, 24
sesiiformis, 24
sikkima, 24
silvai, 24
simulans, 24
tabaniformis, 24
thalassina, 24
tristis, 24
trizonata, 24
xanthopyga, 24
xanthosoma, 24
zoneiventris, 24
zygophora, 24
Paranthrene admirantus [sic], 24
andamana, 24
annulifera, 24
atkinsoni, 23
aurantiarum [sic], 24
carulifera, 24
celebica, 24
cingulata, 22
croconeura, 22
daisensis, 23
diaphana, 24
fasciventris, 23
hirayamai, 24
hopliformis, 22
intermedia, 24
meeci, 23
merothyris [sic], 23
oberthuri, 24
oslari, 24
palescens, 24
palmiana, 22
pepsidiiformis, 30
pernix, 22
ruficollaris, 21
sangaica, 34
siccima, 24
tricincta, 24
tricinctas [sic], 24
yezonica, 23
zonaventris [sic], 24
zoniota, 25
Paranthrenella, 23
Paranthrenina, 24
myrmekomorpha, 24
Paranthrenopsis, 22
editha, 22
pogoniae, 22
Paranthrenopsis harmandi, 22
paranympha, *Brenthia*, 50
Parasa, 25
aureosquamata, 25, 26
Parasesia, 41
crystallina, 41
Parharmonia, 24
piceae, 32
parialis, *Asopia*, 54
pariana, *Choreutis*, 54
pariana, *Phalaena*, 53, 54
pariava [sic], *Xytopoda*, 55
parietariae, *Simaethis*, 50
parina [sic], *Anthophila*, 55
parthica, *Bembecia*, 39
parthica, *Sesia*, 39
parva, *Choreutis*, 55
parva, *Simaethis*, 55
pauliani, *Malgassesia*, 42
pauper, *Melittia*, 27
pauper, *Sylphidia*, 32
pauper, *Synanthedon*, 32
paupera [sic], *Conopia*, 32
pavonacella, *Brenthia*, 49, 50

- pavonicella* [sic], *Brenthia*, 50
pechi, *Chamaesphacia*, 36
pechi, *Sesia*, 36
pectinata, *Pennisetia*, 21
pectinata, *Sesia*, 21
Pedalonina, 44
 semimarginata, 44
pedunculata, *Sphecosesia*, 44
pelargodes, *Choreutis*, 55
pelargodes, *Simaethis*, 55
pelinobasis, *Caloreas*, 52
pelinobasis, *Porpe*, 52
pellecta, *Melittia*, 27
pellucida, *Paranthrene*, 24
peltastiformis, *Aegeria*, 32
peltastiformis, *Synanthedon*, 32
peltata, *Aegeria*, 32
peltata, *Synanthedon*, 32
penitis, *Phycodes*, 15
Pennisetia, 21
 bohemica, 21
 contracta, 21
 eucheripennis, 21
 eusphyra, 21
 hylaeiformis, 21
 igniflua, 21
 marginata, 21
 pectinata, 21
Pennisetia anomala, 21
pensilis, *Aegeria*, 32
pensilis, *Synanthedon*, 32
Penstemonia, 38
 clarkei, 38
 dammersi, 38
 edwardsii, 38
 hennei, 38
Penstemonia brevifolia, 38
pentacyba, *Choreutis*, 57
pentazona, *Sesia*, 32
pentazona, *Synanthedon*, 32
pentazonata, *Paranthrene*, 24
penthetria, *Chamaesphacia*, 36
Peotyle, 51
 atmodesma, 51
 batangensis, 51
pepsidiformis, *Paranthrene*, 30
pepsiformis, *Sesia*, 36
pepsioides, *Alcathoe*, 38
periploca, *Choreutis*, 55
periploca, *Simaethis*, 55
perlucida, *Episannina*, 41
perlucida, *Memythrus*, 24
perlucida, *Sylphidia*, 41
perivalis, *Choreutis*, 51
perivalis, *Prochoreutis*, 51
pernix, *Bembecia*, 24
pernix, *Paranthrene*, 24
pernix, *Paranthrene*, 22
perplexa, *Aegeria*, 29
persica, *Apis*, 30
persicae [sic], *Conopia*, 31
peruviana, *Aegeria*, 30
peruviana, *Sanninoidea*, 30, 32
peruviana, *Synanthedon*, 32
phaedrostoma, *Trilochana*, 44
phaeniformis [sic], *Chamaesphacia*, 36
Phalaena pariana, 53, 54
 siphana, 56
 urticana, 50, 51
Phalaena (Pyalis) houttuinialis, 56
Phalaena (Tinea) oxyacanthella, 50
Phalaena (Tortrix) albertiana, 56
 cardui, 52
 fabriciana, 50
phalaraspis, *Choreutis*, 51
phalaraspis, *Prochoreutis*, 51
phasiaeformis, *Aegeria*, 32
phasiaeformis, *Synanthedon*, 32
Phemonoe, 37
philanthiformis, *Chamaesphacia*, 37
philanthiformis, *Sesia*, 35, 37, 40
philonyma, *Choreutis*, 52
philonyma, *Prochoreutis*, 52
Phlogothauma, 23
 oberthueri, 25
 oberthuri, 25
 scintillans, 23, 24
phoenicia, *Sura*, 25
phoeniformis, *Sesia*, 36
phoenix, *Pyropteron*, 37
phoradendri, *Carmenta*, 38
phorcus, *Melittia*, 27
phorcus, *Trochilium*, 27
Phycodes, 14
 albitogata, 14
 chalcocrossa, 14
 chionardis, 14
 eucallynta, 15
 maculata, 15
 minor, 15
 mochlophanes, 15
 morosa, 15
 omnimicans, 15
 penitis, 15
 pseliota, 15
 punctata, 15
 radiata, 15
 substriata, 15
 taonopa, 15
 tertiaria, 15
tortricina, 15
venerea, 15
Phycodes cymineuta, 15
 hirudinicornis, 14, 15
 meopotamica, 15
 superbella, 15
 xanthoprocta, 14
phyllis, *Sincara*, 25
piceae, *Parharmonia*, 32
pictipes, *Aegeria*, 32
pictipes, *Lepidopoda*, 40
pictipes, *Synanthedon*, 32
pieli, *Paradoxecia*, 22
piepersiana, *Choreutis*, 55
piepersiana, *Simaethis*, 55
pilamicola, *Paranthrene*, 24
pilaria, *Simaethis*, 54
pileae, *Brenthia*, 50
pimplaeformis, *Sesia*, 27, 28
pingi [sic], *Sesia*, 30
pini, *Aegeria*, 32
pini, *Synanthedon*, 32
pinorum, *Aegeria*, 33
piperella, *Choreutis*, 53
piperella, *Tebenna*, 53
pipiziformis, *Aegeria*, 32
pipiziformis, *Synanthedon*, 32
pistarcha, *Aegeria*, 32
pistarcha, *Synanthedon*, 32
pitheis [sic], *Synanthedon*, 32
pitheis, *Aegeria*, 32
pitheis, *Synanthedon*, 32
plagiophleps, *Synanthedon*, 32
platysema, *Miscera*, 14
platysema, *Sagalassa*, 14
platyuriformis, *Aegeria*, 32
platyuriformis, *Synanthedon*, 32
pleciaeformis, *Aegeria*, 21
plectisciformis, *Aegeria*, 32
plectisciformis, *Synanthedon*, 32
plectodes, *Choreutis*, 55
plectodes, *Simaethis*, 55
pleiadopa, *Brenthia*, 50
plenella, *Cotaena*, 44
plenella, *Glyphipteryx* [sic], 44
plumbealis, *Choreutis*, 55
plumbealis, *Simaethis*, 55
plumipes, *Aegeria*, 40
plumipes, *Euryphrissa*, 40
plumipes, *Sphinx*, 45
plutana, *Simaethis*, 56
pluto, *Chamaesphacia*, 37
plutusana, *Simaethis*, 56
plutusana, *Zodia*, 56
Poderis, 25

- hirtipes*, 27
Podosesia, 37
aureocincta, 37
surodes, 37
syringae, 37
Podosesia comes, 38
poecilcephala, Paranthrene, 24
poecilota, Miscera, 14
poecilota, *Sagalassa*, 14
pogonias, *Enrichella*, 22
pogonias, Paranthrenopsis, 22
polaris, Synanthedon, 32
polishana, Oligophlebiella, 44
polistiformis, *Aegeria*, 24
polistiformis, *Sesia*, 39
polistiformis, Vitacea, 24
polonica, Paranthrene, 24
polycincta, Synanthedon, 34
polygona, *Pyrrotaenia*, 32
polygoni, Synanthedon, 32
Polyphlebia, 14
buprestoides, 14
Polyphlebia atychioides, 14
polyzona, *Bembecia*, 39
polyzona, *Dipsosphacia*, 39
pompiliformis, *Sesia*, 36
pompilus, Paranthrene, 24
pomponia, *Melittia*, 27
ponticum, *Sciapteron*, 23
porizoniformis, *Aegeria*, 33
proizoniformis, Synanthedon, 33
Porpe, 52
charmonica, 52
clemensella, 51
enantia, 52
fibrana, 52
lactibasis, 52
lamella, 57
loxotenes, 52
pelinobasis, 52
venusta, 52
porphyratma, *Choreutis*, 55
porphyratma, *Simaethis*, 55
postcristata, *Ceratocorema*, 21
postcristata, *Tinthia*, 21
potentillae, *Zenodoxus*, 22
powelli, *Atychia*, 13
powelli, *Bembecia*, 39
powelli, *Chamaesphacia*, 37
powelli, *Dipsosphacia*, 39
powelli, *Melittia*, 27
powondrae, Paranthrene, 24
praecedens, *Palmia*, 37
praecedens, *Sciapteron*, 37
praestans, *Aegeria*, 32
Pramila, 23
atkinsoni, 23
minuta, 24
prasochalca, *Saptha*, 56
prasochalca, *Tortyra*, 56
praxila, *Tirista*, 25
Premelittia, 25
rufescens, 25, 27
pretiosa, *Badera*, 56
pretiosa, *Saptha*, 56
pretiosana, *Tebenna*, 53
pretiosana, *Xylopoda*, 53
prisciformis, *Isothamnis*, 43
prisciformis, *Thamnoscelis*, 43
Proaegeria, 44
vouauxi, 44
Procerata, 13
soldana [sic], 13
Prochoreutis, 51, 58
alpina, 51
argyrastra, 51
argyrota, 51
arisema, 51
atrox, 51
brunescens, 51
calliclisa, 51
chionocosma, 51
clemensella, 51
delicata, 51
drosodoxa, 51
dyarella, 51
extrincicella, 51
hadrogastra, 51
holotoxa, 51
incerta, 51
inflatella, 51
intermediana, 51
irradiata, 51
monognoma, 51
montelli, 51
myllerana, 51
perivalis, 51
phalaraspis, 51
philonyma, 52
radians, 52
sachalinensis, 52
sehestediana, 52
sibirica, 52
solaris, 52
sororculella, 52
stellaris, 52
talyshensis, 52
ultima, 52
ussurica; 52
prodigella, *Badera*, 55
prodigella, *Tortyra*, 55
producta, *Aegeria*, 33
producta, Synanthedon, 33
productalis, *Melittia*, 23
pronubana, *Saptha*, 56
pronubana, *Simaethis*, 56
propyria, Paranthrene, 24
proserpina, *Aegeria*, 33
proserpina, *Melittia*, 26
proserpina, Synanthedon, 33
prosopiformis, *Sesia*, 35, 37
prosopis, *Aegeria*, 38
prosopis, *Carmenta*, 38
proxima, *Aegeria*, 33
proxima, *Melittia*, 27
proxima, Synanthedon, 33
proxima, *Trichocerota*, 22
proxima, *Zenodoxus*, 22
proximata, *Chamaesphacia*, 37
proximata, *Sesia*, 37
pryeri, *Sura*, 25
przewalskii, *Sesia*, 28
przewalskii, *Trochilium*, 28
pseliota, *Phycodes*, 15
Pseudalcathe, 41
aspetura, 41
chatanayi, 41
Pseudalcathe, 41
chatanayi, 41
pseudoinsignis, *Scoliomima*, 44
Pseudomelittia, 42
andraenipennis, 42
berlandi, 42
cingulata, 42
Pseudosecia [sic], 23
Pseudosesia, 23
grotei, 23
insularis, 23
Pseudosetia [sic], 23
psilachyra, *Choreutis*, 55
psilachyra, *Simaethis*, 55
pterotarsa, *Uranothyris*, 44
pudorina, *Chamaesphacia*, 37
pudorina, *Sesia*, 37
puera, *Callisphacia*, 41
pugnax, *Sesia*, 28
pugnax, *Trochilium*, 28
puigi, *Sesia*, 30
pulchra, *Sylphidia*, 41
pulchripennis, *Aegeria*, 33
pulchripennis, Paranthrene, 24
pulchripennis, *Sannina*, 24
pulchripennis, Synanthedon, 33
pulchripes, *Melittia*, 27
pulsana, *Gauris*, 56

- pumila*, Brachodes, 13
pumila, Chimaera, 13
punctata, Phycodes, 15
punctosa, Anthophila, 52
punctuosa [sic], Choreutis, 52
purpurea, Paranthrene, 24
pusilla, Atychia, 13
pusilla, Chimaera, 13
pychnomochla, Choreutis, 53
pychnomochla, Tebenna, 53
pygmaea, Chamaesphacia, 37
pygmaea, Pyropteron, 37
pyralidiformis, Aegeria, 37, 38
pyralidiformis, Carmenta, 38
Pyralis bierkandrana, 52
myllerana, 51, 58
saldonana, 13
sehestediana, 52
sehestediana [sic], 52
vahliana, 13
pyramidalis, Aegeria, 24, 25
pyramidalis, Albuna, 25
Pyranthrene, 43
flammans, 43
pyrethra, Sciapteron, 33
pyrethra, Synanthedon, 33
pyri, Aegeria, 33
pyri, Synanthedon, 33
pyrocera, Sura, 25
pyrocaspis, Monopetalotaxis, 42
pyrocaspis, Sciapteron, 42
pyrodisca, Aegeria, 33
pyrodisca, Synanthedon, 33
pyrophora, Homogyna, 43
pyropis, Melittia, 27
Pyropteron, 39
aicha, 37
andalusica, 35
androchroma, 35
anthracias, 39
auresiana, 35
balkis, 39
bellieri, 35
biedermanni, 39
castiliana, 39
chimena, 35
chlorotica, 39
chretieni, 35
chrysomelaena, 39
fatma, 35
fervens, 39
flavina, 35
funebri, 35
inexpectata, 35
intermedia, 35
maghrebica, 35
major, 37
mandana, 35
margaritosa, 39
melanina, 35
melanoxantha [sic], 39
melanoxantha, 39
pallipes, 37
phoenix, 37
pygmaea, 37
sicula, 39
subceriaeformis, 35
tingitana, 35
tristis, 35
xanthia, 35
Pyropteron, 39
pyrosema, Synanthedon, 33
pyrosoma, Sesia, 33
pyrosoma, Tipulamima, 41
pyrostoma, Aegeria, 33
pyrostoma, Synanthedon, 33
pyrrhoelista, Choreutis, 55
pyrrhoelista, Simaethis, 55
Pyrrhotaenia, 28
achillae, 32
animosa, 32
behrensii, 32
coccinea, 28
coloradensis, 25
elda, 32
eremocarpi, 32
floridensis, 28, 33
fragariae, 32
helianthi, 32
meadii, 32
orthocarpi, 32
polygoni, 32
subaerea, 38
tepperi, 29
texana, 38
wittfeldii, 38
pythes, Aegeria, 24
pythes, Paranthrene, 24
quadriannullata, Synanthedon, 34
quadriannullata-rufimarginata, Synanthedon, 34
quadristorella [sic], Brenthia, 50
quadristorella, Brenthia, 50
quaerula [sic], Atychia, 14
querci, Aegeria, 38
querci, Carmenta, 38
quercis [sic], Aegeria, 38
quercus, Sesia, 33, 38
quercus, Synanthedon, 33
quercus [sic], Synanthedon, 38
querula, Atychia, 14
quincella, Anthophila, 55
quincella, Choreutis, 55
quincecaudata, Aegeria, 37
quincecincta, Chamanthedon, 41
quincecincta, Sesia, 41
quincepuncta, Lophoceps, 42
quincepunctata [sic], Lophoceps, 42
quiris, Atychia, 14
quiris, Brachodes, 14
radians, Choreutis, 52
radians, Prochoreutis, 52
radians, Trichocerotha, 22
radiata, Phycodes, 14, 15
radiatus, Atychia, 14
radiatus, Brachodes, 14
radiolatus, Atychia, 14
radiolatus, Brachodes, 14
ramburi, Chamaesphacia, 37
ramburi, Sesia, 37
Ramosia, 29
wallowa, 30
rangoonensis, Aegeria, 24
rangoonensis, Paranthrene, 24
rasa, Atychia, 14
rasata, Atychia, 14
Rectala, 21
asyliiformis, 21
reducta, Melittia, 26
refulgens, Aegeria, 33
refulgens, Synanthedon, 33
regale, Sciapteron, 23
regalis, Paranthrene, 24
regalis, Sciapteron, 24
regula, Chamaesphacia, 37
regula, Sesia, 37
regularis, Choreutis, 55
regularis, Simaethis, 55
remipes, Tarsopoda, 41
repanda, Sesia, 28
repanda, Sphacia 27, 28
resplendens, Albuna, 33
resplendens, Synanthedon, 33
resumptana, Miscera, 14
rhagensis, Atychia, 14
rhagensis, Brachodes, 14
rhagioniformis, Sphinx, 40
rhingiaeformis, Sphinx, 24
Rhipidura, 41
aurora, 41
Rhipidurina, 41
aurora, 41
Rhipismia, 51

- Rhobonda*, 56
 gaurisana, 56, 57
 heliaspis, 57
 palaeocosma, 57
Rhobonda gauridana, 57
rhodani, *Aegeria*, 28
rhodia, *Aegeria*, 33
rhodia, *Synanthedon*, 33
rhodochlaena, *Tortyra*, 56
rhododendri, *Sesia*, 33
rhododendri, *Synanthedon*, 33
rhodothictis, *Sesia*, 33
rhodothictis, *Synanthedon*, 33
rhynchiiformis [sic], *Alonina*, 42
rhynchiiformis, *Alonina*, 42
rhynchioides, *Sesia*, 28
rhynchioides, *Sphecia*, 28
rhyphaeformis [sic], *Aegeria*, 33
rhyssaeformis, *Aegeria*, 33
rhyssaeformis, *Synanthedon*, 33
richardsi, *Conopia*, 33
richardsi, *Synanthedon*, 33
rileyana, *Albuna*, 33
rileyana, *Synanthedon*, 33
rimulalis, *Hemerophila*, 56
rimulalis, *Simaethis*, 56
riograndensis, *Melittia*, 27
Ripismia, 51
robiniae, *Paranthrene*, 24
robiniae, *Sciapteron*, 24
robusta, *Sagalassa*, 14
Rodophia, 44
 hombergi, 44
rohani, *Nyctaegea*, 44
romani, *Synanthedon*, 33
romanovi, *Bembecia*, 39
romanovi, *Dipsosphacia*, 39
romanovi, *Sesia*, 28
romanovi, *Sphecia*, 28
romanowi [sic], *Sesia*, 28
rondonana [sic], *Chamaesphacia*, 37
rondouana, *Chamaesphacia*, 37
rondoui, *Bembecia*, 39
rondoui, *Sesia*, 39
roseiventris, *Bembecia*, 39
roseiventris, *Dipsosphacia*, 39
rothschildi, *Bembecia*, 39
rothschildi, *Dipsosphacia*, 39
rubefacta, *Dipsosphacia*, 39
rubens, *Zenodoxus*, 22
rubescens, *Sesia*, 25
rubi, *Aegeria*, 21
rubofascia [sic], *Aegeria*, 33
rubescens, *Dipsosphacia*, 39
rubricincta, *Carmenta*, 38
rubricincta, *Sesia*, 38
rubriformis, *Sesia*, 37
rubripalpis, *Aegeria*, 33
rubripalpis, *Synanthedon*, 33
rubripes, *Sesia*, 33
rubripes, *Synanthedon*, 33
rubripicta, *Synanthedon*, 33
rubristigma, *Aegeria*, 30
rubrofascia, *Aegeria*, 33
rubrofascia, *Synanthedon*, 33
Rudolfia [sic], 44
rufa, *Aegeria*, 33
rufa, *Synanthedon*, 33
rufescens, *Malgassesia*, 42
rufescens, *Melittia*, 27
rufescens, *Premelittia*, 25, 27
rufibasalis, *Sesia*, 33
rufibasalis, *Synanthedon*, 33
ruficauda, *Aegeria*, 25
ruficauda, *Sura*, 25
ruficaudis, *Aegeria*, 33
ruficaudis, *Synanthedon*, 33
ruficincta, *Eublepharis*, 43
ruficincta, *Leuthneria*, 43
ruficincta, *Trichocero*, 22
ruficollaris, *Paranthrene*, 21
ruficollaris, *Tinthia*, 21
ruficornis, *Carmenta*, 28
ruficornis, *Osminia*, 28
ruficrista, *Aegeria*, 43
ruficrista, *Aschistophleps*, 43
rufifinis, *Paranthrene*, 24
rufifinis, *Sannina*, 24
rufimarginata, *Trochilium*, 34
rufithorax, *Epitarsipus*, 42
rufitibia, *Sura*, 25
rufodorsa, *Melittia*, 27
rugia, *Melittia*, 27
rutilans, *Albuna*, 29
rutilella, *Simaethis*, 56
rutilella, *Zodia*, 56
rutilipes, *Melittia*, 27
rygchiiformis [sic], *Alonina*, 42
rygchiiformis, *Alonina*, 42

sachalinensis, *Choreutis*, 52
sachalinensis, *Prochoreutis*, 52
Sagalassa, 14
 aequalis, 14
 cryptopyrrhella, 14
 metallica, 14
 nephelospila, 14
 orthochorda, 14
 robusta, 14
 valida, 14

Sagalassa ambigua, 14
 ampla, 14
 basichrysa, 14
 conspersa, 14
 eubrachycera, 14
 isomacha, 14
 platysema, 14
 poecilota, 14
salaconia, *Brenthia*, 50
saldonana, *Pyralis*, 13
salinata, *Brenthia*, 50
sallustiformis [sic], *Synanthedon*, 33
salmachus, *Sphinx*, 34
sanborni, *Carmenta*, 38
sandaracina, *Choreutis*, 55
sandaracina, *Simaethis*, 55
sangaica, *Aegeria*, 28
sangaica, *Melittia*, 27
sangaica, *Paranthrene*, 34
sangaica, *Sesia*, 28
sanguicosta, *Homogyna*, 43
sanguinolenta, *Sesia*, 40
sanguipennis, *Paranthrene*, 24
Sannina, 37
 uroceriformis, 37
Sannina cambodialis, 23
 korites, 38
 luminosa, 30
 pacifica, 30
 pulchripennis, 24
 rufifinis, 24
 verruco, 38
Sanninoidea, 29
 barnesii, 30
 edwardsii, 30
 graeffii [sic], 30
 peruviana, 30, 32
santanna, *Aegeria*, 33
santanna, *Synanthedon*, 33
Saphtha [sic], 55
 elegans, 55
sapindella, *Brenthia*, 50
sapporensis, *Choreutis*, 55
sapporensis, *Simaethis*, 55
Saptha, 55
 aeolodoxa, 55
 angustistriata, 55
 beryllitis, 55
 chrysoprastis, 55
 cypridia, 55
 divitiosa, 55
 elegans, 55
 exanthista, 55
 iridopa, 55
 libanota, 55

- macrospila*, 56
paradelpha, 56
prasochalca, 56
pretiosa, 56
pronubana, 56
smaragditis, 56
sybaritis, 56
tabularia, 56
sapygaeformis, *Aegeria*, 28, 33
sapygaeformis, *Synanthedon*, 33
Sara [sic], 25
sardoa, *Sesia*, 34
sareptana, *Bembecia*, 39
sareptana, *Dipsosphacia*, 39
satyriiformis [sic], *Melittia*, 26
satyriniiformis, *Melittia*, 26
Saunina [sic], 37
uroceripennis, 37
saxifragae, *Aegeria*, 33
saxifragae, *Synanthedon*, 33
Scabisa, 29
taikanensis, 29, 34
Scalarignathia, 37
kaszabi, 37
scarabitis, *Sesia*, 33
scarabitis, *Synanthedon*, 33
scenophora, *Hemerophila*, 56
scenophora, *Simaethis*, 56
scepsiformis, *Sciapteron*, 24
scepsiformis, *Vitacea*, 24
schausiella, *Caloreas*, 52
schausiella, *Choreutis*, 52
schioceriformis [sic], *Sesia*, 37
schizoceriformis, *Sesia*, 37
schmidtiellaeformis, *Sesia*, 37
schmidti, *Chamaesphacia*, 37
schmidtii, *Sesia*, 35, 37
schmidtiiiformis, *Chamaesphacia*, 37
schmidtiiiformis, *Sesia*, 37
schreiteri, *Leptaegeria*, 40
schwarzi, *Aegeria*, 33
schwarzi, *Synanthedon*, 33
schwingenschussi, *Bembecia*, 40
schwingenschussi, *Dipsosphacia*, 40
Sciapteron, 23
admiranda, 24
aurantiaca, 23
caeruleimicans, 23
castaneum, 23
chinensis, 23
cupreivitta, 23
cupressi, 24
dispar, 39
dollii, 23
feralis, 23
flammans, 23
gracilis, 23
graeca, 32
graefi, 30
gruneri, 39
jucunda, 24
kungessana, 24
lodimana, 23
meekei, 23
melasomon, 40
metallica, 23
noblei, 24
ponticum, 23
praecedens, 37
pyrethra, 33
pyrocraeas, 42
regale, 23
regalis, 23, 24
robiniae, 24
scepsiformis, 24
seminole, 24
sikkima, 24
splendida, 40
stiziforme, 40
subfervidum, 23
tenuimarginata, 40
terribile, 25
terrible [sic], 25
transcaucasicum, 23
trizonata, 24
xanthosoma, 24
xanthozonata, 34
Sciapteron, 23
scintilimana [sic], *Choreutes* [sic], 51
scintillana, *Simaethis*, 56
scintillana, *Zodia*, 56
scintillans, *Paranthrene*, 24
scintillans, *Phlogothauma*, 23, 24
scintillulalis [sic], *Choreutis*, 51
scintillulana [sic], *Choreutes* [sic], 51
scintilulalis, *Choreutes* [sic], 51
scintilulana, *Choreutis*, 51
scintilulana [sic], *Choreutes* [sic], 51
sciophilaeformis, *Aegeria*, 33
sciophilaeformis, *Synanthedon*, 33
Sciopteron [sic], 23
scitula, *Aegeria*, 33
scitula, *Synanthedon*, 33
scoliaeformis, *Sphinx*, 33
scoliaeformis, *Synanthedon*, 33
scoliiiformis, *Melittia*, 27
scoliiiformis [sic], *Sesia*, 33
scolioides, *Trilochana*, 44
Scoliomima, 44
insignis, 44
pseudoinsignis, 44
scopigera, *Bembecia*, 40
scopigera, *Sphinx*, 38, 39, 40
scribai, *Sesia*, 28
scribai, *Sphecia*, 28
scythropha, *Synanthedon*, 33
sefid, *Chamaesphacia*, 35
sehestediana, *Prochoreutis*, 52
sehestediana, *Pyralis*, 52
sehestedtiana [sic], *Pyralis*, 52
seitzii, *Chamaesphacia*, 37
seitzii, *Sesia*, 37
sellustiformis, *Aegeria*, 33
sellustiformis, *Synanthedon*, 33
semicineta, *Choreutis*, 55
semicineta, *Simaethis*, 55
semidiaphana, *Paranthrene*, 24
semihyalina, *Neotinthia*, 22
semimarginata, *Pedalonina*, 44
seminole, *Sciapteron*, 24
seminole, *Sesia*, 33
semipraestans, *Sesia*, 32
semirufa, *Austrosetia*, 28, 33
semirufa, *Synanthedon*
semitrista, *Synanthedon*, 33
seneciodes, *Aegeria*, 32
senecioides [sic], *Sesia*, 32
senilis, *Bembecia*, 40
senilis, *Sesia*, 40
senta, *Aegeria*, 33
senta, *Synanthedon*, 33
sequoiae, *Bembecia*, 29, 33
sequoiae, *Synanthedon*, 33
serica, *Sesia*, 33
serica, *Synanthedon*, 33
serratiformis, *Sesia*, 24
Sesia, 27
agathiformis, 28
albanensis, 28
apiformis, 28
asamaensis, 28
bembeciformis, 28
contaminata, 28
corcyrensis, 28
dasydodiformis, 28
flavicollis, 28
gloriosa, 28
gravesi, 28
ignicolis, 28
melanocephala, 28
molybdoceps, 28
montelli, 28
oberthueri, 28
pimplaeformis, 27, 28
przewalskii, 28

- pugnax, 28
 repanda, 28
 rhynchioides, 28
 romanovi, 28
 sangaica, 28
 scribai, 28
 shugnana, 28
 tibialis, 28
 timur, 28
 yezoensis, 28
Sesia aerifrons, 34
 affinis, 34
 africana, 43
 agdistiformis, 37
 agnes, 36
 albiventris, 29, 34
 albanica, 29
 albicalcarata, 29
 albotarsata, 35
 algeriensis, 39
 allantiformis, 36
 amana, 34
 alyoniformis [sic], 34
 alysaeformis, 36
 alysoniformis, 34
 amasina, 33
 americana, 30
 andraeniformis, 29
 andrenaeformis, 29
 andreniformis [sic], 29
 anellata [sic], 34
 angarodes, 29
 anisozona, 29
 annellata, 34
 anthraciformis, 34
 anthracipennis, 38
 arctica, 29
 arizonae, 38
 armeniaca, 35
 armoricana, 40
 asellana [sic], 34
 aselliformis, 22
 asilipennis, 23, 24
 astatiformis, 37
 astragali, 29
 athaliaeformis, 40
 aureopurpurea [sic], 38
 aurifera, 35
 aurivillii [sic], 32
 aurivillii, 32
 auronitens, 41
 azonos, 35
 bibionipennis, 29
 bicingulata, 29, 34
 bohatschi, 39
 bollii [sic], 38
 braconiformis, 35
 brillians, 40
 bruneri, 32
 castaneae, 29
 caucasica, 35
 ceiformis, 39
 cephiformis, 29
 cerceriformis, 39
 ceriaeformis, 34, 35
 ceriiformis [sic], 34
 chalciformis, 26
 chalcocnemis, 39
 chrysidiformis, 36
 chrysidipennis, 30
 chrysophanes, 38
 codeti, 30
 colpiformis, 35
 corsica, 35
 crabroniformis, 24, 40
 cretica, 30
 cruentata, 30
 cubana, 30
 deserta, 30
 destituta, 36
 diocriiformis, 39
 doleriformis, 35
 donckieri, 43
 doryceraeformis, 35
 doryliformis, 35
 ducellieri, 39
 duplex, 30
 elampiformis, 35
 elegans, 32
 emphytiformis, 33
 erythrostigma, 35
 euceraeformis, 35, 36
 euglossaeformis, 35
 eumeniformis, 36
 expleta, 35
 fallax, 37
 femusaeformis, 36
 fervida, 23
 festiva, 41
 flavida, 39
 flavipes, 21
 flaviventris, 31
 floricola, 36
 florissantella, 38
 foeniformis, 36
 foenusaeformis, 36
 fulvopyga, 31
 gabuna, 31
 gallica, 39
 gehleni, 45
 guriensis, 36
 haberhaueri, 36
 haemorrhoidalis, 31
 halictiformis, 35
 herrichii, 36
 himmighoffeni, 39
 hungarica, 37
 hylaeiformis, 21
 hyleiformis [sic], 21
 hymenopteriformis, 39
 icteropus, 35, 36
 igniflua, 21
 illustris, 40
 infusca, 39
 infuscata, 31
 insidiosa, 31
 isozona, 25
 ithacae, 38
 jakuta, 39
 joannisi, 39
 joppiformis, 35
 lahayeri, 36
 lanipes, 36
 laspeyres, 29
 laticincta, 31
 le cerfi, 36
 lecerfi, 36
 leucomelaena, 36
 leucoparea, 36
 leucopsiformis, 36
 leucospidiformis [sic], 34, 36
 loewii, 36
 lomatiaeformis, 39
 longipes, 28, 32
 luctuosa, 32
 lugubris, 40
 macropyga, 32
 malimba, 41
 mamertina, 40
 mannii, 36
 marcia [sic], 33
 marica, 33
 mariona, 38
 masariformis, 32, 36
 melliniformis, 34
 mellinipennis, 32
 meriaeformis, 35, 40
 meriiformis [sic], 34
 mesiaeformis, 32
 mesiiiformis [sic], 32
 miniacea, 35, 36
 minianiiformis, 36
 minor, 36
 minorata, 34
 monedulaeformis, 35

- monspeliensis*, 36
montis, 39
moreaui, 36
mutilata, 36
mutillaeformis, 22
myrmosiformis, 22
mysiniiformis, 35
nigella, 38
nigrifrons, 32
nigripes, 39
nomadaeformis, 30, 31
nomadaepennis, 25
nuba, 32
nyanga, 32
obturata, 38
occidentalis, 37
odyneriformis, 36, 40
olenda, 32
opalimargo, 41
ortalidiformis, 34
oryssiformis, 36
osmiaeformis, 36
oxibeliformis, 33, 34
palariformis, 39
palmii, 38
palpina, 40
panorpaeformis, 24
parthica, 39
pechi, 36
pectinata, 21
pentazona, 32
pepsiiformis, 36
philanthiformis, 35, 37, 40
phoeniformis, 36
pingi [sic], 30
polistiformis, 39
pompiliformis, 36
prosopiformis, 35, 37
proximata, 37
pudorina, 37
puigi, 30
pyrosoma, 33
quercus, 33, 38
quinquecincta, 41
ramburi, 37
regula, 37
rhododendri, 33
rhodothictis, 33
romanowi [sic], 28
rondoui, 39
rubescens, 25
rubricincta, 38
rubriiformis, 37
rubripes, 33
rufibasalis, 33
- sanguinolenta*, 40
sardoa, 34
scarabitis, 33
schiroceriformis [sic], 37
schizoceriformis, 37
schmidtellaeformis, 37
schmidtii, 35, 37
schmidtiformis, 37
scoliformis [sic], 33
seminole, 33
semipraestans, 32
senecioides [sic], 32
seitzei, 37
senilis, 40
serica, 33
serratifformis, 24
setodiformis, 33
sigmoidea, 33
sirphiformis, 39
spuleri, 33
statuiformis, 40
staudingeri, 37
stelidiformis, 36
stiziformis, 40
stomoxiformis [sic], 33
suprema, 37
surinamensis, 33
synagriformis, 24
tacoma, 30
taediformis, 37
talischensis, 34
tancrei, 40
tengyraeformis, 36, 40
teriolensis, 35
teroliensis [sic], 35
theobromae, 34
therevaeformis, 36
thynniformis, 30
thyreiiformis, 37
triannuliformis, 40
tristis, 40
trivittata, 34
tropica, 41
tucumana, 34
turanica, 39
typhiiformis [sic], 34
umbrifera, 37
unicincta, 32, 36
unicolor, 35
unifformis, 31, 42
uralensis, 34
uroceriformis, 40
utahensis, 38
velox, 34
venatensis, 35
- vespipennis*, 23, 24
vidua, 40
volaria, 34
wagneri, 34
xanthia, 35
xanthonympha, 34
xanthopyga, 34
xanthosticta, 34
xiphiaeformis, 30
zelleri, 36
zimmermanni, 37
sesia, *Sphinx*, 34
sesiiformis, *Paranthrene*, 24
Sesiomorpha, 15
abnormis, 15
sessilis, *Simaethis*, 55
Setia [sic], 27
dioctriaeformis, 30
masariiformis, 32
Setiostoma albipes, 57
setodiformis, *Sesia*, 33
setodiformis, *Synanthedon*, 33
sevenari, *Chamaesphacia*, 37
sexfasciata, *Aegeria*, 38
sexfasciella, *Choreutidia*, 53, 55
sexfasciella, *Choreutis*, 55
sexfasciella [sic], *Eutromula*, 55
sexstriata, *Trichobaptis*, 44
sexualis, *Macrotarsipus*, 41
sexualis, *Tipulamima*, 41
seyrigella, *Nigilgia*, 15
seyrigi, *Chamaesphacia*, 37
seyrigi, *Malgassesia*, 42
seyrigi, *Tipulamima*, 41
shakojianus, *Zenodoxus*, 22
shugnana, *Sesia*, 28
shugnana, *Sphacia*, 28
Siamethis [sic], 50
siamica, *Melittia*, 27
sibirica, *Choreuthis* [sic], 52
sibirica, *Prochoreutis*, 52
siccima, *Paranthrene*, 24
sicula, *Pyropteron*, 39
sidae, *Zenodoxus*, 22
sidalceae, *Zenodoxus*, 22
sigmoidea, *Sesia*, 33
sigmoidea, *Synanthedon*, 33
Signaphora, 28
sikkima, *Paranthrene*, 24
sikkima, *Sciapteron*, 24
silphiella, *Choreutes* [sic], 53
silphiella, *Tebenna*, 53
silvai, *Paranthrene*, 24
Simaethis, 50
abstitella, 53

a-caeruleum [sic], 54
achyroides, 53
a-coeruleum, 54
aegyptiaca, 53
aeternalis [sic], 50
albifascialis, 53
albifasciata, 53
albimaculana, 49
albipes, 57
amatana, 49
amethystodes, 53
analoga, 53
anthorma, 53
antichlora, 53
antigrapha, 53
argoxantha, 53
atrosignata, 53
augustana [sic], 51
aurofasciana, 56
barbigera, 53
basalis, 53
bjerkandrana, 52
brachymorpha, 50
buthusalis, 49
chalcotoxa, 53
chatuidea, 53
chelaspis, 53
chionodesma, 53
collapsa, 54
colpota, 53
combinatana, 53
confluxana, 49
contubernalis, 56
cothurnata, 54
cyanotoxa, 54
depulsana, 49
dichlora, 54
diplogramma, 54
dryodora, 54
elatella, 50
emplecta, 54
entechna, 54
equatoris, 54
euclista, 54
eumetra, 54
excusana, 50
exocha, 53
exocka [sic], 53
falsifica, 54
fasciata, 53
flavimaculata, 54
fulminea, 54
gratiosa, 54
halimora, 50
holachyrma, 54

houutuinalis [sic], 56
hyligenes, 54
hypocalla, 50
ialeura, 54
inscriptana, 54
inspoliata, 53
iochondra, 53
irimochla, 54
irridens, 54
itriodes, 54
japonica, 54
kochiensis, 53
leechi, 57
lethaea, 54
limonias, 54
ludifica, 54
lutescens, 54
lygaeopa, 54
marmarea, 53
melanopepla, 54
melophaga, 54
metallica, 54
microlitha, 53
milliaria, 56
ministra, 53
moiwana, 53
musicosema, 56
nigromaculata, 57
niphocrypta, 54
nivescens, 53
obarata, 54
onustana, 53
ophiodesma, 56
ophiosema, 54
optica, 54
orinympa, 56
ornaticornis, 54
orthogona, 54
parietariae, 50
parva, 55
pelargodes, 55
periploca, 55
piepersiana, 55
pilaria, 54
plectodes, 55
plumbealis, 55
plutana, 56
plutusana, 56
porphyratma, 55
pronubana, 56
psilachyra, 55
pyrrhoclista, 55
regularis, 55
rimulalis, 56
rutilella, 56

sandaracina, 55
sapporensis, 55
scenophora, 56
scintillana, 56
semicincta, 55
sessilis, 55
stereocrossa, 55
strepsidesma, 55
sycopola, 55
symbolaea, 53
taprobanes, 55
threnodes, 55
tigroides, 55
tillyardi, 53
tomicodes, 55
torridula, 55
triacmias, 56
tricyanitis, 55
tristis, 53
trogalia, 55
turilega, 55
urbana, 53
uriicana [sic], 50
vicarialis, 53, 54
vicarilis [sic], 54
xanthogramma, 55
yakushimensis, 55
zomeuta, 53
Simaethis chalybea, 57
Simaethistis, 57
leechi, 57
Simaetis [sic], 50
Simethis [sic], 50
similata, Burlacena, 15
Similipepsis, 44
aurea, 44
lasiocera, 44
typica, 44
violaceus, 44
Simoethis [sic], 50
simois, *Aegeria* 33
simois, *Synanthedon*, 33
simonyi, *Lenyra*, 43
simplex, *Choreutis*, 55
simulans, *Paranthrene*, 24
simulans, *Trochilium*, 24
Sincara, 25
alopecura, 25
cambyses, 25
confusa, 25
crassicornis, 25
eumeniformis, 25
lytea, 25
maconia, 25
manilia, 25

- manoba, 25
 phyllis, 25
 sinensis, *Monopetalotaxis*, 42
 sinensis, *Sphecia*, 28
 sinensis, *Toleria*, 28
 siphana, *Phalaena*, 56
 sireciformis, *Sphinx*, 28
 sirphiformis, *Bembecia*, 39, 40
 sirphiformis, *Sesia*, 39, 40
Sisyroctenis, 14
 hemicamina, 14
 slossonia, *Tortyra*, 56
 slossonia, *Walsinghamia*, 56
 smaragdina, *Trilochana*, 44
 smaragditis, *Saptha*, 56
 smithi, *Melittia*, 27
 snowii, *Melittia*, 27
 sodalis, *Synanthedon*, 33
 solaris, *Choreutis*, 52
 solaris, *Prochoreutis*, 52
 solituda, *Larunda*, 25
 soldana [sic], *Procerata*, 13
Sometia [sic], 27
 sophax, *Aegeria*, 41
 sophax, *Tipulamima*, 41
 Sophona, 22
 flavizonata, 22
 halictipennis, 22
Soronia, 21
 cuprealis, 21
 soror, *Adixoa*, 42
 sororculella, *Choreutis*, 52
 sororculella, *Prochoreutis*, 52
Sospita, 37
 spadiceicorpus, *Homogyna*, 43
 spectabilis, *Tortyra*, 56
 sphaeciformis [sic], *Synanthedon*, 33
 sphaeralceae, *Zenodoxus*, 22
Sphecia, 27
 asamaensis, 28
 asamaiensis [sic], 28
 bombyliformis, 42
 caeruleonitens [sic], 25
 championi, 23
 coeruleonitens, 25
 contaminata, 27, 28
 contracta, 21
 crabroniforme, 28
 dasypodiformis, 28
 fixseni, 21
 fumosa, 28
 mandarina, 28
 ommatiaeformis, 32
 orophila, 28
 repanda, 27, 28
 rhynchioides, 28
 romanovi, 28
 scribai, 28
 shugnana, 28
 sinensis, 28
 tricolor, 44
 spheciiformis, *Sphinx*, 33
 spheciiformis, *Synanthedon*, 33
Sphecodoptera, 27
 flavicollis, 28
Sphecoptera [sic], 27
Sphecosesia, 44
 aterea, 44
 brachyptera, 44
 melanostoma, 44
 pedunculata, 44
 sphigiformis, *Sphinx*, 33
 sphenodes, *Synanthedon*, 33
Sphinx anthraciformis [sic], 29
 anthraciniformis, 29
 apiformis, 27, 28
 appendiculatus, 13
 asiliformis, 23, 24, 34
 banchiformis, 36
 bembeciformis, 27, 28
 bibioniformis, 35
 bombiliformis, 25, 26
 bombyciformis, 37
 bombyliformis, 26
 brosiformis, 22
 chalcidiformis, 35
 chalciformis, 35
 chimaera, 13
 chrysidiformis, 39
 chrysorrhoea, 34
 conopiformis, 30
 crabroniformis, 24, 27, 28, 40
 culex, 30
 culiciformis, 29, 30, 33, 36
 cynipiformis, 34
 empiformis, 34, 37
 flammens, 31
 formicaeformis, 31
 haemorrhoidalis, 39
 ichneumoniformis, 33, 38, 39, 40
 laphriaeformis, 28
 leucaspis, 45
 leucophiformis [sic], 36
 leucopsiformis, 34, 36
 megillaeformis, 39
 muscaeformis, 37, 39
 myopiiformis, 32
 nomadaeformis, 31
 oestriiformis, 28, 34
 ophioniformis, 40
 plumipes, 45
 rhagioniformis, 40
 rhingiaeformis, 24
 salmachus, 34
 scoliaeformis, 33
 scopigera, 38, 39, 40
 sesia, 34
 sireciformis, 28
 spheciformis, 33
 sphigiformis, 33
 stomoxiformis, 28, 33
 syrphiformis, 30, 40
 systrophaeformis, 40
 tabaniformis, 22, 23, 24
 tenebrioniformis, 28
 tenthrediniformis, 30, 34, 37
 tentrediniformis [sic], 31
 tibialis, 27
 tineiformis, 22
 tipula, 34
 tipuliformis, 29, 34
 typhiaeformis, 34
 vespa, 28
 vespiformis, 22, 24, 28, 34, 40
 zonata, 32
 zonatus, 32
spilogastra, *Tinthia*, 22
spilogastra, *Trichoceroa*, 22
spinteritis, *Brenthia*, 50
splendida, *Bembecia*, 40
splendida, *Sciapteron*, 40
sporimaea, *Lygronoma*, 57
sporodelta, *Tortyra*, 56
spuleri, *Sesia*, 33
spuleri, *Synanthedon*, 33
squamata, *Thyranthrene*, 44
statuiformis, *Sesia*, 40
staudingeri, *Chamaesphacia*, 37
staudingeri, *Melittia*, 27
staudingeri, *Sesia*, 37
stelidiformis, *Sesia*, 36
stellaris, *Choreutis*, 52
stellaris, *Prochoreutis*, 52
stenorma, *Brenthia*, 50
Stenosphecia, 41
 columbica, 41
stenothyris, *Aegeria*, 33
stenothyris, *Synanthedon*, 33
stephanephora, *Libobrenthia*, 49
stereocrossa, *Choreutis*, 55
stereocrossa, *Simaethis*, 55
stimulans, *Brenthia*, 50
stiziforme, *Sciapteron*, 40
stiziformis, *Bembecia*, 40
stiziformis, *Sesia*, 40

- stomoxiformis*, *Sphinx*, 28, 33
stomoxiformis, *Synanthedon*, 33
stomoxiformis [sic], *Sesia*, 33
straminella, *Atychia*, 14
straminella, *Brachodes*, 14
strandii, *Bembecia*, 40
strandii, *Dipsosphacia*, 40
strepsidesma, *Choreutis*, 55
strepsidesma, *Simaethis*, 55
streptatma, *Choreutis*, 55
striana, *Choregia*, 55
striata, *Chamanthedon*, 41
strigipennis, *Melittia*, 26
strophalora, *Brenthia*, 50
stylophora, *Brenthia*, 50
suavis, *Brenthia*, 50
suavis, *Choreutis*, 50
subaerea, *Carmenta*, 38
subaerea, *Pyrrhotaenia*, 38
subapicalis, *Oligophlebia*, 42
subauratus, *Synanthedon*, 29
subcercariaeformis, *Pyropteron*, 35
subfervidum, *Sciapteron*, 23
submarginalis, *Choreutis*, 55
submarginalis, *Herbula*, 55
submicalis, *Tebenna*, 53
substriata, *Phycodes*, 15
subtillima, *Conopia*, 33
subtillima, *Synanthedon*, 33
suffusata, *Carmenta*, 38
suisharyonis, *Microsphacia*, 22
sulphureopyga, *Melittia*, 27
sumatrana, *Melittia*, 26
superba, *Anthophila*, 50
superba, *Bembecia*, 33
superba, *Melittia*, 26
superba, *Melittia*, 26, 27
superbella, *Phycodes*, 15
suprema, *Sesia*, 37
Sura, 25
 bicolor, 25
 chalybea, 25
 cyanea, 25
 cyanolampra, 25
 ellenbergeri, 25
 ignicauda, 25
 lampadura, 25
 melanochalcia, 25
 phoenicia, 25
 pryeri, 25
 pyrocera, 25
 ruficauda, 25
 rufitibia, 25
 tetrapora, 25
 uncariae, 25
 xylocopiformis, 25
Sura xylocopiformis, 25
surinamensis, *Sesia*, 33
surinamensis, *Synanthedon*, 33
surodes, *Podosesia*, 37
sybaritis, *Saptha*, 56
sybaritis, *Tortyra*, 56
sycopola, *Choreutis*, 55
sycopola, *Simaethis*, 55
Sylphidia, 41
 modesta, 41
 pauper, 32
 perlucida, 41
 pulchra, 41
sylyphina, *Lepidopoda*, 40
sylvestralis, *Lepidopoda*, 40
Sylvora, 29
 buscki, 29
Symaethis [sic], 50
symbolaea, *Asterivora*, 53
symbolaea, *Simaethis*, 53
Symphorostola, 57
 encomias, 57
synagriformis, *Sesia*, 24
Synanthedon, 28
 acerni, 29
 acerrubri, 29
 aequalis, 29
 aericincta, 29
 aerosa, 29
 albanica, 29
 albicalcarata, 29
 albicornis, 29
 alenica, 29
 alleri, 29
 andrenaeformis, 29
 angarodes, 29
 anisozona, 29
 anomaliformis, 29
 apicalis, 29
 arctica, 29
 arizonensis, 29
 arkansasensis, 29
 asema, 29
 astragali, 29
 astyarcha, 29
 aulograpti, 29
 aurania, 29
 aurifera, 29
 auripes, 29
 auriplena, 29
 auritincta, 29
 autremonti, 29
 basalis, 29
 benoisti, 29
 beutenmuelleri, 29
 bibionipennis, 29
 bicingulata, 29
 bifenestrata, 29
 blaciformis, 29
 bolteri, 29
 bosqi, 29
 buprestiformis, 29
 caeruleifascia, 29
 caerulipes, 29
 canadensis, 29
 castaneae, 29
 catalina, 29
 catemaulti, 29
 cephiformis, 29
 ceraca, 29
 cerceriformis, 29
 ceres, 29
 ceropaliformis, 29
 chalybea, 30
 chea, 30
 chlorothyris, 30
 chorogi, 30
 chosensis, 30
 chrysidipennis, 30
 chrysonympha, 30
 chrysoptera, 30
 cirrhozona, 30
 citrura, 30
 cladiiformis, 30
 clavicornis, 30
 coccidivora, 30
 codeti, 30
 concauifascia, 30
 conopiformis, 30
 coquimbensis, 30
 corporalis, 30
 cretica, 30
 croaticus, 30
 croesiformis, 30
 cruentata, 30
 cryptica, 30
 cubana, 30
 culiciformis, 30
 cupreifascia, 30
 cyanescens, 30
 cyanospira, 30
 danieli, 30
 danubica, 30
 dasyproctos, 30
 dasysceles, 30
 deceptura, 30
 decipiens, 30
 deserta, 30
 dimorpha, 30

dinetiformis, 30
 dioctriaeformis, 30
 dominicki, 30
 drucei, 30
 duplex, 30
 duporti, 30
 erythrogama, 30
 erythromma, 30
 ethiopica, 30
 exitiosa, 30
 exochiformis, 31
 fasciculipes, 31
 fatifera, 31
 ferdinandi, 31
 flava, 31
 flavicaudata, 31
 flavicincta, 31
 flavipalpis, 31
 flavipalpus, 31
 flavipectus, 31
 flaviventris, 31
 flavostigma, 31
 flavostrigata, 31
 formicaeformis, 31
 fulvipes, 31
 fulvopyga, 31
 gabuna, 31
 gaderensis, 31
 geliformis, 31
 germani, 31
 glyptaeformis, 31
 gracilis, 31
 guatemalena, 31
 guineabia, 31
 guyanensis, 31
 hadassa, 31
 hades, 31
 haematica, 31
 haemorrhoidalis, 31
 halmyris, 31
 hamptoni, 31
 harti, 31
 hector, 31
 heinrichi, 31
 hela, 31
 helena, 31
 helenis, 31
 hemigymna, 31
 hermione, 31
 hippolyte, 31
 hispides, 31
 howqua, 31
 hypochalcia, 31
 ignicauda, 31
 ignifera, 31

infuscata, 31
 insidiosa, 31
 iris, 31
 ischniformis, 31
 javana, 31
 kathyae, 31
 laeta, 31
 laticincta, 31
 laticivora, 31
 laticraspedontis, 31
 lecerfi, 31
 lemoulti, 31
 leptomorpha, 31
 leptosceles, 31
 leucocyanea, 31
 leucogaster, 31
 longipes, 32
 loranthe, 32
 luctuosa, 32
 macropyga, 32
 maculiventris, 32
 mardia, 32
 marteni, 32
 martjanovi, 32
 melini, 31
 melli, 32
 mellinipennis, 32
 mercatrix, 32
 mesiaeformis, 32
 mesochoriformis, 32
 mimus, 32
 modesta, 32
 monogama, 32
 monozona, 32
 moorei, 32
 moupinicola, 32
 mushana, 32
 mydaides, 32
 myopiformis, 32
 myrmosaepennis, 32
 nannion, 32
 nautica, 32
 neotropica, 32
 nigrifrons, 32
 novaroensis, 32
 nuba, 32
 nyanga, 32
 olenda, 32
 ommatiaeformis, 32
 opalizans, 32
 opiiformis, 32
 oreintalis, 32
 panisciformis, 32
 panurgiformis, 32
 pauper, 32

peltastiformis, 32
 peltata, 32
 pensilis, 32
 pentazona, 32
 peruviana, 32
 phasiaeformis, 32
 pictipes, 32
 pini, 32
 pipiziformis, 32
 pistarcha, 32
 pittheis, 32
 plagiophleps, 32
 platyuriformis, 32
 plectisciformis, 32
 polaris, 32
 polygona, 32
 porizoniformis, 33
 producta, 33
 proserpina, 33
 proxima, 33
 pulchripennis, 33
 pyrethra, 33
 pyri, 33
 pyrodisca, 33
 pyrosema, 33
 pyrosoma, 33
 pyrostoma, 33
 quercus, 33
 refulgens, 33
 resplendens, 33
 rhodia, 33
 rhododendri, 33
 rhodothictis, 33
 rhyssaeformis, 33
 richardsi, 33
 rileyana, 33
 romani, 33
 rubripalpis, 33
 rubripes, 33
 rubripicta, 33
 rubrofascia, 33
 rufa, 33
 rufibasalis, 33
 ruficaudis, 33
 santanna, 33
 sapygaeformis, 33
 saxifragae, 33
 scarabitis, 33
 schwarzi, 33
 sciophilaeformis, 33
 scitula, 33
 scoliaeformis, 33
 scythropa, 33
 sellustiformis, 33
 semirufa, 33

- semitrista, 33
 senta, 33
 sequoiae, 33
 serica, 33
 setodiformis, 33
 sigmoidea, 33
 simois, 33
 sodalis, 33
 spheciformis, 33
 sphenodes, 33
 spuleri, 33
 stenothyris, 33
 stomoxiformis, 23
 subtillima, 33
 surinamensis, 33
 tabogana, 33
 taikanensis, 34
 talischensis, 34
 tenuis, 34
 tenuiventris, 34
 tetranoma, 34
 theobroma, 34
 theobromae, 34
 theryi, 34
 tineosphecia, 34
 tipuliformis, 34
 trithyris, 34
 tryphoniformis, 34
 tucumana, 34
 typhiaeformis, 34
 unocingulata, 34
 uralensis, 34
 uranauges, 34
 vassei, 34
 velox, 34
 ventralis, 34
 versicolor, 34
 vespiformis, 34
 viburni, 34
 votaria, 34
 wagneri, 34
 whitelyi, 34
 xanthomelanina, 34
 xanthoneura, 34
 xanthonympha, 34
 xanthopyga, 34
 xanthosoma, 34
 xanthosticta, 34
 xanthozonata, 34
Synanthedon achillaeae [sic], 33
albociliata, 38
albocingulata, 30
almohades, 30
atavus, 30
auritincta, 38
behrensi [sic], 33
biannulata [sic], 30
bianulata, 30
bosqui [sic], 29
chrysostetha, 37
clara, 31
duplex, 31
flammeus [sic], 31
flavipectus, 31
florisantella [sic], 38
fulva, 31
fumosa, 29
guatemalana [sic], 31
hemizonae [sic], 29
inversa, 30
kabylaria, 30
le moulti, 31
lucasi, 30
lugubris, 30
maroccana, 30
monedulaeformis, 29
niphonica, 33
pitheis [sic], 32
polycincta, 34
quadriannulata, 34
quadriannulata-rufimarginata, 34
quercus [sic], 38
sallustiformis [sic], 33
sphaeciiformis [sic], 33
subauratus, 29
tiphiaeformis, 34
tobogana [sic], 33
vespiformis [sic], 34
volaria [sic], 34
Synanthedon [sic], 29
 Synechodes, 14
 coniophora, 14
 syngenica, Euryphrissa, 40
Syntomis vacua, 15
syringae, *Aegeria*, 37
syringae, *Podosesia*, 37
syrphiformis, *Dipsosphecia*, 40
syrphiformis, *Sphinx*, 30, 40
systrophaeformis, *Sphinx*, 40
 tabaniformis, *Paranthrene*, 24
tabaniformis, *Sphinx*, 22, 23, 24
 tabanus, *Melittia*, 27
tabogana, *Aegeria*, 33
 tabogana, *Synanthedon*, 33
 tabularia, *Saptha*, 56
tabularia, *Tortyra*, 56
tacoma, *Sesia*, 30
tacubayella, *Caloreas*, 52
tacubayella, *Choreutis*, 52
taediiformis, *Chamaesphecia*, 37
taediiformis, *Sesia*, 37
taikanensis, *Scabisa*, 29, 34
taikanensis, *Synanthedon*, 34
taiwanellus, *Zenodoxus*, 22
takaonis, *Anthophilia*, 57
talischensis, *Sesia*, 34
talischensis, *Synanthedon*, 34
talyshensis, *Choreutis*, 52
talyshensis, *Prochoreutis*, 52
tanaceti, *Albuna*, 25
tancrei, *Bembecia*, 40
tancrei, *Sesia*, 40
taonopa, *Phycodes*, 15
tapeina, *Chamanthedon*, 41
taprobanes, *Choreutis*, 55
taprobanes, *Simaethis*, 55
Tarsa, 23
 bombyciiformis, 23
 Tarsopoda, 41
 remipes, 41
Tarsopoda lanipes [sic], 41
 marcia, 28
taylori, *Aegeria*, 42
tayuyana, *Melittia*, 27
 Tebenna, 52
 agalmatopa, 52
 agelasta, 52
 alliciens, 52
 balsamorrhizella, 52
 bjerkandrella, 52
 bradleyi, 52
 carduella, 52
 caucasica, 52
 chingana, 52
 chodzhajevi, 52
 chrysotacta, 52
 chrysoterma, 52
 diana, 52
 fuscidorsis, 52
 gemmalis, 52
 gnaphaliella, 52
 immutabilis, 52
 inspirata, 52
 ishikii, 52
 kawabei, 52
 lapidaria, 52
 leptilonella, 52
 micalis, 52
 onustana, 53
 piperella, 53
 pretiosana, 53
 pychnomochla, 53
 siphiella, 53
 submicalis, 53

- Tebenna issikii* [sic], 52
Tebeuna [sic], 52
 chingana, 52
tecta, *Aegeria*, 38
tecta, *Carmenta*, 38
Tegna, 14
 hyblazella, 14, 15
Teinotarsina, 28
Teleosphacia, 41
 bibio, 41
 unicolor, 41
teleta, *Bembecia*, 40
teleta, *Dipsosphacia*, 40
tenebrioniformis, *Sphinx*, 28
tenebrosa, *Bembecia*, 40
tenebrosa, *Dipsosphacia*, 40
tengyraeformis, *Bembecia*, 40
tengyraeformis, *Sesia*, 36, 40
tenthrediniformis, *Chamaesphacia*, 37
tenthrediniformis, *Sphinx*, 31, 34, 37
tentrediniformis [sic], *Sphinx*, 31
tenuimarginata, *Lepidopoda*, 40
tenuimarginata, *Sciapteron*, 40
tenuis, *Aegeria*, 34
tenuis, *Synanthedon*, 34
tenuiventris, *Synanthedon*, 34
tepperi, *Pyrrhotaenia*, 29
teriolensis, *Sesia*, 35
terminiflava, *Conopsia*, 41
terminiphora [sic], *Conopsia*, 41
teroliensis [sic], *Sesia*, 35
terribile, *Sciapteron*, 25
terrible [sic], *Sciapteron*, 25
tertiana, *Phycodes*, 15
tetartodipla, *Brenthia*, 50
tetranoma, *Aegeria*, 34
tetranoma, *Synanthedon*, 34
tetrapora, *Sura*, 25
tetrazona, *Lophocephs*, 42
texana, *Carmenta*, 38
texana, *Pyrrhotaenia*, 38
thalassina, *Paranthrene*, 24
Thamnoscelis, 44
 inclemens, 44
Thamnoscelis, 43
 prisciformis, 43
Thamnosphacia, 29
 alleri, 29
thausasia, *Melittia*, 26
Thaumatographa, 57
theobroma, *Conopia*, 34
theobroma, *Synanthedon*, 34
theobromae, *Sesia*, 34
theobromae, *Synanthedon*, 34
therevaeformis, *Sesia*, 36
theryi, *Synanthedon*, 34
thomyris, *Chamaesphacia*, 37
thoracalis, *Melittia*, 27
threnodes, *Choreutis*, 55
threnodes, *Simaethis*, 55
thynniformis, *Sesia*, 30
Thyranthrene, 44
 metazonata, 44
 obliquizona, 44
 squamata, 44
thyreiformis, *Sesia*, 37
thyrsodoxa, *Gymnosophistis*, 43
tibialis, *Melittia*, 27
tibialis, *Sesia*, 28
tibialis, *Sphinx*, 27
tibialis, *Trochilium*, 28
tigripes, *Melittia*, 26
tigroides, *Choreutis*, 55
tigroides, *Simaethis*, 55
tillyardi, *Asterivora*, 53
tillyardi, *Simaethis*, 53
timur, *Sesia*, 28
timur, *Trochilium*, 28
Tinaegeria, 44
 ochracea, 44
Tinea bjerkanarella, 52
 vibrana, 52
tineiformis, *Microsphacia*, 22
tineiformis, *Sphinx*, 22
tineosphacia, *Synanthedon*, 34
tingitana, *Pyropteron*, 35
Tinthia, 21
 cuprealis, 21
 cymbalistis, 21
 mesatma, 21
 postcristata, 21
 ruficollaris, 21
 varipes, 21
 xanthospila, 21
Tinthia constricta, 22
 editha, 22
 endopyra, 43
 lambornella, 22
 spilogastra, 22
 variegata, 25
 vitriasciata, 43
 xanthophora, 43
 xanthopila [sic], 21
tiphiaeformis, *Synanthedon*, 34
tipula, *Sphinx*, 34
Tipulamima, 41
 aristura, 41
 auronitens, 41
 festiva, 41
 flammipes, 41
flavifrons, 41
grandidieri, 41
haugi, 41
hypocalla, 41
ivondro, 41
malimba, 41
nigriceps, 41
opalimargo, 41
pyrosoma, 41
sexualis, 41
scyrigi, 41
tricincta, 41
Tipulia, 29
tipuliformis, *Sphinx*, 29, 34
tipuliformis, *Synanthedon*, 34
Tipulomima [sic], 41
 aristura, 41
tiresa, *Aegeria*, 41
tiresa, *Chamanthedon*, 41
Tirista, 25
 argentifrons, 25
 praxila, 25
tobogana [sic], *Synanthedon*, 33
Toleria, 28
 abiaeformis, 28
 sinensis, 28
tomentosa, *Adixoa*, 42
tomicodes, *Choreutis*, 55
tomicodes, *Simaethis*, 55
tonkiniana, *Lenyra*, 43
Toosa, 45
 glaucoformis, 45
topitis, *Choreutis*, 55
topitis, *Hemerophila*, 55
torrancia, *Carmenta*, 38
torridula, *Choreutis*, 55
torridula, *Simaethis*, 55
tortricina, *Phycodes*, 15
Tortrix angustana, 51
 dentana, 50
 diana, 52, 53, 54
 nemorana, 53
 oxyacanthana, 50
 urticana, 51
Tortyra, 56
 aenescens, 56
 argentifascia, 56
 auriferalis, 56
 aurofasciana, 56
 cantharodes, 56
 caracasiae, 56
 chalcobathra, 56
 chalcodes, 56
 cuprinella, 56
 ferratella, 56

- fulgens, 56
 hyalozona, 56
 ignita, 56
 malacozona, 56
 orphnophanes, 56
 rhodochlaena, 56
 slossonia, 56
 spectabilis, 56
 sporodelta, 56
 violacea, 56
 vividis, 56
Tortyra aeolodoxa, 55
 aurofasciata [sic], 56
 angustistriata, 55
 beryllitis, 55
 centrifuga, 56
 chorica, 56
 chrysoprasitis, 55
 cypridia, 55
 exanthista, 55
 formosana, 56
 heliaspis, 57
 iridopa, 55
 libanota, 55
 macrospila, 56
 palaeocosma, 57
 paradelpha, 56
 prasochalca, 56
 prodigella, 55
 sybaritis, 56
 tabularia, 56
torva, *Albuna*, 25
toulgoetella, *Nigilgia*, 15
toulgoëtella, *Nigilgia*, 15
Tradescanticola, 42
 uniformis, 42
transcaasicum, *Sciaipteron*, 23
triacmias, *Hemerophila*, 56
triacmias, *Simaethis*, 56
triannulata, *Trochilium*, 30
triannuliformis, *Bembecia*, 40
triannuliformis, *Sesia*, 40
Trichobaptis, 44
 auristrigata, 44
Trichobaptis sextstriata, 44
Trichocerata [sic], 22
Trichocerota, 22
 antigama, 22
 bicolor, 22
 brachythyra, 22
 cupreipennis, 22
 diploptima, 22
 dizona, 22
 erythranches, 22
 fulvistriga, 22
 intervenata, 22
 lambornella, 22
 leiaeformis, 22
 linozona, 22
 radians, 22
 ruficineta, 22
 spilogastra, 22
 univitta, 22
Trichocerota proxima, 22
tricincta, *Aegeria*, 24, 32
tricincta, *Macrotarsipodes*, 41
tricincta, *Paranthrene*, 24
tricincta, *Tipulamima*, 41
tricinctas [sic], *Paranthrene*, 24
tricinctus, *Macrotarsipodes*, 41
tricolor, *Anypoptus*, 44
tricolor, *Sphecia*, 44
tricyanitis, *Choreutis*, 55
tricyanitis, *Simaethis*, 55
trifasciatus, *Zenodoxus*, 22
trilampas, *Brenthia*, 50
trilitha, *Brenthia*, 50
Trilochana, 44
 chalciptera, 44
 insignis, 44
 oberthueri, 44
 phaedrostoma, 44
 scolioides, 44
 smaragdina, 44
 triscoliopsis, 44
Trilochana bouletti, 44
 chrysochloris, 23
 ignicauda, 25
 oberthüri, 44
trimachaera, *Brenthia*, 50
triphaenoides, *Atychia*, 14
triphaenoides, *Miscera*, 14
triscoliopsis, *Trilochana*, 44
tristis, *Asterivora*, 53
tristis, *Atychia*, 14
tristis, *Bembecia*, 40
tristis, *Brachodes*, 14
tristis, *Gauris*, 56
tristis, *Hemerophila*, 56
tristis, *Paranthrene*, 24
tristis, *Pyropteron*, 35
tristis, *Sesia*, 40
tristis, *Simaethis*, 53
trithyris, *Aegeria*, 34
trithyris, *Synanthedon*, 34
tritonias, *Chamaesphecia*, 37
trivittata, *Sesia*, 34
trizonata, *Paranthrene*, 24
trizonata, *Sciaipteron*, 24
Trochilia, 24
Trochilina, 42
 candescens, 42
Trochilium, 27
 acericulum, 29
 acerni, 29
 alenica, 29
 allantiformis, 35, 36
 ashtaroth, 43
 astarte, 26
 caerulifera, 24
 caflischii, 28
 californicum, 28
 ceto, 26
 coracodes, 24
 cupreifascia, 30
 denudatum, 23, 37
 eurytion, 26, 27
 flavocingulata, 30
 fraxini, 37
 gallivorum, 33
 grandis, 26
 hospes, 33
 ignicolis, 28
 lasicera, 39
 luggeri, 24
 lustrans, 38
 maculiferum, 28
 marginata, 21
 minimum, 28
 pacificum, 28
 phorcus, 27
 przewalskii, 28
 pugnax, 28
 rufimarginata, 34
 simulans, 24
 tibialis, 28
 timur, 28
 triannulata, 30
 vespipenne, 23
Trochilium [sic], 27
 brunnea, 28
trogalia, *Choreutis*, 55
trogalia, *Simaethis*, 55
tropica, *Chamanthedon*, 41
tropica, *Sesia*, 41
tryphoniformis, *Aegeria*, 34
tryphoniformis, *Synanthedon*, 34
tshimgana, *Bembecia*, 40
tshimgana, *Dipsosphecia*, 40
tucumana, *Sesia*, 34
tucumana, *Synanthedon*, 34
tunetana, *Dipsosphecia*, 39
turanica, *Sesia*, 39
turbida, *Chamaesphecia*, 37
turcmena, *Bembecia*, 40

- turcmena*, *Dipsosphacia*, 40
turilega, *Choreutis*, 55
turilega, *Simaethis*, 55
typhiaeformis, *Sphinx*, 34
typhiaeformis, *Synanthedon*, 34
typhiiiformis [sic], *Sesia*, 34
typica, *Similipepsis*, 44
typica, *Vespaegeria*, 44
Tyriacta, 44
antiphanoa, 44
apicalis, 44
- ultima*, *Choreutis*, 52
ultima, *Prochoreutis*, 52
umbrifera, *Chamaesphacia*, 37
umbrifera, *Sesia*, 37
umbrosa, *Melittia*, 27
uncariae, *Sura*, 25
unicincta, *Sesia*, 32, 36
unicolor, *Aegeria*, 41
unicolor, *Bonia*, 44
unicolor, *Sesia*, 35
unicolor, *Teleosphacia*, 41
uniformis, *Sesia*, 31, 42
uniformis, *Tradescanticola*, 42
univitta, *Trichocerota*, 22
unocingulata, *Synanthedon*, 34
uralensis, *Sesia*, 34
uralensis, *Synanthedon*, 34
uranauges, *Aegeria*, 34
uranauges, *Synanthedon*, 34
uranopla, *Idiopogon*, 43
Uranothyris, 44
pterotarsa, 44
urbana, *Asterivora*, 53
urbana, *Simaethis*, 53
urucana [sic], *Simaethis*, 50
uroceriformis, *Bembecia*, 40
uroceriformis, *Sannina*, 37
uroceriformis, *Sesia*, 40
uroceripennis, *Sannina* [sic], 37
ursipes, *Melittia*, 27
urticana, *Phalaena*, 50
urticana, *Tortrix*, 51
usambara, *Melittia*, 27
ussurica, *Choreutis*, 52
ussurica, *Prochoreutis*, 52
ussuriensis, *Hemerophila*, 53
utahensis, *Sesia*, 38
- vacua*, *Burlacena*, 15
vacua, *Syntomis*, 15
vahliana, *Pyralis*, 13
valida, *Sagalassa*, 14
vancouverensis, *Albuna*, 25
- variegata*, *Euhagena*, 25
variegata, *Tinthia*, 25
varipes, *Tinthia*, 21
vassai, *Aegeria*, 34
vassai, *Synanthedon*, 34
Veismannia [sic], 37
velatana, *Gauris*, 56
velatana, *Hemerophila*, 56
velox, *Sesia*, 34
velox, *Synanthedon*, 34
venatensis, *Sesia*, 35
venerea, *Phycodes*, 15
ventralis, *Aegeria*, 34
ventralis, *Synanthedon*, 54
venusta, *Caloreas*, 52
venusta, *Porpe*, 52
verecunda, *Aegeria*, 38
verecunda, *Carmenta*, 38
vernetalla, *Brachodes*, 13
verruco, *Alcathoe*, 38
verruco, *Sannina*, 38
versicolor, *Synanthedon*, 34
vespa, *Sphinx*, 28
Vespaegeria, 44
typica, 44
Vespa, 29
Vespanthedon, 42
cerceris, 42
vespiformis, *Sphinx*, 22, 24, 28, 34, 40
vespiformis, *Synanthedon*, 34
vespipenne, *Trochilium*, 23
vespipennis, *Sesia*, 23
vespirmis [sic], *Synanthedon*, 34
vibralis, *Choreutes* [sic], 52
vibrana, *Tinea*, 52
viburni, *Synanthedon*, 34
vicarialis, *Simaethis*, 53, 54
vicarilis [sic], *Simaethis*, 54
victrix, *Melittia*, 27
vidua, *Bembecia*, 40
vidua, *Sesia*, 40
vignae, *Aegerina*, 40
viguraea, *Bembecia*, 40
viguraea, *Dipsosphacia*, 40
vinosa, *Choreutis*, 55
vinosa, *Eutromula*, 55
violacea, *Choregia*, 56
violacea, *Tortyra*, 56
violaceus, *Similipepsis*, 44
virginalis, *Brenthia*, 50
virginiella, *Brenthia*, 51
viridisquama [sic], *Melittia*, 26
Vitacea, 24
admiranda, 24
cupressi, 24
- polistiformis*, 24
scepsiformis, 24
Vitacea huron, 24
vitrafascia [sic], *Echidgnathia*, 43
vitrafasciata, *Echidgnathia*, 43
vitrafasciata, *Tinthia*, 43
vitrina, *Albuna*, 38
vitriosa, *Albuna*, 25
vividis, *Tortyra*, 56
volaria [sic], *Conopia*, 34
volatilis, *Melittia*, 27
votaria, *Sesia*, 34
votaria, *Synanthedon*, 34
vouauxi, *Proaegeria*, 44
vuilleti, *Metasphacia*, 42
vulcanica, *Bembecia*, 40
vulcanica, *Dipsosphacia*, 40
- wagneri*, *Bembecia*, 40
wagneri, *Dipsosphacia*, 40
wagneri, *Sesia*, 34
wagneri, *Synanthedon*, 34
wahlbergi, *Monopetalotaxis*, 42
walkeri, *Alcathoe*, 38
wallowa, *Ramosia*, 30
Walsinghamia, 56
diva, 56
slossonia, 56
washingtonia, *Aegeria*, 29
waterloti, *Macrotarsipodes*, 41
Weismannia, 37
Weismanniola, 37
agdistiformis, 37
welchelorum, *Carmenta*, 38
welleriae, *Carmenta*, 38
whitelyi, *Aegeria*, 34
whitelyi, *Synanthedon*, 34
wissadulae, *Zenodoxus*, 22
wittfeldii, *Pyrrhotenia*, 38
woodgatei, *Carmenta*, 38
- xanthia*, *Pyropteron*, 35
xanthia, *Sesia*, 35
xantho, *Chamaesphacia*, 37
xanthodes, *Melittia*, 27
xanthogaster, *Melittia*, 27
xanthogramma, *Choreutis*, 55
xanthogramma, *Simaethis*, 55
xanthogyna, *Carmenta*, 38
xanthogyna, *Lepidopoda*, 38
xanthomelanina, *Synanthedon*, 34
xanthomias, *Augangela*, 43
xanthoneura, *Synanthedon*, 34
xanthonympha, *Sesia*, 34
xanthonympha, *Synanthedon*, 34

- xanthopasta*, *Chamanthedon*, 41
xanthophora, *Homogyna*, 43
xanthophora, *Tinthia*, 43
xanthopila [sic], *Tinthia*, 21
xanthopimpla, *Caudicornia*, 43
xanthopimplaeformis, *Lepidopoda*, 40
xanthoplaca, *Euthorybeta*, 14
xanthopleura, *Chamanthedon*, 41
xanthoprocta, *Atractoceros*, 14
xanthoprocta, *Phycodes*, 14
xanthopus, *Melittia*, 27
xanthopyga, *Paranthrene*, 24
xanthopyga, *Sesia*, 34
xanthopyga, *Synanthedon*, 34
xanthosoma, *Ichneumenoptera*, 34
xanthosoma, *Paranthrene*, 24
xanthosoma, *Sciapteron*, 24
xanthosoma, *Synanthedon*, 34
xanthosome [sic], *Ichneumenoptera*, 34
xanthospila, *Tinthia*, 21
xanthosticta, *Sesia*, 34
xanthosticta, *Synanthedon*, 34
xanthozonata, *Sciapteron*, 34
xanthozonata, *Synanthedon*, 34
Xenoses, 44
 macropus, 44
xiphiaeformis, *Sesia*, 30
xutholopa, *Hemerophila*, 56
xylocopiformis, *Sura*, 25
xylocopiformis, *Sura*, 25
- Xylopoda*, 50
 pariava [sic], 55
 pretiosana, 53
Xylopode, 50
- yaeyamae*, *Brenthia*, 50
yakushimensis, *Choreutis*, 55
yakushimensis, *Simaethis*, 55
yezoensis, *Aegeria*, 28
yezoensis, *Sesia*, 28
yezonica, *Paranthrene*, 23, 24
- zebra*, *Agrophila*, 56
zelleri, *Sesia*, 36
Zenodoxus, 22
 aurantia, 22
 canescens, 22
 constricta, 22
 dorsalis, 22
 esakii, 22
 flavicincta, 22
 heucherae, 22
 hoplisiformis, 22
 issikii, 22
 maculipes, 22
 mexicanus, 22
 myrmosaeformis, 22
 palmii, 22
 proxima, 22
 rubens, 22
 sidalceae, 22
- taiwanellus*, 22
trifasciatus, 22
Zenodoxus bexari, 22
 bicolor, 22
 incanae, 22
 obscura, 22
 potentillae, 22
 shakojianus, 22
 sidae, 22
 sphaerulceae, 22
 wissadulae, 22
zimmermanni, *Chamaesphacia*, 37
zimmermanni, *Sesia*, 37
Zodia, 56
 chrysoesperma, 56
 ochripalpis, 56
 plutusana, 56
 rutilella, 56
 scintillana, 56
zomeuta, *Asterivora*, 53
zomeuta, *Simaethis*, 53
zonata, *Sphinx*, 32
zonatus, *Sphinx*, 32
zonaventris [sic], *Paranthrene*, 24
zoneiventris, *Paranthrene*, 24
zonionota [sic], *Albuna*, 25
zoniota, *Albuna*, 25
zoniota, *Paranthrene*, 25
zygaenura, *Episannina*, 41
zygophora, *Paranthrene*, 24

REQUIREMENTS FOR SMITHSONIAN SERIES PUBLICATION

Manuscripts intended for series publication receive substantive review within their originating Smithsonian museums or offices and are submitted to the Smithsonian Institution Press with approval of the appropriate museum authority on Form SI-36. Requests for special treatment—use of color, foldouts, casebound covers, etc.—require, on the same form, the added approval of designated committees or museum directors.

Review of manuscripts and art by the Press for requirements of series format and style, completeness and clarity of copy, and arrangement of all material, as outlined below, will govern, within the judgment of the Press, acceptance or rejection of the manuscripts and art.

Copy must be typewritten, double-spaced, on one side of standard white bond paper, with 1 $\frac{1}{4}$ " margins, submitted as ribbon copy (not carbon or xerox), in loose sheets (not stapled or bound), and accompanied by original art. Minimum acceptable length is 30 pages.

Front matter (preceding the text) should include: **title page** with only title and author and no other information, **abstract page** with author/title/series/etc., following the established format, **table of contents** with indents reflecting the heads and structure of the paper.

First page of text should carry the title and author at the top of the page and an unnumbered footnote at the bottom consisting of author's name and professional mailing address.

Center heads of whatever level should be typed with initial caps of major words, with extra space above and below the head, but with no other preparation (such as all caps or underline). Run-in paragraph heads should use period/dashes or colons as necessary.

Tabulations within text (lists of data, often in parallel columns) can be typed on the text page where they occur, but they should not contain rules or formal, numbered table heads.

Formal tables (numbered, with table heads, boxheads, stubs, rules) should be submitted as camera copy, but the author must contact the series section of the Press for editorial attention and preparation assistance before final typing of this matter.

Taxonomic keys in natural history papers should use the aligned-couplet form in the zoology and paleobiology series and the multi-level indent form in the botany series. If cross-referencing is required between key and text, do not include page references within the key, but number the keyed-out taxa with their corresponding heads in the text.

Synonymy in the zoology and paleobiology series must use the short form (taxon, author, year:page), with a full reference at the end of the paper under "Literature Cited." For the botany series, the long form (taxon, author, abbreviated journal or book title, volume, page, year, with no reference in the "Literature Cited") is optional.

Footnotes, when few in number, whether annotative or bibliographic, should be typed at the bottom of the text page on which the reference occurs. Extensive notes must appear at the end of the text in a notes section. If bibliographic footnotes are required, use the short form (author/brief title/page) with the full reference in the bibliography.

Text-reference system (author/year/page within the text, with the full reference in a "Literature Cited" at the end of the text) must be used in place of bibliographic footnotes in all scientific series and is strongly recommended in the history and technology series: "(Jones, 1910:122)" or ". . . Jones (1910:122)."

Bibliography, depending upon use, is termed "References," "Selected References," or "Literature Cited." Spell out book, journal, and article titles, using initial caps in all major words. For capitalization of titles in foreign languages, follow the national practice of each language. Underline (for italics) book and journal titles. Use the colon-parentheses system for volume/number/page citations: "10(2):5-9." For alinement and arrangement of elements, follow the format of the series for which the manuscript is intended.

Legends for illustrations must not be attached to the art nor included within the text but must be submitted at the end of the manuscript—with as many legends typed, double-spaced, to a page as convenient.

Illustrations must not be included within the manuscript but must be submitted separately as original art (not copies). All illustrations (photographs, line drawings, maps, etc.) can be intermixed throughout the printed text. They should be termed **Figures** and should be numbered consecutively. If several "figures" are treated as components of a single larger figure, they should be designated by lowercase italic letters (underlined in copy) on the illustration, in the legend, and in text references: "Figure 9 \underline{b} ." If illustrations are intended to be printed separately on coated stock following the text, they should be termed **Plates** and any components should be lettered as in figures: "Plate 9 \underline{b} ." Keys to any symbols within an illustration should appear on the art and not in the legend.

A few points of style: (1) Do not use periods after such abbreviations as "mm, ft, yds, USNM, NNE, AM, BC." (2) Use hyphens in spelled-out fractions: "two-thirds." (3) Spell out numbers "one" through "nine" in expository text, but use numerals in all other cases if possible. (4) Use the metric system of measurement, where possible, instead of the English system. (5) Use the decimal system, where possible, in place of fractions. (6) Use day/month/year sequence for dates: "9 April 1976." (7) For months in tabular listings or data sections, use three-letter abbreviations with no periods: "Jan, Mar, Jun," etc.

Arrange and paginate sequentially EVERY sheet of manuscript—including ALL front matter and ALL legends, etc., at the back of the text—in the following order: (1) title page, (2) abstract, (3) table of contents, (4) foreword and/or preface, (5) text, (6) appendixes, (7) notes, (8) glossary, (9) bibliography, (10) index, (11) legends.

