

Griffen
48



Wayne University



1948

Griffin

CONTENTS

administration

seniors

activities

gallery

organizations

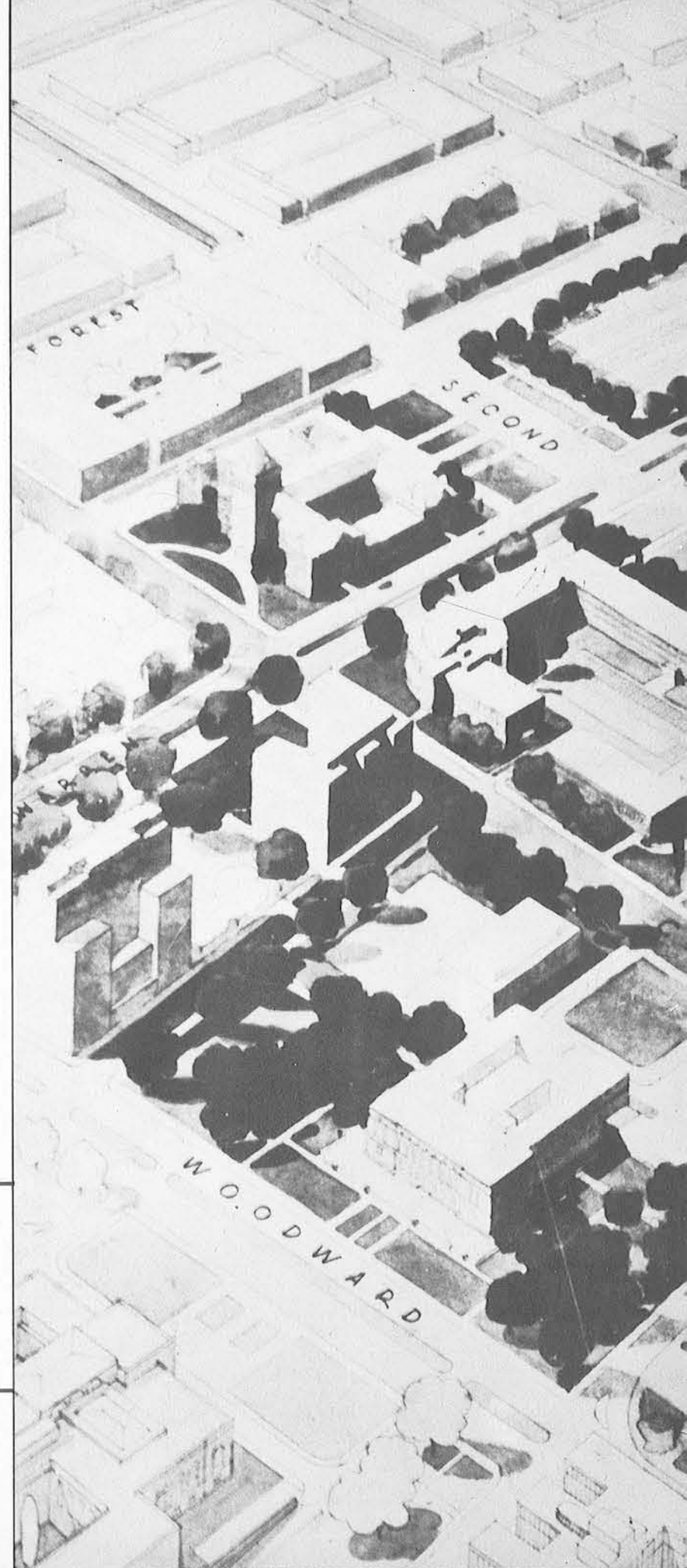
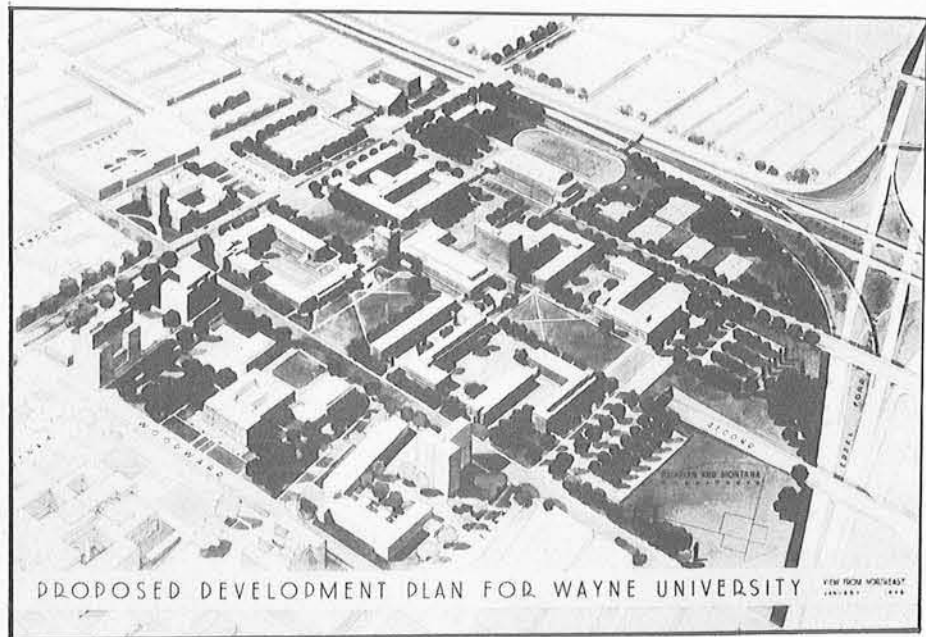

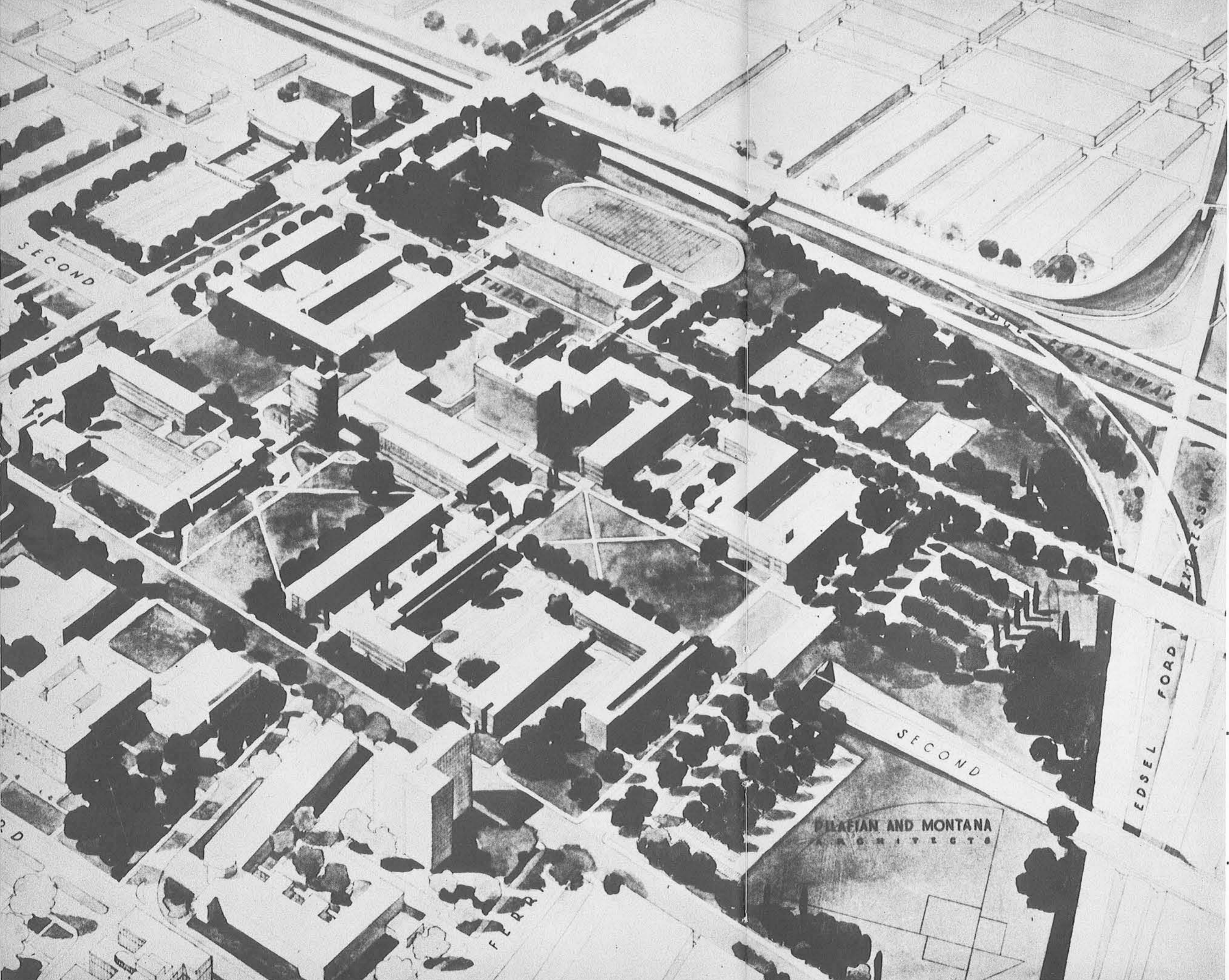

DILAFIAN AND MONTANA
ARCHITECTS

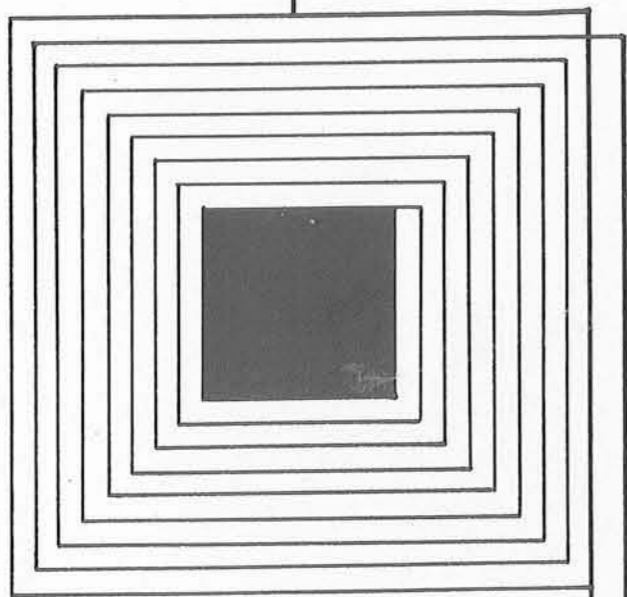

ADMINISTRATION

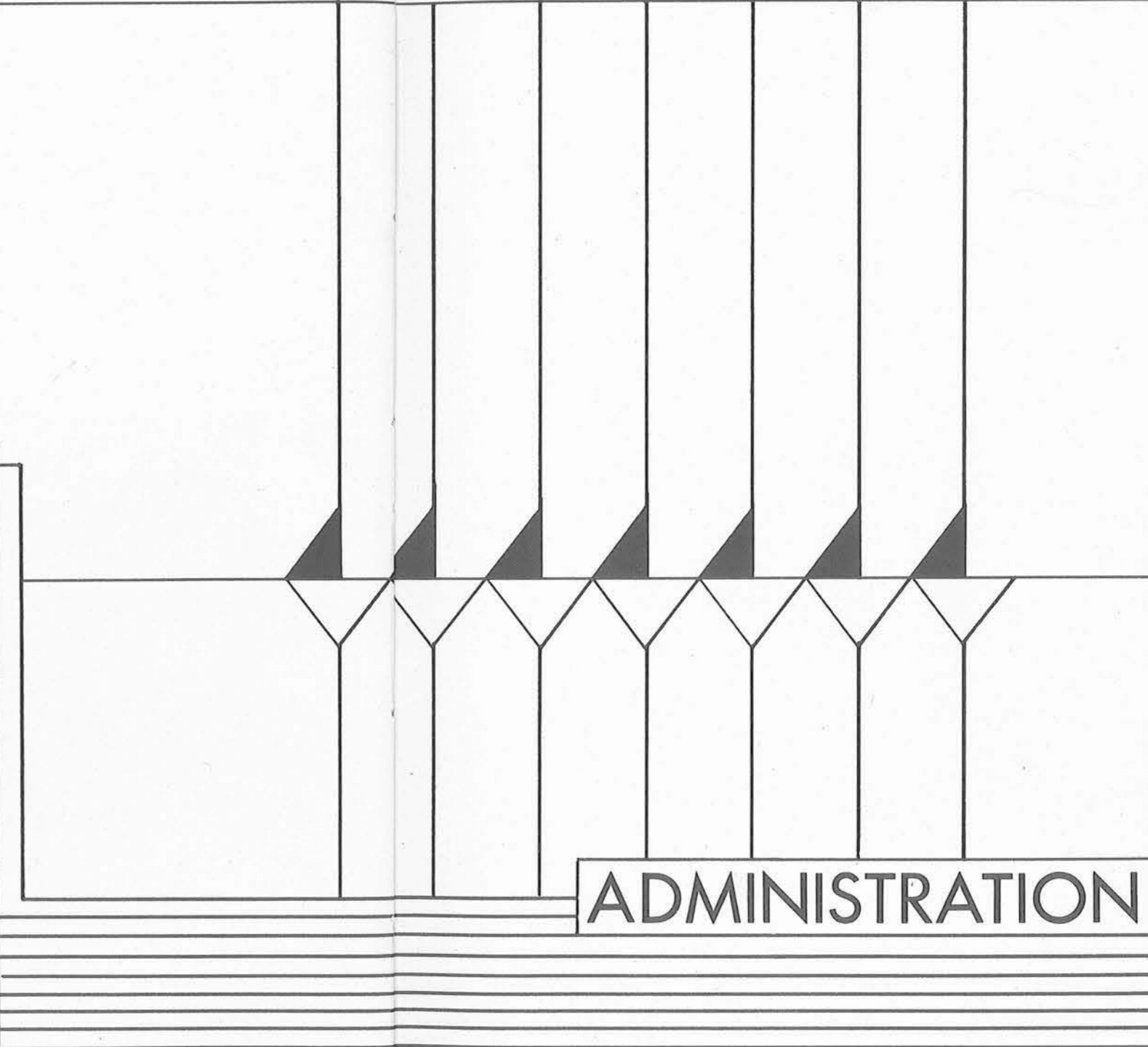



Dr. David D. Henry

President of Wayne University.

April 7, 1948

Graduation time is an occasion for congratulations and good wishes. Your successful completion of your college work should give you personal pride and the confidence that comes with the fulfillment of aspirations and the achievement of important goals. We told you as freshmen that the University would be as concerned as you that your experience at Wayne should be happy and successful. Now at the close of the course, we share your joy and satisfaction in the task you have completed.

We hope you, in turn, will cherish the ties that bind you to Wayne University. The work of Wayne will be appraised largely by the stature and quality of its alumni. Its high purposes will be fulfilled as you and your associates faithfully meet the expectations of your friends and fellows. Wayne is the symbol of the faith of your city and state in the importance of your education. Public service and public facilities have been placed at your disposal because of the belief that your success will contribute to the welfare of others. We hope you cheerfully accept the obligation to justify, by deed and thought, the faith placed in you by your community.

The years ahead will be full of difficult problems as the world tries to recover from the terrible struggle of the war years and tries to find the paths to an enduring peace. The college trained men and women, by virtue of their training, are needed desperately in the fight for a better world. I wish for each of you a civic conscience that will help you hold to the highest ideals of citizenship and public service.

DAVID D. HENRY



ARTHUR F. NEEF,
Dean, Law School



HARDY A. KEMP,
Dean, College of Medicine

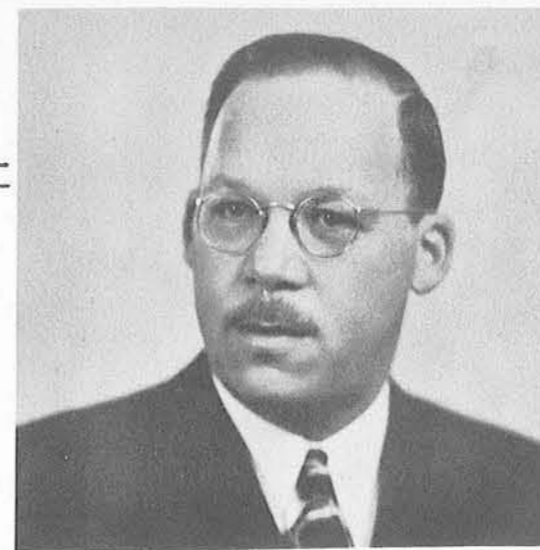

VICTOR A. RAPPORT,
Dean, College of Liberal Arts



HENRY H. PIXLEY,
Assistant Dean, College of Liberal Arts



JOHN J. LEE,
Dean, Graduate School



WILLIAM J. STAPLETON, JR.,
Associate Dean, College of Medicine

DEANS AND DIRECTORS

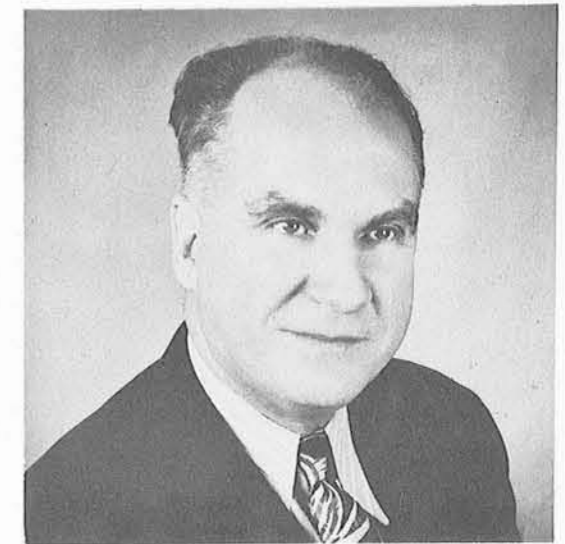

ARTHUR R. CARR,
Dean, College of Engineering



KATHARINE E. FAVILLE,
Dean, College of Nursing

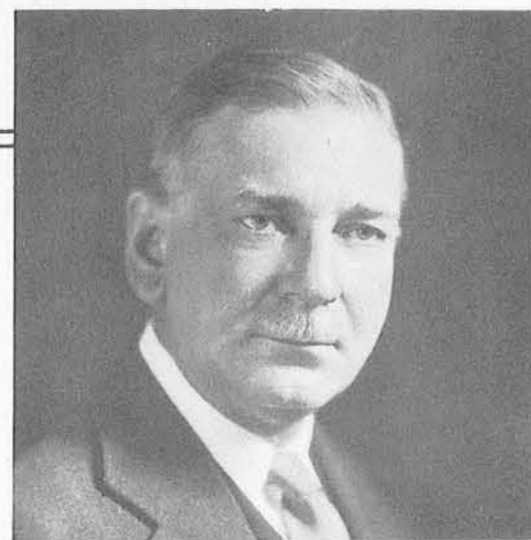

LENT D. UPSON,
Dean, School of Public Affairs and Social Work



WALDO E. LESSENGER,
Dean, College of Education



ROBERT M. MAGEE,
Assistant Dean, College of Education



WALTER C. FOLLEY,
Dean, School of Business Administration



WENDELL VREELAND,
Director, Division of University Research and Publications



VICTOR F. SPATHELF,
Dean of Student Affairs



HAROLD E. STEWART,
Assistant Dean of Student Affairs



ROLAND T. LAKEY,
Dean, College of Pharmacy



ALFRED C. LAMB,
Director of Buildings and Grounds



CLARENCE B. HILBERRY,
Dean of Administration



DON S. MILLER,
Associate Dean, College of Liberal Arts;
Director, School of General Studies



G. FLINT PURDY,
University Librarian



RAYMOND HUSSEY,
Dean, School of Occupational Health



OLIN E. THOMAS,
Executive Secretary

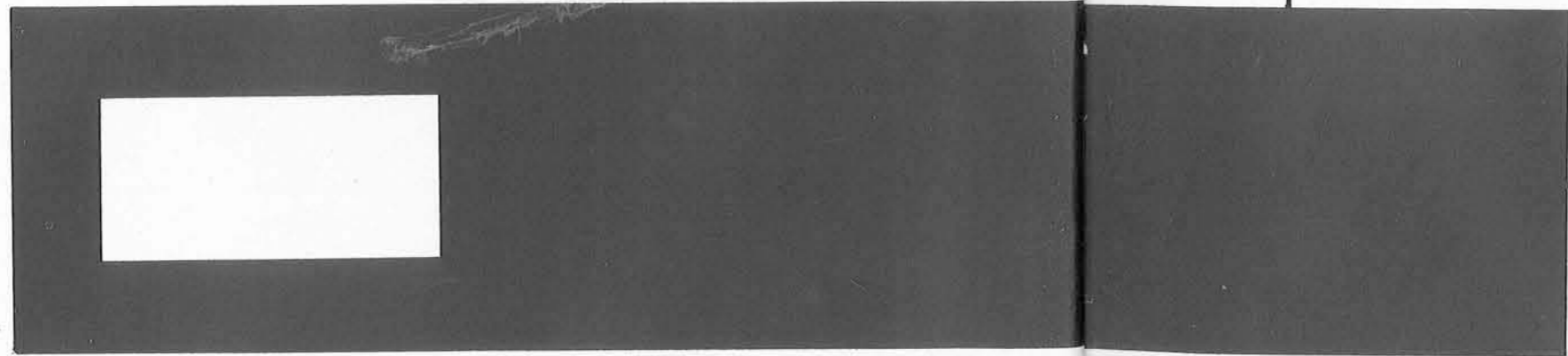
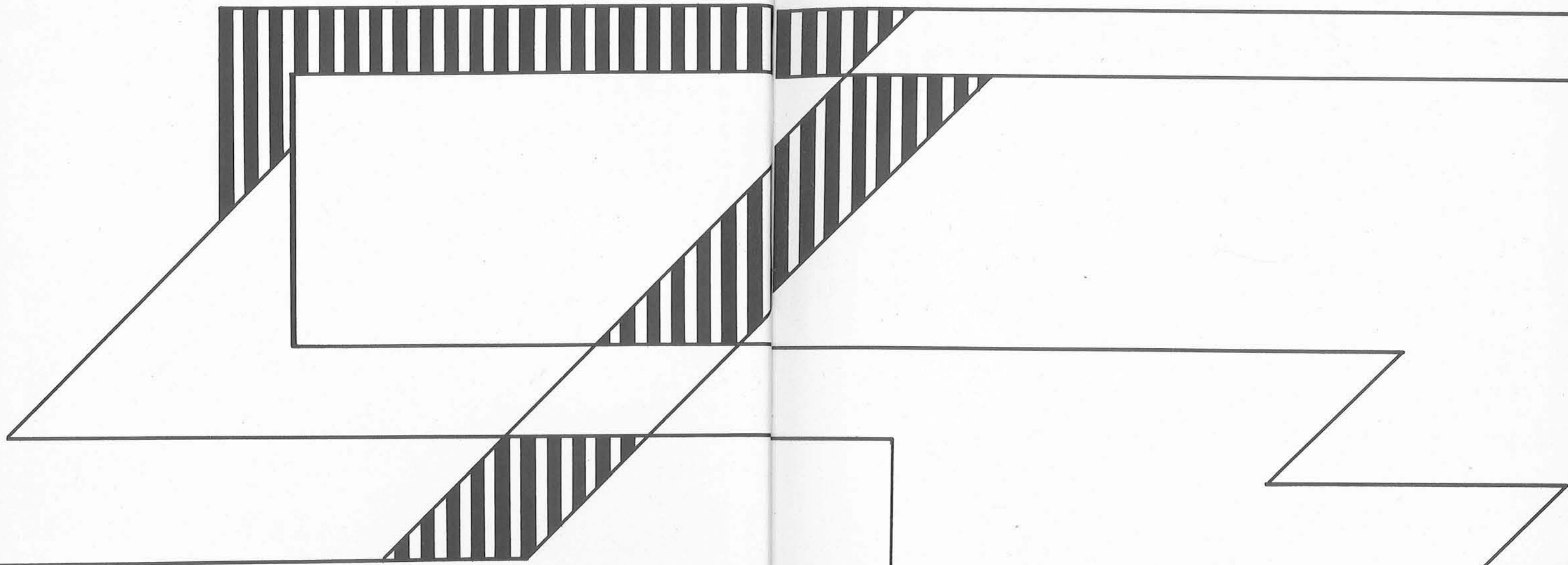

SENIORS





Steven K. Abe



Marcia Acker



Anne Adler



James W. Alexander



Carmella Aiello



Elaine F. Allen



John P. Akers



Phyllis J. Allen



Loren K. Atanson



Robert Allen, Jr.



William C. Alegnani



Lawrence W. Allinson



Marjorie J. Allwardt



Joan A. Althaus

REGISTRATION

Registration procedure underwent important changes as Fall enrollment reached 17,922. Elizabeth A. Platt replaced George F. Brennan as registrar after 15 years experience as assistant registrar. Marking cards did away with cumulative records, science and art classes were reserved and registration appointments reduced long waiting periods.

Serial numbers were used in place of names in an attempt to clarify the process. Confusion was further avoided by an increased staff of registration assistants. The bookstore expanded its facilities, issued appointment slips to keep pace with the speedy registration.

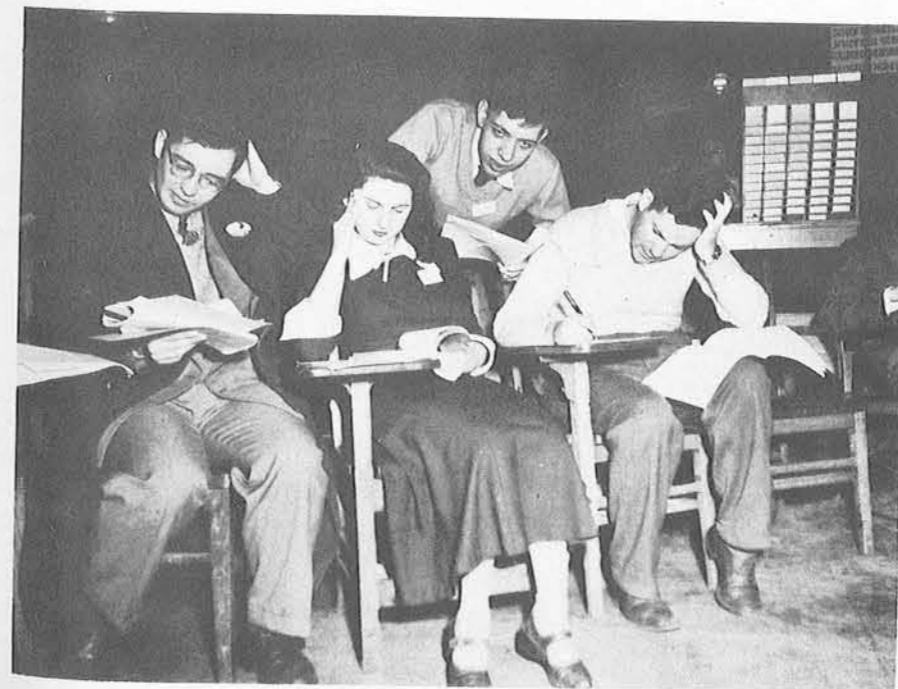

Carl B. Anderson



Joseph L. Anderson



Sigfrid E. Anderson



Paul E. Andrews



Hugo Apt



Alicia Arce



Frank Archie



Valentino L. Asquini



Norman D. Ash

A.W.S.



Standing: M. Dawson, N. Tulk, N. Johnson, P. Uhl, R. Rudenovich, L. Forys, H. George.
Seated: S. Ramsey, A. Aldrich, M. MacDonald, G. Suarue, Mrs. K. Groves, L. Jonas.



Noula Athans



Diane L. Atorthy



Jessie H. Baglaj



Edward C. Bailey, Jr.



Mary Bakst



Mrs. Groves serves tea to Mrs. Veronica Dengel.



Fay Zercher, AWS president, officiating at a tea.



Edward C. Bartos



Kenneth J. Baune



Edmund R. Bayma



Anton M. Beard



L. J. Beardslee



Robert S. Beare



Albert W. Beck



William E. Behrendt



Albert Barach



Seymour Barenholtz



Billie May Barnes



Harold E. Bell



Barbara Ann Bellin 23



Clara Bello



Guila Ann Benner



Anne P. Bera



Leo Berg



Dale F. Berger



Clara M. Berkowitz



Sidney J. Berkowitz



Charles Berman



Louise Bison



Soloman Bienenfeld



Rosemary Bifano



Rema E. Billingslea



Lamar C. Binion



Don Marsh, counselor of men's activities.

Standing: A. Condino; P. Sterne; F. Monroe; R. Polaski; G. Kock; F. Martin.

Seated: H. Kury; D. Marsh; R. Brever; E. Kagedus; E. Bartos.

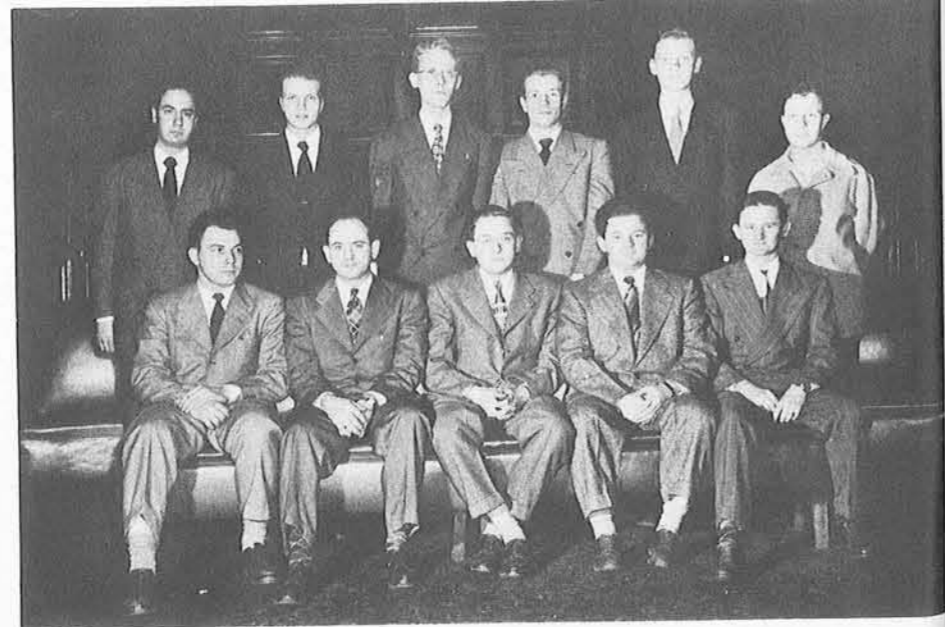

R. A. Blackstone



Joseph F. Bodnar



Yetta S. Bodzin



Mildred Bogin



Ralph C. Bolz



Dorthea Bond



Sam Boocker



Audrey J. Boyes



Mary W. Branson



Horace T. Brettelle, Jr.

MACKENZIE UNION



l. to r.—B. Steeb; M. Werner; P. Kosiba; Joan Mish; P. Czamanske; G. Zobludowsky; B. Duff; B. Dewar.

Mackenzie Union took on a new appearance as facilities and organization moved to Webster Hall. Formerly housed on Putnam, the Union's new location provides greater space for lounges, ping-pong, cards and study rooms. A music room, Tea Lounge, and various meeting rooms are provided for students on campus.

Joan Mish reigned as Governor's Lady at the annual ball sponsored by the Mackenzie Union Board of Governors. Proceeds from Highly Seasoned, annual men's revue, went into the Mackenzie Union Scholarship Fund, which provides a year's free education to a male student of a Michigan high school.



David W. Brewer



A. Brickner



Fay Brickner



L. G. Brocklehurst



Charis F. Brown



Geo. R. Brown



Marion E. Brown



Marjorie A. Brown



Ruth J. Brown



Kenny Singer, Sally O'Connor, David Klavons, and Lucia Stevens broadcasting for Radio Guild



Jim Muller and Jim McMann (l. to r.) of the Radio Guild execute sound patterns for broadcast



L. H. Browning



Kirsti M. Bucht



David D. Budzko



R. K. Buffett



Paul H. Bugeja



Helen Buliga



Merrill Bullock



Kathryn J. Burr



Estella Buschlen



Alice S. Bush



Dennis E. Butler



Henry Cade



William Callahan

RADIO

Activities of the Wayne University Broadcasting Guild included programs of historical, educational and social interest. Under the direction of Paul Kazander, speech instructor, broadcasting was done over stations WWJ, WXYZ, WJR, WJLB and WCAR, and a full week schedule was maintained. Programs included *Streets of Detroit*, *Design in Drama*, and *Books Bring Adventure*. Acting, directing, producing and writing experience are afforded to Guild members. Awards are available for scripts used in Broadcasting Guild programs for the purpose of encouraging creative and experimental productions.

Selwyn Touber, Seymour Tachau, Marilyn Duncan rehearsing in Radio Guild control room





Seymour M. Cantor



Esty Carson



Kathryn B. Chavey



Gwen Chase



Phillip E. Chase



Diomed M. Chern



Milton Cheresch



Herbert C. Childs



Mary M. Cargas



Harry W. Cascade



Chris W. Charouhis



Lawrence Cargino



Mary W. Cash



Elinor V. Castle



H. Donald Cavanaugh



Betty R. Champoux



Henry N. Carlebach



Joyce Carrithers

Jean George frowning on the light-hearted mood of Mark Palmer, Beverly Brown, and Helen Buliga in Ladies in Retirement

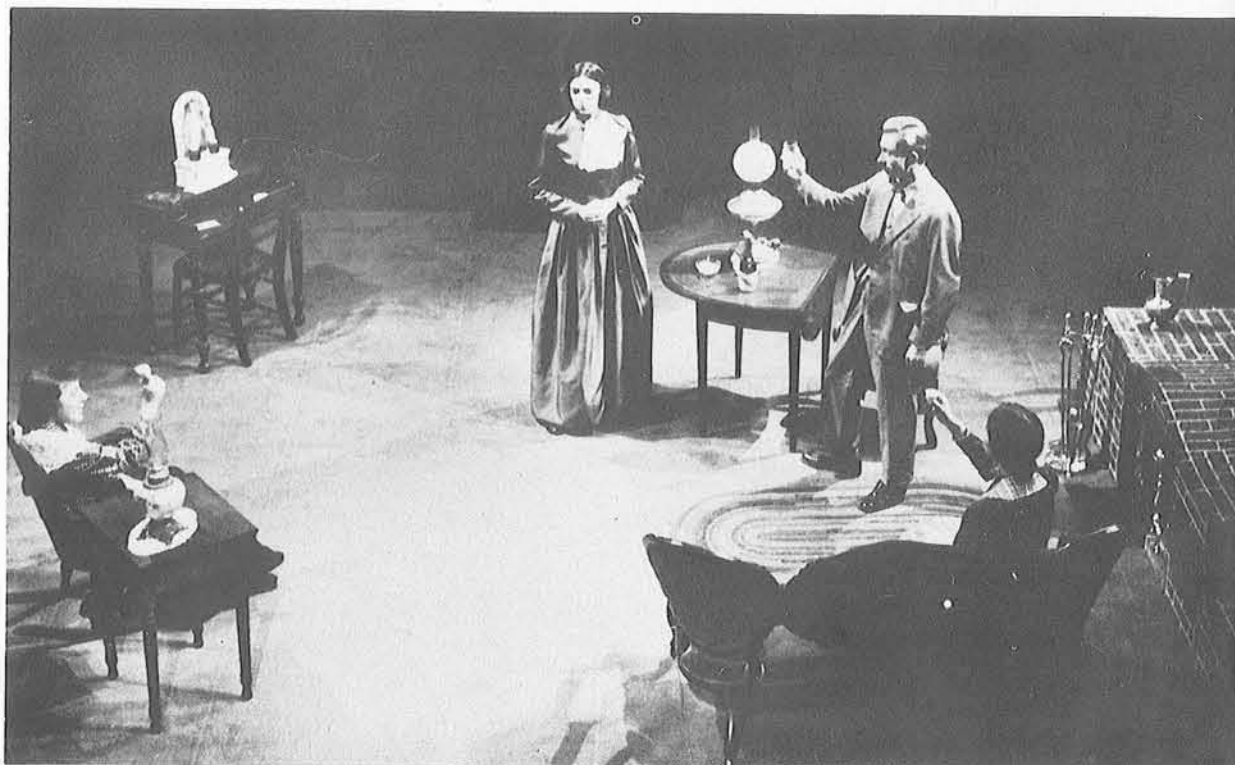

Mark Palmer contemplating a bit of larceny in Ladies in Retirement, Circular Theatre production



Margaret Chittendeo



Ivan Christopherson



George Cholack



Augusta R. Clahassey

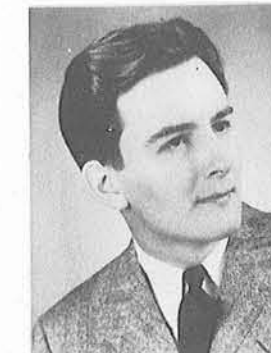

Robert A. Clark



Charles J. Clarke

DRAMA

Three theater groups; University Circular and Experimental provide entertainment for University theater-goers. The Circular Theatre's unusual arrangement offers an informal feeling between audience and actors. New techniques and unusual plays are presented by the Experimental group.

Plays produced included Bill of Divorcement, Claudia, Joan of Lorraine, Mr. Pim Passes By, Oedipus, Dumb Wife, Adding Machine, Marco's Millions and Time of Your Life.

Pictures show scenes from Circular's Theatre's production of Ladies in Retirement. Cast included Jean George, Mack Palmer, Ruth Allen, Joanne O'Reilly, Beverly Brown and Helen Buliga.



Mary L. Clemons



John F. Clift



George Cohen



Sam Cohen

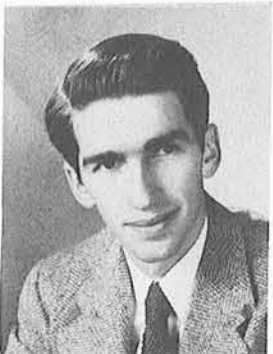

Phillip R. Cole



Oliver S. Coleman



Cledie B. Collins



V. Colombatto



Eleanor L. Colter



Lucille A. Combs

Mack Palmer, Leonard Jaslov, Gilda Fox, and Morton Zieve (l. to r.) rehearsing production of Joan of Lorraine

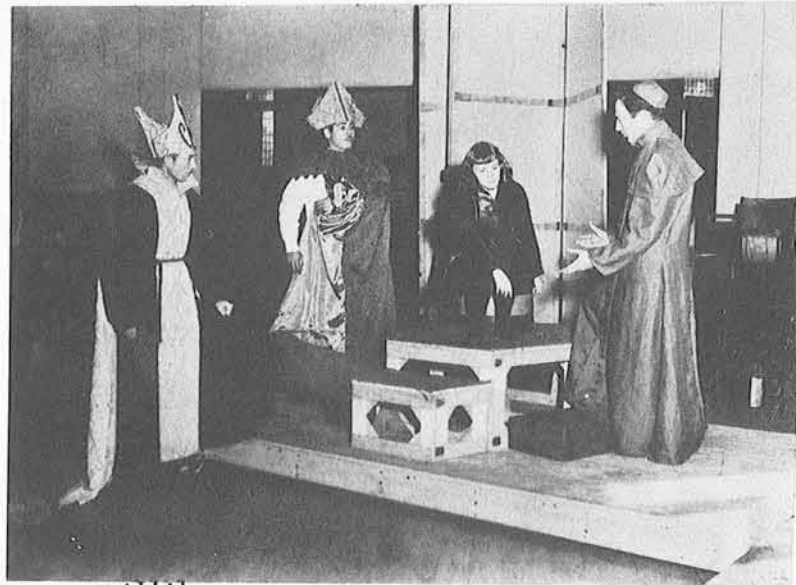

Dorothy McKinnon, Howard Swich rehearsing with Lynn Orr, director, in the Circular Theatre control room



Alma M. Conley



Bessie Conn



Thomas C. Connor



Vertell V. Cook



Robert S. Cooper



Mark Palmer, Shirley Rigley in Dark Lady of the Sonnets, Circular Theatre



Bill Hawley on his knees to Helen Vaptisma in Andraques and the Lion, Circular Theatre



Julio Cordero



Edith L. Coulter



Leota F. Courtright



Douglas C. Cowles



Evelyn K. Cox



Sheila W. Crafts



Hayward B. Crewe



Vincent Crimando



James G. Crombe



John W. Crosby



Mildred Cucchetti



Manuel M. Cummins



Glenn W. Cuning



Ruth Cunov



Mary O. Currie



Margaret M. Cuthbert



Karnig H. Dabanlan



Edna M. Dabney



Virginia Daraban



David Darvin



Warren F. Dasher



John Hackett presents the Queen with an autographed football at the Homecoming Dance.

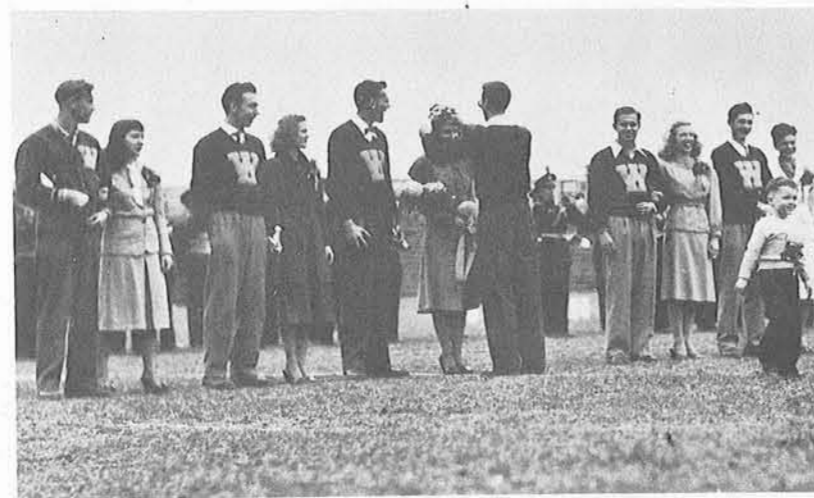

Shirley Nankervis is crowned Homecoming Queen.



Barbara V. Davidson



Kenneth Davis



Mary Camilla Davis



Donald E. Dawson



Robert W. Dean

HOMECOMING

Homecoming this year was complete with a parade, football game and dance. A police escort led the parade at noon, Oct. 24 to Keyworth stadium. Thirty-six floats turned out to honor Queen Shirley Nankervis and court at the reviewing stand on the steps of the Art Institute.

Following the parade, the Tartars romped over Buffalo University 33-12. After the crowning of the Queen, Wayne's Band was featured at half-time in a Gay Nineties Revue.

On the preceding night, Homecoming Dance was held in the Fountain Ballroom of Masonic Temple. Well attended by students, the dance included the presentation of an autographed football to the Queen.



Marvin K. Deats



Harold E. Deen



Katherine D. Demaray



Anita Demmler



Dario C. Depaulis



Leonard H. Devenow



Joseph Diamond



Ivan S. Doctor



Theresa E. Dolan



Fred J. Donald



John C. Donovan



John P. Downey



Martha O. Drage



Lucille I. deVise



Alyce J. Dibb



Pasqualina DiZazzo



John E. DeWald



John W. Dickey



Charles J. DiMaggio



Evelyn J. Dinkfelt



Harriet A. Distler



Ruth E. DeWald



Louis B. Deziel



Harold Tallman directs the University choir. This group participated in Campus Concerts on Sundays, Annual Spring Choral Concert, Music Educators Conference and the May Festival

MUSIC



Wayne University marching band forms a spinning wheel between halves of the Western Reserve game.



Wayne University All-String orchestra under the direction of Leo Lemke.



Lois M. Dreher



Marvin Duering



Jane Anne Duffy



John Chris Dunn



Frances Dusty



Gene Phyllis Dyni



Lawrence Easterday



Driving cows home on the road leading to the main farm house. In addition to animal husbandry, soil analysis and crop rotation are taught.



Chas. E. Eder



Barbara J. Ednie



Helen E. Edwards



Marie L. Eldon



Students grouped around the circular staircase in the main house. This staircase is one of the longest in Michigan.



Margaret M. Elliott



Viola C. Elson



Rosemary Emmer



Stanley S. England



Chas. A. Epstein



Leona L. Erdt



Robert O. Eskola



Margaret J. Evans



Viola P. Evans



Dorothy J. Ewbank



William Fagenson



Anne B. Faigenbaum



David Faigenbaum

SCHMIDT FOUNDATION

The main house of the 283-acre Schmidt Foundation Farm. A gift to the University by the Detroiters whose name it bears, the farm is used by veterans interested in agriculture. It is located near Washington, Mich., 22 miles from Detroit.



Stephen Fairchild



Aldo Favale



Louis K. Fealk



Albert G. Feeley



Hugh C. Ferguson



Rivoli R. Feuerman



Harold J. Fine



Werner Fink



Roma Turner, singing, and Jan Hansen, playing, at the Webster Hall Variety Show.



Avery H. Fisher



Jeanne L. Fisher



Robert T. Fisher



Rollo G. Fisher

An Evening Board dance at Webster Hall, the new student activities center.



Merle E. Fitch



Blanche Fitlow



John P. Flaherty



Meyer Fleishman

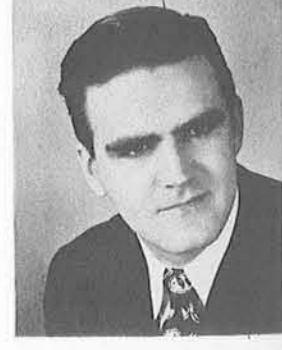

Harry F. Fleming



Micheline Flewelling



Nellie J. Flinos



Woodrow Floyd



Arthur C. Foerster



Stephen W. Ford

New facilities at Webster Hall make studying a pleasure.



Harold Fortgang



Grace M. Foster



Anna B. Fox



Janice S. Frank



Robert M. Fraser



Geraldine Frederick



Donald Freedlander



Edward H. Friedman



Ethel R. Friedman



Max J. Garber



Mary E. Garlick



Virginia M. Garrels



Kathryn A. Gates



Harvey D. Geller



Mary Fukuda



Hoyt W. Fuller



Kenneth R. Fulton



Elizabeth M. Gable



Esther H. Gale



John A. Gallu



Thomas Ganos



Idarose Garber

SOPH PROM

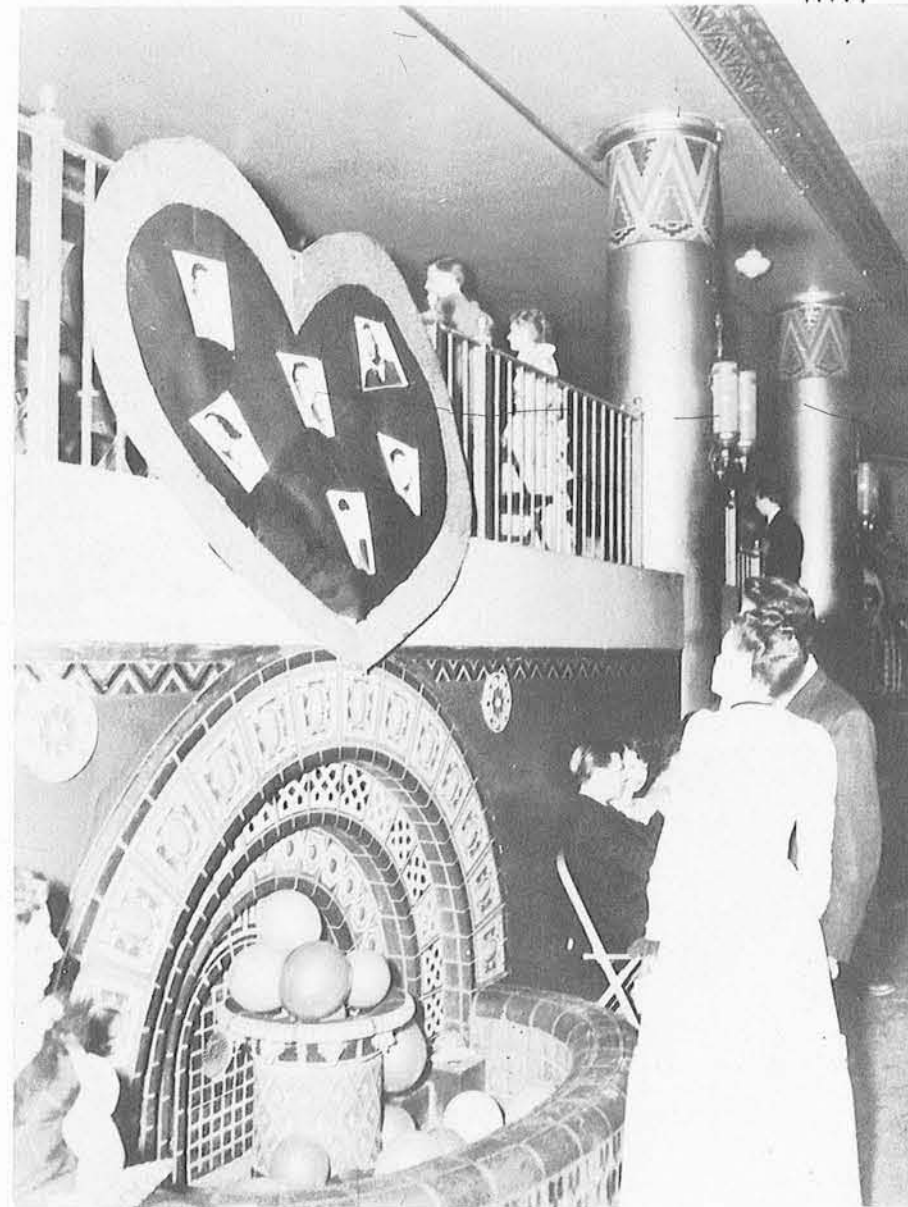

Hearts, balloons and pictures of the candidates for Soph Sweetheart were used as decorations



Soph Sweetheart, Norma Johnson.



Norma Johnson and Jack Hudnut lead the grand march at the Soph Prom.



Ashby L. Getz



Goldye H. Gibson



Stephen G. Gierak



James V. Giglio



Eugene M. Gilmer



LeRoy H. Golman



Richard D. Goldner



Nathan Goldstone



Helen J. Goodman



Charlotte Goodremont



Joseph Gordon



J. Keith Graham



Irvin Girer



Adele E. Gitlin



Muriel Ginsburg



Rita V. Gladysch



Outstanding religious activities this year included the Jewish Feast of Lights (Chanuka) held Dec. 11 in the Maccabees auditorium and Religious Emphasis Week, Feb. 19-27. Sponsored by the Inter-faith Council, the Chanuka Convocation represented the triumph of spirit over matter.

Religious Emphasis Week was presented to increase religious interest on campus. Coordinated by the Inter-faith Council, programs included lectures, films and religious conferences.

Holy Week, observed by Christian groups, represented the Lenten season with open houses, speeches and teas.



Harold Glen



Lillian Gniadowski



Gertrude E. Goetz

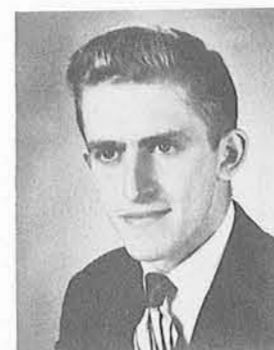

Lee J. Goldin



Ben Goldman



Officiating at the initiation of new members into the Newman Club are (l. to r.), Father James J. Maguire, chaplain; Gloria Hordeichik, corresponding secretary; Louis McGuinness, president, and Ann Zelazek, recording secretary.



Milton M. Green



Gloria Greenberg



Saul Greenfield



Marilyn J. Greenleaf



Trixie M. V. Grant



Marjorie M. Green



John F. Gregg



John M. Grey-Theriot



Joyce Greenhoe



P. M. Griczik



Janis C. Grocock



Geo. E. Groener



Betty Guran



Herbert M. Haffner



Robert B. Hart



Burton Hartman



Robert W. Harvey



LuCille Hatchegian



Barbara J. Hayer



Marguerite Hague



Eugene Hall



Joseph Hamer



William O. Harms



Riley J. Harris



Arline A. Harrison



Harriet Harrison



Thomas Harrison



AVIATION WEEK

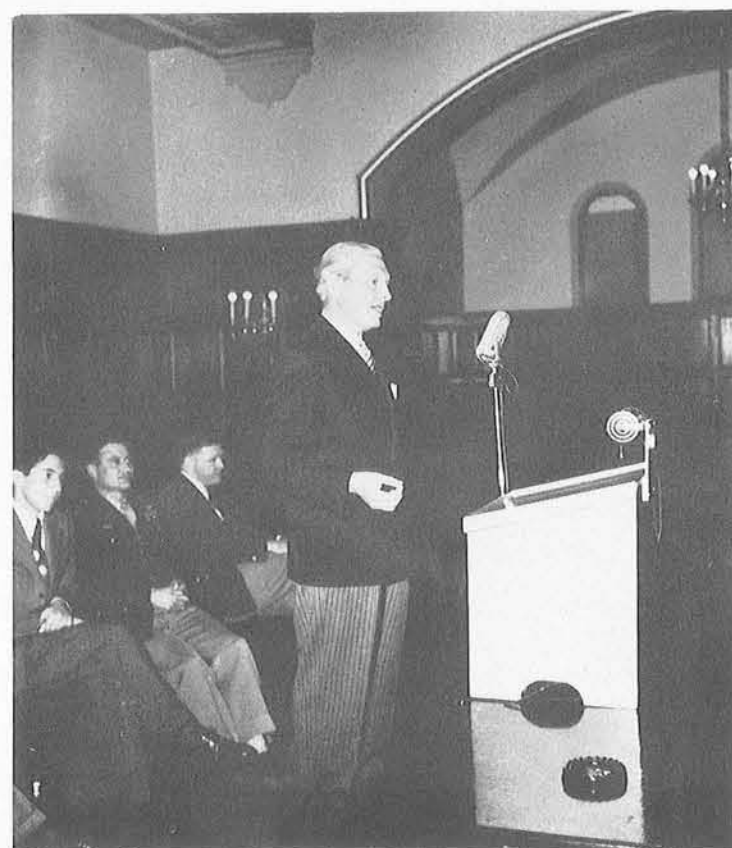

(L. to R.) Governor Kim Sigler, Dr. David D. Henry, Col. William Dunham, and Herman Frankel, principal speakers at the Aviation Week program.

The week of April 5th, 1948 was observed on Wayne's campus as Aviation Week. Sponsored by the Flying Club in conjunction with the University, activities for the week included the display of the Wayne Beau, Wayne University's airplane, on the front lawn of the main building and a Link trainer in the front hall.

Climaxing the week's activities, Governor Kim Sigler flew down to Wayne with Col. William Dunham of the Army Air Force to speak at Webster Hall. Movies rounded out the program. Later in the day a helicopter was flown down from Selfridge field and landed on the lawn of the Detroit Public Library. A demonstration was given on the flying characteristics of this type aircraft.



Lawrence Healy, Jr.



Werner V. Heilbrunn



Gladys A. Herman



Earl F. Heffner



Walter B. Herbach



Alice N. Hellsten



Ralph Heller



Robert H. Herman



David I. Hoptman



Jimmie L. Howard



Charles H. Howson



Vince Hudie



John H. Hughes



Marilyn J. Hines



Marjory R. Himmel



Hazel M. Hill



Dorothy J. Hileman



Edward W. Herrmann



Mildred L. Hopkins

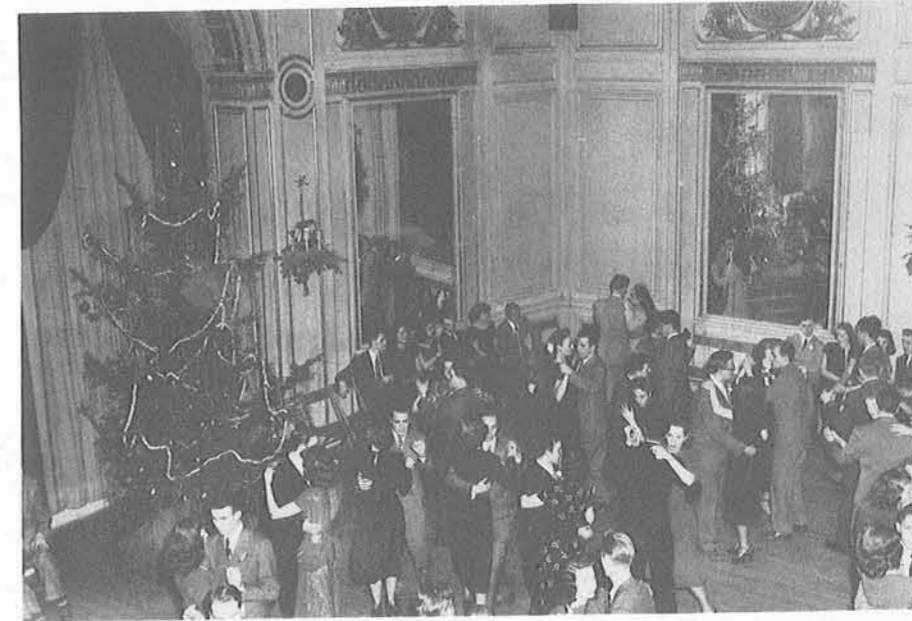

Mirrors reflect Christmas spirit at the annual Holly Hop.



Herbert E. Humphries



Joseph M. Hodess



Harlan E. Hoffa

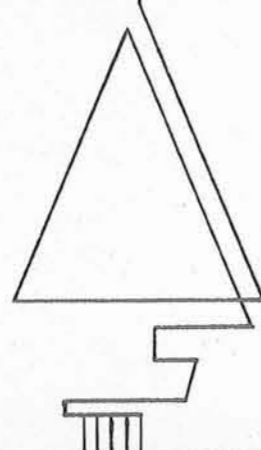

Gertrude M. Hickey



Beverly G. Hook



Dorothea A. Hunter



Evelyn J. Hoffman



Walter Hoffman



Dancers sing Christmas carols during intermission.



Paula H. Hollmen



Elin K. Holma

HOLLY HOP

Reversing customary procedure, coeds squired dates to the annual Christmas dance sponsored by the Association of Women Students. Tickets and transportation were arranged for by the women, and mistletoe boutonnieres were pinned to male lapels at the door. Held each Christmas season over a period of years, the dance has become a tradition and is the main event on the AWS calendar. This year the dance was held in the Old Colony Club with music by Don Bari's orchestra. During intermission dancers gathered around the bandstand and sang Christmas carols.



Bernard B. Indenbaum



Phyllis R. Isaacs



Bettv J. Ireland



Satsuki Iwata



Marion J. Jablonski



A. Louise Jackson



Geraldine M. Jackson



Betty R. Jacobs

ENGINEERING



Civil Engineering student sighting with transit.



Harold M. Jacobs



Shirlee J. Jacobs



Emily L. Jaeger



Joseph S. Jakubiec



Dorothy E. Jarvis



Vera L. Jehnsen



Gloria Ann Jenkins



Frank E. Jeziorski



Alice L. Johnson



Charles E. Johnson



Edna E. Johnson



James G. Johnson



Shirley R. Johnson



Zodie D. Johnson

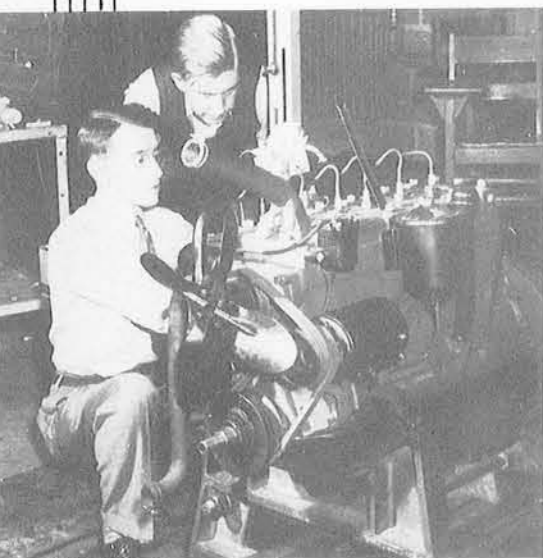

Gordon Stone and Offer Pruethen inspecting an engine in Mechanical Engineering laboratory.

Ashby Getz and Wesley Master checking electrical circuits in Electrical Engineering laboratory.

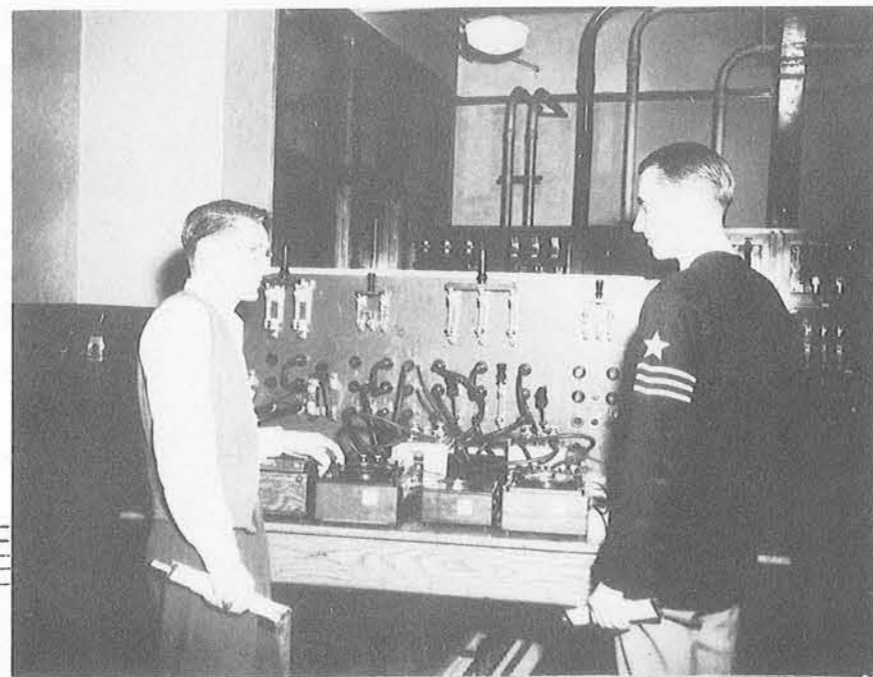

Howard Pearsall, who received the first Ph.D. given by the Wayne University Chemistry Department,

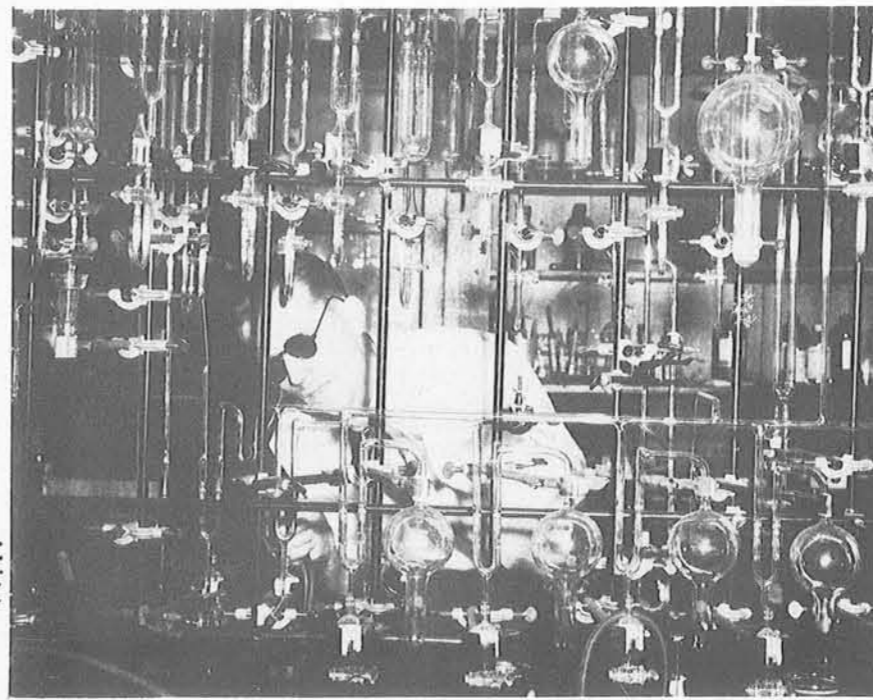

Raymond Jolliffe



John W. Jones



Lucy H. Jones



Martha E. Jones



Robert L. Jones



Lucille D. Judkins



Frances E. Kaercher



Helen Kafkalis



Lorraine I. Kaltz



Sven Kansman



Diane P. Kaplan



Helen D. Karantuieff



William B. Kardos



Kenneth R. Kasper



Charlotte A. Kelman

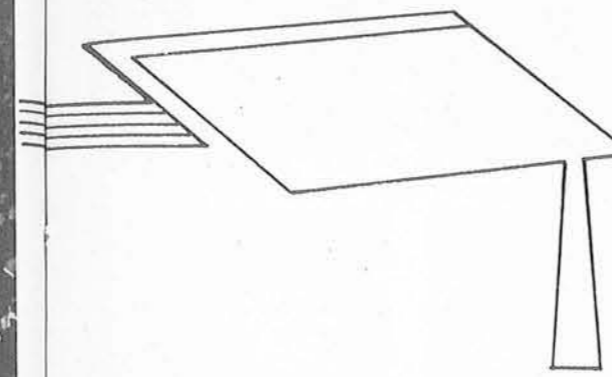

Glen A. Kendall



Mattie R. Kendrick



John W. Kerastas



Nora M. Kero



Georgie A. Kessler



Clifford F. Keyes

COMMENCEMENT

Swing-in exercises were held at 8 p.m., Friday, Jan. 23, in the Rackham Auditorium. At commencement ceremonies on Jan. 29, at Masonic Temple, over 860 seniors received degrees. Following an introductory address by Laura Osborn, president of Detroit Board of Education, Dr. Winfred G. Leutener, president of Western Reserve University, gave the main address. In his speech, Dr. Leutener compared the "streetcar campuses" of the two schools.

Again on June 17, Commencement was held in the Coliseum of State Fair grounds in order to accommodate an outstandingly large graduation class. Dr. David D. Henry conducted Swing-out ceremonies June 3rd, and Baccalaureate service, June 13th.



Dorothy P. Kilpatrick



Edith E. Kilpela



Margaret E. Kilpela



Charles King



Jean F. Kinley



Ann C. Kissinger



Mae L. Klarich



Mary L. Kleinman



Norman Kolin



Christian D. Komp



Enno F. Korthals



Dorothy Kouvatsus



Doloris P. Klemuk



Enthusiasts of the expressionistic style of the barefoot 'modern dance' find outlet in the Modern Dance Workshop under the direction of Ruth Murray.



Richard F. Knott



Edward A. Kreski



Helen G. Kritikos



Ada A. Koblin



Fred L. Kolch



Phyllis E. Kulczycki



Alice L. Kunkiewicz



Jacqueline Kurkie



Walter Kuzmiak



Archie H. Laird



Gerald Lampert



Janet Lampton



Evelyn S. Landau



Pauline Landsfield



Zelig Landy

MODERN DANCE



Cynthia C. Lange



Dorothy M. Lanspeary



Lillian G. Larsen



Robert F. LaRue



Virginia D. Levitan



Louis Lipkin



Rita K. Loewenstein



Alexander Lomako

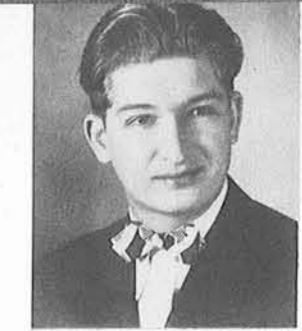

Nicholas Lomako



Thelma Lounsberry



Monroe S. Lechner



Leonard A. Lemberg



Aaron E. Levine



Evelyn Levine



Manuel Levitsky



Carolotta Liles



INTER-SORORITY SING



Donald A. Lussenden



Edythe L. Lynch



Kathryn A. Lectka



Helen D. Lengel

The Senior Mixer on Dec. 5 was held to elect the outstanding graduating couple. Presented in the Tea Lounge of Webster Hall, the social offered musical entertainment and refreshments.

Contestants for the senior titles were Gloria Davidson, Paul Pentecost, John Gregg and Eleanor Colter. Miss Colter and Gregg were finally selected by the senior body. The winning couple received awards at Swingout.



Bernice Lewicki



Helen Lewicki

SENIOR MIXER



Leonore H. Leff



Katherine A. Lesney



Betty J. Lloyd



Bernard M. Levin

Vying musically, eight greek-letter groups participated in the fifth annual Intersorority Sing Dec. 5, 1947. Singing I'm Always Chasing Rainbows and the sorority hymn, Delta Gamma Chi captured the plaque, with Pi Kappa Sigma placing second and Alpha Kappa Alpha third. Other sororities that sang were Iota Chi, Sigma Iota, Xi Omicron, Sigma Sigma, and Alpha Sigma Alpha. Instigated in 1944, the ISC Sing plaque has been awarded to Alpha Sigma Tau, '44; Pi Kappa Sigma, '45; Alpha Kappa Alpha, '46; and jointly to Pi Kappa Sigma and Zeta Chi, '47.



Olga M. Lyshak



Edith M. MacLennan



Donald A. MacDonald



Ralph J. MacPherson



Georgeena Maitrott



Lois D. Mangus



Gladys Manougian



Chas. J. Marcus



Rudolph Marcus



Wilford Marshall



Kenneth Martyn



Rhoda C. Martyn



Edmund B. Massey



Wesley R. Master



Rosina Marini



Julius F. Markman



Johnny Long and his band provide musical entertainment for J-Hop dancers.



Couples entering ballroom at forty-eight's J-Hop



George P. Mathews



Lyla M. Mathiak



Dolores Mathis



Florence M. Mayer



Dolores Y. McAvoy



Wm. L. McClurg, Jr.



Marilyn A. McCully



Theodore McDavid



Patricia McDowell



Richard H. McGraw



Marjorie A. McIntosh

J-HOP

Ann Gordon, Roy Stephens, Barbara O'Neal, and Shirley Herschmann (l. to r.) unveil J-Hop Queen Danicia Miljevich





James McLachlan



Jack McLean



Muriel F. McLean



Shirley B. McLean



Betty M. McManus



Rollie A. McVannel



Demetra Mehas



John Melonakos



David B. Meyer



l. to r.: M. Wisotsky, A. Bensmiller, H. O'Loughlin, A. Gitlin, N. Michalak, N. Pappas, members of the dancing chorus.



"The Collegians" Quartette—l. to r.: G. Limburg, B. Burrell, E. Avram, T. Winship; seated at piano, A. Meeker, arranger, look over the 79 page score of original music for "Highly Seasoned."



Arthur C. Miller



Charles D. Miller



Frances M. Miller



Hubert Miller



James A. Miller

HIGHLY SEASONED



(l. to r.) S. Bulmer, S. Crimando rehearsing their comedy routine.



H. Lawson keeps the show moving as he talks to his reporter who is covering the show.



Macon H. Miller



Maxwell H. Miller



Ruth M. Miller



Leo Millman



Myrtle J. Mitchell



Nobuyo Miyaya



Carolyn C. Mohn



Ella Mons



Beatrice C. Monsamie



Alice Montes



Nathella V. Moore



Frank E. Morris



Miss Modern Design is presented with the official slide rule.



Pearl E. Morrison



Arthur G. Morrow



Dorothy Mortimer



Earle W. Mott, Jr.



Lloyd L. Mrstik



Mel Cole and Aaron Barr lead Nadine Phillips, Miss Modern Design, to the band stand.

ENGINEER'S BALL



Arthur Mullkoff



Gertrude J. Munch



William A. Munson



Michael Murdock



Paul Mutnick



Walter R. Naftaly



Irene M. Nagrant



Helen Nagrant



Paul Nastoff



Rowena L. Neal



June M. Necefer



Fred E. Nelson



Richard E. Nestor



Donald C. Neubaum



Gwendolyn Nicholson



Janet Nowosielska



Elizabeth R. Ovid



Michael R. Ozak



Ralph F. Pagnucco



Leo Papp



Marion F. Paradise



John Ochetti



Lee G. O'Connell



George Oklejas



Allan F. Olds



Lorraine O'Lone



F. Gabrielle O'Rourke



Jack R. Orrico



Ruth N. O'Shea



Cleo M. Ott



Martin R. Otto



Raama Bayless, Karol Kurkie, Jackie Kurkie and Eileen Bayless, Wayne sister Majorettes.



Abe A. Parness



Patricia W. Pasbach



Thelma J. Paterson



George S. Patrick



Elizabeth L. Patton



Velma Pavelescu

FOOTBALL

Wayne gridders established their best season since 1939 by outfighting their opponents in five of the seven contests. After losing to their traditional rivals, the University of Detroit, the team power-housed all rivals until a rejuvenated University of Toledo edged them 7-0.

John Hazley was the standout for the Tartars, leading the backfield men in yards gained and always a constant threat because of his broken field running ability. Together with Virgil Florea, he was honored by his team mates with the co-captain post on next year's eleven.



Emil Pavlovics



Arthur R. Pearce

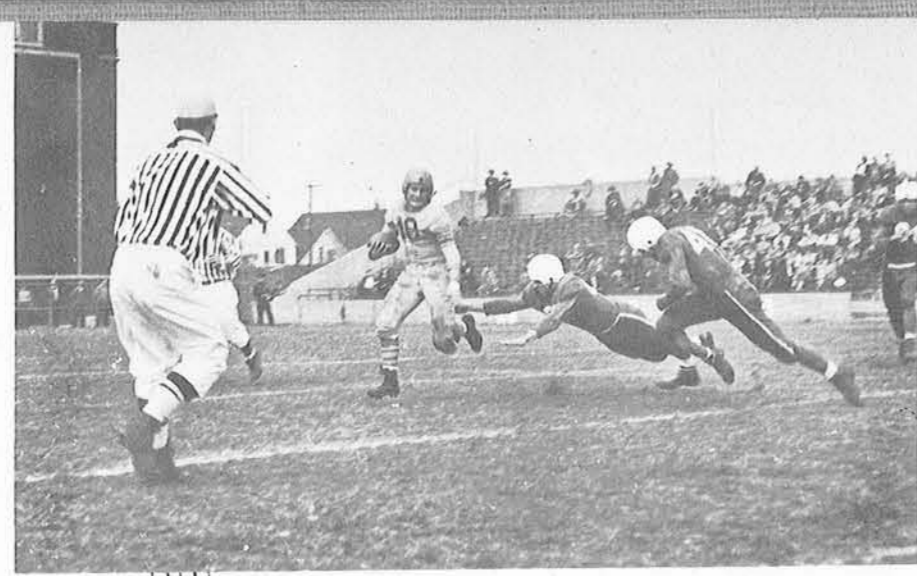

Dorothy M. Peck



Paul J. Pentecost



Katherine Peoples

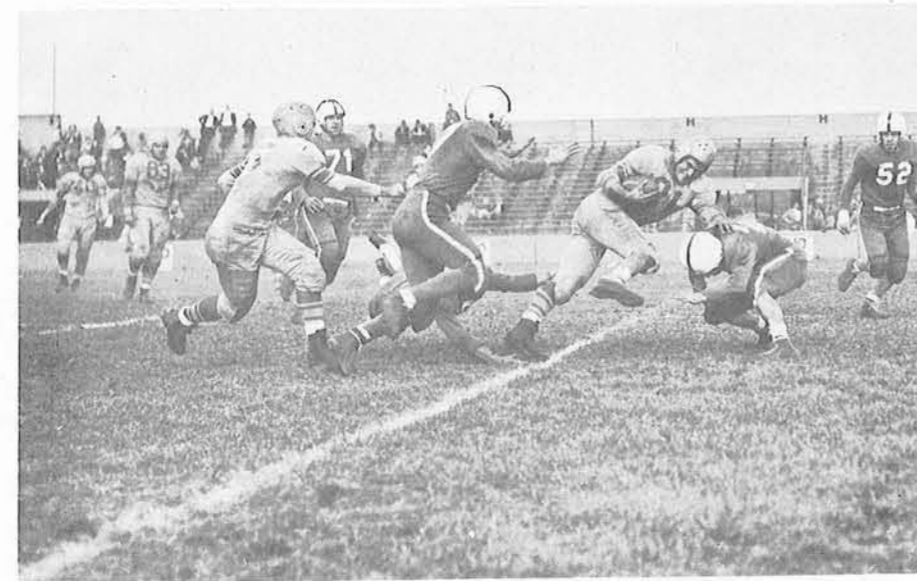

Wm. B. Pequignot



Polly L. Perentesis



Irene L. Pernicka



Richard H. Perry



Alice B. Pettibone



John Hazley receives the most valuable player award.



Rosalind Petrucco



Richard D. Phelps



Jerry Polsinelli



L. Poludnikiewicz



Lee Pomerantz



Fernand G. Porphir



Jean M. Postill



John C. Prakken



Gladys D. Preston



Robert J. Preston



O. F. Preuthun



Jean R. Quidd



Chas. E. Quintal



Ruth Radenovich



Floyd W. Radike



Barbara A. Raiskin



Erwin R. Rake



Janice A. Randall



Striding, cross-country runners round the two and a half mile mark during the Junior AAU clash held out at Warren Valley.

CROSS COUNTRY



Nancy Rapaski



Alva A. Raphael



Margaret A. Razor



Mel J. Ravitz



Thelma C. Ray



Janice B. Reagan



Virginia Rebholz



Jane L. Redmond



Betty A. Reindel



Jacqueline Reive



Earl W. Reynolds



Etta S. Reynolds



Calvin J. Rhodes



Seymour S. Ribiat

Wayne's Cross-Country squad completed one of its most successful seasons on record last fall. They swamped every opponent to tally a score of five wins and no losses. Among consistent Wayne runners were Henry English, Ray Durdin and Bob Filsinger.

Competing in the Junior AAU last season, the thinclads came in third behind Buffalo YMCA and Michigan State College. The '48 season also brought about the defeat of Butler University. It was the first time the Wayne harriers had beaten them in six meets. The score was a decisive 18 to 44.



The start of the Junior AAU meet, where over 160 runners competed in the six mile race. Running through valleys and over hills Dick Brown lead the Wavnites across the finish line, placing fifth. Medals were given the first three teams.



Priscilla M. Ricks



Helen M. Ritter



Irving Ritter



Shirley I. Robb



Bruce B. Roberts



Mary Jane Rose



Virginia F. Ross



Ann Faye Rubenstein



Dan Rubin



James W. Roberts



Isadore A. Rosen



Albert S. Robinson



Irving J. Rosenbaum



Jessie Ann Roddy



Albert Rosenblum



Emily S. Salmi



Paul E. Salo



Carolyn J. Salyards



Leroy Y. Sampson



William W. Saulson



Hugo L. Saari



Edward H. Rykaczewski



Milton Ruderman

BASKETBALL

Dick Hall with 227 points and Jim Rucinski, a newcomer from the Upper Peninsula, with 224 smashed the individual scoring records. The teams aggregation of 1131 tallies was almost 300 points better than any Wayne squad has ever scored in a single season. Besides Rucinski and Hall, Chuck Frankel, Al Guzzo, Noah Brown and Ron Teasly were Coach Ertell's mainstays. When they played together, this combination was almost unbeatable. The squad was especially effective on their home floor at the Coliseum.



Miriam Savage



Aileen P. Schachet



Carol Schermerhorn

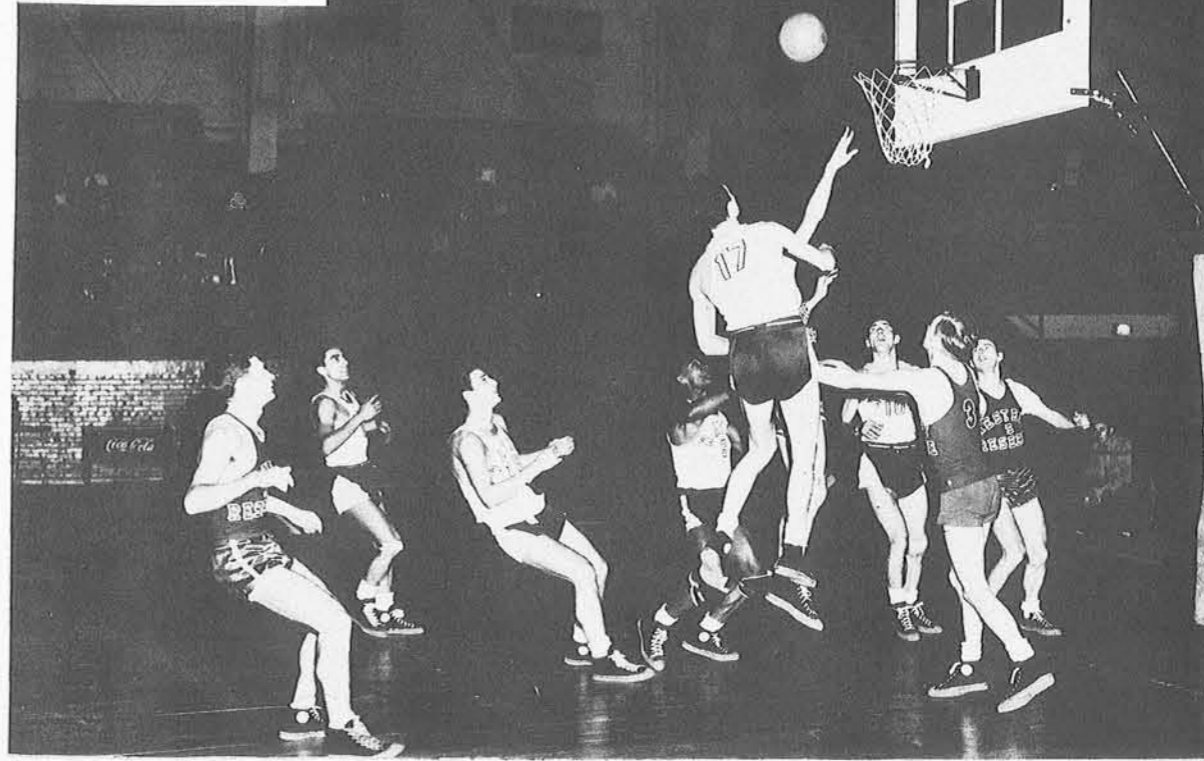

Estella G. Schley



Glenn H. Schneider



William I. Schoenfeld



Ethel E. Schoenheide



Florence L. Schon



Grace L. Scovill



Elliot I. Schubiner



David L. Schurgin



Ernest G. Segall



John H. Seibert



Corinne Self



Vera J. Semec



Fred A. Shalhoub



Raymond F. Sears



Dorothy J. Sedick



Helen L. Shaffer



Raymond A. Shenke



Earl I. Sherman

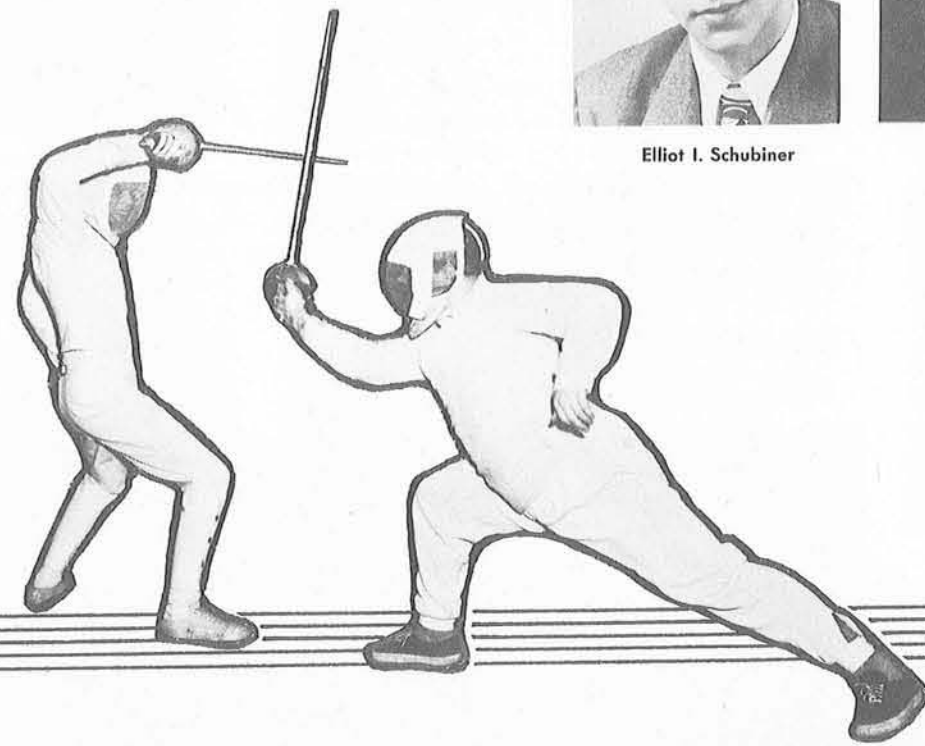

Fencers, under the direction of Bela De Tuscan captured the state open foil tournament last fall. Outstanding in the men's division was Dick Watson, co-captain, who won the state intermediate foils championship at Lawrence Tech. The girl's division, captained by Carol Christensen, was active in six meets. Miss Christensen took second place honors in the YWCA state novice competition.

Outstate meets gave the men's teams a chance at travel. Trips took the squad to Chicago, April 12, for the inter-collegiate tournament and to Northwestern University. Fencing has long been "one of Wayne's strongest sports."

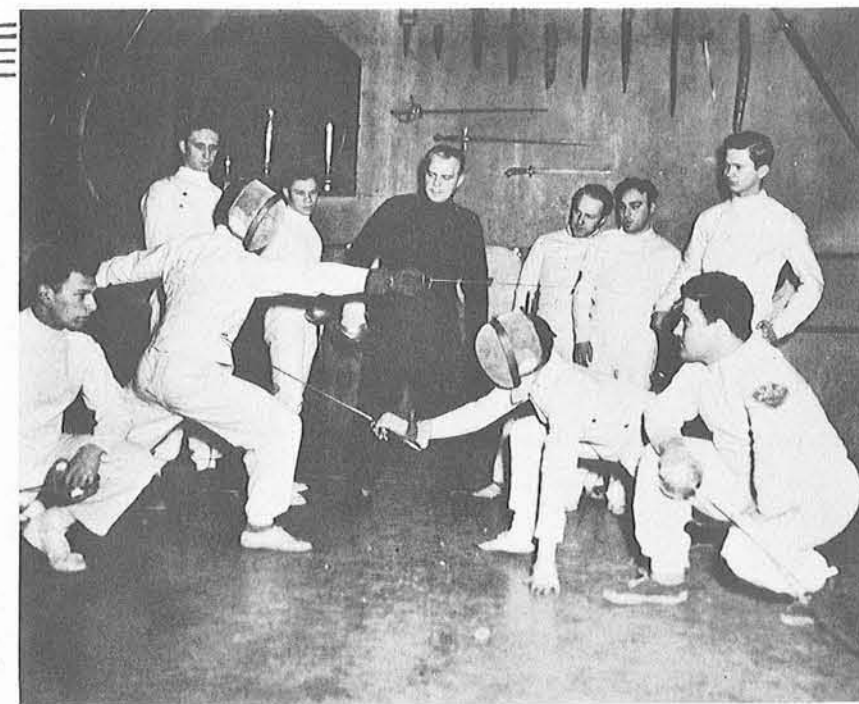

Arthur Schwartz



Bernard Schwartz



Harry Schwartz



Niles H. Schwocho



Charles E. Scully



Elizabeth H. Sherman



Allan E. Sherr



John W. Shier



Aaron B. Shifman



Marian K. Shifman



Bernardo Fernandez and Natlie Novak form a bridge for Helen Hanson and Adrian deLeon Marquez.

ART ED CLUB

Every semester the Art Ed Club plans a series of social events. A special "get acquainted" party is given for the entering freshmen.

The variety program offered by the students of the department uncovered many unique talents. "Little Nell", the melodrama was the feature of this year's party. After the entertainment was finished, the remainder of the evening was given to square dancing.



Character pose—Earl Weiley.



John Shirigian



George G. Shoemaker



Joan D. Shuker



Thomas H. Shuler



Harriet S. Sills



Lawrence Silverman



Betty L. Simon



Milton Simpson



Kenneth Singer



Shirley Nankervis and Harold Hanley in a scene from the tear jerker "Little Nell"



Laurel W. Sinko



Margaret L. Slating



Donald E. Smart



Helen May Smith



Roslyn T. Smith



Lillian Sobel



Ruth Sobel



Milton S. Solomon



Norma E. Spielberg



William E. Spraglin



Emily A. Stanko



Rita S. Stapels



Betty L. Stark

PRESS CLUB



Before—Mouth-watering preparations by Warren McFerran.

As part of publications, the Press Club offers social and educational advantages to staff members of the Collegian, Griffin, Pharmic, Panorama and Engineer. Organized in 1940, The Press Club's activities are centered around the needs of people interested in Journalism. To this end, lecturers are invited to speak at Press Club banquets, and the problems and principles of journalism are discussed at meetings. Social activities are planned at intervals to include outdoor parties, steak roasts, football games and private parties.



Harry A. Stark



Helen S. Starr



Helen A. Stasevich



Mary E. Stenson



Frederick Stewart

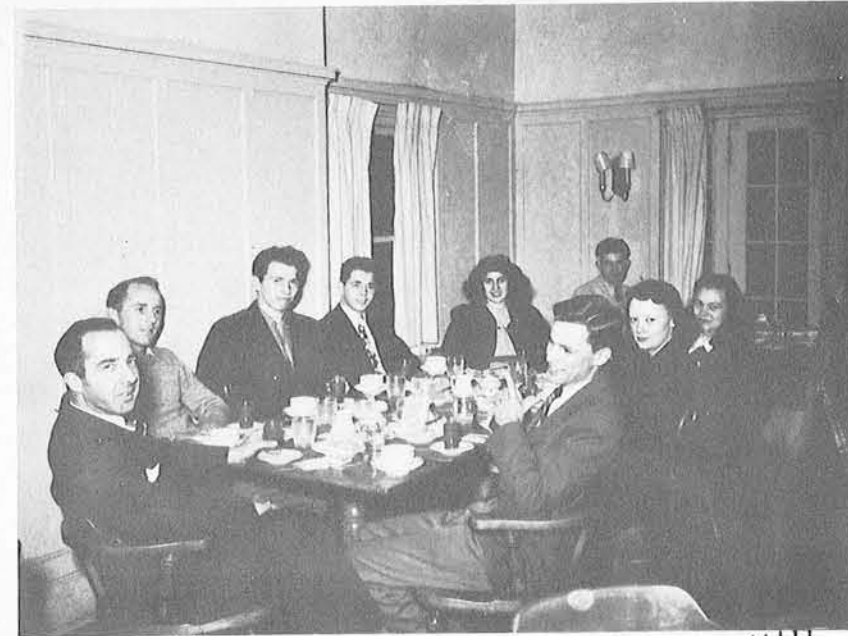

Lingering over coffee after dinner at the Faculty Club.



After—Hand-watering cleanup by Peter Dickinson, Press Club president, and Lois Carl, Collegian news editor.



Hart H. Stiebel



Arthur J. Stock



Kenneth Stoddart



Jeanne Stoerman



Phyllis B. Stoll



Norma E. Stone



Joan R. Storey



Ruth E. Stormont



Velma M. Stortz



John Strausbaugh



Gilbert J. Striks



Adeline H. Subar



Mary Suchoboky



Lloyd V. Suey, Jr.



Elizabeth Szoke



Lillian Taylor



Shirley M. Taylor



Rona L. Teicher



George Telep



Victoria M. Tellier



Stella M. Tergis



Maurice D. Sugar



John W. Taber



Lila Z. Taylor



Mrs. Ruth Krall, faculty counselor of the Wayne University Advertising Service, and Janice Reagan.



Delbert R. Terrill



Kenneth S. Thomas



Walter C. Sullivan, Jr.



Norman J. Tabor, Jr.



Lillian R. Takser



Tomiko Tanaka



Marilyn Tankus



Pauline M. Thomas



Donald C. Thomas, Jr.



Ernest O. Svenson



Harry L. Swartz

Members of the Wayne Ad Service Art Staff, headed by Dorothy Davison, Art Director, and Eleanor Bogre,



AD SERVICE

Bernice Fishman (3rd from left), Advertising Manager of Ad Service, and Estelle Torgow (at far right), Advertising Assistant, with other members of the Business and Sales staff.



James R. Thompson



Walter G. Thompson



Chester Wachnansy



Donald E. Wadley



Paul F. Wagner



Renee R. Wagshal



Grace E. Wakefield



Waynites swing their partner and docey-do as versatility keynotes the dance program

Bernice Tait, student chairman of all coed bowling, checks scores during bowling session.



Rosemary A. Wallace



Virginia M. Wallace



Alan Walt



Catherine M. Warde



Lois G. Warren



Harold Wasserman



Janice F. Watkins



Lois A. Watkins



Kathleen A. Weaver



Gloria D. Welch



Vivian Welch



Nathan Weltman



Donald D. West



Rita H. Wexler

Coeds have fun at the regular WAA swim hours each week at Northern High School.

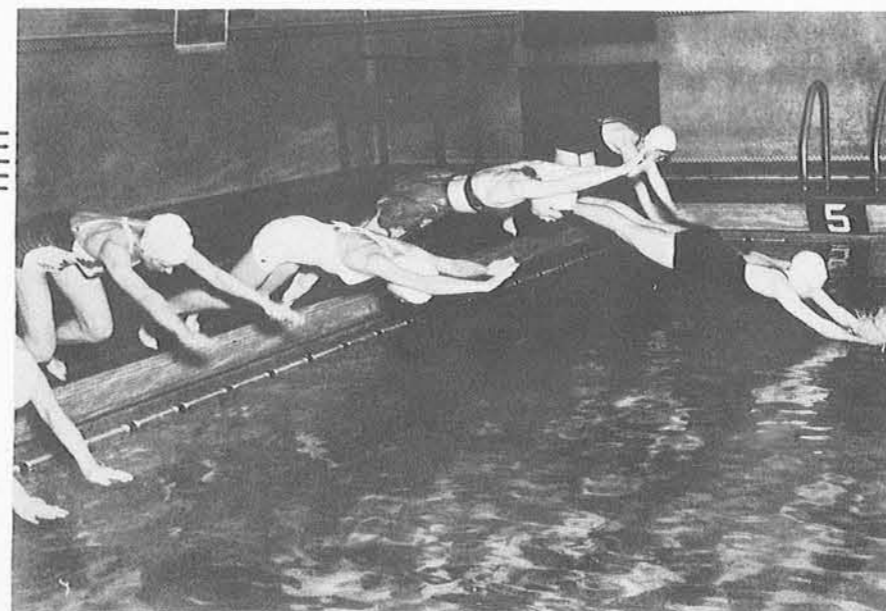

Armistice G. White



Christine Whitehead



Rhoda A. Willard



Edward L. Williams 81



Naomi K. Williams



Thomas Williams



William H. Williams



Glenn Witt



Irving B. Wolf



Jennie J. Wolyniec



Helen M. Woodard



Betty Coleman, Chairman of the Wayne University Red Cross Unit; Chuck McHenry, member of Wayne football team, and Martha Steinmetz, recording secretary of the Wayne Red Cross Unit, distributing gifts to the veterans.



On November 15, 1947 the Wayne University Veterans' Association and the Red Cross co-sponsored bringing veterans from the Marine Hospital to the Wayne-George Washington University football game. Afterwards the Wayne football team joined the Red Cross in entertaining the veterans at a dinner at the Red Cross Chapter House.



John H. Woodward



Mary-Jean Wright



Herbert R. Yagle



Bina L. Young



Dorothy F. Young



Edward B. Youngs



Edward I. Zack



Norman Zacks



Bernard H. Zaffern



Shirley Zaft



Louis O. Zande



Alexander J. Zawacki

WUVA—RED CROSS



Esther S. Zeitak



Morton I. Zieve



Lorraine P. Zussman

MEDICINE



Gerald J. Aben



Mac J. Armstrong



Arthur F. Boon



Horace F. Bradfield



John P. Briggs



Robert Copeland, Sanford Polansky, Gerald Aben, Barbara Hardt
(l. to r) practice on the corpus delicti Charles Clarke.



Richard D. Budd



William M. Cahill



Paul A. Chapman



Charles N. Clarke



Alan L. Cline

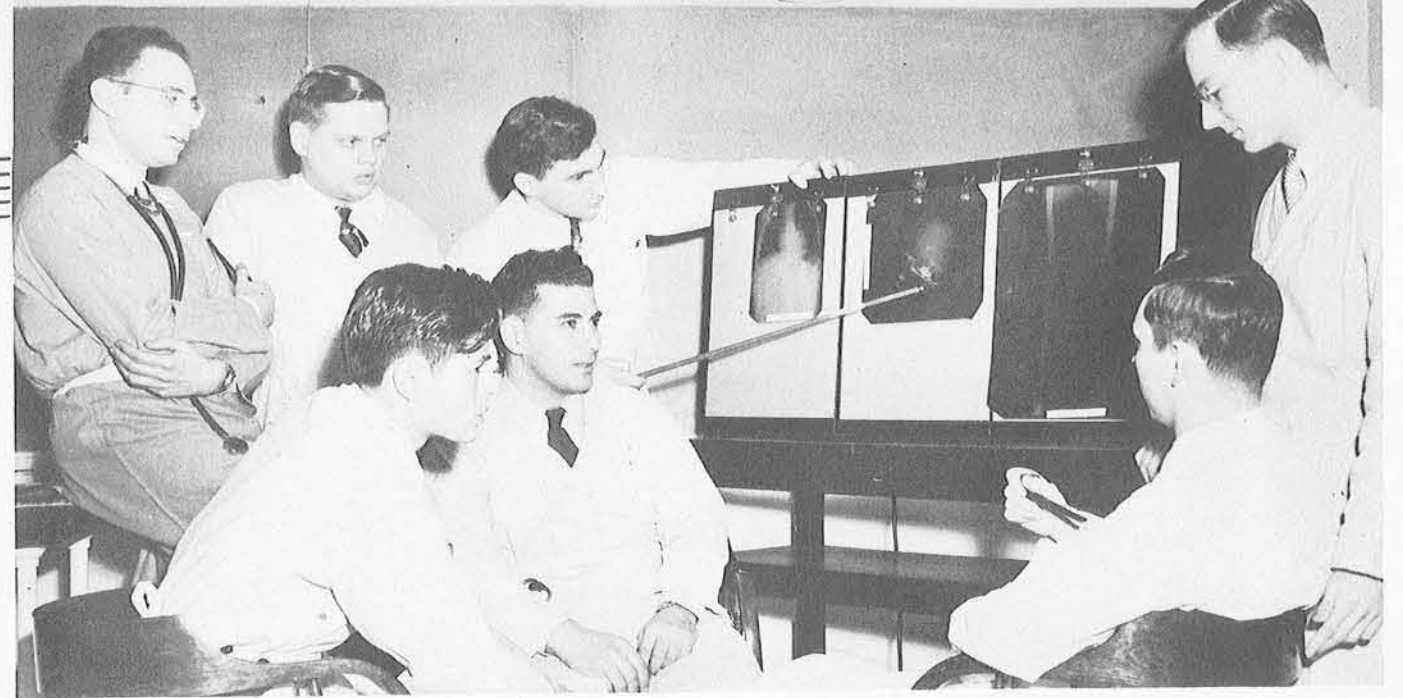

Henry Kaine, Donald Moore, Samuel Pink (standing), and Paul Chapman, Robert Morton, Hyman Goodman, and Dick Cooper reading x-rays.



Leonard O. Condit

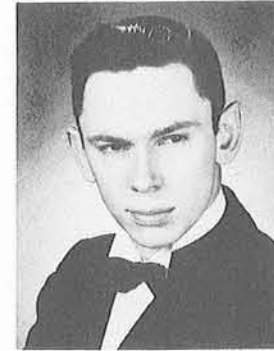

Richard F. Cooper



Robert L. Copland



Clifton L. Dance, Jr.



Robert D. Danforth



Evan E. Dussia

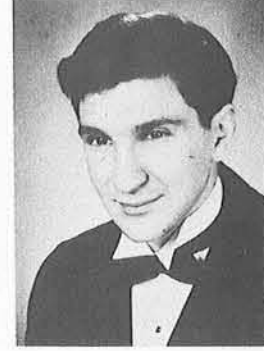

Samuel Fink

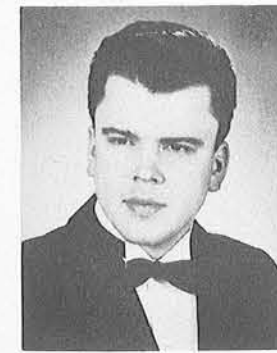

Roger J. Foster



Richard D. Goldner



Robert L. Jördan



Henry D. Kaine



Herbert A. Kelman



Robert F. Kerr



Earl G. Kieffer

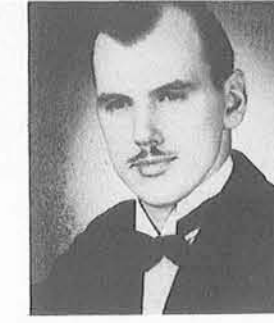

Norman D. King



Hyman A. Goodman

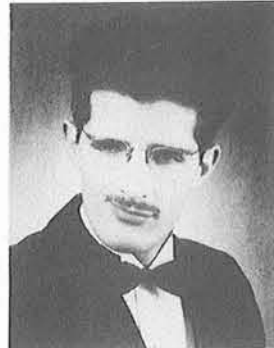

Warren W. Goodwin



Donald G. Hunter



Barbara A. Hardt



Eugene A. Harkaway



Sidney J. Hillenberg

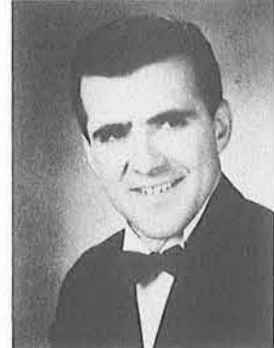

Milton C. Hoffman



Roger Foster, Charles Clarke, Sanford Polansky study slides.



George P. Kochis



Philip F. Lange

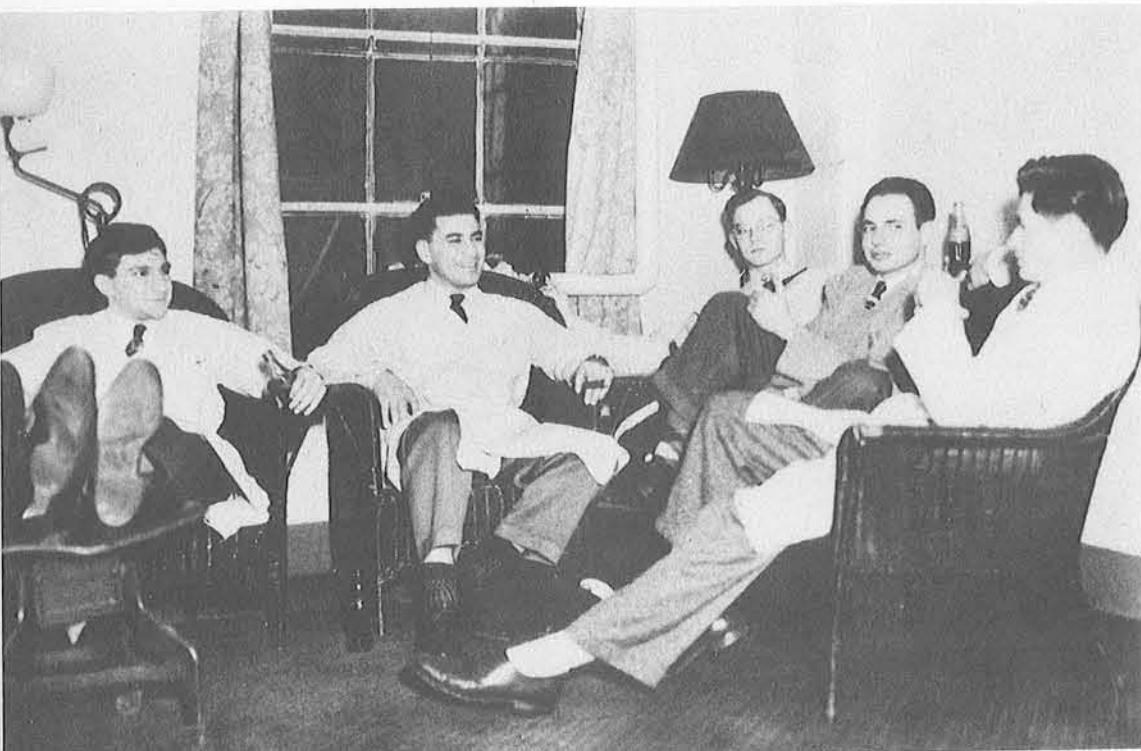

Samuel Fink, Hyman Goodman, Paul Chapman, Henry Kaine, Robert Morton, (l. to r.) take time out from studies.



Harry E. Meisner



Andy L. Messenger

Among experiments conducted by the Medical College is one to determine the value man's body derives from its food. For two years the experiment has continued, yielding important facts and nutritional data. Dr. Arthur H. Smith, director of research, points out that the field is not only generally important to a world menaced by food shortages, but especially important to the doctor and dentist. "Fortunately, human beings may be used without harm to themselves, and with convenience to the scientist. Men, unlike animals, can cooperate intelligently, and the scientific data obtained needs no translation from animal to human experience." Volunteer subjects eat all their meals in the laboratory for periods of six weeks and help research men record data. The subjects suffer no ill effects, as their weight is carefully watched and maintained.

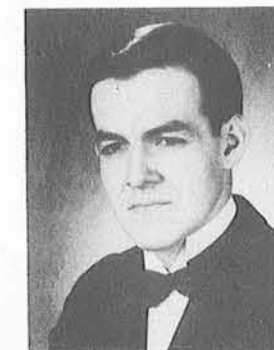

Wayne S. Montgomery



Donald B. Moore



Medical students relax by being very intent over a game of bridge.

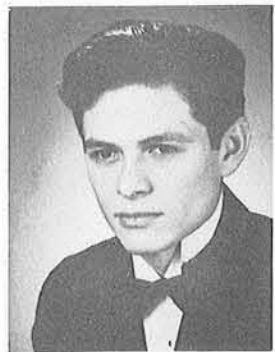

Robert G. Morton



Donald H. Nixon

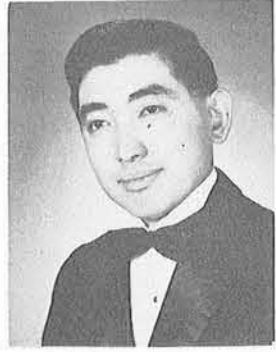

Robert T. Obi



Darphus L. Omeron



Frank H. Parcels

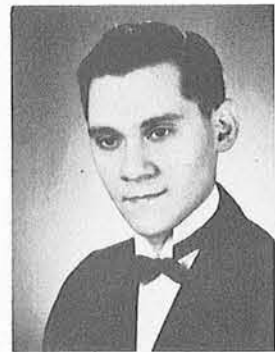

Sanford Polansky



Richard J. Pollard



Seymour L. Rapp



Its fifty-year history has earned for the Wayne University College of Medicine a reputation as one of the finest medical schools in the country. Entrance requirements and standards are such that approximately but one out of five applicants is admitted to the college each semester. In addition to granting the degree of Doctor of Medicine, the College offers graduate work in specialized fields. Three buildings comprise the medical unit, laboratories, surgery and anatomy, and the library and auditorium.



Robert M. Taylor



Ronald L. Thiele

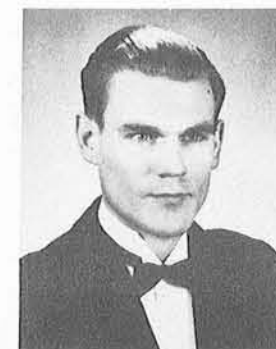

William F. Trinkaus



Lawrence VanBecelaere



Zdzislaw T. Zbikowski



Robert P. Richardson

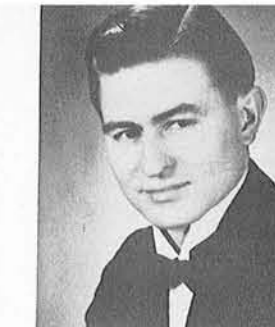

George W. Rodkey



Waldemar E. Santiago



John E. Scott



Andrew G. Sharf



William M. Steele



Jerome J. Aldrich



Wilfred Bergeron



William B. Conn



James M. Davey



Anthony Dureiko



David M. Fried



John J. Griffin



Chas. B. Hammill, Jr.



Ruth Hopkins



Herbert S. Keidan

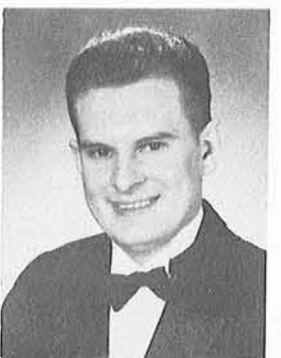

Raymond A. Koltys



Wm. Konstenius



Lillian G. Kuck



John W. Keith



Arthur W. Kollin



Robert H. Smith



Aloysius J. Suchy



John M. Sweeney



Charles E. Lampert



Clarence H. Ledwon



Alexander I. Loff



Shirley Malach



LeRoy M. Ogle



Vera R. Shesty

LAW SENIORS



Harold Noveck



Juste A. Rosati



Joe R. Roshak



Stanford Rubach