

ANNUAL REPORT 2016



RUTLEDGE FOUNDATION

Caring and Curing – Young Adult Cancer

Mission Statement

The Rutledge Foundation exists to bring awareness and attention to the over one million young adults battling cancer every year. We are also committed to finding less toxic, curative treatments for sarcomas – one of the most aggressive cancers in adolescents and young adults. The Rutledge Foundation is dedicated to caring and curing young adults with cancer.



Since its establishment, the Rutledge Foundation has operated under three main objectives:

- Support research and clinical trials for adolescent/young adult sarcomas
- Identify and meet the unique needs of all adolescent/young adult cancer patients
- Increase awareness and early detection of all adolescent/young adult cancers

Did You Know?

- Young Adults are defined as people between ages of 15 and 39.
- Rutledge Foundation serves adolescent and young adult cancer patients from age 11 to 39.
- Cancer is the leading disease-related cause of death in young adults, increasing over 50% in the last 30 years.
- Approximately 72,000 YAs are diagnosed with cancer every year.
- YAs are 8 times more likely to be diagnosed with cancer than children under 15.
- Cancer survival rates for YAs have not changed in over 30 years.
- Less than 2% of YAs with cancer participate in clinical trials.
- YAs are the most underinsured or uninsured group in the U.S.

2016 Recap:

- Raised over \$480,000 through events, donations and grants to further research, and complete development of new therapies to continue caring for adolescents and young adults with cancer
- Donated \$313,000 toward research into less toxic, more curative treatments for sarcoma cancers
- Funded \$98,000 in programs for the unique needs of adolescents and young adults with cancer
- Opened three new Carley's Closets, two in Dallas and one in McAllen, Texas

THIS PUBLICATION LISTS GIFTS MADE BETWEEN JANUARY 1, 2016 AND DECEMBER 31, 2016. THE RUTLEDGE FOUNDATION IS A 501 (C)(3) PUBLIC CHARITY, IRS TAX ID 27-5035852. ALL DONATIONS ARE TAX-DEDUCTIBLE AS ALLOWED BY LAW.

Letter from the Executive Director

Over six years ago, the community that supported my daughter, Carley Rutledge, decided to form a nonprofit and I was asked to take the lead to help change the lack of funding and improve cure rates for pediatric and young adult cancer patients. Carley is now a stage IV Ewing sarcoma cancer survivor, due in large part to a cutting-edge vaccine trial. Our mission is to bring that same kind of hope to the over one million adolescents and young adults battling cancer. The work has been rewarding, challenging, exhilarating and gut-wrenching. I have often wondered what the landscape would look like if we had never begun. Are we making a difference?

Then, I think about the 260 patients, friends, family and medical staff who came together to enjoy the Fort Worth Rodeo and Stock Show for Rutledge Day this past January, which is generously underwritten by two businessmen in our community. I realize the hundreds of newly diagnosed adolescents and young adults across Texas receiving the comfort items and resources that our 12 Carley's Closets provide, thanks to our donors and volunteers. The fifty young adults who enjoyed a night of companionship and fun at Rutledge Young Adult Night at a Ranger's game this past summer. Young patients who had the option to participate in the Rutledge/Moncrief Fertility Preservation Program that offers financial aid and streamlined access to fertility preservation prior to receiving toxic chemotherapies and radiation. Most importantly, patients were enrolled in three new Ewing sarcoma clinical trials, where they are receiving potentially life saving immune-based and targeted therapies, thanks in large part to our donors and collaborative efforts.

Many people have told me that they have never seen so much accomplished in such a short period of time. While I do not dwell on our successes, I do realize the incredible efforts that our dedicated staff, volunteers, donors, grantors, sponsors, researchers and, most importantly, the patients and families have made in order to accomplish all that has been done. My prayer is that the momentum will continue until our job is complete.

We hope this will be a year of breakthroughs in new therapies, cure rates and improved quality of life for these long suffering and most deserving cancer patients. We want it, believe it and will do our part to make it a reality.

Join us as we work to change the futures of adolescents and young adults with cancer.

Sincerely,

Laura Rutledge
President/Executive Director



Foundation Leadership

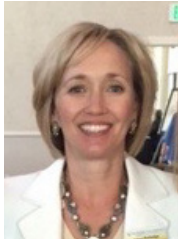

Laura Rutledge
Executive Director
Rutledge Foundation



John Rutledge
President
Freese & Nichols,
Principal



Keith Hamilton
Treasurer
Capitol One,
Senior Manager



Donna Craft
Secretary
Community Volunteer



William Penny
Holland, Johns &
Penny, LLP



Tamara Reese
Community
Volunteer



Blake Rutledge
Ogilvy & Mather,
Senior Designer



Grant Rutledge
Texas Christian
University Student



Lisa Sarvadi
Community
Volunteer



Carly Witulski
Baylor Scott & White
Health, Oncology RN

MEDICAL ADVISORY BOARD

Paul W. Bowman, MD
Angela B. Donahue, RN
David J. Donahue, MD
Anish Ray, MD

RFYP (RF YOUNG PROFESSIONALS) LEADERSHIP

Caroline Dorris
Chris Mellina
Carley Rutledge
Grant Rutledge

2016 Financial Report

2015 2016

Income:

Gold Ribbon Games	\$34,018
Hearts of Gold Luncheon	\$103,395
Carley's Closet*	\$500
General Donations & Special Events	\$42,597
Third Party Fundraisers	\$166,631
Honor/Memory Funds	\$84,831
Grants	\$55,000
Other	\$423

Total Income **\$487,395**

*Does Not Include In-Kind Donations

Expenses:

Gold Ribbon Games	\$10,359
Hearts of Gold Luncheon	\$30,294
Carley's Closet	\$26,134
Third Party Fundraisers & Events	\$37,450
Operating	\$105,591

Total Expenses **\$209,828**

Net Operating Revenue **\$277,567**

2016 Grants Disbursed: \$383,006

*2016 Grants Disbursed included \$108,934 of restricted funds from 2015.

Income:

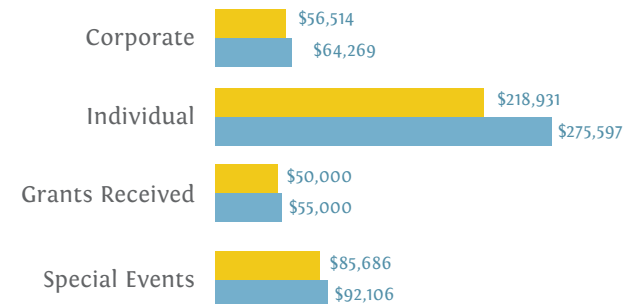

Expenses:

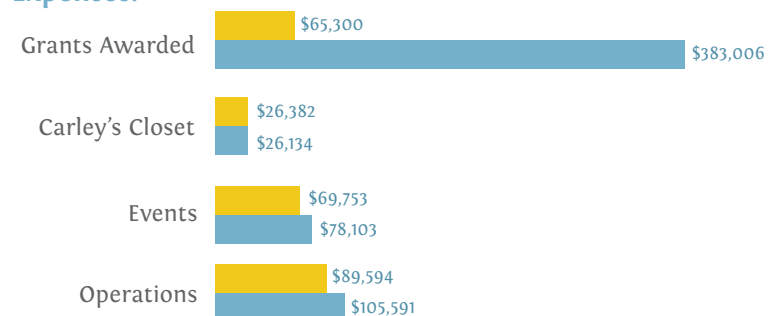

Programs

In 2016, we were able to serve over 550 patients and their families with over \$98,000 in programs. These included patient events, supportive care and outreach, which brought comfort to countless adolescents and young adults battling cancer.

Carley's Closet

Carley's Closet is a resource that serves the unique needs of adolescent and young adult cancer patients at both children's and adult medical centers. Through community donations and grants, the Rutledge Foundation supplies resources, comfort items and activities during their journey to help them remain active and positive throughout their treatment. In 2016 Rutledge Foundation was able to:

- Provide 172 New Patient Backpacks with comfort and care items to patients in 12 hospitals through Carley's Closet.
- Provide 132 Giant Christmas Stockings, a 188% increase from 2015, to patients being treated through the holidays through Carley's Closet.
- Open 3 new Carley's Closets at UT Southwestern Simmons Cancer Care in Dallas, UT Southwestern in Richardson and Vannie E. Cook Children's Clinic (Texas Children's) in McAllen, Texas.
- Donate \$10,000 for the St. Jude Delta House Patient Cart.



Carley's Closet Medical Centers Include:

Baylor Scott & White/All Saints, Cook Children's Medical Center, John Peter Smith Hospital and Moncrief Cancer Institute in Fort Worth, Mary Crowley Cancer Research Center, Medical City and UT Southwestern Simmons Cancer Center in Dallas, UT Southwestern in Richardson, MD Anderson and Texas Children's Hospital in Houston, Vannie Cook Children's Clinic in McAllen and St. Jude Cancer Research Hospital in Memphis, Tennessee.

Fertility Preservation Program

Last June, the Rutledge Foundation gave the initial funding for the Moncrief Cancer Institute/Rutledge Foundation Fertility Preservation Program. A cancer diagnosis for a young adult often brings with it the reality that if they survive, they may not be able to have children after the highly toxic treatment. Thanks to the team at Moncrief and our generous donors, we are making the possibility of fertility preservation a reality for those in need. The funds provide physician

and patient education opportunities on fertility preservation and treatment options available, patient care coordination for fertility preservation treatment and financial assistance for fertility preservation treatment for underinsured/uninsured adolescent and young adult cancer patients. Thanks to our donors, we were able to:

- Fund \$54,220 for the new Moncrief Cancer Institute/Rutledge Foundation Fertility Preservation Program.
- Serve 19 young adult cancer patients through fertility counseling and fertility preservation treatments: Egg Preservation for four patients; Embryo Preservations for one patient; and Sperm Preservation for one patient.



Patient Events

Rutledge Foundation also hosts events to bring adolescent/young adult cancer patients together. These events serve to provide an atmosphere where patients and family members can share their struggles and encourage one another. In 2016 we served 230 patients and family members through Rutledge Day at the Rodeo, Young Adult Night at the Ranger Game, Game Night at Main Event and our annual Coming Home Concert.

Rutledge Day at the Rodeo

The third annual Rutledge Day at the Rodeo was a huge success thanks to the generosity of Fort Worth Stock Show Syndicate members and Modco Insurance. In January, 150 young adult patients, their families, friends and caregivers were treated to a light breakfast, the Fort Worth Rodeo, a barbecue lunch and backstage tours of the Stock Show grounds. It was a fantastic day—full of friends and fun! This year, we hope to continue growing as we plan to have as many as 250 participate in Rutledge Day at the Rodeo, a five-fold increase from our first rodeo day.



Young Adult Night at the Ranger Game

Thanks to the Texas Rangers Baseball Club, MLB's Commissioner's Initiative and the Rutledge Foundation, 50 adolescent and young adult patients, survivors and friends enjoyed a perfect night at the ballpark. New friends and old

connected over nachos and helmet sundaes, cheering the Rangers to a big win over the Seattle Mariners. One by one, as they left, patients hugged us and said, “This was great! When can we meet again?” We are grateful to all our donors who make events like this possible. Activities like this provide an atmosphere where patients can share their struggles and triumphs with one another, providing encouragement and strength during treatment and beyond.



Game Night at Main Event

Thanks to a new Carley’s Closet Grant, Rutledge Foundation held its first Young Adult Game Night at Main Event in Fort Worth. Patients came and bowled, played pool, ate and laughed. It was an evening to forget cancer and enjoy being “normal” with other young adult patients.

Coming Home Concert

In its fourth year, the Rutledge Foundation’s Coming Home Concert returned to Live Oak Music Hall. This December’s holiday concert brought together friends of the foundation for a night of celebration and music, all while supporting a great cause. All enjoyed the music of Anna Cargill and Mallory and Monica Moser, who shared their wonderful talent for the cause. This is one of our favorite fundraising and awareness events, as it brings together old and new supporters in our fight against young adult cancer.



Research

In 2016, Rutledge Foundation gave over **\$310,000 in research funding**. Thanks to our generous donors, we have had the privilege of supporting six less toxic, more curative therapies for sarcoma patients, totaling

over \$710,000 for sarcoma research since 2011. The Rutledge Foundation has been a powerful catalyst in initiating Ewing sarcoma research at UNT Health Science Center and Mary Crowley Cancer Research Institute. Every therapy and program that we support is translational and will be useful in treating many types of cancers. Our current projects include:

- **Solid Tumor Program** at Cook Children’s Medical Center, enabling Cook Children’s to become a clinical trial center for sarcomas and other solid tumor cancers.
- **VIGIL Ewing Sarcoma Vaccine Trial** that is now in Phase II/III in 10 centers around the country. If proven successful, VIGIL could become part of frontline treatment protocol for Ewing patients and eventually other cancers as well.
- **Targeted Therapy for Type I Ewing Sarcoma Phase I Clinical Trial** at Mary Crowley Cancer Research Center, opened for patient enrollment in October 2016. This is the first drug specifically designed for Type I Ewing sarcoma patients. The targeted drug, paired with the vaccine therapy, would provide the “one-two punch” that could eradicate Ewing sarcoma and reduce or eliminate highly toxic chemotherapies, radiation and radical surgeries that are currently recommended.
- **Targeted Therapy for Type II Ewing Sarcoma**, currently under development. When completed, Phase I Clinical Trial patient enrollment will begin. Together, Type I and Type II Therapies will cover over 85% of all Ewing cancer patients.
- **Less Toxic Lipoprotein Delivery System** development for pediatric cancers at UNT Health Science Center.
- **Collaboration to Study Toxicity and Dosing of Chemotherapy using Lipoprotein Delivery System** between UNT Health Science Center and Texas Children’s Hospital (Faris D. Virani Ewing Sarcoma Center) in Houston. Collaboration initiated by Rutledge Foundation.
- **Alveolar Soft Part Sarcoma Research Study: Investigation of ASPS Cell Lines** at the Children’s Cancer Therapy Development Institute in Beaverton, Oregon.



Fundraising Events

Each fundraising event held by the Rutledge Foundation has two goals, to raise support for adolescents and young adults with cancer and to educate the public on our foundation and how we are standing in the gap for this underserved cancer population. In 2016, third party fundraising continued to be a significant contributor in funding targeted sarcoma research.

Gold Ribbon Games 2016

In 2016 Rutledge Foundation hosted the best attended Gold Ribbon Games Kickball Tournament to date. The event was a great success due to our amazing chairs, committee, Bram Kohlhausen, Super Frog, energetic volunteers, umpires, food vendors, Hamster Ball Races, entertaining MC and DJ, committed team captains and players of 30 teams that played in honor or memory of patients. We are ever grateful to our dedicated volunteers and sponsors. This year we will be rolling out our new event, Raise the Rate, for the entire month of April–National Young Adult Cancer Awareness Month. It will include a 30-day fitness challenge (and kickball, of course). Our hope is to build on past successes and expand our base, reaching new donors and creating increased awareness.



Hearts of Gold Luncheon 2016

On October 6th, we celebrated six years of Caring and Curing at the 2016 Hearts of Gold Luncheon. Supported by our fantastic chairs, Angie Donahue and Lisa Queralt, committee and sponsors, we shared the difference donations are making in research, breakthrough treatments and care, and thanked those who are making a tangible difference in the lives of adolescents and young adults battling cancer. Our speaker, Meg Brown, a former UT Women's Basketball player and young adult cancer survivor, shared her story of encouragement for those fighting cancer. We were also reminded that the battle is not won, as we remembered the many young patients that we lost to cancer over the past year.



Project Elf 2016

In its second year, PROJECT ELF sent young, strong TCU students out into the community, where they served our donors, by putting up holiday decorations and helping a local nonprofit build a paintball course in exchange for donations to Rutledge Foundation. The day started with awareness, as the students watched a video about the Foundation's efforts and heard about early detection and warning signs of cancer. We are thankful for the TCU Pi Kappas who have served these two years and look forward to continuing this great day of awareness and service in the future.



Give Backs

In 2016, we added several community Give-Back events to our calendar. Participating businesses included Carol Henderson Gallery, Lawrence's, Kendra Scott, Live Oak Music Hall, Talbot's and WORTH New York. This has proven to be a great way to raise donations, while doing something we all enjoy. We are very grateful to the businesses that have embraced our mission.

Third Party Fundraising Events

Communities around the state and country support us by holding their own fundraisers in honor and memory of their loved ones. In 2016, our Third Party Events helped to fund research. These events included:

- Kick Out ASPS 5K in Honor of Nathalie Traller - Beaverton, Oregon
- Sam Day Soiree - Portland, Oregon
- No Shave November - Portland, Oregon
- An Evening of Indian Dance and Music in Honor of Lilli Curry - Katy, Texas



IN MEMORY OF THOSE WE LOST IN 2016



HOPE



UNITY

RESEARCH

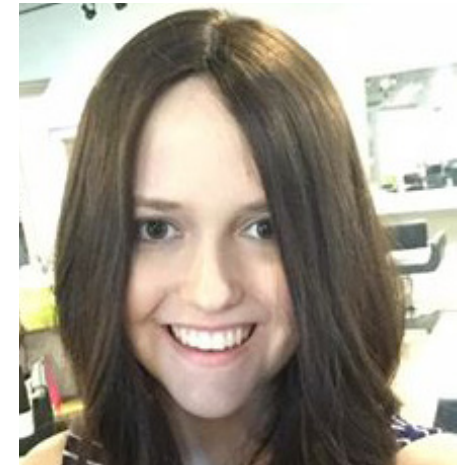
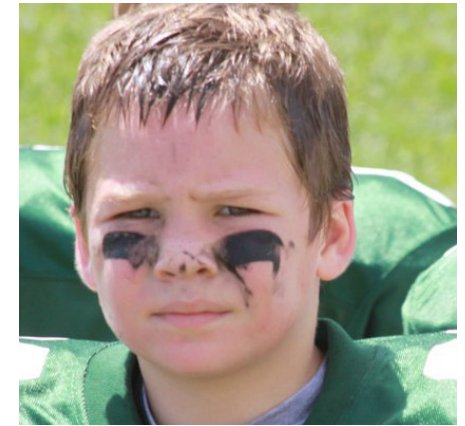

STRENGTH



COURAGE

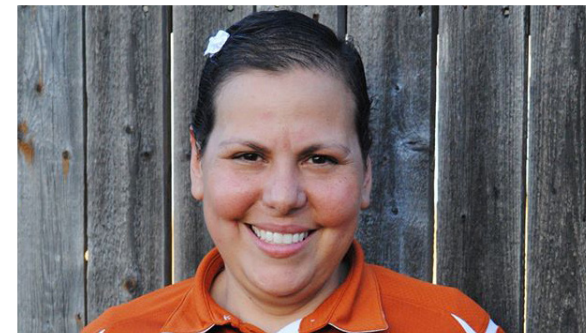

LESS TOXIC CURE

COMMITTED TO CARING AND

CURING YOUNG ADULT CANCER

2016 Contributions

CORPORATE SPONSORS/ DONORS

\$10,000 AND ABOVE

Amon G. Carter Foundation
Joni Templeton Charitable Trust
Rich Family Foundation
Shanahan Family Investments LLC
Sid W. Richardson Foundation
The Ryan Foundation

\$5,000 AND ABOVE

Atkinson Insurance Group
Radiology Associates

\$5,000 AND ABOVE

Active Network, LLC
Angela Stanford Foundation
Approach Resouces LLC
Baylor Scott & White All
Saints Medical Center - Fort Worth
Carol Henderson Gallery
Cinco Ranch High School Student Council
Cook Children's
E.M. Rosenthal Family Fund
Freese & Nichols
Kendra Scott
Lawrence's
Live Oak Lounge, LLC
Mary Crowley Cancer Research Center
McCallum Family Foundation
MFS International LTD
Moncrief Cancer Institute
One on One Personal Training
Portland Police Association
Schwab Charitable- Virani Family
Strange and Coats, PC, CPA
The Walsh Foundation
UNT Health Science Center
Virtuosi of Performing Arts

\$250 - \$999

All Hands Abreast - Dragon Boat Team
Bobby Cox Companies (Rosa's)
Cedar Park Middle School - Drama Department
Christian Brothers Automotive
Colonial Commercial Real Estate
Fidelity Charitable-O'Neil Charitable Fund
Fort Worth Physical Therapy
FW Waterside Commercial LLC
Integrated Information Solutions
John E. Quarles Company
Knox Jr High-PTO
Pac12 Football Officials - Southern California Unit
Portland SERT
PPCOA
Spokane Collegiate Football Officials Association
Talbot's

INDIVIDUAL SPONSORS/ DONORS

\$10,000 AND ABOVE

Nancy and Dan Leedy

\$5,000 - \$9,999

Lori and Mike Uhl

\$1,000 - \$4,999

Mindy and Gary Alton
Janell and Mark Atkinson
Becky and Todd Baird
Emily Bayne
Eric and Jada Bergemann
Elizabeth and Joe Bingold
Ellen and Ricky Brantley
Jim and Laura Campbell
Donna and Ross Craft
Delynn and Ted Crofford
Jennifer and Tony Davis
Lorna and Bob Day

Vickie and Dan Dunkelberg
Buzz and Catie Ellis
Damon and Yukiko Flenbaugh
Tom and Venita Frey
Richard Friedrichs
Sarah and Todd Friend
Martha J. Fry
Brad Glenn and Family
Carol and Monroe Henderson
Nancy and Marcus Hiles
Stephanie House
Doug Johanson
Christina and Mark Johnson
Sarah and Kyle Kight
Andras Lacko
Patricia Lyden
Edna and Calum MacKinnon
Shawn, Cindy and Connor McLaughlin
Lori and Scott Miller
Leslie Moritz
Cindy and Sam Moser
Joseph Myers
Michael Nichols
Nancy Ann Odorisio-Harris
Heather O'Leary
Martha Prioleau
Carol and Jerry Ramey
Tamara and Dan Reese
Sandy and Doug Reimer
Kasey Richter
Jean and John Roach
Rosalyn Rosenthal
Laura and John Rutledge
Mary Lou and John Ryan
Jennifer and Nathan Sanow
Liz and Chris Sarles
Lisa and John Sarvadi
Delyn and Brian Schuler
Michele and Fred Secker
Justin Segal
Jacob Shafer
Mimi and Chad Stephens
Michelle and Fred Streck
Steven Strimling

Kristin and Bob Thomas
Bill and Lynn Van Horn
Elisabeth Wagner
Cynthia Wahl
Mimi and John Wiitala
Tim Wolsborn
Karen and Gary Zupancic

\$250 - \$999

Vicki Ahnrud
Carrie and Tim Anderson
Kristin Anderson
Andrea and John Andonian
Stacy Roberts
Marion Austell
Emily Bailey
Jan and Jay Barber
Cravonne Barrett
Richard Baynes
Elizabeth Beach
Marina Beasley
Daren and Lisa Beaudou
Jason and Linda Bender
Suma Bhandari
Erling and Linda Bjerga
Sherry Boldt
Crystal Bolt
Brian and Debbie Booth
Anne Ranelle Boothby
Jeff Borlaug
Ken and Patty Borst
Jane Bowman
Paul and Lois Bowman, MD
Steven and Nancy Brockschink
Debby Brown
Teresa Brownlie
Judy Cagle
Brittini and Jon Carmichael
Anand and Ashima Chauhan
Maggie Cisneros
Kory Cummings
Grace Lynn and Charles Curry
Kathy Dafcik
Debbie Daniel
Brian Dase
Julie and Glenn Davidson
Sharon and Dewey Day

Lois Delligatti
Mike and Twilley Delligatti
Alicia and Steve Denton
Sulyn and Kevin Dillon
Glenn and Dawn Dillon
Carol and Scott Director
Angela and Dave Donahue
Maribel Dowd
Donna Dozier
Lori Duffens
Rich and Lisa Dusatko
Mary Jane and Crawford Edwards
Al and Andy Egg
Michael Elliott
Betsy Elliott
Janet and Jim Eney
Melissa Fader
Jim Ferraris
Daniel Flores
Lisa and Mike Fort
Gina and Mark Fowlkes
Martha and Joe Franks
Dana and Lee Freese
Jane and John Freese
Bill and Liam Frith
Lauren Fuller
Missy Gale
Robin Gannon
Judah Garfinkle
Malay and Runa Ghosh
Dr. Subrata and Balaka Ghosh
Amelia Gillespie
Melanie Gillingham
Sandy and Will Gingell
Robert Glenn
Nikki Green
Yvette Guidry
Nancy Haggart
June Hainley
Laurie and Keith Hamilton
Kelly Hansen
Rachel and Jeff Hansen
Radhika and Ramesh Hariharan
Tara and Brian Harrison
Lynn Hartigan
Bonney and Eric Haskins

Cindy Hawkins
Jim and Suzanne Hayden
Maria and Gene Henneke
Linda and Robert Herchert
David Hill
Marceil and Roy Horn
Bernard Hulscher
Rt. Rev. Sam and Isabelle Hulsey
Natasha Irani
Michael Berkowitz Jane Tapper
Doug Johanson
Laurie Johnson
Lisa Johnson
Jeannette Jones
Biswajit Kar
Ruth Ann and Tom Kearley
Allen and Suzanne Kent
Carolyn and Grant Kimball
Bram Kohlhausen
Steven Kovac
Kathy, Colin, Peter and Tim Kuskie
Bea Kutzler
Greg and Elizabeth Laconis
Joe and Jane Lacy
Tom Laker
Margaret Laney
Victoria Langley
Luke Larsen
Tom Lien
Mary and Jim Liggett
Kitson Loerwald
Sara Lowther
Tanya Lucas
Cathie MacKinnon
Jane Martin
Rick McCommon
Lynn McConnell
Marlo and Todd McIlraith
Scott McIntire
Toni and Jay Meadows
Sherri Mecke
Mauricio Meineri
Monika Miller
Kay Mitchell
Christine Moreno
Kelly and Jay Myers

Sherri Nee
Craig Nicholson
Shauna Noonan
Tracy and Kevin Nordyke
Ann and Jerry North
Caryn and John Ogle
Dina Ohlemeier
Doris Paisley
Lori Pannell
Bryan and Heather Parman
Tashia Hager
Paula O'Neal
Lindy and Bill Penny
Laura Perkins Cox
Debra Perry
Rick and Katie Peterson
Beth Phillips
Peter Philpott
Stuart Pickell
Doug Post
Marti Powers
Mike Reagan
Bob & Grace Reichen
Michele Reynolds
Carolyn and David Roberts
Sheri Roesler
Mike Rosenberg
Cynthia and Bill Ross
Leo Ruth
Robb and Jane Rutledge
Patricia Ryan
Jim and Deen Sanders
Nick Santangelo
Joel Sawyer
Sheri and Brad Schlieff
Stephanie Schweinfurth
Cynthia Seath
Roshan Selod
Marion and Mike Shiflett
Myron Shipley
Jane Shoomaker
Margaret Shouse
Cindi Skelton
Lindsey and Jason Smith
Joni and John Spencer
Sally and Bob Stiff
Eric and Traci Storey

Joseph Strange
Michelle and Fred Streck
Josh Stump
Christie Swanbeck
Lisa Symmonds
David Talley
Kelly Templin
Doug Toole
Lisa and Joe Towle
Ledi Trutna
Amanda Van Dusen
Karen Vares
Matt Wagenknecht
Allison Wagner
Susan and Larry Weber
Lynn B. Weesner, Jr
Jeanne Wheat
Teri and Terry Wheeler
Tom Whittaker
Chris Wiggins
Kirsten Williams
Regal and Robert Williams
Michael and Ann Williams
Lisa Williams
Kaymee Wood
Carolyn and Eric Yonke
Angela Yonke
Emily and Jason Young

IN HONOR

DONNA AND ROSS CRAFT
Carol and Monroe Henderson
Peter Philpott
SARAH COX
Laura Perkins-Cox
DELYNN CROFFORD
Carri Case
KEITH AND LAURIE HAMILTON
Gary Bredinger
Sydney Jones
GRACE KIGHT
Bahr Family Charitable Trust
Jen and Bart Bates
CAMMIE NOWELL
Gus Bates
TORI PENCE
Christina Servant Outreach

Ministry
Anne Heape
Catherine Perkins
CARLEY RUTLEDGE
Nancy Haggart
Laura and John Rutledge
Patricia Vories
LAURA RUTLEDGE
Nancy Haggart

IN MEMORY

MICHELE BARON
Drew Chisholm
MFS International LTD
HOMER COX
Scott Allsebrooke
LILLI CURRY
Kristin and Chris Abel
Nahla Aboushadi
Vicki Ahnrud
Marion Austell
Thomas Austin
Emily F. Bailey
Joyce Ballenger
Daren and Lisa Beaudou
Carlene Behmer
Miriam and Thomas Benston
Jerry Blair
Leanne Bokinskie
Becky and Tad Boland
Sherry Boldt
Luther Boliak
Jane Bowman
D Burfield
Beth Burney
Susan Caffery
Mary Casey
Sharon Cecil
Rosalind Ceson
Anand and Ashima Chauhan
Matthew Chen
Cinco Ranch High School
Student Council
Carrie Cisle
Virginia Cocanower
Hilda Collier
Joan and Alan Cooper
John Cooter
Maura Copsey
Valerie Corr Hanserd
Veronica Cowley-Keating
Christina Crockett
Christine Crookshanks
Iris Cross
Grace Lynn & Charles Curry
Dallas Jewish Community

Foundation-Rene and Jimmy Wisch
Brian Dase
Dennis Dees
Kari and Tony Delligatti
Lois Delligatti
Ellie Delligatti
Susan Delligatti
Mike and Twilley Delligatti
Steve and Alicia Boland
Denton
Sulyn and Kevin Dillon
Annette Dimaggio
Maribel Dowd
All Hands Abreast Dragon
Boat Team
Dorene Drake
Terri Dumas
Rich and Lisa Dusatko
Kristine Dutton
Mr. and Mrs. Laymon Echols
Melissa Fader
Fidelity Charitable-William
Patterson and Jo Ann Pascal
Daniel Flores
Larry and Ann Foster
Martha and Joe Franks
Grant, Jana, Alec and Natalie Gables
Nancy Gaines
Robin Gannon
Robyn Garrison
Vivien Gaunt
Brenda and Steve George
Dr. Subrata and Balaka Ghosh
Mary and Kurt Gingrich
Thomas Goldberg
Pamela Goldminz
Ranie and Rob Good
Lorraine Gray
John and Sue Greenman
Michelle Gregovic
Joann Grisanti
Andrea Grooms
Anne Gulick
Radhika and Ramesh Hariharan
Tara and Brian Harrison
Tina and Greg Hartel
Beth Hasco
Janet and Glenn Helton
Maria and Gene Henneke
Maria and Gene Henneke
Alicia and Roger Holda
Gary Hollowell
David and Audrey Horn
Marceil and Roy Horn
Edith Irwin
Donna and Fritz Isaac
Katie Janics
Margaret Jennings

Tamara Johnson
Alfred Johnston
Phil and Wilma Jones
Arunkumar Jonnalagadda
Patsy and Richard Judy
Biswajit Kar
Keka Kar
Elyse Kascik
Martha Keim
Henry Killen
Gail and Michael Kumpf
Greg and Elizabeth Laconis
Lance Lacour
Stephen Landau
Margaret Laney
Penny Lanham
Tracy Laubach
Marian Leong
Dr. Thomas and Anne Lide
Susan Lipscomb
Alison Louie
Sara Lowther
Sally Mariner
Anna Marsh
Linda Martin
Diane McKean
Lisa McKean
Charles McKinney
Mauricio Meineri
Debbie Miller
Howard Miller
Patricia Miller
Robert Miner
Mitchell Road
Presbyterian Church
Steve Mitnick
Heidi Moore
Greg, Joan and Clare
Mortenson
Yvette Moten
Joseph Myers
Kelly and Jay Myers
James Nance
Doris Netto
Cheryl Neuburger
Peter Norman
Donna Norvilas
Ann Nuckolls
Mark Nye
Billy and Stephanie Owens
Tracy and Brad Painter
Michelle Pakel
Diane Pakel
Lori Pannell
Cynthia Pappel
Coleman and Lillian Parham
Jeremy Payton
Ann Peacock
Camille Powell
Marti Powers
Leah Randall

Kathleen Randall
Thelma and Jack Raymer
Anne and JC Rhine
Lauren Richards
Meg Roberds
Katherine Roberson
Kim Routon
Elise and Joseph Rowland
Carolyn Sammons
San Jacinto Girl Scouts-Way
Out West Community
Jim and Deen Sanders
Linda Saunders
Lisa Schultz
Schwab Charitable- Virani
Family
Rebecca Sciuлло
Louis Seaborn
Melody Sebeck
Melody Sebeck
Justin Segal
Myron Shipley
Myron Shipley
Arturo Silva
Emilie Simpson
Cindi Skelton
Geoffrey Slevin
Laurie and Dale Smith
Tina and Thomas Specht
Dennis Spellman
Gary and Sue Stewart
Barbara and Carroll Stone
Lani Strachan
Debra Strait
Georgia Struzinski
Christie Swanbeck
Jane and William Sykes
Pam Tautfest
James Teague
T Kay Terry
Tony Thang
Lakeisha Thomas
Sandra M. Thomas
Danny Townes
Samantha Finke Travis
Johnson
Jeff and Kelli Traylor
Holly and Robert Traywick
Ledi Trutna
Tighe Tucker
Poh Boon Ung
Jodie van Chau
Brian Vassigh
Virtuosi Of Performing Arts
Martha Wade
Elizabeth Wagner
Anthony Walz
Charlotte and Charles Watson
Annette and Drew Weber
Lynn B. Weesner Jr
Tracey Weissling

Hollins Wender
Betty Sue and Richard
Wharton
Jeanne Wheat
Robyn Whiteford
Patricia Whitley
Anne and Bert Wilkins
Midge Williams
Lisa Williams
Janis and Dan Williamson
Susan Wood
Grace and Todd Wood
Patricia Wright
Pat Yarbrough
Carolyn and Eric Yonke
Cathy Zeewy

SAM DAY

Laurie and Bob Abraham
Adidas
Gail Alexander
Kevin Allen
Alpine Entertainment
Gary and Mindy Alton
Joel Andersen
Andersen
Construction
Carrie and Tim Anderson
Erin Anderson
Katherine Anderson
Andrea and John Andonian
Stacy ApRoberts
Ann Arbow
Armoire-Handcrafted
Gemstone Jewelry &
Lifestyle Boutique
David Arnaut
Charlie Asheim
Lindsay Atkinson
Janell and Mark Atkinson
Atkinson Insurance
Group
Cliff Bacigalupi
Becky and Todd Baird
James Baldwin
Jan and Jay Barber
Susan Barkan
Cravonne Barrett
Craig Battaglia
Bethany Bauman
Dania Behrens
Bel Amici Salon
Jason and Linda Bender
Rico Beniga
Walker Berg
Eric and Jada Bergemann
Nick Bianchini
Karen Bie
Elizabeth and Joe Bingold
Kaity and Todd Blacksher

Phil Blanchard
Cathy Bless
Laurent Bonczijk
Brian and Debbie Booth
Jeff Borlaug
Ken and Patty Borst
Stephan Bourasa
Matt Boyd
Christopher Brace
Yvonne Bradshaw
Garry Britt
Steven and Nancy
Brockschink
Broken Top Club
David Brooks
Ryan Brown
David Bryant
Gary and Pam Buckles
Rich Budry
Bret Burton
McCageor Byrd
Shannon Cagnina
Meghan Callahan
Jeff Cammack
Lisa Campbell
Jim and Laura Campbell
Chris Carl
Brittini and Jon Carmichael
Jason Carper
Nance Case
Christopher Cass
Drama Department, Cedar
Park Middle School
Scott Chamberlain
Mike Chapman
Maggie Cisneros
Portland City Attorney's
Office
Kathy and Ron Clark
Deena Clark
Nate and Shaadi Clark /
Tabatabaei-Clark
J. Clary
Lisa Clayton
John Clinton
Ryan Coffey
Chassi Cole
Steve Collins
Columbia Sportswear
Branden Combs
Enzo Connor
Corvallis Country Club
Christine Couchot
Lynn and Geriann
Courtney
Emily Covelli
Ann Cowart
Joseph Cox
Michael Cox
Tiffany Crane Workman

Lesley and Mike Crebs
Jason and Marya Curtis
Erik Daley
Erik Daniels
Ben Davidson
Jennifer and Tony Davis
Sharon and Dewey Day
Bob and Lorna Day
James DeFrain
Ric DeLand
Zack DeLong
Carol and Scott Director
Disney Resort
Paul Dolbey
Lauren Dole
DoubleTree by Hilton
Dragonfly DayDream
Darin and Suzy Drews
Brandon and Celeste Dryer
Lori Duffens
Maureen and William Eford
Al and Andy Egg
Kelli Eickelberg
Buzz and Catie Ellis
Mark Ellison
John Elsener
Stephen Endicott
Janet and Jim Eney
Ty Engstrom
Ryan Espana
Margaret Evans
Sterling Farrar
Kameron Fender
Charles Fender
Timothy Ferguson
Jim Ferraris
Mike Filbert
Damon and Yukiko
Flennaugh
Zach Flippo
Jack Folliard
Steven Forland
Tom Forsyth
Lisa and Mike Fort
Robert Foster
Scott Foster
Stuart Fox
John Franklin
Brad and Sara Franklin
Franklin Family Fund
Bill Franzke
Traci Franzke
Janet Fraser
Cindy Frazier
Kevin Frazier
Tom and Venita Frey
Mark Friedman
Sarah and Todd Friend
Heather Frith
Bill and Liam Frith

Mike Frome
Todd and Mary Fuller
Lauren Fuller
Chase Fullington
Eriks Gabliks
Mike Gallagher
Stephen Gandy
Judah Garfinkle
Mark Georgioff
Liesbeth Gerritsen
Melanie Gillingham
Nicholaas Gillingham
Sandy and Will Gingell
Matt Ginnow
Robert Glenn
Brad Glenn and Family
Lindsay and Terry Goldman
Calvin Goldring
Joe Goodrich
Bob Gorgone
Jason Graf
Carol Gran
Jeff and Katrin Grant
Pamela Grater
William Green
Scott Groshong
Troy Grundmeyer
Megan Gundle
Rod Gustafson
H2O at Home
Taylor Haag
William Hagadorn
Tashia Hager
Tashia and Paula Hager /
ONeal
Matt Hainley
June Hainley
Michael Hammack
Sundee Hamrick
Kelly Hansen
Jeff and Rachel Hansen
Robb Hansen
Ben Harris
Todd Harris
Lynn Hartigan
Bonney and Eric Haskins
Michael Hastings
Donna Hayden
Jim and Suzanne Hayden
Harold Hays
Peter Helzer
Donna Henderson
Edward Hershey
Gabri Hertzler
Jerrold D. Higginbotham
High Desert Museum
Dan and Pam Hill
David Hill
Ryan Hilsenteger
Isabel Hogan & Family

Steve Hollingsworth
Israel Holsti
Mary Anne Holzgang
Patti Honc
Allan Honc
Caleb Honl
Dorothy Hoover
Carl and Kelli Horning
Nikolay Hristov
Brian Hughes
John Hughes
Bernard Hulscher
Tommy Hunt
Kenneth Huntinghouse
Matt Huspek
International
Foundation
Dana Isaak
Steve Jack
Matt Jacobsen
Geds and Michele
Jakubauskas
Jamba Juice
Jacob Jensen
Paul and Susan Jensen
Kelly Jensen
Gene Jimenez
Doug Johanson
Chris Johnk
Debbie Johnsen
Laurie Johnson
Lisa Johnson
Christopher Johnson
Steven Jones
Erik Kammerer
Stephen and Traci Katz
Shannon and Carly Kelly /
Schmidt
William Kemmer
Chris Kenagy
Klint Keyes
Carolyn and Grant Kimball
Robert King
Troy King
Jonathan Kizzar
Leland Klauzer
Karl Klundt
Steven Kovac
Jeff Krenek
Diana Kruger
Kathy, Colin, Peter & Tim
Kuskie
Dana Kvernland
Patty Labatte
Parker Ladue
John Lambie
Brenda Lammers
Alyce Lane
Greta Lann
Timothy Larsen

Luke Larsen
Rebecca Larson
Ryan Lee
Dan and Nancy Leedy
Craig Lehman
Ree Leshner
Josh Letter
Terrence Leyden
Tom Lien
Mary and Jim Liggett
Line Finders, LLC
Live Laugh Love Art
Carol Loescher
Patricia Lyden
Cathie MacKinnon
Calum and Edna MacKinnon
Larry Macnabb
Peter Mahuna
Kyffin Marcum
Heather Mars
Christopher Marti
Alexandru Martiniuc
Heather Martley
Adrian Matica
Lori McAlear
Nolyn and RJ McCarroll
Dave McCarthy
David and Carissa McGarry
Kraig McGlathery
Brendan McGuire
Steven McHugill
Marlo and Todd McIlraith
Scott McIntire
Casey McLeod
Blake McMenamin
Susan McQuarrie
Laura McTaggart
Anthony Merrill
Tim and Wendy Messuri
Paul Meyer
David Meyer
Todd and Suzanne
Migchelbrink
TJ Millbrooke
Lori and Scott Miller
Monika Miller
Matt Mills
Stephen Mirau
David Mlodinoff
Jim Mooney Sr
Gregory Moore
Derek Moore
Emily Moran
Craig Morgan
Mt. Hood Meadows
Multnomah Group,
Inc.
Sherri Nee
Karley and Rob Nees
Zachary Nell

Nicole Zena
Photography
Noonday Collection
Kevin and Tracy Nordyke
Ann and Jerry North
Larry O'Dea
Dan O'Leary
Heather O'Leary
Spokane Collegiate Football
Officials Association
Caryn and John Ogle
Olabisi Wines
John Oleinik
Oregon State
University
Oregon Zoo
Kim Osborne
Outback Steakhouse
Troy Pahlke
Doris Paisley
Gina Papke
Neil Parker
Bryan and Heather Parman
Louis Parry
Lino Pavon
Dan Payne
Dan Peters
Katie and Rick Peterson
Christopher Petrov
Pharmaca
Chad Phifer
Bridget Piper
Bob Pippin
Teri Poppino
Portland Center Stage
Portland Children's
Museum
Portland Police
Association
Portland Rose Festival
Foundation
Portland Running
Company
Portland SERT
Doug Post
Janet Poulos
Brian Powell
Portland Police Bureau
Portland Police Bureau
Records
PPCOA
Prana
Jim Quackenbush
Rob Quick
Quin Candy
Nikki Raichart
Karen Rake
Carol and Jerry Ramey
Justin Raphael
David Rasmussen
Mike Reagan

Dona and Scott Reasor
Abby and Frank Redmund
Bob and Grace Reichen
Doug and Sandy Reimer
James Rice
Bill Richardson
Kasey Richter
Gordy and Sue Riese
Linda and Mike Riley
Riley Research
Associates
Jeff and Debbie Rink
River City Bicycles
David and Carolyn Roberts
Isla Robertson
Tim Robinson
Grover Robinson Jr.
Daren Roeser
James and Sheri Roesler
Jenni and John Rogers
Edie Rogoway
John M Romero
Karen & Rich Rose
Mike Rosenberg
Tina and Will Rust
Leo Ruth
Blake Rutledge
Laura and John Rutledge
Shaun Sahli
Dave Sanders
Jennifer and Reid Sanford
Jennifer and Nathan Sanow
Nick Santangelo
Nathan Sarles
Chris and Liz Sarles
Troy Sawtelle
Mathew and Deb Scamahorn
/ Starr
Lisa Scharosch
Brad and Sheri Schlieff
Aaron Schmautz
Aaron Schmautz
Jon Schmidt
Matt Schroeder
Brian and Delyn Schuler
Tina Schurter
Connie Scott
Ross Scott
Susan Seeley
Jacob Shafer
Colton Sharman
Jimmy Sharp
Molly Shaw
Andy and Jenny Shearer
Stacy Shrock
Josh Silverman
Mark Slater
Sarah Slusher
Erin Smith
Jason and Lindsey Smith
Mark Snyder

Sean Sothern
Pac12 Football Officials
Southern California Unit
John and Joni Spencer
Susan and James Spitzer
Sport Clips
Stages Cycling
Rick and Taunya Stainbrook
Kelli Steele
Michael Stevens
Greg Stewart
Matt Stimmel
Rich Storm
Torrey Streed
Josh Stump
Swedish Dream
Lisa Symmonds
Todd Tackett
Kelly Tanguay
Daniel Tatro
Leah Taylor
Peter Taylor
Brent Taylor
Team Unis
Terra Linda Elementary
School
The Hillsboro Hops
The Partner's Group
Therapy Solutions for
Kids
Bob and Kristin Thomas
Jeff Thompson
Joni Thurber
Justin Thurman
Julie Tiffée
Stephanie Tolk
Doug Toole
Joe and Lisa Towle
Cordes Towle
Training Division
Nathan and Vicki Traller
Tri City Baptist Temple
Rich Troyer
Loraena Tuttle
Lori and Mike Uhl
Unum
Bill and Lynn Van Horn
Kelly VanBlokland
Clint and Laura
Vandergiesen
Janet Vanoni
Terrill VanOrman
Dyan Ventura
Francisco Villar
Vista Capital Partners
Matt Wagenknecht
Brenda and Scott Waggoner
Wanderlust Tours
Kevin Warren
Carol Warren
Eric Weber

Carl Weldon
London Westerlund
Carol and Randy Westfall
Teri and Terry Wheeler
Marcus and Mary
Wheelwright
Liz White
Tom Whittaker
Amy Wick
T. Wiest
Chris Wiggins
John and Mimi Wiitala
Laura Wiley
Eleanor and Jason Wilkinson
Jeri Williams
Kirsten and Paul Williams
Aimee and Eric Williamson
Justin Winter
Robert Winthrop
Don and Sally Wolcott
Jason Wolf
Tim Wolsborn
K. L. Wombacher
Chris Woodward
Jane and Jeff Woodward
Woodward Forestry
Jason Worthington
Will and Janet Wright
Rob Wullbrandt
Steven Wuthrich
Stephen Yakots
Celeste Yen
Emily and Jason Young
Zahne Calzada
Photography
Sylvia Zingesser
Zoom + Performance
Gary and Karen Zupancic
MISTI DIXON
John E. Quarles
Company
BILL KOLHAUSEN
Bram Kolhausen
ANDREW O'DORISIO
Elisabeth Archer
Richard Baynes
Katherine Minnick
Nancy Ann O'Dorisio-Harris
MARGERY SCHERER
Linda and Andrew Bruner
Lisa Diffley
Lou Ann and Park Gray
Mr. and Mrs. Tommy Helm
Sonya Morrison
KADEN SERAFIN
William Abler
David Archacki
Heather Barone
Bonnie Beale

Nancy Begin
Katherine Bennett
Joe Bibby
Brett and Andrea Bibby
Shallee Biondo
Paige Birdsong
William Blalock
Kristy and David Boles
John and Susan Boles
Denise Bonniwell
Mike and Linda Bowser
Janan Boyter
Karen Cahill
Drew Calderon
Judy Campbell
Christine and Jaime Carbajal
Valenda Chancey
Patrick Cicio
Nolan Clark
Chad Cooper
Daryl Corwin
Kathy Creighton
Linda Cummins
Mary and Roger Day
Natalie Diehl
Sherri Duchin
Susan Dupuis
Stephanie Eda
Susan Eda
Betsy Elliott
Jeff Fowler
James and Jackie Fowler
Dede Fox Ducharme
Terri Fretwell
Danielle Gallo
Christopher Gedemer
Tara Genzel
Lisa Gilbert
Andres Gomez
Yvette Guidry
Jamie Guillory
Galio Guo
Sharon Hantla
John and Donna Harrington
Rachel Hayes
Gaynell Henderson
Doug and Jodi Henson
Jonathan and Amy Homeyer
Michael Hrcncir
Neva Hutton
Natasha Irani
Seth Joffrion
Jeannette Jones
Carrie Karr
Rosalie Kascik
Andrea Keefer
Dawn Kendrick
Karen Kiker
Julie Kizer
Eddy, Debbi, Alex and Abby
Kremer

Victoria Langley
Kim Leblanc
Jessica Lemmons
Diane Lester
Christi Lockett
Donns Lynch
Michael Martin
Jane Martin
Rick McCommon
Tim and Diana McCommon
Stacey McDowell
Russell McGeorge
Selma Mizrak
Rachel Mizrak
William Mohl
John and Kim Moore
Christine Moreno
Martha Murphy
Leslie Murrell
Shauna Noonan
John Nye
Dina Ohlemeier
Michael and Phillis Orrick
James Penola
Danielle Pergola
Jim and Patricia Perrine
Debra Perry
Dawn Pieratt
Knox Jr High PTO
Angela Rainer
Frances Ranu
Samantha Rea
Bill & Cynthia Ross
Penny Schwartzkopf
Dolores/Joseph Serafin
Doreen Sere
Sean Shepherd
Jennifer Spencer
Beth Spragins
Tammy and Allison Stansbury
David Talley
Lesley Terrell
Amanda Van Dusen
Elena & Ed Van Schaack
Amey Wakde
Julie Waldenfels
Billy Wallace
Darlene Wilson
Bridget Winstead
Kaymee Wood
NATHALIE TRALLER
Active Network, LLC
Emily Bayne
Megan Gundle
Jennifer Kent
Carol Loescher
Corine Marssdorf
Karen Vares

“...that is exactly what the Rutledge Foundation provides for AYA patients and families, comfort during the hardships as well as hope in the fact that someone is advocating for them.”

*Galen Storey, 21
TCU Student
and Cancer Patient*



RUTLEDGE FOUNDATION

Caring and Curing—Young Adult Cancer

5608 Malvey Avenue, Ste 223

Fort Worth, TX 76107

www.rutledgefoundation.org

info@rutledgefoundation.org

THE RUTLEDGE FOUNDATION IS A 501 (C)(3) PUBLIC CHARITY, IRS TAX ID 27-5035852.
ALL DONATIONS ARE TAX-DEDUCTIBLE AS ALLOWED BY LAW.