

Reading Sample

SAP Project System's innovative design allows for cross-platform usage. This is good news for companies who manage projects through different programs and software. This selected reading takes a look at the typical scenarios that one can expect when integrating SAP Project System with these other programs.

"Integration Scenarios with Other Project Management Tools"

Contents

Index

The Author

Mario Franz

Project Management with SAP Project System

620 Pages, 2015, \$69.95/€69.95

ISBN 978-1-4932-1006-0

www.sap-press.com/3614

In many enterprises, projects and project portfolios are managed using a variety of programs. This chapter looks at some typical scenarios that illustrate how SAP Project System can be integrated with other programs.

7 Integration Scenarios with Other Project Management Tools

The *External Project Software* (EPS interface) interface and—as of EHP 3—services of SAP's service-oriented architecture (SOA) can be used for bidirectional data exchange with other project management tools or generic external programs from within SAP Project System.

The purpose of SOA is to enable companies to design their IT-based business processes in a more flexible manner. The core element of SOA is the Enterprise Services. From a business point of view, an Enterprise Service represents an executable business function within a business process. From a technical point of view, an Enterprise Service is an encapsulated function of an SAP or non-SAP application that can be accessed through well-defined interfaces. If you couple the Enterprise Services of different applications, you can easily map business processes across different systems and enhance them at a later stage, if necessary. As of EHP 3, SAP Project System provides more than 50 Enterprise Services.

Enterprise services

Typical uses of the EPS interface include exporting project data for presentation purposes, initial data transfer from legacy systems to SAP Project System, and integrating special tools that are often developed in-house and deal with individual aspects of project management (that is, creating materials lists, scheduling, and offline object processing). The EPS interface is based on business object types and BAPIs.

EPS interface

Business objects Business object types are used to structure data from the SAP system into individual components, in accordance with business criteria. SAP Project System has the business object types *Project Definition*, *Work-BreakDownStruc*, and *Network*, among others, which are used to encapsulate data for project definitions, work breakdown structures, and networks. Each business object type provides clearly defined methods for communicating with external programs. These methods are referred to as *BAPIs*. Data exchange that is based on BAPIs between the external programs and a business object can flow in either direction.

BAPIs The data in business objects is only visible to the outside world via BAPIs. This separation of data and access methods enables you, with the help of BAPIs, to read, modify, and create business objects without having to know all of the SAP-specific implementation details of the relevant business object type. You can use the BAPI transaction to view a list of the business object types, the BAPIs available in each case, and detailed documentation for every BAPI in the SAP system. For a list of the BAPIs for the three business object types in SAP Project System, see Appendix A.

The EPS interface enables access to the data in SAP Project System; however, to exchange this data with other programs an additional interface is required that maps SAP Project System data to data fields in the external software and vice versa. You can develop this interface, if you like, but there already exists an entire range of such interfaces for a variety of standard programs, such as Microsoft Project and Oracle Primavera P6. You can purchase these interfaces from SAP partners or other providers. SAP provides its customers and partners with a free interface for data exchange between SAP Project System (SAP PS) and Microsoft Project Client. This interface, known as the *Open PS interface for Microsoft Project*, is discussed in more detail in the following sections. The SAP Enterprise Project Connection interface can be used for the integration with other project management tools and, in particular, Primavera (introduced in Section 7.2). Finally, this chapter describes integration scenarios for SAP Portfolio and Project Management, and SAP Commercial Project Management which you can use to supplement SAP Project System with additional processes and functions.

7.1 Open PS for Microsoft Project

You can use the Open PS for Microsoft Project interface to download projects from SAP Project System to the Microsoft Project Client. You can also use this interface to roll up project data to SAP Project System to create new projects or modify existing ones. The ability to download projects in Microsoft Project is particularly important for project team members who need access to offline project data—for customer presentations, for example. You can download projects as often as you like. When doing so, you can either create a new project each time in Microsoft Project or update a previously downloaded project.

If necessary, you can also modify projects that you downloaded in Microsoft Project—for on-site scheduling arrangements with business partners, for example—and then transfer your modifications back to the SAP system or create new projects in Microsoft Project and then use the rollup function to create new projects in SAP Project System. To roll up modified or newly created projects in the SAP system, you must explicitly assign the `SAP_PS_EPS` role to users. You first have to create this role in the SAP system using Transaction PFCG. This is the only action you need to take for this role.

The Open PS interface is used mainly to exchange data regarding structure, scheduling, and resources between SAP PS and Microsoft Project. However, for information purposes planned costs and actual costs of activities can also be downloaded to Microsoft Project. Furthermore, to carry out resource planning at the personnel level in Microsoft Project you can download personnel data from the HR module in the SAP system to Microsoft Project.

Because Microsoft Project and SAP Project System use different project structures and data fields, Open PS must have a suitable means of mapping these structures and this data. For example, in Microsoft Project, activities are mapped as individual tasks, whereas WBS elements, if activities are assigned to them, are mapped as summary tasks; otherwise, they are also mapped as individual tasks. One characteristic of material components is that they cannot be downloaded. The Open PS interface documentation contains a detailed explanation of how the

various structure objects are mapped; in particular, it provides information on which PS object fields are mapped to which Microsoft Project fields.

Because Microsoft Project and SAP Project System also use different scheduling logics, differences can occur with regard to the project dates in those two project management tools. To avoid that, Open PS allows you to disable the automatic recalculation of project dates in Microsoft Project after the import of project data. This option also imports buffer times from the SAP system, which are then used to highlight time-critical activities in Microsoft Project. However, note that this option does not allow for importing additional resources and that you cannot roll up changes at a later point in time.

!! Data Consistency in Microsoft Project and SAP Project System

Due to the different handling—for example, of work, duration, or date restrictions—in Microsoft Project and SAP Project System, the dates and other data are not always fully consistent. Ensure that you use appropriate settings in the projects in SAP Project System and Microsoft Project to avoid inconsistencies. The Open PS documentation and SAP Note 1332046 provide further information on the appropriate settings.

Open PS installation You must download the documentation and the Open PS interface using SAP's Software Distribution Center. To use the Open PS interface, you have to install it on the same local computer on which the Microsoft Project client is installed. If you then start Open PS, Microsoft Project, with an additional Open PS toolbar, is also started automatically. To create a link to SAP Project System, you then have to manually enter information about the SAP user and the SAP system, which you should save so that you don't have to enter it each time.

Open PS settings In the Open PS settings, select the object types that you want to be exchanged between SAP Project System and Microsoft Project (see Figure 7.1). If you also want to exchange PS user field data with Microsoft Project, then you have to specify the assignments of user fields to Microsoft Project fields in the settings. The other settings are predefined and usually don't require modification.

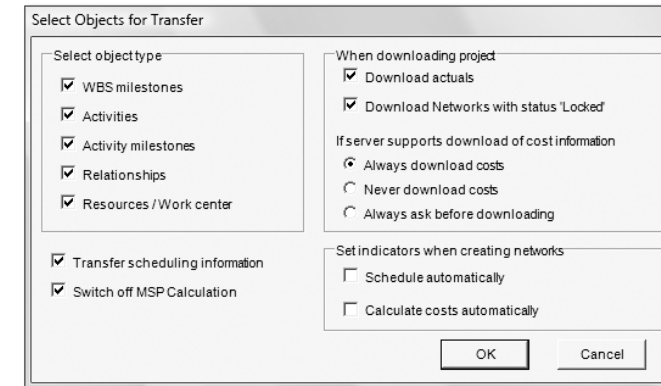

Figure 7.1 Open PS Data Transfer Settings

In the remainder of this section, a simple example scenario is described to illustrate how Open PS can be used. After setting up and starting the interface, you can establish a connection to an SAP system. First, log on to the SAP system with an SAP user. Once you have done this, you have access to more functions in the Open PS toolbar. For example, you can download a project from SAP Project System by selecting the project you want to download in the appropriate dialog box (see Figure 7.2); note that you cannot download multiple projects simultaneously. If necessary, you can automatically lock networks belonging to this project while editing in Microsoft Project. Once the download process is completed, you can view details of the process in a log file.

Using the Open PS interface

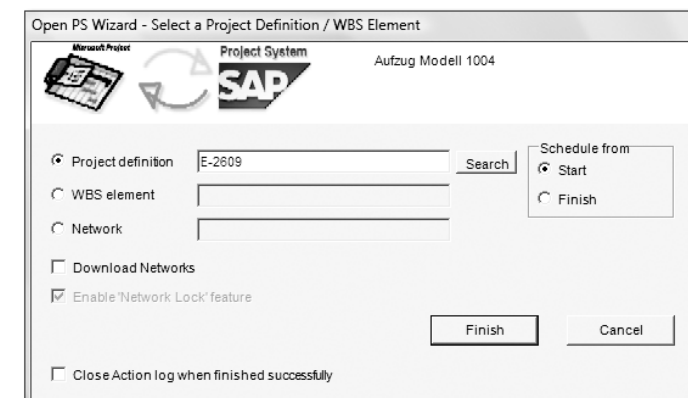

Figure 7.2 Open PS Dialog Box for Downloading Projects to Microsoft Project

Resource screen

The downloaded project is then displayed in the Open PS screen in Microsoft Project (see Figure 7.3). The work centers of the activities can also be downloaded to Microsoft Project as resources, along with structure and scheduling data, and can then be analyzed there in the RESOURCES screen. If you want to use additional work centers and personnel resources from the SAP system for resource planning in Microsoft Project, then you should use Open PS to search for the appropriate resources in the SAP system and to download these as well.

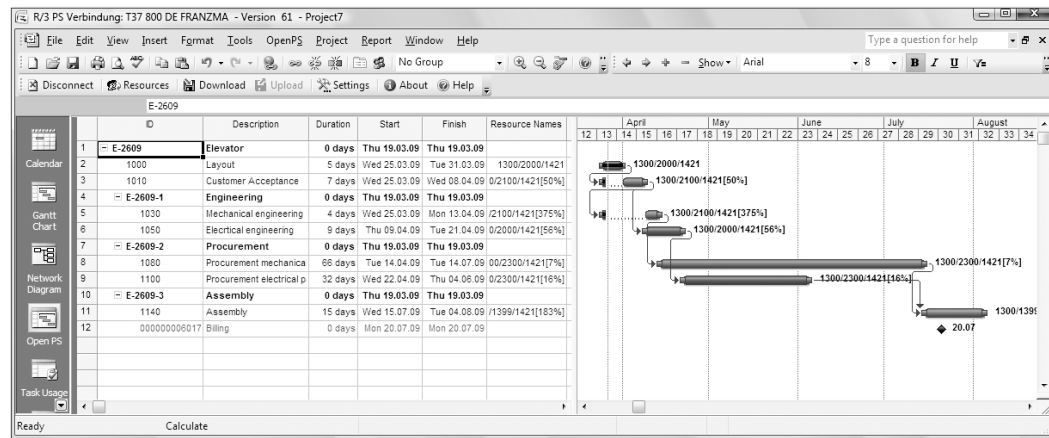

Figure 7.3 Display in Microsoft Project of a Project Exported Using the Open PSInterface

Modifying a project in Microsoft Project

You can now analyze and, if necessary, modify the project in Microsoft Project. For example, you can modify the time scheduling, add new tasks, create relationships, or assign resources to tasks. If you assign more than one resource to a task, especially personnel resources, these are mapped in SAP Project System as activity elements after they are rolled up. For new tasks, you can use an indicator to control whether these tasks can be uploaded to SAP Project System later or whether they are only to be used for planning in Microsoft Project.

To transfer the modified project data back to SAP Project System, start the project rollup process. If you locked certain networks during the download process, then you have to unlock these networks before uploading. Open PS now compares the project in Microsoft Project with the project in SAP Project System and displays a list of updates. You can

now choose whether to transfer all of the updates or just a select number of updates. As before, a log file is created that contains all of the details of the upload process.

7.2 SAP Enterprise Project Connection

Through SAP Enterprise Project Connection (EPC), SAP provides an interface specifically for the integration of data from SAP Project System and Plant Maintenance with other project management and scheduling tools. In the standard version, EPC can be used to exchange data with Oracle Primavera P6 and, as of EPC 2.0, with Microsoft Project Server. SAP EPC consists of the following components:

▶ Integrated Services

This component comprises services that can be called via the SAP EPC user interface and ensure data transfer.

▶ Central Technical Configuration

This is a Java component that allows for configuration of the system connections and other control functions.

▶ SAP ERP add-on component

The SAP ERP add-on component includes BAPIs and transactions for the execution and evaluation of data transfers in the SAP ERP system.

▶ Sample content for integration

The sample content contains details regarding the mapping of SAP ERP data to data and objects in Primavera or Microsoft Project Server.

The *Integrated Services* and *Central Technical Configuration* components are installed on SAP NetWeaver Application Server and are used for interface administration only.

Users can transfer data with the SAP ERP add-on component by using the transactions provided therein. The following transactions are available for SAP EPC, for example, for data exchange:

- ▶ TRANSFER PROJECTS
- ▶ TRANSFER PM ORDERS
- ▶ DISPLAY TRANSFER RESULTS

Components

Data exchange

The TRANSFER PROJECTS transaction allows for data exchange between projects in SAP Project System and Oracle Primavera P6 or Microsoft Project Server (see Figure 7.4). In the initial screen of this transaction, you select the projects whose data you want to exchange as well as a transfer mode and a transfer type. The AUTOMATIC TRANSFER mode directly triggers the data transfer of the selected projects upon execution; the INTERACTIVE SELECTION mode enables you to check the scope of the selection again. The transfer type defines the direction of the data exchange—that is, from the SAP system to Primavera/Microsoft Project or vice versa. A separate transfer type is available for the export of actual costs. If required, you can also save your selection as a variant and schedule it as a background job. You can find more details on the data transfer, on the mapping of objects and fields, and on the mapping rules used in the SAP Library and in SAP Notes 1887361 and 1842546.

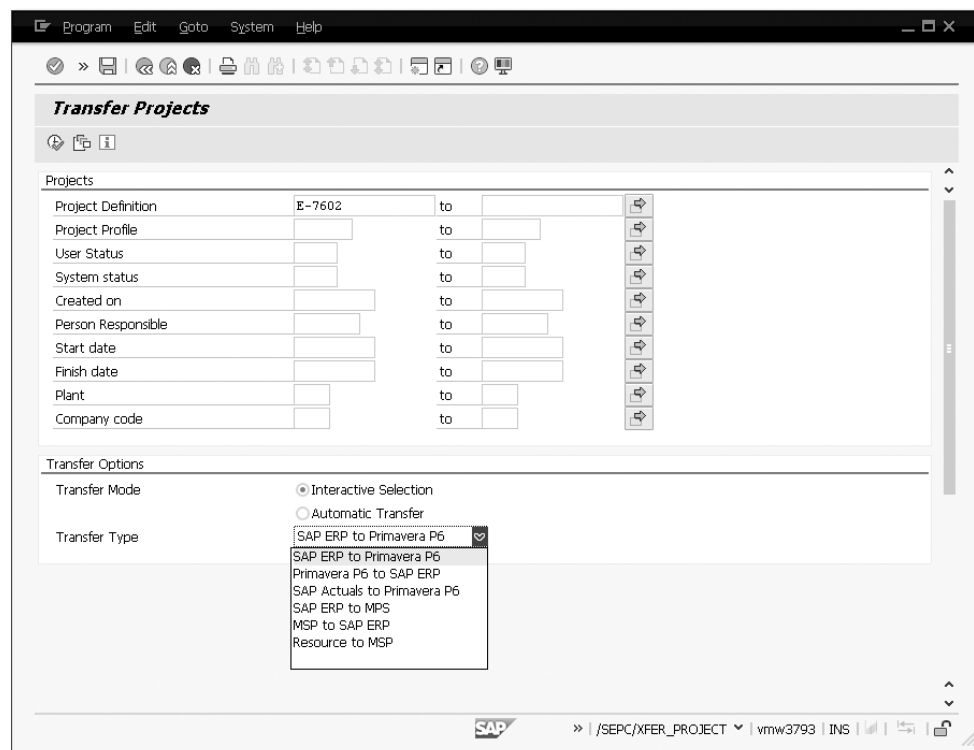

Figure 7.4 Transaction for Data Exchange with Primavera or Microsoft Project Server

After the data transfer, you can view the transfer result. Status information and the respective traffic lights indicate warning messages or transfer errors. You can view detailed information that helps you to eliminate errors or post-process exchanged data.

Transfer evaluation

The DISPLAY TRANSFER RESULTS transaction allows you to obtain a central overview of the data transfer result.

7.3 SAP Portfolio and Project Management

SAP Portfolio and Project Management (PPM) consists of the closely integrated components *PPM Portfolio Management* and *PPM Project Management*. Portfolio Management provides functions for company-wide management, for example, of IT projects, innovation projects, or investment projects. The Project Management component is another SAP tool for operational project management. SAP PPM is the successor of cProjects and SAP Resource and Portfolio Management and combines the two solutions in one product with a harmonized user interface and an extended functional scope. The following information deals with the Portfolio Management and Project Management components and SAP Project System integration scenarios in particular.

7.3.1 PPM Project Management

PPM Project Management's design and functional scope make it particularly suitable for IT, development, and service projects. You can use PPM Project Management independent of or in combination with SAP Project System. In this context, different integration scenarios are available. On the one hand, you can use a project in SAP Project System for project accounting of a PPM Project Management project linked to it, and on the other hand you can use projects simultaneously in SAP Project System and in PPM Project Management to implement different project views for different user groups.

Usage

PPM Project Management includes functions for phase-based and task-based structuring of projects (see Figure 7.5), time scheduling, and various document management options. Resource planning in PPM Project

Functional scope

Management is based on roles, which describe the resource requirements of a project, and business partners, who are used as resources for role assignment. Resources can be assigned to these project roles in SAP PPM in different ways: in addition to the direct staffing of roles in a project (for example, by the project manager), you can also use advanced, cross-project staffing scenarios. In these processes, depending on the status of the role, resource managers are responsible for the role assignment. For this purpose, PPM provides two fast-entry screens: RESOURCES and ASSIGNMENT OVERVIEW.

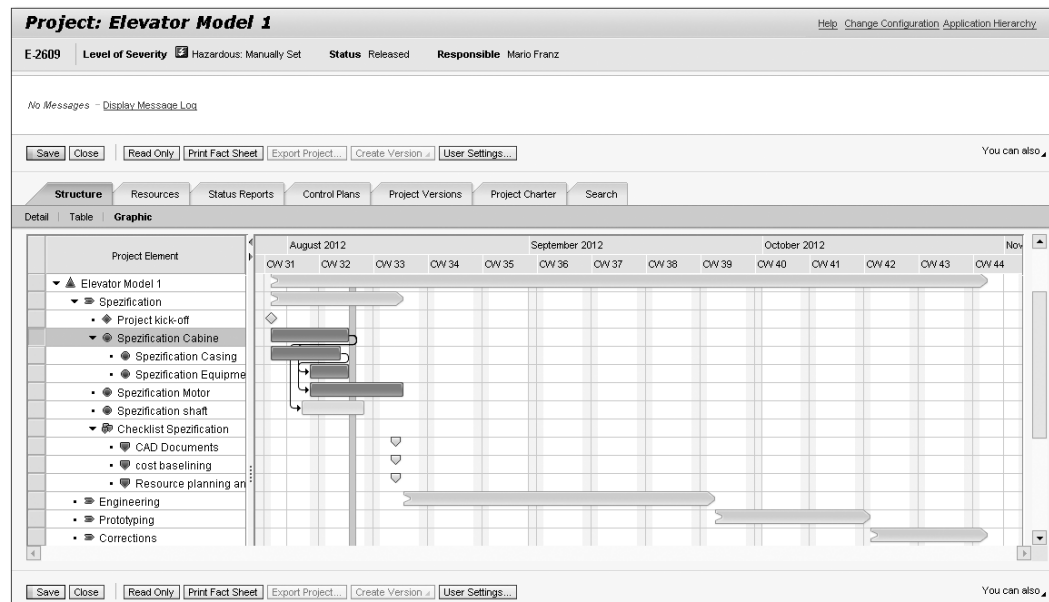

Figure 7.5 Sample Project Structure in PPM Project Management

Project templates To simplify the project creation process, you can use PPM Project Management to define project templates and use these to copy operative projects. You can also use it in the project execution process to incorporate simulation versions for what-if scenario analyses. The structure objects of a project in PPM Project Management can have a status, which you can use to control the lifecycle of the structure objects. The transition from one phase of a project to the next is usually controlled in PPM Project Management via special approval processes. In these processes,

you can use *checklists* to ensure that all of the mandatory conditions for a particular phase of the project are fulfilled. You can also use project status reports and versions to document the progress of a project in PPM Project Management.

In PPM Project Management, an authorization concept, which is based on Access Control Lists (ACLs), enables you to easily assign authorizations at the object level, down to the level of individual documents. Different options to link PPM Project Management projects with each other and the use of a *multiproject monitor* in PPM also enables you to perform multiproject management in PPM Project Management. Special project evaluations, predefined Business Content for SAP BW, and a function for connecting PPM Project Management to SAP Alert Management allow you to effectively monitor all your PPM Project Management projects. PPM Project Management provides additional integration scenarios for the following, among other things: SAP Supplier Relationship Management (SRM), for procuring external project resources, for example; the CATS, for recording time spent on tasks in PPM Project Management projects; and PPM Portfolio Management in particular. Also, *object links* can be used to connect almost all of the structure objects of SAP PPM projects with objects of an SAP ERP system.

Object links enable you to create links, such as a link between a PPM Project Management phase and a PS network. This means that in PPM Project Management evaluations you can analyze network data together with the phase data, for example. Moreover, in PPM Project Management, you then can use network data to identify *threshold value violations* and therefore to trigger automatic alert messages. Object links also enable you to analyze network data directly in the specific phase (see Figure 7.6) and, if necessary, to go directly from PPM Project Management to the detailed display or to processing transactions for the network.

Customizing of PPM Project Management is where you define the object links and the Remote Function Call (RFC) connection to the SAP ERP system. The standard version already contains various object links for PPM Project Management. Figure 7.7 shows an example of an object link definition for networks in SAP Project System.

Authorization concept

Object links

Header Data	
Network:	907461
WBS element:	E-2609
Plant:	1300
Scheduled finish:	03.08.2012
Basic finish date:	03.08.2012
Description:	Prototypenbau
Currency:	EUR
Scheduled start:	29.06.2012
Basic Start Date:	29.06.2012

Costs	
Project cost plan:	178.052,06
Order cost plan:	178.052,06
Project revenue plan:	0,00
Order revenue plan:	0,00
Budget:	0,00
Available:	178.052,06
Residual order plan:	0,00
Ttl cost commitment:	0,00
Act.revs:	0,00
Incoming payments:	0,00
Project cost plan 2:	0,00
Order cost plan 2:	0,00
Proj.rev.plan 2:	0,00
Order revenue plan 2:	0,00
Assigned:	0,00
Release:	0,00
Fixed price cmnt:	0,00
Actual costs:	0,00
Payments out:	0,00
Currency:	EUR

Progress	
BCWS:	0,00
BCWP, adjusted:	0,00
N-agg. plan POC:	
POC actual, non-agg.:	
BCWP:	0,00
Aggr. plan POC:	
POC act.agg.:	

Figure 7.6 Example of a Display of Network Data in PPM Project Management

Object Type: ONETWORK Network (PS)

Object Types for Object Links

- Active
- Key: 0LR3_TS_CAUFV_INT_ID
- Identification: 0LR3_TS_CAUFV_EXT_ID
- Group: NP Network (PS)
- Existence Check
- Search Help
- Read Data
- Edit
- Own Persistence
- Search Fields: 0LR3_TS_CAUFV_SHLP
- Proxy Class: CL_DPP_0LR3_NETWORK
- Log. System: QV5CLNT004
- Destination: QV5CLNT004
- Web Server: QV5CLNT004

Figure 7.7 Definition of an Object Link in PPM Customizing

Integrating Financials Functions

Special integration scenarios between SAP Project System and PPM Project Management can be used to exchange CO data. Because PPM Project Management does not provide any Financials functions (apart from a rudimentary cost and revenue planning function that is based on planned resource requirements), you can run projects in SAP Project System parallel to your projects in PPM Project Management, which hierarchically map all financial aspects of project planning and execution. Specific information on planned activities and their costs and revenue rates can be transferred from PPM Project Management to SAP Project System for this purpose, and, if necessary, additional cost, revenue, and budget data can be added here.

There are various ways, or *CO methods*, of linking a PPM Project Management project to a PS project:

► Hierarchical CO (structure element, manually)

Manually create a work breakdown structure in SAP Project System and then assign phases, tasks, and subtasks of a PPM Project Management project to the WBS elements.

► Hierarchical CO (project role, manually)

Likewise, create a work breakdown structure in SAP Project System and then assign roles to the various WBS elements in PPM Project Management.

► Hierarchical CO (structure element, automatically)

To define a PPM Project Management project, the system automatically creates a project definition and a billing element in SAP Project System. In accordance with the structure of the SAP PPM Project Management project, subordinate WBS elements are created for phases, tasks, and subtasks and linked to these. You can define the maximum number of levels by defining a CO level. All subordinate structure elements of the SAP PPM Project Management project are then assigned to the WBS elements at the lowest level.

► Hierarchical CO (project role, automatically)

A project definition and a billing element are automatically created at the highest level in SAP Project System. Additional WBS elements are created for every role in the SAP PPM Project Management project.

Controlling methods

You can also use additional CO methods if you don't require hierarchical CO for an SAP PPM Project Management project and instead want to use internal orders rather than WBS elements as the CO elements in the SAP ERP system for integrating Financials functions.

[+] Manual Changes of Automatically Created Assignments

If necessary, before a project is released in PPM Project Management, you can make manual changes to the assignments that were created using automatic CO methods. If you do this, however, you cannot revert to the automatic CO method. From here on, this means that you will have to create links manually for project elements that were retroactively created in PPM Project Management.

Project elements and WBS elements

A project element in PPM Project Management can be assigned to a maximum of one WBS element. However, a WBS element can be linked to multiple elements in PPM Project Management, provided that these elements all belong to the same SAP PPM project. Also, note that you cannot assign the project elements of a project in SAP PPM to WBS elements belonging to different projects in SAP Project System; however, different WBS elements can be assigned to project elements of different projects in SAP PPM.

You determine the CO method, the CO level, and a CO scenario (such as one that contains data on the costing sheet or the settlement profile of the CO objects in the SAP ERP system) based on the project type in SAP PPM specified in the Customizing section of the SAP ERP system under the menu item **INTEGRATION WITH OTHER SAP COMPONENTS • COLLABORATION PROJECTS** (see Figure 7.8). The Customizing section also contains documentation on the various BAdIs available to you for making customer-specific adaptations in the process of integrating Financials functions.

Transfer In the Customizing section of PPM Project Management, you also need to specify when projects and WBS elements should be automatically created and when the cost-relevant data of a project in SAP PPM should be transferred to SAP Project System in accordance with the project type. This process, known as *transfer*, can take place independent of the status of the project in SAP PPM every time the project is saved, automatically

every time the project is saved if the **FLAGGED FOR TRANSFER** status is set, or if the **RELEASED** status is set.

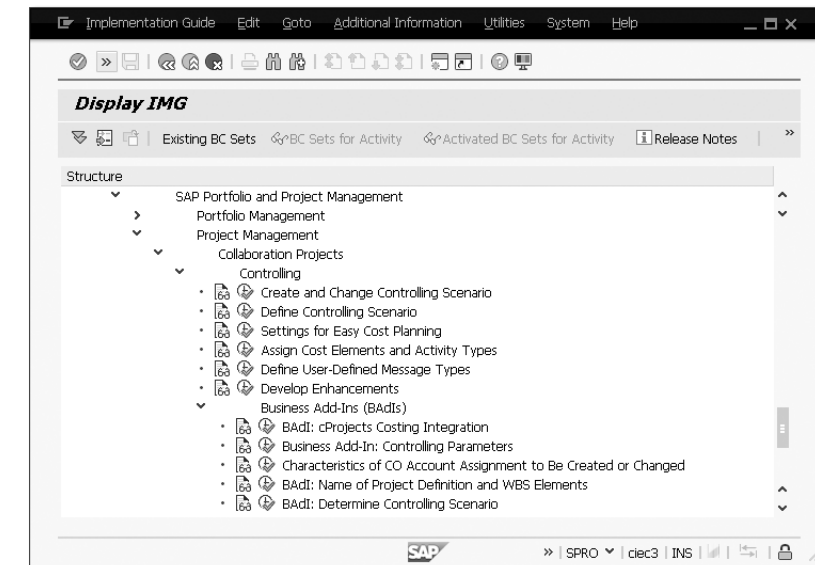

Figure 7.8 Settings for Financials Integration in the SAP System of the Project System

The technical process of integrating Financials functions is also based on object links. In the standard version, PPM Project Management comes with the object type **OFIN_INT_ERP_PS**. In this object type, you only have to create the RFC connection to the SAP ERP system of SAP Project System to use the RFC for object links. As soon as an object link is created between a project element in PPM Project Management and a WBS element, you can display various data of the WBS element directly in the project element in SAP PPM or call various Internet services for the WBS element in PPM Project Management.

7.3.2 PPM Portfolio Management

Although SAP Project System and PPM Project Management can be used for the detailed planning and operational management of projects, PPM Portfolio Management is used for the strategic analysis and control of entire project portfolios and, in particular, for planning and approving project ideas at an early stage.

Portfolio structuring

To manage project portfolios, you can define various *portfolios* in SAP PPM and hierarchically subdivide these portfolios into *portfolio buckets* (see Figure 7.9). At the portfolio bucket level, you can already plan costs, budgets, or capacity data, for example. You can then assign *portfolio items* to the portfolio buckets at the lowest level. At an early stage, portfolio items can be used to define project proposals and ideas in SAP PPM and to support selection and approval processes later on. At this stage, created projects and detailed planning are usually not available yet. You can then manually or automatically generate projects in PPM Project Management or SAP Project System and link them to a portfolio item at a later stage—for example, after the respective approval processes. Synchronization scenarios serve to automatically exchange data between the portfolio item and the linked project. This enables you to monitor and analyze project data in Portfolio Management using various dashboards, reports, and metrics.

- IDES AG (0 items, Active, European Euro, Monthly, Consulting ...)
- Germany (0 items, Active, European Euro, Monthly, Consulting ...)
- Berlin (5 items, Active, European Euro, Monthly, Consulting ...)
- Hamburg (7 items, Active, European Euro, Monthly, Consulting ...)
- Munich (7 items, Active, European Euro, Monthly, Consulting ...)
- USA (0 items, Active, United States Dollar, Monthly, Consulting ...)
- Chicago (9 items, Active, United States Dollar, Monthly, Consulting ...)
- New York (10 items, Active, United States Dollar, Monthly, Consulting ...)

The table below represents the data shown in the screenshot:

Bucket Name	Items	Status	Currency	Financial Period Breakdown	Capacity Unit	Capacity Period Breakdown	Parent Name	Reviews
IDES AG	0	Active	European Euro	Monthly	Consulting ...	Monthly		0
Germany	0	Active	European Euro	Monthly	Consulting ...	Monthly	IDES AG	1
Berlin	5	Active	European Euro	Monthly	Consulting ...	Monthly	Germany	0
Hamburg	7	Active	European Euro	Monthly	Consulting ...	Monthly	Germany	0
Munich	7	Active	European Euro	Monthly	Consulting ...	Monthly	Germany	0
USA	0	Active	United States Dollar	Monthly	Consulting ...	Monthly	IDES AG	0
Chicago	9	Active	United States Dollar	Monthly	Consulting ...	Monthly	USA	0
New York	10	Active	United States Dollar	Monthly	Consulting ...	Monthly	USA	0

Figure 7.9 Sample Portfolio Structure in SAP PPM

Classification Hierarchies

[+]

For valuation purposes, you can define several alternative portfolio hierarchies, so-called *classification hierarchies*. Portfolio items can then simultaneously be assigned to different portfolio buckets of the classification hierarchies. The percentage distribution that you specify for assignments determines the details of the data aggregation in the classification hierarchies. Typical portfolio structuring options include, for example, structuring by region or by functional or organizational aspects.

Now we will describe the usage of portfolio items and the integration with projects in SAP Project System via an example of the construction of a new office building.

In your enterprise, several structural measures are supposed to be implemented as investments. One of the investment proposals includes the construction of a new office building. To evaluate this proposal, you first enter a portfolio item in an appropriate portfolio bucket (see Figure 7.10).

Portfolio item

- Name: Office Building
- ID: E-1005
- Status: Created
- Type: Capital Project (RDS)
- Description: Construction of new Office building
- Proposal:
- Escalation:
- Forecasted Start/Finish: /
- Planned Start/Finish: 01.01.2011 / 01.01.2013
- Actual Start/Finish: /
- Days Left Until Next Decision: 0

Figure 7.10 Sample Portfolio Item in SAP PPM

Entering key figures

In addition to general data for the description and scheduling of this proposal, you also enter various key figures—for example, those to do with risk, feasibility, or the economic benefits of this plan. These key figures were defined for the portfolio as a common basis for later approval processes in your enterprise in advance. *Questionnaires* and *evaluation models* can be used to simplify the definition of the key figures and make it more transparent or to automatically derive key figure values from other field values. In addition to various standard key figures, you can also define custom key figure fields and integrate them with SAP PPM. If there are relationships with other objects, then you can define them as dependencies with other portfolio items or by means of object links and documents in the portfolio item.

[+] Initiatives and Collections

Initiatives can be used in SAP PPM to group and manage various portfolio items and projects. Initiatives are usually used for innovation plans in which the development of new products and their introduction to the market are supposed to be managed together.

An alternative, less strict form of portfolio item groups in SAP PPM is *collections*. Collections merely serve to monitor several portfolio items of different buckets together.

Decision points

The lifecycle of a portfolio item can be divided into different phases, so-called *decision points*. You schedule the start and end dates and the decision dates for the individual phases of the office building project. Statuses control the process of the individual phases. At the portfolio item level, you can view information on the current decision point at any time.

Financial and capacity planning

In a next step, you perform first rough financial and capacity planning for the office building project at the portfolio item level (see Figure 7.11). Depending on the settings, planning can be implemented for fiscal years or individual periods, for example. You can define the financial and capacity planning structure freely in SAP PPM Customizing using *views*, *types*, and *groups*. If required, you can also upload (rollup) certain financial and capacity data to the parent portfolio buckets in order to compare it to the corresponding higher-level planning data.

View - Category - Group	Deactivated	Sponsor	Initial Amount	JAN 2011	FEB 2011	MAR 2011	APR 2011	MAY 2011	JUN 2011
03 Requested Project External			0	300.000	300.000	300.000	300.000	300.000	300.000
External			0	300.000	300.000	300.000	300.000	300.000	300.000
Material		Select [x]	0	200.000	200.000	200.000	200.000	200.000	200.000
Other		Select [x]	0	0	0	0	0	0	0
Service		Select [x]	0	100.000	100.000	100.000	100.000	100.000	100.000
04 Requested project Internal			0	0	0	0	0	0	0
05 Approved Project			0	0	0	0	0	0	0
06 Current Plan			0	0	0	0	0	0	0
07 Commitments			0	0	0	0	0	0	0
08 Actuals			0	0	0	0	0	0	0

Figure 7.11 Sample Financial Planning at the Portfolio Item Level

After completing the definition of the portfolio item data, the corresponding approval processes can be implemented. PPM supports these approval processes—for example, with status management and workflow and with *portfolio reviews* and *scoreboards*. Portfolio reviews are used for approval—but also for portfolio item monitoring—and can be carried out periodically (for example, annually) or ad hoc. After creating a review in SAP PPM, you can assign this review the portfolio item that you want to evaluate. A *reporting cockpit* provides an overview of the essential key figures and planning data of the review items in tables and diagrams. The scoreboard function allows you to have the system create ranking lists of the review portfolio items automatically, based on the different evaluation models. Evaluation models are defined in SAP PPM Customizing and are based on a weighted valuation of the portfolio item key figures.

What-if scenarios within reviews can be used to simulate different key figures, financial data, and capacity data for all or a part of the review items. For what-if scenarios, separate reporting cockpits and dashboards are available with which you can compare the simulated key figures and planning data to the original data.

Reviews and scoreboards

What-if scenarios

Links to projects After the office building project has been approved in a portfolio review, you change the status of the portfolio item or of the last decision point accordingly. You create a new operational project in SAP Project System automatically using a customer enhancement or by setting the CREATE PROJECT ON SAVING indicator and selecting an appropriate project template in the portfolio item overview. You can now have the system automatically create various object links between the project and the portfolio item as well as between the decision points and the project elements, which allows for data exchange—for example, of date information, system status, financial data, or capacity data. The following object links are available:

- ▶ Portfolio item ↔ Project
- ▶ Decision point ↔ WBS elements or activities
- ▶ Object link to Financials integration

The exchange of the data or status information can be *bidirectional*, *synchronous*, or *asynchronous*. This enables you, for example, to transfer forecast dates from the portfolio item to the project as well as planned and actual dates from the project to the portfolio item.

[+] Manually Creating Projects and Linking Objects

As an alternative to creating and linking projects from portfolio items automatically, you can also manually create a project in SAP Project System and link project definition, WBS elements, or activities in SAP PPM to the portfolio item or the decision points.

Financials integration If an object link to the Financials integration between the portfolio item and project exists, then you can exchange financial data between the two objects. To upload accounting data from SAP Project System, use the /RPM/FICO_INT_PLANNING program, which you can schedule in SAP PPM as a regular background job, for example (see Figure 7.12). The data transferred from the project to financial planning of the portfolio item can also be automatically uploaded within the portfolio structure so that it is available in the parent portfolio buckets for valuation purposes.

- General Options:** Includes a checked option for 'Test Mode (No Database Update)'.
- Execution Option:** Features radio buttons for 'Integr., Planning and Rollup' (selected), 'Integration and Planning', 'Integration', 'Planning and Rollup', 'Planning', 'Rollup', and 'Consistency Check'.
- PS Logical System:** Contains a text input field for 'Destination System'.
- Portfolio/Bucket Selection:** Includes text input fields for 'Portfolio ID' and 'Bucket ID'.
- Date Selection:** Provides date pickers for 'Forecasted Date', 'Planned Date', and 'Actual Date', each with a 'to' field and a date selection icon.
- Item-Specific Selection:** Includes text input fields for 'Item ID', 'Item Type', and 'Item Status', each with a 'to' field and a date selection icon.
- Cost Version:** Lists 'Actual Cost', 'Planned Cost', 'Budget', and 'Commitment', each with a numeric input field (all set to 0) and a date selection icon.

The SAP logo and system information (SA38, lddcx3t, INS) are visible at the bottom of the window.

Figure 7.12 Program for the Integration of Accounting Data

You can implement detailed settings for the Financials integration in the Customizing of SAP PPM and of the SAP ERP system. In SAP PPM, besides the technical details of the object link, you define, for example, how data of hierarchically subordinate objects in the project and of assigned orders is supposed to be processed. In particular, you define

the assignment of the cost and revenue elements in the SAP ERP system for financial views, types, and groups in SAP PPM. If necessary, you can add further details to this assignment by specifying cost centers and activity types. In Customizing of the connected SAP ERP system, you can also determine how already settled values are supposed to be processed in the context of the integration with SAP PPM.

Budget transfer In addition to loading accounting data from SAP Project System to Portfolio Management, you can also transfer financial data from portfolio items as hierarchically structured planned costs or budgets to the assigned projects. In this way, you can transfer the budget assigned to the construction of the new office building in Portfolio Management from financials planning of the portfolio item to the project. The person responsible for the project can then distribute this budget within the project structure (see Chapter 3, Section 3.1).

Integration of capacity data In addition to the financial data, you can also upload capacity data from SAP Project System in Portfolio Management and compare it to the planned values in SAP PPM. To derive capacity data, however, SAP PPM does not directly use the capacity data of projects in SAP Project System (see Chapter 2, Section 2.2.1) but derives the corresponding values from the transferred accounting data. In SAP PPM Customizing, you assign cost elements, activity types, and cost centers to the respective capacity views, types, and groups. When uploading accounting data from SAP Project System using the /RPM/FICO_INT_PLANNING program, the system automatically transfers the quantity data from the CO records to the assigned capacity records in SAP PPM. In contrast to the Financials integration, you cannot download capacity data from portfolio items to the assigned projects in SAP Project System.

Thanks to the integration of the portfolio item with the project, you can now also monitor aggregated project details in Portfolio Management. If required, you can also directly navigate from a portfolio item to the SAP Project System processing or reporting transactions to view further details. Numerous reporting options, such as various dashboards, the reporting cockpit, metrics management, predefined BI content and reports, and integration scenarios for SAP BusinessObjects BI, support you in monitoring and controlling your project portfolios in SAP PPM.

7.4 SAP Commercial Project Management

SAP Commercial Project Management (SAP CPM) is an add-on of the SAP ERP system, which complements Project System and also SAP PPM Project Management and other SAP applications with various functions for optimizing business processes. SAP CPM was specifically developed for handling customer projects that are focused on professional-service scenarios or construction projects. Various functions of SAP CPM, however, can also be used for other project types and industries. SAP CPM comprises three components that are described in more detail in the following sections.

7.4.1 Project Cost and Revenue Planning

The *Project Cost and Revenue Planning* component offers another option for financial planning of projects. In contrast to the options outlined in Chapter 2, you can use the financial plan of Project Cost and Revenue Planning also in the quotation phase of a customer project for which a project structure for planning may not exist yet. A financial plan of SAP CPM enables you to define your own quotation structure, which can then be used for structured financial planning. If a project structure exists later on, then you can assign the quotation structure to the project structure and transfer the planned values to it. Of course, you can also use a project structure directly for financial planning if it already exists at the time of planning.

Further advantages of SAP CPM Project Cost and Revenue Planning include, for example:

- ▶ Use of SAP BusinessObjects Analysis and Microsoft Excel as a planning interface to allow you to define your own workbooks and to integrate analysis functions with planning
- ▶ A uniform planning tool across all project phases, starting from cost estimations, to detailed project calculations and planning of variance costs, to special functions and workbooks for cost forecast
- ▶ Collective planning of quantities, costs, and revenues in one planning interface with embedded analysis functions

- ▶ The option to plan based on months, weeks, or days
- ▶ Enhanced functions for copying and versioning financial planning data as well as for comparing planned/actual and version values

Figure 7.13 shows an example of Project Cost and Revenue Planning using SAP CPM. From the technical perspective, Project Cost and Revenue Planning of SAP CPM uses SAP BW Integrated Planning. Different from the planning described in Chapter 2, Section 2.4.5, in SAP CPM the financial planning data is not directly written to the planning tables of SAP ERP but stored in real-time InfoCubes of SAP BW. If required, you can transfer the planning data to the SAP ERP system for follow-up processes later on—for example, in the form of a cost or revenue planning, for quantity or material component updates in networks, or for resource staffing processes to MRS. Thanks to this flexible technical framework, Project Cost and Revenue Planning of SAP CPM provides you with many adaption and enhancement options.

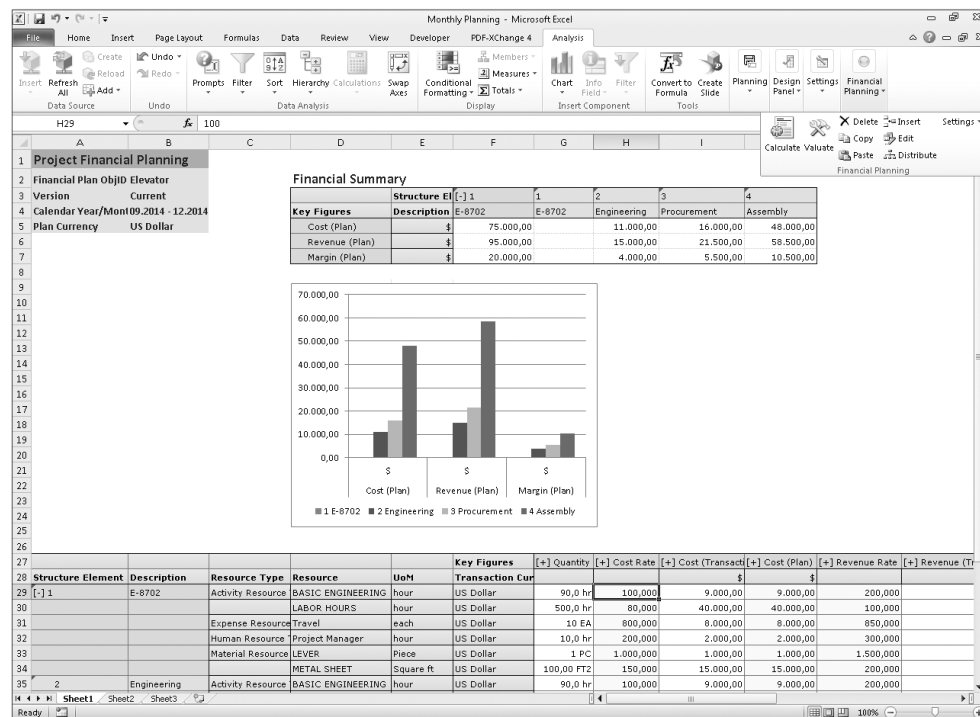

Figure 7.13 Example of Project Cost and Revenue Planning Using SAP CPM

7.4.2 Project Issue and Change Management

The *Project Issue and Change Management* component of SAP CPM constitutes a modern, Web Dynpro-based alternative to the Claim Management discussed in Chapter 4, Section 4.8. The two essential business processes that are supported by this component involve the entry and processing of issues within project processing and the handling and approval of project-related change requests. These two processes, which are often linked with one another, are described in more detail in the following sections.

Project Issue and Change Management

Entering and Processing Issues

To document and possibly solve difficulties within the flow of a project, you can use *issues* in SAP CPM (see Figure 7.14). The information that you can store for an issue includes the following:

Issues

- ▶ General issue details, such as identification, title, description, type, and priority of the issue as well as employee responsible and processing status
- ▶ Measures for further processing of the issue, up to solution and completion
- ▶ Information on relevant internal or external business partners and their roles
- ▶ Reference objects referring to the issue—for instance, project item or purchasing or sales documents—which you want to display or process from the issue
- ▶ Documents of document management, attachments, or links in the form of URLs
- ▶ Information on the possible effects of the issue—for example, estimated variance costs or estimated scheduling delay—as well as expected date of solution and a solution proposal itself
- ▶ A document history enables you to track subsequent changes to the issue

Figure 7.14 Entry of an Activity as a Measure for an Issue

Activities Figure 7.14 shows an example of entering an issue and the corresponding measures in SAP CPM. Measures are defined via *activities*. Activities can be created manually, using templates, or automatically. If you assign partners to activities, then you can also use activities to send corresponding notifications via email or define approval processes in the form of workflows, for example.

BRFplus

The rules for automatically creating activities and sending workflows and emails can be configured very flexibly using Business Rule Framework plus (BRFplus).

Change Management

Within the scope of a project, issues or change requests of customers may require changes to a project that can impact the schedule, the

resources required, costs, or revenues. By means of Change Management, you can document these requirements, estimate and evaluate impacts on the project plan, and define approval processes.

Change Management occurs with reference to a *change request* in SAP CPM. You can create a change request directly, copy it, or create it based on an issue. In the latter case, you can then copy the data from the issue to the change request and transfer the issue as a reference object. If required, you can also create a collective change request by grouping various change requests in order to optimize further processing. A change request provides functions and fields that are similar to the issues described previously—for example, assignment of partners, attachments, and reference objects and the use of activities to define measures and approval processes. In a change request, you can also enter cost estimation alternatives.

Cost estimation alternatives in combination with the appropriate workbooks of Project Cost and Revenue Planning of SAP CPM enable you to plan changes to the financial planning of your projects or project parts and link them with the change request. In this context, you can also enter multiple cost estimation alternatives for a change request. Later on, you can mark an alternative as ready for approval by setting a status. When a cost estimation alternative is approved, its values can be evaluated together with the other financial planning values in the project cost status reporting of SAP CPM. The approval process is performed via the appropriate activities and BRFplus.

7.4.3 Project Workspace

Many business objects and documents from different applications or systems play a role during the various phases of a customer project. These include, for example, opportunities of SAP Customer Relationship Management (SAP CRM), quotations, orders from sales and distribution, financial plans, projects, issues and change requests, purchase requisitions, orders, and so on. Furthermore, employees with different roles are involved depending on the phase, such as sales employees, project managers, controllers, or (project) purchasers. The third component of SAP CPM, *Project Workspace*, constitutes a user-friendly

Change requests

Cost estimation alternatives

Project Workspace

working environment for all project participants, in which users are provided with information on all relevant objects and documents in an integrated manner. The information a user can view depends on his or her role.

Figure 7.15 shows the initial screen of SAP CPM Project Workspace, in which various key figures and information for different projects are displayed in a clear overview. Before we discuss Project Workspace and its cross-project and project-specific views in more detail, we will first take a look at the integration and display of relevant data from SAP CRM, SAP ERP, or SAP PPM using *master projects*.

Master Project		Cost (USD)	Revenu... (USD)	Change ...	Issues	WIP (USD)	Margin (USD)
☐	E-0070: Township Construction Project-1 Customer: Dynamic Customer (06.03.2013 - 18.08.2014) Stage: Opportunity/Bid	317.561	3.000.0...		2		3.317.5...
➤		590.400	662.940				72.540
	Open Refresh						Last Refresh: 05.06.2014 11:59:22 CET
△	E-0071: ERP-Implementation Customer: Dynamic Customer (12.01.2014 - 18.06.2014) Stage: Opportunity / Bid	152.775	89.750-				242.525-
➤		302.234	350.181				47.947
	Open Refresh						Last Refresh: 05.06.2014 11:59:30 CET
☐	E-0074: SRM-Implementation Project Customer: Dynamic Customer (02.01.2014 - 20.06.2014) Stage: Blueprint	204.550	167.500-	14	2	167.500	372.050-
➤		793.500	1.061.750				268.250
	Open Refresh						Last Refresh: 05.06.2014 11:59:37 CET

Figure 7.15 Cross-Project View of the Project Workspace in SAP CPM

Master projects A master project in SAP CPM serves as the link for all business objects that are relevant for a customer project and originate from SAP or non-SAP systems. The master project is thus the leading object in SAP CPM. Besides the type of the master project, a description, and an ID, you can allocate additional information to a master project, such as details of the organizational assignment, start and end dates, the current project phase, or reporting attributes that can be configured freely in CPM Customizing. By means of BADIs, you can synchronize various pieces of information with the business objects assigned to the master project.

For example, you may automatically synchronize the start and end date with the dates of a project definition in SAP Project System or transfer reporting attributes to the customer fields of assigned SAP objects.

The structure of a master project is defined by the assigned business objects. The assignment of business objects can be made manually or partly automated. For example, if you assign a project definition to a master project, then the subordinate project items or linked sales documents can be assigned automatically to the master project. In SAP CPM, you can add further information and attributes to the assigned business objects as required. In addition, in SAP CPM you can define different *views* of the master project structure. With this structure, you specify the business objects to be displayed and how their hierarchical structure is to be presented. This allows for different Project Workspace views for the sales employees and project managers, for example.

Master project structure

For master projects, the SAP CPM Project Workspace provides you with additional functions. These include the following:

- ▶ Definition of teams and roles for the documentation of all relevant project members and their responsibilities. By assigning roles to the team members, you can influence their views and authorizations in SAP CPM Project Workspace.
- ▶ The Rate Card Editor to specify master project-specific prices, which are taken into account during pricing of the assigned sales documents.
- ▶ The Billing Plan Manager for advanced planning and control of billing events (for instance, collective planning of fixed price and resource-related billing events or usage of delta data records when changes are made to the quantity or amounts of billing-relevant events).
- ▶ Status Management, with the option to enter descriptive texts and trends on the current status of individual, freely configurable aspects (for example, overall status, quality, budget, and so on). You can track the development of the project status via change logs, status reports, and functions for checking or reviewing the status.
- ▶ The Alerts Framework for the flexible definition of exceptional situations that are to be displayed directly in Project Workspace. Examples of alerts that are available to you by default include variances of

planned and actual costs, open invoices or overdue customer payments, number of issues or change requests, and so on.

Cross-project view The cross-project view of Project Workspace (see Figure 7.15) provides an overview of critical key figures of your projects, the current status trends, and relevant alerts and important key dates. Many settings of this view can be adapted in a user-specific manner—for instance, the order in which the master projects are displayed, their grouping in categories, the selection of key figures, or alerts settings.

Master project workspace From the cross-project view, you can now navigate to the master project workspace. Depending on your role and the authorizations in the project, the system displays different views in the master project workspace. Figure 7.16 shows the overview of the master project workspace as an example.

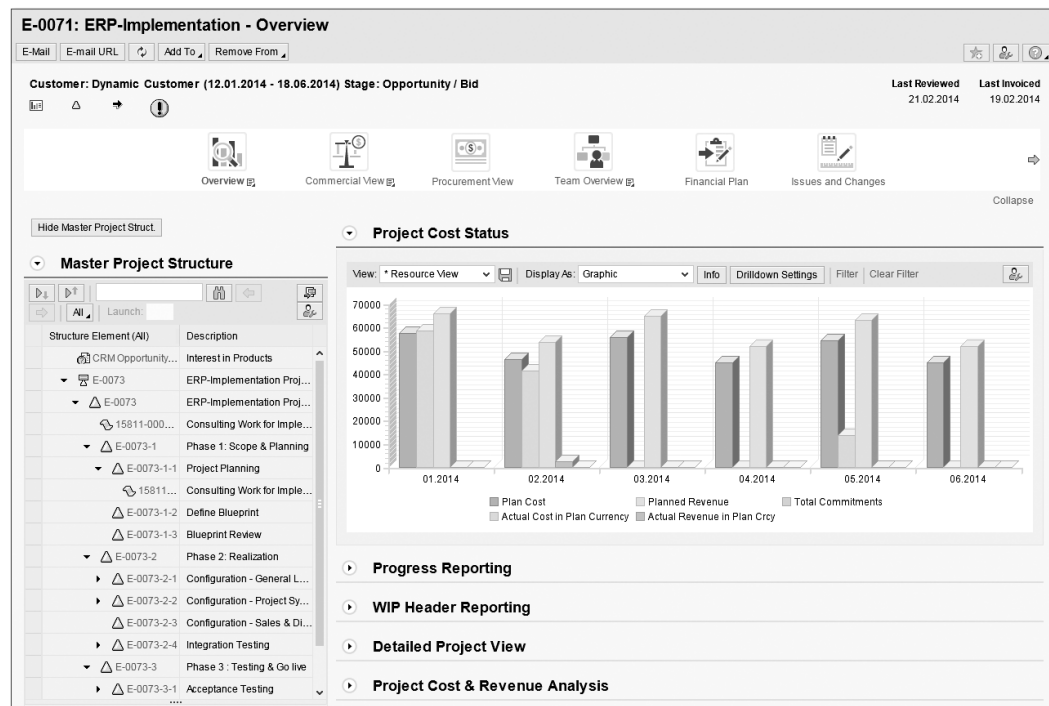

Figure 7.16 Overview of a Project in the Master Project Workspace of SAP CPM

On the left hand side, you can view the structure of the master project with the various business objects. From here, you can navigate within the master project structure, view important information on an object, or directly go to the transactions for displaying or processing objects. On the right hand side, you can find analysis functions that are integrated with the workspace. You are provided with current information on different aspects of the object selected, such as costs, work in process, or project progress (in a tabular or graphical form).

The master project workspace provides the following default views:

- ▶ Commercial View for analyzing assigned sales documents and navigating to their processing area
- ▶ Procurement View for providing an overview of the information on the purchasing history, including purchase orders, open purchase requisitions, service entry sheets and invoices, for calling the corresponding transactions
- ▶ Team overview
- ▶ View for analyzing and creating financial plans (see Section 7.4.1)
- ▶ Overview of all issues and change requests for the master project (see Section 7.4.2)
- ▶ Documents for viewing and assigning documents and attachments

The use of Floorplan Manager (FPM) and the embedded analysis functions as well as various customer enhancement options of SAP CPM allow for many different customer-specific and partially user-specific Customizing options of the workspace.

7.5 Summary

SAP Project System provides a range of BAPIs and Enterprise Services for data exchange with external programs. These BAPIs and services of the service-oriented architecture can be used to export project data from SAP Project System, modify projects, or create new project objects. SAP provides special interfaces for data exchange with Microsoft Project and Oracle Primavera. Projects in PPM Project Management can use SAP

Project System integration scenarios—for example, for Financials integration with the SAP ERP system. The integration of SAP Project System with PPM Portfolio Management can be used to define, approve, control, and monitor entire project portfolios. SAP Commercial Project Management complements SAP Project System with various functions and processes, specifically for customer project handling.

Contents

Introduction	13
1 Structures and Master Data	17
1.1 Basic Principles	18
1.1.1 Overview of Project Structures	18
1.1.2 Access Control Lists	22
1.2 Work Breakdown Structure	23
1.2.1 Structure and Master Data	25
1.2.2 Structure Customizing of the Work Breakdown Structure	36
1.2.3 Standard Work Breakdown Structures	45
1.3 Network	46
1.3.1 Structure and Master Data	47
1.3.2 Customizing the Structure of the Network	60
1.3.3 Standard Networks	68
1.4 Milestones	70
1.4.1 Milestones Assigned to WBS Elements	70
1.4.2 Milestones Assigned to Activities	72
1.5 Documents	75
1.5.1 PS Texts	76
1.5.2 Integration with Document Management	76
1.6 Status	77
1.7 Editing Functions	82
1.7.1 Project Builder	83
1.7.2 Project Planning Board	88
1.7.3 Special Maintenance Functions	93
1.7.4 Project Editor	95
1.7.5 Editing Customer Projects	101
1.7.6 Mobile Applications—SAP Fiori	102
1.8 Tools for Optimized Master Data Maintenance	106
1.8.1 Field Selection	106
1.8.2 Flexible Detail Screens and Table Controls	107
1.8.3 Mass Change	109
1.8.4 Substitution	112

1.8.5	Validation	114
1.8.6	Variant Configurations with Projects	115
1.8.7	Assembly Processing	119
1.9	Versions	125
1.9.1	Project Versions	126
1.9.2	Simulation Versions	128
1.10	Archiving Project Structures	131
1.11	Summary	135

2 Planning Functions 137

2.1	Date Planning	138
2.1.1	Scheduling with WBS Elements	140
2.1.2	Scheduling Using Networks	143
2.1.3	Scheduling with the Project Editor	160
2.2	Resource Planning	163
2.2.1	Capacity Planning with Work Centers	164
2.2.2	Workforce Planning	172
2.2.3	Capacity Leveling	179
2.2.4	Externally Processed Activities	182
2.2.5	Services	185
2.3	Material Planning	188
2.3.1	Assigning Material Components	189
2.3.2	Project Stock	209
2.3.3	Availability Check	213
2.4	Planning Costs and Statistical Key Figures	218
2.4.1	Hierarchical Cost Planning	222
2.4.2	Unit Costing	225
2.4.3	Detailed Planning	229
2.4.4	Easy Cost Planning	233
2.4.5	Project Planner and Cost Estimator	239
2.4.6	Network Costing	242
2.4.7	Planned Costs of Assigned Orders	250
2.4.8	Planning Statistical Key Figures	252
2.5	Revenue Planning	255
2.5.1	Hierarchical Planning	255
2.5.2	Detailed Planning	255
2.5.3	Billing Plan	256

2.5.4	Sales Pricing	259
2.6	Summary	264

3 Budget 265

3.1	Budgeting Functions in SAP Project System	266
3.1.1	Original Budget	267
3.1.2	Budget Updates	271
3.1.3	Budget Release	274
3.1.4	Budget Carryforward	276
3.1.5	Availability Control	277
3.2	Integration with Investment Management	285
3.3	Summary	293

4 Project Execution Processes 295

4.1	Actual Dates	296
4.1.1	Actual Dates of WBS Elements	296
4.1.2	Actual Dates of Activities	297
4.1.3	Actual Dates of Milestones	300
4.2	Account Assignment of Documents	301
4.2.1	Commitments Management	302
4.2.2	Manual Account Assignment	305
4.2.3	Execution Services	306
4.3	Confirmations	308
4.3.1	Individual Confirmations	316
4.3.2	Collective and Summary Confirmations	317
4.3.3	Cross-Application Time Sheet (CATS)	319
4.3.4	Additional Confirmation Options	323
4.4	External Procurement of Services	325
4.4.1	Externally Processed Activities	325
4.4.2	Services	328
4.5	Material Procurement and Delivery	329
4.5.1	Material Procurement Processes	330
4.5.2	Delivery from Project	338
4.5.3	ProMan	340
4.6	Billing	344
4.6.1	Milestone Billing	345
4.6.2	Resource-Related Billing	347

4.7	Project Progress	351
4.7.1	Milestone Trend Analysis	351
4.7.2	Progress Analysis	353
4.7.3	Progress Tracking	364
4.8	Claim Management	368
4.9	Summary	372

5 Period-End Closing 373

5.1	Processing Types	374
5.2	Revaluation at Actual Prices	377
5.2.1	Prerequisites for Revaluation at Actual Prices	378
5.2.2	Executing the Revaluation at Actual Prices	379
5.2.3	Dependencies of the Revaluation of Actual Prices	379
5.3	Overhead Rates	380
5.3.1	Prerequisites for the Allocation of Overhead Rates	380
5.3.2	Executing the Application of Overhead	383
5.4	Template Allocations	385
5.4.1	Prerequisites for Template Allocation	385
5.4.2	Executing Template Allocation	387
5.5	Interest Calculation	388
5.5.1	Prerequisites for Interest Calculation for Projects	389
5.5.2	Executing the Interest Calculation for Projects	396
5.6	Results Analysis	398
5.6.1	Prerequisites for the Results Analysis	404
5.6.2	Executing the Results Analysis	413
5.7	Project-Related Incoming Orders	415
5.7.1	Prerequisites for Project-Related Incoming Order Determination	418
5.7.2	Executing the Project-Related Sales Order Determination	420
5.8	Cost Forecast	422
5.8.1	Prerequisites for and Restrictions of the Cost Forecast	425
5.8.2	Executing and Evaluating the Cost Forecast	425
5.8.3	Forecast Workbench	427

5.9	Settlement	429
5.9.1	Prerequisites for Project Settlements	430
5.9.2	Executing Project Settlements	439
5.9.3	Settlement of Investment Projects	442
5.9.4	Project Settlement Dependencies	445
5.10	Summary	446

6 Reporting 447

6.1	Project Information System: Structures	448
6.1.1	Structure/Project Structure Overview	453
6.1.2	Individual Overviews	458
6.2	Project Information System: Financials	461
6.2.1	Hierarchy Reports	461
6.2.2	Cost Element Report	469
6.2.3	Line Item Reports	476
6.2.4	PS Cash Management	479
6.3	Logistical Reports	485
6.3.1	Purchase Requisitions and Purchase Orders for the Project	486
6.3.2	Material Reports	488
6.3.3	Capacity Reports	489
6.4	Project Summarization	496
6.5	SAP HANA-Based Reporting Options	501
6.5.1	Virtual Data Model of PS and Project Reporting Using SAP HANA Live	501
6.5.2	Reporting Cockpit: SAP Smart Business for Project Execution	505
6.6	Summary	511

7 Integration Scenarios with Other Project Management Tools 513

7.1	Open PS for Microsoft Project	515
7.2	SAP Enterprise Project Connection	519
7.3	SAP Portfolio and Project Management	521
7.3.1	PPM Project Management	521
7.3.2	PPM Portfolio Management	527

7.4	SAP Commercial Project Management	535
7.4.1	Project Cost and Revenue Planning	535
7.4.2	Project Issue and Change Management	537
7.4.3	Project Workspace	539
7.5	Summary	543
Appendices		545
A	B APIs in SAP Project System	547
B	Query and Reuse Views of SAP Project System in SAP HANA Live	549
C	Selected Project System Database Tables	553
D	Transactions and Menu Paths	555
D.1	Structures and Master Data	555
D.1.1	Transactions in the SAP Menu	555
D.1.2	Customizing Activities	556
D.2	Planning Functions	559
D.2.1	Transactions in the SAP Menu	559
D.2.2	Customizing Activities	562
D.3	Budget	564
D.3.1	Transactions in the SAP Menu	565
D.3.2	Customizing Activities	566
D.4	Project Execution Processes	566
D.4.1	Transactions in the SAP Menu	566
D.4.2	Customizing Activities	569
D.5	Period-End Closing	569
D.5.1	Transactions in the SAP Menu	570
D.5.2	Customizing Activities	571
D.6	Reporting	572
D.6.1	Transactions in the SAP Menu	572
D.6.2	Customizing Activities	575
E	The Author	577
	Index	579

Index

A

- Access control list, 22, 29, 36, 40, 47, 66, 523
- Account assignment
 - category*, 123, 184, 188, 327, 330, 435, 562
 - element*, 31, 39, 250, 302, 371, 409
- Account determination, 227
- Accounting, 13, 28, 125, 295, 351, 387, 525
 - data*, 397, 429, 447, 457, 479, 501, 532
- Action box, 370, 372
- Activity, 20, 46, 49, 69, 143, 217, 247, 297, 300, 309, 342, 380, 422, 515, 538
 - account assignment*, 64, 190, 248
 - assignment of WBS element*, 21
 - individual overview*, 458
 - periodic*, 373
 - time critical*, 87, 149
- Activity allocation
 - internal*, 301, 305, 319, 373, 377
- Activity element, 47, 56, 69, 150, 297, 309, 342, 363, 458, 518
- Activity input planning, 230
- Activity type, 49, 66, 145, 179, 198, 225, 230, 232, 234, 237, 243, 263, 312, 319, 326
- Actual capacity requirement, 495
- Actual costs, 265, 276, 302, 334, 354, 370, 373, 383, 402, 422, 445, 477
 - statistical*, 33, 278, 334
- Actual date, 296, 300, 311, 345, 352, 422
 - determine*, 297
 - extrapolate*, 297
 - manual entry*, 297
 - milestone*, 300
 - provisional*, 296, 299
- Actual interest calculation, 396
- Actual price, 445
- Actual price calculation, 377
- Actual revenue, 172, 344
- Ad hoc report, 464
- Administration data, 133
- Administrator Workbench, 99
- Advance procurement, 196, 337
- Alerts Framework, 541
- Allocation structure, 433
- Applicant, 28, 45
- Application Link Enabling (ALE), 29
- Application of overhead
 - in SAP HANA*, 384
 - template allocation*, 385
- Appropriation request, 286, 287
- Approval
 - phase*, 137, 265
 - process*, 530, 531
- Archiving, 62, 131, 556
 - object*, 133
- Assembly, 24, 188, 192, 200, 218, 332
- Assembly processing, 83, 102, 119, 154
 - account assignment category*, 123
 - project identification*, 120
 - requirements class*, 121
 - without network*, 124
- Assembly type, 122
- Asset, 292, 429, 441, 443
- Asset accounting, 32, 292, 443
- Asset under Construction (AuC), 79, 292, 429, 432, 441, 442
- Assigned value, 278, 279, 281
- Assignment, 434
- Assignment fields, 292
- Attachment list, 182
- Authorization, 22, 40, 81, 97, 110, 523
 - concept*, 17, 22, 523
- Availability, 266, 278
- Availability check, 191, 213, 215, 339, 455, 488
- Availability control, 32, 62, 266, 269, 277, 278, 284, 302, 305, 565, 566
 - action*, 279
 - activation*, 282

Availability control (Cont.)
analyze, 283
business transaction group, 280
check, 279
currency, 282
deactivate, 283

Available capacity, 91, 164, 180, 486

B

Background job, 98, 127, 243, 520
Background saving, 98
BAId, 14, 190, 248, 322, 342, 357, 364,
367, 437, 526, 540
Balancing object, 389, 396
BAPI, 16, 325, 420, 513, 514, 547
Bar chart, 88
Base planning object, 227
Baselining, 139
Basic date, 138, 153, 158, 233, 247,
298, 559
Basic key figure, 471
BCWP value, 354
BCWS value, 354
Bill of Material (BOM), 197, 200, 207,
217, 218, 332, 560
explosion, 192, 201, 218, 332
item, 197, 200
material BOM, 200
perform, 206
sales order BOM, 205
transfer, 203, 205, 563
WBS BOM, 202

Billing
milestone billing, 344
resource-related, 344, 347, 350, 351

Billing between company codes, 350
Billing document, 301
Billing element, 32, 39, 255, 392, 409,
418, 420
Billing plan, 71, 75, 129, 256, 257,
262, 345
item, 256
prioritization, 258
template, 257

Billing Plan Manager, 541

Billing request, 350, 479
Billing rule, 256, 345
Bottom-up extrapolation, 141
BRF+, see Business Rule Framework plus
Budget, 265, 276, 285, 476, 534
advance, 274
carryforward, 274, 276, 534, 565
current, 272
distribution, 265, 288, 291
line item, 271
mass release, 276
monitoring, 32, 266
overall, 270
profile, 266, 269, 282, 292, 566
release, 274
return, 271, 273, 288
supplement, 271, 272, 288
supplement in project, 272
supplement to project, 273
top-down distribution, 269
transfer, 272, 274
type, 288
update, 271
value, 266, 361, 461, 498

Budget management
cross-project, 285, 292
tools, 277

Budgeting, 251, 265, 272, 274, 280, 285,
287, 566
consistency check, 269, 275, 277
copy view, 268
currency, 270
currency recalculation, 277
fiscal-year-dependent value, 269
plan/budget adjustment, 277
revalue, 268
save without checking, 271
total up, 269
total value, 269
transfer plan, 277

Business Add-In (BAId), 367
Business Application Programming
Interface, see BAPI
Business area, 28, 31, 49, 371, 394, 437
Business content, 447

Business object, 514, 540
type, 513, 514
Business partner, 522
Business process, 377, 382, 385
Business Rule Framework plus, 538
Business transaction, 483
group, 280

C

Calculate end date, 144
Calculate start date, 144
Calculation key, 51
Capacity category, 166, 490, 494, 562
Capacity evaluation, 490
Capacity leveling, 91, 164, 179, 560
Capacity load, 444, 490
utilization, 490
Capacity Planning Board, 180
Capacity report, 131, 171, 317, 489
capacity details, 491, 495
enhanced capacity evaluations, 494
overall profile, 489, 494
standard overview, 490, 495
variable overview, 491
Capacity requirement, 51, 67, 79, 91,
131, 138, 153, 164, 167, 170, 171,
310, 321, 489, 494
actual, 172, 495
individual overview, 458
planned, 171
planning, 164, 179, 489
remaining, 172
Capacity split, 172, 314, 494, 495
Cash flow, 479
Catalog, 187, 193, 199, 200
CATS, 306
application interfaces, 321
approval, 321
prerequisite, 322
release, 321
Change document, 39, 63, 458
Change Management, 538
Change profile, 64, 118
Change request, 539
Characteristic, 116, 234

Characteristic value
assignment, 116, 234
Check control, 214, 215
Checking rule, 215
Checklist, 523
Claim Management, 134, 368, 537,
568, 569
activity, 369, 372
archiving object, 134
consequences long text, 369
cost integration, 370, 371
create, 368
customizing, 371
external claim, 368
internal claim, 368
reasons long text, 369
task, 369, 372

Class, 116, 237
Classification, 39, 62, 237, 497
CO version, 93, 125, 219, 228, 230, 233,
237, 248, 255, 265, 268, 405, 419,
425, 427, 461, 473, 501, 563
Coding mask, 26, 36, 40, 42, 46, 120
Customizing, 40
key, 40
lock indicator, 40
section, 40
special characters, 42
structure length, 43

Collection, 530
Collective purchase requisition, 184
Collective stock, 193, 331, 336
Commitment, 64, 184, 276, 302, 326,
330, 335, 383, 422, 461, 476, 479
create, 482
display, 304
items, 389, 394, 461, 480, 483, 575
update, 483

Company code, 27, 31, 49, 350, 394,
437, 482
Company structure, 30, 480
Configuration profile, 118
Confirmation, 67, 156, 297, 300, 308,
311, 316, 319, 323, 357, 377, 423,
455, 491, 569
cancel, 314

Confirmation (Cont.)
collective confirmation, 317, 567
deviation, 315
field selection, 316
goods movement, 313
individual confirmation, 316
individual overview, 458
Internet service, 317
parameter, 61, 299, 300, 309, 314, 317, 569
process control, 313
split, 314
summary confirmation, 318
workflow, 318

Connection mode, 55, 90

Construction, 535

Control key, 50, 58, 66, 68, 145, 243, 309, 316, 558
 PS01, 50
 PS02, 51
 PS03, 54
 PS05, 52

Controlling, 219, 521, 525

Controlling area, 27, 31, 49, 302, 359, 381, 410, 418, 428, 499
currency, 27, 224, 270, 276, 389, 415, 457

Controlling scenario, 371

Copy function, 220, 365

Cost activity, 53, 146, 246, 423

Cost center, 225, 230, 232, 234, 237, 263, 373, 377, 380, 385, 429, 436, 442
planning, 231

Cost collector, 370

Cost element, 54, 56, 219, 226, 229, 232, 234, 243, 246, 263, 265, 334, 381, 389, 394, 404, 410, 418, 428, 431, 461, 470, 472, 534
group, 471
report, 426, 469, 475, 501, 573, 576

Cost Element And Activity Input
 Planning, 229

Cost estimation, 239
alternative, 539

Cost forecast, 422, 425, 571
evaluate, 425

Cost forecast (Cont.)
execute, 425
prerequisite, 425

Cost object, 429

Cost of work performed, 353, 361

Cost Performance Index (CPI), 354

Cost planning, 222, 240, 254, 265, 368
By cost element, 225
by cost element, 219, 229, 233, 242, 249
by date, 219, 229, 242, 249
check, 224
copy, 238
copy view, 224
currency, 224
detailed planning, 229
distribution, 230
for orders, 250
hierarchical, 222, 269
manual, 218
plan-integrated, 231
planned total, 223, 227
revalue, 224
total up, 224
total value, 222, 224

Cost project, 392

Cost structure, 265

Cost to complete, 423

Costing item, 225, 233, 237, 306

Costing model, 233

Costing sheet, 228, 231, 234, 380, 386, 526

Costing structure, 233

Costing type, 228

Costing variant, 62, 227, 237, 248, 313, 333, 380, 564

CPI, see Cost Performance Index

cProjects, 521

Cross-application time sheet (CATS), 172, 306, 319, 523
confirmation, 319

Currency, 270, 469, 475
company code currency, 415
controlling area currency, 270, 276, 282, 389, 415
conversion, 224

Currency (Cont.)
object currency, 270, 276, 282, 457
transaction currency, 270

Customer enhancement, 14, 29, 47, 82, 97, 101, 125, 134, 160, 183, 243, 263, 321, 334, 359, 389, 452, 463, 497, 532

Customer inquiry, 259, 261

Customer project, 101, 125, 392

Customer quotation, 257, 262, 479

Customizing, 27, 46, 47, 66, 68, 96, 99, 109, 121, 127, 140, 147, 158, 165, 176, 190, 197, 209, 237, 251, 257, 312, 314, 322, 343, 381, 411, 428, 432, 466, 480, 489, 495, 523, 526, 530, 533, 556

Customizing activity, 555
 BS42 (*Define Selection Profiles for Information System*), 451
 CJBN (*Reconstruct Availability Control*), 284
 CJEN (*Rebuild Project Information Database*), 462
 CJEQ (*Import Reports*), 463
 CMPC (*Define Profiles for Workforce Planning*), 176
 CN38 (*Define Fields in BOM and Activity as Reference Point*), 203
 CO82 (*Interval Maintenance, Order*), 62
 CPT2 (*Maintain Templates*), 385
 CTU6 (*Maintain Environments and Function*), 386
define execution service profile, 307
 FIPOS (*Create/Assign Commitment Item*), 481
 FM3N (*Assign G/L Account/Commitment Item*), 482
 FMCIA (*Create Individual Commitment Items*), 393, 480
 KANK (*Set Up Number Range for Daily Payment*), 393, 482
 KEN1 (*Number Assignment for Actual Posting*), 419
 KEQ3 (*Define Characteristics of Profitability*), 419
 KP80 (*Maintain Specific Distribution Keys*), 230

Customizing activity (Cont.)
 KTPF (*Assign Templates*), 386
 ODP1 (*Maintain Profiles for Quotations and Billings*), 262
 OITA (*Define Investment Profile*), 442
 OK02 (*Create Status Profile*), 80
 OKG2 (*Results Analysis Version*), 405
 OKG3 (*Valuation Methods for Results Analysis*), 406
 OKG4 (*Update for Results Analysis*), 411
 OKG5 (*Define Line ID*), 410
 OKG8 (*Assign FI Posting Rules to Results*), 412
 OKKT (*Create Costing Variant*), 227
 OKS7 (*Generate Reports*), 470
 OKSR (*Import Reports*), 470
 OP21 (*Maintain Formula Definitions*), 167
 OP45 (*Define Usage*), 165
 OP4A (*Define Shift Sequences*), 167
 OPH4 (*Post Follow-Up from Material Management*), 484
 OPI2 (*Assign Cost Elements to Value Category*), 418
 OPI6 (*Activate Project Cash Management*), 482
 OPIB (*Detailed Settings for Interest Profile*), 393
 OPIE (*Define Interest Indicator*), 389
 OPJJ (*Define Scope of Check*), 214
 OPJK (*Define Checking Control*), 216
 OPK5 (*Define Reasons for Variances*), 312
 OPS8 (*Define Procurement Indicators for Material Components*), 197
 OPS9 (*Maintain Budget Profile*), 267
 OPSA (*Create Project Profile*), 37
 OPSC (*Maintain Network Types*), 61
 OPSJ (*Define Project Coding Mask*), 40
 OPSK (*Define Special Characters for Project*), 42
 OPST (*Define Confirmation Parameters*), 314
 OPSU (*Define Control Key*), 66
 OPSV (*Define Order Value Updating for Orders for Projects*), 279

- Customizing activity (Cont.)
 - OPT6 (Define Milestone Groups for Standard Milestone)*, 70
 - OPTK (Specify Exempt Cost Elements)*, 279
 - OPTT (Account Assignment Categories and Document Type)*, 184
 - OPTX (Define Database Selection Profile)*, 449
 - OPUR (Define Project View for Information System)*, 452
 - OPUS (Stipulate Version Key for Simulation)*, 129
 - OPUU (Maintain Network Profiles)*, 65, 182
 - OPUV (Specify Parameters for Network Type)*, 62
 - RCNPRECP (Activation of ECP Plan Versions)*, 238
- CV value, 354
- D**
- Data entry profile, 322
- Data exchange, 515
- Data selection, 448, 450, 461, 472, 473, 489
- Data set, 95, 131
- Data transfer, 520
- Database
 - profile*, 128, 448, 461, 575
 - table*, 471, 553
- Dates, 246
 - category*, 257
 - Check*, 142, 162
 - Constraint*, 148
 - Earliest*, 144, 150, 169, 244
 - earliest*, 298
 - extrapolation*, 141, 159, 162
 - inherit*, 141, 162
 - latest*, 145, 151, 169, 298
 - Observe*, 156
 - planning*, 57, 99, 138, 163, 179, 425, 518, 521, 562
 - range*, 141
 - Scheduled*, 145
- Dates (Cont.)
 - shift*, 140
- Debit type, 462
- Decision point, 530
- Degree of processing, 300, 309, 311, 318, 357
- Delete, 132
- Deletion flag, 131, 132
- Delivery address, 194, 199
- Delivery from project, 330, 338, 342, 568
- Delivery information, 338
- Delivery note, 330
- Dependent requirement, 332, 335, 341
- Derivation rule, 236
- Detailed list, 277, 375, 384, 421, 437, 464
- Detailed planning, 255, 269
 - activity input planning*, 229, 232
 - cost element planning*, 229, 232, 240, 256
- Difference column, 456
- DIP profile, 259, 262, 263, 348, 564
 - characteristic*, 263
 - source*, 263
- Distribution channel, 262
- Distribution function, 169
- Distribution key, 54, 168, 170, 230, 243, 247, 255, 423, 494
- Distribution rule, 430, 431, 434, 442
 - enter manually*, 439
- Distribution strategy, 168
- Division, 262
- Document, 75, 77
 - history*, 537
 - info record*, 76
 - management*, 76, 369
 - overview*, 306
 - type*, 121, 184, 263, 307, 346, 448
- Down payment, 75, 244, 301, 345, 484
 - request*, 345, 350, 479, 484
- Draft, 98, 131, 162
- Draft Workbench, 98
- Drill-down, 467
 - list*, 464

- Duration, 51, 145, 146, 150, 168
 - flexible*, 150
 - reduction*, 146
 - scheduling-relevant*, 67, 144, 150, 298
- Dynamic item, 260, 263, 348, 404
- Dynamic selection, 375, 450, 461, 486
- E**
- Easy Cost Planning, 129, 138, 233, 237, 269, 306, 383, 387, 561, 564
 - Customizing*, 237
 - Planning template*, 234
- ECC system, 13, 22
- Editing function, 82
- Editing mode, 97
- Elimination of internal business volume, 445
- Enhancement Package (EHP)
 - EHP 2*, 59
 - EHP 3*, 22, 29, 51, 75, 82, 86, 92, 134, 185, 190, 193, 195, 200, 233, 243, 248, 253, 342, 363, 364, 427, 437, 451, 513
 - EHP 4*, 83, 95, 131
 - EHP 5*, 101, 124, 163, 250
 - EHP 6*, 14, 83, 95, 101, 160, 222, 239, 242, 362, 447, 477
- Enterprise Services, 513
- Entry of service, 567
- Environment documents, 478
- EPC, see SAP Enterprise Project Connection (EPC)
- EPS interface, 513
- Error log, 384, 397
- Error management, flexible, 414
- Estimate at completion, 423
- Estimate to completion, 422
- Evaluation, 510
- Evaluation model, 531
- Evaluation period, 90
- Exact procurement element, 333
- Exception, 128, 176, 455, 469
- Exception profile, 343
- Exchange rate type, 224, 270
- Execution factor, 49, 119
- Execution Service, 238, 306, 569
 - profile*, 307
- Exempt cost element, 266, 279, 566
- Expected cost value (ECV), 355
- Expenses view, 348
- Expert mode, 475
- External element, 56, 182, 244, 325
- External procurement, value flow, 335
- Externally processed activities, 51, 146, 182, 244, 325, 423
- Extract, 475
- F**
- Fact sheet, 104
- Factory calendar, 55, 140, 146, 166
- FI, 305, 429
- Field
 - key*, 34, 45, 68
 - property*, 106
 - selection*, 29, 106, 190, 291, 300, 316, 322, 455, 491, 495
- Filter criterion, 451
- Filter function, 112, 369, 455, 457
- Final confirmation, 170, 297, 309, 311, 316
- Final invoice, 347
- Financial data, 532
- Finish-start relationship, 55, 87, 144
- Fiscal year, 276
 - budget*, 270
- Flexible detail screen, 107
- Float, 87, 149
 - free float*, 149
 - total float*, 149
- Floorplan Manager, 240
- Flow control, 362, 375, 379
- FM area, 479, 482
- Forecast data, 171, 299, 308, 311, 314, 373, 422, 463
- Forecast date, 138, 299, 311, 560
- Forecast version, see CO version
- Forecast Workbench, 427, 572
- Form, 464
- Formula, 45, 146, 167, 234, 237, 243, 385

Free selection with status
combination codes, 451
Functional area, 62
Funds
 commitment, 302, 304
 management, 36
 reservations, 278

G

G/L account, 481
Gantt chart, 99, 161, 180, 455
General selection, 473
Generic object service, 75
Global variant, 464
Goods issue, 191, 238, 301, 306, 307,
 313, 333, 343, 424
Goods receipt, 190, 281, 301, 302, 304,
 327, 330, 334, 336, 343, 567
 valuated, 328
Graphical planning board, 180
Grouping indicator, 29, 185
Grouping WBS element, 33, 211, 212
Grouping, Pegging, Distribution (GPD),
 213

H

Hierarchy, 85, 261, 374, 452, 457
Hierarchy graphic, 86, 91
 connection mode, 87
 navigation area, 87
Hierarchy node, 497
Hierarchy report, 416, 421, 426, 445,
 461, 467, 468, 482, 484, 497, 501, 576
 function, 469
 output type, 463
Hotspot, 342
HR master data, 172

I

Identification, 26
Implementation phase, 137, 190,
 295, 483
Inclusion, 83

Incoming order, 415, 421, 571
 cost element, 418
 determination, 415
 execute, 420
 prerequisite, 418
 project-related, 415, 445
Individual capacity, 167, 172, 486, 494
Individual overview, 448, 458, 488
 ALV based, 459
 enhanced, 459, 460
Infotype, 322
 0001, 173
 0002, 173
Inheritance, 499
In-house production, 333
Initiative, 530
Input
 help, 43
 template, 129
Integrate capacity data, 534
Integrated planning, 33, 231, 249
Integrated Product and Process Enginee-
ring (iPPE), 36, 40, 207, 560
Interest, 388, 396, 462
Interest calculation, 388
 basic value, 392
 condition, 390
 prerequisite, 389
Interest indicator, 389
Interest profile, 389, 391, 393
Interface, 199, 325, 513, 519
Internal element, 56, 243
Internal order, 20, 250, 286, 370, 371,
 382, 498, 526
Internally processed activities, 50, 164,
 167, 243, 422
Internet service, 527
 CNW1, 317
 CNW4, 77
Inventory costs, 334
Investment Management, 266, 285, 292,
 442, 565
Investment measures, 286, 288, 290
Investment profile, 292, 389, 432, 442
Investment program, 285
 assignment, 290

Investment program (Cont.)
 definition, 285
 position, 285, 287, 289
 type, 285, 292
Investment project, 292, 438
 interest calculation, 389
Invoice receipt, 190, 302, 304, 327,
 330, 424
Invoicing plan, 71, 75, 244, 245,
 246, 423
Invoicing rule, 244
Item category, 190, 192, 197, 200, 225,
 234, 237, 246, 247, 424
Item view, 234

J

Job monitor, 133
Joint venture accounting, 36

K

Key date, 422
Key figure, 509, 530
 predefine, 254
 statistical, 36, 51, 218, 252, 359, 428
 type, 252
Key performance indicator (KPI), 509
 modeling, 509

L

Layout, 99, 342, 457, 477
Lean staffing, 163
Level, 18, 32, 87, 141, 156, 159, 202,
 269, 291, 409, 499, 525
Library, 471, 477
Limit of values, 53, 187
Line ID, 410
Line item, 224, 249, 389, 392, 393, 444,
 476, 477
 report, 461, 476, 477, 484
Liquidity Planner, 479
Location, 28
Lock period, 413

Log, 99, 110, 133, 306, 387, 397,
 437, 517
Long text, 27, 69, 75, 182, 457
Loop analysis, 88, 99, 161

M

Maintenance Event Builder, 60
Mass change, 109, 556
 start, 110
 tabular, 111
Master data, 17
 maintenance, 106
Master project, 540
 structure, 541
 workspace, 542
Material, 188
Material component, 57, 91, 138, 151,
 189, 197, 205, 214, 217, 247, 303,
 313, 330, 338, 364, 424, 458, 488, 515
Material forecasting, 66, 244
Material group, 52, 182, 188, 325
Material master, 197, 381
Material master data, 121, 486
Material number, 189, 199, 200, 226,
 234, 237, 247, 260, 263, 264, 341, 349
Material Planning, 21, 188, 207,
 212, 218
Material report, 488
Material stock, 211, 334, 486
Measurement method, 355, 362
 actual = planned, 357
 cost proportional, 356, 399
 define, 358
 determine, 358
 estimate, 357
 milestones, 356
 quantity proportional, 356
 secondary proportionality, 357
 start-finish 0-100, 355
 start-finish 20-80, 355
 time proportionality, 355
Menu path, 555
Microsoft Excel, 241, 535
Microsoft Project, 515, 519, 520
 resource screen, 518

Microsoft Project (Cont.)
summary task, 515
task, 515

Milestone, 45, 57, 69, 70, 119, 143, 151, 244, 256, 257, 300, 345, 352, 356, 363, 459
billing, 71, 258, 300, 345
date, 245
fixed date, 72, 74
function, 58, 72
group, 70, 559
identification, 70
individual overview, 458
trend analysis, 72, 91, 126, 351, 353, 568
usage, 74

Missing part, 214, 488

Mobile application, 102

Mobile Reporting, 501

MRP controller, 47, 66, 118, 191, 331

MRS, see SAP Multiresource
 Scheduling (MRS)

Multiple language support, 75

Multiproject monitor, 523

N

Network, 17, 20, 46, 60, 68, 69, 143, 163, 188, 189, 266, 425, 488, 514, 518, 523, 556
activity assigned, 64, 304, 483
activity type, 49
activity-assigned, 190, 248, 425
create, 73
customizing, 68
display, 87
function, 21
header account assignment, 64, 248
identification, 47
individual overview, 458
operative, 68, 116, 119
profile, 558
release, 243
size, 46
subnetwork, 58
type, 558

Network costing, 129, 218, 242, 249, 383, 387, 561
asynchronous, 243, 483
update, 243

Network graphic, 87, 91
relationship, 88

Network header, 47, 48, 69, 154, 197, 214, 248

Network profile, 49, 65, 109, 127, 182, 188, 197, 244, 246, 316, 497

Network scheduling, 143, 151, 161

Network type, 156, 314, 316, 435

Non-stock item, 190, 193, 247, 330, 424

Non-working times, 146

Notification type, 368, 372

Number assignment, 43, 62

Number range, 61, 69, 393, 395

O

Object class, 31, 62

Object currency, 27, 31, 224, 270, 276, 457

Object dependencies, 116
global, 117
local, 117
procedure, 118
selection condition, 118

Object link, 523, 527, 530, 532

Object selection, 81, 375, 383, 420, 425, 451, 516

Object type, 75, 80, 88, 110, 161, 254, 358, 448

OCI interface, 187, 199, 563

Open order values, 415

Open PS for Microsoft Project, 515
installation, 516
interface, 517

Operational indicator, 31, 86, 302

Operative structures, 22

Oracle Primavera, 514, 519

Order, 47, 211, 214, 250, 279, 280, 301, 320, 374, 409, 444, 498
activity-assigned, 250
appended, 251
history, 415

Order (Cont.)
individual overview, 458
non-appended, 252
type, 47, 49, 61, 62, 68, 122, 165, 177, 250, 279, 359, 371
value updating, 564

Original budget, 267, 272, 565

Outline agreement, 51, 182, 186, 326, 488

Overall budget, 270

Overall network scheduling, 120, 143, 154, 560

Overhead calculation, 571

Overhead key, 386

Overhead rate, 227, 229, 231, 234, 249, 379, 380, 383, 445
allocation, 380
calculation base, 381
credit, 382

P

PA, 419, 435

Parameter, 232
for network type, 558
network scheduling, 151
network type, 62, 184, 248, 439
subnetworks, 68

Partial confirmation, 297, 309, 426

Partial invoice, 346

Partner determination procedure, 28, 44, 262

Partner overview, 458

Payment, 243, 461, 462, 476, 479, 482, 484
update, 483

Payment planning
automatic, 483

Payment scheduling, 483
manual, 483

Percentage of completion, 72, 300, 353, 358, 362

Performance, 39, 82, 83, 84, 95, 134, 451, 452, 462, 477

Period-end closing, 210, 254, 301, 334, 373, 383, 429

Person
Qualification, 173, 174
Work center assignment, 173

Personnel number, 314, 322

Personnel resources, 167, 172, 495, 518

Phase, 523, 530

Plan line item, 224, 227, 231, 249, 476

Planned costs, 66, 220, 242, 265, 333, 383, 402, 423, 534

Planned date, 21, 143

Planned delivery time, 67, 146

Planned interest calculation, 396

Planned order, 331, 342
individual overview, 458

Planned settlement, 231, 249

Planned total, 251

Planner profile, 232, 256

Planning
BW-integrated, 240
method, 142, 143
Open, 143
profile, 564

Planning data, 45, 137, 259, 421, 430, 483, 531

Planning element, 31, 221

Planning function, 137

Planning layout, 231, 256

Planning network, 62, 210, 247, 425

Planning period, 90, 253

Planning profile, 31, 221, 224, 232, 237, 255

Planning round, 242

Planning stage, 58, 191, 220, 244, 265

Planning template, 233, 234

Plant, 28, 48, 49, 64, 65, 226, 314

Plant data collection, 325

Plant maintenance order, 59, 91, 99, 155, 160, 162, 164, 250, 286, 320, 498
subnetwork, 59

Pool of confirmations, 318

Portfolio item, 529, 531

Portfolio structuring, 528

Position, 173

Post-evaluation period, 92

Posting rule, 412

Posting specifications, 394

PPM Portfolio Management, 521, 527
capacity planning, 530
classification hierarchy, 529
customizing, 530
evaluation model, 530
financial planning, 530
financials integration, 532
portfolio, 528
portfolio bucket, 528
portfolio item, 528
questionnaire, 530
review, 531
scoreboard, 531
what-if scenario, 531

PPM Project Management, 521
controlling method, 525
controlling scenario, 526
financials integration, 525
phase-based structure, 521
project element, 527
project type, 526
resource planning, 521
role, 522
transfer, 526

Predecessor, 55

Pre-evaluation period, 92

Preliminary plan, 137, 218

Presales phase, 259

Preview area, 86

Price
actual price, 375, 379
calculation, 226, 429
planned price, 378

Pricing, 261, 349

Print control, 67

Priority, 34, 44, 68, 81, 146

Private view, 502

Process costs, 227, 378

Processing type, 374, 441, 444

Procurement
indicator, 197, 563
parameters, 199
type, 193, 198, 330

Production order, 164, 250, 333, 335, 338, 342, 491, 498

Production resources and tools
individual overview, 458

Professional Service, 163, 535

Profile for workforce planning, 562

Profit and loss statement, 400

Profit center, 28, 49, 371, 406, 437

Profitability Analysis (CO—PA), 398, 405, 415, 418, 421, 429, 435, 436

Profits, 255

Program type, 566

Progress
key figures, 359

Progress analysis, 71, 309, 353, 569
customizing, 358
evaluate, 362
perform, 362

Progress Analysis Workbench, 325, 362, 568

Progress tracking, 295, 327, 342, 364, 486, 568
date, 364
event, 364
event scenario, 364
profile, 366
status, 365

Progress version, 356, 360

Project Builder, 83, 95, 129, 233, 253, 259, 317, 555

Project cache, 99

Project Cash Management, see PS Cash Management

Project cost, 535

Project currency, see Object currency

Project definition, 25, 46, 140, 143, 160, 197, 211, 221, 232, 262, 266, 374, 435, 514, 555
identification, 26
individual overview, 458
standard, 45

Project Editor, 95, 160

Project implementation, 196, 258, 295, 522

Project info database, 462

Project Information System
financials, 128, 447, 461, 479

Project Information System (Cont.)
structures, 214, 447, 448, 458, 460, 485, 488

Project issue management, 537

Project order, 192

Project organization, 173

Project planner and cost estimator, 239, 448

Project Planning Board, 88, 129, 139, 162, 171, 181, 317, 555
assistant, 90
configure, 92
diagram section, 90
overviews, 91
profile, 88, 92
scale profile, 92
table section, 89
tabular, 181
time profile, 92
timescale profile, 93

Project portfolio, 527

Project profile, 27, 37, 46, 95, 109, 127, 143, 158, 160, 211, 221, 231, 262, 267, 307, 380, 391, 404, 435, 437, 557

Project progress, 351

Project reporting, 501
in SAP HANA, 501

Project settlement, see Settlement

Project stock, 29, 62, 193, 197, 209, 212, 247, 332, 339, 488
non-valuated, 209, 210
Valuated, 210

Project structure
archiving, 131
delete, 132
editing functions, 82
indicator, 408
overview, 448, 456, 457
phase based, 521

Project summarization, 33, 39, 496
data summarization, 500
inheritance, 499
summarization hierarchy, 501

Project type, 34, 44, 115, 450, 497, 526

Project version, 66, 71, 126, 127, 353, 456, 457, 556, 559
delete, 128
evaluate, 128
status dependent, 127

Project view, 452

Project Workspace, 539

ProMan, 295, 340, 343, 485, 568
exception profile, 343
profile, 343

PS Cash Management, 244, 256, 476, 479, 482, 484, 575

PS info profile, 448, 453, 454, 459, 575

PS text
format, 76

Purc. Req., see Purchase requisition

Purchase info record, 51, 182, 186, 199, 226, 234, 244, 247, 326, 342

Purchase order, 184, 187, 211, 214, 278, 280, 302, 305, 326, 328, 330, 335, 342, 364, 367, 423, 479, 484, 486, 567
commitment, 304, 326, 327
handling, 326

Purchase requisition, 52, 182, 184, 187, 190, 211, 214, 238, 278, 282, 302, 305, 307, 325, 330, 335, 342, 367, 423, 479, 484, 486, 567
commitment, 303, 326
display, 183

Purchasing document, 134, 163, 184, 210, 297, 305, 325, 486

Purchasing group, 52, 182, 188, 325

Purchasing organization, 52, 182, 226

Q

Query view, 502, 549
user interface, 502

Quotation
creation, 259, 262
phase, 128, 137, 262

R

- Ranking list, 469
- Rate, 225, 228, 237, 243, 248, 313, 373, 377, 385
- Rate Card Editor, 541
- Rate of capacity utilization, 166
- Real-time reporting, 501
- Reason for variances, 312
- Reduction strategy, 147
- Reference point, 203, 209, 563
- Referenced fields, 38
- Relationships, 20, 47, 55, 69, 90, 144, 161, 518
 - external*, 56
 - finish-finish relationship*, 55, 88
 - finish-start relationship*, 55, 87
 - individual overview*, 458
 - start-finish relationship*, 55
 - start-start relationship*, 55, 144
 - time-dependent presentation*, 88
- Release, 52, 64, 72, 81, 118, 128, 182, 214, 274, 306, 442, 526, 565
 - procedure*, 326
 - stop indicator*, 73
- Remaining duration, 423
- Remaining work, 310, 423
- Replenishment lead time, 148, 214
- Report
 - RCATSTAL*, 320
 - RCATSTCO*, 320
 - RCATSTPS*, 320
- Report definition, 128, 173, 465
- Report group, 471
- Report Painter, 231, 469, 472
- Report Writer, 472
- Reporting, 21, 28, 44, 57, 59, 71, 81, 137, 167, 219, 244, 254, 266, 278, 286, 295, 333, 347, 368, 415
- Reporting Cockpit, 505
- Report-report interface, 466
- Requirement grouping, 33, 211, 336
 - automatic*, 211
 - manual*, 211
- Requirements
 - class*, 121, 123
- Requirements (Cont.)
 - pegged*, 488, 495
 - planning*, 212, 331
 - planning run*, 331
 - profile*, 174
- Requirements-type determination, 121
- Reservation, 154, 191, 196, 214, 307, 313, 331, 338, 341, 489
 - number*, 191
- Residence time, 62, 132
- Residual order plan, 463
- Resource, 518
- Resource planning, 163, 518, 562
- Responsible person, 28, 45
- Results analysis, 362, 398, 404, 420, 429, 445, 570
 - actual*, 413
 - cost element*, 404, 411, 418, 435
 - data*, 398
 - key*, 404, 406, 409, 413, 418, 419, 435, 437
 - method*, 398, 403, 405
 - perform*, 413
 - planned*, 413
 - prerequisite*, 404
 - version*, 405, 410, 413
- Retrieval, 134
- Reuse view, 502, 549
- Revaluation, 379
- Revenue element, 255
- Revenue planning, 255, 264, 535
 - hierarchical*, 255
- Revenue-based method with profit realization, 399
- RFC connection, 523
- Role, 44, 239, 447, 515, 522
 - assignment*, 511
 - partner determination procedure*, 44
- Rollup, 530

S

- Sales area, 338
- Sales document, 255, 458
 - billing plan*, 257
 - item*, 458

- Sales document (Cont.)
 - type*, 121, 124
- Sales order, 123, 193, 197, 257, 338, 345, 348, 415, 420, 436, 479, 498
- Sales organization, 125, 261, 349
- Sales pricing, 29, 257, 259, 261, 561
 - sales price basis*, 260
 - sales price view*, 260
- Sample master record, 53
- SAP Advanced Planning and Optimization (SAP APO), 192
- SAP Alert Management, 523
- SAP Business Explorer Analyzer, 241
- SAP Business Warehouse (BW), 447, 501
- SAP BusinessObjects Analysis, 535
- SAP BusinessObjects BI, 534
- SAP Commercial Project Management (SAP CPM), 16, 535
 - Project Cost and Revenue Planning*, 535
 - Project Issue and Change Management*, 537
 - Project Workspace*, 539
- SAP Enterprise Project Connection (EPC), 519
- SAP Fiori, 102
 - apps*, 102, 300, 324, 505
 - confirmation*, 300
 - fact sheet*, 104, 300, 324
 - Launchpad*, 103, 300, 324, 505
 - SAP HANA*, 106
 - search*, 104
 - status change*, 103
- SAP for Professional Services, 163
- SAP HANA, 14, 106, 348, 384, 478, 501
 - reporting*, 501
 - SAP HANA Live*, 16, 501, 504, 549
 - SAP HANA Studio*, 502
 - virtual data model*, 501
- SAP Jam, 103, 507
- SAP List Viewer (ALV), 99, 456, 477
- SAP Lumira, 504
- SAP Multiresource Scheduling (MRS), 175, 536
- SAP NetWeaver Application Server, 519
- SAP NetWeaver Business Client (NWBC), 239
- SAP Portfolio and Project Management (SAP PPM), 266, 521
- SAP Smart Business, 509
 - drill-down configuration*, 511
 - KPI modeling*, 509
- SAP Smart Business for Project Execution, 505
- SAP Supplier Relationship Management (SAP SRM), 523
- SAPscript format, 76
- Schedule Manager, 375, 570
 - flow definition*, 376
 - Task list*, 375
- Scheduling, 67, 119, 143, 297, 516
 - adjust basic date*, 153
 - automatic*, 154
 - backward*, 144, 152
 - bottom-up*, 159
 - comparison*, 99, 160
 - current date*, 153
 - forward*, 144, 152
 - log*, 145, 154
 - method*, 158
 - only capacity requirement*, 153
 - overall dates overview*, 160
 - parameter*, 61, 148, 151, 154, 155, 157, 179, 298, 562
 - relationships*, 145
 - scenario*, 159
 - start in the past*, 154
 - top-down*, 159
 - type*, 152, 562
 - with WBS elements*, 140
- Scope of check, 214
- Scope of the settlement, 79
- Selecting a vendor, 184, 326, 330
- Selection profile, 96, 495
- Selection variant, 451, 461, 486
- Selection version, 452
- Service acceptance, 328, 329
- Service element, 56, 246, 328
- Service entry, 53, 320, 328
- Service master record, 53, 187, 226
- Service order, 59, 99, 160, 250, 320, 498
 - subnetwork*, 59

Service specifications, 53, 186, 246
limit of values, 187
sample master record, 187
standard master record, 187
unplanned service, 187

Service-oriented architecture (SOA), 513

Services, 52, 146, 185, 226, 246, 320, 328, 423

Sets of dates, 138, 162

Settlement, 76, 278, 292, 370, 380, 398, 409, 415, 429, 439, 445, 571
by amount, 431
by cost element, 434
cancellation, 442
direct, 444
evaluate, 441
execute, 439
full settlement, 431
line item, 444
multilevel, 444
periodic, 431
prerequisite, 430
profile, 62, 430, 432, 435, 526
receiver, 429, 444
relationships, 445
sender, 430, 439, 441, 444
settlement type, 431, 441, 442
structure, 433

Settlement rule, 40, 63, 97, 404, 409, 430, 432, 437, 438, 571
create, 435

Shift sequence, 167

Shipping point, 338

Ship-to party, 338

Shop paper, 67

Short identification, 30

Short text, 27, 70, 75

Sidocar approach, 478

Simulation profile, 129, 559

Simulation version, 126, 128, 131, 238, 250, 256, 262, 456, 465, 522
administration data, 129
capacity report, 131
transfer, 129

Size, 192

Source assignment, 431

Source cost element, 433

Source structure, 434, 443

Special maintenance function, 93

Standard BOM, 218

Standard maser record, 53

Standard milestone, 70, 556

Standard network, 68, 73, 77, 118, 120, 134, 204, 217, 556
activity, 68
header, 68
material assignment, 217
profile, 69

Standard project definition, 45

Standard report, 128, 278, 447

Standard structure, 22, 46, 118, 448

Standard system status, 45

Standard WBS element, 45

Standard work breakdown structure, 45, 77, 120, 287

Start-start relationship, 55, 144

Statistical key figure, 36

Status, 29, 39, 69, 77, 127, 131, 180, 182, 216, 231, 287, 379, 384, 398, 422, 441, 451, 526, 530
change, 103
combination code, 82, 451, 557
confirmed, 296, 311
cost collector created, 370
created, 330
deletion flag, 371
management, 77, 312, 531, 541
partially confirmed, 296
partially released, 296
profile, 39, 46, 62, 77, 80, 557
released, 371, 406
selection profile, 375, 450, 461, 486
transaction analysis, 78

Stock item, 190, 191, 195, 198, 247, 331, 424

Stock management, 121, 190, 206, 247

Strategy, 40, 228, 237, 248, 313, 435, 438

Strict bottom-up extrapolation, 142

Structure information system, 126

Structure overview, 128, 445, 448, 453, 459
function, 455

Structure planning, see Cost planning

Structure tree, 85, 151, 233, 343, 363, 428, 478

Structuring, 19
function based, 24
organizational, 24
phase based, 521

Subnetwork, 58, 68, 70, 74, 118, 155, 156

Subnetwork Monitor, 156

Substitution, 39, 66, 112, 557
trigger, 113

Successor, 55, 72, 87, 144, 161

Summarization, 452, 496, 573
hierarchy, 498

SV value, 354

System status, 46, 77, 79, 271, 279, 297, 302, 309, 312, 363, 369, 406, 414, 417, 439, 444, 451

T

Table control, 107, 109

Template, 46, 70, 82, 227, 257, 385, 467, 474, 522

Template allocation, 227, 385, 445, 570
determination rule, 386
environment, 386
method, 385, 388
prerequisite, 385
result, 387

Template evaluation, 388

Templates area, 85

Test run, 277, 375

Text item, 201

Third-party order, 193, 199

Threshold value violation, 523

Time sheet, 569

Time ticket, 67

Timescale assistant, 90

To complete cost, 422

Tolerance limit, 282

Total values, 393

Transaction, 93, 555
BAPI, 514
CAT2 (Enter Working Times), 321
CJ11 (Create Single Element), 95
CJ20 (Structure Planning Change Project), 94
CJ20N (Project Builder), 83
CJ29 (Project Scheduling), 157
CJ2B (Project Planning Board Change Project), 88
CJ30 (Change Original Budget), 267, 283
CJ31 (Display Original Budget), 283
CJ32 (Change Release), 275
CJ36 (To Project, Supplement), 272
CJ37 (In Project, Supplement), 272
CJ40 (Costs in WBS, Change Total), 222, 225, 229, 232
CJ42 (Detailed Planning Revenues), 256
CJ44 (Actual Overhead Rate, Individual Processing), 383
CJ45 (Actual Overhead Rate, Collective Processing), 383
CJ46 (Planned Overhead Rate, Individual Processing), 383
CJ47 (Planned Overhead Rate, Collective Processing), 383
CJ88 (Settlement, Individual Processing), 439
CJ8G (Settlement, Collective Processing), 439
CJ8V (Define Selection Variants for Collective Processing), 375
CJ91 (Standard Work Breakdown Structure), 45
CJ9E (Settlement, Individual Processing), 439
CJ9G (Settlement, Collective Processing), 439
CJ9K (Network Costing), 243, 483
CJ9L (Cost Forecast, Individual Processing), 425
CJ9M (Cost Forecast, Collective Processing), 425
CJA1 (Incoming Orders, Collective Processing), 420

Transaction (Cont.)

CJA2 (*Incoming Orders, Individual Processing*), 420
 CJB1 (*Settlement Rule, Collective Processing*), 437
 CJB2 (*Settlement Rule, Individual Processing*), 437
 CJBV (*Activate Availability Control*), 283
 CJBW (*Deactivate Availability Control*), 283
 CJCF (*Commitment Carryforward*), 276
 CJCO (*Budget Carryforward*), 276
 CJEO (*Execute Report*), 467
 CJE1 (*Create Report*), 467
 CJE2 (*Change Report*), 467
 CJE3 (*Display Report*), 467
 CJE4 (*Create Form*), 467
 CJE5 (*Change Form*), 467
 CJE6 (*Display Form*), 467
 CJEN (*Rebuild Project Information Database*), 484
 CJFN (*Payment Transfer*), 484
 CJH1 (*Inheritance*), 499
 CJIC (*Settlement, Line Item Apportionment*), 444
 CJK2 (*Change Statistical Key Figures (Network)*), 252
 CJN1 (*Revaluation Actual Prices, Individual Process*), 379
 CJN2 (*Revaluation Actual Prices, Collective Process*), 379
 CJR2 (*Change Costs/Activity Input*), 229, 232, 256
 CJS2 (*Change Statistical Key Figures, WBS Element*), 252
 CJSG (*Generate WBS Element Group*), 233
 CJV2 (*Change Simulation*), 129
 CJV4 (*Transfer Project*), 129
 CJV5 (*Delete Simulation*), 129
 CJV6 (*Administration Data*), 130
 CJVC (*Check Assignment*), 462
 CJZ1 (*Actual Interest Calculation, Collective Processing*), 396

Transaction (Cont.)

CJZ2 (*Actual Interest Calculation, Individual Processing*), 396
 CJZ3 (*Planned Interest Calculation, Individual Processing*), 396
 CJZ5 (*Planned Interest Calculation, Collective Processing*), 396
 CKCM (*Models for Easy Cost Planning*), 235
 CL02 (*Create Class*), 116
 CLM1 (*Create Claim*), 368
 CLM2 (*Change Claim*), 368
 CLM3 (*Display Claim*), 368
 CM07 (*Capacity Load, Variable View*), 489
 CM25 (*Capacity Load, Variable Leveling*), 489
 CM51 (*Individual Capacity Evaluation View*), 495
 CM53 (*WBS Element/Version*), 494
 CMP2 (*Project View*), 176
 CMP2 (*Workforce Planning for Personnel Resources*), 173
 CMP3 (*Workforce Planning for Personnel Resources*), 175, 178
 CMP9 (*Workforce Planning for Personnel Resources*), 176, 178
 CN01 (*Create Standard Network*), 68
 CN04 (*Edit Project Texts*), 76
 CN08 (*Edit Network Parameters from Sales Order*), 124
 CN11 (*Create Standard Milestone*), 69
 CN22 (*Change Network*), 154
 CN24 (*Overall Network Scheduling*), 154
 CN24N (*Overall Network Scheduling, New*), 154
 CN25 (*Confirmation, Individual Confirmation*), 317, 318
 CN27 (*Confirmation, Collective Confirmation*), 318
 CN29 (*Confirmation, Cancel/Reverse Individual Confirmation*), 314
 CN33 (*Bill of Material Transfer*), 203, 205
 CN41 (*Structure Overview*), 126, 128, 453

Transaction (Cont.)

CN41N (*Project Structure Overview*), 456
 CN42 (*Enhanced Individual Overviews, Project Definition*), 458
 CN43 (*Enhanced Individual Overviews, WBS Elements*), 458
 CN44 (*Enhanced Individual Overviews, Planned Orders*), 458
 CN45 (*Enhanced Individual Overviews, Orders*), 458
 CN46 (*Enhanced Individual Overviews, Networks*), 458
 CN47 (*Enhanced Individual Overviews, Activities/Elements*), 458
 CN48 (*Enhanced Individual Overviews, Confirmations*), 458
 CN49 (*Enhanced Individual Overviews, Relationships*), 458
 CN50 (*Enhanced Individual Overviews, Capacity Requirement*), 458
 CN51 (*Enhanced Individual Overviews, Production Resources and Tools*), 458
 CN52 (*Enhanced Individual Overviews, Components*), 458
 CN53 (*Enhanced Individual Overviews, Milestones*), 458
 CN60 (*Change Documents for Project/Network*), 458
 CN72 (*Create Project Version*), 126
 CN80 (*Archiving Project Structures*), 133
 CNACLD (*Delete Access Control List*), 23
 CNE1 (*Progress Determination, Individual Processing*), 362
 CNE2 (*Progress Determination, Collective Processing*), 362
 CNFOWB (*Forecast Workbench*), 427
 CNL1 (*Create Delivery Information*), 338
 CNMASS (*Mass Change*), 110
 CNMM (*Project-Oriented Procurement [ProMan]*), 340
 CNMT (*Milestone Trend Analysis*), 352
 CNPAR (*Partner Overview*), 458

Transaction (Cont.)

CNPAWB (*Progress Analysis Workbench*), 362
 CNR1 (*Create Work Center*), 164
 CNS0 (*Delivery from Project*), 338
 CNS54 (*Enhanced Individual Overviews, Sales and Distribution Documents*), 458
 CNS55 (*Enhanced Individual Overviews, Sales Documents Items*), 458
 CNSKFDEF (*Defaults for Project Elements*), 254
 CO24 (*Missing Parts*), 488
 COMPXPD (*Progress Tracking*), 364
 CP26 (*Change Process Quantities/Prices*), 387
 CPII (*Price Calculation*), 378
 CPTK (*Actual Template Allocation, Individual Process*), 387
 CPTL (*Actual Template Allocation, Collective Process*), 387
 CPUK (*Plan Template Allocation, Individual Process*), 387
 CPUL (*Plan Template Allocation, Collective Process*), 387
 CT04 (*Create Characteristics*), 116
 CU01 (*Object Dependencies*), 117
 CU41 (*Create Configuration Profile*), 118
 currency, 27, 224, 270, 389
 DP81 (*Sales Pricing*), 259
 DP82 (*Sales Pricing Project*), 259
 DP91 (*Resource-Related Billing*), 348
 DP93 (*Billing Between Company Codes*), 351
 FB60 (*Vendor Invoices*), 305
 FCOM_ECP_GEN (*Cost Estimate, Template Configuration*), 239
 FMWA (*Create Funds Transfer*), 484
 FMZ1 (*Create Funds Commitment*), 304
 FMZ6 (*Reduce Funds Commitment*), 305
 GR31 (*Create Report*), 474
 GR51 (*Create Report Group*), 474
 GR55 (*Execute Report Group*), 475
 GRR1 (*Create Report*), 474
 GRR2 (*Change Report*), 474

Transaction (Cont.)

GRR3 (Display Report), 474
 IM32 (Edit Original), 287
 IM34 (Plan Proposal), 287
 IM35 (Edit Program Planning), 287
 IM52 (Edit Budget Distribution), 288
 IMCBR3 (Mass Release of Budget for Projects), 276
 IMCCP3 (Transfer Plan to Project Budget), 277
 IMCOC3 (Consistency Check Plan/Budget for Projects), 277
 IMCRC3 (Currency Recalculation of Plan/Budget for Project), 277
 IMPBA3 (Adjust Plan/Budget to Agree with Assigned), 277
 KAH1 (Create Cost Element Group), 471
 KB21N (Enter Activity Allocation), 305
 KB31N (Enter Statistical Key Figures), 254
 KBC6 (Enter Actual Price), 387
 KBK6 (Enter Actual Price), 387
 KKA2 (Execute Results Analysis, Individual Processing), 413
 KKA2P (Execute Results Analysis, Individual Processing), 413
 KKAJ (Execute Results Analysis, Collective Processing), 413
 KKAJP (Execute Results Analysis, Collective Processing), 413
 KKE1 (Create Base Planning Object), 227
 KKG2 (Enter Costs of Sales), 413
 KKRO (Summarization Hierarchy), 498
 KKRC (Summarization), 500
 KP26 (Change Activity Output/Prices), 387
 KSII (Price Calculation), 378
 MB25 (Reservations), 489
 MBBS (Valuated Project Stock), 488
 MD09 (Pegged Requirements), 488
 MD4C (Order Report), 489
 MD51 (MRP Project), 332
 ME21N (Create Purchase Order), 305
 ME2J (Purchase Orders for Project), 486

Transaction (Cont.)

ME2J (Purchasing Documents for Project), 487
 ME2K (Purchase Orders for Account Assignment), 488
 ME3K (Outline Agreements), 488
 ME51N (Create Purchase Requisition), 305
 ME5J (Purchase Requisitions for Project), 486
 ME5K (Purchase Requisitions for Account Assignment), 488
 MIGO (Goods Movements), 305
 ML81N (Maintain Service Entry Sheet), 329
 MR21 (Change Price), 334
 OKKP (Maintain Controlling Area), 302
 OKP1 (Change Period Lock), 379
 OPH5 (Successive Document Transfer), 484
 OPH6 (Complete Document Transfer), 484
 OPI1 (Define Value Categories), 462
 OPI2 (Assign Cost Elements), 462
 OPI4 (Assign Commitment Item), 462, 482
 OPIC (Define Interest Relevance), 394
 OPIH (Define General Terms), 390
 OPSM (Define Overall Profiles for Information System), 453
 OPSV (Define Order Value Updating for Orders for Projects), 251
 OPTS (Version profile), 127
 OPTT (Account Assignment Categories and Document T), 188
 OPUU (Maintain Network Profiles), 188
 OPUV (Specify Parameters for Network Type), 184
 OVZG (Requirements Class), 121
 PFCG (Roles), 239, 515
 PPPM (Change Profile), 174
 PSHLP10 (Project Worklist), 100
 PSHLP20 (Project Editor), 95, 160
 PSHLP30 (Draft Workbench), 98
 PSHLP90 (Administrator Workbench), 99

Transaction (Cont.)

RSOR (Data Warehousing Workbench), 242
 SARA (Archiving), 133
 SCAL (Define Factory Calendar), 140
 SCMA (Schedule Manager), 375
 SE16 (Data Browser), 471
 SE36 (Logical Databases), 450
 SU01 (User Maintenance), 448
 WPS1 (Maintenance Event Builder), 60
 Transactional apps, 102
 Transfer mode, 520
 Transfer report, 320
 Treasury, 479

U

Unit costing, 225, 246, 269, 383, 387
 Update Control, 394
 Usage, 74, 165
 User field, 34, 45, 68, 167, 516
 User status, 77, 80, 224, 272, 283, 312, 314, 363, 369, 438, 451
influence, 81
initial, 81
next action, 81
status number, 81

V

Validation, 39, 66, 114, 557
message, 115
trigger, 115
 Valuation area, 394, 431
 Valuation method, 404, 406, 413
expert mode, 407
 Valuation variant, 228, 237, 248, 380
 Value category, 394, 418, 461, 482, 575
automatic, 462
 Value order updating, 251, 279, 371
 Value type, 32, 334, 420, 473, 484
 Variant, 109, 115, 161, 207, 243, 520
configuration, 64, 83, 115
 Vendor, 182, 486
 Version, 22, 125
comparison, 131

Version (Cont.)

key, 129
profile, 39
 View
cumulative, 270
current budget, 275
distributable, 269
original budget, 268
planned costs, 268, 275
previous year, 270
remainder, 270
 Visualization, 510

W

WBS, 17
 WBS element, 23, 25, 29, 46, 70, 138, 140, 173, 188, 211, 220, 229, 252, 255, 257, 265, 289, 296, 300, 305, 306, 363, 370, 374, 430, 483, 499, 515, 525, 527, 561
billing plan, 257
identification, 29, 47
individual overview, 458
plan-integrated, 249
standard, 45
statistical, 32, 305
top WBS element, 290
 WBS scheduling, 143, 157, 161, 562
 Web Dynpro application, 240
 Work, 51, 167
area, 86
 Work breakdown structure, 17, 18, 23, 46, 47, 123, 163, 218, 233, 296, 514, 555
connection mode, 87
display, 86
function, 19
hierarchy graphic, 86
level, 23
methods of structuring, 24
navigation area, 87
operative, 22, 36, 40, 119
standard, 45
 Work calculation, 253

Work center, 51, 55, 91, 146, 164, 167,
172, 243, 310, 312, 316, 321, 490,
495, 518, 560
category, 165, 562
Workflow, 74, 118, 287, 316, 326,
368, 531
Workflow Builder, 376

Workforce planning, 91, 154, 175, 495
for personnel resources, 560
project view, 176
work center view, 178
Working time attribute, 319
Worklist, 84, 100, 321

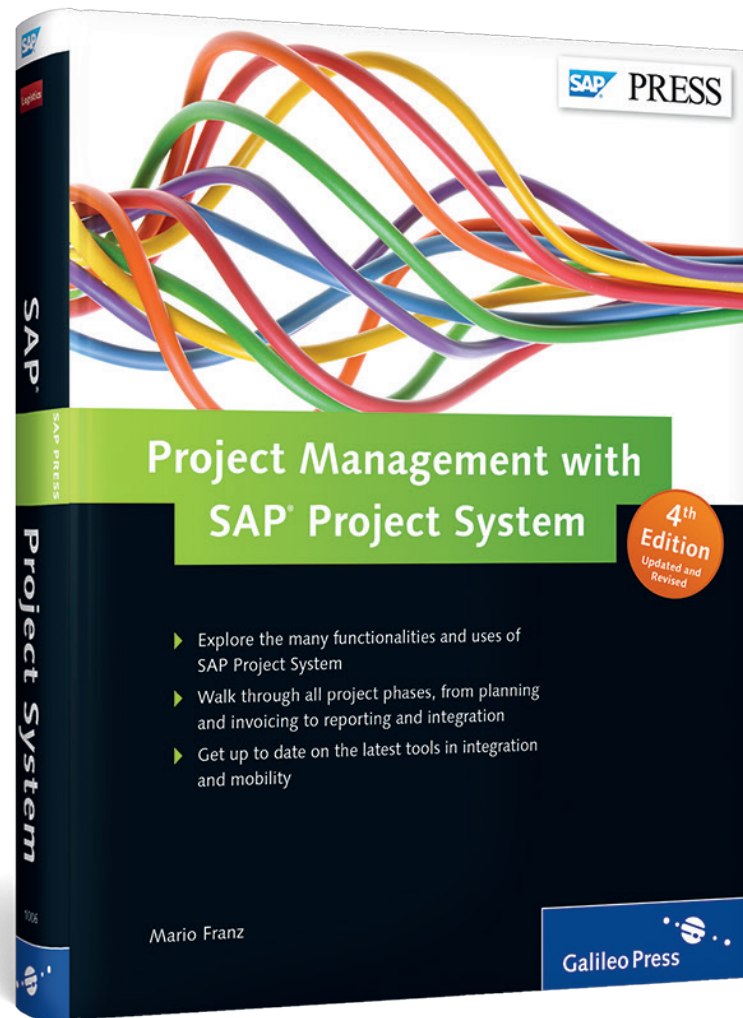

Mario Franz

Project Management with SAP Project System

620 Pages, 2015, \$69.95/€69.95

ISBN 978-1-4932-1006-0

 www.sap-press.com/3614

Mario Franz currently assumes responsibility for SAP Project System at SAP's development department. Previously, he held various roles at SAP taking care of Enterprise Portfolio and Project Management. In particular, he ran SAP courses on this topic for several years and has trained SAP Project System consultants.

We hope you have enjoyed this reading sample. You may recommend or pass it on to others, but only in its entirety, including all pages. This reading sample and all its parts are protected by copyright law. All usage and exploitation rights are reserved by the author and the publisher.

© 2015 by Galileo Press, Inc. This reading sample may be distributed free of charge. In no way must the file be altered, or individual pages be removed. The use for any commercial purpose other than promoting the book is strictly prohibited.