

SAP Enterprise Product Development

Intelligent Development for Innovative Products

Felix Reichle, SAP
April 23rd 2021

PUBLIC

Agenda

- Key Capability Features & Benefits
- Collaboration Apps & General Features
- Use Cases
- Capability in Detail

SAP Enterprise Product Development Solution Overview

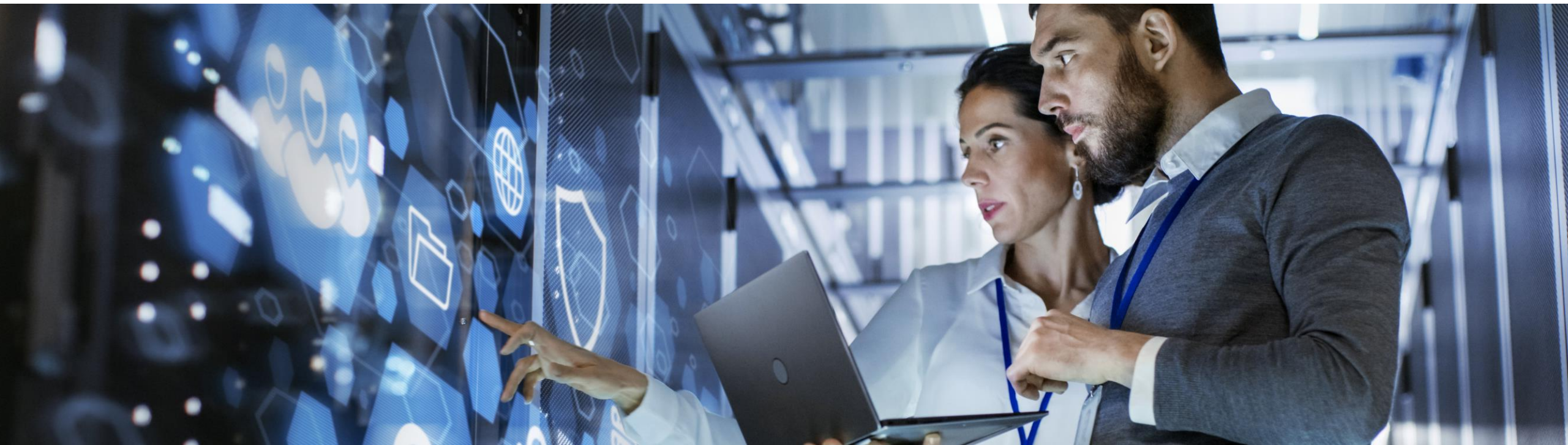

SAP Enterprise Product Development

Reimagine Innovation

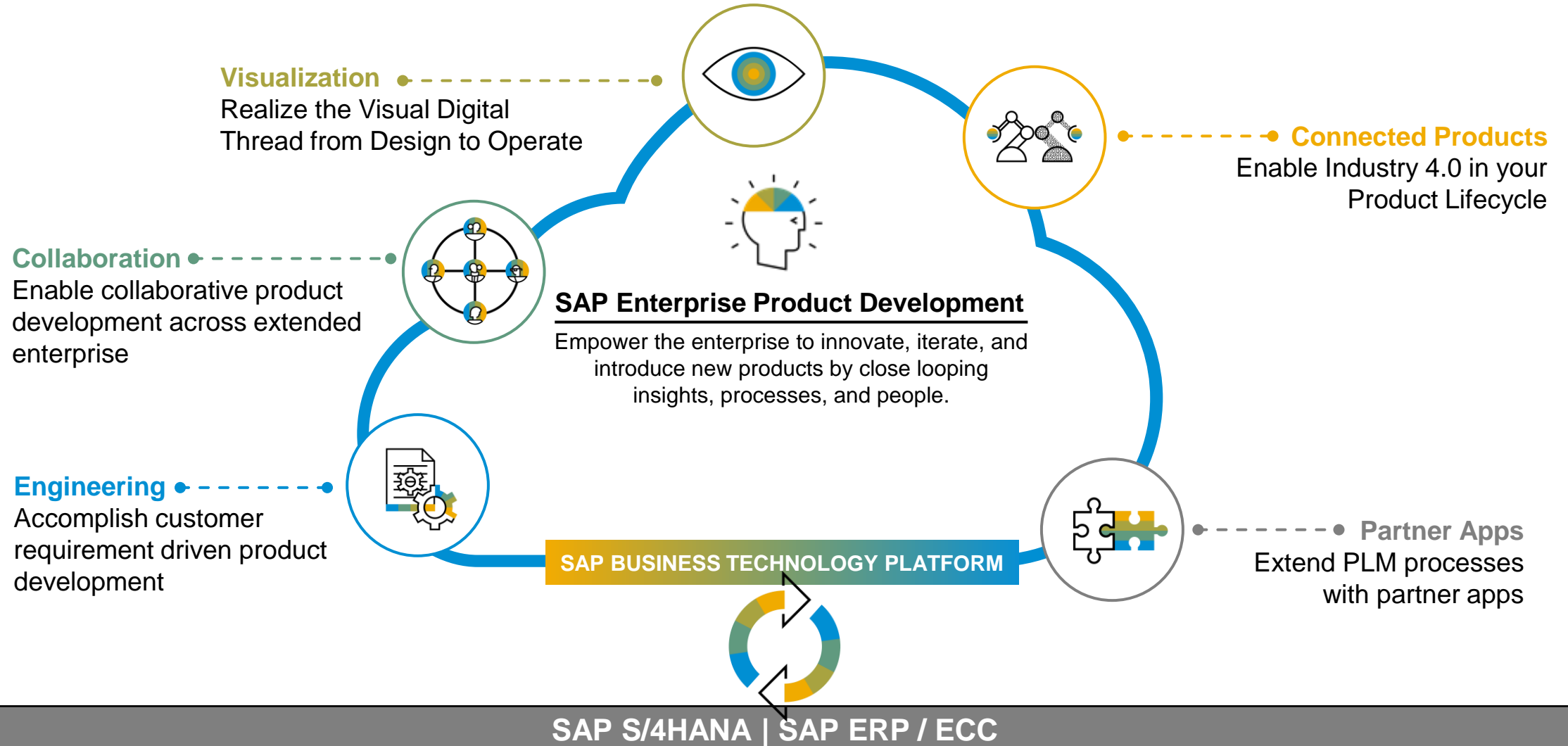

SAP Enterprise Product Development

Capabilities and Key Features

Engineering

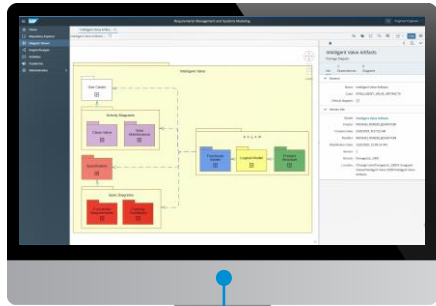

- Requirements Acquisition
- Requirements Management
- Functional Structure Management
- Impact & Lineage Analysis
- Test Planning & Execution
- Manage Test Artefacts & Results

Visualization

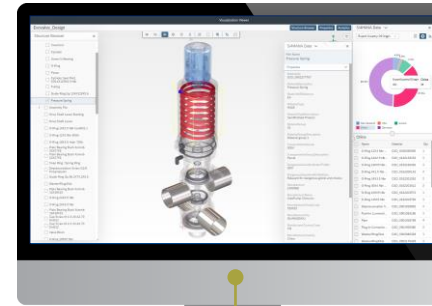

- Simplified User Experience
- Import, Browse & Share 2D / 3D / 360 Panoramas
- Visual Data Integration
- Author, Edit & Enhance Visualizations
- Role-based Visual Application Templates
- 3D Visual Work Instructions

- Requirements Driven Engineering Collaboration
- Share Documents
- 3D Visual Design & Redlining
- Simple Task/Workflow Management
- Collaborate on Structured Product Data incl BoM
- Supplier Collaboration
- Collaborate on Changes
- Comments

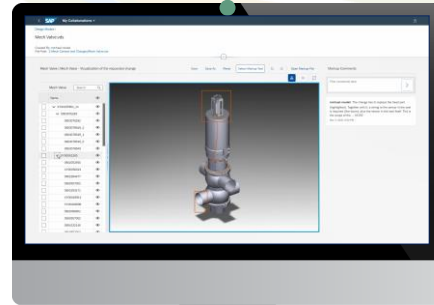

Collaboration

- Simulation Based Digital Twin
- Virtual Sensors
- Health Prediction
- What-If Simulation
- Dynamic 3D Visualization
- Collaboration with OEMs

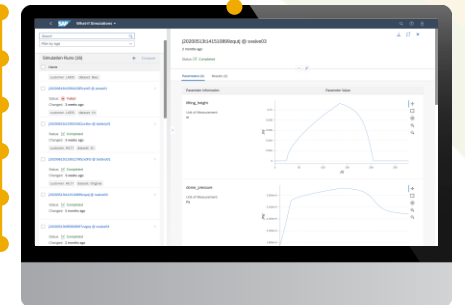

Connected Products

Based on our customer projects, we have identified recurring **key challenges**, many stemming from a fast-moving market environment.

Team Interaction

Constrained collaboration and limited team Interaction in today's Enterprises.

Access to Information

Lack of a secure collaboration environment to share sensitive data from backend systems.

Organizational Silos

Diverse product stakeholder group (e.g. design partners, manufacturers & suppliers).

Team Productivity

Limited insights & control how products information is shared and worked on.

As part of SAP Enterprise Product Development, Collaboration is **responding to these challenges** supporting digital transformations.

Team Interaction

Constrained collaboration and limited team Interaction in today's Enterprises.

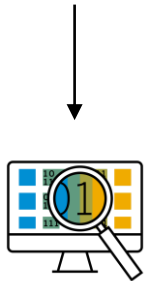

Consistent collaboration & business execution supported with a Process Driven (Workflow based) approach

Access to Information

Lack of a secure collaboration environment to share sensitive data from backend systems.

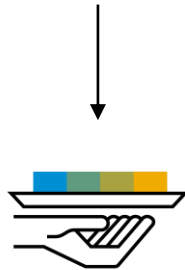

Drive efficiency with single source of truth for **collaboration on all types of product data** in a **secure manner**

Organizational Silos

Diverse product stakeholder group (e.g. design partners, manufacturers & suppliers).

Collaborate with extended enterprise incl. suppliers, design partners, contract manufacturers.

Team Productivity

Limited insights & control how products information is shared and worked on.

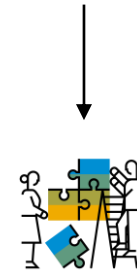

Gain **actionable insights** for all collaborations, work on redlining's & mark ups on 3D product visuals

Collaboration Apps & General Features

Key Features

SAP Enterprise Product Development – Collaboration

Working with My Collaborations

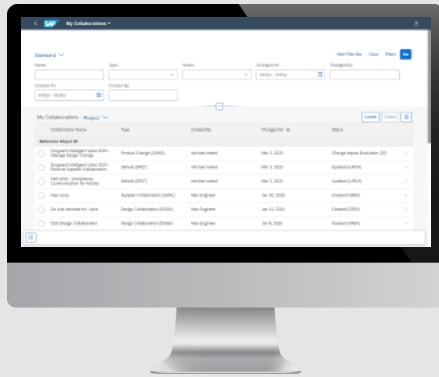

Participants

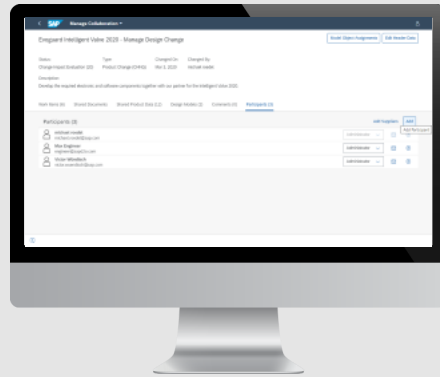

Work Items

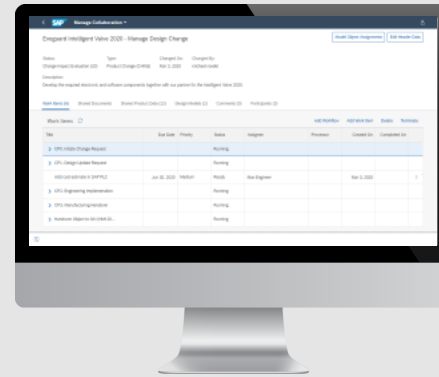

Shared Documents

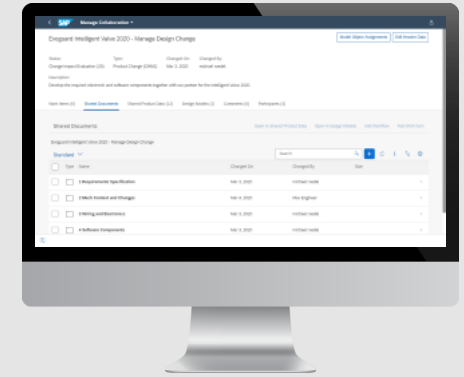

Collaborating on Product Data

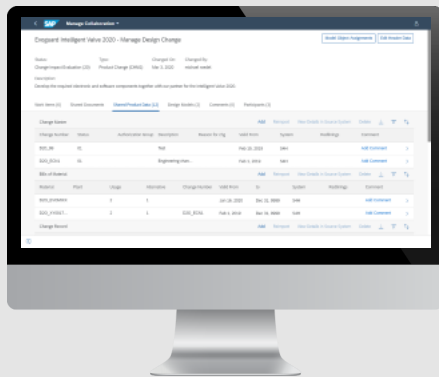

Comments

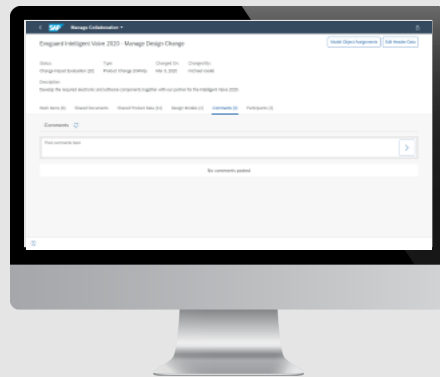

Collaborating on a Design Model

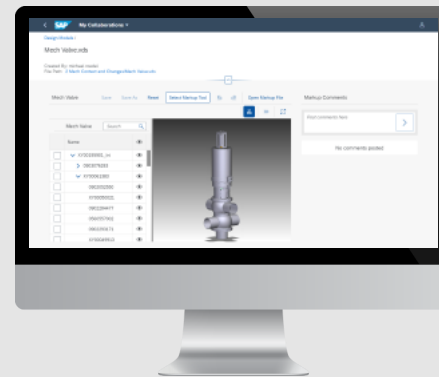

Actions on Collaboration

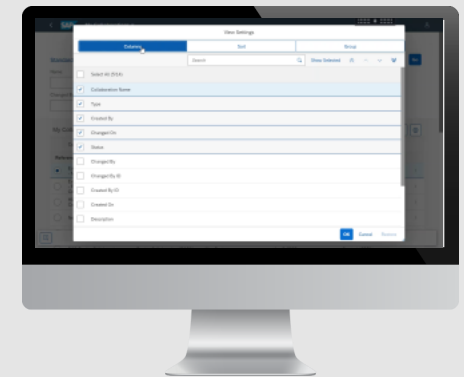

Collaboration Apps

for SAP Enterprise Product Development – Collaboration

My Collaborations

Display and manage
Collaborations

My Inbox

Display and manage
work items added from collaborations

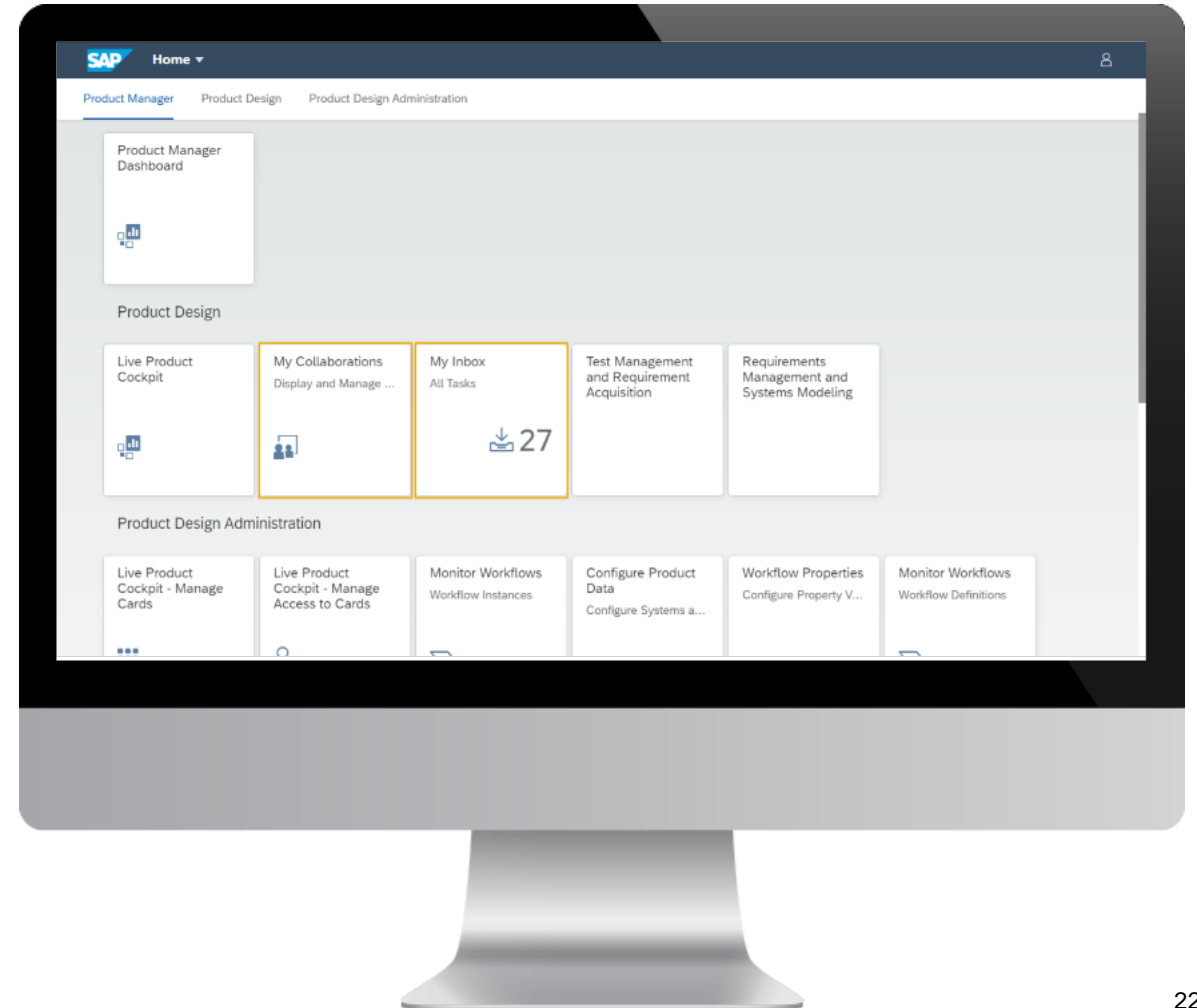

Recent Innovations

SAP Enterprise Product Development - Collaboration

S/4 Hana Cloud Support in Collaboration

Material	Plant	BOM Usage	Alternative	Change Number	Valid From	Valid To	System	Redlinings
COFFEE_MACHINE	0001	1	2	TESTVMP	Nov 24,2015	Apr 20,2050	QM7-002	1

Highlights

- Add Bill of Material Data from an S/4 Hana Cloud System into Collaboration
- **View Details** for the BOM in **Source System** from Collaboration
- Add **Redlining** to S/4 Hana Cloud BOM

SAP Enterprise Product Development - Collaboration

Order-BOM Support in Collaboration

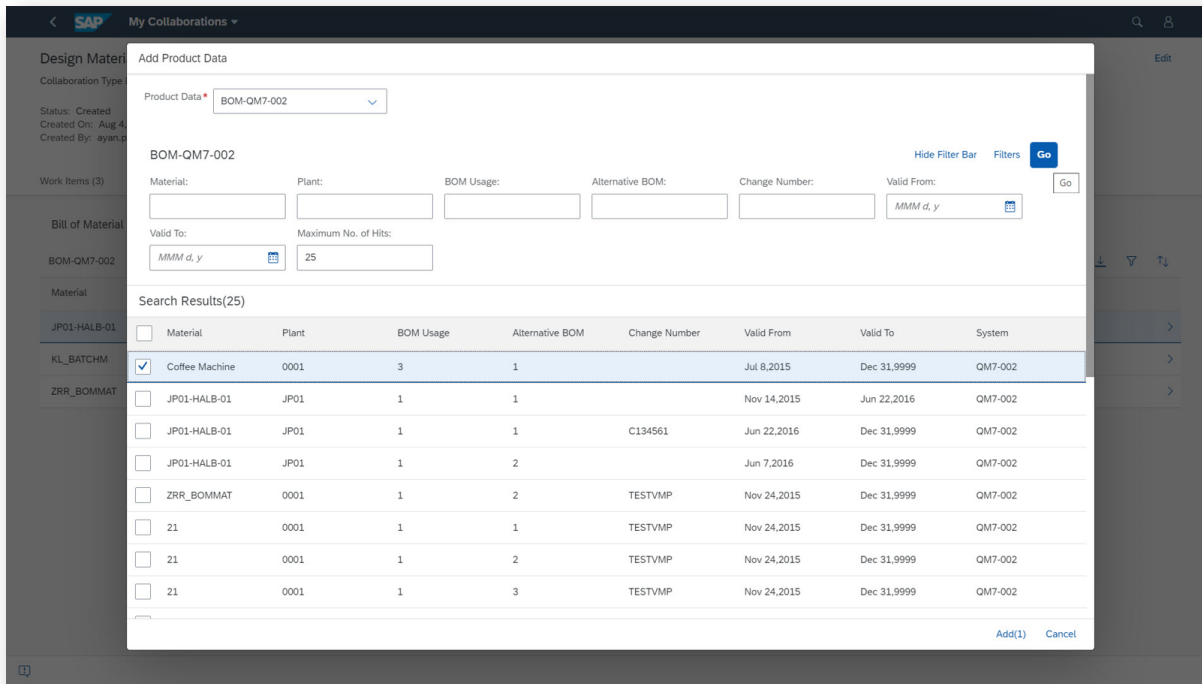

<input type="checkbox"/>	Material	Plant	BOM Usage	Alternative BOM	Change Number	Valid From	Valid To	System
<input checked="" type="checkbox"/>	Coffee Machine	0001	3	1		Jul 8,2015	Dec 31,9999	QM7-002
<input type="checkbox"/>	JP01-HALB-01	JP01	1	1		Nov 14,2015	Jun 22,2016	QM7-002
<input type="checkbox"/>	JP01-HALB-01	JP01	1	1	C134561	Jun 22,2016	Dec 31,9999	QM7-002
<input type="checkbox"/>	JP01-HALB-01	JP01	1	2		Jun 7,2016	Dec 31,9999	QM7-002
<input type="checkbox"/>	ZRR_BOMMAT	0001	1	2	TESTVMP	Nov 24,2015	Dec 31,9999	QM7-002
<input type="checkbox"/>	21	0001	1	1	TESTVMP	Nov 24,2015	Dec 31,9999	QM7-002
<input type="checkbox"/>	21	0001	1	2	TESTVMP	Nov 24,2015	Dec 31,9999	QM7-002
<input type="checkbox"/>	21	0001	1	3	TESTVMP	Nov 24,2015	Dec 31,9999	QM7-002

Highlights

- Add **Order bill of materials** (Order BOM) from SAP S/4HANA into collaborations
- **Add, re-import, sort, filter, and delete** Order BOMs in collaborations
- Perform **redlining** on Order BOM items in collaborations

SAP Enterprise Product Development - Collaboration

Process Variant

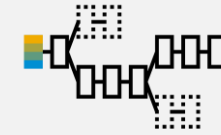

Highlights

- Configuration of **process variants** for LoB experts, process extensions, decisions and responsibilities.
- Based on the **business variations** and level of complexity, you can create your own Process Variants, from standard or customizable set of processes, via simple **drag and drop**

SAP Enterprise Product Development - Collaboration

Workflow Forms

00 - Collect Product Performance Information (Service Engineer)

Dear Service Team,
Please provide us with the details of the performance twin of the subjected product.
Thanks,
Product Manager

Created On: May 3, 2020 Priority: Medium Due On: May 5, 2020
Created By: ayan.pandey@sap.com

Sales Analysis Cost Analysis Manufacturing Analysis Decision

Was sales forecasting triggered and analyzed?:*

Which existing sales orders and customers are impacted?:*

Cost Analysis

Are all affected modules, parts/documents, requirements, ingredients, labels or products added to collaboration?:*

Was the feasibility of the change assessed?:*

Was the cost of the change assessed and scheduled?:*

30 - Perform Pilot Production
archana.shukla@sa... Medium

What's the new COGM (manufacturing cost)?*

Plant (Enter id):*

Gross Margin (new VS old)?*

One time change cost (material scrap cost, new tooling cost, Liquidated damages if the purchase order/subcontracts is cancelled, engineering cost etc.) evaluated?:*

30 - Approve Change Proposal (Product Manager)
ayan.pandey@sap... Very High
Due on 5/5/20, 6:07 PM

Decision

Highlights

- Capture **structured feedback** for recurring process tasks in your organization
- Tasks can be **claimed** by an individual from a group of people
- Allows to capture **mandatory input** before completing or approving a task to ensure crucial information documentation

SAP Enterprise Product Development - Collaboration

Process Visibility

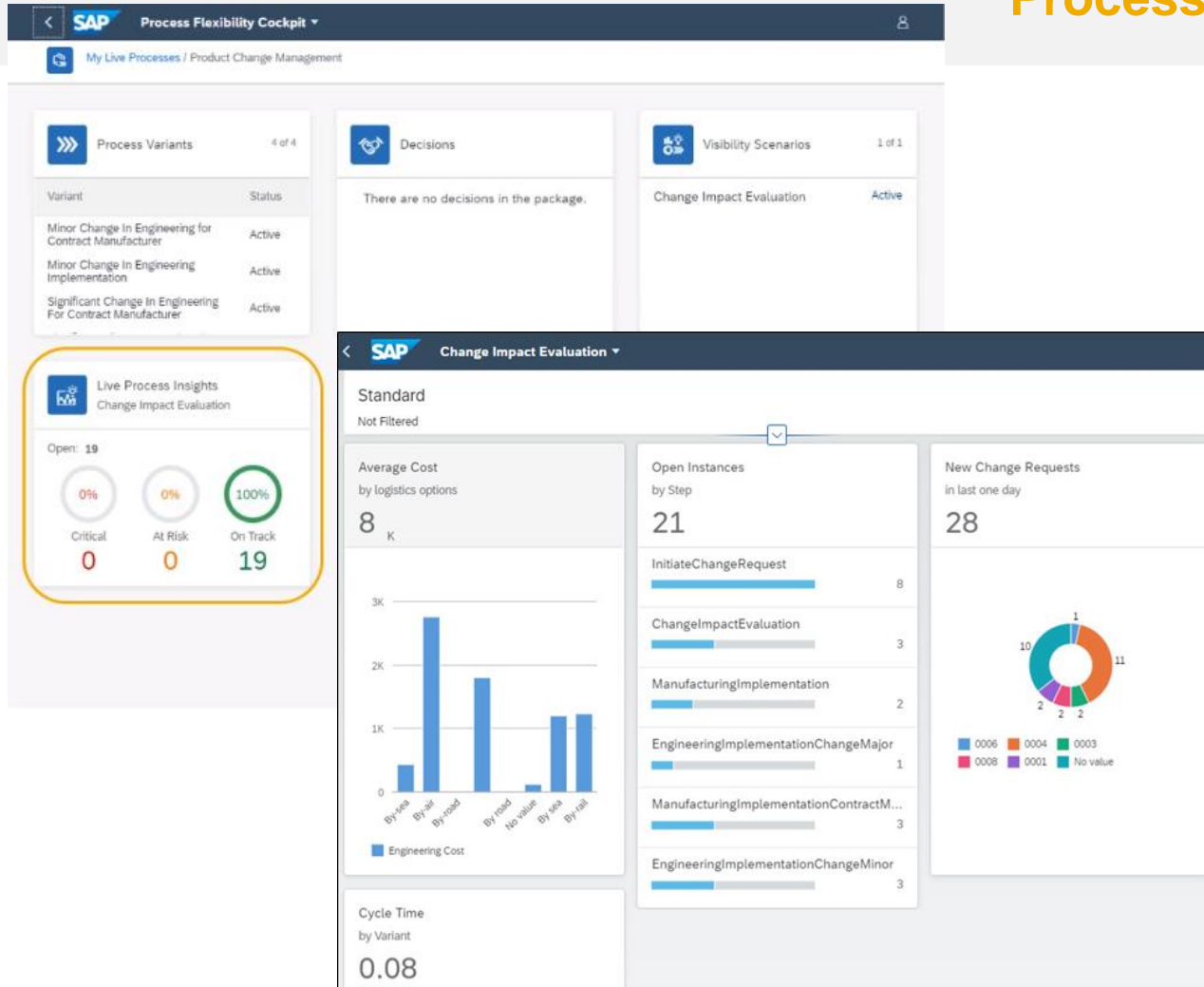

Highlights

- Gain **end-to-end** process visibility
- Always know how processes are running and gain an overview on status progress and further key information **in one view**.
- Enable real-time process management
- Based on the **configured key performance indicators**, evaluate e.g. the change status

SAP Enterprise Product Development - Collaboration

External Reference Objects

SAP My Collaboration

NexGen e-scooter

Engineering Change for Discrete Industry (ECCT)

Status: **In Evaluation**
Changed On: Mar 12, 2020
Changed By: [Ayan Pandey](#)

Description: To change the Disc Braking to Regenerative Braking of a NexGen e-scooter for energy recovery.

External Reference: [AribaNetwork](#)

Edit Model Object Assignment

Work Items Shared Documents Shared Product Data **External Reference Objects** Design Models Comments Participants

Specification

SpecID	Name	SpecSubID	Status	Attachments	Comments
Spec_1234	Health Drink	Ingredient_10	In Process	2	1
Spec_2345	Paracetamol	Ingredient_10	Evaluation	3	2

Material

MatID	Mat In Use	MatSubID	Status	Attachments	Comments
Mat_1234		Ingredient_10	Approved	3	1

Change Master

MatID	Mat In Use	MatSubID	Status	Attachments	Comments
Mat_1234		Ingredient_10	In Process	2	2

Linked Collaborations

Collaboration Name	Description	Participants	Created On	Last Updated On
Disc_Alignment In Evaluation	To change the Disc Alignment of a NexGen e-scooter for energy recovery.	John Miller, Janet Johnson	Jun 15, 2019	Jun 15, 2020
Disc_HeatingUpdate2020 Complete	To evaluate the Disc Heating for the updated changes of a NexGen e-scooter for energy recovery in 2020.	Robbie Scott, Will	Jun 15, 2018	Jun 15, 2018

Highlights

- Link Objects from other EPD capabilities to a Collaboration e.g. Provisional Specifications or Engineering Objects from the Collaboration UI
- Configure and enable any external reference and assign them to Collaboration Types
- Add external reference objects from other applications to a Collaboration using the provided API
- Enable Navigation to objects in external applications

SAP Enterprise Product Development - Collaboration

Notification on Document Events

Highlights

- Improved document driven collaboration without requiring Workflow definition
- Users can subscribe to favorite documents or Folders and receive an instant notification on document changes
- Allow navigation to the relevant Document and collaboration context directly from the email notification

SAP Enterprise Product Development - Collaboration

Collaboration Activity Logging and Traceability

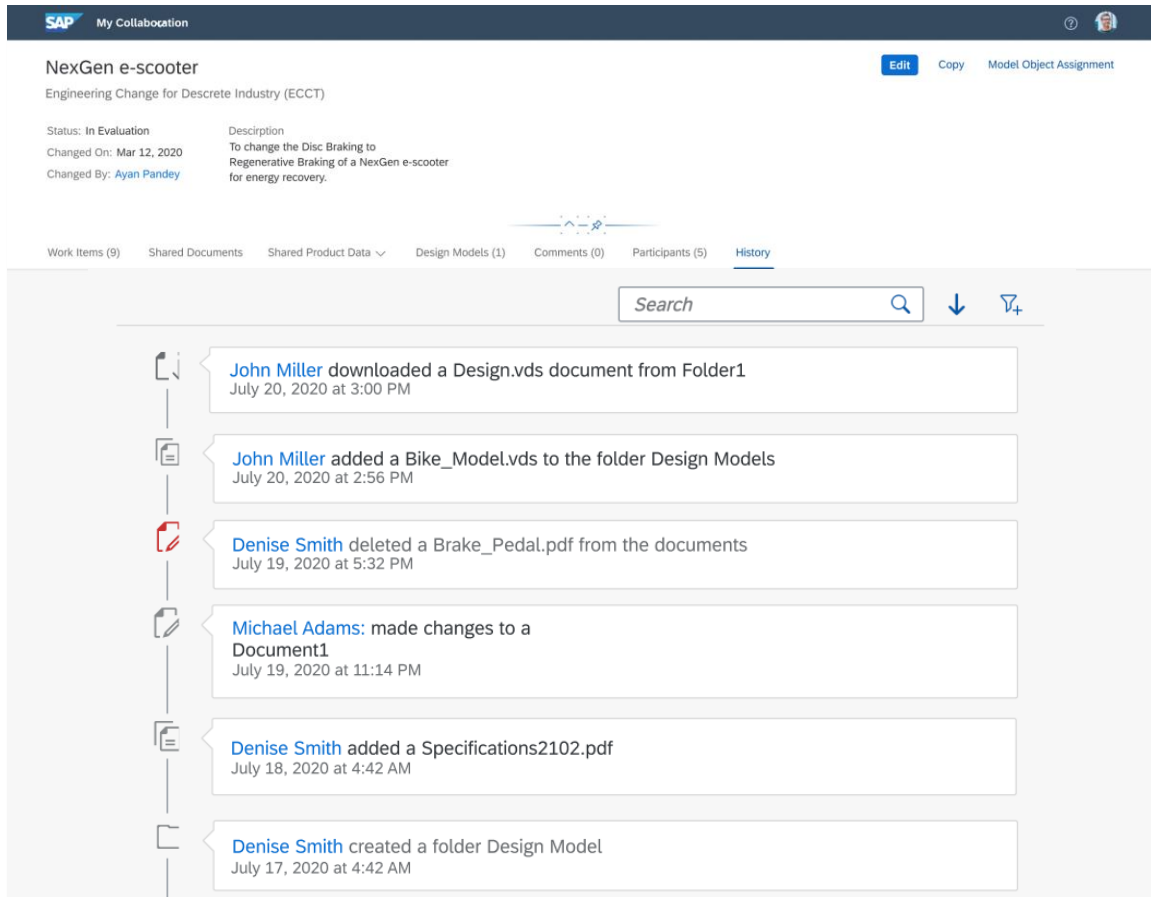

- John Miller downloaded a Design.vds document from Folder1 (July 20, 2020 at 3:00 PM)
- John Miller added a Bike_Model.vds to the folder Design Models (July 20, 2020 at 2:56 PM)
- Denise Smith deleted a Brake_Pedal.pdf from the documents (July 19, 2020 at 5:32 PM)
- Michael Adams: made changes to a Document1 (July 19, 2020 at 11:14 PM)
- Denise Smith added a Specifications2102.pdf (July 18, 2020 at 4:42 AM)
- Denise Smith created a folder Design Model (July 17, 2020 at 4:42 AM)

Highlights

- Enable Traceability and Auditability of Collaborations through event logging.
- Ensure document receipt for third parties
- Control and ensure traceable access to e.g. confidential documents.
- Gain awareness of recent activities in Collaborations at one glance

SAP Enterprise Product Development - Collaboration

Copy Collaboration

The top screenshot shows the '3. Shared Document (Optional)' step. It includes a table with the following data:

File Name	Size
Shared Product Data	
TestChildFolder	
TestSegndChildFolder	
FG126_1010_1_M.BOMNZS	26.768 KB

The bottom screenshot shows the '2. Select Participant (Optional)' step. It includes a table with the following data:

Participants	Role
<input checked="" type="checkbox"/>	Administrator
<input checked="" type="checkbox"/>	Contributor
<input type="checkbox"/>	Reader

Highlights

- Allow copying of one collaboration to one or multiple copies using a wizard to pick content and participants to take over.
- Set up individual collaborations for multiple suppliers e.g. in Purchasing scenarios where every supplier has the same set of Documents and Information available.

Extensibility & Integration through API's

Integrate using Public APIs

for SAP Enterprise Product Development – Collaboration

Idea / Requirements

Early Engineering

Detailed Design

Prototyping

Production

Operate

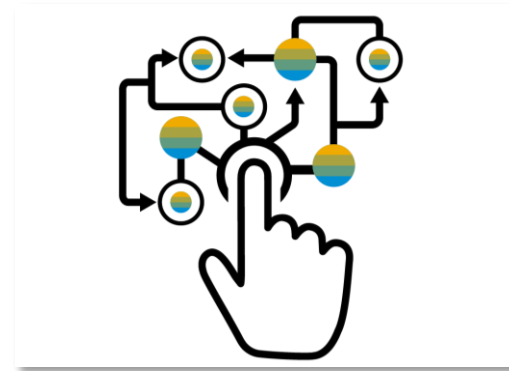
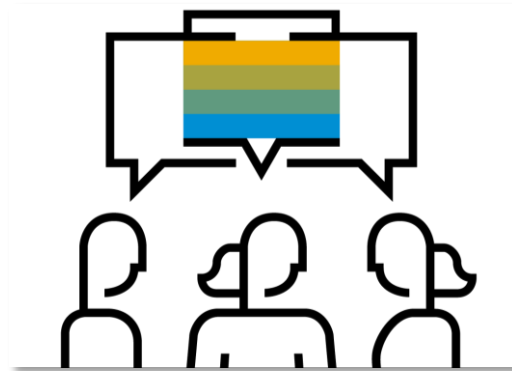
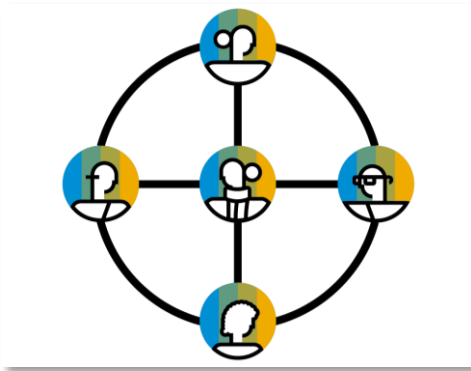

Integrate Collaboration

Integrate with SAP Enterprise Product Development – Collaboration option using OData APIs

Create & Invite

Create and manage collaborations and invite participants or user groups to collaborations

Manage Workflows

Manage workflows for collaborations

Retrieve List

Get a list of collaborations, participants and workflows

Roadmap

SAP Road Map Explorer

Stay up to date with our latest innovations in the SAP Road Map Explorer

Discover Now

- SAP S/4HANA**: Labeled as a 'Product', with an image of two men in a meeting.
- Automotive**: Labeled as an 'Industry', with an image of two hikers on a trail.
- SAP S/4HANA Cloud**: Labeled as a 'Product', with an image of a smiling woman.

SAP Enterprise Product Development – Collaboration

Realize the Collaboration Digital Thread from Design to Operate

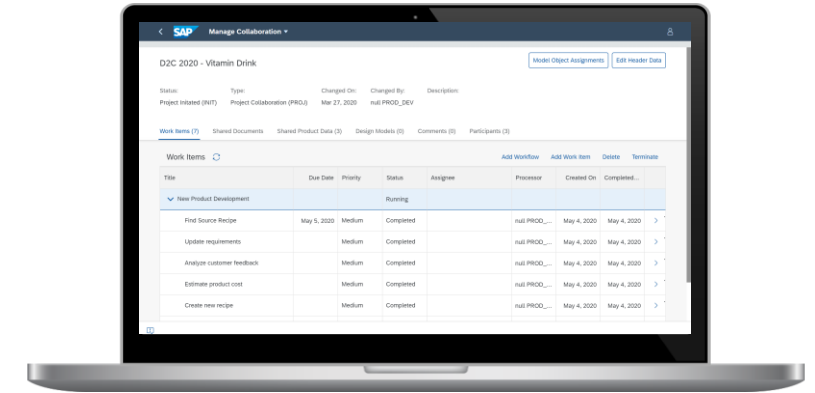
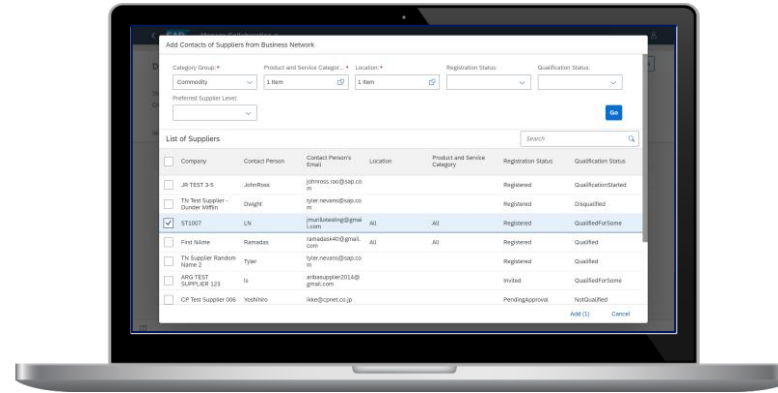
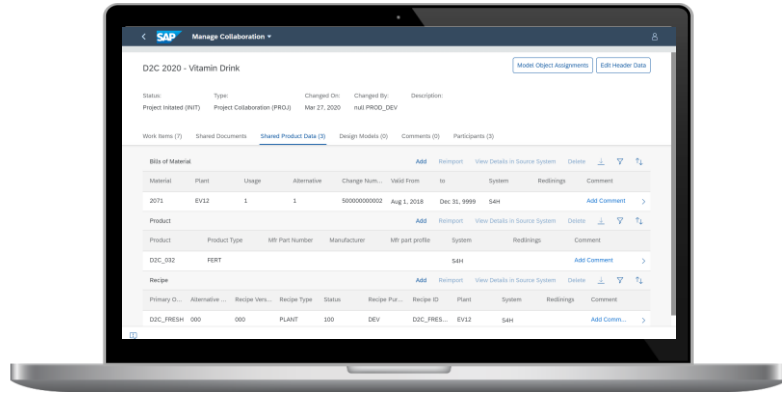

Consistent Collaboration

Establish single source of truth for collaboration on unstructured and structured product data

Extended Enterprise processes

Collaborate seamlessly to support processes in product development, sourcing & beyond across the extended enterprise

Actionable Insights

Empowering product developers & users with insights to act in the moment

Thank You.

Follow us

www.sap.com/contactsap

© 2021 SAP SE or an SAP affiliate company. All rights reserved.

No part of this publication may be reproduced or transmitted in any form or for any purpose without the express permission of SAP SE or an SAP affiliate company.

The information contained herein may be changed without prior notice. Some software products marketed by SAP SE and its distributors contain proprietary software components of other software vendors. National product specifications may vary.

These materials are provided by SAP SE or an SAP affiliate company for informational purposes only, without representation or warranty of any kind, and SAP or its affiliated companies shall not be liable for errors or omissions with respect to the materials. The only warranties for SAP or SAP affiliate company products and services are those that are set forth in the express warranty statements accompanying such products and services, if any. Nothing herein should be construed as constituting an additional warranty.

In particular, SAP SE or its affiliated companies have no obligation to pursue any course of business outlined in this document or any related presentation, or to develop or release any functionality mentioned therein. This document, or any related presentation, and SAP SE's or its affiliated companies' strategy and possible future developments, products, and/or platforms, directions, and functionality are all subject to change and may be changed by SAP SE or its affiliated companies at any time for any reason without notice. The information in this document is not a commitment, promise, or legal obligation to deliver any material, code, or functionality. All forward-looking statements are subject to various risks and uncertainties that could cause actual results to differ materially from expectations. Readers are cautioned not to place undue reliance on these forward-looking statements, and they should not be relied upon in making purchasing decisions.

SAP and other SAP products and services mentioned herein as well as their respective logos are trademarks or registered trademarks of SAP SE (or an SAP affiliate company) in Germany and other countries. All other product and service names mentioned are the trademarks of their respective companies.

See www.sap.com/trademark for additional trademark information and notices.

