



Riverstone East Precinct

Biodiversity and Riparian Corridors Assessment

Prepared for
Department of Planning and Environment

17 April 2015



DOCUMENT TRACKING

Item	Detail
Project Name	Riverstone East –Precincts Assessment
Project Number	14WOLECO-0001
Project Manager	Ian Curtis 02 4201 2207 Suite 204, Level 2, 62 Moore St, Austinmer NSW 2515
Prepared by	Ian Curtis, Jack Talbert, Ashlee Clarke and Bruce Mullins
Reviewed by	Steven House, Katherine Lang
Approved by	Steven House
Status	FINAL
Version Number	1
Last saved on	17 April 2015
Cover photo	Precinct photos taken by Ian Dixon, Lucas McKinnon, and Bruce Mullins on 10-13 February 2014

This report should be cited as 'Eco Logical Australia 2014. *Riverstone East Precinct, Biodiversity and Riparian Assessment*. Prepared for NSW Department of Planning and Environment

ACKNOWLEDGEMENTS

This document has been prepared by Eco Logical Australia Pty Ltd with support from NSW Department of Planning and Environment

Disclaimer

This document may only be used for the purpose for which it was commissioned and in accordance with the contract between Eco Logical Australia Pty Ltd and NSW Department of Planning and Environment. The scope of services was defined in consultation with NSW Department of Planning and Environment, by time and budgetary constraints imposed by the client, and the availability of reports and other data on the subject area. Changes to available information, legislation and schedules are made on an ongoing basis and readers should obtain up to date information.

Eco Logical Australia Pty Ltd accepts no liability or responsibility whatsoever for or in respect of any use of or reliance upon this report and its supporting material by any third party. Information provided is not intended to be a substitute for site specific assessment or legal advice in relation to any matter. Unauthorised use of this report in any form is prohibited.

Contents

Executive summary	vii
1 Introduction	1
1.1 Description of Project	1
1.2 Study Area	2
2 Statutory Framework	4
2.1 International	4
2.2 Commonwealth.....	4
2.3 State	4
2.4 Local	4
3 Biodiversity Conservation Assessment	5
3.1 Biodiversity certification	5
3.2 EPBC Act Strategic Assessment.....	8
3.3 Methods	8
3.3.1 Literature Review.....	8
3.3.2 Field Survey.....	8
3.4 Vegetation Communities and condition	9
3.4.1 Cumberland Plain Woodland.....	9
3.4.2 Alluvial Woodland	10
3.4.3 Shale Sandstone Transition Forest	11
3.4.4 Vegetation Community and Condition Assessment Area Calculations.....	14
3.5 Validated existing native vegetation area calculations	14
3.6 Flora.....	18
3.7 Fauna.....	18
3.8 Conservation Significance	21
4 Riparian & Aquatic Assessment	23
4.1 Context	23
4.2 Study Area	23
5 Methods	25
5.1 Field investigation - Top of Bank mapping and conditions assessment	25
5.2 Aquatic Assessment and Threatened Species.....	27
5.2.1 Threatened Species	27
5.2.2 Groundwater Dependant Ecosystems.....	27
5.2.3 Noxious weeds	28

6	Results	30
6.1	Top of bank mapping and condition assessment.....	30
6.2	Aquatic Habitat and Threatened Species.....	36
6.2.1	Threatened Species.....	36
6.2.2	GDE.....	36
6.2.3	Noxious weeds.....	38
6.3	Conservation significance.....	38
7	Riparian Vegetation Management Study	40
7.1.1	Riparian Ownership and Management Options.....	41
7.1.2	Water Management Act.....	41
7.2	Management of Riparian Protected Areas.....	41
7.2.1	Urban Development Principles.....	41
8	Conservation and Management Recommendations for consideration in the development of the ILP	44
9	References	46
	Appendix A : Detailed Statutory Framework	49
	Appendix B Methodology	53
	Appendix C Flora and Fauna Lists	57
	Appendix D Likelihood of Occurrence Table	61
	Appendix E : Watercourse images recorded in the field	90

List of figures

Figure 1: Riverstone East Precinct.....	3
Figure 2: Certified and Non-certified Land and Conservation Plan (mapped) ENV.....	7
Figure 3: TSC Act Field Validated Vegetation Communities and Condition Classes and Location of Hollow Bearing Trees.....	12
Figure 4: EPBC Act Vegetation Communities and condition classes.....	13
Figure 5: Mapped and Validated ENV plus AHCVV within the Riverstone East Precinct.....	17
Figure 6: Location of Threatened Flora and Fauna Records in the vicinity of the precinct.....	20
Figure 7: Conservation significance categories within the Riverstone East Precinct.....	22
Figure 8: Riverstone East Precinct drainage lines map.....	24

Figure 9: Strahler stream ordering system	26
Figure 10: Strahler stream order and corresponding riparian corridors	31
Figure 11: Groundwater Dependant Ecosystems and Aquatic Habitat values	37
Figure 12: Watercourse conservation priority	39
Figure 13: Averaging Rule (Source NOW Controlled Activity Riparian Corridor Guidelines)	43

List of tables

Table 1: Summary of area occupied by TSC Act listed vegetation communities and their TSC Act condition class.....	14
Table 2: Summary of area occupied by EPBC Listed vegetation communities	14
Table 3: Amount of ENV and AHCVV in Riverstone East Precinct.....	15
Table 4: Noxious weeds present in Riverstone East Precinct.	18
Table 5 Threatened fauna species that have the potential to occur within the precinct	19
Table 6: NOW riparian categories and buffer specifications	26
Table 7: Listed aquatic and amphibious species recorded in the region	27
Table 8: Watercourse condition assessment	32
Table 9: NOW riparian corridor matrix.....	43
Table 10: Flora species list.....	57
Table 11: Fauna Species list	60
Table 12: Flora Species Likelihood of Occurrence Table.	61
Table 13: Fauna Species Likelihood of Occurrence Table	69

Abbreviations

Abbreviation	Description
AHCVV	Additional High Conservation Value Vegetation
AW	Alluvial Woodland
BCC	Blacktown City Council
CAMBA	China – Australia Migratory Bird Agreement
CEEC	<i>Critically</i> Endangered Ecological Community
CPW	Cumberland Plain Woodland
DoE	Department of the Environment
DPE	Department of Planning and Environment
EECs	endangered ecological communities
ELA	Eco Logical Australia Pty Ltd
EPBC Act	<i>Environment Protection and Biodiversity Conservation Act 1999</i>
EP&A Act	Environmental Planning and Assessment Act 1979
ENV	Existing Native Vegetation
FM Act	<i>Fisheries Management Act 1994</i>
Growth Centers SEPP	<i>State Environmental Planning Policy (Sydney Growth Centers) 2006</i>
LGA	Local Government Area
ILP	Indicative Layout Plan
JAMBA	Japan – Australia Migratory Bird Agreement
MM	Mott MacDonald Pty Ltd
NES	National Environmental Significance
NOW	NSW Office of Water
NPWS	NSW National Parks and Wildlife Service
OEH	Office of Environment and Heritage
ROKAMBA	Republic of Korea – Australia Migratory Bird Agreement
SSTF	Shale Sandstone Transition Forest
TSC Act	<i>Threatened Species Conservation Act 1995</i>
WM Act	<i>Water Management Act 2000</i>

Executive summary

Eco Logical Australia was engaged by NSW Department of Planning and Environment (DPE) to assess the biodiversity and riparian values of the Riverstone East Precinct as a component of the broader precinct planning/rezoning process that is being coordinated by DPE. The purpose of this assessment was to identify the key biodiversity and riparian features of the precinct and to provide recommendations on how those values with the highest conservation significance could be appropriately considered in the development of an Indicative Layout Plan (ILP), rezoning and ultimately, future urban development within the precinct. A key consideration in this process was the identification and validation of Existing Native Vegetation (ENV) on both certified and non-certified lands to ensure that the ENV retention target defined under the draft Growth Centre Conservation Plan (2007) was achieved. Achieving this target is a critical element of the Growth Centres being able to realise the broader 2000 ha ENV retention target that underpins the Biodiversity Certification and Strategic Assessment Approval that has been conferred on the Growth Centres under the NSW *Threatened Species Conservation Act 1995* (TSC Act) and the Commonwealth *Environment Protection and Biodiversity Conservation Act 1999* (EPBC Act), respectively.

The Riverstone East Precinct is approximately 659 ha in size and contains three vegetation communities; Cumberland Plain Woodland, Alluvial Woodland and Shale Sandstone Transition Forest. Cumberland Plain Woodland is listed as a critically endangered ecological community and Shale Sandstone Transition forest is listed as an endangered ecological community under both the TSC Act and EPBC Act, while Alluvial Woodland is a component of the River-Flat Eucalypt Forest on Coastal Floodplains of the New South Wales North Coast, Sydney Basin and Southeast Corner Bioregions endangered ecological community, which is protected under the TSC Act. A total of 147 ha of these vegetation communities were identified within the precinct.

Of the validated vegetation 105 ha was confirmed as ENV, of which 94.2 ha was within certified lands, while 10.8 ha was within non-certified lands. Under the Draft Growth Centres Conservation Plan the precinct has an ENV retention target of 14.6 ha. Given that only 10.8 ha of ENV has been confirmed within the non-certified lands of the precinct, the balance of 3.8 ha may have to be retained within land that is currently certified and appropriately protected under the ILP and ultimately the gazetted Riverstone East Precinct Plan.

The precinct also includes the Rouse Hill Regional Park, which is non-certified land in accordance with Condition 12 of the Biodiversity Certification Order. As a result, ENV cannot be cleared on land to which this condition applies unless it is in accordance with a plan of management or unless it has been agreed to by the OEH.

Within the precinct there are numerous watercourses that have been grouped into 7 watercourse systems. The systems are generally highly degraded and serve as tributaries or sections of First Ponds Creek, which forms the western boundary of the precinct, and Killarney Chain of Ponds Creek to the north and northeast of the site. Top of bank mapping was completed to identify appropriate riparian buffer requirements that will need to be considered during the development of the ILP, particularly for those reaches or systems that have been assigned moderate or high conservation significance. Moreover, sections of First Ponds Creek have been previously identified as having known habitat (and presence) of the Green and Golden Bell Frog, which is listed under both the TSC Act, EPBC Act and specifically referenced under Condition 18 of the Biodiversity Certification Order. In this regard, further consultation will be required with the OEH to ensure the planning for the precinct and the development of the ILP is consistent with the requirements of the OEH in relation to this condition. This in turn may

require that the ILP and Water Cycle Management Strategy that is developed for the precinct give specific consideration to the provision of habitat for this species in the form of WSUD features and other design elements within the strategy.

1 Introduction

1.1 Description of Project

Eco Logical Australia Pty Ltd (ELA) was engaged by the NSW Department of Planning and Environment (DPE) to undertake an assessment of the ecological, riparian and bushfire issues so as to inform the Riverstone East Precinct Planning Process within the Northwest Growth Centre. The aim of this assessment is to identify key ecological and riparian features and constraints of the site as well as to provide recommendations with respect to terrestrial and aquatic ecosystem management. The bushfire assessment for the precinct has been completed in a separate report.

DPE have also engaged Mott MacDonald (MM) to prepare a Precinct wide flood study and Water Management Study that also draws on the findings of this report.

The aim of this integrated assessment is to identify key constraints, assess the impacts and provide input for the three stages of the Riverstone East rezoning process:

- Stage 1 – flora and fauna field habitat assessments, riparian location and habitat survey, provision of a consolidated constraints analysis and recommendations for incorporation into the Indicative Layout Plan (ILP);
- Stage 2 – assessment of the ILP, updated reporting, agency consultation and project team liaison,
- Stage 3 – input to finalisation of the ILP and associated reporting for public exhibition.

This report fulfils Stage 1 of the integrated assessment of biodiversity and riparian issues relevant to the Riverstone East Precinct.

Specific objectives of this project are to:

- Undertake a strategic biodiversity assessment including a flora and fauna study, analysis of ecological values particularly in regards to identifying areas of high, moderate and low ecological value,
- Ensure the statutory requirements for the protection, restoration and enhancement of threatened species, populations, ecological communities and their habitats will be met, and that precinct rezoning processes are consistent with the terms of the biodiversity certification granted to the Growth Centres SEPP and the Commonwealth Strategic Assessment,
- Provide recommendations for achieving innovative management frameworks for ecological and riparian issues which enable long term conservation and management while facilitating the safe urban development outcomes for the precinct.

This report demonstrates the objectives are achieved through;

- Methodology that includes a literature review of previous work, terrestrial aquatic and geomorphic field assessment,
- Integrated assessment of the current and future ecological and riparian issues,
- Consideration of statutory requirements, including; Growth Centres Commission Development Code, *Threatened Species Conservation Act 1995* (TSC Act), *Environment*

Protection and Biodiversity Conservation Act 1999 (EPBC Act) and approved Strategic Assessment, Growth Centres SEPP, Biodiversity Certification Order, Water Management Act 2000 (WM Act), Fisheries Management Act 1994 (FM Act).

1.2 Study Area

The Riverstone East Precinct is approximately 659 ha and is located within the eastern portion of the Northwest Growth Centre. The precinct lies entirely within the Blacktown City Council (BCC) Local Government Area (LGA). The precinct is bounded by Windsor Road to the north and northeast, First Ponds Creek to the west, and follows lot boundaries along its south-eastern boundary. The southern edge of the precinct is bound by Schofields Road. Fully developed, it is expected to accommodate in the order of 5,300 dwellings for approximately 15,000 future residents.

The Precinct currently comprises small rural holdings that are made up primarily of low density/rural residential development and farming lands including poultry, market garden and cut flower production. There is also an abattoir located within the precinct that is located to the west of the Rouse Hill Regional Park. As a result, much of the site has been cleared with remnant vegetation generally more predominant in the central and southern portion of the precinct. Much of this vegetation is considered to be less than 50 years of age and has been significantly disturbed by historic land use practices, which have resulted in the introduction of exotic grasses, weed species and selective clearing. Nevertheless patches of good quality remnant vegetation persist within parts of the site.

There are numerous watercourses within the precinct that serve primarily as tributaries to First Ponds Creek and to a lesser degree Killarney Chain of Ponds Creek. The watercourses, whilst degraded, are in the main reasonably well defined although the majority have been heavily impacted by exotic species with little or no remaining native vegetation, or only small patches of well separated native vegetation remaining. Throughout the precinct the watercourses have been frequently dammed in order to support either domestic or agricultural water uses, or modified with the installation of box culverts and piped sections. Elsewhere, drainage lines have been modified to divert drainage away from yards, houses and other structures (e.g. sheds, garages etc.). In addition, several sections of watercourses depicted on the 1: 25 000 NSW Topographic Series Maps did not meet the definition of a watercourse as they had no defined bank or bed.

The Riverstone East Precinct study area is shown in **Figure 1** below.

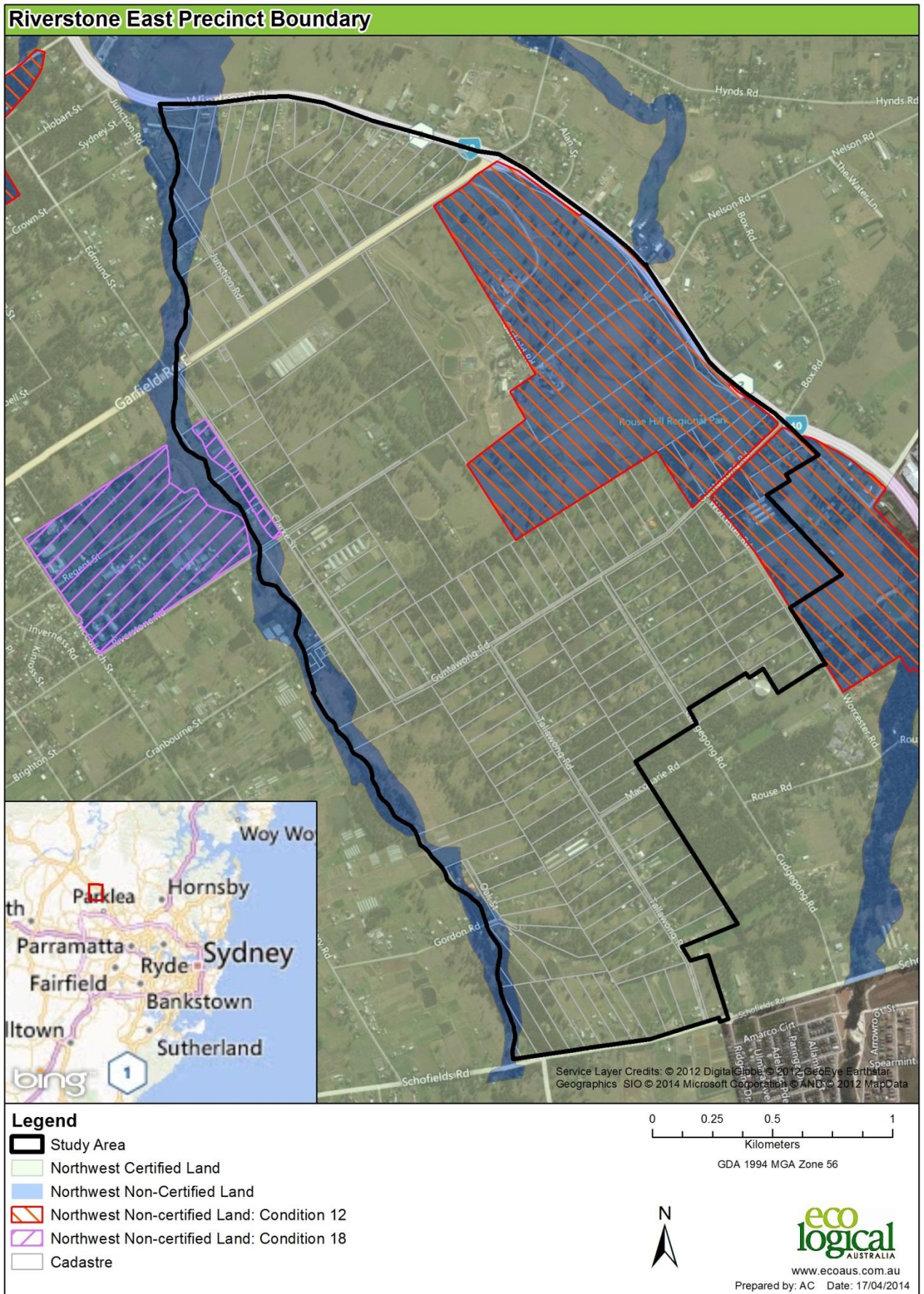

Figure 1: Riverstone East Precinct

2 Statutory Framework

A substantial array of legislation, policies and guidelines apply to the assessment, planning and management of biodiversity values within the Riverstone East Precinct. This information was reviewed and was used to identify priority constraints and opportunities within the study area (Refer to **Appendix A**). Legislation and policies reviewed include:

2.1 International

- Japan – Australia Migratory Bird Agreement (JAMBA)
- China – Australia Migratory Bird Agreement (CAMBA)
- Republic of Korea – Australia Migratory Bird Agreement (ROKAMBA)

2.2 Commonwealth

- Environment Protection & Biodiversity Conservation Act 1999 (EPBC Act)
- National Biodiversity Strategy (Draft 2011)

2.3 State

- Environmental Planning and Assessment Act 1979 (EP&A Act)
- Threatened Species Conservation Act 1995 (TSC Act)
- Biodiversity Certification Order (2007) (BCO)
- National Parks and Wildlife Act 1974 (NPWS Act)
- Fisheries Management Act 1994 (FM Act)
- Native Vegetation Act 2003 (NV Act)
- Noxious Weeds Act 1993 (NW Act)
- Protection of the Environment Operations Act 1997 (POEO Act)
- State Environmental Planning Policy (Sydney Region Growth Centres) 2006 (Growth Centres SEPP)
- State Environmental Planning Policy No.19 – Bushland In Urban Areas (SEPP 19)
- Growth Centres Development Code 2006
- (Draft) Growth Centres Conservation Plan 2007
- Sydney Regional Environment Plan No 20 – Hawkesbury Nepean River (No 2 1997) (SREP 20)
- Local Government Act (1993) (LG Act)
- NSW (Draft) Biodiversity Strategy 2010 – 2015

2.4 Local

- Blacktown Local Environmental Plan 1988

3 Biodiversity Conservation Assessment

3.1 Biodiversity certification

The Sydney Region Growth Centres State Environmental Planning Policy (referred to as the 'Growth Centres SEPP') has been 'biodiversity-certified' by order of the Minister for the Environment under s.126G of the TSC Act. The mechanism for achieving this is outlined in the (Draft) Growth Centres Conservation Plan (ELA 2007) and the conditions for biodiversity-certification are documented in the Ministers order for consent¹

Biodiversity certification negates the requirement for impact assessment on threatened species under s.5A of the EP&A Act thus turning off the requirements for assessments of significance (i.e. seven part tests) or species impact statements on all certified land within the Northwest and Southwest Growth Centres.

The *(Draft) Growth Centres Conservation Plan 2007* assessed native vegetation across the entire Growth Centres area and identified areas of Existing Native Vegetation (ENV). **Figure 2** below shows the area of mapped ENV for the Riverstone East Precinct as well as the delineation of Certified and Non-Certified land.

By definition (TSC Act 1995, Biodiversity Certification Order) ENV means areas of indigenous trees (including mature and saplings) that:

- a) had 10 % or greater over-storey canopy cover present,
- b) were equal to or greater than 0.5 ha in area, and
- c) were identified as "vegetation" on maps 4 and 5 of the (Draft) Growth Centres Conservation Plan, at the time the biodiversity certification order took effect, subject to condition 13.

Condition 13 of the biodiversity-certification details the ground-truthing requirements for ENV; namely, if new information becomes available after the biodiversity certification order took effect that demonstrates that the vegetation within an areas does not otherwise meet the definition of existing native vegetation, then for the purposes of conditions 7-8 and 11-12 only the area of *validated* ENV need be considered. In this regard, the field validation of vegetation across the site has updated the extent of ENV within the precinct.

This has resulted in changes to the boundaries of mapped ENV and the mapping of new areas of Additional High Conservation Value Vegetation (AHCVV), that is, vegetation which meets criteria a) and b) above but was not mapped in the original conservation plan.

The area of certified and non-certified land and the originally mapped ENV is shown in **Figure 2**. The Precinct contains 500 ha of certified land and 159 ha of non-certified land.

¹ <http://www.environment.nsw.gov.au/resources/nature/biocertordwsgcentres.pdf>

Under the certification order, Condition 12 and Condition 18 also apply to the Riverstone East Precinct. Condition 12 identifies non-certified land where validated ENV must not be cleared unless it is in accordance with a plan of management or unless the clearance has been agreed to by OEH (referred to in the order as the former Department of Environment and Climate Change, DECC). The land to which this condition applies comprises the Rouse Hill Regional Park. As a result, ENV cannot be cleared within this part of the precinct unless it is in accordance with the requirements of Conditions 12. The area within the precinct to which this condition applies is shown in **Figure 2**.

Condition 18 is in relation to a potential Green and Golden Bell Frog population at Riverstone. The condition requires that the following actions must be undertaken within the area to which the condition applies:

Option 1

- survey to confirm the presence of the species, and
- if the species is present, provide protection of the area of suitable habitat for the species to the satisfaction of the DECC/OEH

Option 2

- if the species is present at Riverstone but cannot be adequately protected to the satisfaction of the DECC, then:
 - (a) undertake targeted survey to confirm the presence of the species elsewhere in the Growth Centres, and
 - (b) if the species is present elsewhere in the Growth Centres, provide for the protection of an area(s) of suitable habitat for the species to the satisfaction of the DECC/OEH

While the majority of the area to which this condition applies is located in the adjoining Riverstone Precinct, a small portion of it extends into the Riverstone East Precinct and therefore needs to be considered in the context of this assessment. In this regard, previous work that was undertaken during the preparation of the Riverstone Precinct confirmed the presence of the species and made a number of recommendations on how the species and its habitat should be adequately protected and enhanced (ELA 2010). As a result of this work no further survey is required to satisfy Condition 18 in relation to the Riverstone East Precinct planning process (DPE pers. comm, 28 February 2014). Nevertheless, to ensure the current planning process is consistent with the final determination made by OEH/DECC in relation to this condition, further consultation with the OEH will be required during the development of the ILP.

The area within the precinct to which this condition applies is shown in **Figure 2**.

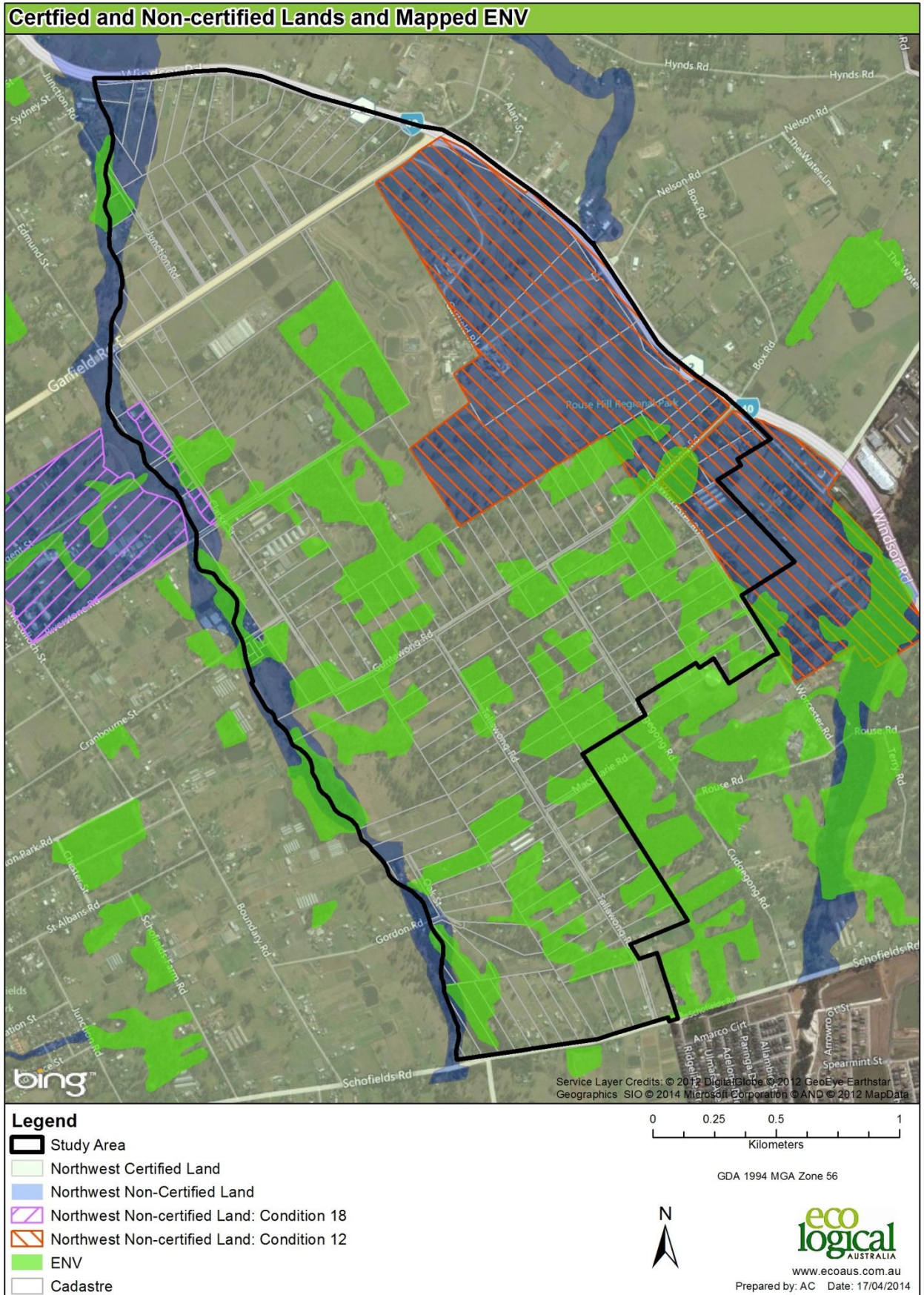

Figure 2: Certified and Non-certified Land and Conservation Plan (mapped) ENV

3.2 EPBC Act Strategic Assessment

The approval of the strategic assessment under the Commonwealth EPBC Act occurred on the 28th February, 2012. This approval essentially means that the Commonwealth is satisfied that the conservation and development outcomes that will be achieved through development of the Growth Centres Precincts will satisfy their requirements for environmental protection under the EPBC Act. Provided development activity proceeds in accordance with the Growth Centres requirements (such as the Biodiversity Certification Order, the Growth Centres SEPP and DCPs, Growth Centres Development Code etc) then there is **no requirement** to assess the impact of development activities on matters of National Environmental Significance (NES) and hence **no requirement** for referral of activities to the Department of the Environment (DoE) (formerly the Commonwealth Department of Sustainability, Environment, Water, Population and Communities). The requirement for assessment and approval of threatened species and endangered ecological communities (EECs) under the EPBC Act has now been “turned off” by the approval of the Strategic Assessment.

3.3 Methods

3.3.1 Literature Review

A desktop literature review was undertaken by ELA to determine the location and extent of previous field surveys, to identify the known constraints within the study area and evaluate the presence and likelihood of threatened species, populations and ecological communities listed under both the TSC Act and EPBC Act that could potentially occur within the precinct. The following documentation and data was reviewed;

- Topographic maps, digital elevation models and aerial photography of the study area
- Database searches of NSW OEH Wildlife Atlas and EPBC online Protected Matters
- '(Draft) Growth Centres Conservation Plan' prepared by Eco Logical Australia (2007) for NSW Growth Centres Commission
- Western Sydney Vegetation Mapping (NPWS 2002a) and Western Sydney Condition and Conservation Significance Mapping (NPWS 2002b)
- Area 20 Biodiversity Assessment (ELA 2010).
- Area 20 Riparian Assessment (ELA 2010)
- Alex Avenue and Riverstone Precinct Planning, Part 2 of 3: Riparian Assessment (GHD 2008)
- Alex Avenue and Riverstone Precincts - Integrated Natural Environment Management, Part 1 of 3: Ecological Assessment (GHD 2008)
- Riverstone Precinct Green and Golden Bell Frog Survey, Growth Centres Biocertification (ELA 2009)

3.3.2 Field Survey

A rapid assessment of the vegetation within the precinct was undertaken to confirm the extent, type and condition of vegetation communities present. This included classification of native vegetation communities in accordance with the NSW OEH profiles using diagnostic species and where possible to EPBC Act level where relevant.

Property access within the precinct was reasonably limited and therefore assessments including the ground truthing of ENV were determined using a combination of aerial photography interpretation, actual inspection where access was possible, visual inspection from adjoining properties (where access was permitted), roadways and public reserves. Of the 236 properties within the precinct unconditional access was permitted to only 15 (6%) and conditional access to 9 (4%). Access was denied to a further

17 (7%). For the remaining properties where owners had not provided any indication with regard to access, access was assumed to be unavailable. No properties were visited or accessed other than those that had provided written (to DPE) and verbal confirmation to (ELA) prior to the site inspection period.

Given the landscape context of the assessment, detailed survey was not undertaken for threatened flora and fauna species; instead habitat assessments were undertaken using random meanders based on the access restrictions described above.

Condition 18 of the Biodiversity Certification Order requires targeted survey for Green and Golden Bell Frog for a small portion of the precinct on its western boundary with the neighbouring Riverstone Precinct. This area is bound by Clarke St to the east, Riverstone Road to the south, McCulloch St to the west and Garfield Road East to the north (**Figure 2**). However, as previously discussed this was not required based on the findings of previous survey work that was undertaken as part of the Riverstone Precinct planning process (ELA 2010) and which included the relevant area of the Riverstone East Precinct. This study confirmed the presence of the species, and proposed a range of habitat conservation measures that were subsequently endorsed by the OEH. As a result, additional survey work for this species was not required as part of this study. Nevertheless, to ensure the current planning process is consistent with the final determination made by OEH/DECC in relation to this condition, further consultation with the OEH will be required during the development of the ILP.

Detailed field survey methodology can be found in **Appendix B**.

3.4 Vegetation Communities and condition

The study area is dominated by a combination of cleared pastureland and scattered remnant vegetation that often occurs in discrete patches. In general, native vegetation is more concentrated in the central and southern parts of the site and is made up primarily of Cumberland Plain Woodland and smaller areas of Alluvial Woodland and Shale Sandstone Transition Forest. The characteristics of these three native vegetation communities, their conservation significance and ecological condition are summarised in **Table 1** and presented in **Figure 3** and **Figure 4**.

3.4.1 Cumberland Plain Woodland

The Cumberland Plain Woodland (CPW) Critically Endangered Ecological Community is listed under both the TSC and EPBC Acts. There are two sub-communities of CPW, being Shale Plains Woodland and Shale Hills Woodland. The species composition of both sub-communities are generally identical on sites with some level of disturbance, and it is their position in landscape that predominantly determines whether an area is classified as Shale *Plains* or Shale *Hills* Woodland. Both sub-communities are equally protected under legislation, however within the Riverstone East precinct only Shale Plains Woodland has been identified and is referred to as CPW, in this report.

CPW is the most widely distributed community on the Cumberland Plain, predominantly occurring on soils derived from Wianamatta Shale. CPW present within the study area consists of a mixture of good, and poor condition vegetation due to the varying levels of disturbance to the site. The vast majority of CPW across the site is in good condition, with the exception of a few isolated patches of poor condition vegetation that are scattered throughout the precinct. There are also a number of large stands of CPW throughout the southern and central portion of the site, some of which are greater than 10 ha in size. There are also a number of patches of CPW that meet EPBC criteria within the study area.

The canopy is dominated by Grey Box (*Eucalyptus moluccana*), Forest Red Gum (*Eucalyptus tereticornis*), Narrow-leaved Ironbark (*Eucalyptus crebra*) and Cabbage Gum (*Eucalyptus amplifolia*).

The shrub layer over large parts of the study area has been or is currently subject to grazing or other forms of agricultural activity, and or large lot/rural residential land uses. Native Blackthorn (*Bursaria spinosa*) is found sporadically throughout the study area and varies in abundance from non-existent to dominant. Other native shrubs present across the site include Climbing Saltbush (*Einadia nutans*) and Native Cherry (*Exocarpus cupressiformis*). Some parts of the precinct also include exotic species such as African Olive (*Olea europaea*) and African Boxthorn (*Lycium ferocissimum*) infestations of the shrub layer.

Groundcover vegetation is typically dominated by a mixture of native and exotic grasses and herbs. Native groundcover species include Kangaroo Grass (*Themeda australis*), Weeping Grass (*Microlaena stipoides*) and *Glycine tabacina*. Exotic groundcovers include Spear Thistle (*Cirsium vulgare*), Paddy's Lucerne (*Sida rhombifolia*), Kikuyu (*Pennisetum clandestinum*) and White Clover (*Trifolium repens*).

In 2009 both the Commonwealth and State Governments 'up-listed' CPW to the status of a **Critically** Endangered Ecological Community (CEEC) under the EPBC and TSC Acts respectively. The criterion that must be met for vegetation to be captured by the new CEEC listings has changed under both Acts.

Under the EPBC Act, changes to both the vegetation characteristics and the assigning of condition classes were introduced. Smaller scale changes to vegetation characteristics, such as the inclusion of derived native grassland in areas of CPW, have been made under the TSC Act. Consequently, vegetation mapping completed to illustrate areas of CPW that meet the TSC Act criteria and areas that meet the EPBC Act criteria have been included separately (refer to **Figure 3** and **Figure 4**). With regard to the TSC Act criteria, derived native grasslands were not identified within the precinct.

The patches of remnant CPW on site contain relatively few hollow bearing trees (HBT), which is a reflection of its relatively young age (<50 years). While only 2 HBT were observed, there may be more in areas where access was not possible. Regardless, HBT serve as an important resource for native fauna such as micro-chiropteran bats and hollow-nesting woodland birds in the highly cleared and fragmented landscape of North-Western Sydney. Clearing of hollow bearing trees is listed as a Key Threatening Process under the TSC Act.

Within the precinct there is a total of 88.6 ha of field validated CPW (**Table 1**)

3.4.2 Alluvial Woodland

The Alluvial Woodland (AW) within the study area is part of the endangered ecological community *River-Flat Eucalypt Forest on Coastal Floodplains of the NSW North Coast, Sydney Basin and Southeast Corner Bioregions* (River-Flat Eucalypt Forest), which is listed on Schedule 1 of the TSC Act. AW is not listed under the EPBC Act.

AW occurs in discrete patches along First Ponds Creek which serves as the western boundary of the precinct, and several tributaries of the Killarney Chain of Ponds Creek to the north and northeast of the site (**Figure 3**).

The most common canopy species found within AW in the precinct is Swamp Oak (*Casuarina glauca*) and Flax-leaved Paperbark (*Melaleuca linariifolia*). The shrub layer is quite variable with Native Blackthorn (*Bursaria spinosa*) and African Olive (*Olea europaea*) occurring infrequently.

Groundcover vegetation is typically dominated by a mixture of native and exotic grasses and herbs. Native groundcover species dominated by Weeping Grass (*Microlaena stipoides*) and Couch (*Cynodon dactylon*). Exotic groundcovers include Panic Veldtgrass (*Ehrharta erecta*) and Paddy's Lucerne (*Sida rhombifolia*).

Within the precinct there is a total of 11.0 ha of field validated AW (**Table 1**)

3.4.3 Shale Sandstone Transition Forest

Shale Sandstone Transition Forest (SSTF) is listed as an endangered ecological community under both the TSC and EPBC Acts. SSTF occurs on the transitional areas between the clay soils derived from Wianamatta Shale and the sandy soils derived from Hawkesbury Sandstone on the margins of the Cumberland Plain. Together with the level of disturbance and general position within the landscape, species composition is also influenced by the underlying geology and as a result two sub-communities exist; *SSTF Low Sandstone Influence* and *SSTF High Sandstone Influence*. While both sub-communities were identified within the precinct, for the purposes of this study both have been grouped together and referred to as SSTF.

The SSTF within the precinct is associated with the upper reaches of the unnamed tributary of Killarney Chain of Ponds Creek in the south-eastern corner of the site (**Figure 3**).

Within the precinct the dominant canopy species within this community include Forest Red Gum (*Eucalyptus tereticornis*), Grey Gum (*E. punctata*), Thin-leaved Stringybark (*E. eugenioides*), Broad-leaved Ironbark (*E. fibrosa*) and *Narrow-leaved Ironbark (E. crebra)* and Rough-barked apple (*Angophora floribunda*). The understory and shrub layer generally included Native Blackthorn (*Bursaria spinosa*), Weeping Grass (*Microlaena stipoides*), Kangaroo Grass (*Themeda australis*), and *Glycine tabacina*.

Exotic species noted generally included Paddy's Lucerne (*Sida rhombifolia*), Moth Vine (*Araujia sericifera*) and African olive (*Olea europaea subsp. Cuspidata*).

Within the precinct there is a total of 5.7 ha of field validated SSTF (**Table 1**)

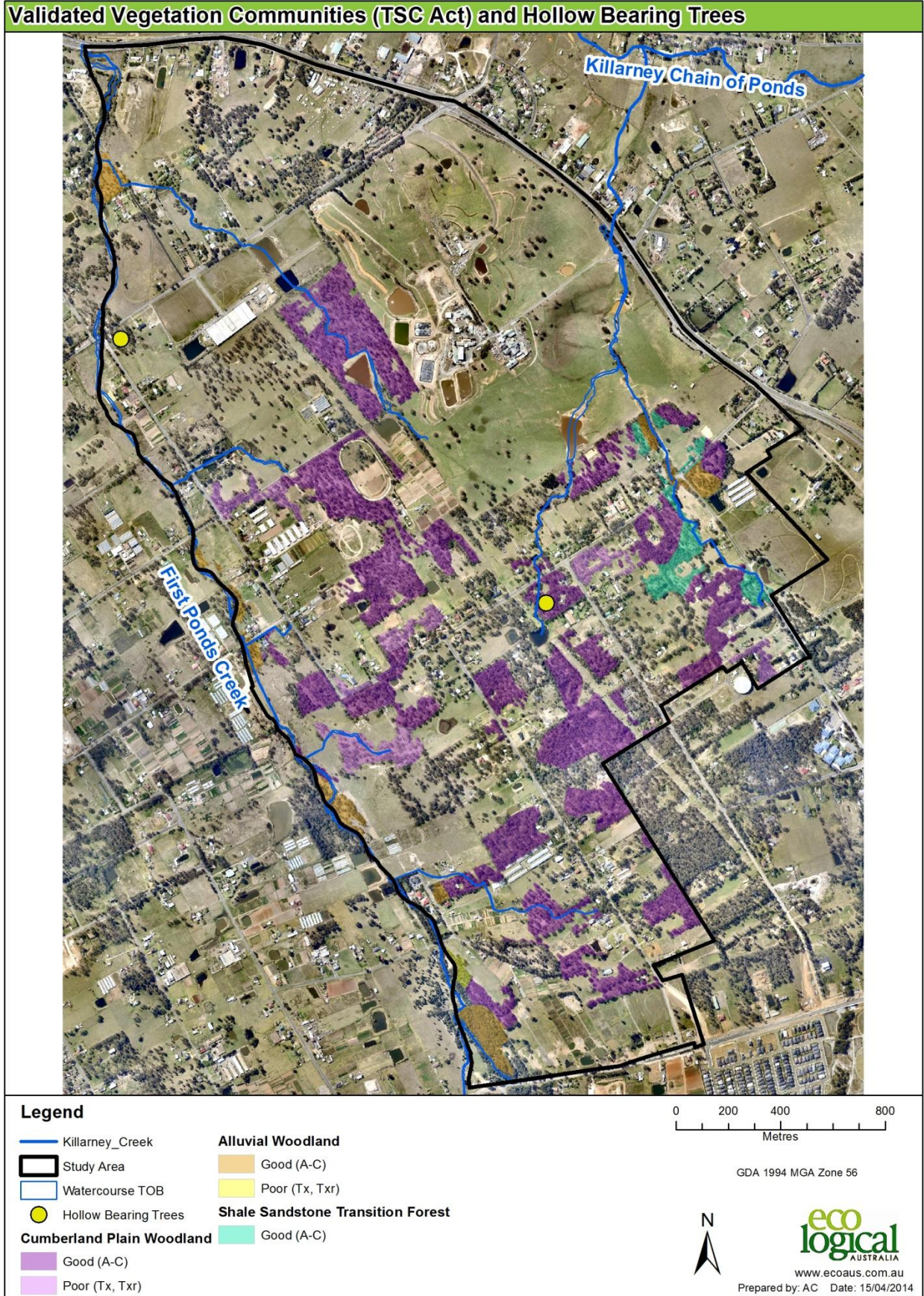

Figure 3: TSC Act Field Validated Vegetation Communities and Condition Classes and Location of Hollow Bearing Trees

Field Validated Cumberland Plain Woodland (EPBC Act)

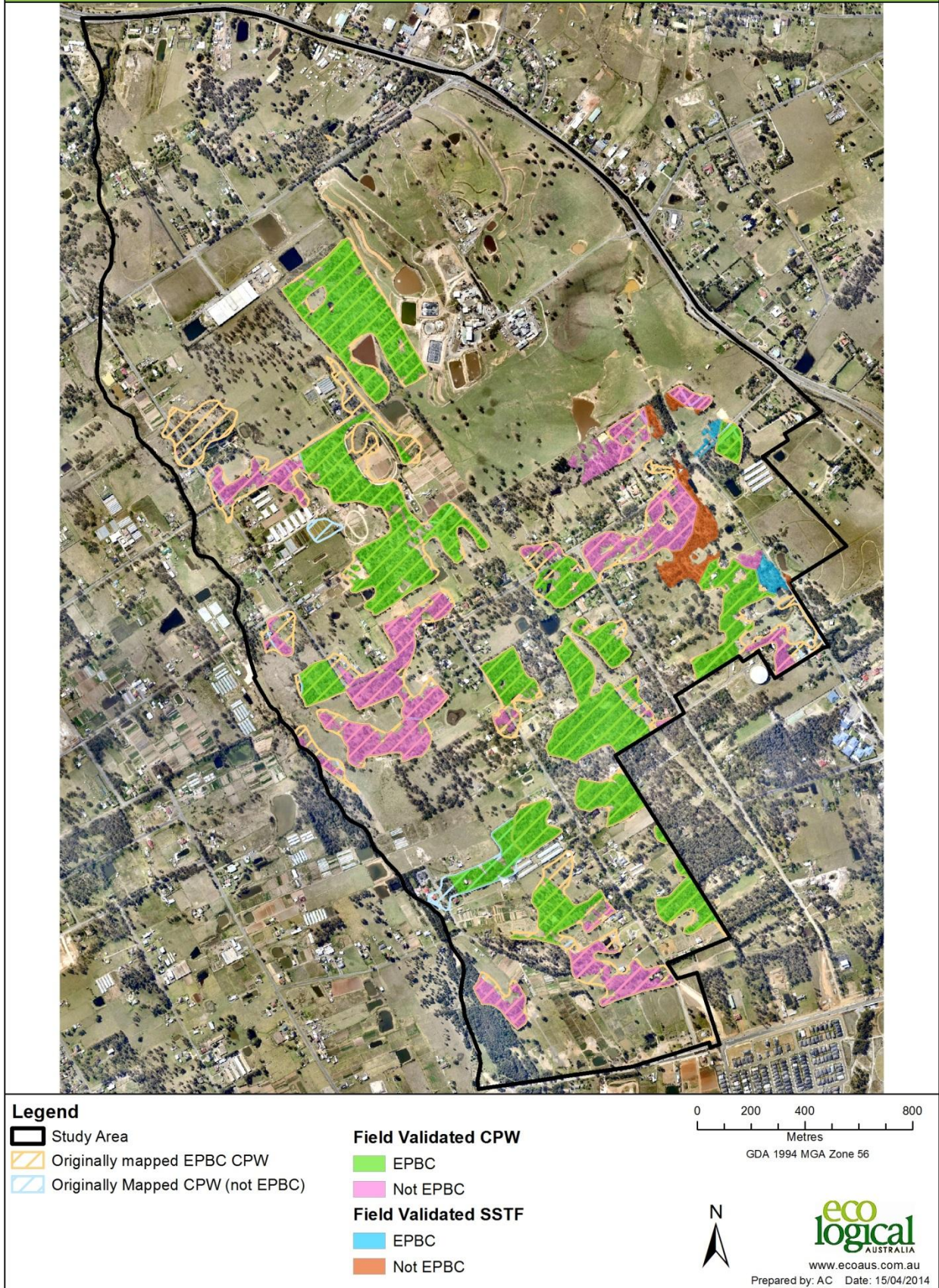

Figure 4: EPBC Act Vegetation Communities and condition classes

3.4.4 Vegetation Community and Condition Assessment Area Calculations

Area calculations of each vegetation community within the study area are provided in **Table 1** and **Table 2**.

Table 1: Summary of area occupied by TSC Act listed vegetation communities and their TSC Act condition class.

VEGETATION COMMUNITY	CONDITION*		
	A, B, C (Good)	Tx (Poor)	Total
TSC Act listed vegetation communities (Non-Certified Land Only)			
Cumberland Plain Woodland	2.2	0.1	2.3
Alluvial Woodland	7.3	0.5	7.8
Shale Sandstone Transition Forest	0.7	0	0.7
TSC Act Listed vegetation communities (Certified Land Only)			
Cumberland Plain Woodland	75.9	10.4	86.3
Alluvial Woodland	3.1	0.1	3.2
Shale Sandstone Transition Forest	5.0	0	5.0
Total (Certified and Non-Certified land)	94.2	11.1	105.3

* Condition code details can be found in Appendix B

Table 2: Summary of area occupied by EPBC Listed vegetation communities

CUMBERLAND PLAIN WOODLAND	EPBC CPW	NON-EPBC CPW
Non-Certified Land		
Cumberland Plain Woodland	1.1 ha	1.2 ha
Shale Sandstone Transition Forest	0 ha	0.7 ha
Certified Land		
Cumberland Plain Woodland	60.6 ha	27.0
Shale Sandstone Transition Forest	1.4 ha	3.7 ha
Total	63.1	32.6

3.5 Validated existing native vegetation area calculations

The (Draft) Growth Centres Conservation Plan (2007) mapped areas of ENV as per the results of the NSW National Parks and Wildlife Service (NPWS) Cumberland Plain Vegetation Mapping Project (2002). The original mapping showed the presence of three endangered ecological communities within the precinct, Cumberland Plain Woodland (CPW), Alluvial Woodland (AW) and Shale Sandstone Transition Forest (SSTF).

The Conservation Plan mapped 139.0 ha of ENV within the current boundary of the Riverstone East Precinct, of which 14.6 ha was located within non-certified areas and 124.4 ha within certified areas.

Subsequent site inspections have **validated** the presence of 105 ha of ENV within the Precinct. The 105 ha is comprised of 94.2 ha in the certified lands and 10.8 ha in the non-certified lands.

In addition to the originally mapped and now validated ENV, additional areas of vegetation were found on-site that are classified as **Additional High Conservation Value Vegetation** (AHCVV). AHCVV is vegetation that was not mapped in the Conservation Plan but meets the specified ecological criteria (for ENV) of

- a) having 10% or greater over-storey canopy cover present, and
- b) patch size equal to or greater than 0.5ha.

Field inspections revealed an additional 42.2 ha of AHCVV, of which 40.2 ha is in certified lands and 2.0 ha is in non-certified lands.

Table 3: Amount of ENV and AHCVV in Riverstone East Precinct

RIVERSTONE EAST PRECINCT	CERTIFIED LAND (ha)	NON-CERTIFIED LAND (ha)	TOTAL (ha)
Conservation Plan ENV	124.4	14.6	139.0
Field Validated Conservation Plan ENV	94.2	10.8	105
Additional Native Vegetation (AHCVV)	40.2	2.0	42.2
Total Validated ENV + Validated AHCVV	134.4	12.8	147.2

The area of “Field Validated Conservation Plan ENV” is 34 ha less than what was identified in the Conservation Plan. The ENV mapped within the Conservation Plan was based on desktop analysis of the NPWS Cumberland Plain Vegetation Mapping Project (2002). As such, discrepancy between the Conservation Plan ENV and the field validated ENV has likely occurred due to a number of factors, including:

- Changes in vegetation community boundaries due to increased accuracy of mapping from ground truthing compared to desktop analysis at a broader scale,
- Potential vegetation clearing since the previous mapping was completed.

Figure 5 is an overlay of the originally mapped ENV areas from the Growth Centres Conservation Plan, the field validated ENV plus the AHCVV found on site. A total of 147.2 ha of ENV and AHCVV is present on site, of which 12.8 ha is located on non-certified lands and 134.4 ha is on certified lands. In order to maintain parity with the Growth Centres 2000 hectare protection target it will be necessary to protect 14.6 ha of ENV on site. As only 10.8 ha of validated ENV is located on non-certified land, the balance (3.8 ha) may need to come from certified lands.

It should also be noted that 1.8 ha of validated ENV on certified lands is currently protected by a conservation covenant established under the *Nature Conservation Trust Act 2001* (NCT Act) (**Figure 5**). Under the NCT Act, the agreement is established as regulatory agreement that is linked to the land title

and generally requires that the vegetation it contains, as a listed EEC, is protected and maintained into the future. As such the ILP will be designed for this property (refer to Figure 5) to be zoned as E3 Environmental management to conserve the vegetation. However this land will remain certified. The vegetation conserved onsite will not be used as 'offset' within the precinct as the vegetation was previously conserved.

GC Conservation Plan and Field Validated ENV

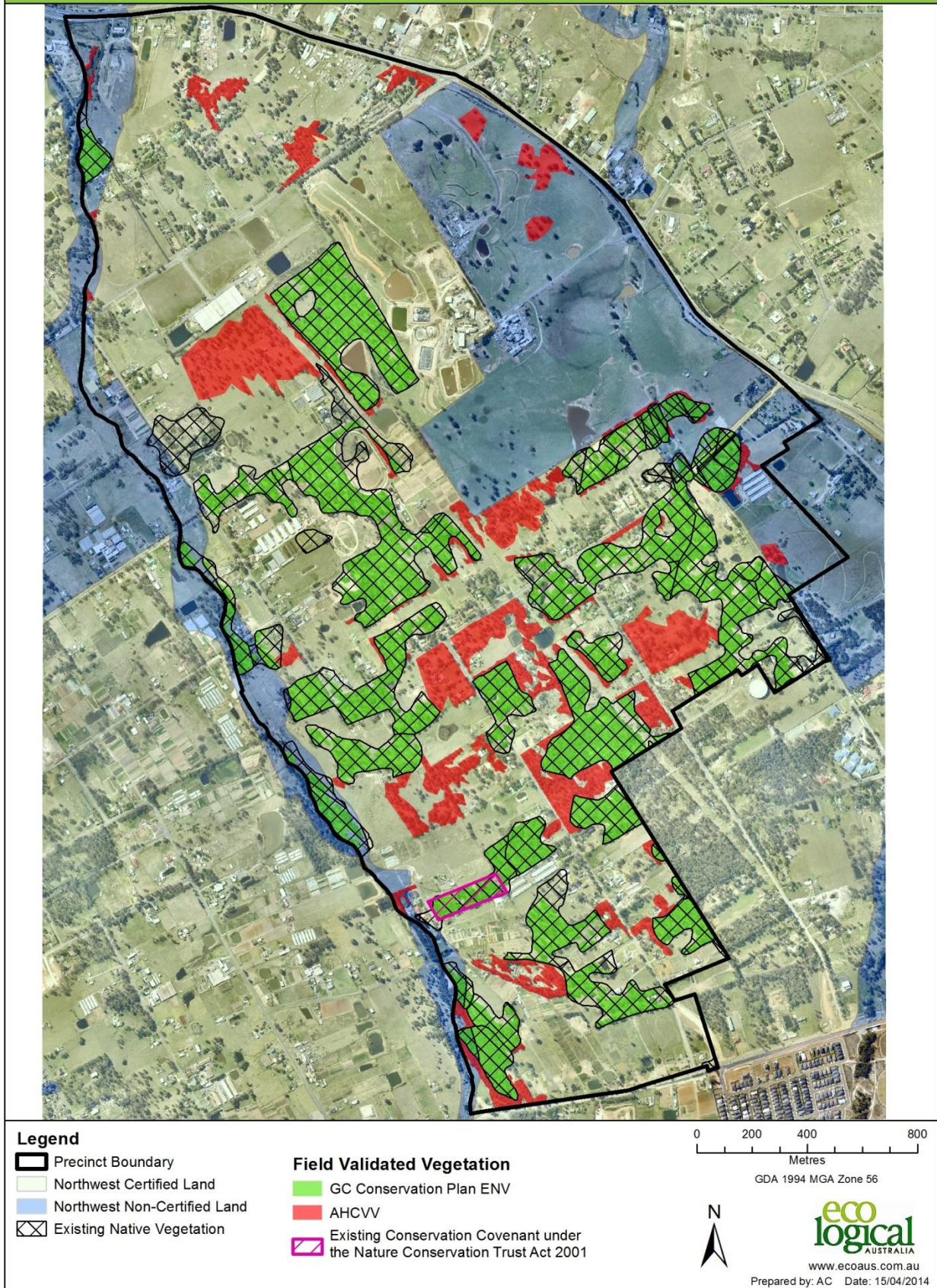

Figure 5: Mapped and Validated ENV plus AHCVV within the Riverstone East Precinct

3.6 Flora

The field investigations that have been undertaken within the study area identified 72 flora species, comprised of 37 native and 35 exotic species. A flora list for the precinct is presented in **Appendix C**. This is not a comprehensive list of *all* flora species likely to be present within the study area.

A list of threatened flora species known to occur within a 10 km radius of the study area has been collated (**Appendix D**). During the field investigations no species listed under either the TSC or EPBC Act were recorded. One threatened flora species has previously been recorded within the study area, *Grevillea juniperina* subsp. *juniperia* (Juniper-leaved Grevillea). Ground truthing during field investigations did not record the species, however as stated above, the resultant species list cannot be considered comprehensive given the access restriction associated with the project.

Threatened flora species were targeted during traverses in suitable/potential habitat of the entire study area where access was available. Approximately 50 person hours were utilised in completing the field investigations for the site.

Noxious Weeds

Six plant species identified within the study area are listed as noxious weeds within the Blacktown LGA. The noxious weeds present and their management class are presented in **Table 4** below as well as whether the species is listed as a Weed of National Significance (WoNS). It is very likely that other noxious weeds are present within the precinct that were not detected during field investigation.

Table 4: Noxious weeds present in Riverstone East Precinct.

NOXIOUS WEED SPECIES	NOXIOUS WEED CLASS	WoNS
African Box-thorn (<i>Lycium ferocissimum</i>)	4	N
African olive (<i>Olea europaea</i>)	4	N
Blackberry (<i>Rubus fruticosus</i>)	4	Y
Broad-leaved Privet (<i>Ligustrum lucidum</i>)	4	N
Prickly Pear (<i>Opuntia sp</i>)	4	Y
Small-Leaved Privet (<i>Ligustrum sinense</i>)	4	N

3.7 Fauna

The field investigations identified 16 fauna species, all of which were bird species. Of these, 14 were native species and 2 were introduced. A fauna list for the study area is presented in **Appendix C** and a list of threatened fauna species known to occur within a 10 km radius of the study area has been collated (**Appendix D**).

None of the species identified during the field investigation were listed under the TSC Act and/or EPBC Act.

Based on the **Appendix D** species list, the following threatened fauna species are known, likely or have the potential to occur on site;

Table 5 Threatened fauna species that have the potential to occur within the precinct

SPECIES	TSC ACT	EPBC ACT
Amphibians		
Green and Golden Bell Frog (<i>Litoria aurea</i>)	X	X
Birds		
Australasian Bittern (<i>Botaurus poiciloptilus</i>)	X	X
Cattle Egret (<i>Ardea ibis</i>)		X
Great Egret (<i>Ardea alba</i>)		X
Little Lorikeet (<i>Glossopsitta pusilla</i>)	X	
Little Eagle (<i>Hieraaetus morphnoides</i>)	X	
Powerful Owl (<i>Ninox strenua</i>)	X	
Rainbow Bee-eater (<i>Merops ornatus</i>)		X
Square-tailed Kite (<i>Lophoictinia isura</i>)	X	
Swift Parrot (<i>Lathamus discolor</i>)	X	X
Varied Sittella (<i>Daphoenositta chrysoptera</i>)	X	
Invertebrates		
Cumberland Plain Land Snail (<i>Meridolum comeovirens</i>)	X	
Mammals		
Eastern Bentwing-bat (<i>Miniopterus schreibersii oceanensis</i>)	X	
Eastern Freetail Bat (<i>Mormopterus norfolkensis</i>)	X	
Greater Broad-nosed bat (<i>Scoteanax rueppellii</i>)	X	
Grey-headed Flying-fox (<i>Pteropus poliocephalus</i>)	X	X
Large-eared Pied Bat (<i>Chalinolobus dwyeri</i>)	X	X
Little Bent-wing Bat (<i>Miniopterus australis</i>)		
Southern Myotis (<i>Myotis macropus</i>)	X	
Yellow-bellied Sheathtail-bat (<i>Saccolaimus flaviventris</i>)	X	

Note: X indicates that the species is listed under that Act

The locations of threatened flora and fauna species recorded in the immediate vicinity of the Riverstone East Precinct are shown in **Figure 6**

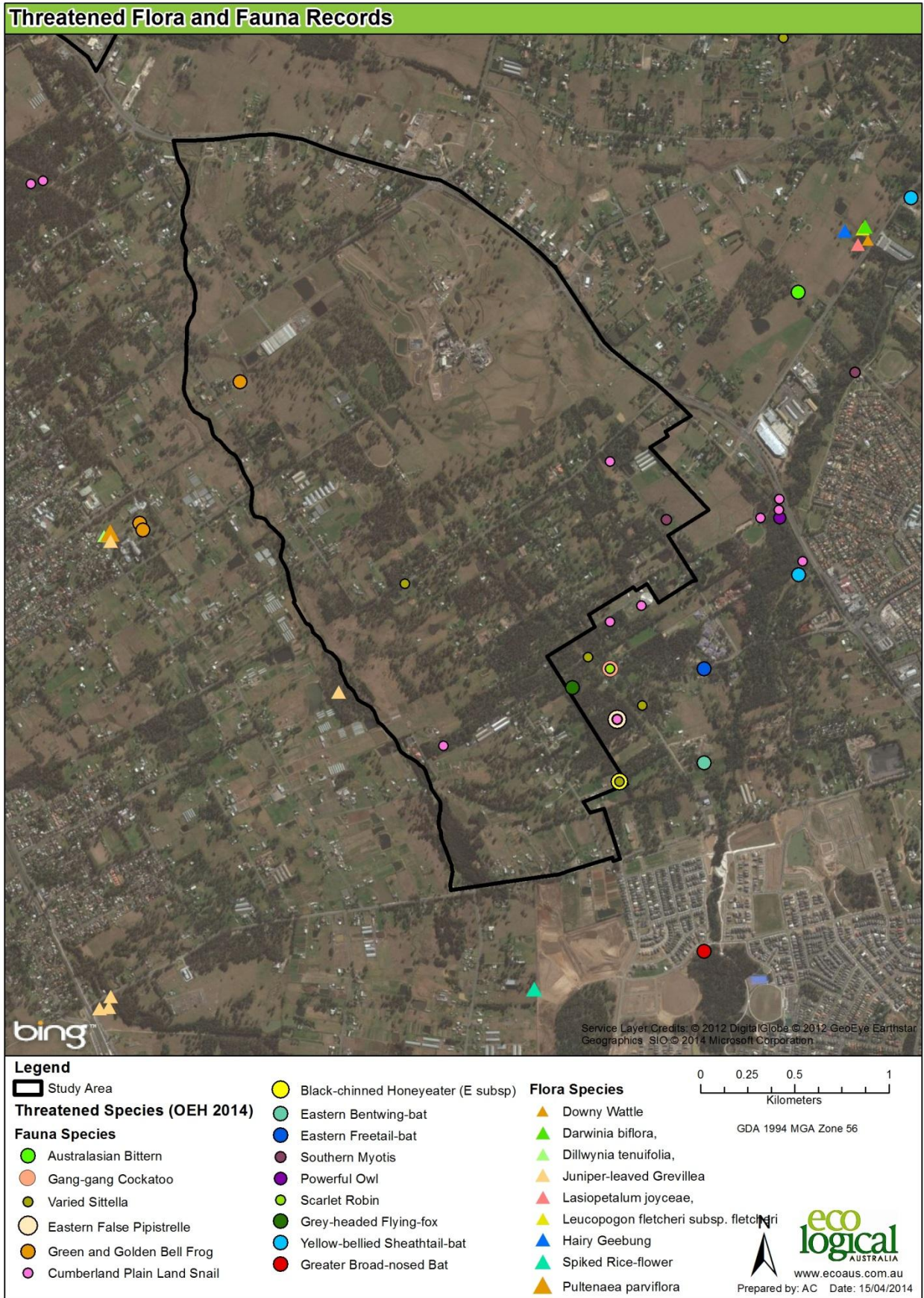

Figure 6: Location of Threatened Flora and Fauna Records in the vicinity of the precinct

3.8 Conservation Significance

All preliminary ecological site constraints have been combined to provide 3 main ecological conservation significance classes for the precinct, including riparian constraints which are discussed in more detail in **Section 4**. **Figure 7** illustrates the location and extent of each of these categories, which are:

Category 1: Non-certified ENV and AHCVV - All mapped and validated ENV plus the AHCVV validated on site during field investigations within the non-certified lands. These areas are not covered by the Biodiversity Certification Order and form offsetting sites for development activities within all Growth Centre Precincts. These lands should not be developed or impacted upon unless required for essential infrastructure. Any clearing of ENV / AHCVV within these areas will require offsets pursuant to Condition 8 of the Biodiversity Certification Order. As the vegetation within the noncertified lands is CPW, AW and SSTF any impacts on these communities require assessment under either or both the NSW TSC Act and Commonwealth EPBC Act.

Category 2: Riparian Corridors - The 2 main watercourses and their tributaries running south to north through the centre of the Precinct will be subject to future revegetation and restoration requirements to achieve a fully structured riparian vegetation community in order to both protect the bed and bank stability and provide an aquatic and terrestrial habitat link within and beyond the Precinct. Land uses within the designated riparian corridors are likely to be considerably restricted and the long term ownership and management of these areas is an issue that will need to be resolved.

The Riparian Corridors have been split into three subcategories:

- (a) Riparian corridor with existing vegetation and/or within non certified lands/reserves (High Conservation Significance)
- (b) Riparian Corridor with connections to larger areas of remnant vegetation (ENV) and/or non-certified lands/reserves (Moderate Conservation Significance)
- (c) Riparian Corridor that has been highly modified and in degraded condition

Category 3: Other Remnant Vegetation: While these areas are within currently certified lands, and are therefore potentially available for development because the impacts have been offset both within the non-certified areas and conservation offsetting outside the Growth Centres Precincts, they present sites of both **3(a)** high to moderate ecological value and which should be considered in the allocation of appropriate sympathetic land use zones such as open space, environmental conservation / environmental living etc, and **3(b)** exotic and/or poor condition vegetation.

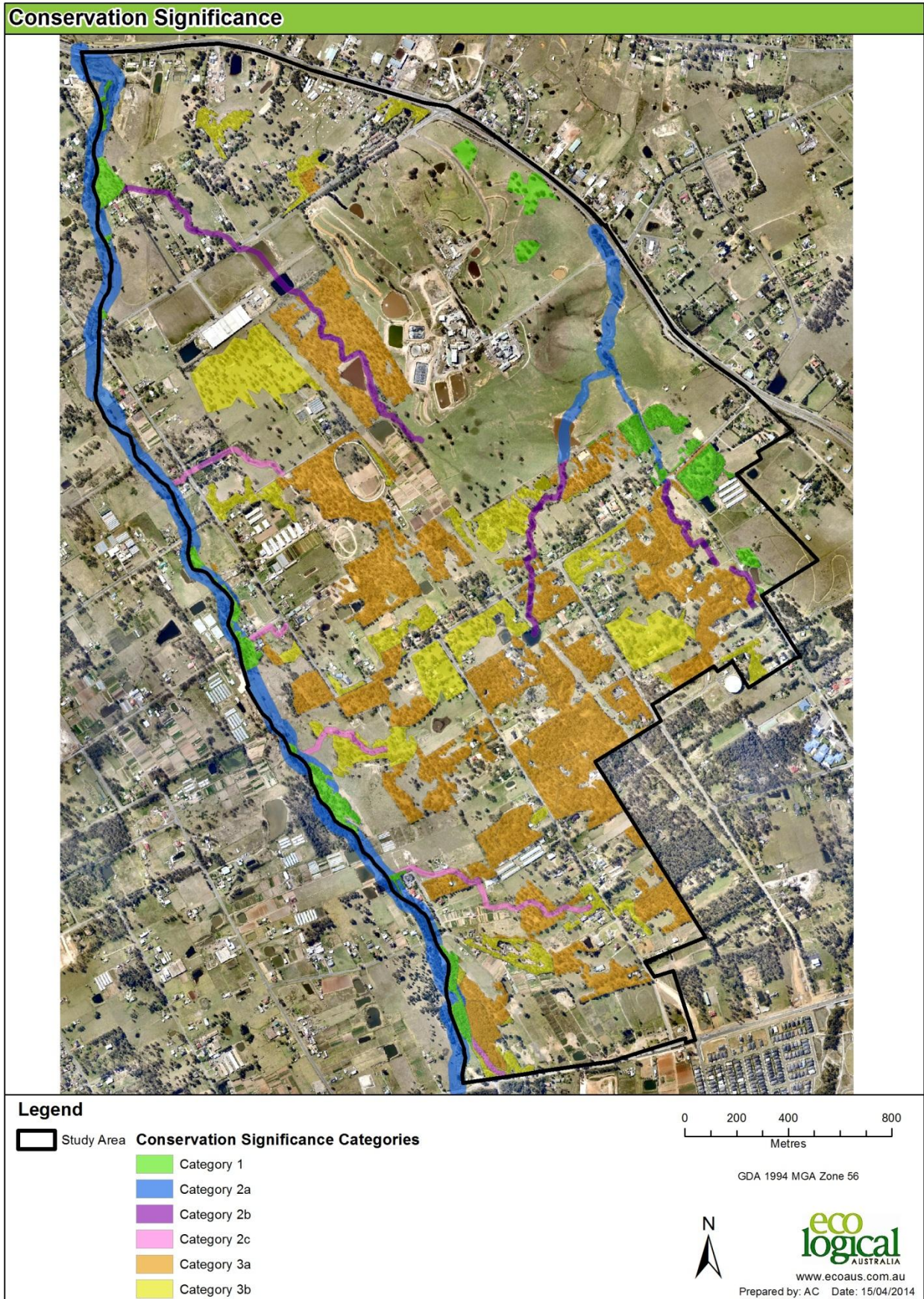

Figure 7: Conservation significance categories within the Riverstone East Precinct

4 Riparian & Aquatic Assessment

4.1 Context

The Riverstone East Precinct lies within the South Creek and Cattai-Creek sub catchments of the broader Hawkesbury-Nepean Catchment. The Hawkesbury-Nepean River system is the second-largest in NSW and has its headwaters located within largely pristine regions including the Blue Mountains World Heritage Area and Sydney Catchment Authority's lands in the NSW Southern Highlands. These upper reaches provide over 90% of Sydney's drinking water. Once into flatter, floodplain country, the Hawkesbury River flows eastward towards the ocean through rural and semi-rural areas of Western Sydney. These middle and lower reaches of the system are highly impacted and degraded, both directly through waterway modifications and indirectly through adjacent land use practises. Such modifications are typical of those found within the Riverstone East Precinct.

4.2 Study Area

The 659 ha Riverstone East Precinct contains sections of First Ponds Creek, its floodplain and its tributaries, together with a number of unnamed watercourses which drain to Killarney Chain of Ponds Creek to the north and northeast of the site (**Figure 8**). Beyond the northern boundary of the site, First Ponds Creek drains to Killarney Chain of Ponds Creek, which then flows in a northerly direction toward the Hawkesbury-Nepean River. Within the precinct there are numerous farm dams and other stream modifications typical of rural and rural residential development.

Existing Drainage Lines



Figure 8: Riverstone East Precinct drainage lines map

5 Methods

As required by statutory authorities, this riparian assessment follows the methodology outlined by the NSW Office of Water (NOW). This methodology is based on a Strahler Stream Order classification which identifies stream order, Riparian Corridor (RC) widths as measured from the Top of Bank (ToB) and Vegetated Riparian Zone (VRZ) widths.

Specifically this riparian assessment includes:

- Mapping of Top of Bank using a differential GPS,
- Classification of the condition of stream reaches within the study area,
- Categorisation of each stream using the Strahler stream order methodology,
- Application of VRZ widths based on stream order,
- Identification of Groundwater Dependant Ecosystems within the precinct,
- Identification of key riparian areas recommended for protection and rehabilitation.

5.1 Field investigation - Top of Bank mapping and conditions assessment

The riparian categorisation and corridor mapping has been carried out in accordance with the Strahler stream order methodology. This was based on all 'blue lines' appearing on the 1:25,000 topographic map series, combined with field assessment data and analysis of top of bank results. The NOW require their 1:25,000 stream mapping to be assessed and validated under the WM Act.

The key outcome of this assessment is to classify watercourses within the precinct and to identify the required riparian corridor widths. All streams identified from 1:25,000 mapping were assessed using a combination of aerial photography interpretation and field inspection and validation. Drainage lines that were not classified in this assessment are deemed to be of limited riparian value, or do not meet the definition of a river, and are therefore suitable for engineered drainage solutions.

A survey of the ToB for all accessible watercourses in the precinct was conducted by an experienced aquatic/riparian ecologist and environmental scientist with a differential GPS (accuracy 50 – 70 cm) on the 7th, 11th and 12th of February 2014. The ToB mapping completed in the field was verified by cross-checking with up-to-date, high resolution satellite imagery and where necessary ToB data collected was manually amended. Where access was restricted, reaches were visually assessed from adjoining properties where access was available and/or from roadside verges. This approach was common to many of the reaches within the systems of the precinct where unrestricted access was not available. Reaches on or slightly beyond the boundary of the precinct were included in the assessment as it was determined that the required VRZ was likely to extend into the precinct area (e.g. System G).

The ToB mapping has been used as the basis for the initial riparian buffer delineation and riparian corridor boundary determination. The watercourses present in many parts of the study area are highly disturbed with some reaches having being channelised or diverted during previous urban development. For this reason and due to the lack of access to all land, the location and condition of the watercourses in some parts of the area have been inferred from contour data, high resolution aerial photography data and existing topographic map data. Accuracy of ToB mapping and condition assessment therefore cannot be guaranteed where access was not available.

Watercourse "systems" have been assigned to enable clear identification and descriptions of the relevant sections, sub-catchments, or groups of reaches. The condition of each system was assessed

for key characteristics related to hydrology, physical form, water quality, aquatic habitat and streamside vegetation. Each reach was given an overall condition rating of:

- Near intact condition
- Good condition
- Moderate condition
- Degraded condition

A detailed assessment of the hydrology of each watercourse reach enabled the allocation of a stream order value as per the Strahler method. Using the Strahler system, numbering occurs from the top of the catchment with the smallest headwaters being assigned as 1st Order. Stream order number increases downstream through the catchment as same-order tributaries merge and form larger streams (Figure 9).

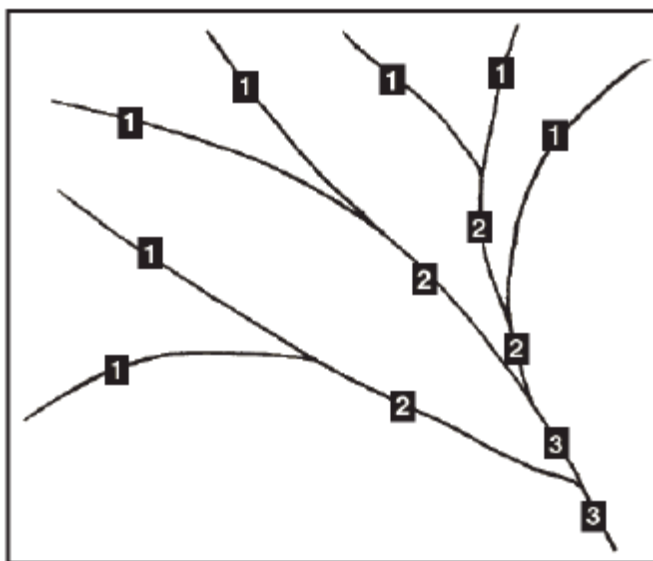

Figure 9: Strahler stream ordering system

Riparian corridor requirements in accordance with the NOW controlled activity guidelines for Riparian Corridors are outlined in **Table 6**. The Vegetated Riparian Zone (VRZ) contains the areas formerly referred to as the core riparian zone (CRZ) and the vegetated buffer (VB).

Table 6: NOW riparian categories and buffer specifications

Watercourse type	VRZ width (each side of watercourse)	Total riparian corridor width
1 st order	10 metres	20 m + channel width
2 nd order	20 metres	40 m + channel width
3 rd order	30 metres	60 m + channel width
4 th order and greater (includes estuaries, wetlands and any parts of rivers influenced by tidal waters)	40 metres	80 m + channel width

5.2 Aquatic Assessment and Threatened Species

5.2.1 Threatened Species

Database searches were undertaken to identify threatened aquatic species that may occur within the precinct (**Table 7**).

A review of listed threatened species dependant on in stream habitat revealed that no aquatic threatened species are likely to occur within the habitats present in the study area. There are some areas of potential habitat for Green and Golden Bell Frog (*Litoria aurea*) such as existing farm dams with fringing emergent vegetation, and in particular within the riparian corridor of First Ponds Creek.

Condition 18 of the Biodiversity Certification Order requires targeted survey for Green and Golden Bell Frog for a small portion of the precinct on its western boundary with the neighbouring Riverstone Precinct. This area is bound by Clarke St to the east, Riverstone Road to the south, McCulloch St to the west and Garfield Parade to the north. However this was not required based on the findings of previous survey work that was undertaken as part of the Riverstone Precinct planning process (ELA 2010) and which included the relevant area of the Riverstone East Precinct.. This study confirmed the presence of the species, and proposed a range of habitat conservation measures that were subsequently endorsed by the OEH. As a result, additional survey work for this species was not required as part of this study.

Table 7: Listed aquatic and amphibious species recorded in the region

Species	TSC Act	EPBC Act status	Likelihood of occurrence
Macquarie Perch (<i>Macquaria australica</i>)	E	E	No
Australian Grayling (<i>Prototroctes maraena</i>)	-	V	No
Giant Burrowing Frog (<i>Heleioporus australiacus</i>)	-	V	No
Green and Golden Bell Frog (<i>Litoria aurea</i>)	-	V	Likely
Little John Tree Frog (<i>Litoria littlejohni</i>)	V	V	No
Stuttering Frog (<i>Mixophyes balbus</i>)	E	V	No
Red-crowned Toadlet (<i>Pseudophryne australis</i>)	V		No

5.2.2 Groundwater Dependiant Ecosystems

Groundwater Dependiant Ecosystems (GDEs) are defined as ecosystems whose current species composition, structure and function are reliant on a supply of groundwater (Eamus, 2009) as opposed to surface water supplies from overland flow paths. The frequency of groundwater influence may range from daily to inter-annually, however it becomes clearly apparent when either the supply of groundwater or its quality (or both) is altered for a sufficient length of time to cause changes in plant function. Groundwater use by an ecological community or individual species does not necessarily imply groundwater dependence (Dressel et al 2010).

In Australia, the majority of ecosystems have little to no dependence on groundwater, although the full understanding of the role of groundwater in maintaining ecosystems is generally poor. The exception to

this is wetland communities, for which it is thought that most have some level of dependence on groundwater resources (Hatton and Evans 1998).

GDEs are generally classified into six categories (SCCG 2006, SKM 2001):

- **Terrestrial vegetation** – forests and woodland which develop a permanent or seasonal dependence on groundwater, often by extending roots into the water table,
- **Base Flow in streams** – aquatic and riparian ecosystems that exist in or adjacent to streams that are fed by groundwater base flow,
- **Aquifer and cave systems** – aquatic ecosystems that occupy caves or aquifers,
- **Wetlands** – aquatic communities and fringing vegetation that depend on groundwater fed lakes and wetlands,
- **Estuarine and near shore marine ecosystems** – various ecosystems including mangroves, salt marsh and seagrass, whose ecological function has some dependence on groundwater discharge
- **Terrestrial fauna** – fauna species assemblages reliant on groundwater for drinking water.

A final category is also recognised – **not apparently dependant**. This category acknowledges that some ecosystems, particularly wetland and riparian vegetation, might superficially appear to be groundwater dependent while in fact they are dependant entirely on surface flows and or rainfall.

GDEs have varying degrees of dependency on groundwater. These range from total to occasional dependence and include (SCCG 2006, SKM 2001):

- **Entirely dependent** – ecosystems for which only a slight change in the groundwater regime will have catastrophic effects,
- **Highly dependent** – ecosystems for which moderate changes in the groundwater regime will result in significant changes to ecosystem distribution, health and or diversity. These ecosystems utilise both ground and surface water resources.
- **Proportionally dependant** – ecosystems for which changes in the groundwater regime result in significant changes to the ecosystem characteristics,
- **Opportunistically or minimally dependant** – ecosystems for which the reliance on groundwater is limited to seasonal or climatic variations. These ecosystems use surface water predominantly and if access to groundwater is prolonged, declines in ecosystem distribution, health, species composition or diversity may result.

GDE's within the precinct were identified and mapped during both the riparian and terrestrial biodiversity assessment and field inspection.

5.2.3 Noxious weeds

Noxious weeds are those class of plants that are required by law to be controlled by all landholders in the area in which it has been declared noxious. In NSW, noxious weeds are listed under the NW Act for every LGA in the state. In the Blacktown LGA, there are 66 declared noxious weeds; of these 9 are aquatic species:

- Willows (*Salix species*)
- Cabomba (*Cabomba species*)
- Senegal Tea Plant (*Gymnocoronis spilanthoides*)
- Anchored Water Hyacinth (*Eichhornia azurea*)

- Hydrocotyl/Water pennywort (*Hydrocotyl ranunculoides*)
- Eurasian Water Milfoil (*Myriophyllum spicatum*)
- Leafy Elodea (*Egeria densa*)
- Water Caltrop (*Trapa speices*)
- Water Lettuce (*Pistia stratiotes*)
- Water Soldier (*Stratiotes aloides*)

During field survey and ToB mapping, records were made of all declared noxious aquatic weeds that were observed.

6 Results

6.1 Top of bank mapping and condition assessment

The results of ToB mapping and initial delineation of riparian buffers are shown in **Figure 10**. Each stream was broken into systems based on its general structure, sub-catchments, and clearly defined branches. The condition of each stream system is summarised in **Table 8**. A photographic record of the accessible reaches of each stream was also made and is summarised in **Appendix E**.

The overall condition of the surveyed length of watercourses within the precinct was generally degraded (6) or moderate (1). Six systems were considered to be in severely modified condition one system considered to be in largely modified condition.

Streamside vegetation was modified to some extent along the length of each stream system, with the majority of vegetation subject to largely to severe modification. All the assessed systems had one or more vegetative strata dominated by exotic vegetation. The systems varied from little or no remaining native vegetation, to only small patches of well-separated native vegetation remaining, with the exception of one system which was recorded as having about 50% of the native vegetation remaining—either in strips or in patches (System G). There were generally large areas of dense weed infestation of the mid-storey and understorey vegetation. Remnant vegetation was rarely found in isolated small patches or strips. Within the total length of the systems a significant proportion had been modified with the inclusion of dams, box culverts, piped sections and/or informal weirs for the extraction of water. While some sections were subject to bank erosion, most were reasonably well stabilised by streamside vegetation, although highly modified by exotic species.

Across the precinct, only First Ponds Creek (System G) is considered to have good recovery potential. In this regard, System G is considered to be the highest priority for conservation. System G had about 50% of the native vegetation remaining, either in strips or along patches. In contrast, the remaining systems (A, B, C, D, E and F), are located in a more urbanised and agricultural areas and hence disturbed sub-catchment, impacted heavily by past broad scale native vegetation removal and establishment of exotic species and modified drainage regimes. These systems therefore reflected a more degraded condition due a heightened history of disturbance.

There were no watercourses assessed to be in intact, or near intact condition. Furthermore, none of the systems exhibited any evidence of good to excellent frog or bird habitat.

The field surveys mapped a total of 7 systems with a total of 10 stream reaches: comprised of one 3rd order stream, one 2nd order streams and eight 1st order streams (**Figure 10**). All reaches were considered to meet the definition of a stream, however some portions of reaches have been heavily modified by culverts, pipes, realignment and small dams/ponds.

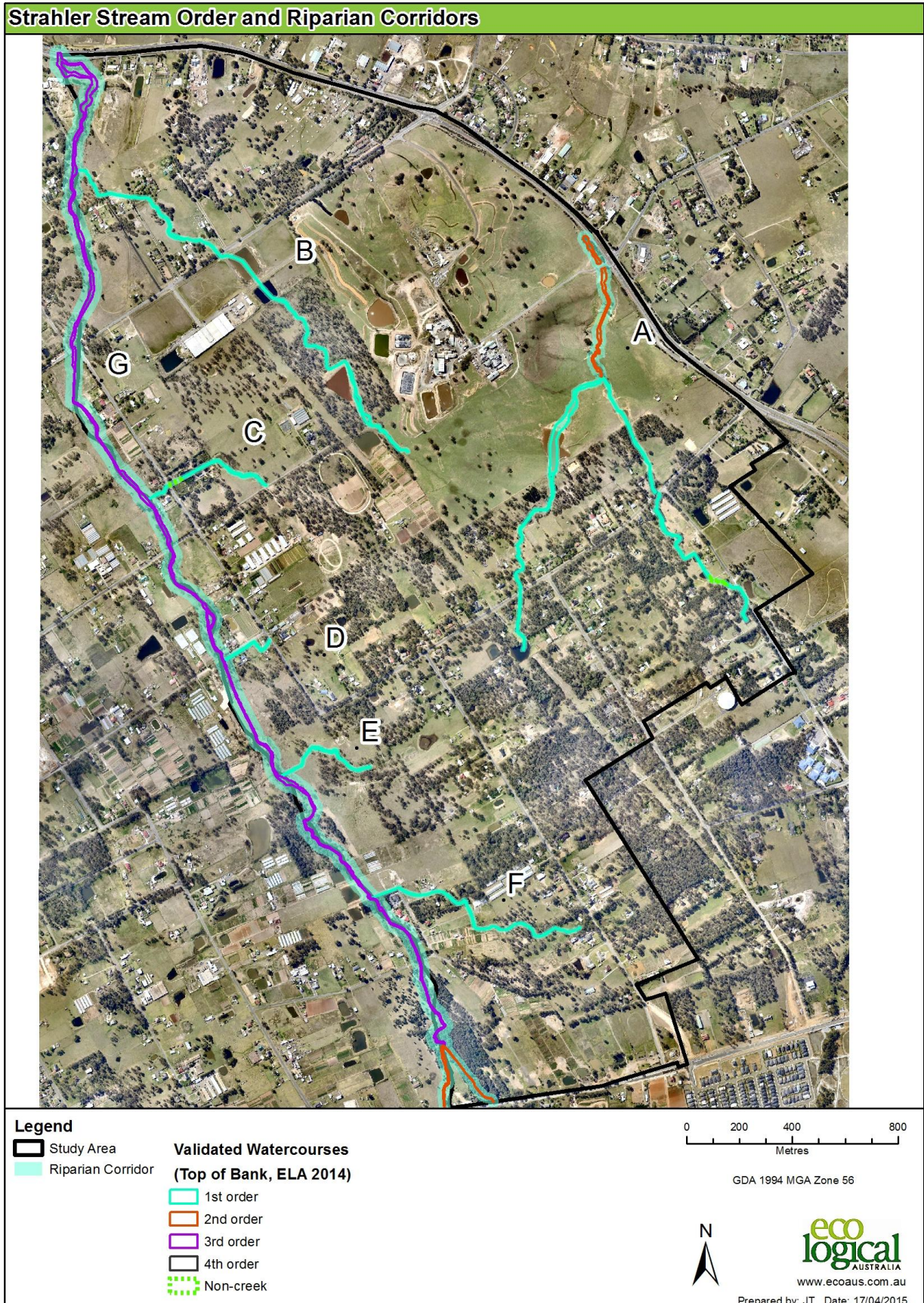

Figure 10: Strahler stream order and corresponding riparian corridors

Table 8: Watercourse condition assessment

System	System Name and Broad Description	Hydrology	Physical Form	Water Quality & Aquatic Habitat	Streamside Vegetation	Overall Condition
System A	Rouse Hill Regional Park. Near Worcester Rd to Windsor Rd. Comprised two 1st order creeks and one 2nd order creek. Upper reaches mostly dams and realignment with no defined channels. Lower reach influenced by overland flows from irrigated pasture.	Creek. 2nd order stream (Strahler). Some modification to channel. No barriers to fish passage. Mostly cleared catchment.	Bank slope = <30 degrees. Sheet erosion = 1-5%. Gully erosion = 1-5%. Slump erosion = 1-5%. Undercut erosion = <1%.	Poor aquatic habitat with rare in stream woody debris and a low abundance of aquatic vegetation. Clay substrate with occasional pools, and limited native aquatic vegetation abundance, majority of water was stagnant. Average width of channel 1-3m with stream depth of <10cm. Fish habitat = Class 3 - Minimal fish habitat. Bird habitat = Poor. Frog habitat = Poor.	Severely Modified Only small patches of well-separated native vegetation remain. One or more strata dominated by exotic species, high impact species present. Structure completed altered from reference. Dominant strata mostly absent, and only one age class present. Very small quantities of debris present.	Degraded condition
System B	1st order creek from Paper Million to Junction Rd. Several large online and offline dams. Heavily infested with <i>Juncus acutus</i> .	Creek. 1st order stream (Strahler). Partially modified channel. Numerous low-flow barriers without fish passage. Mostly cleared catchment.	Bank slope = <30 degrees. Sheet erosion = <1%. Gully erosion = <1%. Slump erosion = <1%. Undercut erosion = <1%.	Poor aquatic habitat with rare in stream woody debris and limited aquatic vegetation. Clay substrate with occasional pools, and very few native aquatic vegetation, majority of water was stagnant. Average width of channel 0-1m with stream depth of 10-20cm. Fish habitat = Class 3 - Minimal fish habitat. Bird habitat = Moderate. Frog habitat = Moderate.	Severely Modified Only small patches of well-separated native vegetation remain. One or more strata dominated by exotic species, high impact species present. Structure completed altered from reference. Dominant strata mostly absent, and only one age class present. Very small quantities of debris present.	Degraded condition

System	System Name and Broad Description	Hydrology	Physical Form	Water Quality & Aquatic Habitat	Streamside Vegetation	Overall Condition
System C	1st order creek with several small dams between Riverstone Rd and west of Clarke St. No defined channel upstream of Riverstone Rd.	Small drainage line. 1st order stream (Strahler). Mostly modified channel. Numerous low-flow barriers without fish passage. Mostly cleared catchment.	Bank slope = <30 degrees. Sheet erosion = <1%. Gully erosion = <1%. Slump erosion = <1%. Undercut erosion = <1%.	Poor aquatic habitat with rare in stream woody debris and very little aquatic vegetation. Clay substrate with mostly dry pools, and limited native aquatic vegetation. Average width of channel 0-1m with stream dry. Fish habitat = Class 3 - Minimal fish habitat. Bird habitat = Moderate. Frog habitat = Moderate.	Severely Modified Only small patches of well-separated native vegetation remain. One or more strata dominated by exotic species, with high impact species present. More than one stratum completely altered from reference. Reduced cover (<50%) of dominant strata, and only one age class present. Very small quantities of debris present.	Degraded condition
System D	1st order creek crossing Clarke Rd. Poorly defined channel upstream of road, with dams and overland flow paths. Downstream of road realigned through one property and along Cranbourne St with barely a defined channel.	Small drainage line. 1st order stream (Strahler). Mostly modified channel. One low-flow barrier. Mostly cleared catchment.	Bank slope = <30 degrees. Sheet erosion = <1%. Gully erosion = <1%. Slump erosion = <1%. Undercut erosion = <1%.	Limited aquatic habitat with no in stream woody debris and no aquatic vegetation. Clay substrate with dry channels. Average width of channel 0-1m with stream dry. Fish habitat = Class 4 - Unlikely fish habitat. Bird habitat = Poor. Frog habitat = Poor.	Severely Modified Little or no remaining native vegetation. One or more strata dominated by exotic species, high impact species present. Structure completely altered from reference. Dominant strata mostly absent. Very small quantities of debris present.	Degraded condition

System	System Name and Broad Description	Hydrology	Physical Form	Water Quality & Aquatic Habitat	Streamside Vegetation	Overall Condition
System E	1st order creek west of Tallawong Rd. No access to road crossing, but aerial photography suggests no or poorly defined channel. Channel in lower section short and becomes poorly defined with overland flows across paddock.	Small drainage line. 1st order stream (Strahler). Partially modified channel. No barriers to fish passage. Mostly cleared catchment.	Bank slope = 30-70 degrees. Sheet erosion = <1%. Gully erosion = <1%. Slump erosion = 1-5%. Undercut erosion = <1%.	Limited aquatic habitat with rare in stream woody debris and no aquatic vegetation. Clay substrate with dry channels. Average width of channel 0-1m with stream dry. Fish habitat = Class 4 - Unlikely fish habitat. Bird habitat = Poor. Frog habitat = Poor.	Severely Modified Only small patches of well-separated native vegetation remain. One or more strata dominated by exotic species, high impact species present. One stratum missing or extra, cover within remaining strata 50% lower or higher than reference. Reduced cover (<50%) of dominant strata, and only one age class present. Very small quantities of debris present.	Degraded condition
System F	1st order creek from Tallawong Rd to Oak St. Small dams, small channel. Straightened in parts.	Small drainage line. 1st order stream (Strahler). Mostly modified channel. One low-flow barrier. Mostly cleared catchment.	Bank slope = <30 degrees. Sheet erosion = <1%. Gully erosion = <1%. Slump erosion = <1%. Undercut erosion = <1%.	Limited aquatic habitat with rare in stream woody debris and no aquatic vegetation. Clay substrate with dry channels. Average width of channel 0-1m with stream dry. Fish habitat = Class 4 - Unlikely fish habitat. Bird habitat = Poor. Frog habitat = Poor.	Severely Modified Only small patches of well-separated native vegetation remain. One or more strata dominated by exotic species, high impact species present. More than one stratum completely altered from reference (lost or <10% remaining). Reduced cover (<50%) of dominant strata, and only one age class present. Very small quantities of debris present.	Degraded condition

System	System Name and Broad Description	Hydrology	Physical Form	Water Quality & Aquatic Habitat	Streamside Vegetation	Overall Condition
System G	3rd order creek from Schofields Rd to Windsor Rd. Very limited access.	Creek. 3rd order stream (Strahler). Some modification channel. Minor barrier/s with fish passage during all flows. Mostly cleared catchment.	Bank slope = 30-70 degrees. Sheet erosion = <1%. Gully erosion = <1%. Slump erosion = 1-5%. Undercut erosion = <1%.	Moderate aquatic habitat with common in stream woody debris and occasional aquatic vegetation. Clay substrate with occasional pools and common channel runs. Occasional native aquatic vegetation. Average width of channel 3-5m with stream depth of <10cm. Fish habitat = Class 3 - Minimal fish habitat. Bird habitat = Moderate. Frog habitat = Moderate.	Largely Modified About 50% of the native vegetation remains, either in strips or patches. One or more strata dominated by exotic species, high impact species present. More than one stratum completely altered from reference (lost or <10 remaining, Reduced cover (50-75%) of dominant strata, and/or only two age classes present. Very small quantities of debris present.	Moderate condition

6.2 Aquatic Habitat and Threatened Species

While many of the watercourses within the precinct are disturbed and in a degraded condition, they still provide some degree of habitat for aquatic species. Typical of urban and semi urban streams, most of the watercourses demonstrate the effects of urban stormwater flows including sedimentation and nutrient accumulation, the latter most evident in the prevalence of exotic weed species within the various creek lines.

Roads, the addition of dams, and drainage works have also impacted on aquatic habit in the form of culverts and other modifications, particularly so for the systems flowing into System G (System B, C, D, E and F).

Nevertheless, the majority of water courses within the study area are relatively stable and well vegetated and have value as part of a series of vegetated riparian corridors which provide habitat for local flora and fauna, particularly System G.

Habitat for frogs and birds within the majority of the watercourses ranged between 'poor' and 'moderate' (**Table 8**). Fish habitat was generally considered to be 'minimal' or 'unlikely' for all systems. These results reflect the various barriers to fish passage within the area (culverts, dams, informal weirs etc.).

Regardless, there are a host of common aquatic species including eels, yabbies and macroinvertebrates that rely on the health of aquatic habitat for their ongoing survival. Aquatic habitat is an important component of overall ecosystem health and contributes to the diversity and viability of terrestrial habitat. It is recommended that future urban development considers the provision of good quality instream habitat, longitudinal connectivity and fringing riparian vegetation. In addition, erosion and sediment control should be a key requirement during construction, and Water Sensitive Urban Design (WSUD) principles applied to help protect downstream environments.

6.2.1 Threatened Species

Relevant database searches identified only one aquatic threatened species that was considered to have the potential to occur within the precinct; Green and Golden Bell Frog (*Litoria aurea*) (**Table 7**). As previously discussed, this species is known within the precinct and the area subject to Condition 18 of the Biodiversity Certification Order. In this regard, a range of conservation measures have been proposed and endorsed by the OEH (DPE pers. comm, 28 February 2014) including the retention and recreation of habitat. It is therefore recommended that further consultation be undertaken with the OEH during the development of the ILP to ensure that the appropriate suite of measures regarding this species is reflected in the various iterations of the ILP.

6.2.2 GDE

GDEs mapped in the study Area (**Figure 11**) are confined to the Alluvial Woodland vegetation type. These vegetation types correlate to the Biometric Vegetation Type *River-flat eucalypt forest on coastal floodplains of the NSW North Coast, Sydney Basin and South East Corner bioregions* and were validated during field survey undertaken as part of the biodiversity assessment for the Precinct. These vegetation types may utilise groundwater fed base flows associated with shallower aquifer's linked to System A and G.

The dependence on groundwater varies greatly with each community and its position in the landscape. There is little available information on the level of groundwater dependency of these patches of Alluvial Woodland within the precinct. However, as a safeguard for future planning, freshwater GDEs such as streams, riparian zones and wetlands should be grouped as highly dependent, particularly during base flows.

Groundwater Dependant Ecosystems and Aquatic Habitat Values

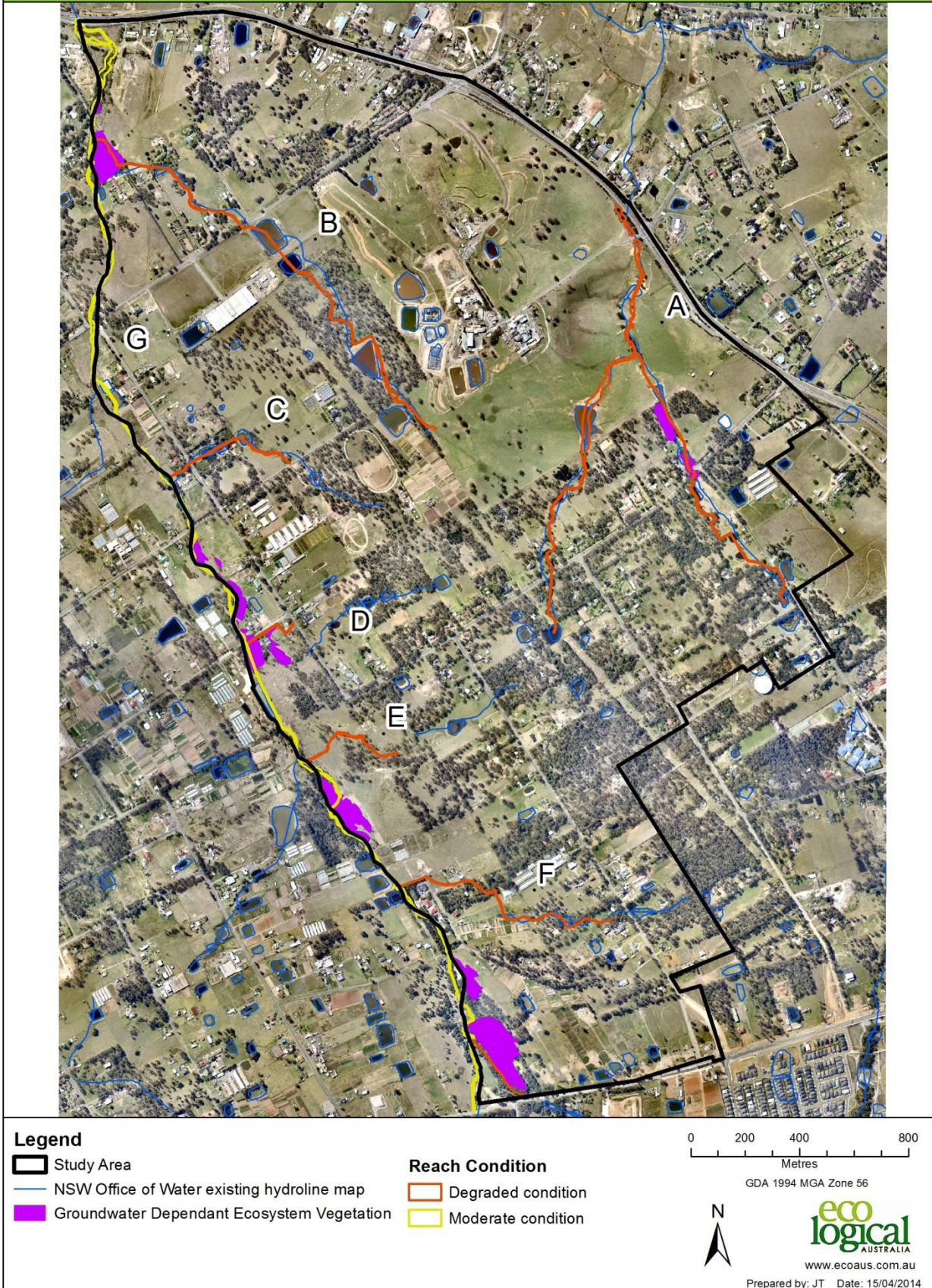

Figure 11: Groundwater Dependant Ecosystems and Aquatic Habitat values

6.2.3 Noxious weeds

Nine species of aquatic noxious weeds were identified as having the potential to occur within the precinct (**Section 5.2.3**). While none were detected during field investigations as part of this assessment, given that not all watercourses or sections of watercourses could be accessed, it is possible that these species may in fact occur more broadly within the precinct. In this context, a precautionary approach should be taken during future riparian corridor works and or maintenance activities, and should any of the noxious species be identified their location should be accurately mapped and appropriate control techniques employed.

6.3 Conservation significance

The conservation significance of the stream systems within the precinct is presented in **Figure 12**. The conservation and recovery priorities for most streams is considered to be low, particularly those that are located within more urbanised and modified landscapes (System B, C, D, E and F) (**Figure 12**). These systems, as well as System A (which reflected a large degree of disturbance from agricultural pressures), were the most degraded within the precinct, serving as tributaries to higher value streams. Their natural geomorphic condition has been completely altered as a result of being partially channelled, piped or realigned, or the downstream environment has been substantially modified by urban development. Nevertheless, given the potential for System A and B to provide some degree of habitat connectivity within the precinct these systems have been assigned moderate conservation significance (**Figure 12**). Similarly, the lower reaches of System A, given its location within non certified land and the Rouse Hill Regional Park, has been assigned a high conservation significance.

Recovery and conservation significance for System G is considered high due to a higher complexity of habitat features, abundance of native vegetation species, and a less disrupted hydrology.

In the context of the broader precinct rezoning, where possible the higher value riparian corridor (i.e. System A, B and G) should be retained in public ownership, zoned and managed as conservation lands/infrastructure (drainage).



Figure 12: Watercourse conservation priority

7 Riparian Vegetation Management Study

This section of the report draws on the outcomes of the field assessment, identified conservation priorities, and recovery potential of the watercourses within the precinct. This section does not provide detailed procedures for the ongoing rehabilitation and management of watercourses and riparian vegetation, but instead provides broad guidance with regard to future urban development within the precinct. The guidance that is provided has been prepared recognising that many of the watercourses within the study area are located immediately adjacent to, or within, existing residential properties where the opportunities to establish recognised riparian corridors are more limited. The priorities for riparian corridor conservation are identified in **Section 6.3** and shown in **Figure 7** and **Figure 12**.

With the likely NOW requirements for riparian corridor restoration, the aquatic and riparian habitat of the existing watercourses within the study area will improve over time as development works progress and more natural vegetation and flow regimes are re-established, particularly with the more disturbed watercourses of the Precinct. How this may be achieved is discussed below. Given the current state of some watercourses that have been highly modified there may be opportunity for these lower conservation priority reaches to be removed and replaced with suitable engineered water management solutions (**Figure 12**).

It is likely that future development will require stormwater detention areas and other WSUD features to maintain natural flow regimes and water quality outcomes within the study area. Such features will serve an important role in re-establishing or enhancing habitat within the study area, particularly for those watercourses that have been more heavily modified by channelling or realignment in areas adjacent to existing urban development. Opportunities for such works will need to be considered in terms of the availability of suitable land and modelled flow regimes as the future development footprint is refined within the ILP. Land ownership will be an important consideration in this regard, especially for those watercourses that are located immediately adjacent to existing residential development and where the opportunities to install WSUD features will be more limited.

Numerous dams exist within the study area, along reaches of all the Systems. The dams should be considered with regard to their impact on natural flow regimes as well as the provision of aquatic habitat, however, they are all the result of altered drainage and it is likely that natural drainage regimes will be maintained if the dams are removed. Future stormwater/hydrology modelling within the precinct should consider the role of these dams within the intended urban landscape (as defined by the ILP) to ensure both that natural flow and habitat regimes should be enhanced above their current levels as a minimum. Similarly, should the dams be removed, dewatering should take place in accordance with detailed dewatering plans to manage and minimise impacts on the existing aquatic flora and fauna. Should this occur, it is recommended that any dewatering of the dam be staged so that any aquatic fauna utilising it have the opportunity to seek other habitat. Examples of compensatory habitat could include appropriately designed wet basins containing similar habitat features to the dams which are removed.

The patches of potential GDEs within the study area are generally located along System G (**Figure 12**), which is of high conservation significance, therefore the proposed rezoning presents an opportunity to recognise and enhance these important environmental features as a component of the broader riparian network of the precinct. It is therefore recommended that where possible these areas of vegetation be retained and appropriately integrated with the ILP and future urban development. If groundwater extraction is proposed as any part of future development proposals, impacts on these GDE's would need to be further assessed.

7.1.1 Riparian Ownership and Management Options

Land ownership within the study area is fragmented and in some cases proposed riparian corridors would impact on existing residential properties and other forms of urban land use. Where it can be achieved riparian corridors should be in public ownership, which would increase the likelihood of achieving consistent environmental outcomes, and provide integrated uses and access for the community. Blacktown Council may accept the handover of riparian areas if certain management conditions are met and should be further explored during the development of the ILP.

Where possible, drainage and detention structures should be owned and managed by Blacktown Council. These areas can then be revegetated and managed as a naturalised feature. It is assumed that in accordance with the WM Act a vegetation management plan will be required and prepared to the satisfaction of NOW and Blacktown Council for future development applications which impact on these areas.

Where public ownership cannot be achieved, consideration of suitable zoning and planning controls should be made in order to facilitate appropriate riparian land management outcomes.

7.1.2 Water Management Act

It is possible for DPE to seek an exemption for the entire study area from the requirement under the WM Act to obtain Controlled Activity Approvals. This would streamline the development assessment process through the removal of the need for referral to NOW under the NSW EP&A Act provisions for Integrated Development. Such an outcome has been achieved for other large rezoning proposals within the Growth Centres and a similar approach could also be considered for the Riverstone East Precinct with the development of a waterfront land strategy.

Further review of appropriate planning mechanisms (zoning and development controls) will need to be carried out by NOW, Blacktown Council and DPE in order to determine a set of controls which will be appropriate for the precinct.

It is recommended that consistent with the Growth Centres SEPP a Riparian Protection Area Map be included within the amended SEPP and linked to the WM Act in a way that defines waterfront land within the precinct as being limited to the extent of the Riparian Lands identified. It is noted that confirmation of stream locations and ToB may be a condition for areas of identified Riparian Lands where access was not possible for this project.

7.2 Management of Riparian Protected Areas

The NOW has developed controlled activity guidelines that enable applicants to determine relevant approval requirements for controlled activities under the WM Act. The guidelines include a series of urban design principles and recommendations in relation to certain activities on waterfront land. The key elements of these guidelines in relation to the study area are presented below.

7.2.1 Urban Development Principles

The controlled activity guidelines do not encompass specific planning controls however they do contain objectives and a guide to works and activities generally allowable on waterfront land. The overarching objective of controlled activity provisions of the WM Act is to establish and preserve the integrity of riparian corridors. Ideally, the environmental functionality of riparian corridors should be restored and maintained by applying the following principles:

- Seek to maintain or recreate a riparian corridor / vegetated riparian zone with fully structured native vegetation in accordance with the riparian corridor requirements (refer to **Table 9** below),
- Seek to minimise disturbance and harm to the recommended riparian corridor / vegetated riparian zone,
- Minimise the number of creek crossings and provide a perimeter road separating development from the riparian corridor / vegetated riparian zone,
- Locate infrastructure and services outside the riparian corridor / vegetated riparian zone,
- Where services or infrastructure are located within riparian corridors, co-locate facilities in one concentrated area to minimise overall disturbance and breaks in corridor continuity,
- Treat stormwater runoff before discharging it into the riparian corridor.

NOW does allow for a range of works and land uses within the outer (landward) edge of riparian corridors so long as they have minimal environmental harm. Activities which may be permissible are presented in **Table 9** below. The following principles are contained within the NOW guidelines and are to be considered in conjunction with the matrix presented in **Table 9**.

- Riparian Corridor offsetting for non-riparian corridor uses: Non-riparian uses, such as Asset Protection Zones are allowed in the outer 50% of the vegetated riparian zone, so long as offsets are provided in accordance with the averaging rule (**Figure 13**)
- Cycleways and Paths: Cycleways or pedestrian paths no wider than 4m (total disturbance footprint) can be built in the outer 50% of the vegetated riparian zone
- Detention Basins: detention basins can be built in the outer 50% of the vegetated riparian zones or online (where indicated in the NOW Controlled Activity Guidelines for a) Outlet structures and b) Instream work. Online basins must:
 - Be dry and vegetated,
 - Be for temporary flood detention only with no permanent water holding,
 - Have an equivalent vegetated riparian zone for the corresponding watercourse order, and
 - Not be used for water quality treatment purposes.
- Stormwater outlet structures and essential services: Stormwater outlets or essential services are allowed in the riparian corridor. Works for essential services on a 4th order or greater stream are to be undertaken by directional drilling or tied to existing crossings (refer to NOW Controlled Activity Guidelines for a) Laying pipes and cables in watercourses and b) Outlet Structures).
- Stream alignment: Indicates that a watercourse may be re-aligned (refer to NOW Controlled Activity Guidelines for Instream Works)
- Road Crossings: Indicates permitted road crossing methods (refer to NOW Controlled Activity Guidelines for Watercourse Crossings and DPI (Fisheries) Policy and Guidelines for Fish Friendly Waterway Crossings for Class 1 and 2 Waterways).

Works not associated with the establishment and maintenance of riparian corridors can be authorised within the outer riparian corridor provided that the average width of the vegetated riparian zone can be achieved over the length of the watercourse within the development site. That is, where appropriate, 50% of the outer vegetated riparian zone width may be used for non-riparian uses provided that an equivalent area is offset on site and is adequately connected to the riparian corridor vegetation. The inner 50% of the vegetated riparian zone is required to be fully protected and vegetated with native endemic riparian species, and satisfy the minimum area requirements to maintain bed and bank

stability. The averaging rule (**Figure 13**) should generally be applied to cleared waterfront land. Development proposals involving waterfront lands that contain existing native vegetation should seek to preserve the existing vegetation in accordance with the riparian corridor widths outlined in **Table 9**.

Table 9: NOW riparian corridor matrix

Requirements & allowable uses	Stream order			
	1 st	2 nd	3 rd	4 th +
Vegetated Riparian Zone (VRZ) Width	10 m each bank	20 m each bank	30 m each bank	40 m each bank
Riparian Corridor Offsetting for Non-Riparian Corridor uses	✓	✓	✓	✓
Cycleways and Pathways	✓	✓	✓	✓
Detention Basins				
- Only within outer 50% VRZ	✓	✓	✓	✓
- Online	✓	✓		
Stormwater Outlet Structures & Essential Services	✓	✓	✓	✓
Stream Re-alignment	✓			
Road Crossings				
- Any	✓	✓		
- Culvert			✓	✓
- Bridge			✓	✓

Diagram 1 - Averaging Rule²

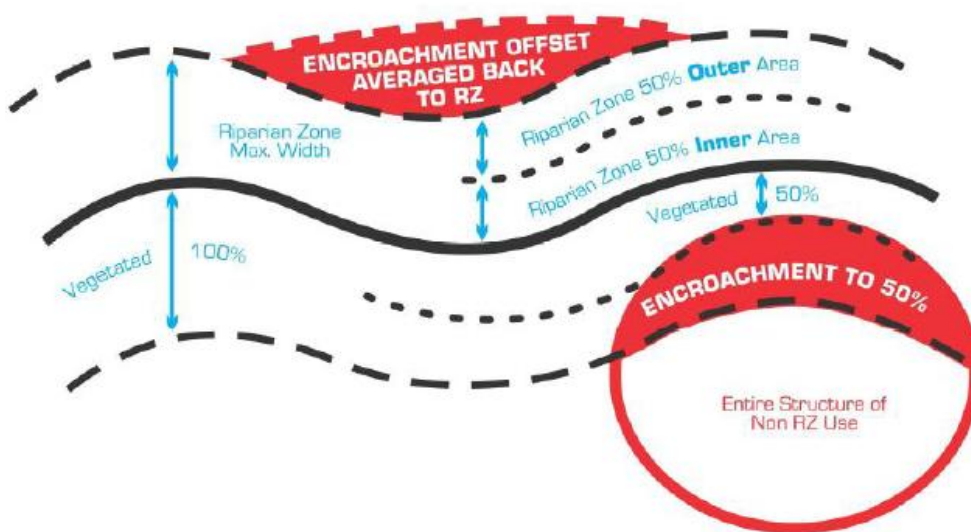

Figure 13: Averaging Rule (Source NOW Controlled Activity Riparian Corridor Guidelines)

8 Conservation and Management Recommendations for consideration in the development of the ILP

The outcomes of this assessment, including those features that are considered to have higher conservation significance and depicted in **Figure 7**, should be used to guide the master planning process and the refinement of the ILP.

While the Biodiversity Certification and Strategic Assessment approvals that have been conferred on the Growth Centres enable the removal of vegetation within certified lands, the precinct nonetheless contains relatively large areas of good quality vegetation (ENV) on certified lands. In this regard, in addition to non-certified areas, land uses surrounding detention basins, riparian corridors and parks will need to be carefully managed in order to appropriately manage the ecological integrity of the precinct. Opportunities to maximise ecological values across the site will also be available through the rehabilitation and revegetation of detention basins and the potential for retention of remnant vegetation in areas zoned for public or private open space, drainage and education infrastructure, and possibly environmental conservation and environmental living.

While fragmented landownership may constrain the development of suitable riparian corridors in some parts of the precinct, proposed detention basins should result in sections of land along the riparian corridors with detention basins being revegetated and rehabilitated and retained in public ownership. These areas could provide potential habitat for fauna and strengthen habitat connectivity. Special consideration will also need to be afforded the Green and Golden Bell Frog in relation to First Ponds Creek. Use of local provenance species for revegetation and weed management will be important in these areas to ensure ecosystem functionality is maximised and downstream impacts are minimised. Vegetation management plans for these areas will need to be prepared to the satisfaction of NOW/OEH.

It is recommended that water quality and flood detention devices etc, are located in existing areas of low ecological constraint on certified lands, to the minimise loss of existing habitat across the site. Similarly, areas of open space that will serve as passive recreation areas (and therefore have the potential to retain remnant vegetation) should also be located within certified lands to maximise potential habitat/ENV retention across the site.

Biodiversity Management Recommendations include:

- Maximise retention of ENV and AHCVV within non-certified lands to avoid further assessments under the TSC and or EPBC Acts,
- Maximise retention of ENV and AHCVV within certified lands and plan for the location of conservation reserves, public open space, visual buffers and other passive land uses in these areas,
- Adequate Riparian Protection Areas along each retained watercourse, with co-location of water quality and quantity treatment facilities,
- Retention of habitat trees and other native vegetation onsite through strategic location of sympathetic land use zones (such as open space, education, drainage etc.). Similarly,

incorporation of hollow bearing trees into streetscape areas is recommended to provide contiguous corridors that allow wildlife to migrate safely through built up areas.

Specific riparian and aquatic design considerations include;

- Adequate Riparian Protection Areas along First Ponds Creek, with co-location of water treatment/detention facilities to maintain or increase the effective riparian corridor width,
- Embellishment of existing native riparian and aquatic vegetation and restoration of the aquatic habitat of the watercourses as part of a riparian corridor management plan
- Integration of GDE's as part of the broader riparian corridor network within the Precinct.
- Incorporation of open space within areas of higher aquatic habitat quality where possible, or creation of new wetland and aquatic habitat to replace areas lost for infrastructure,
- Use of local provenance wetland species for detention basin design with specific consideration of establishing suitable wetland/aquatic habitat,
- Appropriate use of large woody debris to re-introduce instream habitat,
- Control of peak flows to reduce erosion impacts and improve water quality through the implementation of WSUD.
- Design and placement of sewer infrastructure to reduce the potential impact of overflows within riparian environments.

While there are generally no significant aquatic habitat constraints that should impact upon the master plan design, further consultation will be required with the OEH to ensure the ILP responds in a manner that is consistent with the OEH requirements in relation to Condition 18 of the Biodiversity Certification Order. This may necessitate that the design elements of the Water Cycle Management Strategy (WCMS) that will be prepared for the precinct include suitable habitat for the Green and Golden Bell Frog within the riparian corridor of First Ponds Creek.

Similarly, in accordance with Condition 12 of the Biodiversity Certification Order, ENV should not be removed, or considered for removal, on land where this condition applies without further consultation and concurrence of the OEH.

9 References

- Benson, D.H. and McDougall L. 1998 Ecology of Sydney Plant Species Part 6: Dicotyledon family Myrtaceae. *Cunninghamia* 5(4): 808-988.
- Benson, D & McDougall, L. 2000 Ecology of Sydney plant species Part 7b: Dicotyledon family Proteaceae to Rubiaceae. *Cunninghamia* 6(4):1058.
- BirdsLife Australia 2014. Birds in Backyards Accessed 1.04.2014. <http://www.birdsinbackyards.net/>
- Braithwaite, L.W., M.T. Maher & B.S. Parker (1985). An aerial survey of wetland bird fauna in eastern Australia - October 1984. *CSIRO Division of Wildlife & Rangelands Research Technical Memorandum*. 23:1-85.
- Catling, P.C., R.J. Burt & R.I. Forrester 1998 Models of the distribution and abundance of ground-dwelling mammals in the eucalypt forests of south-eastern New South Wales. *Wildlife Research*. 25(5):449-466.
- Churchill, S. 2008. *Australian Bats*. Second edition. Allen and Unwin, Crows Nest, NSW.
- Debus, S.J.S., 1997 Vocal behaviour of the Southern Boobook *Ninox novaeseelandiae* and other nocturnal birds; *Australian Raptor Studies* 2: Birds Australia Monograph 3, pages 71-85.
- Debus, S.J.S. and Chafer, C.J. 1994 The Powerful Owl *Ninox strenua* in New South Wales. *Australian Birds* 28 supplement: S21-S38.
- Department of Environment and Climate Change NSW (DECC) (2007) Threatened Species Profiles <http://www.threatenedspecies.environment.nsw.gov.au/index.aspx>
- Department of Environment and Conservation NSW (2004) Draft NSW and National Recovery Plan for *Pimelea spicata*, Department of Environment and Conservation, Hurstville NSW.
- Department of the Environment (DotE) 2014. *EPBC Online Protected Matters Database Search*. Commonwealth Department of the Environment, <<http://www.environment.gov.au/erin/ert/epbc/imap/map.html>>.
- Department of Primary Industry (DPI) 2014. *Noxious weed declarations*. NSW Department of Primary Industries, <<http://www.dpi.nsw.gov.au/agriculture/pests-weeds/weeds/noxweed>>
- Eco Logical Australia 2006. Western Sydney Growth Centres Conservation Plan (Final Draft), Report for Growth Centres Commission
- Eco Logical Australia 2007. '(Draft) Growth Centres Conservation Plan' Report for NSW Growth Centres Commission
- Eco Logical Australia 2009. Riverstone Precinct Green and Golden Bell Frog Survey, Growth Centres Biocertification
- Eco Logical Australia 2010. Area 20 Biodiversity Assessment
- Eco Logical Australia 2010. Area 20 Riparian Assessment
- Ehmann, H. 1997 Wallum Sedge Frog. Pp 182-187 in *Threatened Frogs of New South Wales: Habitats, Status and Conservation*. Frog and Tadpole Study Group of New South Wales Inc. Sydney, NSW.

- Environment Australia, 2000. Stephen T. Garnett - Queensland Parks and Wildlife Service, and Gabriel M. Crowley - *Birds Australia* Environment Australia
- Eby, P. 1998. *An analysis of diet specialisation in frugivorous Pteropus poliocephalus in Australian subtropical rainforest* Australian Journal of Ecology 23:443-456.
- FM Act 1994. *Schedules 4, 4A and 5*. NSW Government, Sydney. <<http://www.legislation.nsw.gov.au>>
- Franklin, D., P. Menkhorst & J. Robinson 1989 Ecology of the Regent Honeyeater *Xanthomyza phrygia*. *Emu*. 89:140--154.
- Geering, D. & K. French 1998 Breeding biology of the Regent Honeyeater *Xanthomyza phrygia* in the Capertee Valley, New South Wales. *Emu*. 98:104--116.
- GHD 2008. Alex Avenue and Riverstone Precinct Planning, Part 2 of 3: Riparian Assessment
- GHD 2008. Alex Avenue and Riverstone Precincts - Integrated Natural Environment Management, Part 1 of 3: Ecological Assessment
- Higgins, P.J., J.M. Peter & W.K. Steele (Eds) 2001 *Handbook of Australian, New Zealand and Antarctic Birds. Volume Five - Tyrant-flycatchers to Chats*. Melbourne: Oxford University Press.
- Hoye, G. A., and Richards. G, C. 2008. *Greater Broad-nosed Bat Scoteanax rueppellii*. Pp.551 – 552. In van Dyck, S. and Strahan, R. (eds). *The Mammals of Australia*. Third Edition. Reed New Holland, Sydney.
- Jaensch, R. P. and Vervest, R. M. 1988 Ducks, swans and coots in south-western Australia: the 1986 and 1987 counts. *RAOU Report* 31. Royal Australasian Ornithologists Union, Melbourne.
- Kemper, C.M. & B.A. Wilson 2008 New Holland Mouse, *Pseudomys novaehollandiae*. In: Van Dyck, S. & R. Strahan, eds. *The Mammals of Australia. Third Edition*. Page(s) 643-644. Sydney, New South Wales, Australia: Reed New Holland.
- Ley, A. & M.B. Williams 1992. The conservation status of the Regent Honeyeater near Armidale, New South Wales. *Australian Bird Watcher*. 14:277--281.
- MacNally R., Bennett A. F. & Horrocks G. 2000 Forecasting the impacts of habitat fragmentation. Evaluation of species-specific predictions of the impact of habitat fragmentation on birds in the box-ironbark forests of central Victoria, Australia. *Biol. Cons.* **95**, 7-29
- Mansergh, I. 1984 The status, distribution and abundance of *Dasyurus maculatus* (Tiger Quoll) in Australia with particular reference to Victoria. *Australian Zoologist* **21**: 109-22.
- Marchant, S. & P.J. Higgins (eds) 1990 *Handbook of Australian, New Zealand and Antarctic Birds. Volume 1: Ratites to Ducks*. Oxford University Press, Melbourne. ISBN 0-19-553244-9 (volume 1 set)
- McKilligan, N. 2005. *Herons, Egrets and Bitterns: Their Biology and Conservation in Australia*. Melbourne: CSIRO Publishing.
- Menkhorst, P. and Knight, F. 2010. *A Field Guide to the Mammals of Australia*, 3rd. Oxford University Press, South Melbourne.
- Morcombe, M. 2004 *Field Guide to Australian Birds*, Steve Parish Publishing.
- NSW National Parks and Wildlife Service 1995 *Endangered Fauna of Western New South Wales*, NSW National Parks and Wildlife Service, Hurstville.
- NSW National Parks and Wildlife Service 1997. *Urban Bushland Biodiversity Study - Western Sydney*, National Parks and Wildlife Service.

NSW National Parks and Wildlife Service (2002a). Native vegetation of the Cumberland Plain, Western Sydney Vegetation Community, Condition and Conservation Significance Mapping.

NSW National Parks and Wildlife Service (2002b). Interpretation Guidelines for the native vegetation maps of the Cumberland Plain, Western Sydney. Threatened Species Unit, Hurstville.

NSW Scientific Committee 1999, 2000, 2001, 2002, 2009, 2010. *Determinations*. <http://www.environment.nsw.gov.au/determinations/>

OEH 2014. *NSW BioNET: Atlas of NSW Wildlife online search tool*. NSW Office of Environment and Heritage, <<http://www.bionet.nsw.gov.au/>>.

Payne, R. (1997) *The Distribution and Reproductive Ecology of Syzygium paniculatum and Syzygium australe (Myrtaceae) in the Gosford-Wyong Region*. Unpublished Thesis prepared for the award of Masters of Natural Resources, University of New England, Armidale NSW.

PC 2013. *Defining the Creek Systems of the Pittwater Estuary Catchment (Stage 1) Volumes 1 and 2*. Pittwater Council 2013.

Pizzy and Knight (2012). *The Field Guide to the birds of Australia*. 9th Edition. HarperCollins Publishers.

Pyke. G. H. and White A. W. 1996 Habitat requirements for the Green and Golden Bell Frog *Litoria aurea* (Anura: Hylidae). *Australian Zoologist*. 30: 224-232

Reed P.C., Lunney D. and Walker P. 1990. A 1986-1987 survey of the koala *Phascolarctos cinereus* (Goldfuss) in New South Wales and an ecological interpretation of its distribution, in A.K. Lee, K.A. Handasyde and G.D. Sanson (Eds). *Biology of the Koala*. pp 55-74. Surrey Beatty and Sons, Sydney.

SEWPaC (2011) EPBC Online Protected Matters Database Search. Available <http://www.environment.gov.au/erin/ert/epbc/imap/map.html>

Simpson, K. and Day, N. 2004 *Field guide to the birds of Australia 7th edn.*, Penguin Books Australia Ltd, Ringwood Victoria.

SMCMA 2009. *Draft native vegetation of the Sydney Metropolitan Catchment Management Authority Area*, Prepared by Sydney Metropolitan Catchment Management Authority and NSW Department of Environment and Climate Change, Sydney

Strahan R. (Ed.) 1995 *The Mammals of Australia*. Reed Books, Chatswood, NSW.

The Royal Botanic Gardens and Domain Trust (PlantNET) 2014 - The Plant Information Network System of The Royal Botanic Gardens and Domain Trust, Sydney, Australia . Accessed 1.04.2014. <http://plantnet.rbgsyd.nsw.gov.au>

Webster, R. & P. Menkhorst 1992 *The Regent Honeyeater Xanthomyza phrygia: population status and ecology in Victoria and New South Wales*. Arthur Rylah Institute for Environmental Research Technical Report Series Number 126. Dept of Conservation & Environment, Melbourne.

Webster, R. (1988). *The Superb Parrot: a survey of the breeding distribution and habitat requirements*. Australian National Parks & Wildlife Service, Canberra.

Appendix A : Detailed Statutory Framework

Commonwealth

Environment Protection & Biodiversity Conservation Act 1999

The Commonwealth *Environment Protection & Biodiversity Conservation Act 1999 (EPBC Act)* establishes a process for assessing the environmental impact of activities and developments where 'matters of national environmental significance' (MNES) may be affected. The *EPBC Act* lists endangered ecological communities, threatened and migratory species that have the potential to occur, or are known to occur on a site.

The approval of both stages of the strategic assessment occurred on the 28th February, 2012. This approval essentially means that the Commonwealth is satisfied that the conservation and development outcomes that will be achieved through development of the Growth Centres Precincts will satisfy their requirements for environmental protection under the EPBC Act. So that, provided development activity proceeds in accordance with the Growth Centres requirements (such as the Biodiversity Certification Order, the Growth Centres SEPP and DCPs, Growth Centres Development Code etc) then there is **no requirement** to assess the impact of development activities on matters of National Environmental Significance (NES) and hence **no requirement** for referral of activities to the Commonwealth Department of Sustainability, Environment, Water, Population and Communities (SEWPaC). The requirement for assessment and approval of threatened species and endangered ecological communities under the EPBC Act has now been "turned off" by the approval of the Strategic Assessment.

State

Environmental Planning and Assessment Act 1979 (EP&A Act)

The NSW *Environmental Planning and Assessment Act 1979 (EP&A Act)* is the principal planning legislation for the state, providing a framework for the overall environmental planning and assessment of development proposals. Various legislative instruments, such as the NSW *Threatened Species Conservation Act 1995 (TSC Act)*, are integrated with EP&A Act and have been reviewed separately.

In determining a development application, the consent authority is required to take into consideration the matters listed under Section 79C of the EP&A Act that are relevant to the application. Key considerations include:

- Any environmental planning instrument, including drafts
- The likely impacts of the development
- The suitability of the site for the development
- Any submissions made in accordance with the EP&A Act or regulations
- The public interest

Threatened Species Conservation Act 1995 (TSC Act)

The *Threatened Species Conservation Act 1995 (TSC Act)* aims to protect and encourage the recovery of threatened species, populations and communities listed under the Act. The TSC Act is integrated with the EP&A Act and requires consideration of whether a development (Part 4 of the EP&A Act 1974) or an activity (Part 5 of the EP&A Act) is likely to significantly affect threatened species, populations and ecological communities or their habitat.

The schedules of the Act list species, populations and communities as endangered or vulnerable. New species, populations and communities are continually being added to the schedules of the TSC Act. All developments, land use changes or activities need to be assessed to determine if they will have the potential to significantly impact on species, populations or communities listed under the Act.

Bio-certification was introduced under the TSC Act (s.126G) to confer certification on an environmental planning instrument if the Minister is satisfied that it will lead to the overall improvement or maintenance of biodiversity values – typically at a landscape scale. The effect of granting certification is that any development or activity requiring consent (Under Part 4 and 5 of the EP&A Act respectively) is automatically – development that is not likely to significantly affect threatened species. This certification removes the need to address threatened species considerations and the assessment of significance or seven part tests (s.5A of the EP&A Act), including the prepare species impact statements (SIS).

Where Parts 3A, 4 or 5 are not applicable, a licence under s.91 of the TSC Act from Office of Environment and Heritage must be obtained for actions (such as bush regeneration) that have the potential impact on threatened species.

The Growth Centres SEPP (see below) impacts the application of the TSC Act within Riverstone East Precinct, which is discussed further below.

Threatened Species Conservation Amendment (Special Provisions) Act 2008

This Act passed by NSW Parliament on 24 June 2008 confirms bio-certification of the Growth Centres SEPP by amending the TSC Act. The Act also amends the Local Government Act 1993 with respect to rates payable on land subject to conservation agreements within the Growth Centres.

State Environmental Planning Policy (Sydney Region Growth Centres) 2006 (Growth Centres SEPP)

The Growth Centres State Environmental Planning Policy (SEPP) (referred to as the ‘Growth Centres SEPP’) has been ‘bio-certified’ by order of the Minister for the Environment under s.126G of the *TSC Act*. The mechanism for achieving this is outlined in the *Growth Centres Conservation Plan* (Eco Logical Australia, 2007) and the conditions for bio-certification are documented in the Ministers order for consent². Bio-certification negates the requirement for impact assessment under s.5A of the *Environmental Planning and Assessment Act, 1979* thus turning off the requirements for seven part tests or species impact statements.

The areas within Riverstone East that are non-certified are shown in **Figure 2** of the report. The site contains three Endangered Ecological Communities (Cumberland Plain Woodland, Shale Sandstone Transition Forest and Alluvial Woodland) as well as a threatened fauna species.

Each precinct needs to be assessed against the conditions of the Biodiversity Conservation Order to ensure that the planned rezoning and subsequent development of the precinct complies. This is undertaken through the completion of a Biodiversity Certification Consistency Report.

Fisheries Management Act 1994 (FM Act)

The *Fisheries Management Act 1994* (FM Act) aims to conserve, develop and share the fishery resources of NSW for the benefit of present and future generations. The FM Act defines ‘fish’ as any

² <http://www.environment.nsw.gov.au/resources/nature/biocertordwsgcentres.pdf>

marine, estuarine or freshwater fish or other aquatic animal life at any stage of their life history. This includes insects, molluscs (eg. Oysters), crustaceans, echinoderms, and aquatic polychaetes (eg. Beachworms), but does not include whales, mammals, reptiles, birds, amphibians or species specifically excluded (eg. Some dragonflies are protected under the TSC Act instead of the FM Act). Under this act, if any activity occurs that will block fish passage, then a permit under this Act will be required.

Water Management Act 2000

The NSW *Water Management Act 2000* has replaced the provisions of the *Rivers and Foreshores Improvement Act 1948*. The *Water Management Act 2000* and *Water Act 1912* control the extraction of water, the use of water, the construction of works such as dams and weirs and the carrying out of activities in or near water sources in New South Wales. 'Water sources' are defined very broadly and include any river, lake, estuary, place where water occurs naturally on or below the surface of the ground and coastal waters.

If a 'controlled activity' is proposed on 'waterfront land', an approval is required under the Water Management Act (s91). 'Controlled activities' include:

- the construction of buildings or carrying out of works;
- the removal of material or vegetation from land by excavation or any other means;
- the deposition of material on land by landfill or otherwise; or
- any activity that affects the quantity or flow of water in a water source.

'Waterfront land' is defined as the bed of any river or lake, and any land lying between the river or lake and a line drawn parallel to and forty metres (40m) inland from either the highest bank or shore (in relation to non-tidal waters) or the mean high water mark (in relation to tidal waters). It is an offence to carry out a controlled activity on waterfront land except in accordance with an approval.

Noxious Weed Act 1993

The objectives of the NSW *Noxious Weeds Act 1993* are to identify which noxious weeds require control measures, identify control measures suitable to those species and to specify the responsibilities of both public and private landholders for noxious weed control.

State Environmental Planning Policy No. 19 – Bushland in Urban Areas

This NSW State Environmental Planning Policy (SEPP) aims to protect and preserve bushland within selected local government areas. The policy recognises the recreational, educational and scientific significance of such bushland and aims to protect the flora, fauna, significant geological features, landforms and archaeological relics in such areas. It encourages management to protect and enhance the quality of the bushland and facilitate public enjoyment, compatible with its conservation. The policy states that a person shall not disturb bushland zoned or reserved for public open space purposes without the consent of the council.

Development Code

The Growth Centres Development Code was produced by the former Growth Centres Commission (GCC) in 2006. The Development Code was produced to guide the planning and urban design in the Northwest and Southwest Growth Centres.

The Development Code includes objectives and provisions that support the retention of as much native vegetation, habitat and riparian areas within the precinct through incorporation into land use planning outcomes such as lower density development in these areas, subdivision patterns, road design, local parks, and other areas required to be set aside for community uses without adversely affecting the development yield of areas.

As a requirement under the Development Code, the Riverstone East Precinct will need to demonstrate how the biodiversity and other values of areas identified by the SEPP will be protected, maintained and enhanced. Key issues will include boundary management (eg. Buffers to surrounding development), bush fire and water sensitive urban design (WSUD) (GCC 2006).

Appendix B Methodology

Literature Review

A desktop literature review was undertaken by ELA to determine the location and extent of previous surveys, identify the representative spectrum of flora and fauna within the study area and identify the presence of any threatened species, populations and ecological communities listed under the TSC Act and the Commonwealth EPBC Act that could potentially occur within the study area. To this end, the following documentation and mapping was reviewed:

- Topographic maps
- Aerial photography of the study area including historic aerials from 1947, 1961 and 1981;
- A search of the NSW OEH Bionet Atlas
- EPBC online Protected Matters Database Search
- Preliminary results from Draft Part 3A project: Water related Services for the Northwest and Southwest Growth Centres Cumberland Ecology (2010)
- 'Growth Centres Conservation Plan' prepared by Eco Logical Australia (2007) for NSW Growth Centres Commission;
- Western Sydney Vegetation Mapping (NPWS 2002a); and
- Western Sydney Condition and Conservation Significance Mapping (NPWS 2002b).

Likelihood of Occurrence

Appendix D identifies the threatened species returned by the NSW OEH Bionet Atlas database and EPBC online Protected Matters database searches (based on a 10km radius from the study area) together with an assessment of the likelihood of occurrence for each species. Each species likely occurrence was determined by records in the area, habitat availability and knowledge of the species' ecology.

Five terms for the likelihood of occurrence of species are used in this report. The terms for likelihood of occurrence are defined below:

- "yes" = the species was or has been observed on the site.
- "likely" = a medium to high probability that a species uses the site.
- "potential" = suitable habitat for a species occurs on the site, but there is insufficient information to categorise the species as likely to occur, or unlikely to occur.
- "unlikely" = a very low to low probability that a species uses the site.
- "no" = habitat on site and in the vicinity is unsuitable for the species.

Terrestrial Biodiversity Assessment

METHODS

Field survey across the study area was conducted on the 10 February and 18 March 2014. The field survey was undertaken by Lucas McKinnon, Bruce Mullins, Rodney Armistead and Tim Withers of Eco Logical Australia. Approximately 50 person hours were utilised in completing the survey.

The purpose of the field survey was to:

- validate vegetation community types and their extent
- validate mapped ENV
- record or estimate recovery potential (according to Perkins 2000)
- confirm vegetation formation (according to Keith 2004)
- record the presence of hollow bearing trees
- record opportunistic fauna sightings and fauna habitat assessment.
- identify whether the vegetation conforms to an EPBC Act list threatened ecological community
- note dominant flora species, where possible.

Where possible, sites were traversed on foot. However, property access was very limited, requiring that most field survey be conducted remotely (ie, looking over the fence and using binoculars). This has affected the ability of the field survey to locate threatened species and hollow bearing trees, and determine accurately areas of EPBC Act list threatened ecological communities for all parts of the study.

Weather conditions during field surveys

DATE	MIN TEMP (°C)	MAX TEMP (°C)	RAINFALL (mm)
10 February 2014	18.8	30.3	0
18 March 2014	11.5	30.2	0

Weather observations were taken from www.bom.gov.au Richmond Station 067105)

Vegetation Community Validation

Validation of vegetation mapping was undertaken using NPWS (2002) vegetation mapping, aerial photography and field survey.

Due to limited access, vegetation community validation was based on the visible upper and mid strata, with some assumptions made for portions of the polygon that were not visible. Where there was sufficient evidence, some vegetation community types were changed from NPWS (2002), however, it was not possible to undertake quadrat surveys and data analysis for these community changes.

Limited access also affected the assessment of EPBC Act list threatened vegetation communities. Condition criteria for EBPC list Cumberland Plain Woodland is assigned based on patch size and perennial understorey cover. While patch size can easily be determined remotely, an assessment of

vegetation cover requires a meander across the site. The table below outlines the EPBC Act condition criteria. A remote assessment was undertaken for most polygons, with assessments of vegetation made from property boundaries, with some assumptions made regarding the uniformity of vegetation ground cover across the polygon. This assessment was based on land use, paddock size, visible portions of the polygon and NPWS (2002) conservation significance assessment (CSA) data.

Wherever possible, dominant flora were noted to help confirm vegetation type and conservation significance.

Condition Thresholds for Cumberland Plain Woodland ecological community (NSW).

CODE	CANOPY DENSITY	DESCRIPTION
A	>10%	Relatively intact native tree canopy
B	<10%	Larger areas of remnant vegetation with a low or discontinuous canopy. Often found on the disturbed edges of larger remnants.
C	<10%	Areas of native vegetation that do not have a Eucalypt canopy cover.
Tx	<10%	Areas of native trees with very discontinuous canopy cover.
Txr	<10%	Areas of Tx (as above) located in areas where there is a combination of urban and rural activities such as rural residential development.

Source: Table 4 in the Interpretation Guidelines for the Native Vegetation Maps of the Cumberland Plain Western Sydney (NPWS 2002).

Condition Thresholds for Patches that meet the Description for the Cumberland Plain Shale Woodlands and Shale-Gravel Transition Forest ecological community (Commonwealth).

CATEGORY AND RATIONALE	THRESHOLDS
A. Core thresholds that apply under most circumstances: patches with an understorey dominated by Natives and a minimum size that is functional and consistent with the minimum mapping unit size applied in NSW.	Minimum patch ³ size is ≥ 0.5 ha; AND $\geq 50\%$ of the perennial understorey vegetation cover ⁴ is made up of native species.
OR	
B. Larger patches which are inherently valuable due to their rarity.	The patch size is ≥ 5 ha; AND $\geq 30\%$ of the perennial understorey vegetation cover is made up of native species.
OR	
C. Patches with connectivity to other large native vegetation	The patch size is ≥ 0.5 ha; AND

CATEGORY AND RATIONALE	THRESHOLDS
remnants in the landscape.	≥30% of the perennial understorey vegetation cover is made up of native species; AND The patch is contiguous ⁵ with a native vegetation remnant (any native vegetation where cover in each layer present is dominated by native species) that is ≥5ha in area.
OR	
D. Patches that have large mature trees or trees with hollows (habitat) that are very scarce on the Cumberland Plain.	The patch size is ≥0.5 ha in size; AND ≥30% of the perennial understorey vegetation cover is made up of native species; AND The patch has at least one tree with hollows per hectare or at least one large tree (≥80 cm dbh) per hectare from the upper tree layer species outlined in the Description and Appendix A.

³ A *patch* is defined as a discrete and continuous area that comprises the ecological community, outlined in the Description. Patches should be assessed at a scale of 0.04 ha or equivalent (e.g. 20m x 20m plot). The number of plots (or quadrats or survey transects) per patch must take into consideration the size, shape and condition across the site. Permanent man-made structures, such as roads and buildings, are typically excluded from a patch but a patch may include small-scale disturbances, such as tracks or breaks or other small-scale variations in native vegetation that do not significantly alter the overall functionality of the ecological community, for instance the easy movement of wildlife or dispersal of spores, seeds and other plant propagules.

⁴ Perennial understorey vegetation cover includes vascular plant species of the ground and shrub layers (as outlined in the Description and Appendix A) with a life-cycle of more than two growing seasons (Australian Biological Resources Study, 2007). Measurements of perennial understorey vegetation cover exclude annuals, cryptogams, leaf litter or exposed soil (although these are included in a patch of the ecological community when they do not alter functionality as per footnote 3 and the Description and Condition Thresholds are met).

⁵ Contiguous means the woodland patch is continuous with, or in close proximity (within 100 m), of another patch of vegetation that is dominated by native species in each vegetation layer present.

Source: DEWHA (2009a) Advice to the Minister for the Environment, Heritage and the Arts from the Threatened Species Scientific Committee (the Committee) on an Amendment to the List of Threatened Ecological Communities under the Environment Protection and Biodiversity Conservation Act 1999 (EPBC Act).

Threatened Flora Surveys

Where access was granted, random meander surveys were conducted within the vegetation communities located within the site to identify the presence of threatened flora species. Target species for the random meander were:

- *Grevillea juniperina* subsp. *juniperina*

Threatened Fauna Surveys

Habitat assessment for threatened fauna surveys were undertaken within the study area where access was permitted. This included using a GPS to record the coordinates for hollow bearing trees, however, given limited access there may be more within the precinct.

Incidental sighting of all species were recorded.

Appendix C Flora and Fauna Lists

Table 10: Flora species list

FAMILY	SCIENTIFIC NAME	COMMON NAME	STATUS
Aizoaceae	<i>Mollugo verticillata</i>		Exotic
Amaranthaceae	<i>Amaranthus sp.</i>		Exotic
Apiaceae	<i>Foeniculum vulgare</i>	Fennel	Exotic
Asclepiadaceae	<i>Araujia sericifera</i>	Moth Vine	Exotic
Asparagaceae	<i>Asparagus aethiopicus</i>	Asparagus Fern	Exotic
Asteraceae	<i>Cirsium vulgare</i>	Spear thistle	Exotic
	<i>Onopordum acanthium</i>	Scotch Thistle	Exotic
	<i>Tagetes minuta</i>	Southern cone marigold	Exotic
	<i>Bidens pilosa</i>	Cobblers Pegs	Exotic
	<i>Conyza sp.</i>	Fleabane	Native
Brassicaceae	<i>Lepidium sp.</i>		Exotic
Cactaceae	<i>Opuntia stricta</i>	Prickly Pear	Exotic
Caryophyllaceae	<i>Cerastium glomeratus</i>	Mouse-ear Chickweed	Exotic
Casuarinaceae	<i>Casuarina glauca</i>	Swamp she-oak	Native
Chenopodiaceae	<i>Einadia nutans</i>	Climbing saltbush	Native
	<i>Einadia sp.</i>		Native
Commelinaceae	<i>Commelina cyanea</i>	Scurvy Weed	Native
Fabaceae (Caesalpinioideae)	<i>Senna pendula</i>		Exotic
Fabaceae (Faboideae)	<i>Glycine tabacina</i>	Glycine	Native
	<i>Acacia parramattensis</i>		Native
	<i>Acacia podalyriifolia</i>		Native
	<i>Acacia saliciformis</i>		Native
	<i>Acacia implexa</i>	Lightwood	Native
Juncaceae	<i>Juncus acutus</i>	Spiny Rush	Exotic

Lomandraceae	<i>Lomandra sp.</i>		Native
Malvaceae	<i>Sida rhombifolia</i>	Paddy's Lucerne	Exotic
Moraceae	<i>Morus sp.</i>	Mulberry	Exotic
Myoporaceae	<i>Eremophila debilis</i>	Winter apple	Native
Myrtaceae	<i>Angophora floribunda</i>	Rough-barked apple	Native
	<i>Angophora subvelutina</i>	Broad-leaved Apple	Native
	<i>Corymbia maculata</i>	Spotted Gum	Native
	<i>Eucalyptus amplifolia</i>	Cabbage gum	Native
	<i>Eucalyptus crebra</i>	Narrow-leaved iron bark	Native
	<i>Eucalyptus curvula</i>		Native
	<i>Eucalyptus eugenioides</i>	Thin-leaved stringybark	Native
	<i>Eucalyptus fibrosa</i>	Broad-leaved Red Ironbark	Native
	<i>Eucalyptus microcorys</i>	Tallowood	Native
	<i>Eucalyptus moluccana</i>	Grey box	Native
	<i>Eucalyptus punctata</i>		Native
	<i>Eucalyptus tereticornis</i>	Forest Red Gum	Native
	<i>Melaleuca linariifolia</i>	Snow-in-Summer	Native
Oleaceae	<i>Ligustrum lucidum</i>	Broad Leafed Privet	Exotic
	<i>Ligustrum sinense</i>	Small Leaved Privet	Exotic
	<i>Olea europaea</i> subsp. <i>Cuspidata</i>	African olive/olive	Exotic
Orchidaceae	<i>Eriochilus sp.</i>		Native
Phormiaceae	<i>Dianella sp.</i>		Native
Pittosporaceae	<i>Bursaria spinosa</i>	Native Blackthorn	Native
	<i>Rhytidosporum procumbens</i>		Native
Poaceae	<i>Bromus cartharticus</i>	Whiskey Grass	Exotic
	<i>Chloris gayana</i>	Rhodes grass	Exotic
	<i>Chloris ventricosa</i>	Tall Windmill Grass	Exotic

	<i>Cynodon dactylon</i>	Couch grass	Exotic
	<i>Ehrharta erecta</i>	Panic veldtgrass	Exotic
	<i>Eragrostis curvula</i>	African lovegrass	Exotic
	<i>Lolium sp.</i>		Exotic
	<i>Paspalum dilatatum</i>	Paspalum	Exotic
	<i>Pennisetum clandestinum</i>	Kikuyu grass	Exotic
	<i>Phalaris aquatica</i>	Harding grass	Exotic
	<i>Avena sp.</i>	Oats	Exotic
	<i>Arundo donax</i>	Giant Cane	Exotics
	<i>Aristida sp.</i>		Native
	<i>Microlaena stipoides</i>	Weeping Rye Grass	Native
	<i>Themeda australis</i>	Kangaroo Grass	Native
Rosaceae	<i>Rubus fruticosus sp. Agg.</i>	Blackberry	Exotic
Sapindaceae	<i>Cardiospermum sp.</i>	Balloon Vine	Exotic
	<i>Dodonaea viscosa</i>	Hop bush	Native
Solanaceae	<i>Lycium ferocissimum</i>	African Box-thorn	Exotic
	<i>Solanum nigrum</i>	Black nightshade	Exotic
	<i>Solanum pseudocapsicum</i>	Jerusalem cherry	Exotic
	<i>Solanum prinophyllum</i>	Forest Nightshade	Exotic
Sterculiaceae	<i>Lasiopetalum sp.</i>		Native
Verbenaceae	<i>Verbena bonariensis</i>	Purpletop	Exotic

Highlighted species: Noxious weeds within the Blacktown City Council LGA.

Table 11: Fauna Species list

CLASS	SCIENTIFIC NAME	COMMON NAME	STATUS
Aves	<i>Gymnorhina tibicen</i>	Australian Magpie	Native
	<i>Threskiornis molucca</i>	Australian White Ibis	Native
	<i>Chenonetta jubata</i>	Australian Wood Duck	Native
	<i>Corvus coronoides</i>	Australian Raven	Native
	<i>Manorina melanophrys</i>	Bell Miner	Native
	<i>Coracina novaehollandiae</i>	Black-faced Cuckoo-shrike	Native
	<i>Acridotheres tristis</i>	Common Myna	Exotic
	<i>Platycercus eximius</i>	Eastern Rosella	Native
	<i>Cracticus torquatus</i>	Grey Butcherbird	Native
	<i>Grallina cyanoleuca</i>	Magpie-lark	Native
	<i>Philemon corniculatus</i>	Noisy Friarbird	Native
	<i>Manorina melanocephala</i>	Noisy Miner	Native
	<i>Streptopelia chinensis</i>	Spotted Turtledove	Exotic
	<i>Egretta novaehollandiae</i>	White-faced Heron	Native
	<i>Rhipidura leucophrys</i>	Willy Wagtail	Native

Appendix D Likelihood of Occurrence Table

Table 12: Flora Species Likelihood of Occurrence Table.

SCIENTIFIC NAME	COMMON NAME	TSC ACT	EPBC ACT	HABITAT ASSOCIATIONS	LIKELIHOOD OF OCCURRENCE
<i>Acacia bynoeana</i>	Bynoe's Wattle	E	V	<i>Acacia bynoeana</i> is found in central eastern NSW, from the Hunter District (Morisset) south to the Southern Highlands and west to the Blue Mountains, and has recently been found in the Colymea and Parma Creek areas west of Nowra. It is found in heath and dry sclerophyll forest, typically on a sand or sandy clay substrate, often with ironstone gravels (DECC 2007).	No
<i>Acacia gordonii</i>	<i>Acacia gordonii</i>	E	E	<i>Acacia gordonii</i> is restricted to the northwest of Sydney, occurring in the lower Blue Mountains in the west, and in the Maroota/Glenorie area in the east, within the Hawkesbury, Blue Mountains and Baulkham Hills local government areas. Grows in dry sclerophyll forest and heathlands amongst or within rock platforms on sandstone outcrops (DECC 2007).	No
<i>Acacia pubescens</i>	Downy Wattle	V	V	<i>Acacia pubescens</i> occurs on the NSW Central Coast in Western Sydney, mainly in the Bankstown-Fairfield-Rookwood area and the Pitt Town area, with outliers occurring at Barden Ridge, Oakdale and Mountain Lagoon. It is associated with Cumberland Plains Woodlands, Shale / Gravel Forest and Shale / Sandstone Transition Forest growing on clay soils, often with ironstone gravel (NPWS 1997; Benson and McDougall 1996).	No
<i>Allocasuarina glareicola</i>	<i>Allocasuarina glareicola</i>	E	E	<i>Allocasuarina glareicola</i> is primarily restricted to the Richmond district on the northwest Cumberland Plain, with an outlier population found at Voyager Point. It grows in Castlereagh woodland on lateritic soil (DECC 2007).	No

SCIENTIFIC NAME	COMMON NAME	TSC ACT	EPBC ACT	HABITAT ASSOCIATIONS	LIKELIHOOD OF OCCURRENCE
<i>Asterolasia elegans</i>	<i>Asterolasia elegans</i>	E	E	<i>Asterolasia elegans</i> is restricted to a few localities on the NSW Central Coast north of Sydney, in the Baulkham Hills, Hawkesbury and Hornsby LGAs. It is found in sheltered forests on mid- to lower slopes and valleys, in or adjacent to gullies (DECC 2007).	No
<i>Cryptostylis hunteriana</i>	Leafless Tongue Orchid	V	V	<i>Cryptostylis hunteriana</i> is known from a range of vegetation communities including swamp-heath and woodland (DECC 2007). The larger populations typically occur in woodland dominated by Scribbly Gum (<i>Eucalyptus sclerophylla</i>), Silvertop Ash (<i>E. sieberi</i>), Red Bloodwood (<i>Corymbia gummifera</i>) and Black Sheoak (<i>Allocasuarina littoralis</i>); where it appears to prefer open areas in the understorey of this community and is often found in association with the Large Tongue Orchid (<i>C. subulata</i>) and the Tartan Tongue Orchid (<i>C. erecta</i>) (DECC 2007). ell (2001) has identified Coastal Plains Scribbly Gum Woodland and Coastal Plains Smoothed-barked Apple Woodland as potential habitat on the Central Coast. Flowers between November and February, although may not flower regularly (DECC 2007; Bell 2001).	No
<i>Darwinia biflora</i>	<i>Darwinia biflora</i>	V	V	<i>Darwinia biflora</i> is an erect or spreading shrub to 80cm high associated with habitats where weathered shale capped ridges intergrade with Hawkesbury Sandstone, where soils have a high clay content (NPWS 1997).	No
<i>Dillwynia tenuifolia</i>	<i>Dillwynia tenuifolia</i>	V	V	<i>Dillwynia tenuifolia</i> has a core distribution within the Cumberland Plain, where it may be locally abundant within scrubby, dry heath areas within Castlereagh Ironbark Forest and Shale/Gravel Transition Forest on tertiary alluvium or laterised clays (DECC 2007). It may also be common in the ecotone between these areas and Castlereagh Scribbly Gum Woodland (DECC 2007).	Unlikely

SCIENTIFIC NAME	COMMON NAME	TSC ACT	EPBC ACT	HABITAT ASSOCIATIONS	LIKELIHOOD OF OCCURRENCE
<i>Epacris purpurascens</i> var. <i>purpurascens</i>	<i>Epacris purpurascens</i> var. <i>purpurascens</i>	V		<i>Epacris purpurascens</i> var. <i>purpurascens</i> has been recorded between Gosford in the north to Avon Dam in the south, in a range of habitats, but most have a strong shale soil influence (DECC 2007).	No
<i>Eucalyptus</i> sp. <i>Cattai</i>		E		<i>Eucalyptus</i> sp. <i>Cattai</i> occurs in the area between Colo Heights and Castle Hill, north-western Sydney. It occurs as a rare emergent in scrub, heath and low woodland on sandy soils, usually as isolated individuals or occasionally in small groups. The sites at which it occurs are generally flat and on ridge tops and associated soils are laterised clays overlying sandstone (DECC 2007).	No
<i>Genoplesium baueri</i>	Bauer's Midge Orchid or Yellow Gnat-orchid	E	E	Known from coastal areas from northern Sydney south to the Nowra district. Previous records from the Hunter Valley and Nelson Bay are now thought to be erroneous. Grows in shrubby woodland in open forest on shallow sandy soils.	No
<i>Grevillea juniperina</i> subsp. <i>juniperina</i>	Juniper-leaved Grevillea	V		<i>Grevillea juniperina</i> subsp. <i>juniperina</i> is endemic to Western Sydney, centred on an area bounded by Blacktown, Erskine Park, Londonderry and Windsor with outlier populations at Kemps Creek and Pitt Town. It grows on reddish clay to sandy soils derived from Wianamatta Shale and Tertiary alluvium, typically containing lateritic gravels (DECC 2007).	Unlikely
<i>Haloragis exalata</i> subsp. <i>exalata</i>	Square Raspwort	V	V	<i>Haloragis exalata</i> has been recorded in 4 widely scattered localities in eastern NSW; the Central Coast, South Coast and North-western Slopes botanical subdivisions of NSW; where it appears to require protected and shaded damp situations in riparian habitats (DECC 2007).	No

SCIENTIFIC NAME	COMMON NAME	TSC ACT	EPBC ACT	HABITAT ASSOCIATIONS	LIKELIHOOD OF OCCURRENCE
<i>Hibbertia superans</i>	<i>Hibbertia superans</i>	E		<i>Hibbertia superans</i> mainly occurs in the northwest Sydney region between Baulkham Hills and Wisemans Ferry, with a disjunct occurrence near Mt Boss (inland from Kempsey) on the Mid North Coast of NSW. In the Sydney region it occurs in dry sclerophyll forest on sandstone ridgetops while the northern occurrence is on granite (DECC 2007).	No
<i>Lasiopetalum joyceae</i>	<i>Lasiopetalum joyceae</i>	V	V	<i>Lasiopetalum joyceae</i> grows in ridgetop woodland, heath, woodland or open scrub, often with a clay influence (NPWS 1997).	No
<i>Leucopogon fletcheri</i> subsp. <i>fletcheri</i>	<i>Leucopogon fletcheri</i> subsp. <i>fletcheri</i>	E		<i>Leucopogon fletcheri</i> subsp. <i>fletcheri</i> is restricted to north-western Sydney between St Albans in the north and Annangrove in the south, within the local government areas of Hawkesbury, Baulkham Hills and Blue Mountains. It occurs in dry eucalypt woodland or in shrubland on clayey lateritic soils, generally on flat to gently sloping terrain along ridges and spurs (DECC 2007).	No
<i>Marsdenia viridiflora</i> subsp. <i>viridiflora</i>	<i>Marsdenia viridiflora</i> subsp. <i>viridiflora</i> population in the Bankstown, Blacktown, Camden, Campbelltown, Fairfield, Holroyd, Liverpool and Penrith local government areas	E2		This Endangered Population of <i>Marsdenia viridiflora</i> subsp. <i>viridiflora</i> occurs in the Prospect, Bankstown, Smithfield, Cabramatta Creek and St Marys areas of western Sydney. It grows in vine thickets and open shale woodland (DECC 2007).	Unlikely
<i>Melaleuca deanei</i>	Deane's Paperbark	V	V	Found in heath on sandstone (DECC 2007), and also associated with woodland on <i>broad</i> ridge tops and slopes on sandy loam and lateritic soils (Benson and McDougall 1998).	No

SCIENTIFIC NAME	COMMON NAME	TSC ACT	EPBC ACT	HABITAT ASSOCIATIONS	LIKELIHOOD OF OCCURRENCE
<i>Micromyrtus minutiflora</i>	<i>Micromyrtus minutiflora</i>	E		<i>Micromyrtus minutiflora</i> is restricted to the area between Richmond and Penrith in western Sydney on the Central Coast. It grows in Castlereagh Scribbly Gum Woodland, Ironbark Forest, Shale/Gravel Transition Forest, and open forest on tertiary alluvium and consolidated river sediments (DECC 2007).	Unlikely
<i>Olearia cordata</i>	<i>Olearia cordata</i>	V	V	The species' habitat is woodland on exposed Hawkesbury Sandstone ridges (DECC 2007). Soils are shallow or skeletal and are usually neutral to slightly acidic (DECC 2007). Shale-influence may be a habitat attribute (Benson & McDougall 1994). Associated soil landscapes are Gynea and Hawkesbury. The species tends to prefer the more sheltered easterly aspects (DECC 2007). Associated flora includes <i>Angophora costata</i> , <i>A. bakeri</i> , <i>Eucalyptus punctata</i> and <i>Corymbia eximia</i> with understorey species including <i>Allocasuarina torulosa</i> , <i>Acacia linifolia</i> , <i>Persoonia linearis</i> and <i>Leucopogon muticus</i> along with various grasses (Maryott-Brown & Wilks 1993). There have also been listings of <i>E. eugenioides</i> as an associate; and <i>E. oblonga</i> , <i>E. notabilis</i> and <i>Leptospermum trinervium</i> as dominant species near Wollombi. Recent observation have noted <i>C. gummifera</i> and in northern areas, <i>Angophora euryphylla</i> as common canopy species (DECC 2007).	No
<i>Pelargonium</i> sp. Straitellum (G.W. Carr 10345)		E		In NSW, <i>Pelargonium</i> sp. Straitellum (G.W. Carr 10345) is known from the Southern Tablelands (PlantNet 2011). Otherwise, only known from the shores of Lake Omeo near Benambra in Victoria where it grows in cracking clay soil that is probably occasionally flooded (Walsh & Entwisle 1999).	No
<i>Persoonia hirsuta</i>	Hairy Geebung	E	E	<i>Persoonia hirsuta</i> occurs from Singleton in the north, south to Bargo and the Blue Mountains to the west (DECC 2007). It grows in dry sclerophyll eucalypt woodland and forest on sandstone (PlantNet 2011).	Unlikely

SCIENTIFIC NAME	COMMON NAME	TSC ACT	EPBC ACT	HABITAT ASSOCIATIONS	LIKELIHOOD OF OCCURRENCE
<i>Persoonia nutans</i>	Nodding Geebung	E	E	Associated with dry woodland, Castlereagh Scribbly Gum Woodland, Agnes Banks Woodland and sandy soils associated with tertiary alluvium, occasionally poorly drained (Benson and McDougall 2000). Endemic to the Western Sydney (Benson and McDougall 2000).	Unlikely
<i>Pimelea curviflora</i> var. <i>curviflora</i>	<i>Pimelea curviflora</i> var. <i>curviflora</i>	V	V	<i>Pimelea curviflora</i> var. <i>curviflora</i> is confined to the coastal area of Sydney between northern Sydney in the south and Maroota in the northwest. It grows on shaley/lateritic soils over sandstone and shale/sandstone transition soils on ridgetops and upper slopes amongst woodlands (DECC 2007). Associated with the Duffys Forest Community, shale lenses on ridges in Hawkesbury sandstone geology (Pittwater Council 2000).	No
<i>Pimelea spicata</i>	Spiked Rice-flower	E	E	In western Sydney, <i>Pimelea spicata</i> occurs on an undulating topography of well structured clay soils, derived from Wianamatta shale (DEC 2004). It is associated with Cumberland Plains Woodland (CPW), in open woodland and grassland often in moist depressions or near creek lines (<i>Ibid.</i>). Has been located in disturbed areas that would have previously supported CPW (<i>Ibid.</i>).	Unlikely
<i>Pterostylis gibbosa</i>	Illawarra Greenhood	E	E	Known from a small number of populations in the upper Hunter Valley (Milbrodale), the Illawarra region (Albion Park and Yallah) and near Nowra (DECC 2007). Plants grow in a variety of woodland and open forest communities with shallow rocky soils.	No
<i>Pterostylis saxicola</i>	Sydney Plains Greenhood	E	E	Terrestrial orchid predominantly found in Hawkesbury Sandstone Gully Forest growing in small pockets of soil that have formed in depressions in sandstone rock shelves (NPWS 1997). Known from Georges River National Park, Ingleburn, Holsworthy, Peter Meadows Creek, St Marys Tower (NSW Scientific Committee 1999).	No

SCIENTIFIC NAME	COMMON NAME	TSC ACT	EPBC ACT	HABITAT ASSOCIATIONS	LIKELIHOOD OF OCCURRENCE
<i>Pultenaea parviflora</i>	<i>Pultenaea parviflora</i>	E	V	May be locally abundant, particularly within scrubby/dry heath areas within Castlereagh Ironbark Forest and Shale Gravel Transition Forest on tertiary alluvium or laterised clays (DECC 2007). May also be common in ecotone between these communities and Castlereagh Scribbly Gum Woodland (<i>ibid.</i>). <i>Eucalyptus fibrosa</i> is usually the dominant canopy species (<i>ibid.</i>). <i>E. globoidea</i> , <i>E. longifolia</i> , <i>E. parramattensis</i> , <i>E. sclerophylla</i> and <i>E. sideroxylon</i> may also be present or co-dominant, with <i>Melaleuca decora</i> frequently forming a secondary canopy layer (<i>ibid.</i>). Associated species may include <i>Allocasuarina littoralis</i> , <i>Angophora bakeri</i> , <i>Aristida spp.</i> , <i>Banksia spinulosa</i> , <i>Cryptandra spp.</i> , <i>Daviesia ulicifolia</i> , <i>Entolasia stricta</i> , <i>Hakea sericea</i> , <i>Lissanthe strigosa</i> , <i>M. nodosa</i> , <i>Ozothamnus diosmifolius</i> and <i>Themeda australis</i> (<i>ibid.</i>). Often found in association with other threatened species such as <i>Dillwynia tenuifolia</i> , <i>Dodonaea falcata</i> , <i>Grevillea juniperina</i> , <i>Micromyrtus minutiflora</i> , <i>Persoonia nutans</i> and <i>Styphelia laeta</i> (<i>ibid.</i>). Flowering may occur between August and November (<i>ibid.</i>).	Unlikely
<i>Syzygium paniculatum</i>	Magenta Lilly Pilly	V	V	This species occupies a narrow coastal area between Bulahdelah and Conjola State Forests in NSW. On the Central Coast, it occurs on Quaternary gravels, sands, silts and clays, in riparian gallery rainforests and remnant littoral rainforest communities (Payne 1997). In the Ourimbah Creek valley, <i>S. paniculatum</i> occurs within gallery rainforest with <i>Alphitonia excelsa</i> , <i>Acmena smithii</i> , <i>Cryptocarya glaucescens</i> , <i>Toona ciliata</i> , <i>Syzygium oleosum</i> with emergent <i>Eucalyptus saligna</i> . At Wyrabalong NP, <i>S. paniculatum</i> occurs in littoral rainforest as a co-dominant with <i>Ficus fraseri</i> , <i>Syzygium oleosum</i> , <i>Acmena smithii</i> , <i>Cassine australe</i> , and <i>Endiandra sieberi</i> . Payne (1991) reports that the species appears absent from Terrigal formation shales, on which the gully rainforests occur. <i>S. paniculatum</i> is summer flowering (November-February), with the fruits maturing in May (DECC 2007).	No

SCIENTIFIC NAME	COMMON NAME	TSC ACT	EPBC ACT	HABITAT ASSOCIATIONS	LIKELIHOOD OF OCCURRENCE
<i>Tetratheca glandulosa</i>	<i>Tetratheca glandulosa</i>	V	V	Associated with ridgetop woodland habits on yellow earths (Travers Morgan 1991) also in sandy or rocky heath and scrub (NPWS 1997). Often associated with sandstone / shale interface where soils have a stronger clay influence (NPWS 1997). Flowers July to November.	No
<i>Zieria involucrata</i>	<i>Zieria involucrata</i>	E	V	<i>Zieria involucrata</i> has a disjunct distribution north and west of Sydney, in the Baulkham Hills, Hawkesbury, Hornsby and Blue Mountains local government areas (DECC 2007). Associated with Sydney Sandstone Gully Forest on sheltered slopes and among gullies (NPWS 1997).	No

Table 13: Fauna Species Likelihood of Occurrence Table

SCIENTIFIC NAME	COMMON NAME	TSC ACT	EPBC ACT	HABITAT ASSOCIATIONS	LIKELIHOOD OF OCCURRENCE
FISH					
<i>Macquarie australasica</i>	Macquarie Perch	-	E1	Habitat for the Macquarie perch is on the bottom or mid-water in slow-flowing rivers with deep holes, typically in the upper reaches of forested catchments with intact riparian vegetation. Macquarie perch also do well in some upper catchment lakes. In some parts of its range, the species is reduced to taking refuge in small pools which persist in midland–upland areas through the drier summer periods	No
<i>Prototroctes maraena</i>	Australian Grayling	-	V	The historic distribution of the Australian Grayling included coastal streams from the Grose River southwards through NSW, Vic. and Tas. On mainland Australia, this species has been recorded from rivers flowing east and south of the main dividing ranges. This species spends only part of its lifecycle in freshwater, mainly inhabiting clear, gravel-bottomed streams with alternating pools and riffles, and granite outcrops but has also been found in muddy-bottomed, heavily silted habitat. Grayling migrate between freshwater streams and the ocean and as such it is generally accepted to be a diadromous (migratory between fresh and salt waters) species.	No
FROGS					
<i>Heleioporus australiacus</i>	Giant Burrowing Frog	V	V	Forages in woodlands, wet heath, dry and wet sclerophyll forest (Ehmann 1997). Associated with semi-permanent to ephemeral sand or rock based streams (Ehmann 1997), where the soil is soft and sandy so that burrows can be constructed (Environment Australia 2000).	No

SCIENTIFIC NAME	COMMON NAME	TSC ACT	EPBC ACT	HABITAT ASSOCIATIONS	LIKELIHOOD OF OCCURRENCE
<i>Litoria aurea</i>	Green and Golden Bell Frog	E1	V	<p>This species has been observed utilising a variety of natural and man-made waterbodies (Pyke and White 1996) such as coastal swamps, marshes, dune swales, lagoons, lakes, other estuary wetlands, riverine floodplain wetlands and billabongs, stormwater detention basins, farm dams, bunded areas, drains, ditches and any other structure capable of storing water (DECC 2007). Fast flowing streams are not utilised for breeding purposes by this species (Mahony 1999). Preferable habitat for this species includes attributes such as shallow, still or slow flowing, permanent and/or widely fluctuating water bodies that are unpolluted and without heavy shading (DEC 2005). Large permanent swamps and ponds exhibiting well-established fringing vegetation (especially bulrushes—<i>Typha</i> sp. and spikerushes—<i>Eleocharis</i> sp.) adjacent to open grassland areas for foraging are preferable (Ehmann 1997). Ponds that are typically inhabited tend to be free from predatory fish such as <i>Gambusia holbrooki</i> (Mosquito Fish). Formerly distributed from the NSW north coast near Brunswick Heads, southwards along the NSW coast to Victoria where it extends into east Gippsland. Records from west to Bathurst, Tumut and the ACT region. Since 1990 there have been approximately 50 recorded locations in NSW, most of which are small, coastal, or near coastal populations. These locations occur over the species' former range, however they are widely separated and isolated. Large populations in NSW are located around the metropolitan areas of Sydney, Shoalhaven and mid north coast (one an island population). There is only one known population on the NSW Southern Tablelands. Inhabits marshes, dams and stream-sides, particularly those containing <i>Typha</i> spp. (Bullrushes) or <i>Eleocharis</i> spp. (Spikerushes).</p>	Likely

SCIENTIFIC NAME	COMMON NAME	TSC ACT	EPBC ACT	HABITAT ASSOCIATIONS	LIKELIHOOD OF OCCURRENCE
<i>Litoria littlejohni</i>	Little John Tree Frog	V	V	It appears to be restricted to sandstone woodland and heath communities at mid to high altitude (NSW Scientific Committee 2000). It forages both in the tree canopy and on the ground, and it has been observed sheltering under rocks on high exposed ridges during summer (NSW Scientific Committee 2000). Littlejohn's Tree Frog has a distribution that includes the plateaus and eastern slopes of the Great Dividing Range from Watagan State Forest (90 km north of Sydney) south to Buchan in Victoria (DECC 2007). It occurs along permanent rocky streams with thick fringing vegetation associated with eucalypt woodlands and heaths among sandstone outcrops. It hunts either in shrubs or on the ground. Breeding is triggered by heavy rain and can occur from late winter to autumn, but is most likely to occur in spring when conditions are favourable. Males call from low vegetation close to slow flowing pools. Eggs and tadpoles are mostly found in slow flowing pools that receive extended exposure to sunlight, but will also use temporary isolated pools (DECC 2007).	No
<i>Mixophyes balbus</i>	Stuttering Frog	E1	V	A variety of forest habitats from rainforest through wet and moist sclerophyll forest to riparian habitat in dry sclerophyll forest (DECC 2007) that are generally characterised by deep leaf litter or thick cover from understorey vegetation (Ehmann 1997). Breeding habitats are streams and occasionally springs. Usually found fairly close to permanent running water (Robinson 1998). Not known from streams disturbed by humans (Ehmann 1997) or still water environments (NSW Scientific Committee 2002).	No

SCIENTIFIC NAME	COMMON NAME	TSC ACT	EPBC ACT	HABITAT ASSOCIATIONS	LIKELIHOOD OF OCCURRENCE
<i>Pseudophryne australis</i>	Red-crowned Toadlet	V	—	Red-crowned Toadlets are found in steep escarpment areas and plateaus, as well as low undulating ranges with benched outcroppings on Triassic sandstones of the Sydney Basin (DECC 2007). Within these geological formations, this species mainly occupies the upper parts of ridges, usually being restricted to within about 100 metres of the ridgetop. However they may also occur on plateaus or more level rock platforms along the ridgetop (DECC 2007). Associated with open forest to coastal heath (Ehmann 1997). Utilises small ephemeral drainage lines which feed water from the top of the ridge to the perennial creeks below for breeding, and are not usually found in the vicinity of permanent water (Ehmann 1997). Breeding sites are often characterised by clay-derived soils and generally found below the first sandstone escarpment in the talus slope (DECC 2007).	No
REPTILES					
<i>Hoplocephalus bungaroides</i>	Broad-headed Snake	E1	V	Typical sites consist of exposed sandstone outcrops and benching where the vegetation is predominantly woodland, open woodland and/or heath on Triassic sandstone of the Sydney Basin (DECC 2007). They utilise rock crevices and exfoliating sheets of weathered sandstone during the cooler months and tree hollows during summer (Webb & Shine 1998b). Some of the canopy tree species found to regularly co-occur at known sites include <i>Corymbia eximia</i> , <i>C. gummifera</i> , <i>Eucalyptus sieberi</i> , <i>E. punctata</i> and <i>E.piperita</i> (DECC 2007).	No

SCIENTIFIC NAME	COMMON NAME	TSC ACT	EPBC ACT	HABITAT ASSOCIATIONS	LIKELIHOOD OF OCCURRENCE
DIURNAL BIRDS					
<i>Anthochaera phrygia</i>	Regent Honeyeater	CE	E1, Mi	<p>Regent Honeyeaters mostly occur in dry box-ironbark eucalypt woodland and dry sclerophyll forest associations, wherein they prefer the most fertile sites available, e.g. along creek flats, or in broad river valleys and foothills. In NSW, riparian forests containing <i>Casuarina cunninghamiana</i> (River Oak), and with <i>Amyema cambagei</i> (Needle-leaf Mistletoe), are also important for feeding and breeding. At times of food shortage, Honeyeaters also use other woodland types and wet lowland coastal forest dominated by <i>Eucalyptus robusta</i> (Swamp Mahogany) or <i>E. maculata</i> (Spotted Gum) (Webster & Menkhorst 1992). Regent Honeyeaters sometimes occur in coastal forest, especially in stands dominated by Swamp Mahogany and Spotted Gum, but also in those with Southern Mahogany <i>E. botryoides</i>, and in those on sandstone ranges with banksias <i>Banksia</i> in the understorey (Franklin et al. 1989; Menkhorst 1997c). They have been recorded in open forest including forest edges, wooded farmland and urban areas with mature eucalypts. The Regent Honeyeater primarily feeds on nectar from box and ironbark eucalypts and occasionally from banksias and mistletoes (NPWS 1995). As such it is reliant on locally abundant nectar sources with different flowering times to provide reliable supply of nectar (Environment Australia 2000). In NSW, most records are scattered on and around the Great Dividing Range, mainly on the Northwest Plains, Northwest Slopes and adjacent Northern Tablelands, to west of Armidale; the Central Tablelands and Southern Tablelands regions; and the Central Coast and Hunter Valley regions. The species is concentrated around two main locations, the Capertee Valley and the Bundarra-Barraba area, but Honeyeaters are also recorded along the coast in the Northern Rivers and Mid-North Coast Regions, and in the Illawarra and South Coast Regions, from Nowra south to Moruya, where small numbers are recorded in most years (Webster & Menkhorst 1992).</p>	Unlikely

SCIENTIFIC NAME	COMMON NAME	TSC ACT	EPBC ACT	HABITAT ASSOCIATIONS	LIKELIHOOD OF OCCURRENCE
<i>Botaurus poiciloptilus</i>	Australasian Bittern	E1	E1	Terrestrial wetlands with tall dense vegetation, occasionally estuarine habitats (Marchant & Higgins 1990). Found along the east coast and in the Murray-Darling Basin, notably in floodplain wetlands of the Murrumbidgee, Lachlan, Macquarie and Gwydir Rivers (Marchant & Higgins 1990). Reedbeds, swamps, streams, estuaries (Simpson & Day 2004). Favours permanent shallow waters, edges of pools and waterways, with tall, dense vegetation such as sedges, rushes and reeds on muddy or peaty substrate. Also occurs in Lignum <i>Muehlenbeckia florulenta</i> and Canegrass <i>Eragrostis australasica</i> on inland wetlands (NSW Scientific Committee, 2010). In WA it probably occurs only on the western coastal plain between Lancelin and Busselton, in the southern coastal region from Augusta to east of Albany and inland to some wetlands in the jarrah forest belt, with small, isolated populations in swamps from west of Esperance eastwards to near Cape Arid (Marchant & Higgins 1990). The largest concentration in WA is said to occur in the Lake Muir wetlands complex (Jaensch et al. 1988).	Potential
<i>Calyptorhynchus lathamii</i>	Glossy Black-Cockatoo	V	—	Associated with a variety of forest types containing Allocasuarina species, usually reflecting the poor nutrient status of underlying soils (Environment Australia 2000; NPWS 1997; DECC 2007). Intact drier forest types with less rugged landscapes are preferred (DECC 2007). Nests in large trees with large hollows (Environment Australia 2000).	Unlikely

SCIENTIFIC NAME	COMMON NAME	TSC ACT	EPBC ACT	HABITAT ASSOCIATIONS	LIKELIHOOD OF OCCURRENCE
<i>Chthonicola sagittata</i>	Speckled Warbler	V	-	The Speckled Warbler is a small well-camouflaged very heavily streaked ground-dwelling bird related to the scrubwrens, reaching a length of 13cm. The Speckled Warbler has a patchy distribution throughout south-eastern Queensland, the eastern half of NSW and into Victoria, as far west as the Grampians. The species is most frequently reported from the hills and tablelands of the Great Dividing Range, and rarely from the coast. The Speckled Warbler lives in a wide range of <i>Eucalyptus</i> dominated communities that have a grassy understorey, often on rocky ridges or in gullies (DECC 2007)	Unlikely
<i>Circus assimilis</i>	Spotted Harrier	V	-	The Spotted Harrier is found in mainland Australia and Indonesia. It is widespread but sparsely distributed. The Spotted Harrier is found in open wooded country in tropical and temperate Australia, particularly in arid and semi-arid areas (BIB, 2006).	No
<i>Climacteris picumnus</i> <i>Climacteris picumnus victoriae</i>	Brown Treecreeper (eastern subspecies)	V	—	Distributed through central NSW on the western side of the Great Dividing Range and sparsely scattered to the east of the Divide in drier areas such as the Cumberland Plain of Western Sydney, and in parts of the Hunter, Clarence, Richmond and Snowy River valleys. The Brown Treecreeper occupies eucalypt woodlands, particularly open woodland lacking a dense understorey. It is sedentary and nests in tree hollows within permanent territories. (NSW Scientific Committee 2001).	No
<i>Daphoenositta chrysoptera</i>	Varied Sittella	V	-	Varied Sittellas are endemic and widespread in mainland Australia. Varied Sittellas are found in eucalypt woodlands and forests throughout their range. They prefer rough-barked trees like stringybarks and ironbarks or mature trees with hollows or dead branches (BirdsLife Australia 2014).	Potential

SCIENTIFIC NAME	COMMON NAME	TSC ACT	EPBC ACT	HABITAT ASSOCIATIONS	LIKELIHOOD OF OCCURRENCE
<i>Dasyornis brachypterus</i>	Eastern Bristlebird	E1	E1	Habitat is characterised by dense, low vegetation and includes sedgeland, heathland, swampland, shrubland, sclerophyll forest and woodland, and rainforest, as well as open woodland with a heathy understorey. In northern NSW occurs in open forest with tussocky grass understorey. All of these vegetation types are fire prone, aside from the rainforest habitats utilised by the northern population as fire refuge. Age of habitat since fires (fire-age) is of paramount importance to this species; Illawarra and southern populations reach maximum densities in habitat that has not been burnt for at least 15 years; however, in the northern NSW population a lack of fire in grassy forest may be detrimental as grassy tussock nesting habitat becomes unsuitable after long periods without fire; northern NSW birds are usually found in habitats burnt five to 10 years previously.	No
<i>Ephippiorhynchus asiaticus</i>	Black-necked Stork	E1	—	Associated with tropical and warm temperate terrestrial wetlands, estuarine and littoral habitats, and occasionally woodlands and grasslands floodplains (Marchant & Higgins 1993). Forages in fresh or saline waters up to 0.5m deep, mainly in open fresh waters, extensive sheets of shallow water over grasslands or sedgeland, mangroves, mudflats, shallow swamps with short emergent vegetation and permanent billabongs and pools on floodplains (Marchant & Higgins 1993; DECC 2007).	No
<i>Epthianura albifrons</i>	White-fronted Chat	V	-	Endemic to Australia, in particular southern regions of Australia (OEH 2012). In NSW it occupies temperate to arid habitats from foothills to 1000 m altitude (OEH 2012). In NSW the White-fronted Chat occurs in open habitats near the coast in close proximity to waterways including estuaries, saltmarsh or marshy wetlands (NSW Scientific Committee 2009).	No

SCIENTIFIC NAME	COMMON NAME	TSC ACT	EPBC ACT	HABITAT ASSOCIATIONS	LIKELIHOOD OF OCCURRENCE
<i>Falco subinger</i>	Black Falcon	V		The Black Falcon has broad range across inland regions New South Wales, where it has a sparse distributed. However, there are reports of 'Black Falcons' occurring on the tablelands and along the NSW coast. These reports are likely to represent Brown Falcons. In New South Wales there is assumed to be a single population that is continuous with a broader continental population, given that falcons are highly mobile, commonly travelling over hundreds of kilometres (Marchant & Higgins 1993).	No
<i>Glossopsitta pusilla</i>	Little Lorikeet	V	-	In NSW, Little Lorikeets are distributed in forests and woodlands from the coast across the Divide, reaching west as far as Albury, Parkes, Dubbo and Narrabri. Occur in dry, open eucalypt forests and woodlands. Recorded from both old-growth and logged forests in the eastern part of their range, and in remnant woodland patches and roadside vegetation on the western slopes. Primarily feed on nectar and pollen in the tree canopy, particularly on profusely-flowering eucalypts, but also on a variety of other species including melaleucas and mistletoes. On the western slopes and tablelands <i>Eucalyptus albens</i> (White Box) and <i>E. melliodora</i> (Yellow Box) are particularly important food sources for pollen and nectar respectively (DECC 2007).	Potential
<i>Grantiella picta</i>	Painted Honeyeater	V	—	A nomadic species that typically inhabits Boree, Brigalow and Box-Gum Woodlands and Box-Ironbark Forests with abundant mistletoe (DECC 2007). It is a specialist feeder on the fruits of mistletoes growing on woodland eucalypts and acacias, preferring <i>Amyema</i> sp mistletoe (DECC 2007).	Unlikely

SCIENTIFIC NAME	COMMON NAME	TSC ACT	EPBC ACT	HABITAT ASSOCIATIONS	LIKELIHOOD OF OCCURRENCE
<i>Hieraaetus morphnoides</i>	Little Eagle	V	-	The Little Eagle is widespread in mainland Australia, central and eastern New Guinea. The Little Eagle is seen over woodland and forested The population of Little Eagle in NSW is considered to be a single population (DECCW 2010). This species was recently listed as vulnerable due to a moderate reduction in population size based on geographic distribution and habitat quality (NSWSC 2010).lands and open country, extending into the arid zone. It tends to avoid rainforest and heavy forest (BirdsLife Australia 2014).	Potential
<i>Irediparra gallinacea</i>	Comb-crested Jacana	V	—	Freshwater wetlands, such as lagoons, billabongs, swamps, lakes and reservoirs, generally with abundant floating aquatic vegetation (Marchant and Higgins 1999).	No
<i>Ixobrychus flavicollis</i>	Black Bittern	V	—	Occurs in both terrestrial and estuarine wetlands generally in areas of permanent water and dense vegetation (DECC 2007). In areas with permanent water it may occur in flooded grassland, forest, woodland, rainforest and mangroves (DECC 2007)	No
<i>Lathamus discolor</i>	Swift Parrot	E	E1, Ma	Breeds in Tasmania between September and January. Feeds mostly on nectar, mainly from eucalypts, but also eats psyllid insects and lerps, seeds and fruit. Migrates to mainland in autumn, where it forages on profuse flowering Eucalypts. Favoured feed trees include winter flowering species such as Swamp Mahogany (<i>Eucalyptus robusta</i>), Spotted Gum (<i>Corymbia maculata</i>), Red Bloodwood (<i>C. gummifera</i>), Mugga Ironbark (<i>E. sideroxylon</i>), White Box (<i>E. albens</i>) and Forest Red Gum (<i>E. tereticornis</i>) (DECC 2007). Box-ironbark habitat in drainage lines, and coastal forest in NSW is thought to provide critical food resources during periods of drought or low food abundance elsewhere (MacNally et al. 2000).	Potential

SCIENTIFIC NAME	COMMON NAME	TSC ACT	EPBC ACT	HABITAT ASSOCIATIONS	LIKELIHOOD OF OCCURRENCE
<i>Lophoictinia isura</i>	Square-tailed Kite	V	—	In coastal areas associated tropical and temperate forests and woodlands on fertile soils with an abundance of passerine birds (Marchant & Higgins 1993, DECC 2007). May be recorded inland along timbered watercourses (DECC 2007). In NSW it is commonly associated with ridge or gully forests dominated by Woollybutt (<i>Eucalyptus logiflora</i>), Spotted Gum (<i>E. maculata</i>), or Peppermint Gum (<i>E. elata</i> , <i>E. smithii</i>) (DECC 2007).	Potential
<i>Melanodryas cucullata</i> <i>Melanodryas cucullata cucullata</i>	Hooded Robin Hooded Robin (south-eastern subspecies)	V	-	Associated with a wide range of Eucalypt woodlands, Acacia shrubland and open forests (Blakers et al. 1984). In temperate woodlands, the species favours open areas adjoining large woodland blocks, with areas of dead timber and sparse shrub cover (NSW Scientific Committee 2001). Hooded Robin home ranges are relatively large, averaging 18ha for birds from the New England Tableland (NSW Scientific Committee 2001).	Unlikely
<i>Melithreptus gularis gularis</i>	Black-chinned Honeyeater (eastern subspecies)	V	-	Predominantly associated with box-ironbark association woodlands and River Red Gum (NSW Scientific Committee, 2001). Also associated with drier coastal woodlands of the Cumberland Plain and the Hunter, Richmond and Clarence Valleys (NSW Scientific Committee, 2001).	Unlikely
<i>Neophema pulchella</i>	Turquoise Parrot	V	—	Steep rocky ridges and gullies, rolling hills, valleys and river flats and the plains of the Great Dividing Range compromise the topography inhabited by this species (Marchant & Higgins 1993). Spends much of the time on the ground foraging on seed and grasses (DECC 2007). It is associated with coastal scrubland, open forest and timbered grassland, especially low shrub ecotones between dry hardwood forests and grasslands with high proportion of native grasses and forbs (Environment Australia 2000).	No

SCIENTIFIC NAME	COMMON NAME	TSC ACT	EPBC ACT	HABITAT ASSOCIATIONS	LIKELIHOOD OF OCCURRENCE
<i>Oxyura australis</i>	Blue-billed Duck	V	-	The Blue-billed Duck prefers deep water in large permanent wetlands and swamps with dense aquatic vegetation (DECC 2007). The species is completely aquatic, swimming low in the water along the edge of dense cover. It will fly if disturbed, but prefers to dive if approached. Blue-billed Ducks are partly migratory, with short-distance movements between breeding swamps and over-wintering lakes with some long-distance dispersal to breed during spring and early summer. Young birds disperse in April-May from their breeding swamps in inland NSW to non-breeding areas on the Murray River system and coastal lakes (DECC 2007).	Unlikely
<i>Petroica boodang</i>	Scarlet Robin	V	-	In NSW, occurs from the coast to the inland slopes, with some dispersing to open habitat of lower valleys and plains after breeding in July-January. In habits dry open eucalypt forest and woodland with a sparse shrub layer. Occasionally occurs in mallee, wet forest, wetlands or tea-tree swamps (DECC 2007).	Unlikely
<i>Petroica phoenicea</i>	Flame Robin	V	-	Endemic to SE Australia, and ranges from southeast Qld to southeast SA, including Tasmania. In NSW, birds breed from spring to late summer in upland tall moist eucalypt forests and woodlands, often on ridges and slopes, preferring clearings or areas with an open understorey dominated by native grass. Birds migrate to drier, more open forests, woodlands or grasslands in winter (DECC 2007).	Unlikely

SCIENTIFIC NAME	COMMON NAME	TSC ACT	EPBC ACT	HABITAT ASSOCIATIONS	LIKELIHOOD OF OCCURRENCE
<i>Polytelis swainsonii</i>	Superb Parrot	V	V	The Superb Parrot is found throughout eastern inland NSW. On the South-western Slopes their core breeding area is roughly bounded by Cowra and Yass in the east, and Grenfell, Cootamundra and Coolac in the west. Birds breeding in this region are mainly absent during winter, when they migrate north to the region of the upper Namoi and Gwydir Rivers. The other main breeding sites are in the Riverina along the corridors of the Murray, Edward and Murrumbidgee Rivers where birds are present all year round. Mainly inhabits forests and woodlands dominated by eucalypts, especially River Red Gums (<i>Eucalyptus camaldulensis</i>) and box eucalypts such as Yellow Box (<i>Eucalyptus melliodora</i>) or Grey Box (<i>E. microcarpa</i>). The species also seasonally occurs in box-pine (<i>Callitris</i>) and Boree (<i>Acacia pendula</i>) woodlands (Webster 1988). They forage at or near the ground. Nest in hollows.	No
<i>Rostratula australis</i> (a.k.a. <i>R. benghalensis</i>)	Painted Snipe (Australian subspecies)	E	V	Utilises wet areas with grasses, lignum, low scrub or open timber, including shallow terrestrial wetlands, lakes, swamps, claypans, waterlogged grassland or saltmarsh, dams, rice crops, sewage farms etc. (DECC 2007). Builds sparse ground nest, in shallow wetlands with areas of bare wet mud with shrubs and trees nearby, Breeding can occur year-round, and is often in response to local conditions; most often between August and February (DECC 2007). Roosts during the day in dense vegetation (DECC 2007). Forages nocturnally on mud-flats and in shallow water on vegetation, seeds, insects, worms, molluscs, crustaceans and other invertebrates (DECC 2007, Marchant & Higgins 1993).	Unlikely
<i>Stictonetta naevosa</i>	Freckled Duck	V	—	Associated with a variety of plankton-rich wetlands, such as heavily vegetated, large open lakes and their shores, creeks, farm dams, sewerage ponds and floodwaters (DECC 2007).	Unlikely

SCIENTIFIC NAME	COMMON NAME	TSC ACT	EPBC ACT	HABITAT ASSOCIATIONS	LIKELIHOOD OF OCCURRENCE
NOCTURNAL BIRDS					
<i>Ninox connivens</i>	Barking Owl	V	—	Associated with a variety of habitats such as savanna woodland, open eucalypt forests, wetland and riverine forest. The habitat is typically dominated by Eucalypts (often Redgum species), however often dominated by Melaleuca species in the tropics (DECC 2007). It usually roosts in dense foliage in large trees such as River She-oak (<i>Allocasuarina cunninghamiana</i>), other <i>Casuarina</i> and <i>Allocasuarina</i> , eucalypts, <i>Angophora</i> , <i>Acacia</i> and rainforest species from streamside gallery forests (NPWS 2003). It usually nests near watercourses or wetlands (NPWS 2003) in large tree hollows with entrances averaging 2-29 metres above ground, depending on the forest or woodland structure and the canopy height (Debus 1997).	Unlikely
<i>Ninox strenua</i>	Powerful Owl	V	-	Powerful Owls are associated with a wide range of wet and dry forest types with a high density of prey, such as arboreal mammals, large birds and flying foxes (Environment Australia 2000, Debus & Chafer 1994). Large trees with hollows at least 0.5m deep are required for shelter and breeding (Environment Australia 2000).	Potential
<i>Tyto novaehollandiae</i>	Masked Owl	V	—	Associated with forest with sparse, open, understorey, typically dry sclerophyll forest and woodland (DECC 2007) and especially the ecotone between wet and dry forest, and non forest habitat (Environment Australia 2000). Known to utilise forest margins and isolated stands of trees within agricultural land (Hyem 1979) and heavily disturbed forest where its prey of small and medium sized mammals can be readily obtained (Kavanagh & Peake 1993).	Unlikely

SCIENTIFIC NAME	COMMON NAME	TSC ACT	EPBC ACT	HABITAT ASSOCIATIONS	LIKELIHOOD OF OCCURRENCE
<i>Tyto tenebricosa</i>	Sooty Owl	V	—	Sooty Owls are associated with tall wet old growth forest on fertile soil with a dense understorey and emergent tall Eucalyptus species (Environment Australia 2000, Debus 1994). Pairs roost in the daytime amongst dense vegetation, in tree hollows and sometimes in caves. The Sooty Owl is typically associated with an abundant and diverse supply of prey items and a selection of large tree hollows (Debus 1994).	No
MAMMALS (EXCLUDING BATS)					
<i>Dasyurus maculatus maculatus</i>	Spotted-tailed Quoll (SE Mainland Population)	—	E1	The Spotted-tailed Quoll inhabits a range of forest communities including wet and dry sclerophyll forests, coastal heathlands and rainforests (Mansergh 1984; DECC 2007), more frequently recorded near the ecotones of closed and open forest and in NSW within 200km of the coast. Preferred habitat is mature wet forest, especially in areas with rainfall 600 mm/year (Edgar & Belcher 2008; Mansergh 1984). Unlogged forest or forest that has been less disturbed by timber harvesting is also preferable (Catling et al. 1998). This species requires habitat features such as maternal den sites, an abundance of food (birds and small mammals) and large areas of relatively intact vegetation to forage in (DECC 2007). Maternal den sites are logs with cryptic entrances; rock outcrops; windrows; burrows (Environment Australia 2000).	No
<i>Petrogale penicillata</i>	Brush-tailed Rock-wallaby	E1	V	Rocky areas in a variety of habitats, typically north facing sites with numerous ledges, caves and crevices (Strahan 1995).	No
<i>Phascolarctos cinereus</i>	Koala	V-E2	-	Associated with both wet and dry Eucalypt forest and woodland that contains a canopy cover of approximately 10 to 70% (Reed et al. 1990), with acceptable Eucalypt food trees. <i>Eucalyptus tereticornis</i> is one of the Koala's preferred browsing species.	No

SCIENTIFIC NAME	COMMON NAME	TSC ACT	EPBC ACT	HABITAT ASSOCIATIONS	LIKELIHOOD OF OCCURRENCE
<i>Petaurus australis</i>	Yellow-bellied Glider	V	—	This species is restricted to tall mature forests, preferring productive tall open sclerophyll forests with a mosaic of tree species including some that flower in winter (Environment Australia 2000, Braithwaite 1985, DECC 2007). Large hollows within mature trees are required for shelter, nesting and breeding (DECC 2007).	No
<i>Potorous tridactylus</i>	Long-nosed Potoroo (SE Mainland Population)	—	V	Associated with dry coastal heath and dry and wet sclerophyll forests with dense cover for shelter and adjacent more open areas for foraging (Menkhorst & Knight 2010).	No
<i>Pseudomys novaehollandiae</i>	New Holland Mouse		V	This species has been recorded from Queensland to Tasmania, though with a sporadic and patchy distribution. Most records are coastal. However, populations have been recently recorded up to 400km inland. The species includes heathlands, woodlands, open forest and paperbark swamps and on sandy, loamy or rocky soils (Kemper and Wilson 2008). In coastal populations the species seems to have a preference for sandy substrates, a heathy understorey of legumes less than one metre high and sparse ground litter. This species is generally recorded in regenerating burnt areas occurs that are one or two years post fire and rehabilitated sand-mined areas that are four to five years post-mining (Kemper and Wilson 2008).	No
MAMMALS (BATS)					
<i>Chalinolobus dwyeri</i>	Large-eared Pied Bat	V	V	The Large-eared Pied Bat has been recorded in a variety of habitats, including dry sclerophyll forests, woodland, sub-alpine woodland, edges of rainforests and wet sclerophyll forests (Churchill 2008, DECC 2007). This species roosts in caves, rock overhangs and disused mine shafts and as such is usually associated with rock outcrops and cliff faces (Churchill 2008, DECC 2007).	Potential

SCIENTIFIC NAME	COMMON NAME	TSC ACT	EPBC ACT	HABITAT ASSOCIATIONS	LIKELIHOOD OF OCCURRENCE
<i>Falsistrellus tasmaniensis</i>	Eastern False Pipistrelle	V	-	Prefers moist habitats with trees taller than 20m. Roosts in tree hollows but has also been found roosting in buildings or under loose bark (Churchill 2008, DECC 2007).	Unlikely
<i>Miniopterus australis</i>	Little Bent-wing Bat	V	—	Prefers well-timbered areas including rainforest, wet and dry sclerophyll forests, Melaleuca swamps and coastal forests (Churchill 2008). This species shelter in a range of structures including culverts, drains, mines and caves (Environment Australia 2000). Relatively large areas of dense vegetation of either wet sclerophyll forest, rainforest or dense coastal banksia scrub are usually found adjacent to caves in which this species is found (DECC 2007). Breeding occurs in caves, usually in association with <i>M. schreibersii</i> (Churchill 2008, DECC 2007).	Potential
<i>Miniopterus schreibersii oceanensis</i>	Eastern Bent-wing Bat	V	-	Associated with a range of habitats such as rainforest, wet and dry sclerophyll forest, monsoon forest, open woodland, paperbark forests and open grassland (Churchill 2008). It forages above and below the tree canopy on small insects (Churchill 2008, DECC 2007). Will utilise caves, old mines, and stormwater channels, under bridges and occasionally buildings for shelter (Churchill 2008, DECC 2007).	Potential
<i>Mormopterus norfolkensis</i>	Eastern Freetail Bat	V	-	Most records of this species are from dry eucalypt forest and woodland east of the Great Dividing Range (Churchill 1998). Individuals have, however, been recorded flying low over a rocky river in rainforest and wet sclerophyll forest and foraging in clearings at forest edges (DECC 2007). Primarily roosts in hollows or behind loose bark in mature eucalypts, but have been observed roosting in the roof of a hut (DECC 2007).	Potential

SCIENTIFIC NAME	COMMON NAME	TSC ACT	EPBC ACT	HABITAT ASSOCIATIONS	LIKELIHOOD OF OCCURRENCE
<i>Myotis macropus</i>	Southern Myotis, Large-footed Myotis	V	-	Rarely recorded more than 100 km inland, this species forages over streams and pools and utilises a range of habitats from small creeks to large lakes and mangrove lined estuaries. Generally roosts close to waterbodies in caves, mine shafts, hollow-bearing trees, storm water channels, buildings, under bridges and in dense foliage (DECC 2007).	Potential
<i>Pteropus poliocephalus</i>	Grey-headed Flying-Fox	V	V	Inhabits a wide range of habitats including rainforest, mangroves, paperbark forests, wet and dry sclerophyll forests and cultivated areas (Churchill 1998, Eby 1998). Camps are often located in gullies, typically close to water, in vegetation with a dense canopy (Churchill 1998).	Potential
<i>Saccolaimus flaviventris</i>	Yellow-bellied Sheathtail-bat	V		Found in almost all habitats, from wet and dry sclerophyll forest, open woodland (Churchill 1998), open country, mallee, rainforests, heathland and waterbodies. Roosts in tree hollows; may also use caves; has also been recorded in a tree hollow in a paddock (Environment Australia 2000) and in abandoned sugar glider nests (Churchill 1998). The Yellow-bellied Sheathtail-bat is dependent on suitable hollow-bearing trees to provide roost sites, which may be a limiting factor on populations in cleared or fragmented habitats (Environment Australia 2000).	Potential
<i>Scoteanax rueppellii</i>	Greater Broad-nosed Bat	V	-	Associated with moist gullies in mature coastal forest, or rainforest, east of the Great Dividing Range (Churchill, 1998), tending to be more frequently located in more productive forests (Hoye & Richards 2008). Within denser vegetation types use is made of natural and man-made openings such as roads, creeks and small rivers, where it hawks backwards and forwards for prey (Hoye & Richards 2008).	Unlikely

SCIENTIFIC NAME	COMMON NAME	TSC ACT	EPBC ACT	HABITAT ASSOCIATIONS	LIKELIHOOD OF OCCURRENCE
INVERTEBRATES					
<i>Meridolum corneovirens</i>	Cumberland (Large) Land Snail	E	-	Associated with open eucalypt forests, particularly Cumberland Plain Woodland described in Benson (2000). Found under fallen logs, debris and in bark and leaf litter around the trunk of gum trees or burrowing in loose soil around clumps of grass (NPWS 1997). Urban waste may also form suitable habitat (NPWS 1997).	Potential
MIGRATORY TERRESTRIAL SPECIES LISTED UNDER EPBC ACT					
<i>Haliaeetus leucogaster</i>	White-bellied Sea-Eagle	-	M	Forages over large open fresh or saline waterbodies, coastal seas and open terrestrial areas (Marchant & Higgins 1990, Simpson & Day 2004). Breeding habitat consists of tall trees, mangroves, cliffs, rocky outcrops, silts, caves and crevices and is located along the coast or major rivers. Breeding habitat is usually in or close to water, but may occur up to a kilometre away (Marchant & Higgins 1990).	Unlikely
<i>Hirundapus caudacutus</i>	White-throated Needletail	-	M	Forages aerially over a variety of habitats usually over coastal and mountain areas, most likely with a preference for wooded areas (Marchant & Higgins 1990, Simpson & Day 2004). Has been observed roosting in dense foliage of canopy trees, and may seek refuge in tree hollows in inclement weather (Marchant & Higgins 1990).	Unlikely
<i>Merops ornatus</i>	Rainbow Bee-eater	-	M	Resident in coastal and subcoastal northern Australia; regular breeding migrant in southern Australia, arriving September to October, departing February to March, some occasionally present April to May (Pizzey and Knight 2012). Occurs in open country, chiefly at suitable breeding places in areas of sandy or loamy soil: sand-ridges, riverbanks, road-cuttings, sand-pits, occasionally coastal cliffs (ibid). Nest is a chamber at the end of a burrow, up to 1.6 m long, tunnelled in flat or sloping ground, sandy bank or cutting (ibid).	Potential

SCIENTIFIC NAME	COMMON NAME	TSC ACT	EPBC ACT	HABITAT ASSOCIATIONS	LIKELIHOOD OF OCCURRENCE
<i>Monarcha melanopsis</i>	Black-faced Monarch	-	M	Rainforest and eucalypt forests, feeding in tangled understorey (Blakers et al. 1984). May also be found in coastal scrub or damp gullies, and during migration, more open woodland habitats. Breeding migrant that arrives in coastal south-eastern Australia in September and returns north in March (BirdsLife Australia 2014).	No
<i>Monarcha trivirgatus</i>	Spectacled Monarch				No
<i>Myiagra cyanoleuca</i>	Satin Flycatcher	-	M	Associated with eucalypt forests, often near wetlands or watercourses but absent from rainforests (DotE 2014), Blakers et al. 1984); occurs in open forests, often at height (Simpson & Day 2004). Breed above 600m asl during Nov-Jan, and migrate north for winter (DotE 2014).	Unlikely
<i>Rhipidura rufifrons</i>	Rufous Fantail	-	M	The Rufous Fantail is a summer breeding migrant to south-eastern Australia (Morcombe 2004). The Rufous Fantail is found in rainforest, dense wet eucalypt and monsoon forests, paperbark and mangrove swamps and riverside vegetation (Morcombe 2004). Open country may be used by the Rufous Fantail during migration (Morcombe 2004).	No
<i>Anthochaera Phrygia</i> Formally (<i>Xanthomyza Phrygia</i>)	Regent Honeyeater	E	E	The Reagent Honeyeater has a number of fragmented breeding populations in NSW.	Unlikely
MIGRATORY WETLAND SPECIES LISTED UNDER EPBC ACT					
<i>Ardea alba</i>	Great Egret	-	M	The Great Egret is common and widespread in Australia (McKilligan 2005). It forages in a wide range of wet and dry habitats including permanent and ephemeral freshwaters, wet pasture and estuarine mangroves and mudflats (McKilligan 2005).	Potential

SCIENTIFIC NAME	COMMON NAME	TSC ACT	EPBC ACT	HABITAT ASSOCIATIONS	LIKELIHOOD OF OCCURRENCE
<i>Ardea ibis</i>	Cattle Egret	-	M	Cattle Egrets forage on pasture, marsh, grassy road verges, rain puddles and croplands, but not usually in the open water of streams or lakes and they avoid marine environments (McKilligan 2005). Some individuals stay close to the natal heronry from one nesting season to the next, but the majority leave the district in autumn and return the next spring. Cattle Egrets are likely to spend the winter dispersed along the coastal plain and only a small number have been recovered west of the Great Dividing Range (McKilligan 2005).	Likely
<i>Gallinago hardwickii</i>	Latham's Snipe	-	M	A variety of permanent and ephemeral wetlands, preferring open fresh water wetlands with nearby cover (Higgins et al 2001). Occupies a variety of vegetation around wetlands (Higgins et al 2001) including wetland grasses and open wooded swamps (Simpson and Day 2004).	Unlikely
<i>Rostratula benghalensis</i> (a.k.a. <i>R. australis</i>)	Painted Snipe	-	M	See: <i>Rostratula australis</i>	Unlikely

Appendix E : Watercourse images recorded in the field

Watercourse		
System A	<p>Date & Time: Tue Feb 11 14:42:58 EST 2014 Position: 033.67561°S / 150.90233°E Altitude: 48m Azimuth/Bearing: 318° N42W 5653mils (True) Elevation Grade: -030% Horizon Grade: -000% Zoom: 1X System G</p> 	<p>Date & Time: Tue Feb 11 06:36:13 EST 2014 Position: 033.66892°S / 150.90018°E Altitude: 45m Azimuth/Bearing: 202° S22W 3591mils (True) Elevation Grade: -012% Horizon Grade: -001% Zoom: 1X System G</p> 

System B



System C



System D



System E



System F



System G



eco
logical
AUSTRALIA



HEAD OFFICE

Suite 4, Level 1
2-4 Merton Street
Sutherland NSW 2232
T 02 8536 8600
F 02 9542 5622

SYDNEY

Level 6
299 Sussex Street
Sydney NSW 2000
T 02 8536 8650
F 02 9264 0717

ST GEORGES BASIN

8/128 Island Point Road
St Georges Basin NSW 2540
T 02 4443 5555
F 02 4443 6655

CANBERRA

Level 2
11 London Circuit
Canberra ACT 2601
T 02 6103 0145
F 02 6103 0148

NEWCASTLE

Suites 28 & 29, Level 7
19 Bolton Street
Newcastle NSW 2300
T 02 4910 0125
F 02 4910 0126

NAROOMA

5/20 Cauty Street
Narooma NSW 2546
T 02 4476 1151
F 02 4476 1161

COFFS HARBOUR

35 Orlando Street
Coffs Harbour Jetty NSW 2450
T 02 6651 5484
F 02 6651 6890

ARMIDALE

92 Taylor Street
Armidale NSW 2350
T 02 8081 2681
F 02 6772 1279

MUDGEE

Unit 1, Level 1
79 Market Street
Mudgee NSW 2850
T 02 4302 1230
F 02 6372 9230

PERTH

Suite 1 & 2
49 Ord Street
West Perth WA 6005
T 08 9227 1070
F 08 9322 1358

WOLLONGONG

Suite 204, Level 2
62 Moore Street
Austinmer NSW 2515
T 02 4201 2200
F 02 4268 4361

GOSFORD

Suite 5, Baker One
1-5 Baker Street
Gosford NSW 2250
T 02 4302 1220
F 02 4322 2897

DARWIN

16/56 Marina Boulevard
Cullen Bay NT 0820
T 08 8989 5601

BRISBANE

51 Amelia Street
Fortitude Valley QLD 4006
T 07 3503 7193

1300 646 131
www.ecoaus.com.au