

# USC ASSISTANT COACHES

(1924 to 2005)

— A —

Mike Ackerley, 1986  
Hobbs Adams, 1935-39  
DelVaughn Alexander, 1996-97  
Chris Allen, 1987-92  
Foster Andersen, 1974-76, 1981-86  
David Anderson, 1980-81  
Scott Anderson, 1983  
Sam Anno, 2005  
Bobby April, 1987-90  
Jerry Attaway, 1978-79

— B —

Roy Baker, 1946-50  
Mark Banker, 1996  
Joe Barry, 1995  
Mike Barry, 1993-97  
Sam Barry, 1929-40, 1945-49  
Dick Beam, 1974-75  
Gary Bernardi, 1987-92  
Julie Bescos, 1937-41, 1945  
Fred Borman, 1989  
Raymond Brown, 1941  
Jeff Brown, 1989  
Willie Brown, 1968-75  
Larry Bryan, 1969  
Greg Burns, 2002-05  
Keith Burns, 1993-97

— C —

Shelby Calhoun, 1941-44  
Leo Calland, 1924, 1927-28  
Gordon Campbell, 1926-36  
Mike Carey, 1978-79  
Brennan Carroll, 2002-05  
Tony Caviglia, 1986-87  
George Ceithaml, 1953-56  
Norm Chow, 2001-04  
A.J. Christoff, 2000  
Don Clark, 1951-56  
William Cole, 1926  
Bob Cope, 1991-92  
Don Coryell, 1960  
Dick Coury, 1966-68  
Jeff Cravath, 1927-28, 1933-40

— D —

Al Davis, 1957-59  
Tim Davis, 2002-04  
Aubrey Devine, 1925-36  
George Dickson, 1957  
Dave Doeren, 1998-99  
Don Doll, 1957-58  
Chet Dolley, 1924-25  
Ray Dorr, 1988-92

— E —

Roy Engle, 1946-48  
Ken Evans, 1978

— F —

Frank Falks, 1983-86  
Dan Ferrigno, 2000  
Craig Fertig, 1965-73, 1975  
Randy Fichtner, 1988  
Bob Fisher, 1942  
Bill Fisk, 1949-56  
Wayne Fontes, 1971-75  
Jethro Franklin, 2005

— G —

Glen Galvin, 1943-45  
Ray George, 1946-50, 1958-64,  
1972-74  
Joe Gibbs, 1969-70  
Craig Gibson, 1997-98  
Mike Giddings, 1961-65  
Artie Gigantino, 1979-86  
Marv Goux, 1957-82  
Steve Greatwood, 1998-99  
Daryl Gross, 1986-87

— H —

Paul Hackett, 1976-80  
Charlie Hall, 1960-65  
Mike Haluchak, 1976-77  
Walt Hargesheimer, 1949-52  
Gil Haskell, 1978-82  
John Hazelton, 1986  
Rob Hedequist, 1983  
Mel Hein, 1951-65  
Cliff Herd, 1925-36  
Harry Hiestand, 1987  
Jess Hill, 1946-48  
Bob Hoffman, 1942  
Dave Holden, 1985-86  
Nick Holt, 2001-03  
Hudson Houck, 1976-82  
Rod Humenuik, 1966-70  
Ricky Hunley, 1992-93  
Willis O. Hunter, 1919-36  
Skip Husbands, 1971-76

— I —

Matt Irvin, 2000

— J —

Hue Jackson, 1997-2000  
John Jackson, 1976-81  
Kurt Jones, 1989

— K —

Jeff Kearin, 1991-94  
Lane Kiffin, 2001-05  
Phil Krueger, 1966-70

— L —

Dave Levy, 1960-75  
Don Lindsey, 1971-80, 1993-94  
John Lopes, 1980

— M —

Joe Margucci, 1954-64  
Rod Marinelli, 1995  
Steve Mariucci, 1986  
John Marshall, 1977-79  
Dennis Matsko, 1988-89  
John Matsko, 1987-91  
Mike McDonald, 1980-82  
Jeff McInerney, 1996-97  
John McKay, 1959  
Todd McNair, 2004-05  
Bob McNeish, 1937-41, 1945  
Pete McPhail, 1947  
Murl Miller, 1990-91  
Mike Milligan, 1950  
Paul Minnick, 1925  
Darren Moon, 1983-85  
Bob Moran, 1990  
Pat Morris, 1977, 1983-86  
Jess Mortensen, 1951-55  
Steve Morton, 1999-2000  
Wayne Moses, 2001  
Joe Muha, 1951-52

— N —

Ken Norton Jr., 2004-05  
Wayne Nunnely, 1991-92

— O —

Ken O'Brien, 1998-99  
Rich Olson, 1977  
Ed Orgeron, 1998-2004

— P —

Chuck Pagano, 1984-85  
Bob Palcic, 1992  
Nick Pappas, 1953-56  
Jairo Penaranda, 1987-88  
Larry Petroff, 1998  
Phil Pettey, 1999  
Kennedy Pola, 2000-03  
Norm Pollom, 1960  
Ron Ponciano, 1987-88  
Tim Prukop, 1994-95  
Russ Purnell, 1982-84

— R —

Benny Rapp, 1984  
Walt Ransom, 1981-82  
Donnie Rea, 1983-86  
Mike Riley, 1993-96  
David Robinson, 1993-97  
John Robinson, 1972-74  
Mike Robinson, 1980  
Tom Roggeman, 1987-92  
Pat Ruel, 2005

— S —

Mike Sanford, 1977, 1989-96  
Steve Sarkisian, 2001-03, 2005  
Brian Schottenheimer, 2000  
Jim Sears, 1959  
Rocky Seto, 2001-05  
Ken Sharrar, 1986  
Gus Shaver, 1940-45  
Nate Shaw, 1980-86  
Clarence Shelmon, 1987-90  
R.C. Slocum, 1981  
Shawn Slocum, 1998-99  
Dennis Slutak, 2003-04  
Carl Smith, 2004  
Doug Smith, 1993-97  
Harry Smith, 1949-50  
Bill Snyder, 1966  
Bruce Snyder, 1974-75  
Jim Stangeland, 1965-68  
Harold Steele, 1978-79  
Chuck Stobart, 1987-88  
A.J. Sturzenegger, 1924

— T —

Francis Tappaan, 1931-32  
Dennis Thurman, 1993-2000  
Bob Titchenal, 1956  
Bob Toledo, 1976-78  
Ted Tollner, 1982  
Norv Turner, 1976-84  
Ron Turner, 1985-87

— U —

Keith Uperesa, 2001-02  
Tony Uruburu, 1990-91

— V —

Norm Verry, 1946-48  
Craig VerSteeg, 1984-85

— W —

DeWayne Walker, 2001  
Dave Wannstedt, 1983-85  
David Watson, 2005  
Mark Watson, 1981-82  
Charles White, 1993-97  
Kirby Wilson, 2001  
Mike Wilson, 1997-99  
Bob Winslow, 1943-46, 1948  
Derrick Winston, 2000  
Kevin Wolthausen, 1987-92

— Y —

Pete Yoder, 1970-71  
Bill Young, 1998-2000

— Z —

Ken Zampese, 1990-91  
John Zinda, 1982



**JOE GIBBS**



**WAYNE FONTES**



**NORV TURNER**



**MARV GOUX**



# ANNUAL INDIVIDUAL STAT LEADERS

(includes bowl games)

## ANNUAL RUSHING LEADERS

		G	TCB	NYG	AVG.
1925	Mort Kaer	11	105	576	5.5
1926	Mort Kaer	8	155	852	5.5
1927	Morley Drury	9	223	1163	5.2
1928	Don Williams	8	173	681	3.9
1929	Russ Saunders	11	185	972	5.3
1930	Orv Mohler	10	145	983	6.8
1931	Gus Shaver	11	199	936	4.7
1932	Cotton Warburton	10	115	420	3.7
1933	Cotton Warburton	11	149	885	5.9
1934	Inky Wotkins	10	133	588	4.4
1935	Nick Pappas	10	102	414	4.1
1936	Davie Davis	9	141	501	3.6
1937	Amby Schindler	8	134	599	4.5
1938	Grenny Lansdell	11	118	462	3.9
1939	Grenny Lansdell	10	154	742	4.8
1940	Bobby Robertson	8	146	667	4.6
1941	Bobby Robertson	9	120	483	4.0
1942	Mickey McCardle	11	96	413	4.3
1943	Eddie Saenz	10	71	445	6.3
1944	Don Burnside (Doll)	10	70	428	6.1
1945	Ted Tannehill	11	99	574	5.8
1946	Art Battle	9	69	296	4.3
1947	Don Doll	9	57	246	4.3
1948	Don Doll	10	67	265	3.9
1949	Bill Martin	9	128	357	2.8
1950	Al Carmichael	9	103	514	5.0
1951	Frank Gifford	10	195	841	4.3
1952	Leon Sellers	11	103	386	3.7
1953	Aramis Dandoy	9	113	578	5.1
1954	Jon Arnett	11	96	601	6.3
1955	Jon Arnett	10	141	672	4.8
1956	C. R. Roberts	10	140	775	5.5
1957	Rex Johnston	10	74	304	4.1
1958	Don Buford	10	64	306	4.8
1959	Jerry Traynham	10	123	583	4.7
1960	Hal Tobin	9	61	318	5.2
1961	Ben Wilson	10	139	619	4.6
1962	Willie Brown	11	88	574	6.5
1963	Mike Garrett	10	128	833	6.5
1964	Mike Garrett	10	217	948	4.4
1965	Mike Garrett	10	267	1440	5.4
1966	Don McCall	10	127	560	4.4
1967	O.J. Simpson	10	291	1543	5.3
1968	O.J. Simpson	11	383	1880	4.9
1969	Clarence Davis	11	297	1351	4.5
1970	Clarence Davis	11	214	972	4.5
1971	Lou Harris	11	167	801	4.8
1972	Anthony Davis	12	207	1191	5.8
1973	Anthony Davis	12	276	1112	4.0
1974	Anthony Davis	12	301	1421	4.7
1975	Ricky Bell	12	385	1957	5.1
1976	Ricky Bell	11	280	1433	5.1
1977	Charles White	12	285	1478	5.2
1978	Charles White	13	374	1859	5.0
1979	Charles White	11	332	2050	6.2
1980	Marcus Allen	10	354	1563	4.4
1981	Marcus Allen	12	433	2427	5.6
1982	Todd Spencer	10	141	596	4.4
1983	Michael Harper	10	151	685	4.5
1984	Fred Crutcher	12	307	1155	3.8
1985	Ryan Knight	9	195	732	3.8
1986	Ryan Knight	12	148	536	3.6
1987	Steven Webster	10	239	1109	4.6
1988	Aaron Emanuel	7	108	545	5.1
1989	Ricky Ervins	12	269	1395	5.2
1990	Mazio Royster	11	235	1168	5.0
1991	Deon Strother	11	129	614	4.8
1992	Estrus Crayton	12	183	700	3.8
1993	Shawn Walters	13	156	711	4.6
1994	Shawn Walters	11	193	976	5.1
1995	Delon Washington	12	236	1109	4.7
1996	LaVale Woods	12	119	601	5.1
1997	Delon Washington	11	125	444	3.6
1998	Chad Morton	11	199	985	4.9
1999	Chad Morton	12	262	1141	4.4
2000	Sultan McCullough	12	227	1163	5.1
2001	Sultan McCullough	6	115	410	3.6
2002	Sultan McCullough	13	179	814	4.5
2003	LenDale White	13	141	754	5.3
2004	LenDale White	13	203	1103	5.4
2005	Reggie Bush	13	200	1740	8.7

## ANNUAL PASSING LEADERS

		G	PA	PC	INT	PCT.	NYG	TD
1937	Grenny Lansdell	9	63	28	0	44.4%	310	4
1938	Grenny Lansdell	10	112	44	6	39.3%	458	2
1939	Grenny Lansdell	10	85	42	6	49.4%	479	2
1940	Bob Peoples	9	63	21	2	33.3%	479	2
1941	Bobby Robertson	9	73	33	8	45.2%	530	3
1942	Mickey McCardle	11	55	24	4	43.6%	395	5
1943	Jim Hardy	10	71	33	3	46.7%	516	6
1944	Jim Hardy	10	117	58	9	49.5%	739	10
1945	Jerry Bowman	11	64	29	9	45.3%	401	2
1946	Mickey McCardle	9	74	39	7	52.7%	490	1
1947	Jim Powers	10	94	50	7	53.2%	603	5
1948	Jim Powers	10	106	49	5	46.2%	511	2
1949	Jim Powers	9	148	87	11	58.8%	1215	12
1950	Wilbur Robertson	9	106	50	8	47.2%	481	1
1951	Dean Schneider	10	106	48	3	45.3%	606	0
1952	Jim Sears	11	102	48	8	47.0%	712	8
1953	Aramis Dandoy	9	55	24	10	43.6%	242	1
1954	Jim Contratto	12	79	32	7	40.5%	702	9
1955	Jim Contratto	10	52	22	5	42.3%	406	5
1956	Frank Hall	5	23	10	1	43.5%	196	2
1957	Tom Maudlin	9	100	48	8	48.0%	552	0
1958	Tom Maudlin	10	95	41	15	43.2%	535	4
1959	Ben Charles	10	46	20	3	43.5%	348	4
1960	Bill Nelsen	8	72	29	3	40.3%	446	3
1961	Bill Nelsen	10	86	39	5	45.3%	683	4
1962	Pete Beathard	11	107	54	1	50.5%	948	10
1963	Pete Beathard	10	140	66	7	47.0%	944	5
1964	Craig Fertig	10	209	109	10	52.0%	1671	11
1965	Troy Winslow	10	127	78	9	61.0%	1019	11
1966	Troy Winslow	11	138	82	5	59.0%	1023	6
1967	Steve Sogge	11	151	75	7	49.0%	1032	7
1968	Steve Sogge	11	207	122	9	59.0%	1454	9
1969	Jimmy Jones	11	209	88	10	42.0%	1220	13
1970	Jimmy Jones	11	234	121	5	52.3%	1877	10
1971	Jimmy Jones	11	161	89	10	55.3%	995	7
1972	Mike Rae	12	199	114	12	56.8%	1754	5
1973	Pat Haden	12	247	137	11	55.5%	1832	13
1974	Pat Haden	12	149	70	11	47.0%	988	13
1975	Vince Evans	9	112	35	9	31.3%	695	3
1976	Vince Evans	12	177	95	6	53.7%	1440	10
1977	Rob Hertel	12	245	132	18	53.8%	2145	19
1978	Paul McDonald	12	203	115	7	56.7%	1690	19
1979	Paul McDonald	12	264	164	6	62.1%	2223	18
1980	Gordon Adams	9	179	104	7	58.1%	1237	7
1981	John Mazur	12	194	93	5	47.9%	1128	7
1982	Sean Salisbury	7	142	82	5	57.7%	1062	6
1983	Sean Salisbury	11	248	142	9	57.3%	1882	10
1984	Tim Green	10	224	116	8	51.9%	1448	5
1985	Sean Salisbury	9	172	98	4	57.0%	1180	6
1986	Rodney Peete	12	305	160	15	52.5%	2138	10
1987	Rodney Peete	12	332	197	12	59.3%	2709	21
1988	Rodney Peete	12	359	223	12	62.1%	2812	18
1989	Todd Marinovich	12	352	219	13	62.2%	2578	16
1990	Todd Marinovich	12	322	196	12	60.9%	2423	13
1991	Reggie Perry	10	255	131	12	51.4%	1574	3
1992	Rob Johnson	12	285	163	14	57.2%	2118	12
1993	Rob Johnson	13	449	308	6	68.6%	3630	29
1994	Rob Johnson	10	276	186	6	67.4%	2499	15
1995	Brad Otton	11	256	159	4	62.1%	1923	14
1996	Brad Otton	12	370	196	10	53.0%	2649	20
1997	John Fox	11	280	153	8	54.6%	1940	12
1998	Carson Palmer	13	235	130	6	55.3%	1755	7
1999	Mike Van Raaphorst	8	258	139	9	53.9%	1758	8
2000	Carson Palmer	12	415	228	18	54.9%	2914	16
2001	Carson Palmer	12	377	221	12	58.6%	2717	13
2002	Carson Palmer	13	489	309	10	63.2%	3942	33
2003	Matt Leinart	13	402	255	9	63.4%	3556	38
2004	Matt Leinart	13	412	269	6	65.3%	3322	33
2005	Matt Leinart	13	431	283	8	65.7%	3815	28

## ANNUAL TOTAL OFFENSE LEADERS

		G	PLAYS	RUSH	PASS	TOTAL
1937	Amby Schindler	8	175	599	259	868
1938	Grenny Lansdell	10	230	462	458	920
1939	Grenny Lansdell	10	239	742	479	1221
1940	Bobby Robertson	8	170	667	88	755
1941	Bobby Robertson	9	193	447	530	977
1942	Mickey McCardle	11	151	413	395	808
1943	Jim Hardy	10	110	9	516	525

## ANNUAL INDIVIDUAL STATISTICAL LEADERS

1944	Jim Hardy	10	164	117	739	856
1945	Ted Tannehill	11	99	574	0	574
1946	Mickey McCardle	9	109	161	490	641
1947	Jim Powers	10	145	93	603	696
1948	Jim Powers	10	150	18	511	529
1949	Jim Powers	9	185	-1	1215	1214
1950	Wilbur Robertson	9	163	103	481	584
1951	Frank Gifford	10	256	841	303	1144
1952	Jim Sears	11	235	318	712	1030
1953	Aramis Dandoy	9	168	578	242	820
1954	Jim Contratto	12	105	74	702	776
1955	Jon Arnett	10	166	672	150	822
1956	C. R. Roberts	10	123	775	29	804
1957	Tom Maudlin	9	153	60	552	612
1958	Tom Maudlin	10	168	164	533	699
1959	Jerry Traynham	10	123	583	0	583
1960	Bill Nelsen	8	162	186	446	632
1961	Bill Nelsen	10	182	152	683	835
1962	Pete Beathard	11	207	290	948	1238
1963	Pete Beathard	10	207	92	944	1036
1964	Craig Ferig	10	248	24	1671	1695
1965	Mike Garrett	10	271	1440	42	1482
1966	Troy Winslow	11	205	91	1023	1114
1967	O.J. Simpson	10	297	1543	33	1576
1968	O.J. Simpson	11	388	1880	15	1895
1969	Clarence Davis	11	297	1351	0	1351
1970	Jimmy Jones	11	293	59	1877	1936
1971	Jimmy Jones	11	248	267	995	1262
1972	Mike Rae	12	281	247	1754	2001
1973	Pat Haden	12	334	156	1832	1988
1974	Anthony Davis	12	302	1421	9	1430
1975	Ricky Bell	12	385	1957	0	1957
1976	Vince Evans	12	252	86	1440	1526
1977	Rob Hertel	12	284	-92	2145	2053
1978	Charles White	13	375	1859	-5	1854
1979	Paul McDonald	12	298	-74	2223	2149
1980	Marcus Allen	10	356	1563	57	1620
1981	Marcus Allen	12	435	2427	0	2427
1982	Sean Salisbury	7	172	-90	1062	972
1983	Sean Salisbury	11	293	-166	1882	1716
1984	Tim Green	10	273	-24	1448	1424
1985	Sean Salisbury	9	202	-72	1180	1108
1986	Rodney Peete	12	408	124	2138	2262
1987	Rodney Peete	12	402	145	2709	2854
1988	Rodney Peete	12	427	68	2812	2880
1989	Todd Marinovich	12	416	39	2578	2617
1990	Todd Marinovich	12	378	-192	2423	2231
1991	Reggie Perry	10	360	254	1574	1828
1992	Rob Johnson	12	379	-114	2118	2004
1993	Rob Johnson	13	530	-205	3630	3425
1994	Rob Johnson	10	343	-235	2499	2264
1995	Brad Otton	11	278	-17	1923	1906
1996	Brad Otton	12	411	-186	2649	2463
1997	John Fox	11	324	-28	1940	1912
1998	Carson Palmer	13	282	-116	1755	1639
1999	Mike Van Raaphorst	8	296	-169	1758	1589
2000	Carson Palmer	12	478	5	2914	2919
2001	Carson Palmer	12	465	34	2717	2751
2002	Carson Palmer	13	539	-122	3942	3820
2003	Matt Leinart	13	434	-62	3556	3494
2004	Matt Leinart	13	461	-44	3322	3278
2005	Matt Leinart	13	482	36	3815	3851

## ANNUAL RECEIVING LEADERS

		G	NO.	YDS	AVG.	TD
1937	Bill Sangster	10	10	125	12.5	0
1938	Bob Hoffman	11	11	112	10.2	0
1939	Bob Peoples	10	16	128	8.0	1
1940	Al Krueger	9	9	98	10.9	1
1941	Paul Taylor	9	10	149	14.9	0
1942	Ralph Heywood	11	12	205	17.1	2
1943	Ralph Heywood	5	11	196	17.8	2
1944	Gordon Gray	6	12	181	15.1	3
1945	Harry Adelman	11	12	127	10.6	2
1946	Gordon Gray	7	13	168	12.9	0
1947	Mickey McCardle	9	17	115	6.8	1
1948	Don Doll	10	15	157	10.5	0
1949	Pat Duff	8	21	183	8.7	1
1950	Hal Hatfield	9	22	192	8.7	1
1951	Dean Schneider	10	13	161	12.4	1
1952	Tom Nickoloff	11	25	372	14.9	3
1953	Tom Nickoloff	10	16	214	13.4	2
1954	Leon Clarke	9	13	232	17.8	0
1955	Leon Clarke	10	15	215	14.3	2
1956	Tony Ortega	10	7	223	31.9	1
1957	Larry Boies	10	14	144	10.3	0
1958	Hillard Hill	10	11	319	29.0	5

1959	Luther Hayes	10	9	179	19.9	2
	Marlin McKeever	10	9	107	11.9	0
1960	Marlin McKeever	10	15	218	14.5	1
1961	Hal Bedsole	10	27	525	19.4	6
1962	Hal Bedsole	11	33	827	25.1	11
1963	Willie Brown	10	34	448	13.2	3
1964	Fred Hill	10	33	436	13.2	2
1965	Dave Moton	10	29	493	17.0	5
1966	Ron Drake	10	52	607	11.7	4
1967	Earl McCullough	11	30	540	18.0	5
1968	Jim Lawrence	7	26	386	14.8	2
	O.J. Simpson	11	26	211	8.1	0
1969	Sam Dickerson	11	24	473	19.6	6
1970	Bob Chandler	11	41	590	14.4	3
1971	Lynn Swann	11	27	305	11.3	2
1972	Charles Young	12	29	470	16.2	3
1973	Lynn Swann	12	42	714	17.0	6
1974	Johnny McKay	12	34	550	16.2	8
1975	Randy Simmrin	12	26	478	18.4	1
1976	Shelton Diggs	12	37	655	17.7	8
1977	Randy Simmrin	12	41	840	20.5	5
1978	Calvin Sweeney	13	32	644	20.1	2
1979	Danny Garcia	12	29	492	17.0	3
1980	Marcus Allen	10	30	231	7.7	0
1981	Marcus Allen	12	34	256	7.5	1
1982	Jeff Simmons	11	56	973	17.4	5
1983	Hank Norman	11	31	407	13.1	1
1984	Hank Norman	12	39	643	16.5	2
1985	Joe Cormier	12	44	409	9.3	2
1986	Ken Henry	11	43	807	18.8	7
1987	Erik Affholter	12	44	649	14.8	4
1988	Erik Affholter	12	68	952	14.0	8
1989	John Jackson	12	62	964	15.6	5
1990	Gary Wellman	13	66	1015	15.4	5
1991	Johnnie Morton	11	49	662	13.5	0
1992	Curtis Conway	12	49	764	15.6	5
	Johnnie Morton	11	49	756	15.4	6
1993	Johnnie Morton	13	88	1520	17.3	14
1994	Keyshawn Johnson	11	66	1362	20.6	9
1995	Keyshawn Johnson	12	102	1434	14.1	7
1996	Chris Miller	12	43	793	18.4	5
1997	Billy Miller	11	56	649	11.6	2
1998	Billy Miller	13	49	623	12.7	3
1999	Windrell Hayes	10	55	720	13.1	4
2000	Kareem Kelly	11	55	796	14.5	4
2001	Kareem Kelly	12	49	801	16.3	3
2002	Mike Williams	13	81	1265	15.6	14
2003	Mike Williams	13	95	1314	13.8	16
2004	Dwayne Jarrett	13	55	849	15.4	13
2005	Dwayne Jarrett	13	91	1274	14.0	16

## ANNUAL PUNTING LEADERS

		NO.	YDS	AVG.
1941	Ralph Heywood	49	1839	37.5
1942	Ralph Heywood	58	2195	37.8
1943	Jim Hardy	32	1097	34.2
1944	Jim Hardy	42	1533	36.5
1945	Jerry Bowman	28	1091	39.0
1946	Verl Lillywhite	20	777	38.8
1947	Verl Lillywhite	26	1020	39.8
1948	Jim Powers	29	1016	35.0
1949	Jim Powers	48	1910	39.8
1950	Sol Naumu	27	985	36.4
1951	Des Koch	33	1430	43.3
1952	Des Koch	55	2435	44.2
1953	Des Koch	22	981	44.6
1954	Jim Contratto	36	1382	38.4
1955	Jim Contratto	28	807	35.1
1956	Ernie Zampese	27	1112	41.2
1957	Jim Conroy	31	1171	37.9
1958	Marlin McKeever	19	670	35.3
1959	Clark Holden	26	955	36.7
1960	Marlin McKeever	39	1444	37.0
1961	Ernie Jones	38	1504	39.6
1962	Ernie Jones	63	2498	39.7
1963	Ernie Jones	43	1690	39.3
1964	Craig Ferig	44	1647	37.4
1965	Gary Fite	37	1369	37.0
1966	Rich Leon	26	991	38.4
1967	Rikki Aldridge	54	1858	34.4
1968	John Young	39	1500	38.4
1969	John Young	42	1625	38.7
1970	Ron Ayala	50	1716	34.3
1971	Dave Boulware	68	2588	38.1
1972	Dave Boulware	49	1761	36.1
1973	Dave Boulware	18	653	36.3
1974	Jim Lucas	43	1632	38.0

## ANNUAL INDIVIDUAL STATISTICAL LEADERS

1975	Glen Walker	61	2397	39.3
1976	Glen Walker	57	2139	37.5
1977	Marty King	49	1953	39.9
1978	Marty King	70	2921	41.7
1979	Dave Pryor	42	1542	36.7
1980	Dave Pryor	48	1911	39.8
1981	Dave Pryor	51	2097	41.1
1982	Dave Pryor	64	2741	42.8
1983	Troy Richardson	57	2372	41.6
1984	Troy Richardson	65	2566	39.5
1985	Chris Sperle	46	1753	38.1
1986	Chris Sperle	49	1926	39.3
1987	Chris Sperle	55	1979	36.0
1988	Chris Sperle	43	1696	39.4
1989	Ron Dale	33	1284	38.9
1990	Ron Dale	59	2413	40.9
1991	Ron Dale	65	2628	40.4
1992	John Stonehouse	80	3099	38.7
1993	John Stonehouse	68	2607	38.3
1994	John Stonehouse	65	2865	44.1
1995	John Stonehouse	46	2007	43.6
1996	Jim Wren	66	3006	45.6
1997	Jim Wren	76	3216	42.3
1998	Mike MacGillivray	87	3284	37.7
1999	Mike MacGillivray	74	3067	41.4
2000	Mike MacGillivray	58	2267	39.1
2001	Mike MacGillivray	79	3082	39.0
2002	Tom Malone	62	2609	42.1
2003	Tom Malone	42	2060	49.0
2004	Tom Malone	49	2144	43.8
2005	Tom Malone	32	1335	41.7

1976	Ricky Bell	14	0	1	0	86
1977	Frank Jordan	0	26	0	14	68
1978	Charles White	14	0	1	0	86
1979	Charles White	19	0	0	0	114
1980	Marcus Allen	14	0	0	0	84
1981	Marcus Allen	23	0	0	0	138
1982	Steve Jordan	0	35	0	11	68
1983	Steve Jordan	0	20	0	12	56
1984	Steve Jordan	0	22	0	17	73
1985	Don Shafer	0	23	0	16	71
1986	Don Shafer	0	30	0	12	65
1987	Quin Rodriguez	0	35	0	13	74
1988	Quin Rodriguez	0	34	0	14	76
1989	Quin Rodriguez	0	40	0	11	73
1990	Quin Rodriguez	0	37	0	19	94
1991	Cole Ford	0	21	0	7	42
	Deon Strother	7	0	0	0	42
	Mazio Royster	7	0	0	0	42
1992	Cole Ford	0	25	0	11	58
1993	Johnnie Morton	14	0	1	0	86
1994	Cole Ford	0	40	0	14	82
1995	Keyshawn Johnson	7	0	0	0	42
1996	Adam Abrams	0	33	0	13	72
1997	R. Jay Soward	11	0	0	0	66
1998	Adam Abrams	0	38	0	16	86
1999	Chad Morton	15	0	0	0	90
2000	Petros Papadakis	8	0	0	0	48
2001	David Davis	1	31	0	15	82
2002	Ryan Killeen	0	47	0	16	95
2003	Ryan Killeen	0	65	0	19	122
2004	Ryan Killeen	0	64	0	16	112
2005	LenDale White	26	0	0	0	156

## ANNUAL SCORING LEADERS

		TD	1XP	2XP	FG	PTS.
1925	Mort Kaer	19	0	0	0	114
1926	Mort Kaer	12	0	0	0	72
1927	Morley Drury	11	10	0	0	76
1928	Don Williams	7	5	0	0	47
1929	Russ Saunders	14	0	0	0	84
1930	Orv Mohler	17	0	0	0	102
1931	Gus Shaver	16	4	0	0	100
1932	Homer Griffith	8	0	0	0	48
1933	Cotton Warburton	12	0	0	0	72
1934	Inky Wotkyns	5	0	0	0	30
1935	Bill Gaisford	3	0	0	0	18
	Davie Davis	3	0	0	0	18
1936	Davie Davis	5	0	0	0	30
1937	Amby Schindler	9	0	0	0	54
1938	Grenny Lansdell	5	1	0	0	31
1939	Grenny Lansdell	9	0	0	0	54
1940	Bob Robertson	5	0	0	0	30
1941	Bob Robertson	3	0	0	0	18
1942	Mickey McCardle	5	1	0	0	31
	Jim Hardy	5	1	0	0	31
1943	George Callanan	6	0	0	0	36
1944	Gordon Gray	7	0	0	0	42
1945	Ted Tannehill	7	0	0	0	42
1946	John Naumu	2	8	0	0	20
1947	Jack Kirby	5	0	0	0	30
1948	Don Doll	6	0	0	0	36
1949	Bill Martin	9	0	0	0	54
1950	Frank Gifford	2	13	0	0	25
1951	Frank Gifford	7	26	0	2	74
1952	Jim Sears	6	0	0	0	36
1953	Aramis Dandoy	7	0	0	0	42
1954	Jon Arnett	9	1	0	0	55
1955	Jon Arnett	15	18	0	0	108
1956	Jon Arnett	6	7	0	0	43
1957	Rex Johnston	4	1	0	0	25
1958	Hillard Hill	6	0	0	0	36
1959	Clark Holden	5	0	0	0	30
1960	Hal Tobin	3	0	0	0	18
1961	Hal Bedsole	6	0	1	0	38
1962	Hal Bedsole	11	0	1	0	68
1963	Willie Brown	7	0	1	0	44
1964	Mike Garrett	10	0	1	0	62
1965	Mike Garrett	16	0	0	0	96
1966	Rod Sherman	6	0	1	0	38
1967	O.J. Simpson	13	0	0	0	78
1968	O.J. Simpson	23	0	0	0	138
1969	Clarence Davis	9	0	0	0	54
1970	Clarence Davis	11	0	0	0	66
1971	Mike Rae	0	22	0	5	37
1972	Anthony Davis	19	0	0	0	114
1973	Anthony Davis	15	0	0	0	90
1974	Anthony Davis	18	0	1	0	110
1975	Ricky Bell	14	0	2	0	88



**JIM HARDY**

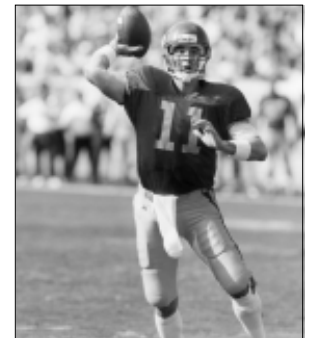

**ROB JOHNSON**



**JOEY BROWNER**

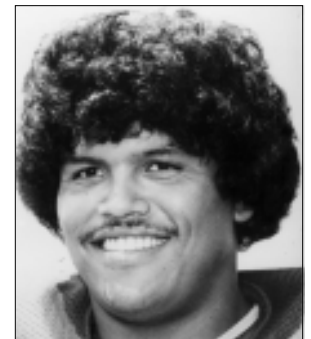

**ANTHONY MUNOZ**



**MIKE BATTLE**

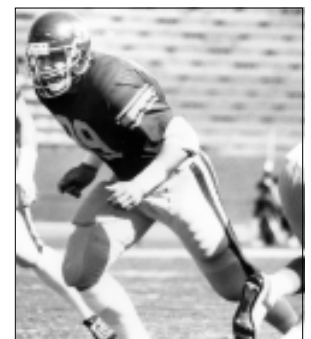

**TIM RYAN**

**ANNUAL  
PUNT RETURN LEADERS**

	NO.	YDS.	AVG.	TD
1950 John Williams	35	325	9.3	--
1951 John Williams	39	438	11.3	--
1952 Jim Sears	30	478	15.9	--
1953 Aramis Dandoy	14	222	16.6	1
1954 Jon Arnett	11	129	11.7	--
1955 Jon Arnett	16	282	17.6	1
1956 Ernie Zampese	10	91	9.1	0
1957 Willie Wood	5	137	27.4	0
1958 Don Buford	12	84	7.0	0
1959 Alan Shields	5	86	17.2	1
1960 Carl Skvarna	4	52	13.0	0
1961 Jim Maples	6	62	10.3	0
1962 Willie Brown	9	88	9.8	0
1963 Willie Brown	13	129	9.9	0
1964 Mike Garrett	17	173	10.2	0
1965 Mike Garrett	13	235	18.1	2
1966 Mike Battle	22	219	9.8	1
1967 Mike Battle	49	608	12.4	2
1968 Mike Battle	32	230	7.2	0
1969 Sandy Durko	31	251	8.1	0
1970 Tyrone Hudson	26	191	7.3	0
1971 Lynn Swann	11	157	14.3	0
1972 Lynn Swann	19	253	13.3	1
1973 Lynn Swann	19	189	10.0	1
1974 Marvin Cobb	12	116	9.7	0
1975 Danny Reece	28	418	14.9	1
1976 Dennis Thurman	17	68	4.0	0
1977 Lynn Cain	31	216	7.0	0
1978 Raymond Butler	26	171	6.6	0
1979 Raymond Butler	22	303	13.8	1
1980 Timmy White	14	77	5.5	0
1981 Joey Browner	17	136	8.0	0
1982 Joey Browner	29	273	9.4	1
1983 Tommy Haynes	21	130	6.2	0
1984 Darrel Hopper	23	165	7.2	0
1985 Al Washington	20	130	6.5	0
1986 Randy Tanner	23	103	4.5	0
1987 Randy Tanner	31	273	8.8	0
1988 Cleveland Colter	13	52	4.0	0
1989 Larry Wallace	26	183	7.0	0
1990 Curtis Conway	12	161	13.4	1
Scott Lockwood	11	161	14.6	0
1991 Curtis Conway	24	172	7.2	0
1992 Curtis Conway	31	346	11.2	1
1993 Jason Sehorn	30	225	7.5	0
1994 Ken Grace	24	186	7.8	0
1995 Larry Parker	29	266	9.2	0
1996 Chad Morton	16	149	9.3	0
1997 Chad Morton	21	168	8.0	0
1998 R. Jay Soward	7	202	28.9	2
1999 R. Jay Soward	18	218	12.1	1
2000 Kris Richard	13	98	7.5	0
2001 Kevin Arbet	25	225	9.0	0
2002 Greig Carlson	27	177	6.6	0
2003 Greig Carlson	21	188	9.0	0
2004 Reggie Bush	24	376	15.7	2
2005 Reggie Bush	18	179	9.9	1

**ANNUAL KICKOFF  
RETURN LEADERS**

	NO.	YDS.	AVG.	TD
1950 Jim Sears	6	198	33.0	--
1951 John Williams	15	408	27.2	--
1952 Al Carmichael	9	161	17.9	--
1953 Aramis Dandoy	7	148	21.1	0
1954 Aramis Dandoy	5	192	38.4	--
1955 Jon Arnett	15	418	27.9	0
1956 C.R. Roberts	9	234	26.0	1
1957 Don Buford	10	161	16.1	0
1958 Don Buford	6	210	35.0	0
1959 Jerry Traynham	5	105	21.0	0
1960 Jerry Traynham	5	83	16.6	0
1961 Ben Wilson	8	164	20.5	0
1962 Willie Brown	9	303	33.7	1
1963 Mike Garrett	15	352	23.5	0
1964 Mike Garrett	10	253	23.7	0
1965 Mike Hunter	8	162	20.3	0
1966 Jim Lawrence	15	303	20.3	0
1967 O.J. Simpson	8	204	25.5	0

1968 Bob Chandler	12	234	19.5	0
1969 Lou Harris	11	230	20.9	0
1970 Clarence Davis	14	444	31.8	1
1971 Charles Hinton	11	271	24.6	0
1972 Anthony Davis	12	468	39.0	2
1973 Anthony Davis	16	409	25.6	1
1974 Anthony Davis	12	484	40.3	3
1975 Mike Robinson	4	101	25.3	0
1976 Charles White	14	295	21.1	0
1977 Dwight Ford	16	319	19.9	0
1978 Raymond Butler	21	438	20.9	0
1979 Raymond Butler	16	285	17.8	0
1980 Michael Harper	6	153	25.5	0
1981 Fred Crutcher	16	316	19.8	0
1982 Joey Browner	6	134	22.3	0
1983 Michael Harper	8	126	15.8	0
1984 Elbert Watts	16	301	18.8	0
1985 Lonnie White	10	193	19.3	0
1986 Lonnie White	29	716	24.7	0
1987 Cleveland Colter	15	291	19.4	0
1988 Calvin Holmes	13	240	18.5	0
1989 Travis Hannah	5	116	23.2	0
1990 Curtis Conway	26	555	21.4	0
1991 Curtis Conway	20	493	24.7	0
1992 Curtis Conway	27	675	25.0	1
1993 Ken Grace	19	428	22.5	0
1994 Ken Grace	25	480	19.2	0
1995 Chris Miller	12	286	23.8	0
1996 R. Jay Soward	14	440	31.4	2
1997 R. Jay Soward	15	394	26.3	1
1998 R. Jay Soward	16	344	21.5	0
1999 Chad Morton	19	341	17.9	0
2000 Frank Strong	25	540	21.6	0
2001 Darrell Rideaux	19	362	19.1	0
2002 Hershel Dennis	9	151	16.8	0
2003 Reggie Bush	18	492	27.3	1
2004 Reggie Bush	21	537	25.6	0
2005 Reggie Bush	28	493	17.6	0

**ANNUAL  
INTERCEPTION LEADERS**

	NO.	YDS.	AVG.	TD
1950 John Williams	3	63	21.0	0
Frank Gifford	3	19	6.3	0
1951 Dick Nunis	6	84	14.0	0
1952 Jim Psaltis	9	113	12.6	2
1953 Aramis Dandoy	3	47	15.7	0
1954 Jon Arnett	3	54	18.0	--
Marv Goux	3	45	15.0	--
1955 Jim Contratto	3	29	9.7	0
1956 Ernie Zampese	6	98	16.3	0
1957 Rex Johnston	1	15	15.0	0
Don Douglas	1	3	3.0	0
Monte Clark	1	2	2.0	0
Ron Mix	1	0	0.0	0
Tony Ortega	1	0	0.0	0
Gary Finneran	1	0	0.0	0
1958 Don Buford	3	73	24.3	0
Tom Maudlin	3	20	6.7	0
1959 Willie Wood	5	105	21.0	0
1960 Al Prukop	3	23	7.7	0
1961 Bill Nelsen	3	67	22.3	0
Dave Morgan	3	53	17.7	0
1962 Willie Brown	5	47	9.4	0
1963 Tom Lupo	3	59	19.7	1
Willie Brown	3	17	5.7	0
1964 Nate Shaw	3	40	13.3	0
Mike Giers	3	32	10.7	0
1965 Phil Lee	4	14	3.5	0
Mike Hunter	4	2	0.5	0
1966 Nate Shaw	5	97	19.4	0
1967 Mike Battle	5	87	17.4	0
1968 Gerry Shaw	6	37	6.2	0
1969 Tyrone Hudson	6	129	21.5	1
1970 Ron Ayala	8	113	14.1	0
1971 Bruce Dyer	6	131	21.8	1
Artimus Parker	6	61	10.1	0
Steve Fate	6	50	8.3	0
1972 Artimus Parker	6	107	17.8	0
1973 Danny Reece	8	101	12.6	1
Artimus Parker	8	100	12.5	0
1974 Charles Phillips	7	302	43.1	3
1975 Clint Strozium	5	22	4.5	0
1976 Dennis Thurman	8	170	21.3	1
1977 Ricky Odum	5	15	3.0	0

1978 Dennis Smith	7	77	11.0	0
1979 Dennis Smith	3	96	32.0	0
Ronnie Lott	3	76	25.3	1
Herb Ward	3	47	15.7	1
1980 Ronnie Lott	8	166	20.8	1
1981 Chip Banks	4	27	6.8	1
1982 Troy West	5	62	12.4	1
1983 Jerome Tyler	4	55	13.8	1
1984 Tommy Haynes	5	8	1.6	0
1985 Junior Thurman	4	48	12.0	1
Tim McDonald	4	13	3.3	0
1986 Louis Brock	4	99	24.8	1
1987 Cleveland Colter	6	114	19.0	1
1988 Chris Hale	4	47	11.8	0
1989 Mark Carrier	7	58	8.3	0
1990 Stephon Pace	4	43	10.8	1
Mike Salmon	4	27	6.8	0
1991 Jason Oliver	5	11	2.2	0
1992 Jason Sehorn	3	22	7.3	0
Stephon Pace	3	7	2.3	0
1993 Jason Sehorn	7	45	6.4	0
1994 John Herpin	7	70	10.0	1
1995 Jesse Davis	5	62	12.4	0
1996 Sammy Knight	5	74	14.8	1
1997 Rashard Cook	3	22	7.3	0
1998 Chris Claiborne	6	159	26.5	2
1999 Kris Richard	6	63	10.5	2
2000 Troy Polamalu	2	43	21.5	1
DeShaun Hill	2	12	6.0	0
Chris Cash	2	9	4.5	0
2001 Troy Polamalu	3	116	38.7	2
Kevin Arbet	3	90	30.0	1
2002 Jason Leach	4	52	13.0	0
2003 Will Poole	7	70	10.0	1
2004 Matt Grootegoed	5	107	21.4	0
2005 Darnell Bing	4	119	29.8	1

**ANNUAL  
TACKLE LEADERS**

	TAC
1954 Marv Goux	110
1955 Orlando Ferrante	103
1956 C.R. Roberts	67
1957 Ken Antle	79
1958 Mike McKeever	92
1959 Mike McKeever	107
1960-68 Not Available	--
1969 Greg Slough	93
1970 Greg Slough	112
1971 Mike McGirr	104
1972 Richard Wood	129
1973 Richard Wood	117
1974 Kevin Bruce	99
1975 David Lewis	90
1976 Eric Williams	126
1977 Dennis Johnson	105
1978 Dennis Johnson	124
1979 Dennis Johnson	114
1980 Chip Banks	107
1981 Chip Banks	137
1982 Riki Gray	131
1983 Jeff Brown	152
1984 Neil Hope	160
1985 Keith Davis	128
1986 Rex Moore	206
1987 Keith Davis	158
1988 Scott Ross	137
1989 Delmar Chesley	124
1990 Kurt Barber	84
1991 Matt Gee	97
1992 Brian Williams	91
1993 Jeff Kopp	83
1994 Jeff Kopp	102
1995 Sammy Knight	89
1996 Sammy Knight	121
1997 Rashard Cook	79
1998 Chris Claiborne	120
1999 Zeke Moreno	108
2000 Zeke Moreno	103
2001 Troy Polamalu	118
2002 Matt Grootegoed	81
2003 Lofa Tatupu	98
2004 Lofa Tatupu	104
2005 Oscar Lua	66

# ANNUAL INDIVIDUAL STATISTICAL LEADERS

## ANNUAL TACKLES FOR LOSS LEADERS

(includes sacks)

		TFL	YDS
1975	David Lewis	12	40
1976	Rod Martin	17	85
1977	Ed Gutierrez	17	108
1978	Dennis Edwards	16	116
1979	Chip Banks	12	62
1980	Chip Banks	15	101
1981	Jack Del Rio	11	71
1982	Jack Del Rio	18	104
1983	Jack Del Rio	16	119
1984	Duane Bickett	16	70
1985	Marcus Cotton	15	106
1986	Marcus Cotton	17	102
1987	Marcus Cotton	16	114
1988	Dan Owens	13	64
	Craig Hartsuyker	13	58
	Tim Ryan	13	55
1989	Tim Ryan	28	127
1990	Craig Hartsuyker	12	74
1991	Terry McDaniels	7	24
1992	Willie McGinest	23	99
1993	Willie McGinest	13	84
1994	Brian Williams	11	40
1995	Darrell Russell	14	46
1996	Darrell Russell	19	87
1997	David Gibson	20	75
1998	Ennis Davis	13	31
1999	Markus Steele	12	33
2000	Markus Steele	17	48
2001	Lonnie Ford	14	50
2002	Matt Grootegoed	16.5	81
2003	Kenechi Udeze	26	137
2004	Mike Patterson	16	80
2005	Frostee Rucker	14	61

## ANNUAL SACK LEADERS

		SAC	YDS
1983	Jack Del Rio	13	107
1984	Jack Del Rio	7	56
1985	Marcus Cotton	10	95
1986	Marcus Cotton	10	85
1987	Marcus Cotton	12	103
1988	Craig Hartsuyker	8	50
	Dan Owens	8	47
1989	Tim Ryan	20	109
1990	Craig Hartsuyker	9	68
1991	Kurt Barber	4	26
1992	Willie McGinest	16	82
1993	Willie McGinest	6	45
1994	Erroll Small	5	32
1995	Israel Ifeanyi	5	24
1996	Darrell Russell	9	66
1997	Chris Claiborne	7	47
	Sultan Abdul-Malik	7	42
1998	Sultan Abdul-Malik	8	52
1999	Matt Childers	5	33
	Lonnie Ford	5	27
	Ennis Davis	5	18
2000	Ennis Davis	6	44
2001	Lonnie Ford	7	26
2002	Matt Grootegoed	8	54
2003	Kenechi Udeze	16.5	115
2004	Shaun Cody	10	88
2005	Lawrence Jackson	10	60

## ANNUAL PASS DEFLECTION LEADERS

		DFL
1954	Lindon Crow	6
1955	Jim Contratto	8
1956	C.R. Roberts	6
1957	Jim Conroy	8
1958	Tom Maudlin	10
1959	Willie Wood	7
1960-69	Not Available	—
1970	Ron Ayala	8
	John Vella	8
1971	Artimus Parker	10
	Skip Thomas	10

1972	Charles Hinton	6
1973	Artimus Parker	15
1974	Charles Phillips	9
1975	Gary Jeter	8
1976	Ron Bush	9
1977	Larry Braziel	14
1978	Dennis Johnson	7
	Ronnie Lott	7
1979	Herb Ward	12
1980	Ronnie Lott	16
1981	Joey Browner	16
1982	Troy West	12
1983	Jerome Tyler	9
1984	Tim McDonald	21
1985	Tim McDonald	17
1986	Marcus Cotton	12
1987	Cleveland Colter	13
1988	Chris Hale	30
1989	Dwayne Garner	15
1990	Stephon Pace	20
1991	Jason Oliver	11
1992	Jason Sehorn	10
1993	Jason Sehorn	13
1994	John Herpin	17
1995	Brian Kelly	11
1996	Daylon McCutcheon	14
1997	Brian Kelly	19
1998	Chris Claiborne	16
1999	Ifeanyi Ohalete	15
2000	Troy Polamalu	7
	Chris Cash	7
2001	Mike Pollard	7
2002	DeShaun Hill	8
2003	Will Poole	19
2004	Lofa Tatupu	9
2005	Josh Pinkard	7

## ANNUAL FUMBLES CAUSED LEADERS

		FC
1986	Keith Davis	4
1987	Marcus Cotton	5
1988	Delmar Chesley	4
	Craig Hartsuyker	4
1989	Tim Ryan	3
1990	Kurt Barber	3
1991	Matt Gee	5
1992	Brian Williams	3
	Willie McGinest	3
1993	10 players	1
1994	Jeff Kopp	4
1995	Sammy Knight	4
1996	Darrell Russell	3
1997	David Gibson	5
1998	David Gibson	3
1999	Zeke Moreno	5
	Ifeanyi Ohalete	5
2000	Chris Cash	2
2001	Lonnie Ford	4
2002	Kenechi Udeze	6
2003	Kenechi Udeze	5
2004	Lofa Tatupu	3
2005	Lawrence Jackson	4

## ANNUAL FUMBLES RECOVERED LEADERS

		FR
1954	Ed Fouch	5
1955	Jon Arnett	8
1956	5 players	2
1957	Walt Gurasich	5
1958	Marlin McKeever	2
	Dan Ficca	2
	Tom Maudlin	2
1959	Marlin McKeever	3
1960-68	Not Available	—
1969	Charlie Weaver	4
1970	Willie Hall	3
1971	Willie Hall	2
	Scott Weber	2
1972	James Sims	3
	Charles Phillips	3

1973	Ray Rodriguez	3
1974	Kevin Bruce	5
1975	David Lewis	4
1976	Rod Martin	5
1977	Walt Underwood	5
1978	Ronnie Lott	4
1979	Larry McGrew	4
1980	Ronnie Lott	3
1981	Chip Banks	2
	Joey Browner	2
	John Harvey	2
1982	Joey Browner	3
	Keith Browner	3
1983	Keith Browner	3
1984	Jack Del Rio	2
	Anthony Colorito	2
	Sam Anno	2
1985	5 players	2
1986	Ron Brown	4
1987	Tim Ryan	5
1988	Scott Ross	4
1989	Mark Carrier	3
1990	Craig Hartsuyker	2
1991	Matt Gee	4
1992	Jason Sehorn	2
	Jeff Kopp	2
	Donn Cunnigan	2
1993	Brian Williams	2
1994	Sammy Knight	2
1995	Jesse Davis	2
1996	Sammy Knight	3
1997	Rashard Cook	2
	Marc Matoch	2
	Chad Morton	2
1998	Aaron Williams	4
1999	Ifeanyi Ohalete	3
2000	Zeke Moreno	2
	Matt Childers	2
2001	Frank Strong	2
	Mike Patterson	2
2002	Mike Patterson	4
2003	Mike Patterson	3
	Melvin Simmons	3
	Ronald Nunn	3
2004	Mike Patterson	4
2005	Keith Rivers	2
	Lawrence Jackson	2
	Justin Wyatt	2
	Brian Cushing	2
	Kyle Moore	2



ORV MOHLER



KENECHI UDEZE



# ANNUAL TEAM STAT TOTALS

(includes bowl games, except Rose Bowl stats are not included in 1952 and 1954 figures)

## ANNUAL TEAM RUSHING TOTALS

	G	TCB	NYG	AVG.	TD
1948	10	455	1715	3.77	--
1949	9	461	1155	2.51	--
1950	9	404	1495	3.70	--
1951	10	528	1938	3.53	--
1952	10	458	1450	3.17	--
1953	10	448	1694	3.78	17
1954	11	469	2119	4.52	22
1955	10	484	2116	4.37	25
1956	10	560	2695	4.81	23
1957	10	511	1471	2.88	10
1958	10	502	2031	4.05	14
1959	10	583	2493	4.28	18
1960	10	459	1605	3.50	8
1961	10	446	1693	3.80	14
1962	11	509	1997	3.92	19
1963	10	457	1812	3.96	18
1964	10	438	1822	4.16	16
1965	10	527	2562	4.86	22
1966	11	557	2113	3.79	16
1967	11	625	2533	4.05	21
1968	11	592	2371	4.00	24
1969	11	615	2357	3.84	19
1970	11	596	2748	4.61	31
1971	11	552	2411	4.37	16
1972	12	629	2960	4.71	47
1973	12	620	2725	4.40	22
1974	12	697	3387	4.86	26
1975	12	674	3016	4.47	25
1976	12	647	3212	4.96	33
1977	12	625	3231	5.17	24
1978	13	742	3104	4.18	19
1979	12	621	3328	5.36	31
1980	11	598	2489	4.16	21
1981	12	646	3353	5.19	27
1982	11	538	1824	3.39	20
1983	11	488	1629	3.34	13
1984	12	613	2230	3.64	18
1985	12	606	2212	3.65	12
1986	12	498	1644	3.30	17
1987	12	569	2318	4.07	17
1988	12	603	2498	4.14	28
1989	12	572	2638	4.61	22
1990	13	590	2310	3.92	20
1991	11	507	2039	4.02	22
1992	12	517	1375	2.66	14
1993	13	465	1412	3.04	17
1994	12	469	1572	3.35	19
1995	12	448	1810	4.04	19
1996	12	413	1368	3.31	13
1997	11	422	1529	3.62	14
1998	13	445	1648	3.70	17
1999	12	479	1740	3.63	21
2000	12	452	1843	4.08	17
2001	12	412	1052	2.55	16
2002	13	515	1852	3.60	25
2003	13	455	2027	4.45	20
2004	13	493	2306	4.68	27
2005	13	525	3380	6.44	51

## ANNUAL TEAM PASSING TOTALS

	G	PA	PC	INT	PCT	NYG	TD
1948	10	184	88	10	47.8%	1003	4
1949	9	225	128	12	47.8%	1582	14
1950	9	178	77	11	43.3%	723	2
1951	10	245	114	10	46.5%	1298	6
1952	10	179	81	17	45.2%	1113	15
1953	10	167	71	19	42.5%	983	7
1954	11	173	78	15	45.1%	1240	11
1955	10	152	72	16	47.4%	1012	9
1956	10	105	48	12	45.7%	786	8
1957	10	182	80	13	44.0%	904	2
1958	10	126	54	16	42.9%	792	7
1959	10	142	51	13	35.9%	799	7
1960	10	143	57	9	39.9%	744	3
1961	10	171	79	12	46.2%	1165	7
1962	11	197	91	3	46.2%	1644	18
1963	10	219	108	11	49.3%	1495	11

1964	10	221	112	11	50.7%	1704	11
1965	10	155	87	14	56.1%	1186	14
1966	11	240	135	12	56.3%	1588	11
1967	11	185	91	11	49.2%	1271	10
1968	11	231	128	11	55.4%	1502	10
1969	11	232	95	12	40.9%	1324	15
1970	11	279	141	6	50.5%	2208	14
1971	11	245	128	15	52.2%	1611	14
1972	12	273	148	15	54.2%	2222	12
1973	12	252	139	12	55.2%	1849	14
1974	12	169	78	12	46.2%	1125	15
1975	12	145	50	10	34.5%	919	4
1976	12	230	128	8	55.7%	1926	18
1977	12	279	151	18	54.1%	2348	19
1978	13	230	132	8	57.4%	1875	20
1979	12	281	174	7	61.9%	2327	19
1980	11	226	131	11	58.0%	1595	11
1981	12	214	103	7	48.1%	1321	9
1982	11	286	163	9	57.0%	2145	12
1983	11	284	159	14	56.0%	2155	11
1984	12	289	150	11	51.9%	1844	6
1985	12	271	155	8	57.2%	1867	11
1986	12	322	170	15	52.8%	2343	13
1987	12	353	208	14	58.9%	2826	22
1988	12	368	229	13	62.2%	2875	19
1989	12	370	231	13	62.4%	2750	19
1990	13	365	226	13	61.9%	2762	16
1991	11	295	152	15	51.5%	1837	6
1992	12	319	182	17	57.1%	2453	15
1993	13	476	327	6	68.7%	3829	31
1994	12	381	248	6	65.1%	3347	23
1995	12	431	266	8	61.7%	3167	25
1996	12	404	209	13	51.7%	2984	22
1997	11	337	179	11	53.1%	2195	14
1998	13	391	207	10	52.9%	2821	15
1999	12	436	245	14	56.2%	3092	15
2000	12	446	245	18	54.9%	3148	19
2001	12	379	222	12	58.6%	2722	13
2002	13	494	313	10	63.4%	3988	33
2003	13	442	274	9	62.0%	3791	39
2004	13	430	282	7	65.6%	3532	34
2005	13	481	312	10	64.9%	4157	32

## ANNUAL TEAM TOTAL OFFENSE TOTALS

	G	PLAYS	YDS	YPG	YPP	TD
1948	10	639	2718	271.8	4.25	—
1949	9	686	2737	304.1	3.98	—
1950	9	582	2218	246.4	3.81	—
1951	10	773	3236	323.6	4.18	—
1952	10	637	2563	256.3	4.02	—
1953	10	615	2677	267.7	4.35	24
1954	11	642	3359	305.3	5.23	33
1955	10	636	3128	312.8	4.91	34
1956	10	665	3481	348.1	5.23	31
1957	10	693	2375	237.5	3.42	12
1958	10	628	2823	282.3	4.49	21
1959	10	725	3292	328.2	4.54	25
1960	10	602	2349	234.9	3.90	11
1961	10	617	2858	285.8	4.63	21
1962	11	706	3641	331.0	5.15	37
1963	10	676	3307	330.7	4.89	29
1964	10	659	3526	352.6	5.35	27
1965	10	682	3748	374.8	5.49	36
1966	11	797	3701	336.4	4.64	27
1967	11	810	3804	345.8	4.69	31
1968	11	720	3873	352.0	5.38	34
1969	11	847	3681	334.6	4.34	34
1970	11	875	4956	450.5	5.66	45
1971	11	797	4022	365.6	5.04	30
1972	12	902	5182	431.8	5.74	59
1973	12	872	4574	381.1	5.24	36
1974	12	866	4512	376.0	5.21	41
1975	12	819	3935	327.9	4.80	29
1976	12	877	5138	428.2	5.86	51
1977	12	904	5579	464.9	6.17	43
1978	13	972	4979	383.0	5.12	39
1979	12	902	5655	471.3	6.27	50
1980	11	824	4084	371.2	4.95	32
1981	12	860	4674	389.5	5.43	36
1982	11	824	3969	360.8	4.81	32
1983	11	772	3784	344.0	4.90	24

## ANNUAL TEAM STATISTICAL TOTALS

1984	12	902	4074	339.5	4.51	24
1985	12	877	4079	340.0	4.65	23
1986	12	820	3987	332.2	4.86	30
1987	12	922	5144	428.7	5.58	39
1988	12	971	5373	447.8	5.53	47
1989	12	940	5388	449.0	5.73	41
1990	13	955	5072	390.1	5.31	36
1991	11	802	3876	352.4	4.83	28
1992	12	836	3829	319.1	4.58	29
1993	13	941	5241	403.1	5.56	48
1994	12	850	4919	409.9	5.78	42
1995	12	879	4977	414.8	5.66	44
1996	12	817	4352	362.6	5.32	35
1997	11	759	3724	338.5	4.90	28
1998	13	836	4469	343.7	5.34	32
1999	12	915	4832	402.6	5.28	36
2000	12	898	4991	415.9	5.55	36
2001	12	791	3774	314.5	4.77	29
2002	13	1009	5840	449.2	5.78	58
2003	13	897	5818	447.5	6.49	59
2004	13	923	5838	449.1	6.33	61
2005	13	1006	7537	579.8	7.49	83

## ANNUAL TEAM RECEIVING TOTALS

	G	NO.	YDS	AVG.	TD
1948	10	88	1003	11.4	4
1949	9	128	1582	12.4	14
1950	9	77	723	9.4	2
1951	10	114	1298	11.4	6
1952	10	81	1113	13.7	15
1953	10	71	983	13.8	7
1954	11	78	1240	15.9	11
1955	10	72	1012	14.1	9
1956	10	48	786	16.4	8
1957	10	80	904	11.3	2
1958	10	54	792	14.7	7
1959	10	51	799	15.7	7
1960	10	57	744	13.1	3
1961	10	79	1165	14.7	7
1962	11	91	1644	18.1	18
1963	10	108	1495	13.8	11
1964	10	112	1704	15.2	11
1965	10	87	1186	13.6	14
1966	11	135	1588	11.8	11
1967	11	91	1271	14.0	10
1968	11	128	1502	11.7	10
1969	11	95	1324	13.9	15
1970	11	141	2208	15.6	14
1971	11	128	1611	12.5	14
1972	12	148	2222	15.0	12
1973	12	139	1849	13.3	14
1974	12	78	1125	14.4	15
1975	12	50	919	18.4	4
1976	12	128	1926	15.0	18
1977	12	151	2348	15.5	19
1978	13	132	1875	14.3	20
1979	12	174	2327	13.4	19
1980	11	131	1595	12.2	11
1981	12	103	1321	12.8	9
1982	11	163	2145	13.2	12
1983	11	159	2155	13.6	11
1984	12	150	1844	12.3	6
1985	12	155	1867	12.0	11
1986	12	170	2343	13.8	13
1987	12	208	2826	13.6	22
1988	12	229	2875	12.6	19
1989	12	231	2750	11.9	19
1990	13	226	2762	12.2	16
1991	11	152	1837	12.1	6
1992	12	182	2453	13.5	15
1993	13	327	3829	11.7	31
1994	12	248	3347	13.5	23
1995	12	266	3167	11.9	25
1996	12	209	2984	14.3	22
1997	11	179	2195	12.3	14
1998	13	207	2821	13.6	15
1999	12	245	3092	12.6	15
2000	12	245	3148	12.8	19
2001	12	222	2722	12.3	13
2002	13	313	3988	12.7	33
2003	13	274	3791	13.8	39
2004	13	282	3532	12.5	34
2005	13	312	4157	13.3	32

## ANNUAL TEAM SCORING TOTALS

	G	TD	1XP	2XP	FG	SAF	PTS
1948	10	21	16	0	0	0	142
1949	9	31	25	0	1	0	214
1950	9	16	13	0	1	1	114
1951	10	34	28-34	0	3-4	0	241
1952	10	35	29	0	2	1	247
1953	10	28	21	0	2	2	199
1954	11	36	27-36	0-0	2-3	0	249
1955	10	39	28-37	0-0	1	0	265
1956	10	32	20-32	0-0	2	0	218
1957	10	13	6-13	0-0	0	2	86
1958	10	22	13-14	2-6	0	1	151
1959	10	27	9-17	6-10	4	0	195
1960	10	13	11-13	0-0	2	0	95
1961	10	22	11-15	2-7	1	0	150
1962	11	38	22-28	3-10	1	1	261
1963	10	29	18-22	4-6	1	2	207
1964	10	30	15-20	3	2	0	207
1965	10	38	27-32	2	1	0	262
1966	11	29	13-16	3	2	0	199
1967	11	35	34-35	0	4	1	258
1968	11	35	31-35	0	6	0	259
1969	11	35	27-30	3	6-11	0	261
1970	11	47	37-40	3	6-9	0	343
1971	11	32	22-25	0-7	5-6	0	229
1972	12	65	51-61	1-4	8-11	0	467
1973	12	40	34-37	2	14-20	1	322
1974	12	48	39-44	3	10-17	0	363
1975	12	32	25-28	3-4	8-21	0	247
1976	12	52	42-50	1-2	10-19	0	386
1977	12	45	34-38	3-7	15-22	1	357
1978	13	41	35-38	2-3	11-20	0	318
1979	12	53	51-53	0-0	6-15	1	389
1980	11	33	26-30	0-3	13-20	1	265
1981	12	37	34-35	0-2	12-20	1	294
1982	11	39	35-36	0-3	11-14	0	302
1983	11	25	20-21	1-4	12-21	1	210
1984	12	24	23-24	0-0	17-24	1	220
1985	12	25	23-24	1-1	16-24	0	223
1986	12	33	30-30	0-3	12-19	0	264
1987	12	40	35-38	2-2	14-20	0	321
1988	12	48	36-41	2-7	14-20	0	373
1989	12	43	40-40	1-3	12-17	0	336
1990	13	42	37-38	1-4	19-24	0	348
1991	11	29	25-25	3-4	8-17	0	229
1992	12	33	25-28	2-5	11-20	2	264
1993	13	48	34-40	4-8	6-14	0	348
1994	12	45	40-43	2-3	14-19	0	356
1995	12	47	40-42	2-5	9-13	1	355
1996	12	41	34-37	2-4	13-21	1	325
1997	11	29	25-27	2-2	10-13	0	233
1998	13	43	38-40	1-2	16-25	0	346
1999	12	45	42-45	0-0	12-22	0	348
2000	12	41	29-39	1-2	10-18	1	309
2001	12	37	31-34	0-2	15-18	0	298
2002	13	60	54-59	0-1	17-26	0	465
2003	13	68	65-67	0-1	19-24	2	534
2004	13	64	64-64	0-0	16-25	0	496
2005	13	87	83-86	0-1	11-12	0	638

## ANNUAL TEAM PUNTING TOTALS

	G	NO.	YDS	AVG.
1948	10	66	2340	35.5
1949	9	55	2139	38.9
1950	9	60	2138	35.6
1951	10	81	3036	37.5
1952	10	65	2673	41.1
1953	10	58	2307	39.8
1954	11	60	2217	37.0
1955	10	41	1474	36.0
1956	10	43	1628	37.9
1957	10	59	2144	36.4
1958	10	42	1443	34.4
1959	10	42	1490	35.5
1960	10	42	1541	36.8
1961	10	40	1572	39.3
1962	11	64	2532	39.6
1963	10	46	1752	38.1
1964	10	44	1647	37.4
1965	10	41	1474	35.9
1966	11	47	1735	36.9
1967	11	66	2278	34.5
1968	11	65	2371	34.9
1969	11	75	2861	38.2



## ANNUAL TEAM STATISTICAL TOTALS

1970	11	50	1716	34.3
1971	11	68	2588	38.1
1972	12	49	1761	36.1
1973	12	57	2059	36.1
1974	12	43	1632	38.0
1975	12	61	2397	39.3
1976	12	57	2139	37.5
1977	12	53	1992	37.6
1978	13	71	2921	41.1
1979	12	43	1569	36.5
1980	11	50	1911	38.2
1981	12	52	2097	40.3
1982	11	65	2741	42.2
1983	11	61	2475	40.6
1984	12	73	2837	38.9
1985	12	56	2125	37.9
1986	12	50	1984	39.7
1987	12	56	2011	35.9
1988	12	43	1696	39.4
1989	12	58	2148	37.0
1990	13	59	2413	40.9
1991	11	67	2699	40.3
1992	12	80	3099	38.7
1993	13	69	2627	38.1
1994	12	66	2881	43.7
1995	12	47	2007	42.7
1996	12	67	3006	44.9
1997	11	78	3217	41.2
1998	13	88	3303	37.5
1999	12	74	3067	41.4
2000	12	63	2281	36.2
2001	12	79	3082	39.0
2002	13	65	2632	40.5
2003	13	44	2084	47.4
2004	13	51	2165	42.5
2005	13	33	1373	41.6

1996	12	25	226	9.0	1
1997	11	29	235	8.1	0
1998	13	37	400	10.8	4
1999	12	30	284	9.5	1
2000	12	26	239	9.2	2
2001	12	36	303	8.4	1
2002	13	41	296	7.2	1
2003	13	35	237	6.8	0
2004	13	30	406	13.5	2
2005	13	22	190	8.6	1

## ANNUAL TEAM KICK RETURN TOTALS

	G	NO.	YDS	AVG.	TD
1950	9	34	692	20.0	--
1951	10	41	843	20.6	--
1952	10	19	305	16.2	--
1953	10	33	588	17.9	0
1954	11	30	586	19.5	--
1955	10	33	852	25.8	1
1956	10	28	599	21.4	1
1957	10	37	626	16.9	0
1958	10	26	588	22.7	1
1959	10	15	297	19.8	0
1960	10	33	576	17.5	0
1961	10	33	622	18.8	0
1962	11	23	570	24.8	1
1963	10	29	618	21.1	0
1964	10	29	609	21.0	0
1965	10	24	411	17.1	0
1966	11	29	589	20.3	0
1967	11	27	536	19.9	0
1968	11	35	632	18.1	0
1969	11	28	502	17.8	0
1970	11	43	1081	25.0	1
1971	11	29	699	24.1	1
1972	12	29	679	23.3	2
1973	12	43	818	19.0	1
1974	12	36	904	25.1	3
1975	12	30	577	19.2	0
1976	12	29	533	18.4	0
1977	12	37	664	17.9	0
1978	13	33	600	18.2	0
1979	12	31	565	18.2	0
1980	11	19	385	20.3	0
1981	12	28	526	18.8	0
1982	11	12	232	19.3	0
1983	11	19	324	17.1	0
1984	12	25	420	16.8	0
1985	12	23	412	17.9	0
1986	12	40	919	23.0	0
1987	12	43	743	17.3	0
1988	12	34	620	18.2	0
1989	12	27	439	16.3	0
1990	13	44	863	19.6	0
1991	11	38	754	19.8	0
1992	12	39	851	21.8	1
1993	13	36	707	19.6	0
1994	12	37	675	18.2	0
1995	12	35	643	18.4	0
1996	12	34	730	21.5	2
1997	11	34	710	20.9	1
1998	13	38	859	22.6	1
1999	12	36	651	18.1	0
2000	12	45	877	19.5	0
2001	12	26	491	18.9	0
2002	13	26	455	17.5	0
2003	13	34	770	22.6	1
2004	13	29	687	23.7	0
2005	13	43	929	21.6	0

## ANNUAL TEAM PUNT RETURN TOTALS

	G	NO.	YDS	AVG.	TD
1948	10	38	422	11.1	--
1949	9	36	626	17.4	--
1950	9	42	367	8.7	--
1951	10	50	532	10.6	--
1952	10	60	827	13.8	--
1953	10	42	493	11.7	1
1954	11	36	368	10.2	--
1955	10	33	526	15.9	3
1956	10	31	288	9.3	0
1957	10	32	390	12.2	1
1958	10	28	203	7.3	0
1959	10	33	413	12.5	2
1960	10	23	208	9.0	0
1961	10	18	208	11.6	1
1962	11	20	180	9.0	0
1963	10	33	266	8.0	0
1964	10	32	309	9.7	1
1965	10	31	342	11.0	2
1966	11	22	219	9.8	1
1967	11	50	611	12.2	2
1968	11	32	230	7.2	0
1969	11	47	335	7.1	0
1970	11	30	216	7.2	0
1971	11	25	215	8.6	0
1972	12	38	399	10.5	2
1973	12	20	197	9.9	1
1974	12	26	218	8.4	0
1975	12	40	445	11.1	1
1976	12	20	82	4.1	0
1977	12	32	233	7.3	0
1978	13	37	230	6.2	0
1979	12	25	317	12.7	1
1980	11	29	193	6.7	0
1981	12	20	144	7.2	0
1982	11	34	288	8.5	1
1983	11	28	200	7.1	0
1984	12	38	239	6.3	0
1985	12	22	149	6.8	0
1986	12	26	141	5.4	0
1987	12	31	273	8.8	0
1988	12	27	205	7.6	0
1989	12	36	293	8.1	1
1990	13	27	360	13.3	2
1991	11	24	272	7.2	0
1992	12	34	380	11.2	1
1993	13	31	256	8.3	0
1994	12	27	208	7.7	0
1995	12	32	261	8.2	0

## ANNUAL TEAM RUSH DEFENSE TOTALS

	G	TCB	YDS	YPC	TD	YPG
1952	10	458	1107	2.2	5	108.3
1953	10	447	1502	3.3	—	150.2
1954	12	544	1881	3.5	13	156.7
1955	10	437	1706	3.9	15	170.6
1956	10	437	1486	3.4	12	148.6
1957	10	572	2464	4.3	20	246.4
1958	10	496	1764	3.5	14	176.4
1959	10	408	981	2.4	8	98.1
1960	10	471	1727	3.7	17	172.7
1961	10	525	2285	4.4	14	228.5
1962	11	460	1401	3.0	8	127.4
1963	10	450	1472	3.3	8	147.2
1964	10	446	1336	2.9	7	133.6

## ANNUAL TEAM STATISTICAL TOTALS

1965	10	396	1218	3.1	9	121.8
1966	11	404	1151	2.8	7	104.6
1967	11	439	906	2.0	4	82.3
1968	11	554	1836	3.3	10	166.9
1969	11	478	1118	2.3	10	101.6
1970	11	457	1423	3.1	18	129.3
1971	11	535	2252	4.2	19	204.7
1972	12	550	1323	2.4	11	110.2
1973	12	638	2252	3.5	18	187.7
1974	12	508	1749	3.4	8	145.8
1975	12	508	1746	3.4	10	145.5
1976	12	498	1580	3.1	11	131.7
1977	12	509	1705	3.3	16	142.1
1978	13	511	1195	2.3	4	91.9
1979	12	477	1512	3.1	10	126
1980	11	413	1064	2.5	6	96.7
1981	12	504	1709	3.3	10	142.4
1982	11	410	1047	2.5	8	95.2
1983	11	482	1694	3.5	15	154.0
1984	12	432	1251	2.9	6	104.3
1985	12	497	1774	3.5	12	147.8
1986	12	567	2094	3.7	13	174.5
1987	12	516	1791	3.5	17	149.2
1988	12	361	1051	2.9	9	87.6
1989	12	354	795	2.3	6	66.3
1990	13	457	1429	3.1	16	109.9
1991	11	467	2064	4.4	16	187.6
1992	12	461	1564	3.4	13	130.3
1993	13	551	2262	4.1	18	174
1994	12	475	1948	4.1	16	162.3
1995	12	459	1591	3.5	18	132.6
1996	12	501	2078	4.2	20	173.2
1997	11	381	1032	2.7	12	93.8
1998	13	537	2023	3.8	14	155.6
1999	12	435	1407	3.2	13	117.2
2000	12	485	1509	3.1	22	125.7
2001	12	483	1863	3.9	11	155.2
2002	13	388	1081	2.8	9	83.2
2003	13	425	782	1.8	9	60.2
2004	13	394	1032	2.6	5	79.4
2005	13	444	1697	3.8	17	130.5

1998	13	461	229	49.7	24	2299	176.8	14	91.2
1999	12	463	249	53.8	21	3069	255.8	19	113.9
2000	12	359	184	51.3	7	2607	217.3	17	124.0
2001	12	338	185	54.7	20	2107	175.6	11	106.0
2002	13	454	226	49.8	17	2623	201.8	16	102.5
2003	13	567	312	55.0	22	3591	276.2	18	110.9
2004	13	457	246	53.8	22	2599	199.9	13	101.4
2005	13	452	270	59.7	22	2995	230.4	18	118.8

## ANNUAL TEAM TOTAL DEFENSE TOTALS

	G	PLAYS	YDS	TD	YPG	YPP
1955	10	579	2940	21	294.0	5.08
1956	10	609	2560	19	256.0	4.92
1957	10	705	3249	30	324.9	4.61
1958	10	661	2565	17	256.5	3.88
1959	10	603	1844	12	184.4	3.06
1960	10	641	2802	20	280.2	4.64
1961	10	636	2951	20	295.1	4.64
1962	11	709	2862	12	260.2	4.04
1963	10	595	2418	14	241.8	4.06
1964	10	650	2589	17	258.9	3.98
1965	10	610	2382	14	238.2	3.90
1966	11	634	2568	13	233.5	4.05
1967	11	695	2220	9	201.8	3.19
1968	11	820	3462	18	314.7	4.22
1969	11	779	2768	16	251.6	3.55
1970	11	846	4122	30	374.7	4.87
1971	11	791	3508	23	318.9	4.43
1972	12	845	2902	16	241.8	3.43
1973	12	825	3770	24	314.2	4.57
1974	12	762	3154	16	262.8	4.14
1975	12	801	3408	17	284.0	4.25
1976	12	798	3219	16	268.3	4.04
1977	12	857	3571	27	297.6	4.17
1978	13	858	3585	16	275.8	4.18
1979	12	829	3998	20	333.2	4.82
1980	11	651	2577	15	234.3	3.96
1981	12	815	3531	17	294.3	4.33
1982	11	742	2917	15	265.2	3.93
1983	11	754	3523	23	320.3	4.67
1984	12	824	3528	18	294.0	4.28
1985	12	791	3505	21	292.1	4.43
1986	12	893	4313	27	359.4	4.83
1987	12	827	3965	27	330.4	4.79
1988	12	727	3310	22	275.8	4.55
1989	12	687	2861	15	238.4	4.16
1990	13	845	4177	34	321.3	4.94
1991	11	755	4252	32	386.5	5.63
1992	12	828	4127	29	343.9	4.98
1993	13	907	4425	30	340.4	4.88
1994	12	847	4617	29	384.8	5.45
1995	12	854	4066	24	338.8	4.76
1996	12	891	4367	31	363.9	4.90
1997	11	772	3963	28	360.3	5.13
1998	13	998	4322	28	332.5	4.33
1999	12	898	4476	32	373.0	4.98
2000	12	849	4116	39	343.0	4.85
2001	12	821	3970	22	330.8	4.84
2002	13	842	3704	25	284.9	4.39
2003	13	992	4373	27	336.4	4.40
2004	13	851	3631	18	279.3	4.27
2005	13	896	4692	35	360.9	5.24

## ANNUAL TEAM SCORE DEFENSE TOTALS

	G	TD	1XP	2XP	FG	SAF	PTS	PPG
1955	10	22	15-22	--	1	--	158	15.8
1956	10	19	12-19	--	0	--	126	12.6
1957	10	30	19-30	--	1	--	204	20.4
1958	10	17	5-9	5	1	0	120	12.0
1959	10	12	9-9	2	1	1	90	9.0
1960	10	20	17-18	0	5	0	152	15.2
1961	10	21	15-18	3	6	1	167	16.7
1962	11	12	6-7	3	2	1	92	8.4
1963	10	14	8-10	2	6	0	114	11.4
1964	10	17	14-16	1	4	0	130	13.0
1965	10	14	6-12	1	0	0	92	9.2
1966	11	17	15-17	0	3	1	128	11.6
1967	11	10	6-7	1	5	2	87	7.9
1968	11	21	18-19	0	8	0	168	15.3
1969	11	16	9-11	1	7-11	0	128	11.6
1970	11	30	26-27	2	7-13	1	233	21.2
1971	11	23	23	0	3-9	0	164	14.9
1972	12	17	17	1	6-11	0	134	11.2
1973	12	24	20	1	12	0	202	16.8
1974	12	16	12-14	1	10-22	1	142	11.8

## ANNUAL TEAM PASS DEFENSE TOTALS

	G	PA	PC	PCT	INT	NYG	YPG	TD	EFF
1955	10	142	69	48.6	14	1234	123.4	6	--
1956	10	172	82	47.7	18	1074	107.4	6	--
1957	10	133	64	48.1	6	785	78.5	8	--
1958	10	165	66	40.0	13	801	80.1	3	71.0
1959	10	195	78	40.0	18	863	86.3	4	65.5
1960	10	170	84	49.4	17	1075	107.5	2	86.4
1961	10	111	50	45.0	10	666	66.6	6	95.3
1962	11	249	133	53.4	22	1461	132.8	4	90.33
1963	10	145	61	42.1	12	946	94.6	6	93.98
1964	10	204	105	51.8	11	1253	125.3	10	108.5
1965	10	214	94	43.9	15	1164	116.4	5	83.3
1966	11	230	114	49.6	17	1417	128.8	6	95.1
1967	11	256	108	42.2	21	1314	119.5	5	75.3
1968	11	266	117	44.0	19	1626	147.8	8	90.97
1969	11	301	152	50.5	18	1650	150.0	6	91.2
1970	11	389	208	53.5	26	2699	245.4	12	108.6
1971	11	256	105	41.0	28	1258	144.4	4	65.58
1972	12	199	114	57.3	12	1754	146.2	5	127.6
1973	12	266	121	45.5	26	1521	126.8	6	81.4
1974	12	254	122	48.0	25	1405	117.1	8	85.2
1975	12	293	139	47.4	17	1698	141.5	7	92.4
1976	12	300	134	44.7	27	1639	136.6	5	78.1
1977	12	293	140	47.8	15	1533	127.8	9	91.63
1978	13	347	175	50.4	27	2390	239.0	12	104.1
1979	12	352	175	49.7	19	2486	207.2	10	107.6
1980	11	238	120	50.4	18	1513	137.5	9	101.2
1981	12	311	160	51.4	13	1822	151.8	7	99.7
1982	11	332	164	49.4	24	1870	170.0	7	89.2
1983	11	267	144	53.9	15	1936	176.0	8	113.5
1984	12	392	190	48.5	18	2277	189.8	12	98.2
1985	12	294	149	59.8	16	1731	144.3	9	99.4
1986	12	326	194	59.5	13	2219	184.9	14	122.9
1987	12	311	170	54.7	19	2174	181.2	10	111.8
1988	12	366	199	54.4	17	2259	188.3	13	108.7
1989	12	333	174	52.3	15	2066	172.2	9	104.3
1990	13	388	197	50.8	18	2748	211.4	18	116.3
1991	11	288	158	54.9	11	2188	198.9	16	129.4
1992	12	369	198	53.7	10	2608	217.3	16	122.6
1993	13	356	187	52.5	15	2163	166.4	12	106.3
1994	12	372	191	51.3	18	2669	222.4	13	133.4
1995	12	395	229	58.0	14	2475	206.3	6	112.1
1996	12	390	220	56.4	16	2289	190.8	11	106.8
1997	11	391	217	55.5	14	2931	266.5	16	124.8

## ANNUAL TEAM STATISTICAL TOTALS

1975	12	18	10-12	1-6	6-14	1	140	11.7
1976	12	18	11-15	1-3	6-12	0	139	11.6
1977	12	28	25-26	2-2	5-11	0	212	17.7
1978	13	16	13-14	0-2	14-17	1	153	11.8
1979	12	21	19-20	0-1	8-15	1	171	14.3
1980	11	16	14-16	0-0	8-15	0	134	12.2
1981	12	18	15-15	2-3	13-25	2	170	14.2
1982	11	17	17-17	0-0	8-13	0	143	13.0
1983	11	25	25-25	0-0	21-28	0	238	21.6
1984	12	19	11-14	3-5	14-23	0	173	14.4
1985	12	21	19-19	0-2	14-20	0	187	15.6
1986	12	27	23-25	2-2	16-21	1	239	19.9
1987	12	27	22-22	0-4	15-18	0	229	19.1
1988	12	24	17-18	1-6	9-15	0	190	15.8
1989	12	16	13	1	7-15	0	132	11.0
1990	13	35	30-31	2	10-19	0	274	21.1
1991	11	34	30-31	3	12-16	0	276	25.1
1992	12	30	28-28	1-2	13-20	0	249	20.8
1993	13	31	28-30	1-2	10-17	0	246	18.9
1994	12	30	27	2	12-20	0	243	20.3
1995	12	25	16	4	12-21	1	212	17.6
1996	12	33	27	0	14-19	0	267	22.3
1997	11	30	25-26	2-4	8-15	0	233	21.2
1998	13	29	27-29	0-0	12-19	2	241	18.5
1999	12	37	30-33	1-4	8-17	0	278	23.2
2000	12	45	37-38	2-7	8-14	1	337	30.6
2001	12	24	24-24	0-0	13-19	0	207	17.3
2002	13	27	26-26	1-1	16-22	0	240	18.5
2003	13	30	25-28	0-2	10-18	1	239	18.4
2004	13	20	17-18	0-2	10-16	1	169	13.0
2005	13	38	34-37	1-1	11-16	0	297	22.8

2001	12	20	402	20.1	5
2002	13	17	219	12.9	0
2003	13	22	330	15.0	5
2004	13	22	358	16.3	0
2005	13	22	232	10.5	1

## ANNUAL TEAM DEFENSIVE TOTALS

	G	TAC	TFL/YDS	SAC/YDS	DFL	FC	FR
1947	10	—	—	—	—	—	11
1948	10	—	—	—	—	—	20
1949	9	—	—	—	—	—	17
1950	9	—	—	—	—	—	12
1951	10	—	—	—	—	—	11
1952	11	—	—	—	—	—	19
1953	10	—	—	—	—	—	19
1954	12	615	—	—	28	—	23
1955	10	644	—	—	28	—	25
1956	10	671	—	—	24	—	17
1957	10	1026	—	—	39	—	24
1958	10	978	—	—	53	—	17
1959	10	842	—	—	57	—	19
1960	10	—	—	—	—	—	9
1961	10	—	—	—	—	—	17
1962	11	—	—	—	—	—	13
1963	10	—	—	—	—	—	21
1964	10	—	—	—	—	—	10
1965	10	—	—	—	—	—	15
1966	11	—	—	—	—	—	8
1967	11	—	—	—	—	—	9
1968	11	—	—	—	—	—	12
1969	11	838	—	—	—	—	19
1970	11	1009	—	—	51	—	36
1971	11	1079	—	—	40	—	11
1972	12	966	—	—	45	—	25
1973	12	889	—	—	54	—	19
1974	12	858	—	—	45	—	16
1975	12	899	55/227	—	44	—	21
1976	12	1033	67/320	—	50	—	22
1977	12	1003	61/296	—	67	—	20
1978	13	1129	97/457	—	53	—	17
1979	12	1138	81/388	—	73	—	18
1980	11	995	87/477	—	69	—	17
1981	12	1339	71/388	—	72	—	19
1982	11	1171	73/402	—	94	—	18
1983	11	1117	73/394	39/298	46	—	16
1984	12	1197	73/329	29/236	117	—	11
1985	12	1154	68/328	28/216	68	—	15
1986	12	1512	77/367	31/250	72	17	19
1987	12	1410	89/382	37/274	76	18	18
1988	12	1257	95/388	45/265	116	21	19
1989	12	1195	129/590	80/456	93	15	12
1990	13	858	80/331	38/236	78	14	13
1991	11	762	58/219	22/142	52	21	13
1992	12	772	104/447	53/323	51	16	12
1993	13	922	78/308	21/144	81	9	11
1994	12	845	73/261	30/167	63	17	11
1995	12	812	79/299	25/135	74	11	7
1996	12	933	99/349	29/183	70	17	14
1997	11	720	130/550	46/314	68	18	10
1998	13	981	105/324	32/178	95	11	11
1999	12	830	85/375	42/261	88	25	18
2000	12	753	100/378	30/179	54	12	10
2001	12	812	109/360	37/212	48	20	15
2002	13	730	96/469	43/303	60	22	19
2003	13	933	126/650	55/415	71	25	21
2004	13	804	120/526	50/344	59	21	16
2005	13	872	77/314	32/193	56	24	16

## ANNUAL TEAM INTERCEPTION TOTALS

	G	NO.	YDS	AVG.	TD
1948	10	12	122	10.2	--
1949	9	21	254	12.1	--
1950	9	12	126	10.5	0
1951	10	22	377	17.1	--
1952	10	31	581	18.7	7
1953	10	15	290	19.3	2
1954	11	21	323	15.4	--
1955	10	15	218	14.5	1
1956	10	18	220	12.2	0
1957	10	6	20	3.3	0
1958	10	13	154	11.8	0
1959	10	18	302	16.8	0
1960	10	17	206	12.1	2
1961	10	10	138	13.8	0
1962	11	22	281	12.8	0
1963	10	12	131	10.9	1
1964	10	13	194	14.7	0
1965	10	15	73	4.8	0
1966	11	17	226	13.3	0
1967	11	21	286	13.6	2
1968	11	19	234	12.3	1
1969	11	18	256	14.2	1
1970	11	26	265	10.2	0
1971	11	28	354	12.7	1
1972	12	28	375	13.4	2
1973	12	26	278	10.7	1
1974	12	29	576	19.9	4
1975	12	17	175	10.3	2
1976	12	28	406	14.5	1
1977	12	16	139	8.7	2
1978	13	27	305	11.3	2
1979	12	19	311	16.4	2
1980	11	22	342	15.5	1
1981	12	13	100	7.7	1
1982	11	26	356	13.7	6
1983	11	16	175	10.9	1
1984	12	18	152	8.4	0
1985	12	18	102	5.7	1
1986	12	14	302	21.6	3
1987	12	20	271	13.6	1
1988	12	17	159	9.4	1
1989	12	15	163	10.9	1
1990	13	18	278	15.4	4
1991	11	11	74	6.7	1
1992	12	10	35	3.5	0
1993	13	15	133	8.9	0
1994	12	18	257	14.3	2
1995	12	14	202	14.4	1
1996	12	16	237	14.8	1
1997	11	14	207	14.8	0
1998	13	24	406	16.9	5
1999	12	21	303	14.4	5
2000	12	7	131	18.7	1



**GUS SHAVER**



**CLAY MATTHEWS**



# ALL-TIME INDIVIDUAL USC RECORDS

(boldfaced name indicates current player)

## CAREER RUSHING LEADERS

(Includes bowl games)

	<b>TCB</b>	<b>YG</b>	<b>NYG</b>	<b>AVG.</b>
1. Charles White	1147	6517	6245	5.44
2. Marcus Allen	932	5047	4810	5.16
3. Anthony Davis	784	3928	3724	4.75
4. Ricky Bell	710	3857	3689	5.20
5. O.J. Simpson	674	3540	3423	5.08
6. Mike Garrett	612	3314	3221	5.27
7. Reggie Bush	433	3312	3169	7.32
8. LenDale White	541	3228	3159	5.84
9. Fred Crutcher	670	2912	2815	4.20
10. Sultan McCullough	611	3008	2800	4.58
11. Chad Morton	517	2682	2511	4.86
12. Ricky Ervins	488	2432	2337	4.79
13. Clarence Davis	511	2518	2323	4.54
14. Delon Washington	498	2171	2093	4.20
15. Orv Mohler	359	2093	2025	5.63
16. Shawn Walters	425	2122	2019	4.75
17. Jon Arnett	336	2019	1898	5.66
18. Gus Shaver	377	1953	1889	5.01
19. Ryan Knight	499	1966	1875	3.76
20. Leroy Holt	414	1825	1813	4.38
21. Aaron Emanuel	390	1841	1784	4.57
22. Mazio Royster	353	1823	1760	4.99
23. Rod McNeill	338	1776	1718	5.08
24. Morley Drury	317	1777	1686	5.31
25. Grenny Lansdell	350	1728	1621	4.64
26. Mort Kaer	282	1676	1588	5.65
27. Sam Cunningham	341	1607	1579	4.63
28. Jim Musick	393	1605	1568	3.99
29. Russ Saunders	347	1637	1567	4.51
20. Marsh Duffield	315	1598	1538	4.88
31. Don Williams	320	1498	1408	4.40
32. Howard Elliott	195	1407	1384	7.09
33. Lynn Cain	260	1367	1358	5.22
34. Cotton Warburton	325	--	1357	4.17
35. Dwight Ford	218	1409	1353	6.21
36. Todd Spencer	298	1388	1344	4.51
37. Bob Robertson	299	--	1325	4.43
38. Scott Lockwood	284	1343	1313	4.62
39. Willie Brown	226	1357	1294	5.73
40. Steven Webster	284	1314	1287	4.52

**Most times carried ball:** 1147, Charles White, 1976-79 (Pac-10 record).

**Most yards gained rushing:** 6245, Charles White, 1976-79 (Pac-10 record).

**Most yards gained rushing in 2-year career:** 3423, O.J. Simpson, 1967-68 (Pac-10 record).

**Highest rushing average per game:** 163.0, O.J. Simpson, 1967-68 (Pac-10 record--3,423 in 21 games).

**Most yards gained all-purpose running:** 7226, Charles White, 1976-79 (Pac-10 record--6245 rush, 541 rec., 440 kick ret.); Note: Reggie Bush owns NCAA 3-year record--6617, 2003-05.

**Most yards gained all-purpose running in 2-year career:** 4098, O.J. Simpson, 1967-68 (Pac-10 record--3423 rush, 320 rec., 355 kick ret.).

**Highest rushing average:** 8.5, Ray Sparling (58 for 491), 1930-32; Note: Reggie Bush owns NCAA record, minimum 414 carries--7.3, 433 for 3169, 2003-05.

**Most seasons rushed for 1,000 yards:** 3, Anthony Davis, 1972-74; Charles White, 1977-79 (ties Pac-10 record).

**Most 200-yard rushing games:** 11, Marcus Allen, 1978-81 (ties NCAA record).

**Most 100-yard rushing games:** 31, Charles White, 1976-79. (Pac-10 record).

**Most seasons with 2,000 all-purpose running yards:** 2, Reggie Bush, 2003-05 (2004 and 2005)(ties NCAA record).

**Most touchdowns rushing:** 52, LenDale White, 2003-05 (Pac-10 record).

## CAREER PASSING LEADERS

(Based on Number of Completions — Includes bowl games)

	<b>PA</b>	<b>PC</b>	<b>INT</b>	<b>NYG</b>	<b>Pct.</b>	<b>TD</b>
1. Carson Palmer	1569	927	49	11818	.591	72
2. Matt Leinart	1245	807	23	10693	.648	99
3. Rob Johnson	1046	676	28	8472	.646	58
4. Rodney Peete	1081	630	42	8225	.583	54
5. Todd Marinovich	674	415	25	5001	.616	29
6. Brad Otton	718	410	14	5359	.571	40
7. Sean Salisbury	602	346	19	4481	.575	25
8. Paul McDonald	501	299	13	4138	.597	37
9. Jimmy Jones	604	298	25	4092	.493	30
10. Mike Van Raaphorst	487	249	15	3276	.511	20
11. Pat Haden	468	241	25	3288	.514	33
12. John Fox	407	220	11	2784	.541	16
13. Steve Sogge	370	201	17	2542	.543	16
14. Jim Powers	348	186	23	2329	.534	19

15. Rob Hertel	321	176	21	2812	.548	28
16. Mike Rae	323	172	17	2684	.533	16
17. Troy Winslow	276	163	14	2075	.590	17
18. Pete Beathard	330	160	15	2374	.484	18
19. Craig Fertig	290	151	14	2230	.520	16
20. Reggie Perry	276	141	14	1772	.511	4

**Most passes attempted:** 1569, Carson Palmer, 1998-2002 (Pac-10 record).

**Most passes completed:** 927, Carson Palmer, 1998-2002 (Pac-10 record).

**Highest completion percentage:** 64.8%, Matt Leinart, 2002-05 (Pac-10 record).

**Most passes had intercepted:** 49, Carson Palmer, 1998-2002.

**Most yards gained passing:** 11818, Carson Palmer, 1998-2002 (Pac-10 record).

**Most TD passes thrown:** 99, Matt Leinart, 2002-05 (Pac-10 record).

**Most 400-yard passing games:** 3, Carson Palmer, 1998-2002.

**Most 300-yard passing games:** 12, Matt Leinart, 2002-05.

**Most 200-yard passing games:** 36, Matt Leinart, 2002-05 (Pac-10 record).

**Lowest rate of interceptions:** 1.85%, Matt Leinart, 2002-05 (NCAA record, min. 1050 atts.--23 in 1245 attempts).

**Most consecutive passes attempted without an interception at the start of a Division I-A career:** 216, Brad Otton, 1994-95 (Pac-10 record). (Otton also holds NCAA record for regular season games only--202; Note: This does not include Otton's 1993 season at Division I-AA Weber State).

**Touchdown pass thrown on first pass of career:** Matt Leinart (5 yards), vs. Auburn, 2003, and Michael McDonald (4 yards), vs. Arkansas, 2005 (ties NCAA record).

**Most seasons with 3,000 yards passing:** 3, Matt Leinart, 2002-05 (2003, 2004, 2005) (ties Pac-10 record).

## CAREER TOTAL OFFENSE LEADERS

(Includes bowl games)

	<b>PLAYS</b>	<b>RUSH</b>	<b>PASS</b>	<b>TOTAL</b>
1. Carson Palmer	1824	-197	11818	11621
2. Matt Leinart	1477	-70	10693	10623
3. Rodney Peete	1371	415	8225	8640
4. Rob Johnson	1305	-576	8472	7896
5. Charles White	1149	6245	-5	6240
6. Brad Otton	791	-236	5359	5123
7. Marcus Allen	936	4810	57	4867
8. Todd Marinovich	794	153	5001	4848
9. Jimmy Jones	842	409	4092	4501
10. Sean Salisbury	713	-354	4481	4127
11. Paul McDonald	594	-261	4138	3877
12. Pat Haden	677	514	3288	3802
13. Anthony Davis	786	3724	19	3743
14. Ricky Bell	710	3689	0	3689
15. O.J. Simpson	685	3423	48	3471
16. Mike Garrett	618	3221	48	3269
17. Reggie Bush	436	3169	52	3221
18. LenDale White	541	3159	0	3159
19. Pete Beathard	551	672	2374	3046
20. Mike Van Raaphorst	565	-234	3276	3042
21. Mike Rae	447	321	2684	3005
22. Grenny Lansdell	610	1621	1247	2868
23. Fred Crutcher	670	2815	0	2815
24. Sultan McCullough	611	2800	0	2800
25. John Fox	464	14	2784	2798

**Most rushing and passing plays:** 1824, Carson Palmer, 1998-2002 (Pac-10 record).

**Most yards in total offense:** 11621, Carson Palmer, 1998-2002 (-197 rush, 11818 pass) (Pac-10 record).

**Most seasons with 2,500 yards in total offense:** 3, Carson Palmer, 1998-2002 (2000, 2001, 2002), and Matt Leinart, 2002-05 (2003, 2004, 2005) (ties Pac-10 record).

**Most touchdowns scored:** 57, LenDale White, 2003-05.

**Most extra points kicked:** 176, Ryan Killeen, 2002-04 (Pac-10 record).

**Most extra point kicks attempted:** 180, Ryan Killeen, 2002-04 (Pac-10 record).

**Most field goals kicked:** 57, Quin Rodriguez, 1987-90.

**Most points scored:** 342, LenDale White, 2003-05.

**Most touchdowns scored by a freshman:** 14, Mike Williams, 2002; LenDale White, 2003.

**Most touchdowns responsible for:** 109, Matt Leinart, 2002-05 (Pac-10 record).

**Most touchdowns by teammates:** 99, LenDale White and Reggie Bush, 2003-05 (NCAA record).

**Most seasons with 3,000 yards of total offense:** 3, Matt Leinart, 2002-05 (2003, 2004, 2005)(ties NCAA record.)

**CAREER PASS CATCHING LEADERS**

(Includes bowl games)

	NO.	YDS	AVG.	TD
1. Keary Colbert	207	2964	14.32	19
2. Kareem Kelly	204	3104	15.22	15
3. Johnnie Morton	201	3201	15.93	23
4. Mike Williams	176	2579	14.65	30
5. Keyshawn Johnson	168	2796	16.64	16
6. John Jackson	163	2379	14.60	17
7. R. Jay Soward	161	2672	16.60	23
8. <b>Dwayne Jarrett</b>	146	2123	14.54	29
9. Billy Miller	125	1602	12.82	7
10. Erik Affholter	123	1737	14.12	13
11. <b>Steve Smith</b>	119	1936	16.27	13
12. Hank Norman	113	1731	15.32	6
13. Gary Wellman	111	1828	16.47	13
14. Jeff Simmons	106	1826	17.22	11
15. Joe Cormier	105	1189	11.32	5
16. Randy Simmrin	100	2015	20.15	11
17. Reggie Bush	95	1301	13.69	13
17. Lynn Swann	95	1562	16.44	11
19. Rod Sherman	90	1187	13.18	12
20. Johnny McKay	88	1326	15.06	18
21. Marcus Allen	86	801	9.31	1
22. Hal Bedsole	82	1717	20.94	20
22. Alex Holmes	82	783	9.5	4
24. Dominique Byrd	81	968	11.95	4
25. Bob Chandler	80	1112	13.92	8

**Most passes received:** 207, Keary Colbert, 2000-2003.  
**Most yards on passes received:** 3201, Johnnie Morton, 1990-93.  
**Highest average per catch (30 or more):** 20.94, Hal Bedsole, 1961-63.  
**Most touchdown passes caught:** 30, Mike Williams, 2002-03.  
**Highest percentage of passes caught for touchdowns (40 or more catches):** 35.2% (25 TD's on 71 catches), Kevin Williams, 1977-80. (Williams also holds NCAA record for regular season games only--35.3%, 24 TD's on 68 catches.)  
**Most consecutive games catching a pass:** 48, Kareem Kelly, 1999-2002 (Pac-10 record).  
**Most 100-yard receiving games:** 17, Keyshawn Johnson, 1994-95  
**Most consecutive 100-yard receiving games:** 12, Keyshawn Johnson, 1994-95 (Pac-10 record). (Johnson also holds NCAA record for regular season games only — 11).

**CAREER PUNT RETURN LEADERS**

(Includes bowl games)

	NO.	YDS	AVG.	TD
1. Johnny Williams	92	1025	11.12	0
2. Mike Battle	99	1014	10.24	3
3. Curtis Conway	67	679	10.13	2
4. Lynn Swann	49	599	12.22	2
5. Reggie Bush	44	559	12.70	3
6. Jim Sears	42	544	12.92	3
7. Mike Garrett	44	498	11.31	2
8. Raymond Butler	48	474	9.88	1
9. Danny Reece	29	434	15.00	1
10. Jon Arnett	28	430	15.35	1
11. Aramis Dandoy	25	426	17.05	1
12. Verl Lillywhite	25	418	16.70	0
13. Joey Browner	46	409	8.89	1
14. Larry Parker	58	395	6.81	0
15. Mickey McCardle	31	390	12.57	0
15. Chad Morton	48	390	8.13	0
17. Jim Hardy	37	384	10.35	0
18. Greig Carlson	53	379	7.15	0
19. Randy Tanner	54	376	6.96	0
20. R. Jay Soward	31	356	11.48	3

**Most punts returned:** 99, Mike Battle, 1966-68.  
**Most yards returned punts:** 1025, Johnny Williams, 1949-51.  
**Highest punt return average:** 17.1, Aramis Dandoy (25 for 426), 1951-54.  
**Most punts returned (season):** 49, Mike Battle, 1967. (Battle also holds regular season Pac-10 record of 47.)  
**Most yards returned punts (season):** 608, Mike Battle, 1967.  
**Highest punt return average, min. 10 ret. (season):** 18.5, Aramis Dandoy (11 for 204), 1954.  
**Most touchdowns on punt returns (season):** 3, Jim Sears, 1952 (ties Pac-10 record).  
**Most punts:** 298, Mike MacGillivray, 1998-2001.  
**Most yards punted:** 11700, Mike MacGillivray, 1998-2001.  
**Highest punting average:** 44.1, Des Koch (110 for 4846), 1951-53.  
**Most punts (season):** 87, Mike MacGillivray, 1998.  
**Most yards punted (season):** 3284, Mike MacGillivray, 1998.  
**Highest punting average (season):** 49.0, Tom Malone (42 for 2060), 2003.

**CAREER KICKOFF RETURN LEADERS**

(Includes bowl games)

	NO.	YDS	AVG.	TD
1. Curtis Conway	73	1723	23.60	1
2. Reggie Bush	67	1523	22.73	1
3. R. Jay Soward	56	1414	25.25	3
4. Anthony Davis	40	1361	34.03	6
5. Lonnie White	39	909	23.31	0
6. Ken Grace	44	908	20.64	0
7. Raymond Butler	37	723	19.54	0
8. Mike Garrett	29	694	23.90	0
9. Johnny Williams	29	686	23.62	0
10. Dwight Ford	32	660	20.62	0
11. Lou Harris	24	630	26.25	1
12. Jon Arnett	26	628	24.15	0
13. Willie Brown	22	573	26.04	0
14. Frank Strong	26	563	21.65	0
15. Travis Hannah	27	549	20.33	0
16. Daylon McCutcheon	22	493	22.41	0
17. Clarence Davis	16	477	29.98	1
18. Cleveland Colter	23	459	19.96	0
19. Chad Morton	21	457	21.76	1
20. Earl McCullouch	23	449	19.50	0

**Most kickoffs returned:** 73, Curtis Conway, 1990-92.  
**Most yards returned kickoffs:** 1723, Curtis Conway, 1990-92.  
**Highest kickoff return average:** 34.0, Anthony Davis (40 for 1361), 1972-74 (Pac-10 record).  
**Most kickoffs returned for touchdowns:** 6, Anthony Davis, 1972-74 (NCAA record).  
**Most kickoffs returned (season):** 29, Lonnie White, 1986.  
**Most yards returned kickoffs (season):** 716, Lonnie White, 1986.  
**Highest kickoff return average, min. 10 ret. (season):** 40.3, Anthony Davis (12 for 484), 1974. (Davis also holds regular season Pac-10 average record of 42.5, 1974, 11 for 467.)  
**Most kickoffs returned for touchdowns (season):** 3, Anthony Davis, 1974 (Pac-10 record).

**CAREER PASS INTERCEPTION LEADERS**

(Includes bowl games)

	NO.	YDS	AVG.	TD
1. Artimus Parker	20	268	13.40	0
2. Danny Reece	18	228	12.67	1
3. Dennis Smith	16	225	14.06	0
4. Ronnie Lott	14*	291	20.79	2
4. Bobby Robertson	14	157	11.21	0
6. Charles Phillips	13**	365	28.07	3
6. Dennis Thurman	13**	305	23.46	2
6. Bruce Dyer	13	149	11.46	1
6. Mike Battle	13	148	11.46	0
6. Mark Carrier	13	135	10.38	0
6. Jim Hardy	13	130	10.00	0
6. Manuel Laraneta	13	--	--	0
13. Lindon Crow	11	251	22.81	1
13. Tim McDonald	11**	229	20.82	1
13. Ron Ayala	11	162	14.72	0
13. Jason Oliver	11	126	11.45	2
17. Tyrone Hudson	10	194	19.40	1
17. Daylon McCutcheon	10	189	18.90	1
17. Cleveland Colter	10	173	17.30	2
17. Nate Shaw	10	165	16.50	0
17. Marvin Cobb	10	129	12.90	0
17. John Herpin	10	70	7.00	1
17. Jason Sehorn	10	67	6.70	0
17. Ricky Odom	10	59	5.90	0
17. Jerry Shaw	10	56	5.60	0

\*Includes 1 intercepted fumble.  
 \*\*Includes 2 intercepted fumbles.  
**Most passes intercepted:** 20, Artimus Parker, 1971-73.  
**Most yards returned interceptions:** 365, Charles Phillips, 1972-74 (Pac-10 record).  
**Most touchdowns on interception returns:** 3, Charles Phillips, 1972-74.  
**Most forced fumbles:** 14, Kenechi Udeze, 2001-03 (ties NCAA record).  
**Most passes intercepted (season):** 9, Bobby Robertson, 1941; Jim Hardy, 1944; Jim Psaltis, 1952.  
**Most yards returned interceptions (season):** 302, Charles Phillips, 1974 (NCAA record).  
**Most touchdowns on interception returns (season):** 3, Charles Phillips, 1974, including 2 intercepted fumbles.

# USC INDIVIDUAL SEASON RECORDS

## SINGLE SEASON RUSHING LEADERS

(Includes bowl games)  
(Includes all of USC's 1,000-yard season rushers)

	G	TCB	NYG	AVG.
1. Marcus Allen, 1981	12	433	2427	5.6
2. Charles White, 1979	11	332	2050	6.2
3. Ricky Bell, 1975	12	385	1957	5.1
4. O. J. Simpson, 1968	11	383	1880	4.9
5. Charles White, 1978	13	374	1859	5.0
6. Reggie Bush, 2005	13	200	1740	8.7
7. Marcus Allen, 1980	10	354	1563	4.4
8. O. J. Simpson, 1967	10	291	1543	5.3
9. Charles White, 1977	12	285	1478	5.2
10. Mike Garrett, 1965	10	267	1440	5.4
11. Ricky Bell, 1976	11	280	1433	5.1
12. Anthony Davis, 1974	12	301	1421	4.7
13. Ricky Ervins, 1989	12	269	1395	5.2
14. Clarence Davis, 1969	11	297	1351	4.5
15. LenDale White, 2005	13	197	1302	6.6
16. Anthony Davis, 1972	12	207	1191	5.8
17. Mazio Royster, 1990	11	235	1168	5.0
18. Morley Drury, 1927	9	223	1163	5.2
19. Sultan McCullough, 2000	12	227	1163	5.1
19. Fred Crutcher, 1984	12	307	1155	3.8
21. Chad Morton, 1999	12	262	1141	4.4
22. Anthony Davis, 1973	12	278	1112	4.0
23. Steven Webster, 1987	10	239	1109	4.6
23. Delon Washington, 1995	12	236	1109	4.7
25. LenDale White, 2004	13	203	1103	5.4

**Most times carried ball:** 433, Marcus Allen, 1981. (Allen also holds regular season NCAA record of 403.)  
**Most yards gained rushing:** 2427, Marcus Allen, 1981. (Allen also holds regular season Pac-10 record of 2342.)  
**Most rushes in 2 successive seasons:** 787, Marcus Allen, 1980-81. (Allen also holds regular season NCAA record of 757.)  
**Most rushes per game in 2 successive seasons:** 35.6, Marcus Allen, 1980-81. (Allen also holds regular season NCAA record of 36.0.)  
**Most yards gained in 2 successive seasons:** 3990, Marcus Allen, 1980-81. (Allen also holds regular season Pac-10 record of 3905.)  
**Most yards gained per game in 2 successive seasons:** 181.4, Marcus Allen, 1980-81.  
**Highest rushing average, min. 15 att.:** 11.6, Erny Pinckert (17 for 199), 1930. (Reggie Bush holds Pac-10 record based on 100 and 200 attempts, 8.7 in 2005, 200 for 1740, and Marcus Allen holds regular season Pac-10 record based on 300 attempts, 5.8 in 1981, 403 for 2342.)  
**Most 200-yard rushing games:** 8, Marcus Allen, 1981 (NCAA record).  
**Most 100-yard rushing games:** 11, Marcus Allen, 1981.  
**Most consecutive 200-yard rushing games:** 5, Marcus Allen, 1981 (ties NCAA record).  
**Most consecutive 100-yard rushing games:** 11, Marcus Allen, 1981 (ties NCAA record).  
**Highest per-game rushing average:** 202.3 (2427 in 12 games), Marcus Allen, 1981. (Allen also holds regular season Pac-10 record of 212.9.)  
**Most all-purpose running plays:** 467, Marcus Allen, 1981. (Allen also holds regular season NCAA record of 432.)  
**Most yards gained all-purpose running:** 2890, Reggie Bush, 2005 (Pac-10 record).  
**Most yards gained by freshman:** 858, Charles White, 1976.  
**Most yards gained by sophomore:** 1478, Charles White, 1977.  
**Most yards gained by junior:** 1957, Ricky Bell, 1975 (Bell also holds regular season Pac-10 record of 1875).  
**Most yards gained by senior:** 2427, Marcus Allen, 1981 (Allen also holds regular season Pac-10 record of 2342).  
**Earliest game gaining 1,000 yards:** Game 5, Marcus Allen, 1981, and Ricky Bell, 1976 (ties NCAA record).  
**Most rushing touchdowns by a freshman:** 13, LenDale White, 2003.  
**Most yards gained all-purpose running by a freshman:** 1331, Reggie Bush, 2003  
**Most rushing yards by 2 players:** 3042 (Reggie Bush and LenDale White), 2005 (NCAA record).  
**Teammates with 3 consecutive 100-yard games:** Reggie Bush and LenDale White, 2005 (Oregon, Arizona State, Arizona games).  
**Teammates with 1,000 rushing yards:** Reggie Bush (1740) and LenDale White (1302), 2005 (ties Pac-10 record).  
**Most rushing yards in consecutive games:** 554, Reggie Bush, 2005 (Fresno State, 294, and UCLA, 260).  
**Most touchdowns rushing:** 24, LenDale White, 2005 (ties Pac-10 record).

## SINGLE SEASON PASSING LEADERS

(Based on Number of Completions)  
(Includes bowl games)

	G	PA	PC	INT	Pct.	NYG	TD
1. Carson Palmer, 2002	12	489	309	10	.632	3942	33
2. Rob Johnson, 1993	13	449	308	6	.686	3630	29
3. Matt Leinart, 2005	13	431	283	8	.657	3815	28
4. Matt Leinart, 2004	13	412	269	6	.653	3322	33
5. Matt Leinart, 2003	13	402	255	9	.634	3556	38
6. Carson Palmer, 2000	12	415	228	18	.549	2914	16
7. Rodney Peete, 1988	12	359	223	12	.621	2812	18
8. Carson Palmer, 2001	12	377	221	12	.586	2717	13
9. Todd Marinovich, 1989	12	352	219	13	.622	2578	16
10. Rodney Peete, 1987	12	332	197	12	.593	2709	21
11. Brad Otton, 1996	12	370	196	10	.530	2649	20
11. Todd Marinovich, 1990	12	322	196	12	.609	2423	13
13. Rob Johnson, 1994	10	276	186	6	.674	2499	15
14. Paul McDonald, 1979	12	264	164	6	.621	2223	18
15. Rob Johnson, 1992	12	285	163	14	.572	2118	12
16. Rodney Peete, 1986	12	305	160	15	.525	2138	10
17. Brad Otton, 1995	11	256	159	4	.621	1923	14
18. John Fox, 1997	11	280	153	8	.546	1940	12
19. Sean Salisbury, 1983	11	248	142	9	.573	1882	10
20. Mike Van Raaphorst, 1999	8	258	139	9	.539	1758	8

**Most passes attempted:** 489, Carson Palmer, 2002.  
**Most passes completed:** 309, Carson Palmer, 2002.  
**Highest percentage of completions:** 68.6%, Rob Johnson, 1993.  
**Most passes had intercepted:** 18, Rob Hertel, 1977; Carson Palmer, 2000.  
**Most yards gained passing:** 3942, Carson Palmer, 2002.  
**Most touchdown passes thrown:** 38, Matt Leinart, 2003 (Pac-10 record).  
**Most consecutive passes without an interception:** 212, Matt Leinart, 2003 (Pac-10 record).  
**Lowest rate of interceptions:** 1.34% (6 in 449 attempts), Rob Johnson, 1993. (Johnson also holds Pac-10 record for regular season games only, minimum 350 attempts--1.23%, 5 in 405 attempts.)  
**Most consecutive completions:** 23, Rob Johnson, 1994 (last 15 vs. Arizona and first 8 vs. UCLA).  
**Most 300-yard passing games:** 7, Carson Palmer, 2002, and Matt Leinart, 2005.  
**Most consecutive 300-yard passing games:** 3, Carson Palmer, 2002, and Matt Leinart, 2005.  
**Most 200-yard passing games:** 13, Matt Leinart, 2005 (Pac-10 record).  
**Highest passing efficiency rating:** 164.5, Matt Leinart, 2003.

## SINGLE SEASON PASS CATCHING LEADERS

(Includes bowl games)

	G	NO.	YDS	AVG.	TD
1. Keyshawn Johnson, 1995	12	102	1434	14.1	7
2. Mike Williams, 2003	13	95	1314	13.8	16
3. Dwayne Jarrett, 2005	13	91	1274	14.0	16
4. Johnnie Morton, 1993	13	88	1520	17.3	14
5. Mike Williams, 2002	13	81	1265	15.6	14
6. Keary Colbert, 2002	13	71	1029	14.5	5
7. Keary Colbert, 2003	13	69	1013	14.7	9
8. Erik Affholter, 1988	12	68	952	14.0	8
9. Keyshawn Johnson, 1994	11	66	1362	20.6	9
9. Gary Wellman, 1990	13	66	1015	15.4	5
11. John Jackson, 1989	12	62	964	15.6	5
12. Steve Smith, 2005	13	60	957	15.9	5
13. Deon Strother, 1993	13	57	563	9.9	1
14. Jeff Simmons, 1982	11	56	973	17.4	5
14. Billy Miller, 1997	11	56	649	11.6	2
14. Dwayne Jarrett, 2004	13	55	849	15.4	13
16. Windrell Hayes, 1999	10	55	720	13.1	4
16. Kareem Kelly, 2000	11	55	796	14.5	4
19. Kareem Kelly, 1999	12	54	902	16.7	4
20. Ron Drake, 1966	10	52	607	11.7	4
21. R. Jay Soward, 1999	11	51	655	12.8	4
22. Kareem Kelly, 2001	12	49	801	16.3	3
22. Curtis Conway, 1992	12	49	764	15.6	5
22. Johnnie Morton, 1992	11	49	756	15.4	6
22. Johnnie Morton, 1991	11	49	662	13.5	0
22. Billy Miller, 1998	13	49	623	12.7	3

**Most passes caught:** 102, Keyshawn Johnson, 1995 (Pac-10 record).  
**Most yards on passes caught:** 1520, Johnnie Morton, 1993.  
**Most touchdown passes caught:** 16, Mike Williams, 2002, and Dwayne Jarrett, 2005.  
**Highest percentage of passes caught for touchdowns (10 or more TD's):** 58.8%, Kevin Williams, 1978 (10 TD's on 17 catches--NCAA record).  
**Most 100-yard receiving games:** 9, Johnnie Morton, 1993; Keyshawn Johnson, 1994.  
**Consecutive 100-yard receiving games:** 8, Keyshawn Johnson, 1994.  
**Most passes caught by a freshman:** 81, Mike Williams, 2002 (Pac-10 record).  
**Most yards on passes caught by a freshman:** 1265, Mike Williams, 2002 (NCAA record).  
**Most touchdown passes caught by a freshman:** 14, Mike Williams, 2002 (ties NCAA record).  
**Most players on same team each gaining 1000 yards:** 2 (Mike Williams, 1265 yards, and Keary Colbert, 1029 yards), 2002, and (Mike Williams, 1314 yards, and Keary Colbert, 1013 yards), 2003 (ties NCAA record).  
**Most touchdown passes caught in freshman and sophomore seasons:** Mike Williams, 30, 2002-03.

**SINGLE SEASON  
TOTAL OFFENSE LEADERS**

(Includes bowl games)

	G	PLAYS	RUSH	PASS	TOTAL
1. Matt Leinart, 2005	13	482	36	3815	3851
2. Carson Palmer, 2002	13	539	-122	3942	3820
3. Matt Leinart, 2003	13	434	-62	3556	3494
4. Rob Johnson, 1993	13	530	-205	3630	3425
5. Matt Leinart, 2004	13	461	-44	3322	3278
6. Carson Palmer, 2000	12	478	5	2914	2919
7. Rodney Peete, 1988	12	427	68	2812	2880
8. Rodney Peete, 1987	12	402	145	2709	2854
9. Carson Palmer, 2001	12	465	34	2717	2751
10. Todd Marinovich, 1989	12	416	39	2578	2617
11. Brad Otton, 1996	12	411	-186	2649	2463
12. Marcus Allen, 1981	12	435	2427	0	2427
13. Rob Johnson, 1994	10	343	-235	2499	2264
14. Rodney Peete, 1986	12	408	124	2138	2262
15. Todd Marinovich, 1990	12	378	-192	2423	2231
16. Paul McDonald, 1979	12	298	-74	2223	2149
17. Rob Hertel, 1977	12	284	-92	2145	2053
18. Charles White, 1979	11	333	2050	0	2050
19. Rob Johnson, 1992	12	379	-114	2118	2004
20. Mike Rae, 1972	12	281	247	1754	2001

**Most rushing and passing plays:** 539, Carson Palmer, 2002.  
**Most yards in total offense:** 3851, Matt Leinart, 2005.  
**Most touchdowns rushing and passing:** 38, Matt Leinart, 2003.  
**Most touchdowns scored:** 26, LenDale White, 2005 (ties Pac-10 record).  
**Most extra points kicked:** 83, Mario Danelo, 2005 (NCAA record).  
**Most extra point kicks attempted:** 86, Mario Danelo, 2005 (NCAA record).  
**Most field goals kicked:** 19, Quin Rodriguez, 1990; Ryan Killeen, 2003.  
**Most points scored:** 156, LenDale White, 2005 (ties Pac-10 record).  
**Most points scored by kicking:** 122, Ryan Killeen, 2003 (Pac-10 record).  
**Team with 3,000-yard passer, 1,000-yard receiver and pair of 1,000-yard rushers:** USC, 2005 (Matt Leinart, 3815 passing, Dwayne Jarrett, 1274 receiving, Reggie Bush, 1740 rushing, and LenDale White, 1302 rushing)(NCAA record).



**JIM SEARS**



**PAUL CLEARY**



**JESS HIBBS**

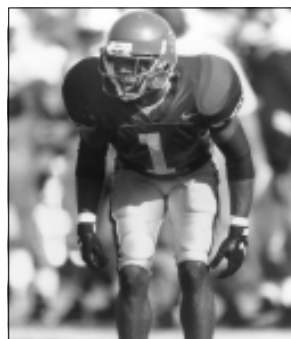

**DAYLON McCUTCHEON**

**Single Game Records**

**Most points:** 36, Anthony Davis, 1972 (Notre Dame) (ties Pac-10 record).  
**Most touchdowns:** 6, Anthony Davis, 1972 (Notre Dame) (ties Pac-10 record).  
**Most field goals:** 5, Ryan Killeen, 2004 (UCLA) (ties Pac-10 conference game record).  
**Most yards running:** 347, Ricky Bell, 1976 (Washington State).  
**Most yards running by a true freshman:** 140, LenDale White, 2003 (Arizona State).  
**Most yards passing:** 448, Carson Palmer, 2002 (Oregon).  
**Most yards running and passing:** 434, Carson Palmer, 2002 (Oregon).  
**Most yards all-purpose running:** 513, Reggie Bush, 2005 (Fresno State) (294 rush, 68 rec., 135 KO, 16 PR)(Pac-10 record).  
**Most times carried ball:** 51, Ricky Bell, 1976 (Washington State) (Pac-10 record).  
**Most times carried ball, one quarter:** 20, O.J. Simpson, 1968 (Oregon State, 4th quarter).  
**Most passes attempted:** 55, Todd Marinovich, 1989 (Notre Dame).  
**Most passes completed:** 33, Todd Marinovich, 1989 (Notre Dame).  
**Highest percentage of passes completed (min. 10 comp.):** 100% (11 of 11), Troy Winslow, 1965 (Washington) (ties Pac-10 record).  
**Most touchdown passes thrown:** 5, Rodney Peete, 1987 (Stanford); Carson Palmer, 2002 (Oregon); Matt Leinart, 2003 (Oregon State), 2004 (Notre Dame and Oklahoma, Orange Bowl).  
**Most passes received:** 15, Johnnie Morton, 1993 (Houston).  
**Most passes received by a tight end:** 10, John Allred, 1996 (Houston).  
**Most passes received by a freshman:** 13, Mike Williams (Oregon).  
**Most touchdown passes caught:** 3, Tom Nickoloff, 1952 (Stanford); Shelton Diggs, 1976 (Stanford); Kevin Williams, 1978 (California); John Jackson, 1987 (Stanford); Erik Affholter, 1988 (Arizona and Oregon State); Johnnie Morton, 1992 (San Diego State and Oregon) and 1993 (Houston and Oregon State); Keyshawn Johnson, 1994 (Washington State and Texas Tech, Cotton Bowl); R. Jay Soward, 1996 (UCLA); Mike Williams, 2002 (Washington) and 2003 (Stanford and Arizona); Reggie Bush, 2004 (Virginia Tech); Dwayne Jarrett, 2004 (Arizona State) and 2005 (Hawaii and Washington); Steve Smith, 2004 (Oklahoma, Orange Bowl).  
**Most yards on passes caught:** 260 (on 6 catches), R. Jay Soward, 1996 (UCLA) (Also USC freshman record).  
**Most touchdowns on kickoff returns:** 2, Anthony Davis, 1972 (Notre Dame) (ties NCAA record).  
**Highest average gain per kickoff return (Min. 3 attempts):** 72.7, Anthony Davis, 1972 (Notre Dame, 3 for 218) (NCAA record).  
**Most yards on punt returns:** 162, Mike Garrett, 1965 (California).  
**Most touchdowns on punt returns:** 2, Mike Garrett, 1965 (California) (ties Pac-10 record).  
**Most passes intercepted:** 4, Adrian Young, 1967 (Notre Dame) (ties Pac-10 record).  
**Most yards on interception returns:** 181, Charles Phillips, 1974 (Iowa) (Pac-10 record).  
**Most touchdowns on interception returns:** 2, Jim Psaltis, 1952 (Washington State); Charles Phillips, 1974 (Iowa); Antuan Simmons, 1998 (Washington) (ties Pac-10 record).  
**Most extra point kicks:** 10 of 10, Mario Danelo, 2005 (Arkansas).  
**Most field goal attempts blocked, one quarter:** 2, Jerald Henry, 1994 (California) (ties NCAA record).

**Long Play Records**

**Longest run (any type):** 100 yards, Anthony Davis, 1974 (Arkansas and Notre Dame) on 100-yard field; 107 yards, Elwin Caley, 1902 (Pomona) on 110-yard field.  
**Longest run from scrimmage:** 96 yards, LaVale Woods, 1996 (Oregon State).  
**Longest kickoff return:** 100 yards, Anthony Davis, 1974 (Arkansas and Notre Dame) on 100-yard field (ties NCAA record); 107 yards, Elwin Caley, 1902 (Pomona) on 110-yard field.  
**Longest kickoff return for touchdown:** 100 yards, Anthony Davis, 1974 (Arkansas and Notre Dame) on 100-yard field.  
**Longest punt return:** 96 yards, Curtis Conway, 1992 (Oregon).  
**Longest run with intercepted pass:** 99 yards, Bud Langley, 1936 (Notre Dame).  
**Longest run with intercepted fumble:** 99 yards, Tim McDonald, 1986 (Baylor).  
**Longest pass play:** 97 yards, Matt Koffler to R. Jay Soward, 1996 (Illinois).  
**Longest punt:** 85 yards, Ernie Zampese, 1956 (Wisconsin).  
**Longest field goal:** 60 yards, Don Shafer, 1986 (Notre Dame).

**A Note on USC's Records**

The records material on these pages has been compiled from a number of sources. Although official national individual records commenced only in 1937 (nearly 50 years after USC's first team), USC's game-by-game records generally extend back to the mid-1920s. Newspaper accounts of individual games, including some extraordinary individual performances, date back to 1889. Unfortunately, for some games in USC's first 20 years, only the final result has survived to the present.

These records have been compiled by USC's Sports Information Office (previously known as the Athletic News Service), particularly the sports information directors listed elsewhere in this guide. Special mention should be made of the efforts of Tom Lawless, Dick Nash, Harley Tinkham, Chuck Weinstock, Al Wesson, Deke Houlgate, H.D. Thoreau and Mike Glenn, as well as Benny Artiaga, Nick Schenck, Gabriel Alvarez, Meghan McElroy, Michelle Laug and Robbie Ellison.



# ALL-TIME TEAM RECORDS

**Longest winning streak:** 34 games, 2003 to 2005 (Pac-10 record).  
**Longest Pac-10 winning streak:** 23 games, 2003 to 2005 current (Pac-10 record).  
**Most consecutive conference games without defeat (includes ties):** 28, 1971 to 1975 (Pac-10 record).  
**Longest home game winning streak:** 27 games, 2001 to 2005 current (Pac-10 record).  
**Longest Pac-10 home game winning streak:** 19 games, 2001 to 2005 current (Pac-10 record).  
**Longest Pac-10 road game winning streak:** 11, 1971 to 1974 (does not include 2 neutral site wins), and 2003 to 2005 current.  
**Longest road game winning streak:** 15 games, 2003 to 2005 current (does not include 3 neutral site wins).  
**Longest non-conference game winning streak:** 20, 1977 to 1981.  
**Longest winning streak over AP Top 25-ranked teams:** 16, 2002 to 2005 (NCAA record).  
**Longest losing streak:** 6 games, 1991.  
**Most consecutive games without a win:** 8, 1941 to 1942.  
**Most consecutive games unscored upon:** 6, 1943.  
**Most consecutive games without scoring:** 2, 1941 and 1946.  
**Most consecutive games without being shut out:** 186, 1967 to 1983.  
**Most consecutive winning seasons:** 21, 1962-82 (ties Pac-10 record).  
**Most consecutive wins over an opponent:** 26, versus Oregon State, 1968 to 1999 (Pac-10 record).  
**Most consecutive bowl game victories:** 9 (1923-24-30-32-33-39-40-44-45) (Pac-10 record).  
**Most consecutive weeks ranked No. 1 in AP poll:** 33, 2003-05 (NCAA record).  
**Most consecutive games ranked in AP Top 10:** 45, 2002-05.  
**Most consecutive conference championships:** 4, 1966 to 1969 and 2002 to 2005 (ties Pac-10 record).  
**Largest crowd:** 120,000, Notre Dame at Soldier Field, Chicago, 1927.  
**Most victories by a first-year coach:** 11, John Robinson, 1976 (Pac-10 record).

## Season

**Best season:** 2004, Won 13, Lost 0, Tied 0 (Scored 496 to 169).  
**Most points scored:** 638 (13 games), 2005 (Pac-10 record).  
**Most points scored, conference games:** 383 (8 games), 2005 (Pac-10 record).  
**Fewest points scored:** 64 (9 games), 1941.  
**Most touchdowns:** 87 (13 games), 2005 (Pac-10 record).  
**Fewest touchdowns:** 10 (9 games), 1941.  
**Most extra points:** 83 of 87 (13 games), 2005 (NCAA record).  
**Fewest extra points:** 4 (9 games), 1941.  
**Most field goals:** 19 (13 games), 1990 and 2003.  
**Most yards running:** 3954 (12 games), 1929.  
**Most yards passing:** 4157 (13 games), 2005.  
**Most yards running and passing:** 7537 (13 games), 2005 (Pac-10 record).  
**Fewest yards running and passing:** 1795 (9 games), 1941.  
**Rushing for 300 yards and passing for 400 yards in a game:** vs. Washington State, 2005 (312 rush, 433 pass)  
**Most passes attempted:** 494 (13 games), 2002.  
**Most passes completed:** 327 (13 games), 1993.  
**Most touchdown passes:** 39 (13 games), 2003 (Pac-10 record).  
**Fewest touchdown passes:** 1 (10 games), 1946.  
**Highest percentage of completions:** 68.7% (327-of-476), 1993 (USC also holds Pac-10 regular season record of 68.8%, 297-of-432).  
**Lowest percentage of passes had intercepted:** 1.26% (6 in 476 attempts), 1993.  
**Most interceptions:** 31 (11 games), 1952.  
**Most punt return yards:** 827 (10 games), 1952 (Pac-10 record).  
**Fewest yards allowed on punt returns:** 5 on 11 returns (12 games), 1976 (Pac-10 record).  
**Fewest average yards allowed on punt returns:** 0.45 (5 yards on 11 returns) (12 games), 1976 (Pac-10 record).  
**Most first downs:** 376 (13 games), 2005 (Pac-10 record).  
**Most first downs passing:** 186 (13 games), 2002.  
**Most penalties:** 128 (12 games), 1999.  
**Highest average yards per game:** 579.8 (13 games), 2005.  
**Highest average yards per play:** 7.5 (13 games), 2005.  
**Highest average rushing yards per carry:** 6.4 (13 games), 2005 (Pac-10 record).  
**Highest punting average:** 47.4 (13 games), 2003 (44 for 2084).  
**Highest scoring average:** 49.1 (13 games), 2005.  
**Fewest average rushing yards per game allowed:** 60.2, 2003.  
**Fewest average rushing yards per carry allowed:** 1.8, 2003.  
**Consecutive games scoring 20 points:** 52, 2002-05 current.  
**Consecutive games scoring 30 points:** 14, 2004-05 current.  
**Consecutive games scoring 40 points:** 7, 2003 (Pac-10 record).  
**Most games scoring 30 points:** 13, 2005.  
**Most games scoring 40 points:** 9, 2005.  
**Most games scoring 50 points:** 7, 2005.  
**Most points scored in 2 consecutive games:** 138, 1905 (Whittier Reform and Alumni).  
**Most points scored in 3 consecutive games:** 188, 2004-05 (Oklahoma, Hawaii and Arkansas).  
**Most points scored in 4 consecutive games:** 233, 2004-05 (Oklahoma, Hawaii, Arkansas and Oregon).

## Single Game

**Largest margin of victory:** 80 points (80-0) Pomona, 1925.  
**Highest winning score:** same as above.  
**Lowest winning score:** 3 points (3-0), 21st Infantry, 1917.  
**Highest losing score:** 41 (48-41), UCLA, 1996.  
**Most touchdowns:** 12, Cal Tech, 1924; Pomona, 1925; Arizona, 1928; UCLA, 1929.  
**Most touchdowns one quarter:** 6, Pomona, 1925; Arizona, 1928.  
**Most extra points:** 10, Cal Tech, 1921, and Arkansas, 2005.  
**Most extra points one quarter:** 5, Pomona, 1925; Montana, 1931; Wyoming, 1965.  
**Most field goals:** 5, UCLA, 2004.  
**Most yards running:** 753, UCLA, 1929 (Pac-10 record).  
**Fewest yards running:** minus 23, TCU, 1998 (Sun Bowl).  
**Most yards passing:** 448, Oregon, 2002.  
**Fewest yards passing:** 0, Washington State, 1921; Cal Tech, 1923; California, 1931; Georgia, 1931; Washington, 1938; UCLA, 1940; Stanford, 1940; Stanford, 1942; College of Pacific, 1945.  
**Most yards running and passing:** 978, Pomona, 1925 (Pac-10 record).  
**Fewest yards running and passing:** 65, Ohio State, 1941.  
**Fewest yards passing (both teams):** 0, USC-California, 1931.  
**Fewest passes completed (both teams):** 0, same as above.  
**Most passes attempted:** 55, Notre Dame, 1989.  
**Fewest passes attempted:** 0, College of Pacific, 1945.  
**Most passes completed:** 33, Notre Dame, 1989.  
**Fewest passes completed:** 0, same as "fewest yards passing" except for Washington State, 1921.  
**Highest percentage of passes completed (min. 10 comp.):** 100% (11-of-11), Washington, 1965 (ties NCAA record).  
**Most touchdown passes:** 6, Stanford, 1952, and Arkansas, 2005.  
**Most first downs:** 43, Pomona, 1925 (ties Pac-10 record).  
**Fewest first downs:** 1, Notre Dame, 1936; Notre Dame, 1950.  
**Most first downs rushing:** 27, Stanford, 1977.  
**Most passes intercepted:** 8, California, 1982.  
**Most touchdowns on interception returns:** 3, Arizona, 1982.  
**Most touchdowns on fumble returns:** 2, UCLA, 2003 (ties NCAA record).  
**Highest kickoff return average (min. 6 rets.):** 46.2, Washington State, 1970 (NCAA record).  
**Most opponent field goal attempts blocked, one quarter:** 2, California, 1994 (ties NCAA record). (NOTE: USC blocked a field goal in the fourth quarter and in the second overtime period versus California, 2003)  
**Most penalties:** 21, Oregon, 1999 (ties Pac-10 record).



PAT HADEN

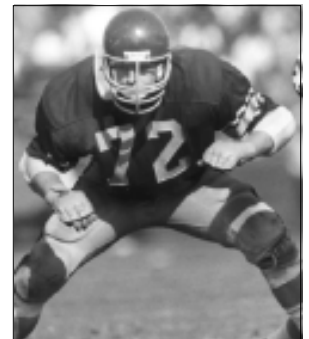

DON MOSEBAR



JOHN ROBINSON

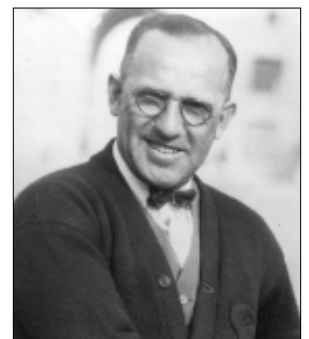

ELMER HENDERSON



# ALL-TIME OPPONENTS' RECORDS

## (Individual)

### Single Game

**Most points:** 24, John Lattner (Notre Dame), 1953; Larry Conjar (Notre Dame), 1965; Gaston Green (UCLA), 1986; Terry Battle (Arizona State), 1996; DeShaun Foster (UCLA), 1998; Kerry Carter (Stanford), 2000.

**Most touchdowns:** 4, John Lattner (Notre Dame), 1953; Larry Conjar (Notre Dame), 1965; Gaston Green (UCLA), 1986; Terry Battle (Arizona State), 1996; DeShaun Foster (UCLA), 1998; Kerry Carter (Stanford), 2000.

**Most extra points:** 7, Jim Brieske (Michigan), 1948.

**Most field goals:** 5, John Lee (UCLA), 1984.

**Most yards running:** 241, Curtis Enis (Penn State), 1996.

**Most yards passing:** 526, Joe Theismann (Notre Dame), 1970.

**Most yards running and passing:** 502, Joe Theismann (Notre Dame), 1970.

**Most times carried ball:** 39, Gaston Green (UCLA), 1986.

**Most passes attempted:** 68, Tim Rattay (Louisiana Tech), 1999.

**Most passes completed:** 37, Erik Wilhelm (Oregon State), 1988 (Pac-10 conference game record).

**Most touchdown passes:** 4, Mark Rypien (Washington State), 1984; Steve Beuerlein (Notre Dame), 1986; Joey Harrington (Oregon), 2000; Paul Pinegar (Fresno State), 2005.

**Most passes received:** 15, Braxton Cleman (Washington), 2002.

**Most receiving yards:** 263, J.J. Stokes (UCLA), 1992 (on 6 catches).

### Single Play

**Longest run from scrimmage:** 91 yards, Bob Livingstone (Notre Dame), 1947.

**Longest kickoff return:** 100 yards, Gus White (San Diego Navy), 1944; Frank Brunk (California), 1949; Anthony Prior (Washington State), 1991; Tim Alexander (Oregon State), 1998; C.J. Jones (Iowa), 2002 (Orange Bowl).

**Longest punt return:** 100 yards, Hugh McElhenny (Washington), 1951 (ties NCAA record).

**Longest run with blocked punt:** 76 yards, Orile Robbins (Oregon State), 1927 (Pac-10 record).

**Longest run with intercepted pass:** 100 yards, Jim Jurkovich (California), 1940 (ties NCAA record).

**Longest run with fumble return:** 85 yards, Courtney Jackson (Arizona State), 1996.

**Longest run with intercepted lateral:** 84 yards, Dave Brown (UCLA), 1943.

**Longest pass play:** 95 yards, Jeff Van Raaphorst to Aaron Cox (Arizona State), 1985.

**Longest punt:** 89 yards, Scott Tabor (California), 1987 (Pac-10 record).

**Longest field goal:** 59 yards, Rod Garcia (Stanford), 1973 (ties Pac-10 record for conference game).



**WILLIE MCGINEST**

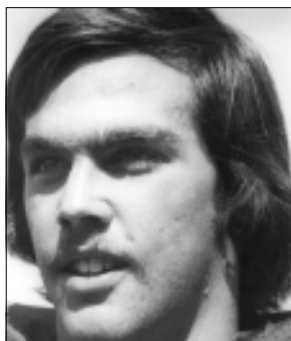

**JEFF FISHER**



**TIM ROSSOVICH**



**ARTIMUS PARKER**

## (Team)

**Largest margin of victory:** 51 points (51-0), Notre Dame, 1966.

**Highest winning score:** 52 points (52-30), California, 1991.

**Lowest winning score:** 3 points (3-0), Stanford, 1935; Oregon State, 1967.

**Highest losing score:** 42, UCLA, 1990 (42-45), and Fresno State, 2005 (42-50).

**Most touchdowns:** 7, Michigan, 1948; Notre Dame, 1953; Notre Dame, 1966.

**Most touchdowns one quarter:** 4, March Field, 1943; UCLA, 1954.

**Most points one quarter:** 28, March Field, 1943.

**Most extra points one quarter:** 4, March Field, 1943 (all kicks); California, 1991 (2 kicks, 1 pass).

**Most extra points:** 7, Michigan, 1948.

**Most field goals:** 5, UCLA, 1984.

**Most yards running:** 517, Notre Dame, 1946.

**Fewest yards running:** minus 28, California, 1980.

**Most yards passing:** 526, Notre Dame, 1970.

**Fewest yards passing:** minus 11, Iowa, 1976.

**Most yards running and passing:** 623, Notre Dame, 1946.

**Fewest yards running and passing:** minus 4, California, 1946 (Pac-10 record).

**Most passes attempted:** 68, Washington, 1998 (Pac-10 record); Louisiana Tech, 1999.

**Most passes completed:** 40, Hawaii, 2003.

**Fewest passes completed:** 0, Cal Tech, 1926; California, 1926; Oregon, 1920; California, 1931; Oregon, 1932; California, 1934; Montana, 1935; Oregon, 1936; UCLA, 1946; Washington State, 1950; Minnesota, 1955; Oregon, 1956; Colorado, 1963; Oklahoma, 1971; UCLA, 1971; Oregon State, 1993.

**Most touchdown passes:** 4, Michigan, 1948; UCLA, 1954, Washington State, 1984; Notre Dame, 1986; Oregon, 2000; Fresno State, 2005.

**Most first downs:** 32, Wisconsin, 1963 (Rose Bowl); UCLA, 1970.

**Fewest first downs:** 0, Oregon, 1920; Oregon State, 1938; Army, 1951.

**Most first downs by penalty:** 8, Oregon, 1999 (ties Pac-10 record).

**Highest average per punt (min. 5 punts):** 55.6, California, 1987 (Pac-10 record).

**Most fumbles:** 11, UCLA, 1975 (ties Pac-10 record).

**Most fumbles lost:** 8, UCLA, 1975 (Pac-10 record).

**Fewest penalties:** 0, California, 1971; Washington State, 1994 (ties Pac-10 record).

**Fewest yards penalized:** 0, California, 1971 and 1993; Washington State, 1994 (ties Pac-10 record).



**ROD SHERMAN**

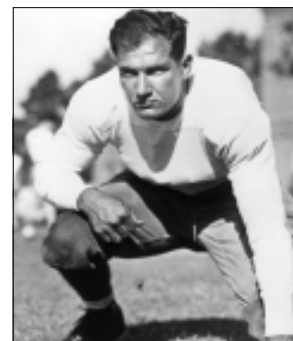

**ERNIE SMITH**

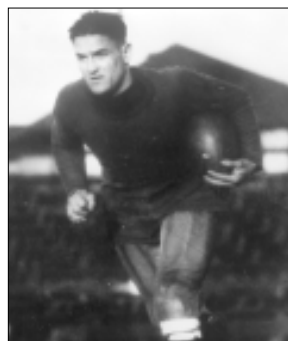

**MORT KAER**



**PAT HOWELL**



# THE LAST TIME

## Individual Performances

### 200-yard rushing game

By a Trojan: 260 yards, Reggie Bush, vs. UCLA, 2005  
By an opponent: 200 yards, Vince Young, Texas (Rose Bowl), 2005

### 3 rushing TDs in a game

By a Trojan: 3, LenDale White, vs. Texas (Rose Bowl), 2005  
By an opponent: 3, Vince Young, Texas (Rose Bowl), 2005

### 2 players rushed for 100 yards each in a game

By Trojans: Reggie Bush (260 yards) and LenDale White (154), vs. UCLA, 2005  
By opponents: Josh Scobey (165 yards) and Eli Roberson (119), Kansas State, 2001

### 25-plus rushing attempts

By a Trojan: 25, LenDale White, vs. Oregon State, 2004  
By an opponent: 25, Adrian Peterson, Oklahoma (Orange Bowl), 2004

### 300-yard passing game

By a Trojan: 365 yards, Matt Leinart, vs. Texas (Rose Bowl), 2005  
By an opponent: 317 yards, Paul Pinegar, Fresno State, 2005

### 3 passing TDs in a game

By a Trojan: 3, Matt Leinart, vs. UCLA, 2005  
By an opponent: 4, Paul Pinegar, Fresno State, 2005

### 30-plus pass completions in a game

By a Trojan: 32, Carson Palmer, vs. Notre Dame, 2002  
By an opponent: 30, Vince Young, Texas (Rose Bowl), 2005

### 50-plus pass attempts in a game

By a Trojan: 50, Carson Palmer, vs. Washington State, 2002  
By an opponent: 51, Derek Anderson, Oregon State, 2004

### 3 passes had intercepted in a game

By a Trojan: 3, Matt Leinart, vs. California, 2003  
By an opponent: 4, Paul Pinegar, Fresno State, 2005

### Pass completion of 75-plus-yards

By a Trojan: 93 yards, Carson Palmer to Kareem Kelly, vs. Oregon, 2001  
By an opponent: 90 yards, Derek Anderson to Mike Hass, Oregon State, 2003

### 10-plus receptions in a game

By a Trojan: 10, Dwayne Jarrett, vs. Texas (Rose Bowl), 2005  
By an opponent: 10, David Thomas, Texas (Rose Bowl), 2005

### 150-yard receiving game

By a Trojan: 200, Dwayne Jarrett, vs. Washington State, 2005  
By an opponent: 162 yards, Derek Hagan, Arizona State, 2005

### 3 receiving TDs in a game

By a Trojan: 3, Dwayne Jarrett, vs. Washington, 2005  
By an opponent: 3, James Jordan, Louisiana Tech, 1999

### 60-plus-yard punt

By a Trojan: 62 yards, Tom Malone, vs. Notre Dame, 2005  
By an opponent: 67 yards, Chris MacDonald, Arizona State, 2005

### 3 field goals in a game

By a Trojan: 3, Mario Danelo, vs. Fresno State, 2005  
By an opponent: 3, Matt Payne, BYU, 2003

### 50-plus-yard field goal

By a Trojan: 54 yards, Quin Rodriguez, vs. Michigan State (John Hancock Bowl), 1990  
By an opponent: 51 yards, Tyler Fredrickson, California, 2003

### Missed PAT kick

By a Trojan: Mario Danelo, vs. Stanford, 2005 (wide left)  
By an opponent: David Pino, Texas (Rose Bowl), 2005 (wide right)

### 3 interceptions in a game

By a Trojan: 3, Jason Oliver, vs. Penn State, 1991  
By an opponent: 3, Steve Smith, Oregon, 2001

### Interception return for a TD

By a Trojan: 65 yards, Darnell Bing, vs. Hawaii, 2005  
By an opponent: 76 yards, Dashon Goldson, Washington, 2005

### Punt return for a TD

By a Trojan: 84 yards, Reggie Bush, vs. Washington, 2005  
By an opponent: 60 yards, Tom Zbikowski, Notre Dame, 2005

### Kickoff return for a TD

By a Trojan: 96 yards, Reggie Bush, vs. UCLA, 2003  
By an opponent: 99 yards, Maurice Drew, UCLA 2003

### Blocked punt returned for a TD

By a Trojan: 0 yards, Mike Ross, vs. Colorado, 2002 (punt blocked by Forrest Mozart)  
By an opponent: 27 yards, Carlos Pierre-Antoine, Notre Dame, 2002 (punt blocked by Pierre-Antoine)

### Safety

By a Trojan: USC team, vs. Washington State, 2003 (WSU punt snap went out of end zone)  
By an opponent: Oklahoma team (Orange Bowl), 2004 (Matt Leinart recovers fumble in end zone)

## Team Performances

### Shutout

By USC: 38-0, vs. Washington, 2004  
By an opponent: 27-0, Washington, 1997

### Tie

21-21, vs. Washington, 1995

### Scoreless Tie

0-0, vs. Washington, 1961

### Scored in all 4 quarters of regulation

By USC: vs. Texas (Rose Bowl) (7-3-14-14), 2005  
By an opponent: Fresno State (7-14-7-14), 2005

### Back-to-back shutouts

By USC: 24-0 vs. Rice and 18-0 vs. Illinois, 1971  
By an opponent: 21-0 by Ohio State and 6-0 by Oregon State, 1946

### 50-plus points scored in a game

By USC: 66 points, vs. UCLA, 2005  
By an opponent: 52 points, California, 1991



# USC STATISTICAL CHAMPIONS

## USC's NCAA Statistical Champions

(Regular season statistics only through 2001)  
(From 1970 on, rankings based on per game averages instead of figure totals)

### Individual

#### Rushing

1965--Mike Garrett (267 atts., 1440 yds.)  
1967--O.J. Simpson (266, 1415)  
1968--O.J. Simpson (355, 1523)  
1975--Ricky Bell (357, 1875, 170.5 avg.)  
1979--Charles White (293, 1803, 180.3)  
1981--Marcus Allen (403, 2342, 212.9)

#### Passing Efficiency

1978--Paul McDonald (152.8)

#### Scoring

1981--Marcus Allen (138 pts., 12.5 avg.)

#### Interceptions

1941--Bobby Robertson (9 ints., 126 yds)  
1944--Jim Hardy (8, 73)  
1980--Ronnie Lott (8, 166, 0.73 avg.) TIED

#### Punting

1952--Des Koch (47 punts, 2043 yds., 43.5 avg.)

#### Punt Returns

1967--Mike Battle (47 rets., 570 yds., 12.1 avg.)

#### Kickoff Returns

1974--Anthony Davis (11 rets., 467 yds., 42.5 avg.)

#### Sacks

2003--Kenechi Udeze (16.5)

#### All-Purpose Running

1967--O.J. Simpson (1700 yds., 188.9 avg.)  
1968--O.J. Simpson (1966, 196.6)  
1978--Charles White (2096, 174.7)  
1979--Charles White (1941, 194.1)  
1980--Marcus Allen (1794, 179.4)  
1981--Marcus Allen (2559, 232.6)  
2005--Reggie Bush (2890, 222.3)

### Team

#### Total Offense

2005--579.8 avg.

#### Net Punting

2003--43.7 avg.

#### Scoring Defense

1952--4.7 avg.

#### Turnover Margin

1987--+1.64  
2004--+1.46

#### Rushing Defense

1989--61.5 avg.  
2003--60.2 avg.  
2004--79.4 avg.

#### Most Improved Record

1962--+6  
1972--+5 TIE

#### Kickoff Returns

1955--25.8 avg.  
1974--25.7 avg.

## USC's Pacific-10 Statistical Champions

(Regular season statistics only through 2001)  
(From 1970 on, rankings based on per game averages instead of figure totals)

### Individual

#### Total Offense

1973--Pat Haden (1757 yds., 159.7 avg.)  
2005--Matt Leinart (3851 yds., 296.2 avg.)

#### Rushing

1956--C.R. Roberts (120 atts., 775 yds.)  
1959--Jerry Traynham (123, 583)

1963--Mike Garrett (127, 833)  
1964--Mike Garrett (217, 948)  
1965--Mike Garrett (267, 1440)  
1967--O.J. Simpson (266, 1415)  
1968--O.J. Simpson (355, 1709)  
1969--Clarence Davis (282, 1275)  
1972--Anthony Davis (184, 1034, 94.0 avg.)  
1974--Anthony Davis (288, 1354, 123.1)  
1975--Ricky Bell (357, 1875, 170.5)  
1976--Ricky Bell (276, 1417, 141.7)  
1977--Charles White (264, 1291, 117.4)  
1978--Charles White (342, 1760, 146.7)  
1979--Charles White (293, 1803, 180.3)  
1980--Marcus Allen (354, 1563, 156.3)  
1981--Marcus Allen (403, 2342, 212.9)  
1987--Steven Webster (239, 1109, 110.9)  
1989--Ricky Ervins (239, 1269, 115.4)

#### Passing

1978--Paul McDonald (1667 yds., 151.5 avg.)  
1994--Rob Johnson (150.3 rating)  
2002--Carson Palmer (149.1 rating)  
2003--Matt Leinart (164.5 rating)  
2004--Matt Leinart (156.5 rating)

#### Receptions

1963--Willie Brown (34 recs., 448 yds.)  
1973--Lynn Swann (37, 667, 3.4 avg.)  
1993--Johnnie Morton (78, 1373, 6.5 avg.)  
1995--Keyshawn Johnson (90, 1218, 8.2 avg.)

#### Receiving Yards

1993--Johnnie Morton (78, 1,373, 114.4)  
1994--Keyshawn Johnson (58, 1140, 114.0)  
1995--Keyshawn Johnson (90, 1218, 110.7)

#### All-Purpose Running

2004--Reggie Bush (231 pl., 2330 yds., 179.2 avg.)  
2005--Reggie Bush (283 pl., 2890 yds., 222.3 avg.)

#### Scoring

1955--Jon Arnett (108 pts.)  
1964--Mike Garrett (62)  
1965--Mike Garrett (96)  
1967--O.J. Simpson (66) TIE  
1968--O.J. Simpson (132)  
1972--Anthony Davis (108, 9.8 avg.)  
1974--Anthony Davis (112, 10.2)  
1976--Ricky Bell (86, 7.8)  
1978--Charles White (80, 6.7)  
1979--Charles White (108, 9.8)  
1981--Marcus Allen (138, 12.5)  
1990--Quin Rodriguez (84, 7.6) TIE  
2004--Ryan Killeen (112, 8.6)  
2005--LenDale White (156, 12.0)

#### Interceptions

1969--Tyronne Hudson (6 ints., 129 yds.) TIE  
1970--Ron Ayala (8, 113, 0.80 avg.)  
1973--Artimus Parker (8, 100, 0.73)  
1974--Charles Phillips (7, 302, 0.64)  
1976--Dennis Thurman (8, 170, 0.73)  
1980--Ronnie Lott (8, 166, 0.73) TIE  
1989--Mark Carrier (7, 58, 0.64)  
1994--John Herpin (5, 21, 0.5)  
2003--Will Poole (7, 70, 0.5) TIE

#### Punt Returns

1972--Lynn Swann (18 rets., 253 yds., 14.1 avg.)  
1975--Danny Reece (26, 409, 15.7)  
1979--Raymond Butler (21, 303, 14.4)  
2004--Reggie Bush (24, 376, 15.7)

#### Kickoff Returns

1970--Clarence Davis (14 rets., 444 yds., 31.8 avg.)  
1974--Anthony Davis (11, 467, 42.5)  
2003--Reggie Bush (18, 492, 27.3)

#### Punting

1951--Des Koch (33 punts, 1430 yds., 43.3 avg.)  
1952--Des Koch (47, 2043, 43.5)  
1953--Des Koch (22, 981, 44.6)  
1961--Ernie Jones (38, 1504, 39.6)  
1962--Ernie Jones (58, 2292, 39.1)  
1963--Ernie Jones (43, 1690, 39.3)  
1995--John Stonehouse (44, 1918, 43.6)  
1996--Jim Wren (66, 3006, 45.5)  
2003--Tom Malone (42, 2060, 49.0)  
2004--Tom Malone (49, 2144, 43.8)

#### Field Goals

2001--David Davis (15 field goals, 1.36 avg.)

#### Field Goal Percentage

2001--David Davis (15-of-17 field goals, 88.2 %)

#### Tackles For Loss

2003--Kenechi Udeze (26.0 TFL, 2.0 avg.)

#### Sacks

2003--Kenechi Udeze (16.5 sacks, 1.3 avg.) TIE

#### Deflections

2003--Will Poole (26 DFL, 2.0 avg.)

### Team

#### Total Offense

1956--348.1 avg.  
1962--327.4  
1963--327.4  
1964--352.6  
1965--374.8  
1970--451.0  
1972--430.1  
1976--432.5  
1977--450.8  
1979--466.9  
1989--457.2  
1995--414.3  
2000--415.9  
2002--449.2  
2005--579.8

#### Rushing Defense

1956--148.5 avg.  
1959--98.1  
1965--121.8  
1966--104.6  
1967--82.7  
1969--95.6  
1970--129.4  
1972--94.2  
1974--141.5  
1975--142.0  
1976--129.5  
1977--141.1  
1978--91.3  
1979--127.0  
1980--96.7  
1988--76.6  
1989--61.5  
1997--93.8  
1999--117.3  
2002--83.2  
2003--60.2  
2004--79.4

#### Rushing Offense

1956--269.5 avg.  
1959--249.3  
1965--256.2  
1969--216.2  
1970--249.8  
1974--282.5  
1977--259.7  
1978--247.5  
1979--276.6  
1980--226.3  
1981--299.4  
2005--260.0

#### Passing Defense

1957--79.5 avg.  
1961--66.6  
1963--94.6  
1980--137.5  
1985--147.2  
1993--156.4  
1998--187.3

#### Passing Offense

1961--116.5 avg.  
1966--141.4

#### Scoring Defense

1962--5.5 avg.  
1963--11.4  
1965--9.2  
1966--11.4  
1967--8.4  
1972--10.6  
1973--14.5  
1974--11.4  
1975--12.8  
1976--12.1  
1978--11.9  
1980--12.2  
1981--13.1  
1988--14.7  
1989--11.1  
1995--16.4  
1998--17.8  
2001--17.9  
2002--18.5  
2003--18.4  
2004--13.0

#### Scoring Offense

1962--21.9 avg.  
1964--20.7  
1965--26.2  
1967--25.8  
1970--31.2  
1972--38.6  
1974--31.3  
1979--33.8  
2002--35.8  
2003--41.1  
2004--38.2  
2005--49.1

#### Total Defense

1959--184.4 avg.  
1962--237.6  
1963--241.8  
1966--232.4  
1967--203.1  
1969--247.1  
1972--230.4  
1973--301.9  
1974--260.7  
1975--287.4  
1976--271.6  
1977--277.4  
1980--234.3  
1981--285.3  
1988--268.9  
1989--238.8  
1998--329.8  
2002--284.9  
2004--279.3

#### Turnover Margin

1994--+1.0  
1999--+1.2  
2001--+1.3 TIE  
2003--+1.5  
2004--+1.5  
2005--+1.6

#### Passing Efficiency

2003--159.1

#### Net Punting

2003--43.7



# USC ANNUAL ATTENDANCE

YEAR	HOME ATT.	(G)	AVG./ GAME	OVERALL ATT.	(G)	AVG./ GAME
1922#				147,500	(8)	18,438
1923	126,923	(6)	21,154	198,363	(8)	23,545
1924	257,000	(9)	28,556	332,000	(11)	30,182
1925+	308,000	(10)	30,800	313,000	(11)	28,455
1926	288,278	(8)	36,035	386,278	(10)	38,628
1927	321,500	(8)	40,188	493,885	(10)	49,389
1928	376,632	(9)	41,848	450,877	(10)	45,088
1929	349,000	(8)	43,625	646,494	(12)	53,875
1930	341,467	(8)	42,683	452,467	(10)	45,247
1931	433,000	(8)	54,125	613,250	(11)	55,750
1932	383,924	(7)	54,846	544,859	(10)	54,486
1933	504,000	(8)	63,000	615,037	(11)	55,912
1934	315,568	(8)	39,446	418,568	(10)	41,857
1935	320,000	(8)	40,000	428,305	(12)	35,692
1936	331,201	(6)	55,200	429,655	(9)	47,739
1937	380,000	(7)	54,286	490,620	(10)	49,062
1938	397,146	(6)	66,191	621,315	(11)	56,483
1939	337,063	(6)	56,177	563,062	(10)	56,306
1940	330,808	(6)	55,135	447,933	(9)	49,770
1941	381,305	(7)	54,492	501,272	(9)	55,697
1942	364,662	(8)	45,583	472,098	(11)	42,918
1943	255,000	(6)	42,500	370,000	(10)	37,000
1944	318,768	(7)	45,538	463,268	(10)	46,329
1945	360,378	(7)	51,483	551,378	(11)	50,125
1946	390,833	(6)	65,139	550,725	(10)	55,073
1947	440,457	(6)	73,410	723,675	(10)	72,368
1948	467,362	(7)	66,766	615,064	(10)	61,506
1949	354,072	(6)	59,012	525,991	(9)	58,443
1950	273,168	(6)	45,528	353,468	(9)	39,274
1951	366,233	(7)	52,319	507,978	(10)	50,798
1952	434,012	(7)	62,002	666,344	(11)	60,577
1953	412,772	(6)	68,795	559,360	(10)	55,936
1954	375,666	(7)	53,667	602,786	(11)	54,799
1955	464,104	(7)	66,301	615,651	(10)	61,565
1956	268,338	(5)	53,668	465,762	(10)	46,576
1957	260,846	(6)	43,474	422,666	(10)	42,267
1958	276,793	(6)	46,132	463,532	(10)	46,353
1959	291,788	(6)	48,631	455,862	(10)	45,586
1960	270,990	(7)	38,713	406,194	(10)	40,619
1961	219,233	(6)	36,539	397,396	(10)	39,740
1962	331,473	(6)	55,246	571,846	(11)	51,986
1963	330,706	(6)	55,118	513,579	(10)	51,358
1964	326,098	(6)	54,350	597,215	(10)	59,721
1965	345,872	(6)	57,645	567,346	(10)	56,735
1966	370,598	(5)	74,120	655,278	(11)	59,571
1967	314,246	(5)	62,849	694,830	(11)	63,166
1968	430,011	(6)	71,669	754,671	(11)	68,606
1969	330,714	(5)	66,143	701,141	(11)	63,740
1970	385,920	(6)	64,320	648,726	(11)	58,975
1971	358,515	(6)	59,753	615,034	(11)	55,912
1972	394,050	(6)	65,675	778,657	(12)	64,888
1973	413,220	(6)	68,870	761,510	(12)	63,459
1974	375,584	(7)	62,597	737,861	(12)	61,488
1975	409,618	(7)	58,517	688,623	(12)	57,385
1976	434,936	(7)	62,134	760,911	(12)	63,409
1977	381,958	(6)	63,660	726,597	(12)	60,550
1978	455,042	(7)	65,006	871,973	(13)	67,075
1979	343,218	(5)	68,644	808,439	(12)	67,370
1980	404,764	(6)	67,461	737,342	(11)	67,031
1981	430,808	(6)	71,801	766,450	(12)	63,871
1982	279,069	(5)	55,814	724,444	(11)	65,859
1983	339,603	(6)	56,601	624,435	(11)	56,767
1984	361,478	(6)	60,246	761,400	(12)	63,450
1985	297,725	(5)	59,545	720,163	(12)	60,014
1986	345,366	(6)	57,561	684,395	(12)	57,033
1987	321,884	(6)	53,647	735,993	(12)	61,333
1988	380,316	(5)	76,063	829,199	(12)	69,100
1989	452,670	(7)	64,667	758,235	(12)	63,186
1990	352,776	(5)	70,555	866,268	(13)	66,636
1991	385,226	(6)	64,204	625,299	(11)	56,845
1992	298,769	(5)	59,754	749,407	(12)	62,451
1993	295,106	(5)	59,021	761,897	(13)	58,608
1994	351,226	(6)	58,538	740,645	(12)	61,720
1995	358,333	(6)	59,722	721,285	(12)	60,107
1996	301,003	(5)	60,201	686,940	(12)	57,245
1997	376,732	(6)	62,789	667,098	(11)	60,645
1998	426,322	(7)	60,903	761,064	(13)	58,543
1999	345,091	(6)	57,515	649,246	(12)	54,104
2000	401,371	(7)	57,339	694,265	(12)	57,855
2001	346,465	(6)	57,744	648,261	(12)	54,022
2002	401,115	(6)	66,853	809,130	(13)	62,241
2003	466,824	(6)	77,804	946,482	(13)	72,482
2004	511,373	(6)	85,229	960,138	(13)	73,857
2005	544,872**	(6)	90,812**	1,037,565*	(13)	79,813*

Doubleheaders played by USC in 1925, 1933 and 1934 are considered as one game for purposes of this list

\* - USC Record      \*\* - USC and Pac-10 Record  
# - Excludes first 3 games    + - Excludes Pomona game

Between 1888 and 1921, an estimated 500,000-plus people attended home and away USC games.

The largest single-game crowd in USC history was the estimated 120,000 at Soldier Field in Chicago for the 1927 USC-Notre Dame game. The largest USC home crowd was 104,953 for the 1947 USC-Notre Dame game in the Coliseum. The largest USC post-season bowl game crowd was 106,869 at the 1973 Rose Bowl in Pasadena (USC versus Ohio State), which is an NCAA bowl game record.

In all, USC has played before at least 51,154,660 people since it first started playing football in 1888.

Jim Farrell of Long Beach, Calif., became the 50 millionth fan to see a USC football game, home and away, when he came through the Coliseum gates at the 2004 USC-Arizona State home game.

In 1988, USC not only set a since-broken school record for home attendance average per game (76,063, which ranked eighth best in the nation), but Troy also registered the greatest increase in average home attendance of any school in the nation that year (up 22,416 per game over 1987). That increase was 7,996 more than the next closest school.

## Top 20 Home Crowds

### All-Time

### Since 1964\*\*

1.	104,953*	1947 vs. Notre Dame	1.	94,085	1965 vs. UCLA
2.	103,303	1939 vs. UCLA	2.	93,829	1988 vs. Notre Dame
3.	103,000	1945 vs. UCLA	3.	93,458	1993 vs. UCLA
4.	102,548	1954 vs. UCLA	4.	93,172	2003 vs. UCLA
5.	102,050	1947 vs. UCLA	5.	92,611	2004 vs. Notre Dame
6.	100,571	1948 vs. Notre Dame	6.	92,516	1987 vs. UCLA
7.	97,952	1953 vs. Notre Dame	7.	92,021	2005 vs. Washington St.
8.	97,146	1938 vs. Notre Dame	8.	92,000	2005 vs. UCLA
9.	96,869	1952 vs. UCLA	9.	91,639	1990 vs. Notre Dame
10.	96,130	1951 vs. Stanford	10.	91,432	2002 vs. Notre Dame
11.	95,878	1955 vs. UCLA	11.	91,384	1999 vs. UCLA
12.	95,000	1938 vs. California	12.	91,363	1993 vs. UCLA
13.	94,892	1955 vs. Notre Dame	13.	91,350	1997 vs. UCLA
14.	94,677	1952 vs. California	14.	90,814	1969 vs. UCLA
15.	94,519	1942 vs. Notre Dame	15.	90,772	1967 vs. UCLA
16.	94,085	1965 vs. UCLA	16.	90,411	2005 vs. Arkansas
17.	93,924	1932 vs. Notre Dame	17.	90,296	1996 vs. Notre Dame
18.	93,829	1988 vs. Notre Dame	18.	90,221	2005 vs. Arizona
19.	93,714	1946 vs. UCLA	19.	90,217	1994 vs. Notre Dame
20.	93,458	1993 vs. UCLA	20.	90,212	2005 vs. Stanford

\*Coliseum record for a football game.

\*\*The Coliseum seating capacity was reduced to 92,516 in 1964 (although temporary seats were added for the 1965 UCLA and 1988 Notre Dame games, hence the larger crowds then). In 1993, stadium renovation increased the Coliseum capacity to 94,159, but that figure was reduced in 1995 to 92,000.

## Top 5 Road Game Crowds\*

1.	100,741	1988 at UCLA (Pasadena, Calif.)
2.	98,370	1986 at UCLA (Pasadena, Calif.)
3.	98,088	1990 at UCLA (Pasadena, Calif.)
4.	96,463	1994 at Penn State (State College, Penn.)
5.	95,992	1993 at Penn State (State College, Penn.)

\*Includes only games at opponents' home fields (non-neutral sites)

## Top 5 Neutral Site Game Crowds

1.	120,000	1927 vs. Notre Dame (Soldier Field, Chicago, Ill.)
2.	112,912	1929 vs. Notre Dame (Soldier Field, Chicago, Ill.)
3.	106,869	1973 vs. Ohio State (Rose Bowl, Pasadena, Calif.)
4.	106,721	1975 vs. Ohio State (Rose Bowl, Pasadena, Calif.)
5.	106,182	1977 vs. Michigan (Rose Bowl, Pasadena, Calif.)

# USC ON TELEVISION

USC's football team — perhaps the true "America's team" — has appeared on live national, regional or local telecasts 347 times over the years, including 213 times on commercial network television. USC's overall record while playing on live television is 227-91-9 (the mark is 133-76-6 for commercial network telecasts only). USC set a national record in 1987 by appearing on 6 live national regular-season network telecasts. USC had an amazing streak of 111 consecutive games on some form of live television (from the 1988 Oregon State game through the 1997 Stanford game) and another streak of 48 consecutive live telecasts (from the 1997 UCLA game through the 2001 Oregon State game). Entering the 2006 season, 213 of USC's past 215 games were on live TV, including the last 54 contests.

Trojan games have always been among the top — if not the top — attractions among live televised college football games. In fact, over the 10-year period from 1972 to 1981, USC posted the highest average television rating of any school, according to figures released by the NCAA which were compiled by the A.C. Nielsen Co. rating service. During that span, USC averaged a 15.6 rating on its 24 live regular-season ABC national and regional telecasts. A rating indicates the percentage of all U.S. households that are tuned to a game. Currently, each rating point equals 1% of the nation's 110 million TV households. A 10.0 rating is considered above average.

In a December 1988 ranking by Sports Inc., the USC-Notre Dame game recorded 5 of the 12 all-time highest college football TV ratings. The 1968 USC-ND encounter was the highest rated college football telecast ever (22.9 rating). The other USC-ND clashes in the top 12 include 1970-74-72-64.

Of the 12 highest rated games ever, according to Sports Inc., USC was involved in more than any other school: 7 (besides those 5 Notre Dame games, the others were the UCLA encounters of 1973 and 1967). Incidentally, USC was 6-0-1 in those games.

As further proof of USC's television appeal, Sports Inc. listed Troy as the top drawing team from 1974 to 1983 (the 10 years prior to the U.S. Supreme Court ruling which deregulated the TV marketplace) with an average rating of 14.49 on 24 telecasts (more than a full rating point higher than No. 2 Notre Dame). After deregulation (from 1984 to 1989) and with the proliferation of telecasts, USC was still in the Top 10, ranking ninth with a 6.07 average rating on 25 appearances (less than 2 points behind the leader).

Below is a list of the USC football team's appearances on live television. Listed along with the year and the opponent are the score; the network, syndicator or station that televised the contest; whether the telecast was national, regional or local; and, if available, the Nielsen rating. An asterisk (\*) indicates a home game. USC was not eligible to appear on live television in the 1983 and 1985 regular seasons because of an NCAA ban.

- 1947--vs. Michigan in Rose Bowl, USC lost 49-0, KTLA-TV, local
- \*1948--vs. Utah, USC won 27-0, KLAC-TV, local
- \*1948--vs. Oregon State, USC won 21-6, KLAC-TV, local
- \*1948--vs. Rice, USC won 7-0, KLAC-TV, local
- \*1948--vs. California, USC lost 13-7, KLAC-TV, local
- \*1948--vs. Washington, USC won 32-7, KLAC-TV, local
- \*1948--vs. UCLA, USC won 20-13, KLAC-TV, local
- \*1948--vs. Notre Dame, USC tied 14-14, KLAC-TV, local
- \*1949--vs. Navy, USC won 42-20, KECA-TV, local
- \*1949--vs. Washington State, USC won 35-7, KECA-TV, local
- \*1949--vs. Ohio State, USC tied 13-13, KECA-TV, local
- \*1949--vs. Oregon, USC won 40-13, KECA-TV, local
- \*1949--vs. Stanford, USC lost 34-13, KECA-TV, local
- \*1949--vs. UCLA, USC won 21-7, KECA-TV, local
- \*1950--vs. Iowa, USC lost 20-14, KTTV-TV, local
- \*1950--vs. California, USC lost 13-7, KTTV-TV, local
- \*1950--vs. Oregon, USC won 30-21, KTTV-TV, local
- \*1950--vs. Washington, USC lost 28-13, KTTV-TV, local
- \*1950--vs. UCLA, USC lost 39-0, KTTV-TV, local
- \*1950--vs. Notre Dame, USC won 9-7, KTTV-TV, local
- 1951--vs. Army, USC won 28-6, NBC, regional
- \*1951--vs. Notre Dame, USC lost 19-12, NBC, national
- \*1952--vs. UCLA, USC won 14-12, NBC, national
- 1952--vs. Wisconsin in Rose Bowl, USC won 7-0, NBC, national
- \*1953--vs. UCLA, USC lost 13-0, NBC, national
- 1954--vs. Oregon, USC won 24-14, ABC, national
- 1954--vs. Ohio State in Rose Bowl, USC lost 20-7, NBC, national
- 1955--vs. California, USC won 33-6, CBS, regional
- \*1955--vs. UCLA, USC lost 17-7, NBC, national
- \*1956--vs. Washington, USC won 35-7, NBC, regional
- \*1956--vs. UCLA, USC won 10-7, NBC, national
- \*1961--vs. Iowa, USC lost 35-34, ABC, national
- \*1962--vs. Duke, USC won 14-7, CBS, national
- \*1962--vs. Washington, USC won 14-0, CBS, regional
- 1962--vs. Wisconsin in Rose Bowl, USC won 42-37, NBC, national
- \*1963--vs. Oklahoma, USC lost 17-12, CBS, national
- 1963--vs. Washington, USC lost 22-7, CBS, regional
- 1964--vs. Ohio State, USC lost 17-0, NBC, national
- \*1964--vs. Notre Dame, USC won 20-17, ABC, national, 19.0
- \*1964--vs. UCLA, USC won 34-13, NBC, regional
- 1965--vs. Notre Dame, USC lost 28-7, NBC, national
- 1966--vs. Texas, USC won 10-6, ABC, national
- \*1966--vs. UCLA, USC lost 14-7, ABC, national
- 1966--vs. Purdue in Rose Bowl, USC lost 14-13, NBC, national
- 1967--vs. Notre Dame, USC won 24-7, KABC-TV, local
- \*1967--vs. UCLA, USC won 21-20, ABC, national, 19.3
- 1967--vs. Indiana in Rose Bowl, USC won 14-3, NBC, national
- \*1968--vs. Oregon State, USC won 17-13, ABC, regional
- \*1968--vs. UCLA, USC won 28-16, ABC, national
- \*1968--vs. Notre Dame, USC tied 21-21, ABC, national, 22.9
- 1968--vs. Ohio State in Rose Bowl, USC lost 27-16, NBC, national
- 1969--vs. Nebraska, USC won 31-21, closed circuit, local
- \*1969--vs. UCLA, USC won 14-12, ABC, national
- 1969--vs. Michigan in Rose Bowl, USC won 10-3, NBC, national

- \*1970--vs. California, USC lost 13-10, ABC, regional
- \*1970--vs. UCLA, USC lost 45-20, ABC, national
- \*1970--vs. Notre Dame, USC won 38-28, ABC, national, 22.2
- 1971--vs. Oklahoma, USC lost 33-20, closed circuit, local
- 1971--vs. Notre Dame, USC won 28-14, KABC-TV, local
- \*1971--vs. UCLA, USC tied 7-7, ABC, national
- \*1972--vs. UCLA, USC won 24-7, ABC, national
- \*1972--vs. Notre Dame, USC won 45-23, ABC, national, 20.4
- 1972--vs. Ohio State in Rose Bowl, USC won 42-17, NBC, national
- 1973--vs. Notre Dame, USC lost 23-14, ABC, regional
- \*1973--vs. UCLA, USC won 23-13, ABC, national, 19.9
- 1973--vs. Ohio State in Rose Bowl, USC lost 42-21, NBC, national
- \*1974--vs. UCLA, USC won 34-9, ABC, national
- \*1974--vs. Notre Dame, USC won 55-24, ABC, national, 20.9
- 1974--vs. Ohio State in Rose Bowl, USC won 18-17, NBC, national
- 1975--vs. Notre Dame, USC won 24-17, ABC, national, 13.7
- 1975--vs. California, USC lost 28-14, ABC, national, 15.0
- \*1975--vs. UCLA, USC lost 25-22, ABC, national, 14.8
- 1975--vs. Texas A&M in Liberty Bowl, USC won 20-0, ABC, nat'l.
- \*1976--vs. UCLA, USC won 24-14, ABC, national, 18.1
- \*1976--vs. Notre Dame, USC won 17-13, ABC, national, 18.8
- 1976--vs. Michigan in Rose Bowl, USC won 14-6, NBC, national
- \*1977--vs. Alabama, USC lost 21-20, ABC, national, 12.7
- 1977--vs. Notre Dame, USC lost 49-19, ABC, national, 13.6
- \*1977--vs. UCLA, USC won 29-27, ABC, national, 18.0
- 1977--vs. Texas A&M in Bluebonnet Bowl, USC won 47-28, Mizlou, nat'l
- 1978--vs. Alabama, USC won 24-14, ABC, national, 13.3
- \*1978--vs. UCLA, USC won 17-10, ABC, national, 13.3
- \*1978--vs. Notre Dame, USC won 27-25, ABC, national, 18.4
- 1978--vs. Hawaii, USC won 21-5, Theta Z, local
- 1978--vs. Michigan in Rose Bowl, USC won 17-10, NBC, national
- 1979--vs. Oregon State, USC won 42-25, ON-TV, local
- 1979--vs. Notre Dame, USC won 42-5, ABC, national, 12.2
- 1979--vs. Washington, USC won 24-17, ABC, regional, 14.5
- \*1979--vs. UCLA, USC won 49-14, KABC-TV, local
- 1979--vs. Ohio State in Rose Bowl, USC won 17-16, NBC, national
- 1980--vs. Tennessee, USC won 20-17, ON-TV, local
- 1980--vs. Arizona, USC won 27-10, ON-TV, local
- 1980--vs. Stanford, USC won 34-9, ABC, regional, 11.4
- \*1980--vs. UCLA, USC lost 20-17, NBC, national, 15.3
- \*1980--vs. Notre Dame, USC won 20-3, ABC, national, 15.9
- 1981--vs. Indiana, USC won 21-0, ON-TV, local
- \*1981--vs. Oklahoma, USC won 28-24, ABC, national
- \*1981--vs. UCLA, USC won 22-21, ABC, national, 15.5
- 1981--vs. Penn State in Fiesta Bowl, USC lost 26-10, NBC, national
- 1982--vs. Florida, USC lost 17-9, ABC, regional, 9.3
- 1982--vs. Oklahoma, USC won 12-0, KABC-TV, local
- 1982--vs. Stanford, USC won 41-21, CBS, national, 7.5
- 1982--vs. UCLA, USC lost 20-19, ABC, regional, 11.6
- \*1982--vs. Notre Dame, USC won 17-13, CBS, national, 15.1
- 1984--vs. Arizona State, USC won 6-3, Metro, regional, 3.2
- 1984--vs. Washington State, USC won 29-27, Metro, regional, 3.5
- 1984--vs. Oregon, USC won 19-9, Metro, regional, 2.4
- \*1984--vs. California, USC won 31-7, Metro, regional, 2.7
- 1984--vs. Stanford, USC won 20-11, CBS, split national, 5.1
- \*1984--vs. Washington, USC won 16-7, CBS, national, 8.2
- 1984--vs. UCLA, USC lost 29-10, CBS, national, 6.3
- \*1984--vs. Notre Dame, USC lost 19-7, CBS, national, 7.9
- 1985--vs. Ohio State in Rose Bowl, USC won 20-17, NBC, national, 21.4
- 1985--vs. Alabama in Aloha Bowl, USC lost 24-3, Innovative, national
- \*1986--vs. Illinois, USC won 31-16, WTBS, national, 2.6
- 1986--vs. Baylor, USC won 17-14, ABC, national, 9.4
- \*1986--vs. Washington, USC won 20-10, WTBS, national, 4.0
- 1986--vs. Stanford, USC won 10-0, CBS, national, 3.8
- 1986--vs. Arizona, USC won 20-13, Prime Ticket, local
- \*1986--vs. California, USC won 28-3, WTBS, national, 1.8
- 1986--vs. UCLA, USC lost 45-25, Prime Ticket, local
- \*1986--vs. Notre Dame, USC lost 38-37, CBS, national, 6.8
- 1986--vs. Auburn in Florida Citrus Bowl, USC lost 16-7, ABC, nat'l., 7.9
- 1987--vs. Michigan State, USC lost 27-13, ABC, national, 8.6
- \*1987--vs. Boston College, USC won 23-17, ABC, national, 4.9
- 1987--vs. Washington, USC won 37-23, ABC, national, 4.1
- 1987--vs. Notre Dame, USC lost 26-15, CBS, national, 5.6
- \*1987--vs. Stanford, USC won 39-24, ABC, split national, 5.5
- \*1987--vs. UCLA, USC won 17-13, ABC, national, 4.4
- 1987--vs. Michigan State in Rose Bowl, USC lost 20-17, NBC, nat'l., 16.5
- 1988--vs. Boston College, USC won 34-7, ESPN, national, 3.2
- 1988--vs. Stanford, USC won 24-20, ABC, split national, 5.5
- \*1988--vs. Oklahoma, USC won 23-7, ABC, split national, 5.5
- 1988--vs. Arizona, USC won 38-15, Prime Ticket, local
- \*1988--vs. Washington, USC won 28-27, ABC, split national, 3.9
- \*1988--vs. California, USC won 35-3, Prime Ticket, local
- 1988--vs. Arizona State, USC won 50-0, ABC, split national, 5.0
- 1988--vs. UCLA, USC won 31-22, ABC, national, 8.4
- \*1988--vs. Notre Dame, USC lost 27-10, ABC, national, 14.5
- 1988--vs. Michigan in Rose Bowl, USC lost 22-14, ABC, national, 10.8
- \*1989--vs. Illinois, USC lost 14-13, ABC, national, 6.8
- \*1989--vs. Utah State, USC won 66-10, Prime Ticket, local
- \*1989--vs. Ohio State, USC won 42-3, ABC, national, 4.4
- 1989--vs. Washington State, USC won 18-17, ABC, regional, 6.0
- \*1989--vs. Washington, USC won 24-16, ABC, split national, 5.1
- 1989--vs. California, USC won 31-15, Prime Network, national
- 1989--vs. Notre Dame, USC lost 28-24, CBS, national, 10.9
- \*1989--vs. Stanford, USC won 19-0, Prime Network, national
- \*1989--vs. Oregon State, USC won 48-6, Prime Ticket, local
- 1989--vs. Arizona, USC won 24-3, ABC, split national, 5.8

## USC ON TV

\*1989--vs. UCLA, USC tied 10-10, ABC, split national, 4.1  
1989--vs. Michigan in Rose Bowl, USC won 17-10, ABC, national, 14.6  
1990--vs. Syracuse, USC won 34-16, Raycom, national, 2.6  
\*1990--vs. Penn State, USC won 19-14, ABC, split national, 5.9  
1990--vs. Washington, USC lost 31-0, Prime Network, regional  
1990--vs. Ohio State, USC won 35-26, ABC, national, 5.9  
\*1990--vs. Washington State, USC won 30-17, ESPN, national 1.8  
1990--vs. Stanford, USC won 37-22, ABC, split national, 6.0  
\*1990--vs. Arizona, USC lost 35-26, Prime Ticket, local  
1990--vs. Arizona State, USC won 13-6, ABC, split national, 3.7  
\*1990--vs. California, USC tied 31-31, Prime Network, regional  
1990--vs. Oregon State, USC won 56-7, Prime Network, regional  
1990--vs. UCLA, USC won 45-42, ABC, split national, 5.2  
\*1990--vs. Notre Dame, USC lost 10-6, ABC, national, 10.1  
1990--vs. Mich. State in Hancock Bowl, USC lost 17-16, CBS, nat'l, 6.8  
\*1991--vs. Memphis State, USC lost 24-10, local (Memphis-area TV only)  
\*1991--vs. Penn State, USC won 21-10, ABC, national, 6.1  
\*1991--vs. Arizona State, USC lost 32-25, ABC, regional, 5.7  
1991--vs. Oregon, USC won 30-14, ESPN, national  
1991--vs. Washington State, USC won 34-27, Prime Network, regional  
\*1991--vs. Stanford, USC lost 24-21, Prime Ticket, local  
1991--vs. Notre Dame, USC lost 24-20, NBC, national, 6.1  
1991--vs. California, USC lost 52-30, ABC, regional, 7.2  
\*1991--vs. Washington, USC lost 14-3, ABC, split national, 5.6  
1991--vs. Arizona, USC lost 31-14, Prime Network, regional  
\*1991--vs. UCLA, USC lost 24-21, Prime Ticket, local  
1992--vs. San Diego State, USC tied 31-31, ABC, regional, 5.1  
1992--vs. Oklahoma, USC won 20-10, ABC, regional, 5.1  
1992--vs. Washington, USC lost 17-10, ABC, split national, 6.3  
\*1992--vs. Oregon, USC won 32-10, Prime Network, regional  
\*1992--vs. California, USC won 27-24, ABC, regional, 6.5  
\*1992--vs. Washington State, USC won 31-21, ABC, regional, 6.3  
1992--vs. Arizona State, USC won 23-13, Prime Network, regional  
1992--vs. Stanford, USC lost 23-9, Prime Network, regional  
\*1992--vs. Arizona, USC won 14-7, ABC, regional, 6.9  
1992--vs. UCLA, USC lost 38-37, ESPN, national, 3.7  
\*1992--vs. Notre Dame, USC lost 31-23, ABC, national, 8.1  
1992--vs. Fresno St. in Freedom Bowl, USC lost 24-7, Raycom, nat'l, 2.4  
1993--vs. North Carolina, USC lost 31-9, Raycom, national, 7.7  
\*1993--vs. Houston, USC won 49-7, Prime Network, regional  
1993--vs. Penn State, USC lost 21-20, ABC, split national, 7.6  
\*1993--vs. Washington State, USC won 34-3, Prime Network, regional  
1993--vs. Arizona, USC lost 38-7, ABC, regional, 4.5  
1993--vs. Oregon, USC won 24-13, Prime Network, regional  
\*1993--vs. Oregon State, USC won 34-9, Prime Ticket, local  
1993--vs. Notre Dame, USC lost 31-13, NBC, national, 4.7  
1993--vs. California, USC won 42-14, ABC, regional, 9.5  
\*1993--vs. Stanford, USC won 45-20, Prime Network, regional  
1993--vs. Washington, USC won 22-17, ABC, split national, 4.9  
\*1993--vs. UCLA, USC lost 27-21, ABC, regional, 7.4  
1993--vs. Utah in Freedom Bowl, USC won 28-21, Raycom, nat'l, 7.4  
\*1994--vs. Washington, USC won 24-17, ABC, regional, 6.1  
1994--vs. Penn State, USC lost 38-14, ABC, regional, 4.4  
\*1994--vs. Baylor, USC won 37-27, Prime Ticket, local  
\*1994--vs. Oregon, USC lost 22-7, Prime Network, regional  
1994--vs. Oregon State, USC won 27-19, Prime Network, regional  
1994--vs. Stanford, USC won 27-20, ABC, regional, 7.7  
\*1994--vs. California, USC won 61-0, Prime Network, regional  
1994--vs. Washington State, USC won 23-10, ABC, regional, 7.1  
\*1994--vs. Arizona, USC won 45-28, ABC, regional, 10.1  
1994--vs. UCLA, USC lost 31-19, ABC, regional, 9.3  
\*1994--vs. Notre Dame, USC tied 17-17, ABC, national, 7.0  
1994--vs. Texas Tech in Cotton Bowl, USC won 55-14, NBC, nat'l, 4.6  
\*1995--vs. San Jose State, USC won 45-7, Prime Sports West, local  
\*1995--vs. Houston, USC won 45-10, Prime Sports West, local  
1995--vs. Arizona, USC won 31-10, Prime Sports, national  
\*1995--vs. Arizona State, USC won 31-0, ABC, regional, 4.9  
1995--vs. California, USC won 26-16, Prime Sports, national  
\*1995--vs. Washington State, USC won 26-14, ABC, regional, 8.4  
1995--vs. Notre Dame, USC lost 38-10, NBC, national, 6.4  
1995--vs. Washington, USC tied 21-21, ABC, regional, 6.1  
\*1995--vs. Stanford, USC won 31-30, ABC, regional, 7.4  
1995--vs. Oregon State, USC won 28-10, Prime Sports, national  
\*1995--vs. UCLA, USC lost 24-20, ABC, regional, 7.6  
1995--vs. Northwestern in Rose Bowl, USC won 41-32, ABC, nat., 19.2  
1996--vs. Penn State, USC lost 24-7, ABC, national, 5.5  
1996--vs. Illinois, USC won 55-3, ABC, regional, 4.9  
\*1996--vs. Oregon State, USC won 46-17, Fox (Prime) Sports Net, nat'l  
1996--vs. Houston, USC won 26-9, Fox (Prime) Sports Net, national  
\*1996--vs. California, USC lost 22-15, ABC, regional, 5.8  
\*1996--vs. Arizona, USC won 14-7, Fox (Prime) Sports Net and FX, nat'l  
1996--vs. Arizona State, USC lost 48-35 (2OT), ABC, regional, 5.0  
1996--vs. Washington State, USC won 29-24, Fox (Prime) Sports Net, nat'l  
\*1996--vs. Washington, USC lost 21-10, ABC, regional, 5.2  
1996--vs. Stanford, USC lost 24-20, Fox Sports Net, national  
1996--vs. UCLA, USC lost 48-41 (2OT), ABC, regional, 7.0  
\*1996--vs. Notre Dame, USC won 27-20 (OT), ABC, national, 7.5  
\*1997--vs. Florida State, USC lost 14-7, ABC, national, 5.2  
\*1997--vs. Washington State, USC lost 28-21, FOX Sports Net, national  
1997--vs. California, USC won 27-17, ABC, regional, 3.5  
\*1997--vs. UNLV, USC won 35-21, FOX Sports West 2, local  
1997--vs. Arizona State, USC lost 35-7, ABC, regional, 5.3  
1997--vs. Notre Dame, USC won 20-17, NBC, national, 3.2  
\*1997--vs. Oregon, USC won 24-22, FOX Sports Net, national  
1997--vs. Washington, USC lost 27-0, ABC, regional, 3.8  
\*1997--vs. Stanford, USC won 45-21, ABC, regional, 7.0  
\*1997--vs. UCLA, USC lost 31-24, ABC, regional, 5.5  
\*1998--vs. Purdue, USC won 27-17, ABC, national, 3.6  
\*1998--vs. San Diego State, USC won 35-6, FOX Sports West 2, local  
\*1998--vs. Oregon State, USC won 40-20, FOX Sports West 2, local  
1998--vs. Florida State, USC lost 30-10, ABC, regional, 3.4

\*1998--vs. Arizona State, USC won 35-24, ABC, regional, 4.8  
\*1998--vs. California, USC lost 32-31, FOX Sports West 2, local  
1998--vs. Washington State, USC won 42-14, FOX Sports Net, national  
1998--vs. Oregon, USC lost 17-13, FOX Sports Syndicate, regional  
\*1998--vs. Washington, USC won 33-10, ABC, regional, 4.4  
1998--vs. Stanford, USC won 34-9, FOX Sports Syndicate, regional  
1998--vs. UCLA, USC lost 34-17, ABC, regional, 7.4  
\*1998--vs. Notre Dame, USC won 10-0, ABC, national, 5.4  
1998--vs. TCU in Sun Bowl, USC lost 28-19, CBS, national, 3.4  
1999--vs. Hawaii, USC won 62-7, FOX Sports Net West 2, local  
\*1999--vs. San Diego State, USC won 24-21, ABC, regional, 2.9  
1999--vs. Oregon, USC lost 33-30 (3OT), FOX Sports Net, national  
\*1999--vs. Oregon State, USC won 37-29, FOX Sports Net West 2, local  
1999--vs. Arizona, USC lost 31-24, ABC, regional, 4.9  
1999--vs. Notre Dame, USC lost 25-24, NBC, national, 2.8  
\*1999--vs. Stanford, USC lost 35-31, ABC, regional, 5.8  
1999--vs. California, USC lost 17-7, FOX Sports Syndicate, regional  
\*1999--vs. Arizona State, USC lost 26-16, FOX Sports Net, national  
1999--vs. Washington State, USC won 31-28, ABC, regional, 4.6  
\*1999--vs. UCLA, USC won 17-7, ABC, regional, 4.7  
\*1999--vs. Louisiana Tech, USC won 45-19, FOX Sports Net, national  
2000--vs. Penn State, USC won 29-5, ABC, national, 4.6  
\*2000--vs. Colorado, USC won 17-14, ABC, regional, 4.4  
\*2000--vs. San Jose State, USC won 34-24, FOX Sports Net West 2, local  
2000--vs. Oregon State, USC lost 31-21, FOX Sports Net West 2, local  
\*2000--vs. Arizona, USC lost 31-15, ABC, regional, 4.3  
\*2000--vs. Oregon, USC lost 28-17, ABC, regional, 4.3  
2000--vs. Stanford, USC lost 32-30, ABC, regional, 3.7  
\*2000--vs. California, USC lost 28-16, FOX Sports Syndicate, regional  
2000--vs. Arizona State, USC won 44-38 (2OT), FOX Sports Net West 2, local  
\*2000--vs. Washington State, USC lost 33-27, FOX Sports Syndicate, regional  
2000--vs. UCLA, USC won 38-35, FOX Sports Net West 2, local  
\*2000--vs. Notre Dame, USC lost 38-21, ABC, national, 4.5  
\*2001--vs. San Jose State, USC won 21-10, FOX Sports Net 2, local  
\*2001--vs. Kansas State, USC lost 10-6, FOX Sports Net, national  
2001--vs. Oregon, USC lost 24-22, FOX Sports Net, national  
\*2001--vs. Stanford, USC lost 21-16, FOX Sports Net 2, local  
2001--vs. Washington, USC lost 27-24, FOX Sports Net, national  
\*2001--vs. Arizona State, USC won, 48-17, FOX Sports Net Syndicate, regional  
2001--vs. Notre Dame, USC lost 27-16, NBC, national, 2.1  
2001--vs. Arizona, USC won 41-34, FOX Sports Net Syndicate, regional  
\*2001--vs. Oregon State, USC won 16-13 (OT), ABC, regional, 4.8  
\*2001--vs. UCLA, USC won 27-0, FOX Sports Net, national  
2001--vs. Utah in Las Vegas Bowl, USC lost 10-6, ABC, national, 4.9  
\*2002--vs. Auburn, USC won 24-17, ABC, national, 4.8  
2002--vs. Colorado, USC won 40-3, ABC, regional, 3.3  
2002--vs. Kansas State, USC lost 27-20, TBS, national  
\*2002--vs. Oregon State, USC won 22-0, FOX Sports Net, national, 0.9  
2002--vs. Washington State, USC lost 30-27 (OT), TBS, national, 0.8  
\*2002--vs. California, USC won 30-28, FOX Sports Net, national, 0.6  
\*2002--vs. Washington, USC won 41-21, ABC, regional, 5.5  
2002--vs. Oregon, USC won 44-33, ABC, regional, 6.5  
2002--vs. Stanford, USC won 49-17, ABC, regional, 3.2  
\*2002--vs. Arizona State, USC won 34-13, TBS, national, 1.0  
2002--vs. UCLA, USC won 52-21, ABC, regional, 5.5  
\*2002--vs. Notre Dame, USC won 44-13, ABC, split national, 6.8  
2002--vs. Iowa in Orange Bowl, USC won 38-17, ABC, national, 9.7  
2003--vs. Auburn, USC won 23-0, CBS, national, 2.8  
\*2003--vs. BYU, USC won 35-18, ABC, regional, 5.1  
\*2003--vs. Hawaii, USC won 61-32, FOX Sports Net, national, 0.7  
2003--vs. California, USC lost 34-31, FOX Sports Net, national, 1.4  
2003--vs. Arizona State, USC won 37-17, ABC, regional, 4.2  
\*2003--vs. Stanford, USC won 44-21, FOX Sports Net, national, 0.7  
2003--vs. Notre Dame, USC won 45-14, NBC, national, 2.4  
2003--vs. Washington, USC won 43-23, ABC, regional, 4.7  
\*2003--vs. Washington State, USC won 43-16, ABC, regional, 5.6  
2003--vs. Arizona, USC won 45-0, TBS, national, 0.9  
\*2003--vs. UCLA, USC won 47-22, ABC, regional, 5.6  
\*2003--vs. Oregon State, USC won 52-28, ABC, national, 5.2  
2003--vs. Michigan in Rose Bowl, USC won 28-14, ABC, national, 14.3  
2004--vs. Virginia Tech, USC won 24-13, ESPN, national, 3.2  
\*2004--vs. Colorado State, USC won 49-0, ABC, regional, 3.4  
2004--vs. BYU, USC won 42-10, ESPN, national, 1.6  
2004--vs. Stanford, USC won 31028, TBS, national, 1.8  
\*2004--vs. California, USC won 23-17, ABC, regional, 4.1  
\*2004--vs. Arizona State, USC won 45-7, ABC, regional, 4.3  
\*2004--vs. Washington, USC won 38-0, FSN, national, 0.9  
2004--vs. Washington State, USC won 42-12, ABC, regional, 4.5  
2004--vs. Oregon State, USC won 28-20, FSN, national, 1.1  
\*2004--vs. Arizona, USC won 49-9, FSN, national, 1.3  
\*2004--vs. Notre Dame, USC won 41-10, ABC, national, 6.3  
2004--vs. UCLA, USC won 29-24, ABC, national, 4.9  
2004--vs. Oklahoma in Orange Bowl, USC won 55-19, ABC, national, 13.7  
2005--vs. Hawaii, USC won 63-17, ESPN2, national, 1.2  
\*2005--vs. Arkansas, USC won 70-17, FSN, national, 1.2  
2005--vs. Oregon, USC won 45-13, ABC, regional, 3.8  
2005--vs. Arizona State, USC won 38-28, ABC, regional, 4.8  
\*2005--vs. Arizona, USC won 42-21, FSN, national, 1.3  
2005--vs. Notre Dame, USC won 34-31, NBC, national, 6.2  
2005--vs. Washington, USC won 51-24, ABC, regional, 4.6  
\*2005--vs. Washington State, USC won 55-13, ABC, regional, 4.6  
\*2005--vs. Stanford, USC won 51-21, TBS, national, 1.1  
2005--vs. California, USC won 35-10, ABC, regional, 3.7  
\*2005--vs. Fresno State, USC won 66-19, FSN, national, 2.7  
\*2005--vs. UCLA, USC 66-19, ABC, national, 6.4  
2005--vs. Texas in Rose Bowl, USC lost 41-38, ABC, national, 21.7