

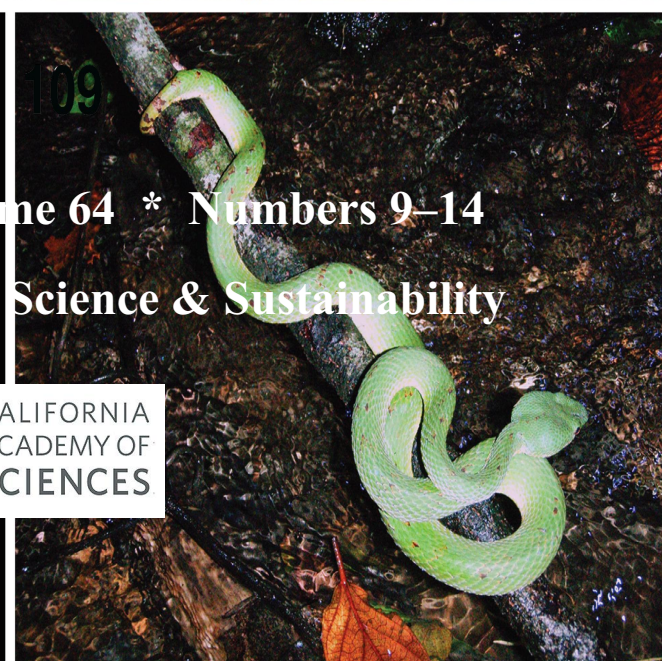

PROCEEDINGS

of the
California Academy of Sciences
(Series 4)



March 29, 2018 * Volume 64 * Numbers 9–14

Institute for Biodiversity Science & Sustainability



CALIFORNIA
ACADEMY OF
SCIENCES

Copyright © 2018 by the California Academy of Sciences

All rights reserved. No part of this publication may be reproduced or transmitted in any form or by any means, electronic or mechanical, including photocopying, recording, or any information storage or retrieval system, without permission in writing from the publisher.

SCIENTIFIC PUBLICATIONS

Publisher: Shannon Bennett, Ph.D.
Chief of Science and Research Collections
California Academy of Sciences

EDITORIAL BOARD

Alan E. Leviton, Ph.D., *Editor*
Katherine Piatek, M.A., *Managing Editor*
Michael T. Ghiselin, Ph.D., *Associate Editor*
Tomio Iwamoto, Ph.D., *Associate Editor*
Gary C. Williams, Ph.D., *Associate Editor & Website Coordinator*

COVER IMAGE

Figures 104–109, *Trimeresurus flavomaculatus* from several localities in the Philippines (pg. 566) in Alan E. Leviton, Cameron D. Siler, Jeffrey L. Weinell, and Rafe M. Brown: Synopsis of the Snakes of the Philippines: A Synthesis of Data from Biodiversity Repositories, Field Studies, and the Literature

Cover Design

Gary C. Williams & Alan E. Leviton
California Academy of Sciences

ISSN 0068–547X

The Proceedings of the California Academy of Sciences is an international journal that accepts manuscripts for publication in the Natural Sciences and selected areas in the Earth Sciences, such as biostatigraphy, regional and global tectonics as they relate to biogeography, and paleoclimatology, and topics in astrobiology, anthropology, as well as the history of science as they relate to institutions of natural history, to individuals, and to activities, such as expeditions and explorations, in the natural sciences.

All manuscripts submitted for publication in any of the Academy's scientific publication series (*Proceedings*, *Occasional Papers*, *Memoirs*) are subject to peer review. Peer review includes both internal and external review, internal review by at least one Academy scientist whose interests parallel those of the submission, and external review, ordinarily by two individuals who are recognized scholars in the field.

Manuscripts accepted for publication are subject to page charges; charges may be waived on a case-by-case basis.

Published by the California Academy of Sciences
55 Music Concourse Drive, Golden Gate Park,
San Francisco, California 94118 U.S.A.

Printed in the United States of America by
Allen Press Inc., Lawrence, Kansas 66044

Chromosome Numbers of Some Cultivated Acanthaceae with Notes on Chromosomal Evolution in the Family

Thomas F. Daniel

*Department of Botany, California Academy of Sciences, 55 Music Concourse Drive,
San Francisco, CA 94118, USA. E-mail: tdaniel@calacademy.org*

Chromosome numbers are reported for 22 species of Acanthaceae, all of which pertain to plants under cultivation or from wild-collected plants that are cultivated. Counts for nine species are the first reports of chromosome numbers for them: *Barleria obtusa* ($n = 20$ or 21), *Dyschoriste thunbergiiflora* ($n = 15$), *Justicia scheidweileri* ($n = 14$), *Megaskepasma erythrochlamys* ($n = \text{ca. } 26$), *Odontonema callistachyum* ($n = \text{ca. } 63$ and $n = \text{ca. } 42\text{--}50$), *Pseuderanthemum graciliflorum* ($n = 21$), *Strobilanthes hamiltoniana* ($n = 11$), *Thunbergia mysorensis* ($n = 32\text{--}34$), and *Whitfieldia elongata* ($n = \text{ca. } 21$). A rationale is offered for providing approximate numbers for several of the meiotic (haploid) counts reported. Basic chromosome numbers and probable occurrences of both polyploidy and dysploidy are discussed for genera and for some suprageneric taxa based on recent phylogenetic studies.

KEYWORDS: meiotic counts, approximate counts, basic numbers, polyploidy, dysploidy

Meiotic chromosome counts are reported for 22 species in 15 genera of Acanthaceae: *Barleria*, *Brillantaisia*, *Crossandra*, *Dyschoriste*, *Graptophyllum*, *Justicia*, *Megaskepasma*, *Odontonema*, *Peristrophe*, *Pseuderanthemum*, *Ruellia*, *Sanchezia*, *Strobilanthes*, *Thunbergia*, and *Whitfieldia*. All of the species studied here are commonly cultivated for ornament (see Fig. 3 [p. 329] for sample photos), except for *Ruellia costaricensis*, which is only rarely grown. These counts were made over a period of 12 years in collaboration with the late T.I. Chuang, an expert cytologist, and Fei-Mei Chuang, a gifted microscopist and technician. Several of them were not included in our series of publications on chromosomes of Acanthaceae (e.g., Daniel and Chuang 1989, 1993, 1998; Daniel et al. 1990) because they were approximate determinations, which we had hoped to clarify with additional sampling. Because it is unlikely that additional sampling will be undertaken by us, I felt it was important to make our results known. At least some of the approximate counts can be useful for determining ploidal levels of the plants studied.

Daniel (2000a) discussed some patterns of chromosome numbers with respect to suprageneric relationships among Acanthaceae. Since then, additional chromosome number reports and subsequent studies of phylogenetic relationships based on DNA sequence data allow for a broader perspective of and some additional hypotheses on the evolution of chromosome numbers among numerous genera and suprageneric taxa in the family (e.g., Tripp et al. 2013; Kiel et al. 2017). Herewith, discussions of chromosome number patterns within some of these taxa and others are reviewed, updated, and augmented, especially with respect to presumed polyploidy, dysploidy, and basic numbers.

METHODS

Floral buds and herbarium vouchers were collected from gardens and native habitats. Buds were fixed, stained, and studied as described previously (e.g., Daniel and Chuang 1998; Daniel 2000a). For ease of comparative purposes, all references to previous counts are noted here as haploid/gametic (n) numbers, regardless of whether they were originally reported as diploid/somatic ($2n$) or haploid numbers. Identifications of voucher specimens, when cited in publications of chromosome counts by other authors, have not been reconfirmed, except where noted. Camera lucida drawings were made of our preparations, and at least one representative cell of each species for which an exact count was obtained is provided in Figures 1 and 2. Because our results over the years agree with

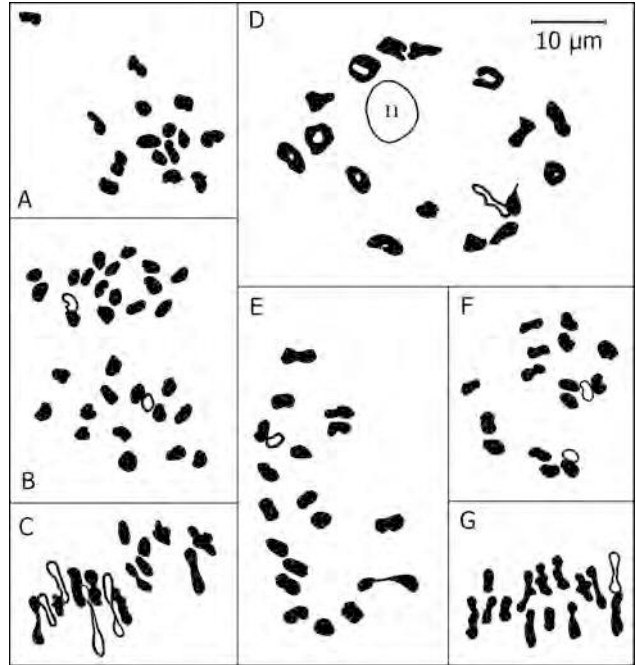
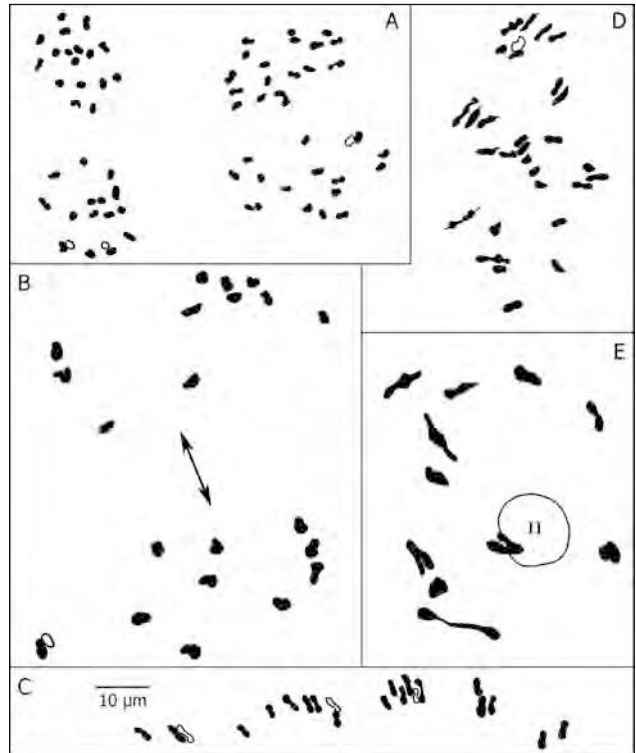

FIGURE 1 (upper right). Chromosomes of Acanthaceae in pollen mother cells. A. *Dyschoriste thumbergiiflora*, metaphase II (only half of cell shown), $n = 15$. B. *Brillantaisia owariensis*, telophase I, $n = 16$ (with one lagging chromosome toward “upper” pole). C. *Brillantaisia owariensis*, metaphase I, $n = 16$. D. *Ruellia elegans*, diakinesis (showing nucleolus, n), $n = 17$. E. *Crossandra infundibuliformis*, metaphase I, $n = 19$. F. *Ruellia dipteracanthus*, metaphase I, $n = 17$. G. *Justicia scheidweileri*, metaphase I, $n = 14$. Chromosomes shown in outline only are touching or overlapping other chromosomes. Scale applies to all figures. See Table 1 for voucher information.

FIGURE 2 (lower right). Chromosomes of Acanthaceae in pollen mother cells. A. *Ruellia costaricensis*, telophase II, $n = 17$. B. *Strobilanthes hamiltoniana*, telophase I (distance between poles of cell reduced for presentation), $n = 11$. C. *Pseuderanthemum graciliflorum*, metaphase I, $n = 21$. D. *Peristrophe speciosa*, metaphase I, $n = 30$. E. *Strobilanthes hamiltoniana*, diakinesis (showing nucleolus, n), $n = 11$. Chromosomes shown in outline only are touching or overlapping other chromosomes. Scale applies to all figures. See Table 1 for voucher information.



the observation of Sugiura (1939:207) that the “pollen mother cells of Acanthaceae are much larger than those of other families, while the chromosomes they contain are much smaller in comparison,” the entire cell is not shown in the drawings. After squashing, pollen mother cells from which counts were obtained herein vary from 58 to 204 μm at their widest extent (number cells = 34, mean = 186 μm). In the discussions below, basic numbers (x) refer to the lowest haploid number of a polyploid series, whereas an ancestral basic number refers to the probable original chromosome number of a taxon.

For an estimate of pollen viability in species of *Odontonema*, grains from herbarium vouchers of the two collections of *O. callistachyum* for which approximate counts were determined were mounted in aniline blue in lactophenol and examined with a compound microscope after 24 hours (cf. Daniel 2007). An additional collection of a species of *Odontonema* for which an exact chromosome number had been previously determined (i.e., $n = 21$ for Daniel & Bartholomew 4991, a collection of *O. tubaeforme*; Daniel et al. 1990) was also studied for pollen stainability as a control. For each of the three samples all pollen encountered during nine non-overlapping sweeps of the mounted media was scored as either stained or not stained, and the resulting percentages were determined.

RESULTS AND DISCUSSIONS

Table 1 summarizes the 22 species studied, sources of plants used, chromosome numbers determined, and voucher information. A discussion of the results for counts in each genus is provided below. Common reasons for approximate counts include: clumping of chromosomes, heavily stained cytoplasm, and meiotic irregularities (e.g., see *Odontonema* below).

Barleria L.—*Barleria* consists of about 270 species concentrated in Africa, but with native occurrences in Asia and the New World. The approximate count of $n = 20$ or 21 is the first for *B. obtusa* Nees, a species native to southern Africa. Although a diversity of numbers has been reported for 18 species, counts of $n = 20$ have been reported for 16 of them. Counts of $n = 21$ have been reported for two species, *B. cristata* L. and *B. strigosa* Willd. (De 1966); however, all or most other counts for these two species are $n = 20$. If accurate, counts of $n = 21$ for these species probably represent dysploidy within the species. As noted by Daniel and Chuang (1998), $x = 20$ would appear to be the likely ancestral basic number for this genus.

Brillantaisia P. Beauv.—Thirteen species of *Brillantaisia* are known from tropical Africa and Madagascar. Chromosome counts of $n = 16$ have been reported for two of them, *B. lamium* (Nees) Benth. and *B. owariensis* P. Beauv. (Mangenot and Mangenot 1958, 1962; the latter species reported as *B. nitens* Lindau). Our count of $n = 16$ for the tropical African *B. owariensis* (Fig. 1B, C) confirms the previous counts for this species.

Brillantaisia pertains to Ruellieae: Hygrophilinae along with one other genus, *Hygrophila* R. Br., which contains nearly 100 species. A chromosome number of $n = 16$ has been reported for six of the 11 species of *Hygrophila* studied to date (Tripp et al. 2013; Cordeiro et al. 2017), including species native to Africa (e.g., *H. senegalensis* (Nees) T. Anders.; Miede 1962), Asia (e.g., *H. polysperma* T. Anders.; Grant 1955), and the New World (e.g., *H. costata* Nees & T. Nees; Grant 1955, as *H. lacustris* (Schltdl. & Cham.) Nees). An ancestral basic number of $x = 16$ is possible for both *Brillantaisia* and the subtribe; however, the diversity of other numbers reported for *Hygrophila* (summarized by Tripp et al. 2013) reveal possible euploidy based on $x = 6$ and probable dysploidy as well.

Crossandra Salisb.—*Crossandra* consists of about 45 species native to Africa, Madagascar, Arabia, India, and Sri Lanka. Our count of $n = 19$ for *C. infundibuliformis* (L.) Nees (Fig. 1E), a species occurring in both Africa and the Indian Subcontinent, agrees with nine of the 11 previous

TABLE 1. Species of Acanthaceae, gametic chromosome numbers, vouchers at CAS, and sources for plants studied.

Species	Chromosome number (n)	Voucher: collection (herbarium)	Source
<i>Barleria obtusa</i>	20 or 21	<i>Daniel s.n.</i> (CAS 715914)	Mildred E. Mathias Botanical Garden, California, USA
<i>Brillantaisia owariensis</i>	16	<i>Daniel s.n.</i> (CAS 966639, 966640)	San Francisco Conservatory of Flowers, California, USA
<i>Crossandra infundibuliformis</i>	19	<i>Daniel s.n.</i> (CAS 965238)	San Francisco Conservatory of Flowers, California, USA
<i>Dyschoriste thunbergiflora</i>	15	<i>Daniel s.n.</i> (CAS 966742)	San Francisco Conservatory of Flowers, California, USA
<i>Graptophyllum pictum</i>	31 or 32	<i>Almeda et al.</i> 6377 (CAS 811770)	cultivated in Chiriquí, Panama
<i>Justicia fulvicoma</i>	ca. 14	<i>Daniel & Baker</i> 3637 (CAS 745146)	wild collected in Nuevo León, Mexico
<i>Justicia scheidweileri</i>	14	<i>Daniel s.n.</i> (CAS 966739)	San Francisco Conservatory of Flowers, California, USA
<i>Megaskepasma erythrochlamys</i>	ca. 26	<i>Daniel s.n.</i> (CAS 1242912)	San Francisco Conservatory of Flowers, California, USA
<i>Odontonema callistachyum</i>	ca. 63	<i>Daniel & Bartholomew</i> 5013 (CAS 754858)	wild collected in Chiapas, Mexico
<i>Odontonema callistachyum</i>	ca. 42-50	<i>Daniel</i> 5368 (CAS 937005)	wild collected in Guerrero, Mexico
<i>Odontonema tubaeforme</i>	ca. 20-30	<i>Daniel et al.</i> 5463 (CAS 768060)	wild collected in Coelá, Panama
<i>Peristrophe speciosa</i>	30	<i>Daniel s.n.</i> (CAS 966122)	San Francisco Conservatory of Flowers, California, USA
<i>Pseuderanthemum graciliflorum</i>	21	<i>Daniel s.n.</i> (CAS 967559, 967560)	San Francisco Conservatory of Flowers, California, USA
<i>Ruellia costaricensis</i>	17	<i>Daniel</i> 8158cv (CAS 966638)	San Francisco Conservatory of Flowers, California, USA
<i>Ruellia dipteracanthus</i>	17	<i>Daniel s.n.</i> (CAS 966651)	San Francisco Conservatory of Flowers, California, USA
<i>Ruellia elegans</i>	17	<i>Daniel s.n.</i> (CAS 965239)	San Francisco Conservatory of Flowers, California, USA
<i>Ruellia makoyana</i>	ca. 17	<i>Daniel s.n.</i> (CAS 842990)	San Francisco Conservatory of Flowers, California, USA
<i>Sanchezia parvibracteata</i>	ca. 36-40	<i>Breedlove & Daniel</i> 71315 (CAS 809713)	Jardín Botánico Dr. Faustino Miranda Chiapas, Mexico
<i>Strobilanthes hamiltoniana</i>	11	<i>Daniel s.n.</i> (CAS 1242913)	San Francisco Conservatory of Flowers, California, USA
<i>Thunbergia erecta</i>	ca. 30	<i>Daniel et al.</i> 6237 (CAS 838854)	cultivated in Cartago, Costa Rica
<i>Thunbergia grandiflora</i>	ca. 28	<i>Breedlove & Daniel</i> 70841 (CAS 809093)	cultivated in Chiapas, Mexico
<i>Thunbergia mysorensis</i>	32-34	<i>Daniel s.n.</i> (CAS 1242914)	San Francisco Conservatory of Flowers, California, USA
<i>Whitfieldia elongata</i>	ca. 21	<i>Daniel & Butterwick</i> 6636 (CAS 872847)	Waimea Arboretum and Botanical Garden, Hawaii, USA

counts for this species (sometimes reported as *C. undulaefolia* Salisb.). The other two counts for this species are both $n = 30$, and possibly represent counts for a morphologically similar taxon, *C. nilotica* Oliver, which is often misidentified, and for which $n = 30$ has been reported and confirmed (see Daniel and Chuang 1998). Counts have been reported for two other species of *Crossandra*, *C. flava* Hook. and *C. pungens* Lindau, both of which are $n = 21$ (Daniel and Chuang 1998). De (1966) suggested $x = 10$ as a basic number for *Crossandra*. This number is not currently known among species of the genus, but based on counts reported to date for four species, it seems possible and would indicate both polyploidy and dysploidy among species.

***Dyschoriste* Nees.**—*Dyschoriste* (including *Apassalus* Kobuski, *Chaetacanthus* Nees, and *Sautiera* Decne.) is a genus of 80 or more species that occur in tropical and warm-temperate regions of the Americas, Africa, Madagascar, and Asia. Our count of $n = 15$ for *D. thunbergiiflora* (S. Moore) Lindau (Fig. 1A) is the first count for this species of eastern Africa, and the first count for an African representative of genus (*D. nagchana* (Nees) Bennet occurs in both Africa and Asia, but only plants from the latter region have apparently been studied cytologically). Our count for an African species demonstrates the occurrence of a common number ($n = 15$) throughout the distributional range of the genus: North America (6 species with this number; Daniel 2000a; Daniel et al. 1990), South America (1 species; Piovano and Bernardello 1991), and Asia (1 species; Govindarajan and Subramanian 1985). This same number occurs in three of the “geographically cohesive” and weakly to strongly supported New World clades of the genus as revealed by the molecular phylogenetic studies of Chumchim et al. (2015). Counts of both $n = 15$ (Govindarajan and Subramanian 1985) and $n = 30$ (e.g., Saggoo and Bir 1982) have been reported for *Dyschoriste nagchana* (as *D. depressa* Nees) in Asia, and the only count for *D. hirsutissima* (Nees) Kuntze from Mexico is $n = 30$ (Daniel et al. 1990). Thus, polyploidy within a species and also possibly at the specific level is evident in the genus. A basic number of $x = 15$ appears likely for *Dyschoriste*, as noted by Daniel (2000a). The only other counts reported for the genus are $n = 14$ for *D. madurensis* (Burm.f.) Kuntze (Narayanan 1951; as *D. littoralis* (L.f.) Nees) and $n = 28$ for *D. vagans* (Wight) Kuntze (Kaur 1969), both Asian species. If those latter counts are accurate, then another possible basic number in the genus is $x = 14$, and dysploidy is potentially also involved in the evolution of some species.

Based on counts to date, apparent dysploidy and polyploidy would appear to be evident among genera related to *Dyschoriste*. The genus pertains to Ruellieae: Petalidiinae (Tripp et al. 2013) where its relatives consist of five other genera related as follows: (*Ruelliopsis* + *Phaulopsis*) + ((*Petalidium* + *Duosperma*) + (*Dyschoriste* + *Strobilanthopsis*)). Chromosome numbers have been reported for two other genera of the subtribe. A count of $n = 16$ has been reported several times for *Petalidium barlerioides* Nees (summarized in Tripp et al. 2013), and counts for 11 species of *Phaulopsis* reveal $n = 16$ (or ca. 16) in nine of them (Manktelow 1996). Daniel and Chuang (1998) suggested a basic number of $x = 16$ for the latter genus, in which polyploidy (i.e., $n = \text{ca. } 32$) has been reported for three species (Manktelow 1996), and possible dysploidy (i.e., $n = 17$) has been reported for two species that have otherwise been counted as $n = 16$ (Daniel & Chuang 1998).

***Graptophyllum* Nees.**—*Graptophyllum* consists of about 15 species that occur mostly in the southwestern Pacific region. All previous chromosome counts for the genus are for the widely cultivated *G. pictum* (L.) Griff, often known as caricature plant. Counts of wild-collected plants in Papua New Guinea ($n = 20, 21$; Daniel 2000b), which lack the characteristic colored markings on the leaves, are different from those reported for cultivated plants with the foliar color patterns ($n = 18, 30$; see Daniel 2000b). Our count of $n = 31$ or 32 is similar to most of the other counts for cultivated plants of this species. Daniel (2000b) discussed possible native occurrences of *G. pictum*, the diversity of chromosome numbers known for it, and a possible basic number of $x = 10$.

Based on morphological characters, *Graptophyllum* would appear to pertain to the “*Pseuderanthemum* lineage” (sensu McDade et al. 2000) of Justiceae. A meiotic complement of 21 is widespread among a clade of morphologically similar genera (i.e., *Chileranthemum* Oerst., *Odontonema* Nees, *Oplonia* Raf., *Pseuderanthemum* Radlk. ex Lindau, *Ruspolia* Lindau, and *Ruttya* Harv.) of that lineage (McDade et al. 2000; Daniel 2000b; Daniel et al. 1990, 2000), here referred to as *Odontoneminae sensu stricto* (see below under *Odontonema* and *Pseuderanthemum*). It is noteworthy that this number is also known among plants of *G. pictum*. Additional counts from this species, and especially from other species of *Graptophyllum*, will be necessary to formulate hypotheses about the evolution of chromosome numbers in that genus. A better understanding of the relationship between cultivated plants and their putative wild relatives would also be useful.

Justicia L.— Daniel (2000a) discussed chromosome numbers, as then known, in this rich (ca. 700 species) and widely distributed genus. Kiel et al. (2017, 2018) provided a detailed phylogenetic framework for *Justicia* and its relatives and discussed chromosome numbers in lineages treated therein. Our approximate count of $n = ca. 14$ for a wild-collected plant of *J. fulvicoma* Schtdl. & Cham., a species endemic to Mexico, generally agrees with the two previous counts of $n = 14$ for this species, one cultivated (e.g., Daniel and Chuang 1998) and the other wild-collected (Daniel et al. 1990). This same number is common (but not exclusive) among the other sampled members of the “Brandegeana clade” to which *J. fulvicoma* pertains (Kiel et al. 2018). Our count of $n = 14$ for the Brazilian *J. scheidweileri* V.A.W. Graham (Fig. 1G) is the first count for the species, which is often referred to as *Porphyrocoma pohliana* (Nees) Lindau in older literature, and was not included in the sampling by Kiel et al. (2017, 2018). A haploid complement of 14 is also the most common chromosome number reported for the more than 100 species of the genus studied to date (cf. Daniel 2000 for a frequency histogram of chromosome numbers reported for the genus). Based on the diversity of chromosome numbers reported for this large and nonmonophyletic, as currently treated, genus (i.e., $n = 7, 9–18, 20, 22–31, 34$; Daniel 2000a, 2006; Daniel et al. 2000), it is likely that both polyploidy and dysploidy have played roles in the evolution of these taxa, and that a knowledge of chromosomal data will be useful in unraveling the taxonomy of justicioids. An ancestral basic number of $x = 7$ has been proposed for *Justicia* (e.g., Piovano and Bernardello 1991; Daniel 2000a).

Megaskepasma Lindau.— *Megaskepasma* is a unispecific genus of Justiceae: Justiciinae that is presumably native to northern South America, but known primarily only from cultivation. Our approximate count of $n = ca. 26$ for *M. erythrochlamys* Lindau is the first one for the genus. Based on molecular data, Kiel et al. (2017) showed that *Megaskepasma* is resolved in the “South American *Poikilacanthus* clade” of the New World “justicioid lineage,” sister to the other sampled members of that clade. The only previous count for *Poikilacanthus* Lindau (i.e., for *P. macranthus* Lindau in the “Brandegeana clade,” which also consists of several North and Central American species of that genus and *Justicia*) is $n = 14$ (Daniel 2000a), which number agrees with counts for at least five other members of its clade (Kiel et al. 2017). The only previous count for another member of the South American *Poikilacanthus* clade is $n = 28$ for *J. tweediana* (Nees) Griseb. (Piovano and Bernardello 1991). Our count, undoubtedly a polyploid (and possibly also a dysploid), would appear to be more in accordance with that of a member of the clade in which it has been resolved based on molecular data, than with species in the Brandegeana clade. One might hypothesize that other members of the South American *Poikilacanthus* clade will have similarly high chromosome numbers.

Odontonema Nees.— *Odontonema* consists of 29 species restricted to tropical and subtropical regions of the New World. Although Sarkar et al. (1980) reported $n = 17$ for *O. bracteolatum* (Jacq.) Kuntze (as *Thyrsacanthus bracteotus* Nees), chromosome counts of $n = 21$ have been

reported for five other species of the genus (Takizawa 1957, as *Thyrsacanthus rutilans*; Daniel 2000; Daniel et al. 1990). This latter number is also common to relatives of *Odontonema* in Justicieae: *Odontoneminae sens. str.* (e.g., *Chileranthemum*, *Oplonia* and *Pseuderanthemum*, among genera from the New World; see above under *Graptophyllum*). Indeed, De (1966) noted both common chromosome numbers and karyotypic affinities between species of *Pseuderanthemum* and *Odontonema*. Here, we report approximate counts for *O. callistachyum* (Schltdl. & Cham.) Kuntze (Mexico and northern Central America) of $n = \text{ca. } 63$ and $n = \text{ca. } 42\text{--}50$ and for *O. tubaeforme* (Bertol.) Kuntze (Mexico and Central America) of $n = \text{ca. } 20\text{--}30$. There are no previous reports of a chromosome number for *O. callistachyum*; however, there is at least one previous report of $n = 21$ for *O. tubaeforme* (Daniel et al. 1990). Although both species are commonly cultivated, our study plants were wild-collected.

Given the likely basic number of $x = 21$ for *Odontonema*, and based on these approximate counts, the plants sampled for *O. callistachyum* would appear to be polyploids. Difficulties in obtaining an accurate count for these plants resulted from clumping of chromosomes, darkly staining cytoplasm, and/or meiotic irregularities (e.g., univalents, bivalents, and trivalents at metaphase I and anaphase I; lagging chromosomes). Similar meiotic irregularities are sometimes associated with hybrids, triploids, and/or sterility (e.g., Long 1966). Indeed, the approximate number for *Daniel & Bartholomew 5013* is suggestive of triploidy. The very low percentage of non-staining pollen for both collections of *O. callistachyum* (*Daniel 5368*: number of grains = 377, 1% not staining; *Daniel & Bartholomew 5013*: number of grains = 97, 3% not staining) is similar to that for the sample of *O. tubaeforme* for which Daniel et al. (1990) reported $n = 21$ (*Daniel & Bartholomew 4991*: number of grains 205, 3% not staining). Thus, based on pollen stainability, the two collections of *O. callistachyum* with apparent meiotic irregularities would not appear to be sterile, and thus probably neither triploids nor interspecific hybrids.

***Peristrophe* Nees.**—*Peristrophe* consists of about 45 species that occur in Africa, Madagascar, Asia, Malesia, and possibly Australia (cf. Barker 1996). The genus pertains to Justicieae: Diclipterinae. Some evidence suggests that the genus could be treated as conspecific with *Dicliptera* Juss. (see discussion in Kiel et al. 2017), and phylogenetic analyses based on molecular data reveal that the genus is not monophyletic as currently circumscribed (Kiel et al. 2017). Our count of $n = 30$ for *P. speciosa* (Roxb.) Nees (Fig. 2D), a species of the Indian Subcontinent (Bhutan, India, Nepal), agrees with the previous count for this species by Sareen and Sanjogta (1976). A report of $n = 15$ for *P. speciosa* (Vasudevan 1976) suggests euploidy (presumably diploid and tetraploid occurrences) in this species. Elsewhere in the genus, $n = 15$ has been reported for *P. paniculata* (Forssk.) Brummitt (see summary of at least eight counts, all reported as *P. bicalyculata* (Retz.) Nees, in Daniel et al. 2000). Other counts in the genus are $n = 10$ (Narayanan 1951 for *P. paniculata*, as *P. bicalyculata*), $n = 24$ (Ge et al. 1989 for *P. japonica* (Thunb.) Bremek.), and $n = 21$ (Takizawa 1957 for *P. hyssopifolia* (Burm.f.) Merr., as *P. salicifolia* Hassk.). It is noteworthy that counts of $n = 15$ are known for species of *Peristrophe* in each of the two clades of Diclipterinae (Kiel et al. 2017) that contain species of that genus.

The closest relatives of species of *Peristrophe* in Diclipterinae are *Dicliptera*, *Hypoestes* Sol. ex R. Br., and *Rhinacanthus* Nees. All of these genera share a common chromosome number of $n = 15$, which is likely the ancestral basic number of the monophyletic “core Diclipterinae” lineage noted by Kiel et al. (2017). Within “core Diclipterinae” polyploidy (e.g., $n = 30$) is also known for *Dicliptera*, *Hypoestes*, and *Peristrophe*. Polyploidy is not known for *Rhinacanthus* (Daniel and Chuang 1998; Daniel et al. 2000), and no chromosome numbers have been reported for the Australian genus *Xerothamnella* C.T. White, a species of which is nested in a clade of *Peristrophe* (Kiel et al. 2017).

***Pseuderanthemum* Radlk.**—*Pseuderanthemum* consists of about 65 species that occur in tropical regions worldwide. Our count of $n = 21$ for *P. graciliflorum* (Nees) Ridl. (Fig. 2C) is the first for this native of southeastern Asia. The species was treated as conspecific with *P. crenulatum* Wall. ex Lindl. by Hu et al. (2011), but the taxonomy of Asian/Malesian species of the genus remains to be fully resolved. Plants from which the chromosome count was made differ from the description of *P. crenulatum* in Hu et al. (2011) by their shorter bracts (2–4 vs. ca. 7 mm long).

At least 10 counts of $n = 21$ have been made previously for 7 species of *Pseuderanthemum* from North America, eastern Africa, India, and islands of the southern Pacific Ocean (De 1966; Kaur 1966; Govindarajan and Subramanian 1985; Daniel 2000a; Daniel and Chuang 1989, 1993, 1998; Daniel et al. 1990, 2000). Thus, a common number would appear to occur from throughout most of the range of the genus; counts of species in South America remain unknown. Although $n = 30$ was reported for *P. laxiflorum* Hubb. ex L.H. Bailey by Kaur (1969), $n = 21$ appears to be widespread both in the genus and among species in related genera of *Justicieae*: *Odontoneminae sensu stricto*. (see above under *Graptophyllum* and *Odontonema*). This number may be postulated to be the ancestral basic number for both *Pseuderanthemum* and *Odontoneminae sensu stricto*.

***Ruellia* L.**—*Ruellia* (*Ruellieae*: *Ruellinae*) consists of about 350 species worldwide, with most of them occurring in the Western Hemisphere. The chromosome number $n = 17$ is common to at least 43 species occurring throughout its range in the New World (i.e., North America, Central America, South America, and the West Indies). Our counts of $n = 17$ (or ca. 17) for four Neotropical species confirm this number for them. Chromosomes of *R. costaricensis* (Oerst.) Tripp & McDade (Fig. 2A), a species of Nicaragua, Costa Rica, and Panama, were previously counted by Daniel (2000a, as *Blechnum costaricense* Oerst.) for this rarely cultivated species. Our count for *R. dipteracanthus* (Nees) Hemsl. (Fig. 1F), presumably native to Mexico, agrees with previous counts by Grant (1955, as *R. squarrosa* (Fenzl) Schaffnit, and as “*R. fluvialtilis* Leonard,” nom. ined., voucher at US seen). The counts for two Brazilian species, *R. elegans* Poir. (Fig. 1D) and *R. makoyana* Closon confirm previous counts for them by De (1966, as *R. formosa* Andr.) and by Grant (1955), respectively. The taxonomic relationships of *R. makoyana* to its morphologically similar congeners *R. devosiana* E. Morren (also $n = 17$; e.g., Daniel and Chuang 1998) and *R. portellae* Hook. f., all attributed to Brazil, are worthy of additional study. The only other chromosome numbers reported for species of *Ruellia* native in the New World (discounting two counts of $n = 18$ by Sugiura (1939) because no vouchers were cited, identities of the species are questionable because no authors of names were given and one of the names applies to multiple species, and the counts reported differ from all subsequent reports for those species) are $n = 16$ for *R. tuberosa* L. (the majority of counts for this species is $n = 17$, see summaries of counts in Daniel 2000b) and $n = 24$ for Brazilian *R. macrantha* (Nees) Mart. ex B.D. Jacks. (Daniel & Chuang 1998).

In the Old World, there is a single report of $n = 17$ for *R. prostrata* Poir. (Sarkar et al. 1980); however, other numbers have also been reported for this species (e.g., $n = 16$, Subramanian and Govindarajan 1980; $n = 24$, Daniel and Chuang 1998), and $n = 22$ has been reported for it several times (e.g., De 1966; Kaur 1966; Govindarajan and Subramanian 1983; Saggoo and Bir 1983). All of the counts for this African and Asian species apparently pertain to plants from India. Other counts for Palearctic species of *Ruellia* consist of $n = 16$ for African *R. cordata* Thunb. (Rao and Mwasumbi 1981) and for Asian *R. patula* Jacq. (e.g., Baquar et al. 1966; Rao and Mwasumbi 1981; Subramanian and Govindarajan 1980; Govindarajan and Subramanian 1983) and $n = 12$ for Asian/Malesian *R. repens* L. (Daniel 2000b).

Based on the small sampling of species in the Old World, the diversity of chromosome numbers there appears to be greater than that for taxa in the New World. Tripp (2007) indicated that

taxa in the New World appear to be monophyletic and derived from African stock. Radiation from a single introduction in the New World might explain the widespread occurrence of $n = 17$ among diverse taxa there. Numbers common to both Neotropical and Paleotropical species are $n = 16, 17,$ and 24 . At least the latter suggests potential polyploidy in the genus. Meiotic complements of $n = 16$ are common elsewhere among Ruellieae (see discussions herein for *Brillantaisia*, *Dyschoriste*, and *Strobilanthes*). Based on numbers reported to date, $x = 12$ or 16 would appear to be potential basic numbers in *Ruellia*, from which numbers of $n = 17$ and 24 may have arisen via dysploidy and polyploidy. If counts of both $n = 16$ and 17 for *R. tuberosa* are accurate, then dysploidy likely also occurs in some species. Although not currently known for any species of the genus, an ancestral basic number of $x = 8$ for either *Ruellia* (or Ruellieae) might account for lineages with $n = 16$ and 24 . Given a potential ancestral basic number of $x = 7$ for the family (e.g., Piovano and Bernardello 1991; Daniel 2000a), such an hypothesis has some appeal. No chromosome numbers have been reported for any of the other genera of Ruelliinae (i.e., *Acanthopale* C.B. Clarke, *Dischistocalyx* T. Anderson ex Benth., and *Satanocrater* Schweinf.; Tripp et al. 2013). Counts for these genera and additional counts for species of *Ruellia* in the Old World are needed to better formulate a potential ancestral basic number for and to understand patterns of evolution and migration in the genus. Counts are especially desired for species native to Madagascar and Australia, from which regions no chromosome numbers have been reported for any Ruelliinae.

***Sanchezia* Ruiz & Pav.**— This genus of about 55 species is native to tropical America. Our approximate count of $n = \text{ca. } 36\text{--}40$ for *S. parvibracteata* Sprague & Hutch., native to tropical South America and possibly southern Central America, is similar to the only previous count for this species, $n = 40$ (Narayanan 1951). The only other species of *Sanchezia* to have been counted is *S. oblonga* Ruiz & Pav., a species native to Bolivia, Ecuador and Peru, with counts of $n = 68$ (Singh 1951; Kaur 1970; both as *S. nobilis* Hook.f.) and $n = \text{ca. } 66$ (Grant 1955, as *S. nobilis*)—the highest haploid numbers so far reported for the family (Daniel 2000a; Tripp et al. 2013).

Sanchezia pertains to and is the largest genus in Ruellieae: Trichantherinae. Based on Tripp et al. (2013) the six genera of this subtribe are generally related as follows: *Louteridium* + (*Trichosanchezia* + (*Suessenguthia* + *Sanchezia*)) + (*Trichanthera* + *Bravaisia*). No counts have been published for any other genera in the subtribe. However, several approximate counts (Daniel unpublished) for *Bravaisia* and *Louteridium* reveal relatively high numbers for these genera and further suggest that polyploidy and probably also dysploidy were involved in the evolution of both the subtribe and its constituent genera (Daniel 2000a).

***Strobilanthes* Blume.**— The Asian genus *Strobilanthes* Blume consists of about 400 species. Our count of $n = 11$ for *S. hamiltoniana* (Steud.) Bosser & Heine (= *Goldfussia colorata* Nees; Fig. 2B, E), native to the Himalayan region of southern Asia, is the first count for this species. At least two other species of the genus (in the broad sense in which it is currently recognized, e.g., Hu et al. 2011; and also including *Clarkeasia* and *Stenosiphonium* as per discussion in Tripp et al. 2011; and taking into account synonymies based on Venu 2006 and Karthikeyan et al. 2009) share this same number: *S. bracteata* (Nees) J.R.I. Wood (e.g., Vasudevan 1976, as *S. quadrangularis* Clarke) and *S. discolor* (Nees) T. Anderson (e.g., Pandey and Pal 1980).

An array of chromosome numbers ($n = 8\text{--}16, 20, 21, 28,$ and 30) has been reported for at least 38 species in *Strobilanthes*, with $n = 16$ for 18 species being the most commonly reported number (Daniel and Chuang 1998). The genus pertains to Ruellieae: Strobilanthininae where all its subtribal relatives (e.g., *Goldfussia* Nees, *Hemigraphis* Nees) are probably best included within an expanded concept of *Strobilanthes* to achieve generic monophyly (e.g., Tripp et al. 2013). An ancestral basic number of $x = 7, 8,$ or 10 seems likely for the genus, with both polyploidy and dysploidy accompanying evolution of taxa therein. Indeed, based on numbers reported for *S. pavala* J.R.I.

Wood (= *Hemgraphis latebrosa* (Heyne ex Roth) Nees; i.e., $n = 12-14, 28$; e.g., Kaur 1965, as *H. rupestris* Heyne ex T. Anderson; Vasudevan 1976; Saggoo and Bir 1982; Bala and Gupta 2011) both euploidy and dysploidy appear to be likely within that species.

***Thunbergia* Retz.**— *Thunbergia* consists of about 150 species that are native to tropical (and subtropical) regions of the Old World. Our approximate counts for *T. erecta* (Benth.) T. Anderson ($n = \text{ca. } 30$), native to western tropical Africa and for the white-flowered form of *T. grandiflora* Roxb. ($n = \text{ca. } 28$), native to southern Asia, generally agree with at least some prior counts for these species. Previously, $n = 28$ has been reported for *T. grandiflora* at least six times and $n = 14$ (or ca. 14) has been reported twice (Daniel 2000b). In compiling previous counts for *T. erecta* (i.e., $n = 8, 14, 26, \text{ca. } 28, 28, 30, 31, \text{ and } 32$), Daniel and Chuang (1998) noted their own difficulties in obtaining definitive counts for this species. They concluded that if previous counts for it are accurate, a diversity of chromosome numbers and ploidal levels are characteristic of the species. Our approximate count of $n = 32-34$ for the Indian endemic *T. mysorensis* (Wight) T. Anderson is the first for this species, and would appear to represent a ploidal level similar to the majority of counts for both *T. erecta* and *T. grandiflora*.

Chromosome numbers are known for 10 species of *Thunbergia*. The lowest numbers reported to date are $n = 8$ (e.g., Govindarajan and Subramanian 1983 for *T. erecta*), $n = 9$ (at least 13 counts: e.g., Daniel and Chuang 1989 for *T. alata* Bojer ex Sims, e.g., Grant 1955 for *T. reticulata* Hochst. ex Nees), and $n = 10$ (e.g., Sharma 1970 for *T. coccinea* Wall.). Multiples of $n = 8$ and $n = 10$ are known among species of *Thunbergia*, and these numbers may represent basic numbers in the genus. Daniel and Chuang (1998) proposed the former as a likely basic number. Unfortunately, chromosome numbers remain unknown for the two most likely generic relatives in subfamily Thunbergioideae, *Pseudocalyx* Radlk. and *Meyenia* Nees. From the diversity of numbers reported for the 10 species of *Thunbergia* studied to date, and considering the variation apparent within some species, it would appear that whatever the ancestral basic number is for this large genus, knowledge of chromosome numbers could be informative in phylogenetic studies of both *Thunbergia* and its relatives.

***Whitfieldia* Hook.**— *Whitfieldia* consists of 12 species restricted in distribution to tropical Africa. Our approximate count of $n = \text{ca. } 21$ for *W. elongata* (P. Beauv.) De Wild. & T. Durand, a widespread species in tropical Africa, is the first for a species in the genus. Chromosomes of *Whitfieldia* are unusual among those we've observed among Acanthaceae in that they are heterochromatic. Most or all of the bivalents exhibit both darkly and lightly stained areas. Depending on interpretation of the preparations, cells showed 20, 21, or 22 bivalents at metaphase I of meiosis.

Manktelow et al. (2001) treated the genus in tribe Whitfieldieae along with two other genera that yielded the following phylogenetic relationship: *Lankesteria* + (*Chlamydacanthus* + *Whitfieldia*). These genera were shown to form a well-supported monophyletic group sister to Barlerieae. McDade et al. (2008) confirmed and refined composition and relationships both of and within the tribe; they added three Malagasy genera to Whitfieldieae, and the tribe was treated as sister to Barlerieae + Andrographidieae. Tripp et al. (2013) revealed *Zygoruellia* Baill. to pertain to Whitfieldieae, as well. No chromosome number has been reported previously for *Whitfieldia*, and the only number reported to date in the tribe is an older count of $n = 25$ for *Lankesteria elegans* T. Anders. (Mangenot and Mangenot 1962). Given the dearth of chromosome numbers for this tribe of seven genera and 31 species (Daniel unpublished data), it seems premature to postulate a basic number for it.

FIGURE 3. Flowers of some species for which chromosome numbers are reported here. A. *Ruellia costaricensis*. B. *Graptophyllum pictum*. C. *Ruellia elegans*. D. *Brillantaisia owariensis*. E. *Justicia fulvicoma*. F. *Ruellia dipteracanthus*. G. *Ruellia makoyana*. H. *Thunbergia grandiflora* (white-flowered form). I. *Megaskepasma erythrochlamys*. J. *Odontonema tubaeforme*. K. *Thunbergia mysorensis*. L. *Strobilanthes hamiltoniana*. M. *Justicia scheidweileri*. N. *Peristrophe speciosa*. Photos by the author.



ACKNOWLEDGMENTS

I thank Fei-Mei Chuang and the late T.I. Chuang for their invaluable assistance in counting chromosomes of Acanthaceae for many years. The San Francisco Conservatory of Flowers grew many of these plants in their public collection and kindly provided greenhouse space for me to grow several others. I am grateful to the Waimea Arboretum and Botanical Garden, Missouri Botanical Garden, Mildred E. Mathias Botanical Garden, and Jardín Botánico Dr. Faustino Miranda in Tuxtla Gutiérrez (Chiapas) for allowing me to collect materials at their beautiful gardens; and to Frank Almeda for collecting buds of *Graptophyllum* in Panama. Dennis Breedlove, Bruce Bartholomew, and Marc Baker assisted with field work in Mexico that resulted in some materials for these counts.

LITERATURE CITED

- BALA, S. AND R.C. GUPTA. 2011. Acanthaceae. In K. Marhold, editor, IAPT/IOPB Chromosome Data 12. *Taxon* 60:1784.
- BAQUAR, S.R., A. HUSAIN, AND S. AKHTAR. 1966. *Botaniska Notiser* 119:24–32.
- BARKER, R.M. 1996. A taxonomic revision of Australian Acanthaceae. *Journal of the Adelaide Botanic Gardens* 9:1–286.
- CHUMCHIM, N., L.A. MCDADE, AND A.E. FISHER. 2015. Phylogeny of *Dyschoriste* (Acanthaceae). *Aliso* 33: 77–89.
- CORDEIRO, J.M.P., S. NASCIMENTO, A.M.S. SANTOS, E. MEDEIROS N., A. SANTOS, F. NOLLET M., AND L.P. FELIX. 2017. IAPT/IOPB chromosome data 24. Acanthaceae. *Taxon* 66:275.
- DANIEL, T.F. 2000a. Additional chromosome numbers of American Acanthaceae. *Systematic Botany* 25: 15–25.
- DANIEL, T.F. 2000b. Chromosome numbers of some Acanthaceae from Papua New Guinea. *Austrobaileya* 5:651–659.
- DANIEL, T.F. 2006. Chromosome numbers of miscellaneous Malagasy Acanthaceae. *Brittonia* 58:291–300.
- DANIEL, T.F. 2007. Artificial interspecific hybridization of two Mexican species of *Ruellia* (Acanthaceae). *Contributions from the University of Michigan Herbarium* 25:191–197.
- DANIEL, T.F., AND T.I. CHUANG. 1989. Chromosome numbers of some cultivated Acanthaceae. *Baileya* 23: 86–93.
- DANIEL, T.F., AND T.I. CHUANG. 1993. Chromosome numbers of New World Acanthaceae. *Systematic Botany* 18:283–289.
- DANIEL, T.F., AND T.I. CHUANG. 1998. Chromosome Numbers of Cultivated Acanthaceae and Systematic Implications. Pages 309–330 in P. Mathew and M. Sivadasan, eds., *Diversity and Taxonomy of Tropical Flowering Plants*. Mentor Books, Calicut, India.
- DANIEL, T.F., K. BALKWILL, AND M.-J. BALKWILL. 2000. Chromosome numbers of South African Acanthaceae. *Proceedings of the California Academy of Sciences* 52:143–158.
- DANIEL, T.F., T.I. CHUANG, AND M.A. BAKER. 1990. Chromosome numbers of American Acanthaceae. *Systematic Botany* 15:13–25.
- DE, A. 1966. Cytological, anatomical and palynological studies as an aid in tracing affinity and phylogeny in the family Acanthaceae. *Transactions of the Bose Research Institute, Calcutta* 29:139–175.
- GE, C.-J., Y.-K. LI, P. WAN, AND P.-S. HSU. 1989. Chromosome numbers of 31 medicinal plants from Shandong Province. Pages 267–272 in D. Hong, editor, *Plant Chromosome Research 1987*. Proceedings of the Sino-Japanese Symposium on Plant Chromosomes Held at Beijing, China, October 6–11, 1987. Organizing Committee of the Symposium, Beijing, China. [not seen]
- GOVINDARAJAN, T., AND D. SUBRAMANIAN. 1983. Karyomorphological studies in south Indian Acanthaceae. *Cytologia* 48:491–504.
- GOVINDARAJAN, T., AND D. SUBRAMANIAN. 1985. Karyomorphological studies in south Indian Acanthaceae. *Cytologia* 50:473–482.
- GRANT, W.F. 1955. A cytogenetic study of the Acanthaceae. *Brittonia* 8:121–150.

- HU, J., Y. DENG, J.R.I WOOD, AND T.F. DANIEL. 2011. Acanthaceae. *Flora of China* 19:369–477.
- KARTHIKEYAN, S., M. SANJAPPA, AND S. MOORTHY. 2009. *Flowering Plants of India, Dicotyledons, Volume 1*. Botanical Survey of India, Kolkata, India.
- KAUR, J. 1965. Chromosome numbers in Acanthaceae – II. *Science and Culture* 31:531–532.
- KAUR, J. 1966. Chromosome numbers in Acanthaceae – III. *Science and Culture* 32:142–143.
- KAUR, J. 1969. Chromosome numbers in Acanthaceae – IV. *Science and Culture* 35:61–63.
- KAUR, J. 1970. Chromosome numbers in Acanthaceae – V. *Science and Culture* 36:103–106.
- KIEL, C.A., T.F. DANIEL, I. DARBYSHIRE, AND L.A. MCDADE. 2017. Unraveling relationships in the morphologically diverse and taxonomically challenging “justicioid” lineage (Acanthaceae: Justicieae). *Taxon* 66:645–674.
- KIEL, C.A., T.F. DANIEL, AND L.A. MCDADE. 2018. New World ‘juticioids’ (Justicieae: Acanthaceae): Major lineages, morphological patterns and widespread incongruence with classification. *Systematic Botany* (in press).
- LONG, R.W. 1966. The artificial intersectional hybrid of the tropical species *Ruellia brittoniana* × *R. occidentalis* and its taxonomic significance. *Bulletin of the Torrey Botanical Club* 93:181–187.
- MANGENOT, S., AND G. MANGENOT. 1958. Deuxième liste de nombres chromosomiques nouveaux chez diverses dicotylédones et monocotylédones d’Afrique Occidentale. *Bulletin du Jardin Botanique de l’État* 28:315–329.
- MANGENOT, S., AND G. MANGENOT. 1962. Enquête sur les nombres chromosomiques dans un collection d’espèces tropicales. *Revue de Cytologie et de Biologie Végétales* 25:411–447.
- MANKTELOW, M. 1996. *Phaulopsis* (Acanthaceae) — a monograph. *Symbolae Botanicae Upsalienses* 31(2): 1–184.
- MANKTELOW M., L.A. MCDADE, B. OXELMAN, C.A. FURNESS, AND M.-J. BALKWILL. 2001. The enigmatic tribe Whitfieldieae (Acanthaceae): Delimitation and phylogenetic relationships based on molecular and morphological data. *Systematic Botany* 26:104–119.
- MCDADE, L.A., T.F. DANIEL, S.E. MASTA, AND K.M. RILEY. 2000. Phylogenetic relationships within Tribe Justicieae (Acanthaceae): Evidence from Molecular Sequences, Morphology, and Cytology. *Annals of the Missouri Botanical Garden* 87:435–458.
- MCDADE, L.A., T.F. DANIEL, AND C.A. KIEL. 2008. Toward a comprehensive understanding of phylogenetic relationships among lineages of Acanthaceae *s.l.* (Lamiales). *American Journal of Botany* 95:1136–1152.
- MIEGE, J. 1962. Quatrième liste de nombres chromosomatiques d’espèces d’Afrique Occidentale. *Revue de Cytologie et de Biologie Végétales* 24:149–160.
- NARAYANAN, C.R. 1951. Somatic chromosomes in the Acanthaceae. *Journal of the Madras University* 21: 220–231.
- PANDEY, R.M., AND M. PAL. 1980. Reports. In A. Löve, editor, Chromosome Number Reports LXVIII. *Taxon* 30:544–545.
- PIOVANO, M.A., AND L.M. BERNARDELLO. 1991. Chromosome numbers in Argentinean Acanthaceae. *Systematic Botany* 16:89–97.
- RAO, P.N., AND L.B. MWASUMBI. 1981. Reports. In A. Löve, editor, Chromosome Number Reports LXX. *Taxon* 30:79–80.
- SAGGOO, M.I.S., AND S.S. BIR. 1982. Cytological studies on certain Acanthaceae from central India. *Proceedings of the Indian Academy of Sciences (Plant Sciences)* 19:479–486.
- SAGGOO, M.I.S., AND S.S. BIR. 1983. Cytopalynological studies on Indian members of Acanthaceae and Labiatae. *Journal of Palynology* 19:243–277.
- SAREEN, T.S., AND K. SANJOGTA. 1976. Chromosome numbers in some species of Acanthaceae. *Cytologia* 41:283–290.
- SARKAR, A.K., N. DATTA, AND U. CHATTERJEE. 1980. Reports. In A. Löve, editor, Chromosome Number Reports LXVII. *Taxon* 29:358–360.
- SHARMA, A.K. 1970. Annual report, 1967–1968. *Research Bulletin* [Cytogenetics Laboratory, Department of Botany, University of Calcutta]. [Not seen.]
- SINGH, B. 1951. Chromosome numbers in some flowering plants. *Current Science* 20:105.
- SUBRAMANIAN, D., AND T. GOVINDARAJAN. 1980. Cytotaxonomy of some species of Acanthaceae. *Journal of*

Cytology and Genetics 15:90–92.

SUGIURA, T. 1939. Studies on the chromosome numbers in higher plants III. *Cytologia* 10:205–212.

TAKIZAWA, Y. 1957. Die Struktur der Pachytänchromosomen einiger Acanthaceen, sowie eine Reihe neu bestimmter Chromosomenzahlen. *Cytologia* 22:118–126.

TRIPP, E.A. 2007. Evolutionary relationships within the species-rich genus *Ruellia* (Acanthaceae). *Systematic Botany* 32:628–649.

TRIPP, E.A., T.F. DANIEL, S. FATIMAH, AND L.A. MCDADE. 2013. Phylogenetic relationships within Ruellicae (Acanthaceae) and a revised classification. *International Journal of Plant Sciences* 174:97–137.

VASUDEVAN, K.N. 1976. Contribution to the cytotaxonomy and cytogeography of the flora of the western Himalayas (with an attempt to compare it to the flora of the Alps). Part III. *Berichte der Schweizerischen Botanischen Gesellschaft* 86:152–203.

VENU, P. 2006. Strobilanthes *Blume* (Acanthaceae) in *Peninsular India*. Botanical Survey of India, Kolkata, India. 216 pp.

Redescription of Two Indian *Stigmina* (Hymenoptera: Crabronidae)

Wojciech J. Pulawski¹ and Ramasamy Gandhi Gracy²

¹ *Department of Entomology, California Academy of Sciences, 55 Music Concourse Drive, Golden Gate Park, California 94118, USA. E-mail: wpulawski@calacademy.org.*

² *Division of Molecular Entomology, National Bureau of Agricultural Insect Resources, H.A. Farm Post, Post Bag No. 2491, Bellary Road, Bangalore-24, India. E-mail: Gandhi_Gracy@yahoo.co.in.*

Two Indian species of *Stigmina*: *Stigmus cuculus* Dudgeon and *Carinostigmus aterrimus* (R. Turner), not studied since their descriptions a century ago, are redescribed, and their diagnostic characters are provided. The hitherto unknown male of *Carinostigmus aterrimus* is described, with the first image of genitalia for the whole genus. The current generic assignment of the two species (Bohart and Menke, 1976) is confirmed.

This paper is a result of our efforts at understanding and identifying Oriental *Carinostigmus*. The first step toward that goal was a study of two species described in *Stigmus*: *S. cuculus* Dudgeon, 1903 and *S. aterrimus* R. Turner, 1917 (the latter being later transferred to *Carinostigmus*). They have never been studied since their descriptions a century ago, and the original description of the first of these two species is highly insufficient. The type material of these two species, preserved in The Natural History Museum, London, United Kingdom, was kindly sent for examination by Mr. David Notton. Their redescription is given below.

The following are the institutional abbreviations used in the text:

BMNH: The Natural History Museum (formerly British Museum Natural History), London, United Kingdom.

CAS: California Academy of Sciences, San Francisco, California, USA.

NBAIR: Division of Molecular Entomology, National Bureau of Agricultural Insect Resources, Bangalore, India.

***Stigmus cuculus* Dudgeon**

Stigmus cuculus Dudgeon in Nurse, 1903:12, ♀. Syntypes: ♀, India: Himachal Pradesh: Kangra Valley: Holta in Palampur (BMNH), one syntype examined. – Ramakrishna Aiyar, 1916:556 (in catalog of Indian aculeates described after Bingham, 1897); Tsuneki, 1954:5 (in key to Eurasian *Stigmus*), 29 (in revision of Eurasian *Stigmus*); R. Bohart and Menke, 1976:189 (in checklist of world Sphecidae).

This species was described in one brief sentence: “Differs from *S. congruus* (Walk.) in being less than half the size, in the whole of the antennae being testaceous, clypeus subtriangular and slightly produced; tubercles not white.” The reference to *S. congruus*, now placed in *Carinostigmus*, suggests that *S. cuculus* is also a *Carinostigmus*. In fact, the species is a *Stigmus*, as indicated by the hindwing submedian cell not reduced and the crossvein cu-a positioned next to the origin of media (Finnamore, 1995). In addition, the midfrontal carina and the paraorbital groove are lacking, and the gastral petiole is longitudinally carinate. Also, the interantennal tubercle is

absent, the mesopleuron is mostly unsculptured, shiny (as opposed to the coarsely sculptured mesopleuron of *Aykhustigmus*), and the hindwing vein cu-a originates at some distance from apex of submedial cell.

As far as we know, no specimens of this species have been collected since its description.

RECOGNITION.— Of the 24 described species of *Stigmus* other than *S. cuculus*, we could examine 12, and we have also seen a number of undescribed species. It appears that *S. cuculus* has a unique combination of the nonmarginate free margin of the clypeal lobe and of the paraorbital sulcus on the frons, whereas the black pronotal lobe is a subsidiary recognition feature. Also, the area between the scrobal sulcus and the hypersternaulus is aciculate, almost unsculptured. An undescribed species from Thailand is similar, but differs in having the mesopleuron conspicuously ridged and rugose above the hypersternaulus, and the anterolateral corner of the clypeal lobe more prominent than in *S. cuculus*.

REDESCRIPTION.— ♀. Inner eye margins slightly converging below (Fig. 1). Head subquadrate in dorsal view, lateral margins relatively slightly converging behind eyes (Fig. 3). Gena in profile narrower than eye (Fig. 4). Middle clypeal lobe truncate apically (Fig. 2), not subtriangular as stated in original description. Free margin of labrum truncate. Frons aciculate up to the level of scape length, unsculptured above, with smooth sulcus adjacent to inner eye orbit and extending to upper level of aciculate area; upper frons without longitudinal impression (that is present in *S. pendulus* Panzer). Ocellular distance $2.0 \times$ as long as interocellar distance. Prothorax side striate. Area between scrobal sulcus and hypersternaulus aciculate, almost unsculptured; area above scrobal sulcus dull, minutely, irregularly ridged longitudinally. Scutum aciculate, with scattered punctures (Fig. 5). Propodeum markedly reticulate (Fig. 6). Hindwing median vein emerging from apex of anal cell (it emerges a short distance from apex of anal cell in *S. convergens* Tsuneki, *S. japonicus* Tsuneki, and *S. quadriceps* Tsuneki, see Budrys, 1987). Gastral petiole with a pair of longitudinal carinae, finely ridged longitudinally on each side of carinae; petiole length in dorsal view equal to hindtarsomeres I and II combined.

Head, thorax, propodeum, and gaster all black (including pronotal lobe), but mandible yellow (except apically) and antenna largely testaceous. Foretrochanter testaceous, mid- and hindtrochanter testaceous anteriorly, black posteriorly; femora black; tibiae and tarsi testaceous.

♂.— Unknown.

RECORDS (Fig. 7).— Known only from the type locality.



FIGURES 1–2. *Stigmus cuculus* Dudgeon, syntype female. (1) Head in frontal view; (2) Clypeus and adjacent frons.

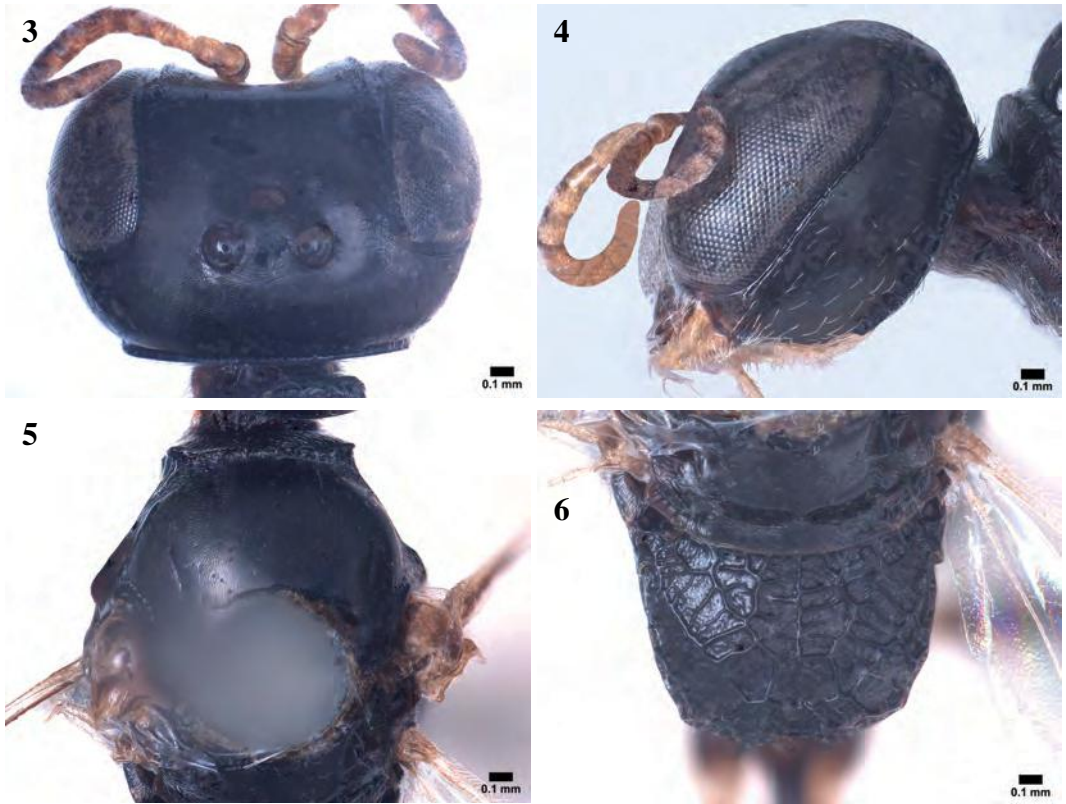

FIGURES 3–6. *Stigmus cuculus* Dudgeon, syntype female. (3) Head in dorsal view; (4) Head in lateral view; (5) Scutum in dorsal view; (6) Propodeal dorsum.

Carinostigmus aterrimus (R. Turner)

Stigmus aterrimus R. Turner, 1917:174, ♀. Holotype: ♀, India: Tamil Nadu: Nilgiri Hills: Coonoor (BMNH), examined. – Tsuneki, 1954:3 (in key to Eurasian *Stigmus*), 10 (original description copied). – As *Carinostigmus aterrimus*: R. Bohart and Menke, 1976:191 (new combination, in checklist of world Sphecidae).

Tsuneki (1954) included this species in his revision of the Eurasian *Stigmus*, but had seen no specimens. Based on the original description, however, he correctly recognized that the species was a *Carinostigmus* (treated as a subgenus of *Stigmus* at that time). He also correctly recognized the diagnostic characters.

RECOGNITION.— *Carinostigmus aterrimus* differs from its congeners in having the mandible black at least basally (brownish apically to mostly brown) rather than yellow, and the trochanters black (at least mid- and hindtrochanters) rather than testaceous.

REDESCRIPTION.— Inner eye margins slightly converging below in female (Fig. 8), more so in male (Fig. 15). Frons microareolate, outside of scapal basin also minutely ridged. Paraorbital groove crenulate, moderately broad along anterior head surface. Horizontal portion of frons and postocellar area almost unsculptured, with only widely spaced microscopic punctures. Midfrontal carina well defined but markedly thinner just before midocellus, below midlength forming narrow, erect projection. Occipital carina narrow, not crenulate in female, crenulate ventrally in male

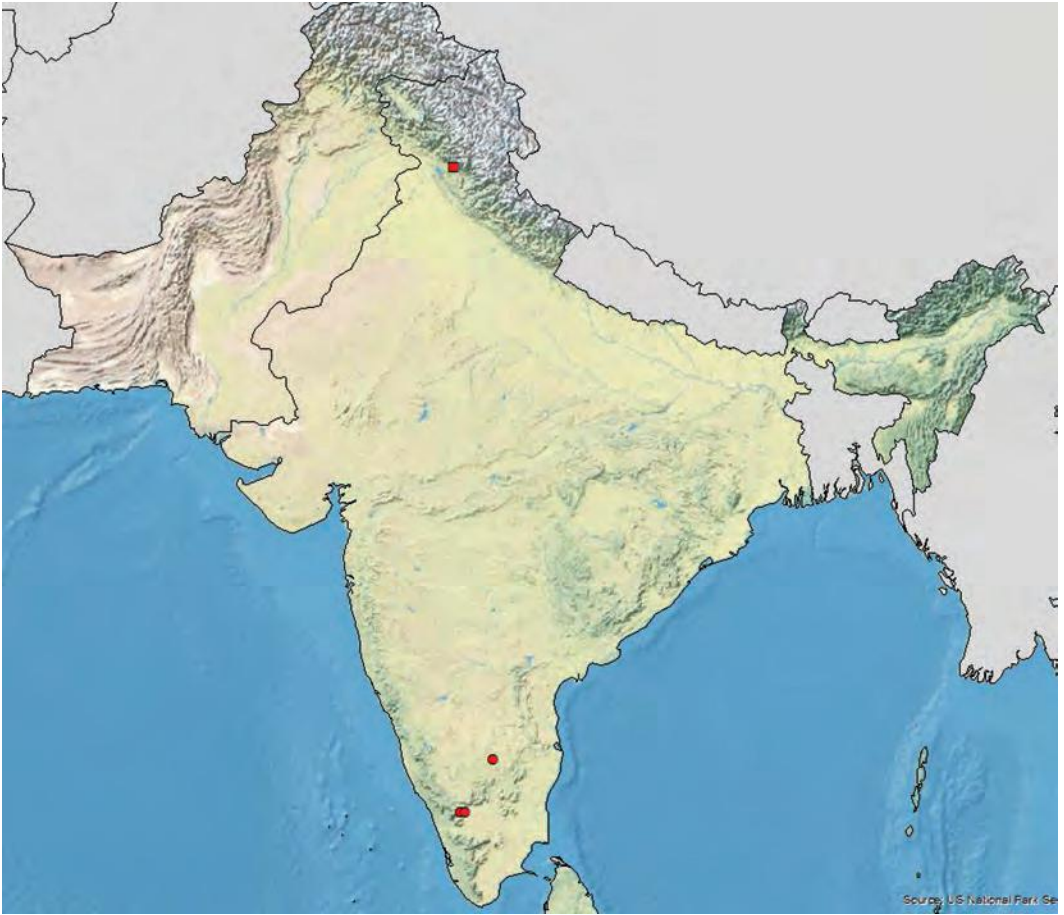
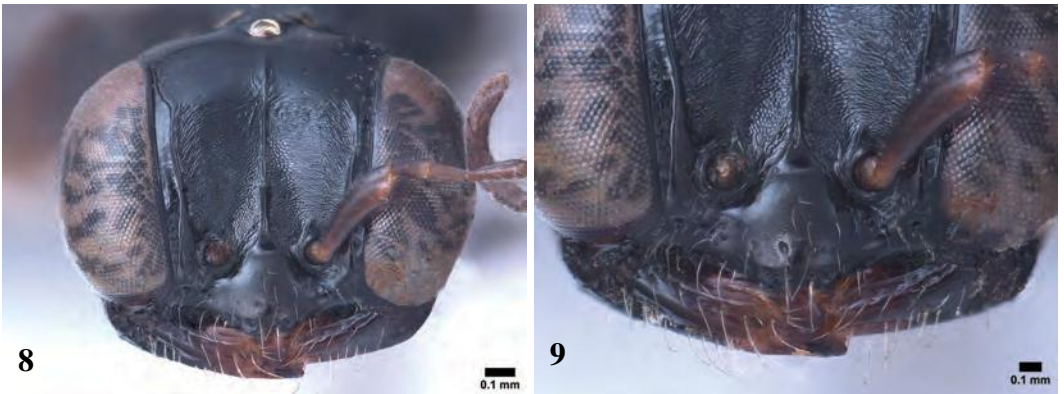
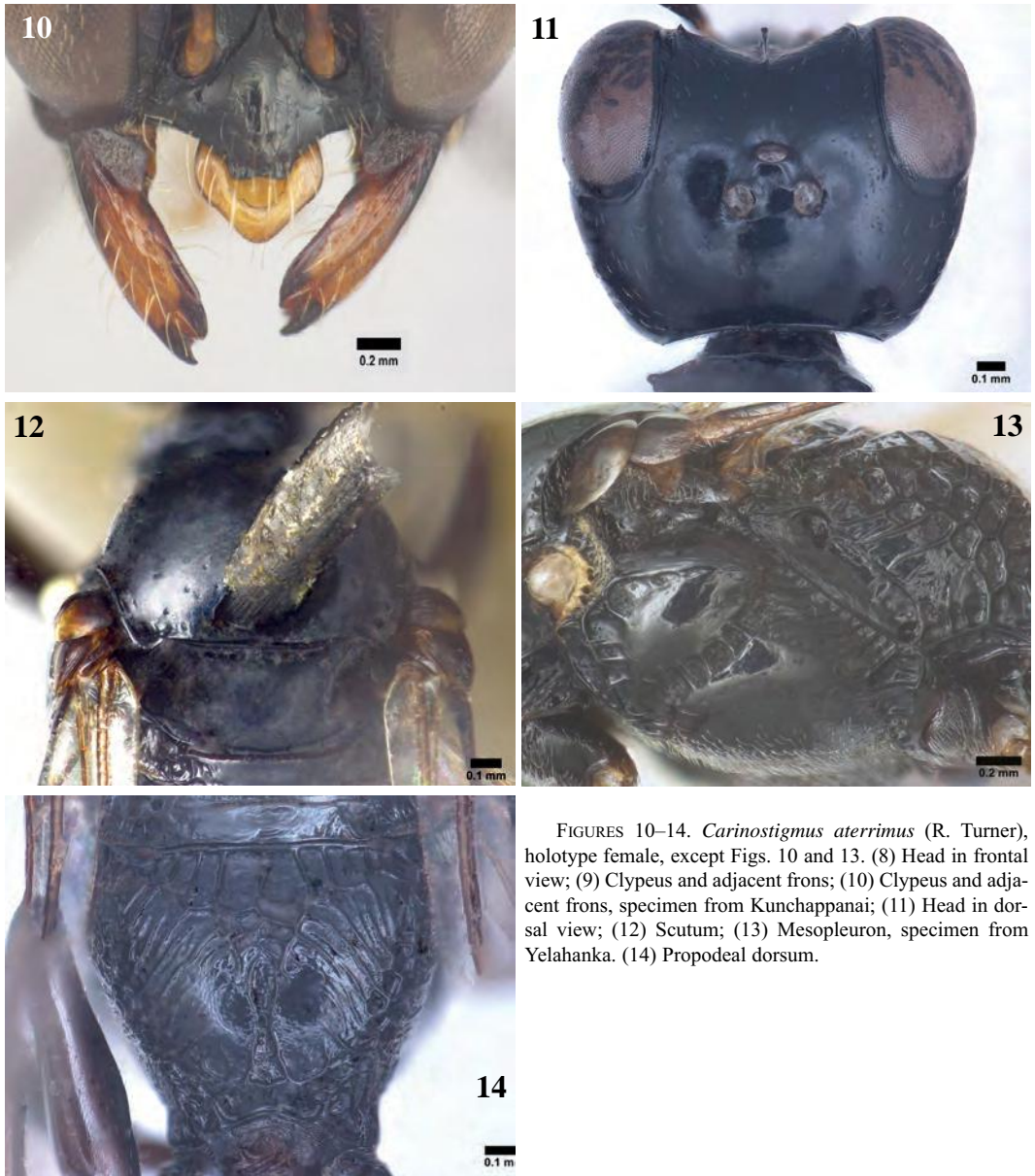

FIGURE 7. Map of Indian subcontinent with collecting localities of *Stigmus cuculus* Dudgeon (square) and *Carinostigmus aterrimus* (R. Turner) (circles).



FIGURES 8–9. *Carinostigmus aterrimus* (R. Turner), holotype female., (8) Head in frontal view; (9) Clypeus and adjacent frons.



FIGURES 10–14. *Carinostigmus aterrimus* (R. Turner), holotype female, except Figs. 10 and 13. (8) Head in frontal view; (9) Clypeus and adjacent frons; (10) Clypeus and adjacent frons, specimen from Kunchappanai; (11) Head in dorsal view; (12) Scutum; (13) Mesopleuron, specimen from Yelahanka. (14) Propodeal dorsum.

(Fig. 18). Underside of head lineate laterally but not mesally (Fig. 18). Free margin of clypeal lobe shallowly emarginate, slightly more so in male (Fig. 15) than in female (Figs 9, 10), free margin laterally of lobe gently incurved, not forming projection (Figs. 9, 10, 15). Transverse carina of pronotal collar well defined, spicate laterally, not emarginate mesally in female, slightly emarginate in male (emargination smaller than in *C. costatus* Krombein). Scutum with scattered punctures slightly larger and denser than those on head, not foveate along flange (Fig. 12); notaulus impressed, crenulate, shorter than distance between notauli; parapsidal line inconspicuous in female, conspicuous in male; posterior part of scutum conspicuously foveolate adjacent to hind-

margin (middle pair of foveae the largest). Scutellum with deeply impressed, crenulate groove along foremargin, with a few scattered punctures on disk. Postscutellum unsculptured mesally, rugulose laterally. Omalus well defined, broader than hypersternaulus, divided into two sulci that are separated by vertical carina (not divided in *C. filippovi* Gussakovskij); crenulation along omalus posterior margin varying: markedly less conspicuous than that of hypersternaulus in holotype, but equal in size or larger than hypersternaulus in other specimens examined; omalus joining scrobal sulcus; scrobal sulcus in holotype about one midocellar diameter wide next to pronotal lobe, but soon narrowing and forming narrow sulcus posteriorly, longer than in holotype in one female from Yelahanka and in male; area between hypersternaulus and scrobal sulcus unsculptured

15



16



17



18



19



FIGURES 15–19. *Carinostigmus aterrimus* (R. Turner), male. (15) Head in frontal view; (16) Clypeus and adjacent frons; (17) Head in dorsal view; (18). Underside of head; (19) Genitalia.

or nearly so, markedly larger than greatest width of hypersternaulus (smaller in *C. costatus*); ridges along mesopleuron posterior margin (between hypersternaulus and midcoxa) fine, somewhat conspicuous in female from Kunchappanai, and well defined in male. Propodeal enclosure with median carina and oblique, somewhat irregular ridges emerging from it (Fig. 14), without unridged area apically; propodeal dorsum outside of enclosure obliquely ridged; propodeal side longitudinally ridged; posterior surface coarsely rugose ventrally, in holotype dorsally unsculptured on each side of median sulcus (unsculptured area attaining apex of enclosure), but all rugose in other specimens examined. Gastral petiole in dorsal view $6.0 \times$ as long as wide at middle in female, $8.2 \times$ in male.

Body black, shiny except for pale yellow pronotal lobe, with the following testaceous: scape ventrally in some specimens, labrum, palpi, articulation between trochanters and femora, foretrochanter in one female from Yelahanka and in male, also articulation between forefemur and foretibia in male, anterior surface of foretibia, posterior surfaces of mid- and hindtibia, and tarsi; mandible black except brownish apically, but brown except black basally in female from Kunchappanai, and black basally and apically and light brownish mesally in male.

♀.— Head moderately narrowed behind eyes in dorsal view (Fig. 11), its width next to occipital carina equal to $0.56 \times$ its greatest width. Postocellar area elongate (Fig. 11). Labrum (invisible in holotype) pentagonal, its lateral margins diverging ventrally near base, converging and straight over most of their length, apex rounded (Fig. 10). Pygidial plate oval, microsculptured. Length 4.7–5.3 mm

♂.— Head markedly narrowed behind eyes in dorsal view (Fig. 17), its width next to occipital carina equal to $0.33\text{--}0.35 \times$ its greatest width. Postocellar area markedly shorter than in female (Fig. 17). Labrum shallowly, broadly emarginate apically (Fig. 18). Three apical flagellomeres with placoids. Genitalia: Fig. 19. Length 5.6–5.9 mm.

RECORDS (Fig. 7).— **INDIA: Karnataka:** Attur: Yelahanka at $13^{\circ}10'N$ $77^{\circ}56'E$ (1 ♀, CAS; 1 ♀, 2 ♂, NBAIR:). **Tamil Nadu:** Nilgiri Hills: Coonoor at $11.3530^{\circ}N$ $76.7959^{\circ}E$ (1 ♀, BMNH, holotype of *Stigma aterrimus* R. Turner) and Kunchappanai 15 km SE of Kotagiri at $11^{\circ}22'N$ $76^{\circ}56'E$ (1 ♀, CAS).

ACKNOWLEDGMENTS

We sincerely thank Mr. David Notton of The Natural; History Museum, London, U.K., for sending the types used in this paper. Robert L. Zuparko read the manuscript and eliminated a number of errors.

REFERENCES

- BOHART, R.M. AND A.S. MENKE. 1976. *Sphecid wasps of the world. A generic revision*. University of California Press, Berkeley, Los Angeles, London. 1 color plate, IX + 695 pp.
- BUDRYS, E. 1987. Роющие осы родов *Stigma* Panzer и *Carinostigma* Tsuneki (Hymenoptera, Sphecidae) Дальнего Востока СССР [= Royushchiye osy rodov *Stigma* Panzer i *Carinostigma* Tsuneki (Hymenoptera, Sphecidae) Dal'nego Vostoka SSSR, = Digger wasps of the genus *Stigma* Panzer and *Carinostigma* Tsuneki (Hymenoptera, Sphecidae) of the USSR Far East]. Pages 49–56 in P.A. Lehr and N.A. Storozheva, eds., *Novye dannye po sistematike nasekomykh Dal'nego Vostoka*. Dal'nevostochnoe Otdelenie Akademii Nauk SSSR, Biologo-Pochvennyi Institut, Vladivostok. 144 pp.
- FINNAMORE, A.T. 1995. Revision of the world genera of the subtribe Stigmina (Hymenoptera: Apoidea: Sphecidae: Pemphredoninae), Part 1. *Journal of Hymenoptera Research* 4:204–284.
- KROMBEIN, K.V. 1984. Biosystematic studies of Ceylonese wasps, XIV: a revision of *Carinostigma* Tsuneki (Hymenoptera: Sphecoidea: Pemphredonidae). *Smithsonian Contributions to Zoology* No. 396:1–37.
- NURSE, C.G. 1903. New species of Indian Hymenoptera. *The Journal of the Bombay Natural History Society* 15:1–18.

- RAMAKRISHNA AIYAR, T.V. 1916, 1917. A catalogue of new wasps and bees (Fossores, Diploptera and Anthophila) described from the Indian Region since 1897. *The Journal of the Bombay Natural History Society* 24:539–560 (20 June 1916), 711–721 (25 Oct. 1916), 25:92–103 (20 Mar. 1917).
- TSUNEKI, K. 1954. The genus *Stigmus* Panzer of Europe and Asia, with description of eight new species (Hymenoptera, Sphecidae). *Memoirs of the Faculty of Liberal Arts, Fukui University (Series II, Natural Science)* 3:1–38.57.
- TURNER, R. 1917. On a collection of Sphecoidea sent by the Agricultural Research Institute, Pusa, Bihar. *Memoirs of the Department of Agriculture in India. Entomological Series* 5:173–205.

***Macrosiphum edrossi* Essig, 1953 (Hemiptera, Aphididae):
Second World Record, Redescription and Biological
and Taxonomic Notes**

Juan M. Nieto Nafría^{1,3} and Jaime Ortego²

¹ *Departamento de Biodiversidad y Gestión ambiental, Universidad de León. 24071 León, Spain. E-mail: jmnien@unileon.es. ORCID ID: 0000-0001-6714-2415.* ² *Instituto Nacional de Tecnología Agropecuaria (INTA), Estación Experimental Agropecuaria Mendoza, San Martín 3853, 5507 Luján de Cuyo, Mendoza, Argentina. E-mail: ortegojaime@yahoo.com.ar. ORCID ID: 0000-0001-9738-7085.*

³ *Corresponding author.*

In memoriam of Prof. Edward Oliver Essig (1884-1964) and
Dr. Edward Shearman Ross (1916-2016), renowned Californian entomologists.

***Macrosiphum edrossi* Essig, 1953 (Hemiptera, Aphididae) is recorded for first time since description also from Peru. Apterous and alate viviparous females are redescribed from paratypes and other recently collected specimens. The identity of the plant that hosts the species is discussed as well as the taxonomic assignment of the species. An updated description of the species is provided herein.**

KEYWORDS: aphids, Aphididae, *Macrosiphum*, Peru, plant host

Se cita *Macrosiphum edrossi* Essig (Hemiptera Aphididae) por primera vez desde su descripción, también del Perú. Se describen las hembras vivíparas ápteras y aladas a partir de paratipos y de otros especímenes recientemente recogidos. Se discute la identidad de la planta hospedadora de la especie. Se comenta la adscripción taxonómica de la especie.

Macrosiphum edrossi Essig, 1953 (Hemiptera, Aphididae, Aphidinae, Macrosiphini) is one of the 55 species listed by Essig (1953) in his study of aphids collected in Southern and Western South America by Dr. A.E. Michelbacher, who, in company with Dr. E.S. Ross, and their respective wives, carried out “an intensive insect-collecting expedition in Chile, in particular, and less extensively also in Argentina, Bolivia and Peru [...] [which] was a part of the activities of the California Academy of Sciences which institution arranged for the ocean transportation and supplied a truck for travel on land” from December 1950 to April 1951 (Essig 1953:59).

In addition to *M. edrossi*, Essig (1953) included in the genus *Macrosiphum* Passerini, 1860, another five new species described by him and eight previously described. As of the date of this contribution, only three of the 14 species listed by Essig are currently classified in this genus: *M. rosae* (Linnaeus, 1758), *M. solanifolii* (Ashmead, 1882) — currently *M. euphorbiae* (Thomas, 1878) — and *M. edrossi* Essig, 1953. The first two species are Euro-Asiatic in origin and are currently cosmopolitan; *M. edrossi* is known only from the type-locality, and it is the only *Macrosiphum* species that can be considered endemic to South America. Nieto Nafría et al. (2017) report that the type locality of *M. edrossi*, originally cited by Essig (1953) as «Rio Pampas», is, more precisely, Ayacucho, near Pampas River.

Macrosiphum edrossi was named in honor of Edward S. Ross, at that time Curator of Entomology at the California Academy of Sciences museum. The species was described from 28 apterous and 7 alate viviparous female specimens collected on a plant “what appears to be a nettle (ortiga) [in Spanish], *Urtica* sp.” (Essig 1953:119). On the labels of the aphid microscopic slides is handwritten “nettle?”. The written description of *M. edrossi* is as brief as Essig’s aphid descriptions usually are and as was frequent at the time; the description is complemented by a group of drawings, which are very informative. The holotype and several paratypes are in the entomological collections of the California Academy of Sciences, Department of Entomology [CAS] in San Francisco; additional paratypes are in the Natural History Museum in London [NHM-L].

Macrosiphum edrossi has remained in *Macrosiphum* after the extensive taxonomic revisions implicitly made by Eastop and Hille Ris Lambers (1967) and Blackman and Eastop (2008 and 2017), although several features lead us to think that this taxonomic position may not be the best option, i.e., because of the few reticulation in the apex of siphunculi.

One of the authors (J.O.) collected several aphids in Pisac (Peru) on *Baccharis latifolia* (Ruiz & Pav.) Pers., that have been identified by us as *M. edrossi* based upon the original description and comparison with the paratypes of the species.

A complete re-description of apterous viviparous females and thoughts about the taxonomic status, plant host, and distribution of the species are presented here.

Macrosiphum edrossi Essig, 1953

1953 *Macrosiphum edrossi* Essig. *Proceedings of the Californian Academia of Sciences*, ser. 4, 28 (3):118.

MATERIAL EXAMINED.—PERU, Ayacucho department, Ayacucho, near Pampas River, 8 March 1951, on “nettle?”, A.E. Michelbacher *leg.*, E.O. Essig *det.*, 13 viviparous apterous females and 6 alate viviparous females (4 apt. and 3 al. in CAS collection and 9 apt. and 3 al. in NHM collection), paratypes. PERU, Cusco department, Pisac (13°26’S 71°50’W and 2,980 m a.s.l. aprox.), 25 May 2010, on *Baccharis latifolia*, J. Ortego *leg.*, J.M. Nieto Nafría & J. Ortego *det.*, 4 apterous viviparous females, *Universidad de León* collection.

REDESCRIPTION.—From above mentioned specimens and original description by Essig (1953).

Apterous viviparous females (Figs. 1, 2A, 2B, 3, 4).—Color when alive pale green with brown antennae, legs and siphunculi. When mounted very light yellow, with head including clypeous and mandibular and maxillary lames, rostrum, legs, siphunculi, anal plate and cauda more or less pigmented (Fig. 1A). Body length, 2.325–3.275 mm (3.38–4.65 times siphunculus) including cauda and 2.025–2.950 mm (2.97–4.05 times siphunculus) without cauda. Head brownish yellow, and smooth, with 2+2+4 dorsal setae in addition to the other four placed on the edge of the frons (Fig. 1B); they are 22–35 μ m and 0.5–0.9 times subarticular diameter of the antennal segment III [from here *D*], fine, pointed and very pale. Ventral setae similar in shape and pigmentation to dorsal ones and somewhat longer than them. Frontolateral tubercles tall, divergent, apically rounded and marking a frontal sinus, and frontomedial tubercle lower than those (Fig. 1B). Antennae 3.398–4.480 mm and 1.25–1.54 times body length with cauda (1.39–1.75 times without cauda). Antennal segments I and II smooth and colored like head (Fig. 1A), with setae similar in shape, length and lack of pigmentation to those of head. Antennal segment III, 0.73–0.92 mm, near smooth, very dark brown except a small basal portion (8.2–13.8% of its total length) that is pale like head (Fig. 2B); 2–9 secondary sensoria, small, more or less circular and aligned on the 2/3 of the dark part of segment at most. Segment IV, 0.53–0.81 mm, softly imbricated and dark brown; segment V, 0.43–0.65 mm, imbricated and brown to dark brown; both two without secondary

sensoria. Antennal segment VI imbricate and brown to dark brown (Fig. 2A); base of antennal segment VI, 0.16–0.20 mm; processus terminalis, 0.99–1.24 mm, 5.5–6.6 times base and 1.2–1.5 times antennal segment III. Setae on antennal segments III to VI also very pale, but lower (on segment III, 12–23 μ m, 0.3–0.6 times *D*) than those on head and truncated or widened at apex. Rostrum extends back to slightly beyond hind coxae. Ultimate rostral segment, 0.14–0.16 mm, robust (2.2–3.1 times its basal width), 1.5–1.9 times base of antennal segment VI and 1.1–1.4 times second segment of hind tarsus, pigmented like penultimate one and darkened than proximal segments and head; with 10–17 accessory setae, pale, delicate, pointed and long, but shorter than primary apical ones. Thorax paler than head and devoid of marked cuticular ornamentation; spiracle sclerites rough and unpigmented, spiracular apertures circular or subcircular.

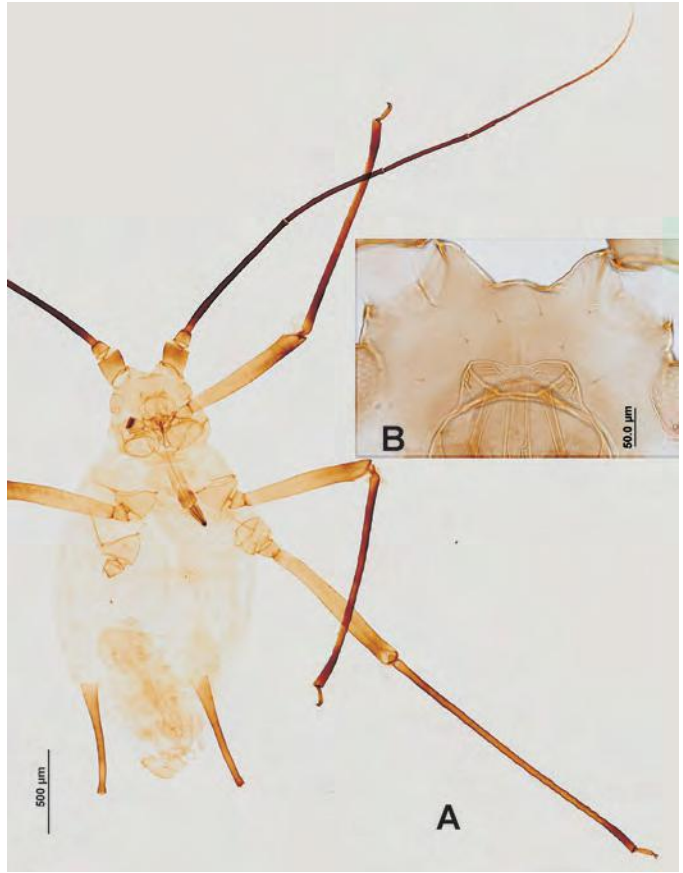

FIGURE 1. *Macrosiphum edrossi*, apterous viviparous female. (A) General appearance, the specimen has lost cauda; (B) Head.

Both dorsal and ventral setae similar in shape and size to those on anterior abdominal segments. Coxae, trochanters more or less pigmented like head, rest of legs progressively pigmented to brown apical portion of tibiae and tarsi (Fig. 3). Setae on legs pale, pointed and relatively robust; those dorsal on hind femora, 13–25 μ m; those dorsal on the middle third of hind tibiae, 18–33 μ m and 0.4–0.8 times width of segment at point of seta insertion. First segments of tarsi with three setae. Abdomen membranous but something rough; presiphuncular and postsiphuncular sclerites and transverse band on abdominal segment 8 small and very pale, only distinguishable by a tenuous cuticular ornamentation; intersegmental sclerites inconspicuous. Spiracular sclerites and apertures similar to those on thorax. Without marginal tubercles. Dorsal setae relatively thick (more than cephalic) but hardly noticeable by extreme pallor, with blunt or truncated apex; 2–3 marginal on each side of abdominal segments 2 to 4, 12–20 μ m and 0.3–0.6 times *D*, similar to spinal ones. Ventral setae pointed, more delicate and much longer than dorsal ones. Abdominal segment 8 with 2–4 setae, thinner than other dorsoabdominal setae, 22–30 μ m and 0.6–0.8 times *D*. Siphunculi (Fig. 4) brown, usually darker than head but not as dark as most part of antennae, 0.50–0.87 mm, 0.7–1.0 times antennal segment III, cylindrical over most of its length with a widened and paler proximal portion and a distal portion of diverging edges, relatively thin (5.5–10.0, 12.5–24.0 times as long as wide at the base and in the middle, and 0.6–1.1 times the width of hind tibiae at middle

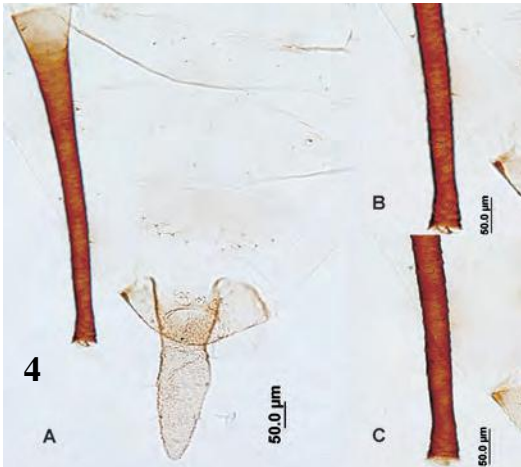
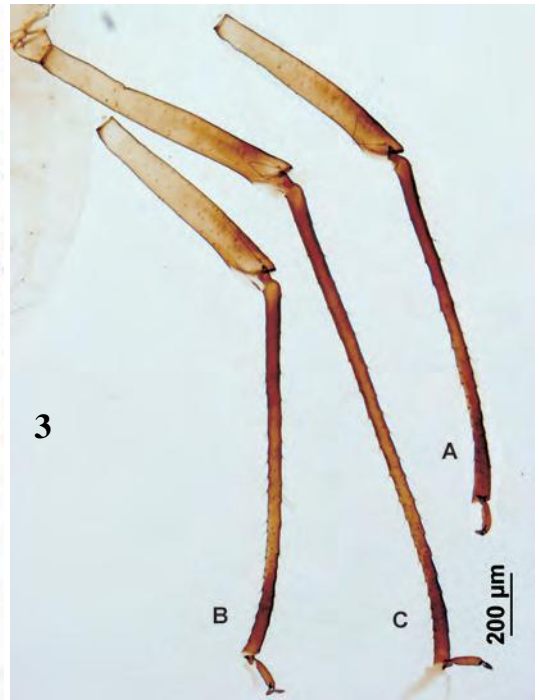
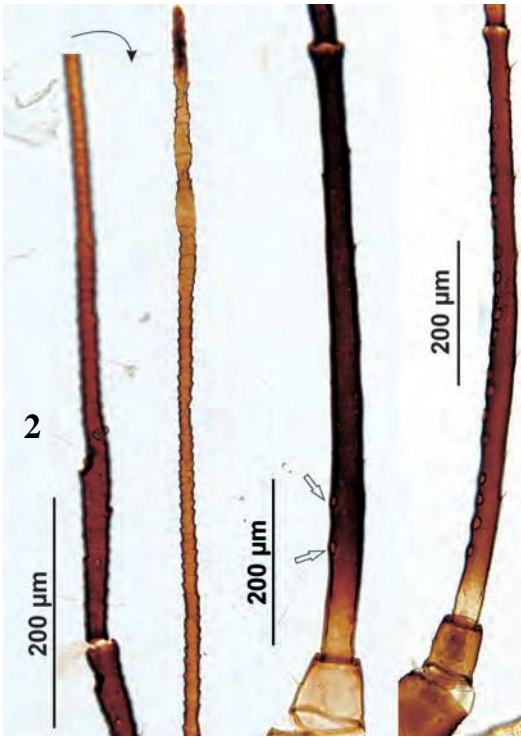

FIGURE 2. *Macrosiphum edrossi*. (A-B) Apterous viviparous female; (C) Alate viviparous female. (A) End of antennal segment V, antennal segment VI; (B) Antennal segments II and III; (C) Antennal segments I, II and III.

FIGURE 3. *Macrosiphum edrossi*, apterous viviparous female. (A) Frontal leg, without coxa and trochanter; (B) Medial leg, without coxa and trochanter; (C) Hind leg, without coxa.

FIGURE 4. *Macrosiphum edrossi*, apterous viviparous female. (A) Left posterior part of abdomen, siphunculus, cauda and genital and anal plates are visible; (B) ventral face of siphunculus. (C) dorsal face of siphunculus.

length), progressively imbricated from its near smooth widened basal portion to apex, with 2–4 lines of small cells on distal 3.8–6.3% of their total length. Genital plate very pale and with setae as usual. Cauda (Fig. 4) lanceolate, pigmented than head and anal plate, 0.30–0.43 mm, 0.5–0.6 times siphunculus, 1.7–1.9 times its basal width, and with 6–8 long, curved, delicate and pointed setae.

Alate viviparous females (Fig. 2C).— When alive “yellowish or greenish [...] with head, thorax and all appendages brown to black” from Essig (1953), appendages must be understood: antennae, legs and siphunculi. Prepared specimens very similar to apterous viviparous females, exclud-

ing the thoracic organization (sclerites and wings) and pigmentation (yellowish brown). Other appreciable differences as rapport of apterae are as follows; minimum and maximum limits of not mentioned metric and meristic characteristics are included within the range for each feature in apterae. Antennal segments I and II more pigmented. Antennal segment III, 0.72–0.83 mm; pale proximal portion 7.5–11.3% of total length, carrying 14–19 secondary sensoria extended on two third of the segment length (Fig. 2C). Processus terminalis of antennal segment VI, 1.18–1.33 mm, 6.0–7.1 times base and 1.4–1.7 times segment III; ultimate rostral segment, 0.15–0.17 mm. Femora more pigmented, in extension and intensity. Dorsal setae of middle third of hind tibia, 0.6–0.9 times the width of segment at point of insertion. Marginal sclerites on abdominal segments 2–4, conspicuous, spinuled, sometimes pigmented and carrying 4–5 setae 13–28 μ m and 0.3–0.7 times D. Setae on abdominal segment 8, 27–40 μ m and 0.7–1.7 times D. Siphunculus, 4.28–4.92 times and 3.93–4.50 times included in body length with cauda and without cauda respectively; reticulation provided of 4–5 lines and extended on 6.5–7.8% of total length of siphunculus. Cauda, 2.0–2.3 times its basal width.

BIOLOGY, PLANT HOST.— Two plant species have been mentioned as host plants for *Macrosiphum edrossi*: *Urtica* sp. (?) by Essig (1953) from Michelbacher's collection data, and *Baccharis latifolia* (Ruiz and Pav.) Pers. (Asteraceae, Astereae) in this paper from Ortego's collection data. Both plants have different aspects and in addition *B. latifolia* cannot be confused with a nettle because it lacks the characteristic stinging trichomes. It could be that the specimens collected by Michelbacher were vagrants, although there are many specimens to establish it with certainty, and it could also be that they were collected when beating plants of nettle among which there were twigs of *B. latifolia* that could have gone unnoted; we note that Michelbacher collected the type specimens of *Delfinoia peruviana* (Essig, 1953) when beating onto a canvas in the same locality and date. Nevertheless, it is also possible that both plant taxa are hosting *M. edrossi*, because oligophagy or polyphagy are possible in aphids.

The life cycle of the species is unknown, but it would be holocyclic (with sexual generation and winter eggs) to be able to withstand the low winter temperatures of the areas where it has been found.

GEOGRAPHICAL DISTRIBUTION.— *Macrosiphum edrossi* is currently only known in Ayacucho and Pisac (Peru), which are separated one from another about 280 km in a straight line, but it is also very likely that its distribution is much more extensive, because *Baccharis latifolia* is known in Argentinean North-West, Bolivia, Peru, Ecuador, Colombia and Venezuela.

TAXONOMIC DISCUSSION.— Although most of the characters of viviparous females of *Macrosiphum edrossi* suggest it should be placed in the genus *Macrosiphum*, it must be noted that the small surface occupied by the siphuncular apical reticulation is a very peculiar character that generates doubts about this taxonomic assignment. An analysis of nucleic sequences would certainly help clarify its taxonomic status, but it will be necessary to wait to have material fixed in suitable conditions to be able to obtain them. Doubts could be solved if other presumably South American native species sufficiently similar to it were to be discovered.

ACKNOWLEDGMENTS

The authors wish to thank to Robert Zuparko and Brian L. Fisher (Department of Entomology of the California Academy of Sciences), and Paul A. Brown (Natural History Museum, London), for the loan of two and three slides respectively with paratypes of *M. edrossi*. Our gratitude also to Sara I. López Ciruelos (Microscopy Service, University of Leon) for taking microphotographs and editing figures, and to Alan E. Leviton (California Academy of Sciences, San Francisco), who gave us his opinion on an earlier short paragraphs of this manuscripts.

REFERENCES

- BLACKMAN, R.L., AND V.F. EASTOP. 2008. *Aphids on World's Herbaceous Plants and Shrubs*. Vol. 1: *Host Lists and Keys*; Vol. 2: *The Aphids*. John Wiley & Sons Ltd., Natural History Museum, Chichester, United Kingdom. 1439 pp.
- BLACKMAN, R.L., AND V.F. EASTOP. 2017. *Aphis on World's Plants. An Online Identification and Information Guide*. <<http://www.aphidsonworldsplants.info>>. Accessed November 2017.
- EASTOP, V.F., AND D. HILLE RIS LAMBERS. 1976. *Survey of the World's Aphids*. Dr. W. Junk b. v. Publishers, The Hague, The Netherlands. 5+573 pp.
- ESSIG, E.O. 1953. Some new and noteworthy Aphidae from Western and Southern South America. *Proceedings of the Californian Academia of Sciences*, ser. 4, 28(3):59-164.
- NIETO NAFRÍA, J.M., M.P. MIER DURANTE, AND S.I. LÓPEZ CIRUELOS. 2017. *Delfinoia*, a new South American aphid genus (Hemiptera, Aphididae, Macrosiphini) on *Cayaponia* (Cucurbitaceae). *ZooKeys* 671:49-60. <doi.org/10.3897/zookeys.671.12247>

**Range Extension for the Elusive New England Medicinal Leech,
Macrobdella sestertia Whitman, 1886 (Hirudinida:
Macrobdellidae), in South Carolina, U.S.A.,
with Notes on Morphology, Coloration, and Biology**

William J. Poly

*Aquatic Biodiversity Research Institute, 11205 Schroeder Road, Saint Marys, OH 45885, USA;
Department of Ichthyology, California Academy of Sciences, 55 Music Concourse Drive,
Golden Gate Park, San Francisco, CA 94118, USA. E-mail: wpoly@calacademy.org*

Two species of the leech genus *Macrobdella* (North American medicinal leeches), *M. decora* (Say, 1824) and *M. ditetra* Moore, 1953, have been reported from South Carolina. Collections made in 2008 revealed the presence of a third species, *Macrobdella sestertia* Whitman, 1886, in the state. The species had been collected rarely in the northeastern United States, with only seven specimens collected during the 20th century and the original type specimen(s) lost. The recent South Carolina collections add three locality records and nine specimens, and two other specimens that had been collected in 1984 and 2002 were found in museum collections, resulting in a total of five locations and eleven specimens. This report of *M. sestertia* in South Carolina is a significant southward extension of its distribution (approximately 1,360 km), which formerly included only Massachusetts, Maine, and New Hampshire, and is also the largest sample ever reported for the species. Life colors of *M. sestertia* are shown for the first time. Morphological variations were observed for copulatory gland pore number and for annuli arrangement. Evidence is presented for predation on fish eggs in New Hampshire by *M. sestertia* and *M. decora*. At one location on Sleepy Creek, *M. sestertia* harbored another leech, *Placobdella nuchalis* Sawyer and Shelley, 1976 (Glossiphoniidae), which is a new association. Three new county records of *M. ditetra* in South Carolina also are included.

KEYWORDS: Annelida, Hirudinea, leeches, South Carolina, morphological variation

Currently, there are four valid species of North American medicinal leeches recognized in the genus *Macrobdella*: *M. decora* (Say, 1824), *M. sestertia* Whitman, 1886, *M. ditetra* Moore, 1953, and *M. diplotertia* Meyer, 1975 (Say 1824; Whitman 1886; Moore 1953; Meyer 1975; Smith 1977). All of the species are sanguivorous (or presumed to be), feeding on vertebrates (mainly frogs) and at least *M. decora* and *M. diplotertia* are predators of embryos and juveniles of amphibians (Cory and Manion 1953; Cargo 1960; Schalk et al. 2002; Trauth and Neal 2004; Connior and Trauth 2010). Two species, *M. decora* and *M. sestertia*, are known or presumed to attack and feed on the blood of humans, and *M. decora* has been used in medical practice since the 1800s (Smith 1843, 1845). Sawyer (1973) discussed cases of leech attacks on swimmers in several South Carolina lakes and indicated that *M. decora* was the species involved in the attacks at Lake Jemiki (Oconee Co., SC) in the late 1960s and early 1970s. Smith (1977) documented leech attacks on swimmers at a lake in Massachusetts where *M. sestertia* was collected. The nervous systems of both *M. decora* and *M. sestertia* have been studied in relation to their swimming (Weeks 1982).

Macrobdella decora has a wide distribution in eastern and central North America from north-

ern Mexico to southern Canada (Klemm 1982); however, only a single locality has been reported in South Carolina (Sawyer and Pass 1972). *Macrobdella ditetra* occurs in coastal states from Virginia to Louisiana and inland to Arkansas (Moore 1953; Sawyer and Shelley 1976; Klemm 1982), and has been collected at seven locations on the coastal plain of South Carolina (Sawyer and Shelley 1976). *Macrobdella diplotertia* has been found in Missouri, Kansas, and Arkansas (Meyer 1975; Klemm *et al.* 1979; Turbeville and Briggler 2003). *Macrobdella sestertia* occurs in Massachusetts, Maine, and New Hampshire (Whitman 1886; Smith 1977; Smith and Hanlon 1997; Phillips *et al.* 2016), with reports from Louisiana (Klemm 1972; Davies 1991) being erroneous (Smith 1977). Phillips *et al.* (2016) reported a new state record for *M. sestertia* in New Hampshire, listing the collection site as “Suncoop Pond,” a misspelling of “Suncook Pond,” which is itself an unofficial, local name for Northwood Lake (the correct name that appears on maps; see Bailey 1938; Hoover 1938; Warfel and Fuller 1938). Seven species of leeches were reported from the middle to lower Savannah River (Patrick *et al.* 1967). Since the comprehensive review of leeches of the Carolinas by Sawyer and Shelley (1976), additional information on leeches in South Carolina has been published by Sawyer (1979), Klemm (1995), Moser *et al.* (2005), Light *et al.* (2005), Moser *et al.* (2011), and Phillips *et al.* (2016). In 2008, specimens of *M. sestertia* were collected from several Savannah River basin streams in South Carolina, which is a significant extension of the known range of this rarely-collected species. In addition, an association between *M. sestertia* and *Placobdella nuchalis* was observed for the first time.

MATERIALS AND METHODS

Leeches were collected by hand and with dipnets from streams in South Carolina in 2008 and 2011 (Poly 2011). Some leeches were brought from the field alive, and activity, swimming, and feeding were observed in captivity before preservation. Leeches were narcotized by slow addition of 70% ethanol to water in their containers, then were preserved in 70% ethanol. Photos were taken of some *M. sestertia* while alive in an aquarium and of two immediately after preservation. Others were fixed in 70% ethanol in the field without narcotization; however, these had been killed by summer heat and were relaxed prior to preservation. One *M. ditetra* was allowed to attach to several frogs to feed while in captivity. Additional leeches were borrowed from museum collections. Leech identifications were made using morphological characteristics given in original descriptions and subsequent works (Whitman 1886; Moore 1959; Sawyer and Shelley 1976; Klemm 1982; Davies 1991; Govedich *et al.* 2010). Annuli designations follow Sawyer (1986a). Leech specimens were deposited in the California Academy of Sciences, Invertebrate Zoology collection (CASIZ), San Francisco, California, USA, and the Charleston Museum (ChM), Charleston, South Carolina, USA. Comparative material was borrowed from ChM, the Museum of Comparative Zoology (MCZ), Harvard University, Cambridge, Massachusetts, USA and the North Carolina Museum of Natural Sciences, Raleigh, North Carolina, USA (NCSM; ChM specimens are now housed at NCSM) (see Appendix 1).

RESULTS AND DISCUSSION

A total of 10 specimens of *Macrobdella* spp. were collected in South Carolina from four locations in 2008 and 2011. Eight leeches collected in 2008 had the following characteristics that identify them as *Macrobdella sestertia*: 1) male and female gonopores separated by two and one-half annuli, lying on annulus 33 and between annuli 35 and 36, respectively, 2) a total of 24 copulatory gland pores arranged in four rows of six on annuli 42–44, 3) median longitudinal row of 20 pale orange spots along a diffuse mid-dorsal stripe with marginal rows of 20 quadrangular black blotches, and 4) body pigmentation olive green dorsally, orange to reddish-orange with scattered black

blotches ventrally (the number and position of the blotches were variable among specimens Figs. 1, 2). Total lengths of the eight leeches were 39.7, 47.8, 48.1, 53.7, 62.4, 69.1, 79.3, and 93.7 mm; one additional specimen (ninth specimen) from Turkey Creek was considered to be *M. sestertia*; however, it escaped after capture. The copulatory gland pores are inconspicuous and lying hidden between annuli in smaller leeches, becoming more exposed as the glands develop. The three largest leeches had noticeable gland development that appeared white, contrasting with the orange coloration on the ventral side of the body. All *M. sestertia* had dark pigment on the postero-ventral and ventro-lateral margins of the caudal sucker (= acetabulum) (Figs. 1, 2), with the pigment being more extensive in larger leeches. Later, an unidentified leech collected in 1984 was found in ChM and was identified as *M. sestertia* (ChM IO6, 69.3

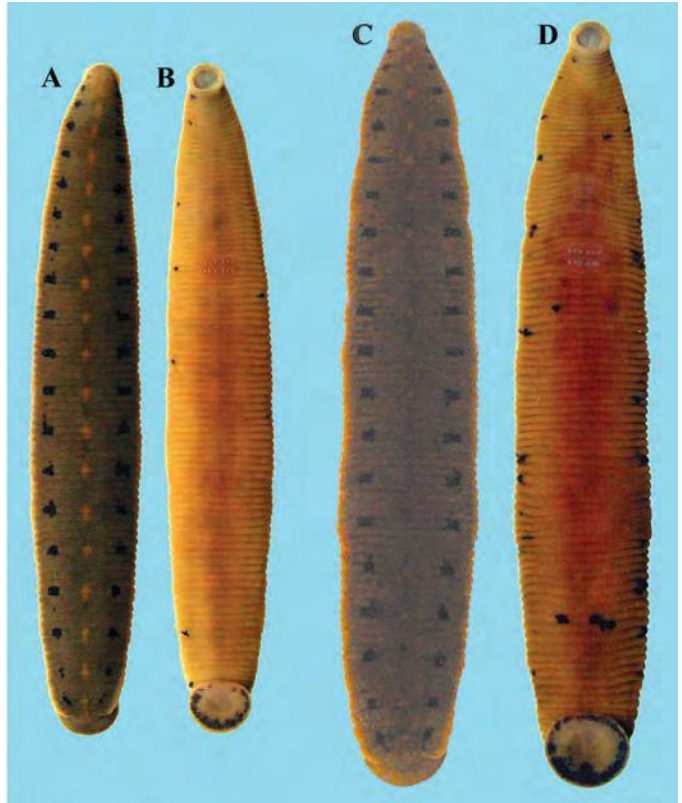

FIGURE 1. *Macrobdeella sestertia* Whitman, 1886 from Sleepy Creek, Edgefield Co., South Carolina (dorsal (A, C) and ventral (B, D) views; CASIZ 224101 (69.1 mm TL [A, B]; 79.3 mm TL [C, D]). These two specimens were photographed immediately after preservation in 70% ethanol, and the pigments began to fade rapidly.

mm TL); an additional leech collected in 2002 was found in NCSM (as *M. decora*) and was re-identified as *M. sestertia* (NCSM 29791). Both of these collections were from Turkey Creek in Edgefield Co. (Fig. 3, Appendix 1). One *M. sestertia* possessed unusual overlapping annuli (Fig. 4, ChM IO7, 47.8 mm TL), and this condition does not appear to have been reported for any species of *Macrobdeella*. The type specimens of *M. sestertia* could not be located, and the only localities mentioned in the original description were on page 382 as “Found in the neighbourhood of Cambridge; geographical limits unknown.” and in the legend for Fig. 57 on page 414 as “obtained from Charles River, Watertown, Mass.” (Whitman 1886).

In addition to collections of *M. sestertia*, one specimen of *M. ditetra* (44.1 mm TL) was collected from Willow Creek, Florence Co., SC in 2011. This specimen has male and female gonopores separated by two annuli and possesses a total of 8 copulatory gland pores arranged in two rows of four. Its pigmentation was gray/brown dorsally with one wide median dusky stripe, two narrow longitudinal stripes medially, two longitudinal rows of closely-spaced dark blotches medial to the two narrow stripes, and rusty-orange brown (in life) with scattered dark blotches ventrally and was consistent with what has been reported for *M. ditetra* and with museum specimens examined (Fig. 5; see Sawyer and Shelley 1976). Collections of *M. ditetra* from Florence, Hampton-Allendale, and Colleton counties represent new county records for the species in South



FIGURE 2. *Macrobdeella sestertia* Whitman, 1886 from Sleepy Creek, Edgefield Co., South Carolina (CASIZ 224101). Specimens were photographed alive on 1 August 2008.

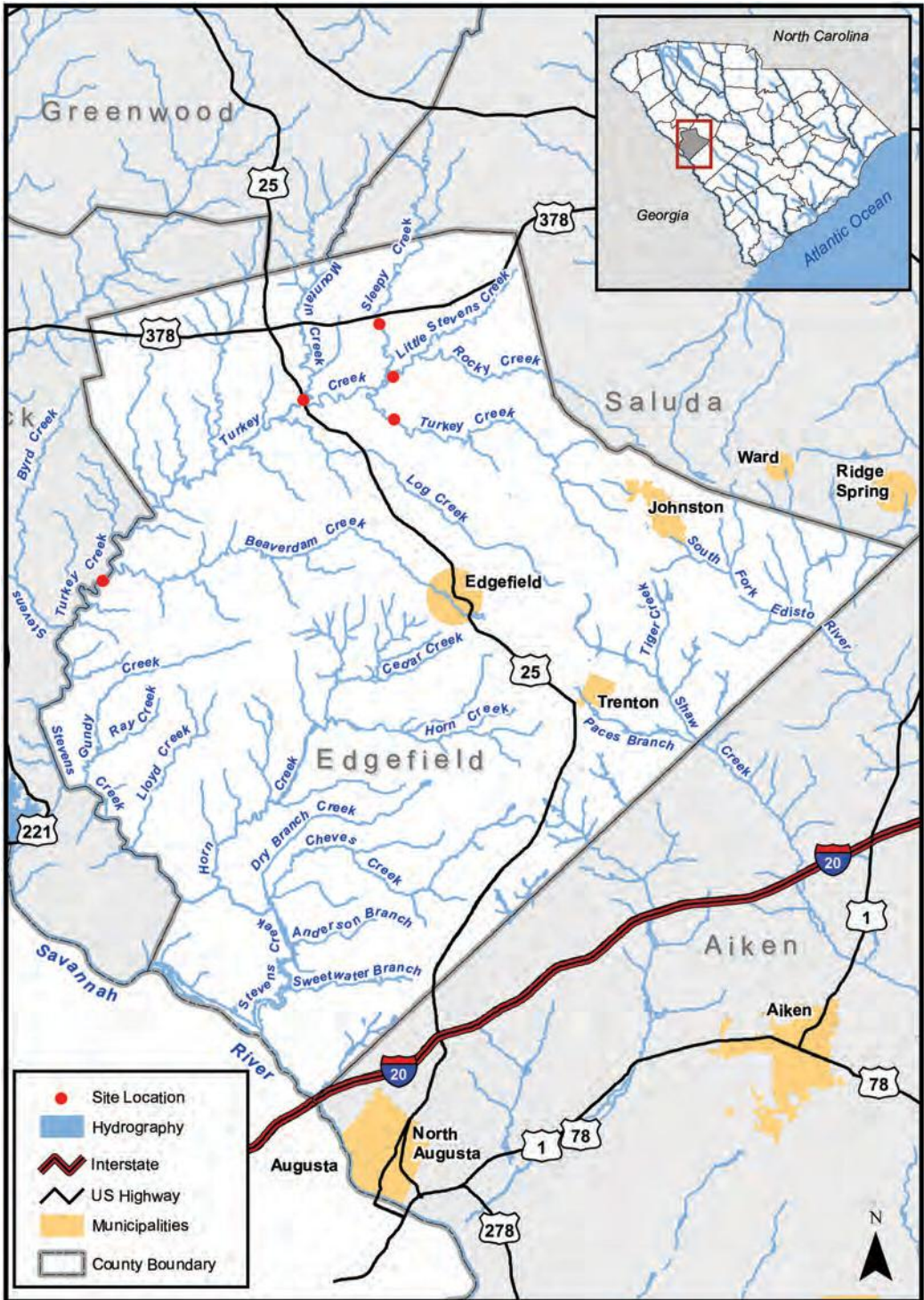

FIGURE 3. Distribution of *Macrobdella sestertia* Whitman, 1886 in Edgefield Co., South Carolina, USA.



FIGURE 4. Unusual overlapping annuli (annuli 48–49) observed on one specimen of *Macrobdeella sestertia* (ChM IO7).

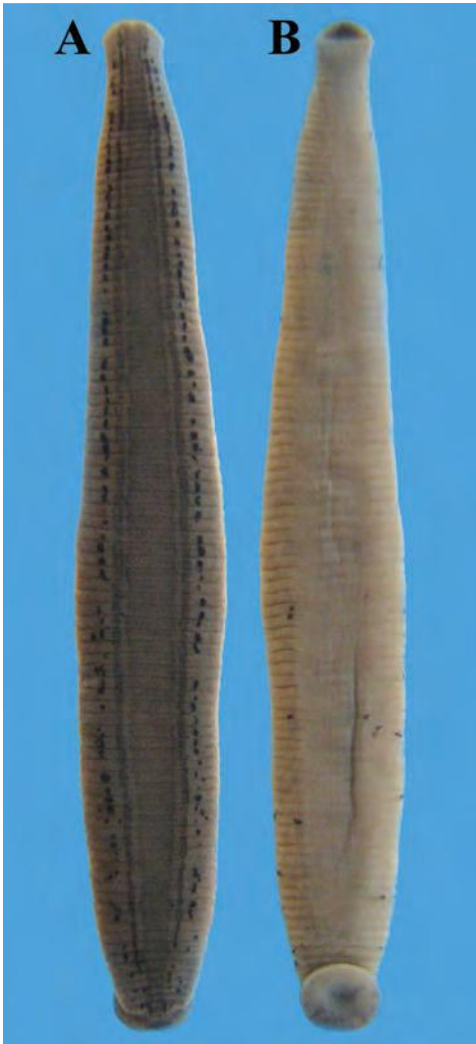

FIGURE 5. *Macrobdeella ditetra* Moore, 1953 from Willow Creek, Florence Co., South Carolina (dorsal (A) and ventral (B) views; CASIZ 224103).

Carolina (Appendix 1). Between the time of collection on 10 August 2011 and the date of preservation on 2 September 2011, the *M. ditetra* specimen was allowed to attach to and feed on two green tree frogs, *Hyla cinerea* (Schneider, 1799) (14 and 26 August), and on one southern leopard frog, *Lithobates sphenoccephalus* (Cope, 1886) (21 August; Fig. 6). In each case, the leech attached to one of the rear legs of the frogs and was allowed to feed for 30 minutes to nearly two hours before it was removed and the frog hosts were released.

Coloration and pigmentation of *M. decora*, *M. diplotertia*, and *M. sestertia* are similar, with *M. ditetra* differing most from these three species. The coloration and pigmentation of South Carolina specimens of *M. sestertia* appear to be the same as those described by Whitman (1886). In fact, *M. decora* and *M. sestertia* appear to be nearly identical in their coloration and pigmentation as noted by Smith (1977). Ventral pigmentation of the caudal sucker of *M. sestertia* was not mentioned by Whitman (1886) or subsequent authors but is documented herein for the specimens from South Carolina; it agrees closely with Sawyer's (1972) description for *M. decora* and that shown for *M. diplotertia* in McCallum et al. (2008). Pigments were faded on many of the museum specimens, thus, comparisons of pigment differences, particularly on the caudal suckers, could not be made using this material. The two preserved specimens in Fig. 1 were photographed immediately after preservation in 70% ethanol, and the orange-red color on the ventral surface began to fade rapidly (compare with that shown in photographs of live specimens [Fig 2]).

None of the *M. sestertia* or *M. ditetra* collected in South Carolina exhibited any variations in copulatory gland pore number or position. However, specimens of *M. decora* and *M. sestertia* from Maine displayed variations in pore count. One *M. decora* (MCZ 84111, larger specimen of two) was missing one anterior gland and pore, and one *M. sestertia* (MCZ 56624) had three additional pores associated with the two anterior and lateral copulatory glands. Copulatory gland pore number and pattern is one of the primary morphological characteristics used to separate species of *Macrobdeella*. Variation in number and arrangement of copulatory gland pores has been noted for *Macrobdeella decora* in Ontario, Georgia, South Carolina, and Maine (Moore 1922; Sawyer and Pass 1972; this study), *M. ditetra* in Louisiana (Moore 1953), and *M. sestertia* in Maine (this study). No variation in copulatory gland pore count or arrangement has been found in *M. diplotertia* (Turbeville and Briggler 2003). Most of the reported variants would not cause confusion in determining the species identity; however, one *M. decora* from Georgia had a pore count and pattern typical of *M. ditetra* (Sawyer and Pass 1972).

The unusual overlapping annuli observed on one specimen of *M. sestertia* in this study have not been mentioned for *Macrobdeella* spp. by previous authors, but they have been observed occasionally in other genera and species of leeches (e.g., Blanchard 1893, 1894; Roy T. Sawyer, pers. comm.). A recent study of the *Macrobdeella* spp. preserved at the National Museum of Natural History did not report any overlapping annuli (or variations in copulatory pores) (Phillips et al. 2016); however, the authors might have overlooked such variations because many museum specimens are contracted and curled due to preservation.

Macrobdeella sestertia captured in Sleepy Creek on 31 July 2008 had a smaller species of leech associated with them. The smaller leeches detached during transport; therefore, detailed information on numbers occurring on each *M. sestertia* could not be obtained; however, it appeared that the largest *M. sestertia* had harbored most or all of the leeches. The nine smaller leeches were identified as *Placobdeella nuchalis* and based on their sizes represent one adult (engorged with blood) and its offspring (Fig. 7, Appendix 1). The nuchal constriction remained on most of the juveniles after preservation, but the adult specimen contracted enough to obliterate the constriction and alter its morphology. *Placobdeella nuchalis* was reported previously from two coastal plain counties in South Carolina (Sawyer and Shelley 1976), and the authors noted that records of *P. montifera* from the Savannah River in Patrick et al. (1967) possibly represented *P. nuchalis*. The specimens reported herein further support the statement of Sawyer and Shelley (1976). The only host reported for *P. nuchalis* was the bluegill, *Lepomis macrochirus* Rafinesque, 1819, collected in North Carolina (Shelley and Braswell 1981).

All of the streams from which *M. sestertia* were collected are in the upper portion of the Stevens/Turkey creek basin (Savannah River drainage) in northern Edgefield County. The streams had rocky bottoms with clear, shallow water, and the streams were under drought conditions when the collections were made. Leeches were found by moving or disturbing cobble-sized rocks. The leeches were agile swimmers, using undulations of the body for locomotion and were very active when disturbed. The coastal plain stream where *M. ditetra* was collected had clay and sand substrates with coarse organic debris.

It is unclear whether *M. sestertia* is a native species in South Carolina or is an accidental or intentional introduction. In 1797 in South Carolina, Dr. David Ramsay, "proposed . . . the practicability of introducing the leeches of this country into the practice of physic and surgery." (Waring 1964:124), and in the early- and mid-1800s, advertisements for the sale of leeches appeared in several Charleston, SC newspapers, although many of the leeches were European imports (Hagy 1991). Both the European medicinal leech, *Hirudo medicinalis* Linné, 1758, and the North American medicinal leech, *M. decora*, were used in medicine in the U.S. (Smith 1843, 1845). A letter dated March 26, 1877 from E.M.

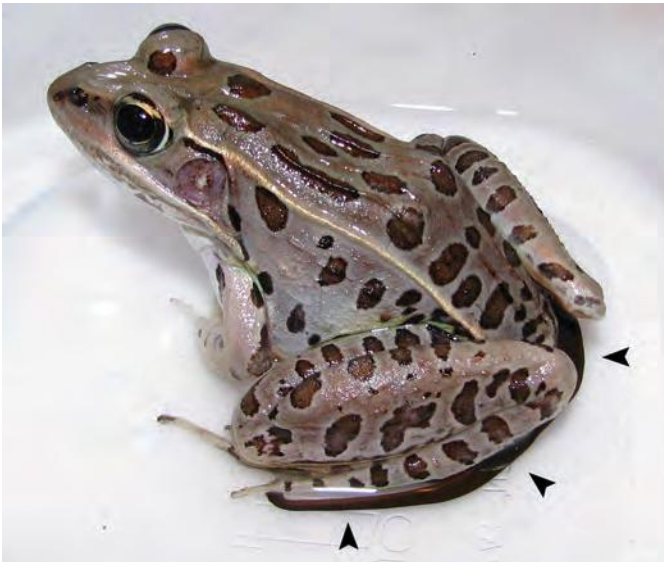

FIGURE 6. *Macrobryella ditetra* Moore, 1953 (CASIZ 224103) feeding on *Lithobates sphenoccephalus* (Cope, 1886); arrows point to the leech.

Seabrook of Sumter, SC requests that two leeches be shipped to him from an unspecified source (Ephraim Mikell Seabrook Papers, South Caroliniana Library, University of South Carolina). Therefore, historical records indicate the use of and distribution of leeches in the eastern United States and in South Carolina. It is possible that specimens of *M. sesteria* were transported from New England, then were released or escaped. Sawyer (1973) presented information suggesting that *M. decora* in Lake Jemiki, South Carolina could have been introduced through discarded fishing bait. The records of *M. ditetra* from Colleton, Florence, and Hampton-Allendale counties, SC expands the distribution within the state (Sawyer and Shelley 1976).

The first report of *M. sesteria* from New Hampshire was by Phillips et al. (2016) based on a collection from 1938 by Reeve Maclaren Bailey (1911–2011; see Stewart and Smith 2000) and James A. Oliver. Although unknown to Phillips et al. (2016), Bailey's original field notes are available at the Fish Division, University of Michigan Museum of Zoology (UMMZ) and listed the fishes captured, amphibians seen or heard, and a note about large leeches consuming eggs



FIGURE 7. *Placobdella nuchalis* Sawyer & Shelley, 1976 from Sleepy Creek, Edgefield Co., South Carolina (dorsal view; CASIZ 224102); one engorged adult and eight juveniles.

June 3, 1938

Watershed Merrimack Stream or Lake Suncook Pond, along north west shore
 No. M76-40 Coll No. M-5 Town Northwood, 2 3/4 + 3/4 mi. E. of Epton.
 County Rockingham Quad & No. Suncook, R10 Elev. 517
 Color Water Dark Brown Turbidity clear Velocity none Flow -
 Vegetation abundant: Potamogeton, eel grass, algae.
 Bottom muck; silt - sand Temp: Air 78° Water 69° Time 3:30 P.
 Shores wooded & open Dist. from Shore - 50' Width -
 Depth of Capture - 4' Depth of Water ? Method of Capture 8' x 25' seine
 Collected By R. M. Bailey & J. A. Oliver Time 1 1/2 hrs.
 Orig. Preserv. 10% formalin Weather clear
 Cover - Pools - Shelter - Food -
 Remarks: This pond is notable for the scarcity of forage fishes.
The lack of extensive shoal areas, predominantly
muck bottom, probably low off, and absence of forage fishes
all contribute to the scarcity of bass. Perhaps a logical
management policy for this pond would be to plant a few
thousand adult golden shiners; encourage fish and perch;
and disregard the bass.

N. H. FISH COLLECTION BLANK

Species	Abundance	Remarks
1. <i>Notemigonus c. crysoleucas</i>	R +	
2. <i>Micropterus & Dolomieu</i>	R	<u>No yearlings taken. One</u> <u>abandoned nest with eggs seen.</u> <u>Several large leeches eating</u> <u>eggs.</u>
3. <i>Esox niger</i>	C	<u>young common. good natural</u> <u>reproduction</u>
4. <i>Lepomis gibbosus</i>	C -	
5. <i>Percia flavescens</i>	A	
6. <i>R. Horned point</i>	Reported C	
<i>Triturus v. insidiosus</i>	A -	
* <i>Rana catexbeiana</i>	Heard	

FIGURE 8. Field notes for *Macrobdeella* collections at Northwood Lake (aka Suncook Pond), Rockingham Co., New Hampshire on 3 June 1938 by Reeve M. Bailey and James A. Oliver. Courtesy of Fish Division, University of Michigan Museum of Zoology (UMMZ).

(Fig. 8; also see Bailey 1938). Under remarks for the smallmouth bass (*Micropterus dolomieu*), the notes read: “No yearlings taken. One abandoned nest with eggs seen. Several large leeches eating eggs.” The only leech specimens known to have been preserved by Bailey and Oliver from North-

wood Lake (aka “Suncook Pond”) on 3 June 1938 are USNM 1405211 (n = 3 *M. sestertia*) and USNM 50162 (n = 1 *M. decora*) (Phillips et al. 2016). This appears to be the first known case of predation on fish eggs by the genus *Macrobdelella* and isn’t surprising considering that *Macrobdelella* spp. prey on amphibian eggs/embryos and young and that other leeches are known to consume fish eggs (Richardson 1948; Light et al. 2005). The presence of American bullfrog, *Lithobates catesbeianus* (Shaw, 1802), and eastern newt, *Notophthalmus viridescens* (Rafinesque, 1820), in Northwood Lake was included in R.M. Bailey’s field notes and by Oliver and [J.R.] Bailey (1939). McCallum et al. (2008) noted a mimetic relationship between *N. viridescens* and *M. diplotertia*, and the same likely applies to *M. decora* and *M. sestertia*, which all have similar coloration.

This study documents the first reported occurrence of *Placobdelella nuchalis* being attached to another leech, *M. sestertia*. Other leech associations have been reported for *Placobdelella ornata* (as “*Clepsine ornata*, Var. b, *stellata*”) on *Macrobdelella decora* in Connecticut (Verrill 1874; Moore 1952), for *P. picta* on *M. diplotertia* in Arkansas (Turbeville and Briggler 2003; Connior and Trauth 2010), and for other genera and species of leeches (Sawyer 1986b). The nature of these associations of *Placobdelella* spp. with *Macrobdelella* spp. is unknown but may be worthy of further investigation.

ACKNOWLEDGMENTS

The author thanks Roy T. Sawyer for sharing his expertise and ideas on taxonomy of the genus *Macrobdelella*, for supplying the Blanchard references about anomalous annuli, and for giving helpful comments about the manuscript. Doug W. Nelson (Fish Division, University of Michigan Museum of Zoology) kindly provided copies of Reeve M. Bailey’s field notes from 1938. Museum staff at CAS, ChM, MCZ, and NCSM loaned or cataloged specimens. South Carolina Department of Natural Resources (SCDNR) Stream Team members assisted with collecting, and Holly Gillam (SCDNR) produced the Edgefield County map. Library staff at CAS provided some of the references. Lastly, my appreciation to Douglas Smith for his helpful comments.

REFERENCES

- BAILEY, R.M. 1938. The fishes of the Merrimack watershed. Pages 149–185 in E.E. Hoover, *Biological Survey of the Merrimack Watershed*. Survey Report No. 3. New Hampshire Fish and Game Department, Concord, New Hampshire. 238 pp., 3 maps.
- BLANCHARD, R. 1893. Courtes notices sur les Hirudinées, IX. — Variations de la constitution du somite. *Bulletin de la Société Zoologique de France* 18:30–35.
- BLANCHARD, R. 1894. Hirudinées de l’Italie continentale et insulaire. *Bollettino dei musei di zoologia ed anatomia comparata della R. Università di Torino* 9(no. 192):1–84.
- CARGO, D.G. 1960. Predation of eggs of the spotted salamander, *Ambystoma maculatum*, by the leech, *Macrobdelella decora*. *Chesapeake Science* 1(2):119–120.
- CONNIOR, M.B., AND S.E. TRAUTH. 2010. Seasonal activity of the Ozark Highlands Leech, *Macrobdelella diplotertia*, (Annelida: Hirudinea) in North-central Arkansas. *Journal of the Arkansas Academy of Science* 64(art. 16):77–79.
- CORY, L., AND J.J. MANION. 1953. Predation on eggs of the woodfrog, *Rana sylvatica*, by leeches. *Copeia* 1953(1):66.
- DAVIES, R.W. 1991. Annelida: leeches, polychaetes, and acanthobdellids. Pages 437–479 in J.H. Thorp and A.P. Covich, eds., *Ecology and Classification of North American Freshwater Invertebrates*. Academic Press, Inc., San Diego, California, USA. xii + 911 pp.
- GOVEDICH, F.R., B.A. BAIN, W.E. MOSER, S.R. GELDER, R.W. DAVIES, AND R.O. BRINKHURST. 2010. Annelida (Clitellata): Oligochaeta, Branchiobdellida, Hirudinida, and Acanthobdellida. Pages 385–436 in J.H. Thorp and A.P. Covich, eds., *Ecology and Classification of North American Freshwater Invertebrates* (3rd ed.). Academic Press / Elsevier, London, UK., Burlington, Massachusetts and San Diego, California,

USA. i–xiv + 1–1021 pp.

- HAGY, J.W. 1991. Mosquitoes, leeches and medicine in Charleston, South Carolina (1670–1861). *Blood Coagulation & Fibrinolysis* 2(1):65–68.
- HOOVER, E.E. 1938. Stocking policy for the streams and lakes of the Merrimack watershed. Pages 8–117 in E.E. Hoover, *Biological Survey of the Merrimack Watershed*. Survey Report No. 3. New Hampshire Fish and Game Department, Concord, New Hampshire. 238 pp., 3 maps.
- KLEMM, D.J. 1972. *Freshwater leeches (Annelida:Hirudinea) of North America. Biota of Freshwater Ecosystems, Identification Manual* No. 8. Water Pollution Control Research Series 18050 ELDO5/72. U.S. Environmental Protection Agency, Washington, D.C., USA. viii + 53 + [1] pp.
- KLEMM, D.J. 1982. *Leeches (Annelida: Hirudinea) of North America*. U.S. Environmental Protection Agency, Environmental Monitoring and Support Laboratory, Cincinnati, Ohio. EPA-600/3-82-025. xvii + 177 pp.
- KLEMM, D.J. 1995. *Identification Guide to the Freshwater Leeches (Annelida: Hirudinea) of Florida and other Southern States*. Florida Department of Environmental Protection, Tallahassee, Florida, USA. v + 82 pp.
- KLEMM, D.J., D.G. HUGGINS, AND M.J. WETZEL. 1979. Kansas leeches (Annelida: Hirudinea) with notes on distribution and ecology. *Technical Publication, State Biological Survey, Kansas* 8:38–46.
- LIGHT, J.E., A.C. FIUMERA, AND B.A. PORTER. 2005. Egg-feeding in the freshwater piscicolid leech *Cystobranchnus virginicus* (Annelida, Hirudinea). *Invertebrate Biology* 124(1):50–56.
- MCCALLUM, M.L., S. BEHARRY, AND S.E. TRAUTH. 2008. A complex mimetic relationship between the Central Newt and Ozark Highlands Leech. *Southeastern Naturalist* 7(1):173–179.
- MEYER, M.C. 1975. A new leech, *Macrobdella diplotertia* sp. n. (Hirudinea: Hirudinidae), from Missouri. *Proceedings of the Helminthological Society of Washington* 42(2):82–85.
- MOORE, J.P. 1922. The freshwater leeches (Hirudinea) of southern Canada. *Canadian Field-naturalist* 36(1): 6–11, (2):37–39.
- MOORE, J.P. 1952. Professor A.E. Verrill's fresh-water leeches — a tribute and a critique. *Notulae Naturae of the Academy of Natural Sciences of Philadelphia* 245:1–15.
- MOORE, J.P. 1953. Three undescribed North American leeches (Hirudinea). *Notulae Naturae of the Academy of Natural Sciences of Philadelphia* 250:1–13.
- MOORE, J.P. 1959. Hirudinea (chapter 23). Pages 542–557 in W.T. Edmondson, ed., *Fresh Water Biology* (2nd ed.). John Wiley & Sons, Inc., New York and London. xxi + 1248 pp.
- MOSER, W.E., R.W. VAN DEVENDER, AND D.J. KLEMM. 2005. Life history and distribution of the leech *Oligobdella biannulata* (Moore, 1900) (Euhirudinea: Glossiphoniidae). *Comparative Parasitology* 72(1):17–21.
- MOSER, W.E., D.J. KLEMM, A.J. PHILLIPS, S.E. TRAUTH, R.G. NEAL, J.W. STANLEY, M.B. CONNIOR, AND J.E. FLOTEMERSCH. 2011. Distribution of the genus *Philobdella* (Macrobdellidae: Hirudinida), including new locality records from Arkansas and Oklahoma. *Comparative Parasitology* 78(2):387–391.
- OLIVER, J.A., AND J.R. BAILEY. 1939. Amphibians and reptiles of New Hampshire exclusive of marine forms. Pages 195–217 in H.E. Warfel, *Biological Survey of the Connecticut Watershed*. Survey Report No. 4. New Hampshire Fish and Game Department, Concord, New Hampshire. 256 pp., 3 maps.
- PATRICK, R., J. CAIRNS, JR. AND S.S. ROBACK. 1966 [1967]. An ecosystematic study of the fauna and flora of the Savannah River. *Proceedings of the Academy of Natural Sciences of Philadelphia* 118(5):109–407.
- PHILLIPS, A.J., R. SALAS-MONTIEL, AND A. OCEGUERA-FIGUEROA. 2016. Distribution of the New England Medicinal Leech, *Macrobdella sestertia* Whitman, 1886 and redeterminations of specimens of *Macrobdella* (Annelida: Clitellata: Macrobdellidae) at the National Museum of Natural History, Smithsonian Institution. *Proceedings of the Biological Society of Washington* 129(1):103–113.
- POLY, W.J. 2011. First record of the leech, *Macrobdella sestertia* (Annelida: Hirudinida), in South Carolina. Pages 142–145 in *Statewide Research — Freshwater Fisheries Annual Progress Report* (2011, F–63), Division of Wildlife and Freshwater Fisheries, South Carolina Department of Natural Resources. ix + 159 pp.
- RICHARDSON, L.R. 1948. *Piscicola punctata* (Verrill) feeding on the eggs of *Leucosomus corporalis* (Mitchill). *Canadian Field-Naturalist* 62(4):121–222.
- SAWYER, R.T. 1972. North American freshwater leeches, exclusive of the Piscicolidae, with a key to all species. *Illinois Biological Monographs* 46. [5] + 1–154 + [1] pp.

- SAWYER, R.T. 1973. Bloodsucking freshwater leeches: observations on control. *Journal of Economic Entomology* 66(2):537.
- SAWYER, R.T. 1979. Leeches of special concern from South Carolina. Pages 100–102 in D.M. Forsythe and W.B. Ezell, Jr., eds., *Proceedings of the First South Carolina Endangered Species Symposium*. November 11–12, 1976, Charleston, South Carolina. 201 pp.
- SAWYER, R.T. 1986a. *Leech Biology and Behaviour*. Vol. 1, *Anatomy, Physiology, and Behaviour*. Clarendon Press, Oxford. i–xiv + 1–417 pp.
- SAWYER, R.T. 1986b. *Leech Biology and Behaviour*. Vol. 2, *Feeding Biology, Ecology, and Systematics*. Clarendon Press, Oxford. i–xiv + 420–793 pp.
- SAWYER, R.T., AND K.A. PASS. 1972. The occurrence of *Macrobdella decora* (Say, 1824) (Annelida: Hirudinea) in the Appalachian Mountains of Georgia and South Carolina. *Journal of the Elisha Mitchell Scientific Society* 88(1):34–35.
- SAWYER, R.T., AND R.M. SHELLEY. 1976. New records and species of leeches (Annelida: Hirudinea) from North and South Carolina. *Journal of Natural History* 10(1):65–97.
- SAY, T. 1824. Appendix. Part I.—Natural History. 1. Zoology. Pages 253–378 + pls. 14–15 in W.H. Keating, *Narrative of an Expedition to the Source of St. Peter's River, Lake Winnepeek, Lake of the Woods, &c., &c. Performed in the Year 1823, by Order of the Hon. J. C. Calhoun, Secretary of War, under the Command of Stephen H. Long, Major U. S. T. E. Compiled from the Notes of Major Long, Messrs. Say, Keating, and Calhoun*. Volume II. H.C. Carey & I. Lea, Philadelphia, Pennsylvania. i–vi + 5–459 pp., + pls. 6–15.
- SCHALK, G., M.R. FORBES, AND P.J. WEATHERHEAD. 2002. Developmental plasticity and growth rates of green frog (*Rana clamitans*) embryos and tadpoles in relation to a leech (*Macrobdella decora*) predator. *Copeia* 2002(2):445–449.
- SHELLEY, R.M., AND A.L. BRASWELL. 1981. Host record for the leech *Placobdella nuchalis* Sawyer and Shelley (Rhynchobdella: Glossiphoniidae). *Journal of Parasitology* 67(5):748.
- SMITH, D.B. 1843. Hirudo. Pages 369–372 in G.B. Wood and F. Bache, *The Dispensatory of the United States of America*, 5th Edition. Grigg & Elliot, Philadelphia, Pennsylvania, USA. i–x + 1–1368 pp.
- SMITH, D.B. 1845. Hirudo. Pages 369–372 in G.B. Wood and F. Bache, *The Dispensatory of the United States of America*, 6th Edition. Grigg and Elliot, Philadelphia, Pennsylvania, USA. x + [2] + 1368 pp.
- SMITH, D.G. 1977. The rediscovery of *Macrobdella sestertia* Whitman (Hirudinea: Hirudinidae). *Journal of Parasitology* 63(4):759–760.
- SMITH, D.G., AND S. HANLON. 1997. *Macrobdella sestertia* (Hirudinea: Hirudinidae) in Maine and a key to the hirudiniform leeches of Maine. *Northeastern Naturalist* 4(4):231–236.
- STEWART, M.M., AND G.R. SMITH. 2000. Historical perspective: Reeve Maclaren Bailey. *Copeia* 2000(4): 1118–1124.
- TRAUTH, S.E., AND R.G. NEAL. 2004. Geographic range expansion and feeding response by the leech *Macrobdella diplotertia* (Annelida: Hirudinea) to wood frog and spotted salamander egg masses. *Journal of the Arkansas Academy of Science* 58:139–141.
- TURBEVILLE, J.M., AND J.T. BRIGGLER. 2003. The occurrence of *Macrobdella diplotertia* (Annelida: Hirudinea) in the Ozark Highlands of Arkansas and preliminary observations on its feeding habits. *Journal of Freshwater Ecology* 18(1):155–159.
- VERRILL, A.E. 1874. Synopsis of the North American fresh-water leeches. Pages 666–689 in *Report of the Commissioner of Freshwater Fisheries for 1872–73, Part 2*. Government Printing Office, Washington, DC, USA. [637]–709 pp. + 3 plates.
- WARFEL, H.E. AND J.L. FULLER. 1938. Notes on the lakes of the Merrimack watershed. Pages 118–135 in E.E. Hoover, *Biological survey of the Merrimack Watershed. Survey Report No. 3*. New Hampshire Fish and Game Department, Concord, New Hampshire, USA. 238 pp., 3 maps.
- WARING, J.I. 1964. *A History of Medicine in South Carolina, 1670–1825*. The South Carolina Medical Association. Printed by The R.L. Bryan Co., Columbia, South Carolina, USA. i–xviii + 1–407 pp.
- WEEKS, J.C. 1982. Segmental specialization of a leech swim-initiating interneuron, cell 205. *The Journal of Neuroscience* 2(7):972–985.
- WHITMAN, C.O. 1886. The leeches of Japan. Part I. The ten-eyed leeches, or the Hirudinidae. *Quarterly Journal of Microscopical Science* (New Series, No. 103) 26(part 3):317–416, pls. 17–21.

APPENDIX 1. MATERIAL EXAMINED

Macrobdeella decora

MASSACHUSETTS: MCZ 56596 (formerly in University of Massachusetts, Amherst collection as UMA AN.404), n = 2, Rutland Brook, Barre, Worcester Co., 8 August 1988, A. Richmond, S. Jackson; **MAINE:** MCZ 84111, n = 2, Proctor Pond, Albany, Crooked/Presumpscot river system, Oxford Co., 44°14'36"N, 70°47'56"W, 15 July 1992, EMAP Program, U.S. EPA; **SOUTH CAROLINA:** Upper Lake Jemiki [also spelled Jemike] (Notes: the lower [downstream] and smaller of the two ponds is where swimmers were attacked by leeches according to the current landowner, Donald Payne and his two sons. Years ago, the lakes were drained and dried, which apparently eradicated the leech population [in conversation with W.J. Poly, 2011]), approx. 6 km WNW of Walhalla at end of Lake Jemiki Road (WA-3), Oconee Co. (no voucher specimens; Sawyer and Pass [1972]).

Macrobdeella ditetra

SOUTH CAROLINA: MCZ 53008, n = 1, Coosawhatchie River, US 321, Hampton-Allendale Co. line, 29 December 1982, F. Rohde; MCZ 53009, n = 2, Ashepoo River, US 17, Colleton Co., 30 December 1982, F. Rohde; CASIZ 224103, n = 1, Willow Creek, approx. 11 km SE of Florence, downstream of Flowers Road (SSR 726), Florence Co., 34.11604°N / -79.67809°W, 10 August 2011, W.J. Poly, K.M. Kubach, M.T. Cribb, A.R. Gelder, J. Johnston, S. Mycko.

Macrobdeella sestertia

MASSACHUSETTS: Essex Co.: MCZ 56398 (formerly UMA AN.207), n = 2, Lake Chebacco, along shore at public beach, Hamilton, 25 June 1976 (cited in Smith, 1977); Barnstable Co.: MCZ 56412 (formerly in UMA), n = 1, Herring River, 0.5 mi. S US 6, North Harwich Village, 21 May 1977 (cited in Smith and Hanlon, 1997); **MAINE:** MCZ 56624 (formerly UMA AN.431), n = 1, Mill Brook Pond, Sebec Lake, at end of logging road, Pisquataquis Co., 12 July 1993, EMAP personnel (cited in Smith and Hanlon, 1997); **SOUTH CAROLINA:** ChM IO6 / NCSM 28341, n = 1, Turkey Creek, approx. 10 km NNW of Edgefield, at US Route 25 crossing [Station 61-PSC-84], Edgefield Co., 33.89012°N / -82.02378°W, 13 April 1984, P.S. Coleman & J.F. McKinney; NCSM 29791, n = 1, Turkey Creek, ca. 12.6 air mi. [20.3 km] W of Edgefield, ca. 200 m below Key Road (SSR 68 / SSR 227), Edgefield / McCormick co. line, 33.79473°N / -82.14547°W, 15 May 2002, W.C. Starnes et al; no voucher (escaped after capture), n = 1, Turkey Creek, approx. 10 km NNW of Edgefield, upstream of Elmwood Road (SSR 100), Edgefield Co., 33.88178°N / -81.96879°W, 29 July 2008, W.J. Poly, K.M. Kubach, C.A. Marion, M.T. Cribb, A.R. Gelder, A. Sayer, G. Satterfield, C. Guinn; CASIZ 224100, n = 3, Little Stevens Creek, approx. 13 km N of Edgefield, Edgefield Co., 33.90094°N / -81.96870°W, 29 July 2008, W.J. Poly, K.M. Kubach, C.A. Marion, M.T. Cribb, A.R. Gelder, A. Sayer, G. Satterfield, C. Guinn; ChM IO7 / NCSM 28342, n = 1, Sleepy Creek, upstream of Sleepy Creek Road (SSR 62) and downstream of US Route 378, Edgefield Co., 33.92844°N / -81.97770°W, 29 July 2008, W.J. Poly, K.M. Kubach, C.A. Marion, M.T. Cribb, A.R. Gelder, A. Sayer, G. Satterfield, C. Guinn; CASIZ 224101, n = 4, Sleepy Creek, upstream of Sleepy Creek Road (SSR 62) and downstream of US Route 378, Edgefield Co., 33.92844°N / -81.97770°W, 31 July 2008, W.J. Poly.

Placobdeella nuchalis

SOUTH CAROLINA: CASIZ 224102, n = 9, Sleepy Creek, upstream of Sleepy Creek Road (SSR 62) and downstream of US Route 378, Edgefield Co., 33.92844°N / -81.97770°W, 31 July 2008, W.J. Poly [attached to *M. sestertia*].

Page intentionally left blank

**Illustrated Key and Synopses of Shallow-water Gorgonians and Pennatulaceans of the Central Philippines, Part 2
(Cnidaria: Anthozoa: Octocorallia)**

Gary C. Williams

Department of Invertebrate Zoology and Geology, California Academy of Sciences, 55 Music Concourse Drive, San Francisco, California 94118, USA. E-mail: gwilliams@calacademy.org

This paper represents the second part of a two-part series that covers shallow-water sea fans and sea pens of the central region of the Philippine Archipelago, from the Verde Island Passage in southern Luzon to southern Negros and the Bohol Sea. The first paper (Williams and Chen, 2014), treated commonly encountered species from the region of the Verde Island Passage, and provided an assessment of the regional biogeographic setting, a key to the taxa, and a glossary of terms used in the key and the descriptions. Included were twenty-six genera in twelve octocoral families – Briareidae, Anthothelidae, Subergorgiidae, Melithaeidae, Acanthogorgiidae, Plexauridae, Gorgoniidae, Ellisellidae, Isididae, Veretillidae, Virgulariidae, and Pennatulidae. The present paper provides an illustrated key that deals with an additional ten species in nine genera of the families Keroeidae, Acanthogorgiidae, Plexauridae, Gorgoniidae, Ellisellidae, Ifalukellidae, and Scleroptilidae.

KEYWORDS: Part 2, Illustrated key, gorgonian and pennatulacean octocorals, sea fans, sea pens, central islands of the Philippine Archipelago

During a fifteen year period from the early 1990s to 2017, field research has been conducted by invertebrate zoologists from the California Academy of Sciences regarding coral reef biotic surveys on several of the island groups of the approximately 7100 islands in the extensive Philippine Archipelago. A detailed introduction to this two part treatise, including synopses of the biogeographic setting, coral biodiversity, octocoral biology, and the current status of our knowledge of relevance, is contained in the first part of the study (Williams and Chen 2014:67–71).

MATERIALS AND METHODS

The geographical area covered in this paper extends from the central region of the Philippines from the Lubang and Busuanga Islands in the northwest to Siquijor and Bohol in the southeast (Fig. 1). SCUBA diving operations on numerous coral reefs within this region were conducted between 2010 and 2017 in depths less than 40 m.

Regarding the collected material that was examined and described in this paper, the following fieldwork was conducted in the Philippines between 2010 and 2017: February 2010 Coral Triangle Expedition November; 2012 Coral Triangle Expedition; December 2013 Philippine Deep Reef Expedition; May 2014 Verde Island Passage Expedition; March/April 2015 Verde Island Passage Expedition; April 2016 Verde Island Passage Expedition; March/April 2017 Verde Island Passage Expedition. All material is currently housed in the marine invertebrate collections of the Depart-

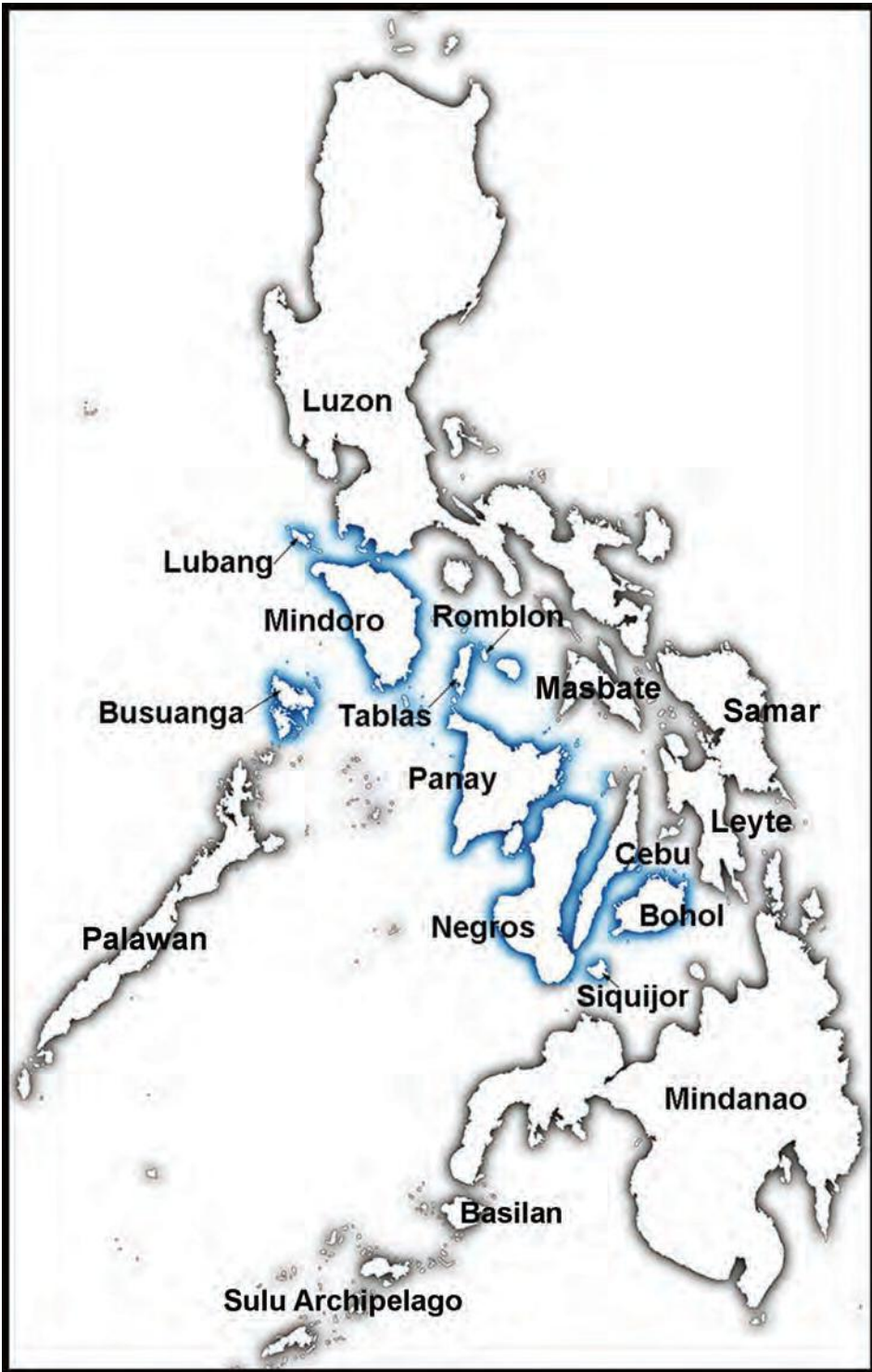

FIGURE 1. Map of the Philippine Archipelago, showing major islands of the central Philippines shaded in blue.

ment of Invertebrate Zoology and Geology, California Academy of Sciences, abbreviated as CASIZG.

Sclerites from octocoral tissues were obtained using the procedure outlined by Williams and Mattison (2018). Scanning electron micrographs were made using a Hitachi SU3500 Scanning Electron Microscope. All skeletal material for SEM examination was coated with gold/palladium using a Cressington 108 Auto Sputter Coater.

Williams and Chen (2014) provides a glossary of terms used in the keys and descriptions. That source is also applicable for use in the present paper. For additional terms used in this paper that may not be present in the 2014 glossary, see Bayer et al. (1983).

Key to additional shallow-water Gorgonians and Pennatulaceans of the Central Philippines

- 1a. Unbranched octocorals composed of a sterile stalk and polyp-bearing rachis, imbedded in unconsolidated sediments (such as sand, mud or gravelly rubble) by a basal muscular peduncle. Calcified central axis extends throughout length of colony. Sclerites absent. *Calibelemnon indicum* (Fig. 26A)
- 1b. Branched octocorals attached to hard substrata by a basal holdfast. Axial material highly variable – composed of sclerites, a hard dark protein, or consolidated calcium carbonate. Sclerites present and abundant, highly variable in shape and size. 2
- 2a. Axis segmented, composed of alternating swollen, rounded nodes and straight, elongate internodes. Branching occurs at the nodes. Axial sclerites are smooth rods. *Melithaea* spp. (Fig. 2)
- 2b. Axis uniform throughout, composed of sclerites, a dark proteinaceous material, or a light-colored predominantly calcareous material 3
- 3a. Axis composed of sclerites, some of which are imbedded in a proteinaceous matrix. Colonies copiously branched, red in color, with conical polyp calyces that are not particularly densely-set or crowded on the branches *Keroeides gracilis* (Figs. 3-4)
- 3b. Axis composed of hard proteinaceous material or with solid calcareous material 4
- 4a. Axis of hard, usually dark, proteinaceous material in concentric layers around a narrow hollow cross-chambered core. 5
- 4b. Axis of solid, predominantly calcareous material that can be white to variably-colored 9
- 5a. Polyps non-retractile, forming long cylindrical or dome-shaped projections perpendicular to the branches. Polyp wall sclerites arranged en chevron *Anthogorgia* spp. (Figs. 5-8)
- 5b. Polyps fully retractile into conical permanent calyces, or retractile forming small mounds 6
- 6a. Polyps retractile into small, conical or hemispherical, permanent calyces 7
- 6b. Polyps retractile into coenenchyme forming small rounded mounds, calyces absent 8
- 7a. Sclerites of the calyces and surface of the coenenchyme are rosettes *Bebryce grandicalyx* (Figs. 9-11)
- 7b. Sclerites of the polyps, calyces, and surface coenenchyme are triradiates, thornscales, and spindles *Trimuricea inermis* (Figs. 12-15)
- 8a. Sclerites are clubs, spindles, and large rods *Hicksonella princeps* (Figs. 16-18)
- 8b. Sclerites include curved and irregularly-shaped spindles *Pinnigorgia flava* (Figs. 19-21)
- 9a. Sclerites are minute, flattened ovals *Plumigorgia hydroides* (Figs. 25-27)
- 9b. Sclerites are clubs, capstans, and/or double heads 10
- 10a. Sclerites are clubs and capstans *Heliania spinescens* (Figs. 22A, 23)
- 10b. Sclerites are double heads. *Verrucella* spp. (Figs. 22B-C, 24)

SYSTEMATIC ACCOUNT

Alcyonacea Lamouroux, 1816**Family Melithaeidae Gray, 1870*****Melithaea* spp.**

Figure 2

REMARKS.— In part 1 of this study, Williams and Chen (2014:76-77) distinguished the genus *Acabaria* from *Melithaea*. Fabricius and Alderslade (2001) recognized the intermediate nature of of particular morphological features that were used by previous authors to distinguish between several melithaeid genera, and suggested that with future research the several melithaeid genera might eventually be synonymized with the first described genus *Melithaea*. Subsequently, Alderslade (2006) and Reijnen et al. (2014) maintained that there are two valid genera of melithaeids (*Melithaea* Milne Edwards and Haime, 1857, and *Asperaxis* Alderslade, 2006), and that molecular and morphological evidence suggests that five previously recognized genera (*Acabaria*, *Clathraria*, *Melitodes*, *Mopsella*, and *Wrightella*) are best recognized as synonyms of the genus *Melithaea*.

REFERENCES.— Alderslade (2006), Fabricius and Alderslade (2001), Gosliner et al. (1996), Ofwegen (2016), Reijnen et al. (2014), Williams (1992).

Family Keroeididae Kinoshita, 1910**Genus *Keroeides* Studer, 1887*****Keroeides gracilis* Whitelegge, 1897**

Figures 3, 4

MATERIAL EXAMINED.— CASIZG 201396; Philippines, Occidental Mindoro, Lubang Island (13.77°N 120.12°E); ca. 34 m depth; 31 May 2014; coll. G.C. Williams; one whole colony wet-preserved in 95% ethanol.

REMARKS.— Colonies of this species are planar or nearly so, are copiously branched, and exhibit lateral branching. The calyces of the polyps are conspicuous and conical in shape, and are not particularly densely set or crowded on the branches. The sclerites of the outer coenenchyme are large spindles with relatively small tubercles that are uniformly-distributed over the sclerite surface. Due to the numerous and densely-disposed spindles of the surface of the colonies, these sea fans are relatively fragile or brittle, not exhibiting a high degree of flexibility without sustaining breakage of some branches. The tissues do not harbor zooxanthellae. The color of the colony examined here is brick red with pale yellow anthocodiae.

Kükenthal (1924) and Bayer (1949) consider *Keroeides gracilis* as a junior synonym of *K. koreni* Wright and Studer, 1889. However, Grasshoff (1999) and Grasshoff and Bargibant (2001) disagree and maintain that they are separate species — *K. gracilis* from mesophotic reefs (30–164 m), red in color with yellow polyps, and *K. koreni* from deeper water (250–450 m), brick red in color throughout. I therefore concur with Grasshoff's assessment and consider *Keroeides gracilis* to as the proper identification in this case.

SPECIES.— There are six described species in the genus. Color of the various species can vary from orange to deep red, or white to light grey or tan.

OCCURRENCE AND DISTRIBUTION.— The genus is widely distributed in the Indo-Pacific, Red Sea to Japan, New Caledonia, and Hawaii; usually encountered below 30 m, mostly in mesophotic depths or deep sea, rarely seen in shallower depths. *Keroeides gracilis* is widely distributed in

and to the east of the Coral Triangle and is known from central Indonesia, the Philippines, New Guinea, Northern Mariana Islands, Palau, Tuvalu, and New Caledonia.

REFERENCES.— Bayer (1949, 1981); Fabricius and Alderslade (2001); Grasshoff (1999); Grasshoff and Bargibant (2001); Kükenthal (1924); Ofwegen (2010c).

Family Acanthogorgiidae Gray, 1859

Genus *Anthogorgia* Verrill, 1868

Anthogorgia spp.

Figures 5, 6, 7, 8

MATERIAL EXAMINED.— CASIZG 207505; Philippines, Romblon Province, Cobrador Island (12.65170 N 122.23086 E); 20 m depth; 20 February 2010; coll. G.C. Williams; one partial colony wet-preserved in 95% ethanol. CAS 222412; Philippines, Luzon, Batangas Province, Caban Island, Kirby's Rock (13.69°N 120.84°E); 30 March 2017; coll. G.C. Williams; one partial colony wet-preserved in 95% ethanol.

REMARKS.— These are mostly planar sea fans often up to or exceeding 0.5 m in height with lateral branching. The coenenchyme is relatively thick giving the branches a thicker appearance compared to most other sympatric sea fans. The polyps are non-retractile and conspicuous, often tall and cylindrical or domelike in shape. Colony color deep orange to reddish brown, tips of polyps often yellowish. Polyp and coenenchyme sclerites are robust spindles with numerous tubercles covering the entire surface. Many of these tubercles are strongly displayed — large and rounded to oval in shape.

SPECIES.— The genus *Muricella* Verrill, 1968, is quite similar to *Anthogorgia* and may eventually be shown to be synonymous with it (Fabricius and Alderslade 2001). There are 34 described species that are currently recognized as belonging to *Muricella*, and thirteen described species in *Anthogorgia*. Several species may be present in the Philippines. There has been a considerable amount of confusion in past literature with superficial similarities regarding other gorgonian genera such as *Muricella* (Acanthogorgiidae), *Astrogorgia* (Plexauridae), and *Nicella* (Ellisellidae) pertaining to the gross morphology of whole colonies.

OCCURRENCE AND DISTRIBUTION.— Infrequently encountered on coral reef slopes in the central Philippines. The genus is known from throughout much of the Indo-West Pacific.

REFERENCES.— Fabricius and Alderslade (2001); Grasshoff (1999); Grasshoff (2000); Grasshoff and Bargibant (2001); Ofwegen (2010d).

Family Plexauridae Gray, 1859

Genus *Bebryce* Philippi, 1841

Bebryce grandicalyx (Kükenthal, 1924)

Figures 9, 10, 11

MATERIAL EXAMINED.— CASIZG 216253; Philippines, Visayas, Siquijor Island, Tambisan Point North (9.18°N 123.45°E); 24 m depth; 2 April 2016; coll. G.C. Williams; one partial colony wet-preserved in 95% ethanol. CASIZG 216316 (same data as CASIZG 216253).

REMARKS.— The genus *Bebryce* is characterized by the possession of unique sclerites known as rosettes — also referred to as double cups or spiny rosettes (Bayer et al. 1983:18), commonly found in the surface of the coenenchyme. Bayer and Ofwegen (2016) provided a revision and re-examination of type material of all species of the genus. In addition, Matsumoto and Ofwegen (2016) described three additional new species from Japan. According to these works, the two

Philippine specimens examined here most closely resemble the Indonesian species *Bebryce grandicalyx*, by the appearance of the colonies as well as that of the rosettes and other sclerites. The colonies in life are vivid red to red-orange, and change to dark-brown when wet-preserved in ethanol.

SPECIES.— Twenty-seven described species are currently recognized.

OCCURRENCE AND DISTRIBUTION.— The genus *Bebryce* is distributed in the Indian, Pacific, and tropical western Atlantic Oceans. Twenty-four species have been described from the Indo-Pacific. Three species were described by Deichmann (1936) from the Bahamas, Gulf of Mexico, and Caribbean Sea — *Bebryce cinerea*, *B. grandis*, and *B. parastellata*.

REFERENCES.— Deichmann (1936); Ofwegen (2010f); Bayer and Ofwegen (2016); Matsumoto and Ofwegen (2016).

Genus *Trimuricea* Gordon, 1826

Trimuricea inermis (Nutting, 1910)

Figures 12, 13, 14, 15

MATERIAL EXAMINED.— CASIZG 207510; Philippines, Negros, Siaton Province, Si-it; 21 m depth; 5 April 2016; coll. G.C. Williams; one whole colony wet-preserved in 95% ethanol.

REMARKS.— Samimi-Namin and Ofwegen (2016) provided a taxonomic revision of the genus and added several new species from the Indian Ocean. According to their revision, the specimen examined here is most similar to *T. inermis* regarding colony shape and sclerite shape and size, but it would be beneficial to compare it with type material to better elucidate the taxonomic status of the Philippine material. Sclerites of the genus *Trimuricea* are unusual, in that the sclerite complements of the polyps and calyces are dominated by triradiates and thornscales. The color of living colonies of the Philippine material is pinkish red, turning to light brown when preserved in ethanol (Fig. 12).

SPECIES.— Eleven described species, according to Samimi-Namin and Ofwegen (2016) and Ofwegen (2010e). Nine of the eleven species are distributed in the Indian Ocean.

OCCURRENCE AND DISTRIBUTION.— The genus has an Indo-West Pacific distribution, and is rarely or infrequently encountered at many localities.

REFERENCES.— Grasshoff (1999); Fabricius and Alderslade (2001); Ofwegen (2010e); Samimi-Namin and Ofwegen (2016).

Family Gorgoniidae Lamouroux, 1812

Genus *Hicksonella* Nutting, 1910

Hicksonella princeps Nutting, 1910

Figures 16, 17, 18

MATERIAL EXAMINED.— CASIZG 201363; Philippines, Occidental Mindoro Province, Lubang Island (13.79 N 120.09 E); 23 May 2014; coll. G.C. Williams; one partial colony wet-preserved in 95% ethanol.

REMARKS.— *Hicksonella princeps* is similar in superficial appearance and can be confused with another sympatric zooxanthellate gorgonian, *Rumphella aggregata*. *H. princeps* differs by having a more gracile appearance, with thinner branches which are often more pointed at the tips. *R. aggregata* is more robust with thicker branches with more rounded tips. Both species are similar in colony color — varying from tan or grey to light brown or yellowish brown. In addition, similarly-shaped club-like sclerites are found in the surface of the coenenchyme of both species

(Fig. 17; Williams and Chen, 2014:119). However, *Hicksonella* differs from *Rumphella* by having some large rods in the inner coenenchyme that are relatively smooth at one end and conspicuously ornamented at the other end (Fig. 18: top row, second from the left). These are often undetected or overlooked. All sclerites in both species are colorless.

Many of the sclerites in the present material examined here differs somewhat from other known material of the species from outside the Philippines by having strongly acute or sharply pointed tips on the lateral tubercles (Figs. 17, 18).

SPECIES.— There are two other described species in the genus, *Hicksonella guishanensis* Zou and Chen, 1984, and *Hicksonella expansa* Alderslade, 1986.

OCCURRENCE AND DISTRIBUTION.— *Hicksonella princeps* is a zooxanthellate species that inhabits shallow-water areas of coral reefs flats and slopes, usually less than 15 m in depth. It has been encountered in the northeastern part of central Philippines — the Calatagan Peninsula and the Lubang Islands Group. The genus *Hicksonella* is known only from the tropical western Pacific.

REFERENCES.— Alderslade (1986a), Fabricius and Alderslade (2001), Ofwegen (2010b).

Genus *Pinnigorgia* Grasshoff and Alderslade, 1997

Pinnigorgia flava (Nutting, 1910)

Figures 19, 20, 21

MATERIAL EXAMINED.— CASIZG 201640; Philippines, Luzon, Batangas Province, Calatagan (13.92°N 120.60°E); 8 m depth; 19 May 2014; coll. G.C. Williams; three partial colonies wet-preserved in 95% ethanol. CASIZG 201407; Philippines, Lubang Island (13.78°N 120.10°E); 12 m depth; 30 May 2014; coll. G.C. Williams; one partial colony wet-preserved in 95% ethanol. CASIZG 222415; Philippines, Romblon Province, Cobrador Island (12.65°N 122.23°E); 11 m depth; 6 April 2017; coll. G.C. Williams; one whole colony wet-preserved in 95% ethanol.

REMARKS.— The colonies are richly-branched, the branches are planar and pinnate, and the tissues harbor zooxanthellae. The Philippine material exhibits similarities to the description of *Pinnigorgia flava* provided by Grasshoff and Alderslade (1997), in that the sclerites are relatively elongate — often >0.1 mm in length and somewhat curved. Color of the colonies in life as well as wet-preserved varies from cream-white or pale yellow to tan.

SPECIES.— There are two other described species in the genus besides *Pinnigorgia flava* — *Pinnigorgia perroteti* (Stiasny, 1940) and *Pinnigorgia platystoma* (Nutting, 1910).

OCCURRENCE AND DISTRIBUTION.— The genus is known from the tropical western Pacific Ocean — the Philippines, Sabah, Indonesia, and Palau. *Pinnigorgia flava* in the Philippines occupies shallow-water reef flats or gentle slopes, usually not in areas with consistently strong bottom currents.

REFERENCES.— Grasshoff and Alderslade (1997); Fabricius and Alderslade (2001).

Family Ellisellidae Gray, 1859

Genus *Heliania* Gray 1860

Heliania spinescens Gray, 1860

Figures 22A, 23

MATERIAL EXAMINED.— CASIZG 222404; Philippines, Batangas Province, Caban Island, Kirby's Rock; 34 m depth; 30 March 2017; coll. Peri Palaracio, one whole colony wet-preserved in 95% ethanol.

REMARKS.— Colonies are richly branched with lateral branching. The contracted polyps form numerous, conspicuous mounds that are congested along the branches. They are digitiform in

shape and often curve upward. Three genera in the family Ellisellidae have club-shaped sclerites in which the head has clusters of upward-facing tubercles — *Dichotella*, *Heliania*, and *Junceella*. Many of the club-like sclerites in *Heliania* have tubercles with acute tips that are relatively sharply pointed. Philippine specimens are bright red to brick-red in color, while colonies from other regions such as Papua New Guinea, Indonesia, Palau, and New Caledonia are usually reddish orange to orange or yellow-orange.

SPECIES.— *Heliania spinescens* is one of only two described species in the genus, the other is *Heliania racemosa* (Wright and Studer, 1889).

OCCURRENCE AND DISTRIBUTION.— Encountered infrequently on deeper reefs, mostly at mesophotic depths in the Philippines (ca. 34–95 m). The genus is widespread in the Indo-West Pacific region from approximately 23–600 m in depth.

REFERENCES.— Fabricius and Alderslade (2001); Grasshoff (1999); Grasshoff and Bargibant (2001).

Genus *Verrucella* Milne-Edwards and Haime, 1857

Verrucella spp.

Figures 22B, 22C, 24

MATERIAL EXAMINED.— CASIZG 197809; Philippines, Batangas Province, Caban Island (13.69°N 120.84°E); 40 m depth; 16 December 2013; coll. Sonia Rowley; one partial colony wet-preserved in 95% ethanol. CASIZG 197824; Philippines, Batangas Province, Caban Island (13.69°N 120.84°E); 27 m depth; 16 December 2013; coll. Sonia Rowley; one partial colony wet-preserved in 95% ethanol.

REMARKS.— The genus *Verrucella* is related to *Heliania*, but does not have any club-shaped sclerites. The sclerites in *Verrucella* are double heads (dumbbell-shaped) with a smooth narrow middle or waist. Spindles are also present. Both the double heads and spindles have oval-shaped tubercles with many acute triangular teeth. *Verrucella* has relatively short side branches, which are often more-or-less perpendicular to the main branches. The contracted polyps form low rounded mounds on the branches and are more sparsely distributed — not as highly congested as in *Heliania*.

SPECIES.— There are twenty six described species in the genus.

OCCURRENCE AND DISTRIBUTION.— Several species of *Verrucella* may be present in the central Philippines, occasionally encountered at mesophotic depths (usually below 30 m). The genus has a wide-ranging Indo-Pacific distribution.

REFERENCES.— Fabricius and Alderslade (2001); Grasshoff (1999); Grasshoff (2000); Grasshoff and Bargibant (2001).

Family Ifalukellidae Bayer, 1955

Genus *Plumigorgia* Nutting, 1910

Plumigorgia hydroides Nutting, 1910

Figures 25, 26B, 26C, 27

MATERIAL EXAMINED.— CASIZG 180888; Philippines, Palawan Province, Calamian Group, Busuanga Island; 10 m depth; 24 February 2010; coll. G.C. Williams; one colony in several pieces wet-preserved in 95% ethanol. CASIZG 207506; Philippines, Palawan Province, Calamian Group, Busuanga Island; 12 m depth; 24 February 2010; coll. G.C. Williams; one partial colony wet-preserved in 95% ethanol.

REMARKS.— Colonies with branches that are planar and pinnate, very thin, gracile, and flexi-

ble. Sclerites are small plate-like structures, more-or-less ovoid in shape, with coarse surfaces and no tubercles. Some sclerites are slightly restricted in the middle. Retracted polyps form numerous, minute conical bumps on the branches, or they retract completely into the coenenchyme. Colony color in life is white or cream-white.

SPECIES.— There are five described species in the genus — *Plumigorgia hydroides* (Indonesia, Philippines, Northwestern Australia); *P. schuboti* Alderslade, 1986 (Great Barrier Reef, New Caledonia); *P. terminosclera* Alderslade, 1986 and *P. astroplethes* Alderslade, 1986 (Great Barrier Reef) and *P. wellsi* Bayer, 1955 (Marshall Islands).

OCCURRENCE AND DISTRIBUTION.— *Plumigorgia hydroides* is a presumably zooxanthellate species that inhabits shallow coral reef flat and gentle slopes that exhibit frequent periods of substantive water movement. It has been observed in the eastern part of the central Philippines in the vicinity of Busuanga Island.

REFERENCES.— Alderslade (1986b); Bayer (1955); Bryce and Polisenio (2014); Fabricius and Alderslade (2001); Grasshoff and Bargibant (2001).

Pennatulacea Verrill, 1865

Family Scleroptilidae Jungersen, 1904

Genus *Calibelemnon* Nutting, 1908

Calibelemnon indicum (Thompson and Henderson, 1906)

Figure 26A

MATERIAL EXAMINED.— CASIZG 201545; Philippines, Luzon, Batangas Province, Calumpan Peninsula, Balayan Bay (13.72 N 120.87 E); 40 m depth; 2 May 2014; coll. Peri Paleracio; one whole colony wet-preserved in 95% ethanol.

REMARKS.— *Calibelemnon indicum* is a very thin and delicate sea pen with two longitudinal columns of polyps, in which the polyps are oppositely arranged along the length of the rachis. The axis is visible through the thin tissues of the rachis and peduncle. Siphonozooids are conspicuous as numerous low mounds in opposite columns along the rachis. Sclerites are absent altogether.

SPECIES.— Four species are described — *Calibelemnon hertwigi* (Balss, 1909), *Calibelemnon symmetricum* Nutting, 1908, *Calibelemnon indicum* (Thomson and Henderson, 1906), and *Calibelemnon francei* Williams and Alderslade, 2011. The latter two species are considered valid, while the status of the former two is uncertain.

OCCURRENCE AND DISTRIBUTION.— *Calibelemnon* is a rarely encountered genus from mesophotic depths and the deep-sea in the Indo-West Pacific (southeastern Africa to Japan and the Philippines, 40-1275 m) and the Western Atlantic (Bahamas Escarpment, 1969 m). In the Philippines, *Calibelemnon indicum* is known only from a single collection off the Calumpan Peninsula at 40 m depth, inhabiting deeper reefs in areas of unconsolidated sediments.

REFERENCES.— Kükenthal (1915); Ofwegen (2010c); Williams (1990); Williams (1995); Williams (1999); Williams (2011); Williams and Alderslade (2011).

DISCUSSION AND CONCLUSION

The Philippines comprises the northern-most portion of the Coral Triangle in the tropical western Pacific, and covers a relatively extensive longitudinal gradient (Williams and Chen 2014: Figs. 1A, 2A). The Philippine Archipelago, encompassing an estimated 7100 islands, is certainly one of the richest regions in the world (if not the richest region), with regard to coral reef biodiversity.

The first part of this study (Williams and Chen 2014) covered twenty-two genera of gorgoni-

ans and pennatulaceans from the Verde Island Passage region (VIP). The present paper treats several island groups of the central Archipelago as well as the VIP, and an additional ten genera — making a total of thirty-two genera covered, representing approximately forty species.

The number of species inhabiting the Philippine Archipelago belonging to these thirty-two genera is undeterminable at present. This is due in part to the necessity of taxonomic revisions of many Indo-Pacific octocoral genera to determine the actual number of valid species, as well as the relatively recent trend in the scientific community toward a decrease of trained taxonomists to do the necessary work of revision (Fabricius and Alderslade 2001:vii).

ACKNOWLEDGMENTS

Funding for fieldwork in the Philippines was made possible by NSF-DEB grant 1257630 to Terrence Gosliner, Kent Carpenter, Richard Mooi, Luiz Rocha and Gary Williams (Collaborative proposal: documenting diversity in the apex of the coral triangle: inventory of Philippine marine biodiversity), and by the Lindsay Field Research Fund of the California Academy of Sciences. I thank Peri Paleracio and Sonia Rowley for collection of some of the octocoral specimens, and Christina Piotrowski, Johanna Loacker, and Elizabeth Kools for curation of collected material at the California Academy of Sciences in San Francisco.

All the specimens from the Philippines were collected under our Gratuitous Permits (GP-0077-14, GP-0085-15). This is part of the joint Department of Agriculture-NFRDI-California Academy of Sciences Memorandum of Agreement for the ongoing implementation of the National Science Foundation-funded biodiversity expeditions for biotic surveys of Philippine coral reefs. The specimens were collected in accordance with the terms and conditions of the gratuitous permit and under the supervision of our partners from BFAR Fisheries Regulatory and Quarantine Division and NFRDI. I thank Ludivina Labe of the Bureau of Fisheries and Aquatic Resources (BFAR) and November Romena of the National Fisheries and Research Development Institute (NFRDI) for helping to make our work possible in the Philippines and for their continued support.

In addition, I am grateful to anonymous reviewers for their thoughtful comments.

LITERATURE CITED

- ALDERSLADE, P. 1986a. An unusual leaf-like gorgonian (Coelenterata: Octocorallia) from the Great Barrier Reef. *The Beagle, Occasional Papers of the Northern Territory Museum of Arts and Sciences* 3:81–93.
- ALDERSLADE, P. 1986b. New species of the gorgonian genus *Plumigorgia* (Coelenterata: Octocorallia) with a review of the family Ifalukellidae. *The Beagle, Occasional Papers of the Northern Territory Museum of Arts and Sciences* 3:95–122.
- ALDERSLADE, P. 2006. New subfamilies and a new genus and species of Melithaeidae (Coelenterata: Octocorallia: Alcyonacea) with comparative data on the structure of both melithaeid and subergorgiid axes. *Zootaxa*. 1199:19–47.
- BAYER, F.M. 1949. The Alcyonaria of Bikini and other atolls in the Marshall Group. Part I: The Gorgonacea. *Pacific Science* 3:195–210.
- BAYER, F.M. 1955. Contributions to the nomenclature, systematics, and morphology of the Octocorallia. *Proceedings of the United States National Museum* 105:207–220.
- BAYER, F.M. 1981. Key to the genera of Octocorallia exclusive of the Pennatulacea (Coelenterata: Anthozoa) with diagnoses of new taxa. *Proceedings of the Biological Society of Washington* 94:902–947.
- BAYER, F.M., M. GRASSHOFF, AND J. VERSEVELDT. 1983. *Illustrated Trilingual Glossary of Morphological and Anatomical Terms Applied to Octocorallia*. E.J. Brill/Dr. W. Backhuys, Leiden, The Netherlands. 75 pp.
- BAYER, F.M., AND L.P. VAN OFWEGEN. 2016. The type specimens of *Bebryce* (Cnidaria, Octocorallia, Plexauridae) re-examined, with emphasis on the sclerites. *Zootaxa* 4083 (3):301–358.
- BRYCE, M., AND A. POLISENO. 2014. Two new records of octocorals (Anthozoa, Octocorallia) from north-west

- Australia. *Records of the Western Australian Museum* 29:159–168
- DEICHMANN, E. 1936. The Alcyonaria of the western part of the Atlantic Ocean. *Memoirs of the Museum of Comparative Zoology, Harvard* 53:1–317.
- FARBRIEUS, K., AND P. ALDERSLADE. 2001. *Soft Corals and Sea Fans — A Comprehensive Guide to the Tropical Shallow-Water Genera of the Central-West Pacific, the Indian Ocean and the Red Sea*. Australian Institute of Marine Science, Townsville, Queensland, Australia. 264 pp.
- GOSLINER, T.M., D.W. BEHRENS, AND G.C. WILLIAMS. 1996. *Coral Reef Animals of the Indo-Pacific — Animal Life from Africa to Hawai'i Exclusive of the Vertebrates*. Sea Challengers, Monterey, California, USA. 314 pp.
- GRASSHOFF, M. 1999. The shallow water gorgonians of New Caledonia and adjacent islands (Coelenterata: Octocorallia). *Senckenbergiana Biologica* 78 (1/2):1–245.
- GRASSHOFF, M. 2000. The gorgonians of the Sinai coast and the Strait of Gubal, Red Sea (Coelenterata, Octocorallia). *Courier Forschungsinstitut Senckenberg* 224:1–125.
- GRASSHOFF, M., AND P. ALDERSLADE. 1997. Gorgoniidae of Indo-Pacific reefs with description of two new genera (Coelenterata: Octocorallia). *Senckenbergiana biologica* 77:23–35.
- GRASSHOFF, M. AND G. BARGIBANT. 2001. *Coral Reef Gorgonians of New Caldeonia (Les gorgones des récifs coralliens de Nouvelle-Calédonie)*. Paris, Éditions de l'IRD, Institut de Recherche pour le Développement, Collections Faune et Flore tropicales 38. 335 pp.
- KÜKENTHAL, W. 1915. Pennatularia. *Das Tierreich* 43:1–132. Verlag von R. Friedländer, Berlin, Germany..
- KÜKENTHAL, W. 1924. Gorgonaria. *Das Tierreich* 47:1–478. Walter de Gruyter & Co, Berlin und Leipzig, Germany.
- MATSUMOTO, A.K., AND L.P. VAN OFWEGEN. 2016. The genus *Bebryce* (Cnidaria, Octocorallia, Plexauridae) at Japan, with descriptions of three new species. *ZooKeys* 587:1–20.
- OFWEGEN, L. 2010a. *Calibelemon* Nutting, 1908. In: Cordeiro, R., 2017, World List of Octocorallia. Accessed through: World Register of Marine Species at <<http://www.marinespecies.org/aphia.php?p=axdetails&id=205127>> on 2017-12-28.
- OFWEGEN, L. 2010b. *Hicksonella* Nutting, 1910. In: Cordeiro, R. 2017. World List of Octocorallia. Accessed through: World Register of Marine Species at <<http://www.marinespecies.org/aphia.php?p=taxdetails&id=267486>> on 2017-12-29.
- OFWEGEN, L. 2010c. *Keroeides*. In: Cordeiro, R., 2017, World List of Octocorallia. Accessed through: World Register of Marine Species at <<http://www.marinespecies.org/aphia.php?p=taxdetails&id=267529>> on 2018-01-10.
- OFWEGEN, L. 2010d. *Anthogorgia* Verrill, 1868. In: Cordeiro, R., 2017, World List of Octocorallia. Accessed through: World Register of Marine Species at <<http://marinespecies.org/aphia.php?p=taxdetails&id=205062>> on 2018-01-11.
- OFWEGEN, L. 2010e. *Trimuricea*. In: Cordeiro, R., 2017, World List of Octocorallia. Accessed through: World Register of Marine Species at <<http://www.marinespecies.org/aphia.php?p=taxdetails&id=267922>> on 2018-01-15.
- OFWEGEN, L. 2010f. *Bebryce* Philippi, 1841. In: Cordeiro, R., 2017, World List of Octocorallia. Accessed through: World Register of Marine Species at <<http://www.marinespecies.org/aphia.php/aphia.php?p=taxdetails&id=12530>> on 2018-01-15.
- OFWEGEN, L. 2016. *Asperaxis* Alderslade, 2006. In: Cordeiro, R., 2017, World List of Octocorallia. Accessed through: World Register of Marine Species at <<http://marinespecies.org/aphia.php/aphia.php?p=taxdetails&id=267239>> on 2017-12-28.
- REIJNEN, B.T., C.S. MCFADDEN, Y.T. HERMANLIMANTO, AND L.P. VAN OFWEGEN. 2014. A molecular and morphological exploration of the generic boundaries in the family Melithaeidae (Coelenterata: Octocorallia) and its taxonomic consequences. *Molecular Phylogenetics and Evolution* 70:383–401. doi: 10.1016/j.ympev.2013.09.028.
- SAMIMI-NAMIN, K., AND L.P. VAN OFWEGEN. 2016. A revision of *Trimuricea* Gordon, 1926 (Cnidaria: Octocorallia: Plexauridae) with the description of six new species. *Zootaxa* 4105 (1):1–44.
- WILLIAMS, G.C. 1990. The Pennatulacea of southern Africa (Coelenterata, Anthozoa). *Annals of the South African Museum* 99 (4):31–119.

- WILLIAMS, G.C. 1992. The Alcyonacea of southern Africa. Gorgonian Octocorals (Coelenterata, Anthozoa). *Annals of the South African Museum* 101 (8):181–296.
- WILLIAMS, G.C. 1995. Living genera of sea pens (Coelenterata: Octocorallia: Pennatulacea): illustrated key and synopses. *Zoological Journal of the Linnean Society* 113:93–140.
- WILLIAMS, G.C. 1999. Index Pennatulacea — annotated bibliography and indexes of the sea pens (Coelenterata: Octocorallia) of the world 1469–1999. *Proceedings of the California Academy of Sciences*, ser.4, 51(2):19–103.
- WILLIAMS, G.C. 2011. The global diversity of sea pens (Cnidaria: Octocorallia: Pennatulacea). *PLoS ONE* 6 (7):1–11.
- WILLIAMS, G.C. AND P. ALDERSLADE. 2011. Three new species of pennatulacean octocorals with the ability to attach to rocky substrata (Cnidaria: Anthozoa: Pennatulacea). *Zootaxa* 3001:33–48.
- WILLIAMS, G.C., AND J.-Y. CHEN. 2014. Illustrated key to shallow-water gorgonians and pennatulaceans of the central Philippines, including synopses of the taxa and glossary of terms (Cnidaria: Anthozoa: Octocorallia). Pages 67–128 in G.C. Williams and T.M. Gosliner, eds., *The Coral Triangle: The 2011 Hearst Philippine Biodiversity Expedition*. California Academy of Sciences, San Francisco, California, USA. 592 pp.
- WILLIAMS, G., AND C. MATTISON. 2018. Microscope slide or SEM stub preparation for octocoral sclerites or other invertebrate spicules. In: Octocoral Research Center Website. Research Techniques. <<http://researcharchive.calacademy.org/research/izg/OctoResearchTech.htm>>

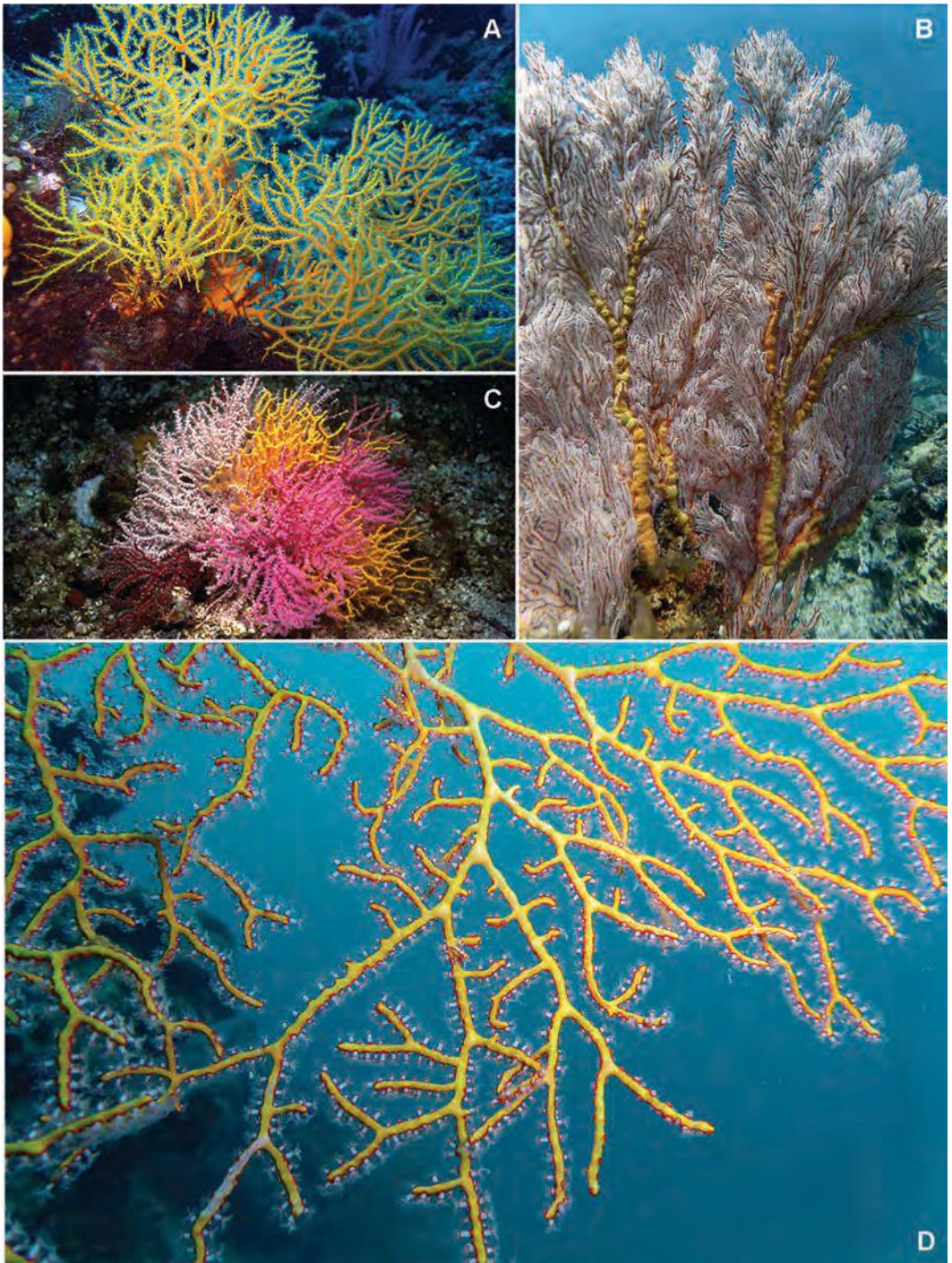

FIGURE 2. Underwater photographs of various species of *Melithaea* from the central Philippine islands; those in A, C, and D were formerly included in the genus *Acabaria*, which is now considered as a junior synonym of *Melithaea*.

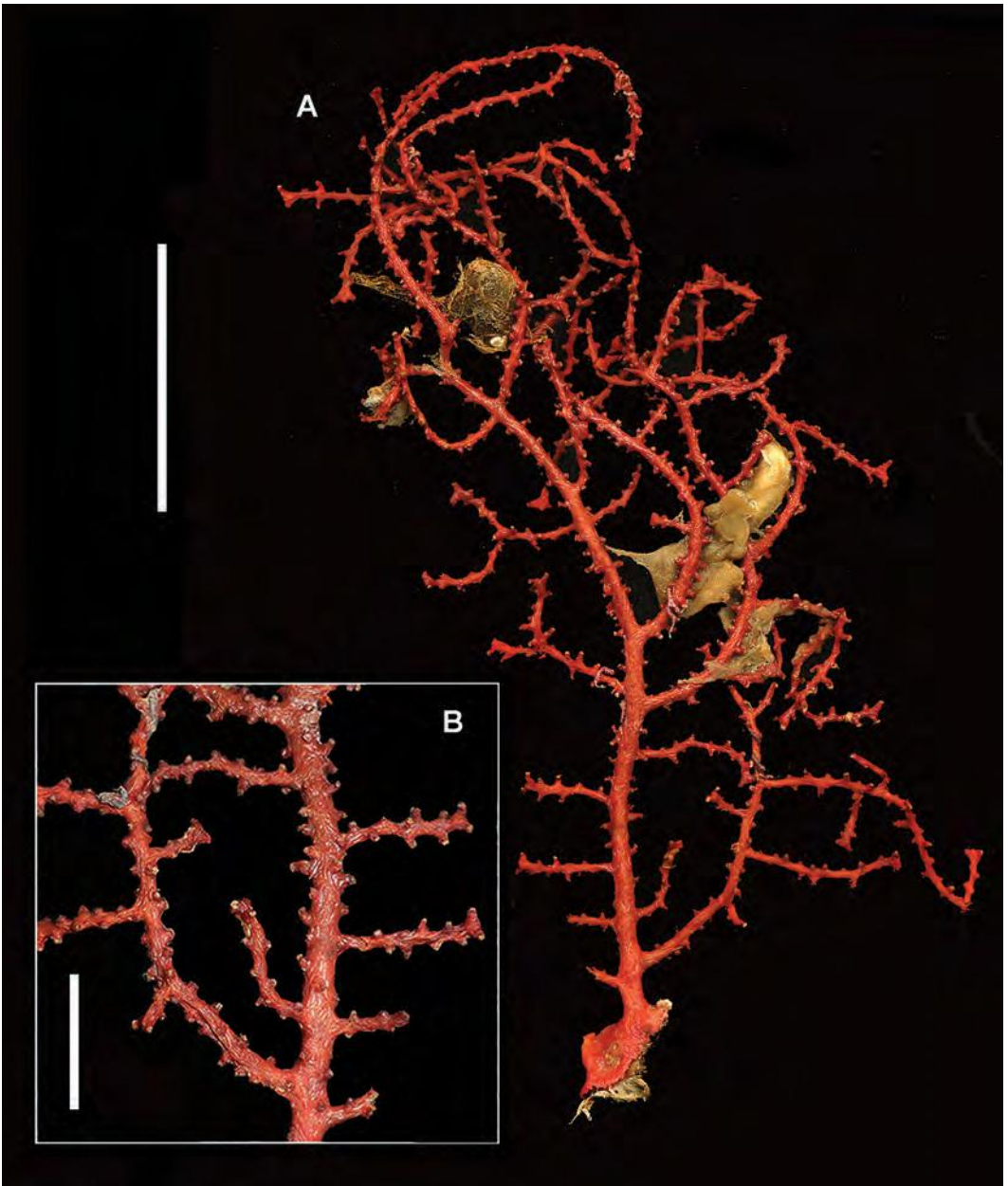

FIGURE 3. *Keroeides gracilis*. A. Entire wet-preserved colony (CASIZ 201396); scale bar = 30 mm. B. Detail of lower portion of colony in A; scale bar = 10 mm.

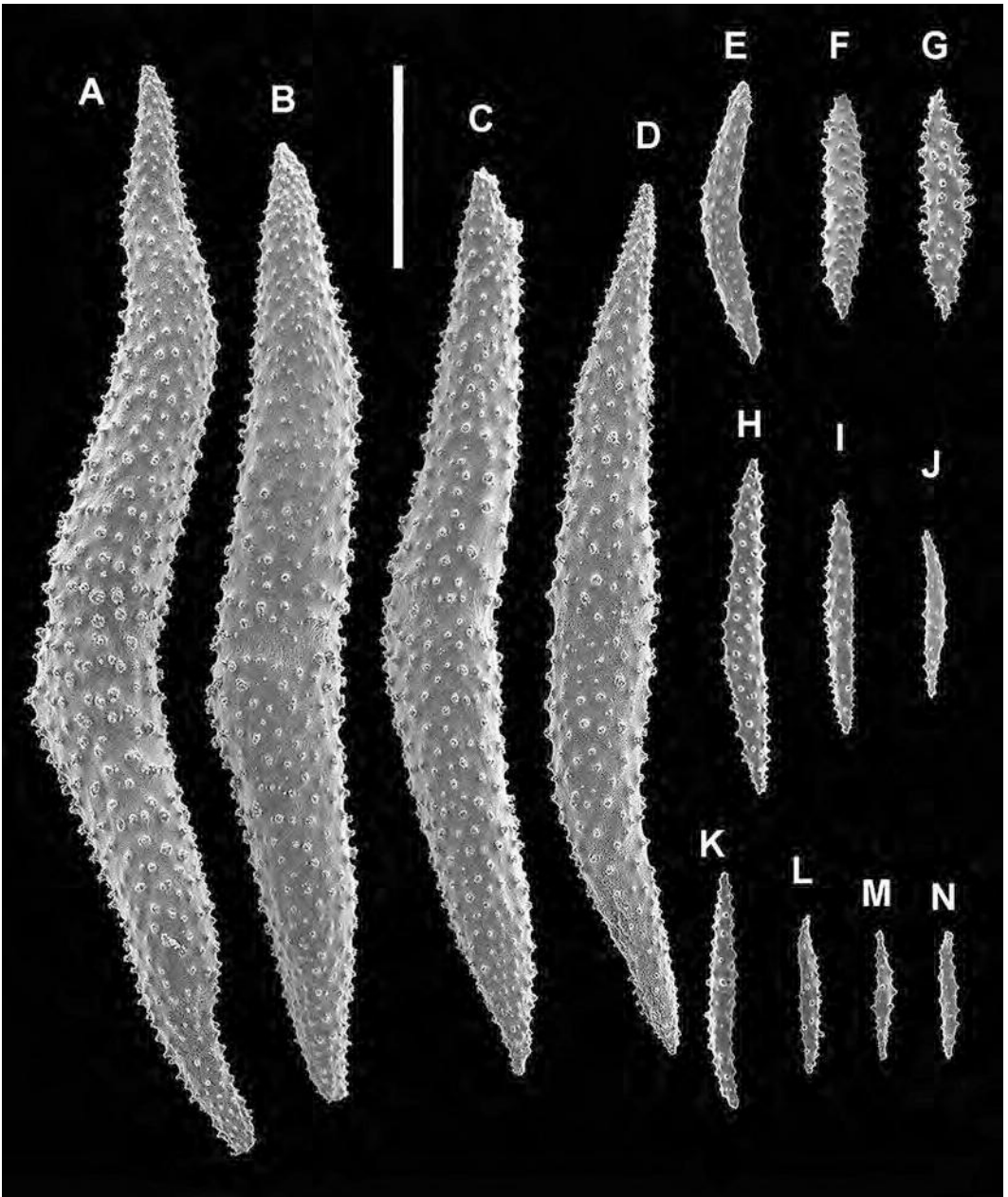

FIGURE 4. *Keroeides gracilis*. Scanning electron micrographs of sclerites from the coenenchyme and calyces (CASIZ 201396). A-D, sclerites from the coenenchymal surface. E-N, sclerites from various calyces. Scale bar = 0.3 mm.



FIGURE 5. *Anthogorgia* sp. indet. Underwater photographs, Calumpán Peninsula, March/April 2017. A. Anthocodiae retracted into the domelike proximal parts of the polyps. B. Anthocodiae fully expanded from the cylindrical proximal parts of the polyps.

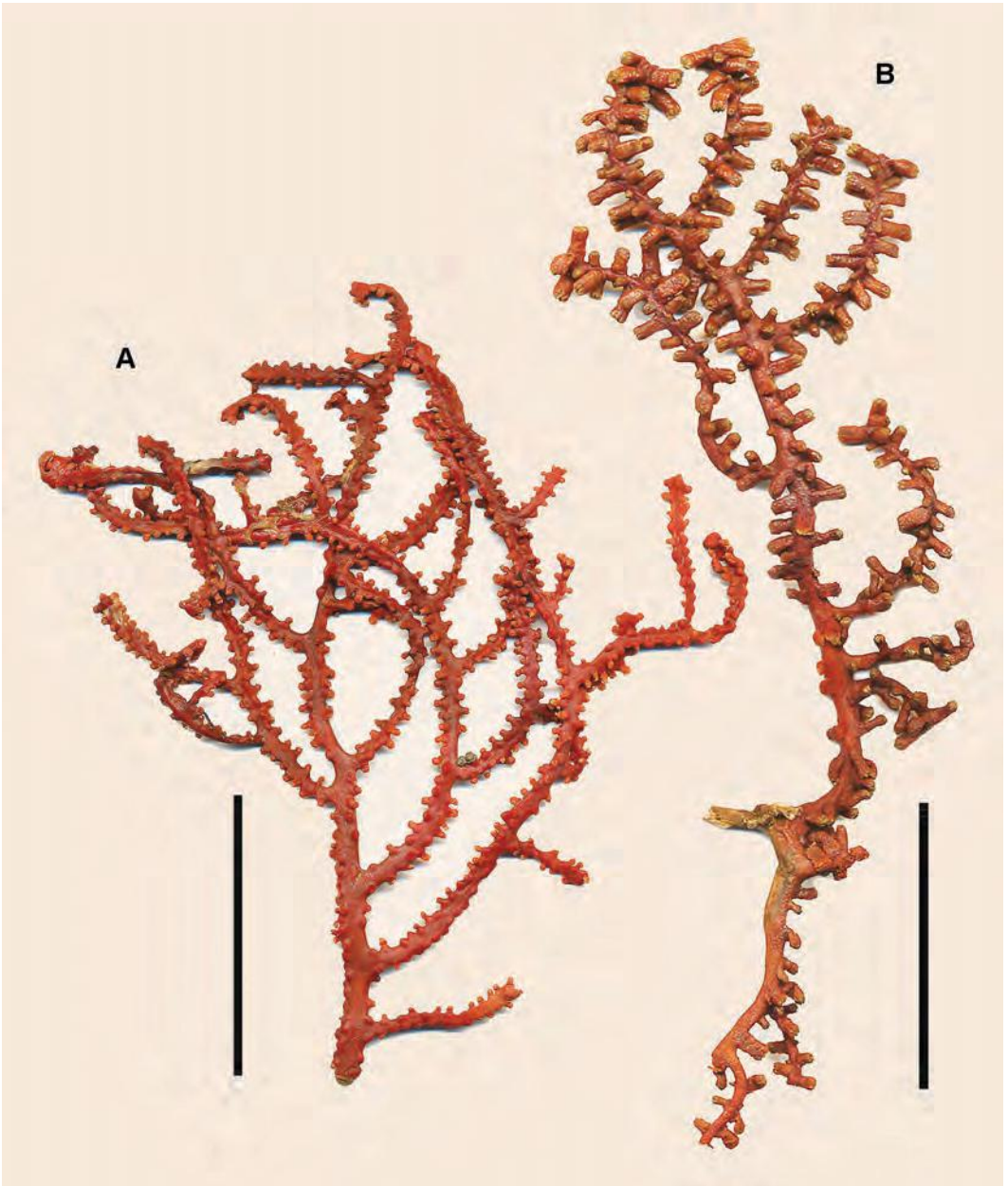

FIGURE 6. *Anthogorgia* spp. Wet-preserved specimens. A. *Anthogorgia* sp. 2, partial colony (CASIZG 207505), scale bar = 50 mm. B. *Anthogorgia* sp. 1, partial colony (CASIZG 222412), scale bar = 30 mm.

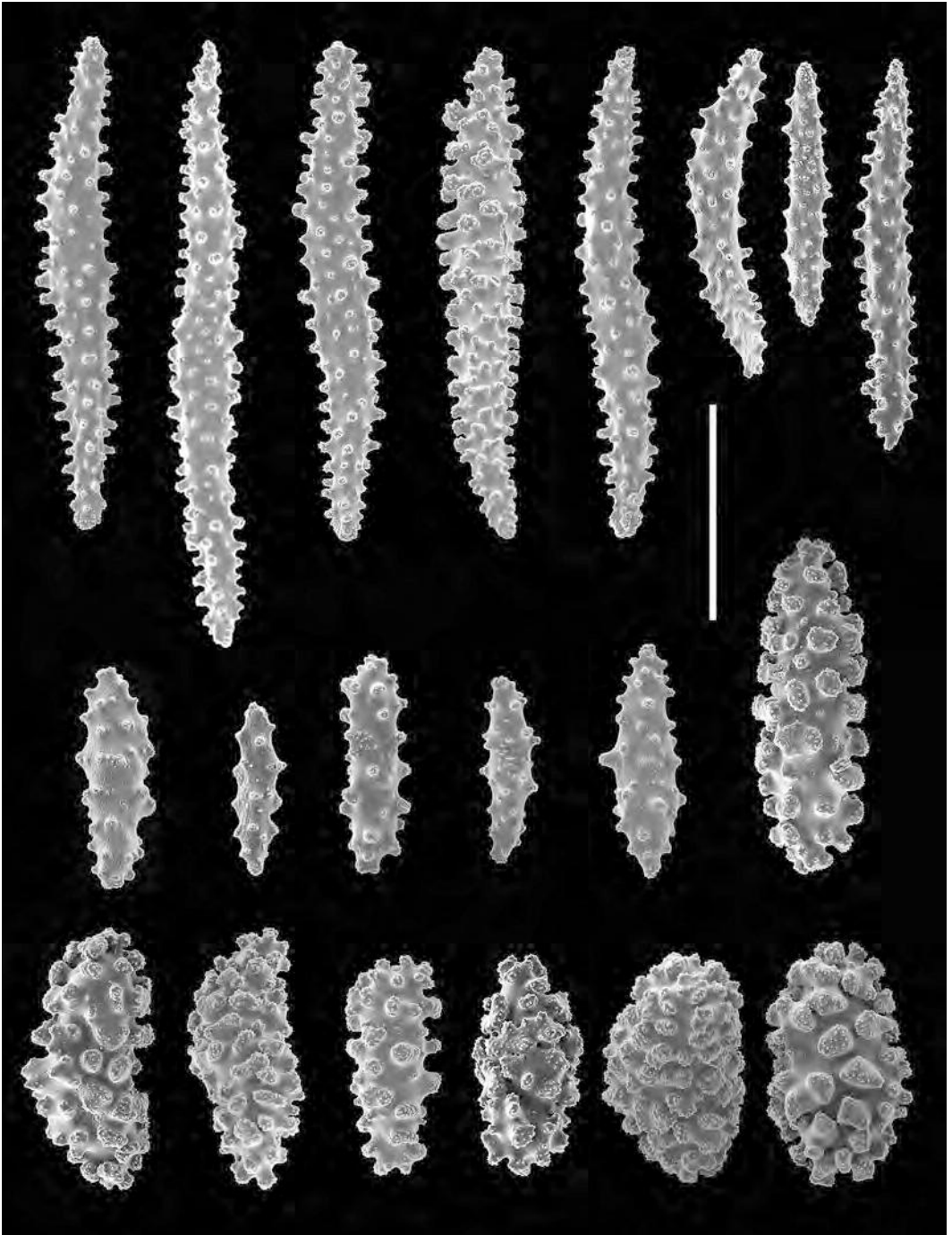

FIGURE 7. *Anthogorgia* sp. 1. Scanning electron micrographs of sclerites from the polyp walls and surface of the coenenchyme (CASIZG 222412), scale bar = 0.20 mm.

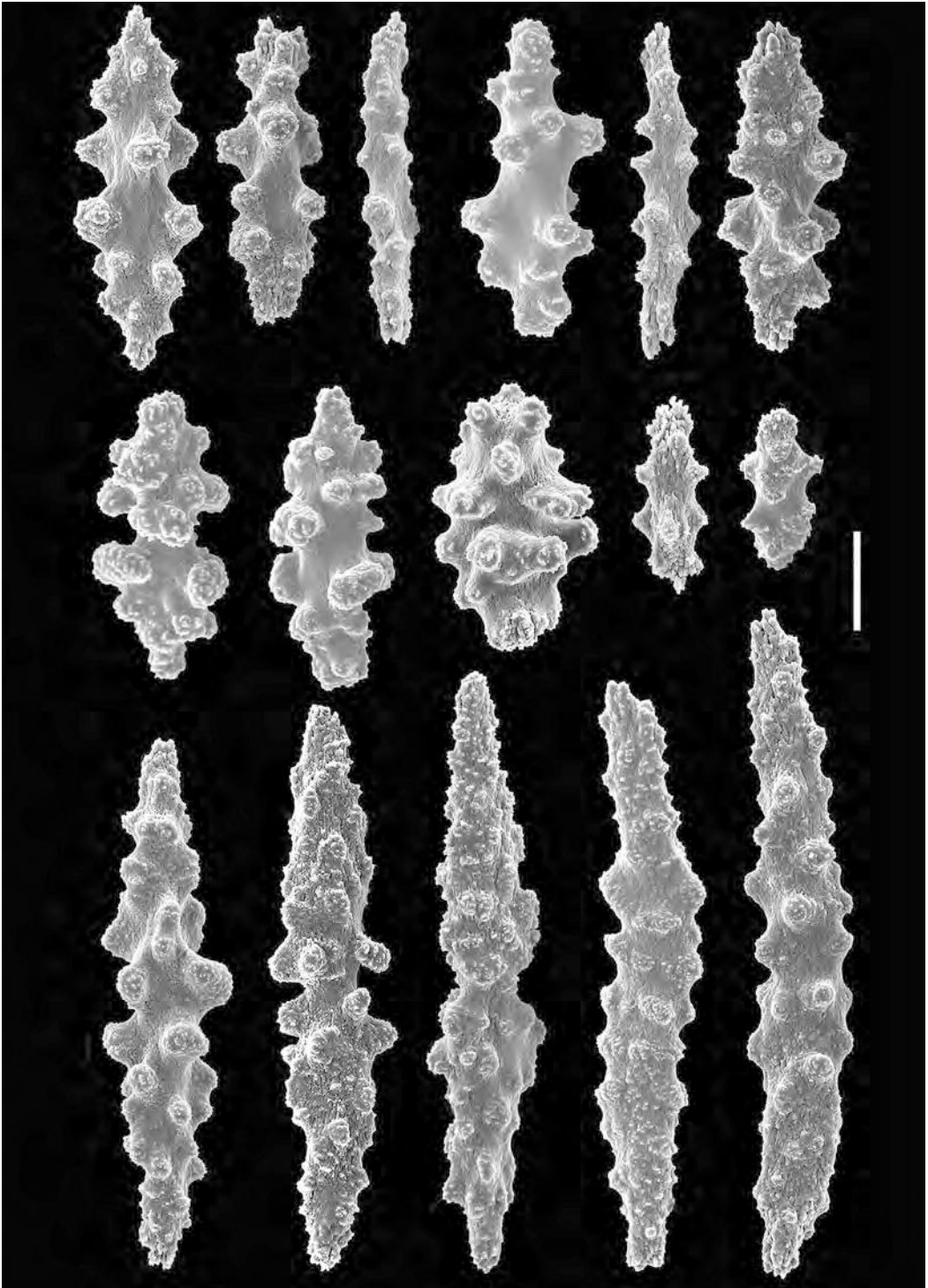

FIGURE 8. *Anthorgia* sp. 2. Scanning electron micrographs of sclerites from the polyp walls and surface of the coenenchyme (CASIZG 207505), scale bar = 0.03 mm.

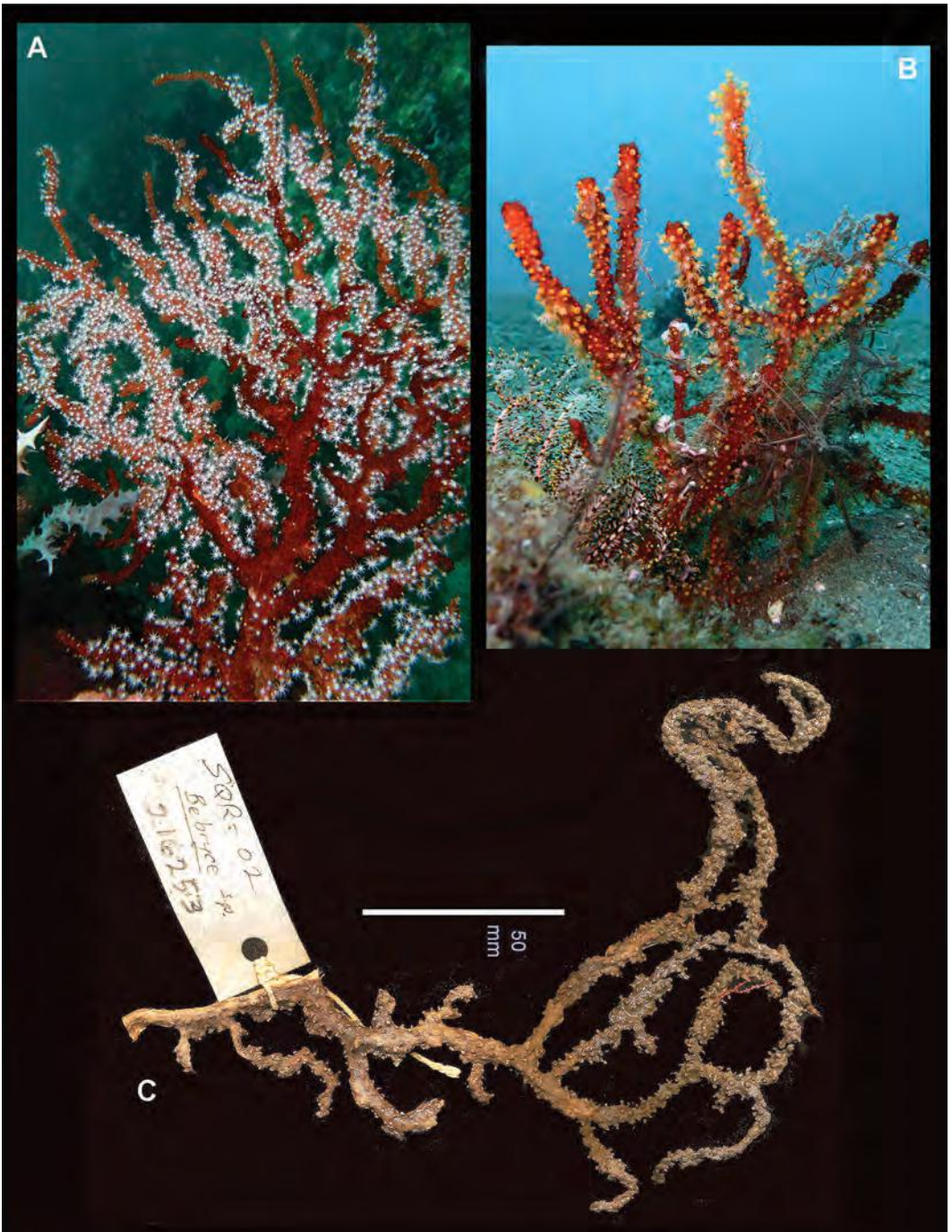

FIGURE 9. A. *Bebruce grandicalyx*. A-B. Underwater photographs of two colonies with polyps extended, southeastern Negros Island. C. Wet-preserved specimen (CASIZ 216253), Siquijor Island, scale bar = 50 mm.

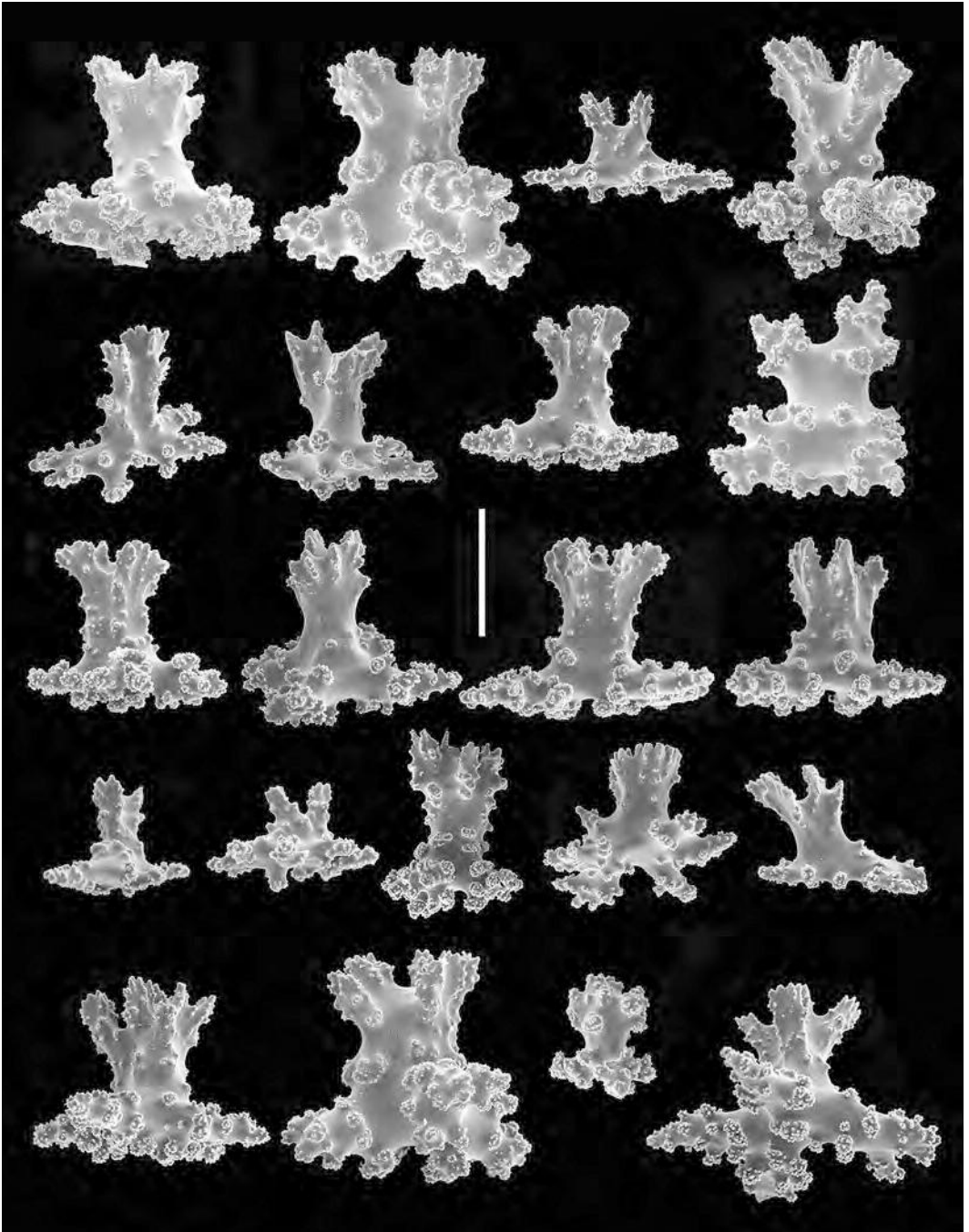

FIGURE 10. *Bebryce grandicalyx*. Scanning electron micrographs of sclerites; rosettes from the surface of the coenenchyme, scale bar = 0.10 mm.

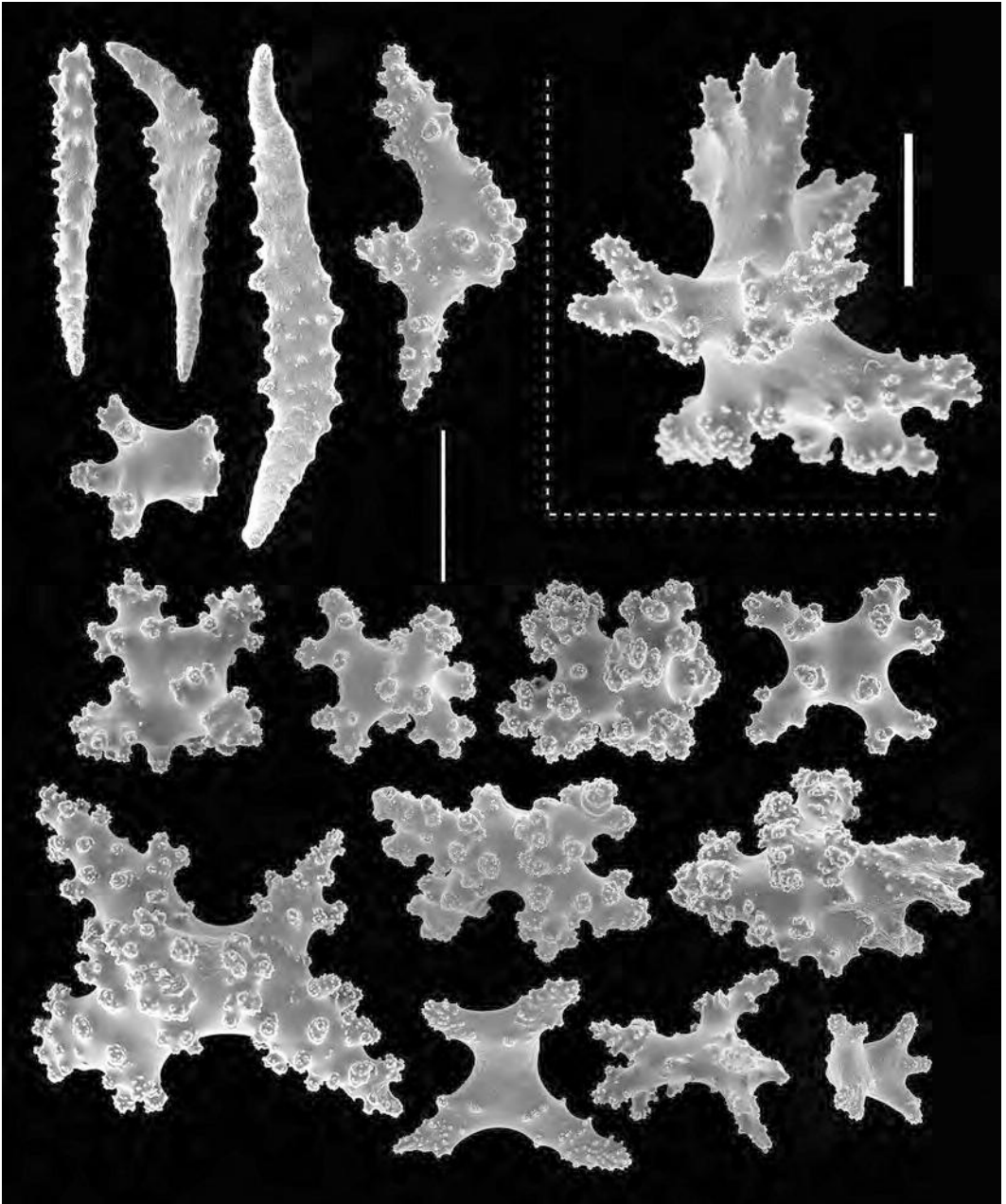

FIGURE 11. *Bebryce grandicalyx*. Scanning electron micrographs of sclerites. Four polyp sclerites (Top left); sclerites of the coenenchyme (Bottom half of figure), scale bar = 0.10 mm. A single rosette (Inset), scale bar = 0.05 mm.

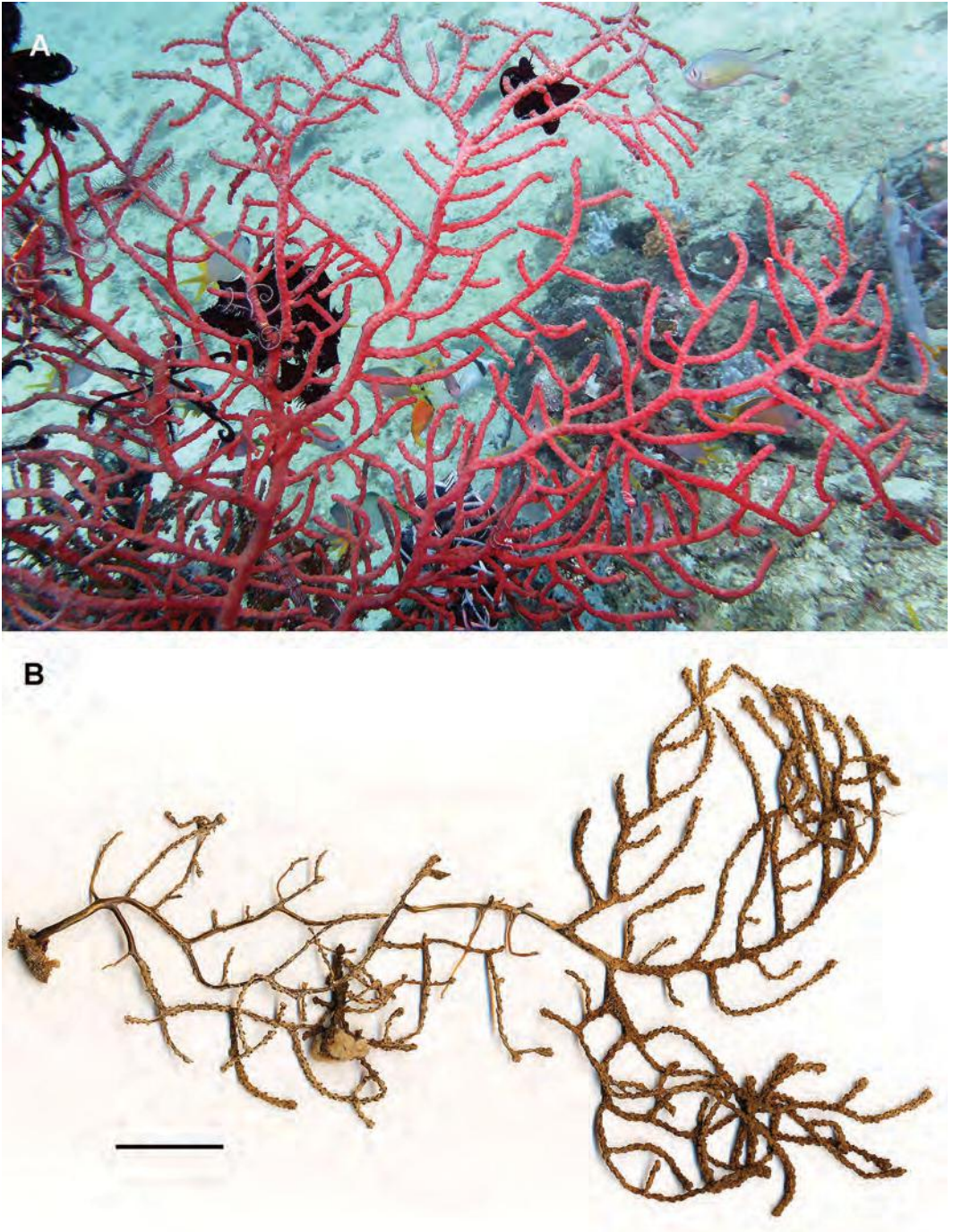

FIGURE 12. *Trimuricea* cf. *inermis* (CASIZ 207510). A. Underwater photograph, Negros (Siaton Province), April 2016. B. Wet-preserved colony, scale bar = 20 mm.

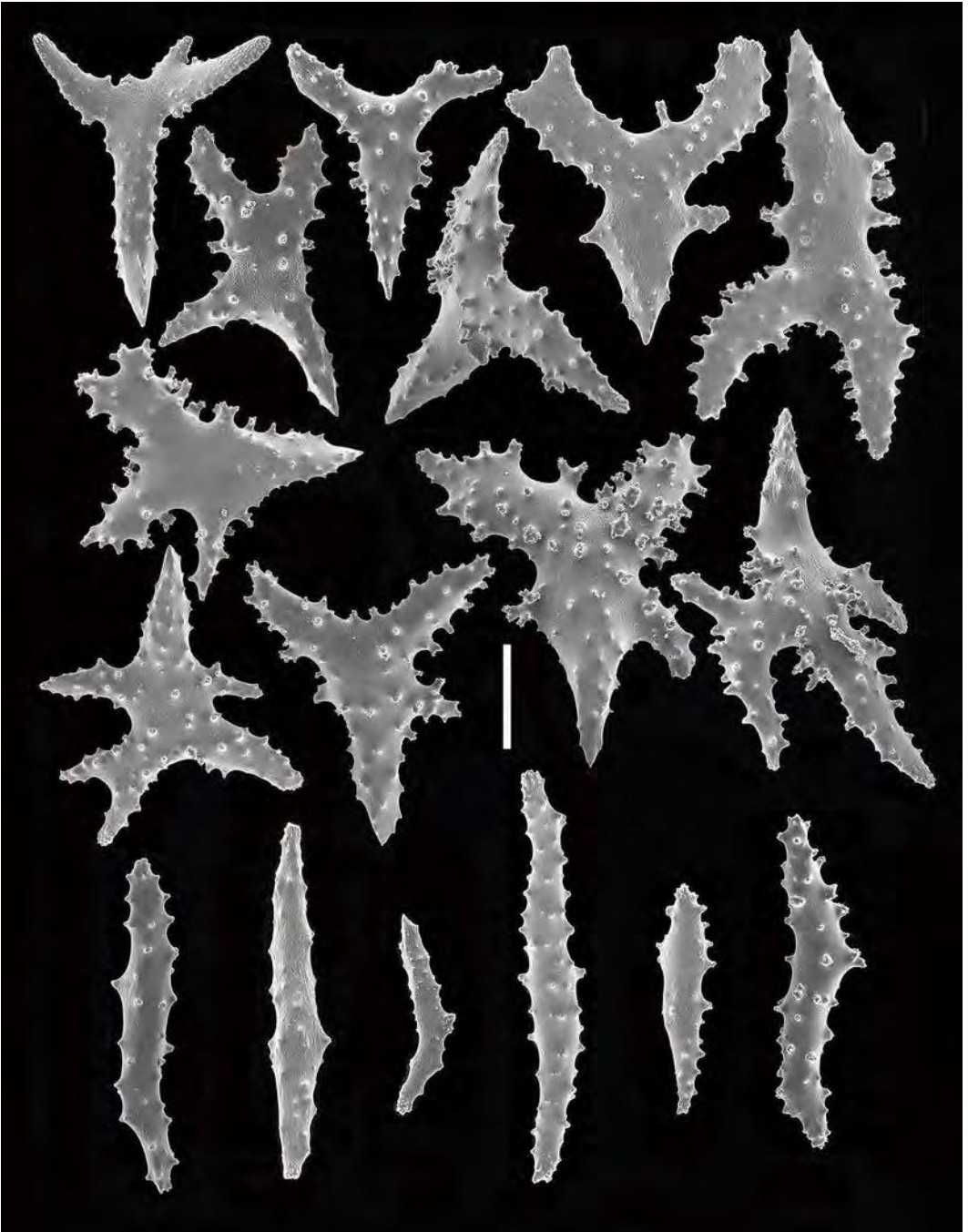

FIGURE 13. *Trimuricea* cf. *inermis*. Scanning electron micrographs of sclerites from the polyps, calyces, and surface coenenchyme, scale bar = 0.10 mm.

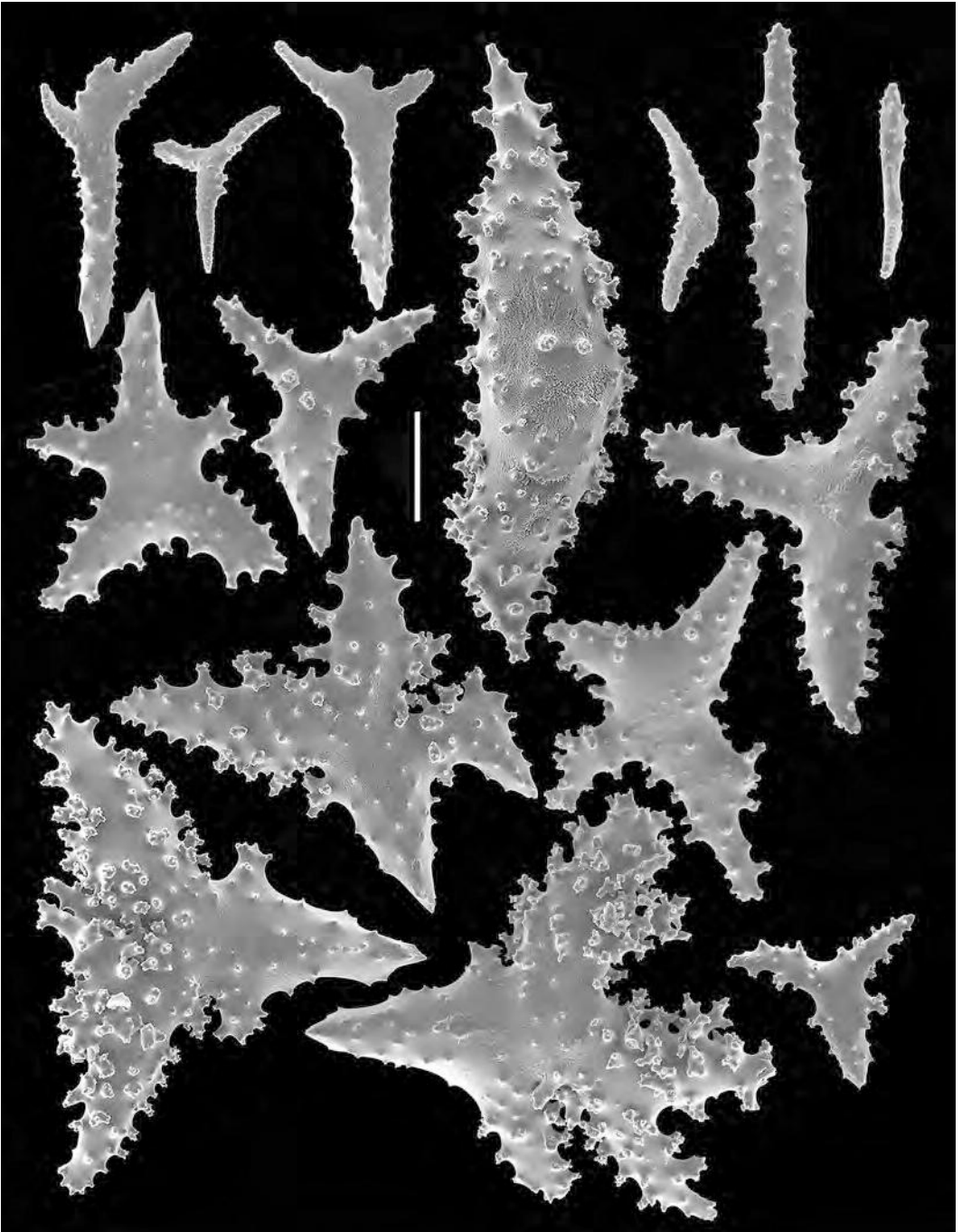

FIGURE 14. *Trimuricea cf. inermis*. Scanning electron micrographs of sclerites from the polyps, calyces, and surface coenenchyme, scale bar = 0.10 mm.

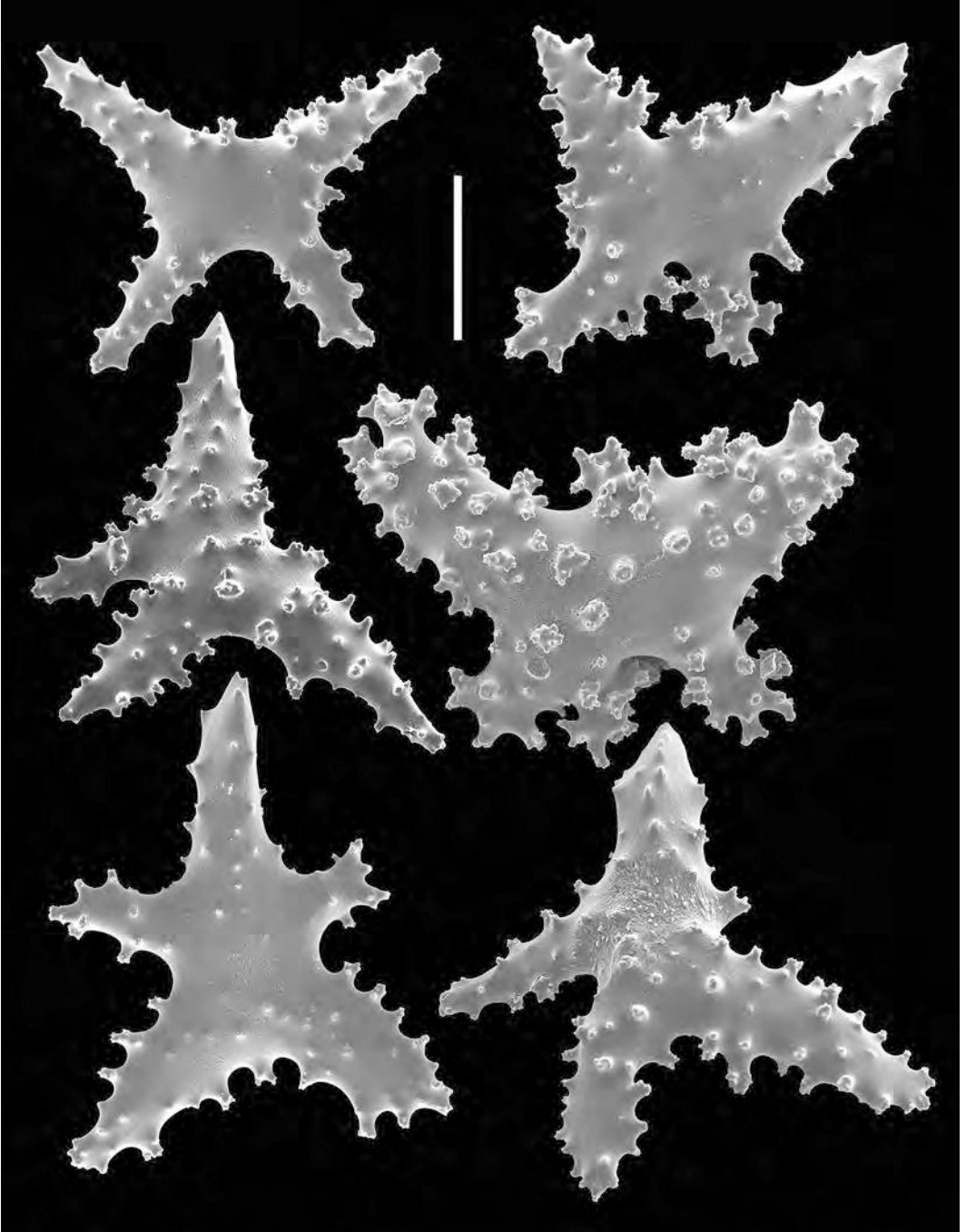

FIGURE 15. *Trimuricea* cf. *inermis*. Scanning electron micrographs of sclerites from the calyces and surface of the coenenchyme. Scale bar = 0.10 mm.

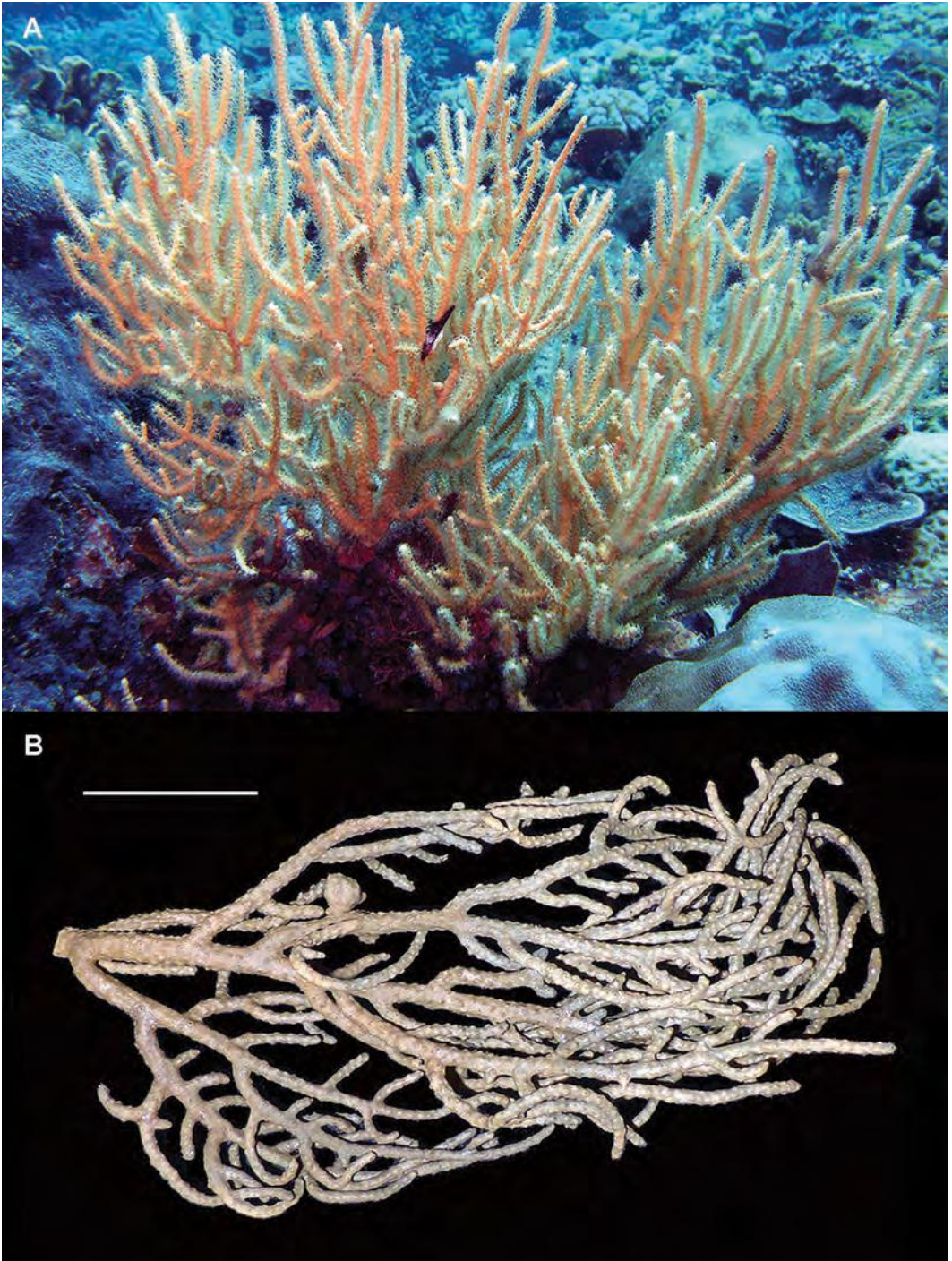

FIGURE 16. *Hicksonella princeps*. A. Underwater photograph, Lubang Island, May 2014. B. Wet-preserved partial colony (CASIZG 201363), Lubang Island, May 2014, scale bar = 25 mm.

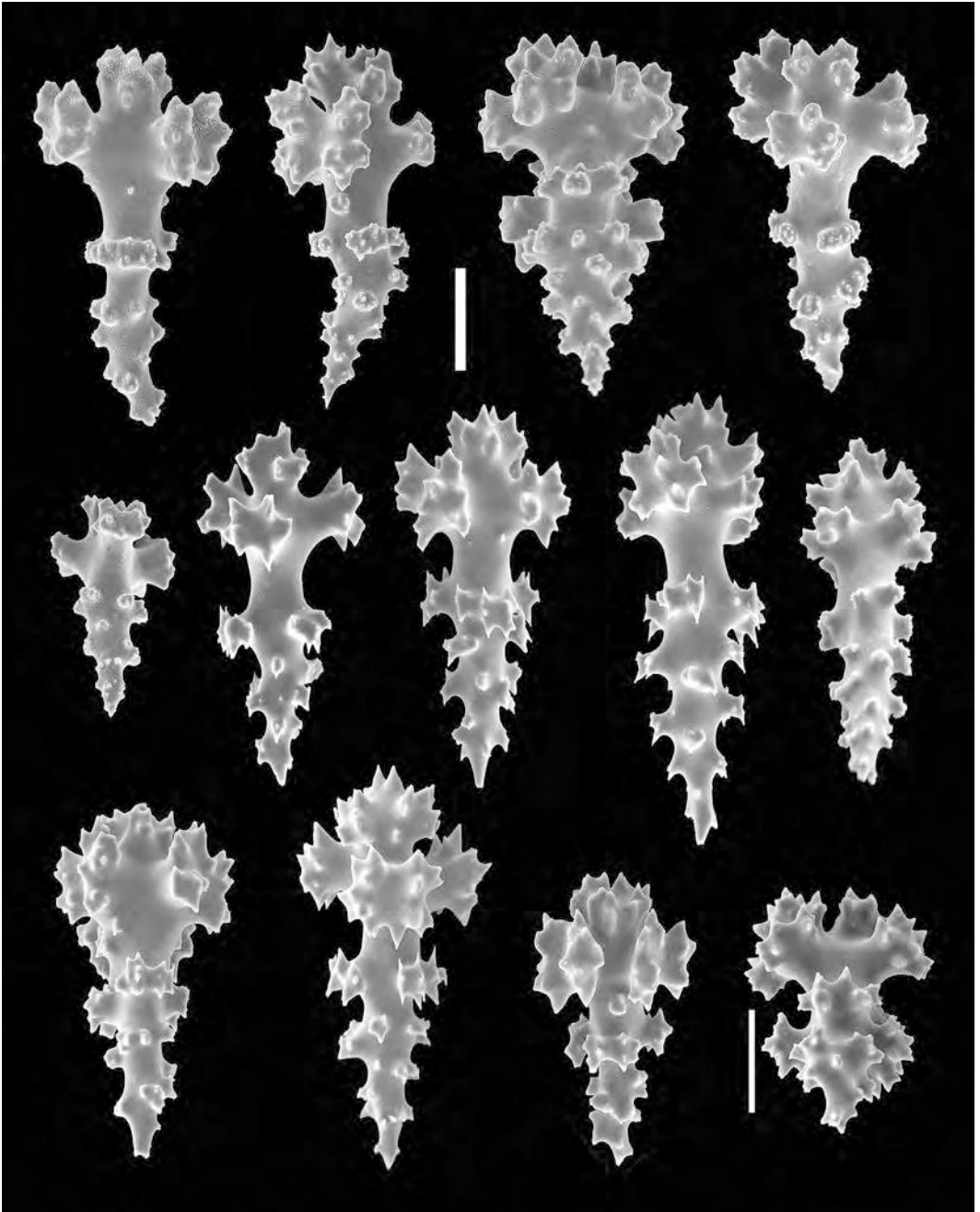

FIGURE 17. *Hicksonella princeps*. Scanning electron micrographs of sclerites from the surface coenenchyme, scale bar = 0.03 mm.

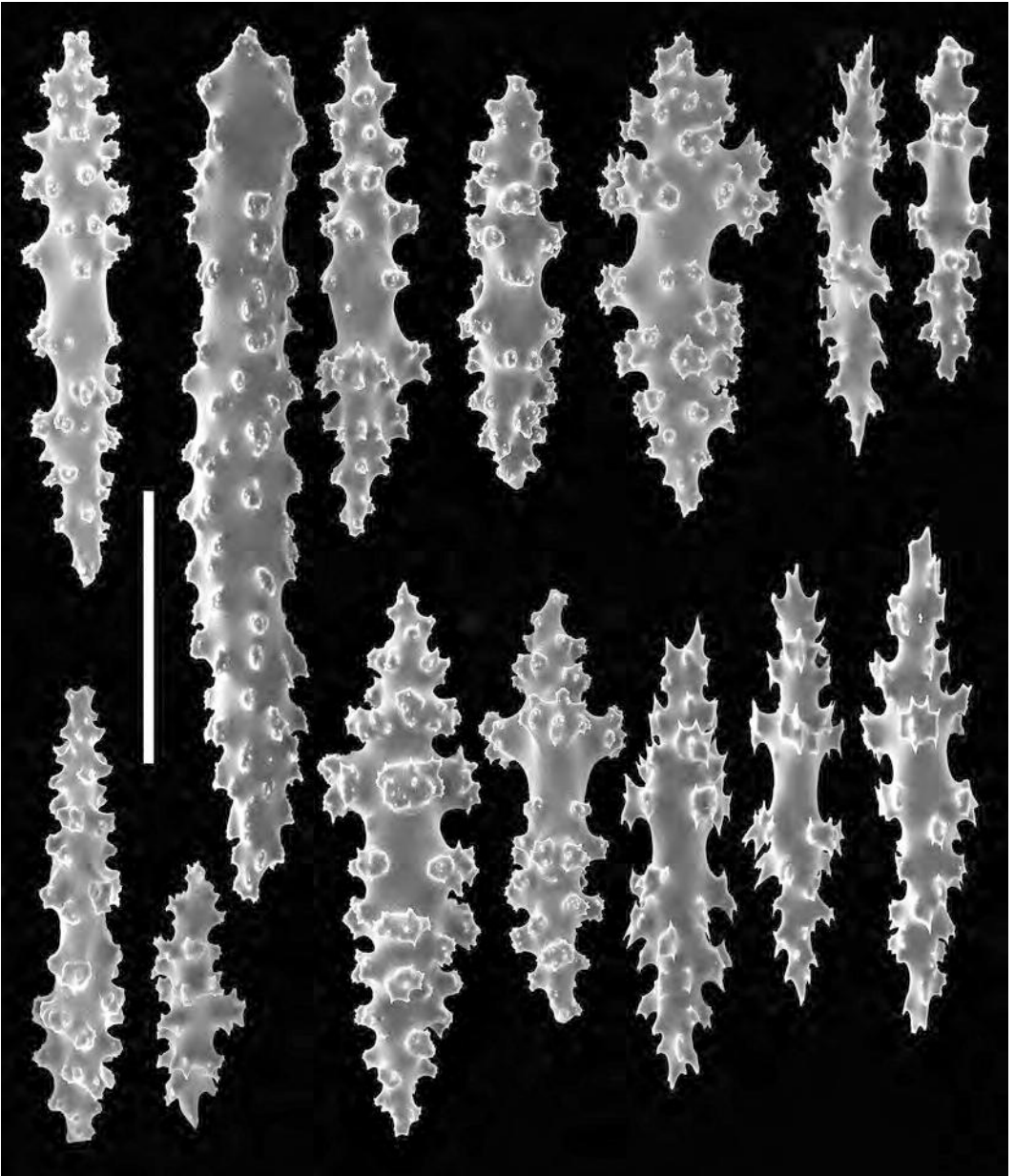

FIGURE 18. *Hicksonella princeps*. Scanning electron micrographs of sclerites from the subsurface coenenchyme, scale bar = 0.10 mm.

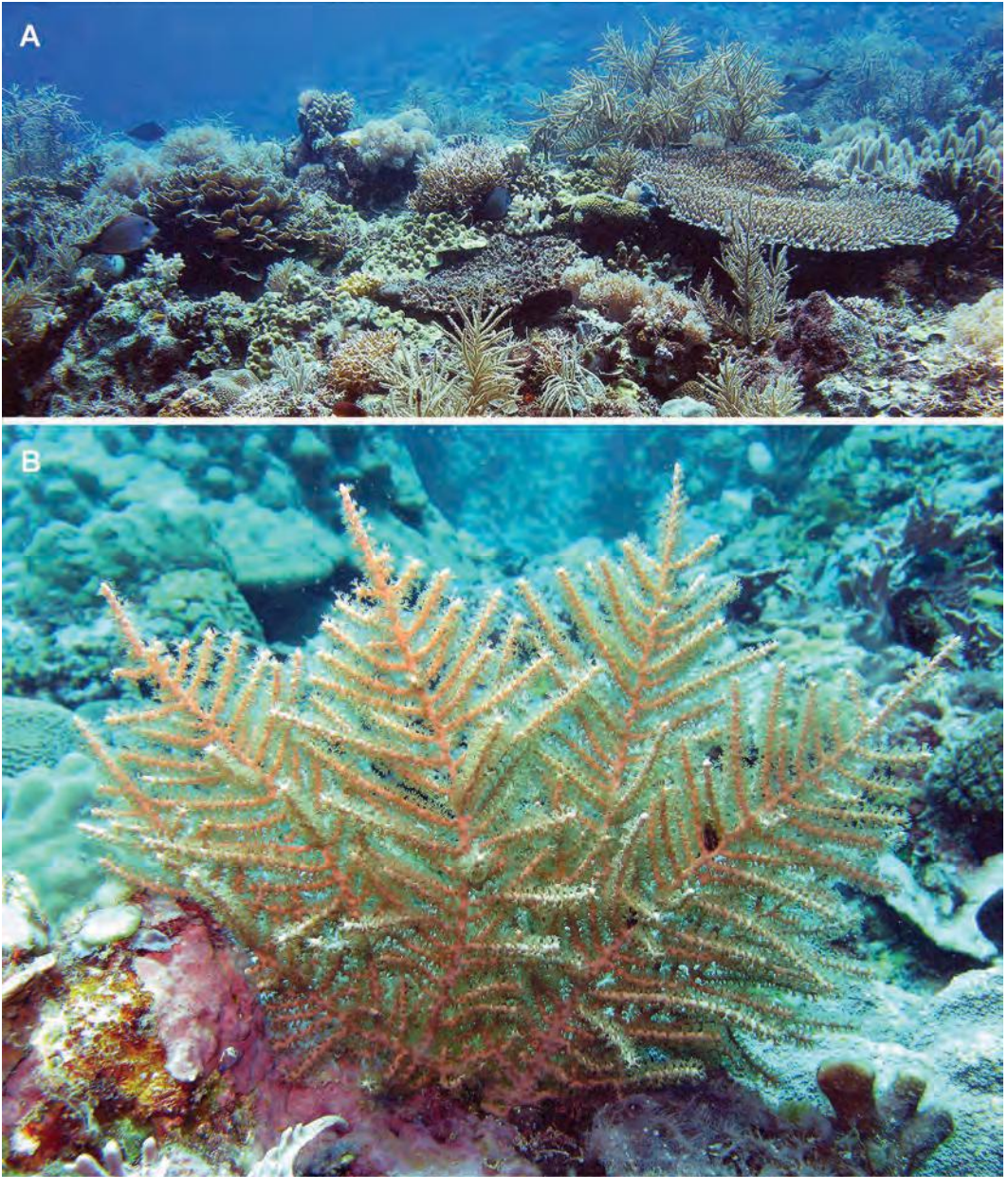

FIGURE 19. *Pinnigorgia flava*. Underwater images. A. Coral reef with numerous colonies, Lubang Island, 14 m depth. B. A single colony, Lubang Island, 12 m depth.



FIGURE 20. *Pinnigorgia flava*. Wet-preserved colonies (CASIZG 201640). A. Scale bar = 20 mm. B. Scale bar = 25 mm. C. Scale bar = 10 mm.

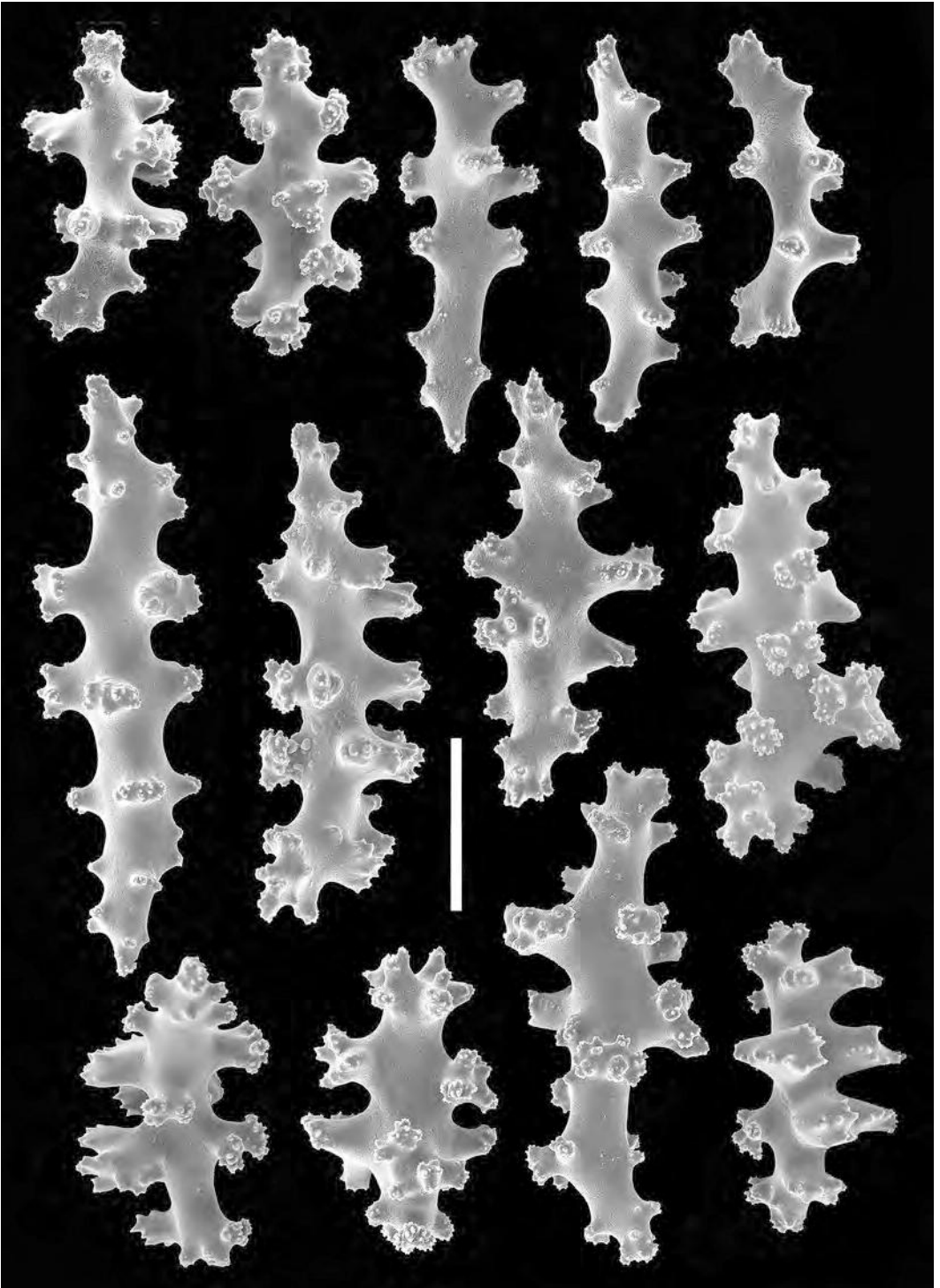

FIGURE 21. *Pinnigorgia flava*. Scanning electron micrographs of coenenchymal sclerites, scale bar = 0.08 mm.

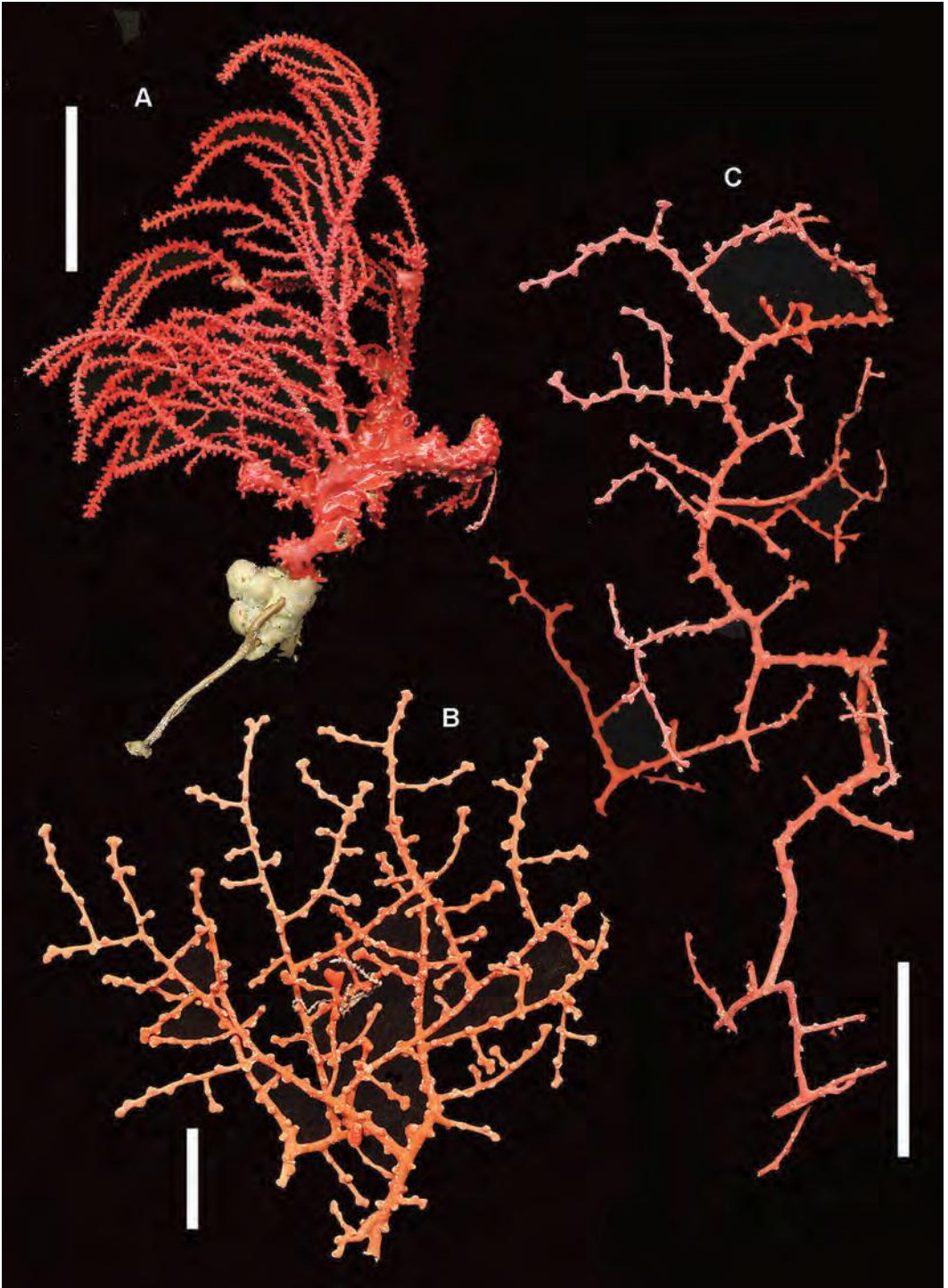

FIGURE 22. *Heliania spinescens* and *Verrucella* spp. A. *Heliania spinescens*, whole colony (CASIZG 222404), scale bar = 30 mm. B. *Verrucella* sp. 1, partial colony (CASIZG 197824), scale bar = 35 mm. C. *Verrucella* sp. 2, partial colony (CASIZG 197809), scale bar = 20 mm.

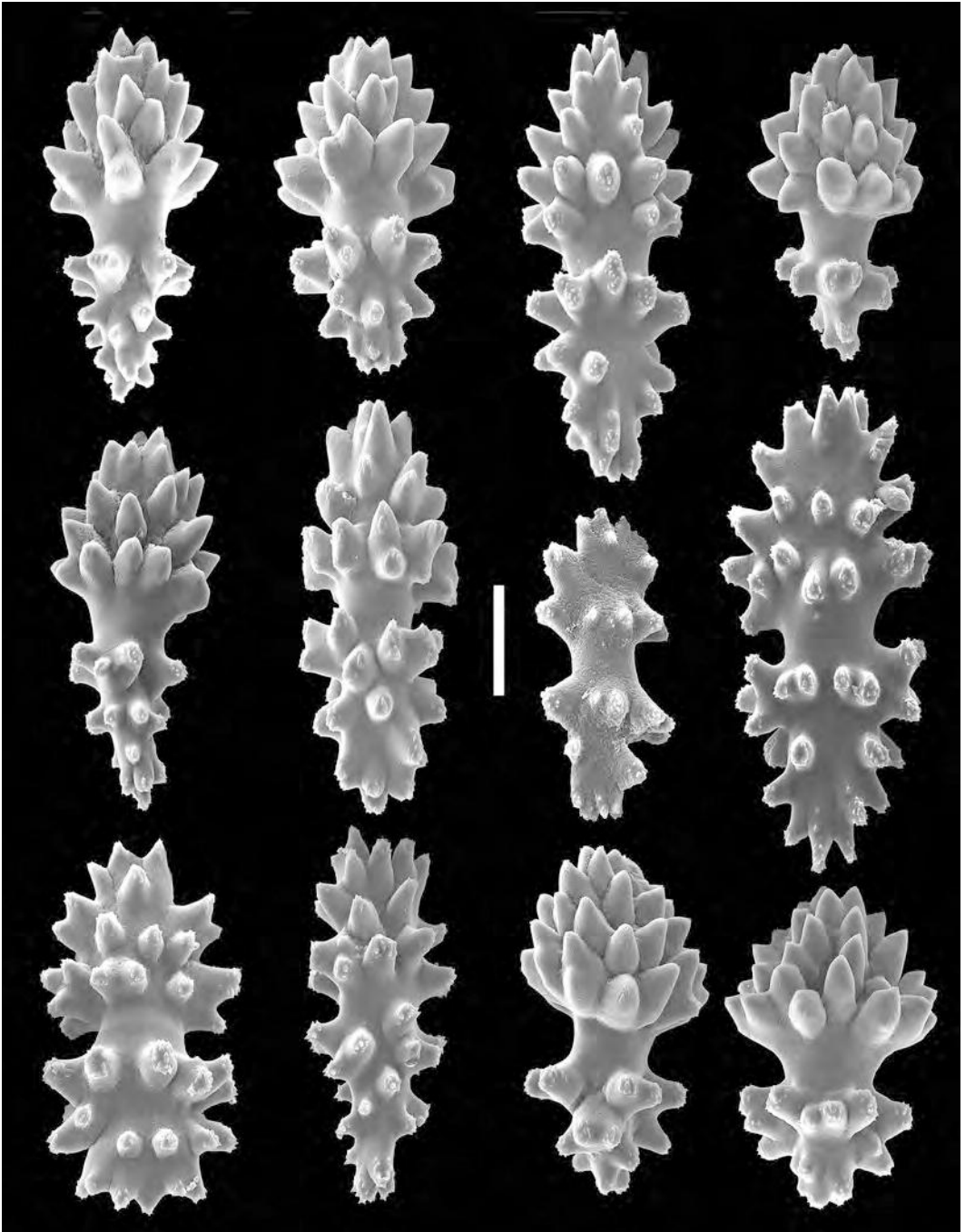

FIGURE 23. *Heliania spinescens*. Scanning electron micrographs of coenenchymal sclerites, scale bar = 0.02 mm.

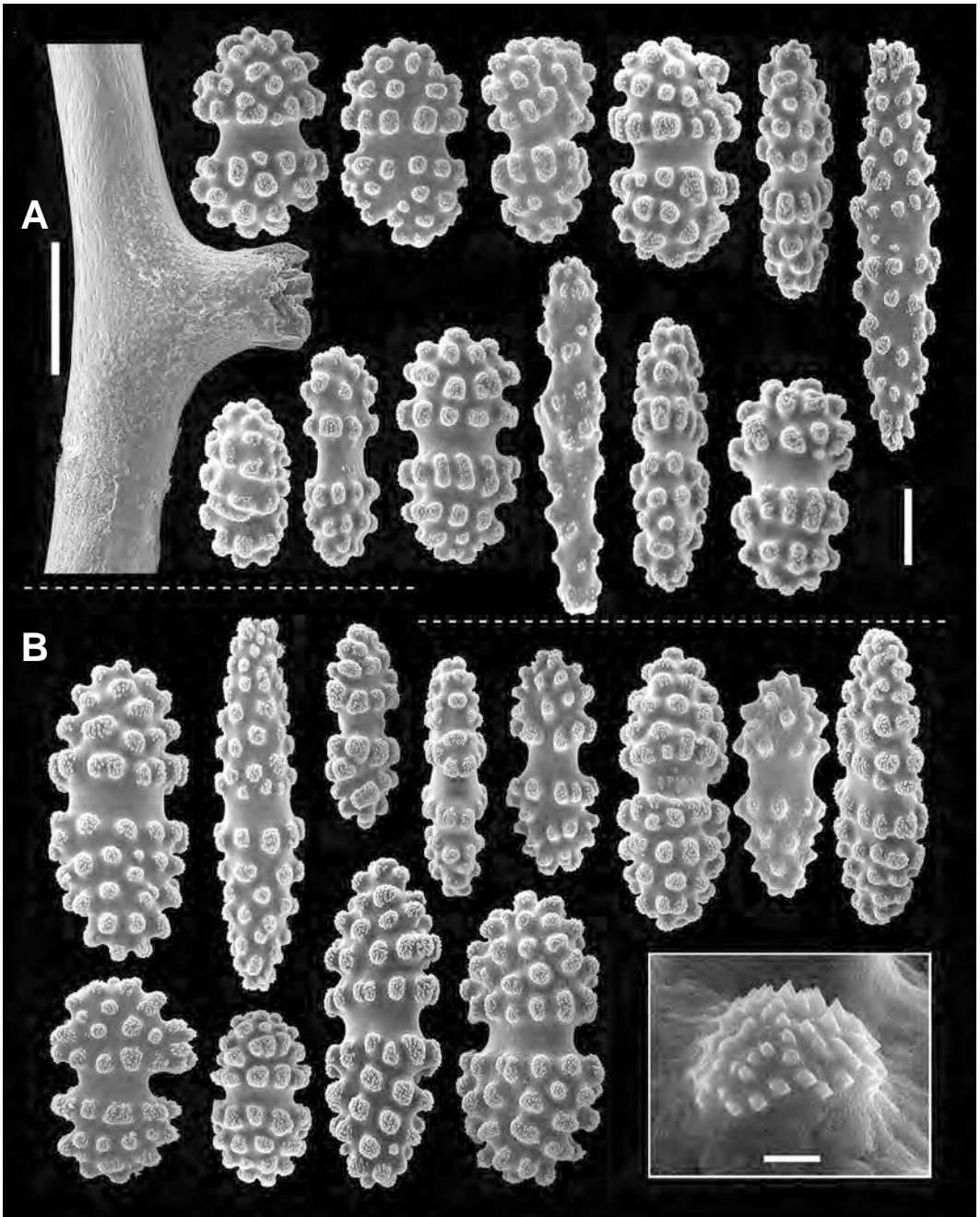

FIGURE 24. *Verrucella* spp. A. Scanning electron micrographs of internal axis and sclerites (CAS 197809). Scale bar for sclerites = 0.02 mm. Upper left, a portion of bare axis from a terminal branch with a lateral branch broken off near its base, scale bar = 0.5 mm. B. Scanning electron micrographs of sclerites (CAS 197824), scale bar = 0.02 mm. Lower right, Detail of a single multi-toothed tubercle from the sclerite on the adjacent left, scale bar = 0.002 mm.

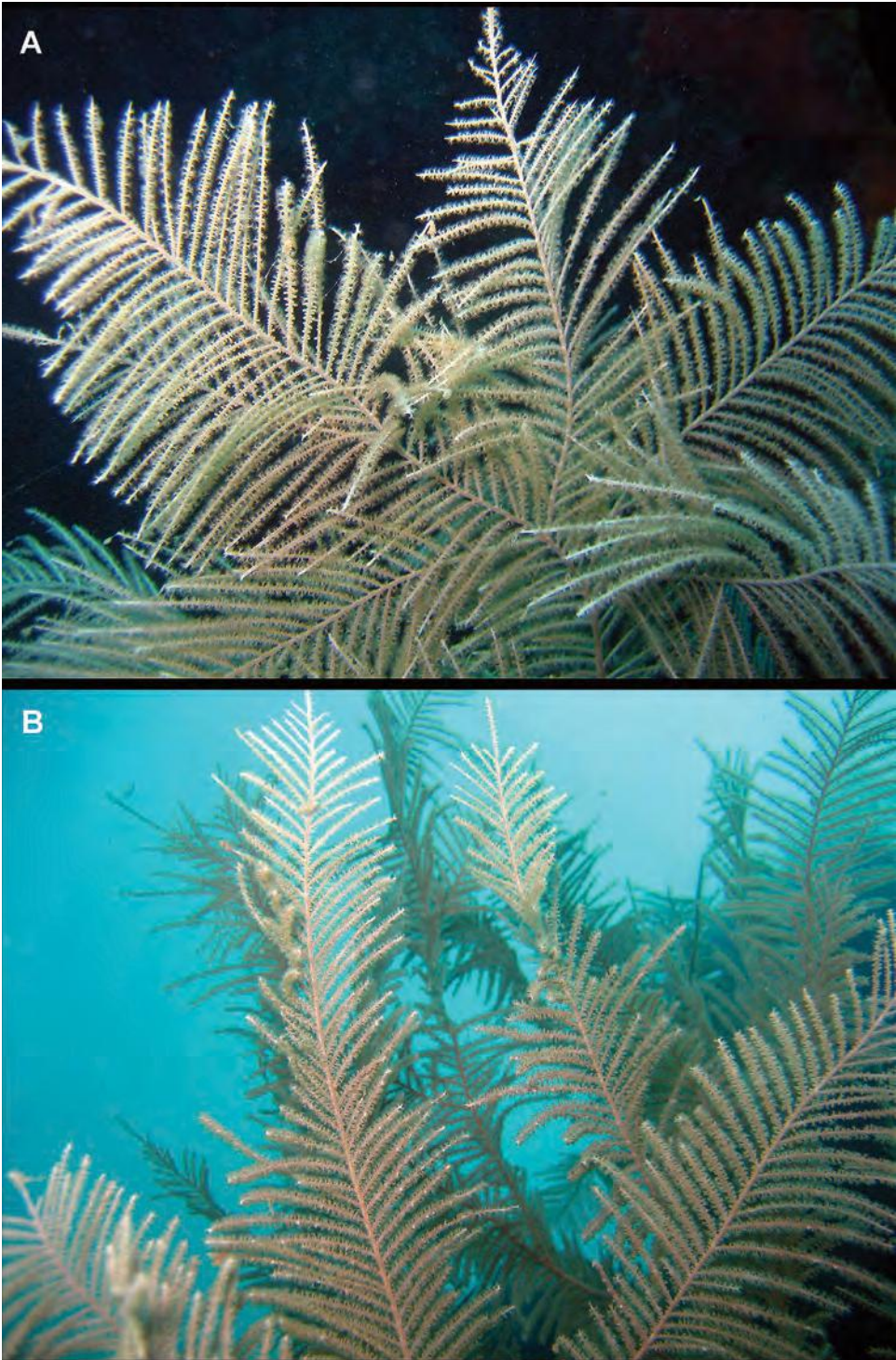

FIGURE 25. *Plumigorgia hydroides*. A-B. Underwater photographs in situ, Busuanga Island – Calamian Group, Palawan Province, 9-12 m depth, February 2010.



FIGURE 26. A. *Calibelemnon* sp., wet-preserved whole specimen (CASIZG 201545), scale bar = 15 mm. B. *Plumigorgia hydroides*, wet-preserved specimens (CASIZG 207506), scale bar = 20 mm. C. *Plumigorgia hydroides* (CASIZG 180888), scale bar = 35 mm.

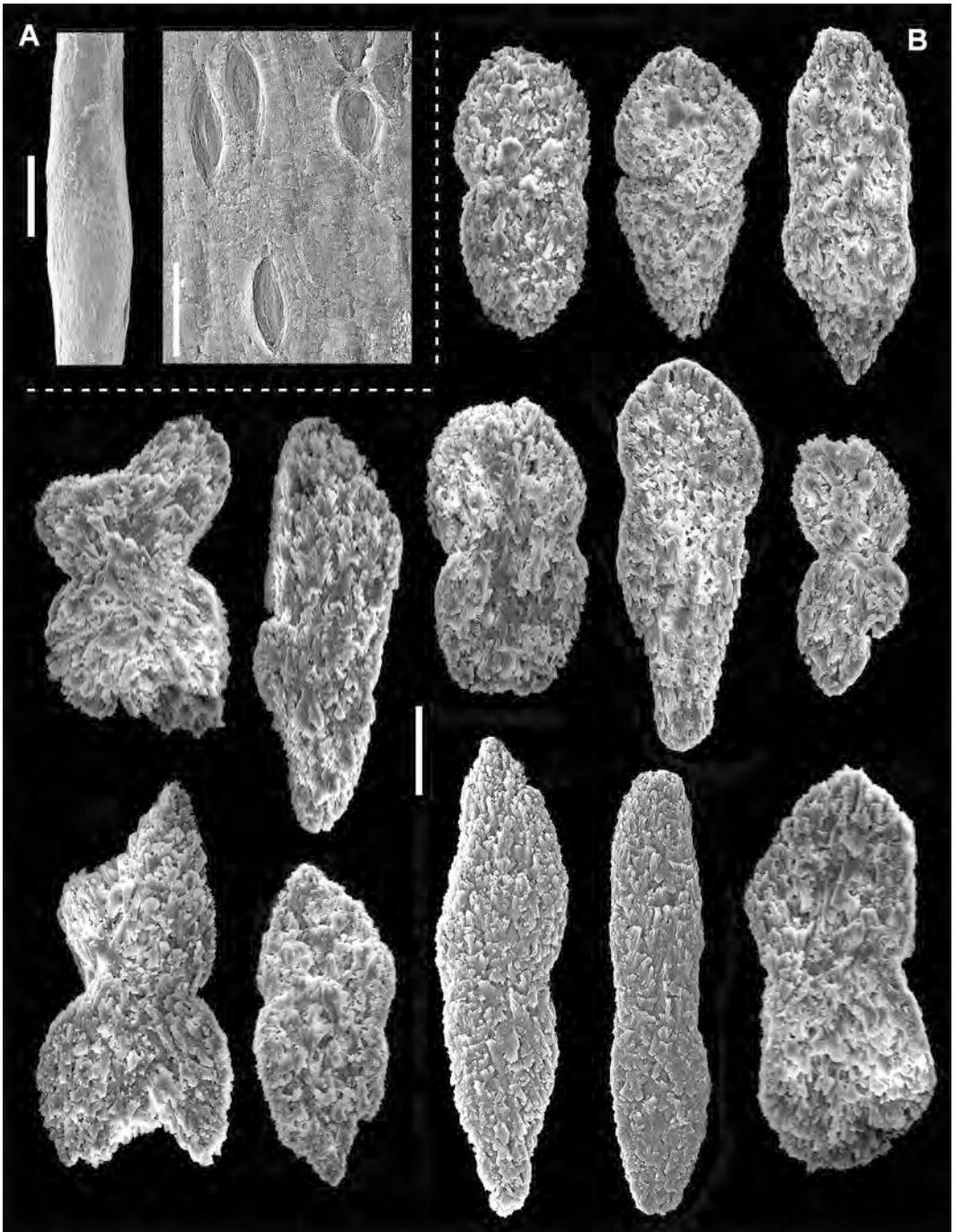

FIGURE 27. *Plumigorgia hydroides*, scanning electron micrographs. A. Surface of axis: Left, portion of axis near a distal branch tip, scale bar = 0.2 mm. Right, magnified detail of surface showing slit-like surface perforations, scale bar = 0.02 mm. B. Coenenchymal sclerites, scale bar = 0.02 mm.

**Synopsis of the Snakes of the Philippines
A Synthesis of Data from Biodiversity Repositories,
Field Studies, and the Literature**

Alan E. Leviton^{1,4*}, **Cameron D. Siler**^{2,5}, **Jeffrey L. Weinell**³, and **Rafe M. Brown**^{3,5*}

¹ *Herpetology Division, Institute of Biodiversity Science & Sustainability, California Academy of Sciences, 55 Music Concourse Drive, San Francisco, California 94118; Email: aleviton@calacademy.org.* ² *Department of Biology and Sam Noble Museum, University of Oklahoma, 2401 Chautauqua Ave., Norman, OK 73072-7029, USA; Email: camsiler@ou.edu.* ³ *Department of Ecology and Evolutionary Biology and Biodiversity Institute, University of Kansas, Lawrence, Kansas 66045; Email: (JW) jweine2@gmail.com; (RB) rafe@ku.edu.* ⁴ *Research Associate, Division of Amphibians & Reptiles, Department of Vertebrate Zoology, National Museum of Natural History, Smithsonian Institution, Washington, DC, USA.* ⁵ *Zoology Division, National Museum of the Philippines, Rizal Park, Burgos Ave., Ermita 1000, Manila, Philippines.*

* Corresponding authors: AEL (aleviton@calacademy.org); RMB (rafe@ku.edu)

Table of Contents

Introduction	401
Museum symbolic codes	402
Acknowledgments	403
Synopsis of Snakes of the Philippines	405
Superfamily Typhlopoidea	407
Family Gerrhopilidae	407
Family Typhlopidae, Subfamily Asiatyphlopinae	407
Superfamily Pythonoidea	412
Family Pythonidae	412
Family Xenopeltidae	413
Superfamily Acrochordoidea	414
Family Acrochordidae	414
Superfamily Colubrioidea	414
Family Pareidae	414
Family Homalopsidae	415
Family Colubridae	417
Subfamily Ahaetullinae	417
Subfamily Calamarinae	422
Subfamily Colubrinae	429
Subfamily Natricinae	444
Subfamily Sibynophiinae	448
Family Lamprophiidae	449
Subfamily Cyclocorinae	449
Subfamily (<i>incertae sedis</i>) Pseudaspidinae	453
Family Elapidae	453
Subfamily Elapinae	453
Subfamily Hydrophiinae	458
Subfamily Laticaudinae	468
Family Viperidae, Subfamily Crotalinae	470
General geographic distribution table by island	473
Bibliography	483
Appendix	509
Distribution maps	510
Photo figures of living snakes	547



The Philippine Archipelago, with major landmasses and other geographical features indicated.
Prepared by Jeffrey L. Weinell.

INTRODUCTION

An up-to-date synopsis of the snake fauna of the Philippine Archipelago is long overdue. Nearly 100 years have elapsed since Edward Harrison Taylor published his comprehensive volume, *The Snakes of the Philippines* (Taylor 1922a), and since then a significant volume of literature has appeared and extensive field survey and site inventory fieldwork has been conducted. The latter, launched in the 1960s with the exploits of Drs. Angel C. Alcala (Silliman University, Dumaguete City, Philippines), and the late Walter C. Brown (Menlo College, Menlo Park, California), has continued in recent years by Charles Ross, Ronald Crombie, and the extensive field studies of Arvin Diesmos, Rafe Brown, Cameron Siler, Maren Gaulke, and their colleagues and students in the Philippines, United States, and Europe.

In this synopsis, we provide basic information relating to each of the currently known species of snakes that has been recorded from the Philippines. The references included with each account provide guidance to literature that contains additional information; for instance, we provide skeletal synonymies (chresonymies, *sensu* Smith and Smith [1972:445]) that include references to literature in which more extensive synonymy compilations are available, notably in the publications of Taylor (1922a), Leviton (1963 *et seq.*), as well as recent compilations by Murphy et al. (2012), McDiarmid et al. (1999), Wallach et al. (2014), Uetz et al. (2018, *The Reptile Database*). We also provide a comprehensive bibliography to the literature and, where possible, photographs of living animals.

We take note of at least one recent compilation that deals with the venomous snakes of the Archipelago by Leviton, Brown and Siler (2014), and of a cluster of recent reports of biodiversity surveys by Brown, Diesmos, Siler, and colleagues (1996–2015) and Gaulke (1986–2011), that have vastly increased our knowledge of the breadth of faunal complexities and species distributions. We highlight the discovery of numerous new species and include these in the archipelago's fauna for the first time. We also call the reader's attention to several earlier seminal articles that dealt with patterns of distribution of the Philippine herpetofauna, among them, Taylor (1922a, 1928), Inger (1954, on amphibian distribution in the Philippines; 1999), Leviton (1963), Brown (WC) and Alcala (1970), Inger and Voris (2001), Siler et al. (2011, 2012, 2013), Diesmos et al. (2014, 2015), Diesmos, Alcala, Siler, and (RM) Brown (2014), Brown et al. (1995, 2000, 2012, 2013), and Sanguiña et al. (2016).

Higher-level classification of snakes has changed dramatically over the past decade, primarily as a result of several large, well-sampled phylogenetic analyses of DNA sequence data. Contributions by Vidal (2007), Vidal et al. (2010), Pyron et al. (2011, 2013), Figueroa et al. (2016), and Weinell & Brown (2017) have proposed broad nomenclatural changes to traditional classifications of the last century, many of which have been readily adopted by snake systematists — whereas others have been met with skepticism. For the most part, these studies have been based on molecular data from few loci and, thus, may be expected to change and/or be overturned in the near future by impending combined analyses of genomic and phenotypic data, which show promise for creditable, well-supported phylogenetic estimates, and, we hope, stable resulting classifications. In anticipation of comprehensive phylogenomic snake studies, and acknowledging the subjectivity inherent in currently proposed higher-level ranks, we have adopted a tentative suprafamilial arrangement for this summary of Philippine snakes reflecting current taxonomic summaries (e.g., Wallach et al. 2014). This conservative approach reflects our view that this paper is not the appropriate venue to enter into a discussion of the merits of recently proposed classifications. For example, we do not take a stance on the advisability of partitioning the Colubroidea into named suprafamilial groups, e.g., Pareatoidea, Elapoidea, Viperioidea (*vide* Vidal et al. 2007), because we expect estimates of relationships, and support for many clades, to change significantly in the near future.

Information relating to Conservation Status of included species was retrieved from the online IUCN Red List of Threatened Species (Version 2016–3.1 <www.iucnredlist.org>, downloaded on

10 March 2017), which we explored for a crude, preliminary appraisal of the conservation status of the populations of snakes inhabiting the Philippine Islands. Although many of the species are referenced as either “Data Deficient” or “not assessed” for the purposes of determining their conservation status, a number are indeed listed as “Endangered.” In our review of these assessments it has become abundantly clear that for many species the heightened level of threatened status is based not on a knowledge of their local abundance, population status, or habitat requirements, but solely on a formulaic interpretation of their geographical area of occurrence (IUCN 2016). This is problematic for several reasons inasmuch as it reduces confidence in the value of the IUCN assessments and throws into question the conservation value of secondary sources, negative data, and conclusions derived from the absence of substantive results (see comments in Brown et al. 2012, 2013), for instance, *Ramphotyphlops suluensis*, known only from two small islands in the Sulu Archipelago that have only once been surveyed (by Gaulke) in the last century since Taylor, *Cerberus microlepis*, known only from a single lake on the Bicol Peninsula of Luzon, or *Lycodon chrysoprateros*, a species originally believed to be restricted only to Dalupiri Island (Ota and Ross 1994). These species illustrate the challenge of drawing conclusions based on negative data. Elevated conservation threat levels inferred in all three cases have involved a primary justification derived from presumed range-restricted geography, which has yet to be assessed empirically (see comments by McLeod et al. 2013; Diesmos et al. 2014; Sanguila et al. 2016). Such inferences, based on negative data, are not conclusive, defensible interpretations of the extent of a species’ geographic occurrence data. To make matters worse, recent systematic studies have seriously questioned the validity of *C. microlepis* and *L. chrysoprateros* (Alfaro et al. 2004; Siler et al. 2013), which identifies an even more alarming pattern to conservation status assessments: poorly known species (those encountered once or a few times) tend to end up in elevated threat categories (IUCN 2017). In these instances, we recommend converting such species to “Data Deficient” to flag them, and to draw the attention of future researchers to these gaps in our collective knowledge. They need to be studied inasmuch as there have been no actual new data pertaining to these species for more than 100 years. How can they be anything other than “Data Deficient?”

Distribution maps and photographs of living snake specimens referenced in the species accounts, are incorporated into the Appendix that follows the Bibliography References section.

In closing, we wish to emphasize that we have prepared this historical overview covering the period from the late 18th Century into the early 21st Century to provide an updated foundation upon which our international colleagues, and especially the scientific community in the Philippines, will build. It is our hope that our compilation of Philippine species distributions and taxonomic status, will stimulate future research on poorly-known taxa, snake communities from unexplored areas, natural history studies and, ultimately, hopefully result in biologically meaningful, data-informed conservation assessments.

MUSEUM SYMBOLIC CODES

The following symbolic codes are used to designate museums that hold type materials of snake species that have been reported from the Philippines.

- BMNH** Natural History Museum, London [formerly British Museum (Natural History)] (London, England)
- CAS** California Academy of Sciences (San Francisco, California, USA)
- CAS-SU** Stanford University collection at the California Academy of Sciences (**CAS**).
- CM** Carnegie Museum (Pittsburgh, Pennsylvania, USA)
- CNHM** Chicago Natural History Museum [see **FMNH**]
- EHT** Edward Harrison Taylor [field numbers]; now at **CAS**, **CM**, and **KU**
- FMNH** Field Museum of Natural History (Chicago, Illinois, USA)
- KU** University of Kansas Biodiversity Institute [formerly Museum of Natural History] (Lawrence, Kansas, USA)

- MCZ** Museum of Comparative Zoology, Harvard University (Cambridge, Massachusetts, USA)
MHNB Muséum d'Histoire Naturelle de Bâle (see as **NMBA**)
MNHN Muséum national d'Histoire naturelle (Paris, France)
MZUF Museo Zoologico Università Firenze (Florence, Italy)
NMBA Naturhistorisches Museum Basel (Basel, Switzerland)
NMH Naturhistorisches Museum zu Hamburg (also as **ZMH**) (Hamburg, Germany)
NMW Naturhistorisches Museum, Wien (Vienna, Austria)
PNM Philippine National Museum (Manila, Luzon, Philippines)
RMNH Nederlands Centre for Biodiversity Naturalis [merger of Naturalis-Nationaal Natuurhistorisch Museum [formerly Rijksmuseum van Natuurlijke Historie] and Zoological Museum Amsterdam [**ZMA**]].
RNH Rijksmuseum van Natuurlijke Historie (Leiden, Netherlands) (also as **RMNH**)
SMF Senckenberg Forschungsinstitut und Naturmuseum (Frankfurt am Main, Germany)
STUM Santo Thomas University, Museum (Manila, Luzon, Philippines)
SU Stanford University (Stanford, California, USA) (see as **CAS-SU**)
UF Florida Museum of Natural History (University of Florida, Gainesville, Florida, USA)
USNM National Museum of Natural History, [formerly United States National Museum], Smithsonian Institution (Washington, DC, USA)
UZMK (see as **ZMUC**)
ZFMK Zoologisches Forschungsmuseum "Alexander Koenig", Bonn (Bonn, Germany)
ZIN (see as **ZISP**)
ZISP Zoological Institute, Russian Academy of Sciences (St. Petersburg, Russia) (also as **ZIN**)
ZMB Museum für Naturkunde [formerly Zoologischen Museum], Humboldt-Universität (Berlin, Germany)
ZMH Zoological Museum Hamburg (Hamburg, Germany)
ZMUC Københavns Universitet, Zoologisk Museum (Copenhagen, Denmark) (see also **UZMK**)

ACKNOWLEDGMENTS

This report is an outgrowth of many decades of activity on the part of the authors, their institutions, their collaborators, and students. For Philippine snake-specific insight, we thank A.C. Alcala (Silliman University), A.C. Diesmos (PNM), M. Gaulke (GeoBio Center LMU, Germany), and the late W.C. Brown (Menlo College, California), and R.V. Sison (PNM) — all of whom have provided years of collaboration, many discussions, advice, and support. We are grateful to curators and staff at institutions housing critical Philippine snake collections, including G. Zug, R. Crombie, K. de Queiroz, A. Wynn, and the late D. Cochran and J. Peters (USNM), R. Inger, H. Voris, H. Marx, A. Resetar (FMNH), J. Rosado, J. Hanken, L. Ford, and the late A. Loveridge, E. Williams (MCZ), S. Rogers, and the late J. McCoy (CM), T. LaDuc, D. Cannatella (TNHC), A. Grandison, E.N. Arnold (BMNH), I. Ineich, and the late J. Guibé (MNHM), J. Vindum, R. Drewes, M. Koo, and L. Scheinberg (CAS), J. Watters (OU), D. Blackburn (UF), and L. Welton (KU). We deeply appreciate and thank A.C. Diesmos, J.B. Fernandez, V. Garcia, K. Hesed, N.A. Huron, L. Soriano, J. Tashjian, and H. Voris for the use of their photographs. We thank K. Allen, M. Sanguila, N. Huron, J. Watters, C. Linkem, and M. Koo for assistance with data, georeferencing, and maps, and our families for their unwavering support. We thank the Philippine-American Education Foundation (PAEF) for its continued support of student research initiatives.

Philippine field work has been supported by a U.S. National Science Foundation (NSF) grant to W.C. Brown and verification and rectification of CAS specimen-associated data was supported by NSF funds to AEL and J. Vindum. Recent field work (2005–2017) has been supported by NSF grants to RMB (DEB 073199, 0743491, 0910341, 1418895, and 1655553) and CDS (IOS 1353683, DEB 0804115) and Fulbright and Fulbright-Hayes fellowships to CDS.

We deeply appreciate the critical reviews of the manuscript provided by both Drs. Aaron Bauer and George Zug that led to significant improvements of the presentation. Nonetheless, though we accepted most of their suggestions, we are still responsible for errors of omission and commission.



The unpatterned orange morph of Philippine *Boiga cynodon* photographed in 2016 in the University of the Philippines at Los Baños Quezon Land Grant Forest Reserve, Municipality of Siniloan, Quezon Province, southeastern Luzon Island, Photo: Rafe M. Brown.

Synopsis of the Snakes of the Philippines

A Checklist



Reference map illustrating the major Philippine faunal regions as defined by the Pleistocene Aggregate Island Complexes (PAICs). Selected island groups, such as the Babuyans, Batanes, the Romblon Island Group (RIG), and the Sulu Archipelago, are also indicated.

Class Reptilia, Order Squamata, Suborder Serpentes

Superfamily Typhlopoidea (Scolecoophidia)

Family Gerrhopilidae Vidal, Marin, Morini, Donnellan, Branch, Thomas, Vences, Wynn, Cruaud, and Hedges 2010

Gerrhopilus hedraeus (Savage, 1950)

Negros Island Blind Snake

Typhlops hedraeus Savage, 1950:49, fig. 1.— Wynn and Leviton, 1993:44.— Wallach, 1993:271.— McDiarmid, Campbell, and Touré, 1999:104.— Siler, Swab, Oliveros, Diesmos, Averia, Alcala, and Brown, 2012:457.

Gerrhopilus hedraeus, Vidal, Marin, Morini, Donnellan, Branch, Thomas, Vences, Wynn, Cruaud, and Hedges, 2010:3.— Pyron and Wallach, 2014:43.— Supsup, Puna, Asis, Redoblado, Panaguinit, Guinto, Rico, Diesmos, Brown, and Mallari, 2016:170.

TYPE LOCALITY AND TYPE SPECIMEN(S).— At about 1500 feet above Luzuriaga, 6 mi SW of Dumaguete, Oriental Negros Prov., Negros Id., Philippines. Holotype: CAS-SU (Rept.) 12346.

PHILIPPINE DISTRIBUTION (ENDEMIC) (Map 14D [p. 125]).— Bohol, Cebu, Marinduque, Mindanao, Mindoro, Negros, Pacijan, Tablas.

CONSERVATION STATUS [IUCN].— Data Deficient [2016] ver. 3.1.

Gerrhopilus manilae (Taylor, 1919)

Manila Blind Snake

Typhlops manilae Taylor, 1919:106; 1922a:56.— McDiarmid, Campbell, and Touré, 1999:110.

Malayotyphlops manilae, Hedges, Marion, Lipp, Marin, and Vidal, 2014:38.

Gerrhopilus manilae, Pyron and Wallach, 2014:43.

TYPE LOCALITY AND TYPE SPECIMEN(S).— “from type, an unnumbered specimen in Santo Tomas Museum, labeled ‘Filipinas;’ locality and collector unknown; probably from Luzon.” (Taylor [1919:105]). Holotype: STUM unnumbered.

PHILIPPINE DISTRIBUTION (ENDEMIC) (Map 15A [p. 126]).— Luzon.

REMARKS.— See remarks in Pyron and Wallach (2014:44) relating to the transfer of *Typhlops* (also as *Malayotyphlops*) *manilae* to the genus *Gerrhopilus*.

CONSERVATION STATUS [IUCN].— Data Deficient [2016] ver. 3.1 (listed under *Typhlops manilae*).

Family Typhlopidae Merrem, 1820

Subfamily Asiatyphlopinae Hedges, Marion, Lipp, Marin, and Vidal, 2014

Acutotyphlops banaorum Wallach, Brown (RM), Diesmos, and Gee, 2007 Photo figure 1

Balbalan Blind Snake

Acutotyphlops banaorum Wallach, Brown, Diesmos, and Gee, 2007:692, figs. 2, 3b, 4.

TYPE LOCALITY AND TYPE SPECIMEN(S).— Philippines, near Barangay Balbalasang, Municipality of Balbalan, Kalinga Province, Luzon Id., Philippines. Holotype: PNM 9280.

PHILIPPINE DISTRIBUTION (ENDEMIC) (Map 2B [p. 113]).— Luzon (Prov.: Kalinga [known only from the type locality]).

CONSERVATION STATUS [IUCN].— Data Deficient [2016] ver. 3.1.

Indotyphlops braminus* (Daudin, 1803)*Photo figure 2**

Common Blind Snake; Brahminy Blind Snake

Eryx braminus Daudin, 1803, 7:279.*Typhlops braminus*, Cuvier, 1829, 2:406.— Taylor, 1922a:50, fig. 2; 1922d:136; 1923:542.*Argyrophis truncatus* Gray, 1845:138 (type locality: Philippines).*Ramphotyphlops braminus*, Ross and Gonzales, 1992:69.— Brown, Ferner, Sison, Gonzales, and Kennedy, 1996:14.— Gaulke, 1999:280.— McDiarmid, Campbell, and Touré, 1999:59.— Ferner, Brown, Sison, and Kennedy, 2001:54[21]*.— Diesmos, Brown, and Gee, 2004:71.— Wallach, 2009:34.— Gaulke, 2011:332–333, fig. 228.— McLeod, Siler, Diesmos, Diesmos, Garcia, Arkonco, Balaquit, Uy, Villaseran, Yarra, and Brown, 2011:190.— Oliveros, Ota, Crombie, and Brown, 2011:16.— Siler, Welton, Siler, Brown, Bucol, Diesmos, and Brown, 2011:191; 2012:457.— Brown, Oliveros, Siler, Fernandez, Welton, Buenavente, Diesmos, and Diesmos, 2012:484, fig. 47.— Devan-Song and Brown, 2012:16, fig. 38.— Brown, Siler, Oliveros, Welton, Rock, Swab, Van Weerd, van Beijnen, Jose, Rodriguez, Jose, and Diesmos, 2013:92.— Wallach, Williams, and Boundy, 2014:614.— Sanguila, Cobb, Siler, Diesmos, Alcala, and Brown, 2016:106.— Supsup, Puna, Asis, Redoblado, Panaguinit, Guinto, Rico, Diesmos, Brown, and Mallari, 2016:172.*Indotyphlops braminus*, Hedges, Marion, Lipp, Marin, and Vidal, 2014:37.**TYPE LOCALITY AND TYPE SPECIMEN(S).**— Vizagapatam [= Vishakhapatnam], India (see comments in McDiarmid, Campbell, and Touré [1999:59], also Bauer [2015:42]). Type based on pl. 43 (“Rondoo Talooloo Pam”) in Russell (1796:48) (*vide* McDiarmid et al., *op. cit.*; see also Bauer, *op. cit.*).**PHILIPPINE DISTRIBUTION** (Map 19C [p. 130]).— (widely distributed) Babuyan Ids. (Camiguin Norte, Dalupiri), Basilan, Batanes Ids. (Batan, Ivojos), Bohol, Busuanga, Calamian Ids. (Calauit), Camiguin Sur, Cebu, Guimaras (also Panubolon Id.), Luzon (Prov.: Albay, Bataan, Batangas, Cavite, Ilocos Norte, Kalinga, Laguna, Manila, Quezon, Rizal, Sorsogon, Zambales), Mindanao (Prov.: Bukidnon, Lanao del Norte, Sarangani, Zamboanga del Norte), Marinduque, Masbate, Mindoro, Negros (Prov.: Negros Occidental, Negros Oriental), Palawan, Panay (Prov.: Aklan, Antique, Iloilo; also Ids.: Borocay, Gigantes Sur, Semirara, Sibay), Polillo, Samar, Sibuyan, Sulu Archipelago (Jolo [*vide* Taylor [1923:542]], Tablas).**GENERAL DISTRIBUTION (OTHER THAN PHILIPPINES).**— Widely distributed throughout Southeast and Southwest Asia, Africa, and elsewhere (see McDiarmid et al. [1999:61]), Wallach [2009:34 *et seq.*], Wallach et al. [2014:614].**CONSERVATION STATUS [IUCN].**— The conservation status of *Indotyphlops braminus* has not been assessed for the IUCN Red List [2016] ver. 3.1, but IUCN notes that it is listed in the *Catalogue of Life* as *Ramphotyphlops braminus*.***Malayotyphlops andyi* Wynn, Diesmos, and Brown (RM), 2016**

Andy’s Blind Snake

Malayotyphlops andyi Wynn, Diesmos, and Brown, 2016:164, figs. 1 [map], 5.**TYPE LOCALITY AND TYPE SPECIMEN(S).**— Nassiping Reforestation Project area, Barangay Nassiping, Sierra Madre Mt. Range, Municipality of Gattaran, Cagayan Prov., Luzon Id., Philippines. Holotype: PNM 9779).**PHILIPPINE DISTRIBUTION (ENDEMIC)** (Map 23D [p. 134]).— Luzon (Prov.: Cagayan).**CONSERVATION STATUS [IUCN].**— The conservation status of *Malayotyphlops andyi* has not been

* Number in brackets, here and elsewhere following the formal publication page number is the page number in the preprint version that was distributed before formal publication.

assessed for the IUCN Red List [2016] ver. 3.1, but IUCN notes that it is listed in the *Catalogue of Life*.

***Malayotyphlops canlaonensis* (Taylor, 1917)**

Taylor's Worm Snake; Taylor's Blind Snake

Typhlops canlaonensis Taylor, 1917:354; 1922a:55.— McDiarmid, Campbell, and Touré, 1999:94.
Malayotyphlops canlaonensis, Hedges, Marion, Lipp, Marin, and Vidal, 2014:38.

TYPE LOCALITY AND TYPE SPECIMEN(S).— Type locality: Canlaon Volcano at ~ 750 m, Negros Id., Philippines. Holotype: CM 2666.

PHILIPPINE DISTRIBUTION (ENDEMIC) (Map 24A [p. 135]).— Negros (Prov.: Negros Occidental [Canlaon Volcano]).

CONSERVATION STATUS [IUCN].— Data Deficient [2016] ver. 3.1.

***Malayotyphlops castanotus* (Wynn and Leviton, 1993)**

Brown-bellied Blind Snake; Western Visayan Blind Snake

Typhlops castanotus Wynn and Leviton, 1993:35, fig. 1.— McDiarmid, Campbell, and Touré, 1999:94.— Ferner, Brown, Sison, and Kennedy, 2001:54[21].— Gaulke, 2011:334–335, figs. 229, 230.
Malayotyphlops castanotus, Hedges, Marion, Lipp, Marin, and Vidal, 2014:38.

TYPE LOCALITY AND TYPE SPECIMEN(S).— 8 km W of Pulpandan, Inampulugan Id., Guimares Prov., Philippines. Holotype: CAS-SU (Rept.) 27940.

PHILIPPINE DISTRIBUTION (ENDEMIC) (Map 24B [p. 135]).— Boracay Id. (Prov.: Aklan), Inampulugan (Guimares Prov.), Negros (Prov.: Negros Occidental, Negros Oriental), Panay (Prov.: Aklan [northern coast], Antique).

CONSERVATION STATUS [IUCN].— The conservation status of *Malayotyphlops castanotus* has not been assessed for the IUCN Red List [2016] ver. 3.1, but IUCN notes that it is listed in the *Catalogue of Life*.

***Malayotyphlops collaris* (Wynn and Leviton, 1993)**

Light-collared Blind Snake

Typhlops collaris Wynn and Leviton, 1993:41, fig. 3.— McDiarmid, Campbell, and Touré, 1999:95.
Malayotyphlops collaris, Hedges, Marion, Lipp, Marin, and Vidal, 2014:38.

TYPE LOCALITY AND TYPE SPECIMEN(S).— Mt. Anuling, Caramoan Municipality, Camarines Sur Prov., Luzon Id., Philippines. Holotype: UF 55123.

PHILIPPINE DISTRIBUTION (ENDEMIC) (Map 24C [p. 135]).— Luzon (Prov.: Camarines Sur [eastern tip of Caramoan Peninsula at 150–250 m elevation]).

CONSERVATION STATUS [IUCN].— Data Deficient [2016] ver. 3.1.

***Malayotyphlops denrorum* Wynn, Diesmos, and Brown (RM), 2016**

Sierra Madre Blind Snake

Malayotyphlops denrorum Wynn, Diesmos, and Brown, 2016:163, figs. 1 [map], 4.

TYPE LOCALITY AND TYPE SPECIMEN(S).— Sitio Apaya, Barangay Dibulan, Apaya Creek area, Sierra Madre Mt. Range, San Mariano Municipality, Isabela Prov., Luzon Id., Philippines. Holotype: PNM 9813).

PHILIPPINE DISTRIBUTION (ENDEMIC) (Map 24D [p. 135]).— Luzon (Prov.: Isabela).

CONSERVATION STATUS [IUCN].— The conservation status of *Malayotyphlops denrorum* has not been assessed for the IUCN Red List [2016] ver. 3.1.

***Malayotyphlops hypogius* (Savage, 1950)**

Cebu Blind Snake

Typhlops hypogia Savage, 1950:52, fig. 2.— McDiarmid, Campbell, and Touré, 1999:104.— Ferner, Brown, Sison, and Kennedy, 2001:54[21].

Malayotyphlops hypogius, Hedges, Marion, Lipp, and Vidal, 2014:38.— Supsup, Puna, Asis, Redoblado, Panaguinit, Guinto, Rico, Diesmos, Brown, and Mallari, 2016:170, fig. 36.

TYPE LOCALITY AND TYPE SPECIMEN(S).— Cebu, Philippines. Holotype: CAS-SU (Rept.) 12347.

PHILIPPINE DISTRIBUTION (ENDEMIC) (Map 25A [p. 136]).— Cebu, Panay (identification with hesitation by Ferner et al. [2001:54{21}]).

REMARKS.— See comments under *M. luzonensis*.

CONSERVATION STATUS [IUCN].— Data Deficient [2016] ver. 3.1.

***Malayotyphlops luzonensis* (Taylor, 1919)**

Luzon Worm Snake; Luzon Blind Snake

Typhlops luzonensis Taylor, 1919:105; 1922a:52; 1922d:136.— McDiarmid, Campbell, and Touré, 1999:109.— Bucol, Alcala, Averia, Alcala, and Alcala, 2011:112.— Oliveros, Ota, Crombie, and Brown, 2011:16.

Typhlops luzonensis [sic], Brown, McGuire, Ferner, Icarangal Jr., and Kennedy, 2000:190.

Malayotyphlops luzonensis, Hedges, Marion, Lipp, Marin, and Vidal, 2014:38.— Wynn, Diesmos, and Brown, 2016:161, figs. 1 [map], 3.— Supsup, Puna, Asis, Redoblado, Panaguinit, Guinto, Rico, Diesmos, Brown, and Mallari, 2016:170.

TYPE LOCALITY AND TYPE SPECIMEN(S).— Mt. Makiling, Laguna Prov., Luzon Id., Philippines. Holotype: CM 2653.

PHILIPPINE DISTRIBUTION (ENDEMIC) (Map 25B [p. 136]).— Babuyan Claro, Camiguin Norte, Cebu, Luzon (Prov.: Aurora, Laguna), Marinduque, Masbate, Negros (Prov.: Negros Occidental), Pacijan, Poro, Semirara, Siquijor.

REMARKS.— See discussion in Supsup et al. (2016:170) relating to the identity of *Malayotyphlops* populations inhabiting the Visayan Island complexes and Luzon (including *M. luzonensis*, *M. ruber*, and *M. hypogius*), also comments by Sanguila et al. (2016:107) regarding specimens of *Malayotyphlops* sp. (cf. “*luzonensis*”) from the Mindanao faunal region.

CONSERVATION STATUS [IUCN].— Data Deficient [2016] ver. 3.1.

***Malayotyphlops ruber* (Boettger, 1897)**

Samar Blind Snake

Typhlops ruber Boettger, 1897:164.— Taylor, 1922a:55; 1922d:136.— McDiarmid, Campbell, and Touré, 1999:118.

Malayotyphlops ruber, Hedges, Marion, Lipp, Marin, and Vidal, 2014:38.— Wynn, Diesmos, and Brown, 2016:162, figs. 1 [map], 2.

TYPE LOCALITY AND TYPE SPECIMEN(S).— Samar Id., Philippines. Holotype: SMF 16616.

PHILIPPINE DISTRIBUTION (ENDEMIC) (Map 25C [p. 136]).— Samar.

REMARKS.— See comments under *M. luzonensis*.

CONSERVATION STATUS [IUCN].— Least Concern [2016] ver. 3.1.

Malayotyphlops ruficaudus* (Gray, 1845)*Photo figures 3–4[5]**

Red-tailed Worm Snake; Red-tailed Blind Snake

Anilios ruficauda Gray, 1845:136.*Typhlops jagorii* Peters, 1861:684 (type locality: Abhang des Vulkan Ysarog, Luzon; holotype: ZMB 3964 [fide McDiarmid et al. [1999:118]].— Taylor, 1922a:53.*Typhlops petersi* Steindachner, 1867:515, pl. 13, figs. 7–9 (type locality: “Philippinen”).*Typhlops ruficauda*, Taylor, 1922a:54.*Typhlops ruficaudus*, Brown, Ferner, Sison, Gonzales, and Kennedy, 1996:14.— McDiarmid, Campbell, and Touré, 1999:118.— McLeod, Siler, Diesmos, Diesmos, Garcia, Arconceo, Bal-aquit, Uy, Villaseran, Yarra, and Brown, 2011:190, fig. 8E (fig. labeled *Typhlops ruficaudatus* [sic]).— Devan-Song and Brown, 2012:16.— Siler, Swab, Oliveros, Diesmos, Averia, Alcala, and Brown, 2012:457.— Brown, Siler, Oliveros, Welton, Rock, Swab, Van Weerd, van Beijnen, Jose, Rodriguez, Jose, and Diesmos, 2013:92.*Malayotyphlops ruficauda*, Hedges, Marion, Lipp, Marin, and Vidal, 2014:38.**TYPE LOCALITY AND TYPE SPECIMEN(S).**— “Philippines” Syntypes (3): BMNH 1946.1.11.4–1946.1.11.6.**PHILIPPINE DISTRIBUTION (ENDEMIC)** (Map 25D [p. 136]).— Babuyan Ids. (Camiguin Norte), Luzon (Prov.: Bulacan, Camarines Sur, Isabela, Laguna, Manila, Zambales), Marinduque, Negros, Sibuyan, Tablas.**CONSERVATION STATUS [IUCN].**— Data Deficient [2016] ver. 3.1.***Ramphotyphlops cumingii* (Gray, 1845)****Photo figures 6–7**

Cuming’s Worm Snake; Cuming’s Blind Snake

Onychophis Cumingii Gray, 1845:133.*Typhlops longicauda* Taylor 1919:108; 1922a:63, pl. 1, figs. 1a–c (type locality: Bunawan, Agusan Prov., Mindanao).*Typhlops rugosa* Taylor 1919:109 (type locality: Bunawan, Agusan Prov., Mindanao).*Typhlops cumingii*, Taylor, 1922a:66, figs. 4a–c; 1922b:196.*Typhlops dendrophis* Taylor, 1922a:60 (type locality: Bunawan, Agusan Prov., Mindanao).*Typhlops mindanensis* Taylor 1922a:65 (type locality: Bunawan, Agusan Prov., Mindanao).*Ramphotyphlops cumingii*, Wynn and Leviton, 1993:45.— Wallach, 1993:271.— McDiarmid, Campbell, and Touré, 1999:63.— Ferner, Brown, Sison, and Kennedy, 2001:54[21].— Supsup, Puna, Asis, Redoblado, Panaguinit, Guinto, Rico, Diesmos, Brown, and Mallari, 2016:172, fig. 35.— Supsup, Guinto, Redoblado, and Somez. 2017:9, fig. 5f.*Ramphotyphlops* cf. *cumingii*, Sanguila, Cobb, Siler, Diesmos Alcala, and Brown, 2016:106.**TYPE LOCALITY AND TYPE SPECIMEN(S).**— “Philippines” and “Indian Ocean” Syntypes (3) BMNH 1946.1.11.19–20, 1946.1.10.83.**PHILIPPINE DISTRIBUTION** (Map 32C [p. 143]).— Bohol, Cebu, Marinduque, Masbate, Mindanao (Prov.: Davao Oriental), Negros (Prov.: Negros Occidental, Negros Oriental), Polillo, Sibuyan, Sicogon.**GENERAL DISTRIBUTION (OTHER THAN PHILIPPINES).**— One of the syntypes, without locality, and according to Boulenger (1893, 1:51) collected by Sir. E. Belcher, is listed by McDiarmid et al. (1999:63) as “Indian Ocean” (“. . . obviously in reference to an island in the Indian Ocean.”). Except for this doubtful record, this species is known only from the Philippines.**CONSERVATION STATUS [IUCN].**— Data Deficient [2016] ver. 3.1.

***Ramphotyphlops marxi* (Wallach, 1993)**

Marx's Worm Snake; Marx's Blind Snake

Typhlops marxi Wallach, 1993:263, figs. 1–2.— McDiarmid, Campbell, and Touré, 1999:110.
Ramphotyphlops marxi, Hedges, Marion, Lipp, Marin, and Vidal, 2014:39.

TYPE LOCALITY AND TYPE SPECIMEN(S).— Tarabucan (12°13'N, 124°35'E), four miles SE of spur of Sigarag Mountains, Matuguinao Municipality, northern Western Samar Prov., Samar Id., Philippines. Holotype: FMNH 96520.

PHILIPPINE DISTRIBUTION (ENDEMIC) (Map 32D [p. 143]).— Samar (known only from the type locality).

CONSERVATION STATUS [IUCN].— Data Deficient [2016] ver. 3.1.

***Ramphotyphlops olivaceus* (Gray, 1845)**

Olive-colored Blind Snake

Onychophis olivaceus Gray, 1845:133.
Typhlops olivaceus, Taylor, 1922a:58 (no Philippine records).
Ramphotyphlops olivaceus, Wynn and Leviton, 1993:45.— Wallach, 1993:271.— McDiarmid, Campbell, and Touré, 1999:71.

TYPE LOCALITY AND TYPE SPECIMEN(S).— “Philippines”. Holotype: BMNH 1946.1.10.57.

PHILIPPINE DISTRIBUTION.— Basilan, Samar, Sulu Archipelago (Bubuan, Sibutu).

GENERAL DISTRIBUTION (OTHER THAN PHILIPPINES) (Map 33A [p. 144]).— Indonesia (Ambon, Borneo, Ceram [Seram], Mysool, Sangihe Ids., Sulawesi); Malaysia (Sarawak); (? British Solomon Ids. [Barbour, 1914]).

CONSERVATION STATUS [IUCN].— The conservation status of *Ramphotyphlops olivaceus* has not been assessed for the IUCN Red List [2016] ver. 3.1, but IUCN notes that it is listed in the *Catalogue of Life*.

***Ramphotyphlops suluensis* (Taylor, 1918)**

Sulu Islands Worm Snake

Typhlops suluensis Taylor, 1918a:257–259, 265; 1922a:61, fig. 3a–c; 1922b:196.
Ramphotyphlops suluensis, Gaulke, 1994b:141; 1995b:45, figs. 1–2; 1996:52, fig. 7.— Hedges, Marion, Lipp, Marin, and Vidal, 2014:39.

TYPE LOCALITY AND TYPE SPECIMEN(S).— Bubuan Id., Sulu Archipelago, Philippines. Holotype: PNM 2001 (type destroyed during WW II).

PHILIPPINE DISTRIBUTION (ENDEMIC) (Map 33B [p. 144]).— Basilan, Sulu Archipelago (Bubuan, Sibutu).

REMARKS.— Treated as a synonym of *R. olivaceus* by McDowell (1974:43) and McDiarmid et al. (1999:71).

CONSERVATION STATUS [IUCN].— Endangered B1ab(iii) [2016] ver. 3.1.

Superfamily Pythonoidea

Family Pythonidae Fitzinger, 1843

***Malayopython reticulatus* (Schneider, 1801)**

Reticulated Python

Boa reticulata Schneider, 1801:264.

Photo figure 8

- Python reticulatus*, Taylor, 1922a:68; 122d:136.— Ross and Gonzales, 1992:64.— Gaulke, 1994b:137; 1996:49; 1999:279; 2001:34.— Gaulke and Altenbach, 1994:63.— Brown, Ferner, Sison, Gonzales, and Kennedy, 1996:12.— Gaulke, 1999:279.— McDiarmid, Campbell, and Touré, 1999:179.— Ferner, Brown, Sison, and Kennedy, 2001:51[18].— Bucol, Alcala, Avera, Alcala, and Alcala, 2011:112.— Oliveros, Ota, Crombie, and Brown, 2011:12.— Siler, Welton, Siler, Brown, Bucol, Diesmos, and Brown, 2011:191, fig. 37.— Wallach, Williams, and Boundy, 2014:610.
- Python reticulatus reticulatus*, David, Pauwels, Lays, and Lenglet, 2006:213.— Gaulke, 2011:328–331, figs. 225–227.
- Brogammerus reticulatus*, Rawlings, Rabosky, Donnellan, and Hutchinson, 2008:619.— Brown, Oliveros, Siler, Fernandez, Welton, Buenavente, Diesmos, and Diesmos, 2012:484.— Devan-Song and Brown, 2012:11, fig. 22.— Brown, Siler, Oliveros, Welton, Rock, Swab, Van Weerd, van Beijnen, Jose, Rodriguez, Jose, and Diesmos, 2013:72, fig. 72.
- Malayopython reticulatus*, Reynolds, Niemiller, and Revell, 2014:206–207, figs. 1–2 [cladograms].— Sy and Tan, 2015:220.— Sanguila, Cobb, Siler, Diesmos Alcala, and Brown, 2016:106.— Supsup, Puna, Asis, Redoblado, Panaguinit, Guinto, Rico, Diesmos, Brown, and Mallari, 2016:170.

TYPE LOCALITY AND TYPE SPECIMEN(S).— locality of type specimen not given, restricted to ‘Java’ by Brongersma (1972:58). Neotype: ZFMK 32378; type locality “Rengit, West Malaysia” (*vide* Auliya et al. [206–207]; see also Wallach et al. [2014:610]).

PHILIPPINE DISTRIBUTION (Map 23C [p. 134]).— (widely distributed) Babuyan Ids. (Cagayan, Dalupiri), Basilan, Bohol, Calamian Ids. (Calauit), Catanduanes, Cebu, Itbayat, Leyte, Lubang, Luzon (Prov.: Aurora, Ilocos Norte, Isabela, Laguna, Quezon, Sorsogon, Zambales), Marinduque, Masbate, Mindanao (Prov.: Agusan del Norte, Sarangani, South Cotabato, Zamboanga del Sur [Zamboanga City]), Mindoro (Occidental, Oriental), Negros, Palawan, Panay, Polillo, Samar, Siargao, Siquijor, Sulu Archipelago (Bongao, Jolo, Siasi, Sibutu, Tawi-Tawi), Tablas.

GENERAL DISTRIBUTION (OTHER THAN PHILIPPINES).— Widely distributed (see Wallach et al. [2014:610]).

CONSERVATION STATUS [IUCN].— The conservation status of *Malayopython reticulatus* has not been assessed for the IUCN Red List [2016] ver. 3.1, but IUCN notes that it is listed in the *Catalogue of Life* as *Malayopython reticulatus reticulatus* (Schneider, 1801).

Family Xenopeltidae Bonaparte, 1845

Xenopeltis unicolor Reinwardt in F. Boie, 1827

Iridescent Earth Snake; [Asian]Sunbeam Snake

- Xenopeltis unicolor* Reinwardt in F. Boie, 1827:564; 1865:Livr. 9, pl. 5.— Taylor, 1922a:73, text-fig. 2, pl. 2.— Leviton, 1983:197.— Gaulke, 1994b:141.— McDiarmid, Campbell, and Touré, 1999:159.— Wallach, Williams, and Boundy, 2014:787.

TYPE LOCALITY AND TYPE SPECIMEN(S).— Java, Indonesia. Type unknown.

PHILIPPINE DISTRIBUTION.— Balabac, Palawan, Sulu Archipelago (Bongao, Jolo, Sanga-Sanga).

GENERAL DISTRIBUTION (OTHER THAN PHILIPPINES) (Map 37D [p. 148+-]).— Southeast Asia from Myanmar to Vietnam and south through Malaysian Peninsula and Malaysian Sarawak to western Indonesia (Borneo, Java, Sulawesi, Sumatra). (See McDiarmid et al. [1999] and Wallach et al. [2014] for details.)

CONSERVATION STATUS [IUCN].— Least Concern [2016] ver. 3.1.

Superfamily Acrochordoidea

Family Acrochordidae Jan, 1863

Acrochordus granulatus (Schneider, 1799)

Photo figures 9–11

Marine File Snake; Little File Snake; Wart Snake

Hydrus granulatus Schneider, 1799:243.

Acrochordus granulatus, Cantor, 1847:59.— Smith, 1943:134.— McDiarmid, Campbell, and Touré, 1999:227.— Gaulke and Altenbach, 1994:63.— Gaulke, 1999:278; 2011:232–233; figs. 153–154.— Ferner, Brown, Sison, and Kennedy, 2001:51[18].— Bucol, Alcala, Averia, Alcala, and Alcala, 2011:112.— Siler and Sy, 2011:280, fig. 1.— Brown, Oliveros, Siler, Fernandez, Welton, Buenavente, Diesmos, and Diesmos, 2012:482.— Wallach, Williams, and Boundy, 2014:8.— Supsup, Puna, Asis, Redoblado, Panaguinit, Guinto, Rico, Diesmos, Brown, and Mallari, 2016:167.

Chersydrus granulatus, Gray, 1849:61.— Taylor, 1922a:77, pl. 3, fig. 1; 1922d:136.

Chersydrus granulatus luzonensis Loveridge, 1938:209.

TYPE LOCALITY AND TYPE SPECIMEN(S).— India (restricted by Smith [1943:134]). Type un-known.

PHILIPPINE DISTRIBUTION (Map 2A [p. 113]).— Bantayan, Calamian Ids. (Calauit), Cebu, Guimaras, Luzon (Prov.: Batangas, Cavite, Ilocos Norte, Laguna, Manila, [Manila Bay], Quezon, Rizal), Masbate, Negros (Prov.: Negros Occidental, Negros Oriental), Palawan, Panay (Prov.: Iloilo), Siquijor.

GENERAL DISTRIBUTION (OTHER THAN PHILIPPINES).— Coastal waters from west coast of India (as far north as Bombay), Sri Lanka, east coast of India, coasts of Myanmar, Malaysia, and east through the Indonesian Archipelago to the north coast of Australia and the Solomon Islands.

CONSERVATION STATUS [IUCN].— Least Concern [2016] ver. 3.1.

Superfamily Colubroidea

Family Pareidae Romer, 1956

Aplopeltura boa (H. Boie in F. Boie, 1828)

Photo figure 12

Blunt-headed Tree Snake; Blunt-headed Slug Snake

Amblycephalus boa H. Boie in F. Boie, 1828:1034.

Aplopeltura boa, Duméril, Bibron, and Duméril, 1854:444.— Wallach, Williams, and Boundy, 2014:48.— Sanguila, Cobb, Siler, Diesmos Alcala, and Brown, 2016:105.— Sanguila, Cobb, Siler, Diesmos Alcala, and Brown, 2016:105, fig. 77.— Sy and Binaday, 2016:261.— Supsup, Guinto, Redoblado, and Somez. 2017:7, fig. 5b.

Haplopeltura boa, Boettger, 1892:134.— Taylor, 1922a:281, pl. 34, figs. 7–9.

TYPE LOCALITY AND TYPE SPECIMEN(S).— Parang, western Java, Indonesia. Holotype: RMNH 984.

PHILIPPINE DISTRIBUTION (Map 3B [p. 114]).— Balabac, Bohol, Basilan, Dinagat, Leyte, Mindanao (Prov.: Agusan del Norte, Agusan del Sur, Davao City, Davao Oriental, Misamis Oriental, South Cotabato, Zamboanga del Sur [Zamboanga City]), Palawan, Samar (Prov.: Eastern, Western).

GENERAL DISTRIBUTION (OTHER THAN PHILIPPINES).— Southeastern Asia, Myanmar, southern Thailand, West and East Malaysia, western Indonesia.

REMARKS.— Reported for the first time from Luzon by Sy and Binaday (*q.v.*, 2016) from a single observation (photo voucher). The species' natural occurrence on Luzon is unlikely (the taxon is otherwise restricted to the Mindanao faunal region islands of Mindanao, Samar, Leyte, Bohol, etc), and photo vouchers are not always reliable, so we withhold judgment. However, we note that the Sy and Binaday (*op. cit. supra*) record comes from the extreme southern tip of the Bicol Peninsula, directly across from northern Samar Island, where the species has been documented. Therefore, the Sorsogon record is worth further investigation.

CONSERVATION STATUS [IUCN].— Least Concern [2016] ver. 3.1.

ADDITIONAL REFERENCES.— Guo et al., 2011.

Family Homalopsidae Bonaparte, 1845

Cerberus microlepis Boulenger, 1896

Lake Buhi Bockadam; Lake Buhi Dog-faced Water Snake

Cerberus microlepis Boulenger, 1896, 3:18.— Murphy, Voris, and Karns, 2012:13, figs. 6, 10.—
Murphy and Voris, 2014:12, fig. 13.— Wallach, Williams, and Boundy, 2014:153.
Hurria microlepis, Taylor, 1922a:114, pl. 6, figs. 1–3; 1923:547.

TYPE LOCALITY AND TYPE SPECIMEN(S).— Philippines. Syntypes (2): BMNH 1946.1.7.24–25.

PHILIPPINE DISTRIBUTION (ENDEMIC) (Map 9A [p. 120]).— Luzon (Bicol Peninsula [Camarines Sur Prov. {Lake Buhi}]).

REMARKS.— Recent molecular studies by Alfaro et al. (2004) demonstrated that this species is nested within the Philippine *Cerberus schneiderii* complex and that it is scarcely 2% genetically different from nearby populations. However, as observed by Murphy, Voris, and Karns (2012:21), “*Cerberus microlepis* is geographically isolated, as well as ecologically and morphologically distinct and on its own evolutionary trajectory, suggesting it is more than an ecomorph.” They point out that in a followup discussion to their 2004 publication, Alfaro et al. (2008) suggested that “divergence of *C. microlepis* from its coastal ancestor is estimated at 2.0 MYA (1.0–3.1 MYA)” (Murphy, Voris, and Karns [2012:21]).

We accept the conclusions of Murphy et al. (2012) and recognize *C. microlepis* as a distinct species.

CONSERVATION STATUS [IUCN].— Endangered B1ab(iii,v) [2016] ver. 3.1.

N.B. Consideration of this taxon as “Endangered,” which appears to be based primarily, if not solely, on its known area of occurrence, is problematic for reasons noted above, especially given the lack of survey and inventory data from the surrounding region and/or other freshwater systems of the Bicol Peninsula.

Cerberus schneiderii (Schlegel, 1837)

Dog-faced Water Snake

Photo figure 13

Homalopsis schneiderii Schlegel, 1837b:341.
Cerberus unicolor Gray, 1849:65 (type locality: Philippines).
Hurria rhynchops, Taylor, 1922a:111; 1923:546.
Cerberus rhynchops, Ross and Gonzales, 1992:65.— Gaulke and Altenbach, 1994:63.— Brown, Ferner, Sison, Gonzales, and Kennedy, 1996:12.— Ferner, Brown, Sison, and Kennedy, 2001:52[19].— Bucol, Alcala, Averia, Alcala, and Alcala, 2011:112.— Gaulke, 2011:256–257, figs. 169–171.— Devan-Song and Brown, 2012:12.
Cerberus schneiderii, Murphy, Voris, and Karns, 2012:17, figs. 8–9.— Brown, Siler, Oliveros, Wel-

ton, Rock, Swab, Van Weerd, van Beijnen, Jose, Rodriguez, Jose, and Diesmos, 2013:90, fig. 96.—Murphy and Voris, 2014:13, fig. 15.—Wallach, Williams, and Boundy, 2014:153.—Sanguila, Cobb, Siler, Diesmos Alcala, and Brown, 2016:14.—Supsup, Puna, Asis, Redoblad, Panaguinit, Guinto, Rico, Diesmos, Brown, and Mallari, 2016:170, fig. 33.

TYPE LOCALITY AND TYPE SPECIMEN(S).—Timor, Indonesia. Lectotype: RMNH 1173 (designated by Murphy et al. [2012:18] [*q.v.*]).

PHILIPPINE DISTRIBUTION (Map 9B [p. 120]).—“Documented on most major islands of the Philippines . . .” (Brown et al. [2013:90]). Bantayan, Bohol, Catanduanes, Cebu, Cuyo, Dinagat, Luzon (Prov.: Cavite, Laguna, Manila, Rizal, Zambales), Masbate, Negros (Prov.: Negros Oriental), Palawan, Romblon, Panay (Prov.: Aklan, Antique, Capiz, Iloilo), Polillo, Siquijor, Sulu Archipelago (Jolo).

GENERAL DISTRIBUTION (OTHER THAN PHILIPPINES).—Coasts of Indonesia, Malaysia, Singapore, Thailand. (See Murphy, Voris, and Karns [2012:17], Murphy and Voris [2014:13], and Wallach et al. [2014:153], for details.)

REMARKS.—See Murphy, Voris, and Karns (2012:17) for an extensive synonymy and discussion relating to the adoption of this new combination for what was formerly known in the Philippines as *Cerberus rhynchops* (see also pp. 14–17 for a discussion relating to the restriction of *Cerberus rhynchops* to the South Asian population [i.e., India, Thailand, and the Andaman and Nicobar Islands]).

CONSERVATION STATUS [IUCN].—Not distinguished from *C. rhynchops*, which is listed as of Least Concern [2016] ver. 3.1.

***Fordonia leucobalia* (Schlegel, 1837)**

White-bellied [crab-eating] Water Snake

Homalopsis leucobalia Schlegel, 1837b:345, pl. 13, figs. 8–9.—Taylor, 1922a:115.

Fordonia leucobalia, Gray, 1842:75.—Murphy and Voris, 2014:20.—Wallach, Williams, and Boundy, 2014:293.

TYPE LOCALITY AND TYPE SPECIMEN(S).—Timor, Indonesia. Lectotype: RMNH 1161 (designated by Iskandar and Colijn [2001:92]).

PHILIPPINE DISTRIBUTION.—Mindanao (*vide* Wallach et al. [2014:293]).

GENERAL DISTRIBUTION (OTHER THAN PHILIPPINES).—India (Bengal), Myanmar, Vietnam, Nicobar Ids., Malaysia, Singapore, Indonesia (Java, Sumatra, Timor) to northern Australia.

REMARKS.—Wallach et al. (2014:293) include Luzon in their distribution statement but we know of no confirmed record for its occurrence there.

CONSERVATION STATUS [IUCN].—Least Concern [2016] ver. 3.1.

***Gerarda prevostiana* (Eydoux and Gervais, 1837)**

Gerard’s Water Snake

Coluber (Homalopsis) prevostianus Eydoux & Gervais, 1837:5, pl. 16, figs. 4–6.

Gerarda bicolor Gray, 1849:77 (*vide* Smith, 1943:394).

Gerarda prevostiana, Cope, 1862:1.—Smith, 1943:394, figs. 125–126.—Murphy and Voris, 2014:20, fig. 27.—Wallach, Williams, and Boundy, 2014:301.

TYPE LOCALITY AND TYPE SPECIMEN(S).—“Manille”, Luzon Id., Philippines. Syntypes (2): MNHN 3758 and 7593 (*vide* Wallach et al. [2014:301]).

PHILIPPINE DISTRIBUTION.—Palawan.

GENERAL DISTRIBUTION (OTHER THAN PHILIPPINES) (Map 14C [p. 125]).—India (Bombay and

Malabar regions), Sri Lanka, Myanmar (Gulf of Martaban), west coast of Malay Peninsula, East Malaysia (Sarawak).

REMARKS.— Wallach et al. (2014:301) note that the “Original description reprinted in Eydoux & Gervais (1837b:7–72, pl. 30, figs. 4–6). Plates incorrectly labeled 15 in text (1837a:5) and 29 in text (1837b:70).”

That this species occurs in or near Manila, Luzon, is highly unlikely and the record for its occurrence there most probably originated by the syntypical specimens being shipped to the MNHN from the port of Manila.

CONSERVATION STATUS [IUCN].— Least Concern [2016] ver. 3.1.

Family Colubridae Opper, 1811

Subfamily Ahaetullinae Figueroa, McKelvy, Grismer, Bell, and Lalivaux, 2016

Ahaetulla prasina prasina (Reinwardt in F. Boie, 1827)

Green Vine Snake; Oriental Whipsnake; Gunther’s Whip Snake

Dryophis prasinus Reinwardt in H. Boie, 1826b:238 (*nomen nudum*); in F. Boie, 1827:col. 545.— Boettger, 1895:4–5; 1898:106.— Griffin, 1909:600; 1911:264.— Taylor, 1922a:219.

Ahaetulla prasina prasina, Leviton, 1968:81, fig. 1.— Gaulke, 1999:278.

TYPE LOCALITY AND TYPE SPECIMEN(S).— Java, Indonesia. Syntypes (2):RMNH 782 (now RMNH 782 and 47582 [*fide* Wallach et al. [2014:20]]).

PHILIPPINE DISTRIBUTION (Map 2C [p. 113]).— Balabac, Busuanga, Calamian Ids. (Calaut Id.), Coron, Culion, Palawan.

GENERAL DISTRIBUTION (OTHER THAN PHILIPPINES).— Indonesia: Borneo (Kalimantan), Riau (also as Riou); East Malaysia: (Borneo [Sabah, Sarawak]), West Malaysia (Malay Peninsula); Singapore.

CONSERVATION STATUS [IUCN].— Least Concern [2016] ver. 3.1.

Ahaetulla prasina preocularis (Taylor, 1922)

Photo figures 14–16

Philippine Vine Snake

Dryophis preocularis Taylor, 1922a:222, text-fig. 19a–b, pl. 28; 1922d:138.

Ahaetulla prasina preocularis, Leviton, 1968:85, fig. 1.— Smith, 1993:96.— Brown, Ferner, Sison, Gonzales, and Kennedy, 1996:12.— Gaulke, 2001:32; 2011:236–238, figs. 155–156.— Ferner, Brown, Sison, and Kennedy, 2001:51[18], fig. 47.— McLeod, Siler, Diesmos, Diesmos, Garcia, Arkonco, Balaquit, Uy, Villaseran, Yarra, and Brown, 2011:187.— Oliveros, Ota, Crombie, and Brown, 2011:13, figs. 6A–B.— Siler, Welton, Siler, Brown, Bucol, Diesmos, and Brown, 2011:190.— Brown, Oliveros, Siler, Fernandez, Welton, Buenavente. Diesmos, and Diesmos, 2012:482, fig. 41.— Devan-Song and Brown, 2012:11, figs. 23–24.— Siler, Swab, Oliveros, Diesmos, Averia, Alcala, and Brown, 2012:456.— Brown, Siler, Oliveros, Welton, Rock, Swab, Van Weerd, van Beijnen, Jose, Rodriguez, Jose, and Diesmos, 2013:72, figs. 73–74.— Sanguila, Cobb, Siler, Diesmos Alcala, and Brown, 2016:89.— Supsup, Puna, Asis, Redoblado, Panaguinit, Guinto, Rico, Diesmos, Brown, and Mallari, 2016:167, fig. 25.— Supsup, Guinto, Redoblado, and Somez. 2017:7, fig. 5b.

Ahaetulla prasina, Diesmos, Brown, and Gee, 2004:71 (identification tentative).

TYPE LOCALITY AND TYPE SPECIMEN(S).— Bunawan, Agusan del Sur Prov., Mindanao Id., Philippines. Holotype: CM 2617.

PHILIPPINE DISTRIBUTION (ENDEMIC) (Map 2D [p. 113]).— Babuyan Ids. (Camiguin Norte), Basilan, Batanes Ids. (Batan, Sabtang), Bohol, Camiguin Sur, Cebu, Dinagat, Jolo, Leyte,

Luzon (Prov.: Aurora, Bulacan, Cagayan, Camarines Sur, Ifugao, Ilocos Norte, Isabela, Laguna, Kalinga, Rizal, Sorsogon, Zambales), Marinduque, Masbate, Mindanao (Prov.: Agusan del Norte, Agusan del Sur, Bukidnon, Cagayan, Davao del Sur, South Cotabato, Ilocos Norte, Isabela, Lanao del Norte, Maguindanao, Misamis Oriental, Surigao del Sur, Zamboanga del Norte, Zamboanga del Sur [Zamboanga City]), Mindoro, Negros (Prov.: Negros Occidental, Negros Oriental), Panay (Prov.: Aklan, Antique, Capiz, Iloilo), Polillo, Samar, Sibutu, Tablas.

CONSERVATION STATUS [IUCN].— Not distinguished from *A. prasina*, which is listed as of Least Concern [2016] ver. 3.1.

***Ahaetulla prasina suluensis* Gaulke, 1994**

Sulu Vine Snake; Sulu Whipsnake

Ahaetulla prasina suluensis Gaulke, 1994a:45; 1994b:137; 1996:49.

TYPE LOCALITY AND TYPE SPECIMEN(S).— Sanga-Sanga Id., Sulu Archipelago, Philippines. Holotype: SMF 74845.

PHILIPPINE DISTRIBUTION (ENDEMIC) (Map 3A [p. 114]).— Sulu Archipelago (Bongao, Sanga-Sanga, Siasi, Sibutu, Tawi-Tawi).

CONSERVATION STATUS [IUCN].— The conservation status of *Ahaetulla prasina suluensis* has not been assessed for the IUCN Red List [2016] ver. 3.1.

***Chrysopelea paradisi paradisi* H. Boie in F. Boie, 1827**

Paradise Tree Snake; Garden Flying Snake

Chrysopelea paradisi H. Boie, 1826b:237 (*nomen nudum*); H. Boie in F. Boie, 1827:547.— Leviton, 1964c:134 (part).— Wallach, Williams, and Boundy, 2014:166 (part).

Chrysopelea paradisi paradisi, Mertens, 1968:202, fig. 4.— Gaulke, 1994b:138; 1996:50.

TYPE LOCALITY AND TYPE SPECIMEN(S).— Java, Indonesia Neotype: RMNH 885 (see Mertens [1968:203]).

PHILIPPINE DISTRIBUTION (Map 9C [p. 120]).— Sulu Archipelago (Sibutu).

GENERAL DISTRIBUTION (OTHER THAN PHILIPPINES).— Western Indonesia, Malaysia, Myanmar, Thailand, Andaman Ids.

CONSERVATION STATUS [IUCN].— Least Concern [2016] ver. 3.1.

***Chrysopelea paradisi variabilis* Mertens, 1968**

Photo figures [17–18], 19

Paradise Tree Snake

Chrysopelea ornata, (part) Günther, 1858:146.— Boulenger, 1896:196.— Griffin, 1911:264.— Taylor, 1922a:216, pl. 11, figs. 6–8 (notes typ. err. in his earlier publs.).

Crysopelea [sic] ornata, Taylor, 1917:366; 1918:261; 1922d:138.

Chrysopelea paradisi, Leviton, 1964b:133 (part).— Brown, Ferner, Sison, Gonzales, and Kennedy, 1996:12.— Ferner, Brown, Sison, and Kennedy, 2001:52[19].— Bucol, Alcalá, Averia, Alcalá, and Alcalá, 2011:111.— Gaulke, 2011:260–261, figs. 172–176.— McLeod, Siler, Diesmos, Diesmos, Garcia, Arkonco, Balaquit, Uy, Villaseran, Yarra, and Brown, 2011:188, fig. 7F.— Oliveros, Ota, Crombie, and Brown, 2011:14.— Devan-Song and Brown, 2012:12, fig. 27.— Siler, Swab, Oliveros, Diesmos, Averia, Alcalá, and Brown, 2012:456.— Wallach, Williams, and Boundy, 2014:166 (part).— Sanguila, Cobb, Siler, Diesmos Alcalá, and Brown, 2016:90.— Supsup, Puna, Asis, Redoblado, Panaguinit, Guinto, Rico, Diesmos, Brown, and Mallari, 2016:167.

Chrysopelea paradisi variabilis Mertens, 1968:204, fig. 5.— Gaulke, 1994b:138.— Gaulke and Altenbach, 1994:63.

TYPE LOCALITY AND TYPE SPECIMEN(S).— Samar, Philippines. Holotype: SMF 20281.

PHILIPPINE DISTRIBUTION (ENDEMIC) (Map 9D [p. 120]).— Babuyan Ids. (Calayan, Dalupiri), Balabac, Bantayan, Banton, Basilan, Camiguin, Cebu, Dinagat, Kalotkot, Leyte, Luzon (Prov.: Bataan, Batangas, Bulacan, Cavite, Laguna, Quezon, Rizal, Sorsogon, Zambales), Marongas, Masbate, Medis, Mindanao (Prov.: Agusan del Norte, Zamboanga del Sur [Zamboanga City]), Mindoro, Negros (Prov.: Negros Oriental), Palawan, Panay (Prov.: Aklan, Antique, Iloilo), Polillo, Romblon, Samar, Siagao, Sibuyan, Siquijor, Sulu Archipelago (Bongao, Bubuan, Jolo, Sanga-Sanga, Tawi-Tawi), Tablas.

CONSERVATION STATUS [IUCN].— The conservation status of *Chrysopelea paradisi variabilis* has not been assessed for the IUCN Red List [2016] ver. 3.1, but IUCN notes that it is listed in the *Catalogue of Life*.

***Dendrelaphis flavescens* Gaulke, 1994**

Sulu Islands Tree Snake

Dendrelaphis caudolineatus flavescens Gaulke, 1994b:138, fig. 2.

Dendrelaphis flavescens, van Rooijen and Vogel, 2012:11, fig. 6.— Wallach, Williams, and Boundy, 2014:214.

TYPE LOCALITY AND TYPE SPECIMEN(S).— Sanga-Sanga Id., Sulu Archipelago, Philippines. Holotype: SMF 74846.

PHILIPPINE DISTRIBUTION (ENDEMIC) (Map 12A [p. 123]).— Sulu Archipelago (Bongao, Bubuan, Sanga-Sanga, Tawi-Tawi) (*vide* van Rooijen and Vogel [2012:11–12]).

REMARKS.— Wallach, Williams, and Boundy (2014:214) also list in their distribution statement, but without support, “Sitanki”, which may refer to Sitangkai, an islet in close proximity to Tawi-Tawi.

CONSERVATION STATUS [IUCN].— The conservation status of *Dendrelaphis flavescens* has not been assessed for the IUCN Red List [2016] ver. 3.1, but IUCN notes that it is listed in the *Catalogue of Life*.

***Dendrelaphis fuliginosus* Griffin, 1909**

Philippine Lamp-black Tree Snake

Dendrelaphis fuliginosus Griffin, 1909:55; 1911:261.— Taylor, 1922a:172 (as doubtful synonym of *D. modestus*).— van Rooijen and Vogel, 2012:12, figs. 7–8.— Wallach, Williams, and Boundy, 2014:214.

Dendrelaphis caudolineatus terrificus (part), Leviton, 1970b:389.— Ferner et al., 2000:19.

Dendrelaphis caudolineatus cf. terrificus, Gaulke, 2011:272–273, figs. 182–183.

TYPE LOCALITY AND TYPE SPECIMEN(S).— Negros Id., Philippines. Neotype: FMNH 67409 (see van Rooijen and Vogel [2012:12]).

PHILIPPINE DISTRIBUTION (ENDEMIC) (Map 12B [p. 123]).— Cebu, Masbate, Mindoro, Negros, Panay (*vide* van Rooijen and Vogel [2012:12–13]).

CONSERVATION STATUS [IUCN].— The conservation status of *Dendrelaphis fuliginosus* has not been assessed for the IUCN Red List [2016] ver. 3.1, but IUCN notes that it is listed in the *Catalogue of Life*.

***Dendrelaphis levitoni* van Rooijen and Vogel, 2012**

Leviton’s Bronze-back Tree Snake

Dendrelaphis levitoni van Rooijen and Vogel, 2012:13, fig. 9.— Wallach, Williams, and Boundy, 2014:215.

TYPE LOCALITY AND TYPE SPECIMEN(S).— Puerto Princesa, Palawan Id., Philippines. Holotype: CAS 15803.

PHILIPPINE DISTRIBUTION (ENDEMIC) (Map 12C [p. 123]).— Balabac, Candaraman, Palawan (*vide* van Rooijen and Vogel [2012:13–14]).

CONSERVATION STATUS [IUCN].— The conservation status of *Dendrelaphis levitoni* has not been assessed for the IUCN Red List [2016] ver. 3.1, but IUCN notes that it is listed in the *Catalogue of Life*.

***Dendrelaphis luzonensis* Leviton, 1961**

Photo figure 20

Luzon Bronze-back Tree Snake

Dendrelaphis caudolineatus luzonensis Leviton, 1961:1; 1968:386.— Brown, Ferner, Sison, Gonzales, and Kennedy, 1996:13.— Brown, McGuire, Ferner, Icarangal Jr., and Kennedy, 2000:189.— McLeod, Siler, Diesmos, Diesmos, Garcia, Arkoncoo, Balaquit, Uy, Villaseran, Yarra, and Brown, 2011:188.— Oliveros, Ota, Crombie, and Brown, 2011:15.— Devan-Song and Brown, 2012:13, fig. 29.

Dendrelaphis luzonensis, van Rooijen and Vogel, 2012:15, fig. 10.— Brown, Oliveros, Siler, Fernandez, Welton, Buenavente, Diesmos, and Diesmos, 2012:483, fig. 43.— Brown, Siler, Oliveros, Welton, Rock, Swab, Van Weerd, van Beijnen, Jose, Rodriguez, Jose, and Diesmos, 2013:78, fig. 82.— Wallach, Williams, and Boundy, 2014:215.

TYPE LOCALITY AND TYPE SPECIMEN(S).— Los Bños, Laguna Prov., Luzon Id., Philippines. Holotype: CAS 61134.

PHILIPPINE DISTRIBUTION (ENDEMIC) (Map 12D [p. 123]).— Babayan Ids. (Calayan, Camiguin Norte, Dalupiri), Luzon (Prov.: Albay, Aurora, Baay, Batangas, Bulacan, Cagayan, Isabela, Camarines Norte, Camarines Sur, Ilocos Norte, Kalinga, Laguna, Pangasinan, Quezon, Rizal, Zambales), Marinduque, Masbate (?), Ticao (?).

CONSERVATION STATUS [IUCN].— The conservation status of *Dendrelaphis luzonensis* has not been assessed for the IUCN Red List [2016] ver. 3.1, but IUCN notes that it is listed in the *Catalogue of Life*.

***Dendrelaphis marenae* Vogel and van Rooijen, 2008**

Photo figure 21

Gaulke's Bronze-back Tree Snake

Dendrelaphis pictus pictus, (part) Gaulke, 1994b:140.— Leviton, 1968:374.— Brown, Ferner, Sison, Gonzales, and Kennedy, 1996:12.— Brown, McGuire, Ferner, Icarangal Jr., and Kennedy, 2000:189, fig. 29.— Ferner, Brown, Sison, and Kennedy, 2001:52[19], fig. 48.

Dendrelaphis marenae Vogel and van Rooijen, 2008:13, figs. 9–14, 17.— Gaulke, 2011:276–277, figs. 184–185.— Brown, Oliveros, Siler, Fernandez, Welton, Buenavente, Diesmos, and Diesmos, 2012:483.— Siler, Swab, Oliveros, Diesmos, Averia, Alcala, and Brown, 2012:456.— Brown, Siler, Oliveros, Welton, Rock, Swab, Van Weerd, van Beijnen, Jose, Rodriguez, Jose, and Diesmos, 2013:78, fig. 83.— Wallach, Williams, and Boundy, 2014:215.— Sanguila, Cobb, Siler, Diesmos Alcala, and Brown, 2016:92.— Supsup, Guinto, Redoblado, and Somez, 2017:9, fig. 5d.

Denrelaphis [sic] marenae, Supsup, Puna, Asis, Redoblado, Panaguinit, Guinto, Rico, Diesmos, Brown, and Mallari, 2016:169, fig. 28.

TYPE LOCALITY AND TYPE SPECIMEN(S).— Albay Prov., Luzon Id., Philippines. Holotype: MNHN 1994.059.

PHILIPPINE DISTRIBUTION (Map 13A [p. 124]).— Balabac, Bantayan, Basilan, Bohol, Busuanga, Calauit, Camiguin, Candaraman, Carabao, Catanduanes, Cebu, Culion, Guimaras, Kalotkot, Leyte, Luzon (Prov.: Albay, Aurora, Batangas, Cagayan, Isabela, Camarines

Norte, Camarines Sur, Ilocos Norte, Laguna, Manila, Nueva Vizcaya, Quezon, Sorsogon, Zambales), Marinduque, Masbate, Mindanao (Prov.: Agusan del Sur, Bukidnon, Davao, Davao Oriental, Lanao, Misamis Oriental, Zamboanga), Mindoro, Negros (Prov.: Negros Occidental, Negros Oriental), Palawan, Panay (Prov.: Aklan, Antique, Capiz, Iloilo), Polillo, Samar, Siagao, Siquijor, Surigao, Sulu Archipelago (Bongao, Cagayan Sulu, Jolo), Tablas. (After Vogel and van Rooijen [2008:20]; stated as based on Leviton [1968]; additional locations based on Siler et al. [2012], and Brown et al. [2013].)

GENERAL DISTRIBUTION (OTHER THAN PHILIPPINES).— Indonesia (Sulawesi).

CONSERVATION STATUS [IUCN].— The conservation status of *Dendrelaphis marenae* has not been assessed for the IUCN Red List [2016] ver. 3.1, but IUCN notes that it is listed in the *Catalogue of Life*.

***Dendrelaphis philippinensis* Günther, 1879**

Philippine Bronze-back Tree Snake

Dendrophis philippinensis Günther, 1879:78.— van Rooijen and Vogel, 2012:17, figs. 12–13.— Wallach, Williams, and Boundy, 2014:216.— Supsup, Puna, Asis, Redoblado, Panaguinit, Guinto, Rico, Diesmos, Brown, and Mallari, 2016:169.

Dendrelaphis terrificus, Taylor, 1922a:174, pl. 23.

Dendrelaphis caudolineatus terrificus, Meise and Hennig, 1932:280 (in part).— Leviton, 1970b:389.— Smith, 1993:97.— Ferner, Brown, Sison, and Kennedy, 2001:52[19].— Gaulke, 2001:27, fig.3.— David, Pauwels, Lays, and Lenglet, 2006:216.— Bucol, Alcala, Averia, Alcala, and Alcala, 2011:112.

Dendrelaphis philippinensis, Sanguila, Cobb, Siler, Diesmos Alcala, and Brown, 2016:93.

TYPE LOCALITY AND TYPE SPECIMEN(S).— northern Mindanao Id., Philippines. Holotype: BMNH 1946.1.6.69 (formerly BMNH 1877.10.9.62).

PHILIPPINE DISTRIBUTION (ENDEMIC) (Map 13B [p. 124]).— Basilan, Bohol, Camiguin Sur, Catanduanes, Cebu, Dinagat, Kalotkot, Leyte, Luzon (Prov.: Albay [southern], Camarines Sur, Sorsogon), Mindanao (Prov.: Agusan del Norte, Agusan del Sur, Bukidnon, Cotabato, Davao, Davao del Sur, Lanao del Norte, Lanao del Sur, Misamis Occidental, Maguindanao, Sultan Kudarat, South Cotabato, Zamboange del Norte, Zamboanga de Sur), Polillo, Samar, Siargao, Siquijor. (After van Rooijen and Vogel, 2012:19; details for Mindanao modified from details provided by Leviton [1968], Ferner et al. [2001], Gaulke [2001], David et al. [2006], Sanguila et al. [2016].)

REMARKS.— Van Wallach et al. (2014:216) include Camiguin, Dinagat, Kalotkot, Samar, Siquijor, and Surigao in their distribution statement for this species and attribute the distribution to van Rooijen and Vogel (2012). Curiously, van Rooijen and Vogel do not include Samar or Kalotkot in their distribution statement for the species on page 19 but do so in the discussion on page 21. Otherwise, no where in their paper do they include Camiguin, Dinagat, Siquijor, and Surigao in their distribution statement for *D. philippinensis* (see van Rooijen and Vogel [2012:19, 21]).

CONSERVATION STATUS [IUCN].— The conservation status of *Dendrelaphis philippinensis* has not been assessed for the IUCN Red List [2016] ver. 3.1, but IUCN notes that it is listed in the *Catalogue of Life*.

***Dryphiops philippina* Boulenger, 1896**

Philippine Keeled-bellied Whip Snake

Photo figure 22

Dryphiops philippina Boulenger, 1896:195, pl. 9, fig. 2.— Taylor, 1922a:213, pl. 6, figs. 4–6;

1922d:138.— Leviton, 1964c:141.— Brown and Alcala, 1970:114.— Smith, 1993:97.— Brown, Ferner, Sison, Gonzales, and Kennedy, 1996:13.— Gaulke, 2011:279–280, figs. 186–188.— McLeod, Siler, Diesmos, Diesmos, Garcia, Arkoncoo, Balaquit, Uy, Villaseran, Yarra, and Brown, 2011:188.— Devan-Song and Brown, 2012:13, fig. 30.— Siler, Swab, Oliveros, Diesmos, Averia, Alcala, and Brown, 2012:456.— Brown, Siler, Oliveros, Welton, Rock, Swab, Van Weerd, van Beijnen, Jose, Rodriguez, Jose, and Diesmos, 2013:81, fig. 84.— Wallach, Williams, and Boundy, 2014:246.

TYPE LOCALITY AND TYPE SPECIMEN(S).— Cape Engaño, Cagayan Prov., Luzon Id. (by subsequent selection by Leviton [1964c:142]). Lectotype: BMNH 1946.1.8.7, designated by Leviton (1964c:142).

PHILIPPINE DISTRIBUTION (ENDEMIC) (Map 13D [p. 124]).— Luzon (Prov.: Bataan, Batangas, Bulacan, Cagayan, Laguna, Nueva Vizcaya, Rizal, [Subic Bay], Zambales), Marinduque, Mindanao (Prov.: Davao del Sur [Mt. Talomo], Zamboanga del Sur [Zamboanga City]), Mindoro, Negros (Prov.: Negros Occidental, Negros Oriental), Panay (Prov.: Aklan, Antique), Romblon, Sibuyan, Siquijor, (?) Samar.

CONSERVATION STATUS [IUCN].— Vulnerable A4c [2016] ver. 3.1.

***Dryophiops rubescens* (Gray, 1834)**

Indonesian [Malaysian] Keeled-bellied Whip Snake; Red [Brown] Whip Snake

Dipsas rubescens Gray, 1834:pl. 84, fig. 2.

Dryophiops rubescens, Boulenger, 1896:194.— Taylor, 1925:99, 110.— Leviton, 1964b:140.— Wallach, Williams, and Boundy, 2014:246.

TYPE LOCALITY AND TYPE SPECIMEN(S).— “Malay Peninsula ?” (see Boulenger [1896:194]). Holotype: BMNH 1946.1.9.62.

PHILIPPINE DISTRIBUTION (Map 14A [p. 125]).— Coron (Peñon de Coron) (*vide* Taylor [1925:99, 110]).

GENERAL DISTRIBUTION (OTHER THAN PHILIPPINES).— Western Indonesia, Western Malaysia, Singapore, Thailand Peninsula.

CONSERVATION STATUS [IUCN].— Least Concern [2016] ver. 3.1.

Subfamily Calamarinae Bonaparte, 1838

***Calamaria bitorques* Peters, 1872**

Photo figure 23

Banded Reed Snake

Calamaria bitorques Peters, 1872:585.— Taylor, 1922a:185.— Inger and Marx, 1965:104, fig. 27.— Brown, McGuire, Ferner, Icarangal Jr., and Kennedy, 2000:189, fig. 28.— Diesmos, Brown, and Gee, 2004:71.— Gaulke and Vogel, 2005:19–23, figs. 2–5.— Brown, Siler, Oliveros, Welton, Rock, Swab, Van Weerd, van Beijnen, Jose, Rodriguez, Jose, and Diesmos, 2013:74, fig. 78.— Wallach, Williams, and Boundy, 2014:133.

Calamaria cf bitorques, Gaulke, 2011:252–253, figs. 165–166.

TYPE LOCALITY AND TYPE SPECIMEN(S).— Luzon Id., Philippines. Holotype: ZMB 7444.

PHILIPPINE DISTRIBUTION (ENDEMIC) (Map 5C [p. 116]).— Luzon (Prov.: Aurora, Cagayan, Camarines Sur, Ifugao, Isabela, Kalinga, Nueva Vizcaya, Quezon, Rizal, Sorsogon), Panay (Prov.: Aklan).

REMARKS.— A single specimen from Sablayan, Mindoro, in the KU collections is most likely a new species, though closely related to *C. bitorques*.

CONSERVATION STATUS [IUCN].— Least Concern [2016] ver. 3.1.

Calamaria gervaisii Duméril, Bibron, and Duméril, 1854

REMARKS.— The *C. gervaisii* group of subspecies is in serious need of review. Three of the nominal taxa conform to biogeographic/faunal regions, notably *C. g. hollandi*, *C. g. iridiscens*, and *C. g. gervaisii*, but the status of *C. g. polillensis* is in doubt.

CONSERVATION STATUS [IUCN].— Least Concern [2016] ver. 3.1.

Calamaria gervaisii gervaisii Duméril, Bibron, and Duméril, 1854

Photo figure 24

Northern Philippine Reed Snake; Gervais' Reed Snake

Calamaria gervaisii Duméril, Bibron, and Duméril, 1854a:76.— Jan, 1862:5, 8; 1865, Livr. 10, pl. 2, fig. 1.— Taylor, 1922a:187; 1922d:138; 1923:550.— Marx and Inger, 1955:180 (part).— Wallach, Williams, and Boundy, 2014:134 (part).

Calamaria gervaisii, Müller, 1883:283.— Inger and Marx, 1965:106, fig. 28 (part).— Ross and Gonzales, 1992:64.— Brown, McGuire, Ferner, Icarangal Jr., and Kennedy, 2000:189.— Gaulke 2011:254–255, figs 167–168.— McLeod, Siler, Diesmos, Diesmos, Garcia, Arkoncoo, Balaquit, Uy, Villaseran, Yarra, and Brown, 2011:188, fig. 7E.— Brown, Oliveros, Siler, Fernandez, Welton, Buenavente, Diesmos, and Diesmos, 2012:483.— Oliveros, Ota, Crombie, and Brown, 2011:14.— Siler, Swab, Oliveros, Diesmos, Averia, Alcala, and Brown, 2012:456.— Brown, Siler, Oliveros, Welton, Rock, Swab, Van Weerd, van Beijnen, Jose, Rodriguez, Jose, and Diesmos, 2013:74, fig. 79.

Calamaria gervaisii gervaisii, Taylor, 1922a:187.

Calamaria mindorensis Boulenger, 1895:481 (type locality: Mindoro Id.; holotype: BMNH [not confirmed]).

Calamaria tropica Taylor, 1922a:194 (type locality: Naujan, Mindoro Id.; holotype: CAS 62069).

TYPE LOCALITY AND TYPE SPECIMEN(S).— “Java” (in error), otherwise unrestricted (see Inger and Marx, 1965:107). Syntypes (2): MNHN 7202a–b (formerly 2314 and 7202).

PHILIPPINE DISTRIBUTION (ENDEMIC) (Map 5D [p. 116]).— Babuyan Ids. (Camiguin Norte), Catanduanes, Luzon (Prov.: Albay, Aurora, Bataan, Benguet, Bulacan, Cagayan, Camarines Norte, Camarines Sur, Carabao, Ilocos Norte, Isabela, Kalinga, Laguna, Manila, Nueva Vizcaya, Rizal, Pampangas), Mindoro (Prov.: Occidental Mindoro), Romblon Id. Group (? Carabao, Tablas).

CONSERVATION STATUS [IUCN].— Least Concern [2016] ver. 3.1.

Calamaria gervaisii hollandi Taylor, 1923

Holland's Reed Snake

Calamaria gervaisii Fischer, 1885:80 (part).— Marx and Inger, 1955:180; 1965:106 (part).— Smith, 1993:97.— David, Pauwels, Lays, and Lenglet, 2006:214.— Beukema, 2011.— Wallach, Williams, and Boundy, 2014:134 (part).— Sanguila, Cobb, Siler, Diesmos Alcala, and Brown, 2016:89, fig. 64.

Calamaria hollandi Taylor, 1923:550.— Marx and Inger, 1955:202.

TYPE LOCALITY AND TYPE SPECIMEN(S).— Port Holland, Basilan Id., Philippines. Holotype: CAS 60471 (formerly EHT 1255).

PHILIPPINE DISTRIBUTION (ENDEMIC) (Map 6A [p. 117]).— Basilan, Mindanao (Prov.: Agusan del Norte, Bukidnon, Davao City, Davao del Norte, Lanao, Maguindanao, Misamis Oriental, Zamboanga City).

CONSERVATION STATUS [IUCN].— Only reported as *C. gervaisii*, Least Concern [2016] ver. 3.1.

***Calamaria gervaisii iridescens* Taylor, 1917**

Visayan Reed Snake

Calamaria gervaisii, Günther, 1879:77 (part).— Boulenger, 1894a:338 (part).— Marx and Inger, 1955:180; 1965:106 (part).— Ferner, Brown, Sison, and Kennedy, 2001:52[18].— Siler, Swab, Oliveros, Diesmos, Averia, Alcalá, and Brown. 2012:456.— Wallach, Williams, and Boundy, 2014:133 (part).— Supsup, Puna, Asis, Redoblado, Panaguinit, Guinto, Rico, Diesmos, Brown, and Mallari, 2016:167, fig. 31.

Calamaria gervaisii iridescens Taylor, 1917:360; 1922a:188.

TYPE LOCALITY AND TYPE SPECIMEN(S).— Canlaon Volcano, Negros Occidental Prov., Negros Id., Philippines. Holotype: CM [not confirmed].

PHILIPPINE DISTRIBUTION (ENDEMIC) (Map 6B [p. 117]).— Cebu, Masbate, Negros (Prov.: Negros Occidental, Negros Oriental), Panay (Prov.: Iloilo), Romblon Id. Group (? Carabao).

CONSERVATION STATUS [IUCN].— Only reported as *C. gervaisii*, Least Concern [2016] ver. 3.1.

***Calamaria gervaisii polillensis* Taylor, 1923**

Polillo Island Reed Snake

Calamaria polillensis Taylor, 1923:549.— Marx and Inger, 1955:205.

Calamaria gervaisii Inger and Marx, 1965:106 (part).

TYPE LOCALITY AND TYPE SPECIMEN(S).— Polillo Id., Philippines. Holotype: CAS 62455.

PHILIPPINE DISTRIBUTION (ENDEMIC) (Map 6C [p. 117]).— Polillo.

REMARKS.— Whether this nominal taxon deserves recognition as distinct from the neighboring Luzon population of *C. g. gervaisii* is an open question.

CONSERVATION STATUS [IUCN].— Only reported as *C. gervaisii*, Least Concern [2016] ver. 3.1.

***Calamaria joloensis* Taylor, 1922a**

Jolo Island Reed Snake

Calamaria joloensis Taylor, 1922b:203, pl. 7, figs. 2–3.— Inger and Marx, 1965:102.— Wallach, Williams, and Boundy, 2014:136.

TYPE LOCALITY AND TYPE SPECIMEN(S).— Jolo Id., Sulu Archipelago, Philippines. Holotype: CAS 60901 (formerly EHT 1855).

PHILIPPINE DISTRIBUTION (ENDEMIC) (Map 6D [p. 117]).— Sulu Archipelago (Jolo).

CONSERVATION STATUS [IUCN].— Data Deficient [2016] ver. 3.1.

Calamaria lumbricoidea* H. Boie in F. Boie, 1827*Photo figures 25–26**

Variable Reed Snake

Calamaria lumbricoidea H. Boie in F. Boie, 1827:540.— Inger and Marx, 1965:75, fig. 20.— David, Pauwels, Lays, and Lenglet, 2006:214.— Beukema, 2011.— Wallach, Williams, and Boundy, 2014:137.— Sanguila, Cobb, Siler, Diesmos Alcalá, and Brown, 2016:89, fig. 65.

Calamaria philippinica Steindachner, 1867:514–515, pl. 8, figs. 4–6 (type locality: “Philippinen”; holotype: NMW 23441).

TYPE LOCALITY AND TYPE SPECIMEN(S).— Java, Indonesia (*vide* Schlegel [1837b:27, pl. 1, figs. 14–16]). Lectotype: RMNH 10543, designated by Inger and Mark (1965:77).

PHILIPPINE DISTRIBUTION (Map 7A [p. 118]).— Basilan, Biliran, Bohol, Camiguin Sur, Dinagat, Leyte (Prov.: Leyte, Southern Leyte), Mindanao (Prov.: Agusan del Norte, Agusan del Sur, Bukidnon, Cotabato, Davao City, Lanao del Norte, Lanao del Sur, Misamis Occidental, Misamis Oriental, Sarangani, South Cotabato, Surigao del Sur, Zamboanga del

Norte, Zamboanga City). (Partly after David, Pauwels, Lays, and Lenglet, 2006:214; for northeastern Mindanao, Sanguila et al., 2016.)

GENERAL DISTRIBUTION (OTHER THAN PHILIPPINES).— Malaysia (West Malaysia; Sabah and Sarawak [Borneo]); Indonesia (Borneo, Java, Mentawai Archipelago, Natunas Ids., Nias, Sumatra); Singapore, Thailand. (After David, Pauwels, Lays, and Lenglet [2006:214].)

CONSERVATION STATUS [IUCN].— Least Concern [2016] ver. 3.1.

***Calamaria palawanensis* Inger and Marx, 1965**

Palawan Reed Snake; Palawan Worm Snake

Calamaria everetti, (part) Boulenger, 1894:340.— Griffin, 1909c:599; 1911:262.— Taylor, 1922a:191, fig. 17.

Calamaria palawanensis Inger and Marx, 1965:134, fig. 35.

TYPE LOCALITY AND TYPE SPECIMEN(S).— Palawan Id., Philippines. Holotype: CAS 62151.

PHILIPPINE DISTRIBUTION (ENDEMIC) (Map 7B [p. 118]).— Palawan.

CONSERVATION STATUS [IUCN].— Data Deficient [2016] ver. 3.1.

***Calamaria suluensis* Taylor, 1922d**

Sulu Reed Snake; Yellow-bellied Reed Snake

Calamaria suluensis Taylor, 1922d:189.— Inger and Marx, 1965:123, fig. 31.— Wallach, Williams, and Boundy, 2014:140.

TYPE LOCALITY AND TYPE SPECIMEN(S).— Deramakot, North Borneo (based on neotype selection).

Holotype in Bureau of Science, Manila, lost during WWII; Neotype: FMNH (formerly CNHM) 76294, designated by Inger and Marx (1965:123); neotype from locality in North Borneo that is 180 km from original type locality of Cagayan Sulu in the Philippines.

PHILIPPINE DISTRIBUTION (Map 7C [p. 118]).— Cagayan Sulu.

GENERAL DISTRIBUTION (OTHER THAN PHILIPPINES).— northern Borneo.

CONSERVATION STATUS [IUCN].— Least Concern [2016] ver. 3.1.

***Calamaria virgulata* H. Boie in F. Boie, 1827**

Short-tailed Reed Snake

Calamaria virgulata H. Boie in F. Boie, 1827:540.— Inger and Marx, 1965:186.— Wallach, Williams, and Boundy, 2014:140.

Calamaria mearnsi Stejneger, 1907b:30 (type locality Tangob, Mindanao Id.). Taylor, 1922a:193.

Calamaria zamboangensis Leviton, 1952:239, fig. 1 (type locality: Zamboanga, Mindanao Id.; holotype: CAS-SU 13476).

TYPE LOCALITY AND TYPE SPECIMEN(S).— Java, Indonesia but emended to Tjihandjavar, western Java, by Brongersma (1950) (see Wallach et al. [2014:140], for additional details).

Holotype: RMNH 39.

PHILIPPINE DISTRIBUTION.— Mindanao [see Remarks below], Palawan, Sulu Archipelago.

GENERAL DISTRIBUTION (OTHER THAN PHILIPPINES) (Map 7D [p. 118]).— western Indonesia, East Malaysia (Sabah). (See Inger and Marx [1965:186], also Wallach et al. [2014:140], for details.)

REMARKS.— The Mindanao records for *C. virgulata* (see above, Inger and Marx, 1965, and Wallach et al., 2014) most probably should be referred to *C. lumbricoidea* [q.v.].

CONSERVATION STATUS [IUCN].— Least Concern [2016] ver. 3.1.

Pseudorabdion ater* (Taylor, 1922b)*Photo figure 27**

Zamboanga Burrowing Snake

Typhlogeophis ater Taylor, 1922b:202, pl. 7, figs. 6–7.*Pseudorabdion ater*, Leviton and Brown (WC), 1959:486.—Alcala, 1986:156.—Wallach, Williams, and Boundy, 2014:595.**TYPE LOCALITY AND TYPE SPECIMEN(S).**—“Pasananka” [= Pasonanca], Zamboanga del Sur [Zamboanga City] Prov., Mindanao Id., Philippines. Holotype: CAS 62043 (formerly EHT 1103).**PHILIPPINE DISTRIBUTION (ENDEMIC)** (Map 30C [p. 141]).—Mindanao (Prov.: Zamboanga del Sur [Zamboanga City] [Pasonanca]).**REMARKS.**—Taylor placed this species in *Typhlogeophis* without explanation. He apparently did not compare it with specimens of Philippine *Pseudorabdion*.**CONSERVATION STATUS [IUCN].**—Least Concern [2016] ver. 3.1.***Pseudorabdion longiceps* (Cantor, 1847)**

Cantor’s Dwarf Reed Snake

Calamaria longiceps Cantor, 1847:910, pl. 40, fig. 1.*Oxycalamus longiceps*, Günther, 1864:199 (redescription of type specimen).*Pseudorhabdion longiceps*, Boulenger, 1885:389; 1894:329 (Nias Island).—Boettger, 1891:107 (Sumatra [Deli]).—Boulenger, 1903:175 (listed).—Bourret, 1936:266, fig. 105.—Haas, 1950:562.—Tweedie, 1953:51, 122, 129, fig. 12a–b; 1957:53, 126, 133, fig. 13a–b.—Leviton and Brown (WC), 1959:481, figs. 1–2 (see for extended synonymy).*Pseudorhabdium longiceps*, Boulenger, 1894:329.—Griffin, 1911:261 (Luzon Island [after Peters, 1861; probably in error]).—Boulenger, 1912:154 (Philippine Islands [probably in error]).—de Rooij, 1917:146, text-fig. 61 (Philippine Islands [probably in error]).—Taylor, 1922a:178 (distribution compiled; description quoted from Boulenger, 1894).*Pseudorahbdion [sic] longiceps*, Smith, 1930:57.*Rabdion torquatum* Duméril, 1853:441 (*nomen nudum*). Duméril, Bibron, and Duméril, 1854:119 (type locality: Macassar; type in MNHN).—Casto de Elera, 1895:426 (various Philippine localities listed, but source of data unknown).*Pseudorabdion torquatum*, Jan, 1862:10; 1863:30; 1865, Livr. 10, pl. 3, fig. 3.*Rhabdion torquatum*, Peters, 1861:684.—Boettger, 1886:106.**TYPE LOCALITY AND TYPE SPECIMEN(S).**—Pinang, Malay Peninsula. Holotype: BMNH 1946.1.2.13.**PHILIPPINE DISTRIBUTION.**—Frequently listed but supposed records unverified.**GENERAL DISTRIBUTION (OTHER THAN PHILIPPINES).**—Indonesia: Borneo (Kuching, Penrissen Road, Pontianak, Sebruang Valley, Simanggang); Celebes (Macassar); Nias; Sumatra (Ajerbangis, Deli, Gunung, Indragiri, Langkat, Oberlangkat, Sahilan, Sing-karah, Tebing Tinggi). Malaya: (Bangnara, Fraser’s Hill, Johore, Pa-hang [Gunong Tahan], Perak, Pinang, Selangor, Singapore, Wellesley Province). Riou Archipelago: Pulu Galang. Thailand: (Ban Gnara, Patani).**REMARKS.**—This is the most widely distributed species of *Pseudorabdion*. It differs from the other species in possessing a preocular scale. In other characters, *P. longiceps* agrees most closely with *P. oxycephalum* and *P. ater*.**CONSERVATION STATUS [IUCN].**—Least Concern [2016] ver. 3.1.

***Pseudorabdion mcnamarae* Taylor, 1917b**

McNamara's Dwarf Reed Snake; McNamara's Burrowing Snake

Pseudorhabdium mcnamarae Taylor, 1917:363, text-fig. 2a–e; 1922a:180, text-fig. 15a–c (redescription of type); 1922b:201 (suggests relationship to *P. minutum*).

Pseudorhabdium minutum Taylor, 1922b:200, pl. 7, figs. 4–5 (type locality: Balbalan, Kalinga Subprov., Luzon Id.; holotype: CAS 61544 [formerly Taylor F772]).

Pseudorabdion mcnamarae, Leviton and Brown (WC), 1959:498, fig. 8.— Ferner, Brown, Sison, and Kennedy, 2001:53[20], fig. 50.— Gaulke, 2001:29, fig. 8; 2011:307–308, figs. 208–209.— Siler, Swab, Oliveros, Diesmos, Averia, Alcalá, and Brown, 2012:456.— Wallach, Williams, and Boundy, 2014:596.— Supsup, Puna, Asis, Redoblado, Panaguinit, Guinto, Rico, Diesmos, Brown, and Mallari, 2016:169.

TYPE LOCALITY AND TYPE SPECIMEN(S).— Canlaon Volcano, Negros Id., Philippines. Holotype: CM 2606.

PHILIPPINE DISTRIBUTION (ENDEMIC) (Map 30D [p. 141]).— Biliran, Cebu, Luzon (Prov.: Isabela), Masbate, Negros (Prov.: Negros Occidental), Panay (Prov.: Aklan, Antique), Sibuyan, Tablas.

REMARKS.— In possessing a lori-ocular scale this species agrees with the Bornean and Celebesian species formerly placed in the genus *Agrophis*. In other characters *P. mcnamarae* approaches *P. oxycephalum*. *Pseudorabdion taylori* from Mindanao is related to *P. mcnamarae*.

Pseudorabdion cf. *mcnamarae* has been reported from Luzon (Prov.: Isabela) by Brown (2013:84, fig. 91), but the authors also suggest that the West Visayan and Luzon populations are likely distinct species (Brown et al., 2013:84–85).

CONSERVATION STATUS [IUCN].— Vulnerable B2ab(ii,iii) [2016] ver. 3.1.

***Pseudorabdion montanum* Leviton and Brown (WC), 1959**

Mountain Burrowing Snake; Mountain Reed Snake

Pseudorabdion montanum Leviton and Brown, 1959:491, figs. 5–6.— Wallach, Williams, and Boundy, 2014:596.— Supsup, Puna, Asis, Redoblado, Panaguinit, Guinto, Rico, Diesmos, Brown, and Mallari, 2016:167.

TYPE LOCALITY AND TYPE SPECIMEN(S).— north side of north peak of Cuernos de Negros, Negros Oriental Prov., Negros Id., Philippines. Holotype: CAS-SU 21080.

PHILIPPINE DISTRIBUTION (ENDEMIC) (Map 31A [p. 142]).— Cebu, Negros (Cuernos de Negros).

CONSERVATION STATUS [IUCN].— Endangered B1ab(iii)+2ab(iii) [2016] ver. 3.1.

***Pseudorabdion oxycephalum* (Günther, 1858)**

Gunther's Dwarf Reed Snake; Negros Light-scaled Burrowing Snake

Rhabdosoma oxycephalum Günther, 1858:242.

Oxycalamus oxycephalus, Günther, 1873:168, figs.— Boettger, 1886:105.— Casto de Elera, 1895:425.

Pseudorhabdium oxycephalum, Boulenger, 1894:329.— Griffin, 1911:262.— Taylor, 1917:364; 1922a:179, fig. 14 (description after Boulenger, figs. after Günther [not Boulenger as stated]).

Typhlogeophis brevis Günther, 1879:77 (type locality: Mindanao or Dinagat Island; type BMNH [not confirmed]).— Boettger, 1886:106.— Boulenger, 1894:351, pl. 20.— Griffin, 1911:262.— Taylor, 1922a:183, text-fig. 16, pl. 24, figs. 1–4 (description and figs. after Boulenger); 1922b:202 (comparison with *T. ater*); 1928:236.

Typhlogeophis brevis, Casto de Elera, 1895:425 (listed).

Pseudorabdion oxycephalum, Leviton and Brown (WC), 1959:487, figs. 3–4.— Brown, McGuire, Ferner, Icarangal Jr., and Kennedy, 2000:190, fig. 32.— Ferner, Brown, Sison, and Kennedy, 2001:53[20].— Gaulke, 2011:309–310, fig. 210.— Wallach, Williams, and Boundy, 2014:596.— Supsup, Puna, Asis, Redoblado, Panaguinit, Guinto, Rico, Diesmos, Brown, and Mallari, 2016:169, fig. 32.

TYPE LOCALITY AND TYPE SPECIMEN(S).— Philippines. Holotype: BMNH 1946.1.1.99.

PHILIPPINE DISTRIBUTION (ENDEMIC) (Map 31b [p. 142]).— Cebu, Masbate, Negros (Prov.: Negros Occidental, Negros Oriental), Panay (Prov.: Aklan). Localities needing confirmation include: Calamianes Ids., Luzon (Prov.: Aurora, Bataan, Nucva Ecija), Mindanao or Dinagat Ids.

REMARKS.— This small, distinctive species of *Pseudorabdion*, once thought to be rare, has been found with increasing frequency on Negros Island. The species has been reported from other islands, Luzon (Casto de Elera [1895]), Mindanao or Dinagat (type of *Typhlogeophis brevis* Günther), and the Calamianes (specimen in the collection of CAS), but these records need confirmation.

Also, see Leviton and Brown (1959:487 *et seq.*) for a discussion of the status of *Typhlogeophis brevis* Günther, which was based on a single specimen said to have come from Mindanao or Dinagat islands, and was distinguished from *P. oxycephalum* in having its eyes “hidden” beneath the ocular scale.

Pseudorabdion oxycephalum, endemic to the Philippine Islands, does not appear to be close to Sulawesi or Bornean species. Indeed, its closest relative, *P. montanum*, is at present known only from the highlands on Negros Island.

CONSERVATION STATUS [IUCN].— Least Concern [2016] ver. 3.1.

***Pseudorabdion talonuran* Brown (RM), Leviton, and Sison, 1999**

Panay Cloud Forest Dwarf Reedsnake

Pseudorabdion talonuran Brown, Leviton, and Sison, 1999:7, figs.1 (map), 2–3, 4 (habitat).— Ferner, Brown, Sison, and Kennedy, 2001:53[20].— Gaulke, 2011:311–312.— Wallach, Williams, and Boundy, 2014:597.

TYPE LOCALITY AND TYPE SPECIMEN(S).— Mt. Madja-as, Barangay Allojipan, Culasi Municipality, Antique Prov., Panay Id., Philippines. Holotype: PNM 2712.

PHILIPPINE DISTRIBUTION (ENDEMIC) (Map 31C [p. 142]).— Panay (Prov.: Antique [Barangay Allojipan, Munic. Culasi]).

REMARKS.— *Pseudorabdion* cf. *talonuran*, Brown, Siler, Oliveros, Welton, Rock, Swab, Van Weerd, van Beijnen, Jose, Rodriguez, Jose, and Diesmos (2013:86), from Isabela Prov., Luzon, may represent a distinct species.

CONSERVATION STATUS [IUCN].— Vulnerable D2 [2016] ver. 3.1.

***Pseudorabdion taylori* Leviton and Brown (WC), 1959**

Taylor’s Dwarf Reed Snake; Taylor’s Burrowing Snake

Pseudorabdion taylori Leviton and Brown, 1959:502, figs. 9–10.— Wallach, Williams, and Boundy, 2014:597.

TYPE LOCALITY AND TYPE SPECIMEN(S).— Saub, Cotabato Prov., Mindanao Id., Philippines. Holotype: MCZ 25749.

PHILIPPINE DISTRIBUTION (ENDEMIC) (Map 31D [p. 142]).— Mindanao (Prov.: Cotabato [Saub], Davao del Sur).

CONSERVATION STATUS [IUCN].— Data Deficient [2016] ver. 3.1.

Subfamily Colubrinae Oppell, 1811

Boiga angulata (Peters, 1861)

Photo figure 28

Philippine Blunt-headed Tree Snake

Dipsas (*Dipsadomorphus*) *angulata* Peters, 1861:688.

Boiga angulata, Griffin, 1910:213; 1911:263.— Taylor, 1922a:204, pl. 26, figs. 1–3, pl. 27.— Leviton, 1970a:295.— Ross and Gonzales, 1992:64.— Wallach, Williams, and Boundy, 2014:99.

Boiga cf. *angulata*, Gaulke, 2001:23, figs. 1a–b; 2011:240–241, figs. 157–158.

TYPE LOCALITY AND TYPE SPECIMEN(S).— Leyte Id., Philippines (restricted to “NE shore of Leyte Is. between Tacloban (11°5′N, 125°00′E) and Dulag (10°57′N, 125°02′E),” by Wallach et al. [2014:99]). Holotype: ZMB 4000.

PHILIPPINE DISTRIBUTION (ENDEMIC) (Map 3C [p. 114]).— Bohol, Catanduanes, Leyte, Luzon (Prov.: Laguna, Sorsogon, Zambales), Mindanao (Prov.: Bukidnon, North Cotabato, Davao del Sur, Lanao, Zamboanga City), Negros, Panay (Prov.: Alkan, Antique), Panay (Prov.: Antique), Polillo.

REMARKS.— According to Taylor (1923:553), *Boiga angulata*, also *B. schultzei*, are related to *B. drapiezii* (see Leviton [1970a:310–311]; also RM Brown, unpublished data). Jeffrey Weinell (2017, pers. comm.) suggested that the following citations for *Boiga angulata* are in error inasmuch as the associated images are of *B. cynodon* (Ferner, Brown, Sison, and Kennedy [2001:51{18}]; Devan-Song and Brown [2012:12, fig. 25]).

CONSERVATION STATUS [IUCN].— Least Concern [2016] ver. 3.1.

Boiga cynodon (H. Boie in F. Boie, 1827)

Photo figure 29

Dog-toothed Cat Snake

Dipsas cynodon H. Boie in F. Boie, 1827:549.

Boiga cynodon, Taylor, 1922a:206; 1922d:139; 1923:553.— Leviton, 1970a:299.— Smith, 1993:96.— Gaulke, 1994b:137; 1996:49; 2001:26, fig. 2; 2011:243–245, figs. 159–161.— Ferner, Brown, Sison, and Kennedy, 2001:52[19].— Oliveros, Ota, Crombie, and Brown, 2011:13, figs. 6C, 6D.— Siler, Welton, Siler, Brown, Bucol, Diesmos, and Brown, 2011:190, fig. 30.— Siler, Swab, Oliveros, Diesmos, Averia, Alcala, and Brown, 2012:456.— Brown, Siler, Oliveros, Welton, Rock, Swab, Van Weerd, van Beijnen, Jose, Rodriguez, Jose, and Diesmos, 2013:74, fig. 75.— Wallach, Williams, and Boundy, 2014:100.— Sanguila, Cobb, Siler, Diesmos Alcala, and Brown, 2016:89.— Supsup, Guinto, Redoblado, and Somez, 2017:7, fig. 5c.

Boiga cf. *cynodon*, Ferner, Brown, Sison, and Kennedy, 2001:51[18].

TYPE LOCALITY AND TYPE SPECIMEN(S).— Sumatra, Indonesia (in error); corrected to Java, Indonesia (see Wallach et al. [2014:100]). Holotype: RMNH 974 (see remarks in Wallach et al. [2014:100] in re: recognition of holotype specimen).

PHILIPPINE DISTRIBUTION (Map 3D [p. 114]).— Babuyan Ids. (Calayan, Camiguin Norte), Basilan, Bohol, Carabao, Culion, Dinagat, Inampulugan, Lubang, Leyte, Luzon (Prov.: Aurora, Cagayan, Ilocos Norte, Isabela, Laguna, Nueva Ecija, Quezon, Sorsogon), Mindanao (Prov.: Agusan del Sur, Cotabato, Davao Oriental, NE Mindanao, Zamboanga City), Negros (Prov.: Negros Occidental), Paan de Azucar, Palawan, Panay (Prov.: Alkan, Antique), Polillo, Romblon, Siquijor, Sulu Archipelago (Sibutu, Tawi-Tawi), Tablas.

GENERAL DISTRIBUTION (OTHER THAN PHILIPPINES).— Indonesia (Sumatra), Malaysia (West and Borneo), Singapore, Camboidia, Thailand, Myanmar, eastern India.

REMARKS.— Ferner et al. (2001:51[18]) report the discovery of this species, the first for the

Visayan Island group, but they pose that the identification remains to be firmly established. See also Remarks for *Boiga angulata* (above).

CONSERVATION STATUS [IUCN].— Least Concern [2016] ver. 3.1.

***Boiga dendrophila divergens* Taylor, 1922a**

Photo figure 30

Northern Philippine Mangrove Snake

Boiga dendrophila divergens Taylor, 1922a:201; 1922c:299; 1922d:139.— Leviton, 1970a:305.— Gaulke, Demegillo, and Vogel, 2005:5 *et seq.*, figs. 4–5.— McLeod, Siler, Diesmos, Diesmos, Garcia, Arkonco, Balaquit, Uy, Villaseran, Yarra, and Brown, 2011:188, fig. 7D.— Oliveros, Ota, Crombie, and Brown, 2011:14, fig. 7A.— Siler, Welton, Siler, Brown, Bucol, Diesmos, and Brown, 2011:190, fig. 31.— Brown, Siler, Oliveros, Welton, Rock, Swab, Van Weerd, van Beijnen, Jose, Rodriguez, Jose, and Diesmos, 2013:74, fig. 76.

TYPE LOCALITY AND TYPE SPECIMEN(S).— Mt. Makiling, Laguna Prov., Luzon Id., Philippines. Holotype: CM 2143.

PHILIPPINE DISTRIBUTION (ENDEMIC) (Map 4A [p. 115]).— Babuyan Ids. (Calayan), Luzon (Prov.: Aurora, Bulacan, Cagayan, Camarines Norte, Camarines Sur, Laguna, Nueva Ecija, Quezon, Sorsogon, Rizal), Polillo.

CONSERVATION STATUS [IUCN].— The conservation status of *Boiga dendrophila divergens* has not been assessed for the IUCN Red List [2016] ver. 3.1.

***Boiga dendrophila latifasciata* (Boulenger, 1896)**

Photo figures 31–32

Southern Philippine Mangrove Snake

Dipsadomorphus dendrophilus latifasciatus Boulenger, 1896:71.

Boiga dendrophila latifasciata, Taylor, 1922a:198.— Brongersma, 1934:218, pl. 1, figs. 6, 8, 10, pl. 2, figs. 10, 12.— Leviton, 1970a:307.— Smith, 1993:96.— Gaulke, Demegillo, and Vogel, 2005:5 *et seq.*, figs. 6–7.

TYPE LOCALITY AND TYPE SPECIMEN(S).— Syntypes from Butuan, Agusan del Norte Prov. and Zamboanga del Sur [Zamboanga City] Prov., Mindanao Id., Philippines. Syntypes: BMNH (not confirmed).

PHILIPPINE DISTRIBUTION (ENDEMIC) (Map 4B [p. 115]).— Dinagat (?), Leyte, Mindanao (Prov.: Agusan del Sur, Bukidnon, Davao del Sur, Zamboanga del Sur [Zamboanga City]), Samar, Siargao.

CONSERVATION STATUS [IUCN].— The conservation status of *Boiga dendrophila latifasciata* has not been assessed for the IUCN Red List [2016] ver. 3.1.

***Boiga dendrophila levitoni* Gaulke, Demegillo, and Vogel, 2005**

Photo figure 33

Leviton's Mangrove Snake; Panay Mangrove Snake

Boiga dendrophila levitoni Gaulke, Demegillo, and Vogel, 2005:8, figs. 1–3.— Gaulke, 2011:246–249, figs. 162–164.

Boiga cf. *dendrophila*, Ferner, Brown, Sison, and Kennedy, 2001:51[18].

TYPE LOCALITY AND TYPE SPECIMEN(S).— Sitio Batiw, Barangay Badiangan, Municipality of Pandan, Antique Prov., Panay Id., Philippines. Holotype: PNM 7940.

PHILIPPINE DISTRIBUTION (ENDEMIC) (Map 4C [p. 115]).— Panay (Prov.: Antique, Iloilo [Gigantes Norte Id.] and probably other islands of the West Visayas region).

CONSERVATION STATUS [IUCN].— The conservation status of *Boiga dendrophila levitoni* has not been assessed for the IUCN Red List [2016] ver. 3.1.

Boiga dendrophila multicincta* (Boulenger, 1896)*Photo figure 34**

Palawan Mangrove Snake

Dipsadomorphus dendrophilus multicinctus Boulenger, 1896:71.*Boiga dendrophilia multicincta*, Taylor, 1922a:200, pl. 25, pl. 26, figs. 4–6.—Brongersma, 1934:216.—Leviton, 1970a:309.—Minton and Dunson, 1978:107.—Gaulke, Demegillo, and Vogel, 2005:5 *et seq.*, figs. 8–9.—Dolorosa, 2014:39, fig. 1.**TYPE LOCALITY AND TYPE SPECIMEN(S).**—restricted to Puerto Princesa, Palawan Id., Philippines by Brongersma (1934:216). Holotype: BMNH (not confirmed).**PHILIPPINE DISTRIBUTION (ENDEMIC)** (Map 4D [p. 115]).—Balabac, Palawan.**REMARKS.**—For comments on illegal trading in this and other Palawan snakes as well as habitat destruction, see Dolorosa (2014), also Mendizabal (2011) and Ramirez (2012).**CONSERVATION STATUS [IUCN].**—The conservation status of *Boiga dendrophilia multicincta* has not been assessed for the IUCN Red List [2016] ver. 3.1.***Boiga drapiezii* ssp. (H. Boie in F. Boie, 1827)**

White-spotted Cat Snake

Dipsas drapiezii H. Boie in F. Boie, 1827:549.*Boiga drapiezii*, Wallach, Williams, and Boundy, 2014:101.—Binaday and Lobos, 2016:425*Boiga drapiezii drapiezii*, Gaulke, 1994b:137.**TYPE LOCALITY AND TYPE SPECIMEN(S).**—Java, Indonesia (see Wallach et al. [2014:101], for restrictions of type locality). Holotype: RMNH 1006.**PHILIPPINE DISTRIBUTION.**—Luzon (Prov.: Laguna, Quezon, Sorsogon), Mindanao (Prov.: Zamboanga del Sur [Zamboanga City]), Sulu Archipelago (Tawi-Tawi).**GENERAL DISTRIBUTION (OTHER THAN PHILIPPINES).**—(widely distributed according to Vogel [2015:7]) Thailand, Malaysia (West Malaysia and Borneo), Singapore, Indonesia (Java, Mentawai Ids., Sumatra, Naturna Ids., Borneo); Myanmar (*vide* Lee et al. [2015]).**REMARKS.**—As noted above under *Boiga angulata*, both *B. angulata* and *B. schultzei* are likely color variants of *B. drapiezii* (see early comments by Taylor [1923:553], also Leviton, [1970a:310–311]).**CONSERVATION STATUS [IUCN].**—Least Concern [2016] ver. 3.1.***Boiga philippina* (Peters, 1867)****Photo figure 35**

Luzon Cat Snake

Dipsas philippina W. Peters, 1867:27.*Dipsadomorphus philippinus*, Boulenger, 1896:77.*Boiga philippina*, Griffin, 1911:263.—Taylor, 1922a:206.—Leviton, 1970a:312.—Oliveros, Ota, Crombie, and Brown, 2011:14, fig. 7B.—Devan-Song and Brown, 2012:12, fig. 26.—Brown, Siler, Oliveros, Welton, Rock, Swab, van Weerd, van Beijnen, Rodriguez, Jose, and Diesmos, 2013:74, fig. 77.—Wallach, Williams, and Boundy, 2014:104.**TYPE LOCALITY AND TYPE SPECIMEN(S).**—Ylases (= Ilocos Prov.), Luzon Id., Philippines. Holotype: NMW 23401.**PHILIPPINE DISTRIBUTION (ENDEMIC)** (Map 5A [p. 116]).—Babuyan Ids. (Babuyan Claro), Luzon (Prov.: Cagayan, Camarines Sur, Isabela, Ilocos, Laguna, Zambales).**REMARKS.**—Although Leviton (1970:312) speculated that this species could be conspecific with *B. angulata*, recent phylogenetic studies (J. Weinell, pers. obser.) seem to rule out the possibility of a close relationship between the two species. Furthermore, although Vogel

(2015:13) suggested that *B. philippina* belongs to the *B. drapiezii* complex, his comments do not appear to be based on any new accompanying data.

CONSERVATION STATUS [IUCN].— Least Concern [2016] ver. 3.1. The confusion surrounding the identity and distribution of this species suggests it should be classified as “Data Deficient” until field and taxonomic studies clarify its status.

***Boiga schultzei* Taylor, 1923**

Photo figure 36

Schultze’s Blunt-headed Tree Snake

Boiga schultzei Taylor, 1923:552, pl. 3, fig. 3.— Leviton, 1970a:310.

Boiga drapiezii schultzei, Gaulke, 1994b:138.

TYPE LOCALITY AND TYPE SPECIMEN(S).— Palawan Id., Philippines. Holotype: MCZ 25791.

PHILIPPINE DISTRIBUTION (ENDEMIC) (Map 5B [p. 116]).— Palawan.

REMARKS.— Related to and possibly conspecific with *Boiga drapiezii* (Taylor [1923:553]; see also Leviton [1970a:310–311], and RMB, unpublished data). See Remarks above for *Boiga angulata*.

CONSERVATION STATUS [IUCN].— Least Concern [2016] ver. 3.1.

***Coelognathus erythrurus erythrurus* (Duméril, Bibron, and Duméril, 1854a) Photo figure 37**

Southern Philippine Rat Snake

Plagiodon erythrurus Duméril, Bibron, and Duméril, 1854:175.

Spilotes melanurus, Günther, 1879:78 (Leyte).

Composoma melanurum var. *manillensis*, Müller, 1883:285 (Mindanao).

Composoma melanurum var. *erythrurum*, Fischer, 1885:80, 101 (süd-Mindanao).— Boettger, 1886:108 (part: Leyte, Samar, Mindanao).

Coluber erythrurus, Boulenger, 1894:62 (part: northern Leyte).— Boettger, 1895:3, 5 (part: Leyte, Mindanao, Samar, Sulu [= Jolo]); 1898:54 (part: Samar).

Elaphe erythrura, Griffin, 1911:260 (part: northern Leyte, Samar).— Taylor, 1918a:260 (Bongao); 1922a:156 (part: Mindanao).— Leviton, 1979:108.

Elaphe erythrura erythrura, Smith, 1993:97.— Gaulke, 1994b:140 (part).

Coelognathus erythrurus, Helfenberger 2001:52.— Wallach, Williams, and Boundy, 2014:169 (part).

Coelognathus erythrura erythrura, David, Pauwels, Lays, and Lenglet, 2006:215.— Sanguila, Cobb, Siler, Diesmos Alcalá, and Brown, 2016:92.

TYPE LOCALITY AND TYPE SPECIMEN(S).— Java (in error), corrected to Samar Id., Philippines (see Leviton [1979:108, 110]). Lectotype: MNHN 7224, designated by Leviton [1979:103]).

PHILIPPINE DISTRIBUTION (Map 10A [p. 121]).— Basilan, Bohol, Camiguin Sur, Camotes Ids. (Pacijan, Poro), Dinagat, Leyte (Prov.: Leyte), Mindanao (Prov.: Agusan del Sur, Bukidnon, South Cotabato, Davao, Maguindanao, Misamis Occidental, Sarangani, Zamboanga City), Samar (Prov.: Eastern Samar), Sulu Archipelago (Bongao, Jolo, Siasi). (See summary in David, Pauwels, Lays, and Lenglet [2006:215] [in part].)

GENERAL DISTRIBUTION (OTHER THAN PHILIPPINES).— Indonesia (Sulawesi, Butung) (see Remarks below).

REMARKS.— Leviton (1979:109) noted that specimens he had seen from Leyte, Samar, and eastern Mindanao appeared to have a more variegated mottled pattern on the tail than specimens he had seen from the Zamboanga Peninsula and the Sulu Archipelago, but because of the small sample size, he could not be sure how variable this might be. However, he

also observed that in view of the differences seen among populations of other snakes inhabiting both eastern and western Mindanao (e.g., *Cyclocorus nuchalis* and *Rhabdophis auriculara*), and given the island's past Pleistocene geological history, future investigations may indeed justify recognition of two taxa.

The population inhabiting the Indonesian islands of Sulawesi and Butung may represent a distinct subspecies, *E. e. celebensis*.

CONSERVATION STATUS [IUCN].— The conservation status of *Coelognathus erythrurus erythrurus* has not been assessed for the IUCN Red List [2016] ver. 3.1, but IUCN notes that it is listed in the *Catalogue of Life*.

***Coelognathus erythrurus manillensis* (Jan, 1863)**

Photo figure 38

Northern Philippine Rat Snake

Composoma melanurus, Duméril, Bibron, and Duméril, 1854:301 (part: var. C [“varieté de Manille”]).

Elaphe melanurus manillensis Jan, 1863:61 (based on Duméril, Bibron, and Duméril, 1854:301); 1867:Livr. 21, pl. 4, fig. 2.

Coluber erythrurus, Boulenger, 1894:62 (part: Luzon).— Boettger, 1895:3, 5 (part: Luzon); 1898:54 (Luzon).

Elaphe erythrura, Taylor, 1922a:156 (part: Luzon, Polillo); 1922b:138 (Luzon); 1922d:138.— Brown, Ferner, Sison, Gonzales, and Kennedy, 1996:13.

Elaphe erythrura erythrura, Leviton, 1963c:390, 395, 403 (Luzon, Mindoro, Polillo).

Elaphe erythrura manillensis, Leviton, 1979:110.— Brown, McGuire, Ferner, Icarangal Jr., and Kennedy, 2000:189.

Coelognathus erythrurus, Wallach, Williams, and Boundy, 2014:169 (part).

Coelognathus erythrurus manillensis, McLeod, Siler, Diesmos, Diesmos, Garcia, Arkonceo, Balaguit, Uy, Villaseran, Yarra, and Brown, 2011:188.— Brown, Oliveros, Siler, Fernandez, Welton, Buenavente, Diesmos, and Diesmos, 2012:483.— Devan-Song and Brown, 2012:12.— Brown, Siler, Oliveros, Welton, Rock, Swab, Van Weerd, van Beijnen, Jose, Rodriguez, Jose, and Diesmos, 2013:78, fig. 80.

Coelognathus erythrura manillensis, Oliveros, Ota, Crombie, and Brown, 2011:14.

TYPE LOCALITY AND TYPE SPECIMEN(S).— “Manille”. Type based on Duméril, Bibron, and Duméril (1854:301); MNHN (not confirmed).

PHILIPPINE DISTRIBUTION (ENDEMIC) (Map 10Bb [p. 121]).— Batanes Ids. (Batan), Babuyan Ids. (Barit, Calayan, Dalupiri), Luzon (Prov.: Albay, Aurora, Benguet, Bulacan, Cagayan, Camarines Sur, Cavite, Ifuago, Ilocos Norte, Isabela, Laguna, Manila, Nueva Vizcaya, Quezon, Pampanga, Sorsogon, Zambales), Mindoro (Prov.: Occidental Mindoro), Polillo.

REMARKS.— Reported from Catanduanes Id., off the southeast coast of Luzon (see *Elaphe erythrura*, Ross and Gonzales [1992:66], who ascribe color pattern features as most like those of *C. e. psephenourus* of the Visayan Island group). It may well be that the Polillo, southern Luzon, Cantaduanes populations represent a distinct taxon.

Recent observations (and specimens in Kansas University [KU] collections) demonstrate that the “psephenoura-like” phenotype maybe widespread on Bicol Peninsula as well (recent KU specimens from Sorsogon Prov.).

CONSERVATION STATUS [IUCN].— The conservation status of *Coelognathus erythrurus manillensis* has not been assessed for the IUCN Red List [2016] ver. 3.1, but IUCN notes that it is listed in the *Catalogue of Life*.

Coelognathus erythrurus psephenourus* (Leviton, 1979)*Photo figure 39**

Western Visayan Rat Snake

Coluber erythrurus, Boulenger, 1894:62 (part: Negros).— Boettger, 1895:3, 5 (part: Negros).*Elaphe erythrura*, Griffin, 1911:260 (Negros).— Taylor, 1917:359 (Negros); 1922a:156 (part: Negros).*Elaphe erythrura erythrura*, Leviton, 1963c:384, 298, 402 (part: Cebu, Negros, Panay).*Elaphe erythrura psephenoura* Leviton, 1979:111.— Gaulke and Altenbach, 1994:63.— Ferner, Brown, Sison, and Kennedy, 2001:52[19].— Gaulke, 2001:32; 2011:264–265, figs. 177, 187.*Coelognathus erythrura*, Bucol, Alcala, Averia, Alcala, and Alcala, 2011:111.*Coelognathus erythrurus*, Wallach, Williams, and Boundy, 2014:169 (part).*Coelognathus erythrurus psephenoura*, Supsup, Puna, Asis, Redoblado, Panaguinit, Guinto, Rico, Diesmos, Brown, and Mallari, 2016:168, fig. 26.**TYPE LOCALITY AND TYPE SPECIMEN(S).**— Barrio Asia, Negros Occidental Prov., Negros Id., Philippines. Holotype: CAS 110957.**PHILIPPINE DISTRIBUTION (ENDEMIC)** (Map 10C [p. 121]).— Cebu, Guimaras, Inampulugan, Masbate, Negros (Prov.: Negros Occidental, Negros Oriental), Panay (Prov.: Aklan, Antique, Capiz, Iloilo), Siquijor, Tablas.**REMARKS.**— See Remarks under *Coelognathus erythrurus manillensis* regarding possible presence of this subspecies throughout the Quezon-Bicol Faunal subregion (Catanduanes and Polillo Ids., and the Bicol Peninsula of Luzon).**CONSERVATION STATUS [IUCN].**— The conservation status of *Coelognathus erythrurus psephenoura* has not been assessed for the IUCN Red List [2016] ver. 3.1, but IUCN notes that it is listed in the *Catalogue of Life*.***Coelognathus philippinus* (Griffin, 1909a)**

Palawan Rat Snake

Coluber erythrurus, Boettger, 1895:3, 5 (Calamian Ids.); 1898:54 (part: Culion).*Elaphe erythrura*, Griffin, 1909:597 (Palawan).*Elaphe philippina* Griffin, 1909:597; 1911:260 (Palawan).— Taylor, 1922a:159 (part: Balabac, Busuanga, Palawan [Iwahig, Taytay]).*Elaphe erythrura philippina*, Leviton, 1963c:382, 385 (Busuanga, Culion, Palawan); 1979:113.— Gaulke, 1994b:140; 1996:50, fig. 3; 1999:278.*Coelognathus philippinus*, Helfenberger 2001:52.— Wallach, Williams, and Boundy, 2014:170.**TYPE LOCALITY AND TYPE SPECIMEN(S).**— Iwahig, Palawan Id., Philippines. Lectotype: CAS 62143, designated by Leviton (1979:114).**PHILIPPINE DISTRIBUTION (ENDEMIC)** (Map 10D [p. 121]).— Palawan Archipelago (Balabac, Busuanga, Calamian Ids. [Calauit], Culion, Palawan), Sulu Archipelago (Bongao, Sanga-Sanga, Sibutu, Tawi-Tawi).**REMARKS.**— For a long time, this species was considered a subspecies of *Coelognathus* (formerly *Elaphe*) *erythrurus* but more recently Helfenberger (2001) demonstrated its distinctness from *C. erythrurus* that justifies its recognition as a separate and only distantly related species.**CONSERVATION STATUS [IUCN].**— The conservation status of *Coelognathus philippinus* has not been assessed for the IUCN Red List [2016] ver. 3.1, but IUCN notes that it is listed in the *Catalogue of Life*.

***Dryocalamus philippinus* Griffin, 1909a**

Philippine Bridal Snake

Dryocalamus philippinus Griffin, 1909b:596.— Taylor, 1922a:123, pl. 10, fig. 2, pl. 11, figs. 1, 3.— Wallach, Williams, and Boundy, 2014:248.

TYPE LOCALITY AND TYPE SPECIMEN(S).— Iwahig, Palawan Id., Philippines. Neotype: CAS 62174, “designated by Leviton herein” (stated designation by Leviton, courtesy of Wallach et al. [2014:245]).

PHILIPPINE DISTRIBUTION (ENDEMIC) (Map 13C [p. 124]).— Balabac, Palawan (Iwahig, Puerto Princesa).

REMARKS.— Leviton (1959:262) expressed his opinion that *D. philippinus* and *D. tristrigatus* were conspecific. Wallach et al. (2014:245) cited Leviton but the question of conspecificity remains unresolved.

CONSERVATION STATUS [IUCN].— Vulnerable A4c [2016] ver. 3.1.

Gonyosoma oxycephalum* (Reinwardt in F. Boie, 1827)*Photo figures 40–41**

Red-tailed Racer; Red-tailed Green Ratsnake

Coluber oxycephalus Reinwardt in F. Boie, 1827:537.

Gonyosoma oxycephalum, Taylor, 1922d:138.— Gaulke, 2011:281–282, figs. 189–191.— Oliveros, Ota, Crombie, and Brown, 2011:14.— Siler, Welton, Siler, Brown, Bucol, Diesmos, and Brown, 2011:190.— Brown, Oliveros, Siler, Fernandez, Welton, Buenavente, Diesmos, and Diesmos, 2012:483.— Devan-Song and Brown, 2012:13, fig. 31.— Brown, Siler, Oliveros, Welton, Rock, Swab, Van Weerd, van Beijnen, Jose, Rodriguez, Jose, and Diesmos, 2013:81, fig. 85.— Wallach, Williams, and Boundy, 2014:310.— Sanguila, Cobb, Siler, Diesmos Alcala, and Brown, 2016:94, fig. 67.— Supsup, Guinto, Redoblado, and Somez, 2017:9, fig. 5c.

Gonyosoma oxycephala, Gaulke, 1994b:140.— Brown, Ferner, Sison, Gonzales, and Kennedy, 1996:13, fig. 14.— Ferner, Brown, Sison, and Kennedy, 2001:52[19].

TYPE LOCALITY AND TYPE SPECIMEN(S).— Java, Indonesia. Holotype: MNHN 677.

PHILIPPINE DISTRIBUTION (Map 15B [p. 126]).— Babuyan Ids. (Calayan, Camiguin Norte), Balabac, Batan, Bohol, Dinagat, Leyte, Lubang, Luzon (Prov.: Aurora, Ilocos Norte, Isabela, Laguna, Nueva Vizcaya, Quezon, Sorsogon, Zambales), Marinduque, Mindanao (Prov.: Agusan del Sur, Davao Oriental, South Cotabato, Surigao del Sur, Zamboanga City), Negros, Palawan, Panay (Prov.: Aklan, Antique, Iloilo), Sabtang, Sibuyan, Sulu Archipelago (Bongao).

GENERAL DISTRIBUTION (OTHER THAN PHILIPPINES).— Southeast Asia (Andaman Ids., Myanmar, Thailand, Cambodia, Laos, Vietnam, Malaysia, western Indonesia).

CONSERVATION STATUS [IUCN].— Least Concern [2016] ver. 3.1.

***Liopeltis philippinus* (Boettger, 1897)**

Philippine Smooth [Reed] Snake

Ablabes philippinus Boettger, 1897:164.— Griffin, 1911:261.

Liopeltis philippinus, Taylor, 1922a:164, pl. 20.— Leviton, 1964a:370.— Mertens, 1967:90.— Gaulke, 1999:278.— Wallach, Williams, and Boundy, 2014:377.

TYPE LOCALITY AND TYPE SPECIMEN(S).— Culion (restricted by Leviton [1964a:370]; see also Mertens [1967:90]). Lectotype: SMF 19318 (*vide* Mertens [1967:90]; selected from suite of three Syntypes: SMF 8281, 8282 a–b).

PHILIPPINE DISTRIBUTION (ENDEMIC) (Map 20C [p. 131]).— Busuanga, Calamian Ids. (Calautit),

Culion, Palawan. (Boettger also lists Samar but both Leviton (*op cit.*) and Mertens (*op. cit.*) question this reference.)

CONSERVATION STATUS [IUCN].— The conservation status of *Liopeltis philippinus* has not been assessed for the IUCN Red List [2016] ver. 3.1, but IUCN notes that it is listed in the *Catalogue of Life*.

***Liopeltis tricolor* (Schlegel, 1837)**

Schlegel's Smooth Snake; Malayan Reed Snake; Tricolored Ringsnake

Herpetodryas tricolor Schlegel, 1837b:187, pl. 6, figs. 16–18.

Liopeltis tricolor, Cope, 1860:559.— Taylor, 1922a:162, pl. 11, figs. 3–5, pl. 19.— Leviton, 1964a:372.— Wallach, Williams, and Boundy, 2014:378.

Ablabes tricolor, Boulenger, 1894a:281.— Griffin, 1909:599; 1911:201.— Taylor, 1918a:260.

TYPE LOCALITY AND TYPE SPECIMEN(S).— Java, Indonesia. Syntypes (3): RMNH 492, 671, 679.

PHILIPPINE DISTRIBUTION.— Palawan, Sulu Archipelago (Bubuan).

GENERAL DISTRIBUTION (OTHER THAN PHILIPPINES) (Map 20D [p. 131]).— Western Indonesia, Malaysia (Peninsula; Sarawak), Singapore, southern Thailand, southern Cambodia (see Wallach, Williams, and Boundy [2014:378], for details).

REMARKS.— See Leviton (1963:372) for additional Philippine synonymy references. See also comments by David and Vogel (1996:93) and a good photo in Stuebing and Inger (1999:158).

CONSERVATION STATUS [IUCN].— Least Concern [2016] ver. 3.1.

***Lycodon alcalai* Ota and Ross, 1994**

Photo figures 42–43

Alcala's Wolf Snake

Lycodon alcalai Ota and Ross, 1994:159–162, figs. 2–5.— Lanza, 1999:89, 98.— Siler, Oliveros, Santanen, and Brown, 2013:268, fig. 3.— Wallach, Williams, and Boundy, 2014:391.

Lycodon cf. *alcalai*, Oliveros, Ota, Crombie, and Brown, 2011:15, fig. 7D.

TYPE LOCALITY AND TYPE SPECIMEN(S).— ~2.5 km ENE of Basco on west slope of Mt. Iraya [elev. 150 m], Batan Id, Batanes Ids, off of northern Luzon Id., Philippines. Holotype: PNM 990.

PHILIPPINE DISTRIBUTION (ENDEMIC) (Map 21A [p. 132]).— Babuyan Ids. (Babuyan Claro, Calayan, Camiguin Norte), also Batan and Sabtang Ids., off of northern Luzon.

REMARKS — Siler et al. (2013) sampled both known islands within the distribution of *L. alcalai*, and inferred a very shallow divergence between this species and *L. bibonius* but no genetic divergence between *L. alcalai* and *L. chrysoprateros*, a species described from Dalupiri Island (Ota and Ross [1994]) and with which *L. alcalai* may be conspecific.

CONSERVATION STATUS [IUCN].— Least Concern [2016] ver. 3.1.

***Lycodon aulicus* (Linnaeus, 1758)**

See *Lycodon capucinus* below.

***Lycodon bibonius* Ota and Ross, 1994**

Photo figure 4

Crombie's Asian Wolf Snake

Lycodon bibonius Ota and Ross, 1994:162–165, figs. 6–7.— Lanza, 1999:89, 97.— Gaulke, 2002:89–90.— Oliveros, Ota, Crombie, and Brown, 2011:15, fig. 7C.— Siler, Oliveros, Santanen, and Brown, 2013:268, fig. 3.— Wallach, Williams, and Boundy, 2014:391.

TYPE LOCALITY AND TYPE SPECIMEN(S).— ca. 1.5 km E of Mambit (elev. 70 m), Camiguin Norte Island, Babuyan Islands, off of northern Luzon Id., Philippines. Holotype: PNM 2044.

PHILIPPINE DISTRIBUTION (ENDEMIC) (Map 21B [p. 132]).— Babuyan Ids. (Babuyan Claro, Camiguin Norte).

REMARKS.— Siler et al. (2013) demonstrated a close relationship between *L. bibonius* and *L. alcalai*.

CONSERVATION STATUS [IUCN].— Least Concern [2016] ver. 3.1.

***Lycodon capucinus* (H. Boie in F. Boie, 1827)**

Common Asian Wolf Snake

Lycodon capucinus H. Boie, 1826b:238 (*nomen nudum*); H. Boie in F. Boie, 1827:551.

Lycodon tessellatus Jan, 1863b:96 (type locality: “Manila”. Luzon Id., Philippines; holotype: NMW 21708).— Müller, 1888:288.— Leviton, 1965c:130.— Ota and Ross, 1994:170 et seq.— Lanza, 1999:89, 98.— Ota, 2000:301, figs. 1a–c.— Wallach, Williams, and Boundy, 2014:397.

Ophites tessellatus, Taylor, 1922a:124.

Lycodon aulicus capucina, Boettger, 1898:37.

Ophites aulicus, Taylor, 1922a:120, figs. 11a–b.

Lycodon aulicus capucinus, Leviton, 1965c:131.— Brown, Ferner, Sison, Gonzales, and Kennedy, 1996:13.— Ferner, Brown, Sison, and Kennedy, 2001:53[20], fig. 49.

Lycodon aulicus (part), Lanza, 1999:94–95, 98.— Taylor, 1922d:137.

Lycodon capucinus, Gaulke and Altenbach, 1994:63.— Gaulke, 2011:288–289, figs 194–195.— McLeod, Siler, Diesmos, Diesmos, Garcia, Arkoncoo, Balaquit, Uy, Villaseran, Yarra, and Brown, 2011:188.— Siler, Welton, Siler, Brown, Bucol, Diesmos, and Brown, 2011:190.— Brown, Oliveros, Siler, Fernandez, Welton, Buenavente, Diesmos, and Diesmos, 2012:483.— Devan-Song and Brown, 2012:13.— Siler, Swab, Oliveros, Diesmos, Averia, Alcala, and Brown, 2012:456.— Brown, Siler, Oliveros, Welton, Rock, Swab, Van Weerd, van Beijnen, Jose, Rodriguez, Jose, and Diesmos, 2013:81, fig. 88.— Wallach, Williams, and Boundy, 2014:392.— Bauer, 2015:54.— Sanguila, Cobb, Siler, Diesmos Alcala, and Brown, 2016:94, fig. 68.— Supsup, Puna, Asis, Redoblado, Panaguinit, Guinto, Rico, Diesmos, Brown, and Mallari, 2016:169.

Lycodon aulicus / capucinus, Siler, Oliveros, Santanen, and Brown, 2013:268, 270–271, fig. 3.

TYPE LOCALITY AND TYPE SPECIMEN(S).— Java, Indonesia (original description based on pl. 37 in Russell, 1802); pl. 37 in Russell designated as Lectotype by Wallach, Williams, and Boundy (2014:392) (see also comments by Bauer [2015:54]).

PHILIPPINE DISTRIBUTION (Map 21C [p. 132]).— Bantayan, Bohol, Carabao, Cebu, Camiguin Sur, Cuyo, Dinagat, Leyte, Luzon (Prov.: Aurora, Bulacan, Cagayan, Camarines Norte, Ilocos Norte, Isabela, Laguna, Manila, Nueva Vizcaya, Quezon, Zambales), Masbate, Mindanao, Mindoro, Negros, Panay, Romblon, Samar, Semirara, Tablas.

GENERAL DISTRIBUTION (OTHER THAN PHILIPPINES).— Widely distributed throughout southeastern Asia (see Lanza [1999:95] and Wallach et al. [2014:392] for details).

REMARKS.— See Leviton (1965c:131) for an extensive synonymy for Philippine records.

Lycodon capucinus is a problematic species, often considered as a synonym of *Lycodon aulicus* differing only in the highly variable aspects of coloration (see discussion in Lanza [1999:94]). Based on aspects of its distribution in the Philippines, Leviton (1965c:134–135) suggested that its nomen superior, *L. aulicus*, was an introduced species. See also Siler, Oliveros, Santanen, and Brown (2013) for preliminary discussion of the lack of genetic diversity within the *aulicus/capucinus* species group.

Lycodon tessellatus, which, with a degree of hesitation we refer to the synonymy of *L. capucinus*, was formerly treated as a distinct, if somewhat suspect species, known only from the type specimen from Manila, and its placement has been the subject of considerable confusion since its description by Jan in 1863. Most recently, Ota (2000:299–304) reexamined the type specimen and provided new data that led him to suggest that “It is thus probable that *L. tessellatus* is most closely related to *L. aulicus* [*L. capucinus* in the Philippines]. However, [other characters notwithstanding] it differs in having three series of prominent alternating black spots on the dorsum, at least in the anterior part of the body . . . Detailed character analysis and molecular studies of additional specimens are necessary to clarify the relationships of this enigmatic species.” (Ota [2000:302]). We concur.

CONSERVATION STATUS [IUCN].— Least Concern [2016] ver. 3.1.

***Lycodon chrysoprateros* Ota and Ross, 1994**

Dalupiri Island Asian Wolf Snake; Ross’ Wolf Snake

Lycodon chrysoprateros Ota and Ross, 1994:165–168, figs. 8–9.— Lanza, 1999:89, 98.— Gaulke, 2002:89–90.— Oliveros, Ota, Crombie, and Brown, 2011:15.— Siler, Oliveros, Santanen, and Brown, 2013:268, fig. 3.— Wallach, Williams, and Boundy, 2014:393.

TYPE LOCALITY AND TYPE SPECIMEN(S).— east side of Dalupiri Id., Babuyan Ids., northern Luzon, Philippines. Holotype: PNM 2045.

PHILIPPINE DISTRIBUTION (ENDEMIC) (Map 21D [p. 132]).— Dalupiri Id., Babuyan Ids. (off of northern Luzon Id.).

REMARKS.— Siler et al. (2013) used a multilocus molecular analysis DNA sequences to demonstrate that *L. chrysoprateros* is nearly genetically identical to *L. alcalai* (the Batanes Islands) as well as all populations on Calayan and Babuyan Claro islands. We suspect that *L. chrysoprateros* and *L. alcalai* may be conspecific.

CONSERVATION STATUS [IUCN].— Critically Endangered B1ab(iii) (IUCN [2016] ver. 3.1). See comments in the Introduction relating to the IUCN assessment of conservation status.)

***Lycodon dumerilii* (Boulenger, 1893)**

Photo figure 45–46

Duméril’s Asian Wolf Snake

Stegonotus dumerilii Boulenger, 1893:368.— Taylor, 1922a:130.

Odontomus mülleri, Günther, 1879:78.

Dryocalamus mccroryi Taylor, 1922b:197, pl. 6, figs. 1–3 (type locality: Abung-Abung, Basilan Ids.; holotype: CAS 60346 [formerly EHT 1517]).

Lycodon dumerili, Leviton, 1965c:121.— Lanza, 1999:89, 98, fig. 3.— Ota and Ross, 1994:170 et seq., fig.12b.— Gaulke, 2002:89–90.

Lycodon dumerilii, Siler, Oliveros, Santanen, and Brown, 2013:268, 272, fig. 3.— Wallach, Williams, and Boundy, 2014:393.— Sanguila, Cobb, Siler, Diesmos Alcala, and Brown, 2016:94, fig. 69.

TYPE LOCALITY AND TYPE SPECIMEN(S).— Surigao, Surigao del Norte Prov. (formerly Surigao Prov.), Mindanao Id., Philippines. Lectotype: BMNH 1946.1.15.6 (formerly BMNH 77.10.9.67) (Lectotype designated by Leviton, 1965c:123).

PHILIPPINE DISTRIBUTION (ENDEMIC) (Map 22A [p. 133]).— Basilan, Dinagat, Leyte, Mindanao (Prov.: Agusan del Sur, Cotabato, Davao del Sur, Surigao del Norte, Zamboanga), Samar, Siargao.

REMARKS.— Examination of a large adult specimen from Samar in the collections of the California Academy of Sciences (CAS-SU 13233), which almost precisely matches the descrip-

tion of “*Stegonotus muelleri*” in Boulenger (1893:367), appears to suggest that Boulenger’s reference can be assigned to *Lycodon dumerilii*. Both the BMNH and CASU specimens are large adults and the typical cross-bars are obscured by a near uniform darkening of the dorsum. The Academy specimen shows the faintest hint of former lighter cross-bars, at best about 20 in number, that were narrower than the darker areas. None encroached upon the ventrals. However, the BMNH specimen and the one we examined here are significantly larger than any known species included in the genus *Lycodon* and thus we recognize *Stegonotus muelleri* (*q.v.*) as a distinct group pending further study. Furthermore, *S. muelleri* has been collected with greatly increased frequency; indeed, there are now several dozen specimens in the University of Kansas (KU) collections from Samar, Leyte and eastern Mindanao. See additional comments herein under *Stegonotus muelleri*.

CONSERVATION STATUS [IUCN].— The conservation status of *Lycodon dumerilii* has not been assessed for the IUCN Red List [2016] ver. 3.1, but IUCN notes that it is listed in the *Catalogue of Life*.

***Lycodon fausti* Gaulke, 2002**

Faust’s Asian Wolf Snake

Lycodon fausti Gaulke, 2002:87, figs. 2–3; 2011:292–293, figs. 196–198.— Wallach, Williams, and Boundy, 2014:393.

TYPE LOCALITY AND TYPE SPECIMEN(S).— Barangay Guia, Municipality Pandan, Antique Province, NW Panay Peninsula, Panay Id., Philippines. Holotype: PNM 7271.

PHILIPPINE DISTRIBUTION (ENDEMIC) (Map 22B [p. 133]).— Panay (Prov.: Alkan, Antique).

CONSERVATION STATUS [IUCN].— Data Deficient [2016] ver. 3.1.

***Lycodon ferroni* Lanza, 1999**

Ferron’s Asian Wolf Snake

Lycodon ferroni Lanza, 1999:90, 97, figs. 1–2.— Gaulke, 2002:89–90.— Wallach, Williams, and Boundy, 2014:393.

TYPE LOCALITY AND TYPE SPECIMEN(S).— Lungib Ginbagsangan, about 32 km by air NNE of Catabogan (“Barrio Kag-Toto-Og; Provincia Samar Occidental”), Samar Id., Philippines. Holotype: MZUF 36690.

PHILIPPINE DISTRIBUTION (ENDEMIC) (Map 22C [p. 133]).— Samar (Prov.: Western Samar).

CONSERVATION STATUS [IUCN].— Data Deficient [2016] ver. 3.1.

***Lycodon muelleri* Duméril, Bibron, and Duméril, 1854**

Photo figure 47

Müller’s Asian Wolf Snake

Lycodon mülleri Duméril, Bibron, and Duméril, 1854:382.

Stegonotus dumerili (*nec* Boulenger), Boettger:1898:39.— Griffin, 1911:259 (in part).

Haplonodon philippinensis Griffin, 1910:212 (type locality: Polillo Island; type destroyed; neotype CAS 62425 [designated by Leviton, 1965c:127]).— Taylor, 1922a:126, text-figs. 13a–b, pl. 9.; 1922b:199; 1922d:137.

Lycodon muelleri, Leviton, 1965c:125.— Ross and Gonzales, 1992:67.— Ota and Ross, 1994:170 et seq., fig. 12a.— Lanza, 1999:89, 97.— Siler, Welton, Siler, Brown, Bucol, Diesmos, and Brown, 2011:190, fig. 32.— Brown, Siler, Oliveros, Welton, Rock, Swab, Van Weerd, van Beijnen, Jose, Rodriguez, Jose, and Diesmos, 2013:84, fig. 89.— Siler, Oliveros, Santanen, and Brown, 2013:268, 272, fig. 3.— Wallach, Williams, and Boundy, 2014:395.

TYPE LOCALITY AND TYPE SPECIMEN(S).— Java (in error); restricted to Luzon Id., Philippines by Leviton (1965:126). Syntypes (2): MNHN 848 and 1320.

PHILIPPINE DISTRIBUTION (ENDEMIC) (Map 22D [p. 133]).— Batan (Itbayat), Catanduanes, Luzon (Prov.: Albay, Aurora, Camarines Norte, Cavite, Isabela, Laguna, Quezon, Sorsogon), Marinduque, Mindoro, Polillo.

CONSERVATION STATUS [IUCN].— Least Concern [2016] ver. 3.1.

***Lycodon sealei* Leviton, 1955**

Photo figures 48–50

Seale's Banded Asian Wolf Snake

Ophites subcinctus, Taylor, 1922a:124, text-figs. 12a–b, pl. 8.

Lycodon subcinctus, Wallach, Williams, and Boundy, 2014:396 (part).

Lycodon subcinctus sealei Leviton, 1955:195; 1965c:128.— Lanza, 1999:89, 96.— Siler, Oliveros, Santanen, and Brown, 2013:271.

TYPE LOCALITY AND TYPE SPECIMEN(S).— Puerto Princesa, Palawan Id., Philippines. Holotype: CAS 15819.

PHILIPPINE DISTRIBUTION.— Palawan.

GENERAL DISTRIBUTION (OTHER THAN PHILIPPINES) (Map 23A [p. 134]).— Possibly also northern Borneo (Mt. Kina Balu [also as Kinabalu], Sandakan, Sungai).

REMARKS.— Siler et al. (2013) used a multilocus phylogenetic study to demonstrate a substantial genetic divergence between *L. subcinctus* from Malaysia, Thailand, and Palawan. This plus the highly distinctive (reduced) banding pattern endemic to Palawan, suggests that this western Philippine lineage ought to be recognized as a distinct species.

CONSERVATION STATUS [IUCN].— The conservation status of *Lycodon sealei* has not been assessed for the IUCN Red List [2016] ver. 3.1, but IUCN notes that it is listed in the *Catalogue of Life*.

***Lycodon solivagus* Ota and Ross, 1994**

Northern Luzon Asian Wolf Snake

Lycodon solivagus Ota and Ross, 1994:168–170, figs. 10–11.— Lanza, 1999:89, 97.— Gaulke, 2002:89–90.— Brown, Siler, Oliveros, Welton, Rock, Swab, Van Weerd, van Beijnen, Jose, Rodriguez, Jose, and Diesmos, 2013:84.— Siler, Oliveros, Santanen, and Brown, 2013:272.— Wallach, Williams, and Boundy, 2014:396.

TYPE LOCALITY AND TYPE SPECIMEN(S).— Cabatacan Barrio, Lasam, Cagayan Prov., Luzon Id., Philippines. Holotype: PNM 2046.

PHILIPPINE DISTRIBUTION (ENDEMIC) (Map 23B [p. 134]).— Luzon (Prov.: Cagayan, Nueva Vizcaya).

CONSERVATION STATUS [IUCN].— Data Deficient [2016] ver. 3.1.

***Lycodon tessellatus*, Jan, 1863**

Lycodon tessellatus Jan, 1863b:96.— Müller, 1888:288.— Leviton, 1965c:130.— Ota and Ross, 1994:170 et seq.— Lanza, 1999:89, 98.— Ota, 2000:301, figs. 1a–c.— Wallach, Williams, and Boundy, 2014:397.

Ophites tessellatus, Taylor, 1922a:124.

TYPE LOCALITY AND TYPE SPECIMEN(S).— “Manila”, Luzon Id., Philippines. Holotype: NMW 21708.

REMARKS.— See Remarks under *Lycodon capucinus*.

Oligodon ancorus* (Girard, 1857)*Photo figure 51**

Luzon Kukri Snake; Northern Short-headed Snake

Xenodon ancorus Girard, 1857:182.*Holarchus ancorus*, Taylor, 1922a:140, pl. 17, figs. 1–2, pl. 18, fig. 3; 1922d:137; 1923:548.*Oligodon ancorus*, Leviton, 1963a:463.— McLeod, Siler, Diesmos, Garcia, Arkonco, Balaquit, Uy, Villaseran, Yarra, and Brown, 2011:188.— Devan-Song and Brown, 2012:13, fig. 32.— Brown, Siler, Oliveros, Welton, Rock, Swab, Van Weerd, van Beijnen, Jose, Rodriguez, Jose, and Diesmos, 2013:84.— Wallach, Williams, and Boundy, 2014:483.— Sup-sup, 2016:428.**TYPE LOCALITY AND TYPE SPECIMEN(S).**— not given but subsequently stated as Manila, Luzon Id., Philippines (Girard [1858:168]). Holotype: USNM 5521.**PHILIPPINE DISTRIBUTION (ENDEMIC)** (Map 27B [p. 138]).— Luzon (Prov.: Albay, Aurora, Bataan, Batangas, Benguet, Bulacan, Cagayan, Camarines Sur, Kalinga, Laguna, Manila, Nueva Ecija, Nueva Vizcaya, Quezon, Rizal, Sorsogon, Quezon, Zambales), Mindoro (Prov.: Oriental Mindoro).**REMARKS.**— See Leviton (1963a:464) for comments on specimens said to have come from localities other than those mentioned here.**CONSERVATION STATUS [IUCN].**— Near Threatened [2016] ver. 3.1.***Oligodon maculatus* (Taylor, 1918b)****Photo figures 52–54**

Mindanao Kukri Snake; Barred Short-headed Snake

Holarchus maculatus Taylor, 1918b:364, pl. 1; 1922a:143, pl. 15; 1925:109.*Oligodon maculatus*, Leviton, 1963a:469.— Smith, 1993:98.— David, Pauwels, Lays, and Lenglet, 2006:216, fig. 10.— Wallach, Williams, and Boundy, 2014:489.— Sanguila, Cobb, Siler, Diesmos, Alcalá, and Brown, 2016:96, fig. 70.**TYPE LOCALITY AND TYPE SPECIMEN(S).**— Bunawan, Agusan del Sur Prov., Mindanao Id., Philippines. Holotype: CM 2571.**PHILIPPINE DISTRIBUTION (ENDEMIC)** (Map 27C [p. 138]).— Mindanao (Prov.: Agusan del Norte, Agusan del Sur, Cotabato, Davao del Sur, South Cotabato, Surigao del Norte, Zamboanga City).**CONSERVATION STATUS [IUCN].**— Least Concern [2016] ver. 3.1.***Oligodon meyerinkii* (Steindachner, 1891)**

Sulu Kukri Snake; Sulu Short-headed Snake

Simotes meyerinkii Steindachner, 1891:294.*Holarchus meyerinkii*, Taylor, 1922a:139, pl. 17, figs. 6–7; 1922c:197.*Oligodon meyerinkii*, Leviton, 1963a:471.— Gaulke, 1993b:3–6, figs. 1–3; 1994b:140; 1996:50, fig. 4.— Wallach, Williams, and Boundy, 2014:490.**TYPE LOCALITY AND TYPE SPECIMEN(S).**— Sulu-Inseln (= Jolo Id. [Sulu Archipelago]), Philippines. Syntypes (2): NMW 25828a–b.**PHILIPPINE DISTRIBUTION (OTHER THAN PHILIPPINES).**— Sulu Archipelago (Bongao, Jolo, Papahag [also as Papahang], Sibutu, Tawi-Tawi).**GENERAL DISTRIBUTION (OTHER THAN PHILIPPINES).**— northern Borneo (without exact locality).**CONSERVATION STATUS [IUCN].**— Endangered B2ab(iii) [2016] ver. 3.1.

***Oligodon modestus* Günther, 1864**

Spotted-bellied Short-headed Snake; West Visayan Kukri Snake

Oligodon modestus Günther, 1864:210.— Wallach, Williams, and Boundy, 2014:490.*Oligodon modestum*, Taylor, 1922a:147, pl. 13, figs. 3–5.— Leviton, 1963a:473.— Ferner, Brown, Sison, and Kennedy, 2001:53[20].— Gaulke, 2001:28, figs. 5–6; 2011:296–297, figs. 199–201.— Siler, Swab, Oliveros, Diesmos, Averia, Alcalá, and Brown, 2012:456.**TYPE LOCALITY AND TYPE SPECIMEN(S).**— Philippines; restricted to Negros Oriental Prov., Negros Id., Philippine Ids., by Leviton (1963a:474). Holotype: BMNH 1946.1.5.54.**PHILIPPINE DISTRIBUTION (ENDEMIC)** (Map 28A [p. 139]).— Luzon (Prov.: Manila), Mindanao (Prov.: Surigao del Sur), Negros (Prov.: Negros Occidental, Negros Oriental), Panay (Prov.: Aklan, Antique), Tablas.**REMARKS.**— We believe that the Luzon and Mindanao records are in error and that the specimens supposedly collected at these locations were not carefully examined or there was a mixup of locality data accompanying the specimens (see comment by Leviton [1963a:474, footnote]). Inasmuch as the type specimen came from Negros Island, it is highly probable that this species is restricted to the West Visayan Island PAIC group, which includes Negros, Panay and Tablas islands, from which specimens have been collected and examined by one or more of the current authors.**CONSERVATION STATUS [IUCN].**— The conservation status of *Oligodon modestus* has not been assessed for the IUCN Red List [2016] ver. 3.1, but IUCN notes that it is listed in the *Catalogue of Life*.***Oligodon notospilus* Günther, 1873****Photo figures 55–56**

Palawan Kukri Snake; Palawan Short-headed Snake

Oligodon notospilus Günther, 1873:169, pl. 28, fig. A.— Taylor, 1922a:148, pl. 7, fig. 2, pl. 17, figs. 3–5, pl. 18, fig. 1.— Wallach, Williams, and Boundy, 2014:491.*Oligodon vertebralis notospilus*, Leviton, 1963a:477.— Gaulke, 1999:279.**TYPE LOCALITY AND TYPE SPECIMEN(S).**— Mindanao Id., Philippines [? in error; see Remarks below]. Holotype: BMNH 1946.1.3.23.**PHILIPPINE DISTRIBUTION (ENDEMIC)** (Map 28B [p. 139]).— Balabac, Busuanga, Calauit, Mindanao (doubtful [see Remarks below]), Palawan (Iwahig, Puerto Princesa, Mt. Mantalingahan, Municipality of Brooke's Point).**REMARKS.**— We believe that the locality data accompanying the type specimen to be in error inasmuch as this species is known only from islands in the Palawan Archipelago. For details see comments by Leviton (1963a:478 *et seq.*).**CONSERVATION STATUS [IUCN].**— The conservation status of *Oligodon notospilus* has not been assessed for the IUCN Red List [2016] ver. 3.1, but IUCN notes that it is listed in the *Catalogue of Life*.***Oligodon perkinsi* (Taylor, 1925)**

Perkins Kukri Snake; Perkin's Short-headed Snake

Holarchus perkinsi Taylor, 1925:108.*Oligodon perkinsi*, Leviton, 1963a:476.— Wallach, Williams, and Boundy, 2014:491.**TYPE LOCALITY AND TYPE SPECIMEN(S).**— Culion Id., Philippines. Holotype: MCZ 25725 (formerly EHT 1164).**PHILIPPINE DISTRIBUTION (ENDEMIC)** (Map 28C [p. 139]).— Culion.

CONSERVATION STATUS [IUCN].— Near Threatened [2016] ver. 3.1.

***Ptyas carinata* (Günther, 1858)**

Keel-scaled Rat Snake

Coryphodon carinatus Günther, 1858:112.

Zaocys carinatus, Günther, 1864:156.— Taylor, 1922a:136, pl. 12, figs. 2, 4.— Leviton, 1983:202.

Ptyas carinatus, Malkmus, Manthey, Vogel, Hoffmann, and Kosuch, 2002:360.

Ptyas carinata, David and Das 2004.— Wallach, Williams, and Boundy, 2014:604.

TYPE LOCALITY AND TYPE SPECIMEN(S).— restricted to Borneo by Günther (1864:256). Lectotype: BMNH 1946.1.11.35 (designated by Günther [1864:256]).

PHILIPPINE DISTRIBUTION (Map 32A [p. 143]).— Palawan.

GENERAL DISTRIBUTION (OTHER THAN PHILIPPINES).— Widely distributed throughout southeastern Asia (see Wallach, Williams, and Boundy [2014:604] for details).

CONSERVATION STATUS [IUCN].— Least Concern [2016] ver. 3.1.

***Ptyas luzonensis* (Günther, 1873)**

Photo figures 57–59

Smooth-scaled Rat Snake; Smooth-scaled Mountain Rat Snake; Philippine Rat Snake

Zaocys luzonensis Günther, 1873:165, pl. 18.— Taylor, 1922a:135, pl. 12, figs. 1, 3, pl. 13, figs. 1–2; 1922c:296; 1922d:138.— Leviton, 1983:201.— Ross and Gonzales, 1992:68.— Diesmos, Brown, and Gee, 2004:71.— Gaulke, 2001:30, fig. 10; 2011:316; 2011:316–317, figs. 214–216, 218.— Ferner, Brown, Sison, and Kennedy, 2001:53[20].— Diesmos, Brown, and Gee, 2004:71.

Ptyas luzonensis, McLeod, Siler, Diesmos, Diesmos, Garcia, Arkoncoo, Balaquit, Uy, Villaseran, Yarra, and Brown, 2011:188, fig. 8C.— Brown, Oliveros, Siler, Fernandez, Welton, Buenavente, Diesmos, and Diesmos, 2012:483.— Devan-Song and Brown, 2012:14, fig. 33.— Brown, Siler, Oliveros, Welton, Rock, Swab, Van Weerd, van Beijnen, Jose, Rodriguez, Jose, and Diesmos, 2013:86, fig. 92.— Wallach, Williams, and Boundy, 2014:606.

TYPE LOCALITY AND TYPE SPECIMEN(S).— Luzon Id., Philippines. Holotype: BMNH 1946.1.7.89.

PHILIPPINE DISTRIBUTION (ENDEMIC) (Map 32B [p. 143]).— Catanduanes, Leyte, Luzon (Prov.: Albay, Aurora, Bulacan, Cagayan, Camarines del Norte, Camarines del Sur, Ilocos Norte, Kalinga, Laguna, Quezon, Sorsogon, Zambales), Negros, Panay, Polillo.

REMARKS.— Preliminary review suggests that the taxonomic relationships of the West Visayan (Negros, Panay) and Mindanao PAIC (Leyte Id.) populations should be reviewed.

CONSERVATION STATUS [IUCN].— Least Concern [2016] ver. 3.1.

***Stegonotus muelleri* Duméril, Bibron, and Duméril, 1854:682**

Photo figures 60–61

Müller's Ratsnake

Stegonotus mülleri Duméril, Bibron, and Duméril, 1854:682.

Spilotes samarensis Peters, 1861:685 (type locality: “Cubo-Cubo, Insel Samar”; holotype: ZMB 4294)

Stegonotus muelleri Boulenger, 1893:367.— Sanguila, Cobb, Siler, Diesmos Alcala, and Brown, 2016:96, fig. 71.

TYPE LOCALITY AND TYPE SPECIMEN(S).— Samar Id., Philippines. Holotype: MNHN 848.

PHILIPPINE DISTRIBUTION (ENDEMIC) (Map 35C [p. 146]).— Dinagat, Leyte (Prov.: Leyte, Southern Leyte), Mindanao (Prov.: Agusan del Norte, Agusan del Sur, Davao del Sur, Misamis Occidental, Misamis Oriental, Sarangani, South Cotabato, Surigao del Norte), Samar.

REMARKS.— In his review of the Philippine species of *Lycodon*, Leviton (1965) commented on

Boulenger's reference to *Stegonotus muelleri* (Boulenger [1893:367]), which, according to Boulenger was based on *Stegonotus mülleri* Duméril, Bibron, and Duméril (1854:682). At the time Leviton stated that he was "restricting the nominal genus *Stegonotus* to include but a single species, *S. mülleri*" (Leviton [1965:120]) then known from Samar Island in the Philippines, as had been reported on by Boulenger, who had also included Peters' *Spilotes samarensis* (Peters [1861:685]), also from Samar, in the synonymy of *S. muelleri*. Unfortunately, and at the same time, Leviton overlooked a specimen that was resident in the Stanford University collections, now at the California Academy of Sciences (CAS-SU 13233), that bears the locality Mercedes, Samar Island, Philippines, collected 25 July 1945 by Ralph F. Annereaux. An examination of this animal and with reference to both Duméril, Bibron, and Duméril and to Boulenger, indicates that this is a much larger snake than any of the known species of *Lycodon*, and it likely does indeed represent a distinct group that should be recognized in the Philippines. Furthermore, recent investigations indicate that it is rather widespread throughout the northern Mindanao PAIC islands of Leyte, Samar, Dinagat, and eastern Mindanao (Sanguila et al. [2016]).

Whether or not the Papuan species that have been assigned to the genus *Stegonotus* are indeed related to the Philippine species is an open question as is the possibility of differentiation between Samar-Leyte populations versus those from Mindanao (*sensu* Peters 1861).

CONSERVATION STATUS [IUCN].— Near Threatened [2016] ver. 3.1

Subfamily Natricinae Bonaparte, 1838

Opisthotropis alcalai Brown (WC) and Leviton, 1961

Photo figures 62–63

Alcala's Mountain Keelback

Opisthotropis alcali Brown (WC) and Leviton, 1961:2, fig. 1.— Wallach, Williams, and Boundy, 2014:498.

TYPE LOCALITY AND TYPE SPECIMEN(S).— Cugat Creek, west side of Dapitan Peak, Mt. Malindang, Zamboanga del Norte Prov., Mindanao Id., Philippines. Holotype: CAS-SU 22250.

PHILIPPINE DISTRIBUTION (ENDEMIC) (Map 29A [p. 140]).— Mindanao (Prov.: Zamboanga City [formerly Zamboanga del Sur], Zamboanga del Norte).

CONSERVATION STATUS [IUCN].— Endangered B1ab(iii)+2ab(iii) [2016] ver. 3.1.

Opisthotropis typica (Mocquard, 1890a)

Photo figure 64–65

Sabah Keelback Snake

Helicopsoides typicus Mocquard, 1890:154.

Opisthotropis typica, Brown (WC) and Leviton, 1961:2, 4.— Wallach, Williams, and Boundy, 2014:500.

TYPE LOCALITY AND TYPE SPECIMEN(S).— Mt. Kinabalu, North Borneo. Holotype: MNHN 1889.216.

PHILIPPINE DISTRIBUTION (Map 29B [p. 140]).— Palawan (Brooke's Point).

GENERAL DISTRIBUTION (OTHER THAN PHILIPPINES).— East Malaysia (Sabah [Mt. Kina Balu {also as Kinabalu}]).

CONSERVATION STATUS [IUCN].— Least Concern [2016] ver. 3.1.

Rhabdophis auriculatus auriculatus* (Günther, 1858)*Photo figure 66**

Günther's Philippine Keelback Snake; Günther's White-lined Water Snake

Tropidonotus auriculata Günther, 1858:80.— Boulenger, 1893:261, pl. 17, fig. 1 (part).*Natrix auriculata*, Griffin, 1911:257 (part).— Taylor, 1922a:89, text-fig. 7, pl. 4, figs. 2–4.*Rhabdophis auriculata auriculata*, Leviton, 1970c:356, figs. 2–3, 7.— Smith, 1993:98.— Sanguila, Cobb, Siler, Diesmos Alcala, and Brown, 2016:97, fig. 72.*Rhabdophis auriculatus auriculatus*, David, Pauwels, Lays, and Lenglet, 2006:218, fig. 12.*Rhabdophis auriculatus*, Wallach, Williams, and Boundy, 2014:621 (part).**TYPE LOCALITY AND TYPE SPECIMEN(S).**— Philippines, restricted to Mt. Apo, Davao Prov., Mindanao Id. by Leviton (1970:356). Holotype: BMNH 1946.1.15.16.**PHILIPPINE DISTRIBUTION (ENDEMIC)** (Map 33C [p. 144]).— Dinagat, Leyte, Mindanao (Prov.: Agusan del Norte, Agusan del Sur, Cotabato, Davao City, Davao Occidental, Misamis Oriental, South Cotabato, Surigao del Sur), Samar.**CONSERVATION STATUS [IUCN].**— The conservation status of *Rhabdophis auriculatus auriculatus* has not been assessed for the IUCN Red List [2016] ver. 3.1, but IUCN notes that it is listed in the *Catalogue of Life* as *Rhabdophis auriculata* and as such it is listed by IUCN as Least Concern.***Rhabdophis auriculatus myersi* Leviton, 1970**

Myers' Philippine Keelback Snake; Myers' White-lined Water Snake

Tropidonotus auriculatus, Boulenger, 1893:261 (part).*Natrix auriculata* (part), Taylor, 1922c:294; 1923:542.*Rhabdophis auriculata myersi* Leviton, 1970c:349, figs. 3–6.*Rhabdophis auriculatus*, Beukema, 2011.— Wallach, Williams, and Boundy, 2014:621 (part).**TYPE LOCALITY AND TYPE SPECIMEN(S).**— Dapitan Peak, New Pinan, SW side of Buena Suerte, Misamis Occidental Prov., Mindanao Id., Philippines. Holotype: CAS-SU (Rept.) 23391.**PHILIPPINE DISTRIBUTION (ENDEMIC)** (Map 33D [p. 144]).— Basilan, Bohol, Mindanao (Prov.: Misamis Occidental, Zamboanga del Norte, Zamboanga del Sur [Zamboanga City]).**CONSERVATION STATUS [IUCN].**— The conservation status of *Rhabdophis auriculatus myersi* has not been assessed for the IUCN Red List [2016] ver. 3.1, but IUCN notes that it is listed in the *Catalogue of Life* as *Rhabdophis auriculata* and as such it is listed by IUCN as Least Concern.***Rhabdophis barbouri* (Taylor, 1922)**

Barbour's Philippine Keelback Snake

Natrix barbouri Taylor, 1922c:291; 1922d:137.*Natrix crebripunctata*, Taylor, 1922a:91.*Macropophis barbouri*, Malnate, 1960:48, 52.*Rhabdophis barbouri*, Malnate and Underwood, 1988:195.— Wallach, Williams, and Boundy, 2014:621.**TYPE LOCALITY AND TYPE SPECIMEN(S).**— Balbalan, Kalinga Subprov., Luzon Id., Philippines. Holotype: CAS 61552 (formerly EHT 939).**PHILIPPINE DISTRIBUTION (ENDEMIC)** (Map 34A [p. 145]).— Luzon (Prov.: Kalinga, Laguna).**REMARKS.**— As observed by Malnate and Underwood (1988:195), "In having high counts of ventrals, subcaudals, and maxillary teeth, *barbouri* shows some resemblance to Philippine *Tropidonophis negrosensis* and *dendrophips*", other characters are "significantly differ-

ent . . . but are present in Philippine species of *Rhabdophis*. *Natrix barbouri* Taylor, therefore, is assigned to *Rhabdophis*.”

CONSERVATION STATUS [IUCN].— Data Deficient [2016] ver. 3.1.

***Rhabdophis chrysargos* (Schlegel, 1837)**

Speckle-bellied Keelback Snake

Tropidonotus chrysargos Schlegel, 1837b:312, pl. 12, figs. 6–7.

Natrix chrysarga, Taylor, 12922a:87, pl. 4, fig. 5.

Rhabdophis chrysargos, Wallach, Williams, and Boundy, 2014:622.

TYPE LOCALITY AND TYPE SPECIMEN(S).— Java, Indonesia, suggested by Schlegel who states, “ne m’ont pas permis d’hésiter à adopter les vues de M.M. Kuhl et Reinwardt qui ont découvert ces Tropidonotes à l’île Java” (Schlegel. 1837b:312); further restricted to “Mt. Megamendung, Westjava” (*fide* Manthey and Grossmann, 1997:387). Lectotype: RMNH 10426 (formerly RMNH 1051), designated by Iskandar and Colijin (2001:104) (*fide* Wallach et al., 2014:622).

PHILIPPINE DISTRIBUTION (Map 34B [p. 145]).— Balabac, Calamian Ids. (Busuanga, Culion), Palawan.

GENERAL DISTRIBUTION (OTHER THAN PHILIPPINES).— Indonesia (Anambas Archipelago, Bali, Flores, Java, Kalimantan, Mentawai Archipelago, Nias, Simeulue, Sumatra, Ternate, Borneo), Laos, southern Burma (Myanmar), southern Thailand, Cambodia, Vietnam, Malaysia (Malaya and East Malaysia, Pulau Tioman), China (Hainan, Hong Kong)

CONSERVATION STATUS [IUCN].— Least Concern [2016] ver. 3.1.

***Rhabdophis lineatus* (Peters, 1861)**

Photo figure 67

Zigzag-lined Water Snake

Tropidonotus lineatus Peters 1861:686–687.— Boulenger 1893:262.

Natrix lineata, Taylor 1922a:92, pl. 4, figs. 6–7, pl. 5; 1922c:293.

Rhabdophis lineatus, Bauer et al. 1995:75.— David, Pauwels, Lays, and Lenglet, 2006:219, fig. 13.— Wallach, Williams, and Boundy, 2014:623.— Sanguila, Cobb, Siler, Diesmos Alcalá, and Brown, 2016:99, fig. 73.

TYPE LOCALITY AND TYPE SPECIMEN(S).— Loquilocun, Insel Samar, Philippines. Syntypes (2): ZMB 3976a–b (*fide* Wallach et al. [2014:623] but also see additional comments by Wallach et al. [*op. cit.*] in regard to erroneous recognition of an additional syntype, NMW 23469, by Tiedemann and Häpül [1980:63; 1994:76]).

PHILIPPINE DISTRIBUTION (ENDEMIC [Map 34C {p. 145}]).— Basilan, Biliran, Bohol, Dinagat, Leyte (Prov.: Leyte, Southern Leyte), Mindanao (Prov.: Agusan del Norte, Agusan del Sur, Davao del Sur, Misamis Oriental, South Cotabato, Zamboanga del Sur [Zamboanga City]), Samar (Prov.: Eastern Samar, Samar [formerly Western Samar]).

CONSERVATION STATUS [IUCN].— Least Concern [2016] ver. 3.1.

***Rhabdophis spilogaster* (H. Boie in F. Boie, 1827)**

Photo figure 68

Boie’s Keelback Snake

Tropidonotus spilogaster H. Boie in Schlegel, 1826:237 (*nomen nudum*).— H. Boie in F. Boie, 1827:535.— Müller, 1883:286.— Boulenger, 1893:257; 1894:83.

Natrix stolatus, Taylor, 1922a:84.

Natrix spilogaster, Taylor, 1922a:86, pl. 4, fig. 1; 1922d:137.

Rhabdophis spilogaster, Harding and Welch, 1980:99.— Ross and Gonzales, 1992:67.— Brown, Ferner, Sison, Gonzales, and Kennedy, 1996:13, fig. 15.— Brown, McGuire, Ferner, Icarangal, Jr., and Kennedy, 2000:190, fig. 33.— McLeod, Siler, Diesmos, Diesmos, Garcia, Arkonco, Balaquit, Uy, Villaseran, Yarra, and Brown, 2011:188.— Oliveros, Ota, Crombie, and Brown, 2011:16.— Brown, Oliveros, Siler, Fernandez, Welton, Buenavente, Diesmos, and Diesmos, 2012:484, fig. 45.— Devan-Song and Brown, 2012:14, fig. 34.— Brown, Siler, Oliveros, Welton, Rock, Swab, Van Weerd, van Beijnen, Jose, Rodriguez, Jose, and Diesmos, 2013:88, fig. 93.— Wallach, Williams, and Boundy, 2014:624.

TYPE LOCALITY AND TYPE SPECIMEN(S).— Philippines (restricted to Luzon Id. by Wallach et al. [2014:624]). Syntypes (5): RMNH 1048a–b, RMNH 1049a–c (*vide* Wallach et al. [2014:624]).

PHILIPPINE DISTRIBUTION (ENDEMIC) (Map 34D [p. 145]).— Babuyan Ids. (Camiguin Norte), Batanes Ids. (Batan), Catanduanes, Lubang, Luzon (Prov.: Aurora, Bataan, Batangas, Bulacan, Camarines Norte, Cavite, Ifugao, Ilocos Norte, Isabela, Laguna, Manila, Mountain, Nueva Vizcaya, Pampanga, Quezon, Rizal, Zambales), Polillo.

CONSERVATION STATUS [IUCN].— Least Concern [2016] ver. 3.1.

Tropidonophis dendrophiops (Günther, 1883)

Photo figure 69

Spotted Water Snake

Tropidonotus dendrophiops Günther 1883:136.

Tropidonophis dendrophiops Günther 1883:136.— Malnate and Underwood, 1988:85, figs. 2 [map], 3.— Smith, 1993:99.— David, Pauwels, Lays, and Lenglet, 2006:219, fig. 14.— Beuke-ma, 2011a:178, fig. 4.— Brown, Siler, Oliveros, Welton, Rock, Swab, Van Weerd, van Beijnen, Jose, Rodriguez, Jose, and Diesmos, 2013:88, fig. 94.— Wallach, Williams, and Boundy, 2014:735.— Sanguila, Cobb, Siler, Diesmos Alcalá, and Brown, 2016:100, fig. 74.— Supsup, Guinto, Redoblado, and Somez, 2017:9, fig. 5g.

Natrix dendrophiops dendrophiops, Taylor, 1922a:95.

Natrix dendrophiops, Taylor, 1922c:294.

Macropophis dendrophiops, Malnate, 1960:48, 52, fig. 1 [map].

TYPE LOCALITY AND TYPE SPECIMEN(S).— Zamboanga, Mindanao Id., Philippines. Holotype: BMNH 1946.1.15.41 (original number BMNH 82.11.25.13).

PHILIPPINE DISTRIBUTION (ENDEMIC) (Map 37B [p. 148]).— Basilan, Biliran, Bohol, Camiguin Sur, Dinagat, Leyte, Luzon (Prov.: Cagayan, Isabela), Mindanao (Prov.: Agusan del Sur, Davao, Davao del Sur, Davao Oriental, Misamis Oriental, South Cotabato, Zamboanga del Sur [Zamboanga City]), Samar, Siquijor.

REMARKS.— Malnate and Underwood (1988:85), based largely on body scale characters and dentition, assigned two Philippine species formerly included in the genus *Natrix* and/or *Rhabdophis*, to *Tropidonophis*, i.e., *T. dendrophiops*, and *T. negrosensis*. Although we do not feel comfortable with these assignments and believe that the two nominal species should be reassigned to the now well-established genus *Rhabdophis*, we hesitate to do so pending a thorough genomic analysis. Also, with respect to the placement of the long enigmatic species “*Natrix barbouri* Taylor, 1922”, as noted in the Remarks under *Rhabdophis barbouri*, despite similarities in some features with *Tropidonophis*, they referred *barbouri* to *Rhabdophis* (Malnate and Underwood 1988:195).

CONSERVATION STATUS [IUCN].— Least Concern [2016] ver. 3.1.

***Tropidonophis negrosensis* (Taylor, 1917b)**

Negros Keelback Snake; Negros Spotted Snake

Natrix dendrophiops negrosensis Taylor, 1917b:356; 1922a:97, fig. 8.*Macropophis barbouri*, Malnate, 1960:49, 52, fig. 1 [map].*Tropidonophis negrosensis*, Malnate and Underwood, 1988:81, figs. 1, 2 [map].— Ferner, Brown, Sison, and Kennedy, 2001:53[20].— Gaulke, 2001:30, fig. 9; 2011:313–315–255, figs. 211–213.— Wallach, Williams, and Boundy, 2014:737.— Supsup, Puna, Asis, Redoblado, Panaguinit, Guinto, Rico, Diesmos, Brown, and Mallari, 2016:170, fig. 30.**TYPE LOCALITY AND TYPE SPECIMEN(S).**— Canloan Volcano, Negros Occidental Prov., Negros Id., Philippines. Holotype: CM 2261.**PHILIPPINE DISTRIBUTION (ENDEMIC)** (Map 37C [p. 148]).— Azucar, Cebu, Masbate, Mindoro, Negros (Prov.: Negros Occidental, Negros Oriental), Paan de Azucar, Panay (Prov.: Iloilo), Sicogon (Prov.: Iloilo). Siquijor.**REMARKS.**— A population identified as *T. cf. negrosensis* is herein reported from Lubang Id., based on material in the KU collection (Map 37A [p. 148]). See also Remarks under *T. dendrophiops*.**CONSERVATION STATUS [IUCN].**— Vulnerable B1ab(iii)+2ab(iii) [2016] ver. 3.1.**Subfamily Sibynophiinae Dunn, 1928*****Sibynophis bivittatus* (Boulenger, 1894)****Photo figure 70**

Palawan White-striped Snake

Polydontophis bivittatus Boulenger, 1894:82.*Sibynophis bivittatus*, Taylor, 1922a:80, pl. 10, fig. 1.— Leviton, 1964a:376.— Wallach, Williams, and Boundy, 2014:659.*Sibynophis geminatus bivittatus*, Gaulke, 1993a:151.**TYPE LOCALITY AND TYPE SPECIMEN(S).**— Palawan Id., Philippines. Syntypes (2): BMNH 1946.1.1.48–49.**PHILIPPINE DISTRIBUTION (ENDEMIC)** (Map 35A [p. 146]).— Busuanga, Culion, Dumarán, Palawan.**CONSERVATION STATUS [IUCN].**— Least Concern [2016] ver. 3.1.***Sibynophis geminatus geminatus* (H. Boie, 1826a)**

Boie's Many-tooth Snake; Striped Black-headed Snake

Coluber geminatus Oppel in H. Boie, 1826a:col. 211.*Sibynophis geminatus geminatus*, Gaulke, 1993a:151; 1994b:141.**TYPE LOCALITY AND TYPE SPECIMEN(S).**— Java, Indonesia. Syntypes (3): MNHN 3392–93 and RMNH 687 (*fide* Wallach et al. [2014:660]).**PHILIPPINE DISTRIBUTION** (Map 35B [p. 146]).— Sulu Archipelago (Tawi-Tawi).**GENERAL DISTRIBUTION (OTHER THAN PHILIPPINES).**— Southwestern Indonesia.**REMARKS.**— Wallach et al. (2014:660) exclude this species from the Philippines and, without explanation, assign the Tawi-Tawi record to *Sibynophis melanocephalus*. Boie (1826a) attributes the name to Oppel although Boie provides the diagnosis.**CONSERVATION STATUS [IUCN].**— Least Concern [2016] ver. 3.1.

Family Lamprophiidae Fitzinger, 1843

REMARKS.— The placement of the genera *Oxyrhabdium* and *Psammodynastes* in the family Lamprophiidae has been and is the subject of considerable controversy (see Lawson et al. [2005]; Vidal et al. [2007]; Pyron et al. [2011, 2013]; Figueroa et al. [2016]). Indeed, as Pyron et al. (2011:341) observed, “We follow Vidal et al. (2007) in tentatively recognizing Lamprophiidae as a single family, including Aparallactinae, Atractaspidinae, Lamprophiinae, Psammophiinae, and Pseudoxyrophiinae. . . . [however] The genera *Buhoma*, *Oxyrhabdium*, and *Psammodynastes* cannot be placed confidently within the existing subfamilies of Lamprophiidae.” But even more recently, Weinell and Brown (2017) provided reasonably conclusive evidence for the placement of *Oxyrhabdium* along with *Cyclocorus* and *Hologerrhum* within the Lamprophiidae clade but as a distinct subfamily group. We do note that whereas *Myersophis* with *Oxyrhabdium* may be congeneric, in this account we treat them as distinct genera, pending further study. Lastly, we have not fully resolved the placement of *Psammodynastes*, which we believe is reasonably associated with the Lamprophiidae, but how it relates to recognized subfamilies with the family is still under investigation.

Subfamily Cyclocorinae Weinell and Brown, 2017

Cyclocorus lineatus alcalai Leviton, 1967

Alcala’s Northern Triangle-spotted Snake

Cyclocorus lineatus alcalai Leviton, 1967:529.— Ferner, Brown, Sison, and Kennedy, 2001:52[19].— Gaulke, 2011:268–269, figs. 179–181.— Siler, Swab, Oliveros, Diesmos, Averia, Alcala, and Brown, 2012:456.— Supsup, Puna, Asis, Redoblado, Panaguinit, Guinto, Rico, Diesmos, Brown, and Mallari, 2016:169, fig. 27.

Cyclocorus lineatus, Wallach, Williams, and Boundy, 2014:200 (part).

TYPE LOCALITY AND TYPE SPECIMEN(S).— ridge on north side of Maite River, 5 km west of Valencia, Negros Oriental Prov., Negros Id., Philippines. Holotype: CAS 101587 (formerly SU [Rept.] 18191).

PHILIPPINE DISTRIBUTION (ENDEMIC) (Map 11A [p. 122]).— Cebu, Guimaras, Inampulugan, Negros (Prov.: Negros Occidental, Negros Oriental), Panay (Prov.: Alkan, Antique), Tablas.

CONSERVATION STATUS [IUCN].— The conservation status of *Cyclocorus lineatus alcalai* has not been assessed for the IUCN Red List [2016] ver. 3.1, but IUCN notes that it is listed in the *Catalogue of Life*.

Cyclocorus lineatus lineatus (Reinhardt, 1843)

Photo figures 71–72

Northern Triangle-spotted Snake

Lycodon lineatus Reinhardt, 1843:241, pl. 1, figs. 7–9.

Cyclocorus lineatus, Duméril, 1853:461.— Taylor, 1922a:106 (in part); 1922d:137.— Leviton, 1967:528.— Brown, Ferner, Sison, Gonzales, and Kennedy, 1996:12.— Diesmos, Brown, and Gee, 2004:71.— Siler, Welton, Siler, Brown, Bucol, Diesmos, and Brown, 2011:190.— Wallach, Williams, and Boundy, 2014:200 (part).

Cyclocorus lineatus lineatus, Ross and Gonzales, 1992:65.— Brown, Ferner, Sison, Gonzales, and Kennedy, 1996:12.— McLeod, Siler, Diesmos, Diesmos, Garcia, Arkonco, Balaquit, Uy, Villaseran, Yarra, and Brown, 2011:188, fig. 8A.— Oliveros, Ota, Crombie, and Brown, 2011:14.— Devan-Song and Brown, 2012:13, fig. 28.— Brown, Siler, Oliveros, Welton, Rock, Swab, Van Weerd, van Beijnen, Jose, Rodriguez, Jose, Diesmos, 2013:78, fig. 81.

TYPE LOCALITY AND TYPE SPECIMEN(S).— Manila, Luzon Id., Philippines. Holotype: ZMUC 60489.
PHILIPPINE DISTRIBUTION (ENDEMIC) (Map 11B [p. 122]).— Babuyan Ids. (Calayan, Camiguin Norte), Cantanduanes, Lubang, Luzon (Prov.: Albay, Aurora, Bataan, Cagayan, Isabela, Kalinga, Laguna, Pampanga, Quezon, Rizal, Sorsogon, Zambales), Mindoro, Marinduque, Mindoro, Polillo.

CONSERVATION STATUS [IUCN].— The conservation status of *Cyclocorus lineatus lineatus* has not been assessed for the IUCN Red List [2016] ver. 3.1, but IUCN notes that it is listed in the *Catalogue of Life*. Under the nomen *Cyclocorus lineatus*, IUCN shows it as of Least Concern (IUCN [2016] ver. 3.1).

***Cyclocorus nuchalis nuchalis* Taylor, 1923**

Photo figures 73–74

Southern Triangle-spotted Snake

Cyclocorus nuchalis Taylor, 1923:543, pl. 3, figs. 1–2.— Beukema, 2011.— Wallach, Williams, and Boundy, 2014:200 (part).

Cyclocorus nuchalis nuchalis, Smith, 1993:96.— David, Pauwels, Lays, and Lenglet, 2006:215, fig. 9.

TYPE LOCALITY AND TYPE SPECIMEN(S).— Pasananka [= Pasonanca], Zamboanga del Sur [Zamboanga City] Prov., Mindanao Id., Philippines. Holotype: CAS 62558 (formerly EHT 1428).

PHILIPPINE DISTRIBUTION (ENDEMIC) (Map 11C [p. 122]).— Basilan, Mindanao (Prov.: Bukidnon, Misamis Occidental, Sarangani, South Cotabato, Zamboanga del Sur [Zamboanga City], Zamboanga del Norte). (See summary David, Pauwels, Lays, and Lenglet [2006:251].)

CONSERVATION STATUS [IUCN].— Least Concern [listed as *C. nuchalis*]; under *C. nuchalis nuchalis*, “This taxon has not yet been assessed for the IUCN Red List, but is in the *Catalogue of Life: Cyclocorus nuchalis nuchalis* Taylor, 1923” (IUCN [2016] ver. 3.1).

***Cyclocorus nuchalis taylori* Leviton, 1967**

Photo figure 75

Taylor’s Southern Triangle-spotted Snake

Cyclocorus nuchalis taylori Leviton, 1967:532.— Smith, 1993:97.— Wallach, Williams, and Boundy, 2014:200 (part).— Sanguila, Cobb, Siler, Diesmos Alcala, and Brown, 2016:92, fig. 66.— Supsup, Guinto, Redoblado, and Somez. 2017:7, fig. 6.

TYPE LOCALITY AND TYPE SPECIMEN(S).— Butuab, Agusan del Norte Prov., Mindanao Id., Philippines. Holotype: CAS 15242.

PHILIPPINE DISTRIBUTION (ENDEMIC) (Map 11D [p. 122]).— Camiguin Sur, Dinagat, Leyte (Prov.: Leyte), Mindanao (Prov.: Agusan del Norte, Bunawan, Davao City, Davao del Norte, Davao Oriental), Samar, Siargao (Prov.: Surigao del Norte).

CONSERVATION STATUS [IUCN].— The conservation status of *Cyclocorus lineatus taylori* has not been assessed for the IUCN Red List [2016] ver. 3.1, but IUCN notes that it is listed in the *Catalogue of Life*.

***Hologerrhum dermali* Brown (RM), Leviton, Ferner, and Sison, 2000**

Dermal’s Cylindrical Snake; Crombie’s Stripe-lipped Snake

Hologerrhum dermali Brown, Leviton, Ferner, and Sison, 2000:7.— Ferner, Brown, Sison, and Kennedy, 2001:52[19].— Gaulke, 2011:284–287, figs. 192–193.— Wallach, Williams, and Boundy, 2014:328.

TYPE LOCALITY AND TYPE SPECIMEN(S).— 1510 m above sea level in the area known locally as “Hanggud Tubig” (“Big Water”), on the western face of Mt. Madja-as, Barangay Alojipan, Municipality of Culasi, Antique Prov., Panay Id., Philippines. Holotype: PNM 2711.

PHILIPPINE DISTRIBUTION (ENDEMIC) (Map 16B [p. 127]).—Panay (Prov.: Aklan, Antique), Sibuyan [observed and photographed but no voucher specimens].

REMARKS.—We are indebted to Leonard G. Soriano who provided a verifiable photograph to authenticate the first and only known record to date for the occurrence of this species on Sibuyan Island.

CONSERVATION STATUS [IUCN].—Endangered B1ab(iii) [2016] ver. 3.1.

***Hologerrhum philippinum* Günther, 1858**

Photo figure 76

Philippine Stripe-lipped Snake; Philippine Cylindrical Snake

Hologerrhum philippinum Günther, 1858:186; 1873:171; 1879:78 (specimen *Cyclochorus lineatus*, *fide* Boulenger, 1896:33).—Boettger, 1886:115.—Castro De Elera, 1895:438 (specimen probably an example of *Cyclochorus lineatus*).—Boulenger, 1896:33.—Griffin, 1911:263 (err. typ.).—Taylor, 1922a:116; pl. 7, fig. 1; 1922b:200, 1922d:138.—Ross and Gonzales, 1991:67.—Brown, Ferner, Sison, Gonzales, and Kennedy, 1996:13, fig. 14.—McLeod, Siler, Diesmos, Diesmos, Garcia, Arkonceo, Balaquit, Uy, Villaseran, Yarra, and Brown, 2011:188, fig. 8B.—Phenix, Phenix, Siler, Brown, and Diesmos, 2011:614, fig. 1.—Brown, Siler, Oliveros, Welton, Rock, Swab, Van Weerd, van Beijnen, Jose, Rodriguez, Jose, and Diesmos, 2013:81, figs. 86–87.—Wallach, Williams, and Boundy, 2014:328.

Cyclochorus maculatus, Jan, 1870:36 (genus name misspelled; specimen *H. philippinum* with doubtful locality data).

Cyclochorus lineatus var. *maculatus* Fischer, 1885:81.

TYPE LOCALITY AND TYPE SPECIMEN(S).—Philippines. Holotype: BMNH 1946.1.2.41.

PHILIPPINE DISTRIBUTION (ENDEMIC) (Map 16C [p. 127]).—Catanduanes, Luzon (Prov.: Bataan, Bulacan, Cagayan, Camarines Norte, Caminaraes Sur, Isabel, Kalinga, Laguna, Mountain, Quezon, Sorsogon, Zambales), Marinduque, Polillo.

CONSERVATION STATUS [IUCN].—Least Concern [2016] ver. 3.1.

***Myersophis alpestris* Taylor, 1963**

Photo figure 77

Myers' Mountain Snake

Myersophis alpestris Taylor, 1963:430.—Leviton, 1983:212, fig. 4.

TYPE LOCALITY AND TYPE SPECIMEN(S).—in mountains near Banaue, Ifugao Subprovince, Mountain Prov., Luzon Id., Philippines. Holotype: KU 203012 (formerly EHT-HMS 3109; *fide* Leviton [1983:212]).

PHILIPPINE DISTRIBUTION (ENDEMIC) (Map 26B [p. 137]).—Luzon (Prov.: Mountain, Nueva Vizcaya [Mt. Palali]).

CONSERVATION STATUS [IUCN].—Data Deficient [2016] ver. 3.1.

***Oxyrhabdium leporinum leporinum* (Günther, 1858)**

Photo figures 78–79, [80–82]

Northern Philippine Banded Burrowing Snake

Rhabdosoma leporinum Günther, 1858:12 (part*).

Stenognathus brevirostris Peters, 1872:586 (type locality: Philippines; syntypes ZMB 7440 [2 specimens, *fide* Bauer et al. 1995:74]).

Oxyrhabdium leporinum, Boulenger, 1893:303, pl. 19, fig. 2.—Taylor, 1922a:103, figs. 10a–b; 1922c:296.—Wallach, Williams, and Boundy, 2014:506 (part).

Oxyrhabdium leporinum leporinum, Leviton, 1958:296; 1965a:417.—Brown, McGuire, Ferner, Icarangal Jr., and Kennedy, 2000:189, fig. 30.—Diesmos, Brown, and Gee, 2004:71.—McLeod, Siler, Diesmos, Diesmos, Garcia, Arkonceo, Balaquit, Uy, Villaseran, Yarra, and

Brown, 2011:189.— Oliveros, Ota, Crombie, and Brown, 2011:16.— Brown, Oliveros, Siler, Fernandez, Welton, Buenavente, Diesmos, and Diesmos, 2012:484, fig. 46.— Brown, Siler, Oliveros, Welton, Rock, Swab, Van Weerd, van Beijnen, Jose, Rodriguez, Jose, and Diesmos, 2013:90, fig. 97.

TYPE LOCALITY AND TYPE SPECIMEN(S).— “Philippine Islands” but one of the two syntypes was shown to be a specimen of *O. modestum* by Boulenger (1893:303); “Luzon” by subsequent selection by Boulenger (1893:303, pl. 19, fig. 2). Lectotype: BMNH 1946.1.13.98.

PHILIPPINE DISTRIBUTION (ENDEMIC) (Map 29C [p. 140]).— Babuyan Ids. (Calayan), Luzon (Prov.: Aurora, Batangas, Benguet, Bulacan, Cagayan, Ilocos Norte, Kalinga, Laguna, Nueva Viscaya, Nueva Ecija, Quezon), Marinduque, Mindoro.

CONSERVATION STATUS [IUCN].— The conservation status of *Oxyrhabdium leporinum leporinum* has not been assessed for the IUCN Red List [2016] ver. 3.1, but IUCN notes that it is listed in the *Catalogue of Life* under the species name *O. leporinum* and under this nomen it is shown as Least Concern (IUCN [2016] ver. 3.1).

***Oxyrhabdium leporinum visayanum* Leviton, 1957**

Photo figure 83

Western Visayan Banded Philippine Burrowing Snake

Oxyrhabdium leporinum visayanum Leviton, 1958:299; 1965a:417.— Gaulke, 2011:300–301, figs. 202–203.— Supsup, Puna, Asis, Redoblado, Panaguinit, Guinto, Rico, Diesmos, Brown, and Mallari, 2016:170, fig. 29.

Oxyrhabdium leporinum, Wallach, Williams, and Boundy, 2014:506 (part).

TYPE LOCALITY AND TYPE SPECIMEN(S).— Maite River at elev. ~ 915 m, Cuernos de Negros, Negros Oriental Prov., Negros Id., Philippines. Holotype: CAS-SU 18907.

PHILIPPINE DISTRIBUTION (ENDEMIC) (Map 29D [p. 140]).— Cebu, Negros (Prov.: Negros Occidental, Negros Oriental), Panay (Prov.: Antique).

CONSERVATION STATUS [IUCN].— The conservation status of *Oxyrhabdium leporinum visayanum* has not been assessed for the IUCN Red List [2016] ver. 3.1, but IUCN notes that it is listed in the *Catalogue of Life* under the species name *O. leporinum* and under this nomen it is shown as Least Concern (IUCN [2016] ver. 3.1).

***Oxyrhabdium modestum* (Duméril, Bibron, and Duméril 1854a)**

Photo figure 84

Non-banded Philippine Burrowing Snake

Stenognathus modestus Duméril, Bibron and Duméril, 1854:504.

Oxyrhabdium modestum, Boulenger, 1893:302).— Taylor, 1922a:100, figs. 9a–c; 1922c:295.— Leviton, 1958:289; 1965a:410.— Smith, 1993:98.— David, Pauwels, Lays, and Lenglet, 2006:217, fig. 11.— Beukema, 2011b:93.— Wallach, Williams, and Boundy, 2014:507.— Sanguila, Cobb, Siler, Diesmos Alcala, and Brown, 2016:104, fig. 76.— Supsup, Guinto, Redoblado, and Somez. 2017:9, fig. 5h.

TYPE LOCALITY AND TYPE SPECIMEN(S).— “Java” [in error]; Mindanao Id., Philippines (designated by Leviton [1958:291]). Syntypes (2): MNHN 7301a–b.

PHILIPPINE DISTRIBUTION (ENDEMIC) (Map 30A [p. 141]).— Basilan, Biliran, Bohol, Camiguin Sur, Catanduanes, Dinagat, Leyte, Maripipi, Mindanao (Prov.: Agusan del Norte, Agusan del Sur, Bukidnon, Cotabato, Davao, Davao Oriental, Davao del Sur, Misamis Occidental, Misamis Oriental, South Cotabato, Sarangani, Zamboanga del Norte, Zamboanga del Sur [Zamboanga City]), Samar. (Reports from Negros and Panay need confirmation.)

CONSERVATION STATUS [IUCN].— Least Concern [2016] ver. 3.1.

Subfamily [*incertae sedis*] Pseudaspidinae
[*fide* Vidal et al., 2007, nec Pyron et al., 2011]

***Psammodynastes pulverulentus* (H. Boie in F. Boie, 1827)**

Photo figures 85–86

Mole viper; Philippine Mock Viper; Dark-spotted Mock Viper

Psammophis pulverulentus H. Boie in F. Boie, 1827:547.

Lycodon bairdi Steindachner, 1867:90 (type locality Philippines).

Psammodynastes pulverulentus, Boulenger, 1890:363; 1896:172.— Taylor, 1922a:209, figs. 18a–c; 1922c:298; 1922d:138.— Smith, 1943:268, fig. 117.— Leviton, 1983:205, figs. 2–3.— Brown, McGuire, Ferner, Icarangal Jr., and Kennedy, 2000:189, fig. 31.— Ferner, Brown, Sison, and Kennedy, 2001:53[20].— Gaulke, 2001:28.— Beukema, 2011b:93.— Oliveros, Ota, Crombie, and Brown, 2011:6.— Brown, Oliveros, Siler, Fernandez, Welton, Buenavente, Diesmos, and Diesmos, 2012:483, fig. 44.— Brown, Siler, Oliveros, Welton, Rock, Swab, Van Weerd, van Beijnen, Jose, Rodriguez, Jose, and Diesmos, 2013:84, fig. 90.— Wallach, Williams, and Boundy, 2014:574 (part).— Sanguila, Cobb, Siler, Diesmos Alcala, and Brown, 2016:105.— Supsup, Puna, Asis, Redoblado, Panaguinit, Guinto, Rico, Diesmos, Brown, and Mallari, 2016:169.

Psammodynastes pulverulentus pulverulentus, David, Pauwels, Lays, and Lenglet, 2006:217.— Gaulke, 2011:304–305, figs 204–207.

TYPE LOCALITY AND TYPE SPECIMEN(S).— Java, Indonesia. Lectotype: RMNH 765 (designated by Inger in Van Wallach et al. [2014:574]).

PHILIPPINE DISTRIBUTION (Map 30B [p. 141]).— Balabac, Basilan, Batan Ids. (Batan, Sabtang), Bohol, Calamian Archipelago (Busuanga), Camiguin Sur, Cebu, Dinagat, Leyte, Luzon (Prov.: Albay, Aurora, Cagayan, Camarines Norte, Camarines Sur, Ilocos Norte, Isabela, Laguna, Nueva Vizcaya, Quezon, Sorsogon), Mindanao (Prov.: Agusan del Norte, Agusan del Sur, Bukidnon, Davao, Lanao del Sur, Misamis Occidental, Misamis Oriental, South Cotabato, Surigao del Norte, Zamboanga del Norte, Zamboanga del Sur [Zamboanga City]), Negros (Prov.: Negros Occidental, Negros Oriental), Palawan, Panay, Polillo, Samar, Siargao, Sulu Archipelago (Bongao, Jolo).

GENERAL DISTRIBUTION (OTHER THAN PHILIPPINES).— Widely distributed from India and throughout Southeast Asia, southern and eastern China, Taiwan. (See David, Pauwels, Lays, and Lenglet [2006:218]; also Miller and Zug [2016:fig. 1 {distribution map}].)

CONSERVATION STATUS [IUCN].— The conservation status of *Psammodynastes pulverulentus* has not been assessed for the IUCN Red List [2016] ver. 3.1.

(Dangerously Venomous snakes)

Family Elapidae F. Boie, 1827

Subfamily Elapinae F. Boie, 1827

***Calliophis bilineata* Peters, 1881**

Two-striped Coral Snake

Calliophis bilineatus Peters, 1881:109.— Boettger, 1886:117.

Doliophis bilineatus, Boulenger, 1896:404.— Griffin, 1909c:600; 1911:266.— Taylor, 1922a:274, pl. 34, figs. 5–6, pl. 35, fig. 3.

Maticora intestinalis bilineata, Leviton, 1964d:532.— Gaulke, 1999:279.

Calliophis intestinalis, Wallach, Williams, and Boundy, 2014:143 (part).

Calliophis bilineata, Leviton, Brown, and Siler, 2014:493, fig. 31.

TYPE LOCALITY AND TYPE SPECIMEN(S).— “Insula Philippinensis Palawan” [= Palawan], Philippines. Holotype ZMB 10004 [*vide* Bauer et al. 1995:75].

PHILIPPINE DISTRIBUTION (ENDEMIC) (Map 8A [p. 119]).— Balabac, Busuanga, Calauit, Culion, Palawan.

CONSERVATION STATUS [IUCN].— This taxon has not yet been assessed for the IUCN Red List [2016] ver. 3.1, but IUCN notes that it is listed in the *Catalogue of Life*.

***Calliophis philippina* Günther, 1864**

Photo figures 87–90

Philippine [banded or striped] Coral Snake

Callophis intestinalis var. *Philippina* Günther, 1864:349.

Adeniophis philippinus, Meyer, 1886:614.— Boettger, 1886:117.— Casto de Elera, 1895:441.

Doliophis philippinus, Boulenger, 1896:404.— Griffin, 1911:266.— Taylor, 1918a:261; 1922a:277, pl. 35, figs. 1–2; 1922c:301.

Maticora intestinalis philippina, Leviton, 1964d:533.— Smith, 1993:99.

Calliophis intestinalis, Wallach, Williams, and Boundy, 2014:143 (part).

Calliophis philippina, Leviton, Brown, and Siler, 2014:494, figs. 10, 32A–B.— Sanguila, Cobb, Siler, Diesmos Alcalá, and Brown, 2016:14, fig. 75.

TYPE LOCALITY AND TYPE SPECIMEN(S).— Philippine Ids. Holotype: BMNH [not confirmed].

PHILIPPINE DISTRIBUTION (ENDEMIC) (Map 8B [p. 119]).— Camiguin Sur, Dinagat, Mindanao (Prov.: Agusan del Norte, Agusan del Sur, Davao, Lanao del Sur, Misamis Occidental, Misamis Oriental, Zamboanga City, Zamboanga del Norte), Samar.

CONSERVATION STATUS [IUCN].— The conservation status of *Calliophis philippina* has not been assessed for the IUCN Red List [2016] ver. 3.1, but IUCN notes that it is listed in the *Catalogue of Life*.

***Calliophis salitan* Brown (RM), Smart, Leviton, and Smith, 2018**

Photo figure 91

Dinagat Island Banded Coral Snake

Calliophis sp., Sanguila, Cobb, Siler, Diesmos Alcalá, and Brown, 2016:101.

Calliophis salitan. Brown, Smart, Leviton, and Smith, 2018:93, figs. 1, 4–7.

TYPE LOCALITY AND TYPE SPECIMEN(S).— Mt. Cambinliasa [elev. 195 m], sitio Cambinlia (Studlon), Barangay Santiago, Municipality Loreto, Dinagat Id., Dinagat Ids. Prov., Mindanao PAIC, Philippines. Holotype: PNM 9844 (formerly KU 310164).

PHILIPPINE DISTRIBUTION (ENDEMIC) (Map 8C [p. 119]).— Dinagat Island.

CONSERVATION STATUS [IUCN].— Not available as of IUCN [2016] ver. 3.1.

***Calliophis suluensis* Steindachner, 1891**

Sulu Islands Banded Coral Snake

Callophis intestinalis suluensis Steindachner, 1891:295.

Maticora intestinalis suluensis, Leviton, 1964d:535.— Gaulke, 1994b:141.

Calliophis intestinalis, Wallach, Williams, and Boundy, 2014:143 (part).

Calliophis suluensis, Leviton, Brown, and Siler, 2014:494.

TYPE LOCALITY AND TYPE SPECIMEN(S).— Sulu Archipelago, Philippines. Holotype not traced.

PHILIPPINE DISTRIBUTION (ENDEMIC) (Map 8D [p. 119]).— Sulu Archipelago (Jolo, Siasi).

CONSERVATION STATUS [IUCN].— The conservation status of *Calliophis suluensis* has not been assessed for the IUCN Red List [2016] ver. 3.1, but IUCN notes that it is listed in the *Catalogue of Life*.

Hemibungarus calligaster* (Wiegmann, 1834b)*Photo figure 92**

[Annulated or Barred] Philippine False Coral Snake

Elaps calligaster Wiegmann, 1834b:253, pl. 20, fig. 2.*Calliophis caligaster* [*sic*], Müller, 1883:289.*Hemibungarus calligaster*, Taylor, 1922a:269, pl. 33, figs. 1–2, pl. 34, figs. 1–2; 1922c:300; 1922d:139.—Castoe et al., 2007:809 et seq. (part) —Devan-Song and Brown, 2012:14.—Leviton, Brown, and Siler, 2014:495, figs. 8B, 9, 33.—Wallach, Williams, and Boundy, 2014:319 (part).*Calliophis calligaster calligaster*, Leviton, 1964d:543.—Brown, Ferner, Sison, Gonzales, and Kennedy, 1996:14.*Hemibungarus calligaster calligaster*, McLeod, Siler, Diesmos, Diesmos, Garcia, Arkonceo, Bal-aquit, Uy, Villaseran, Yarra, and Brown, 2011:188.—Siler, Welton, Siler, Brown, Bucol, Diesmos, and Brown, 2011:190, fig. 33.—Brown, Siler, Oliveros, Welton, Rock, Swab, Van Weerd, van Beijnen, Jose, Rodriguez, Jose, and Diesmos, 2013:88, fig. 95.**TYPE LOCALITY AND TYPE SPECIMEN(S).**—Manila, Luzon Id., Philippines. Holotype: ZMB 2742.**PHILIPPINE DISTRIBUTION (ENDEMIC)** (Map 15C [p. 126]).—Luzon (Prov.: Albay, Bataan, Bulacan, Camarines Sur, Isabela, Laguna, Manila, Quezon, Rizal, Zambales), Mindoro (Prov.: Mindoro Occidental).**REMARKS.**—Ross and Gonzales (1992:68) cite two specimens from Catanduanes as well as two from the Bicol region of Luzon that in their view differ from previously recognized “races” of *H. calligaster*, i.e., *H. calligaster* and *H. gemianulus*, and therefore left the matter of assignment to future study.**CONSERVATION STATUS [IUCN].**—Least Concern [2016] ver. 3.1.***Hemibungarus gemianulus* Peters, 1872**

[Double-barred] Philippine False Coral Snake; Barred Coral Snake

Hemibungarus gemianulus Peters, 1872:587.—Leviton, Brown, and Siler, 2014:495.—Supsup, Puna, Asis, Redoblado, Panaguinit, Guinto, Rico, Diesmos, Brown, and Mallari, 2016:169.*Hemibungarus calligaster*, Taylor, 1922a:269, pl. 33, figs. 1–2, pl. 34, figs. 1–2 (part).—Castoe et al., 2007:809 et seq. (part)—Wallach, Williams, and Boundy, 2014:319 (part).*Calliophis calligaster gemianulus*, Leviton, 1964d:545.—Gaulke and Altenbach, 1994:63.—Ferner, Brown, Sison, and Kennedy, 2001:54[21].*Hemibungarus calligaster gemianulus*, Gaulke, 2011:320–321, figs. 219–221.**TYPE LOCALITY AND TYPE SPECIMEN(S).**—“Philippine Ids.” Holotype: ZMB 7405 (*vide* Bauer Bauer et al. [1995:76]).**PHILIPPINE DISTRIBUTION (ENDEMIC)** (Map 15D [p. 126]).—Cebu, Guimaras, Masbate, Negros (Prov.: Negros Occidental, Negros Oriental), Panay (Prov.: Aklan, Antique, Iloilo).**CONSERVATION STATUS [IUCN].**—The conservation status of *Hemibungarus calligaster* has not been assessed for the IUCN Red List [2016] ver. 3.1, but IUCN notes that it is listed in the *Catalogue of Life*.***Hemibungarus mcclungi* Taylor, 1922a****Photo figure 93**

McClung’s Philippine Coral Snake

Hemibungarus mcclungi Taylor, 1922a:272, pl. 33, fig. 3, pl. 34, figs. 3–4; 1922b:300.—Leviton, Brown, and Siler, 2014:495.*Calliophis calligaster mcclungi*, Leviton, 1964d:547.*Hemibungarus calligaster mcclungi*, Siler and Welton, 2010:428.

Hemibungarus calligaster cf. *mcclungi*, Siler and Welton, 2010:428.

Hemibungarus calligaster, Wallach, Williams, and Boundy, 2014:319 (part).

TYPE LOCALITY AND TYPE SPECIMEN(S).— Polillo Id., Philippines. Holotype: Philippine Bureau of Science, Manila; destroyed during WWII. Neotype: CAS 62431 (formerly EHT 302, designated by Leviton [1964b:547]).

PHILIPPINE DISTRIBUTION (ENDEMIC) (Map 16A [p. 127]).— Cantanduanes, Luzon (Prov.: Aurora, Bicol Peninsula [Albay, Camarines Sur], Quezon, Sorsogon), Polillo.

CONSERVATION STATUS [IUCN].— The conservation status of *Hemibungarus mcclungi* has not been assessed for the IUCN Red List [2016] ver. 3.1, but IUCN notes that it is listed in the *Catalogue of Life* as *Hemibungarus calligaster mcclungi* Taylor, 1922 (IUCN [2016] ver. 3.1).

Naja philippinensis Taylor, 1922a

Photo figures 94

Northern Philippine Cobra

Naja tripudians caeca, (part) Boulenger, 1896:383 (specimen o, from Lepanto, Luzon).

Naja naja philippinensis Taylor, 1922a:265; 1922c:301; 1922d:139.— Leviton, 1965b:539.

Naja philippinensis, Gaulke and Altenbach, 1994:63.— Brown, Ferner, Sison, Gonzales, and Kennedy, 1996:14.— Diesmos, Brown, and Gee, 2004:71.— Brown, Oliveros, Siler, Fernandez, Welton, Buenavente. Diesmos, and Diesmos, 2012:484.— Devan-Song and Brown, 2012:15, fig. 35.— Brown, Siler, Oliveros, Welton, Rock, Swab, Van Weerd, van Beijnen, Jose, Rodriguez, Jose, and Diesmos, 2013:88.— Leviton, Brown, and Siler, 2014:496, figs. 4, 34, 35A–B.— Wallach, Williams, and Boundy, 2014:462.

TYPE LOCALITY AND TYPE SPECIMEN(S).— Manila, Luzon Id., Philippines. Holotype: Philippine Bureau of Science, Manila; destroyed during WWII. Neotype: (PNM [not confirmed]).

PHILIPPINE DISTRIBUTION (ENDEMIC) (Map 26C [p. 137]).— Luzon (Prov.: Aurora, Batangas, Benguet, Bulacan, Cavite, Cagayan, Ilocos Norte, Kalinga, Laguna, Nueva Vizcaya, Pangpanga, Pangasinan, Quezon, Rizal, Zambales), Marinduque, Masbate, Mindoro.

CONSERVATION STATUS [IUCN].— Near Threatened [2016] ver. 3.1.

Naja samarensis Peters, 1861

Southern Philippine Cobra; Samar Cobra

Naja tripudians var. *samarensis* Peters, 1861:690.

Naja samarensis, Boulenger, 1896:385.— Wüster and Thorpe, 1990:336–341.— Smith, 1993:99.— David, Pauwels, Lays, and Lenglet, 2006:220.— Leviton, Brown, and Siler, 2014:496, fig. 35C.— Wallach, Williams, and Boundy, 2014:462.— Sanguila, Cobb, Siler, Diesmos Alcalá, and Brown, 2016:103.

Naja naja samarensis, Taylor, 1922a:259; 1922c:302.— Leviton, 1964b:542.

TYPE LOCALITY AND TYPE SPECIMEN(S).— Loquilocum, Samar Id., Philippines. Holotype: ZMB 3955.

PHILIPPINE DISTRIBUTION (ENDEMIC) (Map 26D [p. 137]).— Bohol, Camiguin Sur, Dinagat, Leyte, Mindanao (Prov.: Agusan del Norte, Bukidnon, Davao del Sur, Lanao, Misamis Occidental, South Cotabato, Zamboanga City), Samar.

CONSERVATION STATUS [IUCN].— Least Concern [2016] ver. 3.1.

***Naja sumatrana* F. Müller, 1887**

Equatorial or Sumatran Spitting Cobra

Naja tripudians var. *sumatrana* Müller, 1887:277.*Naja naja miolepis*, Taylor, 1922a:262, text-fig. 30.— Leviton, 1965b:538.*Naja sumatrana*, Wüster and Thorpe, 1989:336–341.— Broadley, Rage, and Toriba, 1993:192.— David and Ineich, 1999:168.— Gaulke, 1999:279.— Leviton, Brown, and Siler, 2014:497.— Wallach, Williams, and Boundy, 2014:463.— Sy, et al., 2016:427.**TYPE LOCALITY AND TYPE SPECIMEN(S).**— Solok, Sumatera Barat Prov., Sumatra, Indonesia. Holotype: NMBA 2244.**PHILIPPINE DISTRIBUTION** (Map 27A [p. 138]).— Busuanga, Calamian Ids. (Calauit), Culion, Palawan.**GENERAL DISTRIBUTION (OTHER THAN PHILIPPINES).**— Thailand (southern), Malaysia (Peninsula, Borneo), Indonesia (Borneo).**CONSERVATION STATUS [IUCN].**— Least Concern [2016] ver. 3.1.***Ophiophagus hannah* (Cantor, 1836)****Photo figure 95**

King Cobra

Hamadryas hannah Cantor, 1836:87, pls. 10–12; 1838:72.*Ophiophagus hannah*, Günther, 1864:341.— Leviton, 1965b:544.— Alcalá, 1986a:161; 1986b:161.— Broadley, Rage, and Toriba, 1993:195.— David and Ineich, 1999:171.— Diesmos, Brown, and Gee, 2004:71.— David, Pauwels, Lays, and Lenglet, 2006:220.— Castoe et al., 2007:809 et seq.— Gaulke, 2011:324–327, figs. 322–324.— McLeod, Siler, Diesmos, Diesmos, Garcia, Arkonco, Balaquit, Uy, Villaseran, Yarra, and Brown, 2011:189.— Siler, Welton, Brown, Infante, and Diesmos, 2011:297, fig. 1.— Siler, Welton, Siler, Brown, Bucol, Diesmos, and Brown, 2011:190.— Devan-Song and Brown, 2012:15, fig. 36.— Sy and Wallbank, 2013:110.— Leviton, Brown, and Siler, 2014:497, figs. 7A–B, 36–37.— Wallach, Williams, and Boundy, 2014:497.— Sy, de Layola, Yu, and Diesmos, 2015:220.— Sy and Boos, 2015:220.— Sanguila, Cobb, Siler, Diesmos Alcalá, and Brown, 2016:14.— Supsup, Puna, Asis, Redoblado, Panaguinit, Guinto, Rico, Diesmos, Brown, and Mallari, 2016:170, fig. 34.— Sy, 2016a:263; 2016b:264.— Sy, Baniqued, and Diesmos, 2016:264.*Naja hannah*, Taylor, 1922a:256, text-fig. 29, pl. 31, figs. 2–3; 1922d:139.— Smith, 1943:436.**TYPE LOCALITY AND TYPE SPECIMEN(S).**— Sundarbans (also as Sunderbuns), nr. Calcutta, Bengal, India. Holotype: BMNH 1996.451.**PHILIPPINE DISTRIBUTION** (Map 28D [p. 139]).— Balabac, Bohol, Catanduanes, Cebu, Dinagat, Leyte (Prov.: Leyte), Luzon (Prov.: Aurora, Benguet, Bulacan, Camarines Norte, Isabela, Kalinga, Laguna, Nueva Ecija, Nueva Vizcaya, Pangasinan, Sorsogon, Zambales), Mindanao (Prov.: Davao del Sur, Zamboanga del Norte, Zamboanga del Sur [Zamboanga City], South Cotabato), Mindoro, Negros (Prov.: Negros Oriental), Palawan, Panay (Prov.: Antique), Polillo, Romblon, Sulu Archipelago (Jolo).**GENERAL DISTRIBUTION (OTHER THAN PHILIPPINES).**— Widely distributed throughout Southeast Asia, from Pakistan through South and Southeast Asia, southern China, Malaysia, Singapore, Indonesia. (See Wallach, Williams, and Boundy [2014:497] for details.)**CONSERVATION STATUS [IUCN].**— Vulnerable A2acd [2016] ver. 3.1.

Subfamily Hydrophiinae Fitzinger, 1843****Aipysurus eydouxii* (Gray, 1849)**

Spine-tailed or Marbled Sea Snake

Tomogaster eydouxii Gray, 1849:59.*Aipysurus eydouxii*, Smith, 1926:14, fig. 7.— David and Ineich, 1999:58.— Leviton, Brown, and Siler, 2014:500.— Wallach, Williams, and Boundy, 2014:21.**TYPE LOCALITY AND TYPE SPECIMEN(S).**— Indian Ocean. Holotype: BMNH 1946.1.6.86 (formerly BMNH III.10.1; *fide* Smith [1926:16]).**PHILIPPINE DISTRIBUTION.**— no verifiable records or voucher specimens.**GENERAL DISTRIBUTION (OTHER THAN PHILIPPINES).**— Widely distributed in coastal waters off of Australia (Queensland, Northern Territory, Western Australia), New Guinea, Indonesia, Gulf of Thailand, Singapore, Malaysia, South China Sea.**REMARKS.**— Although reported for the Philippines, no verifiable records or voucher specimens. Taylor (1922a:227) states, “I have seen no specimens. Both Boulenger [1896:304] and Wall [1910:189] give the Philippines as part of its range, and the species is included in the present work on their authority.”; Smith (1926:16) also questions the authenticity of Boulenger’s report.**CONSERVATION STATUS [IUCN].**— Least Concern [2016] ver. 3.1.***Emydocephalus annulatus* Krefft, 1869**

Annulated Sea Snake; Turtleheaded Sea Snake

Emydocephalus annulatus Krefft, 1869:322.— Smith, 1926:26, fig. 14.— Alcala, 1986a:162.— David and Ineich, 1999:91.— Leviton, Brown, and Siler, 2014:501.**TYPE LOCALITY AND TYPE SPECIMEN(S).**— “Probably the Australian Seas” (see David and Ineich [1999:91]). Syntypes (2): AMS 454 and 6633.**PHILIPPINE DISTRIBUTION** (Map 15B [p. 125]).— “Probably all over Philippine seas” (Alcala [1986:163]) but without exact references.**GENERAL DISTRIBUTION (OTHER THAN PHILIPPINES).**— Australia, Papua New Guinea, Indonesia (Irian), Loyalty Islands.**CONSERVATION STATUS [IUCN].**— Least Concern [2016] ver. 3.1.***Hydrophis [Kolpophis] annandalei* (Laidlaw, 1901)**

Annandale’s Sea Snake; Bigheaded Sea Snake

Distira annandalei Laidlaw, 1901:579, pl. 35.*Kolpophis annandalei*, Smith, 1926:106, fig. 31.— David and Ineich, 1999:121.— Wallach, Williams, and Boundy, 2014:345.*Hydrophis [Kolpophis] annandalei*, Leviton, Brown, and Siler, 2014:502.

* As the authors stated in an earlier publication (Leviton, Brown, and Siler [2014:501–502]), David and Ineich (1999:104) reviewed the controversy surrounding the use of the name *Hydrophis* to include several nominal taxa, *Disteira*, *Leioselasma*, and *Aturia* that had been recognized by various authors. In so doing, they followed Rasmussen (1996), who also recommended recognizing *Astrotia* and *Enhydrina* as distinct genera. More recently, several phylogenetic studies have led to the abandonment of at least 10 heretofore recognized genera by placing them and their included species in the genus *Hydrophis* (Sanders et al. [2013]; Pyron et al. [2013]). Although we have adopted the newly proposed taxonomic arrangements here, we have also indicated where those changes have occurred by including in brackets [] the genus name to which the respective species had been previously assigned. It should be noted that the bracketed name does not imply a subgenus designation. The authors mistakenly assigned *Microcephalophis gracilis* to *Hydrophis*, neglecting to note that Sanders et al. (2013:584) specifically recommended continued recognition of *Microcephalophis* as a distinct genus from the *Hydrophis* core group to include *M. gracilis* and *M. cantoris*.

TYPE LOCALITY AND TYPE SPECIMEN(S).— Patani Bay, Malaysia Peninsula. Holotype: BMNH 1946.1.17.56 (formerly BMNH 1926.10.18.1; *fide* Smith [1926:107]).

PHILIPPINE DISTRIBUTION.— Philippines (not yet reported from the Philippines but has been reported from coastal waters of northern Borneo [Brunei] and Vietnam in the South China Sea as well as the Gulf of Thailand).

GENERAL DISTRIBUTION (OTHER THAN PHILIPPINES).— Indonesia (Java), Singapore, Malaysia, and Thailand (see David and Ineich [1999:121] for references).

CONSERVATION STATUS [IUCN].— Data Deficient [2016] ver. 3.1.

***Hydrophis [Thalassophis] anomalus* Schmidt, 1852**

Anomalous Sea Snake

Thalassophis anomalus Schmidt, 1852:81.— Smith, 1926:104, fig. 30.— David and Ineich, 1999:197.— Stuebing and Inger, 1999:221.— Wallach, Williams, and Boundy, 2014:702.

Hydrophis [Thalassophis] anomalus, Leviton, Brown, and Siler, 2014:502.

TYPE LOCALITY AND TYPE SPECIMEN(S).— Java, Indonesia. Holotype: ZMH 3342 (formerly ZMH 402 [*fide* Wallach et al. {2014:702}],

PHILIPPINE DISTRIBUTION.— Not yet reported from coastal Philippine waters but one record for the northern coast of Borneo [Brunei] and elsewhere in the Gulf of Thailand.

GENERAL DISTRIBUTION (OTHER THAN PHILIPPINES).— Indonesia (Java, Kalimantan, Moluccas), Malaysia, Singapore, Thailand, Vietnam.

CONSERVATION STATUS [IUCN].— Data Deficient [2016] ver. 3.1.

***Hydrophis atriceps* Günther, 1864**

Southeast Asian Sea Snake; Blackheaded Banded Sea Snake

Hydrophis atriceps Günther, 1864:371, fig.— McCarthy, 1993c:230.— David and Ineich, 1999:104.— Rasmussen, 2001:4001, 1 fig.— Leviton, Brown, and Siler, 2014:503, figs. 19B, 23A, 24A.— Wallach, Williams, and Boundy, 2014:334.

Disteira cincinmatii Van Denburgh and Thompson, 1908:41, pl. (type locality: Manila Bay, off Cavite, Luzon Id.; holotype: CAS 15016).

Hydrophis fasciatus atriceps, Smith, 1926:97, fig. 27; 1943:465.

Hydrophis fasciatus, Alcalá, 1986a:164.

TYPE LOCALITY AND TYPE SPECIMEN(S).— Siam. Syntypes (2): BMNH 1946.1.2.62 (formerly BMNH 62.11.1.255), and BMNH 63.9.29.5; *fide* Smith [1926:98]; see also Wallach et al. [2014:334].

PHILIPPINE DISTRIBUTION (Map 16D [p. 127])— Luzon (Prov.: Cavite [Manila Bay]), Mindanao, Samar, Sulu Archipelago, Visayan Sea.

GENERAL DISTRIBUTION (OTHER THAN PHILIPPINES).— coastal waters off the east coast of Malaysia, Gulf of Thailand, Vietnam, southern China, Indonesia to western New Guinea, and northern Australia.

REMARKS.— This species is so similar in appearance to *H. fasciatus* that the two have been regarded as conspecific, though treated as distinct subspecies (Smith [1926, 1943]), but recent studies have treated them as distinct species (see McCarthy [1993:230, 234]; David and Ineich [1999:104, 109]; Wallach et al. [2014:462]). Alcalá (1986:164) referred to records from the Visayan Sea and areas around Samar, Mindanao, and the Sulu islands to *H. fasciatus* but David and Ineich (1999:105) noted that “According to A. R. Rasmussen (pers. comm., June 1996), all references of *Hydrophis fasciatus* based on specimens taken East

of Malacca Strait, from Gulf of Thailand to southern China and to the north coast of Australia, belong to *Hydrophis atriceps*; we follow his interpretation.” We accept this interpretation as well.

CONSERVATION STATUS [IUCN].— Least Concern [2016] ver. 3.1.

***Hydrophis [Chitulia] belcheri* (Gray, 1849)**

Belcher’s Sea Snake; Faint-banded Sea Snake

Aturia belcheri Gray, 1849:46.

Hydrophis belcheri, Smith, 1926:52.— McCarthy, 1993c:230.— David and Ineich, 1999:105.— Ferner, Brown, Sison, and Kennedy, 2001:54[21].— Rasmussen et al., 2011:5.— Leviton, Brown, and Siler, 2014:503.

Chitulia belcheri, Wallach, Williams, and Boundy, 2014:163.

TYPE LOCALITY AND TYPE SPECIMEN(S).— New Guinea. Holotype: BMNH 1946.1.1.97 (formerly BMNH III.3.2.a; *fide* Smith [1926:53]).

PHILIPPINE DISTRIBUTION (Map 17A [p. 128]).— Philippines, unknown, although Alcalá (1986a:166) states that it “has been recorded from the central Philippine sea.”; see also comment by Ferner et al. (2001:54[21]), who cite Alcalá (1986). Otherwise, it has been reported from the coastal waters off of Vietnam in the South China Sea (Rasmussen et al. [2011:5]).

GENERAL DISTRIBUTION (OTHER THAN PHILIPPINES).— Gulf of Thailand, Vietnam, Indonesia, and New Guinea. (N.B.: David and Ineich [1999:105], citing earlier discussions by McDowell [1972:217] and McCarthy and Warrell [1991:162–163], refer the Australasian records to *Hydrophis pacificus*, but see also Kharin [2005:161], whose observations heighten the confusion regarding the identification of samples of populations supposedly belonging to *H. belcheri*. See also comments by Rasmussen [2001] relating to *H. coggeri*.)

CONSERVATION STATUS [IUCN].— Data Deficient [2016] ver. 3.1.

***Hydrophis brookii* Günther, 1872**

Brook’s Sea Snake

Hydrophis brookii Günther, 1872:597, fig.— Smith, 1926:99.— David and Ineich, 1999:106.— Stuebing and Inger, 1999:207.— Rasmussen et al., 2011:5.— Leviton, Brown, and Siler, 2014:504.

TYPE LOCALITY AND TYPE SPECIMEN(S).— Sarawak [coast], Borneo, Malaysia. Holotype: BMNH 1946.1.1.57 (formerly BMNH 72.2.16.58; *fide* Smith [1926:101]).

PHILIPPINE DISTRIBUTION.— Unknown in the Philippines, but it has been reported from South China Sea, along the coast of Sarawak, Borneo (Smith [1926:101]; Stuebing and Inger, [1999:207]), and Vietnam (David and Ineich [1999:106]; Rasmussen [2011:5]).

GENERAL DISTRIBUTION (OTHER THAN PHILIPPINES).— Thailand, Indonesia, Malaysia, Singapore, Vietnam, Sarawak coast of Borneo.

CONSERVATION STATUS [IUCN].— Least Concern [2016] ver. 3.1.

***Hydrophis caeruleus* (Shaw, 1802)**

Blue-grey Sea Snake; Dwarf Sea Snake

Hydrus caeruleus Shaw, 1802:561.

Hydrophis caeruleus, Smith, 1926:90, fig. 26.— David and Ineich, 1999:106.— Sanders, Lee,

Mumpuni, Bertozzi, and Rasmussen, 2013:579 *et seq.*— Pyron, Burbrink, and Wiens, 2013:28, fig. 24.

Polyodontognathus caeruleus, Wallach, Williams, and Boundy, 2014:563.

TYPE LOCALITY AND TYPE SPECIMEN(S).— Indian Ocean. Holotype: BMNH 1946.1.3.90 (formerly BMNH III.6.13.a; *fide* Smith [1926:92]).

PHILIPPINE DISTRIBUTION.— Philippines (this species has not been recorded from the Philippines but it has been reported from off the Sarawak Coast of northern and western Borneo (Stueling and Inger [1999:208]).

GENERAL DISTRIBUTION (OTHER THAN PHILIPPINES).— Widely distributed from coastal Pakistan to western Indonesia, Australia (see David and Ineich [199:106] for details).

REMARKS.— According to Stueling and Inger (1999:208) off the Sarawak coast (Borneo) this snake on occasion has been caught up in shrimp trawls, more frequently in sheltered embayments rather than the open sea. The authors also note that although a small non-aggressive snake, with “a small mouth and tiny fangs”, it possesses a dangerous venom, and it can produce a “serious, even fatal bite.”

CONSERVATION STATUS [IUCN].— Least Concern [2016] ver. 3.1.

***Hydrophis [Leioselasma] coggeri* Kharin, 1984**

Cogger’s Sea Snake; Pacific Yellow-banded Sea Snake; Slender-necked Sea Snake

Leioselasma coggeri Kharin, 1984a:1538, fig. b.— David and Ineich, 1999:107.— Rasmussen, 2001:4002, figs.— Wallach, Williams, and Boundy, 2014:358.

Hydrophis coggeri, Leviton, Brown, and Siler, 2014:504.

TYPE LOCALITY AND TYPE SPECIMEN(S).— Port Suva, Fiji Ids. Holotype ZISP 19681.

PHILIPPINE DISTRIBUTION.— said to occur in the Philippines (Rasmussen [2001:4002] and distribution map; also Zug [2013:229]) but most likely *H. melanocephalus* (see Rasmussen et al. [2011:6]).

GENERAL DISTRIBUTION (OTHER THAN PHILIPPINES).— north coast of Australia, New Caledonia, east to Vanuatu and Fiji.

CONSERVATION STATUS [IUCN].— Least Concern [2016] ver. 3.1.

***Hydrophis [Lapemis] curtus* Shaw, 1802**

Photo figure 96

Short or Hardwicke’s Sea Snake

Lapemis curtus Shaw, 1802:562.— Zhao and Adler, 1993:269.— Gritis and Voris, 1990:1–11.— Whitaker and Captain, 2004:398, photo (p. 399). McCarthy, 1993d:244.— David and Ineich, 1999:121.— Wallach, Williams, and Boundy, 2014:354.

Lapemis hardwickii Gray in Hardwicke and Gray, 1835, vol. 2, pl. 87.— Smith, 1926:108, fig. 32, pl. 1, fig. 3; 1943:468, figs. 148–149.— Brown, Ferner, Sison, Gonzales, and Kennedy, 1996:14.— Ferner, Brown, Sison, and Kennedy, 2001:54[21].— Devan-Song and Brown, 2012:14.

Lapemis curtus hardwickii, McCarthy, 1993d:244.

Hydrophis curtus, Sanders, Lee, Mumpuni, Bertozzi, and Rasmussen, 2013:579 *et seq.*— Pyron, Burbrink, and Wiens, 2013:28, fig. 24.

Hydrophis [Lapemis] curtus, Leviton, Brown, and Siler, 2014:504, figs. 27D, 28–29, 37–38.

TYPE LOCALITY AND TYPE SPECIMEN(S).— India. Holotype: BMNH 1946.1.17.59 (formerly BMNH III.2.2.a; *fide* Smith [1926:110]).

PHILIPPINE DISTRIBUTION (Map 17B [p. 128]).— Luzon (Prov.: Cavite [Manila Bay], Manila

[Manila Bay], Pangasian [Lingayen Gulf], Rizal, Zambales), Mindanao (Prov.: Zamboanga del Sur [Zamboanga City]), Negros (Prov.: Negros Occidental), (also reported from the Visayan Sea [*fide* Alcalá {1986:170}], and listed from Negros and Panay [*fide* Wallach et al. {2014:355}]).

GENERAL DISTRIBUTION (OTHER THAN PHILIPPINES).— Widely distributed, from the Persian Gulf to Austrakalia, along the southeast coast of India to Straits of Malacca, Indonesia, Australia, and north to China, Taiwan, and Japan. (See Wallach et al. [2014:354] for details.)

REMARKS.— Gritis and Voris (1990) do not recognize *Lapemis hardwickii* [now *Hydrophis hardwicki*] as a distinct species, placing it in the synonymy of *L. curtus*. McCarthy (1993) recognized it as a subspecies of *L. curtus*, allowing that the nominate form inhabits coastal waters from the Persian Gulf to the shores of western India, and *L. curtus hardwickii* ranges from the coastal waters of Sri Lanka and eastern India to New Guinea and Australia and north to the coast of China, the Philippines, and Japan (see also David and Ineich [1999:121–122]). Smith (1926:113, 1943:471) argued that *L. curtus* ranges from the Persian Gulf to the west coast of India as far as Sri Lanka but that it is unknown along the east coast of India. We follow Gritis and Voris inasmuch as theirs is the most comprehensive analysis of character variation done so far, and based on their study there are no morphological features that justify recognizing two species although we emphasize that recent phylogenetic studies (Sanders et al. [2013]) place the genus *Lapemis* and its included species in the genus *Hydrophis*.

CONSERVATION STATUS [IUCN].— Least Concern [2016] ver. 3.1.

Hydrophis cyanocinctus Daudin, 1803

Photo figure 97

Annulated Sea Snake; Many-banded Sea Snake; Bluebanded Sea Snake

Hydrophis cyanocinctus Daudin, 1803, 7:383.— Smith, 1926:56, fig. 20; 1943:454.— David and Ineich, 1999:108.— Whitaker and Captain, 2004:392, photo (p. 303).— Leviton, Brown, and Siler, 2014:505, figs. 19B, 20B, 23B, 25B, 26A–B, 39.— Sanders, Lee, Mumpuni, Bertozzi, and Rasmussen, 2013:579 *et seq.*— Pyron, Burbrink, and Wiens, 2013:28, fig. 24.— Supsup, Puna, Asis, Redoblado, Panaguinit, Guinto, Rico, Diesmos, Brown, and Mallari, 2016:169.

Leioselasma cyanocincta, Wallach, Williams, and Boundy, 2014:358.

TYPE LOCALITY AND TYPE SPECIMEN(S).— Sunderbunds [= Sunderbans] (Ganges Delta), India. Holotype: BMNH 1946.1.9.23 (formerly BMNH 96.3.25.6; *fide* Smith [1926:61]) (see also Russell [1801:pl. 9] [*fide* David and Ineich {1999:108}]).

PHILIPPINE DISTRIBUTION (Map 17C [p. 128]).— Cebu, Luzon (Prov.: Cavite [Manila Bay]; Manila [Manila Bay]), Mindanao (Prov.: Basilan [Pilas Id.]), Visayan region [*fide* Alcalá {1986a:164}]).

GENERAL DISTRIBUTION (OTHER THAN PHILIPPINES).— Extensive range from Persian/Arabian Gulf east to Indonesia and north to the Idzu Sea, Japan (see David and Ineich [1999:108] for details).

CONSERVATION STATUS [IUCN].— Least Concern [2016] ver. 3.1.

Hydrophis inornatus (Gray, 1849)

REMARKS (Map 17D [p. 128]).— According to David and Ineich (1999:111), Rasmussen (1989) referred records of Philippine and Indonesian *H. inornatus* to *H. ornatus* (see Rasmussen synonymy [1989:399], also comments on p. 410). Rasmussen also states, “However, the acceptance of *H. inornatus* as a separate species is explicitly preliminary and further study

may show that the type specimen of *H. inornatus* is an aberrant specimen of *H. ornatus*.” (Rasmussen [1989:415]). (See also Leviton, Brown, and Siler [2014:506]).

CONSERVATION STATUS [IUCN].— Data Deficient [2016] ver. 3.1.

***Hydrophis [Kerilia] jerdoni* Gray, 1849**

Jerdon’s Sea Snake

Kerilia jerdoni Gray, 1849:57.— Smith, 1926:31, fig. 15.— David and Ineich, 1999:120.— Stuebing and Inger, 1999:214.— Rasmussen et al., 2011:8.— Wallach, Williams, and Boundy, 2014:345.

Hydrophis [Kerilia] jerdoni, Leviton, Brown, and Siler, 2014:507.

TYPE LOCALITY AND TYPE SPECIMEN(S).— Madras, India. Holotype: BMNH 1946.1.10.11 (formerly BMNH III.8.1.a; *fide* Smith [1926:32]).

PHILIPPINE DISTRIBUTION.— Philippines (not recorded from the Philippines but reported from coastal waters of northern Borneo and elsewhere in the South China Sea north to Taiwan).

GENERAL DISTRIBUTION (OTHER THAN PHILIPPINES).— Widely distributed from coastal waters of southeast Indian Peninsula, Sri Lanka, Myanmar, Thailand, Mergui Archipelago, Malacca Straits, Singapore, and west and northwest coast of Borneo.

REMARKS.— Two subspecies of *Kerilia jerdoni* have been recognized, but not all authors agree on their status. *Kerilia j. jerdoni* is the form that would be encountered in the Bay of Bengal along the coasts of southeast India, Sri Lanka, and Myanmar, whereas *K. j. siamensis* ranges from the east coast of Peninsular Thailand to the Borneo coast (Rasmussen and Anderson [1990]).

We have assigned this species to *Hydrophis* consistent with the treatments of *Hydrophis* and related nominal genera by Sanders et al. (2013) and Pyron et al. (2013).

Although not yet recorded from the Philippines, its occurrence in shallow coastal waters off the coast of northern Borneo suggests it will likely be found in coastal waters off of the Palawan Island group and perhaps in the Sulu Sea.

CONSERVATION STATUS [IUCN].— Least Concern [2016] ver. 3.1.

***Hydrophis [Mediohydrophis] klossi* Boulenger, 1912**

Kloss’s Sea Snake

Hydrophis klossi Boulenger, 1912:190.— Smith, 1926:68, fig. 21.— Stuebing and Inger, 1999:210.— David and Ineich, 1999:112.— Leviton, Brown, and Siler, 2014:507.

Mediohydrophis klossi, Wallach, Williams, and Boundy, 2014:422.

TYPE LOCALITY AND TYPE SPECIMEN(S).— Selangor, Malaysia Peninsula. Holotype: BMNH 1946.1.10.8 (formerly BMNH 1920.6.3.7; *fide* Smith [1926:69]).

PHILIPPINE DISTRIBUTION.— Philippines (not yet reported from Philippine waters; Stuebing and Inger [1999:210] report one specimen off the coast of northern Borneo).

GENERAL DISTRIBUTION (OTHER THAN PHILIPPINES).— east coast of Malay Peninsula, Thailand, Singapore, western Indonesia (Sumatra).

REMARKS.— We have tentatively assigned this species to *Hydrophis* consistent with the treatments of *Hydrophis* and related nominal genera by Sanders et al. (2013) and Pyron et al. (2013).

CONSERVATION STATUS [IUCN].— Data Deficient [2016] ver. 3.1.

***Hydrophis [Chitulia] lamberti* Smith, 1917**

Lambert’s Sea Snake

Hydrophis lamberti Smith, 1917:340.— Rasmussen, 1989:410.— David and Ineich, 1999:112.— Rasmussen et al., 2011:6.— Leviton, Brown, and Siler, 2014:507.

Hydrophis ornatus, (part) Smith, 1926:81.—Dunson and Minton, 1978:281.—Minton, 1978:151.
Chitulia lamberti, Wallach, Williams, and Boundy, 2014:163.

TYPE LOCALITY AND TYPE SPECIMEN(S).—Bight of Bangkok, Thailand. Holotype: BMNH 1946.1.9.20 (formerly BMNH 1921.2.11.13' *fide* Smith [1926:83]).

PHILIPPINE DISTRIBUTION (Map 18A [p. 129]).—Gigantes Ids. (Prov.: Iloilo), Luzon (Manila Bay).

GENERAL DISTRIBUTION (OTHER THAN PHILIPPINES).—Singapore, Gulf of Thailand, Vietnam.

REMARKS.—We have tentatively assigned this species to *Hydrophis* consistent with the treatments of *Hydrophis* and related nominal genera by Sanders et al. (2013:583) and Pyron et al. (2013).

CONSERVATION STATUS [IUCN].—Least Concern [2016] ver. 3.1.

***Hydrophis [Leioselasma] melanocephalus* Gray, 1849**

Black-headed Sea Snake; Slender-necked Sea Snake

Hydrophis sublaevis var. *melanocephalus* Gray, 1849:53.

Hydrophis melanocephalus, Smith, 1926:64.—McCarthy, 1993c:237.—David and Ineich, 1999:114.—Leviton, Brown, and Siler, 2014:508.

Leioselasma melanocephala, Wallach, Williams, and Boundy, 2014:359.

TYPE LOCALITY AND TYPE SPECIMEN(S).—Indian Ocean? (questioned by Smith [1926:65]); “China Sea or even . . . the Ryukyus’ via lectotype selection” (Wallack et al. [2014:359]). Lectotype: BMNH 1946.1.9.22 (formerly BMNH 47.3.4.68; *fide* Smith [1926:65]).

PHILIPPINE DISTRIBUTION.—Philippines (*fide* Rasmussen [2011]; David and Ineich [1999]) but without locality details.

GENERAL DISTRIBUTION (OTHER THAN PHILIPPINES).—Vietnam, China, Taiwan, Japan (Ryukyu Ids.).

REMARKS.—We have tentatively assigned this species to *Hydrophis* consistent with the treatments of *Hydrophis* and related nominal genera by Sanders et al. (2013) and Pyron et al. (2013).

CONSERVATION STATUS [IUCN].—Data Deficient [2016] ver. 3.1.

***Hydrophis [Chitulia] ornatus* (Gray, 1842)**

Ornate Sea Snake; Reef Sea Snake; Spotted Sea Snake

Aturia ornata Gray, 1842b:61.

Hydrophis ornatus, Smith, 1926:81, fig. 24.—David and Ineich, 1999:116.—Whitaker and Captain, 2004:394, photo (p. 395).—Leviton, Brown, and Siler, 2014:508, figs. 24B, 40–41.

Hydrophis ornatus ornatus, Smith, 1943:460.—McCarthy, 1993c:239.

Chitulia oprnata, Wallach, Williams, and Boundy, 2014:164.

TYPE LOCALITY AND TYPE SPECIMEN(S).—Indian Ocean. Holotype: BMNH 1946.1.23.72 (formerly BMNH III.3.1.a; *fide* Smith [1926:83]).

PHILIPPINE DISTRIBUTION (Map 18B [p. 129]).—Gigantes Sur, Luzon (Prov.: Cavite [Manila Bay], Rizal [Manila Bay]), Panay.

GENERAL DISTRIBUTION (OTHER THAN PHILIPPINES).—Persian [Arabian] Gulf to New Guinea and Australia and north along the coast of China to the Ryukyu Ids. (See also comments by Zug [2013:230] relating to reports of occurrence in the Gilbert Islands.)

REMARKS.—We have tentatively assigned this species to *Hydrophis* consistent with the treatments of *Hydrophis* and related nominal genera by Sanders et al. (2013) and Pyron et al. (2013).

CONSERVATION STATUS [IUCN].—Least Concern [2016] ver. 3.1.

***Hydrophis* [*Acalyptophis*] *peronii* (A.H.A. Duméril, 1853)**

Spiny-headed Sea Snake or Horned Sea Snake

Acalyptus peronii A.H.A. Duméril, 1853:522.*Acalyptophis peronii*, Boulenger, 1896:269.— Smith, 1926:102, figs. 28–29.— David and Ineich, 1999:55.— Wallach, Williams, and Boundy, 2014:2.*Hydrophis* [*Acalyptophis*] *peronii*, Leviton, Brown, and Siler, 2014:509, figs. 20C, 42.**TYPE LOCALITY AND TYPE SPECIMEN(S).**— New Holland (but questioned by Smith, 1926:103). Holotype: MNHN 7177.**PHILIPPINE DISTRIBUTION.**— Philippines (unknown, but it has been reported from the coast of the Malaysian Peninsula and Vietnam in the South China Sea).**GENERAL DISTRIBUTION (OTHER THAN PHILIPPINES).**— Gulf of Siam, including coastal Thailand, Vietnam, Malaysia, Indonesia, South China Sea north to Taiwan, and east to New Guinea, New Caledonia, and Australia.**REMARKS.**— We have tentatively assigned this species to *Hydrophis* consistent with the treatments of *Hydrophis* and related nominal genera by Sanders et al. (2013:583) and Pyron et al. (2013).**CONSERVATION STATUS [IUCN].**— Least Concern [2016] ver. 3.1.***Hydrophis* [*Pelamis*] *platurus* (Linnaeus, 1758)****Photo figure 98**

Pelagic Sea Snake; Yellow-bellied Sea Snake

Anguis platura Linnaeus, 1766:391.*Pelamis platurus*, Smith, 1926:116, fig. 33; 1943:476.— McCarthy, 1993e:245.— David and Ineich, 1999:174.— Whitaker and Captain, 2004:402, photo (p. 403).*Pelamis platura*, Rasumssen et al., 2011:9.— Wallach, Williams, and Boundy, 2014:529.*Hydrophis* [*Pelamis*] *platurus*, Leviton, Brown, and Siler, 2014:509, figs. 27A, 27C, 30, 43–44.*Hydrophis platyurus* [*sic*], Sanguila, Cobb, Siler, Diesmos Alcalá, and Brown, 2016:103.**TYPE LOCALITY AND TYPE SPECIMEN(S).**— Not stated. Holotype not traced (see Wallach et al. [2014:529]).**PHILIPPINE DISTRIBUTION** (Map 18C [p. 129]).— Gigantes Ids., Luzon (but said to be widely distributed), Mindanao (Prov.: Zamboanga Sibugay [Sibuguey Bay]), Sulu Archipelago (Jolo, Sibutu), Surigao.**GENERAL DISTRIBUTION (OTHER THAN PHILIPPINES).**— Most widely distributed of all sea snakes, from east coast of Africa throughout southern and eastern coastal Asia, as far north as southern Siberia, throughout Indonesia to Australia and Tasmania, also from Gulf of Panama north to Baja California in western North America and Hawaiian Islands. (See Wallach et al. [2014:529] for details.)**REMARKS.**— We have tentatively assigned this species to *Hydrophis* consistent with the treatments of *Hydrophis* and related nominal genera by Sanders et al. (2013) and Pyron et al. (2013).**CONSERVATION STATUS [IUCN].**— Least Concern [2016] ver. 3.1.***Hydrophis* [*Enhydrina*] *schistosus* (Daudin, 1803)****Photo figure 99**

Beaked Sea Snake; Hooked-nosed Sea Snake

Hydrophis schistosus Daudin, 1803, 7:386.*Enhydrina schistosa*, Smith, 1926:36, fig. 17; 1943:449, fig. 144.— McCarthy, 1993b:227.— David and Ineich, 1999:92.— Whitaker and Captain, 2004:390, photo (p. 391).— Wallach, Williams, and Boundy, 2014:265.

Disteira schistosa, McDowell, 1972:239–244.

Hydrophis [*Enhydrina*] *schistosus*, Leviton, Brown, and Siler, 2014:510, figs. 20A, 21B, 22, 45.

TYPE LOCALITY AND TYPE SPECIMEN(S).—“Restricted to Tranquebar [= Tharangambadi], Tamil Nadu State, SE India . . . *vide* M.A. Smith (1926a: 39)” (Wallach et al. [2014:265]; see also Bauer [2015:46]). Type based on Russell, 1801, p. 11, pl. x and p. 13, pl. xi. According to Wallach et al. (*op. cit.*), “Holotype, BMNH 1946.1.10.7 (formerly RCSM & BMNH 1921.7.28.1) . . .”

PHILIPPINE DISTRIBUTION.— Philippines (although there are no specific records, its wide range and occurrence in the South China Sea in muddy bottoms of coastal waters and at the mouths of streams, makes its occurrence in the coastal waters of southwestern Philippines likely).

GENERAL DISTRIBUTION (OTHER THAN PHILIPPINES).— Persian/Arabian Gulf (Iraq, Iran), Oman, Pakistan, India, Myanmar, Thailand, Malaysia, Singapore, Indonesia, east to New Guinea and Australia (David and Ineich [1999:92]).

REMARKS.— Stuebing and Inger note that “The Beaked Sea Snake is a dangerous species, with potent venom and a reputation in Peninsula Malaysia for biting fishermen. Because of its preference for muddy bottoms, it is sometimes trod upon in shallow tidal flats by people who wade barefoot while netting prawns.” (Stuebing and Inger [1999:207].)

REMARKS.— We have tentatively assigned this species to *Hydrophis* consistent with the treatments of *Hydrophis* and related nominal genera by Sanders et al. (2013) and Pyron et al. (2013).

CONSERVATION STATUS [IUCN].— Least Concern [2016] ver. 3.1.

***Hydrophis* [*Leioselasma*] *semperi* Garman, 1881**

Photo figure 100

Lake Taal Sea snake

Hydrophis semperi Garman, 1881:85.— Smith, 1926:63.— McCarthy, 1993c:240.— David and Ineich, 1999:118.— Leviton, Brown, and Siler, 2014:511, fig. 46.

Leioselasma semperi, Wallach, Williams, and Boundy, 2014:360.

TYPE LOCALITY AND TYPE SPECIMEN(S).— Lake Taal, Luzon Id., Philippines. Holotype: MCZ 4352.

PHILIPPINE DISTRIBUTION (ENDEMIC) (Map 18D [p. 129]).— Luzon (Prov.: Batangas [Lake Taal]).

REMARKS.— We have tentatively assigned this species to *Hydrophis* consistent with the treatments of *Hydrophis* and related nominal genera by Sanders et al. (2013) and Pyron et al. (2013).

CONSERVATION STATUS [IUCN].— Vulnerable B1ab(iii,v); D2 [2016] ver. 3.1.

***Hydrophis* [*Leioselasma*] *spiralis* (Shaw, 1802)**

Photo figure 101

Yellow Sea Snake

Hydrus spiralis Shaw, 1802:564, pl. 125.

Hydrophis spiralis, Smith, 1926:48.— David and Ineich, 1999:118.— Leviton, Brown, and Siler, 2014:511, figs. 25A, 26C–D.

Leioselasma spiralis, Wallach, Williams, and Boundy, 2014:360.

TYPE LOCALITY AND TYPE SPECIMEN(S).— Indian Ocean. Holotype: BMNH 1946.1.6.94 (formerly BMNH III.6.10.c) (see comment by Smith [1926:50], also Bauer [2015:57]).

PHILIPPINE DISTRIBUTION (Map 19A [p. 130]).— Philippines (a single record, juvenile, from Mergusi [Smith {1926:50}] has been repeatedly cited without further evidence of presence in Philippine coastal waters; Wallach et al. [2014:360] include Tablas in their distribution list).

GENERAL DISTRIBUTION (OTHER THAN PHILIPPINES).— Widely distributed from the Persian/Ara-

bian Gulf east to Malaysia and Indonesia (see David and Ineich [1999:118]; Wallach et al. [2014:360]).

REMARKS.— We have tentatively assigned this species to *Hydrophis* consistent with the treatments of *Hydrophis* and related nominal genera by Sanders et al. (2013) and Pyron et al. (2013).

CONSERVATION STATUS [IUCN].— Least Concern [2016] ver. 3.1.

***Hydrophis [Astrotia] stokesii* (Gray, 1846)**

Malayan [or Stokes'] Sea Snake

Hydrus stokesii (part) Gray in Stokes, 1846:502.

Astrotia stokesi, Wall, 1909:250.

Astrotia stokesii, Smith, 1926:113.— Dunson and Minton, 1978:282.— David and Ineich, 1999:63.— Wallach, Williams, and Boundy, 2014:59.

Hydrophis [Astrotia] stokesii, Leviton, Brown, and Siler, 2014:512, figs. 27B, 47.

TYPE LOCALITY AND TYPE SPECIMEN(S).— Australian seas. Holotype: BMNH 1946.1.17.12 (formerly BMNH III.9.1.d; *fide* Smith [1926:115]).

PHILIPPINE DISTRIBUTION (Map 19B [p. 130]).— Gigantes Sur (Prov.: Iloilo) (see Dunson and Minton [1978:282]).

GENERAL DISTRIBUTION (OTHER THAN PHILIPPINES).— Widely distributed from India to Australia and north into the South China Sea. (See David and Ineich [1999:63], and Wallach, et al. [2014:59] for details.)

REMARKS.— We have tentatively assigned this species to *Hydrophis* consistent with the treatments of *Hydrophis* and related nominal genera by Sanders et al. (2013) and Pyron et al. (2013).

CONSERVATION STATUS [IUCN].— Least Concern [2016] ver. 3.1.

***Hydrophis [Praescutata; Thalassophina] viperinus* (Schmidt, 1852)**

Grey Sea Snake

Thalassophis viperina Schmidt, 1852:79, pl. 3.

Thalassophina viperina, Smith, 1926:33, fig. 16.— Rasmussen, 1997:23.— Wallach, Williams, and Boundy, 2014:702.

Praescutata viperina, David and Ineich, 1999:177.— Stuebing and Inger, 1999:220.

Hydrophis [Praescutata] viperinus, Leviton, Brown, and Siler, 2014:512.

TYPE LOCALITY AND TYPE SPECIMEN(S).— Java, Indonesia. Holotype: NMH (also as ZMH) 404 (*fide* Smith [1926:35]).

PHILIPPINE DISTRIBUTION.— Philippines (not yet reported from coastal Philippine waters but present in the South China Sea and Gulf of Thailand).

GENERAL DISTRIBUTION (OTHER THAN PHILIPPINES).— Widely distributed from Persian/Arabian Gulf to eastern Asia, including off the coasts of northern Borneo (Sarawak), Thailand, Vietnam, China, as far north as Taiwan (for details see David and Ineich [1999:177]; Stuebing and Inger [1999:220]; Wallach et al. [2014:702]), as well as eastward to northern Australia and into the western Pacific (Zug [2013:231]).

REMARKS.— We have tentatively assigned this species to *Hydrophis* consistent with the treatments of *Hydrophis* and related nominal genera by Sanders et al. (2013) and Pyron et al. (2013).

CONSERVATION STATUS [IUCN].— The conservation status of *Hydrophis viperinus* has not been assessed for the IUCN Red List [2016] ver. 3.1, but IUCN notes that it is listed in the *Catalogue of Life*.

***Microcephalophis gracilis* (Shaw, 1802)**

Common Small-headed Sea Snake

“Kadell nagam” Russel, 1801:15, pl. 13.

Hydrus gracilis Shaw, 1802:560.*Microcephalophis gracilis*, Smith, 1926:121, fig. 34. — David and Ineich, 1999:110. — Rasmussen, Elmberg, Gravlund, and Ineich, 2011:6. — Sanders, Lee, Mumpuni, Bertozzi, and Rasmussen, 2013:584. — Wallach, Williams, and Boundy, 2014:431.*Hydrophis gracilis*, Leviton, Brown, and Siler, 2014:506, fig. 19C.**TYPE LOCALITY AND TYPE SPECIMEN(S).**— Type locality unknown. Holotype: BMNH 1946.1.17.37 (formerly BMNH III.4.1.a; *fide* Smith [1926:123]).**PHILIPPINE DISTRIBUTION** (Map 26A [p. 137]).— Luzon (Manila Bay).**GENERAL DISTRIBUTION (OTHER THAN PHILIPPINES).**— Widely distributed from Persian/Arabian Gulf (coastal Saudi Arabia, Kuwait, Iraq, Iran, and Oman) east to the Bay of Bengal, Gulf of Thailand, Malaya and Singapore, South China Sea, and Indonesia, to New Guinea (Gulf of Guinea). (See Wallach et al., 2014:431, for details.)**REMARKS.**— We have retained this species in the genus *Microcephalophis* consistent with the treatments of *Hydrophis* and related nominal genera by Sanders et al. (2013) and Pyron et al. (2013) (see also footnote p. 60 herein).**CONSERVATION STATUS [IUCN].**— Least Concern [2016] ver. 3.1.**Subfamily Laticaudinae Cope, 1879*****Laticauda colubrina* (Schneider, 1799)****Photo figure 102**

Yellow-lipped sea krait

Hydrus colubrinus Schneider, 1799:238.*Laticauda colubrina*, Taylor, 1922a:231, pl. 29. — Smith, 1926:6; 1943:443. — McCarthy, 1993a:146. — David and Ineich, 1999:123. — Brown, Ferner, Sison, Gonzales, and Kennedy, 1996:14. — Ferner, Brown, Sison, and Kennedy, 2001:54[21]. — Whitaker and Captain, 2004:386, photo (p. 387). — Bucol, Alcala, Averia, Alcala, and Alcala, 2011:112. — Oliveros, Ota, Crombie, and Brown, 2011:16. — Rasmussen et al., 2011:9. — Devan-Song and Brown, 2012:15. — Siler, Swab, Oliveros, Diesmos, Averia, Alcala, and Brown, 2012:456, fig. 23. — Leviton, Brown, and Siler, 2014:513, figs. 16A, 17B, 18B, 48. — Supsup, Puna, Asis, Redoblando, Panaguinit, Guinto, Rico, Diesmos, Brown, and Mallari, 2016:169.**TYPE LOCALITY AND TYPE SPECIMEN(S).**— Type locality “Ostindischens Meer” in the ZMB catalog (Bauer [1998:139] and Wallach et al. [2014:355]). Holotype: ZMB 9078 (*fide* Smith [1926:8]).**PHILIPPINE DISTRIBUTION** (Map 19D [p. 130]).— Babuyan Ids. (Babuyan Claro, Barit, Calayan, Dalupiri, Mabag). Bantayan, Bohol, Cebu, Luzon (Manila Bay, Verde Island Passage; [Prov.: Zambales {Subig Bay}]), Maestre de Campo (Romblon Id. group), Mindanao (Prov.: Zamboanga City), Negros (Prov.: Negros Oriental), Panay, Siquijor, Sulu Archipelago (Jolo, Sitanki).**GENERAL DISTRIBUTION (OTHER THAN PHILIPPINES).**— Smith (1943:444) states that this species is not commonly met in “Indian and Indo-Chinese waters” though it is not uncommon at Singapore. Minton (1975:26, Table 1) suggests that although rare in the Bay of Bengal, it may not be uncommon along the Myanmar coast and the west coast of the Malayasian Peninsula. Also coastal waters of Thailand, Malaysia, western Indonesia as far east as Polynesia and north along the east Asian coast to southern Japan.

CONSERVATION STATUS [IUCN].— Least Concern [2016] ver. 3.1.

***Laticauda laticaudata* (Linnaeus, 1758)**

Photo figure 103

Brown-lipped Sea Krait; Black-banded Sea Krait

Coluber laticaudatus Linnaeus, 1758:222 (part).

Laticauda laticaudata, Taylor, 1922a:4.— Smith, 1926:4, fig. 5; 1943:442.— McCarthy, 1993a:146.— David and Ineich, 1999:124.— Oliveros, Ota, Crombie, and Brown, 2011:16.— Rasmussen et al., 2011:9.— Leviton, Brown, and Siler, 2014:514, figs. 17A, 18A, 49.— Sup-sup, Puna, Asis, Redoblado, Panaguinit, Guinto, Rico, Diesmos, Brown, and Mallari, 2016:170.

TYPE LOCALITY AND TYPE SPECIMEN(S).— “In Indiis”. Lectotype: NHR Lin-87, designated by Stejneger (1907a:402) (see Wallach et al. [2014:356]).

PHILIPPINE DISTRIBUTION (Map 20A [p. 131]).— [coastal waters of the islands of] Babuyan Ids. (Calayan), Bantayan, Gato, Jolo, Luzon, Mindanao, Mindoro [northern], Samar, Sulu Archipelago (Jolo).

GENERAL DISTRIBUTION (OTHER THAN PHILIPPINES).— Smith (1943:443) states that it is “rare in the Oriental region (Calcutta and Little Nicobar Harbour).” On the other hand, Minton (1975:26, table 1) suggests that although rare in the Bay of Bengal, it may not be uncommon along the west coast of the Malayan Peninsula. Also western Indonesia (Sumatra and Java) to Australia, Melanesia and Polynesia, and north along the east coast of Asia to southern Japan. (See Wallach et al., 2014:356 for a summary of its reported distribution.)

CONSERVATION STATUS [IUCN].— Least Concern [2016] ver. 3.1.

***Laticauda semifasciata* (Reinwardt in Schlegel, 1837)**

Half-banded Sea Krait

Platurus semifasciatus Reinwardt in Schlegel, 1837b:516.

Laticauda semifasciata, Taylor, 1922a:234, pl. 3, fig. 2, pl. 30; 1923:554.— Smith, 1926:10, fig. 6.— David and Ineich, 1999:125.— Oliveros, Ota, Crombie, and Brown, 2011:16.— Rasmussen et al., 2011:9.— Leviton, Brown, and Siler, 2014:514.

Pseudolaticauda semifasciata, Kharin, 1984b:135.— Wallach, Williams, and Boundy, 2014:592.

TYPE LOCALITY AND TYPE SPECIMEN(S).— Moluccas. Holotype: RMNH 1468 (see also comments by Stejneger [1907a:409]).

PHILIPPINE DISTRIBUTION (Map 20B [p. 131]).— [coastal waters of the islands of] Babuyan Ids. (Babuyan Claro), Bohol, Capones, Cuyo, Gato, Luzon (Prov.: Zambales [coast of]), Negros (Prov.: Negros Oriental), Palawan, Sulu Id., Visayas (see David and Ineich [1999:125] and Wallach [2014:592]).

GENERAL DISTRIBUTION (OTHER THAN PHILIPPINES).— China, Taiwan, Japan, Russia, Indonesia (*vide* David and Ineich [1999:125]; Rasmussen et al. [2011:9]; Wallach et al. [2014:592]).

REMARKS.— We know of no recent genomic data to evaluate the status of the generic affiliation of *Laticauda semifasciata* or its congener, *L. schistorhynchus*. Based on morphological considerations, Kharin (1984) proposed the genus *Pseudolaticauda* to accommodate these two species, and this arrangement has been recognized by Wallach et al. (2014:592). However, we note that Rasmussen et al. (2011:9) retain this species in *Laticauda*, as did David and Ineich (1999:125) for reasons given, and we herein accept this assignment.

CONSERVATION STATUS [IUCN].— Least Concern [2016] ver. 3.1.

Family Viperidae Oppel, 1811
Subfamily Crotalinae Oppell, 1811

Trimeresurus (Parias) flavomaculatus* (Gray, 1842)*Photo figures 104–109**

Philippine Pit Viper

Magaera flavomaculata Gray, 1842:49.*Parias flavomaculata*, Gray, 1849:11.

Trimeresurus flavomaculatus, Günther, 1879:79.— Taylor, 1922a:288; 122d:139.— Leviton, 1964c:257.— Ross and Gonzales, 1992:69.— David and Ineich, 1999:284.— Gumprecht, Tillack, Orlov, Captain, and Ryabov, 2004:32, 25 col. photos (pp. 181–186).— McLeod, Siler, Diesmos, Diesmos, Garcia, Arkonco, Balaquit, Uy, Villaseran, Yarra, and Brown, 2011:190, fig. 8D.— Oliveros, Ota, Crombie, and Brown, 2011:16, figs. 8B, 8C.— Brown, Oliveros, Siler, Fernandez, Welton, Buenavente, Diesmos, and Diesmos, 2012:484, fig. 48.— Devan-Song and Brown, 2012:15, fig. 37.— Brown, Siler, Oliveros, Welton, Rock, Swab, Van Weerd, van Beijnen, Jose, Rodriguez, Jose, and Diesmos, 2013:93

Trimeresurus flavomaculatus flavomaculatus, Leviton, 1964c:257.— Toriba, 1993a:98.— David & Ineich, 1999:284.— Gaulke, 2001:33, figs. 11–12.

Trimeresurus halieus Griffin 1910:214 (type locality: Polillo Islands).— Taylor, 1922a:286.

Trimeresurus flavomaculatus halieus, Leviton, 1964c:262.— Toriba, 1993a:98.— David & Ineich, 1999:284.

Parias flavomaculatus, David, Pauwels, Lays, and Lenglet, 2006:220, figs. 15–16.— Beukema, 2011:178, fig. 3.— Gaulke, 2011:336–339, figs. 231–233.— Siler, Welton, Siler, Brown, Bucol, Diesmos, and Brown, 2011:191, fig. 34–36.— Wallach, Williams, and Boundy, 2014:526 (part).

Parias cf. *flavomaculatus*, Oliveros, Ota, Crombie, and Brown, 2011:16, figs. 8B, 8C.

Trimeresurus schadenbergi Fischer, 1885:116 (type locality: “Süd-Mindanao”).

Trimeresurus (Parias) flavomaculatus, Leviton, Brown, and Siler, 2014:515, figs. 11A, 15A–B, 50A–G.

Trimeresurus cf. *flavomaculatus*, Sanguila, Cobb, Siler, Diesmos Alcala, and Brown, 2016:107, fig. 78.

TYPE LOCALITY AND TYPE SPECIMEN(S).— Luzon Id., Philippines (restricted by Leviton, 1964c:260). Lectotype: BMNH 1946.1.19.34 (formerly BMNH i.3.1a), designated by Iskandar and Colijn (2001:158).

PHILIPPINE DISTRIBUTION (Map 35D [p. 146]).— Babuyan Ids. (Babuyan Claro, Calayan, Camiguin Norte, Dalipiri), Biliran, Catanduanes, Leyte, Luzon (Prov.: Aurora, Bataan, Bulacan, Cagayan, Camarines Norte, Ilocos Norte, Ifugao, Isabela, Kalinga, Laguna, Quezon, Sorsogon, Zambales), Mindanao (Prov.: Davao del Norte, Davao del Sur, Lanao del Sur), Mindoro (Prov.: Oriental Mindoro), Negros (Negros Occidental), Panay (Prov.: Aklan, Antique), Polillo, Samar (Prov.: Eastern Samar, Western Samar), Siquijor. (*T. cf. flavomaculatus*: Dinagat, Mindanao (Prov.: Agusan del Norte, Agusan del Sur, Misamis Oriental)).

GENERAL DISTRIBUTION (OTHER THAN PHILIPPINES).— Endemic to the Philippines.

CONSERVATION STATUS [IUCN].— Least Concern [2016] ver. 3.1.

Trimeresurus (Parias) mcgregori* (Taylor, 1919)*Photo figure 110–113**

McGregor's Philippine Pitviper

Trimeresurus mcgregori Taylor, 1919:110; 1922a:284.— Gumprecht, Tillack, Orlov, Captain, and Ryabov, 2004:35, 18 col. photos (pp. 246–250).

Trimeresurus flavomaculatus mcgregori, Leviton, 1964c:261.— Toriba, 1993a:98.— David and Ineich, 1999:284.

Parias mcgregori, Oliveros, Ota, Crombie, & Brown 2011:6.

Trimeresurus (Parias) mcgregori, Leviton, Brown, and Siler, 2014:517, figs. 14, 51.

TYPE LOCALITY AND TYPE SPECIMEN(S).— Batan Id., Batanes Group, off northern Luzon Id., Philippines. Holotype: PNM 748 (destroyed during WWII); Neotype: CAS 60525, designated by Leviton (1964c:261).

PHILIPPINE DISTRIBUTION (ENDEMIC) (Map 36A [p. 147]).— Babuyan Ids. (Calayan, Camiguin Norte), Batan Id.

CONSERVATION STATUS [IUCN].— Data Deficient [2016] ver. 3.1.

***Trimeresurus (Parias) schultzei* (Griffin, 1909)**

Schultz's Philippine Pitviper

Trimeresurus schultzei Griffin, 1909:601; 1911:267.— Taylor, 1922a:292, pl. 36.— Leviton, 1964c:263.— Toriba, 1993a:105.— David & Ineich, 1999:290.— Gumprecht, Tillack, Orlov, Captain, and Ryabov, 2004:37, 9 col. photos (pp. 288–289).

Trimeresurus (Parias) schultzei, Leviton, Brown, and Siler, 2014:518, fig. 13.

TYPE LOCALITY AND TYPE SPECIMEN(S).— Palawan [Iwahig]. Holotype: PNM 315 (destroyed during WW II).

PHILIPPINE DISTRIBUTION (ENDEMIC) (Map 36B [p. 147]).— Balabac, Palawan.

CONSERVATION STATUS [IUCN].— Least Concern [2016] ver. 3.1.

***Tropidolaemus philippensis* (Gray, 1842)**

Photo figure 114

Philippine Temple Pitviper

Trimeresurus philippensis Gray, 1842:48.— Taylor, 1922a:295, pl. 37, fig.1.

Tropidolaemus hombronii Guichenot in Jacquinot and Guichenot [*q.v.*], 1853:23, pl. 2, fig. 3.

Trimeresurus wagleri, Leviton, 1964c:265.

Tropidolaemus wagleri, Toriba, 1993b, 108.— David & Ineich, 1999:295 (doubtfully included in *T. wagleri*).

Tropidolaemus philippensis, Vogel, David, Lutz, van Rooijen, and Vidal, 2007:31, figs. 25–26.— Leviton, Brown, and Siler, 2014:518, figs. 52B, E–F.— Wallach, Williams, and Boundy, 2014:734.— Sanguila, Cobb, Siler, Diesmos Alcalá, and Brown, 2016:119, fig. 80.

TYPE LOCALITY AND TYPE SPECIMEN(S).— Philippines. Holotype: BMNH 1946.1.17.67 (*vide* Vogel et al. [2007:31]).

PHILIPPINE DISTRIBUTION (ENDEMIC) (Map 36C [p. 147]).— Dinagat, Leyte, Mindanao (Prov.: Agusan del Norte, Bukidnon, Cotabato, Davao City, Davao del Norte, Misamis Oriental), Samar.

REMARKS.— *Tropidolaemus philippensis* and *T. subannulatus* were formerly included in the ubiquitous species *T. wagleri*, but the assignment was seriously questioned by David and Ineich (1999:295–296). Indeed, recent studies have demonstrated that several recognizable species have been inappropriately parading under the nominal taxon *T. wagleri*, *T. philippensis* among them, as well as populations known from southern Mindanao and the Zamboanga Peninsula. On the large and topographically diverse island of Mindanao, and on careful examination, the Zamboanga population appears to be quite distinct from populations inhabiting other parts of the island, although Vogel et al. (2007) referred it to *T. philippensis*. Recent unpublished studies by Brown et al. suggest otherwise, and it is likely that the taxon *T. hombronii* (type locality, Zamboanga) will have to be resurrected from the synonymy of *T. philippensis* to accommodate the Zamboanga and, possibly, the

Basilan populations. Furthermore, recently documented populations of tropidolaemids found on Leyte, Dinagat, Samar, and northeast Mindanao bear strong resemblances to *T. philippensis* but also to *T. subannulatus* (see Vogel et al. [2007:30, fig. 24] from Negros; also figs. 79–80 in Sanguila et al. [2016]). We have refrained from suggesting any changes at this time because this too is said to be under study by Vogel and David (see also remarks under *Trimeresurus [Parias] flavomaculatus* and *Tropidolaemus subannulatus*). For additional details, see Leviton, Brown, and Siler (2014:518 and figs. 52B, E–F).

CONSERVATION STATUS [IUCN].— The conservation status of *Tropidolaemus philippensis* has not been assessed for the IUCN Red List [2016] ver. 3.1, but IUCN notes that it is listed in the *Catalogue of Life*.

***Tropidolaemus subannulatus* (Gray, 1842)**

Photo figures 115–119

Philippine Temple Pitviper; Northern Philippine Temple Pit Viper; Bornean Keeled Green Pit Viper

Trimeresurus subannulatus Gray, 1842:48.

Trimeresurus wagleri (part), Taylor, 1922a:296.— Leviton, 1964c:265.— Toriba, 1993b:108.— David & Ineich, 1999:295.

Trimeresurus wagleri alboviridis Taylor, 1917:366 (type locality Isabela, Occidental Negros, Negros Id., Philippines; holotype: CM R2433).

Trimeresurus wagleri wagleri, Taylor, 1922c:302.

Tropidolaemus wagleri, Burger, 1971:2, 20, 41, 86 (part).— Gaulke, 1994b:141 (part); 1996:51, figs. 5–6.— McDiarmid, Campbell, and Touré, 1999:349 (part).— Gumprecht, Tillack, Orlov, Captain, and Ryabov, 2004:41–42 (part), 8 col. photos (pp. 339–340).

Tropidolaemus cf. *wagleri*, Ferner, Brown, Sison, and Kennedy, 2001:55[22], figs. 51–52.

Tropidolaemus subannulatus, Vogel, David, Lutz, van Rooijen, and Vidal, 2007:23, figs. 12–16.— Gaulke, 2011:340–341, figs. 234–236.— McLeod, Siler, Diesmos, Diesmos, Garcia, Arkonco, Balaquit, Uy, Villaseran, Yarra, and Brown, 2011:190.— Brown, Siler, Oliveros, Welton, Rock, Swab, Van Weerd, van Beijnen, Jose, Rodriguez, Jose, and Diesmos, 2013:93.— Leviton, Brown, and Siler, 2014:519, figs. 5A–B, 11, 12A–C, 52A, C–D.— Sanguila, Cobb, Siler, Diesmos Alcala, and Brown, 2016:109, fig. 79.

TYPE LOCALITY AND TYPE SPECIMEN(S).— Philippines. Syntypes (2): BMNH 1946.1.19.32–33 (formerly BMNH i.2.7a).

PHILIPPINE DISTRIBUTION (Map 36D [p. 147]).— Balabac; Basilan, Bohol, Dinagat, Leyte, Luzon (Prov.: Albay, Bulacan, Cavite, Cagayan, Camarines Norte, Isabela, Laguna, Quezon), Mindanao (Prov.: Agusan del Norte, Agusan del Sur, Lanao del Norte, Misamis Oriental, Zamboanga City), Negros (Prov.: Negros Occidental, Negros Oriental), Palawan, Panay (Prov.: Alkan, Antique), Samar, Sulu Archipelago (Jolo, Siasi, Sibutu, Tawi-Tawi), Tumindao.

GENERAL DISTRIBUTION (OTHER THAN PHILIPPINES).— Malaysia (Borneo [Sabah, Sarawak]); Indonesia (Belitung, Borneo [Kalimantan], Buton, Kalimantan, Sangehe Archipelago, Sulawesi) (see Vogel, et al. [2007:23, 31] for details).

REMARKS.— Given the variation observed among samples of this species studied by Vogel et al. (2007), they concluded, “We refrain from giving a more detailed description here, as the variation among this species or complex of species will be discussed in the next and forthcoming paper of the series. A splitting into several taxa seems to be likely.” (Vogel et al., 2007:23). As noted by Gaulke (1994:141), these seemingly non-aggressive but dangerously venomous snakes are actually beneficial to humans because their dietary preferences include agricultural pest species, rodents, and even large rats.

CONSERVATION STATUS [IUCN].— Least Concern [2016] ver. 3.1.

General geographic distribution of snakes in the Philippine Archipelago

Azucar

Tropidonophis negrosensis

Babuyan Claro (Babuyan Ids.)

Boiga philippina
Lycodon cf. *alcalai*
Lycodon bibonius
Laticauda colubrina
Laticauda semifasciata
Trimeresurus (Parias) cf. *flavomaculatus*

Balabac

Xenopeltis unicolor
Aplopeltura boa
Ahaetulla prasina prasina
Boiga cynodon
Boiga dendrophila multicincta
Chrysopelea paradisi variabilis
Coelognathus philippinus
Dendrelaphis levitoni
Dendrelaphis marenae
Dryocalamus philippinus
Gonyosoma oxycephalum
Oligodon notospilus
Psammodynastes pulverulentus
Rhabdophis chrysargos
Calliophis bilineata
Ophiophagus hannah
Trimeresurus (Parias) schultzei
Tropidolaemus subannulatus

Bantayan

Acrochordus granulatus
Cerberus schneiderii
Chrysopelea paradisi variabilis
Dendrelaphis marenae
Lycodon capucinus
Laticauda colubrina
Laticauda laticaudata

Banton

Chrysopelea paradisi variabilis

Barit (Babuyan Ids.)

Coelognathus erythrurus manillensis
Laticauda colubrina

Basilan

Indotyphlops braminus
Ramphotyphlops olivaceus
Ramphotyphlops suluiensis
Malayopython reticulatus
Aplopeltura boa
Ahaetulla prasina preocularis
Boiga cynodon
Calamaria gervaisii hollandi
Calamaria lumbricoidea
Chrysopelea paradisi variabilis
Coelognathus erythrurus erythrurus
Cyclocorus nuchalis nuchalis
Dendrelaphis marenae
Dendrelaphis philippinensis
Lycodon dumerilii
Oxyrhabdium modestum
Psammodynastes pulverulentus
Rhabdophis auriculatus myersi
Rhabdophis lineatus
Tropidonophis dendrophlops
Tropidolaemus subannulatus

Batan (Batanes Ids.)

Indotyphlops braminus
Python reticulatus
Ahaetulla prasina preocularis
Coelognathus erythrurus manillensis
Gonyosoma oxycephalum
Lycodon alcalai
Lycodon muelleri
Psammodynastes pulverulentus
Rhabdophis spilogaster
Trimeresurus (Parias) mcgregori

Biliran

Calamaria lumbricoidea
Oxyrhabdium modestum
Pseudorabdion mcnamarae
Rhabdophis lineatus
Tropidonophis dendrophlops

Bohol

Gerrhopilus hedraeus
Gerrhopilus manilae
Indotyphlops braminus
Ramphotyphlops cumingii
Malayopython reticulatus

- Cerberus schneiderii*
Aplopeltura boa
Ahaetulla prasina preocularis
Boiga angulata
Boiga cynodon
Calamaria lumbricoidea
Coelognathus erythrurus erythrurus
Dendrelaphis marenae
Dendrelaphis philippinensis
Gonyosoma oxycephalum
Lycodon capucinus
Oxyrhabdium modestum
Psammodynastes pulverulentus
Rhabdophis auriculatus myersi
Rhabdophis lineatus
Tropidonophis dendrophiops
Naja samarensis
Ophiophagus hannah
Laticauda colubrina
Laticauda semifasciata
Tropidolaemus subannulatus
- Bongao (Sulu Archipelago)
Indotyphlops braminus
Malayopython reticulatus
Xenopeltis unicolor
Ahaetulla prasina suluensis
Chrysopelea paradisi variabilis
Coelognathus philippinus
Dendrelaphis flavescens
Dendrelaphis marenae
Gonyosoma oxycephalum
Oligodon meyerinkii
Psammodynastes pulverulentus
- Boracay (off of Panay)
Indotyphlops braminus
Malayotyphlops castanotus
- Bubuan (Sulu Archipelago)
Ramphotyphlops olivaceus
Ramphotyphlops suluensis
Chrysopelea paradisi variabilis
Dendrelaphis flavescens
Liopeltis tricolor
Oligodon vertebralis notospilus
- Busuanga (Calamian Archipelago)
Indotyphlops braminus
Ahaetulla prasina prasina
Coelognathus philippinus
Dendrelaphis marenae
- Liopeltis philippinus*
Oligodon notospilus
Psammodynastes pulverulentus
Rhabdophis chrysargos
Sibynophis bivittatus
Calliophis bilineata
Naja sumatrana
- Cagayan Sulu (Sulu Archipelago)
Calamaria suluensis
Dendrelaphis marenae
- Calamian Ids. (see also Calauit)
Malayopython reticulatus
Acrochordus granulatus
 (?) *Pseudorabdion oxycephalum*
- Calauit (Calamian Archipelago)
Indotyphlops braminus
Malayopython reticulatus
Acrochordus granulatus
Ahaetulla prasina prasina
Dendrelaphis caudolineatus caudolineatus
Dendrelaphis marenae
Coelognathus philippinus
Liopeltis philippinus
Oligodon notospilus
Calliophis bilineata
Naja sumatrana
- Calayan (Babuyan Ids.)
Malayopython reticulatus
Boiga dendrophila divergens
Chrysopelea paradisi variabilis
Coelognathus erythrurus manillensis
Cyclocorus lineatus lineatus
Dendrelaphis luzonensis
Gonyosoma oxycephalum
Lycodon cf. alcalai
Oxyrhabdium leporinum leporinum
Laticauda colubrina
Laticauda laticaudata
Trimeresurus (Parias) cf. flavomaculatus
- Camiguin (unspecified Norte or Sur)
Indotyphlops braminus
Chrysopelea paradisi variabilis
Dendrelaphis marenae
Psammodynastes pulverulentus
Tropidonophis dendrophiops
Trimeresurus (Parias) flavomaculatus

- Trimeresurus (Parias) mcgregori*
- Camiguin Norte (Babuyan Ids.)
Indotyphlops braminus
Malayotyphlops luzonensis
Malayotyphlops ruficaudus
Ahaetulla prasina preocularis
Boiga cynodon
Calamaria gervaisii
Cyclocorus lineatus lineatus
Dendrelaphis luzonensis
Gonyosoma oxycephalum
Lycodon cf. alcalai
Lycodon bibonius
Lycodon chrysoprateros
Rhabdophis spilogaster
Trimeresurus (Parias) cf. flavomaculatus
- Camiguin Sur
Ahaetulla prasina preocularis
Calamaria lumbricoidea
Coelognathus erythrurus erythrurus
Oxyrhabdium modestum
Tropidonophis dendrophiops
Calliophis philippinus
- Camotes Ids. (see Pacijan, Poro)
- Candaraman
Dendrelaphis levitoni
Dendrelaphis marenae
- Capones
Laticauda semifasciata
- Carabao
Calamaria gervaisii gervaisii
Dendrelaphis marenae
Lycodon capucinus
- Catanduanes
Malayopython reticulatus
Cerberus schneiderii
Boiga angulata
Boiga dendrophila latifasciata
Calamaria gervaisii gervaisii
Cyclocorus lineatus lineatus
Dendrelaphis marenae
Dendrelaphis philippinensis
Hologerrhum philippinum
Lycodon muelleri
Oxyrhabdium modestum
- Ptyas luzonensis*
Rhabdophis spilogaster
Hemibungarus mcclungi
Ophiophagus hannah
Trimeresurus (Parias) flavomaculatus
- Cebu
Gerrhopilus hedraeus
Indotyphlops braminus
Malayotyphlops hypogius
Malayotyphlops luzonensis
Ramphotyphlops cumingii
Malayopython reticulatus
Acrochordus granulatus
Cerberus schneiderii
Ahaetulla prasina preocularis
Calamaria gervaisii iridiscens
Chrysopelea paradisi variabilis
Coelognathus erythrurus psephenourus
Cyclocorus lineatus alcalai
Dendrelaphis fuliginosus
Dendrelaphis marenae
Dendrelaphis philippinensis
Lycodon capucinus
Oxyrhabdium leporinum visayanum
Psammodynastes pulverulentus
Pseudorabdion mcnamarae
Pseudorabdion montanum
Pseudorabdion oxycephalum
Tropidonophis negrosensis
Hemibungarus gemianulis
Ophiophagus hannah
Hydrophis cyanocinctus
Laticauda colubrina
Laticauda laticaudata
- Coron (Calamian Archipelago)
Ahaetulla prasina prasina
Dendrelaphis philippinensis
 (?) *Dryophiops rubescens*
- Culion (Calamian Archipelago)
Ahaetulla prasina prasina
Boiga cynodon
Coelognathus philippinus
Dendrelaphis marenae
Liopeltis philippinus
Oligodon perkinsi
Rhabdophis chrysargos
Sibynophis bivittatus

- Calliophis bilineata*
Naja sumatrana
- Cuyo
Cerberus schneiderii
Lycodon capucinus
Laticauda semifasciata
- Dalupiri (Babuyan Ids.)
Indotyphlops braminus
Malayotyphlops luzonensis
Python reticulatus
Boiga philippina
Chrysopelea paradisi variabilis
Coelognathus erythrurus manillensis
Dendrelaphis luzonensis
Lycodon chrysoprateros
Laticauda colubrina
Trimeresurus (Parias) cf. flavomaculatus
- Dinagat
Cerberus schneiderii
Ahaetulla prasina preocularis
Boiga cynodon
(?) *Boiga dendrophila latifasciata*
Calamaria lumbricoidea
Calliophis salitan
Chrysopelea paradisi variabilis
Gonyosoma oxycephalum
Lycodon dumerilii
Oxyrhabdium modestum
Psammodynastes pulverulentus
(?) *Pseudorabdion oxycephalum*
Rhabdophis lineatus
Stegonotus muelleri
Tropidonophis dendrophlops
Naja samarensis
Ophiophagus hannah
(?) *Tropidolaemus philippensis*
(?) *Tropidolaemus subannulatus*
- Dumaran
Sibynophis bivittatus
- Gato
Laticauda laticaudata
Laticauda semifasciata
- Gigantes (off of Panay)
Hydrophis [Chitulia] lamberti
Hydrophis [Pelamis] platurus
- Gigantes Sur (off of Panay)
Indotyphlops braminus
Hydrophis [Chitulia] ornatus
Hydrophis [Astrotia] stokesii
- Guimaras
Indotyphlops braminus
Acrochordus granulatus
Coelognathus erythrurus psephenourus
Cyclocorus lineatus alcalai
Dendrelaphis marenae
Dendrelaphis philippinensis
Hemibungarus gemianulis
- Inampulugan
Malayotyphlops castanotus
Boiga cynodon
Coelognathus erythrurus psephenourus
Cyclocorus lineatus alcalai
- Itbayat
Lycodon muelleri
Malayopython reticulatus
- Ivojos (Babuyan Ids.)
Indotyphlops braminus
- Jolo (Sulu Archipelago)
Indotyphlops braminus
Malayopython reticulatus
Xenopeltis unicolor
Cerberus schneiderii
Ahaetulla prasina preocularis
Calamaria joloensis
Chrysopelea paradisi variabilis
Coelognathus erythrurus erythrurus
Dendrelaphis marenae
Oligodon meyerinkii
Psammodynastes pulverulentus
Calliophis suluensis
Ophiophagus hannah
Hydrophis [Pelamis] platurus
Laticauda colubrina
Laticauda laticaudata
Trimeresurus (Parias) flavomaculatus
Tropidolaemus subannulatus
- Kalotkot
Chrysopelea paradisi variabilis
Dendrelaphis marenae
Dendrelaphis philippinensis

Leyte

Malayopython reticulatus
Aplopeltura boa
Ahaetulla prasina preocularis
Boiga angulata
Boiga cynodon
Boiga dendrophila latifasciata
Calamaria lumbricoidea
Chrysopelea paradisi variabilis
Coelognathus erythrurus erythrurus
Cyclocorus nuchalis taylori
Dendrelaphis marenae
Dendrelaphis philippinensis
Gonyosoma oxycephalum
Lycodon capucinus
Lycodon dumerilii
Oxyrhabdium modestum
Psammodynastes pulverulentus
Ptyas luzonensis
Rhabdophis auriculatus auriculatus
Rhabdophis lineatus
Stegonotus muelleri
Tropidonophis dendrophlops
Naja samarensis
Ophiophagus hannah
Trimeresurus (Parias) flavomaculatus
 (?) *Tropidolaemus philippensis*
 (?) *Tropidolaemus subannulatus*

Boiga angulata
Boiga cynodon
Boiga dendrophila divergens
Boiga drapiezii ssp.
Boiga philippina
Calamaria bitorques
Calamaria gervaisii gervaisii
Chrysopelea paradisi variabilis
Coelognathus erythrurus manillensis
Cyclocorus lineatus lineatus
Dendrelaphis luzonensis
Dendrelaphis marenae
Dendrelaphis philippinensis
Dryophiops philippina
Gonyosoma oxycephalum
Hologerrhum philippinum
Lycodon capucinus
Lycodon muelleri
Lycodon solivagus
 (?) *Lycodon tessellatus*
Myersophis alpestris
Oligodon ancorus
Oligodon modestus
Oxyrhabdium leporinum leporinum
Psammodynastes pulverulentus
Pseudorabdion mcnamarae
 (?) *Pseudorabdion oxycephalum*
Ptyas luzonensis
Rhabdophis auriculatus auriculatus
Rhabdophis barbouri
Rhabdophis spilogaster
Hemibungarus calligaster
Hemibungarus mcclungi
Naja philippinensis
Ophiophagus hannah
Hydrophis atriceps
Hydrophis [Lapemis] curtus
Hydrophis cyanocinctus
Hydrophis [Chitulia] lamberti
Hydrophis [Chitulia] ornatus
Hydrophis [Pelamis] platurus
Hydrophis [Leioselama] semperi
Microcephalophis gracilis
Laticauda colubrina
Laticauda laticaudata
Laticauda semifasciata
Trimeresurus (Parias) flavomaculatus
Tropidolaemus subannulatus

Lubang

Malayopython reticulatus
Cyclocorus lineatus lineatus
Gonyosoma oxycephalum
Rhabdophis spilogaster

Ophiophagus hannah
Hydrophis atriceps
Hydrophis [Lapemis] curtus
Hydrophis cyanocinctus
Hydrophis [Chitulia] lamberti
Hydrophis [Chitulia] ornatus
Hydrophis [Pelamis] platurus
Hydrophis [Leioselama] semperi
Microcephalophis gracilis
Laticauda colubrina
Laticauda laticaudata
Laticauda semifasciata
Trimeresurus (Parias) flavomaculatus
Tropidolaemus subannulatus

Luzon

Gerrhopilus manilae
Acutotyphlops banaorum
Indotyphlops braminus
Malayotyphlops andyi
Malayotyphlops collaris
Malayotyphlops denrorum
Malayotyphlops luzonensis
Malayotyphlops ruber
Malayotyphlops ruficaudus
Malayopython reticulatus
Acrochordus granulatus
Cerberus microlepis
Cerberus schneiderii
 (?) *Gerarda prevostiana*
Ahaetulla prasina preocularis

Mabag (Babuyan Ids.)

Laticauda colubrina

Marinduque

Indotyphlops braminus
Malayopython reticulatus
Gerrhopilus hedraeus
Malayotyphlops luzonensis
Malayotyphlops ruficaudus
Ramphotyphlops cumingii
Ahaetulla prasina preocularis
Cyclocorus lineatus lineatus
Dendrelaphis luzonensis
Dendrelaphis marenae
Dryophiops philippina
Gonyosoma oxycephalum
Hologerrhum philippinum
Lycodon muelleri
Oxyrhabdium leporinum leporinum
Naja philippinensis

Maripipi

Oxyrhabdium modestum

Marongas

Chrysopelea paradisi variabilis

Masbate

Indotyphlops braminus
Malayotyphlops luzonensis
Ramphotyphlops cumingii
Malayopython reticulatus
Acrochordus granulatus
Cerberus schneiderii
Ahaetulla prasina preocularis
Calamaria gervaisii iridescens
Chrysopelea paradisi variabilis
Coelognathus erythrurus psephenourus
Dendrelaphis fuliginosus
 (?) *Dendrelaphis luzonensis*
Dendrelaphis marenae
Lycodon capucinus
Pseudorabdion mcnamarae
Tropidonophis negrosensis
Hemibungarus gemianulis
Naja philippinensis

Medis

Chrysopelea paradisi variabilis

Mindanao

Gerrhopilus hedraeus
Indotyphlops braminus
 (?) *Malayotyphlops luzonensis*
Ramphotyphlops cumingii

Malayopython reticulatus
Aplopeltura boa
Cerberus schneiderii
 (?) *Fordonia leucobalia*
Ahaetulla prasina preocularis
Boiga angulata
Boiga cynodon
Boiga dendrophila latifasciata
Boiga drapiezii ssp.
Calamaria gervaisii hollandi
Calamaria lumbricoidea
Calamaria virgulata
Chrysopelea paradisi variabilis
Coelognathus erythrurus erythrurus
Cyclocorus nuchalis nuchalis
Cyclocorus nuchalis taylori
Dendrelaphis marenae
Dendrelaphis philippinensis
 (?) *Dryophiops philippina*
Gonyosoma oxycephalum
Lycodon capucinus
Lycodon dumerilii
Oligodon maculatus
Oligodon modestus
 (?) *Oligodon notospilus* (doubtful)
Opisthotropis alcalai
Oxyrhabdium modestum
Psammodynastes pulverulentus
Pseudorabdion ater
 (?) *Pseudorabdion oxycephalum*
Pseudorabdion taylori
Rhabdophis auriculatus auriculatus
 (eastern)
Rhabdophis auriculatus myersi
 (western)
Rhabdophis lineatus
Stegonotus muelleri
Tropidonophis dendrophiops
Calliophis philippina
Naja samarensis
Ophiophagus hannah
Hydrophis atriceps
Hydrophis [Lapemis] curtus
Hydrophis cyanocinctus
Hydrophis [Pelamis] platurus
Laticauda colubrina
Laticauda laticaudata
Trimeresurus (Parias) flavomaculatus
 (?) *Tropidolaemus hombronii*
 (?) *Tropidolaemus philippensis*
 (?) *Tropidolaemus subannulatus*

Mindoro

Gerrhopilus hedraeus
Indotyphlops braminus
Malayotyphlops ruber
Malayopython reticulatus
Ahaetulla prasina preocularis
Calamaria gervaisii gervaisii
Chrysopelea paradisi variabilis
Coelognathus erythrurus manillensis
Cyclocorus lineatus lineatus
Dendrelaphis fuliginosus
Dendrelaphis marenae
Dryophiops philippina
Lycodon capucinus
Lycodon muelleri
Oligodon ancorus
Oxyrhabdium leporinum leporinum
Tropidonophis negrosensis
Hemibungarus calligaster
Naja philippinensis
Ophiophagus hannah
Laticauda laticaudata
Trimeresurus (Parias) flavomaculatus

Pseudorabdion montanum
Pseudorabdion oxycephalum
Ptyas luzonensis
Tropidonophis negrosensis
Hemibungarus gemianulis
Ophiophagus hannah
Hydrophis [Lapemis] curtus
Laticauda colubrina
Laticauda semifasciata
Trimeresurus (Parias) flavomaculatus
Tropidolaemus subannulatus

Paan de Azucar

Boiga cynodon
Tropidonophis negrosensis

Pacijan (Camotes Ids.)

Gerrhopilus hedraeus
Malayotyphlops luzonensis
Malayotyphlops ruber
Coelognathus erythrurus erythrurus

Palawan

Indotyphlops braminus
Malayopython reticulatus
Xenopeltis unicolor
Acrochordus granulatus
Aplopeltura boa
Cerberus schneiderii
Gerarda prevostiana
Ahaetulla prasina prasina
Boiga cynodon
Boiga dendrophila multicincta
Boiga schultzei
Calamaria palawanensis
Calamaria virgulata
Chrysopelea paradisi variabilis
Coelognathus philippinus
Dendrelaphis levitoni
Dendrelaphis marenae
Dryocalamus philippinus
Gonyosoma oxycephalum
Liopeltis philippinus
Liopeltis tricolor
Lycodon sealei
Oligodon notospilus
Opisthotropis typica
Psammodynastes pulverulentus
Ptyas carinata
Rhabdophis chrysargos
Sibynophis bivittatus
Calliophis bilineata

Negros

Gerrhopilus hedraeus
Indotyphlops braminus
Malayotyphlops canlaonensis
Malayotyphlops castanotus
Malayotyphlops luzonensis
Malayotyphlops ruficaudus
Ramphotyphlops cumingii
Malayopython reticulatus
Acrochordus granulatus
Cerberus schneiderii
Ahaetulla prasina preocularis
Boiga angulata
Boiga cynodon
Calamaria gervaisii iridiscens
Chrysopelea paradisi variabilis
Coelognathus erythrurus psephenourus
Cyclocorus lineatus alcalai
Dendrelaphis fuliginosus
Dendrelaphis marenae
Dryophiops philippina
Gonyosoma oxycephalum
Lycodon capucinus
Oligodon modestus
Oxyrhabdium leporinum visayanum
 (?) *Oxyrhabdium modestum*
Psammodynastes pulverulentus
Pseudorabdion mcnamarae

Naja sumatrana
Ophiophagus hannah
Laticauda semifasciata
Trimeresurus (Parias) flavomaculatus
Trimeresurus (Parias) schultzei
Tropidolaemus subannulatus

Panay

Indotyphlops braminus
Malayotyphlops castanotus
 (?) *Malayotyphlops hypogius*
Malayopython reticulatus
Acrochordus granulatus
Cerberus schneiderii
Ahaetulla prasina preocularis
Boiga angulata
Boiga cynodon
Boiga dendrophila levitoni
Boiga drapiezii ssp.
Calamaria bitorques
Calamaria gervaisii iridescens
Chrysopelea paradisi variabilis
Coelognathus erythrurus psephenourus
Cyclocorus lineatus alcalai
Dendrelaphis fuliginosus
Dendrelaphis marenae
Dryophiops philippina
Gonyosoma oxycephalum
Hologerrhum dermali
Lycodon capucinus
Lycodon fausti
Oligodon modestus
Oxyrhabdium modestum
Psammodynastes pulverulentus
Pseudorabdion mcnamarae
Pseudorabdion talonuran
Ptyas luzonensis
Tropidonophis negrosensis
Hemibungarus gemianulis
Ophiophagus hannah
Laticauda colubrina
Trimeresurus (Parias) flavomaculatus
Tropidolaemus subannulatus

Panubolon (see also Guimaras)

Indotyphlops braminus

Papahag [also as Papahang] (Sulu Archipelago)

Oligodon meyerinkii

Polillo

Indotyphlops braminus
Ramphotyphlops cumingii
Malayopython reticulatus
Cerberus schneiderii
Ahaetulla prasina preocularis
Boiga angulata
Boiga cynodon
Boiga dendrophila divergens
Calamaria gervaisii polillensis
Chrysopelea paradisi variabilis
Coelognathus erythrurus manillensis
Cyclocorus lineatus lineatus
Dendrelaphis marenae
Dendrelaphis philippinensis
Hologerrhum philippinum
Lycodon muelleri
Psammodynastes pulverulentus
Ptyas luzonensis
Rhabdophis spilogaster
Hemibungarus meclungi
Ophiophagus hannah
Trimeresurus (Parias) flavomaculatus

Poro (Camotes Ids.)

Malayotyphlops luzonensis
Malayotyphlops ruber
Coelognathus erythrurus erythrurus

Romblon

Cerberus schneiderii
Boiga cynodon
Chrysopelea paradisi variabilis
Dryophiops philippina
Lycodon capucinus
Ophiophagus hannah
Laticauda colubrina

Sabtang (Batanes Ids.)

Ahaetulla prasina preocularis
Gonyosoma oxycephalum
Lycodon alcalai
Psammodynastes pulverulentus

Samar

Indotyphlops braminus
Malayotyphlops ruber
Ramphotyphlops marxi
Ramphotyphlops olivaceus
Malayopython reticulatus

- Aplopeltura boa*
Ahaetulla prasina preocularis
Boiga dendrophila latifasciata
Chrysopelea paradisi variabilis
Coelognathus erythrurus erythrurus
Cyclocorus nuchalis taylori
Dendrelaphis marenae
Dendrelaphis philippinensis
Dryophiops philippina (?)
Lycodon capucinus
Lycodon dumerilii
Lycodon ferroni
Oxyrhabdium modestum
Psammodynastes pulverulentus
Rhabdophis auriculatus auriculatus
Rhabdophis lineatus
Stegonotus muelleri
Tropidonophis dendrophlops
Calliophis philippina
Naja samarensis
Hydrophis atriceps
Laticauda laticaudata
Trimeresurus (Parias) flavomaculatus
 (?) *Tropidolaemus philippensis*
 (?) *Tropidolaemus subannulatus*
- Sanga Sanga (Sulu Archipelago)
Xenopeltis unicolor
Ahaetulla prasina suluensis
Chrysopelea paradisi variabilis
Coelognathus philippinus
Dendrelaphis flavescens
- Semirara (off of Panay)
Indotyphlops braminus
Malayotyphlops luzonensis
Lycodon capucinus
- Siargao
Malayopython reticulatus
Boiga dendrophila latifasciata
Chrysopelea paradisi variabilis
 (?) *Cyclocorus nuchalis taylori*
Dendrelaphis marenae
Lycodon dumerilii
Psammodynastes pulverulentus
- Siasi (Sulu Archipelago)
Malayopython reticulatus
Ahaetulla prasina suluensis
- Coelognathus erythrurus erythrurus*
Calliophis suluensis
Tropidolaemus subannulatus
- Sibay (off of Panay)
Indotyphlops braminus
- Sibutu (Sulu Archipelago)
Ramphotyphlops olivaceus
Ramphotyphlops suluensis
Malayopython reticulatus
Ahaetulla prasina preocularis
Ahaetulla prasina suluensis
Boiga cynodon
Chrysopelea paradisi paradisi
Coelognathus philippinus
Dendrelaphis ? (caudolineatus)
Oligodon meyerinkii
Hydrophis [Pelamis] platurus
Tropidolaemus subannulatus
- Sibuyan
Indotyphlops braminus
Malayotyphlops ruficaudus
Ramphotyphlops cumingii
Chrysopelea paradisi variabilis
Dryophiops philippina
Gonyosoma oxycephalum
Pseudorabdion mcnamarae
- Sicogon
Ramphotyphlops cumingii
Tropidonophis negrosensis
- Siquijor
Malayotyphlops luzonensis
Boiga cynodon
Chrysopelea paradisi variabilis
Dendrelaphis marenae
Dryophiops philippina
Tropidonophis dendrophlops
Trimeresurus (Parias) flavomaculatus
- Sicogon
Ramphotyphlops cumingii
Tropidonophis negrosensis
- Sitanki (Sulu Archipelago)
Laticauda colubrina

- Sulu Archipelago (unspecified ids.)
Calamaria virgulata
Hydrophis atriceps
- Sulu (= Jolo, Sulu Archipelago)
Laticauda laticaudata
Laticauda semifasciata
- Surigao
Dendrelaphis marenae
Hydrophis [Pelamis] platurus
- Tablas
Indotyphlops braminus
Gerrhopilus hedraeus
Malayotyphlops ruber
Malayotyphlops ruficaudus
Ahaetulla prasina preocularis
Boiga cynodon
Calamaria gervaisii gervaisii
Chrysopelea paradisi variabilis
Coelognathus erythrurus psephenourus
Cyclocorus lineatus alcalai
Dendrelaphis marenae
Lycodon capucinus
Oligodon modestus
Pseudorabdion mcnamarae
- (?) *Hydrophis [Leioselasma] spiralis*
- Tawitawi (Sulu Archipelago)
Malayopython reticulatus
Ahaetulla prasina suluensis
Boiga cynodon
Boiga drapiezii ssp.
Chrysopelea paradisi variabilis
Coelognathus philippinus
Dendrelaphis flavescens
Dendrelaphis marenae
Oligodon meyerinkii
Sibynophis geminatus geminatus
Tropidolaemus subannulatus
- Ticao
 (?) *Dendrelaphis luzonensis*
- Tumindao
Tropidolaemus subannulatus
- Visayan Sea area
Hydrophis atriceps
Hydrophis cyanocinctus
Hydrophis [Lapemis] curtus
Laticauda semifasciata

BIBLIOGRAPHY

- ADLER, KRAIG. 2015. The planning and publication history of Patrick Russell's classic book, "Indian Serpents". *Hamadryad* 37(1 & 2):12–17.
- ALCALA, ANGEL C. 1986a. *Amphibians and Reptiles*. JMC Press, Quezon City, Philippines. xiv + 195 pp. [NB: Publication sponsored by Natural Resources Center, Ministry of Natural Resources and the University of the Philippines.]
- ALCALA, ANGEL C. 1986b. *Philippine poisonous animals*. Pages 77–158. JMC Press, Quezon City, Philippines. [NB: Publication sponsored by Natural Resources Center, Ministry of Natural Resources and the University of the Philippines.]
- ALCALA, ELY L., ANGEL C. ALCALA, AND C.N. DOLINO. 2004. Amphibians and reptiles in tropical rainforest fragments on Negros Island, the Philippines. *Environmental Conservation* 31(3 [Sept.]):254–261.
- ALFARO, M.E., D.R. KARNS, H.K. VORIS, E. ABERNATHY, AND S.L. SELLINS. 2004. Phylogeny of *Cerberus* (Serpentes: Homalopsinae) and phylogeny of *Cerberus rhynchops*: diversification of a coastal marine snake in Southeast Asia. *Journal of Biogeography* 31:1277–1292.
- ALFARO, M.E., D.R. KARNS, H.K. VORIS, C.D. BROCK, AND B.L. STUART. 2008. Phylogeny, evolutionary history, and biogeography of Oriental-Australian rear-fanged water snakes (Colubridae: Homalopsidae) inferred from molecular and nuclear DNA sequences. *Molecular Phylogenetics and Evolution* 46: 576–593.
- AMARAL, AFRÂNIO DO. 1926. Nota de Nomenclatura Ophiologica. Sobre a diferenciacao dos nomes genericos *Lachesis*, *Trimeresurus* e *Bothrops*. *Revista do Museu Paulista* 14:34–40.
- AMARAL, AFRÂNIO DO. 1929. Lista remissiva dos ophidios da regioa neotropica. *Memorias do Instituto de Butantan* 4:129–271.
- ANDERSSON, LARS GABRIEL. 1899. Catalogue of Linnean type-specimens of snakes in the Royal Museum in Stockholm. *Bihang till K. Svenska Vetenskapakademiens Handlingar* 24(6):1–35.
- AULIYA, MARK, PATRICK MAUSFELD, ANDREAS SCHMITZ, AND WOLFGANG BÖHME. 2002. Review of the reticulated python (*Python reticulatus* Schneider, 1801) with the description of new subspecies from Indonesia. *Naturwissenschaften* 89:201–213.
- AUTH, DAVID L., KURT AUFFENBERG, AND DAVID K. DORMAN. 1990. *Gerarda prevostiana* (Gerard's water snake). *Herpetological Review* 21(2):41.
- BACOLOD, PRIMITIVO T. 1984. Notes on sea snake fishery on Gato Islet, Cebu Island, Philippines and a proposal for a conservation and management program. *Philippine Scientist* 21:155–163.
- BANKS, NATHAN. 1914. New Acarina. *Journal of Entomology and Zoology, Pomona College* 6(2):55–66.
- BARBOUR, THOMAS. 1912. A contribution to the zoogeography of the East Indian Islands. *Memoirs of the Museum of Comparative Zoology, Harvard College* 44(1):1–203.
- BARME, MICHEL. 1967. Venomous sea snakes (Hydrophiidae). Pages 285–308 in W. Bucherl, E.E. Buckley, and V. Deulofeu, eds., *Venomous Animals and their Venoms*. Vol. 1. Academic Press, New York, New York, USA.
- BAUER, AARON M. 1998. Some Asian herpetological specimens of historical note in the Zoological Museum, Berlin. *Hamadryad* 23(s):133–149.
- BAUER, AARON M. 2015. Patrick Russell's snakes and their role as type specimens. *Hamadryad* 37(1 & 2): 18–65.
- BAUER, AARON M., RAINER GÜNTHER, AND M. KLIPFEL. 1995. *The Herpetological Contributions of Wilhelm C.H. Peters (1815–1883)*. SSAR (Society for the Study of Amphibians and Reptiles) Facsimile Reprints in Herpetology. 714 pp.
- BAUER, AARON M., VAN WALLACH, AND RAINER GÜNTHER. 2002. An annotated catalogue of the scolecophidian, alethinophidian, and macrostomatan snakes in the collection of the Museum für Naturkunde der Humboldt-Universität zu Berlin. *Mitteilungen aus dem Museum für Naturkunde in Berlin, Zoologische Reihe* 78(1):157–176.
- BEIRN, JAMES THOMAS. 1979. Sea snakes of Gato Island. *Explorers Journal* 57(2):90–91.

- BERGMAN, R.A.M. 1955. The anatomy of *Xenopeltis unicolor*. *Zoologische Mededelingen Leiden* 33:209–225.
- BEUKEMA, WOUTER. 2011a. First record of the genus *Tropidonophis* (Serpentes: Colubridae) and rediscovery of *Parias flavomaculatus* (Serpentes: Viperidae) on Siquijor Island, Philippines. *Herpetology Notes* 4:177–179, 4 figs.
- BEUKEMA, WOUTER. 2011b. Herpetofauna of disturbed forest fragments on the lower Mt. Kitanglad Range, Mindanao Island, Philippines. *Salamandra* 47(2 [20 May]):90–98, 4 figs.
- BINADAY, JAKE WILSON B. 2016. *Boiga drapiezii* (White-spotted Cat Snake). Philippines: Luzon Island: Sorogon Province. *Herpetological Review* 47(3):425.
- BOETTGER, OSKAR. 1886. Aufzählung der von den Philippinen bekannten Reptilien und Batrachier. *Berichte über die Senckenbergische Naturforschende Gesellschaft in Frankfurt am Main* 1886:91–134.
[NB: Taylor (1922:20) comments “Many of the species of snakes are incorrectly included in the list, and many are represented under more than one name. His work is merely a compilation from the works of other authors.”; (snakes, pp. 104–120).]
- BOETTGER, OSKAR. 1888. Über aussere Geschlechtscharactere bei den Seeschlangen. *Zoologischer Anzeiger* 11(284):395–398.
- BOETTGER, OSKAR. 1889. [Moellendorff collection of Philippine reptiles]. *Berichte über die Senckenbergische Naturforschende Gesellschaft in Frankfurt am Main* 1889:xxvi.
- BOETTGER, OSKAR. 1890. [List of reptiles and batrachians from Leyte, Philippine Islands, sent in by Dr. Fr. von Moellendorff]. *Berichte über die Senckenbergische Naturforschende Gesellschaft in Frankfurt am Main* 1890:lxiii.
- BOETTGER, OSKAR. 1892. [List of Philippine snakes sent in by Dr. Moellendorff]. *Berichte über die Senckenbergische Naturforschende Gesellschaft in Frankfurt am Main* 1892:xlx.
- BOETTGER, OSKAR. 1893. [Reptiles from Manila]. *Berichte über die Senckenbergische Naturforschende Gesellschaft in Frankfurt am Main* 1893:xxix.
- BOETTGER, OSKAR. 1895. Beitrag zur herpetologischen Kenntniss der Calamianen, Philippinische Inseln. *Abhandlungen und Berichte des königlichen Zoologischen und Anthropologisch-Ethnographischen Museums zu Dresden* (7):1–5.
- BOETTGER, OSKAR. 1897a. Neue Reptilien und Batrachier von den Philippinen. *Zoologischer Anzeiger* 20(531):161–166.
- BOETTGER, OSKAR. 1897b. [Reptiles from Manila, Cebu, Samar, and Culion obtained by Dr. O. Dr. Moellendorff and Otto Koch]. *Berichte über die Senckenbergische Naturforschende Gesellschaft in Frankfurt am Main* 1897:lv.
- BOETTGER, OSKAR. 1898. *Katalog der Reptilien-Sammlung in Museum der Senckenbergischen Naturforschenden Gesellschaft in Frankfurt am Main*. 2. Teil. *Schlangen*. Gebrüder Knauer, Frankfurt am Main, Germany. ix + 160 pp.
- BOETTGER, OSKAR. 1899. Bau, Lebensweise und Unterscheidung der Schlangen. *Berichte über die Senckenbergische Naturforschende Gesellschaft in Frankfurt am Main* 1899:75–88.
- BOETTGER, OSKAR. 1905. [List of reptiles from the Philippines]. *Berichte über die Senckenbergische Naturforschende Gesellschaft in Frankfurt am Main* 1905:170.
- BOGERT, CHARLES M. 1943. Dentional phenomena in cobras and other elapids with notes on the adaptive modifications of fangs. *Bulletin of the American Museum of Natural History* 81:285–360.
- BOGERT, CHARLES M. 1945. Hamadryas pre-occupied for the king cobra. *Copeia* 1945:47.
- BOGERT, CHARLES M. 1966. Index to species for which hemipenes are depicted in “Crocodiles, Lizards, and Snakes of North America”. Division of Amphibians and Reptiles, National Museum of Natural History, Smithsonian Institution, Washington, DC, USA. 8 pp.
- BOIE, FRIEDRICH. 1826. Generalübersicht der Familien und Gattungen der Ophidier. *Isis von Oken (Jena)* (X):cols. 981–982.
- BOIE, FRIEDRICH. 1827. Bemerkungen über Merrem’s Versuch eines Systems der Amphibien. 1te Lieferung. Ophidier. *Isis von Oken (Jena)* 20:cols. 506–566.
- BOIE, HEINRICH. 1826a. Merkmale einiger japanischen Lurche. *Isis von Oken (Jena)*, (II):cols. 204–216.
- BOIE, HEINRICH. 1826b. Notice sur l’erpétologie de l’Ile de Java. *Bulletin des Sciences Naturelles et de Géolo-*

- gie (12th section of the *Bulletin Universal des Sciences et de l'Industrie*) 9:233–240. (Published by Schlegel, Hermann, 1826 [q.v.] following Boie's death.)
- BOIE, HEINRICH. 1828. Briefen von Heinr. Boie zu Java, an Hn. Schlegel, Conservator anim. vertebr. am Konigl. niederl. Museum. *Isis von Oken (Jena)* 21:cols. 1025–1035.
- BOSCH, HERMAN A. J. IN DEN. (see in den Bosch, H.A.J.)
- BOULENGER, GEORGE A. 1891. Remarks on the herpetological fauna of Mount Kina Baloo, North Borneo. *Annals and Magazine of Natural History*, ser. 6, 7(35):341–345.
- BOULENGER, GEORGE A. 1893a. *Catalogue of the Snakes in the British Museum (Natural History). Volume I, containing the families Typhlopidae, Glauconiidae, Boidae, Ilysiidae, Uropeltidae, Xenopeltidae, and Colubridae aglyphae, part.* Trustees of the British Museum (Natural History), by Taylor and Francis, London, England, UK. xiii + 448 pp.
- BOULENGER, GEORGE A. 1893b. Description of new reptiles and batrachians obtained in Borneo by Mr. A. Everett and Mr. C. Hose. *Proceedings of the Zoological Society of London* 1893:522–528.
- BOULENGER, GEORGE A. 1894. *Catalogue of the Snakes in the British Museum (Natural History). Volume II, containing the conclusion of the Colubridae aglyphae.* Trustees of the British Museum (Natural History), by Taylor and Francis, London, England, UK. xi + 382 pp.
- BOULENGER, GEORGE A. 1895. Description of two new snakes of the genus *Calamaria*. *Annals and Magazine of Natural History*, ser. 6, 16(67):481.
- BOULENGER, GEORGE A. 1896. *Catalogue of the Snakes in the British Museum (Natural History). Volume III, containing the Colubridae (Opisthoglyphae and Proteroglyphae), Amblycephalidae, and Viperidae.* Trustees of the British Museum (Natural History), by Taylor and Francis, London, England, UK. xiv + 727 pp.
- BOULENGER, GEORGE A. 1905. Remarks on Mr. N. Rosén's list of the snakes in the Zoological Museums of Lund and Malmö. *Annals and Magazine of Natural History*, ser. 7, 15(32):283–284.
- BOULENGER, GEORGE A. 1912. *A Vertebrate Fauna of the Malay Peninsula from the Isthmus of Kra to Singapore Including the Adjacent Islands. Reptilia and Batrachia.* Taylor and Francis (authorized by the Government of the Federated Malay States), London, England, UK. xiii + 294 pp., 79 figs., foldout map.
- BOURRET, RENÉ. 1934. Notes herpétologiques sur l'Indochine française. II. Sur quelques serpentes des montagnes du Tonkin. *Bulletin général de l'Instruction publique, Hanoi* April:149–157.
- BOURRET, RENÉ. 1936. *Les Serpents de l'Indochine. Tome II. Catalogue systématique descriptif.* Henri Basuyau, Toulouse, France. 505 pp.
- BROADLEY, DONALD G., JEAN-CLAUDE RAGE, AND MICHICISA TORIBA. 1993. *Naja Laurenti*, 1768. Pages 184–193 in P. Golay, H.M. Smith, D.G. Broadley, J.R. Dixon, C. McCarthy, J.-C. Rage, B. Schätti, and M. Toriba, eds., *Endoglyphs and other Major Venomous Snakes of the World*. Azemiops S.A., Aïre-Geneva, Switzerland.
- BRONGERSMA, LEO D. 1930. Abnormal coloration of *Xenopeltis unicolor* Reinw. *Copeia* 1930:87.
- BRONGERSMA, LEO D. 1934. Contribution to Indo-Australian herpetology. *Zoologische Mededelingen Leiden* 17(3/4):xii + 161–251.
- BRONGERSMA, LEO D. 1938. On the presence or absence of hypapophyses under the posterior precaudal vertebrae in some snakes. *Zoologische Mededelingen Leiden* 20:240–242.
- BRONGERSMA, LEO D. 1956. The palato-maxillary arch in some Asiatic Dipsadinae (Serpentes). *Proceedings of the Koninklijke Nederlandsche Akademie van Wetenschappen (Amsterdam)* 59:439–446.
- BROWN, RAFF M., JOHN W. FERNER, ROGELIO V. SISON, PEDRO C. GONZALES, AND ROBERT S. KENNEDY. 1996. Amphibians and reptiles of the Zambales Mountains of Luzon Island, Republic of the Philippines. *Herpetological Natural History* 4(1):1–22.
- BROWN, RAFF M., AND S.I. GUTTMAN. 2002. Phylogenetic systematics of the *Rana signata* complex of Philippine and Bornean stream frogs: Reconsideration of Huxley's modification of Wallace's Line at the Oriental-Australian faunal zone interface. *Biological Journal of the Linnean Society, London* 76: 393–461.
- BROWN, RAFF M., ALAN E. LEVITON, JOHN W. FERNER, AND ROGELIO V. SISON. 2001. A new snake of the genus *Hologerrhum* Günther (Reptilia; Squamata; Colubridae) from Panay Island, Philippines. *Asiatic Her-*

petological Research 9:9–22.

- BROWN, RAFF M., ALAN E. LEVITON, AND ROGELIO V. SISON. 2000 [1999]. Description of a new species of *Pseudorabdion* (Serpentes: Colubridae) from Panay Island, Philippines with a revised key to the genus. *Asiatic Herpetological Research* 8:7–12.
- BROWN, RAFF M., JIMMY A. MCCUIRE, JOHN W. FERNER, NICANDRO ICARANGAL, JR., AND ROBERT S. KENNEDY. 2000. Amphibians and reptiles of Luzon Island, II: Preliminary report on the herpetofauna of Aurora Memorial National Park, Philippines. *Hamadryad* 25(2):175–195, 33 figs.
- BROWN, RAFF M., CARL H. OLIVEROS, CAMERON D. SILER, JASON B. FERNANDEZ, LUKE J. WELTON, PERRY ARCHIVAL C. BUENAVENTE, MAE LOWE L. DIESMOS, AND ARVIN C. DIESMOS. 2012. Amphibians and reptiles of Luzon Island (Philippines), VII: Herpetofauna of Ilocos Norte Province, Northern Cordillera Mountain Range. *Check List* 8(3):469–490.
- BROWN, R.M., C.D. SILER, C.H. OLIVEROS, J.A. ESSELSTYN, A.C. DIESMOS, P.A. HOSNER, C.W. LINKEM, A.J. BARLEY, J.R. OAKS, M.B. SANGUILA, L.J. WELTON, D.S. BLACKBURN, R.G. MOYLE, A.T. PETERSON, AND A.C. ALCALA. 2013. Evolutionary processes of diversification in a model island archipelago. *Annual Review of Ecology, Evolution, and Systematics* 44:411–435.
- BROWN, RAFF M., UTPAL SMART, ALAN E. LEVITON, AND ERIC N. SMITH. 2018. A new species of Long-glanded Coralsnake of the Genus *Calliophis* (Squamata: Elapidae) from Dinagat Island, with notes on the biogeography and species diversity of Philippine *Calliophis* and *Hemibungarus*. *Herpetologica* 74(1 [March; online 06Feb.2018]):89–104, 8 figs., 3 tables. (online: <<http://hijournals.org/doi/full/10.1655/Herpetologica-D-17-00008?code=herl-site>>) (Accessed 06 Feb. 2018)
- BROWN, WALTER C. 1991. Lizards of the genus *Emoia* (Scincidae) with observations on their evolution and biogeography. *Memoirs of the California Academy of Sciences* (15):94.
- BROWN, WALTER C., AND ANGEL C. ALCALA. 1970. The zoogeography of the herpetofauna of the Philippine Islands, a fringing archipelago. *Proceedings of the California Academy of Sciences*, ser. 4, 38: 105–130.
- BROWN, WALTER C., AND ALAN E. LEVITON. 1961. Discovery of the snake genus *Opisthotropis* in the Philippine Islands, with description of a new species. *Occasional Papers of the Natural History Museum of Stanford University* (8):1–5.
- BURGER, WILLIAM LESLIE. 1971. *Genera of Pitvipers*. Ph.D. University of Kansas. 186 pp., 9 figs.
- CANTOR, THEODORE E. 1836. Sketch of an undescribed hooded serpent (*Hamadryas hannah*). *Asiatic Researches* 19:87–93, 3 pls.
[NB: Volume 19 of *Asiatic Researches* was published in 1836, and plates 1 through 9, associated with the pre-Cantor articles, bear imprint volume number XIX, yet the plates associated with Cantor's paper are imprinted "Vol. XX." It is possible that Cantor's three plates were not printed with his article that appeared in vol. 19, and which likely appeared in the first half of 1836, but were included in vol. 20, which was opened later that same year. *Asiatic Researches* was first issued in 1788 as "*Asiatic Researches; or, Transactions of the Society, instituted in Bengal, for enquiring into the History, the Antiquities, the Arts and Sciences, and Literature of Asia*. Volume the First." and printed in Calcutta by Manuel Cantopher. The first volume was reprinted in London and bears a date of 1798. Volume 19, part 1 was printed in Calcutta in 1836 by the Bengal Military Orphan Press, Calcutta under the name "Asiatic Researches".]
- CANTOR, THEODORE E. 1838. "A notice of the *Hamadryas*, a genus of Hooded Serpents with poisonous fangs and maxillary teeth." *Proceedings of the Zoological Society of London* 1838(part 4):72–76.
- CANTOR, THEODORE E. 1847. Catalogue of reptiles inhabiting the Malayan Peninsula and islands. *Journal of the Asiatic Society of Bengal* 16:607–656, 897–952, 1026–1078.
- CASTO DE ELERA, R. P. FR. 1895. *Catálogo sistemático de toda la Fauna de Filipinas conocida hasta al presente, y á la vez et de la Colección zoológica del Museo de PP. Dominicos del Colegio-Universidad de Santo Tomás de Manila escrito con motivo de la Exposición Regional Filipina*. Colegio de Santo Tomas, Manila, Philippines. viii + 701 pp.
[NB: Snakes {Ofidios}, pp. 423–445.]
- CASTOE, TODD A., ERIC N. SMITH, RAFF M. BROWN, AND CHRISTOPHER L. PARKINSON. 2007. Higher-level phylogeny of Asian and American coralsnakes, their placement within the Elapidae (Squamata), and the sys-

- tematic affinities of the enigmatic Asian coral snake *Hemibungarus calligaster* (Wiegmann, 1834). *Zoological Journal of the Linnean Society* 151:809–832, 5 figs., 3 tables, Appendices 801–802.
- COPE, EDWARD D. 1859. Catalogue of the venomous serpents in the museum of the Academy of Natural Sciences of Philadelphia, with notes on the families, genera, and species. *Proceedings of the Academy of Natural Sciences of Philadelphia* 11:332–347.
- COPE, EDWARD D. 1860. Catalogue of the Colubridae in the museum of the Academy of Natural Sciences of Philadelphia, with notes and descriptions of new species. *Proceedings of the Academy of Natural Sciences of Philadelphia* 12:241–266.
- COPE, EDWARD D. 1861. Catalogue of the Colubridae in the museum of the Academy of Natural Sciences of Philadelphia. Part 3. *Proceedings of the Academy of Natural Sciences of Philadelphia* 12: 553–566.
- COPE, EDWARD D. 1862. [Un-titled] Reported as comments at meeting of the Academy on the dentition of the Siamese river snake, *Herpeton tentaculatum*. The native country of *Gerardia prevostiana*. On *Rhabdosoma* (*Catastoma*). *Proceedings of the Academy of Natural Sciences of Philadelphia* 14:1.
- COPE, EDWARD D. 1886. An analytical table of the genera of snakes. *Proceedings of the American Philosophical Society* 23:479–499.
- COPE, EDWARD D. 1893. Prodrômus of a new system of the non-venomous snakes. *American Naturalist* 27:477–483.
- COPE, EDWARD D. 1900. *The Crocodilians, Lizards, and Snakes of North America*. In: Annual Report of the Board of Regents of the Smithsonian Institution . . . for the Year ending June 30, 1898; Report of the U.S. National Museum, Part II. [U.S.] Government Printing Office, Washington, D.C. xi-xvii + 151–1270 pp., 347 text-figs, 36 pls.
- DARLINGTON JR., PHILIP J. 1957. *Zoogeography: The Geographical Distribution of Animals*. John Wiley & Sons, New York, New York, USA. xiii + 675 pp., 80 figs.
- DAUDIN, FRANÇOIS MARIE. 1803. *Histoire naturelle, générale particulière des reptiles*, vol. 7. F. Dufart, Paris, France. 436 pp.
- DAVID, PATRICK, AND INDRANEIL DAS. 2004. On the grammar of the gender of *Ptyas* Fitzinger, 1843 (Serpentes: Colubridae). *Hamadryad* 28(1–2):113–116.
- DAVID, PATRICK, AND IVAN INEICH. 1999. Les Serpens venimeux du monde: systématique et répartition. *Dumerilia*, vol. 3. Association des Amis du Laboratoire des Reptiles et Amphibiens du Muséum (AALRAM) (Muséum national d'Histoire naturelle), Paris, France. 499 pp.
- DAVID, PATRICK, OLIVIER S.G. PAUWELS, PASCAL F.A.G. LAYS, AND GEORGES L. LENGLET. 2006. On a collection of reptiles from southern Mindanao Island, the Philippines. *Bulletin de l'Institut Royal des Sciences Naturelles de Belgique, Biologie* 76:201–227, 16 figs., 5 tables.
- DAVID, PATRICK, AND GERNOT VOGEL. 1996. *The Snakes of Sumatra: An Annotated Checklist and Key with Natural History Notes*. Chimaira Buchhandels-gesellschaft, Frankfurt-am-Main, Germany. 260 pp.
- DAVID, PATRICK, GERNOT VOGEL, AND ALAIN DUBOIS. 2011. On the need to follow rigorously the Rules of the Code for the subsequent designation of a nucleospecies (type species) for a nominal genus which lacked one: the case of the nominal genus *Trimeresurus* Lacépède. 1804 (Reptilia: Squamata: Viperidae) *Zootaxa* 2992(2992):1–51.
- DE LANG, RUND, AND GERNOT VOGEL. 2005. *The Snakes of Sulawesi: A Field Guide to the Land Snakes of Sulawesi with Identification Keys*. Chimaira Buchhandels-gesellschaft, Frankfurt am Main, Germany. 321 pp., 189 figs.
- DE LEON, WALFRIDO. 1946. Cobra venom — its possibilities in Philippine medicine. *Journal of the Philippine Medical Association* 22(1):1–6.
- DE LEON, WALFRIDO, AND ENRIQUE SALAFRANCA. 1957 [1956]. Cobra-anti-venom serum production at the Alabang Serum and Vaccine Laboratories. *Philippine Journal of Science* 85(4):477–487. NB: Cover dated December 1956 but published 5 August 1957.]
- DERANIYAGALA, PAULUS E. P. 1960. The taxonomy of the cobras of Southeastern Asia. *Spolia Zeylanica* 29:41–63.
- DE ROOIJ, NELLY (Petronella Johanna). 1917. *The Reptiles of the Indo-Australian Archipelago*. II. *Ophidia*.

- E. J. Brill, Leiden, Netherlands. xiv + 334 pp., 117 figs.
- DEVAN-SONG, ANNE, AND RAFFAEL M. BROWN. 2012. Amphibians and reptiles of Luzon Island, Philippines. VI. The herpetofauna of the Subic Bay area. *Asian Herpetological Research* 3(1):1–20, 38 figs., 2 tables.
- DICKERSON, ROY. 1924. Tertiary paleogeography of the Philippines. *Philippine Journal of Science* 25:11–48.
- DICKERSON, ROY. 1928a. Introduction. Pages 21–30 in R. Dickerson, ed., *Distribution of Life in the Philippines*. Bureau of Science, Manila, Philippines.
- DICKERSON, ROY. 1928b. Mammals of the Philippines. Pages 273–280 in R. Dickerson, ed., *Distribution of Life in the Philippines*. Bureau of Science, Manila, Philippines.
- DICKERSON, ROY. 1928c. Tertiary and Quaternary palaeogeography of the Philippines. Pages 76–96 in R. Dickerson, ed., *Distribution of Life in the Philippines*. Bureau of Science, Manila, Philippines.
- DIESMOS, A.C., RAFFAEL M. BROWN, AND G.V.A. GEE. 2004. Preliminary report on the amphibians and reptiles of Balbalasang-Balbalan National Park, Luzon Island, Philippines. *Sylvatrop, Technical Journal of Philippine Ecosystems and Natural Resources* 13:63–80.
- DIESMOS, A.C., A.C. ALCALA, C.D. SILER, AND R.M. BROWN. 2014. Status and Conservation of Philippine Amphibians. Pages 310–336 in H. Heatwole and I. Das, eds., *Conservation Biology of Amphibians of Asia. Status of Conservation and Decline of Amphibians: Eastern Hemisphere*. Natural History Publications (Borneo), Kota Kinabalu, Malaysia.
- DOLOROSA, ROGER G. 2014. Notes on Mangrove Snake, *Boiga dendrophila multicincta* (Boulenger, 1896) in Iwahig River, Puerto Princesa City. *The Palawan Scientist* 6:39–41, 1 fig.
- DORIA, GIULIANO, AND MASSIMO PETRI. 2010. *Pseudorabdion* in the Museum of Genova with description of two new species from Sumatra and a revised key to the genus. *Annali del Museo Civico di Storia Naturale di Genova* 102:187–201.
- DOWLING, HERNDON GLENN. 1951a. A proposed method of expressing scale reductions in snakes. *Copeia* 1951:131–134.
- DOWLING, HERNDON G. 1951b. A proposed standard system of counting ventrals in snakes. *British Journal of Herpetology* 1:97–99.
- DOWLING, HERNDON G. 1958. A taxonomic study of the ratsnakes. VI. Validation of the genera *Gonyosoma* Wagler and *Elaphe* Fitzinger. *Copeia* 1958:29–40.
- DOWLING, HERNDON G. 1959. Classification of the Serpents: A critical review. *Copeia* 1959:38–52.
- DOWLING, HERNDON G, AND JAY M SAVAGE. 1960. A guide to the snake hemipenes: A survey of basic structure and systematic characteristics. *Zoologica* 45:17–28.
- DUELLMAN, WILLIAM E. 1958. A monographic study of the colubrid snake genus *Leptodeira*. *Bulletin of the American Museum of Natural History* 114:1–152.
- DUMÉRIL, AUGUST HENRI ANDRÉ. 1853. Prodrôme de la classification des reptiles ofidiens. *Mémoires de l'Académie des Sciences de l'Institut de France* 23:399–536, 2 pls.
- DUMÉRIL, AUGUST MARIE CONSTANT, GABRIEL BIBRON, AND AUGUST HENRI ANDRÉ DUMÉRIL. 1854a. *Erpétologie générale ou histoire naturelle complète des reptiles*. Tome Septième-Première Partie. Librairie Encyclopédique de Roret, Paris, France. xvi + 780 pp.
- DUMÉRIL, AUGUST MARIE CONSTANT, GABRIEL BIBRON, AND AUGUST HENRI ANDRÉ DUMÉRIL. 1854b. *Erpétologie générale ou histoire naturelle complète des reptiles*. Tome Septième-Deuxième Partie. Librairie Encyclopédique de Roret, Paris, France. xii + 781–1536 pp.
- DUNN, EMMETT REID. 1928. A tentative key and arrangement of the American genera of Colubridae. *Bulletin of the Antivenin Institute of America* 2:18–24.
- DUNN, EMMETT REID. 1951. The status of the snake genera *Dipsas* and *Sibon*, a problem for “Quantum evolution”. *Evolution* 5:355–358.
- DUNN, EMMETT REID, AND MERLE TAYLOR DUNN. 1940. Generic names proposed in herpetology by E.D. Cope. *Copeia* 1940:69–76.
- DUNSON, WILLIAM A. 1978. Role of the skin in sodium and water exchange of aquatic snakes placed in seawater. *American Journal of Physiology* 235(3):R151–R159.
- DUNSON, WILLIAM A., AND MARGARET K. DUNSON. 1979. A possible new salt gland in a marine homalopsid snake (*Cerberus rhynchops*). *Copeia* 1979(4):661–672.

- DUNSON, WILLIAM A., AND SHERMAN A. MINTON JR. 1978. Diversity, distribution, and ecology of Philippine marine snakes (Reptilia, Serpentes). *Journal of Herpetology* 12(3):281–286.
- EVANS, GEORGE HENRY. 1903. The king-cobra, or hamadryad-*Naia bungarus* (Boulenger), *Ophiophagus elaps* (Günther). *Journal of the Bombay Natural History Society* 14:409–418.
- FERNER, JOHN W., RAFAEL M. BROWN, ROGELIO V. SISON, AND ROBERT S. KENNEDY. 2001. The amphibians and reptiles of Panay Island, Philippines. *Asiatic Herpetological Research* 9:34–70.
- FIGUEROA, ALEX, ALEXANDER D. MCKELVY, L. LEE GRISMER, CHARLES D. BELL, AND SIMON P. LAILVAUX. 2016. A species-level phylogeny of extant snakes with description of a new colubrid subfamily. *PLOS ONE*, DOI:10.1371/journal.pone.0161070 September 7, pp. 1–31, 10 figs.
- FISCHER, JOHANN GUSTAV. 1882. Herpetologische Bemerkungen. I. Bemerkungen über einzelne Stücke der Schlangen-Sammlung des Kön. Zoologischen Museums in Dresden. *Archiv für Naturgeschichte* 48(3):282–286.
- FISCHER, JOHANN GUSTAV. 1885. Ichthyologische und Herpetologische Bemerkungen. IV: Ueber eine Collection von Amphibien und Reptilien von Mindanao. *Jahrbuch Hamburg Wissenschaft Anstalt* 2:80–81.
- FITZINGER, LEOPOLDO JOSEPH FRANZ JOHANN. 1826. *Neue Classification der Reptilien nach ihren natürlichen Verwandtschaften nebst eine verwandtschaft-Tafel und einem verzeichnisse der Reptilien-Sammlung der K. K. zoologisches Museum zu Wien*. J.G. Heubner, Wien [Vienna], Austria. viii + 66 pp., 1 foldout pl.
- FITZINGER, LEOPOLDO JOSEPH FRANZ JOHANN. 1843. *Systema Reptilium*. Braunmüller et Seidel, Vindobonae (Wien [Vienna]), Austria. 106 + iv + (3) pp.
- FORCART, LOTHAR. 1954. Die Taxonomie von *Lycodon florensis* Rooij und *Stegonotus sutteri* Forcart (Ophidia, Colubridae). *Verhandlungen der naturforschenden Gesellschaft in Basel* 65(1):7–8.
- GARMAN, SAMUEL W. 1881. New or little-known reptiles and fishes in the museum collection. *Bulletin of the Museum of Comparative Zoology, Harvard University* 8(3):85–93.
- GAULKE, MAREN. 1986. Zum Beutefangverhalten der Schumuckbaumschlange *Chrysopelea paradisi* Boie, 1829 (Serpentes: Colubridae). *Salamandra* 22(2/3):211–212.
- GAULKE, MAREN. 1987. Herpetologische Beobachtungen auf der Insel Calauit (Philippinen). *Die Aquarien und Terrarien Zeitschrift* 7(40):319–322.
- GAULKE, MAREN. 1993a. First record of the polyodont snake *Sibynophis geminatus geminatus* (Boie, 1826) from the Philippines, with a discussion of *Sibynophis bivittatus* (Boulenger, 1894). *Herpetological Journal* 3(4):151–152, tables 1–2.
- GAULKE, MAREN. 1993b. Zur Taxonomie und Biologie von *Oligodon meyerinkii* (Steindachner, 1891). *Sauria* 15(3):3–6, 3 figs.
- GAULKE, MAREN. 1994a. Eine neue Unterart des Malaysischen Baumschnüfflers, *Ahaetulla prasina suluensis* n. subsp. *Senckenbergiana Biologica* 73(1–2 [15 Apr.]):45–47, 1 table.
- GAULKE, MAREN. 1994b. Contribution to the snake fauna of the Sulu Archipelago, with the description of a new subspecies of *Dendrelaphis caudolineatus* (Gray, 1834). *Herpetological Journal* 4(4):136–144.
- GAULKE, MAREN. 1994c. Notes on the herpetofauna of Panaon and Samar, east Visayans, Philippines. *Hamadryad* 19:1–10.
- GAULKE, MAREN. 1995a. Der Sulu Archipel - Besiedlungsgeschichte, Geologie und Herpetofauna. *Natur und Museum* 127(7):217–226.
- GAULKE, MAREN. 1995b. Observations on arboreality in a Philippine blind snake. *Asiatic Herpetological Research* 6:45–48.
- GAULKE, MAREN. 1996. Die Herpetofauna von Sibutu Island (Philippinen), unter Berücksichtigung zoogeographischer und ökologischer Aspekte. *Senckenbergiana Biologica* 75(1/2):45–56, 7 figs., 2 tables.
- GAULKE, MAREN. 1999. Die Herpetofauna von Calauit Island (Calamianes-Inseln, Provinz Palawan, Philippinen) (Amphibia et Reptilia). *Faunistische Abhandlungen, Staatliches Museum für Tierkunde Dresden* 21(19 [15 July]):273–282, 1 fig. [map].
- GAULKE, MAREN. 2001. Die Herpetofauna von Sibaliw (Panay), einem der letzten Tieflandregenwaldgebiete der West-Visayas, Philippinen — Teil II: Schlangen. *Herpetofauna (Weinstadt)* 23(131):23–34.
- GAULKE, MAREN. 2002. A new species of *Lycodon* from Panay Island, Philippines (Reptilia, Serpentes, Colubridae). *Spixiana* 25(1):85–92.

- GAULKE, MAREN. 2011. *The Herpetofauna of Panay Island, Philippines*. Chimaira Buchhandelsgesellschaft, Frankfurt am Main, Germany. 390 pp., 258 figs.
- GAULKE, MAREN, AND ALEXANDER V. ALTENBACH. 1994. Contribution to the knowledge of the snake fauna of Masbate (Philippines) (Squamata: Serpentes). *Herpetozoa* 7(1/2):63–66.
- GAULKE, MAREN, ARNOLD DEMEGILLO, JOCHEN REITER, AND BENJAMIN TACUD. 2003. Additions to the herpetofauna of Panay Island, Philippines. *Salamandra* 39(2):111–122.
- GAULKE, MAREN, ARNOLD DEMEGILLO, AND GERNOT VOGEL. 2004. Eine neue Unterart der Mangroven-Nachbaumnatter von den Philippinen [A new subspecies of the Mangrove snake from the Philippines]. *Herpetofauna (Weinstadt)* 25(143):5–16.
- GAULKE, MAREN, AND GERSOM OPERIANO. 2006. *Oxyrhabdium leporinum visayanum**, Gebänderte Philippinische Wühlschlange [*Oxyrhabdium leporinum visayanum**, Banded Philippine Burrowing Snake]. *Sauria* 28(3):51–52.
- GAULKE, MAREN, AND GERNOT VOGEL. 2005. Verbreitungsnachweis und Längenrekord *Calamaria bitorques* Peters, 1872. *Sauria* 27(1):19–23, 6 figs.
- GIRARD, CHARLES FRÉDÉRIC. 1857. Descriptions of some new reptiles, collected by the U.S. Exploring Expedition under the command of Capt. Charles Wilkes, U.S.N. Third Part.— Including the species of Ophidians, exotic to North America. *Proceedings of the Academy of Natural Sciences of Philadelphia* 1857(August):181–182.
- GIRARD, CHARLES FRÉDÉRIC. 1858. *Herpetology*. In: United States Exploring Expedition, during the years 1838, 1839, 1840, 1841, 1842, under the command of Charles Wilkes, U.S.N. Vol. XX. C. Sherman & Son, Philadelphia, Pennsylvania, USA. 17 + 496 pp.
- GISTEL, JOHANNES VON NEPOMUK FRANZ XAVER. 1848. *Naturgeschichte des Thierreichs für höhere Schulen*. Scheitlin & Kraiss, Stuttgart, Germany. xvi + 216 pp.
[NB: No specific Philippine listings. Adler notation on his photocopy of this paper: “Acad. Nat. Sci. Phila. has copy of ed. 1 (1848).” According to Adler, the 1851 paper (of which he has a photocopy) is identical to the 1848 publ. Adler also notes, “see Dubois 1987 *Alytes* 6:45–46 for review of Gistel’s names.”; 617 figs., 32 pls.]
- GOLAY, PHILIPPE. 1985. *Checklist and Keys to the Terrestrial Proteroglyphs of the World (Serpentes: Elapidae-Hydrophiidae)*. Fondation culturelle Elapsoidea, Genève, Switzerland. ix + 91 pp.
- GOLAY, PHILIPPE, HOBART M. SMITH, DONALD G. BROADLEY, JAMES R. DIXON, COLIN MCCARTHY, JEAN-CLAUDE RAGE, BEAT SCHÄTTI, AND MICHIIHISA TORIBA. 1993. *Endoglyphs and Other Major Venomous Snakes of the World: A Checklist*. Azemiops S.A., Herpetological Data Center, Aïre-Genève, Switzerland. xv + 478 pp.
- GORMAN, GEORGE C., PAUL LICHT, AND FRED MCCOLLUM. 1981. Annual reproductive pattern in three species of marine snakes from the central Philippines [*sic*]. *Journal of Herpetology* 15(3):335–354.
- GRAY, JOHN EDWARD. 1842. Synopsis of the species of rattle snakes, or family of Crotalidae. *The Zoological Miscellany* (2):47–51.
- GRAY, JOHN EDWARD. 1843. Description of two new species of reptiles from the collection made during the voyages of *H.M.S. Sulfur*. *Annals and Magazine of Natural History* 11(57):46.
- GRAY, JOHN EDWARD. 1849. *Catalogue of the Specimens of Snakes in the Collection of the British Museum*. Trustees of the British Museum, London, UK. xv + 125 pp.
- GREENE, HARRY W. 1989. Defensive behaviour and feeding biology of the Asian mock viper, *Psammodynastes pulverulentus* (Colubridae), a specialized predator on scincoid lizards. *Chinese Herpetological Research* 2(2):21–32.
- GRESSITT, JUDSON LINSLEY. 1937. Note on a Philippine cobra. *Copeia* 1937(1):73.
- GRIFFIN, LAWRENCE E. 1909a. Two new species of snakes found in the Philippine Islands. *Philippine Journal of Science* 4(1):55–56.
- GRIFFIN, LAWRENCE E. 1909b. Poisonous snakes of the Philippine Islands. *Philippine Journal of Science* 4(3):203–204.
- GRIFFIN, LAWRENCE E. 1909c. A list of snakes found in Palawan. *Philippine Journal of Science* 4(6):595–601.
- GRIFFIN, LAWRENCE E. 1910. A list of snakes from the island of Polillo, P.I., with descriptions of a new genus

- and two new species. *Philippine Journal of Science* 5(4):211–218.
- GRIFFIN, LAWRENCE E. 1911. A check-list and key of Philippine snakes. *Philippine Journal of Science* 6(5):253–268.
- GRITIS, PAUL, AND HAROLD K. VORIS. 1990. Variability and significance of parietal and ventral scales in the marine snakes of the genus *Lapemis* (Serpentes: Hydrophiidae), with comments on the occurrence of spiny scales in the genus. *Feldiana: Zoology* (56):i-iii, 1–13.
- GUICHENOT, ALPHONSE. 1853. (see Jacquinot, Honoré, and Alphonse Guichenot. 1853)
- GUMPRECHT, ANDREAS, FRANK TILLACK, NIKOLAI L. ORLOV, ASHOK CAPTAIN, AND SERGEI RAYABOV. 2004. *Asian Pitvipers*. Geje Books Berlin, Berlin, Germany. 368 pp.
- GÜNTHER, ALBERT C.L.G. 1858. *Catalogue of Colubrine Snakes in the Collection of the British Museum*. Trustees of the British Museum, London, UK. xvi + 281 pp.
- GÜNTHER, ALBERT C.L.G. 1859. On the genus *Elaps* Wagler. *Proceedings of the Zoological Society of London* 1859:79–89.
- GÜNTHER, ALBERT C.L.G. 1860. Note on *Psammophis Perroteti*, D. & B. *Annals and Magazine of Natural History* 6:428–429.
- GÜNTHER, ALBERT C.L.G. 1862. On new species of snakes in the collection of the British Museum. *Annals and Magazine of Natural History* 9:124–132.
- GÜNTHER, ALBERT C.L.G. 1864. *The Reptiles of British India*. Robert Hardwick (for the Ray Society), London, England, UK. xxvii + 452, 26 pls.
- GÜNTHER, ALBERT C.L.G. 1873. Notes on some reptiles and batrachians obtained by Dr. Adolf Bernhard Meyer in Celebes and the Philippine Islands. *Proceedings of the Zoological Society of London* 1873: 165–172, 2 pls.
- GÜNTHER, ALBERT C.L.G. 1879. List of the mammals, reptiles, and batrachians sent by Mr. Everett from the Philippine Islands. *Proceedings of the Zoological Society of London* 1879(5):74–79.
- GÜNTHER, ALBERT C.L.G. 1883. Description of two new snakes from the “Challenger” collections. *Annals and Magazine of Natural History* 11:136–137.
- GUO, YUHONG, YUNKE WU, SHUMPING HE, HAITAO SHI, AND ERMI ZHAO. 2011. Systematics and molecular phylogenetics of Asian snail-eating snakes. *Zootaxa* 3001(3001):57–65, 2 figs., 1 table.
- GYI, KO KO. 1970. A revision of colubrid snakes of the subfamily Homalopsinae. *University of Kansas Publications of the Museum of Natural History* 20(2):47–223.
- HAAS, C.P.J. DE. 1950. Checklist of the snakes of the Indo-Australian Archipelago (Reptiles, Ophidia). *Treubia* 20:511–625.
- HAAS, GEORG. 1931. Die kiefermuskulatur und die Schädelmechanik der Schlangen in Vergleichender Darstellung. *Zoologische Jahrbücher. Abteilung für Anatomie und Ontogenie der Tier* 53:127–198.
- HAHN, DONALD E. 1980. Liste der rezenten Amphibien und Reptilien: Anomalepididae, Leptotyphlopidae, Typhlopidae. *Das Tierreich* 101:i-xii+1–93.
- HARDING, KEITH A., AND KENNETH R.G. WELCH. 1980. *Venomous Snakes of the World: A Checklist*. Pergamon Press, Oxford, UK. x + 188 pp.
- HEANEY, L.R. 1985. Zoogeographic evidence for middle and Late Pleistocene land bridges to the Philippine Islands. *Modern Quaternary Research in Southeast Asia* 9:127–143.
- HEATWOLE, HAROLD, ALANA GRECHI, AND HELENE MARSH. 2017. Paleoclimatology, paleogeography, and the evolution and distribution of sea kraits (Serpentes: Elapidae: *Laticauda*). *Herpetological Monographs* 31(1; Dec. 2017):1–17.
- HEDGES, S. BLAIR, ANGELA B. MARION, KELLY M. LIPP, JULIE MARIN, AND NICOLAS VIDAL. 2014. A taxonomic framework for typhlopoid snakes from the Caribbean and other regions (Reptilia, Squamata). *Caribbean Herpetology* 49:1–61, tables 1–3, Appendix.
- HELFFENBERGER, NOTKER. 2001. Phylogenetic relationships of Old World ratsnakes based on visceral organ topology, osteology, and allozyme variation. *Russian Journal of Herpetology* 8(Suppl. 1):1–62.
- HERRE, ALBERT WILLIAM CHRISTIAN THEODORE. 1928. True fresh-water fishes of the Philippines. Pages 242–247 in R. Dickerson, ed., *Distribution of Life in the Philippines*. Bureau of Science, Manila, Philippines.

- HERRE, ALBERT W.C.T. 1942. Notes on Philippine sea snakes. *Copeia* 1942(1):7–9.
- HERRE, ALBERT W.C.T., AND D.S. RABOR. 1949. Notes on Philippine sea snakes of the genus *Laticauda*. *Copeia* 1949(4):282–284.
- HORNSTEDT, CLAÉS FREDRIK. 1787. Beskrifning på en Ny Orm från Java. *Kongl. Vetenskaps Academiens nya Handlingar, Stockholm* 8:306–308.
- IN DEN BOSCH, HERMAN A.J. 1985. Snakes of Sulawesi: Checklist, key and additional biogeographical remarks. *Zoologische Verhandlungen, Leiden* 217:3–50 pp.
- IN DEN BOSCH, HERMAN A.J., AND IVAN INEICH. 1994. The Typhlopidae of Sulawesi (Indonesia): A review with a description of a new genus and a new species (Serpentes: Typhlopidae). *Journal of Herpetology* 28(2):206–217.
- INGER, ROBERT F. 1954. Systematics and zoogeography of Philippine Amphibia. *Fieldiana: Zoology* 33: 181–531.
- INGER, ROBERT F. 1967. A new colubrid snake of the genus *Stegonotus* from Borneo. *Fieldiana: Zoology* 51(5):77–83.
- INGER, ROBERT F. AND PHILIP J. CLARK. 1943. Partition of the genus *Coluber*. *Copeia* 1943: 141–145.
- INGER, ROBERT F., AND ALAN E. LEVITON. 1966. The taxonomic status of Bornean snakes of the genus *Pseudorabdion* Jan and of the nominal genus *Idiopholis* Mocquard. *Proceedings of the California Academy of Sciences*, ser. 4, 34(4):307–314.
- INGER, ROBERT F., AND HYMEN MARX. 1962. Variation of hemipenes and cloaca in the colubrid snake *Calamaria lumbricoidea*. *Systematic Zoology* 11(1):32–38.
- INGER, ROBERT F., AND HYMEN MARX. 1965. The systematics and evolution of the Oriental colubrid snakes of the genus *Calamaria*. *Fieldiana: Zoology* 49:1–304, 73 figs.
- INGER, ROBERT F., AND HAROLD K. VORIS. 2001. The biogeographical relations of the frogs and snakes of Sundaland. *Journal of Biogeography* 28:863–891, 4 figs., 7 tables, Appendix.
- ISKANDAR, D.T., AND E. COLJIN. 2002. *A Checklist of Southeast Asian and New Guinean Reptiles*. Part I: *Serpentes*. Biodiversity Conservation Project, Djakarta, Java, Indonesia.
- IUCN. 2017. Guidelines for using the IUCN redlist categories and criteria, version 13. Electronic material available at <<http://cmsdocs.s3.amazonaws.com/RedListGuidelines.pdf>>.
- JACQUINOT, HONORÉ, AND ALPHONSE GUICHENOT. 1853. Reptiles et Poissons. Zoologie, vol. 3, pt. 2, pp. 1–28 [reptiles section {including section on amphibians}], pls. 1–6 in Jacques Bernard Hombron and Honoré Jacquinot, *Dumont d'Urville, Voyage au Pole Sud et dans l'Océanie sur les corvettes l'Astrolabe et Zélé pendant les années 1837–1838–1839–1840*, Zoologie, vol. 3. Gide et J. Baudry, Éditeurs, Paris, France.
- JAN, GEORG. 1857. Cenni sul Museo Civico di Milano ed indice sistematico dei rettili ed anfibi eposti nel medesimo. Luigi di Giacomo Pirola, Milano, Italia. 61 pp.
- JAN, GEORG. 1862. Enumerazione sistematica della specie d'Ophidi del gruppo Calamaridae. *Archivo Zool. Anat. Fisiol. Modena* 2(1):1–76.
[NB: Reprinted in August, 1862 as *Prodromo dell'Iconografia Generale degli Ofidi*. II. Parte. V. Gruppo: *Calamaridae*, with the addition of an introduction by Jan, pp. iii–xii, pp. iii–x dated 20 dicembre 1861 and pp. x–xii, 1 Agosto 1862.; pls. 5–6.]
- JAN, GEORG. 1863a. *Elenco sistematico degli Ofidi. Descritti e disegnati per l'Iconographia Generale*. A. Lombardi, Milano, Italy. vii + 143 pp.
- JAN, GEORG. 1863b. Enumerazione sistematica degli ofidi appartenenti al gruppo Coronellidae. *Archivo Zool. Anat. Fisiol. Modena* 2(2):213–330.
[NB: Reprinted in August, 1863 as *Prodromo dell'Iconografia Generale degli Ofidi*. II.^a Parte. VI.^o Gruppo: *Coronellidae*, pp. (2) + 3–120.]
- JENSEN, LAURITZ A., GERALD D. SCHMIDT, AND ROBERT E. KUNTZ. 1983. A survey of cestodes from Borneo, Palawan and Taiwan, with special reference to three new species. *Proceedings of the Helminthological Society of Washington* 50(1):117–134.
- KARNS, DARYL R., ASHLEY O'BANNON, HAROLD K. VORIS, AND LEE A. WEIGT. 2000. Biogeographical impli-

- cations of mitochondrial DNA variation in the Bockadam snake (*Cerberus rhynchops*, Serpentes: Homalopsinae) in Southeast Asia. *Journal of Biogeography* 27:391–402.
- KLUSMEYER, BORIS, AND BERND FAUSTEN. 1994. Haltung und Nachzucht der Bambusotter *Trimeresurus flavomaculatus halieus*. *Salamandra* 30(3):174–184.
- KROON, CHARLES. 1973. A second specimen of the colubrid snake *Boiga philippina*. *Herpetologica* 29(1): 51–53.
- LACÉPÈDE, BERNARDE GERMAINE ÉTIENNE. 1789. *Histoire Naturelle des Quadrupèdes Ovipares et des Serpens*. Hôtel de Thou, Paris, France. 1–8 + 9–19 + [20] + 1–77 + 78–144 + 1–527 pp., 22 pls.
- LANGENBERGER, GERHARD. 2004. Ophiophagus behavior in *Psammodynastes pulverulentus* in the Philippines. *Hamadryad* 29(1):140.
- LANZA, BENEDITTO. 1999. A new species of *Lycodon* from the Philippines, with a key to the genus (Reptilia Serpentes Colubridae). *Tropical Zoology* 12:89–104, 3 figs.
[NB: Includes a key to identify all species included by Lanza in the genus *Lycodon*.]
- LANZA, BENEDITTO, AND S. BOSCHERINI. 2000. The gender of the genera *Podarcis* Wagler 1830 (Lacertidae), *Pelamis* Daudin 1803 (Hydrophiidae), and *Uropletis* Cuvier 1829 (Uropeltidae). *Tropical Zoology* 13:327–329.
- LAURENT, RAYMOND F. 1948. Notes sur quelques reptiles appartenant à la collection du Musée Royal d'Histoire Naturelle de Belgique. II. Formes asiatiques et néo-guinéennes. *Bulletin du Musée royal d'Histoire Naturelle de Belgique* 24(17):1–12.
- LAURENTI, JOSEPHI NICOLAI. 1768. *Synopsis Reptilium emendatam cum Experimentis circa Venena et Antidota Reptilium Austriacorum, quod Auctoritate et Consensu*. Joan. Thomas, Viennae. (4) + 214 + (3), 5 pls.
- LAWSON, ROBIN, JOSEPH B. SLOWINSKI, B.J. CROTHER, AND FRANK T. BURBRINK. 2005. Phylogeny of the Colubroidea (Serpentes): new evidence from mitochondrial and nuclear genes. *Molecular Phylogenetics and Evolution* 37:581–601.
- LAZELL, JAMES. 1998. Morphology and status of the snake genus “*Ptyas*”. *Herpetological Review* 29(30):134.
- LEVITON, ALAN E. 1952. A new Philippine snake of the genus *Calamaria*. *Journal of the Washington Academy of Sciences* 42(7):239–240.
- LEVITON, ALAN E. 1953. Catalogue of the amphibian and reptile types in the Natural History Museum of Stanford University. *Herpetologica* 8:121–132.
- LEVITON, ALAN E. 1955. Systematic notes on the Asian snake *Lycodon subcinctus*. *Philippine Journal of Science* 84(2):195–203.
- LEVITON, ALAN E. 1957. A review of the Philippine snakes of the genus *Oxyrhabdium* (Serpentes: Colubridae). *Wasmann Journal of Biology* 15(2):285–303.
- LEVITON, ALAN E. 1958. Reinstatement of the generic name *Rabdion* A.H.A. Duméril for a monotypic genus of Asian burrowing snakes. *Herpetologica* 14:47–48.
- LEVITON, ALAN E. 1961. Description of a new subspecies of the Philippine snake *Dendrelaphis caudolineatus*. *Occasional Papers of the Natural History Museum of Stanford University* (9):1–6.
- LEVITON, ALAN E. 1961. Keys to the dangerously venomous terrestrial snakes of the Philippine Islands. *Silliman Journal* 8(2):98–106.
- LEVITON, ALAN E. 1963a [1962]. Contribution to a review of Philippine snakes, I. The snakes of the genus *Oligodon*. *Philippine Journal of Science* 91(4):459–484, 1 fig.
- LEVITON, ALAN E. 1963b. Grant No. 2816 (1960), \$600. A re-evaluation of the systematic and zoogeographic status of Philippine snakes. *Year Book of the American Philosophical Society* 1963:337–338.
- LEVITON, ALAN E. 1963c. Remarks on the zoogeography of Philippine terrestrial snakes. *Proceedings of the California Academy of Sciences*, ser. 4, 31:369–416, 1 fig.
- LEVITON, ALAN E. 1964a [1963]. Contributions to a review of Philippine snakes, II. The snakes of the genera *Liopeltis* and *Sibynophis*. *Philippine Journal of Science* 92(3):367–381.
- LEVITON, ALAN E. 1964b. Contributions to a review of Philippine snakes, IV. The genera *Chrysopelea* and *Dryophiops*. *Philippine Journal of Science* 93(1):131–145.
- LEVITON, ALAN E. 1964c. Contributions to a review of Philippine snakes, V. The snakes of the genus

Trimeresurus. *Philippine Journal of Science* 93(2):251–276.

- LEVITON, ALAN E. 1964d [1963]. Contributions to a review of Philippine snakes, III. The snakes of the genera *Maticora* and *Calliophis*. *Philippine Journal of Science* 92(4):523–550.
- LEVITON, ALAN E. 1965a [1964]. Contributions to a review of Philippine snakes, VI. The snakes of the genus *Oxyrhabdium*. *Philippine Journal of Science* 93(3):407–422, 1 fig.
- LEVITON, ALAN E. 1965b [1964]. Contributions to a review of Philippine snakes, VII. The snakes of the genera *Naja* and *Ophiophagus*. *Philippine Journal of Science* 93(4):531–550.
- LEVITON, ALAN E. 1965c. Contributions to a review of Philippine snakes, VIII. The snakes of the genus *Lycodon* H. Boie. *Philippine Journal of Science* 94(1):117–149, 2 figs.
- LEVITON, ALAN E. 1967 [1965]. Contributions to a review of Philippine snakes, IX. The snakes of the genus *Cyclocorus*. *Philippine Journal of Science* 94(4):519–533, 4 figs.
- LEVITON, ALAN E. 1968a [1967]. Contributions to a review of Philippine snakes, X. The snakes of the genus *Ahaetulla*. *Philippine Journal of Science* 96(1):73–90, 1 fig.
- LEVITON, ALAN E. 1968b. The venomous terrestrial snakes of East Asia, India, Malaya, and Indonesia. Pages 529–576 in E.E. Buckley and V. Deulofeu, eds., *Venomous Vertebrates*. Vol. 1. Academic Press, New York, New York, USA..
- LEVITON, ALAN E. 1970a [1970]. Contributions to a review of Philippine snakes, XI. The snakes of the genus *Boiga*. *Philippine Journal of Science* 97(3):291–314, 2 figs.
- LEVITON, ALAN E. 1970b [1968]. Contributions to a review of Philippine snakes, XII. The Philippine snakes of the genus *Dendrelaphis*. *Philippine Journal of Science* 97(4):371–396, 2 figs.
- LEVITON, ALAN E. 1970c. Description of a new subspecies of *Rhabdophis auriculata* in the Philippines, with comments on the zoogeography of Mindanao Island. *Proceedings of the California Academy of Sciences*, ser. 4, 38(18):347–362, 7 figs.
- LEVITON, ALAN E. 1979 [1977]. Contributions to a review of Philippine snakes, XIII. The snakes of the genus *Elaphe*. *Philippine Journal of Science* 106(3–4):99–128, 5 figs.
- LEVITON, ALAN E. 1983. Contribution to a review of Philippine snakes, XIV. The snakes of the genera *Xenopeltis*, *Zaocys*, *Psammodynastes* and *Myersophis*. *Philippine Journal of Science* 112(3–4 [July–December]):195–223, 4 figs.
- LEVITON, ALAN E., AND BENJAMIN H. BANTA. 1956. Catalogue of the amphibian and reptile types in the Natural History Museum of Stanford University. Supplement Number 1. *Herpetologica* 12:213–219.
- LEVITON, ALAN E., RAFFAEL M. BROWN, AND CAMERON D. SILER. 2014. The dangerously venomous snakes of the Philippine Archipelago. Pages 473–530 in G.C. Williams and T.M. Gosliner, eds., *The Coral Triangle: The 2011 Hearst Biodiversity Philippine Expedition*. California Academy of Sciences, San Francisco, California, USA.
- LEVITON, ALAN E., AND WALTER C. BROWN. 1959. A review of the snakes of the genus *Pseudorabdion* with remarks on the status of the genera *Agrophis* and *Typhlogeophis* (Serpentes: Colubridae). *Proceedings of the California Academy of Sciences*, ser. 4, 29:475–508, 10 figs.
- LEVITON, ALAN E., AND HAROLD E. MUNSTERMAN. 1956. The generic status and subfamily relationships of the colubrid snakes of the genus *Sibynophis* in Madagascar. *Occasional Papers of the Natural History Museum of Stanford University* (4):1–11.
- LIDTH DE JEUDE, THEODOR WILLEM VAN. 1890. Note VIII. On a collection of snakes from Dehli. *Notes of the Leyden Museum* 12:17–27.
- LILLYWHITE, HARVEY B., AND TAMIR M. ELLIS. 1994. Ecophysiological aspects of the coastal-estuarine distribution of acrochordid snakes. *Estuaries* 17(1A):53–61.
- LILLYWHITE, HARVEY B., ALLAN W. SMITH, AND MARTIN E. FEDER. 1988. Body fluid volumes in the aquatic snake, *Acrochordus granulatus*. *Journal of Herpetology* 22(4):434–438.
- LOVERIDGE, ARTHUR. 1938. A new freshwater snake (*Chersydrus granulatus luzonensis*) from the Philippines. *Proceedings of the Biological Society of Washington* 51:209–210.
- LOVERIDGE, ARTHUR. 1944. A new elapid snake of the genus *Maticora* from Sarawak, Borneo. *Proceedings of the Biological Society of Washington* 57:105–106.
- LUTZ, MARIO. 2006. Die Kobras des Philippinischen Archipels. Teil I: Die Philippinen-Kobra, *Naja*

- philippinensis* Taylor, 1922. *Sauria* 28(3):5–11.
- MACLEAY, WILLIAM. 1877. The ophiidians of the Chevert Expedition. *Proceedings of the Linnean Society of New South Wales* 2:33–41.
- MALHOTRA, ANITA, AND ROGER S. THORPE. 2004. The phylogeny of four mitochondrial gene regions suggests a revised taxonomy for Asian pitvipers (*Trimeresurus* and *Ovophis*). *Molecular Phylogenetics and Evolution* 32:83–100.
- MALKMUS, RUDOLF, ULRICH MANTHEY, GERNOT VOGEL, PETER HOFFMANN, AND JOACHIM KOSUCH. 2002. *Amphibians & Reptiles of Mount Kinabalu (North Borneo)*. A.R.G. Gantner Verlag K.G. 424 pp., figs. I-CXVIII [drawings], 1-384 [photos], 61 tables.
- MALNATE, EDMOND V. 1960. Systematic division and evolution of the colubrid snake genus *Natrix*, with comments on the subfamily Natricinae. *Proceedings of the Academy of Natural Sciences of Philadelphia* 112(3 [23 Sept.]):41–71, 4 figs. [maps], 1 table.
- MALNATE, EDMOND V., AND GARTH UNDERWOOD. 1988. Australasian natricine snakes of the genus *Tropidonophis*. *Proceedings of the Academy of Natural Sciences of Philadelphia* 140(1 [28 July]):59–201, 33 figs., 32 tables.
- MARX, HYMEN, AND ROBERT F. INGER. 1955. Notes on snakes of the genus *Calamaria*. *Fieldiana: Zoology* 37:167–209.
- MASLIN, THOMAS PAUL. 1942. Evidence for the separation of the crotalid genera *Trimeresurus* and *Bothrops*, with a key to the genus *Trimeresurus*. *Copeia* 1942:18–24.
- MAYR, ERNST. 1944. Wallace's Line in the light of recent zoogeographic studies. *Quarterly Review of Biology* 19:1–14.
- MCCARTHY, COLIN. 1986. Relationships of the laticaudine sea snakes. *Bulletin of the British Museum of Natural History* 50(2):127–161.
- MCCARTHY, COLIN. 1993a. *Laticauda* Laurenti, 1768. Pages 145–148 in P. Golay, H.M. Smith, D.G. Broadley, J.R. Dixon, C. McCarthy, J.-C. Rage, B. Schätti, and M. Toriba, eds., *Endoglyphs and other Major Venomous Snakes of the World*. Azemiops S.A., Aïre-Geneva, Switzerland.
- MCCARTHY, COLIN. 1993b. *Enhydrina* Gray, 1849. Pages 227–228 in P. Golay, H.M. Smith, D.G. Broadley, J.R. Dixon, C. McCarthy, J.-C. Rage, B. Schätti, and M. Toriba, eds., *Endoglyphs and other Major Venomous Snakes of the World*. Azemiops S.A., Aïre-Geneva, Switzerland.
- MCCARTHY, COLIN. 1993c. *Hydrophis* Latrielle 1801. Pages 229–242 in P. Golay, H.M. Smith, D.G. Broadley, J.R. Dixon, C. McCarthy, J.-C. Rage, B. Schätti, and M. Toriba, eds., *Endoglyphs and other Major Venomous Snakes of the World*. Azemiops S.A., Aïre-Geneva, Switzerland.
- MCCARTHY, COLIN. 1993d. *Lapemis* Gray, 1834. Pages 243–245 in P. Golay, H.M. Smith, D.G. Broadley, J.R. Dixon, C. McCarthy, J.-C. Rage, B. Schätti, and M. Toriba, eds., *Endoglyphs and other Major Venomous Snakes of the World*. Azemiops S.A., Aïre-Geneva, Switzerland.
- MCCARTHY, COLIN. 1993e. *Pelamis* Gray, 1834. Pages 245–247 in P. Golay, H.M. Smith, D.G. Broadley, J.R. Dixon, C. McCarthy, J.-C. Rage, B. Schätti, and M. Toriba, eds., *Endoglyphs and other Major Venomous Snakes of the World*. Azemiops S.A., Aïre-Geneva, Switzerland.
- MCCOY, C.J., AND DONALD E. HAHN. 1979. The yellow-bellied sea snake, *Pelamis platurus* (Reptilia: Hydrophiidae), in the Philippines. *Annals of the Carnegie Museum* 48(14):231–234.
- MCDIARMID, ROY W., JONATHAN A. CAMPBELL, AND T'SHAKA A. TOURÉ. 1999. *Snake Species of the World. A Taxonomic and Geographic Reference*. The Herpetologists' League, Washington, DC, USA. xi + 511 pp.
- MCDOWELL JR., SAMUEL B. [Review of] Systematic division and evolution of the colubrid snake genus *Natrix*, with comments on the subfamily Natricinae, by E.V. Malnate. *Copeia* 1961(4):502–506.
- MCDOWELL JR., SAMUEL B. 1972. The genera of sea-snakes of the *Hydrophis* group (Serpentes: Elapidae). *Transactions of the Zoological Society of London* 32(3):189–247, 1 fig.
- MCDOWELL JR., SAMUEL B. 1974. A catalogue of the snakes of New Guinea and the Solomons, with special reference to those in the Bernice P. Bishop Museum, Part I. Scolecophidia. *Journal of Herpetology* 8(1):1–57.
- MCDOWELL JR., SAMUEL B. 1987. Systematics. Pages 3–50 in R.A. Seigel, J.T. Collins, and S.S. Novak, eds., *Snakes: Ecology and Evolutionary Biology*. Macmillan, New York.

- MCGREGOR, RICHARD C. 1928. Birds of the Philippines. Pages 168–213 in R. Dickerson, ed., *Distribution of Life in the Philippines*. Bureau of Science, Manila, Philippines.
- MCLEOD, DAVID S., CAMERON D. SILER, ARVIN C. DISEMOS, MAE L. DIESMOS, VHON S. GARCIA, ANGELA O. ORKONCEO, KELVIN L. BALAQUIT, CHARLENE C. UY, MARIDEN M. VOILLASERAN, EARLE C. YARRA, AND RAFA M. BROWN. 2011. Amphibians and reptiles of Luzon Island, V: The herpetofauna of Angat Dam Watershed, Bulacan Province, Luzon Island, Philippines. *Asiatic Herpetological Research* 2(4):177–198, 2 figs., 1 table.
- MEISE, WILHELM, AND EMIL HANS WILLI HENNIG. 1932. Die Schlangengattung *Dendrophis*. *Zoologischer Anzeiger (Leipzig)* 99(11/12):273–297.
- MEISE, WILHELM, AND EMIL HANS WILLI HENNIG. 1935. Zur Kenntnis von *Dendrophis* und *Chrysopelea*. Ein Beitrag zur systematischen Bewertung der Opisthoglypha. *Zoologischer Anzeiger (Leipzig)* 109: 138–150.
- MELL, RUDOLF. 1929. *Beiträge zur Fauna sinica*. IV. *Grundzüge einer Ökologie der chinesischen Reptilien und einer herpetologischen Tiergeographie Chinas*. Walter de Gruyter, Berlin, Germany. ix + 282 pp., 34 figs., 6 col. pls., map.
- MELL, RUDOLF. 1930. Beiträge zur Lurch- und Kriechtier fauna Kwangsi's. 4. Schlangen. *Sitzungsberichte der Naturforschenden Gesellschaft Freunde, Berlin* 1930:319–326.
- MELL, RUDOLF. 1931. Preliminary contribution to an ecology of East Asiatic reptiles, especially snakes. *Lingnan Science Journal* 8:187–197.
- MENDIZABAL, BUTCH. 2011. Deadly snakes seized in Palawan. ABS-CBN News. com <<http://news.abs-cbn.com/nation/regions/08/31/11/deadly-snakes-seized-palawan>> (accessed 05 May 2016)
- MERREM, BLASIUS. 1820. *Tentamen Systematis Amphibiorum [Versuch eines Systems der Amphibien]*. Johann Christian Krieger, Marburg. xv + 191 [German], xv + 191 [Latin] pp. [NB: All text in German and Latin on facing pages.]
- MERRILL, ELMER D. 1928. Flora of the Philippines. Pages 130–167 in R. Dickerson, ed., *Distribution of Life in the Philippines*. Bureau of Science, Manila, Philippines.
- MERTENS, ROBERT F.W. 1922. Verzeichnis der Typen in der herpetologischen Sammlung des Senckenbergischen Museums. *Senckenbergiana* 4(6):162–183.
- MERTENS, ROBERT F.W. 1930. Die Amphibien und Reptilien der Inseln Bali, Lombok, Sumbawa und Flores (Beiträge zur Fauna der Kleinen Sunda-Inseln, 1). *Abhandlungen der Senckenbergischen Naturforschenden Gesellschaft* 42:115–344.
- MERTENS, ROBERT F.W. 1934. Die Schlangengattung *Dendrelaphis* Boulenger in systematischer und zoogeographischer Beziehung, I. *Archiv für Naturgeschichte, Leipzig* 3(2):187–204.
- MERTENS, ROBERT F.W. 1943. Systematische und ökologische Bemerkungen über die Regenbogenschlangen, *Xenopeltis unicolor* Reinwardt. *Der Zoologische Garten, Frankfurt-am-Main* 15:213–220.
- MERTENS, ROBERT F.W. 1956. Proposed use of the plenary powers to preserve the generic name “Elaphe” Fitzinger, 1833 (Class Reptilia). *Bulletin of Zoological Nomenclature, London* 11(11):347–348.
- MERTENS, ROBERT F.W. 1959. Liste der Warane Asiens und der Indo-australischen Inselwelt mit systematischen Bemerkungen. *Senckenbergiana Biologica* 40(5/6):221–240.
- MERTENS, ROBERT F.W. 1967. Die herpetologische Sektion des Natur Museums und Forschungs-Institutes Senckenberg in Frankfurt a. M. nebst einem Verzeichnis ihrer Typen. *Senckenbergiana Biologica* 48(A [24 Nov.]):1–105.
- MERTENS, ROBERT F.W. 1968. Die Arten und Unterarten der Schmuckbaumschlangen (*Chrysopelea*). *Senckenbergiana Biologica* 49(3/4 [31 July]):191–217, 5 figs.
- MEYER, ADOLF BERNHARD. 1869. Über den Giftapparat der Schlangen insbesondere über den der Gattung *Callophis* Gray. *Monatsberichte der königlich [preussischen] Akademie der Wissenschaften zu Berlin* 1869:193–215, 2 pls.
- MEYER, ADOLF BERNHARD. 1870. Some remarks on the poison-glands of the genus *Callophis*. *Proceedings of the Zoological Society of London* 1870(25):368–369.
- MEYER, ADOLF BERNHARD. 1886. Die Giftdrüsen bei der Gattung *Adeniophis* Pet. *Sitzungsberichte der Akademie Wissenschaften zu Berlin* 30:611–614.

- MILLER, ARYCH H., AND GEORGE R. ZUG. 2016. Morphology and biology of the Asian Common Mockviper, *Psammodynastes pulverulentus* (Boie, 1827) (Serpentes: Lamprophiidae): a focus on Burmese populations. Morphology and biology of the Asian Common Mockviper. *Proceedings of The Biological Society of Washington* 129:173–194, 6 figs., 5 tables.
- MINTON JR., SHERMAN A. 1978. Serological relations of some Philippine sea snakes. *Copeia* 1978(1):151–154.
- MINTON JR., SHERMAN A. 1975. Geographic distribution of sea snakes. Pages 21–31 in W.A. Dunson, ed., *The Biology of Sea Snakes*. University Park Press, Baltimore, Maryland, USA.
- MINTON JR., SHERMAN A., AND MILTON S. DA COSTA. 1975. Serological relationships of sea snakes and their evolutionary implications. Pages 33–55 in W.A. Dunson, ed., *The Biology of Sea Snakes*. University Park Press, Baltimore, Maryland, USA.
- MINTON JR., SHERMAN A., HERNDON G. DOWLING, AND FINDLAY E. RUSSELL. [1966]. (See United States Navy.)
- MINTON JR., SHERMAN A., AND WILLIAM A. DUNSON. 1978. Observations on the Palawan mangrove snake, *Boiga dendrophila multicincta* (Reptilia, Serpentes, Colubridae). *Journal of Herpetology* 12(1):107–108.
- MITTLEMAN, M.B. 1947. Geographic variation in the sea snake *Hydrophis ornatus* (Gray). *Proceedings of the Biological Society of Washington* 60:1–8.
- MOCQUARD, FRANÇOIS. 1887. Contribution à l'histoire du genre *Psammodynastes*. *Bulletin de la Société Philomatique, Paris*, ser. 7, 11(4):172–179, pls. 3–4.
- MOCQUARD, FRANÇOIS. 1888. Seconde contribution à l'histoire du genre *Psammodynastes*. *Bulletin de la Société Philomatique, Paris*, ser. 7, 12:104.
- MOCQUARD, FRANÇOIS. 1915. Les genres *Trimeresurus* et *Lachesis* ne sont pas identiques. *Bulletin du Muséum National d'Histoire Naturelle, Paris* 21:115–117.
- MONSERRAT, C., O. SCHOBL, AND L.E. GUERRERO. 1920. Venom of the Philippine cobra (alupong) *Naja naja philippinensis*. *Philippine Journal of Science* 17(1):59–64.
- MÜLLER, FRIEDRICH. 1884. Dritter Nachtrag zum Katalog der herpetologischen Sammlung des Basler Museums. *Verhandlungen der naturforschenden Gesellschaft in Basel* 7:274–299.
- MURPHY, JOHN C., AND HAROLD K. VORIS. 1994. A key to the homalopsine snakes. *The Snake* 26:123–133.
- MURPHY, JOHN C., AND HAROLD K. VORIS. 2014. A checklist and key to the homalopsid snakes (Reptilia, Squamata, Serpentes), with the description of new genera. *Fieldiana: Life and Earth Sciences* 8 [24 September] (8):iv + 43, 13 figs.
- MURPHY, JOHN C., HAROLD K. VORIS, AND DARYL R. KARNS. 2012. The dog-faced water snakes, a revision of the genus *Cerberus* Cuvier, (Squamata, Serpentes, Homalopsidae), with the description of a new species. *Zootaxa* 3484(3484):1–34, 10 figs., 3 tables.
- MURPHY, JOHN C., HAROLD K. VORIS, B.H.C.K. MURTHY, JOSHUA TRAUB, AND CHRISTINA CUMBERBATCH. 2012. The masked water snakes of the genus *Homalopsis* Kuhl & van Hasselt, 1822 (Squamata, Serpentes, Homalopsidae), with the description of a new species. *Zootaxa* (3208):1–26, 11 figs., 1 table.
- NUÑEZA, OLGA M., FRITZIE B. ATEs, AND APOLINARIO A. ALICANTE. 2010. Distribution of endemic and threatened herpetofauna in Mt. Malindang, Mindanao, Philippines. *Biodiversity and Conservation* 19(2 [February]):503–518.
- OPPEL, [NICOLAUS] MICHAEL. 1811. *Die Ordnungen, Familien und Gattungen der Reptilien als Prodrom einer Naturgeschichte derselben. Animalia vertebrata. Classis III. Reptilia*. Joseph Lindauer, München, Germany. xii + 71 pp.
- OTA, HIDETOSHI. 2000. A long overlooked holotype: taxonomic notes on *Lycodon tessellatus* Jan 1863 (Squamata Colubridae), with a revised key to Philippine species of the genus. *Tropical Zoology* 13(2):299–304.
- OTA, HIDETOSHI, AND CHARLES A. ROSS. 1994. Four new species of *Lycodon* (Serpentes: Colubridae) from the northern Philippines. *Copeia* 1994(1):159–174.
- PETERS, WILHELM CARL HARTWEG. 1861. Eine zweite Übersicht (vergl. *Monatsberichte* 1859, p. 269) der von Hrn. F. Jagor auf Malacca, Java, Borneo und den Philippinen gesammelten und dem Kgl. zoologischen Museum überstandten Schlangen. *Monatsberichte der königlich [preussischen] Akademie der Wissenschaften zu Berlin* 1861:683–691.
- PETERS, WILHELM CARL HARTWEG. 1862a. Präparate von zur craniologischen Unterscheidung der Schlangen-

- gattung *Elaps* und machte eine Mittheilung über eine neue Art der Gattung *Simotes*, *S. semicinctus*. *Monatsberichte der königlich [preussischen] Akademie der Wissenschaften zu Berlin* 1862: 635–638.
- PETERS, WILHELM CARL HARTWEG. 1862b. Über die craniologischen Verschiedenheiten der Grubenottern (*Trigonocephali*) und über eine neue Art der Gattung *Bothriechis*. *Monatsberichte der königlich [preussischen] Akademie der Wissenschaften zu Berlin* 1862:670–674.
- PETERS, WILHELM CARL HARTWEG. 1867. Herpetologische Notizen. *Monatsberichte der königlich [preussischen] Akademie der Wissenschaften zu Berlin* 1867:13–37.
- PETERS, WILHELM CARL HARTWEG. 1871. Über neue Reptilien aus Ostafrika und Sarawak (Borneo), vorzüglich aus der Sammlung des Hrn. Marquis A. Doria zu Genua. *Monatsberichte der königlich [preussischen] Akademie der Wissenschaften zu Berlin* 1871:566–581.
- PETERS, WILHELM CARL HARTWEG. 1872a. Über drei neue Schlangenarten (*Calamaria bitorques*, *Stenognathus brevirostris* und *Hemibungarus gemianulus*) von den Philippinen. *Monatsberichte der königlich [preussischen] Akademie der Wissenschaften zu Berlin* 1872:585–587.
- PETERS, WILHELM CARL HARTWEG. 1872b. Über einige von Hrn. Dr. A. B. Meyer bei Gorontalo und auf den Togian-Inseln gesammelte Amphibien. *Monatsberichte der königlich [preussischen] Akademie der Wissenschaften zu Berlin* 1872:581–585.
- PETERS, WILHELM CARL HARTWEG. 1881. Über die Verscheidenheit von *Syngnathus* (*Belonichthys*) *zambensis* Ptrs. und *S. (B.) mento* Bleeker und über eine neue Art der Schlangengattung *Callophis* von den Philippinen. *Sitzungsberichte der Gesellschaft Naturforschender Freunde zu Berlin* 1881(7):107–109.
- PHENIK, ERIKSEN, JOHN PHENIK, CAMERON D. SILER, AND RAFAEL M. BROWN. 2011. *Hologerrhum philippinum* (Philippine stripe-lipped snake), reproduction. *Herpetological Review* 42(4):614, 1 fig.
- POPE, CLIFFORD H. 1935. *The Reptiles of China*. American Museum of Natural History, New York, New York, USA. x + 640 pp.
- POPE, CLIFFORD H., AND SARAH H.D. POPE. 1933. A study of the green pit vipers of S. E. Asia and Malaysia, commonly identified as *Trimeresurus gramineus* (Shaw), with description of a new species from Peninsular India. *American Museum Novitates* (620):1–12.
- PUNAY, EMMANUEL Y. 1975. Commercial sea snake fisheries in the Philippines. Pages 489–502 in W.A. Dunson, ed., *The Biology of Sea Snakes*. University Park Press, Baltimore, Maryland, USA.
- PYRON, R. ALEXANDER, FRANK T. BURBRINK, GUARINO R. COLLI, ADRIAN NIETO MONTES DE OCA, LAURIE J. VITT, CAITLIN A. KUCZYNSKI, AND JOHN J. WIENS. 2011. The phylogeny of advanced snakes (Colubroidea), with discovery of a new subfamily and comparison of support methods for likelihood trees. *Molecular Phylogenetics and Evolution* 58:329–342, 3 figs.
- PYRON, R. ALEXANDER, FRANK T. BURBRINK, AND JOHN J. WIENS. 2013. A phylogeny and revised classification of Squamata, including 4161 species of lizards and snakes. *BMC Evolutionary Biology* 13(93): 26–53.
- PYRON, R. ALEXANDER, AND VAN WALLACH. 2014. Systematics of the blindsnakes (Serpentes: Scolecophidia: Typhlopoidea) based on molecular and morphological evidence. *Zootaxa* 3829(1):1–81, 3 figs., 8 tables.
- RABOR, DIOSCORO S. 1981. *Philippine Reptiles and Amphibians*. Pundasyon sa Pagpapaunlad ng Kaalaman sa Pagtuturo ng Agham, Ink. [Foundation for the Advancement of Science Education, Inc.], Quezon City, Luzon, Philippines. vi + 79 pp.
- RAMIREZ, JUN. 2012. Environmental destruction in Palawan bared. *Tempo*. <<http://www.tempo.com.ph/2012/02/environmental-destruction-in-palawan-bared/#.UjTvt39lyzE>> (accessed 05 May 2016)
- RASMUSSEN, ARNE REDSTED. 2001. Sea Snakes. Pages 3987–4008 in K.E. Carpenter and V.H. Niem, eds., *Boney Fishes, Part 4 (Labridae to Latimeridae), Estuarine Crocodiles, Sea Turtles, Sea Snakes and Marine Mammals*. Vol. 6. FAO (Food and Agriculture Organization of the United Nations), Rome, Italy.
- RASMUSSEN, ARNE REDSTED. 2002. Phylogenetic analysis of the “true” aquatic elapid snakes Hydrophinae (*sensu* Smith et al., 1977) indicates two independent radiations into water. *Steenstrupia* 27(1):47–63, 3 figs.
- RASMUSSEN, ARNE REDSTED, JOHAN ELMBERG, PETER GRAVLUND, AND IVAN INEICH. 2011. Sea snakes (Serpentes: subfamilies Hydrophiinae and Laticaudinae) in Vietnam: a comprehensive checklist and an

- updated identification key. *Zootaxa* 2894(2894):1–20, 2 figs.
- RASMUSSEN, ARNE REDSTED, AND IVAN INEICH. 2010. Species diversity in the genus *Emydocephalus* Kreft, 1869 (Serpentes, Elapidae, Hydrophiinae): Insight from morphology and anatomy. *Herpetological Review* 41:285–290.
- RASMUSSEN, JENS B. 1975. Geographic variation, including an evolutionary trend, in *Psammodynastes pulverulentus* (Boie, 1827) (Boiginae, Homalopsidae, Serpentes). *Videnskabelige Meddelelser fra Dansk Naturhistorisk Forening* 138:39–64.
- RASMUSSEN, JENS B. 1990. The retina of *Psammodynastes pulverulentus* (Boie, 1827) and *Telescopus fallax* (Fleischmann, 1831) with a discussion of their phylogenetic significance (Colubroidea, Serpentes). *Zeitschrift für zoologische Systematik und Evolutionsforschung* 28(4):269–276.
- RAWLINGS, LESLEY H., DANIEL L. RABOSKY, STEVE C. DONNELLAN, AND MARK N. HUTCHISON. 2008. Python phylogenetics: inference from morphology and mitochondrial DNA. *Biological Journal of the Linnean Society, London* 93:603–619, 5 figs., 1 table.
- REINHARDT, JOHANNES THEODOR. 1843. Beskrivelse af nogle nye Slangearter. *Kongelige Danske Videnskaberne Selskabs Naturvidenskabelige og Mathematiske Afhandlinger* 10: 233–279, 2 pls.
- REYES, ARTURO C., AND CARL LAMANNA. 1956 [1955]. Snakebite mortality in the Philippines. *Philippine Journal of Science* 84(2):189–194.
[NB: Cover date June 1955 but published 27 December 1956.]
- REYNOLDS, R. GRAHAM, MATTHEW L. NIEMILLER, AND LIAM J. REVELL. 2014. Toward a Tree-of-Life for the boas and pythons: Multilocus species-level phylogeny with unprecedented taxon sampling. *Molecular Phylogenetics and Evolution* 71:201–213, 3 figs., 2 tables.
- ROOIJ, NELLY DE (Petronella Johanna de). (see as de Rooij, Nelly)
- ROOIJAN, JOHAN VAN (see as van Rooijan, Johan)
- ROSÉN, NILS VALFRID. 1905. List of snakes in the Zoological Museum of Lund and Malmö, with descriptions of new species and a new genus. *Annals and Magazine of Natural History* 15:168–181.
- ROSÉN, NILS VALFRID. 1905. Reply to Mr. G.A. Boulenger. *Annals and Magazine of Natural History* 16: 126–129.
- ROSS, CHARLES A., ANGLE C. ALCALA, AND ROGELIO V. SISON. 1987. Distribution of *Zaocys luzonensis* (Serpentes: Colubridae) in the Visayan Islands, Philippines. *Silliman Journal* 34(1–4):29–31.
- RUIZ, JOSÉ M. 1951. Sobre a distincão genésica dos crotalidae (Ophidia: Crotaloidea) baseada em alguns caracteres osteológicos. *Memorias do Instituto de Butantan* 23:104–114.
- RUSSELL, PATRICK. 1796. *An Account of Indian Serpents collected on the Coast of Coromandel; containing Descriptions and Drawings of Each Species, together with Experiments and Remarks on their Several Poisons*. George Nicol, London, England, UK. vii + 91 pp., 46 pls.
[NB: for additional information about this publication see Adler, Kraig (2015), also Bauer, Aaron (2015).]
- RUSSELL, PATRICK. 1801–1809/1810. *A Continuation of an Account of Indian Serpents collected on the Coast of Coromandel; containing Descriptions and Drawings of Each Species, together with Experiments and Remarks on their Several Poisons*. G. and W. Nicol, London. v + 57 pp., 42 pls.
[NB: for additional information about this publication see Adler, Kraig (2015), also Bauer, Aaron (2015).]
- RUSTIA, R.J. 1957. Management of snake bite: Combined thioalcium with dextrose and coramine. *Journal of the Philippine Medical Association* 33:127–128.
- SALAFRANCA, E.S. 1967. Longevity of *Naja naja philippinensis* under stress of venom extraction. *Zoologica* 52:41–47.
- SANDERS, KATE L., MICHAEL S.Y. LEE, MUMPUNI, TERRY BERTOZZI, AND ARNE REDSTED RASMUSSEN. 2013. Multilocus phylogeny and recent rapid radiation of the viviparous sea snakes (Elapidae: Hydrophiinae). *Molecular Phylogenetics and Evolution* 66:575–591, 4 figs., 1 table, Appendices A and B.
- SANGUILA, M.B., K.A. COBB, C.D. SILER, A.C. DIESMOS, A.C. ALCALA, AND R.M. BROWN. 2016. The amphibians and reptiles of Mindanao Island, southern Philippines, II: the herpetofauna of northeast Mindanao and adjacent islands. *Zookeys* 624:1–132, 81 figs., 2 tables. (doi: 10.3897/zookeys.634.9814)

- SAVAGE, JAY M. 1950. Two new blind snakes (genus *Typhlops*) from the Philippine Islands. *Proceedings of the California Zoological Club, Stanford University* 1(10):49–54.
- SAVAGE, JAY M. 1952. Two centuries of confusion: The history of the snake name *Ahaetulla*. *Bulletin of the Chicago Academy of Science* 9:203–216.
- SAWAI, Y., K. Koba, T. OKONOJI, S. MISHIMA, Y. KAWAMURA, H. CHINZEI, ABU BAKAR BIN IBRAHIM, T. DEVARAJ, SRIPRAJAI PHONG-AKSARA, CHALOEM PURANANANDA, E.S. SALAFRANCA, J.S. SUMPACO, C.S. TSENG, J.F. TAYLOR, C.S. WU, AND T.P. KUO. 1971. An epidemiological study of snakebites in the South-east Asia. *The Snake* 3(2):97–128, 6 figs., 7 maps, 128 tables.
- SCHÄTTI, BEAT, AND MICHEL GUILLOD. 1990. Bemerkungen zur Rassengliederung bei der Philippinischen Bambusotter, *Trimeresurus flavomaculatus* (Gray, 1842). *Herpetofauna (Weinstadt)* 12(66):32–34.
- SCHENKEL, E. 1901. Achter Nachtrag zum Katalog der herpetologischen Sammlung des Basler Museums. *Verhandlungen der naturforschenden Gesellschaft in Basel* 13(1):142–199.
- SCHLEGEL, HERMANN. 1826. Notice sur l'Erpetologie de l'île de Java; par M. Boié (Ouvrage manuscrit). *Bulletin des Sciences Naturelles et de Géologie* 9(2):233–240. (See also Boie, Heinrich, 1826b.)
- SCHLEGEL, HERMANN. 1837a. *Essai sur la Physionomie des Serpens, Partie Générale*. Arnz & Comp., Leide. i–xxvii + 1–251 [+ i–xv + (1)] pp. (NB: Index, pp. i–xv may be bound with *Partie Générale* or *Partie Descriptive*.)
- SCHLEGEL, HERMANN. 1837b. *Essai sur la Physionomie des Serpens, Partie Descriptive*. Arnz & Comp., Leide. 1–606 [+ i–xv + (1)] pp. (NB: Index, pp. i–xv may be bound with *Partie Générale* or *Partie Descriptive*.)
- SCHMIDT, KARL P. 1931. On the zoogeography of the Holarctic region. *Lingnan Science Journal* 10:441–449.
- SCHMIDT, KARL P. 1937. The history of *Elaps collaris*. *Field Museum of Natural History, Zoological Series* 20:361–364.
- SCHMIDT, KARL P. 1950. Modes of evolution discernible in the taxonomy of snakes. *Evolution* 4: 79–86.
- SCHMIDT, KARL P., AND WALTER L. NECKER. 1936. The scientific name of the American smooth green snake. *Herpetologica* 1:63–64.
- SCHMIDT, PHILIPP. 1852. Beiträge zur ferneren Kenntniss der Meerschlangen. *Abhandlungen aus dem Gebiete der Naturwissenschaften Verein in Hamburg* 2(2):69–86.
- SCHNEIDER, JOHANN GOTTLÖB THEAENUS. 1799. *Historiae Amphibiorum naturalis et literariae. Fasciculus Primus continens Ranas, Calamitas, Bufones, Salamandras et Hydros in genera et species descriptos notisque suis distinctos*. Friederici Formmanni, Ienae [=Jena], Germany. xiii + (1) + 364 + (2) pp., 2 pls.
- SCHNEIDER, JOHANN GOTTLÖB THEAENUS. 1801. *Historiae amphibiorum naturalis et literariae. Fasciculus secundus continens Crocodilos, Scincos, Chamaesauras, Boas, Pseudoboas, Elapes, Angues, Amphisbaenas et Caecilias*. Friederici Formmanni, Ienae [=Jena], Germany. vi + 374 pp., 2 pls.
- SCHULT, K.-D. 1988. Die hinterasiatischen Kletternattern der Gattung *Elaphe*. Teil 14. *Elaphe subradiata* (Schegel, 1837) und *Elaphe erythrura* (Duméril & Bibron, 1854). *Sauria* 10(3):17–20.
- SCHULT, K.-D. 1989. Asian rat snakes of the *Elaphe* genus. Part 14. *Elaphe subradiata* (Schlegel, 1837) and *Elaphe erythrura* (Duméril & Bibron, 1854). *Snake Keep* 3(4):14–17.
- SCHULTZE, WILLY. 1928. Insects of the Philippines. Pages 248–266 in R. Dickerson, ed., *Distribution of Life in the Philippines*. Bureau of Science, Manila, Philippines.
- SCLATER, WILLIAM L. 1891. Notes on a collection of snakes in the Indian Museum with descriptions of several new species. *Journal of the Asiatic Society of Bengal* 60:230–250.
- SHELFORD, R. 1906. A note on “flying” snakes. *Proceedings of the Zoological Society of London* 1906: 227–230.
- SILER, CAMERON D., JAMIE R. OAKS, LUKE J. WELTON, CHARLES W. LINKEM, JOHN C. SWAB, ARVIN C. DIEMOS, AND RAFAEL M. BROWN. 2012. Did geckos ride the Palawan raft to the Philippines? *Journal of Biogeography* 39:1217–1234.
- SILER, CAMERON D., CARL H. OLIVEROS, ANSSI SANTANEN, AND RAFAEL M. BROWN. 2013. Multilocus phylogeny reveals unexpected diversification patterns in Asian wolf snakes (genus *Lycodon*). *Zoologica Scripta* 42(3):262–277, 3 figs., Appendix.

- SILER, CAMERON D., JOHN C. SWAB, CARL H. OLIVEROS, ARVIN C. DIESMOS, LEONARDO AVERIA, ANGEL C. ALCALA, AND RAFF M. BROWN. 2012. Amphibians and reptiles, Romblon Island Group, central Philippines: Comprehensive herpetofaunal inventory. *Check List* 8(3):443–462.
- SILER, CAMERON D., AND EMERSON Y. SY. 2011. *Acrochordus granulatus* (Marine File Snake). Aberrant coloration. *Herpetological Review* 42(2):280.
- SILER, CAMERON D., AND LUKE J. WELTON. 2010. Geographic variation in Philippine mimicry system: Hypothesized widespread coral snake (*Hemibungarus calligaster*) mimicry by lepidopteran larvae (*Bracca* sp.) on Luzon Island, Philippines. *Herpetological Review* 41(4):427–430, 2 figs., 1 table.
- SILER, CAMERON D., LUKE J. WELTON, RAFF M. BROWN, CARLOS INFANTE, AND ARVIN C. DIESMOS. 2011. *Ophiophagus hanna* (King Cobra). Diet. *Herpetological Review* 42(2):297, 1 fig.
- SILER, CAMERON D., LUKE J. WELTON, JESSI M. SILER, JOSEPH BROWN, ABNER BUCOL, ARVIN C. DIESMOS, AND RAFF M. BROWN. 2011. Amphibians and reptiles, Luzon Island, Aurora Province and Aurora Memorial National Park, northern Philippines: New island distribution records. *Check List* 7(2):182–195.
- SLEVIN, JOSEPH R., AND ALAN E. LEVITON. 1956. Holotype specimens of reptiles and amphibians in the collection of the California Academy of Sciences. *Proceedings of the California Academy of Sciences*, ser. 4, 28(14):529–560.
- SLOWINSKI, JOSEPH B., JEFF BOUNDY, AND ROBIN LAWSON. 2001. The phylogenetic relationships of Asian coral snakes (Elapidae: *Calliophis* and *Maticora*) based on morphological and molecular characters. *Herpetologica* 57(2):233–245.
- SMITH, BRIAN E. 1995. Notes on a collection of squamate reptiles from eastern Mindanao, Philippine Islands. Part 2: Serpentes. *Asiatic Herpetological Research* 5:96–102.
- SMITH, MALCOLM A. 1914. The snakes of Bangkok. *Journal of the Natural History Society of Siam* 1: 5–18, 93–104.
- SMITH, MALCOLM A. 1926. *Monograph of the Sea-Snakes (Hydrophiidae)*. Trustees of the British Museum, London, England, UK. xvii + (3) + 130 pp.
- SMITH, MALCOLM A. 1928. The status of some recently described genera and species of snakes. *Annals and Magazine of Natural History* 1:494–497.
- SMITH, MALCOLM A. 1930. The Reptilia and Amphibia of the Malay Peninsula. *Bulletin of the Raffles Museum, Singapore* (3):1–135.
- SMITH, MALCOLM A. 1934. The classification of snakes in accordance with their dentition. *Proceedings of the Royal Society of London* 27:1081–1083.
- SMITH, MALCOLM A. 1942. Remarks on the nasal pit in snakes. *Copeia* 1942:256.
- SMITH, MALCOLM A. 1943. *The Fauna of British India, Ceylon and Burma including the Whole of the Indo-Chinese Region. Reptilia and Amphibia. Vol. III — Serpentes*. Taylor and Francis, London, England, UK. xii + 583 pp., 166 text-figs., fold-out map.
- STASZKO, RAY, AND JERRY G. WALLS. 1994. *Rat Snakes: A Hobbyist's Guide to Elaphe and Kin*. TFH Publ., Inc., Neptune City, New Jersey, USA. 208 pp.
- STEINDACHNER, FRANZ. 1867. Über drei neue Schlangenarten. *Verhandlungen der kaiserlich-königlichen zoologisch-botanischen Gesellschaft in Wien* 14:513–516.
- STEINDACHNER, FRANZ. 1891. Ueber einiger neue und seltene Reptilien- und Amphibien-Arten. *Sitzungsberichten der Akademie der Wissenschaften in Wien, Mathem.-naturw. Klasse* 100(1891):291–315, pls. 1–2.
- STEJNEGER, LEONHARD H. 1907a. *Herpetology of Japan and Adjacent Territory*. Bulletin of the United States National Museum 58. xx + 577 pp., 409 figs., 35 pls.
- STEJNEGER, LEONHARD H. 1907b. A new calamarine snake from the Philippine Islands. *Smithsonian Miscellaneous Collection* (50):30–31.
- STEJNEGER, LEONHARD H. 1922. List of snakes collected in Bulungan, northeast Borneo by Carl Lumholtz, 1914. *Meddelelser fra det Zoologiske Museum Kristiania* (2):1–8.
- STEJNEGER, LEONHARD H. 1933. The ophidian generic names *Ahaetulla* and *Dendrophis*. *Copeia* 1933: 199–203.

- STRAUCH, ALEXANDER. 1869. Synopsis der Viperiden, nebst Bemerkungen über die geographische Verbreitung dieser Giftschlangen-Familie. *Mémoires l'Académie Impériale des Sciences de St.-Petersbourg*, ser. 7, 14(6):1–144, 2 pls.
- STUEBING, ROBERT B., AND ROBERT F. INGER. 1999. *A Field Guide to the Snakes of Borneo*. Natural History Publications (Borneo), Kota Kinabalu, Sabah. viii + 254 + (252) pp.
- STULL, OLIVE GRIFFITH. 1936. A checklist of the family Boidae. *Proceedings of the Boston Society of Natural History* 40:387–408.
- SUPSUP, CHRISTIAN E. 2016. *Oligodon ancorus* (Northeastern Short-headed Snake). Philippines: Luzon Island: Aurora Province. *Herpetological Review* 47(3):428.
- SUPSUP, CHRISTIAN E., FAITH M. GUINTO, BERNARD R. REDOBLADO, AND RAI S. SOMEZ. 2017. Amphibians and reptiles from the Mt. Hamiguitan Range of eastern Mindanao Island, Philippines: new distribution records. *Check List* 13(3)(Art. 2121):1–14, 6 figs. (including 20 photos, 2 maps)
- SUPSUP, CHRISTIAN E., NEVONG M. PUNA, AUGUSTO A. ASIS, BERNARD R. REDOBLADO, MARIA FATIMA G. PANAGUINIT, FAITH M. GUINTO, EDMUND B. RICO, ARVIN C. DIESMOS, RAFE M. BROWN, AND NEIL ALDRIN D. MALLARI. 2016. Amphibians and reptiles of Cebu, Philippines: The poorly understood herpetofauna of an island with very little remaining natural habitat. *Asian Herpetological Research* 7(3):151–179, 36 figs., 2 tables.
- SWEENEY, R. 1993. Fishing for snakes at Manila Zoo. *Herptile* 18(2):69–71.
- SWEENEY, R. 1994. McGregor's pit viper, *Trimeresurus flavomaculatus mcgregori*. *Herptile* 19(2): 71, 86–88.
- SWORDER, G.H. 1923. A list of snakes of Singapore Island. *Singapore Naturalist* 2:55–73.
- SY, EMERSON Y. 2016a. *Ophiophagus hannah* (King Cobra). Philippines: Cebu Island: Cebu Province: Cebu City. *Herpetological Review* 43(2):263.
- SY, EMERSON Y. 2016b. *Ophiophagus hannah* (King Cobra). Philippines: Mindanao Island: Zamboanga del Norte Province. *Herpetological Review* 47(2):264.
- SY, EMERSON Y., RUSSEL D. BANIQUED, AND ARVIN C. DIESMOS. 2016. *Ophiophagus hannah* (King Cobra). Philippines: Luzon Island: Nueva Ecija Province. *Herpetological Review* 43(2):263.
- SY, EMERSON Y., AND JAKE WILSON B. BINADAY. 2016. *Aplopeltura boa* (Blunt-headed Slug Snake). Philippines: Luzon Island: Sorsogon Province: Municipality of Bulusan. *Herpetological Review* 47(2):260.
- SY, EMERSON Y., AND RONNY BOOS. 2015. *Ophiophagus hannah* (King Cobra). Philippines: Leyte Island: Leyte Province. *Herpetological Review* 46(2):220.
- SY, EMERSON Y., QUEROBIN S. DYCOCO JR., ALAYANA ZEN A. RODRIGUEZ, STEVE G. DU, MARZ ANGELO S. WISCO, CHRISTIAN MANUEL M. PANGILINAN, GLENN S. BANAGUAS. 2016. *Naja sumatrana* (Equatorial Spitting Cobra). Philippines: Busuanga Island: Palawan Province. *Herpetological Review* 47(3):427.
- SY, EMERSON Y., LOUISE ABIGAEL DE LAYOLA, CHRISTOPHER MARIANO T. YU, AND ARVIN C. DIESMOS. 2015. *Ophiophagus hannah* (King Cobra), Philippines: Luzon Island: Pangasinan Province. *Herpetological Review* 46(2):220.
- SY, EMERSON Y., AND ERNEST KURT TAN. 2015. *Malayopython reticulatus* (Reticulated Python). Philippines: Romblon Province: Tablas Island. *Herpetological Review* 46(2):220.
- SY, EMERSON Y., AND MARK WALLBANK. 2013. *Ophiophagus hannah* (King Cobra). Philippines: Romblon Province. *Herpetological Review* 44(4):110.
- TANNER, VASCO M. 1948. Pacific Islands Herpetology No. 1, Mariana Islands: A new species of *Typhlops*. *Great Basin Naturalist* 9(1–2):1–20.
- TANNER, VASCO M. 1949. Pacific Islands herpetology no. II, Philippine Islands. *Great Basin Naturalist* 9(3–4):25–39.
- TAYLOR, EDWARD H. 1917. Snakes and lizards known from Negros, with descriptions of new species and new subspecies. *Philippine Journal of Science* 12(6):353–382.
- TAYLOR, EDWARD H. 1918a. Reptiles of the Sulu Archipelago. *Philippine Journal of Science* 13(5): 233–267.
- TAYLOR, EDWARD H. 1918b. Two new snakes of the genus *Holarchus* with descriptions of other Philippine species. *Philippine Journal of Science* 13(6):359–369.

- TAYLOR, EDWARD H. 1919. New or rare Philippine reptiles. *Philippine Journal of Science* 14(1): 105–125.
- TAYLOR, EDWARD H. 1922a. *The Snakes of the Philippine Islands*. Bureau of Science, Manila, Philippines. 312 pp., 32 text-figs., 63 tables, 37 pls.
- TAYLOR, EDWARD H. 1922b. Additions to the herpetological fauna of the Philippine Islands. I. *Philippine Journal of Science* 21(2):161–204.
- TAYLOR, EDWARD H. 1922c. Additions to the herpetological fauna of the Philippine Islands, II. *Philippine Journal of Science* 21(3):257–302.
- TAYLOR, EDWARD H. 1922d. Herpetological fauna of Mount Makiling. *Philippine Agriculturist* 11(5):127–139.
- TAYLOR, EDWARD H. 1923. Additions to the herpetological fauna of the Philippine Islands, III. *Philippine Journal of Science* 22(5):515–555.
- TAYLOR, EDWARD H. 1925. Additions to the herpetological fauna of the Philippine Islands, IV. *Philippine Journal of Science* 26(1):97–111.
- TAYLOR, EDWARD H. 1928. Amphibians, lizards and snakes of the Philippines. Pages 214–241 in R. Dickerson, ed., *Distribution of Life in the Philippines*. Bureau of Science, Manila, Philippines.
- TAYLOR, EDWARD H. 1963. New and rare Oriental serpents. *Copeia* 1963(2):429–433.
- TAYLOR, EDWARD H., AND HOBART M. SMITH. 1943. A review of American sibynophine snakes, with a proposal of a new genus. *University of Kansas Science Bulletin* 29:301–337.
- THOMPSON, JOSEPH C. 1913a. Contributions to the anatomy of the Ophidia. *Proceedings of the Zoological Society of London* 83(3):414–425, 2 figs.
- THOMPSON, JOSEPH C. 1913b. Notes on serpents in the family Colubridae. *Proceedings of the Academy of Natural Sciences of Philadelphia* 65(5):213–218.
- THOMPSON, JOSEPH C. 1913c. Contributions to the synonymy of serpents in the family Elapidae. *Proceedings of the Academy of Natural Sciences of Philadelphia* 65(11):508–515.
- THOMPSON, JOSEPH C. 1913d. The correct status of *Elaps collaris* Schlegel. *Notes of the Leyden Museum* 35:171–175.
- THOMPSON, JOSEPH C. 1914. Further contributions to the anatomy of the Ophidia. *Proceedings of the Zoological Society of London* 1914:379–402.
- TIEDEMANN, FRANZ, AND MICHAEL HÄPUL. 1980. Typenkatalog der Herpetologischen Sammlung. Teil II: Reptilia. Pages 1–79 in N.M. Wien, ed., *Kataloge der wissenschaftlichen Sammlungen des Naturhistorischen Museums in Wien*. Naturhistorischen Museums Wien, Vienna, Austria.
- TIEDEMANN, FRANZ, AND MICHAEL HÄPUL. 1994. Katalog der Typen der Herpetologischen Sammlung nach den Stand vom 1. Jänner 1994. Teil II: Reptilia. Pages 1–102 in N.M. Wien, ed., *Kataloge der wissenschaftlichen Sammlungen des Naturhistorischen Museums in Wien*. Naturhistorischen Museums Wien, Vienna, Austria.
- TORIBA, MICHICISA. 1990. Venomous snakes of medical importance in the Philippines. Pages 463–469 in P. Gopalakrishnakone and L.M. Chou, eds., *Snakes of Medical Importance (Asia-Pacific Region)*. National University of Singapore and International Society on Toxicology (Asia-Pacific Section), Singapore.
- TORIBA, MICHICISA. 1993a. *Trimeresurus* Lacepede, 1804. Pages 94–108 in P. Golay, H.M. Smith, D.G. Broadley, J.R. Dixon, C. McCarthy, J.-C. Rage, B. Schätti, and M. Toriba, eds., *Endoglyphs and other Major Venomous Snakes of the World*. Azemiops S.A., Aire-Geneva, Switzerland.
- TORIBA, MICHICISA. 1993b. *Tropidolaemus* Wagler, 1830. Pages 108–109 in P. Golay, H.M. Smith, D.G. Broadley, J.R. Dixon, C. McCarthy, J.-C. Rage, B. Schätti, and M. Toriba, eds., *Endoglyphs and other Major Venomous Snakes of the World*. Azemiops S.A., Aire-Geneva, Switzerland.
- TORIBA, MICHICISA. 1993c. *Hemibungarus* W. Peters, 1862. Pages 139–143 in P. Golay, H.M. Smith, D.G. Broadley, J.R. Dixon, C. McCarthy, J.-C. Rage, B. Schätti, and M. Toriba, eds., *Endoglyphs and other Major Venomous Snakes of the World*. Azemiops S.A., Aire-Geneva, Switzerland.
- TORIBA, MICHICISA. 1993d. *Maticora* Gray, 1834. Pages 150–154 in P. Golay, H.M. Smith, D.G. Broadley, J.R. Dixon, C. McCarthy, J.-C. Rage, B. Schätti, and M. Toriba, eds., *Endoglyphs and other Major Venomous Snakes of the World*. Azemiops S.A., Aire-Geneva, Switzerland.

- TORIBA, MICHICISA. 1993e. *Ophiophagus* Günther, 1864. Pages 195–196 in P. Golay, H.M. Smith, D.G. Broadley, J.R. Dixon, C. McCarthy, J.-C. Rage, B. Schätti, and M. Toriba, eds., *Endoglyphs and other Major Venomous Snakes of the World*. Azemiops S.A., Aire-Geneva, Switzerland.
- TORIBA, MICHICISA. 1993f. *Rhabdophis* Fitzinger, 1843. Pages 249–254 in P. Golay, H.M. Smith, D.G. Broadley, J.R. Dixon, C. McCarthy, J.-C. Rage, B. Schätti, and M. Toriba, eds., *Endoglyphs and other Major Venomous Snakes of the World*. Azemiops S.A., Aire-Geneva, Switzerland.
- TUBANGUI, MARCOS A. 1933. Trematode parasites of Philippine vertebrates, VI. Descriptions of new species and classification. *Philippine Journal of Science* 52(2):167–197.
- TUBANGUI, MARCOS A., AND VICTORIA A. MASILUNGAN. 1936. Notes on Philippine linguatulids (Arthropoda: Pentastomida). *Philippine Journal of Science* 60(4):399–405.
- TUBANGUI, MARCOS A., AND VICTORIA A. MASILUNGAN. 1936. Trematode parasites of Philippine vertebrates, VII: Additional records of new species. *Philippine Journal of Science* 58(4):435–445.
[NB: Dated Dec. 1935 but actually published 24 Jan. 1936.]
- TUBANGUI, MARCOS A., AND VICTORIA A. MASILUNGAN. 1938. Nematodes in the collection of the Philippine Bureau of Science, III. *Philippine Journal of Science* 64(3):257–267.
[NB: Cover date Nov. 1937 but published 31 Jan. 1938.]
- TWEEDIE, MICHAEL WILLMER FORBES. 1953. *The Snakes of Malaya*. Government Printing Office, Singapore, Malaya. (6) + 139 pp., 26 text-figs., 12 pls.
- UETZ, PETER, AND JIRÍ HOŠEK. 2016. The Reptile Database. <<http://www.reptile-database.org>> (accessed 20 April 2016).
- UNDERWOOD, GARTH. 1967. *A Contribution to the Classification of Snakes*. British Museum (Natural History), London, England, UK. x + 179 pp.
- UNITED STATES NAVY. [1966]. *Poisonous Snakes of the World. A Manual for Use by U.S. Amphibious Forces*. Department of the Navy, Bureau of Medicine and Surgery, NAVMED P-5099. U.S. Government Printing Office, Washington, DC, USA. viii + 212, 120 text figs., 8 col. pls.
[NB: Authorship not specifically stated but manuscript assembled by Sherman A. Minton, Jr., Herndon G. Dowling, and Findlay E. Russell.]
- UTIGER, URS, BEAT SCHÄTTI, AND NOTKER HELFENBERGER. 2005. The Oriental colubrine genus *Coelognathus* Fitzinger, 1843 and classification of Old and New World racers and ratsnakes (Reptilia, Squamata, Colubridae, Colubrinae). *Russian Journal of Herpetology* 12(1):39–60.
- VAN DENBURGH, JOHN, AND JOSEPH C. THOMPSON. 1908. Description of a new species of sea snake from the Philippine Islands, with a note on the palatine teeth in the Proteroglypha. *Proceedings of the California Academy of Sciences* ser. 4, 3:42–48.
- VAN ROOIJEN, JOHAN, AND GERNOT VOGEL. 2012. A revision of the taxonomy of *Dendrelaphis caudolineatus* (Gray, 1834) (Serpentes: Colubridae). *Zootaxa* 3272(3272):1–25, 6 figs.
- VIDAL, NICOLAS, ANNE-SOPHIE DELMAS, PATRICK DAVID, CORINNE CRUAUD, ARNAUD COULOUX, AND S. BLAIR HEDGES. 2007. The phylogeny and classification of caenophidian snakes inferred from seven nuclear protein-coding genes. *C.R. Biologies* 330:182–187, 2 figs.
- VIDAL, NICOLAS, JULIE MARIN, MARINA MORINI, STEVE DONNELLAN, WILLIAM R BRANCH, RICHARD THOMAS, MIGUEL VENCES, ADDISON HARTWELL WYNN, CORINNE CRUAUD, AND S. BLAIR HEDGES. 2010. Blindsnake evolutionary history tree reveals long history on Gondwana. *Biology Letters (Royal Society of London)* 6:558–561, 1 fig.
- VOGEL, GERNOT. 2006. *Venomous Snakes of Asia — Giftschlangen Asiens*. Edition Chimaira & Rodgan, Aqualog Verlag ACS, Frankfurt am Main, Germany. 148 pp.
- VOGEL, GERNOT, PATRICK DAVID, MARIO LUTZ, JOHAN VAN ROOIJEN, AND NICOLAS VIDAL. 2007. Revision of the *Tropidolaemus wagleri*-complex (Serpentes: Viperidae: Crotalinae). I. Definition of included taxa and redescription of *Tropidolaemus wagleri* (Boie, 1827). *Zootaxa* 1644(1644):1–40, 30 figs., 7 tables.
- VOGEL, GERNOT, AND JOHAN VAN ROOIJEN. 2008. Contributions to a review of the *Dendrelaphis pictus* (Gmelin, 1789) complex — 2, the eastern forms (Serpentes: Colubridae). *Herpetozoa* 21(1/2):3–29, 6 figs., 6 tables.
- VOGT, THEODOR. 1922. Zur Reptilien- und Amphibienfauna Südchinas. *Archiv für Naturgeschichte* 88(10):

135–146.

[NB: Snakes, pp. 137–143; no Philippine records.]

- VOGTMAN, DONALD B. 1950. The relative efficiency of two types of anti-venom sera in neutralizing cobra venom. *Copeia* 1950(3):225–228.
- VORIS, HAROLD K. 1977. The phylogeny of the sea snakes (Hydrophiidae). *Fieldiana: Zoology* 70:79–166.
- VORIS, HAROLD K. 2000. Maps of Pleistocene sea levels in Southeast Asia: shorelines, river systems and time durations. *Journal of Biogeography* 27(5):1153–1167.
- VORIS, HAROLD K., AND HEATHER H. VORIS. 1983. Feeding strategies in marine snakes: an analysis of evolutionary, morphological, behavioral and ecological relationships. *American Zoology* 23:411–425.
- WAGLER, JOHANN GEORG. 1828. *Descriptiones et Icones Amphibiorum. Fasciculus primus*. J.G. Cottae (J.G. Cotta'schen Buchhandlung), Monarchii, Stuttgartiae et Tubingae (München, Stuttgart, und Tübingen). 30 (unnumbered) pp.
- WALL, FRANK. 1907a. Ovoviviparous habitat of the painted tree-snake (*Dendrophis pictus*). *Journal of the Bombay Natural History Society* 18:189.
- WALL, FRANK. 1907b. Reduction in the species of the genus *Polydontophis*. Suppression of *P. subpunctatus*. *Journal of the Bombay Natural History Society* 17:823–824.
- WALL, FRANK. 1907c. Viviparous habit of the false Himalayan viper (*Psammodynastes pulverulentus*). *Journal of the Bombay Natural History Society* 18:204.
- WALL, FRANK. 1908. A popular treatise on the common Indian snakes. Part 6. The golden tree-snake (*Chrysopelea ornata*). *Journal of the Bombay Natural History Society* 18:227–243.
- WALL, FRANK. 1909. A popular treatise on the common Indian snakes. Part 9 (*Lycodon aulicus*). *Journal of the Bombay Natural History Society* 19:87–106.
- WALL, FRANK. 1910a. A popular treatise on the common Indian snakes. Part 12 (*Dendrophis pictus*). *Journal of the Bombay Natural History Society* 19:775–792.
- WALL, FRANK. 1910b. Notes on snakes collected in Upper Assam. *Journal of the Bombay Natural History Society* 19:825–845.
- WALL, FRANK. 1910c. A popular treatise on the common Indian snakes. Part 13 (*Ancistrodon himalayanus*, *Psammodynastes pulverulentus*). *Journal of the Bombay Natural History Society* 20:65–69.
- WALL, FRANK. 1912. The breeding of the false Himalayan viper (*Psammodynastes pulverulentus*). *Journal of the Bombay Natural History Society* 21:686.
- WALL, FRANK. 1913. A popular treatise on the common Indian snake. Part 20 (*Naja tripudians*). *Journal of the Bombay Natural History Society* 22:243–259, 550–568.
- WALL, FRANK. 1921. Remarks on the Indian species of *Dendrophis* and *Dendrelaphis*. *Journal of the Bombay Natural History Society* 22:151–162.
- WALL, FRANK. 1923. A review of the Indian species of the genus *Oligodon*, suppressing the genus *Simotes*. *Records of the Indian Museum* 25:305–354.
- WALL, FRANK. 1924. The hamadryad or king cobra, *Naja hannah* (Cangtor). *Journal of the Bombay Natural History Society* 30:189–195.
- WALL, FRANK. 1925a. Handlist of the snakes of the Indian Empire. Part V. *Journal of the Bombay Natural History Society* 30:242–252.
- WALL, FRANK. 1925b. Notes on snakes collected in Burma in 1924. *Journal of the Bombay Natural History Society* 30:805–821.
- WALL, FRANK. 1926. The reticulate python: *Python reticulatus* (Schneider). *Journal of the Bombay Natural History Society* 31:84–90.
- WALL, FRANK, AND GEORGE H. EVANS. 1900. Notes on Ophidia collected in Burma from May to December, 1899. *Journal of the Bombay Natural History Society* 13:343–354.
- WALL, FRANK, AND GEORGE H. EVANS. 1901. Burmese snakes. Notes on specimens including 45 species of ophidian fauna collected in Burma from 1st January to 30th June, 1900. *Journal of the Bombay Natural History Society* 13:611–620.
- WALLACH, VAN. 1988. Status and redescription of the genus *Padangia* Werner, with comparative visceral data on *Collorhadbium* Smedley and other genera (Serpentes: Colubridae). *Amphibia-Reptilia* 9(1):

61–76.

- WALLACH, VAN. 1993. A new species of blind snake, *Typhlops marxi*, from the Philippines (Serpentes: Typhlopidae). *Raffles Bulletin of Zoology* 41(2 [31 December]):263–278, 2 figs., 2 tables.
- WALLACH, VAN. 2009. *Ramphotyphlops braminus* (Daudin): s synopsis of morphology, taxonomy, nomenclature and distribution (Serpentes: Typhlopidae). *Hamadryad* 34(1):34–62, 3 figs.
- WALLACH, VAN, RAFAEL M. BROWN, A.C. DIESMOS, AND G.V.A. GEE. 2007. An enigmatic new species of blind snake from Luzon Island, northern Philippines, with a synopsis of the genus *Acutyphlops* (Serpentes: Typhlopidae). *Journal of Herpetology* 41(4 [December]):690–702, 2 figs., 1 table.
- WALLACH, VAN, KENNETH L. WILLIAMS, AND JEFF BOUNDY. 2014. *Snakes of the World: A Catalogue of Living and Extinct Species*. CRC Press, Boca Raton, Florida, USA. xxvii + 1209 pp.
- WATT, GEORGE, R. DAVID, AND G. THEAKSON. 1985. Seasnake bites in a freshwater lake. *American Journal of Tropical Medicine and Hygiene* 34(4):770–773.
- WEGNER, A.M.R. 1954. The snakes of the genus *Maticora* Gray with special reference to *Maticora bivirgata bivirgata* (Boie) and *M. intestinalis intestinalis* (Laurenti). *Penggemar Alam* 34:55–58.
- WEINELL, JEFFREY L., AND RAFAEL M. BROWN. 2017, 2018. Discovery of an old, archipelago-wide, endemic radiation of Philippine snakes. *Molecular Phylogenetics and Evolution* [2017] (online) <<https://doi.org/10.1016/j.ympev.2017.11.004>>; [2018] (print) 119:144–150, 3 figs..
- WELCH, KENNETH R.G. 1988. *Snakes of the Orient: A Checklist*. Robert E. Krieger Co., Malabar, Florida, USA. vii + 183 pp.
- WERNER, FRANZ JOSEF MARIA. 1921. Synopsis der Schlangenfamilie der Boiden auf Grund des Boulenger'schen Schlangenkatalogs (1893/96). *Archiv für Naturgeschichte* 87(7):230–265.
- WERNER, FRANZ JOSEF MARIA. 1921. Synopsis der Schlangenfamilie der Typhlopiden auf Grund des Boulenger'schen Schlangenkatalogs (1893–1896). *Archiv für Naturgeschichte* 87(7):266–338.
- WERNER, FRANZ JOSEF MARIA. 1923. Übersicht der Gattungen und Arten der Schlangen der Familie Colubridae. I. Teil mit einem Nachtrag zu den übrigen Familien. *Archiv für Naturgeschichte* 89(8):138–199.
- WERNER, FRANZ JOSEF MARIA. 1924. Neue oder wenig bekannte Schlangen aus dem Naturhistorischen Staatsmuseum in Wien. *Sitzungsberichten der Akademie der Wissenschaften in Wien, Mathem.-naturw. Klasse* 133(1–3):29–56.
- WERNER, FRANZ JOSEF MARIA. 1926. Neue oder bekannte Schlangen aus dem Naturhistorischen Staatsmuseum (III. Teil). *Sitzungsberichten der Akademie der Wissenschaften in Wien, Mathem.-naturw. Klasse* 135:243–257.
- WERNER, FRANZ JOSEF MARIA. 1929. Übersicht der Gattungen und Arten der Schlangen aus der Familie Colubridae. III. Teil (Colubrinae) mit einem Nachtrag zur den übrigen Familien. *Zoologische Jahrbücher, Abteilung für Systematik, Ökologie und Geographie der Tiere* 57:1–196.
- WIEGMANN, AREND FRÉDÉRIC AUGUST HEINRICH. 1834. Amphibien. Pages 433–522, Beiträge zur Zoologie, gesammelt auf einer Reise um die Erde, von Dr. F. J. F. Meyen, M.d.A.d.N. Sander'schen Buchhandlung zu Berlin, Breslau und Bonn.
[NB: See comments by Bauer & Adler (2001) on the order in which the different printings of the Meyen reports appeared. The volume cited here, according to Bauer and Adler, though stating on the title pages of each of the parts as appearing in the “*Acta Acad. Caes. Leop. Carol. Nat. Cur.* Vol. XVII. P.I.” actually appeared before it appeared in the *Acta*. The pages in the volume bear dual pagination numbers, e.g. “436 (186),” the first as it appears in the full volume, the second the already assigned pagination for the *Acta*. Thus, Wiegmann's Amphibian section is numbered 433–435 (actually these pages are unnumbered) followed by 436 (186)-522(268). In a like manner the reptile and amphibian plates are dually numbered, LII (XIII)-LXI (XXII)., pls. 52–61.]
- WIEGMANN, AREND FRÉDÉRIC AUGUST HEINRICH. 1834a. Amphibien. Pages 433–518, Beiträge zur Zoologie, gesammelt auf einer Reise um die Erde von Dr. F.J.F. Meyen. Für den Verfasser in Commission den Sander'schen Buchhandlung zu Berlin (C.W. Eichhoff), Breslau und Bonn.
[NB: Author's name shown as “Dr. A.F.A. Wiegmann dem Jüngern” on title page [p. 433 of Meyen volume]. Pagination of *Nova Acta* version indicated in parentheses: 433–435 [183–185 {but not shown on pages or until p. 436}], 436[186]-518[268]; pls. in Meyen vol./*Nova Acta* numbered 52/13–61/22. See

- also Wiegmann's "Nachträgliche Bemerkungen" chapter, numbered in *Nova Acta* as 268a–d. Original description and pl. of *Elaps calligaster* (pl. 59, fig. 2 [pl. 20, fig. 2 in *Nova Acta*], pls. 52–61.)
- WIEGMANN, AREND FRÉDÉRIC AUGUST HEINRICH. 1834b. Nachträgliche Bemerkungen zur Beschreibung der Amphibien in Meyen's Beiträgen zur Zoologie. Pages 519–522, Beiträge zur Zoology, gesammelt auf einer Reise um die Erde von Dr. F.J.F. Meyen. Für den Verfasser in Commission den Sander'schen Buchhandlung zu Berlin (C.W. Eichhoff), Breslau und Bonn.
[NB: Annotated: "Berlin im October 1834." See also Wiegmann's Siebente Abhandlung. Amphibien. Pagination of *Nova Acta* version indicated in parentheses: 433–435[183–185 {but not shown on pages or until p. 436}], 436[186]–518[268]; pls. in Meyen vol./*Nova Acta* numbered 52/13–61/22. See also Wiegmann's "Nachträgliche Bemerkungen" chapter, numbered in *Nova Acta* as 268a–d but here as 519[268]–522[268].]
- WIEGMANN, AREND FRÉDÉRIC AUGUST HEINRICH. 1834c. Beiträge zur Zoologie, gesammelt auf einer Reise um die Erde, von Dr. F.J.F. Meyen, M.d.A.d.N. Siebente Abhandlung. Amphibien. *Nova Acta Academiae Caesareae Leopoldino-Carolinae Germanicae Naturae Curiosorum Halle* 17(1):185–268, 268a–d, 11 pls.
[NB: According to Bauer and Adler (2001), preprints of this paper were included in F.J.F. Meyen (1834), *Reise um die Erde (q.v.)* and then issued in the *Nova Acta*, also in 1834, though somewhat later (but not much since Meyen signed the foreword to the book [pp. iii–iv] on 15 Sept. 1834).]
- WIEGMANN, AREND FRÉDÉRIC AUGUST HEINRICH. 1835. Berichte über die Fortschritte der Zoologie im Jahre 1834. *Archiv für Naturgeschichte* 2(3):255–348.
- WÜSTER, WOLFGANG. 1996. Taxonomic changes and toxinology: systematic revisions of the Asiatic cobras (*Naja naja* species complex). *Toxicon* 34(4):399–406.
- WÜSTER, WOLFGANG, AND ROGER S. THORPE. 1989. Population affinities of the Asiatic cobra (*Naja naja*) species complex in south-east Asia: Reliability and random resampling. *Linnean Society of London, Biological Journal* 36:391–409.
- WÜSTER, WOLFGANG, AND ROGER S. THORPE. 1990. Systematics and biogeography of the Asiatic cobra (*Naja naja*) species complex in the Philippines. Pages 333–344 in G. Peters and R. Hutterer, eds., *Vertebrates in the Tropics*. Alexander Koenig Zoological Research Institute and Zoological Museum, Bonn, Germany.
- WÜSTER, WOLFGANG, AND ROGER S. THORPE. 1991. Asiatic cobras: Systematics and snakebite. *Experimentia (Basel)* 47:205–209.
- WÜSTER, WOLFGANG, AND ROGER S. THORPE. 1992. Dentitional phenomena in cobras revisited: spitting and fang structure in Asiatic species of *Naja* (Serpentes: Elapidae). *Herpetologica* 48(4):424–434.
- WYNN, ADDISON H. 1988. Geographic distribution. *Typhlops ater*. *Herpetological Review* 19(3):60.
- WYNN, ADDISON H., AND ALAN E. LEVITON. 1993. Two new species of blind snake, genus *Typhlops* (Reptilia: Squamata: Typhlopidae), from the Philippine Archipelago. *Proceedings of the Biological Society of Washington* 106(1 [8 April]):34–45, 3 figs.
- ZHAO, ER-MI. 1995. Intraspecific classification of some Chinese snakes. *Sichuan Journal of Zoology* 14(3):107–112.
- ZUG, GEORGE R. 2013. *Reptiles and Amphibians of the Pacific Islands*. University of California Press, Berkeley, California, USA. x + 306 pp, 30 text-figs., 35 pls.

Page intentionally left blank

Appendix

Distribution Maps and Photographs

**Distribution maps (pages 510–546) arranged
alphabetically by genus and species;
Map sheets numbered 1–37 (145 maps)**

**Photo figures (pages 547-568) numbered
sequentially 1–119 and ordered by Superfamily,
Family, and Subfamily groups and within the groups,
alphabetically by genus and species**



MAP 1. Topographic base map for the Philippine Archipelago.

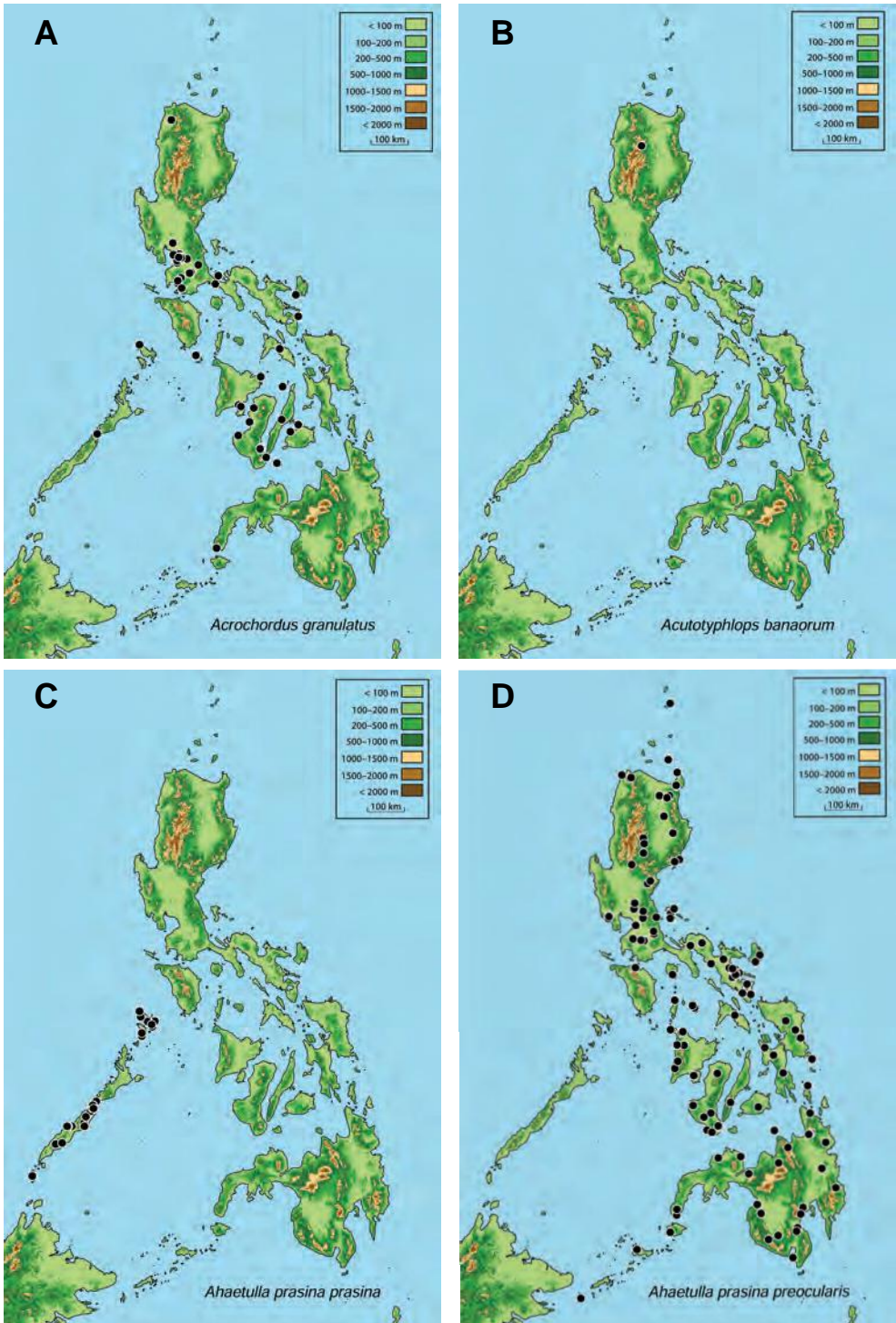

MAPS 2A–D. Geographic range maps for Philippine records of (A) *Acrochordus granulatus*; (B) *Acutotyphlops banaorum*; (C) *Ahaetulla prasina prasina*; (D) *Ahaetulla prasina preocularis*.

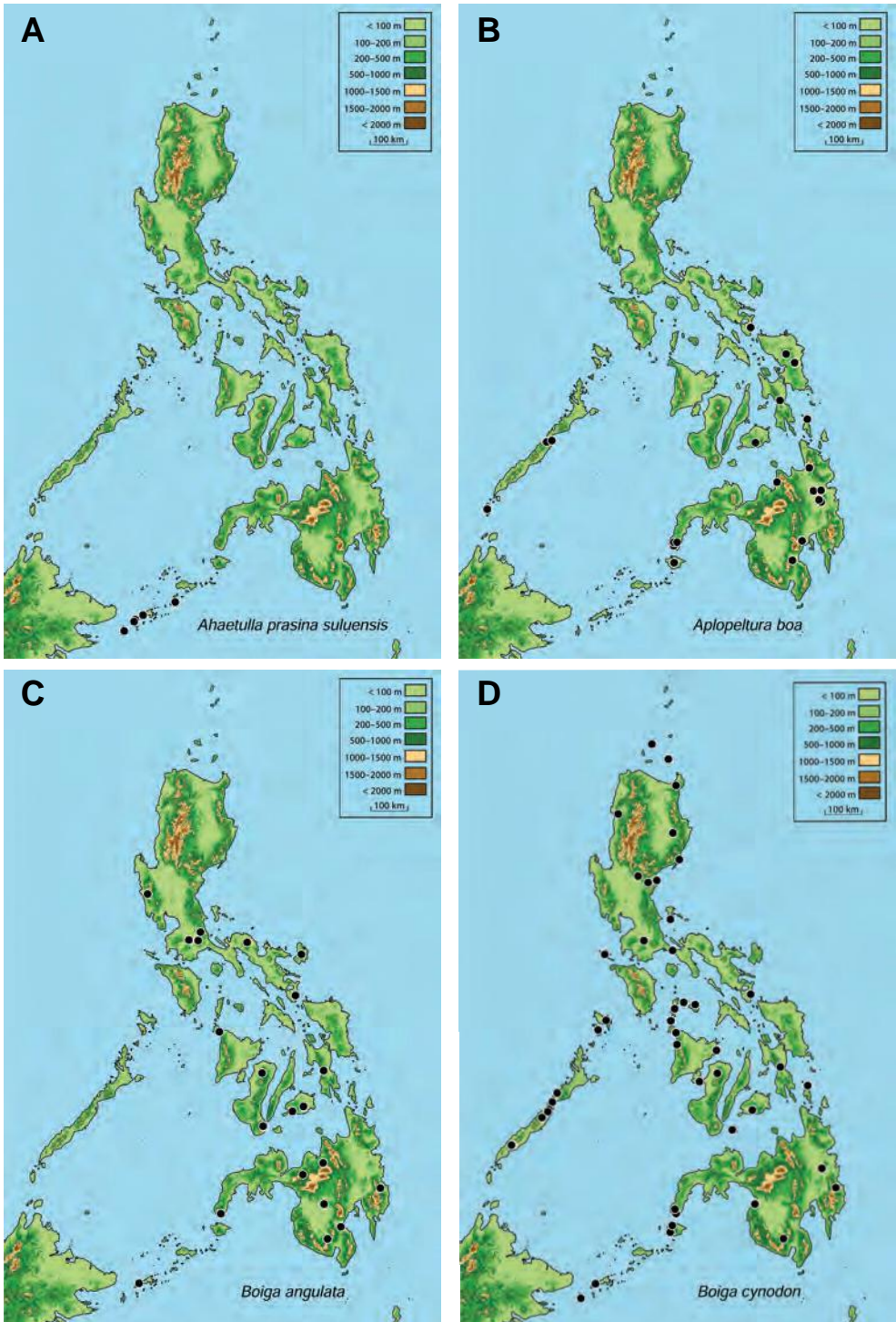

MAPS 3A–D. Geographic range maps for Philippine records of (A) *Ahaetulla prasina suluensis*; (B) *Aplopeltura boa*; (C) *Boiga angulata*; (D) *Boiga cynodon*.

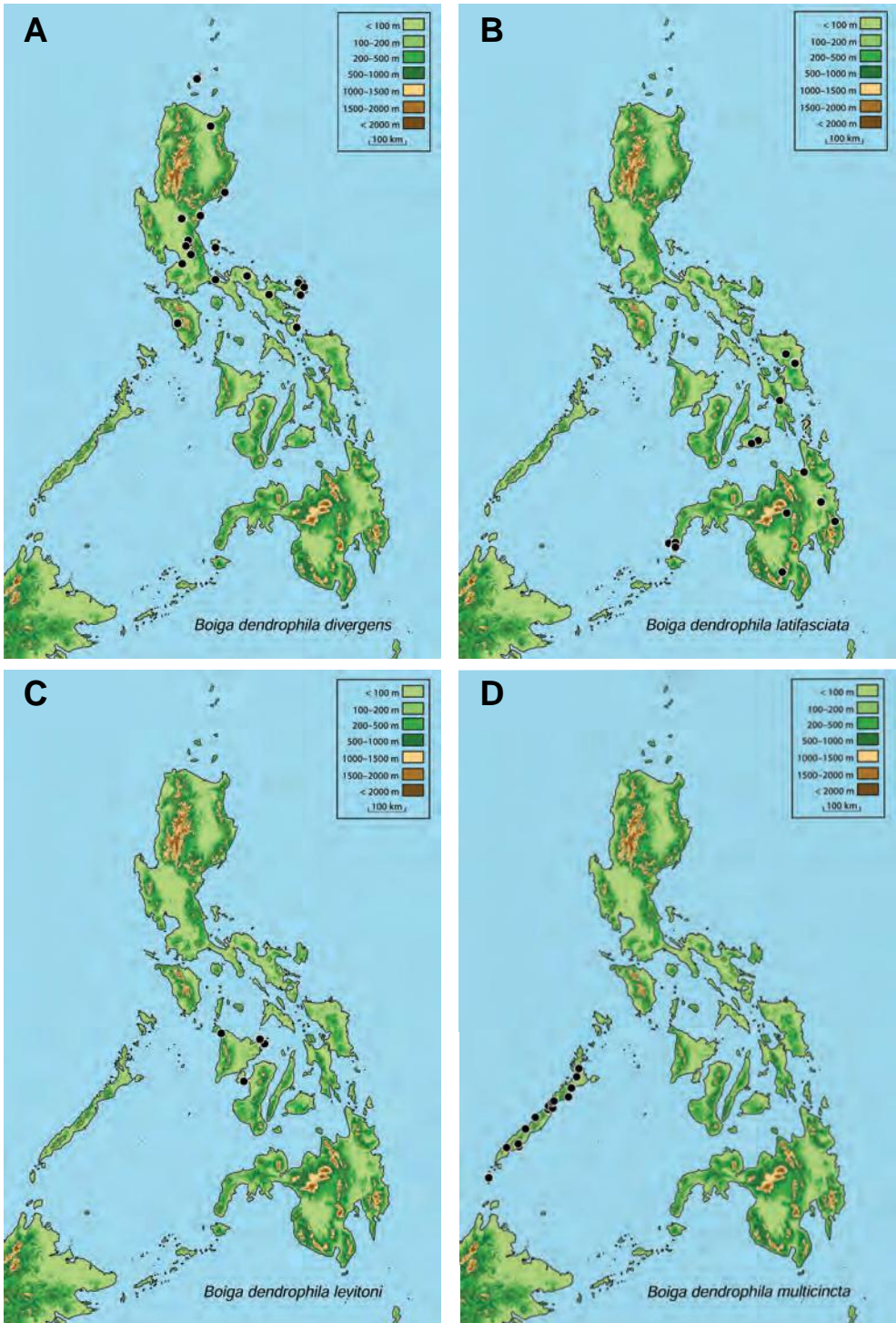

MAPS 4A–D. Geographic range maps for Philippine records of (A) *Boiga dendrophila divergens*; (B) *Boiga dendrophila latifasciata*; (C) *Boiga dendrophila leytioni*; (D) *Boiga dendrophila multicincta*.

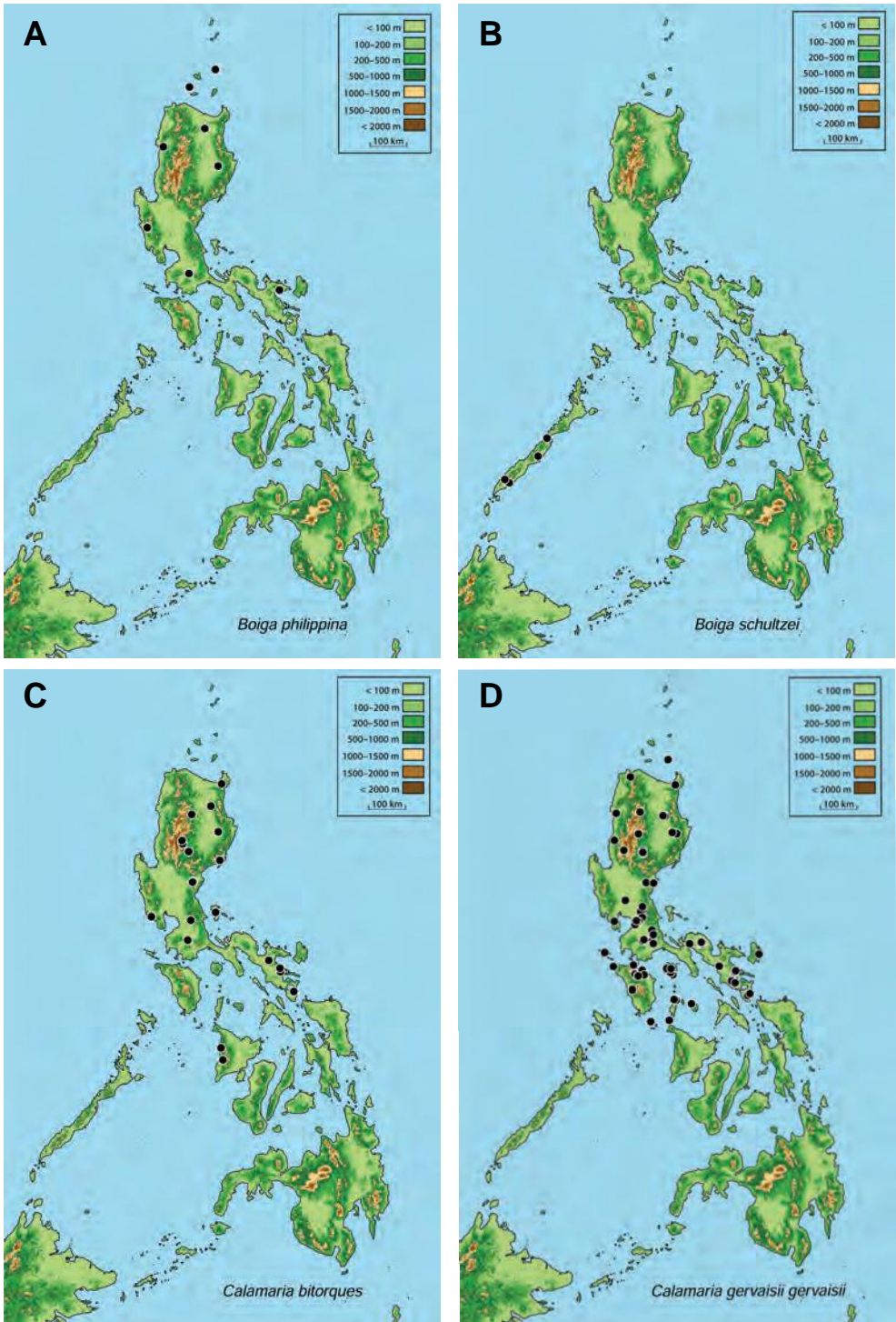

MAPS 5A–D. Geographic range maps for Philippine record of: (A) *Boiga philippina*; (B) *Boiga schultzei*; (C) *Calamaria bitorques*; (D) *Calamaria gervaisii gervaisii*.

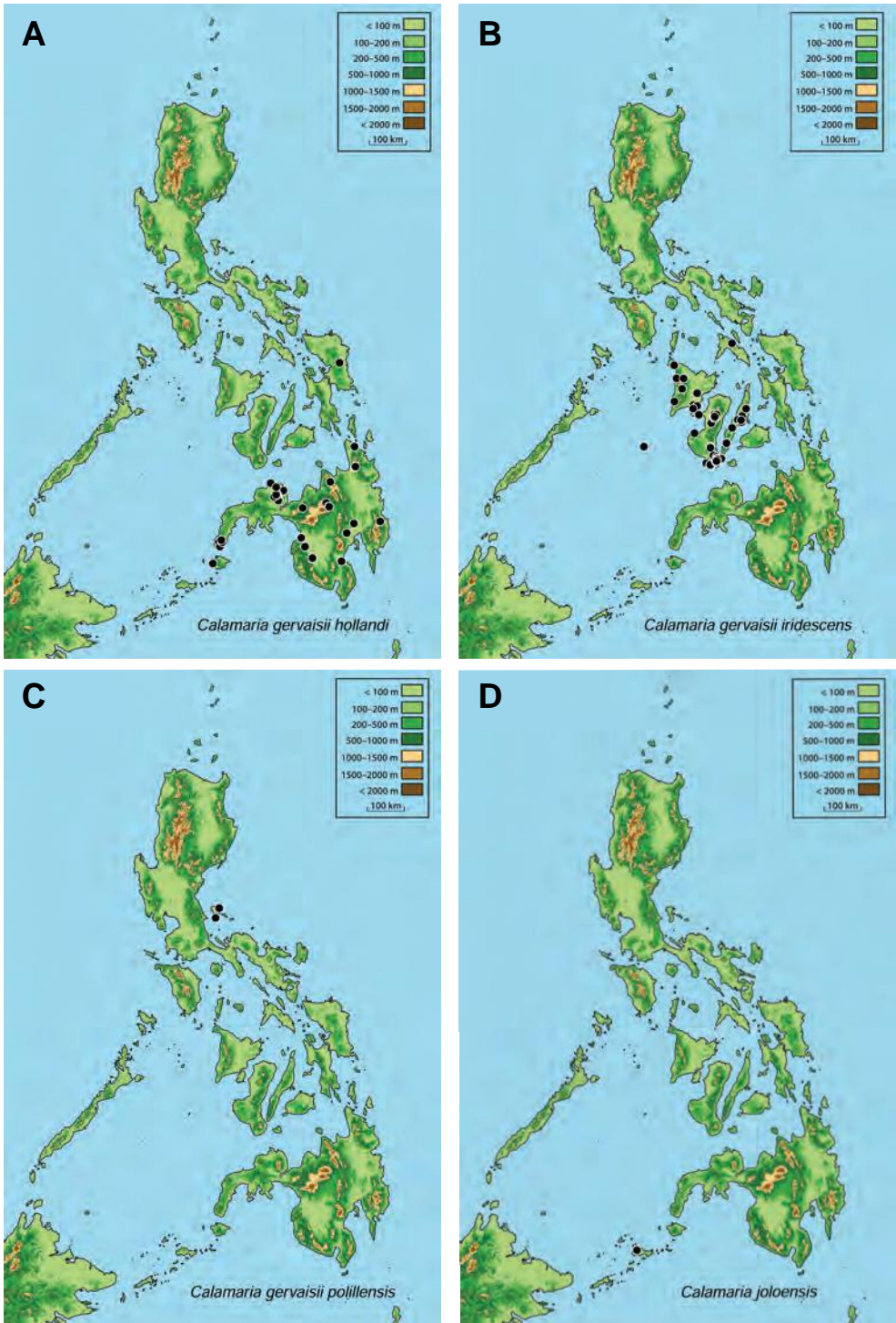

MAPS 6A–D. Geographic range maps for Philippine records of (A) *Calamaria gervaisii hollandii*; (B) *Calamaria gervaisii iridescens*; (C) *Calamaria gervaisii polillensis*; (D) *Calamaria joloensis*.

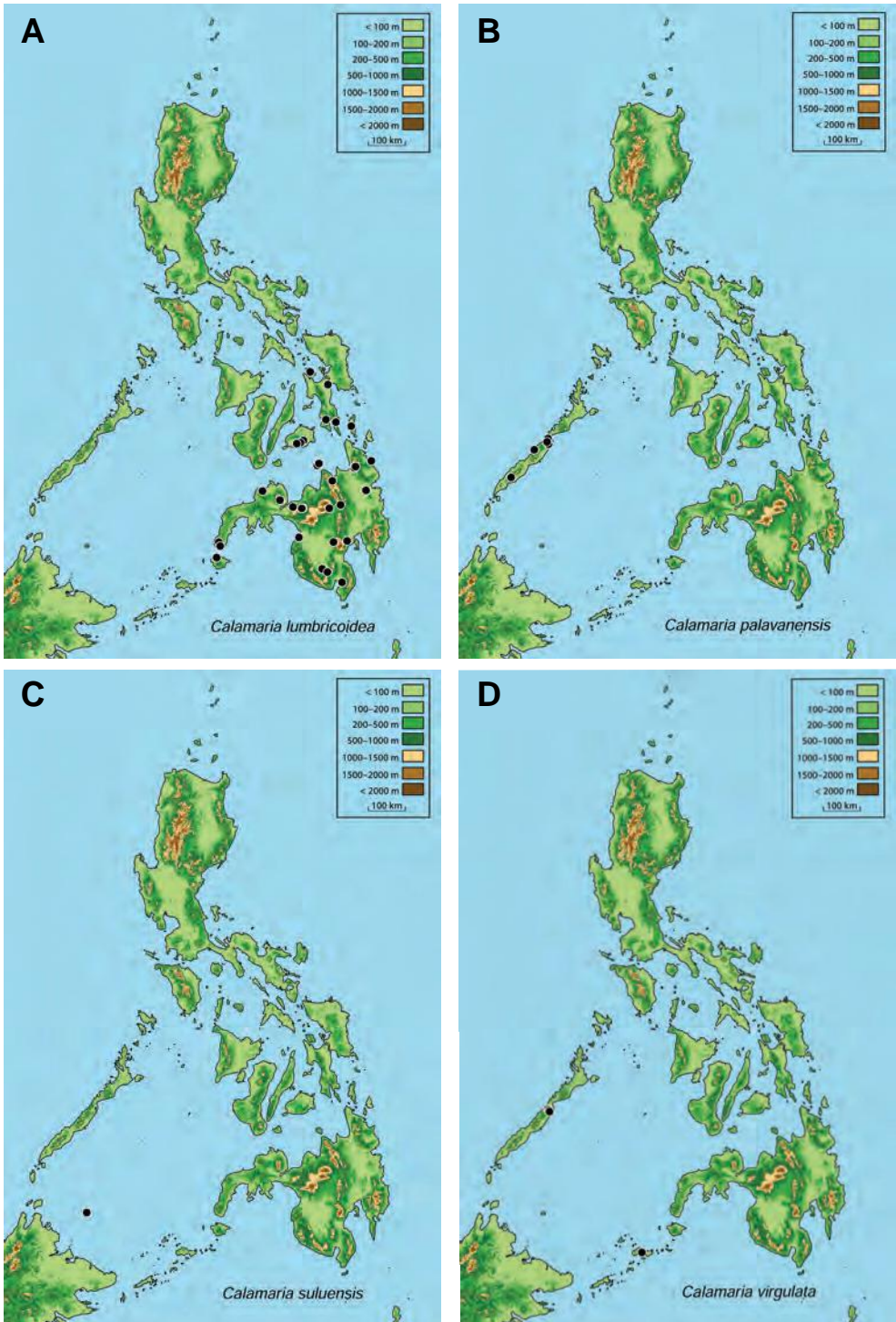

MAPS 7A–D. Geographic range maps for Philippine records of (A) *Calamaria lumbricoidea*; (B) *Calamaria palavanensis*; (C) *Calamaria suluensis*; (D) *Calamaria virgulata*.

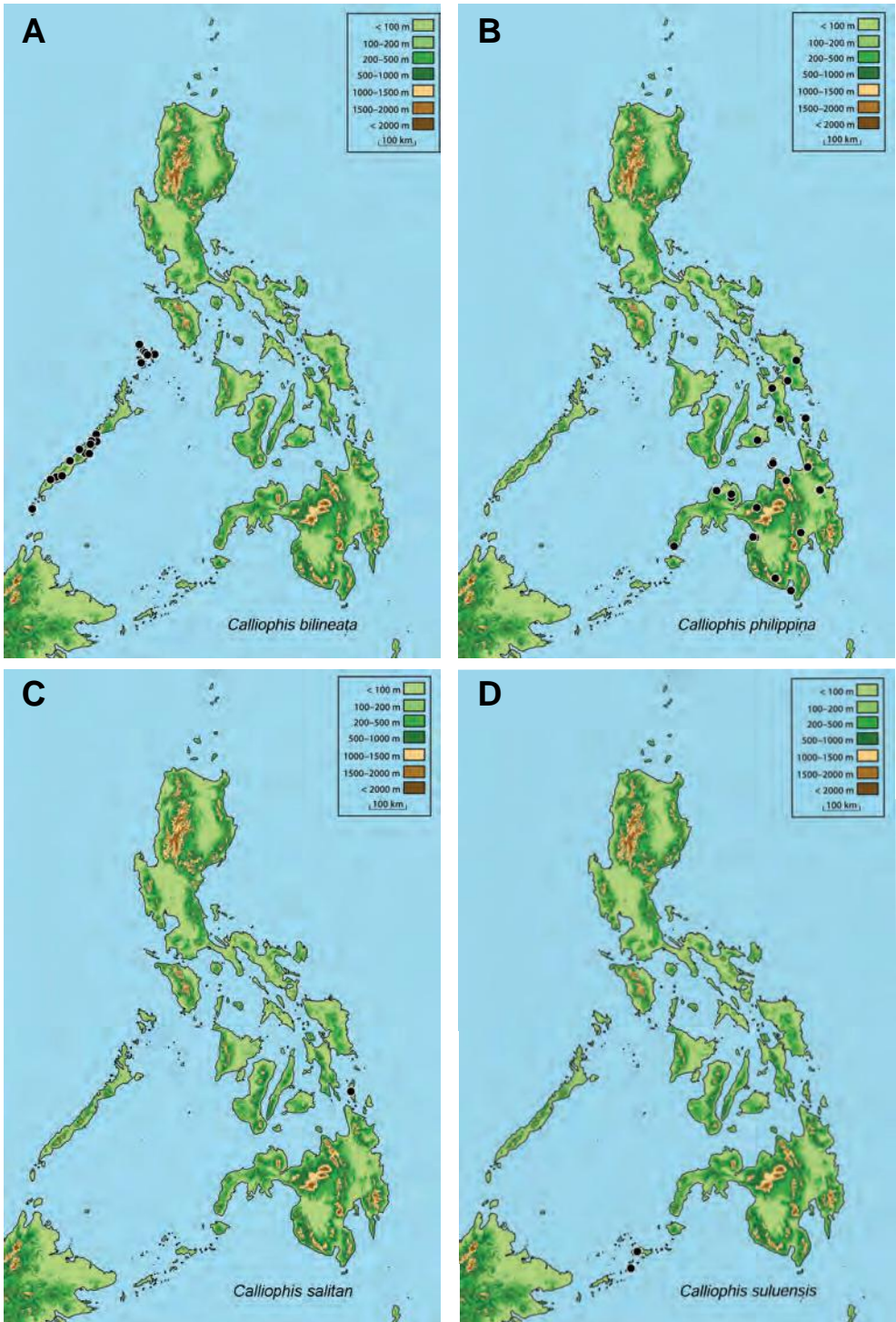

MAPS 8A–D. Geographic range maps for Philippine records of (A) *Calliophis bilineata*; (B) *Calliophis philippina*; (C) *Calliophis salitan*; (D) *Calliophis suluensis*.

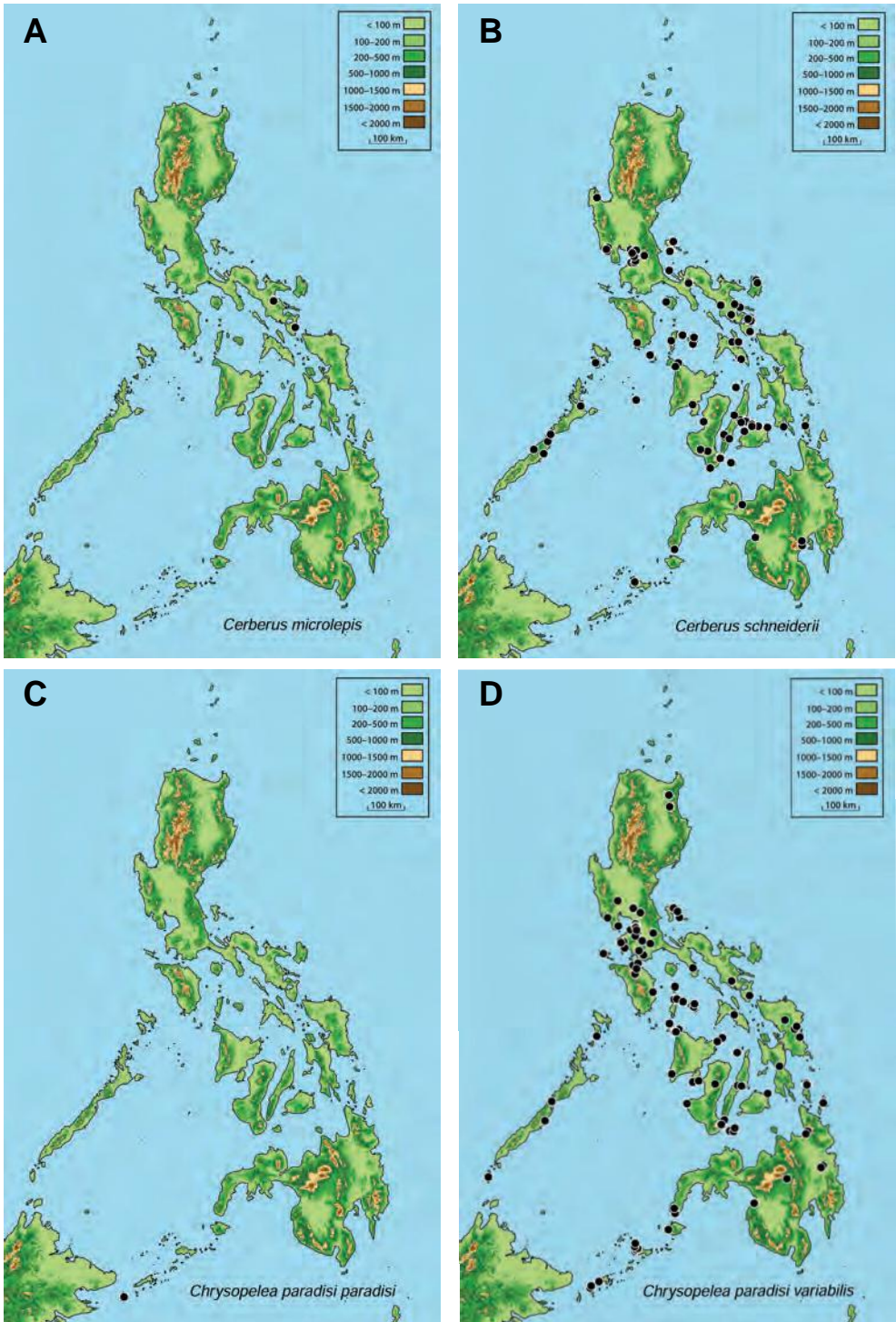

MAPS 9A–D. Geographic range maps for Philippine records of (A) *Cerberus microlepis*; (B) *Cerberus schneiderii*; (C) *Chrysopelea paradisi paradisi*; (D) *Chrysopelea paradisi variabilis*.

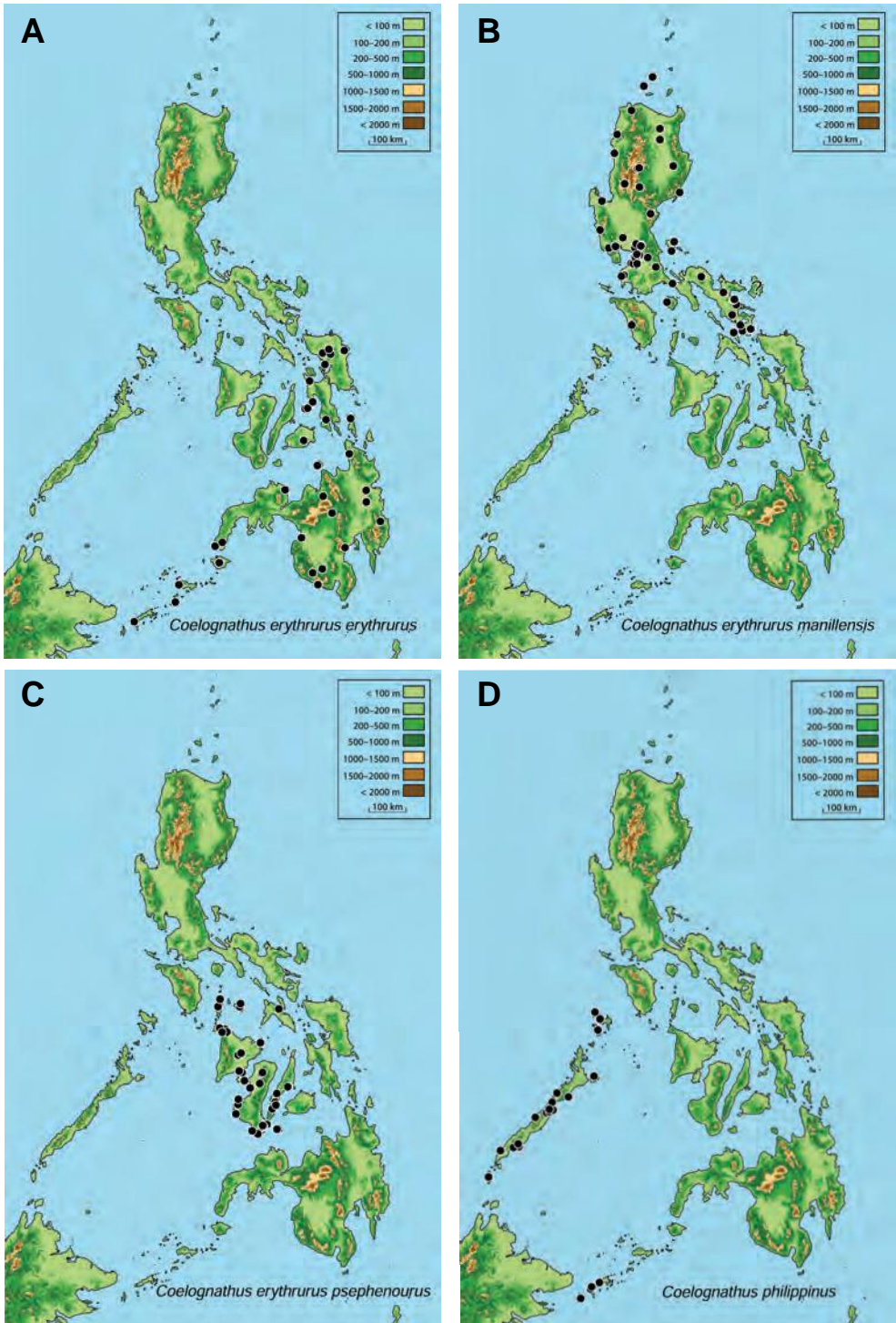

MAPS 10A–D. Geographic range maps for Philippine records of (A) *Coelognathus erythrurus erythrurus*; (B) *Coelognathus erythrurus manillensis*; (C) *Coelognathus erythrurus psephenourus*; (D) *Coelognathus philippinus*.

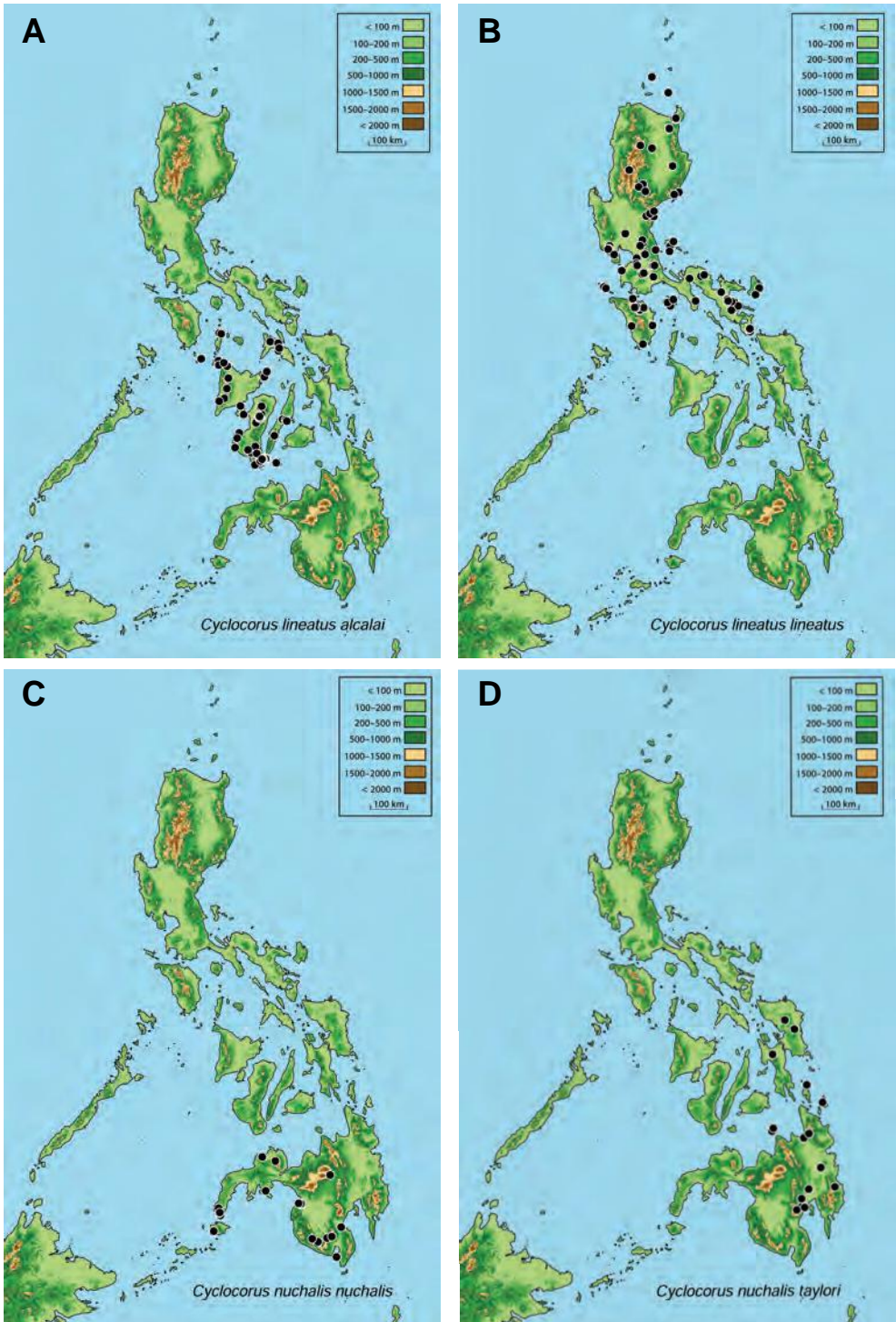

MAPS 11A–D. Geographic range maps for Philippine records of (A) *Cyclocorus lineatus alcalai*; (B) *Cyclocorus lineatus lineatus*; (C) *Cyclocorus nuchalis nuchalis*; (D) *Cyclocorus nuchalis taylori*.

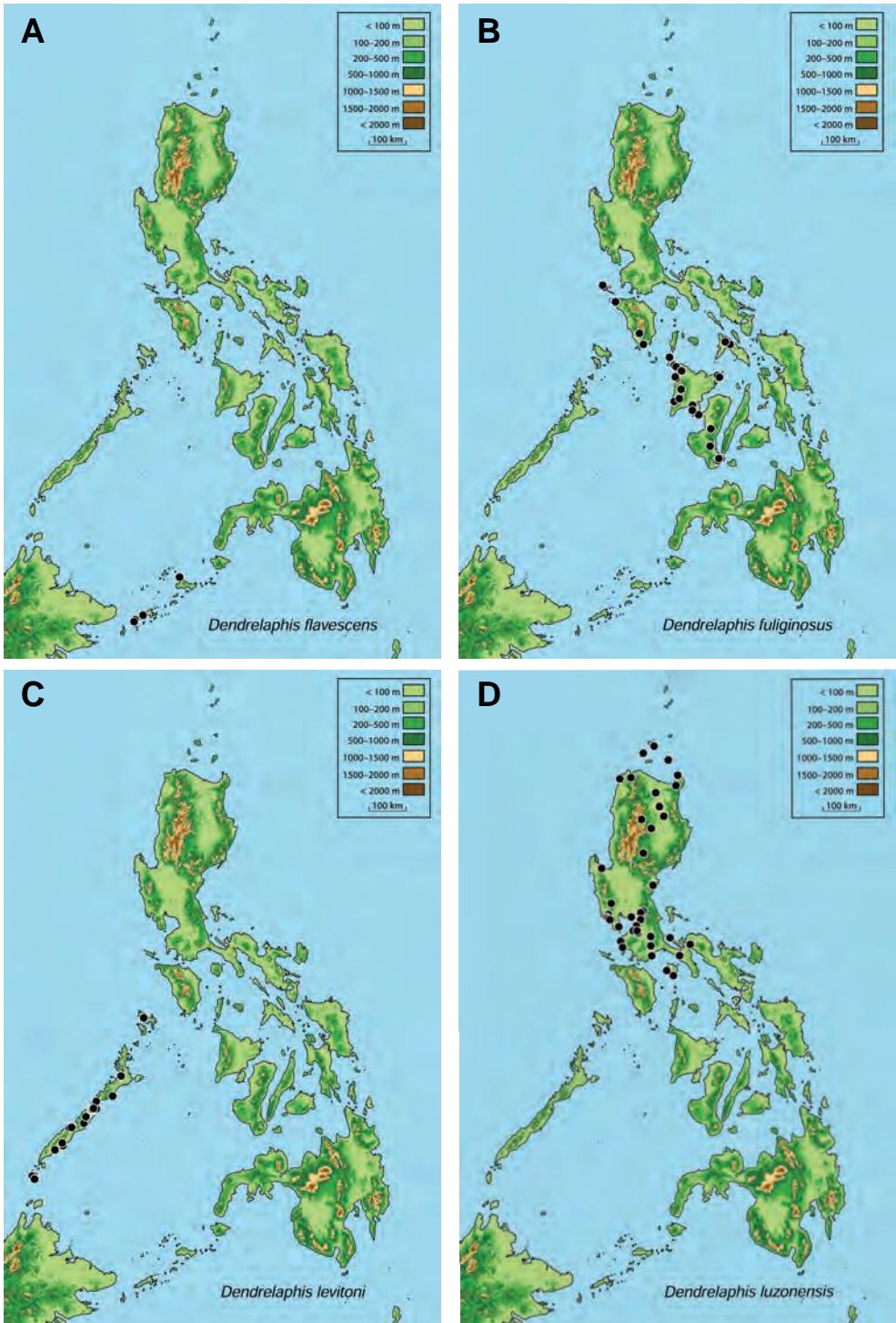

MAPS 12A–D. Geographic range maps for Philippine records of (A) *Dendrelaphis flavescens*; (B) *Dendrelaphis fuliginosus*; (C) *Dendrelaphis levitoni*; (D) *Dendrelaphis luzonensis*.

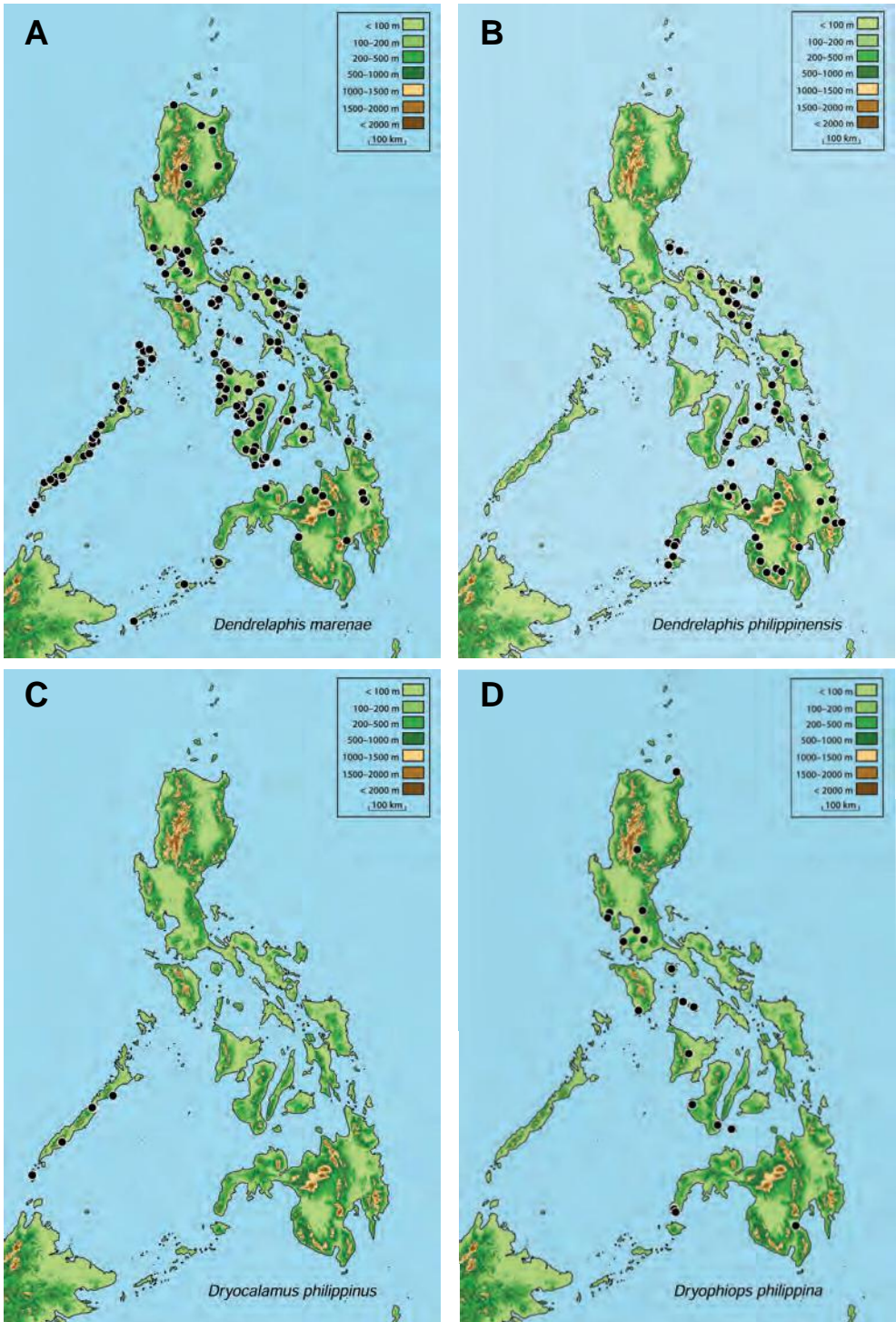

MAPS 13A–D. Geographic range maps for Philippine records of (A) *Dendrelaphis marenae*; (B) *Dendrelaphis philippinensis*; (C) *Dryocalamus philippinus*; (D) *Dryophiops philippina*.

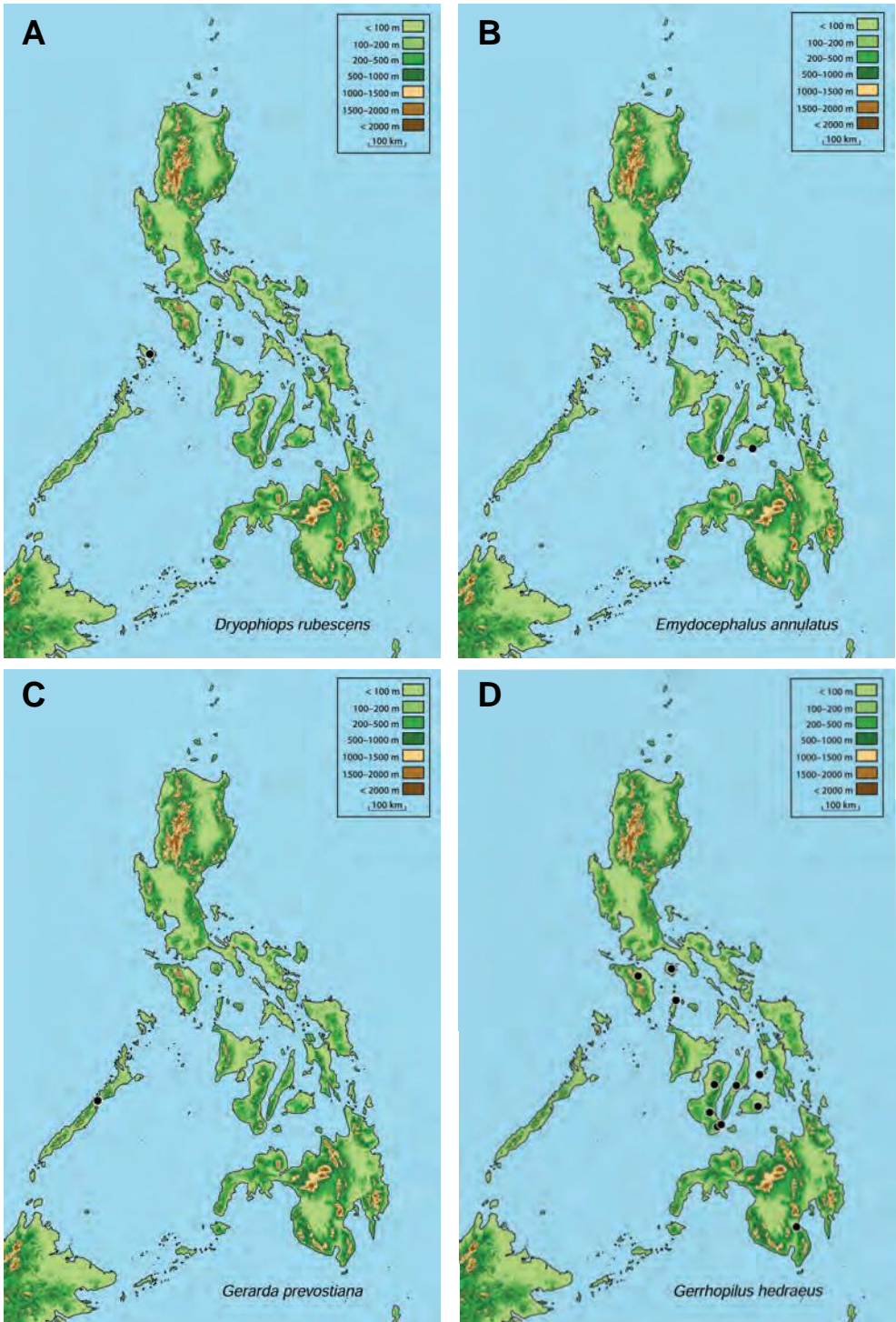

MAPS 14A–D. Geographic range maps for Philippine records of (A) *Dryophiops rubescens*; (B) *Emydocephalus annulatus*; (C) *Gerarda prevostiana*; (D) *Gerrhopilus hedraeus*.

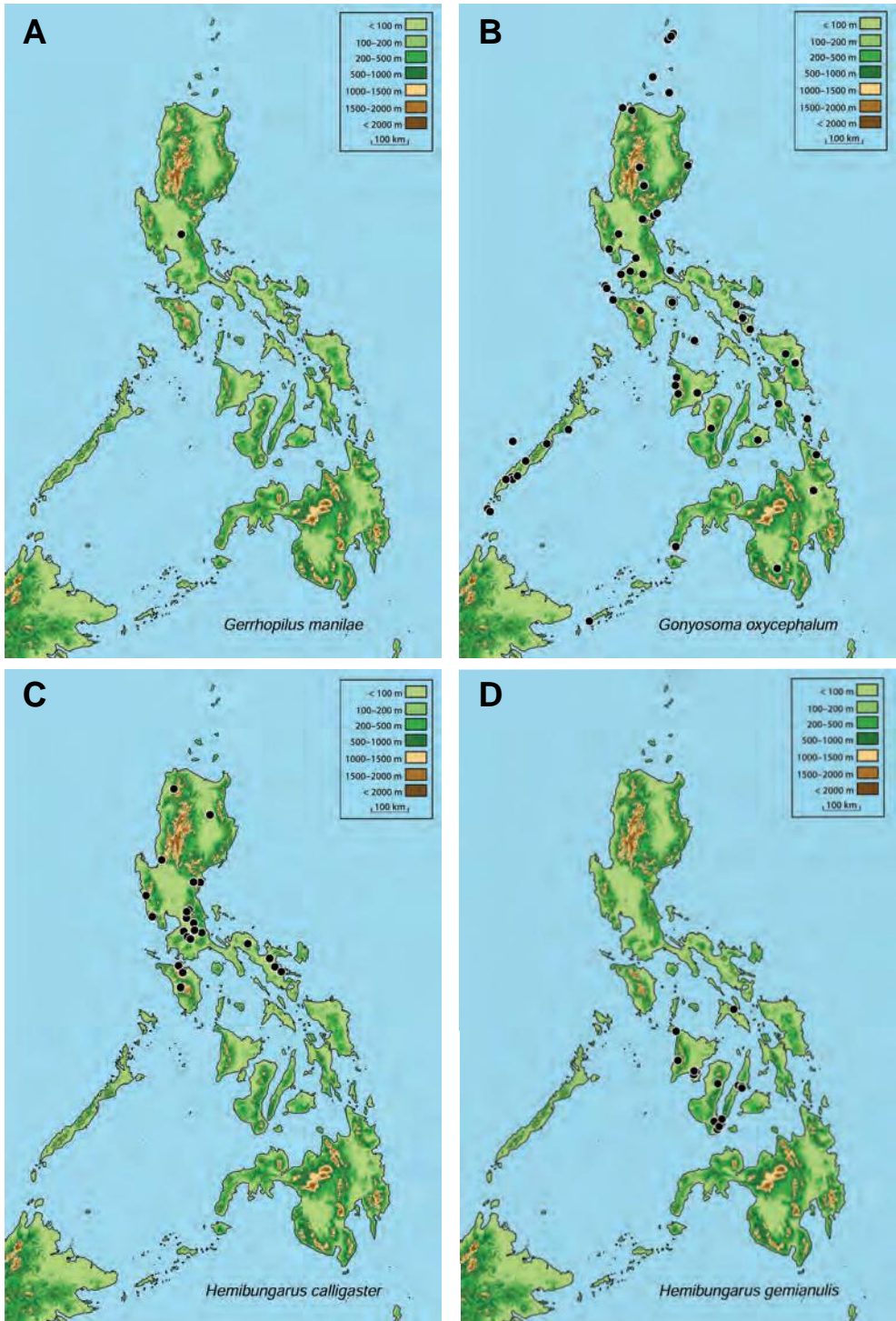

MAPS 15A–D. Geographic range maps for Philippine records of (A) *Gerrhopilus manilae*; (B) *Gonyosoma oxycephalum*; (C) *Hemibungarus calligaster*; (D) *Hemibungarus gemianulis*.

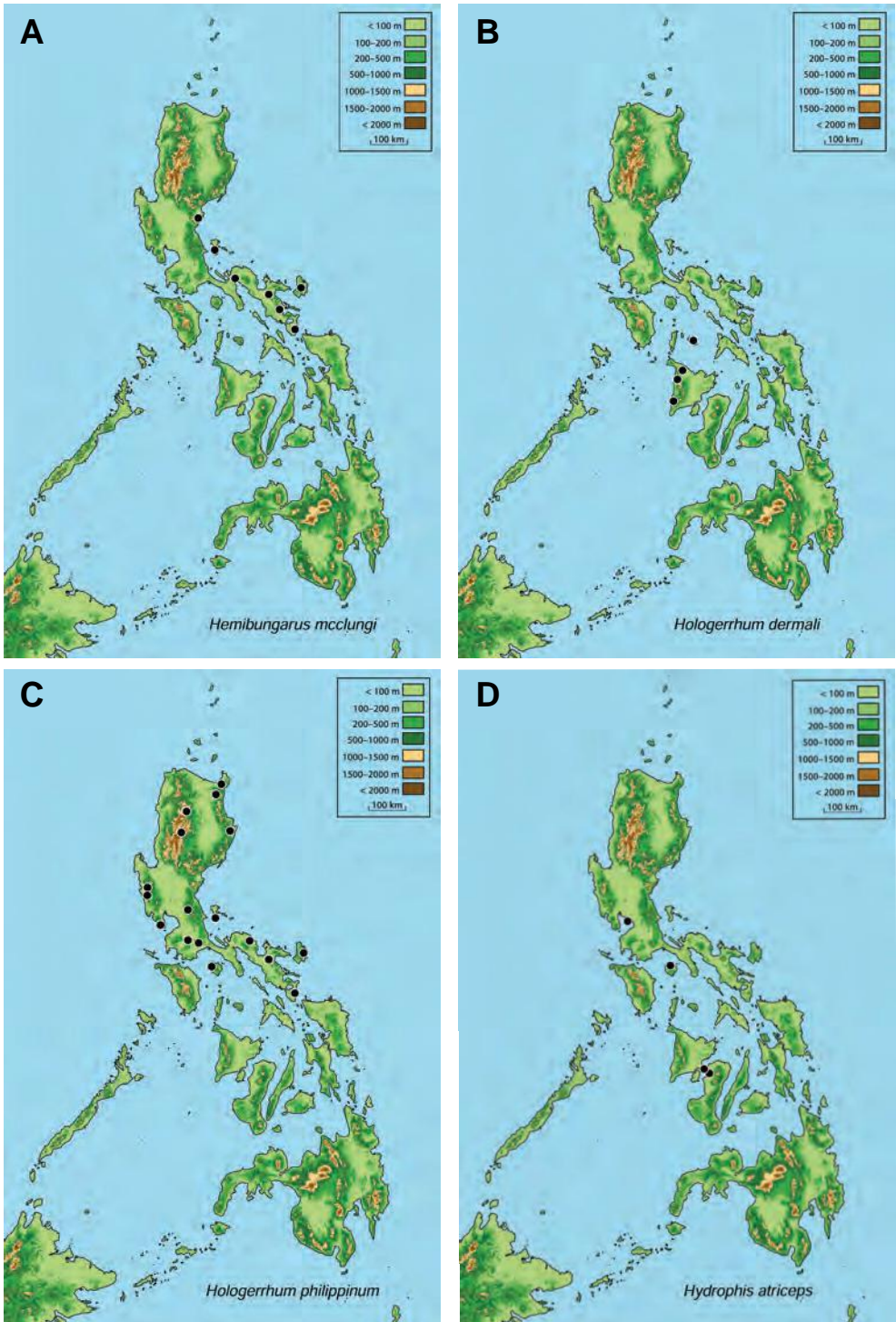

MAPS 16A–D. Geographic range maps for Philippine records of (A) *Hemibungarus mcclungi*; (B) *Hologerrhum dermali*; (C) *Hologerrhum philippinum*; (D) *Hydrophis atriceps*.

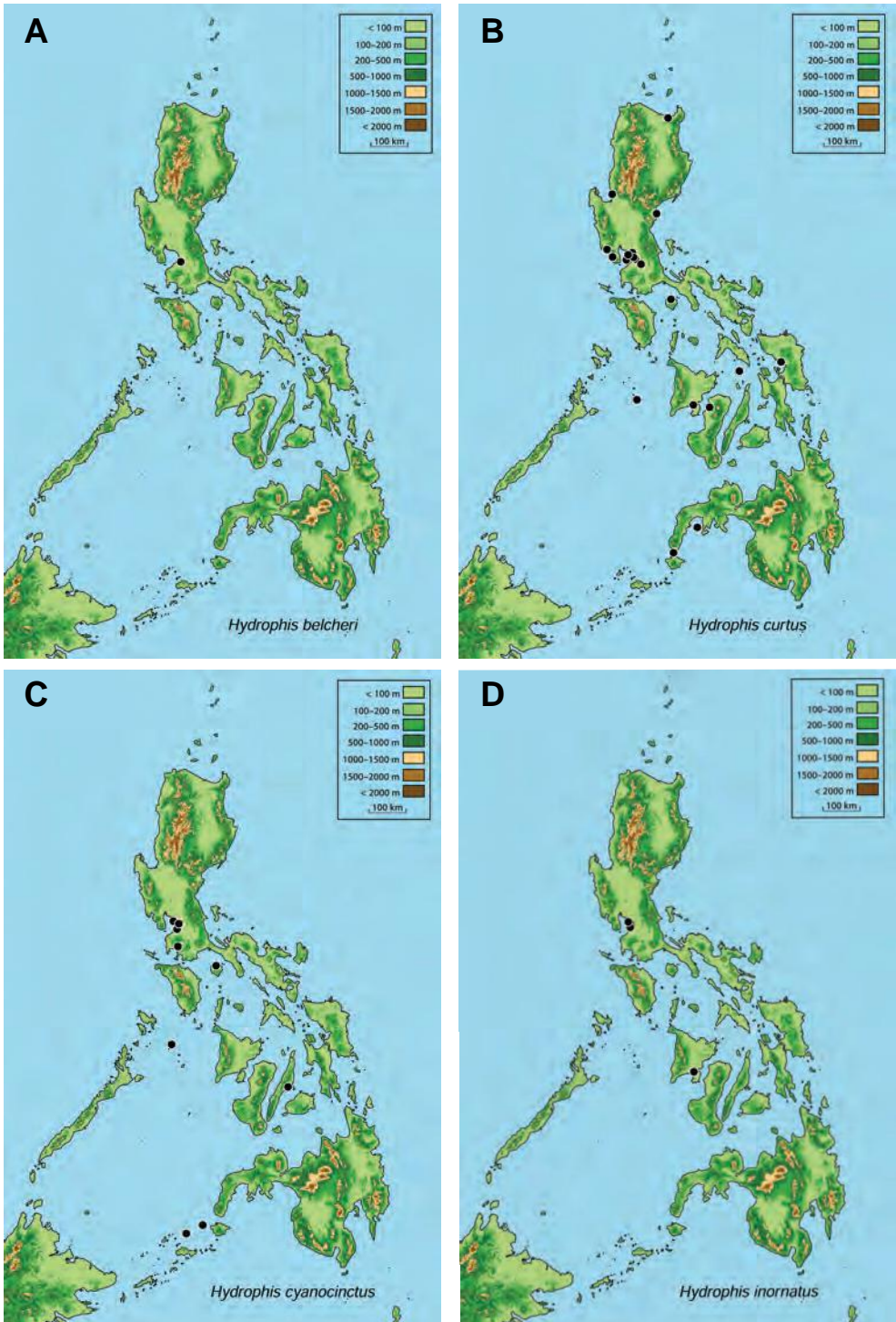

MAPS 17A–D. Geographic range maps for Philippine records of (A) *Hydrophis belcheri*; (B) *Hydrophis curtus*; (C) *Hydrophis cyanocinctus*; (D) *Hydrophis inornatus*.

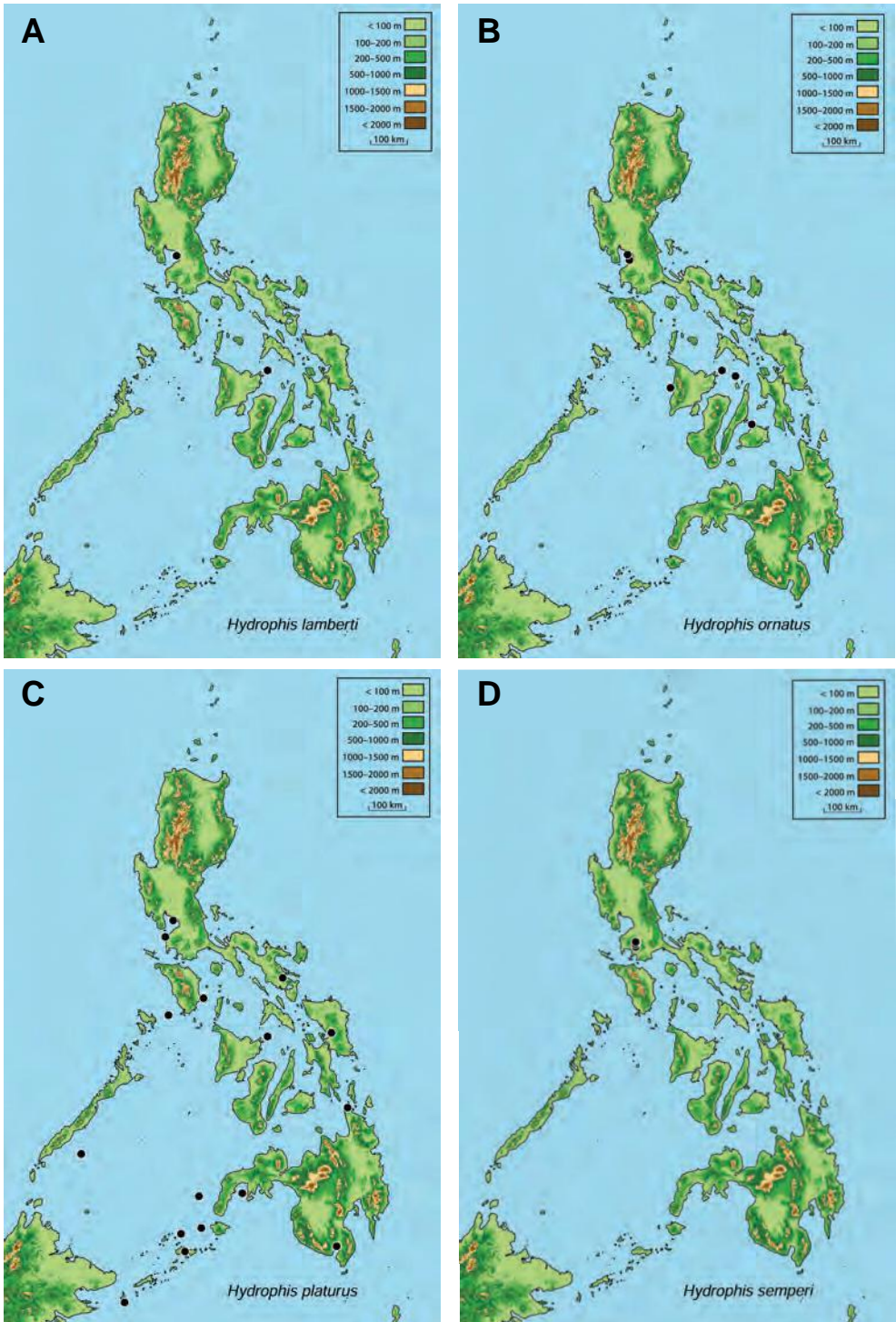

MAPS 18A–D. Geographic range maps for Philippine records of (A) *Hydrophis lamberti*; (B) *Hydrophis ornatus*; (C) *Hydrophis platurus*; (D) *Hydrophis semperi*.

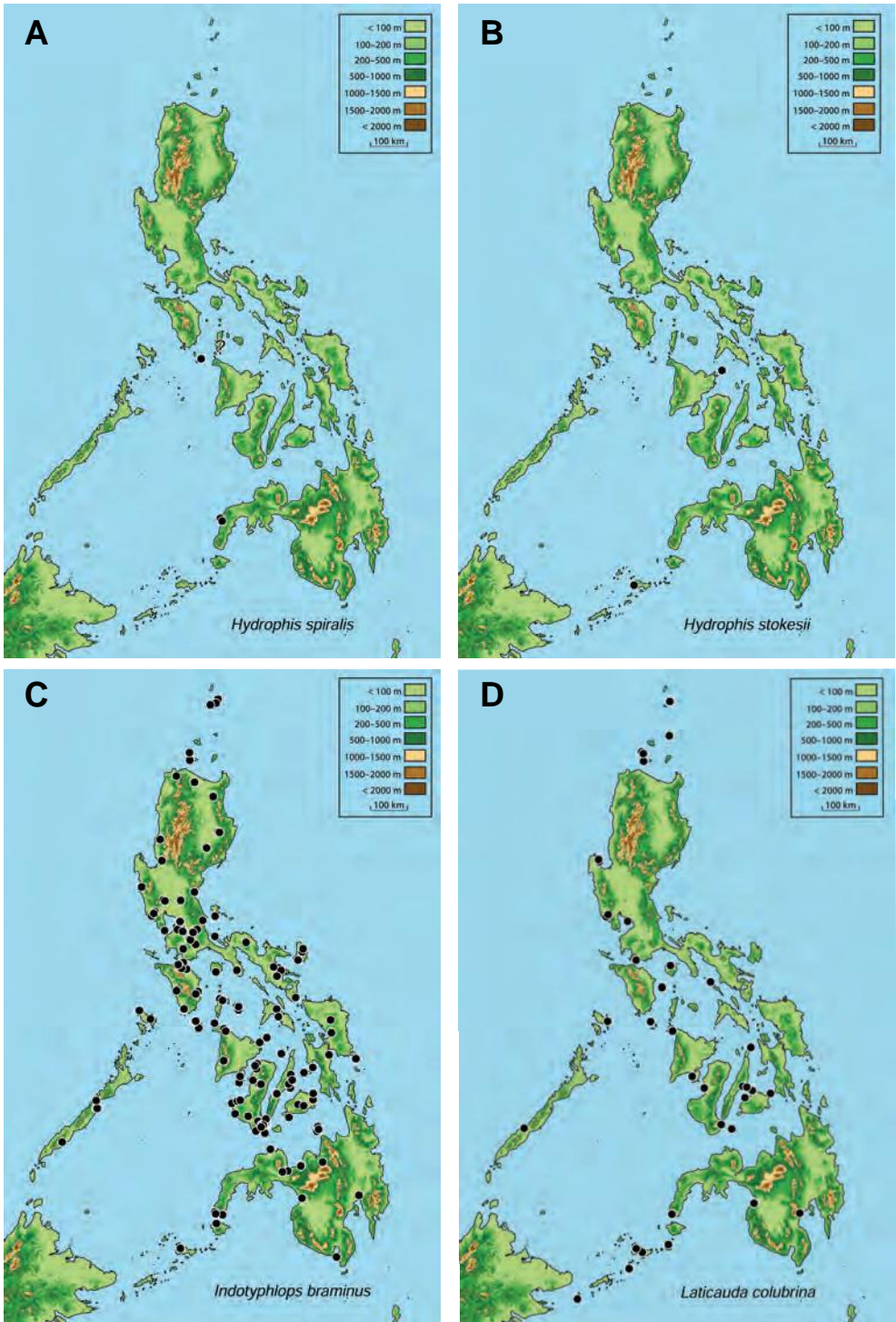

MAPS 19A–D. Geographic range maps for Philippine records of (A) *Hydrophis spiralis*; (B) *Hydrophis stokesii*; (C) *Indotyphlops braminus*; (D) *Laticauda colubrina*.

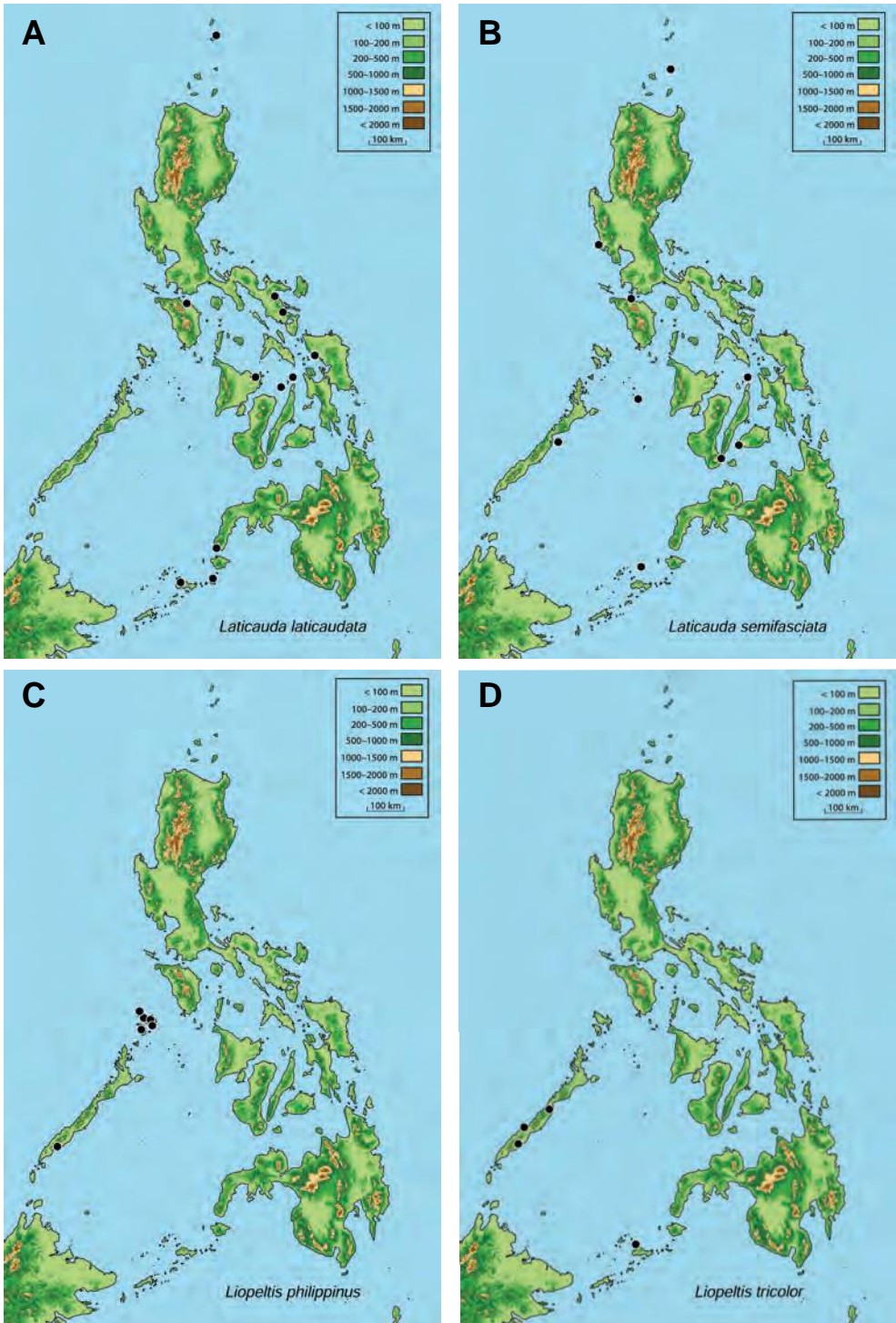

MAPS 20A–D. Geographic range maps for Philippine records of (A) *Laticauda laticaudata*; (B) *Laticauda semifasciata*; (C) *Liopeltis philippinus*; (D) *Liopeltis tricolor*.

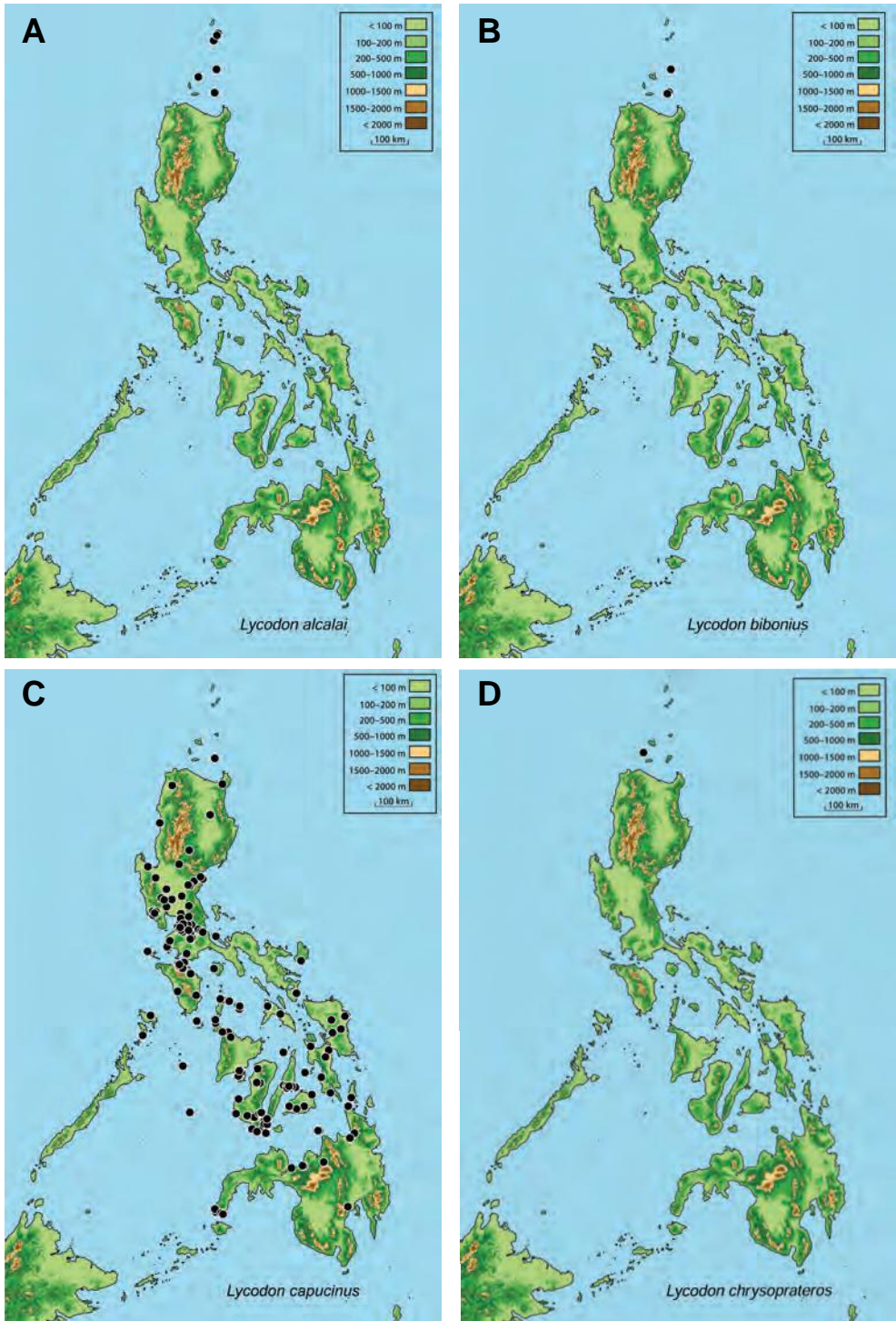

MAPS 21A–D. Geographic range maps for Philippine records of (A) *Lycodon alcalai*; (B) *Lycodon bibonius*; (C) *Lycodon capucinus*; (D) *Lycodon chrysoprateros*.

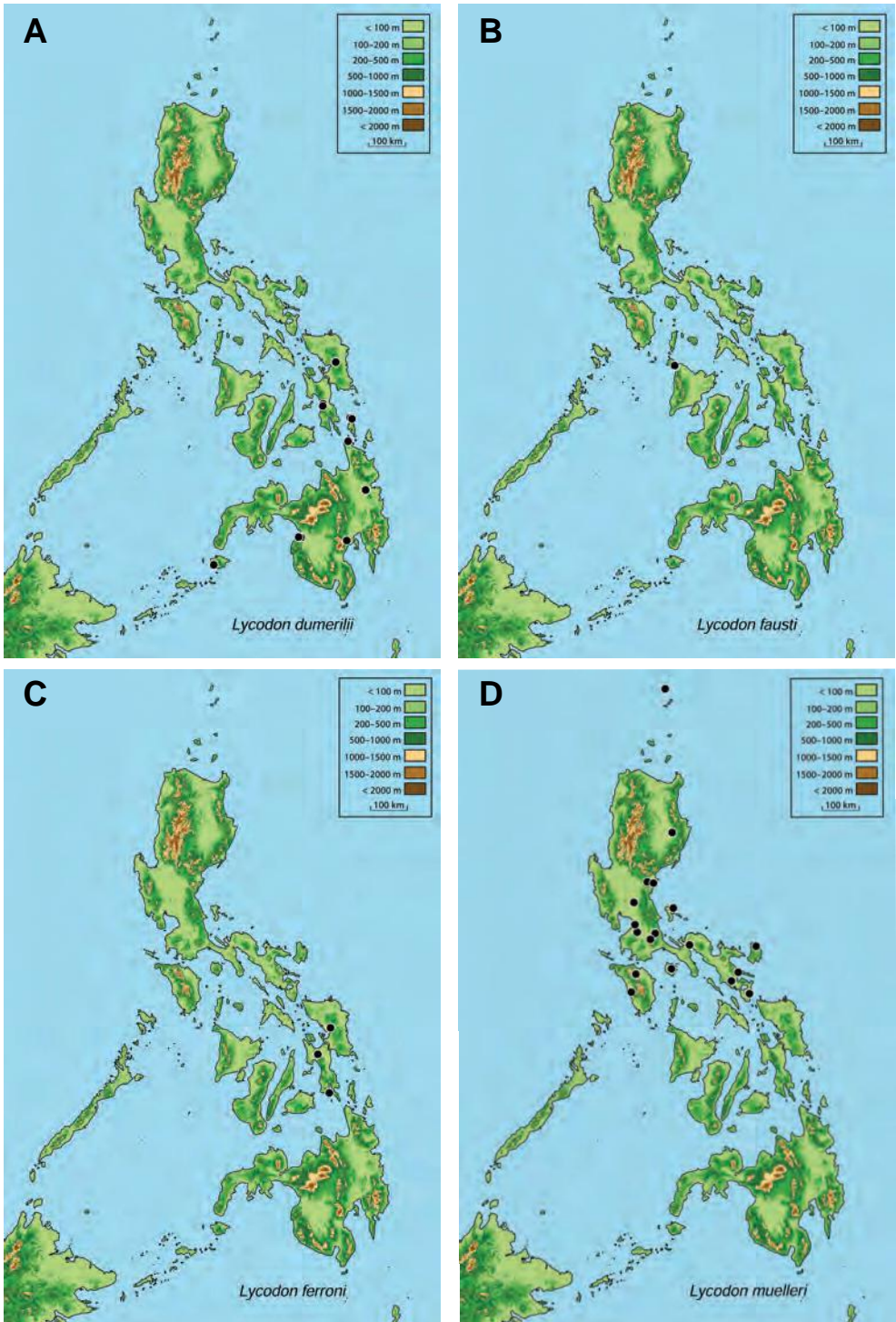

MAPS 22A–D. Geographic range maps for Philippine records of (A) *Lycodon dumerilii*; (B) *Lycodon fausti*; (C) *Lycodon ferroni*; (D) *Lycodon muelleri*.

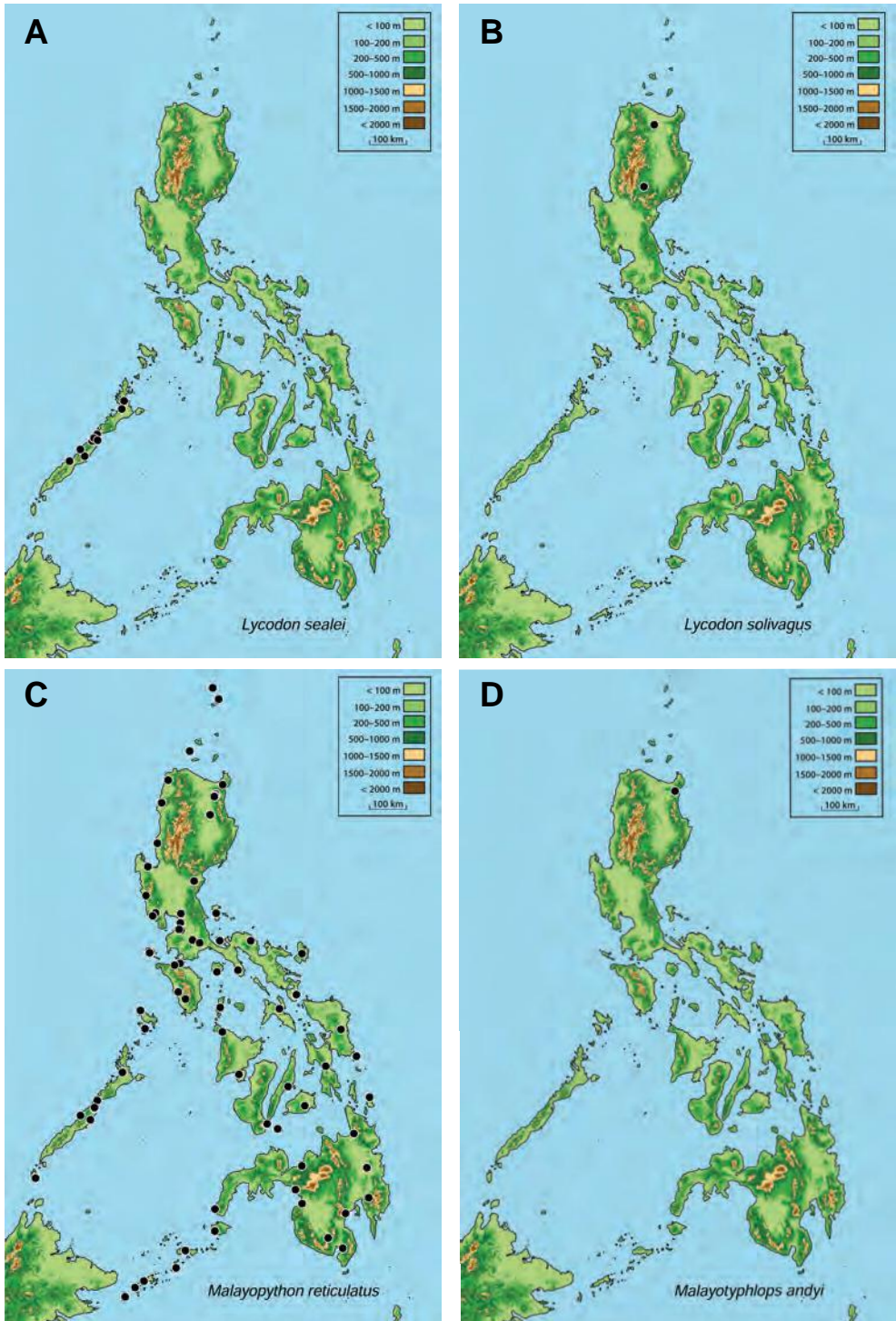

MAPS 23A–D. Geographic range maps for Philippine records of (A) *Lycodon sealei*; (B) *Lycodon solivagus*; (C) *Malayopython reticulatus*; (D) *Malayotyphlops andyi*.

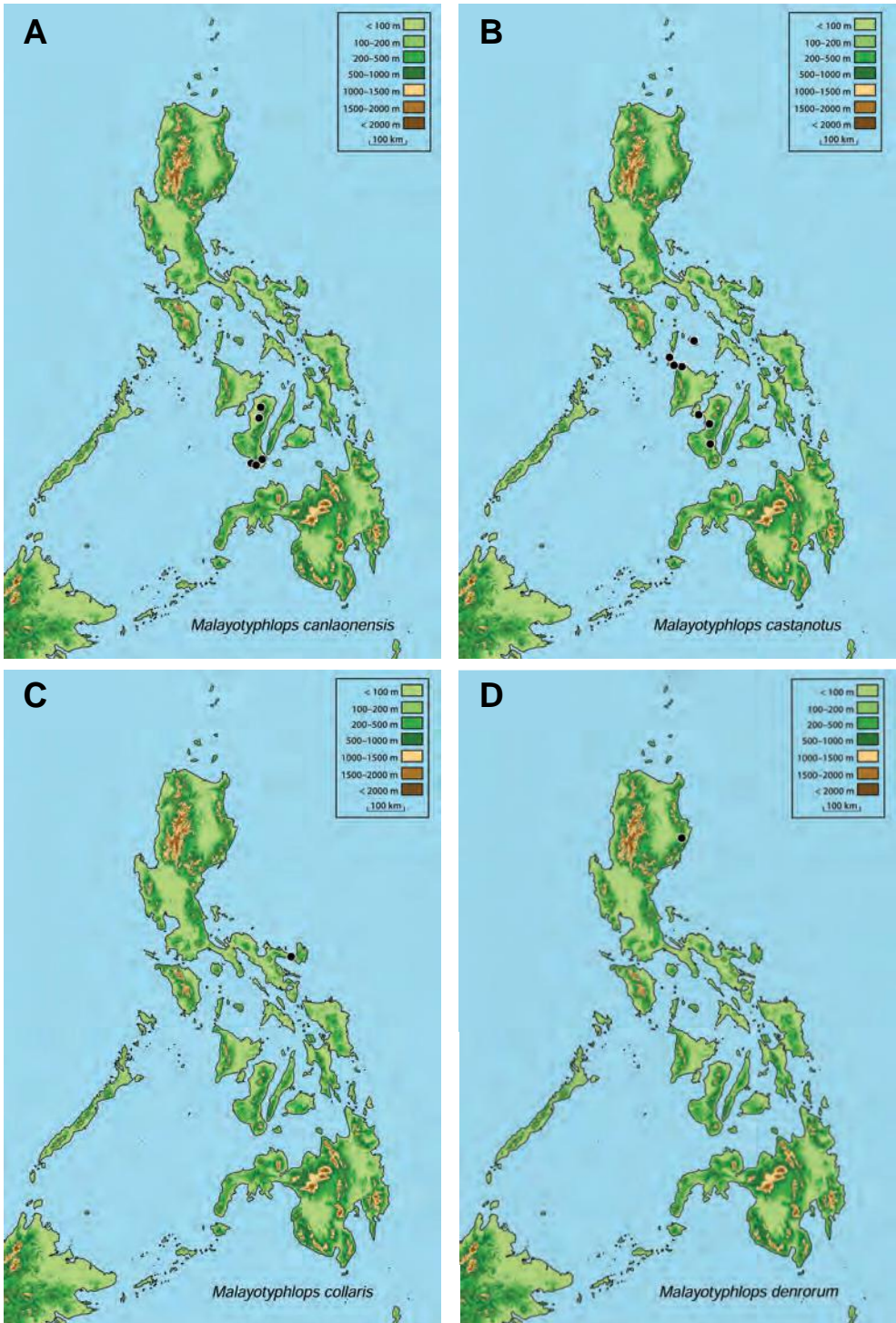

MAPS 24A–D. Geographic range maps for Philippine records of (A) *Malayotyphlops canlaonensis*; (B) *Malayotyphlops castanotus* ; (C) *Malayotyphlops collaris*; (D) *Malayotyphlops denrorum*.

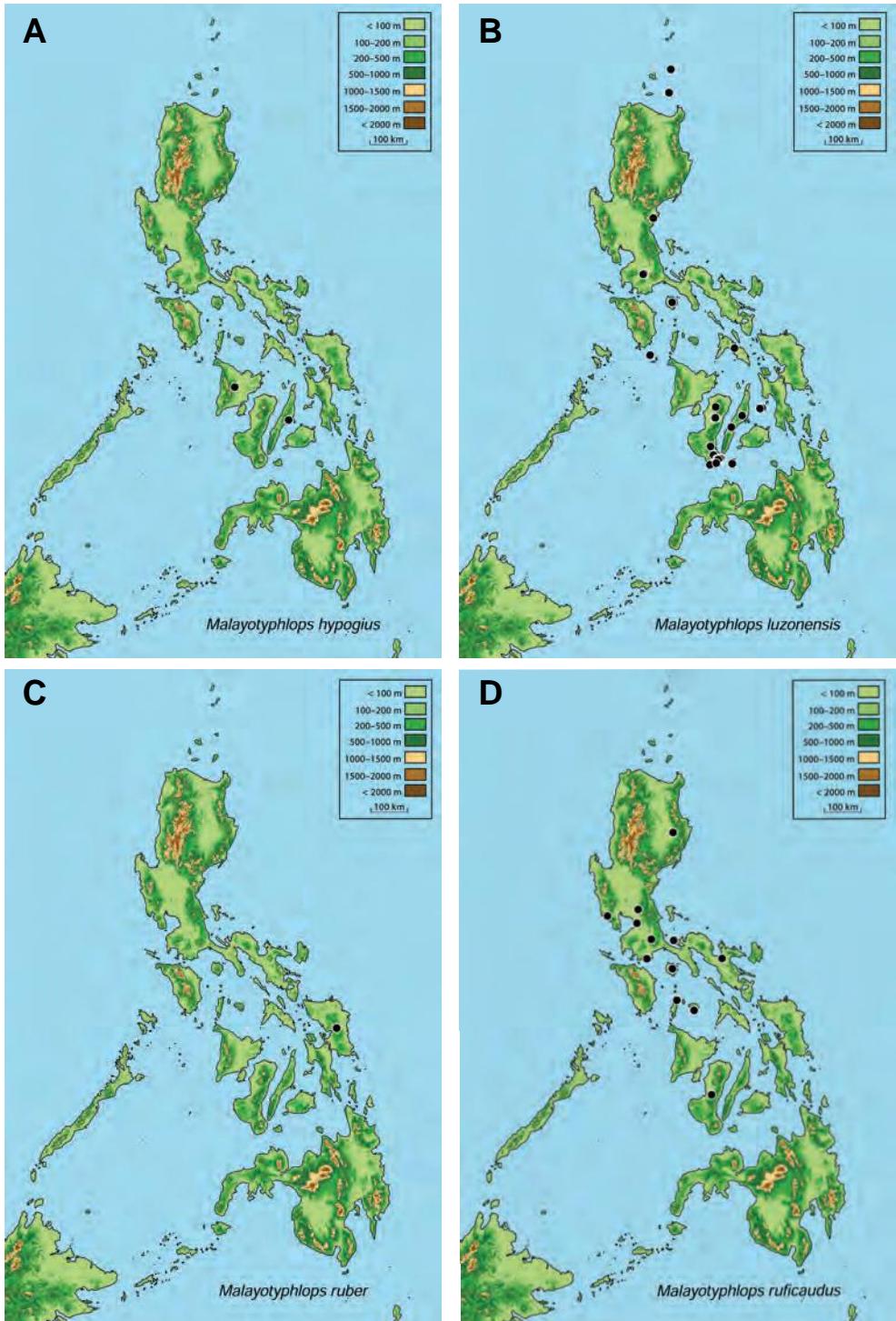

MAPS 25A–D. Geographic range maps for Philippine records of (A) *Malayotiphlops hypogius*; (B) *Malayotiphlops luzonensis*; (C) *Malayotiphlops ruber*; (D) *Malayotiphlops ruficaudus*.

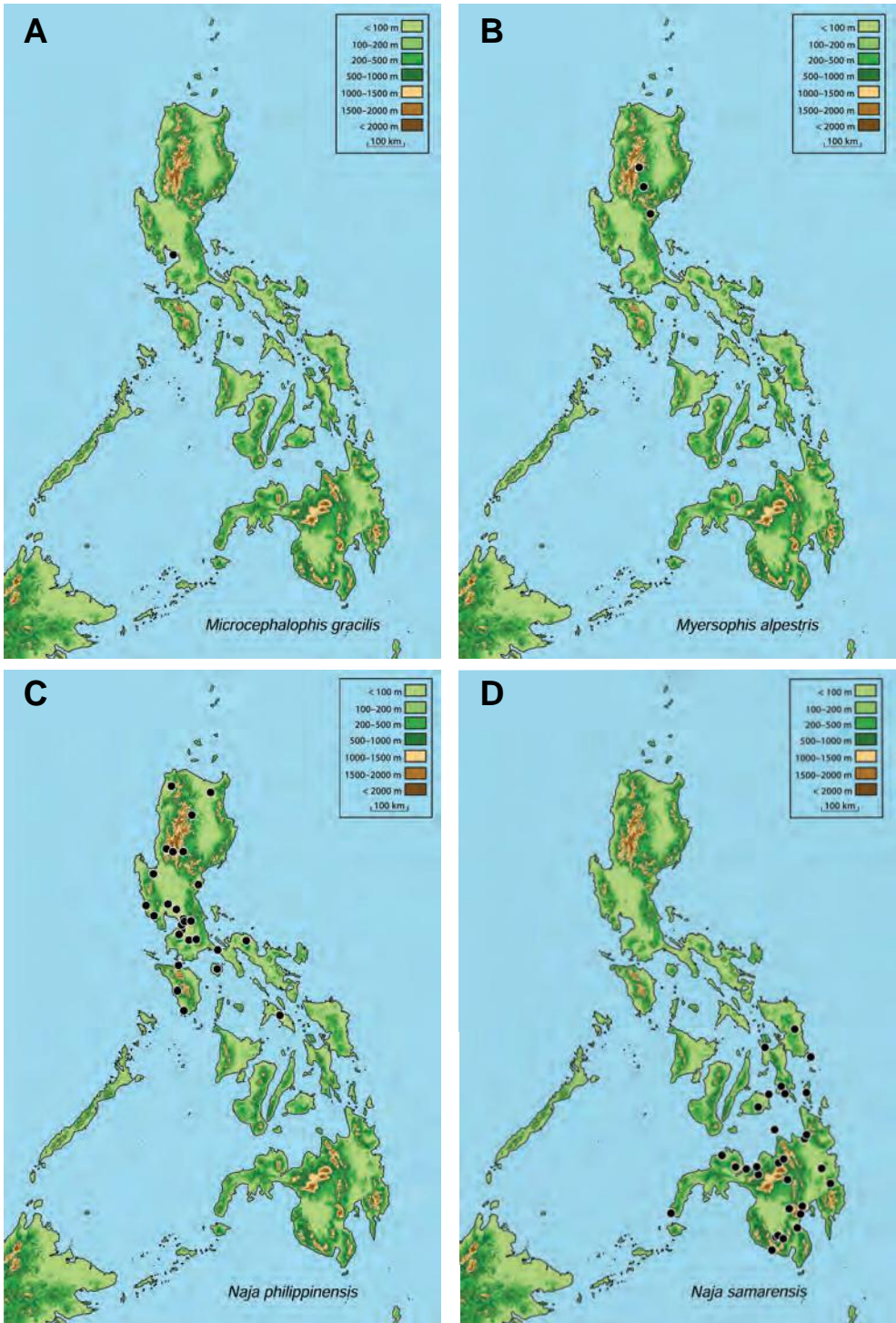

MAPS 26A–D. Geographic range maps for Philippine records of (A) *Microcephalophis gracilis*; (B) *Myersophis alpestris*; (C) *Naja philippinensis*; (D) *Naja samarensis*.

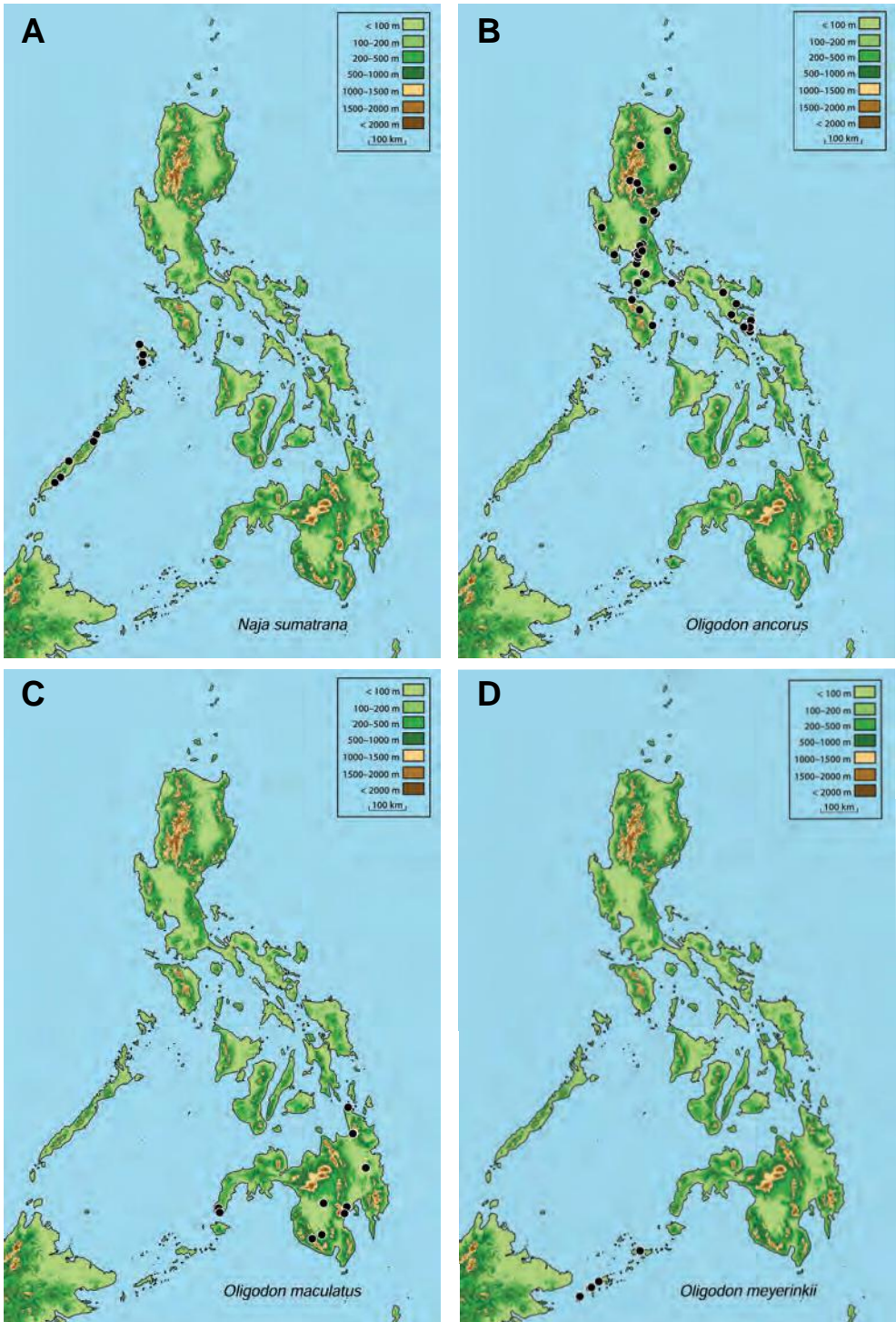

MAPS 27A–D. Geographic range maps for Philippine records of (A) *Naja sumatrana*; (B) *Oligodon ancorus*; (C) *Oligodon maculatus*; (D) *Oligodon meyerinkii*.

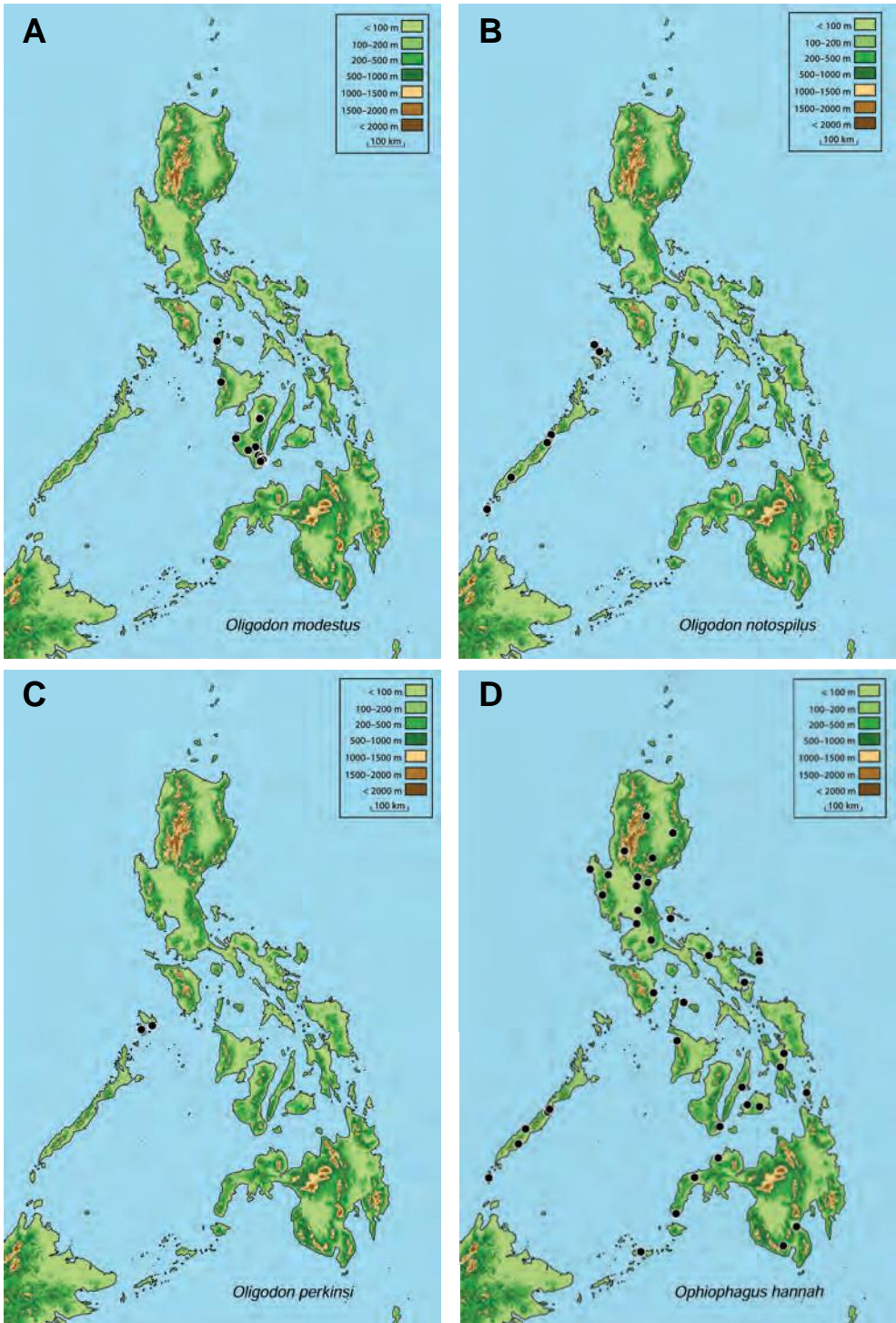

MAPS 28A–D. Geographic range maps for Philippine records of (A) *Oligodon modestus*; (B) *Oligodon notospilus*; (C) *Oligodon perkinsi*; (D) *Ophiophagus hannah*.

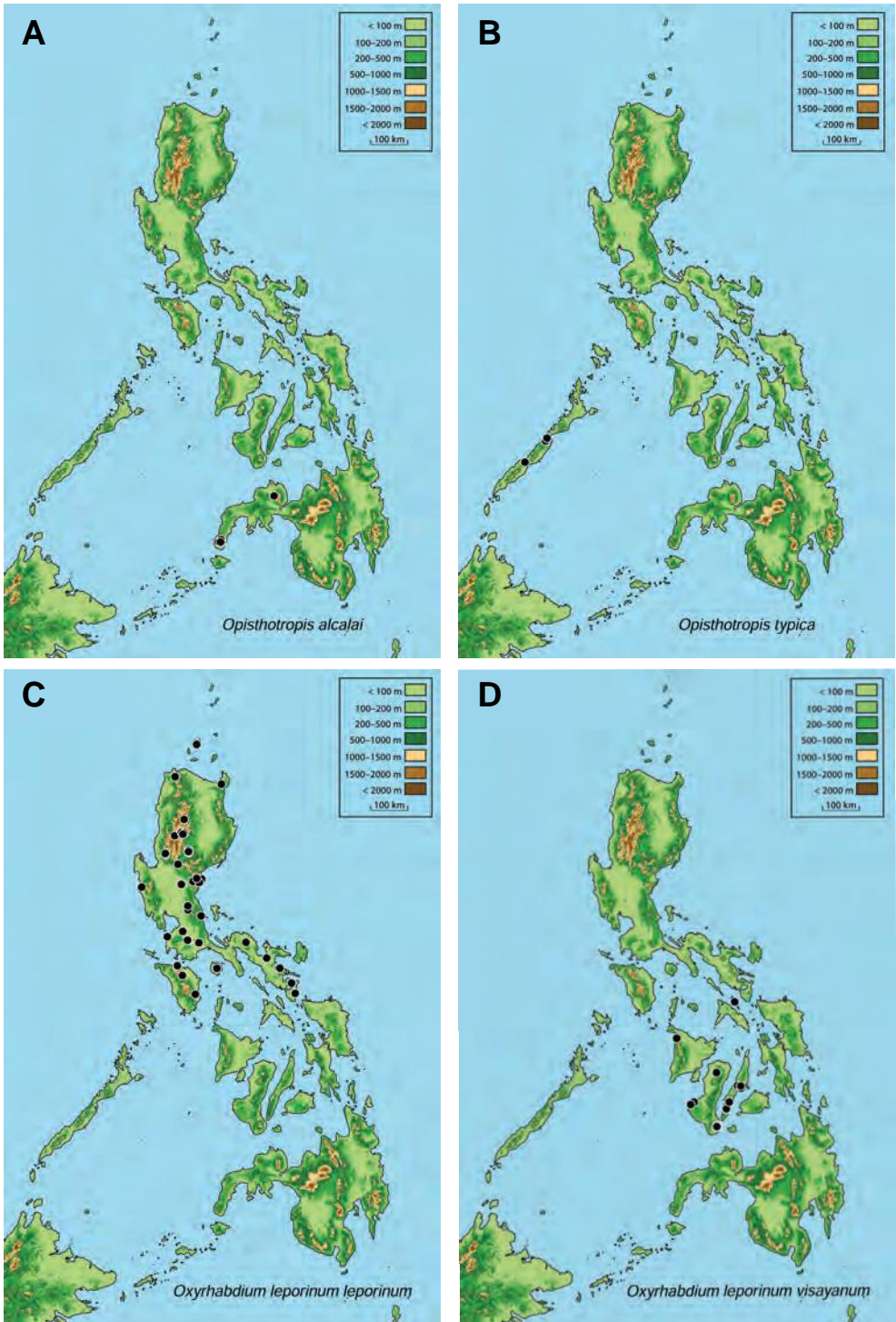

MAPS 29A–D. Geographic range maps for Philippine records of (A) *Opisthotropis alcajai*; (B) *Opisthotropis typica*; (C) *Oxyrhabdium leporinum leporinum*; (D) *Oxyrhabdium leporinum visayanum*.

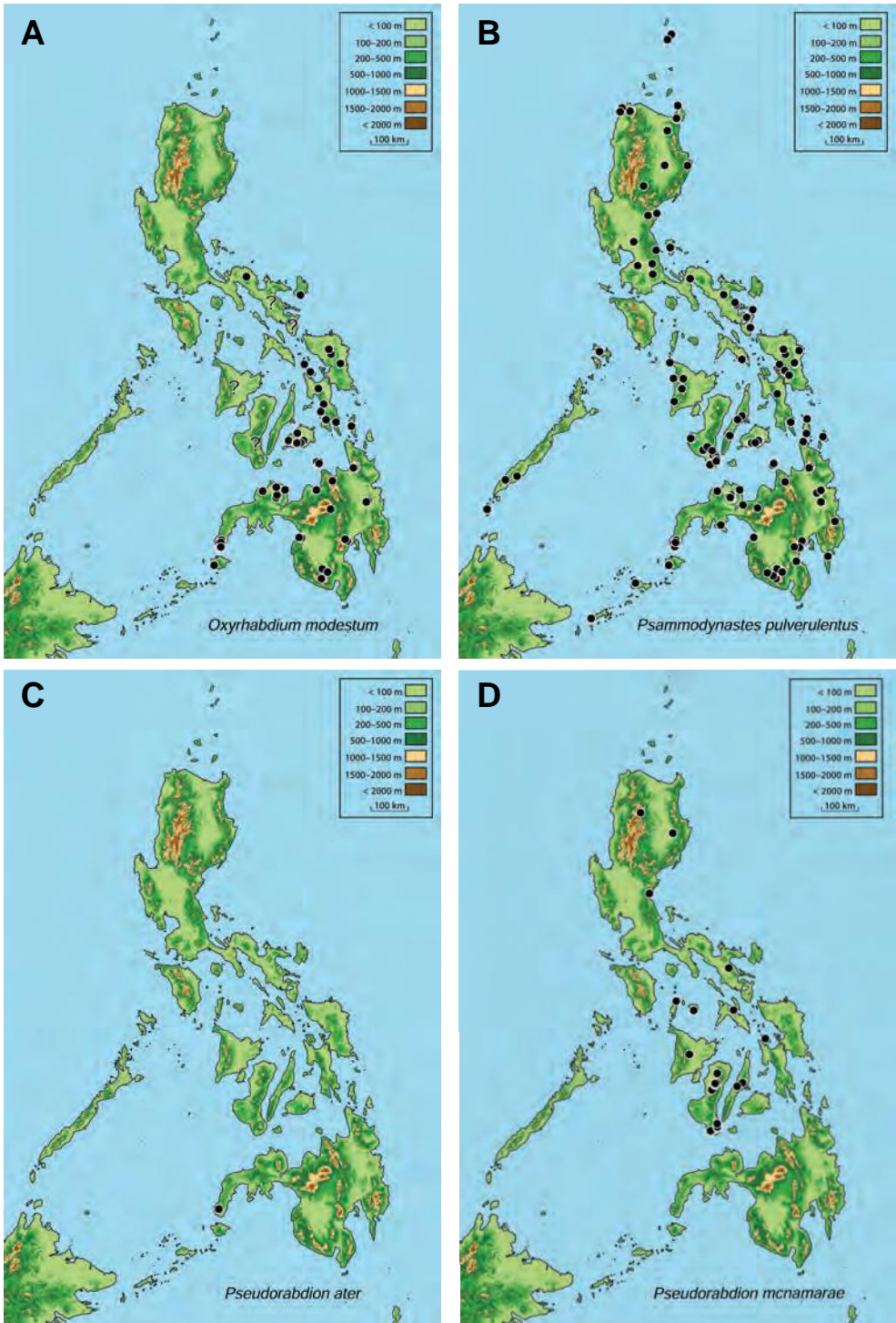

MAPS 30A–D. Geographic range maps for Philippine records of (A) *Oxyrhabdium modestum*; (B) *Psammodynastes pulverulentus*; (C) *Pseudorabdion ater*; (D) *Pseudorabdion mcnamarae*.

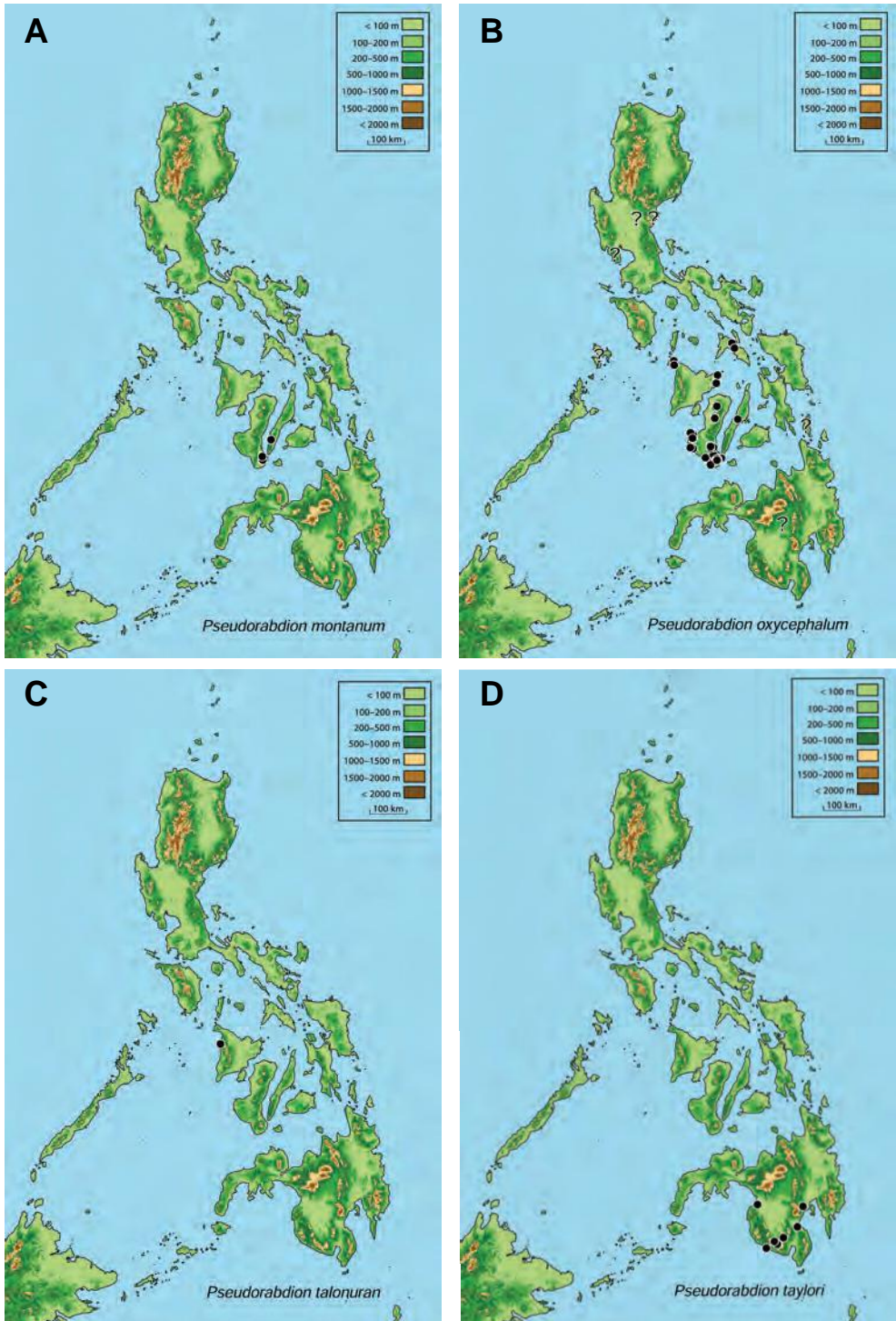

MAPS 31A–D. Geographic range maps for Philippine records of (A) *Pseudorabdion montanum*; (B) *Pseudorabdion oxycephalum*; (C) *Pseudorabdion talonuran*; (D) *Pseudorabdion taylori*.

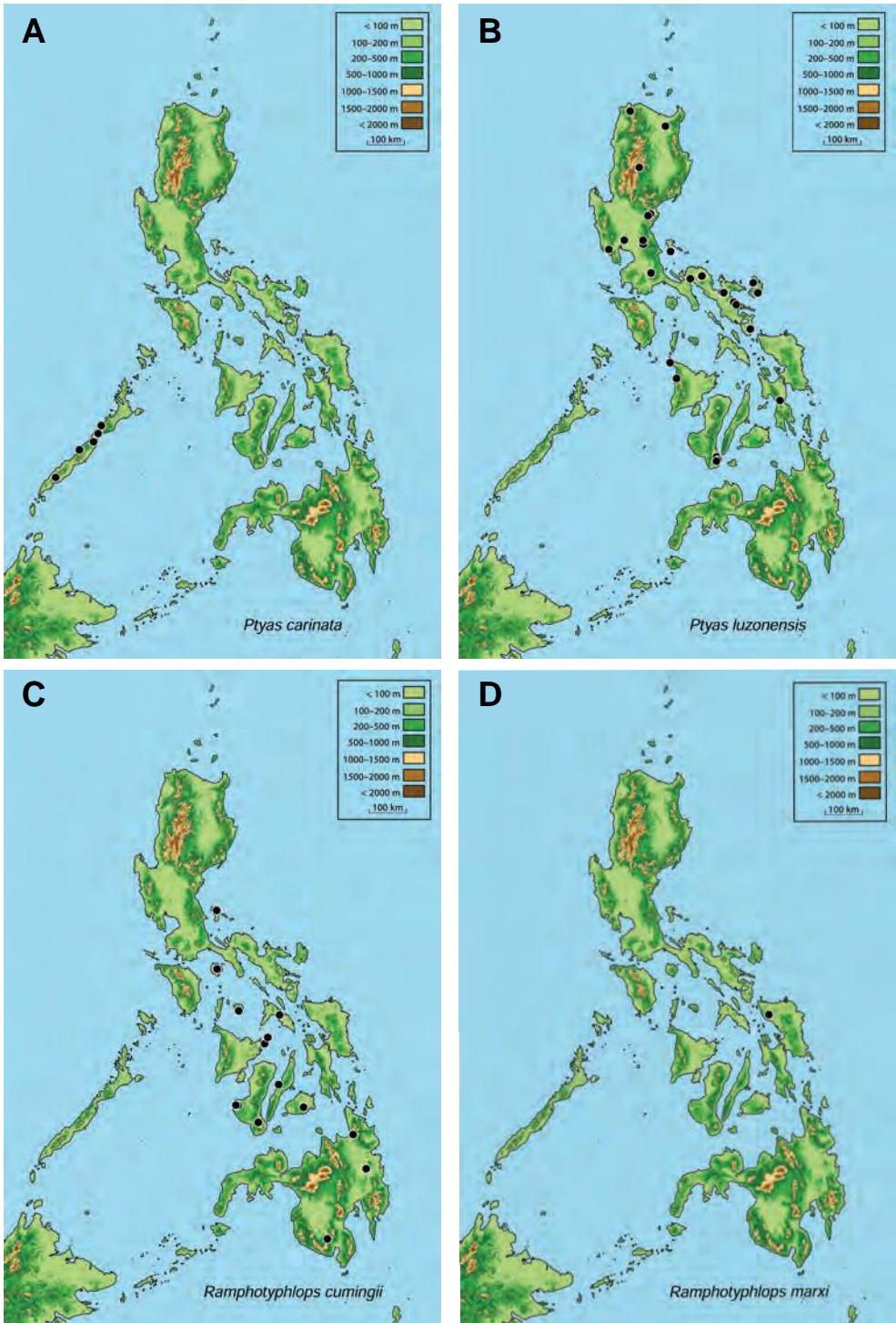

MAPS 32A–D. Geographic range maps for Philippine records of (A) *Ptyas carinata*; (B) *Ptyas luzonensis*; (C) *Ramphotyphlops cumingii*; (D) *Ramphotyphlops marxi*.

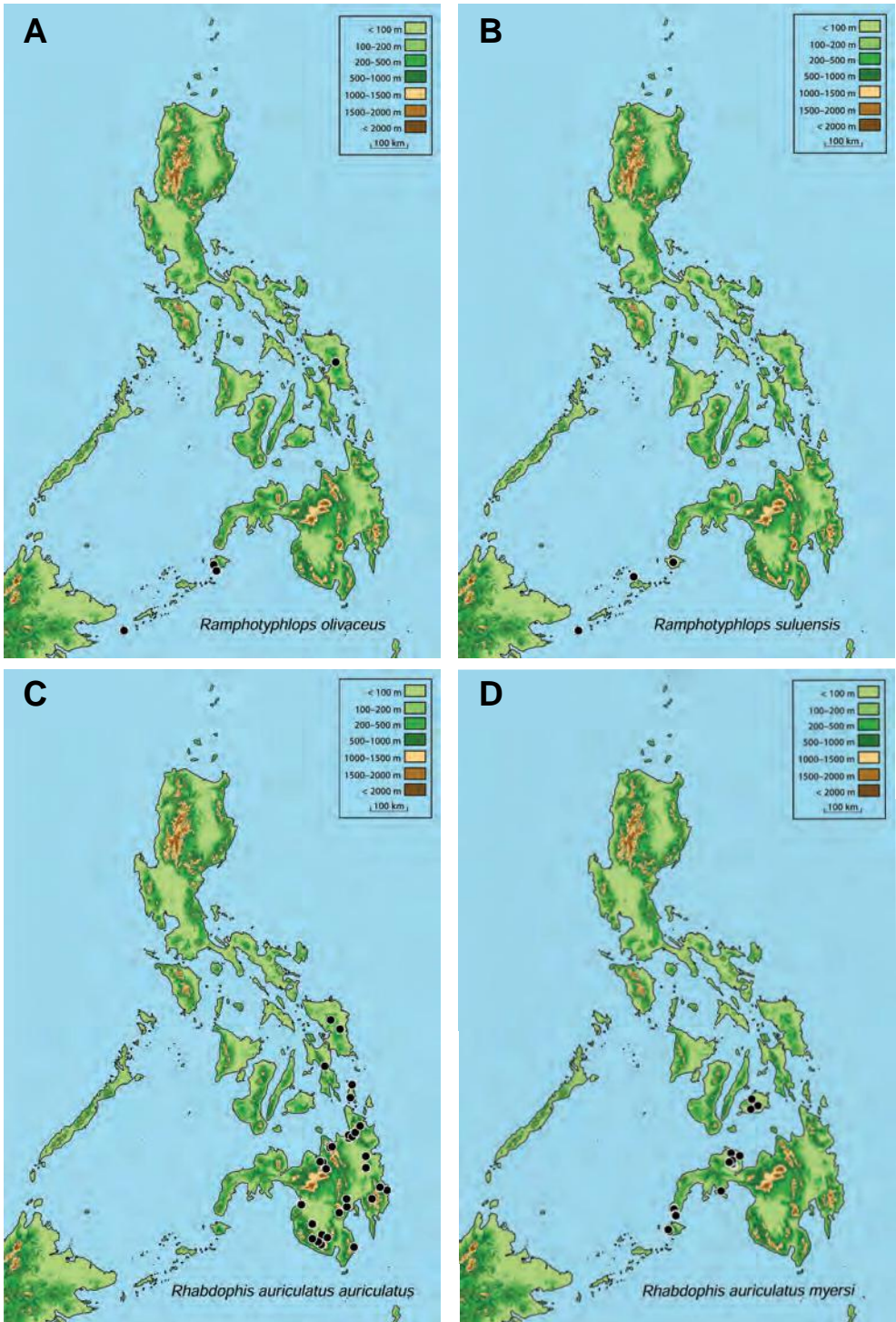

MAPS 33A–D. Geographic range maps for Philippine records of (A) *Ramphotyphlops olivaceus*; (B) *Ramphotyphlops suluensis*; (C) *Rhabdophis auriculatus auriculatus*; (D) *Rhabdophis auriculatus myersi*.

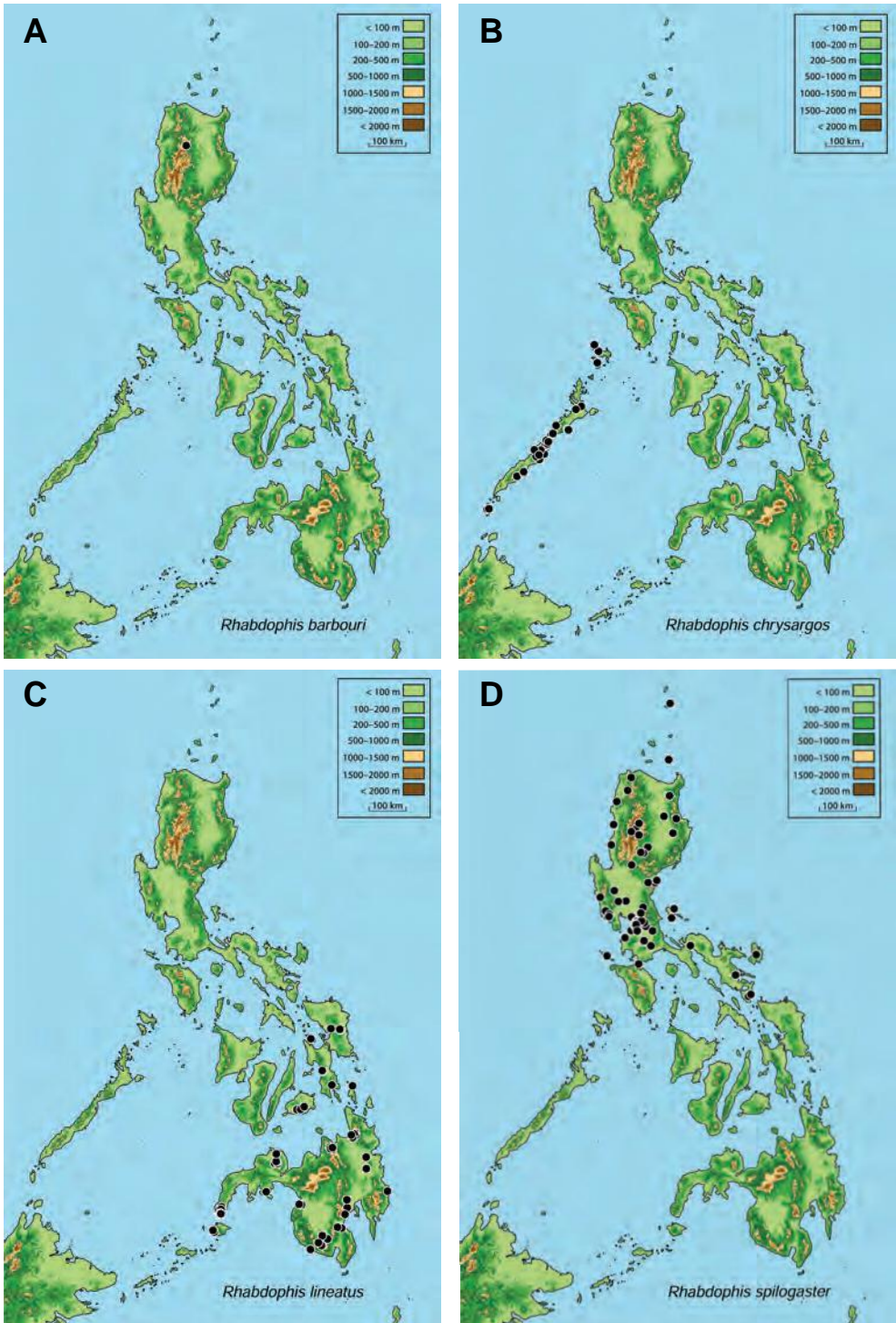

MAPS 34A–D. Geographic range maps for Philippine records of (A) *Rhabdophis barbouri*; (B) *Rhabdophis chrysargos*; (C) *Rhabdophis lineatus*; (D) *Rhabdophis spilogaster*.

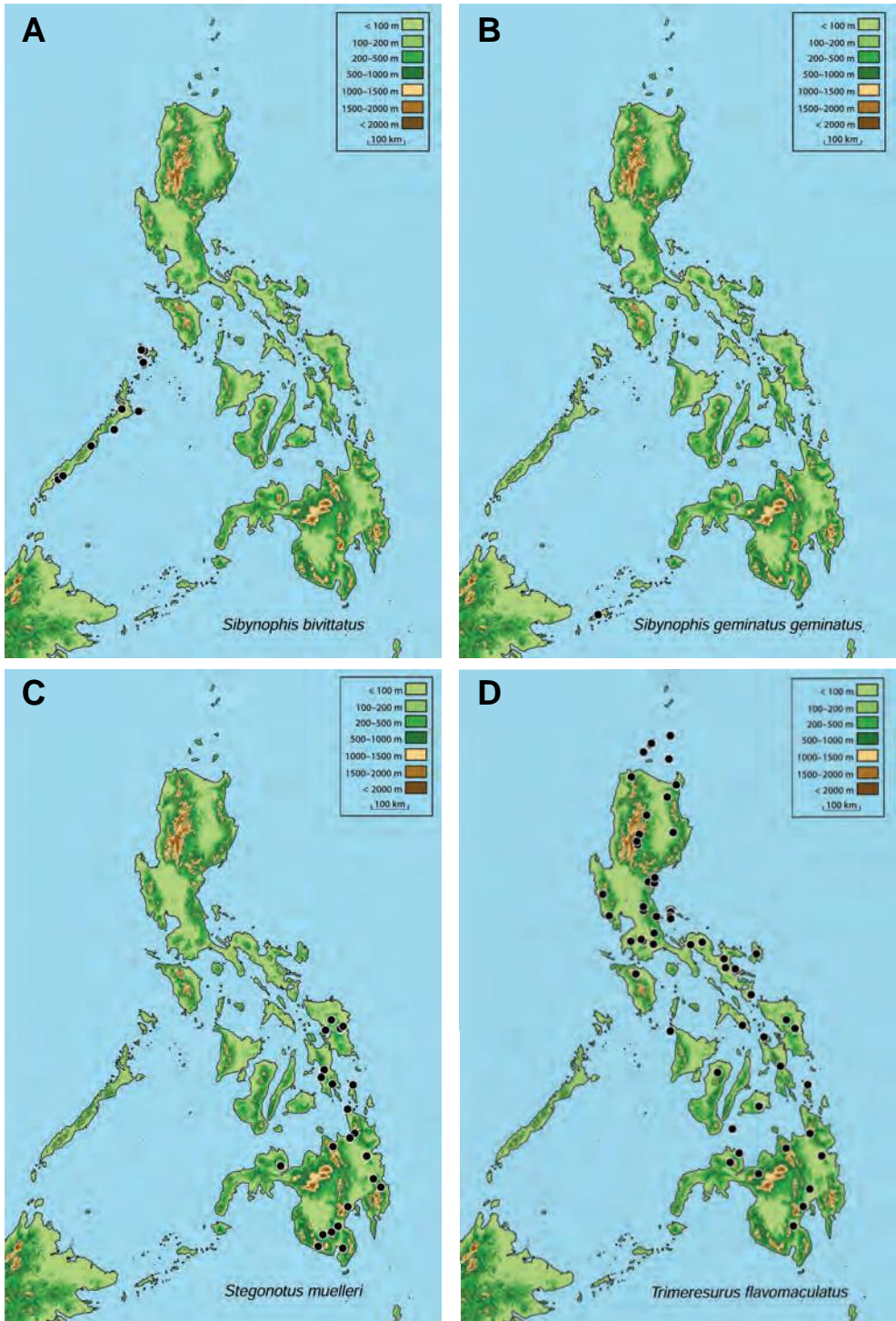

MAPS 35A–D. Geographic range maps for Philippine records of (A) *Sibynophis bivittatus*; (B) *Sibynophis geminatus geminatus*; (C) *Stegonotus muelleri*; (D) *Trimeresurus flavomaculatus*.

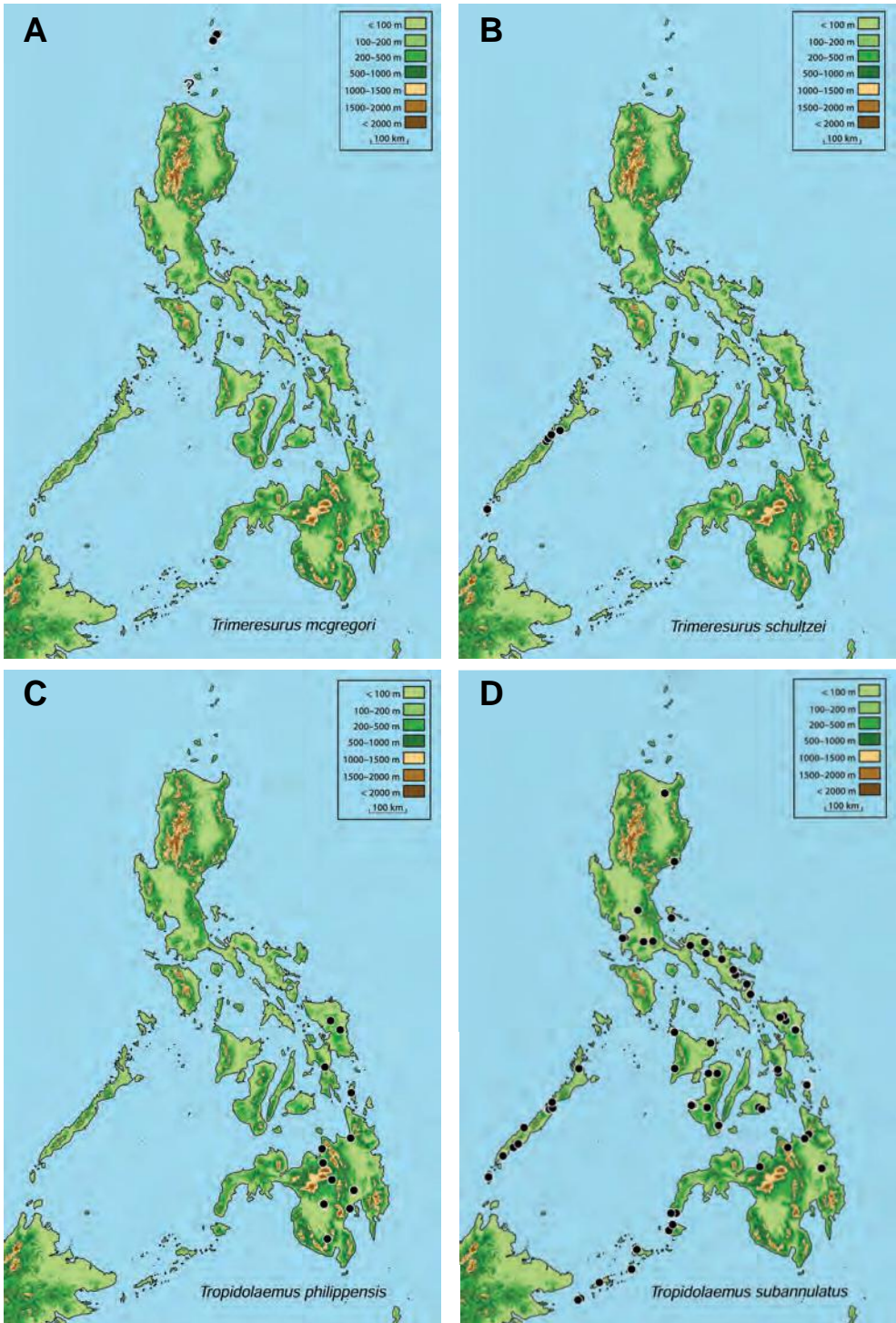

MAPS 36A–D. Geographic range maps for Philippine records of (A) *Trimeresurus mcgregori*; (B) *Trimeresurus schultzei*; (C) *Tropidolaemus philippensis*; (D) *Tropidolaemus subannulatus*.

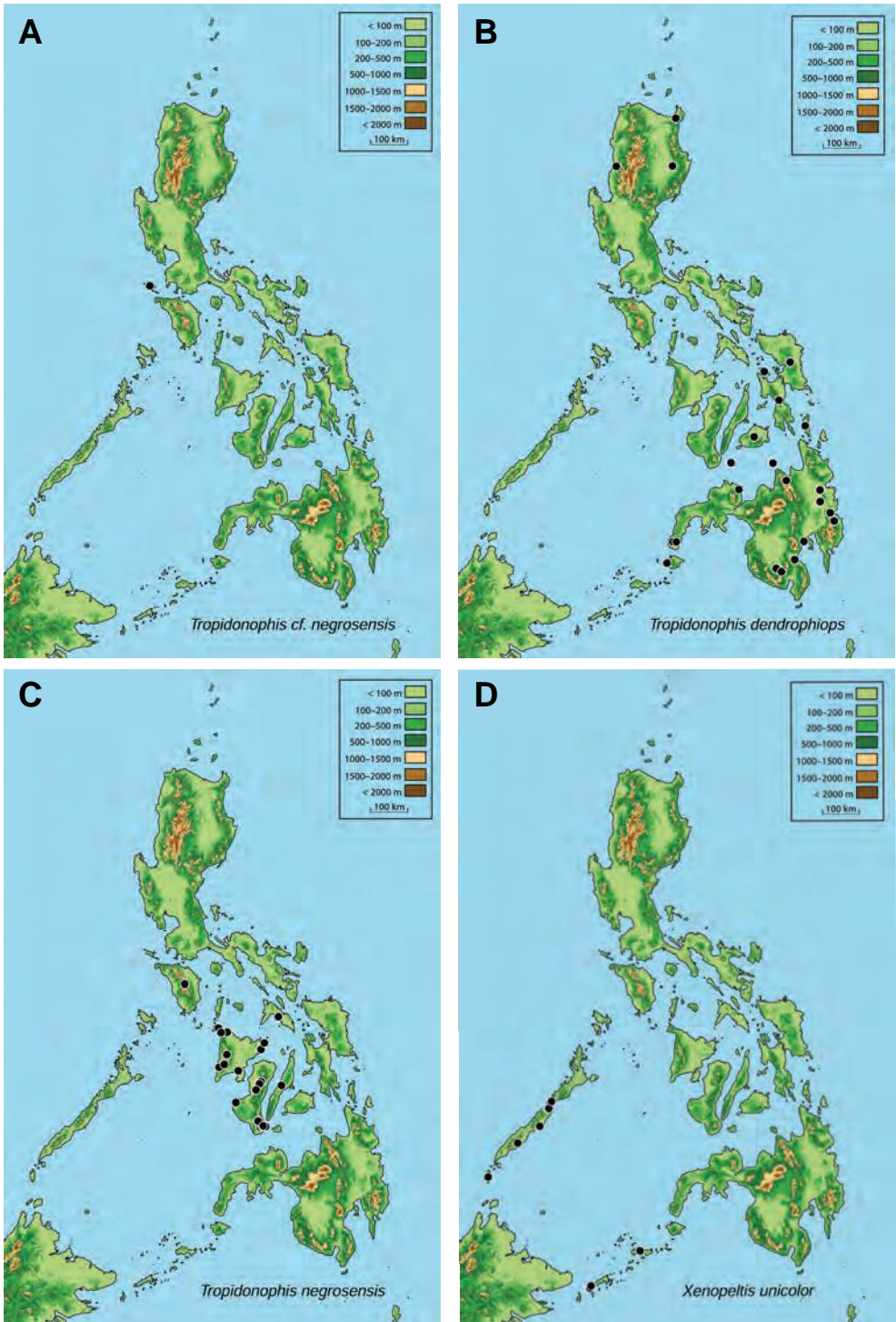

MAPS 37A–D. Geographic range maps for Philippine records of (A) *Tropidonophis cf. negrosensis*; (B) *Tropidonophis dendrohiops*; (C) *Tropidonophis negrosensis*; (D) *Xenopeltis unicolor*.

Photographs

Photographers: Rafe Brown (RMB), Arvin C. Diesmos (ACD), Jason B. Fernandez and Rafe Brown (JBF/RMB), Vhon Garcia (VG), Kyle Hesed (KH), Nicholas A. Huron (NAH), Cameron Siler (CDS), John Tashjian (JT), Harold Voris (HV), Jeffrey L. Weinell (JF)

N.B.: Within Superfamily-Family-Subfamily groups, photographs are arranged alphabetically by genus and within a genus, by species.

Page intentionally left blank

Superfamily Typhlopoidea
Family Typhlopidae



FIGURE 1. *Acutotyphlops banaorum* (Kalinga Prov., Luzon Id.) (FMNH 262249 [paratype]). Photo © RMB.
 FIGURE 2. *Indotyphlops braminus* (Ilocos Norte Prov., Luzon Id.) (KU 329680). Photo © RMB.
 FIGURE 3. *Malayotyphlops ruficaudus* (Camarines Sur Prov., Luzon Id.) (TNHC 62474). Photo © RMB.
 FIGURE 4. *Malayotyphlops* cf. *ruficaudus* (Cagayan Prov., Calayan Id.) (KU 323931). Photo © RMB.
 FIGURE 5. *Malayotyphlops* sp. (Laguna Land Grant, Luzon Id.) (KU uncat.; field no. RMB 20573). Photo © RMB.
 FIGURE 6. *Ramphotyphlops cumingii* (Augsan del Norte Prov., Mindanao Id.) (KU 334468). Photo © RMB.
 FIGURE 7. *Ramphotyphlops cumingii* (head) (Augsan del Norte Prov., Mindanao Id.) (KU 334468). Photo © RMB.

Superfamily Pythonoidea
Family Pythonidae



FIGURE 8. *Malayopython reticulatus* (Sorsogon Prov., Luzon Id.) (KU uncat.; field no. RMB 23519). Photo © JBF/RMB.

Superfamily Acrochordoidea
Family Acrochoridae



FIGURE 9. *Acrochordus granulatus* (locality unknown, Philippine Ids.) (KU 327186). Photo © CDS.
FIGURE 10. *Acrochordus granulatus* (albino) (locality unknown, Philippine Ids.) (KU 327187). Photo © CDS.
FIGURE 11. *Acrochordus granulatus* (blotched) (locality unknown, Philippine Ids.) (KU 327188). Photo © CDS.

Superfamily Colubroidea
Family Pareidae



FIGURE 12. *Aplopeltura boa* (Zamboanga City Prov., Mindanao Id.) (KU 315147). Photo © RMB.

Family Homalopsidae



FIGURE 13. *Cerberus schneideri* (Guimaras Prov., Guimaras Id.) (KU 302979). Photo © CDS.

Family Colubridae: Subfamily Ahaetuliinae



FIGURE 14. *Ahaetulla prasina preocularis* (Zambales Prov., Luzon Id.) (TNHC 62721). Photo © RMB.



FIGURE 15. *Ahaetulla prasina preocularis* (Ilocos Prov., Luzon Id.) (KU 329698). Photo © RMB.



FIGURE 16. *Ahaetulla prasina preocularis* (yellow phase) (Camiguin Norte, Luzon Id.) (KU 304666). Photo © RMB.

FIGURE 17. *Chrysopelea paradisi* (adult) (Sorsogon Prov., Luzon Id.) (KU uncat.; field no. RMB 22665). Photo © RMB.

FIGURE 18. *Chrysopelea paradisi* (juvenile) (Sorsogon Prov., Luzon Id.) (KU uncat.; field no. RMB 23230). Photo © RMB.

FIGURE 19. *Chrysopelea paradisi variabilis* (Eastern Samar Prov., Samar Id.) (KU 337270). Photo © CDS.

FIGURE 20. *Dendrelaphis luzonensis* (Quezon Land Grant, Luzon Id.) (KU uncat.; field no. RMB 20371). Photos © JBF/RMB.

FIGURE 21. *Dendrelaphis marenae* (Eastern Samar Prov., Samar Id.) (KU 344197). Photo © RMB.

FIGURE 22. *Dryophiops philippina* (Zamboanga City Prov., Mindanao Id.) (KU 315167). Photo © RMB.

Family Colubridae: Subfamily Calamariinae



FIGURE 23. *Calamaria bitorques* (Nueva Vizcaya Prov., Luzon Id.) ([KU 325970). Photo © RMB.

FIGURE 24. *Calamaria gervaisii gervaisii* (Ilocos Norte Prov., Luzon Id.) ([KU 329684). Photo © RMB.

FIGURE 25. *Calamaria lumbricoidea* (adult) (Agusan de Sur Prov., Mindanao Id.) (KU 334476). Photo © RMB.

FIGURE 26. *Calamaria lumbricoidea* (juvenile) (Misamis Oriental Prov., Mindanao Id.) (KU 334478). Photo © RMB.

FIGURE 27. *Pseudorabdion ater* (male) (Zamboanga City Prov., Mindanao Id.) (KU 315197). Photo © RMB.

Family Colubridae: Subfamily Colubrinae



FIGURE 28. *Boiga angulata* (Laguna Prov., Luzon Id.) (KU uncat.; field no. RMB 19777). Photo © RMB.

FIGURE 29. *Boiga cynodon* (Sorsogon Prov., Luzon Id.) (TNHC 62721). Photo © RMB.

FIGURE 30. *Boiga dendrophila divergens* (Luzon Id.) (KU uncat.; field no. RMB19986). Photo © RMB.

FIGURE 31. *Boiga dendrophila latifasciata* (male) (Zamboanga City Prov., Mindanao Id.) (KU 334994). Photo © RMB.

FIGURE 32. *Boiga dendrophila latifasciata* (hunting) (West Mindanao Id.). Photo © RMB.

FIGURE 33. *Boiga dendrophila levitoni* (Iloilo Prov., Gigante Norte Id.) (KU 302959). Photo © CDS.



FIGURE 34. *Boiga dendrophila multincta* (Puerto Princessa, Palawan Id.) (KU309444). Photo © RMB.
 FIGURE 35. *Boiga philippina* (Cagayan Prov., Babuyan Claro Id.) (KU 304855). Photo © RMB.
 FIGURE 36. *Boiga schultzei* (Narra, Palawan Id.) (KU 327776). Photo © RMB.
 FIGURE 37. *Coelognathus erythrurus erythrurus* (Eastern Samar Prov., Samar Id.) (KU 344143). Photo © RMB.
 FIGURE 38. *Coelognathus erythrurus manillensis* (Isabella Prov., Luzon Id.) (PNM uncat.; field no. ACD 3092). Photo © ACD/KH.
 FIGURE 39. *Coelognathus erythrurus psephenourus* (Sorsogon Prov., Luzon Id.) (KU uncat.; field no. RMB 23101). Photo © RMB.



FIGURE 40. *Gonyosoma oxycephalum* (Sorsogon Prov., Luzon Id.) (KU uncat.; field no. RMB 22921). Photo © JBF/RMB.

FIGURE 41. *Gonyosoma oxycephalum* (head) (Eastern Samar Prov., Samar Id.) (KU 344269). Photo © JBF/RMB.

FIGURE 42. *Lycodon alcalai* (Cagayan Prov., Camiguin Norte Id.) (KU 304589). Photo © RMB.

FIGURE 43. *Lycodon alcalai* (head) (Cagayan Prov., Camiguin Norte Id.) (KU 304589). Photo © RMB.

FIGURE 44. *Lycodon bibonius* (Cagayan Prov., Babuyan Claro Id.) (KU 304852). Photo © RMB.

FIGURE 45. *Lycodon dumerilii* (Leyte Prov., Leyte Id.) (PNM 7751). Photo © RMB.

FIGURE 46. *Lycodon dumerilii* (Eastern Samar Prov., Samar Id.) (KU 344364). Photo © JBF/RMB.



FIGURE 47. *Lycodon muelleri* (Laguna Land Grant, Luzon Id.) (KU uncat.; field no. RMB 20574). Photo © RMB.
 FIGURE 48. *Lycodon sealei* (all black adult) (Puerto Princessa, Palawan Id.) (KU 309447). Photo © RMB.
 FIGURE 49. *Lycodon sealei* (head) (Puerto Princessa, Palawan Id.) (KU 309447). Photo © RMB.
 FIGURE 50. *Lycodon sealei* (juvenile) (Narra, Palawan Id.) (KU 327571). Photo © RMB.
 FIGURE 51. *Oligodon ancorus* (Sorsogon Prov., Luzon Id.) (KU uncat.; field no. RMB 23918). Photo © RMB.
 FIGURE 52. *Oligodon maculatus* (adult) (Zamboanga City Prov., Mindanao Id.) (KU 315171). Photo © RMB.
 FIGURE 53. *Oligodon maculatus* (juvenile) (Zamboanga City Prov., Mindanao Id.) (KU 315172). Photo © RMB.



FIGURE 54. *Oligodon maculatus* (juvenile) (Agusan del Norte Prov., Mindanao Id.) (KU 334450). Photo © RMB.
 FIGURE 55 *Oligodon notospilus* (adult) (Brooke's Point, Palawan Id.) (KU 309637). Photo © RMB.
 FIGURE 56. *Oligodon notospilus* (head) Brooke's Point, Palawan Id.) (KU 309637). Photo © RMB.
 FIGURE 57. *Pryas luzonensis* (Sorsogon, Salvacion, Luzon Id.) (KU uncat.; field no. RMB 23519). Photo © JBF/RMB.
 FIGURE 58. *Pryas luzonensis* (male) (Camarines Norte Prov., Luzon Id.) (KU 313912). Photo © RMB.
 FIGURE 59. *Pryas luzonensis* (Sorsogon Prov., Luzon Id.) (KU uncat.; field no. RMB 23519). Photo © JBF/RMB.



Family Colubridae: Subfamily Natricinae



FIGURE 60. *Stegonotus muelleri* (Agusan del Sur Prov., Mindanao Id.) (KU 320004). Photo © RMB.
 FIGURE 61. *Stegonotus muelleri* (head) (Eastern Samar Prov., Samar Id.) KU 344536. Photo © RMB.
 FIGURE 62. *Opisthotropis alcalai* (Zamboanga City Prov., Mindanao Id.) (KU 315173). Photo © RMB.
 FIGURE 63. *Opisthotropis alcalai* (head) (Zamboanga City Prov., Mindanao Id.) (KU 315173). Photo © RMB.
 FIGURE 64. *Opisthotropis typica* (Municipality Quezon, Palawan Id.) (KU 334754). Photo © RMB.
 FIGURE 65. *Opisthotropis typica* (head) (Municipality Quezon, Palawan Id.) (KU 334754). Photo © RMB.
 FIGURE 66. *Rhabdophis auriculatus auriculatus* (Agusan del Norte Prov., Mindanao Id.) (KU 334441). Photo © RMB.



FIGURE 67. *Rhabdophis lineatus* (Misamis Oriental Prov., Mindanao Id.) (KU 334463). Photo © RMB.
FIGURE 68. *Rhabdophis spilogaster* (Subic, Zambales Prov., Luzon Id.) (TNHC 62735). Photo © RMB.
FIGURE 69. *Tropidonophis dendrophiops* (Cagayan Prov., Luzon Id.) (KU 330031). Photo © RMB.

Family Colubridae: Subfamily Sibynophinae



FIGURE 70. *Sibynophis bivittatus* (Brooke's Point, Palawan Id.) (KU 309608). Photo © RMB.

Family Lamprophiidae: Subfamily Cyclocorinae



FIGURE 71. *Cyclocorus lineatus lineatus* (Laguna Prov., Luzon Id.) (KU uncat.; field no. RMB 20572). Photo © RMB.
 FIGURE 72. *Cyclocorus lineatus lineatus* (Mindoro Occidental Prov., Lubang Id.) (KU 304095). Photo © RMB.
 FIGURE 73. *Cyclocorus nuchalis nuchalis* (Zamboanga City Prov., Mindanao Id.) (KU 315164). Photo © RMB.
 FIGURE 74. *Cyclocorus nuchalis nuchalis* (Zamboanga City Prov., Mindanao Id.) (KU 315165). Photo © RMB.
 FIGURE 75. *Cyclocorus nuchalis taylori* (Agusan del Norte Prov., Mindanao Id.) (KU 334469). Photo © RMB.
 FIGURE 76. *Hologerrhum philippinum* (Sorsogon Prov., Luzon Id.) (KU uncat.; field no. RMB 24603). Photo © JBF.
 FIGURE 77. *Myersophis alpestris* (Holotype) (Mountain Prov., Luzon Id.) (KU 203012). Photo © JLW.



FIGURE 78. *Oxyrhabdium leporinum leporinum* (Ilocos Norte Prov., Luzon Id.) (KU 329691). Photo © RMB.

FIGURE 79. *Oxyrhabdium leporinum leporinum* (green phase) (Albay Prov., Luzon Id.) (OU uncat.; field no. CDS 7043). Photo © NAH.

FIGURE 80. *Oxyrhabdium* cf. *leporinum* (Sorsogon Prov., Luzon Id.) (KU uncat.; field no. RMB 24655). Photo © JBF/RMB.

FIGURE 81. *Oxyrhabdium* cf. *leporinum* (Laguna Prov., Luzon Id.) (KU uncat.; field no. RMB 20570). Photo © RMB

FIGURE 82. *Oxyrhabdium* cf. *leporinum* (Quezon Prov., Luzon Id.) (KU uncat.; field no. RMB 19937). Photo © RMB.

FIGURE 83. *Oxyrhabdium leporinum visayanum* (Negros Occidental Prov., Negros Id.) (Not collected). Photo © RMB.

FIGURE 84. *Oxyrhabdium modestum* (Agusan del Norte Prov., Mindanao Id.) (KU 334388). Photo © RMB.

Family Lamprophiidae: Subfamily Pseudaspinae



Family Elapidae: Subfamily Elapinae



FIGURE 85. *Psammodynastes pulverulentus* (Western Samar Prov., Samar Id.) (OMNH 44541). Photo © CDS.

FIGURE 86. *Psammodynastes pulverulentus* (Western Samar Prov., Samar Id.) (OMNH 44542). Photo © CDS.

FIGURE 87. *Calliophis philippina* (dorsal) (Misamis Oriental Prov., Mindanao Id.) (KU 334481). Photo © RMB.

FIGURE 88. *Calliophis philippina* (ventral) (Misamis Oriental Prov., Mindanao Id.) (KU 334481). Photo © RMB.

FIGURE 89. *Calliophis philippina* (Zamboanga City Prov., Mindanao Id.) (KU 314913), Photo © RMB.

FIGURE 90. *Calliophis philippina* (head) (Zamboanga City Prov., Mindanao Id.), Photo © RMB.

FIGURE 91. *Calliophis salitan* (Holotype) (Dinagat Ids. Prov., Dinagat Id.) (PNM 9844 [formerly KU 310164]). Photo © RMB.



Family Elapidae: Subfamily Hydrophiinae



FIGURE 92. *Hemibungarus calligaster* (Aurora Prov., Luzon Id.) (KU 323337). Photo © CDS.
 FIGURE 93. *Hemibungarus mcclungi* (juvenile) (Sorsogon Prov., Luzon Id.) (KU uncat.; field no. RMB 22674). Photo © JBF/RMB.
 FIGURE 94. *Naja philippinensis* (Mt. Mayon, Albay Prov., Luzon Id.) (photo no. CDS 6438). Photo © NAH.
 FIGURE 95. *Ophiophagus hannah* (juvenile). Photo © JT.
 FIGURE 96. *Hydrophis [Lapemis] curtus*. Photo © HV.
 FIGURE 97. *Hydrophis cyanocinctus*. Photo © HV.
 FIGURE 98. *Hydrophis [Palemis] platurus*. Photo © JT.

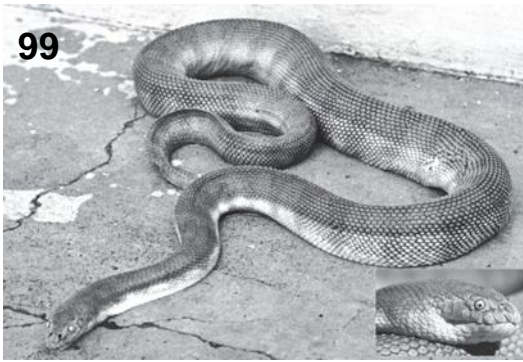

FIGURE 99. *Hydrophis* [*Enhydrina*] *schistosus*. Photo © HV.

FIGURE 100. *Hydrophis* [*Leioselasma*] *semperi*. Photo © VG.

FIGURE 101. *Hydrophis* [*Leioselasma*] *spiralis*. Photo © HV.

Family Elapidae: Subfamily Laticaudinae



FIGURE 102. *Laticauda colubrina*. Photo © CDS.
FIGURE 103. *Laticauda laticaudata*. Photo © JT.

103

Family Viperidae: Subfamily Crotalinae



FIGURE 104. *Trimeresurus flavomaculatus* (Cagayan Prov., Luzon Id.) (KU 330049). Photo © RMB.

FIGURE 105. *Trimeresurus flavomaculatus* (Laguna Prov., Luzon Id.) (KU uncat.; field no. RMB 19801). Photo © RMB.

FIGURE 106. *Trimeresurus* cf. *flavomaculatus* (red phase) (Agusan del Norte Prov., Mindanao Id.) (KU 334433). Photo © RMB.

FIGURE 107. *Trimeresurus* cf. *flavomaculatus* (green phase) (Misamis Oriental Prov., Mindanao Id.) (KU 334466). Photo © RMB.

FIGURE 108. *Trimeresurus* cf. *flavomaculatus* (Agusan del Norte Prov., Mindanao Id.) (KU 334432). Photo © RMB.

FIGURE 109. *Trimeresurus* cf. *flavomaculatus* (hunting frogs) (Camiguin Norte Prov., Babuyan Ids.) (individual not collected). Photo © RMB.



FIGURE 110. *Trimeresurus mcgregori* (grey phase) (Batanes Prov., Batan Id.) (KU 314037). Photo © JBF/RMB.

FIGURE 111. *Trimeresurus mcgregori* (male) (Batanes Prov., Batan Id.) (KU 314045). Photo © JBF/RMB.

FIGURE 112. *Trimeresurus mcgregori* (adult) (Batanes Prov., Batan Id.) (KU 314040 [yellow], KU 314041 [gray]). Photo © JBF/RMB.

FIGURE 113. *Trimeresurus mcgregori* (Batanes Prov., Batan Id.) (KU 314046). Photo © JBF/RMB.

FIGURE 114. *Tropidolaemus philippensis* (male) (Misimas Oriental Prov., Mindanao Id.) (KU 334490). Photo © RMB.

FIGURE 115. *Tropidolaemus subannulatus* (Puerto Princesa, Palawan Id.) (KU 309565). Photo © RMB.



FIGURE 116. *Tropidolaemus subannulatus* (Dinagat Prov., Dinagat Id.) (KU 306592). Photo © CDS.

FIGURE 117. *Tropidolaemus subannulatus* (Zamboanga City Prov. Mindanao Id.) (KU 315211). Photo © RMB.

FIGURE 118. *Tropidolaemus subannulatus* (Sorsogon Prov., Luzon Id.) (KU uncat.; field no. RMB 23394). Photo © JBF/RMB.

FIGURE 119. *Tropidolaemus subannulatus* (juvenile male) (Sorsogon Prov., Luzon Id.) (KU uncat.; field no. RMB 22673). Photo © RMB.

Index to Volume 64
Parts 1–3, Articles 1–14

Index

PCAS, Series 4, Volume 64, Parts 1-3, Articles 1-14

Taxonomy and major geographic areas

A

- Ablabes* 435, 436
 philippinus 435
 tricolor 436
Abroscelis 111, 115
 anchoralis 111, 115
 anchoralis 111
 punctatissima 111, 115
Acabaria 364, 373
Acacia 159
Acalyptophis peronii 465
Acalyptus peronii 465
Acanthaceae 37, 38, 39, 131, 134, 137, 319
Acanthodactylus 162, 210, 211, 212, 213, 214, 215, 216, 217, 219, 222, 266, 270, 271
 aegyptius 214
 bedriagai 215
 beershebensis 215, 216
 boskianus 210, 211, 212
 asper 210, 211, 212
 euphraticus 211
 khattensis 211, 212
 nigeriensis 211, 212
 dumerili 212
 dumerilii 212, 213, 219, 271
 exiguus 213
 erythrurus 266
 inornatus 213
 lineomaculatus 216
 longipes 213, 214
 maculatus 214, 215, 216
 pardalis 214, 215, 216, 270
 bedriagai 216
 busacki 216
 latastei 215
 Latastei 214
 latastii 215
 savignyi 266
 schreiberi 211, 212
 ataturi 211, 212
 schreiberi 211, 212
 syriacus 211, 212
 scutellatus 212, 213, 214, 217, 219, 222
 audouini 217, 219, 222
 Audouini 217
 exiguus 212
 hardyi 219
 longipes 213
 scutellatus 219
 senegalensis 213
 vulgaris 216
Acanthogorgiidae 361, 365
Acanthopale 327
Acanthoptilum 99
Acantodactylus [sic] 216
Acrochordidae 414
Acrochordoidea 414, 550
Acrochordus granulatus 414, 473, 474, 475, 476, 477, 478, 479, 480, 511, 550
Acutotyphlops banaorum 407, 477, 511, 549
Adeniophis philippinus 454
Africa 37, 38, 45, 47, 48, 49, 51, 52, 53, 54, 56, 74, 75, 77, 82, 85, 93, 95, 118, 155, 321, 323, 325, 326, 328
 Algeria 155, 156, 157, 160, 175, 180, 183, 185, 187, 192, 194, 195, 196, 197, 198, 200, 201, 202, 203, 209, 211, 212, 213, 214, 215, 221, 224, 227, 228, 230, 232, 233, 234, 236, 237, 241, 242, 245, 248, 252, 254, 259, 261, 262, 266, 267, 270, 272, 273
 Burkina Faso 163, 200
 Cameroon 74, 75, 76, 77, 82, 83, 85, 86, 92, 200, 248, 269
 Central African Republic 75, 78, 82, 83, 92, 258
 Chad 156, 159, 160, 180, 181, 185, 198, 200, 209, 210, 213, 237, 248, 254, 257, 258, 266, 268, 269, 270, 272, 273
 Congo-Brazzaville 82, 83, 92
 Congo-Kinshasa 45, 75, 76, 77, 78, 82, 83, 85, 86, 92
 Djibouti 201
 East Africa 99, 191, 258
 Egypt 155, 156, 173, 175, 178, 181, 182, 185, 188, 191, 193, 194, 195, 196, 197,

- 199, 204, 207, 208, 210, 211, 213, 214, 215, 217, 219, 221, 224, 226, 228, 231, 233, 236, 239, 240, 241, 244, 247, 248, 249, 250, 252, 254, 258, 259, 261, 262, 263, 264, 266, 267, 268, 269, 270, 272, 273
- Nile Delta 173, 190, 192, 211, 214, 224, 226, 233, 248, 259, 261, 268, 269
- Nile Valley 213, 215, 221, 222, 223, 232, 249, 258, 268, 269, 270
- Sinai 173, 176, 178, 181, 182, 185, 190, 191, 194, 196, 198, 204, 210, 211, 212, 214, 217, 219, 221, 222, 223, 225, 231, 232, 233, 236, 237, 248, 250, 254, 255, 257, 261, 266, 268, 270
- Equatorial Guinea 75, 78, 82, 85, 92
- Eritrea 210, 219, 248, 257, 286
- Ethiopia 201, 248, 255, 286
- Gabon 38, 54, 56, 75, 78, 81, 82, 83, 84, 85, 86, 92
- Ghana 54, 56, 75, 78, 92, 118
- Guinea 45, 47, 54, 56, 75, 78, 82, 85, 92
- Gulf of Guinea 95, 99
- Ivory Coast 54, 56, 75, 77, 78, 92
- Kenya 38, 45, 75, 79, 92
- Liberia 38, 45, 55, 56, 75, 77, 79, 92
- Libya 155
- Cyrenacia 177, 179, 207, 247, 248
- Cyrenaica 155, 156, 157, 159, 160, 161, 162, 165, 167, 168, 170, 171, 173, 175, 176, 177, 178, 179, 182, 184, 186, 187, 190, 191, 192, 193, 195, 197, 198, 199, 200, 201, 204, 205, 206, 207, 208, 211, 215, 216, 217, 218, 220, 221, 222, 223, 224, 225, 226, 229, 230, 231, 232, 233, 234, 235, 236, 238, 240, 242, 243, 244, 245, 246, 247, 248, 249, 250, 253, 254, 256, 258, 259, 260, 261, 262, 263, 264, 266, 269, 270, 271, 272, 273, 299
- Fezzan 155, 156, 157, 160, 161, 162, 165, 166, 170, 175, 178, 180, 181, 183, 184, 185, 186, 187, 189, 194, 196, 197, 198, 199, 200, 201, 204, 205, 209, 211, 212, 213, 217, 218, 220, 221, 223, 224, 226, 227, 229, 231, 236, 237, 238, 242, 243, 250, 253, 254, 255, 256, 257, 260, 261, 262, 263, 266, 268, 270, 271, 272, 273, 299
- Gulf of Sirte 155, 158, 169, 175, 177, 178, 215, 221, 224, 231, 271
- Tripolitania 155, 156, 157, 158, 159, 160, 161, 162, 165, 166, 170, 171, 172, 173, 174, 175, 176, 177, 178, 179, 183, 185, 186, 188, 189, 191, 192, 193, 194, 195, 197, 199, 202, 203, 204, 205, 209, 210, 212, 213, 214, 218, 219, 220, 221, 222, 223, 224, 226, 227, 228, 229, 230, 232, 233, 235, 236, 237, 239, 240, 241, 242, 243, 245, 246, 250, 251, 252, 253, 254, 255, 257, 258, 260, 261, 262, 263, 264, 266, 267, 268, 269, 270, 272, 273, 299
- Madagascar (see separate listing)
- Mali 180, 194, 199, 200, 213, 223, 226, 250, 255, 261, 266
- Mauritania 175, 185, 192, 194, 195, 196, 198, 199, 200, 201, 210, 211, 212, 213, 217, 223, 235, 241, 250, 257, 259, 261
- Morocco 156, 160, 174, 175, 180, 185, 187, 191, 192, 194, 195, 196, 202, 203, 206, 211, 212, 213, 214, 215, 221, 222, 224, 227, 228, 230, 233, 237, 240, 241, 242, 246, 251, 252, 255, 257, 258, 259, 261, 267, 268
- Niger 156, 160, 175, 180, 194, 196, 199, 200, 201, 211, 213, 219, 223, 226, 228, 236, 237, 242, 250, 254, 255, 261, 263, 264, 266, 267, 268, 270, 272, 273
- Nigeria 92, 200, 210, 236, 248, 250, 258, 269
- Sahara Desert 155, 156, 157, 194, 209
- Senegal 237
- Somalia 228, 255
- South Sudan 75, 79, 92
- Sudan 156, 181, 182, 191, 194, 198, 210, 211, 217, 219, 223, 235, 236, 237, 242, 248, 249, 251, 257, 258, 259, 269, 270, 272, 273

- Suez Canal 198, 211, 221, 233
 Tanzania 38, 75, 79, 92, 256, 258, 268, 271
 Togo 200
 Tunisia 155, 156, 160, 172, 175, 176, 177,
 192, 195, 196, 200, 202, 203, 204, 206,
 211, 212, 214, 217, 221, 224, 226, 227,
 228, 230, 236, 241, 246, 251, 261, 264,
 266, 267, 268, 270, 272, 273
 Uganda 75, 79, 92
 West Africa 99, 100
 Western Sahara 180, 185, 187, 188, 192,
 194, 195, 196, 199, 206, 210, 211, 212,
 213, 219, 221, 223, 228, 237, 241, 245,
 258, 264
Afromendonia 38, 52, 56, 57, 74, 81, 82, 84
 cowanii 57
 floribunda 81
 gilgiana 74
 iodioides 84
 klaineana 81
 lindaviana 52, 81
 madagascariensis 56, 57
 phytorenoides 84, 85, 86
Agama 180, 181, 182, 183, 185, 270
 aspera 185, 210
 impalearis 180, 270
 mutabilis 182, 183
 sinaita 181, 182
 tassiliensis 180, 181, 270
 Agamidae 180, 181, 182, 187
Agrophis 427
Ahaetulla 417, 418, 473, 474, 475, 476, 477,
 478, 479, 480, 481, 482, 511, 512, 551, 552
 prasina 417, 418, 473, 474, 475, 476, 477,
 478, 479, 480, 481, 482, 511, 512, 551,
 552
 prasina 417, 473, 474, 475, 479, 511
 preocularis 417, 473, 474, 475, 476,
 477, 478, 479, 480, 481, 482, 511,
 551, 552
 suluensis 418, 474, 481, 482, 512
Ahaetulliinae 417, 551
Aipysurus eydouxii 458
 Alcyonacea 364
Amblycephalus boa 414
 Andrographidieae 328
Anguis 249, 465
 Jaculus 240
 platura 465
Anilios ruficauda 411
Anomacanthus 39, 44
Anthogorgia 363, 365, 376, 377, 378, 379
 Anthogorgia spp. 363, 365, 377
 sp. 1 377, 378
 sp. 2 377, 379
 Anthothelidae 361
 Anthozoa 361
 Aparallactinae 449
Apassalus 323
 Aphididae 341
 Aphidinae 341
Aplopeltura boa 414, 473, 474, 477, 478, 479,
 481, 512, 551
 Arabia (see under Middle East, Arabian Penin-
 sula)
Argyrophis truncatus 408
Artemisia capillaris 111
 Asia 95, 107, 188, 191, 219, 232, 237, 239, 244,
 248, 255, 257, 268, 321, 323, 325, 326, 327,
 328, 333, 361
 Bhutan 325
 China 108
 India 131, 232, 237, 239, 250, 255, 268,
 321, 325, 326, 333, 335, 339
 Indonesia 8, 14, 23, 365, 367, 368, 369
 Western Papua 8, 14, 23
 Japan 99, 364, 365, 369, 371
 Malesia 325
 Middle Asia 232, 237, 248
 Armenia 232
 Azerbaijan 232
 Dagestan 232
 Kazakhstan 237, 247, 248, 249
 Kyrgystan 232
 Turkmenistan 175, 228, 251, 255
 Nepal 325
 New Guinea (see separate listing)
 Palau 365, 367, 368
 Philippines 95, 99, 361, 365, 366, 367, 368,
 369
 Bohol 361
 Bohol Sea 361
 Busuanga 361, 368, 369, 396
 Caban 367, 368

- Calamian Group 368, 396
 Cobrador 367
 Coral Triangle 361, 365, 369
 Lubang 95, 361, 364, 366, 367
 Luzon 95, 97, 361, 365, 367, 369
 Mindoro 95, 364, 366
 Negros 361, 366, 380, 383
 Siquijor 361, 365, 380
 Verde Island Passage 361
 Sabah 367
 Southwest Asia 239, 244
 Afghanistan 228, 232, 237, 248, 255
 Iran 175, 198, 210, 228, 232, 233, 236,
 237, 240, 242, 248, 250, 251, 252,
 255, 257, 266, 268
 Pakistan 191, 228, 232, 237, 248, 250,
 251, 255, 268
 Sri Lanka 111, 228, 285, 321
 Taiwan 107, 108, 109, 110, 111, 112, 113,
 114, 115
 Asiatyphlopinae 407
Asperaxis 364
Astrogorgia 365
Astrotia 458, 467, 476
 stokesi 467
 stokesii 467
 Atlantic Oceans 366
 Atractaspidinae 449
Aturia 458, 460, 464
 belcheri 460
 ornata 464
Aulacophilinus 1, 2, 3, 4, 5, 6, 8, 9, 10, 11, 12,
 14, 15, 16, 17, 19, 20, 21, 22, 23, 25, 26, 27
 amblygnathus 3, 4, 6, 7, 8, 12, 13, 22, 23, 24
 caliginosum 1, 3, 8, 15
 caliginosus 3, 4, 5, 8, 9, 10, 11, 25
 carinatum 24
 carinatus **sp. nov.** 1, 4, 6, 12, 13, 14, 23
 mandibulatum 4, 15
 mandibulatus 1, 3, 4, 5, 15, 16, 17
 pyrrhicum 16
 pyrrhicus 4, 5, 16, 19
 rennellensis 1, 2, 3, 4, 5, 9, 19, 20, 21, 22,
 25
 solitarius **sp. nov.** 1, 3, 4, 6, 12, 22, 23
 tegularis **sp. nov.** 1, 4, 6, 12, 13, 22, 23, 24,
 25
 weiri **sp. nov.** 3, 4, 5, 9, 16, 25, 26, 27, 28
Aulacophilus 1, 2, 3, 7, 13, 14, 18, 23, 24, 25, 28
 Australia 118, 325, 327, 369, 371
 Great Barrier Reef 369
 Australia (see also Tasmania) 2, 3, 4, 5, 8, 9, 11,
 12, 15, 16, 19, 25, 27, 28
 Australian Capital Territory 2, 11
 New South Wales 2, 9, 11
 Norfolk Island 5, 8, 11
 Northern Territory 4, 11, 19, 25, 27
 Queensland 2, 4, 8, 9, 12, 16, 19, 27, 28
 South Australia 2, 4, 12, 15
 Western Australia 4, 9, 12, 15
Avicennia 39
Aykhustigmus 334
- ## B
- Baccharis latifolia* 342, 345
Barleria obtusa 319, 321, 322
 Barlerieae 328
Beaucarnea 141
Bebryce 363, 365, 366, 380, 381, 382
 cinerea 366
 grandicalyx 363, 365, 366, 380, 381, 382
 grandis 366
 parastellata 366
Bembidion fusiforme 111, 115
Blechum costaricense 326
Boa 412, 512
 reticulata 412
 Boidae 240, 295
Boiga 404, 429, 430, 431, 432, 473, 474, 475,
 476, 477, 478, 479, 480, 481, 482, 512, 513,
 514, 554, 555
 angulata 429, 430, 431, 432, 474, 475, 477,
 478, 479, 480, 512, 554
 cynodon 404, 429, 473, 474, 475, 476, 477,
 478, 479, 480, 481, 482, 512, 554
 dendrophila 430, 431, 473, 474, 475, 476,
 477, 479, 480, 481, 513, 554, 555
 divergens 430, 474, 477, 480, 513, 554
 latifasciata 430, 475, 476, 477, 481,
 513, 554
 levitoni 430, 480, 513, 554
 multicincta 431, 473, 479, 513, 555
 drapiezii 429, 431, 432, 477, 478, 480, 482
 drapiezii 431

schultzei 432
 ssp 477, 478, 480, 482
philippina 431, 473, 476, 477, 514, 555
schultzei 429, 431, 432, 479, 514, 555
Boreodoris 124, 126
Bravaisia 327
 Briareidae 361
Brillantaisia 319, 320, 321, 322, 327, 328
 lamium 321
 nitens 321
 owariensis 320, 321, 322, 328
Broghammerus reticulatus 413
Brosimum 141
Buhoma 449
Bursera 141

C

Calamaria 422, 423, 424, 425, 426, 473, 474, 475, 476, 477, 478, 479, 480, 482, 514, 515, 516, 553
 bitorques 422, 477, 480, 514, 553
 everetti 425
 gervaisi 423, 553
 gervaisi 553
 gervaisii 423, 424, 473, 475, 477, 478, 480, 482, 514, 515
 gervaisii 423, 475, 477, 482, 514
 hollandi 423, 473, 478, 515
 iridescens 424, 478, 480, 515
 polillensis 424, 480, 515
 hollandi 423
 joloensis 424, 476, 515
 longiceps 426
 lumbricoidea 424, 425, 473, 474, 475, 476, 477, 478, 516, 553
 mearnsi 425
 mindorensis 423
 palavanensis 425, 479, 516
 philippinica 424
 polillensis 424
 suluensis 425, 474, 516
 virgulata 425, 478, 479, 482, 516
 zamboangensis 425
 Calamarinae 422
Calibelemnon 363, 369, 397
 francei 369
 indicum 363, 369
 sp 397
 symmetricum 369
Calliophis 453, 454, 455, 473, 474, 475, 476, 478, 479, 481, 517, 563
 bilineata 453, 473, 474, 476, 479, 517
 bilineatus 453
 caligaster [sic] 455
 calligaster 455
 calligaster 455
 gemianulis 455
 mcclungi 455
 intestinalis 453
 philippina 454, 478, 481, 517, 563
 salitan 454, 476, 517, 563
 suluensis 454, 476, 481, 517
Callophis 454
 intestinalis 454
 Philippina 454
 suluensis 454
 Calmidae 118
Calomera angulata 111, 115
 Canary Islands 175
 Carabidae 32, 35, 107
Caretta caretta 171, 172
Carex pumila 111
 Caribbean Sea 366
 Bahamas 366, 369
 West Indies 326
Carinostigmus 333, 335, 336, 337, 338, 339
 aterrimus 333, 335, 337, 338
 costatus 339
 filippovi 338
Carlowrightia 131, 132, 133, 134, 135, 137
 hintonii 135
 myriantha 136
 yucatanensis **sp. nov.** 131, 132, 133, 134, 135, 136, 137, 153
Casuarina equisetifolia 111
 Cenozoic 159
 Holocene 159, 160
 Miocene 160, 287
 Central America 37, 324, 325, 326, 327
 Caribbean Sea area (see separate listing)
 Costa Rica 37, 117, 126, 322, 326
 Gulf of Mexico 366
 Mexico (see separate listing)
 Nicaragua 326

- Panama 37, 322, 326, 329
Cerastes 259, 260, 261, 262, 271
 cerastes 259, 260, 261, 262
 cerastes 261
 hoofieni 260
 hoofienii 261
 Richiei 261
 vipera 261, 262
Cerberus 402, 415, 416, 473, 474, 475, 476,
 477, 478, 479, 480, 518, 551
 microlepis 402, 415, 477, 518
 rhynchops 415, 416
 schneideri 551
 schneiderii 415, 473, 474, 475, 476, 477,
 478, 479, 480, 518
 unicolor 415
Chaetacanthus 323
Chalcides 157, 226, 227, 228, 229, 231, 267,
 271
 boulengeri 226, 227
 chalcides 228
 vittatus 228
 delislei 267
 ocellatus 228, 229, 230
 linosae 230
 ocellatus 228, 230
 subtypicus 230
 tiligugu 230, 231
 zavattarii 230
 ragazzii 230
 sepsoides 227, 231
Chamaeleo 188, 189, 190, 271
 chamaeleon 188, 189, 190, 271
 musae 190
 orientalis 190
 recticrista 190
 saharicus 190
 Chamaeleonidae 188
Chaunolæmus multicarinatus 198
Chelonia 171
 mydas 172, 173
 Cheloniidae 171
Chersydrus granulatus 414
Chileranthemum 324, 325
Chitulia 460, 463, 464, 476, 477
 belcheri 460
 lamberti 464
 oprnata 464
Chlamydacanthus 328
Chrysopelea 418, 419, 473, 474, 475, 476, 477,
 478, 479, 480, 481, 482, 518, 552
 ornata 418
 paradisi 418, 419, 473, 474, 475, 476, 477,
 478, 479, 480, 481, 482, 518, 552
 paradisi 418, 481, 518
 variabilis 418, 419, 473, 474, 475, 476,
 477, 478, 479, 480, 481, 482, 518,
 552
Cicindela batesi 111, 115
Clarkeasia 327
Clathraria 364
 Cnidaria 361
Coelognathus 432, 433, 434, 473, 474, 475, 476,
 477, 478, 479, 480, 481, 482, 519, 555
 erythrura 432, 433, 434
 erythrura 432
 manillensis 433
 erythrurus 432, 433, 434, 473, 474, 475,
 476, 477, 478, 479, 480, 481, 482, 519,
 555
 erythrurus 473, 474, 475, 476, 477,
 478, 479, 480, 481, 555
 manillensis 433, 434, 473, 474, 476,
 477, 480, 519, 555
 psephenoura 434
 psephenourus 433, 434, 475, 476, 478,
 480, 482, 519, 555
 philippinus 434, 473, 474, 475, 479, 481,
 482, 519
 Coleoptera 107
Coluber 241, 242, 244, 246, 247, 248, 249, 251,
 252, 255, 257, 258, 259, 261, 416, 432, 433,
 434, 435, 448, 469
 algirus 241, 242, 259
 cahirinus 251
 Cerastes 259
 cliffordii 249, 251
 cucullatus 244
 erythrurus 432, 433, 434
 florulentus 241, 242
 algirus 241
 geminatus 448
 geoffroyii 251
 guttatus 251

- Haje* 258
 (*Homalopsis*) *prevostianus* 416
insignitus 252
laticaudatus 469
maurus 246
moilensis 257
oxycephalus 435
rhodorachis 248, 249
 rhodorachis 248
rogersi 247
schokari 255
vipera 261
 Colubridae 241, 268, 417, 551, 553, 554, 559, 560
 Colubrinae 429, 554
 Colubroidea 414, 551
Compsosoma 432, 433
 melanurum 432
 erythrurum 432
 manillensis 432
Coryphodon carinatus 443
 Crabronidae 1, 333
Crematogaster 51
Crinum asiaticum 111
Crocodylus niloticus 160
Crossandra 319, 320, 321, 322, 323
 flava 323
 infundibuliformis 320, 321, 322
 nilotica 323
 undulaefolia 323
 Crotalinae 470
Crysopelea [sic] *ornata* 418
Ctenosaura acanthurus 187
Cuthona 118, 126
 behrensi 118
 destinayae 118
 millenae 118
 nana 118
 riosi 118
Cuthonella 118
 cocoachroma 118
 concinna 118
Cyclochorus 451
 lineatus 451
 maculatus 451
 maculatus 451
 Cyclocorinae 399, 449
Cyclocorus 433, 449, 450, 451, 473, 474, 475, 476, 477, 478, 479, 480, 481, 482, 520, 561
 lineatus 449, 450, 474, 475, 476, 477, 478, 479, 480, 482, 520, 561
 alcalai 449, 475, 476, 479, 480, 482, 520
 lineatus 449, 450, 474, 475, 477, 478, 479, 480, 520, 561
 nuchalis 450, 473, 477, 478, 481, 520, 561
 nuchalis 450, 473, 478, 520, 561
 taylori 450, 477, 478, 481, 520, 561
Cyclorhamphus fasciatus 198
 Cyclosomini 107
Cyclosomus 107, 108, 109, 110, 111, 112, 113, 114, 115, 116
 flexuosus 111
 inustus 107, 108, 109, 110, 111, 112, 113, 114, 115
Cylindera kaleea angulimaculata 111, 115
Cyrtanthera chrysostephana 131, 149, 151, 152
- D**
- Daboia* 264, 265
 deserti 264
 mauritanica 264
 deserti 264
Dendrelaphis 419, 420, 421, 473, 474, 475, 476, 477, 478, 479, 480, 481, 482, 521, 522, 552
 caudolineatus 419, 420, 421, 474, 481
 flavescens 419
 luzonensis 420
 terrificus 419, 421
 flavescens 419, 474, 481, 482, 521
 fuliginosus 419, 475, 478, 479, 480, 521
 levitoni 419, 420, 473, 475, 479, 521
 luzonensis 420, 474, 475, 476, 478, 482, 521, 552
 marenae 420, 421, 473, 474, 475, 476, 477, 478, 479, 480, 481, 482, 522, 552
 philippinensis 421, 522
 pictus 420
 pictus 420
 terrificus 421
Dendrophis philippinensis 421
Denrelaphis [sic] *marenae* 420
 Dermochelyidae 173
Dermochelys coriacea 173, 174

Diaulula 118
Dichotella 368
Dicliptera 325
Diclipterinae 325
Dipsadomorphus 430, 431
 dendrophilus 430, 431
 latifasciatus 430
 multicinctus 431
 philippinus 431
Dipsas 422, 429, 431
 cynodon 429
 (*Dipsadomorphus*) *angulata* 429
 drapiezii 431
 philippina 431
 rubescens 422
Dischistocalyx 327
Discodorididae 119
Disteira 458, 459, 466
 cincinnatii 459
 schistosa 466
Distira annandalei 458
Doliophis 453, 454
 bilineatus 453
 philippinus 454
Doris 119
 coccinea 119
 rubra 119
Dryocalamus 435, 438, 473, 479, 522
 mccroryi 438
 philippinus 435, 473, 479, 522
 tristrigatus 435
Dryophiops 421, 422, 475, 477, 478, 479, 480,
 481, 522, 523, 552
 philippina 421, 478, 479, 480, 481, 522,
 552
 rubescens 422, 475, 523
Dryophis 417
 prasinus 417
 preocularis 417
Duosperma 323
Dyschoriste 319, 320, 322, 323, 327
 depressa 323
 hirsutissima 323
 littoralis 323
 madurensis 323
 nagchana 323
 thunbergiiflora 319, 320, 322, 323

vagans 323

E

Echis 262
 arenicola 263, 264
 leucogaster 263, 264
 carinatus 262
 leucogaster 262
 pyramidum 263
 leucogaster 263
 pyramidum 262, 263, 264
 leucogaster 263
 lucidus 263, 264
 pyramidum 264
Elaphe 432, 433, 434
 erythrura 432, 433, 434
 erythrura 432, 433, 434
 manillensis 433
 philippina 434
 psephenoura 434
 philippina 434
Elaphis melanurus manillensis 433
Elapidae 258, 259, 269, 453, 563, 565, 566
Elapinae 453, 563
Elapoidea 401
Elaps calligaster 455
Ellisellidae 361, 365, 367, 368
Emydocephalus annulatus 458, 523
Engelia 38, 52
 tovarensis 52
Enhydrina 458, 465, 466
 schistosa 465
Eryx 239, 240, 241, 264, 270
 braminus 239, 408
 jaculus 240, 241, 270
 jaculus 240
 turcicus 241
Eubbranchidae 118
Eubbranchus 118
 olivaceus 118
 yolandae 118
Eumeces 232, 233, 271
 algeriensis 233
 meridionalis 233
 schneiderii 232, 233, 271
 aldrovandii 232, 233
 schneiderii 232

- Euprepes savignii* 267
 Europe 166, 191, 206, 240, 242, 246, 247, 265, 267
 Crete 162, 188, 189, 206, 244, 250, 263, 274
 Cyprus 173, 212, 228, 232, 233, 240, 252
 France 161, 175, 201, 206, 213, 214, 217, 232, 233, 244, 246, 252, 262
 Greece 175, 191, 206, 228, 231, 240
 Iberian Peninsula 188, 206, 246, 266
 Italy 161, 171, 175, 188, 206, 228, 241, 246, 267
 Sardinia 175, 228, 230, 246
 Sicily 175, 228, 230
 Malta 175, 188, 230, 241
 Mediterranean (Sea) (see separate listing)
 Romania 240
 Russia (see separate listing)
 Spain 175, 191, 192
 Balearic Islands 175, 245, 246
 Turkey 171, 173, 175, 188, 191, 212, 231, 232, 234, 237, 250, 252, 268
- F**
- Fiona pinnata* 118
 Fionidae 118, 126, 128
Fordonia leucobalia 416, 478
Furculachelys nabeulensis 175
- G**
- Galápagos (see under South America: Ecuador)
Garzoniella longipes 196
Gecko 162, 201, 203, 209
 annularis 201
 fascicularis 203
 Gekkonidae 191, 196, 208, 266
 Geomydidae 174
Gerarda 416, 477, 479, 523
 bicolor 416
 prevostiana 416, 477, 479, 523
 Gerrhopilidae 407
Gerrhopilus 407, 473, 475, 477, 478, 479, 482, 523, 524
 hedraeus 407, 473, 475, 478, 479, 482, 523
 manilae 407, 473, 477, 524
Goldfussia colorata 327
Gonyosoma 435, 473, 474, 475, 476, 477, 478, 479, 480, 481, 524
 oxycephala 435
 oxycephalum 435, 473, 474, 475, 476, 477, 478, 479, 480, 481, 524
Gonyosoma oxycephalum 556
 Gorgoniidae 361, 366
Graptophyllum 319, 322, 323, 324, 325, 326, 328, 329
 pictum 322, 323, 324, 328
Grasshoffia 95, 96, 97, 99, 101, 102, 103, 104, 105
 profundica **sp. nov.** 96, 97, 99, 101, 102, 103, 104, 105
 virgularioides 97, 99
Grylloblatta campodeiformis nahanni 32
Gymnodactylus Steudneri 198
- H**
- Hamadas* 157, 159
Hamadryas hannah 457
Haplonodon philippinensis 439
Haplopeltura boa 414
Heirophis gemonensis 242
Heliania 363, 367, 368, 393, 394
 racemosa 368
 spinescens 363, 367, 368, 393, 394
Helicopsoides typicus 444
Hemgraphis 328
 latebrosa 328
 rupestris 328
Hemibungarus 455, 456, 475, 476, 477, 478, 479, 480, 524, 525, 564
 calligaster 455, 477, 479, 524, 564
 calligaster 455
 gemianulis 455
 mcclungi 455
 gemianulis 455, 475, 476, 478, 479, 480, 524
 gemianulus 455
 mcclungi 455, 475, 477, 480, 525, 564
Hemidactylus 191, 192
 turcicus 191, 192
 lavadeserticus 192
 spinalis 192
Hemigraphis 327
 Hemiptera 341

- Hemorrhoids* 241, 242, 248, 269
 algirus 241, 242, 248, 269
 intermedius 241
Heremites vittatus 233, 234, 268, 271
Herpetodryas tricolor 436
Heterodon Diadema 242
Hibiscus tiliaceus 111
Hicksonella princeps 363, 366, 367, 387, 388, 389
Hirudo medicinalis 353
Holarchus 441, 442
 ancorus 441
 maculatus 441
 meyerinkii 441
 perkinsi 442
Hologerrhum 449, 450, 451, 475, 477, 478, 480, 525, 561
 dermali 450, 480, 525
 philippinum 451, 477, 478, 480, 525, 561
Homalopsidae 415, 551
Homalopsis 415, 416
 leucobalia 416
 schneiderii 415
Hurria 415
 microlepis 415
 rhynchops 415
Hydrophiinae 458, 565
Hydrophis 458, 459, 460, 461, 462, 463, 464, 465, 466, 467, 468, 475, 476, 477, 478, 479, 481, 482, 525, 526, 527, 528, 565
 [*Acalyptophis*] *peronii* 465
 [*Astrotia*] 467
 stokesii 467, 476
 [*Chitulia*] 460, 463, 464, 476, 477
 belcheri 460
 lamberti 463, 476, 477
 ornatus 464, 476, 477
 [*Enhydrina*] *schistosus* 465, 466, 565
 [*Kerilia*] *jerdoni* 463
 [*Kolpophis*] *annandalei* 458
 [*Lapemis*] *curtus* 461, 477, 478, 479, 482, 565
 [*Leioselasma*] 461, 464, 466, 482, 565
 coggeri 461
 melanocephalus 464
 semperi 466, 477, 565
 spiralis 466, 482, 565
 [*Mediohydrophis*] *klossi* 463
 [*Palemis*] *platuurus* [sic] 565
 [*Pelamis*] 465, 476, 477, 478, 481, 482
 platuurus 465, 476, 477, 478, 481, 482
 [*Praescutata*; *Thalassophina*] 467
 viperinus 467
 [*Thalassophis*] *anomalus* 459
 atriceps 459, 460, 477, 478, 481, 482, 525
 belcheri 460, 526
 brookii 460
 caerulescens 460
 coggeri 460, 461
 curtis 461
 curtus 526
 cyanocinctus 462, 475, 477, 478, 482, 526, 565
 fasciatus atriceps 459
 gracilis 468
 hardwicki 462
 inornatus 462, 463, 526
 klossi 463
 lamberti 527
 melanocephalus 461, 464
 ornatus 462, 464, 527
 ornatus 464
 pacificus 460
 platuurus 527
 platyurus [sic] 465
 schistosus 465
 semperi 466, 527
 spiralis 466, 528
 stokesii 528
 sublaevis var. *melanocephalus* 464
 viperinus 467
Hydrus 414, 460, 466, 467, 468
 caerulescens 460
 colubrinus 468
 gracilis 468
 granulatus 414
 spiralis 466
 stokesii 467
Hygrophila 321
 costata 321
 polysperma 321
 senegalensis 321
Hygrophilinae 321
Hyla 198, 352

cinerea 352
gracilentata 198
 Hymenoptera 1, 333
Hyphaene 159
Hypoestes 325

I

Ifalukellidae 361, 368
 India (see under Asia)
 Indian Ocean 38, 45, 366
 Comoros Archipelago 38, 48, 52, 68, 74
 Mayotte 38, 45, 48, 52, 53, 64, 68, 74, 92,
 93
 Indo-Pacific (Oceans) 118, 364, 366, 368, 370
 Hawaii 364
 Indo-West Pacific 365, 366, 368, 369
 Marshall Islands 369
 New Caledonia 364, 365, 368, 369
 Solomon Islands (see separate listing)
Indotyphlops braminus 239, 240, 270, 408, 473,
 474, 475, 476, 477, 478, 479, 480, 481, 482,
 528, 549
Ipomoea pes-caprae 111
 brasiliensis 111
 Isididae 361
Ixeris 111
 debilis 111
 repens 111

J

Jacobinia chrysostephana 149
Junceella 368
Justicia 131, 132, 134, 136, 137, 139, 140, 147,
 149, 151, 152, 319, 320, 322, 324, 328
 ardens 131, 152
 chrysostephana 131, 149, 151, 152
 durangensis 131, 152
 fulvicoma 322, 324, 328
 lindenii 131, 151, 152
 oerstedii 140
 pochutlensis 149
 scheidweileri 319, 320, 322, 324, 328
 tweediana 324
 zapoteca **sp. nov.** 131, 132, 134, 136, 137,
 139, 140
 Justiciaeae 324, 325, 326

Justiciinae 324

K

Kerilia jerdoni 463
 jerdoni 463
 siamensis 463
Keroeides 363, 364, 374, 375
 gracilis 363, 364, 374, 375
 koreni 364
 Keroeidae 361, 364
Kolpophis annandalei 458

L

Lacerta 188, 191, 210, 212, 221, 228, 235, 236
 chamaeleon 188
 Dumerilii 212
 guttulata 219
 ocellata 228
 Olivieri 221
 Pardalis 215
 rubropunctata 222
 scincus 236
 stincus [sic] 235
 turcica 191
 Lacertidae 210, 266
 Lamprophiidae 252, 269, 449, 561, 563
 Lamprophiinae 449
Lankesteria elegans 328
Lapemis 461, 462, 477, 478, 479, 482
 curtus 461, 462
 hardwickii 461, 462
 hardwickii 461, 462
Laticauda 468, 469, 473, 474, 475, 476, 477,
 478, 479, 480, 481, 482, 528, 529, 566
 colubrina 468, 473, 474, 475, 476, 477,
 478, 479, 480, 481, 528, 566
 laticaudata 469, 473, 474, 475, 476, 477,
 478, 479, 481, 482, 529, 566
 semifasciata 469, 473, 474, 475, 476, 477,
 479, 480, 482, 529
 Laticaudinae 468, 566
Leioselasma 458, 461, 462, 464, 466, 482
 coggeri 461
 cyanocincta 462
 melanocephala 464
 semperi 466

- spiralis* 466
Leptodira tripolitana 251
Leptotyphlopidae 238, 268
Leptotyphlops 238, 239
 algeriensis 268
 cairi 268
 macrorhynchus 238, 239
Liopeltis 435, 436, 474, 475, 479, 529
 philippinus 435, 474, 475, 529
 tricolor 436, 474, 529
Lirayea 38, 52, 81
 floribunda 52, 81
Lithobates 352, 354, 356
 catesbeianus 356
 sphenocephalus 352, 354
Lophyra cancellata subtilesulpta 111, 115
Louteridium 131, 137, 140, 141, 142, 143, 144, 145, 327
 brevicalyx 144, 145, 146
 dendropilosum **sp. nov.** 131, 137, 140, 141, 142, 143, 144
 rzedowskianum **sp. nov.** 131, 141, 144, 145, 146
Lycodon 402, 436, 437, 438, 439, 440, 443, 444, 453, 473, 474, 475, 476, 477, 478, 479, 480, 481, 482, 530, 531, 532, 556, 557
 alcalai 436, 473, 474, 475, 480, 530, 556
 aulicus 436, 437
 capucina 437
 bairdi 453
 bibonius 436, 473, 475, 530, 556
 capucinus 436, 437, 473, 474, 475, 476, 477, 478, 479, 480, 481, 482, 530
 chrysoprateros 402, 436, 438, 475, 476, 530
 dumerili 438
 dumerilii 438, 473, 476, 477, 478, 481, 531, 556
 fausti 439, 480, 531
 ferroni 439, 481, 531
 lineatus 449
 muelleri 439, 473, 475, 476, 477, 478, 479, 480, 531, 557
 mülleri 439
 sealei 440, 479, 532, 557
 solivagus 440, 477, 532
 subcinctus 440
 tessellatus 437, 438, 440, 477
Lycognathus diadema 243
Lytorhynchus 242, 243, 244, 271, 287
 diadema 242, 243, 244, 250, 251, 271
 arabicus 244
 diadema 242
 mesopotamicus 244
 gaddi 244
 kennedyi 244
- ## M
- Mabuia* [sic] 233, 267
 quinquetaeniata 267
 vittata 233
Mabuya 233
 vittata 233
Macrobdella 347, 348, 349, 350, 351, 352, 353, 354, 355, 356, 359
 decora 347, 349, 352, 353, 354, 356, 359
 diplotertia 347, 348, 352, 353, 356
 ditetra 347, 348, 349, 352, 353, 354, 359
 sestertia 347, 348, 349, 350, 351, 352, 353, 354, 356, 359
Macrobdellidae 347
Macropophis 445, 447, 448
 barbouri 445, 448
 dendrophlops 447
Macroprotodon 244, 245, 246
 cucullatus 244, 245, 246
 brevis 246
 ibericus 246
 mauritanicus 246
 textilis 246
Macrosiphini 341
Macrosiphum 341, 342, 343, 344, 345
 edrossi 341, 342, 343, 344, 345
 euphorbiae 341
 rosae 341
 solanifolii 341
Macrovipera deserti 264
Madagascar 37, 38, 45, 46, 47, 48, 49, 50, 51, 52, 53, 56, 57, 58, 62, 63, 64, 65, 66, 67, 68, 70, 71, 73, 74, 79, 80, 86, 87, 89, 92, 93, 131, 321, 323, 325, 327
Magaera flavomaculata 470
Malayopython reticulatus 412, 413, 473, 474, 475, 476, 477, 478, 479, 480, 481, 482, 532,

- 550
reticulatus 413
Malayotyphlops 407, 408, 409, 410, 411, 474, 475, 476, 477, 478, 479, 480, 481, 482, 532, 533, 534, 549
andyi 408, 477, 532
canlaonensis 409, 479, 533
castanotus 409, 474, 476, 479, 480, 533
collaris 409, 477, 533
denrorum 409, 410, 477, 533
hypogius 410, 475, 480, 534
luzonensis 410, 475, 476, 477, 478, 479, 480, 481, 534
manilae 407
ruber 410, 477, 479, 480, 482, 534
ruficauda 411
ruficaudus 411, 475, 477, 478, 481, 482, 534, 549
 sp. 549
Malpolon 252, 253, 257, 258
insignitus 252, 253
fuscus 252, 253
insignitus 252
moilensis 257
monspessulanus 252, 253
 Marshall Islands (see under Indo-Pacific)
Mastax brittoni 111, 115
Maticora 453, 454
intestinalis 453, 454
bilineata 453
philippina 454
suluensis 454
Mauremys 174, 175, 271
leprosa 174, 271
saharica 174, 175, 271
vanmeerhaeghei 175
Mediohydrophis klossi 463
 Mediterranean Sea 156, 171, 173, 191 (see also under Europe for Mediterranean islands Crete, Cyprus, Malta)
Megaskepsasma erythrochlamys 319, 322, 324, 328
Melithaea 363, 364, 373
 spp. 363, 364
 Melithaeidae 361, 364
Melitodes 364
Mendoncia 37, 38, 39, 40, 41, 42, 43, 44, 45, 46, 47, 48, 49, 50, 51, 52, 53, 54, 55, 56, 57, 58, 59, 60, 61, 62, 63, 64, 65, 66, 67, 69, 71, 73, 74, 75, 76, 77, 79, 80, 81, 82, 83, 84, 85, 86, 87, 88, 89, 91, 92, 93, 94
aspera 38, 52
combretoides 42, 44, 45, 47, 48, 49, 52, 53, 54, 55, 56, 92, 93
cowanii 37, 38, 40, 41, 43, 44, 46, 47, 48, 49, 50, 51, 52, 54, 56, 58, 59, 60, 62, 63, 64, 65, 66, 80, 91, 92, 94
coursii 43, 52, 54, 58, 62, 94
decaryi 44, 48, 49, 52, 54, 58, 63, 64, 65, 92, 94
delphina 44, 46, 47, 48, 49, 53, 64, 65, 66, 92, 93
flagellaris 40, 42, 44, 46, 47, 48, 49, 51, 52, 53, 60, 64, 66, 68, 69, 70, 92, 94
floribunda 81
gilgiana 44, 45, 47, 49, 53, 56, 74, 75, 76, 77, 92, 93
tisserantii 74, 76, 77
kely 44, 46, 47, 48, 49, 54, 79, 80, 92, 94
letestui 84, 86
lindaviana 40, 43, 44, 45, 47, 48, 49, 52, 53, 81, 82, 83, 92, 93
madagascariensis 56
phytocrenoides 44, 45, 47, 49, 52, 53, 84, 85, 86, 92, 93
iodioides 86
puberula 50
rabiensis 56
velloziana 50
vinciflora 43, 44, 46, 47, 48, 49, 53, 58, 70, 86, 87, 88, 92, 93
 Mendonciaceae 39
 Mendoncieae 38
 Mendoncioideae 39
Mesalina 219, 220, 221, 222, 223, 266, 271
bahaeldini 221, 223, 285
guttulata 219, 220, 221, 222, 223, 271
olivieri 221, 222
latasti 222
olivieri 222
schmidtii 222
susana 222
pasteuri 222, 266
rubropunctata 222, 223, 224

- simoni* 222
- Mexico (México) 37, 117, 118, 119, 126, 128, 131, 132, 135, 136, 138, 140, 141, 144, 145, 146, 147, 149, 152, 153, 322, 323, 324, 325, 326, 329
- Baja California 117, 119, 126, 129
- Sea of Cortez 117
- Gulf of California 117, 118, 119, 128
- Oaxaca 131, 132, 136, 138, 140, 141, 146, 147, 149, 152, 153
- Sonora 119
- Yucatán 131, 132, 135, 136, 153
- Meyenia* 39, 40, 328
- Microcephalophis* 458, 468, 477, 535
- cantoris* 458
- gracilis* 458, 468, 477, 535
- Micropterus dolomieu* 355
- Middle East 155, 175, 190, 228, 234, 240, 252, 270
- Arabian Peninsula 188, 190, 228, 232, 236, 237, 250, 255, 257, 261
- Arabia 321
- Oman 212, 248, 275, 288
- Saudi Arabia 182, 198, 217, 219, 221, 242, 247, 248, 257, 266
- Yemen 212, 219, 221, 255, 285
- Gaza 178
- Iraq 182, 183, 210, 211, 217, 219, 221, 222, 228, 232, 233, 236, 237, 242, 247, 248, 250, 292
- Israel 175, 176, 178, 179, 191, 194, 195, 196, 197, 201, 212, 217, 219, 221, 222, 225, 228, 231, 236, 237, 242, 245, 246, 248, 249, 250, 254, 255, 257, 259, 261, 266, 268
- Jordan 182, 191, 192, 194, 196, 197, 212, 217, 219, 221, 228, 231, 236, 237, 242, 248, 249, 250, 255, 266
- Kuwait 183, 210, 217, 219, 221, 236, 242
- Lebanon 212, 228
- Red Sea 188, 197, 219, 235
- Farasan Islands 219
- Syria 182, 191, 192, 221, 228, 236, 237, 247, 248, 250, 255, 257
- Monachochlamys* 38, 52, 56, 66, 67, 74, 81, 84
- floribunda* 81
- gilgiana* 74
- iodioides* 84
- lindaviana* 81
- madagascariensis* 56
- phytocrenoides* 84
- iodioides* 84
- Mopsella* 364
- Muricella* 365
- Myersophis* 449, 451, 477, 535, 561
- alpestris* 451, 477, 535, 561
- Myriochile speculifera* 111
- Myriopholis* 155, 238, 239, 268, 270
- cairi* 268
- lanzai* 155, 207, 238, 239, 268, 270
- macrorhyncha* 238
- N**
- Naja* 242, 258, 259, 269, 456, 457, 474, 476, 477, 478, 479, 480, 481, 535, 536, 564
- haje* 242, 258, 259
- hannah* 457
- naja* 456
- miolepis* 457
- samarensis* 456
- nubiae* 269
- philippinensis* 439, 456, 473, 474, 475, 476, 477, 478, 479, 480, 481, 535, 564
- samarensis* 456, 474, 476, 477, 478, 481, 535, 564
- sumatrana* 457, 474, 476, 480, 536
- tripudians* 456, 457
- caeca* 456
- samarensis* 456
- sumatrana* 457
- Natricinae 444, 559
- Natrix* 445, 446, 447, 448
- auriculata* 445
- barbouri* 445, 446
- chrysarga* 446
- crebripunctata* 445
- dendrophiops* 447, 448
- dendrophiops* 447
- negrosensis* 448
- lineata* 446
- maura* 246
- spilogaster* 447
- stolatus* 447
- Nebria* 32, 35

- Boreonebria* 32
Nectarinia souimanga 51
Neomixis 51
 Neotropics 37, 38, 52
 New Guinea 1, 4, 6, 8, 12, 14, 22, 23, 24, 25
 Papua New Guinea 8, 24, 25, 323, 368 (see
 also under Asia)
 New Zealand 99
Newtonia 51
Nicella 365
 North America 31, 99, 323, 324, 326, 347
 Canada 31, 32, 353
 Ontario 353
 United States 32, 347, 354, 358
 Arkansas 348
 Georgia 353
 Kansas 348
 Louisiana 348, 353
 Maine 347, 348, 353, 359
 Massachusetts 347, 348, 359
 Missouri 348
 New Hampshire 347, 348, 354, 355
 North Carolina 348, 353
 South Carolina 347, 348, 349, 350,
 351, 352, 353, 354, 359
Notophthalmus viridescens 356
- O**
- Octocorallia 95, 361
Odontomus mülleri 438
Odontonema 319, 321, 322, 324, 325, 326, 328
 bracteolatum 324
 callistachyum 319, 321, 322, 325
 tubaeforme 321, 322, 325, 328
 Odontoneminae 324, 325, 326
Oenothera laciniata 111
Oligodon 441, 442, 473, 474, 475, 476, 477,
 478, 479, 480, 481, 482, 536, 537, 557, 558
 ancorus 441, 477, 479, 536, 557
 maculatus 441, 478, 536, 557, 558
 meyerinkii 441, 474, 476, 480, 481, 482,
 536
 modestum 442
 modestus 442, 477, 478, 479, 480, 482, 537
 notospilus 442, 473, 474, 478, 479, 537,
 558
 perkinsi 442, 475, 537
 vertebralis notospilus 442, 474
Omophron 108
Onychophis 411, 412
 Cumingii 411
 olivaceus 412
Ophiophagus hannah 457, 473, 474, 475, 476,
 477, 478, 479, 480, 537, 564
Ophisops 224, 225, 270
 elegans 224, 225
 occidentalis 224, 225, 270
Ophites 437, 440
 aulicus 437
 subcinctus 440
 tessellatus 437, 440
Opisthotropis 444, 478, 479, 538, 559
 alcalai 444, 478, 538, 559
 typica 444, 479, 538, 559
Oplonia 324, 325
 Oriental Region 107
Oxycalamus 426, 427
 longiceps 426
 oxycephalus 427
Oxyrhabdium 449, 451, 452, 473, 474, 475, 476,
 477, 478, 479, 480, 481, 538, 539, 562
 leporinum 451, 474, 475, 477, 478, 479,
 538, 562
 leporinum 451, 474, 477, 478, 479,
 538, 562
 visayanum 452, 475, 479, 538, 562
 modestum 452, 539, 562
- P**
- Palearctic 162, 169
 Paleotropics 37
Pandanus odoratissimus 111
 Papilionaceae 135
 Papua New Guinea (see under New Guinea)
Paratrechina 51
 Pareasidae 414, 551
 Pareatoidea 401
Parias 470, 471, 472, 473, 474, 475, 476, 477,
 478, 479, 480, 481
 flavomaculata 470
 flavomaculatus 470
 mcgregori 471
Pelamis 465
 platura 465

- platurus* 465
 Pennatulacea 95, 97
 Pennatulidae 361
Periops algira 241
Peristrophe 319, 320, 322, 325, 328
 bicalyculata 325
 hyssopifolia 325
 japonica 325
 paniculata 325
 salicifolia 325
 speciosa 320, 322, 325, 328
 Petalidiinae 323
Petalidium barlerioides 323
Phaulopsis 323
Philochortus 226, 271
 ihotei 226
 zollii 226, 271
Phoenix dactylifera 159
 Phyllocladylidae 155, 200, 266
Pinnigorgia 363, 367, 390, 391, 392
 flava 363, 367, 390, 391, 392
 perroteti 367
 platystoma 367
Pison 1, 2, 3, 4, 8, 15, 16, 19, 25
 atrum 4
 difficile 3
 icarioides 3
 obliteratum 3
 pistillum 3
 pyrrhicum 16
 woji 3
Placobdella 347, 348, 353, 354, 359
 montifera 353
 nuchalis 347, 348, 353, 354, 359
Plagiodon erythrurus 432
Platurus semifasciatus 469
Platyceps 242, 247, 248, 249, 269, 270
 chesneii 247, 248
 florulentus 269
 perreti 269
 karelini 248
 karelini 248
 ladacensis 249
 rhodorachis 248, 249
 rogersi 242, 247, 248, 269, 270
 saharicus 248, 249
 tessellata [sic] 249
 tessellatus 248, 249
 ventromaculatus 248
Plestiodon Aldrovandii 232
 Plexauridae 361, 365, 370
Plumigorgia 363, 368, 369, 370, 396, 397, 398
 astroplethes 369
 hydroides 363, 368, 369, 396, 397, 398
 schuboti 369
 terminosclera 369
 wellsi 369
Podarcis 267
 muralis 267
 sicula 267
 vaucheri 267
Poikilacanthus 131, 132, 134, 137, 146, 147, 148, 149, 150, 324
 foliosepalus **sp. nov.** 131, 132, 137, 146, 147, 148, 149
 pochutlensis **sp. nov.** 131, 132, 134, 137, 147, 150
Polydontophis bivittatus 448
Polyodontognathus caeruleus 461
Praescutata viperina 467
Psammodromus algirus 267
Psammodynastes 449, 453, 473, 474, 475, 476, 477, 478, 479, 480, 481, 539
 pulverulentus 453, 473, 474, 475, 476, 477, 478, 479, 480, 481, 539, 563
 pulverulentus 453
 Psammophiinae 449
Psammophis 254, 255, 256, 257, 269, 271
 aegyptius 254, 256
 biseriatus 256
 tanganicus 256
 schokari 254, 255, 256, 271
 aegyptius 254
 schokari 255
 shokari [sic] 255
 sibilans 255, 256, 269
 sibilans 269
 tanganicus 256, 257, 271
Psammophis pulverulentus 453
 Pseudaspidaea 453
Pseudanthemum 319, 320, 322, 324, 325, 326
 crenulatum 326
 graciliflorum 319, 320, 322, 326
 laxiflorum 326

- Pseudocalyx* 39, 40, 91, 328
Pseudolaticauda semifasciata 469
Pseudorabdion 426, 427, 428, 473, 474, 475, 476, 477, 478, 479, 480, 481, 482, 539, 540, 553
 ater 426, 478, 539, 553
 longiceps 426
 mcnamarae 427, 473, 475, 477, 478, 479, 480, 481, 482, 539
 montanum 427, 475, 479, 540
 oxycephalum 426, 427, 428, 474, 475, 476, 477, 478, 479, 540
 talonuran 428, 480, 540
 taylori 427, 428, 478, 540
 torquatum 426
Pseudorahbdion [sic] *longiceps* 426
Pseudorhabdion longiceps 426
Pseudorhabdium 426, 427
 longiceps 426
 mcnamarae 427
Pseudotrappelus 181, 182, 270, 271
 chlodnickii 181, 182, 270, 271
 sinaitus 181, 182
Pseudoxyrophiinae 449
Ptyas 443, 475, 477, 479, 480, 541
 carinata 443, 479, 541
 carinatus 443
 luzonensis 443, 475, 477, 479, 480, 541, 558
Ptyodactylus 195, 200, 201, 270
 hasselquistii 195, 200, 270
 ragazzii 200, 201, 270
 togoensis 200, 201, 270
Python reticulatus 268, 413, 473, 476
 reticulatus 413
 sebae 268
Pythonidae 268, 412
Pythonoidea 412
- R**
- Rabdion* (also as *Rhabdion*) *torquatum* 426
Ramphotyphlops 239, 402, 408, 411, 412, 473, 474, 475, 478, 479, 480, 481, 541, 542, 549
 braminus 239, 408
 cumingi 549
 cumingii 411, 473, 478, 480, 481, 541
 marxi 412, 480, 541
 olivaceous 412
 olivaceus 412, 473, 474, 480, 481, 542
 suluensis 402, 412, 473, 474, 481, 542
Rhabdophis 433, 445, 446, 447, 473, 474, 475, 476, 477, 478, 479, 480, 481, 542, 543, 559, 560
 auriculata 445
 auriculata 445
 myersi 445
 auriculatus 445, 473, 474, 477, 478, 481, 542, 559
 auriculatus 445, 477, 478, 481, 542, 559
 myersi 445, 473, 474, 478, 542
 barbouri 445, 446, 447, 477, 543
 chrysargos 446, 473, 474, 475, 479, 543
 lineatus 446, 473, 474, 476, 477, 478, 481, 543, 560
 spilogaster 446, 473, 475, 477, 480, 543, 560
Rhabdosoma 427, 451
 leporinum 451
 oxycephalum 427
Rhagerhis moilensis 257, 258
Rhinacanthus 325
Rostanga 117, 118, 119, 120, 121, 122, 123, 124, 125, 126
 alisae 118, 124
 aliusrubens 124
 ankyra 118, 123, 124, 126
 anthelia 124
 arbutus 124
 aureomala 124, 126
 aureommala 123
 australis 123, 126
 bassia 124
 bifurcata 124
 byga 124
 calumus 124
 crawfordi 123, 124, 126
 crocea 118, 123, 124
 dentacus 124
 elandsi 123
 elandsia 124, 126
 ***ghiselini* sp. nov.** 117, 119, 120, 121, 122, 123, 124
 lutescens 124, 126

- muscula* 124
orientalis 124
phepha 123, 124, 126
pulchra 117, 118, 119, 123, 124, 125
risbeci 123, 124
rosi 123, 124
rubra 123, 124
setidens 123, 124, 126
Ruellia 147, 153, 319, 320, 322, 326, 327, 328
costaricensis 319, 320, 322, 326, 328
devosiana 326
dipteracanthus 320, 322, 326, 328
elegans 320, 322, 326, 328
macrantha 326
makoyana 322, 326, 328
portellae 326
prostrata 326
repens 326
squarrosa 326
tuberosa 326, 327
Ruellieae 321, 323, 326, 327
Ruelliinae 326, 327
Ruelliopsis 323
Rumphella aggregata 366
Russia 32, 232, 252
 Caucusus 175, 252
- S**
- Sanchezia* 319, 322, 327
 nobilis 327
 parvibracteata 322, 327
Sarotheca 140
Satanocrater 327
Sautiera 323
Scaevola sericea 111
Scapteira 212, 214, 219
 inornata 212
 maculata 214
 punctulata 219
Scincidae 226, 267
Scincopus 234, 235, 270, 279
 fasciatus 234
 melanocephalus 235
Scincus 231, 232, 233, 234, 235, 236, 237, 267, 271
 albifasciatus 236, 237, 267
 albifasciatus 237, 267
 laterimaculatus 237
 (Scincopus) fasciatus 234
 officinalis 235
 cucullata 235
 Schneiderii 232
 scincus 235, 267, 271
 conirostris 237
 cucullatus 235, 236, 237
 laterimaculatus 236
 meccensis 237
 scincus 235, 236, 237
 sepsoides 231
 vittatus 233
Sclerotilidae 361, 369
Scolecophidia 407
Scytaliopsis djiboutiensis 99
Scytalium 99
Scythale pyramidum 262
Seps vittatus 228
Sibynophinae 448, 560
Sibynophis 448, 474, 475, 476, 479, 482, 544, 560
 bivittatus 448, 474, 475, 476, 479, 544, 560
 geminatus 448, 482, 544
 bivittatus 448
 geminatus 448, 482, 544
 melanocephalus 448
Simotes meyerinkii 441
Siphonoglossa durangensis 131, 152
Solomon Island Archipelago (Islands) 4
 Rennell Island 4, 19, 22
 Solomon Islands 2, 5, 19, 22
South America 37, 99, 323, 324, 326, 327, 341
 Argentina 341, 345
 Bolivia 37, 91, 341, 345
 Brazil 37, 131, 324, 326
 Chile 341
 Colombia 37, 38, 345
 Ecuador 37, 345
 Galápagos 118, 119, 125
 Guianas 37
 Peru 341, 342, 345
 Venezuela 345
Spalerosophis 249, 250, 251, 268
 cliffordi 250
 cliffordii 251
 diadema 249, 250, 251

- cliffordi* 249
cliffordii 249, 250, 251
diadema 251
schirasianus [sic, *schirazianus*] 251
dolichospilus 268
Sphenops 226, 227, 231
boulengeri 226
sepoides 226, 231
Spilotes 432, 443, 444
melanurus 432
samarensis 443, 444
Spinifex littoreus 111
Squamata 155, 180, 182, 238, 248
Staphylinidae 32
Stegonotus 438, 439, 443, 444, 476, 477, 478, 481, 544, 559
dumerili 439
dumerilii 438
muelleri 439, 443, 476, 477, 478, 481, 544, 559
mülleri 443
Stenodactylus 162, 192, 193, 194, 195, 196, 197, 270
elegans 197
guttatus 195
mauritanicus 162, 192, 193, 194, 196, 197, 270
Mauritanicus 192
petrii 162, 194, 195, 196
stenurus 162, 194, 195, 196, 286
sthenodactylus 162, 192, 193, 194, 195, 196, 197
zavattarii 197
Stenognathus 451, 452
brevirostris 451
modestus 452
Stenosiphonium 327
Stigmia 333
Stigmus 333, 334, 335, 336
aterrimus 333, 335
congruus 333
convergens 334
cuculus 333, 334, 335, 336
japonicus 334
quadriceps 334
Strobilanthes 319, 320, 322, 327, 328
bracteata 327
discolor 327
hamiltoniana 319, 320, 322, 327, 328
pavala 327
quadrangularis 327
Strobilanthesopsis 323
Stylatula 99
Subergorgiidae 361
Suessenguthia 327
- T**
- Tamarix* 159
Tarentola 155, 162, 163, 201, 202, 203, 204, 206, 207, 208, 209, 266, 270, 271
(Sahelogecko) 201
annularis 201
annularis 201, 202
deserti 202, 203, 207
ephippiata 210, 266
fascicularis 155, 162, 203, 204, 207, 208, 270
wolfgangi 204, 207
mauritanica 163, 193, 194, 202, 203, 204, 206, 207, 208
deserti 202
juliae 206
pallida 206
mindiae 208, 270
neglecta 207, 209, 210, 270, 271
lanzai 209, 270
neglecta 209
Tasmania 4, 11, 12 (see also *Australia*)
Telescopus 251, 252
dhara 252
guidimakaensis 252
obtusus 251, 252
tripolitanus 251, 252
Tenellia 117, 118, 120, 123, 126, 127, 128
adspersa 118
albocrusta 118, 128, 129
columbiana 118
flavovulta 118
fulgens 118
ivetteae sp. nov. 117, 120, 123, 126, 127, 128, 129
lagunae 118
mediterranea 126
pustulata 118

- riosi* 128, 129
 Tergipedidae 118
Tergipes adspersus 126
 Testudinidae 175, 265
Testudo 166, 171, 172, 173, 175, 176, 177, 178, 179, 265, 271
 campanulata 177, 265
 caretta 171
 coriacea 173
 flavominimalis 265
 graeca 166, 175, 176, 177, 179, 265, 271
 cyrenaica 175, 176
 marokkensis 177
 nabeulensis 175, 176, 177
 soussensis 177
 terrestris 177
 hermanni 265
 ibera 177
 kleinmanni 177, 178, 179, 265
 leithi 179
 leithii 178
 marginata 177, 265
 mydas 172
 nabeulensis 176, 177, 178
 (*Pseudotestudo*) *kleinmanni* 178
 wernerii 179
Tetragonia tetragonoides 111
Thalassophina viperina 467
Thalassophis 459, 467
 anomalus 459
 viperina 467
Thrinchostoma 51
Thunbergia 38, 39, 40, 54, 84, 91, 319, 322, 328
 alata 328
 coccinea 328
 erecta 322, 328
 grandiflora 322, 328
 mysorensis 319, 322, 328
 phytorenoides 84
 Thunbergiaceae 39
 Thunbergieae 38
 Thunbergioideae 37, 38, 39, 328
Thysacanthus 324, 325
 bracteotus 324
 rutilans 325
Tipula 31, 32, 33, 34
 Vestiplex 31, 32, 33, 34
 aldrichiana 31, 32, 33
 balioptera 32
 Tipulidae 31, 32
Tomogaster eydouxi 458
Trachylepis 234, 267, 270
 quinquetaeniata 234, 267, 268
 quiquetaenita 270
Trapelus 182, 183, 184, 185, 271
 boehmei 185, 207
 mutabilis 182, 183, 185, 271
 mutabilis 182, 183
 pallidus 183
 poppeki 182, 183, 184, 185
 schmitzi 185
Trichanthera 327
Trichosanchezia 327
Tricyphona 31, 32, 34
 calcar 32
 subaptera 31, 32, 34
Trimeresurus 470, 471, 472, 473, 474, 475, 476, 477, 478, 479, 480, 481, 544, 545, 566, 567
 (*Parias*) 470, 471, 473, 474, 475, 476, 477, 478, 479, 480, 481
 flavomaculatus 470, 472, 473, 474, 475, 476, 477, 478, 479, 480, 481
 mcgregori 470, 471, 473, 475
 schultzei 471, 473, 480
 cf. *flavomaculatus* 566, 567
 flavomaculatus 470, 471, 544, 566
 flavomaculatus 470
 halieus 470
 mcgregori 471
 halieus 470
 mcgregori 470, 545, 567
 schadenbergi 470
 schultzei 471, 545
 wagleri 472
 alboviridis 472
 wagleri 472
Trimeresurus subannulatus 472
Trimuricea inermis 363, 366, 383, 384, 385, 386
Tropidolaemus 471, 472, 473, 474, 476, 477, 478, 479, 480, 481, 482, 545, 567, 568
 hombroonii 471, 478
 philippensis 471, 472, 476, 477, 478, 481, 545, 567
 subannulatus 471, 472, 473, 474, 476, 477,

- 478, 479, 480, 481, 482, 545, 568
wagleri 471, 472
Tropidolepisma Richardi 198
Tropidonophis 445, 446, 447, 448, 473, 474,
 475, 476, 477, 478, 479, 480, 481, 546, 560
dendrophlops 445, 447, 448, 473, 474, 475,
 476, 477, 478, 481, 546, 560
negrosensis 445, 447, 448, 473, 475, 478,
 479, 480, 481, 546
Tropidonotus 445, 446
auriculata 445
auriculatus 445
chrysargos 446
lineatus 446
spilogaster 446
Tropicolotes 198, 199, 266
nattereri 266
somalicus 200
steudneri 198, 266
tripolitanus 198, 199, 252
algericus 199
apoklomax 199
occidentalis 199
Tupinambis griseus 237
Typhlogeophis 426, 427, 428
ater 426
brevis 427
Typhlogeophus brevis 427
 Typhlopidae 239, 407
 Typhlopoidea 407
Typhlops 407, 408, 409, 410, 411, 412
braminus 408
canlaonensis 409
castanotus 409
collaris 409
cumingii 411
dendrophis 411
hedraeus 407
hypogia 410
jagorii 411
longicauda 411
lozonensis [sic] 410
luzonensis 410
manilae 407
marxi 412
mindanensis 411
olivaceus 412
petersi 411
ruber 410
ruficauda 411
ruficaudus 411
rugosa 411
suluensis 412
- U**
- Uromastix acanthinura* 185, 187
 Uromastycidae 185
Uromastyx 156, 185, 186, 187, 188, 270, 271
acanthinura 185, 186, 187, 188
nigriventris 187
acanthinurus 185
alfredschmidti 156, 187, 188, 270
geyri 187
Urtica sp. 342, 345
- V**
- Varanidae 237
Varanus 237, 238
griseus 237, 238
caspicus 238
griseus 238
koniecznyi 238
 Veretillidae 361
Verrucella 363, 368, 393, 395
 sp. 1 393
 sp. 2 393
 spp. 363, 368, 393, 395
Vigna marina 111
Vipera 264
deserti 264
lebetina 264
deserti 264
mauritanica 264
deserti 264
 Viperidae 259, 261, 263, 470
 Viperoidea 401
Virgularia 99
 Virgulariidae 95, 97, 99, 361
Vitex rotundifolia 111
- W**
- Walterinnesia aegyptia* 269
Whitfieldia 319, 322, 328

elongata 319, 322, 328

Whitfieldieae 328

Wrightella 364

X

Xenodon ancorus 441

Xenopeltidae 413

Xenopeltis unicolor 413, 473, 474, 476, 479,
481, 546

Xerothamnella 325

Z

Zamenis 242, 247, 248

florulentus 242, 247

gemonensis 242

Rogersi 247

Zaocys 443

carinatus 443

luzonensis 443

Zygoruellia 328

CALIFORNIA ACADEMY OF SCIENCES

PROCEEDINGS SERIES

INSTRUCTIONS TO AUTHORS

Authors planning to submit papers for consideration for publication in the Academy's *Proceedings*, *Occasional Papers*, or *Memoir* series must follow the directions given below in preparing their submissions. Under some circumstances, authors may not be able to comply with all the computer-based requirements for submission. Should this be the case, please contact the Editor or Associate Editor for guidance on how best to present the materials.

The Scientific Publications Office of the Academy prepares all materials for publication using state-of-the-art, computer-assisted, page-description-language software. Final copy is sent to the printer for printing. The printer does not modify the files sent for printing. Therefore, it falls to the authors to check carefully page proof when it is returned for approval. Ordinarily, all communication with authors is done via email and galley and page proofs of manuscripts, including figures, are transmitted as attachments to email communications. Again, exceptions to this will be made in the event that an author is unable to communicate in this way.

Authors are expected to provide digital copies of both manuscript text files and images, as well as a paper printout of their manuscript. Please note the following:

TEXT: Text can be in Microsoft Word, as a Word document file, WordPerfect, also as a WP document file, or, best of all, as an "rtf" (rich text format) file, which can be produced by most word processors. Authors who use non-standard fonts must include file copies of those fonts so that their symbols can be reproduced accurately. However, it is strongly recommended that the type style "New Times Roman" be used throughout and that the Symbols and Bookshelf Symbol 1 and 3 fonts be used for such items as σ , φ , ψ , μ , etc. Note, words must not be typed in all capital letters either in the text or bibliography; small caps are acceptable.

IMAGES: Images should be in either JPG (JPEG), or TIF (TIFF) format. Resolution for grayscale images should be at least 600 ppi (1200 ppi if possible, especially for photomicrographs), and 300 ppi (600 ppi acceptable) for color. All images should be sized so that none exceeds a maximum print size of 5.5"×7.875" (140 mm × 200 mm).

TABLES: Our processing software allows for direct importation of tables. This reduces the chances for errors being introduced during the preparation of manuscripts for publication. However, in order to use this feature, tables must be prepared in Microsoft Excel or in Microsoft Word using Word's table feature; do not prepare tables using tabs or space bars. Complex tables not prepared as described above will be returned to the author for revision.

DIGITAL FILES: IBM or MAC formatted disks will be accepted subject to the following conditions: (a) floppy disks must not exceed 1.4 mb and (b) zip disks, preferably IBM format, must not exceed 100mb. Authors are encouraged to submit their digital files on CD-ROM (CD-R formatted disks NOT CD-RW) inasmuch as these can be read by nearly all CD-ROM drives.

FILE NAMING PROTOCOLS: To facilitate the handling of digital files submitted by authors, the following file-naming conventions are to be followed: text files should bear the author's last name (in the case of multiple authors, only the first author's name) followed by a space and a date in the format mmyy (e.g., 0603 for June 2003) to yield a file name such as **Gosliner 0603.doc** or **Williams 0603.rtf**. If an author has submitted two or more manuscripts and must distinguish between them, then the naming should include an additional numeral: **Gosliner1 0603.doc** for the first manuscript, **Gosliner2 0603.doc** (or .rtf) for the second. Figures should follow similar conventions, as follows: **Gosliner F1 0603.tif**, **Gosliner F2 0603.tif**, for figures in the first manuscript and, if more than one manuscript, then **Gosliner1 F1 0603.tif** etc. for the figures associated with the first manuscript and **Gosliner2 F1 0603.tif** etc. for those with the second. Following these conventions will insure that figures submitted by one author are always maintained distinct from those submitted by another. Tables submitted as Excel files should follow the same naming conventions except the file type designation will be ".xls": e.g., **Gosliner T1 0603.xls**. Please note that extraneous periods are omitted in file names.

BIBLIOGRAPHY FORMAT: Three bibliographic styles are accommodated in the Academy's scientific publications, one commonly used in scientific journals publishing papers in systematic and evolutionary biology, a second used mainly in the geological literature, and lastly, the format most commonly used in the humanities by historians of science. On request, the author will be sent a style sheet that includes samples of the three formats. Authors are also encouraged to examine a copy of the latest published *Proceedings*. In all instances, however, authors should not abbreviate journal names but spell them out completely. For books, the reference must include the publisher and city of publication. It is recommended that the total number of pages in the book also be given.

SUBSCRIPTIONS/EXCHANGES

The *Proceedings* series of the California Academy of Sciences is available by exchange or subscription. For information on exchanges, please contact the Academy Librarian via regular mail addressed to the Librarian, California Academy of Sciences, 55 Music Concourse Drive, Golden Gate Park, San Francisco, CA 94118 U.S.A. or via email addressed to rkim@calacademy.org. Subscription requests, including information on rates, should be addressed to Scientific Publications, California Academy of Sciences, 55 Music Concourse Drive, Golden Gate Park, San Francisco, CA 94118 U.S.A. or via email to the Editors at alevito@calacademy.org or gwilliams@calacademy.org

Subscription price for 2018: \$75 (US) includes mailing to U.S. and Canadian addresses and \$85 to all others.

The *Occasional Papers* and *Memoirs* are not available by subscription. Each volume is priced separately. *Occasional Papers*, *Memoirs*, and individual issues of the *Proceedings* are available for purchase through the Academy's Office of Scientific Publications. Visit us on the web at <http://research.calacademy.org/research/scipubs/>.

COMMENTS

Address editorial correspondence or requests for pricing information to the Editor, Scientific Publications Office, California Academy of Sciences, 55 Music Concourse Drive, Golden Gate Park, San Francisco, CA 94118 U.S.A. or via email to the Editor, Scientific Publications, at alevito@calacademy.org or gwilliams@calacademy.org

Table of Contents

THOMAS F. DANIEL: Chromosome Numbers of Some Cultivated Acanthaceae with Notes on Chromosomal Evolution in the Family	319
WOJCIECH J. PULAWSKI AND RAMASAMY GANDHI GRACY: Redescription of two Indian Stigmina (Hymenoptera: Crabronidae)	333
JUAN M. NIETO NAFRÍA AND JAIME ORTEGO: <i>Macrosiphum edrossi</i> Essig, 1953 (Hemiptera, Aphididae): Second World Record, Redescription, and Biological and Taxonomic Notes	341
WILLIAM J. POLY: Range Extension for the Elusive New England Medicinal Leech, <i>Macrobdella sestertia</i> Whitman, 1886 (Hirudinida: Macrobdellidae), in South Carolina, U.S.A., with Notes on Morphology, Coloration, and Biology	347
GARY C. WILLIAMS: Illustrated Key and Synopses of Shallow-water Gorgonians and Pennatulaceans of the Central Philippines, Part 2 (Cnidaria: Anthozoa: Octocorallia)	361
ALAN E. LEVITON, CAMERON D. SILER, JEFFREY L. WEINELL, AND RAFE M. BROWN: Synopsis of the Snakes of the Philippines: A Synthesis of Data from Biodiversity Repositories, Field Studies, and the Literature	399
INDEX to Volume 64, Parts 1-3, Articles 1-14	469